

# GOMOS Daily Report 25-NOV-2006

## Level 0 and Level 1 products

### SUMMARY

#### [1. General Info](#)

#### [2. Summary of products arrived in PCF \(Product Control Facility\)](#)

[2.1 Level 0: products arrived in PCF during current month \(see template here\)](#)

[2.2 Level 0: plot of mission plan versus production during reporting period](#)

[2.3 Level 0: summary of missing occultations with respect to the plan](#)

[2.4 Level 1: products arrived in PCF during reporting period](#)

#### [3. Plot of Spectrometers and Photometers temperatures](#)

#### [4. Dark Charge monitoring](#)

[4.1 Products that did not use the Dark Sky Area observation for DC computation](#)

[4.2 Plot of Dark Charge](#)

#### [5. Demodulation correction and quality product information monitoring](#)

[5.1 Percentage of products with some flags set](#)

[5.2 Plot of quality information per product \(time dependant\)](#)

[5.3 Plot of quality information per product \(world map\)](#)

#### [6. Star tangent altitude lost](#)

[6.1 Statistics on star tangent altitude lost](#)

[6.2 Plot of star tangent altitude lost: DARK products](#)

[6.3 Plot of star tangent altitude lost: BRIGHT products](#)

[6.3 Plot of star tangent altitude lost: TWILIGHT products](#)

#### [7. Star Acquisition and Tracking Unit \(SATU\)](#)

[7.1 SATU plots \(dark limb\): 'X' and 'Y' axis](#)

[7.2 SATU Noise Equivalent Angle statistics](#)

[7.2.1 SATU NEA Statistics \(table\)](#)

[7.2.2 Daily SATU NEA STD \(dark limb\) - trend since 1st April 2006](#)

[8. Auxiliary Data Files used for the production reported in section 2.4](#)

## [Level 2 products](#)

---

This report presents the daily analysis on parameters extracted from GOMOS level 1b data (GOM\_TRA\_1P). It is intended to monitor some important parameters that will impact the quality of the level 2 products as the Spectrometers and Photometers CCD Temperatures and Dark Charge, SATU noise equivalent angle... A list of level 0 products (and content) that have arrived during the actual month to the PCF is also given.

Item	Value
Time of report generation	27NOV2006 05:36:20
Data source version	GOMOS/5.00
Start time of products	QDS_YESTERDAY(/START)-1D (25NOV2006 00:00:00)
Stop time of products	QDS_YESTERDAY(/STOP)-1D (26NOV2006 00:00:00)
Store outputs in DB	Yes
Nb of level 1b prods	49
Nb of prods with errors	2

## 2. Summary of products arrived in PCF (Product Control Facility)

### 2.1 Level 0 products arrived in PCF (see template [here](#))

### 2.2 Plot of mission plan versus Level 0 production arrived in PCF during reporting period

Red segments are missing products.

Blue segments are available products.

Green segments are calibration measurements (not available products to users).

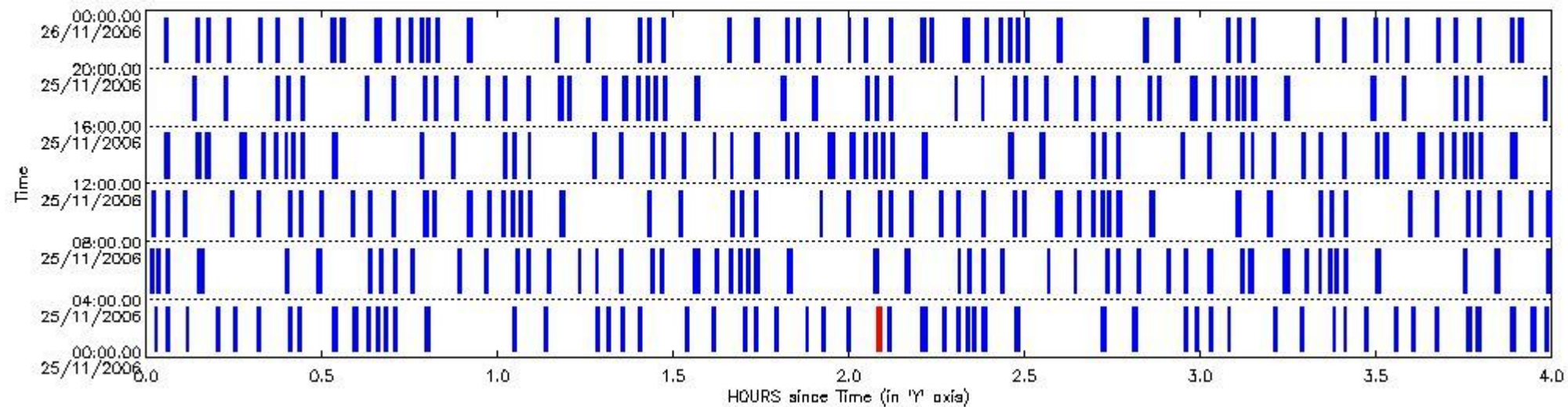

### 2.3 Summary of missing occultations (red segments in previous plot)

UTC start time	Star name	Star ID	Orbit
25-NOV-2006 02:04:45	4GamCrv	100	24763

### 2.4 Summary of processed GOM\_TRA\_1P products

Nr	Filename	UTC Start time	Limb	Duration	Star Id	Star Name	Star Mag	Star Temp	Nb Meas	Orbit	Prod. error
1	GOM_TRA_1PNPDE20061125_000122_000000322053_00159_24762_7842.N1	25-NOV-2006 00:01:22	Bright	31.500	32	77Eps UMa	1.7630	11000.	63	24762	No
2	GOM_TRA_1PNPDE20061125_000315_000000472053_00159_24762_7843.N1	25-NOV-2006 00:03:15	Bright	47.000	39	85Eta UMa	1.8540	24000.	94	24762	No
3	GOM_TRA_1PNPDE20061125_000643_000000312053_00159_24762_7844.N1	25-NOV-2006 00:06:43	Bright	31.000	152	12Alp2CVn	2.8900	11000.	62	24762	No
4	GOM_TRA_1PNPDE20061125_001157_000000282053_00159_24762_7845.N1	25-NOV-2006 00:11:57	Bright	28.000	111	8Eta Boo	2.6800	6000.0	56	24762	No
5	GOM_TRA_1PNPDE20061125_001451_000000322053_00159_24762_7846.N1	25-NOV-2006 00:14:51	Bright	31.500	138	47Eps Vir	2.8280	4700.0	63	24762	No
6	GOM_TRA_1PNPDE20061125_001855_000000342053_00159_24762_7847.N1	25-NOV-2006 00:18:55	Bright	34.000	121	29Gam Vir	2.7400	7200.0	68	24762	No
7	GOM_TRA_1PNPDE20061125_002418_000000382053_00159_24762_7980.N1	25-NOV-2006 00:24:18	Twilight	38.000	100	4Gam Crv	2.5800	13100.	76	24762	No
8	GOM_TRA_1PNPDE20061125_002552_000000402053_00159_24762_7981.N1	25-NOV-2006 00:25:52	Twilight	40.000	171	2Eps Crv	3.0010	4250.0	80	24762	No
9	GOM_TRA_1PNPDE20061125_003519_000000372053_00160_24763_7982.N1	25-NOV-2006 00:35:19	Dark	36.500	113	Mu Vel	2.6920	5000.0	73	24763	No
10	GOM_TRA_1PNPDE20061125_003743_000000332053_00160_24763_7983.N1	25-NOV-2006 00:37:43	Dark	32.500	124	The Car	2.7640	30000.	65	24763	No

11	GOM_TRA_1PNPDE20061125_003921_000000332053_00160_24763_7984.N1	25-NOV-2006 00:39:21	Dark	33.000	159	Ups Car	2.9200	7200.0	66	24763	No
12	GOM_TRA_1PNPDE20061125_004033_000000332053_00160_24763_7985.N1	25-NOV-2006 00:40:33	Dark	32.500	29	Bet Car	1.6720	10200.	65	24763	No
13	GOM_TRA_1PNPDE20061125_004208_000000362053_00160_24763_7986.N1	25-NOV-2006 00:42:08	Dark	36.000	41	Eps Car	1.8600	4100.0	72	24763	No
14	GOM_TRA_1PNPDE20061125_004736_000000532053_00160_24763_7987.N1	25-NOV-2006 00:47:36	Dark	53.000	2	Alp Car	-0.73600	7000.0	106	24763	No
15	GOM_TRA_1PNPDE20061125_010228_000000392053_00160_24763_7988.N1	25-NOV-2006 01:02:28	Straylight	38.500	165	34Gam Eri	2.9500	3200.0	77	24763	No
16	GOM_TRA_1PNPDE20061125_010752_000000392053_00160_24763_7989.N1	25-NOV-2006 01:07:52	Twilight	38.500	94	92Alp Cet	2.5260	3100.0	77	24763	No
17	GOM_TRA_1PNPDE20061125_011645_000000302053_00160_24763_7990.N1	25-NOV-2006 01:16:45	Bright	29.500	173	4Bet Tri	3.0040	8900.0	59	24763	No
18	GOM_TRA_1PNPDE20061125_011832_000000322053_00160_24763_7991.N1	25-NOV-2006 01:18:32	Bright	32.000	79	26Bet Per	2.3100	13100.	64	24763	No
19	GOM_TRA_1PNPDE20061125_012058_000000322053_00160_24763_7992.N1	25-NOV-2006 01:20:58	Bright	31.500	175	39Del Per	3.0100	19400.	63	24763	No
20	GOM_TRA_1PNPDE20061125_012400_000000302053_00160_24763_7993.N1	25-NOV-2006 01:24:00	Bright	29.500	110	37Del Cas	2.6780	8900.0	59	24763	No
21	GOM_TRA_1PNPDE20061125_013200_000000312053_00160_24763_7994.N1	25-NOV-2006 01:32:00	Bright	30.500	49	1Alp UMi	1.9900	6300.0	61	24763	Yes
22	GOM_TRA_1PNPDE20061125_013634_000000312053_00160_24763_7995.N1	25-NOV-2006 01:36:34	Bright	30.500	60	7Bet UMi	2.0810	3950.0	61	24763	No
23	GOM_TRA_1PNPDE20061125_014158_000000332053_00160_24763_7996.N1	25-NOV-2006 01:41:58	Bright	32.500	32	77Eps UMa	1.7630	11000.	65	24763	No
24	GOM_TRA_1PNPDE20061125_014351_000000302053_00160_24763_7997.N1	25-NOV-2006 01:43:51	Bright	30.000	39	85Eta UMa	1.8540	24000.	60	24763	No
25	GOM_TRA_1PNPDE20061125_014719_000000312053_00160_24763_7998.N1	25-NOV-2006 01:47:19	Bright	31.000	152	12Alp2CVn	2.8900	11000.	62	24763	No
26	GOM_TRA_1PNPDE20061125_015233_000000282053_00160_24763_7999.N1	25-NOV-2006 01:52:33	Bright	28.000	111	8Eta Boo	2.6800	6000.0	56	24763	No
27	GOM_TRA_1PNPDE20061125_015527_000000322053_00160_24763_8000.N1	25-NOV-2006 01:55:27	Bright	32.000	138	47Eps Vir	2.8280	4700.0	64	24763	No
28	GOM_TRA_1PNPDE20061125_015932_000000352053_00160_24763_8129.N1	25-NOV-2006 01:59:32	Bright	34.500	121	29Gam Vir	2.7400	7200.0	69	24763	No
29	GOM_TRA_1PNPDE20061125_020629_000000422053_00160_24763_8130.N1	25-NOV-2006 02:06:29	Twilight	42.000	171	2Eps Crv	3.0010	4250.0	84	24763	No
30	GOM_TRA_1PNPDE20061125_021556_000000372053_00161_24764_8131.N1	25-NOV-2006 02:15:56	Dark	37.000	113	Mu Vel	2.6920	5000.0	74	24764	No
31	GOM_TRA_1PNPDE20061125_021819_000000322053_00161_24764_8132.N1	25-NOV-2006 02:18:19	Dark	31.500	124	The Car	2.7640	30000.	63	24764	No
32	GOM_TRA_1PNPDE20061125_021957_000000322053_00161_24764_8133.N1	25-NOV-2006 02:19:57	Dark	32.000	159	Ups Car	2.9200	7200.0	64	24764	No
33	GOM_TRA_1PNPDE20061125_022110_000000322053_00161_24764_8134.N1	25-NOV-2006 02:21:10	Dark	31.500	29	Bet Car	1.6720	10200.	63	24764	No
34	GOM_TRA_1PNPDE20061125_022244_000000392053_00161_24764_8135.N1	25-NOV-2006 02:22:44	Dark	38.500	41	Eps Car	1.8600	4100.0	77	24764	No
35	GOM_TRA_1PNPDE20061125_022813_000000482053_00161_24764_8136.N1	25-NOV-2006 02:28:13	Dark	48.000	2	Alp Car	-0.73600	7000.0	96	24764	No
36	GOM_TRA_1PNPDE20061125_024304_000000432053_00161_24764_8137.N1	25-NOV-2006 02:43:04	Straylight	42.500	165	34Gam Eri	2.9500	3200.0	85	24764	No
37	GOM_TRA_1PNPDE20061125_024828_000000392053_00161_24764_8138.N1	25-NOV-2006 02:48:28	Twilight	38.500	94	92Alp Cet	2.5260	3100.0	77	24764	No
38	GOM_TRA_1PNPDE20061125_025721_000000302053_00161_24764_8139.N1	25-NOV-2006 02:57:21	Bright	30.000	173	4Bet Tri	3.0040	8900.0	60	24764	No
39	GOM_TRA_1PNPDE20061125_025907_000000322053_00161_24764_8140.N1	25-NOV-2006 02:59:07	Bright	31.500	79	26Bet Per	2.3100	13100.	63	24764	No
40	GOM_TRA_1PNPDE20061125_030133_000000302053_00161_24764_8141.N1	25-NOV-2006 03:01:33	Bright	30.000	175	39Del Per	3.0100	19400.	60	24764	No
41	GOM_TRA_1PNPDE20061125_030436_000000292053_00161_24764_8142.N1	25-NOV-2006 03:04:36	Bright	29.000	110	37Del Cas	2.6780	8900.0	58	24764	No
42	GOM_TRA_1PNPDE20061125_031235_000000302053_00161_24764_8143.N1	25-NOV-2006 03:12:35	Bright	30.000	49	1Alp UMi	1.9900	6300.0	60	24764	Yes
43	GOM_TRA_1PNPDE20061125_031710_000000312053_00161_24764_8305.N1	25-NOV-2006 03:17:10	Bright	30.500	60	7Bet UMi	2.0810	3950.0	61	24764	No
44	GOM_TRA_1PNPDE20061125_032233_000000302053_00161_24764_8306.N1	25-NOV-2006 03:22:33	Bright	30.000	32	77Eps UMa	1.7630	11000.	60	24764	No
45	GOM_TRA_1PNPDE20061125_032427_000000302053_00161_24764_8307.N1	25-NOV-2006 03:24:27	Bright	30.000	39	85Eta UMa	1.8540	24000.	60	24764	No
46	GOM_TRA_1PNPDE20061125_032756_000000322053_00161_24764_8308.N1	25-NOV-2006 03:27:56	Bright	31.500	152	12Alp2CVn	2.8900	11000.	63	24764	No
47	GOM_TRA_1PNPDE20061125_033309_000000292053_00161_24764_8309.N1	25-NOV-2006 03:33:09	Bright	28.500	111	8Eta Boo	2.6800	6000.0	57	24764	No
48	GOM_TRA_1PNPDE20061125_033603_000000312053_00161_24764_8310.N1	25-NOV-2006 03:36:03	Bright	30.500	138	47Eps Vir	2.8280	4700.0	61	24764	No
49	GOM_TRA_1PNPDE20061125_034008_000000342053_00161_24764_8311.N1	25-NOV-2006 03:40:08	Bright	33.500	121	29Gam Vir	2.7400	7200.0	67	24764	No

### 3. Plot of GOMOS spectrometers and photometers temperatures from level 1b data

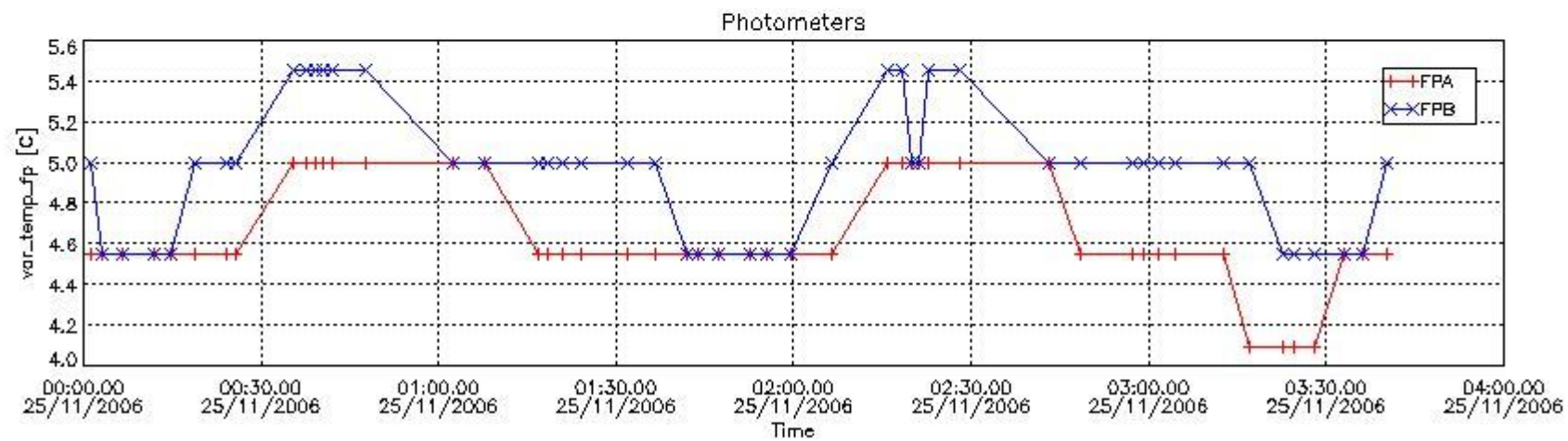
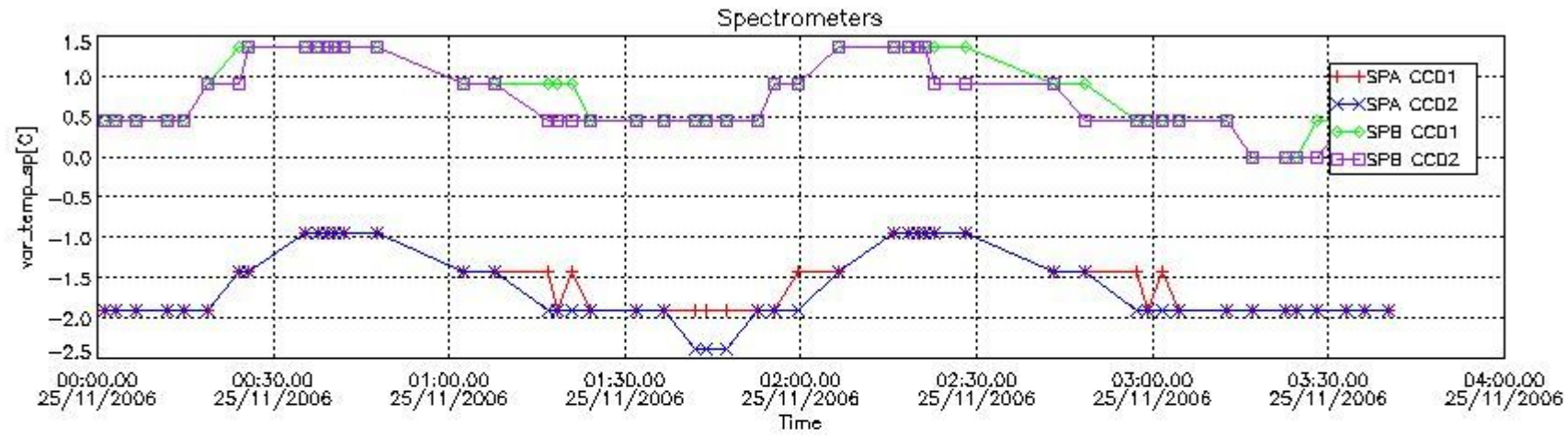

#### 4. Overview of dark signal processing per product

The Dark Charge (DC) is a temperature-dependant signal added to the useful measurements and it is therefore subtracted from them during the processing. There are two phenomena that produce a continuous increase of the DC: the "hot pixels" (a pixel is "hot" when its DC exceeds by a significant amount its value measured on ground at the same temperature) and the "Random Telegraphic Signal" (abrupt change positive or negative of the CCD pixel signal, random in time, affecting only the DC part of the signal and not the photon generated signal).

In this section a list of products that did not use the Dark Sky Area (DSA) observation for the DC computation is given. It is also provided the mean DC plot per product for dark limb products with no error flag set.

##### 4.1 All products used the DSA observation for the DC computation

##### 4.2 Plot of mean dark charges per product: only products in DARK limb conditions without errors are used



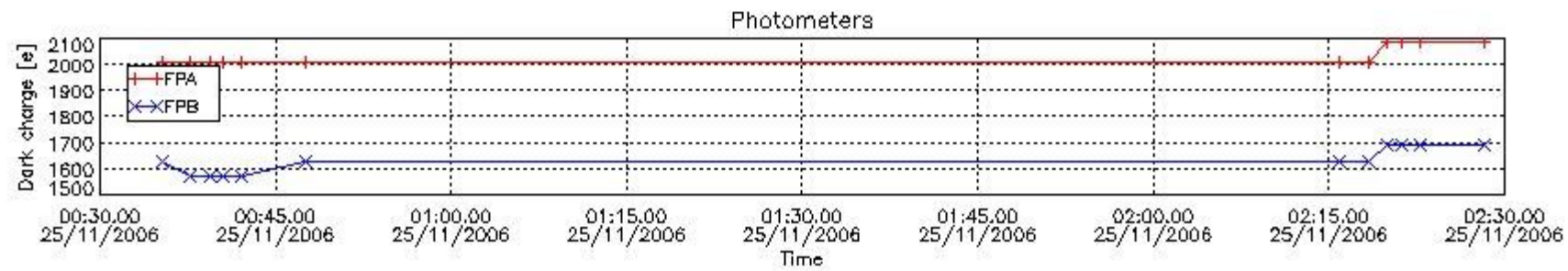
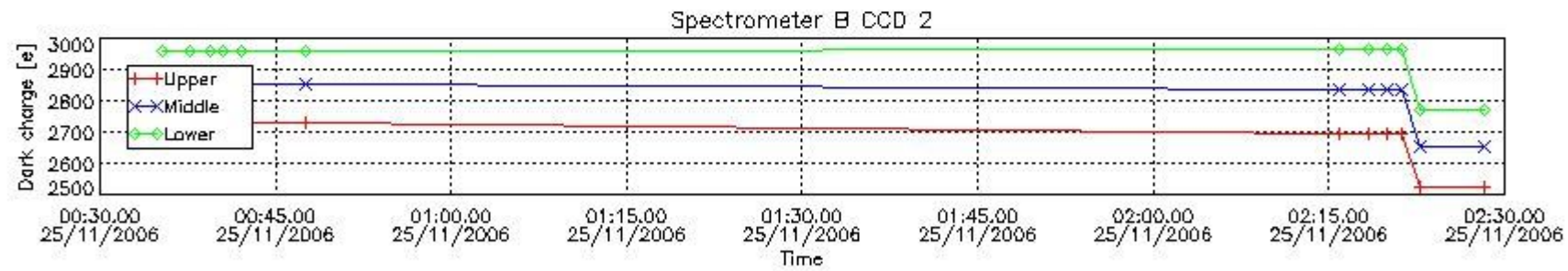
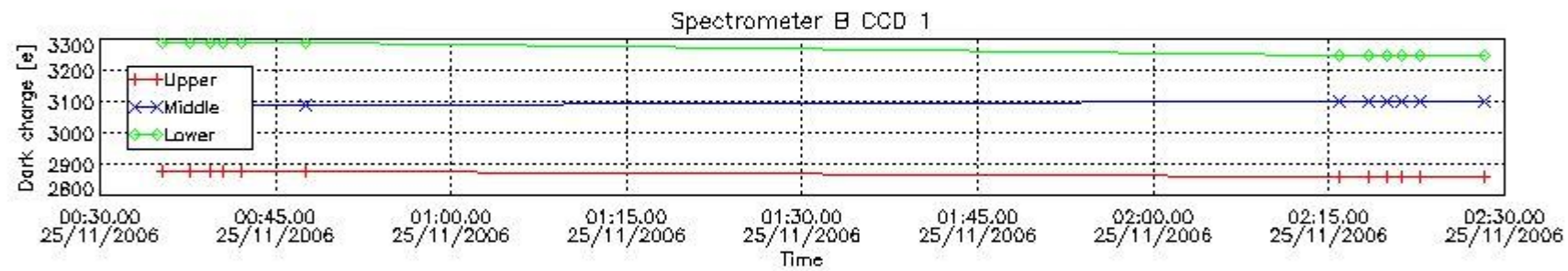
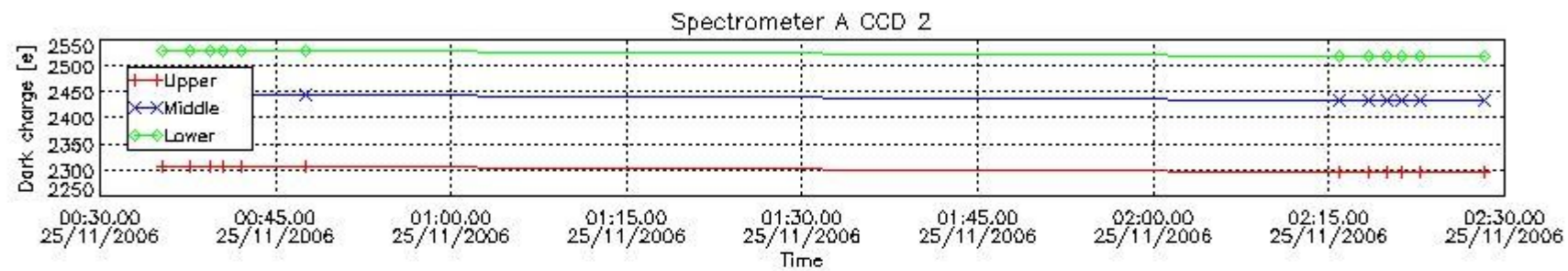
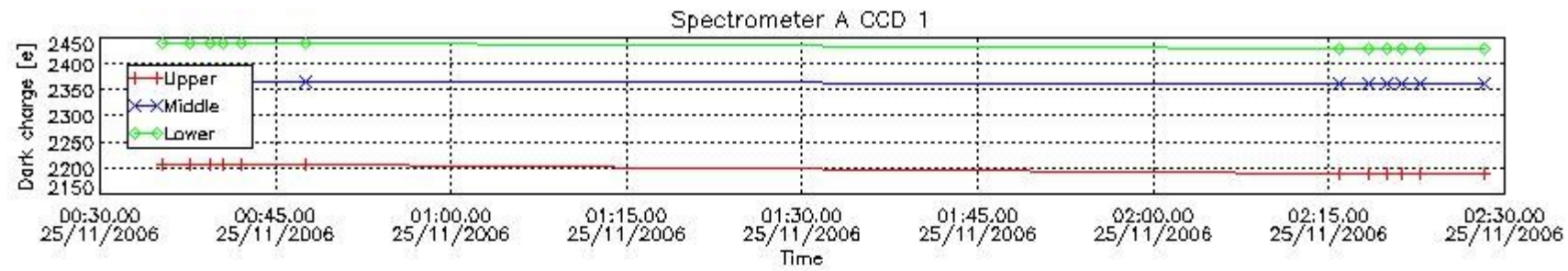

## 5. Demodulation flag and quality information monitoring

In this section it is presented the modulation information extracted from the pcd (product confidence data) at measurement level and information extracted from the Quality Summary dataset. Only products without errors (error flag in the MPH set to "0") are used.

### 5.1 Percentage of products during reporting period with:

At least one measurement with demodulation flag set:	10.6383 %
Reference spectrum computed from DB:	0.00000 %
Reference spectrum with small number of measurements:	0.00000 %
SATU data not used:	0.00000 %

### 5.2 Plot quality information per product (time dependant)

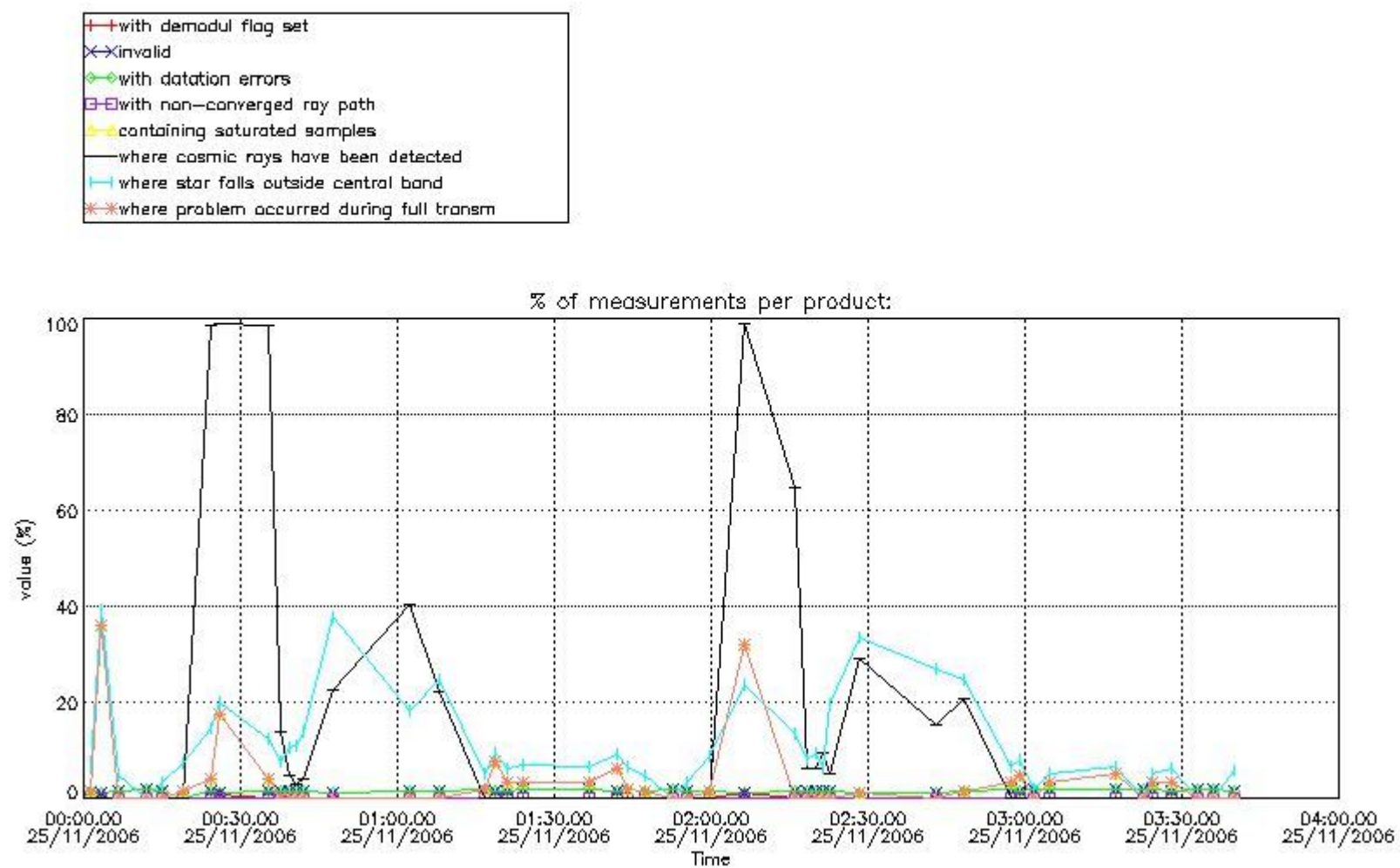

### 5.3 Plot quality information per product (world map)

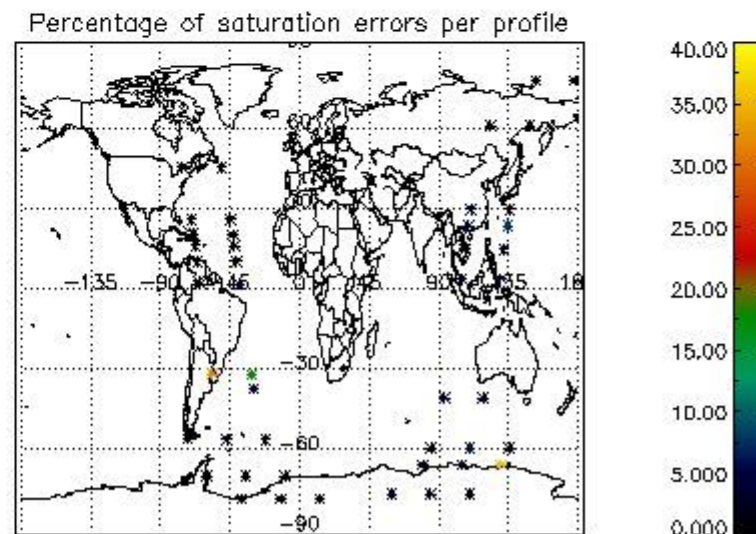
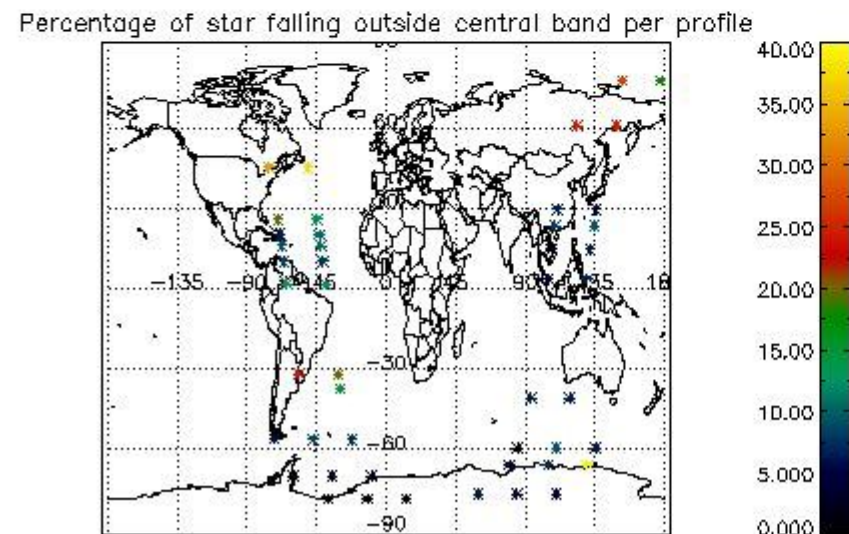
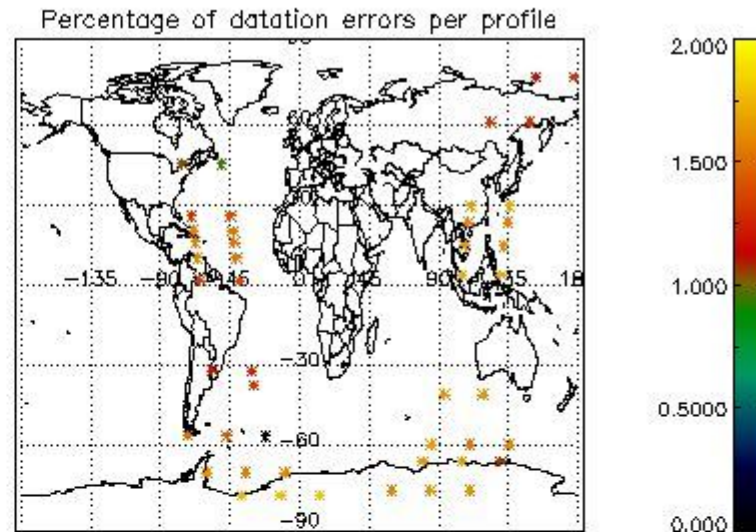
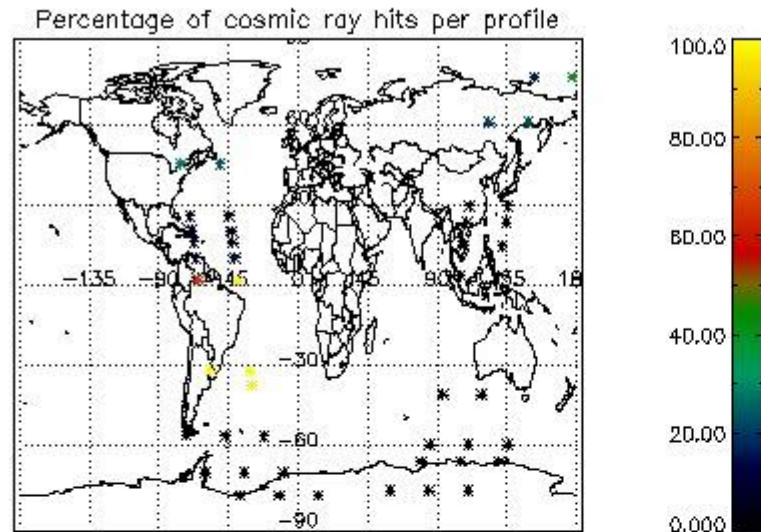

## 6. Statistics and plot of tangent altitude of the last measurement (DARK & BRIGHT products without errors)

### 6.1 Statistics on tangent altitude lost:

Statistics	DARK	BRIGHT	TWILIGHT
Mean:	16.903	21.644	12.533
St. deviation:	5.6292	4.0345	1.5781
Maximum:	20.992	26.544	13.649
Minimum:	3.7884	3.8776	11.417
Number of data:	12.000	28.000	2.0000

### 6.2 Plot for DARK limb products



Tangent altitude at which the star is lost

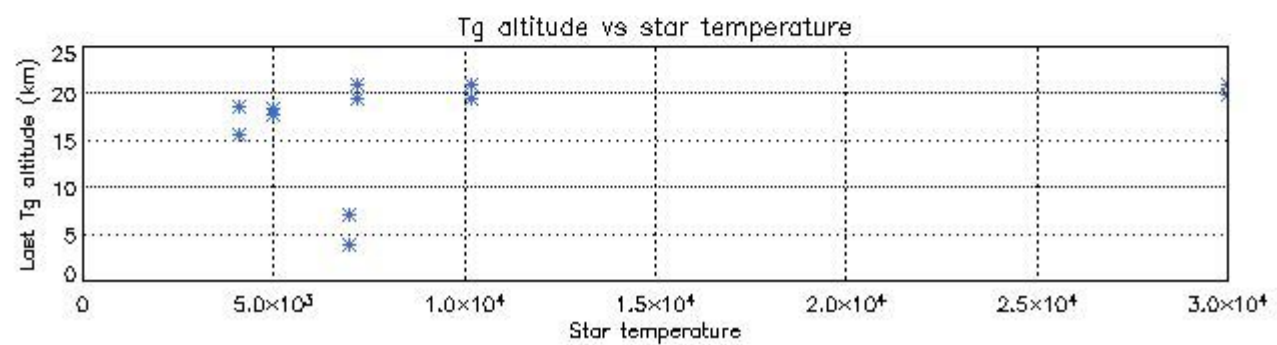
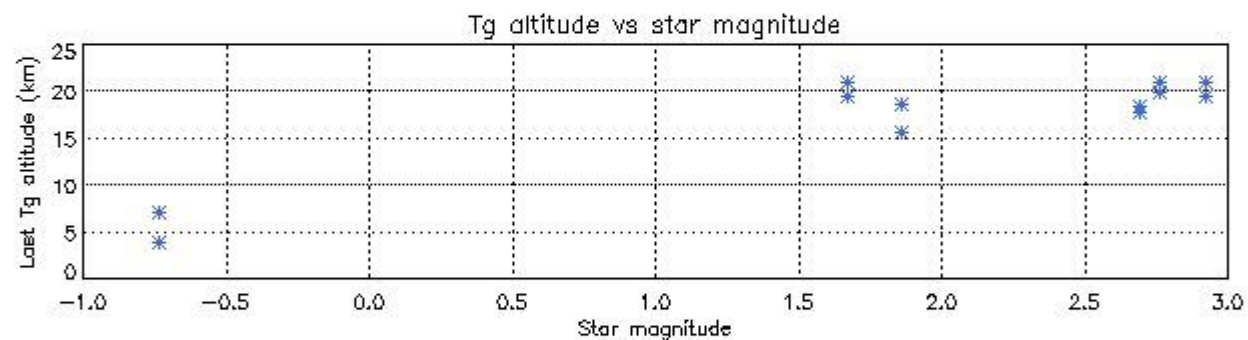
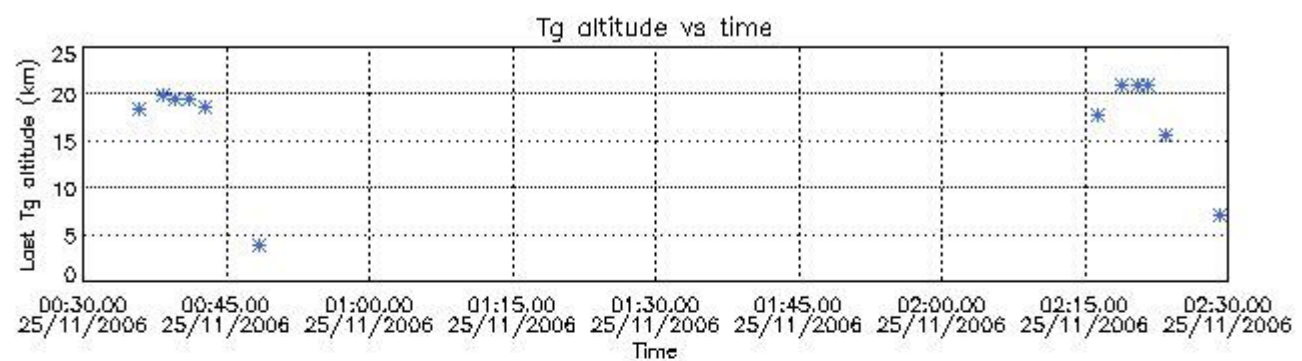

6.3 Plot for BRIGHT limb products



Tangent altitude at which the star is lost

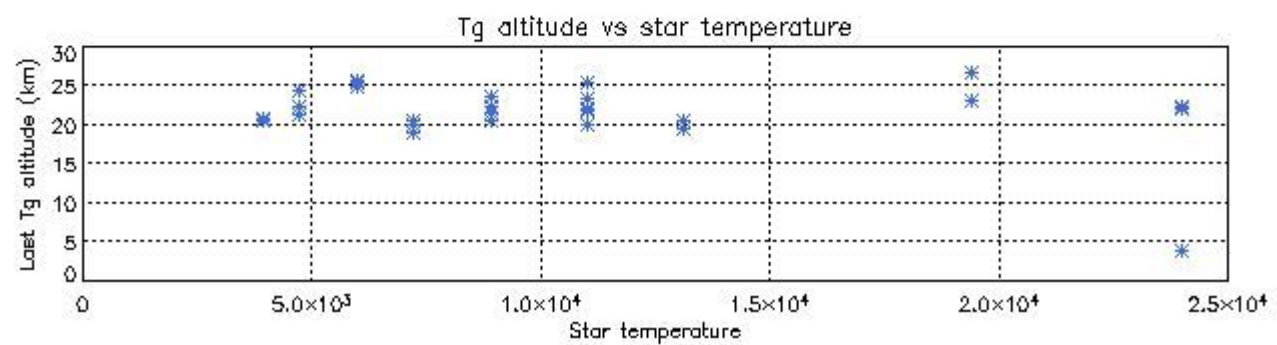
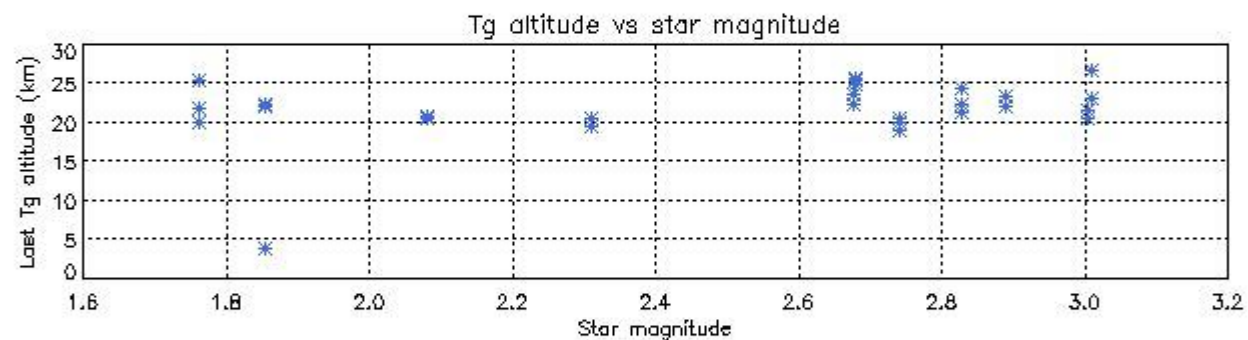
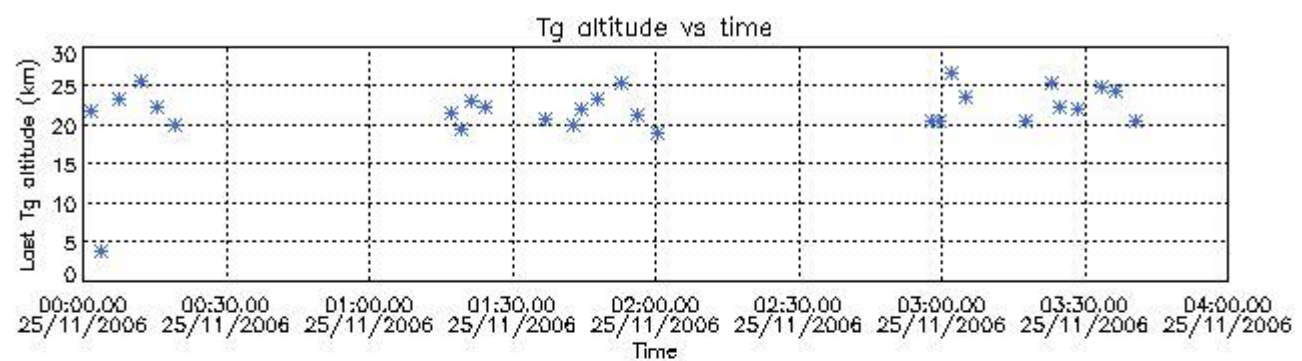

6.3 Plot for TWILIGHT limb products

Tangent altitude at which the star is lost

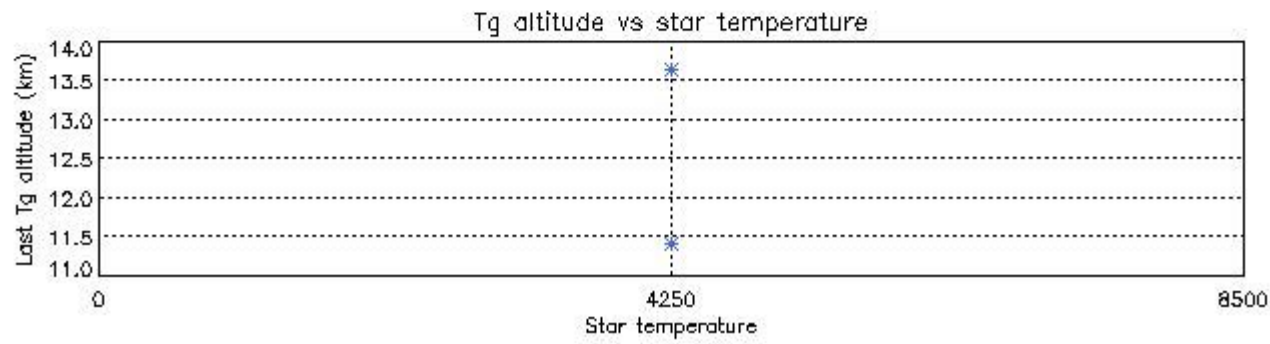
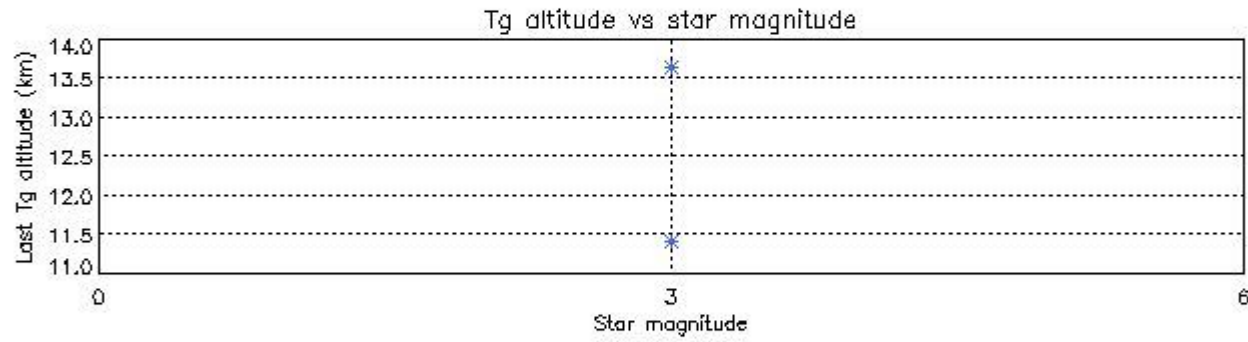
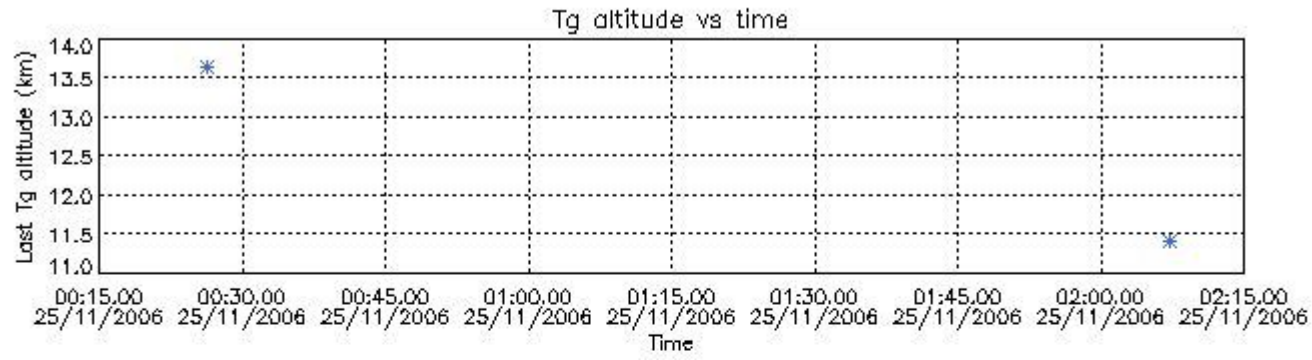

## 7. Star Acquisition and Tracking Unit (SATU)

The Star Acquisition and Tracking Unit (SATU) analyses the position of the tracked star beam collected by the GOMOS telescope and deflected by the optical beam dispatcher. The main function of the SATU is to detect a star, provide its image position to the science data electronics and to help the pointing function to keep the star image at a fixed position. In tracking mode the SATU data is recorded with a frequency of 100 Hz.

### 7.1 SATU 'X' and 'Y' axis plots (dark limb)

SATU CCD 'X' and 'Y' axis plots are provided in order to detect any abnormal behaviour of the tracking system. For every occultation (color) the plot should remain stable (with some noise) until we are deep in the atmosphere where big fluctuations are registered due to the refractive effects.

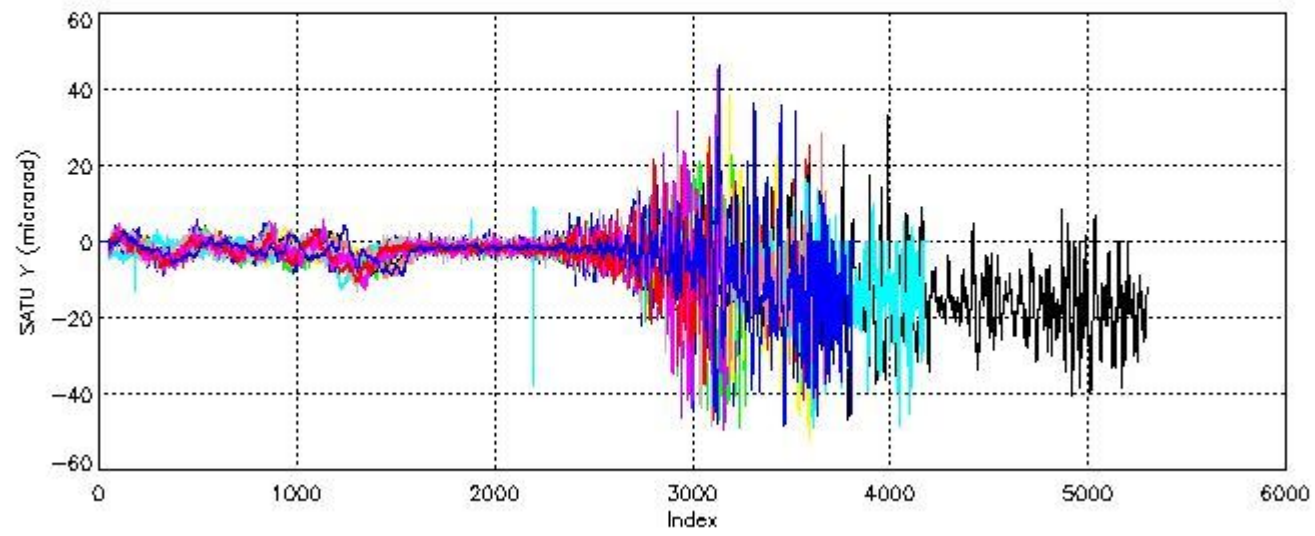
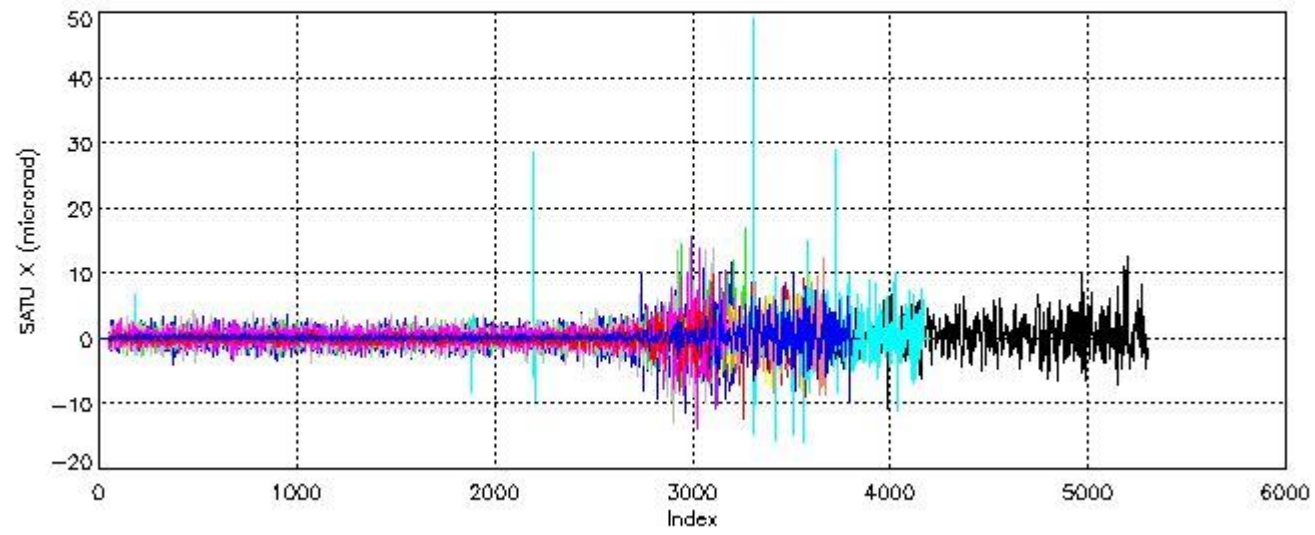

## 7.2 Statistics on SATU Noise Equivalent Angle (NEA) for DARK (D) and BRIGHT (B) products above 105 kms

The Star Acquisition and Tracking Unit (it is the CCD that tracks the star while it is occulted) Noise Equivalent Angle consists of the statistical angular variation of the SATU data above the atmosphere.

Statistics (in microradians) above 105 km are computed for every occultation, giving four values per occultation: one in the 'X' direction and one in the 'Y' direction for dark and bright limbs. A mean value per day in every direction and limb is calculated and monitored in order to assess instrument performance in terms of star pointing.

### 7.2.1 SATU NEA Statistics (table)

Statistics	SATU X (D)	SATU Y (D)	SATU X (B)	SATU Y (B)
Mean:	0.12572	-1.5422	0.023891	-1.8832
St. deviation:	0.51265	2.0930	0.92544	1.8461
Maximum:	3.4000	4.5000	5.8000	7.0000
Minimum:	-0.50000	-5.5000	-2.2000	-6.2000



Number of data:	4500.0	4500.0	8550.0	8550.0
-----------------	--------	--------	--------	--------

### 7.2.2 Trend of daily SATU NEA St. deviation since 1st April 2006 (dark limb)

The long term trend of the SATU 'X' and 'Y' standard deviations should be constant during the whole mission.

The colorbar represents the start tangent altitude (km) of the occultations.

Upper curve: STD of SATU Y axis

Lower curve: STD of SATU X axis

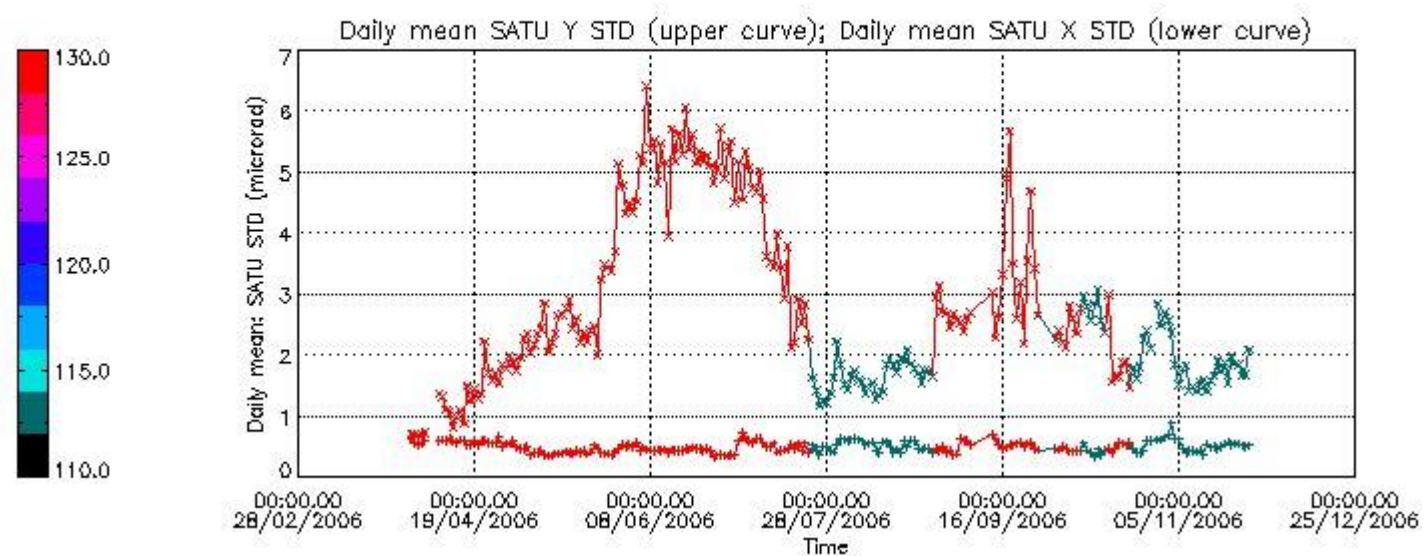

### 8. Auxiliary Data Files used for the production reported in section 2.4

The number reported in the third column indicates since which file (see list in section 2.4) the corresponding auxiliary file has been used. The fourth column is the date of those product files.

Type	Auxiliary Filename	Used since product	Used since product date
INST_PHYS_CHARACTERISTICS	GOM_INS_AXNIEC20050627_150713_20030716_120000_20100101_000000	1	25-NOV-2006 00:01:22
CALIBRATION_DATABASE	GOM_CAL_AXVIEC20061124_151026_20061122_000000_20100101_000000	1	25-NOV-2006 00:01:22
LEVEL-1B_PROC_CONFIG	GOM_PR1_AXNIEC20050627_151042_20020301_000000_20100101_000000	1	25-NOV-2006 00:01:22
STAR_CATALOGUE	GOM_CAT_AXVIEC20020121_161009_20020101_000000_20200101_000000	1	25-NOV-2006 00:01:22
STELLAR_SPECTRA_DATABANK	GOM_STS_AXNIEC20040308_103538_20020101_160000_20100101_000000	1	25-NOV-2006 00:01:22
ECMWF_FILE	AUX_ECF_AXNECM20061124_062551_20061124_210000_20061125_090000	1	25-NOV-2006 00:01:22
ECMWF_FILE	AUX_ECF_AXNECM20061124_181612_20061125_030000_20061125_150000	43	25-NOV-2006 03:17:10
OPTIONAL_ECMWF_FILE	MISSING	1	25-NOV-2006 00:01:22
ORBIT_DATA_FILE	DOR_NAV_OPNPDE20061124_205537_000060572053_00159_24762_2398.N1	1	25-NOV-2006 00:01:22
ORBIT_DATA_FILE	DOR_NAV_OPNPDE20061124_224153_000054192053_00158_24761_2399.N1	7	25-NOV-2006 00:24:18
ORBIT_DATA_FILE	DOR_NAV_OPNPDE20061124_224153_000054192053_00160_24763_2399.N1	9	25-NOV-2006 00:35:19
ORBIT_DATA_FILE	DOR_NAV_OPNPDE20061125_001731_000057382053_00159_24762_2400.N1	28	25-NOV-2006 01:59:32
ORBIT_DATA_FILE	DOR_NAV_OPNPDE20061125_001731_000057382053_00161_24764_2400.N1	30	25-NOV-2006 02:15:56
ORBIT_DATA_FILE	DOR_NAV_OPNPDE20061125_015828_000041442053_00160_24763_2401.N1	43	25-NOV-2006 03:17:10

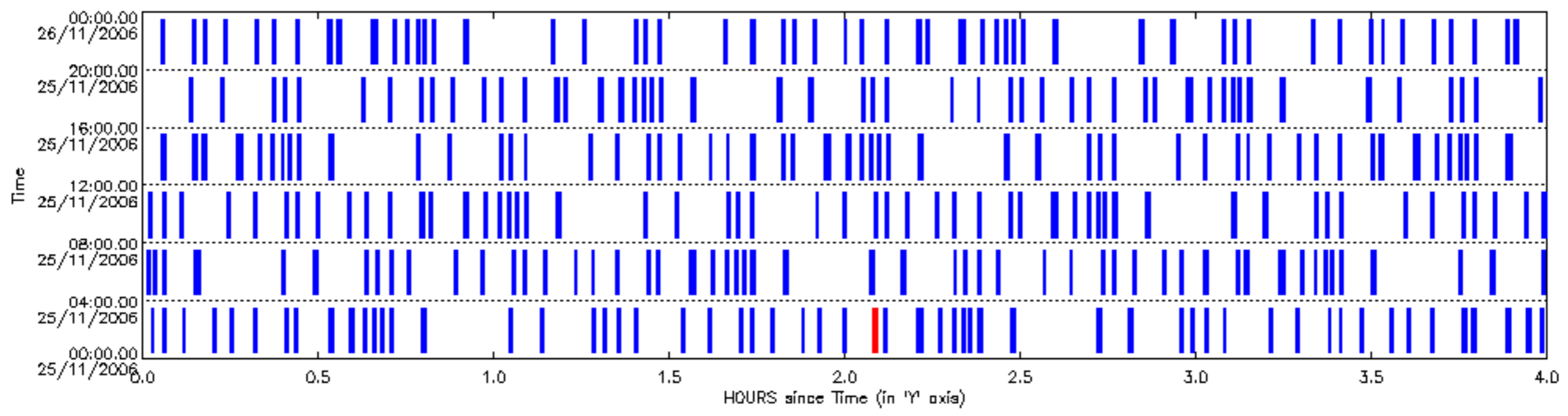

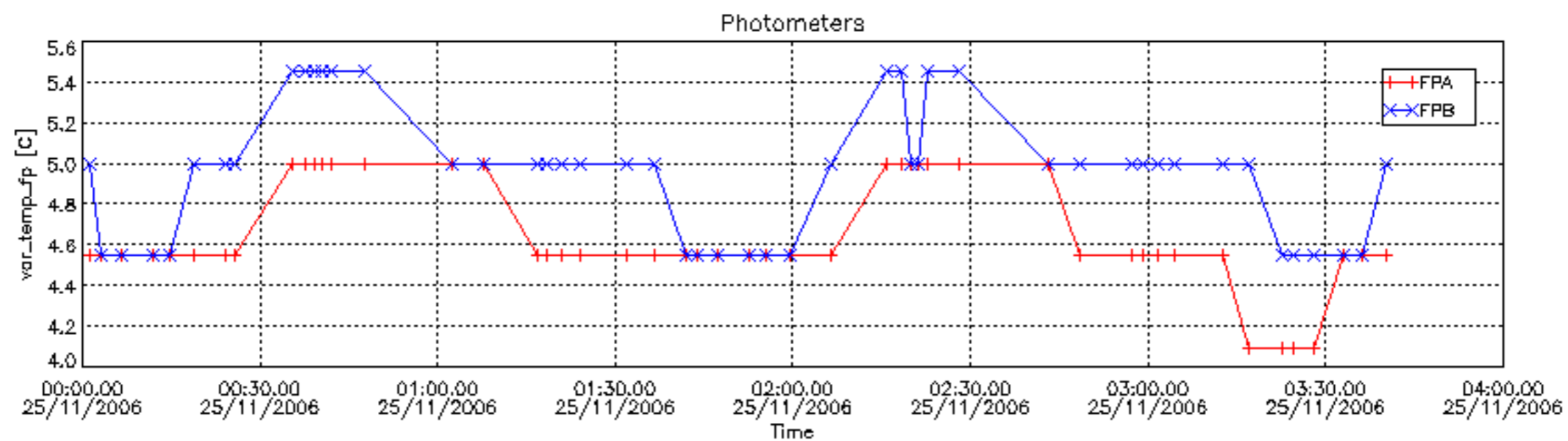
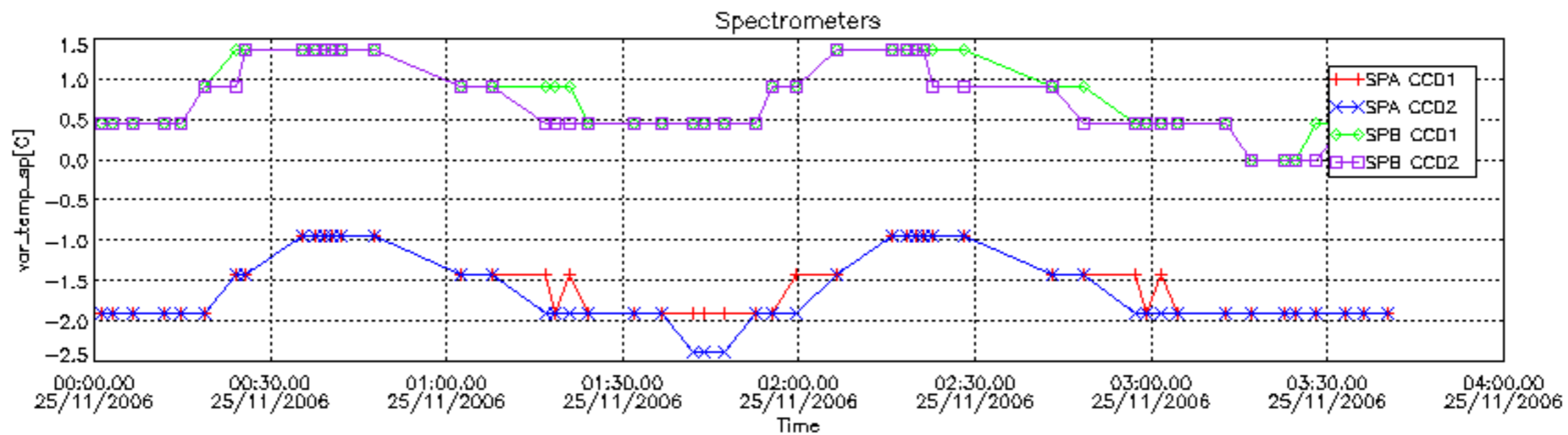



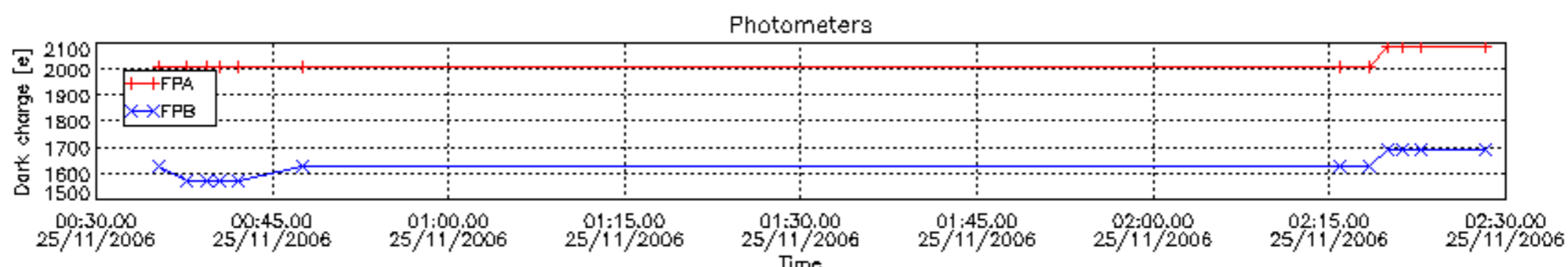
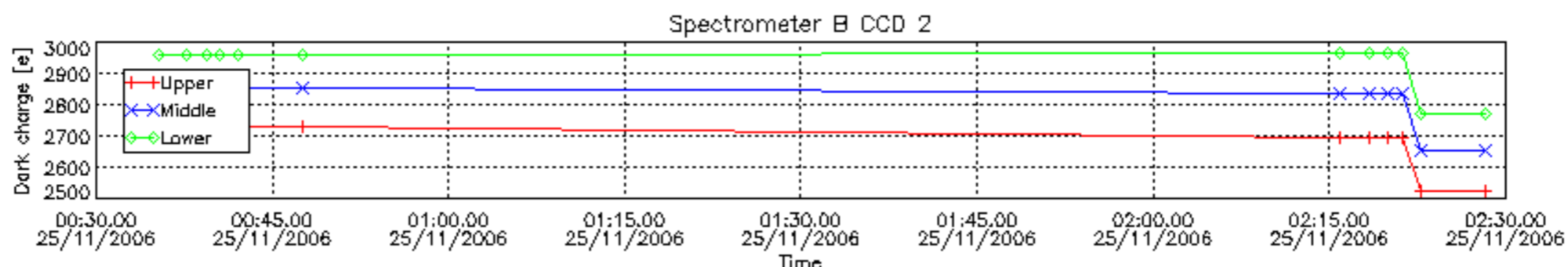
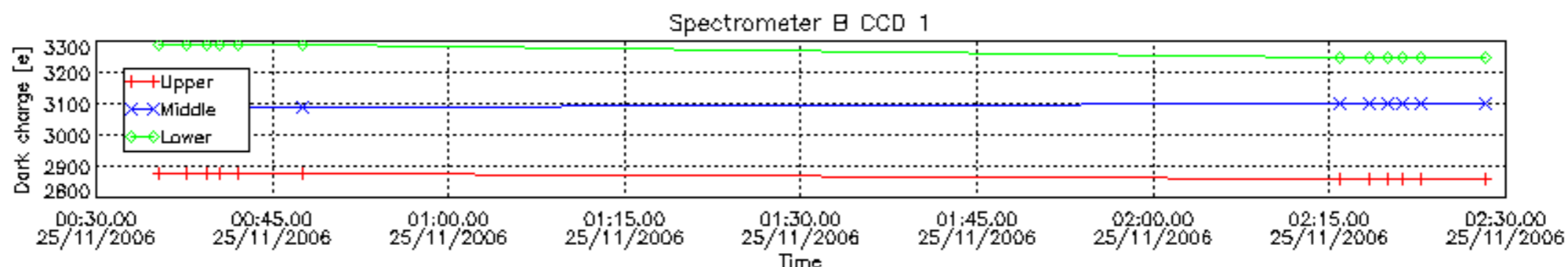
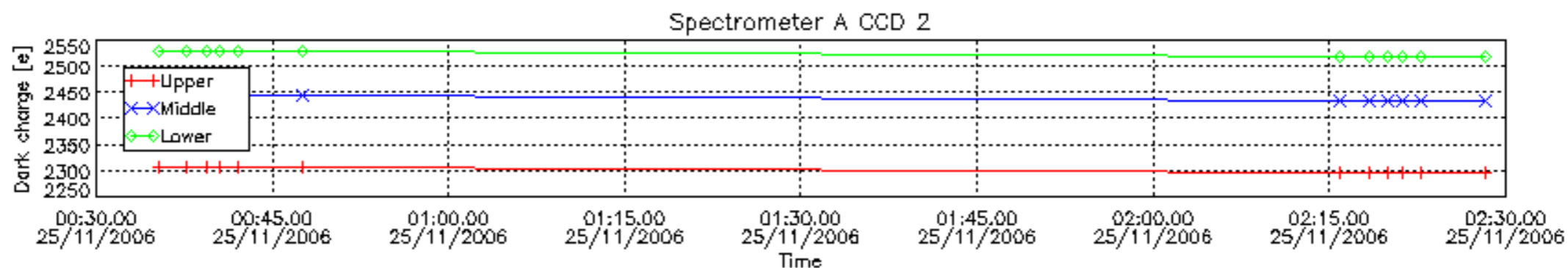
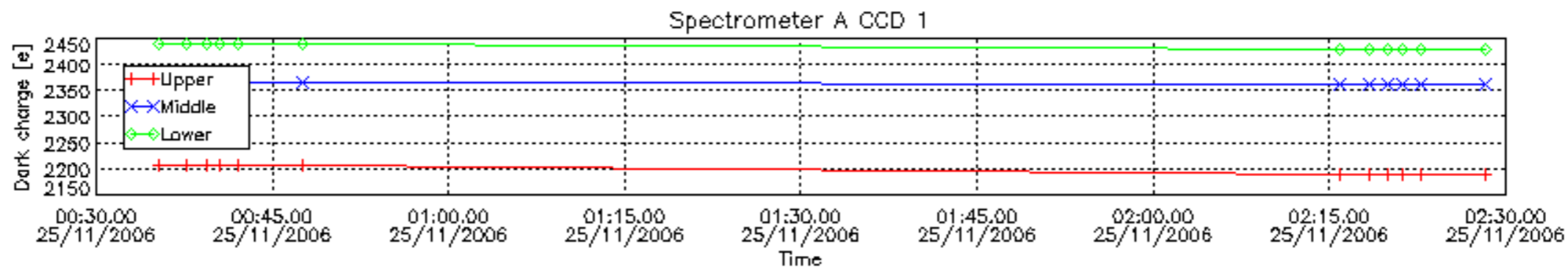



Percentage of cosmic ray hits per profile

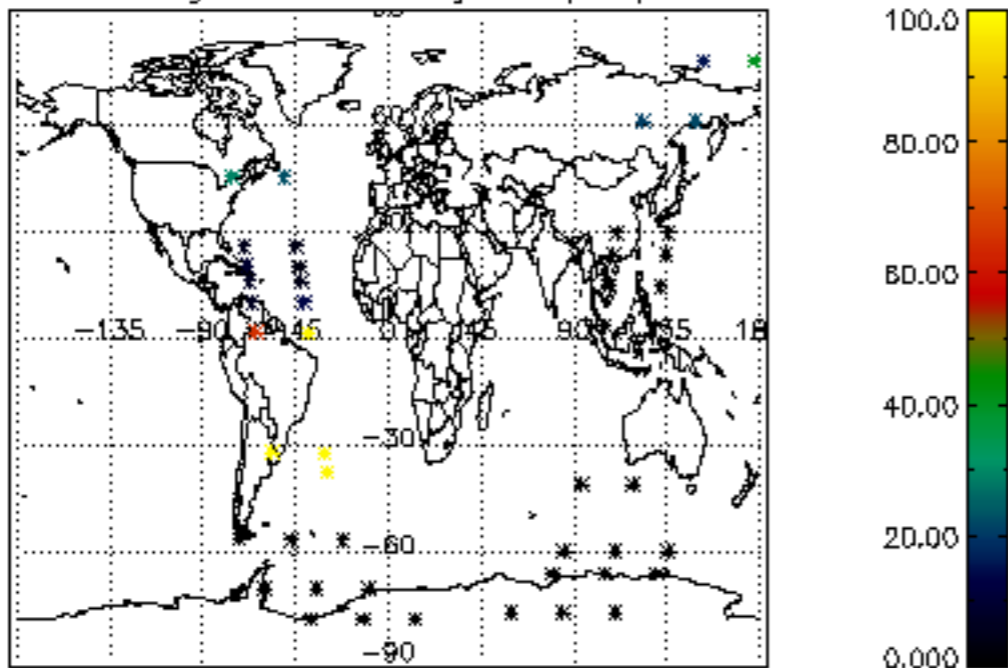

Percentage of datation errors per profile

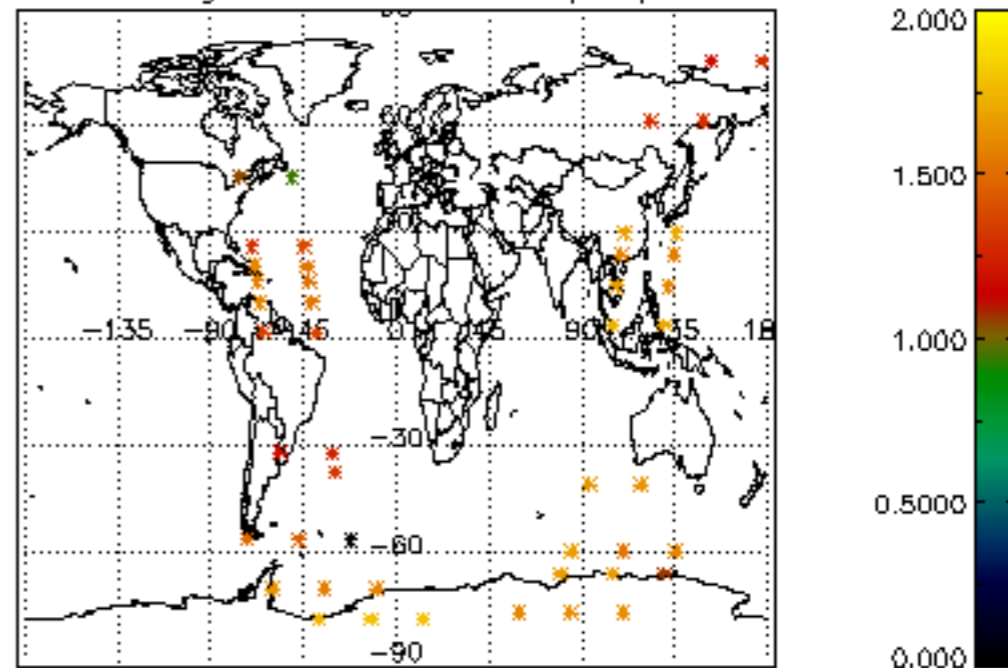

Percentage of star falling outside central band per profile

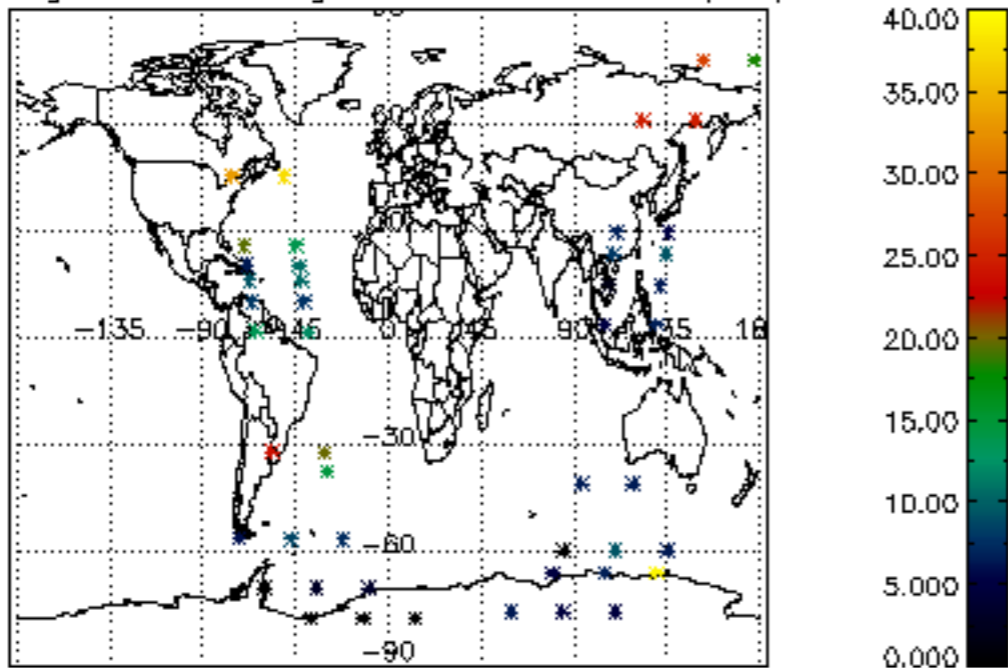

Percentage of saturation errors per profile

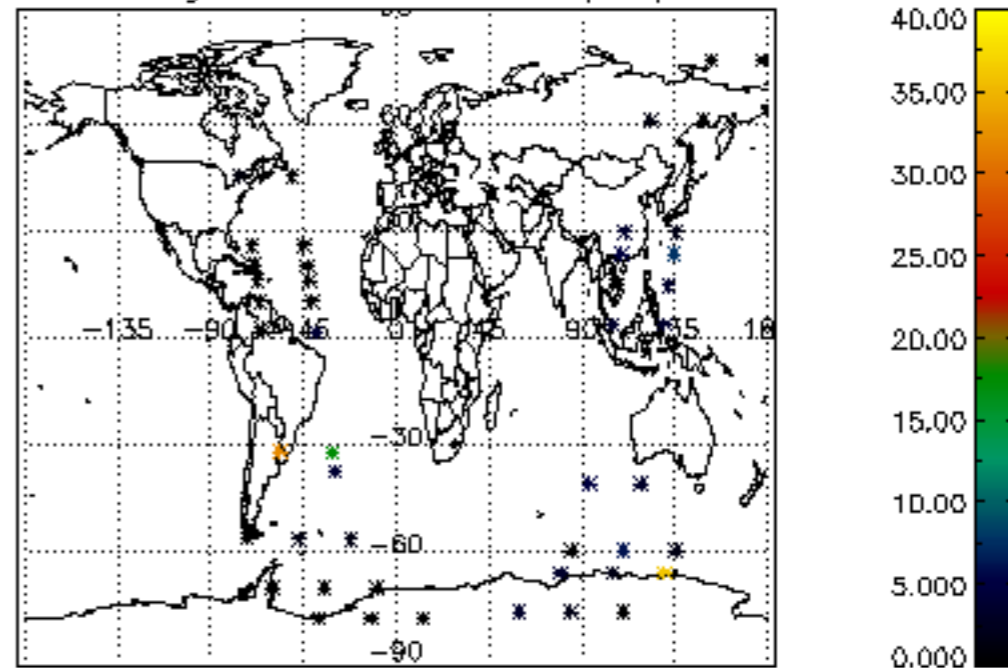



Tangent altitude at which the star is lost

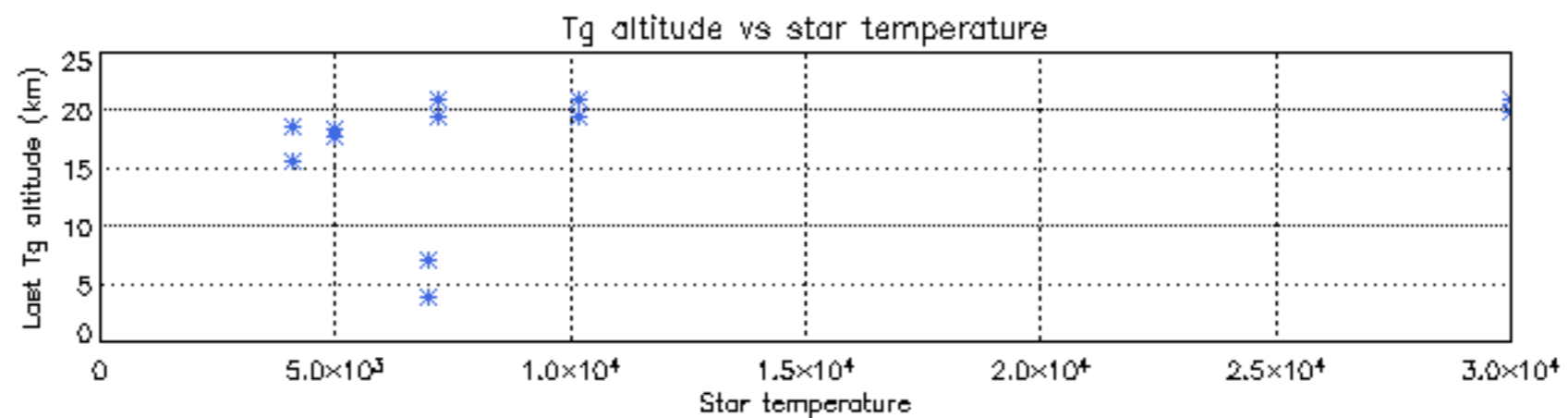
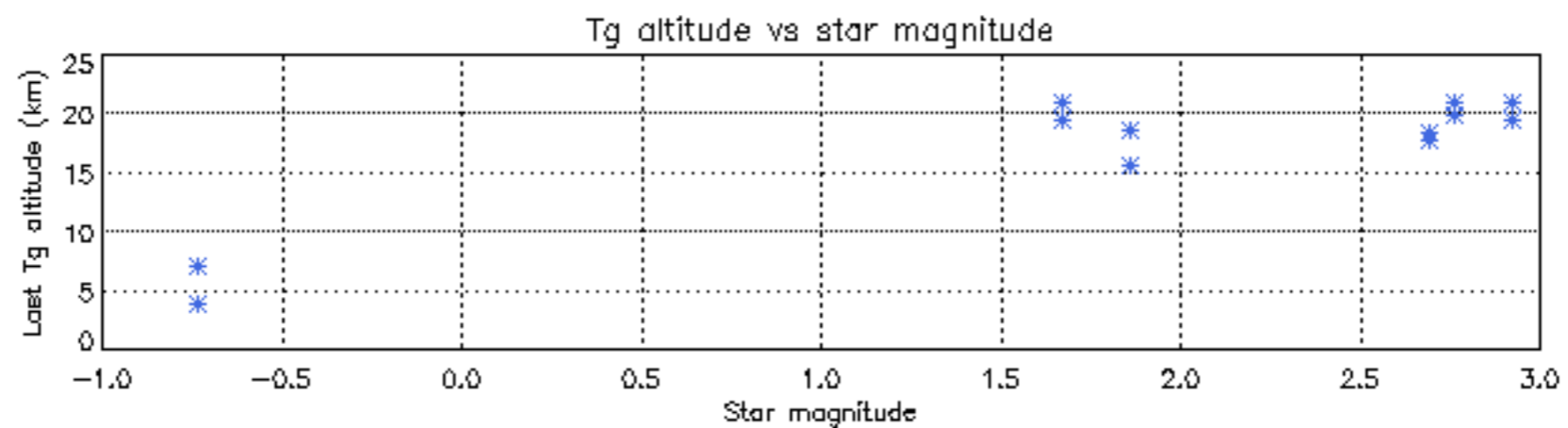
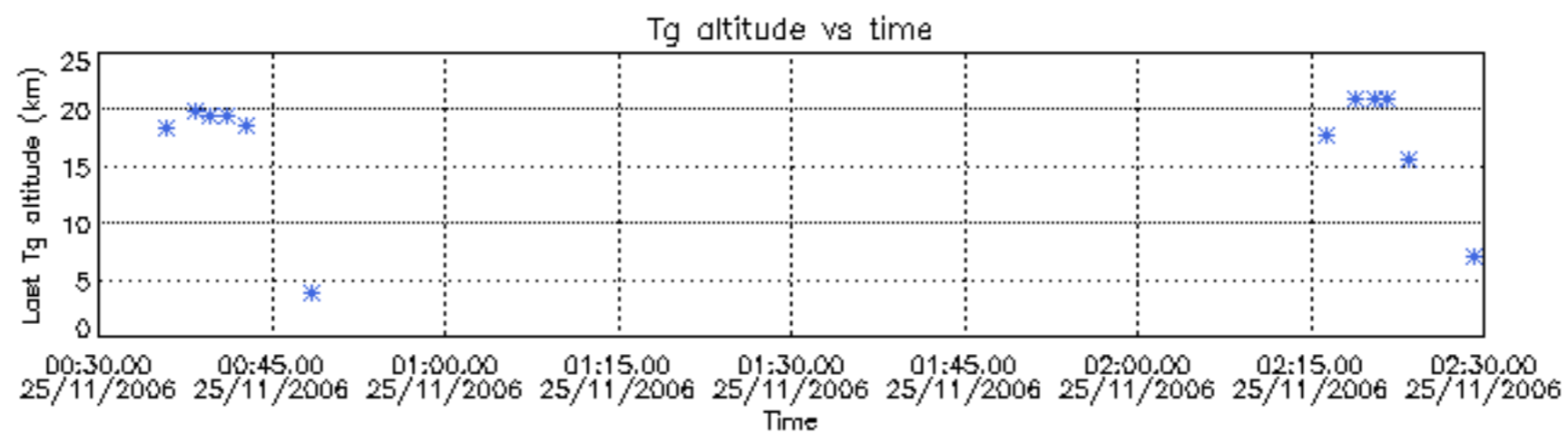

Tangent altitude at which the star is lost

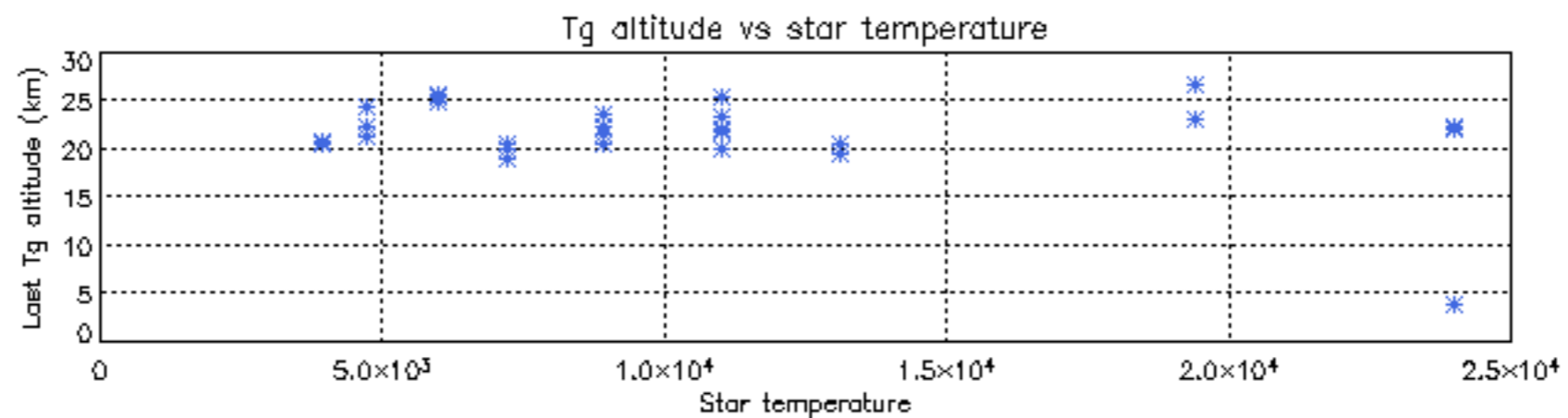
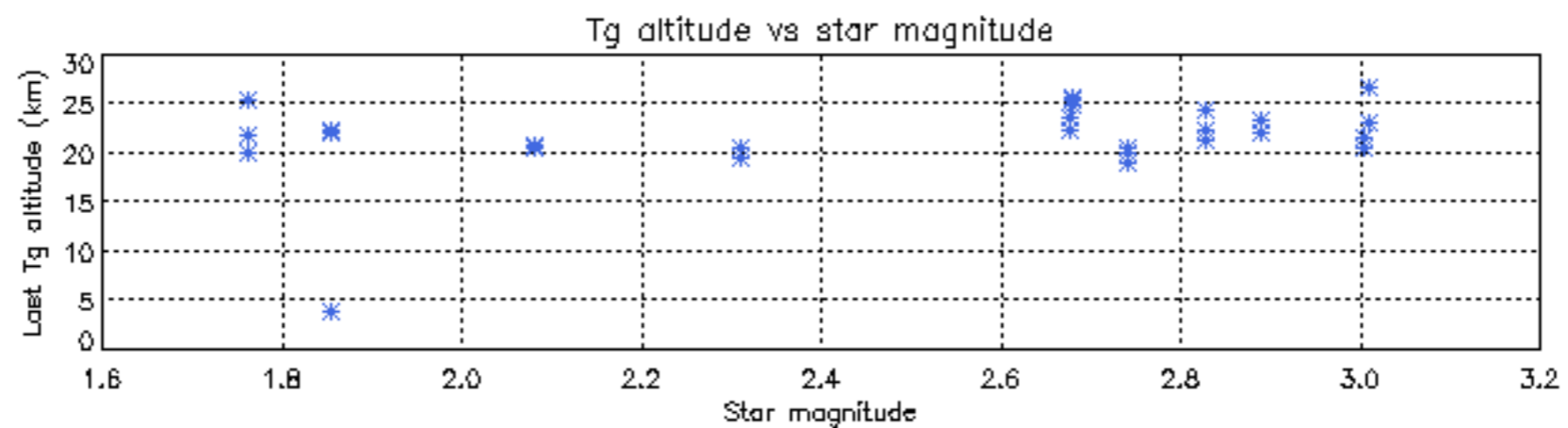
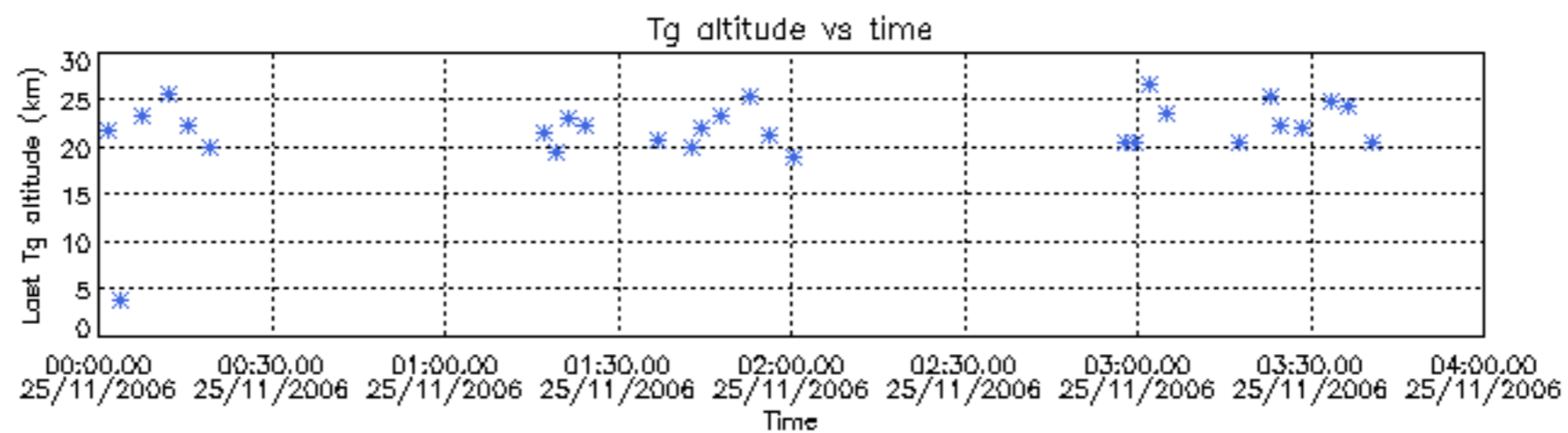

Tangent altitude at which the star is lost

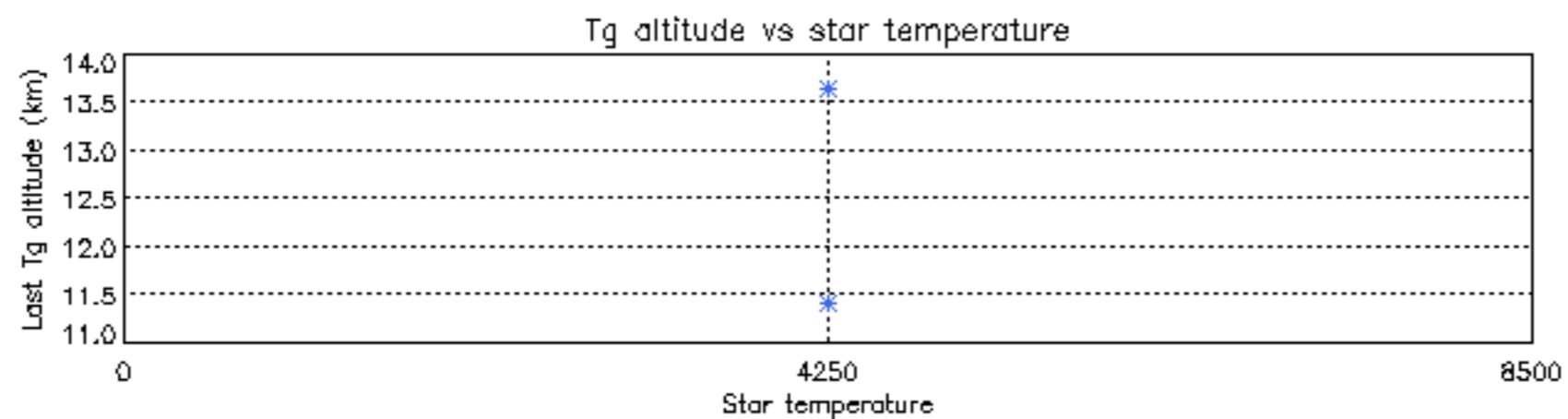
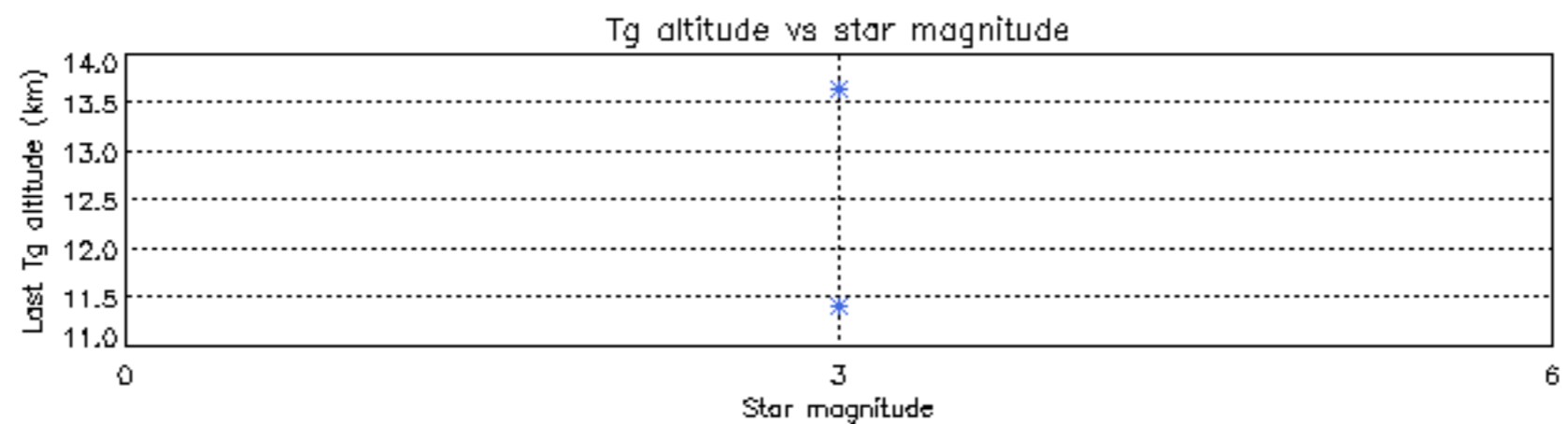
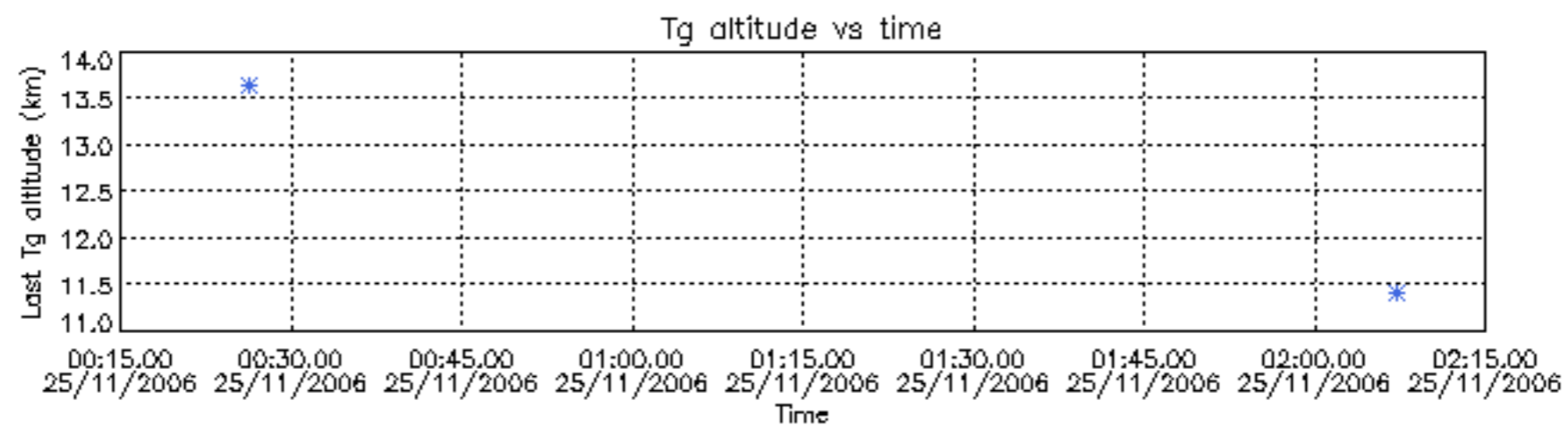

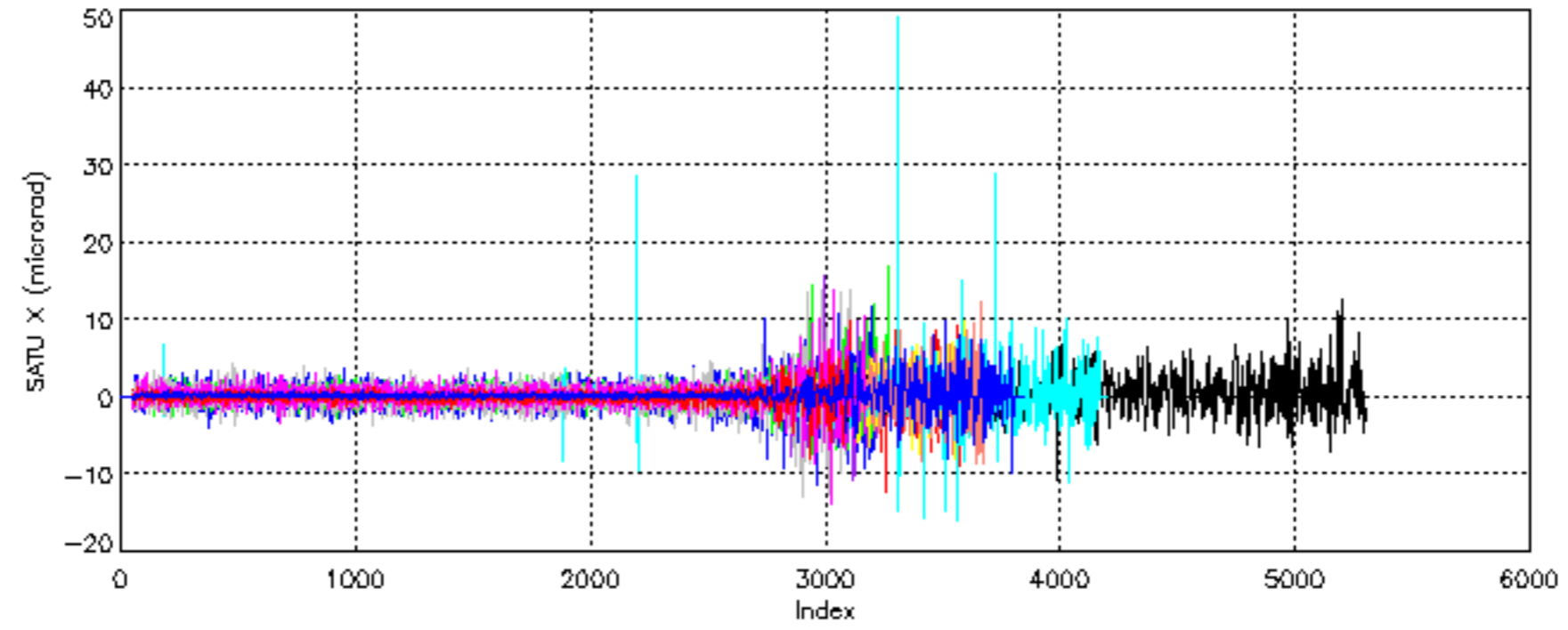



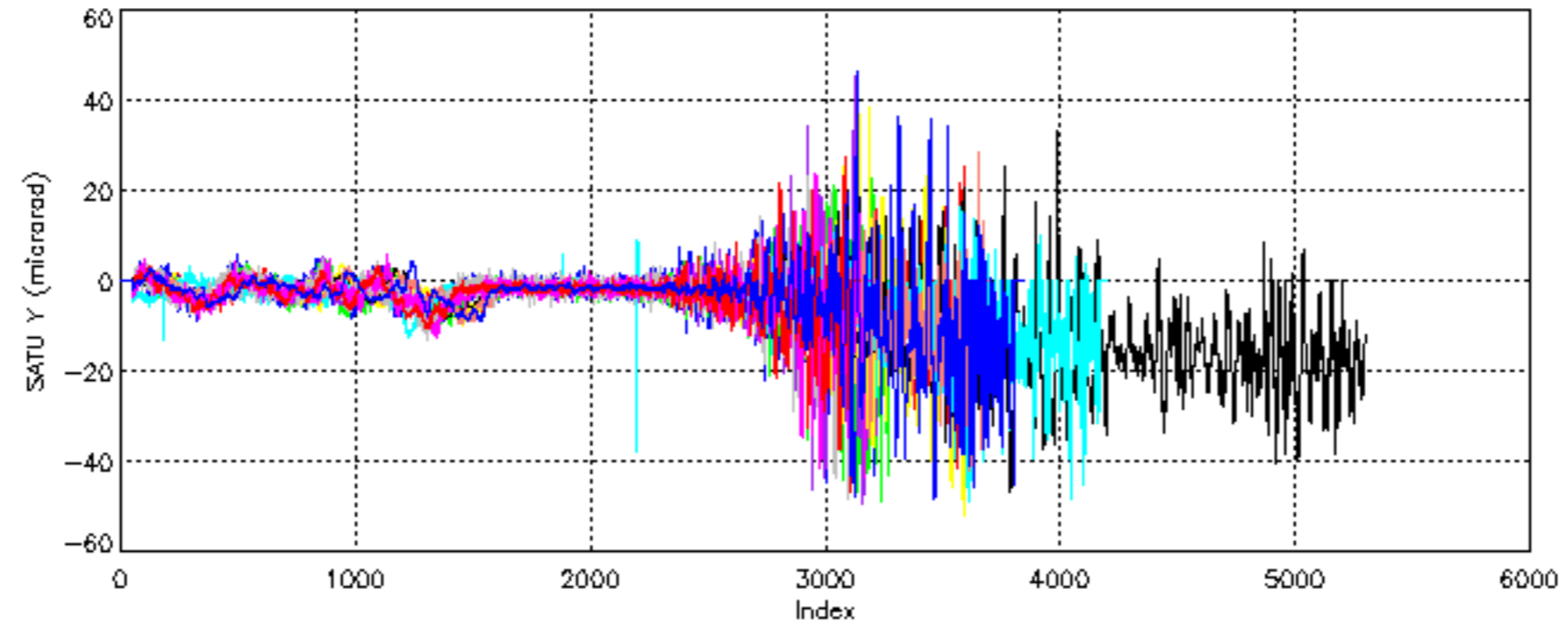

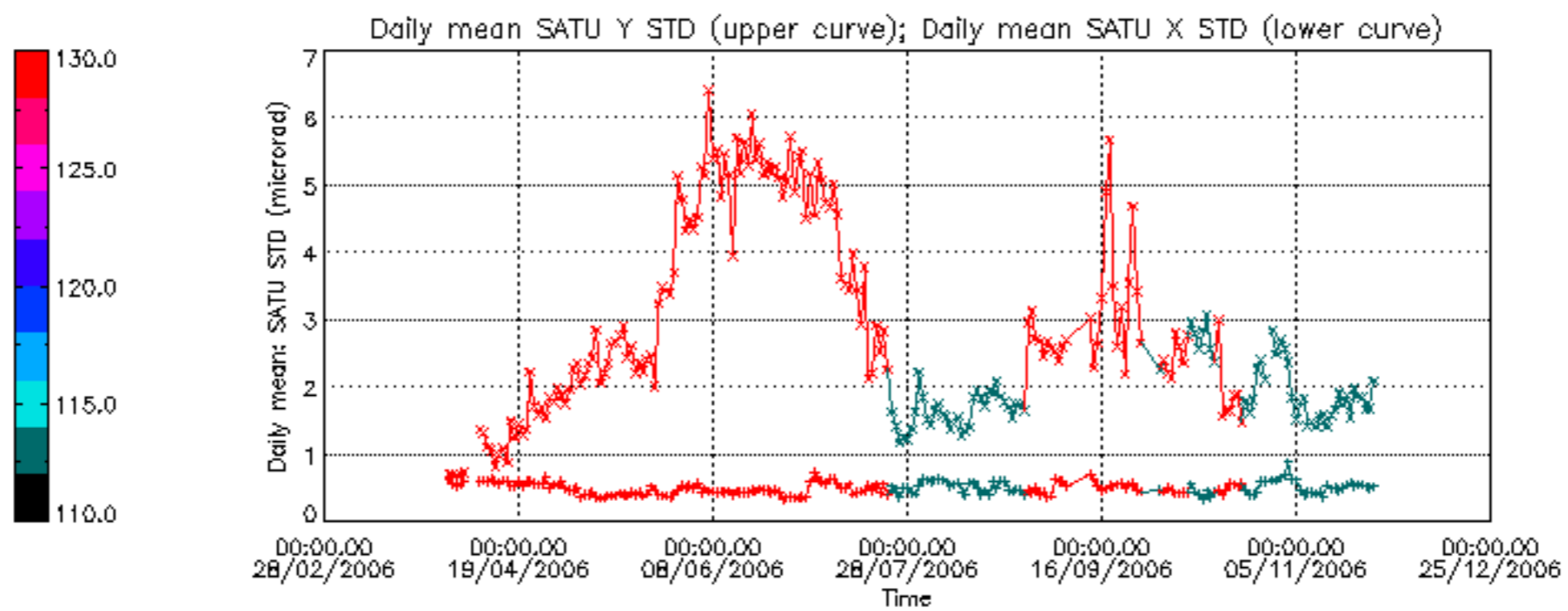

/nas3/ENVISAT/GOMOS/GOM\_NL\_\_0P/GOM\_NL\_\_0PNPDE20061101\_001602\_000053882052\_00317\_24419\_2583.N1

1; 1629.2; 01-NOV-2006 00:16:02; Dark ; 38.5; 52; 16Bet Cet ; 2.04; 4500;occ; 77; 0;24419  
 2; 2199.8; 01-NOV-2006 00:25:33; Bright; 28.5; 140; 88Gam Peg ; 2.83; 26000;occ; 57; 0;24419  
 3; 2431.4; 01-NOV-2006 00:29:25; Bright; 31.0; 58; 21Alp And ; 2.07; 11000;occ; 62; 0;24419  
 4; 2520.5; 01-NOV-2006 00:30:54; Bright; 30.5; 53; 43Bet And ; 2.05; 3300;occ; 61; 0;24419  
 5; 2873.3; 01-NOV-2006 00:36:46; Bright; 30.5; 68; 18Alp Cas ; 2.22; 4500;occ; 61; 0;24419  
 6; 2944.6; 01-NOV-2006 00:37:58; Bright; 28.0; 76; 27Gam Cas ; 2.30; 30000;occ; 56; 0;24419  
 7; 3429.4; 01-NOV-2006 00:46:03; Bright; 27.5; 49; 1Alp UMi ; 1.99; 6300;occ; 55; 0;24419  
 8; 3658.9; 01-NOV-2006 00:49:52; Bright; 30.0; 60; 7Bet UMi ; 2.08; 3950;occ; 60; 0;24419  
 9; 4012.2; 01-NOV-2006 00:55:45; Bright; 30.0; 32; 77Eps UMa ; 1.76; 11000;occ; 60; 0;24419  
 10; 4089.6; 01-NOV-2006 00:57:03; Bright; 28.0; 39; 85Eta UMa ; 1.85; 24000;occ; 56; 0;24419  
 11; 4305.8; 01-NOV-2006 01:00:39; Bright; 28.0; 152; 12Alp2CVn ; 2.89; 11000;occ; 56; 0;24419  
 12; 4751.0; 01-NOV-2006 01:08:04; Bright; 28.5; 62; 94Bet Leo ; 2.14; 9700;occ; 57; 0;24419  
 13; 5868.8; 01-NOV-2006 01:26:42; Dark ; 33.0; 113; Mu Vel ; 2.69; 5000;occ; 66; 0;24419  
 14; 6093.6; 01-NOV-2006 01:30:27; Dark ; 34.5; 91; Kap Vel ; 2.49; 26000;occ; 69; 0;24419  
 15; 6199.8; 01-NOV-2006 01:32:13; Dark ; 58.5; 0; ; 0.00; 0;occ; 117; 0;24419  
 16; 6901.3; 01-NOV-2006 01:43:54; Dark ; 31.5; 143; Alp Hyi ; 2.86; 7200;occ; 63; 0;24419  
 17; 6984.4; 01-NOV-2006 01:45:18; Dark ; 33.0; 9; Alp Eri ; 0.45; 24000;occ; 66; 0;24419

/nas3/ENVISAT/GOMOS/GOM\_NL\_\_0P/GOM\_NL\_\_0PNPDE20061101\_015638\_000060432052\_00318\_24420\_2584.N1

1; 1629.1; 01-NOV-2006 01:56:38; Dark ; 35.0; 52; 16Bet Cet ; 2.04; 4500;occ; 70; 0;24420  
 2; 2199.9; 01-NOV-2006 02:06:09; Bright; 29.5; 140; 88Gam Peg ; 2.83; 26000;occ; 59; 0;24420  
 3; 2431.1; 01-NOV-2006 02:10:00; Bright; 32.0; 58; 21Alp And ; 2.07; 11000;occ; 64; 0;24420  
 4; 2520.6; 01-NOV-2006 02:11:30; Bright; 32.5; 53; 43Bet And ; 2.05; 3300;occ; 65; 0;24420  
 5; 2873.2; 01-NOV-2006 02:17:22; Bright; 30.5; 68; 18Alp Cas ; 2.22; 4500;occ; 61; 0;24420  
 6; 2944.5; 01-NOV-2006 02:18:34; Bright; 29.5; 76; 27Gam Cas ; 2.30; 30000;occ; 59; 0;24420  
 7; 3429.6; 01-NOV-2006 02:26:39; Bright; 29.5; 49; 1Alp UMi ; 1.99; 6300;occ; 59; 0;24420  
 8; 3659.1; 01-NOV-2006 02:30:28; Bright; 30.5; 60; 7Bet UMi ; 2.08; 3950;occ; 61; 0;24420  
 9; 4012.5; 01-NOV-2006 02:36:22; Bright; 31.5; 32; 77Eps UMa ; 1.76; 11000;occ; 63; 0;24420  
 10; 4089.8; 01-NOV-2006 02:37:39; Bright; 34.5; 39; 85Eta UMa ; 1.85; 24000;occ; 69; 0;24420  
 11; 4751.2; 01-NOV-2006 02:48:40; Bright; 29.0; 62; 94Bet Leo ; 2.14; 9700;occ; 58; 0;24420  
 12; 5869.6; 01-NOV-2006 03:07:19; Dark ; 35.0; 113; Mu Vel ; 2.69; 5000;occ; 70; 0;24420  
 13; 6094.4; 01-NOV-2006 03:11:03; Dark ; 33.0; 91; Kap Vel ; 2.49; 26000;occ; 66; 0;24420  
 14; 6200.1; 01-NOV-2006 03:12:49; Dark ; 58.5; 0; ; 0.00; 0;occ; 117; 0;24420  
 15; 6901.5; 01-NOV-2006 03:24:31; Dark ; 31.0; 143; Alp Hyi ; 2.86; 7200;occ; 62; 0;24420  
 16; 6984.6; 01-NOV-2006 03:25:54; Dark ; 43.5; 9; Alp Eri ; 0.45; 24000;occ; 87; 0;24420  
 17; 7665.5; 01-NOV-2006 03:37:15; Dark ; 7.0; 52; 16Bet Cet ; 2.04; 4500;occ; 14; 0;24420

/nas3/ENVISAT/GOMOS/GOM\_NL\_\_0P/GOM\_NL\_\_0PNPDE20061101\_033715\_000060722052\_00319\_24421\_2585.N1

1; 1629.6; 01-NOV-2006 03:37:15; Dark ; 37.0; 52; 16Bet Cet ; 2.04; 4500;occ; 74; 0;24421  
 2; 2200.3; 01-NOV-2006 03:46:45; Bright; 30.5; 140; 88Gam Peg ; 2.83; 26000;occ; 61; 0;24421  
 3; 2431.7; 01-NOV-2006 03:50:37; Bright; 30.0; 58; 21Alp And ; 2.07; 11000;occ; 60; 0;24421  
 4; 2520.6; 01-NOV-2006 03:52:06; Bright; 31.0; 53; 43Bet And ; 2.05; 3300;occ; 62; 0;24421  
 5; 2873.2; 01-NOV-2006 03:57:58; Bright; 30.5; 68; 18Alp Cas ; 2.22; 4500;occ; 61; 0;24421  
 6; 2944.9; 01-NOV-2006 03:59:10; Bright; 29.5; 76; 27Gam Cas ; 2.30; 30000;occ; 59; 0;24421  
 7; 3429.8; 01-NOV-2006 04:07:15; Bright; 28.5; 49; 1Alp UMi ; 1.99; 6300;occ; 57; 0;24421  
 8; 3659.5; 01-NOV-2006 04:11:04; Bright; 31.5; 60; 7Bet UMi ; 2.08; 3950;occ; 63; 0;24421  
 9; 4012.5; 01-NOV-2006 04:16:57; Bright; 30.0; 32; 77Eps UMa ; 1.76; 11000;occ; 60; 0;24421  
 10; 4090.0; 01-NOV-2006 04:18:15; Bright; 38.5; 39; 85Eta UMa ; 1.85; 24000;occ; 77; 0;24421  
 11; 4306.2; 01-NOV-2006 04:21:51; Bright; 27.5; 152; 12Alp2CVn ; 2.89; 11000;occ; 55; 0;24421  
 12; 4751.6; 01-NOV-2006 04:29:17; Bright; 28.5; 62; 94Bet Leo ; 2.14; 9700;occ; 57; 0;24421  
 13; 5870.0; 01-NOV-2006 04:47:55; Dark ; 35.5; 113; Mu Vel ; 2.69; 5000;occ; 71; 0;24421  
 14; 6095.6; 01-NOV-2006 04:51:41; Dark ; 33.0; 91; Kap Vel ; 2.49; 26000;occ; 66; 0;24421  
 15; 6200.4; 01-NOV-2006 04:53:25; Dark ; 58.5; 0; ; 0.00; 0;occ; 117; 0;24421  
 16; 6901.7; 01-NOV-2006 05:05:07; Dark ; 31.0; 143; Alp Hyi ; 2.86; 7200;occ; 62; 0;24421  
 17; 6984.8; 01-NOV-2006 05:06:30; Dark ; 39.0; 9; Alp Eri ; 0.45; 24000;occ; 78; 0;24421  
 18; 7665.8; 01-NOV-2006 05:17:51; Dark ; 36.0; 52; 16Bet Cet ; 2.04; 4500;occ; 72; 0;24421

/nas3/ENVISAT/GOMOS/GOM\_NL\_\_0P/GOM\_NL\_\_0PNPDK20061101\_065828\_000060682052\_00321\_24423\_1329.N1

1; -4404.4; 01-NOV-2006 06:58:28; Dark ; 35.5; 52; 16Bet Cet ; 2.04; 4500;occ; 71; 2;24423  
 2; -3834.5; 01-NOV-2006 07:07:58; Bright; 29.5; 140; 88Gam Peg ; 2.83; 26000;occ; 59; 0;24423  
 3; -3602.8; 01-NOV-2006 07:11:49; Bright; 31.0; 58; 21Alp And ; 2.07; 11000;occ; 62; 0;24423  
 4; -3514.8; 01-NOV-2006 07:13:17; Bright; 30.0; 53; 43Bet And ; 2.05; 3300;occ; 60; 0;24423  
 5; -3161.8; 01-NOV-2006 07:19:10; Bright; 30.5; 68; 18Alp Cas ; 2.22; 4500;occ; 61; 0;24423  
 6; -3090.6; 01-NOV-2006 07:20:22; Bright; 30.0; 76; 27Gam Cas ; 2.30; 30000;occ; 60; 0;24423  
 7; -2605.8; 01-NOV-2006 07:28:26; Bright; 29.0; 49; 1Alp UMi ; 1.99; 6300;occ; 58; 0;24423  
 8; -2375.5; 01-NOV-2006 07:32:17; Bright; 30.5; 60; 7Bet UMi ; 2.08; 3950;occ; 61; 0;24423  
 9; -2022.5; 01-NOV-2006 07:38:10; Bright; 28.0; 32; 77Eps UMa ; 1.76; 11000;occ; 56; 0;24423  
 10; -1944.8; 01-NOV-2006 07:39:27; Bright; 34.5; 39; 85Eta UMa ; 1.85; 24000;occ; 69; 0;24423  
 11; -1728.9; 01-NOV-2006 07:43:03; Bright; 28.5; 152; 12Alp2CVn ; 2.89; 11000;occ; 57; 0;24423  
 12; -1283.3; 01-NOV-2006 07:50:29; Bright; 28.5; 62; 94Bet Leo ; 2.14; 9700;occ; 57; 0;24423

```

13; -164.5; 01-NOV-2006 08:09:08; Dark ; 32.5; 113; Mu Vel ; 2.69; 5000;occ; 65; 0;24423
14; 60.7; 01-NOV-2006 08:12:53; Dark ; 33.5; 91; Kap Vel ; 2.49; 26000;occ; 67; 0;24424
15; 165.4; 01-NOV-2006 08:14:38; Dark ; 58.5; 0; ; 0.00; 0;occ; 117; 0;24424
16; 866.8; 01-NOV-2006 08:26:19; Dark ; 30.5; 143; Alp Hyi ; 2.86; 7200;occ; 61; 0;24424
17; 949.8; 01-NOV-2006 08:27:42; Dark ; 35.0; 9; Alp Eri ; 0.45; 24000;occ; 70; 0;24424
18; 1630.7; 01-NOV-2006 08:39:03; Dark ; 34.0; 52; 16Bet Cet ; 2.04; 4500;occ; 68; 0;24424
/nas3/ENVISAT/GOMOS/GOM_NL__0P/GOM_NL__0PNPDK20061101_084834_000054972052_00322_24424_1330.N1
 1;-3834.2; 01-NOV-2006 08:48:34; Bright; 31.0; 140; 88Gam Peg ; 2.83; 26000;occ; 62; 0;24424
 2;-3602.7; 01-NOV-2006 08:52:25; Bright; 30.0; 58; 21Alp And ; 2.07; 11000;occ; 60; 0;24424
 3;-3515.0; 01-NOV-2006 08:53:53; Bright; 30.5; 53; 43Bet And ; 2.05; 3300;occ; 61; 0;24424
 4;-3161.8; 01-NOV-2006 08:59:46; Bright; 31.0; 68; 18Alp Cas ; 2.22; 4500;occ; 62; 0;24424
 5;-3090.7; 01-NOV-2006 09:00:57; Bright; 30.0; 76; 27Gam Cas ; 2.30; 30000;occ; 60; 0;24424
 6;-2605.9; 01-NOV-2006 09:09:02; Bright; 27.5; 49; 1Alp UMi ; 1.99; 6300;occ; 55; 0;24424
 7;-2375.7; 01-NOV-2006 09:12:52; Bright; 30.5; 60; 7Bet UMi ; 2.08; 3950;occ; 61; 0;24424
 8;-2022.3; 01-NOV-2006 09:18:46; Bright; 29.5; 32; 77Eps UMa ; 1.76; 11000;occ; 59; 0;24424
 9;-1944.4; 01-NOV-2006 09:20:04; Bright; 29.0; 39; 85Eta UMa ; 1.85; 24000;occ; 58; 0;24424
10;-1728.4; 01-NOV-2006 09:23:40; Bright; 28.0; 152; 12Alp2CVn ; 2.89; 11000;occ; 56; 0;24424
11;-1282.9; 01-NOV-2006 09:31:05; Bright; 29.0; 62; 94Bet Leo ; 2.14; 9700;occ; 58; 0;24424
12; -164.3; 01-NOV-2006 09:49:44; Dark ; 37.0; 113; Mu Vel ; 2.69; 5000;occ; 74; 0;24424
13; 61.2; 01-NOV-2006 09:53:29; Dark ; 33.0; 91; Kap Vel ; 2.49; 26000;occ; 66; 0;24425
14; 165.5; 01-NOV-2006 09:55:14; Dark ; 58.5; 0; ; 0.00; 0;occ; 117; 0;24425
15; 867.1; 01-NOV-2006 10:06:55; Dark ; 30.5; 143; Alp Hyi ; 2.86; 7200;occ; 61; 0;24425
16; 950.5; 01-NOV-2006 10:08:19; Dark ; 32.5; 9; Alp Eri ; 0.45; 24000;occ; 65; 0;24425
17; 1631.6; 01-NOV-2006 10:19:40; Dark ; 32.5; 52; 16Bet Cet ; 2.04; 4500;occ; 65; 0;24425
/nas3/ENVISAT/GOMOS/GOM_NL__0P/GOM_NL__0PNPDK20061101_101949_000053822052_00323_24425_1331.N1
 1;-4394.8; 01-NOV-2006 10:19:49; Dark ; 33.0; 52; 16Bet Cet ; 2.04; 4500;occ; 66; 19;24425
 2;-3833.8; 01-NOV-2006 10:29:10; Bright; 29.0; 140; 88Gam Peg ; 2.83; 26000;occ; 58; 0;24425
 3;-3602.5; 01-NOV-2006 10:33:01; Bright; 30.0; 58; 21Alp And ; 2.07; 11000;occ; 60; 0;24425
 4;-3515.0; 01-NOV-2006 10:34:29; Bright; 32.5; 53; 43Bet And ; 2.05; 3300;occ; 65; 0;24425
 5;-3161.9; 01-NOV-2006 10:40:22; Bright; 28.0; 68; 18Alp Cas ; 2.22; 4500;occ; 56; 0;24425
 6;-3090.9; 01-NOV-2006 10:41:33; Bright; 28.5; 76; 27Gam Cas ; 2.30; 30000;occ; 57; 0;24425
 7;-2605.7; 01-NOV-2006 10:49:38; Bright; 30.0; 49; 1Alp UMi ; 1.99; 6300;occ; 60; 0;24425
 8;-2375.5; 01-NOV-2006 10:53:28; Bright; 30.5; 60; 7Bet UMi ; 2.08; 3950;occ; 61; 0;24425
 9;-2022.2; 01-NOV-2006 10:59:22; Bright; 29.0; 32; 77Eps UMa ; 1.76; 11000;occ; 58; 0;24425
10;-1944.2; 01-NOV-2006 11:00:40; Bright; 27.5; 39; 85Eta UMa ; 1.85; 24000;occ; 55; 0;24425
11;-1728.5; 01-NOV-2006 11:04:16; Bright; 27.5; 152; 12Alp2CVn ; 2.89; 11000;occ; 55; 0;24425
12;-1282.7; 01-NOV-2006 11:11:41; Bright; 29.0; 62; 94Bet Leo ; 2.14; 9700;occ; 58; 0;24425
13; -163.7; 01-NOV-2006 11:30:20; Dark ; 33.5; 113; Mu Vel ; 2.69; 5000;occ; 67; 0;24425
14; 62.0; 01-NOV-2006 11:34:06; Dark ; 35.0; 91; Kap Vel ; 2.49; 26000;occ; 70; 0;24426
15; 165.7; 01-NOV-2006 11:35:50; Dark ; 58.5; 0; ; 0.00; 0;occ; 117; 0;24426
16; 867.5; 01-NOV-2006 11:47:31; Dark ; 31.5; 143; Alp Hyi ; 2.86; 7200;occ; 63; 0;24426
17; 950.4; 01-NOV-2006 11:48:54; Dark ; 37.5; 9; Alp Eri ; 0.45; 24000;occ; 75; 0;24426
/nas3/ENVISAT/GOMOS/GOM_NL__0P/GOM_NL__0PNPDK20061101_120016_000053932052_00324_24426_1332.N1
 1;-4403.8; 01-NOV-2006 12:00:16; Dark ; 37.0; 52; 16Bet Cet ; 2.04; 4500;occ; 74; 2;24426
 2;-3833.4; 01-NOV-2006 12:09:46; Bright; 29.0; 140; 88Gam Peg ; 2.83; 26000;occ; 58; 0;24426
 3;-3602.2; 01-NOV-2006 12:13:38; Bright; 31.0; 58; 21Alp And ; 2.07; 11000;occ; 62; 0;24426
 4;-3515.1; 01-NOV-2006 12:15:05; Bright; 30.0; 53; 43Bet And ; 2.05; 3300;occ; 60; 0;24426
 5;-3161.9; 01-NOV-2006 12:20:58; Bright; 30.5; 68; 18Alp Cas ; 2.22; 4500;occ; 61; 0;24426
 6;-3091.0; 01-NOV-2006 12:22:09; Bright; 29.5; 76; 27Gam Cas ; 2.30; 30000;occ; 59; 0;24426
 7;-2605.7; 01-NOV-2006 12:30:14; Bright; 30.5; 49; 1Alp UMi ; 1.99; 6300;occ; 61; 0;24426
 8;-2375.2; 01-NOV-2006 12:34:05; Bright; 30.5; 60; 7Bet UMi ; 2.08; 3950;occ; 61; 0;24426
 9;-2022.3; 01-NOV-2006 12:39:58; Bright; 27.5; 32; 77Eps UMa ; 1.76; 11000;occ; 55; 0;24426
10;-1944.2; 01-NOV-2006 12:41:16; Bright; 28.0; 39; 85Eta UMa ; 1.85; 24000;occ; 56; 0;24426
11;-1728.5; 01-NOV-2006 12:44:51; Bright; 28.0; 152; 12Alp2CVn ; 2.89; 11000;occ; 56; 0;24426
12;-1282.6; 01-NOV-2006 12:52:17; Bright; 30.5; 62; 94Bet Leo ; 2.14; 9700;occ; 61; 0;24426
13; -163.4; 01-NOV-2006 13:10:57; Dark ; 34.5; 113; Mu Vel ; 2.69; 5000;occ; 69; 0;24426
14; 165.9; 01-NOV-2006 13:16:26; Dark ; 58.5; 0; ; 0.00; 0;occ; 117; 0;24427
15; 867.6; 01-NOV-2006 13:28:08; Dark ; 30.5; 143; Alp Hyi ; 2.86; 7200;occ; 61; 0;24427
16; 950.5; 01-NOV-2006 13:29:30; Dark ; 39.5; 9; Alp Eri ; 0.45; 24000;occ; 79; 0;24427
/nas3/ENVISAT/GOMOS/GOM_NL__0P/GOM_NL__0PNPDK20061101_134052_000053912052_00325_24427_1333.N1
 1;-4404.4; 01-NOV-2006 13:40:52; Dark ; 37.5; 52; 16Bet Cet ; 2.04; 4500;occ; 75; 2;24427
 2;-3834.2; 01-NOV-2006 13:50:22; Bright; 29.5; 140; 88Gam Peg ; 2.83; 26000;occ; 59; 0;24427
 3;-3602.7; 01-NOV-2006 13:54:14; Bright; 29.0; 58; 21Alp And ; 2.07; 11000;occ; 58; 0;24427
 4;-3515.7; 01-NOV-2006 13:55:41; Bright; 32.0; 53; 43Bet And ; 2.05; 3300;occ; 64; 0;24427
 5;-3162.4; 01-NOV-2006 14:01:34; Bright; 30.5; 68; 18Alp Cas ; 2.22; 4500;occ; 61; 0;24427
 6;-3091.7; 01-NOV-2006 14:02:45; Bright; 30.5; 76; 27Gam Cas ; 2.30; 30000;occ; 61; 0;24427
 7;-2606.1; 01-NOV-2006 14:10:50; Bright; 26.5; 49; 1Alp UMi ; 1.99; 6300;occ; 53; 0;24427
 8;-2375.6; 01-NOV-2006 14:14:41; Bright; 26.0; 60; 7Bet UMi ; 2.08; 3950;occ; 52; 0;24427

```



```

9;-2022.7; 01-NOV-2006 14:20:34; Bright; 31.5; 32; 77Eps UMA ; 1.76; 11000;occ; 63; 0;24427
10;-1944.8; 01-NOV-2006 14:21:52; Bright; 28.5; 39; 85Eta UMA ; 1.85; 24000;occ; 57; 0;24427
11;-1728.9; 01-NOV-2006 14:25:28; Bright; 28.5; 152; 12Alp2CVn ; 2.89; 11000;occ; 57; 0;24427
12;-1282.9; 01-NOV-2006 14:32:54; Bright; 30.5; 62; 94Bet Leo ; 2.14; 9700;occ; 60; 0;24427
13; -163.7; 01-NOV-2006 14:51:33; Dark ; 33.0; 113; Mu Vel ; 2.69; 5000;occ; 67; 0;24427
14; 165.5; 01-NOV-2006 14:57:02; Dark ; 58.5; 0; ; 0.00; 0;occ; 117; 0;24428
15; 866.8; 01-NOV-2006 15:08:43; Dark ; 31.0; 143; Alp Hyi ; 2.86; 7200;occ; 62; 0;24428
16; 949.8; 01-NOV-2006 15:10:06; Dark ; 38.0; 9; Alp Eri ; 0.45; 24000;occ; 76; 0;24428
/nas3/ENVISAT/GOMOS/GOM_NL__0P/GOM_NL__0PNPDK20061101_152127_000053902052_00326_24428_1334.N1
1;-4404.6; 01-NOV-2006 15:21:27; Dark ; 39.0; 52; 16Bet Cet ; 2.04; 4500;occ; 78; 0;24428
2;-3833.5; 01-NOV-2006 15:30:58; Bright; 30.5; 140; 88Gam Peg ; 2.83; 26000;occ; 61; 0;24428
3;-3601.9; 01-NOV-2006 15:34:50; Bright; 30.5; 58; 21Alp And ; 2.07; 11000;occ; 61; 0;24428
4;-3515.1; 01-NOV-2006 15:36:17; Bright; 31.5; 53; 43Bet And ; 2.05; 3300;occ; 63; 0;24428
5;-3161.9; 01-NOV-2006 15:42:10; Bright; 30.5; 68; 18Alp Cas ; 2.22; 4500;occ; 61; 0;24428
6;-3091.0; 01-NOV-2006 15:43:21; Bright; 30.5; 76; 27Gam Cas ; 2.30; 30000;occ; 61; 0;24428
7;-2605.8; 01-NOV-2006 15:51:26; Bright; 29.0; 49; 1Alp UMi ; 1.99; 6300;occ; 58; 0;24428
8;-2375.0; 01-NOV-2006 15:55:17; Bright; 30.0; 60; 7Bet UMi ; 2.08; 3950;occ; 60; 0;24428
9;-2022.0; 01-NOV-2006 16:01:10; Bright; 29.5; 32; 77Eps UMA ; 1.76; 11000;occ; 59; 0;24428
10;-1943.8; 01-NOV-2006 16:02:28; Bright; 29.0; 39; 85Eta UMA ; 1.85; 24000;occ; 58; 0;24428
11;-1728.1; 01-NOV-2006 16:06:04; Bright; 28.0; 152; 12Alp2CVn ; 2.89; 11000;occ; 56; 0;24428
12;-1282.0; 01-NOV-2006 16:13:30; Bright; 29.0; 62; 94Bet Leo ; 2.14; 9700;occ; 58; 0;24428
13; -162.7; 01-NOV-2006 16:32:09; Dark ; 35.5; 113; Mu Vel ; 2.69; 5000;occ; 71; 0;24428
14; 63.8; 01-NOV-2006 16:35:56; Dark ; 33.5; 91; Kap Vel ; 2.49; 26000;occ; 67; 0;24429
15; 166.3; 01-NOV-2006 16:37:38; Dark ; 58.5; 0; ; 0.00; 0;occ; 117; 0;24429
16; 867.8; 01-NOV-2006 16:49:20; Dark ; 32.5; 143; Alp Hyi ; 2.86; 7200;occ; 65; 0;24429
17; 950.9; 01-NOV-2006 16:50:43; Dark ; 36.0; 9; Alp Eri ; 0.45; 24000;occ; 72; 0;24429
/nas3/ENVISAT/GOMOS/GOM_NL__0P/GOM_NL__0PNPDK20061101_170203_000053862052_00327_24429_1335.N1
1;-4404.4; 01-NOV-2006 17:02:03; Dark ; 39.5; 52; 16Bet Cet ; 2.04; 4500;occ; 79; 0;24429
2;-3833.2; 01-NOV-2006 17:11:35; Bright; 31.5; 140; 88Gam Peg ; 2.83; 26000;occ; 63; 0;24429
3;-3601.9; 01-NOV-2006 17:15:26; Bright; 30.5; 58; 21Alp And ; 2.07; 11000;occ; 61; 0;24429
4;-3515.3; 01-NOV-2006 17:16:52; Bright; 31.5; 53; 43Bet And ; 2.05; 3300;occ; 63; 0;24429
5;-3162.0; 01-NOV-2006 17:22:46; Bright; 30.5; 68; 18Alp Cas ; 2.22; 4500;occ; 61; 0;24429
6;-3091.0; 01-NOV-2006 17:23:57; Bright; 30.0; 76; 27Gam Cas ; 2.30; 30000;occ; 60; 0;24429
7;-2606.0; 01-NOV-2006 17:32:02; Bright; 30.5; 49; 1Alp UMi ; 1.99; 6300;occ; 61; 0;24429
8;-2374.5; 01-NOV-2006 17:35:53; Bright; 29.5; 60; 7Bet UMi ; 2.08; 3950;occ; 59; 0;24429
9;-2022.0; 01-NOV-2006 17:41:46; Bright; 28.0; 32; 77Eps UMA ; 1.76; 11000;occ; 56; 0;24429
10;-1727.8; 01-NOV-2006 17:46:40; Bright; 29.0; 152; 12Alp2CVn ; 2.89; 11000;occ; 58; 0;24429
11;-1281.8; 01-NOV-2006 17:54:06; Bright; 30.0; 62; 94Bet Leo ; 2.14; 9700;occ; 60; 0;24429
12; -162.0; 01-NOV-2006 18:12:46; Dark ; 33.0; 113; Mu Vel ; 2.69; 5000;occ; 66; 0;24429
13; 64.2; 01-NOV-2006 18:16:32; Dark ; 35.5; 91; Kap Vel ; 2.49; 26000;occ; 71; 0;24430
14; 166.5; 01-NOV-2006 18:18:14; Dark ; 58.5; 0; ; 0.00; 0;occ; 117; 0;24430
15; 868.0; 01-NOV-2006 18:29:56; Dark ; 30.5; 143; Alp Hyi ; 2.86; 7200;occ; 61; 0;24430
16; 951.1; 01-NOV-2006 18:31:19; Dark ; 32.0; 9; Alp Eri ; 0.45; 24000;occ; 64; 0;24430
/nas3/ENVISAT/GOMOS/GOM_NL__0P/GOM_NL__0PNPDK20061101_201212_000060522052_00329_24431_1336.N1
1;-5068.1; 01-NOV-2006 20:12:12; Dark ; 43.0; 9; Alp Eri ; 0.45; 24000;occ; 86; 33;24431
2;-4404.0; 01-NOV-2006 20:23:16; Dark ; 36.0; 52; 16Bet Cet ; 2.04; 4500;occ; 72; 0;24431
3;-3832.4; 01-NOV-2006 20:32:47; Bright; 31.0; 140; 88Gam Peg ; 2.83; 26000;occ; 62; 0;24431
4;-3601.4; 01-NOV-2006 20:36:38; Bright; 31.0; 58; 21Alp And ; 2.07; 11000;occ; 62; 0;24431
5;-3515.3; 01-NOV-2006 20:38:04; Bright; 32.5; 53; 43Bet And ; 2.05; 3300;occ; 65; 0;24431
6;-3161.6; 01-NOV-2006 20:43:58; Bright; 30.0; 68; 18Alp Cas ; 2.22; 4500;occ; 60; 0;24431
7;-3091.0; 01-NOV-2006 20:45:09; Bright; 28.5; 76; 27Gam Cas ; 2.30; 30000;occ; 57; 0;24431
8;-2605.5; 01-NOV-2006 20:53:14; Bright; 30.0; 49; 1Alp UMi ; 1.99; 6300;occ; 60; 0;24431
9;-2374.2; 01-NOV-2006 20:57:05; Bright; 30.5; 60; 7Bet UMi ; 2.08; 3950;occ; 61; 0;24431
10;-2021.6; 01-NOV-2006 21:02:58; Bright; 31.5; 32; 77Eps UMA ; 1.76; 11000;occ; 63; 0;24431
11;-1943.1; 01-NOV-2006 21:04:17; Bright; 29.0; 39; 85Eta UMA ; 1.85; 24000;occ; 58; 0;24431
12;-1727.4; 01-NOV-2006 21:07:52; Bright; 37.0; 152; 12Alp2CVn ; 2.89; 11000;occ; 74; 0;24431
13;-1281.1; 01-NOV-2006 21:15:19; Bright; 29.5; 62; 94Bet Leo ; 2.14; 9700;occ; 59; 0;24431
14; -161.2; 01-NOV-2006 21:33:58; Dark ; 33.5; 113; Mu Vel ; 2.69; 5000;occ; 67; 0;24431
15; 54.1; 01-NOV-2006 21:37:34; Dark ; 30.5; 124; The Car ; 2.76; 30000;occ; 61; 0;24432
16; 166.9; 01-NOV-2006 21:39:27; Dark ; 58.5; 0; ; 0.00; 0;occ; 117; 0;24432
17; 868.4; 01-NOV-2006 21:51:08; Dark ; 31.5; 143; Alp Hyi ; 2.86; 7200;occ; 63; 0;24432
18; 951.3; 01-NOV-2006 21:52:31; Dark ; 34.0; 9; Alp Eri ; 0.45; 24000;occ; 68; 0;24432
/nas3/ENVISAT/GOMOS/GOM_NL__0P/GOM_NL__0PNPDE20061101_051751_000053892052_00320_24422_2586.N1
1; 1629.7; 01-NOV-2006 05:17:51; Dark ; 36.5; 52; 16Bet Cet ; 2.04; 4500;occ; 73; 0;24422
2; 2200.7; 01-NOV-2006 05:27:22; Bright; 30.0; 140; 88Gam Peg ; 2.83; 26000;occ; 60; 0;24422
3; 2432.2; 01-NOV-2006 05:31:13; Bright; 30.0; 58; 21Alp And ; 2.07; 11000;occ; 60; 0;24422
4; 2520.4; 01-NOV-2006 05:32:41; Bright; 30.0; 53; 43Bet And ; 2.05; 3300;occ; 60; 0;24422
5; 2873.4; 01-NOV-2006 05:38:34; Bright; 31.0; 68; 18Alp Cas ; 2.22; 4500;occ; 62; 0;24422

```

```

6; 2944.7; 01-NOV-2006 05:39:46; Bright; 30.0; 76; 27Gam Cas ; 2.30; 30000;occ; 60; 0;24422
7; 3429.5; 01-NOV-2006 05:47:51; Bright; 30.5; 49; 1Alp UMi ; 1.99; 6300;occ; 61; 0;24422
8; 3659.4; 01-NOV-2006 05:51:40; Bright; 31.5; 60; 7Bet UMi ; 2.08; 3950;occ; 63; 0;24422
9; 4012.7; 01-NOV-2006 05:57:34; Bright; 34.0; 32; 77Eps UMa ; 1.76; 11000;occ; 68; 0;24422
10; 4090.1; 01-NOV-2006 05:58:51; Bright; 27.5; 39; 85Eta UMa ; 1.85; 24000;occ; 55; 0;24422
11; 4306.2; 01-NOV-2006 06:02:27; Bright; 28.5; 152; 12Alp2CVn ; 2.89; 11000;occ; 57; 0;24422
12; 4751.8; 01-NOV-2006 06:09:53; Bright; 28.5; 62; 94Bet Leo ; 2.14; 9700;occ; 57; 0;24422
13; 5870.3; 01-NOV-2006 06:28:31; Dark ; 33.0; 113; Mu Vel ; 2.69; 5000;occ; 66; 0;24422
14; 6095.5; 01-NOV-2006 06:32:16; Dark ; 32.5; 91; Kap Vel ; 2.49; 26000;occ; 65; 0;24422
15; 6200.5; 01-NOV-2006 06:34:01; Dark ; 58.5; 0; ; 0.00; 0;occ; 117; 0;24422
16; 6902.1; 01-NOV-2006 06:45:43; Dark ; 30.5; 143; Alp Hyi ; 2.86; 7200;occ; 61; 0;24422
17; 6985.1; 01-NOV-2006 06:47:06; Dark ; 34.5; 9; Alp Eri ; 0.45; 24000;occ; 69; 0;24422
/nas3/ENVISAT/GOMOS/GOM_NL__0P/GOM_NL__0PNPDE20061101_220352_000060702052_00330_24432_2587.N1
1; 1631.8; 01-NOV-2006 22:03:52; Dark ; 34.0; 52; 16Bet Cet ; 2.04; 4500;occ; 68; 0;24432
2; 2203.0; 01-NOV-2006 22:13:23; Bright; 28.5; 140; 88Gam Peg ; 2.83; 26000;occ; 57; 0;24432
3; 2434.6; 01-NOV-2006 22:17:15; Bright; 31.0; 58; 21Alp And ; 2.07; 11000;occ; 62; 0;24432
4; 2519.9; 01-NOV-2006 22:18:40; Bright; 29.5; 53; 43Bet And ; 2.05; 3300;occ; 59; 0;24432
5; 2873.6; 01-NOV-2006 22:24:34; Bright; 30.0; 68; 18Alp Cas ; 2.22; 4500;occ; 60; 0;24432
6; 2944.3; 01-NOV-2006 22:25:45; Bright; 31.5; 76; 27Gam Cas ; 2.30; 30000;occ; 63; 0;24432
7; 3429.6; 01-NOV-2006 22:33:50; Bright; 30.0; 49; 1Alp UMi ; 1.99; 6300;occ; 60; 0;24432
8; 3661.0; 01-NOV-2006 22:37:41; Bright; 31.0; 60; 7Bet UMi ; 2.08; 3950;occ; 62; 0;24432
9; 4013.7; 01-NOV-2006 22:43:34; Bright; 46.0; 32; 77Eps UMa ; 1.76; 11000;occ; 92; 0;24432
10; 4092.3; 01-NOV-2006 22:44:53; Bright; 46.0; 39; 85Eta UMa ; 1.85; 24000;occ; 92; 0;24432
11; 4754.3; 01-NOV-2006 22:55:55; Bright; 29.0; 62; 94Bet Leo ; 2.14; 9700;occ; 58; 0;24432
12; 5874.4; 01-NOV-2006 23:14:35; Dark ; 34.0; 113; Mu Vel ; 2.69; 5000;occ; 68; 0;24432
13; 6089.6; 01-NOV-2006 23:18:10; Dark ; 30.5; 124; The Car ; 2.76; 30000;occ; 61; 0;24432
14; 6202.3; 01-NOV-2006 23:20:03; Dark ; 58.5; 0; ; 0.00; 0;occ; 117; 0;24432
15; 6903.6; 01-NOV-2006 23:31:44; Dark ; 32.0; 143; Alp Hyi ; 2.86; 7200;occ; 64; 0;24432
16; 6986.7; 01-NOV-2006 23:33:07; Dark ; 37.0; 9; Alp Eri ; 0.45; 24000;occ; 74; 0;24432
17; 7701.9; 01-NOV-2006 23:45:02; Dark ; 0.0; 52; 16Bet Cet ; 2.04; 4500;occ; 74; 69;24432
/nas3/ENVISAT/GOMOS/GOM_NL__0P/GOM_NL__0PNPDE20061101_234428_000053932052_00331_24433_2588.N1
1; 1631.6; 01-NOV-2006 23:44:28; Dark ; 35.5; 52; 16Bet Cet ; 2.04; 4500;occ; 71; 0;24433
2; 2203.5; 01-NOV-2006 23:54:00; Bright; 28.5; 140; 88Gam Peg ; 2.83; 26000;occ; 57; 0;24433
3; 2434.8; 01-NOV-2006 23:57:51; Bright; 29.5; 58; 21Alp And ; 2.07; 11000;occ; 59; 0;24433
4; 2520.0; 01-NOV-2006 23:59:16; Bright; 31.0; 53; 43Bet And ; 2.05; 3300;occ; 62; 0;24433
5; 2873.7; 02-NOV-2006 00:05:10; Bright; 27.5; 68; 18Alp Cas ; 2.22; 4500;occ; 55; 0;24433
6; 2944.2; 02-NOV-2006 00:06:20; Bright; 27.5; 76; 27Gam Cas ; 2.30; 30000;occ; 55; 0;24433
7; 3429.7; 02-NOV-2006 00:14:26; Bright; 29.0; 49; 1Alp UMi ; 1.99; 6300;occ; 58; 0;24433
8; 3661.6; 02-NOV-2006 00:18:18; Bright; 29.0; 60; 7Bet UMi ; 2.08; 3950;occ; 58; 0;24433
9; 4013.9; 02-NOV-2006 00:24:10; Bright; 29.5; 32; 77Eps UMa ; 1.76; 11000;occ; 59; 0;24433
10; 4092.5; 02-NOV-2006 00:25:29; Bright; 30.5; 39; 85Eta UMa ; 1.85; 24000;occ; 61; 0;24433
11; 4754.4; 02-NOV-2006 00:36:31; Bright; 29.0; 62; 94Bet Leo ; 2.14; 9700;occ; 58; 0;24433
12; 5874.9; 02-NOV-2006 00:55:11; Dark ; 34.5; 113; Mu Vel ; 2.69; 5000;occ; 69; 0;24433
13; 6090.1; 02-NOV-2006 00:58:46; Dark ; 30.0; 124; The Car ; 2.76; 30000;occ; 60; 0;24433
14; 6202.5; 02-NOV-2006 01:00:39; Dark ; 58.5; 0; ; 0.00; 0;occ; 117; 0;24433
15; 6903.9; 02-NOV-2006 01:12:20; Dark ; 31.0; 143; Alp Hyi ; 2.86; 7200;occ; 62; 0;24433
16; 6986.9; 02-NOV-2006 01:13:43; Dark ; 38.5; 9; Alp Eri ; 0.45; 24000;occ; 77; 0;24433
/nas3/ENVISAT/GOMOS/GOM_NL__0P/GOM_NL__0PNPDK20061101_184240_000053012052_00328_24430_1347.N1
1; -4404.1; 01-NOV-2006 18:42:40; Dark ; 39.0; 52; 16Bet Cet ; 2.04; 4500;occ; 78; 0;24430
2; -3832.7; 01-NOV-2006 18:52:11; Bright; 30.0; 140; 88Gam Peg ; 2.83; 26000;occ; 60; 0;24430
3; -3601.9; 01-NOV-2006 18:56:02; Bright; 30.5; 58; 21Alp And ; 2.07; 11000;occ; 61; 0;24430
4; -3515.2; 01-NOV-2006 18:57:29; Bright; 32.0; 53; 43Bet And ; 2.05; 3300;occ; 64; 0;24430
5; -3161.9; 01-NOV-2006 19:03:22; Bright; 31.0; 68; 18Alp Cas ; 2.22; 4500;occ; 62; 0;24430
6; -3090.8; 01-NOV-2006 19:04:33; Bright; 29.5; 76; 27Gam Cas ; 2.30; 30000;occ; 59; 0;24430
7; -2605.8; 01-NOV-2006 19:12:38; Bright; 30.5; 49; 1Alp UMi ; 1.99; 6300;occ; 61; 0;24430
8; -2374.2; 01-NOV-2006 19:16:30; Bright; 29.5; 60; 7Bet UMi ; 2.08; 3950;occ; 59; 0;24430
9; -2021.8; 01-NOV-2006 19:22:22; Bright; 30.5; 32; 77Eps UMa ; 1.76; 11000;occ; 61; 0;24430
10; -1943.3; 01-NOV-2006 19:23:40; Bright; 46.0; 39; 85Eta UMa ; 1.85; 24000;occ; 92; 0;24430
11; -1727.8; 01-NOV-2006 19:27:16; Bright; 32.0; 152; 12Alp2CVn ; 2.89; 11000;occ; 64; 0;24430
12; -1281.6; 01-NOV-2006 19:34:42; Bright; 30.0; 62; 94Bet Leo ; 2.14; 9700;occ; 60; 0;24430
13; -161.6; 01-NOV-2006 19:53:22; Dark ; 34.0; 113; Mu Vel ; 2.69; 5000;occ; 68; 0;24430
14; 53.9; 01-NOV-2006 19:56:58; Dark ; 32.0; 124; The Car ; 2.76; 30000;occ; 64; 0;24431
15; 166.7; 01-NOV-2006 19:58:50; Dark ; 58.5; 0; ; 0.00; 0;occ; 117; 0;24431
16; 868.1; 01-NOV-2006 20:10:32; Dark ; 30.0; 143; Alp Hyi ; 2.86; 7200;occ; 60; 0;24431
/nas3/ENVISAT/GOMOS/GOM_NL__0P/GOM_NL__0PNPDE20061102_012504_000053922052_00332_24434_2589.N1
1; 1631.7; 02-NOV-2006 01:25:04; Dark ; 36.0; 52; 16Bet Cet ; 2.04; 4500;occ; 72; 0;24434
2; 2203.6; 02-NOV-2006 01:34:36; Bright; 29.5; 140; 88Gam Peg ; 2.83; 26000;occ; 59; 0;24434
3; 2434.7; 02-NOV-2006 01:38:27; Bright; 30.5; 58; 21Alp And ; 2.07; 11000;occ; 61; 0;24434

```

```

4; 2519.8; 02-NOV-2006 01:39:52; Bright; 31.0; 53; 43Bet And ; 2.05; 3300;occ; 62; 0;24434
5; 2873.7; 02-NOV-2006 01:45:46; Bright; 31.0; 68; 18Alp Cas ; 2.22; 4500;occ; 62; 0;24434
6; 2944.2; 02-NOV-2006 01:46:56; Bright; 30.0; 76; 27Gam Cas ; 2.30; 30000;occ; 60; 0;24434
7; 3429.4; 02-NOV-2006 01:55:01; Bright; 27.0; 49; 1Alp UMi ; 1.99; 6300;occ; 54; 0;24434
8; 3661.8; 02-NOV-2006 01:58:54; Bright; 29.5; 60; 7Bet UMi ; 2.08; 3950;occ; 59; 0;24434
9; 4014.0; 02-NOV-2006 02:04:46; Bright; 30.5; 32; 77Eps UMa ; 1.76; 11000;occ; 61; 0;24434
10; 4092.9; 02-NOV-2006 02:06:05; Bright; 30.0; 39; 85Eta UMa ; 1.85; 24000;occ; 60; 0;24434
11; 4308.3; 02-NOV-2006 02:09:40; Bright; 27.5; 152; 12Alp2CVn ; 2.89; 11000;occ; 55; 0;24434
12; 4754.8; 02-NOV-2006 02:17:07; Bright; 29.5; 62; 94Bet Leo ; 2.14; 9700;occ; 59; 0;24434
13; 5875.4; 02-NOV-2006 02:35:47; Dark ; 32.5; 113; Mu Vel ; 2.69; 5000;occ; 65; 0;24434
14; 6090.3; 02-NOV-2006 02:39:22; Dark ; 31.0; 124; The Car ; 2.76; 30000;occ; 62; 0;24434
15; 6202.7; 02-NOV-2006 02:41:15; Dark ; 58.5; 0; ; 0.00; 0;occ; 117; 0;24434
16; 6904.0; 02-NOV-2006 02:52:56; Dark ; 31.0; 143; Alp Hyi ; 2.86; 7200;occ; 62; 0;24434
17; 6987.0; 02-NOV-2006 02:54:19; Dark ; 37.5; 9; Alp Eri ; 0.45; 24000;occ; 75; 0;24434
/nas3/ENVISAT/GOMOS/GOM_NL__0P/GOM_NL__0PNPDE20061102_030540_000055822052_00333_24435_2590.N1
1; 1632.0; 02-NOV-2006 03:05:40; Dark ; 36.0; 52; 16Bet Cet ; 2.04; 4500;occ; 72; 0;24435
2; 2203.7; 02-NOV-2006 03:15:12; Bright; 29.5; 140; 88Gam Peg ; 2.83; 26000;occ; 59; 0;24435
3; 2435.0; 02-NOV-2006 03:19:03; Bright; 30.5; 58; 21Alp And ; 2.07; 11000;occ; 61; 0;24435
4; 2519.9; 02-NOV-2006 03:20:28; Bright; 33.0; 53; 43Bet And ; 2.05; 3300;occ; 66; 0;24435
5; 2873.6; 02-NOV-2006 03:26:22; Bright; 30.0; 68; 18Alp Cas ; 2.22; 4500;occ; 60; 0;24435
6; 2944.1; 02-NOV-2006 03:27:32; Bright; 29.5; 76; 27Gam Cas ; 2.30; 30000;occ; 59; 0;24435
7; 3429.6; 02-NOV-2006 03:35:37; Bright; 28.5; 49; 1Alp UMi ; 1.99; 6300;occ; 57; 0;24435
8; 3661.6; 02-NOV-2006 03:39:29; Bright; 31.0; 60; 7Bet UMi ; 2.08; 3950;occ; 62; 0;24435
9; 4014.1; 02-NOV-2006 03:45:22; Bright; 30.0; 32; 77Eps UMa ; 1.76; 11000;occ; 60; 0;24435
10; 4092.9; 02-NOV-2006 03:46:41; Bright; 29.0; 39; 85Eta UMa ; 1.85; 24000;occ; 58; 0;24435
11; 4308.2; 02-NOV-2006 03:50:16; Bright; 28.5; 152; 12Alp2CVn ; 2.89; 11000;occ; 57; 0;24435
12; 4755.1; 02-NOV-2006 03:57:43; Bright; 29.5; 62; 94Bet Leo ; 2.14; 9700;occ; 59; 0;24435
13; 5875.9; 02-NOV-2006 04:16:24; Dark ; 35.5; 113; Mu Vel ; 2.69; 5000;occ; 71; 0;24435
14; 6090.6; 02-NOV-2006 04:19:58; Dark ; 31.5; 124; The Car ; 2.76; 30000;occ; 63; 0;24435
15; 6203.0; 02-NOV-2006 04:21:51; Dark ; 58.5; 0; ; 0.00; 0;occ; 117; 0;24435
16; 6904.4; 02-NOV-2006 04:33:32; Dark ; 31.5; 143; Alp Hyi ; 2.86; 7200;occ; 63; 0;24435
17; 6987.3; 02-NOV-2006 04:34:55; Dark ; 35.0; 9; Alp Eri ; 0.45; 24000;occ; 70; 0;24435
18; 7187.8; 02-NOV-2006 04:38:16; Dark ; 26.5; 157; The1Eri ; 2.91; 9300;occ; 53; 0;24435
/nas3/ENVISAT/GOMOS/GOM_NL__0P/GOM_NL__0PNPDE20061102_044616_000060472052_00334_24436_2591.N1
1; 1632.2; 02-NOV-2006 04:46:16; Dark ; 34.0; 52; 16Bet Cet ; 2.04; 4500;occ; 68; 0;24436
2; 2203.6; 02-NOV-2006 04:55:48; Bright; 31.5; 140; 88Gam Peg ; 2.83; 26000;occ; 63; 0;24436
3; 2435.0; 02-NOV-2006 04:59:39; Bright; 31.0; 58; 21Alp And ; 2.07; 11000;occ; 62; 0;24436
4; 2519.8; 02-NOV-2006 05:01:04; Bright; 32.5; 53; 43Bet And ; 2.05; 3300;occ; 65; 0;24436
5; 2873.6; 02-NOV-2006 05:06:57; Bright; 31.0; 68; 18Alp Cas ; 2.22; 4500;occ; 62; 0;24436
6; 2944.2; 02-NOV-2006 05:08:08; Bright; 29.0; 76; 27Gam Cas ; 2.30; 30000;occ; 58; 0;24436
7; 3429.3; 02-NOV-2006 05:16:13; Bright; 29.5; 49; 1Alp UMi ; 1.99; 6300;occ; 59; 0;24436
8; 3661.8; 02-NOV-2006 05:20:06; Bright; 30.5; 60; 7Bet UMi ; 2.08; 3950;occ; 61; 0;24436
9; 4014.3; 02-NOV-2006 05:25:58; Bright; 28.5; 32; 77Eps UMa ; 1.76; 11000;occ; 57; 0;24436
10; 4093.2; 02-NOV-2006 05:27:17; Bright; 28.0; 39; 85Eta UMa ; 1.85; 24000;occ; 56; 0;24436
11; 4308.6; 02-NOV-2006 05:30:53; Bright; 29.0; 152; 12Alp2CVn ; 2.89; 11000;occ; 58; 0;24436
12; 4755.4; 02-NOV-2006 05:38:19; Bright; 29.0; 62; 94Bet Leo ; 2.14; 9700;occ; 58; 0;24436
13; 5876.1; 02-NOV-2006 05:57:00; Dark ; 33.0; 113; Mu Vel ; 2.69; 5000;occ; 66; 0;24436
14; 6091.0; 02-NOV-2006 06:00:35; Dark ; 31.5; 124; The Car ; 2.76; 30000;occ; 63; 0;24436
15; 6203.2; 02-NOV-2006 06:02:27; Dark ; 58.5; 0; ; 0.00; 0;occ; 117; 0;24436
16; 6904.6; 02-NOV-2006 06:14:08; Dark ; 32.0; 143; Alp Hyi ; 2.86; 7200;occ; 64; 0;24436
17; 6987.5; 02-NOV-2006 06:15:31; Dark ; 36.0; 9; Alp Eri ; 0.45; 24000;occ; 72; 0;24436
18; 7188.2; 02-NOV-2006 06:18:52; Dark ; 27.0; 157; The1Eri ; 2.91; 9300;occ; 54; 0;24436
19; 7668.4; 02-NOV-2006 06:26:52; Dark ; 11.0; 52; 16Bet Cet ; 2.04; 4500;occ; 22; 0;24436
/nas3/ENVISAT/GOMOS/GOM_NL__0P/GOM_NL__0PNPDK20061102_062653_000060672052_00335_24437_1337.N1
1; -4401.9; 02-NOV-2006 06:26:53; Dark ; 37.0; 52; 16Bet Cet ; 2.04; 4500;occ; 74; 2;24437
2; -3831.0; 02-NOV-2006 06:36:24; Bright; 29.5; 140; 88Gam Peg ; 2.83; 26000;occ; 59; 0;24437
3; -3600.0; 02-NOV-2006 06:40:15; Bright; 32.0; 58; 21Alp And ; 2.07; 11000;occ; 64; 0;24437
4; -3515.4; 02-NOV-2006 06:41:40; Bright; 30.0; 53; 43Bet And ; 2.05; 3300;occ; 60; 0;24437
5; -3161.6; 02-NOV-2006 06:47:34; Bright; 28.0; 68; 18Alp Cas ; 2.22; 4500;occ; 56; 0;24437
6; -3091.3; 02-NOV-2006 06:48:44; Bright; 29.5; 76; 27Gam Cas ; 2.30; 30000;occ; 59; 0;24437
7; -2605.7; 02-NOV-2006 06:56:49; Bright; 29.0; 49; 1Alp UMi ; 1.99; 6300;occ; 58; 0;24437
8; -2373.5; 02-NOV-2006 07:00:42; Bright; 31.5; 60; 7Bet UMi ; 2.08; 3950;occ; 63; 0;24437
9; -2021.0; 02-NOV-2006 07:06:34; Bright; 27.0; 32; 77Eps UMa ; 1.76; 11000;occ; 54; 0;24437
10; -1942.0; 02-NOV-2006 07:07:53; Bright; 28.0; 39; 85Eta UMa ; 1.85; 24000;occ; 56; 0;24437
11; -1726.7; 02-NOV-2006 07:11:28; Bright; 28.0; 152; 12Alp2CVn ; 2.89; 11000;occ; 56; 0;24437
12; -1279.8; 02-NOV-2006 07:18:55; Bright; 29.0; 62; 94Bet Leo ; 2.14; 9700;occ; 58; 0;24437
13; -158.8; 02-NOV-2006 07:37:36; Dark ; 34.5; 113; Mu Vel ; 2.69; 5000;occ; 69; 0;24437
14; 55.6; 02-NOV-2006 07:41:11; Dark ; 32.5; 124; The Car ; 2.76; 30000;occ; 65; 0;24438

```



```

15; 168.1; 02-NOV-2006 07:43:03; Dark ; 58.5; 0; ; 0.00; 0;occ; 117; 0;24438
16; 869.5; 02-NOV-2006 07:54:45; Dark ; 32.0; 143; Alp Hyi ; 2.86; 7200;occ; 64; 0;24438
17; 952.4; 02-NOV-2006 07:56:08; Dark ; 37.5; 9; Alp Eri ; 0.45; 24000;occ; 75; 0;24438
18; 1153.2; 02-NOV-2006 07:59:28; Dark ; 34.0; 157; The1Eri ; 2.91; 9300;occ; 68; 0;24438
19; 1633.5; 02-NOV-2006 08:07:29; Dark ; 33.0; 52; 16Bet Cet ; 2.04; 4500;occ; 66; 0;24438
/nas3/ENVISAT/GOMOS/GOM_NL__0P/GOM_NL__0PNPDK20061102_080759_000060422052_00336_24438_1338.N1
 1;-4372.4; 02-NOV-2006 08:07:59; Dark ; 33.5; 52; 16Bet Cet ; 2.04; 4500;occ; 67; 60;24438
 2;-3831.0; 02-NOV-2006 08:17:00; Bright; 30.0; 140; 88Gam Peg ; 2.83; 26000;occ; 60; 0;24438
 3;-3599.5; 02-NOV-2006 08:20:52; Bright; 30.0; 58; 21Alp And ; 2.07; 11000;occ; 60; 0;24438
 4;-3515.4; 02-NOV-2006 08:22:16; Bright; 31.0; 53; 43Bet And ; 2.05; 3300;occ; 62; 0;24438
 5;-3161.7; 02-NOV-2006 08:28:09; Bright; 30.0; 68; 18Alp Cas ; 2.22; 4500;occ; 60; 0;24438
 6;-3091.3; 02-NOV-2006 08:29:20; Bright; 30.0; 76; 27Gam Cas ; 2.30; 30000;occ; 60; 0;24438
 7;-2605.6; 02-NOV-2006 08:37:26; Bright; 27.0; 49; 1Alp UMi ; 1.99; 6300;occ; 54; 0;24438
 8;-2372.9; 02-NOV-2006 08:41:18; Bright; 27.0; 60; 7Bet UMi ; 2.08; 3950;occ; 54; 0;24438
 9;-2020.8; 02-NOV-2006 08:47:10; Bright; 30.0; 32; 77Eps UMa ; 1.76; 11000;occ; 60; 0;24438
10;-1941.8; 02-NOV-2006 08:48:29; Bright; 29.0; 39; 85Eta UMa ; 1.85; 24000;occ; 58; 0;24438
11;-1279.4; 02-NOV-2006 08:59:32; Bright; 29.0; 62; 94Bet Leo ; 2.14; 9700;occ; 58; 0;24438
12; -158.3; 02-NOV-2006 09:18:13; Dark ; 36.0; 113; Mu Vel ; 2.69; 5000;occ; 72; 0;24438
13; 56.0; 02-NOV-2006 09:21:47; Dark ; 30.5; 124; The Car ; 2.76; 30000;occ; 61; 0;24439
14; 168.3; 02-NOV-2006 09:23:39; Dark ; 58.5; 0; ; 0.00; 0;occ; 117; 0;24439
15; 869.6; 02-NOV-2006 09:35:21; Dark ; 32.0; 143; Alp Hyi ; 2.86; 7200;occ; 64; 0;24439
16; 952.4; 02-NOV-2006 09:36:44; Dark ; 33.5; 9; Alp Eri ; 0.45; 24000;occ; 67; 0;24439
17; 1153.6; 02-NOV-2006 09:40:05; Dark ; 34.0; 157; The1Eri ; 2.91; 9300;occ; 68; 0;24439
18; 1633.5; 02-NOV-2006 09:48:05; Dark ; 37.5; 52; 16Bet Cet ; 2.04; 4500;occ; 75; 0;24439
/nas3/ENVISAT/GOMOS/GOM_NL__0P/GOM_NL__0PNPDK20061102_095737_000055012052_00337_24439_1339.N1
 1;-3830.4; 02-NOV-2006 09:57:37; Bright; 30.0; 140; 88Gam Peg ; 2.83; 26000;occ; 60; 0;24439
 2;-3599.7; 02-NOV-2006 10:01:27; Bright; 31.5; 58; 21Alp And ; 2.07; 11000;occ; 63; 0;24439
 3;-3515.6; 02-NOV-2006 10:02:51; Bright; 31.5; 53; 43Bet And ; 2.05; 3300;occ; 63; 0;24439
 4;-3161.6; 02-NOV-2006 10:08:45; Bright; 29.0; 68; 18Alp Cas ; 2.22; 4500;occ; 58; 0;24439
 5;-3091.2; 02-NOV-2006 10:09:56; Bright; 29.5; 76; 27Gam Cas ; 2.30; 30000;occ; 59; 0;24439
 6;-2606.1; 02-NOV-2006 10:18:01; Bright; 31.0; 49; 1Alp UMi ; 1.99; 6300;occ; 62; 0;24439
 7;-2373.2; 02-NOV-2006 10:21:54; Bright; 31.0; 60; 7Bet UMi ; 2.08; 3950;occ; 62; 0;24439
 8;-2020.4; 02-NOV-2006 10:27:47; Bright; 30.0; 32; 77Eps UMa ; 1.76; 11000;occ; 60; 0;24439
 9;-1941.5; 02-NOV-2006 10:29:05; Bright; 28.5; 39; 85Eta UMa ; 1.85; 24000;occ; 57; 0;24439
10;-1726.2; 02-NOV-2006 10:32:41; Bright; 28.0; 152; 12Alp2CVn ; 2.89; 11000;occ; 56; 0;24439
11;-1279.3; 02-NOV-2006 10:40:08; Bright; 30.0; 62; 94Bet Leo ; 2.14; 9700;occ; 60; 0;24439
12; -157.9; 02-NOV-2006 10:58:49; Dark ; 33.0; 113; Mu Vel ; 2.69; 5000;occ; 66; 0;24439
13; 56.5; 02-NOV-2006 11:02:23; Dark ; 31.0; 124; The Car ; 2.76; 30000;occ; 62; 0;24440
14; 168.5; 02-NOV-2006 11:04:15; Dark ; 58.5; 0; ; 0.00; 0;occ; 117; 0;24440
15; 869.8; 02-NOV-2006 11:15:57; Dark ; 32.5; 143; Alp Hyi ; 2.86; 7200;occ; 65; 0;24440
16; 952.6; 02-NOV-2006 11:17:20; Dark ; 37.0; 9; Alp Eri ; 0.45; 24000;occ; 74; 0;24440
17; 1154.1; 02-NOV-2006 11:20:41; Dark ; 36.5; 157; The1Eri ; 2.91; 9300;occ; 73; 0;24440
18; 1633.6; 02-NOV-2006 11:28:41; Dark ; 38.0; 52; 16Bet Cet ; 2.04; 4500;occ; 76; 0;24440
/nas3/ENVISAT/GOMOS/GOM_NL__0P/GOM_NL__0PNPDK20061102_112856_000055742052_00338_24440_1340.N1
 1; 1648.6; 02-NOV-2006 11:28:56; Dark ; 38.5; 52; 16Bet Cet ; 2.04; 4500;occ; 77; 30;24440
 2; 2205.4; 02-NOV-2006 11:38:12; Bright; 29.5; 140; 88Gam Peg ; 2.83; 26000;occ; 59; 0;24440
 3; 2436.9; 02-NOV-2006 11:42:04; Bright; 30.0; 58; 21Alp And ; 2.07; 11000;occ; 60; 0;24440
 4; 2520.4; 02-NOV-2006 11:43:27; Bright; 29.5; 53; 43Bet And ; 2.05; 3300;occ; 59; 0;24440
 5; 2874.2; 02-NOV-2006 11:49:21; Bright; 30.0; 68; 18Alp Cas ; 2.22; 4500;occ; 60; 0;24440
 6; 2944.4; 02-NOV-2006 11:50:31; Bright; 30.0; 76; 27Gam Cas ; 2.30; 30000;occ; 60; 0;24440
 7; 3430.2; 02-NOV-2006 11:58:37; Bright; 30.5; 49; 1Alp UMi ; 1.99; 6300;occ; 61; 0;24440
 8; 3663.2; 02-NOV-2006 12:02:30; Bright; 32.0; 60; 7Bet UMi ; 2.08; 3950;occ; 64; 0;24440
 9; 4015.3; 02-NOV-2006 12:08:22; Bright; 27.5; 32; 77Eps UMa ; 1.76; 11000;occ; 55; 0;24440
10; 4094.8; 02-NOV-2006 12:09:42; Bright; 27.5; 39; 85Eta UMa ; 1.85; 24000;occ; 55; 0;24440
11; 4310.0; 02-NOV-2006 12:13:17; Bright; 28.5; 152; 12Alp2CVn ; 2.89; 11000;occ; 57; 0;24440
12; 4756.8; 02-NOV-2006 12:20:44; Bright; 30.0; 62; 94Bet Leo ; 2.14; 9700;occ; 60; 0;24440
13; 5811.6; 02-NOV-2006 12:38:19; Dark ; 32.5; 99; Del Cen ; 2.58; 26000;occ; 65; 0;24440
14; 6092.6; 02-NOV-2006 12:43:00; Dark ; 30.0; 124; The Car ; 2.76; 30000;occ; 60; 0;24440
15; 6204.5; 02-NOV-2006 12:44:51; Dark ; 58.5; 0; ; 0.00; 0;occ; 117; 0;24440
16; 6905.8; 02-NOV-2006 12:56:33; Dark ; 32.0; 143; Alp Hyi ; 2.86; 7200;occ; 64; 0;24440
17; 6988.6; 02-NOV-2006 12:57:56; Dark ; 34.0; 9; Alp Eri ; 0.45; 24000;occ; 68; 0;24440
18; 7190.1; 02-NOV-2006 13:01:17; Dark ; 33.5; 157; The1Eri ; 2.91; 9300;occ; 67; 0;24440
/nas3/ENVISAT/GOMOS/GOM_NL__0P/GOM_NL__0PNPDK20061102_130918_000055892052_00339_24441_1341.N1
 1;-4401.8; 02-NOV-2006 13:09:18; Dark ; 36.0; 52; 16Bet Cet ; 2.04; 4500;occ; 72; 2;24441
 2;-3830.9; 02-NOV-2006 13:18:49; Bright; 30.0; 140; 88Gam Peg ; 2.83; 26000;occ; 60; 0;24441
 3;-3599.7; 02-NOV-2006 13:22:40; Bright; 31.5; 58; 21Alp And ; 2.07; 11000;occ; 63; 0;24441
 4;-3516.3; 02-NOV-2006 13:24:03; Bright; 31.0; 53; 43Bet And ; 2.05; 3300;occ; 62; 0;24441
 5;-3162.0; 02-NOV-2006 13:29:57; Bright; 30.5; 68; 18Alp Cas ; 2.22; 4500;occ; 61; 0;24441

```



```

6;-3092.1; 02-NOV-2006 13:31:07; Bright; 30.0; 76; 27Gam Cas ; 2.30; 30000;occ; 60; 0;24441
7;-2606.7; 02-NOV-2006 13:39:13; Bright; 27.0; 49; 1Alp UMi ; 1.99; 6300;occ; 54; 0;24441
8;-2373.1; 02-NOV-2006 13:43:06; Bright; 27.0; 60; 7Bet UMi ; 2.08; 3950;occ; 54; 0;24441
9;-2021.1; 02-NOV-2006 13:48:58; Bright; 28.5; 32; 77Eps UMa ; 1.76; 11000;occ; 57; 0;24441
10;-1941.7; 02-NOV-2006 13:50:18; Bright; 29.5; 39; 85Eta UMa ; 1.85; 24000;occ; 59; 0;24441
11;-1726.6; 02-NOV-2006 13:53:53; Bright; 28.5; 152; 12Alp2CVn ; 2.89; 11000;occ; 57; 0;24441
12;-1279.5; 02-NOV-2006 14:01:20; Bright; 30.5; 62; 94Bet Leo ; 2.14; 9700;occ; 61; 0;24441
13; -224.6; 02-NOV-2006 14:18:55; Dark ; 31.0; 99; Del Cen ; 2.58; 26000;occ; 62; 0;24441
14; 56.3; 02-NOV-2006 14:23:36; Dark ; 31.0; 124; The Car ; 2.76; 30000;occ; 62; 0;24442
15; 168.2; 02-NOV-2006 14:25:28; Dark ; 58.5; 0; ; 0.00; 0;occ; 117; 0;24442
16; 869.3; 02-NOV-2006 14:37:09; Dark ; 32.0; 143; Alp Hyi ; 2.86; 7200;occ; 64; 0;24442
17; 952.4; 02-NOV-2006 14:38:32; Dark ; 43.0; 9; Alp Eri ; 0.45; 24000;occ; 86; 0;24442
18; 1154.1; 02-NOV-2006 14:41:53; Dark ; 34.5; 157; The1Eri ; 2.91; 9300;occ; 69; 0;24442
/nas3/ENVISAT/GOMOS/GOM_NL__0P/GOM_NL__0PNPDK20061102_144953_000055872052_00340_24442_1342.N1
1;-4402.0; 02-NOV-2006 14:49:53; Dark ; 39.0; 52; 16Bet Cet ; 2.04; 4500;occ; 78; 0;24442
2;-3829.7; 02-NOV-2006 14:59:25; Bright; 30.5; 140; 88Gam Peg ; 2.83; 26000;occ; 61; 0;24442
3;-3598.7; 02-NOV-2006 15:03:16; Bright; 32.5; 58; 21Alp And ; 2.07; 11000;occ; 65; 0;24442
4;-3515.5; 02-NOV-2006 15:04:39; Bright; 30.5; 53; 43Bet And ; 2.05; 3300;occ; 61; 0;24442
5;-3161.5; 02-NOV-2006 15:10:33; Bright; 30.0; 68; 18Alp Cas ; 2.22; 4500;occ; 60; 0;24442
6;-3091.4; 02-NOV-2006 15:11:43; Bright; 28.5; 76; 27Gam Cas ; 2.30; 30000;occ; 57; 0;24442
7;-2605.8; 02-NOV-2006 15:19:49; Bright; 28.0; 49; 1Alp UMi ; 1.99; 6300;occ; 56; 0;24442
8;-2372.7; 02-NOV-2006 15:23:42; Bright; 30.5; 60; 7Bet UMi ; 2.08; 3950;occ; 61; 0;24442
9;-2020.4; 02-NOV-2006 15:29:34; Bright; 30.5; 32; 77Eps UMa ; 1.76; 11000;occ; 61; 0;24442
10;-1940.9; 02-NOV-2006 15:30:54; Bright; 34.5; 39; 85Eta UMa ; 1.85; 24000;occ; 69; 0;24442
11;-1278.4; 02-NOV-2006 15:41:56; Bright; 30.5; 62; 94Bet Leo ; 2.14; 9700;occ; 61; 0;24442
12; -223.8; 02-NOV-2006 15:59:31; Dark ; 30.5; 99; Del Cen ; 2.58; 26000;occ; 61; 0;24442
13; 57.0; 02-NOV-2006 16:04:12; Dark ; 31.5; 124; The Car ; 2.76; 30000;occ; 63; 0;24443
14; 169.1; 02-NOV-2006 16:06:04; Dark ; 58.5; 0; ; 0.00; 0;occ; 117; 0;24443
15; 870.4; 02-NOV-2006 16:17:45; Dark ; 31.0; 143; Alp Hyi ; 2.86; 7200;occ; 62; 0;24443
16; 953.2; 02-NOV-2006 16:19:08; Dark ; 42.5; 9; Alp Eri ; 0.45; 24000;occ; 85; 0;24443
17; 1154.8; 02-NOV-2006 16:22:30; Dark ; 31.0; 157; The1Eri ; 2.91; 9300;occ; 62; 0;24443
/nas3/ENVISAT/GOMOS/GOM_NL__0P/GOM_NL__0PNPDK20061102_162230_000058762052_00341_24443_1343.N1
1;-4881.2; 02-NOV-2006 16:22:30; Dark ; 33.5; 157; The1Eri ; 2.91; 9300;occ; 67; 0;24443
2;-4401.7; 02-NOV-2006 16:30:29; Dark ; 37.5; 52; 16Bet Cet ; 2.04; 4500;occ; 75; 0;24443
3;-3830.2; 02-NOV-2006 16:40:01; Bright; 30.5; 140; 88Gam Peg ; 2.83; 26000;occ; 61; 0;24443
4;-3598.8; 02-NOV-2006 16:43:52; Bright; 31.5; 58; 21Alp And ; 2.07; 11000;occ; 63; 0;24443
5;-3515.3; 02-NOV-2006 16:45:15; Bright; 31.5; 53; 43Bet And ; 2.05; 3300;occ; 63; 0;24443
6;-3161.8; 02-NOV-2006 16:51:09; Bright; 31.0; 68; 18Alp Cas ; 2.22; 4500;occ; 62; 0;24443
7;-3091.5; 02-NOV-2006 16:52:19; Bright; 30.0; 76; 27Gam Cas ; 2.30; 30000;occ; 60; 0;24443
8;-2606.2; 02-NOV-2006 17:00:25; Bright; 31.0; 49; 1Alp UMi ; 1.99; 6300;occ; 62; 0;24443
9;-2372.1; 02-NOV-2006 17:04:19; Bright; 30.0; 60; 7Bet UMi ; 2.08; 3950;occ; 60; 0;24443
10;-2020.4; 02-NOV-2006 17:10:10; Bright; 28.5; 32; 77Eps UMa ; 1.76; 11000;occ; 57; 0;24443
11;-1940.7; 02-NOV-2006 17:11:30; Bright; 29.5; 39; 85Eta UMa ; 1.85; 24000;occ; 59; 0;24443
12;-1725.8; 02-NOV-2006 17:15:05; Bright; 28.5; 152; 12Alp2CVn ; 2.89; 11000;occ; 57; 0;24443
13;-1278.0; 02-NOV-2006 17:22:33; Bright; 30.0; 62; 94Bet Leo ; 2.14; 9700;occ; 60; 0;24443
14; -223.7; 02-NOV-2006 17:40:07; Dark ; 34.0; 99; Del Cen ; 2.58; 26000;occ; 68; 0;24443
15; 57.4; 02-NOV-2006 17:44:48; Dark ; 31.0; 124; The Car ; 2.76; 30000;occ; 62; 0;24444
16; 169.3; 02-NOV-2006 17:46:40; Dark ; 58.5; 0; ; 0.00; 0;occ; 117; 0;24444
17; 870.4; 02-NOV-2006 17:58:21; Dark ; 33.0; 143; Alp Hyi ; 2.86; 7200;occ; 66; 0;24444
18; 953.2; 02-NOV-2006 17:59:44; Dark ; 43.0; 9; Alp Eri ; 0.45; 24000;occ; 86; 0;24444
/nas3/ENVISAT/GOMOS/GOM_NL__0P/GOM_NL__0PNPDK20061102_175944_000060802052_00342_24444_1344.N1
1;-5082.8; 02-NOV-2006 17:59:44; Dark ; 43.5; 9; Alp Eri ; 0.45; 24000;occ; 87; 0;24444
2;-4881.0; 02-NOV-2006 18:03:06; Dark ; 35.5; 157; The1Eri ; 2.91; 9300;occ; 71; 0;24444
3;-4401.8; 02-NOV-2006 18:11:05; Dark ; 37.0; 52; 16Bet Cet ; 2.04; 4500;occ; 74; 0;24444
4;-3829.4; 02-NOV-2006 18:20:37; Bright; 29.5; 140; 88Gam Peg ; 2.83; 26000;occ; 59; 0;24444
5;-3598.3; 02-NOV-2006 18:24:28; Bright; 31.5; 58; 21Alp And ; 2.07; 11000;occ; 63; 0;24444
6;-3515.7; 02-NOV-2006 18:25:51; Bright; 32.0; 53; 43Bet And ; 2.05; 3300;occ; 64; 0;24444
7;-3161.5; 02-NOV-2006 18:31:45; Bright; 30.5; 68; 18Alp Cas ; 2.22; 4500;occ; 61; 0;24444
8;-3091.5; 02-NOV-2006 18:32:55; Bright; 30.5; 76; 27Gam Cas ; 2.30; 30000;occ; 61; 0;24444
9;-2605.9; 02-NOV-2006 18:41:01; Bright; 29.5; 49; 1Alp UMi ; 1.99; 6300;occ; 59; 0;24444
10;-2371.8; 02-NOV-2006 18:44:55; Bright; 46.0; 60; 7Bet UMi ; 2.08; 3950;occ; 92; 0;24444
11;-2020.3; 02-NOV-2006 18:50:46; Bright; 29.5; 32; 77Eps UMa ; 1.76; 11000;occ; 59; 0;24444
12;-1940.5; 02-NOV-2006 18:52:06; Bright; 46.0; 39; 85Eta UMa ; 1.85; 24000;occ; 92; 0;24444
13;-1278.1; 02-NOV-2006 19:03:09; Bright; 29.0; 62; 94Bet Leo ; 2.14; 9700;occ; 58; 0;24444
14; -223.6; 02-NOV-2006 19:20:43; Dark ; 31.5; 99; Del Cen ; 2.58; 26000;occ; 63; 0;24444
15; 57.3; 02-NOV-2006 19:25:24; Dark ; 32.0; 124; The Car ; 2.76; 30000;occ; 64; 0;24445
16; 169.5; 02-NOV-2006 19:27:16; Dark ; 58.5; 0; ; 0.00; 0;occ; 117; 0;24445
17; 870.7; 02-NOV-2006 19:38:57; Dark ; 30.5; 143; Alp Hyi ; 2.86; 7200;occ; 61; 0;24445

```

```

18; 953.5; 02-NOV-2006 19:40:20; Dark ; 45.0; 9; Alp Eri ; 0.45; 24000;occ; 90; 0;24445
/nas3/ENVISAT/GOMOS/GOM_NL__0P/GOM_NL__0PNPDK20061102_194057_000060342052_00343_24445_1346.N1
1;-5045.4; 02-NOV-2006 19:40:57; Dark ; 45.5; 9; Alp Eri ; 0.45; 24000;occ; 91; 74;24445
2;-4880.4; 02-NOV-2006 19:43:42; Dark ; 35.5; 157; The1Eri ; 2.91; 9300;occ; 71; 0;24445
3;-4401.7; 02-NOV-2006 19:51:41; Dark ; 34.0; 52; 16Bet Cet ; 2.04; 4500;occ; 68; 0;24445
4;-3829.4; 02-NOV-2006 20:01:13; Bright; 29.5; 140; 88Gam Peg ; 2.83; 26000;occ; 59; 0;24445
5;-3598.1; 02-NOV-2006 20:05:04; Bright; 31.5; 58; 21Alp And ; 2.07; 11000;occ; 63; 0;24445
6;-3515.3; 02-NOV-2006 20:06:27; Bright; 31.5; 53; 43Bet And ; 2.05; 3300;occ; 63; 0;24445
7;-3161.3; 02-NOV-2006 20:12:21; Bright; 31.0; 68; 18Alp Cas ; 2.22; 4500;occ; 62; 0;24445
8;-3091.3; 02-NOV-2006 20:13:31; Bright; 30.0; 76; 27Gam Cas ; 2.30; 30000;occ; 60; 0;24445
9;-2605.8; 02-NOV-2006 20:21:37; Bright; 30.0; 49; 1Alp UMi ; 1.99; 6300;occ; 60; 0;24445
10;-2371.7; 02-NOV-2006 20:25:31; Bright; 26.5; 60; 7Bet UMi ; 2.08; 3950;occ; 53; 0;24445
11;-2020.2; 02-NOV-2006 20:31:22; Bright; 31.5; 32; 77Eps UMa ; 1.76; 11000;occ; 63; 2;24445
12;-1940.3; 02-NOV-2006 20:32:42; Bright; 28.5; 39; 85Eta UMa ; 1.85; 24000;occ; 57; 0;24445
13;-1725.3; 02-NOV-2006 20:36:17; Bright; 28.0; 152; 12Alp2CVn ; 2.89; 11000;occ; 56; 0;24445
14;-1277.7; 02-NOV-2006 20:43:45; Bright; 29.5; 62; 94Bet Leo ; 2.14; 9700;occ; 59; 0;24445
15; -223.5; 02-NOV-2006 21:01:19; Dark ; 31.0; 99; Del Cen ; 2.58; 26000;occ; 62; 0;24445
16; 57.9; 02-NOV-2006 21:06:01; Dark ; 30.0; 124; The Car ; 2.76; 30000;occ; 60; 0;24446
17; 169.7; 02-NOV-2006 21:07:52; Dark ; 58.5; 0; ; 0.00; 0;occ; 117; 0;24446
18; 870.8; 02-NOV-2006 21:19:33; Dark ; 30.0; 143; Alp Hyi ; 2.86; 7200;occ; 60; 0;24446
19; 953.6; 02-NOV-2006 21:20:56; Dark ; 36.0; 9; Alp Eri ; 0.45; 24000;occ; 72; 0;24446
/nas3/ENVISAT/GOMOS/GOM_NL__0P/GOM_NL__0PNPDE20061102_212056_000067502052_00344_24446_2592.N1
1; 953.0; 02-NOV-2006 21:20:56; Dark ; 36.5; 9; Alp Eri ; 0.45; 24000;occ; 73; 0;24446
2; 1155.1; 02-NOV-2006 21:24:18; Dark ; 34.0; 157; The1Eri ; 2.91; 9300;occ; 68; 0;24446
3; 1633.8; 02-NOV-2006 21:32:17; Dark ; 38.5; 52; 16Bet Cet ; 2.04; 4500;occ; 77; 0;24446
4; 2206.3; 02-NOV-2006 21:41:50; Bright; 29.5; 140; 88Gam Peg ; 2.83; 26000;occ; 59; 0;24446
5; 2437.2; 02-NOV-2006 21:45:40; Bright; 31.5; 58; 21Alp And ; 2.07; 11000;occ; 63; 0;24446
6; 2519.8; 02-NOV-2006 21:47:03; Bright; 30.5; 53; 43Bet And ; 2.05; 3300;occ; 61; 0;24446
7; 2873.9; 02-NOV-2006 21:52:57; Bright; 30.5; 68; 18Alp Cas ; 2.22; 4500;occ; 61; 0;24446
8; 2943.8; 02-NOV-2006 21:54:07; Bright; 30.0; 76; 27Gam Cas ; 2.30; 30000;occ; 60; 0;24446
9; 3429.3; 02-NOV-2006 22:02:13; Bright; 30.5; 49; 1Alp UMi ; 1.99; 6300;occ; 61; 0;24446
10; 3663.7; 02-NOV-2006 22:06:07; Bright; 26.0; 60; 7Bet UMi ; 2.08; 3950;occ; 52; 0;24446
11; 4015.1; 02-NOV-2006 22:11:58; Bright; 30.5; 32; 77Eps UMa ; 1.76; 11000;occ; 61; 0;24446
12; 4095.2; 02-NOV-2006 22:13:18; Bright; 30.5; 39; 85Eta UMa ; 1.85; 24000;occ; 61; 0;24446
13; 4309.9; 02-NOV-2006 22:16:53; Bright; 26.0; 152; 12Alp2CVn ; 2.89; 11000;occ; 52; 0;24446
14; 4757.8; 02-NOV-2006 22:24:21; Bright; 30.0; 62; 94Bet Leo ; 2.14; 9700;occ; 60; 0;24446
15; 5812.2; 02-NOV-2006 22:41:56; Dark ; 32.0; 99; Del Cen ; 2.58; 26000;occ; 64; 0;24446
16; 6093.5; 02-NOV-2006 22:46:37; Dark ; 32.0; 124; The Car ; 2.76; 30000;occ; 64; 0;24446
17; 6205.1; 02-NOV-2006 22:48:28; Dark ; 58.5; 0; ; 0.00; 0;occ; 117; 0;24446
18; 6906.2; 02-NOV-2006 23:00:09; Dark ; 34.0; 143; Alp Hyi ; 2.86; 7200;occ; 68; 0;24446
19; 6988.9; 02-NOV-2006 23:01:32; Dark ; 45.0; 9; Alp Eri ; 0.45; 24000;occ; 90; 0;24446
20; 7191.3; 02-NOV-2006 23:04:55; Dark ; 34.5; 157; The1Eri ; 2.91; 9300;occ; 69; 0;24446
21; 7702.3; 02-NOV-2006 23:13:26; Dark ; 34.0; 52; 16Bet Cet ; 2.04; 4500;occ; 68; 65;24446
/nas3/ENVISAT/GOMOS/GOM_NL__0P/GOM_NL__0PNPDE20061102_231253_000055902052_00345_24447_2593.N1
1; 1634.0; 02-NOV-2006 23:12:53; Dark ; 38.0; 52; 16Bet Cet ; 2.04; 4500;occ; 76; 0;24447
2; 2206.8; 02-NOV-2006 23:22:26; Bright; 29.5; 140; 88Gam Peg ; 2.83; 26000;occ; 59; 0;24447
3; 2437.4; 02-NOV-2006 23:26:17; Bright; 32.0; 58; 21Alp And ; 2.07; 11000;occ; 64; 0;24447
4; 2519.8; 02-NOV-2006 23:27:39; Bright; 32.5; 53; 43Bet And ; 2.05; 3300;occ; 65; 0;24447
5; 2874.2; 02-NOV-2006 23:33:33; Bright; 27.5; 68; 18Alp Cas ; 2.22; 4500;occ; 55; 0;24447
6; 2943.9; 02-NOV-2006 23:34:43; Bright; 29.0; 76; 27Gam Cas ; 2.30; 30000;occ; 58; 0;24447
7; 3429.8; 02-NOV-2006 23:42:49; Bright; 26.0; 49; 1Alp UMi ; 1.99; 6300;occ; 52; 0;24447
8; 3663.9; 02-NOV-2006 23:46:43; Bright; 30.0; 60; 7Bet UMi ; 2.08; 3950;occ; 60; 0;24447
9; 4015.3; 02-NOV-2006 23:52:34; Bright; 29.5; 32; 77Eps UMa ; 1.76; 11000;occ; 59; 0;24447
10; 4095.3; 02-NOV-2006 23:53:54; Bright; 30.0; 39; 85Eta UMa ; 1.85; 24000;occ; 60; 0;24447
11; 4310.2; 02-NOV-2006 23:57:29; Bright; 28.0; 152; 12Alp2CVn ; 2.89; 11000;occ; 56; 0;24447
12; 4758.0; 03-NOV-2006 00:04:57; Bright; 30.0; 62; 94Bet Leo ; 2.14; 9700;occ; 60; 0;24447
13; 5812.1; 03-NOV-2006 00:22:31; Dark ; 32.0; 99; Del Cen ; 2.58; 26000;occ; 64; 0;24447
14; 6093.4; 03-NOV-2006 00:27:13; Dark ; 32.5; 124; The Car ; 2.76; 30000;occ; 65; 0;24447
15; 6205.3; 03-NOV-2006 00:29:04; Dark ; 58.5; 0; ; 0.00; 0;occ; 117; 0;24447
16; 6906.4; 03-NOV-2006 00:40:45; Dark ; 31.5; 143; Alp Hyi ; 2.86; 7200;occ; 63; 0;24447
17; 6988.9; 03-NOV-2006 00:42:08; Dark ; 43.0; 9; Alp Eri ; 0.45; 24000;occ; 86; 0;24447
18; 7191.4; 03-NOV-2006 00:45:31; Dark ; 33.0; 157; The1Eri ; 2.91; 9300;occ; 66; 0;24447
/nas3/ENVISAT/GOMOS/GOM_NL__0P/GOM_NL__0PNPDE20061103_005329_000055922052_00346_24448_2594.N1
1; 1634.2; 03-NOV-2006 00:53:29; Dark ; 34.5; 52; 16Bet Cet ; 2.04; 4500;occ; 69; 0;24448
2; 2206.7; 03-NOV-2006 01:03:02; Bright; 31.5; 140; 88Gam Peg ; 2.83; 26000;occ; 63; 0;24448
3; 2437.9; 03-NOV-2006 01:06:53; Bright; 31.0; 58; 21Alp And ; 2.07; 11000;occ; 62; 0;24448
4; 2519.6; 03-NOV-2006 01:08:15; Bright; 32.0; 53; 43Bet And ; 2.05; 3300;occ; 64; 0;24448
5; 2874.0; 03-NOV-2006 01:14:09; Bright; 31.0; 68; 18Alp Cas ; 2.22; 4500;occ; 62; 0;24448

```

```

6; 2941.6; 03-NOV-2006 01:15:17; Bright; 30.5; 110; 37Del Cas ; 2.68; 8900;occ; 61; 0;24448
7; 3429.1; 03-NOV-2006 01:23:24; Bright; 30.5; 49; 1Alp UMi ; 1.99; 6300;occ; 61; 0;24448
8; 3663.8; 03-NOV-2006 01:27:19; Bright; 30.0; 60; 7Bet UMi ; 2.08; 3950;occ; 60; 0;24448
9; 4015.2; 03-NOV-2006 01:33:10; Bright; 30.5; 32; 77Eps UMa ; 1.76; 11000;occ; 61; 0;24448
10; 4095.5; 03-NOV-2006 01:34:30; Bright; 30.0; 39; 85Eta UMa ; 1.85; 24000;occ; 60; 0;24448
11; 4310.5; 03-NOV-2006 01:38:06; Bright; 27.5; 152; 12Alp2CVn ; 2.89; 11000;occ; 55; 0;24448
12; 4758.2; 03-NOV-2006 01:45:33; Bright; 30.0; 62; 94Bet Leo ; 2.14; 9700;occ; 60; 0;24448
13; 5812.4; 03-NOV-2006 02:03:07; Dark ; 32.0; 99; Del Cen ; 2.58; 26000;occ; 64; 0;24448
14; 6093.9; 03-NOV-2006 02:07:49; Dark ; 30.5; 124; The Car ; 2.76; 30000;occ; 61; 0;24448
15; 6205.5; 03-NOV-2006 02:09:40; Dark ; 58.5; 0; ; 0.00; 0;occ; 117; 0;24448
16; 6906.5; 03-NOV-2006 02:21:21; Dark ; 32.5; 143; Alp Hyi ; 2.86; 7200;occ; 65; 0;24448
17; 6989.2; 03-NOV-2006 02:22:44; Dark ; 32.5; 9; Alp Eri ; 0.45; 24000;occ; 65; 0;24448
18; 7192.0; 03-NOV-2006 02:26:07; Dark ; 34.5; 157; The1Eri ; 2.91; 9300;occ; 69; 0;24448
/nas3/ENVISAT/GOMOS/GOM_NL__0P/GOM_NL__0PNPDE20061103_023405_000055902052_00347_24449_2595.N1
1; 1634.3; 03-NOV-2006 02:34:05; Dark ; 37.0; 52; 16Bet Cet ; 2.04; 4500;occ; 74; 0;24449
2; 2207.3; 03-NOV-2006 02:43:38; Bright; 30.0; 140; 88Gam Peg ; 2.83; 26000;occ; 60; 0;24449
3; 2438.1; 03-NOV-2006 02:47:29; Bright; 31.5; 58; 21Alp And ; 2.07; 11000;occ; 63; 0;24449
4; 2519.8; 03-NOV-2006 02:48:51; Bright; 31.0; 53; 43Bet And ; 2.05; 3300;occ; 62; 0;24449
5; 2874.0; 03-NOV-2006 02:54:45; Bright; 30.0; 68; 18Alp Cas ; 2.22; 4500;occ; 60; 0;24449
6; 2941.7; 03-NOV-2006 02:55:53; Bright; 30.0; 110; 37Del Cas ; 2.68; 8900;occ; 60; 0;24449
7; 3429.3; 03-NOV-2006 03:04:00; Bright; 28.5; 49; 1Alp UMi ; 1.99; 6300;occ; 57; 0;24449
8; 3664.0; 03-NOV-2006 03:07:55; Bright; 30.5; 60; 7Bet UMi ; 2.08; 3950;occ; 61; 0;24449
9; 4015.4; 03-NOV-2006 03:13:46; Bright; 29.5; 32; 77Eps UMa ; 1.76; 11000;occ; 59; 0;24449
10; 4095.7; 03-NOV-2006 03:15:07; Bright; 30.0; 39; 85Eta UMa ; 1.85; 24000;occ; 60; 0;24449
11; 4310.4; 03-NOV-2006 03:18:41; Bright; 28.5; 152; 12Alp2CVn ; 2.89; 11000;occ; 57; 0;24449
12; 4758.6; 03-NOV-2006 03:26:09; Bright; 30.0; 62; 94Bet Leo ; 2.14; 9700;occ; 60; 0;24449
13; 5812.9; 03-NOV-2006 03:43:44; Dark ; 34.0; 99; Del Cen ; 2.58; 26000;occ; 68; 0;24449
14; 6094.3; 03-NOV-2006 03:48:25; Dark ; 31.0; 124; The Car ; 2.76; 30000;occ; 62; 0;24449
15; 6205.8; 03-NOV-2006 03:50:17; Dark ; 58.5; 0; ; 0.00; 0;occ; 117; 0;24449
16; 6906.9; 03-NOV-2006 04:01:58; Dark ; 30.5; 143; Alp Hyi ; 2.86; 7200;occ; 61; 0;24449
17; 6989.7; 03-NOV-2006 04:03:21; Dark ; 35.0; 9; Alp Eri ; 0.45; 24000;occ; 70; 0;24449
18; 7192.1; 03-NOV-2006 04:06:43; Dark ; 33.0; 157; The1Eri ; 2.91; 9300;occ; 66; 0;24449
/nas3/ENVISAT/GOMOS/GOM_NL__0P/GOM_NL__0PNPDK20061103_055518_000060712052_00349_24451_1348.N1
1;-4399.8; 03-NOV-2006 05:55:18; Dark ; 37.5; 52; 16Bet Cet ; 2.04; 4500;occ; 75; 1;24451
2;-3827.5; 03-NOV-2006 06:04:51; Bright; 30.5; 140; 88Gam Peg ; 2.83; 26000;occ; 61; 0;24451
3;-3596.6; 03-NOV-2006 06:08:41; Bright; 31.0; 58; 21Alp And ; 2.07; 11000;occ; 62; 0;24451
4;-3515.7; 03-NOV-2006 06:10:02; Bright; 30.0; 53; 43Bet And ; 2.05; 3300;occ; 60; 0;24451
5;-3161.1; 03-NOV-2006 06:15:57; Bright; 30.5; 68; 18Alp Cas ; 2.22; 4500;occ; 61; 0;24451
6;-3093.7; 03-NOV-2006 06:17:04; Bright; 28.5; 110; 37Del Cas ; 2.68; 8900;occ; 57; 0;24451
7;-2605.8; 03-NOV-2006 06:25:12; Bright; 31.0; 49; 1Alp UMi ; 1.99; 6300;occ; 62; 0;24451
8;-2371.2; 03-NOV-2006 06:29:07; Bright; 30.0; 60; 7Bet UMi ; 2.08; 3950;occ; 60; 0;24451
9;-2019.6; 03-NOV-2006 06:34:59; Bright; 27.5; 32; 77Eps UMa ; 1.76; 11000;occ; 55; 0;24451
10;-1939.0; 03-NOV-2006 06:36:19; Bright; 26.5; 39; 85Eta UMa ; 1.85; 24000;occ; 53; 0;24451
11;-1276.0; 03-NOV-2006 06:47:22; Bright; 28.5; 62; 94Bet Leo ; 2.14; 9700;occ; 57; 0;24451
12; -222.3; 03-NOV-2006 07:04:56; Dark ; 31.5; 99; Del Cen ; 2.58; 26000;occ; 63; 0;24451
13; 170.9; 03-NOV-2006 07:11:29; Dark ; 58.5; 0; ; 0.00; 0;occ; 117; 0;24452
14; 872.1; 03-NOV-2006 07:23:10; Dark ; 30.5; 143; Alp Hyi ; 2.86; 7200;occ; 61; 0;24452
15; 954.9; 03-NOV-2006 07:24:33; Dark ; 38.0; 9; Alp Eri ; 0.45; 24000;occ; 76; 0;24452
16; 1157.9; 03-NOV-2006 07:27:56; Dark ; 33.5; 157; The1Eri ; 2.91; 9300;occ; 67; 0;24452
17; 1635.8; 03-NOV-2006 07:35:54; Dark ; 36.5; 52; 16Bet Cet ; 2.04; 4500;occ; 73; 0;24452
/nas3/ENVISAT/GOMOS/GOM_NL__0P/GOM_NL__0PNPDK20061103_074527_000054822052_00350_24452_1349.N1
1;-3827.3; 03-NOV-2006 07:45:27; Bright; 30.0; 140; 88Gam Peg ; 2.83; 26000;occ; 60; 0;24452
2;-3596.2; 03-NOV-2006 07:49:18; Bright; 29.5; 58; 21Alp And ; 2.07; 11000;occ; 59; 0;24452
3;-3515.5; 03-NOV-2006 07:50:39; Bright; 31.5; 53; 43Bet And ; 2.05; 3300;occ; 63; 0;24452
4;-3161.0; 03-NOV-2006 07:56:33; Bright; 30.0; 68; 18Alp Cas ; 2.22; 4500;occ; 60; 0;24452
5;-3093.8; 03-NOV-2006 07:57:40; Bright; 30.0; 110; 37Del Cas ; 2.68; 8900;occ; 60; 0;24452
6;-2605.9; 03-NOV-2006 08:05:48; Bright; 29.5; 49; 1Alp UMi ; 1.99; 6300;occ; 59; 0;24452
7;-2371.0; 03-NOV-2006 08:09:43; Bright; 27.0; 60; 7Bet UMi ; 2.08; 3950;occ; 54; 0;24452
8;-2019.2; 03-NOV-2006 08:15:35; Bright; 29.5; 32; 77Eps UMa ; 1.76; 11000;occ; 59; 0;24452
9;-1938.5; 03-NOV-2006 08:16:56; Bright; 29.0; 39; 85Eta UMa ; 1.85; 24000;occ; 58; 0;24452
10;-1724.2; 03-NOV-2006 08:20:30; Bright; 28.5; 152; 12Alp2CVn ; 2.89; 11000;occ; 57; 0;24452
11;-1275.7; 03-NOV-2006 08:27:58; Bright; 29.5; 62; 94Bet Leo ; 2.14; 9700;occ; 59; 0;24452
12; -222.0; 03-NOV-2006 08:45:32; Dark ; 32.0; 99; Del Cen ; 2.58; 26000;occ; 64; 0;24452
13; 59.8; 03-NOV-2006 08:50:14; Dark ; 31.0; 124; The Car ; 2.76; 30000;occ; 62; 0;24453
14; 171.0; 03-NOV-2006 08:52:05; Dark ; 58.5; 0; ; 0.00; 0;occ; 117; 0;24453
15; 872.3; 03-NOV-2006 09:03:46; Dark ; 30.5; 143; Alp Hyi ; 2.86; 7200;occ; 61; 0;24453
16; 955.0; 03-NOV-2006 09:05:09; Dark ; 34.0; 9; Alp Eri ; 0.45; 24000;occ; 68; 0;24453
17; 1158.1; 03-NOV-2006 09:08:32; Dark ; 34.0; 157; The1Eri ; 2.91; 9300;occ; 68; 0;24453

```



```

18; 1636.0; 03-NOV-2006 09:16:30; Dark ; 20.0; 52; 16Bet Cet ; 2.04; 4500;occ; 40; 0;24453
/nas3/ENVISAT/GOMOS/GOM_NL__0P/GOM_NL__0PNPDK20061103_091631_000060722052_00351_24453_1350.N1
1;-4399.4; 03-NOV-2006 09:16:31; Dark ; 38.5; 52; 16Bet Cet ; 2.04; 4500;occ; 77; 1;24453
2;-3826.8; 03-NOV-2006 09:26:03; Bright; 30.0; 140; 88Gam Peg ; 2.83; 26000;occ; 60; 0;24453
3;-3596.0; 03-NOV-2006 09:29:54; Bright; 30.5; 58; 21Alp And ; 2.07; 11000;occ; 61; 0;24453
4;-3515.4; 03-NOV-2006 09:31:15; Bright; 32.0; 53; 43Bet And ; 2.05; 3300;occ; 64; 0;24453
5;-3160.9; 03-NOV-2006 09:37:09; Bright; 28.5; 68; 18Alp Cas ; 2.22; 4500;occ; 57; 0;24453
6;-3093.9; 03-NOV-2006 09:38:16; Bright; 29.5; 110; 37Del Cas ; 2.68; 8900;occ; 59; 0;24453
7;-2606.0; 03-NOV-2006 09:46:24; Bright; 29.5; 49; 1Alp UMi ; 1.99; 6300;occ; 59; 0;24453
8;-2370.7; 03-NOV-2006 09:50:19; Bright; 29.5; 60; 7Bet UMi ; 2.08; 3950;occ; 59; 0;24453
9;-2019.3; 03-NOV-2006 09:56:11; Bright; 31.5; 32; 77Eps UMa ; 1.76; 11000;occ; 63; 0;24453
10;-1938.6; 03-NOV-2006 09:57:31; Bright; 29.0; 39; 85Eta UMa ; 1.85; 24000;occ; 58; 0;24453
11;-1275.4; 03-NOV-2006 10:08:35; Bright; 30.5; 62; 94Bet Leo ; 2.14; 9700;occ; 61; 0;24453
12;-222.0; 03-NOV-2006 10:26:08; Dark ; 32.5; 99; Del Cen ; 2.58; 26000;occ; 65; 0;24453
13; 60.0; 03-NOV-2006 10:30:50; Dark ; 30.5; 124; The Car ; 2.76; 30000;occ; 61; 0;24454
14; 171.2; 03-NOV-2006 10:32:41; Dark ; 58.5; 0; ; 0.00; 0;occ; 117; 0;24454
15; 872.4; 03-NOV-2006 10:44:22; Dark ; 31.5; 143; Alp Hyi ; 2.86; 7200;occ; 63; 0;24454
16; 955.0; 03-NOV-2006 10:45:45; Dark ; 40.5; 9; Alp Eri ; 0.45; 24000;occ; 81; 0;24454
17; 1158.4; 03-NOV-2006 10:49:08; Dark ; 32.0; 157; The1Eri ; 2.91; 9300;occ; 64; 0;24454
18; 1636.2; 03-NOV-2006 10:57:06; Dark ; 37.0; 52; 16Bet Cet ; 2.04; 4500;occ; 74; 0;24454
/nas3/ENVISAT/GOMOS/GOM_NL__0P/GOM_NL__0PNPDK20061103_105707_000055902052_00352_24454_1351.N1
1;-4398.7; 03-NOV-2006 10:57:07; Dark ; 37.5; 52; 16Bet Cet ; 2.04; 4500;occ; 75; 2;24454
2;-3826.7; 03-NOV-2006 11:06:39; Bright; 30.5; 140; 88Gam Peg ; 2.83; 26000;occ; 61; 0;24454
3;-3595.9; 03-NOV-2006 11:10:30; Bright; 32.0; 58; 21Alp And ; 2.07; 11000;occ; 64; 0;24454
4;-3515.6; 03-NOV-2006 11:11:50; Bright; 31.5; 53; 43Bet And ; 2.05; 3300;occ; 63; 0;24454
5;-3160.9; 03-NOV-2006 11:17:45; Bright; 30.5; 68; 18Alp Cas ; 2.22; 4500;occ; 61; 0;24454
6;-3093.9; 03-NOV-2006 11:18:52; Bright; 47.0; 110; 37Del Cas ; 2.68; 8900;occ; 94; 0;24454
7;-2606.0; 03-NOV-2006 11:27:00; Bright; 29.0; 49; 1Alp UMi ; 1.99; 6300;occ; 58; 0;24454
8;-2370.5; 03-NOV-2006 11:30:55; Bright; 31.0; 60; 7Bet UMi ; 2.08; 3950;occ; 62; 0;24454
9;-2019.2; 03-NOV-2006 11:36:47; Bright; 28.5; 32; 77Eps UMa ; 1.76; 11000;occ; 57; 0;24454
10;-1938.4; 03-NOV-2006 11:38:07; Bright; 28.0; 39; 85Eta UMa ; 1.85; 24000;occ; 56; 0;24454
11;-1723.9; 03-NOV-2006 11:41:42; Bright; 28.5; 152; 12Alp2CVn ; 2.89; 11000;occ; 57; 0;24454
12;-1275.2; 03-NOV-2006 11:49:11; Bright; 31.0; 62; 94Bet Leo ; 2.14; 9700;occ; 62; 0;24454
13; -221.6; 03-NOV-2006 12:06:44; Dark ; 31.5; 99; Del Cen ; 2.58; 26000;occ; 63; 0;24454
14; -151.5; 03-NOV-2006 12:07:54; Dark ; 35.5; 113; Mu Vel ; 2.69; 5000;occ; 71; 0;24454
15; 60.5; 03-NOV-2006 12:11:26; Dark ; 31.0; 124; The Car ; 2.76; 30000;occ; 62; 0;24455
16; 171.5; 03-NOV-2006 12:13:17; Dark ; 58.5; 0; ; 0.00; 0;occ; 117; 0;24455
17; 872.6; 03-NOV-2006 12:24:58; Dark ; 30.0; 143; Alp Hyi ; 2.86; 7200;occ; 60; 0;24455
18; 955.4; 03-NOV-2006 12:26:21; Dark ; 38.5; 9; Alp Eri ; 0.45; 24000;occ; 77; 0;24455
19; 1158.5; 03-NOV-2006 12:29:44; Dark ; 33.5; 157; The1Eri ; 2.91; 9300;occ; 67; 0;24455
/nas3/ENVISAT/GOMOS/GOM_NL__0P/GOM_NL__0PNPDK20061103_123743_000055912052_00353_24455_1352.N1
1;-4399.6; 03-NOV-2006 12:37:43; Dark ; 39.0; 52; 16Bet Cet ; 2.04; 4500;occ; 78; 1;24455
2;-3826.9; 03-NOV-2006 12:47:15; Bright; 29.5; 140; 88Gam Peg ; 2.83; 26000;occ; 59; 0;24455
3;-3596.4; 03-NOV-2006 12:51:06; Bright; 31.0; 58; 21Alp And ; 2.07; 11000;occ; 62; 0;24455
4;-3516.1; 03-NOV-2006 12:52:26; Bright; 30.0; 53; 43Bet And ; 2.05; 3300;occ; 60; 0;24455
5;-3161.4; 03-NOV-2006 12:58:21; Bright; 30.0; 68; 18Alp Cas ; 2.22; 4500;occ; 60; 0;24455
6;-3094.8; 03-NOV-2006 12:59:28; Bright; 30.0; 110; 37Del Cas ; 2.68; 8900;occ; 60; 0;24455
7;-2606.8; 03-NOV-2006 13:07:36; Bright; 29.0; 49; 1Alp UMi ; 1.99; 6300;occ; 58; 0;24455
8;-2371.3; 03-NOV-2006 13:11:31; Bright; 28.5; 60; 7Bet UMi ; 2.08; 3950;occ; 57; 0;24455
9;-2019.5; 03-NOV-2006 13:17:23; Bright; 29.0; 32; 77Eps UMa ; 1.76; 11000;occ; 58; 0;24455
10;-1938.7; 03-NOV-2006 13:18:44; Bright; 29.5; 39; 85Eta UMa ; 1.85; 24000;occ; 59; 0;24455
11;-1275.7; 03-NOV-2006 13:29:47; Bright; 30.5; 62; 94Bet Leo ; 2.14; 9700;occ; 61; 0;24455
12;-222.0; 03-NOV-2006 13:47:20; Dark ; 30.5; 99; Del Cen ; 2.58; 26000;occ; 61; 0;24455
13; -151.4; 03-NOV-2006 13:48:31; Dark ; 34.5; 113; Mu Vel ; 2.69; 5000;occ; 69; 0;24455
14; 60.1; 03-NOV-2006 13:52:02; Dark ; 31.0; 124; The Car ; 2.76; 30000;occ; 62; 0;24456
15; 171.0; 03-NOV-2006 13:53:53; Dark ; 58.5; 0; ; 0.00; 0;occ; 117; 0;24456
16; 872.0; 03-NOV-2006 14:05:34; Dark ; 30.5; 143; Alp Hyi ; 2.86; 7200;occ; 61; 0;24456
17; 954.7; 03-NOV-2006 14:06:57; Dark ; 41.5; 9; Alp Eri ; 0.45; 24000;occ; 83; 0;24456
18; 1158.3; 03-NOV-2006 14:10:21; Dark ; 34.0; 157; The1Eri ; 2.91; 9300;occ; 68; 0;24456
/nas3/ENVISAT/GOMOS/GOM_NL__0P/GOM_NL__0PNPDK20061103_141818_000055912052_00354_24456_1353.N1
1;-4399.4; 03-NOV-2006 14:18:18; Dark ; 36.0; 52; 16Bet Cet ; 2.04; 4500;occ; 72; 0;24456
2;-3595.0; 03-NOV-2006 14:31:43; Bright; 43.0; 58; 21Alp And ; 2.07; 11000;occ; 86; 0;24456
3;-3515.6; 03-NOV-2006 14:33:02; Bright; 31.0; 53; 43Bet And ; 2.05; 3300;occ; 62; 0;24456
4;-3160.9; 03-NOV-2006 14:38:57; Bright; 27.0; 68; 18Alp Cas ; 2.22; 4500;occ; 54; 0;24456
5;-3094.2; 03-NOV-2006 14:40:03; Bright; 28.0; 110; 37Del Cas ; 2.68; 8900;occ; 56; 0;24456
6;-2605.8; 03-NOV-2006 14:48:12; Bright; 29.0; 49; 1Alp UMi ; 1.99; 6300;occ; 58; 0;24456
7;-2370.1; 03-NOV-2006 14:52:08; Bright; 28.5; 60; 7Bet UMi ; 2.08; 3950;occ; 57; 0;24456
8;-2018.9; 03-NOV-2006 14:57:59; Bright; 30.0; 32; 77Eps UMa ; 1.76; 11000;occ; 60; 0;24456

```



```

9;-1938.1; 03-NOV-2006 14:59:20; Bright; 29.0; 39; 85Eta UMA ; 1.85; 24000;occ; 58; 0;24456
10;-1723.4; 03-NOV-2006 15:02:54; Bright; 27.0; 152; 12Alp2CVn ; 2.89; 11000;occ; 54; 0;24456
11;-1274.8; 03-NOV-2006 15:10:23; Bright; 30.5; 62; 94Bet Leo ; 2.14; 9700;occ; 61; 0;24456
12; -221.4; 03-NOV-2006 15:27:56; Dark ; 33.0; 99; Del Cen ; 2.58; 26000;occ; 66; 0;24456
13; -150.7; 03-NOV-2006 15:29:07; Dark ; 39.0; 113; Mu Vel ; 2.69; 5000;occ; 78; 0;24456
14; 61.1; 03-NOV-2006 15:32:39; Dark ; 31.0; 124; The Car ; 2.76; 30000;occ; 62; 0;24457
15; 171.9; 03-NOV-2006 15:34:29; Dark ; 58.5; 0; ; 0.00; 0;occ; 117; 0;24457
16; 873.1; 03-NOV-2006 15:46:11; Dark ; 31.5; 143; Alp Hyi ; 2.86; 7200;occ; 63; 0;24457
17; 955.6; 03-NOV-2006 15:47:33; Dark ; 39.0; 9; Alp Eri ; 0.45; 24000;occ; 78; 0;24457
18; 1159.1; 03-NOV-2006 15:50:57; Dark ; 33.5; 157; The1Eri ; 2.91; 9300;occ; 67; 0;24457
/nas3/ENVISAT/GOMOS/GOM_NL__0P/GOM_NL__0PNPDE20061103_223322_000065472052_00359_24461_2597.N1
1; 1159.5; 03-NOV-2006 22:33:22; Dark ; 34.0; 157; The1Eri ; 2.91; 9300;occ; 68; 0;24461
2; 1636.7; 03-NOV-2006 22:41:19; Dark ; 37.0; 52; 16Bet Cet ; 2.04; 4500;occ; 74; 0;24461
3; 2441.2; 03-NOV-2006 22:54:43; Bright; 31.5; 58; 21Alp And ; 2.07; 11000;occ; 63; 0;24461
4; 2519.8; 03-NOV-2006 22:56:02; Bright; 30.5; 53; 43Bet And ; 2.05; 3300;occ; 61; 0;24461
5; 2874.5; 03-NOV-2006 23:01:57; Bright; 30.5; 68; 18Alp Cas ; 2.22; 4500;occ; 61; 0;24461
6; 2943.7; 03-NOV-2006 23:03:06; Bright; 30.5; 76; 27Gam Cas ; 2.30; 30000;occ; 61; 0;24461
7; 3429.1; 03-NOV-2006 23:11:11; Bright; 27.0; 49; 1Alp UMi ; 1.99; 6300;occ; 54; 0;24461
8; 3665.8; 03-NOV-2006 23:15:08; Bright; 31.0; 60; 7Bet UMi ; 2.08; 3950;occ; 62; 0;24461
9; 4016.8; 03-NOV-2006 23:20:59; Bright; 27.5; 32; 77Eps UMA ; 1.76; 11000;occ; 55; 0;24461
10; 4098.1; 03-NOV-2006 23:22:20; Bright; 28.5; 39; 85Eta UMA ; 1.85; 24000;occ; 57; 0;24461
11; 4312.4; 03-NOV-2006 23:25:54; Bright; 29.0; 152; 12Alp2CVn ; 2.89; 11000;occ; 58; 0;24461
12; 4761.6; 03-NOV-2006 23:33:24; Bright; 30.5; 62; 94Bet Leo ; 2.14; 9700;occ; 61; 0;24461
13; 5814.5; 03-NOV-2006 23:50:57; Dark ; 30.5; 99; Del Cen ; 2.58; 26000;occ; 61; 0;24461
14; 5886.8; 03-NOV-2006 23:52:09; Dark ; 34.0; 113; Mu Vel ; 2.69; 5000;occ; 68; 0;24461
15; 6208.1; 03-NOV-2006 23:57:30; Dark ; 58.5; 0; ; 0.00; 0;occ; 117; 0;24461
16; 6908.9; 04-NOV-2006 00:09:11; Dark ; 31.0; 143; Alp Hyi ; 2.86; 7200;occ; 62; 0;24461
17; 6991.4; 04-NOV-2006 00:10:33; Dark ; 40.0; 9; Alp Eri ; 0.45; 24000;occ; 80; 0;24461
18; 7195.9; 04-NOV-2006 00:13:58; Dark ; 35.5; 157; The1Eri ; 2.91; 9300;occ; 71; 0;24461
19; 7705.2; 04-NOV-2006 00:22:27; Dark ; 34.0; 52; 16Bet Cet ; 2.04; 4500;occ; 68; 65;24461
/nas3/ENVISAT/GOMOS/GOM_NL__0P/GOM_NL__0PNPDK20061103_172835_000060292052_00356_24458_1355.N1
1;-5055.1; 03-NOV-2006 17:28:35; Dark ; 32.0; 9; Alp Eri ; 0.45; 24000;occ; 64; 52;24458
2;-4877.2; 03-NOV-2006 17:31:33; Dark ; 35.5; 157; The1Eri ; 2.91; 9300;occ; 71; 0;24458
3;-4399.9; 03-NOV-2006 17:39:30; Dark ; 38.0; 52; 16Bet Cet ; 2.04; 4500;occ; 76; 0;24458
4;-3595.5; 03-NOV-2006 17:52:55; Bright; 30.5; 58; 21Alp And ; 2.07; 11000;occ; 61; 0;24458
5;-3516.3; 03-NOV-2006 17:54:14; Bright; 29.5; 53; 43Bet And ; 2.05; 3300;occ; 59; 0;24458
6;-3161.8; 03-NOV-2006 18:00:09; Bright; 29.0; 68; 18Alp Cas ; 2.22; 4500;occ; 58; 0;24458
7;-3092.1; 03-NOV-2006 18:01:18; Bright; 29.0; 76; 27Gam Cas ; 2.30; 30000;occ; 58; 0;24458
8;-2607.0; 03-NOV-2006 18:09:23; Bright; 30.5; 49; 1Alp UMi ; 1.99; 6300;occ; 61; 0;24458
9;-2370.5; 03-NOV-2006 18:13:20; Bright; 31.0; 60; 7Bet UMi ; 2.08; 3950;occ; 62; 0;24458
10;-2019.6; 03-NOV-2006 18:19:11; Bright; 29.0; 32; 77Eps UMA ; 1.76; 11000;occ; 58; 0;24458
11;-1938.4; 03-NOV-2006 18:20:32; Bright; 46.0; 39; 85Eta UMA ; 1.85; 24000;occ; 92; 0;24458
12;-1723.9; 03-NOV-2006 18:24:06; Bright; 28.5; 152; 12Alp2CVn ; 2.89; 11000;occ; 57; 0;24458
13;-1274.7; 03-NOV-2006 18:31:36; Bright; 29.5; 62; 94Bet Leo ; 2.14; 9700;occ; 59; 0;24458
14; -221.7; 03-NOV-2006 18:49:09; Dark ; 32.5; 99; Del Cen ; 2.58; 26000;occ; 65; 0;24458
15; -150.3; 03-NOV-2006 18:50:20; Dark ; 33.0; 113; Mu Vel ; 2.69; 5000;occ; 66; 0;24458
16; 171.6; 03-NOV-2006 18:55:42; Dark ; 58.5; 0; ; 0.00; 0;occ; 117; 0;24459
17; 872.7; 03-NOV-2006 19:07:23; Dark ; 31.5; 143; Alp Hyi ; 2.86; 7200;occ; 63; 0;24459
18; 955.2; 03-NOV-2006 19:08:46; Dark ; 19.5; 9; Alp Eri ; 0.45; 24000;occ; 39; 0;24459
/nas3/ENVISAT/GOMOS/GOM_NL__0P/GOM_NL__0PNPDK20061103_190751_000060362052_00357_24459_1356.N1
1;-5134.1; 03-NOV-2006 19:07:51; Dark ; 31.5; 143; Alp Hyi ; 2.86; 7200;occ; 63; 57;24459
2;-5080.1; 03-NOV-2006 19:08:46; Dark ; 31.5; 9; Alp Eri ; 0.45; 24000;occ; 63; 0;24459
3;-4876.3; 03-NOV-2006 19:12:09; Dark ; 35.0; 157; The1Eri ; 2.91; 9300;occ; 70; 0;24459
4;-4398.8; 03-NOV-2006 19:20:07; Dark ; 37.5; 52; 16Bet Cet ; 2.04; 4500;occ; 75; 0;24459
5;-3594.6; 03-NOV-2006 19:33:31; Bright; 30.0; 58; 21Alp And ; 2.07; 11000;occ; 60; 0;24459
6;-3515.5; 03-NOV-2006 19:34:50; Bright; 31.5; 53; 43Bet And ; 2.05; 3300;occ; 63; 0;24459
7;-3160.7; 03-NOV-2006 19:40:45; Bright; 31.5; 68; 18Alp Cas ; 2.22; 4500;occ; 63; 0;24459
8;-3091.4; 03-NOV-2006 19:41:54; Bright; 29.0; 76; 27Gam Cas ; 2.30; 30000;occ; 58; 0;24459
9;-2606.4; 03-NOV-2006 19:49:59; Bright; 31.0; 49; 1Alp UMi ; 1.99; 6300;occ; 62; 0;24459
10;-2370.0; 03-NOV-2006 19:53:56; Bright; 30.0; 60; 7Bet UMi ; 2.08; 3950;occ; 60; 0;24459
11;-2018.9; 03-NOV-2006 19:59:47; Bright; 31.5; 32; 77Eps UMA ; 1.76; 11000;occ; 63; 0;24459
12;-1937.5; 03-NOV-2006 20:01:08; Bright; 32.5; 39; 85Eta UMA ; 1.85; 24000;occ; 65; 0;24459
13;-1274.1; 03-NOV-2006 20:12:12; Bright; 30.0; 62; 94Bet Leo ; 2.14; 9700;occ; 60; 0;24459
14; -221.0; 03-NOV-2006 20:29:45; Dark ; 31.0; 99; Del Cen ; 2.58; 26000;occ; 62; 0;24459
15; -149.2; 03-NOV-2006 20:30:56; Dark ; 33.5; 113; Mu Vel ; 2.69; 5000;occ; 67; 0;24459
16; 82.1; 03-NOV-2006 20:34:48; Dark ; 33.5; 91; Kap Vel ; 2.49; 26000;occ; 67; 0;24460
17; 172.5; 03-NOV-2006 20:36:18; Dark ; 58.5; 0; ; 0.00; 0;occ; 117; 0;24460
18; 873.5; 03-NOV-2006 20:47:59; Dark ; 29.5; 143; Alp Hyi ; 2.86; 7200;occ; 59; 0;24460

```

/nas3/ENVISAT/GOMOS/GOM\_NL\_\_0P/GOM\_NL\_\_0PNPDK20061103\_204800\_000063542052\_00358\_24460\_1357.N1

1; -5161.8; 03-NOV-2006 20:48:00; Dark ; 30.0; 143; Alp Hyi ; 2.86; 7200;occ; 60; 1;24460  
 2; -5079.9; 03-NOV-2006 20:49:22; Dark ; 39.0; 9; Alp Eri ; 0.45; 24000;occ; 78; 0;24460  
 3; -4875.5; 03-NOV-2006 20:52:46; Dark ; 32.0; 157; The1Eri ; 2.91; 9300;occ; 64; 0;24460  
 4; -4398.6; 03-NOV-2006 21:00:43; Dark ; 38.0; 52; 16Bet Cet ; 2.04; 4500;occ; 76; 0;24460  
 5; -3594.0; 03-NOV-2006 21:14:07; Bright; 31.0; 58; 21Alp And ; 2.07; 11000;occ; 62; 0;24460  
 6; -3515.4; 03-NOV-2006 21:15:26; Bright; 31.0; 53; 43Bet And ; 2.05; 3300;occ; 62; 0;24460  
 7; -3160.7; 03-NOV-2006 21:21:21; Bright; 27.5; 68; 18Alp Cas ; 2.22; 4500;occ; 55; 0;24460  
 8; -3091.5; 03-NOV-2006 21:22:30; Bright; 30.5; 76; 27Gam Cas ; 2.30; 30000;occ; 61; 0;24460  
 9; -2606.2; 03-NOV-2006 21:30:35; Bright; 30.5; 49; 1Alp UMi ; 1.99; 6300;occ; 61; 0;24460  
 10; -2369.5; 03-NOV-2006 21:34:32; Bright; 30.5; 60; 7Bet UMi ; 2.08; 3950;occ; 61; 0;24460  
 11; -2018.8; 03-NOV-2006 21:40:23; Bright; 46.0; 32; 77Eps UMa ; 1.76; 11000;occ; 92; 0;24460  
 12; -1937.4; 03-NOV-2006 21:41:44; Bright; 31.5; 39; 85Eta UMa ; 1.85; 24000;occ; 63; 0;24460  
 13; -1723.3; 03-NOV-2006 21:45:18; Bright; 27.5; 152; 12Alp2CVn ; 2.89; 11000;occ; 55; 0;24460  
 14; -1273.7; 03-NOV-2006 21:52:48; Bright; 30.5; 62; 94Bet Leo ; 2.14; 9700;occ; 61; 0;24460  
 15; -220.7; 03-NOV-2006 22:10:21; Dark ; 33.5; 99; Del Cen ; 2.58; 26000;occ; 67; 0;24460  
 16; -148.8; 03-NOV-2006 22:11:33; Dark ; 34.5; 113; Mu Vel ; 2.69; 5000;occ; 69; 0;24460  
 17; 82.8; 03-NOV-2006 22:15:24; Dark ; 33.5; 91; Kap Vel ; 2.49; 26000;occ; 67; 0;24461  
 18; 172.7; 03-NOV-2006 22:16:54; Dark ; 58.5; 0; ; 0.00; 0;occ; 117; 0;24461  
 19; 873.7; 03-NOV-2006 22:28:35; Dark ; 30.5; 143; Alp Hyi ; 2.86; 7200;occ; 61; 0;24461  
 20; 956.0; 03-NOV-2006 22:29:57; Dark ; 37.0; 9; Alp Eri ; 0.45; 24000;occ; 74; 0;24461  
 21; 1160.1; 03-NOV-2006 22:33:22; Dark ; 33.5; 157; The1Eri ; 2.91; 9300;occ; 67; 0;24461

/nas3/ENVISAT/GOMOS/GOM\_NL\_\_0P/GOM\_NL\_\_0PNPDE20061104\_020231\_000055942052\_00361\_24463\_2599.N1

1; 1637.0; 04-NOV-2006 02:02:31; Dark ; 39.0; 52; 16Bet Cet ; 2.04; 4500;occ; 78; 0;24463  
 2; 2441.7; 04-NOV-2006 02:15:56; Bright; 31.0; 58; 21Alp And ; 2.07; 11000;occ; 62; 0;24463  
 3; 2519.5; 04-NOV-2006 02:17:13; Bright; 31.0; 53; 43Bet And ; 2.05; 3300;occ; 62; 0;24463  
 4; 2874.8; 04-NOV-2006 02:23:09; Bright; 32.0; 68; 18Alp Cas ; 2.22; 4500;occ; 64; 0;24463  
 5; 2943.8; 04-NOV-2006 02:24:18; Bright; 29.5; 76; 27Gam Cas ; 2.30; 30000;occ; 59; 0;24463  
 6; 3429.2; 04-NOV-2006 02:32:23; Bright; 28.0; 49; 1Alp UMi ; 1.99; 6300;occ; 56; 0;24463  
 7; 3666.0; 04-NOV-2006 02:36:20; Bright; 30.5; 60; 7Bet UMi ; 2.08; 3950;occ; 61; 0;24463  
 8; 4016.8; 04-NOV-2006 02:42:11; Bright; 31.0; 32; 77Eps UMa ; 1.76; 11000;occ; 62; 0;24463  
 9; 4098.7; 04-NOV-2006 02:43:32; Bright; 30.5; 39; 85Eta UMa ; 1.85; 24000;occ; 61; 0;24463  
 10; 4762.4; 04-NOV-2006 02:54:36; Bright; 30.0; 62; 94Bet Leo ; 2.14; 9700;occ; 60; 0;24463  
 11; 5815.3; 04-NOV-2006 03:12:09; Dark ; 34.0; 99; Del Cen ; 2.58; 26000;occ; 68; 0;24463  
 12; 5887.9; 04-NOV-2006 03:13:22; Dark ; 33.5; 113; Mu Vel ; 2.69; 5000;occ; 67; 0;24463  
 13; 6119.8; 04-NOV-2006 03:17:14; Dark ; 35.0; 91; Kap Vel ; 2.49; 26000;occ; 70; 0;24463  
 14; 6208.6; 04-NOV-2006 03:18:42; Dark ; 58.5; 0; ; 0.00; 0;occ; 117; 0;24463  
 15; 6909.5; 04-NOV-2006 03:30:23; Dark ; 30.5; 143; Alp Hyi ; 2.86; 7200;occ; 61; 0;24463  
 16; 6992.0; 04-NOV-2006 03:31:46; Dark ; 33.0; 9; Alp Eri ; 0.45; 24000;occ; 66; 0;24463  
 17; 7196.5; 04-NOV-2006 03:35:10; Dark ; 35.0; 157; The1Eri ; 2.91; 9300;occ; 70; 0;24463

/nas3/ENVISAT/GOMOS/GOM\_NL\_\_0P/GOM\_NL\_\_0PNPDE20061104\_035632\_000047882052\_00362\_24464\_2600.N1

1; 2442.1; 04-NOV-2006 03:56:32; Bright; 31.5; 58; 21Alp And ; 2.07; 11000;occ; 63; 0;24464  
 2; 2519.7; 04-NOV-2006 03:57:49; Bright; 31.0; 53; 43Bet And ; 2.05; 3300;occ; 62; 0;24464  
 3; 2875.2; 04-NOV-2006 04:03:45; Bright; 28.5; 68; 18Alp Cas ; 2.22; 4500;occ; 57; 0;24464  
 4; 2943.9; 04-NOV-2006 04:04:54; Bright; 27.5; 76; 27Gam Cas ; 2.30; 30000;occ; 55; 0;24464  
 5; 3428.9; 04-NOV-2006 04:12:59; Bright; 31.0; 49; 1Alp UMi ; 1.99; 6300;occ; 62; 0;24464  
 6; 3666.7; 04-NOV-2006 04:16:56; Bright; 30.0; 60; 7Bet UMi ; 2.08; 3950;occ; 60; 0;24464  
 7; 4017.0; 04-NOV-2006 04:22:47; Bright; 31.5; 32; 77Eps UMa ; 1.76; 11000;occ; 63; 0;24464  
 8; 4098.8; 04-NOV-2006 04:24:08; Bright; 30.0; 39; 85Eta UMa ; 1.85; 24000;occ; 60; 0;24464  
 9; 4762.4; 04-NOV-2006 04:35:12; Bright; 31.0; 62; 94Bet Leo ; 2.14; 9700;occ; 62; 0;24464  
 10; 5815.3; 04-NOV-2006 04:52:45; Dark ; 31.5; 99; Del Cen ; 2.58; 26000;occ; 63; 0;24464  
 11; 5888.8; 04-NOV-2006 04:53:59; Dark ; 36.5; 113; Mu Vel ; 2.69; 5000;occ; 73; 0;24464  
 12; 6120.3; 04-NOV-2006 04:57:50; Dark ; 34.0; 91; Kap Vel ; 2.49; 26000;occ; 68; 0;24464  
 13; 6208.9; 04-NOV-2006 04:59:19; Dark ; 58.5; 0; ; 0.00; 0;occ; 117; 0;24464  
 14; 6909.7; 04-NOV-2006 05:10:59; Dark ; 30.5; 143; Alp Hyi ; 2.86; 7200;occ; 61; 0;24464  
 15; 6992.3; 04-NOV-2006 05:12:22; Dark ; 36.5; 9; Alp Eri ; 0.45; 24000;occ; 73; 0;24464  
 16; 7197.3; 04-NOV-2006 05:15:47; Dark ; 33.0; 157; The1Eri ; 2.91; 9300;occ; 66; 0;24464

/nas3/ENVISAT/GOMOS/GOM\_NL\_\_0P/GOM\_NL\_\_0PNPDK20061104\_053709\_000047872052\_00363\_24465\_1358.N1

1; -3592.2; 04-NOV-2006 05:37:09; Bright; 31.5; 58; 21Alp And ; 2.07; 11000;occ; 63; 1;24465  
 2; -3515.5; 04-NOV-2006 05:38:26; Bright; 32.5; 53; 43Bet And ; 2.05; 3300;occ; 65; 0;24465  
 3; -3160.2; 04-NOV-2006 05:44:21; Bright; 30.5; 68; 18Alp Cas ; 2.22; 4500;occ; 61; 0;24465  
 4; -3091.5; 04-NOV-2006 05:45:30; Bright; 30.0; 76; 27Gam Cas ; 2.30; 30000;occ; 60; 0;24465  
 5; -2606.0; 04-NOV-2006 05:53:35; Bright; 29.5; 49; 1Alp UMi ; 1.99; 6300;occ; 59; 0;24465  
 6; -2368.8; 04-NOV-2006 05:57:32; Bright; 31.5; 60; 7Bet UMi ; 2.08; 3950;occ; 63; 0;24465  
 7; -2018.1; 04-NOV-2006 06:03:23; Bright; 31.0; 32; 77Eps UMa ; 1.76; 11000;occ; 62; 0;24465  
 8; -1936.3; 04-NOV-2006 06:04:45; Bright; 29.0; 39; 85Eta UMa ; 1.85; 24000;occ; 58; 0;24465  
 9; -1272.2; 04-NOV-2006 06:15:49; Bright; 29.5; 62; 94Bet Leo ; 2.14; 9700;occ; 59; 0;24465  
 10; -219.7; 04-NOV-2006 06:33:21; Dark ; 32.0; 99; Del Cen ; 2.58; 26000;occ; 64; 0;24465

```

11; -146.5; 04-NOV-2006 06:34:35; Dark ; 34.0; 113; Mu Vel ; 2.69; 5000;occ; 68; 0;24465
12; 85.6; 04-NOV-2006 06:38:27; Dark ; 34.0; 91; Kap Vel ; 2.49; 26000;occ; 68; 0;24466
13; 173.7; 04-NOV-2006 06:39:55; Dark ; 58.5; 0; ; 0.00; 0;occ; 117; 0;24466
14; 874.5; 04-NOV-2006 06:51:36; Dark ; 32.0; 143; Alp Hyi ; 2.86; 7200;occ; 64; 0;24466
15; 956.9; 04-NOV-2006 06:52:58; Dark ; 36.0; 9; Alp Eri ; 0.45; 24000;occ; 72; 0;24466
16; 1162.1; 04-NOV-2006 06:56:23; Dark ; 34.0; 157; The1Eri ; 2.91; 9300;occ; 68; 0;24466
/nas3/ENVISAT/GOMOS/GOM_NL__0P/GOM_NL__0PNPDK20061104_071745_000047872052_00364_24466_1359.N1
 1;-3591.6; 04-NOV-2006 07:17:45; Bright; 30.5; 58; 21Alp And ; 2.07; 11000;occ; 61; 2;24466
 2;-3515.5; 04-NOV-2006 07:19:02; Bright; 29.5; 53; 43Bet And ; 2.05; 3300;occ; 59; 0;24466
 3;-3160.0; 04-NOV-2006 07:24:57; Bright; 29.0; 68; 18Alp Cas ; 2.22; 4500;occ; 58; 0;24466
 4;-3091.5; 04-NOV-2006 07:26:06; Bright; 30.5; 76; 27Gam Cas ; 2.30; 30000;occ; 61; 0;24466
 5;-2606.2; 04-NOV-2006 07:34:11; Bright; 27.5; 49; 1Alp UMi ; 1.99; 6300;occ; 55; 0;24466
 6;-2368.3; 04-NOV-2006 07:38:09; Bright; 31.0; 60; 7Bet UMi ; 2.08; 3950;occ; 62; 0;24466
 7;-2017.8; 04-NOV-2006 07:43:59; Bright; 29.5; 32; 77Eps UMa ; 1.76; 11000;occ; 59; 0;24466
 8;-1936.1; 04-NOV-2006 07:45:21; Bright; 28.5; 39; 85Eta UMa ; 1.85; 24000;occ; 57; 0;24466
 9;-1721.7; 04-NOV-2006 07:48:55; Bright; 27.0; 152; 12Alp2CVn ; 2.89; 11000;occ; 54; 0;24466
10;-1271.9; 04-NOV-2006 07:56:25; Bright; 29.5; 62; 94Bet Leo ; 2.14; 9700;occ; 59; 0;24466
11; -219.6; 04-NOV-2006 08:13:57; Dark ; 33.0; 99; Del Cen ; 2.58; 26000;occ; 66; 0;24466
12; -145.9; 04-NOV-2006 08:15:11; Dark ; 33.0; 113; Mu Vel ; 2.69; 5000;occ; 66; 0;24466
13; 86.6; 04-NOV-2006 08:19:04; Dark ; 33.0; 91; Kap Vel ; 2.49; 26000;occ; 66; 0;24467
14; 173.9; 04-NOV-2006 08:20:31; Dark ; 58.5; 0; ; 0.00; 0;occ; 117; 0;24467
15; 874.8; 04-NOV-2006 08:32:12; Dark ; 31.5; 143; Alp Hyi ; 2.86; 7200;occ; 63; 0;24467
16; 957.1; 04-NOV-2006 08:33:34; Dark ; 36.5; 9; Alp Eri ; 0.45; 24000;occ; 73; 0;24467
17; 1162.3; 04-NOV-2006 08:36:59; Dark ; 34.5; 157; The1Eri ; 2.91; 9300;occ; 69; 0;24467
/nas3/ENVISAT/GOMOS/GOM_NL__0P/GOM_NL__0PNPDK20061104_085821_000047872052_00365_24467_1360.N1
 1;-3591.8; 04-NOV-2006 08:58:21; Bright; 31.5; 58; 21Alp And ; 2.07; 11000;occ; 63; 1;24467
 2;-3515.4; 04-NOV-2006 08:59:37; Bright; 30.0; 53; 43Bet And ; 2.05; 3300;occ; 60; 0;24467
 3;-3160.1; 04-NOV-2006 09:05:33; Bright; 28.0; 68; 18Alp Cas ; 2.22; 4500;occ; 56; 0;24467
 4;-3091.3; 04-NOV-2006 09:06:42; Bright; 29.0; 76; 27Gam Cas ; 2.30; 30000;occ; 58; 0;24467
 5;-2606.3; 04-NOV-2006 09:14:47; Bright; 29.5; 49; 1Alp UMi ; 1.99; 6300;occ; 59; 0;24467
 6;-2368.6; 04-NOV-2006 09:18:44; Bright; 30.5; 60; 7Bet UMi ; 2.08; 3950;occ; 61; 0;24467
 7;-2018.0; 04-NOV-2006 09:24:35; Bright; 29.0; 32; 77Eps UMa ; 1.76; 11000;occ; 58; 0;24467
 8;-1935.9; 04-NOV-2006 09:25:57; Bright; 30.0; 39; 85Eta UMa ; 1.85; 24000;occ; 60; 0;24467
 9;-1721.9; 04-NOV-2006 09:29:31; Bright; 27.0; 152; 12Alp2CVn ; 2.89; 11000;occ; 54; 0;24467
10;-1271.8; 04-NOV-2006 09:37:01; Bright; 31.0; 62; 94Bet Leo ; 2.14; 9700;occ; 62; 0;24467
11; -219.4; 04-NOV-2006 09:54:34; Dark ; 32.5; 99; Del Cen ; 2.58; 26000;occ; 65; 0;24467
12; -145.5; 04-NOV-2006 09:55:47; Dark ; 37.0; 113; Mu Vel ; 2.69; 5000;occ; 74; 0;24467
13; 87.1; 04-NOV-2006 09:59:40; Dark ; 33.5; 91; Kap Vel ; 2.49; 26000;occ; 67; 0;24468
14; 174.1; 04-NOV-2006 10:01:07; Dark ; 58.5; 0; ; 0.00; 0;occ; 117; 0;24468
15; 874.8; 04-NOV-2006 10:12:48; Dark ; 32.0; 143; Alp Hyi ; 2.86; 7200;occ; 64; 0;24468
16; 957.2; 04-NOV-2006 10:14:10; Dark ; 31.0; 9; Alp Eri ; 0.45; 24000;occ; 62; 0;24468
17; 1162.5; 04-NOV-2006 10:17:35; Dark ; 34.0; 157; The1Eri ; 2.91; 9300;occ; 68; 0;24468
/nas3/ENVISAT/GOMOS/GOM_NL__0P/GOM_NL__0PNPDK20061104_103858_000047862052_00366_24468_1361.N1
 1;-3591.1; 04-NOV-2006 10:38:58; Bright; 30.5; 58; 21Alp And ; 2.07; 11000;occ; 61; 2;24468
 2;-3515.4; 04-NOV-2006 10:40:13; Bright; 31.5; 53; 43Bet And ; 2.05; 3300;occ; 63; 0;24468
 3;-3160.4; 04-NOV-2006 10:46:08; Bright; 30.5; 68; 18Alp Cas ; 2.22; 4500;occ; 61; 0;24468
 4;-3091.4; 04-NOV-2006 10:47:17; Bright; 30.0; 76; 27Gam Cas ; 2.30; 30000;occ; 60; 0;24468
 5;-2606.2; 04-NOV-2006 10:55:23; Bright; 30.5; 49; 1Alp UMi ; 1.99; 6300;occ; 61; 0;24468
 6;-2368.3; 04-NOV-2006 10:59:20; Bright; 31.0; 60; 7Bet UMi ; 2.08; 3950;occ; 62; 0;24468
 7;-2017.8; 04-NOV-2006 11:05:11; Bright; 29.0; 32; 77Eps UMa ; 1.76; 11000;occ; 58; 0;24468
 8;-1935.7; 04-NOV-2006 11:06:33; Bright; 28.0; 39; 85Eta UMa ; 1.85; 24000;occ; 56; 0;24468
 9;-1721.5; 04-NOV-2006 11:10:07; Bright; 28.0; 152; 12Alp2CVn ; 2.89; 11000;occ; 56; 0;24468
10;-1271.5; 04-NOV-2006 11:17:37; Bright; 29.5; 62; 94Bet Leo ; 2.14; 9700;occ; 59; 0;24468
11; -219.3; 04-NOV-2006 11:35:09; Dark ; 32.5; 99; Del Cen ; 2.58; 26000;occ; 65; 0;24468
12; -144.8; 04-NOV-2006 11:36:24; Dark ; 35.5; 113; Mu Vel ; 2.69; 5000;occ; 71; 0;24468
13; 87.6; 04-NOV-2006 11:40:16; Dark ; 35.5; 91; Kap Vel ; 2.49; 26000;occ; 71; 0;24469
14; 174.3; 04-NOV-2006 11:41:43; Dark ; 58.5; 0; ; 0.00; 0;occ; 117; 0;24469
15; 875.0; 04-NOV-2006 11:53:24; Dark ; 31.0; 143; Alp Hyi ; 2.86; 7200;occ; 62; 0;24469
16; 957.4; 04-NOV-2006 11:54:46; Dark ; 34.0; 9; Alp Eri ; 0.45; 24000;occ; 68; 0;24469
17; 1163.1; 04-NOV-2006 11:58:12; Dark ; 33.0; 157; The1Eri ; 2.91; 9300;occ; 66; 0;24469
/nas3/ENVISAT/GOMOS/GOM_NL__0P/GOM_NL__0PNPDK20061104_121934_000047872052_00367_24469_1362.N1
 1;-3591.5; 04-NOV-2006 12:19:34; Bright; 30.5; 58; 21Alp And ; 2.07; 11000;occ; 61; 2;24469
 2;-3516.0; 04-NOV-2006 12:20:49; Bright; 29.0; 53; 43Bet And ; 2.05; 3300;occ; 58; 0;24469
 3;-3160.7; 04-NOV-2006 12:26:45; Bright; 30.5; 68; 18Alp Cas ; 2.22; 4500;occ; 61; 0;24469
 4;-3091.9; 04-NOV-2006 12:27:53; Bright; 30.0; 76; 27Gam Cas ; 2.30; 30000;occ; 60; 0;24469
 5;-2606.8; 04-NOV-2006 12:35:58; Bright; 29.5; 49; 1Alp UMi ; 1.99; 6300;occ; 59; 0;24469
 6;-2368.9; 04-NOV-2006 12:39:56; Bright; 30.5; 60; 7Bet UMi ; 2.08; 3950;occ; 61; 0;24469
 7;-2018.4; 04-NOV-2006 12:45:47; Bright; 30.0; 32; 77Eps UMa ; 1.76; 11000;occ; 60; 0;24469

```



8;-1935.9; 04-NOV-2006 12:47:09; Bright; 28.5; 39; 85Eta UMA ; 1.85; 24000;occ; 57; 0;24469  
 9;-1722.1; 04-NOV-2006 12:50:43; Bright; 28.0; 152; 12Alp2CVn ; 2.89; 11000;occ; 56; 0;24469  
 10;-1272.0; 04-NOV-2006 12:58:13; Bright; 31.0; 62; 94Bet Leo ; 2.14; 9700;occ; 62; 0;24469  
 11; -219.7; 04-NOV-2006 13:15:46; Dark ; 32.5; 99; Del Cen ; 2.58; 26000;occ; 65; 0;24469  
 12; -145.2; 04-NOV-2006 13:17:00; Dark ; 36.0; 113; Mu Vel ; 2.69; 5000;occ; 72; 0;24469  
 13; 87.9; 04-NOV-2006 13:20:53; Dark ; 34.5; 91; Kap Vel ; 2.49; 26000;occ; 69; 0;24470  
 14; 173.9; 04-NOV-2006 13:22:19; Dark ; 58.5; 0; ; 0.00; 0;occ; 117; 0;24470  
 15; 874.5; 04-NOV-2006 13:34:00; Dark ; 30.5; 143; Alp Hyi ; 2.86; 7200;occ; 61; 0;24470  
 16; 957.1; 04-NOV-2006 13:35:22; Dark ; 39.5; 9; Alp Eri ; 0.45; 24000;occ; 79; 0;24470  
 17; 1162.6; 04-NOV-2006 13:38:48; Dark ; 34.0; 157; The1Eri ; 2.91; 9300;occ; 68; 0;24470

/nas3/ENVISAT/GOMOS/GOM\_NL\_\_0P/GOM\_NL\_\_0PNPDK20061104\_140009\_000047872052\_00368\_24470\_1363.N1

1;-3591.6; 04-NOV-2006 14:00:09; Bright; 30.5; 58; 21Alp And ; 2.07; 11000;occ; 61; 0;24470  
 2;-3515.4; 04-NOV-2006 14:01:25; Bright; 32.5; 53; 43Bet And ; 2.05; 3300;occ; 65; 0;24470  
 3;-3160.2; 04-NOV-2006 14:07:20; Bright; 27.5; 68; 18Alp Cas ; 2.22; 4500;occ; 55; 0;24470  
 4;-3091.4; 04-NOV-2006 14:08:29; Bright; 27.5; 76; 27Gam Cas ; 2.30; 30000;occ; 55; 0;24470  
 5;-2606.1; 04-NOV-2006 14:16:34; Bright; 28.0; 49; 1Alp UMi ; 1.99; 6300;occ; 56; 0;24470  
 6;-2367.8; 04-NOV-2006 14:20:33; Bright; 29.5; 60; 7Bet UMi ; 2.08; 3950;occ; 59; 0;24470  
 7;-2017.6; 04-NOV-2006 14:26:23; Bright; 30.0; 32; 77Eps UMa ; 1.76; 11000;occ; 60; 0;24470  
 8;-1935.1; 04-NOV-2006 14:27:45; Bright; 29.5; 39; 85Eta UMA ; 1.85; 24000;occ; 59; 0;24470  
 9;-1721.4; 04-NOV-2006 14:31:19; Bright; 28.5; 152; 12Alp2CVn ; 2.89; 11000;occ; 57; 0;24470  
 10;-1270.9; 04-NOV-2006 14:38:50; Bright; 37.5; 62; 94Bet Leo ; 2.14; 9700;occ; 75; 0;24470  
 11; -219.0; 04-NOV-2006 14:56:22; Dark ; 31.5; 99; Del Cen ; 2.58; 26000;occ; 63; 0;24470  
 12; -144.1; 04-NOV-2006 14:57:36; Dark ; 37.5; 113; Mu Vel ; 2.69; 5000;occ; 75; 0;24470  
 13; 89.0; 04-NOV-2006 15:01:30; Dark ; 33.0; 91; Kap Vel ; 2.49; 26000;occ; 66; 0;24471  
 14; 174.7; 04-NOV-2006 15:02:55; Dark ; 58.5; 0; ; 0.00; 0;occ; 117; 0;24471  
 15; 875.4; 04-NOV-2006 15:14:36; Dark ; 31.5; 143; Alp Hyi ; 2.86; 7200;occ; 63; 0;24471  
 16; 957.7; 04-NOV-2006 15:15:58; Dark ; 38.5; 9; Alp Eri ; 0.45; 24000;occ; 77; 0;24471  
 17; 1163.7; 04-NOV-2006 15:19:24; Dark ; 33.0; 157; The1Eri ; 2.91; 9300;occ; 66; 0;24471

/nas3/ENVISAT/GOMOS/GOM\_NL\_\_0P/GOM\_NL\_\_0PNPDK20061104\_154045\_000047892052\_00369\_24471\_1364.N1

1;-3591.3; 04-NOV-2006 15:40:45; Bright; 31.5; 58; 21Alp And ; 2.07; 11000;occ; 63; 0;24471  
 2;-3515.6; 04-NOV-2006 15:42:01; Bright; 31.5; 53; 43Bet And ; 2.05; 3300;occ; 63; 0;24471  
 3;-3160.1; 04-NOV-2006 15:47:56; Bright; 30.0; 68; 18Alp Cas ; 2.22; 4500;occ; 60; 0;24471  
 4;-3091.4; 04-NOV-2006 15:49:05; Bright; 28.5; 76; 27Gam Cas ; 2.30; 30000;occ; 57; 0;24471  
 5;-2606.3; 04-NOV-2006 15:57:10; Bright; 29.5; 49; 1Alp UMi ; 1.99; 6300;occ; 59; 0;24471  
 6;-2368.2; 04-NOV-2006 16:01:08; Bright; 30.5; 60; 7Bet UMi ; 2.08; 3950;occ; 61; 0;24471  
 7;-2017.7; 04-NOV-2006 16:06:59; Bright; 30.0; 32; 77Eps UMa ; 1.76; 11000;occ; 60; 0;24471  
 8;-1935.1; 04-NOV-2006 16:08:21; Bright; 29.0; 39; 85Eta UMA ; 1.85; 24000;occ; 58; 0;24471  
 9;-1270.4; 04-NOV-2006 16:19:26; Bright; 30.0; 62; 94Bet Leo ; 2.14; 9700;occ; 60; 0;24471  
 10; -218.9; 04-NOV-2006 16:36:58; Dark ; 30.5; 99; Del Cen ; 2.58; 26000;occ; 61; 0;24471  
 11; -143.4; 04-NOV-2006 16:38:13; Dark ; 33.0; 113; Mu Vel ; 2.69; 5000;occ; 66; 0;24471  
 12; 89.6; 04-NOV-2006 16:42:06; Dark ; 35.0; 91; Kap Vel ; 2.49; 26000;occ; 70; 0;24472  
 13; 174.9; 04-NOV-2006 16:43:31; Dark ; 58.5; 0; ; 0.00; 0;occ; 117; 0;24472  
 14; 875.4; 04-NOV-2006 16:55:12; Dark ; 31.5; 143; Alp Hyi ; 2.86; 7200;occ; 63; 0;24472  
 15; 957.9; 04-NOV-2006 16:56:34; Dark ; 42.5; 9; Alp Eri ; 0.45; 24000;occ; 85; 0;24472  
 16; 1164.1; 04-NOV-2006 17:00:01; Dark ; 35.0; 157; The1Eri ; 2.91; 9300;occ; 70; 0;24472

/nas3/ENVISAT/GOMOS/GOM\_NL\_\_0P/GOM\_NL\_\_0PNPDK20061104\_172121\_000044972052\_00370\_24472\_1365.N1

1;-3591.2; 04-NOV-2006 17:21:21; Bright; 30.5; 58; 21Alp And ; 2.07; 11000;occ; 61; 0;24472  
 2;-3515.5; 04-NOV-2006 17:22:37; Bright; 32.0; 53; 43Bet And ; 2.05; 3300;occ; 64; 0;24472  
 3;-3160.1; 04-NOV-2006 17:28:32; Bright; 30.0; 68; 18Alp Cas ; 2.22; 4500;occ; 60; 0;24472  
 4;-3091.4; 04-NOV-2006 17:29:41; Bright; 30.0; 76; 27Gam Cas ; 2.30; 30000;occ; 60; 0;24472  
 5;-2606.3; 04-NOV-2006 17:37:46; Bright; 29.5; 49; 1Alp UMi ; 1.99; 6300;occ; 59; 0;24472  
 6;-2367.8; 04-NOV-2006 17:41:45; Bright; 30.5; 60; 7Bet UMi ; 2.08; 3950;occ; 61; 0;24472  
 7;-2017.5; 04-NOV-2006 17:47:35; Bright; 28.0; 32; 77Eps UMa ; 1.76; 11000;occ; 56; 0;24472  
 8;-1934.8; 04-NOV-2006 17:48:58; Bright; 28.0; 39; 85Eta UMA ; 1.85; 24000;occ; 56; 0;24472  
 9;-1721.3; 04-NOV-2006 17:52:31; Bright; 30.0; 152; 12Alp2CVn ; 2.89; 11000;occ; 60; 0;24472  
 10;-1270.1; 04-NOV-2006 18:00:02; Bright; 29.5; 62; 94Bet Leo ; 2.14; 9700;occ; 59; 0;24472  
 11; -218.6; 04-NOV-2006 18:17:34; Dark ; 32.0; 99; Del Cen ; 2.58; 26000;occ; 64; 0;24472  
 12; -143.3; 04-NOV-2006 18:18:49; Dark ; 33.0; 113; Mu Vel ; 2.69; 5000;occ; 66; 0;24472  
 13; 90.2; 04-NOV-2006 18:22:43; Dark ; 33.5; 91; Kap Vel ; 2.49; 26000;occ; 67; 0;24473  
 14; 175.1; 04-NOV-2006 18:24:08; Dark ; 58.5; 0; ; 0.00; 0;occ; 117; 0;24473  
 15; 875.7; 04-NOV-2006 18:35:48; Dark ; 31.0; 143; Alp Hyi ; 2.86; 7200;occ; 62; 0;24473

/nas3/ENVISAT/GOMOS/GOM\_NL\_\_0P/GOM\_NL\_\_0PNPDK20061104\_183549\_000061442052\_00371\_24473\_1366.N1

1;-5159.7; 04-NOV-2006 18:35:49; Dark ; 31.5; 143; Alp Hyi ; 2.86; 7200;occ; 63; 1;24473  
 2;-5078.0; 04-NOV-2006 18:37:11; Dark ; 37.0; 9; Alp Eri ; 0.45; 24000;occ; 74; 0;24473  
 3;-4871.8; 04-NOV-2006 18:40:37; Dark ; 33.5; 157; The1Eri ; 2.91; 9300;occ; 67; 0;24473  
 4;-3590.9; 04-NOV-2006 19:01:58; Bright; 31.0; 58; 21Alp And ; 2.07; 11000;occ; 62; 0;24473  
 5;-3515.2; 04-NOV-2006 19:03:13; Bright; 30.0; 53; 43Bet And ; 2.05; 3300;occ; 60; 0;24473  
 6;-3159.8; 04-NOV-2006 19:09:09; Bright; 31.0; 68; 18Alp Cas ; 2.22; 4500;occ; 62; 0;24473



```

7;-3091.4; 04-NOV-2006 19:10:17; Bright; 30.0; 76; 27Gam Cas ; 2.30; 30000;occ; 60; 0;24473
8;-2606.2; 04-NOV-2006 19:18:22; Bright; 30.5; 49; 1Alp UMi ; 1.99; 6300;occ; 61; 0;24473
9;-2367.8; 04-NOV-2006 19:22:21; Bright; 30.5; 60; 7Bet UMi ; 2.08; 3950;occ; 61; 0;24473
10;-2017.5; 04-NOV-2006 19:28:11; Bright; 31.5; 32; 77Eps UMA ; 1.76; 11000;occ; 63; 0;24473
11;-1934.8; 04-NOV-2006 19:29:34; Bright; 31.0; 39; 85Eta UMa ; 1.85; 24000;occ; 62; 0;24473
12;-1721.1; 04-NOV-2006 19:33:07; Bright; 27.5; 152; 12Alp2CVn ; 2.89; 11000;occ; 55; 0;24473
13;-1270.3; 04-NOV-2006 19:40:38; Bright; 30.0; 62; 94Bet Leo ; 2.14; 9700;occ; 60; 0;24473
14; -218.3; 04-NOV-2006 19:58:10; Dark ; 33.0; 99; Del Cen ; 2.58; 26000;occ; 66; 0;24473
15; -143.0; 04-NOV-2006 19:59:25; Dark ; 34.0; 113; Mu Vel ; 2.69; 5000;occ; 68; 0;24473
16; 90.8; 04-NOV-2006 20:03:19; Dark ; 33.5; 91; Kap Vel ; 2.49; 26000;occ; 67; 0;24474
17; 175.3; 04-NOV-2006 20:04:44; Dark ; 58.5; 0; ; 0.00; 0;occ; 117; 0;24474
18; 875.9; 04-NOV-2006 20:16:24; Dark ; 32.5; 143; Alp Hyi ; 2.86; 7200;occ; 65; 0;24474
19; 958.2; 04-NOV-2006 20:17:47; Dark ; 27.0; 9; Alp Eri ; 0.45; 24000;occ; 54; 0;24474
/nas3/ENVISAT/GOMOS/GOM_NL__0P/GOM_NL__0PNPDK20061104_201625_000061542052_00372_24474_1367.N1
1;-5159.5; 04-NOV-2006 20:16:25; Dark ; 32.5; 143; Alp Hyi ; 2.86; 7200;occ; 65; 1;24474
2;-5077.7; 04-NOV-2006 20:17:47; Dark ; 32.5; 9; Alp Eri ; 0.45; 24000;occ; 65; 0;24474
3;-4871.3; 04-NOV-2006 20:21:13; Dark ; 33.0; 157; The1Eri ; 2.91; 9300;occ; 66; 0;24474
4;-3590.5; 04-NOV-2006 20:42:34; Bright; 30.0; 58; 21Alp And ; 2.07; 11000;occ; 60; 0;24474
5;-3515.3; 04-NOV-2006 20:43:49; Bright; 30.5; 53; 43Bet And ; 2.05; 3300;occ; 61; 0;24474
6;-3159.8; 04-NOV-2006 20:49:45; Bright; 28.5; 68; 18Alp Cas ; 2.22; 4500;occ; 57; 0;24474
7;-3091.3; 04-NOV-2006 20:50:53; Bright; 28.5; 76; 27Gam Cas ; 2.30; 30000;occ; 57; 0;24474
8;-2606.2; 04-NOV-2006 20:58:58; Bright; 30.0; 49; 1Alp UMi ; 1.99; 6300;occ; 60; 0;24474
9;-2367.6; 04-NOV-2006 21:02:57; Bright; 27.0; 60; 7Bet UMi ; 2.08; 3950;occ; 54; 0;24474
10;-2017.3; 04-NOV-2006 21:08:47; Bright; 29.5; 32; 77Eps UMA ; 1.76; 11000;occ; 59; 0;24474
11;-1934.5; 04-NOV-2006 21:10:10; Bright; 29.5; 39; 85Eta UMa ; 1.85; 24000;occ; 59; 0;24474
12;-1720.9; 04-NOV-2006 21:13:43; Bright; 28.5; 152; 12Alp2CVn ; 2.89; 11000;occ; 57; 0;24474
13;-1269.9; 04-NOV-2006 21:21:14; Bright; 31.0; 62; 94Bet Leo ; 2.14; 9700;occ; 62; 0;24474
14; -218.2; 04-NOV-2006 21:38:46; Dark ; 33.0; 99; Del Cen ; 2.58; 26000;occ; 66; 0;24474
15; -142.3; 04-NOV-2006 21:40:02; Dark ; 33.5; 113; Mu Vel ; 2.69; 5000;occ; 71; 0;24474
16; 91.6; 04-NOV-2006 21:43:56; Dark ; 33.0; 91; Kap Vel ; 2.49; 26000;occ; 66; 0;24475
17; 175.5; 04-NOV-2006 21:45:20; Dark ; 58.5; 0; ; 0.00; 0;occ; 117; 0;24475
18; 876.1; 04-NOV-2006 21:57:00; Dark ; 32.0; 143; Alp Hyi ; 2.86; 7200;occ; 64; 0;24475
19; 958.3; 04-NOV-2006 21:58:23; Dark ; 37.0; 9; Alp Eri ; 0.45; 24000;occ; 74; 0;24475
/nas3/ENVISAT/GOMOS/GOM_NL__0P/GOM_NL__0PNPDE20061104_002155_000055922052_00360_24462_2598.N1
1; 1636.8; 04-NOV-2006 00:21:55; Dark ; 38.0; 52; 16Bet Cet ; 2.04; 4500;occ; 76; 0;24462
2; 2441.4; 04-NOV-2006 00:35:19; Bright; 30.5; 58; 21Alp And ; 2.07; 11000;occ; 61; 0;24462
3; 2519.5; 04-NOV-2006 00:36:37; Bright; 31.5; 53; 43Bet And ; 2.05; 3300;occ; 63; 0;24462
4; 2874.8; 04-NOV-2006 00:42:33; Bright; 29.0; 68; 18Alp Cas ; 2.22; 4500;occ; 58; 0;24462
5; 2943.7; 04-NOV-2006 00:43:42; Bright; 29.0; 76; 27Gam Cas ; 2.30; 30000;occ; 58; 0;24462
6; 3428.9; 04-NOV-2006 00:51:47; Bright; 30.0; 49; 1Alp UMi ; 1.99; 6300;occ; 60; 0;24462
7; 3666.0; 04-NOV-2006 00:55:44; Bright; 27.5; 60; 7Bet UMi ; 2.08; 3950;occ; 55; 0;24462
8; 4016.7; 04-NOV-2006 01:01:35; Bright; 30.5; 32; 77Eps UMA ; 1.76; 11000;occ; 61; 0;24462
9; 4098.2; 04-NOV-2006 01:02:56; Bright; 30.0; 39; 85Eta UMa ; 1.85; 24000;occ; 60; 0;24462
10; 4312.2; 04-NOV-2006 01:06:30; Bright; 29.0; 152; 12Alp2CVn ; 2.89; 11000;occ; 58; 0;24462
11; 4762.1; 04-NOV-2006 01:14:00; Bright; 29.5; 62; 94Bet Leo ; 2.14; 9700;occ; 59; 0;24462
12; 5814.6; 04-NOV-2006 01:31:33; Dark ; 31.5; 99; Del Cen ; 2.58; 26000;occ; 63; 0;24462
13; 5887.4; 04-NOV-2006 01:32:45; Dark ; 32.5; 113; Mu Vel ; 2.69; 5000;occ; 65; 0;24462
14; 6119.4; 04-NOV-2006 01:36:37; Dark ; 34.5; 91; Kap Vel ; 2.49; 26000;occ; 69; 0;24462
15; 6208.3; 04-NOV-2006 01:38:06; Dark ; 58.5; 0; ; 0.00; 0;occ; 117; 0;24462
16; 6909.0; 04-NOV-2006 01:49:47; Dark ; 32.5; 143; Alp Hyi ; 2.86; 7200;occ; 65; 0;24462
17; 6991.6; 04-NOV-2006 01:51:10; Dark ; 31.5; 9; Alp Eri ; 0.45; 24000;occ; 63; 0;24462
18; 7196.4; 04-NOV-2006 01:54:34; Dark ; 33.0; 157; The1Eri ; 2.91; 9300;occ; 66; 0;24462
/nas3/ENVISAT/GOMOS/GOM_NL__0P/GOM_NL__0PNPDE20061104_215847_000062522052_00373_24475_2601.N1
1; 982.2; 04-NOV-2006 21:58:47; Dark ; 37.5; 9; Alp Eri ; 0.45; 24000;occ; 75; 49;24475
2; 1164.0; 04-NOV-2006 22:01:49; Dark ; 35.5; 157; The1Eri ; 2.91; 9300;occ; 71; 0;24475
3; 2445.0; 04-NOV-2006 22:23:10; Bright; 33.0; 58; 21Alp And ; 2.07; 11000;occ; 66; 0;24475
4; 2519.9; 04-NOV-2006 22:24:25; Bright; 29.5; 53; 43Bet And ; 2.05; 3300;occ; 59; 0;24475
5; 2875.3; 04-NOV-2006 22:30:20; Bright; 31.0; 68; 18Alp Cas ; 2.22; 4500;occ; 62; 0;24475
6; 2943.8; 04-NOV-2006 22:31:29; Bright; 30.0; 76; 27Gam Cas ; 2.30; 30000;occ; 60; 0;24475
7; 3429.1; 04-NOV-2006 22:39:34; Bright; 29.5; 49; 1Alp UMi ; 1.99; 6300;occ; 59; 0;24475
8; 3668.4; 04-NOV-2006 22:43:33; Bright; 26.5; 60; 7Bet UMi ; 2.08; 3950;occ; 53; 0;24475
9; 4018.2; 04-NOV-2006 22:49:23; Bright; 27.5; 32; 77Eps UMA ; 1.76; 11000;occ; 55; 0;24475
10; 4100.8; 04-NOV-2006 22:50:46; Bright; 27.5; 39; 85Eta UMa ; 1.85; 24000;occ; 55; 0;24475
11; 4314.4; 04-NOV-2006 22:54:19; Bright; 28.0; 152; 12Alp2CVn ; 2.89; 11000;occ; 56; 0;24475
12; 4765.8; 04-NOV-2006 23:01:51; Bright; 31.0; 62; 94Bet Leo ; 2.14; 9700;occ; 62; 0;24475
13; 5817.2; 04-NOV-2006 23:19:22; Dark ; 31.0; 99; Del Cen ; 2.58; 26000;occ; 62; 0;24475
14; 5893.6; 04-NOV-2006 23:20:39; Dark ; 42.0; 113; Mu Vel ; 2.69; 5000;occ; 84; 0;24475
15; 6127.2; 04-NOV-2006 23:24:32; Dark ; 32.5; 91; Kap Vel ; 2.49; 26000;occ; 65; 0;24475

```

```

16; 6211.0; 04-NOV-2006 23:25:56; Dark ; 58.5; 0; ; 0.00; 0;occ; 117; 0;24475
17; 6911.3; 04-NOV-2006 23:37:36; Dark ; 32.0; 143; Alp Hyi ; 2.86; 7200;occ; 64; 0;24475
18; 6993.7; 04-NOV-2006 23:38:59; Dark ; 42.0; 9; Alp Eri ; 0.45; 24000;occ; 84; 0;24475
19; 7200.2; 04-NOV-2006 23:42:25; Dark ; 34.0; 157; The1Eri ; 2.91; 9300;occ; 68; 0;24475
/nas3/ENVISAT/GOMOS/GOM_NL__0P/GOM_NL__0PNPDE20061105_000346_000047872052_00374_24476_2602.N1
 1; 2445.4; 05-NOV-2006 00:03:46; Bright; 30.5; 58; 21Alp And ; 2.07; 11000;occ; 61; 0;24476
 2; 2520.2; 05-NOV-2006 00:05:01; Bright; 30.5; 53; 43Bet And ; 2.05; 3300;occ; 61; 0;24476
 3; 2875.6; 05-NOV-2006 00:10:57; Bright; 29.5; 68; 18Alp Cas ; 2.22; 4500;occ; 59; 0;24476
 4; 2943.7; 05-NOV-2006 00:12:05; Bright; 29.0; 76; 27Gam Cas ; 2.30; 30000;occ; 58; 0;24476
 5; 3428.9; 05-NOV-2006 00:20:10; Bright; 29.0; 49; 1Alp UMi ; 1.99; 6300;occ; 58; 0;24476
 6; 3668.6; 05-NOV-2006 00:24:09; Bright; 30.0; 60; 7Bet UMi ; 2.08; 3950;occ; 60; 0;24476
 7; 4017.9; 05-NOV-2006 00:29:59; Bright; 31.0; 32; 77Eps UMa ; 1.76; 11000;occ; 62; 0;24476
 8; 4101.4; 05-NOV-2006 00:31:22; Bright; 29.5; 39; 85Eta UMa ; 1.85; 24000;occ; 59; 0;24476
 9; 4315.0; 05-NOV-2006 00:34:56; Bright; 28.0; 152; 12Alp2CVn ; 2.89; 11000;occ; 56; 0;24476
10; 4765.9; 05-NOV-2006 00:42:27; Bright; 26.0; 62; 94Bet Leo ; 2.14; 9700;occ; 52; 0;24476
11; 5817.4; 05-NOV-2006 00:59:58; Dark ; 34.0; 99; Del Cen ; 2.58; 26000;occ; 68; 0;24476
12; 5894.0; 05-NOV-2006 01:01:15; Dark ; 37.0; 113; Mu Vel ; 2.69; 5000;occ; 74; 0;24476
13; 6128.1; 05-NOV-2006 01:05:09; Dark ; 33.5; 91; Kap Vel ; 2.49; 26000;occ; 67; 0;24476
14; 6211.2; 05-NOV-2006 01:06:32; Dark ; 58.5; 0; ; 0.00; 0;occ; 117; 0;24476
15; 6911.6; 05-NOV-2006 01:18:12; Dark ; 31.5; 143; Alp Hyi ; 2.86; 7200;occ; 63; 0;24476
16; 6993.8; 05-NOV-2006 01:19:35; Dark ; 36.0; 9; Alp Eri ; 0.45; 24000;occ; 72; 0;24476
17; 7200.5; 05-NOV-2006 01:23:01; Dark ; 32.0; 157; The1Eri ; 2.91; 9300;occ; 64; 0;24476
/nas3/ENVISAT/GOMOS/GOM_NL__0P/GOM_NL__0PNPDE20061105_014422_000047892052_00375_24477_2603.N1
 1; 2445.5; 05-NOV-2006 01:44:22; Bright; 33.0; 58; 21Alp And ; 2.07; 11000;occ; 66; 0;24477
 2; 2520.0; 05-NOV-2006 01:45:37; Bright; 30.0; 53; 43Bet And ; 2.05; 3300;occ; 60; 0;24477
 3; 2875.8; 05-NOV-2006 01:51:32; Bright; 30.5; 68; 18Alp Cas ; 2.22; 4500;occ; 61; 0;24477
 4; 2943.9; 05-NOV-2006 01:52:41; Bright; 30.0; 76; 27Gam Cas ; 2.30; 30000;occ; 60; 0;24477
 5; 3429.1; 05-NOV-2006 02:00:46; Bright; 29.5; 49; 1Alp UMi ; 1.99; 6300;occ; 59; 0;24477
 6; 3668.4; 05-NOV-2006 02:04:45; Bright; 30.5; 60; 7Bet UMi ; 2.08; 3950;occ; 61; 0;24477
 7; 4018.2; 05-NOV-2006 02:10:35; Bright; 30.0; 32; 77Eps UMa ; 1.76; 11000;occ; 60; 0;24477
 8; 4101.4; 05-NOV-2006 02:11:58; Bright; 30.0; 39; 85Eta UMa ; 1.85; 24000;occ; 60; 0;24477
 9; 4314.7; 05-NOV-2006 02:15:31; Bright; 28.5; 152; 12Alp2CVn ; 2.89; 11000;occ; 57; 0;24477
10; 4766.3; 05-NOV-2006 02:23:03; Bright; 26.0; 62; 94Bet Leo ; 2.14; 9700;occ; 52; 0;24477
11; 5817.7; 05-NOV-2006 02:40:34; Dark ; 31.0; 99; Del Cen ; 2.58; 26000;occ; 62; 0;24477
12; 5894.4; 05-NOV-2006 02:41:51; Dark ; 33.5; 113; Mu Vel ; 2.69; 5000;occ; 67; 0;24477
13; 6128.5; 05-NOV-2006 02:45:45; Dark ; 34.5; 91; Kap Vel ; 2.49; 26000;occ; 69; 0;24477
14; 6211.4; 05-NOV-2006 02:47:08; Dark ; 58.5; 0; ; 0.00; 0;occ; 117; 0;24477
15; 6911.8; 05-NOV-2006 02:58:49; Dark ; 31.0; 143; Alp Hyi ; 2.86; 7200;occ; 62; 0;24477
16; 6994.1; 05-NOV-2006 03:00:11; Dark ; 37.0; 9; Alp Eri ; 0.45; 24000;occ; 74; 0;24477
17; 7201.0; 05-NOV-2006 03:03:38; Dark ; 34.5; 157; The1Eri ; 2.91; 9300;occ; 69; 0;24477
/nas3/ENVISAT/GOMOS/GOM_NL__0P/GOM_NL__0PNPDE20061105_032459_000048622052_00376_24478_2604.N1
 1; 2445.9; 05-NOV-2006 03:24:59; Bright; 30.5; 58; 21Alp And ; 2.07; 11000;occ; 61; 0;24478
 2; 2520.1; 05-NOV-2006 03:26:13; Bright; 32.5; 53; 43Bet And ; 2.05; 3300;occ; 65; 0;24478
 3; 2875.6; 05-NOV-2006 03:32:08; Bright; 30.0; 68; 18Alp Cas ; 2.22; 4500;occ; 60; 0;24478
 4; 2943.9; 05-NOV-2006 03:33:17; Bright; 32.0; 76; 27Gam Cas ; 2.30; 30000;occ; 64; 0;24478
 5; 3429.0; 05-NOV-2006 03:41:22; Bright; 29.5; 49; 1Alp UMi ; 1.99; 6300;occ; 59; 0;24478
 6; 3668.5; 05-NOV-2006 03:45:21; Bright; 31.0; 60; 7Bet UMi ; 2.08; 3950;occ; 62; 0;24478
 7; 4018.2; 05-NOV-2006 03:51:11; Bright; 30.0; 32; 77Eps UMa ; 1.76; 11000;occ; 60; 0;24478
 8; 4101.7; 05-NOV-2006 03:52:34; Bright; 29.0; 39; 85Eta UMa ; 1.85; 24000;occ; 58; 0;24478
 9; 5817.9; 05-NOV-2006 04:21:11; Dark ; 32.5; 99; Del Cen ; 2.58; 26000;occ; 65; 0;24478
10; 5894.8; 05-NOV-2006 04:22:27; Dark ; 38.0; 113; Mu Vel ; 2.69; 5000;occ; 76; 0;24478
/nas3/ENVISAT/GOMOS/GOM_NL__0P/GOM_NL__0PNPDK20061105_064317_000049622052_00378_24480_1368.N1
 1;-3762.5; 05-NOV-2006 06:43:17; Bright; 32.5; 105; 6Bet Ari ; 2.64; 8900;occ; 65; 1;24480
 2;-3515.1; 05-NOV-2006 06:47:25; Bright; 29.5; 53; 43Bet And ; 2.05; 3300;occ; 59; 0;24480
 3;-3382.4; 05-NOV-2006 06:49:38; Bright; 30.0; 73; 57Gam1And ; 2.26; 13100;occ; 60; 0;24480
 4;-3096.2; 05-NOV-2006 06:54:24; Bright; 29.0; 110; 37Del Cas ; 2.68; 8900;occ; 58; 0;24480
 5;-2606.2; 05-NOV-2006 07:02:34; Bright; 29.0; 49; 1Alp UMi ; 1.99; 6300;occ; 58; 0;24480
 6;-2123.2; 05-NOV-2006 07:10:37; Bright; 33.0; 36; 50Alp UMa ; 1.80; 6300;occ; 66; 0;24480
 7;-2025.8; 05-NOV-2006 07:12:14; Bright; 32.5; 82; 48Bet UMa ; 2.37; 10600;occ; 65; 0;24480
 8;-1799.5; 05-NOV-2006 07:16:00; Bright; 32.5; 174; 52Psi UMa ; 3.00; 4400;occ; 65; 0;24480
 9;-1340.3; 05-NOV-2006 07:23:40; Bright; 35.0; 96; 68Del Leo ; 2.56; 9300;occ; 70; 0;24480
10; -139.2; 05-NOV-2006 07:43:41; Dark ; 33.5; 113; Mu Vel ; 2.69; 5000;occ; 67; 0;24480
11; 97.7; 05-NOV-2006 07:47:38; Dark ; 59.5; 0; ; 0.00; 0;occ; 119; 0;24481
12; 182.5; 05-NOV-2006 07:49:02; Dark ; 37.0; 46; Del Vel ; 1.95; 10600;occ; 74; 0;24481
13; 260.2; 05-NOV-2006 07:50:20; Dark ; 39.0; 34; Gam2Vel ; 1.79; 23000;occ; 78; 0;24481
14; 576.2; 05-NOV-2006 07:55:36; Dark ; 42.0; 2; Alp Car ; -0.74; 7000;occ; 84; 0;24481
15; 1166.7; 05-NOV-2006 08:05:27; Dark ; 33.5; 157; The1Eri ; 2.91; 9300;occ; 67; 0;24481
/nas3/ENVISAT/GOMOS/GOM_NL__0P/GOM_NL__0PNPDK20061105_082353_000049632052_00379_24481_1369.N1

```

```

1;-3762.6; 05-NOV-2006 08:23:53; Bright; 31.0; 105; 6Bet Ari ; 2.64; 8900;occ; 62; 1;24481
2;-3515.2; 05-NOV-2006 08:28:01; Bright; 31.0; 53; 43Bet And ; 2.05; 3300;occ; 62; 0;24481
3;-3382.6; 05-NOV-2006 08:30:13; Bright; 31.0; 73; 57Gam1And ; 2.26; 13100;occ; 62; 0;24481
4;-3096.3; 05-NOV-2006 08:34:59; Bright; 28.5; 110; 37Del Cas ; 2.68; 8900;occ; 57; 0;24481
5;-2606.3; 05-NOV-2006 08:43:10; Bright; 29.5; 49; 1Alp UMi ; 1.99; 6300;occ; 59; 0;24481
6;-2123.5; 05-NOV-2006 08:51:12; Bright; 33.5; 36; 50Alp UMa ; 1.80; 6300;occ; 67; 0;24481
7;-2025.9; 05-NOV-2006 08:52:50; Bright; 35.0; 82; 48Bet UMa ; 2.37; 10600;occ; 70; 0;24481
8;-1799.4; 05-NOV-2006 08:56:36; Bright; 33.5; 174; 52Psi UMa ; 3.00; 4400;occ; 67; 0;24481
9;-1339.8; 05-NOV-2006 09:04:16; Bright; 33.5; 96; 68Del Leo ; 2.56; 9300;occ; 67; 0;24481
10; -139.0; 05-NOV-2006 09:24:17; Dark ; 34.5; 113; Mu Vel ; 2.69; 5000;occ; 69; 0;24481
11; 98.5; 05-NOV-2006 09:28:14; Dark ; 59.5; 0; ; 0.00; 0;occ; 119; 0;24482
12; 183.2; 05-NOV-2006 09:29:39; Dark ; 34.0; 46; Del Vel ; 1.95; 10600;occ; 68; 0;24482
13; 261.0; 05-NOV-2006 09:30:57; Dark ; 38.5; 34; Gam2Vel ; 1.79; 23000;occ; 77; 0;24482
14; 577.0; 05-NOV-2006 09:36:13; Dark ; 51.0; 2; Alp Car ;-0.74; 7000;occ; 102; 0;24482
15; 1166.9; 05-NOV-2006 09:46:03; Dark ; 35.0; 157; The1Eri ; 2.91; 9300;occ; 70; 0;24482
/nas3/ENVISAT/GOMOS/GOM_NL__0P/GOM_NL__0PNPDK20061105_100429_000049612052_00380_24482_1370.N1
1;-3762.8; 05-NOV-2006 10:04:29; Bright; 32.0; 105; 6Bet Ari ; 2.64; 8900;occ; 64; 1;24482
2;-3515.3; 05-NOV-2006 10:08:36; Bright; 31.5; 53; 43Bet And ; 2.05; 3300;occ; 63; 0;24482
3;-3382.7; 05-NOV-2006 10:10:49; Bright; 33.0; 73; 57Gam1And ; 2.26; 13100;occ; 66; 0;24482
4;-3096.2; 05-NOV-2006 10:15:35; Bright; 29.0; 110; 37Del Cas ; 2.68; 8900;occ; 58; 0;24482
5;-2606.3; 05-NOV-2006 10:23:45; Bright; 31.0; 49; 1Alp UMi ; 1.99; 6300;occ; 62; 0;24482
6;-2123.5; 05-NOV-2006 10:31:48; Bright; 31.0; 36; 50Alp UMa ; 1.80; 6300;occ; 62; 0;24482
7;-2026.0; 05-NOV-2006 10:33:26; Bright; 32.0; 82; 48Bet UMa ; 2.37; 10600;occ; 64; 0;24482
8;-1799.2; 05-NOV-2006 10:37:12; Bright; 35.0; 174; 52Psi UMa ; 3.00; 4400;occ; 70; 0;24482
9;-1339.4; 05-NOV-2006 10:44:52; Bright; 33.5; 96; 68Del Leo ; 2.56; 9300;occ; 67; 0;24482
10; -138.7; 05-NOV-2006 11:04:53; Dark ; 38.0; 113; Mu Vel ; 2.69; 5000;occ; 76; 0;24482
11; 99.2; 05-NOV-2006 11:08:51; Dark ; 59.5; 0; ; 0.00; 0;occ; 119; 0;24483
12; 183.9; 05-NOV-2006 11:10:16; Dark ; 37.5; 46; Del Vel ; 1.95; 10600;occ; 75; 0;24483
13; 262.0; 05-NOV-2006 11:11:34; Dark ; 40.5; 34; Gam2Vel ; 1.79; 23000;occ; 81; 0;24483
14; 577.8; 05-NOV-2006 11:16:50; Dark ; 48.5; 2; Alp Car ;-0.74; 7000;occ; 97; 0;24483
15; 1167.2; 05-NOV-2006 11:26:39; Dark ; 32.0; 157; The1Eri ; 2.91; 9300;occ; 64; 0;24483
/nas3/ENVISAT/GOMOS/GOM_NL__0P/GOM_NL__0PNPDK20061105_114505_000049612052_00381_24483_1371.N1
1;-3762.8; 05-NOV-2006 11:45:05; Bright; 32.0; 105; 6Bet Ari ; 2.64; 8900;occ; 64; 1;24483
2;-3515.2; 05-NOV-2006 11:49:12; Bright; 30.5; 53; 43Bet And ; 2.05; 3300;occ; 61; 0;24483
3;-3383.1; 05-NOV-2006 11:51:24; Bright; 30.5; 73; 57Gam1And ; 2.26; 13100;occ; 61; 0;24483
4;-3096.5; 05-NOV-2006 11:56:11; Bright; 28.0; 110; 37Del Cas ; 2.68; 8900;occ; 56; 0;24483
5;-2606.3; 05-NOV-2006 12:04:21; Bright; 29.5; 49; 1Alp UMi ; 1.99; 6300;occ; 59; 0;24483
6;-2123.6; 05-NOV-2006 12:12:24; Bright; 31.5; 36; 50Alp UMa ; 1.80; 6300;occ; 63; 0;24483
7;-2026.2; 05-NOV-2006 12:14:01; Bright; 33.0; 82; 48Bet UMa ; 2.37; 10600;occ; 66; 0;24483
8;-1799.4; 05-NOV-2006 12:17:48; Bright; 32.0; 174; 52Psi UMa ; 3.00; 4400;occ; 64; 0;24483
9;-1339.3; 05-NOV-2006 12:25:28; Bright; 46.0; 96; 68Del Leo ; 2.56; 9300;occ; 92; 0;24483
10; -137.9; 05-NOV-2006 12:45:30; Dark ; 37.0; 113; Mu Vel ; 2.69; 5000;occ; 74; 0;24483
11; 100.0; 05-NOV-2006 12:49:28; Dark ; 59.5; 0; ; 0.00; 0;occ; 119; 0;24484
12; 184.6; 05-NOV-2006 12:50:52; Dark ; 36.0; 46; Del Vel ; 1.95; 10600;occ; 72; 0;24484
13; 262.9; 05-NOV-2006 12:52:10; Dark ; 40.5; 34; Gam2Vel ; 1.79; 23000;occ; 81; 0;24484
14; 578.5; 05-NOV-2006 12:57:26; Dark ; 42.0; 2; Alp Car ;-0.74; 7000;occ; 84; 0;24484
15; 1167.5; 05-NOV-2006 13:07:15; Dark ; 32.0; 157; The1Eri ; 2.91; 9300;occ; 64; 0;24484
/nas3/ENVISAT/GOMOS/GOM_NL__0P/GOM_NL__0PNPDK20061105_132540_000049632052_00382_24484_1372.N1
1;-3764.2; 05-NOV-2006 13:25:40; Bright; 32.5; 105; 6Bet Ari ; 2.64; 8900;occ; 65; 0;24484
2;-3515.7; 05-NOV-2006 13:29:48; Bright; 31.5; 53; 43Bet And ; 2.05; 3300;occ; 63; 0;24484
3;-3383.8; 05-NOV-2006 13:32:00; Bright; 32.0; 73; 57Gam1And ; 2.26; 13100;occ; 64; 0;24484
4;-3097.2; 05-NOV-2006 13:36:47; Bright; 28.5; 110; 37Del Cas ; 2.68; 8900;occ; 57; 0;24484
5;-2607.0; 05-NOV-2006 13:44:57; Bright; 30.5; 49; 1Alp UMi ; 1.99; 6300;occ; 61; 0;24484
6;-2124.1; 05-NOV-2006 13:53:00; Bright; 44.5; 36; 50Alp UMa ; 1.80; 6300;occ; 89; 0;24484
7;-2026.9; 05-NOV-2006 13:54:37; Bright; 33.0; 82; 48Bet UMa ; 2.37; 10600;occ; 66; 0;24484
8;-1800.0; 05-NOV-2006 13:58:24; Bright; 33.5; 174; 52Psi UMa ; 3.00; 4400;occ; 67; 0;24484
9;-1339.5; 05-NOV-2006 14:06:05; Bright; 34.0; 96; 68Del Leo ; 2.56; 9300;occ; 68; 0;24484
10; -138.1; 05-NOV-2006 14:26:06; Dark ; 37.5; 113; Mu Vel ; 2.69; 5000;occ; 75; 0;24484
11; 100.2; 05-NOV-2006 14:30:04; Dark ; 59.5; 0; ; 0.00; 0;occ; 119; 0;24485
12; 184.6; 05-NOV-2006 14:31:29; Dark ; 36.0; 46; Del Vel ; 1.95; 10600;occ; 72; 0;24485
13; 263.2; 05-NOV-2006 14:32:47; Dark ; 41.0; 34; Gam2Vel ; 1.79; 23000;occ; 82; 0;24485
14; 578.6; 05-NOV-2006 14:38:03; Dark ; 41.5; 2; Alp Car ;-0.74; 7000;occ; 83; 0;24485
15; 1167.5; 05-NOV-2006 14:47:52; Dark ; 32.5; 157; The1Eri ; 2.91; 9300;occ; 65; 0;24485
/nas3/ENVISAT/GOMOS/GOM_NL__0P/GOM_NL__0PNPDK20061105_150616_000049652052_00383_24485_1373.N1
1;-3763.6; 05-NOV-2006 15:06:16; Bright; 32.0; 105; 6Bet Ari ; 2.64; 8900;occ; 64; 0;24485
2;-3515.1; 05-NOV-2006 15:10:24; Bright; 31.0; 53; 43Bet And ; 2.05; 3300;occ; 62; 0;24485
3;-3383.5; 05-NOV-2006 15:12:36; Bright; 31.0; 73; 57Gam1And ; 2.26; 13100;occ; 62; 0;24485
4;-3096.6; 05-NOV-2006 15:17:23; Bright; 29.5; 110; 37Del Cas ; 2.68; 8900;occ; 59; 0;24485

```



```

5;-2606.3; 05-NOV-2006 15:25:33; Bright; 30.0; 49; 1Alp UMi ; 1.99; 6300;occ; 60; 0;24485
6;-2123.6; 05-NOV-2006 15:33:36; Bright; 34.5; 36; 50Alp UMA ; 1.80; 6300;occ; 69; 0;24485
7;-2026.3; 05-NOV-2006 15:35:13; Bright; 31.0; 82; 48Bet UMA ; 2.37; 10600;occ; 62; 0;24485
8;-1799.4; 05-NOV-2006 15:39:00; Bright; 31.0; 174; 52Psi UMA ; 3.00; 4400;occ; 62; 0;24485
9;-1338.8; 05-NOV-2006 15:46:41; Bright; 53.0; 96; 68Del Leo ; 2.56; 9300;occ; 106; 0;24485
10; -136.9; 05-NOV-2006 16:06:42; Dark ; 36.5; 113; Mu Vel ; 2.69; 5000;occ; 73; 0;24485
11; 101.6; 05-NOV-2006 16:10:41; Dark ; 59.5; 0; ; 0.00; 0;occ; 119; 0;24486
12; 185.9; 05-NOV-2006 16:12:05; Dark ; 36.0; 46; Del Vel ; 1.95; 10600;occ; 72; 0;24486
13; 264.8; 05-NOV-2006 16:13:24; Dark ; 40.0; 34; Gam2Vel ; 1.79; 23000;occ; 80; 0;24486
14; 580.1; 05-NOV-2006 16:18:40; Dark ; 55.0; 2; Alp Car ; -0.74; 7000;occ; 110; 0;24486
15; 1168.1; 05-NOV-2006 16:28:28; Dark ; 34.5; 157; The1Eri ; 2.91; 9300;occ; 69; 0;24486
/nas3/ENVISAT/GOMOS/GOM_NL__0P/GOM_NL__0PNPDK20061105_164652_000043862052_00384_24486_1374.N1
1;-3763.7; 05-NOV-2006 16:46:52; Bright; 32.0; 105; 6Bet Ari ; 2.64; 8900;occ; 64; 0;24486
2;-3515.2; 05-NOV-2006 16:51:00; Bright; 32.0; 53; 43Bet And ; 2.05; 3300;occ; 64; 0;24486
3;-3383.6; 05-NOV-2006 16:53:12; Bright; 30.5; 73; 57Gam1And ; 2.26; 13100;occ; 61; 0;24486
4;-3096.8; 05-NOV-2006 16:57:59; Bright; 29.5; 110; 37Del Cas ; 2.68; 8900;occ; 59; 0;24486
5;-2606.3; 05-NOV-2006 17:06:09; Bright; 29.0; 49; 1Alp UMi ; 1.99; 6300;occ; 58; 0;24486
6;-2123.8; 05-NOV-2006 17:14:12; Bright; 31.0; 36; 50Alp UMA ; 1.80; 6300;occ; 62; 0;24486
7;-2026.5; 05-NOV-2006 17:15:49; Bright; 32.5; 82; 48Bet UMA ; 2.37; 10600;occ; 65; 0;24486
8;-1799.6; 05-NOV-2006 17:19:36; Bright; 35.0; 174; 52Psi UMA ; 3.00; 4400;occ; 70; 0;24486
9;-1338.2; 05-NOV-2006 17:27:17; Bright; 34.0; 96; 68Del Leo ; 2.56; 9300;occ; 68; 0;24486
10; -136.6; 05-NOV-2006 17:47:19; Dark ; 34.5; 113; Mu Vel ; 2.69; 5000;occ; 69; 0;24486
11; 102.4; 05-NOV-2006 17:51:18; Dark ; 59.5; 0; ; 0.00; 0;occ; 119; 0;24487
12; 186.7; 05-NOV-2006 17:52:42; Dark ; 37.0; 46; Del Vel ; 1.95; 10600;occ; 74; 0;24487
13; 265.8; 05-NOV-2006 17:54:01; Dark ; 39.0; 34; Gam2Vel ; 1.79; 23000;occ; 78; 0;24487
14; 580.9; 05-NOV-2006 17:59:16; Dark ; 42.0; 2; Alp Car ; -0.74; 7000;occ; 84; 0;24487
/nas3/ENVISAT/GOMOS/GOM_NL__0P/GOM_NL__0PNPDK20061105_180904_000055002052_00385_24487_1375.N1
1;-4867.0; 05-NOV-2006 18:09:04; Dark ; 34.5; 157; The1Eri ; 2.91; 9300;occ; 69; 1;24487
2;-3763.8; 05-NOV-2006 18:27:28; Bright; 30.5; 105; 6Bet Ari ; 2.64; 8900;occ; 61; 0;24487
3;-3515.2; 05-NOV-2006 18:31:36; Bright; 31.5; 53; 43Bet And ; 2.05; 3300;occ; 63; 0;24487
4;-3384.0; 05-NOV-2006 18:33:47; Bright; 29.5; 73; 57Gam1And ; 2.26; 13100;occ; 59; 0;24487
5;-3096.8; 05-NOV-2006 18:38:35; Bright; 30.0; 110; 37Del Cas ; 2.68; 8900;occ; 60; 0;24487
6;-2606.6; 05-NOV-2006 18:46:45; Bright; 30.0; 49; 1Alp UMi ; 1.99; 6300;occ; 60; 0;24487
7;-2124.0; 05-NOV-2006 18:54:47; Bright; 30.5; 36; 50Alp UMA ; 1.80; 6300;occ; 61; 0;24487
8;-2026.6; 05-NOV-2006 18:56:25; Bright; 34.0; 82; 48Bet UMA ; 2.37; 10600;occ; 68; 0;24487
9;-1799.4; 05-NOV-2006 19:00:12; Bright; 34.5; 174; 52Psi UMA ; 3.00; 4400;occ; 69; 0;24487
10;-1338.2; 05-NOV-2006 19:07:53; Bright; 35.0; 96; 68Del Leo ; 2.56; 9300;occ; 70; 0;24487
11; -136.1; 05-NOV-2006 19:27:55; Dark ; 33.0; 113; Mu Vel ; 2.69; 5000;occ; 66; 0;24487
12; 103.1; 05-NOV-2006 19:31:55; Dark ; 59.5; 0; ; 0.00; 0;occ; 119; 0;24488
13; 187.4; 05-NOV-2006 19:33:19; Dark ; 37.0; 46; Del Vel ; 1.95; 10600;occ; 74; 0;24488
14; 266.8; 05-NOV-2006 19:34:38; Dark ; 38.0; 34; Gam2Vel ; 1.79; 23000;occ; 76; 0;24488
15; 581.4; 05-NOV-2006 19:39:53; Dark ; 52.5; 2; Alp Car ; -0.74; 7000;occ; 105; 0;24488
/nas3/ENVISAT/GOMOS/GOM_NL__0P/GOM_NL__0PNPDK20061105_194940_000055032052_00386_24488_1377.N1
1;-4867.2; 05-NOV-2006 19:49:40; Dark ; 35.0; 157; The1Eri ; 2.91; 9300;occ; 70; 0;24488
2;-3763.8; 05-NOV-2006 20:08:04; Bright; 31.0; 105; 6Bet Ari ; 2.64; 8900;occ; 62; 0;24488
3;-3514.9; 05-NOV-2006 20:12:12; Bright; 32.0; 53; 43Bet And ; 2.05; 3300;occ; 64; 0;24488
4;-3384.0; 05-NOV-2006 20:14:23; Bright; 31.0; 73; 57Gam1And ; 2.26; 13100;occ; 62; 0;24488
5;-3096.8; 05-NOV-2006 20:19:11; Bright; 29.5; 110; 37Del Cas ; 2.68; 8900;occ; 59; 0;24488
6;-2606.6; 05-NOV-2006 20:27:21; Bright; 30.5; 49; 1Alp UMi ; 1.99; 6300;occ; 61; 0;24488
7;-2124.1; 05-NOV-2006 20:35:23; Bright; 34.0; 36; 50Alp UMA ; 1.80; 6300;occ; 68; 0;24488
8;-2026.6; 05-NOV-2006 20:37:01; Bright; 31.5; 82; 48Bet UMA ; 2.37; 10600;occ; 63; 0;24488
9;-1799.4; 05-NOV-2006 20:40:48; Bright; 32.5; 174; 52Psi UMA ; 3.00; 4400;occ; 65; 0;24488
10;-1337.8; 05-NOV-2006 20:48:30; Bright; 34.0; 96; 68Del Leo ; 2.56; 9300;occ; 68; 0;24488
11; -135.8; 05-NOV-2006 21:08:31; Dark ; 33.5; 113; Mu Vel ; 2.69; 5000;occ; 67; 0;24488
12; 103.9; 05-NOV-2006 21:12:31; Dark ; 59.5; 0; ; 0.00; 0;occ; 119; 0;24489
13; 188.0; 05-NOV-2006 21:13:55; Dark ; 36.5; 46; Del Vel ; 1.95; 10600;occ; 73; 0;24489
14; 267.7; 05-NOV-2006 21:15:15; Dark ; 38.0; 34; Gam2Vel ; 1.79; 23000;occ; 76; 0;24489
15; 582.2; 05-NOV-2006 21:20:30; Dark ; 54.5; 2; Alp Car ; -0.74; 7000;occ; 109; 0;24489
/nas3/ENVISAT/GOMOS/GOM_NL__0P/GOM_NL__0PNPDK20061103_155854_000053852052_00355_24457_1354.N1
1;-4399.9; 03-NOV-2006 15:58:54; Dark ; 35.5; 52; 16Bet Cet ; 2.04; 4500;occ; 71; 0;24457
2;-3595.7; 03-NOV-2006 16:12:19; Bright; 31.0; 58; 21Alp And ; 2.07; 11000;occ; 62; 0;24457
3;-3516.2; 03-NOV-2006 16:13:38; Bright; 31.0; 53; 43Bet And ; 2.05; 3300;occ; 62; 0;24457
4;-3161.3; 03-NOV-2006 16:19:33; Bright; 30.5; 68; 18Alp Cas ; 2.22; 4500;occ; 61; 0;24457
5;-3095.1; 03-NOV-2006 16:20:39; Bright; 29.5; 110; 37Del Cas ; 2.68; 8900;occ; 59; 0;24457
6;-2606.8; 03-NOV-2006 16:28:48; Bright; 29.0; 49; 1Alp UMi ; 1.99; 6300;occ; 58; 0;24457
7;-2370.7; 03-NOV-2006 16:32:44; Bright; 31.5; 60; 7Bet UMi ; 2.08; 3950;occ; 63; 0;24457
8;-2019.4; 03-NOV-2006 16:38:35; Bright; 31.0; 32; 77Eps UMA ; 1.76; 11000;occ; 62; 0;24457
9;-1938.4; 03-NOV-2006 16:39:56; Bright; 30.0; 39; 85Eta UMA ; 1.85; 24000;occ; 60; 0;24457

```



```

10;-1724.1; 03-NOV-2006 16:43:30; Bright; 28.0; 152; 12Alp2CVn ; 2.89; 11000;occ; 56; 0;24457
11;-1275.1; 03-NOV-2006 16:50:59; Bright; 29.5; 62; 94Bet Leo ; 2.14; 9700;occ; 59; 0;24457
12; -222.0; 03-NOV-2006 17:08:32; Dark ; 31.0; 99; Del Cen ; 2.58; 26000;occ; 62; 0;24457
13; -150.6; 03-NOV-2006 17:09:44; Dark ; 37.0; 113; Mu Vel ; 2.69; 5000;occ; 74; 0;24457
14; 60.4; 03-NOV-2006 17:13:15; Dark ; 31.5; 124; The Car ; 2.76; 30000;occ; 63; 0;24458
15; 171.4; 03-NOV-2006 17:15:06; Dark ; 58.5; 0; ; 0.00; 0;occ; 117; 0;24458
16; 872.5; 03-NOV-2006 17:26:47; Dark ; 32.5; 143; Alp Hyi ; 2.86; 7200;occ; 65; 0;24458
17; 954.9; 03-NOV-2006 17:28:09; Dark ; 31.5; 9; Alp Eri ; 0.45; 24000;occ; 63; 0;24458
/nas3/ENVISAT/GOMOS/GOM_NL__0P/GOM_NL__0PNPDE20061105_060701_000011032052_00378_24480_2605.N1
 1; 96.3; 05-NOV-2006 06:07:01; Dark ; 59.5; 0; ; 0.00; 0;occ; 119; 0;24480
 2; 181.2; 05-NOV-2006 06:08:26; Dark ; 35.0; 46; Del Vel ; 1.95; 10600;occ; 70; 0;24480
 3; 258.6; 05-NOV-2006 06:09:43; Dark ; 39.5; 34; Gam2Vel ; 1.79; 23000;occ; 79; 0;24480
 4; 574.8; 05-NOV-2006 06:14:59; Dark ; 44.5; 2; Alp Car ; -0.74; 7000;occ; 89; 0;24480
 5; 1165.7; 05-NOV-2006 06:24:50; Dark ; 34.5; 157; The1Eri ; 2.91; 9300;occ; 69; 0;24480
/nas3/ENVISAT/GOMOS/GOM_NL__0P/GOM_NL__0PNPDE20061105_213016_000060702052_00387_24489_2608.N1
 1; 1168.1; 05-NOV-2006 21:30:16; Dark ; 36.0; 157; The1Eri ; 2.91; 9300;occ; 72; 0;24489
 2; 2271.3; 05-NOV-2006 21:48:39; Bright; 32.0; 105; 6Bet Ari ; 2.64; 8900;occ; 64; 0;24489
 3; 2520.1; 05-NOV-2006 21:52:48; Bright; 31.5; 53; 43Bet And ; 2.05; 3300;occ; 63; 0;24489
 4; 2651.1; 05-NOV-2006 21:54:59; Bright; 31.0; 73; 57Gam1And ; 2.26; 13100;occ; 62; 0;24489
 5; 2938.4; 05-NOV-2006 21:59:46; Bright; 30.0; 110; 37Del Cas ; 2.68; 8900;occ; 60; 0;24489
 6; 3428.7; 05-NOV-2006 22:07:57; Bright; 30.5; 49; 1Alp UMi ; 1.99; 6300;occ; 61; 0;24489
 7; 3910.8; 05-NOV-2006 22:15:59; Bright; 34.0; 36; 50Alp UMa ; 1.80; 6300;occ; 68; 0;24489
 8; 4008.4; 05-NOV-2006 22:17:36; Bright; 33.5; 82; 48Bet UMa ; 2.37; 10600;occ; 67; 0;24489
 9; 4235.8; 05-NOV-2006 22:21:24; Bright; 33.5; 174; 52Psi UMa ; 3.00; 4400;occ; 67; 0;24489
10; 4697.7; 05-NOV-2006 22:29:06; Bright; 35.5; 96; 68Del Leo ; 2.56; 9300;occ; 71; 0;24489
11; 5899.9; 05-NOV-2006 22:49:08; Dark ; 34.5; 113; Mu Vel ; 2.69; 5000;occ; 69; 0;24489
12; 6139.9; 05-NOV-2006 22:53:08; Dark ; 59.5; 0; ; 0.00; 0;occ; 119; 0;24489
13; 6223.7; 05-NOV-2006 22:54:32; Dark ; 35.5; 46; Del Vel ; 1.95; 10600;occ; 71; 0;24489
14; 6303.6; 05-NOV-2006 22:55:52; Dark ; 40.0; 34; Gam2Vel ; 1.79; 23000;occ; 80; 0;24489
15; 6618.2; 05-NOV-2006 23:01:06; Dark ; 55.5; 2; Alp Car ; -0.74; 7000;occ; 111; 0;24489
16; 7204.5; 05-NOV-2006 23:10:52; Dark ; 34.0; 157; The1Eri ; 2.91; 9300;occ; 68; 0;24489
/nas3/ENVISAT/GOMOS/GOM_NL__0P/GOM_NL__0PNPDK20061106_061139_000049672052_00392_24494_1378.N1
 1;-3763.8; 06-NOV-2006 06:11:39; Bright; 31.0; 105; 6Bet Ari ; 2.64; 8900;occ; 62; 1;24494
 2;-3514.6; 06-NOV-2006 06:15:48; Bright; 31.5; 53; 43Bet And ; 2.05; 3300;occ; 63; 0;24494
 3;-3385.2; 06-NOV-2006 06:17:58; Bright; 30.0; 73; 57Gam1And ; 2.26; 13100;occ; 60; 0;24494
 4;-3097.1; 06-NOV-2006 06:22:46; Bright; 30.0; 110; 37Del Cas ; 2.68; 8900;occ; 60; 0;24494
 5;-2606.7; 06-NOV-2006 06:30:56; Bright; 30.5; 49; 1Alp UMi ; 1.99; 6300;occ; 61; 0;24494
 6;-2124.8; 06-NOV-2006 06:38:58; Bright; 30.5; 36; 50Alp UMa ; 1.80; 6300;occ; 61; 0;24494
 7;-2027.2; 06-NOV-2006 06:40:36; Bright; 33.0; 82; 48Bet UMa ; 2.37; 10600;occ; 66; 0;24494
 8;-1799.6; 06-NOV-2006 06:44:23; Bright; 31.5; 174; 52Psi UMa ; 3.00; 4400;occ; 63; 0;24494
 9;-1336.0; 06-NOV-2006 06:52:07; Bright; 34.5; 96; 68Del Leo ; 2.56; 9300;occ; 69; 0;24494
10; -132.7; 06-NOV-2006 07:12:10; Dark ; 33.0; 113; Mu Vel ; 2.69; 5000;occ; 66; 0;24494
11; 108.6; 06-NOV-2006 07:16:11; Dark ; 59.5; 0; ; 0.00; 0;occ; 119; 0;24495
12; 192.5; 06-NOV-2006 07:17:35; Dark ; 37.0; 46; Del Vel ; 1.95; 10600;occ; 74; 0;24495
13; 273.4; 06-NOV-2006 07:18:56; Dark ; 39.5; 34; Gam2Vel ; 1.79; 23000;occ; 79; 0;24495
14; 586.9; 06-NOV-2006 07:24:10; Dark ; 42.0; 2; Alp Car ; -0.74; 7000;occ; 84; 0;24495
15; 1170.9; 06-NOV-2006 07:33:54; Dark ; 33.5; 157; The1Eri ; 2.91; 9300;occ; 67; 0;24495
/nas3/ENVISAT/GOMOS/GOM_NL__0P/GOM_NL__0PNPDK20061106_075215_000049672052_00393_24495_1379.N1
 1;-3764.1; 06-NOV-2006 07:52:15; Bright; 32.0; 105; 6Bet Ari ; 2.64; 8900;occ; 64; 1;24495
 2;-3514.7; 06-NOV-2006 07:56:24; Bright; 31.0; 53; 43Bet And ; 2.05; 3300;occ; 62; 0;24495
 3;-3385.2; 06-NOV-2006 07:58:34; Bright; 32.0; 73; 57Gam1And ; 2.26; 13100;occ; 64; 0;24495
 4;-3097.2; 06-NOV-2006 08:03:22; Bright; 29.5; 110; 37Del Cas ; 2.68; 8900;occ; 59; 0;24495
 5;-2606.5; 06-NOV-2006 08:11:32; Bright; 27.0; 49; 1Alp UMi ; 1.99; 6300;occ; 54; 0;24495
 6;-2124.7; 06-NOV-2006 08:19:34; Bright; 34.5; 36; 50Alp UMa ; 1.80; 6300;occ; 69; 0;24495
 7;-2027.3; 06-NOV-2006 08:21:11; Bright; 34.5; 82; 48Bet UMa ; 2.37; 10600;occ; 69; 0;24495
 8;-1799.5; 06-NOV-2006 08:24:59; Bright; 35.5; 174; 52Psi UMa ; 3.00; 4400;occ; 71; 0;24495
 9;-1335.6; 06-NOV-2006 08:32:43; Bright; 33.5; 96; 68Del Leo ; 2.56; 9300;occ; 67; 0;24495
10; -132.3; 06-NOV-2006 08:52:46; Dark ; 36.0; 113; Mu Vel ; 2.69; 5000;occ; 72; 0;24495
11; 109.4; 06-NOV-2006 08:56:48; Dark ; 59.5; 0; ; 0.00; 0;occ; 119; 0;24496
12; 193.1; 06-NOV-2006 08:58:12; Dark ; 35.0; 46; Del Vel ; 1.95; 10600;occ; 70; 0;24496
13; 274.4; 06-NOV-2006 08:59:33; Dark ; 39.5; 34; Gam2Vel ; 1.79; 23000;occ; 79; 0;24496
14; 587.6; 06-NOV-2006 09:04:46; Dark ; 53.0; 2; Alp Car ; -0.74; 7000;occ; 106; 0;24496
15; 1171.3; 06-NOV-2006 09:14:30; Dark ; 32.5; 157; The1Eri ; 2.91; 9300;occ; 65; 0;24496
/nas3/ENVISAT/GOMOS/GOM_NL__0P/GOM_NL__0PNPDK20061106_093251_000049672052_00394_24496_1380.N1
 1;-3764.0; 06-NOV-2006 09:32:51; Bright; 32.0; 105; 6Bet Ari ; 2.64; 8900;occ; 64; 1;24496
 2;-3514.5; 06-NOV-2006 09:37:00; Bright; 29.0; 53; 43Bet And ; 2.05; 3300;occ; 58; 0;24496
 3;-3385.5; 06-NOV-2006 09:39:09; Bright; 33.0; 73; 57Gam1And ; 2.26; 13100;occ; 66; 0;24496
 4;-3128.0; 06-NOV-2006 09:43:27; Bright; 32.0; 160; 23Gam Per ; 2.93; 4700;occ; 64; 0;24496

```

```

5;-2606.4; 06-NOV-2006 09:52:08; Bright; 30.0; 49; 1Alp UMi ; 1.99; 6300;occ; 60; 0;24496
6;-2124.6; 06-NOV-2006 10:00:10; Bright; 32.5; 36; 50Alp UMA ; 1.80; 6300;occ; 65; 0;24496
7;-2027.3; 06-NOV-2006 10:01:47; Bright; 30.5; 82; 48Bet UMA ; 2.37; 10600;occ; 61; 0;24496
8;-1799.4; 06-NOV-2006 10:05:35; Bright; 35.0; 174; 52Psi UMA ; 3.00; 4400;occ; 70; 0;24496
9;-1335.2; 06-NOV-2006 10:13:19; Bright; 35.5; 96; 68Del Leo ; 2.56; 9300;occ; 71; 0;24496
10; -131.8; 06-NOV-2006 10:33:23; Dark ; 32.5; 113; Mu Vel ; 2.69; 5000;occ; 65; 0;24496
11; 110.2; 06-NOV-2006 10:37:25; Dark ; 59.5; 0; ; 0.00; 0;occ; 119; 0;24497
12; 193.9; 06-NOV-2006 10:38:48; Dark ; 36.0; 46; Del Vel ; 1.95; 10600;occ; 72; 0;24497
13; 275.5; 06-NOV-2006 10:40:10; Dark ; 41.5; 34; Gam2Vel ; 1.79; 23000;occ; 83; 0;24497
14; 588.3; 06-NOV-2006 10:45:23; Dark ; 56.0; 2; Alp Car ; -0.74; 7000;occ; 112; 0;24497
15; 1171.7; 06-NOV-2006 10:55:06; Dark ; 32.5; 157; The1Eri ; 2.91; 9300;occ; 65; 0;24497
/nas3/ENVISAT/GOMOS/GOM_NL__0P/GOM_NL__0PNPDK20061106_111326_000049662052_00395_24497_1381.N1
1;-3764.0; 06-NOV-2006 11:13:26; Bright; 30.0; 105; 6Bet Ari ; 2.64; 8900;occ; 60; 1;24497
2;-3514.6; 06-NOV-2006 11:17:36; Bright; 30.5; 53; 43Bet And ; 2.05; 3300;occ; 61; 0;24497
3;-3385.8; 06-NOV-2006 11:19:45; Bright; 31.5; 73; 57Gam1And ; 2.26; 13100;occ; 63; 0;24497
4;-3128.6; 06-NOV-2006 11:24:02; Bright; 32.0; 160; 23Gam Per ; 2.93; 4700;occ; 64; 0;24497
5;-2606.4; 06-NOV-2006 11:32:44; Bright; 30.5; 49; 1Alp UMi ; 1.99; 6300;occ; 61; 0;24497
6;-2125.1; 06-NOV-2006 11:40:45; Bright; 31.0; 36; 50Alp UMA ; 1.80; 6300;occ; 62; 0;24497
7;-2027.6; 06-NOV-2006 11:42:23; Bright; 30.0; 82; 48Bet UMA ; 2.37; 10600;occ; 60; 0;24497
8;-1799.5; 06-NOV-2006 11:46:11; Bright; 33.5; 174; 52Psi UMA ; 3.00; 4400;occ; 67; 0;24497
9;-1335.2; 06-NOV-2006 11:53:55; Bright; 35.0; 96; 68Del Leo ; 2.56; 9300;occ; 70; 0;24497
10; -131.3; 06-NOV-2006 12:13:59; Dark ; 33.5; 113; Mu Vel ; 2.69; 5000;occ; 67; 0;24497
11; 111.0; 06-NOV-2006 12:18:01; Dark ; 59.5; 0; ; 0.00; 0;occ; 119; 0;24498
12; 194.5; 06-NOV-2006 12:19:25; Dark ; 36.5; 46; Del Vel ; 1.95; 10600;occ; 73; 0;24498
13; 276.5; 06-NOV-2006 12:20:47; Dark ; 40.0; 34; Gam2Vel ; 1.79; 23000;occ; 80; 0;24498
14; 589.1; 06-NOV-2006 12:26:00; Dark ; 41.5; 2; Alp Car ; -0.74; 7000;occ; 83; 0;24498
15; 1172.0; 06-NOV-2006 12:35:42; Dark ; 31.0; 157; The1Eri ; 2.91; 9300;occ; 62; 0;24498
/nas3/ENVISAT/GOMOS/GOM_NL__0P/GOM_NL__0PNPDK20061106_125402_000049682052_00396_24498_1382.N1
1;-3765.2; 06-NOV-2006 12:54:02; Bright; 32.0; 105; 6Bet Ari ; 2.64; 8900;occ; 64; 0;24498
2;-3515.2; 06-NOV-2006 12:58:12; Bright; 31.0; 53; 43Bet And ; 2.05; 3300;occ; 62; 0;24498
3;-3386.6; 06-NOV-2006 13:00:20; Bright; 32.5; 73; 57Gam1And ; 2.26; 13100;occ; 65; 0;24498
4;-3129.4; 06-NOV-2006 13:04:38; Bright; 33.0; 160; 23Gam Per ; 2.93; 4700;occ; 66; 0;24498
5;-2607.1; 06-NOV-2006 13:13:20; Bright; 30.0; 49; 1Alp UMi ; 1.99; 6300;occ; 60; 0;24498
6;-2125.8; 06-NOV-2006 13:21:21; Bright; 33.0; 36; 50Alp UMA ; 1.80; 6300;occ; 66; 0;24498
7;-2028.2; 06-NOV-2006 13:22:59; Bright; 33.0; 82; 48Bet UMA ; 2.37; 10600;occ; 66; 0;24498
8;-1800.1; 06-NOV-2006 13:26:47; Bright; 33.0; 174; 52Psi UMA ; 3.00; 4400;occ; 66; 0;24498
9;-1335.4; 06-NOV-2006 13:34:32; Bright; 34.5; 96; 68Del Leo ; 2.56; 9300;occ; 69; 0;24498
10; -131.4; 06-NOV-2006 13:54:36; Dark ; 36.5; 113; Mu Vel ; 2.69; 5000;occ; 73; 0;24498
11; 111.2; 06-NOV-2006 13:58:38; Dark ; 59.5; 0; ; 0.00; 0;occ; 119; 0;24499
12; 194.7; 06-NOV-2006 14:00:02; Dark ; 35.0; 46; Del Vel ; 1.95; 10600;occ; 70; 0;24499
13; 276.8; 06-NOV-2006 14:01:24; Dark ; 41.0; 34; Gam2Vel ; 1.79; 23000;occ; 82; 0;24499
14; 589.0; 06-NOV-2006 14:06:36; Dark ; 49.5; 2; Alp Car ; -0.74; 7000;occ; 99; 0;24499
15; 1171.4; 06-NOV-2006 14:16:18; Dark ; 32.5; 157; The1Eri ; 2.91; 9300;occ; 65; 0;24499
/nas3/ENVISAT/GOMOS/GOM_NL__0P/GOM_NL__0PNPDK20061106_143437_000049702052_00397_24499_1383.N1
1;-3764.9; 06-NOV-2006 14:34:37; Bright; 31.5; 105; 6Bet Ari ; 2.64; 8900;occ; 63; 0;24499
2;-3514.6; 06-NOV-2006 14:38:48; Bright; 31.0; 53; 43Bet And ; 2.05; 3300;occ; 62; 0;24499
3;-3386.3; 06-NOV-2006 14:40:56; Bright; 31.0; 73; 57Gam1And ; 2.26; 13100;occ; 62; 0;24499
4;-3129.5; 06-NOV-2006 14:45:13; Bright; 33.5; 160; 23Gam Per ; 2.93; 4700;occ; 67; 0;24499
5;-2606.5; 06-NOV-2006 14:53:56; Bright; 29.0; 49; 1Alp UMi ; 1.99; 6300;occ; 58; 0;24499
6;-2125.3; 06-NOV-2006 15:01:57; Bright; 35.0; 36; 50Alp UMA ; 1.80; 6300;occ; 70; 0;24499
7;-2027.8; 06-NOV-2006 15:03:34; Bright; 33.5; 82; 48Bet UMA ; 2.37; 10600;occ; 67; 0;24499
8;-1799.7; 06-NOV-2006 15:07:23; Bright; 31.5; 174; 52Psi UMA ; 3.00; 4400;occ; 63; 0;24499
9;-1334.4; 06-NOV-2006 15:15:08; Bright; 35.0; 96; 68Del Leo ; 2.56; 9300;occ; 70; 0;24499
10; -130.2; 06-NOV-2006 15:35:12; Dark ; 37.5; 113; Mu Vel ; 2.69; 5000;occ; 75; 0;24499
11; 112.6; 06-NOV-2006 15:39:15; Dark ; 59.5; 0; ; 0.00; 0;occ; 119; 0;24500
12; 195.9; 06-NOV-2006 15:40:38; Dark ; 34.5; 46; Del Vel ; 1.95; 10600;occ; 69; 0;24500
13; 278.3; 06-NOV-2006 15:42:01; Dark ; 40.0; 34; Gam2Vel ; 1.79; 23000;occ; 80; 0;24500
14; 590.4; 06-NOV-2006 15:47:13; Dark ; 54.0; 2; Alp Car ; -0.74; 7000;occ; 108; 0;24500
15; 1172.4; 06-NOV-2006 15:56:55; Dark ; 34.0; 157; The1Eri ; 2.91; 9300;occ; 68; 0;24500
/nas3/ENVISAT/GOMOS/GOM_NL__0P/GOM_NL__0PNPDE20061106_010951_000049662052_00389_24491_2611.N1
1; 2271.2; 06-NOV-2006 01:09:51; Bright; 31.5; 105; 6Bet Ari ; 2.64; 8900;occ; 63; 0;24491
2; 2520.2; 06-NOV-2006 01:14:00; Bright; 29.0; 53; 43Bet And ; 2.05; 3300;occ; 58; 0;24491
3; 2650.8; 06-NOV-2006 01:16:10; Bright; 32.0; 73; 57Gam1And ; 2.26; 13100;occ; 64; 0;24491
4; 2938.1; 06-NOV-2006 01:20:58; Bright; 29.5; 110; 37Del Cas ; 2.68; 8900;occ; 59; 0;24491
5; 3428.8; 06-NOV-2006 01:29:08; Bright; 31.0; 49; 1Alp UMi ; 1.99; 6300;occ; 62; 0;24491
6; 3911.0; 06-NOV-2006 01:37:11; Bright; 31.0; 36; 50Alp UMA ; 1.80; 6300;occ; 62; 0;24491
7; 4008.3; 06-NOV-2006 01:38:48; Bright; 32.0; 82; 48Bet UMA ; 2.37; 10600;occ; 64; 0;24491
8; 4235.8; 06-NOV-2006 01:42:35; Bright; 33.0; 174; 52Psi UMA ; 3.00; 4400;occ; 66; 0;24491

```

```

9; 4698.5; 06-NOV-2006 01:50:18; Bright; 34.5; 96; 68Del Leo ; 2.56; 9300;occ; 69; 0;24491
10; 5901.0; 06-NOV-2006 02:10:21; Dark ; 34.0; 113; Mu Vel ; 2.69; 5000;occ; 68; 0;24491
11; 6141.5; 06-NOV-2006 02:14:21; Dark ; 59.5; 0; ; 0.00; 0;occ; 119; 0;24491
12; 6225.4; 06-NOV-2006 02:15:45; Dark ; 37.0; 46; Del Vel ; 1.95; 10600;occ; 74; 0;24491
13; 6305.8; 06-NOV-2006 02:17:05; Dark ; 39.5; 34; Gam2Vel ; 1.79; 23000;occ; 79; 0;24491
14; 6619.8; 06-NOV-2006 02:22:19; Dark ; 54.5; 2; Alp Car ;-0.74; 7000;occ; 109; 0;24491
15; 7205.0; 06-NOV-2006 02:32:05; Dark ; 32.5; 157; The1Eri ; 2.91; 9300;occ; 65; 0;24491
/nas3/ENVISAT/GOMOS/GOM_NL__0P/GOM_NL__0PNPDE20061106_025026_000049682052_00390_24492_2612.N1
1; 2270.8; 06-NOV-2006 02:50:26; Bright; 33.0; 105; 6Bet Ari ; 2.64; 8900;occ; 66; 0;24492
2; 2520.2; 06-NOV-2006 02:54:36; Bright; 30.0; 53; 43Bet And ; 2.05; 3300;occ; 60; 0;24492
3; 2650.5; 06-NOV-2006 02:56:46; Bright; 33.5; 73; 57Gam1And ; 2.26; 13100;occ; 67; 0;24492
4; 2938.2; 06-NOV-2006 03:01:34; Bright; 37.0; 110; 37Del Cas ; 2.68; 8900;occ; 74; 0;24492
5; 3428.5; 06-NOV-2006 03:09:44; Bright; 28.5; 49; 1Alp UMi ; 1.99; 6300;occ; 57; 0;24492
6; 3910.6; 06-NOV-2006 03:17:46; Bright; 35.0; 36; 50Alp UMa ; 1.80; 6300;occ; 70; 0;24492
7; 4008.2; 06-NOV-2006 03:19:24; Bright; 34.5; 82; 48Bet UMa ; 2.37; 10600;occ; 69; 0;24492
8; 4235.6; 06-NOV-2006 03:23:11; Bright; 33.0; 174; 52Psi UMa ; 3.00; 4400;occ; 66; 0;24492
9; 4698.5; 06-NOV-2006 03:30:54; Bright; 33.5; 96; 68Del Leo ; 2.56; 9300;occ; 67; 0;24492
10; 5901.5; 06-NOV-2006 03:50:57; Dark ; 33.0; 113; Mu Vel ; 2.69; 5000;occ; 66; 0;24492
11; 6142.4; 06-NOV-2006 03:54:58; Dark ; 59.5; 0; ; 0.00; 0;occ; 119; 0;24492
12; 6226.4; 06-NOV-2006 03:56:22; Dark ; 37.0; 46; Del Vel ; 1.95; 10600;occ; 74; 0;24492
13; 6306.9; 06-NOV-2006 03:57:42; Dark ; 39.5; 34; Gam2Vel ; 1.79; 23000;occ; 79; 0;24492
14; 6620.7; 06-NOV-2006 04:02:56; Dark ; 40.5; 2; Alp Car ;-0.74; 7000;occ; 81; 0;24492
15; 7205.5; 06-NOV-2006 04:12:41; Dark ; 34.0; 157; The1Eri ; 2.91; 9300;occ; 68; 0;24492
/nas3/ENVISAT/GOMOS/GOM_NL__0P/GOM_NL__0PNPDE20061106_043102_000049682052_00391_24493_2613.N1
1; 2270.8; 06-NOV-2006 04:31:02; Bright; 32.0; 105; 6Bet Ari ; 2.64; 8900;occ; 64; 0;24493
2; 2520.5; 06-NOV-2006 04:35:12; Bright; 32.5; 53; 43Bet And ; 2.05; 3300;occ; 65; 0;24493
3; 2650.5; 06-NOV-2006 04:37:22; Bright; 30.5; 73; 57Gam1And ; 2.26; 13100;occ; 61; 0;24493
4; 2938.3; 06-NOV-2006 04:42:10; Bright; 29.5; 110; 37Del Cas ; 2.68; 8900;occ; 59; 0;24493
5; 3428.9; 06-NOV-2006 04:50:20; Bright; 29.5; 49; 1Alp UMi ; 1.99; 6300;occ; 59; 0;24493
6; 3910.8; 06-NOV-2006 04:58:22; Bright; 33.5; 36; 50Alp UMa ; 1.80; 6300;occ; 67; 0;24493
7; 4008.2; 06-NOV-2006 05:00:00; Bright; 32.5; 82; 48Bet UMa ; 2.37; 10600;occ; 65; 0;24493
8; 4235.8; 06-NOV-2006 05:03:47; Bright; 33.0; 174; 52Psi UMa ; 3.00; 4400;occ; 66; 0;24493
9; 4699.1; 06-NOV-2006 05:11:31; Bright; 34.0; 96; 68Del Leo ; 2.56; 9300;occ; 68; 0;24493
10; 5902.1; 06-NOV-2006 05:31:34; Dark ; 37.0; 113; Mu Vel ; 2.69; 5000;occ; 74; 0;24493
11; 6143.2; 06-NOV-2006 05:35:35; Dark ; 59.5; 0; ; 0.00; 0;occ; 119; 0;24493
12; 6227.2; 06-NOV-2006 05:36:59; Dark ; 35.0; 46; Del Vel ; 1.95; 10600;occ; 70; 0;24493
13; 6307.9; 06-NOV-2006 05:38:19; Dark ; 39.0; 34; Gam2Vel ; 1.79; 23000;occ; 78; 0;24493
14; 6621.4; 06-NOV-2006 05:43:33; Dark ; 42.0; 2; Alp Car ;-0.74; 7000;occ; 84; 0;24493
15; 7205.8; 06-NOV-2006 05:53:17; Dark ; 33.5; 157; The1Eri ; 2.91; 9300;occ; 67; 0;24493
/nas3/ENVISAT/GOMOS/GOM_NL__0P/GOM_NL__0PNPDE20061106_223925_000060632052_00402_24504_2614.N1
1; 1178.1; 06-NOV-2006 22:39:25; Dark ; 33.5; 157; The1Eri ; 2.91; 9300;occ; 67; 11;24504
2; 2270.0; 06-NOV-2006 22:57:37; Bright; 31.5; 105; 6Bet Ari ; 2.64; 8900;occ; 63; 0;24504
3; 2524.6; 06-NOV-2006 23:01:51; Bright; 32.0; 173; 4Bet Tri ; 3.00; 8900;occ; 64; 0;24504
4; 2648.2; 06-NOV-2006 23:03:55; Bright; 34.0; 73; 57Gam1And ; 2.26; 13100;occ; 68; 0;24504
5; 2903.7; 06-NOV-2006 23:08:10; Bright; 34.0; 160; 23Gam Per ; 2.93; 4700;occ; 68; 0;24504
6; 3428.5; 06-NOV-2006 23:16:55; Bright; 31.0; 49; 1Alp UMi ; 1.99; 6300;occ; 62; 0;24504
7; 3909.1; 06-NOV-2006 23:24:56; Bright; 34.0; 36; 50Alp UMa ; 1.80; 6300;occ; 68; 0;24504
8; 4006.6; 06-NOV-2006 23:26:33; Bright; 31.5; 82; 48Bet UMa ; 2.37; 10600;occ; 63; 0;24504
9; 4235.4; 06-NOV-2006 23:30:22; Bright; 33.5; 174; 52Psi UMa ; 3.00; 4400;occ; 67; 0;24504
10; 4701.9; 06-NOV-2006 23:38:09; Bright; 34.5; 96; 68Del Leo ; 2.56; 9300;occ; 69; 0;24504
11; 5907.3; 06-NOV-2006 23:58:14; Dark ; 34.5; 113; Mu Vel ; 2.69; 5000;occ; 69; 0;24504
12; 6151.8; 07-NOV-2006 00:02:18; Dark ; 59.5; 0; ; 0.00; 0;occ; 119; 0;24504
13; 6234.6; 07-NOV-2006 00:03:41; Dark ; 36.0; 46; Del Vel ; 1.95; 10600;occ; 72; 0;24504
14; 6318.1; 07-NOV-2006 00:05:05; Dark ; 39.5; 34; Gam2Vel ; 1.79; 23000;occ; 79; 0;24504
15; 6629.2; 07-NOV-2006 00:10:16; Dark ; 42.5; 2; Alp Car ;-0.74; 7000;occ; 85; 0;24504
16; 7208.8; 07-NOV-2006 00:19:56; Dark ; 33.0; 157; The1Eri ; 2.91; 9300;occ; 66; 0;24504
/nas3/ENVISAT/GOMOS/GOM_NL__0P/GOM_NL__0PNPDK20061106_161513_000044002052_00398_24500_1384.N1
1;-3764.9; 06-NOV-2006 16:15:13; Bright; 32.0; 105; 6Bet Ari ; 2.64; 8900;occ; 64; 0;24500
2;-3514.9; 06-NOV-2006 16:19:23; Bright; 30.5; 53; 43Bet And ; 2.05; 3300;occ; 61; 0;24500
3;-3386.3; 06-NOV-2006 16:21:32; Bright; 33.0; 73; 57Gam1And ; 2.26; 13100;occ; 66; 0;24500
4;-3129.9; 06-NOV-2006 16:25:48; Bright; 31.5; 160; 23Gam Per ; 2.93; 4700;occ; 63; 0;24500
5;-2606.5; 06-NOV-2006 16:34:32; Bright; 30.0; 49; 1Alp UMi ; 1.99; 6300;occ; 60; 0;24500
6;-2125.5; 06-NOV-2006 16:42:33; Bright; 30.0; 36; 50Alp UMa ; 1.80; 6300;occ; 60; 0;24500
7;-2027.8; 06-NOV-2006 16:44:11; Bright; 31.5; 82; 48Bet UMa ; 2.37; 10600;occ; 63; 0;24500
8;-1799.7; 06-NOV-2006 16:47:59; Bright; 33.5; 174; 52Psi UMa ; 3.00; 4400;occ; 67; 0;24500
9;-1334.3; 06-NOV-2006 16:55:44; Bright; 36.5; 96; 68Del Leo ; 2.56; 9300;occ; 73; 0;24500
10; -129.9; 06-NOV-2006 17:15:48; Dark ; 32.5; 113; Mu Vel ; 2.69; 5000;occ; 65; 0;24500
11; 113.4; 06-NOV-2006 17:19:52; Dark ; 59.5; 0; ; 0.00; 0;occ; 119; 0;24501

```



```

12; 196.4; 06-NOV-2006 17:21:15; Dark ; 36.0; 46; Del Vel ; 1.95; 10600;occ; 72; 0;24501
13; 279.3; 06-NOV-2006 17:22:38; Dark ; 40.5; 34; Gam2Vel ; 1.79; 23000;occ; 81; 0;24501
14; 591.2; 06-NOV-2006 17:27:50; Dark ; 44.5; 2; Alp Car ; -0.74; 7000;occ; 89; 0;24501
/nas3/ENVISAT/GOMOS/GOM_NL__0P/GOM_NL__0PNPDK20061106_173732_000055092052_00399_24501_1385.N1
1;-4862.6; 06-NOV-2006 17:37:32; Dark ; 33.5; 157; The1Eri ; 2.91; 9300;occ; 67; 2;24501
2;-3765.0; 06-NOV-2006 17:55:49; Bright; 31.0; 105; 6Bet Ari ; 2.64; 8900;occ; 62; 0;24501
3;-3514.9; 06-NOV-2006 17:59:59; Bright; 30.0; 53; 43Bet And ; 2.05; 3300;occ; 60; 0;24501
4;-3386.8; 06-NOV-2006 18:02:08; Bright; 29.5; 73; 57Gam1And ; 2.26; 13100;occ; 59; 0;24501
5;-3130.4; 06-NOV-2006 18:06:24; Bright; 34.5; 160; 23Gam Per ; 2.93; 4700;occ; 69; 0;24501
6;-2606.6; 06-NOV-2006 18:15:08; Bright; 30.5; 49; 1Alp UMi ; 1.99; 6300;occ; 61; 0;24501
7;-2125.9; 06-NOV-2006 18:23:08; Bright; 31.0; 36; 50Alp UMa ; 1.80; 6300;occ; 62; 0;24501
8;-2028.3; 06-NOV-2006 18:24:46; Bright; 34.5; 82; 48Bet UMa ; 2.37; 10600;occ; 69; 0;24501
9;-1799.8; 06-NOV-2006 18:28:35; Bright; 34.0; 174; 52Psi UMa ; 3.00; 4400;occ; 68; 0;24501
10;-1334.0; 06-NOV-2006 18:36:20; Bright; 35.5; 96; 68Del Leo ; 2.56; 9300;occ; 71; 0;24501
11; -129.3; 06-NOV-2006 18:56:25; Dark ; 33.5; 113; Mu Vel ; 2.69; 5000;occ; 67; 0;24501
12; 114.2; 06-NOV-2006 19:00:28; Dark ; 59.5; 0; ; 0.00; 0;occ; 119; 0;24502
13; 197.3; 06-NOV-2006 19:01:52; Dark ; 37.0; 46; Del Vel ; 1.95; 10600;occ; 74; 0;24502
14; 280.1; 06-NOV-2006 19:03:14; Dark ; 40.5; 34; Gam2Vel ; 1.79; 23000;occ; 81; 0;24502
15; 591.8; 06-NOV-2006 19:08:26; Dark ; 55.5; 2; Alp Car ; -0.74; 7000;occ; 111; 0;24502
/nas3/ENVISAT/GOMOS/GOM_NL__0P/GOM_NL__0PNPDK20061106_191808_000055092052_00400_24502_1386.N1
1;-4862.1; 06-NOV-2006 19:18:08; Dark ; 34.0; 157; The1Eri ; 2.91; 9300;occ; 68; 2;24502
2;-3764.9; 06-NOV-2006 19:36:25; Bright; 30.5; 105; 6Bet Ari ; 2.64; 8900;occ; 61; 0;24502
3;-3514.4; 06-NOV-2006 19:40:36; Bright; 30.0; 53; 43Bet And ; 2.05; 3300;occ; 60; 0;24502
4;-3386.8; 06-NOV-2006 19:42:43; Bright; 32.0; 73; 57Gam1And ; 2.26; 13100;occ; 64; 0;24502
5;-3130.7; 06-NOV-2006 19:47:00; Bright; 33.0; 160; 23Gam Per ; 2.93; 4700;occ; 66; 0;24502
6;-2606.5; 06-NOV-2006 19:55:44; Bright; 31.0; 49; 1Alp UMi ; 1.99; 6300;occ; 62; 0;24502
7;-2125.8; 06-NOV-2006 20:03:44; Bright; 35.0; 36; 50Alp UMa ; 1.80; 6300;occ; 70; 0;24502
8;-2028.5; 06-NOV-2006 20:05:22; Bright; 33.0; 82; 48Bet UMa ; 2.37; 10600;occ; 66; 0;24502
9;-1799.8; 06-NOV-2006 20:09:10; Bright; 32.5; 174; 52Psi UMa ; 3.00; 4400;occ; 65; 0;24502
10;-1333.8; 06-NOV-2006 20:16:56; Bright; 35.0; 96; 68Del Leo ; 2.56; 9300;occ; 70; 0;24502
11; -129.2; 06-NOV-2006 20:37:01; Dark ; 33.0; 113; Mu Vel ; 2.69; 5000;occ; 66; 0;24502
12; 114.9; 06-NOV-2006 20:41:05; Dark ; 59.5; 0; ; 0.00; 0;occ; 119; 0;24503
13; 198.1; 06-NOV-2006 20:42:28; Dark ; 36.5; 46; Del Vel ; 1.95; 10600;occ; 73; 0;24503
14; 281.0; 06-NOV-2006 20:43:51; Dark ; 42.0; 34; Gam2Vel ; 1.79; 23000;occ; 84; 0;24503
15; 592.6; 06-NOV-2006 20:49:03; Dark ; 55.5; 2; Alp Car ; -0.74; 7000;occ; 111; 0;24503
/nas3/ENVISAT/GOMOS/GOM_NL__0P/GOM_NL__0PNPDK20061106_205843_000060682052_00401_24503_1387.N1
1;-4863.1; 06-NOV-2006 20:58:43; Dark ; 33.0; 157; The1Eri ; 2.91; 9300;occ; 66; 0;24503
2;-3765.0; 06-NOV-2006 21:17:01; Bright; 31.5; 105; 6Bet Ari ; 2.64; 8900;occ; 63; 0;24503
3;-3504.9; 06-NOV-2006 21:21:21; Bright; 22.5; 53; 43Bet And ; 2.05; 3300;occ; 45; 0;24503
4;-3387.1; 06-NOV-2006 21:23:19; Bright; 31.5; 73; 57Gam1And ; 2.26; 13100;occ; 63; 0;24503
5;-3131.1; 06-NOV-2006 21:27:35; Bright; 33.5; 160; 23Gam Per ; 2.93; 4700;occ; 67; 0;24503
6;-2606.5; 06-NOV-2006 21:36:20; Bright; 47.0; 49; 1Alp UMi ; 1.99; 6300;occ; 94; 0;24503
7;-2125.9; 06-NOV-2006 21:44:20; Bright; 33.5; 36; 50Alp UMa ; 1.80; 6300;occ; 67; 0;24503
8;-2028.4; 06-NOV-2006 21:45:58; Bright; 51.0; 82; 48Bet UMa ; 2.37; 10600;occ; 102; 0;24503
9;-1799.8; 06-NOV-2006 21:49:46; Bright; 33.5; 174; 52Psi UMa ; 3.00; 4400;occ; 67; 0;24503
10;-1333.5; 06-NOV-2006 21:57:33; Bright; 33.5; 96; 68Del Leo ; 2.56; 9300;occ; 67; 0;24503
11; -128.3; 06-NOV-2006 22:17:38; Dark ; 35.0; 113; Mu Vel ; 2.69; 5000;occ; 70; 0;24503
12; 115.7; 06-NOV-2006 22:21:42; Dark ; 59.5; 0; ; 0.00; 0;occ; 119; 0;24504
13; 198.9; 06-NOV-2006 22:23:05; Dark ; 35.0; 46; Del Vel ; 1.95; 10600;occ; 70; 0;24504
14; 282.0; 06-NOV-2006 22:24:28; Dark ; 41.0; 34; Gam2Vel ; 1.79; 23000;occ; 82; 0;24504
15; 593.5; 06-NOV-2006 22:29:40; Dark ; 47.5; 2; Alp Car ; -0.74; 7000;occ; 95; 0;24504
16; 1173.2; 06-NOV-2006 22:39:19; Dark ; 33.0; 157; The1Eri ; 2.91; 9300;occ; 66; 0;24504
/nas3/ENVISAT/GOMOS/GOM_NL__0P/GOM_NL__0PNPDE20061107_003812_000049712052_00403_24505_2615.N1
1; 2269.8; 07-NOV-2006 00:38:12; Bright; 31.5; 105; 6Bet Ari ; 2.64; 8900;occ; 63; 0;24505
2; 2524.4; 07-NOV-2006 00:42:27; Bright; 31.5; 173; 4Bet Tri ; 3.00; 8900;occ; 63; 0;24505
3; 2647.9; 07-NOV-2006 00:44:30; Bright; 31.0; 73; 57Gam1And ; 2.26; 13100;occ; 62; 0;24505
4; 2903.3; 07-NOV-2006 00:48:46; Bright; 33.0; 160; 23Gam Per ; 2.93; 4700;occ; 66; 0;24505
5; 3428.5; 07-NOV-2006 00:57:31; Bright; 39.5; 49; 1Alp UMi ; 1.99; 6300;occ; 79; 0;24505
6; 3909.1; 07-NOV-2006 01:05:32; Bright; 33.5; 36; 50Alp UMa ; 1.80; 6300;occ; 67; 0;24505
7; 4006.5; 07-NOV-2006 01:07:09; Bright; 32.0; 82; 48Bet UMa ; 2.37; 10600;occ; 64; 0;24505
8; 4235.5; 07-NOV-2006 01:10:58; Bright; 32.0; 174; 52Psi UMa ; 3.00; 4400;occ; 64; 0;24505
9; 4702.3; 07-NOV-2006 01:18:45; Bright; 35.0; 96; 68Del Leo ; 2.56; 9300;occ; 70; 0;24505
10; 5907.9; 07-NOV-2006 01:38:50; Dark ; 34.0; 113; Mu Vel ; 2.69; 5000;occ; 68; 0;24505
11; 6152.6; 07-NOV-2006 01:42:55; Dark ; 59.5; 0; ; 0.00; 0;occ; 119; 0;24505
12; 6235.1; 07-NOV-2006 01:44:18; Dark ; 36.5; 46; Del Vel ; 1.95; 10600;occ; 73; 0;24505
13; 6319.3; 07-NOV-2006 01:45:42; Dark ; 40.5; 34; Gam2Vel ; 1.79; 23000;occ; 81; 0;24505
14; 6629.9; 07-NOV-2006 01:50:53; Dark ; 56.0; 2; Alp Car ; -0.74; 7000;occ; 112; 0;24505
15; 7209.1; 07-NOV-2006 02:00:32; Dark ; 32.5; 157; The1Eri ; 2.91; 9300;occ; 65; 0;24505

```



/nas3/ENVISAT/GOMOS/GOM\_NL\_\_0P/GOM\_NL\_\_0PNPDK20061107\_054001\_000049712052\_00406\_24508\_1388.N1

1;-3764.9; 07-NOV-2006 05:40:01; Bright; 31.0; 105; 6Bet Ari ; 2.64; 8900;occ; 62; 1;24508  
 2;-3511.3; 07-NOV-2006 05:44:14; Bright; 31.0; 173; 4Bet Tri ; 3.00; 8900;occ; 62; 0;24508  
 3;-3387.9; 07-NOV-2006 05:46:18; Bright; 29.5; 73; 57Gam1And ; 2.26; 13100;occ; 59; 0;24508  
 4;-3133.1; 07-NOV-2006 05:50:33; Bright; 33.0; 160; 23Gam Per ; 2.93; 4700;occ; 66; 0;24508  
 5;-2606.6; 07-NOV-2006 05:59:19; Bright; 29.5; 49; 1Alp UMi ; 1.99; 6300;occ; 59; 0;24508  
 6;-2126.6; 07-NOV-2006 06:07:19; Bright; 34.0; 36; 50Alp UMA ; 1.80; 6300;occ; 68; 0;24508  
 7;-2029.1; 07-NOV-2006 06:08:57; Bright; 33.0; 82; 48Bet UMA ; 2.37; 10600;occ; 66; 0;24508  
 8;-1799.8; 07-NOV-2006 06:12:46; Bright; 34.0; 174; 52Psi UMA ; 3.00; 4400;occ; 68; 0;24508  
 9;-1331.9; 07-NOV-2006 06:20:34; Bright; 35.5; 96; 68Del Leo ; 2.56; 9300;occ; 71; 0;24508  
 10; -125.9; 07-NOV-2006 06:40:40; Dark ; 37.5; 113; Mu Vel ; 2.69; 5000;occ; 75; 0;24508  
 11; 119.7; 07-NOV-2006 06:44:45; Dark ; 59.5; 0; ; 0.00; 0;occ; 119; 0;24509  
 12; 202.5; 07-NOV-2006 06:46:08; Dark ; 36.5; 46; Del Vel ; 1.95; 10600;occ; 73; 0;24509  
 13; 286.8; 07-NOV-2006 06:47:33; Dark ; 41.0; 34; Gam2Vel ; 1.79; 23000;occ; 82; 0;24509  
 14; 597.1; 07-NOV-2006 06:52:43; Dark ; 42.5; 2; Alp Car ; -0.74; 7000;occ; 85; 0;24509  
 15; 1174.9; 07-NOV-2006 07:02:21; Dark ; 32.5; 157; The1Eri ; 2.91; 9300;occ; 65; 0;24509

/nas3/ENVISAT/GOMOS/GOM\_NL\_\_0P/GOM\_NL\_\_0PNPDK20061107\_072037\_000049742052\_00407\_24509\_1389.N1

1;-3764.9; 07-NOV-2006 07:20:37; Bright; 31.5; 105; 6Bet Ari ; 2.64; 8900;occ; 63; 1;24509  
 2;-3511.5; 07-NOV-2006 07:24:50; Bright; 31.5; 173; 4Bet Tri ; 3.00; 8900;occ; 63; 0;24509  
 3;-3388.1; 07-NOV-2006 07:26:54; Bright; 31.0; 73; 57Gam1And ; 2.26; 13100;occ; 62; 0;24509  
 4;-3133.6; 07-NOV-2006 07:31:08; Bright; 50.0; 160; 23Gam Per ; 2.93; 4700;occ; 100; 0;24509  
 5;-2606.6; 07-NOV-2006 07:39:55; Bright; 28.5; 49; 1Alp UMi ; 1.99; 6300;occ; 57; 0;24509  
 6;-2126.6; 07-NOV-2006 07:47:55; Bright; 34.0; 36; 50Alp UMA ; 1.80; 6300;occ; 68; 0;24509  
 7;-2029.1; 07-NOV-2006 07:49:33; Bright; 32.5; 82; 48Bet UMA ; 2.37; 10600;occ; 65; 0;24509  
 8;-1799.7; 07-NOV-2006 07:53:22; Bright; 34.0; 174; 52Psi UMA ; 3.00; 4400;occ; 68; 0;24509  
 9;-1331.6; 07-NOV-2006 08:01:10; Bright; 36.0; 96; 68Del Leo ; 2.56; 9300;occ; 72; 0;24509  
 10; -125.6; 07-NOV-2006 08:21:16; Dark ; 34.5; 113; Mu Vel ; 2.69; 5000;occ; 69; 0;24509  
 11; 120.5; 07-NOV-2006 08:25:22; Dark ; 59.5; 0; ; 0.00; 0;occ; 119; 0;24510  
 12; 203.0; 07-NOV-2006 08:26:45; Dark ; 36.0; 46; Del Vel ; 1.95; 10600;occ; 72; 0;24510  
 13; 287.9; 07-NOV-2006 08:28:10; Dark ; 39.5; 34; Gam2Vel ; 1.79; 23000;occ; 79; 0;24510  
 14; 597.7; 07-NOV-2006 08:33:19; Dark ; 39.0; 2; Alp Car ; -0.74; 7000;occ; 78; 0;24510  
 15; 1175.7; 07-NOV-2006 08:42:57; Dark ; 34.0; 157; The1Eri ; 2.91; 9300;occ; 68; 0;24510

/nas3/ENVISAT/GOMOS/GOM\_NL\_\_0P/GOM\_NL\_\_0PNPDK20061107\_090113\_000049742052\_00408\_24510\_1390.N1

1;-3764.9; 07-NOV-2006 09:01:13; Bright; 31.5; 105; 6Bet Ari ; 2.64; 8900;occ; 63; 1;24510  
 2;-3511.3; 07-NOV-2006 09:05:26; Bright; 31.0; 173; 4Bet Tri ; 3.00; 8900;occ; 62; 0;24510  
 3;-3388.2; 07-NOV-2006 09:07:29; Bright; 33.5; 73; 57Gam1And ; 2.26; 13100;occ; 67; 0;24510  
 4;-3133.8; 07-NOV-2006 09:11:44; Bright; 33.0; 160; 23Gam Per ; 2.93; 4700;occ; 66; 0;24510  
 5;-2606.7; 07-NOV-2006 09:20:31; Bright; 29.5; 49; 1Alp UMi ; 1.99; 6300;occ; 59; 0;24510  
 6;-2126.7; 07-NOV-2006 09:28:31; Bright; 32.0; 36; 50Alp UMA ; 1.80; 6300;occ; 64; 0;24510  
 7;-2029.1; 07-NOV-2006 09:30:08; Bright; 33.0; 82; 48Bet UMA ; 2.37; 10600;occ; 66; 0;24510  
 8;-1799.6; 07-NOV-2006 09:33:58; Bright; 34.0; 174; 52Psi UMA ; 3.00; 4400;occ; 68; 0;24510  
 9;-1331.2; 07-NOV-2006 09:41:46; Bright; 45.5; 96; 68Del Leo ; 2.56; 9300;occ; 91; 0;24510  
 10; -125.0; 07-NOV-2006 10:01:52; Dark ; 38.0; 113; Mu Vel ; 2.69; 5000;occ; 76; 0;24510  
 11; 121.3; 07-NOV-2006 10:05:59; Dark ; 59.5; 0; ; 0.00; 0;occ; 119; 0;24511  
 12; 203.7; 07-NOV-2006 10:07:21; Dark ; 35.0; 46; Del Vel ; 1.95; 10600;occ; 70; 0;24511  
 13; 288.9; 07-NOV-2006 10:08:46; Dark ; 39.5; 34; Gam2Vel ; 1.79; 23000;occ; 79; 0;24511  
 14; 598.5; 07-NOV-2006 10:13:56; Dark ; 45.0; 2; Alp Car ; -0.74; 7000;occ; 90; 0;24511  
 15; 1175.5; 07-NOV-2006 10:23:33; Dark ; 34.5; 157; The1Eri ; 2.91; 9300;occ; 69; 0;24511

/nas3/ENVISAT/GOMOS/GOM\_NL\_\_0P/GOM\_NL\_\_0PNPDK20061107\_104148\_000049722052\_00409\_24511\_1391.N1

1;-3765.0; 07-NOV-2006 10:41:48; Bright; 31.5; 105; 6Bet Ari ; 2.64; 8900;occ; 63; 1;24511  
 2;-3511.7; 07-NOV-2006 10:46:02; Bright; 30.5; 173; 4Bet Tri ; 3.00; 8900;occ; 61; 0;24511  
 3;-3388.4; 07-NOV-2006 10:48:05; Bright; 31.0; 73; 57Gam1And ; 2.26; 13100;occ; 62; 0;24511  
 4;-3134.2; 07-NOV-2006 10:52:19; Bright; 32.0; 160; 23Gam Per ; 2.93; 4700;occ; 64; 0;24511  
 5;-2606.5; 07-NOV-2006 11:01:07; Bright; 29.5; 49; 1Alp UMi ; 1.99; 6300;occ; 59; 0;24511  
 6;-2126.9; 07-NOV-2006 11:09:06; Bright; 32.5; 36; 50Alp UMA ; 1.80; 6300;occ; 65; 0;24511  
 7;-2029.2; 07-NOV-2006 11:10:44; Bright; 32.5; 82; 48Bet UMA ; 2.37; 10600;occ; 65; 0;24511  
 8;-1799.7; 07-NOV-2006 11:14:34; Bright; 33.0; 174; 52Psi UMA ; 3.00; 4400;occ; 66; 0;24511  
 9;-1330.7; 07-NOV-2006 11:22:23; Bright; 33.0; 96; 68Del Leo ; 2.56; 9300;occ; 66; 0;24511  
 10; -124.5; 07-NOV-2006 11:42:29; Dark ; 33.0; 113; Mu Vel ; 2.69; 5000;occ; 66; 0;24511  
 11; 122.1; 07-NOV-2006 11:46:35; Dark ; 59.5; 0; ; 0.00; 0;occ; 119; 0;24512  
 12; 204.3; 07-NOV-2006 11:47:58; Dark ; 36.5; 46; Del Vel ; 1.95; 10600;occ; 73; 0;24512  
 13; 289.8; 07-NOV-2006 11:49:23; Dark ; 40.5; 34; Gam2Vel ; 1.79; 23000;occ; 81; 0;24512  
 14; 599.6; 07-NOV-2006 11:54:33; Dark ; 42.5; 2; Alp Car ; -0.74; 7000;occ; 85; 0;24512  
 15; 1176.0; 07-NOV-2006 12:04:09; Dark ; 32.0; 157; The1Eri ; 2.91; 9300;occ; 64; 0;24512

/nas3/ENVISAT/GOMOS/GOM\_NL\_\_0P/GOM\_NL\_\_0PNPDK20061107\_122224\_000049752052\_00410\_24512\_1392.N1

1;-3764.9; 07-NOV-2006 12:22:24; Bright; 32.0; 105; 6Bet Ari ; 2.64; 8900;occ; 64; 1;24512  
 2;-3511.9; 07-NOV-2006 12:26:37; Bright; 31.5; 173; 4Bet Tri ; 3.00; 8900;occ; 63; 0;24512  
 3;-3388.5; 07-NOV-2006 12:28:41; Bright; 32.5; 73; 57Gam1And ; 2.26; 13100;occ; 65; 0;24512

```

4;-3134.6; 07-NOV-2006 12:32:55; Bright; 33.5; 160; 23Gam Per ; 2.93; 4700;occ; 67; 0;24512
5;-2127.1; 07-NOV-2006 12:49:42; Bright; 32.5; 36; 50Alp UMA ; 1.80; 6300;occ; 65; 0;24512
6;-2029.4; 07-NOV-2006 12:51:20; Bright; 33.0; 82; 48Bet UMA ; 2.37; 10600;occ; 66; 0;24512
7;-1799.8; 07-NOV-2006 12:55:09; Bright; 33.5; 174; 52Psi UMA ; 3.00; 4400;occ; 67; 0;24512
8;-1330.3; 07-NOV-2006 13:02:59; Bright; 35.0; 96; 68Del Leo ; 2.56; 9300;occ; 70; 0;24512
9; -123.9; 07-NOV-2006 13:23:05; Dark ; 37.0; 113; Mu Vel ; 2.69; 5000;occ; 74; 0;24512
10; 122.9; 07-NOV-2006 13:27:12; Dark ; 59.5; 0; ; 0.00; 0;occ; 119; 0;24513
11; 205.1; 07-NOV-2006 13:28:34; Dark ; 37.0; 46; Del Vel ; 1.95; 10600;occ; 74; 0;24513
12; 290.7; 07-NOV-2006 13:30:00; Dark ; 40.5; 34; Gam2Vel ; 1.79; 23000;occ; 81; 0;24513
13; 600.1; 07-NOV-2006 13:35:09; Dark ; 41.5; 2; Alp Car ; -0.74; 7000;occ; 83; 0;24513
14; 1176.2; 07-NOV-2006 13:44:45; Dark ; 34.5; 157; The1Eri ; 2.91; 9300;occ; 69; 0;24513
/nas3/ENVISAT/GOMOS/GOM_NL__0P/GOM_NL__0PNPDK20061107_140300_000049762052_00411_24513_1393.N1
1;-3765.7; 07-NOV-2006 14:03:00; Bright; 31.5; 105; 6Bet Ari ; 2.64; 8900;occ; 63; 0;24513
2;-3512.2; 07-NOV-2006 14:07:13; Bright; 31.0; 173; 4Bet Tri ; 3.00; 8900;occ; 62; 0;24513
3;-3388.7; 07-NOV-2006 14:09:16; Bright; 32.0; 73; 57Gam1And ; 2.26; 13100;occ; 64; 0;24513
4;-3134.9; 07-NOV-2006 14:13:30; Bright; 33.0; 160; 23Gam Per ; 2.93; 4700;occ; 66; 0;24513
5;-2606.3; 07-NOV-2006 14:22:19; Bright; 28.5; 49; 1Alp UMi ; 1.99; 6300;occ; 57; 0;24513
6;-2127.1; 07-NOV-2006 14:30:18; Bright; 32.5; 36; 50Alp UMA ; 1.80; 6300;occ; 65; 0;24513
7;-2029.5; 07-NOV-2006 14:31:56; Bright; 32.0; 82; 48Bet UMA ; 2.37; 10600;occ; 64; 0;24513
8;-1799.8; 07-NOV-2006 14:35:45; Bright; 33.0; 174; 52Psi UMA ; 3.00; 4400;occ; 66; 0;24513
9;-1330.3; 07-NOV-2006 14:43:35; Bright; 35.5; 96; 68Del Leo ; 2.56; 9300;occ; 71; 0;24513
10; -123.4; 07-NOV-2006 15:03:42; Dark ; 38.0; 113; Mu Vel ; 2.69; 5000;occ; 76; 0;24513
11; 123.7; 07-NOV-2006 15:07:49; Dark ; 59.5; 0; ; 0.00; 0;occ; 119; 0;24514
12; 205.8; 07-NOV-2006 15:09:11; Dark ; 36.0; 46; Del Vel ; 1.95; 10600;occ; 72; 0;24514
13; 291.7; 07-NOV-2006 15:10:37; Dark ; 41.5; 34; Gam2Vel ; 1.79; 23000;occ; 83; 0;24514
14; 600.7; 07-NOV-2006 15:15:46; Dark ; 44.0; 2; Alp Car ; -0.74; 7000;occ; 88; 0;24514
15; 1176.5; 07-NOV-2006 15:25:22; Dark ; 34.5; 157; The1Eri ; 2.91; 9300;occ; 69; 0;24514
/nas3/ENVISAT/GOMOS/GOM_NL__0P/GOM_NL__0PNPDK20061107_154335_000049632052_00412_24514_1394.N1
1; 2270.2; 07-NOV-2006 15:43:35; Bright; 32.0; 105; 6Bet Ari ; 2.64; 8900;occ; 64; 0;24514
2; 2523.5; 07-NOV-2006 15:47:49; Bright; 31.5; 173; 4Bet Tri ; 3.00; 8900;occ; 63; 0;24514
3; 2647.0; 07-NOV-2006 15:49:52; Bright; 31.5; 73; 57Gam1And ; 2.26; 13100;occ; 63; 0;24514
4; 2900.5; 07-NOV-2006 15:54:06; Bright; 33.0; 160; 23Gam Per ; 2.93; 4700;occ; 66; 0;24514
5; 3429.5; 07-NOV-2006 16:02:55; Bright; 30.5; 49; 1Alp UMi ; 1.99; 6300;occ; 61; 0;24514
6; 3908.6; 07-NOV-2006 16:10:54; Bright; 40.5; 36; 50Alp UMA ; 1.80; 6300;occ; 81; 0;24514
7; 4006.3; 07-NOV-2006 16:12:31; Bright; 33.5; 82; 48Bet UMA ; 2.37; 10600;occ; 67; 0;24514
8; 4236.2; 07-NOV-2006 16:16:21; Bright; 53.0; 174; 52Psi UMA ; 3.00; 4400;occ; 106; 0;24514
9; 4706.0; 07-NOV-2006 16:24:11; Bright; 36.5; 96; 68Del Leo ; 2.56; 9300;occ; 73; 0;24514
10; 5913.1; 07-NOV-2006 16:44:18; Dark ; 34.5; 113; Mu Vel ; 2.69; 5000;occ; 69; 0;24514
11; 6160.5; 07-NOV-2006 16:48:26; Dark ; 59.5; 0; ; 0.00; 0;occ; 119; 0;24514
12; 6242.7; 07-NOV-2006 16:49:48; Dark ; 37.0; 46; Del Vel ; 1.95; 10600;occ; 74; 0;24514
13; 6328.5; 07-NOV-2006 16:51:14; Dark ; 40.0; 34; Gam2Vel ; 1.79; 23000;occ; 80; 0;24514
14; 6637.6; 07-NOV-2006 16:56:23; Dark ; 41.5; 2; Alp Car ; -0.74; 7000;occ; 83; 0;24514
15; 7212.8; 07-NOV-2006 17:05:58; Dark ; 21.5; 157; The1Eri ; 2.91; 9300;occ; 43; 0;24514
/nas3/ENVISAT/GOMOS/GOM_NL__0P/GOM_NL__0PNPDK20061107_170558_000055152052_00413_24515_1395.N1
1;-4858.7; 07-NOV-2006 17:05:58; Dark ; 32.5; 157; The1Eri ; 2.91; 9300;occ; 65; 1;24515
2;-3765.8; 07-NOV-2006 17:24:11; Bright; 30.5; 105; 6Bet Ari ; 2.64; 8900;occ; 61; 0;24515
3;-3512.7; 07-NOV-2006 17:28:25; Bright; 30.5; 173; 4Bet Tri ; 3.00; 8900;occ; 61; 0;24515
4;-3389.3; 07-NOV-2006 17:30:28; Bright; 30.0; 73; 57Gam1And ; 2.26; 13100;occ; 60; 0;24515
5;-3135.9; 07-NOV-2006 17:34:41; Bright; 33.5; 160; 23Gam Per ; 2.93; 4700;occ; 67; 0;24515
6;-2606.4; 07-NOV-2006 17:43:31; Bright; 30.5; 49; 1Alp UMi ; 1.99; 6300;occ; 61; 0;24515
7;-2127.5; 07-NOV-2006 17:51:30; Bright; 34.5; 36; 50Alp UMA ; 1.80; 6300;occ; 69; 0;24515
8;-2029.9; 07-NOV-2006 17:53:07; Bright; 47.0; 82; 48Bet UMA ; 2.37; 10600;occ; 94; 0;24515
9;-1800.0; 07-NOV-2006 17:56:57; Bright; 48.5; 174; 52Psi UMA ; 3.00; 4400;occ; 97; 0;24515
10;-1329.7; 07-NOV-2006 18:04:47; Bright; 46.5; 96; 68Del Leo ; 2.56; 9300;occ; 93; 0;24515
11; -122.5; 07-NOV-2006 18:24:55; Dark ; 35.5; 113; Mu Vel ; 2.69; 5000;occ; 71; 0;24515
12; 125.3; 07-NOV-2006 18:29:02; Dark ; 59.5; 0; ; 0.00; 0;occ; 119; 0;24516
13; 207.3; 07-NOV-2006 18:30:25; Dark ; 35.5; 46; Del Vel ; 1.95; 10600;occ; 71; 0;24516
14; 293.6; 07-NOV-2006 18:31:51; Dark ; 40.5; 34; Gam2Vel ; 1.79; 23000;occ; 81; 0;24516
15; 602.1; 07-NOV-2006 18:36:59; Dark ; 55.5; 2; Alp Car ; -0.74; 7000;occ; 111; 0;24516
/nas3/ENVISAT/GOMOS/GOM_NL__0P/GOM_NL__0PNPDK20061107_184635_000055152052_00414_24516_1396.N1
1;-4858.4; 07-NOV-2006 18:46:35; Dark ; 34.5; 157; The1Eri ; 2.91; 9300;occ; 69; 1;24516
2;-3765.8; 07-NOV-2006 19:04:47; Bright; 31.5; 105; 6Bet Ari ; 2.64; 8900;occ; 63; 0;24516
3;-3512.7; 07-NOV-2006 19:09:00; Bright; 30.5; 173; 4Bet Tri ; 3.00; 8900;occ; 61; 0;24516
4;-3389.4; 07-NOV-2006 19:11:04; Bright; 31.5; 73; 57Gam1And ; 2.26; 13100;occ; 63; 0;24516
5;-3136.3; 07-NOV-2006 19:15:17; Bright; 34.0; 160; 23Gam Per ; 2.93; 4700;occ; 68; 0;24516
6;-2606.6; 07-NOV-2006 19:24:07; Bright; 31.0; 49; 1Alp UMi ; 1.99; 6300;occ; 62; 0;24516
7;-2127.7; 07-NOV-2006 19:32:05; Bright; 33.0; 36; 50Alp UMA ; 1.80; 6300;occ; 66; 0;24516
8;-2030.0; 07-NOV-2006 19:33:43; Bright; 34.5; 82; 48Bet UMA ; 2.37; 10600;occ; 69; 0;24516

```

```

9;-1800.1; 07-NOV-2006 19:37:33; Bright; 32.0; 174; 52Psi UMA ; 3.00; 4400;occ; 64; 0;24516
10;-1329.6; 07-NOV-2006 19:45:24; Bright; 36.0; 96; 68Del Leo ; 2.56; 9300;occ; 72; 0;24516
11; -121.9; 07-NOV-2006 20:05:31; Dark ; 34.0; 113; Mu Vel ; 2.69; 5000;occ; 68; 0;24516
12; 126.1; 07-NOV-2006 20:09:39; Dark ; 59.5; 0; ; 0.00; 0;occ; 119; 0;24517
13; 208.0; 07-NOV-2006 20:11:01; Dark ; 35.0; 46; Del Vel ; 1.95; 10600;occ; 70; 0;24517
14; 294.5; 07-NOV-2006 20:12:28; Dark ; 38.5; 34; Gam2Vel ; 1.79; 23000;occ; 77; 0;24517
15; 603.2; 07-NOV-2006 20:17:36; Dark ; 54.5; 2; Alp Car ;-0.74; 7000;occ; 109; 0;24517
/nas3/ENVISAT/GOMOS/GOM_NL__0P/GOM_NL__0PNPDK20061107_202711_000055032052_00415_24517_1397.N1
1;-4858.5; 07-NOV-2006 20:27:11; Dark ; 33.0; 157; The1Eri ; 2.91; 9300;occ; 66; 0;24517
2;-3766.0; 07-NOV-2006 20:45:23; Bright; 31.5; 105; 6Bet Ari ; 2.64; 8900;occ; 63; 0;24517
3;-3513.0; 07-NOV-2006 20:49:36; Bright; 31.5; 173; 4Bet Tri ; 3.00; 8900;occ; 63; 0;24517
4;-3389.4; 07-NOV-2006 20:51:40; Bright; 32.0; 73; 57Gam1And ; 2.26; 13100;occ; 64; 0;24517
5;-3136.6; 07-NOV-2006 20:55:52; Bright; 31.5; 160; 23Gam Per ; 2.93; 4700;occ; 63; 0;24517
6;-2606.4; 07-NOV-2006 21:04:43; Bright; 30.5; 49; 1Alp UMi ; 1.99; 6300;occ; 61; 0;24517
7;-2127.7; 07-NOV-2006 21:12:41; Bright; 31.0; 36; 50Alp UMA ; 1.80; 6300;occ; 62; 0;24517
8;-2030.1; 07-NOV-2006 21:14:19; Bright; 33.0; 82; 48Bet UMA ; 2.37; 10600;occ; 66; 0;24517
9;-1800.0; 07-NOV-2006 21:18:09; Bright; 35.0; 174; 52Psi UMA ; 3.00; 4400;occ; 70; 0;24517
10;-1329.1; 07-NOV-2006 21:26:00; Bright; 40.0; 96; 68Del Leo ; 2.56; 9300;occ; 80; 0;24517
11; -121.9; 07-NOV-2006 21:46:07; Dark ; 34.5; 113; Mu Vel ; 2.69; 5000;occ; 69; 0;24517
12; 126.9; 07-NOV-2006 21:50:16; Dark ; 59.5; 0; ; 0.00; 0;occ; 119; 0;24518
13; 208.7; 07-NOV-2006 21:51:38; Dark ; 36.0; 46; Del Vel ; 1.95; 10600;occ; 72; 0;24518
14; 295.4; 07-NOV-2006 21:53:04; Dark ; 41.0; 34; Gam2Vel ; 1.79; 23000;occ; 82; 0;24518
15; 603.7; 07-NOV-2006 21:58:13; Dark ; 41.5; 2; Alp Car ;-0.74; 7000;occ; 83; 0;24518
/nas3/ENVISAT/GOMOS/GOM_NL__0P/GOM_NL__0PNPDE20061107_021848_000049742052_00404_24506_2616.N1
1; 2269.9; 07-NOV-2006 02:18:48; Bright; 30.0; 105; 6Bet Ari ; 2.64; 8900;occ; 60; 0;24506
2; 2524.2; 07-NOV-2006 02:23:03; Bright; 30.5; 173; 4Bet Tri ; 3.00; 8900;occ; 61; 0;24506
3; 2647.6; 07-NOV-2006 02:25:06; Bright; 32.5; 73; 57Gam1And ; 2.26; 13100;occ; 65; 0;24506
4; 2902.8; 07-NOV-2006 02:29:21; Bright; 34.0; 160; 23Gam Per ; 2.93; 4700;occ; 68; 0;24506
5; 3428.7; 07-NOV-2006 02:38:07; Bright; 31.0; 49; 1Alp UMi ; 1.99; 6300;occ; 62; 0;24506
6; 3909.0; 07-NOV-2006 02:46:07; Bright; 33.0; 36; 50Alp UMA ; 1.80; 6300;occ; 66; 0;24506
7; 4006.5; 07-NOV-2006 02:47:45; Bright; 32.5; 82; 48Bet UMA ; 2.37; 10600;occ; 65; 0;24506
8; 4235.6; 07-NOV-2006 02:51:34; Bright; 34.5; 174; 52Psi UMA ; 3.00; 4400;occ; 69; 0;24506
9; 4702.8; 07-NOV-2006 02:59:21; Bright; 35.5; 96; 68Del Leo ; 2.56; 9300;occ; 71; 0;24506
10; 5908.2; 07-NOV-2006 03:19:27; Dark ; 33.0; 113; Mu Vel ; 2.69; 5000;occ; 66; 0;24506
11; 6153.4; 07-NOV-2006 03:23:32; Dark ; 59.5; 0; ; 0.00; 0;occ; 119; 0;24506
12; 6236.1; 07-NOV-2006 03:24:55; Dark ; 36.5; 46; Del Vel ; 1.95; 10600;occ; 73; 0;24506
13; 6320.2; 07-NOV-2006 03:26:19; Dark ; 41.0; 34; Gam2Vel ; 1.79; 23000;occ; 82; 0;24506
14; 6631.0; 07-NOV-2006 03:31:29; Dark ; 45.5; 2; Alp Car ;-0.74; 7000;occ; 91; 0;24506
15; 7209.5; 07-NOV-2006 03:41:08; Dark ; 34.5; 157; The1Eri ; 2.91; 9300;occ; 69; 0;24506
/nas3/ENVISAT/GOMOS/GOM_NL__0P/GOM_NL__0PNPDE20061107_035924_000049722052_00405_24507_2617.N1
1; 2270.0; 07-NOV-2006 03:59:24; Bright; 31.0; 105; 6Bet Ari ; 2.64; 8900;occ; 62; 0;24507
2; 2524.2; 07-NOV-2006 04:03:39; Bright; 31.5; 173; 4Bet Tri ; 3.00; 8900;occ; 63; 0;24507
3; 2647.7; 07-NOV-2006 04:05:42; Bright; 31.0; 73; 57Gam1And ; 2.26; 13100;occ; 62; 0;24507
4; 2902.6; 07-NOV-2006 04:09:57; Bright; 33.5; 160; 23Gam Per ; 2.93; 4700;occ; 67; 0;24507
5; 3428.6; 07-NOV-2006 04:18:43; Bright; 31.0; 49; 1Alp UMi ; 1.99; 6300;occ; 62; 0;24507
6; 3908.8; 07-NOV-2006 04:26:43; Bright; 33.5; 36; 50Alp UMA ; 1.80; 6300;occ; 67; 0;24507
7; 4006.5; 07-NOV-2006 04:28:21; Bright; 32.0; 82; 48Bet UMA ; 2.37; 10600;occ; 64; 0;24507
8; 4235.7; 07-NOV-2006 04:32:10; Bright; 32.5; 174; 52Psi UMA ; 3.00; 4400;occ; 65; 0;24507
9; 4703.2; 07-NOV-2006 04:39:58; Bright; 33.5; 96; 68Del Leo ; 2.56; 9300;occ; 67; 0;24507
10; 5908.8; 07-NOV-2006 05:00:03; Dark ; 35.5; 113; Mu Vel ; 2.69; 5000;occ; 71; 0;24507
11; 6154.3; 07-NOV-2006 05:04:09; Dark ; 59.5; 0; ; 0.00; 0;occ; 119; 0;24507
12; 6236.9; 07-NOV-2006 05:05:31; Dark ; 35.5; 46; Del Vel ; 1.95; 10600;occ; 71; 0;24507
13; 6321.4; 07-NOV-2006 05:06:56; Dark ; 40.0; 34; Gam2Vel ; 1.79; 23000;occ; 80; 0;24507
14; 6631.8; 07-NOV-2006 05:12:06; Dark ; 43.0; 2; Alp Car ;-0.74; 7000;occ; 86; 0;24507
15; 7209.8; 07-NOV-2006 05:21:44; Dark ; 32.5; 157; The1Eri ; 2.91; 9300;occ; 65; 0;24507
/nas3/ENVISAT/GOMOS/GOM_NL__0P/GOM_NL__0PNPDE20061107_220746_000060702052_00416_24518_2618.N1
1; 1176.8; 07-NOV-2006 22:07:46; Dark ; 34.0; 157; The1Eri ; 2.91; 9300;occ; 68; 0;24518
2; 2269.1; 07-NOV-2006 22:25:59; Bright; 31.0; 105; 6Bet Ari ; 2.64; 8900;occ; 62; 0;24518
3; 2522.2; 07-NOV-2006 22:30:12; Bright; 30.5; 173; 4Bet Tri ; 3.00; 8900;occ; 61; 0;24518
4; 2645.6; 07-NOV-2006 22:32:15; Bright; 30.0; 73; 57Gam1And ; 2.26; 13100;occ; 60; 0;24518
5; 2898.1; 07-NOV-2006 22:36:28; Bright; 32.5; 160; 23Gam Per ; 2.93; 4700;occ; 65; 0;24518
6; 3429.0; 07-NOV-2006 22:45:19; Bright; 29.5; 49; 1Alp UMi ; 1.99; 6300;occ; 59; 0;24518
7; 3907.3; 07-NOV-2006 22:53:17; Bright; 34.0; 36; 50Alp UMA ; 1.80; 6300;occ; 68; 0;24518
8; 4004.9; 07-NOV-2006 22:54:55; Bright; 35.0; 82; 48Bet UMA ; 2.37; 10600;occ; 70; 0;24518
9; 4235.2; 07-NOV-2006 22:58:45; Bright; 34.5; 174; 52Psi UMA ; 3.00; 4400;occ; 69; 0;24518
10; 4706.5; 07-NOV-2006 23:06:36; Bright; 34.5; 96; 68Del Leo ; 2.56; 9300;occ; 69; 0;24518
11; 5914.1; 07-NOV-2006 23:26:44; Dark ; 34.5; 113; Mu Vel ; 2.69; 5000;occ; 69; 0;24518
12; 6162.9; 07-NOV-2006 23:30:53; Dark ; 59.5; 0; ; 0.00; 0;occ; 119; 0;24518

```



```

13; 6244.6; 07-NOV-2006 23:32:14; Dark ; 35.0; 46; Del Vel ; 1.95; 10600;occ; 70; 0;24518
14; 6331.7; 07-NOV-2006 23:33:41; Dark ; 39.0; 34; Gam2Vel ; 1.79; 23000;occ; 78; 0;24518
15; 6639.7; 07-NOV-2006 23:38:49; Dark ; 54.5; 2; Alp Car ; -0.74; 7000;occ; 109; 0;24518
16; 7212.7; 07-NOV-2006 23:48:22; Dark ; 34.5; 157; The1Eri ; 2.91; 9300;occ; 69; 0;24518
/nas3/ENVISAT/GOMOS/GOM_NL__0P/GOM_NL__0PNPDE20061108_000635_000049782052_00417_24519_2619.N1
 1; 2269.3; 08-NOV-2006 00:06:35; Bright; 31.5; 105; 6Bet Ari ; 2.64; 8900;occ; 63; 0;24519
 2; 2522.0; 08-NOV-2006 00:10:48; Bright; 30.5; 173; 4Bet Tri ; 3.00; 8900;occ; 61; 0;24519
 3; 2645.4; 08-NOV-2006 00:12:51; Bright; 32.5; 73; 57Gam1And ; 2.26; 13100;occ; 65; 0;24519
 4; 2897.7; 08-NOV-2006 00:17:03; Bright; 33.5; 160; 23Gam Per ; 2.93; 4700;occ; 67; 0;24519
 5; 3429.0; 08-NOV-2006 00:25:54; Bright; 28.0; 49; 1Alp UMi ; 1.99; 6300;occ; 56; 0;24519
 6; 3907.1; 08-NOV-2006 00:33:53; Bright; 32.0; 36; 50Alp UMa ; 1.80; 6300;occ; 64; 0;24519
 7; 4004.8; 08-NOV-2006 00:35:30; Bright; 33.0; 82; 48Bet UMa ; 2.37; 10600;occ; 66; 0;24519
 8; 4235.2; 08-NOV-2006 00:39:21; Bright; 32.0; 174; 52Psi UMa ; 3.00; 4400;occ; 64; 0;24519
 9; 4706.8; 08-NOV-2006 00:47:12; Bright; 36.5; 96; 68Del Leo ; 2.56; 9300;occ; 73; 0;24519
10; 5914.6; 08-NOV-2006 01:07:20; Dark ; 35.5; 113; Mu Vel ; 2.69; 5000;occ; 71; 0;24519
11; 6163.7; 08-NOV-2006 01:11:29; Dark ; 59.5; 0; ; 0.00; 0;occ; 119; 0;24519
12; 6245.2; 08-NOV-2006 01:12:51; Dark ; 37.5; 46; Del Vel ; 1.95; 10600;occ; 75; 0;24519
13; 6332.8; 08-NOV-2006 01:14:18; Dark ; 41.0; 34; Gam2Vel ; 1.79; 23000;occ; 82; 0;24519
14; 6640.4; 08-NOV-2006 01:19:26; Dark ; 43.0; 2; Alp Car ; -0.74; 7000;occ; 86; 0;24519
15; 7213.2; 08-NOV-2006 01:28:59; Dark ; 34.5; 157; The1Eri ; 2.91; 9300;occ; 69; 0;24519
/nas3/ENVISAT/GOMOS/GOM_NL__0P/GOM_NL__0PNPDE20061108_014710_000049772052_00418_24520_2620.N1
 1; 2269.1; 08-NOV-2006 01:47:10; Bright; 30.5; 105; 6Bet Ari ; 2.64; 8900;occ; 61; 0;24520
 2; 2521.7; 08-NOV-2006 01:51:23; Bright; 30.0; 173; 4Bet Tri ; 3.00; 8900;occ; 60; 0;24520
 3; 2645.3; 08-NOV-2006 01:53:27; Bright; 32.5; 73; 57Gam1And ; 2.26; 13100;occ; 65; 0;24520
 4; 2897.5; 08-NOV-2006 01:57:39; Bright; 33.0; 160; 23Gam Per ; 2.93; 4700;occ; 66; 0;24520
 5; 3428.8; 08-NOV-2006 02:06:30; Bright; 30.5; 49; 1Alp UMi ; 1.99; 6300;occ; 61; 0;24520
 6; 3906.9; 08-NOV-2006 02:14:28; Bright; 35.5; 36; 50Alp UMa ; 1.80; 6300;occ; 71; 0;24520
 7; 4004.6; 08-NOV-2006 02:16:06; Bright; 33.0; 82; 48Bet UMa ; 2.37; 10600;occ; 66; 0;24520
 8; 4235.1; 08-NOV-2006 02:19:57; Bright; 33.5; 174; 52Psi UMa ; 3.00; 4400;occ; 67; 0;24520
 9; 4707.0; 08-NOV-2006 02:27:48; Bright; 36.5; 96; 68Del Leo ; 2.56; 9300;occ; 73; 0;24520
10; 5915.0; 08-NOV-2006 02:47:56; Dark ; 33.5; 113; Mu Vel ; 2.69; 5000;occ; 67; 0;24520
11; 6164.5; 08-NOV-2006 02:52:06; Dark ; 59.5; 0; ; 0.00; 0;occ; 119; 0;24520
12; 6246.0; 08-NOV-2006 02:53:27; Dark ; 37.0; 46; Del Vel ; 1.95; 10600;occ; 74; 0;24520
13; 6333.8; 08-NOV-2006 02:54:55; Dark ; 41.5; 34; Gam2Vel ; 1.79; 23000;occ; 83; 0;24520
14; 6641.2; 08-NOV-2006 03:00:03; Dark ; 55.5; 2; Alp Car ; -0.74; 7000;occ; 111; 0;24520
15; 7213.7; 08-NOV-2006 03:09:35; Dark ; 33.0; 157; The1Eri ; 2.91; 9300;occ; 66; 0;24520
/nas3/ENVISAT/GOMOS/GOM_NL__0P/GOM_NL__0PNPDE20061108_032747_000049762052_00419_24521_2621.N1
 1; 2269.4; 08-NOV-2006 03:27:47; Bright; 30.0; 105; 6Bet Ari ; 2.64; 8900;occ; 60; 0;24521
 2; 2521.6; 08-NOV-2006 03:31:59; Bright; 32.0; 173; 4Bet Tri ; 3.00; 8900;occ; 64; 0;24521
 3; 2645.1; 08-NOV-2006 03:34:02; Bright; 33.0; 73; 57Gam1And ; 2.26; 13100;occ; 66; 0;24521
 4; 2897.1; 08-NOV-2006 03:38:14; Bright; 33.0; 160; 23Gam Per ; 2.93; 4700;occ; 66; 0;24521
 5; 3428.7; 08-NOV-2006 03:47:06; Bright; 29.5; 49; 1Alp UMi ; 1.99; 6300;occ; 59; 0;24521
 6; 3906.9; 08-NOV-2006 03:55:04; Bright; 34.0; 36; 50Alp UMa ; 1.80; 6300;occ; 68; 0;24521
 7; 4004.9; 08-NOV-2006 03:56:42; Bright; 32.5; 82; 48Bet UMa ; 2.37; 10600;occ; 65; 0;24521
 8; 4235.2; 08-NOV-2006 04:00:32; Bright; 32.5; 174; 52Psi UMa ; 3.00; 4400;occ; 65; 0;24521
 9; 4707.3; 08-NOV-2006 04:08:25; Bright; 37.0; 96; 68Del Leo ; 2.56; 9300;occ; 74; 0;24521
10; 5915.8; 08-NOV-2006 04:28:33; Dark ; 37.5; 113; Mu Vel ; 2.69; 5000;occ; 75; 0;24521
11; 6165.4; 08-NOV-2006 04:32:43; Dark ; 59.5; 0; ; 0.00; 0;occ; 119; 0;24521
12; 6246.9; 08-NOV-2006 04:34:04; Dark ; 34.5; 46; Del Vel ; 1.95; 10600;occ; 69; 0;24521
13; 6334.6; 08-NOV-2006 04:35:32; Dark ; 40.5; 34; Gam2Vel ; 1.79; 23000;occ; 81; 0;24521
14; 6641.9; 08-NOV-2006 04:40:39; Dark ; 42.5; 2; Alp Car ; -0.74; 7000;occ; 85; 0;24521
15; 7214.0; 08-NOV-2006 04:50:11; Dark ; 31.5; 157; The1Eri ; 2.91; 9300;occ; 63; 0;24521
/nas3/ENVISAT/GOMOS/GOM_NL__0P/GOM_NL__0PNPDK20061108_064423_000052522052_00421_24523_1398.N1
 1; -4041.2; 08-NOV-2006 06:44:23; Dark ; 31.0; 94; 92Alp Cet ; 2.53; 3100;occ; 62; 0;24523
 2; -3766.3; 08-NOV-2006 06:48:58; Bright; 30.5; 105; 6Bet Ari ; 2.64; 8900;occ; 61; 0;24523
 3; -3514.2; 08-NOV-2006 06:53:10; Bright; 30.0; 173; 4Bet Tri ; 3.00; 8900;occ; 60; 0;24523
 4; -3390.4; 08-NOV-2006 06:55:14; Bright; 31.5; 73; 57Gam1And ; 2.26; 13100;occ; 63; 0;24523
 5; -3139.1; 08-NOV-2006 06:59:25; Bright; 32.5; 160; 23Gam Per ; 2.93; 4700;occ; 65; 0;24523
 6; -2606.7; 08-NOV-2006 07:08:18; Bright; 29.0; 49; 1Alp UMi ; 1.99; 6300;occ; 58; 0;24523
 7; -2128.6; 08-NOV-2006 07:16:16; Bright; 34.0; 36; 50Alp UMa ; 1.80; 6300;occ; 68; 0;24523
 8; -2031.0; 08-NOV-2006 07:17:54; Bright; 33.5; 82; 48Bet UMa ; 2.37; 10600;occ; 67; 0;24523
 9; -1800.3; 08-NOV-2006 07:21:44; Bright; 35.5; 174; 52Psi UMa ; 3.00; 4400;occ; 71; 0;24523
10; -1327.4; 08-NOV-2006 07:29:37; Bright; 36.5; 96; 68Del Leo ; 2.56; 9300;occ; 73; 0;24523
11; -118.7; 08-NOV-2006 07:49:46; Dark ; 34.5; 113; Mu Vel ; 2.69; 5000;occ; 69; 0;24523
12; 131.7; 08-NOV-2006 07:53:56; Dark ; 59.5; 0; ; 0.00; 0;occ; 119; 0;24524
13; 213.0; 08-NOV-2006 07:55:18; Dark ; 35.5; 46; Del Vel ; 1.95; 10600;occ; 71; 0;24524
14; 301.6; 08-NOV-2006 07:56:46; Dark ; 39.0; 34; Gam2Vel ; 1.79; 23000;occ; 78; 0;24524
15; 608.1; 08-NOV-2006 08:01:53; Dark ; 46.0; 2; Alp Car ; -0.74; 7000;occ; 92; 0;24524

```



```

16; 1179.3; 08-NOV-2006 08:11:24; Dark ; 32.0; 157; The1Eri ; 2.91; 9300;occ; 64; 0;24524
/nas3/ENVISAT/GOMOS/GOM_NL__0P/GOM_NL__0PNPDK20061108_082500_000052512052_00422_24524_1399.N1
1;-4040.9; 08-NOV-2006 08:25:00; Dark ; 39.0; 94; 92Alp Cet ; 2.53; 3100;occ; 78; 1;24524
2;-3766.4; 08-NOV-2006 08:29:34; Bright; 32.0; 105; 6Bet Ari ; 2.64; 8900;occ; 64; 0;24524
3;-3514.0; 08-NOV-2006 08:33:46; Bright; 30.0; 173; 4Bet Tri ; 3.00; 8900;occ; 60; 0;24524
4;-3390.7; 08-NOV-2006 08:35:50; Bright; 32.0; 73; 57Gam1And ; 2.26; 13100;occ; 64; 0;24524
5;-3139.6; 08-NOV-2006 08:40:01; Bright; 32.5; 160; 23Gam Per ; 2.93; 4700;occ; 65; 0;24524
6;-2606.4; 08-NOV-2006 08:48:54; Bright; 28.0; 49; 1Alp UMi ; 1.99; 6300;occ; 56; 0;24524
7;-2128.9; 08-NOV-2006 08:56:52; Bright; 32.0; 36; 50Alp UMa ; 1.80; 6300;occ; 64; 0;24524
8;-2031.0; 08-NOV-2006 08:58:29; Bright; 32.5; 82; 48Bet UMa ; 2.37; 10600;occ; 65; 0;24524
9;-1800.4; 08-NOV-2006 09:02:20; Bright; 33.0; 174; 52Psi UMa ; 3.00; 4400;occ; 66; 0;24524
10;-1327.1; 08-NOV-2006 09:10:13; Bright; 39.0; 96; 68Del Leo ; 2.56; 9300;occ; 78; 0;24524
11; -118.1; 08-NOV-2006 09:30:22; Dark ; 37.5; 113; Mu Vel ; 2.69; 5000;occ; 75; 0;24524
12; 132.5; 08-NOV-2006 09:34:33; Dark ; 59.5; 0; ; 0.00; 0;occ; 119; 0;24525
13; 213.5; 08-NOV-2006 09:35:54; Dark ; 34.5; 46; Del Vel ; 1.95; 10600;occ; 69; 0;24525
14; 302.4; 08-NOV-2006 09:37:23; Dark ; 42.0; 34; Gam2Vel ; 1.79; 23000;occ; 84; 0;24525
15; 608.8; 08-NOV-2006 09:42:29; Dark ; 42.0; 2; Alp Car ; -0.74; 7000;occ; 84; 0;24525
16; 1179.6; 08-NOV-2006 09:52:00; Dark ; 32.0; 157; The1Eri ; 2.91; 9300;occ; 64; 0;24525
/nas3/ENVISAT/GOMOS/GOM_NL__0P/GOM_NL__0PNPDK20061108_100535_000052522052_00423_24525_1400.N1
1;-4041.0; 08-NOV-2006 10:05:35; Dark ; 39.0; 94; 92Alp Cet ; 2.53; 3100;occ; 78; 1;24525
2;-3766.6; 08-NOV-2006 10:10:10; Bright; 30.5; 105; 6Bet Ari ; 2.64; 8900;occ; 61; 0;24525
3;-3514.5; 08-NOV-2006 10:14:22; Bright; 30.0; 173; 4Bet Tri ; 3.00; 8900;occ; 60; 0;24525
4;-3390.9; 08-NOV-2006 10:16:25; Bright; 31.5; 73; 57Gam1And ; 2.26; 13100;occ; 63; 0;24525
5;-3139.9; 08-NOV-2006 10:20:36; Bright; 33.5; 160; 23Gam Per ; 2.93; 4700;occ; 67; 0;24525
6;-2606.5; 08-NOV-2006 10:29:30; Bright; 30.5; 49; 1Alp UMi ; 1.99; 6300;occ; 61; 0;24525
7;-2128.9; 08-NOV-2006 10:37:27; Bright; 34.5; 36; 50Alp UMa ; 1.80; 6300;occ; 69; 0;24525
8;-2031.1; 08-NOV-2006 10:39:05; Bright; 33.5; 82; 48Bet UMa ; 2.37; 10600;occ; 67; 0;24525
9;-1800.1; 08-NOV-2006 10:42:56; Bright; 34.5; 174; 52Psi UMa ; 3.00; 4400;occ; 69; 0;24525
10;-1326.7; 08-NOV-2006 10:50:50; Bright; 36.5; 96; 68Del Leo ; 2.56; 9300;occ; 73; 0;24525
11; -117.6; 08-NOV-2006 11:10:59; Dark ; 35.5; 113; Mu Vel ; 2.69; 5000;occ; 71; 0;24525
12; 133.2; 08-NOV-2006 11:15:10; Dark ; 59.5; 0; ; 0.00; 0;occ; 119; 0;24526
13; 214.4; 08-NOV-2006 11:16:31; Dark ; 35.5; 46; Del Vel ; 1.95; 10600;occ; 71; 0;24526
14; 303.3; 08-NOV-2006 11:18:00; Dark ; 40.5; 34; Gam2Vel ; 1.79; 23000;occ; 81; 0;24526
15; 609.5; 08-NOV-2006 11:23:06; Dark ; 54.5; 2; Alp Car ; -0.74; 7000;occ; 109; 0;24526
16; 1179.8; 08-NOV-2006 11:32:36; Dark ; 32.0; 157; The1Eri ; 2.91; 9300;occ; 64; 0;24526
/nas3/ENVISAT/GOMOS/GOM_NL__0P/GOM_NL__0PNPDK20061108_114611_000052532052_00424_24526_1401.N1
1;-4041.2; 08-NOV-2006 11:46:11; Dark ; 45.0; 94; 92Alp Cet ; 2.53; 3100;occ; 90; 1;24526
2;-3766.4; 08-NOV-2006 11:50:46; Bright; 31.0; 105; 6Bet Ari ; 2.64; 8900;occ; 62; 0;24526
3;-3514.4; 08-NOV-2006 11:54:58; Bright; 31.0; 173; 4Bet Tri ; 3.00; 8900;occ; 62; 0;24526
4;-3390.8; 08-NOV-2006 11:57:01; Bright; 30.0; 73; 57Gam1And ; 2.26; 13100;occ; 60; 0;24526
5;-3140.1; 08-NOV-2006 12:01:12; Bright; 34.0; 160; 23Gam Per ; 2.93; 4700;occ; 68; 0;24526
6;-2606.6; 08-NOV-2006 12:10:06; Bright; 28.5; 49; 1Alp UMi ; 1.99; 6300;occ; 57; 0;24526
7;-2129.1; 08-NOV-2006 12:18:03; Bright; 45.5; 36; 50Alp UMa ; 1.80; 6300;occ; 91; 0;24526
8;-2031.4; 08-NOV-2006 12:19:41; Bright; 34.0; 82; 48Bet UMa ; 2.37; 10600;occ; 68; 0;24526
9;-1800.2; 08-NOV-2006 12:23:32; Bright; 34.0; 174; 52Psi UMa ; 3.00; 4400;occ; 68; 0;24526
10;-1326.3; 08-NOV-2006 12:31:26; Bright; 35.0; 96; 68Del Leo ; 2.56; 9300;occ; 70; 0;24526
11; -117.1; 08-NOV-2006 12:51:35; Dark ; 38.5; 113; Mu Vel ; 2.69; 5000;occ; 77; 0;24526
12; 134.1; 08-NOV-2006 12:55:46; Dark ; 59.5; 0; ; 0.00; 0;occ; 119; 0;24527
13; 215.3; 08-NOV-2006 12:57:07; Dark ; 38.0; 46; Del Vel ; 1.95; 10600;occ; 76; 0;24527
14; 304.3; 08-NOV-2006 12:58:36; Dark ; 40.5; 34; Gam2Vel ; 1.79; 23000;occ; 81; 0;24527
15; 610.2; 08-NOV-2006 13:03:42; Dark ; 40.5; 2; Alp Car ; -0.74; 7000;occ; 81; 0;24527
16; 1180.2; 08-NOV-2006 13:13:12; Dark ; 32.5; 157; The1Eri ; 2.91; 9300;occ; 65; 0;24527
/nas3/ENVISAT/GOMOS/GOM_NL__0P/GOM_NL__0PNPDK20061108_132646_000052552052_00425_24527_1402.N1
1;-4041.8; 08-NOV-2006 13:26:46; Dark ; 41.5; 94; 92Alp Cet ; 2.53; 3100;occ; 83; 0;24527
2;-3766.6; 08-NOV-2006 13:31:21; Bright; 32.5; 105; 6Bet Ari ; 2.64; 8900;occ; 65; 0;24527
3;-3514.7; 08-NOV-2006 13:35:33; Bright; 31.0; 173; 4Bet Tri ; 3.00; 8900;occ; 62; 0;24527
4;-3391.1; 08-NOV-2006 13:37:37; Bright; 32.0; 73; 57Gam1And ; 2.26; 13100;occ; 64; 0;24527
5;-3140.6; 08-NOV-2006 13:41:47; Bright; 31.0; 160; 23Gam Per ; 2.93; 4700;occ; 62; 0;24527
6;-2606.6; 08-NOV-2006 13:50:41; Bright; 28.5; 49; 1Alp UMi ; 1.99; 6300;occ; 57; 0;24527
7;-2129.2; 08-NOV-2006 13:58:39; Bright; 51.0; 36; 50Alp UMa ; 1.80; 6300;occ; 102; 0;24527
8;-2031.4; 08-NOV-2006 14:00:17; Bright; 33.5; 82; 48Bet UMa ; 2.37; 10600;occ; 67; 0;24527
9;-1800.3; 08-NOV-2006 14:04:08; Bright; 36.0; 174; 52Psi UMa ; 3.00; 4400;occ; 72; 0;24527
10;-1326.0; 08-NOV-2006 14:12:02; Bright; 36.5; 96; 68Del Leo ; 2.56; 9300;occ; 73; 0;24527
11; -116.6; 08-NOV-2006 14:32:11; Dark ; 35.0; 113; Mu Vel ; 2.69; 5000;occ; 70; 0;24527
12; 134.9; 08-NOV-2006 14:36:23; Dark ; 59.5; 0; ; 0.00; 0;occ; 119; 0;24528
13; 215.8; 08-NOV-2006 14:37:44; Dark ; 37.0; 46; Del Vel ; 1.95; 10600;occ; 74; 0;24528
14; 305.2; 08-NOV-2006 14:39:13; Dark ; 42.0; 34; Gam2Vel ; 1.79; 23000;occ; 84; 0;24528
15; 610.9; 08-NOV-2006 14:44:19; Dark ; 42.0; 2; Alp Car ; -0.74; 7000;occ; 84; 0;24528

```

```

16; 1180.5; 08-NOV-2006 14:53:49; Dark ; 33.5; 157; The1Eri ; 2.91; 9300;occ; 67; 0;24528
/nas3/ENVISAT/GOMOS/GOM_NL__0P/GOM_NL__0PNPDK20061108_150722_000052442052_00426_24528_1403.N1
1;-4042.0; 08-NOV-2006 15:07:22; Dark ; 51.0; 94; 92Alp Cet ; 2.53; 3100;occ; 102; 0;24528
2;-3766.6; 08-NOV-2006 15:11:57; Bright; 32.5; 105; 6Bet Ari ; 2.64; 8900;occ; 65; 0;24528
3;-3515.0; 08-NOV-2006 15:16:09; Bright; 31.0; 173; 4Bet Tri ; 3.00; 8900;occ; 62; 0;24528
4;-3391.3; 08-NOV-2006 15:18:13; Bright; 30.5; 73; 57Gam1And ; 2.26; 13100;occ; 61; 0;24528
5;-3141.1; 08-NOV-2006 15:22:23; Bright; 32.5; 160; 23Gam Per ; 2.93; 4700;occ; 65; 0;24528
6;-2606.5; 08-NOV-2006 15:31:18; Bright; 28.5; 49; 1Alp UMi ; 1.99; 6300;occ; 57; 0;24528
7;-2129.4; 08-NOV-2006 15:39:15; Bright; 32.5; 36; 50Alp UMa ; 1.80; 6300;occ; 65; 0;24528
8;-2031.6; 08-NOV-2006 15:40:52; Bright; 34.0; 82; 48Bet UMa ; 2.37; 10600;occ; 68; 0;24528
9;-1800.3; 08-NOV-2006 15:44:44; Bright; 34.0; 174; 52Psi UMa ; 3.00; 4400;occ; 68; 0;24528
10;-1325.5; 08-NOV-2006 15:52:39; Bright; 52.5; 96; 68Del Leo ; 2.56; 9300;occ; 105; 0;24528
11; -116.0; 08-NOV-2006 16:12:48; Dark ; 34.0; 113; Mu Vel ; 2.69; 5000;occ; 68; 0;24528
12; 135.7; 08-NOV-2006 16:17:00; Dark ; 59.5; 0; ; 0.00; 0;occ; 119; 0;24529
13; 216.7; 08-NOV-2006 16:18:21; Dark ; 35.5; 46; Del Vel ; 1.95; 10600;occ; 71; 0;24529
14; 306.3; 08-NOV-2006 16:19:50; Dark ; 41.5; 34; Gam2Vel ; 1.79; 23000;occ; 83; 0;24529
15; 611.9; 08-NOV-2006 16:24:56; Dark ; 49.5; 2; Alp Car ; -0.74; 7000;occ; 99; 0;24529
16; 1180.7; 08-NOV-2006 16:34:25; Dark ; 22.5; 157; The1Eri ; 2.91; 9300;occ; 45; 0;24529
/nas3/ENVISAT/GOMOS/GOM_NL__0P/GOM_NL__0PNPDK20061108_163425_000055212052_00427_24529_1404.N1
1;-4854.8; 08-NOV-2006 16:34:25; Dark ; 34.0; 157; The1Eri ; 2.91; 9300;occ; 68; 1;24529
2;-4042.2; 08-NOV-2006 16:47:58; Dark ; 46.5; 94; 92Alp Cet ; 2.53; 3100;occ; 93; 0;24529
3;-3766.6; 08-NOV-2006 16:52:33; Bright; 31.0; 105; 6Bet Ari ; 2.64; 8900;occ; 62; 0;24529
4;-3515.1; 08-NOV-2006 16:56:45; Bright; 30.0; 173; 4Bet Tri ; 3.00; 8900;occ; 60; 0;24529
5;-3391.6; 08-NOV-2006 16:58:49; Bright; 30.5; 73; 57Gam1And ; 2.26; 13100;occ; 61; 0;24529
6;-3141.5; 08-NOV-2006 17:02:59; Bright; 32.5; 160; 23Gam Per ; 2.93; 4700;occ; 65; 0;24529
7;-2606.5; 08-NOV-2006 17:11:54; Bright; 30.5; 49; 1Alp UMi ; 1.99; 6300;occ; 61; 0;24529
8;-2129.6; 08-NOV-2006 17:19:50; Bright; 34.0; 36; 50Alp UMa ; 1.80; 6300;occ; 68; 0;24529
9;-2031.7; 08-NOV-2006 17:21:28; Bright; 32.0; 82; 48Bet UMa ; 2.37; 10600;occ; 64; 0;24529
10;-1800.3; 08-NOV-2006 17:25:20; Bright; 34.5; 174; 52Psi UMa ; 3.00; 4400;occ; 69; 0;24529
11;-1325.4; 08-NOV-2006 17:33:15; Bright; 44.5; 96; 68Del Leo ; 2.56; 9300;occ; 89; 0;24529
12; -115.7; 08-NOV-2006 17:53:24; Dark ; 36.5; 113; Mu Vel ; 2.69; 5000;occ; 73; 0;24529
13; 136.5; 08-NOV-2006 17:57:37; Dark ; 59.5; 0; ; 0.00; 0;occ; 119; 0;24530
14; 217.3; 08-NOV-2006 17:58:57; Dark ; 36.5; 46; Del Vel ; 1.95; 10600;occ; 73; 0;24530
15; 307.1; 08-NOV-2006 18:00:27; Dark ; 41.0; 34; Gam2Vel ; 1.79; 23000;occ; 82; 0;24530
16; 612.5; 08-NOV-2006 18:05:33; Dark ; 54.5; 2; Alp Car ; -0.74; 7000;occ; 109; 0;24530
/nas3/ENVISAT/GOMOS/GOM_NL__0P/GOM_NL__0PNPDK20061108_181502_000055082052_00428_24530_1405.N1
1;-4854.5; 08-NOV-2006 18:15:02; Dark ; 35.0; 157; The1Eri ; 2.91; 9300;occ; 70; 1;24530
2;-4042.5; 08-NOV-2006 18:28:34; Dark ; 44.5; 94; 92Alp Cet ; 2.53; 3100;occ; 89; 0;24530
3;-3766.8; 08-NOV-2006 18:33:09; Bright; 31.5; 105; 6Bet Ari ; 2.64; 8900;occ; 63; 0;24530
4;-3515.2; 08-NOV-2006 18:37:21; Bright; 30.0; 173; 4Bet Tri ; 3.00; 8900;occ; 60; 0;24530
5;-3391.7; 08-NOV-2006 18:39:24; Bright; 31.5; 73; 57Gam1And ; 2.26; 13100;occ; 63; 0;24530
6;-3142.0; 08-NOV-2006 18:43:34; Bright; 33.5; 160; 23Gam Per ; 2.93; 4700;occ; 67; 0;24530
7;-2606.6; 08-NOV-2006 18:52:29; Bright; 29.5; 49; 1Alp UMi ; 1.99; 6300;occ; 59; 0;24530
8;-2129.7; 08-NOV-2006 19:00:26; Bright; 35.0; 36; 50Alp UMa ; 1.80; 6300;occ; 70; 0;24530
9;-2031.9; 08-NOV-2006 19:02:04; Bright; 34.5; 82; 48Bet UMa ; 2.37; 10600;occ; 69; 0;24530
10;-1800.5; 08-NOV-2006 19:05:56; Bright; 32.5; 174; 52Psi UMa ; 3.00; 4400;occ; 65; 0;24530
11;-1325.0; 08-NOV-2006 19:13:51; Bright; 38.0; 96; 68Del Leo ; 2.56; 9300;occ; 76; 0;24530
12; -115.2; 08-NOV-2006 19:34:01; Dark ; 38.0; 113; Mu Vel ; 2.69; 5000;occ; 76; 0;24530
13; 137.3; 08-NOV-2006 19:38:13; Dark ; 59.5; 0; ; 0.00; 0;occ; 119; 0;24531
14; 218.1; 08-NOV-2006 19:39:34; Dark ; 40.0; 46; Del Vel ; 1.95; 10600;occ; 80; 0;24531
15; 308.0; 08-NOV-2006 19:41:04; Dark ; 39.5; 34; Gam2Vel ; 1.79; 23000;occ; 79; 0;24531
16; 613.2; 08-NOV-2006 19:46:09; Dark ; 41.5; 2; Alp Car ; -0.74; 7000;occ; 83; 0;24531
/nas3/ENVISAT/GOMOS/GOM_NL__0P/GOM_NL__0PNPDK20061108_195537_000055102052_00429_24531_1406.N1
1;-4854.7; 08-NOV-2006 19:55:37; Dark ; 33.0; 157; The1Eri ; 2.91; 9300;occ; 66; 0;24531
2;-4042.5; 08-NOV-2006 20:09:09; Dark ; 43.5; 94; 92Alp Cet ; 2.53; 3100;occ; 87; 0;24531
3;-3766.7; 08-NOV-2006 20:13:45; Bright; 32.0; 105; 6Bet Ari ; 2.64; 8900;occ; 64; 0;24531
4;-3515.4; 08-NOV-2006 20:17:57; Bright; 30.0; 173; 4Bet Tri ; 3.00; 8900;occ; 60; 0;24531
5;-3391.9; 08-NOV-2006 20:20:00; Bright; 30.5; 73; 57Gam1And ; 2.26; 13100;occ; 61; 0;24531
6;-3142.3; 08-NOV-2006 20:24:10; Bright; 32.5; 160; 23Gam Per ; 2.93; 4700;occ; 65; 0;24531
7;-2606.6; 08-NOV-2006 20:33:05; Bright; 31.0; 49; 1Alp UMi ; 1.99; 6300;occ; 62; 0;24531
8;-2129.8; 08-NOV-2006 20:41:02; Bright; 34.0; 36; 50Alp UMa ; 1.80; 6300;occ; 68; 0;24531
9;-2032.0; 08-NOV-2006 20:42:40; Bright; 33.0; 82; 48Bet UMa ; 2.37; 10600;occ; 66; 0;24531
10;-1800.4; 08-NOV-2006 20:46:31; Bright; 35.0; 174; 52Psi UMa ; 3.00; 4400;occ; 70; 0;24531
11;-1324.8; 08-NOV-2006 20:54:27; Bright; 55.0; 96; 68Del Leo ; 2.56; 9300;occ; 110; 0;24531
12; -114.6; 08-NOV-2006 21:14:37; Dark ; 34.5; 113; Mu Vel ; 2.69; 5000;occ; 69; 0;24531
13; 138.1; 08-NOV-2006 21:18:50; Dark ; 59.5; 0; ; 0.00; 0;occ; 119; 0;24532
14; 218.7; 08-NOV-2006 21:20:11; Dark ; 37.0; 46; Del Vel ; 1.95; 10600;occ; 74; 0;24532
15; 309.1; 08-NOV-2006 21:21:41; Dark ; 42.5; 34; Gam2Vel ; 1.79; 23000;occ; 85; 0;24532

```

```

16; 613.7; 08-NOV-2006 21:26:46; Dark ; 42.5; 2; Alp Car ; -0.74; 7000;occ; 85; 0;24532
/nas3/ENVISAT/GOMOS/GOM_NL__0P/GOM_NL__0PNPDE20061108_050348_000060532052_00420_24522_2622.N1
1; 1994.3; 08-NOV-2006 05:03:48; Dark ; 31.0; 94; 92Alp Cet ; 2.53; 3100;occ; 62; 0;24522
2; 2269.0; 08-NOV-2006 05:08:22; Bright; 29.5; 105; 6Bet Ari ; 2.64; 8900;occ; 59; 0;24522
3; 2521.4; 08-NOV-2006 05:12:35; Bright; 31.0; 173; 4Bet Tri ; 3.00; 8900;occ; 62; 0;24522
4; 2645.1; 08-NOV-2006 05:14:38; Bright; 30.0; 73; 57Gam1And ; 2.26; 13100;occ; 60; 0;24522
5; 2896.7; 08-NOV-2006 05:18:50; Bright; 32.5; 160; 23Gam Per ; 2.93; 4700;occ; 65; 0;24522
6; 3428.7; 08-NOV-2006 05:27:42; Bright; 31.0; 49; 1Alp UMi ; 1.99; 6300;occ; 62; 0;24522
7; 3906.8; 08-NOV-2006 05:35:40; Bright; 34.0; 36; 50Alp UMa ; 1.80; 6300;occ; 68; 0;24522
8; 4004.5; 08-NOV-2006 05:37:18; Bright; 33.0; 82; 48Bet UMa ; 2.37; 10600;occ; 66; 0;24522
9; 4235.3; 08-NOV-2006 05:41:09; Bright; 34.0; 174; 52Psi UMa ; 3.00; 4400;occ; 68; 0;24522
10; 4707.7; 08-NOV-2006 05:49:01; Bright; 37.5; 96; 68Del Leo ; 2.56; 9300;occ; 75; 0;24522
11; 5916.0; 08-NOV-2006 06:09:09; Dark ; 36.5; 113; Mu Vel ; 2.69; 5000;occ; 73; 0;24522
12; 6166.2; 08-NOV-2006 06:13:19; Dark ; 59.5; 0; ; 0.00; 0;occ; 119; 0;24522
13; 6247.6; 08-NOV-2006 06:14:41; Dark ; 36.5; 46; Del Vel ; 1.95; 10600;occ; 73; 0;24522
14; 6335.7; 08-NOV-2006 06:16:09; Dark ; 39.5; 34; Gam2Vel ; 1.79; 23000;occ; 79; 0;24522
15; 6642.7; 08-NOV-2006 06:21:16; Dark ; 42.5; 2; Alp Car ; -0.74; 7000;occ; 85; 0;24522
16; 7214.6; 08-NOV-2006 06:30:48; Dark ; 33.5; 157; The1Eri ; 2.91; 9300;occ; 67; 0;24522
17; 8045.6; 08-NOV-2006 06:44:39; Dark ; 17.5; 94; 92Alp Cet ; 2.53; 3100;occ; 35; 31;24522
/nas3/ENVISAT/GOMOS/GOM_NL__0P/GOM_NL__0PNPDE20061108_213613_000060692052_00430_24532_2623.N1
1; 1180.7; 08-NOV-2006 21:36:13; Dark ; 34.5; 157; The1Eri ; 2.91; 9300;occ; 69; 0;24532
2; 1992.4; 08-NOV-2006 21:49:45; Dark ; 42.5; 94; 92Alp Cet ; 2.53; 3100;occ; 85; 0;24532
3; 2268.5; 08-NOV-2006 21:54:21; Bright; 31.5; 105; 6Bet Ari ; 2.64; 8900;occ; 63; 0;24532
4; 2519.7; 08-NOV-2006 21:58:32; Bright; 29.5; 173; 4Bet Tri ; 3.00; 8900;occ; 59; 0;24532
5; 2643.2; 08-NOV-2006 22:00:36; Bright; 32.5; 73; 57Gam1And ; 2.26; 13100;occ; 65; 0;24532
6; 2892.5; 08-NOV-2006 22:04:45; Bright; 34.0; 160; 23Gam Per ; 2.93; 4700;occ; 68; 0;24532
7; 3428.5; 08-NOV-2006 22:13:41; Bright; 30.5; 49; 1Alp UMi ; 1.99; 6300;occ; 61; 0;24532
8; 3905.2; 08-NOV-2006 22:21:38; Bright; 31.5; 36; 50Alp UMa ; 1.80; 6300;occ; 63; 0;24532
9; 4003.0; 08-NOV-2006 22:23:16; Bright; 32.5; 82; 48Bet UMa ; 2.37; 10600;occ; 65; 0;24532
10; 4234.7; 08-NOV-2006 22:27:07; Bright; 35.5; 174; 52Psi UMa ; 3.00; 4400;occ; 71; 0;24532
11; 4710.9; 08-NOV-2006 22:35:03; Bright; 35.0; 96; 68Del Leo ; 2.56; 9300;occ; 70; 0;24532
12; 5920.9; 08-NOV-2006 22:55:13; Dark ; 37.0; 113; Mu Vel ; 2.69; 5000;occ; 74; 0;24532
13; 6174.1; 08-NOV-2006 22:59:27; Dark ; 59.5; 0; ; 0.00; 0;occ; 119; 0;24532
14; 6254.6; 08-NOV-2006 23:00:47; Dark ; 35.5; 46; Del Vel ; 1.95; 10600;occ; 71; 0;24532
15; 6345.1; 08-NOV-2006 23:02:18; Dark ; 42.0; 34; Gam2Vel ; 1.79; 23000;occ; 84; 0;24532
16; 6649.7; 08-NOV-2006 23:07:22; Dark ; 55.0; 2; Alp Car ; -0.74; 7000;occ; 110; 0;24532
17; 7216.8; 08-NOV-2006 23:16:49; Dark ; 33.0; 157; The1Eri ; 2.91; 9300;occ; 66; 0;24532
/nas3/ENVISAT/GOMOS/GOM_NL__0P/GOM_NL__0PNPDE20061108_233021_000052572052_00431_24533_2624.N1
1; 1992.2; 08-NOV-2006 23:30:21; Dark ; 40.5; 94; 92Alp Cet ; 2.53; 3100;occ; 81; 0;24533
2; 2268.7; 08-NOV-2006 23:34:57; Bright; 30.0; 105; 6Bet Ari ; 2.64; 8900;occ; 60; 0;24533
3; 2519.5; 08-NOV-2006 23:39:08; Bright; 30.0; 173; 4Bet Tri ; 3.00; 8900;occ; 60; 0;24533
4; 2643.1; 08-NOV-2006 23:41:11; Bright; 31.5; 73; 57Gam1And ; 2.26; 13100;occ; 63; 0;24533
5; 2892.0; 08-NOV-2006 23:45:20; Bright; 32.0; 160; 23Gam Per ; 2.93; 4700;occ; 64; 0;24533
6; 3428.5; 08-NOV-2006 23:54:17; Bright; 29.5; 49; 1Alp UMi ; 1.99; 6300;occ; 59; 0;24533
7; 3905.0; 09-NOV-2006 00:02:13; Bright; 34.0; 36; 50Alp UMa ; 1.80; 6300;occ; 68; 0;24533
8; 4003.0; 09-NOV-2006 00:03:51; Bright; 35.0; 82; 48Bet UMa ; 2.37; 10600;occ; 70; 0;24533
9; 4234.7; 09-NOV-2006 00:07:43; Bright; 33.0; 174; 52Psi UMa ; 3.00; 4400;occ; 66; 0;24533
10; 4711.2; 09-NOV-2006 00:15:40; Bright; 35.0; 96; 68Del Leo ; 2.56; 9300;occ; 70; 0;24533
11; 5921.5; 09-NOV-2006 00:35:50; Dark ; 35.0; 113; Mu Vel ; 2.69; 5000;occ; 70; 0;24533
12; 6174.9; 09-NOV-2006 00:40:03; Dark ; 59.5; 0; ; 0.00; 0;occ; 119; 0;24533
13; 6255.4; 09-NOV-2006 00:41:24; Dark ; 35.0; 46; Del Vel ; 1.95; 10600;occ; 70; 0;24533
14; 6346.2; 09-NOV-2006 00:42:55; Dark ; 39.5; 34; Gam2Vel ; 1.79; 23000;occ; 79; 0;24533
15; 6650.5; 09-NOV-2006 00:47:59; Dark ; 43.0; 2; Alp Car ; -0.74; 7000;occ; 86; 0;24533
16; 7217.0; 09-NOV-2006 00:57:25; Dark ; 33.0; 157; The1Eri ; 2.91; 9300;occ; 66; 0;24533
/nas3/ENVISAT/GOMOS/GOM_NL__0P/GOM_NL__0PNPDE20061109_011056_000052592052_00432_24534_2625.N1
1; 1992.0; 09-NOV-2006 01:10:56; Dark ; 47.5; 94; 92Alp Cet ; 2.53; 3100;occ; 95; 0;24534
2; 2268.3; 09-NOV-2006 01:15:33; Bright; 30.5; 105; 6Bet Ari ; 2.64; 8900;occ; 61; 0;24534
3; 2519.4; 09-NOV-2006 01:19:44; Bright; 31.0; 173; 4Bet Tri ; 3.00; 8900;occ; 62; 0;24534
4; 2642.8; 09-NOV-2006 01:21:47; Bright; 32.5; 73; 57Gam1And ; 2.26; 13100;occ; 65; 0;24534
5; 2891.6; 09-NOV-2006 01:25:56; Bright; 33.5; 160; 23Gam Per ; 2.93; 4700;occ; 67; 0;24534
6; 3428.5; 09-NOV-2006 01:34:53; Bright; 29.5; 49; 1Alp UMi ; 1.99; 6300;occ; 59; 0;24534
7; 3904.9; 09-NOV-2006 01:42:49; Bright; 34.5; 36; 50Alp UMa ; 1.80; 6300;occ; 69; 0;24534
8; 4002.9; 09-NOV-2006 01:44:27; Bright; 32.5; 82; 48Bet UMa ; 2.37; 10600;occ; 65; 0;24534
9; 4234.7; 09-NOV-2006 01:48:19; Bright; 34.5; 174; 52Psi UMa ; 3.00; 4400;occ; 69; 0;24534
10; 4711.4; 09-NOV-2006 01:56:16; Bright; 36.0; 96; 68Del Leo ; 2.56; 9300;occ; 72; 0;24534
11; 5922.0; 09-NOV-2006 02:16:26; Dark ; 35.0; 113; Mu Vel ; 2.69; 5000;occ; 70; 0;24534
12; 6175.7; 09-NOV-2006 02:20:40; Dark ; 59.5; 0; ; 0.00; 0;occ; 119; 0;24534
13; 6256.3; 09-NOV-2006 02:22:01; Dark ; 34.5; 46; Del Vel ; 1.95; 10600;occ; 69; 0;24534

```



```

14; 6347.2; 09-NOV-2006 02:23:31; Dark ; 39.0; 34; Gam2Vel ; 1.79; 23000;occ; 78; 0;24534
15; 6651.3; 09-NOV-2006 02:28:36; Dark ; 55.0; 2; Alp Car ; -0.74; 7000;occ; 110; 0;24534
16; 7217.6; 09-NOV-2006 02:38:02; Dark ; 34.0; 157; The1Eri ; 2.91; 9300;occ; 68; 0;24534
/nas3/ENVISAT/GOMOS/GOM_NL__0P/GOM_NL__0PNPDE20061109_025132_000052582052_00433_24535_2626.N1
1; 1991.9; 09-NOV-2006 02:51:32; Dark ; 47.5; 94; 92Alp Cet ; 2.53; 3100;occ; 95; 0;24535
2; 2268.4; 09-NOV-2006 02:56:09; Bright; 31.0; 105; 6Bet Ari ; 2.64; 8900;occ; 62; 0;24535
3; 2519.2; 09-NOV-2006 03:00:19; Bright; 30.0; 173; 4Bet Tri ; 3.00; 8900;occ; 60; 0;24535
4; 2642.8; 09-NOV-2006 03:02:23; Bright; 33.0; 73; 57Gam1And ; 2.26; 13100;occ; 66; 0;24535
5; 2891.3; 09-NOV-2006 03:06:31; Bright; 33.0; 160; 23Gam Per ; 2.93; 4700;occ; 66; 0;24535
6; 3428.6; 09-NOV-2006 03:15:29; Bright; 28.0; 49; 1Alp UMi ; 1.99; 6300;occ; 56; 0;24535
7; 3904.8; 09-NOV-2006 03:23:25; Bright; 34.0; 36; 50Alp UMa ; 1.80; 6300;occ; 68; 0;24535
8; 4002.8; 09-NOV-2006 03:25:03; Bright; 33.5; 82; 48Bet UMa ; 2.37; 10600;occ; 67; 0;24535
9; 4234.7; 09-NOV-2006 03:28:55; Bright; 35.0; 174; 52Psi UMa ; 3.00; 4400;occ; 70; 0;24535
10; 4711.8; 09-NOV-2006 03:36:52; Bright; 37.0; 96; 68Del Leo ; 2.56; 9300;occ; 74; 0;24535
11; 5923.0; 09-NOV-2006 03:57:03; Dark ; 37.5; 113; Mu Vel ; 2.69; 5000;occ; 75; 0;24535
12; 6176.6; 09-NOV-2006 04:01:17; Dark ; 59.5; 0; ; 0.00; 0;occ; 119; 0;24535
13; 6257.0; 09-NOV-2006 04:02:37; Dark ; 36.0; 46; Del Vel ; 1.95; 10600;occ; 72; 0;24535
14; 6348.2; 09-NOV-2006 04:04:08; Dark ; 39.5; 34; Gam2Vel ; 1.79; 23000;occ; 79; 0;24535
15; 6652.2; 09-NOV-2006 04:09:12; Dark ; 45.5; 2; Alp Car ; -0.74; 7000;occ; 91; 0;24535
16; 7218.0; 09-NOV-2006 04:18:38; Dark ; 32.5; 157; The1Eri ; 2.91; 9300;occ; 65; 0;24535
/nas3/ENVISAT/GOMOS/GOM_NL__0P/GOM_NL__0PNPDE20061109_043208_000052562052_00434_24536_2627.N1
1; 1992.0; 09-NOV-2006 04:32:08; Dark ; 45.5; 94; 92Alp Cet ; 2.53; 3100;occ; 91; 0;24536
2; 2268.5; 09-NOV-2006 04:36:45; Bright; 30.5; 105; 6Bet Ari ; 2.64; 8900;occ; 61; 0;24536
3; 2519.4; 09-NOV-2006 04:40:55; Bright; 30.5; 173; 4Bet Tri ; 3.00; 8900;occ; 61; 0;24536
4; 2642.9; 09-NOV-2006 04:42:59; Bright; 32.5; 73; 57Gam1And ; 2.26; 13100;occ; 65; 0;24536
5; 2891.2; 09-NOV-2006 04:47:07; Bright; 33.0; 160; 23Gam Per ; 2.93; 4700;occ; 66; 0;24536
6; 3428.7; 09-NOV-2006 04:56:05; Bright; 27.0; 49; 1Alp UMi ; 1.99; 6300;occ; 54; 0;24536
7; 3904.8; 09-NOV-2006 05:04:01; Bright; 34.5; 36; 50Alp UMa ; 1.80; 6300;occ; 69; 0;24536
8; 4002.8; 09-NOV-2006 05:05:39; Bright; 34.0; 82; 48Bet UMa ; 2.37; 10600;occ; 68; 0;24536
9; 4234.8; 09-NOV-2006 05:09:31; Bright; 34.0; 174; 52Psi UMa ; 3.00; 4400;occ; 68; 0;24536
10; 4712.2; 09-NOV-2006 05:17:28; Bright; 37.0; 96; 68Del Leo ; 2.56; 9300;occ; 74; 0;24536
11; 5923.5; 09-NOV-2006 05:37:40; Dark ; 36.5; 113; Mu Vel ; 2.69; 5000;occ; 73; 0;24536
12; 6177.5; 09-NOV-2006 05:41:54; Dark ; 59.5; 0; ; 0.00; 0;occ; 119; 0;24536
13; 6257.6; 09-NOV-2006 05:43:14; Dark ; 35.5; 46; Del Vel ; 1.95; 10600;occ; 71; 0;24536
14; 6349.2; 09-NOV-2006 05:44:45; Dark ; 40.0; 34; Gam2Vel ; 1.79; 23000;occ; 80; 0;24536
15; 6653.0; 09-NOV-2006 05:49:49; Dark ; 42.5; 2; Alp Car ; -0.74; 7000;occ; 85; 0;24536
16; 7218.3; 09-NOV-2006 05:59:14; Dark ; 30.0; 157; The1Eri ; 2.91; 9300;occ; 60; 0;24536
/nas3/ENVISAT/GOMOS/GOM_NL__0P/GOM_NL__0PNPDK20061109_061244_000052582052_00435_24537_1407.N1
1; -4043.1; 09-NOV-2006 06:12:44; Dark ; 46.0; 94; 92Alp Cet ; 2.53; 3100;occ; 92; 1;24537
2; -3766.8; 09-NOV-2006 06:17:21; Bright; 32.0; 105; 6Bet Ari ; 2.64; 8900;occ; 64; 0;24537
3; -3516.2; 09-NOV-2006 06:21:31; Bright; 30.0; 173; 4Bet Tri ; 3.00; 8900;occ; 60; 0;24537
4; -3392.6; 09-NOV-2006 06:23:35; Bright; 31.0; 73; 57Gam1And ; 2.26; 13100;occ; 62; 0;24537
5; -3144.5; 09-NOV-2006 06:27:43; Bright; 32.5; 160; 23Gam Per ; 2.93; 4700;occ; 65; 0;24537
6; -2606.8; 09-NOV-2006 06:36:41; Bright; 29.5; 49; 1Alp UMi ; 1.99; 6300;occ; 59; 0;24537
7; -2130.7; 09-NOV-2006 06:44:37; Bright; 35.0; 36; 50Alp UMa ; 1.80; 6300;occ; 70; 0;24537
8; -2032.9; 09-NOV-2006 06:46:15; Bright; 35.5; 82; 48Bet UMa ; 2.37; 10600;occ; 71; 0;24537
9; -1800.6; 09-NOV-2006 06:50:07; Bright; 35.5; 174; 52Psi UMa ; 3.00; 4400;occ; 71; 0;24537
10; -1322.8; 09-NOV-2006 06:58:05; Bright; 36.0; 96; 68Del Leo ; 2.56; 9300;occ; 72; 0;24537
11; -111.3; 09-NOV-2006 07:18:16; Dark ; 35.0; 113; Mu Vel ; 2.69; 5000;occ; 70; 0;24537
12; 142.9; 09-NOV-2006 07:22:30; Dark ; 59.5; 0; ; 0.00; 0;occ; 119; 0;24538
13; 223.1; 09-NOV-2006 07:23:51; Dark ; 35.5; 46; Del Vel ; 1.95; 10600;occ; 71; 0;24538
14; 314.9; 09-NOV-2006 07:25:22; Dark ; 41.5; 34; Gam2Vel ; 1.79; 23000;occ; 83; 0;24538
15; 618.2; 09-NOV-2006 07:30:26; Dark ; 44.0; 2; Alp Car ; -0.74; 7000;occ; 88; 0;24538
16; 1183.2; 09-NOV-2006 07:39:51; Dark ; 33.0; 157; The1Eri ; 2.91; 9300;occ; 66; 0;24538
/nas3/ENVISAT/GOMOS/GOM_NL__0P/GOM_NL__0PNPDK20061109_075320_000052592052_00436_24538_1408.N1
1; -4043.1; 09-NOV-2006 07:53:20; Dark ; 45.5; 94; 92Alp Cet ; 2.53; 3100;occ; 91; 1;24538
2; -3766.8; 09-NOV-2006 07:57:57; Bright; 31.5; 105; 6Bet Ari ; 2.64; 8900;occ; 63; 0;24538
3; -3516.4; 09-NOV-2006 08:02:07; Bright; 30.5; 173; 4Bet Tri ; 3.00; 8900;occ; 61; 0;24538
4; -3392.8; 09-NOV-2006 08:04:11; Bright; 32.5; 73; 57Gam1And ; 2.26; 13100;occ; 65; 0;24538
5; -3145.1; 09-NOV-2006 08:08:18; Bright; 32.5; 160; 23Gam Per ; 2.93; 4700;occ; 65; 0;24538
6; -2606.7; 09-NOV-2006 08:17:17; Bright; 28.0; 49; 1Alp UMi ; 1.99; 6300;occ; 56; 0;24538
7; -2130.8; 09-NOV-2006 08:25:13; Bright; 31.0; 36; 50Alp UMa ; 1.80; 6300;occ; 62; 0;24538
8; -2032.9; 09-NOV-2006 08:26:50; Bright; 32.0; 82; 48Bet UMa ; 2.37; 10600;occ; 64; 0;24538
9; -1800.5; 09-NOV-2006 08:30:43; Bright; 33.5; 174; 52Psi UMa ; 3.00; 4400;occ; 67; 0;24538
10; -1322.5; 09-NOV-2006 08:38:41; Bright; 42.5; 96; 68Del Leo ; 2.56; 9300;occ; 85; 0;24538
11; -110.9; 09-NOV-2006 08:58:52; Dark ; 37.0; 113; Mu Vel ; 2.69; 5000;occ; 74; 0;24538
12; 143.7; 09-NOV-2006 09:03:07; Dark ; 59.5; 0; ; 0.00; 0;occ; 119; 0;24539
13; 223.8; 09-NOV-2006 09:04:27; Dark ; 36.0; 46; Del Vel ; 1.95; 10600;occ; 72; 0;24539

```



```

14; 315.8; 09-NOV-2006 09:05:59; Dark ; 40.5; 34; Gam2Vel ; 1.79; 23000;occ; 81; 0;24539
15; 618.9; 09-NOV-2006 09:11:02; Dark ; 50.5; 2; Alp Car ; -0.74; 7000;occ; 101; 0;24539
16; 1183.7; 09-NOV-2006 09:20:27; Dark ; 33.0; 157; The1Eri ; 2.91; 9300;occ; 66; 0;24539
/nas3/ENVISAT/GOMOS/GOM_NL__0P/GOM_NL__0PNPDK20061109_093356_000052582052_00437_24539_1409.N1
1;-4043.2; 09-NOV-2006 09:33:56; Dark ; 42.5; 94; 92Alp Cet ; 2.53; 3100;occ; 85; 1;24539
2;-3766.8; 09-NOV-2006 09:38:32; Bright; 31.5; 105; 6Bet Ari ; 2.64; 8900;occ; 63; 0;24539
3;-3516.4; 09-NOV-2006 09:42:43; Bright; 30.0; 173; 4Bet Tri ; 3.00; 8900;occ; 60; 0;24539
4;-3392.8; 09-NOV-2006 09:44:46; Bright; 31.5; 73; 57Gam1And ; 2.26; 13100;occ; 63; 0;24539
5;-3145.1; 09-NOV-2006 09:48:54; Bright; 33.0; 160; 23Gam Per ; 2.93; 4700;occ; 66; 0;24539
6;-2606.6; 09-NOV-2006 09:57:53; Bright; 28.5; 49; 1Alp UMi ; 1.99; 6300;occ; 57; 0;24539
7;-2131.0; 09-NOV-2006 10:05:48; Bright; 35.0; 36; 50Alp UMa ; 1.80; 6300;occ; 70; 0;24539
8;-2032.8; 09-NOV-2006 10:07:26; Bright; 32.5; 82; 48Bet UMA ; 2.37; 10600;occ; 65; 0;24539
9;-1800.6; 09-NOV-2006 10:11:19; Bright; 36.0; 174; 52Psi UMA ; 3.00; 4400;occ; 72; 0;24539
10;-1711.5; 09-NOV-2006 10:12:48; Bright; 28.5; 152; 12Alp2CVn ; 2.89; 11000;occ; 57; 0;24539
11;-1322.0; 09-NOV-2006 10:19:17; Bright; 36.0; 96; 68Del Leo ; 2.56; 9300;occ; 72; 0;24539
12; -110.2; 09-NOV-2006 10:39:29; Dark ; 34.5; 113; Mu Vel ; 2.69; 5000;occ; 69; 0;24539
13; 144.5; 09-NOV-2006 10:43:44; Dark ; 59.5; 0; ; 0.00; 0;occ; 119; 0;24540
14; 224.5; 09-NOV-2006 10:45:04; Dark ; 35.5; 46; Del Vel ; 1.95; 10600;occ; 71; 0;24540
15; 316.8; 09-NOV-2006 10:46:36; Dark ; 41.0; 34; Gam2Vel ; 1.79; 23000;occ; 82; 0;24540
16; 619.7; 09-NOV-2006 10:51:39; Dark ; 43.0; 2; Alp Car ; -0.74; 7000;occ; 86; 0;24540
17; 1183.8; 09-NOV-2006 11:01:03; Dark ; 32.5; 157; The1Eri ; 2.91; 9300;occ; 65; 0;24540
/nas3/ENVISAT/GOMOS/GOM_NL__0P/GOM_NL__0PNPDK20061109_111432_000052582052_00438_24540_1410.N1
1;-4043.4; 09-NOV-2006 11:14:32; Dark ; 46.5; 94; 92Alp Cet ; 2.53; 3100;occ; 93; 1;24540
2;-3766.6; 09-NOV-2006 11:19:08; Bright; 32.0; 105; 6Bet Ari ; 2.64; 8900;occ; 64; 0;24540
3;-3516.5; 09-NOV-2006 11:23:19; Bright; 30.0; 173; 4Bet Tri ; 3.00; 8900;occ; 60; 0;24540
4;-3392.9; 09-NOV-2006 11:25:22; Bright; 32.0; 73; 57Gam1And ; 2.26; 13100;occ; 64; 0;24540
5;-3145.6; 09-NOV-2006 11:29:29; Bright; 31.0; 160; 23Gam Per ; 2.93; 4700;occ; 62; 0;24540
6;-2606.7; 09-NOV-2006 11:38:28; Bright; 30.5; 49; 1Alp UMi ; 1.99; 6300;occ; 61; 0;24540
7;-2131.2; 09-NOV-2006 11:46:24; Bright; 51.0; 36; 50Alp UMa ; 1.80; 6300;occ; 102; 0;24540
8;-2033.2; 09-NOV-2006 11:48:02; Bright; 33.5; 82; 48Bet UMA ; 2.37; 10600;occ; 67; 0;24540
9;-1800.6; 09-NOV-2006 11:51:54; Bright; 35.0; 174; 52Psi UMA ; 3.00; 4400;occ; 70; 0;24540
10;-1711.5; 09-NOV-2006 11:53:24; Bright; 28.0; 152; 12Alp2CVn ; 2.89; 11000;occ; 56; 0;24540
11;-1321.6; 09-NOV-2006 11:59:53; Bright; 37.0; 96; 68Del Leo ; 2.56; 9300;occ; 74; 0;24540
12;-1250.6; 09-NOV-2006 12:01:04; Bright; 42.0; 62; 94Bet Leo ; 2.14; 9700;occ; 84; 0;24540
13; -110.1; 09-NOV-2006 12:20:05; Dark ; 37.5; 113; Mu Vel ; 2.69; 5000;occ; 75; 0;24540
14; 145.3; 09-NOV-2006 12:24:20; Dark ; 59.5; 0; ; 0.00; 0;occ; 119; 0;24541
15; 225.2; 09-NOV-2006 12:25:40; Dark ; 36.0; 46; Del Vel ; 1.95; 10600;occ; 72; 0;24541
16; 317.8; 09-NOV-2006 12:27:13; Dark ; 39.0; 34; Gam2Vel ; 1.79; 23000;occ; 78; 0;24541
17; 620.4; 09-NOV-2006 12:32:15; Dark ; 55.0; 2; Alp Car ; -0.74; 7000;occ; 110; 0;24541
18; 1184.0; 09-NOV-2006 12:41:39; Dark ; 31.5; 157; The1Eri ; 2.91; 9300;occ; 63; 0;24541
/nas3/ENVISAT/GOMOS/GOM_NL__0P/GOM_NL__0PNPDK20061109_125508_000052612052_00439_24541_1411.N1
1; 1992.7; 09-NOV-2006 12:55:08; Dark ; 47.0; 94; 92Alp Cet ; 2.53; 3100;occ; 94; 2;24541
2; 2269.3; 09-NOV-2006 12:59:44; Bright; 30.0; 105; 6Bet Ari ; 2.64; 8900;occ; 60; 0;24541
3; 2519.2; 09-NOV-2006 13:03:54; Bright; 30.5; 173; 4Bet Tri ; 3.00; 8900;occ; 61; 0;24541
4; 2642.7; 09-NOV-2006 13:05:58; Bright; 30.0; 73; 57Gam1And ; 2.26; 13100;occ; 60; 0;24541
5; 2889.8; 09-NOV-2006 13:10:05; Bright; 32.5; 160; 23Gam Per ; 2.93; 4700;occ; 65; 0;24541
6; 3429.1; 09-NOV-2006 13:19:04; Bright; 29.5; 49; 1Alp UMi ; 1.99; 6300;occ; 59; 0;24541
7; 3904.6; 09-NOV-2006 13:27:00; Bright; 34.0; 36; 50Alp UMa ; 1.80; 6300;occ; 68; 0;24541
8; 4002.5; 09-NOV-2006 13:28:38; Bright; 33.5; 82; 48Bet UMA ; 2.37; 10600;occ; 67; 0;24541
9; 4235.2; 09-NOV-2006 13:32:30; Bright; 33.5; 174; 52Psi UMA ; 3.00; 4400;occ; 67; 0;24541
10; 4324.4; 09-NOV-2006 13:33:59; Bright; 29.0; 152; 12Alp2CVn ; 2.89; 11000;occ; 58; 0;24541
11; 4714.4; 09-NOV-2006 13:40:29; Bright; 36.5; 96; 68Del Leo ; 2.56; 9300;occ; 73; 0;24541
12; 4785.6; 09-NOV-2006 13:41:41; Bright; 33.0; 62; 94Bet Leo ; 2.14; 9700;occ; 66; 0;24541
13; 5926.6; 09-NOV-2006 14:00:42; Dark ; 35.0; 113; Mu Vel ; 2.69; 5000;occ; 70; 0;24541
14; 6182.0; 09-NOV-2006 14:04:57; Dark ; 59.5; 0; ; 0.00; 0;occ; 119; 0;24541
15; 6262.0; 09-NOV-2006 14:06:17; Dark ; 36.5; 46; Del Vel ; 1.95; 10600;occ; 73; 0;24541
16; 6354.6; 09-NOV-2006 14:07:50; Dark ; 40.0; 34; Gam2Vel ; 1.79; 23000;occ; 80; 0;24541
17; 6657.2; 09-NOV-2006 14:12:52; Dark ; 40.5; 2; Alp Car ; -0.74; 7000;occ; 81; 0;24541
18; 7220.2; 09-NOV-2006 14:22:15; Dark ; 35.0; 157; The1Eri ; 2.91; 9300;occ; 70; 0;24541
/nas3/ENVISAT/GOMOS/GOM_NL__0P/GOM_NL__0PNPDK20061109_143543_000052612052_00440_24542_1412.N1
1;-4044.8; 09-NOV-2006 14:35:43; Dark ; 44.0; 94; 92Alp Cet ; 2.53; 3100;occ; 88; 0;24542
2;-3767.4; 09-NOV-2006 14:40:20; Bright; 31.0; 105; 6Bet Ari ; 2.64; 8900;occ; 62; 0;24542
3;-3517.5; 09-NOV-2006 14:44:30; Bright; 30.0; 173; 4Bet Tri ; 3.00; 8900;occ; 60; 0;24542
4;-3393.9; 09-NOV-2006 14:46:34; Bright; 30.0; 73; 57Gam1And ; 2.26; 13100;occ; 60; 0;24542
5;-3175.4; 09-NOV-2006 14:50:12; Bright; 29.0; 35; 33Alp Per ; 1.79; 6250;occ; 58; 0;24542
6;-3099.8; 09-NOV-2006 14:51:28; Bright; 29.5; 110; 37Del Cas ; 2.68; 8900;occ; 59; 0;24542
7;-2607.4; 09-NOV-2006 14:59:40; Bright; 27.0; 49; 1Alp UMi ; 1.99; 6300;occ; 54; 0;24542
8;-2131.9; 09-NOV-2006 15:07:36; Bright; 33.5; 36; 50Alp UMa ; 1.80; 6300;occ; 67; 0;24542

```

```

9;-2034.0; 09-NOV-2006 15:09:13; Bright; 33.0; 82; 48Bet UMA ; 2.37; 10600;occ; 66; 0;24542
10;-1801.5; 09-NOV-2006 15:13:06; Bright; 34.0; 174; 52Psi UMA ; 3.00; 4400;occ; 68; 0;24542
11;-1712.1; 09-NOV-2006 15:14:35; Bright; 28.5; 152; 12Alp2CVn ; 2.89; 11000;occ; 57; 0;24542
12;-1321.8; 09-NOV-2006 15:21:06; Bright; 33.0; 96; 68Del Leo ; 2.56; 9300;occ; 66; 0;24542
13;-1250.7; 09-NOV-2006 15:22:17; Bright; 31.0; 62; 94Bet Leo ; 2.14; 9700;occ; 62; 0;24542
14; -109.4; 09-NOV-2006 15:41:18; Dark ; 34.0; 113; Mu Vel ; 2.69; 5000;occ; 68; 0;24542
15; 146.3; 09-NOV-2006 15:45:34; Dark ; 59.5; 0; ; 0.00; 0;occ; 119; 0;24543
16; 226.0; 09-NOV-2006 15:46:54; Dark ; 35.5; 46; Del Vel ; 1.95; 10600;occ; 71; 0;24543
17; 319.0; 09-NOV-2006 15:48:26; Dark ; 40.5; 34; Gam2Vel ; 1.79; 23000;occ; 81; 0;24543
18; 621.3; 09-NOV-2006 15:53:29; Dark ; 55.0; 2; Alp Car ; -0.74; 7000;occ; 110; 0;24543
19; 1183.9; 09-NOV-2006 16:02:51; Dark ; 33.0; 157; The1Eri ; 2.91; 9300;occ; 66; 0;24543
/nas3/ENVISAT/GOMOS/GOM_NL__0P/GOM_NL__0PNPDK20061109_161618_000047092052_00441_24543_1413.N1
1;-4044.6; 09-NOV-2006 16:16:18; Dark ; 48.0; 94; 92Alp Cet ; 2.53; 3100;occ; 96; 0;24543
2;-3767.0; 09-NOV-2006 16:20:56; Bright; 32.0; 105; 6Bet Ari ; 2.64; 8900;occ; 64; 0;24543
3;-3517.1; 09-NOV-2006 16:25:06; Bright; 29.5; 173; 4Bet Tri ; 3.00; 8900;occ; 59; 0;24543
4;-3393.5; 09-NOV-2006 16:27:09; Bright; 30.5; 73; 57Gam1And ; 2.26; 13100;occ; 61; 0;24543
5;-3175.4; 09-NOV-2006 16:30:48; Bright; 29.0; 35; 33Alp Per ; 1.79; 6250;occ; 58; 0;24543
6;-3099.3; 09-NOV-2006 16:32:04; Bright; 29.0; 110; 37Del Cas ; 2.68; 8900;occ; 58; 0;24543
7;-2606.9; 09-NOV-2006 16:40:16; Bright; 31.0; 49; 1Alp UMi ; 1.99; 6300;occ; 62; 0;24543
8;-2131.5; 09-NOV-2006 16:48:11; Bright; 35.0; 36; 50Alp UMA ; 1.80; 6300;occ; 70; 0;24543
9;-2033.7; 09-NOV-2006 16:49:49; Bright; 34.0; 82; 48Bet UMA ; 2.37; 10600;occ; 68; 0;24543
10;-1800.8; 09-NOV-2006 16:53:42; Bright; 36.5; 174; 52Psi UMA ; 3.00; 4400;occ; 73; 0;24543
11;-1711.4; 09-NOV-2006 16:55:12; Bright; 28.5; 152; 12Alp2CVn ; 2.89; 11000;occ; 57; 0;24543
12;-1320.8; 09-NOV-2006 17:01:42; Bright; 33.0; 96; 68Del Leo ; 2.56; 9300;occ; 66; 0;24543
13;-1249.8; 09-NOV-2006 17:02:53; Bright; 32.0; 62; 94Bet Leo ; 2.14; 9700;occ; 64; 0;24543
14; -108.3; 09-NOV-2006 17:21:55; Dark ; 34.0; 113; Mu Vel ; 2.69; 5000;occ; 68; 0;24543
15; 147.8; 09-NOV-2006 17:26:11; Dark ; 59.5; 0; ; 0.00; 0;occ; 119; 0;24544
16; 227.4; 09-NOV-2006 17:27:30; Dark ; 36.5; 46; Del Vel ; 1.95; 10600;occ; 73; 0;24544
17; 320.5; 09-NOV-2006 17:29:03; Dark ; 41.5; 34; Gam2Vel ; 1.79; 23000;occ; 83; 0;24544
18; 622.4; 09-NOV-2006 17:34:05; Dark ; 43.0; 2; Alp Car ; -0.74; 7000;occ; 86; 0;24544
/nas3/ENVISAT/GOMOS/GOM_NL__0P/GOM_NL__0PNPDK20061109_174328_000055152052_00442_24544_1414.N1
1;-4850.5; 09-NOV-2006 17:43:28; Dark ; 32.0; 157; The1Eri ; 2.91; 9300;occ; 64; 1;24544
2;-4044.6; 09-NOV-2006 17:56:54; Dark ; 40.5; 94; 92Alp Cet ; 2.53; 3100;occ; 81; 0;24544
3;-3767.0; 09-NOV-2006 18:01:32; Bright; 30.0; 105; 6Bet Ari ; 2.64; 8900;occ; 60; 0;24544
4;-3517.2; 09-NOV-2006 18:05:42; Bright; 31.0; 173; 4Bet Tri ; 3.00; 8900;occ; 62; 0;24544
5;-3393.6; 09-NOV-2006 18:07:45; Bright; 32.0; 73; 57Gam1And ; 2.26; 13100;occ; 64; 0;24544
6;-3175.9; 09-NOV-2006 18:11:23; Bright; 34.5; 35; 33Alp Per ; 1.79; 6250;occ; 69; 0;24544
7;-3099.3; 09-NOV-2006 18:12:40; Bright; 30.0; 110; 37Del Cas ; 2.68; 8900;occ; 60; 0;24544
8;-2606.9; 09-NOV-2006 18:20:52; Bright; 31.0; 49; 1Alp UMi ; 1.99; 6300;occ; 62; 0;24544
9;-2131.8; 09-NOV-2006 18:28:47; Bright; 30.5; 36; 50Alp UMA ; 1.80; 6300;occ; 61; 0;24544
10;-2033.9; 09-NOV-2006 18:30:25; Bright; 34.5; 82; 48Bet UMA ; 2.37; 10600;occ; 69; 0;24544
11;-1801.1; 09-NOV-2006 18:34:18; Bright; 34.0; 174; 52Psi UMA ; 3.00; 4400;occ; 68; 0;24544
12;-1711.2; 09-NOV-2006 18:35:48; Bright; 28.0; 152; 12Alp2CVn ; 2.89; 11000;occ; 56; 0;24544
13;-1249.3; 09-NOV-2006 18:43:30; Bright; 32.5; 62; 94Bet Leo ; 2.14; 9700;occ; 65; 0;24544
14; -107.7; 09-NOV-2006 19:02:31; Dark ; 36.0; 113; Mu Vel ; 2.69; 5000;occ; 72; 0;24544
15; 148.6; 09-NOV-2006 19:06:47; Dark ; 59.5; 0; ; 0.00; 0;occ; 119; 0;24545
16; 228.1; 09-NOV-2006 19:08:07; Dark ; 36.5; 46; Del Vel ; 1.95; 10600;occ; 73; 0;24545
17; 321.5; 09-NOV-2006 19:09:40; Dark ; 42.0; 34; Gam2Vel ; 1.79; 23000;occ; 84; 0;24545
18; 623.3; 09-NOV-2006 19:14:42; Dark ; 42.5; 2; Alp Car ; -0.74; 7000;occ; 85; 0;24545
/nas3/ENVISAT/GOMOS/GOM_NL__0P/GOM_NL__0PNPDK20061109_192404_000055282052_00443_24545_1415.N1
1; 1185.1; 09-NOV-2006 19:24:04; Dark ; 35.5; 157; The1Eri ; 2.91; 9300;occ; 71; 0;24545
2; 1991.2; 09-NOV-2006 19:37:30; Dark ; 41.5; 94; 92Alp Cet ; 2.53; 3100;occ; 83; 0;24545
3; 2268.9; 09-NOV-2006 19:42:08; Bright; 30.0; 105; 6Bet Ari ; 2.64; 8900;occ; 60; 0;24545
4; 2518.6; 09-NOV-2006 19:46:18; Bright; 30.0; 173; 4Bet Tri ; 3.00; 8900;occ; 60; 0;24545
5; 2642.0; 09-NOV-2006 19:48:21; Bright; 31.5; 73; 57Gam1And ; 2.26; 13100;occ; 63; 0;24545
6; 2859.6; 09-NOV-2006 19:51:58; Bright; 35.0; 35; 33Alp Per ; 1.79; 6250;occ; 70; 0;24545
7; 2936.6; 09-NOV-2006 19:53:15; Bright; 29.5; 110; 37Del Cas ; 2.68; 8900;occ; 59; 0;24545
8; 3429.0; 09-NOV-2006 20:01:28; Bright; 30.0; 49; 1Alp UMi ; 1.99; 6300;occ; 60; 0;24545
9; 3903.9; 09-NOV-2006 20:09:23; Bright; 33.0; 36; 50Alp UMA ; 1.80; 6300;occ; 66; 0;24545
10; 4002.1; 09-NOV-2006 20:11:01; Bright; 34.5; 82; 48Bet UMA ; 2.37; 10600;occ; 69; 0;24545
11; 4234.9; 09-NOV-2006 20:14:54; Bright; 35.5; 174; 52Psi UMA ; 3.00; 4400;occ; 71; 0;24545
12; 4325.1; 09-NOV-2006 20:16:24; Bright; 29.0; 152; 12Alp2CVn ; 2.89; 11000;occ; 58; 0;24545
13; 4786.8; 09-NOV-2006 20:24:06; Bright; 37.5; 62; 94Bet Leo ; 2.14; 9700;occ; 75; 0;24545
14; 5928.7; 09-NOV-2006 20:43:08; Dark ; 34.5; 113; Mu Vel ; 2.69; 5000;occ; 69; 0;24545
15; 6185.3; 09-NOV-2006 20:47:24; Dark ; 59.5; 0; ; 0.00; 0;occ; 119; 0;24545
16; 6264.7; 09-NOV-2006 20:48:44; Dark ; 35.0; 46; Del Vel ; 1.95; 10600;occ; 70; 0;24545
17; 6358.4; 09-NOV-2006 20:50:17; Dark ; 40.5; 34; Gam2Vel ; 1.79; 23000;occ; 81; 0;24545
18; 6659.7; 09-NOV-2006 20:55:19; Dark ; 54.5; 2; Alp Car ; -0.74; 7000;occ; 109; 0;24545

```

/nas3/ENVISAT/GOMOS/GOM\_NL\_\_0P/GOM\_NL\_\_0PNPDK20061109\_210441\_000060672052\_00444\_24546\_1416.N1

1; 1185.7; 09-NOV-2006 21:04:41; Dark ; 33.5; 157; The1Eri ; 2.91; 9300;occ; 67; 1;24546  
 2; 1991.0; 09-NOV-2006 21:18:06; Dark ; 44.0; 94; 92Alp Cet ; 2.53; 3100;occ; 88; 0;24546  
 3; 2268.7; 09-NOV-2006 21:22:44; Bright; 31.0; 105; 6Bet Ari ; 2.64; 8900;occ; 62; 0;24546  
 4; 2518.3; 09-NOV-2006 21:26:53; Bright; 31.0; 173; 4Bet Tri ; 3.00; 8900;occ; 62; 0;24546  
 5; 2642.0; 09-NOV-2006 21:28:57; Bright; 31.5; 73; 57Gam1And ; 2.26; 13100;occ; 63; 0;24546  
 6; 2859.1; 09-NOV-2006 21:32:34; Bright; 36.0; 35; 33Alp Per ; 1.79; 6250;occ; 72; 0;24546  
 7; 2936.4; 09-NOV-2006 21:33:51; Bright; 28.0; 110; 37Del Cas ; 2.68; 8900;occ; 56; 0;24546  
 8; 3429.2; 09-NOV-2006 21:42:04; Bright; 29.5; 49; 1Alp UMi ; 1.99; 6300;occ; 59; 0;24546  
 9; 3903.8; 09-NOV-2006 21:49:59; Bright; 35.0; 36; 50Alp UMa ; 1.80; 6300;occ; 70; 0;24546  
 10; 4001.8; 09-NOV-2006 21:51:37; Bright; 34.0; 82; 48Bet UMa ; 2.37; 10600;occ; 68; 0;24546  
 11; 4234.9; 09-NOV-2006 21:55:30; Bright; 40.0; 174; 52Psi UMa ; 3.00; 4400;occ; 80; 0;24546  
 12; 4324.8; 09-NOV-2006 21:57:00; Bright; 28.5; 152; 12Alp2CVn ; 2.89; 11000;occ; 57; 0;24546  
 13; 4787.2; 09-NOV-2006 22:04:42; Bright; 31.5; 62; 94Bet Leo ; 2.14; 9700;occ; 63; 0;24546  
 14; 5929.3; 09-NOV-2006 22:23:44; Dark ; 33.5; 113; Mu Vel ; 2.69; 5000;occ; 67; 0;24546  
 15; 6186.1; 09-NOV-2006 22:28:01; Dark ; 59.5; 0; ; 0.00; 0;occ; 119; 0;24546  
 16; 6265.3; 09-NOV-2006 22:29:20; Dark ; 37.0; 46; Del Vel ; 1.95; 10600;occ; 74; 0;24546  
 17; 6359.3; 09-NOV-2006 22:30:54; Dark ; 40.5; 34; Gam2Vel ; 1.79; 23000;occ; 81; 0;24546  
 18; 6660.4; 09-NOV-2006 22:35:55; Dark ; 55.0; 2; Alp Car ; -0.74; 7000;occ; 110; 0;24546  
 19; 7221.4; 09-NOV-2006 22:45:16; Dark ; 32.0; 157; The1Eri ; 2.91; 9300;occ; 64; 0;24546

/nas3/ENVISAT/GOMOS/GOM\_NL\_\_0P/GOM\_NL\_\_0PNPDE20061109\_225842\_000052632052\_00445\_24547\_2628.N1

1; 1990.2; 09-NOV-2006 22:58:42; Dark ; 43.0; 94; 92Alp Cet ; 2.53; 3100;occ; 86; 0;24547  
 2; 2268.3; 09-NOV-2006 23:03:20; Bright; 31.0; 105; 6Bet Ari ; 2.64; 8900;occ; 62; 0;24547  
 3; 2517.6; 09-NOV-2006 23:07:29; Bright; 30.0; 173; 4Bet Tri ; 3.00; 8900;occ; 60; 0;24547  
 4; 2641.1; 09-NOV-2006 23:09:32; Bright; 32.0; 73; 57Gam1And ; 2.26; 13100;occ; 64; 0;24547  
 5; 2857.9; 09-NOV-2006 23:13:09; Bright; 33.0; 35; 33Alp Per ; 1.79; 6250;occ; 66; 0;24547  
 6; 2935.9; 09-NOV-2006 23:14:27; Bright; 30.0; 110; 37Del Cas ; 2.68; 8900;occ; 60; 0;24547  
 7; 3428.4; 09-NOV-2006 23:22:40; Bright; 29.5; 49; 1Alp UMi ; 1.99; 6300;occ; 59; 0;24547  
 8; 3902.9; 09-NOV-2006 23:30:34; Bright; 33.0; 36; 50Alp UMa ; 1.80; 6300;occ; 66; 0;24547  
 9; 4001.0; 09-NOV-2006 23:32:12; Bright; 32.0; 82; 48Bet UMa ; 2.37; 10600;occ; 64; 0;24547  
 10; 4234.1; 09-NOV-2006 23:36:05; Bright; 36.5; 174; 52Psi UMa ; 3.00; 4400;occ; 73; 0;24547  
 11; 4324.4; 09-NOV-2006 23:37:36; Bright; 29.0; 152; 12Alp2CVn ; 2.89; 11000;occ; 58; 0;24547  
 12; 4786.7; 09-NOV-2006 23:45:18; Bright; 32.0; 62; 94Bet Leo ; 2.14; 9700;occ; 64; 0;24547  
 13; 5928.9; 10-NOV-2006 00:04:20; Dark ; 34.0; 113; Mu Vel ; 2.69; 5000;occ; 68; 0;24547  
 14; 6186.2; 10-NOV-2006 00:08:38; Dark ; 59.5; 0; ; 0.00; 0;occ; 119; 0;24547  
 15; 6265.5; 10-NOV-2006 00:09:57; Dark ; 35.0; 46; Del Vel ; 1.95; 10600;occ; 70; 0;24547  
 16; 6359.7; 10-NOV-2006 00:11:31; Dark ; 40.0; 34; Gam2Vel ; 1.79; 23000;occ; 80; 0;24547  
 17; 6660.4; 10-NOV-2006 00:16:32; Dark ; 43.5; 2; Alp Car ; -0.74; 7000;occ; 87; 0;24547  
 18; 7221.1; 10-NOV-2006 00:25:52; Dark ; 33.0; 157; The1Eri ; 2.91; 9300;occ; 66; 0;24547

/nas3/ENVISAT/GOMOS/GOM\_NL\_\_0P/GOM\_NL\_\_0PNPDE20061110\_003917\_000052642052\_00446\_24548\_2629.N1

1; 1990.0; 10-NOV-2006 00:39:17; Dark ; 45.0; 94; 92Alp Cet ; 2.53; 3100;occ; 90; 0;24548  
 2; 2268.1; 10-NOV-2006 00:43:55; Bright; 31.5; 105; 6Bet Ari ; 2.64; 8900;occ; 63; 0;24548  
 3; 2517.5; 10-NOV-2006 00:48:05; Bright; 30.0; 173; 4Bet Tri ; 3.00; 8900;occ; 60; 0;24548  
 4; 2641.0; 10-NOV-2006 00:50:08; Bright; 31.0; 73; 57Gam1And ; 2.26; 13100;occ; 62; 0;24548  
 5; 2857.6; 10-NOV-2006 00:53:45; Bright; 34.0; 35; 33Alp Per ; 1.79; 6250;occ; 68; 0;24548  
 6; 2935.6; 10-NOV-2006 00:55:03; Bright; 30.0; 110; 37Del Cas ; 2.68; 8900;occ; 60; 0;24548  
 7; 3428.4; 10-NOV-2006 01:03:16; Bright; 30.5; 49; 1Alp UMi ; 1.99; 6300;occ; 61; 0;24548  
 8; 3902.8; 10-NOV-2006 01:11:10; Bright; 34.0; 36; 50Alp UMa ; 1.80; 6300;occ; 68; 0;24548  
 9; 4000.8; 10-NOV-2006 01:12:48; Bright; 35.5; 82; 48Bet UMa ; 2.37; 10600;occ; 71; 0;24548  
 10; 4234.2; 10-NOV-2006 01:16:41; Bright; 34.5; 174; 52Psi UMa ; 3.00; 4400;occ; 69; 0;24548  
 11; 4324.6; 10-NOV-2006 01:18:12; Bright; 28.0; 152; 12Alp2CVn ; 2.89; 11000;occ; 56; 0;24548  
 12; 4787.1; 10-NOV-2006 01:25:54; Bright; 31.5; 62; 94Bet Leo ; 2.14; 9700;occ; 63; 0;24548  
 13; 5929.8; 10-NOV-2006 01:44:57; Dark ; 39.0; 113; Mu Vel ; 2.69; 5000;occ; 78; 0;24548  
 14; 6187.1; 10-NOV-2006 01:49:14; Dark ; 59.5; 0; ; 0.00; 0;occ; 119; 0;24548  
 15; 6266.2; 10-NOV-2006 01:50:33; Dark ; 37.0; 46; Del Vel ; 1.95; 10600;occ; 74; 0;24548  
 16; 6360.7; 10-NOV-2006 01:52:08; Dark ; 41.5; 34; Gam2Vel ; 1.79; 23000;occ; 83; 0;24548  
 17; 6661.2; 10-NOV-2006 01:57:08; Dark ; 49.0; 2; Alp Car ; -0.74; 7000;occ; 98; 0;24548  
 18; 7221.3; 10-NOV-2006 02:06:28; Dark ; 33.5; 157; The1Eri ; 2.91; 9300;occ; 67; 0;24548

/nas3/ENVISAT/GOMOS/GOM\_NL\_\_0P/GOM\_NL\_\_0PNPDE20061110\_021953\_000052622052\_00447\_24549\_2630.N1

1; 1989.9; 10-NOV-2006 02:19:53; Dark ; 44.0; 94; 92Alp Cet ; 2.53; 3100;occ; 88; 0;24549  
 2; 2268.2; 10-NOV-2006 02:24:31; Bright; 31.5; 105; 6Bet Ari ; 2.64; 8900;occ; 63; 0;24549  
 3; 2517.2; 10-NOV-2006 02:28:40; Bright; 30.5; 173; 4Bet Tri ; 3.00; 8900;occ; 61; 0;24549  
 4; 2640.9; 10-NOV-2006 02:30:44; Bright; 33.5; 73; 57Gam1And ; 2.26; 13100;occ; 67; 0;24549  
 5; 2857.0; 10-NOV-2006 02:34:20; Bright; 35.0; 35; 33Alp Per ; 1.79; 6250;occ; 70; 0;24549  
 6; 2935.9; 10-NOV-2006 02:35:39; Bright; 28.5; 110; 37Del Cas ; 2.68; 8900;occ; 57; 0;24549  
 7; 3428.4; 10-NOV-2006 02:43:51; Bright; 30.0; 49; 1Alp UMi ; 1.99; 6300;occ; 60; 0;24549  
 8; 3902.8; 10-NOV-2006 02:51:46; Bright; 34.0; 36; 50Alp UMa ; 1.80; 6300;occ; 68; 0;24549  
 9; 4000.7; 10-NOV-2006 02:53:24; Bright; 52.0; 82; 48Bet UMa ; 2.37; 10600;occ; 104; 0;24549



```

10; 4234.3; 10-NOV-2006 02:57:17; Bright; 36.0; 174; 52Psi UMA ; 3.00; 4400;occ; 72; 0;24549
11; 4324.9; 10-NOV-2006 02:58:48; Bright; 28.5; 152; 12Alp2CVn ; 2.89; 11000;occ; 57; 0;24549
12; 4787.6; 10-NOV-2006 03:06:31; Bright; 32.0; 62; 94Bet Leo ; 2.14; 9700;occ; 64; 0;24549
13; 5930.3; 10-NOV-2006 03:25:33; Dark ; 33.0; 113; Mu Vel ; 2.69; 5000;occ; 66; 0;24549
14; 6187.9; 10-NOV-2006 03:29:51; Dark ; 59.5; 0; ; 0.00; 0;occ; 119; 0;24549
15; 6267.2; 10-NOV-2006 03:31:10; Dark ; 35.0; 46; Del Vel ; 1.95; 10600;occ; 70; 0;24549
16; 6361.9; 10-NOV-2006 03:32:45; Dark ; 40.0; 34; Gam2Vel ; 1.79; 23000;occ; 80; 0;24549
17; 6662.1; 10-NOV-2006 03:37:45; Dark ; 42.0; 2; Alp Car ; -0.74; 7000;occ; 84; 0;24549
18; 7221.7; 10-NOV-2006 03:47:05; Dark ; 30.5; 157; The1Eri ; 2.91; 9300;occ; 61; 0;24549
/nas3/ENVISAT/GOMOS/GOM_NL__0P/GOM_NL__0PNPDE20061110_040029_000052652052_00448_24550_2631.N1
 1; 1990.0; 10-NOV-2006 04:00:29; Dark ; 48.5; 94; 92Alp Cet ; 2.53; 3100;occ; 97; 0;24550
 2; 2268.4; 10-NOV-2006 04:05:07; Bright; 31.5; 105; 6Bet Ari ; 2.64; 8900;occ; 63; 0;24550
 3; 2517.4; 10-NOV-2006 04:09:16; Bright; 30.0; 173; 4Bet Tri ; 3.00; 8900;occ; 60; 0;24550
 4; 2641.0; 10-NOV-2006 04:11:20; Bright; 34.5; 73; 57Gam1And ; 2.26; 13100;occ; 69; 0;24550
 5; 2856.9; 10-NOV-2006 04:14:56; Bright; 35.0; 35; 33Alp Per ; 1.79; 6250;occ; 70; 0;24550
 6; 3428.6; 10-NOV-2006 04:24:27; Bright; 27.0; 49; 1Alp UMi ; 1.99; 6300;occ; 54; 0;24550
 7; 3902.8; 10-NOV-2006 04:32:22; Bright; 34.5; 36; 50Alp UMA ; 1.80; 6300;occ; 69; 0;24550
 8; 4000.8; 10-NOV-2006 04:34:00; Bright; 33.5; 82; 48Bet UMA ; 2.37; 10600;occ; 67; 0;24550
 9; 4234.2; 10-NOV-2006 04:37:53; Bright; 33.5; 174; 52Psi UMA ; 3.00; 4400;occ; 67; 0;24550
10; 4325.1; 10-NOV-2006 04:39:24; Bright; 28.5; 152; 12Alp2CVn ; 2.89; 11000;occ; 57; 0;24550
11; 4788.1; 10-NOV-2006 04:47:07; Bright; 33.0; 62; 94Bet Leo ; 2.14; 9700;occ; 66; 0;24550
12; 5930.7; 10-NOV-2006 05:06:10; Dark ; 35.0; 113; Mu Vel ; 2.69; 5000;occ; 70; 0;24550
13; 6188.8; 10-NOV-2006 05:10:28; Dark ; 59.5; 0; ; 0.00; 0;occ; 119; 0;24550
14; 6267.8; 10-NOV-2006 05:11:47; Dark ; 36.0; 46; Del Vel ; 1.95; 10600;occ; 72; 0;24550
15; 6363.0; 10-NOV-2006 05:13:22; Dark ; 40.0; 34; Gam2Vel ; 1.79; 23000;occ; 80; 0;24550
16; 6662.8; 10-NOV-2006 05:18:22; Dark ; 43.0; 2; Alp Car ; -0.74; 7000;occ; 86; 0;24550
17; 7222.0; 10-NOV-2006 05:27:41; Dark ; 33.5; 157; The1Eri ; 2.91; 9300;occ; 67; 0;24550
/nas3/ENVISAT/GOMOS/GOM_NL__0P/GOM_NL__0PNPDK20061110_062000_000029302052_00449_24551_1417.N1
 1; -1710.3; 10-NOV-2006 06:20:00; Bright; 29.5; 152; 12Alp2CVn ; 2.89; 11000;occ; 59; 0;24551
 2; -1247.0; 10-NOV-2006 06:27:43; Bright; 32.0; 62; 94Bet Leo ; 2.14; 9700;occ; 64; 0;24551
 3; -103.9; 10-NOV-2006 06:46:46; Dark ; 36.0; 113; Mu Vel ; 2.69; 5000;occ; 72; 0;24551
 4; 154.3; 10-NOV-2006 06:51:05; Dark ; 59.5; 0; ; 0.00; 0;occ; 119; 0;24552
 5; 233.2; 10-NOV-2006 06:52:23; Dark ; 37.0; 46; Del Vel ; 1.95; 10600;occ; 74; 0;24552
 6; 328.4; 10-NOV-2006 06:53:59; Dark ; 39.5; 34; Gam2Vel ; 1.79; 23000;occ; 79; 0;24552
 7; 628.2; 10-NOV-2006 06:58:58; Dark ; 42.5; 2; Alp Car ; -0.74; 7000;occ; 85; 0;24552
 8; 1187.0; 10-NOV-2006 07:08:17; Dark ; 33.5; 157; The1Eri ; 2.91; 9300;occ; 67; 0;24552
/nas3/ENVISAT/GOMOS/GOM_NL__0P/GOM_NL__0PNPDK20061110_072141_000052642052_00450_24552_1418.N1
 1; -4045.1; 10-NOV-2006 07:21:41; Dark ; 41.5; 94; 92Alp Cet ; 2.53; 3100;occ; 83; 1;24552
 2; -3767.1; 10-NOV-2006 07:26:19; Bright; 31.5; 105; 6Bet Ari ; 2.64; 8900;occ; 63; 0;24552
 3; -3518.5; 10-NOV-2006 07:30:28; Bright; 29.5; 173; 4Bet Tri ; 3.00; 8900;occ; 59; 0;24552
 4; -3394.7; 10-NOV-2006 07:32:32; Bright; 31.0; 73; 57Gam1And ; 2.26; 13100;occ; 62; 0;24552
 5; -3179.6; 10-NOV-2006 07:36:07; Bright; 35.0; 35; 33Alp Per ; 1.79; 6250;occ; 70; 0;24552
 6; -2606.8; 10-NOV-2006 07:45:39; Bright; 29.0; 49; 1Alp UMi ; 1.99; 6300;occ; 58; 0;24552
 7; -2132.9; 10-NOV-2006 07:53:33; Bright; 32.5; 36; 50Alp UMA ; 1.80; 6300;occ; 65; 0;24552
 8; -2034.8; 10-NOV-2006 07:55:11; Bright; 35.5; 82; 48Bet UMA ; 2.37; 10600;occ; 71; 0;24552
 9; -1801.1; 10-NOV-2006 07:59:05; Bright; 34.5; 174; 52Psi UMA ; 3.00; 4400;occ; 69; 0;24552
10; -1246.7; 10-NOV-2006 08:08:19; Bright; 32.5; 62; 94Bet Leo ; 2.14; 9700;occ; 65; 0;24552
11; -103.5; 10-NOV-2006 08:27:23; Dark ; 34.5; 113; Mu Vel ; 2.69; 5000;occ; 69; 0;24552
12; 155.1; 10-NOV-2006 08:31:41; Dark ; 59.5; 0; ; 0.00; 0;occ; 119; 0;24553
13; 234.1; 10-NOV-2006 08:33:00; Dark ; 37.0; 46; Del Vel ; 1.95; 10600;occ; 74; 0;24553
14; 329.5; 10-NOV-2006 08:34:36; Dark ; 41.5; 34; Gam2Vel ; 1.79; 23000;occ; 83; 0;24553
15; 629.0; 10-NOV-2006 08:39:35; Dark ; 55.0; 2; Alp Car ; -0.74; 7000;occ; 110; 0;24553
16; 1187.3; 10-NOV-2006 08:48:54; Dark ; 33.0; 157; The1Eri ; 2.91; 9300;occ; 66; 0;24553
/nas3/ENVISAT/GOMOS/GOM_NL__0P/GOM_NL__0PNPDK20061110_090217_000052632052_00451_24553_1419.N1
 1; -4045.3; 10-NOV-2006 09:02:17; Dark ; 42.5; 94; 92Alp Cet ; 2.53; 3100;occ; 85; 1;24553
 2; -3767.0; 10-NOV-2006 09:06:55; Bright; 31.0; 105; 6Bet Ari ; 2.64; 8900;occ; 62; 0;24553
 3; -3518.3; 10-NOV-2006 09:11:04; Bright; 30.0; 173; 4Bet Tri ; 3.00; 8900;occ; 60; 0;24553
 4; -3394.8; 10-NOV-2006 09:13:07; Bright; 32.0; 73; 57Gam1And ; 2.26; 13100;occ; 64; 0;24553
 5; -3179.9; 10-NOV-2006 09:16:42; Bright; 34.0; 35; 33Alp Per ; 1.79; 6250;occ; 68; 0;24553
 6; -2606.7; 10-NOV-2006 09:26:15; Bright; 30.5; 49; 1Alp UMi ; 1.99; 6300;occ; 61; 0;24553
 7; -2133.0; 10-NOV-2006 09:34:09; Bright; 32.5; 36; 50Alp UMA ; 1.80; 6300;occ; 65; 0;24553
 8; -2035.1; 10-NOV-2006 09:35:47; Bright; 31.0; 82; 48Bet UMA ; 2.37; 10600;occ; 62; 0;24553
 9; -1801.2; 10-NOV-2006 09:39:41; Bright; 35.5; 174; 52Psi UMA ; 3.00; 4400;occ; 71; 0;24553
10; -1246.3; 10-NOV-2006 09:48:56; Bright; 32.0; 62; 94Bet Leo ; 2.14; 9700;occ; 64; 0;24553
11; -103.0; 10-NOV-2006 10:07:59; Dark ; 34.5; 113; Mu Vel ; 2.69; 5000;occ; 69; 0;24553
12; 155.9; 10-NOV-2006 10:12:18; Dark ; 59.5; 0; ; 0.00; 0;occ; 119; 0;24554
13; 330.3; 10-NOV-2006 10:15:12; Dark ; 39.5; 34; Gam2Vel ; 1.79; 23000;occ; 79; 0;24554
14; 629.6; 10-NOV-2006 10:20:12; Dark ; 41.0; 2; Alp Car ; -0.74; 7000;occ; 82; 0;24554

```



```

15; 1187.6; 10-NOV-2006 10:29:30; Dark ; 31.5; 157; The1Eri ; 2.91; 9300;occ; 63; 0;24554
/nas3/ENVISAT/GOMOS/GOM_NL__0P/GOM_NL__0PNPDK20061110_104253_000052642052_00452_24554_1420.N1
1;-4045.3; 10-NOV-2006 10:42:53; Dark ; 45.0; 94; 92Alp Cet ; 2.53; 3100;occ; 90; 1;24554
2;-3767.2; 10-NOV-2006 10:47:31; Bright; 31.0; 105; 6Bet Ari ; 2.64; 8900;occ; 62; 0;24554
3;-3518.6; 10-NOV-2006 10:51:39; Bright; 30.0; 173; 4Bet Tri ; 3.00; 8900;occ; 60; 0;24554
4;-3395.0; 10-NOV-2006 10:53:43; Bright; 32.0; 73; 57Gam1And ; 2.26; 13100;occ; 64; 0;24554
5;-3180.4; 10-NOV-2006 10:57:18; Bright; 34.5; 35; 33Alp Per ; 1.79; 6250;occ; 69; 0;24554
6;-2606.8; 10-NOV-2006 11:06:51; Bright; 30.5; 49; 1Alp UMi ; 1.99; 6300;occ; 61; 0;24554
7;-2133.2; 10-NOV-2006 11:14:45; Bright; 34.5; 36; 50Alp UMa ; 1.80; 6300;occ; 69; 0;24554
8;-2035.2; 10-NOV-2006 11:16:23; Bright; 33.5; 82; 48Bet UMa ; 2.37; 10600;occ; 67; 0;24554
9;-1801.1; 10-NOV-2006 11:20:17; Bright; 35.0; 174; 52Psi UMa ; 3.00; 4400;occ; 70; 0;24554
10;-1710.1; 10-NOV-2006 11:21:48; Bright; 29.0; 152; 12Alp2CVn ; 2.89; 11000;occ; 58; 0;24554
11;-1246.0; 10-NOV-2006 11:29:32; Bright; 33.5; 62; 94Bet Leo ; 2.14; 9700;occ; 67; 0;24554
12;-102.6; 10-NOV-2006 11:48:35; Dark ; 33.5; 113; Mu Vel ; 2.69; 5000;occ; 67; 0;24554
13; 156.7; 10-NOV-2006 11:52:55; Dark ; 59.5; 0; ; 0.00; 0;occ; 119; 0;24555
14; 331.5; 10-NOV-2006 11:55:49; Dark ; 41.5; 34; Gam2Vel ; 1.79; 23000;occ; 83; 0;24555
15; 630.2; 10-NOV-2006 12:00:48; Dark ; 55.0; 2; Alp Car ; -0.74; 7000;occ; 110; 0;24555
16; 1187.8; 10-NOV-2006 12:10:06; Dark ; 32.0; 157; The1Eri ; 2.91; 9300;occ; 64; 0;24555
/nas3/ENVISAT/GOMOS/GOM_NL__0P/GOM_NL__0PNPDK20061110_122328_000052662052_00453_24555_1421.N1
1;-4046.7; 10-NOV-2006 12:23:28; Dark ; 50.0; 94; 92Alp Cet ; 2.53; 3100;occ; 100; 0;24555
2;-3767.9; 10-NOV-2006 12:28:07; Bright; 31.0; 105; 6Bet Ari ; 2.64; 8900;occ; 62; 0;24555
3;-3519.6; 10-NOV-2006 12:32:15; Bright; 30.5; 173; 4Bet Tri ; 3.00; 8900;occ; 61; 0;24555
4;-3395.7; 10-NOV-2006 12:34:19; Bright; 33.0; 73; 57Gam1And ; 2.26; 13100;occ; 66; 0;24555
5;-3181.7; 10-NOV-2006 12:37:53; Bright; 35.5; 35; 33Alp Per ; 1.79; 6250;occ; 71; 0;24555
6;-2607.4; 10-NOV-2006 12:47:27; Bright; 31.0; 49; 1Alp UMi ; 1.99; 6300;occ; 62; 0;24555
7;-2133.8; 10-NOV-2006 12:55:21; Bright; 33.5; 36; 50Alp UMa ; 1.80; 6300;occ; 67; 0;24555
8;-2035.9; 10-NOV-2006 12:56:59; Bright; 34.5; 82; 48Bet UMa ; 2.37; 10600;occ; 69; 0;24555
9;-1801.7; 10-NOV-2006 13:00:53; Bright; 34.5; 174; 52Psi UMa ; 3.00; 4400;occ; 69; 0;24555
10;-1710.3; 10-NOV-2006 13:02:24; Bright; 28.0; 152; 12Alp2CVn ; 2.89; 11000;occ; 56; 0;24555
11;-1246.2; 10-NOV-2006 13:10:08; Bright; 33.0; 62; 94Bet Leo ; 2.14; 9700;occ; 66; 0;24555
12;-102.4; 10-NOV-2006 13:29:12; Dark ; 33.5; 113; Mu Vel ; 2.69; 5000;occ; 67; 0;24555
13; 156.9; 10-NOV-2006 13:33:31; Dark ; 59.5; 0; ; 0.00; 0;occ; 119; 0;24556
14; 331.9; 10-NOV-2006 13:36:26; Dark ; 40.0; 34; Gam2Vel ; 1.79; 23000;occ; 80; 0;24556
15; 630.4; 10-NOV-2006 13:41:25; Dark ; 41.5; 2; Alp Car ; -0.74; 7000;occ; 83; 0;24556
16; 1187.5; 10-NOV-2006 13:50:42; Dark ; 32.5; 157; The1Eri ; 2.91; 9300;occ; 65; 0;24556
/nas3/ENVISAT/GOMOS/GOM_NL__0P/GOM_NL__0PNPDK20061110_140403_000052652052_00454_24556_1422.N1
1;-4046.9; 10-NOV-2006 14:04:03; Dark ; 49.5; 94; 92Alp Cet ; 2.53; 3100;occ; 99; 0;24556
2;-3768.0; 10-NOV-2006 14:08:42; Bright; 30.5; 105; 6Bet Ari ; 2.64; 8900;occ; 61; 0;24556
3;-3519.5; 10-NOV-2006 14:12:51; Bright; 29.5; 173; 4Bet Tri ; 3.00; 8900;occ; 59; 0;24556
4;-3395.9; 10-NOV-2006 14:14:54; Bright; 31.5; 73; 57Gam1And ; 2.26; 13100;occ; 63; 0;24556
5;-3182.3; 10-NOV-2006 14:18:28; Bright; 35.5; 35; 33Alp Per ; 1.79; 6250;occ; 71; 0;24556
6;-3100.0; 10-NOV-2006 14:19:50; Bright; 29.0; 110; 37Del Cas ; 2.68; 8900;occ; 58; 0;24556
7;-2607.3; 10-NOV-2006 14:28:03; Bright; 29.0; 49; 1Alp UMi ; 1.99; 6300;occ; 58; 0;24556
8;-2134.1; 10-NOV-2006 14:35:56; Bright; 33.5; 36; 50Alp UMa ; 1.80; 6300;occ; 67; 0;24556
9;-2036.1; 10-NOV-2006 14:37:34; Bright; 33.0; 82; 48Bet UMa ; 2.37; 10600;occ; 66; 0;24556
10;-1801.8; 10-NOV-2006 14:41:29; Bright; 35.5; 174; 52Psi UMa ; 3.00; 4400;occ; 71; 0;24556
11;-1710.3; 10-NOV-2006 14:43:00; Bright; 28.5; 152; 12Alp2CVn ; 2.89; 11000;occ; 57; 0;24556
12;-1246.0; 10-NOV-2006 14:50:44; Bright; 32.0; 62; 94Bet Leo ; 2.14; 9700;occ; 64; 0;24556
13;-102.2; 10-NOV-2006 15:09:48; Dark ; 35.0; 113; Mu Vel ; 2.69; 5000;occ; 70; 0;24556
14; 157.7; 10-NOV-2006 15:14:08; Dark ; 59.5; 0; ; 0.00; 0;occ; 119; 0;24557
15; 332.8; 10-NOV-2006 15:17:03; Dark ; 40.0; 34; Gam2Vel ; 1.79; 23000;occ; 80; 0;24557
16; 631.2; 10-NOV-2006 15:22:02; Dark ; 50.0; 2; Alp Car ; -0.74; 7000;occ; 100; 0;24557
17; 1187.5; 10-NOV-2006 15:31:18; Dark ; 31.5; 157; The1Eri ; 2.91; 9300;occ; 63; 0;24557
/nas3/ENVISAT/GOMOS/GOM_NL__0P/GOM_NL__0PNPDK20061110_154439_000047212052_00455_24557_1423.N1
1;-4047.2; 10-NOV-2006 15:44:39; Dark ; 49.5; 94; 92Alp Cet ; 2.53; 3100;occ; 99; 0;24557
2;-3768.0; 10-NOV-2006 15:49:18; Bright; 30.5; 105; 6Bet Ari ; 2.64; 8900;occ; 61; 0;24557
3;-3519.6; 10-NOV-2006 15:53:27; Bright; 29.5; 173; 4Bet Tri ; 3.00; 8900;occ; 59; 0;24557
4;-3395.9; 10-NOV-2006 15:55:31; Bright; 29.5; 73; 57Gam1And ; 2.26; 13100;occ; 59; 0;24557
5;-3182.6; 10-NOV-2006 15:59:04; Bright; 33.0; 35; 33Alp Per ; 1.79; 6250;occ; 66; 0;24557
6;-3100.2; 10-NOV-2006 16:00:26; Bright; 46.5; 110; 37Del Cas ; 2.68; 8900;occ; 93; 0;24557
7;-2607.5; 10-NOV-2006 16:08:39; Bright; 29.5; 49; 1Alp UMi ; 1.99; 6300;occ; 59; 0;24557
8;-2134.4; 10-NOV-2006 16:16:32; Bright; 51.0; 36; 50Alp UMa ; 1.80; 6300;occ; 102; 0;24557
9;-2036.4; 10-NOV-2006 16:18:10; Bright; 34.0; 82; 48Bet UMa ; 2.37; 10600;occ; 68; 0;24557
10;-1802.0; 10-NOV-2006 16:22:04; Bright; 36.0; 174; 52Psi UMa ; 3.00; 4400;occ; 72; 0;24557
11;-1245.7; 10-NOV-2006 16:31:21; Bright; 32.5; 62; 94Bet Leo ; 2.14; 9700;occ; 65; 0;24557
12;-101.5; 10-NOV-2006 16:50:25; Dark ; 39.0; 113; Mu Vel ; 2.69; 5000;occ; 78; 0;24557
13; 158.5; 10-NOV-2006 16:54:45; Dark ; 59.5; 0; ; 0.00; 0;occ; 119; 0;24558
14; 333.7; 10-NOV-2006 16:57:40; Dark ; 42.0; 34; Gam2Vel ; 1.79; 23000;occ; 84; 0;24558

```

```

15; 631.9; 10-NOV-2006 17:02:38; Dark ; 42.5; 2; Alp Car ; -0.74; 7000;occ; 85; 0;24558
/nas3/ENVISAT/GOMOS/GOM_NL__0P/GOM_NL__0PNPDK20061110_171155_000055302052_00456_24558_1424.N1
1;-4846.9; 10-NOV-2006 17:11:55; Dark ; 33.0; 157; The1Eri ; 2.91; 9300;occ; 66; 1;24558
2;-4046.7; 10-NOV-2006 17:25:15; Dark ; 42.5; 94; 92Alp Cet ; 2.53; 3100;occ; 85; 0;24558
3;-3767.3; 10-NOV-2006 17:29:54; Bright; 30.5; 105; 6Bet Ari ; 2.64; 8900;occ; 61; 0;24558
4;-3519.3; 10-NOV-2006 17:34:02; Bright; 30.5; 173; 4Bet Tri ; 3.00; 8900;occ; 61; 0;24558
5;-3395.6; 10-NOV-2006 17:36:06; Bright; 32.0; 73; 57Gam1And ; 2.26; 13100;occ; 64; 0;24558
6;-3182.5; 10-NOV-2006 17:39:39; Bright; 35.0; 35; 33Alp Per ; 1.79; 6250;occ; 70; 0;24558
7;-3099.5; 10-NOV-2006 17:41:02; Bright; 28.5; 110; 37Del Cas ; 2.68; 8900;occ; 57; 0;24558
8;-2606.8; 10-NOV-2006 17:49:15; Bright; 30.5; 49; 1Alp UMi ; 1.99; 6300;occ; 61; 0;24558
9;-2134.0; 10-NOV-2006 17:57:08; Bright; 31.0; 36; 50Alp UMa ; 1.80; 6300;occ; 62; 0;24558
10;-2035.9; 10-NOV-2006 17:58:46; Bright; 32.0; 82; 48Bet UMA ; 2.37; 10600;occ; 64; 0;24558
11;-1801.5; 10-NOV-2006 18:02:40; Bright; 35.5; 174; 52Psi UMA ; 3.00; 4400;occ; 71; 0;24558
12;-1244.8; 10-NOV-2006 18:11:57; Bright; 33.5; 62; 94Bet Leo ; 2.14; 9700;occ; 67; 0;24558
13; -644.2; 10-NOV-2006 18:21:58; Dark ; 37.0; 171; 2Eps Crv ; 3.00; 4250;occ; 74; 0;24558
14; -100.3; 10-NOV-2006 18:31:01; Dark ; 35.0; 113; Mu Vel ; 2.69; 5000;occ; 70; 0;24558
15; 160.0; 10-NOV-2006 18:35:22; Dark ; 59.5; 0; ; 0.00; 0;occ; 119; 0;24559
16; 335.4; 10-NOV-2006 18:38:17; Dark ; 42.0; 34; Gam2Vel ; 1.79; 23000;occ; 84; 0;24559
17; 633.1; 10-NOV-2006 18:43:15; Dark ; 50.5; 2; Alp Car ; -0.74; 7000;occ; 101; 0;24559
/nas3/ENVISAT/GOMOS/GOM_NL__0P/GOM_NL__0PNPDK20061110_185231_000055212052_00457_24559_1425.N1
1;-4847.2; 10-NOV-2006 18:52:31; Dark ; 33.0; 157; The1Eri ; 2.91; 9300;occ; 66; 0;24559
2;-4046.8; 10-NOV-2006 19:05:51; Dark ; 40.0; 94; 92Alp Cet ; 2.53; 3100;occ; 80; 0;24559
3;-3767.2; 10-NOV-2006 19:10:31; Bright; 31.0; 105; 6Bet Ari ; 2.64; 8900;occ; 62; 0;24559
4;-3519.4; 10-NOV-2006 19:14:38; Bright; 30.5; 173; 4Bet Tri ; 3.00; 8900;occ; 61; 0;24559
5;-3395.6; 10-NOV-2006 19:16:42; Bright; 32.0; 73; 57Gam1And ; 2.26; 13100;occ; 64; 0;24559
6;-3183.0; 10-NOV-2006 19:20:15; Bright; 35.5; 35; 33Alp Per ; 1.79; 6250;occ; 71; 0;24559
7;-3099.6; 10-NOV-2006 19:21:38; Bright; 29.5; 110; 37Del Cas ; 2.68; 8900;occ; 59; 0;24559
8;-2606.8; 10-NOV-2006 19:29:51; Bright; 29.0; 49; 1Alp UMi ; 1.99; 6300;occ; 58; 0;24559
9;-2134.1; 10-NOV-2006 19:37:44; Bright; 35.0; 36; 50Alp UMa ; 1.80; 6300;occ; 70; 0;24559
10;-2035.9; 10-NOV-2006 19:39:22; Bright; 35.0; 82; 48Bet UMA ; 2.37; 10600;occ; 70; 0;24559
11;-1801.5; 10-NOV-2006 19:43:16; Bright; 54.0; 174; 52Psi UMA ; 3.00; 4400;occ; 108; 0;24559
12;-1709.1; 10-NOV-2006 19:44:49; Bright; 29.0; 152; 12Alp2CVn ; 2.89; 11000;occ; 58; 0;24559
13;-1244.5; 10-NOV-2006 19:52:33; Bright; 43.0; 62; 94Bet Leo ; 2.14; 9700;occ; 86; 0;24559
14; -643.9; 10-NOV-2006 20:02:34; Dark ; 37.5; 171; 2Eps Crv ; 3.00; 4250;occ; 75; 0;24559
15; -99.7; 10-NOV-2006 20:11:38; Dark ; 32.5; 113; Mu Vel ; 2.69; 5000;occ; 65; 0;24559
16; 160.8; 10-NOV-2006 20:15:58; Dark ; 59.5; 0; ; 0.00; 0;occ; 119; 0;24560
17; 336.1; 10-NOV-2006 20:18:54; Dark ; 40.5; 34; Gam2Vel ; 1.79; 23000;occ; 81; 0;24560
18; 633.8; 10-NOV-2006 20:23:52; Dark ; 41.0; 2; Alp Car ; -0.74; 7000;occ; 82; 0;24560
/nas3/ENVISAT/GOMOS/GOM_NL__0P/GOM_NL__0PNPDK20061110_203307_000055192052_00458_24560_1426.N1
1;-4847.0; 10-NOV-2006 20:33:07; Dark ; 31.5; 157; The1Eri ; 2.91; 9300;occ; 63; 0;24560
2;-4047.0; 10-NOV-2006 20:46:27; Dark ; 44.5; 94; 92Alp Cet ; 2.53; 3100;occ; 89; 0;24560
3;-3767.2; 10-NOV-2006 20:51:06; Bright; 31.0; 105; 6Bet Ari ; 2.64; 8900;occ; 62; 0;24560
4;-3519.4; 10-NOV-2006 20:55:14; Bright; 31.5; 173; 4Bet Tri ; 3.00; 8900;occ; 63; 0;24560
5;-3395.8; 10-NOV-2006 20:57:18; Bright; 31.5; 73; 57Gam1And ; 2.26; 13100;occ; 63; 0;24560
6;-3183.5; 10-NOV-2006 21:00:50; Bright; 34.0; 35; 33Alp Per ; 1.79; 6250;occ; 68; 0;24560
7;-3099.4; 10-NOV-2006 21:02:14; Bright; 28.0; 110; 37Del Cas ; 2.68; 8900;occ; 56; 0;24560
8;-2606.8; 10-NOV-2006 21:10:27; Bright; 29.5; 49; 1Alp UMi ; 1.99; 6300;occ; 59; 0;24560
9;-2134.4; 10-NOV-2006 21:18:19; Bright; 33.5; 36; 50Alp UMa ; 1.80; 6300;occ; 67; 0;24560
10;-2036.1; 10-NOV-2006 21:19:57; Bright; 35.0; 82; 48Bet UMA ; 2.37; 10600;occ; 70; 0;24560
11;-1801.3; 10-NOV-2006 21:23:52; Bright; 35.5; 174; 52Psi UMA ; 3.00; 4400;occ; 71; 0;24560
12;-1709.2; 10-NOV-2006 21:25:24; Bright; 28.5; 152; 12Alp2CVn ; 2.89; 11000;occ; 57; 0;24560
13;-1244.1; 10-NOV-2006 21:33:09; Bright; 32.0; 62; 94Bet Leo ; 2.14; 9700;occ; 64; 0;24560
14; -643.4; 10-NOV-2006 21:43:10; Dark ; 36.5; 171; 2Eps Crv ; 3.00; 4250;occ; 73; 0;24560
15; -99.2; 10-NOV-2006 21:52:14; Dark ; 35.0; 113; Mu Vel ; 2.69; 5000;occ; 70; 0;24560
16; 161.6; 10-NOV-2006 21:56:35; Dark ; 59.5; 0; ; 0.00; 0;occ; 119; 0;24561
17; 337.2; 10-NOV-2006 21:59:31; Dark ; 40.5; 34; Gam2Vel ; 1.79; 23000;occ; 81; 0;24561
18; 634.6; 10-NOV-2006 22:04:28; Dark ; 38.5; 2; Alp Car ; -0.74; 7000;occ; 77; 0;24561
/nas3/ENVISAT/GOMOS/GOM_NL__0P/GOM_NL__0PNPDE20061110_221343_000060662052_00459_24561_2633.N1
1; 1188.7; 10-NOV-2006 22:13:43; Dark ; 32.5; 157; The1Eri ; 2.91; 9300;occ; 65; 0;24561
2; 1988.3; 10-NOV-2006 22:27:03; Dark ; 42.5; 94; 92Alp Cet ; 2.53; 3100;occ; 85; 0;24561
3; 2267.9; 10-NOV-2006 22:31:42; Bright; 30.0; 105; 6Bet Ari ; 2.64; 8900;occ; 60; 0;24561
4; 2515.6; 10-NOV-2006 22:35:50; Bright; 29.5; 173; 4Bet Tri ; 3.00; 8900;occ; 59; 0;24561
5; 2639.5; 10-NOV-2006 22:37:54; Bright; 32.0; 73; 57Gam1And ; 2.26; 13100;occ; 64; 0;24561
6; 2851.4; 10-NOV-2006 22:41:26; Bright; 36.5; 35; 33Alp Per ; 1.79; 6250;occ; 73; 0;24561
7; 2935.6; 10-NOV-2006 22:42:50; Bright; 29.0; 110; 37Del Cas ; 2.68; 8900;occ; 58; 0;24561
8; 3428.4; 10-NOV-2006 22:51:03; Bright; 26.5; 49; 1Alp UMi ; 1.99; 6300;occ; 53; 0;24561
9; 3901.1; 10-NOV-2006 22:58:55; Bright; 34.5; 36; 50Alp UMa ; 1.80; 6300;occ; 69; 0;24561
10; 3999.1; 10-NOV-2006 23:00:33; Bright; 34.5; 82; 48Bet UMA ; 2.37; 10600;occ; 69; 0;24561

```

```

11; 4233.7; 10-NOV-2006 23:04:28; Bright; 34.0; 174; 52Psi UMA ; 3.00; 4400;occ; 68; 0;24561
12; 4326.6; 10-NOV-2006 23:06:01; Bright; 28.5; 152; 12Alp2CVn ; 2.89; 11000;occ; 57; 0;24561
13; 4791.5; 10-NOV-2006 23:13:46; Bright; 32.0; 62; 94Bet Leo ; 2.14; 9700;occ; 64; 0;24561
14; 5392.2; 10-NOV-2006 23:23:46; Dark ; 35.5; 171; 2Eps Crv ; 3.00; 4250;occ; 71; 0;24561
15; 5936.6; 10-NOV-2006 23:32:51; Dark ; 34.0; 113; Mu Vel ; 2.69; 5000;occ; 68; 0;24561
16; 6197.6; 10-NOV-2006 23:37:12; Dark ; 59.5; 0; ; 0.00; 0;occ; 119; 0;24561
17; 6373.4; 10-NOV-2006 23:40:08; Dark ; 40.0; 34; Gam2Vel ; 1.79; 23000;occ; 80; 0;24561
18; 6670.4; 10-NOV-2006 23:45:05; Dark ; 43.0; 2; Alp Car ;-0.74; 7000;occ; 86; 0;24561
19; 7224.6; 10-NOV-2006 23:54:19; Dark ; 31.0; 157; The1Eri ; 2.91; 9300;occ; 62; 0;24561
/nas3/ENVISAT/GOMOS/GOM_NL__0P/GOM_NL__0PNPDE20061111_000738_000052702052_00460_24562_2634.N1
 1; 1988.0; 11-NOV-2006 00:07:38; Dark ; 43.5; 94; 92Alp Cet ; 2.53; 3100;occ; 87; 0;24562
 2; 2268.0; 11-NOV-2006 00:12:18; Bright; 30.5; 105; 6Bet Ari ; 2.64; 8900;occ; 61; 0;24562
 3; 2515.7; 11-NOV-2006 00:16:26; Bright; 31.5; 173; 4Bet Tri ; 3.00; 8900;occ; 63; 0;24562
 4; 2639.4; 11-NOV-2006 00:18:29; Bright; 31.5; 73; 57Gam1And ; 2.26; 13100;occ; 63; 0;24562
 5; 2850.9; 11-NOV-2006 00:22:01; Bright; 33.0; 35; 33Alp Per ; 1.79; 6250;occ; 66; 0;24562
 6; 2935.6; 11-NOV-2006 00:23:26; Bright; 27.5; 110; 37Del Cas ; 2.68; 8900;occ; 55; 0;24562
 7; 3428.4; 11-NOV-2006 00:31:38; Bright; 30.0; 49; 1Alp UMi ; 1.99; 6300;occ; 60; 0;24562
 8; 3900.8; 11-NOV-2006 00:39:31; Bright; 34.5; 36; 50Alp UMa ; 1.80; 6300;occ; 69; 0;24562
 9; 3998.9; 11-NOV-2006 00:41:09; Bright; 32.5; 82; 48Bet UMA ; 2.37; 10600;occ; 65; 0;24562
10; 4233.7; 11-NOV-2006 00:45:04; Bright; 36.0; 174; 52Psi UMA ; 3.00; 4400;occ; 72; 0;24562
11; 4326.5; 11-NOV-2006 00:46:37; Bright; 29.0; 152; 12Alp2CVn ; 2.89; 11000;occ; 58; 0;24562
12; 4791.8; 11-NOV-2006 00:54:22; Bright; 32.0; 62; 94Bet Leo ; 2.14; 9700;occ; 64; 0;24562
13; 5392.5; 11-NOV-2006 01:04:23; Dark ; 34.5; 171; 2Eps Crv ; 3.00; 4250;occ; 69; 0;24562
14; 5937.2; 11-NOV-2006 01:13:27; Dark ; 38.5; 113; Mu Vel ; 2.69; 5000;occ; 77; 0;24562
15; 6198.5; 11-NOV-2006 01:17:49; Dark ; 59.5; 0; ; 0.00; 0;occ; 119; 0;24562
16; 6374.5; 11-NOV-2006 01:20:45; Dark ; 40.0; 34; Gam2Vel ; 1.79; 23000;occ; 80; 0;24562
17; 6671.2; 11-NOV-2006 01:25:41; Dark ; 40.5; 2; Alp Car ;-0.74; 7000;occ; 81; 0;24562
18; 7224.9; 11-NOV-2006 01:34:55; Dark ; 33.5; 157; The1Eri ; 2.91; 9300;occ; 67; 0;24562
/nas3/ENVISAT/GOMOS/GOM_NL__0P/GOM_NL__0PNPDE20061111_014814_000052692052_00461_24563_2635.N1
 1; 1988.0; 11-NOV-2006 01:48:14; Dark ; 44.0; 94; 92Alp Cet ; 2.53; 3100;occ; 88; 0;24563
 2; 2268.1; 11-NOV-2006 01:52:54; Bright; 31.0; 105; 6Bet Ari ; 2.64; 8900;occ; 62; 0;24563
 3; 2515.4; 11-NOV-2006 01:57:01; Bright; 30.0; 173; 4Bet Tri ; 3.00; 8900;occ; 60; 0;24563
 4; 2639.2; 11-NOV-2006 01:59:05; Bright; 32.0; 73; 57Gam1And ; 2.26; 13100;occ; 64; 0;24563
 5; 2850.5; 11-NOV-2006 02:02:36; Bright; 35.0; 35; 33Alp Per ; 1.79; 6250;occ; 70; 0;24563
 6; 2935.7; 11-NOV-2006 02:04:02; Bright; 29.5; 110; 37Del Cas ; 2.68; 8900;occ; 59; 0;24563
 7; 3428.5; 11-NOV-2006 02:12:14; Bright; 30.0; 49; 1Alp UMi ; 1.99; 6300;occ; 60; 0;24563
 8; 3900.6; 11-NOV-2006 02:20:07; Bright; 35.0; 36; 50Alp UMa ; 1.80; 6300;occ; 70; 0;24563
 9; 3998.7; 11-NOV-2006 02:21:45; Bright; 53.0; 82; 48Bet UMA ; 2.37; 10600;occ; 106; 0;24563
10; 4233.6; 11-NOV-2006 02:25:40; Bright; 35.0; 174; 52Psi UMa ; 3.00; 4400;occ; 70; 0;24563
11; 4326.6; 11-NOV-2006 02:27:13; Bright; 29.0; 152; 12Alp2CVn ; 2.89; 11000;occ; 58; 0;24563
12; 4792.2; 11-NOV-2006 02:34:58; Bright; 34.0; 62; 94Bet Leo ; 2.14; 9700;occ; 68; 0;24563
13; 5393.0; 11-NOV-2006 02:44:59; Dark ; 34.0; 171; 2Eps Crv ; 3.00; 4250;occ; 68; 0;24563
14; 5937.9; 11-NOV-2006 02:54:04; Dark ; 35.0; 113; Mu Vel ; 2.69; 5000;occ; 70; 0;24563
15; 6199.3; 11-NOV-2006 02:58:25; Dark ; 59.5; 0; ; 0.00; 0;occ; 119; 0;24563
16; 6375.6; 11-NOV-2006 03:01:22; Dark ; 42.0; 34; Gam2Vel ; 1.79; 23000;occ; 84; 0;24563
17; 6672.0; 11-NOV-2006 03:06:18; Dark ; 55.0; 2; Alp Car ;-0.74; 7000;occ; 110; 0;24563
18; 7225.3; 11-NOV-2006 03:15:31; Dark ; 32.5; 157; The1Eri ; 2.91; 9300;occ; 65; 0;24563
/nas3/ENVISAT/GOMOS/GOM_NL__0P/GOM_NL__0PNPDE20061111_032850_000052702052_00462_24564_2636.N1
 1; 1987.9; 11-NOV-2006 03:28:50; Dark ; 42.0; 94; 92Alp Cet ; 2.53; 3100;occ; 84; 0;24564
 2; 2268.1; 11-NOV-2006 03:33:30; Bright; 30.0; 105; 6Bet Ari ; 2.64; 8900;occ; 60; 0;24564
 3; 2515.4; 11-NOV-2006 03:37:37; Bright; 30.5; 173; 4Bet Tri ; 3.00; 8900;occ; 61; 0;24564
 4; 2639.1; 11-NOV-2006 03:39:41; Bright; 32.5; 73; 57Gam1And ; 2.26; 13100;occ; 65; 0;24564
 5; 2850.1; 11-NOV-2006 03:43:12; Bright; 35.0; 35; 33Alp Per ; 1.79; 6250;occ; 70; 0;24564
 6; 2935.8; 11-NOV-2006 03:44:38; Bright; 28.0; 110; 37Del Cas ; 2.68; 8900;occ; 56; 0;24564
 7; 3428.6; 11-NOV-2006 03:52:50; Bright; 27.0; 49; 1Alp UMi ; 1.99; 6300;occ; 54; 0;24564
 8; 3900.5; 11-NOV-2006 04:00:42; Bright; 35.0; 36; 50Alp UMa ; 1.80; 6300;occ; 70; 0;24564
 9; 3998.7; 11-NOV-2006 04:02:21; Bright; 33.0; 82; 48Bet UMA ; 2.37; 10600;occ; 66; 0;24564
10; 4233.7; 11-NOV-2006 04:06:15; Bright; 36.5; 174; 52Psi UMA ; 3.00; 4400;occ; 73; 0;24564
11; 4326.7; 11-NOV-2006 04:07:49; Bright; 28.5; 152; 12Alp2CVn ; 2.89; 11000;occ; 57; 0;24564
12; 4792.5; 11-NOV-2006 04:15:34; Bright; 34.0; 62; 94Bet Leo ; 2.14; 9700;occ; 68; 0;24564
13; 5303.6; 11-NOV-2006 04:24:05; Dark ; 33.0; 100; 4Gam Crv ; 2.58; 13100;occ; 66; 0;24564
14; 5393.5; 11-NOV-2006 04:25:35; Dark ; 32.0; 171; 2Eps Crv ; 3.00; 4250;occ; 64; 0;24564
15; 5938.4; 11-NOV-2006 04:34:40; Dark ; 34.5; 113; Mu Vel ; 2.69; 5000;occ; 69; 0;24564
16; 6200.2; 11-NOV-2006 04:39:02; Dark ; 59.5; 0; ; 0.00; 0;occ; 119; 0;24564
17; 6376.6; 11-NOV-2006 04:41:58; Dark ; 40.5; 34; Gam2Vel ; 1.79; 23000;occ; 81; 0;24564
18; 6672.6; 11-NOV-2006 04:46:54; Dark ; 41.0; 2; Alp Car ;-0.74; 7000;occ; 82; 0;24564
19; 7225.7; 11-NOV-2006 04:56:07; Dark ; 33.0; 157; The1Eri ; 2.91; 9300;occ; 66; 0;24564
/nas3/ENVISAT/GOMOS/GOM_NL__0P/GOM_NL__0PNPDE20061111_214209_000060682052_00473_24575_2637.N1

```



```

1; 1192.1; 11-NOV-2006 21:42:09; Dark ; 32.5; 157; The1Eri ; 2.91; 9300;occ; 65; 0;24575
2; 1986.2; 11-NOV-2006 21:55:23; Dark ; 44.0; 94; 92Alp Cet ; 2.53; 3100;occ; 88; 0;24575
3; 2267.9; 11-NOV-2006 22:00:05; Bright; 30.0; 105; 6Bet Ari ; 2.64; 8900;occ; 60; 0;24575
4; 2514.1; 11-NOV-2006 22:04:11; Bright; 29.5; 173; 4Bet Tri ; 3.00; 8900;occ; 59; 0;24575
5; 2637.9; 11-NOV-2006 22:06:15; Bright; 31.0; 73; 57Gam1And ; 2.26; 13100;occ; 62; 0;24575
6; 2845.2; 11-NOV-2006 22:09:42; Bright; 35.0; 35; 33Alp Per ; 1.79; 6250;occ; 70; 0;24575
7; 2935.7; 11-NOV-2006 22:11:13; Bright; 29.0; 110; 37Del Cas ; 2.68; 8900;occ; 58; 0;24575
8; 3428.3; 11-NOV-2006 22:19:25; Bright; 30.0; 49; 1Alp UMi ; 1.99; 6300;occ; 60; 0;24575
9; 3898.5; 11-NOV-2006 22:27:16; Bright; 34.5; 36; 50Alp UMa ; 1.80; 6300;occ; 69; 0;24575
10; 3996.6; 11-NOV-2006 22:28:54; Bright; 33.0; 82; 48Bet UMa ; 2.37; 10600;occ; 66; 0;24575
11; 4233.1; 11-NOV-2006 22:32:50; Bright; 28.0; 174; 52Psi UMa ; 3.00; 4400;occ; 56; 0;24575
12; 4328.1; 11-NOV-2006 22:34:25; Bright; 28.5; 152; 12Alp2CVn ; 2.89; 11000;occ; 57; 0;24575
13; 4795.9; 11-NOV-2006 22:42:13; Bright; 34.5; 62; 94Bet Leo ; 2.14; 9700;occ; 69; 0;24575
14; 5307.4; 11-NOV-2006 22:50:45; Dark ; 32.5; 100; 4Gam Crv ; 2.58; 13100;occ; 65; 0;24575
15; 5397.4; 11-NOV-2006 22:52:15; Dark ; 35.0; 171; 2Eps Crv ; 3.00; 4250;occ; 70; 0;24575
16; 5944.1; 11-NOV-2006 23:01:21; Dark ; 35.0; 113; Mu Vel ; 2.69; 5000;occ; 70; 0;24575
17; 6209.1; 11-NOV-2006 23:05:46; Dark ; 59.5; 0; ; 0.00; 0;occ; 119; 0;24575
18; 6386.9; 11-NOV-2006 23:08:44; Dark ; 42.5; 34; Gam2Vel ; 1.79; 23000;occ; 85; 0;24575
19; 6680.3; 11-NOV-2006 23:13:37; Dark ; 43.0; 2; Alp Car ; -0.74; 7000;occ; 86; 0;24575
20; 7228.2; 11-NOV-2006 23:22:45; Dark ; 32.0; 157; The1Eri ; 2.91; 9300;occ; 64; 0;24575
/nas3/ENVISAT/GOMOS/GOM_NL__0P/GOM_NL__0PNPDE20061111_233559_000052752052_00474_24576_2638.N1
1; 1986.2; 11-NOV-2006 23:35:59; Dark ; 41.0; 94; 92Alp Cet ; 2.53; 3100;occ; 82; 0;24576
2; 2267.8; 11-NOV-2006 23:40:41; Bright; 31.5; 105; 6Bet Ari ; 2.64; 8900;occ; 63; 0;24576
3; 2514.0; 11-NOV-2006 23:44:47; Bright; 30.0; 173; 4Bet Tri ; 3.00; 8900;occ; 60; 0;24576
4; 2637.8; 11-NOV-2006 23:46:51; Bright; 29.0; 73; 57Gam1And ; 2.26; 13100;occ; 58; 0;24576
5; 2844.7; 11-NOV-2006 23:50:18; Bright; 33.5; 35; 33Alp Per ; 1.79; 6250;occ; 67; 0;24576
6; 2935.5; 11-NOV-2006 23:51:48; Bright; 29.5; 110; 37Del Cas ; 2.68; 8900;occ; 59; 0;24576
7; 3428.3; 12-NOV-2006 00:00:01; Bright; 29.0; 49; 1Alp UMi ; 1.99; 6300;occ; 58; 0;24576
8; 3898.3; 12-NOV-2006 00:07:51; Bright; 33.0; 36; 50Alp UMa ; 1.80; 6300;occ; 66; 0;24576
9; 3996.4; 12-NOV-2006 00:09:29; Bright; 36.0; 82; 48Bet UMa ; 2.37; 10600;occ; 72; 0;24576
10; 4796.1; 12-NOV-2006 00:22:49; Bright; 32.5; 62; 94Bet Leo ; 2.14; 9700;occ; 65; 0;24576
11; 5307.9; 12-NOV-2006 00:31:21; Dark ; 33.5; 100; 4Gam Crv ; 2.58; 13100;occ; 67; 0;24576
12; 5397.8; 12-NOV-2006 00:32:51; Dark ; 34.5; 171; 2Eps Crv ; 3.00; 4250;occ; 69; 0;24576
13; 5944.7; 12-NOV-2006 00:41:58; Dark ; 34.0; 113; Mu Vel ; 2.69; 5000;occ; 68; 0;24576
14; 6209.9; 12-NOV-2006 00:46:23; Dark ; 59.5; 0; ; 0.00; 0;occ; 119; 0;24576
15; 6388.0; 12-NOV-2006 00:49:21; Dark ; 39.5; 34; Gam2Vel ; 1.79; 23000;occ; 79; 0;24576
16; 6680.9; 12-NOV-2006 00:54:14; Dark ; 52.5; 2; Alp Car ; -0.74; 7000;occ; 105; 0;24576
17; 7228.4; 12-NOV-2006 01:03:21; Dark ; 33.0; 157; The1Eri ; 2.91; 9300;occ; 66; 0;24576
/nas3/ENVISAT/GOMOS/GOM_NL__0P/GOM_NL__0PNPDK20061111_050926_000052722052_00463_24565_1427.N1
1; -4048.3; 11-NOV-2006 05:09:26; Dark ; 42.5; 94; 92Alp Cet ; 2.53; 3100;occ; 85; 0;24565
2; -3767.9; 11-NOV-2006 05:14:06; Bright; 32.0; 105; 6Bet Ari ; 2.64; 8900;occ; 64; 0;24565
3; -3520.8; 11-NOV-2006 05:18:13; Bright; 31.0; 173; 4Bet Tri ; 3.00; 8900;occ; 62; 0;24565
4; -3396.9; 11-NOV-2006 05:20:17; Bright; 32.5; 73; 57Gam1And ; 2.26; 13100;occ; 65; 0;24565
5; -3186.3; 11-NOV-2006 05:23:47; Bright; 33.0; 35; 33Alp Per ; 1.79; 6250;occ; 66; 0;24565
6; -3100.1; 11-NOV-2006 05:25:14; Bright; 34.0; 110; 37Del Cas ; 2.68; 8900;occ; 68; 0;24565
7; -2607.5; 11-NOV-2006 05:33:26; Bright; 28.0; 49; 1Alp UMi ; 1.99; 6300;occ; 56; 0;24565
8; -2135.8; 11-NOV-2006 05:41:18; Bright; 31.0; 36; 50Alp UMa ; 1.80; 6300;occ; 62; 0;24565
9; -2037.5; 11-NOV-2006 05:42:56; Bright; 33.5; 82; 48Bet UMa ; 2.37; 10600;occ; 67; 0;24565
10; -1802.3; 11-NOV-2006 05:46:52; Bright; 34.5; 174; 52Psi UMa ; 3.00; 4400;occ; 69; 0;24565
11; -1709.1; 11-NOV-2006 05:48:25; Bright; 28.5; 152; 12Alp2CVn ; 2.89; 11000;occ; 57; 0;24565
12; -1243.2; 11-NOV-2006 05:56:11; Bright; 31.5; 62; 94Bet Leo ; 2.14; 9700;occ; 63; 0;24565
13; -732.1; 11-NOV-2006 06:04:42; Dark ; 33.0; 100; 4Gam Crv ; 2.58; 13100;occ; 66; 0;24565
14; -642.3; 11-NOV-2006 06:06:12; Dark ; 37.5; 171; 2Eps Crv ; 3.00; 4250;occ; 75; 0;24565
15; -97.0; 11-NOV-2006 06:15:17; Dark ; 34.0; 113; Mu Vel ; 2.69; 5000;occ; 68; 0;24565
16; 165.1; 11-NOV-2006 06:19:39; Dark ; 59.5; 0; ; 0.00; 0;occ; 119; 0;24566
17; 341.6; 11-NOV-2006 06:22:35; Dark ; 40.0; 34; Gam2Vel ; 1.79; 23000;occ; 80; 0;24566
18; 637.4; 11-NOV-2006 06:27:31; Dark ; 42.5; 2; Alp Car ; -0.74; 7000;occ; 85; 0;24566
19; 1190.0; 11-NOV-2006 06:36:44; Dark ; 34.5; 157; The1Eri ; 2.91; 9300;occ; 69; 0;24566
/nas3/ENVISAT/GOMOS/GOM_NL__0P/GOM_NL__0PNPDK20061111_065002_000052702052_00464_24566_1428.N1
1; -4047.0; 11-NOV-2006 06:50:02; Dark ; 39.0; 94; 92Alp Cet ; 2.53; 3100;occ; 78; 1;24566
2; -3767.2; 11-NOV-2006 06:54:42; Bright; 31.0; 105; 6Bet Ari ; 2.64; 8900;occ; 62; 0;24566
3; -3520.1; 11-NOV-2006 06:58:49; Bright; 31.5; 173; 4Bet Tri ; 3.00; 8900;occ; 63; 0;24566
4; -3396.4; 11-NOV-2006 07:00:53; Bright; 30.5; 73; 57Gam1And ; 2.26; 13100;occ; 61; 0;24566
5; -3186.1; 11-NOV-2006 07:04:23; Bright; 35.5; 35; 33Alp Per ; 1.79; 6250;occ; 71; 0;24566
6; -3099.6; 11-NOV-2006 07:05:49; Bright; 29.0; 110; 37Del Cas ; 2.68; 8900;occ; 58; 0;24566
7; -2606.8; 11-NOV-2006 07:14:02; Bright; 29.0; 49; 1Alp UMi ; 1.99; 6300;occ; 58; 0;24566
8; -2135.4; 11-NOV-2006 07:21:54; Bright; 33.0; 36; 50Alp UMa ; 1.80; 6300;occ; 66; 0;24566
9; -2037.0; 11-NOV-2006 07:23:32; Bright; 33.5; 82; 48Bet UMa ; 2.37; 10600;occ; 67; 0;24566

```



```

10;-1801.7; 11-NOV-2006 07:27:27; Bright; 34.5; 174; 52Psi UMA ; 3.00; 4400;occ; 69; 0;24566
11;-1708.3; 11-NOV-2006 07:29:01; Bright; 29.0; 152; 12Alp2CVn ; 2.89; 11000;occ; 58; 0;24566
12;-1242.4; 11-NOV-2006 07:36:47; Bright; 52.0; 62; 94Bet Leo ; 2.14; 9700;occ; 104; 0;24566
13; -731.1; 11-NOV-2006 07:45:18; Dark ; 35.0; 100; 4Gam Crv ; 2.58; 13100;occ; 70; 0;24566
14; -641.1; 11-NOV-2006 07:46:48; Dark ; 37.0; 171; 2Eps Crv ; 3.00; 4250;occ; 74; 0;24566
15; -95.9; 11-NOV-2006 07:55:53; Dark ; 38.5; 113; Mu Vel ; 2.69; 5000;occ; 77; 0;24566
16; 166.5; 11-NOV-2006 08:00:16; Dark ; 59.5; 0; ; 0.00; 0;occ; 119; 0;24567
17; 343.1; 11-NOV-2006 08:03:12; Dark ; 41.0; 34; Gam2Vel ; 1.79; 23000;occ; 82; 0;24567
18; 638.7; 11-NOV-2006 08:08:08; Dark ; 44.0; 2; Alp Car ;-0.74; 7000;occ; 88; 0;24567
19; 1190.8; 11-NOV-2006 08:17:20; Dark ; 33.0; 157; The1Eri ; 2.91; 9300;occ; 66; 0;24567
/nas3/ENVISAT/GOMOS/GOM_NL__0P/GOM_NL__0PNPDK20061111_083038_000052702052_00465_24567_1429.N1
 1;-4047.2; 11-NOV-2006 08:30:38; Dark ; 39.5; 94; 92Alp Cet ; 2.53; 3100;occ; 79; 1;24567
 2;-3767.1; 11-NOV-2006 08:35:18; Bright; 31.5; 105; 6Bet Ari ; 2.64; 8900;occ; 63; 0;24567
 3;-3520.1; 11-NOV-2006 08:39:25; Bright; 29.5; 173; 4Bet Tri ; 3.00; 8900;occ; 59; 0;24567
 4;-3396.5; 11-NOV-2006 08:41:29; Bright; 32.0; 73; 57Gam1And ; 2.26; 13100;occ; 64; 0;24567
 5;-3186.6; 11-NOV-2006 08:44:58; Bright; 34.5; 35; 33Alp Per ; 1.79; 6250;occ; 69; 0;24567
 6;-3099.7; 11-NOV-2006 08:46:25; Bright; 29.0; 110; 37Del Cas ; 2.68; 8900;occ; 58; 0;24567
 7;-2606.8; 11-NOV-2006 08:54:38; Bright; 26.5; 49; 1Alp UMi ; 1.99; 6300;occ; 53; 0;24567
 8;-2135.5; 11-NOV-2006 09:02:29; Bright; 35.0; 36; 50Alp UMA ; 1.80; 6300;occ; 70; 0;24567
 9;-2037.1; 11-NOV-2006 09:04:08; Bright; 31.5; 82; 48Bet UMA ; 2.37; 10600;occ; 63; 0;24567
10;-1801.7; 11-NOV-2006 09:08:03; Bright; 36.0; 174; 52Psi UMA ; 3.00; 4400;occ; 72; 0;24567
11;-1708.0; 11-NOV-2006 09:09:37; Bright; 28.0; 152; 12Alp2CVn ; 2.89; 11000;occ; 56; 0;24567
12;-1241.9; 11-NOV-2006 09:17:23; Bright; 33.5; 62; 94Bet Leo ; 2.14; 9700;occ; 67; 0;24567
13; -730.7; 11-NOV-2006 09:25:54; Dark ; 35.0; 100; 4Gam Crv ; 2.58; 13100;occ; 70; 0;24567
14; -640.8; 11-NOV-2006 09:27:24; Dark ; 36.0; 171; 2Eps Crv ; 3.00; 4250;occ; 72; 0;24567
15; -95.3; 11-NOV-2006 09:36:30; Dark ; 33.5; 113; Mu Vel ; 2.69; 5000;occ; 67; 0;24567
16; 167.3; 11-NOV-2006 09:40:52; Dark ; 59.5; 0; ; 0.00; 0;occ; 119; 0;24568
17; 344.1; 11-NOV-2006 09:43:49; Dark ; 40.0; 34; Gam2Vel ; 1.79; 23000;occ; 80; 0;24568
18; 639.5; 11-NOV-2006 09:48:44; Dark ; 40.5; 2; Alp Car ;-0.74; 7000;occ; 81; 0;24568
19; 1191.1; 11-NOV-2006 09:57:56; Dark ; 33.0; 157; The1Eri ; 2.91; 9300;occ; 66; 0;24568
/nas3/ENVISAT/GOMOS/GOM_NL__0P/GOM_NL__0PNPDK20061111_101114_000052672052_00466_24568_1430.N1
 1;-4047.3; 11-NOV-2006 10:11:14; Dark ; 44.5; 94; 92Alp Cet ; 2.53; 3100;occ; 89; 1;24568
 2;-3767.2; 11-NOV-2006 10:15:54; Bright; 30.0; 105; 6Bet Ari ; 2.64; 8900;occ; 60; 0;24568
 3;-3520.5; 11-NOV-2006 10:20:00; Bright; 30.5; 173; 4Bet Tri ; 3.00; 8900;occ; 61; 0;24568
 4;-3396.6; 11-NOV-2006 10:22:04; Bright; 32.0; 73; 57Gam1And ; 2.26; 13100;occ; 64; 0;24568
 5;-3187.0; 11-NOV-2006 10:25:34; Bright; 36.0; 35; 33Alp Per ; 1.79; 6250;occ; 72; 0;24568
 6;-3099.6; 11-NOV-2006 10:27:01; Bright; 29.5; 110; 37Del Cas ; 2.68; 8900;occ; 59; 0;24568
 7;-2606.8; 11-NOV-2006 10:35:14; Bright; 30.0; 49; 1Alp UMi ; 1.99; 6300;occ; 60; 0;24568
 8;-2135.6; 11-NOV-2006 10:43:05; Bright; 34.0; 36; 50Alp UMA ; 1.80; 6300;occ; 68; 0;24568
 9;-2037.3; 11-NOV-2006 10:44:44; Bright; 33.5; 82; 48Bet UMA ; 2.37; 10600;occ; 67; 0;24568
10;-1801.8; 11-NOV-2006 10:48:39; Bright; 37.0; 174; 52Psi UMA ; 3.00; 4400;occ; 74; 0;24568
11;-1708.2; 11-NOV-2006 10:50:13; Bright; 29.0; 152; 12Alp2CVn ; 2.89; 11000;occ; 58; 0;24568
12;-1241.4; 11-NOV-2006 10:57:59; Bright; 33.5; 62; 94Bet Leo ; 2.14; 9700;occ; 67; 0;24568
13; -730.2; 11-NOV-2006 11:06:31; Dark ; 34.5; 100; 4Gam Crv ; 2.58; 13100;occ; 69; 0;24568
14; -640.4; 11-NOV-2006 11:08:00; Dark ; 36.5; 171; 2Eps Crv ; 3.00; 4250;occ; 73; 0;24568
15; -94.6; 11-NOV-2006 11:17:06; Dark ; 34.0; 113; Mu Vel ; 2.69; 5000;occ; 68; 0;24568
16; 168.1; 11-NOV-2006 11:21:29; Dark ; 59.5; 0; ; 0.00; 0;occ; 119; 0;24569
17; 345.2; 11-NOV-2006 11:24:26; Dark ; 39.5; 34; Gam2Vel ; 1.79; 23000;occ; 79; 0;24569
18; 640.3; 11-NOV-2006 11:29:21; Dark ; 53.0; 2; Alp Car ;-0.74; 7000;occ; 106; 0;24569
19; 1191.6; 11-NOV-2006 11:38:32; Dark ; 29.5; 157; The1Eri ; 2.91; 9300;occ; 59; 0;24569
/nas3/ENVISAT/GOMOS/GOM_NL__0P/GOM_NL__0PNPDK20061111_115149_000052722052_00467_24569_1431.N1
 1; 1988.5; 11-NOV-2006 11:51:49; Dark ; 45.0; 94; 92Alp Cet ; 2.53; 3100;occ; 90; 1;24569
 2; 2268.7; 11-NOV-2006 11:56:30; Bright; 31.0; 105; 6Bet Ari ; 2.64; 8900;occ; 62; 0;24569
 3; 2515.2; 11-NOV-2006 12:00:36; Bright; 30.0; 173; 4Bet Tri ; 3.00; 8900;occ; 60; 0;24569
 4; 2639.0; 11-NOV-2006 12:02:40; Bright; 30.5; 73; 57Gam1And ; 2.26; 13100;occ; 61; 0;24569
 5; 2848.4; 11-NOV-2006 12:06:09; Bright; 33.5; 35; 33Alp Per ; 1.79; 6250;occ; 67; 0;24569
 6; 2936.1; 11-NOV-2006 12:07:37; Bright; 31.0; 110; 37Del Cas ; 2.68; 8900;occ; 62; 0;24569
 7; 3429.0; 11-NOV-2006 12:15:50; Bright; 30.5; 49; 1Alp UMi ; 1.99; 6300;occ; 61; 0;24569
 8; 3900.1; 11-NOV-2006 12:23:41; Bright; 34.5; 36; 50Alp UMA ; 1.80; 6300;occ; 69; 0;24569
 9; 3998.3; 11-NOV-2006 12:25:19; Bright; 35.0; 82; 48Bet UMA ; 2.37; 10600;occ; 70; 0;24569
10; 4234.1; 11-NOV-2006 12:29:15; Bright; 33.5; 174; 52Psi UMA ; 3.00; 4400;occ; 67; 0;24569
11; 4794.7; 11-NOV-2006 12:38:36; Bright; 32.5; 62; 94Bet Leo ; 2.14; 9700;occ; 65; 0;24569
12; 5306.0; 11-NOV-2006 12:47:07; Dark ; 36.5; 100; 4Gam Crv ; 2.58; 13100;occ; 73; 0;24569
13; 5395.8; 11-NOV-2006 12:48:37; Dark ; 37.0; 171; 2Eps Crv ; 3.00; 4250;occ; 74; 0;24569
14; 5941.6; 11-NOV-2006 12:57:42; Dark ; 33.5; 113; Mu Vel ; 2.69; 5000;occ; 67; 0;24569
15; 6204.8; 11-NOV-2006 13:02:06; Dark ; 59.5; 0; ; 0.00; 0;occ; 119; 0;24569
16; 6382.0; 11-NOV-2006 13:05:03; Dark ; 39.5; 34; Gam2Vel ; 1.79; 23000;occ; 79; 0;24569
17; 6676.8; 11-NOV-2006 13:09:58; Dark ; 46.5; 2; Alp Car ;-0.74; 7000;occ; 93; 0;24569

```

```

18; 7227.4; 11-NOV-2006 13:19:08; Dark ; 34.5; 157; The1Eri ; 2.91; 9300;occ; 69; 0;24569
/nas3/ENVISAT/GOMOS/GOM_NL__0P/GOM_NL__0PNPDK20061111_133224_000052722052_00468_24570_1432.N1
1; 1987.7; 11-NOV-2006 13:32:24; Dark ; 44.0; 94; 92Alp Cet ; 2.53; 3100;occ; 88; 0;24570
2; 2268.6; 11-NOV-2006 13:37:05; Bright; 29.5; 105; 6Bet Ari ; 2.64; 8900;occ; 59; 0;24570
3; 2515.4; 11-NOV-2006 13:41:12; Bright; 30.0; 173; 4Bet Tri ; 3.00; 8900;occ; 60; 0;24570
4; 2639.1; 11-NOV-2006 13:43:16; Bright; 31.0; 73; 57Gam1And ; 2.26; 13100;occ; 62; 0;24570
5; 2848.1; 11-NOV-2006 13:46:45; Bright; 33.5; 35; 33Alp Per ; 1.79; 6250;occ; 67; 0;24570
6; 2936.3; 11-NOV-2006 13:48:13; Bright; 29.0; 110; 37Del Cas ; 2.68; 8900;occ; 58; 0;24570
7; 3429.2; 11-NOV-2006 13:56:26; Bright; 29.0; 49; 1Alp UMi ; 1.99; 6300;occ; 58; 0;24570
8; 3900.2; 11-NOV-2006 14:04:17; Bright; 51.0; 36; 50Alp UMa ; 1.80; 6300;occ; 102; 0;24570
9; 3998.3; 11-NOV-2006 14:05:55; Bright; 34.0; 82; 48Bet UMa ; 2.37; 10600;occ; 68; 0;24570
10; 4234.2; 11-NOV-2006 14:09:51; Bright; 34.0; 174; 52Psi UMa ; 3.00; 4400;occ; 68; 0;24570
11; 4328.0; 11-NOV-2006 14:11:25; Bright; 28.5; 152; 12Alp2CVn ; 2.89; 11000;occ; 57; 0;24570
12; 4794.9; 11-NOV-2006 14:19:12; Bright; 32.5; 62; 94Bet Leo ; 2.14; 9700;occ; 65; 0;24570
13; 5306.5; 11-NOV-2006 14:27:43; Dark ; 36.0; 100; 4Gam Crv ; 2.58; 13100;occ; 72; 0;24570
14; 5396.4; 11-NOV-2006 14:29:13; Dark ; 36.5; 171; 2Eps Crv ; 3.00; 4250;occ; 73; 0;24570
15; 5942.3; 11-NOV-2006 14:38:19; Dark ; 32.5; 113; Mu Vel ; 2.69; 5000;occ; 65; 0;24570
16; 6205.7; 11-NOV-2006 14:42:42; Dark ; 59.5; 0; ; 0.00; 0;occ; 119; 0;24570
17; 6383.0; 11-NOV-2006 14:45:40; Dark ; 42.5; 34; Gam2Vel ; 1.79; 23000;occ; 85; 0;24570
18; 6677.5; 11-NOV-2006 14:50:34; Dark ; 41.0; 2; Alp Car ; -0.74; 7000;occ; 82; 0;24570
19; 7227.8; 11-NOV-2006 14:59:45; Dark ; 32.5; 157; The1Eri ; 2.91; 9300;occ; 65; 0;24570
/nas3/ENVISAT/GOMOS/GOM_NL__0P/GOM_NL__0PNPDK20061111_151300_000052732052_00469_24571_1433.N1
1;-4048.9; 11-NOV-2006 15:13:00; Dark ; 43.5; 94; 92Alp Cet ; 2.53; 3100;occ; 87; 0;24571
2;-3767.8; 11-NOV-2006 15:17:41; Bright; 30.5; 105; 6Bet Ari ; 2.64; 8900;occ; 61; 0;24571
3;-3521.3; 11-NOV-2006 15:21:48; Bright; 30.5; 173; 4Bet Tri ; 3.00; 8900;occ; 61; 0;24571
4;-3397.5; 11-NOV-2006 15:23:52; Bright; 30.5; 73; 57Gam1And ; 2.26; 13100;occ; 61; 0;24571
5;-3188.8; 11-NOV-2006 15:27:20; Bright; 34.0; 35; 33Alp Per ; 1.79; 6250;occ; 68; 0;24571
6;-3100.3; 11-NOV-2006 15:28:49; Bright; 29.5; 110; 37Del Cas ; 2.68; 8900;occ; 59; 0;24571
7;-2607.6; 11-NOV-2006 15:37:02; Bright; 29.5; 49; 1Alp UMi ; 1.99; 6300;occ; 59; 0;24571
8;-2136.8; 11-NOV-2006 15:44:52; Bright; 51.0; 36; 50Alp UMa ; 1.80; 6300;occ; 102; 0;24571
9;-2038.6; 11-NOV-2006 15:46:31; Bright; 34.0; 82; 48Bet UMa ; 2.37; 10600;occ; 68; 0;24571
10;-1802.5; 11-NOV-2006 15:50:27; Bright; 36.0; 174; 52Psi UMa ; 3.00; 4400;occ; 72; 0;24571
11;-1708.3; 11-NOV-2006 15:52:01; Bright; 38.0; 152; 12Alp2CVn ; 2.89; 11000;occ; 76; 0;24571
12;-1240.9; 11-NOV-2006 15:59:48; Bright; 32.5; 62; 94Bet Leo ; 2.14; 9700;occ; 65; 0;24571
13; -729.7; 11-NOV-2006 16:08:20; Dark ; 33.5; 100; 4Gam Crv ; 2.58; 13100;occ; 67; 0;24571
14; -639.6; 11-NOV-2006 16:09:50; Dark ; 35.0; 171; 2Eps Crv ; 3.00; 4250;occ; 70; 0;24571
15; -93.6; 11-NOV-2006 16:18:56; Dark ; 43.5; 113; Mu Vel ; 2.69; 5000;occ; 87; 0;24571
16; 170.0; 11-NOV-2006 16:23:19; Dark ; 59.5; 0; ; 0.00; 0;occ; 119; 0;24572
17; 347.4; 11-NOV-2006 16:26:17; Dark ; 42.5; 34; Gam2Vel ; 1.79; 23000;occ; 85; 0;24572
18; 641.8; 11-NOV-2006 16:31:11; Dark ; 43.0; 2; Alp Car ; -0.74; 7000;occ; 86; 0;24572
19; 1191.4; 11-NOV-2006 16:40:21; Dark ; 34.0; 157; The1Eri ; 2.91; 9300;occ; 68; 0;24572
/nas3/ENVISAT/GOMOS/GOM_NL__0P/GOM_NL__0PNPDK20061111_165336_000047452052_00470_24572_1434.N1
1;-4048.5; 11-NOV-2006 16:53:36; Dark ; 44.0; 94; 92Alp Cet ; 2.53; 3100;occ; 88; 0;24572
2;-3767.4; 11-NOV-2006 16:58:17; Bright; 32.0; 105; 6Bet Ari ; 2.64; 8900;occ; 64; 0;24572
3;-3521.0; 11-NOV-2006 17:02:24; Bright; 30.5; 173; 4Bet Tri ; 3.00; 8900;occ; 61; 0;24572
4;-3397.0; 11-NOV-2006 17:04:28; Bright; 29.5; 73; 57Gam1And ; 2.26; 13100;occ; 59; 0;24572
5;-3189.0; 11-NOV-2006 17:07:56; Bright; 35.0; 35; 33Alp Per ; 1.79; 6250;occ; 70; 0;24572
6;-3099.6; 11-NOV-2006 17:09:25; Bright; 29.0; 110; 37Del Cas ; 2.68; 8900;occ; 58; 0;24572
7;-2606.9; 11-NOV-2006 17:17:38; Bright; 31.0; 49; 1Alp UMi ; 1.99; 6300;occ; 62; 0;24572
8;-2136.3; 11-NOV-2006 17:25:28; Bright; 34.5; 36; 50Alp UMa ; 1.80; 6300;occ; 69; 0;24572
9;-2038.2; 11-NOV-2006 17:27:06; Bright; 34.0; 82; 48Bet UMa ; 2.37; 10600;occ; 68; 0;24572
10;-1801.9; 11-NOV-2006 17:31:03; Bright; 34.5; 174; 52Psi UMa ; 3.00; 4400;occ; 69; 0;24572
11;-1707.6; 11-NOV-2006 17:32:37; Bright; 28.0; 152; 12Alp2CVn ; 2.89; 11000;occ; 56; 0;24572
12;-1240.3; 11-NOV-2006 17:40:24; Bright; 49.0; 62; 94Bet Leo ; 2.14; 9700;occ; 98; 0;24572
13; -728.7; 11-NOV-2006 17:48:56; Dark ; 34.0; 100; 4Gam Crv ; 2.58; 13100;occ; 68; 0;24572
14; -638.8; 11-NOV-2006 17:50:26; Dark ; 38.5; 171; 2Eps Crv ; 3.00; 4250;occ; 77; 0;24572
15; -92.7; 11-NOV-2006 17:59:32; Dark ; 35.0; 113; Mu Vel ; 2.69; 5000;occ; 70; 0;24572
16; 171.4; 11-NOV-2006 18:03:56; Dark ; 59.5; 0; ; 0.00; 0;occ; 119; 0;24573
17; 349.0; 11-NOV-2006 18:06:54; Dark ; 40.5; 34; Gam2Vel ; 1.79; 23000;occ; 81; 0;24573
18; 643.1; 11-NOV-2006 18:11:48; Dark ; 54.5; 2; Alp Car ; -0.74; 7000;occ; 109; 0;24573
/nas3/ENVISAT/GOMOS/GOM_NL__0P/GOM_NL__0PNPDK20061111_182057_000055402052_00471_24573_1435.N1
1;-4843.5; 11-NOV-2006 18:20:57; Dark ; 33.5; 157; The1Eri ; 2.91; 9300;occ; 67; 0;24573
2;-4048.6; 11-NOV-2006 18:34:12; Dark ; 42.0; 94; 92Alp Cet ; 2.53; 3100;occ; 84; 0;24573
3;-3767.6; 11-NOV-2006 18:38:53; Bright; 31.5; 105; 6Bet Ari ; 2.64; 8900;occ; 63; 0;24573
4;-3521.0; 11-NOV-2006 18:43:00; Bright; 31.0; 173; 4Bet Tri ; 3.00; 8900;occ; 62; 0;24573
5;-3397.1; 11-NOV-2006 18:45:03; Bright; 32.0; 73; 57Gam1And ; 2.26; 13100;occ; 64; 0;24573
6;-3189.2; 11-NOV-2006 18:48:31; Bright; 34.0; 35; 33Alp Per ; 1.79; 6250;occ; 68; 0;24573
7;-3099.7; 11-NOV-2006 18:50:01; Bright; 29.5; 110; 37Del Cas ; 2.68; 8900;occ; 59; 0;24573

```

```

8;-2606.9; 11-NOV-2006 18:58:14; Bright; 30.0; 49; 1Alp UMi ; 1.99; 6300;occ; 60; 0;24573
9;-2136.5; 11-NOV-2006 19:06:04; Bright; 51.0; 36; 50Alp UMa ; 1.80; 6300;occ; 102; 0;24573
10;-2038.3; 11-NOV-2006 19:07:42; Bright; 34.0; 82; 48Bet UMa ; 2.37; 10600;occ; 68; 0;24573
11;-1802.0; 11-NOV-2006 19:11:39; Bright; 35.5; 174; 52Psi UMa ; 3.00; 4400;occ; 71; 0;24573
12;-1707.3; 11-NOV-2006 19:13:13; Bright; 28.5; 152; 12Alp2CVn ; 2.89; 11000;occ; 57; 0;24573
13;-1239.9; 11-NOV-2006 19:21:01; Bright; 50.5; 62; 94Bet Leo ; 2.14; 9700;occ; 101; 0;24573
14; -728.6; 11-NOV-2006 19:29:32; Dark ; 36.5; 100; 4Gam Crv ; 2.58; 13100;occ; 73; 0;24573
15; -638.5; 11-NOV-2006 19:31:02; Dark ; 37.5; 171; 2Eps Crv ; 3.00; 4250;occ; 75; 0;24573
16; -92.1; 11-NOV-2006 19:40:08; Dark ; 34.5; 113; Mu Vel ; 2.69; 5000;occ; 69; 0;24573
17; 172.3; 11-NOV-2006 19:44:33; Dark ; 59.5; 0; ; 0.00; 0;occ; 119; 0;24574
18; 349.8; 11-NOV-2006 19:47:30; Dark ; 39.5; 34; Gam2Vel ; 1.79; 23000;occ; 79; 0;24574
19; 643.8; 11-NOV-2006 19:52:24; Dark ; 54.0; 2; Alp Car ; -0.74; 7000;occ; 108; 0;24574
/nas3/ENVISAT/GOMOS/GOM_NL__0P/GOM_NL__0PNPDK20061111_200133_000055362052_00472_24574_1436.N1
1; 1192.6; 11-NOV-2006 20:01:33; Dark ; 33.5; 157; The1Eri ; 2.91; 9300;occ; 67; 0;24574
2; 1987.1; 11-NOV-2006 20:14:48; Dark ; 44.5; 94; 92Alp Cet ; 2.53; 3100;occ; 89; 0;24574
3; 2268.4; 11-NOV-2006 20:19:29; Bright; 31.0; 105; 6Bet Ari ; 2.64; 8900;occ; 62; 0;24574
4; 2514.8; 11-NOV-2006 20:23:35; Bright; 29.5; 173; 4Bet Tri ; 3.00; 8900;occ; 59; 0;24574
5; 2638.7; 11-NOV-2006 20:25:39; Bright; 31.0; 73; 57Gam1And ; 2.26; 13100;occ; 62; 0;24574
6; 2846.3; 11-NOV-2006 20:29:07; Bright; 35.0; 35; 33Alp Per ; 1.79; 6250;occ; 70; 0;24574
7; 2936.3; 11-NOV-2006 20:30:37; Bright; 28.5; 110; 37Del Cas ; 2.68; 8900;occ; 57; 0;24574
8; 3428.9; 11-NOV-2006 20:38:49; Bright; 29.0; 49; 1Alp UMi ; 1.99; 6300;occ; 58; 0;24574
9; 3899.2; 11-NOV-2006 20:46:40; Bright; 34.5; 36; 50Alp UMa ; 1.80; 6300;occ; 69; 0;24574
10; 3997.4; 11-NOV-2006 20:48:18; Bright; 37.0; 82; 48Bet UMa ; 2.37; 10600;occ; 74; 0;24574
11; 4233.9; 11-NOV-2006 20:52:14; Bright; 28.0; 174; 52Psi UMa ; 3.00; 4400;occ; 56; 0;24574
12; 4328.4; 11-NOV-2006 20:53:49; Bright; 29.5; 152; 12Alp2CVn ; 2.89; 11000;occ; 59; 0;24574
13; 4796.2; 11-NOV-2006 21:01:37; Bright; 33.0; 62; 94Bet Leo ; 2.14; 9700;occ; 66; 0;24574
14; 5307.9; 11-NOV-2006 21:10:08; Dark ; 34.5; 100; 4Gam Crv ; 2.58; 13100;occ; 69; 0;24574
15; 5397.9; 11-NOV-2006 21:11:38; Dark ; 35.5; 171; 2Eps Crv ; 3.00; 4250;occ; 71; 0;24574
16; 5944.2; 11-NOV-2006 21:20:45; Dark ; 35.0; 113; Mu Vel ; 2.69; 5000;occ; 70; 0;24574
17; 6209.0; 11-NOV-2006 21:25:10; Dark ; 59.5; 0; ; 0.00; 0;occ; 119; 0;24574
18; 6386.6; 11-NOV-2006 21:28:07; Dark ; 41.5; 34; Gam2Vel ; 1.79; 23000;occ; 83; 0;24574
19; 6680.3; 11-NOV-2006 21:33:01; Dark ; 49.0; 2; Alp Car ; -0.74; 7000;occ; 98; 0;24574
/nas3/ENVISAT/GOMOS/GOM_NL__0P/GOM_NL__0PNPDE20061112_011635_000052752052_00475_24577_2639.N1
1; 1986.1; 12-NOV-2006 01:16:35; Dark ; 43.5; 94; 92Alp Cet ; 2.53; 3100;occ; 87; 0;24577
2; 2268.0; 12-NOV-2006 01:21:17; Bright; 31.5; 105; 6Bet Ari ; 2.64; 8900;occ; 63; 0;24577
3; 2513.8; 12-NOV-2006 01:25:23; Bright; 30.5; 173; 4Bet Tri ; 3.00; 8900;occ; 61; 0;24577
4; 2637.8; 12-NOV-2006 01:27:27; Bright; 32.0; 73; 57Gam1And ; 2.26; 13100;occ; 64; 0;24577
5; 2844.2; 12-NOV-2006 01:30:53; Bright; 35.0; 35; 33Alp Per ; 1.79; 6250;occ; 70; 0;24577
6; 2935.5; 12-NOV-2006 01:32:24; Bright; 29.5; 110; 37Del Cas ; 2.68; 8900;occ; 59; 0;24577
7; 3428.2; 12-NOV-2006 01:40:37; Bright; 28.5; 49; 1Alp UMi ; 1.99; 6300;occ; 57; 0;24577
8; 3898.0; 12-NOV-2006 01:48:27; Bright; 35.0; 36; 50Alp UMa ; 1.80; 6300;occ; 70; 0;24577
9; 3996.3; 12-NOV-2006 01:50:05; Bright; 36.0; 82; 48Bet UMa ; 2.37; 10600;occ; 72; 0;24577
10; 4328.3; 12-NOV-2006 01:55:37; Bright; 28.0; 152; 12Alp2CVn ; 2.89; 11000;occ; 56; 0;24577
11; 4796.6; 12-NOV-2006 02:03:25; Bright; 41.5; 62; 94Bet Leo ; 2.14; 9700;occ; 83; 0;24577
12; 5308.4; 12-NOV-2006 02:11:57; Dark ; 34.5; 100; 4Gam Crv ; 2.58; 13100;occ; 69; 0;24577
13; 5398.4; 12-NOV-2006 02:13:27; Dark ; 37.0; 171; 2Eps Crv ; 3.00; 4250;occ; 74; 0;24577
14; 5945.4; 12-NOV-2006 02:22:34; Dark ; 38.0; 113; Mu Vel ; 2.69; 5000;occ; 76; 0;24577
15; 6210.8; 12-NOV-2006 02:27:00; Dark ; 59.5; 0; ; 0.00; 0;occ; 119; 0;24577
16; 6388.9; 12-NOV-2006 02:29:58; Dark ; 42.0; 34; Gam2Vel ; 1.79; 23000;occ; 84; 0;24577
17; 6681.9; 12-NOV-2006 02:34:51; Dark ; 54.0; 2; Alp Car ; -0.74; 7000;occ; 108; 0;24577
18; 7228.8; 12-NOV-2006 02:43:58; Dark ; 33.0; 157; The1Eri ; 2.91; 9300;occ; 66; 0;24577
/nas3/ENVISAT/GOMOS/GOM_NL__0P/GOM_NL__0PNPDE20061112_025711_000039942052_00476_24578_2640.N1
1; 1986.1; 12-NOV-2006 02:57:11; Dark ; 42.0; 94; 92Alp Cet ; 2.53; 3100;occ; 84; 0;24578
2; 2268.0; 12-NOV-2006 03:01:53; Bright; 30.0; 105; 6Bet Ari ; 2.64; 8900;occ; 60; 0;24578
3; 2513.9; 12-NOV-2006 03:05:59; Bright; 29.5; 173; 4Bet Tri ; 3.00; 8900;occ; 59; 0;24578
4; 2637.8; 12-NOV-2006 03:08:02; Bright; 31.5; 73; 57Gam1And ; 2.26; 13100;occ; 63; 0;24578
5; 2843.9; 12-NOV-2006 03:11:29; Bright; 34.0; 35; 33Alp Per ; 1.79; 6250;occ; 68; 0;24578
6; 2935.7; 12-NOV-2006 03:13:00; Bright; 30.0; 110; 37Del Cas ; 2.68; 8900;occ; 60; 0;24578
7; 3428.3; 12-NOV-2006 03:21:13; Bright; 29.5; 49; 1Alp UMi ; 1.99; 6300;occ; 59; 0;24578
8; 3897.8; 12-NOV-2006 03:29:02; Bright; 35.5; 36; 50Alp UMa ; 1.80; 6300;occ; 71; 0;24578
9; 3996.2; 12-NOV-2006 03:30:41; Bright; 36.0; 82; 48Bet UMa ; 2.37; 10600;occ; 72; 0;24578
10; 4797.0; 12-NOV-2006 03:44:02; Bright; 32.5; 62; 94Bet Leo ; 2.14; 9700;occ; 65; 0;24578
11; 5308.9; 12-NOV-2006 03:52:34; Dark ; 34.0; 100; 4Gam Crv ; 2.58; 13100;occ; 68; 0;24578
12; 5398.8; 12-NOV-2006 03:54:03; Dark ; 33.0; 171; 2Eps Crv ; 3.00; 4250;occ; 66; 0;24578
13; 5946.2; 12-NOV-2006 04:03:11; Dark ; 34.5; 113; Mu Vel ; 2.69; 5000;occ; 69; 0;24578
/nas3/ENVISAT/GOMOS/GOM_NL__0P/GOM_NL__0PNPDE20061112_054813_000010502052_00478_24580_2641.N1
1; 176.6; 12-NOV-2006 05:48:13; Dark ; 59.5; 0; ; 0.00; 0;occ; 119; 0;24580
2; 270.8; 12-NOV-2006 05:49:47; Dark ; 32.5; 29; Bet Car ; 1.67; 10200;occ; 65; 0;24580

```



```

3; 647.6; 12-NOV-2006 05:56:04; Dark ; 41.0; 2; Alp Car ; -0.74; 7000;occ; 82; 0;24580
4; 1193.6; 12-NOV-2006 06:05:10; Dark ; 33.5; 157; The1Eri ; 2.91; 9300;occ; 67; 0;24580
/nas3/ENVISAT/GOMOS/GOM_NL__0P/GOM_NL__0PNPDK20061112_062305_000049932052_00478_24580_1438.N1
1;-3766.6; 12-NOV-2006 06:23:05; Bright; 30.0; 105; 6Bet Ari ; 2.64; 8900;occ; 60; 1;24580
2;-3521.6; 12-NOV-2006 06:27:10; Bright; 30.5; 173; 4Bet Tri ; 3.00; 8900;occ; 61; 0;24580
3;-3397.9; 12-NOV-2006 06:29:14; Bright; 29.5; 73; 57Gam1And ; 2.26; 13100;occ; 59; 0;24580
4;-3159.5; 12-NOV-2006 06:33:12; Bright; 31.5; 160; 23Gam Per ; 2.93; 4700;occ; 63; 0;24580
5;-2606.8; 12-NOV-2006 06:42:25; Bright; 31.0; 49; 1Alp UMi ; 1.99; 6300;occ; 62; 0;24580
6;-2352.0; 12-NOV-2006 06:46:40; Bright; 30.0; 60; 7Bet UMi ; 2.08; 3950;occ; 60; 0;24580
7;-2137.5; 12-NOV-2006 06:50:14; Bright; 31.0; 36; 50Alp UMa ; 1.80; 6300;occ; 62; 0;24580
8;-2010.1; 12-NOV-2006 06:52:22; Bright; 30.0; 32; 77Eps UMa ; 1.76; 11000;occ; 60; 0;24580
9;-1237.4; 12-NOV-2006 07:05:15; Bright; 35.0; 62; 94Bet Leo ; 2.14; 9700;occ; 70; 0;24580
10; -725.6; 12-NOV-2006 07:13:46; Dark ; 36.0; 100; 4Gam Crv ; 2.58; 13100;occ; 72; 0;24580
11; -635.5; 12-NOV-2006 07:15:16; Dark ; 35.5; 171; 2Eps Crv ; 3.00; 4250;occ; 71; 0;24580
12; -88.1; 12-NOV-2006 07:24:24; Dark ; 38.5; 113; Mu Vel ; 2.69; 5000;occ; 77; 0;24580
13; 178.0; 12-NOV-2006 07:28:50; Dark ; 59.5; 0; ; 0.00; 0;occ; 119; 0;24581
14; 271.6; 12-NOV-2006 07:30:24; Dark ; 33.0; 29; Bet Car ; 1.67; 10200;occ; 66; 0;24581
15; 648.8; 12-NOV-2006 07:36:41; Dark ; 55.0; 2; Alp Car ; -0.74; 7000;occ; 110; 0;24581
16; 1194.5; 12-NOV-2006 07:45:46; Dark ; 33.0; 157; The1Eri ; 2.91; 9300;occ; 66; 0;24581
/nas3/ENVISAT/GOMOS/GOM_NL__0P/GOM_NL__0PNPDK20061112_080341_000049932052_00479_24581_1439.N1
1;-3766.5; 12-NOV-2006 08:03:41; Bright; 31.0; 105; 6Bet Ari ; 2.64; 8900;occ; 62; 1;24581
2;-3521.7; 12-NOV-2006 08:07:46; Bright; 29.5; 173; 4Bet Tri ; 3.00; 8900;occ; 59; 0;24581
3;-3398.0; 12-NOV-2006 08:09:50; Bright; 30.5; 73; 57Gam1And ; 2.26; 13100;occ; 61; 0;24581
4;-3159.7; 12-NOV-2006 08:13:48; Bright; 31.0; 160; 23Gam Per ; 2.93; 4700;occ; 62; 0;24581
5;-2606.8; 12-NOV-2006 08:23:01; Bright; 28.0; 49; 1Alp UMi ; 1.99; 6300;occ; 56; 0;24581
6;-2351.7; 12-NOV-2006 08:27:16; Bright; 28.0; 60; 7Bet UMi ; 2.08; 3950;occ; 56; 0;24581
7;-2137.7; 12-NOV-2006 08:30:50; Bright; 34.5; 36; 50Alp UMa ; 1.80; 6300;occ; 69; 0;24581
8;-2010.0; 12-NOV-2006 08:32:58; Bright; 29.0; 32; 77Eps UMa ; 1.76; 11000;occ; 58; 0;24581
9;-1706.4; 12-NOV-2006 08:38:01; Bright; 29.0; 152; 12Alp2CVn ; 2.89; 11000;occ; 58; 0;24581
10;-1237.1; 12-NOV-2006 08:45:51; Bright; 32.5; 62; 94Bet Leo ; 2.14; 9700;occ; 65; 0;24581
11; -725.1; 12-NOV-2006 08:54:23; Dark ; 32.0; 100; 4Gam Crv ; 2.58; 13100;occ; 64; 0;24581
12; -635.1; 12-NOV-2006 08:55:53; Dark ; 37.0; 171; 2Eps Crv ; 3.00; 4250;occ; 74; 0;24581
13; -87.5; 12-NOV-2006 09:05:00; Dark ; 34.5; 113; Mu Vel ; 2.69; 5000;occ; 69; 0;24581
14; 178.8; 12-NOV-2006 09:09:27; Dark ; 59.5; 0; ; 0.00; 0;occ; 119; 0;24582
15; 272.1; 12-NOV-2006 09:11:00; Dark ; 32.5; 29; Bet Car ; 1.67; 10200;occ; 65; 0;24582
16; 649.4; 12-NOV-2006 09:17:17; Dark ; 54.0; 2; Alp Car ; -0.74; 7000;occ; 108; 0;24582
17; 1194.8; 12-NOV-2006 09:26:23; Dark ; 32.5; 157; The1Eri ; 2.91; 9300;occ; 65; 0;24582
/nas3/ENVISAT/GOMOS/GOM_NL__0P/GOM_NL__0PNPDK20061112_094417_000049932052_00480_24582_1440.N1
1;-3766.5; 12-NOV-2006 09:44:17; Bright; 30.5; 105; 6Bet Ari ; 2.64; 8900;occ; 61; 1;24582
2;-3521.9; 12-NOV-2006 09:48:22; Bright; 30.0; 173; 4Bet Tri ; 3.00; 8900;occ; 60; 0;24582
3;-3397.9; 12-NOV-2006 09:50:26; Bright; 30.0; 73; 57Gam1And ; 2.26; 13100;occ; 60; 0;24582
4;-3160.1; 12-NOV-2006 09:54:24; Bright; 33.5; 160; 23Gam Per ; 2.93; 4700;occ; 67; 0;24582
5;-2606.9; 12-NOV-2006 10:03:37; Bright; 30.0; 49; 1Alp UMi ; 1.99; 6300;occ; 60; 0;24582
6;-2351.7; 12-NOV-2006 10:07:52; Bright; 46.0; 60; 7Bet UMi ; 2.08; 3950;occ; 92; 0;24582
7;-2137.8; 12-NOV-2006 10:11:26; Bright; 33.0; 36; 50Alp UMa ; 1.80; 6300;occ; 66; 0;24582
8;-2009.9; 12-NOV-2006 10:13:34; Bright; 30.5; 32; 77Eps UMa ; 1.76; 11000;occ; 61; 0;24582
9;-1706.3; 12-NOV-2006 10:18:37; Bright; 29.0; 152; 12Alp2CVn ; 2.89; 11000;occ; 58; 0;24582
10;-1236.7; 12-NOV-2006 10:26:27; Bright; 35.5; 62; 94Bet Leo ; 2.14; 9700;occ; 71; 0;24582
11; -724.9; 12-NOV-2006 10:34:59; Dark ; 34.5; 100; 4Gam Crv ; 2.58; 13100;occ; 69; 0;24582
12; -634.8; 12-NOV-2006 10:36:29; Dark ; 36.0; 171; 2Eps Crv ; 3.00; 4250;occ; 72; 0;24582
13; -87.0; 12-NOV-2006 10:45:37; Dark ; 35.5; 113; Mu Vel ; 2.69; 5000;occ; 71; 0;24582
14; 179.7; 12-NOV-2006 10:50:03; Dark ; 59.5; 0; ; 0.00; 0;occ; 119; 0;24583
15; 272.3; 12-NOV-2006 10:51:36; Dark ; 33.0; 29; Bet Car ; 1.67; 10200;occ; 66; 0;24583
16; 650.2; 12-NOV-2006 10:57:54; Dark ; 53.5; 2; Alp Car ; -0.74; 7000;occ; 107; 0;24583
17; 1195.0; 12-NOV-2006 11:06:59; Dark ; 32.5; 157; The1Eri ; 2.91; 9300;occ; 65; 0;24583
/nas3/ENVISAT/GOMOS/GOM_NL__0P/GOM_NL__0PNPDK20061112_112453_000049942052_00481_24583_1441.N1
1;-3766.6; 12-NOV-2006 11:24:53; Bright; 30.0; 105; 6Bet Ari ; 2.64; 8900;occ; 60; 1;24583
2;-3522.0; 12-NOV-2006 11:28:58; Bright; 30.0; 173; 4Bet Tri ; 3.00; 8900;occ; 60; 0;24583
3;-3398.0; 12-NOV-2006 11:31:02; Bright; 31.5; 73; 57Gam1And ; 2.26; 13100;occ; 63; 0;24583
4;-3160.4; 12-NOV-2006 11:34:59; Bright; 31.5; 160; 23Gam Per ; 2.93; 4700;occ; 63; 0;24583
5;-2606.9; 12-NOV-2006 11:44:13; Bright; 31.0; 49; 1Alp UMi ; 1.99; 6300;occ; 62; 0;24583
6;-2351.5; 12-NOV-2006 11:48:28; Bright; 30.0; 60; 7Bet UMi ; 2.08; 3950;occ; 60; 0;24583
7;-2138.2; 12-NOV-2006 11:52:01; Bright; 36.5; 36; 50Alp UMa ; 1.80; 6300;occ; 73; 0;24583
8;-2009.8; 12-NOV-2006 11:54:10; Bright; 32.0; 32; 77Eps UMa ; 1.76; 11000;occ; 64; 0;24583
9;-1706.1; 12-NOV-2006 11:59:13; Bright; 28.5; 152; 12Alp2CVn ; 2.89; 11000;occ; 57; 0;24583
10;-1236.5; 12-NOV-2006 12:07:03; Bright; 32.5; 62; 94Bet Leo ; 2.14; 9700;occ; 65; 0;24583
11; -724.5; 12-NOV-2006 12:15:35; Dark ; 35.5; 100; 4Gam Crv ; 2.58; 13100;occ; 71; 0;24583
12; -634.4; 12-NOV-2006 12:17:05; Dark ; 38.0; 171; 2Eps Crv ; 3.00; 4250;occ; 76; 0;24583

```

```

13; -86.5; 12-NOV-2006 12:26:13; Dark ; 35.0; 113; Mu Vel ; 2.69; 5000;occ; 70; 0;24583
14; 180.5; 12-NOV-2006 12:30:40; Dark ; 59.5; 0; ; 0.00; 0;occ; 119; 0;24584
15; 272.8; 12-NOV-2006 12:32:12; Dark ; 31.0; 29; Bet Car ; 1.67; 10200;occ; 62; 0;24584
16; 650.8; 12-NOV-2006 12:38:30; Dark ; 54.5; 2; Alp Car ; -0.74; 7000;occ; 109; 0;24584
17; 1195.3; 12-NOV-2006 12:47:35; Dark ; 33.5; 157; The1Eri ; 2.91; 9300;occ; 67; 0;24584
/nas3/ENVISAT/GOMOS/GOM_NL__0P/GOM_NL__0PNPDK20061112_130046_000052772052_00482_24584_1442.N1
 1;-4050.4; 12-NOV-2006 13:00:46; Dark ; 25.0; 94; 92Alp Cet ; 2.53; 3100;occ; 50; 0;24584
 2;-3767.7; 12-NOV-2006 13:05:28; Bright; 30.0; 105; 6Bet Ari ; 2.64; 8900;occ; 60; 0;24584
 3;-3522.6; 12-NOV-2006 13:09:33; Bright; 29.5; 173; 4Bet Tri ; 3.00; 8900;occ; 59; 0;24584
 4;-3398.9; 12-NOV-2006 13:11:37; Bright; 31.5; 73; 57Gam1And ; 2.26; 13100;occ; 63; 0;24584
 5;-3161.5; 12-NOV-2006 13:15:35; Bright; 31.0; 160; 23Gam Per ; 2.93; 4700;occ; 62; 0;24584
 6;-2607.5; 12-NOV-2006 13:24:49; Bright; 28.0; 49; 1Alp UMi ; 1.99; 6300;occ; 56; 0;24584
 7;-2352.1; 12-NOV-2006 13:29:04; Bright; 29.5; 60; 7Bet UMi ; 2.08; 3950;occ; 59; 0;24584
 8;-2138.9; 12-NOV-2006 13:32:37; Bright; 34.0; 36; 50Alp UMa ; 1.80; 6300;occ; 68; 0;24584
 9;-2010.5; 12-NOV-2006 13:34:46; Bright; 31.5; 32; 77Eps UMa ; 1.76; 11000;occ; 63; 0;24584
10;-1236.7; 12-NOV-2006 13:47:39; Bright; 32.5; 62; 94Bet Leo ; 2.14; 9700;occ; 65; 0;24584
11; -724.5; 12-NOV-2006 13:56:12; Dark ; 35.5; 100; 4Gam Crv ; 2.58; 13100;occ; 71; 0;24584
12; -634.6; 12-NOV-2006 13:57:42; Dark ; 33.5; 171; 2Eps Crv ; 3.00; 4250;occ; 67; 0;24584
13; -86.5; 12-NOV-2006 14:06:50; Dark ; 38.5; 113; Mu Vel ; 2.69; 5000;occ; 77; 0;24584
14; 180.7; 12-NOV-2006 14:11:17; Dark ; 59.5; 0; ; 0.00; 0;occ; 119; 0;24585
15; 272.6; 12-NOV-2006 14:12:49; Dark ; 31.0; 29; Bet Car ; 1.67; 10200;occ; 62; 0;24585
16; 650.9; 12-NOV-2006 14:19:07; Dark ; 42.0; 2; Alp Car ; -0.74; 7000;occ; 84; 0;24585
17; 1195.0; 12-NOV-2006 14:28:11; Dark ; 32.5; 157; The1Eri ; 2.91; 9300;occ; 65; 0;24585
/nas3/ENVISAT/GOMOS/GOM_NL__0P/GOM_NL__0PNPDK20061112_144122_000052782052_00483_24585_1443.N1
 1;-4050.5; 12-NOV-2006 14:41:22; Dark ; 25.0; 94; 92Alp Cet ; 2.53; 3100;occ; 50; 0;24585
 2;-3767.8; 12-NOV-2006 14:46:04; Bright; 30.5; 105; 6Bet Ari ; 2.64; 8900;occ; 61; 0;24585
 3;-3522.8; 12-NOV-2006 14:50:09; Bright; 30.5; 173; 4Bet Tri ; 3.00; 8900;occ; 61; 0;24585
 4;-3399.0; 12-NOV-2006 14:52:13; Bright; 30.0; 73; 57Gam1And ; 2.26; 13100;occ; 60; 0;24585
 5;-3161.9; 12-NOV-2006 14:56:10; Bright; 32.0; 160; 23Gam Per ; 2.93; 4700;occ; 64; 0;24585
 6;-2607.6; 12-NOV-2006 15:05:24; Bright; 28.0; 49; 1Alp UMi ; 1.99; 6300;occ; 56; 0;24585
 7;-2351.9; 12-NOV-2006 15:09:40; Bright; 30.5; 60; 7Bet UMi ; 2.08; 3950;occ; 61; 0;24585
 8;-2139.0; 12-NOV-2006 15:13:13; Bright; 52.0; 36; 50Alp UMa ; 1.80; 6300;occ; 104; 0;24585
 9;-2010.5; 12-NOV-2006 15:15:22; Bright; 30.0; 32; 77Eps UMa ; 1.76; 11000;occ; 60; 0;24585
10;-1706.6; 12-NOV-2006 15:20:25; Bright; 29.5; 152; 12Alp2CVn ; 2.89; 11000;occ; 59; 0;24585
11;-1236.4; 12-NOV-2006 15:28:16; Bright; 34.0; 62; 94Bet Leo ; 2.14; 9700;occ; 68; 0;24585
12; -724.3; 12-NOV-2006 15:36:48; Dark ; 34.5; 100; 4Gam Crv ; 2.58; 13100;occ; 69; 0;24585
13; -634.0; 12-NOV-2006 15:38:18; Dark ; 37.0; 171; 2Eps Crv ; 3.00; 4250;occ; 74; 0;24585
14; -85.9; 12-NOV-2006 15:47:26; Dark ; 34.5; 113; Mu Vel ; 2.69; 5000;occ; 69; 0;24585
15; 101.5; 12-NOV-2006 15:50:33; Dark ; 31.5; 124; The Car ; 2.76; 30000;occ; 63; 0;24586
16; 181.5; 12-NOV-2006 15:51:54; Dark ; 59.5; 0; ; 0.00; 0;occ; 119; 0;24586
17; 272.8; 12-NOV-2006 15:53:25; Dark ; 31.5; 29; Bet Car ; 1.67; 10200;occ; 63; 0;24586
18; 651.6; 12-NOV-2006 15:59:44; Dark ; 43.0; 2; Alp Car ; -0.74; 7000;occ; 86; 0;24586
19; 1195.2; 12-NOV-2006 16:08:47; Dark ; 33.0; 157; The1Eri ; 2.91; 9300;occ; 66; 0;24586
/nas3/ENVISAT/GOMOS/GOM_NL__0P/GOM_NL__0PNPDK20061112_162157_000047542052_00484_24586_1444.N1
 1;-4050.0; 12-NOV-2006 16:21:57; Dark ; 34.0; 94; 92Alp Cet ; 2.53; 3100;occ; 68; 0;24586
 2;-3767.3; 12-NOV-2006 16:26:40; Bright; 31.5; 105; 6Bet Ari ; 2.64; 8900;occ; 63; 0;24586
 3;-3522.3; 12-NOV-2006 16:30:45; Bright; 29.5; 173; 4Bet Tri ; 3.00; 8900;occ; 59; 0;24586
 4;-3398.7; 12-NOV-2006 16:32:49; Bright; 31.5; 73; 57Gam1And ; 2.26; 13100;occ; 63; 0;24586
 5;-3161.5; 12-NOV-2006 16:36:46; Bright; 31.5; 160; 23Gam Per ; 2.93; 4700;occ; 63; 0;24586
 6;-2607.1; 12-NOV-2006 16:46:00; Bright; 30.5; 49; 1Alp UMi ; 1.99; 6300;occ; 61; 0;24586
 7;-2351.4; 12-NOV-2006 16:50:16; Bright; 30.5; 60; 7Bet UMi ; 2.08; 3950;occ; 61; 0;24586
 8;-2138.7; 12-NOV-2006 16:53:49; Bright; 34.5; 36; 50Alp UMa ; 1.80; 6300;occ; 69; 0;24586
 9;-2009.7; 12-NOV-2006 16:55:58; Bright; 29.0; 32; 77Eps UMa ; 1.76; 11000;occ; 58; 0;24586
10;-1705.9; 12-NOV-2006 17:01:01; Bright; 28.0; 152; 12Alp2CVn ; 2.89; 11000;occ; 56; 0;24586
11;-1235.5; 12-NOV-2006 17:08:52; Bright; 52.0; 62; 94Bet Leo ; 2.14; 9700;occ; 104; 0;24586
12; -723.2; 12-NOV-2006 17:17:24; Dark ; 33.0; 100; 4Gam Crv ; 2.58; 13100;occ; 66; 0;24586
13; -633.2; 12-NOV-2006 17:18:54; Dark ; 37.0; 171; 2Eps Crv ; 3.00; 4250;occ; 74; 0;24586
14; -84.9; 12-NOV-2006 17:28:03; Dark ; 36.5; 113; Mu Vel ; 2.69; 5000;occ; 73; 0;24586
15; 102.3; 12-NOV-2006 17:31:10; Dark ; 31.5; 124; The Car ; 2.76; 30000;occ; 63; 0;24587
16; 183.0; 12-NOV-2006 17:32:30; Dark ; 59.5; 0; ; 0.00; 0;occ; 119; 0;24587
17; 273.8; 12-NOV-2006 17:34:01; Dark ; 31.5; 29; Bet Car ; 1.67; 10200;occ; 63; 0;24587
18; 652.8; 12-NOV-2006 17:40:20; Dark ; 52.5; 2; Alp Car ; -0.74; 7000;occ; 105; 0;24587
/nas3/ENVISAT/GOMOS/GOM_NL__0P/GOM_NL__0PNPDK20061112_174924_000055472052_00485_24587_1445.N1
 1;-4839.5; 12-NOV-2006 17:49:24; Dark ; 33.0; 157; The1Eri ; 2.91; 9300;occ; 66; 1;24587
 2;-4050.1; 12-NOV-2006 18:02:33; Dark ; 34.0; 94; 92Alp Cet ; 2.53; 3100;occ; 68; 0;24587
 3;-3767.4; 12-NOV-2006 18:07:16; Bright; 30.5; 105; 6Bet Ari ; 2.64; 8900;occ; 61; 0;24587
 4;-3522.5; 12-NOV-2006 18:11:21; Bright; 31.0; 173; 4Bet Tri ; 3.00; 8900;occ; 62; 0;24587
 5;-3398.7; 12-NOV-2006 18:13:25; Bright; 30.0; 73; 57Gam1And ; 2.26; 13100;occ; 60; 0;24587

```

```

6;-3162.0; 12-NOV-2006 18:17:21; Bright; 32.5; 160; 23Gam Per ; 2.93; 4700;occ; 65; 0;24587
7;-2607.1; 12-NOV-2006 18:26:36; Bright; 31.0; 49; 1Alp UMi ; 1.99; 6300;occ; 62; 0;24587
8;-2351.3; 12-NOV-2006 18:30:52; Bright; 30.0; 60; 7Bet UMi ; 2.08; 3950;occ; 60; 0;24587
9;-2138.9; 12-NOV-2006 18:34:25; Bright; 34.0; 36; 50Alp UMa ; 1.80; 6300;occ; 68; 0;24587
10;-2009.9; 12-NOV-2006 18:36:34; Bright; 30.5; 32; 77Eps UMa ; 1.76; 11000;occ; 61; 0;24587
11;-1705.5; 12-NOV-2006 18:41:38; Bright; 29.0; 152; 12Alp2CVn ; 2.89; 11000;occ; 58; 0;24587
12;-1235.2; 12-NOV-2006 18:49:28; Bright; 52.0; 62; 94Bet Leo ; 2.14; 9700;occ; 104; 0;24587
13; -723.1; 12-NOV-2006 18:58:00; Dark ; 35.5; 100; 4Gam Crv ; 2.58; 13100;occ; 71; 0;24587
14; -632.6; 12-NOV-2006 18:59:31; Dark ; 37.0; 171; 2Eps Crv ; 3.00; 4250;occ; 74; 0;24587
15; -84.3; 12-NOV-2006 19:08:39; Dark ; 37.5; 113; Mu Vel ; 2.69; 5000;occ; 75; 0;24587
16; 102.7; 12-NOV-2006 19:11:46; Dark ; 31.0; 124; The Car ; 2.76; 30000;occ; 62; 0;24588
17; 183.8; 12-NOV-2006 19:13:07; Dark ; 59.5; 0; ; 0.00; 0;occ; 119; 0;24588
18; 274.2; 12-NOV-2006 19:14:38; Dark ; 32.5; 29; Bet Car ; 1.67; 10200;occ; 65; 0;24588
19; 653.5; 12-NOV-2006 19:20:57; Dark ; 54.5; 2; Alp Car ; -0.74; 7000;occ; 109; 0;24588
/nas3/ENVISAT/GOMOS/GOM_NL__0P/GOM_NL__0PNPDE20061112_225112_000060692052_00488_24590_2642.N1
1; 1196.0; 12-NOV-2006 22:51:12; Dark ; 31.5; 157; The1Eri ; 2.91; 9300;occ; 63; 0;24590
2; 1984.8; 12-NOV-2006 23:04:21; Dark ; 43.0; 94; 92Alp Cet ; 2.53; 3100;occ; 86; 0;24590
3; 2268.1; 12-NOV-2006 23:09:04; Bright; 31.0; 105; 6Bet Ari ; 2.64; 8900;occ; 62; 0;24590
4; 2512.5; 12-NOV-2006 23:13:08; Bright; 29.5; 173; 4Bet Tri ; 3.00; 8900;occ; 59; 0;24590
5; 2636.3; 12-NOV-2006 23:15:12; Bright; 29.0; 73; 57Gam1And ; 2.26; 13100;occ; 58; 0;24590
6; 2872.4; 12-NOV-2006 23:19:08; Bright; 32.0; 160; 23Gam Per ; 2.93; 4700;occ; 64; 0;24590
7; 3428.2; 12-NOV-2006 23:28:24; Bright; 29.5; 49; 1Alp UMi ; 1.99; 6300;occ; 59; 0;24590
8; 3684.5; 12-NOV-2006 23:32:40; Bright; 30.5; 60; 7Bet UMi ; 2.08; 3950;occ; 61; 0;24590
9; 3895.8; 12-NOV-2006 23:36:12; Bright; 35.0; 36; 50Alp UMa ; 1.80; 6300;occ; 70; 0;24590
10; 4025.5; 12-NOV-2006 23:38:21; Bright; 31.0; 32; 77Eps UMa ; 1.76; 11000;occ; 62; 0;24590
11; 4330.0; 12-NOV-2006 23:43:26; Bright; 28.5; 152; 12Alp2CVn ; 2.89; 11000;occ; 57; 0;24590
12; 4801.2; 12-NOV-2006 23:51:17; Bright; 33.5; 62; 94Bet Leo ; 2.14; 9700;occ; 67; 0;24590
13; 5015.7; 12-NOV-2006 23:54:52; Bright; 29.0; 121; 29Gam Vir ; 2.74; 7200;occ; 58; 0;24590
14; 5313.5; 12-NOV-2006 23:59:49; Dark ; 33.5; 100; 4Gam Crv ; 2.58; 13100;occ; 67; 0;24590
15; 5403.6; 13-NOV-2006 00:01:19; Dark ; 36.0; 171; 2Eps Crv ; 3.00; 4250;occ; 72; 0;24590
16; 5952.6; 13-NOV-2006 00:10:28; Dark ; 35.5; 113; Mu Vel ; 2.69; 5000;occ; 71; 0;24590
17; 6139.1; 13-NOV-2006 00:13:35; Dark ; 30.0; 124; The Car ; 2.76; 30000;occ; 60; 0;24590
18; 6221.5; 13-NOV-2006 00:14:57; Dark ; 59.5; 0; ; 0.00; 0;occ; 119; 0;24590
19; 6310.4; 13-NOV-2006 00:16:26; Dark ; 33.0; 29; Bet Car ; 1.67; 10200;occ; 66; 0;24590
20; 6690.8; 13-NOV-2006 00:22:47; Dark ; 55.0; 2; Alp Car ; -0.74; 7000;occ; 110; 0;24590
21; 7232.1; 13-NOV-2006 00:31:48; Dark ; 33.0; 157; The1Eri ; 2.91; 9300;occ; 66; 0;24590
/nas3/ENVISAT/GOMOS/GOM_NL__0P/GOM_NL__0PNPDE20061113_004456_000052792052_00489_24591_2643.N1
1; 1984.7; 13-NOV-2006 00:44:56; Dark ; 40.0; 94; 92Alp Cet ; 2.53; 3100;occ; 80; 0;24591
2; 2268.2; 13-NOV-2006 00:49:40; Bright; 31.0; 105; 6Bet Ari ; 2.64; 8900;occ; 62; 0;24591
3; 2512.3; 13-NOV-2006 00:53:44; Bright; 29.5; 173; 4Bet Tri ; 3.00; 8900;occ; 59; 0;24591
4; 2636.2; 13-NOV-2006 00:55:48; Bright; 33.0; 73; 57Gam1And ; 2.26; 13100;occ; 66; 0;24591
5; 2872.3; 13-NOV-2006 00:59:44; Bright; 31.0; 160; 23Gam Per ; 2.93; 4700;occ; 62; 0;24591
6; 3428.2; 13-NOV-2006 01:09:00; Bright; 30.0; 49; 1Alp UMi ; 1.99; 6300;occ; 60; 0;24591
7; 3684.5; 13-NOV-2006 01:13:16; Bright; 30.0; 60; 7Bet UMi ; 2.08; 3950;occ; 60; 0;24591
8; 3895.6; 13-NOV-2006 01:16:47; Bright; 36.0; 36; 50Alp UMa ; 1.80; 6300;occ; 72; 0;24591
9; 4025.7; 13-NOV-2006 01:18:57; Bright; 31.5; 32; 77Eps UMa ; 1.76; 11000;occ; 63; 0;24591
10; 4330.0; 13-NOV-2006 01:24:02; Bright; 29.5; 152; 12Alp2CVn ; 2.89; 11000;occ; 59; 0;24591
11; 4801.4; 13-NOV-2006 01:31:53; Bright; 35.5; 62; 94Bet Leo ; 2.14; 9700;occ; 71; 0;24591
12; 5016.1; 13-NOV-2006 01:35:28; Bright; 27.5; 121; 29Gam Vir ; 2.74; 7200;occ; 55; 0;24591
13; 5313.8; 13-NOV-2006 01:40:25; Dark ; 32.0; 100; 4Gam Crv ; 2.58; 13100;occ; 64; 0;24591
14; 5953.2; 13-NOV-2006 01:51:05; Dark ; 38.0; 113; Mu Vel ; 2.69; 5000;occ; 76; 0;24591
15; 6139.3; 13-NOV-2006 01:54:11; Dark ; 31.0; 124; The Car ; 2.76; 30000;occ; 62; 0;24591
16; 6222.3; 13-NOV-2006 01:55:34; Dark ; 59.5; 0; ; 0.00; 0;occ; 119; 0;24591
17; 6311.0; 13-NOV-2006 01:57:03; Dark ; 32.5; 29; Bet Car ; 1.67; 10200;occ; 65; 0;24591
18; 6691.6; 13-NOV-2006 02:03:23; Dark ; 52.5; 2; Alp Car ; -0.74; 7000;occ; 105; 0;24591
19; 7232.4; 13-NOV-2006 02:12:24; Dark ; 32.0; 157; The1Eri ; 2.91; 9300;occ; 64; 0;24591
/nas3/ENVISAT/GOMOS/GOM_NL__0P/GOM_NL__0PNPDE20061113_022532_000052802052_00490_24592_2644.N1
1; 1984.6; 13-NOV-2006 02:25:32; Dark ; 42.0; 94; 92Alp Cet ; 2.53; 3100;occ; 84; 0;24592
2; 2268.3; 13-NOV-2006 02:30:16; Bright; 31.5; 105; 6Bet Ari ; 2.64; 8900;occ; 63; 0;24592
3; 2512.1; 13-NOV-2006 02:34:20; Bright; 31.5; 173; 4Bet Tri ; 3.00; 8900;occ; 63; 0;24592
4; 2636.0; 13-NOV-2006 02:36:24; Bright; 32.5; 73; 57Gam1And ; 2.26; 13100;occ; 65; 0;24592
5; 2872.0; 13-NOV-2006 02:40:19; Bright; 32.5; 160; 23Gam Per ; 2.93; 4700;occ; 65; 0;24592
6; 3428.3; 13-NOV-2006 02:49:36; Bright; 26.5; 49; 1Alp UMi ; 1.99; 6300;occ; 53; 0;24592
7; 3684.6; 13-NOV-2006 02:53:52; Bright; 30.0; 60; 7Bet UMi ; 2.08; 3950;occ; 60; 0;24592
8; 3895.5; 13-NOV-2006 02:57:23; Bright; 35.0; 36; 50Alp UMa ; 1.80; 6300;occ; 70; 0;24592
9; 4025.7; 13-NOV-2006 02:59:33; Bright; 47.0; 32; 77Eps UMa ; 1.76; 11000;occ; 94; 0;24592
10; 4330.3; 13-NOV-2006 03:04:38; Bright; 27.5; 152; 12Alp2CVn ; 2.89; 11000;occ; 55; 0;24592
11; 4801.8; 13-NOV-2006 03:12:29; Bright; 32.0; 62; 94Bet Leo ; 2.14; 9700;occ; 64; 0;24592

```



```

12; 5016.4; 13-NOV-2006 03:16:04; Bright; 28.5; 121; 29Gam Vir ; 2.74; 7200;occ; 57; 0;24592
13; 5314.4; 13-NOV-2006 03:21:02; Dark ; 33.5; 100; 4Gam Crv ; 2.58; 13100;occ; 67; 0;24592
14; 5953.9; 13-NOV-2006 03:31:41; Dark ; 36.0; 113; Mu Vel ; 2.69; 5000;occ; 72; 0;24592
15; 6139.9; 13-NOV-2006 03:34:47; Dark ; 32.5; 124; The Car ; 2.76; 30000;occ; 65; 0;24592
16; 6223.2; 13-NOV-2006 03:36:11; Dark ; 59.5; 0; ; 0.00; 0;occ; 119; 0;24592
17; 6311.5; 13-NOV-2006 03:37:39; Dark ; 32.5; 29; Bet Car ; 1.67; 10200;occ; 65; 0;24592
18; 6692.5; 13-NOV-2006 03:44:00; Dark ; 46.0; 2; Alp Car ; -0.74; 7000;occ; 92; 0;24592
19; 7233.0; 13-NOV-2006 03:53:01; Dark ; 32.0; 157; The1Eri ; 2.91; 9300;occ; 64; 0;24592
/nas3/ENVISAT/GOMOS/GOM_NL__0P/GOM_NL__0PNPDE20061113_040608_000052792052_00491_24593_2645.N1
 1; 1984.8; 13-NOV-2006 04:06:08; Dark ; 41.5; 94; 92Alp Cet ; 2.53; 3100;occ; 83; 0;24593
 2; 2268.4; 13-NOV-2006 04:10:52; Bright; 30.0; 105; 6Bet Ari ; 2.64; 8900;occ; 60; 0;24593
 3; 2512.3; 13-NOV-2006 04:14:56; Bright; 30.5; 173; 4Bet Tri ; 3.00; 8900;occ; 61; 0;24593
 4; 2636.2; 13-NOV-2006 04:17:00; Bright; 31.0; 73; 57Gam1And ; 2.26; 13100;occ; 62; 0;24593
 5; 2871.8; 13-NOV-2006 04:20:55; Bright; 30.5; 160; 23Gam Per ; 2.93; 4700;occ; 61; 0;24593
 6; 3428.4; 13-NOV-2006 04:30:12; Bright; 28.0; 49; 1Alp UMi ; 1.99; 6300;occ; 56; 0;24593
 7; 3685.0; 13-NOV-2006 04:34:28; Bright; 31.0; 60; 7Bet UMi ; 2.08; 3950;occ; 62; 0;24593
 8; 3895.6; 13-NOV-2006 04:37:59; Bright; 33.5; 36; 50Alp UMa ; 1.80; 6300;occ; 67; 0;24593
 9; 4025.9; 13-NOV-2006 04:40:09; Bright; 28.5; 32; 77Eps UMa ; 1.76; 11000;occ; 57; 0;24593
10; 4330.2; 13-NOV-2006 04:45:14; Bright; 30.5; 152; 12Alp2CVn ; 2.89; 11000;occ; 61; 0;24593
11; 4802.4; 13-NOV-2006 04:53:06; Bright; 33.0; 62; 94Bet Leo ; 2.14; 9700;occ; 66; 0;24593
12; 5017.0; 13-NOV-2006 04:56:40; Bright; 28.0; 121; 29Gam Vir ; 2.74; 7200;occ; 56; 0;24593
13; 5314.9; 13-NOV-2006 05:01:38; Dark ; 34.0; 100; 4Gam Crv ; 2.58; 13100;occ; 68; 0;24593
14; 5405.2; 13-NOV-2006 05:03:09; Dark ; 37.5; 171; 2Eps Crv ; 3.00; 4250;occ; 75; 0;24593
15; 5954.5; 13-NOV-2006 05:12:18; Dark ; 40.0; 113; Mu Vel ; 2.69; 5000;occ; 80; 0;24593
16; 6140.4; 13-NOV-2006 05:15:24; Dark ; 32.0; 124; The Car ; 2.76; 30000;occ; 64; 0;24593
17; 6224.1; 13-NOV-2006 05:16:48; Dark ; 59.5; 0; ; 0.00; 0;occ; 119; 0;24593
18; 6364.4; 13-NOV-2006 05:19:08; Dark ; 36.0; 41; Eps Car ; 1.86; 4100;occ; 72; 0;24593
19; 6693.1; 13-NOV-2006 05:24:37; Dark ; 42.0; 2; Alp Car ; -0.74; 7000;occ; 84; 0;24593
20; 7233.3; 13-NOV-2006 05:33:37; Dark ; 31.0; 157; The1Eri ; 2.91; 9300;occ; 62; 0;24593
/nas3/ENVISAT/GOMOS/GOM_NL__0P/GOM_NL__0PNPDE20061113_221939_000060672053_00001_24604_2646.N1
 1; 1199.9; 13-NOV-2006 22:19:39; Dark ; 31.0; 157; The1Eri ; 2.91; 9300;occ; 62; 0;24604
 2; 1983.8; 13-NOV-2006 22:32:43; Dark ; 40.0; 94; 92Alp Cet ; 2.53; 3100;occ; 80; 0;24604
 3; 2268.6; 13-NOV-2006 22:37:27; Bright; 30.5; 105; 6Bet Ari ; 2.64; 8900;occ; 61; 0;24604
 4; 2511.7; 13-NOV-2006 22:41:30; Bright; 29.5; 173; 4Bet Tri ; 3.00; 8900;occ; 59; 0;24604
 5; 2635.5; 13-NOV-2006 22:43:34; Bright; 31.0; 73; 57Gam1And ; 2.26; 13100;occ; 62; 0;24604
 6; 2868.2; 13-NOV-2006 22:47:27; Bright; 32.0; 160; 23Gam Per ; 2.93; 4700;occ; 64; 0;24604
 7; 2950.4; 13-NOV-2006 22:48:49; Bright; 28.0; 76; 27Gam Cas ; 2.30; 30000;occ; 56; 0;24604
 8; 3428.2; 13-NOV-2006 22:56:47; Bright; 30.0; 49; 1Alp UMi ; 1.99; 6300;occ; 60; 0;24604
 9; 3686.3; 13-NOV-2006 23:01:05; Bright; 30.0; 60; 7Bet UMi ; 2.08; 3950;occ; 60; 0;24604
10; 4026.2; 13-NOV-2006 23:06:45; Bright; 31.5; 32; 77Eps UMa ; 1.76; 11000;occ; 63; 0;24604
11; 4122.1; 13-NOV-2006 23:08:21; Bright; 30.0; 39; 85Eta UMa ; 1.85; 24000;occ; 60; 0;24604
12; 4331.6; 13-NOV-2006 23:11:50; Bright; 29.0; 152; 12Alp2CVn ; 2.89; 11000;occ; 58; 0;24604
13; 4806.2; 13-NOV-2006 23:19:45; Bright; 34.5; 62; 94Bet Leo ; 2.14; 9700;occ; 69; 0;24604
14; 5019.9; 13-NOV-2006 23:23:19; Bright; 28.5; 121; 29Gam Vir ; 2.74; 7200;occ; 57; 0;24604
15; 5319.3; 13-NOV-2006 23:28:18; Dark ; 32.5; 100; 4Gam Crv ; 2.58; 13100;occ; 65; 0;24604
16; 5409.7; 13-NOV-2006 23:29:48; Dark ; 34.5; 171; 2Eps Crv ; 3.00; 4250;occ; 69; 0;24604
17; 5960.6; 13-NOV-2006 23:38:59; Dark ; 34.5; 113; Mu Vel ; 2.69; 5000;occ; 69; 0;24604
18; 6144.0; 13-NOV-2006 23:42:03; Dark ; 31.5; 124; The Car ; 2.76; 30000;occ; 63; 0;24604
19; 6233.1; 13-NOV-2006 23:43:32; Dark ; 59.5; 0; ; 0.00; 0;occ; 119; 0;24604
20; 6371.2; 13-NOV-2006 23:45:50; Dark ; 37.0; 41; Eps Car ; 1.86; 4100;occ; 74; 0;24604
21; 6700.4; 13-NOV-2006 23:51:19; Dark ; 54.5; 2; Alp Car ; -0.74; 7000;occ; 109; 0;24604
22; 7235.7; 14-NOV-2006 00:00:14; Dark ; 32.0; 157; The1Eri ; 2.91; 9300;occ; 64; 0;24604
/nas3/ENVISAT/GOMOS/GOM_NL__0P/GOM_NL__0PNPDK20061113_054644_000052812052_00492_24594_1449.N1
 1; -4050.7; 13-NOV-2006 05:46:44; Dark ; 41.0; 94; 92Alp Cet ; 2.53; 3100;occ; 82; 0;24594
 2; -3767.0; 13-NOV-2006 05:51:28; Bright; 30.0; 105; 6Bet Ari ; 2.64; 8900;occ; 60; 0;24594
 3; -3523.1; 13-NOV-2006 05:55:32; Bright; 30.5; 173; 4Bet Tri ; 3.00; 8900;occ; 61; 0;24594
 4; -3399.1; 13-NOV-2006 05:57:36; Bright; 30.0; 73; 57Gam1And ; 2.26; 13100;occ; 60; 0;24594
 5; -3164.0; 13-NOV-2006 06:01:31; Bright; 30.0; 160; 23Gam Per ; 2.93; 4700;occ; 60; 0;24594
 6; -2607.1; 13-NOV-2006 06:10:48; Bright; 29.0; 49; 1Alp UMi ; 1.99; 6300;occ; 58; 0;24594
 7; -2350.3; 13-NOV-2006 06:15:05; Bright; 30.0; 60; 7Bet UMi ; 2.08; 3950;occ; 60; 0;24594
 8; -2140.1; 13-NOV-2006 06:18:35; Bright; 30.5; 36; 50Alp UMa ; 1.80; 6300;occ; 61; 0;24594
 9; -2009.3; 13-NOV-2006 06:20:45; Bright; 29.0; 32; 77Eps UMa ; 1.76; 11000;occ; 58; 0;24594
10; -1705.0; 13-NOV-2006 06:25:50; Bright; 28.5; 152; 12Alp2CVn ; 2.89; 11000;occ; 57; 0;24594
11; -1232.7; 13-NOV-2006 06:33:42; Bright; 35.5; 62; 94Bet Leo ; 2.14; 9700;occ; 71; 0;24594
12; -1018.2; 13-NOV-2006 06:37:17; Bright; 29.0; 121; 29Gam Vir ; 2.74; 7200;occ; 58; 0;24594
13; -720.1; 13-NOV-2006 06:42:15; Dark ; 37.0; 100; 4Gam Crv ; 2.58; 13100;occ; 74; 0;24594
14; -629.8; 13-NOV-2006 06:43:45; Dark ; 36.5; 171; 2Eps Crv ; 3.00; 4250;occ; 73; 0;24594
15; -80.2; 13-NOV-2006 06:52:55; Dark ; 35.5; 113; Mu Vel ; 2.69; 5000;occ; 71; 0;24594

```

```

16; 105.3; 13-NOV-2006 06:56:00; Dark ; 31.0; 124; The Car ; 2.76; 30000;occ; 62; 0;24595
17; 189.6; 13-NOV-2006 06:57:24; Dark ; 59.5; 0; ; 0.00; 0;occ; 119; 0;24595
18; 329.5; 13-NOV-2006 06:59:44; Dark ; 36.0; 41; Eps Car ; 1.86; 4100;occ; 72; 0;24595
19; 658.3; 13-NOV-2006 07:05:13; Dark ; 55.0; 2; Alp Car ; -0.74; 7000;occ; 110; 0;24595
20; 1198.2; 13-NOV-2006 07:14:13; Dark ; 33.5; 157; The1Eri ; 2.91; 9300;occ; 67; 0;24595
/nas3/ENVISAT/GOMOS/GOM_NL__0P/GOM_NL__0PNPDK20061113_072720_000052812052_00493_24595_1450.N1
1;-4050.2; 13-NOV-2006 07:27:20; Dark ; 41.5; 94; 92Alp Cet ; 2.53; 3100;occ; 83; 1;24595
2;-3766.8; 13-NOV-2006 07:32:04; Bright; 30.5; 105; 6Bet Ari ; 2.64; 8900;occ; 61; 0;24595
3;-3523.0; 13-NOV-2006 07:36:08; Bright; 30.0; 173; 4Bet Tri ; 3.00; 8900;occ; 60; 0;24595
4;-3399.2; 13-NOV-2006 07:38:12; Bright; 31.0; 73; 57Gam1And ; 2.26; 13100;occ; 62; 0;24595
5;-3164.2; 13-NOV-2006 07:42:07; Bright; 31.5; 160; 23Gam Per ; 2.93; 4700;occ; 63; 0;24595
6;-2607.0; 13-NOV-2006 07:51:24; Bright; 27.5; 49; 1Alp UMi ; 1.99; 6300;occ; 55; 0;24595
7;-2350.2; 13-NOV-2006 07:55:40; Bright; 27.0; 60; 7Bet UMi ; 2.08; 3950;occ; 54; 0;24595
8;-2140.2; 13-NOV-2006 07:59:11; Bright; 33.5; 36; 50Alp UMA ; 1.80; 6300;occ; 67; 0;24595
9;-2009.3; 13-NOV-2006 08:01:21; Bright; 29.0; 32; 77Eps UMA ; 1.76; 11000;occ; 58; 0;24595
10;-1232.4; 13-NOV-2006 08:14:18; Bright; 35.5; 62; 94Bet Leo ; 2.14; 9700;occ; 71; 0;24595
11;-1017.9; 13-NOV-2006 08:17:53; Bright; 28.5; 121; 29Gam Vir ; 2.74; 7200;occ; 57; 0;24595
12; -719.7; 13-NOV-2006 08:22:51; Dark ; 35.0; 100; 4Gam Crv ; 2.58; 13100;occ; 70; 0;24595
13; -629.2; 13-NOV-2006 08:24:21; Dark ; 36.0; 171; 2Eps Crv ; 3.00; 4250;occ; 72; 0;24595
14; -79.6; 13-NOV-2006 08:33:31; Dark ; 36.5; 113; Mu Vel ; 2.69; 5000;occ; 73; 0;24595
15; 105.7; 13-NOV-2006 08:36:36; Dark ; 31.5; 124; The Car ; 2.76; 30000;occ; 63; 0;24596
16; 190.4; 13-NOV-2006 08:38:01; Dark ; 59.5; 0; ; 0.00; 0;occ; 119; 0;24596
17; 330.2; 13-NOV-2006 08:40:21; Dark ; 47.5; 41; Eps Car ; 1.86; 4100;occ; 95; 0;24596
18; 659.0; 13-NOV-2006 08:45:50; Dark ; 47.5; 2; Alp Car ; -0.74; 7000;occ; 95; 0;24596
19; 1198.3; 13-NOV-2006 08:54:49; Dark ; 33.0; 157; The1Eri ; 2.91; 9300;occ; 66; 0;24596
/nas3/ENVISAT/GOMOS/GOM_NL__0P/GOM_NL__0PNPDK20061113_090756_000052802052_00494_24596_1451.N1
1;-4050.4; 13-NOV-2006 09:07:56; Dark ; 43.5; 94; 92Alp Cet ; 2.53; 3100;occ; 87; 1;24596
2;-3766.6; 13-NOV-2006 09:12:40; Bright; 30.0; 105; 6Bet Ari ; 2.64; 8900;occ; 60; 0;24596
3;-3523.1; 13-NOV-2006 09:16:43; Bright; 29.5; 173; 4Bet Tri ; 3.00; 8900;occ; 59; 0;24596
4;-3399.1; 13-NOV-2006 09:18:47; Bright; 30.0; 73; 57Gam1And ; 2.26; 13100;occ; 60; 0;24596
5;-3164.5; 13-NOV-2006 09:22:42; Bright; 31.5; 160; 23Gam Per ; 2.93; 4700;occ; 63; 0;24596
6;-3085.6; 13-NOV-2006 09:24:01; Bright; 29.5; 76; 27Gam Cas ; 2.30; 30000;occ; 59; 0;24596
7;-2607.0; 13-NOV-2006 09:32:00; Bright; 30.0; 49; 1Alp UMi ; 1.99; 6300;occ; 60; 0;24596
8;-2349.9; 13-NOV-2006 09:36:17; Bright; 31.0; 60; 7Bet UMi ; 2.08; 3950;occ; 62; 0;24596
9;-2140.3; 13-NOV-2006 09:39:46; Bright; 31.0; 36; 50Alp UMA ; 1.80; 6300;occ; 62; 0;24596
10;-2009.3; 13-NOV-2006 09:41:57; Bright; 29.5; 32; 77Eps UMA ; 1.76; 11000;occ; 59; 0;24596
11;-1914.2; 13-NOV-2006 09:43:32; Bright; 30.0; 39; 85Eta UMA ; 1.85; 24000;occ; 60; 0;24596
12;-1704.4; 13-NOV-2006 09:47:02; Bright; 29.0; 152; 12Alp2CVn ; 2.89; 11000;occ; 58; 0;24596
13;-1232.0; 13-NOV-2006 09:54:55; Bright; 35.0; 62; 94Bet Leo ; 2.14; 9700;occ; 70; 0;24596
14;-1017.5; 13-NOV-2006 09:58:29; Bright; 29.5; 121; 29Gam Vir ; 2.74; 7200;occ; 59; 0;24596
15; -719.5; 13-NOV-2006 10:03:27; Dark ; 35.0; 100; 4Gam Crv ; 2.58; 13100;occ; 70; 0;24596
16; -628.9; 13-NOV-2006 10:04:58; Dark ; 35.5; 171; 2Eps Crv ; 3.00; 4250;occ; 71; 0;24596
17; -79.1; 13-NOV-2006 10:14:07; Dark ; 34.0; 113; Mu Vel ; 2.69; 5000;occ; 68; 0;24596
18; 106.0; 13-NOV-2006 10:17:13; Dark ; 32.5; 124; The Car ; 2.76; 30000;occ; 65; 0;24597
19; 191.2; 13-NOV-2006 10:18:38; Dark ; 59.5; 0; ; 0.00; 0;occ; 119; 0;24597
20; 330.8; 13-NOV-2006 10:20:57; Dark ; 35.5; 41; Eps Car ; 1.86; 4100;occ; 71; 0;24597
21; 659.7; 13-NOV-2006 10:26:26; Dark ; 42.0; 2; Alp Car ; -0.74; 7000;occ; 84; 0;24597
22; 1198.7; 13-NOV-2006 10:35:25; Dark ; 32.0; 157; The1Eri ; 2.91; 9300;occ; 64; 0;24597
/nas3/ENVISAT/GOMOS/GOM_NL__0P/GOM_NL__0PNPDK20061113_104832_000052812052_00495_24597_1452.N1
1;-4050.4; 13-NOV-2006 10:48:32; Dark ; 45.0; 94; 92Alp Cet ; 2.53; 3100;occ; 90; 1;24597
2;-3766.7; 13-NOV-2006 10:53:16; Bright; 30.5; 105; 6Bet Ari ; 2.64; 8900;occ; 61; 0;24597
3;-3523.1; 13-NOV-2006 10:57:19; Bright; 30.0; 173; 4Bet Tri ; 3.00; 8900;occ; 60; 0;24597
4;-3399.3; 13-NOV-2006 10:59:23; Bright; 30.5; 73; 57Gam1And ; 2.26; 13100;occ; 61; 0;24597
5;-3164.8; 13-NOV-2006 11:03:18; Bright; 32.0; 160; 23Gam Per ; 2.93; 4700;occ; 64; 0;24597
6;-3085.5; 13-NOV-2006 11:04:37; Bright; 29.5; 76; 27Gam Cas ; 2.30; 30000;occ; 59; 0;24597
7;-2607.0; 13-NOV-2006 11:12:35; Bright; 31.0; 49; 1Alp UMi ; 1.99; 6300;occ; 62; 0;24597
8;-2349.9; 13-NOV-2006 11:16:53; Bright; 30.0; 60; 7Bet UMi ; 2.08; 3950;occ; 60; 0;24597
9;-2140.8; 13-NOV-2006 11:20:22; Bright; 31.0; 36; 50Alp UMA ; 1.80; 6300;occ; 62; 0;24597
10;-2009.1; 13-NOV-2006 11:22:33; Bright; 31.5; 32; 77Eps UMA ; 1.76; 11000;occ; 63; 0;24597
11;-1914.2; 13-NOV-2006 11:24:08; Bright; 30.0; 39; 85Eta UMA ; 1.85; 24000;occ; 60; 0;24597
12;-1704.4; 13-NOV-2006 11:27:38; Bright; 28.5; 152; 12Alp2CVn ; 2.89; 11000;occ; 57; 0;24597
13;-1231.6; 13-NOV-2006 11:35:31; Bright; 36.0; 62; 94Bet Leo ; 2.14; 9700;occ; 72; 0;24597
14;-1017.2; 13-NOV-2006 11:39:05; Bright; 28.0; 121; 29Gam Vir ; 2.74; 7200;occ; 56; 0;24597
15; -718.8; 13-NOV-2006 11:44:04; Dark ; 37.0; 100; 4Gam Crv ; 2.58; 13100;occ; 74; 0;24597
16; -628.4; 13-NOV-2006 11:45:34; Dark ; 36.5; 171; 2Eps Crv ; 3.00; 4250;occ; 73; 0;24597
17; -78.5; 13-NOV-2006 11:54:44; Dark ; 33.5; 113; Mu Vel ; 2.69; 5000;occ; 67; 0;24597
18; 106.4; 13-NOV-2006 11:57:49; Dark ; 31.0; 124; The Car ; 2.76; 30000;occ; 62; 0;24598
19; 192.1; 13-NOV-2006 11:59:14; Dark ; 59.5; 0; ; 0.00; 0;occ; 119; 0;24598

```

```

20; 331.6; 13-NOV-2006 12:01:34; Dark ; 36.5; 41; Eps Car ; 1.86; 4100;occ; 73; 0;24598
21; 660.4; 13-NOV-2006 12:07:03; Dark ; 54.5; 2; Alp Car ;-0.74; 7000;occ; 109; 0;24598
22; 1199.0; 13-NOV-2006 12:16:01; Dark ; 33.0; 157; The1Eri ; 2.91; 9300;occ; 66; 0;24598
/nas3/ENVISAT/GOMOS/GOM_NL__0P/GOM_NL__0PNPDK20061113_122907_000052822052_00496_24598_1453.N1
1; 1984.9; 13-NOV-2006 12:29:07; Dark ; 42.0; 94; 92Alp Cet ; 2.53; 3100;occ; 84; 0;24598
2; 2269.1; 13-NOV-2006 12:33:52; Bright; 30.5; 105; 6Bet Ari ; 2.64; 8900;occ; 61; 0;24598
3; 2512.7; 13-NOV-2006 12:37:55; Bright; 29.0; 173; 4Bet Tri ; 3.00; 8900;occ; 58; 0;24598
4; 2636.6; 13-NOV-2006 12:39:59; Bright; 31.5; 73; 57Gam1And ; 2.26; 13100;occ; 63; 0;24598
5; 2870.8; 13-NOV-2006 12:43:53; Bright; 31.5; 160; 23Gam Per ; 2.93; 4700;occ; 63; 0;24598
6; 2950.5; 13-NOV-2006 12:45:13; Bright; 30.5; 76; 27Gam Cas ; 2.30; 30000;occ; 61; 0;24598
7; 3428.9; 13-NOV-2006 12:53:11; Bright; 29.5; 49; 1Alp UMi ; 1.99; 6300;occ; 59; 0;24598
8; 3686.2; 13-NOV-2006 12:57:29; Bright; 30.0; 60; 7Bet UMi ; 2.08; 3950;occ; 60; 0;24598
9; 3895.1; 13-NOV-2006 13:00:57; Bright; 25.0; 36; 50Alp UMa ; 1.80; 6300;occ; 50; 0;24598
10; 4026.7; 13-NOV-2006 13:03:09; Bright; 31.0; 32; 77Eps UMa ; 1.76; 11000;occ; 62; 0;24598
11; 4121.9; 13-NOV-2006 13:04:44; Bright; 28.0; 39; 85Eta UMa ; 1.85; 24000;occ; 56; 0;24598
12; 4331.5; 13-NOV-2006 13:08:14; Bright; 29.5; 152; 12Alp2CVn ; 2.89; 11000;occ; 59; 0;24598
13; 4804.6; 13-NOV-2006 13:16:07; Bright; 32.5; 62; 94Bet Leo ; 2.14; 9700;occ; 65; 0;24598
14; 5018.8; 13-NOV-2006 13:19:41; Bright; 42.5; 121; 29Gam Vir ; 2.74; 7200;occ; 85; 0;24598
15; 5317.4; 13-NOV-2006 13:24:40; Dark ; 34.5; 100; 4Gam Crv ; 2.58; 13100;occ; 69; 0;24598
16; 5407.8; 13-NOV-2006 13:26:10; Dark ; 38.0; 171; 2Eps Crv ; 3.00; 4250;occ; 76; 0;24598
17; 5958.0; 13-NOV-2006 13:35:20; Dark ; 35.0; 113; Mu Vel ; 2.69; 5000;occ; 70; 0;24598
18; 6142.7; 13-NOV-2006 13:38:25; Dark ; 30.5; 124; The Car ; 2.76; 30000;occ; 61; 0;24598
19; 6228.8; 13-NOV-2006 13:39:51; Dark ; 59.5; 0; ; 0.00; 0;occ; 119; 0;24598
20; 6368.0; 13-NOV-2006 13:42:10; Dark ; 37.5; 41; Eps Car ; 1.86; 4100;occ; 75; 0;24598
21; 6697.0; 13-NOV-2006 13:47:39; Dark ; 42.0; 2; Alp Car ;-0.74; 7000;occ; 84; 0;24598
22; 7235.2; 13-NOV-2006 13:56:38; Dark ; 33.0; 157; The1Eri ; 2.91; 9300;occ; 66; 0;24598
/nas3/ENVISAT/GOMOS/GOM_NL__0P/GOM_NL__0PNPDK20061113_140943_000052842052_00497_24599_1454.N1
1;-4051.7; 13-NOV-2006 14:09:43; Dark ; 40.0; 94; 92Alp Cet ; 2.53; 3100;occ; 80; 0;24599
2;-3767.4; 13-NOV-2006 14:14:27; Bright; 30.0; 105; 6Bet Ari ; 2.64; 8900;occ; 60; 0;24599
3;-3524.0; 13-NOV-2006 14:18:31; Bright; 29.5; 173; 4Bet Tri ; 3.00; 8900;occ; 59; 0;24599
4;-3399.9; 13-NOV-2006 14:20:35; Bright; 30.0; 73; 57Gam1And ; 2.26; 13100;occ; 60; 0;24599
5;-3166.2; 13-NOV-2006 14:24:29; Bright; 32.5; 160; 23Gam Per ; 2.93; 4700;occ; 65; 0;24599
6;-3085.9; 13-NOV-2006 14:25:49; Bright; 29.5; 76; 27Gam Cas ; 2.30; 30000;occ; 59; 0;24599
7;-2607.6; 13-NOV-2006 14:33:47; Bright; 27.5; 49; 1Alp UMi ; 1.99; 6300;occ; 55; 0;24599
8;-2350.1; 13-NOV-2006 14:38:05; Bright; 30.5; 60; 7Bet UMi ; 2.08; 3950;occ; 61; 0;24599
9;-2141.5; 13-NOV-2006 14:41:33; Bright; 25.0; 36; 50Alp UMa ; 1.80; 6300;occ; 50; 0;24599
10;-2009.8; 13-NOV-2006 14:43:45; Bright; 30.5; 32; 77Eps UMa ; 1.76; 11000;occ; 61; 0;24599
11;-1914.5; 13-NOV-2006 14:45:20; Bright; 29.5; 39; 85Eta UMa ; 1.85; 24000;occ; 59; 0;24599
12;-1704.6; 13-NOV-2006 14:48:50; Bright; 43.5; 152; 12Alp2CVn ; 2.89; 11000;occ; 87; 0;24599
13;-1231.4; 13-NOV-2006 14:56:43; Bright; 34.0; 62; 94Bet Leo ; 2.14; 9700;occ; 68; 0;24599
14;-1017.2; 13-NOV-2006 15:00:18; Bright; 30.0; 121; 29Gam Vir ; 2.74; 7200;occ; 60; 0;24599
15;-718.5; 13-NOV-2006 15:05:16; Dark ; 33.0; 100; 4Gam Crv ; 2.58; 13100;occ; 66; 0;24599
16;-628.1; 13-NOV-2006 15:06:47; Dark ; 39.0; 171; 2Eps Crv ; 3.00; 4250;occ; 78; 0;24599
17;-77.9; 13-NOV-2006 15:15:57; Dark ; 35.0; 113; Mu Vel ; 2.69; 5000;occ; 70; 0;24599
18; 106.5; 13-NOV-2006 15:19:01; Dark ; 31.5; 124; The Car ; 2.76; 30000;occ; 63; 0;24600
19; 193.1; 13-NOV-2006 15:20:28; Dark ; 59.5; 0; ; 0.00; 0;occ; 119; 0;24600
20; 332.2; 13-NOV-2006 15:22:47; Dark ; 36.5; 41; Eps Car ; 1.86; 4100;occ; 73; 0;24600
21; 661.1; 13-NOV-2006 15:28:16; Dark ; 42.0; 2; Alp Car ;-0.74; 7000;occ; 84; 0;24600
22; 1199.0; 13-NOV-2006 15:37:14; Dark ; 34.5; 157; The1Eri ; 2.91; 9300;occ; 69; 0;24600
/nas3/ENVISAT/GOMOS/GOM_NL__0P/GOM_NL__0PNPDK20061113_155019_000047562052_00498_24600_1455.N1
1;-4052.0; 13-NOV-2006 15:50:19; Dark ; 51.0; 94; 92Alp Cet ; 2.53; 3100;occ; 102; 0;24600
2;-3767.3; 13-NOV-2006 15:55:04; Bright; 29.5; 105; 6Bet Ari ; 2.64; 8900;occ; 59; 0;24600
3;-3524.1; 13-NOV-2006 15:59:07; Bright; 29.5; 173; 4Bet Tri ; 3.00; 8900;occ; 59; 0;24600
4;-3400.2; 13-NOV-2006 16:01:11; Bright; 30.5; 73; 57Gam1And ; 2.26; 13100;occ; 61; 0;24600
5;-3166.4; 13-NOV-2006 16:05:04; Bright; 32.0; 160; 23Gam Per ; 2.93; 4700;occ; 64; 0;24600
6;-3085.9; 13-NOV-2006 16:06:25; Bright; 28.5; 76; 27Gam Cas ; 2.30; 30000;occ; 57; 0;24600
7;-2607.6; 13-NOV-2006 16:14:23; Bright; 30.0; 49; 1Alp UMi ; 1.99; 6300;occ; 60; 0;24600
8;-2350.1; 13-NOV-2006 16:18:41; Bright; 30.5; 60; 7Bet UMi ; 2.08; 3950;occ; 61; 0;24600
9;-2009.8; 13-NOV-2006 16:24:21; Bright; 32.0; 32; 77Eps UMa ; 1.76; 11000;occ; 64; 0;24600
10;-1914.4; 13-NOV-2006 16:25:56; Bright; 29.5; 39; 85Eta UMa ; 1.85; 24000;occ; 59; 0;24600
11;-1704.7; 13-NOV-2006 16:29:26; Bright; 28.5; 152; 12Alp2CVn ; 2.89; 11000;occ; 57; 0;24600
12;-1231.2; 13-NOV-2006 16:37:20; Bright; 35.0; 62; 94Bet Leo ; 2.14; 9700;occ; 70; 0;24600
13;-1016.9; 13-NOV-2006 16:40:54; Bright; 31.0; 121; 29Gam Vir ; 2.74; 7200;occ; 62; 0;24600
14;-718.1; 13-NOV-2006 16:45:53; Dark ; 33.0; 100; 4Gam Crv ; 2.58; 13100;occ; 66; 0;24600
15;-627.8; 13-NOV-2006 16:47:23; Dark ; 32.0; 171; 2Eps Crv ; 3.00; 4250;occ; 64; 0;24600
16;-77.3; 13-NOV-2006 16:56:34; Dark ; 37.0; 113; Mu Vel ; 2.69; 5000;occ; 74; 0;24600
17; 106.8; 13-NOV-2006 16:59:38; Dark ; 32.0; 124; The Car ; 2.76; 30000;occ; 64; 0;24601
18; 194.0; 13-NOV-2006 17:01:05; Dark ; 59.5; 0; ; 0.00; 0;occ; 119; 0;24601

```



```

19; 332.9; 13-NOV-2006 17:03:24; Dark ; 36.0; 41; Eps Car ; 1.86; 4100;occ; 72; 0;24601
20; 661.9; 13-NOV-2006 17:08:53; Dark ; 43.5; 2; Alp Car ; -0.74; 7000;occ; 87; 0;24601
/nas3/ENVISAT/GOMOS/GOM_NL__0P/GOM_NL__0PNPDK20061113_171750_000055392052_00499_24601_1456.N1
1;-4835.7; 13-NOV-2006 17:17:50; Dark ; 34.0; 157; The1Eri ; 2.91; 9300;occ; 68; 1;24601
2;-4051.5; 13-NOV-2006 17:30:55; Dark ; 44.5; 94; 92Alp Cet ; 2.53; 3100;occ; 89; 0;24601
3;-3766.8; 13-NOV-2006 17:35:39; Bright; 30.5; 105; 6Bet Ari ; 2.64; 8900;occ; 61; 0;24601
4;-3523.9; 13-NOV-2006 17:39:42; Bright; 30.0; 173; 4Bet Tri ; 3.00; 8900;occ; 60; 0;24601
5;-3399.8; 13-NOV-2006 17:41:46; Bright; 30.5; 73; 57Gam1And ; 2.26; 13100;occ; 61; 0;24601
6;-3166.3; 13-NOV-2006 17:45:40; Bright; 32.5; 160; 23Gam Per ; 2.93; 4700;occ; 65; 0;24601
7;-3085.2; 13-NOV-2006 17:47:01; Bright; 30.0; 76; 27Gam Cas ; 2.30; 30000;occ; 60; 0;24601
8;-2607.2; 13-NOV-2006 17:54:59; Bright; 31.5; 49; 1Alp UMi ; 1.99; 6300;occ; 63; 0;24601
9;-2349.4; 13-NOV-2006 17:59:17; Bright; 30.5; 60; 7Bet UMi ; 2.08; 3950;occ; 61; 0;24601
10;-2009.2; 13-NOV-2006 18:04:57; Bright; 29.0; 32; 77Eps UMA ; 1.76; 11000;occ; 58; 0;24601
11;-1913.7; 13-NOV-2006 18:06:33; Bright; 31.5; 39; 85Eta UMA ; 1.85; 24000;occ; 63; 0;24601
12;-1704.1; 13-NOV-2006 18:10:02; Bright; 31.0; 152; 12Alp2CVn ; 2.89; 11000;occ; 62; 0;24601
13;-1230.2; 13-NOV-2006 18:17:56; Bright; 34.0; 62; 94Bet Leo ; 2.14; 9700;occ; 68; 0;24601
14;-1015.8; 13-NOV-2006 18:21:30; Bright; 30.0; 121; 29Gam Vir ; 2.74; 7200;occ; 60; 0;24601
15; -717.2; 13-NOV-2006 18:26:29; Dark ; 34.0; 100; 4Gam Crv ; 2.58; 13100;occ; 68; 0;24601
16; -626.7; 13-NOV-2006 18:28:00; Dark ; 39.5; 171; 2Eps Crv ; 3.00; 4250;occ; 79; 0;24601
17; -76.1; 13-NOV-2006 18:37:10; Dark ; 38.0; 113; Mu Vel ; 2.69; 5000;occ; 76; 0;24601
18; 107.8; 13-NOV-2006 18:40:14; Dark ; 31.5; 124; The Car ; 2.76; 30000;occ; 63; 0;24602
19; 195.4; 13-NOV-2006 18:41:42; Dark ; 59.5; 0; ; 0.00; 0;occ; 119; 0;24602
20; 334.0; 13-NOV-2006 18:44:00; Dark ; 36.0; 41; Eps Car ; 1.86; 4100;occ; 72; 0;24602
21; 663.1; 13-NOV-2006 18:49:29; Dark ; 41.0; 2; Alp Car ; -0.74; 7000;occ; 82; 0;24602
/nas3/ENVISAT/GOMOS/GOM_NL__0P/GOM_NL__0PNPDK20061113_185826_000055412052_00500_24602_1457.N1
1;-4836.2; 13-NOV-2006 18:58:26; Dark ; 34.0; 157; The1Eri ; 2.91; 9300;occ; 68; 0;24602
2;-4051.4; 13-NOV-2006 19:11:31; Dark ; 42.0; 94; 92Alp Cet ; 2.53; 3100;occ; 84; 0;24602
3;-3766.8; 13-NOV-2006 19:16:15; Bright; 31.5; 105; 6Bet Ari ; 2.64; 8900;occ; 63; 0;24602
4;-3523.8; 13-NOV-2006 19:20:18; Bright; 30.5; 173; 4Bet Tri ; 3.00; 8900;occ; 61; 0;24602
5;-3399.8; 13-NOV-2006 19:22:22; Bright; 31.0; 73; 57Gam1And ; 2.26; 13100;occ; 62; 0;24602
6;-3166.4; 13-NOV-2006 19:26:16; Bright; 31.0; 160; 23Gam Per ; 2.93; 4700;occ; 62; 0;24602
7;-3085.1; 13-NOV-2006 19:27:37; Bright; 29.5; 76; 27Gam Cas ; 2.30; 30000;occ; 59; 0;24602
8;-2607.1; 13-NOV-2006 19:35:35; Bright; 29.5; 49; 1Alp UMi ; 1.99; 6300;occ; 59; 0;24602
9;-2349.2; 13-NOV-2006 19:39:53; Bright; 31.5; 60; 7Bet UMi ; 2.08; 3950;occ; 63; 0;24602
10;-2009.1; 13-NOV-2006 19:45:33; Bright; 31.5; 32; 77Eps UMA ; 1.76; 11000;occ; 63; 0;24602
11;-1913.5; 13-NOV-2006 19:47:09; Bright; 30.5; 39; 85Eta UMA ; 1.85; 24000;occ; 61; 0;24602
12;-1229.8; 13-NOV-2006 19:58:32; Bright; 35.5; 62; 94Bet Leo ; 2.14; 9700;occ; 71; 0;24602
13;-1015.8; 13-NOV-2006 20:02:06; Bright; 29.5; 121; 29Gam Vir ; 2.74; 7200;occ; 59; 0;24602
14; -716.7; 13-NOV-2006 20:07:06; Dark ; 36.5; 100; 4Gam Crv ; 2.58; 13100;occ; 73; 0;24602
15; -626.3; 13-NOV-2006 20:08:36; Dark ; 37.0; 171; 2Eps Crv ; 3.00; 4250;occ; 74; 0;24602
16; -75.6; 13-NOV-2006 20:17:47; Dark ; 35.0; 113; Mu Vel ; 2.69; 5000;occ; 70; 0;24602
17; 108.1; 13-NOV-2006 20:20:50; Dark ; 31.5; 124; The Car ; 2.76; 30000;occ; 63; 0;24603
18; 196.2; 13-NOV-2006 20:22:18; Dark ; 59.5; 0; ; 0.00; 0;occ; 119; 0;24603
19; 334.6; 13-NOV-2006 20:24:37; Dark ; 38.0; 41; Eps Car ; 1.86; 4100;occ; 76; 0;24603
20; 663.7; 13-NOV-2006 20:30:06; Dark ; 42.5; 2; Alp Car ; -0.74; 7000;occ; 85; 0;24603
/nas3/ENVISAT/GOMOS/GOM_NL__0P/GOM_NL__0PNPDK20061113_203902_000055512052_00501_24603_1458.N1
1; 1200.0; 13-NOV-2006 20:39:02; Dark ; 33.5; 157; The1Eri ; 2.91; 9300;occ; 67; 0;24603
2; 1984.4; 13-NOV-2006 20:52:07; Dark ; 39.5; 94; 92Alp Cet ; 2.53; 3100;occ; 79; 0;24603
3; 2269.1; 13-NOV-2006 20:56:51; Bright; 30.5; 105; 6Bet Ari ; 2.64; 8900;occ; 61; 0;24603
4; 2512.2; 13-NOV-2006 21:00:54; Bright; 30.5; 173; 4Bet Tri ; 3.00; 8900;occ; 61; 0;24603
5; 2636.2; 13-NOV-2006 21:02:58; Bright; 31.0; 73; 57Gam1And ; 2.26; 13100;occ; 62; 0;24603
6; 2869.1; 13-NOV-2006 21:06:51; Bright; 32.5; 160; 23Gam Per ; 2.93; 4700;occ; 65; 0;24603
7; 2951.1; 13-NOV-2006 21:08:13; Bright; 45.5; 76; 27Gam Cas ; 2.30; 30000;occ; 91; 0;24603
8; 3428.8; 13-NOV-2006 21:16:11; Bright; 27.5; 49; 1Alp UMi ; 1.99; 6300;occ; 55; 0;24603
9; 3686.8; 13-NOV-2006 21:20:29; Bright; 28.0; 60; 7Bet UMi ; 2.08; 3950;occ; 56; 0;24603
10; 4026.8; 13-NOV-2006 21:26:09; Bright; 30.5; 32; 77Eps UMA ; 1.76; 11000;occ; 61; 0;24603
11; 4122.5; 13-NOV-2006 21:27:45; Bright; 30.5; 39; 85Eta UMA ; 1.85; 24000;occ; 61; 0;24603
12; 4332.1; 13-NOV-2006 21:31:14; Bright; 29.0; 152; 12Alp2CVn ; 2.89; 11000;occ; 58; 0;24603
13; 4806.5; 13-NOV-2006 21:39:09; Bright; 32.5; 62; 94Bet Leo ; 2.14; 9700;occ; 65; 0;24603
14; 5020.5; 13-NOV-2006 21:42:43; Bright; 28.5; 121; 29Gam Vir ; 2.74; 7200;occ; 57; 0;24603
15; 5319.3; 13-NOV-2006 21:47:42; Dark ; 34.5; 100; 4Gam Crv ; 2.58; 13100;occ; 69; 0;24603
16; 5410.0; 13-NOV-2006 21:49:12; Dark ; 37.5; 171; 2Eps Crv ; 3.00; 4250;occ; 75; 0;24603
17; 5960.5; 13-NOV-2006 21:58:23; Dark ; 34.5; 113; Mu Vel ; 2.69; 5000;occ; 69; 0;24603
18; 6144.2; 13-NOV-2006 22:01:26; Dark ; 32.0; 124; The Car ; 2.76; 30000;occ; 64; 0;24603
19; 6232.9; 13-NOV-2006 22:02:55; Dark ; 59.5; 0; ; 0.00; 0;occ; 119; 0;24603
20; 6371.1; 13-NOV-2006 22:05:13; Dark ; 38.0; 41; Eps Car ; 1.86; 4100;occ; 76; 0;24603
21; 6700.3; 13-NOV-2006 22:10:42; Dark ; 51.5; 2; Alp Car ; -0.74; 7000;occ; 103; 0;24603
/nas3/ENVISAT/GOMOS/GOM_NL__0P/GOM_NL__0PNPDE20061114_001318_000052842053_00002_24605_2647.N1

```

```

1; 1983.7; 14-NOV-2006 00:13:18; Dark ; 43.0; 94; 92Alp Cet ; 2.53; 3100;occ; 86; 0;24605
2; 2268.7; 14-NOV-2006 00:18:03; Bright; 31.0; 105; 6Bet Ari ; 2.64; 8900;occ; 62; 0;24605
3; 2511.5; 14-NOV-2006 00:22:06; Bright; 29.5; 173; 4Bet Tri ; 3.00; 8900;occ; 59; 0;24605
4; 2635.3; 14-NOV-2006 00:24:10; Bright; 31.5; 73; 57Gam1And ; 2.26; 13100;occ; 63; 0;24605
5; 2867.7; 14-NOV-2006 00:28:02; Bright; 32.0; 160; 23Gam Per ; 2.93; 4700;occ; 64; 0;24605
6; 2950.5; 14-NOV-2006 00:29:25; Bright; 34.5; 76; 27Gam Cas ; 2.30; 30000;occ; 69; 0;24605
7; 3428.2; 14-NOV-2006 00:37:23; Bright; 29.5; 49; 1Alp UMi ; 1.99; 6300;occ; 59; 0;24605
8; 3686.4; 14-NOV-2006 00:41:41; Bright; 30.5; 60; 7Bet UMi ; 2.08; 3950;occ; 61; 0;24605
9; 4026.3; 14-NOV-2006 00:47:21; Bright; 31.0; 32; 77Eps UMa ; 1.76; 11000;occ; 62; 0;24605
10; 4122.4; 14-NOV-2006 00:48:57; Bright; 37.5; 39; 85Eta UMa ; 1.85; 24000;occ; 75; 0;24605
11; 4331.8; 14-NOV-2006 00:52:26; Bright; 29.0; 152; 12Alp2CVn ; 2.89; 11000;occ; 58; 0;24605
12; 4806.5; 14-NOV-2006 01:00:21; Bright; 36.0; 62; 94Bet Leo ; 2.14; 9700;occ; 72; 0;24605
13; 5020.4; 14-NOV-2006 01:03:55; Bright; 28.0; 121; 29Gam Vir ; 2.74; 7200;occ; 56; 0;24605
14; 5319.5; 14-NOV-2006 01:08:54; Dark ; 33.0; 100; 4Gam Crv ; 2.58; 13100;occ; 66; 0;24605
15; 5410.4; 14-NOV-2006 01:10:25; Dark ; 32.0; 171; 2Eps Crv ; 3.00; 4250;occ; 64; 0;24605
16; 5961.2; 14-NOV-2006 01:19:36; Dark ; 35.5; 113; Mu Vel ; 2.69; 5000;occ; 71; 0;24605
17; 6144.3; 14-NOV-2006 01:22:39; Dark ; 31.0; 124; The Car ; 2.76; 30000;occ; 62; 0;24605
18; 6234.0; 14-NOV-2006 01:24:08; Dark ; 59.5; 0; ; 0.00; 0;occ; 119; 0;24605
19; 6371.8; 14-NOV-2006 01:26:26; Dark ; 36.0; 41; Eps Car ; 1.86; 4100;occ; 72; 0;24605
20; 6701.0; 14-NOV-2006 01:31:56; Dark ; 42.5; 2; Alp Car ; -0.74; 7000;occ; 85; 0;24605
21; 7236.0; 14-NOV-2006 01:40:51; Dark ; 32.0; 157; The1Eri ; 2.91; 9300;occ; 64; 0;24605
/nas3/ENVISAT/GOMOS/GOM_NL__0P/GOM_NL__0PNPDE20061114_015354_000052842053_00003_24606_2648.N1
1; 1983.5; 14-NOV-2006 01:53:54; Dark ; 44.5; 94; 92Alp Cet ; 2.53; 3100;occ; 89; 0;24606
2; 2268.4; 14-NOV-2006 01:58:39; Bright; 31.0; 105; 6Bet Ari ; 2.64; 8900;occ; 62; 0;24606
3; 2511.4; 14-NOV-2006 02:02:42; Bright; 29.5; 173; 4Bet Tri ; 3.00; 8900;occ; 59; 0;24606
4; 2635.2; 14-NOV-2006 02:04:46; Bright; 31.0; 73; 57Gam1And ; 2.26; 13100;occ; 62; 0;24606
5; 2867.5; 14-NOV-2006 02:08:38; Bright; 32.0; 160; 23Gam Per ; 2.93; 4700;occ; 64; 0;24606
6; 2950.2; 14-NOV-2006 02:10:01; Bright; 29.5; 76; 27Gam Cas ; 2.30; 30000;occ; 59; 0;24606
7; 3428.4; 14-NOV-2006 02:17:59; Bright; 30.5; 49; 1Alp UMi ; 1.99; 6300;occ; 61; 0;24606
8; 3686.5; 14-NOV-2006 02:22:17; Bright; 30.5; 60; 7Bet UMi ; 2.08; 3950;occ; 61; 0;24606
9; 4026.2; 14-NOV-2006 02:27:57; Bright; 30.5; 32; 77Eps UMa ; 1.76; 11000;occ; 61; 0;24606
10; 4122.5; 14-NOV-2006 02:29:33; Bright; 29.5; 39; 85Eta UMa ; 1.85; 24000;occ; 59; 0;24606
11; 4331.9; 14-NOV-2006 02:33:02; Bright; 28.0; 152; 12Alp2CVn ; 2.89; 11000;occ; 56; 0;24606
12; 4807.1; 14-NOV-2006 02:40:57; Bright; 35.5; 62; 94Bet Leo ; 2.14; 9700;occ; 71; 0;24606
13; 5020.8; 14-NOV-2006 02:44:31; Bright; 28.0; 121; 29Gam Vir ; 2.74; 7200;occ; 56; 0;24606
14; 5320.3; 14-NOV-2006 02:49:31; Dark ; 31.5; 100; 4Gam Crv ; 2.58; 13100;occ; 63; 0;24606
15; 5410.7; 14-NOV-2006 02:51:01; Dark ; 33.0; 171; 2Eps Crv ; 3.00; 4250;occ; 66; 0;24606
16; 5962.0; 14-NOV-2006 03:00:12; Dark ; 34.0; 113; Mu Vel ; 2.69; 5000;occ; 68; 0;24606
17; 6144.9; 14-NOV-2006 03:03:15; Dark ; 31.5; 124; The Car ; 2.76; 30000;occ; 63; 0;24606
18; 6234.8; 14-NOV-2006 03:04:45; Dark ; 59.5; 0; ; 0.00; 0;occ; 119; 0;24606
19; 6372.5; 14-NOV-2006 03:07:03; Dark ; 36.0; 41; Eps Car ; 1.86; 4100;occ; 72; 0;24606
20; 6701.8; 14-NOV-2006 03:12:32; Dark ; 44.0; 2; Alp Car ; -0.74; 7000;occ; 88; 0;24606
21; 7236.6; 14-NOV-2006 03:21:27; Dark ; 31.5; 157; The1Eri ; 2.91; 9300;occ; 63; 0;24606
/nas3/ENVISAT/GOMOS/GOM_NL__0P/GOM_NL__0PNPDE20061114_033430_000052852053_00004_24607_2649.N1
1; 1983.4; 14-NOV-2006 03:34:30; Dark ; 41.5; 94; 92Alp Cet ; 2.53; 3100;occ; 83; 0;24607
2; 2268.8; 14-NOV-2006 03:39:15; Bright; 29.5; 105; 6Bet Ari ; 2.64; 8900;occ; 59; 0;24607
3; 2511.5; 14-NOV-2006 03:43:18; Bright; 30.0; 173; 4Bet Tri ; 3.00; 8900;occ; 60; 0;24607
4; 2635.3; 14-NOV-2006 03:45:22; Bright; 33.0; 73; 57Gam1And ; 2.26; 13100;occ; 66; 0;24607
5; 2867.4; 14-NOV-2006 03:49:14; Bright; 32.5; 160; 23Gam Per ; 2.93; 4700;occ; 65; 0;24607
6; 2950.8; 14-NOV-2006 03:50:37; Bright; 29.0; 76; 27Gam Cas ; 2.30; 30000;occ; 58; 0;24607
7; 3428.2; 14-NOV-2006 03:58:34; Bright; 30.0; 49; 1Alp UMi ; 1.99; 6300;occ; 60; 0;24607
8; 3686.8; 14-NOV-2006 04:02:53; Bright; 31.0; 60; 7Bet UMi ; 2.08; 3950;occ; 62; 0;24607
9; 4026.4; 14-NOV-2006 04:08:33; Bright; 28.0; 32; 77Eps UMa ; 1.76; 11000;occ; 56; 0;24607
10; 4122.9; 14-NOV-2006 04:10:09; Bright; 29.0; 39; 85Eta UMa ; 1.85; 24000;occ; 58; 0;24607
11; 4332.0; 14-NOV-2006 04:13:38; Bright; 30.5; 152; 12Alp2CVn ; 2.89; 11000;occ; 61; 0;24607
12; 4807.4; 14-NOV-2006 04:21:34; Bright; 33.0; 62; 94Bet Leo ; 2.14; 9700;occ; 66; 0;24607
13; 5021.2; 14-NOV-2006 04:25:07; Bright; 28.0; 121; 29Gam Vir ; 2.74; 7200;occ; 56; 0;24607
14; 5320.7; 14-NOV-2006 04:30:07; Dark ; 36.5; 100; 4Gam Crv ; 2.58; 13100;occ; 73; 0;24607
15; 5411.2; 14-NOV-2006 04:31:37; Dark ; 38.5; 171; 2Eps Crv ; 3.00; 4250;occ; 77; 0;24607
16; 5962.5; 14-NOV-2006 04:40:49; Dark ; 34.5; 113; Mu Vel ; 2.69; 5000;occ; 69; 0;24607
17; 6145.3; 14-NOV-2006 04:43:52; Dark ; 31.5; 124; The Car ; 2.76; 30000;occ; 63; 0;24607
18; 6235.8; 14-NOV-2006 04:45:22; Dark ; 59.5; 0; ; 0.00; 0;occ; 119; 0;24607
19; 6373.1; 14-NOV-2006 04:47:39; Dark ; 38.0; 41; Eps Car ; 1.86; 4100;occ; 76; 0;24607
20; 6702.7; 14-NOV-2006 04:53:09; Dark ; 41.0; 2; Alp Car ; -0.74; 7000;occ; 82; 0;24607
21; 7236.7; 14-NOV-2006 05:02:03; Dark ; 32.0; 157; The1Eri ; 2.91; 9300;occ; 64; 0;24607
/nas3/ENVISAT/GOMOS/GOM_NL__0P/GOM_NL__0PNPDK20061114_051506_000052852053_00005_24608_1461.N1
1; -4051.9; 14-NOV-2006 05:15:06; Dark ; 40.0; 94; 92Alp Cet ; 2.53; 3100;occ; 80; 0;24608
2; -3766.4; 14-NOV-2006 05:19:51; Bright; 29.5; 105; 6Bet Ari ; 2.64; 8900;occ; 59; 0;24608

```

3;-3523.9; 14-NOV-2006 05:23:54; Bright; 30.0; 173; 4Bet Tri ; 3.00; 8900;occ; 60; 0;24608  
 4;-3400.1; 14-NOV-2006 05:25:58; Bright; 31.0; 73; 57Gam1And ; 2.26; 13100;occ; 62; 0;24608  
 5;-3168.3; 14-NOV-2006 05:29:49; Bright; 32.5; 160; 23Gam Per ; 2.93; 4700;occ; 65; 0;24608  
 6;-3084.5; 14-NOV-2006 05:31:13; Bright; 29.0; 76; 27Gam Cas ; 2.30; 30000;occ; 58; 0;24608  
 7;-2607.0; 14-NOV-2006 05:39:11; Bright; 27.5; 49; 1Alp UMi ; 1.99; 6300;occ; 55; 0;24608  
 8;-2348.6; 14-NOV-2006 05:43:29; Bright; 33.5; 60; 7Bet UMi ; 2.08; 3950;occ; 67; 0;24608  
 9;-2008.9; 14-NOV-2006 05:49:09; Bright; 28.5; 32; 77Eps UMA ; 1.76; 11000;occ; 57; 0;24608  
 10;-1912.7; 14-NOV-2006 05:50:45; Bright; 46.0; 39; 85Eta UMA ; 1.85; 24000;occ; 92; 0;24608  
 11;-1227.8; 14-NOV-2006 06:02:10; Bright; 36.0; 62; 94Bet Leo ; 2.14; 9700;occ; 72; 0;24608  
 12;-1014.0; 14-NOV-2006 06:05:44; Bright; 28.0; 121; 29Gam Vir ; 2.74; 7200;occ; 56; 0;24608  
 13; -714.4; 14-NOV-2006 06:10:43; Dark ; 36.0; 100; 4Gam Crv ; 2.58; 13100;occ; 72; 0;24608  
 14; -623.7; 14-NOV-2006 06:12:14; Dark ; 39.0; 171; 2Eps Crv ; 3.00; 4250;occ; 78; 0;24608  
 15; -72.2; 14-NOV-2006 06:21:25; Dark ; 35.5; 113; Mu Vel ; 2.69; 5000;occ; 71; 0;24608  
 16; 110.3; 14-NOV-2006 06:24:28; Dark ; 31.0; 124; The Car ; 2.76; 30000;occ; 62; 0;24609  
 17; 201.2; 14-NOV-2006 06:25:59; Dark ; 59.5; 0; ; 0.00; 0;occ; 119; 0;24609  
 18; 338.2; 14-NOV-2006 06:28:16; Dark ; 36.5; 41; Eps Car ; 1.86; 4100;occ; 73; 0;24609  
 19; 667.8; 14-NOV-2006 06:33:45; Dark ; 54.5; 2; Alp Car ; -0.74; 7000;occ; 109; 0;24609  
 20; 1201.5; 14-NOV-2006 06:42:39; Dark ; 33.0; 157; The1Eri ; 2.91; 9300;occ; 66; 0;24609

/nas3/ENVISAT/GOMOS/GOM\_NL\_\_0P/GOM\_NL\_\_0PNPDK20061114\_065542\_000052852053\_00006\_24609\_1462.N1

1;-4051.6; 14-NOV-2006 06:55:42; Dark ; 43.5; 94; 92Alp Cet ; 2.53; 3100;occ; 87; 1;24609  
 2;-3766.1; 14-NOV-2006 07:00:27; Bright; 30.0; 105; 6Bet Ari ; 2.64; 8900;occ; 60; 0;24609  
 3;-3523.9; 14-NOV-2006 07:04:30; Bright; 29.5; 173; 4Bet Tri ; 3.00; 8900;occ; 59; 0;24609  
 4;-3400.2; 14-NOV-2006 07:06:33; Bright; 29.5; 73; 57Gam1And ; 2.26; 13100;occ; 59; 0;24609  
 5;-3168.5; 14-NOV-2006 07:10:25; Bright; 30.5; 160; 23Gam Per ; 2.93; 4700;occ; 61; 0;24609  
 6;-3084.4; 14-NOV-2006 07:11:49; Bright; 29.5; 76; 27Gam Cas ; 2.30; 30000;occ; 59; 0;24609  
 7;-2607.2; 14-NOV-2006 07:19:46; Bright; 30.0; 49; 1Alp UMi ; 1.99; 6300;occ; 60; 0;24609  
 8;-2348.5; 14-NOV-2006 07:24:05; Bright; 26.5; 60; 7Bet UMi ; 2.08; 3950;occ; 53; 0;24609  
 9;-2009.0; 14-NOV-2006 07:29:45; Bright; 31.0; 32; 77Eps UMA ; 1.76; 11000;occ; 62; 0;24609  
 10;-1912.6; 14-NOV-2006 07:31:21; Bright; 27.5; 39; 85Eta UMA ; 1.85; 24000;occ; 55; 0;24609  
 11;-1703.0; 14-NOV-2006 07:34:51; Bright; 30.0; 152; 12Alp2CVn ; 2.89; 11000;occ; 60; 0;24609  
 12;-1227.4; 14-NOV-2006 07:42:46; Bright; 35.0; 62; 94Bet Leo ; 2.14; 9700;occ; 70; 0;24609  
 13;-1013.6; 14-NOV-2006 07:46:20; Bright; 29.0; 121; 29Gam Vir ; 2.74; 7200;occ; 58; 0;24609  
 14; -713.8; 14-NOV-2006 07:51:20; Dark ; 35.0; 100; 4Gam Crv ; 2.58; 13100;occ; 70; 0;24609  
 15; -623.3; 14-NOV-2006 07:52:50; Dark ; 37.0; 171; 2Eps Crv ; 3.00; 4250;occ; 74; 0;24609  
 16; -71.5; 14-NOV-2006 08:02:02; Dark ; 37.0; 113; Mu Vel ; 2.69; 5000;occ; 74; 0;24609  
 17; 110.9; 14-NOV-2006 08:05:04; Dark ; 32.0; 124; The Car ; 2.76; 30000;occ; 64; 0;24610  
 18; 202.1; 14-NOV-2006 08:06:36; Dark ; 59.5; 0; ; 0.00; 0;occ; 119; 0;24610  
 19; 339.1; 14-NOV-2006 08:08:53; Dark ; 35.5; 41; Eps Car ; 1.86; 4100;occ; 71; 0;24610  
 20; 668.6; 14-NOV-2006 08:14:22; Dark ; 44.0; 2; Alp Car ; -0.74; 7000;occ; 88; 0;24610  
 21; 1201.9; 14-NOV-2006 08:23:16; Dark ; 32.5; 157; The1Eri ; 2.91; 9300;occ; 65; 0;24610

/nas3/ENVISAT/GOMOS/GOM\_NL\_\_0P/GOM\_NL\_\_0PNPDK20061114\_083618\_000052852053\_00007\_24610\_1463.N1

1;-4051.5; 14-NOV-2006 08:36:18; Dark ; 42.0; 94; 92Alp Cet ; 2.53; 3100;occ; 84; 1;24610  
 2;-3766.3; 14-NOV-2006 08:41:03; Bright; 31.0; 105; 6Bet Ari ; 2.64; 8900;occ; 62; 0;24610  
 3;-3523.8; 14-NOV-2006 08:45:06; Bright; 28.5; 173; 4Bet Tri ; 3.00; 8900;occ; 57; 0;24610  
 4;-3399.9; 14-NOV-2006 08:47:10; Bright; 30.5; 73; 57Gam1And ; 2.26; 13100;occ; 61; 0;24610  
 5;-3168.7; 14-NOV-2006 08:51:01; Bright; 32.5; 160; 23Gam Per ; 2.93; 4700;occ; 65; 0;24610  
 6;-3084.3; 14-NOV-2006 08:52:25; Bright; 32.5; 76; 27Gam Cas ; 2.30; 30000;occ; 65; 0;24610  
 7;-2606.9; 14-NOV-2006 09:00:23; Bright; 27.5; 49; 1Alp UMi ; 1.99; 6300;occ; 55; 0;24610  
 8;-2348.4; 14-NOV-2006 09:04:41; Bright; 31.0; 60; 7Bet UMi ; 2.08; 3950;occ; 62; 0;24610  
 9;-2008.9; 14-NOV-2006 09:10:21; Bright; 31.0; 32; 77Eps UMA ; 1.76; 11000;occ; 62; 0;24610  
 10;-1912.4; 14-NOV-2006 09:11:57; Bright; 46.0; 39; 85Eta UMA ; 1.85; 24000;occ; 92; 0;24610  
 11;-1240.9; 14-NOV-2006 09:23:09; Bright; 27.0; 138; 47Eps Vir ; 2.83; 4700;occ; 54; 0;24610  
 12;-1013.4; 14-NOV-2006 09:26:56; Bright; 28.5; 121; 29Gam Vir ; 2.74; 7200;occ; 57; 0;24610  
 13; -713.6; 14-NOV-2006 09:31:56; Dark ; 34.5; 100; 4Gam Crv ; 2.58; 13100;occ; 69; 0;24610  
 14; -622.8; 14-NOV-2006 09:33:27; Dark ; 38.5; 171; 2Eps Crv ; 3.00; 4250;occ; 77; 0;24610  
 15; -71.0; 14-NOV-2006 09:42:38; Dark ; 35.0; 113; Mu Vel ; 2.69; 5000;occ; 70; 0;24610  
 16; 111.0; 14-NOV-2006 09:45:40; Dark ; 31.5; 124; The Car ; 2.76; 30000;occ; 63; 0;24611  
 17; 202.9; 14-NOV-2006 09:47:12; Dark ; 59.5; 0; ; 0.00; 0;occ; 119; 0;24611  
 18; 339.8; 14-NOV-2006 09:49:29; Dark ; 35.5; 41; Eps Car ; 1.86; 4100;occ; 71; 0;24611  
 19; 669.1; 14-NOV-2006 09:54:59; Dark ; 53.5; 2; Alp Car ; -0.74; 7000;occ; 107; 0;24611  
 20; 1202.0; 14-NOV-2006 10:03:51; Dark ; 32.5; 157; The1Eri ; 2.91; 9300;occ; 65; 0;24611

/nas3/ENVISAT/GOMOS/GOM\_NL\_\_0P/GOM\_NL\_\_0PNPDK20061114\_101654\_000052842053\_00008\_24611\_1464.N1

1;-4051.6; 14-NOV-2006 10:16:54; Dark ; 40.5; 94; 92Alp Cet ; 2.53; 3100;occ; 81; 1;24611  
 2;-3766.2; 14-NOV-2006 10:21:39; Bright; 29.0; 105; 6Bet Ari ; 2.64; 8900;occ; 58; 0;24611  
 3;-3524.3; 14-NOV-2006 10:25:41; Bright; 29.5; 173; 4Bet Tri ; 3.00; 8900;occ; 59; 0;24611  
 4;-3400.2; 14-NOV-2006 10:27:45; Bright; 30.5; 73; 57Gam1And ; 2.26; 13100;occ; 61; 0;24611  
 5;-3169.1; 14-NOV-2006 10:31:36; Bright; 50.0; 160; 23Gam Per ; 2.93; 4700;occ; 100; 0;24611  
 6;-3084.3; 14-NOV-2006 10:33:01; Bright; 29.5; 76; 27Gam Cas ; 2.30; 30000;occ; 59; 0;24611



```

7;-2607.0; 14-NOV-2006 10:40:58; Bright; 31.0; 49; 1Alp UMi ; 1.99; 6300;occ; 62; 0;24611
8;-2348.1; 14-NOV-2006 10:45:17; Bright; 30.0; 60; 7Bet UMi ; 2.08; 3950;occ; 60; 0;24611
9;-2008.8; 14-NOV-2006 10:50:57; Bright; 30.5; 32; 77Eps UMa ; 1.76; 11000;occ; 61; 0;24611
10;-1912.2; 14-NOV-2006 10:52:33; Bright; 28.5; 39; 85Eta UMa ; 1.85; 24000;occ; 57; 0;24611
11;-1702.7; 14-NOV-2006 10:56:03; Bright; 29.0; 152; 12Alp2CVn ; 2.89; 11000;occ; 58; 0;24611
12;-1240.7; 14-NOV-2006 11:03:45; Bright; 28.0; 138; 47Eps Vir ; 2.83; 4700;occ; 56; 0;24611
13;-1012.9; 14-NOV-2006 11:07:32; Bright; 28.5; 121; 29Gam Vir ; 2.74; 7200;occ; 57; 0;24611
14; -713.1; 14-NOV-2006 11:12:32; Dark ; 34.5; 100; 4Gam Crv ; 2.58; 13100;occ; 69; 0;24611
15; -622.3; 14-NOV-2006 11:14:03; Dark ; 39.0; 171; 2Eps Crv ; 3.00; 4250;occ; 78; 0;24611
16; -70.5; 14-NOV-2006 11:23:15; Dark ; 35.5; 113; Mu Vel ; 2.69; 5000;occ; 71; 0;24611
17; 111.3; 14-NOV-2006 11:26:17; Dark ; 31.0; 124; The Car ; 2.76; 30000;occ; 62; 0;24612
18; 203.7; 14-NOV-2006 11:27:49; Dark ; 59.5; 0; ; 0.00; 0;occ; 119; 0;24612
19; 340.4; 14-NOV-2006 11:30:06; Dark ; 35.5; 41; Eps Car ; 1.86; 4100;occ; 71; 0;24612
20; 670.0; 14-NOV-2006 11:35:35; Dark ; 55.0; 2; Alp Car ; -0.74; 7000;occ; 110; 0;24612
21; 1202.4; 14-NOV-2006 11:44:28; Dark ; 31.0; 157; The1Eri ; 2.91; 9300;occ; 62; 0;24612
/nas3/ENVISAT/GOMOS/GOM_NL__0P/GOM_NL__0PNPDK20061114_115729_000052862053_00009_24612_1465.N1
1; 1984.1; 14-NOV-2006 11:57:29; Dark ; 43.0; 94; 92Alp Cet ; 2.53; 3100;occ; 86; 1;24612
2; 2269.6; 14-NOV-2006 12:02:15; Bright; 29.5; 105; 6Bet Ari ; 2.64; 8900;occ; 59; 0;24612
3; 2511.6; 14-NOV-2006 12:06:17; Bright; 29.5; 173; 4Bet Tri ; 3.00; 8900;occ; 59; 0;24612
4; 2635.5; 14-NOV-2006 12:08:21; Bright; 30.0; 73; 57Gam1And ; 2.26; 13100;occ; 60; 0;24612
5; 2866.4; 14-NOV-2006 12:12:12; Bright; 31.0; 160; 23Gam Per ; 2.93; 4700;occ; 62; 0;24612
6; 2951.7; 14-NOV-2006 12:13:37; Bright; 29.5; 76; 27Gam Cas ; 2.30; 30000;occ; 59; 0;24612
7; 3428.8; 14-NOV-2006 12:21:34; Bright; 30.5; 49; 1Alp UMi ; 1.99; 6300;occ; 61; 0;24612
8; 3687.8; 14-NOV-2006 12:25:53; Bright; 28.5; 60; 7Bet UMi ; 2.08; 3950;occ; 57; 0;24612
9; 4027.1; 14-NOV-2006 12:31:32; Bright; 30.5; 32; 77Eps UMa ; 1.76; 11000;occ; 61; 0;24612
10; 4123.9; 14-NOV-2006 12:33:09; Bright; 28.5; 39; 85Eta UMa ; 1.85; 24000;occ; 57; 0;24612
11; 4332.9; 14-NOV-2006 12:36:38; Bright; 29.0; 152; 12Alp2CVn ; 2.89; 11000;occ; 58; 0;24612
12; 4795.4; 14-NOV-2006 12:44:21; Bright; 27.0; 138; 47Eps Vir ; 2.83; 4700;occ; 54; 0;24612
13; 5023.2; 14-NOV-2006 12:48:08; Bright; 29.5; 121; 29Gam Vir ; 2.74; 7200;occ; 59; 0;24612
14; 5323.2; 14-NOV-2006 12:53:09; Dark ; 33.5; 100; 4Gam Crv ; 2.58; 13100;occ; 67; 0;24612
15; 5414.0; 14-NOV-2006 12:54:39; Dark ; 37.5; 171; 2Eps Crv ; 3.00; 4250;occ; 75; 0;24612
16; 5966.0; 14-NOV-2006 13:03:51; Dark ; 35.0; 113; Mu Vel ; 2.69; 5000;occ; 70; 0;24612
17; 6147.6; 14-NOV-2006 13:06:53; Dark ; 31.5; 124; The Car ; 2.76; 30000;occ; 63; 0;24612
18; 6240.4; 14-NOV-2006 13:08:26; Dark ; 59.5; 0; ; 0.00; 0;occ; 119; 0;24612
19; 6376.8; 14-NOV-2006 13:10:42; Dark ; 47.0; 41; Eps Car ; 1.86; 4100;occ; 94; 0;24612
20; 6706.5; 14-NOV-2006 13:16:12; Dark ; 46.0; 2; Alp Car ; -0.74; 7000;occ; 92; 0;24612
21; 7238.4; 14-NOV-2006 13:25:04; Dark ; 32.5; 157; The1Eri ; 2.91; 9300;occ; 65; 0;24612
/nas3/ENVISAT/GOMOS/GOM_NL__0P/GOM_NL__0PNPDK20061114_133805_000052872053_00010_24613_1466.N1
1; 1983.5; 14-NOV-2006 13:38:05; Dark ; 42.5; 94; 92Alp Cet ; 2.53; 3100;occ; 85; 0;24613
2; 2269.8; 14-NOV-2006 13:42:51; Bright; 30.5; 105; 6Bet Ari ; 2.64; 8900;occ; 61; 0;24613
3; 2511.6; 14-NOV-2006 13:46:53; Bright; 29.5; 173; 4Bet Tri ; 3.00; 8900;occ; 59; 0;24613
4; 2635.6; 14-NOV-2006 13:48:57; Bright; 30.0; 73; 57Gam1And ; 2.26; 13100;occ; 60; 0;24613
5; 2866.1; 14-NOV-2006 13:52:47; Bright; 33.0; 160; 23Gam Per ; 2.93; 4700;occ; 66; 0;24613
6; 2951.9; 14-NOV-2006 13:54:13; Bright; 29.0; 76; 27Gam Cas ; 2.30; 30000;occ; 58; 0;24613
7; 3429.0; 14-NOV-2006 14:02:10; Bright; 28.0; 49; 1Alp UMi ; 1.99; 6300;occ; 56; 0;24613
8; 3688.2; 14-NOV-2006 14:06:29; Bright; 31.0; 60; 7Bet UMi ; 2.08; 3950;occ; 62; 0;24613
9; 4027.2; 14-NOV-2006 14:12:08; Bright; 30.0; 32; 77Eps UMa ; 1.76; 11000;occ; 60; 0;24613
10; 4124.1; 14-NOV-2006 14:13:45; Bright; 28.5; 39; 85Eta UMa ; 1.85; 24000;occ; 57; 0;24613
11; 4333.2; 14-NOV-2006 14:17:14; Bright; 29.5; 152; 12Alp2CVn ; 2.89; 11000;occ; 59; 0;24613
12; 4795.7; 14-NOV-2006 14:24:57; Bright; 27.5; 138; 47Eps Vir ; 2.83; 4700;occ; 55; 0;24613
13; 5023.6; 14-NOV-2006 14:28:45; Bright; 31.0; 121; 29Gam Vir ; 2.74; 7200;occ; 62; 0;24613
14; 5323.7; 14-NOV-2006 14:33:45; Dark ; 33.0; 100; 4Gam Crv ; 2.58; 13100;occ; 66; 0;24613
15; 5414.4; 14-NOV-2006 14:35:16; Dark ; 38.0; 171; 2Eps Crv ; 3.00; 4250;occ; 76; 0;24613
16; 5966.6; 14-NOV-2006 14:44:28; Dark ; 33.5; 113; Mu Vel ; 2.69; 5000;occ; 67; 0;24613
17; 6148.1; 14-NOV-2006 14:47:29; Dark ; 31.0; 124; The Car ; 2.76; 30000;occ; 62; 0;24613
18; 6241.3; 14-NOV-2006 14:49:02; Dark ; 59.5; 0; ; 0.00; 0;occ; 119; 0;24613
19; 6377.6; 14-NOV-2006 14:51:19; Dark ; 40.0; 41; Eps Car ; 1.86; 4100;occ; 80; 0;24613
20; 6707.1; 14-NOV-2006 14:56:48; Dark ; 40.5; 2; Alp Car ; -0.74; 7000;occ; 81; 0;24613
21; 7238.7; 14-NOV-2006 15:05:40; Dark ; 32.5; 157; The1Eri ; 2.91; 9300;occ; 65; 0;24613
/nas3/ENVISAT/GOMOS/GOM_NL__0P/GOM_NL__0PNPDK20061114_151840_000052882053_00011_24614_1467.N1
1;-4053.2; 14-NOV-2006 15:18:40; Dark ; 42.5; 94; 92Alp Cet ; 2.53; 3100;occ; 85; 0;24614
2;-3766.9; 14-NOV-2006 15:23:27; Bright; 32.0; 105; 6Bet Ari ; 2.64; 8900;occ; 64; 0;24614
3;-3525.2; 14-NOV-2006 15:27:29; Bright; 30.0; 173; 4Bet Tri ; 3.00; 8900;occ; 60; 0;24614
4;-3401.1; 14-NOV-2006 15:29:33; Bright; 29.5; 73; 57Gam1And ; 2.26; 13100;occ; 59; 0;24614
5;-3170.6; 14-NOV-2006 15:33:23; Bright; 30.5; 160; 23Gam Per ; 2.93; 4700;occ; 61; 0;24614
6;-3084.6; 14-NOV-2006 15:34:49; Bright; 31.0; 76; 27Gam Cas ; 2.30; 30000;occ; 62; 0;24614
7;-2607.7; 14-NOV-2006 15:42:46; Bright; 29.5; 49; 1Alp UMi ; 1.99; 6300;occ; 59; 0;24614
8;-2348.3; 14-NOV-2006 15:47:05; Bright; 30.0; 60; 7Bet UMi ; 2.08; 3950;occ; 60; 0;24614

```

```

9;-2009.1; 14-NOV-2006 15:52:45; Bright; 31.5; 32; 77Eps UMA ; 1.76; 11000;occ; 63; 0;24614
10;-1912.4; 14-NOV-2006 15:54:21; Bright; 30.0; 39; 85Eta UMA ; 1.85; 24000;occ; 60; 0;24614
11;-1703.1; 14-NOV-2006 15:57:51; Bright; 30.0; 152; 12Alp2CVn ; 2.89; 11000;occ; 60; 0;24614
12;-1240.6; 14-NOV-2006 16:05:33; Bright; 28.5; 138; 47Eps Vir ; 2.83; 4700;occ; 57; 0;24614
13;-1012.6; 14-NOV-2006 16:09:21; Bright; 31.0; 121; 29Gam Vir ; 2.74; 7200;occ; 62; 0;24614
14; -712.1; 14-NOV-2006 16:14:22; Dark ; 34.5; 100; 4Gam Crv ; 2.58; 13100;occ; 69; 0;24614
15; -621.6; 14-NOV-2006 16:15:52; Dark ; 34.5; 171; 2Eps Crv ; 3.00; 4250;occ; 69; 0;24614
16; -69.2; 14-NOV-2006 16:25:05; Dark ; 39.0; 113; Mu Vel ; 2.69; 5000;occ; 78; 0;24614
17; 112.0; 14-NOV-2006 16:28:06; Dark ; 30.5; 124; The Car ; 2.76; 30000;occ; 61; 0;24615
18; 205.6; 14-NOV-2006 16:29:39; Dark ; 59.5; 0; ; 0.00; 0;occ; 119; 0;24615
19; 341.7; 14-NOV-2006 16:31:55; Dark ; 35.0; 41; Eps Car ; 1.86; 4100;occ; 70; 0;24615
20; 671.4; 14-NOV-2006 16:37:25; Dark ; 46.5; 2; Alp Car ; -0.74; 7000;occ; 93; 0;24615
21; 1202.4; 14-NOV-2006 16:46:16; Dark ; 33.5; 157; The1Eri ; 2.91; 9300;occ; 67; 0;24615
/nas3/ENVISAT/GOMOS/GOM_NL__0P/GOM_NL__0PNPDK20061114_164628_000055482053_00012_24615_1468.N1
1; 1214.5; 14-NOV-2006 16:46:28; Dark ; 34.0; 157; The1Eri ; 2.91; 9300;occ; 68; 23;24615
2; 1983.3; 14-NOV-2006 16:59:16; Dark ; 41.5; 94; 92Alp Cet ; 2.53; 3100;occ; 83; 0;24615
3; 2270.0; 14-NOV-2006 17:04:03; Bright; 30.5; 105; 6Bet Ari ; 2.64; 8900;occ; 61; 0;24615
4; 2511.5; 14-NOV-2006 17:08:05; Bright; 30.5; 173; 4Bet Tri ; 3.00; 8900;occ; 61; 0;24615
5; 2635.5; 14-NOV-2006 17:10:09; Bright; 31.0; 73; 57Gam1And ; 2.26; 13100;occ; 62; 0;24615
6; 2865.5; 14-NOV-2006 17:13:59; Bright; 32.5; 160; 23Gam Per ; 2.93; 4700;occ; 65; 0;24615
7; 2952.3; 14-NOV-2006 17:15:25; Bright; 28.5; 76; 27Gam Cas ; 2.30; 30000;occ; 57; 0;24615
8; 3428.9; 14-NOV-2006 17:23:22; Bright; 30.0; 49; 1Alp UMi ; 1.99; 6300;occ; 60; 0;24615
9; 3688.4; 14-NOV-2006 17:27:41; Bright; 30.5; 60; 7Bet UMi ; 2.08; 3950;occ; 61; 0;24615
10; 4027.5; 14-NOV-2006 17:33:21; Bright; 28.0; 32; 77Eps UMA ; 1.76; 11000;occ; 56; 0;24615
11; 4124.4; 14-NOV-2006 17:34:58; Bright; 27.0; 39; 85Eta UMA ; 1.85; 24000;occ; 54; 0;24615
12; 4333.7; 14-NOV-2006 17:38:27; Bright; 30.0; 152; 12Alp2CVn ; 2.89; 11000;occ; 60; 0;24615
13; 4796.3; 14-NOV-2006 17:46:09; Bright; 28.5; 138; 47Eps Vir ; 2.83; 4700;occ; 57; 0;24615
14; 5024.3; 14-NOV-2006 17:49:57; Bright; 30.0; 121; 29Gam Vir ; 2.74; 7200;occ; 60; 0;24615
15; 5324.8; 14-NOV-2006 17:54:58; Dark ; 35.5; 100; 4Gam Crv ; 2.58; 13100;occ; 71; 0;24615
16; 5415.6; 14-NOV-2006 17:56:29; Dark ; 36.0; 171; 2Eps Crv ; 3.00; 4250;occ; 72; 0;24615
17; 5967.9; 14-NOV-2006 18:05:41; Dark ; 37.5; 113; Mu Vel ; 2.69; 5000;occ; 75; 0;24615
18; 6148.9; 14-NOV-2006 18:08:42; Dark ; 31.0; 124; The Car ; 2.76; 30000;occ; 62; 0;24615
19; 6243.1; 14-NOV-2006 18:10:16; Dark ; 59.5; 0; ; 0.00; 0;occ; 119; 0;24615
20; 6379.0; 14-NOV-2006 18:12:32; Dark ; 39.0; 41; Eps Car ; 1.86; 4100;occ; 78; 0;24615
21; 6708.8; 14-NOV-2006 18:18:02; Dark ; 54.5; 2; Alp Car ; -0.74; 7000;occ; 109; 0;24615
/nas3/ENVISAT/GOMOS/GOM_NL__0P/GOM_NL__0PNPDE20061114_200728_000038502053_00014_24617_2445.N1
1; 1202.8; 14-NOV-2006 20:07:28; Dark ; 31.0; 157; The1Eri ; 2.91; 9300;occ; 62; 0;24617
2; 1982.5; 14-NOV-2006 20:20:28; Dark ; 38.0; 94; 92Alp Cet ; 2.53; 3100;occ; 76; 0;24617
3; 2269.0; 14-NOV-2006 20:25:15; Bright; 32.0; 105; 6Bet Ari ; 2.64; 8900;occ; 64; 0;24617
4; 2510.6; 14-NOV-2006 20:29:16; Bright; 30.0; 173; 4Bet Tri ; 3.00; 8900;occ; 60; 0;24617
5; 2634.7; 14-NOV-2006 20:31:20; Bright; 30.5; 73; 57Gam1And ; 2.26; 13100;occ; 61; 0;24617
6; 2864.5; 14-NOV-2006 20:35:10; Bright; 31.0; 160; 23Gam Per ; 2.93; 4700;occ; 62; 0;24617
7; 2951.6; 14-NOV-2006 20:36:37; Bright; 30.5; 76; 27Gam Cas ; 2.30; 30000;occ; 61; 0;24617
8; 3428.6; 14-NOV-2006 20:44:34; Bright; 30.0; 49; 1Alp UMi ; 1.99; 6300;occ; 60; 0;24617
9; 3687.8; 14-NOV-2006 20:48:53; Bright; 46.0; 60; 7Bet UMi ; 2.08; 3950;occ; 92; 0;24617
10; 4026.9; 14-NOV-2006 20:54:33; Bright; 31.5; 32; 77Eps UMA ; 1.76; 11000;occ; 63; 0;24617
11; 4123.9; 14-NOV-2006 20:56:10; Bright; 29.0; 39; 85Eta UMA ; 1.85; 24000;occ; 58; 0;24617
12; 4333.3; 14-NOV-2006 20:59:39; Bright; 31.5; 152; 12Alp2CVn ; 2.89; 11000;occ; 63; 0;24617
13; 4795.9; 14-NOV-2006 21:07:22; Bright; 28.5; 138; 47Eps Vir ; 2.83; 4700;occ; 57; 0;24617
14; 5024.4; 14-NOV-2006 21:11:10; Bright; 28.5; 121; 29Gam Vir ; 2.74; 7200;occ; 57; 0;24617
/nas3/ENVISAT/GOMOS/GOM_NL__0P/GOM_NL__0PNPDK20061112_192959_000055352052_00486_24588_1447.N1
1;-4839.8; 12-NOV-2006 19:29:59; Dark ; 34.5; 157; The1Eri ; 2.91; 9300;occ; 69; 0;24588
2;-4050.1; 12-NOV-2006 19:43:09; Dark ; 43.0; 94; 92Alp Cet ; 2.53; 3100;occ; 86; 0;24588
3;-3767.2; 12-NOV-2006 19:47:52; Bright; 30.0; 105; 6Bet Ari ; 2.64; 8900;occ; 60; 0;24588
4;-3522.7; 12-NOV-2006 19:51:57; Bright; 30.5; 173; 4Bet Tri ; 3.00; 8900;occ; 61; 0;24588
5;-3398.8; 12-NOV-2006 19:54:01; Bright; 32.0; 73; 57Gam1And ; 2.26; 13100;occ; 64; 0;24588
6;-3162.1; 12-NOV-2006 19:57:57; Bright; 32.5; 160; 23Gam Per ; 2.93; 4700;occ; 65; 0;24588
7;-2607.1; 12-NOV-2006 20:07:12; Bright; 29.5; 49; 1Alp UMi ; 1.99; 6300;occ; 59; 0;24588
8;-2351.1; 12-NOV-2006 20:11:28; Bright; 31.0; 60; 7Bet UMi ; 2.08; 3950;occ; 62; 0;24588
9;-2139.1; 12-NOV-2006 20:15:00; Bright; 31.5; 36; 50Alp UMA ; 1.80; 6300;occ; 63; 0;24588
10;-2009.9; 12-NOV-2006 20:17:09; Bright; 32.0; 32; 77Eps UMA ; 1.76; 11000;occ; 64; 0;24588
11;-1705.7; 12-NOV-2006 20:22:14; Bright; 30.0; 152; 12Alp2CVn ; 2.89; 11000;occ; 60; 0;24588
12;-1234.8; 12-NOV-2006 20:30:05; Bright; 34.0; 62; 94Bet Leo ; 2.14; 9700;occ; 68; 0;24588
13; -722.5; 12-NOV-2006 20:38:37; Dark ; 36.5; 100; 4Gam Crv ; 2.58; 13100;occ; 73; 0;24588
14; -632.4; 12-NOV-2006 20:40:07; Dark ; 38.5; 171; 2Eps Crv ; 3.00; 4250;occ; 77; 0;24588
15; -83.7; 12-NOV-2006 20:49:16; Dark ; 36.5; 113; Mu Vel ; 2.69; 5000;occ; 73; 0;24588
16; 103.1; 12-NOV-2006 20:52:22; Dark ; 31.0; 124; The Car ; 2.76; 30000;occ; 62; 0;24589
17; 184.6; 12-NOV-2006 20:53:44; Dark ; 59.5; 0; ; 0.00; 0;occ; 119; 0;24589

```

```

18; 274.6; 12-NOV-2006 20:55:14; Dark ; 31.5; 29; Bet Car ; 1.67; 10200;occ; 63; 0;24589
19; 654.2; 12-NOV-2006 21:01:34; Dark ; 41.5; 2; Alp Car ; -0.74; 7000;occ; 83; 0;24589
/nas3/ENVISAT/GOMOS/GOM_NL__0P/GOM_NL__0PNPDK20061112_211036_000055462052_00487_24589_1448.N1
1; -4839.3; 12-NOV-2006 21:10:36; Dark ; 32.0; 157; The1Eri ; 2.91; 9300;occ; 64; 0;24589
2; -4050.3; 12-NOV-2006 21:23:45; Dark ; 43.0; 94; 92Alp Cet ; 2.53; 3100;occ; 86; 0;24589
3; -3767.1; 12-NOV-2006 21:28:28; Bright; 31.0; 105; 6Bet Ari ; 2.64; 8900;occ; 62; 0;24589
4; -3522.7; 12-NOV-2006 21:32:32; Bright; 30.5; 173; 4Bet Tri ; 3.00; 8900;occ; 61; 0;24589
5; -3398.8; 12-NOV-2006 21:34:36; Bright; 31.0; 73; 57Gam1And ; 2.26; 13100;occ; 62; 0;24589
6; -3162.4; 12-NOV-2006 21:38:33; Bright; 31.5; 160; 23Gam Per ; 2.93; 4700;occ; 63; 0;24589
7; -2607.0; 12-NOV-2006 21:47:48; Bright; 30.5; 49; 1Alp UMi ; 1.99; 6300;occ; 61; 0;24589
8; -2351.0; 12-NOV-2006 21:52:04; Bright; 26.0; 60; 7Bet UMi ; 2.08; 3950;occ; 52; 0;24589
9; -2139.0; 12-NOV-2006 21:55:36; Bright; 35.0; 36; 50Alp UMa ; 1.80; 6300;occ; 70; 0;24589
10; -2009.5; 12-NOV-2006 21:57:46; Bright; 31.5; 32; 77Eps UMa ; 1.76; 11000;occ; 63; 0;24589
11; -1705.4; 12-NOV-2006 22:02:50; Bright; 28.5; 152; 12Alp2CVn ; 2.89; 11000;occ; 57; 0;24589
12; -1234.4; 12-NOV-2006 22:10:41; Bright; 49.0; 62; 94Bet Leo ; 2.14; 9700;occ; 98; 0;24589
13; -722.2; 12-NOV-2006 22:19:13; Dark ; 35.5; 100; 4Gam Crv ; 2.58; 13100;occ; 71; 0;24589
14; -632.0; 12-NOV-2006 22:20:43; Dark ; 36.5; 171; 2Eps Crv ; 3.00; 4250;occ; 73; 0;24589
15; -83.0; 12-NOV-2006 22:29:52; Dark ; 36.5; 113; Mu Vel ; 2.69; 5000;occ; 73; 0;24589
16; 103.5; 12-NOV-2006 22:32:59; Dark ; 31.5; 124; The Car ; 2.76; 30000;occ; 63; 0;24590
17; 185.5; 12-NOV-2006 22:34:21; Dark ; 59.5; 0; ; 0.00; 0;occ; 119; 0;24590
18; 275.0; 12-NOV-2006 22:35:50; Dark ; 32.5; 29; Bet Car ; 1.67; 10200;occ; 65; 0;24590
19; 654.9; 12-NOV-2006 22:42:10; Dark ; 52.5; 2; Alp Car ; -0.74; 7000;occ; 105; 0;24590
/nas3/ENVISAT/GOMOS/GOM_NL__0P/GOM_NL__0PNPDE20061114_211611_000057632053_00014_24617_2446.N1
1; -711.0; 14-NOV-2006 21:16:11; Dark ; 33.0; 100; 4Gam Crv ; 2.58; 13100;occ; 66; 0;24617
2; -620.2; 14-NOV-2006 21:17:41; Dark ; 34.5; 171; 2Eps Crv ; 3.00; 4250;occ; 69; 0;24617
3; -67.4; 14-NOV-2006 21:26:54; Dark ; 33.5; 113; Mu Vel ; 2.69; 5000;occ; 67; 0;24617
4; 113.0; 14-NOV-2006 21:29:55; Dark ; 30.0; 124; The Car ; 2.76; 30000;occ; 60; 0;24618
5; 208.1; 14-NOV-2006 21:31:30; Dark ; 59.5; 0; ; 0.00; 0;occ; 119; 0;24618
6; 343.6; 14-NOV-2006 21:33:45; Dark ; 37.5; 41; Eps Car ; 1.86; 4100;occ; 75; 0;24618
7; 673.6; 14-NOV-2006 21:39:15; Dark ; 46.5; 2; Alp Car ; -0.74; 7000;occ; 93; 0;24618
8; 1202.9; 14-NOV-2006 21:48:04; Dark ; 30.0; 157; The1Eri ; 2.91; 9300;occ; 60; 0;24618
9; 1982.5; 14-NOV-2006 22:01:04; Dark ; 44.0; 94; 92Alp Cet ; 2.53; 3100;occ; 88; 0;24618
10; 2269.4; 14-NOV-2006 22:05:51; Bright; 30.0; 105; 6Bet Ari ; 2.64; 8900;occ; 60; 0;24618
11; 2510.5; 14-NOV-2006 22:09:52; Bright; 29.5; 173; 4Bet Tri ; 3.00; 8900;occ; 59; 0;24618
12; 2634.6; 14-NOV-2006 22:11:56; Bright; 30.0; 73; 57Gam1And ; 2.26; 13100;occ; 60; 0;24618
13; 2863.9; 14-NOV-2006 22:15:45; Bright; 32.0; 160; 23Gam Per ; 2.93; 4700;occ; 64; 0;24618
14; 2951.7; 14-NOV-2006 22:17:13; Bright; 29.5; 76; 27Gam Cas ; 2.30; 30000;occ; 59; 0;24618
15; 3428.4; 14-NOV-2006 22:25:10; Bright; 29.5; 49; 1Alp UMi ; 1.99; 6300;occ; 59; 0;24618
16; 3688.1; 14-NOV-2006 22:29:30; Bright; 30.5; 60; 7Bet UMi ; 2.08; 3950;occ; 61; 0;24618
17; 4026.8; 14-NOV-2006 22:35:08; Bright; 30.0; 32; 77Eps UMa ; 1.76; 11000;occ; 60; 0;24618
18; 4124.1; 14-NOV-2006 22:36:46; Bright; 27.5; 39; 85Eta UMa ; 1.85; 24000;occ; 55; 0;24618
19; 4333.3; 14-NOV-2006 22:40:15; Bright; 29.5; 152; 12Alp2CVn ; 2.89; 11000;occ; 59; 0;24618
20; 4796.2; 14-NOV-2006 22:47:58; Bright; 28.0; 138; 47Eps Vir ; 2.83; 4700;occ; 56; 0;24618
21; 5024.5; 14-NOV-2006 22:51:46; Bright; 28.5; 121; 29Gam Vir ; 2.74; 7200;occ; 57; 0;24618
/nas3/ENVISAT/GOMOS/GOM_NL__0P/GOM_NL__0PNPDE20061114_225647_000057632053_00015_24618_2447.N1
1; -710.7; 14-NOV-2006 22:56:47; Dark ; 34.0; 100; 4Gam Crv ; 2.58; 13100;occ; 68; 0;24618
2; -619.8; 14-NOV-2006 22:58:18; Dark ; 39.0; 171; 2Eps Crv ; 3.00; 4250;occ; 78; 0;24618
3; -66.9; 14-NOV-2006 23:07:30; Dark ; 34.0; 113; Mu Vel ; 2.69; 5000;occ; 68; 0;24618
4; 113.4; 14-NOV-2006 23:10:31; Dark ; 31.0; 124; The Car ; 2.76; 30000;occ; 62; 0;24619
5; 209.0; 14-NOV-2006 23:12:06; Dark ; 59.5; 0; ; 0.00; 0;occ; 119; 0;24619
6; 344.2; 14-NOV-2006 23:14:22; Dark ; 46.5; 41; Eps Car ; 1.86; 4100;occ; 93; 0;24619
7; 674.2; 14-NOV-2006 23:19:52; Dark ; 55.0; 2; Alp Car ; -0.74; 7000;occ; 110; 0;24619
8; 1203.1; 14-NOV-2006 23:28:40; Dark ; 33.5; 157; The1Eri ; 2.91; 9300;occ; 67; 0;24619
9; 1982.2; 14-NOV-2006 23:41:40; Dark ; 40.5; 94; 92Alp Cet ; 2.53; 3100;occ; 81; 0;24619
10; 2269.2; 14-NOV-2006 23:46:27; Bright; 38.5; 105; 6Bet Ari ; 2.64; 8900;occ; 77; 0;24619
11; 2510.5; 14-NOV-2006 23:50:28; Bright; 29.5; 173; 4Bet Tri ; 3.00; 8900;occ; 59; 0;24619
12; 2634.5; 14-NOV-2006 23:52:32; Bright; 29.0; 73; 57Gam1And ; 2.26; 13100;occ; 58; 0;24619
13; 2863.6; 14-NOV-2006 23:56:21; Bright; 31.5; 160; 23Gam Per ; 2.93; 4700;occ; 63; 0;24619
14; 2951.9; 14-NOV-2006 23:57:49; Bright; 30.0; 76; 27Gam Cas ; 2.30; 30000;occ; 60; 0;24619
15; 3428.3; 15-NOV-2006 00:05:46; Bright; 29.0; 49; 1Alp UMi ; 1.99; 6300;occ; 58; 0;24619
16; 3688.0; 15-NOV-2006 00:10:05; Bright; 46.0; 60; 7Bet UMi ; 2.08; 3950;occ; 92; 0;24619
17; 4027.2; 15-NOV-2006 00:15:45; Bright; 30.5; 32; 77Eps UMa ; 1.76; 11000;occ; 61; 0;24619
18; 4124.2; 15-NOV-2006 00:17:22; Bright; 30.5; 39; 85Eta UMa ; 1.85; 24000;occ; 61; 0;24619
19; 4333.4; 15-NOV-2006 00:20:51; Bright; 29.5; 152; 12Alp2CVn ; 2.89; 11000;occ; 59; 0;24619
20; 4796.4; 15-NOV-2006 00:28:34; Bright; 28.0; 138; 47Eps Vir ; 2.83; 4700;occ; 56; 0;24619
21; 5024.7; 15-NOV-2006 00:32:22; Bright; 28.0; 121; 29Gam Vir ; 2.74; 7200;occ; 56; 0;24619
/nas3/ENVISAT/GOMOS/GOM_NL__0P/GOM_NL__0PNPDK20061114_182652_000055472053_00013_24616_1469.N1
1; -4832.7; 14-NOV-2006 18:26:52; Dark ; 33.5; 157; The1Eri ; 2.91; 9300;occ; 67; 0;24616

```



```

2;-4052.7; 14-NOV-2006 18:39:52; Dark ; 43.5; 94; 92Alp Cet ; 2.53; 3100;occ; 87; 0;24616
3;-3766.2; 14-NOV-2006 18:44:39; Bright; 31.0; 105; 6Bet Ari ; 2.64; 8900;occ; 62; 0;24616
4;-3524.7; 14-NOV-2006 18:48:40; Bright; 30.5; 173; 4Bet Tri ; 3.00; 8900;occ; 61; 0;24616
5;-3400.7; 14-NOV-2006 18:50:44; Bright; 30.5; 73; 57Gam1And ; 2.26; 13100;occ; 61; 0;24616
6;-3170.7; 14-NOV-2006 18:54:34; Bright; 31.5; 160; 23Gam Per ; 2.93; 4700;occ; 63; 0;24616
7;-3083.8; 14-NOV-2006 18:56:01; Bright; 30.0; 76; 27Gam Cas ; 2.30; 30000;occ; 60; 0;24616
8;-2606.8; 14-NOV-2006 19:03:58; Bright; 30.0; 49; 1Alp UMi ; 1.99; 6300;occ; 60; 0;24616
9;-2347.6; 14-NOV-2006 19:08:17; Bright; 30.5; 60; 7Bet UMi ; 2.08; 3950;occ; 61; 0;24616
10;-2008.5; 14-NOV-2006 19:13:57; Bright; 29.5; 32; 77Eps UMa ; 1.76; 11000;occ; 59; 0;24616
11;-1911.5; 14-NOV-2006 19:15:34; Bright; 31.5; 39; 85Eta UMa ; 1.85; 24000;occ; 63; 0;24616
12;-1702.4; 14-NOV-2006 19:19:03; Bright; 28.5; 152; 12Alp2CVn ; 2.89; 11000;occ; 57; 0;24616
13;-1239.5; 14-NOV-2006 19:26:46; Bright; 28.5; 138; 47Eps Vir ; 2.83; 4700;occ; 57; 0;24616
14;-1011.4; 14-NOV-2006 19:30:34; Bright; 29.0; 121; 29Gam Vir ; 2.74; 7200;occ; 58; 0;24616
15;-710.8; 14-NOV-2006 19:35:34; Dark ; 33.5; 100; 4Gam Crv ; 2.58; 13100;occ; 67; 0;24616
16;-619.9; 14-NOV-2006 19:37:05; Dark ; 35.5; 171; 2Eps Crv ; 3.00; 4250;occ; 71; 0;24616
17;-67.4; 14-NOV-2006 19:46:18; Dark ; 37.5; 113; Mu Vel ; 2.69; 5000;occ; 75; 0;24616
18; 113.3; 14-NOV-2006 19:49:18; Dark ; 31.0; 124; The Car ; 2.76; 30000;occ; 62; 0;24617
19; 207.9; 14-NOV-2006 19:50:53; Dark ; 59.5; 0; ; 0.00; 0;occ; 119; 0;24617
20; 343.6; 14-NOV-2006 19:53:09; Dark ; 36.5; 41; Eps Car ; 1.86; 4100;occ; 73; 0;24617
21; 673.3; 14-NOV-2006 19:58:38; Dark ; 42.0; 2; Alp Car ; -0.74; 7000;occ; 84; 0;24617
/nas3/ENVISAT/GOMOS/GOM_NL__0P/GOM_NL__0PNPDE20061115_003723_000057622053_00016_24619_2448.N1
1; -710.1; 15-NOV-2006 00:37:23; Dark ; 34.0; 100; 4Gam Crv ; 2.58; 13100;occ; 68; 0;24619
2; -619.2; 15-NOV-2006 00:38:54; Dark ; 34.5; 171; 2Eps Crv ; 3.00; 4250;occ; 69; 0;24619
3; -66.3; 15-NOV-2006 00:48:07; Dark ; 35.0; 113; Mu Vel ; 2.69; 5000;occ; 70; 0;24619
4; 113.8; 15-NOV-2006 00:51:07; Dark ; 30.5; 124; The Car ; 2.76; 30000;occ; 61; 0;24620
5; 209.8; 15-NOV-2006 00:52:43; Dark ; 59.5; 0; ; 0.00; 0;occ; 119; 0;24620
6; 344.9; 15-NOV-2006 00:54:58; Dark ; 36.5; 41; Eps Car ; 1.86; 4100;occ; 73; 0;24620
7; 674.8; 15-NOV-2006 01:00:28; Dark ; 41.5; 2; Alp Car ; -0.74; 7000;occ; 83; 0;24620
8; 1203.4; 15-NOV-2006 01:09:17; Dark ; 32.0; 157; The1Eri ; 2.91; 9300;occ; 64; 0;24620
9; 1982.2; 15-NOV-2006 01:22:15; Dark ; 41.0; 94; 92Alp Cet ; 2.53; 3100;occ; 82; 0;24620
10; 2269.1; 15-NOV-2006 01:27:02; Bright; 31.5; 105; 6Bet Ari ; 2.64; 8900;occ; 63; 0;24620
11; 2510.3; 15-NOV-2006 01:31:04; Bright; 29.5; 173; 4Bet Tri ; 3.00; 8900;occ; 59; 0;24620
12; 2634.4; 15-NOV-2006 01:33:08; Bright; 32.5; 73; 57Gam1And ; 2.26; 13100;occ; 65; 0;24620
13; 2863.3; 15-NOV-2006 01:36:57; Bright; 32.0; 160; 23Gam Per ; 2.93; 4700;occ; 64; 0;24620
14; 2951.9; 15-NOV-2006 01:38:25; Bright; 30.0; 76; 27Gam Cas ; 2.30; 30000;occ; 60; 0;24620
15; 3428.3; 15-NOV-2006 01:46:21; Bright; 29.5; 49; 1Alp UMi ; 1.99; 6300;occ; 59; 0;24620
16; 3688.2; 15-NOV-2006 01:50:41; Bright; 29.5; 60; 7Bet UMi ; 2.08; 3950;occ; 59; 0;24620
17; 4026.8; 15-NOV-2006 01:56:20; Bright; 47.0; 32; 77Eps UMa ; 1.76; 11000;occ; 94; 0;24620
18; 4124.3; 15-NOV-2006 01:57:57; Bright; 29.0; 39; 85Eta UMa ; 1.85; 24000;occ; 58; 0;24620
19; 4333.5; 15-NOV-2006 02:01:27; Bright; 28.5; 152; 12Alp2CVn ; 2.89; 11000;occ; 57; 0;24620
20; 4796.7; 15-NOV-2006 02:09:10; Bright; 28.0; 138; 47Eps Vir ; 2.83; 4700;occ; 56; 0;24620
21; 5025.1; 15-NOV-2006 02:12:58; Bright; 27.5; 121; 29Gam Vir ; 2.74; 7200;occ; 55; 0;24620
/nas3/ENVISAT/GOMOS/GOM_NL__0P/GOM_NL__0PNPDE20061115_021301_000044642053_00017_24620_2449.N1
1;-1007.8; 15-NOV-2006 02:13:01; Bright; 28.0; 121; 29Gam Vir ; 2.74; 7200;occ; 56; 6;24620
2; -709.7; 15-NOV-2006 02:17:59; Dark ; 37.0; 100; 4Gam Crv ; 2.58; 13100;occ; 74; 0;24620
3; -65.9; 15-NOV-2006 02:28:43; Dark ; 35.0; 113; Mu Vel ; 2.69; 5000;occ; 70; 0;24620
4; 114.1; 15-NOV-2006 02:31:43; Dark ; 30.5; 124; The Car ; 2.76; 30000;occ; 61; 0;24621
5; 210.7; 15-NOV-2006 02:33:20; Dark ; 59.5; 0; ; 0.00; 0;occ; 119; 0;24621
6; 345.6; 15-NOV-2006 02:35:35; Dark ; 36.0; 41; Eps Car ; 1.86; 4100;occ; 72; 0;24621
7; 675.5; 15-NOV-2006 02:41:05; Dark ; 48.0; 2; Alp Car ; -0.74; 7000;occ; 96; 0;24621
8; 1203.8; 15-NOV-2006 02:49:53; Dark ; 32.5; 157; The1Eri ; 2.91; 9300;occ; 65; 0;24621
9; 1982.1; 15-NOV-2006 03:02:51; Dark ; 42.0; 94; 92Alp Cet ; 2.53; 3100;occ; 84; 0;24621
10; 2269.6; 15-NOV-2006 03:07:39; Bright; 32.0; 105; 6Bet Ari ; 2.64; 8900;occ; 64; 0;24621
11; 2510.4; 15-NOV-2006 03:11:39; Bright; 29.5; 173; 4Bet Tri ; 3.00; 8900;occ; 59; 0;24621
12; 2634.4; 15-NOV-2006 03:13:44; Bright; 32.0; 73; 57Gam1And ; 2.26; 13100;occ; 64; 0;24621
13; 2863.2; 15-NOV-2006 03:17:32; Bright; 31.5; 160; 23Gam Per ; 2.93; 4700;occ; 63; 0;24621
14; 2952.2; 15-NOV-2006 03:19:01; Bright; 30.0; 76; 27Gam Cas ; 2.30; 30000;occ; 60; 0;24621
15; 3428.3; 15-NOV-2006 03:26:57; Bright; 28.0; 49; 1Alp UMi ; 1.99; 6300;occ; 56; 0;24621
/nas3/ENVISAT/GOMOS/GOM_NL__0P/GOM_NL__0PNPDE20061115_033118_000058042053_00018_24621_2450.N1
1;-2347.5; 15-NOV-2006 03:31:18; Bright; 31.0; 60; 7Bet UMi ; 2.08; 3950;occ; 62; 0;24621
2;-2008.9; 15-NOV-2006 03:36:56; Bright; 29.0; 32; 77Eps UMa ; 1.76; 11000;occ; 58; 0;24621
3;-1911.5; 15-NOV-2006 03:38:34; Bright; 46.0; 39; 85Eta UMa ; 1.85; 24000;occ; 92; 0;24621
4;-1702.2; 15-NOV-2006 03:42:03; Bright; 30.0; 152; 12Alp2CVn ; 2.89; 11000;occ; 60; 0;24621
5;-1239.0; 15-NOV-2006 03:49:46; Bright; 28.0; 138; 47Eps Vir ; 2.83; 4700;occ; 56; 0;24621
6;-1010.5; 15-NOV-2006 03:53:35; Bright; 30.5; 121; 29Gam Vir ; 2.74; 7200;occ; 61; 0;24621
7; -709.2; 15-NOV-2006 03:58:36; Dark ; 36.5; 100; 4Gam Crv ; 2.58; 13100;occ; 73; 0;24621
8; -618.3; 15-NOV-2006 04:00:07; Dark ; 35.5; 171; 2Eps Crv ; 3.00; 4250;occ; 71; 0;24621
9; -65.0; 15-NOV-2006 04:09:20; Dark ; 34.5; 113; Mu Vel ; 2.69; 5000;occ; 69; 0;24621

```

```

10; 114.7; 15-NOV-2006 04:12:20; Dark ; 30.0; 124; The Car ; 2.76; 30000;occ; 60; 0;24622
11; 211.5; 15-NOV-2006 04:13:57; Dark ; 59.5; 0; ; 0.00; 0;occ; 119; 0;24622
12; 346.1; 15-NOV-2006 04:16:11; Dark ; 35.5; 41; Eps Car ; 1.86; 4100;occ; 71; 0;24622
13; 676.0; 15-NOV-2006 04:21:41; Dark ; 47.0; 2; Alp Car ;-0.74; 7000;occ; 94; 0;24622
14; 1203.9; 15-NOV-2006 04:30:29; Dark ; 33.0; 157; The1Eri ; 2.91; 9300;occ; 66; 0;24622
15; 1982.3; 15-NOV-2006 04:43:27; Dark ; 46.5; 94; 92Alp Cet ; 2.53; 3100;occ; 93; 0;24622
16; 2269.6; 15-NOV-2006 04:48:15; Bright; 31.5; 105; 6Bet Ari ; 2.64; 8900;occ; 63; 0;24622
17; 2510.2; 15-NOV-2006 04:52:15; Bright; 30.5; 173; 4Bet Tri ; 3.00; 8900;occ; 61; 0;24622
18; 2634.5; 15-NOV-2006 04:54:20; Bright; 32.0; 73; 57Gam1And ; 2.26; 13100;occ; 64; 0;24622
19; 2863.0; 15-NOV-2006 04:58:08; Bright; 30.5; 160; 23Gam Per ; 2.93; 4700;occ; 61; 0;24622
20; 2952.2; 15-NOV-2006 04:59:37; Bright; 46.0; 76; 27Gam Cas ; 2.30; 30000;occ; 92; 0;24622
21; 3428.4; 15-NOV-2006 05:07:33; Bright; 29.0; 49; 1Alp UMi ; 1.99; 6300;occ; 58; 0;24622
/nas3/ENVISAT/GOMOS/GOM_NL__0P/GOM_NL__0PNPDK20061115_065230_000035832053_00020_24623_1470.N1
1; -2347.1; 15-NOV-2006 06:52:30; Bright; 30.0; 60; 7Bet UMi ; 2.08; 3950;occ; 60; 0;24623
2; -2009.1; 15-NOV-2006 06:58:08; Bright; 31.0; 32; 77Eps UMA ; 1.76; 11000;occ; 62; 0;24623
3; -1911.3; 15-NOV-2006 06:59:46; Bright; 30.5; 39; 85Eta UMa ; 1.85; 24000;occ; 61; 0;24623
4; -1702.0; 15-NOV-2006 07:03:15; Bright; 30.0; 152; 12Alp2CVn ; 2.89; 11000;occ; 60; 0;24623
5; -1238.5; 15-NOV-2006 07:10:59; Bright; 27.5; 138; 47Eps Vir ; 2.83; 4700;occ; 55; 0;24623
6; -1009.9; 15-NOV-2006 07:14:47; Bright; 28.0; 121; 29Gam Vir ; 2.74; 7200;occ; 56; 0;24623
7; -708.0; 15-NOV-2006 07:19:49; Dark ; 36.0; 100; 4Gam Crv ; 2.58; 13100;occ; 72; 0;24623
8; -617.2; 15-NOV-2006 07:21:20; Dark ; 37.0; 171; 2Eps Crv ; 3.00; 4250;occ; 74; 0;24623
9; -64.0; 15-NOV-2006 07:30:33; Dark ; 34.0; 113; Mu Vel ; 2.69; 5000;occ; 68; 0;24623
10; 115.2; 15-NOV-2006 07:33:32; Dark ; 31.0; 124; The Car ; 2.76; 30000;occ; 62; 0;24624
11; 213.2; 15-NOV-2006 07:35:10; Dark ; 59.5; 0; ; 0.00; 0;occ; 119; 0;24624
12; 347.5; 15-NOV-2006 07:37:25; Dark ; 34.5; 41; Eps Car ; 1.86; 4100;occ; 69; 0;24624
13; 677.3; 15-NOV-2006 07:42:54; Dark ; 55.0; 2; Alp Car ;-0.74; 7000;occ; 110; 0;24624
14; 1204.4; 15-NOV-2006 07:51:41; Dark ; 32.5; 157; The1Eri ; 2.91; 9300;occ; 65; 0;24624
/nas3/ENVISAT/GOMOS/GOM_NL__0P/GOM_NL__0PNPDK20061115_080440_000052882053_00021_24624_1471.N1
1; -4052.7; 15-NOV-2006 08:04:40; Dark ; 41.0; 94; 92Alp Cet ; 2.53; 3100;occ; 82; 1;24624
2; -3765.9; 15-NOV-2006 08:09:26; Bright; 31.0; 105; 6Bet Ari ; 2.64; 8900;occ; 62; 0;24624
3; -3525.2; 15-NOV-2006 08:13:27; Bright; 30.0; 173; 4Bet Tri ; 3.00; 8900;occ; 60; 0;24624
4; -3400.9; 15-NOV-2006 08:15:31; Bright; 31.0; 73; 57Gam1And ; 2.26; 13100;occ; 62; 0;24624
5; -3172.9; 15-NOV-2006 08:19:20; Bright; 32.0; 160; 23Gam Per ; 2.93; 4700;occ; 64; 0;24624
6; -3082.9; 15-NOV-2006 08:20:49; Bright; 29.5; 76; 27Gam Cas ; 2.30; 30000;occ; 59; 0;24624
7; -2606.9; 15-NOV-2006 08:28:45; Bright; 29.0; 49; 1Alp UMi ; 1.99; 6300;occ; 58; 0;24624
8; -2346.4; 15-NOV-2006 08:33:06; Bright; 28.5; 60; 7Bet UMi ; 2.08; 3950;occ; 57; 0;24624
9; -2008.4; 15-NOV-2006 08:38:44; Bright; 32.0; 32; 77Eps UMA ; 1.76; 11000;occ; 64; 0;24624
10; -1910.6; 15-NOV-2006 08:40:22; Bright; 28.5; 39; 85Eta UMa ; 1.85; 24000;occ; 57; 0;24624
11; -1701.3; 15-NOV-2006 08:43:51; Bright; 29.5; 152; 12Alp2CVn ; 2.89; 11000;occ; 59; 0;24624
12; -1237.7; 15-NOV-2006 08:51:35; Bright; 28.0; 138; 47Eps Vir ; 2.83; 4700;occ; 56; 0;24624
13; -1009.0; 15-NOV-2006 08:55:23; Bright; 29.0; 121; 29Gam Vir ; 2.74; 7200;occ; 58; 0;24624
14; -707.2; 15-NOV-2006 09:00:25; Dark ; 35.0; 100; 4Gam Crv ; 2.58; 13100;occ; 70; 0;24624
15; -616.1; 15-NOV-2006 09:01:56; Dark ; 35.5; 171; 2Eps Crv ; 3.00; 4250;occ; 71; 0;24624
16; -62.8; 15-NOV-2006 09:11:10; Dark ; 34.0; 113; Mu Vel ; 2.69; 5000;occ; 68; 0;24624
17; 116.1; 15-NOV-2006 09:14:08; Dark ; 31.0; 124; The Car ; 2.76; 30000;occ; 62; 0;24625
18; 214.6; 15-NOV-2006 09:15:47; Dark ; 59.5; 0; ; 0.00; 0;occ; 119; 0;24625
19; 348.7; 15-NOV-2006 09:18:01; Dark ; 34.5; 41; Eps Car ; 1.86; 4100;occ; 69; 0;24625
20; 678.8; 15-NOV-2006 09:23:31; Dark ; 53.0; 2; Alp Car ;-0.74; 7000;occ; 106; 0;24625
21; 1205.5; 15-NOV-2006 09:32:18; Dark ; 30.5; 157; The1Eri ; 2.91; 9300;occ; 61; 0;24625
/nas3/ENVISAT/GOMOS/GOM_NL__0P/GOM_NL__0PNPDK20061115_094516_000052882053_00022_24625_1472.N1
1; 1983.2; 15-NOV-2006 09:45:16; Dark ; 42.5; 94; 92Alp Cet ; 2.53; 3100;occ; 85; 1;24625
2; 2270.2; 15-NOV-2006 09:50:03; Bright; 31.5; 105; 6Bet Ari ; 2.64; 8900;occ; 63; 0;24625
3; 2510.7; 15-NOV-2006 09:54:03; Bright; 30.0; 173; 4Bet Tri ; 3.00; 8900;occ; 60; 0;24625
4; 2634.9; 15-NOV-2006 09:56:07; Bright; 31.5; 73; 57Gam1And ; 2.26; 13100;occ; 63; 0;24625
5; 2862.7; 15-NOV-2006 09:59:55; Bright; 30.0; 160; 23Gam Per ; 2.93; 4700;occ; 60; 0;24625
6; 2953.1; 15-NOV-2006 10:01:25; Bright; 30.0; 76; 27Gam Cas ; 2.30; 30000;occ; 60; 0;24625
7; 3428.9; 15-NOV-2006 10:09:21; Bright; 30.5; 49; 1Alp UMi ; 1.99; 6300;occ; 61; 0;24625
8; 3689.5; 15-NOV-2006 10:13:42; Bright; 30.5; 60; 7Bet UMi ; 2.08; 3950;occ; 61; 0;24625
9; 4027.5; 15-NOV-2006 10:19:20; Bright; 32.0; 32; 77Eps UMA ; 1.76; 11000;occ; 64; 0;24625
10; 4125.4; 15-NOV-2006 10:20:58; Bright; 30.5; 39; 85Eta UMa ; 1.85; 24000;occ; 61; 0;24625
11; 4334.4; 15-NOV-2006 10:24:27; Bright; 30.0; 152; 12Alp2CVn ; 2.89; 11000;occ; 60; 0;24625
12; 4798.3; 15-NOV-2006 10:32:11; Bright; 27.5; 138; 47Eps Vir ; 2.83; 4700;occ; 55; 0;24625
13; 5027.4; 15-NOV-2006 10:36:00; Bright; 30.0; 121; 29Gam Vir ; 2.74; 7200;occ; 60; 0;24625
14; 5329.0; 15-NOV-2006 10:41:01; Dark ; 34.0; 100; 4Gam Crv ; 2.58; 13100;occ; 68; 0;24625
15; 5420.2; 15-NOV-2006 10:42:33; Dark ; 34.0; 171; 2Eps Crv ; 3.00; 4250;occ; 68; 0;24625
16; 5973.7; 15-NOV-2006 10:51:46; Dark ; 33.0; 113; Mu Vel ; 2.69; 5000;occ; 66; 0;24625
17; 6152.5; 15-NOV-2006 10:54:45; Dark ; 32.5; 124; The Car ; 2.76; 30000;occ; 65; 0;24625
18; 6251.3; 15-NOV-2006 10:56:24; Dark ; 59.5; 0; ; 0.00; 0;occ; 119; 0;24625

```

```

19; 6385.3; 15-NOV-2006 10:58:38; Dark ; 35.5; 41; Eps Car ; 1.86; 4100;occ; 71; 0;24625
20; 6715.2; 15-NOV-2006 11:04:08; Dark ; 44.5; 2; Alp Car ; -0.74; 7000;occ; 89; 0;24625
21; 7241.5; 15-NOV-2006 11:12:54; Dark ; 31.0; 157; The1Eri ; 2.91; 9300;occ; 62; 0;24625
/nas3/ENVISAT/GOMOS/GOM_NL__0P/GOM_NL__0PNPDK20061115_112551_000052902053_00023_24626_1473.N1
1;-4053.0; 15-NOV-2006 11:25:51; Dark ; 40.0; 94; 92Alp Cet ; 2.53; 3100;occ; 80; 1;24626
2;-3765.7; 15-NOV-2006 11:30:38; Bright; 30.0; 105; 6Bet Ari ; 2.64; 8900;occ; 60; 0;24626
3;-3525.2; 15-NOV-2006 11:34:39; Bright; 29.0; 173; 4Bet Tri ; 3.00; 8900;occ; 58; 0;24626
4;-3401.1; 15-NOV-2006 11:36:43; Bright; 31.0; 73; 57Gam1And ; 2.26; 13100;occ; 62; 0;24626
5;-3173.5; 15-NOV-2006 11:40:31; Bright; 31.5; 160; 23Gam Per ; 2.93; 4700;occ; 63; 0;24626
6;-3082.6; 15-NOV-2006 11:42:01; Bright; 28.0; 76; 27Gam Cas ; 2.30; 30000;occ; 56; 0;24626
7;-2607.0; 15-NOV-2006 11:49:57; Bright; 30.0; 49; 1Alp UMi ; 1.99; 6300;occ; 60; 0;24626
8;-2346.3; 15-NOV-2006 11:54:18; Bright; 46.0; 60; 7Bet UMi ; 2.08; 3950;occ; 92; 0;24626
9;-2008.2; 15-NOV-2006 11:59:56; Bright; 31.5; 32; 77Eps UMA ; 1.76; 11000;occ; 63; 0;24626
10;-1910.3; 15-NOV-2006 12:01:34; Bright; 29.0; 39; 85Eta UMA ; 1.85; 24000;occ; 58; 0;24626
11;-1701.0; 15-NOV-2006 12:05:03; Bright; 29.5; 152; 12Alp2CVn ; 2.89; 11000;occ; 59; 0;24626
12;-1237.2; 15-NOV-2006 12:12:47; Bright; 28.0; 138; 47Eps Vir ; 2.83; 4700;occ; 56; 0;24626
13;-1008.1; 15-NOV-2006 12:16:36; Bright; 29.0; 121; 29Gam Vir ; 2.74; 7200;occ; 58; 0;24626
14; -706.4; 15-NOV-2006 12:21:38; Dark ; 33.5; 100; 4Gam Crv ; 2.58; 13100;occ; 67; 0;24626
15; -615.2; 15-NOV-2006 12:23:09; Dark ; 33.5; 171; 2Eps Crv ; 3.00; 4250;occ; 67; 0;24626
16; -61.6; 15-NOV-2006 12:32:22; Dark ; 36.5; 113; Mu Vel ; 2.69; 5000;occ; 73; 0;24626
17; 116.9; 15-NOV-2006 12:35:21; Dark ; 30.5; 124; The Car ; 2.76; 30000;occ; 61; 0;24627
18; 216.3; 15-NOV-2006 12:37:00; Dark ; 59.5; 0; ; 0.00; 0;occ; 119; 0;24627
19; 349.9; 15-NOV-2006 12:39:14; Dark ; 39.5; 41; Eps Car ; 1.86; 4100;occ; 79; 0;24627
20; 680.1; 15-NOV-2006 12:44:44; Dark ; 54.0; 2; Alp Car ; -0.74; 7000;occ; 108; 0;24627
21; 1205.8; 15-NOV-2006 12:53:30; Dark ; 32.5; 157; The1Eri ; 2.91; 9300;occ; 65; 0;24627
/nas3/ENVISAT/GOMOS/GOM_NL__0P/GOM_NL__0PNPDK20061115_130627_000052912053_00024_24627_1474.N1
1;-4054.1; 15-NOV-2006 13:06:27; Dark ; 48.0; 94; 92Alp Cet ; 2.53; 3100;occ; 96; 0;24627
2;-3766.3; 15-NOV-2006 13:11:14; Bright; 30.5; 105; 6Bet Ari ; 2.64; 8900;occ; 61; 0;24627
3;-3526.2; 15-NOV-2006 13:15:14; Bright; 28.5; 173; 4Bet Tri ; 3.00; 8900;occ; 57; 0;24627
4;-3401.9; 15-NOV-2006 13:17:19; Bright; 32.0; 73; 57Gam1And ; 2.26; 13100;occ; 64; 0;24627
5;-3174.3; 15-NOV-2006 13:21:06; Bright; 32.0; 160; 23Gam Per ; 2.93; 4700;occ; 64; 0;24627
6;-3083.1; 15-NOV-2006 13:22:38; Bright; 30.0; 76; 27Gam Cas ; 2.30; 30000;occ; 60; 0;24627
7;-2607.7; 15-NOV-2006 13:30:33; Bright; 30.0; 49; 1Alp UMi ; 1.99; 6300;occ; 60; 0;24627
8;-2346.9; 15-NOV-2006 13:34:54; Bright; 30.0; 60; 7Bet UMi ; 2.08; 3950;occ; 60; 0;24627
9;-2008.7; 15-NOV-2006 13:40:32; Bright; 30.5; 32; 77Eps UMA ; 1.76; 11000;occ; 61; 0;24627
10;-1910.6; 15-NOV-2006 13:42:10; Bright; 29.0; 39; 85Eta UMA ; 1.85; 24000;occ; 58; 0;24627
11;-1701.3; 15-NOV-2006 13:45:39; Bright; 29.5; 152; 12Alp2CVn ; 2.89; 11000;occ; 59; 0;24627
12;-1237.6; 15-NOV-2006 13:53:23; Bright; 29.0; 138; 47Eps Vir ; 2.83; 4700;occ; 58; 0;24627
13;-1008.4; 15-NOV-2006 13:57:12; Bright; 46.0; 121; 29Gam Vir ; 2.74; 7200;occ; 92; 0;24627
14; -706.7; 15-NOV-2006 14:02:14; Dark ; 34.5; 100; 4Gam Crv ; 2.58; 13100;occ; 69; 0;24627
15; -615.4; 15-NOV-2006 14:03:45; Dark ; 35.0; 171; 2Eps Crv ; 3.00; 4250;occ; 70; 0;24627
16; -61.5; 15-NOV-2006 14:12:59; Dark ; 34.5; 113; Mu Vel ; 2.69; 5000;occ; 69; 0;24627
17; 116.8; 15-NOV-2006 14:15:57; Dark ; 31.0; 124; The Car ; 2.76; 30000;occ; 62; 0;24628
18; 216.5; 15-NOV-2006 14:17:37; Dark ; 59.5; 0; ; 0.00; 0;occ; 119; 0;24628
19; 350.1; 15-NOV-2006 14:19:51; Dark ; 38.5; 41; Eps Car ; 1.86; 4100;occ; 77; 0;24628
20; 680.2; 15-NOV-2006 14:25:21; Dark ; 53.0; 2; Alp Car ; -0.74; 7000;occ; 106; 0;24628
21; 1205.4; 15-NOV-2006 14:34:06; Dark ; 32.5; 157; The1Eri ; 2.91; 9300;occ; 65; 0;24628
/nas3/ENVISAT/GOMOS/GOM_NL__0P/GOM_NL__0PNPDK20061115_144702_000052922053_00025_24628_1475.N1
1;-4054.2; 15-NOV-2006 14:47:02; Dark ; 41.0; 94; 92Alp Cet ; 2.53; 3100;occ; 82; 0;24628
2;-3766.1; 15-NOV-2006 14:51:51; Bright; 30.0; 105; 6Bet Ari ; 2.64; 8900;occ; 60; 0;24628
3;-3526.0; 15-NOV-2006 14:55:51; Bright; 29.5; 173; 4Bet Tri ; 3.00; 8900;occ; 59; 0;24628
4;-3401.9; 15-NOV-2006 14:57:55; Bright; 30.0; 73; 57Gam1And ; 2.26; 13100;occ; 60; 0;24628
5;-3174.7; 15-NOV-2006 15:01:42; Bright; 32.5; 160; 23Gam Per ; 2.93; 4700;occ; 65; 0;24628
6;-3099.3; 15-NOV-2006 15:02:57; Bright; 29.5; 110; 37Del Cas ; 2.68; 8900;occ; 59; 0;24628
7;-2607.7; 15-NOV-2006 15:11:09; Bright; 29.0; 49; 1Alp UMi ; 1.99; 6300;occ; 58; 0;24628
8;-2346.7; 15-NOV-2006 15:15:30; Bright; 31.5; 60; 7Bet UMi ; 2.08; 3950;occ; 63; 0;24628
9;-2008.7; 15-NOV-2006 15:21:08; Bright; 31.0; 32; 77Eps UMA ; 1.76; 11000;occ; 62; 0;24628
10;-1910.4; 15-NOV-2006 15:22:46; Bright; 46.0; 39; 85Eta UMA ; 1.85; 24000;occ; 92; 0;24628
11;-1701.4; 15-NOV-2006 15:26:15; Bright; 29.0; 152; 12Alp2CVn ; 2.89; 11000;occ; 58; 0;24628
12;-1237.3; 15-NOV-2006 15:33:59; Bright; 28.0; 138; 47Eps Vir ; 2.83; 4700;occ; 56; 0;24628
13;-1008.1; 15-NOV-2006 15:37:49; Bright; 32.0; 121; 29Gam Vir ; 2.74; 7200;occ; 64; 0;24628
14; -706.1; 15-NOV-2006 15:42:51; Dark ; 31.5; 100; 4Gam Crv ; 2.58; 13100;occ; 63; 0;24628
15; -615.0; 15-NOV-2006 15:44:22; Dark ; 35.0; 171; 2Eps Crv ; 3.00; 4250;occ; 70; 0;24628
16; 117.1; 15-NOV-2006 15:56:34; Dark ; 30.5; 124; The Car ; 2.76; 30000;occ; 61; 0;24629
17; 217.4; 15-NOV-2006 15:58:14; Dark ; 59.5; 0; ; 0.00; 0;occ; 119; 0;24629
18; 350.6; 15-NOV-2006 16:00:27; Dark ; 35.0; 41; Eps Car ; 1.86; 4100;occ; 70; 0;24629
19; 680.8; 15-NOV-2006 16:05:57; Dark ; 53.0; 2; Alp Car ; -0.74; 7000;occ; 106; 0;24629
20; 1205.6; 15-NOV-2006 16:14:42; Dark ; 33.0; 157; The1Eri ; 2.91; 9300;occ; 66; 0;24629

```



/nas3/ENVISAT/GOMOS/GOM\_NL\_\_0P/GOM\_NL\_\_0PNPDK20061115\_161445\_000055602053\_00026\_24629\_1476.N1

1;-4826.8; 15-NOV-2006 16:14:45; Dark ; 33.5; 157; The1Eri ; 2.91; 9300;occ; 67; 6;24629  
2;-4053.9; 15-NOV-2006 16:27:38; Dark ; 40.5; 94; 92Alp Cet ; 2.53; 3100;occ; 81; 0;24629  
3;-3765.6; 15-NOV-2006 16:32:27; Bright; 30.5; 105; 6Bet Ari ; 2.64; 8900;occ; 61; 0;24629  
4;-3525.7; 15-NOV-2006 16:36:26; Bright; 30.0; 173; 4Bet Tri ; 3.00; 8900;occ; 60; 0;24629  
5;-3401.6; 15-NOV-2006 16:38:30; Bright; 31.0; 73; 57Gam1And ; 2.26; 13100;occ; 62; 0;24629  
6;-3174.5; 15-NOV-2006 16:42:18; Bright; 32.0; 160; 23Gam Per ; 2.93; 4700;occ; 64; 0;24629  
7;-3098.6; 15-NOV-2006 16:43:33; Bright; 29.5; 110; 37Del Cas ; 2.68; 8900;occ; 59; 0;24629  
8;-2607.1; 15-NOV-2006 16:51:45; Bright; 30.0; 49; 1Alp UMi ; 1.99; 6300;occ; 60; 0;24629  
9;-2346.2; 15-NOV-2006 16:56:06; Bright; 30.5; 60; 7Bet UMi ; 2.08; 3950;occ; 61; 0;24629  
10;-2008.3; 15-NOV-2006 17:01:44; Bright; 27.5; 32; 77Eps UMA ; 1.76; 11000;occ; 55; 0;24629  
11;-1909.9; 15-NOV-2006 17:03:22; Bright; 27.5; 39; 85Eta UMA ; 1.85; 24000;occ; 55; 0;24629  
12;-1700.8; 15-NOV-2006 17:06:51; Bright; 30.0; 152; 12Alp2CVn ; 2.89; 11000;occ; 60; 0;24629  
13;-1236.5; 15-NOV-2006 17:14:36; Bright; 28.5; 138; 47Eps Vir ; 2.83; 4700;occ; 57; 0;24629  
14;-1007.5; 15-NOV-2006 17:18:25; Bright; 30.5; 121; 29Gam Vir ; 2.74; 7200;occ; 61; 0;24629  
15; -705.2; 15-NOV-2006 17:23:27; Dark ; 36.0; 100; 4Gam Crv ; 2.58; 13100;occ; 72; 0;24629  
16; -613.9; 15-NOV-2006 17:24:58; Dark ; 38.5; 171; 2Eps Crv ; 3.00; 4250;occ; 77; 0;24629  
17; 118.1; 15-NOV-2006 17:37:10; Dark ; 32.0; 124; The Car ; 2.76; 30000;occ; 64; 0;24630  
18; 218.8; 15-NOV-2006 17:38:51; Dark ; 59.5; 0; ; 0.00; 0;occ; 119; 0;24630  
19; 351.8; 15-NOV-2006 17:41:04; Dark ; 37.5; 41; Eps Car ; 1.86; 4100;occ; 75; 0;24630  
20; 682.2; 15-NOV-2006 17:46:34; Dark ; 52.0; 2; Alp Car ; -0.74; 7000;occ; 104; 0;24630

/nas3/ENVISAT/GOMOS/GOM\_NL\_\_0P/GOM\_NL\_\_0PNPDK20061115\_175518\_000055542053\_00027\_24630\_1477.N1

1;-4829.7; 15-NOV-2006 17:55:18; Dark ; 32.0; 157; The1Eri ; 2.91; 9300;occ; 64; 0;24630  
2;-4054.0; 15-NOV-2006 18:08:14; Dark ; 41.0; 94; 92Alp Cet ; 2.53; 3100;occ; 82; 0;24630  
3;-3765.7; 15-NOV-2006 18:13:02; Bright; 31.5; 105; 6Bet Ari ; 2.64; 8900;occ; 63; 0;24630  
4;-3525.4; 15-NOV-2006 18:17:03; Bright; 30.0; 173; 4Bet Tri ; 3.00; 8900;occ; 60; 0;24630  
5;-3401.5; 15-NOV-2006 18:19:07; Bright; 29.0; 73; 57Gam1And ; 2.26; 13100;occ; 58; 0;24630  
6;-3174.8; 15-NOV-2006 18:22:53; Bright; 30.5; 160; 23Gam Per ; 2.93; 4700;occ; 61; 0;24630  
7;-3098.7; 15-NOV-2006 18:24:09; Bright; 30.0; 110; 37Del Cas ; 2.68; 8900;occ; 60; 0;24630  
8;-2607.3; 15-NOV-2006 18:32:21; Bright; 29.5; 49; 1Alp UMi ; 1.99; 6300;occ; 59; 0;24630  
9;-2346.0; 15-NOV-2006 18:36:42; Bright; 31.0; 60; 7Bet UMi ; 2.08; 3950;occ; 62; 0;24630  
10;-2008.2; 15-NOV-2006 18:42:20; Bright; 30.5; 32; 77Eps UMA ; 1.76; 11000;occ; 61; 0;24630  
11;-1909.6; 15-NOV-2006 18:43:58; Bright; 29.0; 39; 85Eta UMA ; 1.85; 24000;occ; 58; 0;24630  
12;-1700.8; 15-NOV-2006 18:47:27; Bright; 45.5; 152; 12Alp2CVn ; 2.89; 11000;occ; 91; 0;24630  
13;-1236.6; 15-NOV-2006 18:55:12; Bright; 29.0; 138; 47Eps Vir ; 2.83; 4700;occ; 58; 0;24630  
14;-1007.1; 15-NOV-2006 18:59:01; Bright; 30.0; 121; 29Gam Vir ; 2.74; 7200;occ; 60; 0;24630  
15; -704.9; 15-NOV-2006 19:04:03; Dark ; 36.5; 100; 4Gam Crv ; 2.58; 13100;occ; 73; 0;24630  
16; -613.4; 15-NOV-2006 19:05:35; Dark ; 36.0; 171; 2Eps Crv ; 3.00; 4250;occ; 72; 0;24630  
17; -59.2; 15-NOV-2006 19:14:49; Dark ; 34.0; 113; Mu Vel ; 2.69; 5000;occ; 68; 0;24630  
18; 118.4; 15-NOV-2006 19:17:46; Dark ; 31.5; 124; The Car ; 2.76; 30000;occ; 63; 0;24631  
19; 219.6; 15-NOV-2006 19:19:28; Dark ; 59.5; 0; ; 0.00; 0;occ; 119; 0;24631  
20; 352.4; 15-NOV-2006 19:21:40; Dark ; 38.5; 41; Eps Car ; 1.86; 4100;occ; 77; 0;24631  
21; 682.7; 15-NOV-2006 19:27:11; Dark ; 42.5; 2; Alp Car ; -0.74; 7000;occ; 85; 0;24631

/nas3/ENVISAT/GOMOS/GOM\_NL\_\_0P/GOM\_NL\_\_0PNPDK20061115\_193555\_000055492053\_00028\_24631\_1478.N1

1;-4829.2; 15-NOV-2006 19:35:55; Dark ; 32.0; 157; The1Eri ; 2.91; 9300;occ; 64; 0;24631  
2;-4054.0; 15-NOV-2006 19:48:50; Dark ; 46.5; 94; 92Alp Cet ; 2.53; 3100;occ; 93; 0;24631  
3;-3765.5; 15-NOV-2006 19:53:38; Bright; 31.0; 105; 6Bet Ari ; 2.64; 8900;occ; 62; 0;24631  
4;-3525.7; 15-NOV-2006 19:57:38; Bright; 31.0; 173; 4Bet Tri ; 3.00; 8900;occ; 62; 0;24631  
5;-3401.6; 15-NOV-2006 19:59:42; Bright; 31.5; 73; 57Gam1And ; 2.26; 13100;occ; 63; 0;24631  
6;-3175.1; 15-NOV-2006 20:03:29; Bright; 31.5; 160; 23Gam Per ; 2.93; 4700;occ; 63; 0;24631  
7;-3098.5; 15-NOV-2006 20:04:45; Bright; 29.5; 110; 37Del Cas ; 2.68; 8900;occ; 59; 0;24631  
8;-2607.3; 15-NOV-2006 20:12:57; Bright; 29.5; 49; 1Alp UMi ; 1.99; 6300;occ; 59; 0;24631  
9;-2345.9; 15-NOV-2006 20:17:18; Bright; 27.0; 60; 7Bet UMi ; 2.08; 3950;occ; 54; 0;24631  
10;-2008.3; 15-NOV-2006 20:22:56; Bright; 32.0; 32; 77Eps UMA ; 1.76; 11000;occ; 64; 0;24631  
11;-1909.6; 15-NOV-2006 20:24:34; Bright; 30.0; 39; 85Eta UMA ; 1.85; 24000;occ; 60; 0;24631  
12;-1700.5; 15-NOV-2006 20:28:03; Bright; 29.0; 152; 12Alp2CVn ; 2.89; 11000;occ; 58; 0;24631  
13;-1236.2; 15-NOV-2006 20:35:48; Bright; 29.0; 138; 47Eps Vir ; 2.83; 4700;occ; 58; 0;24631  
14;-1006.8; 15-NOV-2006 20:39:37; Bright; 30.0; 121; 29Gam Vir ; 2.74; 7200;occ; 60; 0;24631  
15; -704.4; 15-NOV-2006 20:44:40; Dark ; 36.0; 100; 4Gam Crv ; 2.58; 13100;occ; 72; 0;24631  
16; -613.0; 15-NOV-2006 20:46:11; Dark ; 35.0; 171; 2Eps Crv ; 3.00; 4250;occ; 70; 0;24631  
17; -58.6; 15-NOV-2006 20:55:25; Dark ; 35.5; 113; Mu Vel ; 2.69; 5000;occ; 71; 0;24631  
18; 118.7; 15-NOV-2006 20:58:23; Dark ; 31.0; 124; The Car ; 2.76; 30000;occ; 62; 0;24632  
19; 220.5; 15-NOV-2006 21:00:04; Dark ; 59.5; 0; ; 0.00; 0;occ; 119; 0;24632  
20; 352.9; 15-NOV-2006 21:02:17; Dark ; 37.5; 41; Eps Car ; 1.86; 4100;occ; 75; 0;24632  
21; 683.2; 15-NOV-2006 21:07:47; Dark ; 37.5; 2; Alp Car ; -0.74; 7000;occ; 75; 0;24632

/nas3/ENVISAT/GOMOS/GOM\_NL\_\_0P/GOM\_NL\_\_0PNPDE20061115\_051154\_000058052053\_00019\_24622\_2451.N1

1;-2347.4; 15-NOV-2006 05:11:54; Bright; 31.5; 60; 7Bet UMi ; 2.08; 3950;occ; 63; 0;24622  
2;-2009.1; 15-NOV-2006 05:17:32; Bright; 40.5; 32; 77Eps UMA ; 1.76; 11000;occ; 81; 0;24622

```

3;-1911.4; 15-NOV-2006 05:19:10; Bright; 30.0; 39; 85Eta UMA ; 1.85; 24000;occ; 60; 0;24622
4;-1702.0; 15-NOV-2006 05:22:39; Bright; 28.0; 152; 12Alp2CVn ; 2.89; 11000;occ; 56; 0;24622
5;-1238.7; 15-NOV-2006 05:30:22; Bright; 27.0; 138; 47Eps Vir ; 2.83; 4700;occ; 54; 0;24622
6;-1010.1; 15-NOV-2006 05:34:11; Bright; 28.0; 121; 29Gam Vir ; 2.74; 7200;occ; 56; 0;24622
7; -708.8; 15-NOV-2006 05:39:12; Dark ; 34.0; 100; 4Gam Crv ; 2.58; 13100;occ; 68; 0;24622
8; -617.7; 15-NOV-2006 05:40:43; Dark ; 37.0; 171; 2Eps Crv ; 3.00; 4250;occ; 74; 0;24622
9; -64.4; 15-NOV-2006 05:49:57; Dark ; 38.5; 113; Mu Vel ; 2.69; 5000;occ; 77; 0;24622
10; 114.9; 15-NOV-2006 05:52:56; Dark ; 31.5; 124; The Car ; 2.76; 30000;occ; 63; 0;24623
11; 212.3; 15-NOV-2006 05:54:33; Dark ; 59.5; 0; ; 0.00; 0;occ; 119; 0;24623
12; 346.9; 15-NOV-2006 05:56:48; Dark ; 45.5; 41; Eps Car ; 1.86; 4100;occ; 91; 0;24623
13; 676.8; 15-NOV-2006 06:02:18; Dark ; 54.0; 2; Alp Car ;-0.74; 7000;occ; 108; 0;24623
14; 1204.3; 15-NOV-2006 06:11:05; Dark ; 33.5; 157; The1Eri ; 2.91; 9300;occ; 67; 0;24623
15; 1982.1; 15-NOV-2006 06:24:03; Dark ; 41.5; 94; 92Alp Cet ; 2.53; 3100;occ; 83; 0;24623
16; 2269.4; 15-NOV-2006 06:28:51; Bright; 31.0; 105; 6Bet Ari ; 2.64; 8900;occ; 62; 0;24623
17; 2510.3; 15-NOV-2006 06:32:51; Bright; 29.5; 173; 4Bet Tri ; 3.00; 8900;occ; 59; 0;24623
18; 2634.4; 15-NOV-2006 06:34:56; Bright; 30.5; 73; 57Gam1And ; 2.26; 13100;occ; 61; 0;24623
19; 2862.7; 15-NOV-2006 06:38:44; Bright; 31.5; 160; 23Gam Per ; 2.93; 4700;occ; 63; 0;24623
20; 2952.5; 15-NOV-2006 06:40:14; Bright; 34.5; 76; 27Gam Cas ; 2.30; 30000;occ; 69; 0;24623
21; 3428.3; 15-NOV-2006 06:48:09; Bright; 30.0; 49; 1Alp UMi ; 1.99; 6300;occ; 60; 0;24623
/nas3/ENVISAT/GOMOS/GOM_NL__0P/GOM_NL__0PNPDE20061115_211631_000038512053_00029_24632_2452.N1
1; 1206.4; 15-NOV-2006 21:16:31; Dark ; 33.0; 157; The1Eri ; 2.91; 9300;occ; 66; 0;24632
2; 1981.5; 15-NOV-2006 21:29:26; Dark ; 48.5; 94; 92Alp Cet ; 2.53; 3100;occ; 97; 0;24632
3; 2269.9; 15-NOV-2006 21:34:14; Bright; 30.0; 105; 6Bet Ari ; 2.64; 8900;occ; 60; 0;24632
4; 2509.9; 15-NOV-2006 21:38:14; Bright; 29.0; 173; 4Bet Tri ; 3.00; 8900;occ; 58; 0;24632
5; 2633.5; 15-NOV-2006 21:40:18; Bright; 30.0; 73; 57Gam1And ; 2.26; 13100;occ; 60; 0;24632
6; 2860.0; 15-NOV-2006 21:44:05; Bright; 30.5; 160; 23Gam Per ; 2.93; 4700;occ; 61; 0;24632
7; 2936.7; 15-NOV-2006 21:45:21; Bright; 30.5; 110; 37Del Cas ; 2.68; 8900;occ; 61; 0;24632
8; 3428.0; 15-NOV-2006 21:53:33; Bright; 27.0; 49; 1Alp UMi ; 1.99; 6300;occ; 54; 0;24632
9; 3689.5; 15-NOV-2006 21:57:54; Bright; 46.0; 60; 7Bet UMi ; 2.08; 3950;occ; 92; 0;24632
10; 4027.0; 15-NOV-2006 22:03:32; Bright; 28.0; 32; 77Eps UMA ; 1.76; 11000;occ; 56; 0;24632
11; 4125.9; 15-NOV-2006 22:05:10; Bright; 27.5; 39; 85Eta UMA ; 1.85; 24000;occ; 55; 0;24632
12; 4334.7; 15-NOV-2006 22:08:39; Bright; 34.0; 152; 12Alp2CVn ; 2.89; 11000;occ; 68; 0;24632
13; 4799.4; 15-NOV-2006 22:16:24; Bright; 28.5; 138; 47Eps Vir ; 2.83; 4700;occ; 57; 0;24632
14; 5028.9; 15-NOV-2006 22:20:13; Bright; 29.0; 121; 29Gam Vir ; 2.74; 7200;occ; 58; 0;24632
/nas3/ENVISAT/GOMOS/GOM_NL__0P/GOM_NL__0PNPDE20061115_222516_000060402053_00029_24632_2453.N1
1; -704.5; 15-NOV-2006 22:25:16; Dark ; 36.0; 100; 4Gam Crv ; 2.58; 13100;occ; 72; 0;24632
2; -613.3; 15-NOV-2006 22:26:47; Dark ; 37.5; 171; 2Eps Crv ; 3.00; 4250;occ; 75; 0;24632
3; -58.6; 15-NOV-2006 22:36:02; Dark ; 38.0; 113; Mu Vel ; 2.69; 5000;occ; 76; 0;24632
4; 118.5; 15-NOV-2006 22:38:59; Dark ; 31.5; 124; The Car ; 2.76; 30000;occ; 63; 0;24633
5; 220.7; 15-NOV-2006 22:40:41; Dark ; 59.5; 0; ; 0.00; 0;occ; 119; 0;24633
6; 353.0; 15-NOV-2006 22:42:53; Dark ; 35.0; 41; Eps Car ; 1.86; 4100;occ; 70; 0;24633
7; 683.4; 15-NOV-2006 22:48:24; Dark ; 44.5; 2; Alp Car ;-0.74; 7000;occ; 89; 0;24633
8; 1206.1; 15-NOV-2006 22:57:07; Dark ; 33.5; 157; The1Eri ; 2.91; 9300;occ; 67; 0;24633
9; 1981.2; 15-NOV-2006 23:10:02; Dark ; 40.0; 94; 92Alp Cet ; 2.53; 3100;occ; 80; 0;24633
10; 2270.1; 15-NOV-2006 23:14:51; Bright; 30.5; 105; 6Bet Ari ; 2.64; 8900;occ; 61; 0;24633
11; 2509.6; 15-NOV-2006 23:18:50; Bright; 28.5; 173; 4Bet Tri ; 3.00; 8900;occ; 57; 0;24633
12; 2633.6; 15-NOV-2006 23:20:54; Bright; 29.5; 73; 57Gam1And ; 2.26; 13100;occ; 59; 0;24633
13; 2859.6; 15-NOV-2006 23:24:40; Bright; 31.5; 160; 23Gam Per ; 2.93; 4700;occ; 63; 0;24633
14; 2936.9; 15-NOV-2006 23:25:57; Bright; 29.0; 110; 37Del Cas ; 2.68; 8900;occ; 58; 0;24633
15; 3428.0; 15-NOV-2006 23:34:08; Bright; 31.0; 49; 1Alp UMi ; 1.99; 6300;occ; 62; 0;24633
16; 3689.6; 15-NOV-2006 23:38:30; Bright; 30.0; 60; 7Bet UMi ; 2.08; 3950;occ; 60; 0;24633
17; 4027.1; 15-NOV-2006 23:44:08; Bright; 30.5; 32; 77Eps UMA ; 1.76; 11000;occ; 61; 0;24633
18; 4126.0; 15-NOV-2006 23:45:46; Bright; 29.0; 39; 85Eta UMA ; 1.85; 24000;occ; 58; 0;24633
19; 4799.8; 15-NOV-2006 23:57:00; Bright; 28.5; 138; 47Eps Vir ; 2.83; 4700;occ; 57; 0;24633
20; 5029.1; 16-NOV-2006 00:00:50; Bright; 31.0; 121; 29Gam Vir ; 2.74; 7200;occ; 62; 0;24633
21; 5331.8; 16-NOV-2006 00:05:52; Dark ; 4.0; 100; 4Gam Crv ; 2.58; 13100;occ; 8; 0;24633
/nas3/ENVISAT/GOMOS/GOM_NL__0P/GOM_NL__0PNPDE20061116_000552_000057612053_00030_24633_2454.N1
1; -704.1; 16-NOV-2006 00:05:52; Dark ; 35.5; 100; 4Gam Crv ; 2.58; 13100;occ; 71; 0;24633
2; -612.7; 16-NOV-2006 00:07:24; Dark ; 38.5; 171; 2Eps Crv ; 3.00; 4250;occ; 77; 0;24633
3; -58.2; 16-NOV-2006 00:16:38; Dark ; 36.0; 113; Mu Vel ; 2.69; 5000;occ; 72; 0;24633
4; 118.6; 16-NOV-2006 00:19:35; Dark ; 30.5; 124; The Car ; 2.76; 30000;occ; 61; 0;24634
5; 221.6; 16-NOV-2006 00:21:18; Dark ; 59.5; 0; ; 0.00; 0;occ; 119; 0;24634
6; 353.5; 16-NOV-2006 00:23:30; Dark ; 39.0; 41; Eps Car ; 1.86; 4100;occ; 78; 0;24634
7; 683.9; 16-NOV-2006 00:29:00; Dark ; 41.5; 2; Alp Car ;-0.74; 7000;occ; 83; 0;24634
8; 1206.7; 16-NOV-2006 00:37:43; Dark ; 32.5; 157; The1Eri ; 2.91; 9300;occ; 65; 0;24634
9; 1981.1; 16-NOV-2006 00:50:37; Dark ; 41.0; 94; 92Alp Cet ; 2.53; 3100;occ; 82; 0;24634
10; 2270.1; 16-NOV-2006 00:55:26; Bright; 30.5; 105; 6Bet Ari ; 2.64; 8900;occ; 61; 0;24634
11; 2509.5; 16-NOV-2006 00:59:26; Bright; 30.5; 173; 4Bet Tri ; 3.00; 8900;occ; 61; 0;24634

```

```

12; 2633.5; 16-NOV-2006 01:01:30; Bright; 30.5; 73; 57Gam1And ; 2.26; 13100;occ; 61; 0;24634
13; 2859.3; 16-NOV-2006 01:05:16; Bright; 31.5; 160; 23Gam Per ; 2.93; 4700;occ; 63; 0;24634
14; 2937.0; 16-NOV-2006 01:06:33; Bright; 29.5; 110; 37Del Cas ; 2.68; 8900;occ; 59; 0;24634
15; 3427.8; 16-NOV-2006 01:14:44; Bright; 30.0; 49; 1Alp UMi ; 1.99; 6300;occ; 60; 0;24634
16; 3689.6; 16-NOV-2006 01:19:06; Bright; 32.0; 60; 7Bet UMi ; 2.08; 3950;occ; 64; 0;24634
17; 4027.1; 16-NOV-2006 01:24:43; Bright; 31.5; 32; 77Eps UMa ; 1.76; 11000;occ; 63; 0;24634
18; 4126.2; 16-NOV-2006 01:26:23; Bright; 28.0; 39; 85Eta UMa ; 1.85; 24000;occ; 56; 0;24634
19; 4335.1; 16-NOV-2006 01:29:51; Bright; 29.0; 152; 12Alp2CVn ; 2.89; 11000;occ; 58; 0;24634
20; 4800.0; 16-NOV-2006 01:37:36; Bright; 28.5; 138; 47Eps Vir ; 2.83; 4700;occ; 57; 0;24634
21; 5029.4; 16-NOV-2006 01:41:26; Bright; 28.5; 121; 29Gam Vir ; 2.74; 7200;occ; 57; 0;24634
/nas3/ENVISAT/GOMOS/GOM_NL__0P/GOM_NL__0PNPDE20061116_014629_000041602053_00031_24634_2455.N1
 1; -703.6; 16-NOV-2006 01:46:29; Dark ; 34.5; 100; 4Gam Crv ; 2.58; 13100;occ; 69; 0;24634
 2; -612.3; 16-NOV-2006 01:48:00; Dark ; 34.5; 171; 2Eps Crv ; 3.00; 4250;occ; 69; 0;24634
 3; -57.5; 16-NOV-2006 01:57:15; Dark ; 36.5; 113; Mu Vel ; 2.69; 5000;occ; 73; 0;24634
 4; 119.2; 16-NOV-2006 02:00:11; Dark ; 32.5; 124; The Car ; 2.76; 30000;occ; 65; 0;24635
 5; 222.4; 16-NOV-2006 02:01:55; Dark ; 59.5; 0; ; 0.00; 0;occ; 119; 0;24635
 6; 354.2; 16-NOV-2006 02:04:06; Dark ; 37.0; 41; Eps Car ; 1.86; 4100;occ; 74; 0;24635
 7; 684.6; 16-NOV-2006 02:09:37; Dark ; 45.0; 2; Alp Car ;-0.74; 7000;occ; 90; 0;24635
 8; 1207.1; 16-NOV-2006 02:18:19; Dark ; 32.5; 157; The1Eri ; 2.91; 9300;occ; 65; 0;24635
 9; 1980.9; 16-NOV-2006 02:31:13; Dark ; 41.0; 94; 92Alp Cet ; 2.53; 3100;occ; 82; 0;24635
10; 2269.9; 16-NOV-2006 02:36:02; Bright; 31.0; 105; 6Bet Ari ; 2.64; 8900;occ; 62; 0;24635
11; 2509.5; 16-NOV-2006 02:40:02; Bright; 31.0; 173; 4Bet Tri ; 3.00; 8900;occ; 62; 0;24635
12; 2633.4; 16-NOV-2006 02:42:06; Bright; 33.0; 73; 57Gam1And ; 2.26; 13100;occ; 66; 0;24635
13; 2858.9; 16-NOV-2006 02:45:51; Bright; 32.0; 160; 23Gam Per ; 2.93; 4700;occ; 64; 0;24635
14; 2936.8; 16-NOV-2006 02:47:09; Bright; 29.0; 110; 37Del Cas ; 2.68; 8900;occ; 58; 0;24635
15; 3428.1; 16-NOV-2006 02:55:20; Bright; 29.0; 49; 1Alp UMi ; 1.99; 6300;occ; 58; 0;24635
/nas3/ENVISAT/GOMOS/GOM_NL__0P/GOM_NL__0PNPDE20061116_025942_000060382053_00032_24635_2456.N1
 1;-2346.2; 16-NOV-2006 02:59:42; Bright; 30.5; 60; 7Bet UMi ; 2.08; 3950;occ; 61; 0;24635
 2;-2008.8; 16-NOV-2006 03:05:19; Bright; 29.0; 32; 77Eps UMa ; 1.76; 11000;occ; 58; 0;24635
 3;-1909.5; 16-NOV-2006 03:06:59; Bright; 28.0; 39; 85Eta UMa ; 1.85; 24000;occ; 56; 0;24635
 4;-1700.9; 16-NOV-2006 03:10:27; Bright; 29.5; 152; 12Alp2CVn ; 2.89; 11000;occ; 59; 0;24635
 5;-1235.7; 16-NOV-2006 03:18:12; Bright; 29.0; 138; 47Eps Vir ; 2.83; 4700;occ; 58; 0;24635
 6;-1006.1; 16-NOV-2006 03:22:02; Bright; 28.5; 121; 29Gam Vir ; 2.74; 7200;occ; 57; 0;24635
 7; -703.2; 16-NOV-2006 03:27:05; Dark ; 33.5; 100; 4Gam Crv ; 2.58; 13100;occ; 67; 0;24635
 8; -611.7; 16-NOV-2006 03:28:36; Dark ; 39.0; 171; 2Eps Crv ; 3.00; 4250;occ; 78; 0;24635
 9; -56.7; 16-NOV-2006 03:37:51; Dark ; 36.5; 113; Mu Vel ; 2.69; 5000;occ; 73; 0;24635
10; 119.6; 16-NOV-2006 03:40:48; Dark ; 32.0; 124; The Car ; 2.76; 30000;occ; 64; 0;24636
11; 223.3; 16-NOV-2006 03:42:31; Dark ; 59.5; 0; ; 0.00; 0;occ; 119; 0;24636
12; 355.0; 16-NOV-2006 03:44:43; Dark ; 35.5; 41; Eps Car ; 1.86; 4100;occ; 71; 0;24636
13; 685.3; 16-NOV-2006 03:50:13; Dark ; 53.0; 2; Alp Car ;-0.74; 7000;occ; 106; 0;24636
14; 1207.3; 16-NOV-2006 03:58:55; Dark ; 32.0; 157; The1Eri ; 2.91; 9300;occ; 64; 0;24636
15; 1981.2; 16-NOV-2006 04:11:49; Dark ; 37.5; 94; 92Alp Cet ; 2.53; 3100;occ; 75; 0;24636
16; 2270.2; 16-NOV-2006 04:16:38; Bright; 32.0; 105; 6Bet Ari ; 2.64; 8900;occ; 64; 0;24636
17; 2509.8; 16-NOV-2006 04:20:38; Bright; 30.0; 173; 4Bet Tri ; 3.00; 8900;occ; 60; 0;24636
18; 2633.7; 16-NOV-2006 04:22:42; Bright; 31.5; 73; 57Gam1And ; 2.26; 13100;occ; 63; 0;24636
19; 2858.9; 16-NOV-2006 04:26:27; Bright; 50.0; 160; 23Gam Per ; 2.93; 4700;occ; 100; 0;24636
20; 2937.1; 16-NOV-2006 04:27:45; Bright; 46.0; 110; 37Del Cas ; 2.68; 8900;occ; 92; 0;24636
21; 3428.2; 16-NOV-2006 04:35:56; Bright; 27.0; 49; 1Alp UMi ; 1.99; 6300;occ; 54; 0;24636
22; 3689.9; 16-NOV-2006 04:40:18; Bright; 2.0; 60; 7Bet UMi ; 2.08; 3950;occ; 4; 0;24636
/nas3/ENVISAT/GOMOS/GOM_NL__0P/GOM_NL__0PNPDE20061116_044018_000058012053_00033_24636_2457.N1
 1;-2346.1; 16-NOV-2006 04:40:18; Bright; 31.5; 60; 7Bet UMi ; 2.08; 3950;occ; 63; 0;24636
 2;-2008.7; 16-NOV-2006 04:45:55; Bright; 30.0; 32; 77Eps UMa ; 1.76; 11000;occ; 60; 0;24636
 3;-1909.6; 16-NOV-2006 04:47:35; Bright; 30.0; 39; 85Eta UMa ; 1.85; 24000;occ; 60; 0;24636
 4;-1700.6; 16-NOV-2006 04:51:04; Bright; 29.5; 152; 12Alp2CVn ; 2.89; 11000;occ; 59; 0;24636
 5;-1235.5; 16-NOV-2006 04:58:49; Bright; 27.5; 138; 47Eps Vir ; 2.83; 4700;occ; 55; 0;24636
 6;-1005.8; 16-NOV-2006 05:02:38; Bright; 30.0; 121; 29Gam Vir ; 2.74; 7200;occ; 60; 0;24636
 7; -702.7; 16-NOV-2006 05:07:42; Dark ; 35.5; 100; 4Gam Crv ; 2.58; 13100;occ; 71; 0;24636
 8; -611.3; 16-NOV-2006 05:09:13; Dark ; 38.5; 171; 2Eps Crv ; 3.00; 4250;occ; 77; 0;24636
 9; -56.3; 16-NOV-2006 05:18:28; Dark ; 37.0; 113; Mu Vel ; 2.69; 5000;occ; 74; 0;24636
10; 120.1; 16-NOV-2006 05:21:24; Dark ; 31.5; 124; The Car ; 2.76; 30000;occ; 63; 0;24637
11; 224.1; 16-NOV-2006 05:23:08; Dark ; 59.5; 0; ; 0.00; 0;occ; 119; 0;24637
12; 355.7; 16-NOV-2006 05:25:20; Dark ; 36.0; 41; Eps Car ; 1.86; 4100;occ; 72; 0;24637
13; 686.1; 16-NOV-2006 05:30:50; Dark ; 51.5; 2; Alp Car ;-0.74; 7000;occ; 103; 0;24637
14; 1207.5; 16-NOV-2006 05:39:32; Dark ; 33.0; 157; The1Eri ; 2.91; 9300;occ; 66; 0;24637
15; 1981.3; 16-NOV-2006 05:52:25; Dark ; 42.0; 94; 92Alp Cet ; 2.53; 3100;occ; 84; 0;24637
16; 2270.2; 16-NOV-2006 05:57:14; Bright; 31.5; 105; 6Bet Ari ; 2.64; 8900;occ; 63; 0;24637
17; 2509.7; 16-NOV-2006 06:01:14; Bright; 30.0; 173; 4Bet Tri ; 3.00; 8900;occ; 60; 0;24637
18; 2633.5; 16-NOV-2006 06:03:18; Bright; 31.0; 73; 57Gam1And ; 2.26; 13100;occ; 62; 0;24637

```



```

19; 2858.6; 16-NOV-2006 06:07:03; Bright; 31.5; 160; 23Gam Per ; 2.93; 4700;occ; 63; 0;24637
20; 2937.1; 16-NOV-2006 06:08:21; Bright; 28.5; 110; 37Del Cas ; 2.68; 8900;occ; 57; 0;24637
21; 3428.1; 16-NOV-2006 06:16:32; Bright; 27.0; 49; 1Alp UMi ; 1.99; 6300;occ; 54; 0;24637
/nas3/ENVISAT/GOMOS/GOM_NL__0P/GOM_NL__0PNPDK20061116_062054_000035852053_00034_24637_1479.N1
1;-2345.8; 16-NOV-2006 06:20:54; Bright; 31.0; 60; 7Bet UMi ; 2.08; 3950;occ; 62; 0;24637
2;-2008.7; 16-NOV-2006 06:26:31; Bright; 30.5; 32; 77Eps UMa ; 1.76; 11000;occ; 61; 0;24637
3;-1909.3; 16-NOV-2006 06:28:11; Bright; 27.5; 39; 85Eta UMA ; 1.85; 24000;occ; 55; 0;24637
4;-1700.4; 16-NOV-2006 06:31:40; Bright; 34.5; 152; 12Alp2CVn ; 2.89; 11000;occ; 69; 0;24637
5;-1235.1; 16-NOV-2006 06:39:25; Bright; 27.0; 138; 47Eps Vir ; 2.83; 4700;occ; 54; 0;24637
6;-1005.4; 16-NOV-2006 06:43:15; Bright; 29.0; 121; 29Gam Vir ; 2.74; 7200;occ; 58; 0;24637
7; -702.1; 16-NOV-2006 06:48:18; Dark ; 36.0; 100; 4Gam Crv ; 2.58; 13100;occ; 72; 0;24637
8; -610.7; 16-NOV-2006 06:49:49; Dark ; 37.0; 171; 2Eps Crv ; 3.00; 4250;occ; 74; 0;24637
9; -55.6; 16-NOV-2006 06:59:05; Dark ; 36.5; 113; Mu Vel ; 2.69; 5000;occ; 73; 0;24637
10; 120.5; 16-NOV-2006 07:02:01; Dark ; 30.5; 124; The Car ; 2.76; 30000;occ; 61; 0;24638
11; 224.9; 16-NOV-2006 07:03:45; Dark ; 59.5; 0; ; 0.00; 0;occ; 119; 0;24638
12; 356.4; 16-NOV-2006 07:05:57; Dark ; 35.5; 41; Eps Car ; 1.86; 4100;occ; 71; 0;24638
13; 686.7; 16-NOV-2006 07:11:27; Dark ; 43.5; 2; Alp Car ;-0.74; 7000;occ; 87; 0;24638
14; 1208.0; 16-NOV-2006 07:20:08; Dark ; 32.0; 157; The1Eri ; 2.91; 9300;occ; 64; 0;24638
/nas3/ENVISAT/GOMOS/GOM_NL__0P/GOM_NL__0PNPDK20061116_073302_000052932053_00035_24638_1480.N1
1;-4053.7; 16-NOV-2006 07:33:02; Dark ; 43.0; 94; 92Alp Cet ; 2.53; 3100;occ; 86; 1;24638
2;-3764.9; 16-NOV-2006 07:37:51; Bright; 31.5; 105; 6Bet Ari ; 2.64; 8900;occ; 63; 0;24638
3;-3525.7; 16-NOV-2006 07:41:50; Bright; 29.0; 173; 4Bet Tri ; 3.00; 8900;occ; 58; 0;24638
4;-3401.7; 16-NOV-2006 07:43:54; Bright; 30.0; 73; 57Gam1And ; 2.26; 13100;occ; 60; 0;24638
5;-3176.9; 16-NOV-2006 07:47:39; Bright; 33.0; 160; 23Gam Per ; 2.93; 4700;occ; 66; 0;24638
6;-3098.1; 16-NOV-2006 07:48:57; Bright; 28.5; 110; 37Del Cas ; 2.68; 8900;occ; 57; 0;24638
7;-2607.1; 16-NOV-2006 07:57:08; Bright; 30.5; 49; 1Alp UMi ; 1.99; 6300;occ; 61; 0;24638
8;-2345.1; 16-NOV-2006 08:01:30; Bright; 31.0; 60; 7Bet UMi ; 2.08; 3950;occ; 62; 0;24638
9;-2008.1; 16-NOV-2006 08:07:07; Bright; 30.5; 32; 77Eps UMa ; 1.76; 11000;occ; 61; 0;24638
10;-1908.5; 16-NOV-2006 08:08:47; Bright; 30.5; 39; 85Eta UMa ; 1.85; 24000;occ; 61; 0;24638
11;-1699.6; 16-NOV-2006 08:12:16; Bright; 30.0; 152; 12Alp2CVn ; 2.89; 11000;occ; 60; 0;24638
12;-1234.1; 16-NOV-2006 08:20:01; Bright; 27.0; 138; 47Eps Vir ; 2.83; 4700;occ; 54; 0;24638
13;-1004.4; 16-NOV-2006 08:23:51; Bright; 31.0; 121; 29Gam Vir ; 2.74; 7200;occ; 62; 0;24638
14; -701.0; 16-NOV-2006 08:28:55; Dark ; 34.0; 100; 4Gam Crv ; 2.58; 13100;occ; 68; 0;24638
15; -609.5; 16-NOV-2006 08:30:26; Dark ; 36.0; 171; 2Eps Crv ; 3.00; 4250;occ; 72; 0;24638
16; -54.2; 16-NOV-2006 08:39:41; Dark ; 36.0; 113; Mu Vel ; 2.69; 5000;occ; 72; 0;24638
17; 121.4; 16-NOV-2006 08:42:37; Dark ; 31.0; 124; The Car ; 2.76; 30000;occ; 62; 0;24639
18; 226.4; 16-NOV-2006 08:44:22; Dark ; 59.5; 0; ; 0.00; 0;occ; 119; 0;24639
19; 357.6; 16-NOV-2006 08:46:33; Dark ; 36.0; 41; Eps Car ; 1.86; 4100;occ; 72; 0;24639
20; 688.0; 16-NOV-2006 08:52:04; Dark ; 54.0; 2; Alp Car ;-0.74; 7000;occ; 108; 0;24639
21; 1208.7; 16-NOV-2006 09:00:44; Dark ; 31.5; 157; The1Eri ; 2.91; 9300;occ; 63; 0;24639
/nas3/ENVISAT/GOMOS/GOM_NL__0P/GOM_NL__0PNPDK20061116_091338_000052942053_00036_24639_1481.N1
1;-4053.7; 16-NOV-2006 09:13:38; Dark ; 36.5; 94; 92Alp Cet ; 2.53; 3100;occ; 73; 1;24639
2;-3765.0; 16-NOV-2006 09:18:26; Bright; 31.5; 105; 6Bet Ari ; 2.64; 8900;occ; 63; 0;24639
3;-3525.7; 16-NOV-2006 09:22:26; Bright; 29.5; 173; 4Bet Tri ; 3.00; 8900;occ; 59; 0;24639
4;-3401.7; 16-NOV-2006 09:24:30; Bright; 30.5; 73; 57Gam1And ; 2.26; 13100;occ; 61; 0;24639
5;-3177.3; 16-NOV-2006 09:28:14; Bright; 31.0; 160; 23Gam Per ; 2.93; 4700;occ; 62; 0;24639
6;-3098.1; 16-NOV-2006 09:29:33; Bright; 29.0; 110; 37Del Cas ; 2.68; 8900;occ; 58; 0;24639
7;-2607.1; 16-NOV-2006 09:37:44; Bright; 30.0; 49; 1Alp UMi ; 1.99; 6300;occ; 60; 0;24639
8;-2345.1; 16-NOV-2006 09:42:06; Bright; 31.5; 60; 7Bet UMi ; 2.08; 3950;occ; 63; 0;24639
9;-2008.1; 16-NOV-2006 09:47:43; Bright; 29.5; 32; 77Eps UMa ; 1.76; 11000;occ; 59; 0;24639
10;-1908.3; 16-NOV-2006 09:49:23; Bright; 29.0; 39; 85Eta UMa ; 1.85; 24000;occ; 58; 0;24639
11;-1699.6; 16-NOV-2006 09:52:52; Bright; 28.5; 152; 12Alp2CVn ; 2.89; 11000;occ; 57; 0;24639
12;-1234.0; 16-NOV-2006 10:00:37; Bright; 28.0; 138; 47Eps Vir ; 2.83; 4700;occ; 56; 0;24639
13;-1004.1; 16-NOV-2006 10:04:27; Bright; 29.0; 121; 29Gam Vir ; 2.74; 7200;occ; 58; 0;24639
14; -700.6; 16-NOV-2006 10:09:31; Dark ; 34.0; 100; 4Gam Crv ; 2.58; 13100;occ; 68; 0;24639
15; -609.1; 16-NOV-2006 10:11:02; Dark ; 34.0; 171; 2Eps Crv ; 3.00; 4250;occ; 68; 0;24639
16; -53.7; 16-NOV-2006 10:20:18; Dark ; 34.0; 113; Mu Vel ; 2.69; 5000;occ; 68; 0;24639
17; 121.8; 16-NOV-2006 10:23:13; Dark ; 30.5; 124; The Car ; 2.76; 30000;occ; 61; 0;24640
18; 227.2; 16-NOV-2006 10:24:59; Dark ; 59.5; 0; ; 0.00; 0;occ; 119; 0;24640
19; 358.3; 16-NOV-2006 10:27:10; Dark ; 34.0; 41; Eps Car ; 1.86; 4100;occ; 68; 0;24640
20; 688.7; 16-NOV-2006 10:32:40; Dark ; 44.0; 2; Alp Car ;-0.74; 7000;occ; 88; 0;24640
21; 1209.0; 16-NOV-2006 10:41:20; Dark ; 32.0; 157; The1Eri ; 2.91; 9300;occ; 64; 0;24640
/nas3/ENVISAT/GOMOS/GOM_NL__0P/GOM_NL__0PNPDK20061116_105413_000052932053_00037_24640_1482.N1
1;-4053.9; 16-NOV-2006 10:54:13; Dark ; 42.0; 94; 92Alp Cet ; 2.53; 3100;occ; 84; 1;24640
2;-3764.7; 16-NOV-2006 10:59:03; Bright; 30.5; 105; 6Bet Ari ; 2.64; 8900;occ; 61; 0;24640
3;-3525.7; 16-NOV-2006 11:03:02; Bright; 28.5; 173; 4Bet Tri ; 3.00; 8900;occ; 57; 0;24640
4;-3401.8; 16-NOV-2006 11:05:05; Bright; 31.5; 73; 57Gam1And ; 2.26; 13100;occ; 63; 0;24640
5;-3177.4; 16-NOV-2006 11:08:50; Bright; 32.0; 160; 23Gam Per ; 2.93; 4700;occ; 64; 0;24640

```

```

6;-3098.3; 16-NOV-2006 11:10:09; Bright; 29.5; 110; 37Del Cas ; 2.68; 8900;occ; 59; 0;24640
7;-2607.2; 16-NOV-2006 11:18:20; Bright; 30.5; 49; 1Alp UMi ; 1.99; 6300;occ; 61; 0;24640
8;-2344.8; 16-NOV-2006 11:22:42; Bright; 31.0; 60; 7Bet UMi ; 2.08; 3950;occ; 62; 0;24640
9;-2008.1; 16-NOV-2006 11:28:19; Bright; 31.5; 32; 77Eps UMA ; 1.76; 11000;occ; 63; 0;24640
10;-1908.4; 16-NOV-2006 11:29:59; Bright; 29.0; 39; 85Eta UMa ; 1.85; 24000;occ; 58; 0;24640
11;-1699.5; 16-NOV-2006 11:33:28; Bright; 30.5; 152; 12Alp2CVn ; 2.89; 11000;occ; 61; 0;24640
12;-1233.8; 16-NOV-2006 11:41:13; Bright; 28.5; 138; 47Eps Vir ; 2.83; 4700;occ; 57; 0;24640
13;-1003.8; 16-NOV-2006 11:45:03; Bright; 30.5; 121; 29Gam Vir ; 2.74; 7200;occ; 61; 0;24640
14; -700.0; 16-NOV-2006 11:50:07; Dark ; 35.0; 100; 4Gam Crv ; 2.58; 13100;occ; 70; 0;24640
15; -608.7; 16-NOV-2006 11:51:39; Dark ; 35.0; 171; 2Eps Crv ; 3.00; 4250;occ; 70; 0;24640
16; -53.0; 16-NOV-2006 12:00:54; Dark ; 34.0; 113; Mu Vel ; 2.69; 5000;occ; 68; 0;24640
17; 122.3; 16-NOV-2006 12:03:50; Dark ; 30.5; 124; The Car ; 2.76; 30000;occ; 61; 0;24641
18; 228.1; 16-NOV-2006 12:05:35; Dark ; 59.5; 0; ; 0.00; 0;occ; 119; 0;24641
19; 358.8; 16-NOV-2006 12:07:46; Dark ; 36.5; 41; Eps Car ; 1.86; 4100;occ; 73; 0;24641
20; 689.4; 16-NOV-2006 12:13:17; Dark ; 54.0; 2; Alp Car ;-0.74; 7000;occ; 108; 0;24641
21; 1209.1; 16-NOV-2006 12:21:56; Dark ; 31.5; 157; The1Eri ; 2.91; 9300;occ; 63; 0;24641
/nas3/ENVISAT/GOMOS/GOM_NL__0P/GOM_NL__0PNPDK20061116_123449_000052942053_00038_24641_1483.N1
1; 1982.0; 16-NOV-2006 12:34:49; Dark ; 41.0; 94; 92Alp Cet ; 2.53; 3100;occ; 82; 1;24641
2; 2271.1; 16-NOV-2006 12:39:38; Bright; 31.5; 105; 6Bet Ari ; 2.64; 8900;occ; 63; 0;24641
3; 2510.2; 16-NOV-2006 12:43:37; Bright; 29.0; 173; 4Bet Tri ; 3.00; 8900;occ; 58; 0;24641
4; 2634.3; 16-NOV-2006 12:45:42; Bright; 30.0; 73; 57Gam1And ; 2.26; 13100;occ; 60; 0;24641
5; 2858.3; 16-NOV-2006 12:49:26; Bright; 30.5; 160; 23Gam Per ; 2.93; 4700;occ; 61; 0;24641
6; 2937.7; 16-NOV-2006 12:50:45; Bright; 27.5; 110; 37Del Cas ; 2.68; 8900;occ; 55; 0;24641
7; 3428.8; 16-NOV-2006 12:58:56; Bright; 29.5; 49; 1Alp UMi ; 1.99; 6300;occ; 59; 0;24641
8; 3691.2; 16-NOV-2006 13:03:18; Bright; 30.5; 60; 7Bet UMi ; 2.08; 3950;occ; 61; 0;24641
9; 4028.0; 16-NOV-2006 13:08:55; Bright; 29.5; 32; 77Eps UMA ; 1.76; 11000;occ; 59; 0;24641
10; 4127.7; 16-NOV-2006 13:10:35; Bright; 29.0; 39; 85Eta UMa ; 1.85; 24000;occ; 58; 0;24641
11; 4336.6; 16-NOV-2006 13:14:04; Bright; 30.0; 152; 12Alp2CVn ; 2.89; 11000;occ; 60; 0;24641
12; 4802.4; 16-NOV-2006 13:21:50; Bright; 28.0; 138; 47Eps Vir ; 2.83; 4700;occ; 56; 0;24641
13; 5032.5; 16-NOV-2006 13:25:40; Bright; 48.0; 121; 29Gam Vir ; 2.74; 7200;occ; 96; 0;24641
14; 5336.3; 16-NOV-2006 13:30:44; Dark ; 34.5; 100; 4Gam Crv ; 2.58; 13100;occ; 69; 0;24641
15; 5427.7; 16-NOV-2006 13:32:15; Dark ; 38.5; 171; 2Eps Crv ; 3.00; 4250;occ; 77; 0;24641
16; 5983.5; 16-NOV-2006 13:41:31; Dark ; 35.5; 113; Mu Vel ; 2.69; 5000;occ; 71; 0;24641
17; 6158.6; 16-NOV-2006 13:44:26; Dark ; 31.0; 124; The Car ; 2.76; 30000;occ; 62; 0;24641
18; 6264.8; 16-NOV-2006 13:46:12; Dark ; 59.5; 0; ; 0.00; 0;occ; 119; 0;24641
19; 6395.4; 16-NOV-2006 13:48:23; Dark ; 36.0; 41; Eps Car ; 1.86; 4100;occ; 72; 0;24641
20; 6725.8; 16-NOV-2006 13:53:53; Dark ; 48.0; 2; Alp Car ;-0.74; 7000;occ; 96; 0;24641
21; 7245.4; 16-NOV-2006 14:02:33; Dark ; 32.0; 157; The1Eri ; 2.91; 9300;occ; 64; 0;24641
/nas3/ENVISAT/GOMOS/GOM_NL__0P/GOM_NL__0PNPDK20061116_141525_000052962053_00039_24642_1484.N1
1;-4055.0; 16-NOV-2006 14:15:25; Dark ; 42.0; 94; 92Alp Cet ; 2.53; 3100;occ; 84; 0;24642
2;-3765.3; 16-NOV-2006 14:20:14; Bright; 31.0; 105; 6Bet Ari ; 2.64; 8900;occ; 62; 0;24642
3;-3526.6; 16-NOV-2006 14:24:13; Bright; 29.0; 173; 4Bet Tri ; 3.00; 8900;occ; 58; 0;24642
4;-3402.4; 16-NOV-2006 14:26:17; Bright; 29.5; 73; 57Gam1And ; 2.26; 13100;occ; 59; 0;24642
5;-3178.5; 16-NOV-2006 14:30:01; Bright; 32.0; 160; 23Gam Per ; 2.93; 4700;occ; 64; 0;24642
6;-3098.5; 16-NOV-2006 14:31:21; Bright; 28.5; 110; 37Del Cas ; 2.68; 8900;occ; 57; 0;24642
7;-2607.7; 16-NOV-2006 14:39:32; Bright; 28.5; 49; 1Alp UMi ; 1.99; 6300;occ; 57; 0;24642
8;-2345.3; 16-NOV-2006 14:43:54; Bright; 30.0; 60; 7Bet UMi ; 2.08; 3950;occ; 60; 0;24642
9;-2008.4; 16-NOV-2006 14:49:31; Bright; 30.0; 32; 77Eps UMA ; 1.76; 11000;occ; 60; 0;24642
10;-1908.5; 16-NOV-2006 14:51:11; Bright; 29.0; 39; 85Eta UMa ; 1.85; 24000;occ; 58; 0;24642
11;-1233.7; 16-NOV-2006 15:02:26; Bright; 28.0; 138; 47Eps Vir ; 2.83; 4700;occ; 56; 0;24642
12;-1003.7; 16-NOV-2006 15:06:16; Bright; 31.5; 121; 29Gam Vir ; 2.74; 7200;occ; 63; 0;24642
13; -699.8; 16-NOV-2006 15:11:20; Dark ; 35.5; 100; 4Gam Crv ; 2.58; 13100;occ; 71; 0;24642
14; -608.1; 16-NOV-2006 15:12:52; Dark ; 34.5; 171; 2Eps Crv ; 3.00; 4250;occ; 69; 0;24642
15; -52.5; 16-NOV-2006 15:22:07; Dark ; 34.5; 113; Mu Vel ; 2.69; 5000;occ; 69; 0;24642
16; 122.2; 16-NOV-2006 15:25:02; Dark ; 31.5; 124; The Car ; 2.76; 30000;occ; 63; 0;24643
17; 229.1; 16-NOV-2006 15:26:49; Dark ; 59.5; 0; ; 0.00; 0;occ; 119; 0;24643
18; 359.5; 16-NOV-2006 15:28:59; Dark ; 36.0; 41; Eps Car ; 1.86; 4100;occ; 72; 0;24643
19; 690.2; 16-NOV-2006 15:34:30; Dark ; 43.0; 2; Alp Car ;-0.74; 7000;occ; 86; 0;24643
20; 1209.0; 16-NOV-2006 15:43:09; Dark ; 32.5; 157; The1Eri ; 2.91; 9300;occ; 65; 0;24643
/nas3/ENVISAT/GOMOS/GOM_NL__0P/GOM_NL__0PNPDK20061116_155601_000047932053_00040_24643_1485.N1
1;-4055.2; 16-NOV-2006 15:56:01; Dark ; 42.5; 94; 92Alp Cet ; 2.53; 3100;occ; 85; 0;24643
2;-3765.4; 16-NOV-2006 16:00:50; Bright; 31.5; 105; 6Bet Ari ; 2.64; 8900;occ; 63; 0;24643
3;-3526.6; 16-NOV-2006 16:04:49; Bright; 29.0; 173; 4Bet Tri ; 3.00; 8900;occ; 58; 0;24643
4;-3402.6; 16-NOV-2006 16:06:53; Bright; 30.5; 73; 57Gam1And ; 2.26; 13100;occ; 61; 0;24643
5;-3178.9; 16-NOV-2006 16:10:37; Bright; 31.5; 160; 23Gam Per ; 2.93; 4700;occ; 63; 0;24643
6;-3098.7; 16-NOV-2006 16:11:57; Bright; 30.0; 110; 37Del Cas ; 2.68; 8900;occ; 60; 0;24643
7;-2607.9; 16-NOV-2006 16:20:08; Bright; 29.5; 49; 1Alp UMi ; 1.99; 6300;occ; 59; 0;24643
8;-2345.2; 16-NOV-2006 16:24:31; Bright; 30.5; 60; 7Bet UMi ; 2.08; 3950;occ; 61; 0;24643

```

```

9;-2008.4; 16-NOV-2006 16:30:07; Bright; 27.5; 32; 77Eps UMA ; 1.76; 11000;occ; 55; 0;24643
10;-1908.6; 16-NOV-2006 16:31:47; Bright; 27.5; 39; 85Eta UMA ; 1.85; 24000;occ; 55; 0;24643
11;-1699.8; 16-NOV-2006 16:35:16; Bright; 48.0; 152; 12Alp2CVn ; 2.89; 11000;occ; 96; 0;24643
12;-1233.7; 16-NOV-2006 16:43:02; Bright; 29.0; 138; 47Eps Vir ; 2.83; 4700;occ; 58; 0;24643
13;-1003.5; 16-NOV-2006 16:46:52; Bright; 30.5; 121; 29Gam Vir ; 2.74; 7200;occ; 61; 0;24643
14; -699.4; 16-NOV-2006 16:51:56; Dark ; 36.5; 100; 4Gam Crv ; 2.58; 13100;occ; 73; 0;24643
15; -607.8; 16-NOV-2006 16:53:28; Dark ; 38.0; 171; 2Eps Crv ; 3.00; 4250;occ; 76; 0;24643
16; -51.9; 16-NOV-2006 17:02:44; Dark ; 36.0; 113; Mu Vel ; 2.69; 5000;occ; 72; 0;24643
17; 122.7; 16-NOV-2006 17:05:38; Dark ; 31.5; 124; The Car ; 2.76; 30000;occ; 63; 0;24644
18; 230.0; 16-NOV-2006 17:07:26; Dark ; 59.5; 0; ; 0.00; 0;occ; 119; 0;24644
19; 360.1; 16-NOV-2006 17:09:36; Dark ; 36.5; 41; Eps Car ; 1.86; 4100;occ; 73; 0;24644
20; 690.6; 16-NOV-2006 17:15:06; Dark ; 48.0; 2; Alp Car ; -0.74; 7000;occ; 96; 0;24644
/nas3/ENVISAT/GOMOS/GOM_NL__0P/GOM_NL__0PNPDK20061116_172346_000055702053_00041_24644_1486.N1
1;-4825.6; 16-NOV-2006 17:23:46; Dark ; 33.5; 157; The1Eri ; 2.91; 9300;occ; 67; 1;24644
2;-4054.6; 16-NOV-2006 17:36:37; Dark ; 40.5; 94; 92Alp Cet ; 2.53; 3100;occ; 81; 0;24644
3;-3764.6; 16-NOV-2006 17:41:27; Bright; 30.0; 105; 6Bet Ari ; 2.64; 8900;occ; 60; 0;24644
4;-3526.1; 16-NOV-2006 17:45:25; Bright; 31.0; 173; 4Bet Tri ; 3.00; 8900;occ; 62; 0;24644
5;-3402.0; 16-NOV-2006 17:47:29; Bright; 30.0; 73; 57Gam1And ; 2.26; 13100;occ; 60; 0;24644
6;-3217.6; 16-NOV-2006 17:50:34; Bright; 27.0; 35; 33Alp Per ; 1.79; 6250;occ; 54; 0;24644
7;-3098.0; 16-NOV-2006 17:52:33; Bright; 30.0; 110; 37Del Cas ; 2.68; 8900;occ; 60; 0;24644
8;-2607.3; 16-NOV-2006 18:00:44; Bright; 30.5; 49; 1Alp UMi ; 1.99; 6300;occ; 61; 0;24644
9;-2344.5; 16-NOV-2006 18:05:07; Bright; 31.5; 60; 7Bet UMi ; 2.08; 3950;occ; 63; 0;24644
10;-2007.7; 16-NOV-2006 18:10:43; Bright; 28.0; 32; 77Eps UMA ; 1.76; 11000;occ; 56; 0;24644
11;-1908.0; 16-NOV-2006 18:12:23; Bright; 30.0; 39; 85Eta UMA ; 1.85; 24000;occ; 60; 0;24644
12;-1699.1; 16-NOV-2006 18:15:52; Bright; 30.5; 152; 12Alp2CVn ; 2.89; 11000;occ; 61; 0;24644
13;-1232.8; 16-NOV-2006 18:23:38; Bright; 29.0; 138; 47Eps Vir ; 2.83; 4700;occ; 58; 0;24644
14;-1002.6; 16-NOV-2006 18:27:29; Bright; 30.0; 121; 29Gam Vir ; 2.74; 7200;occ; 60; 0;24644
15; -698.3; 16-NOV-2006 18:32:33; Dark ; 36.5; 100; 4Gam Crv ; 2.58; 13100;occ; 73; 0;24644
16; -606.8; 16-NOV-2006 18:34:04; Dark ; 37.0; 171; 2Eps Crv ; 3.00; 4250;occ; 74; 0;24644
17; -50.6; 16-NOV-2006 18:43:21; Dark ; 34.5; 113; Mu Vel ; 2.69; 5000;occ; 69; 0;24644
18; 123.7; 16-NOV-2006 18:46:15; Dark ; 31.0; 124; The Car ; 2.76; 30000;occ; 62; 0;24645
19; 231.4; 16-NOV-2006 18:48:03; Dark ; 59.5; 0; ; 0.00; 0;occ; 119; 0;24645
20; 361.4; 16-NOV-2006 18:50:13; Dark ; 37.0; 41; Eps Car ; 1.86; 4100;occ; 74; 0;24645
21; 691.9; 16-NOV-2006 18:55:43; Dark ; 53.5; 2; Alp Car ; -0.74; 7000;occ; 107; 0;24645
/nas3/ENVISAT/GOMOS/GOM_NL__0P/GOM_NL__0PNPDK20061116_190421_000055712053_00042_24645_1487.N1
1;-4825.9; 16-NOV-2006 19:04:21; Dark ; 31.5; 157; The1Eri ; 2.91; 9300;occ; 63; 0;24645
2;-4054.7; 16-NOV-2006 19:17:12; Dark ; 42.0; 94; 92Alp Cet ; 2.53; 3100;occ; 84; 0;24645
3;-3764.5; 16-NOV-2006 19:22:03; Bright; 31.0; 105; 6Bet Ari ; 2.64; 8900;occ; 62; 0;24645
4;-3526.1; 16-NOV-2006 19:26:01; Bright; 30.5; 173; 4Bet Tri ; 3.00; 8900;occ; 61; 0;24645
5;-3402.0; 16-NOV-2006 19:28:05; Bright; 31.0; 73; 57Gam1And ; 2.26; 13100;occ; 62; 0;24645
6;-3218.0; 16-NOV-2006 19:31:09; Bright; 27.0; 35; 33Alp Per ; 1.79; 6250;occ; 54; 0;24645
7;-3098.0; 16-NOV-2006 19:33:09; Bright; 28.5; 110; 37Del Cas ; 2.68; 8900;occ; 57; 0;24645
8;-2607.3; 16-NOV-2006 19:41:20; Bright; 30.5; 49; 1Alp UMi ; 1.99; 6300;occ; 61; 0;24645
9;-2344.4; 16-NOV-2006 19:45:43; Bright; 27.5; 60; 7Bet UMi ; 2.08; 3950;occ; 55; 0;24645
10;-2007.8; 16-NOV-2006 19:51:19; Bright; 31.5; 32; 77Eps UMA ; 1.76; 11000;occ; 63; 0;24645
11;-1907.6; 16-NOV-2006 19:53:00; Bright; 30.0; 39; 85Eta UMA ; 1.85; 24000;occ; 60; 0;24645
12;-1699.1; 16-NOV-2006 19:56:28; Bright; 29.5; 152; 12Alp2CVn ; 2.89; 11000;occ; 59; 0;24645
13;-1232.7; 16-NOV-2006 20:04:14; Bright; 28.5; 138; 47Eps Vir ; 2.83; 4700;occ; 57; 0;24645
14;-1002.3; 16-NOV-2006 20:08:05; Bright; 31.5; 121; 29Gam Vir ; 2.74; 7200;occ; 63; 0;24645
15; -697.9; 16-NOV-2006 20:13:09; Dark ; 35.5; 100; 4Gam Crv ; 2.58; 13100;occ; 71; 0;24645
16; -606.3; 16-NOV-2006 20:14:41; Dark ; 39.5; 171; 2Eps Crv ; 3.00; 4250;occ; 79; 0;24645
17; -50.1; 16-NOV-2006 20:23:57; Dark ; 35.5; 113; Mu Vel ; 2.69; 5000;occ; 71; 0;24645
18; 124.1; 16-NOV-2006 20:26:51; Dark ; 32.0; 124; The Car ; 2.76; 30000;occ; 64; 0;24646
19; 232.3; 16-NOV-2006 20:28:39; Dark ; 59.5; 0; ; 0.00; 0;occ; 119; 0;24646
20; 361.9; 16-NOV-2006 20:30:49; Dark ; 38.0; 41; Eps Car ; 1.86; 4100;occ; 76; 0;24646
21; 692.5; 16-NOV-2006 20:36:20; Dark ; 53.5; 2; Alp Car ; -0.74; 7000;occ; 107; 0;24646
/nas3/ENVISAT/GOMOS/GOM_NL__0P/GOM_NL__0PNPDE20061116_204457_000041562053_00043_24646_2458.N1
1; 1209.6; 16-NOV-2006 20:44:57; Dark ; 32.5; 157; The1Eri ; 2.91; 9300;occ; 65; 0;24646
2; 1980.7; 16-NOV-2006 20:57:48; Dark ; 42.0; 94; 92Alp Cet ; 2.53; 3100;occ; 84; 0;24646
3; 2270.9; 16-NOV-2006 21:02:39; Bright; 29.5; 105; 6Bet Ari ; 2.64; 8900;occ; 59; 0;24646
4; 2509.3; 16-NOV-2006 21:06:37; Bright; 29.0; 173; 4Bet Tri ; 3.00; 8900;occ; 58; 0;24646
5; 2633.4; 16-NOV-2006 21:08:41; Bright; 31.5; 73; 57Gam1And ; 2.26; 13100;occ; 63; 0;24646
6; 2817.0; 16-NOV-2006 21:11:45; Bright; 31.5; 35; 33Alp Per ; 1.79; 6250;occ; 63; 0;24646
7; 2937.4; 16-NOV-2006 21:13:45; Bright; 28.5; 110; 37Del Cas ; 2.68; 8900;occ; 57; 0;24646
8; 3427.9; 16-NOV-2006 21:21:56; Bright; 30.0; 49; 1Alp UMi ; 1.99; 6300;occ; 60; 0;24646
9; 3691.1; 16-NOV-2006 21:26:19; Bright; 30.5; 60; 7Bet UMi ; 2.08; 3950;occ; 61; 0;24646
10; 4027.5; 16-NOV-2006 21:31:55; Bright; 29.0; 32; 77Eps UMA ; 1.76; 11000;occ; 58; 0;24646
11; 4127.6; 16-NOV-2006 21:33:35; Bright; 27.5; 39; 85Eta UMA ; 1.85; 24000;occ; 55; 0;24646

```



```

12; 4336.4; 16-NOV-2006 21:37:04; Bright; 29.5; 152; 12Alp2CVn ; 2.89; 11000;occ; 59; 0;24646
13; 4802.9; 16-NOV-2006 21:44:51; Bright; 28.5; 138; 47Eps Vir ; 2.83; 4700;occ; 57; 0;24646
14; 5033.4; 16-NOV-2006 21:48:41; Bright; 31.0; 121; 29Gam Vir ; 2.74; 7200;occ; 62; 0;24646
15; 5337.8; 16-NOV-2006 21:53:46; Dark ; 28.0; 100; 4Gam Crv ; 2.58; 13100;occ; 56; 0;24646
/nas3/ENVISAT/GOMOS/GOM_NL__0P/GOM_NL__0PNPDE20061116_215346_000057612053_00043_24646_2459.N1
 1; -698.1; 16-NOV-2006 21:53:46; Dark ; 37.5; 100; 4Gam Crv ; 2.58; 13100;occ; 75; 0;24646
 2; -606.4; 16-NOV-2006 21:55:17; Dark ; 34.0; 171; 2Eps Crv ; 3.00; 4250;occ; 68; 0;24646
 3; -50.0; 16-NOV-2006 22:04:34; Dark ; 34.0; 113; Mu Vel ; 2.69; 5000;occ; 68; 0;24646
 4; 123.8; 16-NOV-2006 22:07:27; Dark ; 32.0; 124; The Car ; 2.76; 30000;occ; 64; 0;24647
 5; 232.5; 16-NOV-2006 22:09:16; Dark ; 59.5; 0; ; 0.00; 0;occ; 119; 0;24647
 6; 362.0; 16-NOV-2006 22:11:26; Dark ; 38.0; 41; Eps Car ; 1.86; 4100;occ; 76; 0;24647
 7; 692.6; 16-NOV-2006 22:16:56; Dark ; 54.0; 2; Alp Car ;-0.74; 7000;occ; 108; 0;24647
 8; 1209.7; 16-NOV-2006 22:25:33; Dark ; 31.0; 157; The1Eri ; 2.91; 9300;occ; 62; 0;24647
 9; 1980.5; 16-NOV-2006 22:38:24; Dark ; 41.0; 94; 92Alp Cet ; 2.53; 3100;occ; 82; 0;24647
10; 2271.0; 16-NOV-2006 22:43:15; Bright; 31.0; 105; 6Bet Ari ; 2.64; 8900;occ; 62; 0;24647
11; 2509.1; 16-NOV-2006 22:47:13; Bright; 28.5; 173; 4Bet Tri ; 3.00; 8900;occ; 57; 0;24647
12; 2633.3; 16-NOV-2006 22:49:17; Bright; 30.0; 73; 57Gam1And ; 2.26; 13100;occ; 60; 0;24647
13; 2816.6; 16-NOV-2006 22:52:20; Bright; 31.0; 35; 33Alp Per ; 1.79; 6250;occ; 62; 0;24647
14; 2937.4; 16-NOV-2006 22:54:21; Bright; 30.5; 110; 37Del Cas ; 2.68; 8900;occ; 61; 0;24647
15; 3427.9; 16-NOV-2006 23:02:32; Bright; 30.0; 49; 1Alp UMi ; 1.99; 6300;occ; 60; 0;24647
16; 3691.1; 16-NOV-2006 23:06:55; Bright; 30.5; 60; 7Bet UMi ; 2.08; 3950;occ; 61; 0;24647
17; 4027.6; 16-NOV-2006 23:12:31; Bright; 29.5; 32; 77Eps UMa ; 1.76; 11000;occ; 59; 0;24647
18; 4127.8; 16-NOV-2006 23:14:11; Bright; 29.5; 39; 85Eta UMa ; 1.85; 24000;occ; 59; 0;24647
19; 4336.4; 16-NOV-2006 23:17:40; Bright; 29.5; 152; 12Alp2CVn ; 2.89; 11000;occ; 59; 0;24647
20; 4803.1; 16-NOV-2006 23:25:27; Bright; 28.5; 138; 47Eps Vir ; 2.83; 4700;occ; 57; 0;24647
21; 5033.7; 16-NOV-2006 23:29:17; Bright; 30.0; 121; 29Gam Vir ; 2.74; 7200;occ; 60; 0;24647
/nas3/ENVISAT/GOMOS/GOM_NL__0P/GOM_NL__0PNPDE20061116_233422_000057612053_00044_24647_2460.N1
 1; -697.7; 16-NOV-2006 23:34:22; Dark ; 34.0; 100; 4Gam Crv ; 2.58; 13100;occ; 68; 0;24647
 2; -606.0; 16-NOV-2006 23:35:53; Dark ; 34.0; 171; 2Eps Crv ; 3.00; 4250;occ; 68; 0;24647
 3; -49.5; 16-NOV-2006 23:45:10; Dark ; 37.0; 113; Mu Vel ; 2.69; 5000;occ; 74; 0;24647
 4; 124.2; 16-NOV-2006 23:48:04; Dark ; 31.5; 124; The Car ; 2.76; 30000;occ; 63; 0;24648
 5; 233.4; 16-NOV-2006 23:49:53; Dark ; 59.5; 0; ; 0.00; 0;occ; 119; 0;24648
 6; 362.5; 16-NOV-2006 23:52:02; Dark ; 41.0; 41; Eps Car ; 1.86; 4100;occ; 82; 0;24648
 7; 693.2; 16-NOV-2006 23:57:33; Dark ; 42.0; 2; Alp Car ;-0.74; 7000;occ; 84; 0;24648
 8; 1210.0; 17-NOV-2006 00:06:09; Dark ; 32.0; 157; The1Eri ; 2.91; 9300;occ; 64; 0;24648
 9; 1980.4; 17-NOV-2006 00:19:00; Dark ; 41.0; 94; 92Alp Cet ; 2.53; 3100;occ; 82; 0;24648
10; 2271.2; 17-NOV-2006 00:23:51; Bright; 30.0; 105; 6Bet Ari ; 2.64; 8900;occ; 60; 0;24648
11; 2509.3; 17-NOV-2006 00:27:49; Bright; 29.5; 173; 4Bet Tri ; 3.00; 8900;occ; 59; 0;24648
12; 2633.3; 17-NOV-2006 00:29:53; Bright; 30.5; 73; 57Gam1And ; 2.26; 13100;occ; 61; 0;24648
13; 2816.2; 17-NOV-2006 00:32:56; Bright; 33.5; 35; 33Alp Per ; 1.79; 6250;occ; 67; 0;24648
14; 2937.5; 17-NOV-2006 00:34:57; Bright; 29.0; 110; 37Del Cas ; 2.68; 8900;occ; 58; 0;24648
15; 3427.8; 17-NOV-2006 00:43:07; Bright; 28.0; 49; 1Alp UMi ; 1.99; 6300;occ; 56; 0;24648
16; 3691.3; 17-NOV-2006 00:47:31; Bright; 30.5; 60; 7Bet UMi ; 2.08; 3950;occ; 61; 0;24648
17; 4027.5; 17-NOV-2006 00:53:07; Bright; 32.0; 32; 77Eps UMa ; 1.76; 11000;occ; 64; 0;24648
18; 4127.7; 17-NOV-2006 00:54:47; Bright; 28.5; 39; 85Eta UMa ; 1.85; 24000;occ; 57; 0;24648
19; 4336.6; 17-NOV-2006 00:58:16; Bright; 29.5; 152; 12Alp2CVn ; 2.89; 11000;occ; 59; 0;24648
20; 4803.3; 17-NOV-2006 01:06:03; Bright; 29.0; 138; 47Eps Vir ; 2.83; 4700;occ; 58; 0;24648
21; 5034.1; 17-NOV-2006 01:09:54; Bright; 30.0; 121; 29Gam Vir ; 2.74; 7200;occ; 60; 0;24648
/nas3/ENVISAT/GOMOS/GOM_NL__0P/GOM_NL__0PNPDE20061117_022807_000057992053_00046_24649_2462.N1
 1; -2344.5; 17-NOV-2006 02:28:07; Bright; 30.5; 60; 7Bet UMi ; 2.08; 3950;occ; 61; 0;24649
 2; -2008.5; 17-NOV-2006 02:33:43; Bright; 29.5; 32; 77Eps UMa ; 1.76; 11000;occ; 59; 0;24649
 3; -1907.9; 17-NOV-2006 02:35:23; Bright; 29.0; 39; 85Eta UMa ; 1.85; 24000;occ; 58; 0;24649
 4; -1699.1; 17-NOV-2006 02:38:52; Bright; 28.5; 152; 12Alp2CVn ; 2.89; 11000;occ; 57; 0;24649
 5; -1232.3; 17-NOV-2006 02:46:39; Bright; 29.0; 138; 47Eps Vir ; 2.83; 4700;occ; 58; 0;24649
 6; -1001.4; 17-NOV-2006 02:50:30; Bright; 29.0; 121; 29Gam Vir ; 2.74; 7200;occ; 58; 0;24649
 7; -696.7; 17-NOV-2006 02:55:35; Dark ; 37.0; 100; 4Gam Crv ; 2.58; 13100;occ; 74; 0;24649
 8; -605.0; 17-NOV-2006 02:57:06; Dark ; 38.5; 171; 2Eps Crv ; 3.00; 4250;occ; 77; 0;24649
 9; -48.2; 17-NOV-2006 03:06:23; Dark ; 35.5; 113; Mu Vel ; 2.69; 5000;occ; 71; 0;24649
10; 125.0; 17-NOV-2006 03:09:16; Dark ; 31.0; 124; The Car ; 2.76; 30000;occ; 62; 0;24650
11; 235.1; 17-NOV-2006 03:11:06; Dark ; 59.5; 0; ; 0.00; 0;occ; 119; 0;24650
12; 363.9; 17-NOV-2006 03:13:15; Dark ; 39.5; 41; Eps Car ; 1.86; 4100;occ; 79; 0;24650
13; 694.6; 17-NOV-2006 03:18:46; Dark ; 48.5; 2; Alp Car ;-0.74; 7000;occ; 97; 0;24650
14; 1210.5; 17-NOV-2006 03:27:22; Dark ; 34.5; 157; The1Eri ; 2.91; 9300;occ; 69; 0;24650
15; 1980.3; 17-NOV-2006 03:40:12; Dark ; 41.0; 94; 92Alp Cet ; 2.53; 3100;occ; 82; 0;24650
16; 2271.6; 17-NOV-2006 03:45:03; Bright; 29.5; 105; 6Bet Ari ; 2.64; 8900;occ; 59; 0;24650
17; 2509.3; 17-NOV-2006 03:49:01; Bright; 30.0; 173; 4Bet Tri ; 3.00; 8900;occ; 60; 0;24650
18; 2633.4; 17-NOV-2006 03:51:05; Bright; 31.5; 73; 57Gam1And ; 2.26; 13100;occ; 63; 0;24650
19; 2815.6; 17-NOV-2006 03:54:07; Bright; 33.0; 35; 33Alp Per ; 1.79; 6250;occ; 66; 0;24650

```

```

20; 2937.7; 17-NOV-2006 03:56:09; Bright; 29.0; 110; 37Del Cas ; 2.68; 8900;occ; 58; 0;24650
21; 3428.1; 17-NOV-2006 04:04:19; Bright; 26.5; 49; 1Alp UMi ; 1.99; 6300;occ; 53; 0;24650
/nas3/ENVISAT/GOMOS/GOM_NL__0P/GOM_NL__0PNPDK20061117_054919_000035872053_00048_24651_1489.N1
1;-2344.1; 17-NOV-2006 05:49:19; Bright; 27.5; 60; 7Bet UMi ; 2.08; 3950;occ; 55; 0;24651
2;-2008.4; 17-NOV-2006 05:54:55; Bright; 32.0; 32; 77Eps UMA ; 1.76; 11000;occ; 64; 0;24651
3;-1907.8; 17-NOV-2006 05:56:36; Bright; 27.5; 39; 85Eta UMa ; 1.85; 24000;occ; 55; 0;24651
4;-1699.1; 17-NOV-2006 06:00:04; Bright; 29.5; 152; 12Alp2CVn ; 2.89; 11000;occ; 59; 0;24651
5;-1231.9; 17-NOV-2006 06:07:51; Bright; 28.0; 138; 47Eps Vir ; 2.83; 4700;occ; 56; 0;24651
6;-1000.8; 17-NOV-2006 06:11:42; Bright; 29.5; 121; 29Gam Vir ; 2.74; 7200;occ; 59; 0;24651
7; -695.7; 17-NOV-2006 06:16:48; Dark ; 35.0; 100; 4Gam Crv ; 2.58; 13100;occ; 70; 0;24651
8; -604.0; 17-NOV-2006 06:18:19; Dark ; 38.0; 171; 2Eps Crv ; 3.00; 4250;occ; 76; 0;24651
9; 125.7; 17-NOV-2006 06:30:29; Dark ; 31.0; 124; The Car ; 2.76; 30000;occ; 62; 0;24652
10; 236.7; 17-NOV-2006 06:32:20; Dark ; 59.5; 0; ; 0.00; 0;occ; 119; 0;24652
11; 365.3; 17-NOV-2006 06:34:29; Dark ; 35.5; 41; Eps Car ; 1.86; 4100;occ; 71; 0;24652
12; 696.0; 17-NOV-2006 06:39:59; Dark ; 54.0; 2; Alp Car ; -0.74; 7000;occ; 108; 0;24652
13; 1211.1; 17-NOV-2006 06:48:34; Dark ; 33.0; 157; The1Eri ; 2.91; 9300;occ; 66; 0;24652
/nas3/ENVISAT/GOMOS/GOM_NL__0P/GOM_NL__0PNPDK20061117_070124_000052992053_00049_24652_1490.N1
1;-4054.5; 17-NOV-2006 07:01:24; Dark ; 40.5; 94; 92Alp Cet ; 2.53; 3100;occ; 81; 1;24652
2;-3763.9; 17-NOV-2006 07:06:15; Bright; 30.0; 105; 6Bet Ari ; 2.64; 8900;occ; 60; 0;24652
3;-3526.3; 17-NOV-2006 07:10:12; Bright; 29.0; 173; 4Bet Tri ; 3.00; 8900;occ; 58; 0;24652
4;-3402.0; 17-NOV-2006 07:12:17; Bright; 30.0; 73; 57Gam1And ; 2.26; 13100;occ; 60; 0;24652
5;-3220.4; 17-NOV-2006 07:15:18; Bright; 34.5; 35; 33Alp Per ; 1.79; 6250;occ; 69; 0;24652
6;-3097.6; 17-NOV-2006 07:17:21; Bright; 29.0; 110; 37Del Cas ; 2.68; 8900;occ; 58; 0;24652
7;-2607.4; 17-NOV-2006 07:25:31; Bright; 29.5; 49; 1Alp UMi ; 1.99; 6300;occ; 59; 0;24652
8;-2343.6; 17-NOV-2006 07:29:55; Bright; 30.5; 60; 7Bet UMi ; 2.08; 3950;occ; 61; 0;24652
9;-2007.8; 17-NOV-2006 07:35:31; Bright; 30.5; 32; 77Eps UMA ; 1.76; 11000;occ; 61; 0;24652
10;-1906.9; 17-NOV-2006 07:37:12; Bright; 29.5; 39; 85Eta UMa ; 1.85; 24000;occ; 59; 0;24652
11;-1698.1; 17-NOV-2006 07:40:41; Bright; 30.0; 152; 12Alp2CVn ; 2.89; 11000;occ; 60; 0;24652
12;-1230.8; 17-NOV-2006 07:48:28; Bright; 28.0; 138; 47Eps Vir ; 2.83; 4700;occ; 56; 0;24652
13; -999.8; 17-NOV-2006 07:52:19; Bright; 31.5; 121; 29Gam Vir ; 2.74; 7200;occ; 63; 0;24652
14; -694.4; 17-NOV-2006 07:57:24; Dark ; 36.0; 100; 4Gam Crv ; 2.58; 13100;occ; 72; 0;24652
15; -603.0; 17-NOV-2006 07:58:56; Dark ; 35.5; 171; 2Eps Crv ; 3.00; 4250;occ; 71; 0;24652
16; -45.6; 17-NOV-2006 08:08:13; Dark ; 36.0; 113; Mu Vel ; 2.69; 5000;occ; 72; 0;24652
17; 126.7; 17-NOV-2006 08:11:05; Dark ; 33.0; 124; The Car ; 2.76; 30000;occ; 66; 0;24653
18; 238.2; 17-NOV-2006 08:12:57; Dark ; 59.5; 0; ; 0.00; 0;occ; 119; 0;24653
19; 366.5; 17-NOV-2006 08:15:05; Dark ; 37.0; 41; Eps Car ; 1.86; 4100;occ; 74; 0;24653
20; 697.3; 17-NOV-2006 08:20:36; Dark ; 54.0; 2; Alp Car ; -0.74; 7000;occ; 108; 0;24653
21; 1212.0; 17-NOV-2006 08:29:11; Dark ; 33.0; 157; The1Eri ; 2.91; 9300;occ; 66; 0;24653
/nas3/ENVISAT/GOMOS/GOM_NL__0P/GOM_NL__0PNPDK20061117_084200_000052972053_00050_24653_1491.N1
1;-4054.5; 17-NOV-2006 08:42:00; Dark ; 40.5; 94; 92Alp Cet ; 2.53; 3100;occ; 81; 1;24653
2;-3763.8; 17-NOV-2006 08:46:51; Bright; 30.5; 105; 6Bet Ari ; 2.64; 8900;occ; 61; 0;24653
3;-3526.0; 17-NOV-2006 08:50:49; Bright; 29.0; 173; 4Bet Tri ; 3.00; 8900;occ; 58; 0;24653
4;-3402.0; 17-NOV-2006 08:52:53; Bright; 32.0; 73; 57Gam1And ; 2.26; 13100;occ; 64; 0;24653
5;-3220.7; 17-NOV-2006 08:55:54; Bright; 42.5; 35; 33Alp Per ; 1.79; 6250;occ; 85; 0;24653
6;-3097.4; 17-NOV-2006 08:57:57; Bright; 29.0; 110; 37Del Cas ; 2.68; 8900;occ; 58; 0;24653
7;-2607.4; 17-NOV-2006 09:06:07; Bright; 29.5; 49; 1Alp UMi ; 1.99; 6300;occ; 59; 0;24653
8;-2343.3; 17-NOV-2006 09:10:31; Bright; 31.5; 60; 7Bet UMi ; 2.08; 3950;occ; 63; 0;24653
9;-2007.6; 17-NOV-2006 09:16:07; Bright; 30.5; 32; 77Eps UMA ; 1.76; 11000;occ; 61; 0;24653
10;-1906.7; 17-NOV-2006 09:17:48; Bright; 29.0; 39; 85Eta UMa ; 1.85; 24000;occ; 58; 0;24653
11;-1698.0; 17-NOV-2006 09:21:17; Bright; 29.0; 152; 12Alp2CVn ; 2.89; 11000;occ; 58; 0;24653
12;-1230.7; 17-NOV-2006 09:29:04; Bright; 28.5; 138; 47Eps Vir ; 2.83; 4700;occ; 57; 0;24653
13; -999.3; 17-NOV-2006 09:32:55; Bright; 31.5; 121; 29Gam Vir ; 2.74; 7200;occ; 63; 0;24653
14; -694.0; 17-NOV-2006 09:38:01; Dark ; 35.5; 100; 4Gam Crv ; 2.58; 13100;occ; 71; 0;24653
15; -602.4; 17-NOV-2006 09:39:32; Dark ; 36.5; 171; 2Eps Crv ; 3.00; 4250;occ; 73; 0;24653
16; -45.1; 17-NOV-2006 09:48:49; Dark ; 35.5; 113; Mu Vel ; 2.69; 5000;occ; 71; 0;24653
17; 127.1; 17-NOV-2006 09:51:42; Dark ; 33.0; 124; The Car ; 2.76; 30000;occ; 66; 0;24654
18; 239.0; 17-NOV-2006 09:53:34; Dark ; 59.5; 0; ; 0.00; 0;occ; 119; 0;24654
19; 367.1; 17-NOV-2006 09:55:42; Dark ; 37.5; 41; Eps Car ; 1.86; 4100;occ; 75; 0;24654
20; 697.9; 17-NOV-2006 10:01:12; Dark ; 44.0; 2; Alp Car ; -0.74; 7000;occ; 88; 0;24654
21; 1212.1; 17-NOV-2006 10:09:47; Dark ; 31.5; 157; The1Eri ; 2.91; 9300;occ; 63; 0;24654
/nas3/ENVISAT/GOMOS/GOM_NL__0P/GOM_NL__0PNPDK20061117_102236_000052982053_00051_24654_1492.N1
1;-4054.5; 17-NOV-2006 10:22:36; Dark ; 38.0; 94; 92Alp Cet ; 2.53; 3100;occ; 76; 1;24654
2;-3763.7; 17-NOV-2006 10:27:27; Bright; 31.5; 105; 6Bet Ari ; 2.64; 8900;occ; 63; 0;24654
3;-3526.1; 17-NOV-2006 10:31:24; Bright; 30.0; 173; 4Bet Tri ; 3.00; 8900;occ; 60; 0;24654
4;-3402.1; 17-NOV-2006 10:33:28; Bright; 30.0; 73; 57Gam1And ; 2.26; 13100;occ; 60; 0;24654
5;-3221.1; 17-NOV-2006 10:36:29; Bright; 34.5; 35; 33Alp Per ; 1.79; 6250;occ; 69; 0;24654
6;-3097.4; 17-NOV-2006 10:38:33; Bright; 29.0; 110; 37Del Cas ; 2.68; 8900;occ; 58; 0;24654
7;-2607.3; 17-NOV-2006 10:46:43; Bright; 30.5; 49; 1Alp UMi ; 1.99; 6300;occ; 61; 0;24654

```

```

8;-2343.4; 17-NOV-2006 10:51:07; Bright; 34.5; 60; 7Bet UMi ; 2.08; 3950;occ; 69; 0;24654
9;-2007.7; 17-NOV-2006 10:56:43; Bright; 31.5; 32; 77Eps UMA ; 1.76; 11000;occ; 63; 0;24654
10;-1906.6; 17-NOV-2006 10:58:24; Bright; 27.5; 39; 85Eta UMA ; 1.85; 24000;occ; 55; 0;24654
11;-1697.9; 17-NOV-2006 11:01:53; Bright; 31.0; 152; 12Alp2CVn ; 2.89; 11000;occ; 62; 0;24654
12;-1230.5; 17-NOV-2006 11:09:40; Bright; 29.5; 138; 47Eps Vir ; 2.83; 4700;occ; 59; 0;24654
13; -999.0; 17-NOV-2006 11:13:31; Bright; 31.0; 121; 29Gam Vir ; 2.74; 7200;occ; 62; 0;24654
14; -693.4; 17-NOV-2006 11:18:37; Dark ; 37.0; 100; 4Gam Crv ; 2.58; 13100;occ; 74; 0;24654
15; -601.9; 17-NOV-2006 11:20:08; Dark ; 39.0; 171; 2Eps Crv ; 3.00; 4250;occ; 78; 0;24654
16; -44.3; 17-NOV-2006 11:29:26; Dark ; 34.5; 113; Mu Vel ; 2.69; 5000;occ; 69; 0;24654
17; 127.5; 17-NOV-2006 11:32:18; Dark ; 30.5; 124; The Car ; 2.76; 30000;occ; 61; 0;24655
18; 239.9; 17-NOV-2006 11:34:10; Dark ; 59.5; 0; ; 0.00; 0;occ; 119; 0;24655
19; 367.6; 17-NOV-2006 11:36:18; Dark ; 37.5; 41; Eps Car ; 1.86; 4100;occ; 75; 0;24655
20; 698.5; 17-NOV-2006 11:41:49; Dark ; 54.0; 2; Alp Car ; -0.74; 7000;occ; 108; 0;24655
21; 1212.6; 17-NOV-2006 11:50:23; Dark ; 31.5; 157; The1Eri ; 2.91; 9300;occ; 63; 0;24655
/nas3/ENVISAT/GOMOS/GOM_NL__0P/GOM_NL__0PNPDK20061117_120311_000053002053_00052_24655_1493.N1
1;-4055.2; 17-NOV-2006 12:03:11; Dark ; 40.0; 94; 92Alp Cet ; 2.53; 3100;occ; 80; 0;24655
2;-3763.6; 17-NOV-2006 12:08:03; Bright; 31.5; 105; 6Bet Ari ; 2.64; 8900;occ; 63; 0;24655
3;-3526.1; 17-NOV-2006 12:12:00; Bright; 30.0; 173; 4Bet Tri ; 3.00; 8900;occ; 60; 0;24655
4;-3402.0; 17-NOV-2006 12:14:04; Bright; 29.5; 73; 57Gam1And ; 2.26; 13100;occ; 59; 0;24655
5;-3221.4; 17-NOV-2006 12:17:05; Bright; 34.5; 35; 33Alp Per ; 1.79; 6250;occ; 69; 0;24655
6;-3097.4; 17-NOV-2006 12:19:09; Bright; 29.0; 110; 37Del Cas ; 2.68; 8900;occ; 58; 0;24655
7;-2607.2; 17-NOV-2006 12:27:19; Bright; 30.5; 49; 1Alp UMi ; 1.99; 6300;occ; 61; 0;24655
8;-2343.2; 17-NOV-2006 12:31:43; Bright; 46.0; 60; 7Bet UMi ; 2.08; 3950;occ; 92; 0;24655
9;-2007.8; 17-NOV-2006 12:37:19; Bright; 28.0; 32; 77Eps UMA ; 1.76; 11000;occ; 56; 0;24655
10;-1906.8; 17-NOV-2006 12:39:00; Bright; 29.5; 39; 85Eta UMA ; 1.85; 24000;occ; 59; 0;24655
11;-1698.0; 17-NOV-2006 12:42:28; Bright; 30.5; 152; 12Alp2CVn ; 2.89; 11000;occ; 61; 0;24655
12;-1230.2; 17-NOV-2006 12:50:16; Bright; 28.5; 138; 47Eps Vir ; 2.83; 4700;occ; 57; 0;24655
13; -998.7; 17-NOV-2006 12:54:08; Bright; 31.0; 121; 29Gam Vir ; 2.74; 7200;occ; 62; 0;24655
14; -693.0; 17-NOV-2006 12:59:13; Dark ; 35.5; 100; 4Gam Crv ; 2.58; 13100;occ; 71; 0;24655
15; -601.5; 17-NOV-2006 13:00:45; Dark ; 34.5; 171; 2Eps Crv ; 3.00; 4250;occ; 69; 0;24655
16; -43.7; 17-NOV-2006 13:10:03; Dark ; 38.0; 113; Mu Vel ; 2.69; 5000;occ; 76; 0;24655
17; 128.0; 17-NOV-2006 13:12:54; Dark ; 31.0; 124; The Car ; 2.76; 30000;occ; 62; 0;24656
18; 240.7; 17-NOV-2006 13:14:47; Dark ; 59.5; 0; ; 0.00; 0;occ; 119; 0;24656
19; 368.2; 17-NOV-2006 13:16:55; Dark ; 36.5; 41; Eps Car ; 1.86; 4100;occ; 73; 0;24656
20; 699.3; 17-NOV-2006 13:22:26; Dark ; 52.0; 2; Alp Car ; -0.74; 7000;occ; 104; 0;24656
21; 1212.7; 17-NOV-2006 13:30:59; Dark ; 33.0; 157; The1Eri ; 2.91; 9300;occ; 66; 0;24656
/nas3/ENVISAT/GOMOS/GOM_NL__0P/GOM_NL__0PNPDK20061117_134347_000053002053_00053_24656_1494.N1
1; 1980.8; 17-NOV-2006 13:43:47; Dark ; 41.0; 94; 92Alp Cet ; 2.53; 3100;occ; 82; 0;24656
2; 2272.4; 17-NOV-2006 13:48:39; Bright; 31.5; 105; 6Bet Ari ; 2.64; 8900;occ; 63; 0;24656
3; 2509.7; 17-NOV-2006 13:52:36; Bright; 29.0; 173; 4Bet Tri ; 3.00; 8900;occ; 58; 0;24656
4; 2633.8; 17-NOV-2006 13:54:40; Bright; 30.0; 73; 57Gam1And ; 2.26; 13100;occ; 60; 0;24656
5; 2814.2; 17-NOV-2006 13:57:40; Bright; 34.0; 35; 33Alp Per ; 1.79; 6250;occ; 68; 0;24656
6; 2938.6; 17-NOV-2006 13:59:45; Bright; 30.0; 110; 37Del Cas ; 2.68; 8900;occ; 60; 0;24656
7; 3428.6; 17-NOV-2006 14:07:55; Bright; 28.0; 49; 1Alp UMi ; 1.99; 6300;occ; 56; 0;24656
8; 3692.8; 17-NOV-2006 14:12:19; Bright; 27.0; 60; 7Bet UMi ; 2.08; 3950;occ; 54; 0;24656
9; 4028.3; 17-NOV-2006 14:17:55; Bright; 32.0; 32; 77Eps UMA ; 1.76; 11000;occ; 64; 0;24656
10; 4129.7; 17-NOV-2006 14:19:36; Bright; 30.0; 39; 85Eta UMA ; 1.85; 24000;occ; 60; 0;24656
11; 4338.2; 17-NOV-2006 14:23:04; Bright; 28.5; 152; 12Alp2CVn ; 2.89; 11000;occ; 57; 0;24656
12; 4805.9; 17-NOV-2006 14:30:52; Bright; 29.0; 138; 47Eps Vir ; 2.83; 4700;occ; 58; 0;24656
13; 5037.7; 17-NOV-2006 14:34:44; Bright; 39.5; 121; 29Gam Vir ; 2.74; 7200;occ; 79; 0;24656
14; 5343.6; 17-NOV-2006 14:39:50; Dark ; 36.5; 100; 4Gam Crv ; 2.58; 13100;occ; 73; 0;24656
15; 5434.9; 17-NOV-2006 14:41:21; Dark ; 33.0; 171; 2Eps Crv ; 3.00; 4250;occ; 66; 0;24656
16; 5992.8; 17-NOV-2006 14:50:39; Dark ; 34.5; 113; Mu Vel ; 2.69; 5000;occ; 69; 0;24656
17; 6164.2; 17-NOV-2006 14:53:30; Dark ; 32.5; 124; The Car ; 2.76; 30000;occ; 65; 0;24656
18; 6277.5; 17-NOV-2006 14:55:24; Dark ; 59.5; 0; ; 0.00; 0;occ; 119; 0;24656
19; 6404.9; 17-NOV-2006 14:57:31; Dark ; 36.0; 41; Eps Car ; 1.86; 4100;occ; 72; 0;24656
20; 6735.7; 17-NOV-2006 15:03:02; Dark ; 42.5; 2; Alp Car ; -0.74; 7000;occ; 85; 0;24656
21; 7248.8; 17-NOV-2006 15:11:35; Dark ; 33.5; 157; The1Eri ; 2.91; 9300;occ; 67; 0;24656
/nas3/ENVISAT/GOMOS/GOM_NL__0P/GOM_NL__0PNPDK20061117_152423_000053002053_00054_24657_1495.N1
1;-4055.8; 17-NOV-2006 15:24:23; Dark ; 40.0; 94; 92Alp Cet ; 2.53; 3100;occ; 80; 0;24657
2;-3764.1; 17-NOV-2006 15:29:15; Bright; 32.0; 105; 6Bet Ari ; 2.64; 8900;occ; 64; 0;24657
3;-3526.9; 17-NOV-2006 15:33:12; Bright; 30.0; 173; 4Bet Tri ; 3.00; 8900;occ; 60; 0;24657
4;-3402.6; 17-NOV-2006 15:35:16; Bright; 30.0; 73; 57Gam1And ; 2.26; 13100;occ; 60; 0;24657
5;-3222.8; 17-NOV-2006 15:38:16; Bright; 33.0; 35; 33Alp Per ; 1.79; 6250;occ; 66; 0;24657
6;-3098.0; 17-NOV-2006 15:40:21; Bright; 30.5; 110; 37Del Cas ; 2.68; 8900;occ; 61; 0;24657
7;-2608.0; 17-NOV-2006 15:48:31; Bright; 29.5; 49; 1Alp UMi ; 1.99; 6300;occ; 59; 0;24657
8;-2343.6; 17-NOV-2006 15:52:55; Bright; 30.5; 60; 7Bet UMi ; 2.08; 3950;occ; 61; 0;24657
9;-2008.4; 17-NOV-2006 15:58:30; Bright; 29.0; 32; 77Eps UMA ; 1.76; 11000;occ; 58; 0;24657

```



```

10;-1906.7; 17-NOV-2006 16:00:12; Bright; 33.0; 39; 85Eta UMa ; 1.85; 24000;occ; 66; 0;24657
11;-1698.4; 17-NOV-2006 16:03:40; Bright; 31.0; 152; 12Alp2CVn ; 2.89; 11000;occ; 62; 0;24657
12;-1230.2; 17-NOV-2006 16:11:29; Bright; 29.0; 138; 47Eps Vir ; 2.83; 4700;occ; 58; 0;24657
13; -998.6; 17-NOV-2006 16:15:20; Bright; 31.5; 121; 29Gam Vir ; 2.74; 7200;occ; 63; 0;24657
14; -692.8; 17-NOV-2006 16:20:26; Dark ; 34.0; 100; 4Gam Crv ; 2.58; 13100;occ; 68; 0;24657
15; -601.1; 17-NOV-2006 16:21:58; Dark ; 38.5; 171; 2Eps Crv ; 3.00; 4250;occ; 77; 0;24657
16; -43.2; 17-NOV-2006 16:31:16; Dark ; 34.5; 113; Mu Vel ; 2.69; 5000;occ; 69; 0;24657
17; 128.1; 17-NOV-2006 16:34:07; Dark ; 30.5; 124; The Car ; 2.76; 30000;occ; 61; 0;24658
18; 241.8; 17-NOV-2006 16:36:01; Dark ; 59.5; 0; ; 0.00; 0;occ; 119; 0;24658
19; 369.1; 17-NOV-2006 16:38:08; Dark ; 37.5; 41; Eps Car ; 1.86; 4100;occ; 75; 0;24658
20; 699.8; 17-NOV-2006 16:43:39; Dark ; 41.5; 2; Alp Car ; -0.74; 7000;occ; 83; 0;24658
21; 1212.5; 17-NOV-2006 16:52:11; Dark ; 33.0; 157; The1Eri ; 2.91; 9300;occ; 66; 0;24658
/nas3/ENVISAT/GOMOS/GOM_NL__0P/GOM_NL__0PNPDE20061117_040843_000058012053_00047_24650_2463.N1
1;-2344.4; 17-NOV-2006 04:08:43; Bright; 30.5; 60; 7Bet UMi ; 2.08; 3950;occ; 61; 0;24650
2;-2008.4; 17-NOV-2006 04:14:19; Bright; 31.5; 32; 77Eps UMa ; 1.76; 11000;occ; 63; 0;24650
3;-1907.9; 17-NOV-2006 04:15:59; Bright; 29.5; 39; 85Eta UMa ; 1.85; 24000;occ; 59; 0;24650
4;-1699.1; 17-NOV-2006 04:19:28; Bright; 29.5; 152; 12Alp2CVn ; 2.89; 11000;occ; 59; 0;24650
5;-1232.3; 17-NOV-2006 04:27:15; Bright; 29.5; 138; 47Eps Vir ; 2.83; 4700;occ; 59; 0;24650
6;-1001.1; 17-NOV-2006 04:31:06; Bright; 29.5; 121; 29Gam Vir ; 2.74; 7200;occ; 59; 0;24650
7; -696.2; 17-NOV-2006 04:36:11; Dark ; 35.5; 100; 4Gam Crv ; 2.58; 13100;occ; 71; 0;24650
8; -604.6; 17-NOV-2006 04:37:43; Dark ; 38.5; 171; 2Eps Crv ; 3.00; 4250;occ; 77; 0;24650
9; 125.1; 17-NOV-2006 04:49:52; Dark ; 32.5; 124; The Car ; 2.76; 30000;occ; 65; 0;24651
10; 235.9; 17-NOV-2006 04:51:43; Dark ; 59.5; 0; ; 0.00; 0;occ; 119; 0;24651
11; 364.7; 17-NOV-2006 04:53:52; Dark ; 37.5; 41; Eps Car ; 1.86; 4100;occ; 75; 0;24651
12; 695.3; 17-NOV-2006 04:59:23; Dark ; 42.5; 2; Alp Car ; -0.74; 7000;occ; 85; 0;24651
13; 1210.9; 17-NOV-2006 05:07:58; Dark ; 33.0; 157; The1Eri ; 2.91; 9300;occ; 66; 0;24651
14; 1980.4; 17-NOV-2006 05:20:48; Dark ; 37.0; 94; 92Alp Cet ; 2.53; 3100;occ; 74; 0;24651
15; 2271.4; 17-NOV-2006 05:25:39; Bright; 30.5; 105; 6Bet Ari ; 2.64; 8900;occ; 61; 0;24651
16; 2509.2; 17-NOV-2006 05:29:36; Bright; 29.5; 173; 4Bet Tri ; 3.00; 8900;occ; 59; 0;24651
17; 2633.4; 17-NOV-2006 05:31:41; Bright; 30.0; 73; 57Gam1And ; 2.26; 13100;occ; 60; 0;24651
18; 2815.3; 17-NOV-2006 05:34:43; Bright; 32.5; 35; 33Alp Per ; 1.79; 6250;occ; 65; 0;24651
19; 2937.8; 17-NOV-2006 05:36:45; Bright; 33.0; 110; 37Del Cas ; 2.68; 8900;occ; 66; 0;24651
20; 3428.0; 17-NOV-2006 05:44:55; Bright; 29.5; 49; 1Alp UMi ; 1.99; 6300;occ; 59; 0;24651
/nas3/ENVISAT/GOMOS/GOM_NL__0P/GOM_NL__0PNPDE20061117_200538_000043212053_00057_24660_2464.N1
1; 747.5; 17-NOV-2006 20:05:38; Dark ; 52.5; 2; Alp Car ; -0.74; 7000;occ; 105; 93;24660
2; 1212.8; 17-NOV-2006 20:13:24; Dark ; 33.5; 157; The1Eri ; 2.91; 9300;occ; 67; 0;24660
3; 1980.1; 17-NOV-2006 20:26:11; Dark ; 39.5; 94; 92Alp Cet ; 2.53; 3100;occ; 79; 0;24660
4; 2272.0; 17-NOV-2006 20:31:03; Bright; 30.5; 105; 6Bet Ari ; 2.64; 8900;occ; 61; 0;24660
5; 2508.9; 17-NOV-2006 20:35:00; Bright; 30.0; 173; 4Bet Tri ; 3.00; 8900;occ; 60; 0;24660
6; 2633.2; 17-NOV-2006 20:37:04; Bright; 31.5; 73; 57Gam1And ; 2.26; 13100;occ; 63; 0;24660
7; 2812.2; 17-NOV-2006 20:40:03; Bright; 32.5; 35; 33Alp Per ; 1.79; 6250;occ; 65; 0;24660
8; 2938.3; 17-NOV-2006 20:42:09; Bright; 28.0; 110; 37Del Cas ; 2.68; 8900;occ; 56; 0;24660
9; 3427.9; 17-NOV-2006 20:50:19; Bright; 30.5; 49; 1Alp UMi ; 1.99; 6300;occ; 61; 0;24660
10; 3692.7; 17-NOV-2006 20:54:44; Bright; 31.5; 60; 7Bet UMi ; 2.08; 3950;occ; 63; 0;24660
11; 4027.5; 17-NOV-2006 21:00:18; Bright; 31.5; 32; 77Eps UMa ; 1.76; 11000;occ; 63; 0;24660
12; 4129.4; 17-NOV-2006 21:02:00; Bright; 28.0; 39; 85Eta UMa ; 1.85; 24000;occ; 56; 0;24660
13; 4338.0; 17-NOV-2006 21:05:29; Bright; 29.5; 152; 12Alp2CVn ; 2.89; 11000;occ; 59; 0;24660
14; 4806.3; 17-NOV-2006 21:13:17; Bright; 29.0; 138; 47Eps Vir ; 2.83; 4700;occ; 58; 0;24660
15; 5038.4; 17-NOV-2006 21:17:09; Bright; 31.0; 121; 29Gam Vir ; 2.74; 7200;occ; 62; 0;24660
/nas3/ENVISAT/GOMOS/GOM_NL__0P/GOM_NL__0PNPDE20061117_212215_000057612053_00057_24660_2650.N1
1; 15.9; 17-NOV-2006 21:22:15; Dark ; 34.5; 100; 4Gam Crv ; 2.58; 13100;occ; 69; 0;24660
2; 107.6; 17-NOV-2006 21:23:47; Dark ; 36.0; 171; 2Eps Crv ; 3.00; 4250;occ; 72; 0;24660
3; 538.0; 17-NOV-2006 21:30:57; Dark ; 31.0; 99; Del Cen ; 2.58; 26000;occ; 62; 0;24660
4; 665.8; 17-NOV-2006 21:33:05; Dark ; 35.0; 113; Mu Vel ; 2.69; 5000;occ; 70; 0;24660
5; 836.3; 17-NOV-2006 21:35:56; Dark ; 33.0; 124; The Car ; 2.76; 30000;occ; 66; 0;24660
6; 951.6; 17-NOV-2006 21:37:51; Dark ; 59.5; 0; ; 0.00; 0;occ; 119; 0;24660
7; 1078.1; 17-NOV-2006 21:39:58; Dark ; 39.5; 41; Eps Car ; 1.86; 4100;occ; 79; 0;24660
8; 1408.9; 17-NOV-2006 21:45:28; Dark ; 54.0; 2; Alp Car ; -0.74; 7000;occ; 108; 0;24660
9; 1920.3; 17-NOV-2006 21:54:00; Dark ; 32.5; 157; The1Eri ; 2.91; 9300;occ; 65; 0;24660
10; 2687.2; 17-NOV-2006 22:06:47; Dark ; 41.5; 94; 92Alp Cet ; 2.53; 3100;occ; 83; 0;24660
11; 2979.7; 17-NOV-2006 22:11:39; Bright; 31.0; 105; 6Bet Ari ; 2.64; 8900;occ; 62; 0;24660
12; 3216.1; 17-NOV-2006 22:15:36; Bright; 29.5; 173; 4Bet Tri ; 3.00; 8900;occ; 59; 0;24660
13; 3340.4; 17-NOV-2006 22:17:40; Bright; 30.5; 73; 57Gam1And ; 2.26; 13100;occ; 61; 0;24660
14; 3519.0; 17-NOV-2006 22:20:39; Bright; 34.0; 35; 33Alp Per ; 1.79; 6250;occ; 68; 0;24660
15; 3645.6; 17-NOV-2006 22:22:45; Bright; 30.5; 110; 37Del Cas ; 2.68; 8900;occ; 61; 0;24660
16; 4135.2; 17-NOV-2006 22:30:55; Bright; 27.5; 49; 1Alp UMi ; 1.99; 6300;occ; 55; 0;24660
17; 4400.0; 17-NOV-2006 22:35:19; Bright; 29.0; 60; 7Bet UMi ; 2.08; 3950;occ; 58; 0;24660
18; 4734.8; 17-NOV-2006 22:40:54; Bright; 31.5; 32; 77Eps UMa ; 1.76; 11000;occ; 63; 0;24660

```

```

19; 4836.6; 17-NOV-2006 22:42:36; Bright; 30.0; 39; 85Eta UMA ; 1.85; 24000;occ; 60; 0;24660
20; 5045.1; 17-NOV-2006 22:46:05; Bright; 29.5; 152; 12Alp2CVn ; 2.89; 11000;occ; 59; 0;24660
21; 5513.6; 17-NOV-2006 22:53:53; Bright; 29.5; 138; 47Eps Vir ; 2.83; 4700;occ; 59; 0;24660
22; 5746.0; 17-NOV-2006 22:57:46; Bright; 31.0; 121; 29Gam Vir ; 2.74; 7200;occ; 62; 0;24660
/nas3/ENVISAT/GOMOS/GOM_NL__0P/GOM_NL__0PNPDE20061117_230252_000060722053_00058_24661_2466.N1
 1; -690.9; 17-NOV-2006 23:02:52; Dark ; 34.0; 100; 4Gam Crv ; 2.58; 13100;occ; 68; 0;24661
 2; -599.0; 17-NOV-2006 23:04:24; Dark ; 38.0; 171; 2Eps Crv ; 3.00; 4250;occ; 76; 0;24661
 3; -169.0; 17-NOV-2006 23:11:34; Dark ; 33.5; 99; Del Cen ; 2.58; 26000;occ; 67; 0;24661
 4; -40.8; 17-NOV-2006 23:13:42; Dark ; 36.0; 113; Mu Vel ; 2.69; 5000;occ; 72; 0;24661
 5; 129.4; 17-NOV-2006 23:16:32; Dark ; 32.5; 124; The Car ; 2.76; 30000;occ; 65; 0;24662
 6; 245.2; 17-NOV-2006 23:18:28; Dark ; 59.5; 0; ; 0.00; 0;occ; 119; 0;24662
 7; 371.3; 17-NOV-2006 23:20:34; Dark ; 46.0; 41; Eps Car ; 1.86; 4100;occ; 92; 0;24662
 8; 702.3; 17-NOV-2006 23:26:05; Dark ; 43.5; 2; Alp Car ;-0.74; 7000;occ; 87; 0;24662
 9; 1213.2; 17-NOV-2006 23:34:36; Dark ; 33.5; 157; The1Eri ; 2.91; 9300;occ; 67; 0;24662
10; 1979.8; 17-NOV-2006 23:47:22; Dark ; 41.0; 94; 92Alp Cet ; 2.53; 3100;occ; 82; 0;24662
11; 2272.4; 17-NOV-2006 23:52:15; Bright; 31.0; 105; 6Bet Ari ; 2.64; 8900;occ; 62; 0;24662
12; 2509.0; 17-NOV-2006 23:56:12; Bright; 30.0; 173; 4Bet Tri ; 3.00; 8900;occ; 60; 0;24662
13; 2633.2; 17-NOV-2006 23:58:16; Bright; 31.5; 73; 57Gam1And ; 2.26; 13100;occ; 63; 0;24662
14; 2811.6; 18-NOV-2006 00:01:14; Bright; 32.5; 35; 33Alp Per ; 1.79; 6250;occ; 65; 0;24662
15; 2938.3; 18-NOV-2006 00:03:21; Bright; 29.5; 110; 37Del Cas ; 2.68; 8900;occ; 59; 0;24662
16; 3428.0; 18-NOV-2006 00:11:31; Bright; 28.0; 49; 1Alp UMi ; 1.99; 6300;occ; 56; 0;24662
17; 3692.9; 18-NOV-2006 00:15:55; Bright; 30.5; 60; 7Bet UMi ; 2.08; 3950;occ; 61; 0;24662
18; 4027.4; 18-NOV-2006 00:21:30; Bright; 32.5; 32; 77Eps UMA ; 1.76; 11000;occ; 65; 0;24662
19; 4129.7; 18-NOV-2006 00:23:12; Bright; 29.0; 39; 85Eta UMA ; 1.85; 24000;occ; 58; 0;24662
20; 4338.0; 18-NOV-2006 00:26:41; Bright; 30.0; 152; 12Alp2CVn ; 2.89; 11000;occ; 60; 0;24662
21; 4806.6; 18-NOV-2006 00:34:29; Bright; 29.5; 138; 47Eps Vir ; 2.83; 4700;occ; 59; 0;24662
22; 5039.1; 18-NOV-2006 00:38:22; Bright; 32.0; 121; 29Gam Vir ; 2.74; 7200;occ; 64; 0;24662
23; 5345.4; 18-NOV-2006 00:43:28; Dark ; 36.5; 100; 4Gam Crv ; 2.58; 13100;occ; 73; 0;24662
/nas3/ENVISAT/GOMOS/GOM_NL__0P/GOM_NL__0PNPDK20061117_165212_000055762053_00055_24658_1496.N1
 1; 1213.6; 17-NOV-2006 16:52:12; Dark ; 33.5; 157; The1Eri ; 2.91; 9300;occ; 67; 1;24658
 2; 1980.6; 17-NOV-2006 17:04:59; Dark ; 44.5; 94; 92Alp Cet ; 2.53; 3100;occ; 89; 0;24658
 3; 2272.6; 17-NOV-2006 17:09:51; Bright; 30.0; 105; 6Bet Ari ; 2.64; 8900;occ; 60; 0;24658
 4; 2509.7; 17-NOV-2006 17:13:48; Bright; 29.5; 173; 4Bet Tri ; 3.00; 8900;occ; 59; 0;24658
 5; 2633.9; 17-NOV-2006 17:15:52; Bright; 31.5; 73; 57Gam1And ; 2.26; 13100;occ; 63; 0;24658
 6; 2813.6; 17-NOV-2006 17:18:52; Bright; 34.0; 35; 33Alp Per ; 1.79; 6250;occ; 68; 0;24658
 7; 2938.7; 17-NOV-2006 17:20:57; Bright; 29.5; 110; 37Del Cas ; 2.68; 8900;occ; 59; 0;24658
 8; 3428.4; 17-NOV-2006 17:29:07; Bright; 30.5; 49; 1Alp UMi ; 1.99; 6300;occ; 61; 0;24658
 9; 3693.1; 17-NOV-2006 17:33:31; Bright; 30.5; 60; 7Bet UMi ; 2.08; 3950;occ; 61; 0;24658
10; 4028.4; 17-NOV-2006 17:39:07; Bright; 32.0; 32; 77Eps UMA ; 1.76; 11000;occ; 64; 0;24658
11; 4129.9; 17-NOV-2006 17:40:48; Bright; 29.5; 39; 85Eta UMA ; 1.85; 24000;occ; 59; 0;24658
12; 4338.3; 17-NOV-2006 17:44:17; Bright; 29.0; 152; 12Alp2CVn ; 2.89; 11000;occ; 58; 0;24658
13; 4806.6; 17-NOV-2006 17:52:05; Bright; 29.5; 138; 47Eps Vir ; 2.83; 4700;occ; 59; 0;24658
14; 5038.3; 17-NOV-2006 17:55:57; Bright; 32.5; 121; 29Gam Vir ; 2.74; 7200;occ; 65; 0;24658
15; 5344.6; 17-NOV-2006 18:01:03; Dark ; 34.5; 100; 4Gam Crv ; 2.58; 13100;occ; 69; 0;24658
16; 5436.1; 17-NOV-2006 18:02:34; Dark ; 40.0; 171; 2Eps Crv ; 3.00; 4250;occ; 80; 0;24658
17; 5994.0; 17-NOV-2006 18:11:52; Dark ; 35.0; 113; Mu Vel ; 2.69; 5000;occ; 70; 0;24658
18; 6164.9; 17-NOV-2006 18:14:43; Dark ; 31.5; 124; The Car ; 2.76; 30000;occ; 63; 0;24658
19; 6279.3; 17-NOV-2006 18:16:38; Dark ; 59.5; 0; ; 0.00; 0;occ; 119; 0;24658
20; 6406.3; 17-NOV-2006 18:18:45; Dark ; 39.5; 41; Eps Car ; 1.86; 4100;occ; 79; 0;24658
21; 6737.2; 17-NOV-2006 18:24:15; Dark ; 53.5; 2; Alp Car ;-0.74; 7000;occ; 107; 0;24658
/nas3/ENVISAT/GOMOS/GOM_NL__0P/GOM_NL__0PNPDK20061117_183248_000055752053_00056_24659_1497.N1
 1;-4822.5; 17-NOV-2006 18:32:48; Dark ; 32.5; 157; The1Eri ; 2.91; 9300;occ; 65; 0;24659
 2;-4055.2; 17-NOV-2006 18:45:35; Dark ; 42.0; 94; 92Alp Cet ; 2.53; 3100;occ; 84; 0;24659
 3;-3763.2; 17-NOV-2006 18:50:27; Bright; 30.5; 105; 6Bet Ari ; 2.64; 8900;occ; 61; 0;24659
 4;-3526.2; 17-NOV-2006 18:54:24; Bright; 30.5; 173; 4Bet Tri ; 3.00; 8900;occ; 61; 0;24659
 5;-3402.2; 17-NOV-2006 18:56:28; Bright; 32.0; 73; 57Gam1And ; 2.26; 13100;occ; 64; 0;24659
 6;-3222.7; 17-NOV-2006 18:59:28; Bright; 32.5; 35; 33Alp Per ; 1.79; 6250;occ; 65; 0;24659
 7;-3097.3; 17-NOV-2006 19:01:33; Bright; 29.5; 110; 37Del Cas ; 2.68; 8900;occ; 59; 0;24659
 8;-2607.4; 17-NOV-2006 19:09:43; Bright; 30.5; 49; 1Alp UMi ; 1.99; 6300;occ; 61; 0;24659
 9;-2342.8; 17-NOV-2006 19:14:07; Bright; 31.0; 60; 7Bet UMi ; 2.08; 3950;occ; 62; 0;24659
10;-2007.8; 17-NOV-2006 19:19:42; Bright; 31.0; 32; 77Eps UMA ; 1.76; 11000;occ; 62; 0;24659
11;-1906.0; 17-NOV-2006 19:21:24; Bright; 27.5; 39; 85Eta UMA ; 1.85; 24000;occ; 55; 0;24659
12;-1697.5; 17-NOV-2006 19:24:53; Bright; 30.0; 152; 12Alp2CVn ; 2.89; 11000;occ; 60; 0;24659
13;-1229.4; 17-NOV-2006 19:32:41; Bright; 29.0; 138; 47Eps Vir ; 2.83; 4700;occ; 58; 0;24659
14;-997.5; 17-NOV-2006 19:36:33; Bright; 32.0; 121; 29Gam Vir ; 2.74; 7200;occ; 64; 0;24659
15;-691.1; 17-NOV-2006 19:41:39; Dark ; 33.5; 100; 4Gam Crv ; 2.58; 13100;occ; 67; 0;24659
16;-599.5; 17-NOV-2006 19:43:11; Dark ; 35.5; 171; 2Eps Crv ; 3.00; 4250;occ; 71; 0;24659
17;-41.4; 17-NOV-2006 19:52:29; Dark ; 34.5; 113; Mu Vel ; 2.69; 5000;occ; 69; 0;24659

```

```

18; 129.3; 17-NOV-2006 19:55:19; Dark ; 31.5; 124; The Car ; 2.76; 30000;occ; 63; 0;24660
19; 244.1; 17-NOV-2006 19:57:14; Dark ; 59.5; 0; ; 0.00; 0;occ; 119; 0;24660
20; 371.0; 17-NOV-2006 19:59:21; Dark ; 38.0; 41; Eps Car ; 1.86; 4100;occ; 76; 0;24660
21; 701.7; 17-NOV-2006 20:04:52; Dark ; 52.0; 2; Alp Car ; -0.74; 7000;occ; 104; 0;24660
/nas3/ENVISAT/GOMOS/GOM_NL__0P/GOM_NL__0PNPDE20061118_004328_000055262053_00059_24662_2467.N1
 1; -690.4; 18-NOV-2006 00:43:28; Dark ; 37.0; 100; 4Gam Crv ; 2.58; 13100;occ; 74; 0;24662
 2; -598.6; 18-NOV-2006 00:45:00; Dark ; 39.5; 171; 2Eps Crv ; 3.00; 4250;occ; 79; 0;24662
 3; -168.6; 18-NOV-2006 00:52:10; Dark ; 33.0; 99; Del Cen ; 2.58; 26000;occ; 66; 0;24662
 4; -40.0; 18-NOV-2006 00:54:18; Dark ; 36.5; 113; Mu Vel ; 2.69; 5000;occ; 73; 0;24662
 5; 129.8; 18-NOV-2006 00:57:08; Dark ; 31.5; 124; The Car ; 2.76; 30000;occ; 63; 0;24663
 6; 246.1; 18-NOV-2006 00:59:05; Dark ; 59.5; 0; ; 0.00; 0;occ; 119; 0;24663
 7; 372.1; 18-NOV-2006 01:01:11; Dark ; 38.0; 41; Eps Car ; 1.86; 4100;occ; 76; 0;24663
 8; 702.8; 18-NOV-2006 01:06:41; Dark ; 43.0; 2; Alp Car ; -0.74; 7000;occ; 86; 0;24663
 9; 1213.4; 18-NOV-2006 01:15:12; Dark ; 32.5; 157; The1Eri ; 2.91; 9300;occ; 65; 0;24663
10; 1979.9; 18-NOV-2006 01:27:58; Dark ; 41.0; 94; 92Alp Cet ; 2.53; 3100;occ; 82; 0;24663
11; 2272.5; 18-NOV-2006 01:32:51; Bright; 31.0; 105; 6Bet Ari ; 2.64; 8900;occ; 62; 0;24663
12; 2509.0; 18-NOV-2006 01:36:47; Bright; 30.0; 173; 4Bet Tri ; 3.00; 8900;occ; 60; 0;24663
13; 2633.2; 18-NOV-2006 01:38:52; Bright; 30.5; 73; 57Gam1And ; 2.26; 13100;occ; 61; 0;24663
14; 2811.3; 18-NOV-2006 01:41:50; Bright; 32.0; 35; 33Alp Per ; 1.79; 6250;occ; 64; 0;24663
15; 2938.5; 18-NOV-2006 01:43:57; Bright; 28.0; 110; 37Del Cas ; 2.68; 8900;occ; 56; 0;24663
16; 3427.9; 18-NOV-2006 01:52:06; Bright; 27.5; 49; 1Alp UMi ; 1.99; 6300;occ; 55; 0;24663
17; 3693.0; 18-NOV-2006 01:56:31; Bright; 31.5; 60; 7Bet UMi ; 2.08; 3950;occ; 63; 0;24663
18; 4027.6; 18-NOV-2006 02:02:06; Bright; 29.5; 32; 77Eps UMa ; 1.76; 11000;occ; 59; 0;24663
19; 4129.7; 18-NOV-2006 02:03:48; Bright; 29.0; 39; 85Eta UMa ; 1.85; 24000;occ; 58; 0;24663
20; 4338.1; 18-NOV-2006 02:07:17; Bright; 30.0; 152; 12Alp2CVn ; 2.89; 11000;occ; 60; 0;24663
21; 4806.9; 18-NOV-2006 02:15:05; Bright; 29.0; 138; 47Eps Vir ; 2.83; 4700;occ; 58; 0;24663
/nas3/ENVISAT/GOMOS/GOM_NL__0P/GOM_NL__0PNPDE20061118_021858_000044532053_00060_24663_2468.N1
 1; -996.4; 18-NOV-2006 02:18:58; Bright; 32.0; 121; 29Gam Vir ; 2.74; 7200;occ; 64; 0;24663
 2; -689.6; 18-NOV-2006 02:24:05; Dark ; 35.5; 100; 4Gam Crv ; 2.58; 13100;occ; 71; 0;24663
 3; -598.0; 18-NOV-2006 02:25:36; Dark ; 39.0; 171; 2Eps Crv ; 3.00; 4250;occ; 78; 0;24663
 4; -168.4; 18-NOV-2006 02:32:46; Dark ; 32.0; 99; Del Cen ; 2.58; 26000;occ; 64; 0;24663
 5; -39.5; 18-NOV-2006 02:34:55; Dark ; 34.0; 113; Mu Vel ; 2.69; 5000;occ; 68; 0;24663
 6; 130.3; 18-NOV-2006 02:37:45; Dark ; 31.0; 124; The Car ; 2.76; 30000;occ; 62; 0;24664
 7; 246.9; 18-NOV-2006 02:39:41; Dark ; 59.5; 0; ; 0.00; 0;occ; 119; 0;24664
 8; 372.8; 18-NOV-2006 02:41:47; Dark ; 39.5; 41; Eps Car ; 1.86; 4100;occ; 79; 0;24664
 9; 703.7; 18-NOV-2006 02:47:18; Dark ; 54.0; 2; Alp Car ; -0.74; 7000;occ; 108; 0;24664
10; 1213.7; 18-NOV-2006 02:55:48; Dark ; 31.0; 157; The1Eri ; 2.91; 9300;occ; 62; 0;24664
11; 1979.9; 18-NOV-2006 03:08:34; Dark ; 48.5; 94; 92Alp Cet ; 2.53; 3100;occ; 97; 0;24664
12; 2272.6; 18-NOV-2006 03:13:27; Bright; 30.5; 105; 6Bet Ari ; 2.64; 8900;occ; 61; 0;24664
13; 2508.9; 18-NOV-2006 03:17:23; Bright; 30.5; 173; 4Bet Tri ; 3.00; 8900;occ; 61; 0;24664
14; 2633.2; 18-NOV-2006 03:19:28; Bright; 32.5; 73; 57Gam1And ; 2.26; 13100;occ; 65; 0;24664
15; 2810.8; 18-NOV-2006 03:22:25; Bright; 33.0; 35; 33Alp Per ; 1.79; 6250;occ; 66; 0;24664
16; 2938.7; 18-NOV-2006 03:24:33; Bright; 29.5; 110; 37Del Cas ; 2.68; 8900;occ; 59; 0;24664
17; 3427.8; 18-NOV-2006 03:32:42; Bright; 29.5; 49; 1Alp UMi ; 1.99; 6300;occ; 59; 0;24664
/nas3/ENVISAT/GOMOS/GOM_NL__0P/GOM_NL__0PNPDE20061118_033707_000057992053_00061_24664_2469.N1
 1; -2342.9; 18-NOV-2006 03:37:07; Bright; 31.5; 60; 7Bet UMi ; 2.08; 3950;occ; 63; 0;24664
 2; -2008.4; 18-NOV-2006 03:42:42; Bright; 29.0; 32; 77Eps UMa ; 1.76; 11000;occ; 58; 0;24664
 3; -1906.2; 18-NOV-2006 03:44:24; Bright; 30.0; 39; 85Eta UMa ; 1.85; 24000;occ; 60; 0;24664
 4; -1697.8; 18-NOV-2006 03:47:53; Bright; 29.0; 152; 12Alp2CVn ; 2.89; 11000;occ; 58; 0;24664
 5; -1228.7; 18-NOV-2006 03:55:42; Bright; 29.5; 138; 47Eps Vir ; 2.83; 4700;occ; 59; 0;24664
 6; -996.0; 18-NOV-2006 03:59:34; Bright; 31.5; 121; 29Gam Vir ; 2.74; 7200;occ; 63; 0;24664
 7; -689.1; 18-NOV-2006 04:04:41; Dark ; 35.5; 100; 4Gam Crv ; 2.58; 13100;occ; 71; 0;24664
 8; -597.5; 18-NOV-2006 04:06:13; Dark ; 39.5; 171; 2Eps Crv ; 3.00; 4250;occ; 79; 0;24664
 9; -167.8; 18-NOV-2006 04:13:23; Dark ; 32.5; 99; Del Cen ; 2.58; 26000;occ; 65; 0;24664
10; -38.8; 18-NOV-2006 04:15:32; Dark ; 34.0; 113; Mu Vel ; 2.69; 5000;occ; 68; 0;24664
11; 130.7; 18-NOV-2006 04:18:21; Dark ; 33.0; 124; The Car ; 2.76; 30000;occ; 66; 0;24665
12; 247.8; 18-NOV-2006 04:20:18; Dark ; 59.5; 0; ; 0.00; 0;occ; 119; 0;24665
13; 373.4; 18-NOV-2006 04:22:24; Dark ; 36.5; 41; Eps Car ; 1.86; 4100;occ; 73; 0;24665
14; 704.3; 18-NOV-2006 04:27:55; Dark ; 43.5; 2; Alp Car ; -0.74; 7000;occ; 87; 0;24665
15; 1214.0; 18-NOV-2006 04:36:24; Dark ; 32.5; 157; The1Eri ; 2.91; 9300;occ; 65; 0;24665
16; 1979.9; 18-NOV-2006 04:49:10; Dark ; 41.0; 94; 92Alp Cet ; 2.53; 3100;occ; 82; 0;24665
17; 2272.8; 18-NOV-2006 04:54:03; Bright; 30.5; 105; 6Bet Ari ; 2.64; 8900;occ; 61; 0;24665
18; 2509.0; 18-NOV-2006 04:57:59; Bright; 30.0; 173; 4Bet Tri ; 3.00; 8900;occ; 60; 0;24665
19; 2633.2; 18-NOV-2006 05:00:04; Bright; 30.5; 73; 57Gam1And ; 2.26; 13100;occ; 61; 0;24665
20; 2810.6; 18-NOV-2006 05:03:01; Bright; 33.0; 35; 33Alp Per ; 1.79; 6250;occ; 66; 0;24665
21; 2938.6; 18-NOV-2006 05:05:09; Bright; 44.5; 110; 37Del Cas ; 2.68; 8900;occ; 89; 0;24665
22; 3427.9; 18-NOV-2006 05:13:18; Bright; 28.5; 49; 1Alp UMi ; 1.99; 6300;occ; 57; 0;24665
/nas3/ENVISAT/GOMOS/GOM_NL__0P/GOM_NL__0PNPDE20061118_051744_000057972053_00062_24665_2470.N1

```



```

1;-2342.8; 18-NOV-2006 05:17:44; Bright; 28.0; 60; 7Bet UMi ; 2.08; 3950;occ; 56; 0;24665
2;-2008.5; 18-NOV-2006 05:23:18; Bright; 35.5; 32; 77Eps UMa ; 1.76; 11000;occ; 71; 0;24665
3;-1906.0; 18-NOV-2006 05:25:00; Bright; 28.0; 39; 85Eta UMa ; 1.85; 24000;occ; 56; 0;24665
4;-1697.6; 18-NOV-2006 05:28:29; Bright; 30.5; 152; 12Alp2CVn ; 2.89; 11000;occ; 61; 0;24665
5;-1228.5; 18-NOV-2006 05:36:18; Bright; 29.5; 138; 47Eps Vir ; 2.83; 4700;occ; 59; 0;24665
6; -995.8; 18-NOV-2006 05:40:11; Bright; 32.0; 121; 29Gam Vir ; 2.74; 7200;occ; 64; 0;24665
7; -688.7; 18-NOV-2006 05:45:18; Dark ; 35.0; 100; 4Gam Crv ; 2.58; 13100;occ; 70; 0;24665
8; -597.1; 18-NOV-2006 05:46:49; Dark ; 42.0; 171; 2Eps Crv ; 3.00; 4250;occ; 84; 0;24665
9; -167.6; 18-NOV-2006 05:53:59; Dark ; 33.0; 99; Del Cen ; 2.58; 26000;occ; 66; 0;24665
10; -38.2; 18-NOV-2006 05:56:08; Dark ; 36.0; 113; Mu Vel ; 2.69; 5000;occ; 72; 0;24665
11; 131.1; 18-NOV-2006 05:58:57; Dark ; 32.0; 124; The Car ; 2.76; 30000;occ; 64; 0;24666
12; 248.6; 18-NOV-2006 06:00:55; Dark ; 59.5; 0; ; 0.00; 0;occ; 119; 0;24666
13; 374.0; 18-NOV-2006 06:03:00; Dark ; 47.0; 41; Eps Car ; 1.86; 4100;occ; 94; 0;24666
14; 704.9; 18-NOV-2006 06:08:31; Dark ; 54.0; 2; Alp Car ;-0.74; 7000;occ; 108; 0;24666
15; 1214.1; 18-NOV-2006 06:17:01; Dark ; 32.0; 157; The1Eri ; 2.91; 9300;occ; 64; 0;24666
16; 1979.9; 18-NOV-2006 06:29:46; Dark ; 36.0; 94; 92Alp Cet ; 2.53; 3100;occ; 72; 0;24666
17; 2272.8; 18-NOV-2006 06:34:39; Bright; 31.5; 105; 6Bet Ari ; 2.64; 8900;occ; 63; 0;24666
18; 2508.9; 18-NOV-2006 06:38:35; Bright; 29.0; 173; 4Bet Tri ; 3.00; 8900;occ; 58; 0;24666
19; 2633.0; 18-NOV-2006 06:40:39; Bright; 30.5; 73; 57Gam1And ; 2.26; 13100;occ; 61; 0;24666
20; 2810.2; 18-NOV-2006 06:43:37; Bright; 34.5; 35; 33Alp Per ; 1.79; 6250;occ; 69; 0;24666
21; 2938.7; 18-NOV-2006 06:45:45; Bright; 29.0; 110; 37Del Cas ; 2.68; 8900;occ; 58; 0;24666
22; 3427.9; 18-NOV-2006 06:53:54; Bright; 27.0; 49; 1Alp UMi ; 1.99; 6300;occ; 54; 0;24666
/nas3/ENVISAT/GOMOS/GOM_NL__0P/GOM_NL__0PNPDE20061118_194150_000038572053_00071_24674_2471.N1
1; 1215.7; 18-NOV-2006 19:41:50; Dark ; 34.0; 157; The1Eri ; 2.91; 9300;occ; 68; 0;24674
2; 1979.4; 18-NOV-2006 19:54:33; Dark ; 38.0; 94; 92Alp Cet ; 2.53; 3100;occ; 76; 0;24674
3; 2273.3; 18-NOV-2006 19:59:27; Bright; 30.0; 105; 6Bet Ari ; 2.64; 8900;occ; 60; 0;24674
4; 2508.7; 18-NOV-2006 20:03:23; Bright; 30.0; 173; 4Bet Tri ; 3.00; 8900;occ; 60; 0;24674
5; 2632.8; 18-NOV-2006 20:05:27; Bright; 30.5; 73; 57Gam1And ; 2.26; 13100;occ; 61; 0;24674
6; 2807.7; 18-NOV-2006 20:08:22; Bright; 33.0; 35; 33Alp Per ; 1.79; 6250;occ; 66; 0;24674
7; 2939.3; 18-NOV-2006 20:10:33; Bright; 44.0; 110; 37Del Cas ; 2.68; 8900;occ; 88; 0;24674
8; 3427.9; 18-NOV-2006 20:18:42; Bright; 31.0; 49; 1Alp UMi ; 1.99; 6300;occ; 62; 0;24674
9; 3693.9; 18-NOV-2006 20:23:08; Bright; 28.0; 60; 7Bet UMi ; 2.08; 3950;occ; 56; 0;24674
10; 4027.7; 18-NOV-2006 20:28:42; Bright; 32.0; 32; 77Eps UMa ; 1.76; 11000;occ; 64; 0;24674
11; 4130.8; 18-NOV-2006 20:30:25; Bright; 28.0; 39; 85Eta UMa ; 1.85; 24000;occ; 56; 0;24674
12; 4339.3; 18-NOV-2006 20:33:53; Bright; 30.5; 152; 12Alp2CVn ; 2.89; 11000;occ; 61; 0;24674
13; 4809.5; 18-NOV-2006 20:41:43; Bright; 30.0; 138; 47Eps Vir ; 2.83; 4700;occ; 60; 0;24674
14; 5043.4; 18-NOV-2006 20:45:37; Bright; 30.0; 121; 29Gam Vir ; 2.74; 7200;occ; 60; 0;24674
/nas3/ENVISAT/GOMOS/GOM_NL__0P/GOM_NL__0PNPDE20061118_204537_000063812053_00071_24674_2472.N1
1; -992.6; 18-NOV-2006 20:45:37; Bright; 30.5; 121; 29Gam Vir ; 2.74; 7200;occ; 61; 0;24674
2; -684.2; 18-NOV-2006 20:50:46; Dark ; 35.0; 100; 4Gam Crv ; 2.58; 13100;occ; 70; 0;24674
3; -592.4; 18-NOV-2006 20:52:17; Dark ; 39.5; 171; 2Eps Crv ; 3.00; 4250;occ; 79; 0;24674
4; -164.4; 18-NOV-2006 20:59:25; Dark ; 31.5; 99; Del Cen ; 2.58; 26000;occ; 63; 0;24674
5; -32.6; 18-NOV-2006 21:01:37; Dark ; 38.0; 113; Mu Vel ; 2.69; 5000;occ; 76; 0;24674
6; 134.4; 18-NOV-2006 21:04:24; Dark ; 32.0; 124; The Car ; 2.76; 30000;occ; 64; 0;24675
7; 256.2; 18-NOV-2006 21:06:26; Dark ; 59.5; 0; ; 0.00; 0;occ; 119; 0;24675
8; 379.7; 18-NOV-2006 21:08:30; Dark ; 38.5; 41; Eps Car ; 1.86; 4100;occ; 77; 0;24675
9; 710.7; 18-NOV-2006 21:14:01; Dark ; 54.0; 2; Alp Car ;-0.74; 7000;occ; 108; 0;24675
10; 1216.1; 18-NOV-2006 21:22:26; Dark ; 31.0; 157; The1Eri ; 2.91; 9300;occ; 62; 0;24675
11; 1979.4; 18-NOV-2006 21:35:09; Dark ; 39.5; 94; 92Alp Cet ; 2.53; 3100;occ; 79; 0;24675
12; 2273.4; 18-NOV-2006 21:40:03; Bright; 31.5; 105; 6Bet Ari ; 2.64; 8900;occ; 63; 0;24675
13; 2508.7; 18-NOV-2006 21:43:59; Bright; 29.5; 173; 4Bet Tri ; 3.00; 8900;occ; 59; 0;24675
14; 2633.0; 18-NOV-2006 21:46:03; Bright; 29.5; 73; 57Gam1And ; 2.26; 13100;occ; 59; 0;24675
15; 2807.3; 18-NOV-2006 21:48:57; Bright; 33.0; 35; 33Alp Per ; 1.79; 6250;occ; 66; 0;24675
16; 2939.1; 18-NOV-2006 21:51:09; Bright; 44.5; 110; 37Del Cas ; 2.68; 8900;occ; 89; 0;24675
17; 3427.7; 18-NOV-2006 21:59:18; Bright; 30.5; 49; 1Alp UMi ; 1.99; 6300;occ; 61; 0;24675
18; 3694.0; 18-NOV-2006 22:03:44; Bright; 31.0; 60; 7Bet UMi ; 2.08; 3950;occ; 62; 0;24675
19; 4027.5; 18-NOV-2006 22:09:17; Bright; 32.0; 32; 77Eps UMa ; 1.76; 11000;occ; 64; 0;24675
20; 4130.8; 18-NOV-2006 22:11:01; Bright; 30.5; 39; 85Eta UMa ; 1.85; 24000;occ; 61; 0;24675
21; 4339.3; 18-NOV-2006 22:14:29; Bright; 29.5; 152; 12Alp2CVn ; 2.89; 11000;occ; 59; 0;24675
22; 4810.2; 18-NOV-2006 22:22:20; Bright; 28.5; 138; 47Eps Vir ; 2.83; 4700;occ; 57; 0;24675
23; 5043.7; 18-NOV-2006 22:26:14; Bright; 41.5; 121; 29Gam Vir ; 2.74; 7200;occ; 83; 0;24675
24; 5352.0; 18-NOV-2006 22:31:22; Dark ; 36.5; 100; 4Gam Crv ; 2.58; 13100;occ; 73; 0;24675
/nas3/ENVISAT/GOMOS/GOM_NL__0P/GOM_NL__0PNPDE20061118_223122_000060732053_00072_24675_2473.N1
1; -683.9; 18-NOV-2006 22:31:22; Dark ; 37.0; 100; 4Gam Crv ; 2.58; 13100;occ; 74; 0;24675
2; -591.9; 18-NOV-2006 22:32:54; Dark ; 38.5; 171; 2Eps Crv ; 3.00; 4250;occ; 77; 0;24675
3; -164.0; 18-NOV-2006 22:40:02; Dark ; 32.5; 99; Del Cen ; 2.58; 26000;occ; 65; 0;24675
4; -31.8; 18-NOV-2006 22:42:14; Dark ; 38.5; 113; Mu Vel ; 2.69; 5000;occ; 77; 0;24675
5; 134.9; 18-NOV-2006 22:45:01; Dark ; 32.0; 124; The Car ; 2.76; 30000;occ; 64; 0;24676

```

6; 257.1; 18-NOV-2006 22:47:03; Dark ; 59.5; 0; ; 0.00; 0;occ; 119; 0;24676  
7; 380.2; 18-NOV-2006 22:49:06; Dark ; 37.0; 41; Eps Car ; 1.86; 4100;occ; 74; 0;24676  
8; 711.2; 18-NOV-2006 22:54:37; Dark ; 44.5; 2; Alp Car ;-0.74; 7000;occ; 89; 0;24676  
9; 1216.2; 18-NOV-2006 23:03:02; Dark ; 31.5; 157; The1Eri ; 2.91; 9300;occ; 63; 0;24676  
10; 1979.4; 18-NOV-2006 23:15:45; Dark ; 40.0; 94; 92Alp Cet ; 2.53; 3100;occ; 80; 0;24676  
11; 2273.5; 18-NOV-2006 23:20:39; Bright; 32.0; 105; 6Bet Ari ; 2.64; 8900;occ; 64; 0;24676  
12; 2508.8; 18-NOV-2006 23:24:34; Bright; 29.5; 173; 4Bet Tri ; 3.00; 8900;occ; 59; 0;24676  
13; 2632.9; 18-NOV-2006 23:26:39; Bright; 29.5; 73; 57Gam1And ; 2.26; 13100;occ; 59; 0;24676  
14; 2806.9; 18-NOV-2006 23:29:33; Bright; 33.0; 35; 33Alp Per ; 1.79; 6250;occ; 66; 0;24676  
15; 2939.4; 18-NOV-2006 23:31:45; Bright; 28.5; 110; 37Del Cas ; 2.68; 8900;occ; 57; 0;24676  
16; 3427.7; 18-NOV-2006 23:39:53; Bright; 31.0; 49; 1Alp UMi ; 1.99; 6300;occ; 62; 0;24676  
17; 3694.1; 18-NOV-2006 23:44:20; Bright; 29.5; 60; 7Bet UMi ; 2.08; 3950;occ; 59; 0;24676  
18; 4027.7; 18-NOV-2006 23:49:53; Bright; 29.0; 32; 77Eps UMA ; 1.76; 11000;occ; 58; 0;24676  
19; 4131.0; 18-NOV-2006 23:51:37; Bright; 30.0; 39; 85Eta UMA ; 1.85; 24000;occ; 60; 0;24676  
20; 4339.4; 18-NOV-2006 23:55:05; Bright; 31.0; 152; 12Alp2CVn ; 2.89; 11000;occ; 62; 0;24676  
21; 4810.5; 19-NOV-2006 00:02:56; Bright; 29.5; 138; 47Eps Vir ; 2.83; 4700;occ; 59; 0;24676  
22; 5044.1; 19-NOV-2006 00:06:50; Bright; 32.5; 121; 29Gam Vir ; 2.74; 7200;occ; 65; 0;24676  
23; 5352.5; 19-NOV-2006 00:11:58; Dark ; 37.5; 100; 4Gam Crv ; 2.58; 13100;occ; 75; 0;24676

/nas3/ENVISAT/GOMOS/GOM\_NL\_\_0P/GOM\_NL\_\_0PNPDK20061118\_065820\_000035882053\_00063\_24666\_1499.N1

1;-2342.7; 18-NOV-2006 06:58:20; Bright; 30.5; 60; 7Bet UMi ; 2.08; 3950;occ; 61; 0;24666  
2;-2008.4; 18-NOV-2006 07:03:54; Bright; 30.0; 32; 77Eps UMA ; 1.76; 11000;occ; 60; 0;24666  
3;-1906.1; 18-NOV-2006 07:05:36; Bright; 30.5; 39; 85Eta UMA ; 1.85; 24000;occ; 61; 0;24666  
4;-1697.5; 18-NOV-2006 07:09:05; Bright; 29.5; 152; 12Alp2CVn ; 2.89; 11000;occ; 59; 0;24666  
5;-1228.4; 18-NOV-2006 07:16:54; Bright; 30.0; 138; 47Eps Vir ; 2.83; 4700;occ; 60; 0;24666  
6;-995.4; 18-NOV-2006 07:20:47; Bright; 33.0; 121; 29Gam Vir ; 2.74; 7200;occ; 66; 0;24666  
7;-688.4; 18-NOV-2006 07:25:54; Dark ; 37.0; 100; 4Gam Crv ; 2.58; 13100;occ; 74; 0;24666  
8;-596.6; 18-NOV-2006 07:27:26; Dark ; 37.0; 171; 2Eps Crv ; 3.00; 4250;occ; 74; 0;24666  
9;-167.4; 18-NOV-2006 07:34:35; Dark ; 34.5; 99; Del Cen ; 2.58; 26000;occ; 69; 0;24666  
10;-37.6; 18-NOV-2006 07:36:45; Dark ; 35.0; 113; Mu Vel ; 2.69; 5000;occ; 70; 0;24666  
11; 131.4; 18-NOV-2006 07:39:34; Dark ; 31.0; 124; The Car ; 2.76; 30000;occ; 62; 0;24667  
12; 249.4; 18-NOV-2006 07:41:32; Dark ; 59.5; 0; ; 0.00; 0;occ; 119; 0;24667  
13; 374.7; 18-NOV-2006 07:43:37; Dark ; 34.5; 41; Eps Car ; 1.86; 4100;occ; 69; 0;24667  
14; 705.5; 18-NOV-2006 07:49:08; Dark ; 54.0; 2; Alp Car ;-0.74; 7000;occ; 108; 0;24667  
15; 1214.4; 18-NOV-2006 07:57:37; Dark ; 32.0; 157; The1Eri ; 2.91; 9300;occ; 64; 0;24667

/nas3/ENVISAT/GOMOS/GOM\_NL\_\_0P/GOM\_NL\_\_0PNPDK20061118\_081023\_000053022053\_00064\_24667\_1500.N1

1;-4054.7; 18-NOV-2006 08:10:23; Dark ; 38.0; 94; 92Alp Cet ; 2.53; 3100;occ; 76; 2;24667  
2;-3762.3; 18-NOV-2006 08:15:15; Bright; 30.5; 105; 6Bet Ari ; 2.64; 8900;occ; 61; 0;24667  
3;-3526.3; 18-NOV-2006 08:19:11; Bright; 29.5; 173; 4Bet Tri ; 3.00; 8900;occ; 59; 0;24667  
4;-3402.2; 18-NOV-2006 08:21:15; Bright; 31.5; 73; 57Gam1And ; 2.26; 13100;occ; 63; 0;24667  
5;-3225.5; 18-NOV-2006 08:24:12; Bright; 34.0; 35; 33Alp Per ; 1.79; 6250;occ; 68; 0;24667  
6;-3096.3; 18-NOV-2006 08:26:21; Bright; 29.5; 110; 37Del Cas ; 2.68; 8900;occ; 59; 0;24667  
7;-2607.5; 18-NOV-2006 08:34:30; Bright; 28.0; 49; 1Alp UMi ; 1.99; 6300;occ; 56; 0;24667  
8;-2342.1; 18-NOV-2006 08:38:56; Bright; 31.5; 60; 7Bet UMi ; 2.08; 3950;occ; 63; 0;24667  
9;-2007.8; 18-NOV-2006 08:44:30; Bright; 31.5; 32; 77Eps UMA ; 1.76; 11000;occ; 63; 0;24667  
10;-1905.3; 18-NOV-2006 08:46:12; Bright; 30.5; 39; 85Eta UMA ; 1.85; 24000;occ; 61; 0;24667  
11;-1696.6; 18-NOV-2006 08:49:41; Bright; 29.0; 152; 12Alp2CVn ; 2.89; 11000;occ; 58; 0;24667  
12;-1227.4; 18-NOV-2006 08:57:30; Bright; 29.5; 138; 47Eps Vir ; 2.83; 4700;occ; 59; 0;24667  
13;-994.4; 18-NOV-2006 09:01:23; Bright; 30.5; 121; 29Gam Vir ; 2.74; 7200;occ; 61; 0;24667  
14;-687.1; 18-NOV-2006 09:06:31; Dark ; 34.0; 100; 4Gam Crv ; 2.58; 13100;occ; 68; 0;24667  
15;-595.5; 18-NOV-2006 09:08:02; Dark ; 38.0; 171; 2Eps Crv ; 3.00; 4250;occ; 76; 0;24667  
16;-166.3; 18-NOV-2006 09:15:11; Dark ; 33.0; 99; Del Cen ; 2.58; 26000;occ; 66; 0;24667  
17;-36.3; 18-NOV-2006 09:17:21; Dark ; 35.5; 113; Mu Vel ; 2.69; 5000;occ; 71; 0;24667  
18; 132.4; 18-NOV-2006 09:20:10; Dark ; 31.5; 124; The Car ; 2.76; 30000;occ; 63; 0;24668  
19; 250.9; 18-NOV-2006 09:22:09; Dark ; 59.5; 0; ; 0.00; 0;occ; 119; 0;24668  
20; 376.0; 18-NOV-2006 09:24:14; Dark ; 36.5; 41; Eps Car ; 1.86; 4100;occ; 73; 0;24668  
21; 706.8; 18-NOV-2006 09:29:44; Dark ; 45.0; 2; Alp Car ;-0.74; 7000;occ; 90; 0;24668  
22; 1215.4; 18-NOV-2006 09:38:13; Dark ; 33.0; 157; The1Eri ; 2.91; 9300;occ; 66; 0;24668

/nas3/ENVISAT/GOMOS/GOM\_NL\_\_0P/GOM\_NL\_\_0PNPDK20061118\_095058\_000053022053\_00065\_24668\_1501.N1

1;-4055.0; 18-NOV-2006 09:50:58; Dark ; 38.5; 94; 92Alp Cet ; 2.53; 3100;occ; 77; 1;24668  
2;-3762.3; 18-NOV-2006 09:55:51; Bright; 30.5; 105; 6Bet Ari ; 2.64; 8900;occ; 61; 0;24668  
3;-3526.5; 18-NOV-2006 09:59:47; Bright; 29.5; 173; 4Bet Tri ; 3.00; 8900;occ; 59; 0;24668  
4;-3402.4; 18-NOV-2006 10:01:51; Bright; 30.5; 73; 57Gam1And ; 2.26; 13100;occ; 61; 0;24668  
5;-3225.8; 18-NOV-2006 10:04:48; Bright; 33.5; 35; 33Alp Per ; 1.79; 6250;occ; 67; 0;24668  
6;-3096.5; 18-NOV-2006 10:06:57; Bright; 29.5; 110; 37Del Cas ; 2.68; 8900;occ; 59; 0;24668  
7;-2607.4; 18-NOV-2006 10:15:06; Bright; 30.5; 49; 1Alp UMi ; 1.99; 6300;occ; 61; 0;24668  
8;-2341.9; 18-NOV-2006 10:19:32; Bright; 31.5; 60; 7Bet UMi ; 2.08; 3950;occ; 63; 0;24668  
9;-2007.8; 18-NOV-2006 10:25:06; Bright; 30.0; 32; 77Eps UMA ; 1.76; 11000;occ; 60; 0;24668  
10;-1905.2; 18-NOV-2006 10:26:48; Bright; 27.5; 39; 85Eta UMA ; 1.85; 24000;occ; 55; 0;24668

```

11;-1696.6; 18-NOV-2006 10:30:17; Bright; 31.0; 152; 12Alp2CVn ; 2.89; 11000;occ; 62; 0;24668
12;-1227.1; 18-NOV-2006 10:38:06; Bright; 29.5; 138; 47Eps Vir ; 2.83; 4700;occ; 59; 0;24668
13; -994.1; 18-NOV-2006 10:41:59; Bright; 31.0; 121; 29Gam Vir ; 2.74; 7200;occ; 62; 0;24668
14; -686.7; 18-NOV-2006 10:47:07; Dark ; 36.0; 100; 4Gam Crv ; 2.58; 13100;occ; 72; 0;24668
15; -594.9; 18-NOV-2006 10:48:39; Dark ; 39.0; 171; 2Eps Crv ; 3.00; 4250;occ; 78; 0;24668
16; -165.9; 18-NOV-2006 10:55:48; Dark ; 32.5; 99; Del Cen ; 2.58; 26000;occ; 65; 0;24668
17; -35.7; 18-NOV-2006 10:57:58; Dark ; 36.0; 113; Mu Vel ; 2.69; 5000;occ; 72; 0;24668
18; 132.9; 18-NOV-2006 11:00:46; Dark ; 31.5; 124; The Car ; 2.76; 30000;occ; 63; 0;24669
19; 251.7; 18-NOV-2006 11:02:45; Dark ; 59.5; 0; ; 0.00; 0;occ; 119; 0;24669
20; 376.5; 18-NOV-2006 11:04:50; Dark ; 37.0; 41; Eps Car ; 1.86; 4100;occ; 74; 0;24669
21; 707.3; 18-NOV-2006 11:10:21; Dark ; 54.0; 2; Alp Car ; -0.74; 7000;occ; 108; 0;24669
22; 1215.6; 18-NOV-2006 11:18:49; Dark ; 32.0; 157; The1Eri ; 2.91; 9300;occ; 64; 0;24669
/nas3/ENVISAT/GOMOS/GOM_NL__0P/GOM_NL__0PNPDK20061118_113134_000053032053_00066_24669_1502.N1
1;-4055.0; 18-NOV-2006 11:31:34; Dark ; 40.5; 94; 92Alp Cet ; 2.53; 3100;occ; 81; 1;24669
2;-3762.4; 18-NOV-2006 11:36:27; Bright; 31.0; 105; 6Bet Ari ; 2.64; 8900;occ; 62; 0;24669
3;-3526.4; 18-NOV-2006 11:40:23; Bright; 29.5; 173; 4Bet Tri ; 3.00; 8900;occ; 59; 0;24669
4;-3402.4; 18-NOV-2006 11:42:27; Bright; 32.5; 73; 57Gam1And ; 2.26; 13100;occ; 65; 0;24669
5;-3226.0; 18-NOV-2006 11:45:23; Bright; 34.0; 35; 33Alp Per ; 1.79; 6250;occ; 68; 0;24669
6;-3096.6; 18-NOV-2006 11:47:33; Bright; 29.0; 110; 37Del Cas ; 2.68; 8900;occ; 58; 0;24669
7;-2607.5; 18-NOV-2006 11:55:42; Bright; 30.0; 49; 1Alp UMi ; 1.99; 6300;occ; 60; 0;24669
8;-2341.8; 18-NOV-2006 12:00:08; Bright; 31.5; 60; 7Bet UMi ; 2.08; 3950;occ; 63; 0;24669
9;-2007.8; 18-NOV-2006 12:05:42; Bright; 30.0; 32; 77Eps UMa ; 1.76; 11000;occ; 60; 0;24669
10;-1905.1; 18-NOV-2006 12:07:24; Bright; 30.5; 39; 85Eta UMa ; 1.85; 24000;occ; 61; 0;24669
11;-1696.6; 18-NOV-2006 12:10:53; Bright; 31.0; 152; 12Alp2CVn ; 2.89; 11000;occ; 62; 0;24669
12;-1226.9; 18-NOV-2006 12:18:42; Bright; 30.0; 138; 47Eps Vir ; 2.83; 4700;occ; 60; 0;24669
13; -993.8; 18-NOV-2006 12:22:36; Bright; 31.0; 121; 29Gam Vir ; 2.74; 7200;occ; 62; 0;24669
14; -686.2; 18-NOV-2006 12:27:43; Dark ; 33.0; 100; 4Gam Crv ; 2.58; 13100;occ; 66; 0;24669
15; -594.4; 18-NOV-2006 12:29:15; Dark ; 35.0; 171; 2Eps Crv ; 3.00; 4250;occ; 70; 0;24669
16; -165.5; 18-NOV-2006 12:36:24; Dark ; 32.5; 99; Del Cen ; 2.58; 26000;occ; 65; 0;24669
17; -35.1; 18-NOV-2006 12:38:34; Dark ; 35.0; 113; Mu Vel ; 2.69; 5000;occ; 70; 0;24669
18; 133.1; 18-NOV-2006 12:41:22; Dark ; 31.5; 124; The Car ; 2.76; 30000;occ; 63; 0;24670
19; 252.6; 18-NOV-2006 12:43:22; Dark ; 59.5; 0; ; 0.00; 0;occ; 119; 0;24670
20; 377.2; 18-NOV-2006 12:45:27; Dark ; 40.5; 41; Eps Car ; 1.86; 4100;occ; 81; 0;24670
21; 708.1; 18-NOV-2006 12:50:57; Dark ; 54.0; 2; Alp Car ; -0.74; 7000;occ; 108; 0;24670
22; 1215.7; 18-NOV-2006 12:59:25; Dark ; 33.0; 157; The1Eri ; 2.91; 9300;occ; 66; 0;24670
/nas3/ENVISAT/GOMOS/GOM_NL__0P/GOM_NL__0PNPDK20061118_131210_000053032053_00067_24670_1503.N1
1;-4055.6; 18-NOV-2006 13:12:10; Dark ; 38.5; 94; 92Alp Cet ; 2.53; 3100;occ; 77; 0;24670
2;-3762.3; 18-NOV-2006 13:17:03; Bright; 32.0; 105; 6Bet Ari ; 2.64; 8900;occ; 64; 0;24670
3;-3526.5; 18-NOV-2006 13:20:59; Bright; 29.5; 173; 4Bet Tri ; 3.00; 8900;occ; 59; 0;24670
4;-3402.5; 18-NOV-2006 13:23:03; Bright; 31.0; 73; 57Gam1And ; 2.26; 13100;occ; 62; 0;24670
5;-3226.3; 18-NOV-2006 13:25:59; Bright; 33.5; 35; 33Alp Per ; 1.79; 6250;occ; 67; 0;24670
6;-3096.5; 18-NOV-2006 13:28:09; Bright; 27.0; 110; 37Del Cas ; 2.68; 8900;occ; 54; 0;24670
7;-2607.4; 18-NOV-2006 13:36:18; Bright; 28.5; 49; 1Alp UMi ; 1.99; 6300;occ; 57; 0;24670
8;-2341.7; 18-NOV-2006 13:40:44; Bright; 29.5; 60; 7Bet UMi ; 2.08; 3950;occ; 59; 0;24670
9;-2007.7; 18-NOV-2006 13:46:18; Bright; 30.5; 32; 77Eps UMa ; 1.76; 11000;occ; 61; 0;24670
10;-1905.0; 18-NOV-2006 13:48:00; Bright; 30.0; 39; 85Eta UMa ; 1.85; 24000;occ; 60; 0;24670
11;-1696.4; 18-NOV-2006 13:51:29; Bright; 29.5; 152; 12Alp2CVn ; 2.89; 11000;occ; 59; 0;24670
12;-1226.8; 18-NOV-2006 13:59:19; Bright; 29.5; 138; 47Eps Vir ; 2.83; 4700;occ; 59; 0;24670
13; -993.3; 18-NOV-2006 14:03:12; Bright; 32.5; 121; 29Gam Vir ; 2.74; 7200;occ; 65; 0;24670
14; -685.7; 18-NOV-2006 14:08:20; Dark ; 34.0; 100; 4Gam Crv ; 2.58; 13100;occ; 68; 0;24670
15; -594.0; 18-NOV-2006 14:09:51; Dark ; 37.0; 171; 2Eps Crv ; 3.00; 4250;occ; 74; 0;24670
16; -165.2; 18-NOV-2006 14:17:00; Dark ; 33.0; 99; Del Cen ; 2.58; 26000;occ; 66; 0;24670
17; -34.5; 18-NOV-2006 14:19:11; Dark ; 38.0; 113; Mu Vel ; 2.69; 5000;occ; 76; 0;24670
18; 133.7; 18-NOV-2006 14:21:59; Dark ; 32.5; 124; The Car ; 2.76; 30000;occ; 65; 0;24671
19; 253.4; 18-NOV-2006 14:23:59; Dark ; 59.5; 0; ; 0.00; 0;occ; 119; 0;24671
20; 377.8; 18-NOV-2006 14:26:03; Dark ; 37.5; 41; Eps Car ; 1.86; 4100;occ; 75; 0;24671
21; 708.6; 18-NOV-2006 14:31:34; Dark ; 41.5; 2; Alp Car ; -0.74; 7000;occ; 83; 0;24671
22; 1215.7; 18-NOV-2006 14:40:01; Dark ; 33.0; 157; The1Eri ; 2.91; 9300;occ; 66; 0;24671
/nas3/ENVISAT/GOMOS/GOM_NL__0P/GOM_NL__0PNPDK20061118_145245_000053052053_00068_24671_1504.N1
1;-4056.4; 18-NOV-2006 14:52:45; Dark ; 39.5; 94; 92Alp Cet ; 2.53; 3100;occ; 79; 0;24671
2;-3762.8; 18-NOV-2006 14:57:39; Bright; 30.5; 105; 6Bet Ari ; 2.64; 8900;occ; 61; 0;24671
3;-3527.0; 18-NOV-2006 15:01:35; Bright; 29.5; 173; 4Bet Tri ; 3.00; 8900;occ; 59; 0;24671
4;-3403.1; 18-NOV-2006 15:03:39; Bright; 31.5; 73; 57Gam1And ; 2.26; 13100;occ; 63; 0;24671
5;-3227.3; 18-NOV-2006 15:06:35; Bright; 51.0; 35; 33Alp Per ; 1.79; 6250;occ; 102; 0;24671
6;-3097.0; 18-NOV-2006 15:08:45; Bright; 46.0; 110; 37Del Cas ; 2.68; 8900;occ; 92; 0;24671
7;-2608.1; 18-NOV-2006 15:16:54; Bright; 30.5; 49; 1Alp UMi ; 1.99; 6300;occ; 61; 0;24671
8;-2342.2; 18-NOV-2006 15:21:20; Bright; 30.5; 60; 7Bet UMi ; 2.08; 3950;occ; 61; 0;24671
9;-2008.4; 18-NOV-2006 15:26:54; Bright; 32.0; 32; 77Eps UMa ; 1.76; 11000;occ; 64; 0;24671

```



```

10;-1905.5; 18-NOV-2006 15:28:36; Bright; 27.5; 39; 85Eta UMA ; 1.85; 24000;occ; 55; 0;24671
11;-1696.7; 18-NOV-2006 15:32:05; Bright; 30.5; 152; 12Alp2CVn ; 2.89; 11000;occ; 61; 0;24671
12;-1226.8; 18-NOV-2006 15:39:55; Bright; 29.0; 138; 47Eps Vir ; 2.83; 4700;occ; 58; 0;24671
13; -993.6; 18-NOV-2006 15:43:48; Bright; 32.5; 121; 29Gam Vir ; 2.74; 7200;occ; 65; 0;24671
14; -685.8; 18-NOV-2006 15:48:56; Dark ; 36.0; 100; 4Gam Crv ; 2.58; 13100;occ; 72; 0;24671
15; -594.0; 18-NOV-2006 15:50:28; Dark ; 39.0; 171; 2Eps Crv ; 3.00; 4250;occ; 78; 0;24671
16; -165.4; 18-NOV-2006 15:57:36; Dark ; 32.5; 99; Del Cen ; 2.58; 26000;occ; 65; 0;24671
17; -34.4; 18-NOV-2006 15:59:48; Dark ; 36.5; 113; Mu Vel ; 2.69; 5000;occ; 73; 0;24671
18; 133.5; 18-NOV-2006 16:02:35; Dark ; 32.5; 124; The Car ; 2.76; 30000;occ; 65; 0;24672
19; 253.7; 18-NOV-2006 16:04:36; Dark ; 59.5; 0; ; 0.00; 0;occ; 119; 0;24672
20; 377.8; 18-NOV-2006 16:06:40; Dark ; 38.0; 41; Eps Car ; 1.86; 4100;occ; 76; 0;24672
21; 708.7; 18-NOV-2006 16:12:11; Dark ; 54.0; 2; Alp Car ; -0.74; 7000;occ; 108; 0;24672
22; 1215.5; 18-NOV-2006 16:20:37; Dark ; 34.0; 157; The1Eri ; 2.91; 9300;occ; 68; 0;24672
/nas3/ENVISAT/GOMOS/GOM_NL__0P/GOM_NL__0PNPDK20061118_163321_000048182053_00069_24672_1505.N1
1;-4055.9; 18-NOV-2006 16:33:21; Dark ; 38.5; 94; 92Alp Cet ; 2.53; 3100;occ; 77; 0;24672
2;-3762.2; 18-NOV-2006 16:38:15; Bright; 31.0; 105; 6Bet Ari ; 2.64; 8900;occ; 62; 0;24672
3;-3526.7; 18-NOV-2006 16:42:11; Bright; 31.5; 173; 4Bet Tri ; 3.00; 8900;occ; 63; 0;24672
4;-3402.5; 18-NOV-2006 16:44:15; Bright; 31.5; 73; 57Gam1And ; 2.26; 13100;occ; 63; 0;24672
5;-3227.1; 18-NOV-2006 16:47:10; Bright; 33.0; 35; 33Alp Per ; 1.79; 6250;occ; 66; 0;24672
6;-3096.7; 18-NOV-2006 16:49:21; Bright; 30.0; 110; 37Del Cas ; 2.68; 8900;occ; 60; 0;24672
7;-2607.7; 18-NOV-2006 16:57:30; Bright; 30.0; 49; 1Alp UMi ; 1.99; 6300;occ; 60; 0;24672
8;-2341.5; 18-NOV-2006 17:01:56; Bright; 30.5; 60; 7Bet UMi ; 2.08; 3950;occ; 61; 0;24672
9;-2007.7; 18-NOV-2006 17:07:30; Bright; 28.5; 32; 77Eps UMA ; 1.76; 11000;occ; 57; 0;24672
10;-1904.7; 18-NOV-2006 17:09:13; Bright; 30.0; 39; 85Eta UMA ; 1.85; 24000;occ; 60; 0;24672
11;-1696.1; 18-NOV-2006 17:12:41; Bright; 30.0; 152; 12Alp2CVn ; 2.89; 11000;occ; 60; 0;24672
12;-1226.1; 18-NOV-2006 17:20:31; Bright; 29.5; 138; 47Eps Vir ; 2.83; 4700;occ; 59; 0;24672
13; -992.6; 18-NOV-2006 17:24:25; Bright; 32.5; 121; 29Gam Vir ; 2.74; 7200;occ; 65; 0;24672
14; -684.6; 18-NOV-2006 17:29:33; Dark ; 36.0; 100; 4Gam Crv ; 2.58; 13100;occ; 72; 0;24672
15; -592.9; 18-NOV-2006 17:31:04; Dark ; 35.5; 171; 2Eps Crv ; 3.00; 4250;occ; 71; 0;24672
16; -164.3; 18-NOV-2006 17:38:13; Dark ; 32.5; 99; Del Cen ; 2.58; 26000;occ; 65; 0;24672
17; -33.2; 18-NOV-2006 17:40:24; Dark ; 34.5; 113; Mu Vel ; 2.69; 5000;occ; 69; 0;24672
18; 134.3; 18-NOV-2006 17:43:12; Dark ; 32.5; 124; The Car ; 2.76; 30000;occ; 65; 0;24673
19; 255.1; 18-NOV-2006 17:45:12; Dark ; 59.5; 0; ; 0.00; 0;occ; 119; 0;24673
20; 379.1; 18-NOV-2006 17:47:16; Dark ; 37.5; 41; Eps Car ; 1.86; 4100;occ; 75; 0;24673
21; 709.9; 18-NOV-2006 17:52:47; Dark ; 53.5; 2; Alp Car ; -0.74; 7000;occ; 107; 0;24673
/nas3/ENVISAT/GOMOS/GOM_NL__0P/GOM_NL__0PNPDK20061118_180114_000055812053_00070_24673_1506.N1
1;-4819.7; 18-NOV-2006 18:01:14; Dark ; 33.5; 157; The1Eri ; 2.91; 9300;occ; 67; 0;24673
2;-4056.0; 18-NOV-2006 18:13:57; Dark ; 41.5; 94; 92Alp Cet ; 2.53; 3100;occ; 83; 0;24673
3;-3762.2; 18-NOV-2006 18:18:51; Bright; 32.0; 105; 6Bet Ari ; 2.64; 8900;occ; 64; 0;24673
4;-3526.7; 18-NOV-2006 18:22:47; Bright; 29.5; 173; 4Bet Tri ; 3.00; 8900;occ; 59; 0;24673
5;-3402.6; 18-NOV-2006 18:24:51; Bright; 31.5; 73; 57Gam1And ; 2.26; 13100;occ; 63; 0;24673
6;-3227.4; 18-NOV-2006 18:27:46; Bright; 32.5; 35; 33Alp Per ; 1.79; 6250;occ; 65; 0;24673
7;-3096.5; 18-NOV-2006 18:29:57; Bright; 29.0; 110; 37Del Cas ; 2.68; 8900;occ; 58; 0;24673
8;-2607.5; 18-NOV-2006 18:38:06; Bright; 30.0; 49; 1Alp UMi ; 1.99; 6300;occ; 60; 0;24673
9;-2341.4; 18-NOV-2006 18:42:32; Bright; 31.0; 60; 7Bet UMi ; 2.08; 3950;occ; 62; 0;24673
10;-2007.7; 18-NOV-2006 18:48:06; Bright; 30.0; 32; 77Eps UMA ; 1.76; 11000;occ; 60; 0;24673
11;-1904.7; 18-NOV-2006 18:49:49; Bright; 29.0; 39; 85Eta UMA ; 1.85; 24000;occ; 58; 0;24673
12;-1696.0; 18-NOV-2006 18:53:17; Bright; 29.0; 152; 12Alp2CVn ; 2.89; 11000;occ; 58; 0;24673
13;-1225.7; 18-NOV-2006 19:01:08; Bright; 29.0; 138; 47Eps Vir ; 2.83; 4700;occ; 58; 0;24673
14; -992.1; 18-NOV-2006 19:05:01; Bright; 47.5; 121; 29Gam Vir ; 2.74; 7200;occ; 95; 0;24673
15; -684.2; 18-NOV-2006 19:10:09; Dark ; 35.5; 100; 4Gam Crv ; 2.58; 13100;occ; 71; 0;24673
16; -592.4; 18-NOV-2006 19:11:41; Dark ; 35.0; 171; 2Eps Crv ; 3.00; 4250;occ; 70; 0;24673
17; -164.2; 18-NOV-2006 19:18:49; Dark ; 32.5; 99; Del Cen ; 2.58; 26000;occ; 65; 0;24673
18; -32.6; 18-NOV-2006 19:21:01; Dark ; 35.0; 113; Mu Vel ; 2.69; 5000;occ; 70; 0;24673
19; 134.7; 18-NOV-2006 19:23:48; Dark ; 31.0; 124; The Car ; 2.76; 30000;occ; 62; 0;24674
20; 256.0; 18-NOV-2006 19:25:49; Dark ; 59.5; 0; ; 0.00; 0;occ; 119; 0;24674
21; 379.7; 18-NOV-2006 19:27:53; Dark ; 38.0; 41; Eps Car ; 1.86; 4100;occ; 76; 0;24674
22; 710.5; 18-NOV-2006 19:33:24; Dark ; 52.0; 2; Alp Car ; -0.74; 7000;occ; 104; 0;24674
/nas3/ENVISAT/GOMOS/GOM_NL__0P/GOM_NL__0PNPDE20061119_001158_000057602053_00073_24676_2474.N1
1; -683.3; 19-NOV-2006 00:11:58; Dark ; 38.0; 100; 4Gam Crv ; 2.58; 13100;occ; 76; 0;24676
2; -591.4; 19-NOV-2006 00:13:30; Dark ; 38.5; 171; 2Eps Crv ; 3.00; 4250;occ; 77; 0;24676
3; -163.6; 19-NOV-2006 00:20:38; Dark ; 34.5; 99; Del Cen ; 2.58; 26000;occ; 69; 0;24676
4; -31.5; 19-NOV-2006 00:22:50; Dark ; 35.5; 113; Mu Vel ; 2.69; 5000;occ; 71; 0;24676
5; 135.1; 19-NOV-2006 00:25:37; Dark ; 32.5; 124; The Car ; 2.76; 30000;occ; 65; 0;24677
6; 257.9; 19-NOV-2006 00:27:40; Dark ; 59.5; 0; ; 0.00; 0;occ; 119; 0;24677
7; 380.9; 19-NOV-2006 00:29:42; Dark ; 36.0; 41; Eps Car ; 1.86; 4100;occ; 72; 0;24677
8; 711.7; 19-NOV-2006 00:35:13; Dark ; 52.5; 2; Alp Car ; -0.74; 7000;occ; 105; 0;24677
9; 1216.4; 19-NOV-2006 00:43:38; Dark ; 32.0; 157; The1Eri ; 2.91; 9300;occ; 64; 0;24677

```

```

10; 1979.3; 19-NOV-2006 00:56:21; Dark ; 39.5; 94; 92Alp Cet ; 2.53; 3100;occ; 79; 0;24677
11; 2273.6; 19-NOV-2006 01:01:15; Bright; 30.0; 105; 6Bet Ari ; 2.64; 8900;occ; 60; 0;24677
12; 2508.7; 19-NOV-2006 01:05:10; Bright; 30.5; 173; 4Bet Tri ; 3.00; 8900;occ; 61; 0;24677
13; 2633.0; 19-NOV-2006 01:07:15; Bright; 31.5; 73; 57Gam1And ; 2.26; 13100;occ; 63; 0;24677
14; 2806.6; 19-NOV-2006 01:10:08; Bright; 32.5; 35; 33Alp Per ; 1.79; 6250;occ; 65; 0;24677
15; 2939.5; 19-NOV-2006 01:12:21; Bright; 28.5; 110; 37Del Cas ; 2.68; 8900;occ; 57; 0;24677
16; 3427.7; 19-NOV-2006 01:20:29; Bright; 30.0; 49; 1Alp UMi ; 1.99; 6300;occ; 60; 0;24677
17; 3694.2; 19-NOV-2006 01:24:56; Bright; 31.0; 60; 7Bet UMi ; 2.08; 3950;occ; 62; 0;24677
18; 4027.7; 19-NOV-2006 01:30:29; Bright; 31.5; 32; 77Eps UMa ; 1.76; 11000;occ; 63; 0;24677
19; 4131.2; 19-NOV-2006 01:32:13; Bright; 28.0; 39; 85Eta UMa ; 1.85; 24000;occ; 56; 0;24677
20; 4339.4; 19-NOV-2006 01:35:41; Bright; 30.5; 152; 12Alp2CVn ; 2.89; 11000;occ; 61; 0;24677
21; 4810.7; 19-NOV-2006 01:43:32; Bright; 29.5; 138; 47Eps Vir ; 2.83; 4700;occ; 59; 0;24677
22; 5044.4; 19-NOV-2006 01:47:26; Bright; 33.0; 121; 29Gam Vir ; 2.74; 7200;occ; 66; 0;24677
/nas3/ENVISAT/GOMOS/GOM_NL__0P/GOM_NL__0PNPDE20061119_015407_000040472053_00074_24677_2475.N1
1; -590.7; 19-NOV-2006 01:54:07; Dark ; 40.0; 171; 2Eps Crv ; 3.00; 4250;occ; 80; 0;24677
2; -163.2; 19-NOV-2006 02:01:14; Dark ; 31.5; 99; Del Cen ; 2.58; 26000;occ; 63; 0;24677
3; -30.5; 19-NOV-2006 02:03:27; Dark ; 37.0; 113; Mu Vel ; 2.69; 5000;occ; 74; 0;24677
4; 135.7; 19-NOV-2006 02:06:13; Dark ; 32.0; 124; The Car ; 2.76; 30000;occ; 64; 0;24678
5; 258.8; 19-NOV-2006 02:08:16; Dark ; 59.5; 0; ; 0.00; 0;occ; 119; 0;24678
6; 381.5; 19-NOV-2006 02:10:19; Dark ; 36.5; 41; Eps Car ; 1.86; 4100;occ; 73; 0;24678
7; 712.4; 19-NOV-2006 02:15:50; Dark ; 54.0; 2; Alp Car ; -0.74; 7000;occ; 108; 0;24678
8; 1216.7; 19-NOV-2006 02:24:14; Dark ; 33.5; 157; The1Eri ; 2.91; 9300;occ; 67; 0;24678
9; 1979.3; 19-NOV-2006 02:36:57; Dark ; 41.5; 94; 92Alp Cet ; 2.53; 3100;occ; 83; 0;24678
10; 2273.8; 19-NOV-2006 02:41:51; Bright; 31.5; 105; 6Bet Ari ; 2.64; 8900;occ; 63; 0;24678
11; 2509.0; 19-NOV-2006 02:45:46; Bright; 30.0; 173; 4Bet Tri ; 3.00; 8900;occ; 60; 0;24678
12; 2632.9; 19-NOV-2006 02:47:50; Bright; 31.0; 73; 57Gam1And ; 2.26; 13100;occ; 62; 0;24678
13; 2806.4; 19-NOV-2006 02:50:44; Bright; 33.5; 35; 33Alp Per ; 1.79; 6250;occ; 67; 0;24678
14; 2939.3; 19-NOV-2006 02:52:57; Bright; 28.5; 110; 37Del Cas ; 2.68; 8900;occ; 57; 0;24678
15; 3427.7; 19-NOV-2006 03:01:05; Bright; 29.5; 49; 1Alp UMi ; 1.99; 6300;occ; 59; 0;24678
/nas3/ENVISAT/GOMOS/GOM_NL__0P/GOM_NL__0PNPDE20061119_030532_000023472053_00075_24678_2476.N1
1; -2341.7; 19-NOV-2006 03:05:32; Bright; 46.0; 60; 7Bet UMi ; 2.08; 3950;occ; 92; 0;24678
2; -2008.3; 19-NOV-2006 03:11:05; Bright; 30.0; 32; 77Eps UMa ; 1.76; 11000;occ; 60; 0;24678
3; -1904.7; 19-NOV-2006 03:12:49; Bright; 28.0; 39; 85Eta UMa ; 1.85; 24000;occ; 56; 0;24678
4; -1696.1; 19-NOV-2006 03:16:17; Bright; 30.0; 152; 12Alp2CVn ; 2.89; 11000;occ; 60; 0;24678
5; -1224.9; 19-NOV-2006 03:24:08; Bright; 29.0; 138; 47Eps Vir ; 2.83; 4700;occ; 58; 0;24678
6; -991.1; 19-NOV-2006 03:28:02; Bright; 32.5; 121; 29Gam Vir ; 2.74; 7200;occ; 65; 0;24678
7; -682.3; 19-NOV-2006 03:33:11; Dark ; 36.5; 100; 4Gam Crv ; 2.58; 13100;occ; 73; 0;24678
8; -590.3; 19-NOV-2006 03:34:43; Dark ; 39.5; 171; 2Eps Crv ; 3.00; 4250;occ; 79; 0;24678
9; -162.9; 19-NOV-2006 03:41:51; Dark ; 32.5; 99; Del Cen ; 2.58; 26000;occ; 65; 0;24678
10; -30.0; 19-NOV-2006 03:44:03; Dark ; 35.5; 113; Mu Vel ; 2.69; 5000;occ; 71; 0;24678
/nas3/ENVISAT/GOMOS/GOM_NL__0P/GOM_NL__0PNPDE20061119_204317_000043212053_00086_24689_2477.N1
1; 764.1; 19-NOV-2006 20:43:17; Dark ; 117.0; 2; Alp Car ; -0.74; 7000;occ; 234; 215;24689
2; 1162.6; 19-NOV-2006 20:49:56; Dark ; 88.5; 157; The1Eri ; 2.91; 9300;occ; 177; 0;24689
3; 1920.1; 19-NOV-2006 21:02:33; Dark ; 99.5; 94; 92Alp Cet ; 2.53; 3100;occ; 199; 0;24689
4; 2220.1; 19-NOV-2006 21:07:33; Bright; 85.0; 105; 6Bet Ari ; 2.64; 8900;occ; 170; 0;24689
5; 2885.3; 19-NOV-2006 21:18:38; Bright; 93.0; 110; 37Del Cas ; 2.68; 8900;occ; 186; 0;24689
6; 3370.7; 19-NOV-2006 21:26:44; Bright; 83.0; 49; 1Alp UMi ; 1.99; 6300;occ; 166; 0;24689
7; 3639.1; 19-NOV-2006 21:31:12; Bright; 87.5; 60; 7Bet UMi ; 2.08; 3950;occ; 175; 0;24689
8; 3969.2; 19-NOV-2006 21:36:42; Bright; 89.5; 32; 77Eps UMa ; 1.76; 11000;occ; 179; 0;24689
9; 4282.4; 19-NOV-2006 21:41:55; Bright; 89.0; 152; 12Alp2CVn ; 2.89; 11000;occ; 178; 0;24689
10; 4756.4; 19-NOV-2006 21:49:49; Bright; 87.0; 138; 47Eps Vir ; 2.83; 4700;occ; 174; 0;24689
11; 4990.4; 19-NOV-2006 21:53:43; Bright; 95.0; 121; 29Gam Vir ; 2.74; 7200;occ; 190; 0;24689
/nas3/ENVISAT/GOMOS/GOM_NL__0P/GOM_NL__0PNPDK20061119_154737_000000572053_00083_24686_1508.N1
1; 1132.9; 19-NOV-2006 15:47:37; Dark ; 59.5; 0; ; 0.00; 0;occ; 119; 2;24686
/nas3/ENVISAT/GOMOS/GOM_NL__0P/GOM_NL__0PNPDK20061119_155436_000043132053_00083_24686_1509.N1
1; -4484.4; 19-NOV-2006 15:54:36; Dark ; 59.5; 0; ; 0.00; 0;occ; 119; 0;24686
2; -4310.5; 19-NOV-2006 15:57:30; Dark ; 43.5; 0; ; 0.00; 0;occ; 87; 0;24686
3; -3982.7; 19-NOV-2006 16:02:58; Dark ; 59.5; 0; ; 0.00; 0;occ; 119; 0;24686
4; -3594.7; 19-NOV-2006 16:09:26; Bright; 59.5; 0; ; 0.00; 0;occ; 119; 0;24686
5; -3203.5; 19-NOV-2006 16:15:57; Bright; 54.5; 0; ; 0.00; 0;occ; 109; 0;24686
6; -2967.7; 19-NOV-2006 16:19:53; Bright; 59.5; 0; ; 0.00; 0;occ; 119; 0;24686
7; -2847.8; 19-NOV-2006 16:21:53; Bright; 59.5; 0; ; 0.00; 0;occ; 119; 0;24686
8; -2768.4; 19-NOV-2006 16:23:12; Bright; 59.5; 0; ; 0.00; 0;occ; 119; 0;24686
9; -2639.9; 19-NOV-2006 16:25:21; Bright; 59.5; 0; ; 0.00; 0;occ; 119; 0;24686
10; -2241.4; 19-NOV-2006 16:31:59; Bright; 59.5; 0; ; 0.00; 0;occ; 119; 0;24686
11; -2152.8; 19-NOV-2006 16:33:28; Bright; 59.5; 0; ; 0.00; 0;occ; 119; 0;24686
12; -1826.8; 19-NOV-2006 16:38:54; Bright; 59.5; 0; ; 0.00; 0;occ; 119; 0;24686
13; -1615.1; 19-NOV-2006 16:42:25; Bright; 59.5; 0; ; 0.00; 0;occ; 119; 0;24686

```

```

14;-1397.6; 19-NOV-2006 16:46:03; Bright; 59.5; 0; ; 0.00; 0;occ; 119; 0;24686
15;-1055.4; 19-NOV-2006 16:51:45; Bright; 59.5; 0; ; 0.00; 0;occ; 119; 0;24686
16; -752.4; 19-NOV-2006 16:56:48; Dark ; 59.5; 0; ; 0.00; 0;occ; 119; 0;24686
17; -536.8; 19-NOV-2006 17:00:24; Dark ; 59.5; 0; ; 0.00; 0;occ; 119; 0;24686
18; -229.3; 19-NOV-2006 17:05:31; Dark ; 59.0; 0; ; 0.00; 0;occ; 118; 0;24686
/nas3/ENVISAT/GOMOS/GOM_NL__0P/GOM_NL__0PNPDK20061119_172814_000056722053_00084_24687_1510.N1
 1;-4902.7; 19-NOV-2006 17:28:14; Dark ; 37.5; 0; ; 0.00; 0;occ; 75; 2;24687
 2;-4484.2; 19-NOV-2006 17:35:12; Dark ; 35.5; 0; ; 0.00; 0;occ; 71; 0;24687
 3;-4310.4; 19-NOV-2006 17:38:06; Dark ; 39.5; 0; ; 0.00; 0;occ; 79; 0;24687
 4;-3981.8; 19-NOV-2006 17:43:35; Dark ; 35.5; 0; ; 0.00; 0;occ; 71; 0;24687
 5;-3595.9; 19-NOV-2006 17:50:01; Bright; 35.5; 0; ; 0.00; 0;occ; 71; 0;24687
 6;-3203.8; 19-NOV-2006 17:56:33; Bright; 36.5; 0; ; 0.00; 0;occ; 73; 0;24687
 7;-2967.8; 19-NOV-2006 18:00:29; Bright; 33.5; 0; ; 0.00; 0;occ; 67; 0;24687
 8;-2847.7; 19-NOV-2006 18:02:29; Bright; 34.5; 0; ; 0.00; 0;occ; 69; 0;24687
 9;-2768.6; 19-NOV-2006 18:03:48; Bright; 37.5; 0; ; 0.00; 0;occ; 75; 0;24687
10;-2639.8; 19-NOV-2006 18:05:57; Bright; 35.5; 0; ; 0.00; 0;occ; 71; 0;24687
11;-2241.4; 19-NOV-2006 18:12:35; Bright; 37.5; 0; ; 0.00; 0;occ; 75; 0;24687
12;-2152.7; 19-NOV-2006 18:14:04; Bright; 35.5; 0; ; 0.00; 0;occ; 71; 0;24687
13;-1826.7; 19-NOV-2006 18:19:30; Bright; 36.5; 0; ; 0.00; 0;occ; 73; 0;24687
14;-1614.9; 19-NOV-2006 18:23:01; Bright; 35.5; 0; ; 0.00; 0;occ; 71; 0;24687
15;-1397.3; 19-NOV-2006 18:26:39; Bright; 38.5; 0; ; 0.00; 0;occ; 77; 0;24687
16;-1055.1; 19-NOV-2006 18:32:21; Bright; 36.5; 0; ; 0.00; 0;occ; 73; 0;24687
17; -751.9; 19-NOV-2006 18:37:25; Dark ; 39.5; 0; ; 0.00; 0;occ; 79; 0;24687
18; -536.5; 19-NOV-2006 18:41:00; Dark ; 36.5; 0; ; 0.00; 0;occ; 73; 0;24687
19; -228.9; 19-NOV-2006 18:46:08; Dark ; 35.0; 0; ; 0.00; 0;occ; 70; 0;24687
20; 267.9; 19-NOV-2006 18:54:24; Dark ; 59.5; 0; ; 0.00; 0;occ; 119; 0;24688
21; 656.5; 19-NOV-2006 19:00:53; Dark ; 114.0; 2; Alp Car ;-0.74; 7000;occ; 228; 0;24688
/nas3/ENVISAT/GOMOS/GOM_NL__0P/GOM_NL__0PNPDK20061119_190919_000056462053_00085_24688_1511.N1
 1; 1163.0; 19-NOV-2006 19:09:19; Dark ; 90.0; 157; The1Eri ; 2.91; 9300;occ; 180; 0;24688
 2; 1920.6; 19-NOV-2006 19:21:57; Dark ; 96.0; 94; 92Alp Cet ; 2.53; 3100;occ; 192; 0;24688
 3; 2220.7; 19-NOV-2006 19:26:57; Bright; 86.0; 105; 6Bet Ari ; 2.64; 8900;occ; 172; 0;24688
 4; 2885.8; 19-NOV-2006 19:38:02; Bright; 84.0; 110; 37Del Cas ; 2.68; 8900;occ; 168; 0;24688
 5; 3371.4; 19-NOV-2006 19:46:08; Bright; 87.5; 49; 1Alp UMi ; 1.99; 6300;occ; 175; 0;24688
 6; 3639.7; 19-NOV-2006 19:50:36; Bright; 85.5; 60; 7Bet UMi ; 2.08; 3950;occ; 171; 0;24688
 7; 3969.8; 19-NOV-2006 19:56:06; Bright; 88.5; 32; 77Eps UMa ; 1.76; 11000;occ; 177; 0;24688
 8; 4282.8; 19-NOV-2006 20:01:19; Bright; 88.5; 152; 12Alp2CVn ; 2.89; 11000;occ; 177; 0;24688
 9; 4756.7; 19-NOV-2006 20:09:13; Bright; 87.5; 138; 47Eps Vir ; 2.83; 4700;occ; 175; 0;24688
10; 4990.6; 19-NOV-2006 20:13:07; Bright; 90.0; 121; 29Gam Vir ; 2.74; 7200;occ; 180; 0;24688
11; 5259.0; 19-NOV-2006 20:17:35; Dark ; 92.0; 163; 7Del Crv ; 2.94; 11000;occ; 184; 0;24688
12; 5392.0; 19-NOV-2006 20:19:48; Dark ; 97.0; 171; 2Eps Crv ; 3.00; 4250;occ; 194; 0;24688
13; 5821.7; 19-NOV-2006 20:26:58; Dark ; 88.0; 99; Del Cen ; 2.58; 26000;occ; 176; 0;24688
14; 5954.0; 19-NOV-2006 20:29:10; Dark ; 95.5; 113; Mu Vel ; 2.69; 5000;occ; 191; 0;24688
15; 6304.7; 19-NOV-2006 20:35:01; Dark ; 59.5; 0; ; 0.00; 0;occ; 119; 0;24688
16; 6693.1; 19-NOV-2006 20:41:30; Dark ; 116.5; 2; Alp Car ;-0.74; 7000;occ; 233; 0;24688
/nas3/ENVISAT/GOMOS/GOM_NL__0P/GOM_NL__0PNPDE20061119_215812_000058592053_00086_24689_2484.N1
 1; -777.1; 19-NOV-2006 21:58:12; Dark ; 90.5; 163; 7Del Crv ; 2.94; 11000;occ; 181; 0;24689
 2; -644.1; 19-NOV-2006 22:00:25; Dark ; 94.0; 171; 2Eps Crv ; 3.00; 4250;occ; 188; 0;24689
 3; -214.5; 19-NOV-2006 22:07:34; Dark ; 88.5; 99; Del Cen ; 2.58; 26000;occ; 177; 0;24689
 4; -82.0; 19-NOV-2006 22:09:47; Dark ; 96.0; 113; Mu Vel ; 2.69; 5000;occ; 192; 0;24689
 5; 140.4; 19-NOV-2006 22:13:29; Dark ; 32.5; 124; The Car ; 2.76; 30000;occ; 65; 0;24690
 6; 269.0; 19-NOV-2006 22:15:38; Dark ; 59.5; 0; ; 0.00; 0;occ; 119; 0;24690
 7; 389.3; 19-NOV-2006 22:17:38; Dark ; 36.5; 41; Eps Car ; 1.86; 4100;occ; 73; 0;24690
 8; 720.3; 19-NOV-2006 22:23:09; Dark ; 54.0; 2; Alp Car ;-0.74; 7000;occ; 108; 0;24690
 9; 1219.4; 19-NOV-2006 22:31:28; Dark ; 32.5; 157; The1Eri ; 2.91; 9300;occ; 65; 0;24690
10; 1979.2; 19-NOV-2006 22:44:08; Dark ; 39.5; 94; 92Alp Cet ; 2.53; 3100;occ; 79; 0;24690
11; 2275.4; 19-NOV-2006 22:49:04; Bright; 31.0; 105; 6Bet Ari ; 2.64; 8900;occ; 62; 0;24690
12; 2509.1; 19-NOV-2006 22:52:58; Bright; 29.0; 173; 4Bet Tri ; 3.00; 8900;occ; 58; 0;24690
13; 2633.3; 19-NOV-2006 22:55:02; Bright; 29.5; 73; 57Gam1And ; 2.26; 13100;occ; 59; 0;24690
14; 2802.8; 19-NOV-2006 22:57:52; Bright; 33.0; 35; 33Alp Per ; 1.79; 6250;occ; 66; 0;24690
15; 2940.6; 19-NOV-2006 23:00:09; Bright; 30.0; 110; 37Del Cas ; 2.68; 8900;occ; 60; 0;24690
16; 3428.0; 19-NOV-2006 23:08:17; Bright; 30.0; 49; 1Alp UMi ; 1.99; 6300;occ; 60; 0;24690
17; 3695.5; 19-NOV-2006 23:12:44; Bright; 31.0; 60; 7Bet UMi ; 2.08; 3950;occ; 62; 0;24690
18; 4027.6; 19-NOV-2006 23:18:16; Bright; 30.5; 32; 77Eps UMa ; 1.76; 11000;occ; 61; 0;24690
19; 4132.6; 19-NOV-2006 23:20:01; Bright; 29.0; 39; 85Eta UMa ; 1.85; 24000;occ; 58; 0;24690
20; 4340.8; 19-NOV-2006 23:23:30; Bright; 31.0; 152; 12Alp2CVn ; 2.89; 11000;occ; 62; 0;24690
21; 4814.1; 19-NOV-2006 23:31:23; Bright; 29.0; 138; 47Eps Vir ; 2.83; 4700;occ; 58; 0;24690
22; 5049.2; 19-NOV-2006 23:35:18; Bright; 33.0; 121; 29Gam Vir ; 2.74; 7200;occ; 66; 0;24690
/nas3/ENVISAT/GOMOS/GOM_NL__0P/GOM_NL__0PNPDE20061119_234029_000057572053_00087_24690_2483.N1

```



```

1; -675.9; 19-NOV-2006 23:40:29; Dark ; 37.5; 100; 4Gam Crv ; 2.58; 13100;occ; 75; 0;24690
2; -583.7; 19-NOV-2006 23:42:01; Dark ; 38.0; 171; 2Eps Crv ; 3.00; 4250;occ; 76; 0;24690
3; -158.2; 19-NOV-2006 23:49:07; Dark ; 33.5; 99; Del Cen ; 2.58; 26000;occ; 67; 0;24690
4; -22.1; 19-NOV-2006 23:51:23; Dark ; 40.0; 113; Mu Vel ; 2.69; 5000;occ; 80; 0;24690
5; 141.2; 19-NOV-2006 23:54:06; Dark ; 31.5; 124; The Car ; 2.76; 30000;occ; 63; 0;24691
6; 269.8; 19-NOV-2006 23:56:15; Dark ; 59.5; 0; ; 0.00; 0;occ; 119; 0;24691
7; 389.9; 19-NOV-2006 23:58:15; Dark ; 35.5; 41; Eps Car ; 1.86; 4100;occ; 71; 0;24691
8; 720.8; 20-NOV-2006 00:03:46; Dark ; 43.5; 2; Alp Car ; -0.74; 7000;occ; 87; 0;24691
9; 1219.7; 20-NOV-2006 00:12:04; Dark ; 31.0; 157; The1Eri ; 2.91; 9300;occ; 62; 0;24691
10; 1979.3; 20-NOV-2006 00:24:44; Dark ; 42.5; 94; 92Alp Cet ; 2.53; 3100;occ; 85; 0;24691
11; 2275.4; 20-NOV-2006 00:29:40; Bright; 31.0; 105; 6Bet Ari ; 2.64; 8900;occ; 62; 0;24691
12; 2509.4; 20-NOV-2006 00:33:34; Bright; 29.0; 173; 4Bet Tri ; 3.00; 8900;occ; 58; 0;24691
13; 2633.2; 20-NOV-2006 00:35:38; Bright; 31.0; 73; 57Gam1And ; 2.26; 13100;occ; 62; 0;24691
14; 2802.4; 20-NOV-2006 00:38:27; Bright; 31.5; 35; 33Alp Per ; 1.79; 6250;occ; 63; 0;24691
15; 2940.8; 20-NOV-2006 00:40:45; Bright; 30.0; 110; 37Del Cas ; 2.68; 8900;occ; 60; 0;24691
16; 3427.9; 20-NOV-2006 00:48:53; Bright; 28.5; 49; 1Alp UMi ; 1.99; 6300;occ; 57; 0;24691
17; 3695.6; 20-NOV-2006 00:53:20; Bright; 29.5; 60; 7Bet UMi ; 2.08; 3950;occ; 59; 0;24691
18; 4027.4; 20-NOV-2006 00:58:52; Bright; 32.0; 32; 77Eps UMa ; 1.76; 11000;occ; 64; 0;24691
19; 4132.6; 20-NOV-2006 01:00:37; Bright; 28.5; 39; 85Eta UMa ; 1.85; 24000;occ; 57; 0;24691
20; 4341.2; 20-NOV-2006 01:04:06; Bright; 30.0; 152; 12Alp2CVn ; 2.89; 11000;occ; 60; 0;24691
21; 4814.3; 20-NOV-2006 01:11:59; Bright; 29.0; 138; 47Eps Vir ; 2.83; 4700;occ; 58; 0;24691
22; 5049.6; 20-NOV-2006 01:15:54; Bright; 32.5; 121; 29Gam Vir ; 2.74; 7200;occ; 65; 0;24691
/nas3/ENVISAT/GOMOS/GOM_NL__0P/GOM_NL__0PNPDE20061120_012105_000041292053_00088_24691_2480.N1
1; -675.2; 20-NOV-2006 01:21:05; Dark ; 39.0; 100; 4Gam Crv ; 2.58; 13100;occ; 78; 0;24691
2; -583.0; 20-NOV-2006 01:22:38; Dark ; 40.0; 171; 2Eps Crv ; 3.00; 4250;occ; 80; 0;24691
3; -157.9; 20-NOV-2006 01:29:43; Dark ; 31.5; 99; Del Cen ; 2.58; 26000;occ; 63; 0;24691
4; -21.1; 20-NOV-2006 01:31:59; Dark ; 36.5; 113; Mu Vel ; 2.69; 5000;occ; 73; 0;24691
5; 141.8; 20-NOV-2006 01:34:42; Dark ; 30.5; 124; The Car ; 2.76; 30000;occ; 61; 0;24692
6; 270.7; 20-NOV-2006 01:36:51; Dark ; 59.5; 0; ; 0.00; 0;occ; 119; 0;24692
7; 390.6; 20-NOV-2006 01:38:51; Dark ; 37.5; 41; Eps Car ; 1.86; 4100;occ; 75; 0;24692
8; 721.7; 20-NOV-2006 01:44:22; Dark ; 42.5; 2; Alp Car ; -0.74; 7000;occ; 85; 0;24692
9; 1219.9; 20-NOV-2006 01:52:40; Dark ; 32.5; 157; The1Eri ; 2.91; 9300;occ; 65; 0;24692
10; 1979.0; 20-NOV-2006 02:05:20; Dark ; 44.0; 94; 92Alp Cet ; 2.53; 3100;occ; 88; 0;24692
11; 2275.8; 20-NOV-2006 02:10:16; Bright; 30.5; 105; 6Bet Ari ; 2.64; 8900;occ; 61; 0;24692
12; 2509.4; 20-NOV-2006 02:14:10; Bright; 29.5; 173; 4Bet Tri ; 3.00; 8900;occ; 59; 0;24692
13; 2633.5; 20-NOV-2006 02:16:14; Bright; 31.0; 73; 57Gam1And ; 2.26; 13100;occ; 62; 0;24692
14; 2802.1; 20-NOV-2006 02:19:03; Bright; 32.0; 35; 33Alp Per ; 1.79; 6250;occ; 64; 0;24692
15; 2940.7; 20-NOV-2006 02:21:21; Bright; 28.0; 110; 37Del Cas ; 2.68; 8900;occ; 56; 0;24692
16; 3427.8; 20-NOV-2006 02:29:28; Bright; 26.0; 49; 1Alp UMi ; 1.99; 6300;occ; 52; 0;24692
/nas3/ENVISAT/GOMOS/GOM_NL__0P/GOM_NL__0PNPDE20061120_023356_000057952053_00089_24692_2481.N1
1; -2340.2; 20-NOV-2006 02:33:56; Bright; 31.0; 60; 7Bet UMi ; 2.08; 3950;occ; 62; 0;24692
2; -2008.4; 20-NOV-2006 02:39:28; Bright; 31.0; 32; 77Eps UMa ; 1.76; 11000;occ; 62; 0;24692
3; -1903.2; 20-NOV-2006 02:41:13; Bright; 30.0; 39; 85Eta UMa ; 1.85; 24000;occ; 60; 0;24692
4; -1694.8; 20-NOV-2006 02:44:42; Bright; 31.5; 152; 12Alp2CVn ; 2.89; 11000;occ; 63; 0;24692
5; -1221.4; 20-NOV-2006 02:52:35; Bright; 30.0; 138; 47Eps Vir ; 2.83; 4700;occ; 60; 0;24692
6; -985.8; 20-NOV-2006 02:56:31; Bright; 32.5; 121; 29Gam Vir ; 2.74; 7200;occ; 65; 0;24692
7; -674.7; 20-NOV-2006 03:01:42; Dark ; 35.0; 100; 4Gam Crv ; 2.58; 13100;occ; 70; 0;24692
8; -582.5; 20-NOV-2006 03:03:14; Dark ; 36.0; 171; 2Eps Crv ; 3.00; 4250;occ; 72; 0;24692
9; -157.4; 20-NOV-2006 03:10:19; Dark ; 32.0; 99; Del Cen ; 2.58; 26000;occ; 64; 0;24692
10; -20.9; 20-NOV-2006 03:12:36; Dark ; 35.5; 113; Mu Vel ; 2.69; 5000;occ; 71; 0;24692
11; 141.7; 20-NOV-2006 03:15:18; Dark ; 31.5; 124; The Car ; 2.76; 30000;occ; 63; 0;24693
12; 271.6; 20-NOV-2006 03:17:28; Dark ; 59.5; 0; ; 0.00; 0;occ; 119; 0;24693
13; 391.4; 20-NOV-2006 03:19:28; Dark ; 39.5; 41; Eps Car ; 1.86; 4100;occ; 79; 0;24693
14; 722.2; 20-NOV-2006 03:24:59; Dark ; 43.0; 2; Alp Car ; -0.74; 7000;occ; 86; 0;24693
15; 1220.1; 20-NOV-2006 03:33:17; Dark ; 33.0; 157; The1Eri ; 2.91; 9300;occ; 66; 0;24693
16; 1979.3; 20-NOV-2006 03:45:56; Dark ; 39.0; 94; 92Alp Cet ; 2.53; 3100;occ; 78; 0;24693
17; 2276.0; 20-NOV-2006 03:50:52; Bright; 31.0; 105; 6Bet Ari ; 2.64; 8900;occ; 62; 0;24693
18; 2509.4; 20-NOV-2006 03:54:46; Bright; 29.5; 173; 4Bet Tri ; 3.00; 8900;occ; 59; 0;24693
19; 2633.5; 20-NOV-2006 03:56:50; Bright; 31.5; 73; 57Gam1And ; 2.26; 13100;occ; 63; 0;24693
20; 2802.1; 20-NOV-2006 03:59:39; Bright; 32.0; 35; 33Alp Per ; 1.79; 6250;occ; 64; 0;24693
21; 2941.0; 20-NOV-2006 04:01:58; Bright; 28.0; 110; 37Del Cas ; 2.68; 8900;occ; 56; 0;24693
22; 3428.2; 20-NOV-2006 04:10:05; Bright; 27.0; 49; 1Alp UMi ; 1.99; 6300;occ; 54; 0;24693
/nas3/ENVISAT/GOMOS/GOM_NL__0P/GOM_NL__0PNPDE20061120_041432_000057952053_00090_24693_2482.N1
1; -2340.1; 20-NOV-2006 04:14:32; Bright; 30.5; 60; 7Bet UMi ; 2.08; 3950;occ; 61; 0;24693
2; -2008.3; 20-NOV-2006 04:20:04; Bright; 48.0; 32; 77Eps UMa ; 1.76; 11000;occ; 96; 0;24693
3; -1903.0; 20-NOV-2006 04:21:49; Bright; 30.5; 39; 85Eta UMa ; 1.85; 24000;occ; 61; 0;24693
4; -1694.6; 20-NOV-2006 04:25:18; Bright; 30.5; 152; 12Alp2CVn ; 2.89; 11000;occ; 61; 0;24693
5; -1221.0; 20-NOV-2006 04:33:11; Bright; 29.5; 138; 47Eps Vir ; 2.83; 4700;occ; 59; 0;24693

```

```

6; -985.4; 20-NOV-2006 04:37:07; Bright; 33.0; 121; 29Gam Vir ; 2.74; 7200;occ; 66; 0;24693
7; -674.2; 20-NOV-2006 04:42:18; Dark ; 35.5; 100; 4Gam Crv ; 2.58; 13100;occ; 71; 0;24693
8; -582.1; 20-NOV-2006 04:43:50; Dark ; 39.5; 171; 2Eps Crv ; 3.00; 4250;occ; 79; 0;24693
9; -156.9; 20-NOV-2006 04:50:56; Dark ; 32.0; 99; Del Cen ; 2.58; 26000;occ; 64; 0;24693
10; -19.9; 20-NOV-2006 04:53:13; Dark ; 36.0; 113; Mu Vel ; 2.69; 5000;occ; 72; 0;24693
11; 142.5; 20-NOV-2006 04:55:55; Dark ; 32.0; 124; The Car ; 2.76; 30000;occ; 64; 0;24694
12; 272.4; 20-NOV-2006 04:58:05; Dark ; 59.5; 0; ; 0.00; 0;occ; 119; 0;24694
13; 392.1; 20-NOV-2006 05:00:05; Dark ; 37.0; 41; Eps Car ; 1.86; 4100;occ; 74; 0;24694
14; 722.9; 20-NOV-2006 05:05:35; Dark ; 45.0; 2; Alp Car ; -0.74; 7000;occ; 90; 0;24694
15; 1220.4; 20-NOV-2006 05:13:53; Dark ; 32.0; 157; The1Eri ; 2.91; 9300;occ; 64; 0;24694
16; 1979.3; 20-NOV-2006 05:26:32; Dark ; 39.5; 94; 92Alp Cet ; 2.53; 3100;occ; 79; 0;24694
17; 2276.0; 20-NOV-2006 05:31:29; Bright; 30.0; 105; 6Bet Ari ; 2.64; 8900;occ; 60; 0;24694
18; 2509.3; 20-NOV-2006 05:35:22; Bright; 29.0; 173; 4Bet Tri ; 3.00; 8900;occ; 58; 0;24694
19; 2633.5; 20-NOV-2006 05:37:26; Bright; 30.5; 73; 57Gam1And ; 2.26; 13100;occ; 61; 0;24694
20; 2801.6; 20-NOV-2006 05:40:14; Bright; 31.5; 35; 33Alp Per ; 1.79; 6250;occ; 63; 0;24694
21; 2941.1; 20-NOV-2006 05:42:34; Bright; 28.5; 110; 37Del Cas ; 2.68; 8900;occ; 57; 0;24694
22; 3428.2; 20-NOV-2006 05:50:41; Bright; 27.0; 49; 1Alp UMi ; 1.99; 6300;occ; 54; 0;24694
/nas3/ENVISAT/GOMOS/GOM_NL__0P/GOM_NL__0PNPDE20061120_203155_000031232053_00100_24703_2485.N1
1; 1979.3; 20-NOV-2006 20:31:55; Dark ; 38.0; 94; 92Alp Cet ; 2.53; 3100;occ; 76; 0;24703
2; 2316.5; 20-NOV-2006 20:37:33; Bright; 32.5; 50; 13Alp Ari ; 2.01; 4250;occ; 65; 0;24703
3; 2509.6; 20-NOV-2006 20:40:46; Bright; 30.0; 173; 4Bet Tri ; 3.00; 8900;occ; 60; 0;24703
4; 2633.7; 20-NOV-2006 20:42:50; Bright; 30.0; 73; 57Gam1And ; 2.26; 13100;occ; 60; 0;24703
5; 2799.1; 20-NOV-2006 20:45:35; Bright; 32.5; 35; 33Alp Per ; 1.79; 6250;occ; 65; 0;24703
6; 2941.9; 20-NOV-2006 20:47:58; Bright; 29.0; 110; 37Del Cas ; 2.68; 8900;occ; 58; 0;24703
7; 3427.9; 20-NOV-2006 20:56:04; Bright; 29.5; 49; 1Alp UMi ; 1.99; 6300;occ; 59; 0;24703
8; 3696.9; 20-NOV-2006 21:00:33; Bright; 26.0; 60; 7Bet UMi ; 2.08; 3950;occ; 52; 0;24703
9; 4027.5; 20-NOV-2006 21:06:04; Bright; 31.0; 32; 77Eps UMa ; 1.76; 11000;occ; 62; 0;24703
10; 4133.9; 20-NOV-2006 21:07:50; Bright; 31.5; 39; 85Eta UMa ; 1.85; 24000;occ; 63; 0;24703
11; 4342.2; 20-NOV-2006 21:11:18; Bright; 30.5; 152; 12Alp2CVn ; 2.89; 11000;occ; 61; 0;24703
12; 4817.7; 20-NOV-2006 21:19:14; Bright; 30.5; 138; 47Eps Vir ; 2.83; 4700;occ; 61; 0;24703
13; 5054.4; 20-NOV-2006 21:23:10; Bright; 48.5; 121; 29Gam Vir ; 2.74; 7200;occ; 97; 0;24703
/nas3/ENVISAT/GOMOS/GOM_NL__0P/GOM_NL__0PNPDE20061120_212823_000057562053_00100_24703_2486.N1
1; -668.7; 20-NOV-2006 21:28:23; Dark ; 35.0; 100; 4Gam Crv ; 2.58; 13100;occ; 70; 0;24703
2; -576.3; 20-NOV-2006 21:29:56; Dark ; 33.5; 171; 2Eps Crv ; 3.00; 4250;occ; 67; 0;24703
3; -153.0; 20-NOV-2006 21:36:59; Dark ; 31.5; 99; Del Cen ; 2.58; 26000;occ; 63; 0;24703
4; -13.3; 20-NOV-2006 21:39:19; Dark ; 34.0; 113; Mu Vel ; 2.69; 5000;occ; 68; 0;24703
5; 146.3; 20-NOV-2006 21:41:58; Dark ; 31.5; 124; The Car ; 2.76; 30000;occ; 63; 0;24704
6; 280.9; 20-NOV-2006 21:44:13; Dark ; 59.5; 0; ; 0.00; 0;occ; 119; 0;24704
7; 398.4; 20-NOV-2006 21:46:10; Dark ; 39.0; 41; Eps Car ; 1.86; 4100;occ; 78; 0;24704
8; 729.1; 20-NOV-2006 21:51:41; Dark ; 54.0; 2; Alp Car ; -0.74; 7000;occ; 108; 0;24704
9; 1979.2; 20-NOV-2006 22:12:31; Dark ; 40.5; 94; 92Alp Cet ; 2.53; 3100;occ; 81; 0;24704
10; 2316.6; 20-NOV-2006 22:18:09; Bright; 31.5; 50; 13Alp Ari ; 2.01; 4250;occ; 63; 0;24704
11; 2509.6; 20-NOV-2006 22:21:22; Bright; 30.0; 173; 4Bet Tri ; 3.00; 8900;occ; 60; 0;24704
12; 2633.8; 20-NOV-2006 22:23:26; Bright; 29.0; 73; 57Gam1And ; 2.26; 13100;occ; 58; 0;24704
13; 2798.7; 20-NOV-2006 22:26:11; Bright; 32.5; 35; 33Alp Per ; 1.79; 6250;occ; 65; 0;24704
14; 2941.8; 20-NOV-2006 22:28:34; Bright; 29.0; 110; 37Del Cas ; 2.68; 8900;occ; 58; 0;24704
15; 3427.8; 20-NOV-2006 22:36:40; Bright; 29.5; 49; 1Alp UMi ; 1.99; 6300;occ; 59; 0;24704
16; 3697.0; 20-NOV-2006 22:41:09; Bright; 30.5; 60; 7Bet UMi ; 2.08; 3950;occ; 61; 0;24704
17; 4027.5; 20-NOV-2006 22:46:39; Bright; 33.0; 32; 77Eps UMa ; 1.76; 11000;occ; 66; 0;24704
18; 4134.0; 20-NOV-2006 22:48:26; Bright; 35.0; 39; 85Eta UMa ; 1.85; 24000;occ; 70; 0;24704
19; 4342.4; 20-NOV-2006 22:51:54; Bright; 29.5; 152; 12Alp2CVn ; 2.89; 11000;occ; 59; 0;24704
20; 4817.9; 20-NOV-2006 22:59:50; Bright; 29.0; 138; 47Eps Vir ; 2.83; 4700;occ; 58; 0;24704
21; 5054.8; 20-NOV-2006 23:03:47; Bright; 32.5; 121; 29Gam Vir ; 2.74; 7200;occ; 65; 0;24704
/nas3/ENVISAT/GOMOS/GOM_NL__0P/GOM_NL__0PNPDK20061120_055508_000035922053_00091_24694_1513.N1
1; -2340.0; 20-NOV-2006 05:55:08; Bright; 31.0; 60; 7Bet UMi ; 2.08; 3950;occ; 62; 0;24694
2; -2008.3; 20-NOV-2006 06:00:40; Bright; 31.5; 32; 77Eps UMa ; 1.76; 11000;occ; 63; 0;24694
3; -1903.0; 20-NOV-2006 06:02:26; Bright; 31.0; 39; 85Eta UMa ; 1.85; 24000;occ; 62; 0;24694
4; -1694.5; 20-NOV-2006 06:05:54; Bright; 29.0; 152; 12Alp2CVn ; 2.89; 11000;occ; 58; 0;24694
5; -1220.9; 20-NOV-2006 06:13:48; Bright; 29.0; 138; 47Eps Vir ; 2.83; 4700;occ; 58; 0;24694
6; -985.0; 20-NOV-2006 06:17:44; Bright; 30.5; 121; 29Gam Vir ; 2.74; 7200;occ; 61; 0;24694
7; -673.8; 20-NOV-2006 06:22:55; Dark ; 36.5; 100; 4Gam Crv ; 2.58; 13100;occ; 73; 0;24694
8; -581.1; 20-NOV-2006 06:24:27; Dark ; 36.5; 171; 2Eps Crv ; 3.00; 4250;occ; 73; 0;24694
9; -156.6; 20-NOV-2006 06:31:32; Dark ; 33.0; 99; Del Cen ; 2.58; 26000;occ; 66; 0;24694
10; -19.2; 20-NOV-2006 06:33:49; Dark ; 35.0; 113; Mu Vel ; 2.69; 5000;occ; 70; 0;24694
11; 142.8; 20-NOV-2006 06:36:31; Dark ; 32.0; 124; The Car ; 2.76; 30000;occ; 64; 0;24695
12; 273.2; 20-NOV-2006 06:38:42; Dark ; 59.5; 0; ; 0.00; 0;occ; 119; 0;24695
13; 392.8; 20-NOV-2006 06:40:41; Dark ; 36.0; 41; Eps Car ; 1.86; 4100;occ; 72; 0;24695
14; 723.3; 20-NOV-2006 06:46:12; Dark ; 54.0; 2; Alp Car ; -0.74; 7000;occ; 108; 0;24695

```

```

15; 1220.7; 20-NOV-2006 06:54:29; Dark ; 32.0; 157; The1Eri ; 2.91; 9300;occ; 64; 0;24695
/nas3/ENVISAT/GOMOS/GOM_NL__0P/GOM_NL__0PNPDK20061120_070708_000053082053_00092_24695_1514.N1
1;-4055.4; 20-NOV-2006 07:07:08; Dark ; 39.0; 94; 92Alp Cet ; 2.53; 3100;occ; 78; 1;24695
2;-3759.2; 20-NOV-2006 07:12:05; Bright; 29.5; 105; 6Bet Ari ; 2.64; 8900;occ; 59; 0;24695
3;-3526.0; 20-NOV-2006 07:15:58; Bright; 29.0; 173; 4Bet Tri ; 3.00; 8900;occ; 58; 0;24695
4;-3401.9; 20-NOV-2006 07:18:02; Bright; 30.0; 73; 57Gam1And ; 2.26; 13100;occ; 60; 0;24695
5;-3234.0; 20-NOV-2006 07:20:50; Bright; 32.0; 35; 33Alp Per ; 1.79; 6250;occ; 64; 0;24695
6;-3094.3; 20-NOV-2006 07:23:10; Bright; 28.0; 110; 37Del Cas ; 2.68; 8900;occ; 56; 0;24695
7;-2607.4; 20-NOV-2006 07:31:16; Bright; 27.0; 49; 1Alp UMi ; 1.99; 6300;occ; 54; 0;24695
8;-2339.3; 20-NOV-2006 07:35:45; Bright; 29.5; 60; 7Bet UMi ; 2.08; 3950;occ; 59; 0;24695
9;-2007.7; 20-NOV-2006 07:41:16; Bright; 32.0; 32; 77Eps UMa ; 1.76; 11000;occ; 64; 0;24695
10;-1902.1; 20-NOV-2006 07:43:02; Bright; 30.5; 39; 85Eta UMa ; 1.85; 24000;occ; 61; 0;24695
11;-1693.7; 20-NOV-2006 07:46:30; Bright; 30.5; 152; 12Alp2CVn ; 2.89; 11000;occ; 61; 0;24695
12;-1220.0; 20-NOV-2006 07:54:24; Bright; 29.5; 138; 47Eps Vir ; 2.83; 4700;occ; 59; 0;24695
13;-984.1; 20-NOV-2006 07:58:20; Bright; 49.0; 121; 29Gam Vir ; 2.74; 7200;occ; 98; 0;24695
14;-672.6; 20-NOV-2006 08:03:31; Dark ; 35.0; 100; 4Gam Crv ; 2.58; 13100;occ; 70; 0;24695
15;-580.2; 20-NOV-2006 08:05:04; Dark ; 39.0; 171; 2Eps Crv ; 3.00; 4250;occ; 78; 0;24695
16;-155.5; 20-NOV-2006 08:12:08; Dark ; 32.0; 99; Del Cen ; 2.58; 26000;occ; 64; 0;24695
17;-18.1; 20-NOV-2006 08:14:26; Dark ; 36.5; 113; Mu Vel ; 2.69; 5000;occ; 73; 0;24695
18; 143.7; 20-NOV-2006 08:17:08; Dark ; 30.0; 124; The Car ; 2.76; 30000;occ; 60; 0;24696
19; 274.7; 20-NOV-2006 08:19:19; Dark ; 59.5; 0; ; 0.00; 0;occ; 119; 0;24696
20; 394.0; 20-NOV-2006 08:21:18; Dark ; 34.5; 41; Eps Car ; 1.86; 4100;occ; 69; 0;24696
21; 724.8; 20-NOV-2006 08:26:49; Dark ; 54.0; 2; Alp Car ; -0.74; 7000;occ; 108; 0;24696
22; 1221.5; 20-NOV-2006 08:35:05; Dark ; 32.5; 157; The1Eri ; 2.91; 9300;occ; 65; 0;24696
/nas3/ENVISAT/GOMOS/GOM_NL__0P/GOM_NL__0PNPDK20061120_084744_000053072053_00093_24696_1515.N1
1;-4055.4; 20-NOV-2006 08:47:44; Dark ; 38.5; 94; 92Alp Cet ; 2.53; 3100;occ; 77; 1;24696
2;-3759.0; 20-NOV-2006 08:52:41; Bright; 30.0; 105; 6Bet Ari ; 2.64; 8900;occ; 60; 0;24696
3;-3525.8; 20-NOV-2006 08:56:34; Bright; 28.0; 173; 4Bet Tri ; 3.00; 8900;occ; 56; 0;24696
4;-3401.6; 20-NOV-2006 08:58:38; Bright; 30.5; 73; 57Gam1And ; 2.26; 13100;occ; 61; 0;24696
5;-3234.3; 20-NOV-2006 09:01:25; Bright; 32.5; 35; 33Alp Per ; 1.79; 6250;occ; 65; 0;24696
6;-3094.0; 20-NOV-2006 09:03:46; Bright; 28.5; 110; 37Del Cas ; 2.68; 8900;occ; 57; 0;24696
7;-2607.1; 20-NOV-2006 09:11:53; Bright; 27.0; 49; 1Alp UMi ; 1.99; 6300;occ; 54; 0;24696
8;-2339.1; 20-NOV-2006 09:16:21; Bright; 31.5; 60; 7Bet UMi ; 2.08; 3950;occ; 63; 0;24696
9;-2007.7; 20-NOV-2006 09:21:52; Bright; 30.5; 32; 77Eps UMa ; 1.76; 11000;occ; 61; 0;24696
10;-1902.2; 20-NOV-2006 09:23:38; Bright; 28.0; 39; 85Eta UMa ; 1.85; 24000;occ; 56; 0;24696
11;-1693.6; 20-NOV-2006 09:27:06; Bright; 29.5; 152; 12Alp2CVn ; 2.89; 11000;occ; 59; 0;24696
12;-1219.6; 20-NOV-2006 09:35:00; Bright; 30.5; 138; 47Eps Vir ; 2.83; 4700;occ; 61; 0;24696
13;-983.7; 20-NOV-2006 09:38:56; Bright; 31.0; 121; 29Gam Vir ; 2.74; 7200;occ; 62; 0;24696
14;-672.0; 20-NOV-2006 09:44:08; Dark ; 35.0; 100; 4Gam Crv ; 2.58; 13100;occ; 70; 0;24696
15;-579.5; 20-NOV-2006 09:45:40; Dark ; 38.5; 171; 2Eps Crv ; 3.00; 4250;occ; 77; 0;24696
16;-155.3; 20-NOV-2006 09:52:44; Dark ; 32.0; 99; Del Cen ; 2.58; 26000;occ; 64; 0;24696
17;-17.5; 20-NOV-2006 09:55:02; Dark ; 37.0; 113; Mu Vel ; 2.69; 5000;occ; 74; 0;24696
18; 144.2; 20-NOV-2006 09:57:44; Dark ; 33.0; 124; The Car ; 2.76; 30000;occ; 66; 0;24697
19; 275.5; 20-NOV-2006 09:59:55; Dark ; 59.5; 0; ; 0.00; 0;occ; 119; 0;24697
20; 394.5; 20-NOV-2006 10:01:54; Dark ; 37.0; 41; Eps Car ; 1.86; 4100;occ; 74; 0;24697
21; 725.5; 20-NOV-2006 10:07:25; Dark ; 53.0; 2; Alp Car ; -0.74; 7000;occ; 106; 0;24697
22; 1221.8; 20-NOV-2006 10:15:42; Dark ; 31.0; 157; The1Eri ; 2.91; 9300;occ; 62; 0;24697
/nas3/ENVISAT/GOMOS/GOM_NL__0P/GOM_NL__0PNPDK20061120_102820_000053082053_00094_24697_1516.N1
1; 1980.4; 20-NOV-2006 10:28:20; Dark ; 39.5; 94; 92Alp Cet ; 2.53; 3100;occ; 79; 1;24697
2; 2277.2; 20-NOV-2006 10:33:17; Bright; 30.0; 105; 6Bet Ari ; 2.64; 8900;occ; 60; 0;24697
3; 2510.0; 20-NOV-2006 10:37:10; Bright; 29.5; 173; 4Bet Tri ; 3.00; 8900;occ; 59; 0;24697
4; 2634.3; 20-NOV-2006 10:39:14; Bright; 30.0; 73; 57Gam1And ; 2.26; 13100;occ; 60; 0;24697
5; 2801.3; 20-NOV-2006 10:42:01; Bright; 34.0; 35; 33Alp Per ; 1.79; 6250;occ; 68; 0;24697
6; 2942.1; 20-NOV-2006 10:44:22; Bright; 28.5; 110; 37Del Cas ; 2.68; 8900;occ; 57; 0;24697
7; 3428.5; 20-NOV-2006 10:52:28; Bright; 29.5; 49; 1Alp UMi ; 1.99; 6300;occ; 59; 0;24697
8; 3696.8; 20-NOV-2006 10:56:57; Bright; 34.0; 60; 7Bet UMi ; 2.08; 3950;occ; 68; 0;24697
9; 4028.1; 20-NOV-2006 11:02:28; Bright; 31.5; 32; 77Eps UMa ; 1.76; 11000;occ; 63; 0;24697
10; 4133.8; 20-NOV-2006 11:04:14; Bright; 30.0; 39; 85Eta UMa ; 1.85; 24000;occ; 60; 0;24697
11; 4342.3; 20-NOV-2006 11:07:42; Bright; 30.0; 152; 12Alp2CVn ; 2.89; 11000;occ; 60; 0;24697
12; 4816.4; 20-NOV-2006 11:15:36; Bright; 30.0; 138; 47Eps Vir ; 2.83; 4700;occ; 60; 0;24697
13; 5052.6; 20-NOV-2006 11:19:32; Bright; 31.0; 121; 29Gam Vir ; 2.74; 7200;occ; 62; 0;24697
14; 5364.5; 20-NOV-2006 11:24:44; Dark ; 35.0; 100; 4Gam Crv ; 2.58; 13100;occ; 70; 0;24697
15; 5457.0; 20-NOV-2006 11:26:17; Dark ; 37.0; 171; 2Eps Crv ; 3.00; 4250;occ; 74; 0;24697
16; 5881.2; 20-NOV-2006 11:33:21; Dark ; 32.0; 99; Del Cen ; 2.58; 26000;occ; 64; 0;24697
17; 6019.1; 20-NOV-2006 11:35:39; Dark ; 35.0; 113; Mu Vel ; 2.69; 5000;occ; 70; 0;24697
18; 6180.4; 20-NOV-2006 11:38:20; Dark ; 31.0; 124; The Car ; 2.76; 30000;occ; 62; 0;24697
19; 6312.2; 20-NOV-2006 11:40:32; Dark ; 59.5; 0; ; 0.00; 0;occ; 119; 0;24697
20; 6431.1; 20-NOV-2006 11:42:31; Dark ; 35.0; 41; Eps Car ; 1.86; 4100;occ; 70; 0;24697

```



```

21; 6762.0; 20-NOV-2006 11:48:02; Dark ; 54.0; 2; Alp Car ; -0.74; 7000;occ; 108; 0;24697
22; 7257.7; 20-NOV-2006 11:56:17; Dark ; 31.5; 157; The1Eri ; 2.91; 9300;occ; 63; 0;24697
/nas3/ENVISAT/GOMOS/GOM_NL__0P/GOM_NL__0PNPDK20061120_120856_000053102053_00095_24698_1517.N1
1; -4055.9; 20-NOV-2006 12:08:56; Dark ; 41.0; 94; 92Alp Cet ; 2.53; 3100;occ; 82; 0;24698
2; -3758.6; 20-NOV-2006 12:13:53; Bright; 31.5; 105; 6Bet Ari ; 2.64; 8900;occ; 63; 0;24698
3; -3525.9; 20-NOV-2006 12:17:46; Bright; 29.0; 173; 4Bet Tri ; 3.00; 8900;occ; 58; 0;24698
4; -3401.7; 20-NOV-2006 12:19:50; Bright; 30.5; 73; 57Gam1And ; 2.26; 13100;occ; 61; 0;24698
5; -3234.8; 20-NOV-2006 12:22:37; Bright; 33.0; 35; 33Alp Per ; 1.79; 6250;occ; 66; 0;24698
6; -3093.8; 20-NOV-2006 12:24:58; Bright; 29.0; 110; 37Del Cas ; 2.68; 8900;occ; 58; 0;24698
7; -2607.3; 20-NOV-2006 12:33:04; Bright; 28.0; 49; 1Alp UMi ; 1.99; 6300;occ; 56; 0;24698
8; -2339.0; 20-NOV-2006 12:37:33; Bright; 28.0; 60; 7Bet UMi ; 2.08; 3950;occ; 56; 0;24698
9; -2007.8; 20-NOV-2006 12:43:04; Bright; 33.0; 32; 77Eps UMa ; 1.76; 11000;occ; 66; 0;24698
10; -1902.0; 20-NOV-2006 12:44:49; Bright; 29.5; 39; 85Eta UMa ; 1.85; 24000;occ; 59; 0;24698
11; -1693.4; 20-NOV-2006 12:48:18; Bright; 30.0; 152; 12Alp2CVn ; 2.89; 11000;occ; 60; 0;24698
12; -1219.1; 20-NOV-2006 12:56:12; Bright; 30.5; 138; 47Eps Vir ; 2.83; 4700;occ; 61; 0;24698
13; -982.7; 20-NOV-2006 13:00:09; Bright; 33.0; 121; 29Gam Vir ; 2.74; 7200;occ; 66; 0;24698
14; -670.7; 20-NOV-2006 13:05:21; Dark ; 35.0; 100; 4Gam Crv ; 2.58; 13100;occ; 70; 0;24698
15; -578.3; 20-NOV-2006 13:06:53; Dark ; 39.0; 171; 2Eps Crv ; 3.00; 4250;occ; 78; 0;24698
16; -154.3; 20-NOV-2006 13:13:57; Dark ; 32.5; 99; Del Cen ; 2.58; 26000;occ; 65; 0;24698
17; -16.1; 20-NOV-2006 13:16:15; Dark ; 39.0; 113; Mu Vel ; 2.69; 5000;occ; 78; 0;24698
18; 145.0; 20-NOV-2006 13:18:56; Dark ; 31.5; 124; The Car ; 2.76; 30000;occ; 63; 0;24699
19; 277.2; 20-NOV-2006 13:21:09; Dark ; 59.5; 0; ; 0.00; 0;occ; 119; 0;24699
20; 395.8; 20-NOV-2006 13:23:07; Dark ; 36.5; 41; Eps Car ; 1.86; 4100;occ; 73; 0;24699
21; 726.7; 20-NOV-2006 13:28:38; Dark ; 46.5; 2; Alp Car ; -0.74; 7000;occ; 93; 0;24699
22; 1228.2; 20-NOV-2006 13:37:00; Dark ; 26.5; 157; The1Eri ; 2.91; 9300;occ; 53; 0;24699
/nas3/ENVISAT/GOMOS/GOM_NL__0P/GOM_NL__0PNPDK20061120_134931_000048252053_00096_24699_1518.N1
1; -4056.7; 20-NOV-2006 13:49:31; Dark ; 40.5; 94; 92Alp Cet ; 2.53; 3100;occ; 81; 0;24699
2; -3759.2; 20-NOV-2006 13:54:29; Bright; 31.0; 105; 6Bet Ari ; 2.64; 8900;occ; 62; 0;24699
3; -3526.5; 20-NOV-2006 13:58:22; Bright; 29.5; 173; 4Bet Tri ; 3.00; 8900;occ; 59; 0;24699
4; -3402.4; 20-NOV-2006 14:00:26; Bright; 30.5; 73; 57Gam1And ; 2.26; 13100;occ; 61; 0;24699
5; -3235.8; 20-NOV-2006 14:03:12; Bright; 30.5; 35; 33Alp Per ; 1.79; 6250;occ; 61; 0;24699
6; -3094.3; 20-NOV-2006 14:05:34; Bright; 29.5; 110; 37Del Cas ; 2.68; 8900;occ; 59; 0;24699
7; -2608.0; 20-NOV-2006 14:13:40; Bright; 28.5; 49; 1Alp UMi ; 1.99; 6300;occ; 57; 0;24699
8; -2339.4; 20-NOV-2006 14:18:09; Bright; 30.0; 60; 7Bet UMi ; 2.08; 3950;occ; 60; 0;24699
9; -2008.2; 20-NOV-2006 14:23:40; Bright; 37.0; 32; 77Eps UMa ; 1.76; 11000;occ; 74; 0;24699
10; -1902.4; 20-NOV-2006 14:25:26; Bright; 30.0; 39; 85Eta UMa ; 1.85; 24000;occ; 60; 0;24699
11; -1694.1; 20-NOV-2006 14:28:54; Bright; 30.0; 152; 12Alp2CVn ; 2.89; 11000;occ; 60; 0;24699
12; -1219.3; 20-NOV-2006 14:36:49; Bright; 29.0; 138; 47Eps Vir ; 2.83; 4700;occ; 58; 0;24699
13; -983.0; 20-NOV-2006 14:40:45; Bright; 32.5; 121; 29Gam Vir ; 2.74; 7200;occ; 65; 0;24699
14; -670.9; 20-NOV-2006 14:45:57; Dark ; 34.5; 100; 4Gam Crv ; 2.58; 13100;occ; 69; 0;24699
15; -578.3; 20-NOV-2006 14:47:30; Dark ; 39.0; 171; 2Eps Crv ; 3.00; 4250;occ; 78; 0;24699
16; -154.8; 20-NOV-2006 14:54:33; Dark ; 33.0; 99; Del Cen ; 2.58; 26000;occ; 66; 0;24699
17; -16.1; 20-NOV-2006 14:56:52; Dark ; 35.0; 113; Mu Vel ; 2.69; 5000;occ; 70; 0;24699
18; 144.7; 20-NOV-2006 14:59:33; Dark ; 31.0; 124; The Car ; 2.76; 30000;occ; 62; 0;24700
19; 277.5; 20-NOV-2006 15:01:46; Dark ; 59.5; 0; ; 0.00; 0;occ; 119; 0;24700
20; 395.9; 20-NOV-2006 15:03:44; Dark ; 36.5; 41; Eps Car ; 1.86; 4100;occ; 73; 0;24700
21; 726.6; 20-NOV-2006 15:09:15; Dark ; 42.5; 2; Alp Car ; -0.74; 7000;occ; 85; 0;24700
/nas3/ENVISAT/GOMOS/GOM_NL__0P/GOM_NL__0PNPDK20061120_153008_000048352053_00097_24700_1519.N1
1; -4055.6; 20-NOV-2006 15:30:08; Dark ; 40.0; 94; 92Alp Cet ; 2.53; 3100;occ; 80; 1;24700
2; -3758.5; 20-NOV-2006 15:35:05; Bright; 31.5; 105; 6Bet Ari ; 2.64; 8900;occ; 63; 0;24700
3; -3526.0; 20-NOV-2006 15:38:57; Bright; 29.5; 173; 4Bet Tri ; 3.00; 8900;occ; 59; 0;24700
4; -3401.8; 20-NOV-2006 15:41:02; Bright; 30.5; 73; 57Gam1And ; 2.26; 13100;occ; 61; 0;24700
5; -3235.4; 20-NOV-2006 15:43:48; Bright; 33.0; 35; 33Alp Per ; 1.79; 6250;occ; 66; 0;24700
6; -3093.8; 20-NOV-2006 15:46:10; Bright; 46.0; 110; 37Del Cas ; 2.68; 8900;occ; 92; 0;24700
7; -2607.5; 20-NOV-2006 15:54:16; Bright; 29.0; 49; 1Alp UMi ; 1.99; 6300;occ; 58; 0;24700
8; -2338.9; 20-NOV-2006 15:58:45; Bright; 30.5; 60; 7Bet UMi ; 2.08; 3950;occ; 61; 0;24700
9; -2007.6; 20-NOV-2006 16:04:16; Bright; 29.0; 32; 77Eps UMa ; 1.76; 11000;occ; 58; 0;24700
10; -1901.6; 20-NOV-2006 16:06:02; Bright; 29.0; 39; 85Eta UMa ; 1.85; 24000;occ; 58; 0;24700
11; -1693.4; 20-NOV-2006 16:09:30; Bright; 30.5; 152; 12Alp2CVn ; 2.89; 11000;occ; 61; 0;24700
12; -1218.6; 20-NOV-2006 16:17:25; Bright; 30.0; 138; 47Eps Vir ; 2.83; 4700;occ; 60; 0;24700
13; -982.1; 20-NOV-2006 16:21:21; Bright; 49.0; 121; 29Gam Vir ; 2.74; 7200;occ; 98; 0;24700
14; -669.7; 20-NOV-2006 16:26:34; Dark ; 37.5; 100; 4Gam Crv ; 2.58; 13100;occ; 75; 0;24700
15; -577.1; 20-NOV-2006 16:28:06; Dark ; 41.5; 171; 2Eps Crv ; 3.00; 4250;occ; 83; 0;24700
16; -153.7; 20-NOV-2006 16:35:10; Dark ; 32.5; 99; Del Cen ; 2.58; 26000;occ; 65; 0;24700
17; 145.6; 20-NOV-2006 16:40:09; Dark ; 32.0; 124; The Car ; 2.76; 30000;occ; 64; 0;24701
18; 279.0; 20-NOV-2006 16:42:22; Dark ; 59.5; 0; ; 0.00; 0;occ; 119; 0;24701
19; 397.1; 20-NOV-2006 16:44:21; Dark ; 37.5; 41; Eps Car ; 1.86; 4100;occ; 75; 0;24701
20; 727.7; 20-NOV-2006 16:49:51; Dark ; 52.5; 2; Alp Car ; -0.74; 7000;occ; 105; 0;24701

```

/nas3/ENVISAT/GOMOS/GOM\_NL\_\_0P/GOM\_NL\_\_0PNPDK20061120\_171044\_000048362053\_00098\_24701\_1520.N1

1; -4055.6; 20-NOV-2006 17:10:44; Dark ; 40.0; 94; 92Alp Cet ; 2.53; 3100;occ; 80; 1;24701  
 2; -3749.0; 20-NOV-2006 17:15:50; Bright; 21.5; 105; 6Bet Ari ; 2.64; 8900;occ; 43; 0;24701  
 3; -3525.8; 20-NOV-2006 17:19:34; Bright; 29.0; 173; 4Bet Tri ; 3.00; 8900;occ; 58; 0;24701  
 4; -3401.7; 20-NOV-2006 17:21:38; Bright; 30.0; 73; 57Gam1And ; 2.26; 13100;occ; 60; 0;24701  
 5; -3236.0; 20-NOV-2006 17:24:24; Bright; 33.5; 35; 33Alp Per ; 1.79; 6250;occ; 67; 0;24701  
 6; -3094.0; 20-NOV-2006 17:26:45; Bright; 30.0; 110; 37Del Cas ; 2.68; 8900;occ; 60; 0;24701  
 7; -2607.4; 20-NOV-2006 17:34:52; Bright; 30.0; 49; 1Alp UMi ; 1.99; 6300;occ; 60; 0;24701  
 8; -2338.7; 20-NOV-2006 17:39:21; Bright; 30.5; 60; 7Bet UMi ; 2.08; 3950;occ; 61; 0;24701  
 9; -2007.7; 20-NOV-2006 17:44:52; Bright; 30.0; 32; 77Eps UMa ; 1.76; 11000;occ; 60; 0;24701  
 10; -1901.6; 20-NOV-2006 17:46:38; Bright; 46.0; 39; 85Eta UMa ; 1.85; 24000;occ; 92; 0;24701  
 11; -1693.3; 20-NOV-2006 17:50:06; Bright; 31.0; 152; 12Alp2CVn ; 2.89; 11000;occ; 62; 0;24701  
 12; -1218.3; 20-NOV-2006 17:58:01; Bright; 29.0; 138; 47Eps Vir ; 2.83; 4700;occ; 58; 0;24701  
 13; -981.7; 20-NOV-2006 18:01:58; Bright; 31.5; 121; 29Gam Vir ; 2.74; 7200;occ; 63; 0;24701  
 14; -669.2; 20-NOV-2006 18:07:10; Dark ; 36.0; 100; 4Gam Crv ; 2.58; 13100;occ; 72; 0;24701  
 15; -576.7; 20-NOV-2006 18:08:43; Dark ; 38.0; 171; 2Eps Crv ; 3.00; 4250;occ; 76; 0;24701  
 16; -153.3; 20-NOV-2006 18:15:46; Dark ; 32.0; 99; Del Cen ; 2.58; 26000;occ; 64; 0;24701  
 17; 146.0; 20-NOV-2006 18:20:45; Dark ; 31.5; 124; The Car ; 2.76; 30000;occ; 63; 0;24702  
 18; 279.8; 20-NOV-2006 18:22:59; Dark ; 59.5; 0; ; 0.00; 0;occ; 119; 0;24702  
 19; 397.7; 20-NOV-2006 18:24:57; Dark ; 40.0; 41; Eps Car ; 1.86; 4100;occ; 80; 0;24702  
 20; 728.4; 20-NOV-2006 18:30:28; Dark ; 52.5; 2; Alp Car ; -0.74; 7000;occ; 105; 0;24702

/nas3/ENVISAT/GOMOS/GOM\_NL\_\_0P/GOM\_NL\_\_0PNPDK20061120\_185119\_000048302053\_00099\_24702\_1521.N1

1; -4056.0; 20-NOV-2006 18:51:19; Dark ; 39.0; 94; 92Alp Cet ; 2.53; 3100;occ; 78; 0;24702  
 2; -3718.9; 20-NOV-2006 18:56:57; Bright; 32.5; 50; 13Alp Ari ; 2.01; 4250;occ; 65; 0;24702  
 3; -3525.8; 20-NOV-2006 19:00:10; Bright; 30.0; 173; 4Bet Tri ; 3.00; 8900;occ; 60; 0;24702  
 4; -3401.7; 20-NOV-2006 19:02:14; Bright; 30.5; 73; 57Gam1And ; 2.26; 13100;occ; 61; 0;24702  
 5; -3236.0; 20-NOV-2006 19:04:59; Bright; 33.0; 35; 33Alp Per ; 1.79; 6250;occ; 66; 0;24702  
 6; -3093.5; 20-NOV-2006 19:07:22; Bright; 28.5; 110; 37Del Cas ; 2.68; 8900;occ; 57; 0;24702  
 7; -2607.3; 20-NOV-2006 19:15:28; Bright; 30.0; 49; 1Alp UMi ; 1.99; 6300;occ; 60; 0;24702  
 8; -2338.6; 20-NOV-2006 19:19:57; Bright; 27.5; 60; 7Bet UMi ; 2.08; 3950;occ; 55; 0;24702  
 9; -2007.9; 20-NOV-2006 19:25:28; Bright; 32.5; 32; 77Eps UMa ; 1.76; 11000;occ; 65; 0;24702  
 10; -1901.6; 20-NOV-2006 19:27:14; Bright; 31.5; 39; 85Eta UMa ; 1.85; 24000;occ; 63; 0;24702  
 11; -1693.3; 20-NOV-2006 19:30:42; Bright; 31.0; 152; 12Alp2CVn ; 2.89; 11000;occ; 62; 0;24702  
 12; -1217.9; 20-NOV-2006 19:38:38; Bright; 30.5; 138; 47Eps Vir ; 2.83; 4700;occ; 61; 0;24702  
 13; -981.3; 20-NOV-2006 19:42:34; Bright; 31.5; 121; 29Gam Vir ; 2.74; 7200;occ; 63; 0;24702  
 14; -668.6; 20-NOV-2006 19:47:47; Dark ; 38.5; 100; 4Gam Crv ; 2.58; 13100;occ; 77; 0;24702  
 15; -576.1; 20-NOV-2006 19:49:19; Dark ; 38.0; 171; 2Eps Crv ; 3.00; 4250;occ; 76; 0;24702  
 16; -152.9; 20-NOV-2006 19:56:23; Dark ; 33.0; 99; Del Cen ; 2.58; 26000;occ; 66; 0;24702  
 17; -13.5; 20-NOV-2006 19:58:42; Dark ; 34.0; 113; Mu Vel ; 2.69; 5000;occ; 68; 0;24702  
 18; 146.6; 20-NOV-2006 20:01:22; Dark ; 31.0; 124; The Car ; 2.76; 30000;occ; 62; 0;24703  
 19; 280.7; 20-NOV-2006 20:03:36; Dark ; 59.5; 0; ; 0.00; 0;occ; 119; 0;24703  
 20; 398.4; 20-NOV-2006 20:05:34; Dark ; 37.5; 41; Eps Car ; 1.86; 4100;occ; 75; 0;24703  
 21; 729.2; 20-NOV-2006 20:11:05; Dark ; 45.5; 2; Alp Car ; -0.74; 7000;occ; 91; 0;24703

/nas3/ENVISAT/GOMOS/GOM\_NL\_\_0P/GOM\_NL\_\_0PNPDE20061120\_230859\_000057552053\_00101\_24704\_2487.N1

1; -668.3; 20-NOV-2006 23:08:59; Dark ; 36.5; 100; 4Gam Crv ; 2.58; 13100;occ; 73; 0;24704  
 2; -575.8; 20-NOV-2006 23:10:32; Dark ; 40.5; 171; 2Eps Crv ; 3.00; 4250;occ; 81; 0;24704  
 3; -152.8; 20-NOV-2006 23:17:35; Dark ; 34.0; 99; Del Cen ; 2.58; 26000;occ; 68; 0;24704  
 4; -12.7; 20-NOV-2006 23:19:55; Dark ; 37.5; 113; Mu Vel ; 2.69; 5000;occ; 75; 0;24704  
 5; 147.0; 20-NOV-2006 23:22:35; Dark ; 31.0; 124; The Car ; 2.76; 30000;occ; 62; 0;24705  
 6; 281.8; 20-NOV-2006 23:24:50; Dark ; 59.5; 0; ; 0.00; 0;occ; 119; 0;24705  
 7; 398.9; 20-NOV-2006 23:26:47; Dark ; 40.0; 41; Eps Car ; 1.86; 4100;occ; 80; 0;24705  
 8; 729.8; 20-NOV-2006 23:32:18; Dark ; 48.0; 2; Alp Car ; -0.74; 7000;occ; 96; 0;24705  
 9; 1979.2; 20-NOV-2006 23:53:07; Dark ; 42.0; 94; 92Alp Cet ; 2.53; 3100;occ; 84; 0;24705  
 10; 2316.6; 20-NOV-2006 23:58:44; Bright; 33.5; 50; 13Alp Ari ; 2.01; 4250;occ; 67; 0;24705  
 11; 2509.6; 21-NOV-2006 00:01:57; Bright; 28.0; 173; 4Bet Tri ; 3.00; 8900;occ; 56; 0;24705  
 12; 2634.0; 21-NOV-2006 00:04:02; Bright; 30.5; 73; 57Gam1And ; 2.26; 13100;occ; 61; 0;24705  
 13; 2798.4; 21-NOV-2006 00:06:46; Bright; 32.0; 35; 33Alp Per ; 1.79; 6250;occ; 64; 0;24705  
 14; 2942.0; 21-NOV-2006 00:09:10; Bright; 29.0; 110; 37Del Cas ; 2.68; 8900;occ; 58; 0;24705  
 15; 3427.8; 21-NOV-2006 00:17:16; Bright; 30.0; 49; 1Alp UMi ; 1.99; 6300;occ; 60; 0;24705  
 16; 3697.0; 21-NOV-2006 00:21:45; Bright; 30.5; 60; 7Bet UMi ; 2.08; 3950;occ; 61; 0;24705  
 17; 4027.5; 21-NOV-2006 00:27:15; Bright; 32.0; 32; 77Eps UMa ; 1.76; 11000;occ; 64; 0;24705  
 18; 4134.0; 21-NOV-2006 00:29:02; Bright; 31.5; 39; 85Eta UMa ; 1.85; 24000;occ; 63; 0;24705  
 19; 4342.3; 21-NOV-2006 00:32:30; Bright; 30.0; 152; 12Alp2CVn ; 2.89; 11000;occ; 60; 0;24705  
 20; 4818.1; 21-NOV-2006 00:40:26; Bright; 29.0; 138; 47Eps Vir ; 2.83; 4700;occ; 58; 0;24705  
 21; 5055.2; 21-NOV-2006 00:44:23; Bright; 32.5; 121; 29Gam Vir ; 2.74; 7200;occ; 65; 0;24705

/nas3/ENVISAT/GOMOS/GOM\_NL\_\_0P/GOM\_NL\_\_0PNPDE20061121\_004936\_000057552053\_00102\_24705\_2488.N1

1; -667.6; 21-NOV-2006 00:49:36; Dark ; 39.0; 100; 4Gam Crv ; 2.58; 13100;occ; 78; 0;24705  
 2; -575.1; 21-NOV-2006 00:51:09; Dark ; 40.0; 171; 2Eps Crv ; 3.00; 4250;occ; 80; 0;24705

```

3; -152.4; 21-NOV-2006 00:58:11; Dark ; 32.5; 99; Del Cen ; 2.58; 26000;occ; 65; 0;24705
4; -12.0; 21-NOV-2006 01:00:32; Dark ; 37.5; 113; Mu Vel ; 2.69; 5000;occ; 75; 0;24705
5; 147.3; 21-NOV-2006 01:03:11; Dark ; 31.5; 124; The Car ; 2.76; 30000;occ; 63; 0;24706
6; 282.6; 21-NOV-2006 01:05:26; Dark ; 59.5; 0; ; 0.00; 0;occ; 119; 0;24706
7; 399.6; 21-NOV-2006 01:07:23; Dark ; 47.0; 41; Eps Car ; 1.86; 4100;occ; 94; 0;24706
8; 730.5; 21-NOV-2006 01:12:54; Dark ; 54.0; 2; Alp Car ;-0.74; 7000;occ; 108; 0;24706
9; 1979.1; 21-NOV-2006 01:33:43; Dark ; 43.5; 94; 92Alp Cet ; 2.53; 3100;occ; 87; 0;24706
10; 2316.6; 21-NOV-2006 01:39:20; Bright; 33.0; 50; 13Alp Ari ; 2.01; 4250;occ; 66; 0;24706
11; 2509.7; 21-NOV-2006 01:42:33; Bright; 29.5; 173; 4Bet Tri ; 3.00; 8900;occ; 59; 0;24706
12; 2633.7; 21-NOV-2006 01:44:37; Bright; 30.5; 73; 57Gam1And ; 2.26; 13100;occ; 61; 0;24706
13; 2798.2; 21-NOV-2006 01:47:22; Bright; 32.5; 35; 33Alp Per ; 1.79; 6250;occ; 65; 0;24706
14; 2942.1; 21-NOV-2006 01:49:46; Bright; 29.0; 110; 37Del Cas ; 2.68; 8900;occ; 58; 0;24706
15; 3427.9; 21-NOV-2006 01:57:52; Bright; 30.0; 49; 1Alp UMi ; 1.99; 6300;occ; 60; 0;24706
16; 3697.2; 21-NOV-2006 02:02:21; Bright; 30.0; 60; 7Bet UMi ; 2.08; 3950;occ; 60; 0;24706
17; 4027.6; 21-NOV-2006 02:07:51; Bright; 31.0; 32; 77Eps UMa ; 1.76; 11000;occ; 62; 0;24706
18; 4134.2; 21-NOV-2006 02:09:38; Bright; 31.0; 39; 85Eta UMa ; 1.85; 24000;occ; 62; 0;24706
19; 4342.4; 21-NOV-2006 02:13:06; Bright; 31.0; 152; 12Alp2CVn ; 2.89; 11000;occ; 62; 0;24706
20; 4818.6; 21-NOV-2006 02:21:02; Bright; 29.5; 138; 47Eps Vir ; 2.83; 4700;occ; 59; 0;24706
21; 5055.6; 21-NOV-2006 02:24:59; Bright; 32.5; 121; 29Gam Vir ; 2.74; 7200;occ; 65; 0;24706
/nas3/ENVISAT/GOMOS/GOM_NL__0P/GOM_NL__0PNPDE20061121_022509_000044252053_00103_24706_2489.N1
1; -970.8; 21-NOV-2006 02:25:09; Bright; 33.0; 121; 29Gam Vir ; 2.74; 7200;occ; 66; 19;24706
2; -574.1; 21-NOV-2006 02:31:45; Dark ; 39.0; 171; 2Eps Crv ; 3.00; 4250;occ; 78; 0;24706
3; -152.1; 21-NOV-2006 02:38:47; Dark ; 32.0; 99; Del Cen ; 2.58; 26000;occ; 64; 0;24706
4; -11.3; 21-NOV-2006 02:41:08; Dark ; 36.5; 113; Mu Vel ; 2.69; 5000;occ; 73; 0;24706
5; 147.7; 21-NOV-2006 02:43:47; Dark ; 31.0; 124; The Car ; 2.76; 30000;occ; 62; 0;24707
6; 283.5; 21-NOV-2006 02:46:03; Dark ; 59.5; 0; ; 0.00; 0;occ; 119; 0;24707
7; 400.3; 21-NOV-2006 02:48:00; Dark ; 40.5; 41; Eps Car ; 1.86; 4100;occ; 81; 0;24707
8; 731.1; 21-NOV-2006 02:53:31; Dark ; 51.0; 2; Alp Car ;-0.74; 7000;occ; 102; 0;24707
9; 1979.3; 21-NOV-2006 03:14:19; Dark ; 38.5; 94; 92Alp Cet ; 2.53; 3100;occ; 77; 0;24707
10; 2316.8; 21-NOV-2006 03:19:56; Bright; 32.0; 50; 13Alp Ari ; 2.01; 4250;occ; 64; 0;24707
11; 2509.7; 21-NOV-2006 03:23:09; Bright; 30.0; 173; 4Bet Tri ; 3.00; 8900;occ; 60; 0;24707
12; 2633.8; 21-NOV-2006 03:25:13; Bright; 31.5; 73; 57Gam1And ; 2.26; 13100;occ; 63; 0;24707
13; 2797.8; 21-NOV-2006 03:27:57; Bright; 32.5; 35; 33Alp Per ; 1.79; 6250;occ; 65; 0;24707
14; 2942.2; 21-NOV-2006 03:30:22; Bright; 28.5; 110; 37Del Cas ; 2.68; 8900;occ; 57; 0;24707
15; 3428.0; 21-NOV-2006 03:38:28; Bright; 26.5; 49; 1Alp UMi ; 1.99; 6300;occ; 53; 0;24707
/nas3/ENVISAT/GOMOS/GOM_NL__0P/GOM_NL__0PNPDE20061121_034257_000057932053_00104_24707_2490.N1
1; -2338.7; 21-NOV-2006 03:42:57; Bright; 30.5; 60; 7Bet UMi ; 2.08; 3950;occ; 61; 0;24707
2; -2008.4; 21-NOV-2006 03:48:27; Bright; 30.5; 32; 77Eps UMa ; 1.76; 11000;occ; 61; 0;24707
3; -1901.5; 21-NOV-2006 03:50:14; Bright; 29.5; 39; 85Eta UMa ; 1.85; 24000;occ; 59; 0;24707
4; -1693.4; 21-NOV-2006 03:53:42; Bright; 30.5; 152; 12Alp2CVn ; 2.89; 11000;occ; 61; 0;24707
5; -1217.0; 21-NOV-2006 04:01:39; Bright; 29.5; 138; 47Eps Vir ; 2.83; 4700;occ; 59; 0;24707
6; -979.9; 21-NOV-2006 04:05:36; Bright; 32.5; 121; 29Gam Vir ; 2.74; 7200;occ; 65; 0;24707
7; -666.7; 21-NOV-2006 04:10:49; Dark ; 35.0; 100; 4Gam Crv ; 2.58; 13100;occ; 70; 0;24707
8; -574.0; 21-NOV-2006 04:12:21; Dark ; 35.5; 171; 2Eps Crv ; 3.00; 4250;occ; 71; 0;24707
9; -151.6; 21-NOV-2006 04:19:24; Dark ; 34.5; 99; Del Cen ; 2.58; 26000;occ; 69; 0;24707
10; -10.7; 21-NOV-2006 04:21:45; Dark ; 35.5; 113; Mu Vel ; 2.69; 5000;occ; 71; 0;24707
11; 148.1; 21-NOV-2006 04:24:24; Dark ; 31.0; 124; The Car ; 2.76; 30000;occ; 62; 0;24708
12; 284.3; 21-NOV-2006 04:26:40; Dark ; 59.5; 0; ; 0.00; 0;occ; 119; 0;24708
13; 400.9; 21-NOV-2006 04:28:36; Dark ; 37.0; 41; Eps Car ; 1.86; 4100;occ; 74; 0;24708
14; 731.5; 21-NOV-2006 04:34:07; Dark ; 46.0; 2; Alp Car ;-0.74; 7000;occ; 92; 0;24708
15; 1979.2; 21-NOV-2006 04:54:55; Dark ; 35.5; 94; 92Alp Cet ; 2.53; 3100;occ; 71; 0;24708
16; 2316.8; 21-NOV-2006 05:00:32; Bright; 32.5; 50; 13Alp Ari ; 2.01; 4250;occ; 65; 0;24708
17; 2509.7; 21-NOV-2006 05:03:45; Bright; 30.5; 173; 4Bet Tri ; 3.00; 8900;occ; 61; 0;24708
18; 2633.8; 21-NOV-2006 05:05:49; Bright; 30.0; 73; 57Gam1And ; 2.26; 13100;occ; 60; 0;24708
19; 2797.5; 21-NOV-2006 05:08:33; Bright; 31.5; 35; 33Alp Per ; 1.79; 6250;occ; 63; 0;24708
20; 2942.3; 21-NOV-2006 05:10:58; Bright; 28.5; 110; 37Del Cas ; 2.68; 8900;occ; 57; 0;24708
21; 3427.9; 21-NOV-2006 05:19:03; Bright; 27.0; 49; 1Alp UMi ; 1.99; 6300;occ; 54; 0;24708
/nas3/ENVISAT/GOMOS/GOM_NL__0P/GOM_NL__0PNPDE20061121_052333_000057952053_00105_24708_2491.N1
1; -2338.6; 21-NOV-2006 05:23:33; Bright; 30.5; 60; 7Bet UMi ; 2.08; 3950;occ; 61; 0;24708
2; -2008.5; 21-NOV-2006 05:29:03; Bright; 32.0; 32; 77Eps UMa ; 1.76; 11000;occ; 64; 0;24708
3; -1901.6; 21-NOV-2006 05:30:50; Bright; 31.0; 39; 85Eta UMa ; 1.85; 24000;occ; 62; 0;24708
4; -1693.1; 21-NOV-2006 05:34:18; Bright; 29.0; 152; 12Alp2CVn ; 2.89; 11000;occ; 58; 0;24708
5; -1216.9; 21-NOV-2006 05:42:15; Bright; 29.5; 138; 47Eps Vir ; 2.83; 4700;occ; 59; 0;24708
6; -979.5; 21-NOV-2006 05:46:12; Bright; 33.5; 121; 29Gam Vir ; 2.74; 7200;occ; 67; 0;24708
7; -666.2; 21-NOV-2006 05:51:25; Dark ; 39.0; 100; 4Gam Crv ; 2.58; 13100;occ; 78; 0;24708
8; -573.5; 21-NOV-2006 05:52:58; Dark ; 40.0; 171; 2Eps Crv ; 3.00; 4250;occ; 80; 0;24708
9; -151.3; 21-NOV-2006 06:00:00; Dark ; 33.5; 99; Del Cen ; 2.58; 26000;occ; 67; 0;24708
10; -10.1; 21-NOV-2006 06:02:21; Dark ; 35.5; 113; Mu Vel ; 2.69; 5000;occ; 71; 0;24708

```



```

11; 148.4; 21-NOV-2006 06:05:00; Dark ; 31.5; 124; The Car ; 2.76; 30000;occ; 63; 0;24709
12; 285.2; 21-NOV-2006 06:07:17; Dark ; 59.5; 0; ; 0.00; 0;occ; 119; 0;24709
13; 401.7; 21-NOV-2006 06:09:13; Dark ; 36.5; 41; Eps Car ; 1.86; 4100;occ; 73; 0;24709
14; 732.0; 21-NOV-2006 06:14:44; Dark ; 52.5; 2; Alp Car ;-0.74; 7000;occ; 105; 0;24709
15; 1979.2; 21-NOV-2006 06:35:31; Dark ; 39.0; 94; 92Alp Cet ; 2.53; 3100;occ; 78; 0;24709
16; 2316.9; 21-NOV-2006 06:41:08; Bright; 33.0; 50; 13Alp Ari ; 2.01; 4250;occ; 66; 0;24709
17; 2509.9; 21-NOV-2006 06:44:21; Bright; 29.5; 173; 4Bet Tri ; 3.00; 8900;occ; 59; 0;24709
18; 2633.9; 21-NOV-2006 06:46:25; Bright; 31.5; 73; 57Gam1And ; 2.26; 13100;occ; 63; 0;24709
19; 2797.2; 21-NOV-2006 06:49:09; Bright; 32.5; 35; 33Alp Per ; 1.79; 6250;occ; 65; 0;24709
20; 2942.3; 21-NOV-2006 06:51:34; Bright; 29.0; 110; 37Del Cas ; 2.68; 8900;occ; 58; 0;24709
21; 3428.0; 21-NOV-2006 06:59:40; Bright; 28.5; 49; 1Alp UMi ; 1.99; 6300;occ; 57; 0;24709
/nas3/ENVISAT/GOMOS/GOM_NL__0P/GOM_NL__0PNPDE20061121_195452_000031982053_00114_24717_2492.N1
 1; 1652.6; 21-NOV-2006 19:54:52; Dark ; 26.0; 165; 34Gam Eri ; 2.95; 3200;occ; 52; 0;24717
 2; 1979.0; 21-NOV-2006 20:00:18; Dark ; 37.0; 94; 92Alp Cet ; 2.53; 3100;occ; 74; 0;24717
 3; 2317.5; 21-NOV-2006 20:05:57; Bright; 33.0; 50; 13Alp Ari ; 2.01; 4250;occ; 66; 0;24717
 4; 2509.9; 21-NOV-2006 20:09:09; Bright; 30.0; 173; 4Bet Tri ; 3.00; 8900;occ; 60; 0;24717
 5; 2634.2; 21-NOV-2006 20:11:13; Bright; 30.5; 73; 57Gam1And ; 2.26; 13100;occ; 61; 0;24717
 6; 2795.0; 21-NOV-2006 20:13:54; Bright; 31.0; 35; 33Alp Per ; 1.79; 6250;occ; 62; 0;24717
 7; 2942.9; 21-NOV-2006 20:16:22; Bright; 30.0; 110; 37Del Cas ; 2.68; 8900;occ; 60; 0;24717
 8; 3427.8; 21-NOV-2006 20:24:27; Bright; 29.5; 49; 1Alp UMi ; 1.99; 6300;occ; 59; 0;24717
 9; 3698.1; 21-NOV-2006 20:28:57; Bright; 27.5; 60; 7Bet UMi ; 2.08; 3950;occ; 55; 0;24717
10; 4027.4; 21-NOV-2006 20:34:27; Bright; 32.5; 32; 77Eps UMa ; 1.76; 11000;occ; 65; 0;24717
11; 4135.3; 21-NOV-2006 20:36:14; Bright; 32.0; 39; 85Eta UMa ; 1.85; 24000;occ; 64; 0;24717
12; 4343.4; 21-NOV-2006 20:39:43; Bright; 30.5; 152; 12Alp2CVn ; 2.89; 11000;occ; 61; 0;24717
13; 4821.6; 21-NOV-2006 20:47:41; Bright; 29.5; 138; 47Eps Vir ; 2.83; 4700;occ; 59; 0;24717
/nas3/ENVISAT/GOMOS/GOM_NL__0P/GOM_NL__0PNPDE20061121_205139_000060692053_00114_24717_2494.N1
 1; -976.0; 21-NOV-2006 20:51:39; Bright; 35.0; 121; 29Gam Vir ; 2.74; 7200;occ; 70; 0;24717
 2; -660.9; 21-NOV-2006 20:56:54; Dark ; 37.5; 100; 4Gam Crv ; 2.58; 13100;occ; 75; 0;24717
 3; -568.3; 21-NOV-2006 20:58:27; Dark ; 41.5; 171; 2Eps Crv ; 3.00; 4250;occ; 83; 0;24717
 4; -215.2; 21-NOV-2006 21:04:20; Dark ; 59.5; 0; ; 0.00; 0;occ; 119; 0;24717
 5; -4.0; 21-NOV-2006 21:07:51; Dark ; 36.5; 113; Mu Vel ; 2.69; 5000;occ; 73; 0;24717
 6; 152.1; 21-NOV-2006 21:10:27; Dark ; 30.5; 124; The Car ; 2.76; 30000;occ; 61; 0;24718
 7; 247.7; 21-NOV-2006 21:12:03; Dark ; 31.0; 159; Ups Car ; 2.92; 7200;occ; 62; 0;24718
 8; 323.8; 21-NOV-2006 21:13:19; Dark ; 32.0; 29; Bet Car ; 1.67; 10200;occ; 64; 0;24718
 9; 407.3; 21-NOV-2006 21:14:42; Dark ; 39.0; 41; Eps Car ; 1.86; 4100;occ; 78; 0;24718
10; 737.6; 21-NOV-2006 21:20:13; Dark ; 52.0; 2; Alp Car ;-0.74; 7000;occ; 104; 0;24718
11; 1652.6; 21-NOV-2006 21:35:28; Dark ; 34.0; 165; 34Gam Eri ; 2.95; 3200;occ; 68; 0;24718
12; 1979.0; 21-NOV-2006 21:40:54; Dark ; 43.0; 94; 92Alp Cet ; 2.53; 3100;occ; 86; 0;24718
13; 2317.6; 21-NOV-2006 21:46:33; Bright; 32.5; 50; 13Alp Ari ; 2.01; 4250;occ; 65; 0;24718
14; 2510.0; 21-NOV-2006 21:49:45; Bright; 29.0; 173; 4Bet Tri ; 3.00; 8900;occ; 58; 0;24718
15; 2634.1; 21-NOV-2006 21:51:49; Bright; 29.5; 73; 57Gam1And ; 2.26; 13100;occ; 59; 0;24718
16; 2794.6; 21-NOV-2006 21:54:30; Bright; 32.5; 35; 33Alp Per ; 1.79; 6250;occ; 65; 0;24718
17; 2943.4; 21-NOV-2006 21:56:58; Bright; 29.5; 110; 37Del Cas ; 2.68; 8900;occ; 59; 0;24718
18; 3427.7; 21-NOV-2006 22:05:03; Bright; 29.0; 49; 1Alp UMi ; 1.99; 6300;occ; 58; 0;24718
19; 3698.1; 21-NOV-2006 22:09:33; Bright; 30.5; 60; 7Bet UMi ; 2.08; 3950;occ; 61; 0;24718
20; 4027.2; 21-NOV-2006 22:15:02; Bright; 42.5; 32; 77Eps UMa ; 1.76; 11000;occ; 85; 0;24718
21; 4135.3; 21-NOV-2006 22:16:50; Bright; 28.0; 39; 85Eta UMa ; 1.85; 24000;occ; 56; 0;24718
22; 4343.8; 21-NOV-2006 22:20:19; Bright; 29.5; 152; 12Alp2CVn ; 2.89; 11000;occ; 59; 0;24718
23; 4821.8; 21-NOV-2006 22:28:17; Bright; 31.0; 138; 47Eps Vir ; 2.83; 4700;occ; 62; 0;24718
24; 5060.3; 21-NOV-2006 22:32:15; Bright; 33.5; 121; 29Gam Vir ; 2.74; 7200;occ; 67; 0;24718
/nas3/ENVISAT/GOMOS/GOM_NL__0P/GOM_NL__0PNPDE20061121_223730_000057542053_00115_24718_2496.N1
 1; -660.5; 21-NOV-2006 22:37:30; Dark ; 38.5; 100; 4Gam Crv ; 2.58; 13100;occ; 77; 0;24718
 2; -567.7; 21-NOV-2006 22:39:03; Dark ; 41.0; 171; 2Eps Crv ; 3.00; 4250;occ; 82; 0;24718
 3; -214.7; 21-NOV-2006 22:44:56; Dark ; 59.5; 0; ; 0.00; 0;occ; 119; 0;24718
 4; -3.2; 21-NOV-2006 22:48:28; Dark ; 37.5; 113; Mu Vel ; 2.69; 5000;occ; 75; 0;24718
 5; 152.4; 21-NOV-2006 22:51:03; Dark ; 31.5; 124; The Car ; 2.76; 30000;occ; 63; 0;24719
 6; 248.2; 21-NOV-2006 22:52:39; Dark ; 31.5; 159; Ups Car ; 2.92; 7200;occ; 63; 0;24719
 7; 324.3; 21-NOV-2006 22:53:55; Dark ; 32.5; 29; Bet Car ; 1.67; 10200;occ; 65; 0;24719
 8; 407.9; 21-NOV-2006 22:55:19; Dark ; 43.5; 41; Eps Car ; 1.86; 4100;occ; 87; 0;24719
 9; 738.2; 21-NOV-2006 23:00:49; Dark ; 41.5; 2; Alp Car ;-0.74; 7000;occ; 83; 0;24719
10; 1652.7; 21-NOV-2006 23:16:04; Dark ; 34.0; 165; 34Gam Eri ; 2.95; 3200;occ; 68; 0;24719
11; 1978.9; 21-NOV-2006 23:21:30; Dark ; 41.5; 94; 92Alp Cet ; 2.53; 3100;occ; 83; 0;24719
12; 2317.7; 21-NOV-2006 23:27:09; Bright; 33.0; 50; 13Alp Ari ; 2.01; 4250;occ; 66; 0;24719
13; 2510.1; 21-NOV-2006 23:30:21; Bright; 29.0; 173; 4Bet Tri ; 3.00; 8900;occ; 58; 0;24719
14; 2634.3; 21-NOV-2006 23:32:25; Bright; 30.0; 73; 57Gam1And ; 2.26; 13100;occ; 60; 0;24719
15; 2794.3; 21-NOV-2006 23:35:05; Bright; 33.5; 35; 33Alp Per ; 1.79; 6250;occ; 67; 0;24719
16; 2943.4; 21-NOV-2006 23:37:34; Bright; 30.5; 110; 37Del Cas ; 2.68; 8900;occ; 61; 0;24719
17; 3427.7; 21-NOV-2006 23:45:39; Bright; 30.5; 49; 1Alp UMi ; 1.99; 6300;occ; 61; 0;24719

```

```

18; 3698.1; 21-NOV-2006 23:50:09; Bright; 31.0; 60; 7Bet UMi ; 2.08; 3950;occ; 62; 0;24719
19; 4027.2; 21-NOV-2006 23:55:38; Bright; 32.0; 32; 77Eps UMa ; 1.76; 11000;occ; 64; 0;24719
20; 4135.4; 21-NOV-2006 23:57:26; Bright; 47.0; 39; 85Eta UMa ; 1.85; 24000;occ; 94; 0;24719
21; 4343.6; 22-NOV-2006 00:00:54; Bright; 30.5; 152; 12Alp2CVn ; 2.89; 11000;occ; 61; 0;24719
22; 4822.1; 22-NOV-2006 00:08:53; Bright; 29.0; 138; 47Eps Vir ; 2.83; 4700;occ; 58; 0;24719
23; 5060.7; 22-NOV-2006 00:12:52; Bright; 33.0; 121; 29Gam Vir ; 2.74; 7200;occ; 66; 0;24719
/nas3/ENVISAT/GOMOS/GOM_NL__0P/GOM_NL__0PNPDK20061121_070409_000031222053_00106_24709_1523.N1
 1;-2338.5; 21-NOV-2006 07:04:09; Bright; 31.5; 60; 7Bet UMi ; 2.08; 3950;occ; 63; 0;24709
 2;-2008.3; 21-NOV-2006 07:09:39; Bright; 31.0; 32; 77Eps UMa ; 1.76; 11000;occ; 62; 0;24709
 3;-1901.5; 21-NOV-2006 07:11:26; Bright; 30.0; 39; 85Eta UMa ; 1.85; 24000;occ; 60; 0;24709
 4;-1692.9; 21-NOV-2006 07:14:55; Bright; 31.0; 152; 12Alp2CVn ; 2.89; 11000;occ; 62; 0;24709
 5;-1216.6; 21-NOV-2006 07:22:51; Bright; 29.0; 138; 47Eps Vir ; 2.83; 4700;occ; 58; 0;24709
 6;-979.2; 21-NOV-2006 07:26:48; Bright; 32.0; 121; 29Gam Vir ; 2.74; 7200;occ; 64; 0;24709
 7;-665.5; 21-NOV-2006 07:32:02; Dark ; 36.5; 100; 4Gam Crv ; 2.58; 13100;occ; 73; 0;24709
 8;-572.8; 21-NOV-2006 07:33:35; Dark ; 39.5; 171; 2Eps Crv ; 3.00; 4250;occ; 79; 0;24709
 9;-151.0; 21-NOV-2006 07:40:37; Dark ; 33.5; 99; Del Cen ; 2.58; 26000;occ; 67; 0;24709
10; -9.2; 21-NOV-2006 07:42:58; Dark ; 38.5; 113; Mu Vel ; 2.69; 5000;occ; 77; 0;24709
11; 149.0; 21-NOV-2006 07:45:36; Dark ; 32.5; 124; The Car ; 2.76; 30000;occ; 65; 0;24710
12; 286.0; 21-NOV-2006 07:47:54; Dark ; 59.5; 0; ; 0.00; 0;occ; 119; 0;24710
13; 402.2; 21-NOV-2006 07:49:50; Dark ; 45.0; 41; Eps Car ; 1.86; 4100;occ; 90; 0;24710
14; 732.8; 21-NOV-2006 07:55:20; Dark ; 52.0; 2; Alp Car ; -0.74; 7000;occ; 104; 0;24710
/nas3/ENVISAT/GOMOS/GOM_NL__0P/GOM_NL__0PNPDK20061121_081607_000048392053_00107_24710_1524.N1
 1;-4055.6; 21-NOV-2006 08:16:07; Dark ; 37.5; 94; 92Alp Cet ; 2.53; 3100;occ; 75; 1;24710
 2;-3718.4; 21-NOV-2006 08:21:44; Bright; 32.0; 50; 13Alp Ari ; 2.01; 4250;occ; 64; 0;24710
 3;-3525.7; 21-NOV-2006 08:24:57; Bright; 29.0; 173; 4Bet Tri ; 3.00; 8900;occ; 58; 0;24710
 4;-3401.5; 21-NOV-2006 08:27:01; Bright; 29.5; 73; 57Gam1And ; 2.26; 13100;occ; 59; 0;24710
 5;-3238.4; 21-NOV-2006 08:29:44; Bright; 33.5; 35; 33Alp Per ; 1.79; 6250;occ; 67; 0;24710
 6;-3092.9; 21-NOV-2006 08:32:10; Bright; 28.0; 110; 37Del Cas ; 2.68; 8900;occ; 56; 0;24710
 7;-2607.4; 21-NOV-2006 08:40:15; Bright; 27.0; 49; 1Alp UMi ; 1.99; 6300;occ; 54; 0;24710
 8;-2337.8; 21-NOV-2006 08:44:45; Bright; 27.0; 60; 7Bet UMi ; 2.08; 3950;occ; 54; 0;24710
 9;-2007.8; 21-NOV-2006 08:50:15; Bright; 30.5; 32; 77Eps UMa ; 1.76; 11000;occ; 61; 0;24710
10;-1900.7; 21-NOV-2006 08:52:02; Bright; 28.0; 39; 85Eta UMa ; 1.85; 24000;occ; 56; 0;24710
11;-1692.5; 21-NOV-2006 08:55:30; Bright; 30.0; 152; 12Alp2CVn ; 2.89; 11000;occ; 60; 0;24710
12;-1215.7; 21-NOV-2006 09:03:27; Bright; 30.5; 138; 47Eps Vir ; 2.83; 4700;occ; 61; 0;24710
13; -978.2; 21-NOV-2006 09:07:25; Bright; 32.0; 121; 29Gam Vir ; 2.74; 7200;occ; 64; 0;24710
14; -664.4; 21-NOV-2006 09:12:38; Dark ; 37.5; 100; 4Gam Crv ; 2.58; 13100;occ; 75; 0;24710
15; -571.6; 21-NOV-2006 09:14:11; Dark ; 34.5; 171; 2Eps Crv ; 3.00; 4250;occ; 69; 0;24710
16; -150.0; 21-NOV-2006 09:21:13; Dark ; 32.0; 99; Del Cen ; 2.58; 26000;occ; 64; 0;24710
17; -8.0; 21-NOV-2006 09:23:35; Dark ; 35.5; 113; Mu Vel ; 2.69; 5000;occ; 71; 0;24710
18; 149.9; 21-NOV-2006 09:26:13; Dark ; 32.0; 124; The Car ; 2.76; 30000;occ; 64; 0;24711
19; 287.5; 21-NOV-2006 09:28:30; Dark ; 59.5; 0; ; 0.00; 0;occ; 119; 0;24711
20; 403.6; 21-NOV-2006 09:30:26; Dark ; 35.0; 41; Eps Car ; 1.86; 4100;occ; 70; 0;24711
21; 734.0; 21-NOV-2006 09:35:57; Dark ; 50.0; 2; Alp Car ; -0.74; 7000;occ; 100; 0;24711
/nas3/ENVISAT/GOMOS/GOM_NL__0P/GOM_NL__0PNPDK20061121_095643_000048432053_00108_24711_1525.N1
 1;-4055.7; 21-NOV-2006 09:56:43; Dark ; 39.0; 94; 92Alp Cet ; 2.53; 3100;occ; 78; 1;24711
 2;-3718.4; 21-NOV-2006 10:02:20; Bright; 33.0; 50; 13Alp Ari ; 2.01; 4250;occ; 66; 0;24711
 3;-3525.3; 21-NOV-2006 10:05:33; Bright; 29.0; 173; 4Bet Tri ; 3.00; 8900;occ; 58; 0;24711
 4;-3401.4; 21-NOV-2006 10:07:37; Bright; 30.5; 73; 57Gam1And ; 2.26; 13100;occ; 61; 0;24711
 5;-3238.4; 21-NOV-2006 10:10:20; Bright; 32.5; 35; 33Alp Per ; 1.79; 6250;occ; 65; 0;24711
 6;-3092.7; 21-NOV-2006 10:12:46; Bright; 29.5; 110; 37Del Cas ; 2.68; 8900;occ; 59; 0;24711
 7;-2607.5; 21-NOV-2006 10:20:51; Bright; 30.0; 49; 1Alp UMi ; 1.99; 6300;occ; 60; 0;24711
 8;-2337.8; 21-NOV-2006 10:25:21; Bright; 40.5; 60; 7Bet UMi ; 2.08; 3950;occ; 81; 0;24711
 9;-2008.0; 21-NOV-2006 10:30:51; Bright; 32.0; 32; 77Eps UMa ; 1.76; 11000;occ; 64; 0;24711
10;-1900.7; 21-NOV-2006 10:32:38; Bright; 30.5; 39; 85Eta UMa ; 1.85; 24000;occ; 61; 0;24711
11;-1692.1; 21-NOV-2006 10:36:07; Bright; 30.0; 152; 12Alp2CVn ; 2.89; 11000;occ; 60; 0;24711
12;-1215.5; 21-NOV-2006 10:44:03; Bright; 30.5; 138; 47Eps Vir ; 2.83; 4700;occ; 61; 0;24711
13; -977.7; 21-NOV-2006 10:48:01; Bright; 33.0; 121; 29Gam Vir ; 2.74; 7200;occ; 66; 0;24711
14; -663.7; 21-NOV-2006 10:53:15; Dark ; 37.5; 100; 4Gam Crv ; 2.58; 13100;occ; 75; 0;24711
15; -571.2; 21-NOV-2006 10:54:48; Dark ; 39.5; 171; 2Eps Crv ; 3.00; 4250;occ; 79; 0;24711
16; -149.6; 21-NOV-2006 11:01:49; Dark ; 32.0; 99; Del Cen ; 2.58; 26000;occ; 64; 0;24711
17; -7.4; 21-NOV-2006 11:04:11; Dark ; 35.0; 113; Mu Vel ; 2.69; 5000;occ; 70; 0;24711
18; 150.3; 21-NOV-2006 11:06:49; Dark ; 31.5; 124; The Car ; 2.76; 30000;occ; 63; 0;24712
19; 288.3; 21-NOV-2006 11:09:07; Dark ; 59.5; 0; ; 0.00; 0;occ; 119; 0;24712
20; 404.3; 21-NOV-2006 11:11:03; Dark ; 37.5; 41; Eps Car ; 1.86; 4100;occ; 75; 0;24712
21; 734.6; 21-NOV-2006 11:16:33; Dark ; 53.5; 2; Alp Car ; -0.74; 7000;occ; 107; 0;24712
/nas3/ENVISAT/GOMOS/GOM_NL__0P/GOM_NL__0PNPDK20061121_113719_000048432053_00109_24712_1526.N1
 1; 1980.2; 21-NOV-2006 11:37:19; Dark ; 40.5; 94; 92Alp Cet ; 2.53; 3100;occ; 81; 1;24712
 2; 2317.7; 21-NOV-2006 11:42:56; Bright; 32.5; 50; 13Alp Ari ; 2.01; 4250;occ; 65; 0;24712

```

```

3; 2510.4; 21-NOV-2006 11:46:09; Bright; 30.0; 173; 4Bet Tri ; 3.00; 8900;occ; 60; 0;24712
4; 2634.5; 21-NOV-2006 11:48:13; Bright; 30.5; 73; 57Gam1And ; 2.26; 13100;occ; 61; 0;24712
5; 2796.9; 21-NOV-2006 11:50:56; Bright; 32.5; 35; 33Alp Per ; 1.79; 6250;occ; 65; 0;24712
6; 2943.2; 21-NOV-2006 11:53:22; Bright; 29.5; 110; 37Del Cas ; 2.68; 8900;occ; 59; 0;24712
7; 3428.4; 21-NOV-2006 12:01:27; Bright; 30.0; 49; 1Alp UMi ; 1.99; 6300;occ; 60; 0;24712
8; 3698.3; 21-NOV-2006 12:05:57; Bright; 30.5; 60; 7Bet UMi ; 2.08; 3950;occ; 61; 0;24712
9; 4028.0; 21-NOV-2006 12:11:27; Bright; 33.0; 32; 77Eps UMA ; 1.76; 11000;occ; 66; 0;24712
10; 4135.4; 21-NOV-2006 12:13:14; Bright; 29.0; 39; 85Eta UMA ; 1.85; 24000;occ; 58; 0;24712
11; 4343.7; 21-NOV-2006 12:16:42; Bright; 31.0; 152; 12Alp2CVn ; 2.89; 11000;occ; 62; 0;24712
12; 4820.7; 21-NOV-2006 12:24:39; Bright; 30.5; 138; 47Eps Vir ; 2.83; 4700;occ; 61; 0;24712
13; 5058.6; 21-NOV-2006 12:28:37; Bright; 33.0; 121; 29Gam Vir ; 2.74; 7200;occ; 66; 0;24712
14; 5372.6; 21-NOV-2006 12:33:51; Dark ; 38.0; 100; 4Gam Crv ; 2.58; 13100;occ; 76; 0;24712
15; 5465.2; 21-NOV-2006 12:35:24; Dark ; 39.0; 171; 2Eps Crv ; 3.00; 4250;occ; 78; 0;24712
16; 5886.6; 21-NOV-2006 12:42:25; Dark ; 33.0; 99; Del Cen ; 2.58; 26000;occ; 66; 0;24712
17; 6029.2; 21-NOV-2006 12:44:48; Dark ; 35.5; 113; Mu Vel ; 2.69; 5000;occ; 71; 0;24712
18; 6186.5; 21-NOV-2006 12:47:25; Dark ; 32.0; 124; The Car ; 2.76; 30000;occ; 64; 0;24712
19; 6325.0; 21-NOV-2006 12:49:44; Dark ; 59.5; 0; ; 0.00; 0;occ; 119; 0;24712
20; 6440.7; 21-NOV-2006 12:51:39; Dark ; 37.0; 41; Eps Car ; 1.86; 4100;occ; 74; 0;24712
21; 6771.1; 21-NOV-2006 12:57:10; Dark ; 53.5; 2; Alp Car ; -0.74; 7000;occ; 107; 0;24712
/nas3/ENVISAT/GOMOS/GOM_NL__0P/GOM_NL__0PNPDK20061121_131755_000048312053_00110_24713_1527.N1
1;-4055.8; 21-NOV-2006 13:17:55; Dark ; 42.5; 94; 92Alp Cet ; 2.53; 3100;occ; 85; 1;24713
2;-3718.2; 21-NOV-2006 13:23:32; Bright; 32.0; 50; 13Alp Ari ; 2.01; 4250;occ; 64; 0;24713
3;-3525.4; 21-NOV-2006 13:26:45; Bright; 29.0; 173; 4Bet Tri ; 3.00; 8900;occ; 58; 0;24713
4;-3401.4; 21-NOV-2006 13:28:49; Bright; 29.5; 73; 57Gam1And ; 2.26; 13100;occ; 59; 0;24713
5;-3239.3; 21-NOV-2006 13:31:31; Bright; 30.5; 35; 33Alp Per ; 1.79; 6250;occ; 61; 0;24713
6;-3092.6; 21-NOV-2006 13:33:58; Bright; 29.5; 110; 37Del Cas ; 2.68; 8900;occ; 59; 0;24713
7;-2607.5; 21-NOV-2006 13:42:03; Bright; 29.0; 49; 1Alp UMi ; 1.99; 6300;occ; 58; 0;24713
8;-2337.6; 21-NOV-2006 13:46:33; Bright; 30.0; 60; 7Bet UMi ; 2.08; 3950;occ; 60; 0;24713
9;-2007.9; 21-NOV-2006 13:52:03; Bright; 31.5; 32; 77Eps UMA ; 1.76; 11000;occ; 63; 0;24713
10;-1900.4; 21-NOV-2006 13:53:50; Bright; 29.0; 39; 85Eta UMA ; 1.85; 24000;occ; 58; 0;24713
11;-1691.9; 21-NOV-2006 13:57:19; Bright; 31.0; 152; 12Alp2CVn ; 2.89; 11000;occ; 62; 0;24713
12;-1214.8; 21-NOV-2006 14:05:16; Bright; 29.5; 138; 47Eps Vir ; 2.83; 4700;occ; 59; 0;24713
13; -976.9; 21-NOV-2006 14:09:14; Bright; 33.5; 121; 29Gam Vir ; 2.74; 7200;occ; 67; 0;24713
14; -662.5; 21-NOV-2006 14:14:28; Dark ; 37.5; 100; 4Gam Crv ; 2.58; 13100;occ; 75; 0;24713
15; -569.9; 21-NOV-2006 14:16:01; Dark ; 40.0; 171; 2Eps Crv ; 3.00; 4250;occ; 80; 0;24713
16; -148.6; 21-NOV-2006 14:23:02; Dark ; 32.0; 99; Del Cen ; 2.58; 26000;occ; 64; 0;24713
17; -6.2; 21-NOV-2006 14:25:24; Dark ; 38.5; 113; Mu Vel ; 2.69; 5000;occ; 77; 0;24713
18; 151.1; 21-NOV-2006 14:28:02; Dark ; 31.5; 124; The Car ; 2.76; 30000;occ; 63; 0;24714
19; 246.5; 21-NOV-2006 14:29:37; Dark ; 32.5; 159; Ups Car ; 2.92; 7200;occ; 65; 0;24714
20; 322.9; 21-NOV-2006 14:30:53; Dark ; 33.5; 29; Bet Car ; 1.67; 10200;occ; 67; 0;24714
21; 405.4; 21-NOV-2006 14:32:16; Dark ; 36.5; 41; Eps Car ; 1.86; 4100;occ; 73; 0;24714
22; 735.9; 21-NOV-2006 14:37:46; Dark ; 40.5; 2; Alp Car ; -0.74; 7000;occ; 81; 0;24714
/nas3/ENVISAT/GOMOS/GOM_NL__0P/GOM_NL__0PNPDK20061121_145831_000048422053_00111_24714_1528.N1
1;-4055.8; 21-NOV-2006 14:58:31; Dark ; 38.0; 94; 92Alp Cet ; 2.53; 3100;occ; 76; 1;24714
2;-3718.1; 21-NOV-2006 15:04:08; Bright; 33.5; 50; 13Alp Ari ; 2.01; 4250;occ; 67; 0;24714
3;-3525.3; 21-NOV-2006 15:07:21; Bright; 29.5; 173; 4Bet Tri ; 3.00; 8900;occ; 59; 0;24714
4;-3401.2; 21-NOV-2006 15:09:25; Bright; 31.5; 73; 57Gam1And ; 2.26; 13100;occ; 63; 0;24714
5;-3239.6; 21-NOV-2006 15:12:07; Bright; 33.0; 35; 33Alp Per ; 1.79; 6250;occ; 66; 0;24714
6;-3092.5; 21-NOV-2006 15:14:34; Bright; 28.5; 110; 37Del Cas ; 2.68; 8900;occ; 57; 0;24714
7;-2607.4; 21-NOV-2006 15:22:39; Bright; 29.5; 49; 1Alp UMi ; 1.99; 6300;occ; 59; 0;24714
8;-2337.5; 21-NOV-2006 15:27:09; Bright; 29.5; 60; 7Bet UMi ; 2.08; 3950;occ; 59; 0;24714
9;-2007.8; 21-NOV-2006 15:32:39; Bright; 31.5; 32; 77Eps UMA ; 1.76; 11000;occ; 63; 0;24714
10;-1900.3; 21-NOV-2006 15:34:26; Bright; 30.5; 39; 85Eta UMA ; 1.85; 24000;occ; 61; 0;24714
11;-1692.1; 21-NOV-2006 15:37:54; Bright; 30.5; 152; 12Alp2CVn ; 2.89; 11000;occ; 61; 0;24714
12;-1214.5; 21-NOV-2006 15:45:52; Bright; 30.5; 138; 47Eps Vir ; 2.83; 4700;occ; 61; 0;24714
13; -976.5; 21-NOV-2006 15:49:50; Bright; 32.0; 121; 29Gam Vir ; 2.74; 7200;occ; 64; 0;24714
14; -662.0; 21-NOV-2006 15:55:04; Dark ; 36.5; 100; 4Gam Crv ; 2.58; 13100;occ; 73; 0;24714
15; -569.5; 21-NOV-2006 15:56:37; Dark ; 38.5; 171; 2Eps Crv ; 3.00; 4250;occ; 77; 0;24714
16; -216.1; 21-NOV-2006 16:02:30; Dark ; 59.5; 0; ; 0.00; 0;occ; 119; 0;24714
17; -5.3; 21-NOV-2006 16:06:01; Dark ; 34.0; 113; Mu Vel ; 2.69; 5000;occ; 68; 0;24714
18; 151.7; 21-NOV-2006 16:08:38; Dark ; 30.5; 124; The Car ; 2.76; 30000;occ; 61; 0;24715
19; 247.1; 21-NOV-2006 16:10:14; Dark ; 31.5; 159; Ups Car ; 2.92; 7200;occ; 63; 0;24715
20; 323.3; 21-NOV-2006 16:11:30; Dark ; 32.0; 29; Bet Car ; 1.67; 10200;occ; 64; 0;24715
21; 406.3; 21-NOV-2006 16:12:53; Dark ; 36.5; 41; Eps Car ; 1.86; 4100;occ; 73; 0;24715
22; 736.5; 21-NOV-2006 16:18:23; Dark ; 51.0; 2; Alp Car ; -0.74; 7000;occ; 102; 0;24715
/nas3/ENVISAT/GOMOS/GOM_NL__0P/GOM_NL__0PNPDK20061121_163907_000048432053_00112_24715_1529.N1
1; 1980.2; 21-NOV-2006 16:39:07; Dark ; 38.0; 94; 92Alp Cet ; 2.53; 3100;occ; 76; 1;24715
2; 2318.1; 21-NOV-2006 16:44:45; Bright; 33.0; 50; 13Alp Ari ; 2.01; 4250;occ; 66; 0;24715

```



```

3; 2510.6; 21-NOV-2006 16:47:57; Bright; 29.5; 173; 4Bet Tri ; 3.00; 8900;occ; 59; 0;24715
4; 2634.7; 21-NOV-2006 16:50:01; Bright; 31.0; 73; 57Gam1And ; 2.26; 13100;occ; 62; 0;24715
5; 2796.1; 21-NOV-2006 16:52:43; Bright; 32.5; 35; 33Alp Per ; 1.79; 6250;occ; 65; 0;24715
6; 2943.6; 21-NOV-2006 16:55:10; Bright; 28.5; 110; 37Del Cas ; 2.68; 8900;occ; 57; 0;24715
7; 3428.4; 21-NOV-2006 17:03:15; Bright; 30.5; 49; 1Alp UMi ; 1.99; 6300;occ; 61; 0;24715
8; 3698.5; 21-NOV-2006 17:07:45; Bright; 31.0; 60; 7Bet UMi ; 2.08; 3950;occ; 62; 0;24715
9; 4028.1; 21-NOV-2006 17:13:15; Bright; 31.5; 32; 77Eps UMA ; 1.76; 11000;occ; 63; 0;24715
10; 4135.8; 21-NOV-2006 17:15:02; Bright; 47.0; 39; 85Eta UMA ; 1.85; 24000;occ; 94; 0;24715
11; 4344.2; 21-NOV-2006 17:18:31; Bright; 49.0; 152; 12Alp2CVn ; 2.89; 11000;occ; 98; 0;24715
12; 4821.6; 21-NOV-2006 17:26:28; Bright; 30.5; 138; 47Eps Vir ; 2.83; 4700;occ; 61; 0;24715
13; 5059.8; 21-NOV-2006 17:30:26; Bright; 33.0; 121; 29Gam Vir ; 2.74; 7200;occ; 66; 0;24715
14; 5374.5; 21-NOV-2006 17:35:41; Dark ; 36.5; 100; 4Gam Crv ; 2.58; 13100;occ; 73; 0;24715
15; 5467.1; 21-NOV-2006 17:37:14; Dark ; 38.0; 171; 2Eps Crv ; 3.00; 4250;occ; 76; 0;24715
16; 5820.4; 21-NOV-2006 17:43:07; Dark ; 59.5; 0; ; 0.00; 0;occ; 119; 0;24715
17; 6031.2; 21-NOV-2006 17:46:38; Dark ; 37.0; 113; Mu Vel ; 2.69; 5000;occ; 74; 0;24715
18; 6187.8; 21-NOV-2006 17:49:14; Dark ; 32.5; 124; The Car ; 2.76; 30000;occ; 65; 0;24715
19; 6283.5; 21-NOV-2006 17:50:50; Dark ; 32.5; 159; Ups Car ; 2.92; 7200;occ; 65; 0;24715
20; 6359.7; 21-NOV-2006 17:52:06; Dark ; 32.0; 29; Bet Car ; 1.67; 10200;occ; 64; 0;24715
21; 6442.9; 21-NOV-2006 17:53:29; Dark ; 35.0; 41; Eps Car ; 1.86; 4100;occ; 70; 0;24715
22; 6773.1; 21-NOV-2006 17:59:00; Dark ; 51.0; 2; Alp Car ; -0.74; 7000;occ; 102; 0;24715
/nas3/ENVISAT/GOMOS/GOM_NL__0P/GOM_NL__0PNPDK20061121_181416_000051682053_00113_24716_1530.N1
1; -4382.9; 21-NOV-2006 18:14:16; Dark ; 26.0; 165; 34Gam Eri ; 2.95; 3200;occ; 52; 0;24716
2; -4056.3; 21-NOV-2006 18:19:42; Dark ; 43.5; 94; 92Alp Cet ; 2.53; 3100;occ; 87; 0;24716
3; -3717.9; 21-NOV-2006 18:25:21; Bright; 33.5; 50; 13Alp Ari ; 2.01; 4250;occ; 67; 0;24716
4; -3525.4; 21-NOV-2006 18:28:33; Bright; 29.0; 173; 4Bet Tri ; 3.00; 8900;occ; 58; 0;24716
5; -3401.2; 21-NOV-2006 18:30:37; Bright; 30.5; 73; 57Gam1And ; 2.26; 13100;occ; 61; 0;24716
6; -3240.1; 21-NOV-2006 18:33:18; Bright; 33.5; 35; 33Alp Per ; 1.79; 6250;occ; 67; 0;24716
7; -3092.5; 21-NOV-2006 18:35:46; Bright; 28.5; 110; 37Del Cas ; 2.68; 8900;occ; 57; 0;24716
8; -2607.6; 21-NOV-2006 18:43:51; Bright; 29.5; 49; 1Alp UMi ; 1.99; 6300;occ; 59; 0;24716
9; -2337.4; 21-NOV-2006 18:48:21; Bright; 38.5; 60; 7Bet UMi ; 2.08; 3950;occ; 77; 0;24716
10; -2008.0; 21-NOV-2006 18:53:51; Bright; 31.0; 32; 77Eps UMA ; 1.76; 11000;occ; 62; 0;24716
11; -1900.2; 21-NOV-2006 18:55:38; Bright; 32.0; 39; 85Eta UMA ; 1.85; 24000;occ; 64; 0;24716
12; -1691.9; 21-NOV-2006 18:59:07; Bright; 31.0; 152; 12Alp2CVn ; 2.89; 11000;occ; 62; 0;24716
13; -1214.2; 21-NOV-2006 19:07:04; Bright; 31.0; 138; 47Eps Vir ; 2.83; 4700;occ; 62; 0;24716
14; -975.8; 21-NOV-2006 19:11:03; Bright; 33.0; 121; 29Gam Vir ; 2.74; 7200;occ; 66; 0;24716
15; -661.0; 21-NOV-2006 19:16:18; Dark ; 36.5; 100; 4Gam Crv ; 2.58; 13100;occ; 73; 0;24716
16; -568.3; 21-NOV-2006 19:17:50; Dark ; 41.5; 171; 2Eps Crv ; 3.00; 4250;occ; 83; 0;24716
17; -215.1; 21-NOV-2006 19:23:43; Dark ; 59.5; 0; ; 0.00; 0;occ; 119; 0;24716
18; -4.0; 21-NOV-2006 19:27:14; Dark ; 40.5; 113; Mu Vel ; 2.69; 5000;occ; 81; 0;24716
19; 152.4; 21-NOV-2006 19:29:51; Dark ; 31.0; 124; The Car ; 2.76; 30000;occ; 62; 0;24717
20; 247.9; 21-NOV-2006 19:31:26; Dark ; 32.0; 159; Ups Car ; 2.92; 7200;occ; 64; 0;24717
21; 324.0; 21-NOV-2006 19:32:43; Dark ; 35.0; 29; Bet Car ; 1.67; 10200;occ; 70; 0;24717
22; 407.3; 21-NOV-2006 19:34:06; Dark ; 36.0; 41; Eps Car ; 1.86; 4100;occ; 72; 0;24717
23; 737.6; 21-NOV-2006 19:39:36; Dark ; 49.0; 2; Alp Car ; -0.74; 7000;occ; 98; 0;24717
/nas3/ENVISAT/GOMOS/GOM_NL__0P/GOM_NL__0PNPDE20061122_001807_000057532053_00116_24719_2497.N1
1; -659.8; 22-NOV-2006 00:18:07; Dark ; 37.5; 100; 4Gam Crv ; 2.58; 13100;occ; 75; 0;24719
2; -567.1; 22-NOV-2006 00:19:40; Dark ; 35.5; 171; 2Eps Crv ; 3.00; 4250;occ; 71; 0;24719
3; -214.2; 22-NOV-2006 00:25:33; Dark ; 59.5; 0; ; 0.00; 0;occ; 119; 0;24719
4; -2.7; 22-NOV-2006 00:29:04; Dark ; 39.0; 113; Mu Vel ; 2.69; 5000;occ; 78; 0;24719
5; 153.0; 22-NOV-2006 00:31:40; Dark ; 31.5; 124; The Car ; 2.76; 30000;occ; 63; 0;24720
6; 248.6; 22-NOV-2006 00:33:15; Dark ; 32.0; 159; Ups Car ; 2.92; 7200;occ; 64; 0;24720
7; 324.6; 22-NOV-2006 00:34:31; Dark ; 31.5; 29; Bet Car ; 1.67; 10200;occ; 63; 0;24720
8; 408.6; 22-NOV-2006 00:35:55; Dark ; 40.5; 41; Eps Car ; 1.86; 4100;occ; 81; 0;24720
9; 738.8; 22-NOV-2006 00:41:26; Dark ; 54.0; 2; Alp Car ; -0.74; 7000;occ; 108; 0;24720
10; 1652.7; 22-NOV-2006 00:56:39; Dark ; 40.5; 165; 34Gam Eri ; 2.95; 3200;occ; 81; 0;24720
11; 1979.0; 22-NOV-2006 01:02:06; Dark ; 43.5; 94; 92Alp Cet ; 2.53; 3100;occ; 87; 0;24720
12; 2317.8; 22-NOV-2006 01:07:44; Bright; 34.5; 50; 13Alp Ari ; 2.01; 4250;occ; 69; 0;24720
13; 2510.0; 22-NOV-2006 01:10:57; Bright; 30.5; 173; 4Bet Tri ; 3.00; 8900;occ; 61; 0;24720
14; 2634.2; 22-NOV-2006 01:13:01; Bright; 30.5; 73; 57Gam1And ; 2.26; 13100;occ; 61; 0;24720
15; 2794.0; 22-NOV-2006 01:15:41; Bright; 31.0; 35; 33Alp Per ; 1.79; 6250;occ; 62; 0;24720
16; 2943.3; 22-NOV-2006 01:18:10; Bright; 28.0; 110; 37Del Cas ; 2.68; 8900;occ; 56; 0;24720
17; 3427.7; 22-NOV-2006 01:26:14; Bright; 30.0; 49; 1Alp UMi ; 1.99; 6300;occ; 60; 0;24720
18; 3698.2; 22-NOV-2006 01:30:45; Bright; 30.5; 60; 7Bet UMi ; 2.08; 3950;occ; 61; 0;24720
19; 4027.4; 22-NOV-2006 01:36:14; Bright; 31.0; 32; 77Eps UMa ; 1.76; 11000;occ; 62; 0;24720
20; 4135.4; 22-NOV-2006 01:38:02; Bright; 30.0; 39; 85Eta UMA ; 1.85; 24000;occ; 60; 0;24720
21; 4343.7; 22-NOV-2006 01:41:30; Bright; 30.5; 152; 12Alp2CVn ; 2.89; 11000;occ; 61; 0;24720
22; 4822.4; 22-NOV-2006 01:49:29; Bright; 30.0; 138; 47Eps Vir ; 2.83; 4700;occ; 60; 0;24720
23; 5061.1; 22-NOV-2006 01:53:28; Bright; 32.5; 121; 29Gam Vir ; 2.74; 7200;occ; 65; 0;24720

```

/nas3/ENVISAT/GOMOS/GOM\_NL\_\_0P/GOM\_NL\_\_0PNPDE20061122\_020016\_000040202053\_00117\_24720\_2498.N1

1; -566.4; 22-NOV-2006 02:00:16; Dark ; 40.5; 171; 2Eps Crv ; 3.00; 4250;occ; 81; 0;24720  
 2; -213.7; 22-NOV-2006 02:06:09; Dark ; 59.5; 0; ; 0.00; 0;occ; 119; 0;24720  
 3; -1.8; 22-NOV-2006 02:09:41; Dark ; 38.5; 113; Mu Vel ; 2.69; 5000;occ; 77; 0;24720  
 4; 153.4; 22-NOV-2006 02:12:16; Dark ; 31.5; 124; The Car ; 2.76; 30000;occ; 63; 0;24721  
 5; 249.2; 22-NOV-2006 02:13:52; Dark ; 33.5; 159; Ups Car ; 2.92; 7200;occ; 67; 0;24721  
 6; 325.1; 22-NOV-2006 02:15:08; Dark ; 32.5; 29; Bet Car ; 1.67; 10200;occ; 65; 0;24721  
 7; 409.3; 22-NOV-2006 02:16:32; Dark ; 37.0; 41; Eps Car ; 1.86; 4100;occ; 74; 0;24721  
 8; 739.4; 22-NOV-2006 02:22:02; Dark ; 54.0; 2; Alp Car ; -0.74; 7000;occ; 108; 0;24721  
 9; 1653.0; 22-NOV-2006 02:37:16; Dark ; 41.0; 165; 34Gam Eri ; 2.95; 3200;occ; 82; 0;24721  
 10; 1979.1; 22-NOV-2006 02:42:42; Dark ; 41.0; 94; 92Alp Cet ; 2.53; 3100;occ; 82; 0;24721  
 11; 2317.8; 22-NOV-2006 02:48:20; Bright; 33.0; 50; 13Alp Ari ; 2.01; 4250;occ; 66; 0;24721  
 12; 2510.1; 22-NOV-2006 02:51:33; Bright; 30.0; 173; 4Bet Tri ; 3.00; 8900;occ; 60; 0;24721  
 13; 2634.3; 22-NOV-2006 02:53:37; Bright; 32.0; 73; 57Gam1And ; 2.26; 13100;occ; 64; 0;24721  
 14; 2793.9; 22-NOV-2006 02:56:16; Bright; 33.0; 35; 33Alp Per ; 1.79; 6250;occ; 66; 0;24721  
 15; 2943.5; 22-NOV-2006 02:58:46; Bright; 29.5; 110; 37Del Cas ; 2.68; 8900;occ; 59; 0;24721  
 16; 3427.7; 22-NOV-2006 03:06:50; Bright; 26.5; 49; 1Alp UMi ; 1.99; 6300;occ; 53; 0;24721

/nas3/ENVISAT/GOMOS/GOM\_NL\_\_0P/GOM\_NL\_\_0PNPDE20061122\_031121\_000057922053\_00118\_24721\_2499.N1

1; -2337.7; 22-NOV-2006 03:11:21; Bright; 29.5; 60; 7Bet UMi ; 2.08; 3950;occ; 59; 0;24721  
 2; -2008.6; 22-NOV-2006 03:16:50; Bright; 41.0; 32; 77Eps UMa ; 1.76; 11000;occ; 82; 0;24721  
 3; -1900.2; 22-NOV-2006 03:18:38; Bright; 47.0; 39; 85Eta UMa ; 1.85; 24000;occ; 94; 0;24721  
 4; -1692.1; 22-NOV-2006 03:22:06; Bright; 30.5; 152; 12Alp2CVn ; 2.89; 11000;occ; 61; 0;24721  
 5; -1213.2; 22-NOV-2006 03:30:05; Bright; 31.0; 138; 47Eps Vir ; 2.83; 4700;occ; 62; 0;24721  
 6; -974.3; 22-NOV-2006 03:34:04; Bright; 33.5; 121; 29Gam Vir ; 2.74; 7200;occ; 67; 0;24721  
 7; -658.8; 22-NOV-2006 03:39:20; Dark ; 37.5; 100; 4Gam Crv ; 2.58; 13100;occ; 75; 0;24721  
 8; -565.8; 22-NOV-2006 03:40:53; Dark ; 35.5; 171; 2Eps Crv ; 3.00; 4250;occ; 71; 0;24721  
 9; -213.2; 22-NOV-2006 03:46:45; Dark ; 59.5; 0; ; 0.00; 0;occ; 119; 0;24721  
 10; -1.0; 22-NOV-2006 03:50:18; Dark ; 33.5; 113; Mu Vel ; 2.69; 5000;occ; 67; 0;24721  
 11; 153.8; 22-NOV-2006 03:52:52; Dark ; 32.0; 124; The Car ; 2.76; 30000;occ; 64; 0;24722  
 12; 249.8; 22-NOV-2006 03:54:28; Dark ; 32.0; 159; Ups Car ; 2.92; 7200;occ; 64; 0;24722  
 13; 325.6; 22-NOV-2006 03:55:44; Dark ; 31.5; 29; Bet Car ; 1.67; 10200;occ; 63; 0;24722  
 14; 410.1; 22-NOV-2006 03:57:09; Dark ; 36.5; 41; Eps Car ; 1.86; 4100;occ; 73; 0;24722  
 15; 740.1; 22-NOV-2006 04:02:39; Dark ; 49.0; 2; Alp Car ; -0.74; 7000;occ; 98; 0;24722  
 16; 1653.2; 22-NOV-2006 04:17:52; Dark ; 43.5; 165; 34Gam Eri ; 2.95; 3200;occ; 87; 0;24722  
 17; 1979.3; 22-NOV-2006 04:23:18; Dark ; 38.5; 94; 92Alp Cet ; 2.53; 3100;occ; 77; 0;24722  
 18; 2318.2; 22-NOV-2006 04:28:57; Bright; 34.0; 50; 13Alp Ari ; 2.01; 4250;occ; 68; 0;24722  
 19; 2510.4; 22-NOV-2006 04:32:09; Bright; 30.0; 173; 4Bet Tri ; 3.00; 8900;occ; 60; 0;24722  
 20; 2634.5; 22-NOV-2006 04:34:13; Bright; 30.0; 73; 57Gam1And ; 2.26; 13100;occ; 60; 0;24722  
 21; 2779.5; 22-NOV-2006 04:36:38; Bright; 26.0; 175; 39Del Per ; 3.01; 19400;occ; 52; 0;24722  
 22; 2839.7; 22-NOV-2006 04:37:38; Bright; 30.0; 160; 23Gam Per ; 2.93; 4700;occ; 60; 0;24722  
 23; 2943.7; 22-NOV-2006 04:39:22; Bright; 30.0; 110; 37Del Cas ; 2.68; 8900;occ; 60; 0;24722  
 24; 3428.1; 22-NOV-2006 04:47:27; Bright; 26.5; 49; 1Alp UMi ; 1.99; 6300;occ; 53; 0;24722

/nas3/ENVISAT/GOMOS/GOM\_NL\_\_0P/GOM\_NL\_\_0PNPDE20061122\_045157\_000057952053\_00119\_24722\_2500.N1

1; -2337.5; 22-NOV-2006 04:51:57; Bright; 31.5; 60; 7Bet UMi ; 2.08; 3950;occ; 63; 0;24722  
 2; -2008.6; 22-NOV-2006 04:57:26; Bright; 32.5; 32; 77Eps UMa ; 1.76; 11000;occ; 65; 0;24722  
 3; -1900.1; 22-NOV-2006 04:59:15; Bright; 30.5; 39; 85Eta UMa ; 1.85; 24000;occ; 61; 0;24722  
 4; -1692.0; 22-NOV-2006 05:02:43; Bright; 30.0; 152; 12Alp2CVn ; 2.89; 11000;occ; 60; 0;24722  
 5; -1212.9; 22-NOV-2006 05:10:42; Bright; 30.0; 138; 47Eps Vir ; 2.83; 4700;occ; 60; 0;24722  
 6; -973.9; 22-NOV-2006 05:14:41; Bright; 32.5; 121; 29Gam Vir ; 2.74; 7200;occ; 65; 0;24722  
 7; -658.1; 22-NOV-2006 05:19:56; Dark ; 36.0; 100; 4Gam Crv ; 2.58; 13100;occ; 72; 0;24722  
 8; -565.3; 22-NOV-2006 05:21:29; Dark ; 39.5; 171; 2Eps Crv ; 3.00; 4250;occ; 79; 0;24722  
 9; -212.7; 22-NOV-2006 05:27:22; Dark ; 59.5; 0; ; 0.00; 0;occ; 119; 0;24722  
 10; -0.5; 22-NOV-2006 05:30:54; Dark ; 37.5; 113; Mu Vel ; 2.69; 5000;occ; 75; 0;24722  
 11; 154.3; 22-NOV-2006 05:33:29; Dark ; 32.0; 124; The Car ; 2.76; 30000;occ; 64; 0;24723  
 12; 250.1; 22-NOV-2006 05:35:05; Dark ; 31.5; 159; Ups Car ; 2.92; 7200;occ; 63; 0;24723  
 13; 325.8; 22-NOV-2006 05:36:20; Dark ; 32.5; 29; Bet Car ; 1.67; 10200;occ; 65; 0;24723  
 14; 410.5; 22-NOV-2006 05:37:45; Dark ; 35.5; 41; Eps Car ; 1.86; 4100;occ; 71; 0;24723  
 15; 740.8; 22-NOV-2006 05:43:15; Dark ; 43.5; 2; Alp Car ; -0.74; 7000;occ; 87; 0;24723  
 16; 1653.2; 22-NOV-2006 05:58:28; Dark ; 40.5; 165; 34Gam Eri ; 2.95; 3200;occ; 81; 0;24723  
 17; 1979.3; 22-NOV-2006 06:03:54; Dark ; 39.0; 94; 92Alp Cet ; 2.53; 3100;occ; 78; 0;24723  
 18; 2318.1; 22-NOV-2006 06:09:33; Bright; 32.5; 50; 13Alp Ari ; 2.01; 4250;occ; 65; 0;24723  
 19; 2510.5; 22-NOV-2006 06:12:45; Bright; 29.0; 173; 4Bet Tri ; 3.00; 8900;occ; 58; 0;24723  
 20; 2634.6; 22-NOV-2006 06:14:49; Bright; 31.0; 73; 57Gam1And ; 2.26; 13100;occ; 62; 0;24723  
 21; 2779.2; 22-NOV-2006 06:17:14; Bright; 26.0; 175; 39Del Per ; 3.01; 19400;occ; 52; 0;24723  
 22; 2839.6; 22-NOV-2006 06:18:14; Bright; 31.5; 160; 23Gam Per ; 2.93; 4700;occ; 63; 0;24723  
 23; 2943.9; 22-NOV-2006 06:19:58; Bright; 29.0; 110; 37Del Cas ; 2.68; 8900;occ; 58; 0;24723  
 24; 3428.0; 22-NOV-2006 06:28:03; Bright; 30.5; 49; 1Alp UMi ; 1.99; 6300;occ; 61; 0;24723

/nas3/ENVISAT/GOMOS/GOM\_NL\_\_0P/GOM\_NL\_\_0PNPDE20061122\_204851\_000043472053\_00129\_24732\_2501.N1

```

1; 752.5; 22-NOV-2006 20:48:51; Dark ; 53.0; 2; Alp Car ; -0.74; 7000;occ; 106; 13;24732
2; 1653.7; 22-NOV-2006 21:03:52; Dark ; 44.5; 165; 34Gam Eri ; 2.95; 3200;occ; 89; 0;24732
3; 1979.2; 22-NOV-2006 21:09:17; Dark ; 37.0; 94; 92Alp Cet ; 2.53; 3100;occ; 74; 0;24732
4; 2319.0; 22-NOV-2006 21:14:57; Bright; 32.5; 50; 13Alp Ari ; 2.01; 4250;occ; 65; 0;24732
5; 2510.8; 22-NOV-2006 21:18:09; Bright; 29.0; 173; 4Bet Tri ; 3.00; 8900;occ; 58; 0;24732
6; 2625.2; 22-NOV-2006 21:20:03; Bright; 32.0; 79; 26Bet Per ; 2.31; 13100;occ; 64; 0;24732
7; 2775.9; 22-NOV-2006 21:22:34; Bright; 31.5; 175; 39Del Per ; 3.01; 19400;occ; 63; 0;24732
8; 2944.6; 22-NOV-2006 21:25:23; Bright; 29.5; 110; 37Del Cas ; 2.68; 8900;occ; 59; 0;24732
9; 3427.7; 22-NOV-2006 21:33:26; Bright; 30.0; 49; 1Alp UMi ; 1.99; 6300;occ; 60; 0;24732
10; 3699.4; 22-NOV-2006 21:37:57; Bright; 30.5; 60; 7Bet UMi ; 2.08; 3950;occ; 61; 0;24732
11; 4027.2; 22-NOV-2006 21:43:25; Bright; 32.5; 32; 77Eps UMa ; 1.76; 11000;occ; 65; 0;24732
12; 4136.7; 22-NOV-2006 21:45:15; Bright; 28.0; 39; 85Eta UMa ; 1.85; 24000;occ; 56; 0;24732
13; 4344.9; 22-NOV-2006 21:48:43; Bright; 30.5; 152; 12Alp2CVn ; 2.89; 11000;occ; 61; 0;24732
14; 4655.7; 22-NOV-2006 21:53:54; Bright; 28.0; 111; 8Eta Boo ; 2.68; 6000;occ; 56; 0;24732
15; 4825.9; 22-NOV-2006 21:56:44; Bright; 31.5; 138; 47Eps Vir ; 2.83; 4700;occ; 63; 0;24732
16; 5066.1; 22-NOV-2006 22:00:44; Bright; 33.5; 121; 29Gam Vir ; 2.74; 7200;occ; 67; 0;24732
/nas3/ENVISAT/GOMOS/GOM_NL__0P/GOM_NL__0PNPDE20061122_234638_000057512053_00130_24733_2419.N1
1; -651.7; 22-NOV-2006 23:46:38; Dark ; 39.0; 100; 4Gam Crv ; 2.58; 13100;occ; 78; 0;24733
2; -558.5; 22-NOV-2006 23:48:11; Dark ; 38.5; 171; 2Eps Crv ; 3.00; 4250;occ; 77; 0;24733
3; -207.2; 22-NOV-2006 23:54:03; Dark ; 59.5; 0; ; 0.00; 0;occ; 119; 0;24733
4; 6.9; 22-NOV-2006 23:57:37; Dark ; 35.5; 113; Mu Vel ; 2.69; 5000;occ; 71; 0;24734
5; 158.8; 23-NOV-2006 00:00:09; Dark ; 31.5; 124; The Car ; 2.76; 30000;occ; 63; 0;24734
6; 255.4; 23-NOV-2006 00:01:45; Dark ; 31.5; 159; Ups Car ; 2.92; 7200;occ; 63; 0;24734
7; 330.2; 23-NOV-2006 00:03:00; Dark ; 31.0; 29; Bet Car ; 1.67; 10200;occ; 62; 0;24734
8; 417.5; 23-NOV-2006 00:04:27; Dark ; 36.0; 41; Eps Car ; 1.86; 4100;occ; 72; 0;24734
9; 747.1; 23-NOV-2006 00:09:57; Dark ; 46.0; 2; Alp Car ; -0.74; 7000;occ; 92; 0;24734
10; 1653.9; 23-NOV-2006 00:25:04; Dark ; 41.5; 165; 34Gam Eri ; 2.95; 3200;occ; 83; 0;24734
11; 1979.2; 23-NOV-2006 00:30:29; Dark ; 38.5; 94; 92Alp Cet ; 2.53; 3100;occ; 77; 0;24734
12; 2319.2; 23-NOV-2006 00:36:09; Bright; 33.0; 50; 13Alp Ari ; 2.01; 4250;occ; 66; 0;24734
13; 2510.9; 23-NOV-2006 00:39:21; Bright; 29.0; 173; 4Bet Tri ; 3.00; 8900;occ; 58; 0;24734
14; 2625.1; 23-NOV-2006 00:41:15; Bright; 32.5; 79; 26Bet Per ; 2.31; 13100;occ; 65; 0;24734
15; 2775.2; 23-NOV-2006 00:43:45; Bright; 31.5; 175; 39Del Per ; 3.01; 19400;occ; 63; 0;24734
16; 2944.9; 23-NOV-2006 00:46:35; Bright; 28.5; 110; 37Del Cas ; 2.68; 8900;occ; 57; 0;24734
17; 3427.9; 23-NOV-2006 00:54:38; Bright; 28.5; 49; 1Alp UMi ; 1.99; 6300;occ; 57; 0;24734
18; 3699.6; 23-NOV-2006 00:59:09; Bright; 43.5; 60; 7Bet UMi ; 2.08; 3950;occ; 87; 0;24734
19; 4027.0; 23-NOV-2006 01:04:37; Bright; 32.0; 32; 77Eps UMa ; 1.76; 11000;occ; 64; 0;24734
20; 4137.0; 23-NOV-2006 01:06:27; Bright; 30.0; 39; 85Eta UMa ; 1.85; 24000;occ; 60; 0;24734
21; 4345.3; 23-NOV-2006 01:09:55; Bright; 31.0; 152; 12Alp2CVn ; 2.89; 11000;occ; 62; 0;24734
22; 4656.1; 23-NOV-2006 01:15:06; Bright; 28.0; 111; 8Eta Boo ; 2.68; 6000;occ; 56; 0;24734
23; 4826.5; 23-NOV-2006 01:17:56; Bright; 29.5; 138; 47Eps Vir ; 2.83; 4700;occ; 59; 0;24734
24; 5067.0; 23-NOV-2006 01:21:57; Bright; 33.0; 121; 29Gam Vir ; 2.74; 7200;occ; 66; 0;24734
/nas3/ENVISAT/GOMOS/GOM_NL__0P/GOM_NL__0PNPDK20061122_063233_000040082053_00120_24723_1532.N1
1; -2337.3; 22-NOV-2006 06:32:33; Bright; 32.0; 60; 7Bet UMi ; 2.08; 3950;occ; 64; 0;24723
2; -2008.8; 22-NOV-2006 06:38:02; Bright; 31.5; 32; 77Eps UMa ; 1.76; 11000;occ; 63; 0;24723
3; -1900.1; 22-NOV-2006 06:39:50; Bright; 30.0; 39; 85Eta UMa ; 1.85; 24000;occ; 60; 0;24723
4; -1691.9; 22-NOV-2006 06:43:19; Bright; 30.0; 152; 12Alp2CVn ; 2.89; 11000;occ; 60; 0;24723
5; -1212.7; 22-NOV-2006 06:51:18; Bright; 29.5; 138; 47Eps Vir ; 2.83; 4700;occ; 59; 0;24723
6; -973.4; 22-NOV-2006 06:55:17; Bright; 32.0; 121; 29Gam Vir ; 2.74; 7200;occ; 64; 0;24723
7; -657.3; 22-NOV-2006 07:00:33; Dark ; 35.5; 100; 4Gam Crv ; 2.58; 13100;occ; 71; 0;24723
8; -564.6; 22-NOV-2006 07:02:06; Dark ; 39.0; 171; 2Eps Crv ; 3.00; 4250;occ; 78; 0;24723
9; -212.2; 22-NOV-2006 07:07:58; Dark ; 59.5; 0; ; 0.00; 0;occ; 119; 0;24723
10; 0.2; 22-NOV-2006 07:11:31; Dark ; 39.0; 113; Mu Vel ; 2.69; 5000;occ; 78; 0;24724
11; 154.7; 22-NOV-2006 07:14:05; Dark ; 32.0; 124; The Car ; 2.76; 30000;occ; 64; 0;24724
12; 250.6; 22-NOV-2006 07:15:41; Dark ; 32.0; 159; Ups Car ; 2.92; 7200;occ; 64; 0;24724
13; 326.3; 22-NOV-2006 07:16:57; Dark ; 33.0; 29; Bet Car ; 1.67; 10200;occ; 66; 0;24724
14; 411.3; 22-NOV-2006 07:18:22; Dark ; 35.0; 41; Eps Car ; 1.86; 4100;occ; 70; 0;24724
15; 741.3; 22-NOV-2006 07:23:52; Dark ; 46.0; 2; Alp Car ; -0.74; 7000;occ; 92; 0;24724
16; 1653.3; 22-NOV-2006 07:39:04; Dark ; 18.5; 165; 34Gam Eri ; 2.95; 3200;occ; 37; 0;24724
/nas3/ENVISAT/GOMOS/GOM_NL__0P/GOM_NL__0PNPDK20061122_073904_000060732053_00121_24724_1533.N1
1; -4381.5; 22-NOV-2006 07:39:04; Dark ; 42.5; 165; 34Gam Eri ; 2.95; 3200;occ; 85; 1;24724
2; -4056.0; 22-NOV-2006 07:44:30; Dark ; 38.5; 94; 92Alp Cet ; 2.53; 3100;occ; 77; 0;24724
3; -3717.1; 22-NOV-2006 07:50:09; Bright; 32.0; 50; 13Alp Ari ; 2.01; 4250;occ; 64; 0;24724
4; -3524.5; 22-NOV-2006 07:53:21; Bright; 28.5; 173; 4Bet Tri ; 3.00; 8900;occ; 57; 0;24724
5; -3400.6; 22-NOV-2006 07:55:25; Bright; 29.5; 73; 57Gam1And ; 2.26; 13100;occ; 59; 0;24724
6; -3256.4; 22-NOV-2006 07:57:50; Bright; 30.5; 175; 39Del Per ; 3.01; 19400;occ; 61; 0;24724
7; -3196.0; 22-NOV-2006 07:58:50; Bright; 32.0; 160; 23Gam Per ; 2.93; 4700;occ; 64; 0;24724
8; -3091.3; 22-NOV-2006 08:00:35; Bright; 28.5; 110; 37Del Cas ; 2.68; 8900;occ; 57; 0;24724
9; -2607.5; 22-NOV-2006 08:08:38; Bright; 27.5; 49; 1Alp UMi ; 1.99; 6300;occ; 55; 0;24724

```



```

10;-2336.6; 22-NOV-2006 08:13:09; Bright; 30.5; 60; 7Bet UMi ; 2.08; 3950;occ; 61; 0;24724
11;-2008.0; 22-NOV-2006 08:18:38; Bright; 32.0; 32; 77Eps UMA ; 1.76; 11000;occ; 64; 0;24724
12;-1899.4; 22-NOV-2006 08:20:27; Bright; 30.0; 39; 85Eta UMA ; 1.85; 24000;occ; 60; 0;24724
13;-1691.2; 22-NOV-2006 08:23:55; Bright; 30.5; 152; 12Alp2CVn ; 2.89; 11000;occ; 61; 0;24724
14;-1211.7; 22-NOV-2006 08:31:54; Bright; 31.0; 138; 47Eps Vir ; 2.83; 4700;occ; 62; 0;24724
15; -972.3; 22-NOV-2006 08:35:54; Bright; 31.5; 121; 29Gam Vir ; 2.74; 7200;occ; 63; 0;24724
16; -656.2; 22-NOV-2006 08:41:10; Dark ; 34.0; 100; 4Gam Crv ; 2.58; 13100;occ; 68; 0;24724
17; -563.4; 22-NOV-2006 08:42:42; Dark ; 39.5; 171; 2Eps Crv ; 3.00; 4250;occ; 79; 0;24724
18; -211.1; 22-NOV-2006 08:48:35; Dark ; 59.5; 0; ; 0.00; 0;occ; 119; 0;24724
19; 1.4; 22-NOV-2006 08:52:07; Dark ; 42.0; 113; Mu Vel ; 2.69; 5000;occ; 84; 0;24725
20; 155.9; 22-NOV-2006 08:54:42; Dark ; 31.0; 124; The Car ; 2.76; 30000;occ; 62; 0;24725
21; 251.8; 22-NOV-2006 08:56:18; Dark ; 31.5; 159; Ups Car ; 2.92; 7200;occ; 63; 0;24725
22; 327.3; 22-NOV-2006 08:57:33; Dark ; 33.0; 29; Bet Car ; 1.67; 10200;occ; 66; 0;24725
23; 412.4; 22-NOV-2006 08:58:58; Dark ; 41.5; 41; Eps Car ; 1.86; 4100;occ; 83; 0;24725
24; 742.6; 22-NOV-2006 09:04:29; Dark ; 44.5; 2; Alp Car ; -0.74; 7000;occ; 89; 0;24725
25; 1653.9; 22-NOV-2006 09:19:40; Dark ; 39.0; 165; 34Gam Eri ; 2.95; 3200;occ; 78; 0;24725
/nas3/ENVISAT/GOMOS/GOM_NL__0P/GOM_NL__0PNPDK20061122_092506_000057502053_00122_24725_1534.N1
1;-4056.0; 22-NOV-2006 09:25:06; Dark ; 43.5; 94; 92Alp Cet ; 2.53; 3100;occ; 87; 0;24725
2;-3716.8; 22-NOV-2006 09:30:45; Bright; 32.0; 50; 13Alp Ari ; 2.01; 4250;occ; 64; 0;24725
3;-3524.6; 22-NOV-2006 09:33:57; Bright; 30.0; 173; 4Bet Tri ; 3.00; 8900;occ; 60; 0;24725
4;-3400.6; 22-NOV-2006 09:36:01; Bright; 30.5; 73; 57Gam1And ; 2.26; 13100;occ; 61; 0;24725
5;-3256.6; 22-NOV-2006 09:38:25; Bright; 31.0; 175; 39Del Per ; 3.01; 19400;occ; 62; 0;24725
6;-3196.1; 22-NOV-2006 09:39:26; Bright; 29.5; 160; 23Gam Per ; 2.93; 4700;occ; 59; 0;24725
7;-3090.8; 22-NOV-2006 09:41:11; Bright; 28.5; 110; 37Del Cas ; 2.68; 8900;occ; 57; 0;24725
8;-2607.3; 22-NOV-2006 09:49:15; Bright; 29.0; 49; 1Alp UMi ; 1.99; 6300;occ; 58; 0;24725
9;-2336.5; 22-NOV-2006 09:53:45; Bright; 31.0; 60; 7Bet UMi ; 2.08; 3950;occ; 62; 0;24725
10;-2008.1; 22-NOV-2006 09:59:14; Bright; 29.5; 32; 77Eps UMA ; 1.76; 11000;occ; 59; 0;24725
11;-1899.2; 22-NOV-2006 10:01:03; Bright; 29.5; 39; 85Eta UMA ; 1.85; 24000;occ; 59; 0;24725
12;-1691.2; 22-NOV-2006 10:04:31; Bright; 30.5; 152; 12Alp2CVn ; 2.89; 11000;occ; 61; 0;24725
13;-1211.4; 22-NOV-2006 10:12:30; Bright; 49.0; 138; 47Eps Vir ; 2.83; 4700;occ; 98; 0;24725
14; -972.0; 22-NOV-2006 10:16:30; Bright; 33.0; 121; 29Gam Vir ; 2.74; 7200;occ; 66; 0;24725
15; -655.7; 22-NOV-2006 10:21:46; Dark ; 37.5; 100; 4Gam Crv ; 2.58; 13100;occ; 75; 0;24725
16; -562.8; 22-NOV-2006 10:23:19; Dark ; 38.0; 171; 2Eps Crv ; 3.00; 4250;occ; 76; 0;24725
17; -210.6; 22-NOV-2006 10:29:11; Dark ; 59.5; 0; ; 0.00; 0;occ; 119; 0;24725
18; 2.1; 22-NOV-2006 10:32:44; Dark ; 35.5; 113; Mu Vel ; 2.69; 5000;occ; 71; 0;24726
19; 156.1; 22-NOV-2006 10:35:18; Dark ; 30.5; 124; The Car ; 2.76; 30000;occ; 61; 0;24726
20; 252.2; 22-NOV-2006 10:36:54; Dark ; 32.5; 159; Ups Car ; 2.92; 7200;occ; 65; 0;24726
21; 327.7; 22-NOV-2006 10:38:09; Dark ; 31.0; 29; Bet Car ; 1.67; 10200;occ; 62; 0;24726
22; 413.2; 22-NOV-2006 10:39:35; Dark ; 35.5; 41; Eps Car ; 1.86; 4100;occ; 71; 0;24726
23; 743.1; 22-NOV-2006 10:45:05; Dark ; 52.0; 2; Alp Car ; -0.74; 7000;occ; 104; 0;24726
24; 1654.1; 22-NOV-2006 11:00:16; Dark ; 40.5; 165; 34Gam Eri ; 2.95; 3200;occ; 81; 0;24726
/nas3/ENVISAT/GOMOS/GOM_NL__0P/GOM_NL__0PNPDK20061122_110020_000051622053_00123_24726_1535.N1
1;-4377.8; 22-NOV-2006 11:00:20; Dark ; 41.0; 165; 34Gam Eri ; 2.95; 3200;occ; 82; 8;24726
2;-4056.1; 22-NOV-2006 11:05:42; Dark ; 42.5; 94; 92Alp Cet ; 2.53; 3100;occ; 85; 0;24726
3;-3716.8; 22-NOV-2006 11:11:21; Bright; 33.5; 50; 13Alp Ari ; 2.01; 4250;occ; 67; 0;24726
4;-3524.8; 22-NOV-2006 11:14:33; Bright; 29.0; 173; 4Bet Tri ; 3.00; 8900;occ; 58; 0;24726
5;-3400.7; 22-NOV-2006 11:16:37; Bright; 29.0; 73; 57Gam1And ; 2.26; 13100;occ; 58; 0;24726
6;-3257.2; 22-NOV-2006 11:19:01; Bright; 30.5; 175; 39Del Per ; 3.01; 19400;occ; 61; 0;24726
7;-3091.1; 22-NOV-2006 11:21:47; Bright; 28.0; 110; 37Del Cas ; 2.68; 8900;occ; 56; 0;24726
8;-2336.4; 22-NOV-2006 11:34:21; Bright; 30.0; 60; 7Bet UMi ; 2.08; 3950;occ; 60; 0;24726
9;-2008.1; 22-NOV-2006 11:39:50; Bright; 31.5; 32; 77Eps UMA ; 1.76; 11000;occ; 63; 0;24726
10;-1899.2; 22-NOV-2006 11:41:38; Bright; 30.0; 39; 85Eta UMA ; 1.85; 24000;occ; 60; 0;24726
11;-1691.0; 22-NOV-2006 11:45:07; Bright; 39.5; 152; 12Alp2CVn ; 2.89; 11000;occ; 79; 0;24726
12;-1211.2; 22-NOV-2006 11:53:06; Bright; 30.0; 138; 47Eps Vir ; 2.83; 4700;occ; 60; 0;24726
13; -971.6; 22-NOV-2006 11:57:06; Bright; 33.0; 121; 29Gam Vir ; 2.74; 7200;occ; 66; 0;24726
14; -655.0; 22-NOV-2006 12:02:23; Dark ; 35.5; 100; 4Gam Crv ; 2.58; 13100;occ; 71; 0;24726
15; -562.2; 22-NOV-2006 12:03:56; Dark ; 38.5; 171; 2Eps Crv ; 3.00; 4250;occ; 77; 0;24726
16; -210.1; 22-NOV-2006 12:09:48; Dark ; 59.5; 0; ; 0.00; 0;occ; 119; 0;24726
17; 156.5; 22-NOV-2006 12:15:54; Dark ; 31.5; 124; The Car ; 2.76; 30000;occ; 63; 0;24727
18; 252.6; 22-NOV-2006 12:17:30; Dark ; 33.5; 159; Ups Car ; 2.92; 7200;occ; 67; 0;24727
19; 327.9; 22-NOV-2006 12:18:46; Dark ; 31.5; 29; Bet Car ; 1.67; 10200;occ; 63; 0;24727
20; 413.8; 22-NOV-2006 12:20:11; Dark ; 37.5; 41; Eps Car ; 1.86; 4100;occ; 75; 0;24727
21; 743.7; 22-NOV-2006 12:25:41; Dark ; 42.0; 2; Alp Car ; -0.74; 7000;occ; 84; 0;24727
/nas3/ENVISAT/GOMOS/GOM_NL__0P/GOM_NL__0PNPDK20061122_124052_000051652053_00124_24727_1536.N1
1; 1654.7; 22-NOV-2006 12:40:52; Dark ; 38.0; 165; 34Gam Eri ; 2.95; 3200;occ; 76; 1;24727
2; 1979.7; 22-NOV-2006 12:46:17; Dark ; 37.5; 94; 92Alp Cet ; 2.53; 3100;occ; 75; 0;24727
3; 2319.2; 22-NOV-2006 12:51:57; Bright; 32.5; 50; 13Alp Ari ; 2.01; 4250;occ; 65; 0;24727
4; 2511.4; 22-NOV-2006 12:55:09; Bright; 29.5; 173; 4Bet Tri ; 3.00; 8900;occ; 59; 0;24727

```

5; 2635.2; 22-NOV-2006 12:57:13; Bright; 31.0; 73; 57Gam1And ; 2.26; 13100;occ; 62; 0;24727  
6; 2778.5; 22-NOV-2006 12:59:36; Bright; 35.0; 175; 39Del Per ; 3.01; 19400;occ; 70; 0;24727  
7; 2945.2; 22-NOV-2006 13:02:23; Bright; 29.0; 110; 37Del Cas ; 2.68; 8900;occ; 58; 0;24727  
8; 3428.5; 22-NOV-2006 13:10:26; Bright; 27.5; 49; 1Alp UMi ; 1.99; 6300;occ; 55; 0;24727  
9; 3699.6; 22-NOV-2006 13:14:57; Bright; 28.0; 60; 7Bet UMi ; 2.08; 3950;occ; 56; 0;24727  
10; 4027.8; 22-NOV-2006 13:20:25; Bright; 31.5; 32; 77Eps UMa ; 1.76; 11000;occ; 63; 0;24727  
11; 4136.8; 22-NOV-2006 13:22:14; Bright; 31.5; 39; 85Eta UMA ; 1.85; 24000;occ; 63; 0;24727  
12; 4344.9; 22-NOV-2006 13:25:43; Bright; 31.0; 152; 12Alp2CVn ; 2.89; 11000;occ; 62; 0;24727  
13; 4825.2; 22-NOV-2006 13:33:43; Bright; 29.5; 138; 47Eps Vir ; 2.83; 4700;occ; 59; 0;24727  
14; 5064.9; 22-NOV-2006 13:37:43; Bright; 39.0; 121; 29Gam Vir ; 2.74; 7200;occ; 78; 0;24727  
15; 5381.4; 22-NOV-2006 13:42:59; Dark ; 35.0; 100; 4Gam Crv ; 2.58; 13100;occ; 70; 0;24727  
16; 5474.3; 22-NOV-2006 13:44:32; Dark ; 37.5; 171; 2Eps Crv ; 3.00; 4250;occ; 75; 0;24727  
17; 5826.2; 22-NOV-2006 13:50:24; Dark ; 59.0; 0; ; 0.00; 0;occ; 118; 0;24727  
18; 6192.8; 22-NOV-2006 13:56:30; Dark ; 31.5; 124; The Car ; 2.76; 30000;occ; 63; 0;24727  
19; 6289.1; 22-NOV-2006 13:58:07; Dark ; 32.0; 159; Ups Car ; 2.92; 7200;occ; 64; 0;24727  
20; 6364.4; 22-NOV-2006 13:59:22; Dark ; 33.0; 29; Bet Car ; 1.67; 10200;occ; 66; 0;24727  
21; 6450.2; 22-NOV-2006 14:00:48; Dark ; 36.0; 41; Eps Car ; 1.86; 4100;occ; 72; 0;24727  
22; 6780.3; 22-NOV-2006 14:06:18; Dark ; 40.5; 2; Alp Car ; -0.74; 7000;occ; 81; 0;24727

/nas3/ENVISAT/GOMOS/GOM\_NL\_\_0P/GOM\_NL\_\_0PNPDK20061122\_142128\_000051762053\_00125\_24728\_1537.N1

1; 1654.6; 22-NOV-2006 14:21:28; Dark ; 44.0; 165; 34Gam Eri ; 2.95; 3200;occ; 88; 1;24728  
2; 1979.8; 22-NOV-2006 14:26:53; Dark ; 37.0; 94; 92Alp Cet ; 2.53; 3100;occ; 74; 0;24728  
3; 2319.4; 22-NOV-2006 14:32:33; Bright; 32.5; 50; 13Alp Ari ; 2.01; 4250;occ; 65; 0;24728  
4; 2511.6; 22-NOV-2006 14:35:45; Bright; 28.5; 173; 4Bet Tri ; 3.00; 8900;occ; 57; 0;24728  
5; 2635.5; 22-NOV-2006 14:37:49; Bright; 30.5; 73; 57Gam1And ; 2.26; 13100;occ; 61; 0;24728  
6; 2778.3; 22-NOV-2006 14:40:12; Bright; 30.5; 175; 39Del Per ; 3.01; 19400;occ; 61; 0;24728  
7; 2945.2; 22-NOV-2006 14:42:59; Bright; 28.5; 110; 37Del Cas ; 2.68; 8900;occ; 57; 0;24728  
8; 3428.7; 22-NOV-2006 14:51:02; Bright; 29.0; 49; 1Alp UMi ; 1.99; 6300;occ; 58; 0;24728  
9; 3699.8; 22-NOV-2006 14:55:33; Bright; 30.0; 60; 7Bet UMi ; 2.08; 3950;occ; 60; 0;24728  
10; 4027.9; 22-NOV-2006 15:01:01; Bright; 32.0; 32; 77Eps UMa ; 1.76; 11000;occ; 64; 0;24728  
11; 4137.0; 22-NOV-2006 15:02:51; Bright; 30.0; 39; 85Eta UMA ; 1.85; 24000;occ; 60; 0;24728  
12; 4345.6; 22-NOV-2006 15:06:19; Bright; 30.5; 152; 12Alp2CVn ; 2.89; 11000;occ; 61; 0;24728  
13; 4825.5; 22-NOV-2006 15:14:19; Bright; 30.5; 138; 47Eps Vir ; 2.83; 4700;occ; 61; 0;24728  
14; 5065.3; 22-NOV-2006 15:18:19; Bright; 33.5; 121; 29Gam Vir ; 2.74; 7200;occ; 67; 0;24728  
15; 5382.2; 22-NOV-2006 15:23:36; Dark ; 36.5; 100; 4Gam Crv ; 2.58; 13100;occ; 73; 0;24728  
16; 5475.0; 22-NOV-2006 15:25:09; Dark ; 37.0; 171; 2Eps Crv ; 3.00; 4250;occ; 74; 0;24728  
17; 5826.8; 22-NOV-2006 15:31:00; Dark ; 59.5; 0; ; 0.00; 0;occ; 119; 0;24728  
18; 6040.2; 22-NOV-2006 15:34:34; Dark ; 34.5; 113; Mu Vel ; 2.69; 5000;occ; 69; 0;24728  
19; 6193.3; 22-NOV-2006 15:37:07; Dark ; 31.0; 124; The Car ; 2.76; 30000;occ; 62; 0;24728  
20; 6289.7; 22-NOV-2006 15:38:43; Dark ; 31.5; 159; Ups Car ; 2.92; 7200;occ; 63; 0;24728  
21; 6365.0; 22-NOV-2006 15:39:59; Dark ; 32.0; 29; Bet Car ; 1.67; 10200;occ; 64; 0;24728  
22; 6451.0; 22-NOV-2006 15:41:25; Dark ; 39.0; 41; Eps Car ; 1.86; 4100;occ; 78; 0;24728  
23; 6781.0; 22-NOV-2006 15:46:55; Dark ; 50.5; 2; Alp Car ; -0.74; 7000;occ; 101; 0;24728

/nas3/ENVISAT/GOMOS/GOM\_NL\_\_0P/GOM\_NL\_\_0PNPDK20061122\_160204\_000051772053\_00126\_24729\_1538.N1

1; -4381.9; 22-NOV-2006 16:02:04; Dark ; 40.0; 165; 34Gam Eri ; 2.95; 3200;occ; 80; 1;24729  
2; -4056.7; 22-NOV-2006 16:07:29; Dark ; 40.0; 94; 92Alp Cet ; 2.53; 3100;occ; 80; 0;24729  
3; -3717.2; 22-NOV-2006 16:13:09; Bright; 33.5; 50; 13Alp Ari ; 2.01; 4250;occ; 67; 0;24729  
4; -3525.1; 22-NOV-2006 16:16:21; Bright; 29.0; 173; 4Bet Tri ; 3.00; 8900;occ; 58; 0;24729  
5; -3401.2; 22-NOV-2006 16:18:25; Bright; 30.5; 73; 57Gam1And ; 2.26; 13100;occ; 61; 0;24729  
6; -3258.8; 22-NOV-2006 16:20:47; Bright; 31.5; 175; 39Del Per ; 3.01; 19400;occ; 63; 0;24729  
7; -3091.5; 22-NOV-2006 16:23:35; Bright; 30.5; 110; 37Del Cas ; 2.68; 8900;occ; 61; 0;24729  
8; -2608.0; 22-NOV-2006 16:31:38; Bright; 28.0; 49; 1Alp UMi ; 1.99; 6300;occ; 56; 0;24729  
9; -2336.8; 22-NOV-2006 16:36:09; Bright; 30.5; 60; 7Bet UMi ; 2.08; 3950;occ; 61; 0;24729  
10; -2008.8; 22-NOV-2006 16:41:37; Bright; 32.5; 32; 77Eps UMa ; 1.76; 11000;occ; 65; 0;24729  
11; -1899.5; 22-NOV-2006 16:43:27; Bright; 29.0; 39; 85Eta UMA ; 1.85; 24000;occ; 58; 0;24729  
12; -1691.1; 22-NOV-2006 16:46:55; Bright; 47.5; 152; 12Alp2CVn ; 2.89; 11000;occ; 95; 0;24729  
13; -1210.7; 22-NOV-2006 16:54:55; Bright; 30.5; 138; 47Eps Vir ; 2.83; 4700;occ; 61; 0;24729  
14; -971.0; 22-NOV-2006 16:58:55; Bright; 34.0; 121; 29Gam Vir ; 2.74; 7200;occ; 68; 0;24729  
15; -653.6; 22-NOV-2006 17:04:12; Dark ; 35.0; 100; 4Gam Crv ; 2.58; 13100;occ; 70; 0;24729  
16; -561.1; 22-NOV-2006 17:05:45; Dark ; 41.0; 171; 2Eps Crv ; 3.00; 4250;occ; 82; 0;24729  
17; -209.2; 22-NOV-2006 17:11:37; Dark ; 59.5; 0; ; 0.00; 0;occ; 119; 0;24729  
18; 4.3; 22-NOV-2006 17:15:10; Dark ; 37.5; 113; Mu Vel ; 2.69; 5000;occ; 75; 0;24730  
19; 157.2; 22-NOV-2006 17:17:43; Dark ; 32.0; 124; The Car ; 2.76; 30000;occ; 64; 0;24730  
20; 253.6; 22-NOV-2006 17:19:20; Dark ; 32.5; 159; Ups Car ; 2.92; 7200;occ; 65; 0;24730  
21; 328.9; 22-NOV-2006 17:20:35; Dark ; 32.0; 29; Bet Car ; 1.67; 10200;occ; 64; 0;24730  
22; 415.1; 22-NOV-2006 17:22:01; Dark ; 37.5; 41; Eps Car ; 1.86; 4100;occ; 75; 0;24730  
23; 745.0; 22-NOV-2006 17:27:31; Dark ; 51.0; 2; Alp Car ; -0.74; 7000;occ; 102; 0;24730

/nas3/ENVISAT/GOMOS/GOM\_NL\_\_0P/GOM\_NL\_\_0PNPDK20061122\_174240\_000051772053\_00127\_24730\_1539.N1

1; 1654.3; 22-NOV-2006 17:42:40; Dark ; 42.0; 165; 34Gam Eri ; 2.95; 3200;occ; 84; 0;24730

```

2; 1979.8; 22-NOV-2006 17:48:05; Dark ; 38.5; 94; 92Alp Cet ; 2.53; 3100;occ; 77; 0;24730
3; 2319.5; 22-NOV-2006 17:53:45; Bright; 33.0; 50; 13Alp Ari ; 2.01; 4250;occ; 66; 0;24730
4; 2511.5; 22-NOV-2006 17:56:57; Bright; 29.5; 173; 4Bet Tri ; 3.00; 8900;occ; 59; 0;24730
5; 2635.5; 22-NOV-2006 17:59:01; Bright; 29.5; 73; 57Gam1And ; 2.26; 13100;occ; 59; 0;24730
6; 2777.3; 22-NOV-2006 18:01:23; Bright; 31.0; 175; 39Del Per ; 3.01; 19400;occ; 62; 0;24730
7; 2945.0; 22-NOV-2006 18:04:11; Bright; 46.0; 110; 37Del Cas ; 2.68; 8900;occ; 92; 0;24730
8; 3428.5; 22-NOV-2006 18:12:14; Bright; 29.5; 49; 1Alp UMi ; 1.99; 6300;occ; 59; 0;24730
9; 3699.8; 22-NOV-2006 18:16:45; Bright; 30.5; 60; 7Bet UMi ; 2.08; 3950;occ; 61; 0;24730
10; 4027.7; 22-NOV-2006 18:22:13; Bright; 29.0; 32; 77Eps UMa ; 1.76; 11000;occ; 58; 0;24730
11; 4137.0; 22-NOV-2006 18:24:03; Bright; 28.5; 39; 85Eta UMa ; 1.85; 24000;occ; 57; 0;24730
12; 4345.6; 22-NOV-2006 18:27:31; Bright; 30.5; 152; 12Alp2CVn ; 2.89; 11000;occ; 61; 0;24730
13; 4655.9; 22-NOV-2006 18:32:41; Bright; 28.0; 111; 8Eta Boo ; 2.68; 6000;occ; 56; 0;24730
14; 4825.9; 22-NOV-2006 18:35:32; Bright; 30.0; 138; 47Eps Vir ; 2.83; 4700;occ; 60; 0;24730
15; 5066.1; 22-NOV-2006 18:39:32; Bright; 33.5; 121; 29Gam Vir ; 2.74; 7200;occ; 67; 0;24730
16; 5383.0; 22-NOV-2006 18:44:49; Dark ; 37.0; 100; 4Gam Crv ; 2.58; 13100;occ; 74; 0;24730
17; 5476.2; 22-NOV-2006 18:46:22; Dark ; 43.0; 171; 2Eps Crv ; 3.00; 4250;occ; 86; 0;24730
18; 5827.8; 22-NOV-2006 18:52:13; Dark ; 59.5; 0; ; 0.00; 0;occ; 119; 0;24730
19; 6041.4; 22-NOV-2006 18:55:47; Dark ; 36.5; 113; Mu Vel ; 2.69; 5000;occ; 73; 0;24730
20; 6194.2; 22-NOV-2006 18:58:20; Dark ; 30.5; 124; The Car ; 2.76; 30000;occ; 61; 0;24730
21; 6290.6; 22-NOV-2006 18:59:56; Dark ; 31.5; 159; Ups Car ; 2.92; 7200;occ; 63; 0;24730
22; 6365.7; 22-NOV-2006 19:01:11; Dark ; 31.0; 29; Bet Car ; 1.67; 10200;occ; 62; 0;24730
23; 6452.2; 22-NOV-2006 19:02:38; Dark ; 39.0; 41; Eps Car ; 1.86; 4100;occ; 78; 0;24730
24; 6782.2; 22-NOV-2006 19:08:08; Dark ; 50.5; 2; Alp Car ; -0.74; 7000;occ; 101; 0;24730
/nas3/ENVISAT/GOMOS/GOM_NL__0P/GOM_NL__0PNPDE20061122_204851_000043472053_00129_24732_2417.N1
1; 752.5; 22-NOV-2006 20:48:51; Dark ; 53.0; 2; Alp Car ; -0.74; 7000;occ; 106; 13;24732
2; 1653.7; 22-NOV-2006 21:03:52; Dark ; 44.5; 165; 34Gam Eri ; 2.95; 3200;occ; 89; 0;24732
3; 1979.2; 22-NOV-2006 21:09:17; Dark ; 37.0; 94; 92Alp Cet ; 2.53; 3100;occ; 74; 0;24732
4; 2319.0; 22-NOV-2006 21:14:57; Bright; 32.5; 50; 13Alp Ari ; 2.01; 4250;occ; 65; 0;24732
5; 2510.8; 22-NOV-2006 21:18:09; Bright; 29.0; 173; 4Bet Tri ; 3.00; 8900;occ; 58; 0;24732
6; 2625.2; 22-NOV-2006 21:20:03; Bright; 32.0; 79; 26Bet Per ; 2.31; 13100;occ; 64; 0;24732
7; 2775.9; 22-NOV-2006 21:22:34; Bright; 31.5; 175; 39Del Per ; 3.01; 19400;occ; 63; 0;24732
8; 2944.6; 22-NOV-2006 21:25:23; Bright; 29.5; 110; 37Del Cas ; 2.68; 8900;occ; 59; 0;24732
9; 3427.7; 22-NOV-2006 21:33:26; Bright; 30.0; 49; 1Alp UMi ; 1.99; 6300;occ; 60; 0;24732
10; 3699.4; 22-NOV-2006 21:37:57; Bright; 30.5; 60; 7Bet UMi ; 2.08; 3950;occ; 61; 0;24732
11; 4027.2; 22-NOV-2006 21:43:25; Bright; 32.5; 32; 77Eps UMa ; 1.76; 11000;occ; 65; 0;24732
12; 4136.7; 22-NOV-2006 21:45:15; Bright; 28.0; 39; 85Eta UMa ; 1.85; 24000;occ; 56; 0;24732
13; 4344.9; 22-NOV-2006 21:48:43; Bright; 30.5; 152; 12Alp2CVn ; 2.89; 11000;occ; 61; 0;24732
14; 4655.7; 22-NOV-2006 21:53:54; Bright; 28.0; 111; 8Eta Boo ; 2.68; 6000;occ; 56; 0;24732
15; 4825.9; 22-NOV-2006 21:56:44; Bright; 31.5; 138; 47Eps Vir ; 2.83; 4700;occ; 63; 0;24732
16; 5066.1; 22-NOV-2006 22:00:44; Bright; 33.5; 121; 29Gam Vir ; 2.74; 7200;occ; 67; 0;24732
/nas3/ENVISAT/GOMOS/GOM_NL__0P/GOM_NL__0PNPDE20061122_220602_000057522053_00129_24732_2418.N1
1; -652.4; 22-NOV-2006 22:06:02; Dark ; 38.0; 100; 4Gam Crv ; 2.58; 13100;occ; 76; 0;24732
2; -559.1; 22-NOV-2006 22:07:35; Dark ; 37.0; 171; 2Eps Crv ; 3.00; 4250;occ; 74; 0;24732
3; -207.7; 22-NOV-2006 22:13:26; Dark ; 59.5; 0; ; 0.00; 0;occ; 119; 0;24732
4; 6.2; 22-NOV-2006 22:17:00; Dark ; 38.5; 113; Mu Vel ; 2.69; 5000;occ; 77; 0;24733
5; 158.4; 22-NOV-2006 22:19:32; Dark ; 32.0; 124; The Car ; 2.76; 30000;occ; 64; 0;24733
6; 254.9; 22-NOV-2006 22:21:09; Dark ; 33.5; 159; Ups Car ; 2.92; 7200;occ; 67; 0;24733
7; 329.9; 22-NOV-2006 22:22:24; Dark ; 31.5; 29; Bet Car ; 1.67; 10200;occ; 63; 0;24733
8; 416.8; 22-NOV-2006 22:23:51; Dark ; 40.5; 41; Eps Car ; 1.86; 4100;occ; 81; 0;24733
9; 746.6; 22-NOV-2006 22:29:21; Dark ; 53.0; 2; Alp Car ; -0.74; 7000;occ; 106; 0;24733
10; 1653.8; 22-NOV-2006 22:44:28; Dark ; 44.0; 165; 34Gam Eri ; 2.95; 3200;occ; 88; 0;24733
11; 1979.3; 22-NOV-2006 22:49:53; Dark ; 38.5; 94; 92Alp Cet ; 2.53; 3100;occ; 77; 0;24733
12; 2319.1; 22-NOV-2006 22:55:33; Bright; 34.0; 50; 13Alp Ari ; 2.01; 4250;occ; 68; 0;24733
13; 2511.0; 22-NOV-2006 22:58:45; Bright; 29.5; 173; 4Bet Tri ; 3.00; 8900;occ; 59; 0;24733
14; 2625.2; 22-NOV-2006 23:00:39; Bright; 31.0; 79; 26Bet Per ; 2.31; 13100;occ; 62; 0;24733
15; 2775.8; 22-NOV-2006 23:03:10; Bright; 51.0; 175; 39Del Per ; 3.01; 19400;occ; 102; 0;24733
16; 2944.7; 22-NOV-2006 23:05:59; Bright; 29.5; 110; 37Del Cas ; 2.68; 8900;occ; 59; 0;24733
17; 3427.6; 22-NOV-2006 23:14:02; Bright; 30.5; 49; 1Alp UMi ; 1.99; 6300;occ; 61; 0;24733
18; 3699.5; 22-NOV-2006 23:18:33; Bright; 30.5; 60; 7Bet UMi ; 2.08; 3950;occ; 61; 0;24733
19; 4027.0; 22-NOV-2006 23:24:01; Bright; 32.0; 32; 77Eps UMa ; 1.76; 11000;occ; 64; 0;24733
20; 4136.9; 22-NOV-2006 23:25:51; Bright; 31.0; 39; 85Eta UMa ; 1.85; 24000;occ; 62; 0;24733
21; 4345.1; 22-NOV-2006 23:29:19; Bright; 30.5; 152; 12Alp2CVn ; 2.89; 11000;occ; 61; 0;24733
22; 4655.8; 22-NOV-2006 23:34:30; Bright; 28.0; 111; 8Eta Boo ; 2.68; 6000;occ; 56; 0;24733
23; 4826.2; 22-NOV-2006 23:37:20; Bright; 30.5; 138; 47Eps Vir ; 2.83; 4700;occ; 61; 0;24733
24; 5066.6; 22-NOV-2006 23:41:21; Bright; 33.5; 121; 29Gam Vir ; 2.74; 7200;occ; 67; 0;24733
/nas3/ENVISAT/GOMOS/GOM_NL__0P/GOM_NL__0PNPDK20061122_192316_000051802053_00128_24731_1540.N1
1; -4382.2; 22-NOV-2006 19:23:16; Dark ; 37.5; 165; 34Gam Eri ; 2.95; 3200;occ; 75; 0;24731
2; -4056.6; 22-NOV-2006 19:28:41; Dark ; 38.5; 94; 92Alp Cet ; 2.53; 3100;occ; 77; 0;24731

```



```

3;-3716.9; 22-NOV-2006 19:34:21; Bright; 32.0; 50; 13Alp Ari ; 2.01; 4250;occ; 64; 0;24731
4;-3525.0; 22-NOV-2006 19:37:33; Bright; 29.0; 173; 4Bet Tri ; 3.00; 8900;occ; 58; 0;24731
5;-3401.0; 22-NOV-2006 19:39:37; Bright; 31.5; 73; 57Gam1And ; 2.26; 13100;occ; 63; 0;24731
6;-3259.7; 22-NOV-2006 19:41:58; Bright; 30.0; 175; 39Del Per ; 3.01; 19400;occ; 60; 0;24731
7;-3091.3; 22-NOV-2006 19:44:47; Bright; 29.0; 110; 37Del Cas ; 2.68; 8900;occ; 58; 0;24731
8;-2608.0; 22-NOV-2006 19:52:50; Bright; 29.5; 49; 1Alp UMi ; 1.99; 6300;occ; 59; 0;24731
9;-2336.7; 22-NOV-2006 19:57:21; Bright; 31.5; 60; 7Bet UMi ; 2.08; 3950;occ; 63; 0;24731
10;-2008.9; 22-NOV-2006 20:02:49; Bright; 33.0; 32; 77Eps UMa ; 1.76; 11000;occ; 66; 0;24731
11;-1899.3; 22-NOV-2006 20:04:39; Bright; 31.0; 39; 85Eta UMa ; 1.85; 24000;occ; 62; 0;24731
12;-1690.8; 22-NOV-2006 20:08:07; Bright; 29.5; 152; 12Alp2CVn ; 2.89; 11000;occ; 59; 0;24731
13;-1380.5; 22-NOV-2006 20:13:18; Bright; 28.5; 111; 8Eta Boo ; 2.68; 6000;occ; 57; 0;24731
14;-1210.4; 22-NOV-2006 20:16:08; Bright; 30.5; 138; 47Eps Vir ; 2.83; 4700;occ; 61; 0;24731
15;-970.1; 22-NOV-2006 20:20:08; Bright; 34.0; 121; 29Gam Vir ; 2.74; 7200;occ; 68; 0;24731
16;-652.9; 22-NOV-2006 20:25:25; Dark ; 37.5; 100; 4Gam Crv ; 2.58; 13100;occ; 75; 0;24731
17;-559.8; 22-NOV-2006 20:26:58; Dark ; 37.0; 171; 2Eps Crv ; 3.00; 4250;occ; 74; 0;24731
18;-208.2; 22-NOV-2006 20:32:50; Dark ; 59.5; 0; ; 0.00; 0;occ; 119; 0;24731
19; 5.5; 22-NOV-2006 20:36:24; Dark ; 35.0; 113; Mu Vel ; 2.69; 5000;occ; 70; 0;24732
20; 158.0; 22-NOV-2006 20:38:56; Dark ; 31.5; 124; The Car ; 2.76; 30000;occ; 63; 0;24732
21; 254.4; 22-NOV-2006 20:40:32; Dark ; 32.5; 159; Ups Car ; 2.92; 7200;occ; 65; 0;24732
22; 329.5; 22-NOV-2006 20:41:48; Dark ; 34.5; 29; Bet Car ; 1.67; 10200;occ; 69; 0;24732
23; 416.3; 22-NOV-2006 20:43:14; Dark ; 38.5; 41; Eps Car ; 1.86; 4100;occ; 77; 0;24732
24; 746.0; 22-NOV-2006 20:48:44; Dark ; 52.5; 2; Alp Car ; -0.74; 7000;occ; 105; 0;24732
/nas3/ENVISAT/GOMOS/GOM_NL__0P/GOM_NL__0PNPDE20061123_012848_000040122053_00131_24734_2420.N1
1; -557.9; 23-NOV-2006 01:28:48; Dark ; 37.0; 171; 2Eps Crv ; 3.00; 4250;occ; 74; 0;24734
2; -206.7; 23-NOV-2006 01:34:39; Dark ; 59.5; 0; ; 0.00; 0;occ; 119; 0;24734
3; 7.5; 23-NOV-2006 01:38:13; Dark ; 36.5; 113; Mu Vel ; 2.69; 5000;occ; 73; 0;24735
4; 159.2; 23-NOV-2006 01:40:45; Dark ; 31.5; 124; The Car ; 2.76; 30000;occ; 63; 0;24735
5; 255.8; 23-NOV-2006 01:42:21; Dark ; 32.5; 159; Ups Car ; 2.92; 7200;occ; 65; 0;24735
6; 330.6; 23-NOV-2006 01:43:36; Dark ; 32.0; 29; Bet Car ; 1.67; 10200;occ; 64; 0;24735
7; 418.2; 23-NOV-2006 01:45:04; Dark ; 38.0; 41; Eps Car ; 1.86; 4100;occ; 76; 0;24735
8; 747.9; 23-NOV-2006 01:50:34; Dark ; 53.0; 2; Alp Car ; -0.74; 7000;occ; 106; 0;24735
9; 1654.0; 23-NOV-2006 02:05:40; Dark ; 40.0; 165; 34Gam Eri ; 2.95; 3200;occ; 80; 0;24735
10; 1979.3; 23-NOV-2006 02:11:05; Dark ; 43.0; 94; 92Alp Cet ; 2.53; 3100;occ; 86; 0;24735
11; 2319.4; 23-NOV-2006 02:16:45; Bright; 32.5; 50; 13Alp Ari ; 2.01; 4250;occ; 65; 0;24735
12; 2511.1; 23-NOV-2006 02:19:57; Bright; 31.0; 173; 4Bet Tri ; 3.00; 8900;occ; 62; 0;24735
13; 2624.7; 23-NOV-2006 02:21:50; Bright; 32.0; 79; 26Bet Per ; 2.31; 13100;occ; 64; 0;24735
14; 2945.0; 23-NOV-2006 02:27:11; Bright; 28.5; 110; 37Del Cas ; 2.68; 8900;occ; 57; 0;24735
15; 3427.9; 23-NOV-2006 02:35:14; Bright; 27.0; 49; 1Alp UMi ; 1.99; 6300;occ; 54; 0;24735
/nas3/ENVISAT/GOMOS/GOM_NL__0P/GOM_NL__0PNPDE20061123_023945_000057932053_00132_24735_2421.N1
1;-2336.3; 23-NOV-2006 02:39:45; Bright; 31.0; 60; 7Bet UMi ; 2.08; 3950;occ; 62; 0;24735
2;-2009.1; 23-NOV-2006 02:45:13; Bright; 31.5; 32; 77Eps UMa ; 1.76; 11000;occ; 63; 0;24735
3;-1899.0; 23-NOV-2006 02:47:03; Bright; 30.5; 39; 85Eta UMa ; 1.85; 24000;occ; 61; 0;24735
4;-1690.6; 23-NOV-2006 02:50:31; Bright; 31.0; 152; 12Alp2CVn ; 2.89; 11000;occ; 62; 0;24735
5;-1379.8; 23-NOV-2006 02:55:42; Bright; 27.5; 111; 8Eta Boo ; 2.68; 6000;occ; 55; 0;24735
6;-1209.1; 23-NOV-2006 02:58:33; Bright; 31.0; 138; 47Eps Vir ; 2.83; 4700;occ; 62; 0;24735
7; -968.5; 23-NOV-2006 03:02:33; Bright; 33.5; 121; 29Gam Vir ; 2.74; 7200;occ; 67; 0;24735
8; -557.2; 23-NOV-2006 03:09:24; Dark ; 38.5; 171; 2Eps Crv ; 3.00; 4250;occ; 77; 0;24735
9; -206.2; 23-NOV-2006 03:15:15; Dark ; 59.5; 0; ; 0.00; 0;occ; 119; 0;24735
10; 8.4; 23-NOV-2006 03:18:50; Dark ; 37.0; 113; Mu Vel ; 2.69; 5000;occ; 74; 0;24736
11; 159.7; 23-NOV-2006 03:21:21; Dark ; 30.5; 124; The Car ; 2.76; 30000;occ; 61; 0;24736
12; 256.3; 23-NOV-2006 03:22:58; Dark ; 31.0; 159; Ups Car ; 2.92; 7200;occ; 62; 0;24736
13; 330.9; 23-NOV-2006 03:24:13; Dark ; 33.0; 29; Bet Car ; 1.67; 10200;occ; 66; 0;24736
14; 418.9; 23-NOV-2006 03:25:40; Dark ; 39.5; 41; Eps Car ; 1.86; 4100;occ; 79; 0;24736
15; 748.5; 23-NOV-2006 03:31:10; Dark ; 43.5; 2; Alp Car ; -0.74; 7000;occ; 87; 0;24736
16; 1654.2; 23-NOV-2006 03:46:16; Dark ; 41.0; 165; 34Gam Eri ; 2.95; 3200;occ; 82; 0;24736
17; 1979.6; 23-NOV-2006 03:51:41; Dark ; 40.5; 94; 92Alp Cet ; 2.53; 3100;occ; 81; 0;24736
18; 2319.7; 23-NOV-2006 03:57:21; Bright; 33.5; 50; 13Alp Ari ; 2.01; 4250;occ; 67; 0;24736
19; 2511.3; 23-NOV-2006 04:00:33; Bright; 30.0; 173; 4Bet Tri ; 3.00; 8900;occ; 60; 0;24736
20; 2624.7; 23-NOV-2006 04:02:26; Bright; 31.0; 79; 26Bet Per ; 2.31; 13100;occ; 62; 0;24736
21; 2774.7; 23-NOV-2006 04:04:56; Bright; 31.0; 175; 39Del Per ; 3.01; 19400;occ; 62; 0;24736
22; 2945.3; 23-NOV-2006 04:07:47; Bright; 29.5; 110; 37Del Cas ; 2.68; 8900;occ; 59; 0;24736
23; 3427.8; 23-NOV-2006 04:15:49; Bright; 29.5; 49; 1Alp UMi ; 1.99; 6300;occ; 59; 0;24736
/nas3/ENVISAT/GOMOS/GOM_NL__0P/GOM_NL__0PNPDE20061123_042022_000057932053_00133_24736_2422.N1
1;-2336.0; 23-NOV-2006 04:20:22; Bright; 30.5; 60; 7Bet UMi ; 2.08; 3950;occ; 61; 0;24736
2;-2009.0; 23-NOV-2006 04:25:49; Bright; 31.5; 32; 77Eps UMa ; 1.76; 11000;occ; 63; 0;24736
3;-1898.8; 23-NOV-2006 04:27:39; Bright; 28.5; 39; 85Eta UMa ; 1.85; 24000;occ; 57; 0;24736
4;-1690.5; 23-NOV-2006 04:31:07; Bright; 30.0; 152; 12Alp2CVn ; 2.89; 11000;occ; 60; 0;24736
5;-1379.6; 23-NOV-2006 04:36:18; Bright; 28.0; 111; 8Eta Boo ; 2.68; 6000;occ; 56; 0;24736

```

```

6;-1208.7; 23-NOV-2006 04:39:09; Bright; 29.0; 138; 47Eps Vir ; 2.83; 4700;occ; 58; 0;24736
7; -968.0; 23-NOV-2006 04:43:10; Bright; 34.0; 121; 29Gam Vir ; 2.74; 7200;occ; 68; 0;24736
8; -649.9; 23-NOV-2006 04:48:28; Dark ; 39.0; 100; 4Gam Crv ; 2.58; 13100;occ; 78; 0;24736
9; -556.6; 23-NOV-2006 04:50:01; Dark ; 40.0; 171; 2Eps Crv ; 3.00; 4250;occ; 80; 0;24736
10; -205.7; 23-NOV-2006 04:55:52; Dark ; 59.5; 0; ; 0.00; 0;occ; 119; 0;24736
11; 9.2; 23-NOV-2006 04:59:27; Dark ; 35.5; 113; Mu Vel ; 2.69; 5000;occ; 71; 0;24737
12; 160.2; 23-NOV-2006 05:01:58; Dark ; 32.0; 124; The Car ; 2.76; 30000;occ; 64; 0;24737
13; 256.7; 23-NOV-2006 05:03:34; Dark ; 32.0; 159; Ups Car ; 2.92; 7200;occ; 64; 0;24737
14; 331.5; 23-NOV-2006 05:04:49; Dark ; 32.0; 29; Bet Car ; 1.67; 10200;occ; 64; 0;24737
15; 419.7; 23-NOV-2006 05:06:17; Dark ; 40.5; 41; Eps Car ; 1.86; 4100;occ; 81; 0;24737
16; 749.2; 23-NOV-2006 05:11:47; Dark ; 52.5; 2; Alp Car ;-0.74; 7000;occ; 105; 0;24737
17; 1654.3; 23-NOV-2006 05:26:52; Dark ; 42.5; 165; 34Gam Eri ; 2.95; 3200;occ; 85; 0;24737
18; 1979.6; 23-NOV-2006 05:32:17; Dark ; 41.5; 94; 92Alp Cet ; 2.53; 3100;occ; 83; 0;24737
19; 2319.8; 23-NOV-2006 05:37:57; Bright; 32.0; 50; 13Alp Ari ; 2.01; 4250;occ; 64; 0;24737
20; 2511.5; 23-NOV-2006 05:41:09; Bright; 29.0; 173; 4Bet Tri ; 3.00; 8900;occ; 58; 0;24737
21; 2624.3; 23-NOV-2006 05:43:02; Bright; 32.0; 79; 26Bet Per ; 2.31; 13100;occ; 64; 0;24737
22; 2774.4; 23-NOV-2006 05:45:32; Bright; 31.0; 175; 39Del Per ; 3.01; 19400;occ; 62; 0;24737
23; 2945.6; 23-NOV-2006 05:48:23; Bright; 29.5; 110; 37Del Cas ; 2.68; 8900;occ; 59; 0;24737
24; 3427.8; 23-NOV-2006 05:56:25; Bright; 30.0; 49; 1Alp UMi ; 1.99; 6300;occ; 60; 0;24737
/nas3/ENVISAT/GOMOS/GOM_NL__0P/GOM_NL__0PNPDE20061123_201722_000043452053_00143_24746_2424.N1
1; 760.9; 23-NOV-2006 20:17:22; Dark ; 53.0; 2; Alp Car ;-0.74; 7000;occ; 106; 13;24746
2; 1655.0; 23-NOV-2006 20:32:16; Dark ; 43.0; 165; 34Gam Eri ; 2.95; 3200;occ; 86; 0;24746
3; 1979.7; 23-NOV-2006 20:37:41; Dark ; 39.0; 94; 92Alp Cet ; 2.53; 3100;occ; 78; 0;24746
4; 2320.8; 23-NOV-2006 20:43:22; Bright; 33.0; 50; 13Alp Ari ; 2.01; 4250;occ; 66; 0;24746
5; 2512.1; 23-NOV-2006 20:46:33; Bright; 29.5; 173; 4Bet Tri ; 3.00; 8900;occ; 59; 0;24746
6; 2622.7; 23-NOV-2006 20:48:24; Bright; 30.5; 79; 26Bet Per ; 2.31; 13100;occ; 61; 0;24746
7; 2771.3; 23-NOV-2006 20:50:52; Bright; 31.5; 175; 39Del Per ; 3.01; 19400;occ; 63; 0;24746
8; 2946.5; 23-NOV-2006 20:53:48; Bright; 30.0; 110; 37Del Cas ; 2.68; 8900;occ; 60; 0;24746
9; 3427.7; 23-NOV-2006 21:01:49; Bright; 30.5; 49; 1Alp UMi ; 1.99; 6300;occ; 61; 0;24746
10; 3700.7; 23-NOV-2006 21:06:22; Bright; 31.0; 60; 7Bet UMi ; 2.08; 3950;occ; 62; 0;24746
11; 4026.7; 23-NOV-2006 21:11:48; Bright; 33.0; 32; 77Eps UMa ; 1.76; 11000;occ; 66; 0;24746
12; 4137.9; 23-NOV-2006 21:13:39; Bright; 28.0; 39; 85Eta UMa ; 1.85; 24000;occ; 56; 0;24746
13; 4346.3; 23-NOV-2006 21:17:07; Bright; 30.5; 152; 12Alp2CVn ; 2.89; 11000;occ; 61; 0;24746
14; 4658.3; 23-NOV-2006 21:22:19; Bright; 28.0; 111; 8Eta Boo ; 2.68; 6000;occ; 56; 0;24746
15; 4830.0; 23-NOV-2006 21:25:11; Bright; 30.5; 138; 47Eps Vir ; 2.83; 4700;occ; 61; 0;24746
16; 5072.3; 23-NOV-2006 21:29:13; Bright; 34.0; 121; 29Gam Vir ; 2.74; 7200;occ; 68; 0;24746
/nas3/ENVISAT/GOMOS/GOM_NL__0P/GOM_NL__0PNPDE20061123_213433_000057522053_00143_24746_2425.N1
1; -643.7; 23-NOV-2006 21:34:33; Dark ; 34.5; 100; 4Gam Crv ; 2.58; 13100;occ; 69; 0;24746
2; -550.4; 23-NOV-2006 21:36:07; Dark ; 39.5; 171; 2Eps Crv ; 3.00; 4250;occ; 79; 0;24746
3; -200.6; 23-NOV-2006 21:41:56; Dark ; 59.5; 0; ; 0.00; 0;occ; 119; 0;24746
4; 16.1; 23-NOV-2006 21:45:33; Dark ; 37.5; 113; Mu Vel ; 2.69; 5000;occ; 75; 0;24747
5; 164.1; 23-NOV-2006 21:48:01; Dark ; 32.0; 124; The Car ; 2.76; 30000;occ; 64; 0;24747
6; 261.6; 23-NOV-2006 21:49:39; Dark ; 32.0; 159; Ups Car ; 2.92; 7200;occ; 64; 0;24747
7; 335.4; 23-NOV-2006 21:50:52; Dark ; 33.0; 29; Bet Car ; 1.67; 10200;occ; 66; 0;24747
8; 425.7; 23-NOV-2006 21:52:23; Dark ; 40.0; 41; Eps Car ; 1.86; 4100;occ; 80; 0;24747
9; 755.1; 23-NOV-2006 21:57:52; Dark ; 52.5; 2; Alp Car ;-0.74; 7000;occ; 105; 0;24747
10; 1655.1; 23-NOV-2006 22:12:52; Dark ; 43.0; 165; 34Gam Eri ; 2.95; 3200;occ; 86; 0;24747
11; 1979.6; 23-NOV-2006 22:18:17; Dark ; 39.5; 94; 92Alp Cet ; 2.53; 3100;occ; 79; 0;24747
12; 2320.9; 23-NOV-2006 22:23:58; Bright; 32.5; 50; 13Alp Ari ; 2.01; 4250;occ; 65; 0;24747
13; 2512.1; 23-NOV-2006 22:27:09; Bright; 29.0; 173; 4Bet Tri ; 3.00; 8900;occ; 58; 0;24747
14; 2622.7; 23-NOV-2006 22:29:00; Bright; 31.5; 79; 26Bet Per ; 2.31; 13100;occ; 63; 0;24747
15; 2771.0; 23-NOV-2006 22:31:28; Bright; 31.0; 175; 39Del Per ; 3.01; 19400;occ; 62; 0;24747
16; 2946.7; 23-NOV-2006 22:34:24; Bright; 30.0; 110; 37Del Cas ; 2.68; 8900;occ; 60; 0;24747
17; 3427.7; 23-NOV-2006 22:42:25; Bright; 26.5; 49; 1Alp UMi ; 1.99; 6300;occ; 53; 0;24747
18; 3700.8; 23-NOV-2006 22:46:58; Bright; 26.5; 60; 7Bet UMi ; 2.08; 3950;occ; 53; 0;24747
19; 4026.6; 23-NOV-2006 22:52:24; Bright; 32.5; 32; 77Eps UMa ; 1.76; 11000;occ; 65; 0;24747
20; 4137.9; 23-NOV-2006 22:54:15; Bright; 30.0; 39; 85Eta UMa ; 1.85; 24000;occ; 60; 0;24747
21; 4346.5; 23-NOV-2006 22:57:44; Bright; 49.0; 152; 12Alp2CVn ; 2.89; 11000;occ; 98; 0;24747
22; 4658.3; 23-NOV-2006 23:02:55; Bright; 27.5; 111; 8Eta Boo ; 2.68; 6000;occ; 55; 0;24747
23; 4830.4; 23-NOV-2006 23:05:47; Bright; 31.0; 138; 47Eps Vir ; 2.83; 4700;occ; 62; 0;24747
24; 5072.8; 23-NOV-2006 23:09:50; Bright; 36.0; 121; 29Gam Vir ; 2.74; 7200;occ; 72; 0;24747
/nas3/ENVISAT/GOMOS/GOM_NL__0P/GOM_NL__0PNPDE20061123_231510_000057492053_00144_24747_2426.N1
1; -643.1; 23-NOV-2006 23:15:10; Dark ; 40.0; 100; 4Gam Crv ; 2.58; 13100;occ; 80; 0;24747
2; -549.7; 23-NOV-2006 23:16:43; Dark ; 43.0; 171; 2Eps Crv ; 3.00; 4250;occ; 86; 0;24747
3; -200.1; 23-NOV-2006 23:22:33; Dark ; 59.5; 0; ; 0.00; 0;occ; 119; 0;24747
4; 16.8; 23-NOV-2006 23:26:10; Dark ; 38.0; 113; Mu Vel ; 2.69; 5000;occ; 76; 0;24748
5; 164.5; 23-NOV-2006 23:28:37; Dark ; 32.5; 124; The Car ; 2.76; 30000;occ; 65; 0;24748
6; 262.0; 23-NOV-2006 23:30:15; Dark ; 32.0; 159; Ups Car ; 2.92; 7200;occ; 64; 0;24748

```

7; 335.7; 23-NOV-2006 23:31:29; Dark ; 32.5; 29; Bet Car ; 1.67; 10200;occ; 65; 0;24748  
8; 426.4; 23-NOV-2006 23:32:59; Dark ; 36.0; 41; Eps Car ; 1.86; 4100;occ; 72; 0;24748  
9; 755.6; 23-NOV-2006 23:38:28; Dark ; 43.5; 2; Alp Car ; -0.74; 7000;occ; 87; 0;24748  
10; 1655.2; 23-NOV-2006 23:53:28; Dark ; 43.0; 165; 34Gam Eri ; 2.95; 3200;occ; 86; 0;24748  
11; 1979.7; 23-NOV-2006 23:58:53; Dark ; 38.0; 94; 92Alp Cet ; 2.53; 3100;occ; 76; 0;24748  
12; 2321.1; 24-NOV-2006 00:04:34; Bright; 32.5; 50; 13Alp Ari ; 2.01; 4250;occ; 65; 0;24748  
13; 2512.2; 24-NOV-2006 00:07:45; Bright; 29.5; 173; 4Bet Tri ; 3.00; 8900;occ; 59; 0;24748  
14; 2622.4; 24-NOV-2006 00:09:35; Bright; 31.5; 79; 26Bet Per ; 2.31; 13100;occ; 63; 0;24748  
15; 2770.9; 24-NOV-2006 00:12:04; Bright; 30.5; 175; 39Del Per ; 3.01; 19400;occ; 61; 0;24748  
16; 2946.8; 24-NOV-2006 00:15:00; Bright; 28.5; 110; 37Del Cas ; 2.68; 8900;occ; 57; 0;24748  
17; 3427.6; 24-NOV-2006 00:23:01; Bright; 28.5; 49; 1Alp UMi ; 1.99; 6300;occ; 57; 0;24748  
18; 3700.7; 24-NOV-2006 00:27:34; Bright; 30.5; 60; 7Bet UMi ; 2.08; 3950;occ; 61; 0;24748  
19; 4026.6; 24-NOV-2006 00:32:59; Bright; 30.5; 32; 77Eps UMa ; 1.76; 11000;occ; 61; 0;24748  
20; 4137.9; 24-NOV-2006 00:34:51; Bright; 30.0; 39; 85Eta UMa ; 1.85; 24000;occ; 60; 0;24748  
21; 4346.4; 24-NOV-2006 00:38:19; Bright; 30.0; 152; 12Alp2CVn ; 2.89; 11000;occ; 60; 0;24748  
22; 4658.6; 24-NOV-2006 00:43:32; Bright; 28.0; 111; 8Eta Boo ; 2.68; 6000;occ; 56; 0;24748  
23; 4830.7; 24-NOV-2006 00:46:24; Bright; 31.5; 138; 47Eps Vir ; 2.83; 4700;occ; 63; 0;24748  
24; 5073.2; 24-NOV-2006 00:50:26; Bright; 33.0; 121; 29Gam Vir ; 2.74; 7200;occ; 66; 0;24748

/nas3/ENVISAT/GOMOS/GOM\_NL\_\_0P/GOM\_NL\_\_0PNPDK20061123\_060058\_000031362053\_00134\_24737\_1541.N1

1; -2336.0; 23-NOV-2006 06:00:58; Bright; 30.0; 60; 7Bet UMi ; 2.08; 3950;occ; 60; 0;24737  
2; -2008.9; 23-NOV-2006 06:06:25; Bright; 32.5; 32; 77Eps UMa ; 1.76; 11000;occ; 65; 0;24737  
3; -1898.8; 23-NOV-2006 06:08:15; Bright; 30.0; 39; 85Eta UMa ; 1.85; 24000;occ; 60; 0;24737  
4; -1379.3; 23-NOV-2006 06:16:54; Bright; 27.0; 111; 8Eta Boo ; 2.68; 6000;occ; 54; 0;24737  
5; -1208.5; 23-NOV-2006 06:19:45; Bright; 29.5; 138; 47Eps Vir ; 2.83; 4700;occ; 59; 0;24737  
6; -967.5; 23-NOV-2006 06:23:46; Bright; 33.5; 121; 29Gam Vir ; 2.74; 7200;occ; 67; 0;24737  
7; -649.4; 23-NOV-2006 06:29:04; Dark ; 39.5; 100; 4Gam Crv ; 2.58; 13100;occ; 79; 0;24737  
8; -555.9; 23-NOV-2006 06:30:38; Dark ; 42.5; 171; 2Eps Crv ; 3.00; 4250;occ; 85; 0;24737  
9; -205.2; 23-NOV-2006 06:36:28; Dark ; 59.5; 0; ; 0.00; 0;occ; 119; 0;24737  
10; 9.9; 23-NOV-2006 06:40:04; Dark ; 36.0; 113; Mu Vel ; 2.69; 5000;occ; 72; 0;24738  
11; 160.6; 23-NOV-2006 06:42:34; Dark ; 31.0; 124; The Car ; 2.76; 30000;occ; 62; 0;24738  
12; 257.4; 23-NOV-2006 06:44:11; Dark ; 31.0; 159; Ups Car ; 2.92; 7200;occ; 62; 0;24738  
13; 332.0; 23-NOV-2006 06:45:26; Dark ; 31.5; 29; Bet Car ; 1.67; 10200;occ; 63; 0;24738  
14; 420.3; 23-NOV-2006 06:46:54; Dark ; 47.5; 41; Eps Car ; 1.86; 4100;occ; 95; 0;24738  
15; 749.8; 23-NOV-2006 06:52:23; Dark ; 51.5; 2; Alp Car ; -0.74; 7000;occ; 103; 0;24738

/nas3/ENVISAT/GOMOS/GOM\_NL\_\_0P/GOM\_NL\_\_0PNPDK20061123\_070729\_000060452053\_00135\_24738\_1542.N1

1; 1655.5; 23-NOV-2006 07:07:29; Dark ; 42.0; 165; 34Gam Eri ; 2.95; 3200;occ; 84; 1;24738  
2; 1980.2; 23-NOV-2006 07:12:53; Dark ; 42.5; 94; 92Alp Cet ; 2.53; 3100;occ; 85; 0;24738  
3; 2320.6; 23-NOV-2006 07:18:34; Bright; 31.5; 50; 13Alp Ari ; 2.01; 4250;occ; 63; 0;24738  
4; 2512.0; 23-NOV-2006 07:21:45; Bright; 30.5; 173; 4Bet Tri ; 3.00; 8900;occ; 61; 0;24738  
5; 2624.9; 23-NOV-2006 07:23:38; Bright; 30.0; 79; 26Bet Per ; 2.31; 13100;occ; 60; 0;24738  
6; 2774.7; 23-NOV-2006 07:26:08; Bright; 31.5; 175; 39Del Per ; 3.01; 19400;occ; 63; 0;24738  
7; 2946.2; 23-NOV-2006 07:28:59; Bright; 28.0; 110; 37Del Cas ; 2.68; 8900;occ; 56; 0;24738  
8; 3428.4; 23-NOV-2006 07:37:01; Bright; 27.5; 49; 1Alp UMi ; 1.99; 6300;occ; 55; 0;24738  
9; 3700.6; 23-NOV-2006 07:41:34; Bright; 28.5; 60; 7Bet UMi ; 2.08; 3950;occ; 57; 0;24738  
10; 4027.5; 23-NOV-2006 07:47:01; Bright; 31.5; 32; 77Eps UMa ; 1.76; 11000;occ; 63; 0;24738  
11; 4138.0; 23-NOV-2006 07:48:51; Bright; 28.0; 39; 85Eta UMa ; 1.85; 24000;occ; 56; 0;24738  
12; 4346.2; 23-NOV-2006 07:52:19; Bright; 32.0; 152; 12Alp2CVn ; 2.89; 11000;occ; 64; 0;24738  
13; 4657.4; 23-NOV-2006 07:57:30; Bright; 27.5; 111; 8Eta Boo ; 2.68; 6000;occ; 55; 0;24738  
14; 4828.1; 23-NOV-2006 08:00:21; Bright; 31.5; 138; 47Eps Vir ; 2.83; 4700;occ; 63; 0;24738  
15; 5069.4; 23-NOV-2006 08:04:22; Bright; 32.5; 121; 29Gam Vir ; 2.74; 7200;occ; 65; 0;24738  
16; 5388.1; 23-NOV-2006 08:09:41; Dark ; 35.0; 100; 4Gam Crv ; 2.58; 13100;occ; 70; 0;24738  
17; 5481.1; 23-NOV-2006 08:11:14; Dark ; 39.0; 171; 2Eps Crv ; 3.00; 4250;occ; 78; 0;24738  
18; 5831.8; 23-NOV-2006 08:17:05; Dark ; 59.5; 0; ; 0.00; 0;occ; 119; 0;24738  
19; 6046.9; 23-NOV-2006 08:20:40; Dark ; 38.5; 113; Mu Vel ; 2.69; 5000;occ; 77; 0;24738  
20; 6197.5; 23-NOV-2006 08:23:11; Dark ; 32.5; 124; The Car ; 2.76; 30000;occ; 65; 0;24738  
21; 6294.3; 23-NOV-2006 08:24:47; Dark ; 32.5; 159; Ups Car ; 2.92; 7200;occ; 65; 0;24738  
22; 6368.8; 23-NOV-2006 08:26:02; Dark ; 31.0; 29; Bet Car ; 1.67; 10200;occ; 62; 0;24738  
23; 6457.2; 23-NOV-2006 08:27:30; Dark ; 35.0; 41; Eps Car ; 1.86; 4100;occ; 70; 0;24738  
24; 6787.1; 23-NOV-2006 08:33:00; Dark ; 44.0; 2; Alp Car ; -0.74; 7000;occ; 88; 0;24738  
25; 7691.0; 23-NOV-2006 08:48:04; Dark ; 10.0; 165; 34Gam Eri ; 2.95; 3200;occ; 20; 0;24738

/nas3/ENVISAT/GOMOS/GOM\_NL\_\_0P/GOM\_NL\_\_0PNPDK20061123\_084805\_000051742053\_00136\_24739\_1543.N1

1; -4380.3; 23-NOV-2006 08:48:05; Dark ; 42.0; 165; 34Gam Eri ; 2.95; 3200;occ; 84; 1;24739  
2; -4055.6; 23-NOV-2006 08:53:29; Dark ; 38.0; 94; 92Alp Cet ; 2.53; 3100;occ; 76; 0;24739  
3; -3715.3; 23-NOV-2006 08:59:10; Bright; 32.0; 50; 13Alp Ari ; 2.01; 4250;occ; 64; 0;24739  
4; -3523.8; 23-NOV-2006 09:02:21; Bright; 30.0; 173; 4Bet Tri ; 3.00; 8900;occ; 60; 0;24739  
5; -3411.0; 23-NOV-2006 09:04:14; Bright; 31.0; 79; 26Bet Per ; 2.31; 13100;occ; 62; 0;24739  
6; -3261.6; 23-NOV-2006 09:06:43; Bright; 32.0; 175; 39Del Per ; 3.01; 19400;occ; 64; 0;24739  
7; -3089.6; 23-NOV-2006 09:09:35; Bright; 29.0; 110; 37Del Cas ; 2.68; 8900;occ; 58; 0;24739



8;-2607.5; 23-NOV-2006 09:17:37; Bright; 27.5; 49; 1Alp UMi ; 1.99; 6300;occ; 55; 0;24739  
9;-2335.2; 23-NOV-2006 09:22:10; Bright; 31.0; 60; 7Bet UMi ; 2.08; 3950;occ; 62; 0;24739  
10;-2008.5; 23-NOV-2006 09:27:36; Bright; 33.0; 32; 77Eps UMa ; 1.76; 11000;occ; 66; 0;24739  
11;-1898.1; 23-NOV-2006 09:29:27; Bright; 30.5; 39; 85Eta UMa ; 1.85; 24000;occ; 61; 0;24739  
12;-1689.5; 23-NOV-2006 09:32:55; Bright; 30.5; 152; 12Alp2CVn ; 2.89; 11000;occ; 61; 0;24739  
13;-1378.5; 23-NOV-2006 09:38:06; Bright; 28.0; 111; 8Eta Boo ; 2.68; 6000;occ; 56; 0;24739  
14;-1207.3; 23-NOV-2006 09:40:58; Bright; 31.5; 138; 47Eps Vir ; 2.83; 4700;occ; 63; 0;24739  
15; -966.0; 23-NOV-2006 09:44:59; Bright; 34.0; 121; 29Gam Vir ; 2.74; 7200;occ; 68; 0;24739  
16; -647.4; 23-NOV-2006 09:50:18; Dark ; 40.0; 100; 4Gam Crv ; 2.58; 13100;occ; 80; 0;24739  
17; -554.2; 23-NOV-2006 09:51:51; Dark ; 41.5; 171; 2Eps Crv ; 3.00; 4250;occ; 83; 0;24739  
18; -203.6; 23-NOV-2006 09:57:41; Dark ; 59.5; 0; ; 0.00; 0;occ; 119; 0;24739  
19; 11.8; 23-NOV-2006 10:01:17; Dark ; 38.5; 113; Mu Vel ; 2.69; 5000;occ; 77; 0;24740  
20; 162.0; 23-NOV-2006 10:03:47; Dark ; 31.0; 124; The Car ; 2.76; 30000;occ; 62; 0;24740  
21; 259.0; 23-NOV-2006 10:05:24; Dark ; 32.0; 159; Ups Car ; 2.92; 7200;occ; 64; 0;24740  
22; 333.4; 23-NOV-2006 10:06:38; Dark ; 32.0; 29; Bet Car ; 1.67; 10200;occ; 64; 0;24740  
23; 422.0; 23-NOV-2006 10:08:07; Dark ; 37.0; 41; Eps Car ; 1.86; 4100;occ; 74; 0;24740  
24; 751.5; 23-NOV-2006 10:13:36; Dark ; 43.5; 2; Alp Car ; -0.74; 7000;occ; 87; 0;24740

/nas3/ENVISAT/GOMOS/GOM\_NL\_\_0P/GOM\_NL\_\_0PNPDK20061123\_102841\_000060472053\_00137\_24740\_1544.N1

1;-4380.1; 23-NOV-2006 10:28:41; Dark ; 39.5; 165; 34Gam Eri ; 2.95; 3200;occ; 79; 1;24740  
2;-4055.7; 23-NOV-2006 10:34:05; Dark ; 37.5; 94; 92Alp Cet ; 2.53; 3100;occ; 75; 0;24740  
3;-3715.0; 23-NOV-2006 10:39:46; Bright; 32.5; 50; 13Alp Ari ; 2.01; 4250;occ; 65; 0;24740  
4;-3523.7; 23-NOV-2006 10:42:57; Bright; 29.5; 173; 4Bet Tri ; 3.00; 8900;occ; 59; 0;24740  
5;-3411.4; 23-NOV-2006 10:44:49; Bright; 31.5; 79; 26Bet Per ; 2.31; 13100;occ; 63; 0;24740  
6;-3261.7; 23-NOV-2006 10:47:19; Bright; 30.5; 175; 39Del Per ; 3.01; 19400;occ; 61; 0;24740  
7;-3089.4; 23-NOV-2006 10:50:11; Bright; 30.0; 110; 37Del Cas ; 2.68; 8900;occ; 60; 0;24740  
8;-2607.7; 23-NOV-2006 10:58:13; Bright; 30.5; 49; 1Alp UMi ; 1.99; 6300;occ; 61; 0;24740  
9;-2335.2; 23-NOV-2006 11:02:46; Bright; 31.5; 60; 7Bet UMi ; 2.08; 3950;occ; 63; 0;24740  
10;-2008.5; 23-NOV-2006 11:08:12; Bright; 32.5; 32; 77Eps UMa ; 1.76; 11000;occ; 65; 0;24740  
11;-1898.0; 23-NOV-2006 11:10:03; Bright; 29.0; 39; 85Eta UMa ; 1.85; 24000;occ; 58; 0;24740  
12;-1689.5; 23-NOV-2006 11:13:31; Bright; 33.0; 152; 12Alp2CVn ; 2.89; 11000;occ; 66; 0;24740  
13;-1378.3; 23-NOV-2006 11:18:42; Bright; 28.5; 111; 8Eta Boo ; 2.68; 6000;occ; 57; 0;24740  
14;-1206.9; 23-NOV-2006 11:21:34; Bright; 30.0; 138; 47Eps Vir ; 2.83; 4700;occ; 60; 0;24740  
15; -965.5; 23-NOV-2006 11:25:35; Bright; 34.0; 121; 29Gam Vir ; 2.74; 7200;occ; 68; 0;24740  
16; -646.8; 23-NOV-2006 11:30:54; Dark ; 36.0; 100; 4Gam Crv ; 2.58; 13100;occ; 72; 0;24740  
17; -553.4; 23-NOV-2006 11:32:27; Dark ; 39.5; 171; 2Eps Crv ; 3.00; 4250;occ; 79; 0;24740  
18; -203.1; 23-NOV-2006 11:38:18; Dark ; 59.5; 0; ; 0.00; 0;occ; 119; 0;24740  
19; 12.4; 23-NOV-2006 11:41:53; Dark ; 35.5; 113; Mu Vel ; 2.69; 5000;occ; 71; 0;24741  
20; 162.3; 23-NOV-2006 11:44:23; Dark ; 32.0; 124; The Car ; 2.76; 30000;occ; 64; 0;24741  
21; 259.4; 23-NOV-2006 11:46:00; Dark ; 31.5; 159; Ups Car ; 2.92; 7200;occ; 63; 0;24741  
22; 333.6; 23-NOV-2006 11:47:14; Dark ; 33.0; 29; Bet Car ; 1.67; 10200;occ; 66; 0;24741  
23; 422.6; 23-NOV-2006 11:48:43; Dark ; 37.0; 41; Eps Car ; 1.86; 4100;occ; 74; 0;24741  
24; 752.2; 23-NOV-2006 11:54:13; Dark ; 50.0; 2; Alp Car ; -0.74; 7000;occ; 100; 0;24741  
25; 1655.3; 23-NOV-2006 12:09:16; Dark ; 13.0; 165; 34Gam Eri ; 2.95; 3200;occ; 26; 0;24741

/nas3/ENVISAT/GOMOS/GOM\_NL\_\_0P/GOM\_NL\_\_0PNPDK20061123\_120917\_000051732053\_00138\_24741\_1545.N1

1;-4380.1; 23-NOV-2006 12:09:17; Dark ; 42.0; 165; 34Gam Eri ; 2.95; 3200;occ; 84; 1;24741  
2;-4055.6; 23-NOV-2006 12:14:41; Dark ; 46.5; 94; 92Alp Cet ; 2.53; 3100;occ; 93; 0;24741  
3;-3715.0; 23-NOV-2006 12:20:22; Bright; 31.5; 50; 13Alp Ari ; 2.01; 4250;occ; 63; 0;24741  
4;-3523.6; 23-NOV-2006 12:23:33; Bright; 28.5; 173; 4Bet Tri ; 3.00; 8900;occ; 57; 0;24741  
5;-3411.6; 23-NOV-2006 12:25:25; Bright; 30.5; 79; 26Bet Per ; 2.31; 13100;occ; 61; 0;24741  
6;-3262.2; 23-NOV-2006 12:27:54; Bright; 31.5; 175; 39Del Per ; 3.01; 19400;occ; 63; 0;24741  
7;-3089.4; 23-NOV-2006 12:30:47; Bright; 29.0; 110; 37Del Cas ; 2.68; 8900;occ; 58; 0;24741  
8;-2607.4; 23-NOV-2006 12:38:49; Bright; 30.0; 49; 1Alp UMi ; 1.99; 6300;occ; 60; 0;24741  
9;-2335.1; 23-NOV-2006 12:43:22; Bright; 29.5; 60; 7Bet UMi ; 2.08; 3950;occ; 59; 0;24741  
10;-2008.6; 23-NOV-2006 12:48:48; Bright; 29.5; 32; 77Eps UMa ; 1.76; 11000;occ; 59; 0;24741  
11;-1897.9; 23-NOV-2006 12:50:39; Bright; 28.5; 39; 85Eta UMa ; 1.85; 24000;occ; 57; 0;24741  
12;-1689.6; 23-NOV-2006 12:54:07; Bright; 31.0; 152; 12Alp2CVn ; 2.89; 11000;occ; 62; 0;24741  
13;-1378.1; 23-NOV-2006 12:59:19; Bright; 28.5; 111; 8Eta Boo ; 2.68; 6000;occ; 57; 0;24741  
14;-1206.6; 23-NOV-2006 13:02:10; Bright; 30.0; 138; 47Eps Vir ; 2.83; 4700;occ; 60; 0;24741  
15; -965.0; 23-NOV-2006 13:06:12; Bright; 32.5; 121; 29Gam Vir ; 2.74; 7200;occ; 65; 0;24741  
16; -646.3; 23-NOV-2006 13:11:30; Dark ; 37.0; 100; 4Gam Crv ; 2.58; 13100;occ; 74; 0;24741  
17; -552.8; 23-NOV-2006 13:13:04; Dark ; 41.5; 171; 2Eps Crv ; 3.00; 4250;occ; 83; 0;24741  
18; -202.6; 23-NOV-2006 13:18:54; Dark ; 59.5; 0; ; 0.00; 0;occ; 119; 0;24741  
19; 13.2; 23-NOV-2006 13:22:30; Dark ; 35.0; 113; Mu Vel ; 2.69; 5000;occ; 70; 0;24742  
20; 162.9; 23-NOV-2006 13:25:00; Dark ; 31.0; 124; The Car ; 2.76; 30000;occ; 62; 0;24742  
21; 259.8; 23-NOV-2006 13:26:36; Dark ; 32.5; 159; Ups Car ; 2.92; 7200;occ; 65; 0;24742  
22; 334.0; 23-NOV-2006 13:27:51; Dark ; 32.0; 29; Bet Car ; 1.67; 10200;occ; 64; 0;24742  
23; 423.3; 23-NOV-2006 13:29:20; Dark ; 38.0; 41; Eps Car ; 1.86; 4100;occ; 76; 0;24742  
24; 752.6; 23-NOV-2006 13:34:49; Dark ; 41.0; 2; Alp Car ; -0.74; 7000;occ; 82; 0;24742

/nas3/ENVISAT/GOMOS/GOM\_NL\_\_0P/GOM\_NL\_\_0PNPDK20061123\_134952\_000051792053\_00139\_24742\_1546.N1

1; 1655.7; 23-NOV-2006 13:49:52; Dark ; 41.0; 165; 34Gam Eri ; 2.95; 3200;occ; 82; 1;24742  
 2; 1980.2; 23-NOV-2006 13:55:17; Dark ; 39.0; 94; 92Alp Cet ; 2.53; 3100;occ; 78; 0;24742  
 3; 2321.0; 23-NOV-2006 14:00:58; Bright; 33.0; 50; 13Alp Ari ; 2.01; 4250;occ; 66; 0;24742  
 4; 2512.4; 23-NOV-2006 14:04:09; Bright; 30.0; 173; 4Bet Tri ; 3.00; 8900;occ; 60; 0;24742  
 5; 2624.1; 23-NOV-2006 14:06:01; Bright; 30.5; 79; 26Bet Per ; 2.31; 13100;occ; 61; 0;24742  
 6; 2773.6; 23-NOV-2006 14:08:30; Bright; 31.5; 175; 39Del Per ; 3.01; 19400;occ; 63; 0;24742  
 7; 2946.6; 23-NOV-2006 14:11:23; Bright; 29.5; 110; 37Del Cas ; 2.68; 8900;occ; 59; 0;24742  
 8; 3428.5; 23-NOV-2006 14:19:25; Bright; 27.0; 49; 1Alp UMi ; 1.99; 6300;occ; 54; 0;24742  
 9; 3701.0; 23-NOV-2006 14:23:58; Bright; 29.5; 60; 7Bet UMi ; 2.08; 3950;occ; 59; 0;24742  
 10; 4027.6; 23-NOV-2006 14:29:24; Bright; 31.0; 32; 77Eps UMa ; 1.76; 11000;occ; 62; 0;24742  
 11; 4138.3; 23-NOV-2006 14:31:15; Bright; 29.5; 39; 85Eta UMa ; 1.85; 24000;occ; 59; 0;24742  
 12; 4346.4; 23-NOV-2006 14:34:43; Bright; 30.0; 152; 12Alp2CVn ; 2.89; 11000;occ; 60; 0;24742  
 13; 4658.2; 23-NOV-2006 14:39:55; Bright; 28.0; 111; 8Eta Boo ; 2.68; 6000;occ; 56; 0;24742  
 14; 4829.6; 23-NOV-2006 14:42:46; Bright; 31.0; 138; 47Eps Vir ; 2.83; 4700;occ; 62; 0;24742  
 15; 5071.2; 23-NOV-2006 14:46:48; Bright; 33.5; 121; 29Gam Vir ; 2.74; 7200;occ; 67; 0;24742  
 16; 5390.2; 23-NOV-2006 14:52:07; Dark ; 36.0; 100; 4Gam Crv ; 2.58; 13100;occ; 72; 0;24742  
 17; 5483.9; 23-NOV-2006 14:53:40; Dark ; 38.0; 171; 2Eps Crv ; 3.00; 4250;occ; 76; 0;24742  
 18; 5833.9; 23-NOV-2006 14:59:30; Dark ; 59.5; 0; ; 0.00; 0;occ; 119; 0;24742  
 19; 6049.9; 23-NOV-2006 15:03:07; Dark ; 38.5; 113; Mu Vel ; 2.69; 5000;occ; 77; 0;24742  
 20; 6199.2; 23-NOV-2006 15:05:36; Dark ; 31.5; 124; The Car ; 2.76; 30000;occ; 63; 0;24742  
 21; 6296.2; 23-NOV-2006 15:07:13; Dark ; 32.0; 159; Ups Car ; 2.92; 7200;occ; 64; 0;24742  
 22; 6370.4; 23-NOV-2006 15:08:27; Dark ; 32.0; 29; Bet Car ; 1.67; 10200;occ; 64; 0;24742  
 23; 6459.9; 23-NOV-2006 15:09:57; Dark ; 38.0; 41; Eps Car ; 1.86; 4100;occ; 76; 0;24742  
 24; 6789.2; 23-NOV-2006 15:15:26; Dark ; 47.0; 2; Alp Car ; -0.74; 7000;occ; 94; 0;24742

/nas3/ENVISAT/GOMOS/GOM\_NL\_\_0P/GOM\_NL\_\_0PNPDK20061123\_153028\_000051862053\_00140\_24743\_1547.N1

1; -4380.8; 23-NOV-2006 15:30:28; Dark ; 44.0; 165; 34Gam Eri ; 2.95; 3200;occ; 88; 1;24743  
 2; -4056.4; 23-NOV-2006 15:35:53; Dark ; 43.0; 94; 92Alp Cet ; 2.53; 3100;occ; 86; 0;24743  
 3; -3715.5; 23-NOV-2006 15:41:34; Bright; 32.5; 50; 13Alp Ari ; 2.01; 4250;occ; 65; 0;24743  
 4; -3524.1; 23-NOV-2006 15:44:45; Bright; 28.5; 173; 4Bet Tri ; 3.00; 8900;occ; 57; 0;24743  
 5; -3412.6; 23-NOV-2006 15:46:37; Bright; 31.0; 79; 26Bet Per ; 2.31; 13100;occ; 62; 0;24743  
 6; -3263.6; 23-NOV-2006 15:49:06; Bright; 31.5; 175; 39Del Per ; 3.01; 19400;occ; 63; 0;24743  
 7; -3089.8; 23-NOV-2006 15:51:59; Bright; 29.5; 110; 37Del Cas ; 2.68; 8900;occ; 59; 0;24743  
 8; -2607.9; 23-NOV-2006 16:00:01; Bright; 29.0; 49; 1Alp UMi ; 1.99; 6300;occ; 58; 0;24743  
 9; -2335.6; 23-NOV-2006 16:04:34; Bright; 30.5; 60; 7Bet UMi ; 2.08; 3950;occ; 61; 0;24743  
 10; -2009.1; 23-NOV-2006 16:10:00; Bright; 33.0; 32; 77Eps UMa ; 1.76; 11000;occ; 66; 0;24743  
 11; -1898.3; 23-NOV-2006 16:11:51; Bright; 30.0; 39; 85Eta UMa ; 1.85; 24000;occ; 60; 0;24743  
 12; -1690.0; 23-NOV-2006 16:15:19; Bright; 30.0; 152; 12Alp2CVn ; 2.89; 11000;occ; 60; 0;24743  
 13; -1378.1; 23-NOV-2006 16:20:31; Bright; 28.5; 111; 8Eta Boo ; 2.68; 6000;occ; 57; 0;24743  
 14; -1206.7; 23-NOV-2006 16:23:22; Bright; 31.0; 138; 47Eps Vir ; 2.83; 4700;occ; 62; 0;24743  
 15; -964.9; 23-NOV-2006 16:27:24; Bright; 51.0; 121; 29Gam Vir ; 2.74; 7200;occ; 102; 0;24743  
 16; -645.6; 23-NOV-2006 16:32:44; Dark ; 39.5; 100; 4Gam Crv ; 2.58; 13100;occ; 79; 0;24743  
 17; -552.2; 23-NOV-2006 16:34:17; Dark ; 39.5; 171; 2Eps Crv ; 3.00; 4250;occ; 79; 0;24743  
 18; -202.1; 23-NOV-2006 16:40:07; Dark ; 59.5; 0; ; 0.00; 0;occ; 119; 0;24743  
 19; 14.1; 23-NOV-2006 16:43:43; Dark ; 39.0; 113; Mu Vel ; 2.69; 5000;occ; 78; 0;24744  
 20; 163.1; 23-NOV-2006 16:46:12; Dark ; 32.0; 124; The Car ; 2.76; 30000;occ; 64; 0;24744  
 21; 260.2; 23-NOV-2006 16:47:49; Dark ; 32.0; 159; Ups Car ; 2.92; 7200;occ; 64; 0;24744  
 22; 334.3; 23-NOV-2006 16:49:03; Dark ; 32.5; 29; Bet Car ; 1.67; 10200;occ; 65; 0;24744  
 23; 424.0; 23-NOV-2006 16:50:33; Dark ; 37.0; 41; Eps Car ; 1.86; 4100;occ; 74; 0;24744  
 24; 753.3; 23-NOV-2006 16:56:02; Dark ; 52.5; 2; Alp Car ; -0.74; 7000;occ; 105; 0;24744

/nas3/ENVISAT/GOMOS/GOM\_NL\_\_0P/GOM\_NL\_\_0PNPDK20061123\_171105\_000051862053\_00141\_24744\_1548.N1

1; 1656.0; 23-NOV-2006 17:11:05; Dark ; 38.5; 165; 34Gam Eri ; 2.95; 3200;occ; 77; 1;24744  
 2; 1980.3; 23-NOV-2006 17:16:29; Dark ; 41.5; 94; 92Alp Cet ; 2.53; 3100;occ; 83; 0;24744  
 3; 2321.1; 23-NOV-2006 17:22:10; Bright; 33.0; 50; 13Alp Ari ; 2.01; 4250;occ; 66; 0;24744  
 4; 2512.4; 23-NOV-2006 17:25:21; Bright; 30.0; 173; 4Bet Tri ; 3.00; 8900;occ; 60; 0;24744  
 5; 2623.7; 23-NOV-2006 17:27:12; Bright; 31.0; 79; 26Bet Per ; 2.31; 13100;occ; 62; 0;24744  
 6; 2772.7; 23-NOV-2006 17:29:41; Bright; 32.0; 175; 39Del Per ; 3.01; 19400;occ; 64; 0;24744  
 7; 2947.0; 23-NOV-2006 17:32:36; Bright; 29.5; 110; 37Del Cas ; 2.68; 8900;occ; 59; 0;24744  
 8; 3428.3; 23-NOV-2006 17:40:37; Bright; 28.0; 49; 1Alp UMi ; 1.99; 6300;occ; 56; 0;24744  
 9; 3701.1; 23-NOV-2006 17:45:10; Bright; 30.5; 60; 7Bet UMi ; 2.08; 3950;occ; 61; 0;24744  
 10; 4027.4; 23-NOV-2006 17:50:36; Bright; 30.0; 32; 77Eps UMa ; 1.76; 11000;occ; 60; 0;24744  
 11; 4138.3; 23-NOV-2006 17:52:27; Bright; 47.0; 39; 85Eta UMa ; 1.85; 24000;occ; 94; 0;24744  
 12; 4346.8; 23-NOV-2006 17:55:55; Bright; 29.5; 152; 12Alp2CVn ; 2.89; 11000;occ; 59; 0;24744  
 13; 4658.5; 23-NOV-2006 18:01:07; Bright; 28.5; 111; 8Eta Boo ; 2.68; 6000;occ; 57; 0;24744  
 14; 4830.1; 23-NOV-2006 18:03:59; Bright; 46.5; 138; 47Eps Vir ; 2.83; 4700;occ; 93; 0;24744  
 15; 5391.7; 23-NOV-2006 18:13:20; Dark ; 37.0; 100; 4Gam Crv ; 2.58; 13100;occ; 74; 0;24744  
 16; 5485.1; 23-NOV-2006 18:14:54; Dark ; 42.5; 171; 2Eps Crv ; 3.00; 4250;occ; 85; 0;24744  
 17; 5835.0; 23-NOV-2006 18:20:44; Dark ; 59.5; 0; ; 0.00; 0;occ; 119; 0;24744

```

18; 6051.4; 23-NOV-2006 18:24:20; Dark ; 37.0; 113; Mu Vel ; 2.69; 5000;occ; 74; 0;24744
19; 6200.2; 23-NOV-2006 18:26:49; Dark ; 32.5; 124; The Car ; 2.76; 30000;occ; 65; 0;24744
20; 6297.3; 23-NOV-2006 18:28:26; Dark ; 31.5; 159; Ups Car ; 2.92; 7200;occ; 63; 0;24744
21; 6371.2; 23-NOV-2006 18:29:40; Dark ; 33.0; 29; Bet Car ; 1.67; 10200;occ; 66; 0;24744
22; 6461.1; 23-NOV-2006 18:31:10; Dark ; 35.5; 41; Eps Car ; 1.86; 4100;occ; 71; 0;24744
23; 6790.4; 23-NOV-2006 18:36:39; Dark ; 52.5; 2; Alp Car ; -0.74; 7000;occ; 105; 0;24744
/nas3/ENVISAT/GOMOS/GOM_NL__0P/GOM_NL__0PNPDK20061123_185140_000051872053_00142_24745_1549.N1
 1; -4380.5; 23-NOV-2006 18:51:40; Dark ; 42.5; 165; 34Gam Eri ; 2.95; 3200;occ; 85; 0;24745
 2; -4055.7; 23-NOV-2006 18:57:05; Dark ; 38.5; 94; 92Alp Cet ; 2.53; 3100;occ; 77; 0;24745
 3; -3714.8; 23-NOV-2006 19:02:46; Bright; 32.5; 50; 13Alp Ari ; 2.01; 4250;occ; 65; 0;24745
 4; -3523.6; 23-NOV-2006 19:05:57; Bright; 29.5; 173; 4Bet Tri ; 3.00; 8900;occ; 59; 0;24745
 5; -3412.4; 23-NOV-2006 19:07:48; Bright; 32.0; 79; 26Bet Per ; 2.31; 13100;occ; 64; 0;24745
 6; -3263.6; 23-NOV-2006 19:10:17; Bright; 31.5; 175; 39Del Per ; 3.01; 19400;occ; 63; 0;24745
 7; -3089.0; 23-NOV-2006 19:13:12; Bright; 30.0; 110; 37Del Cas ; 2.68; 8900;occ; 60; 0;24745
 8; -2607.7; 23-NOV-2006 19:21:13; Bright; 28.0; 49; 1Alp UMi ; 1.99; 6300;occ; 56; 0;24745
 9; -2334.9; 23-NOV-2006 19:25:46; Bright; 31.0; 60; 7Bet UMi ; 2.08; 3950;occ; 62; 0;24745
10; -2008.7; 23-NOV-2006 19:31:12; Bright; 28.5; 32; 77Eps UMa ; 1.76; 11000;occ; 57; 0;24745
11; -1897.6; 23-NOV-2006 19:33:03; Bright; 30.5; 39; 85Eta UMa ; 1.85; 24000;occ; 61; 0;24745
12; -1689.2; 23-NOV-2006 19:36:31; Bright; 30.5; 152; 12Alp2CVn ; 2.89; 11000;occ; 61; 0;24745
13; -1377.4; 23-NOV-2006 19:41:43; Bright; 28.5; 111; 8Eta Boo ; 2.68; 6000;occ; 57; 0;24745
14; -1205.6; 23-NOV-2006 19:44:35; Bright; 31.0; 138; 47Eps Vir ; 2.83; 4700;occ; 62; 0;24745
15; -963.4; 23-NOV-2006 19:48:37; Bright; 34.5; 121; 29Gam Vir ; 2.74; 7200;occ; 69; 0;24745
16; -643.7; 23-NOV-2006 19:53:57; Dark ; 40.0; 100; 4Gam Crv ; 2.58; 13100;occ; 80; 0;24745
17; -550.2; 23-NOV-2006 19:55:30; Dark ; 41.0; 171; 2Eps Crv ; 3.00; 4250;occ; 82; 0;24745
18; -200.5; 23-NOV-2006 20:01:20; Dark ; 59.5; 0; ; 0.00; 0;occ; 119; 0;24745
19; 16.0; 23-NOV-2006 20:04:57; Dark ; 35.5; 113; Mu Vel ; 2.69; 5000;occ; 71; 0;24746
20; 164.4; 23-NOV-2006 20:07:25; Dark ; 31.0; 124; The Car ; 2.76; 30000;occ; 62; 0;24746
21; 261.7; 23-NOV-2006 20:09:02; Dark ; 33.5; 159; Ups Car ; 2.92; 7200;occ; 67; 0;24746
22; 335.5; 23-NOV-2006 20:10:16; Dark ; 32.5; 29; Bet Car ; 1.67; 10200;occ; 65; 0;24746
23; 425.8; 23-NOV-2006 20:11:46; Dark ; 39.0; 41; Eps Car ; 1.86; 4100;occ; 78; 0;24746
24; 755.0; 23-NOV-2006 20:17:16; Dark ; 52.5; 2; Alp Car ; -0.74; 7000;occ; 105; 0;24746
/nas3/ENVISAT/GOMOS/GOM_NL__0P/GOM_NL__0PNPDE20061124_005546_000040972053_00145_24748_2427.N1
 1; -642.5; 24-NOV-2006 00:55:46; Dark ; 37.5; 100; 4Gam Crv ; 2.58; 13100;occ; 75; 0;24748
 2; -549.2; 24-NOV-2006 00:57:20; Dark ; 41.0; 171; 2Eps Crv ; 3.00; 4250;occ; 82; 0;24748
 3; -199.6; 24-NOV-2006 01:03:09; Dark ; 59.5; 0; ; 0.00; 0;occ; 119; 0;24748
 4; 17.5; 24-NOV-2006 01:06:46; Dark ; 41.5; 113; Mu Vel ; 2.69; 5000;occ; 83; 0;24749
 5; 165.0; 24-NOV-2006 01:09:14; Dark ; 32.0; 124; The Car ; 2.76; 30000;occ; 64; 0;24749
 6; 262.5; 24-NOV-2006 01:10:51; Dark ; 32.5; 159; Ups Car ; 2.92; 7200;occ; 65; 0;24749
 7; 336.1; 24-NOV-2006 01:12:05; Dark ; 34.0; 29; Bet Car ; 1.67; 10200;occ; 68; 0;24749
 8; 427.1; 24-NOV-2006 01:13:36; Dark ; 36.5; 41; Eps Car ; 1.86; 4100;occ; 73; 0;24749
 9; 756.1; 24-NOV-2006 01:19:05; Dark ; 52.5; 2; Alp Car ; -0.74; 7000;occ; 105; 0;24749
10; 1655.2; 24-NOV-2006 01:34:04; Dark ; 43.0; 165; 34Gam Eri ; 2.95; 3200;occ; 86; 0;24749
11; 1979.8; 24-NOV-2006 01:39:29; Dark ; 38.0; 94; 92Alp Cet ; 2.53; 3100;occ; 76; 0;24749
12; 2320.9; 24-NOV-2006 01:45:10; Bright; 33.0; 50; 13Alp Ari ; 2.01; 4250;occ; 66; 0;24749
13; 2512.2; 24-NOV-2006 01:48:21; Bright; 29.0; 173; 4Bet Tri ; 3.00; 8900;occ; 58; 0;24749
14; 2622.3; 24-NOV-2006 01:50:11; Bright; 30.5; 79; 26Bet Per ; 2.31; 13100;occ; 61; 0;24749
15; 2770.4; 24-NOV-2006 01:52:39; Bright; 41.0; 175; 39Del Per ; 3.01; 19400;occ; 82; 0;24749
16; 2946.9; 24-NOV-2006 01:55:36; Bright; 29.0; 110; 37Del Cas ; 2.68; 8900;occ; 58; 0;24749
17; 3427.7; 24-NOV-2006 02:03:36; Bright; 27.5; 49; 1Alp UMi ; 1.99; 6300;occ; 55; 0;24749
/nas3/ENVISAT/GOMOS/GOM_NL__0P/GOM_NL__0PNPDE20061124_020810_000057922053_00146_24749_2428.N1
 1; -2335.0; 24-NOV-2006 02:08:10; Bright; 29.5; 60; 77Bet UMi ; 2.08; 3950;occ; 59; 0;24749
 2; -2009.3; 24-NOV-2006 02:13:35; Bright; 32.5; 32; 77Eps UMa ; 1.76; 11000;occ; 65; 0;24749
 3; -1897.9; 24-NOV-2006 02:15:27; Bright; 44.0; 39; 85Eta UMa ; 1.85; 24000;occ; 88; 0;24749
 4; -1689.1; 24-NOV-2006 02:18:56; Bright; 30.5; 152; 12Alp2CVn ; 2.89; 11000;occ; 61; 0;24749
 5; -1377.2; 24-NOV-2006 02:24:07; Bright; 28.0; 111; 8Eta Boo ; 2.68; 6000;occ; 56; 0;24749
 6; -1205.0; 24-NOV-2006 02:27:00; Bright; 31.5; 138; 47Eps Vir ; 2.83; 4700;occ; 63; 0;24749
 7; -962.2; 24-NOV-2006 02:31:02; Bright; 34.5; 121; 29Gam Vir ; 2.74; 7200;occ; 69; 0;24749
 8; -641.8; 24-NOV-2006 02:36:23; Dark ; 39.5; 100; 4Gam Crv ; 2.58; 13100;occ; 79; 0;24749
 9; -199.1; 24-NOV-2006 02:43:46; Dark ; 59.5; 0; ; 0.00; 0;occ; 119; 0;24749
10; 18.3; 24-NOV-2006 02:47:23; Dark ; 34.0; 113; Mu Vel ; 2.69; 5000;occ; 68; 0;24750
11; 165.5; 24-NOV-2006 02:49:50; Dark ; 31.0; 124; The Car ; 2.76; 30000;occ; 62; 0;24750
12; 263.0; 24-NOV-2006 02:51:28; Dark ; 32.5; 159; Ups Car ; 2.92; 7200;occ; 65; 0;24750
13; 336.5; 24-NOV-2006 02:52:41; Dark ; 32.5; 29; Bet Car ; 1.67; 10200;occ; 65; 0;24750
14; 427.7; 24-NOV-2006 02:54:12; Dark ; 39.0; 41; Eps Car ; 1.86; 4100;occ; 78; 0;24750
15; 756.7; 24-NOV-2006 02:59:41; Dark ; 49.5; 2; Alp Car ; -0.74; 7000;occ; 99; 0;24750
16; 1655.4; 24-NOV-2006 03:14:40; Dark ; 42.5; 165; 34Gam Eri ; 2.95; 3200;occ; 85; 0;24750
17; 1979.9; 24-NOV-2006 03:20:05; Dark ; 39.0; 94; 92Alp Cet ; 2.53; 3100;occ; 78; 0;24750
18; 2321.2; 24-NOV-2006 03:25:46; Bright; 33.5; 50; 13Alp Ari ; 2.01; 4250;occ; 67; 0;24750

```



```

19; 2512.2; 24-NOV-2006 03:28:57; Bright; 29.0; 173; 4Bet Tri ; 3.00; 8900;occ; 58; 0;24750
20; 2622.0; 24-NOV-2006 03:30:47; Bright; 32.5; 79; 26Bet Per ; 2.31; 13100;occ; 65; 0;24750
21; 2770.1; 24-NOV-2006 03:33:15; Bright; 34.0; 175; 39Del Per ; 3.01; 19400;occ; 68; 0;24750
22; 2947.0; 24-NOV-2006 03:36:12; Bright; 29.0; 110; 37Del Cas ; 2.68; 8900;occ; 58; 0;24750
23; 3427.7; 24-NOV-2006 03:44:12; Bright; 30.0; 49; 1Alp UMi ; 1.99; 6300;occ; 60; 0;24750
/nas3/ENVISAT/GOMOS/GOM_NL__0P/GOM_NL__0PNPDE20061124_034846_000057912053_00147_24750_2429.N1
 1;-2334.9; 24-NOV-2006 03:48:46; Bright; 31.5; 60; 7Bet UMi ; 2.08; 3950;occ; 63; 0;24750
 2;-2009.5; 24-NOV-2006 03:54:11; Bright; 30.0; 32; 77Eps UMa ; 1.76; 11000;occ; 60; 0;24750
 3;-1897.8; 24-NOV-2006 03:56:03; Bright; 28.5; 39; 85Eta UMa ; 1.85; 24000;occ; 57; 0;24750
 4;-1689.4; 24-NOV-2006 03:59:31; Bright; 30.5; 152; 12Alp2CVn ; 2.89; 11000;occ; 61; 0;24750
 5;-1377.0; 24-NOV-2006 04:04:44; Bright; 28.5; 111; 8Eta Boo ; 2.68; 6000;occ; 57; 0;24750
 6;-1204.8; 24-NOV-2006 04:07:36; Bright; 29.5; 138; 47Eps Vir ; 2.83; 4700;occ; 59; 0;24750
 7; -961.8; 24-NOV-2006 04:11:39; Bright; 34.0; 121; 29Gam Vir ; 2.74; 7200;occ; 68; 0;24750
 8; -641.2; 24-NOV-2006 04:16:59; Dark ; 37.0; 100; 4Gam Crv ; 2.58; 13100;occ; 74; 0;24750
 9; -547.8; 24-NOV-2006 04:18:33; Dark ; 37.5; 171; 2Eps Crv ; 3.00; 4250;occ; 75; 0;24750
10; -198.5; 24-NOV-2006 04:24:22; Dark ; 59.5; 0; ; 0.00; 0;occ; 119; 0;24750
11; 165.7; 24-NOV-2006 04:30:26; Dark ; 32.5; 124; The Car ; 2.76; 30000;occ; 65; 0;24751
12; 263.5; 24-NOV-2006 04:32:04; Dark ; 32.0; 159; Ups Car ; 2.92; 7200;occ; 64; 0;24751
13; 337.0; 24-NOV-2006 04:33:18; Dark ; 33.5; 29; Bet Car ; 1.67; 10200;occ; 67; 0;24751
14; 428.2; 24-NOV-2006 04:34:49; Dark ; 39.5; 41; Eps Car ; 1.86; 4100;occ; 79; 0;24751
15; 757.5; 24-NOV-2006 04:40:18; Dark ; 53.0; 2; Alp Car ; -0.74; 7000;occ; 106; 0;24751
16; 1655.5; 24-NOV-2006 04:55:16; Dark ; 41.0; 165; 34Gam Eri ; 2.95; 3200;occ; 82; 0;24751
17; 1979.9; 24-NOV-2006 05:00:41; Dark ; 44.5; 94; 92Alp Cet ; 2.53; 3100;occ; 89; 0;24751
18; 2321.5; 24-NOV-2006 05:06:22; Bright; 33.5; 50; 13Alp Ari ; 2.01; 4250;occ; 67; 0;24751
19; 2512.2; 24-NOV-2006 05:09:33; Bright; 29.5; 173; 4Bet Tri ; 3.00; 8900;occ; 59; 0;24751
20; 2622.0; 24-NOV-2006 05:11:23; Bright; 32.0; 79; 26Bet Per ; 2.31; 13100;occ; 64; 0;24751
21; 2769.9; 24-NOV-2006 05:13:51; Bright; 31.0; 175; 39Del Per ; 3.01; 19400;occ; 62; 0;24751
22; 2947.3; 24-NOV-2006 05:16:48; Bright; 29.0; 110; 37Del Cas ; 2.68; 8900;occ; 58; 0;24751
23; 3428.0; 24-NOV-2006 05:24:49; Bright; 29.0; 49; 1Alp UMi ; 1.99; 6300;occ; 58; 0;24751
/nas3/ENVISAT/GOMOS/GOM_NL__0P/GOM_NL__0PNPDE20061124_052922_000057912053_00148_24751_2430.N1
 1;-2334.8; 24-NOV-2006 05:29:22; Bright; 32.5; 60; 7Bet UMi ; 2.08; 3950;occ; 65; 0;24751
 2;-2009.5; 24-NOV-2006 05:34:47; Bright; 33.5; 32; 77Eps UMa ; 1.76; 11000;occ; 67; 0;24751
 3;-1897.9; 24-NOV-2006 05:36:39; Bright; 29.0; 39; 85Eta UMa ; 1.85; 24000;occ; 58; 0;24751
 4;-1689.3; 24-NOV-2006 05:40:07; Bright; 30.0; 152; 12Alp2CVn ; 2.89; 11000;occ; 60; 0;24751
 5;-1376.9; 24-NOV-2006 05:45:20; Bright; 27.0; 111; 8Eta Boo ; 2.68; 6000;occ; 54; 0;24751
 6;-1204.4; 24-NOV-2006 05:48:12; Bright; 31.0; 138; 47Eps Vir ; 2.83; 4700;occ; 62; 0;24751
 7; -961.4; 24-NOV-2006 05:52:15; Bright; 34.0; 121; 29Gam Vir ; 2.74; 7200;occ; 68; 0;24751
 8; -640.7; 24-NOV-2006 05:57:36; Dark ; 37.0; 100; 4Gam Crv ; 2.58; 13100;occ; 74; 0;24751
 9; -547.0; 24-NOV-2006 05:59:10; Dark ; 38.5; 171; 2Eps Crv ; 3.00; 4250;occ; 77; 0;24751
10; -198.0; 24-NOV-2006 06:04:59; Dark ; 59.0; 0; ; 0.00; 0;occ; 118; 0;24751
11; 166.3; 24-NOV-2006 06:11:03; Dark ; 31.0; 124; The Car ; 2.76; 30000;occ; 62; 0;24752
12; 263.8; 24-NOV-2006 06:12:41; Dark ; 32.0; 159; Ups Car ; 2.92; 7200;occ; 64; 0;24752
13; 337.3; 24-NOV-2006 06:13:54; Dark ; 33.0; 29; Bet Car ; 1.67; 10200;occ; 66; 0;24752
14; 428.9; 24-NOV-2006 06:15:26; Dark ; 36.0; 41; Eps Car ; 1.86; 4100;occ; 72; 0;24752
15; 757.8; 24-NOV-2006 06:20:55; Dark ; 52.0; 2; Alp Car ; -0.74; 7000;occ; 104; 0;24752
16; 1655.7; 24-NOV-2006 06:35:52; Dark ; 39.0; 165; 34Gam Eri ; 2.95; 3200;occ; 78; 0;24752
17; 1979.9; 24-NOV-2006 06:41:17; Dark ; 40.0; 94; 92Alp Cet ; 2.53; 3100;occ; 80; 0;24752
18; 2321.6; 24-NOV-2006 06:46:58; Bright; 32.5; 50; 13Alp Ari ; 2.01; 4250;occ; 65; 0;24752
19; 2512.3; 24-NOV-2006 06:50:09; Bright; 29.5; 173; 4Bet Tri ; 3.00; 8900;occ; 59; 0;24752
20; 2621.8; 24-NOV-2006 06:51:58; Bright; 31.0; 79; 26Bet Per ; 2.31; 13100;occ; 62; 0;24752
21; 2769.6; 24-NOV-2006 06:54:26; Bright; 31.5; 175; 39Del Per ; 3.01; 19400;occ; 63; 0;24752
22; 2947.4; 24-NOV-2006 06:57:24; Bright; 29.0; 110; 37Del Cas ; 2.68; 8900;occ; 58; 0;24752
23; 3427.9; 24-NOV-2006 07:05:25; Bright; 29.0; 49; 1Alp UMi ; 1.99; 6300;occ; 58; 0;24752
/nas3/ENVISAT/GOMOS/GOM_NL__0P/GOM_NL__0PNPDE20061124_200040_000032072053_00157_24760_2652.N1
 1; 1656.1; 24-NOV-2006 20:00:40; Dark ; 40.0; 165; 34Gam Eri ; 2.95; 3200;occ; 80; 0;24760
 2; 1979.9; 24-NOV-2006 20:06:04; Dark ; 39.5; 94; 92Alp Cet ; 2.53; 3100;occ; 79; 0;24760
 3; 2513.1; 24-NOV-2006 20:14:57; Bright; 29.5; 173; 4Bet Tri ; 3.00; 8900;occ; 59; 0;24760
 4; 2620.4; 24-NOV-2006 20:16:45; Bright; 31.0; 79; 26Bet Per ; 2.31; 13100;occ; 62; 0;24760
 5; 2766.9; 24-NOV-2006 20:19:11; Bright; 31.5; 175; 39Del Per ; 3.01; 19400;occ; 63; 0;24760
 6; 2948.3; 24-NOV-2006 20:22:13; Bright; 28.0; 110; 37Del Cas ; 2.68; 8900;occ; 56; 0;24760
 7; 3427.9; 24-NOV-2006 20:30:12; Bright; 30.0; 49; 1Alp UMi ; 1.99; 6300;occ; 60; 0;24760
 8; 3701.7; 24-NOV-2006 20:34:46; Bright; 30.0; 60; 7Bet UMi ; 2.08; 3950;occ; 60; 0;24760
 9; 4026.0; 24-NOV-2006 20:40:10; Bright; 33.5; 32; 77Eps UMa ; 1.76; 11000;occ; 67; 0;24760
10; 4138.8; 24-NOV-2006 20:42:03; Bright; 31.5; 39; 85Eta UMa ; 1.85; 24000;occ; 63; 0;24760
11; 4347.4; 24-NOV-2006 20:45:32; Bright; 31.5; 152; 12Alp2CVn ; 2.89; 11000;occ; 63; 0;24760
12; 4660.8; 24-NOV-2006 20:50:45; Bright; 28.5; 111; 8Eta Boo ; 2.68; 6000;occ; 57; 0;24760
13; 4834.2; 24-NOV-2006 20:53:38; Bright; 29.5; 138; 47Eps Vir ; 2.83; 4700;occ; 59; 0;24760
/nas3/ENVISAT/GOMOS/GOM_NL__0P/GOM_NL__0PNPDE20061124_205743_000063962053_00157_24760_2653.N1

```

```

1; -957.3; 24-NOV-2006 20:57:43; Bright; 34.5; 121; 29Gam Vir ; 2.74; 7200;occ; 69; 0;24760
2; -634.9; 24-NOV-2006 21:03:05; Dark ; 36.5; 100; 4Gam Crv ; 2.58; 13100;occ; 73; 0;24760
3; -541.5; 24-NOV-2006 21:04:39; Dark ; 42.5; 171; 2Eps Crv ; 3.00; 4250;occ; 85; 0;24760
4; -193.3; 24-NOV-2006 21:10:27; Dark ; 59.5; 0; ; 0.00; 0;occ; 119; 0;24760
5; 25.9; 24-NOV-2006 21:14:06; Dark ; 36.0; 113; Mu Vel ; 2.69; 5000;occ; 72; 0;24761
6; 170.1; 24-NOV-2006 21:16:30; Dark ; 31.0; 124; The Car ; 2.76; 30000;occ; 62; 0;24761
7; 268.2; 24-NOV-2006 21:18:08; Dark ; 33.0; 159; Ups Car ; 2.92; 7200;occ; 66; 0;24761
8; 340.8; 24-NOV-2006 21:19:21; Dark ; 32.0; 29; Bet Car ; 1.67; 10200;occ; 64; 0;24761
9; 434.5; 24-NOV-2006 21:20:55; Dark ; 39.5; 41; Eps Car ; 1.86; 4100;occ; 79; 0;24761
10; 763.0; 24-NOV-2006 21:26:23; Dark ; 49.0; 2; Alp Car ; -0.74; 7000;occ; 98; 0;24761
11; 1656.1; 24-NOV-2006 21:41:16; Dark ; 42.5; 165; 34Gam Eri ; 2.95; 3200;occ; 85; 0;24761
12; 1979.9; 24-NOV-2006 21:46:40; Dark ; 44.0; 94; 92Alp Cet ; 2.53; 3100;occ; 88; 0;24761
13; 2513.0; 24-NOV-2006 21:55:33; Bright; 29.5; 173; 4Bet Tri ; 3.00; 8900;occ; 59; 0;24761
14; 2620.2; 24-NOV-2006 21:57:20; Bright; 30.0; 79; 26Bet Per ; 2.31; 13100;occ; 60; 0;24761
15; 2766.6; 24-NOV-2006 21:59:47; Bright; 30.5; 175; 39Del Per ; 3.01; 19400;occ; 61; 0;24761
16; 2948.4; 24-NOV-2006 22:02:49; Bright; 29.5; 110; 37Del Cas ; 2.68; 8900;occ; 59; 0;24761
17; 3427.8; 24-NOV-2006 22:10:48; Bright; 29.0; 49; 1Alp UMi ; 1.99; 6300;occ; 58; 0;24761
18; 3701.8; 24-NOV-2006 22:15:22; Bright; 30.0; 60; 7Bet UMi ; 2.08; 3950;occ; 60; 0;24761
19; 4026.0; 24-NOV-2006 22:20:46; Bright; 33.0; 32; 77Eps UMa ; 1.76; 11000;occ; 66; 0;24761
20; 4138.9; 24-NOV-2006 22:22:39; Bright; 31.0; 39; 85Eta UMa ; 1.85; 24000;occ; 62; 0;24761
21; 4347.3; 24-NOV-2006 22:26:07; Bright; 32.5; 152; 12Alp2CVn ; 2.89; 11000;occ; 65; 0;24761
22; 4661.0; 24-NOV-2006 22:31:21; Bright; 27.5; 111; 8Eta Boo ; 2.68; 6000;occ; 55; 0;24761
23; 4834.6; 24-NOV-2006 22:34:15; Bright; 31.5; 138; 47Eps Vir ; 2.83; 4700;occ; 63; 0;24761
24; 5079.0; 24-NOV-2006 22:38:19; Bright; 34.5; 121; 29Gam Vir ; 2.74; 7200;occ; 69; 0;24761
25; 5401.5; 24-NOV-2006 22:43:42; Dark ; 37.5; 100; 4Gam Crv ; 2.58; 13100;occ; 75; 0;24761
/nas3/ENVISAT/GOMOS/GOM_NL__0P/GOM_NL__0PNPDE20061124_224342_000057472053_00158_24761_2654.N1
1; -634.4; 24-NOV-2006 22:43:42; Dark ; 38.0; 100; 4Gam Crv ; 2.58; 13100;occ; 76; 0;24761
2; -540.8; 24-NOV-2006 22:45:15; Dark ; 42.0; 171; 2Eps Crv ; 3.00; 4250;occ; 84; 0;24761
3; -192.7; 24-NOV-2006 22:51:03; Dark ; 59.5; 0; ; 0.00; 0;occ; 119; 0;24761
4; 26.6; 24-NOV-2006 22:54:43; Dark ; 37.0; 113; Mu Vel ; 2.69; 5000;occ; 74; 0;24762
5; 170.6; 24-NOV-2006 22:57:07; Dark ; 32.0; 124; The Car ; 2.76; 30000;occ; 64; 0;24762
6; 268.5; 24-NOV-2006 22:58:44; Dark ; 33.0; 159; Ups Car ; 2.92; 7200;occ; 66; 0;24762
7; 341.2; 24-NOV-2006 22:59:57; Dark ; 32.0; 29; Bet Car ; 1.67; 10200;occ; 64; 0;24762
8; 435.2; 24-NOV-2006 23:01:31; Dark ; 42.0; 41; Eps Car ; 1.86; 4100;occ; 84; 0;24762
9; 763.6; 24-NOV-2006 23:07:00; Dark ; 41.5; 2; Alp Car ; -0.74; 7000;occ; 83; 0;24762
10; 1656.1; 24-NOV-2006 23:21:52; Dark ; 39.5; 165; 34Gam Eri ; 2.95; 3200;occ; 79; 0;24762
11; 1979.8; 24-NOV-2006 23:27:16; Dark ; 38.5; 94; 92Alp Cet ; 2.53; 3100;occ; 77; 0;24762
12; 2513.4; 24-NOV-2006 23:36:09; Bright; 28.5; 173; 4Bet Tri ; 3.00; 8900;occ; 57; 0;24762
13; 2620.0; 24-NOV-2006 23:37:56; Bright; 32.5; 79; 26Bet Per ; 2.31; 13100;occ; 65; 0;24762
14; 2766.3; 24-NOV-2006 23:40:22; Bright; 30.5; 175; 39Del Per ; 3.01; 19400;occ; 61; 0;24762
15; 2948.6; 24-NOV-2006 23:43:25; Bright; 28.5; 110; 37Del Cas ; 2.68; 8900;occ; 57; 0;24762
16; 3427.6; 24-NOV-2006 23:51:24; Bright; 26.0; 49; 1Alp UMi ; 1.99; 6300;occ; 52; 0;24762
17; 3701.8; 24-NOV-2006 23:55:58; Bright; 31.5; 60; 7Bet UMi ; 2.08; 3950;occ; 63; 0;24762
18; 4025.9; 25-NOV-2006 00:01:22; Bright; 31.5; 32; 77Eps UMa ; 1.76; 11000;occ; 63; 0;24762
19; 4139.0; 25-NOV-2006 00:03:15; Bright; 47.0; 39; 85Eta UMa ; 1.85; 24000;occ; 94; 0;24762
20; 4347.5; 25-NOV-2006 00:06:43; Bright; 31.0; 152; 12Alp2CVn ; 2.89; 11000;occ; 62; 0;24762
21; 4661.2; 25-NOV-2006 00:11:57; Bright; 28.0; 111; 8Eta Boo ; 2.68; 6000;occ; 56; 0;24762
22; 4834.8; 25-NOV-2006 00:14:51; Bright; 31.5; 138; 47Eps Vir ; 2.83; 4700;occ; 63; 0;24762
23; 5079.5; 25-NOV-2006 00:18:55; Bright; 34.0; 121; 29Gam Vir ; 2.74; 7200;occ; 68; 0;24762
/nas3/ENVISAT/GOMOS/GOM_NL__0P/GOM_NL__0PNPDK20061124_070958_000031352053_00149_24752_1550.N1
1; -2334.8; 24-NOV-2006 07:09:58; Bright; 27.0; 60; 7Bet UMi ; 2.08; 3950;occ; 54; 0;24752
2; -2009.6; 24-NOV-2006 07:15:23; Bright; 32.5; 32; 77Eps UMa ; 1.76; 11000;occ; 65; 0;24752
3; -1897.8; 24-NOV-2006 07:17:15; Bright; 30.0; 39; 85Eta UMa ; 1.85; 24000;occ; 60; 0;24752
4; -1689.1; 24-NOV-2006 07:20:44; Bright; 31.0; 152; 12Alp2CVn ; 2.89; 11000;occ; 62; 0;24752
5; -1376.6; 24-NOV-2006 07:25:56; Bright; 28.0; 111; 8Eta Boo ; 2.68; 6000;occ; 56; 0;24752
6; -1204.2; 24-NOV-2006 07:28:48; Bright; 31.5; 138; 47Eps Vir ; 2.83; 4700;occ; 63; 0;24752
7; -960.9; 24-NOV-2006 07:32:52; Bright; 34.0; 121; 29Gam Vir ; 2.74; 7200;occ; 68; 0;24752
8; -640.0; 24-NOV-2006 07:38:13; Dark ; 36.5; 100; 4Gam Crv ; 2.58; 13100;occ; 73; 0;24752
9; -546.3; 24-NOV-2006 07:39:46; Dark ; 39.0; 171; 2Eps Crv ; 3.00; 4250;occ; 78; 0;24752
10; -197.5; 24-NOV-2006 07:45:35; Dark ; 59.5; 0; ; 0.00; 0;occ; 119; 0;24752
11; 20.2; 24-NOV-2006 07:49:13; Dark ; 34.5; 113; Mu Vel ; 2.69; 5000;occ; 69; 0;24753
12; 166.8; 24-NOV-2006 07:51:39; Dark ; 31.5; 124; The Car ; 2.76; 30000;occ; 63; 0;24753
13; 264.3; 24-NOV-2006 07:53:17; Dark ; 32.5; 159; Ups Car ; 2.92; 7200;occ; 65; 0;24753
14; 337.7; 24-NOV-2006 07:54:30; Dark ; 32.5; 29; Bet Car ; 1.67; 10200;occ; 65; 0;24753
15; 429.5; 24-NOV-2006 07:56:02; Dark ; 36.5; 41; Eps Car ; 1.86; 4100;occ; 73; 0;24753
16; 758.5; 24-NOV-2006 08:01:31; Dark ; 43.0; 2; Alp Car ; -0.74; 7000;occ; 86; 0;24753
/nas3/ENVISAT/GOMOS/GOM_NL__0P/GOM_NL__0PNPDK20061124_081629_000051842053_00150_24753_1551.N1
1; -4379.0; 24-NOV-2006 08:16:29; Dark ; 40.5; 165; 34Gam Eri ; 2.95; 3200;occ; 81; 1;24753

```

2;-4055.3; 24-NOV-2006 08:21:53; Dark ; 37.0; 94; 92Alp Cet ; 2.53; 3100;occ; 74; 0;24753  
 3;-3713.7; 24-NOV-2006 08:27:34; Bright; 31.5; 50; 13Alp Ari ; 2.01; 4250;occ; 63; 0;24753  
 4;-3522.9; 24-NOV-2006 08:30:45; Bright; 29.5; 173; 4Bet Tri ; 3.00; 8900;occ; 59; 0;24753  
 5;-3413.6; 24-NOV-2006 08:32:34; Bright; 31.0; 79; 26Bet Per ; 2.31; 13100;occ; 62; 0;24753  
 6;-3266.0; 24-NOV-2006 08:35:02; Bright; 31.5; 175; 39Del Per ; 3.01; 19400;occ; 63; 0;24753  
 7;-3088.0; 24-NOV-2006 08:38:00; Bright; 29.0; 110; 37Del Cas ; 2.68; 8900;occ; 58; 0;24753  
 8;-2607.4; 24-NOV-2006 08:46:01; Bright; 28.0; 49; 1Alp UMi ; 1.99; 6300;occ; 56; 0;24753  
 9;-2334.1; 24-NOV-2006 08:50:34; Bright; 30.5; 60; 7Bet UMi ; 2.08; 3950;occ; 61; 0;24753  
 10;-2008.8; 24-NOV-2006 08:55:59; Bright; 33.5; 32; 77Eps UMa ; 1.76; 11000;occ; 67; 0;24753  
 11;-1896.9; 24-NOV-2006 08:57:51; Bright; 31.5; 39; 85Eta UMa ; 1.85; 24000;occ; 63; 0;24753  
 12;-1688.5; 24-NOV-2006 09:01:19; Bright; 30.5; 152; 12Alp2CVn ; 2.89; 11000;occ; 61; 0;24753  
 13;-1375.9; 24-NOV-2006 09:06:32; Bright; 28.5; 111; 8Eta Boo ; 2.68; 6000;occ; 57; 0;24753  
 14;-1203.2; 24-NOV-2006 09:09:25; Bright; 32.0; 138; 47Eps Vir ; 2.83; 4700;occ; 64; 0;24753  
 15;-959.8; 24-NOV-2006 09:13:28; Bright; 34.0; 121; 29Gam Vir ; 2.74; 7200;occ; 68; 0;24753  
 16;-638.7; 24-NOV-2006 09:18:49; Dark ; 38.5; 100; 4Gam Crv ; 2.58; 13100;occ; 77; 0;24753  
 17;-545.1; 24-NOV-2006 09:20:23; Dark ; 40.5; 171; 2Eps Crv ; 3.00; 4250;occ; 81; 0;24753  
 18;-196.4; 24-NOV-2006 09:26:12; Dark ; 59.5; 0; ; 0.00; 0;occ; 119; 0;24753  
 19; 21.6; 24-NOV-2006 09:29:50; Dark ; 35.5; 113; Mu Vel ; 2.69; 5000;occ; 71; 0;24754  
 20; 167.8; 24-NOV-2006 09:32:16; Dark ; 32.5; 124; The Car ; 2.76; 30000;occ; 65; 0;24754  
 21; 265.4; 24-NOV-2006 09:33:53; Dark ; 32.0; 159; Ups Car ; 2.92; 7200;occ; 64; 0;24754  
 22; 338.7; 24-NOV-2006 09:35:07; Dark ; 32.0; 29; Bet Car ; 1.67; 10200;occ; 64; 0;24754  
 23; 430.6; 24-NOV-2006 09:36:39; Dark ; 36.5; 41; Eps Car ; 1.86; 4100;occ; 73; 0;24754  
 24; 759.7; 24-NOV-2006 09:42:08; Dark ; 46.0; 2; Alp Car ; -0.74; 7000;occ; 92; 0;24754

/nas3/ENVISAT/GOMOS/GOM\_NL\_\_0P/GOM\_NL\_\_0PNPDK20061124\_095705\_000051912053\_00151\_24754\_1552.N1

1; 1657.0; 24-NOV-2006 09:57:05; Dark ; 39.5; 165; 34Gam Eri ; 2.95; 3200;occ; 79; 1;24754  
 2; 1980.6; 24-NOV-2006 10:02:29; Dark ; 42.0; 94; 92Alp Cet ; 2.53; 3100;occ; 84; 0;24754  
 3; 2513.1; 24-NOV-2006 10:11:21; Bright; 29.5; 173; 4Bet Tri ; 3.00; 8900;occ; 59; 0;24754  
 4; 2622.0; 24-NOV-2006 10:13:10; Bright; 31.5; 79; 26Bet Per ; 2.31; 13100;occ; 63; 0;24754  
 5; 2769.6; 24-NOV-2006 10:15:38; Bright; 30.5; 175; 39Del Per ; 3.01; 19400;occ; 61; 0;24754  
 6; 2948.2; 24-NOV-2006 10:18:36; Bright; 31.0; 110; 37Del Cas ; 2.68; 8900;occ; 62; 0;24754  
 7; 3428.2; 24-NOV-2006 10:26:36; Bright; 29.5; 49; 1Alp UMi ; 1.99; 6300;occ; 59; 0;24754  
 8; 3701.9; 24-NOV-2006 10:31:10; Bright; 31.0; 60; 7Bet UMi ; 2.08; 3950;occ; 62; 0;24754  
 9; 4026.9; 24-NOV-2006 10:36:35; Bright; 33.5; 32; 77Eps UMa ; 1.76; 11000;occ; 67; 0;24754  
 10; 4138.9; 24-NOV-2006 10:38:27; Bright; 31.0; 39; 85Eta UMa ; 1.85; 24000;occ; 62; 0;24754  
 11; 4347.4; 24-NOV-2006 10:41:55; Bright; 31.5; 152; 12Alp2CVn ; 2.89; 11000;occ; 63; 0;24754  
 12; 4660.1; 24-NOV-2006 10:47:08; Bright; 28.5; 111; 8Eta Boo ; 2.68; 6000;occ; 57; 0;24754  
 13; 4833.1; 24-NOV-2006 10:50:01; Bright; 31.0; 138; 47Eps Vir ; 2.83; 4700;occ; 62; 0;24754  
 14; 5076.5; 24-NOV-2006 10:54:04; Bright; 51.0; 121; 29Gam Vir ; 2.74; 7200;occ; 102; 0;24754  
 15; 5397.8; 24-NOV-2006 10:59:26; Dark ; 37.5; 100; 4Gam Crv ; 2.58; 13100;occ; 75; 0;24754  
 16; 5491.5; 24-NOV-2006 11:00:59; Dark ; 37.5; 171; 2Eps Crv ; 3.00; 4250;occ; 75; 0;24754  
 17; 5840.0; 24-NOV-2006 11:06:48; Dark ; 59.5; 0; ; 0.00; 0;occ; 119; 0;24754  
 18; 6058.2; 24-NOV-2006 11:10:26; Dark ; 36.0; 113; Mu Vel ; 2.69; 5000;occ; 72; 0;24754  
 19; 6204.0; 24-NOV-2006 11:12:52; Dark ; 32.5; 124; The Car ; 2.76; 30000;occ; 65; 0;24754  
 20; 6301.7; 24-NOV-2006 11:14:30; Dark ; 32.5; 159; Ups Car ; 2.92; 7200;occ; 65; 0;24754  
 21; 6374.9; 24-NOV-2006 11:15:43; Dark ; 32.0; 29; Bet Car ; 1.67; 10200;occ; 64; 0;24754  
 22; 6467.3; 24-NOV-2006 11:17:15; Dark ; 35.5; 41; Eps Car ; 1.86; 4100;occ; 71; 0;24754  
 23; 6796.1; 24-NOV-2006 11:22:44; Dark ; 52.5; 2; Alp Car ; -0.74; 7000;occ; 105; 0;24754

/nas3/ENVISAT/GOMOS/GOM\_NL\_\_0P/GOM\_NL\_\_0PNPDK20061124\_113741\_000051812053\_00152\_24755\_1553.N1

1; 1657.0; 24-NOV-2006 11:37:41; Dark ; 37.0; 165; 34Gam Eri ; 2.95; 3200;occ; 74; 1;24755  
 2; 1980.6; 24-NOV-2006 11:43:04; Dark ; 38.5; 94; 92Alp Cet ; 2.53; 3100;occ; 77; 0;24755  
 3; 2513.0; 24-NOV-2006 11:51:57; Bright; 30.0; 173; 4Bet Tri ; 3.00; 8900;occ; 60; 0;24755  
 4; 2621.9; 24-NOV-2006 11:53:46; Bright; 31.5; 79; 26Bet Per ; 2.31; 13100;occ; 63; 0;24755  
 5; 2769.2; 24-NOV-2006 11:56:13; Bright; 31.5; 175; 39Del Per ; 3.01; 19400;occ; 63; 0;24755  
 6; 2948.2; 24-NOV-2006 11:59:12; Bright; 29.0; 110; 37Del Cas ; 2.68; 8900;occ; 58; 0;24755  
 7; 3428.2; 24-NOV-2006 12:07:12; Bright; 31.0; 49; 1Alp UMi ; 1.99; 6300;occ; 62; 0;24755  
 8; 3702.0; 24-NOV-2006 12:11:46; Bright; 30.5; 60; 7Bet UMi ; 2.08; 3950;occ; 61; 0;24755  
 9; 4026.7; 24-NOV-2006 12:17:11; Bright; 32.5; 32; 77Eps UMa ; 1.76; 11000;occ; 65; 0;24755  
 10; 4139.0; 24-NOV-2006 12:19:03; Bright; 32.0; 39; 85Eta UMa ; 1.85; 24000;occ; 64; 0;24755  
 11; 4347.5; 24-NOV-2006 12:22:31; Bright; 32.0; 152; 12Alp2CVn ; 2.89; 11000;occ; 64; 0;24755  
 12; 4660.5; 24-NOV-2006 12:27:44; Bright; 28.5; 111; 8Eta Boo ; 2.68; 6000;occ; 57; 0;24755  
 13; 4833.2; 24-NOV-2006 12:30:37; Bright; 30.5; 138; 47Eps Vir ; 2.83; 4700;occ; 61; 0;24755  
 14; 5076.9; 24-NOV-2006 12:34:41; Bright; 42.5; 121; 29Gam Vir ; 2.74; 7200;occ; 85; 0;24755  
 15; 5398.3; 24-NOV-2006 12:40:02; Dark ; 37.5; 100; 4Gam Crv ; 2.58; 13100;occ; 75; 0;24755  
 16; 5492.2; 24-NOV-2006 12:41:36; Dark ; 38.5; 171; 2Eps Crv ; 3.00; 4250;occ; 77; 0;24755  
 17; 5840.5; 24-NOV-2006 12:47:24; Dark ; 59.5; 0; ; 0.00; 0;occ; 119; 0;24755  
 18; 6058.8; 24-NOV-2006 12:51:03; Dark ; 37.5; 113; Mu Vel ; 2.69; 5000;occ; 75; 0;24755  
 19; 6204.5; 24-NOV-2006 12:53:28; Dark ; 32.0; 124; The Car ; 2.76; 30000;occ; 64; 0;24755  
 20; 6302.2; 24-NOV-2006 12:55:06; Dark ; 33.0; 159; Ups Car ; 2.92; 7200;occ; 66; 0;24755



```

21; 6375.3; 24-NOV-2006 12:56:19; Dark ; 34.0; 29; Bet Car ; 1.67; 10200;occ; 68; 0;24755
22; 6467.9; 24-NOV-2006 12:57:52; Dark ; 37.5; 41; Eps Car ; 1.86; 4100;occ; 75; 0;24755
23; 6796.7; 24-NOV-2006 13:03:21; Dark ; 42.0; 2; Alp Car ; -0.74; 7000;occ; 84; 0;24755
/nas3/ENVISAT/GOMOS/GOM_NL__0P/GOM_NL__0PNPDK20061124_131817_000051872053_00153_24756_1554.N1
1; 1657.3; 24-NOV-2006 13:18:17; Dark ; 43.0; 165; 34Gam Eri ; 2.95; 3200;occ; 86; 1;24756
2; 1980.6; 24-NOV-2006 13:23:40; Dark ; 38.5; 94; 92Alp Cet ; 2.53; 3100;occ; 77; 0;24756
3; 2513.3; 24-NOV-2006 13:32:33; Bright; 29.5; 173; 4Bet Tri ; 3.00; 8900;occ; 59; 0;24756
4; 2621.6; 24-NOV-2006 13:34:21; Bright; 31.0; 79; 26Bet Per ; 2.31; 13100;occ; 62; 0;24756
5; 2769.1; 24-NOV-2006 13:36:49; Bright; 40.5; 175; 39Del Per ; 3.01; 19400;occ; 81; 0;24756
6; 2948.3; 24-NOV-2006 13:39:48; Bright; 29.5; 110; 37Del Cas ; 2.68; 8900;occ; 59; 0;24756
7; 3428.3; 24-NOV-2006 13:47:48; Bright; 30.5; 49; 1Alp UMi ; 1.99; 6300;occ; 61; 0;24756
8; 3702.2; 24-NOV-2006 13:52:22; Bright; 44.0; 60; 7Bet UMi ; 2.08; 3950;occ; 88; 0;24756
9; 4027.0; 24-NOV-2006 13:57:47; Bright; 31.5; 32; 77Eps UMa ; 1.76; 11000;occ; 63; 0;24756
10; 4139.4; 24-NOV-2006 13:59:39; Bright; 31.5; 39; 85Eta UMa ; 1.85; 24000;occ; 63; 0;24756
11; 4347.4; 24-NOV-2006 14:03:07; Bright; 31.5; 152; 12Alp2CVn ; 2.89; 11000;occ; 63; 0;24756
12; 4660.8; 24-NOV-2006 14:08:20; Bright; 27.5; 111; 8Eta Boo ; 2.68; 6000;occ; 55; 0;24756
13; 4833.8; 24-NOV-2006 14:11:13; Bright; 30.5; 138; 47Eps Vir ; 2.83; 4700;occ; 61; 0;24756
14; 5077.4; 24-NOV-2006 14:15:17; Bright; 51.0; 121; 29Gam Vir ; 2.74; 7200;occ; 102; 0;24756
15; 5399.1; 24-NOV-2006 14:20:39; Dark ; 38.5; 100; 4Gam Crv ; 2.58; 13100;occ; 77; 0;24756
16; 5492.7; 24-NOV-2006 14:22:12; Dark ; 38.5; 171; 2Eps Crv ; 3.00; 4250;occ; 77; 0;24756
17; 5841.1; 24-NOV-2006 14:28:01; Dark ; 59.5; 0; ; 0.00; 0;occ; 119; 0;24756
18; 6059.6; 24-NOV-2006 14:31:39; Dark ; 37.5; 113; Mu Vel ; 2.69; 5000;occ; 75; 0;24756
19; 6205.0; 24-NOV-2006 14:34:05; Dark ; 31.0; 124; The Car ; 2.76; 30000;occ; 62; 0;24756
20; 6302.7; 24-NOV-2006 14:35:42; Dark ; 31.5; 159; Ups Car ; 2.92; 7200;occ; 63; 0;24756
21; 6375.8; 24-NOV-2006 14:36:55; Dark ; 33.5; 29; Bet Car ; 1.67; 10200;occ; 67; 0;24756
22; 6468.6; 24-NOV-2006 14:38:28; Dark ; 37.5; 41; Eps Car ; 1.86; 4100;occ; 75; 0;24756
23; 6797.3; 24-NOV-2006 14:43:57; Dark ; 47.5; 2; Alp Car ; -0.74; 7000;occ; 95; 0;24756
/nas3/ENVISAT/GOMOS/GOM_NL__0P/GOM_NL__0PNPDK20061124_145853_000051912053_00154_24757_1555.N1
1; -4378.8; 24-NOV-2006 14:58:53; Dark ; 39.0; 165; 34Gam Eri ; 2.95; 3200;occ; 78; 1;24757
2; -4055.3; 24-NOV-2006 15:04:16; Dark ; 40.5; 94; 92Alp Cet ; 2.53; 3100;occ; 81; 0;24757
3; -3522.6; 24-NOV-2006 15:13:09; Bright; 28.0; 173; 4Bet Tri ; 3.00; 8900;occ; 56; 0;24757
4; -3414.3; 24-NOV-2006 15:14:57; Bright; 32.0; 79; 26Bet Per ; 2.31; 13100;occ; 64; 0;24757
5; -3267.4; 24-NOV-2006 15:17:24; Bright; 30.5; 175; 39Del Per ; 3.01; 19400;occ; 61; 0;24757
6; -3087.4; 24-NOV-2006 15:20:24; Bright; 30.0; 110; 37Del Cas ; 2.68; 8900;occ; 60; 0;24757
7; -2607.5; 24-NOV-2006 15:28:24; Bright; 29.0; 49; 1Alp UMi ; 1.99; 6300;occ; 58; 0;24757
8; -2333.8; 24-NOV-2006 15:32:58; Bright; 30.5; 60; 7Bet UMi ; 2.08; 3950;occ; 61; 0;24757
9; -2009.1; 24-NOV-2006 15:38:23; Bright; 33.5; 32; 77Eps UMa ; 1.76; 11000;occ; 67; 0;24757
10; -1896.5; 24-NOV-2006 15:40:15; Bright; 31.0; 39; 85Eta UMa ; 1.85; 24000;occ; 62; 0;24757
11; -1688.1; 24-NOV-2006 15:43:44; Bright; 30.5; 152; 12Alp2CVn ; 2.89; 11000;occ; 61; 0;24757
12; -1374.9; 24-NOV-2006 15:48:57; Bright; 28.5; 111; 8Eta Boo ; 2.68; 6000;occ; 57; 0;24757
13; -1202.0; 24-NOV-2006 15:51:50; Bright; 31.5; 138; 47Eps Vir ; 2.83; 4700;occ; 63; 0;24757
14; -957.9; 24-NOV-2006 15:55:54; Bright; 39.5; 121; 29Gam Vir ; 2.74; 7200;occ; 79; 0;24757
15; -636.2; 24-NOV-2006 16:01:15; Dark ; 37.0; 100; 4Gam Crv ; 2.58; 13100;occ; 74; 0;24757
16; -542.6; 24-NOV-2006 16:02:49; Dark ; 40.5; 171; 2Eps Crv ; 3.00; 4250;occ; 81; 0;24757
17; -194.3; 24-NOV-2006 16:08:37; Dark ; 59.5; 0; ; 0.00; 0;occ; 119; 0;24757
18; 24.4; 24-NOV-2006 16:12:16; Dark ; 34.5; 113; Mu Vel ; 2.69; 5000;occ; 69; 0;24758
19; 169.5; 24-NOV-2006 16:14:41; Dark ; 32.0; 124; The Car ; 2.76; 30000;occ; 64; 0;24758
20; 267.3; 24-NOV-2006 16:16:19; Dark ; 33.5; 159; Ups Car ; 2.92; 7200;occ; 67; 0;24758
21; 340.3; 24-NOV-2006 16:17:32; Dark ; 33.5; 29; Bet Car ; 1.67; 10200;occ; 67; 0;24758
22; 433.3; 24-NOV-2006 16:19:05; Dark ; 37.0; 41; Eps Car ; 1.86; 4100;occ; 74; 0;24758
23; 762.0; 24-NOV-2006 16:24:34; Dark ; 51.0; 2; Alp Car ; -0.74; 7000;occ; 102; 0;24758
/nas3/ENVISAT/GOMOS/GOM_NL__0P/GOM_NL__0PNPDK20061124_163929_000051932053_00155_24758_1556.N1
1; 1657.2; 24-NOV-2006 16:39:29; Dark ; 41.5; 165; 34Gam Eri ; 2.95; 3200;occ; 83; 1;24758
2; 1980.7; 24-NOV-2006 16:44:52; Dark ; 39.5; 94; 92Alp Cet ; 2.53; 3100;occ; 79; 0;24758
3; 2513.6; 24-NOV-2006 16:53:45; Bright; 28.5; 173; 4Bet Tri ; 3.00; 8900;occ; 57; 0;24758
4; 2621.4; 24-NOV-2006 16:55:33; Bright; 31.5; 79; 26Bet Per ; 2.31; 13100;occ; 63; 0;24758
5; 2768.4; 24-NOV-2006 16:58:00; Bright; 31.0; 175; 39Del Per ; 3.01; 19400;occ; 62; 0;24758
6; 2948.7; 24-NOV-2006 17:01:00; Bright; 29.5; 110; 37Del Cas ; 2.68; 8900;occ; 59; 0;24758
7; 3428.2; 24-NOV-2006 17:09:00; Bright; 30.5; 49; 1Alp UMi ; 1.99; 6300;occ; 61; 0;24758
8; 3702.2; 24-NOV-2006 17:13:34; Bright; 30.0; 60; 7Bet UMi ; 2.08; 3950;occ; 60; 0;24758
9; 4026.8; 24-NOV-2006 17:18:58; Bright; 33.5; 32; 77Eps UMa ; 1.76; 11000;occ; 67; 0;24758
10; 4139.5; 24-NOV-2006 17:20:51; Bright; 47.0; 39; 85Eta UMa ; 1.85; 24000;occ; 94; 0;24758
11; 4348.0; 24-NOV-2006 17:24:20; Bright; 30.5; 152; 12Alp2CVn ; 2.89; 11000;occ; 61; 0;24758
12; 4661.4; 24-NOV-2006 17:29:33; Bright; 28.5; 111; 8Eta Boo ; 2.68; 6000;occ; 57; 0;24758
13; 4834.4; 24-NOV-2006 17:32:26; Bright; 31.5; 138; 47Eps Vir ; 2.83; 4700;occ; 63; 0;24758
14; 5078.6; 24-NOV-2006 17:36:30; Bright; 33.5; 121; 29Gam Vir ; 2.74; 7200;occ; 67; 0;24758
15; 5400.4; 24-NOV-2006 17:41:52; Dark ; 40.0; 100; 4Gam Crv ; 2.58; 13100;occ; 80; 0;24758
16; 5494.4; 24-NOV-2006 17:43:26; Dark ; 40.5; 171; 2Eps Crv ; 3.00; 4250;occ; 81; 0;24758

```

```

17; 5842.2; 24-NOV-2006 17:49:14; Dark ; 59.5; 0; ; 0.00; 0;occ; 119; 0;24758
18; 6061.1; 24-NOV-2006 17:52:53; Dark ; 35.0; 113; Mu Vel ; 2.69; 5000;occ; 70; 0;24758
19; 6205.8; 24-NOV-2006 17:55:17; Dark ; 33.0; 124; The Car ; 2.76; 30000;occ; 66; 0;24758
20; 6303.8; 24-NOV-2006 17:56:55; Dark ; 33.0; 159; Ups Car ; 2.92; 7200;occ; 66; 0;24758
21; 6376.7; 24-NOV-2006 17:58:08; Dark ; 33.5; 29; Bet Car ; 1.67; 10200;occ; 67; 0;24758
22; 6469.8; 24-NOV-2006 17:59:41; Dark ; 38.0; 41; Eps Car ; 1.86; 4100;occ; 76; 0;24758
23; 6798.5; 24-NOV-2006 18:05:10; Dark ; 52.5; 2; Alp Car ;-0.74; 7000;occ; 105; 0;24758
/nas3/ENVISAT/GOMOS/GOM_NL__0P/GOM_NL__0PNPDK20061124_182005_000051922053_00156_24759_1557.N1
 1; -4378.9; 24-NOV-2006 18:20:05; Dark ; 40.0; 165; 34Gam Eri ; 2.95; 3200;occ; 80; 0;24759
 2; -4055.5; 24-NOV-2006 18:25:28; Dark ; 39.0; 94; 92Alp Cet ; 2.53; 3100;occ; 78; 0;24759
 3; -3522.5; 24-NOV-2006 18:34:21; Bright; 30.0; 173; 4Bet Tri ; 3.00; 8900;occ; 60; 0;24759
 4; -3414.9; 24-NOV-2006 18:36:09; Bright; 32.0; 79; 26Bet Per ; 2.31; 13100;occ; 64; 0;24759
 5; -3268.2; 24-NOV-2006 18:38:35; Bright; 31.0; 175; 39Del Per ; 3.01; 19400;occ; 62; 0;24759
 6; -3087.3; 24-NOV-2006 18:41:36; Bright; 27.5; 110; 37Del Cas ; 2.68; 8900;occ; 55; 0;24759
 7; -2607.8; 24-NOV-2006 18:49:36; Bright; 30.0; 49; 1Alp UMi ; 1.99; 6300;occ; 60; 0;24759
 8; -2333.8; 24-NOV-2006 18:54:10; Bright; 31.0; 60; 7Bet UMi ; 2.08; 3950;occ; 62; 0;24759
 9; -2009.3; 24-NOV-2006 18:59:34; Bright; 29.5; 32; 77Eps UMa ; 1.76; 11000;occ; 59; 0;24759
10; -1896.5; 24-NOV-2006 19:01:27; Bright; 29.0; 39; 85Eta UMa ; 1.85; 24000;occ; 58; 0;24759
11; -1687.9; 24-NOV-2006 19:04:56; Bright; 31.5; 152; 12Alp2CVn ; 2.89; 11000;occ; 63; 0;24759
12; -1374.7; 24-NOV-2006 19:10:09; Bright; 28.5; 111; 8Eta Boo ; 2.68; 6000;occ; 57; 0;24759
13; -1201.4; 24-NOV-2006 19:13:02; Bright; 42.5; 138; 47Eps Vir ; 2.83; 4700;occ; 85; 0;24759
14; -957.2; 24-NOV-2006 19:17:06; Bright; 35.0; 121; 29Gam Vir ; 2.74; 7200;occ; 70; 0;24759
15; -635.1; 24-NOV-2006 19:22:28; Dark ; 37.5; 100; 4Gam Crv ; 2.58; 13100;occ; 75; 0;24759
16; -541.1; 24-NOV-2006 19:24:03; Dark ; 39.0; 171; 2Eps Crv ; 3.00; 4250;occ; 78; 0;24759
17; -193.2; 24-NOV-2006 19:29:50; Dark ; 59.5; 0; ; 0.00; 0;occ; 119; 0;24759
18; 25.8; 24-NOV-2006 19:33:29; Dark ; 36.0; 113; Mu Vel ; 2.69; 5000;occ; 72; 0;24760
19; 170.3; 24-NOV-2006 19:35:54; Dark ; 32.0; 124; The Car ; 2.76; 30000;occ; 64; 0;24760
20; 268.2; 24-NOV-2006 19:37:32; Dark ; 32.5; 159; Ups Car ; 2.92; 7200;occ; 65; 0;24760
21; 341.0; 24-NOV-2006 19:38:45; Dark ; 33.5; 29; Bet Car ; 1.67; 10200;occ; 67; 0;24760
22; 434.5; 24-NOV-2006 19:40:18; Dark ; 34.5; 41; Eps Car ; 1.86; 4100;occ; 69; 0;24760
23; 763.1; 24-NOV-2006 19:45:47; Dark ; 50.5; 2; Alp Car ;-0.74; 7000;occ; 101; 0;24760
/nas3/ENVISAT/GOMOS/GOM_NL__0P/GOM_NL__0PNPDE20061125_002418_000057472053_00159_24762_2655.N1
 1; -633.7; 25-NOV-2006 00:24:18; Dark ; 38.0; 100; 4Gam Crv ; 2.58; 13100;occ; 76; 0;24762
 2; -540.1; 25-NOV-2006 00:25:52; Dark ; 40.0; 171; 2Eps Crv ; 3.00; 4250;occ; 80; 0;24762
 3; -192.2; 25-NOV-2006 00:31:40; Dark ; 59.5; 0; ; 0.00; 0;occ; 119; 0;24762
 4; 27.3; 25-NOV-2006 00:35:19; Dark ; 36.5; 113; Mu Vel ; 2.69; 5000;occ; 73; 0;24763
 5; 170.9; 25-NOV-2006 00:37:43; Dark ; 32.5; 124; The Car ; 2.76; 30000;occ; 65; 0;24763
 6; 269.0; 25-NOV-2006 00:39:21; Dark ; 33.0; 159; Ups Car ; 2.92; 7200;occ; 66; 0;24763
 7; 341.5; 25-NOV-2006 00:40:33; Dark ; 32.5; 29; Bet Car ; 1.67; 10200;occ; 65; 0;24763
 8; 435.8; 25-NOV-2006 00:42:08; Dark ; 36.0; 41; Eps Car ; 1.86; 4100;occ; 72; 0;24763
 9; 764.2; 25-NOV-2006 00:47:36; Dark ; 53.0; 2; Alp Car ;-0.74; 7000;occ; 106; 0;24763
10; 1656.2; 25-NOV-2006 01:02:28; Dark ; 38.5; 165; 34Gam Eri ; 2.95; 3200;occ; 77; 0;24763
11; 1980.0; 25-NOV-2006 01:07:52; Dark ; 38.5; 94; 92Alp Cet ; 2.53; 3100;occ; 77; 0;24763
12; 2513.3; 25-NOV-2006 01:16:45; Bright; 29.5; 173; 4Bet Tri ; 3.00; 8900;occ; 59; 0;24763
13; 2619.9; 25-NOV-2006 01:18:32; Bright; 32.0; 79; 26Bet Per ; 2.31; 13100;occ; 64; 0;24763
14; 2765.9; 25-NOV-2006 01:20:58; Bright; 31.5; 175; 39Del Per ; 3.01; 19400;occ; 63; 0;24763
15; 2948.5; 25-NOV-2006 01:24:00; Bright; 29.5; 110; 37Del Cas ; 2.68; 8900;occ; 59; 0;24763
16; 3427.7; 25-NOV-2006 01:32:00; Bright; 30.5; 49; 1Alp UMi ; 1.99; 6300;occ; 61; 0;24763
17; 3701.8; 25-NOV-2006 01:36:34; Bright; 30.5; 60; 7Bet UMi ; 2.08; 3950;occ; 61; 0;24763
18; 4025.9; 25-NOV-2006 01:41:58; Bright; 32.5; 32; 77Eps UMa ; 1.76; 11000;occ; 65; 0;24763
19; 4139.1; 25-NOV-2006 01:43:51; Bright; 30.0; 39; 85Eta UMa ; 1.85; 24000;occ; 60; 0;24763
20; 4347.6; 25-NOV-2006 01:47:19; Bright; 31.0; 152; 12Alp2CVn ; 2.89; 11000;occ; 62; 0;24763
21; 4661.6; 25-NOV-2006 01:52:33; Bright; 28.0; 111; 8Eta Boo ; 2.68; 6000;occ; 56; 0;24763
22; 4835.1; 25-NOV-2006 01:55:27; Bright; 32.0; 138; 47Eps Vir ; 2.83; 4700;occ; 64; 0;24763
23; 5080.1; 25-NOV-2006 01:59:32; Bright; 34.0; 121; 29Gam Vir ; 2.74; 7200;occ; 68; 0;24763
/nas3/ENVISAT/GOMOS/GOM_NL__0P/GOM_NL__0PNPDE20061125_015932_000044132053_00160_24763_2656.N1
 1; -955.7; 25-NOV-2006 01:59:32; Bright; 34.5; 121; 29Gam Vir ; 2.74; 7200;occ; 69; 0;24763
 2; -539.2; 25-NOV-2006 02:06:29; Dark ; 42.0; 171; 2Eps Crv ; 3.00; 4250;occ; 84; 0;24763
 3; -191.7; 25-NOV-2006 02:12:16; Dark ; 59.5; 0; ; 0.00; 0;occ; 119; 0;24763
 4; 28.1; 25-NOV-2006 02:15:56; Dark ; 37.0; 113; Mu Vel ; 2.69; 5000;occ; 74; 0;24764
 5; 171.5; 25-NOV-2006 02:18:19; Dark ; 31.5; 124; The Car ; 2.76; 30000;occ; 63; 0;24764
 6; 269.6; 25-NOV-2006 02:19:57; Dark ; 32.0; 159; Ups Car ; 2.92; 7200;occ; 64; 0;24764
 7; 342.1; 25-NOV-2006 02:21:10; Dark ; 31.5; 29; Bet Car ; 1.67; 10200;occ; 63; 0;24764
 8; 436.4; 25-NOV-2006 02:22:44; Dark ; 38.5; 41; Eps Car ; 1.86; 4100;occ; 77; 0;24764
 9; 764.9; 25-NOV-2006 02:28:13; Dark ; 48.0; 2; Alp Car ;-0.74; 7000;occ; 96; 0;24764
10; 1656.5; 25-NOV-2006 02:43:04; Dark ; 42.5; 165; 34Gam Eri ; 2.95; 3200;occ; 85; 0;24764
11; 1979.9; 25-NOV-2006 02:48:28; Dark ; 38.5; 94; 92Alp Cet ; 2.53; 3100;occ; 77; 0;24764
12; 2513.5; 25-NOV-2006 02:57:21; Bright; 30.0; 173; 4Bet Tri ; 3.00; 8900;occ; 60; 0;24764

```

```

13; 2619.7; 25-NOV-2006 02:59:07; Bright; 31.5; 79; 26Bet Per ; 2.31; 13100;occ; 63; 0;24764
14; 2765.6; 25-NOV-2006 03:01:33; Bright; 30.0; 175; 39Del Per ; 3.01; 19400;occ; 60; 0;24764
15; 2948.7; 25-NOV-2006 03:04:36; Bright; 29.0; 110; 37Del Cas ; 2.68; 8900;occ; 58; 0;24764
16; 3427.7; 25-NOV-2006 03:12:35; Bright; 30.0; 49; 1Alp UMi ; 1.99; 6300;occ; 60; 0;24764
/nas3/ENVISAT/GOMOS/GOM_NL__0P/GOM_NL__0PNPDE20061125_031710_000057902053_00161_24764_2657.N1
 1;-2333.9; 25-NOV-2006 03:17:10; Bright; 30.5; 60; 7Bet UMi ; 2.08; 3950;occ; 61; 0;24764
 2;-2010.2; 25-NOV-2006 03:22:33; Bright; 30.0; 32; 77Eps UMA ; 1.76; 11000;occ; 60; 0;24764
 3;-1896.7; 25-NOV-2006 03:24:27; Bright; 30.0; 39; 85Eta UMA ; 1.85; 24000;occ; 60; 0;24764
 4;-1688.0; 25-NOV-2006 03:27:56; Bright; 31.5; 152; 12Alp2CVn ; 2.89; 11000;occ; 63; 0;24764
 5;-1374.4; 25-NOV-2006 03:33:09; Bright; 28.5; 111; 8Eta Boo ; 2.68; 6000;occ; 57; 0;24764
 6;-1200.4; 25-NOV-2006 03:36:03; Bright; 30.5; 138; 47Eps Vir ; 2.83; 4700;occ; 61; 0;24764
 7; -955.3; 25-NOV-2006 03:40:08; Bright; 33.5; 121; 29Gam Vir ; 2.74; 7200;occ; 67; 0;24764
 8; -632.4; 25-NOV-2006 03:45:31; Dark ; 37.5; 100; 4Gam Crv ; 2.58; 13100;occ; 75; 0;24764
 9; -538.7; 25-NOV-2006 03:47:05; Dark ; 43.0; 171; 2Eps Crv ; 3.00; 4250;occ; 86; 0;24764
10; -191.1; 25-NOV-2006 03:52:53; Dark ; 59.5; 0; ; 0.00; 0;occ; 119; 0;24764
11; 29.0; 25-NOV-2006 03:56:33; Dark ; 35.5; 113; Mu Vel ; 2.69; 5000;occ; 71; 0;24765
12; 172.0; 25-NOV-2006 03:58:56; Dark ; 31.0; 124; The Car ; 2.76; 30000;occ; 62; 0;24765
13; 270.3; 25-NOV-2006 04:00:34; Dark ; 32.0; 159; Ups Car ; 2.92; 7200;occ; 64; 0;24765
14; 342.6; 25-NOV-2006 04:01:46; Dark ; 33.5; 29; Bet Car ; 1.67; 10200;occ; 67; 0;24765
15; 437.1; 25-NOV-2006 04:03:21; Dark ; 36.5; 41; Eps Car ; 1.86; 4100;occ; 73; 0;24765
16; 765.4; 25-NOV-2006 04:08:49; Dark ; 53.0; 2; Alp Car ; -0.74; 7000;occ; 106; 0;24765
17; 1656.7; 25-NOV-2006 04:23:40; Dark ; 40.0; 165; 34Gam Eri ; 2.95; 3200;occ; 80; 0;24765
18; 1980.3; 25-NOV-2006 04:29:04; Dark ; 42.5; 94; 92Alp Cet ; 2.53; 3100;occ; 85; 0;24765
19; 2513.7; 25-NOV-2006 04:37:57; Bright; 29.0; 173; 4Bet Tri ; 3.00; 8900;occ; 58; 0;24765
20; 2619.8; 25-NOV-2006 04:39:43; Bright; 32.5; 79; 26Bet Per ; 2.31; 13100;occ; 65; 0;24765
21; 2765.4; 25-NOV-2006 04:42:09; Bright; 30.5; 175; 39Del Per ; 3.01; 19400;occ; 61; 0;24765
22; 2948.9; 25-NOV-2006 04:45:13; Bright; 29.5; 110; 37Del Cas ; 2.68; 8900;occ; 59; 0;24765
23; 3427.7; 25-NOV-2006 04:53:11; Bright; 29.0; 49; 1Alp UMi ; 1.99; 6300;occ; 58; 0;24765
/nas3/ENVISAT/GOMOS/GOM_NL__0P/GOM_NL__0PNPDE20061125_045746_000057892053_00162_24765_2658.N1
 1;-2333.8; 25-NOV-2006 04:57:46; Bright; 30.5; 60; 7Bet UMi ; 2.08; 3950;occ; 61; 0;24765
 2;-2010.1; 25-NOV-2006 05:03:10; Bright; 32.0; 32; 77Eps UMA ; 1.76; 11000;occ; 64; 0;24765
 3;-1896.7; 25-NOV-2006 05:05:03; Bright; 29.0; 39; 85Eta UMA ; 1.85; 24000;occ; 58; 0;24765
 4;-1688.1; 25-NOV-2006 05:08:32; Bright; 31.0; 152; 12Alp2CVn ; 2.89; 11000;occ; 62; 0;24765
 5;-1374.0; 25-NOV-2006 05:13:46; Bright; 27.5; 111; 8Eta Boo ; 2.68; 6000;occ; 55; 0;24765
 6;-1200.3; 25-NOV-2006 05:16:39; Bright; 31.0; 138; 47Eps Vir ; 2.83; 4700;occ; 62; 0;24765
 7; -954.7; 25-NOV-2006 05:20:45; Bright; 34.5; 121; 29Gam Vir ; 2.74; 7200;occ; 69; 0;24765
 8; -631.7; 25-NOV-2006 05:26:08; Dark ; 37.5; 100; 4Gam Crv ; 2.58; 13100;occ; 75; 0;24765
 9; -538.1; 25-NOV-2006 05:27:42; Dark ; 40.5; 171; 2Eps Crv ; 3.00; 4250;occ; 81; 0;24765
10; -190.6; 25-NOV-2006 05:33:29; Dark ; 59.5; 0; ; 0.00; 0;occ; 119; 0;24765
11; 29.6; 25-NOV-2006 05:37:09; Dark ; 35.5; 113; Mu Vel ; 2.69; 5000;occ; 71; 0;24766
12; 172.3; 25-NOV-2006 05:39:32; Dark ; 32.0; 124; The Car ; 2.76; 30000;occ; 64; 0;24766
13; 270.6; 25-NOV-2006 05:41:10; Dark ; 32.5; 159; Ups Car ; 2.92; 7200;occ; 65; 0;24766
14; 343.0; 25-NOV-2006 05:42:23; Dark ; 34.0; 29; Bet Car ; 1.67; 10200;occ; 68; 0;24766
15; 437.8; 25-NOV-2006 05:43:57; Dark ; 36.5; 41; Eps Car ; 1.86; 4100;occ; 73; 0;24766
16; 766.0; 25-NOV-2006 05:49:26; Dark ; 53.0; 2; Alp Car ; -0.74; 7000;occ; 106; 0;24766
17; 1657.0; 25-NOV-2006 06:04:17; Dark ; 41.0; 165; 34Gam Eri ; 2.95; 3200;occ; 82; 0;24766
18; 1980.4; 25-NOV-2006 06:09:40; Dark ; 39.0; 94; 92Alp Cet ; 2.53; 3100;occ; 78; 0;24766
19; 2513.7; 25-NOV-2006 06:18:33; Bright; 30.0; 173; 4Bet Tri ; 3.00; 8900;occ; 60; 0;24766
20; 2619.6; 25-NOV-2006 06:20:19; Bright; 32.5; 79; 26Bet Per ; 2.31; 13100;occ; 65; 0;24766
21; 2765.2; 25-NOV-2006 06:22:45; Bright; 31.5; 175; 39Del Per ; 3.01; 19400;occ; 63; 0;24766
22; 2949.1; 25-NOV-2006 06:25:49; Bright; 29.0; 110; 37Del Cas ; 2.68; 8900;occ; 58; 0;24766
23; 3427.8; 25-NOV-2006 06:33:47; Bright; 28.0; 49; 1Alp UMi ; 1.99; 6300;occ; 56; 0;24766
/nas3/ENVISAT/GOMOS/GOM_NL__0P/GOM_NL__0PNPDE20061125_210941_000034622053_00172_24775_2659.N1
 1; 1657.4; 25-NOV-2006 21:09:41; Dark ; 39.5; 165; 34Gam Eri ; 2.95; 3200;occ; 79; 0;24775
 2; 1980.4; 25-NOV-2006 21:15:04; Dark ; 41.0; 94; 92Alp Cet ; 2.53; 3100;occ; 82; 0;24775
 3; 2514.5; 25-NOV-2006 21:23:58; Bright; 29.0; 173; 4Bet Tri ; 3.00; 8900;occ; 58; 0;24775
 4; 2618.0; 25-NOV-2006 21:25:41; Bright; 30.5; 79; 26Bet Per ; 2.31; 13100;occ; 61; 0;24775
 5; 2762.4; 25-NOV-2006 21:28:06; Bright; 30.5; 175; 39Del Per ; 3.01; 19400;occ; 61; 0;24775
 6; 3427.7; 25-NOV-2006 21:39:11; Bright; 30.5; 49; 1Alp UMi ; 1.99; 6300;occ; 61; 0;24775
 7; 3703.0; 25-NOV-2006 21:43:46; Bright; 46.0; 60; 7Bet UMi ; 2.08; 3950;occ; 92; 0;24775
 8; 4025.5; 25-NOV-2006 21:49:09; Bright; 33.0; 32; 77Eps UMA ; 1.76; 11000;occ; 66; 0;24775
 9; 4139.9; 25-NOV-2006 21:51:03; Bright; 28.5; 39; 85Eta UMA ; 1.85; 24000;occ; 57; 0;24775
10; 4348.8; 25-NOV-2006 21:54:32; Bright; 31.5; 152; 12Alp2CVn ; 2.89; 11000;occ; 63; 0;24775
11; 4663.8; 25-NOV-2006 21:59:47; Bright; 28.0; 111; 8Eta Boo ; 2.68; 6000;occ; 56; 0;24775
12; 4839.1; 25-NOV-2006 22:02:42; Bright; 32.0; 138; 47Eps Vir ; 2.83; 4700;occ; 64; 0;24775
13; 5085.8; 25-NOV-2006 22:06:49; Bright; 34.5; 121; 29Gam Vir ; 2.74; 7200;occ; 69; 0;24775
/nas3/ENVISAT/GOMOS/GOM_NL__0P/GOM_NL__0PNPDE20061125_221214_000057452053_00172_24775_2660.N1
 1; -625.4; 25-NOV-2006 22:12:14; Dark ; 41.5; 100; 4Gam Crv ; 2.58; 13100;occ; 83; 0;24775

```



```

2; -531.3; 25-NOV-2006 22:13:48; Dark ; 40.5; 171; 2Eps Crv ; 3.00; 4250;occ; 81; 0;24775
3; -185.2; 25-NOV-2006 22:19:34; Dark ; 59.5; 0; ; 0.00; 0;occ; 119; 0;24775
4; 36.8; 25-NOV-2006 22:23:16; Dark ; 36.5; 113; Mu Vel ; 2.69; 5000;occ; 73; 0;24776
5; 176.7; 25-NOV-2006 22:25:36; Dark ; 32.0; 124; The Car ; 2.76; 30000;occ; 64; 0;24776
6; 275.4; 25-NOV-2006 22:27:14; Dark ; 32.0; 159; Ups Car ; 2.92; 7200;occ; 64; 0;24776
7; 346.9; 25-NOV-2006 22:28:26; Dark ; 33.5; 29; Bet Car ; 1.67; 10200;occ; 67; 0;24776
8; 444.0; 25-NOV-2006 22:30:03; Dark ; 37.5; 41; Eps Car ; 1.86; 4100;occ; 75; 0;24776
9; 771.6; 25-NOV-2006 22:35:31; Dark ; 42.0; 2; Alp Car ;-0.74; 7000;occ; 84; 0;24776
10; 1657.5; 25-NOV-2006 22:50:16; Dark ; 43.5; 165; 34Gam Eri ; 2.95; 3200;occ; 87; 0;24776
11; 1980.5; 25-NOV-2006 22:55:39; Dark ; 47.0; 94; 92Alp Cet ; 2.53; 3100;occ; 94; 0;24776
12; 2514.6; 25-NOV-2006 23:04:34; Bright; 29.5; 173; 4Bet Tri ; 3.00; 8900;occ; 59; 0;24776
13; 2617.9; 25-NOV-2006 23:06:17; Bright; 31.0; 79; 26Bet Per ; 2.31; 13100;occ; 62; 0;24776
14; 2762.1; 25-NOV-2006 23:08:41; Bright; 30.5; 175; 39Del Per ; 3.01; 19400;occ; 61; 0;24776
15; 3427.7; 25-NOV-2006 23:19:47; Bright; 30.5; 49; 1Alp UMi ; 1.99; 6300;occ; 61; 0;24776
16; 3703.0; 25-NOV-2006 23:24:22; Bright; 31.0; 60; 7Bet UMi ; 2.08; 3950;occ; 62; 0;24776
17; 4025.4; 25-NOV-2006 23:29:44; Bright; 33.5; 32; 77Eps UMa ; 1.76; 11000;occ; 67; 0;24776
18; 4140.1; 25-NOV-2006 23:31:39; Bright; 30.0; 39; 85Eta UMa ; 1.85; 24000;occ; 60; 0;24776
19; 4348.8; 25-NOV-2006 23:35:08; Bright; 30.5; 152; 12Alp2CVn ; 2.89; 11000;occ; 61; 0;24776
20; 4664.0; 25-NOV-2006 23:40:23; Bright; 28.5; 111; 8Eta Boo ; 2.68; 6000;occ; 57; 0;24776
21; 4839.5; 25-NOV-2006 23:43:18; Bright; 31.0; 138; 47Eps Vir ; 2.83; 4700;occ; 62; 0;24776
22; 5086.3; 25-NOV-2006 23:47:25; Bright; 34.0; 121; 29Gam Vir ; 2.74; 7200;occ; 68; 0;24776
/nas3/ENVISAT/GOMOS/GOM_NL__0P/GOM_NL__0PNPDE20061125_235250_000057462053_00173_24776_2661.N1
1; -624.7; 25-NOV-2006 23:52:50; Dark ; 40.0; 100; 4Gam Crv ; 2.58; 13100;occ; 80; 0;24776
2; -530.7; 25-NOV-2006 23:54:24; Dark ; 41.5; 171; 2Eps Crv ; 3.00; 4250;occ; 83; 0;24776
3; -184.7; 26-NOV-2006 00:00:10; Dark ; 59.5; 0; ; 0.00; 0;occ; 119; 0;24776
4; 37.4; 26-NOV-2006 00:03:52; Dark ; 40.0; 113; Mu Vel ; 2.69; 5000;occ; 80; 0;24777
5; 177.0; 26-NOV-2006 00:06:12; Dark ; 34.0; 124; The Car ; 2.76; 30000;occ; 68; 0;24777
6; 275.7; 26-NOV-2006 00:07:51; Dark ; 32.5; 159; Ups Car ; 2.92; 7200;occ; 65; 0;24777
7; 347.1; 26-NOV-2006 00:09:02; Dark ; 34.0; 29; Bet Car ; 1.67; 10200;occ; 68; 0;24777
8; 444.5; 26-NOV-2006 00:10:39; Dark ; 36.0; 41; Eps Car ; 1.86; 4100;occ; 72; 0;24777
9; 772.3; 26-NOV-2006 00:16:07; Dark ; 40.5; 2; Alp Car ;-0.74; 7000;occ; 81; 0;24777
10; 1657.5; 26-NOV-2006 00:30:52; Dark ; 41.5; 165; 34Gam Eri ; 2.95; 3200;occ; 83; 0;24777
11; 1980.5; 26-NOV-2006 00:36:15; Dark ; 42.5; 94; 92Alp Cet ; 2.53; 3100;occ; 85; 0;24777
12; 2514.6; 26-NOV-2006 00:45:09; Bright; 30.0; 173; 4Bet Tri ; 3.00; 8900;occ; 60; 0;24777
13; 2617.8; 26-NOV-2006 00:46:53; Bright; 30.5; 79; 26Bet Per ; 2.31; 13100;occ; 61; 0;24777
14; 3427.9; 26-NOV-2006 01:00:23; Bright; 30.0; 49; 1Alp UMi ; 1.99; 6300;occ; 60; 0;24777
15; 3703.0; 26-NOV-2006 01:04:58; Bright; 30.5; 60; 7Bet UMi ; 2.08; 3950;occ; 61; 0;24777
16; 4025.3; 26-NOV-2006 01:10:20; Bright; 33.0; 32; 77Eps UMa ; 1.76; 11000;occ; 66; 0;24777
17; 4140.1; 26-NOV-2006 01:12:15; Bright; 31.0; 39; 85Eta UMa ; 1.85; 24000;occ; 62; 0;24777
18; 4348.8; 26-NOV-2006 01:15:44; Bright; 31.0; 152; 12Alp2CVn ; 2.89; 11000;occ; 62; 0;24777
19; 4664.3; 26-NOV-2006 01:20:59; Bright; 28.5; 111; 8Eta Boo ; 2.68; 6000;occ; 57; 0;24777
20; 4839.7; 26-NOV-2006 01:23:55; Bright; 31.0; 138; 47Eps Vir ; 2.83; 4700;occ; 62; 0;24777
21; 5086.7; 26-NOV-2006 01:28:02; Bright; 35.0; 121; 29Gam Vir ; 2.74; 7200;occ; 70; 0;24777
/nas3/ENVISAT/GOMOS/GOM_NL__0P/GOM_NL__0PNPDK20061125_063822_000040222053_00163_24766_1558.N1
1; -2333.7; 25-NOV-2006 06:38:22; Bright; 30.5; 60; 7Bet UMi ; 2.08; 3950;occ; 61; 0;24766
2; -2010.1; 25-NOV-2006 06:43:46; Bright; 32.0; 32; 77Eps UMa ; 1.76; 11000;occ; 64; 0;24766
3; -1896.5; 25-NOV-2006 06:45:39; Bright; 29.5; 39; 85Eta UMa ; 1.85; 24000;occ; 59; 0;24766
4; -1688.0; 25-NOV-2006 06:49:08; Bright; 31.5; 152; 12Alp2CVn ; 2.89; 11000;occ; 63; 0;24766
5; -1373.8; 25-NOV-2006 06:54:22; Bright; 28.0; 111; 8Eta Boo ; 2.68; 6000;occ; 56; 0;24766
6; -1199.7; 25-NOV-2006 06:57:16; Bright; 32.0; 138; 47Eps Vir ; 2.83; 4700;occ; 64; 0;24766
7; -954.4; 25-NOV-2006 07:01:21; Bright; 34.5; 121; 29Gam Vir ; 2.74; 7200;occ; 69; 0;24766
8; -631.0; 25-NOV-2006 07:06:45; Dark ; 37.5; 100; 4Gam Crv ; 2.58; 13100;occ; 75; 0;24766
9; -537.3; 25-NOV-2006 07:08:18; Dark ; 41.0; 171; 2Eps Crv ; 3.00; 4250;occ; 82; 0;24766
10; -190.1; 25-NOV-2006 07:14:06; Dark ; 59.5; 0; ; 0.00; 0;occ; 119; 0;24766
11; 30.4; 25-NOV-2006 07:17:46; Dark ; 40.5; 113; Mu Vel ; 2.69; 5000;occ; 81; 0;24767
12; 172.9; 25-NOV-2006 07:20:09; Dark ; 31.5; 124; The Car ; 2.76; 30000;occ; 63; 0;24767
13; 271.1; 25-NOV-2006 07:21:47; Dark ; 32.5; 159; Ups Car ; 2.92; 7200;occ; 65; 0;24767
14; 343.4; 25-NOV-2006 07:22:59; Dark ; 31.5; 29; Bet Car ; 1.67; 10200;occ; 63; 0;24767
15; 438.5; 25-NOV-2006 07:24:34; Dark ; 35.5; 41; Eps Car ; 1.86; 4100;occ; 71; 0;24767
16; 766.5; 25-NOV-2006 07:30:02; Dark ; 43.5; 2; Alp Car ;-0.74; 7000;occ; 87; 0;24767
17; 1656.9; 25-NOV-2006 07:44:53; Dark ; 32.0; 165; 34Gam Eri ; 2.95; 3200;occ; 64; 0;24767
/nas3/ENVISAT/GOMOS/GOM_NL__0P/GOM_NL__0PNPDK20061125_074453_000060622053_00164_24767_1559.N1
1; -4378.0; 25-NOV-2006 07:44:53; Dark ; 39.0; 165; 34Gam Eri ; 2.95; 3200;occ; 78; 1;24767
2; -4054.9; 25-NOV-2006 07:50:16; Dark ; 41.0; 94; 92Alp Cet ; 2.53; 3100;occ; 82; 0;24767
3; -3521.5; 25-NOV-2006 07:59:09; Bright; 29.5; 173; 4Bet Tri ; 3.00; 8900;occ; 59; 0;24767
4; -3415.9; 25-NOV-2006 08:00:55; Bright; 30.5; 79; 26Bet Per ; 2.31; 13100;occ; 61; 0;24767
5; -3270.4; 25-NOV-2006 08:03:21; Bright; 31.5; 175; 39Del Per ; 3.01; 19400;occ; 63; 0;24767
6; -3086.1; 25-NOV-2006 08:06:25; Bright; 29.5; 110; 37Del Cas ; 2.68; 8900;occ; 59; 0;24767

```

7;-2607.7; 25-NOV-2006 08:14:23; Bright; 28.5; 49; 1Alp UMi ; 1.99; 6300;occ; 57; 0;24767  
8;-2332.9; 25-NOV-2006 08:18:58; Bright; 29.0; 60; 7Bet UMi ; 2.08; 3950;occ; 58; 0;24767  
9;-2009.6; 25-NOV-2006 08:24:21; Bright; 32.0; 32; 77Eps UMa ; 1.76; 11000;occ; 64; 0;24767  
10;-1895.9; 25-NOV-2006 08:26:15; Bright; 30.0; 39; 85Eta UMa ; 1.85; 24000;occ; 60; 0;24767  
11;-1687.3; 25-NOV-2006 08:29:44; Bright; 30.5; 152; 12Alp2CVn ; 2.89; 11000;occ; 61; 0;24767  
12;-1373.1; 25-NOV-2006 08:34:58; Bright; 28.5; 111; 8Eta Boo ; 2.68; 6000;occ; 57; 0;24767  
13;-1198.9; 25-NOV-2006 08:37:52; Bright; 31.5; 138; 47Eps Vir ; 2.83; 4700;occ; 63; 0;24767  
14; -953.4; 25-NOV-2006 08:41:58; Bright; 39.0; 121; 29Gam Vir ; 2.74; 7200;occ; 78; 0;24767  
15; -630.0; 25-NOV-2006 08:47:21; Dark ; 38.5; 100; 4Gam Crv ; 2.58; 13100;occ; 77; 0;24767  
16; -536.1; 25-NOV-2006 08:48:55; Dark ; 38.0; 171; 2Eps Crv ; 3.00; 4250;occ; 76; 0;24767  
17; -189.0; 25-NOV-2006 08:54:42; Dark ; 59.5; 0; ; 0.00; 0;occ; 119; 0;24767  
18; 31.7; 25-NOV-2006 08:58:23; Dark ; 34.5; 113; Mu Vel ; 2.69; 5000;occ; 69; 0;24768  
19; 173.8; 25-NOV-2006 09:00:45; Dark ; 32.0; 124; The Car ; 2.76; 30000;occ; 64; 0;24768  
20; 272.2; 25-NOV-2006 09:02:23; Dark ; 33.0; 159; Ups Car ; 2.92; 7200;occ; 66; 0;24768  
21; 344.3; 25-NOV-2006 09:03:35; Dark ; 31.5; 29; Bet Car ; 1.67; 10200;occ; 63; 0;24768  
22; 439.7; 25-NOV-2006 09:05:11; Dark ; 38.0; 41; Eps Car ; 1.86; 4100;occ; 76; 0;24768  
23; 767.7; 25-NOV-2006 09:10:39; Dark ; 52.5; 2; Alp Car ; -0.74; 7000;occ; 105; 0;24768  
24; 1657.5; 25-NOV-2006 09:25:28; Dark ; 28.0; 165; 34Gam Eri ; 2.95; 3200;occ; 56; 0;24768

/nas3/ENVISAT/GOMOS/GOM\_NL\_\_0P/GOM\_NL\_\_0PNPDK20061125\_092529\_000051922053\_00165\_24768\_1560.N1

1; 1658.0; 25-NOV-2006 09:25:29; Dark ; 39.5; 165; 34Gam Eri ; 2.95; 3200;occ; 79; 1;24768  
2; 1981.1; 25-NOV-2006 09:30:52; Dark ; 39.0; 94; 92Alp Cet ; 2.53; 3100;occ; 78; 0;24768  
3; 2514.4; 25-NOV-2006 09:39:45; Bright; 29.0; 173; 4Bet Tri ; 3.00; 8900;occ; 58; 0;24768  
4; 2619.9; 25-NOV-2006 09:41:31; Bright; 29.5; 79; 26Bet Per ; 2.31; 13100;occ; 59; 0;24768  
5; 2765.2; 25-NOV-2006 09:43:56; Bright; 31.0; 175; 39Del Per ; 3.01; 19400;occ; 62; 0;24768  
6; 3428.5; 25-NOV-2006 09:54:59; Bright; 28.0; 49; 1Alp UMi ; 1.99; 6300;occ; 56; 0;24768  
7; 3703.0; 25-NOV-2006 09:59:34; Bright; 30.0; 60; 7Bet UMi ; 2.08; 3950;occ; 60; 0;24768  
8; 4026.2; 25-NOV-2006 10:04:57; Bright; 31.0; 32; 77Eps UMa ; 1.76; 11000;occ; 62; 0;24768  
9; 4140.1; 25-NOV-2006 10:06:51; Bright; 28.5; 39; 85Eta UMa ; 1.85; 24000;occ; 57; 0;24768  
10; 4348.7; 25-NOV-2006 10:10:20; Bright; 32.0; 152; 12Alp2CVn ; 2.89; 11000;occ; 64; 0;24768  
11; 4662.9; 25-NOV-2006 10:15:34; Bright; 28.5; 111; 8Eta Boo ; 2.68; 6000;occ; 57; 0;24768  
12; 4837.3; 25-NOV-2006 10:18:28; Bright; 30.5; 138; 47Eps Vir ; 2.83; 4700;occ; 61; 0;24768  
13; 5083.1; 25-NOV-2006 10:22:34; Bright; 33.5; 121; 29Gam Vir ; 2.74; 7200;occ; 67; 0;24768  
14; 5406.6; 25-NOV-2006 10:27:58; Dark ; 38.5; 100; 4Gam Crv ; 2.58; 13100;occ; 77; 0;24768  
15; 5500.5; 25-NOV-2006 10:29:32; Dark ; 37.5; 171; 2Eps Crv ; 3.00; 4250;occ; 75; 0;24768  
16; 5847.4; 25-NOV-2006 10:35:18; Dark ; 59.5; 0; ; 0.00; 0;occ; 119; 0;24768  
17; 6068.2; 25-NOV-2006 10:38:59; Dark ; 35.5; 113; Mu Vel ; 2.69; 5000;occ; 71; 0;24768  
18; 6210.2; 25-NOV-2006 10:41:21; Dark ; 31.5; 124; The Car ; 2.76; 30000;occ; 63; 0;24768  
19; 6308.5; 25-NOV-2006 10:42:59; Dark ; 32.0; 159; Ups Car ; 2.92; 7200;occ; 64; 0;24768  
20; 6380.7; 25-NOV-2006 10:44:12; Dark ; 33.0; 29; Bet Car ; 1.67; 10200;occ; 66; 0;24768  
21; 6476.2; 25-NOV-2006 10:45:47; Dark ; 38.0; 41; Eps Car ; 1.86; 4100;occ; 76; 0;24768  
22; 6804.2; 25-NOV-2006 10:51:15; Dark ; 46.5; 2; Alp Car ; -0.74; 7000;occ; 93; 0;24768

/nas3/ENVISAT/GOMOS/GOM\_NL\_\_0P/GOM\_NL\_\_0PNPDK20061125\_110605\_000051902053\_00166\_24769\_1561.N1

1; 1658.2; 25-NOV-2006 11:06:05; Dark ; 41.0; 165; 34Gam Eri ; 2.95; 3200;occ; 82; 1;24769  
2; 1981.0; 25-NOV-2006 11:11:28; Dark ; 41.0; 94; 92Alp Cet ; 2.53; 3100;occ; 82; 0;24769  
3; 2514.5; 25-NOV-2006 11:20:21; Bright; 29.5; 173; 4Bet Tri ; 3.00; 8900;occ; 59; 0;24769  
4; 2619.8; 25-NOV-2006 11:22:07; Bright; 32.0; 79; 26Bet Per ; 2.31; 13100;occ; 64; 0;24769  
5; 2764.6; 25-NOV-2006 11:24:32; Bright; 30.5; 175; 39Del Per ; 3.01; 19400;occ; 61; 0;24769  
6; 3428.2; 25-NOV-2006 11:35:35; Bright; 31.0; 49; 1Alp UMi ; 1.99; 6300;occ; 62; 0;24769  
7; 3703.1; 25-NOV-2006 11:40:10; Bright; 31.5; 60; 7Bet UMi ; 2.08; 3950;occ; 63; 0;24769  
8; 4026.0; 25-NOV-2006 11:45:33; Bright; 29.5; 32; 77Eps UMa ; 1.76; 11000;occ; 59; 0;24769  
9; 4140.2; 25-NOV-2006 11:47:27; Bright; 31.0; 39; 85Eta UMa ; 1.85; 24000;occ; 62; 0;24769  
10; 4348.7; 25-NOV-2006 11:50:56; Bright; 32.0; 152; 12Alp2CVn ; 2.89; 11000;occ; 64; 0;24769  
11; 4663.1; 25-NOV-2006 11:56:10; Bright; 28.5; 111; 8Eta Boo ; 2.68; 6000;occ; 57; 0;24769  
12; 4837.6; 25-NOV-2006 11:59:04; Bright; 50.0; 138; 47Eps Vir ; 2.83; 4700;occ; 100; 0;24769  
13; 5083.5; 25-NOV-2006 12:03:10; Bright; 42.5; 121; 29Gam Vir ; 2.74; 7200;occ; 85; 0;24769  
14; 5407.2; 25-NOV-2006 12:08:34; Dark ; 37.5; 100; 4Gam Crv ; 2.58; 13100;occ; 75; 0;24769  
15; 5501.2; 25-NOV-2006 12:10:08; Dark ; 43.5; 171; 2Eps Crv ; 3.00; 4250;occ; 87; 0;24769  
16; 5848.0; 25-NOV-2006 12:15:55; Dark ; 59.5; 0; ; 0.00; 0;occ; 119; 0;24769  
17; 6068.9; 25-NOV-2006 12:19:36; Dark ; 37.0; 113; Mu Vel ; 2.69; 5000;occ; 74; 0;24769  
18; 6210.6; 25-NOV-2006 12:21:57; Dark ; 31.0; 124; The Car ; 2.76; 30000;occ; 62; 0;24769  
19; 6309.1; 25-NOV-2006 12:23:36; Dark ; 32.0; 159; Ups Car ; 2.92; 7200;occ; 64; 0;24769  
20; 6381.0; 25-NOV-2006 12:24:48; Dark ; 33.5; 29; Bet Car ; 1.67; 10200;occ; 67; 0;24769  
21; 6476.8; 25-NOV-2006 12:26:24; Dark ; 37.5; 41; Eps Car ; 1.86; 4100;occ; 75; 0;24769  
22; 6804.8; 25-NOV-2006 12:31:52; Dark ; 44.5; 2; Alp Car ; -0.74; 7000;occ; 89; 0;24769

/nas3/ENVISAT/GOMOS/GOM\_NL\_\_0P/GOM\_NL\_\_0PNPDK20061125\_124641\_000051922053\_00167\_24770\_1562.N1

1; 1658.3; 25-NOV-2006 12:46:41; Dark ; 41.0; 165; 34Gam Eri ; 2.95; 3200;occ; 82; 1;24770  
2; 1981.0; 25-NOV-2006 12:52:04; Dark ; 38.5; 94; 92Alp Cet ; 2.53; 3100;occ; 77; 0;24770  
3; 2514.5; 25-NOV-2006 13:00:57; Bright; 29.5; 173; 4Bet Tri ; 3.00; 8900;occ; 59; 0;24770

```

4; 2619.5; 25-NOV-2006 13:02:42; Bright; 31.0; 79; 26Bet Per ; 2.31; 13100;occ; 62; 0;24770
5; 2764.4; 25-NOV-2006 13:05:07; Bright; 30.0; 175; 39Del Per ; 3.01; 19400;occ; 60; 0;24770
6; 3428.4; 25-NOV-2006 13:16:11; Bright; 29.5; 49; 1Alp UMi ; 1.99; 6300;occ; 59; 0;24770
7; 3703.2; 25-NOV-2006 13:20:46; Bright; 30.5; 60; 7Bet UMi ; 2.08; 3950;occ; 61; 0;24770
8; 4026.2; 25-NOV-2006 13:26:09; Bright; 32.5; 32; 77Eps UMa ; 1.76; 11000;occ; 65; 0;24770
9; 4140.5; 25-NOV-2006 13:28:03; Bright; 30.5; 39; 85Eta UMa ; 1.85; 24000;occ; 61; 0;24770
10; 4348.9; 25-NOV-2006 13:31:32; Bright; 31.0; 152; 12Alp2CVn ; 2.89; 11000;occ; 62; 0;24770
11; 4663.3; 25-NOV-2006 13:36:46; Bright; 27.5; 111; 8Eta Boo ; 2.68; 6000;occ; 55; 0;24770
12; 4838.2; 25-NOV-2006 13:39:41; Bright; 31.0; 138; 47Eps Vir ; 2.83; 4700;occ; 62; 0;24770
13; 5084.1; 25-NOV-2006 13:43:47; Bright; 52.0; 121; 29Gam Vir ; 2.74; 7200;occ; 104; 0;24770
14; 5407.8; 25-NOV-2006 13:49:11; Dark ; 36.5; 100; 4Gam Crv ; 2.58; 13100;occ; 73; 0;24770
15; 5502.1; 25-NOV-2006 13:50:45; Dark ; 36.5; 171; 2Eps Crv ; 3.00; 4250;occ; 73; 0;24770
16; 5848.5; 25-NOV-2006 13:56:31; Dark ; 59.5; 0; ; 0.00; 0;occ; 119; 0;24770
17; 6069.8; 25-NOV-2006 14:00:13; Dark ; 38.5; 113; Mu Vel ; 2.69; 5000;occ; 77; 0;24770
18; 6211.0; 25-NOV-2006 14:02:34; Dark ; 32.0; 124; The Car ; 2.76; 30000;occ; 64; 0;24770
19; 6309.6; 25-NOV-2006 14:04:12; Dark ; 33.5; 159; Ups Car ; 2.92; 7200;occ; 67; 0;24770
20; 6381.5; 25-NOV-2006 14:05:24; Dark ; 32.0; 29; Bet Car ; 1.67; 10200;occ; 64; 0;24770
21; 6477.4; 25-NOV-2006 14:07:00; Dark ; 37.0; 41; Eps Car ; 1.86; 4100;occ; 74; 0;24770
22; 6805.4; 25-NOV-2006 14:12:28; Dark ; 45.5; 2; Alp Car ; -0.74; 7000;occ; 91; 0;24770
/nas3/ENVISAT/GOMOS/GOM_NL__0P/GOM_NL__0PNPDK20061125_142717_000051972053_00168_24771_1563.N1
1; -4378.2; 25-NOV-2006 14:27:17; Dark ; 41.0; 165; 34Gam Eri ; 2.95; 3200;occ; 82; 1;24771
2; -4055.6; 25-NOV-2006 14:32:40; Dark ; 37.5; 94; 92Alp Cet ; 2.53; 3100;occ; 75; 0;24771
3; -3522.0; 25-NOV-2006 14:41:33; Bright; 30.0; 173; 4Bet Tri ; 3.00; 8900;occ; 60; 0;24771
4; -3417.2; 25-NOV-2006 14:43:18; Bright; 31.5; 79; 26Bet Per ; 2.31; 13100;occ; 63; 0;24771
5; -3272.2; 25-NOV-2006 14:45:43; Bright; 31.0; 175; 39Del Per ; 3.01; 19400;occ; 62; 0;24771
6; -2608.0; 25-NOV-2006 14:56:47; Bright; 29.5; 49; 1Alp UMi ; 1.99; 6300;occ; 59; 0;24771
7; -2333.2; 25-NOV-2006 15:01:22; Bright; 30.5; 60; 7Bet UMi ; 2.08; 3950;occ; 61; 0;24771
8; -2010.3; 25-NOV-2006 15:06:45; Bright; 32.5; 32; 77Eps UMa ; 1.76; 11000;occ; 65; 0;24771
9; -1896.0; 25-NOV-2006 15:08:39; Bright; 29.5; 39; 85Eta UMa ; 1.85; 24000;occ; 59; 0;24771
10; -1687.6; 25-NOV-2006 15:12:08; Bright; 31.5; 152; 12Alp2CVn ; 2.89; 11000;occ; 63; 0;24771
11; -1372.7; 25-NOV-2006 15:17:23; Bright; 28.5; 111; 8Eta Boo ; 2.68; 6000;occ; 57; 0;24771
12; -1198.0; 25-NOV-2006 15:20:17; Bright; 31.5; 138; 47Eps Vir ; 2.83; 4700;occ; 63; 0;24771
13; -951.8; 25-NOV-2006 15:24:23; Bright; 32.5; 121; 29Gam Vir ; 2.74; 7200;occ; 65; 0;24771
14; -627.9; 25-NOV-2006 15:29:47; Dark ; 38.5; 100; 4Gam Crv ; 2.58; 13100;occ; 77; 0;24771
15; -533.8; 25-NOV-2006 15:31:21; Dark ; 39.0; 171; 2Eps Crv ; 3.00; 4250;occ; 78; 0;24771
16; -187.4; 25-NOV-2006 15:37:08; Dark ; 59.5; 0; ; 0.00; 0;occ; 119; 0;24771
17; 34.0; 25-NOV-2006 15:40:49; Dark ; 37.5; 113; Mu Vel ; 2.69; 5000;occ; 75; 0;24772
18; 174.9; 25-NOV-2006 15:43:10; Dark ; 31.5; 124; The Car ; 2.76; 30000;occ; 63; 0;24772
19; 273.4; 25-NOV-2006 15:44:49; Dark ; 33.0; 159; Ups Car ; 2.92; 7200;occ; 66; 0;24772
20; 345.3; 25-NOV-2006 15:46:01; Dark ; 31.5; 29; Bet Car ; 1.67; 10200;occ; 63; 0;24772
21; 441.7; 25-NOV-2006 15:47:37; Dark ; 38.0; 41; Eps Car ; 1.86; 4100;occ; 76; 0;24772
22; 769.4; 25-NOV-2006 15:53:05; Dark ; 50.0; 2; Alp Car ; -0.74; 7000;occ; 100; 0;24772
/nas3/ENVISAT/GOMOS/GOM_NL__0P/GOM_NL__0PNPDK20061125_160753_000052002053_00169_24772_1564.N1
1; 1658.3; 25-NOV-2006 16:07:53; Dark ; 40.5; 165; 34Gam Eri ; 2.95; 3200;occ; 81; 1;24772
2; 1981.0; 25-NOV-2006 16:13:16; Dark ; 39.5; 94; 92Alp Cet ; 2.53; 3100;occ; 79; 0;24772
3; 2515.0; 25-NOV-2006 16:22:10; Bright; 28.5; 173; 4Bet Tri ; 3.00; 8900;occ; 57; 0;24772
4; 2619.2; 25-NOV-2006 16:23:54; Bright; 32.0; 79; 26Bet Per ; 2.31; 13100;occ; 64; 0;24772
5; 2764.0; 25-NOV-2006 16:26:19; Bright; 31.0; 175; 39Del Per ; 3.01; 19400;occ; 62; 0;24772
6; 3428.3; 25-NOV-2006 16:37:23; Bright; 30.5; 49; 1Alp UMi ; 1.99; 6300;occ; 61; 0;24772
7; 3703.3; 25-NOV-2006 16:41:58; Bright; 30.5; 60; 7Bet UMi ; 2.08; 3950;occ; 61; 0;24772
8; 4026.2; 25-NOV-2006 16:47:21; Bright; 33.5; 32; 77Eps UMa ; 1.76; 11000;occ; 67; 0;24772
9; 4140.6; 25-NOV-2006 16:49:15; Bright; 30.5; 39; 85Eta UMa ; 1.85; 24000;occ; 61; 0;24772
10; 4349.0; 25-NOV-2006 16:52:44; Bright; 31.0; 152; 12Alp2CVn ; 2.89; 11000;occ; 62; 0;24772
11; 4663.9; 25-NOV-2006 16:57:59; Bright; 28.5; 111; 8Eta Boo ; 2.68; 6000;occ; 57; 0;24772
12; 4838.9; 25-NOV-2006 17:00:54; Bright; 32.0; 138; 47Eps Vir ; 2.83; 4700;occ; 64; 0;24772
13; 5085.1; 25-NOV-2006 17:05:00; Bright; 34.5; 121; 29Gam Vir ; 2.74; 7200;occ; 69; 0;24772
14; 5409.3; 25-NOV-2006 17:10:24; Dark ; 38.0; 100; 4Gam Crv ; 2.58; 13100;occ; 76; 0;24772
15; 5503.3; 25-NOV-2006 17:11:58; Dark ; 38.0; 171; 2Eps Crv ; 3.00; 4250;occ; 76; 0;24772
16; 5849.7; 25-NOV-2006 17:17:44; Dark ; 59.5; 0; ; 0.00; 0;occ; 119; 0;24772
17; 6071.3; 25-NOV-2006 17:21:26; Dark ; 45.0; 113; Mu Vel ; 2.69; 5000;occ; 90; 0;24772
18; 6212.1; 25-NOV-2006 17:23:47; Dark ; 31.0; 124; The Car ; 2.76; 30000;occ; 62; 0;24772
19; 6310.7; 25-NOV-2006 17:25:25; Dark ; 32.0; 159; Ups Car ; 2.92; 7200;occ; 64; 0;24772
20; 6382.5; 25-NOV-2006 17:26:37; Dark ; 33.5; 29; Bet Car ; 1.67; 10200;occ; 67; 0;24772
21; 6478.9; 25-NOV-2006 17:28:13; Dark ; 36.0; 41; Eps Car ; 1.86; 4100;occ; 72; 0;24772
22; 6806.6; 25-NOV-2006 17:33:41; Dark ; 52.5; 2; Alp Car ; -0.74; 7000;occ; 105; 0;24772
/nas3/ENVISAT/GOMOS/GOM_NL__0P/GOM_NL__0PNPDK20061125_174828_000051952053_00170_24773_1565.N1
1; 1657.9; 25-NOV-2006 17:48:28; Dark ; 39.5; 165; 34Gam Eri ; 2.95; 3200;occ; 79; 0;24773
2; 1981.0; 25-NOV-2006 17:53:52; Dark ; 36.0; 94; 92Alp Cet ; 2.53; 3100;occ; 72; 0;24773

```



```

3; 2514.8; 25-NOV-2006 18:02:45; Bright; 30.5; 173; 4Bet Tri ; 3.00; 8900;occ; 61; 0;24773
4; 2619.1; 25-NOV-2006 18:04:30; Bright; 32.0; 79; 26Bet Per ; 2.31; 13100;occ; 64; 0;24773
5; 2763.8; 25-NOV-2006 18:06:54; Bright; 30.5; 175; 39Del Per ; 3.01; 19400;occ; 61; 0;24773
6; 3428.3; 25-NOV-2006 18:17:59; Bright; 30.5; 49; 1Alp UMi ; 1.99; 6300;occ; 61; 0;24773
7; 3703.5; 25-NOV-2006 18:22:34; Bright; 30.5; 60; 7Bet UMi ; 2.08; 3950;occ; 61; 0;24773
8; 4026.2; 25-NOV-2006 18:27:57; Bright; 33.0; 32; 77Eps UMa ; 1.76; 11000;occ; 66; 0;24773
9; 4140.6; 25-NOV-2006 18:29:51; Bright; 30.5; 39; 85Eta UMA ; 1.85; 24000;occ; 61; 0;24773
10; 4349.1; 25-NOV-2006 18:33:20; Bright; 32.0; 152; 12Alp2CVn ; 2.89; 11000;occ; 64; 0;24773
11; 4664.1; 25-NOV-2006 18:38:35; Bright; 28.5; 111; 8Eta Boo ; 2.68; 6000;occ; 57; 0;24773
12; 4839.1; 25-NOV-2006 18:41:30; Bright; 32.0; 138; 47Eps Vir ; 2.83; 4700;occ; 64; 0;24773
13; 5085.6; 25-NOV-2006 18:45:36; Bright; 35.5; 121; 29Gam Vir ; 2.74; 7200;occ; 71; 0;24773
14; 5409.9; 25-NOV-2006 18:51:01; Dark ; 37.0; 100; 4Gam Crv ; 2.58; 13100;occ; 74; 0;24773
15; 5503.9; 25-NOV-2006 18:52:35; Dark ; 41.5; 171; 2Eps Crv ; 3.00; 4250;occ; 83; 0;24773
16; 5850.2; 25-NOV-2006 18:58:21; Dark ; 59.5; 0; ; 0.00; 0;occ; 119; 0;24773
17; 6072.0; 25-NOV-2006 19:02:03; Dark ; 37.5; 113; Mu Vel ; 2.69; 5000;occ; 75; 0;24773
18; 6212.3; 25-NOV-2006 19:04:23; Dark ; 32.5; 124; The Car ; 2.76; 30000;occ; 65; 0;24773
19; 6311.0; 25-NOV-2006 19:06:02; Dark ; 33.0; 159; Ups Car ; 2.92; 7200;occ; 66; 0;24773
20; 6382.7; 25-NOV-2006 19:07:13; Dark ; 31.5; 29; Bet Car ; 1.67; 10200;occ; 63; 0;24773
21; 6479.4; 25-NOV-2006 19:08:50; Dark ; 39.5; 41; Eps Car ; 1.86; 4100;occ; 79; 0;24773
22; 6807.2; 25-NOV-2006 19:14:18; Dark ; 47.0; 2; Alp Car ; -0.74; 7000;occ; 94; 0;24773
/nas3/ENVISAT/GOMOS/GOM_NL__0P/GOM_NL__0PNPDK20061125_192905_000051942053_00171_24774_1567.N1
1; 1657.9; 25-NOV-2006 19:29:05; Dark ; 44.5; 165; 34Gam Eri ; 2.95; 3200;occ; 89; 0;24774
2; 1981.0; 25-NOV-2006 19:34:28; Dark ; 39.0; 94; 92Alp Cet ; 2.53; 3100;occ; 78; 0;24774
3; 2514.9; 25-NOV-2006 19:43:22; Bright; 29.5; 173; 4Bet Tri ; 3.00; 8900;occ; 59; 0;24774
4; 2618.8; 25-NOV-2006 19:45:05; Bright; 31.5; 79; 26Bet Per ; 2.31; 13100;occ; 63; 0;24774
5; 2763.2; 25-NOV-2006 19:47:30; Bright; 32.0; 175; 39Del Per ; 3.01; 19400;occ; 64; 0;24774
6; 3428.3; 25-NOV-2006 19:58:35; Bright; 28.5; 49; 1Alp UMi ; 1.99; 6300;occ; 57; 0;24774
7; 3703.5; 25-NOV-2006 20:03:10; Bright; 33.0; 60; 7Bet UMi ; 2.08; 3950;occ; 66; 0;24774
8; 4026.0; 25-NOV-2006 20:08:33; Bright; 33.5; 32; 77Eps UMa ; 1.76; 11000;occ; 67; 0;24774
9; 4140.5; 25-NOV-2006 20:10:27; Bright; 32.0; 39; 85Eta UMA ; 1.85; 24000;occ; 64; 0;24774
10; 4349.1; 25-NOV-2006 20:13:56; Bright; 32.5; 152; 12Alp2CVn ; 2.89; 11000;occ; 65; 0;24774
11; 4664.1; 25-NOV-2006 20:19:11; Bright; 29.0; 111; 8Eta Boo ; 2.68; 6000;occ; 58; 0;24774
12; 4839.3; 25-NOV-2006 20:22:06; Bright; 31.0; 138; 47Eps Vir ; 2.83; 4700;occ; 62; 0;24774
13; 5086.0; 25-NOV-2006 20:26:13; Bright; 33.0; 121; 29Gam Vir ; 2.74; 7200;occ; 66; 0;24774
14; 5410.6; 25-NOV-2006 20:31:37; Dark ; 35.0; 100; 4Gam Crv ; 2.58; 13100;occ; 70; 0;24774
15; 5504.6; 25-NOV-2006 20:33:11; Dark ; 41.5; 171; 2Eps Crv ; 3.00; 4250;occ; 83; 0;24774
16; 5850.7; 25-NOV-2006 20:38:57; Dark ; 59.5; 0; ; 0.00; 0;occ; 119; 0;24774
17; 6072.6; 25-NOV-2006 20:42:39; Dark ; 35.5; 113; Mu Vel ; 2.69; 5000;occ; 71; 0;24774
18; 6212.6; 25-NOV-2006 20:44:59; Dark ; 31.5; 124; The Car ; 2.76; 30000;occ; 63; 0;24774
19; 6311.4; 25-NOV-2006 20:46:38; Dark ; 32.5; 159; Ups Car ; 2.92; 7200;occ; 65; 0;24774
20; 6383.0; 25-NOV-2006 20:47:50; Dark ; 32.0; 29; Bet Car ; 1.67; 10200;occ; 64; 0;24774
21; 6479.9; 25-NOV-2006 20:49:27; Dark ; 40.0; 41; Eps Car ; 1.86; 4100;occ; 80; 0;24774
22; 6807.6; 25-NOV-2006 20:54:54; Dark ; 45.0; 2; Alp Car ; -0.74; 7000;occ; 90; 0;24774
/nas3/ENVISAT/GOMOS/GOM_NL__0P/GOM_NL__0PNPDE20061126_013501_000039862053_00174_24777_2662.N1
1; -529.9; 26-NOV-2006 01:35:01; Dark ; 42.0; 171; 2Eps Crv ; 3.00; 4250;occ; 84; 0;24777
2; -184.2; 26-NOV-2006 01:40:47; Dark ; 59.5; 0; ; 0.00; 0;occ; 119; 0;24777
3; 38.2; 26-NOV-2006 01:44:29; Dark ; 36.5; 113; Mu Vel ; 2.69; 5000;occ; 73; 0;24778
4; 177.4; 26-NOV-2006 01:46:48; Dark ; 32.5; 124; The Car ; 2.76; 30000;occ; 65; 0;24778
5; 276.2; 26-NOV-2006 01:48:27; Dark ; 32.5; 159; Ups Car ; 2.92; 7200;occ; 65; 0;24778
6; 347.7; 26-NOV-2006 01:49:38; Dark ; 35.0; 29; Bet Car ; 1.67; 10200;occ; 70; 0;24778
7; 445.3; 26-NOV-2006 01:51:16; Dark ; 37.0; 41; Eps Car ; 1.86; 4100;occ; 74; 0;24778
8; 772.8; 26-NOV-2006 01:56:44; Dark ; 53.0; 2; Alp Car ; -0.74; 7000;occ; 106; 0;24778
9; 1657.7; 26-NOV-2006 02:11:28; Dark ; 40.5; 165; 34Gam Eri ; 2.95; 3200;occ; 81; 0;24778
10; 1980.5; 26-NOV-2006 02:16:51; Dark ; 39.0; 94; 92Alp Cet ; 2.53; 3100;occ; 78; 0;24778
11; 2514.8; 26-NOV-2006 02:25:46; Bright; 30.0; 173; 4Bet Tri ; 3.00; 8900;occ; 60; 0;24778
12; 2617.8; 26-NOV-2006 02:27:28; Bright; 29.5; 79; 26Bet Per ; 2.31; 13100;occ; 59; 0;24778
13; 2761.5; 26-NOV-2006 02:29:52; Bright; 30.5; 175; 39Del Per ; 3.01; 19400;occ; 61; 0;24778
14; 3427.6; 26-NOV-2006 02:40:58; Bright; 29.0; 49; 1Alp UMi ; 1.99; 6300;occ; 58; 0;24778
/nas3/ENVISAT/GOMOS/GOM_NL__0P/GOM_NL__0PNPDE20061126_024534_000024102053_00175_24778_2663.N1
1; -2332.9; 26-NOV-2006 02:45:34; Bright; 30.5; 60; 7Bet UMi ; 2.08; 3950;occ; 61; 0;24778
2; -2010.6; 26-NOV-2006 02:50:56; Bright; 32.0; 32; 77Eps UMa ; 1.76; 11000;occ; 64; 0;24778
3; -1895.7; 26-NOV-2006 02:52:51; Bright; 30.5; 39; 85Eta UMA ; 1.85; 24000;occ; 61; 0;24778
4; -1371.4; 26-NOV-2006 03:01:35; Bright; 27.5; 111; 8Eta Boo ; 2.68; 6000;occ; 55; 0;24778
5; -1195.8; 26-NOV-2006 03:04:31; Bright; 32.0; 138; 47Eps Vir ; 2.83; 4700;occ; 64; 0;24778
6; -948.6; 26-NOV-2006 03:08:38; Bright; 34.5; 121; 29Gam Vir ; 2.74; 7200;occ; 69; 0;24778
7; -623.4; 26-NOV-2006 03:14:03; Dark ; 41.5; 100; 4Gam Crv ; 2.58; 13100;occ; 83; 0;24778
8; -529.2; 26-NOV-2006 03:15:37; Dark ; 41.5; 171; 2Eps Crv ; 3.00; 4250;occ; 83; 0;24778
9; -183.6; 26-NOV-2006 03:21:23; Dark ; 59.5; 0; ; 0.00; 0;occ; 119; 0;24778

```

```

10; 38.9; 26-NOV-2006 03:25:06; Dark ; 38.5; 113; Mu Vel ; 2.69; 5000;occ; 77; 0;24779
/nas3/ENVISAT/GOMOS/GOM_NL__0P/GOM_NL__0PNPDK20061126_060646_000040302053_00177_24780_1568.N1
1;-2332.7; 26-NOV-2006 06:06:46; Bright; 30.5; 60; 7Bet UMi ; 2.08; 3950;occ; 61; 0;24780
2;-2010.5; 26-NOV-2006 06:12:08; Bright; 33.0; 32; 77Eps UMa ; 1.76; 11000;occ; 66; 0;24780
3;-1895.4; 26-NOV-2006 06:14:03; Bright; 31.5; 39; 85Eta UMa ; 1.85; 24000;occ; 63; 0;24780
4;-1686.9; 26-NOV-2006 06:17:32; Bright; 30.5; 152; 12Alp2CVn ; 2.89; 11000;occ; 61; 0;24780
5;-1371.1; 26-NOV-2006 06:22:48; Bright; 28.5; 111; 8Eta Boo ; 2.68; 6000;occ; 57; 0;24780
6;-1195.4; 26-NOV-2006 06:25:43; Bright; 31.0; 138; 47Eps Vir ; 2.83; 4700;occ; 62; 0;24780
7; -947.7; 26-NOV-2006 06:29:51; Bright; 48.0; 121; 29Gam Vir ; 2.74; 7200;occ; 96; 0;24780
8; -621.9; 26-NOV-2006 06:35:17; Dark ; 39.5; 100; 4Gam Crv ; 2.58; 13100;occ; 79; 0;24780
9; -527.7; 26-NOV-2006 06:36:51; Dark ; 41.0; 171; 2Eps Crv ; 3.00; 4250;occ; 82; 0;24780
10; -182.5; 26-NOV-2006 06:42:36; Dark ; 59.5; 0; ; 0.00; 0;occ; 119; 0;24780
11; 40.3; 26-NOV-2006 06:46:19; Dark ; 36.5; 113; Mu Vel ; 2.69; 5000;occ; 73; 0;24781
12; 178.9; 26-NOV-2006 06:48:38; Dark ; 32.0; 124; The Car ; 2.76; 30000;occ; 64; 0;24781
13; 278.0; 26-NOV-2006 06:50:17; Dark ; 32.0; 159; Ups Car ; 2.92; 7200;occ; 64; 0;24781
14; 349.1; 26-NOV-2006 06:51:28; Dark ; 33.0; 29; Bet Car ; 1.67; 10200;occ; 66; 0;24781
15; 447.2; 26-NOV-2006 06:53:06; Dark ; 40.5; 41; Eps Car ; 1.86; 4100;occ; 81; 0;24781
16; 774.6; 26-NOV-2006 06:58:33; Dark ; 53.0; 2; Alp Car ;-0.74; 7000;occ; 106; 0;24781
17; 1658.1; 26-NOV-2006 07:13:17; Dark ; 40.5; 165; 34Gam Eri ; 2.95; 3200;occ; 81; 0;24781
/nas3/ENVISAT/GOMOS/GOM_NL__0P/GOM_NL__0PNPDK20061126_071340_000060542053_00178_24781_1569.N1
1; 1681.7; 26-NOV-2006 07:13:40; Dark ; 41.0; 165; 34Gam Eri ; 2.95; 3200;occ; 82; 46;24781
2; 1981.5; 26-NOV-2006 07:18:40; Dark ; 37.0; 94; 92Alp Cet ; 2.53; 3100;occ; 74; 0;24781
3; 2349.8; 26-NOV-2006 07:24:48; Bright; 29.0; 146; 25Eta Tau ; 2.87; 15200;occ; 58; 0;24781
4; 2515.8; 26-NOV-2006 07:27:34; Bright; 29.0; 173; 4Bet Tri ; 3.00; 8900;occ; 58; 0;24781
5; 2618.2; 26-NOV-2006 07:29:16; Bright; 31.5; 79; 26Bet Per ; 2.31; 13100;occ; 63; 0;24781
6; 2761.4; 26-NOV-2006 07:31:40; Bright; 32.5; 175; 39Del Per ; 3.01; 19400;occ; 65; 0;24781
7; 3428.5; 26-NOV-2006 07:42:47; Bright; 28.0; 49; 1Alp UMi ; 1.99; 6300;occ; 56; 0;24781
8; 3703.9; 26-NOV-2006 07:47:22; Bright; 27.5; 60; 7Bet UMi ; 2.08; 3950;occ; 55; 0;24781
9; 4025.9; 26-NOV-2006 07:52:44; Bright; 32.5; 32; 77Eps UMa ; 1.76; 11000;occ; 65; 0;24781
10; 4141.1; 26-NOV-2006 07:54:39; Bright; 30.0; 39; 85Eta UMa ; 1.85; 24000;occ; 60; 0;24781
11; 4349.6; 26-NOV-2006 07:58:08; Bright; 31.5; 152; 12Alp2CVn ; 2.89; 11000;occ; 63; 0;24781
12; 4665.8; 26-NOV-2006 08:03:24; Bright; 27.5; 111; 8Eta Boo ; 2.68; 6000;occ; 55; 0;24781
13; 4841.6; 26-NOV-2006 08:06:20; Bright; 33.0; 138; 47Eps Vir ; 2.83; 4700;occ; 66; 0;24781
14; 5089.4; 26-NOV-2006 08:10:28; Bright; 34.0; 121; 29Gam Vir ; 2.74; 7200;occ; 68; 0;24781
15; 5415.3; 26-NOV-2006 08:15:53; Dark ; 38.0; 100; 4Gam Crv ; 2.58; 13100;occ; 76; 0;24781
16; 5509.6; 26-NOV-2006 08:17:28; Dark ; 40.5; 171; 2Eps Crv ; 3.00; 4250;occ; 81; 0;24781
17; 5854.5; 26-NOV-2006 08:23:13; Dark ; 59.5; 0; ; 0.00; 0;occ; 119; 0;24781
18; 6077.6; 26-NOV-2006 08:26:56; Dark ; 36.0; 113; Mu Vel ; 2.69; 5000;occ; 72; 0;24781
19; 6216.0; 26-NOV-2006 08:29:14; Dark ; 32.0; 124; The Car ; 2.76; 30000;occ; 64; 0;24781
20; 6314.8; 26-NOV-2006 08:30:53; Dark ; 31.0; 159; Ups Car ; 2.92; 7200;occ; 62; 0;24781
21; 6386.0; 26-NOV-2006 08:32:04; Dark ; 32.0; 29; Bet Car ; 1.67; 10200;occ; 64; 0;24781
22; 6484.3; 26-NOV-2006 08:33:42; Dark ; 36.5; 41; Eps Car ; 1.86; 4100;occ; 73; 0;24781
23; 6811.7; 26-NOV-2006 08:39:10; Dark ; 41.5; 2; Alp Car ;-0.74; 7000;occ; 83; 0;24781
24; 7694.8; 26-NOV-2006 08:53:53; Dark ; 41.5; 165; 34Gam Eri ; 2.95; 3200;occ; 83; 0;24781
/nas3/ENVISAT/GOMOS/GOM_NL__0P/GOM_NL__0PNPDK20061126_085353_000060442053_00179_24782_1570.N1
1;-4376.5; 26-NOV-2006 08:53:53; Dark ; 42.0; 165; 34Gam Eri ; 2.95; 3200;occ; 84; 1;24782
2;-4054.4; 26-NOV-2006 08:59:16; Dark ; 42.5; 94; 92Alp Cet ; 2.53; 3100;occ; 85; 0;24782
3;-3686.4; 26-NOV-2006 09:05:23; Bright; 34.5; 146; 25Eta Tau ; 2.87; 15200;occ; 69; 0;24782
4;-3519.9; 26-NOV-2006 09:08:10; Bright; 29.5; 173; 4Bet Tri ; 3.00; 8900;occ; 59; 0;24782
5;-3417.9; 26-NOV-2006 09:09:52; Bright; 31.0; 79; 26Bet Per ; 2.31; 13100;occ; 62; 0;24782
6;-3274.8; 26-NOV-2006 09:12:15; Bright; 32.0; 175; 39Del Per ; 3.01; 19400;occ; 64; 0;24782
7;-2607.3; 26-NOV-2006 09:23:23; Bright; 26.5; 49; 1Alp UMi ; 1.99; 6300;occ; 53; 0;24782
8;-2331.9; 26-NOV-2006 09:27:58; Bright; 30.5; 60; 7Bet UMi ; 2.08; 3950;occ; 61; 0;24782
9;-2010.1; 26-NOV-2006 09:33:20; Bright; 33.5; 32; 77Eps UMa ; 1.76; 11000;occ; 67; 0;24782
10;-1894.8; 26-NOV-2006 09:35:15; Bright; 31.0; 39; 85Eta UMa ; 1.85; 24000;occ; 62; 0;24782
11;-1686.2; 26-NOV-2006 09:38:44; Bright; 32.0; 152; 12Alp2CVn ; 2.89; 11000;occ; 64; 0;24782
12;-1370.1; 26-NOV-2006 09:44:00; Bright; 28.5; 111; 8Eta Boo ; 2.68; 6000;occ; 57; 0;24782
13;-1194.0; 26-NOV-2006 09:46:56; Bright; 30.0; 138; 47Eps Vir ; 2.83; 4700;occ; 60; 0;24782
14; -946.0; 26-NOV-2006 09:51:04; Bright; 52.0; 121; 29Gam Vir ; 2.74; 7200;occ; 104; 0;24782
15; -619.9; 26-NOV-2006 09:56:30; Dark ; 38.0; 100; 4Gam Crv ; 2.58; 13100;occ; 76; 0;24782
16; -525.6; 26-NOV-2006 09:58:04; Dark ; 39.5; 171; 2Eps Crv ; 3.00; 4250;occ; 79; 0;24782
17; -180.8; 26-NOV-2006 10:03:49; Dark ; 59.5; 0; ; 0.00; 0;occ; 119; 0;24782
18; 42.5; 26-NOV-2006 10:07:32; Dark ; 36.0; 113; Mu Vel ; 2.69; 5000;occ; 72; 0;24783
19; 180.4; 26-NOV-2006 10:09:50; Dark ; 31.5; 124; The Car ; 2.76; 30000;occ; 63; 0;24783
20; 279.5; 26-NOV-2006 10:11:29; Dark ; 32.5; 159; Ups Car ; 2.92; 7200;occ; 65; 0;24783
21; 350.3; 26-NOV-2006 10:12:40; Dark ; 32.0; 29; Bet Car ; 1.67; 10200;occ; 64; 0;24783
22; 449.0; 26-NOV-2006 10:14:19; Dark ; 36.5; 41; Eps Car ; 1.86; 4100;occ; 73; 0;24783
23; 776.3; 26-NOV-2006 10:19:46; Dark ; 42.5; 2; Alp Car ;-0.74; 7000;occ; 85; 0;24783

```

```

24; 1659.0; 26-NOV-2006 10:34:29; Dark ; 10.0; 165; 34Gam Eri ; 2.95; 3200;occ; 20; 0;24783
/nas3/ENVISAT/GOMOS/GOM_NL__0P/GOM_NL__0PNPDK20061126_103429_000051962053_00180_24783_1571.N1
1;-4376.4; 26-NOV-2006 10:34:29; Dark ; 40.5; 165; 34Gam Eri ; 2.95; 3200;occ; 81; 1;24783
2;-4054.3; 26-NOV-2006 10:39:51; Dark ; 42.5; 94; 92Alp Cet ; 2.53; 3100;occ; 85; 0;24783
3;-3686.6; 26-NOV-2006 10:45:59; Bright; 33.0; 146; 25Eta Tau ; 2.87; 15200;occ; 66; 0;24783
4;-3519.8; 26-NOV-2006 10:48:46; Bright; 29.0; 173; 4Bet Tri ; 3.00; 8900;occ; 58; 0;24783
5;-3418.2; 26-NOV-2006 10:50:28; Bright; 30.5; 79; 26Bet Per ; 2.31; 13100;occ; 61; 0;24783
6;-3275.0; 26-NOV-2006 10:52:51; Bright; 31.5; 175; 39Del Per ; 3.01; 19400;occ; 63; 0;24783
7;-2607.5; 26-NOV-2006 11:03:58; Bright; 29.0; 49; 1Alp UMi ; 1.99; 6300;occ; 58; 0;24783
8;-2331.8; 26-NOV-2006 11:08:34; Bright; 30.5; 60; 7Bet UMi ; 2.08; 3950;occ; 61; 0;24783
9;-2010.2; 26-NOV-2006 11:13:56; Bright; 29.5; 32; 77Eps UMa ; 1.76; 11000;occ; 59; 0;24783
10;-1894.2; 26-NOV-2006 11:15:52; Bright; 28.5; 39; 85Eta UMa ; 1.85; 24000;occ; 57; 0;24783
11;-1686.0; 26-NOV-2006 11:19:20; Bright; 31.5; 152; 12Alp2CVn ; 2.89; 11000;occ; 63; 0;24783
12;-1369.9; 26-NOV-2006 11:24:36; Bright; 28.0; 111; 8Eta Boo ; 2.68; 6000;occ; 56; 0;24783
13;-1193.6; 26-NOV-2006 11:27:32; Bright; 31.0; 138; 47Eps Vir ; 2.83; 4700;occ; 62; 0;24783
14;-945.5; 26-NOV-2006 11:31:40; Bright; 34.0; 121; 29Gam Vir ; 2.74; 7200;occ; 68; 0;24783
15;-619.1; 26-NOV-2006 11:37:07; Dark ; 38.5; 100; 4Gam Crv ; 2.58; 13100;occ; 77; 0;24783
16;-525.0; 26-NOV-2006 11:38:41; Dark ; 40.5; 171; 2Eps Crv ; 3.00; 4250;occ; 81; 0;24783
17;-180.3; 26-NOV-2006 11:44:25; Dark ; 59.5; 0; ; 0.00; 0;occ; 119; 0;24783
18; 43.2; 26-NOV-2006 11:48:09; Dark ; 36.5; 113; Mu Vel ; 2.69; 5000;occ; 73; 0;24784
19; 180.9; 26-NOV-2006 11:50:27; Dark ; 30.5; 124; The Car ; 2.76; 30000;occ; 61; 0;24784
20; 279.9; 26-NOV-2006 11:52:06; Dark ; 33.5; 159; Ups Car ; 2.92; 7200;occ; 67; 0;24784
21; 350.8; 26-NOV-2006 11:53:17; Dark ; 31.5; 29; Bet Car ; 1.67; 10200;occ; 63; 0;24784
22; 449.6; 26-NOV-2006 11:54:55; Dark ; 38.0; 41; Eps Car ; 1.86; 4100;occ; 76; 0;24784
23; 777.0; 26-NOV-2006 12:00:23; Dark ; 44.0; 2; Alp Car ; -0.74; 7000;occ; 88; 0;24784
/nas3/ENVISAT/GOMOS/GOM_NL__0P/GOM_NL__0PNPDK20061126_121505_000051922053_00181_24784_1572.N1
1;-4376.3; 26-NOV-2006 12:15:05; Dark ; 38.0; 165; 34Gam Eri ; 2.95; 3200;occ; 76; 1;24784
2;-4054.2; 26-NOV-2006 12:20:28; Dark ; 38.0; 94; 92Alp Cet ; 2.53; 3100;occ; 76; 0;24784
3;-3686.9; 26-NOV-2006 12:26:35; Bright; 32.5; 146; 25Eta Tau ; 2.87; 15200;occ; 65; 0;24784
4;-3519.6; 26-NOV-2006 12:29:22; Bright; 30.0; 173; 4Bet Tri ; 3.00; 8900;occ; 60; 0;24784
5;-3418.2; 26-NOV-2006 12:31:03; Bright; 31.0; 79; 26Bet Per ; 2.31; 13100;occ; 62; 0;24784
6;-3275.3; 26-NOV-2006 12:33:26; Bright; 31.0; 175; 39Del Per ; 3.01; 19400;occ; 62; 0;24784
7;-2607.4; 26-NOV-2006 12:44:34; Bright; 29.5; 49; 1Alp UMi ; 1.99; 6300;occ; 59; 0;24784
8;-2331.8; 26-NOV-2006 12:49:10; Bright; 30.0; 60; 7Bet UMi ; 2.08; 3950;occ; 60; 0;24784
9;-2010.1; 26-NOV-2006 12:54:32; Bright; 29.0; 32; 77Eps UMa ; 1.76; 11000;occ; 58; 0;24784
10;-1894.3; 26-NOV-2006 12:56:27; Bright; 30.5; 39; 85Eta UMa ; 1.85; 24000;occ; 61; 0;24784
11;-1685.9; 26-NOV-2006 12:59:56; Bright; 30.0; 152; 12Alp2CVn ; 2.89; 11000;occ; 60; 0;24784
12;-1369.6; 26-NOV-2006 13:05:12; Bright; 28.0; 111; 8Eta Boo ; 2.68; 6000;occ; 56; 0;24784
13;-1193.3; 26-NOV-2006 13:08:08; Bright; 32.0; 138; 47Eps Vir ; 2.83; 4700;occ; 64; 0;24784
14;-945.1; 26-NOV-2006 13:12:17; Bright; 35.0; 121; 29Gam Vir ; 2.74; 7200;occ; 70; 0;24784
15;-847.4; 26-NOV-2006 13:13:54; Bright; 47.0; 15; 67Alp Vir ; 0.98; 28000;occ; 94; 0;24784
16;-618.6; 26-NOV-2006 13:17:43; Dark ; 36.0; 100; 4Gam Crv ; 2.58; 13100;occ; 72; 0;24784
17;-524.3; 26-NOV-2006 13:19:17; Dark ; 42.5; 171; 2Eps Crv ; 3.00; 4250;occ; 85; 0;24784
18;-179.8; 26-NOV-2006 13:25:02; Dark ; 59.5; 0; ; 0.00; 0;occ; 119; 0;24784
19; 44.0; 26-NOV-2006 13:28:46; Dark ; 38.0; 113; Mu Vel ; 2.69; 5000;occ; 76; 0;24785
20; 181.3; 26-NOV-2006 13:31:03; Dark ; 32.5; 124; The Car ; 2.76; 30000;occ; 65; 0;24785
21; 280.5; 26-NOV-2006 13:32:42; Dark ; 32.5; 159; Ups Car ; 2.92; 7200;occ; 65; 0;24785
22; 351.2; 26-NOV-2006 13:33:53; Dark ; 32.5; 29; Bet Car ; 1.67; 10200;occ; 65; 0;24785
23; 450.3; 26-NOV-2006 13:35:32; Dark ; 39.5; 41; Eps Car ; 1.86; 4100;occ; 79; 0;24785
24; 777.6; 26-NOV-2006 13:40:59; Dark ; 39.0; 2; Alp Car ; -0.74; 7000;occ; 78; 0;24785
/nas3/ENVISAT/GOMOS/GOM_NL__0P/GOM_NL__0PNPDK20061126_135541_000052032053_00182_24785_1573.N1
1; 1659.8; 26-NOV-2006 13:55:41; Dark ; 39.0; 165; 34Gam Eri ; 2.95; 3200;occ; 78; 1;24785
2; 1981.8; 26-NOV-2006 14:01:04; Dark ; 39.5; 94; 92Alp Cet ; 2.53; 3100;occ; 79; 0;24785
3; 2348.8; 26-NOV-2006 14:07:10; Bright; 34.5; 146; 25Eta Tau ; 2.87; 15200;occ; 69; 0;24785
4; 2516.3; 26-NOV-2006 14:09:58; Bright; 29.5; 173; 4Bet Tri ; 3.00; 8900;occ; 59; 0;24785
5; 2617.6; 26-NOV-2006 14:11:39; Bright; 30.0; 79; 26Bet Per ; 2.31; 13100;occ; 60; 0;24785
6; 2760.4; 26-NOV-2006 14:14:02; Bright; 31.0; 175; 39Del Per ; 3.01; 19400;occ; 62; 0;24785
7; 3428.5; 26-NOV-2006 14:25:10; Bright; 27.0; 49; 1Alp UMi ; 1.99; 6300;occ; 54; 0;24785
8; 3704.2; 26-NOV-2006 14:29:46; Bright; 30.5; 60; 7Bet UMi ; 2.08; 3950;occ; 61; 0;24785
9; 4025.8; 26-NOV-2006 14:35:08; Bright; 33.0; 32; 77Eps UMa ; 1.76; 11000;occ; 66; 0;24785
10; 4141.7; 26-NOV-2006 14:37:03; Bright; 30.0; 39; 85Eta UMa ; 1.85; 24000;occ; 60; 0;24785
11; 4350.3; 26-NOV-2006 14:40:32; Bright; 30.0; 152; 12Alp2CVn ; 2.89; 11000;occ; 60; 0;24785
12; 4666.8; 26-NOV-2006 14:45:48; Bright; 28.5; 111; 8Eta Boo ; 2.68; 6000;occ; 57; 0;24785
13; 4842.9; 26-NOV-2006 14:48:45; Bright; 32.0; 138; 47Eps Vir ; 2.83; 4700;occ; 64; 0;24785
14; 5091.4; 26-NOV-2006 14:52:53; Bright; 45.5; 121; 29Gam Vir ; 2.74; 7200;occ; 91; 0;24785
15; 5188.9; 26-NOV-2006 14:54:31; Bright; 32.5; 15; 67Alp Vir ; 0.98; 28000;occ; 65; 0;24785
16; 5418.0; 26-NOV-2006 14:58:20; Dark ; 37.5; 100; 4Gam Crv ; 2.58; 13100;occ; 75; 0;24785
17; 5512.5; 26-NOV-2006 14:59:54; Dark ; 40.0; 171; 2Eps Crv ; 3.00; 4250;occ; 80; 0;24785

```



```

18; 5856.7; 26-NOV-2006 15:05:38; Dark ; 59.5; 0; ; 0.00; 0;occ; 119; 0;24785
19; 6080.7; 26-NOV-2006 15:09:22; Dark ; 36.5; 113; Mu Vel ; 2.69; 5000;occ; 73; 0;24785
20; 6217.7; 26-NOV-2006 15:11:39; Dark ; 31.5; 124; The Car ; 2.76; 30000;occ; 63; 0;24785
21; 6316.9; 26-NOV-2006 15:13:19; Dark ; 33.0; 159; Ups Car ; 2.92; 7200;occ; 66; 0;24785
22; 6387.6; 26-NOV-2006 15:14:29; Dark ; 34.0; 29; Bet Car ; 1.67; 10200;occ; 68; 0;24785
23; 6486.8; 26-NOV-2006 15:16:08; Dark ; 37.0; 41; Eps Car ; 1.86; 4100;occ; 74; 0;24785
24; 6813.9; 26-NOV-2006 15:21:36; Dark ; 49.5; 2; Alp Car ;-0.74; 7000;occ; 99; 0;24785
/nas3/ENVISAT/GOMOS/GOM_NL__0P/GOM_NL__0PNPDE20061126_050801_000032782053_00177_24780_2664.N1
 1; 178.5; 26-NOV-2006 05:08:01; Dark ; 32.0; 124; The Car ; 2.76; 30000;occ; 64; 0;24780
 2; 277.5; 26-NOV-2006 05:09:40; Dark ; 33.0; 159; Ups Car ; 2.92; 7200;occ; 66; 0;24780
 3; 348.6; 26-NOV-2006 05:10:51; Dark ; 31.5; 29; Bet Car ; 1.67; 10200;occ; 63; 0;24780
 4; 446.6; 26-NOV-2006 05:12:29; Dark ; 44.5; 41; Eps Car ; 1.86; 4100;occ; 89; 0;24780
 5; 774.0; 26-NOV-2006 05:17:57; Dark ; 44.5; 2; Alp Car ;-0.74; 7000;occ; 89; 0;24780
 6; 1658.3; 26-NOV-2006 05:32:41; Dark ; 39.0; 165; 34Gam Eri ; 2.95; 3200;occ; 78; 0;24780
 7; 1980.9; 26-NOV-2006 05:38:04; Dark ; 44.0; 94; 92Alp Cet ; 2.53; 3100;occ; 88; 0;24780
 8; 2349.2; 26-NOV-2006 05:44:12; Bright; 29.0; 146; 25Eta Tau ; 2.87; 15200;occ; 58; 0;24780
 9; 2515.1; 26-NOV-2006 05:46:58; Bright; 30.5; 173; 4Bet Tri ; 3.00; 8900;occ; 61; 0;24780
10; 2617.7; 26-NOV-2006 05:48:40; Bright; 30.5; 79; 26Bet Per ; 2.31; 13100;occ; 61; 0;24780
11; 2761.1; 26-NOV-2006 05:51:04; Bright; 31.0; 175; 39Del Per ; 3.01; 19400;occ; 62; 0;24780
12; 3428.1; 26-NOV-2006 06:02:11; Bright; 28.5; 49; 1Alp UMi ; 1.99; 6300;occ; 57; 0;24780
/nas3/ENVISAT/GOMOS/GOM_NL__0P/GOM_NL__0PNPDE20061126_202336_000044402053_00186_24789_2665.N1
 1; 789.7; 26-NOV-2006 20:23:36; Dark ; 53.0; 2; Alp Car ;-0.74; 7000;occ; 106; 21;24789
 2; 1658.7; 26-NOV-2006 20:38:05; Dark ; 39.5; 165; 34Gam Eri ; 2.95; 3200;occ; 79; 0;24789
 3; 1981.4; 26-NOV-2006 20:43:28; Dark ; 43.5; 94; 92Alp Cet ; 2.53; 3100;occ; 87; 0;24789
 4; 2347.3; 26-NOV-2006 20:49:33; Bright; 33.5; 146; 25Eta Tau ; 2.87; 15200;occ; 67; 0;24789
 5; 2516.1; 26-NOV-2006 20:52:22; Bright; 29.0; 173; 4Bet Tri ; 3.00; 8900;occ; 58; 0;24789
 6; 2616.4; 26-NOV-2006 20:54:03; Bright; 31.5; 79; 26Bet Per ; 2.31; 13100;occ; 63; 0;24789
 7; 2758.7; 26-NOV-2006 20:56:25; Bright; 31.0; 175; 39Del Per ; 3.01; 19400;occ; 62; 0;24789
 8; 3427.8; 26-NOV-2006 21:07:34; Bright; 30.0; 49; 1Alp UMi ; 1.99; 6300;occ; 60; 0;24789
 9; 3703.8; 26-NOV-2006 21:12:10; Bright; 46.0; 60; 7Bet UMi ; 2.08; 3950;occ; 92; 0;24789
10; 4025.1; 26-NOV-2006 21:17:31; Bright; 33.0; 32; 77Eps UMa ; 1.76; 11000;occ; 66; 0;24789
11; 4141.5; 26-NOV-2006 21:19:28; Bright; 30.5; 39; 85Eta UMa ; 1.85; 24000;occ; 61; 0;24789
12; 4349.7; 26-NOV-2006 21:22:56; Bright; 31.0; 152; 12Alp2CVn ; 2.89; 11000;occ; 62; 0;24789
13; 4666.9; 26-NOV-2006 21:28:13; Bright; 28.0; 111; 8Eta Boo ; 2.68; 6000;occ; 56; 0;24789
14; 4843.7; 26-NOV-2006 21:31:10; Bright; 33.5; 138; 47Eps Vir ; 2.83; 4700;occ; 67; 0;24789
15; 5092.7; 26-NOV-2006 21:35:19; Bright; 34.5; 121; 29Gam Vir ; 2.74; 7200;occ; 69; 0;24789
16; 5189.5; 26-NOV-2006 21:36:56; Bright; 41.0; 15; 67Alp Vir ; 0.98; 28000;occ; 82; 0;24789
/nas3/ENVISAT/GOMOS/GOM_NL__0P/GOM_NL__0PNPDE20061126_213656_000060812053_00186_24789_2666.N1
 1; -846.3; 26-NOV-2006 21:36:56; Bright; 47.0; 15; 67Alp Vir ; 0.98; 28000;occ; 94; 0;24789
 2; -615.8; 26-NOV-2006 21:40:46; Dark ; 39.5; 100; 4Gam Crv ; 2.58; 13100;occ; 79; 0;24789
 3; -521.3; 26-NOV-2006 21:42:21; Dark ; 41.0; 171; 2Eps Crv ; 3.00; 4250;occ; 82; 0;24789
 4; -177.6; 26-NOV-2006 21:48:04; Dark ; 59.5; 0; ; 0.00; 0;occ; 119; 0;24789
 5; 47.1; 26-NOV-2006 21:51:49; Dark ; 37.0; 113; Mu Vel ; 2.69; 5000;occ; 74; 0;24790
 6; 182.9; 26-NOV-2006 21:54:05; Dark ; 31.0; 124; The Car ; 2.76; 30000;occ; 62; 0;24790
 7; 282.2; 26-NOV-2006 21:55:44; Dark ; 32.0; 159; Ups Car ; 2.92; 7200;occ; 64; 0;24790
 8; 352.6; 26-NOV-2006 21:56:55; Dark ; 31.5; 29; Bet Car ; 1.67; 10200;occ; 63; 0;24790
 9; 452.8; 26-NOV-2006 21:58:35; Dark ; 34.5; 41; Eps Car ; 1.86; 4100;occ; 69; 0;24790
10; 779.9; 26-NOV-2006 22:04:02; Dark ; 41.5; 2; Alp Car ;-0.74; 7000;occ; 83; 0;24790
11; 1658.9; 26-NOV-2006 22:18:41; Dark ; 41.0; 165; 34Gam Eri ; 2.95; 3200;occ; 82; 0;24790
12; 1981.4; 26-NOV-2006 22:24:03; Dark ; 45.0; 94; 92Alp Cet ; 2.53; 3100;occ; 90; 0;24790
13; 2346.9; 26-NOV-2006 22:30:09; Bright; 34.0; 146; 25Eta Tau ; 2.87; 15200;occ; 68; 0;24790
14; 2516.4; 26-NOV-2006 22:32:58; Bright; 30.5; 173; 4Bet Tri ; 3.00; 8900;occ; 61; 0;24790
15; 2616.2; 26-NOV-2006 22:34:38; Bright; 31.5; 79; 26Bet Per ; 2.31; 13100;occ; 63; 0;24790
16; 2758.4; 26-NOV-2006 22:37:00; Bright; 30.5; 175; 39Del Per ; 3.01; 19400;occ; 61; 0;24790
17; 3427.9; 26-NOV-2006 22:48:10; Bright; 29.5; 49; 1Alp UMi ; 1.99; 6300;occ; 59; 0;24790
18; 3703.9; 26-NOV-2006 22:52:46; Bright; 26.5; 60; 7Bet UMi ; 2.08; 3950;occ; 53; 0;24790
19; 4025.0; 26-NOV-2006 22:58:07; Bright; 32.0; 32; 77Eps UMa ; 1.76; 11000;occ; 64; 0;24790
20; 4141.3; 26-NOV-2006 23:00:03; Bright; 30.0; 39; 85Eta UMa ; 1.85; 24000;occ; 60; 0;24790
21; 4350.0; 26-NOV-2006 23:03:32; Bright; 31.0; 152; 12Alp2CVn ; 2.89; 11000;occ; 62; 0;24790
22; 4667.2; 26-NOV-2006 23:08:49; Bright; 28.5; 111; 8Eta Boo ; 2.68; 6000;occ; 57; 0;24790
23; 4844.1; 26-NOV-2006 23:11:46; Bright; 29.5; 138; 47Eps Vir ; 2.83; 4700;occ; 59; 0;24790
24; 5093.2; 26-NOV-2006 23:15:55; Bright; 35.0; 121; 29Gam Vir ; 2.74; 7200;occ; 70; 0;24790
25; 5189.8; 26-NOV-2006 23:17:32; Bright; 45.5; 15; 67Alp Vir ; 0.98; 28000;occ; 91; 0;24790
/nas3/ENVISAT/GOMOS/GOM_NL__0P/GOM_NL__0PNPDE20061126_232123_000060452053_00187_24790_2667.N1
 1; -615.0; 26-NOV-2006 23:21:23; Dark ; 40.0; 100; 4Gam Crv ; 2.58; 13100;occ; 80; 0;24790
 2; -520.7; 26-NOV-2006 23:22:57; Dark ; 39.5; 171; 2Eps Crv ; 3.00; 4250;occ; 79; 0;24790
 3; -177.0; 26-NOV-2006 23:28:41; Dark ; 59.5; 0; ; 0.00; 0;occ; 119; 0;24790
 4; 47.7; 26-NOV-2006 23:32:26; Dark ; 39.5; 113; Mu Vel ; 2.69; 5000;occ; 79; 0;24791

```

```

5; 183.3; 26-NOV-2006 23:34:41; Dark ; 31.5; 124; The Car ; 2.76; 30000;occ; 63; 0;24791
6; 282.7; 26-NOV-2006 23:36:21; Dark ; 32.0; 159; Ups Car ; 2.92; 7200;occ; 64; 0;24791
7; 353.0; 26-NOV-2006 23:37:31; Dark ; 32.5; 29; Bet Car ; 1.67; 10200;occ; 65; 0;24791
8; 453.5; 26-NOV-2006 23:39:11; Dark ; 36.5; 41; Eps Car ; 1.86; 4100;occ; 73; 0;24791
9; 780.2; 26-NOV-2006 23:44:38; Dark ; 48.0; 2; Alp Car ; -0.74; 7000;occ; 96; 0;24791
10; 1659.0; 26-NOV-2006 23:59:17; Dark ; 38.0; 165; 34Gam Eri ; 2.95; 3200;occ; 76; 0;24791
11; 1981.4; 27-NOV-2006 00:04:39; Dark ; 39.0; 94; 92Alp Cet ; 2.53; 3100;occ; 78; 0;24791
12; 2346.8; 27-NOV-2006 00:10:45; Bright; 34.0; 146; 25Eta Tau ; 2.87; 15200;occ; 68; 0;24791
13; 2516.4; 27-NOV-2006 00:13:34; Bright; 30.0; 173; 4Bet Tri ; 3.00; 8900;occ; 60; 0;24791
14; 2616.1; 27-NOV-2006 00:15:14; Bright; 30.5; 79; 26Bet Per ; 2.31; 13100;occ; 61; 0;24791
15; 2758.1; 27-NOV-2006 00:17:36; Bright; 30.0; 175; 39Del Per ; 3.01; 19400;occ; 60; 0;24791
16; 3427.8; 27-NOV-2006 00:28:46; Bright; 26.5; 49; 1Alp UMi ; 1.99; 6300;occ; 53; 0;24791
17; 3703.9; 27-NOV-2006 00:33:22; Bright; 31.0; 60; 7Bet UMi ; 2.08; 3950;occ; 62; 0;24791
18; 4024.8; 27-NOV-2006 00:38:43; Bright; 33.0; 32; 77Eps UMa ; 1.76; 11000;occ; 66; 0;24791
19; 4141.4; 27-NOV-2006 00:40:39; Bright; 29.5; 39; 85Eta UMa ; 1.85; 24000;occ; 59; 0;24791
20; 4349.9; 27-NOV-2006 00:44:08; Bright; 31.0; 152; 12Alp2CVn ; 2.89; 11000;occ; 62; 0;24791
21; 4667.4; 27-NOV-2006 00:49:25; Bright; 28.0; 111; 8Eta Boo ; 2.68; 6000;occ; 56; 0;24791
22; 4844.3; 27-NOV-2006 00:52:22; Bright; 31.0; 138; 47Eps Vir ; 2.83; 4700;occ; 62; 0;24791
23; 5093.6; 27-NOV-2006 00:56:31; Bright; 35.0; 121; 29Gam Vir ; 2.74; 7200;occ; 70; 0;24791
24; 5190.2; 27-NOV-2006 00:58:08; Bright; 33.0; 15; 67Alp Vir ; 0.98; 28000;occ; 66; 0;24791
25; 5421.5; 27-NOV-2006 01:01:59; Dark ; 9.5; 100; 4Gam Crv ; 2.58; 13100;occ; 19; 0;24791
/nas3/ENVISAT/GOMOS/GOM_NL__0P/GOM_NL__0PNPDK20061126_171654_000052032053_00184_24787_1575.N1
1; 1660.1; 26-NOV-2006 17:16:54; Dark ; 40.0; 165; 34Gam Eri ; 2.95; 3200;occ; 80; 1;24787
2; 1981.9; 26-NOV-2006 17:22:16; Dark ; 39.0; 94; 92Alp Cet ; 2.53; 3100;occ; 78; 0;24787
3; 2348.5; 26-NOV-2006 17:28:22; Bright; 33.0; 146; 25Eta Tau ; 2.87; 15200;occ; 66; 0;24787
4; 2516.4; 26-NOV-2006 17:31:10; Bright; 30.0; 173; 4Bet Tri ; 3.00; 8900;occ; 60; 0;24787
5; 2617.3; 26-NOV-2006 17:32:51; Bright; 36.5; 79; 26Bet Per ; 2.31; 13100;occ; 73; 0;24787
6; 2759.9; 26-NOV-2006 17:35:14; Bright; 30.5; 175; 39Del Per ; 3.01; 19400;occ; 61; 0;24787
7; 3428.3; 26-NOV-2006 17:46:22; Bright; 29.5; 49; 1Alp UMi ; 1.99; 6300;occ; 59; 0;24787
8; 3704.3; 26-NOV-2006 17:50:58; Bright; 30.0; 60; 7Bet UMi ; 2.08; 3950;occ; 60; 0;24787
9; 4025.8; 26-NOV-2006 17:56:19; Bright; 31.5; 32; 77Eps UMa ; 1.76; 11000;occ; 63; 0;24787
10; 4141.9; 26-NOV-2006 17:58:16; Bright; 30.5; 39; 85Eta UMa ; 1.85; 24000;occ; 61; 0;24787
11; 4350.3; 26-NOV-2006 18:01:44; Bright; 33.0; 152; 12Alp2CVn ; 2.89; 11000;occ; 66; 0;24787
12; 4667.3; 26-NOV-2006 18:07:01; Bright; 28.5; 111; 8Eta Boo ; 2.68; 6000;occ; 57; 0;24787
13; 4843.6; 26-NOV-2006 18:09:57; Bright; 32.0; 138; 47Eps Vir ; 2.83; 4700;occ; 64; 0;24787
14; 5092.4; 26-NOV-2006 18:14:06; Bright; 34.0; 121; 29Gam Vir ; 2.74; 7200;occ; 68; 0;24787
15; 5189.6; 26-NOV-2006 18:15:43; Bright; 33.0; 15; 67Alp Vir ; 0.98; 28000;occ; 66; 0;24787
16; 5419.4; 26-NOV-2006 18:19:33; Dark ; 37.0; 100; 4Gam Crv ; 2.58; 13100;occ; 74; 0;24787
17; 5513.9; 26-NOV-2006 18:21:08; Dark ; 37.5; 171; 2Eps Crv ; 3.00; 4250;occ; 75; 0;24787
18; 5857.9; 26-NOV-2006 18:26:52; Dark ; 59.5; 0; ; 0.00; 0;occ; 119; 0;24787
19; 6082.3; 26-NOV-2006 18:30:36; Dark ; 39.0; 113; Mu Vel ; 2.69; 5000;occ; 78; 0;24787
20; 6218.5; 26-NOV-2006 18:32:52; Dark ; 32.0; 124; The Car ; 2.76; 30000;occ; 64; 0;24787
21; 6317.8; 26-NOV-2006 18:34:31; Dark ; 34.0; 159; Ups Car ; 2.92; 7200;occ; 68; 0;24787
22; 6388.4; 26-NOV-2006 18:35:42; Dark ; 32.5; 29; Bet Car ; 1.67; 10200;occ; 65; 0;24787
23; 6488.3; 26-NOV-2006 18:37:22; Dark ; 38.5; 41; Eps Car ; 1.86; 4100;occ; 77; 0;24787
24; 6815.2; 26-NOV-2006 18:42:49; Dark ; 49.0; 2; Alp Car ; -0.74; 7000;occ; 98; 0;24787
/nas3/ENVISAT/GOMOS/GOM_NL__0P/GOM_NL__0PNPDK20061126_185729_000052082053_00185_24788_1576.N1
1; -4376.5; 26-NOV-2006 18:57:29; Dark ; 40.5; 165; 34Gam Eri ; 2.95; 3200;occ; 81; 0;24788
2; -4054.0; 26-NOV-2006 19:02:52; Dark ; 42.0; 94; 92Alp Cet ; 2.53; 3100;occ; 84; 0;24788
3; -3687.8; 26-NOV-2006 19:08:58; Bright; 33.5; 146; 25Eta Tau ; 2.87; 15200;occ; 67; 0;24788
4; -3519.3; 26-NOV-2006 19:11:46; Bright; 29.5; 173; 4Bet Tri ; 3.00; 8900;occ; 59; 0;24788
5; -3418.8; 26-NOV-2006 19:13:27; Bright; 31.0; 79; 26Bet Per ; 2.31; 13100;occ; 62; 0;24788
6; -3276.4; 26-NOV-2006 19:15:49; Bright; 30.0; 175; 39Del Per ; 3.01; 19400;occ; 60; 0;24788
7; -2607.5; 26-NOV-2006 19:26:58; Bright; 29.0; 49; 1Alp UMi ; 1.99; 6300;occ; 58; 0;24788
8; -2331.5; 26-NOV-2006 19:31:34; Bright; 30.5; 60; 7Bet UMi ; 2.08; 3950;occ; 61; 0;24788
9; -2010.3; 26-NOV-2006 19:36:55; Bright; 33.0; 32; 77Eps UMa ; 1.76; 11000;occ; 66; 0;24788
10; -1893.9; 26-NOV-2006 19:38:52; Bright; 30.5; 39; 85Eta UMa ; 1.85; 24000;occ; 61; 0;24788
11; -1685.6; 26-NOV-2006 19:42:20; Bright; 33.0; 152; 12Alp2CVn ; 2.89; 11000;occ; 66; 0;24788
12; -1368.8; 26-NOV-2006 19:47:37; Bright; 28.5; 111; 8Eta Boo ; 2.68; 6000;occ; 57; 0;24788
13; -1192.1; 26-NOV-2006 19:50:34; Bright; 32.5; 138; 47Eps Vir ; 2.83; 4700;occ; 65; 0;24788
14; -943.2; 26-NOV-2006 19:54:42; Bright; 35.5; 121; 29Gam Vir ; 2.74; 7200;occ; 71; 0;24788
15; -846.0; 26-NOV-2006 19:56:20; Bright; 32.0; 15; 67Alp Vir ; 0.98; 28000;occ; 64; 0;24788
16; -616.0; 26-NOV-2006 20:00:10; Dark ; 38.5; 100; 4Gam Crv ; 2.58; 13100;occ; 77; 0;24788
17; -521.6; 26-NOV-2006 20:01:44; Dark ; 39.5; 171; 2Eps Crv ; 3.00; 4250;occ; 79; 0;24788
18; -177.6; 26-NOV-2006 20:07:28; Dark ; 59.5; 0; ; 0.00; 0;occ; 119; 0;24788
19; 46.9; 26-NOV-2006 20:11:12; Dark ; 36.5; 113; Mu Vel ; 2.69; 5000;occ; 73; 0;24789
20; 183.0; 26-NOV-2006 20:13:29; Dark ; 30.5; 124; The Car ; 2.76; 30000;occ; 61; 0;24789
21; 282.3; 26-NOV-2006 20:15:08; Dark ; 32.5; 159; Ups Car ; 2.92; 7200;occ; 65; 0;24789

```

```

22; 352.8; 26-NOV-2006 20:16:18; Dark ; 32.5; 29; Bet Car ; 1.67; 10200;occ; 65; 0;24789
23; 452.8; 26-NOV-2006 20:17:58; Dark ; 36.0; 41; Eps Car ; 1.86; 4100;occ; 72; 0;24789
24; 779.8; 26-NOV-2006 20:23:25; Dark ; 52.5; 2; Alp Car ;-0.74; 7000;occ; 105; 0;24789
/nas3/ENVISAT/GOMOS/GOM_NL__0P/GOM_NL__0PNPDE20061127_010159_000040692053_00188_24791_2668.N1
1; -614.4; 27-NOV-2006 01:01:59; Dark ; 38.0; 100; 4Gam Crv ; 2.58; 13100;occ; 76; 0;24791
2; -520.0; 27-NOV-2006 01:03:34; Dark ; 41.0; 171; 2Eps Crv ; 3.00; 4250;occ; 82; 0;24791
3; -176.4; 27-NOV-2006 01:09:17; Dark ; 59.5; 0; ; 0.00; 0;occ; 119; 0;24791
4; 48.6; 27-NOV-2006 01:13:02; Dark ; 43.0; 113; Mu Vel ; 2.69; 5000;occ; 86; 0;24792
5; 183.7; 27-NOV-2006 01:15:17; Dark ; 32.0; 124; The Car ; 2.76; 30000;occ; 64; 0;24792
6; 283.2; 27-NOV-2006 01:16:57; Dark ; 32.5; 159; Ups Car ; 2.92; 7200;occ; 65; 0;24792
7; 353.4; 27-NOV-2006 01:18:07; Dark ; 38.5; 29; Bet Car ; 1.67; 10200;occ; 77; 0;24792
8; 454.3; 27-NOV-2006 01:19:48; Dark ; 34.5; 41; Eps Car ; 1.86; 4100;occ; 69; 0;24792
9; 780.9; 27-NOV-2006 01:25:15; Dark ; 43.0; 2; Alp Car ;-0.74; 7000;occ; 86; 0;24792
10; 1659.2; 27-NOV-2006 01:39:53; Dark ; 40.5; 165; 34Gam Eri ; 2.95; 3200;occ; 81; 0;24792
11; 1981.6; 27-NOV-2006 01:45:15; Dark ; 39.5; 94; 92Alp Cet ; 2.53; 3100;occ; 79; 0;24792
12; 2346.6; 27-NOV-2006 01:51:20; Bright; 34.5; 146; 25Eta Tau ; 2.87; 15200;occ; 69; 0;24792
13; 2516.6; 27-NOV-2006 01:54:10; Bright; 29.5; 173; 4Bet Tri ; 3.00; 8900;occ; 59; 0;24792
14; 2616.0; 27-NOV-2006 01:55:50; Bright; 31.5; 79; 26Bet Per ; 2.31; 13100;occ; 63; 0;24792
15; 2757.7; 27-NOV-2006 01:58:12; Bright; 31.0; 175; 39Del Per ; 3.01; 19400;occ; 62; 0;24792
16; 2828.9; 27-NOV-2006 01:59:23; Bright; 30.5; 160; 23Gam Per ; 2.93; 4700;occ; 61; 0;24792
17; 3427.9; 27-NOV-2006 02:09:22; Bright; 27.0; 49; 1Alp UMi ; 1.99; 6300;occ; 54; 0;24792
/nas3/ENVISAT/GOMOS/GOM_NL__0P/GOM_NL__0PNPDE20061127_021358_000057882053_00189_24792_2669.N1
1; -2331.9; 27-NOV-2006 02:13:58; Bright; 30.0; 60; 7Bet UMi ; 2.08; 3950;occ; 60; 0;24792
2; -2011.2; 27-NOV-2006 02:19:19; Bright; 49.0; 32; 77Eps UMA ; 1.76; 11000;occ; 98; 0;24792
3; -1894.4; 27-NOV-2006 02:21:15; Bright; 29.5; 39; 85Eta UMA ; 1.85; 24000;occ; 59; 0;24792
4; -1685.9; 27-NOV-2006 02:24:44; Bright; 30.5; 152; 12Alp2CVn ; 2.89; 11000;occ; 61; 0;24792
5; -1368.4; 27-NOV-2006 02:30:01; Bright; 27.0; 111; 8Eta Boo ; 2.68; 6000;occ; 54; 0;24792
6; -1191.2; 27-NOV-2006 02:32:58; Bright; 31.5; 138; 47Eps Vir ; 2.83; 4700;occ; 63; 0;24792
7; -941.8; 27-NOV-2006 02:37:08; Bright; 34.5; 121; 29Gam Vir ; 2.74; 7200;occ; 69; 0;24792
8; -845.3; 27-NOV-2006 02:38:44; Bright; 32.5; 15; 67Alp Vir ; 0.98; 28000;occ; 65; 0;24792
9; -519.1; 27-NOV-2006 02:44:11; Dark ; 43.0; 171; 2Eps Crv ; 3.00; 4250;occ; 86; 0;24792
10; -175.9; 27-NOV-2006 02:49:54; Dark ; 59.5; 0; ; 0.00; 0;occ; 119; 0;24792
11; 49.3; 27-NOV-2006 02:53:39; Dark ; 38.0; 113; Mu Vel ; 2.69; 5000;occ; 76; 0;24793
12; 184.2; 27-NOV-2006 02:55:54; Dark ; 30.5; 124; The Car ; 2.76; 30000;occ; 61; 0;24793
13; 283.8; 27-NOV-2006 02:57:33; Dark ; 32.5; 159; Ups Car ; 2.92; 7200;occ; 65; 0;24793
14; 353.9; 27-NOV-2006 02:58:44; Dark ; 30.5; 29; Bet Car ; 1.67; 10200;occ; 61; 0;24793
15; 454.8; 27-NOV-2006 03:00:24; Dark ; 37.5; 41; Eps Car ; 1.86; 4100;occ; 75; 0;24793
16; 781.6; 27-NOV-2006 03:05:51; Dark ; 42.5; 2; Alp Car ;-0.74; 7000;occ; 85; 0;24793
17; 1659.4; 27-NOV-2006 03:20:29; Dark ; 40.5; 165; 34Gam Eri ; 2.95; 3200;occ; 81; 0;24793
18; 1981.6; 27-NOV-2006 03:25:51; Dark ; 39.0; 94; 92Alp Cet ; 2.53; 3100;occ; 78; 0;24793
19; 2346.4; 27-NOV-2006 03:31:56; Bright; 33.0; 146; 25Eta Tau ; 2.87; 15200;occ; 66; 0;24793
20; 2516.7; 27-NOV-2006 03:34:46; Bright; 29.0; 173; 4Bet Tri ; 3.00; 8900;occ; 58; 0;24793
21; 2616.0; 27-NOV-2006 03:36:26; Bright; 32.0; 79; 26Bet Per ; 2.31; 13100;occ; 64; 0;24793
22; 2757.6; 27-NOV-2006 03:38:47; Bright; 31.0; 175; 39Del Per ; 3.01; 19400;occ; 62; 0;24793
23; 2828.9; 27-NOV-2006 03:39:59; Bright; 30.5; 160; 23Gam Per ; 2.93; 4700;occ; 61; 0;24793
24; 3427.8; 27-NOV-2006 03:49:58; Bright; 29.0; 49; 1Alp UMi ; 1.99; 6300;occ; 58; 0;24793
/nas3/ENVISAT/GOMOS/GOM_NL__0P/GOM_NL__0PNPDE20061127_035434_000057902053_00190_24793_2670.N1
1; -2331.8; 27-NOV-2006 03:54:34; Bright; 33.0; 60; 7Bet UMi ; 2.08; 3950;occ; 66; 0;24793
2; -2011.4; 27-NOV-2006 03:59:54; Bright; 33.0; 32; 77Eps UMA ; 1.76; 11000;occ; 66; 0;24793
3; -1894.6; 27-NOV-2006 04:01:51; Bright; 28.0; 39; 85Eta UMA ; 1.85; 24000;occ; 56; 0;24793
4; -1685.6; 27-NOV-2006 04:05:20; Bright; 31.0; 152; 12Alp2CVn ; 2.89; 11000;occ; 62; 0;24793
5; -1368.3; 27-NOV-2006 04:10:37; Bright; 28.0; 111; 8Eta Boo ; 2.68; 6000;occ; 56; 0;24793
6; -1191.0; 27-NOV-2006 04:13:35; Bright; 33.0; 138; 47Eps Vir ; 2.83; 4700;occ; 66; 0;24793
7; -941.2; 27-NOV-2006 04:17:44; Bright; 52.0; 121; 29Gam Vir ; 2.74; 7200;occ; 104; 0;24793
8; -844.9; 27-NOV-2006 04:19:21; Bright; 47.0; 15; 67Alp Vir ; 0.98; 28000;occ; 94; 0;24793
9; -613.0; 27-NOV-2006 04:23:13; Dark ; 41.0; 100; 4Gam Crv ; 2.58; 13100;occ; 82; 0;24793
10; -518.5; 27-NOV-2006 04:24:47; Dark ; 39.5; 171; 2Eps Crv ; 3.00; 4250;occ; 79; 0;24793
11; -175.3; 27-NOV-2006 04:30:30; Dark ; 59.5; 0; ; 0.00; 0;occ; 119; 0;24793
12; 50.0; 27-NOV-2006 04:34:16; Dark ; 37.5; 113; Mu Vel ; 2.69; 5000;occ; 75; 0;24794
13; 184.7; 27-NOV-2006 04:36:30; Dark ; 31.0; 124; The Car ; 2.76; 30000;occ; 62; 0;24794
14; 284.2; 27-NOV-2006 04:38:10; Dark ; 32.5; 159; Ups Car ; 2.92; 7200;occ; 65; 0;24794
15; 354.3; 27-NOV-2006 04:39:20; Dark ; 33.0; 29; Bet Car ; 1.67; 10200;occ; 66; 0;24794
16; 455.5; 27-NOV-2006 04:41:01; Dark ; 47.5; 41; Eps Car ; 1.86; 4100;occ; 95; 0;24794
17; 781.9; 27-NOV-2006 04:46:28; Dark ; 50.0; 2; Alp Car ;-0.74; 7000;occ; 100; 0;24794
18; 1659.4; 27-NOV-2006 05:01:05; Dark ; 39.0; 165; 34Gam Eri ; 2.95; 3200;occ; 78; 0;24794
19; 1981.7; 27-NOV-2006 05:06:27; Dark ; 38.0; 94; 92Alp Cet ; 2.53; 3100;occ; 76; 0;24794
20; 2346.1; 27-NOV-2006 05:12:32; Bright; 33.0; 146; 25Eta Tau ; 2.87; 15200;occ; 66; 0;24794
21; 2516.9; 27-NOV-2006 05:15:23; Bright; 30.0; 173; 4Bet Tri ; 3.00; 8900;occ; 60; 0;24794

```



```

22; 2615.8; 27-NOV-2006 05:17:02; Bright; 30.0; 79; 26Bet Per ; 2.31; 13100;occ; 60; 0;24794
23; 2757.4; 27-NOV-2006 05:19:23; Bright; 31.0; 175; 39Del Per ; 3.01; 19400;occ; 62; 0;24794
24; 2828.9; 27-NOV-2006 05:20:35; Bright; 31.0; 160; 23Gam Per ; 2.93; 4700;occ; 62; 0;24794
25; 3427.8; 27-NOV-2006 05:30:34; Bright; 30.5; 49; 1Alp UMi ; 1.99; 6300;occ; 61; 0;24794
/nas3/ENVISAT/GOMOS/GOM_NL__0P/GOM_NL__0PNPDE20061127_053510_000060512053_00191_24794_2671.N1
 1;-2331.8; 27-NOV-2006 05:35:10; Bright; 30.5; 60; 7Bet UMi ; 2.08; 3950;occ; 61; 0;24794
 2;-2011.4; 27-NOV-2006 05:40:30; Bright; 32.5; 32; 77Eps UMA ; 1.76; 11000;occ; 65; 0;24794
 3;-1894.6; 27-NOV-2006 05:42:27; Bright; 31.0; 39; 85Eta UMA ; 1.85; 24000;occ; 62; 0;24794
 4;-1686.0; 27-NOV-2006 05:45:56; Bright; 31.5; 152; 12Alp2CVn ; 2.89; 11000;occ; 63; 0;24794
 5;-1368.1; 27-NOV-2006 05:51:14; Bright; 28.5; 111; 8Eta Boo ; 2.68; 6000;occ; 57; 0;24794
 6;-1190.6; 27-NOV-2006 05:54:11; Bright; 32.5; 138; 47Eps Vir ; 2.83; 4700;occ; 65; 0;24794
 7; -940.7; 27-NOV-2006 05:58:21; Bright; 35.0; 121; 29Gam Vir ; 2.74; 7200;occ; 70; 0;24794
 8; -844.7; 27-NOV-2006 05:59:57; Bright; 31.5; 15; 67Alp Vir ; 0.98; 28000;occ; 63; 0;24794
 9; -612.3; 27-NOV-2006 06:03:49; Dark ; 39.5; 100; 4Gam Crv ; 2.58; 13100;occ; 79; 0;24794
10; -517.8; 27-NOV-2006 06:05:24; Dark ; 42.0; 171; 2Eps Crv ; 3.00; 4250;occ; 84; 0;24794
11; -174.8; 27-NOV-2006 06:11:07; Dark ; 59.5; 0; ; 0.00; 0;occ; 119; 0;24794
12; 50.8; 27-NOV-2006 06:14:52; Dark ; 36.5; 113; Mu Vel ; 2.69; 5000;occ; 73; 0;24795
13; 185.1; 27-NOV-2006 06:17:07; Dark ; 31.5; 124; The Car ; 2.76; 30000;occ; 63; 0;24795
14; 284.7; 27-NOV-2006 06:18:46; Dark ; 33.0; 159; Ups Car ; 2.92; 7200;occ; 66; 0;24795
15; 354.6; 27-NOV-2006 06:19:56; Dark ; 31.5; 29; Bet Car ; 1.67; 10200;occ; 63; 0;24795
16; 456.1; 27-NOV-2006 06:21:38; Dark ; 39.5; 41; Eps Car ; 1.86; 4100;occ; 79; 0;24795
17; 782.4; 27-NOV-2006 06:27:04; Dark ; 52.5; 2; Alp Car ; -0.74; 7000;occ; 105; 0;24795
18; 1659.5; 27-NOV-2006 06:41:41; Dark ; 42.0; 165; 34Gam Eri ; 2.95; 3200;occ; 84; 0;24795
19; 1981.6; 27-NOV-2006 06:47:03; Dark ; 39.0; 94; 92Alp Cet ; 2.53; 3100;occ; 78; 0;24795
20; 2345.8; 27-NOV-2006 06:53:08; Bright; 34.0; 146; 25Eta Tau ; 2.87; 15200;occ; 68; 0;24795
21; 2516.9; 27-NOV-2006 06:55:59; Bright; 30.5; 173; 4Bet Tri ; 3.00; 8900;occ; 61; 0;24795
22; 2615.8; 27-NOV-2006 06:57:37; Bright; 30.0; 79; 26Bet Per ; 2.31; 13100;occ; 60; 0;24795
23; 2757.3; 27-NOV-2006 06:59:59; Bright; 30.5; 175; 39Del Per ; 3.01; 19400;occ; 61; 0;24795
24; 2828.7; 27-NOV-2006 07:01:10; Bright; 31.0; 160; 23Gam Per ; 2.93; 4700;occ; 62; 0;24795
25; 3427.8; 27-NOV-2006 07:11:10; Bright; 30.5; 49; 1Alp UMi ; 1.99; 6300;occ; 61; 0;24795
26; 3704.3; 27-NOV-2006 07:15:46; Bright; 15.0; 60; 7Bet UMi ; 2.08; 3950;occ; 30; 0;24795
/nas3/ENVISAT/GOMOS/GOM_NL__0P/GOM_NL__0PNPDK20061127_071546_000040342053_00192_24795_1578.N1
 1;-2331.7; 27-NOV-2006 07:15:46; Bright; 29.5; 60; 7Bet UMi ; 2.08; 3950;occ; 59; 0;24795
 2;-2011.4; 27-NOV-2006 07:21:06; Bright; 31.5; 32; 77Eps UMA ; 1.76; 11000;occ; 63; 0;24795
 3;-1894.5; 27-NOV-2006 07:23:03; Bright; 29.5; 39; 85Eta UMA ; 1.85; 24000;occ; 59; 0;24795
 4;-1685.5; 27-NOV-2006 07:26:32; Bright; 31.5; 152; 12Alp2CVn ; 2.89; 11000;occ; 63; 0;24795
 5;-1368.0; 27-NOV-2006 07:31:50; Bright; 28.5; 111; 8Eta Boo ; 2.68; 6000;occ; 57; 0;24795
 6;-1190.3; 27-NOV-2006 07:34:47; Bright; 31.5; 138; 47Eps Vir ; 2.83; 4700;occ; 63; 0;24795
 7; -940.2; 27-NOV-2006 07:38:57; Bright; 35.0; 121; 29Gam Vir ; 2.74; 7200;occ; 70; 0;24795
 8; -844.3; 27-NOV-2006 07:40:33; Bright; 32.0; 15; 67Alp Vir ; 0.98; 28000;occ; 64; 0;24795
 9; -611.6; 27-NOV-2006 07:44:26; Dark ; 39.0; 100; 4Gam Crv ; 2.58; 13100;occ; 78; 0;24795
10; -517.0; 27-NOV-2006 07:46:01; Dark ; 40.5; 171; 2Eps Crv ; 3.00; 4250;occ; 81; 0;24795
11; -174.2; 27-NOV-2006 07:51:43; Dark ; 59.5; 0; ; 0.00; 0;occ; 119; 0;24795
12; 51.5; 27-NOV-2006 07:55:29; Dark ; 35.0; 113; Mu Vel ; 2.69; 5000;occ; 70; 0;24796
13; 185.6; 27-NOV-2006 07:57:43; Dark ; 32.5; 124; The Car ; 2.76; 30000;occ; 65; 0;24796
14; 285.2; 27-NOV-2006 07:59:23; Dark ; 33.0; 159; Ups Car ; 2.92; 7200;occ; 66; 0;24796
15; 355.0; 27-NOV-2006 08:00:33; Dark ; 32.5; 29; Bet Car ; 1.67; 10200;occ; 65; 0;24796
16; 456.6; 27-NOV-2006 08:02:14; Dark ; 36.0; 41; Eps Car ; 1.86; 4100;occ; 72; 0;24796
17; 783.0; 27-NOV-2006 08:07:41; Dark ; 42.0; 2; Alp Car ; -0.74; 7000;occ; 84; 0;24796
18; 1659.4; 27-NOV-2006 08:22:17; Dark ; 43.5; 165; 34Gam Eri ; 2.95; 3200;occ; 87; 0;24796
/nas3/ENVISAT/GOMOS/GOM_NL__0P/GOM_NL__0PNPDK20061127_082219_000060722053_00193_24796_1579.N1
 1;-4373.9; 27-NOV-2006 08:22:19; Dark ; 44.0; 165; 34Gam Eri ; 2.95; 3200;occ; 88; 4;24796
 2;-4053.5; 27-NOV-2006 08:27:39; Dark ; 41.0; 94; 92Alp Cet ; 2.53; 3100;occ; 82; 0;24796
 3;-3689.6; 27-NOV-2006 08:33:43; Bright; 31.0; 146; 25Eta Tau ; 2.87; 15200;occ; 62; 0;24796
 4;-3518.3; 27-NOV-2006 08:36:35; Bright; 29.5; 173; 4Bet Tri ; 3.00; 8900;occ; 59; 0;24796
 5;-3419.7; 27-NOV-2006 08:38:13; Bright; 31.5; 79; 26Bet Per ; 2.31; 13100;occ; 63; 0;24796
 6;-3278.7; 27-NOV-2006 08:40:34; Bright; 31.0; 175; 39Del Per ; 3.01; 19400;occ; 62; 0;24796
 7;-3206.7; 27-NOV-2006 08:41:46; Bright; 30.0; 160; 23Gam Per ; 2.93; 4700;occ; 60; 0;24796
 8;-2607.5; 27-NOV-2006 08:51:45; Bright; 28.0; 49; 1Alp UMi ; 1.99; 6300;occ; 56; 0;24796
 9;-2331.0; 27-NOV-2006 08:56:22; Bright; 28.0; 60; 7Bet UMi ; 2.08; 3950;occ; 56; 0;24796
10;-2010.7; 27-NOV-2006 09:01:42; Bright; 33.0; 32; 77Eps UMA ; 1.76; 11000;occ; 66; 0;24796
11;-1893.9; 27-NOV-2006 09:03:39; Bright; 28.5; 39; 85Eta UMA ; 1.85; 24000;occ; 57; 0;24796
12;-1685.3; 27-NOV-2006 09:07:08; Bright; 32.0; 152; 12Alp2CVn ; 2.89; 11000;occ; 64; 0;24796
13;-1367.1; 27-NOV-2006 09:12:26; Bright; 28.0; 111; 8Eta Boo ; 2.68; 6000;occ; 56; 0;24796
14;-1189.4; 27-NOV-2006 09:15:24; Bright; 31.0; 138; 47Eps Vir ; 2.83; 4700;occ; 62; 0;24796
15; -939.1; 27-NOV-2006 09:19:34; Bright; 35.0; 121; 29Gam Vir ; 2.74; 7200;occ; 70; 0;24796
16; -843.4; 27-NOV-2006 09:21:10; Bright; 48.0; 15; 67Alp Vir ; 0.98; 28000;occ; 96; 0;24796
17; -610.3; 27-NOV-2006 09:25:03; Dark ; 38.5; 100; 4Gam Crv ; 2.58; 13100;occ; 77; 0;24796

```

18; -515.8; 27-NOV-2006 09:26:37; Dark ; 38.5; 171; 2Eps Crv ; 3.00; 4250;occ; 77; 0;24796  
 19; -173.1; 27-NOV-2006 09:32:20; Dark ; 59.5; 0; ; 0.00; 0;occ; 119; 0;24796  
 20; 52.8; 27-NOV-2006 09:36:06; Dark ; 40.0; 113; Mu Vel ; 2.69; 5000;occ; 80; 0;24797  
 21; 186.5; 27-NOV-2006 09:38:20; Dark ; 32.0; 124; The Car ; 2.76; 30000;occ; 64; 0;24797  
 22; 286.2; 27-NOV-2006 09:39:59; Dark ; 33.0; 159; Ups Car ; 2.92; 7200;occ; 66; 0;24797  
 23; 356.0; 27-NOV-2006 09:41:09; Dark ; 33.0; 29; Bet Car ; 1.67; 10200;occ; 66; 0;24797  
 24; 458.0; 27-NOV-2006 09:42:51; Dark ; 36.0; 41; Eps Car ; 1.86; 4100;occ; 72; 0;24797  
 25; 784.3; 27-NOV-2006 09:48:17; Dark ; 42.5; 2; Alp Car ; -0.74; 7000;occ; 85; 0;24797  
 26; 1660.3; 27-NOV-2006 10:02:53; Dark ; 38.5; 165; 34Gam Eri ; 2.95; 3200;occ; 77; 0;24797

/nas3/ENVISAT/GOMOS/GOM\_NL\_\_0P/GOM\_NL\_\_0PNPDK20061127\_100815\_000048792053\_00194\_24797\_1580.N1

1; 1982.3; 27-NOV-2006 10:08:15; Dark ; 40.0; 94; 92Alp Cet ; 2.53; 3100;occ; 80; 0;24797  
 2; 2346.0; 27-NOV-2006 10:14:19; Bright; 32.5; 146; 25Eta Tau ; 2.87; 15200;occ; 65; 0;24797  
 3; 2517.9; 27-NOV-2006 10:17:11; Bright; 30.5; 173; 4Bet Tri ; 3.00; 8900;occ; 61; 0;24797  
 4; 2616.1; 27-NOV-2006 10:18:49; Bright; 31.5; 79; 26Bet Per ; 2.31; 13100;occ; 63; 0;24797  
 5; 2756.9; 27-NOV-2006 10:21:10; Bright; 31.0; 175; 39Del Per ; 3.01; 19400;occ; 62; 0;24797  
 6; 2829.0; 27-NOV-2006 10:22:22; Bright; 30.5; 160; 23Gam Per ; 2.93; 4700;occ; 61; 0;24797  
 7; 3428.4; 27-NOV-2006 10:32:21; Bright; 30.0; 49; 1Alp UMi ; 1.99; 6300;occ; 60; 0;24797  
 8; 3704.8; 27-NOV-2006 10:36:58; Bright; 31.5; 60; 7Bet UMi ; 2.08; 3950;occ; 63; 0;24797  
 9; 4025.1; 27-NOV-2006 10:42:18; Bright; 32.0; 32; 77Eps UMa ; 1.76; 11000;occ; 64; 0;24797  
 10; 4142.2; 27-NOV-2006 10:44:15; Bright; 30.5; 39; 85Eta UMa ; 1.85; 24000;occ; 61; 0;24797  
 11; 4351.0; 27-NOV-2006 10:47:44; Bright; 33.0; 152; 12Alp2CVn ; 2.89; 11000;occ; 66; 0;24797  
 12; 4668.8; 27-NOV-2006 10:53:02; Bright; 28.0; 111; 8Eta Boo ; 2.68; 6000;occ; 56; 0;24797  
 13; 4846.8; 27-NOV-2006 10:56:00; Bright; 33.0; 138; 47Eps Vir ; 2.83; 4700;occ; 66; 0;24797  
 14; 5097.2; 27-NOV-2006 11:00:10; Bright; 35.5; 121; 29Gam Vir ; 2.74; 7200;occ; 71; 0;24797  
 15; 5192.8; 27-NOV-2006 11:01:46; Bright; 31.5; 15; 67Alp Vir ; 0.98; 28000;occ; 63; 0;24797  
 16; 5426.2; 27-NOV-2006 11:05:39; Dark ; 37.5; 100; 4Gam Crv ; 2.58; 13100;occ; 75; 0;24797  
 17; 5520.9; 27-NOV-2006 11:07:14; Dark ; 42.5; 171; 2Eps Crv ; 3.00; 4250;occ; 85; 0;24797  
 18; 5863.4; 27-NOV-2006 11:12:56; Dark ; 59.5; 0; ; 0.00; 0;occ; 119; 0;24797  
 19; 6089.4; 27-NOV-2006 11:16:42; Dark ; 37.0; 113; Mu Vel ; 2.69; 5000;occ; 74; 0;24797  
 20; 6222.8; 27-NOV-2006 11:18:56; Dark ; 32.0; 124; The Car ; 2.76; 30000;occ; 64; 0;24797  
 21; 6322.5; 27-NOV-2006 11:20:35; Dark ; 33.5; 159; Ups Car ; 2.92; 7200;occ; 67; 0;24797  
 22; 6392.2; 27-NOV-2006 11:21:45; Dark ; 33.5; 29; Bet Car ; 1.67; 10200;occ; 67; 0;24797  
 23; 6494.4; 27-NOV-2006 11:23:27; Dark ; 38.5; 41; Eps Car ; 1.86; 4100;occ; 77; 0;24797  
 24; 6820.7; 27-NOV-2006 11:28:54; Dark ; 42.0; 2; Alp Car ; -0.74; 7000;occ; 84; 0;24797

/nas3/ENVISAT/GOMOS/GOM\_NL\_\_0P/GOM\_NL\_\_0PNPDK20061127\_114330\_000052052053\_00195\_24798\_1581.N1

1; 1660.9; 27-NOV-2006 11:43:30; Dark ; 38.5; 165; 34Gam Eri ; 2.95; 3200;occ; 77; 1;24798  
 2; 1982.4; 27-NOV-2006 11:48:51; Dark ; 39.5; 94; 92Alp Cet ; 2.53; 3100;occ; 79; 0;24798  
 3; 2345.6; 27-NOV-2006 11:54:54; Bright; 33.0; 146; 25Eta Tau ; 2.87; 15200;occ; 66; 0;24798  
 4; 2518.0; 27-NOV-2006 11:57:47; Bright; 30.0; 173; 4Bet Tri ; 3.00; 8900;occ; 60; 0;24798  
 5; 2615.9; 27-NOV-2006 11:59:25; Bright; 31.5; 79; 26Bet Per ; 2.31; 13100;occ; 63; 0;24798  
 6; 2756.7; 27-NOV-2006 12:01:46; Bright; 30.5; 175; 39Del Per ; 3.01; 19400;occ; 61; 0;24798  
 7; 2828.8; 27-NOV-2006 12:02:58; Bright; 30.5; 160; 23Gam Per ; 2.93; 4700;occ; 61; 0;24798  
 8; 3428.5; 27-NOV-2006 12:12:57; Bright; 30.0; 49; 1Alp UMi ; 1.99; 6300;occ; 60; 0;24798  
 9; 3705.0; 27-NOV-2006 12:17:34; Bright; 30.5; 60; 7Bet UMi ; 2.08; 3950;occ; 61; 0;24798  
 10; 4025.1; 27-NOV-2006 12:22:54; Bright; 31.0; 32; 77Eps UMa ; 1.76; 11000;occ; 62; 0;24798  
 11; 4142.2; 27-NOV-2006 12:24:51; Bright; 30.0; 39; 85Eta UMa ; 1.85; 24000;occ; 60; 0;24798  
 12; 4350.7; 27-NOV-2006 12:28:20; Bright; 32.0; 152; 12Alp2CVn ; 2.89; 11000;occ; 64; 0;24798  
 13; 4669.1; 27-NOV-2006 12:33:38; Bright; 28.5; 111; 8Eta Boo ; 2.68; 6000;occ; 57; 0;24798  
 14; 4847.2; 27-NOV-2006 12:36:36; Bright; 33.5; 138; 47Eps Vir ; 2.83; 4700;occ; 67; 0;24798  
 15; 5097.7; 27-NOV-2006 12:40:47; Bright; 34.5; 121; 29Gam Vir ; 2.74; 7200;occ; 69; 0;24798  
 16; 5193.3; 27-NOV-2006 12:42:22; Bright; 33.0; 15; 67Alp Vir ; 0.98; 28000;occ; 66; 0;24798  
 17; 5426.9; 27-NOV-2006 12:46:16; Dark ; 40.5; 100; 4Gam Crv ; 2.58; 13100;occ; 81; 0;24798  
 18; 5521.6; 27-NOV-2006 12:47:50; Dark ; 40.0; 171; 2Eps Crv ; 3.00; 4250;occ; 80; 0;24798  
 19; 5863.9; 27-NOV-2006 12:53:33; Dark ; 59.5; 0; ; 0.00; 0;occ; 119; 0;24798  
 20; 6090.1; 27-NOV-2006 12:57:19; Dark ; 36.5; 113; Mu Vel ; 2.69; 5000;occ; 73; 0;24798  
 21; 6223.2; 27-NOV-2006 12:59:32; Dark ; 31.5; 124; The Car ; 2.76; 30000;occ; 63; 0;24798  
 22; 6323.0; 27-NOV-2006 13:01:12; Dark ; 32.0; 159; Ups Car ; 2.92; 7200;occ; 64; 0;24798  
 23; 6392.6; 27-NOV-2006 13:02:21; Dark ; 33.0; 29; Bet Car ; 1.67; 10200;occ; 66; 0;24798  
 24; 6495.1; 27-NOV-2006 13:04:04; Dark ; 38.5; 41; Eps Car ; 1.86; 4100;occ; 77; 0;24798  
 25; 6821.2; 27-NOV-2006 13:09:30; Dark ; 46.0; 2; Alp Car ; -0.74; 7000;occ; 92; 0;24798

/nas3/ENVISAT/GOMOS/GOM\_NL\_\_0P/GOM\_NL\_\_0PNPDK20061127\_132406\_000052072053\_00196\_24799\_1582.N1

1; 1661.0; 27-NOV-2006 13:24:06; Dark ; 39.0; 165; 34Gam Eri ; 2.95; 3200;occ; 78; 1;24799  
 2; 1982.6; 27-NOV-2006 13:29:27; Dark ; 38.5; 94; 92Alp Cet ; 2.53; 3100;occ; 77; 0;24799  
 3; 2345.6; 27-NOV-2006 13:35:30; Bright; 33.5; 146; 25Eta Tau ; 2.87; 15200;occ; 67; 0;24799  
 4; 2518.0; 27-NOV-2006 13:38:23; Bright; 29.5; 173; 4Bet Tri ; 3.00; 8900;occ; 59; 0;24799  
 5; 2615.8; 27-NOV-2006 13:40:01; Bright; 31.5; 79; 26Bet Per ; 2.31; 13100;occ; 63; 0;24799  
 6; 2756.7; 27-NOV-2006 13:42:21; Bright; 31.0; 175; 39Del Per ; 3.01; 19400;occ; 62; 0;24799  
 7; 2828.8; 27-NOV-2006 13:43:34; Bright; 30.5; 160; 23Gam Per ; 2.93; 4700;occ; 61; 0;24799

8; 3428.3; 27-NOV-2006 13:53:33; Bright; 28.5; 49; 1Alp UMi ; 1.99; 6300;occ; 57; 0;24799  
 9; 3705.1; 27-NOV-2006 13:58:10; Bright; 27.0; 60; 7Bet UMi ; 2.08; 3950;occ; 54; 0;24799  
 10; 4025.1; 27-NOV-2006 14:03:30; Bright; 32.5; 32; 77Eps UMa ; 1.76; 11000;occ; 65; 0;24799  
 11; 4142.5; 27-NOV-2006 14:05:27; Bright; 36.0; 39; 85Eta UMa ; 1.85; 24000;occ; 72; 0;24799  
 12; 4351.4; 27-NOV-2006 14:08:56; Bright; 31.0; 152; 12Alp2CVn ; 2.89; 11000;occ; 62; 0;24799  
 13; 4669.6; 27-NOV-2006 14:14:14; Bright; 29.0; 111; 8Eta Boo ; 2.68; 6000;occ; 58; 0;24799  
 14; 4847.7; 27-NOV-2006 14:17:12; Bright; 33.5; 138; 47Eps Vir ; 2.83; 4700;occ; 67; 0;24799  
 15; 5098.2; 27-NOV-2006 14:21:23; Bright; 34.5; 121; 29Gam Vir ; 2.74; 7200;occ; 69; 0;24799  
 16; 5193.7; 27-NOV-2006 14:22:58; Bright; 43.0; 15; 67Alp Vir ; 0.98; 28000;occ; 86; 0;24799  
 17; 5427.7; 27-NOV-2006 14:26:52; Dark ; 41.5; 100; 4Gam Crv ; 2.58; 13100;occ; 83; 0;24799  
 18; 5522.4; 27-NOV-2006 14:28:27; Dark ; 40.5; 171; 2Eps Crv ; 3.00; 4250;occ; 81; 0;24799  
 19; 5864.5; 27-NOV-2006 14:34:09; Dark ; 59.5; 0; ; 0.00; 0;occ; 119; 0;24799  
 20; 6090.9; 27-NOV-2006 14:37:56; Dark ; 45.0; 113; Mu Vel ; 2.69; 5000;occ; 90; 0;24799  
 21; 6223.8; 27-NOV-2006 14:40:08; Dark ; 33.0; 124; The Car ; 2.76; 30000;occ; 66; 0;24799  
 22; 6323.5; 27-NOV-2006 14:41:48; Dark ; 32.5; 159; Ups Car ; 2.92; 7200;occ; 65; 0;24799  
 23; 6393.1; 27-NOV-2006 14:42:58; Dark ; 32.5; 29; Bet Car ; 1.67; 10200;occ; 65; 0;24799  
 24; 6495.7; 27-NOV-2006 14:44:40; Dark ; 42.0; 41; Eps Car ; 1.86; 4100;occ; 84; 0;24799  
 25; 6821.8; 27-NOV-2006 14:50:07; Dark ; 47.0; 2; Alp Car ; -0.74; 7000;occ; 94; 0;24799

/nas3/ENVISAT/GOMOS/GOM\_NL\_\_0P/GOM\_NL\_\_0PNPDK20061127\_150442\_000052102053\_00197\_24800\_1583.N1

1;-4375.4; 27-NOV-2006 15:04:42; Dark ; 41.5; 165; 34Gam Eri ; 2.95; 3200;occ; 83; 1;24800  
 2;-4053.9; 27-NOV-2006 15:10:03; Dark ; 39.5; 94; 92Alp Cet ; 2.53; 3100;occ; 79; 0;24800  
 3;-3691.3; 27-NOV-2006 15:16:06; Bright; 33.0; 146; 25Eta Tau ; 2.87; 15200;occ; 66; 0;24800  
 4;-3420.8; 27-NOV-2006 15:20:36; Bright; 31.0; 79; 26Bet Per ; 2.31; 13100;occ; 62; 0;24800  
 5;-3280.1; 27-NOV-2006 15:22:57; Bright; 31.0; 175; 39Del Per ; 3.01; 19400;occ; 62; 0;24800  
 6;-3207.6; 27-NOV-2006 15:24:10; Bright; 29.5; 160; 23Gam Per ; 2.93; 4700;occ; 59; 0;24800  
 7;-2608.1; 27-NOV-2006 15:34:09; Bright; 28.5; 49; 1Alp UMi ; 1.99; 6300;occ; 57; 0;24800  
 8;-2331.3; 27-NOV-2006 15:38:46; Bright; 32.0; 60; 7Bet UMi ; 2.08; 3950;occ; 64; 0;24800  
 9;-2011.7; 27-NOV-2006 15:44:05; Bright; 33.5; 32; 77Eps UMa ; 1.76; 11000;occ; 67; 0;24800  
 10;-1894.1; 27-NOV-2006 15:46:03; Bright; 44.5; 39; 85Eta UMa ; 1.85; 24000;occ; 89; 0;24800  
 11;-1685.2; 27-NOV-2006 15:49:32; Bright; 32.5; 152; 12Alp2CVn ; 2.89; 11000;occ; 65; 0;24800  
 12;-1366.8; 27-NOV-2006 15:54:50; Bright; 29.0; 111; 8Eta Boo ; 2.68; 6000;occ; 58; 0;24800  
 13;-1188.5; 27-NOV-2006 15:57:49; Bright; 32.5; 138; 47Eps Vir ; 2.83; 4700;occ; 65; 0;24800  
 14; -607.9; 27-NOV-2006 16:07:29; Dark ; 37.5; 100; 4Gam Crv ; 2.58; 13100;occ; 75; 0;24800  
 15; -513.3; 27-NOV-2006 16:09:04; Dark ; 40.0; 171; 2Eps Crv ; 3.00; 4250;occ; 80; 0;24800  
 16; -171.4; 27-NOV-2006 16:14:46; Dark ; 59.5; 0; ; 0.00; 0;occ; 119; 0;24800  
 17; 187.6; 27-NOV-2006 16:20:45; Dark ; 31.5; 124; The Car ; 2.76; 30000;occ; 63; 0;24801  
 18; 287.5; 27-NOV-2006 16:22:25; Dark ; 32.0; 159; Ups Car ; 2.92; 7200;occ; 64; 0;24801  
 19; 357.0; 27-NOV-2006 16:23:34; Dark ; 33.0; 29; Bet Car ; 1.67; 10200;occ; 66; 0;24801  
 20; 459.9; 27-NOV-2006 16:25:17; Dark ; 39.5; 41; Eps Car ; 1.86; 4100;occ; 79; 0;24801  
 21; 785.9; 27-NOV-2006 16:30:43; Dark ; 49.5; 2; Alp Car ; -0.74; 7000;occ; 99; 0;24801

/nas3/ENVISAT/GOMOS/GOM\_NL\_\_0P/GOM\_NL\_\_0PNPDK20061127\_164518\_000052122053\_00198\_24801\_1584.N1

1; 1661.4; 27-NOV-2006 16:45:18; Dark ; 37.0; 165; 34Gam Eri ; 2.95; 3200;occ; 74; 1;24801  
 2; 1982.7; 27-NOV-2006 16:50:39; Dark ; 41.5; 94; 92Alp Cet ; 2.53; 3100;occ; 83; 0;24801  
 3; 2344.9; 27-NOV-2006 16:56:42; Bright; 33.5; 146; 25Eta Tau ; 2.87; 15200;occ; 67; 0;24801  
 4; 2615.4; 27-NOV-2006 17:01:12; Bright; 30.5; 79; 26Bet Per ; 2.31; 13100;occ; 61; 0;24801  
 5; 2755.9; 27-NOV-2006 17:03:33; Bright; 31.0; 175; 39Del Per ; 3.01; 19400;occ; 62; 0;24801  
 6; 2828.6; 27-NOV-2006 17:04:45; Bright; 30.5; 160; 23Gam Per ; 2.93; 4700;occ; 61; 0;24801  
 7; 3428.4; 27-NOV-2006 17:14:45; Bright; 29.5; 49; 1Alp UMi ; 1.99; 6300;occ; 59; 0;24801  
 8; 3705.3; 27-NOV-2006 17:19:22; Bright; 30.5; 60; 7Bet UMi ; 2.08; 3950;occ; 61; 0;24801  
 9; 4024.7; 27-NOV-2006 17:24:41; Bright; 30.0; 32; 77Eps UMa ; 1.76; 11000;occ; 60; 0;24801  
 10; 4142.5; 27-NOV-2006 17:26:39; Bright; 31.5; 39; 85Eta UMa ; 1.85; 24000;occ; 63; 0;24801  
 11; 4351.4; 27-NOV-2006 17:30:08; Bright; 31.5; 152; 12Alp2CVn ; 2.89; 11000;occ; 63; 0;24801  
 12; 4669.7; 27-NOV-2006 17:35:26; Bright; 29.0; 111; 8Eta Boo ; 2.68; 6000;occ; 58; 0;24801  
 13; 4848.4; 27-NOV-2006 17:38:25; Bright; 32.5; 138; 47Eps Vir ; 2.83; 4700;occ; 65; 0;24801  
 14; 5429.3; 27-NOV-2006 17:48:06; Dark ; 37.5; 100; 4Gam Crv ; 2.58; 13100;occ; 75; 0;24801  
 15; 5523.8; 27-NOV-2006 17:49:40; Dark ; 40.0; 171; 2Eps Crv ; 3.00; 4250;occ; 80; 0;24801  
 16; 5865.7; 27-NOV-2006 17:55:22; Dark ; 59.0; 0; ; 0.00; 0;occ; 118; 0;24801  
 17; 6224.6; 27-NOV-2006 18:01:21; Dark ; 33.0; 124; The Car ; 2.76; 30000;occ; 66; 0;24801  
 18; 6324.5; 27-NOV-2006 18:03:01; Dark ; 34.0; 159; Ups Car ; 2.92; 7200;occ; 68; 0;24801  
 19; 6393.9; 27-NOV-2006 18:04:10; Dark ; 32.0; 29; Bet Car ; 1.67; 10200;occ; 64; 0;24801  
 20; 6497.0; 27-NOV-2006 18:05:54; Dark ; 36.5; 41; Eps Car ; 1.86; 4100;occ; 73; 0;24801  
 21; 6823.0; 27-NOV-2006 18:11:20; Dark ; 51.5; 2; Alp Car ; -0.74; 7000;occ; 103; 0;24801

/nas3/ENVISAT/GOMOS/GOM\_NL\_\_0P/GOM\_NL\_\_0PNPDK20061127\_182554\_000052132053\_00199\_24802\_1585.N1

1;-4375.0; 27-NOV-2006 18:25:54; Dark ; 38.5; 165; 34Gam Eri ; 2.95; 3200;occ; 77; 0;24802  
 2;-4053.2; 27-NOV-2006 18:31:15; Dark ; 40.5; 94; 92Alp Cet ; 2.53; 3100;occ; 81; 0;24802  
 3;-3691.2; 27-NOV-2006 18:37:17; Bright; 32.0; 146; 25Eta Tau ; 2.87; 15200;occ; 64; 0;24802  
 4;-3545.6; 27-NOV-2006 18:39:43; Bright; 26.0; 150; 44Zet Per ; 2.89; 28000;occ; 52; 0;24802  
 5;-3420.6; 27-NOV-2006 18:41:48; Bright; 30.5; 79; 26Bet Per ; 2.31; 13100;occ; 61; 0;24802



6;-3280.5; 27-NOV-2006 18:44:08; Bright; 31.5; 175; 39Del Per ; 3.01; 19400;occ; 63; 0;24802  
7;-3207.4; 27-NOV-2006 18:45:21; Bright; 31.0; 160; 23Gam Per ; 2.93; 4700;occ; 62; 0;24802  
8;-2607.7; 27-NOV-2006 18:55:21; Bright; 29.5; 49; 1Alp UMi ; 1.99; 6300;occ; 59; 0;24802  
9;-2330.7; 27-NOV-2006 18:59:58; Bright; 30.5; 60; 7Bet UMi ; 2.08; 3950;occ; 61; 0;24802  
10;-2011.4; 27-NOV-2006 19:05:17; Bright; 34.5; 32; 77Eps UMa ; 1.76; 11000;occ; 69; 0;24802  
11;-1893.5; 27-NOV-2006 19:07:15; Bright; 30.0; 39; 85Eta UMa ; 1.85; 24000;occ; 60; 0;24802  
12;-1684.8; 27-NOV-2006 19:10:44; Bright; 33.5; 152; 12Alp2CVn ; 2.89; 11000;occ; 67; 0;24802  
13;-1366.2; 27-NOV-2006 19:16:02; Bright; 29.0; 111; 8Eta Boo ; 2.68; 6000;occ; 58; 0;24802  
14;-1187.3; 27-NOV-2006 19:19:01; Bright; 32.0; 138; 47Eps Vir ; 2.83; 4700;occ; 64; 0;24802  
15; -606.2; 27-NOV-2006 19:28:42; Dark ; 38.0; 100; 4Gam Crv ; 2.58; 13100;occ; 76; 0;24802  
16; -511.3; 27-NOV-2006 19:30:17; Dark ; 38.5; 171; 2Eps Crv ; 3.00; 4250;occ; 77; 0;24802  
17; -169.7; 27-NOV-2006 19:35:59; Dark ; 59.5; 0; ; 0.00; 0;occ; 119; 0;24802  
18; 57.0; 27-NOV-2006 19:39:46; Dark ; 40.0; 113; Mu Vel ; 2.69; 5000;occ; 80; 0;24803  
19; 189.1; 27-NOV-2006 19:41:58; Dark ; 32.5; 124; The Car ; 2.76; 30000;occ; 65; 0;24803  
20; 288.9; 27-NOV-2006 19:43:38; Dark ; 33.0; 159; Ups Car ; 2.92; 7200;occ; 66; 0;24803  
21; 358.2; 27-NOV-2006 19:44:47; Dark ; 32.0; 29; Bet Car ; 1.67; 10200;occ; 64; 0;24803  
22; 461.5; 27-NOV-2006 19:46:30; Dark ; 48.0; 41; Eps Car ; 1.86; 4100;occ; 96; 0;24803  
23; 787.5; 27-NOV-2006 19:51:56; Dark ; 51.5; 2; Alp Car ;-0.74; 7000;occ; 103; 0;24803

/nas3/ENVISAT/GOMOS/GOM\_NL\_\_0P/GOM\_NL\_\_0PNPDK20061126\_153617\_000052062053\_00183\_24786\_1574.N1

1; 1659.6; 26-NOV-2006 15:36:17; Dark ; 39.0; 165; 34Gam Eri ; 2.95; 3200;occ; 78; 1;24786  
2; 1981.8; 26-NOV-2006 15:41:39; Dark ; 37.5; 94; 92Alp Cet ; 2.53; 3100;occ; 75; 0;24786  
3; 2348.6; 26-NOV-2006 15:47:46; Bright; 33.5; 146; 25Eta Tau ; 2.87; 15200;occ; 67; 0;24786  
4; 2516.5; 26-NOV-2006 15:50:34; Bright; 28.5; 173; 4Bet Tri ; 3.00; 8900;occ; 57; 0;24786  
5; 2617.5; 26-NOV-2006 15:52:15; Bright; 32.0; 79; 26Bet Per ; 2.31; 13100;occ; 64; 0;24786  
6; 2760.1; 26-NOV-2006 15:54:38; Bright; 31.0; 175; 39Del Per ; 3.01; 19400;occ; 62; 0;24786  
7; 3428.4; 26-NOV-2006 16:05:46; Bright; 30.5; 49; 1Alp UMi ; 1.99; 6300;occ; 61; 0;24786  
8; 3704.2; 26-NOV-2006 16:10:22; Bright; 29.5; 60; 7Bet UMi ; 2.08; 3950;occ; 59; 0;24786  
9; 4025.7; 26-NOV-2006 16:15:43; Bright; 33.5; 32; 77Eps UMa ; 1.76; 11000;occ; 67; 0;24786  
10; 4141.7; 26-NOV-2006 16:17:39; Bright; 30.5; 39; 85Eta UMa ; 1.85; 24000;occ; 61; 0;24786  
11; 4350.2; 26-NOV-2006 16:21:08; Bright; 31.5; 152; 12Alp2CVn ; 2.89; 11000;occ; 63; 0;24786  
12; 4667.1; 26-NOV-2006 16:26:25; Bright; 28.5; 111; 8Eta Boo ; 2.68; 6000;occ; 57; 0;24786  
13; 4843.3; 26-NOV-2006 16:29:21; Bright; 32.5; 138; 47Eps Vir ; 2.83; 4700;occ; 65; 0;24786  
14; 5091.8; 26-NOV-2006 16:33:29; Bright; 35.0; 121; 29Gam Vir ; 2.74; 7200;occ; 70; 0;24786  
15; 5189.2; 26-NOV-2006 16:35:07; Bright; 32.5; 15; 67Alp Vir ; 0.98; 28000;occ; 65; 0;24786  
16; 5418.7; 26-NOV-2006 16:38:56; Dark ; 37.5; 100; 4Gam Crv ; 2.58; 13100;occ; 75; 0;24786  
17; 5513.1; 26-NOV-2006 16:40:31; Dark ; 39.0; 171; 2Eps Crv ; 3.00; 4250;occ; 78; 0;24786  
18; 5857.4; 26-NOV-2006 16:46:15; Dark ; 59.5; 0; ; 0.00; 0;occ; 119; 0;24786  
19; 6081.5; 26-NOV-2006 16:49:59; Dark ; 37.0; 113; Mu Vel ; 2.69; 5000;occ; 74; 0;24786  
20; 6218.2; 26-NOV-2006 16:52:16; Dark ; 32.0; 124; The Car ; 2.76; 30000;occ; 64; 0;24786  
21; 6317.4; 26-NOV-2006 16:53:55; Dark ; 32.5; 159; Ups Car ; 2.92; 7200;occ; 65; 0;24786  
22; 6388.0; 26-NOV-2006 16:55:06; Dark ; 32.5; 29; Bet Car ; 1.67; 10200;occ; 65; 0;24786  
23; 6487.6; 26-NOV-2006 16:56:45; Dark ; 39.0; 41; Eps Car ; 1.86; 4100;occ; 78; 0;24786  
24; 6814.6; 26-NOV-2006 17:02:12; Dark ; 52.5; 2; Alp Car ;-0.74; 7000;occ; 105; 0;24786

/nas3/ENVISAT/GOMOS/GOM\_NL\_\_0P/GOM\_NL\_\_0PNPDE20061127\_200629\_000032212053\_00200\_24803\_2672.N1

1; 1660.2; 27-NOV-2006 20:06:29; Dark ; 40.0; 165; 34Gam Eri ; 2.95; 3200;occ; 80; 0;24803  
2; 1982.3; 27-NOV-2006 20:11:52; Dark ; 38.0; 94; 92Alp Cet ; 2.53; 3100;occ; 76; 0;24803  
3; 2343.9; 27-NOV-2006 20:17:53; Bright; 32.5; 146; 25Eta Tau ; 2.87; 15200;occ; 65; 0;24803  
4; 2489.6; 27-NOV-2006 20:20:19; Bright; 26.0; 150; 44Zet Per ; 2.89; 28000;occ; 52; 0;24803  
5; 2614.7; 27-NOV-2006 20:22:24; Bright; 31.0; 79; 26Bet Per ; 2.31; 13100;occ; 62; 0;24803  
6; 2754.8; 27-NOV-2006 20:24:44; Bright; 31.0; 175; 39Del Per ; 3.01; 19400;occ; 62; 0;24803  
7; 2827.7; 27-NOV-2006 20:25:57; Bright; 31.0; 160; 23Gam Per ; 2.93; 4700;occ; 62; 0;24803  
8; 3427.7; 27-NOV-2006 20:35:57; Bright; 30.5; 49; 1Alp UMi ; 1.99; 6300;occ; 61; 0;24803  
9; 3704.7; 27-NOV-2006 20:40:34; Bright; 30.0; 60; 7Bet UMi ; 2.08; 3950;occ; 60; 0;24803  
10; 4023.9; 27-NOV-2006 20:45:53; Bright; 34.0; 32; 77Eps UMa ; 1.76; 11000;occ; 68; 0;24803  
11; 4142.0; 27-NOV-2006 20:47:51; Bright; 31.0; 39; 85Eta UMa ; 1.85; 24000;occ; 62; 0;24803  
12; 4350.8; 27-NOV-2006 20:51:20; Bright; 32.0; 152; 12Alp2CVn ; 2.89; 11000;occ; 64; 0;24803  
13; 4669.4; 27-NOV-2006 20:56:39; Bright; 29.0; 111; 8Eta Boo ; 2.68; 6000;occ; 58; 0;24803  
14; 4848.3; 27-NOV-2006 20:59:37; Bright; 33.0; 138; 47Eps Vir ; 2.83; 4700;occ; 66; 0;24803

/nas3/ENVISAT/GOMOS/GOM\_NL\_\_0P/GOM\_NL\_\_0PNPDE20061127\_205937\_000064242053\_00200\_24803\_2673.N1

1;-1187.6; 27-NOV-2006 20:59:37; Bright; 33.5; 138; 47Eps Vir ; 2.83; 4700;occ; 67; 0;24803  
2; -606.0; 27-NOV-2006 21:09:19; Dark ; 38.0; 100; 4Gam Crv ; 2.58; 13100;occ; 76; 0;24803  
3; -511.2; 27-NOV-2006 21:10:54; Dark ; 38.5; 171; 2Eps Crv ; 3.00; 4250;occ; 77; 0;24803  
4; -169.7; 27-NOV-2006 21:16:35; Dark ; 59.5; 0; ; 0.00; 0;occ; 119; 0;24803  
5; 57.2; 27-NOV-2006 21:20:22; Dark ; 38.0; 113; Mu Vel ; 2.69; 5000;occ; 76; 0;24804  
6; 188.9; 27-NOV-2006 21:22:34; Dark ; 31.0; 124; The Car ; 2.76; 30000;occ; 62; 0;24804  
7; 288.8; 27-NOV-2006 21:24:14; Dark ; 33.0; 159; Ups Car ; 2.92; 7200;occ; 66; 0;24804  
8; 358.1; 27-NOV-2006 21:25:23; Dark ; 33.0; 29; Bet Car ; 1.67; 10200;occ; 66; 0;24804  
9; 461.5; 27-NOV-2006 21:27:07; Dark ; 48.5; 41; Eps Car ; 1.86; 4100;occ; 97; 0;24804

```

10; 787.4; 27-NOV-2006 21:32:33; Dark ; 52.0; 2; Alp Car ; -0.74; 7000;occ; 104; 0;24804
11; 1660.4; 27-NOV-2006 21:47:05; Dark ; 38.5; 165; 34Gam Eri ; 2.95; 3200;occ; 77; 0;24804
12; 1982.3; 27-NOV-2006 21:52:27; Dark ; 40.5; 94; 92Alp Cet ; 2.53; 3100;occ; 81; 0;24804
13; 2343.8; 27-NOV-2006 21:58:29; Bright; 32.5; 146; 25Eta Tau ; 2.87; 15200;occ; 65; 0;24804
14; 2489.3; 27-NOV-2006 22:00:54; Bright; 32.0; 150; 44Zet Per ; 2.89; 28000;occ; 64; 0;24804
15; 2614.6; 27-NOV-2006 22:03:00; Bright; 31.5; 79; 26Bet Per ; 2.31; 13100;occ; 63; 0;24804
16; 2754.7; 27-NOV-2006 22:05:20; Bright; 29.5; 175; 39Del Per ; 3.01; 19400;occ; 59; 0;24804
17; 2827.6; 27-NOV-2006 22:06:33; Bright; 31.0; 160; 23Gam Per ; 2.93; 4700;occ; 62; 0;24804
18; 3427.6; 27-NOV-2006 22:16:33; Bright; 30.0; 49; 1Alp UMi ; 1.99; 6300;occ; 60; 0;24804
19; 3704.7; 27-NOV-2006 22:21:10; Bright; 46.0; 60; 7Bet UMi ; 2.08; 3950;occ; 92; 0;24804
20; 4023.8; 27-NOV-2006 22:26:29; Bright; 30.5; 32; 77Eps UMa ; 1.76; 11000;occ; 61; 0;24804
21; 4141.8; 27-NOV-2006 22:28:27; Bright; 31.0; 39; 85Eta UMa ; 1.85; 24000;occ; 62; 0;24804
22; 4311.5; 27-NOV-2006 22:31:17; Bright; 28.5; 180; 27Gam Boo ; 3.04; 8000;occ; 57; 0;24804
23; 4641.6; 27-NOV-2006 22:36:47; Bright; 28.5; 3; 16Alp Boo ; -0.05; 4250;occ; 57; 0;24804
24; 4848.6; 27-NOV-2006 22:40:14; Bright; 30.5; 138; 47Eps Vir ; 2.83; 4700;occ; 61; 0;24804
25; 5100.2; 27-NOV-2006 22:44:25; Bright; 35.0; 121; 29Gam Vir ; 2.74; 7200;occ; 70; 0;24804
26; 5194.6; 27-NOV-2006 22:46:00; Bright; 42.0; 15; 67Alp Vir ; 0.98; 28000;occ; 84; 0;24804
/nas3/ENVISAT/GOMOS/GOM_NL__0P/GOM_NL__0PNPDE20061127_224956_000058322053_00201_24804_2674.N1
1; -605.3; 27-NOV-2006 22:49:56; Dark ; 40.0; 100; 4Gam Crv ; 2.58; 13100;occ; 80; 0;24804
2; -510.5; 27-NOV-2006 22:51:30; Dark ; 39.5; 171; 2Eps Crv ; 3.00; 4250;occ; 79; 0;24804
3; -169.1; 27-NOV-2006 22:57:12; Dark ; 59.5; 0; ; 0.00; 0;occ; 119; 0;24804
4; 57.9; 27-NOV-2006 23:00:59; Dark ; 37.0; 113; Mu Vel ; 2.69; 5000;occ; 74; 0;24805
5; 189.2; 27-NOV-2006 23:03:10; Dark ; 31.5; 124; The Car ; 2.76; 30000;occ; 63; 0;24805
6; 289.2; 27-NOV-2006 23:04:50; Dark ; 33.0; 159; Ups Car ; 2.92; 7200;occ; 66; 0;24805
7; 358.4; 27-NOV-2006 23:05:59; Dark ; 31.5; 29; Bet Car ; 1.67; 10200;occ; 63; 0;24805
8; 462.1; 27-NOV-2006 23:07:43; Dark ; 34.0; 41; Eps Car ; 1.86; 4100;occ; 68; 0;24805
9; 788.0; 27-NOV-2006 23:13:09; Dark ; 46.5; 2; Alp Car ; -0.74; 7000;occ; 93; 0;24805
10; 1660.4; 27-NOV-2006 23:27:41; Dark ; 40.0; 165; 34Gam Eri ; 2.95; 3200;occ; 80; 0;24805
11; 1982.1; 27-NOV-2006 23:33:03; Dark ; 40.0; 94; 92Alp Cet ; 2.53; 3100;occ; 80; 0;24805
12; 2343.6; 27-NOV-2006 23:39:05; Bright; 32.0; 146; 25Eta Tau ; 2.87; 15200;occ; 64; 0;24805
13; 2489.0; 27-NOV-2006 23:41:30; Bright; 32.0; 150; 44Zet Per ; 2.89; 28000;occ; 64; 0;24805
14; 2614.4; 27-NOV-2006 23:43:35; Bright; 31.5; 79; 26Bet Per ; 2.31; 13100;occ; 63; 0;24805
15; 2754.3; 27-NOV-2006 23:45:55; Bright; 30.0; 175; 39Del Per ; 3.01; 19400;occ; 60; 0;24805
16; 2827.6; 27-NOV-2006 23:47:09; Bright; 29.0; 160; 23Gam Per ; 2.93; 4700;occ; 58; 0;24805
17; 3427.7; 27-NOV-2006 23:57:09; Bright; 30.5; 49; 1Alp UMi ; 1.99; 6300;occ; 61; 0;24805
18; 3704.8; 28-NOV-2006 00:01:46; Bright; 29.5; 60; 7Bet UMi ; 2.08; 3950;occ; 59; 0;24805
19; 4023.8; 28-NOV-2006 00:07:05; Bright; 33.5; 32; 77Eps UMa ; 1.76; 11000;occ; 67; 0;24805
20; 4142.0; 28-NOV-2006 00:09:03; Bright; 39.5; 39; 85Eta UMa ; 1.85; 24000;occ; 79; 0;24805
21; 4311.5; 28-NOV-2006 00:11:52; Bright; 30.0; 180; 27Gam Boo ; 3.04; 8000;occ; 60; 0;24805
22; 4641.8; 28-NOV-2006 00:17:23; Bright; 28.0; 3; 16Alp Boo ; -0.05; 4250;occ; 56; 0;24805
23; 4849.1; 28-NOV-2006 00:20:50; Bright; 31.5; 138; 47Eps Vir ; 2.83; 4700;occ; 63; 0;24805
24; 5100.9; 28-NOV-2006 00:25:02; Bright; 36.0; 121; 29Gam Vir ; 2.74; 7200;occ; 72; 0;24805
25; 5195.0; 28-NOV-2006 00:26:36; Bright; 32.0; 15; 67Alp Vir ; 0.98; 28000;occ; 64; 0;24805
/nas3/ENVISAT/GOMOS/GOM_NL__0P/GOM_NL__0PNPDE20061128_003032_000057202053_00202_24805_2675.N1
1; -604.5; 28-NOV-2006 00:30:32; Dark ; 39.5; 100; 4Gam Crv ; 2.58; 13100;occ; 79; 0;24805
2; -509.7; 28-NOV-2006 00:32:07; Dark ; 38.5; 171; 2Eps Crv ; 3.00; 4250;occ; 77; 0;24805
3; -168.5; 28-NOV-2006 00:37:48; Dark ; 59.5; 0; ; 0.00; 0;occ; 119; 0;24805
4; 58.5; 28-NOV-2006 00:41:35; Dark ; 41.5; 113; Mu Vel ; 2.69; 5000;occ; 83; 0;24806
5; 189.7; 28-NOV-2006 00:43:47; Dark ; 31.5; 124; The Car ; 2.76; 30000;occ; 63; 0;24806
6; 289.7; 28-NOV-2006 00:45:27; Dark ; 32.5; 159; Ups Car ; 2.92; 7200;occ; 65; 0;24806
7; 358.7; 28-NOV-2006 00:46:36; Dark ; 32.0; 29; Bet Car ; 1.67; 10200;occ; 64; 0;24806
8; 462.7; 28-NOV-2006 00:48:20; Dark ; 35.5; 41; Eps Car ; 1.86; 4100;occ; 71; 0;24806
9; 788.5; 28-NOV-2006 00:53:45; Dark ; 42.5; 2; Alp Car ; -0.74; 7000;occ; 85; 0;24806
10; 1660.4; 28-NOV-2006 01:08:17; Dark ; 40.0; 165; 34Gam Eri ; 2.95; 3200;occ; 80; 0;24806
11; 1982.3; 28-NOV-2006 01:13:39; Dark ; 41.0; 94; 92Alp Cet ; 2.53; 3100;occ; 82; 0;24806
12; 2343.1; 28-NOV-2006 01:19:40; Bright; 33.0; 146; 25Eta Tau ; 2.87; 15200;occ; 66; 0;24806
13; 2488.6; 28-NOV-2006 01:22:05; Bright; 33.0; 150; 44Zet Per ; 2.89; 28000;occ; 66; 0;24806
14; 2614.3; 28-NOV-2006 01:24:11; Bright; 31.0; 79; 26Bet Per ; 2.31; 13100;occ; 62; 0;24806
15; 2754.2; 28-NOV-2006 01:26:31; Bright; 30.5; 175; 39Del Per ; 3.01; 19400;occ; 61; 0;24806
16; 2827.4; 28-NOV-2006 01:27:44; Bright; 30.5; 160; 23Gam Per ; 2.93; 4700;occ; 61; 0;24806
17; 3427.7; 28-NOV-2006 01:37:44; Bright; 28.5; 49; 1Alp UMi ; 1.99; 6300;occ; 57; 0;24806
18; 3704.8; 28-NOV-2006 01:42:22; Bright; 31.5; 60; 7Bet UMi ; 2.08; 3950;occ; 63; 0;24806
19; 4023.7; 28-NOV-2006 01:47:41; Bright; 32.0; 32; 77Eps UMa ; 1.76; 11000;occ; 64; 0;24806
20; 4142.1; 28-NOV-2006 01:49:39; Bright; 32.0; 39; 85Eta UMa ; 1.85; 24000;occ; 64; 0;24806
21; 4311.7; 28-NOV-2006 01:52:29; Bright; 28.0; 180; 27Gam Boo ; 3.04; 8000;occ; 56; 0;24806
22; 4642.2; 28-NOV-2006 01:57:59; Bright; 27.5; 3; 16Alp Boo ; -0.05; 4250;occ; 55; 0;24806
23; 4849.4; 28-NOV-2006 02:01:26; Bright; 33.5; 138; 47Eps Vir ; 2.83; 4700;occ; 67; 0;24806
24; 5101.2; 28-NOV-2006 02:05:38; Bright; 14.5; 121; 29Gam Vir ; 2.74; 7200;occ; 29; 0;24806

```

/nas3/ENVISAT/GOMOS/GOM\_NL\_\_0P/GOM\_NL\_\_0PNPDE20061128\_020538\_000043902053\_00203\_24806\_2676.N1

1; -934.7; 28-NOV-2006 02:05:38; Bright; 50.5; 121; 29Gam Vir ; 2.74; 7200;occ; 101; 0;24806  
 2; -840.4; 28-NOV-2006 02:07:12; Bright; 32.5; 15; 67Alp Vir ; 0.98; 28000;occ; 65; 0;24806  
 3; -509.0; 28-NOV-2006 02:12:44; Dark ; 42.0; 171; 2Eps Crv ; 3.00; 4250;occ; 84; 0;24806  
 4; -168.0; 28-NOV-2006 02:18:25; Dark ; 59.5; 0; ; 0.00; 0;occ; 119; 0;24806  
 5; 59.5; 28-NOV-2006 02:22:12; Dark ; 38.0; 113; Mu Vel ; 2.69; 5000;occ; 76; 0;24807  
 6; 190.2; 28-NOV-2006 02:24:23; Dark ; 32.5; 124; The Car ; 2.76; 30000;occ; 65; 0;24807  
 7; 290.3; 28-NOV-2006 02:26:03; Dark ; 31.0; 159; Ups Car ; 2.92; 7200;occ; 62; 0;24807  
 8; 359.3; 28-NOV-2006 02:27:12; Dark ; 32.5; 29; Bet Car ; 1.67; 10200;occ; 65; 0;24807  
 9; 463.4; 28-NOV-2006 02:28:56; Dark ; 37.0; 41; Eps Car ; 1.86; 4100;occ; 74; 0;24807  
 10; 789.2; 28-NOV-2006 02:34:22; Dark ; 42.0; 2; Alp Car ; -0.74; 7000;occ; 84; 0;24807  
 11; 1660.5; 28-NOV-2006 02:48:53; Dark ; 41.5; 165; 34Gam Eri ; 2.95; 3200;occ; 83; 0;24807  
 12; 1982.4; 28-NOV-2006 02:54:15; Dark ; 44.0; 94; 92Alp Cet ; 2.53; 3100;occ; 88; 0;24807  
 13; 2343.1; 28-NOV-2006 03:00:16; Bright; 34.0; 146; 25Eta Tau ; 2.87; 15200;occ; 68; 0;24807  
 14; 2488.6; 28-NOV-2006 03:02:41; Bright; 33.0; 150; 44Zet Per ; 2.89; 28000;occ; 66; 0;24807  
 15; 2614.1; 28-NOV-2006 03:04:47; Bright; 32.0; 79; 26Bet Per ; 2.31; 13100;occ; 64; 0;24807  
 16; 2754.0; 28-NOV-2006 03:07:07; Bright; 31.5; 175; 39Del Per ; 3.01; 19400;occ; 63; 0;24807  
 17; 2827.4; 28-NOV-2006 03:08:20; Bright; 29.5; 160; 23Gam Per ; 2.93; 4700;occ; 59; 0;24807  
 18; 3427.6; 28-NOV-2006 03:18:20; Bright; 28.5; 49; 1Alp UMi ; 1.99; 6300;occ; 57; 0;24807

/nas3/ENVISAT/GOMOS/GOM\_NL\_\_0P/GOM\_NL\_\_0PNPDE20061128\_032258\_000057872053\_00204\_24807\_2677.N1

1; -2331.0; 28-NOV-2006 03:22:58; Bright; 31.0; 60; 7Bet UMi ; 2.08; 3950;occ; 62; 0;24807  
 2; -2012.2; 28-NOV-2006 03:28:16; Bright; 33.5; 32; 77Eps UMa ; 1.76; 11000;occ; 67; 0;24807  
 3; -1893.8; 28-NOV-2006 03:30:15; Bright; 29.0; 39; 85Eta UMa ; 1.85; 24000;occ; 58; 0;24807  
 4; -1724.1; 28-NOV-2006 03:33:05; Bright; 29.0; 180; 27Gam Boo ; 3.04; 8000;occ; 58; 0;24807  
 5; -1393.7; 28-NOV-2006 03:38:35; Bright; 28.0; 3; 16Alp Boo ; -0.05; 4250;occ; 56; 0;24807  
 6; -1186.2; 28-NOV-2006 03:42:02; Bright; 32.0; 138; 47Eps Vir ; 2.83; 4700;occ; 64; 0;24807  
 7; -934.1; 28-NOV-2006 03:46:15; Bright; 35.5; 121; 29Gam Vir ; 2.74; 7200;occ; 71; 0;24807  
 8; -840.1; 28-NOV-2006 03:47:49; Bright; 33.0; 15; 67Alp Vir ; 0.98; 28000;occ; 66; 0;24807  
 9; -603.1; 28-NOV-2006 03:51:46; Dark ; 40.0; 100; 4Gam Crv ; 2.58; 13100;occ; 80; 0;24807  
 10; -508.3; 28-NOV-2006 03:53:20; Dark ; 39.5; 171; 2Eps Crv ; 3.00; 4250;occ; 79; 0;24807  
 11; -167.4; 28-NOV-2006 03:59:01; Dark ; 59.5; 0; ; 0.00; 0;occ; 119; 0;24807  
 12; 60.4; 28-NOV-2006 04:02:49; Dark ; 36.0; 113; Mu Vel ; 2.69; 5000;occ; 72; 0;24808  
 13; 190.8; 28-NOV-2006 04:04:59; Dark ; 31.5; 124; The Car ; 2.76; 30000;occ; 63; 0;24808  
 14; 291.0; 28-NOV-2006 04:06:40; Dark ; 33.5; 159; Ups Car ; 2.92; 7200;occ; 67; 0;24808  
 15; 359.8; 28-NOV-2006 04:07:48; Dark ; 33.5; 29; Bet Car ; 1.67; 10200;occ; 67; 0;24808  
 16; 464.2; 28-NOV-2006 04:09:33; Dark ; 36.0; 41; Eps Car ; 1.86; 4100;occ; 72; 0;24808  
 17; 790.0; 28-NOV-2006 04:14:59; Dark ; 51.0; 2; Alp Car ; -0.74; 7000;occ; 102; 0;24808  
 18; 1660.8; 28-NOV-2006 04:29:29; Dark ; 41.5; 165; 34Gam Eri ; 2.95; 3200;occ; 83; 0;24808  
 19; 1982.6; 28-NOV-2006 04:34:51; Dark ; 39.0; 94; 92Alp Cet ; 2.53; 3100;occ; 78; 0;24808  
 20; 2343.0; 28-NOV-2006 04:40:52; Bright; 34.0; 146; 25Eta Tau ; 2.87; 15200;occ; 68; 0;24808  
 21; 2488.3; 28-NOV-2006 04:43:17; Bright; 32.0; 150; 44Zet Per ; 2.89; 28000;occ; 64; 0;24808  
 22; 2614.4; 28-NOV-2006 04:45:23; Bright; 30.5; 79; 26Bet Per ; 2.31; 13100;occ; 61; 0;24808  
 23; 2753.8; 28-NOV-2006 04:47:42; Bright; 30.5; 175; 39Del Per ; 3.01; 19400;occ; 61; 0;24808  
 24; 2827.4; 28-NOV-2006 04:48:56; Bright; 30.0; 160; 23Gam Per ; 2.93; 4700;occ; 60; 0;24808  
 25; 3427.9; 28-NOV-2006 04:58:57; Bright; 28.5; 49; 1Alp UMi ; 1.99; 6300;occ; 57; 0;24808

/nas3/ENVISAT/GOMOS/GOM\_NL\_\_0P/GOM\_NL\_\_0PNPDE20061128\_050334\_000057872053\_00205\_24808\_2678.N1

1; -2330.7; 28-NOV-2006 05:03:34; Bright; 31.0; 60; 7Bet UMi ; 2.08; 3950;occ; 62; 0;24808  
 2; -2012.4; 28-NOV-2006 05:08:52; Bright; 33.0; 32; 77Eps UMa ; 1.76; 11000;occ; 66; 0;24808  
 3; -1893.6; 28-NOV-2006 05:10:51; Bright; 31.0; 39; 85Eta UMa ; 1.85; 24000;occ; 62; 0;24808  
 4; -1393.4; 28-NOV-2006 05:19:11; Bright; 28.5; 3; 16Alp Boo ; -0.05; 4250;occ; 57; 0;24808  
 5; -1185.8; 28-NOV-2006 05:22:39; Bright; 34.0; 138; 47Eps Vir ; 2.83; 4700;occ; 68; 0;24808  
 6; -933.5; 28-NOV-2006 05:26:51; Bright; 36.5; 121; 29Gam Vir ; 2.74; 7200;occ; 73; 0;24808  
 7; -839.8; 28-NOV-2006 05:28:25; Bright; 42.5; 15; 67Alp Vir ; 0.98; 28000;occ; 85; 0;24808  
 8; -602.4; 28-NOV-2006 05:32:22; Dark ; 38.5; 100; 4Gam Crv ; 2.58; 13100;occ; 77; 0;24808  
 9; -507.6; 28-NOV-2006 05:33:57; Dark ; 41.5; 171; 2Eps Crv ; 3.00; 4250;occ; 83; 0;24808  
 10; -166.8; 28-NOV-2006 05:39:38; Dark ; 59.5; 0; ; 0.00; 0;occ; 119; 0;24808  
 11; 61.0; 28-NOV-2006 05:43:26; Dark ; 36.5; 113; Mu Vel ; 2.69; 5000;occ; 73; 0;24809  
 12; 191.3; 28-NOV-2006 05:45:36; Dark ; 32.5; 124; The Car ; 2.76; 30000;occ; 65; 0;24809  
 13; 291.4; 28-NOV-2006 05:47:16; Dark ; 31.0; 159; Ups Car ; 2.92; 7200;occ; 62; 0;24809  
 14; 360.3; 28-NOV-2006 05:48:25; Dark ; 33.0; 29; Bet Car ; 1.67; 10200;occ; 66; 0;24809  
 15; 464.8; 28-NOV-2006 05:50:09; Dark ; 36.5; 41; Eps Car ; 1.86; 4100;occ; 73; 0;24809  
 16; 790.4; 28-NOV-2006 05:55:35; Dark ; 52.0; 2; Alp Car ; -0.74; 7000;occ; 104; 0;24809  
 17; 1660.9; 28-NOV-2006 06:10:06; Dark ; 40.0; 165; 34Gam Eri ; 2.95; 3200;occ; 80; 0;24809  
 18; 1983.0; 28-NOV-2006 06:15:28; Dark ; 39.0; 94; 92Alp Cet ; 2.53; 3100;occ; 78; 0;24809  
 19; 2342.9; 28-NOV-2006 06:21:28; Bright; 33.0; 146; 25Eta Tau ; 2.87; 15200;occ; 66; 0;24809  
 20; 2488.0; 28-NOV-2006 06:23:53; Bright; 32.0; 150; 44Zet Per ; 2.89; 28000;occ; 64; 0;24809  
 21; 2614.3; 28-NOV-2006 06:25:59; Bright; 30.0; 79; 26Bet Per ; 2.31; 13100;occ; 60; 0;24809  
 22; 2753.5; 28-NOV-2006 06:28:18; Bright; 31.0; 175; 39Del Per ; 3.01; 19400;occ; 62; 0;24809



23; 2827.3; 28-NOV-2006 06:29:32; Bright; 30.0; 160; 23Gam Per ; 2.93; 4700;occ; 60; 0;24809  
24; 3427.8; 28-NOV-2006 06:39:32; Bright; 28.5; 49; 1Alp UMi ; 1.99; 6300;occ; 57; 0;24809