

GOMOS Daily Report 16-JUN-2006

Level 0 and Level 1 products

SUMMARY

[1. General Info](#)

[2. Summary of products arrived in PCF \(Product Control Facility\)](#)

[2.1 Level 0 products arrived in PCF during actual month \(see template \[here\]\(#\)\)](#)

[2.2 Level 1 products arrived in PCF during reporting period](#)

[3. Plot of Spectrometers and Photometers temperatures](#)

[4. Dark Charge monitoring](#)

[4.1 Products that did not use the Dark Sky Area observation for DC computation](#)

[4.2 Plot of Dark Charge](#)

[5. Demodulation correction and quality product information monitoring](#)

[5.1 Percentage of products with some flags set](#)

[5.2 Plot of quality information per product \(time dependant\)](#)

[5.3 Plot of quality information per product \(world map\)](#)

[6. Star tangent altitude lost](#)

[6.1 Statistics on star tangent altitude lost](#)

[6.2 Plot of star tangent altitude lost: DARK products](#)

[6.3 Plot of star tangent altitude lost: BRIGHT products](#)

[6.3 Plot of star tangent altitude lost: TWILIGHT products](#)

[7. Star Acquisition and Tracking Unit \(SATU\)](#)

[7.1 SATU plots \(dark limb\): 'X' and 'Y' axis](#)

[7.2 SATU Noise Equivalent Angle statistics](#)

[7.2.1 SATU NEA Statistics \(table\)](#)

[7.2.2 Daily SATU NEA STD \(dark limb\) - trend last two months](#)

[8. Auxiliary Data Files used for the production reported in section 2.2](#)

[Level 2 products](#)

1. General Info

This report presents the daily analysis on parameters extracted from GOMOS level 1b data (GOM_TRA_1P). It is intended to monitor some important parameters that will impact the quality of the level 2 products

as the Spectrometers and Photometers CCD Temperatures and Dark Charge, SATU noise equivalent angle...
A list of level 0 products (and content) that have arrived during the actual month to the PCF is also given.

Item	Value
Time of report generation	18JUN2006 04:34:59
Data source version	GOMOS/4.02
Start time of products	QDS_YESTERDAY(/START)-1D (16JUN2006 00:00:00)
Stop time of products	QDS_YESTERDAY(/STOP)-1D (17JUN2006 00:00:00)
Store outputs in DB	Yes
Nb of level 1b prods	50
Nb of prods with errors	1

2. Summary of products arrived in PCF (Product Control Facility)

2.1 Level 0 products arrived in PCF (see template [here](#))

2.2 Summary of processed GOM_TRA_1P products

Nr	Filename	UTC Start time	Limb	Duration	Star Id	Star Name	Star Mag	Star Temp	Nb Meas	Orbit	Prod. error
1	GOM_TRA_1PNPDE20060616_001820_000000562048_00345_22443_0000.N1	16-JUN-2006 00:18:20	Dark	55.500	52	16Bet Cet	2.0370	4500.0	111	22443	No
2	GOM_TRA_1PNPDE20060616_002432_000000462048_00345_22443_0001.N1	16-JUN-2006 00:24:32	Dark	46.000	84	Alp Phe	2.3970	4500.0	92	22443	No
3	GOM_TRA_1PNPDE20060616_003045_000000492048_00346_22444_0002.N1	16-JUN-2006 00:30:45	Dark	49.000	63	Bet Gru	2.1500	2800.0	98	22444	No
4	GOM_TRA_1PNPDE20060616_003249_000000472048_00346_22444_0003.N1	16-JUN-2006 00:32:49	Dark	47.000	31	Alp Gru	1.7340	15200.	94	22444	No
5	GOM_TRA_1PNPDE20060616_003639_000000422048_00346_22444_0004.N1	16-JUN-2006 00:36:39	Twilight	41.500	45	Alp Pav	1.9400	26000.	83	22444	No
6	GOM_TRA_1PNPDE20060616_004631_000000432048_00346_22444_0005.N1	16-JUN-2006 00:46:31	Bright	42.500	25	35Lam Sco	1.6200	28000.	85	22444	No
7	GOM_TRA_1PNPDE20060616_004754_000000452048_00346_22444_0006.N1	16-JUN-2006 00:47:54	Bright	44.500	167	10Gam2Sgr	2.9840	4500.0	89	22444	No
8	GOM_TRA_1PNPDE20060616_005307_000000402048_00346_22444_0007.N1	16-JUN-2006 00:53:07	Bright	39.500	86	35Eta Oph	2.4300	10200.	79	22444	No
9	GOM_TRA_1PNPDE20060616_005451_000000372048_00346_22444_0008.N1	16-JUN-2006 00:54:51	Bright	37.000	98	13Zet Oph	2.5710	30000.	74	22444	No
10	GOM_TRA_1PNPDE20060616_020509_000000442048_00346_22444_0000.N1	16-JUN-2006 02:05:09	Dark	44.000	84	Alp Phe	2.3970	4500.0	88	22444	No
11	GOM_TRA_1PNPDE20060616_021122_000000542048_00347_22445_0001.N1	16-JUN-2006 02:11:22	Dark	53.500	63	Bet Gru	2.1500	2800.0	107	22445	No
12	GOM_TRA_1PNPDE20060616_021325_000000482048_00347_22445_0002.N1	16-JUN-2006 02:13:25	Dark	48.000	31	Alp Gru	1.7340	15200.	96	22445	No
13	GOM_TRA_1PNPDE20060616_021715_000000432048_00347_22445_0003.N1	16-JUN-2006 02:17:15	Twilight	42.500	45	Alp Pav	1.9400	26000.	85	22445	No
14	GOM_TRA_1PNPDE20060616_022707_000000442048_00347_22445_0004.N1	16-JUN-2006 02:27:07	Bright	43.500	25	35Lam Sco	1.6200	28000.	87	22445	No
15	GOM_TRA_1PNPDE20060616_022831_000000472048_00347_22445_0005.N1	16-JUN-2006 02:28:31	Bright	47.000	167	10Gam2Sgr	2.9840	4500.0	94	22445	No
16	GOM_TRA_1PNPDE20060616_023343_000000382048_00347_22445_0006.N1	16-JUN-2006 02:33:43	Bright	37.500	86	35Eta Oph	2.4300	10200.	75	22445	No
17	GOM_TRA_1PNPDE20060616_023534_000000302048_00347_22445_0007.N1	16-JUN-2006 02:35:34	Bright	30.000	98	13Zet Oph	2.5710	30000.	60	22445	Yes
18	GOM_TRA_1PNPDE20060616_024016_000000432048_00347_22445_0008.N1	16-JUN-2006 02:40:16	Bright	43.000	126	60Bet Oph	2.7700	4250.0	86	22445	No
19	GOM_TRA_1PNPDE20060616_024247_000000422048_00347_22445_0009.N1	16-JUN-2006 02:42:47	Bright	41.500	59	55Alp Oph	2.0800	8900.0	83	22445	No
20	GOM_TRA_1PNPDE20060616_024446_000000352048_00347_22445_0010.N1	16-JUN-2006 02:44:46	Bright	34.500	127	27Bet Her	2.7810	4700.0	69	22445	No
21	GOM_TRA_1PNPDE20060616_031127_000000422048_00347_22445_0000.N1	16-JUN-2006 03:11:27	Bright	41.500	74	11Bet Cas	2.2680	6600.0	83	22445	No
22	GOM_TRA_1PNPDE20060616_031250_000000432048_00347_22445_0001.N1	16-JUN-2006 03:12:50	Bright	42.500	68	18Alp Cas	2.2250	4500.0	85	22445	No
23	GOM_TRA_1PNPDE20060616_031759_000000442048_00347_22445_0002.N1	16-JUN-2006 03:17:59	Twilight	43.500	73	57Gam1And	2.2600	13100.	87	22445	No
24	GOM_TRA_1PNPDE20060616_032014_000000402048_00347_22445_0003.N1	16-JUN-2006 03:20:14	Twilight	40.000	173	4Bet Tri	3.0040	8900.0	80	22445	No
25	GOM_TRA_1PNPDE20060616_032350_000000442048_00347_22445_0004.N1	16-JUN-2006 03:23:50	Twilight	43.500	50	13Alp Ari	2.0070	4250.0	87	22445	No
26	GOM_TRA_1PNPDE20060616_033933_000000702048_00347_22445_0005.N1	16-JUN-2006 03:39:33	Dark	69.500	52	16Bet Cet	2.0370	4500.0	139	22445	No
27	GOM_TRA_1PNPDE20060616_034546_000000442048_00347_22445_0006.N1	16-JUN-2006 03:45:46	Dark	44.000	84	Alp Phe	2.3970	4500.0	88	22445	No
28	GOM_TRA_1PNPDE20060616_035159_000000552048_00348_22446_0007.N1	16-JUN-2006 03:51:59	Dark	55.000	63	Bet Gru	2.1500	2800.0	110	22446	No
29	GOM_TRA_1PNPDE20060616_035402_000000482048_00348_22446_0008.N1	16-JUN-2006 03:54:02	Dark	48.000	31	Alp Gru	1.7340	15200.	96	22446	No
30	GOM_TRA_1PNPDE20060616_035752_000000432048_00348_22446_0009.N1	16-JUN-2006 03:57:52	Twilight	42.500	45	Alp Pav	1.9400	26000.	85	22446	No
31	GOM_TRA_1PNPDE20060616_040744_000000402048_00348_22446_0010.N1	16-JUN-2006 04:07:44	Bright	40.000	25	35Lam Sco	1.6200	28000.	80	22446	No
32	GOM_TRA_1PNPDE20060616_040907_000000482048_00348_22446_0011.N1	16-JUN-2006 04:09:07	Bright	47.500	167	10Gam2Sgr	2.9840	4500.0	95	22446	No
33	GOM_TRA_1PNPDE20060616_041419_000000392048_00348_22446_0012.N1	16-JUN-2006 04:14:19	Bright	39.000	86	35Eta Oph	2.4300	10200.	78	22446	No
34	GOM_TRA_1PNPDE20060616_042052_000000432048_00348_22446_0013.N1	16-JUN-2006 04:20:52	Bright	43.000	126	60Bet Oph	2.7700	4250.0	86	22446	No
35	GOM_TRA_1PNPDE20060616_042323_000000432048_00348_22446_0014.N1	16-JUN-2006 04:23:23	Bright	43.000	59	55Alp Oph	2.0800	8900.0	86	22446	No
36	GOM_TRA_1PNPDE20060616_045203_000000412048_00348_22446_0000.N1	16-JUN-2006 04:52:03	Bright	40.500	74	11Bet Cas	2.2680	6600.0	81	22446	No
37	GOM_TRA_1PNPDE20060616_045326_000000442048_00348_22446_0001.N1	16-JUN-2006 04:53:26	Bright	43.500	68	18Alp Cas	2.2250	4500.0	87	22446	No
38	GOM_TRA_1PNPDE20060616_045835_000000402048_00348_22446_0002.N1	16-JUN-2006 04:58:35	Twilight	39.500	73	57Gam1And	2.2600	13100.	79	22446	No
39	GOM_TRA_1PNPDE20060616_050051_000000412048_00348_22446_0003.N1	16-JUN-2006 05:00:51	Twilight	40.500	173	4Bet Tri	3.0040	8900.0	81	22446	No
40	GOM_TRA_1PNPDE20060616_050426_000000482048_00348_22446_0004.N1	16-JUN-2006 05:04:26	Twilight	48.000	50	13Alp Ari	2.0070	4250.0	96	22446	No
41	GOM_TRA_1PNPDE20060616_052010_000000582048_00348_22446_0005.N1	16-JUN-2006 05:20:10	Dark	58.000	52	16Bet Cet	2.0370	4500.0	116	22446	No
42	GOM_TRA_1PNPDE20060616_052623_000000442048_00348_22446_0006.N1	16-JUN-2006 05:26:23	Dark	43.500	84	Alp Phe	2.3970	4500.0	87	22446	No

43	GOM_TRA_1PNPDE20060616_205346_000000442048_00358_22456_0000.N1	16-JUN-2006 20:53:46	Bright	44.000	25	35Lam Sco	1.6200	28000.	88	22456	No
44	GOM_TRA_1PNPDE20060616_205509_000000462048_00358_22456_0001.N1	16-JUN-2006 20:55:09	Bright	45.500	167	10Gam2Sgr	2.9840	4500.0	91	22456	No
45	GOM_TRA_1PNPDE20060616_210019_000000392048_00358_22456_0002.N1	16-JUN-2006 21:00:19	Bright	39.000	86	35Eta Oph	2.4300	10200.	78	22456	No
46	GOM_TRA_1PNPDE20060616_210649_000000422048_00358_22456_0003.N1	16-JUN-2006 21:06:49	Bright	42.000	126	60Bet Oph	2.7700	4250.0	84	22456	No
47	GOM_TRA_1PNPDE20060616_210919_000000432048_00358_22456_0004.N1	16-JUN-2006 21:09:19	Bright	43.000	59	55Alp Oph	2.0800	8900.0	86	22456	No
48	GOM_TRA_1PNPDE20060616_211120_000000372048_00358_22456_0005.N1	16-JUN-2006 21:11:20	Bright	36.500	127	27Bet Her	2.7810	4700.0	73	22456	No
49	GOM_TRA_1PNPDE20060616_211421_000000382048_00358_22456_0006.N1	16-JUN-2006 21:14:21	Bright	38.000	133	40Zet Her	2.8070	6000.0	76	22456	No
50	GOM_TRA_1PNPDE20060616_212108_000000412048_00358_22456_0007.N1	16-JUN-2006 21:21:08	Bright	41.000	130	23Bet Dra	2.7990	5800.0	82	22456	No

3. Plot of GOMOS spectrometers and photometers temperatures from level 1b data

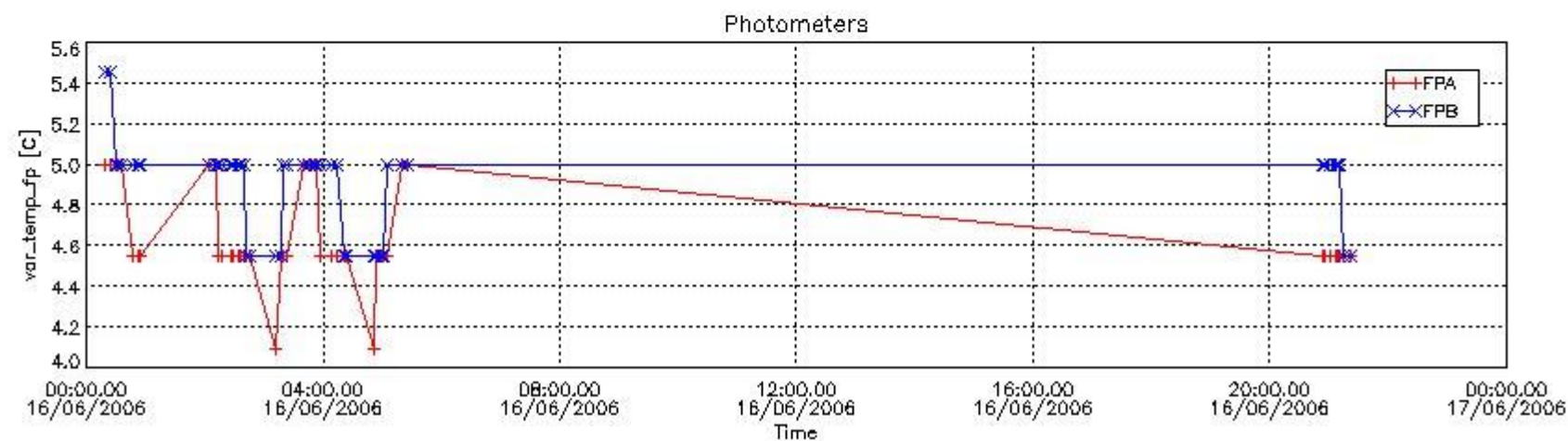
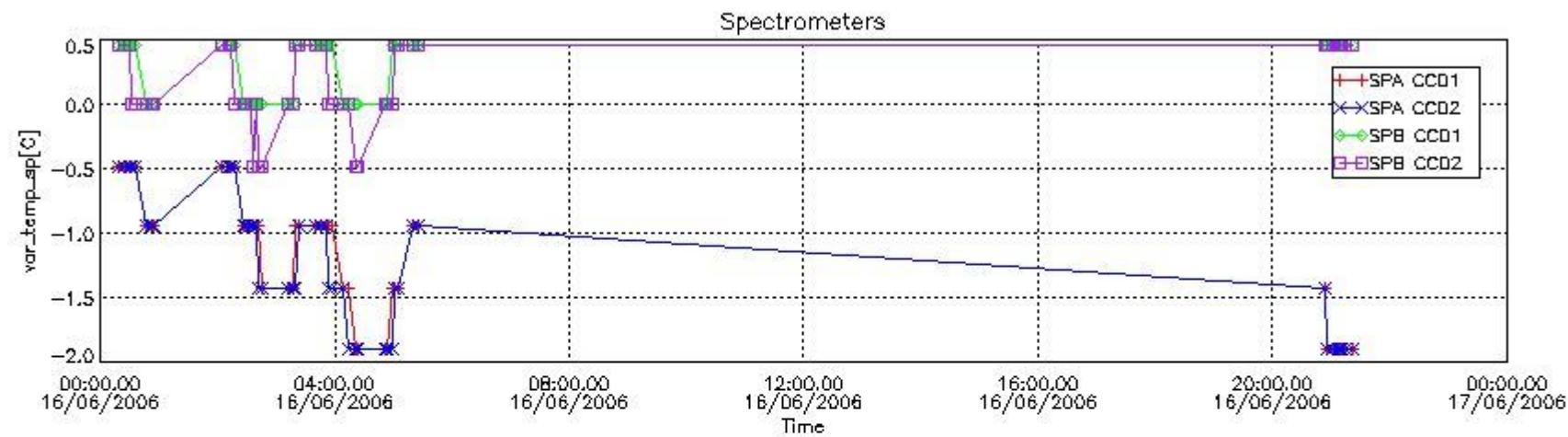

4. Overview of dark signal processing per product

The Dark Charge (DC) is a temperature-dependant signal added to the useful measurements and it is therefore subtracted from them during the processing. There are two phenomena that produce a continuous increase of the DC: the "hot pixels" (a pixel is "hot" when its DC exceeds by a significant amount its value measured on ground at the same temperature) and the "Random Telegraphic Signal" (abrupt change positive or negative of the CCD pixel signal, random in time, affecting only the DC part of the signal and not the photon generated signal).

In this section a list of products that did not use the Dark Sky Area (DSA) observation for the DC computation is given. It is also provided the mean DC plot per product for dark limb products with no error flag set.

4.1 These products did not use the DSA observation for DC computation:

Product name	DC information
GOM_TRA_1PNPDE20060616_205346_000000442048_00358_22456_0000.N1	DC map used (0)
GOM_TRA_1PNPDE20060616_205509_000000462048_00358_22456_0001.N1	DC map used (0)

GOM_TRA_1PNPDE20060616_210019_000000392048_00358_22456_0002.N1	DC map used (0)
GOM_TRA_1PNPDE20060616_210649_000000422048_00358_22456_0003.N1	DC map used (0)
GOM_TRA_1PNPDE20060616_210919_000000432048_00358_22456_0004.N1	DC map used (0)
GOM_TRA_1PNPDE20060616_211120_000000372048_00358_22456_0005.N1	DC map used (0)
GOM_TRA_1PNPDE20060616_211421_000000382048_00358_22456_0006.N1	DC map used (0)
GOM_TRA_1PNPDE20060616_212108_000000412048_00358_22456_0007.N1	DC map used (0)

4.2 Plot of mean dark charges per product: only products in DARK limb conditions without errors are used

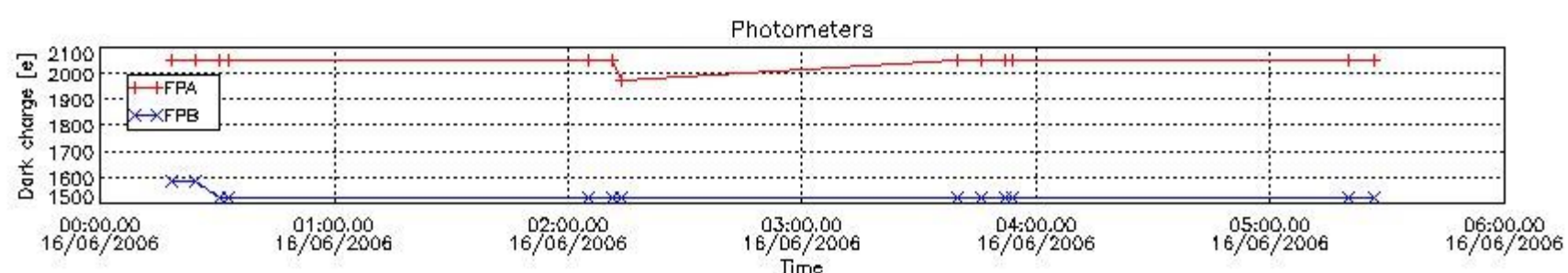
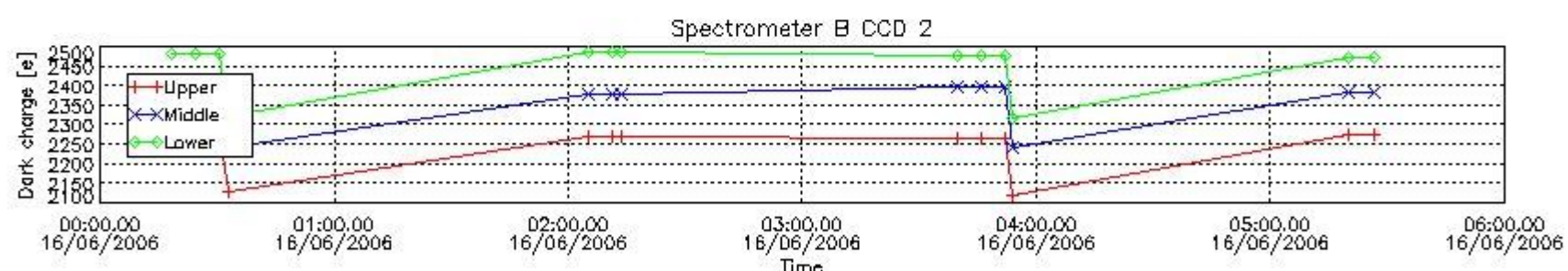
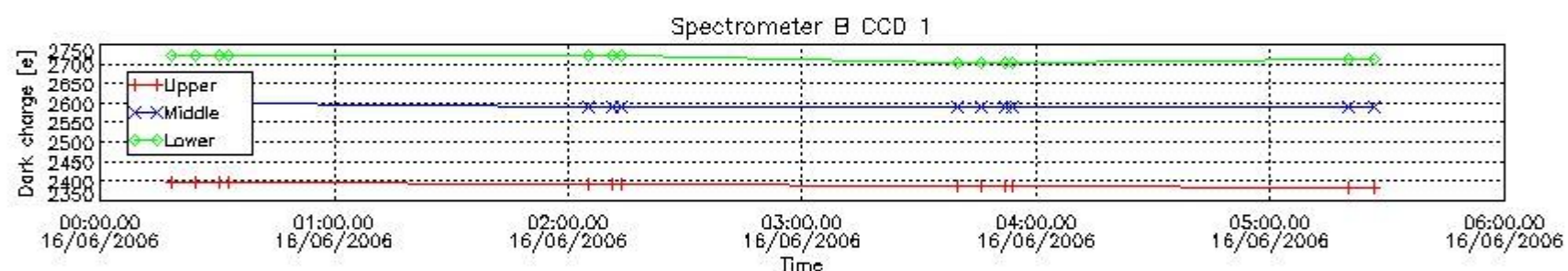
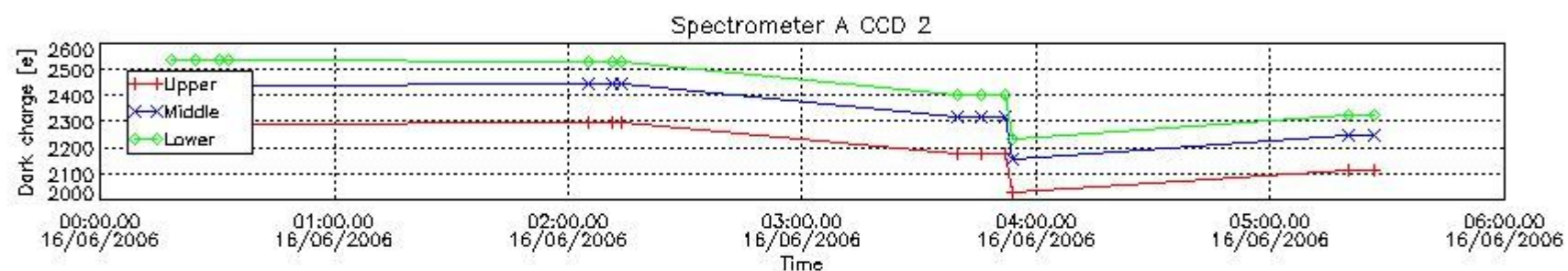
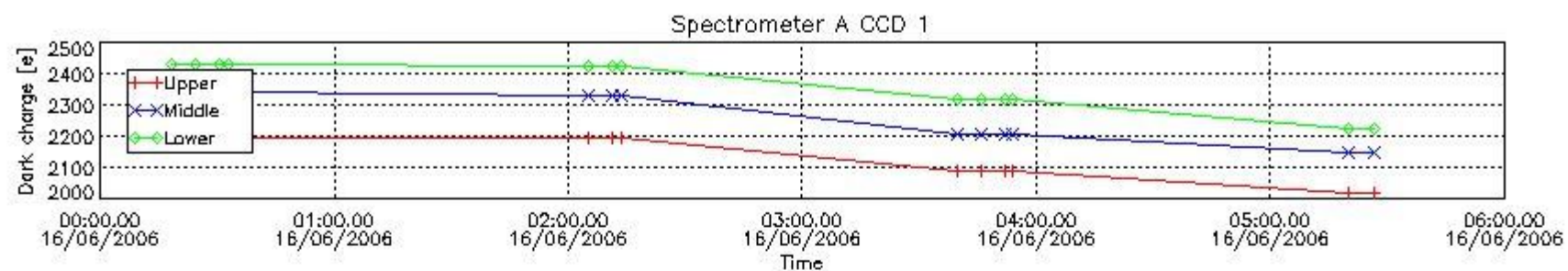

5. Demodulation flag and quality information monitoring

In this section it is presented the modulation information extracted from the pcd (product confidence data) at measurement level and information extracted from the Quality Summary dataset. Only products without errors (error flag in the MPH set to "0") are used.

5.1 Percentage of products during reporting period with:

At least one measurement with demodulation flag set:	10.2041 %
Reference spectrum computed from DB:	0.00000 %
Reference spectrum with small number of measurements:	0.00000 %
SATU data not used:	0.00000 %

5.2 Plot quality information per product (time dependant)

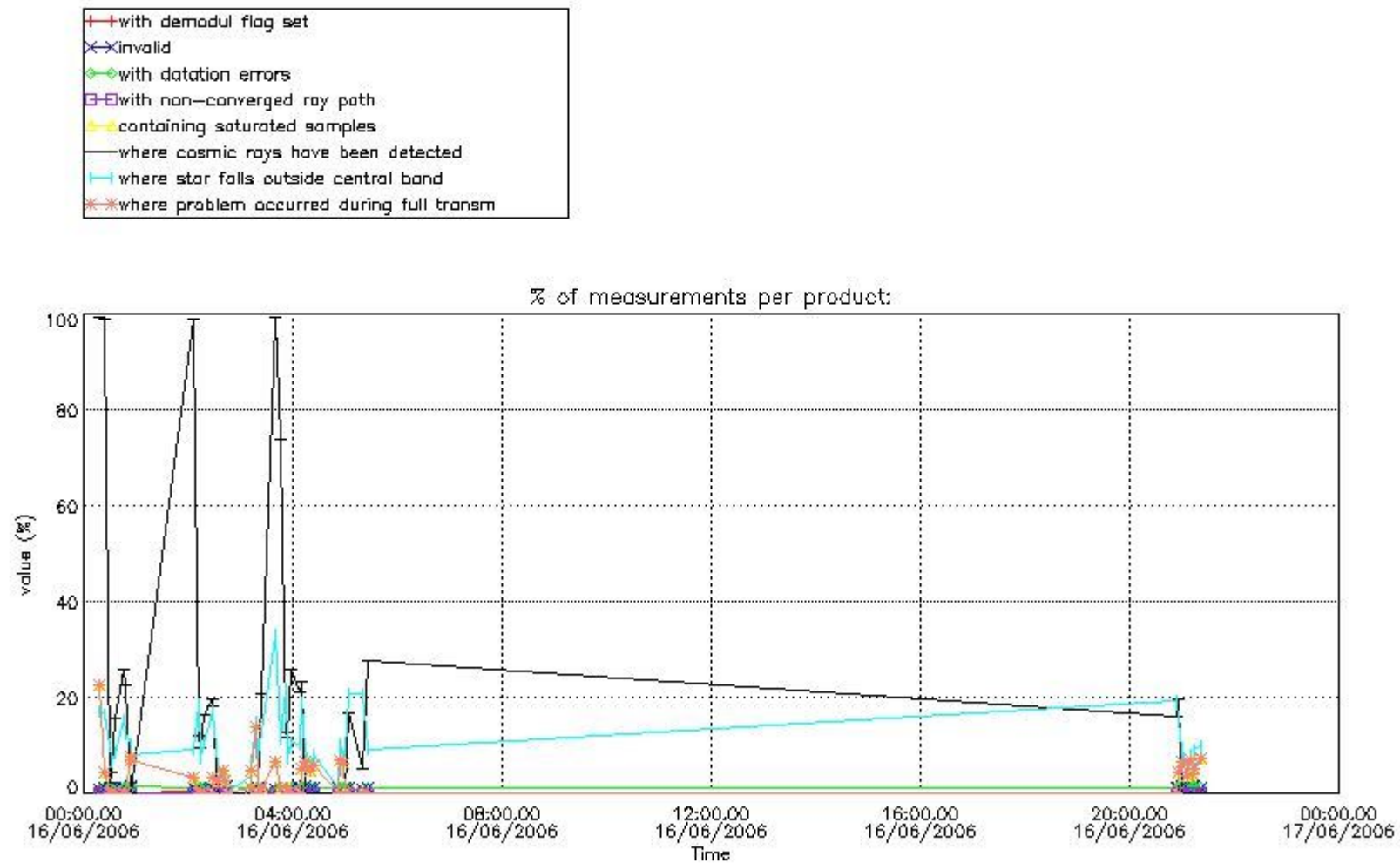

5.3 Plot quality information per product (world map)

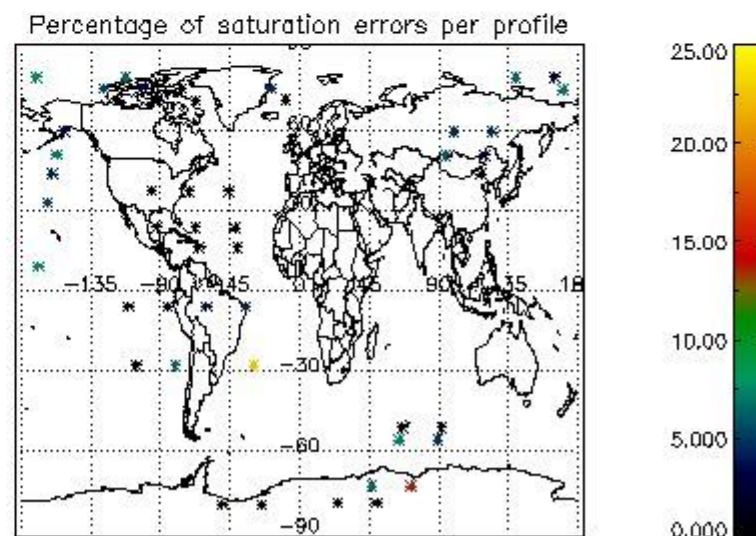
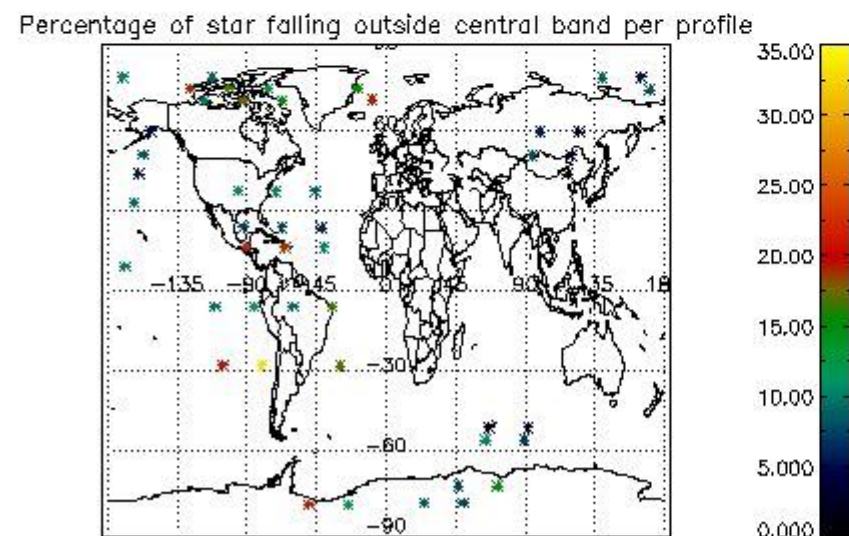
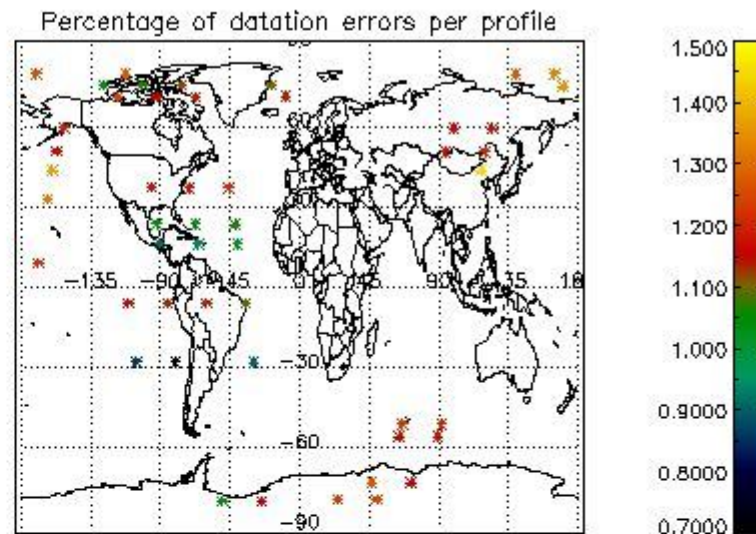
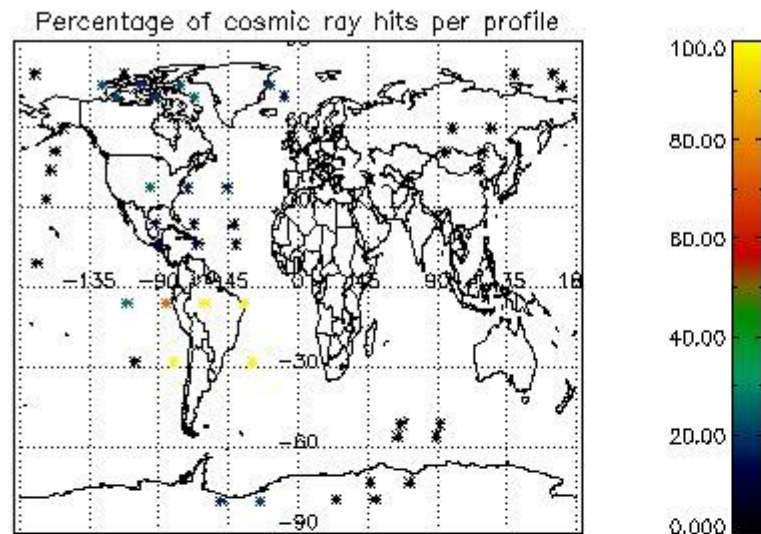

6. Statistics and plot of tangent altitude of the last measurement (DARK & BRIGHT products without errors)

6.1 Statistics on tangent altitude lost:

Statistics	DARK	BRIGHT	TWILIGHT
Mean:	15.442	19.017	16.847
St. deviation:	4.5602	3.7189	2.8733
Maximum:	20.732	25.882	19.600
Minimum:	4.4741	12.896	11.027
Number of data:	13.000	27.000	9.0000

6.2 Plot for DARK limb products

Tangent altitude at which the star is lost

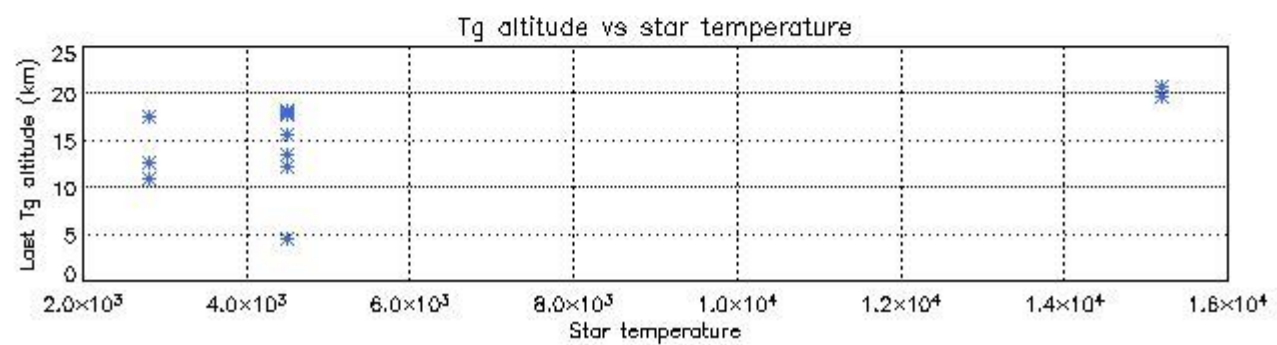
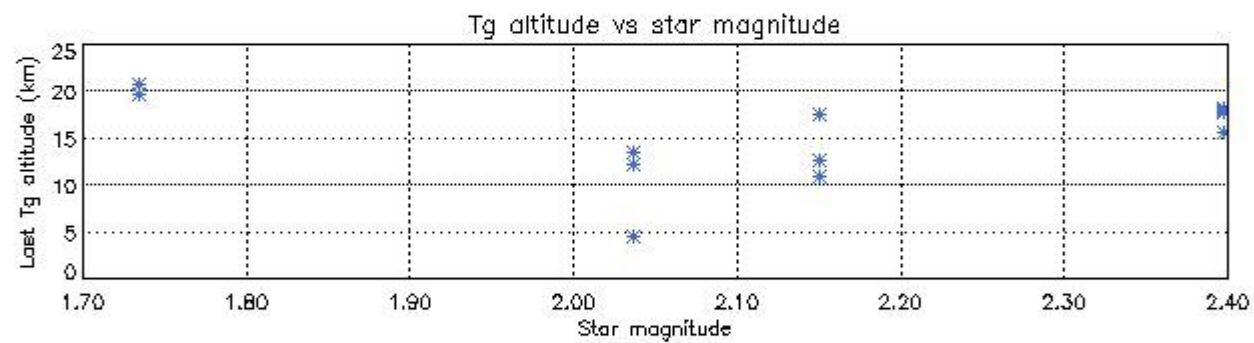
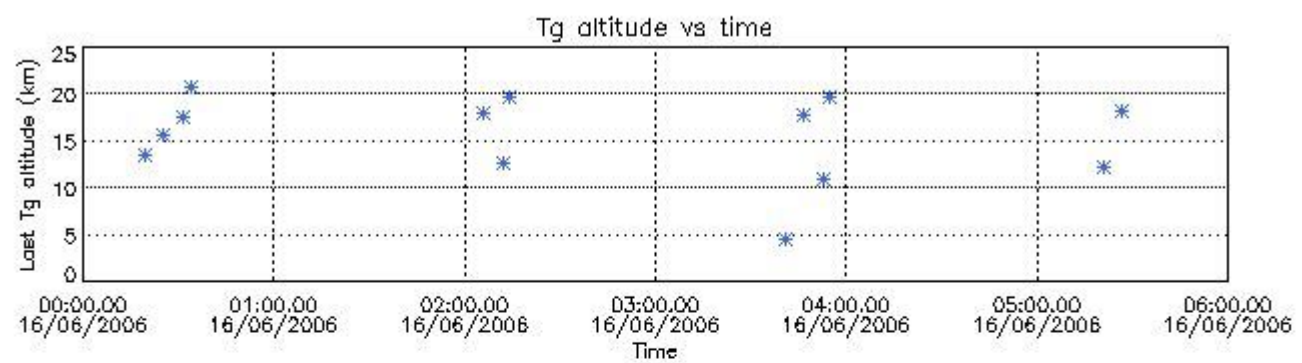

6.3 Plot for BRIGHT limb products

Tangent altitude at which the star is lost

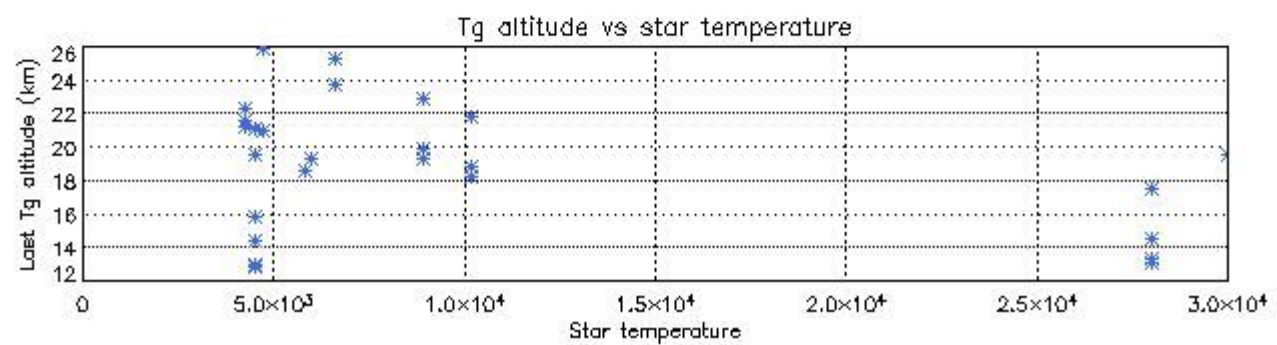
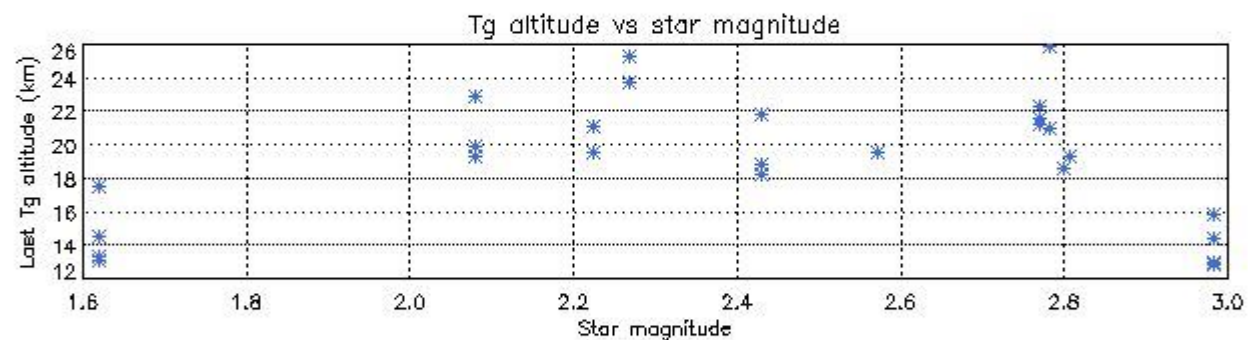
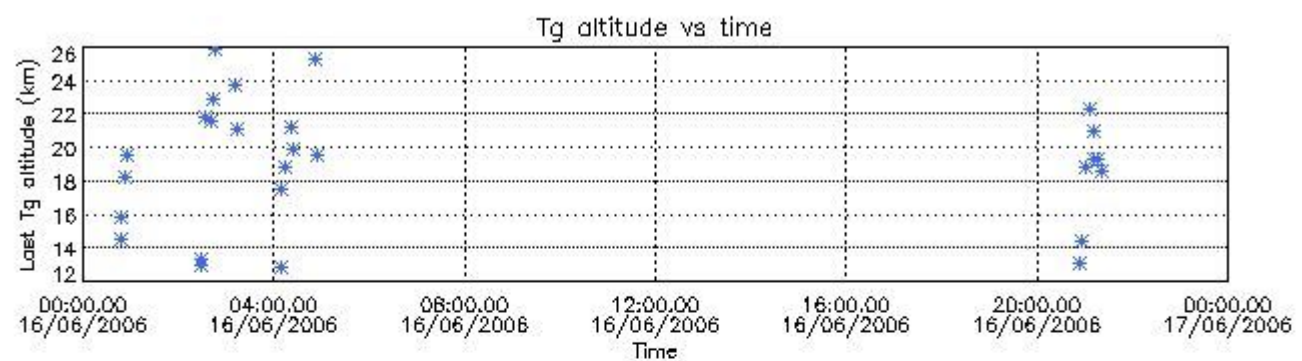

6.3 Plot for TWILIGHT limb products

Tangent altitude at which the star is lost

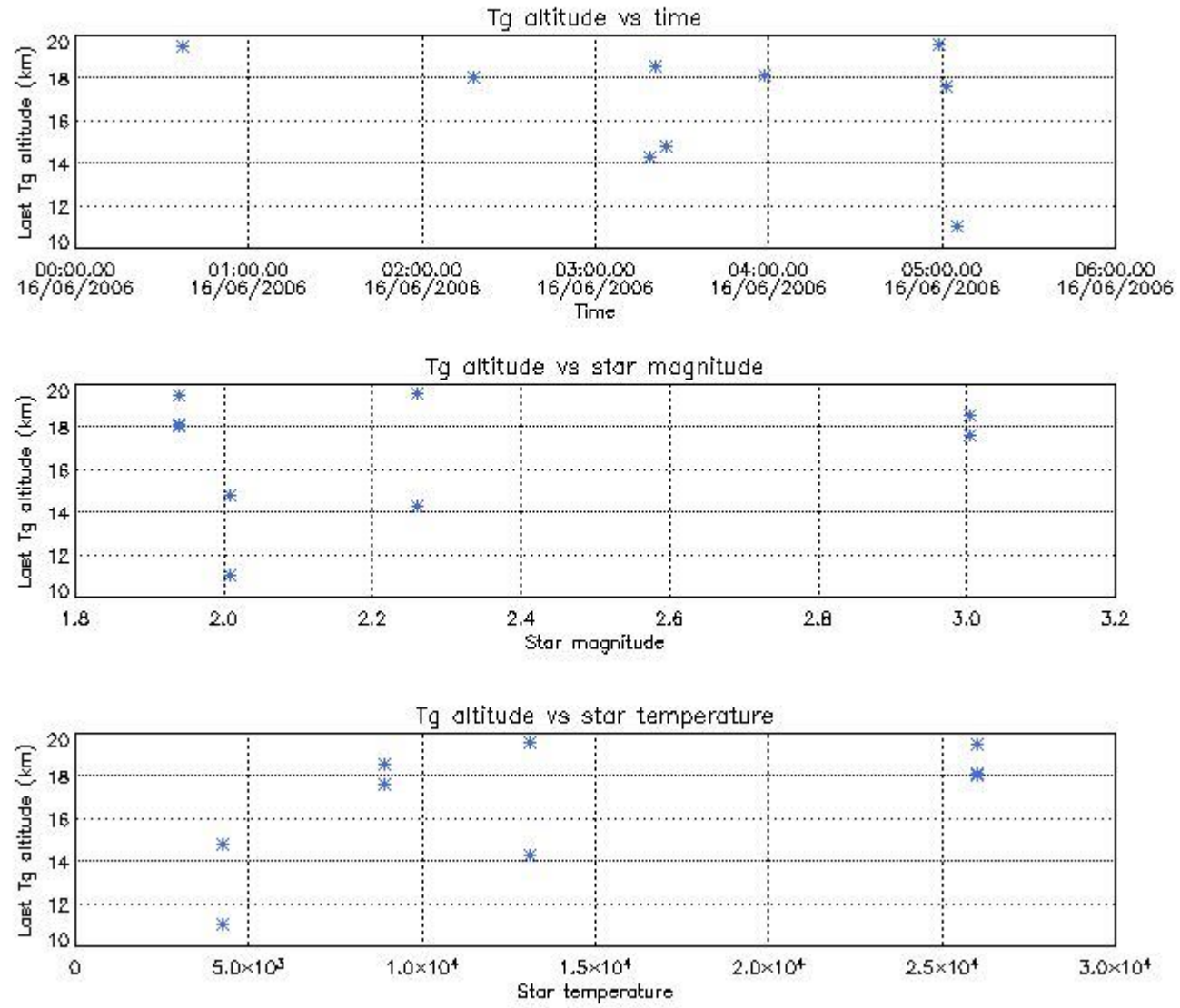

7. Star Acquisition and Tracking Unit (SATU)

The Star Acquisition and Tracking Unit (SATU) analyses the position of the tracked star beam collected by the GOMOS telescope and deflected by the optical beam dispatcher. The main function of the SATU is to detect a star, provide its image position to the science data electronics and to help the pointing function to keep the star image at a fixed position. In tracking mode the SATU data is recorded with a frequency of 100 Hz.

7.1 SATU 'X' and 'Y' axis plots (dark limb)

SATU CCD 'X' and 'Y' axis plots are provided in order to detect any abnormal behaviour of the tracking system. For every occultation (color) the plot should remain stable (with some noise) until we are deep in the atmosphere where big fluctuations are registered due to the refractive effects.

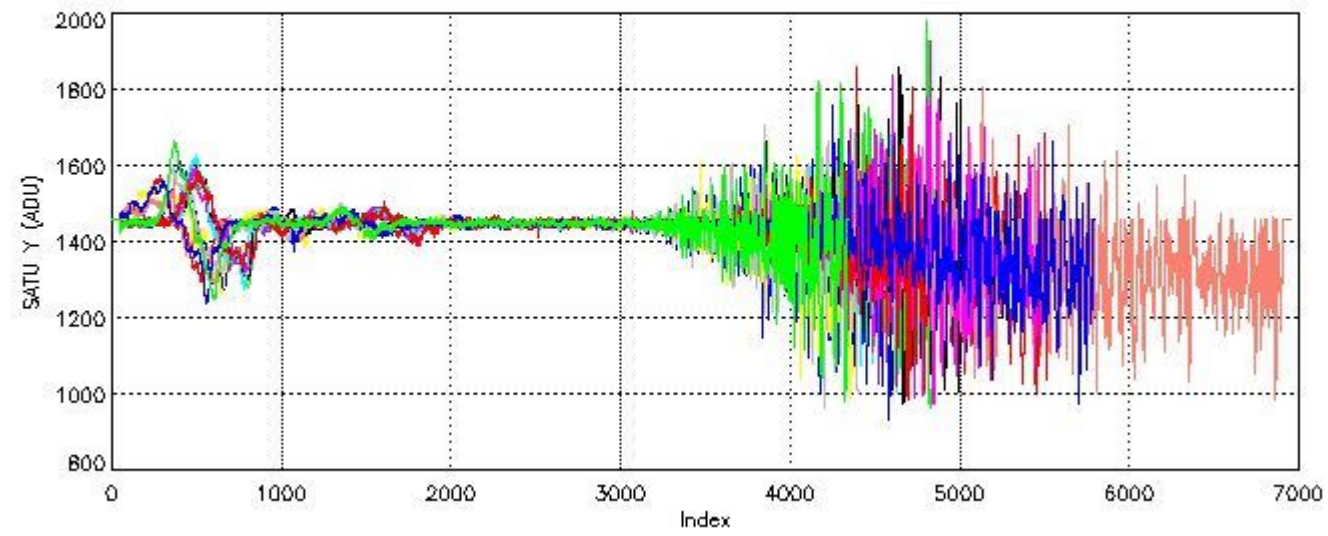
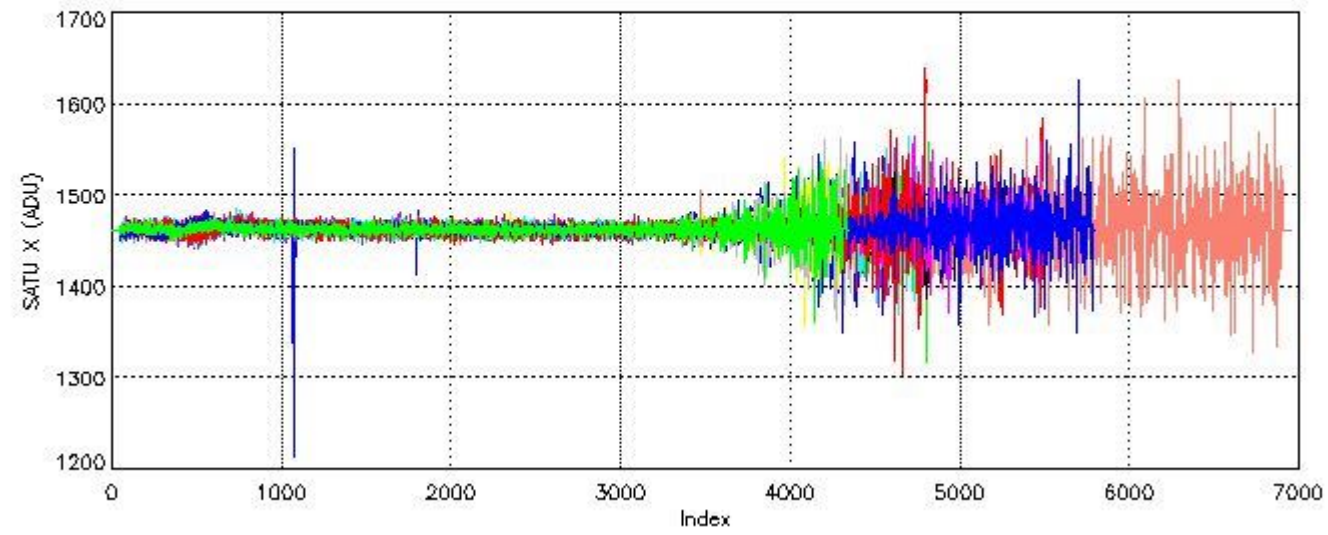

7.2 Statistics on SATU Noise Equivalent Angle (NEA) for DARK (D) and BRIGHT (B) products above 105 kms

The Star Acquisition and Tracking Unit (it is the CCD that tracks the star while it is occulted) Noise Equivalent Angle consists of the statistical angular variation of the SATU data above the atmosphere. Statistics (in ADU) above 105 km are computed for every occultation, giving four values per occultation: one in the 'X' direction and one in the 'Y' direction for dark and bright limbs. A mean value per day in every direction and limb is calculated and monitored in order to assess instrument performance in terms of star pointing.

7.2.1 SATU NEA Statistics (table)

Statistics	SATU X (D)	SATU Y (D)	SATU X (B)	SATU Y (B)
Mean:	1462.7	1449.4	1462.7	1447.9
St. deviation:	4.3104	56.394	7.1701	56.909
Maximum:	1484.0	1661.0	1500.0	1647.0
Minimum:	1451.0	1247.0	1438.0	1316.0

Number of data:	15100.	15100.	24700.	24700.
-----------------	--------	--------	--------	--------

7.2.2 Trend of daily SATU NEA St. deviation during the last two months (dark limb)

The long term trend of the SATU 'X' and 'Y' standard deviations should be constant during the whole mission.

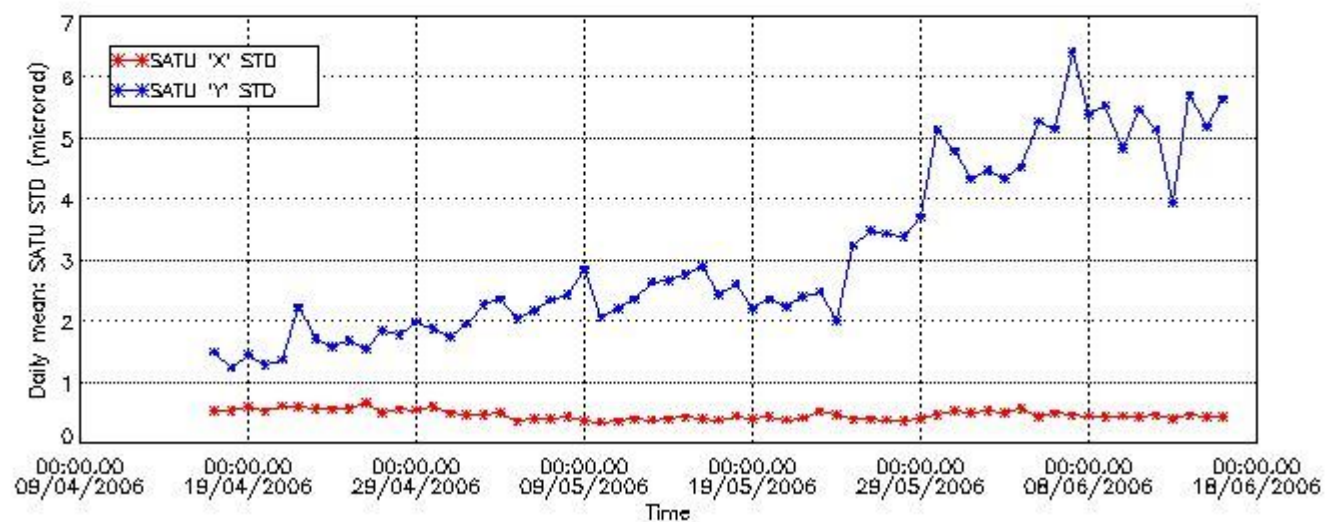

8. Auxiliary Data Files used for the production reported in section 2.2

The number reported in the third column indicates since which file (see list in section 2.2) the corresponding auxiliary file has been used. The fourth column is the date of those product files.

Type	Auxiliary Filename	Used since product	Used since product date
INST_PHYS_CHARACTERISTICS	GOM_INS_AXVIEC20030716_105425_20030716_120000_20100101_000000	1	16-JUN-2006 00:18:20
CALIBRATION_DATABASE	GOM_CAL_AXVIEC20060612_084204_20060610_000000_20100101_000000	1	16-JUN-2006 00:18:20
LEVEL-1B_PROC_CONFIG	GOM_PR1_AXVIEC20040401_083133_20020324_200000_20100101_000000	1	16-JUN-2006 00:18:20
STAR_CATALOGUE	GOM_CAT_AXVIEC20020121_161009_20020101_000000_20200101_000000	1	16-JUN-2006 00:18:20
STELLAR_SPECTRA_DATABANK	GOM_STS_AXVIEC20020121_165822_20020101_000000_20200101_000000	1	16-JUN-2006 00:18:20
ECMWF_FILE	AUX_ECF_AXNECM20060615_062231_20060615_210000_20060616_090000	1	16-JUN-2006 00:18:20
ECMWF_FILE	AUX_ECF_AXNECM20060615_182214_20060616_030000_20060616_150000	21	16-JUN-2006 03:11:27
ECMWF_FILE	AUX_ECA_AXNECM20060616_061132_20060615_210000_20060616_090000	36	16-JUN-2006 04:52:03
ECMWF_FILE	AUX_ECF_AXNECM20060616_062212_20060616_150000_20060617_030000	43	16-JUN-2006 20:53:46
OPTIONAL_ECMWF_FILE	NOT USED	1	16-JUN-2006 00:18:20
ORBIT_DATA_FILE	AUX_FPO_AXVPDS20060615_224118_20060615_192425_20060625_205040	1	16-JUN-2006 00:18:20
ORBIT_DATA_FILE	DOR_NAV_OPNPDE20060616_014609_000041442048_00346_22444_0724.N1	21	16-JUN-2006 03:11:27

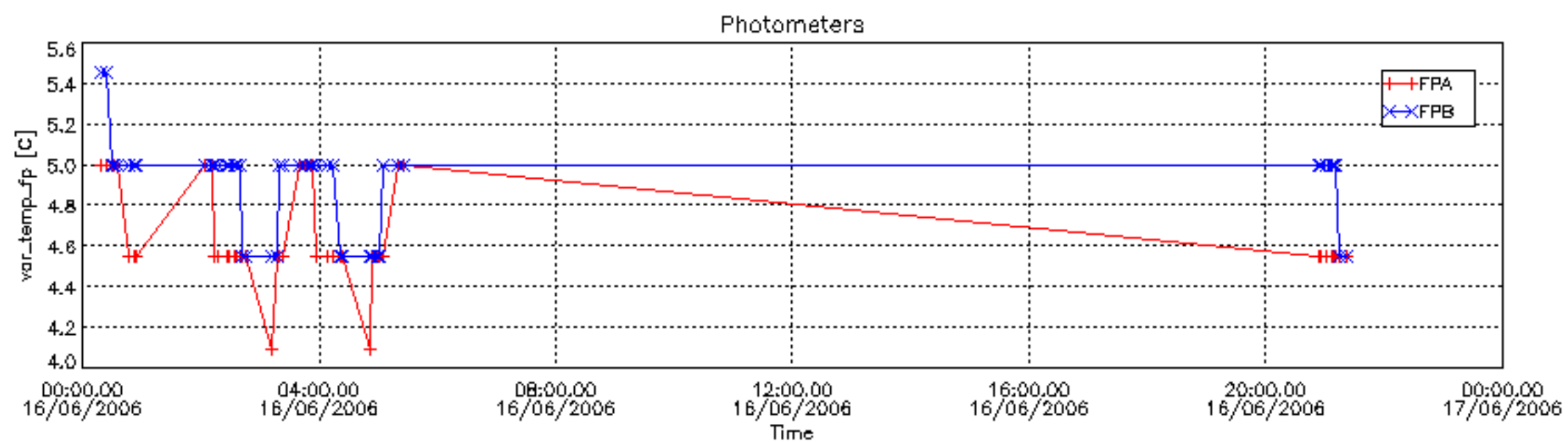
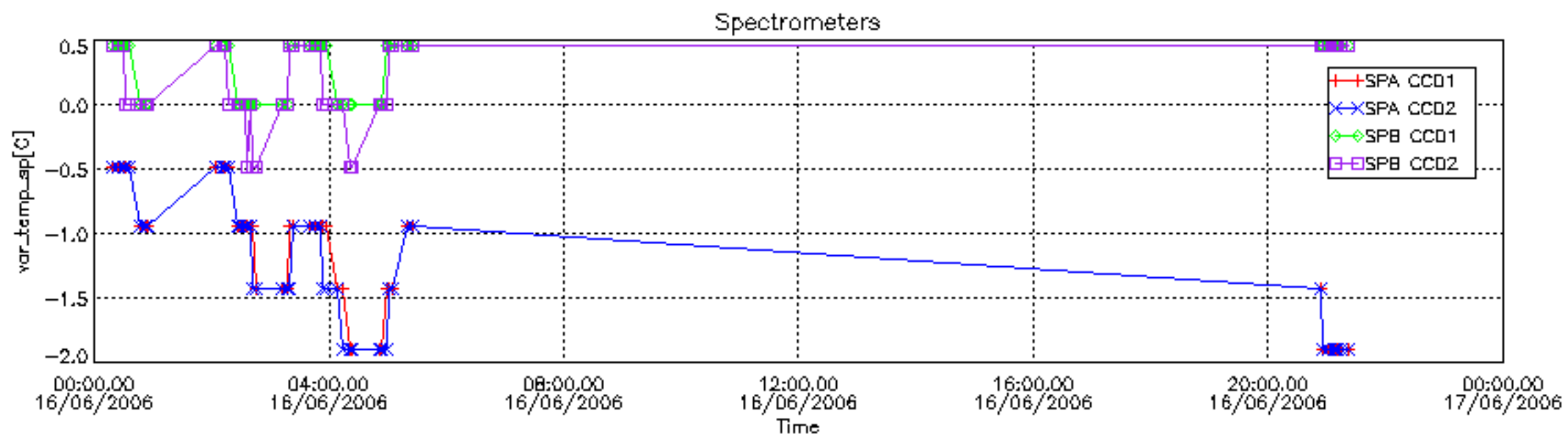

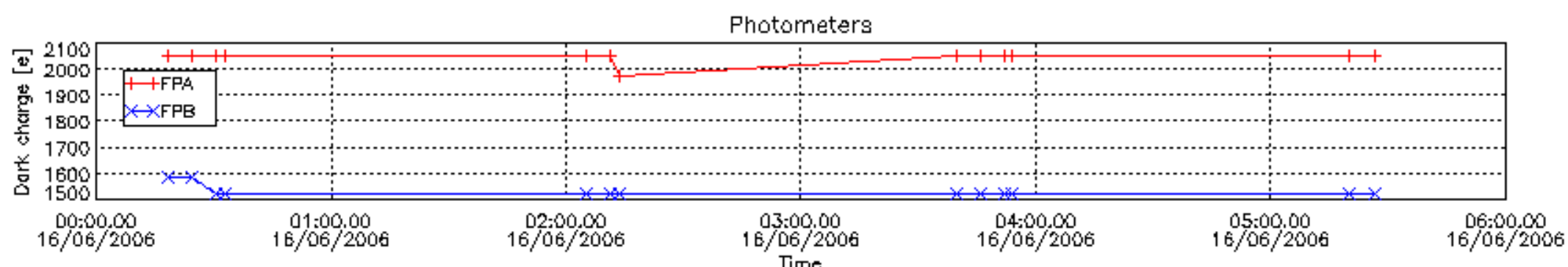
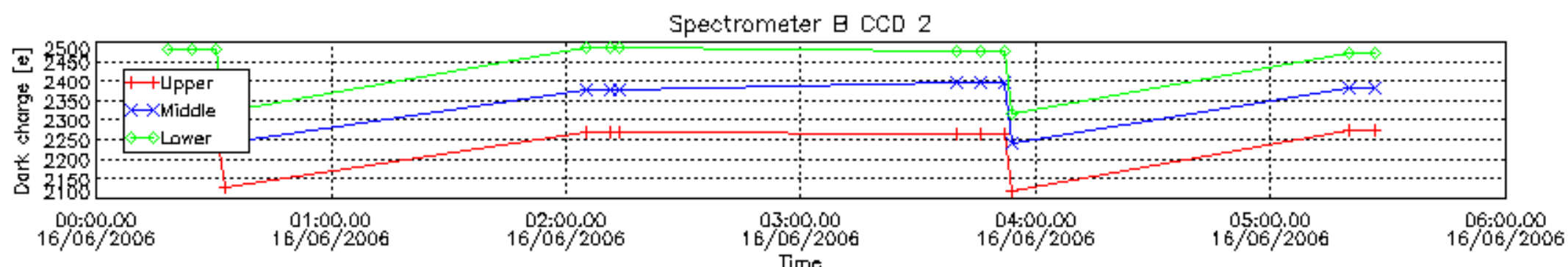
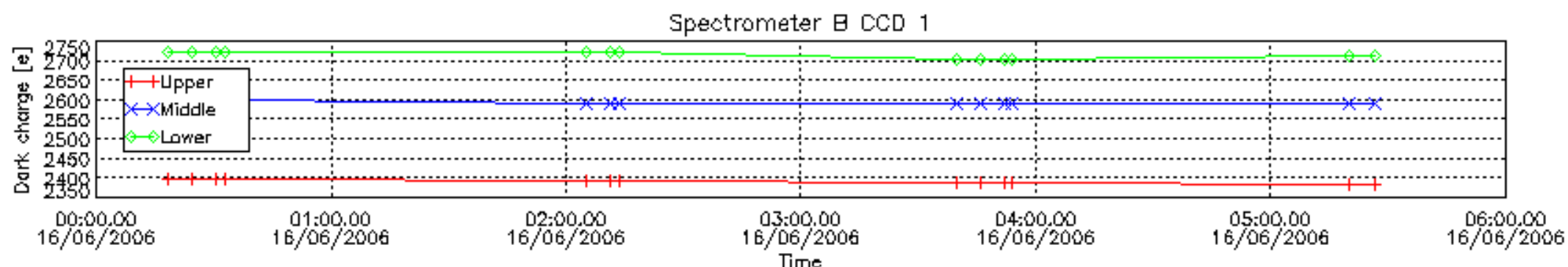
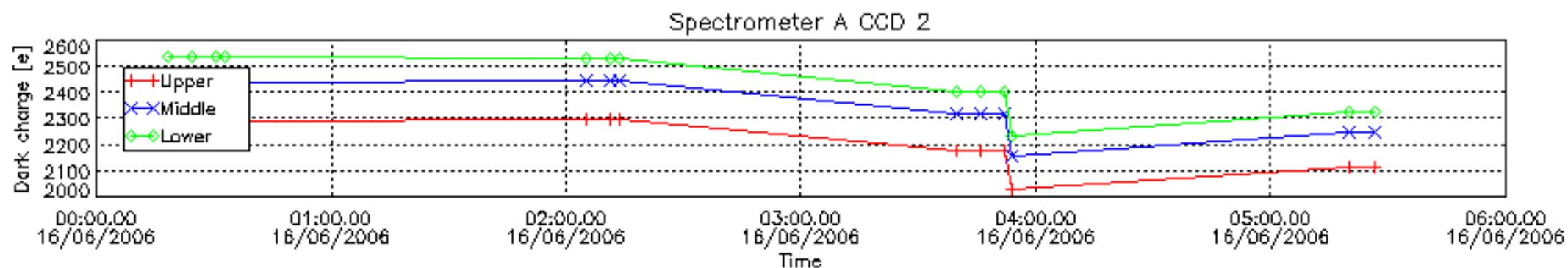
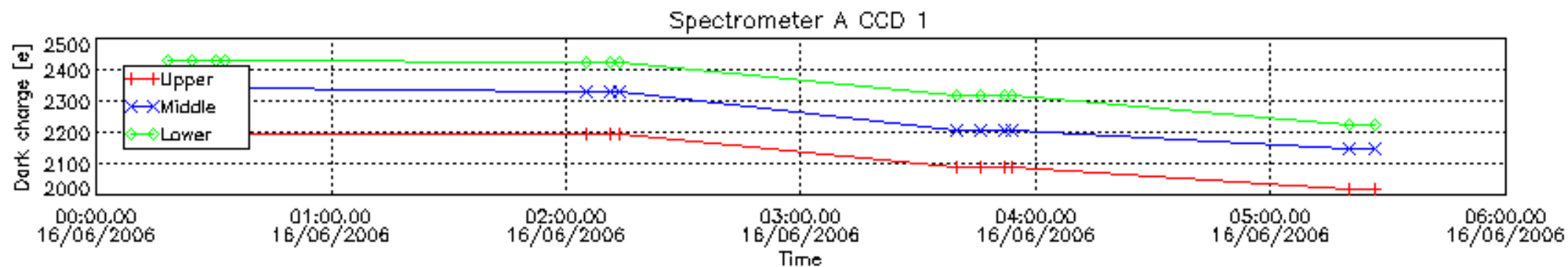

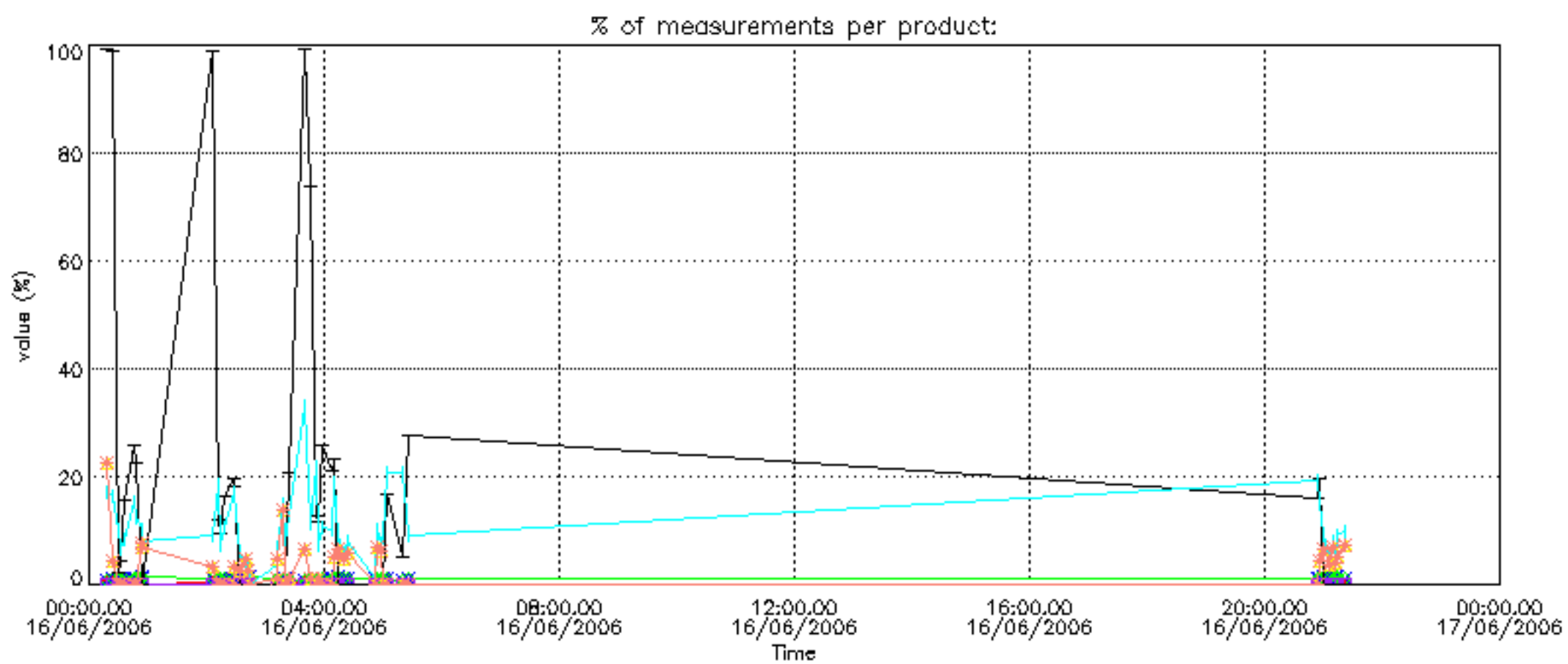

Percentage of cosmic ray hits per profile

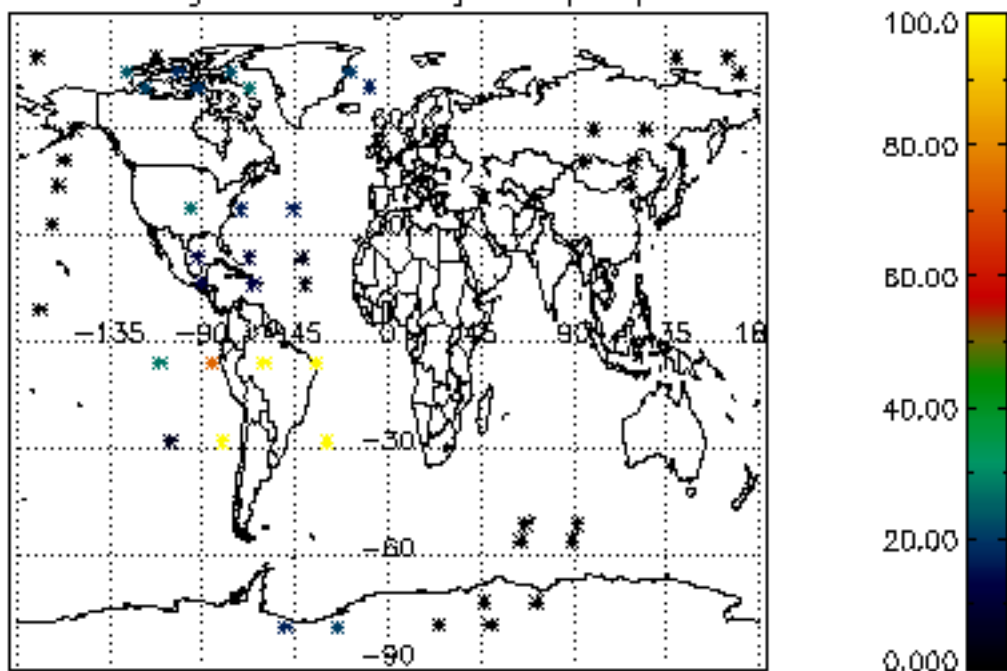

Percentage of datation errors per profile

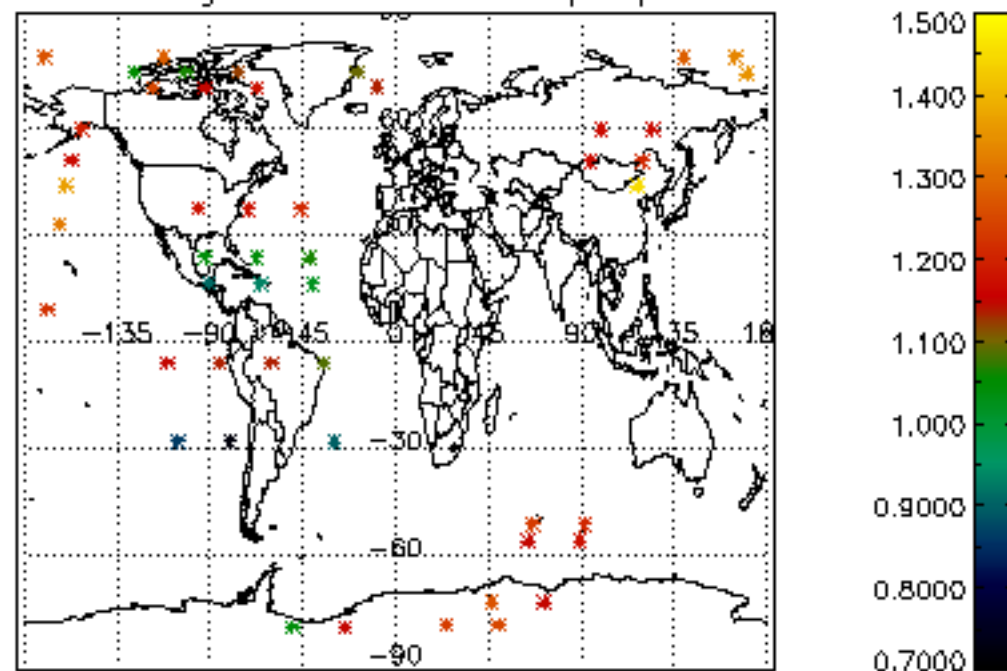

Percentage of star falling outside central band per profile

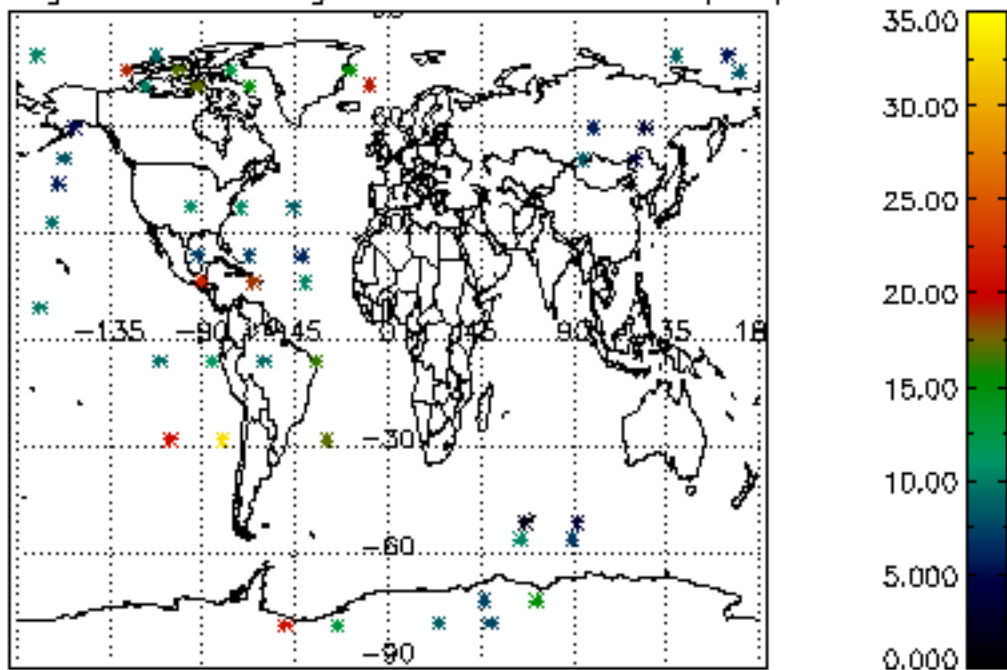

Percentage of saturation errors per profile

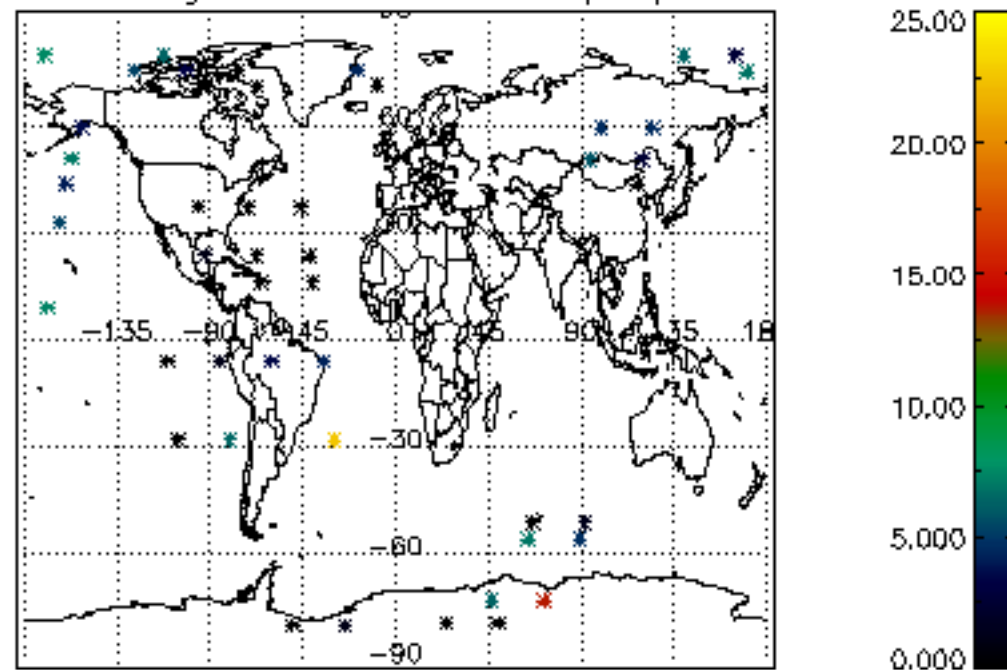

Tangent altitude at which the star is lost

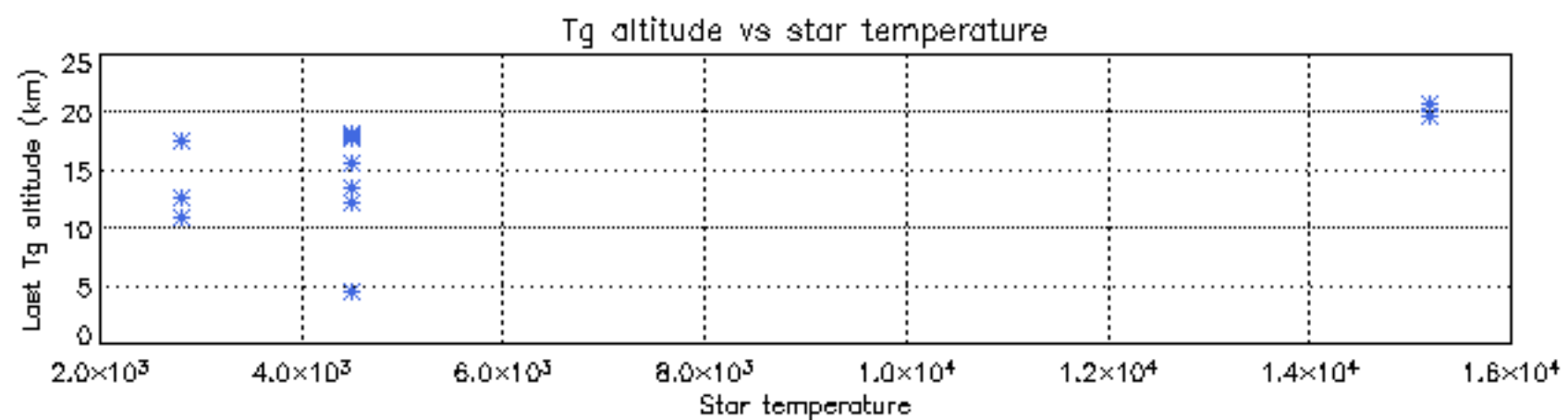
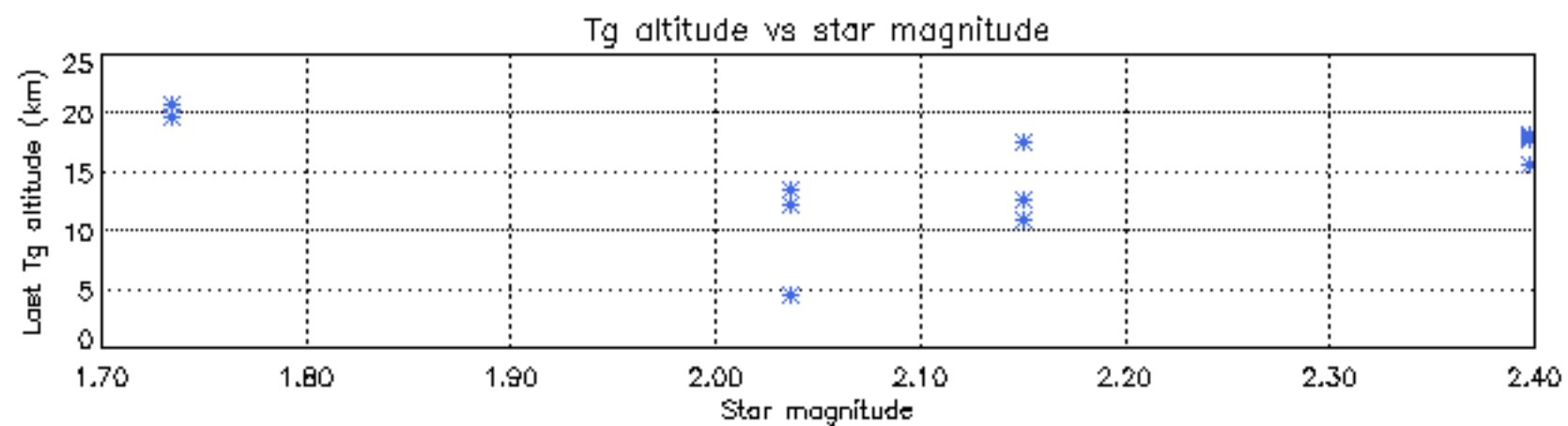
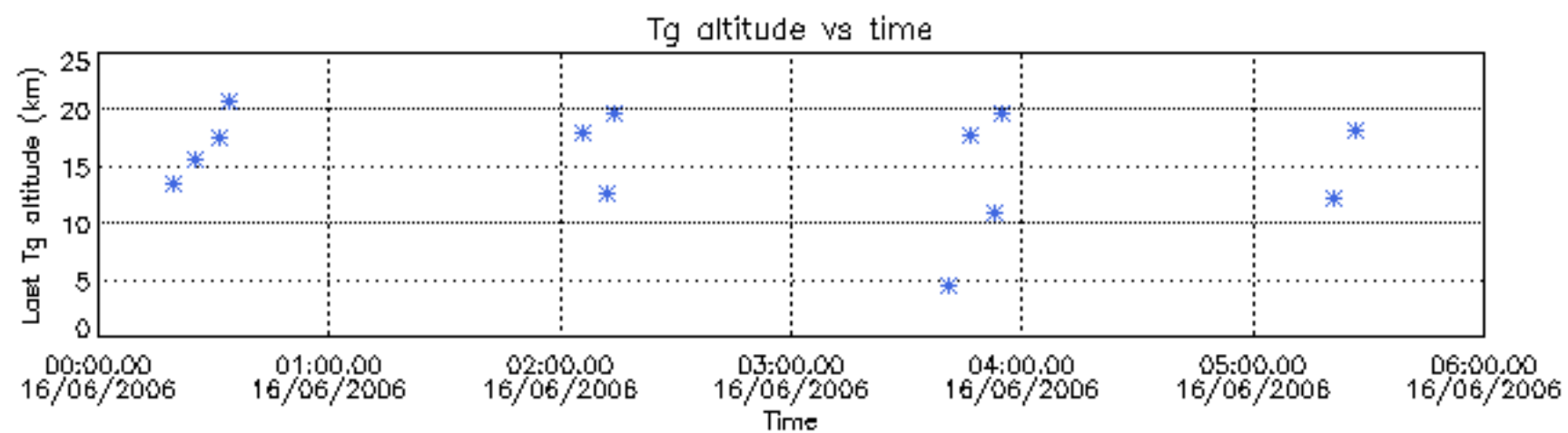

Tangent altitude at which the star is lost

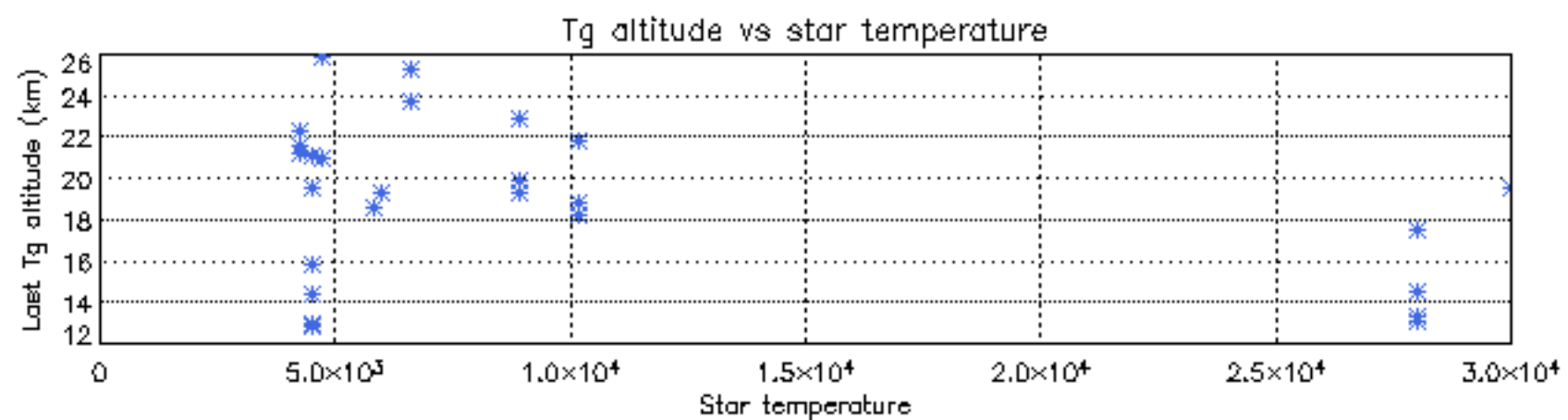
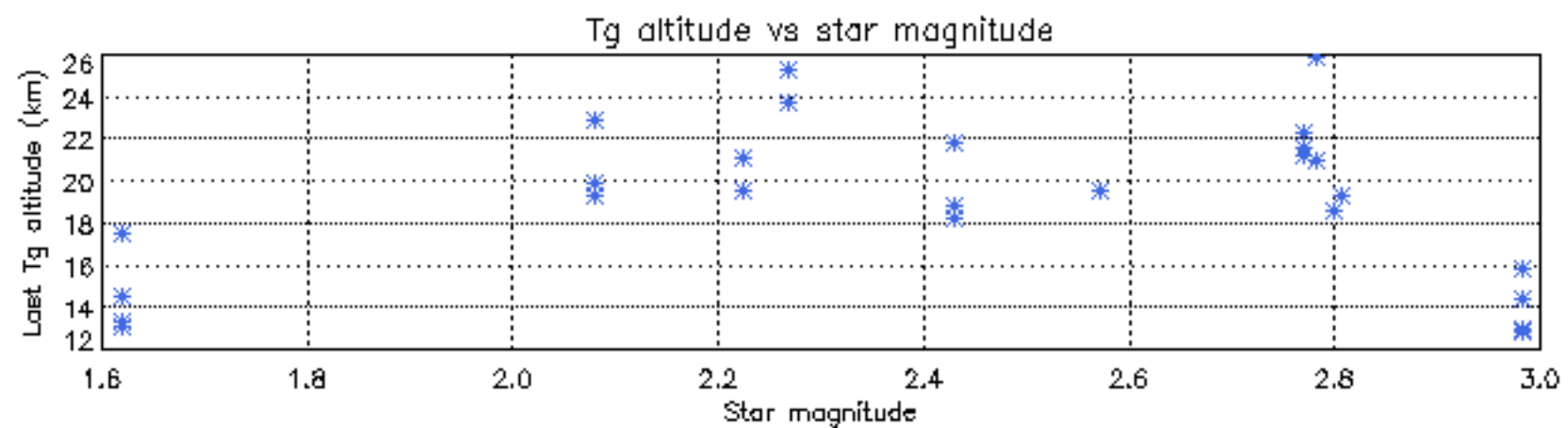
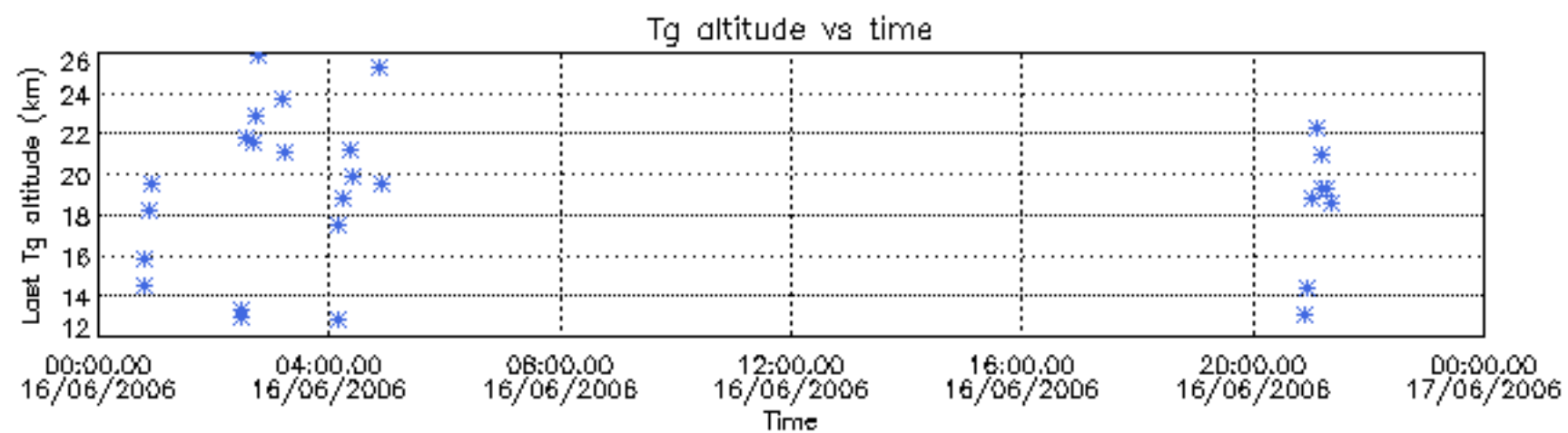

Tangent altitude at which the star is lost

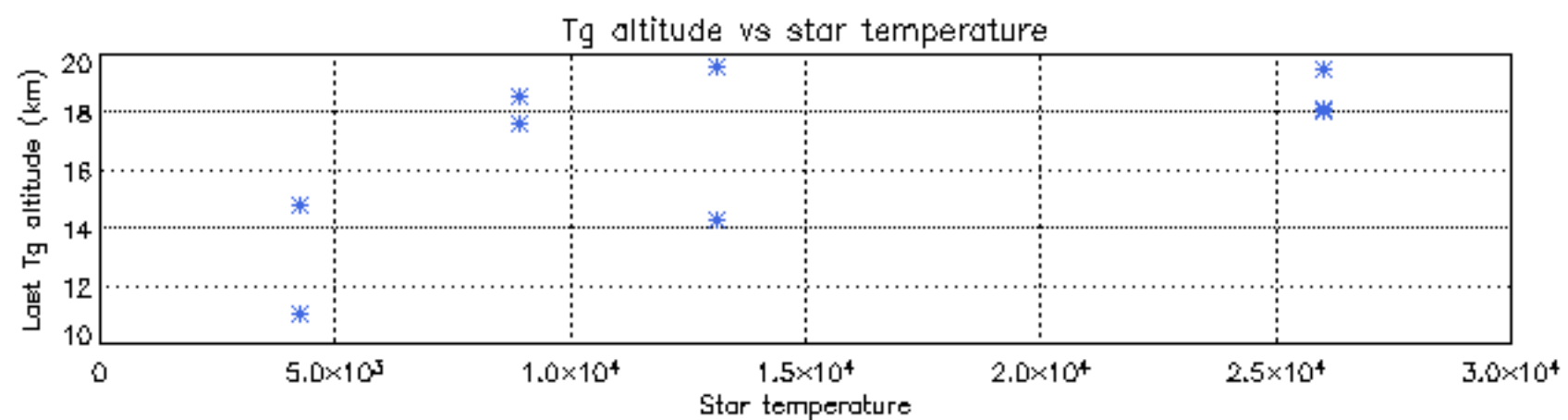
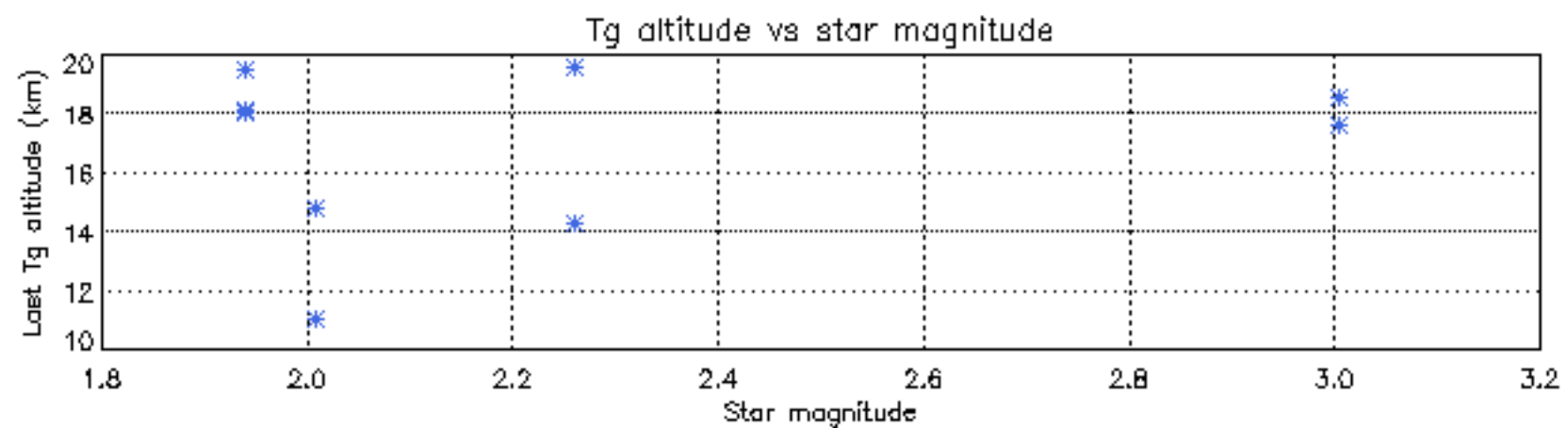
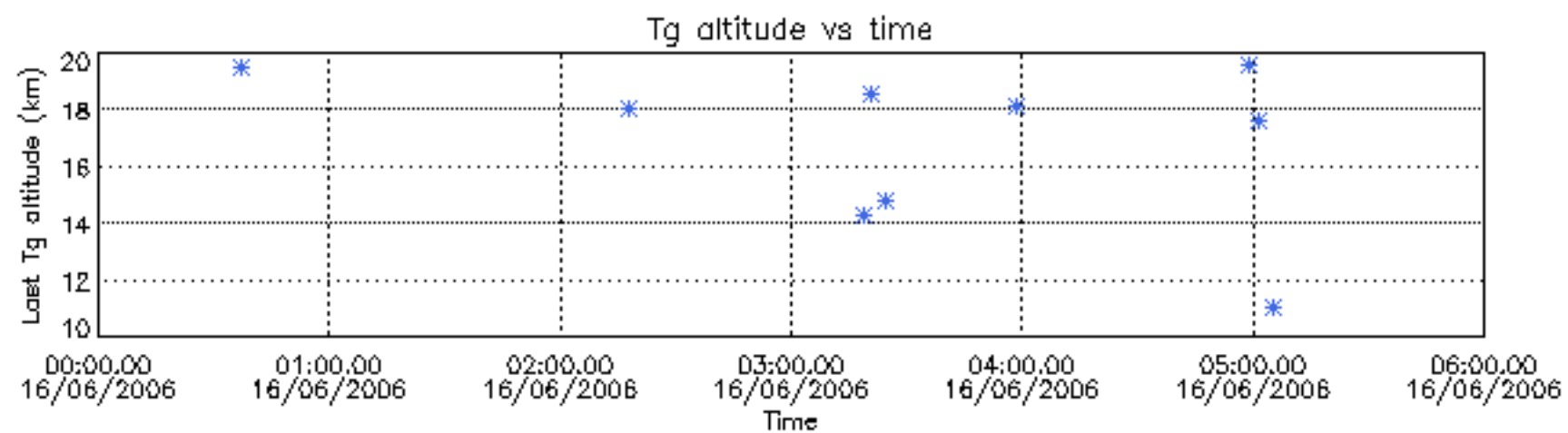

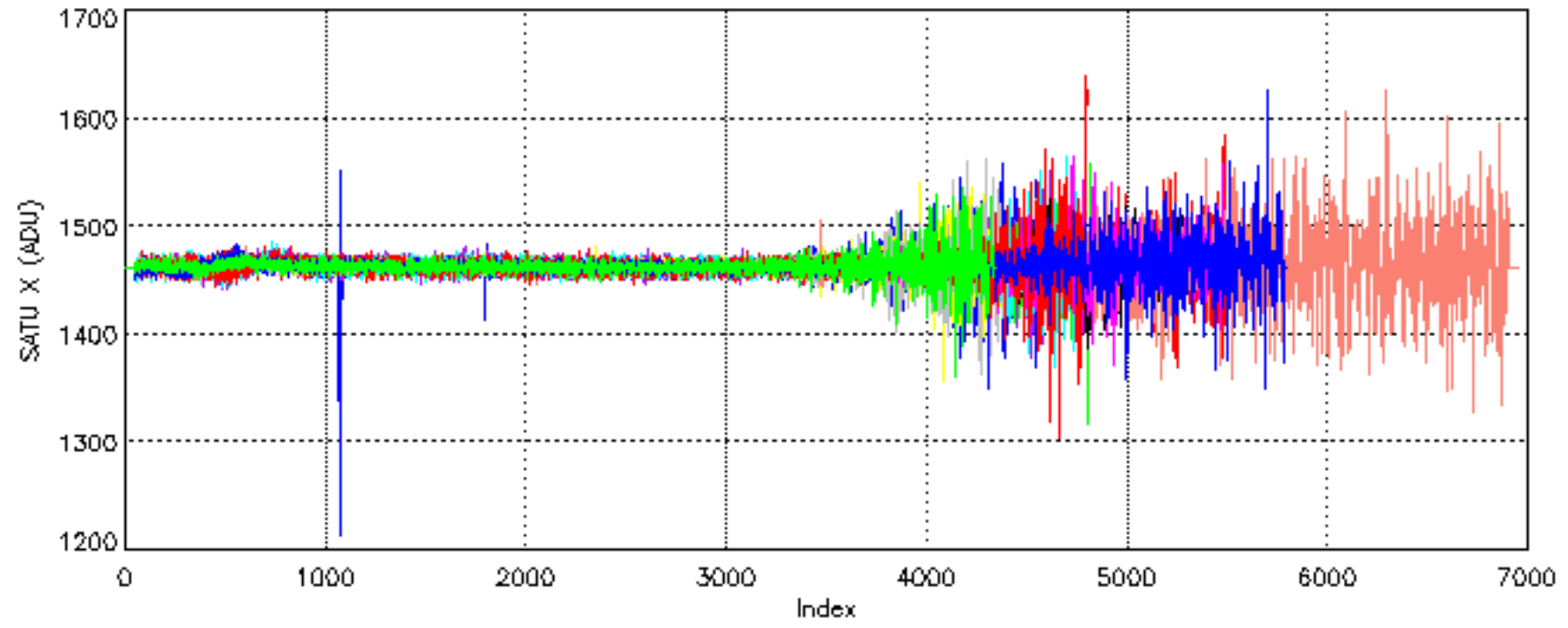

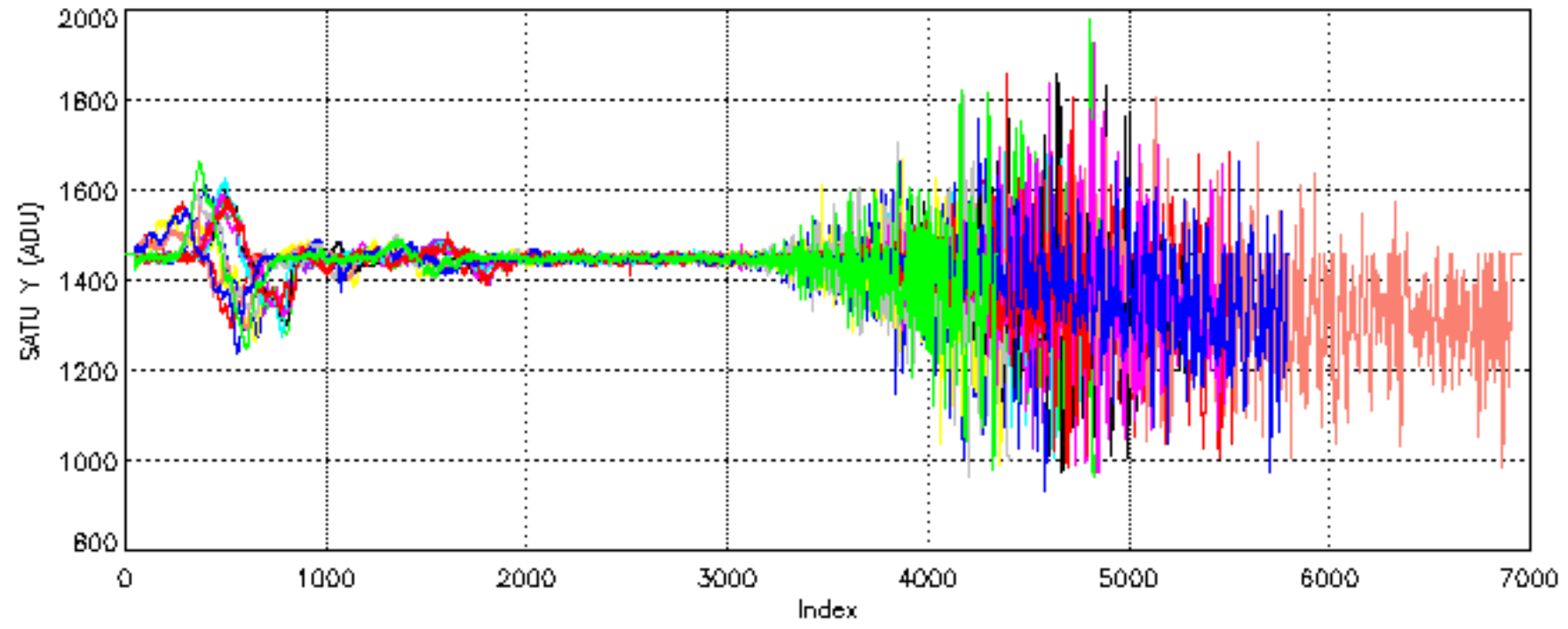

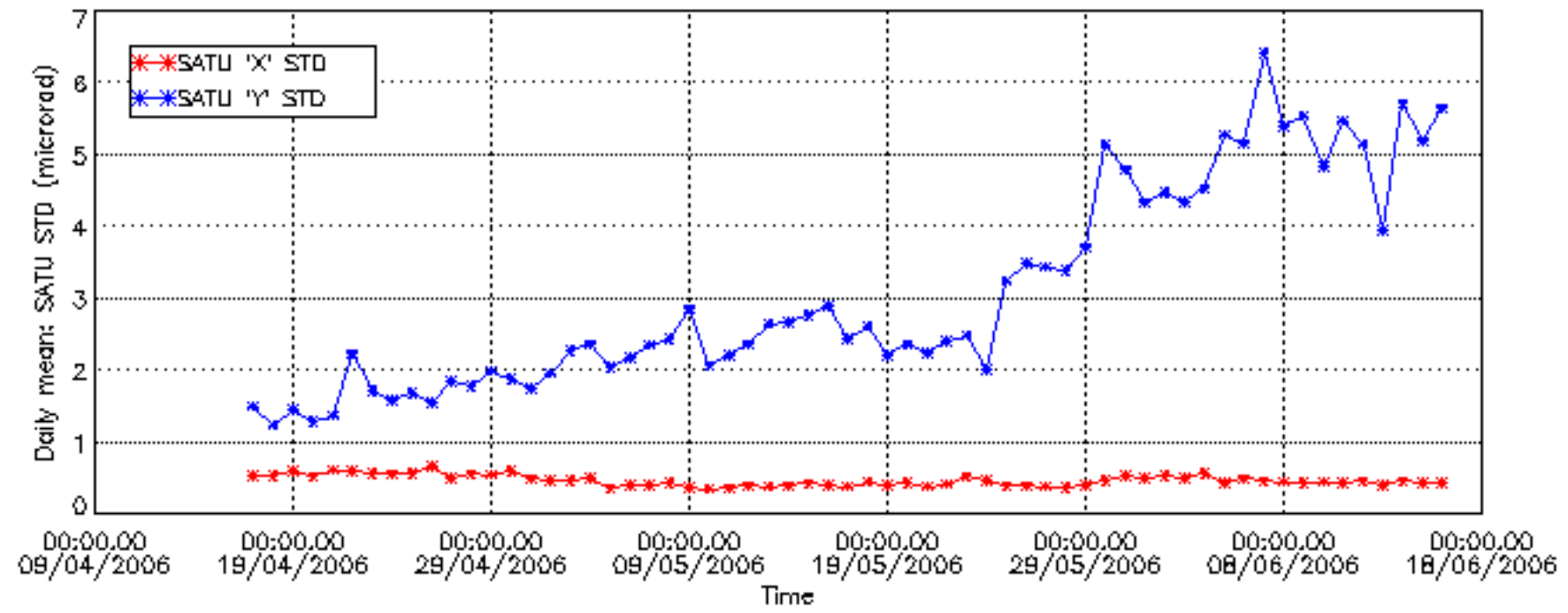

/nas3/ENVISAT/GOMOS/GOM_NL__0P/GOM_NL__0PNPDE20060601_012524_000037982048_00131_22229_0602.N1

1; -756.6; 01-JUN-2006 01:25:24; Dark ; 59.5; 0; ; 0.00; 0;occ; 119; 0;22229
 2; -644.9; 01-JUN-2006 01:27:16; Dark ; 46.5; 52; 16Bet Cet ; 2.04; 4500;occ; 93; 0;22229
 3; -124.5; 01-JUN-2006 01:35:56; Dark ; 55.0; 18; 24Alp PsA ; 1.17; 9700;occ; 110; 0;22229
 4; 75.6; 01-JUN-2006 01:39:16; Dark ; 47.5; 63; Bet Gru ; 2.15; 2800;occ; 95; 0;22230
 5; 187.8; 01-JUN-2006 01:41:08; Dark ; 46.0; 31; Alp Gru ; 1.73; 15200;occ; 92; 0;22230
 6; 486.9; 01-JUN-2006 01:46:07; Dark ; 40.5; 45; Alp Pav ; 1.94; 26000;occ; 81; 0;22230
 7; 1035.7; 01-JUN-2006 01:55:16; Dark ; 43.0; 40; The Sco ; 1.86; 7100;occ; 86; 0;22230
 8; 1143.5; 01-JUN-2006 01:57:04; Dark ; 45.5; 25; 35Lam Sco ; 1.62; 28000;occ; 91; 0;22230
 9; 1250.3; 01-JUN-2006 01:58:51; Dark ; 44.5; 75; 26Eps Sco ; 2.29; 4250;occ; 89; 0;22230
 10; 1372.6; 01-JUN-2006 02:00:53; Dark ; 42.5; 136; 23Tau Sco ; 2.82; 30000;occ; 85; 0;22230
 11; 1590.8; 01-JUN-2006 02:04:31; Bright; 45.0; 86; 35Eta Oph ; 2.43; 10200;occ; 90; 0;22230
 12; 1702.6; 01-JUN-2006 02:06:23; Bright; 41.0; 98; 13Zet Oph ; 2.57; 30000;occ; 82; 0;22230
 13; 1834.2; 01-JUN-2006 02:08:35; Bright; 40.0; 120; 1Del Oph ; 2.73; 3200;occ; 80; 0;22230
 14; 2015.0; 01-JUN-2006 02:11:36; Bright; 36.5; 102; 24Alp Ser ; 2.60; 4250;occ; 73; 0;22230
 15; 2369.5; 01-JUN-2006 02:17:30; Bright; 38.0; 67; 5Alp CrB ; 2.22; 11000;occ; 76; 0;22230
 16; 2529.9; 01-JUN-2006 02:20:10; Bright; 42.0; 133; 40Zet Her ; 2.81; 6000;occ; 84; 0;22230
 17; 3005.6; 01-JUN-2006 02:28:06; Bright; 36.5; 119; 14Eta Dra ; 2.73; 4700;occ; 73; 0;22230

/nas3/ENVISAT/GOMOS/GOM_NL__0P/GOM_NL__0PNPDE20060601_023831_000054482048_00132_22230_0603.N1

1; -2406.5; 01-JUN-2006 02:38:31; Bright; 46.0; 89; 5Alp Cep ; 2.45; 8000;occ; 92; 0;22230
 2; -2106.5; 01-JUN-2006 02:43:30; Bright; 36.0; 76; 27Gam Cas ; 2.30; 30000;occ; 72; 0;22230
 3; -1642.4; 01-JUN-2006 02:51:15; Bright; 45.0; 53; 43Bet And ; 2.05; 3300;occ; 90; 0;22230
 4; -1480.6; 01-JUN-2006 02:53:56; Dark ; 54.5; 58; 21Alp And ; 2.07; 11000;occ; 109; 0;22230
 5; -1184.2; 01-JUN-2006 02:58:53; Dark ; 51.0; 140; 88Gam Peg ; 2.83; 26000;occ; 102; 0;22230
 6; -756.2; 01-JUN-2006 03:06:01; Dark ; 59.5; 0; ; 0.00; 0;occ; 119; 0;22230
 7; -644.9; 01-JUN-2006 03:07:52; Dark ; 47.5; 52; 16Bet Cet ; 2.04; 4500;occ; 95; 0;22230
 8; -123.8; 01-JUN-2006 03:16:33; Dark ; 57.5; 18; 24Alp PsA ; 1.17; 9700;occ; 115; 0;22230
 9; 76.0; 01-JUN-2006 03:19:53; Dark ; 47.5; 63; Bet Gru ; 2.15; 2800;occ; 95; 0;22231
 10; 188.3; 01-JUN-2006 03:21:45; Dark ; 46.0; 31; Alp Gru ; 1.73; 15200;occ; 92; 0;22231
 11; 487.2; 01-JUN-2006 03:26:44; Dark ; 44.5; 45; Alp Pav ; 1.94; 26000;occ; 89; 0;22231
 12; 1035.5; 01-JUN-2006 03:35:52; Dark ; 47.0; 40; The Sco ; 1.86; 7100;occ; 94; 0;22231
 13; 1143.5; 01-JUN-2006 03:37:40; Dark ; 44.5; 25; 35Lam Sco ; 1.62; 28000;occ; 89; 0;22231
 14; 1250.0; 01-JUN-2006 03:39:27; Dark ; 41.5; 75; 26Eps Sco ; 2.29; 4250;occ; 83; 0;22231
 15; 1372.2; 01-JUN-2006 03:41:29; Dark ; 47.0; 136; 23Tau Sco ; 2.82; 30000;occ; 94; 0;22231
 16; 1590.5; 01-JUN-2006 03:45:08; Bright; 46.0; 86; 35Eta Oph ; 2.43; 10200;occ; 92; 0;22231
 17; 1702.4; 01-JUN-2006 03:46:59; Bright; 41.5; 98; 13Zet Oph ; 2.57; 30000;occ; 83; 0;22231
 18; 1833.8; 01-JUN-2006 03:49:11; Bright; 39.5; 120; 1Del Oph ; 2.73; 3200;occ; 79; 0;22231
 19; 2014.6; 01-JUN-2006 03:52:12; Bright; 36.0; 102; 24Alp Ser ; 2.60; 4250;occ; 72; 0;22231
 20; 2369.0; 01-JUN-2006 03:58:06; Bright; 36.5; 67; 5Alp CrB ; 2.22; 11000;occ; 73; 0;22231
 21; 2528.8; 01-JUN-2006 04:00:46; Bright; 41.0; 133; 40Zet Her ; 2.81; 6000;occ; 82; 0;22231
 22; 3004.9; 01-JUN-2006 04:08:42; Bright; 38.0; 119; 14Eta Dra ; 2.73; 4700;occ; 76; 0;22231

/nas3/ENVISAT/GOMOS/GOM_NL__0P/GOM_NL__0PNPDE20060601_041906_000054482048_00133_22231_0604.N1

1; -2407.3; 01-JUN-2006 04:19:06; Bright; 47.0; 89; 5Alp Cep ; 2.45; 8000;occ; 94; 0;22231
 2; -2106.7; 01-JUN-2006 04:24:06; Bright; 37.0; 76; 27Gam Cas ; 2.30; 30000;occ; 74; 0;22231
 3; -1642.4; 01-JUN-2006 04:31:51; Bright; 43.5; 53; 43Bet And ; 2.05; 3300;occ; 87; 0;22231
 4; -1480.4; 01-JUN-2006 04:34:33; Dark ; 54.5; 58; 21Alp And ; 2.07; 11000;occ; 109; 0;22231
 5; -1183.7; 01-JUN-2006 04:39:29; Dark ; 50.0; 140; 88Gam Peg ; 2.83; 26000;occ; 100; 0;22231
 6; -755.3; 01-JUN-2006 04:46:38; Dark ; 59.5; 0; ; 0.00; 0;occ; 119; 0;22231
 7; -644.8; 01-JUN-2006 04:48:28; Dark ; 45.5; 52; 16Bet Cet ; 2.04; 4500;occ; 91; 0;22231
 8; -122.5; 01-JUN-2006 04:57:11; Dark ; 59.5; 18; 24Alp PsA ; 1.17; 9700;occ; 119; 0;22231
 9; 76.8; 01-JUN-2006 05:00:30; Dark ; 48.0; 63; Bet Gru ; 2.15; 2800;occ; 96; 0;22232
 10; 189.2; 01-JUN-2006 05:02:22; Dark ; 45.0; 31; Alp Gru ; 1.73; 15200;occ; 90; 0;22232
 11; 487.9; 01-JUN-2006 05:07:21; Dark ; 42.5; 45; Alp Pav ; 1.94; 26000;occ; 85; 0;22232
 12; 1035.9; 01-JUN-2006 05:16:29; Dark ; 45.0; 40; The Sco ; 1.86; 7100;occ; 90; 0;22232
 13; 1143.9; 01-JUN-2006 05:18:17; Dark ; 44.5; 25; 35Lam Sco ; 1.62; 28000;occ; 89; 0;22232
 14; 1250.3; 01-JUN-2006 05:20:03; Dark ; 47.0; 75; 26Eps Sco ; 2.29; 4250;occ; 94; 0;22232
 15; 1372.6; 01-JUN-2006 05:22:06; Dark ; 46.5; 136; 23Tau Sco ; 2.82; 30000;occ; 93; 0;22232
 16; 1590.5; 01-JUN-2006 05:25:44; Bright; 46.5; 86; 35Eta Oph ; 2.43; 10200;occ; 93; 0;22232
 17; 1702.3; 01-JUN-2006 05:27:35; Bright; 41.0; 98; 13Zet Oph ; 2.57; 30000;occ; 82; 0;22232
 18; 1833.7; 01-JUN-2006 05:29:47; Bright; 39.0; 120; 1Del Oph ; 2.73; 3200;occ; 78; 0;22232
 19; 2014.4; 01-JUN-2006 05:32:47; Bright; 36.5; 102; 24Alp Ser ; 2.60; 4250;occ; 73; 0;22232
 20; 2368.8; 01-JUN-2006 05:38:42; Bright; 36.5; 67; 5Alp CrB ; 2.22; 11000;occ; 73; 0;22232
 21; 2528.3; 01-JUN-2006 05:41:21; Bright; 41.5; 133; 40Zet Her ; 2.81; 6000;occ; 83; 0;22232
 22; 3004.7; 01-JUN-2006 05:49:18; Bright; 37.5; 119; 14Eta Dra ; 2.73; 4700;occ; 75; 0;22232

/nas3/ENVISAT/GOMOS/GOM_NL__0P/GOM_NL__0PNPDE20060601_202157_000042622048_00143_22241_0605.N1

1; -4995.4; 01-JUN-2006 20:21:57; Dark ; 42.0; 40; The Sco ; 1.86; 7100;occ; 84; 0;22241
 2; -4887.7; 01-JUN-2006 20:23:44; Dark ; 47.0; 25; 35Lam Sco ; 1.62; 28000;occ; 94; 0;22241
 3; -4782.3; 01-JUN-2006 20:25:30; Dark ; 47.5; 75; 26Eps Sco ; 2.29; 4250;occ; 95; 0;22241

```

4;-4660.8; 01-JUN-2006 20:27:31; Dark ; 39.0; 136; 23Tau Sco ; 2.82; 30000;occ; 78; 0;22241
5;-4444.0; 01-JUN-2006 20:31:08; Bright; 46.0; 86; 35Eta Oph ; 2.43; 10200;occ; 92; 0;22241
6;-4332.8; 01-JUN-2006 20:32:59; Bright; 40.5; 98; 13Zet Oph ; 2.57; 30000;occ; 81; 0;22241
7;-4201.8; 01-JUN-2006 20:35:10; Bright; 39.0; 120; 1Del Oph ; 2.73; 3200;occ; 78; 0;22241
8;-4020.1; 01-JUN-2006 20:38:12; Bright; 35.5; 102; 24Alp Ser ; 2.60; 4250;occ; 71; 0;22241
9;-3667.6; 01-JUN-2006 20:44:05; Bright; 38.5; 67; 5Alp CrB ; 2.22; 11000;occ; 77; 0;22241
10;-3511.6; 01-JUN-2006 20:46:40; Bright; 41.5; 133; 40Zet Her ; 2.81; 6000;occ; 83; 0;22241
11;-3033.4; 01-JUN-2006 20:54:39; Bright; 38.5; 119; 14Eta Dra ; 2.73; 4700;occ; 77; 0;22241
12;-2412.3; 01-JUN-2006 21:05:00; Bright; 47.0; 89; 5Alp Cep ; 2.45; 8000;occ; 94; 0;22241
13;-2107.0; 01-JUN-2006 21:10:05; Bright; 56.0; 76; 27Gam Cas ; 2.30; 30000;occ; 112; 0;22241
14;-1640.6; 01-JUN-2006 21:17:51; Bright; 43.5; 53; 43Bet And ; 2.05; 3300;occ; 87; 0;22241
15;-1178.1; 01-JUN-2006 21:25:34; Dark ; 52.0; 140; 88Gam Peg ; 2.83; 26000;occ; 104; 0;22241
16; -746.1; 01-JUN-2006 21:32:46; Dark ; 14.0; 0; ; 0.00; 0;occ; 28; 0;22241
/nas3/ENVISAT/GOMOS/GOM_NL__0P/GOM_NL__0PNPDE20060601_213246_000060952048_00143_22241_0606.N1
1; -746.5; 01-JUN-2006 21:32:46; Dark ; 59.5; 0; ; 0.00; 0;occ; 119; 0;22241
2; -638.3; 01-JUN-2006 21:34:34; Dark ; 47.0; 52; 16Bet Cet ; 2.04; 4500;occ; 94; 0;22241
3; -109.8; 01-JUN-2006 21:43:23; Dark ; 67.0; 18; 24Alp PsA ; 1.17; 9700;occ; 134; 0;22241
4; 85.4; 01-JUN-2006 21:46:38; Dark ; 61.5; 63; Bet Gru ; 2.15; 2800;occ; 123; 0;22242
5; 198.6; 01-JUN-2006 21:48:31; Dark ; 46.0; 31; Alp Gru ; 1.73; 15200;occ; 92; 0;22242
6; 494.7; 01-JUN-2006 21:53:27; Dark ; 41.5; 45; Alp Pav ; 1.94; 26000;occ; 83; 0;22242
7; 1040.5; 01-JUN-2006 22:02:33; Dark ; 48.5; 40; The Sco ; 1.86; 7100;occ; 97; 0;22242
8; 1148.2; 01-JUN-2006 22:04:21; Dark ; 46.5; 25; 35Lam Sco ; 1.62; 28000;occ; 93; 0;22242
9; 1253.4; 01-JUN-2006 22:06:06; Dark ; 44.5; 75; 26Eps Sco ; 2.29; 4250;occ; 89; 0;22242
10; 1374.8; 01-JUN-2006 22:08:07; Dark ; 41.0; 136; 23Tau Sco ; 2.82; 30000;occ; 82; 0;22242
11; 1591.5; 01-JUN-2006 22:11:44; Bright; 45.5; 86; 35Eta Oph ; 2.43; 10200;occ; 91; 0;22242
12; 1702.7; 01-JUN-2006 22:13:35; Bright; 39.5; 98; 13Zet Oph ; 2.57; 30000;occ; 79; 0;22242
13; 1833.6; 01-JUN-2006 22:15:46; Bright; 39.0; 120; 1Del Oph ; 2.73; 3200;occ; 78; 0;22242
14; 2367.8; 01-JUN-2006 22:24:40; Bright; 37.0; 67; 5Alp CrB ; 2.22; 11000;occ; 74; 0;22242
15; 2523.4; 01-JUN-2006 22:27:16; Bright; 40.5; 133; 40Zet Her ; 2.81; 6000;occ; 81; 0;22242
16; 3001.7; 01-JUN-2006 22:35:14; Bright; 38.0; 119; 14Eta Dra ; 2.73; 4700;occ; 76; 0;22242
17; 3622.8; 01-JUN-2006 22:45:35; Bright; 45.5; 89; 5Alp Cep ; 2.45; 8000;occ; 91; 0;22242
18; 3928.3; 01-JUN-2006 22:50:41; Bright; 56.0; 76; 27Gam Cas ; 2.30; 30000;occ; 112; 0;22242
19; 4394.8; 01-JUN-2006 22:58:27; Bright; 46.5; 53; 43Bet And ; 2.05; 3300;occ; 93; 0;22242
20; 4857.9; 01-JUN-2006 23:06:10; Dark ; 53.5; 140; 88Gam Peg ; 2.83; 26000;occ; 107; 0;22242
21; 5290.2; 01-JUN-2006 23:13:23; Dark ; 59.5; 0; ; 0.00; 0;occ; 119; 0;22242
/nas3/ENVISAT/GOMOS/GOM_NL__0P/GOM_NL__0PNPDK20060601_055941_000041142048_00134_22232_0729.N1
1;-2407.4; 01-JUN-2006 05:59:41; Bright; 46.5; 89; 5Alp Cep ; 2.45; 8000;occ; 93; 0;22232
2;-2106.4; 01-JUN-2006 06:04:42; Bright; 56.0; 76; 27Gam Cas ; 2.30; 30000;occ; 112; 0;22232
3;-1641.8; 01-JUN-2006 06:12:27; Bright; 45.5; 53; 43Bet And ; 2.05; 3300;occ; 91; 0;22232
4;-1479.7; 01-JUN-2006 06:15:09; Dark ; 51.0; 58; 21Alp And ; 2.07; 11000;occ; 102; 0;22232
5;-1182.9; 01-JUN-2006 06:20:06; Dark ; 51.0; 140; 88Gam Peg ; 2.83; 26000;occ; 102; 0;22232
6; -754.0; 01-JUN-2006 06:27:15; Dark ; 59.5; 0; ; 0.00; 0;occ; 119; 0;22232
7; -643.3; 01-JUN-2006 06:29:05; Dark ; 49.0; 52; 16Bet Cet ; 2.04; 4500;occ; 98; 0;22232
8; -120.8; 01-JUN-2006 06:37:48; Dark ; 53.5; 18; 24Alp PsA ; 1.17; 9700;occ; 107; 0;22232
9; 78.1; 01-JUN-2006 06:41:07; Dark ; 62.0; 63; Bet Gru ; 2.15; 2800;occ; 124; 0;22233
10; 190.6; 01-JUN-2006 06:42:59; Dark ; 45.5; 31; Alp Gru ; 1.73; 15200;occ; 91; 0;22233
11; 489.0; 01-JUN-2006 06:47:58; Dark ; 42.0; 45; Alp Pav ; 1.94; 26000;occ; 84; 0;22233
12; 1036.9; 01-JUN-2006 06:57:05; Dark ; 46.5; 40; The Sco ; 1.86; 7100;occ; 93; 0;22233
13; 1144.8; 01-JUN-2006 06:58:53; Dark ; 45.5; 25; 35Lam Sco ; 1.62; 28000;occ; 91; 0;22233
14; 1251.1; 01-JUN-2006 07:00:40; Dark ; 46.5; 75; 26Eps Sco ; 2.29; 4250;occ; 93; 0;22233
15; 1373.2; 01-JUN-2006 07:02:42; Dark ; 40.0; 136; 23Tau Sco ; 2.82; 30000;occ; 80; 0;22233
16; 1591.2; 01-JUN-2006 07:06:20; Bright; 44.5; 86; 35Eta Oph ; 2.43; 10200;occ; 89; 0;22233
17; 1702.8; 01-JUN-2006 07:08:11; Bright; 4.5; 98; 13Zet Oph ; 2.57; 30000;occ; 9; 0;22233
/nas3/ENVISAT/GOMOS/GOM_NL__0P/GOM_NL__0PNPDK20060601_070811_000060762048_00135_22233_0730.N1
1; 1702.3; 01-JUN-2006 07:08:11; Bright; 41.5; 98; 13Zet Oph ; 2.57; 30000;occ; 83; 0;22233
2; 1833.8; 01-JUN-2006 07:10:23; Bright; 39.0; 120; 1Del Oph ; 2.73; 3200;occ; 78; 0;22233
3; 2014.4; 01-JUN-2006 07:13:23; Bright; 36.5; 102; 24Alp Ser ; 2.60; 4250;occ; 73; 0;22233
4; 2368.7; 01-JUN-2006 07:19:18; Bright; 35.0; 67; 5Alp CrB ; 2.22; 11000;occ; 70; 0;22233
5; 2527.8; 01-JUN-2006 07:21:57; Bright; 43.0; 133; 40Zet Her ; 2.81; 6000;occ; 86; 0;22233
6; 3004.3; 01-JUN-2006 07:29:53; Bright; 38.5; 119; 14Eta Dra ; 2.73; 4700;occ; 77; 0;22233
7; 3627.7; 01-JUN-2006 07:40:17; Bright; 46.5; 89; 5Alp Cep ; 2.45; 8000;occ; 93; 0;22233
8; 3929.1; 01-JUN-2006 07:45:18; Bright; 46.5; 76; 27Gam Cas ; 2.30; 30000;occ; 93; 0;22233
9; 4393.8; 01-JUN-2006 07:53:03; Bright; 44.5; 53; 43Bet And ; 2.05; 3300;occ; 89; 0;22233
10; 4556.0; 01-JUN-2006 07:55:45; Dark ; 52.5; 58; 21Alp And ; 2.07; 11000;occ; 105; 0;22233
11; 4853.2; 01-JUN-2006 08:00:42; Dark ; 51.0; 140; 88Gam Peg ; 2.83; 26000;occ; 102; 0;22233
12; 5282.4; 01-JUN-2006 08:07:51; Dark ; 59.5; 0; ; 0.00; 0;occ; 119; 0;22233
13; 5392.6; 01-JUN-2006 08:09:42; Dark ; 47.0; 52; 16Bet Cet ; 2.04; 4500;occ; 94; 0;22233
14; 5916.0; 01-JUN-2006 08:18:25; Dark ; 67.0; 18; 24Alp PsA ; 1.17; 9700;occ; 134; 0;22233

```

```

15; 6114.5; 01-JUN-2006 08:21:44; Dark ; 62.0; 63; Bet Gru ; 2.15; 2800;occ; 124; 0;22233
16; 6226.9; 01-JUN-2006 08:23:36; Dark ; 46.0; 31; Alp Gru ; 1.73; 15200;occ; 92; 0;22233
17; 6525.1; 01-JUN-2006 08:28:34; Dark ; 43.5; 45; Alp Pav ; 1.94; 26000;occ; 87; 0;22233
18; 7072.8; 01-JUN-2006 08:37:42; Dark ; 45.0; 40; The Sco ; 1.86; 7100;occ; 90; 0;22233
19; 7180.7; 01-JUN-2006 08:39:30; Dark ; 48.5; 25; 35Lam Sco ; 1.62; 28000;occ; 97; 0;22233
20; 7286.8; 01-JUN-2006 08:41:16; Dark ; 45.5; 75; 26Eps Sco ; 2.29; 4250;occ; 91; 0;22233
21; 7408.9; 01-JUN-2006 08:43:18; Dark ; 39.0; 136; 23Tau Sco ; 2.82; 30000;occ; 78; 0;22233
22; 7626.8; 01-JUN-2006 08:46:56; Bright; 45.0; 86; 35Eta Oph ; 2.43; 10200;occ; 90; 0;22233
23; 7738.4; 01-JUN-2006 08:48:47; Bright; 41.0; 98; 13Zet Oph ; 2.57; 30000;occ; 82; 0;22233
/nas3/ENVISAT/GOMOS/GOM_NL__0P/GOM_NL__0PNPDK20060601_085059_000059272048_00136_22234_0731.N1
 1; 1833.7; 01-JUN-2006 08:50:59; Bright; 39.0; 120; 1Del Oph ; 2.73; 3200;occ; 78; 0;22234
 2; 2014.3; 01-JUN-2006 08:53:59; Bright; 37.0; 102; 24Alp Ser ; 2.60; 4250;occ; 74; 0;22234
 3; 2368.5; 01-JUN-2006 08:59:54; Bright; 38.0; 67; 5Alp CrB ; 2.22; 11000;occ; 76; 0;22234
 4; 2527.2; 01-JUN-2006 09:02:32; Bright; 42.0; 133; 40Zet Her ; 2.81; 6000;occ; 84; 0;22234
 5; 3003.9; 01-JUN-2006 09:10:29; Bright; 56.0; 119; 14Eta Dra ; 2.73; 4700;occ; 112; 0;22234
 6; 3627.1; 01-JUN-2006 09:20:52; Bright; 45.0; 89; 5Alp Cep ; 2.45; 8000;occ; 90; 0;22234
 7; 3929.1; 01-JUN-2006 09:25:54; Bright; 56.0; 76; 27Gam Cas ; 2.30; 30000;occ; 112; 0;22234
 8; 4393.8; 01-JUN-2006 09:33:39; Bright; 45.0; 53; 43Bet And ; 2.05; 3300;occ; 90; 0;22234
 9; 4556.1; 01-JUN-2006 09:36:21; Dark ; 50.5; 58; 21Alp And ; 2.07; 11000;occ; 101; 0;22234
10; 4853.8; 01-JUN-2006 09:41:19; Dark ; 52.0; 140; 88Gam Peg ; 2.83; 26000;occ; 104; 0;22234
11; 5283.2; 01-JUN-2006 09:48:28; Dark ; 59.5; 0; ; 0.00; 0;occ; 119; 0;22234
12; 5393.3; 01-JUN-2006 09:50:18; Dark ; 46.0; 52; 16Bet Cet ; 2.04; 4500;occ; 92; 0;22234
13; 5917.2; 01-JUN-2006 09:59:02; Dark ; 64.0; 18; 24Alp PsA ; 1.17; 9700;occ; 128; 0;22234
14; 6115.3; 01-JUN-2006 10:02:20; Dark ; 48.0; 63; Bet Gru ; 2.15; 2800;occ; 96; 0;22234
15; 6227.9; 01-JUN-2006 10:04:13; Dark ; 45.0; 31; Alp Gru ; 1.73; 15200;occ; 90; 0;22234
16; 6525.7; 01-JUN-2006 10:09:11; Dark ; 42.0; 45; Alp Pav ; 1.94; 26000;occ; 84; 0;22234
17; 7073.2; 01-JUN-2006 10:18:18; Dark ; 45.0; 40; The Sco ; 1.86; 7100;occ; 90; 0;22234
18; 7181.0; 01-JUN-2006 10:20:06; Dark ; 49.0; 25; 35Lam Sco ; 1.62; 28000;occ; 98; 0;22234
19; 7287.1; 01-JUN-2006 10:21:52; Dark ; 49.0; 75; 26Eps Sco ; 2.29; 4250;occ; 98; 0;22234
20; 7409.1; 01-JUN-2006 10:23:54; Dark ; 46.5; 136; 23Tau Sco ; 2.82; 30000;occ; 93; 0;22234
21; 7626.7; 01-JUN-2006 10:27:32; Bright; 46.0; 86; 35Eta Oph ; 2.43; 10200;occ; 92; 0;22234
22; 7738.2; 01-JUN-2006 10:29:23; Bright; 23.5; 98; 13Zet Oph ; 2.57; 30000;occ; 47; 0;22234
/nas3/ENVISAT/GOMOS/GOM_NL__0P/GOM_NL__0PNPDK20060601_102923_000059242048_00137_22235_0732.N1
 1;-4333.6; 01-JUN-2006 10:29:23; Bright; 41.5; 98; 13Zet Oph ; 2.57; 30000;occ; 83; 0;22235
 2;-4202.2; 01-JUN-2006 10:31:35; Bright; 39.0; 120; 1Del Oph ; 2.73; 3200;occ; 78; 0;22235
 3;-4021.5; 01-JUN-2006 10:34:35; Bright; 36.5; 102; 24Alp Ser ; 2.60; 4250;occ; 73; 0;22235
 4;-3667.4; 01-JUN-2006 10:40:29; Bright; 37.0; 67; 5Alp CrB ; 2.22; 11000;occ; 74; 0;22235
 5;-3509.1; 01-JUN-2006 10:43:08; Bright; 43.0; 133; 40Zet Her ; 2.81; 6000;occ; 86; 0;22235
 6;-3032.4; 01-JUN-2006 10:51:04; Bright; 38.5; 119; 14Eta Dra ; 2.73; 4700;occ; 77; 0;22235
 7;-2409.4; 01-JUN-2006 11:01:27; Bright; 45.0; 89; 5Alp Cep ; 2.45; 8000;occ; 90; 0;22235
 8;-2107.0; 01-JUN-2006 11:06:30; Bright; 37.0; 76; 27Gam Cas ; 2.30; 30000;occ; 74; 0;22235
 9;-1641.9; 01-JUN-2006 11:14:15; Bright; 45.0; 53; 43Bet And ; 2.05; 3300;occ; 90; 0;22235
10;-1479.6; 01-JUN-2006 11:16:57; Dark ; 52.5; 58; 21Alp And ; 2.07; 11000;occ; 105; 0;22235
11;-1181.7; 01-JUN-2006 11:21:55; Dark ; 52.0; 140; 88Gam Peg ; 2.83; 26000;occ; 104; 0;22235
12;-751.8; 01-JUN-2006 11:29:05; Dark ; 59.5; 0; ; 0.00; 0;occ; 119; 0;22235
13;-641.8; 01-JUN-2006 11:30:55; Dark ; 46.0; 52; 16Bet Cet ; 2.04; 4500;occ; 92; 0;22235
14;-117.5; 01-JUN-2006 11:39:39; Dark ; 56.5; 18; 24Alp PsA ; 1.17; 9700;occ; 113; 0;22235
15; 80.2; 01-JUN-2006 11:42:57; Dark ; 49.5; 63; Bet Gru ; 2.15; 2800;occ; 99; 0;22236
16; 193.0; 01-JUN-2006 11:44:50; Dark ; 45.5; 31; Alp Gru ; 1.73; 15200;occ; 91; 0;22236
17; 490.5; 01-JUN-2006 11:49:47; Dark ; 43.5; 45; Alp Pav ; 1.94; 26000;occ; 87; 0;22236
18; 1037.7; 01-JUN-2006 11:58:55; Dark ; 46.5; 40; The Sco ; 1.86; 7100;occ; 93; 0;22236
19; 1145.6; 01-JUN-2006 12:00:42; Dark ; 48.5; 25; 35Lam Sco ; 1.62; 28000;occ; 97; 0;22236
20; 1251.5; 01-JUN-2006 12:02:28; Dark ; 46.5; 75; 26Eps Sco ; 2.29; 4250;occ; 93; 0;22236
21; 1373.4; 01-JUN-2006 12:04:30; Dark ; 48.5; 136; 23Tau Sco ; 2.82; 30000;occ; 97; 0;22236
22; 1590.9; 01-JUN-2006 12:08:08; Bright; 1.0; 86; 35Eta Oph ; 2.43; 10200;occ; 2; 0;22236
/nas3/ENVISAT/GOMOS/GOM_NL__0P/GOM_NL__0PNPDK20060601_120808_000058572048_00138_22236_0733.N1
 1;-4444.5; 01-JUN-2006 12:08:08; Bright; 45.5; 86; 35Eta Oph ; 2.43; 10200;occ; 91; 0;22236
 2;-4333.1; 01-JUN-2006 12:09:59; Bright; 40.0; 98; 13Zet Oph ; 2.57; 30000;occ; 80; 0;22236
 3;-4201.8; 01-JUN-2006 12:12:10; Bright; 39.0; 120; 1Del Oph ; 2.73; 3200;occ; 78; 0;22236
 4;-4021.1; 01-JUN-2006 12:15:11; Bright; 37.0; 102; 24Alp Ser ; 2.60; 4250;occ; 74; 0;22236
 5;-3667.1; 01-JUN-2006 12:21:05; Bright; 37.5; 67; 5Alp CrB ; 2.22; 11000;occ; 75; 0;22236
 6;-3509.1; 01-JUN-2006 12:23:43; Bright; 42.5; 133; 40Zet Her ; 2.81; 6000;occ; 85; 0;22236
 7;-2409.7; 01-JUN-2006 12:42:02; Bright; 47.0; 89; 5Alp Cep ; 2.45; 8000;occ; 94; 0;22236
 8;-2106.7; 01-JUN-2006 12:47:06; Bright; 40.0; 76; 27Gam Cas ; 2.30; 30000;occ; 80; 0;22236
 9;-1641.4; 01-JUN-2006 12:54:51; Bright; 46.0; 53; 43Bet And ; 2.05; 3300;occ; 92; 0;22236
10;-1478.9; 01-JUN-2006 12:57:33; Dark ; 54.5; 58; 21Alp And ; 2.07; 11000;occ; 109; 0;22236
11;-1180.6; 01-JUN-2006 13:02:32; Dark ; 51.5; 140; 88Gam Peg ; 2.83; 26000;occ; 103; 0;22236
12;-750.5; 01-JUN-2006 13:09:42; Dark ; 59.5; 0; ; 0.00; 0;occ; 119; 0;22236

```



```

13; -640.6; 01-JUN-2006 13:11:32; Dark ; 45.5; 52; 16Bet Cet ; 2.04; 4500;occ; 91; 0;22236
14; -115.7; 01-JUN-2006 13:20:16; Dark ; 56.0; 18; 24Alp PsA ; 1.17; 9700;occ; 112; 0;22236
15; 81.5; 01-JUN-2006 13:23:34; Dark ; 62.0; 63; Bet Gru ; 2.15; 2800;occ; 124; 0;22237
16; 194.4; 01-JUN-2006 13:25:27; Dark ; 46.0; 31; Alp Gru ; 1.73; 15200;occ; 92; 0;22237
17; 491.7; 01-JUN-2006 13:30:24; Dark ; 42.0; 45; Alp Pav ; 1.94; 26000;occ; 84; 0;22237
18; 1038.6; 01-JUN-2006 13:39:31; Dark ; 45.5; 40; The Sco ; 1.86; 7100;occ; 91; 0;22237
19; 1146.5; 01-JUN-2006 13:41:19; Dark ; 47.0; 25; 35Lam Sco ; 1.62; 28000;occ; 94; 0;22237
20; 1252.4; 01-JUN-2006 13:43:05; Dark ; 45.5; 75; 26Eps Sco ; 2.29; 4250;occ; 91; 0;22237
21; 1374.1; 01-JUN-2006 13:45:06; Dark ; 39.0; 136; 23Tau Sco ; 2.82; 30000;occ; 78; 0;22237
/nas3/ENVISAT/GOMOS/GOM_NL__0P/GOM_NL__0PNPDK20060601_134844_000058442048_00139_22237_0734.N1
 1; -4444.6; 01-JUN-2006 13:48:44; Bright; 45.0; 86; 35Eta Oph ; 2.43; 10200;occ; 90; 0;22237
 2; -4333.0; 01-JUN-2006 13:50:35; Bright; 42.0; 98; 13Zet Oph ; 2.57; 30000;occ; 84; 0;22237
 3; -4201.9; 01-JUN-2006 13:52:46; Bright; 39.5; 120; 1Del Oph ; 2.73; 3200;occ; 79; 0;22237
 4; -4021.1; 01-JUN-2006 13:55:47; Bright; 36.5; 102; 24Alp Ser ; 2.60; 4250;occ; 73; 0;22237
 5; -3667.2; 01-JUN-2006 14:01:41; Bright; 36.0; 67; 5Alp CrB ; 2.22; 11000;occ; 72; 0;22237
 6; -3509.8; 01-JUN-2006 14:04:18; Bright; 42.5; 133; 40Zet Her ; 2.81; 6000;occ; 85; 0;22237
 7; -3032.5; 01-JUN-2006 14:12:16; Bright; 37.5; 119; 14Eta Dra ; 2.73; 4700;occ; 75; 0;22237
 8; -2410.1; 01-JUN-2006 14:22:38; Bright; 45.5; 89; 5Alp Cep ; 2.45; 8000;occ; 91; 0;22237
 9; -2106.6; 01-JUN-2006 14:27:42; Bright; 41.0; 76; 27Gam Cas ; 2.30; 30000;occ; 82; 0;22237
10; -1641.1; 01-JUN-2006 14:35:27; Bright; 44.5; 53; 43Bet And ; 2.05; 3300;occ; 89; 0;22237
11; -1478.7; 01-JUN-2006 14:38:09; Dark ; 52.5; 58; 21Alp And ; 2.07; 11000;occ; 105; 0;22237
12; -1180.1; 01-JUN-2006 14:43:08; Dark ; 53.0; 140; 88Gam Peg ; 2.83; 26000;occ; 106; 0;22237
13; -749.6; 01-JUN-2006 14:50:19; Dark ; 59.5; 0; ; 0.00; 0;occ; 119; 0;22237
14; -640.2; 01-JUN-2006 14:52:08; Dark ; 48.5; 52; 16Bet Cet ; 2.04; 4500;occ; 97; 0;22237
15; -114.4; 01-JUN-2006 15:00:54; Dark ; 54.0; 18; 24Alp PsA ; 1.17; 9700;occ; 108; 0;22237
16; 82.5; 01-JUN-2006 15:04:11; Dark ; 61.5; 63; Bet Gru ; 2.15; 2800;occ; 123; 0;22238
17; 195.4; 01-JUN-2006 15:06:04; Dark ; 45.0; 31; Alp Gru ; 1.73; 15200;occ; 90; 0;22238
18; 492.5; 01-JUN-2006 15:11:01; Dark ; 42.5; 45; Alp Pav ; 1.94; 26000;occ; 85; 0;22238
19; 1039.2; 01-JUN-2006 15:20:07; Dark ; 47.0; 40; The Sco ; 1.86; 7100;occ; 94; 0;22238
20; 1147.0; 01-JUN-2006 15:21:55; Dark ; 49.0; 25; 35Lam Sco ; 1.62; 28000;occ; 98; 0;22238
21; 1252.8; 01-JUN-2006 15:23:41; Dark ; 46.0; 75; 26Eps Sco ; 2.29; 4250;occ; 92; 0;22238
22; 1374.5; 01-JUN-2006 15:25:43; Dark ; 25.5; 136; 23Tau Sco ; 2.82; 30000;occ; 51; 0;22238
/nas3/ENVISAT/GOMOS/GOM_NL__0P/GOM_NL__0PNPDK20060601_152543_000059142048_00140_22238_0735.N1
 1; 1374.0; 01-JUN-2006 15:25:43; Dark ; 42.5; 136; 23Tau Sco ; 2.82; 30000;occ; 85; 0;22238
 2; 1591.2; 01-JUN-2006 15:29:20; Bright; 45.5; 86; 35Eta Oph ; 2.43; 10200;occ; 91; 0;22238
 3; 1702.6; 01-JUN-2006 15:31:11; Bright; 41.0; 98; 13Zet Oph ; 2.57; 30000;occ; 82; 0;22238
 4; 1833.7; 01-JUN-2006 15:33:22; Bright; 40.0; 120; 1Del Oph ; 2.73; 3200;occ; 80; 0;22238
 5; 2014.5; 01-JUN-2006 15:36:23; Bright; 36.5; 102; 24Alp Ser ; 2.60; 4250;occ; 73; 0;22238
 6; 2368.2; 01-JUN-2006 15:42:17; Bright; 37.5; 67; 5Alp CrB ; 2.22; 11000;occ; 75; 0;22238
 7; 2525.4; 01-JUN-2006 15:44:54; Bright; 44.5; 133; 40Zet Her ; 2.81; 6000;occ; 89; 0;22238
 8; 3002.8; 01-JUN-2006 15:52:51; Bright; 35.5; 119; 14Eta Dra ; 2.73; 4700;occ; 71; 0;22238
 9; 3624.9; 01-JUN-2006 16:03:14; Bright; 46.5; 89; 5Alp Cep ; 2.45; 8000;occ; 93; 0;22238
10; 3928.8; 01-JUN-2006 16:08:17; Bright; 35.0; 76; 27Gam Cas ; 2.30; 30000;occ; 70; 0;22238
11; 4394.6; 01-JUN-2006 16:16:03; Bright; 44.0; 53; 43Bet And ; 2.05; 3300;occ; 88; 0;22238
12; 4557.3; 01-JUN-2006 16:18:46; Dark ; 54.5; 58; 21Alp And ; 2.07; 11000;occ; 109; 0;22238
13; 4856.0; 01-JUN-2006 16:23:45; Dark ; 53.5; 140; 88Gam Peg ; 2.83; 26000;occ; 107; 0;22238
14; 5286.8; 01-JUN-2006 16:30:55; Dark ; 59.5; 0; ; 0.00; 0;occ; 119; 0;22238
15; 5396.0; 01-JUN-2006 16:32:45; Dark ; 47.0; 52; 16Bet Cet ; 2.04; 4500;occ; 94; 0;22238
16; 5922.4; 01-JUN-2006 16:41:31; Dark ; 55.5; 18; 24Alp PsA ; 1.17; 9700;occ; 111; 0;22238
17; 6118.9; 01-JUN-2006 16:44:48; Dark ; 53.5; 63; Bet Gru ; 2.15; 2800;occ; 107; 0;22238
18; 6231.9; 01-JUN-2006 16:46:41; Dark ; 45.5; 31; Alp Gru ; 1.73; 15200;occ; 91; 0;22238
19; 6528.7; 01-JUN-2006 16:51:37; Dark ; 42.5; 45; Alp Pav ; 1.94; 26000;occ; 85; 0;22238
20; 7075.2; 01-JUN-2006 17:00:44; Dark ; 47.0; 40; The Sco ; 1.86; 7100;occ; 94; 0;22238
21; 7183.0; 01-JUN-2006 17:02:32; Dark ; 49.0; 25; 35Lam Sco ; 1.62; 28000;occ; 98; 0;22238
22; 7288.6; 01-JUN-2006 17:04:17; Dark ; 0.0; 75; 26Eps Sco ; 2.29; 4250;occ; 98; 0;22238
/nas3/ENVISAT/GOMOS/GOM_NL__0P/GOM_NL__0PNPDK20060601_170417_000058662048_00141_22239_0736.N1
 1; -4783.5; 01-JUN-2006 17:04:17; Dark ; 44.5; 75; 26Eps Sco ; 2.29; 4250;occ; 89; 0;22239
 2; -4661.8; 01-JUN-2006 17:06:19; Dark ; 41.5; 136; 23Tau Sco ; 2.82; 30000;occ; 83; 0;22239
 3; -4444.8; 01-JUN-2006 17:09:56; Bright; 45.0; 86; 35Eta Oph ; 2.43; 10200;occ; 90; 0;22239
 4; -4333.4; 01-JUN-2006 17:11:47; Bright; 41.0; 98; 13Zet Oph ; 2.57; 30000;occ; 82; 0;22239
 5; -4202.3; 01-JUN-2006 17:13:58; Bright; 39.5; 120; 1Del Oph ; 2.73; 3200;occ; 79; 0;22239
 6; -4021.6; 01-JUN-2006 17:16:59; Bright; 36.5; 102; 24Alp Ser ; 2.60; 4250;occ; 73; 0;22239
 7; -3667.9; 01-JUN-2006 17:22:53; Bright; 38.5; 67; 5Alp CrB ; 2.22; 11000;occ; 77; 0;22239
 8; -3511.1; 01-JUN-2006 17:25:30; Bright; 41.0; 133; 40Zet Her ; 2.81; 6000;occ; 82; 0;22239
 9; -3033.4; 01-JUN-2006 17:33:27; Bright; 53.5; 119; 14Eta Dra ; 2.73; 4700;occ; 107; 0;22239
10; -2411.9; 01-JUN-2006 17:43:49; Bright; 62.5; 89; 5Alp Cep ; 2.45; 8000;occ; 125; 0;22239
11; -2107.3; 01-JUN-2006 17:48:53; Bright; 41.0; 76; 27Gam Cas ; 2.30; 30000;occ; 82; 0;22239
12; -1641.4; 01-JUN-2006 17:56:39; Bright; 42.0; 53; 43Bet And ; 2.05; 3300;occ; 84; 0;22239

```

```

13;-1478.7; 01-JUN-2006 17:59:22; Dark ; 54.5; 58; 21Alp And ; 2.07; 11000;occ; 109; 0;22239
14;-1179.5; 01-JUN-2006 18:04:21; Dark ; 52.5; 140; 88Gam Peg ; 2.83; 26000;occ; 105; 0;22239
15; -748.3; 01-JUN-2006 18:11:32; Dark ; 59.5; 0; ; 0.00; 0;occ; 119; 0;22239
16; -639.4; 01-JUN-2006 18:13:21; Dark ; 49.0; 52; 16Bet Cet ; 2.04; 4500;occ; 98; 0;22239
17; -112.3; 01-JUN-2006 18:22:08; Dark ; 66.5; 18; 24Alp PsA ; 1.17; 9700;occ; 133; 0;22239
18; 83.8; 01-JUN-2006 18:25:24; Dark ; 58.5; 63; Bet Gru ; 2.15; 2800;occ; 117; 0;22240
19; 196.7; 01-JUN-2006 18:27:17; Dark ; 45.0; 31; Alp Gru ; 1.73; 15200;occ; 90; 0;22240
20; 493.4; 01-JUN-2006 18:32:14; Dark ; 42.0; 45; Alp Pav ; 1.94; 26000;occ; 84; 0;22240
21; 1039.6; 01-JUN-2006 18:41:20; Dark ; 44.0; 40; The Sco ; 1.86; 7100;occ; 88; 0;22240
/nas3/ENVISAT/GOMOS/GOM_NL__0P/GOM_NL__0PNPDK20060601_184120_000055302048_00142_22240_0737.N1
 1;-4996.4; 01-JUN-2006 18:41:20; Dark ; 46.0; 40; The Sco ; 1.86; 7100;occ; 92; 0;22240
 2;-4888.6; 01-JUN-2006 18:43:08; Dark ; 45.0; 25; 35Lam Sco ; 1.62; 28000;occ; 90; 0;22240
 3;-4783.2; 01-JUN-2006 18:44:54; Dark ; 44.5; 75; 26Eps Sco ; 2.29; 4250;occ; 89; 0;22240
 4;-4661.5; 01-JUN-2006 18:46:55; Dark ; 40.0; 136; 23Tau Sco ; 2.82; 30000;occ; 80; 0;22240
 5;-4444.5; 01-JUN-2006 18:50:32; Bright; 45.5; 86; 35Eta Oph ; 2.43; 10200;occ; 91; 0;22240
 6;-4333.2; 01-JUN-2006 18:52:23; Bright; 41.0; 98; 13Zet Oph ; 2.57; 30000;occ; 82; 0;22240
 7;-4202.2; 01-JUN-2006 18:54:34; Bright; 39.5; 120; 1Del Oph ; 2.73; 3200;occ; 79; 0;22240
 8;-4021.6; 01-JUN-2006 18:57:35; Bright; 36.5; 102; 24Alp Ser ; 2.60; 4250;occ; 73; 0;22240
 9;-3668.0; 01-JUN-2006 19:03:29; Bright; 36.5; 67; 5Alp CrB ; 2.22; 11000;occ; 73; 0;22240
10;-3511.5; 01-JUN-2006 19:06:05; Bright; 42.5; 133; 40Zet Her ; 2.81; 6000;occ; 85; 0;22240
11;-3033.7; 01-JUN-2006 19:14:03; Bright; 39.0; 119; 14Eta Dra ; 2.73; 4700;occ; 78; 0;22240
12;-2412.2; 01-JUN-2006 19:24:24; Bright; 69.0; 89; 5Alp Cep ; 2.45; 8000;occ; 138; 0;22240
13;-2107.5; 01-JUN-2006 19:29:29; Bright; 56.0; 76; 27Gam Cas ; 2.30; 30000;occ; 112; 0;22240
14;-1641.3; 01-JUN-2006 19:37:15; Bright; 43.5; 53; 43Bet And ; 2.05; 3300;occ; 87; 0;22240
15;-1179.0; 01-JUN-2006 19:44:58; Dark ; 53.0; 140; 88Gam Peg ; 2.83; 26000;occ; 106; 0;22240
16; -747.4; 01-JUN-2006 19:52:09; Dark ; 59.5; 0; ; 0.00; 0;occ; 119; 0;22240
17; -638.8; 01-JUN-2006 19:53:58; Dark ; 48.0; 52; 16Bet Cet ; 2.04; 4500;occ; 96; 0;22240
18; -111.0; 01-JUN-2006 20:02:46; Dark ; 62.0; 18; 24Alp PsA ; 1.17; 9700;occ; 124; 0;22240
19; 84.6; 01-JUN-2006 20:06:01; Dark ; 60.5; 63; Bet Gru ; 2.15; 2800;occ; 121; 0;22241
20; 197.7; 01-JUN-2006 20:07:54; Dark ; 46.0; 31; Alp Gru ; 1.73; 15200;occ; 92; 0;22241
21; 494.0; 01-JUN-2006 20:12:51; Dark ; 41.0; 45; Alp Pav ; 1.94; 26000;occ; 82; 0;22241
/nas3/ENVISAT/GOMOS/GOM_NL__0P/GOM_NL__0PNPDE20060601_231346_000061362048_00144_22242_0607.N1
 1; -722.1; 01-JUN-2006 23:13:46; Dark ; 59.5; 0; ; 0.00; 0;occ; 119; 47;22242
 2; -637.4; 01-JUN-2006 23:15:11; Dark ; 47.5; 52; 16Bet Cet ; 2.04; 4500;occ; 95; 0;22242
 3; -108.6; 01-JUN-2006 23:24:00; Dark ; 54.0; 18; 24Alp PsA ; 1.17; 9700;occ; 108; 0;22242
 4; 86.3; 01-JUN-2006 23:27:15; Dark ; 56.5; 63; Bet Gru ; 2.15; 2800;occ; 113; 0;22243
 5; 199.6; 01-JUN-2006 23:29:08; Dark ; 46.5; 31; Alp Gru ; 1.73; 15200;occ; 93; 0;22243
 6; 495.5; 01-JUN-2006 23:34:04; Dark ; 43.5; 45; Alp Pav ; 1.94; 26000;occ; 87; 0;22243
 7; 1040.8; 01-JUN-2006 23:43:09; Dark ; 46.0; 40; The Sco ; 1.86; 7100;occ; 92; 0;22243
 8; 1148.5; 01-JUN-2006 23:44:57; Dark ; 45.5; 25; 35Lam Sco ; 1.62; 28000;occ; 91; 0;22243
 9; 1253.6; 01-JUN-2006 23:46:42; Dark ; 43.5; 75; 26Eps Sco ; 2.29; 4250;occ; 87; 0;22243
10; 1375.1; 01-JUN-2006 23:48:44; Dark ; 55.5; 136; 23Tau Sco ; 2.82; 30000;occ; 111; 0;22243
11; 1591.5; 01-JUN-2006 23:52:20; Bright; 43.0; 86; 35Eta Oph ; 2.43; 10200;occ; 86; 0;22243
12; 1702.5; 01-JUN-2006 23:54:11; Bright; 40.5; 98; 13Zet Oph ; 2.57; 30000;occ; 81; 0;22243
13; 1833.6; 01-JUN-2006 23:56:22; Bright; 39.5; 120; 1Del Oph ; 2.73; 3200;occ; 79; 0;22243
14; 2367.7; 02-JUN-2006 00:05:16; Bright; 35.5; 67; 5Alp CrB ; 2.22; 11000;occ; 71; 0;22243
15; 2522.9; 02-JUN-2006 00:07:51; Bright; 44.0; 133; 40Zet Her ; 2.81; 6000;occ; 88; 0;22243
16; 3001.4; 02-JUN-2006 00:15:50; Bright; 38.5; 119; 14Eta Dra ; 2.73; 4700;occ; 77; 0;22243
17; 3621.5; 02-JUN-2006 00:26:10; Bright; 46.0; 89; 5Alp Cep ; 2.45; 8000;occ; 92; 0;22243
18; 3928.1; 02-JUN-2006 00:31:17; Bright; 40.0; 76; 27Gam Cas ; 2.30; 30000;occ; 80; 0;22243
19; 4394.9; 02-JUN-2006 00:39:03; Bright; 42.5; 53; 43Bet And ; 2.05; 3300;occ; 85; 0;22243
20; 4858.3; 02-JUN-2006 00:46:47; Dark ; 51.0; 140; 88Gam Peg ; 2.83; 26000;occ; 102; 0;22243
21; 5291.1; 02-JUN-2006 00:54:00; Dark ; 59.5; 0; ; 0.00; 0;occ; 119; 0;22243
22; 5399.0; 02-JUN-2006 00:55:47; Dark ; 15.5; 52; 16Bet Cet ; 2.04; 4500;occ; 31; 0;22243
/nas3/ENVISAT/GOMOS/GOM_NL__0P/GOM_NL__0PNPDE20060602_005451_000037292048_00145_22243_0608.N1
 1; -693.8; 02-JUN-2006 00:54:51; Dark ; 59.5; 0; ; 0.00; 0;occ; 119; 102;22243
 2; -636.8; 02-JUN-2006 00:55:47; Dark ; 44.0; 52; 16Bet Cet ; 2.04; 4500;occ; 88; 0;22243
 3; -107.2; 02-JUN-2006 01:04:37; Dark ; 55.0; 18; 24Alp PsA ; 1.17; 9700;occ; 110; 0;22243
 4; 87.2; 02-JUN-2006 01:07:51; Dark ; 51.0; 63; Bet Gru ; 2.15; 2800;occ; 102; 0;22244
 5; 200.5; 02-JUN-2006 01:09:45; Dark ; 46.5; 31; Alp Gru ; 1.73; 15200;occ; 93; 0;22244
 6; 496.1; 02-JUN-2006 01:14:40; Dark ; 42.5; 45; Alp Pav ; 1.94; 26000;occ; 85; 0;22244
 7; 1041.2; 02-JUN-2006 01:23:46; Dark ; 47.0; 40; The Sco ; 1.86; 7100;occ; 94; 0;22244
 8; 1148.9; 02-JUN-2006 01:25:33; Dark ; 45.5; 25; 35Lam Sco ; 1.62; 28000;occ; 91; 0;22244
 9; 1253.9; 02-JUN-2006 01:27:18; Dark ; 43.5; 75; 26Eps Sco ; 2.29; 4250;occ; 87; 0;22244
10; 1375.4; 02-JUN-2006 01:29:20; Dark ; 39.0; 136; 23Tau Sco ; 2.82; 30000;occ; 78; 0;22244
11; 1591.7; 02-JUN-2006 01:32:56; Bright; 44.0; 86; 35Eta Oph ; 2.43; 10200;occ; 88; 0;22244
12; 1702.6; 02-JUN-2006 01:34:47; Bright; 59.0; 98; 13Zet Oph ; 2.57; 30000;occ; 118; 0;22244
13; 1833.5; 02-JUN-2006 01:36:58; Bright; 39.0; 120; 1Del Oph ; 2.73; 3200;occ; 78; 0;22244

```

```

14; 2318.0; 02-JUN-2006 01:45:02; Bright; 44.0; 127; 27Bet Her ; 2.78; 4700;occ; 88; 0;22244
15; 2522.5; 02-JUN-2006 01:48:27; Bright; 41.5; 133; 40Zet Her ; 2.81; 6000;occ; 83; 0;22244
16; 3001.1; 02-JUN-2006 01:56:25; Bright; 35.5; 119; 14Eta Dra ; 2.73; 4700;occ; 71; 0;22244
/nas3/ENVISAT/GOMOS/GOM_NL__0P/GOM_NL__0PNPDE20060602_020645_000060552048_00146_22244_0609.N1
1; 3621.1; 02-JUN-2006 02:06:45; Bright; 47.0; 89; 5Alp Cep ; 2.45; 8000;occ; 94; 0;22244
2; 3928.0; 02-JUN-2006 02:11:52; Bright; 36.5; 76; 27Gam Cas ; 2.30; 30000;occ; 73; 0;22244
3; 4395.0; 02-JUN-2006 02:19:39; Bright; 44.5; 53; 43Bet And ; 2.05; 3300;occ; 89; 0;22244
4; 4859.0; 02-JUN-2006 02:27:23; Dark ; 52.5; 140; 88Gam Peg ; 2.83; 26000;occ; 105; 0;22244
5; 5292.1; 02-JUN-2006 02:34:36; Dark ; 59.5; 0; ; 0.00; 0;occ; 119; 0;22244
6; 5399.7; 02-JUN-2006 02:36:24; Dark ; 46.0; 52; 16Bet Cet ; 2.04; 4500;occ; 92; 0;22244
7; 5929.9; 02-JUN-2006 02:45:14; Dark ; 55.0; 18; 24Alp PsA ; 1.17; 9700;occ; 110; 0;22244
8; 6123.9; 02-JUN-2006 02:48:28; Dark ; 56.0; 63; Bet Gru ; 2.15; 2800;occ; 112; 0;22244
9; 6237.4; 02-JUN-2006 02:50:22; Dark ; 47.5; 31; Alp Gru ; 1.73; 15200;occ; 95; 0;22244
10; 6532.7; 02-JUN-2006 02:55:17; Dark ; 42.5; 45; Alp Pav ; 1.94; 26000;occ; 85; 0;22244
11; 7077.6; 02-JUN-2006 03:04:22; Dark ; 45.0; 40; The Sco ; 1.86; 7100;occ; 90; 0;22244
12; 7185.3; 02-JUN-2006 03:06:10; Dark ; 45.0; 25; 35Lam Sco ; 1.62; 28000;occ; 90; 0;22244
13; 7290.3; 02-JUN-2006 03:07:55; Dark ; 47.0; 75; 26Eps Sco ; 2.29; 4250;occ; 94; 0;22244
14; 7411.5; 02-JUN-2006 03:09:56; Dark ; 46.5; 136; 23Tau Sco ; 2.82; 30000;occ; 93; 0;22244
15; 7627.7; 02-JUN-2006 03:13:32; Bright; 44.5; 86; 35Eta Oph ; 2.43; 10200;occ; 89; 0;22244
16; 7738.7; 02-JUN-2006 03:15:23; Bright; 40.5; 98; 13Zet Oph ; 2.57; 30000;occ; 81; 0;22244
17; 7869.6; 02-JUN-2006 03:17:34; Bright; 39.5; 120; 1Del Oph ; 2.73; 3200;occ; 79; 0;22244
18; 8353.6; 02-JUN-2006 03:25:38; Bright; 42.5; 127; 27Bet Her ; 2.78; 4700;occ; 85; 0;22244
19; 8558.0; 02-JUN-2006 03:29:02; Bright; 40.5; 133; 40Zet Her ; 2.81; 6000;occ; 81; 0;22244
20; 9036.9; 02-JUN-2006 03:37:01; Bright; 36.5; 119; 14Eta Dra ; 2.73; 4700;occ; 73; 0;22244
21; 9656.3; 02-JUN-2006 03:47:21; Bright; 21.0; 89; 5Alp Cep ; 2.45; 8000;occ; 42; 0;22244
/nas3/ENVISAT/GOMOS/GOM_NL__0P/GOM_NL__0PNPDE20060602_034721_000060722048_00147_22245_0610.N1
1; 3620.4; 02-JUN-2006 03:47:21; Bright; 47.5; 89; 5Alp Cep ; 2.45; 8000;occ; 95; 0;22245
2; 3927.9; 02-JUN-2006 03:52:28; Bright; 40.5; 76; 27Gam Cas ; 2.30; 30000;occ; 81; 0;22245
3; 4395.2; 02-JUN-2006 04:00:15; Bright; 44.5; 53; 43Bet And ; 2.05; 3300;occ; 89; 0;22245
4; 4859.5; 02-JUN-2006 04:08:00; Dark ; 53.0; 140; 88Gam Peg ; 2.83; 26000;occ; 106; 0;22245
5; 5293.1; 02-JUN-2006 04:15:13; Dark ; 59.5; 0; ; 0.00; 0;occ; 119; 0;22245
6; 5400.3; 02-JUN-2006 04:17:01; Dark ; 49.5; 52; 16Bet Cet ; 2.04; 4500;occ; 99; 0;22245
7; 5931.2; 02-JUN-2006 04:25:51; Dark ; 53.5; 18; 24Alp PsA ; 1.17; 9700;occ; 107; 0;22245
8; 6124.9; 02-JUN-2006 04:29:05; Dark ; 48.5; 63; Bet Gru ; 2.15; 2800;occ; 97; 0;22245
9; 6238.4; 02-JUN-2006 04:30:59; Dark ; 45.5; 31; Alp Gru ; 1.73; 15200;occ; 91; 0;22245
10; 6533.5; 02-JUN-2006 04:35:54; Dark ; 42.5; 45; Alp Pav ; 1.94; 26000;occ; 85; 0;22245
11; 7078.2; 02-JUN-2006 04:44:58; Dark ; 46.0; 40; The Sco ; 1.86; 7100;occ; 92; 0;22245
12; 7185.9; 02-JUN-2006 04:46:46; Dark ; 48.0; 25; 35Lam Sco ; 1.62; 28000;occ; 96; 0;22245
13; 7290.7; 02-JUN-2006 04:48:31; Dark ; 46.5; 75; 26Eps Sco ; 2.29; 4250;occ; 93; 0;22245
14; 7411.9; 02-JUN-2006 04:50:32; Dark ; 46.5; 136; 23Tau Sco ; 2.82; 30000;occ; 93; 0;22245
15; 7628.0; 02-JUN-2006 04:54:08; Bright; 42.5; 86; 35Eta Oph ; 2.43; 10200;occ; 85; 0;22245
16; 7738.8; 02-JUN-2006 04:55:59; Bright; 41.0; 98; 13Zet Oph ; 2.57; 30000;occ; 82; 0;22245
17; 7869.6; 02-JUN-2006 04:58:10; Bright; 39.0; 120; 1Del Oph ; 2.73; 3200;occ; 78; 0;22245
18; 8353.4; 02-JUN-2006 05:06:14; Bright; 42.5; 127; 27Bet Her ; 2.78; 4700;occ; 85; 0;22245
19; 8557.5; 02-JUN-2006 05:09:38; Bright; 43.5; 133; 40Zet Her ; 2.81; 6000;occ; 87; 0;22245
20; 9036.6; 02-JUN-2006 05:17:37; Bright; 38.5; 119; 14Eta Dra ; 2.73; 4700;occ; 77; 0;22245
21; 9655.8; 02-JUN-2006 05:27:56; Bright; 38.0; 89; 5Alp Cep ; 2.45; 8000;occ; 76; 0;22245
/nas3/ENVISAT/GOMOS/GOM_NL__0P/GOM_NL__0PNPDE20060602_052800_000054482048_00148_22246_0611.N1
1; -2411.7; 02-JUN-2006 05:28:00; Bright; 46.5; 89; 5Alp Cep ; 2.45; 8000;occ; 93; 8;22246
2; -2107.8; 02-JUN-2006 05:33:04; Bright; 42.5; 76; 27Gam Cas ; 2.30; 30000;occ; 85; 0;22246
3; -1640.3; 02-JUN-2006 05:40:52; Bright; 45.5; 53; 43Bet And ; 2.05; 3300;occ; 91; 0;22246
4; -1175.5; 02-JUN-2006 05:48:36; Dark ; 52.5; 140; 88Gam Peg ; 2.83; 26000;occ; 105; 0;22246
5; -741.5; 02-JUN-2006 05:55:50; Dark ; 59.5; 0; ; 0.00; 0;occ; 119; 0;22246
6; -634.6; 02-JUN-2006 05:57:37; Dark ; 50.0; 52; 16Bet Cet ; 2.04; 4500;occ; 100; 0;22246
7; -103.0; 02-JUN-2006 06:06:29; Dark ; 72.0; 18; 24Alp PsA ; 1.17; 9700;occ; 144; 0;22246
8; 90.2; 02-JUN-2006 06:09:42; Dark ; 57.5; 63; Bet Gru ; 2.15; 2800;occ; 115; 0;22247
9; 203.9; 02-JUN-2006 06:11:36; Dark ; 46.5; 31; Alp Gru ; 1.73; 15200;occ; 93; 0;22247
10; 498.5; 02-JUN-2006 06:16:30; Dark ; 43.5; 45; Alp Pav ; 1.94; 26000;occ; 87; 0;22247
11; 1043.1; 02-JUN-2006 06:25:35; Dark ; 46.5; 40; The Sco ; 1.86; 7100;occ; 93; 0;22247
12; 1150.6; 02-JUN-2006 06:27:22; Dark ; 46.5; 25; 35Lam Sco ; 1.62; 28000;occ; 93; 0;22247
13; 1255.4; 02-JUN-2006 06:29:07; Dark ; 45.5; 75; 26Eps Sco ; 2.29; 4250;occ; 91; 0;22247
14; 1376.6; 02-JUN-2006 06:31:08; Dark ; 40.0; 136; 23Tau Sco ; 2.82; 30000;occ; 80; 0;22247
15; 1592.5; 02-JUN-2006 06:34:44; Bright; 44.0; 86; 35Eta Oph ; 2.43; 10200;occ; 88; 0;22247
16; 1703.4; 02-JUN-2006 06:36:35; Bright; 41.0; 98; 13Zet Oph ; 2.57; 30000;occ; 82; 0;22247
17; 1834.1; 02-JUN-2006 06:38:46; Bright; 39.0; 120; 1Del Oph ; 2.73; 3200;occ; 78; 0;22247
18; 2317.5; 02-JUN-2006 06:46:49; Bright; 40.0; 127; 27Bet Her ; 2.78; 4700;occ; 80; 0;22247
19; 2521.4; 02-JUN-2006 06:50:13; Bright; 40.5; 133; 40Zet Her ; 2.81; 6000;occ; 81; 0;22247
20; 3000.9; 02-JUN-2006 06:58:13; Bright; 36.0; 119; 14Eta Dra ; 2.73; 4700;occ; 72; 0;22247

```

/nas3/ENVISAT/GOMOS/GOM_NL__0P/GOM_NL__0PNPDE20060602_195026_000038712048_00157_22255_0612.N1

1; 1046.5; 02-JUN-2006 19:50:26; Dark ; 46.0; 40; The Sco ; 1.86; 7100;occ; 92; 0;22255
 2; 1153.9; 02-JUN-2006 19:52:13; Dark ; 43.5; 25; 35Lam Sco ; 1.62; 28000;occ; 87; 0;22255
 3; 1257.7; 02-JUN-2006 19:53:57; Dark ; 45.5; 75; 26Eps Sco ; 2.29; 4250;occ; 91; 0;22255
 4; 1378.4; 02-JUN-2006 19:55:58; Dark ; 46.0; 136; 23Tau Sco ; 2.82; 30000;occ; 92; 0;22255
 5; 1593.0; 02-JUN-2006 19:59:32; Bright; 45.0; 86; 35Eta Oph ; 2.43; 10200;occ; 90; 0;22255
 6; 1703.4; 02-JUN-2006 20:01:23; Bright; 40.5; 98; 13Zet Oph ; 2.57; 30000;occ; 81; 0;22255
 7; 1833.9; 02-JUN-2006 20:03:33; Bright; 39.0; 120; 1Del Oph ; 2.73; 3200;occ; 78; 0;22255
 8; 2314.7; 02-JUN-2006 20:11:34; Bright; 40.5; 127; 27Bet Her ; 2.78; 4700;occ; 81; 0;22255
 9; 2517.7; 02-JUN-2006 20:14:57; Bright; 40.5; 133; 40Zet Her ; 2.81; 6000;occ; 81; 0;22255
 10; 2998.6; 02-JUN-2006 20:22:58; Bright; 37.5; 119; 14Eta Dra ; 2.73; 4700;occ; 75; 0;22255
 11; 3614.8; 02-JUN-2006 20:33:14; Bright; 47.5; 89; 5Alp Cep ; 2.45; 8000;occ; 95; 0;22255
 12; 3927.3; 02-JUN-2006 20:38:27; Bright; 37.0; 76; 27Gam Cas ; 2.30; 30000;occ; 74; 0;22255
 13; 4396.4; 02-JUN-2006 20:46:16; Bright; 47.0; 53; 43Bet And ; 2.05; 3300;occ; 94; 0;22255
 14; 4560.9; 02-JUN-2006 20:49:00; Dark ; 55.0; 58; 21Alp And ; 2.07; 11000;occ; 110; 0;22255
 15; 4865.2; 02-JUN-2006 20:54:05; Dark ; 53.5; 140; 88Gam Peg ; 2.83; 26000;occ; 107; 0;22255

/nas3/ENVISAT/GOMOS/GOM_NL__0P/GOM_NL__0PNPDE20060602_210122_000060652048_00157_22255_0613.N1

1; -733.8; 02-JUN-2006 21:01:22; Dark ; 59.5; 0; ; 0.00; 0;occ; 119; 0;22255
 2; -629.5; 02-JUN-2006 21:03:06; Dark ; 49.0; 52; 16Bet Cet ; 2.04; 4500;occ; 98; 0;22255
 3; -91.9; 02-JUN-2006 21:12:04; Dark ; 60.5; 18; 24Alp PsA ; 1.17; 9700;occ; 121; 0;22255
 4; 97.5; 02-JUN-2006 21:15:13; Dark ; 54.5; 63; Bet Gru ; 2.15; 2800;occ; 109; 0;22256
 5; 211.8; 02-JUN-2006 21:17:08; Dark ; 46.0; 31; Alp Gru ; 1.73; 15200;occ; 92; 0;22256
 6; 504.1; 02-JUN-2006 21:22:00; Dark ; 41.5; 45; Alp Pav ; 1.94; 26000;occ; 83; 0;22256
 7; 1046.4; 02-JUN-2006 21:31:02; Dark ; 46.0; 40; The Sco ; 1.86; 7100;occ; 92; 0;22256
 8; 1153.7; 02-JUN-2006 21:32:50; Dark ; 45.5; 25; 35Lam Sco ; 1.62; 28000;occ; 91; 0;22256
 9; 1257.5; 02-JUN-2006 21:34:33; Dark ; 45.0; 75; 26Eps Sco ; 2.29; 4250;occ; 90; 0;22256
 10; 1378.0; 02-JUN-2006 21:36:34; Dark ; 41.0; 136; 23Tau Sco ; 2.82; 30000;occ; 82; 0;22256
 11; 1592.7; 02-JUN-2006 21:40:09; Bright; 46.0; 86; 35Eta Oph ; 2.43; 10200;occ; 92; 0;22256
 12; 1703.1; 02-JUN-2006 21:41:59; Bright; 39.5; 98; 13Zet Oph ; 2.57; 30000;occ; 79; 0;22256
 13; 1833.4; 02-JUN-2006 21:44:09; Bright; 38.5; 120; 1Del Oph ; 2.73; 3200;occ; 77; 0;22256
 14; 2313.9; 02-JUN-2006 21:52:10; Bright; 40.5; 127; 27Bet Her ; 2.78; 4700;occ; 81; 0;22256
 15; 2516.9; 02-JUN-2006 21:55:33; Bright; 41.0; 133; 40Zet Her ; 2.81; 6000;occ; 82; 0;22256
 16; 2997.8; 02-JUN-2006 22:03:34; Bright; 38.5; 119; 14Eta Dra ; 2.73; 4700;occ; 77; 0;22256
 17; 3613.8; 02-JUN-2006 22:13:50; Bright; 46.5; 89; 5Alp Cep ; 2.45; 8000;occ; 93; 0;22256
 18; 3926.7; 02-JUN-2006 22:19:03; Bright; 54.0; 76; 27Gam Cas ; 2.30; 30000;occ; 108; 0;22256
 19; 4396.0; 02-JUN-2006 22:26:52; Bright; 47.5; 53; 43Bet And ; 2.05; 3300;occ; 95; 0;22256
 20; 4560.6; 02-JUN-2006 22:29:36; Dark ; 54.5; 58; 21Alp And ; 2.07; 11000;occ; 109; 0;22256
 21; 4865.2; 02-JUN-2006 22:34:41; Dark ; 53.5; 140; 88Gam Peg ; 2.83; 26000;occ; 107; 0;22256
 22; 5303.0; 02-JUN-2006 22:41:59; Dark ; 29.0; 0; ; 0.00; 0;occ; 58; 0;22256

/nas3/ENVISAT/GOMOS/GOM_NL__0P/GOM_NL__0PNPDK20060602_070831_000040522048_00149_22247_0738.N1

1; -2416.3; 02-JUN-2006 07:08:31; Bright; 46.0; 89; 5Alp Cep ; 2.45; 8000;occ; 92; 0;22247
 2; -2107.8; 02-JUN-2006 07:13:40; Bright; 36.0; 76; 27Gam Cas ; 2.30; 30000;occ; 72; 0;22247
 3; -1640.2; 02-JUN-2006 07:21:28; Bright; 45.0; 53; 43Bet And ; 2.05; 3300;occ; 90; 0;22247
 4; -1175.0; 02-JUN-2006 07:29:13; Dark ; 52.5; 140; 88Gam Peg ; 2.83; 26000;occ; 105; 0;22247
 5; -740.6; 02-JUN-2006 07:36:27; Dark ; 59.5; 0; ; 0.00; 0;occ; 119; 0;22247
 6; -634.2; 02-JUN-2006 07:38:14; Dark ; 49.0; 52; 16Bet Cet ; 2.04; 4500;occ; 98; 0;22247
 7; -101.7; 02-JUN-2006 07:47:06; Dark ; 63.5; 18; 24Alp PsA ; 1.17; 9700;occ; 127; 0;22247
 8; 91.1; 02-JUN-2006 07:50:19; Dark ; 61.0; 63; Bet Gru ; 2.15; 2800;occ; 122; 0;22248
 9; 204.8; 02-JUN-2006 07:52:13; Dark ; 47.5; 31; Alp Gru ; 1.73; 15200;occ; 95; 0;22248
 10; 499.4; 02-JUN-2006 07:57:07; Dark ; 43.5; 45; Alp Pav ; 1.94; 26000;occ; 87; 0;22248
 11; 1043.5; 02-JUN-2006 08:06:11; Dark ; 42.5; 40; The Sco ; 1.86; 7100;occ; 85; 0;22248
 12; 1151.1; 02-JUN-2006 08:07:59; Dark ; 43.5; 25; 35Lam Sco ; 1.62; 28000;occ; 87; 0;22248
 13; 1255.7; 02-JUN-2006 08:09:43; Dark ; 46.0; 75; 26Eps Sco ; 2.29; 4250;occ; 92; 0;22248
 14; 1376.8; 02-JUN-2006 08:11:45; Dark ; 41.0; 136; 23Tau Sco ; 2.82; 30000;occ; 82; 0;22248
 15; 1592.6; 02-JUN-2006 08:15:20; Bright; 44.0; 86; 35Eta Oph ; 2.43; 10200;occ; 88; 0;22248

/nas3/ENVISAT/GOMOS/GOM_NL__0P/GOM_NL__0PNPDK20060602_081711_000060742048_00150_22248_0739.N1

1; 1702.8; 02-JUN-2006 08:17:11; Bright; 51.0; 98; 13Zet Oph ; 2.57; 30000;occ; 102; 0;22248
 2; 1833.6; 02-JUN-2006 08:19:22; Bright; 39.5; 120; 1Del Oph ; 2.73; 3200;occ; 79; 0;22248
 3; 2316.7; 02-JUN-2006 08:27:25; Bright; 42.5; 127; 27Bet Her ; 2.78; 4700;occ; 85; 0;22248
 4; 2520.5; 02-JUN-2006 08:30:49; Bright; 43.0; 133; 40Zet Her ; 2.81; 6000;occ; 86; 0;22248
 5; 3000.0; 02-JUN-2006 08:38:48; Bright; 38.5; 119; 14Eta Dra ; 2.73; 4700;occ; 77; 0;22248
 6; 3618.7; 02-JUN-2006 08:49:07; Bright; 46.5; 89; 5Alp Cep ; 2.45; 8000;occ; 93; 0;22248
 7; 3927.6; 02-JUN-2006 08:54:16; Bright; 54.0; 76; 27Gam Cas ; 2.30; 30000;occ; 108; 0;22248
 8; 4395.3; 02-JUN-2006 09:02:04; Bright; 43.0; 53; 43Bet And ; 2.05; 3300;occ; 86; 0;22248
 9; 4861.0; 02-JUN-2006 09:09:49; Dark ; 52.5; 140; 88Gam Peg ; 2.83; 26000;occ; 105; 0;22248
 10; 5295.7; 02-JUN-2006 09:17:04; Dark ; 59.5; 0; ; 0.00; 0;occ; 119; 0;22248
 11; 5402.1; 02-JUN-2006 09:18:50; Dark ; 48.0; 52; 16Bet Cet ; 2.04; 4500;occ; 96; 0;22248
 12; 5935.0; 02-JUN-2006 09:27:43; Dark ; 59.5; 18; 24Alp PsA ; 1.17; 9700;occ; 119; 0;22248

```

13; 6127.4; 02-JUN-2006 09:30:56; Dark ; 51.5; 63; Bet Gru ; 2.15; 2800;occ; 103; 0;22248
14; 6241.2; 02-JUN-2006 09:32:49; Dark ; 46.5; 31; Alp Gru ; 1.73; 15200;occ; 93; 0;22248
15; 6535.3; 02-JUN-2006 09:37:44; Dark ; 41.5; 45; Alp Pav ; 1.94; 26000;occ; 83; 0;22248
16; 7079.4; 02-JUN-2006 09:46:48; Dark ; 44.0; 40; The Sco ; 1.86; 7100;occ; 88; 0;22248
17; 7186.9; 02-JUN-2006 09:48:35; Dark ; 48.0; 25; 35Lam Sco ; 1.62; 28000;occ; 96; 0;22248
18; 7291.4; 02-JUN-2006 09:50:20; Dark ; 45.0; 75; 26Eps Sco ; 2.29; 4250;occ; 90; 0;22248
19; 7412.4; 02-JUN-2006 09:52:21; Dark ; 54.0; 136; 23Tau Sco ; 2.82; 30000;occ; 108; 0;22248
20; 7628.0; 02-JUN-2006 09:55:56; Bright; 44.5; 86; 35Eta Oph ; 2.43; 10200;occ; 89; 0;22248
21; 7738.7; 02-JUN-2006 09:57:47; Bright; 39.0; 98; 13Zet Oph ; 2.57; 30000;occ; 78; 0;22248
/nas3/ENVISAT/GOMOS/GOM_NL__0P/GOM_NL__0PNPDK20060602_095958_000058282048_00151_22249_0740.N1
 1; -4202.4; 02-JUN-2006 09:59:58; Bright; 39.0; 120; 1Del Oph ; 2.73; 3200;occ; 78; 0;22249
 2; -3719.6; 02-JUN-2006 10:08:00; Bright; 42.5; 127; 27Bet Her ; 2.78; 4700;occ; 85; 0;22249
 3; -3515.9; 02-JUN-2006 10:11:24; Bright; 43.5; 133; 40Zet Her ; 2.81; 6000;occ; 87; 0;22249
 4; -3036.2; 02-JUN-2006 10:19:24; Bright; 38.5; 119; 14Eta Dra ; 2.73; 4700;occ; 77; 0;22249
 5; -2417.8; 02-JUN-2006 10:29:42; Bright; 46.0; 89; 5Alp Cep ; 2.45; 8000;occ; 92; 0;22249
 6; -2108.3; 02-JUN-2006 10:34:52; Bright; 42.0; 76; 27Gam Cas ; 2.30; 30000;occ; 84; 0;22249
 7; -1640.5; 02-JUN-2006 10:42:40; Bright; 45.5; 53; 43Bet And ; 2.05; 3300;occ; 91; 0;22249
 8; -1174.4; 02-JUN-2006 10:50:26; Dark ; 53.0; 140; 88Gam Peg ; 2.83; 26000;occ; 106; 0;22249
 9; -739.3; 02-JUN-2006 10:57:41; Dark ; 59.5; 0; ; 0.00; 0;occ; 119; 0;22249
10; -633.2; 02-JUN-2006 10:59:27; Dark ; 48.5; 52; 16Bet Cet ; 2.04; 4500;occ; 97; 0;22249
11; -99.7; 02-JUN-2006 11:08:20; Dark ; 67.5; 18; 24Alp PsA ; 1.17; 9700;occ; 135; 0;22249
12; 92.3; 02-JUN-2006 11:11:32; Dark ; 48.5; 63; Bet Gru ; 2.15; 2800;occ; 97; 0;22250
13; 206.2; 02-JUN-2006 11:13:26; Dark ; 48.0; 31; Alp Gru ; 1.73; 15200;occ; 96; 0;22250
14; 500.2; 02-JUN-2006 11:18:20; Dark ; 40.5; 45; Alp Pav ; 1.94; 26000;occ; 81; 0;22250
15; 1043.8; 02-JUN-2006 11:27:24; Dark ; 45.0; 40; The Sco ; 1.86; 7100;occ; 90; 0;22250
16; 1151.4; 02-JUN-2006 11:29:11; Dark ; 44.5; 25; 35Lam Sco ; 1.62; 28000;occ; 89; 0;22250
17; 1255.8; 02-JUN-2006 11:30:56; Dark ; 47.0; 75; 26Eps Sco ; 2.29; 4250;occ; 94; 0;22250
18; 1376.7; 02-JUN-2006 11:32:57; Dark ; 52.5; 136; 23Tau Sco ; 2.82; 30000;occ; 105; 0;22250
19; 1592.1; 02-JUN-2006 11:36:32; Bright; 34.5; 86; 35Eta Oph ; 2.43; 10200;occ; 69; 0;22250
/nas3/ENVISAT/GOMOS/GOM_NL__0P/GOM_NL__0PNPDK20060602_113632_000058602048_00152_22250_0741.N1
 1; 1592.1; 02-JUN-2006 11:36:32; Bright; 44.5; 86; 35Eta Oph ; 2.43; 10200;occ; 89; 0;22250
 2; 1702.8; 02-JUN-2006 11:38:23; Bright; 39.5; 98; 13Zet Oph ; 2.57; 30000;occ; 79; 0;22250
 3; 1833.5; 02-JUN-2006 11:40:34; Bright; 38.5; 120; 1Del Oph ; 2.73; 3200;occ; 77; 0;22250
 4; 2316.0; 02-JUN-2006 11:48:36; Bright; 41.0; 127; 27Bet Her ; 2.78; 4700;occ; 82; 0;22250
 5; 2519.5; 02-JUN-2006 11:52:00; Bright; 41.5; 133; 40Zet Her ; 2.81; 6000;occ; 83; 0;22250
 6; 2999.4; 02-JUN-2006 12:00:00; Bright; 39.5; 119; 14Eta Dra ; 2.73; 4700;occ; 79; 0;22250
 7; 3617.9; 02-JUN-2006 12:10:18; Bright; 46.0; 89; 5Alp Cep ; 2.45; 8000;occ; 92; 0;22250
 8; 3927.6; 02-JUN-2006 12:15:28; Bright; 56.0; 76; 27Gam Cas ; 2.30; 30000;occ; 112; 0;22250
 9; 4395.5; 02-JUN-2006 12:23:16; Bright; 47.5; 53; 43Bet And ; 2.05; 3300;occ; 95; 0;22250
10; 4862.2; 02-JUN-2006 12:31:02; Dark ; 51.5; 140; 88Gam Peg ; 2.83; 26000;occ; 103; 0;22250
11; 5297.5; 02-JUN-2006 12:38:18; Dark ; 59.5; 0; ; 0.00; 0;occ; 119; 0;22250
12; 5403.4; 02-JUN-2006 12:40:03; Dark ; 54.5; 52; 16Bet Cet ; 2.04; 4500;occ; 109; 0;22250
13; 5937.5; 02-JUN-2006 12:48:58; Dark ; 56.0; 18; 24Alp PsA ; 1.17; 9700;occ; 112; 0;22250
14; 6129.1; 02-JUN-2006 12:52:09; Dark ; 45.0; 63; Bet Gru ; 2.15; 2800;occ; 90; 0;22250
15; 6243.0; 02-JUN-2006 12:54:03; Dark ; 45.5; 31; Alp Gru ; 1.73; 15200;occ; 91; 0;22250
16; 6536.7; 02-JUN-2006 12:58:57; Dark ; 43.5; 45; Alp Pav ; 1.94; 26000;occ; 87; 0;22250
17; 7080.2; 02-JUN-2006 13:08:00; Dark ; 48.0; 40; The Sco ; 1.86; 7100;occ; 96; 0;22250
18; 7187.7; 02-JUN-2006 13:09:48; Dark ; 47.5; 25; 35Lam Sco ; 1.62; 28000;occ; 95; 0;22250
19; 7291.9; 02-JUN-2006 13:11:32; Dark ; 46.0; 75; 26Eps Sco ; 2.29; 4250;occ; 92; 0;22250
20; 7412.9; 02-JUN-2006 13:13:33; Dark ; 40.0; 136; 23Tau Sco ; 2.82; 30000;occ; 80; 0;22250
/nas3/ENVISAT/GOMOS/GOM_NL__0P/GOM_NL__0PNPDK20060602_131708_000058602048_00153_22251_0742.N1
 1; -4443.2; 02-JUN-2006 13:17:08; Bright; 44.5; 86; 35Eta Oph ; 2.43; 10200;occ; 89; 0;22251
 2; -4332.6; 02-JUN-2006 13:18:59; Bright; 41.5; 98; 13Zet Oph ; 2.57; 30000;occ; 83; 0;22251
 3; -4201.9; 02-JUN-2006 13:21:09; Bright; 39.0; 120; 1Del Oph ; 2.73; 3200;occ; 78; 0;22251
 4; -3719.8; 02-JUN-2006 13:29:12; Bright; 40.5; 127; 27Bet Her ; 2.78; 4700;occ; 81; 0;22251
 5; -3516.4; 02-JUN-2006 13:32:35; Bright; 43.5; 133; 40Zet Her ; 2.81; 6000;occ; 87; 0;22251
 6; -3036.2; 02-JUN-2006 13:40:35; Bright; 43.5; 119; 14Eta Dra ; 2.73; 4700;occ; 87; 0;22251
 7; -2108.2; 02-JUN-2006 13:56:03; Bright; 50.5; 76; 27Gam Cas ; 2.30; 30000;occ; 101; 0;22251
 8; -1639.8; 02-JUN-2006 14:03:52; Bright; 44.0; 53; 43Bet And ; 2.05; 3300;occ; 88; 0;22251
 9; -1172.8; 02-JUN-2006 14:11:39; Dark ; 54.0; 140; 88Gam Peg ; 2.83; 26000;occ; 108; 0;22251
10; -737.0; 02-JUN-2006 14:18:54; Dark ; 59.5; 0; ; 0.00; 0;occ; 119; 0;22251
11; -631.3; 02-JUN-2006 14:20:40; Dark ; 47.5; 52; 16Bet Cet ; 2.04; 4500;occ; 95; 0;22251
12; -96.6; 02-JUN-2006 14:29:35; Dark ; 67.0; 18; 24Alp PsA ; 1.17; 9700;occ; 134; 0;22251
13; 94.6; 02-JUN-2006 14:32:46; Dark ; 46.0; 63; Bet Gru ; 2.15; 2800;occ; 92; 0;22252
14; 208.6; 02-JUN-2006 14:34:40; Dark ; 47.5; 31; Alp Gru ; 1.73; 15200;occ; 95; 0;22252
15; 502.0; 02-JUN-2006 14:39:33; Dark ; 42.0; 45; Alp Pav ; 1.94; 26000;occ; 84; 0;22252
16; 1045.2; 02-JUN-2006 14:48:37; Dark ; 46.0; 40; The Sco ; 1.86; 7100;occ; 92; 0;22252
17; 1152.8; 02-JUN-2006 14:50:24; Dark ; 46.0; 25; 35Lam Sco ; 1.62; 28000;occ; 92; 0;22252

```



```

18; 1256.9; 02-JUN-2006 14:52:08; Dark ; 46.0; 75; 26Eps Sco ; 2.29; 4250;occ; 92; 0;22252
19; 1377.7; 02-JUN-2006 14:54:09; Dark ; 40.5; 136; 23Tau Sco ; 2.82; 30000;occ; 81; 0;22252
/nas3/ENVISAT/GOMOS/GOM_NL__0P/GOM_NL__0PNPDK20060602_145435_000058292048_00154_22252_0743.N1
1; -4632.8; 02-JUN-2006 14:54:35; Dark ; 41.0; 136; 23Tau Sco ; 2.82; 30000;occ; 82; 51;22252
2; -4443.1; 02-JUN-2006 14:57:44; Bright; 45.0; 86; 35Eta Oph ; 2.43; 10200;occ; 90; 0;22252
3; -4332.5; 02-JUN-2006 14:59:35; Bright; 40.0; 98; 13Zet Oph ; 2.57; 30000;occ; 80; 0;22252
4; -4201.9; 02-JUN-2006 15:01:46; Bright; 39.0; 120; 1Del Oph ; 2.73; 3200;occ; 78; 0;22252
5; -3720.1; 02-JUN-2006 15:09:47; Bright; 42.0; 127; 27Bet Her ; 2.78; 4700;occ; 84; 0;22252
6; -3516.8; 02-JUN-2006 15:13:11; Bright; 42.5; 133; 40Zet Her ; 2.81; 6000;occ; 85; 0;22252
7; -3036.5; 02-JUN-2006 15:21:11; Bright; 37.5; 119; 14Eta Dra ; 2.73; 4700;occ; 75; 0;22252
8; -2419.3; 02-JUN-2006 15:31:28; Bright; 46.0; 89; 5Alp Cep ; 2.45; 8000;occ; 92; 0;22252
9; -2108.4; 02-JUN-2006 15:36:39; Bright; 37.0; 76; 27Gam Cas ; 2.30; 30000;occ; 74; 0;22252
10; -1639.6; 02-JUN-2006 15:44:28; Bright; 47.0; 53; 43Bet And ; 2.05; 3300;occ; 94; 0;22252
11; -1172.3; 02-JUN-2006 15:52:15; Dark ; 54.5; 140; 88Gam Peg ; 2.83; 26000;occ; 109; 0;22252
12; -736.1; 02-JUN-2006 15:59:31; Dark ; 59.5; 0; ; 0.00; 0;occ; 119; 0;22252
13; -630.6; 02-JUN-2006 16:01:17; Dark ; 49.0; 52; 16Bet Cet ; 2.04; 4500;occ; 98; 0;22252
14; -95.2; 02-JUN-2006 16:10:12; Dark ; 65.0; 18; 24Alp PsA ; 1.17; 9700;occ; 130; 0;22252
15; 95.5; 02-JUN-2006 16:13:23; Dark ; 49.5; 63; Bet Gru ; 2.15; 2800;occ; 99; 0;22253
16; 209.5; 02-JUN-2006 16:15:17; Dark ; 45.5; 31; Alp Gru ; 1.73; 15200;occ; 91; 0;22253
17; 502.7; 02-JUN-2006 16:20:10; Dark ; 43.5; 45; Alp Pav ; 1.94; 26000;occ; 87; 0;22253
18; 1045.7; 02-JUN-2006 16:29:13; Dark ; 43.5; 40; The Sco ; 1.86; 7100;occ; 87; 0;22253
19; 1153.2; 02-JUN-2006 16:31:01; Dark ; 44.0; 25; 35Lam Sco ; 1.62; 28000;occ; 88; 0;22253
/nas3/ENVISAT/GOMOS/GOM_NL__0P/GOM_NL__0PNPDK20060602_163101_000054262048_00155_22253_0744.N1
1; -4883.3; 02-JUN-2006 16:31:01; Dark ; 47.5; 25; 35Lam Sco ; 1.62; 28000;occ; 95; 0;22253
2; -4779.3; 02-JUN-2006 16:32:45; Dark ; 45.0; 75; 26Eps Sco ; 2.29; 4250;occ; 90; 0;22253
3; -4658.5; 02-JUN-2006 16:34:45; Dark ; 40.5; 136; 23Tau Sco ; 2.82; 30000;occ; 81; 0;22253
4; -4443.6; 02-JUN-2006 16:38:20; Bright; 45.5; 86; 35Eta Oph ; 2.43; 10200;occ; 91; 0;22253
5; -4333.0; 02-JUN-2006 16:40:11; Bright; 40.5; 98; 13Zet Oph ; 2.57; 30000;occ; 81; 0;22253
6; -4202.5; 02-JUN-2006 16:42:21; Bright; 39.0; 120; 1Del Oph ; 2.73; 3200;occ; 78; 0;22253
7; -3720.9; 02-JUN-2006 16:50:23; Bright; 42.0; 127; 27Bet Her ; 2.78; 4700;occ; 84; 0;22253
8; -3517.8; 02-JUN-2006 16:53:46; Bright; 43.0; 133; 40Zet Her ; 2.81; 6000;occ; 86; 0;22253
9; -3037.2; 02-JUN-2006 17:01:47; Bright; 37.0; 119; 14Eta Dra ; 2.73; 4700;occ; 74; 0;22253
10; -2419.7; 02-JUN-2006 17:12:04; Bright; 46.0; 89; 5Alp Cep ; 2.45; 8000;occ; 92; 0;22253
11; -2109.1; 02-JUN-2006 17:17:15; Bright; 46.0; 76; 27Gam Cas ; 2.30; 30000;occ; 92; 0;22253
12; -1640.1; 02-JUN-2006 17:25:04; Bright; 44.5; 53; 43Bet And ; 2.05; 3300;occ; 89; 0;22253
13; -1172.3; 02-JUN-2006 17:32:52; Dark ; 51.5; 140; 88Gam Peg ; 2.83; 26000;occ; 103; 0;22253
14; -735.6; 02-JUN-2006 17:40:08; Dark ; 59.5; 0; ; 0.00; 0;occ; 119; 0;22253
15; -630.8; 02-JUN-2006 17:41:53; Dark ; 53.0; 52; 16Bet Cet ; 2.04; 4500;occ; 106; 0;22253
16; -94.4; 02-JUN-2006 17:50:49; Dark ; 70.5; 18; 24Alp PsA ; 1.17; 9700;occ; 141; 0;22253
17; 95.8; 02-JUN-2006 17:54:00; Dark ; 62.0; 63; Bet Gru ; 2.15; 2800;occ; 124; 0;22254
18; 209.9; 02-JUN-2006 17:55:54; Dark ; 46.0; 31; Alp Gru ; 1.73; 15200;occ; 92; 0;22254
19; 502.9; 02-JUN-2006 18:00:47; Dark ; 40.5; 45; Alp Pav ; 1.94; 26000;occ; 81; 0;22254
/nas3/ENVISAT/GOMOS/GOM_NL__0P/GOM_NL__0PNPDK20060602_180950_000055332048_00156_22254_0745.N1
1; -4990.4; 02-JUN-2006 18:09:50; Dark ; 46.5; 40; The Sco ; 1.86; 7100;occ; 93; 0;22254
2; -4882.9; 02-JUN-2006 18:11:37; Dark ; 48.0; 25; 35Lam Sco ; 1.62; 28000;occ; 96; 0;22254
3; -4779.0; 02-JUN-2006 18:13:21; Dark ; 45.0; 75; 26Eps Sco ; 2.29; 4250;occ; 90; 0;22254
4; -4658.2; 02-JUN-2006 18:15:22; Dark ; 42.5; 136; 23Tau Sco ; 2.82; 30000;occ; 85; 0;22254
5; -4443.5; 02-JUN-2006 18:18:56; Bright; 45.0; 86; 35Eta Oph ; 2.43; 10200;occ; 90; 0;22254
6; -4332.8; 02-JUN-2006 18:20:47; Bright; 40.5; 98; 13Zet Oph ; 2.57; 30000;occ; 81; 0;22254
7; -4202.5; 02-JUN-2006 18:22:57; Bright; 39.0; 120; 1Del Oph ; 2.73; 3200;occ; 78; 0;22254
8; -3721.3; 02-JUN-2006 18:30:59; Bright; 42.0; 127; 27Bet Her ; 2.78; 4700;occ; 84; 0;22254
9; -3518.2; 02-JUN-2006 18:34:22; Bright; 42.0; 133; 40Zet Her ; 2.81; 6000;occ; 84; 0;22254
10; -3037.6; 02-JUN-2006 18:42:22; Bright; 38.0; 119; 14Eta Dra ; 2.73; 4700;occ; 76; 0;22254
11; -2420.8; 02-JUN-2006 18:52:39; Bright; 46.5; 89; 5Alp Cep ; 2.45; 8000;occ; 93; 0;22254
12; -2108.9; 02-JUN-2006 18:57:51; Bright; 35.0; 76; 27Gam Cas ; 2.30; 30000;occ; 70; 0;22254
13; -1640.0; 02-JUN-2006 19:05:40; Bright; 45.5; 53; 43Bet And ; 2.05; 3300;occ; 91; 0;22254
14; -1475.6; 02-JUN-2006 19:08:24; Dark ; 55.0; 58; 21Alp And ; 2.07; 11000;occ; 110; 0;22254
15; -1171.4; 02-JUN-2006 19:13:28; Dark ; 53.0; 140; 88Gam Peg ; 2.83; 26000;occ; 106; 0;22254
16; -734.7; 02-JUN-2006 19:20:45; Dark ; 59.5; 0; ; 0.00; 0;occ; 119; 0;22254
17; -630.0; 02-JUN-2006 19:22:30; Dark ; 49.0; 52; 16Bet Cet ; 2.04; 4500;occ; 98; 0;22254
18; -93.2; 02-JUN-2006 19:31:27; Dark ; 55.0; 18; 24Alp PsA ; 1.17; 9700;occ; 110; 0;22254
19; 96.6; 02-JUN-2006 19:34:37; Dark ; 62.0; 63; Bet Gru ; 2.15; 2800;occ; 124; 0;22255
20; 210.8; 02-JUN-2006 19:36:31; Dark ; 46.0; 31; Alp Gru ; 1.73; 15200;occ; 92; 0;22255
21; 503.5; 02-JUN-2006 19:41:23; Dark ; 40.5; 45; Alp Pav ; 1.94; 26000;occ; 81; 0;22255
/nas3/ENVISAT/GOMOS/GOM_NL__0P/GOM_NL__0PNPDE20060602_224159_000060952048_00158_22256_0614.N1
1; -732.8; 02-JUN-2006 22:41:59; Dark ; 59.5; 0; ; 0.00; 0;occ; 119; 0;22256
2; -628.8; 02-JUN-2006 22:43:43; Dark ; 50.5; 52; 16Bet Cet ; 2.04; 4500;occ; 101; 0;22256
3; -90.6; 02-JUN-2006 22:52:41; Dark ; 57.0; 18; 24Alp PsA ; 1.17; 9700;occ; 114; 0;22256

```

```

4; 98.4; 02-JUN-2006 22:55:50; Dark ; 63.0; 63; Bet Gru ; 2.15; 2800;occ; 126; 0;22257
5; 212.7; 02-JUN-2006 22:57:44; Dark ; 44.5; 31; Alp Gru ; 1.73; 15200;occ; 89; 0;22257
6; 504.8; 02-JUN-2006 23:02:36; Dark ; 44.5; 45; Alp Pav ; 1.94; 26000;occ; 89; 0;22257
7; 1046.8; 02-JUN-2006 23:11:38; Dark ; 46.0; 40; The Sco ; 1.86; 7100;occ; 92; 0;22257
8; 1154.2; 02-JUN-2006 23:13:26; Dark ; 44.5; 25; 35Lam Sco ; 1.62; 28000;occ; 89; 0;22257
9; 1257.8; 02-JUN-2006 23:15:09; Dark ; 44.5; 75; 26Eps Sco ; 2.29; 4250;occ; 89; 0;22257
10; 1378.4; 02-JUN-2006 23:17:10; Dark ; 40.5; 136; 23Tau Sco ; 2.82; 30000;occ; 81; 0;22257
11; 1592.7; 02-JUN-2006 23:20:44; Bright; 44.0; 86; 35Eta Oph ; 2.43; 10200;occ; 88; 0;22257
12; 1703.1; 02-JUN-2006 23:22:35; Bright; 41.0; 98; 13Zet Oph ; 2.57; 30000;occ; 82; 0;22257
13; 1833.3; 02-JUN-2006 23:24:45; Bright; 39.0; 120; 1Del Oph ; 2.73; 3200;occ; 78; 0;22257
14; 2313.5; 02-JUN-2006 23:32:45; Bright; 41.5; 127; 27Bet Her ; 2.78; 4700;occ; 83; 0;22257
15; 2516.3; 02-JUN-2006 23:36:08; Bright; 43.5; 133; 40Zet Her ; 2.81; 6000;occ; 87; 0;22257
16; 2997.6; 02-JUN-2006 23:44:09; Bright; 39.0; 119; 14Eta Dra ; 2.73; 4700;occ; 78; 0;22257
17; 3613.5; 02-JUN-2006 23:54:25; Bright; 45.5; 89; 5Alp Cep ; 2.45; 8000;occ; 91; 0;22257
18; 3926.6; 02-JUN-2006 23:59:38; Bright; 43.5; 76; 27Gam Cas ; 2.30; 30000;occ; 87; 0;22257
19; 4396.2; 03-JUN-2006 00:07:28; Bright; 43.5; 53; 43Bet And ; 2.05; 3300;occ; 87; 0;22257
20; 4560.7; 03-JUN-2006 00:10:12; Dark ; 56.0; 58; 21Alp And ; 2.07; 11000;occ; 112; 0;22257
21; 4866.0; 03-JUN-2006 00:15:18; Dark ; 53.0; 140; 88Gam Peg ; 2.83; 26000;occ; 106; 0;22257
22; 5304.0; 03-JUN-2006 00:22:36; Dark ; 59.5; 0; ; 0.00; 0;occ; 119; 0;22257
/nas3/ENVISAT/GOMOS/GOM_NL__0P/GOM_NL__0PNPDE20060603_002236_000056472048_00159_22257_0615.N1
1; -731.9; 03-JUN-2006 00:22:36; Dark ; 59.5; 0; ; 0.00; 0;occ; 119; 0;22257
2; -628.3; 03-JUN-2006 00:24:19; Dark ; 47.0; 52; 16Bet Cet ; 2.04; 4500;occ; 94; 0;22257
3; -89.3; 03-JUN-2006 00:33:18; Dark ; 55.0; 18; 24Alp PsA ; 1.17; 9700;occ; 110; 0;22257
4; 99.2; 03-JUN-2006 00:36:27; Dark ; 53.0; 63; Bet Gru ; 2.15; 2800;occ; 106; 0;22258
5; 213.7; 03-JUN-2006 00:38:21; Dark ; 44.0; 31; Alp Gru ; 1.73; 15200;occ; 88; 0;22258
6; 505.5; 03-JUN-2006 00:43:13; Dark ; 43.0; 45; Alp Pav ; 1.94; 26000;occ; 86; 0;22258
7; 1047.2; 03-JUN-2006 00:52:15; Dark ; 47.0; 40; The Sco ; 1.86; 7100;occ; 94; 0;22258
8; 1154.6; 03-JUN-2006 00:54:02; Dark ; 46.5; 25; 35Lam Sco ; 1.62; 28000;occ; 93; 0;22258
9; 1258.0; 03-JUN-2006 00:55:46; Dark ; 45.0; 75; 26Eps Sco ; 2.29; 4250;occ; 90; 0;22258
10; 1378.4; 03-JUN-2006 00:57:46; Dark ; 42.5; 136; 23Tau Sco ; 2.82; 30000;occ; 85; 0;22258
11; 1592.8; 03-JUN-2006 01:01:20; Bright; 44.0; 86; 35Eta Oph ; 2.43; 10200;occ; 88; 0;22258
12; 1703.0; 03-JUN-2006 01:03:11; Bright; 48.0; 98; 13Zet Oph ; 2.57; 30000;occ; 96; 0;22258
13; 1833.4; 03-JUN-2006 01:05:21; Bright; 39.0; 120; 1Del Oph ; 2.73; 3200;occ; 78; 0;22258
14; 2313.1; 03-JUN-2006 01:13:21; Bright; 40.5; 127; 27Bet Her ; 2.78; 4700;occ; 81; 0;22258
15; 2515.8; 03-JUN-2006 01:16:43; Bright; 41.5; 133; 40Zet Her ; 2.81; 6000;occ; 83; 0;22258
16; 2997.3; 03-JUN-2006 01:24:45; Bright; 35.5; 119; 14Eta Dra ; 2.73; 4700;occ; 71; 0;22258
17; 3612.7; 03-JUN-2006 01:35:00; Bright; 46.0; 89; 5Alp Cep ; 2.45; 8000;occ; 92; 0;22258
18; 3926.4; 03-JUN-2006 01:40:14; Bright; 40.0; 76; 27Gam Cas ; 2.30; 30000;occ; 80; 0;22258
19; 4396.3; 03-JUN-2006 01:48:04; Bright; 48.0; 53; 43Bet And ; 2.05; 3300;occ; 96; 0;22258
20; 4561.1; 03-JUN-2006 01:50:49; Dark ; 56.5; 58; 21Alp And ; 2.07; 11000;occ; 113; 0;22258
21; 4866.4; 03-JUN-2006 01:55:54; Dark ; 50.0; 140; 88Gam Peg ; 2.83; 26000;occ; 100; 0;22258
/nas3/ENVISAT/GOMOS/GOM_NL__0P/GOM_NL__0PNPDE20060603_020313_000037612048_00160_22258_0616.N1
1; -730.5; 03-JUN-2006 02:03:13; Dark ; 59.5; 0; ; 0.00; 0;occ; 119; 0;22258
2; -626.9; 03-JUN-2006 02:04:56; Dark ; 49.0; 52; 16Bet Cet ; 2.04; 4500;occ; 98; 0;22258
3; -87.5; 03-JUN-2006 02:13:56; Dark ; 53.5; 18; 24Alp PsA ; 1.17; 9700;occ; 107; 0;22258
4; 100.6; 03-JUN-2006 02:17:04; Dark ; 60.0; 63; Bet Gru ; 2.15; 2800;occ; 120; 0;22259
5; 215.1; 03-JUN-2006 02:18:58; Dark ; 46.0; 31; Alp Gru ; 1.73; 15200;occ; 92; 0;22259
6; 506.7; 03-JUN-2006 02:23:50; Dark ; 42.5; 45; Alp Pav ; 1.94; 26000;occ; 85; 0;22259
7; 1048.2; 03-JUN-2006 02:32:51; Dark ; 45.5; 40; The Sco ; 1.86; 7100;occ; 91; 0;22259
8; 1155.5; 03-JUN-2006 02:34:39; Dark ; 46.5; 25; 35Lam Sco ; 1.62; 28000;occ; 93; 0;22259
9; 1258.9; 03-JUN-2006 02:36:22; Dark ; 47.0; 75; 26Eps Sco ; 2.29; 4250;occ; 94; 0;22259
10; 1379.2; 03-JUN-2006 02:38:22; Dark ; 53.5; 136; 23Tau Sco ; 2.82; 30000;occ; 107; 0;22259
11; 1593.5; 03-JUN-2006 02:41:57; Bright; 43.5; 86; 35Eta Oph ; 2.43; 10200;occ; 87; 0;22259
12; 1703.6; 03-JUN-2006 02:43:47; Bright; 39.5; 98; 13Zet Oph ; 2.57; 30000;occ; 79; 0;22259
13; 1834.0; 03-JUN-2006 02:45:57; Bright; 39.0; 120; 1Del Oph ; 2.73; 3200;occ; 78; 0;22259
14; 2313.3; 03-JUN-2006 02:53:56; Bright; 43.0; 127; 27Bet Her ; 2.78; 4700;occ; 86; 0;22259
15; 2516.1; 03-JUN-2006 02:57:19; Bright; 41.5; 133; 40Zet Her ; 2.81; 6000;occ; 83; 0;22259
16; 2997.5; 03-JUN-2006 03:05:20; Bright; 34.5; 119; 14Eta Dra ; 2.73; 4700;occ; 69; 0;22259
/nas3/ENVISAT/GOMOS/GOM_NL__0P/GOM_NL__0PNPDE20060603_030520_00000332048_00161_22259_0619.N1
1; -3039.0; 03-JUN-2006 03:05:20; Bright; 34.5; 119; 14Eta Dra ; 2.73; 4700;occ; 69; 0;22259
/nas3/ENVISAT/GOMOS/GOM_NL__0P/GOM_NL__0PNPDE20060603_031536_000060702048_00161_22259_0617.N1
1; -2423.8; 03-JUN-2006 03:15:36; Bright; 46.0; 89; 5Alp Cep ; 2.45; 8000;occ; 92; 0;22259
2; -2109.6; 03-JUN-2006 03:20:50; Bright; 36.5; 76; 27Gam Cas ; 2.30; 30000;occ; 73; 0;22259
3; -1639.5; 03-JUN-2006 03:28:40; Bright; 48.5; 53; 43Bet And ; 2.05; 3300;occ; 97; 0;22259
4; -1474.6; 03-JUN-2006 03:31:25; Dark ; 56.5; 58; 21Alp And ; 2.07; 11000;occ; 113; 0;22259
5; -1169.0; 03-JUN-2006 03:36:31; Dark ; 51.0; 140; 88Gam Peg ; 2.83; 26000;occ; 102; 0;22259
6; -730.0; 03-JUN-2006 03:43:49; Dark ; 59.5; 0; ; 0.00; 0;occ; 119; 0;22259
7; -626.4; 03-JUN-2006 03:45:33; Dark ; 47.5; 52; 16Bet Cet ; 2.04; 4500;occ; 95; 0;22259

```

```

8; -86.5; 03-JUN-2006 03:54:33; Dark ; 57.5; 18; 24Alp PsA ; 1.17; 9700;occ; 115; 0;22259
9; 101.1; 03-JUN-2006 03:57:41; Dark ; 46.5; 63; Bet Gru ; 2.15; 2800;occ; 93; 0;22260
10; 215.7; 03-JUN-2006 03:59:35; Dark ; 49.0; 31; Alp Gru ; 1.73; 15200;occ; 98; 0;22260
11; 506.9; 03-JUN-2006 04:04:26; Dark ; 44.5; 45; Alp Pav ; 1.94; 26000;occ; 89; 0;22260
12; 1048.3; 03-JUN-2006 04:13:28; Dark ; 46.0; 40; The Sco ; 1.86; 7100;occ; 92; 0;22260
13; 1155.4; 03-JUN-2006 04:15:15; Dark ; 48.0; 25; 35Lam Sco ; 1.62; 28000;occ; 96; 0;22260
14; 1258.7; 03-JUN-2006 04:16:58; Dark ; 44.0; 75; 26Eps Sco ; 2.29; 4250;occ; 88; 0;22260
15; 1379.1; 03-JUN-2006 04:18:59; Dark ; 40.5; 136; 23Tau Sco ; 2.82; 30000;occ; 81; 0;22260
16; 1593.3; 03-JUN-2006 04:22:33; Bright; 44.0; 86; 35Eta Oph ; 2.43; 10200;occ; 88; 0;22260
17; 1703.4; 03-JUN-2006 04:24:23; Bright; 40.0; 98; 13Zet Oph ; 2.57; 30000;occ; 80; 0;22260
18; 1833.6; 03-JUN-2006 04:26:33; Bright; 38.5; 120; 1Del Oph ; 2.73; 3200;occ; 77; 0;22260
19; 2312.7; 03-JUN-2006 04:34:32; Bright; 60.0; 127; 27Bet Her ; 2.78; 4700;occ; 120; 0;22260
20; 2515.2; 03-JUN-2006 04:37:55; Bright; 40.0; 133; 40Zet Her ; 2.81; 6000;occ; 80; 0;22260
21; 2996.9; 03-JUN-2006 04:45:56; Bright; 37.5; 119; 14Eta Dra ; 2.73; 4700;occ; 75; 0;22260
22; 3611.4; 03-JUN-2006 04:56:11; Bright; 35.5; 89; 5Alp Cep ; 2.45; 8000;occ; 71; 0;22260
/nas3/ENVISAT/GOMOS/GOM_NL__0P/GOM_NL__0PNPDE20060603_045612_000054562048_00162_22260_0618.N1
1; 3612.9; 03-JUN-2006 04:56:12; Bright; 47.0; 89; 5Alp Cep ; 2.45; 8000;occ; 94; 3;22260
2; 3926.4; 03-JUN-2006 05:01:26; Bright; 50.0; 76; 27Gam Cas ; 2.30; 30000;occ; 100; 0;22260
3; 4396.6; 03-JUN-2006 05:09:16; Bright; 44.0; 53; 43Bet And ; 2.05; 3300;occ; 88; 0;22260
4; 4561.6; 03-JUN-2006 05:12:01; Dark ; 57.0; 58; 21Alp And ; 2.07; 11000;occ; 114; 0;22260
5; 4867.6; 03-JUN-2006 05:17:07; Dark ; 53.5; 140; 88Gam Peg ; 2.83; 26000;occ; 107; 0;22260
6; 5307.0; 03-JUN-2006 05:24:26; Dark ; 59.5; 0; ; 0.00; 0;occ; 119; 0;22260
7; 5409.9; 03-JUN-2006 05:26:09; Dark ; 48.5; 52; 16Bet Cet ; 2.04; 4500;occ; 97; 0;22260
8; 5950.8; 03-JUN-2006 05:35:10; Dark ; 68.5; 18; 24Alp PsA ; 1.17; 9700;occ; 137; 0;22260
9; 6138.0; 03-JUN-2006 05:38:17; Dark ; 63.0; 63; Bet Gru ; 2.15; 2800;occ; 126; 0;22260
10; 6252.6; 03-JUN-2006 05:40:12; Dark ; 45.5; 31; Alp Gru ; 1.73; 15200;occ; 91; 0;22260
11; 6543.7; 03-JUN-2006 05:45:03; Dark ; 41.0; 45; Alp Pav ; 1.94; 26000;occ; 82; 0;22260
12; 7084.7; 03-JUN-2006 05:54:04; Dark ; 43.0; 40; The Sco ; 1.86; 7100;occ; 86; 0;22260
13; 7191.9; 03-JUN-2006 05:55:51; Dark ; 45.5; 25; 35Lam Sco ; 1.62; 28000;occ; 91; 0;22260
14; 7295.0; 03-JUN-2006 05:57:34; Dark ; 43.0; 75; 26Eps Sco ; 2.29; 4250;occ; 86; 0;22260
15; 7415.3; 03-JUN-2006 05:59:35; Dark ; 42.5; 136; 23Tau Sco ; 2.82; 30000;occ; 85; 0;22260
16; 7629.3; 03-JUN-2006 06:03:09; Bright; 45.0; 86; 35Eta Oph ; 2.43; 10200;occ; 90; 0;22260
17; 7739.4; 03-JUN-2006 06:04:59; Bright; 41.5; 98; 13Zet Oph ; 2.57; 30000;occ; 83; 0;22260
18; 7869.6; 03-JUN-2006 06:07:09; Bright; 39.0; 120; 1Del Oph ; 2.73; 3200;occ; 78; 0;22260
19; 8348.3; 03-JUN-2006 06:15:08; Bright; 42.0; 127; 27Bet Her ; 2.78; 4700;occ; 84; 0;22260
20; 8550.7; 03-JUN-2006 06:18:30; Bright; 41.5; 133; 40Zet Her ; 2.81; 6000;occ; 83; 0;22260
21; 9032.6; 03-JUN-2006 06:26:32; Bright; 37.0; 119; 14Eta Dra ; 2.73; 4700;occ; 74; 0;22260
/nas3/ENVISAT/GOMOS/GOM_NL__0P/GOM_NL__0PNPDE20060603_205931_000038752048_00172_22270_0620.N1
1;-4983.0; 03-JUN-2006 20:59:31; Dark ; 45.5; 40; The Sco ; 1.86; 7100;occ; 91; 0;22270
2;-4876.1; 03-JUN-2006 21:01:18; Dark ; 47.0; 25; 35Lam Sco ; 1.62; 28000;occ; 94; 0;22270
3;-4654.0; 03-JUN-2006 21:05:00; Dark ; 42.5; 136; 23Tau Sco ; 2.82; 30000;occ; 85; 0;22270
4;-4441.3; 03-JUN-2006 21:08:33; Bright; 45.0; 86; 35Eta Oph ; 2.43; 10200;occ; 90; 0;22270
5;-4331.5; 03-JUN-2006 21:10:23; Bright; 41.0; 98; 13Zet Oph ; 2.57; 30000;occ; 82; 0;22270
6;-4201.8; 03-JUN-2006 21:12:33; Bright; 38.5; 120; 1Del Oph ; 2.73; 3200;occ; 77; 0;22270
7;-3726.0; 03-JUN-2006 21:20:29; Bright; 40.5; 127; 27Bet Her ; 2.78; 4700;occ; 81; 0;22270
8;-3524.8; 03-JUN-2006 21:23:50; Bright; 40.5; 133; 40Zet Her ; 2.81; 6000;occ; 81; 0;22270
9;-3041.2; 03-JUN-2006 21:31:53; Bright; 38.0; 119; 14Eta Dra ; 2.73; 4700;occ; 76; 0;22270
10;-2430.1; 03-JUN-2006 21:42:04; Bright; 45.5; 89; 5Alp Cep ; 2.45; 8000;occ; 91; 0;22270
11;-2110.2; 03-JUN-2006 21:47:24; Bright; 47.5; 76; 27Gam Cas ; 2.30; 30000;occ; 95; 0;22270
12;-1638.0; 03-JUN-2006 21:55:17; Bright; 48.0; 53; 43Bet And ; 2.05; 3300;occ; 96; 0;22270
13;-1471.7; 03-JUN-2006 21:58:03; Dark ; 44.0; 58; 21Alp And ; 2.07; 11000;occ; 88; 0;22270
14;-1162.4; 03-JUN-2006 22:03:12; Dark ; 55.0; 140; 88Gam Peg ; 2.83; 26000;occ; 110; 0;22270
/nas3/ENVISAT/GOMOS/GOM_NL__0P/GOM_NL__0PNPDE20060603_221036_000056462048_00172_22270_0621.N1
1; -719.5; 03-JUN-2006 22:10:36; Dark ; 59.5; 0; ; 0.00; 0;occ; 119; 0;22270
2; -619.4; 03-JUN-2006 22:12:16; Dark ; 48.5; 52; 16Bet Cet ; 2.04; 4500;occ; 97; 0;22270
3; -71.9; 03-JUN-2006 22:21:23; Dark ; 67.5; 18; 24Alp PsA ; 1.17; 9700;occ; 135; 0;22270
4; 110.7; 03-JUN-2006 22:24:26; Dark ; 56.5; 63; Bet Gru ; 2.15; 2800;occ; 113; 0;22271
5; 226.1; 03-JUN-2006 22:26:21; Dark ; 46.5; 31; Alp Gru ; 1.73; 15200;occ; 93; 0;22271
6; 514.3; 03-JUN-2006 22:31:09; Dark ; 42.5; 45; Alp Pav ; 1.94; 26000;occ; 85; 0;22271
7; 1052.7; 03-JUN-2006 22:40:08; Dark ; 46.0; 40; The Sco ; 1.86; 7100;occ; 92; 0;22271
8; 1159.7; 03-JUN-2006 22:41:55; Dark ; 46.0; 25; 35Lam Sco ; 1.62; 28000;occ; 92; 0;22271
9; 1386.8; 03-JUN-2006 22:45:42; Dark ; 33.5; 136; 23Tau Sco ; 2.82; 30000;occ; 67; 0;22271
10; 1594.3; 03-JUN-2006 22:49:09; Bright; 43.0; 86; 35Eta Oph ; 2.43; 10200;occ; 86; 0;22271
11; 1703.9; 03-JUN-2006 22:50:59; Bright; 41.5; 98; 13Zet Oph ; 2.57; 30000;occ; 83; 0;22271
12; 1833.6; 03-JUN-2006 22:53:09; Bright; 38.5; 120; 1Del Oph ; 2.73; 3200;occ; 77; 0;22271
13; 2309.1; 03-JUN-2006 23:01:04; Bright; 42.0; 127; 27Bet Her ; 2.78; 4700;occ; 84; 0;22271
14; 2510.2; 03-JUN-2006 23:04:25; Bright; 40.0; 133; 40Zet Her ; 2.81; 6000;occ; 80; 0;22271
15; 2993.9; 03-JUN-2006 23:12:29; Bright; 38.5; 119; 14Eta Dra ; 2.73; 4700;occ; 77; 0;22271

```



```

16; 3604.6; 03-JUN-2006 23:22:40; Bright; 46.0; 89; 5Alp Cep ; 2.45; 8000;occ; 92; 0;22271
17; 3925.1; 03-JUN-2006 23:28:00; Bright; 37.5; 76; 27Gam Cas ; 2.30; 30000;occ; 75; 0;22271
18; 4397.5; 03-JUN-2006 23:35:53; Bright; 47.5; 53; 43Bet And ; 2.05; 3300;occ; 95; 0;22271
19; 4563.9; 03-JUN-2006 23:38:39; Dark ; 44.0; 58; 21Alp And ; 2.07; 11000;occ; 88; 0;22271
20; 4873.7; 03-JUN-2006 23:43:49; Dark ; 53.5; 140; 88Gam Peg ; 2.83; 26000;occ; 107; 0;22271
/nas3/ENVISAT/GOMOS/GOM_NL__0P/GOM_NL__0PNPDK20060603_063646_00004152048_00163_22261_0746.N1
 1;-2424.7; 03-JUN-2006 06:36:46; Bright; 47.5; 89; 5Alp Cep ; 2.45; 8000;occ; 95; 0;22261
 2;-2109.2; 03-JUN-2006 06:42:02; Bright; 48.0; 76; 27Gam Cas ; 2.30; 30000;occ; 96; 0;22261
 3;-1638.8; 03-JUN-2006 06:49:52; Bright; 58.0; 53; 43Bet And ; 2.05; 3300;occ; 116; 0;22261
 4;-1473.6; 03-JUN-2006 06:52:37; Dark ; 54.0; 58; 21Alp And ; 2.07; 11000;occ; 108; 0;22261
 5;-1167.3; 03-JUN-2006 06:57:44; Dark ; 54.0; 140; 88Gam Peg ; 2.83; 26000;occ; 108; 0;22261
 6; -727.6; 03-JUN-2006 07:05:03; Dark ; 59.5; 0; ; 0.00; 0;occ; 119; 0;22261
 7; -625.0; 03-JUN-2006 07:06:46; Dark ; 46.0; 52; 16Bet Cet ; 2.04; 4500;occ; 92; 0;22261
 8; -83.4; 03-JUN-2006 07:15:48; Dark ; 54.5; 18; 24Alp PsA ; 1.17; 9700;occ; 109; 0;22261
 9; 103.3; 03-JUN-2006 07:18:54; Dark ; 62.0; 63; Bet Gru ; 2.15; 2800;occ; 124; 0;22262
10; 218.0; 03-JUN-2006 07:20:49; Dark ; 47.0; 31; Alp Gru ; 1.73; 15200;occ; 94; 0;22262
11; 508.8; 03-JUN-2006 07:25:40; Dark ; 42.0; 45; Alp Pav ; 1.94; 26000;occ; 84; 0;22262
12; 1049.5; 03-JUN-2006 07:34:41; Dark ; 46.0; 40; The Sco ; 1.86; 7100;occ; 92; 0;22262
13; 1156.7; 03-JUN-2006 07:36:28; Dark ; 47.0; 25; 35Lam Sco ; 1.62; 28000;occ; 94; 0;22262
14; 1259.7; 03-JUN-2006 07:38:11; Dark ; 46.0; 75; 26Eps Sco ; 2.29; 4250;occ; 92; 0;22262
15; 1380.0; 03-JUN-2006 07:40:11; Dark ; 47.5; 136; 23Tau Sco ; 2.82; 30000;occ; 95; 0;22262
16; 1593.9; 03-JUN-2006 07:43:45; Bright; 45.0; 86; 35Eta Oph ; 2.43; 10200;occ; 90; 0;22262
17; 1703.9; 03-JUN-2006 07:45:35; Bright; 27.5; 98; 13Zet Oph ; 2.57; 30000;occ; 55; 0;22262
/nas3/ENVISAT/GOMOS/GOM_NL__0P/GOM_NL__0PNPDK20060603_074535_000060752048_00164_22262_0747.N1
 1; 1703.5; 03-JUN-2006 07:45:35; Bright; 40.0; 98; 13Zet Oph ; 2.57; 30000;occ; 80; 0;22262
 2; 1833.6; 03-JUN-2006 07:47:45; Bright; 39.0; 120; 1Del Oph ; 2.73; 3200;occ; 78; 0;22262
 3; 2312.1; 03-JUN-2006 07:55:44; Bright; 41.5; 127; 27Bet Her ; 2.78; 4700;occ; 83; 0;22262
 4; 2514.3; 03-JUN-2006 07:59:06; Bright; 40.5; 133; 40Zet Her ; 2.81; 6000;occ; 81; 0;22262
 5; 2996.3; 03-JUN-2006 08:07:08; Bright; 36.5; 119; 14Eta Dra ; 2.73; 4700;occ; 73; 0;22262
 6; 3610.2; 03-JUN-2006 08:17:22; Bright; 46.0; 89; 5Alp Cep ; 2.45; 8000;occ; 92; 0;22262
 7; 3926.2; 03-JUN-2006 08:22:38; Bright; 36.0; 76; 27Gam Cas ; 2.30; 30000;occ; 72; 0;22262
 8; 4396.8; 03-JUN-2006 08:30:28; Bright; 53.0; 53; 43Bet And ; 2.05; 3300;occ; 106; 0;22262
 9; 4562.2; 03-JUN-2006 08:33:14; Dark ; 54.0; 58; 21Alp And ; 2.07; 11000;occ; 108; 0;22262
10; 4868.8; 03-JUN-2006 08:38:20; Dark ; 53.0; 140; 88Gam Peg ; 2.83; 26000;occ; 106; 0;22262
11; 5308.8; 03-JUN-2006 08:45:40; Dark ; 59.5; 0; ; 0.00; 0;occ; 119; 0;22262
12; 5411.1; 03-JUN-2006 08:47:23; Dark ; 48.0; 52; 16Bet Cet ; 2.04; 4500;occ; 96; 0;22262
13; 5953.3; 03-JUN-2006 08:56:25; Dark ; 66.0; 18; 24Alp PsA ; 1.17; 9700;occ; 132; 0;22262
14; 6139.7; 03-JUN-2006 08:59:31; Dark ; 54.0; 63; Bet Gru ; 2.15; 2800;occ; 108; 0;22262
15; 6254.4; 03-JUN-2006 09:01:26; Dark ; 45.5; 31; Alp Gru ; 1.73; 15200;occ; 91; 0;22262
16; 6544.9; 03-JUN-2006 09:06:16; Dark ; 40.0; 45; Alp Pav ; 1.94; 26000;occ; 80; 0;22262
17; 7085.4; 03-JUN-2006 09:15:17; Dark ; 43.0; 40; The Sco ; 1.86; 7100;occ; 86; 0;22262
18; 7192.5; 03-JUN-2006 09:17:04; Dark ; 47.0; 25; 35Lam Sco ; 1.62; 28000;occ; 94; 0;22262
19; 7295.6; 03-JUN-2006 09:18:47; Dark ; 45.0; 75; 26Eps Sco ; 2.29; 4250;occ; 90; 0;22262
20; 7415.8; 03-JUN-2006 09:20:47; Dark ; 41.0; 136; 23Tau Sco ; 2.82; 30000;occ; 82; 0;22262
21; 7629.5; 03-JUN-2006 09:24:21; Bright; 44.0; 86; 35Eta Oph ; 2.43; 10200;occ; 88; 0;22262
22; 7739.4; 03-JUN-2006 09:26:11; Bright; 40.5; 98; 13Zet Oph ; 2.57; 30000;occ; 81; 0;22262
/nas3/ENVISAT/GOMOS/GOM_NL__0P/GOM_NL__0PNPDK20060603_092649_000060012048_00165_22263_0748.N1
 1;-4293.9; 03-JUN-2006 09:26:49; Bright; 41.0; 98; 13Zet Oph ; 2.57; 30000;occ; 82; 77;22263
 2;-4202.3; 03-JUN-2006 09:28:21; Bright; 39.0; 120; 1Del Oph ; 2.73; 3200;occ; 78; 0;22263
 3;-3724.3; 03-JUN-2006 09:36:19; Bright; 42.0; 127; 27Bet Her ; 2.78; 4700;occ; 84; 0;22263
 4;-3522.1; 03-JUN-2006 09:39:41; Bright; 43.0; 133; 40Zet Her ; 2.81; 6000;occ; 86; 0;22263
 5;-3039.8; 03-JUN-2006 09:47:43; Bright; 38.0; 119; 14Eta Dra ; 2.73; 4700;occ; 76; 0;22263
 6;-2426.3; 03-JUN-2006 09:57:57; Bright; 47.0; 89; 5Alp Cep ; 2.45; 8000;occ; 94; 0;22263
 7;-2109.9; 03-JUN-2006 10:03:13; Bright; 41.5; 76; 27Gam Cas ; 2.30; 30000;occ; 83; 0;22263
 8;-1639.0; 03-JUN-2006 10:11:04; Bright; 45.5; 53; 43Bet And ; 2.05; 3300;occ; 91; 0;22263
 9;-1473.6; 03-JUN-2006 10:13:50; Dark ; 55.5; 58; 21Alp And ; 2.07; 11000;occ; 111; 0;22263
10;-1166.7; 03-JUN-2006 10:18:57; Dark ; 53.5; 140; 88Gam Peg ; 2.83; 26000;occ; 107; 0;22263
11; -726.2; 03-JUN-2006 10:26:17; Dark ; 59.5; 0; ; 0.00; 0;occ; 119; 0;22263
12; -624.3; 03-JUN-2006 10:27:59; Dark ; 48.5; 52; 16Bet Cet ; 2.04; 4500;occ; 97; 0;22263
13; -81.3; 03-JUN-2006 10:37:02; Dark ; 56.5; 18; 24Alp PsA ; 1.17; 9700;occ; 113; 0;22263
14; 104.6; 03-JUN-2006 10:40:08; Dark ; 61.5; 63; Bet Gru ; 2.15; 2800;occ; 123; 0;22264
15; 219.4; 03-JUN-2006 10:42:03; Dark ; 45.0; 31; Alp Gru ; 1.73; 15200;occ; 90; 0;22264
16; 509.6; 03-JUN-2006 10:46:53; Dark ; 41.0; 45; Alp Pav ; 1.94; 26000;occ; 82; 0;22264
17; 1049.9; 03-JUN-2006 10:55:53; Dark ; 42.0; 40; The Sco ; 1.86; 7100;occ; 84; 0;22264
18; 1157.1; 03-JUN-2006 10:57:40; Dark ; 46.5; 25; 35Lam Sco ; 1.62; 28000;occ; 93; 0;22264
19; 1259.9; 03-JUN-2006 10:59:23; Dark ; 43.5; 75; 26Eps Sco ; 2.29; 4250;occ; 87; 0;22264
20; 1380.0; 03-JUN-2006 11:01:23; Dark ; 50.5; 136; 23Tau Sco ; 2.82; 30000;occ; 101; 0;22264
21; 1593.6; 03-JUN-2006 11:04:57; Bright; 44.0; 86; 35Eta Oph ; 2.43; 10200;occ; 88; 0;22264

```

```

22; 1703.6; 03-JUN-2006 11:06:47; Bright; 4.5; 98; 13Zet Oph ; 2.57; 30000;occ; 9; 0;22264
/nas3/ENVISAT/GOMOS/GOM_NL__0P/GOM_NL__0PNPDK20060603_110647_000059282048_00166_22264_0749.N1
1; 1703.6; 03-JUN-2006 11:06:47; Bright; 41.0; 98; 13Zet Oph ; 2.57; 30000;occ; 82; 0;22264
2; 1833.5; 03-JUN-2006 11:08:57; Bright; 38.5; 120; 1Del Oph ; 2.73; 3200;occ; 77; 0;22264
3; 2311.4; 03-JUN-2006 11:16:55; Bright; 40.0; 127; 27Bet Her ; 2.78; 4700;occ; 80; 0;22264
4; 2513.3; 03-JUN-2006 11:20:17; Bright; 41.5; 133; 40Zet Her ; 2.81; 6000;occ; 83; 0;22264
5; 2995.8; 03-JUN-2006 11:28:19; Bright; 38.5; 119; 14Eta Dra ; 2.73; 4700;occ; 77; 0;22264
6; 3608.8; 03-JUN-2006 11:38:32; Bright; 46.0; 89; 5Alp Cep ; 2.45; 8000;occ; 92; 0;22264
7; 3925.9; 03-JUN-2006 11:43:49; Bright; 51.5; 76; 27Gam Cas ; 2.30; 30000;occ; 103; 0;22264
8; 4396.9; 03-JUN-2006 11:51:40; Bright; 43.0; 53; 43Bet And ; 2.05; 3300;occ; 86; 0;22264
9; 4562.5; 03-JUN-2006 11:54:26; Dark ; 58.0; 58; 21Alp And ; 2.07; 11000;occ; 116; 0;22264
10; 4869.8; 03-JUN-2006 11:59:33; Dark ; 54.0; 140; 88Gam Peg ; 2.83; 26000;occ; 108; 0;22264
11; 5310.7; 03-JUN-2006 12:06:54; Dark ; 59.5; 0; ; 0.00; 0;occ; 119; 0;22264
12; 5412.4; 03-JUN-2006 12:08:36; Dark ; 48.5; 52; 16Bet Cet ; 2.04; 4500;occ; 97; 0;22264
13; 5956.0; 03-JUN-2006 12:17:39; Dark ; 56.5; 18; 24Alp PsA ; 1.17; 9700;occ; 113; 0;22264
14; 6141.4; 03-JUN-2006 12:20:45; Dark ; 50.0; 63; Bet Gru ; 2.15; 2800;occ; 100; 0;22264
15; 6256.3; 03-JUN-2006 12:22:40; Dark ; 46.0; 31; Alp Gru ; 1.73; 15200;occ; 92; 0;22264
16; 6546.3; 03-JUN-2006 12:27:30; Dark ; 41.5; 45; Alp Pav ; 1.94; 26000;occ; 83; 0;22264
17; 7086.2; 03-JUN-2006 12:36:30; Dark ; 47.5; 40; The Sco ; 1.86; 7100;occ; 95; 0;22264
18; 7193.4; 03-JUN-2006 12:38:17; Dark ; 48.5; 25; 35Lam Sco ; 1.62; 28000;occ; 97; 0;22264
19; 7296.1; 03-JUN-2006 12:39:59; Dark ; 45.5; 75; 26Eps Sco ; 2.29; 4250;occ; 91; 0;22264
20; 7416.2; 03-JUN-2006 12:41:59; Dark ; 45.5; 136; 23Tau Sco ; 2.82; 30000;occ; 91; 0;22264
21; 7629.7; 03-JUN-2006 12:45:33; Bright; 2.5; 86; 35Eta Oph ; 2.43; 10200;occ; 5; 0;22264
/nas3/ENVISAT/GOMOS/GOM_NL__0P/GOM_NL__0PNPDK20060603_124533_000058652048_00167_22265_0750.N1
1;-4441.6; 03-JUN-2006 12:45:33; Bright; 43.5; 86; 35Eta Oph ; 2.43; 10200;occ; 87; 0;22265
2;-4331.9; 03-JUN-2006 12:47:23; Bright; 39.5; 98; 13Zet Oph ; 2.57; 30000;occ; 79; 0;22265
3;-4201.8; 03-JUN-2006 12:49:33; Bright; 39.0; 120; 1Del Oph ; 2.73; 3200;occ; 78; 0;22265
4;-3724.4; 03-JUN-2006 12:57:30; Bright; 41.5; 127; 27Bet Her ; 2.78; 4700;occ; 83; 0;22265
5;-3522.5; 03-JUN-2006 13:00:52; Bright; 43.0; 133; 40Zet Her ; 2.81; 6000;occ; 86; 0;22265
6;-3039.9; 03-JUN-2006 13:08:55; Bright; 38.5; 119; 14Eta Dra ; 2.73; 4700;occ; 77; 0;22265
7;-2427.0; 03-JUN-2006 13:19:08; Bright; 46.5; 89; 5Alp Cep ; 2.45; 8000;occ; 93; 0;22265
8;-2109.7; 03-JUN-2006 13:24:25; Bright; 37.5; 76; 27Gam Cas ; 2.30; 30000;occ; 75; 0;22265
9;-1638.4; 03-JUN-2006 13:32:16; Bright; 45.0; 53; 43Bet And ; 2.05; 3300;occ; 90; 0;22265
10;-1472.7; 03-JUN-2006 13:35:02; Dark ; 56.5; 58; 21Alp And ; 2.07; 11000;occ; 113; 0;22265
11;-1165.1; 03-JUN-2006 13:40:10; Dark ; 53.5; 140; 88Gam Peg ; 2.83; 26000;occ; 107; 0;22265
12;-723.8; 03-JUN-2006 13:47:31; Dark ; 59.5; 0; ; 0.00; 0;occ; 119; 0;22265
13;-622.2; 03-JUN-2006 13:49:12; Dark ; 46.5; 52; 16Bet Cet ; 2.04; 4500;occ; 93; 0;22265
14;-78.1; 03-JUN-2006 13:58:17; Dark ; 54.5; 18; 24Alp PsA ; 1.17; 9700;occ; 109; 0;22265
15; 106.9; 03-JUN-2006 14:01:22; Dark ; 49.5; 63; Bet Gru ; 2.15; 2800;occ; 99; 0;22266
16; 221.9; 03-JUN-2006 14:03:16; Dark ; 45.5; 31; Alp Gru ; 1.73; 15200;occ; 91; 0;22266
17; 511.5; 03-JUN-2006 14:08:06; Dark ; 42.0; 45; Alp Pav ; 1.94; 26000;occ; 84; 0;22266
18; 1051.3; 03-JUN-2006 14:17:06; Dark ; 47.5; 40; The Sco ; 1.86; 7100;occ; 95; 0;22266
19; 1158.3; 03-JUN-2006 14:18:53; Dark ; 44.0; 25; 35Lam Sco ; 1.62; 28000;occ; 88; 0;22266
20; 1260.8; 03-JUN-2006 14:20:35; Dark ; 46.0; 75; 26Eps Sco ; 2.29; 4250;occ; 92; 0;22266
21; 1381.0; 03-JUN-2006 14:22:36; Dark ; 43.5; 136; 23Tau Sco ; 2.82; 30000;occ; 87; 0;22266
/nas3/ENVISAT/GOMOS/GOM_NL__0P/GOM_NL__0PNPDK20060603_142259_000058372048_00168_22266_0751.N1
1;-4632.0; 03-JUN-2006 14:22:59; Dark ; 44.0; 136; 23Tau Sco ; 2.82; 30000;occ; 88; 46;22266
2;-4441.8; 03-JUN-2006 14:26:09; Bright; 44.5; 86; 35Eta Oph ; 2.43; 10200;occ; 89; 0;22266
3;-4331.9; 03-JUN-2006 14:27:59; Bright; 40.5; 98; 13Zet Oph ; 2.57; 30000;occ; 81; 0;22266
4;-4201.9; 03-JUN-2006 14:30:09; Bright; 39.0; 120; 1Del Oph ; 2.73; 3200;occ; 78; 0;22266
5;-3724.6; 03-JUN-2006 14:38:06; Bright; 40.0; 127; 27Bet Her ; 2.78; 4700;occ; 80; 0;22266
6;-3523.1; 03-JUN-2006 14:41:28; Bright; 41.0; 133; 40Zet Her ; 2.81; 6000;occ; 82; 0;22266
7;-3040.2; 03-JUN-2006 14:49:30; Bright; 38.0; 119; 14Eta Dra ; 2.73; 4700;occ; 76; 0;22266
8;-2427.6; 03-JUN-2006 14:59:43; Bright; 46.0; 89; 5Alp Cep ; 2.45; 8000;occ; 92; 0;22266
9;-2109.7; 03-JUN-2006 15:05:01; Bright; 40.0; 76; 27Gam Cas ; 2.30; 30000;occ; 80; 0;22266
10;-1638.3; 03-JUN-2006 15:12:52; Bright; 47.0; 53; 43Bet And ; 2.05; 3300;occ; 94; 0;22266
11;-1472.4; 03-JUN-2006 15:15:38; Dark ; 53.5; 58; 21Alp And ; 2.07; 11000;occ; 107; 0;22266
12;-1164.4; 03-JUN-2006 15:20:46; Dark ; 56.0; 140; 88Gam Peg ; 2.83; 26000;occ; 112; 0;22266
13;-722.9; 03-JUN-2006 15:28:08; Dark ; 59.5; 0; ; 0.00; 0;occ; 119; 0;22266
14;-621.8; 03-JUN-2006 15:29:49; Dark ; 49.0; 52; 16Bet Cet ; 2.04; 4500;occ; 98; 0;22266
15;-76.8; 03-JUN-2006 15:38:54; Dark ; 69.5; 18; 24Alp PsA ; 1.17; 9700;occ; 139; 0;22266
16; 107.7; 03-JUN-2006 15:41:58; Dark ; 53.0; 63; Bet Gru ; 2.15; 2800;occ; 106; 0;22267
17; 222.8; 03-JUN-2006 15:43:53; Dark ; 45.0; 31; Alp Gru ; 1.73; 15200;occ; 90; 0;22267
18; 512.2; 03-JUN-2006 15:48:43; Dark ; 41.0; 45; Alp Pav ; 1.94; 26000;occ; 82; 0;22267
19; 1051.7; 03-JUN-2006 15:57:42; Dark ; 44.0; 40; The Sco ; 1.86; 7100;occ; 88; 0;22267
20; 1158.7; 03-JUN-2006 15:59:29; Dark ; 47.0; 25; 35Lam Sco ; 1.62; 28000;occ; 94; 0;22267
/nas3/ENVISAT/GOMOS/GOM_NL__0P/GOM_NL__0PNPDK20060603_160001_000060152048_00169_22267_0752.N1
1; 1190.2; 03-JUN-2006 16:00:01; Dark ; 47.5; 25; 35Lam Sco ; 1.62; 28000;occ; 95; 64;22267

```

2; 1260.7; 03-JUN-2006 16:01:12; Dark ; 45.5; 75; 26Eps Sco ; 2.29; 4250;occ; 91; 0;22267
 3; 1380.7; 03-JUN-2006 16:03:12; Dark ; 40.5; 136; 23Tau Sco ; 2.82; 30000;occ; 81; 0;22267
 4; 1593.9; 03-JUN-2006 16:06:45; Bright; 44.5; 86; 35Eta Oph ; 2.43; 10200;occ; 89; 0;22267
 5; 1703.8; 03-JUN-2006 16:08:35; Bright; 40.5; 98; 13Zet Oph ; 2.57; 30000;occ; 81; 0;22267
 6; 1833.7; 03-JUN-2006 16:10:45; Bright; 38.5; 120; 1Del Oph ; 2.73; 3200;occ; 77; 0;22267
 7; 2310.5; 03-JUN-2006 16:18:42; Bright; 39.5; 127; 27Bet Her ; 2.78; 4700;occ; 79; 0;22267
 8; 2512.0; 03-JUN-2006 16:22:03; Bright; 54.0; 133; 40Zet Her ; 2.81; 6000;occ; 108; 0;22267
 9; 2995.1; 03-JUN-2006 16:30:06; Bright; 37.0; 119; 14Eta Dra ; 2.73; 4700;occ; 74; 0;22267
 10; 3607.2; 03-JUN-2006 16:40:18; Bright; 46.0; 89; 5Alp Cep ; 2.45; 8000;occ; 92; 0;22267
 11; 3925.6; 03-JUN-2006 16:45:37; Bright; 56.0; 76; 27Gam Cas ; 2.30; 30000;occ; 112; 0;22267
 12; 4397.2; 03-JUN-2006 16:53:28; Bright; 46.0; 53; 43Bet And ; 2.05; 3300;occ; 92; 0;22267
 13; 4563.3; 03-JUN-2006 16:56:14; Dark ; 57.5; 58; 21Alp And ; 2.07; 11000;occ; 115; 0;22267
 14; 4871.4; 03-JUN-2006 17:01:23; Dark ; 53.5; 140; 88Gam Peg ; 2.83; 26000;occ; 107; 0;22267
 15; 5313.7; 03-JUN-2006 17:08:45; Dark ; 59.5; 0; ; 0.00; 0;occ; 119; 0;22267
 16; 5414.7; 03-JUN-2006 17:10:26; Dark ; 52.5; 52; 16Bet Cet ; 2.04; 4500;occ; 105; 0;22267
 17; 5960.1; 03-JUN-2006 17:19:31; Dark ; 58.0; 18; 24Alp PsA ; 1.17; 9700;occ; 116; 0;22267
 18; 6144.1; 03-JUN-2006 17:22:35; Dark ; 49.5; 63; Bet Gru ; 2.15; 2800;occ; 99; 0;22267
 19; 6259.3; 03-JUN-2006 17:24:30; Dark ; 45.0; 31; Alp Gru ; 1.73; 15200;occ; 90; 0;22267
 20; 6548.4; 03-JUN-2006 17:29:20; Dark ; 44.0; 45; Alp Pav ; 1.94; 26000;occ; 88; 0;22267
 21; 7087.6; 03-JUN-2006 17:38:19; Dark ; 42.5; 40; The Sco ; 1.86; 7100;occ; 85; 0;22267
 22; 7194.6; 03-JUN-2006 17:40:06; Dark ; 11.5; 25; 35Lam Sco ; 1.62; 28000;occ; 23; 0;22267

/nas3/ENVISAT/GOMOS/GOM_NL__0P/GOM_NL__0PNPDK20060603_173859_000054972048_00170_22268_0753.N1

1; 1092.1; 03-JUN-2006 17:38:59; Dark ; 42.5; 40; The Sco ; 1.86; 7100;occ; 85; 81;22268
 2; 1158.6; 03-JUN-2006 17:40:06; Dark ; 47.0; 25; 35Lam Sco ; 1.62; 28000;occ; 94; 0;22268
 3; 1261.0; 03-JUN-2006 17:41:48; Dark ; 44.5; 75; 26Eps Sco ; 2.29; 4250;occ; 89; 0;22268
 4; 1381.0; 03-JUN-2006 17:43:48; Dark ; 45.5; 136; 23Tau Sco ; 2.82; 30000;occ; 91; 0;22268
 5; 1594.0; 03-JUN-2006 17:47:21; Bright; 41.5; 86; 35Eta Oph ; 2.43; 10200;occ; 83; 0;22268
 6; 1703.9; 03-JUN-2006 17:49:11; Bright; 39.0; 98; 13Zet Oph ; 2.57; 30000;occ; 78; 0;22268
 7; 1833.7; 03-JUN-2006 17:51:21; Bright; 38.5; 120; 1Del Oph ; 2.73; 3200;occ; 77; 0;22268
 8; 2310.2; 03-JUN-2006 17:59:17; Bright; 39.5; 127; 27Bet Her ; 2.78; 4700;occ; 79; 0;22268
 9; 2511.5; 03-JUN-2006 18:02:39; Bright; 41.5; 133; 40Zet Her ; 2.81; 6000;occ; 83; 0;22268
 10; 2994.8; 03-JUN-2006 18:10:42; Bright; 36.5; 119; 14Eta Dra ; 2.73; 4700;occ; 73; 0;22268
 11; 3606.5; 03-JUN-2006 18:20:54; Bright; 46.0; 89; 5Alp Cep ; 2.45; 8000;occ; 92; 0;22268
 12; 3925.6; 03-JUN-2006 18:26:13; Bright; 44.0; 76; 27Gam Cas ; 2.30; 30000;occ; 88; 0;22268
 13; 4397.2; 03-JUN-2006 18:34:04; Bright; 46.5; 53; 43Bet And ; 2.05; 3300;occ; 93; 0;22268
 14; 4563.4; 03-JUN-2006 18:36:51; Dark ; 52.0; 58; 21Alp And ; 2.07; 11000;occ; 104; 0;22268
 15; 4872.2; 03-JUN-2006 18:41:59; Dark ; 55.5; 140; 88Gam Peg ; 2.83; 26000;occ; 111; 0;22268
 16; 5314.6; 03-JUN-2006 18:49:22; Dark ; 59.5; 0; ; 0.00; 0;occ; 119; 0;22268
 17; 5415.2; 03-JUN-2006 18:51:02; Dark ; 46.0; 52; 16Bet Cet ; 2.04; 4500;occ; 92; 0;22268
 18; 5961.4; 03-JUN-2006 19:00:09; Dark ; 70.0; 18; 24Alp PsA ; 1.17; 9700;occ; 140; 0;22268
 19; 6144.9; 03-JUN-2006 19:03:12; Dark ; 59.5; 63; Bet Gru ; 2.15; 2800;occ; 119; 0;22268
 20; 6260.2; 03-JUN-2006 19:05:07; Dark ; 46.5; 31; Alp Gru ; 1.73; 15200;occ; 93; 0;22268
 21; 6549.0; 03-JUN-2006 19:09:56; Dark ; 41.5; 45; Alp Pav ; 1.94; 26000;occ; 83; 0;22268

/nas3/ENVISAT/GOMOS/GOM_NL__0P/GOM_NL__0PNPDK20060603_191855_000060362048_00171_22269_0754.N1

1; -4984.0; 03-JUN-2006 19:18:55; Dark ; 47.0; 40; The Sco ; 1.86; 7100;occ; 94; 0;22269
 2; -4877.1; 03-JUN-2006 19:20:42; Dark ; 45.0; 25; 35Lam Sco ; 1.62; 28000;occ; 90; 0;22269
 3; -4774.7; 03-JUN-2006 19:22:24; Dark ; 44.5; 75; 26Eps Sco ; 2.29; 4250;occ; 89; 0;22269
 4; -4654.7; 03-JUN-2006 19:24:24; Dark ; 40.0; 136; 23Tau Sco ; 2.82; 30000;occ; 80; 0;22269
 5; -4441.8; 03-JUN-2006 19:27:57; Bright; 44.0; 86; 35Eta Oph ; 2.43; 10200;occ; 88; 0;22269
 6; -4332.1; 03-JUN-2006 19:29:47; Bright; 40.5; 98; 13Zet Oph ; 2.57; 30000;occ; 81; 0;22269
 7; -4202.3; 03-JUN-2006 19:31:57; Bright; 38.5; 120; 1Del Oph ; 2.73; 3200;occ; 77; 0;22269
 8; -3726.1; 03-JUN-2006 19:39:53; Bright; 42.5; 127; 27Bet Her ; 2.78; 4700;occ; 85; 0;22269
 9; -3524.9; 03-JUN-2006 19:43:14; Bright; 42.5; 133; 40Zet Her ; 2.81; 6000;occ; 85; 0;22269
 10; -3041.6; 03-JUN-2006 19:51:18; Bright; 40.0; 119; 14Eta Dra ; 2.73; 4700;occ; 80; 0;22269
 11; -2430.1; 03-JUN-2006 20:01:29; Bright; 69.0; 89; 5Alp Cep ; 2.45; 8000;occ; 138; 0;22269
 12; -2110.5; 03-JUN-2006 20:06:49; Bright; 37.0; 76; 27Gam Cas ; 2.30; 30000;occ; 74; 0;22269
 13; -1638.7; 03-JUN-2006 20:14:40; Bright; 48.0; 53; 43Bet And ; 2.05; 3300;occ; 96; 0;22269
 14; -1472.5; 03-JUN-2006 20:17:27; Dark ; 52.0; 58; 21Alp And ; 2.07; 11000;occ; 104; 0;22269
 15; -1163.2; 03-JUN-2006 20:22:36; Dark ; 55.0; 140; 88Gam Peg ; 2.83; 26000;occ; 110; 0;22269
 16; -720.4; 03-JUN-2006 20:29:59; Dark ; 59.5; 0; ; 0.00; 0;occ; 119; 0;22269
 17; -620.1; 03-JUN-2006 20:31:39; Dark ; 49.5; 52; 16Bet Cet ; 2.04; 4500;occ; 99; 0;22269
 18; -73.3; 03-JUN-2006 20:40:46; Dark ; 55.5; 18; 24Alp PsA ; 1.17; 9700;occ; 111; 0;22269
 19; 109.8; 03-JUN-2006 20:43:49; Dark ; 51.5; 63; Bet Gru ; 2.15; 2800;occ; 103; 0;22270
 20; 225.1; 03-JUN-2006 20:45:44; Dark ; 46.0; 31; Alp Gru ; 1.73; 15200;occ; 92; 0;22270
 21; 513.6; 03-JUN-2006 20:50:33; Dark ; 41.0; 45; Alp Pav ; 1.94; 26000;occ; 82; 0;22270
 22; 1052.4; 03-JUN-2006 20:59:31; Dark ; 0.0; 40; The Sco ; 1.86; 7100;occ; 82; 0;22270

/nas3/ENVISAT/GOMOS/GOM_NL__0P/GOM_NL__0PNPDE20060603_235112_000056462048_00173_22271_0622.N1

1; -718.5; 03-JUN-2006 23:51:12; Dark ; 59.5; 0; ; 0.00; 0;occ; 119; 0;22271

```

2; -618.8; 03-JUN-2006 23:52:52; Dark ; 52.0; 52; 16Bet Cet ; 2.04; 4500;occ; 104; 0;22271
3; -70.6; 04-JUN-2006 00:02:00; Dark ; 59.0; 18; 24Alp PsA ; 1.17; 9700;occ; 118; 0;22271
4; 111.6; 04-JUN-2006 00:05:02; Dark ; 57.0; 63; Bet Gru ; 2.15; 2800;occ; 114; 0;22272
5; 227.0; 04-JUN-2006 00:06:58; Dark ; 47.5; 31; Alp Gru ; 1.73; 15200;occ; 95; 0;22272
6; 514.9; 04-JUN-2006 00:11:46; Dark ; 43.5; 45; Alp Pav ; 1.94; 26000;occ; 87; 0;22272
7; 1053.2; 04-JUN-2006 00:20:44; Dark ; 47.0; 40; The Sco ; 1.86; 7100;occ; 94; 0;22272
8; 1160.0; 04-JUN-2006 00:22:31; Dark ; 46.0; 25; 35Lam Sco ; 1.62; 28000;occ; 92; 0;22272
9; 1594.4; 04-JUN-2006 00:29:45; Bright; 44.5; 86; 35Eta Oph ; 2.43; 10200;occ; 89; 0;22272
10; 1703.8; 04-JUN-2006 00:31:35; Bright; 39.0; 98; 13Zet Oph ; 2.57; 30000;occ; 78; 0;22272
11; 1833.6; 04-JUN-2006 00:33:44; Bright; 38.0; 120; 1Del Oph ; 2.73; 3200;occ; 76; 0;22272
12; 2308.8; 04-JUN-2006 00:41:40; Bright; 42.5; 127; 27Bet Her ; 2.78; 4700;occ; 85; 0;22272
13; 2509.7; 04-JUN-2006 00:45:01; Bright; 41.5; 133; 40Zet Her ; 2.81; 6000;occ; 83; 0;22272
14; 2952.1; 04-JUN-2006 00:52:23; Bright; 41.5; 130; 23Bet Dra ; 2.80; 5800;occ; 83; 0;22272
15; 3604.0; 04-JUN-2006 01:03:15; Bright; 46.5; 89; 5Alp Cep ; 2.45; 8000;occ; 93; 0;22272
16; 3925.0; 04-JUN-2006 01:08:36; Bright; 56.0; 76; 27Gam Cas ; 2.30; 30000;occ; 112; 0;22272
17; 4397.5; 04-JUN-2006 01:16:28; Bright; 47.5; 53; 43Bet And ; 2.05; 3300;occ; 95; 0;22272
18; 4564.2; 04-JUN-2006 01:19:15; Dark ; 36.0; 58; 21Alp And ; 2.07; 11000;occ; 72; 0;22272
19; 4874.2; 04-JUN-2006 01:24:25; Dark ; 54.5; 140; 88Gam Peg ; 2.83; 26000;occ; 109; 0;22272
/nas3/ENVISAT/GOMOS/GOM_NL__0P/GOM_NL__0PNPDE20060604_013149_000037082048_00174_22272_0623.N1
1; -717.6; 04-JUN-2006 01:31:49; Dark ; 59.5; 0; ; 0.00; 0;occ; 119; 0;22272
2; -618.1; 04-JUN-2006 01:33:29; Dark ; 47.0; 52; 16Bet Cet ; 2.04; 4500;occ; 94; 0;22272
3; -69.3; 04-JUN-2006 01:42:38; Dark ; 58.0; 18; 24Alp PsA ; 1.17; 9700;occ; 116; 0;22272
4; 112.5; 04-JUN-2006 01:45:39; Dark ; 48.5; 63; Bet Gru ; 2.15; 2800;occ; 97; 0;22273
5; 227.9; 04-JUN-2006 01:47:35; Dark ; 46.0; 31; Alp Gru ; 1.73; 15200;occ; 92; 0;22273
6; 515.7; 04-JUN-2006 01:52:22; Dark ; 40.0; 45; Alp Pav ; 1.94; 26000;occ; 80; 0;22273
7; 1053.6; 04-JUN-2006 02:01:20; Dark ; 46.0; 40; The Sco ; 1.86; 7100;occ; 92; 0;22273
8; 1160.4; 04-JUN-2006 02:03:07; Dark ; 45.0; 25; 35Lam Sco ; 1.62; 28000;occ; 90; 0;22273
9; 1594.4; 04-JUN-2006 02:10:21; Bright; 44.0; 86; 35Eta Oph ; 2.43; 10200;occ; 88; 0;22273
10; 1703.9; 04-JUN-2006 02:12:11; Bright; 43.0; 98; 13Zet Oph ; 2.57; 30000;occ; 86; 0;22273
11; 1833.6; 04-JUN-2006 02:14:20; Bright; 38.0; 120; 1Del Oph ; 2.73; 3200;occ; 76; 0;22273
12; 2308.6; 04-JUN-2006 02:22:15; Bright; 42.0; 127; 27Bet Her ; 2.78; 4700;occ; 84; 0;22273
13; 2509.3; 04-JUN-2006 02:25:36; Bright; 41.0; 133; 40Zet Her ; 2.81; 6000;occ; 82; 0;22273
14; 2951.5; 04-JUN-2006 02:32:58; Bright; 40.0; 130; 23Bet Dra ; 2.80; 5800;occ; 80; 0;22273
/nas3/ENVISAT/GOMOS/GOM_NL__0P/GOM_NL__0PNPDE20060604_024350_000060802048_00175_22273_0624.N1
1; -2432.2; 04-JUN-2006 02:43:50; Bright; 44.5; 89; 5Alp Cep ; 2.45; 8000;occ; 89; 0;22273
2; -2111.1; 04-JUN-2006 02:49:12; Bright; 36.5; 76; 27Gam Cas ; 2.30; 30000;occ; 73; 0;22273
3; -1638.2; 04-JUN-2006 02:57:05; Bright; 48.0; 53; 43Bet And ; 2.05; 3300;occ; 96; 0;22273
4; -1471.5; 04-JUN-2006 02:59:51; Dark ; 36.0; 58; 21Alp And ; 2.07; 11000;occ; 72; 0;22273
5; -1161.1; 04-JUN-2006 03:05:02; Dark ; 53.5; 140; 88Gam Peg ; 2.83; 26000;occ; 107; 0;22273
6; -716.6; 04-JUN-2006 03:12:26; Dark ; 59.5; 0; ; 0.00; 0;occ; 119; 0;22273
7; -617.7; 04-JUN-2006 03:14:05; Dark ; 49.5; 52; 16Bet Cet ; 2.04; 4500;occ; 99; 0;22273
8; -67.9; 04-JUN-2006 03:23:15; Dark ; 56.0; 18; 24Alp PsA ; 1.17; 9700;occ; 112; 0;22273
9; 113.4; 04-JUN-2006 03:26:16; Dark ; 48.0; 63; Bet Gru ; 2.15; 2800;occ; 96; 0;22274
10; 229.0; 04-JUN-2006 03:28:12; Dark ; 50.0; 31; Alp Gru ; 1.73; 15200;occ; 100; 0;22274
11; 516.4; 04-JUN-2006 03:32:59; Dark ; 42.5; 45; Alp Pav ; 1.94; 26000;occ; 85; 0;22274
12; 1054.1; 04-JUN-2006 03:41:57; Dark ; 47.0; 40; The Sco ; 1.86; 7100;occ; 94; 0;22274
13; 1161.0; 04-JUN-2006 03:43:44; Dark ; 46.5; 25; 35Lam Sco ; 1.62; 28000;occ; 93; 0;22274
14; 1594.6; 04-JUN-2006 03:50:57; Bright; 44.5; 86; 35Eta Oph ; 2.43; 10200;occ; 89; 0;22274
15; 1704.0; 04-JUN-2006 03:52:47; Bright; 40.5; 98; 13Zet Oph ; 2.57; 30000;occ; 81; 0;22274
16; 1833.8; 04-JUN-2006 03:54:56; Bright; 38.0; 120; 1Del Oph ; 2.73; 3200;occ; 76; 0;22274
17; 2308.5; 04-JUN-2006 04:02:51; Bright; 42.0; 127; 27Bet Her ; 2.78; 4700;occ; 84; 0;22274
18; 2508.9; 04-JUN-2006 04:06:12; Bright; 42.0; 133; 40Zet Her ; 2.81; 6000;occ; 84; 0;22274
19; 2951.1; 04-JUN-2006 04:13:34; Bright; 42.5; 130; 23Bet Dra ; 2.80; 5800;occ; 85; 0;22274
20; 3603.0; 04-JUN-2006 04:24:26; Bright; 46.0; 89; 5Alp Cep ; 2.45; 8000;occ; 92; 0;22274
/nas3/ENVISAT/GOMOS/GOM_NL__0P/GOM_NL__0PNPDE20060604_042455_000060512048_00176_22274_0625.N1
1; -2403.6; 04-JUN-2006 04:24:55; Bright; 46.5; 89; 5Alp Cep ; 2.45; 8000;occ; 93; 59;22274
2; -1638.1; 04-JUN-2006 04:37:41; Bright; 45.5; 53; 43Bet And ; 2.05; 3300;occ; 91; 0;22274
3; -1471.4; 04-JUN-2006 04:40:27; Dark ; 28.0; 58; 21Alp And ; 2.07; 11000;occ; 56; 0;22274
4; -1160.5; 04-JUN-2006 04:45:38; Dark ; 49.0; 140; 88Gam Peg ; 2.83; 26000;occ; 98; 0;22274
5; -715.6; 04-JUN-2006 04:53:03; Dark ; 59.5; 0; ; 0.00; 0;occ; 119; 0;22274
6; -616.8; 04-JUN-2006 04:54:42; Dark ; 54.5; 52; 16Bet Cet ; 2.04; 4500;occ; 109; 0;22274
7; -66.6; 04-JUN-2006 05:03:52; Dark ; 65.5; 18; 24Alp PsA ; 1.17; 9700;occ; 131; 0;22274
8; 114.3; 04-JUN-2006 05:06:53; Dark ; 55.0; 63; Bet Gru ; 2.15; 2800;occ; 110; 0;22275
9; 229.9; 04-JUN-2006 05:08:49; Dark ; 46.0; 31; Alp Gru ; 1.73; 15200;occ; 92; 0;22275
10; 517.1; 04-JUN-2006 05:13:36; Dark ; 42.0; 45; Alp Pav ; 1.94; 26000;occ; 84; 0;22275
11; 1054.5; 04-JUN-2006 05:22:33; Dark ; 43.0; 40; The Sco ; 1.86; 7100;occ; 86; 0;22275
12; 1161.4; 04-JUN-2006 05:24:20; Dark ; 46.0; 25; 35Lam Sco ; 1.62; 28000;occ; 92; 0;22275
13; 1594.7; 04-JUN-2006 05:31:33; Bright; 44.0; 86; 35Eta Oph ; 2.43; 10200;occ; 88; 0;22275

```

```

14; 1704.1; 04-JUN-2006 05:33:23; Bright; 39.0; 98; 13Zet Oph ; 2.57; 30000;occ; 78; 0;22275
15; 1833.7; 04-JUN-2006 05:35:32; Bright; 38.0; 120; 1Del Oph ; 2.73; 3200;occ; 76; 0;22275
16; 2308.1; 04-JUN-2006 05:43:27; Bright; 40.5; 127; 27Bet Her ; 2.78; 4700;occ; 81; 0;22275
17; 2508.5; 04-JUN-2006 05:46:47; Bright; 40.5; 133; 40Zet Her ; 2.81; 6000;occ; 81; 0;22275
18; 2950.4; 04-JUN-2006 05:54:09; Bright; 43.0; 130; 23Bet Dra ; 2.80; 5800;occ; 86; 0;22275
19; 3602.3; 04-JUN-2006 06:05:01; Bright; 46.0; 89; 5Alp Cep ; 2.45; 8000;occ; 92; 0;22275
/nas3/ENVISAT/GOMOS/GOM_NL__0P/GOM_NL__0PNPDE20060604_202618_000037262048_00186_22284_0626.N1
 1;-5079.7; 04-JUN-2006 20:26:18; Dark ; 38.0; 147; Alp Ara ; 2.88; 26000;occ; 76; 0;22284
 2;-4977.3; 04-JUN-2006 20:28:01; Dark ; 44.5; 40; The Sco ; 1.86; 7100;occ; 89; 0;22284
 3;-4870.6; 04-JUN-2006 20:29:47; Dark ; 45.0; 25; 35Lam Sco ; 1.62; 28000;occ; 90; 0;22284
 4;-4769.9; 04-JUN-2006 20:31:28; Dark ; 41.5; 75; 26Eps Sco ; 2.29; 4250;occ; 83; 0;22284
 5;-4650.9; 04-JUN-2006 20:33:27; Dark ; 38.5; 136; 23Tau Sco ; 2.82; 30000;occ; 77; 0;22284
 6;-4439.7; 04-JUN-2006 20:36:58; Bright; 43.0; 86; 35Eta Oph ; 2.43; 10200;occ; 86; 0;22284
 7;-4330.8; 04-JUN-2006 20:38:47; Bright; 40.0; 98; 13Zet Oph ; 2.57; 30000;occ; 80; 0;22284
 8;-4201.6; 04-JUN-2006 20:40:56; Bright; 38.0; 120; 1Del Oph ; 2.73; 3200;occ; 76; 0;22284
 9;-4021.2; 04-JUN-2006 20:43:57; Bright; 35.5; 102; 24Alp Ser ; 2.60; 4250;occ; 71; 0;22284
10;-3730.0; 04-JUN-2006 20:48:48; Bright; 40.5; 127; 27Bet Her ; 2.78; 4700;occ; 81; 0;22284
11;-3530.7; 04-JUN-2006 20:52:07; Bright; 43.0; 133; 40Zet Her ; 2.81; 6000;occ; 86; 0;22284
12;-3090.4; 04-JUN-2006 20:59:27; Bright; 43.5; 130; 23Bet Dra ; 2.80; 5800;occ; 87; 0;22284
13;-2111.6; 04-JUN-2006 21:15:46; Bright; 40.5; 76; 27Gam Cas ; 2.30; 30000;occ; 81; 0;22284
14;-1636.7; 04-JUN-2006 21:23:41; Bright; 47.5; 53; 43Bet And ; 2.05; 3300;occ; 95; 0;22284
15;-1392.8; 04-JUN-2006 21:27:45; Dark ; 40.5; 105; 6Bet Ari ; 2.64; 8900;occ; 81; 0;22284
/nas3/ENVISAT/GOMOS/GOM_NL__0P/GOM_NL__0PNPDE20060604_213852_000060582048_00186_22284_0627.N1
 1; -726.5; 04-JUN-2006 21:38:52; Dark ; 59.5; 0; ; 0.00; 0;occ; 119; 0;22284
 2; -609.8; 04-JUN-2006 21:40:48; Dark ; 49.5; 52; 16Bet Cet ; 2.04; 4500;occ; 99; 0;22284
 3; -211.7; 04-JUN-2006 21:47:27; Dark ; 41.0; 84; Alp Phe ; 2.40; 4500;occ; 82; 0;22284
 4; 123.1; 04-JUN-2006 21:53:01; Dark ; 62.5; 63; Bet Gru ; 2.15; 2800;occ; 125; 0;22285
 5; 239.6; 04-JUN-2006 21:54:58; Dark ; 46.0; 31; Alp Gru ; 1.73; 15200;occ; 92; 0;22285
 6; 523.9; 04-JUN-2006 21:59:42; Dark ; 42.5; 45; Alp Pav ; 1.94; 26000;occ; 85; 0;22285
 7; 956.2; 04-JUN-2006 22:06:54; Dark ; 39.5; 147; Alp Ara ; 2.88; 26000;occ; 79; 0;22285
 8; 1058.5; 04-JUN-2006 22:08:37; Dark ; 46.5; 40; The Sco ; 1.86; 7100;occ; 93; 0;22285
 9; 1165.2; 04-JUN-2006 22:10:23; Dark ; 47.5; 25; 35Lam Sco ; 1.62; 28000;occ; 95; 0;22285
10; 1265.8; 04-JUN-2006 22:12:04; Dark ; 45.5; 75; 26Eps Sco ; 2.29; 4250;occ; 91; 0;22285
11; 1384.6; 04-JUN-2006 22:14:03; Dark ; 46.0; 136; 23Tau Sco ; 2.82; 30000;occ; 92; 0;22285
12; 1595.6; 04-JUN-2006 22:17:34; Bright; 45.0; 86; 35Eta Oph ; 2.43; 10200;occ; 90; 0;22285
13; 1704.7; 04-JUN-2006 22:19:23; Bright; 51.0; 98; 13Zet Oph ; 2.57; 30000;occ; 102; 0;22285
14; 1833.8; 04-JUN-2006 22:21:32; Bright; 38.0; 120; 1Del Oph ; 2.73; 3200;occ; 76; 0;22285
15; 2014.3; 04-JUN-2006 22:24:33; Bright; 35.5; 102; 24Alp Ser ; 2.60; 4250;occ; 71; 0;22285
16; 2305.1; 04-JUN-2006 22:29:23; Bright; 41.5; 127; 27Bet Her ; 2.78; 4700;occ; 83; 0;22285
17; 2504.5; 04-JUN-2006 22:32:43; Bright; 39.5; 133; 40Zet Her ; 2.81; 6000;occ; 79; 0;22285
18; 2944.4; 04-JUN-2006 22:40:03; Bright; 42.5; 130; 23Bet Dra ; 2.80; 5800;occ; 85; 0;22285
19; 3923.6; 04-JUN-2006 22:56:22; Bright; 55.0; 76; 27Gam Cas ; 2.30; 30000;occ; 110; 0;22285
20; 4398.8; 04-JUN-2006 23:04:17; Bright; 46.5; 53; 43Bet And ; 2.05; 3300;occ; 93; 0;22285
21; 4642.7; 04-JUN-2006 23:08:21; Dark ; 44.0; 105; 6Bet Ari ; 2.64; 8900;occ; 88; 0;22285
22; 5310.1; 04-JUN-2006 23:19:28; Dark ; 22.0; 0; ; 0.00; 0;occ; 44; 0;22285
/nas3/ENVISAT/GOMOS/GOM_NL__0P/GOM_NL__0PNPDK20060604_060514_000041482048_00177_22275_0755.N1
 1;-2421.2; 04-JUN-2006 06:05:14; Bright; 46.5; 89; 5Alp Cep ; 2.45; 8000;occ; 93; 25;22275
 2;-2111.1; 04-JUN-2006 06:10:24; Bright; 42.0; 76; 27Gam Cas ; 2.30; 30000;occ; 84; 0;22275
 3;-1638.0; 04-JUN-2006 06:18:17; Bright; 50.0; 53; 43Bet And ; 2.05; 3300;occ; 100; 0;22275
 4;-1471.1; 04-JUN-2006 06:21:04; Dark ; 28.0; 58; 21Alp And ; 2.07; 11000;occ; 56; 0;22275
 5;-1159.8; 04-JUN-2006 06:26:15; Dark ; 49.0; 140; 88Gam Peg ; 2.83; 26000;occ; 98; 0;22275
 6; -714.6; 04-JUN-2006 06:33:40; Dark ; 59.5; 0; ; 0.00; 0;occ; 119; 0;22275
 7; -615.9; 04-JUN-2006 06:35:19; Dark ; 50.0; 52; 16Bet Cet ; 2.04; 4500;occ; 100; 0;22275
 8; -65.3; 04-JUN-2006 06:44:29; Dark ; 67.0; 18; 24Alp PsA ; 1.17; 9700;occ; 134; 0;22275
 9; 115.2; 04-JUN-2006 06:47:30; Dark ; 63.0; 63; Bet Gru ; 2.15; 2800;occ; 126; 0;22276
10; 230.9; 04-JUN-2006 06:49:26; Dark ; 44.5; 31; Alp Gru ; 1.73; 15200;occ; 89; 0;22276
11; 517.8; 04-JUN-2006 06:54:13; Dark ; 41.5; 45; Alp Pav ; 1.94; 26000;occ; 83; 0;22276
12; 1055.0; 04-JUN-2006 07:03:10; Dark ; 49.0; 40; The Sco ; 1.86; 7100;occ; 98; 0;22276
13; 1161.8; 04-JUN-2006 07:04:57; Dark ; 45.5; 25; 35Lam Sco ; 1.62; 28000;occ; 91; 0;22276
14; 1594.8; 04-JUN-2006 07:12:10; Bright; 43.5; 86; 35Eta Oph ; 2.43; 10200;occ; 87; 0;22276
15; 1704.3; 04-JUN-2006 07:13:59; Bright; 24.0; 98; 13Zet Oph ; 2.57; 30000;occ; 48; 0;22276
/nas3/ENVISAT/GOMOS/GOM_NL__0P/GOM_NL__0PNPDK20060604_071359_000060742048_00178_22276_0756.N1
 1; 1704.3; 04-JUN-2006 07:13:59; Bright; 39.0; 98; 13Zet Oph ; 2.57; 30000;occ; 78; 0;22276
 2; 1833.8; 04-JUN-2006 07:16:09; Bright; 38.0; 120; 1Del Oph ; 2.73; 3200;occ; 76; 0;22276
 3; 2307.7; 04-JUN-2006 07:24:02; Bright; 40.5; 127; 27Bet Her ; 2.78; 4700;occ; 81; 0;22276
 4; 2508.1; 04-JUN-2006 07:27:23; Bright; 39.5; 133; 40Zet Her ; 2.81; 6000;occ; 79; 0;22276
 5; 2949.7; 04-JUN-2006 07:34:44; Bright; 45.5; 130; 23Bet Dra ; 2.80; 5800;occ; 91; 0;22276
 6; 3601.7; 04-JUN-2006 07:45:36; Bright; 47.0; 89; 5Alp Cep ; 2.45; 8000;occ; 94; 0;22276

```



```

7; 3924.6; 04-JUN-2006 07:50:59; Bright; 36.5; 76; 27Gam Cas ; 2.30; 30000;occ; 73; 0;22276
8; 4398.1; 04-JUN-2006 07:58:53; Bright; 45.0; 53; 43Bet And ; 2.05; 3300;occ; 90; 0;22276
9; 4876.7; 04-JUN-2006 08:06:51; Dark ; 40.0; 140; 88Gam Peg ; 2.83; 26000;occ; 80; 0;22276
10; 5322.4; 04-JUN-2006 08:14:17; Dark ; 59.5; 0; ; 0.00; 0;occ; 119; 0;22276
11; 5420.5; 04-JUN-2006 08:15:55; Dark ; 52.0; 52; 16Bet Cet ; 2.04; 4500;occ; 104; 0;22276
12; 5972.0; 04-JUN-2006 08:25:07; Dark ; 68.5; 18; 24Alp PsA ; 1.17; 9700;occ; 137; 0;22276
13; 6152.0; 04-JUN-2006 08:28:07; Dark ; 63.0; 63; Bet Gru ; 2.15; 2800;occ; 126; 0;22276
14; 6267.7; 04-JUN-2006 08:30:02; Dark ; 46.5; 31; Alp Gru ; 1.73; 15200;occ; 93; 0;22276
15; 6554.4; 04-JUN-2006 08:34:49; Dark ; 44.5; 45; Alp Pav ; 1.94; 26000;occ; 89; 0;22276
16; 7091.3; 04-JUN-2006 08:43:46; Dark ; 45.5; 40; The Sco ; 1.86; 7100;occ; 91; 0;22276
17; 7198.1; 04-JUN-2006 08:45:33; Dark ; 43.5; 25; 35Lam Sco ; 1.62; 28000;occ; 87; 0;22276
18; 7630.8; 04-JUN-2006 08:52:46; Bright; 43.5; 86; 35Eta Oph ; 2.43; 10200;occ; 87; 0;22276
19; 7740.2; 04-JUN-2006 08:54:35; Bright; 39.5; 98; 13Zet Oph ; 2.57; 30000;occ; 79; 0;22276
/nas3/ENVISAT/GOMOS/GOM_NL__0P/GOM_NL__0PNPDK20060604_085644_000058402048_00179_22277_0757.N1
1; -4202.1; 04-JUN-2006 08:56:44; Bright; 38.0; 120; 1Del Oph ; 2.73; 3200;occ; 76; 0;22277
2; -3728.5; 04-JUN-2006 09:04:38; Bright; 39.5; 127; 27Bet Her ; 2.78; 4700;occ; 79; 0;22277
3; -3528.3; 04-JUN-2006 09:07:58; Bright; 42.0; 133; 40Zet Her ; 2.81; 6000;occ; 84; 0;22277
4; -3086.7; 04-JUN-2006 09:15:20; Bright; 47.5; 130; 23Bet Dra ; 2.80; 5800;occ; 95; 0;22277
5; -2434.3; 04-JUN-2006 09:26:12; Bright; 46.5; 89; 5Alp Cep ; 2.45; 8000;occ; 93; 0;22277
6; -2111.6; 04-JUN-2006 09:31:35; Bright; 54.0; 76; 27Gam Cas ; 2.30; 30000;occ; 108; 0;22277
7; -1637.7; 04-JUN-2006 09:39:29; Bright; 47.0; 53; 43Bet And ; 2.05; 3300;occ; 94; 0;22277
8; -1158.7; 04-JUN-2006 09:47:28; Dark ; 40.0; 140; 88Gam Peg ; 2.83; 26000;occ; 80; 0;22277
9; -712.6; 04-JUN-2006 09:54:54; Dark ; 59.5; 0; ; 0.00; 0;occ; 119; 0;22277
10; -614.9; 04-JUN-2006 09:56:32; Dark ; 48.5; 52; 16Bet Cet ; 2.04; 4500;occ; 97; 0;22277
11; -62.5; 04-JUN-2006 10:05:44; Dark ; 71.5; 18; 24Alp PsA ; 1.17; 9700;occ; 143; 0;22277
12; 117.0; 04-JUN-2006 10:08:44; Dark ; 63.0; 63; Bet Gru ; 2.15; 2800;occ; 126; 0;22278
13; 232.8; 04-JUN-2006 10:10:39; Dark ; 45.0; 31; Alp Gru ; 1.73; 15200;occ; 90; 0;22278
14; 519.1; 04-JUN-2006 10:15:26; Dark ; 42.5; 45; Alp Pav ; 1.94; 26000;occ; 85; 0;22278
15; 1055.7; 04-JUN-2006 10:24:22; Dark ; 47.0; 40; The Sco ; 1.86; 7100;occ; 94; 0;22278
16; 1162.5; 04-JUN-2006 10:26:09; Dark ; 45.0; 25; 35Lam Sco ; 1.62; 28000;occ; 90; 0;22278
17; 1595.0; 04-JUN-2006 10:33:22; Bright; 43.5; 86; 35Eta Oph ; 2.43; 10200;occ; 87; 0;22278
/nas3/ENVISAT/GOMOS/GOM_NL__0P/GOM_NL__0PNPDK20060604_103511_000043292048_00180_22278_0758.N1
1; -4331.7; 04-JUN-2006 10:35:11; Bright; 39.5; 98; 13Zet Oph ; 2.57; 30000;occ; 79; 0;22278
2; -4202.1; 04-JUN-2006 10:37:20; Bright; 38.0; 120; 1Del Oph ; 2.73; 3200;occ; 76; 0;22278
3; -3728.8; 04-JUN-2006 10:45:14; Bright; 38.5; 127; 27Bet Her ; 2.78; 4700;occ; 77; 0;22278
4; -3528.7; 04-JUN-2006 10:48:34; Bright; 47.5; 133; 40Zet Her ; 2.81; 6000;occ; 95; 0;22278
5; -3087.5; 04-JUN-2006 10:55:55; Bright; 46.0; 130; 23Bet Dra ; 2.80; 5800;occ; 92; 0;22278
6; -2435.4; 04-JUN-2006 11:06:47; Bright; 45.5; 89; 5Alp Cep ; 2.45; 8000;occ; 91; 0;22278
7; -2111.5; 04-JUN-2006 11:12:11; Bright; 52.5; 76; 27Gam Cas ; 2.30; 30000;occ; 105; 0;22278
8; -1637.6; 04-JUN-2006 11:20:05; Bright; 58.0; 53; 43Bet And ; 2.05; 3300;occ; 116; 0;22278
9; -1158.1; 04-JUN-2006 11:28:04; Dark ; 36.0; 140; 88Gam Peg ; 2.83; 26000;occ; 72; 0;22278
10; -711.6; 04-JUN-2006 11:35:31; Dark ; 59.5; 0; ; 0.00; 0;occ; 119; 0;22278
11; -614.0; 04-JUN-2006 11:37:08; Dark ; 47.5; 52; 16Bet Cet ; 2.04; 4500;occ; 95; 0;22278
12; -61.2; 04-JUN-2006 11:46:21; Dark ; 59.0; 18; 24Alp PsA ; 1.17; 9700;occ; 118; 0;22278
/nas3/ENVISAT/GOMOS/GOM_NL__0P/GOM_NL__0PNPDK20060604_132957_000013102048_00182_22280_0759.N1
1; 118.8; 04-JUN-2006 13:29:57; Dark ; 49.0; 63; Bet Gru ; 2.15; 2800;occ; 98; 0;22280
2; 234.7; 04-JUN-2006 13:31:53; Dark ; 46.5; 31; Alp Gru ; 1.73; 15200;occ; 93; 0;22280
3; 520.4; 04-JUN-2006 13:36:39; Dark ; 42.0; 45; Alp Pav ; 1.94; 26000;occ; 84; 0;22280
4; 954.2; 04-JUN-2006 13:43:53; Dark ; 39.5; 147; Alp Ara ; 2.88; 26000;occ; 79; 0;22280
5; 1056.6; 04-JUN-2006 13:45:35; Dark ; 47.0; 40; The Sco ; 1.86; 7100;occ; 94; 0;22280
6; 1163.4; 04-JUN-2006 13:47:22; Dark ; 43.0; 25; 35Lam Sco ; 1.62; 28000;occ; 86; 0;22280
7; 1264.5; 04-JUN-2006 13:49:03; Dark ; 44.5; 75; 26Eps Sco ; 2.29; 4250;occ; 89; 0;22280
8; 1383.8; 04-JUN-2006 13:51:02; Dark ; 45.5; 136; 23Tau Sco ; 2.82; 30000;occ; 91; 0;22280
/nas3/ENVISAT/GOMOS/GOM_NL__0P/GOM_NL__0PNPDK20060604_135434_000057492048_00182_22280_0760.N1
1; 1595.2; 04-JUN-2006 13:54:34; Bright; 44.5; 86; 35Eta Oph ; 2.43; 10200;occ; 89; 0;22280
2; 1704.4; 04-JUN-2006 13:56:23; Bright; 40.5; 98; 13Zet Oph ; 2.57; 30000;occ; 81; 0;22280
3; 1833.8; 04-JUN-2006 13:58:32; Bright; 38.5; 120; 1Del Oph ; 2.73; 3200;occ; 77; 0;22280
4; 2014.2; 04-JUN-2006 14:01:33; Bright; 35.5; 102; 24Alp Ser ; 2.60; 4250;occ; 71; 0;22280
5; 2306.6; 04-JUN-2006 14:06:25; Bright; 41.0; 127; 27Bet Her ; 2.78; 4700;occ; 82; 0;22280
6; 2506.5; 04-JUN-2006 14:09:45; Bright; 40.0; 133; 40Zet Her ; 2.81; 6000;occ; 80; 0;22280
7; 2947.4; 04-JUN-2006 14:17:06; Bright; 39.5; 130; 23Bet Dra ; 2.80; 5800;occ; 79; 0;22280
8; 3924.4; 04-JUN-2006 14:33:23; Bright; 55.0; 76; 27Gam Cas ; 2.30; 30000;occ; 110; 0;22280
9; 4398.5; 04-JUN-2006 14:41:17; Bright; 47.0; 53; 43Bet And ; 2.05; 3300;occ; 94; 0;22280
10; 4641.7; 04-JUN-2006 14:45:20; Dark ; 41.5; 105; 6Bet Ari ; 2.64; 8900;occ; 83; 0;22280
11; 5306.6; 04-JUN-2006 14:56:25; Dark ; 59.5; 0; ; 0.00; 0;occ; 119; 0;22280
12; 5423.5; 04-JUN-2006 14:58:22; Dark ; 51.5; 52; 16Bet Cet ; 2.04; 4500;occ; 103; 0;22280
13; 5821.9; 04-JUN-2006 15:05:00; Dark ; 44.0; 84; Alp Phe ; 2.40; 4500;occ; 88; 0;22280
14; 6155.6; 04-JUN-2006 15:10:34; Dark ; 46.5; 63; Bet Gru ; 2.15; 2800;occ; 93; 0;22280

```

```

15; 6271.7; 04-JUN-2006 15:12:30; Dark ; 46.5; 31; Alp Gru ; 1.73; 15200;occ; 93; 0;22280
16; 6557.1; 04-JUN-2006 15:17:16; Dark ; 42.5; 45; Alp Pav ; 1.94; 26000;occ; 85; 0;22280
17; 6990.5; 04-JUN-2006 15:24:29; Dark ; 40.0; 147; Alp Ara ; 2.88; 26000;occ; 80; 0;22280
18; 7092.9; 04-JUN-2006 15:26:11; Dark ; 41.5; 40; The Sco ; 1.86; 7100;occ; 83; 0;22280
19; 7199.7; 04-JUN-2006 15:27:58; Dark ; 46.0; 25; 35Lam Sco ; 1.62; 28000;occ; 92; 0;22280
20; 7300.7; 04-JUN-2006 15:29:39; Dark ; 44.0; 75; 26Eps Sco ; 2.29; 4250;occ; 88; 0;22280
/nas3/ENVISAT/GOMOS/GOM_NL__0P/GOM_NL__0PNPDK20060604_153138_000058362048_00183_22281_0761.N1
 1;-4651.6; 04-JUN-2006 15:31:38; Dark ; 42.0; 136; 23Tau Sco ; 2.82; 30000;occ; 84; 0;22281
 2;-4440.3; 04-JUN-2006 15:35:10; Bright; 41.5; 86; 35Eta Oph ; 2.43; 10200;occ; 83; 0;22281
 3;-4331.0; 04-JUN-2006 15:36:59; Bright; 40.0; 98; 13Zet Oph ; 2.57; 30000;occ; 80; 0;22281
 4;-4201.7; 04-JUN-2006 15:39:08; Bright; 38.5; 120; 1Del Oph ; 2.73; 3200;occ; 77; 0;22281
 5;-4021.3; 04-JUN-2006 15:42:09; Bright; 35.5; 102; 24Alp Ser ; 2.60; 4250;occ; 71; 0;22281
 6;-3729.3; 04-JUN-2006 15:47:01; Bright; 38.0; 127; 27Bet Her ; 2.78; 4700;occ; 76; 0;22281
 7;-3529.5; 04-JUN-2006 15:50:20; Bright; 39.0; 133; 40Zet Her ; 2.81; 6000;occ; 78; 0;22281
 8;-3088.8; 04-JUN-2006 15:57:41; Bright; 43.0; 130; 23Bet Dra ; 2.80; 5800;occ; 86; 0;22281
 9;-2111.5; 04-JUN-2006 16:13:58; Bright; 56.0; 76; 27Gam Cas ; 2.30; 30000;occ; 112; 0;22281
10;-1637.0; 04-JUN-2006 16:21:53; Bright; 48.0; 53; 43Bet And ; 2.05; 3300;occ; 96; 0;22281
11;-1393.5; 04-JUN-2006 16:25:56; Dark ; 43.5; 105; 6Bet Ari ; 2.64; 8900;occ; 87; 0;22281
12; -728.2; 04-JUN-2006 16:37:02; Dark ; 59.5; 0; ; 0.00; 0;occ; 119; 0;22281
13; -611.4; 04-JUN-2006 16:38:58; Dark ; 48.0; 52; 16Bet Cet ; 2.04; 4500;occ; 96; 0;22281
14; -213.0; 04-JUN-2006 16:45:37; Dark ; 46.0; 84; Alp Phe ; 2.40; 4500;occ; 92; 0;22281
15; 121.0; 04-JUN-2006 16:51:11; Dark ; 54.5; 63; Bet Gru ; 2.15; 2800;occ; 109; 0;22282
16; 237.4; 04-JUN-2006 16:53:07; Dark ; 47.0; 31; Alp Gru ; 1.73; 15200;occ; 94; 0;22282
17; 522.3; 04-JUN-2006 16:57:52; Dark ; 41.5; 45; Alp Pav ; 1.94; 26000;occ; 83; 0;22282
18; 955.5; 04-JUN-2006 17:05:05; Dark ; 39.5; 147; Alp Ara ; 2.88; 26000;occ; 79; 0;22282
19; 1057.9; 04-JUN-2006 17:06:48; Dark ; 46.0; 40; The Sco ; 1.86; 7100;occ; 92; 0;22282
20; 1164.6; 04-JUN-2006 17:08:34; Dark ; 20.5; 25; 35Lam Sco ; 1.62; 28000;occ; 41; 0;22282
/nas3/ENVISAT/GOMOS/GOM_NL__0P/GOM_NL__0PNPDK20060604_170834_000058652048_00184_22282_0762.N1
 1;-4871.4; 04-JUN-2006 17:08:34; Dark ; 47.0; 25; 35Lam Sco ; 1.62; 28000;occ; 94; 0;22282
 2;-4770.5; 04-JUN-2006 17:10:15; Dark ; 44.5; 75; 26Eps Sco ; 2.29; 4250;occ; 89; 0;22282
 3;-4651.5; 04-JUN-2006 17:12:14; Dark ; 53.0; 136; 23Tau Sco ; 2.82; 30000;occ; 106; 0;22282
 4;-4440.2; 04-JUN-2006 17:15:46; Bright; 42.5; 86; 35Eta Oph ; 2.43; 10200;occ; 85; 0;22282
 5;-4331.0; 04-JUN-2006 17:17:35; Bright; 39.5; 98; 13Zet Oph ; 2.57; 30000;occ; 79; 0;22282
 6;-4201.7; 04-JUN-2006 17:19:44; Bright; 38.5; 120; 1Del Oph ; 2.73; 3200;occ; 77; 0;22282
 7;-4021.2; 04-JUN-2006 17:22:45; Bright; 35.5; 102; 24Alp Ser ; 2.60; 4250;occ; 71; 0;22282
 8;-3729.6; 04-JUN-2006 17:27:36; Bright; 38.5; 127; 27Bet Her ; 2.78; 4700;occ; 77; 0;22282
 9;-3529.8; 04-JUN-2006 17:30:56; Bright; 40.5; 133; 40Zet Her ; 2.81; 6000;occ; 81; 0;22282
10;-3089.4; 04-JUN-2006 17:38:17; Bright; 43.0; 130; 23Bet Dra ; 2.80; 5800;occ; 86; 0;22282
11;-2111.6; 04-JUN-2006 17:54:34; Bright; 41.5; 76; 27Gam Cas ; 2.30; 30000;occ; 83; 0;22282
12;-1636.9; 04-JUN-2006 18:02:29; Bright; 58.0; 53; 43Bet And ; 2.05; 3300;occ; 116; 0;22282
13;-1393.4; 04-JUN-2006 18:06:33; Dark ; 41.0; 105; 6Bet Ari ; 2.64; 8900;occ; 82; 0;22282
14; -727.5; 04-JUN-2006 18:17:38; Dark ; 59.5; 0; ; 0.00; 0;occ; 119; 0;22282
15; -610.7; 04-JUN-2006 18:19:35; Dark ; 52.5; 52; 16Bet Cet ; 2.04; 4500;occ; 105; 0;22282
16; -212.4; 04-JUN-2006 18:26:14; Dark ; 43.0; 84; Alp Phe ; 2.40; 4500;occ; 86; 0;22282
17; 121.9; 04-JUN-2006 18:31:48; Dark ; 48.5; 63; Bet Gru ; 2.15; 2800;occ; 97; 0;22283
18; 238.2; 04-JUN-2006 18:33:44; Dark ; 46.0; 31; Alp Gru ; 1.73; 15200;occ; 92; 0;22283
19; 523.0; 04-JUN-2006 18:38:29; Dark ; 40.5; 45; Alp Pav ; 1.94; 26000;occ; 81; 0;22283
20; 956.0; 04-JUN-2006 18:45:42; Dark ; 38.5; 147; Alp Ara ; 2.88; 26000;occ; 77; 0;22283
/nas3/ENVISAT/GOMOS/GOM_NL__0P/GOM_NL__0PNPDK20060604_184542_000056452048_00185_22283_0763.N1
 1;-5080.5; 04-JUN-2006 18:45:42; Dark ; 39.0; 147; Alp Ara ; 2.88; 26000;occ; 78; 0;22283
 2;-4978.1; 04-JUN-2006 18:47:24; Dark ; 46.5; 40; The Sco ; 1.86; 7100;occ; 93; 0;22283
 3;-4871.6; 04-JUN-2006 18:49:11; Dark ; 46.5; 25; 35Lam Sco ; 1.62; 28000;occ; 93; 0;22283
 4;-4770.7; 04-JUN-2006 18:50:52; Dark ; 49.0; 75; 26Eps Sco ; 2.29; 4250;occ; 98; 0;22283
 5;-4651.6; 04-JUN-2006 18:52:51; Dark ; 42.0; 136; 23Tau Sco ; 2.82; 30000;occ; 84; 0;22283
 6;-4440.4; 04-JUN-2006 18:56:22; Bright; 44.0; 86; 35Eta Oph ; 2.43; 10200;occ; 88; 0;22283
 7;-4331.4; 04-JUN-2006 18:58:11; Bright; 40.5; 98; 13Zet Oph ; 2.57; 30000;occ; 81; 0;22283
 8;-4202.1; 04-JUN-2006 19:00:20; Bright; 38.0; 120; 1Del Oph ; 2.73; 3200;occ; 76; 0;22283
 9;-4021.7; 04-JUN-2006 19:03:21; Bright; 35.5; 102; 24Alp Ser ; 2.60; 4250;occ; 71; 0;22283
10;-3730.3; 04-JUN-2006 19:08:12; Bright; 41.5; 127; 27Bet Her ; 2.78; 4700;occ; 83; 0;22283
11;-3530.7; 04-JUN-2006 19:11:32; Bright; 41.0; 133; 40Zet Her ; 2.81; 6000;occ; 82; 0;22283
12;-3090.4; 04-JUN-2006 19:18:52; Bright; 43.5; 130; 23Bet Dra ; 2.80; 5800;occ; 87; 0;22283
13;-2112.2; 04-JUN-2006 19:35:10; Bright; 37.0; 76; 27Gam Cas ; 2.30; 30000;occ; 74; 0;22283
14;-1637.2; 04-JUN-2006 19:43:05; Bright; 47.5; 53; 43Bet And ; 2.05; 3300;occ; 95; 0;22283
15;-1393.5; 04-JUN-2006 19:47:09; Dark ; 41.5; 105; 6Bet Ari ; 2.64; 8900;occ; 83; 0;22283
16; -727.2; 04-JUN-2006 19:58:15; Dark ; 59.5; 0; ; 0.00; 0;occ; 119; 0;22283
17; -610.7; 04-JUN-2006 20:00:12; Dark ; 49.0; 52; 16Bet Cet ; 2.04; 4500;occ; 98; 0;22283
18; -212.3; 04-JUN-2006 20:06:50; Dark ; 47.0; 84; Alp Phe ; 2.40; 4500;occ; 94; 0;22283
19; 122.3; 04-JUN-2006 20:12:25; Dark ; 60.5; 63; Bet Gru ; 2.15; 2800;occ; 121; 0;22284

```



```

20; 238.6; 04-JUN-2006 20:14:21; Dark ; 45.5; 31; Alp Gru ; 1.73; 15200;occ; 91; 0;22284
21; 523.2; 04-JUN-2006 20:19:06; Dark ; 42.0; 45; Alp Pav ; 1.94; 26000;occ; 84; 0;22284
/nas3/ENVISAT/GOMOS/GOM_NL__0P/GOM_NL__0PNPDE20060604_231928_000060522048_00187_22285_0628.N1
1; -725.8; 04-JUN-2006 23:19:28; Dark ; 59.5; 0; ; 0.00; 0;occ; 119; 0;22285
2; -608.9; 04-JUN-2006 23:21:25; Dark ; 49.5; 52; 16Bet Cet ; 2.04; 4500;occ; 99; 0;22285
3; -211.1; 04-JUN-2006 23:28:03; Dark ; 44.0; 84; Alp Phe ; 2.40; 4500;occ; 88; 0;22285
4; 124.0; 04-JUN-2006 23:33:38; Dark ; 50.0; 63; Bet Gru ; 2.15; 2800;occ; 100; 0;22286
5; 240.4; 04-JUN-2006 23:35:35; Dark ; 46.5; 31; Alp Gru ; 1.73; 15200;occ; 93; 0;22286
6; 524.5; 04-JUN-2006 23:40:19; Dark ; 41.5; 45; Alp Pav ; 1.94; 26000;occ; 83; 0;22286
7; 956.5; 04-JUN-2006 23:47:31; Dark ; 41.5; 147; Alp Ara ; 2.88; 26000;occ; 83; 0;22286
8; 1058.9; 04-JUN-2006 23:49:13; Dark ; 45.5; 40; The Sco ; 1.86; 7100;occ; 91; 0;22286
9; 1165.5; 04-JUN-2006 23:51:00; Dark ; 46.0; 25; 35Lam Sco ; 1.62; 28000;occ; 92; 0;22286
10; 1266.0; 04-JUN-2006 23:52:40; Dark ; 44.5; 75; 26Eps Sco ; 2.29; 4250;occ; 89; 0;22286
11; 1385.0; 04-JUN-2006 23:54:39; Dark ; 46.5; 136; 23Tau Sco ; 2.82; 30000;occ; 93; 0;22286
12; 1552.1; 04-JUN-2006 23:57:26; Bright; 37.5; 97; 8Bet1Sco ; 2.56; 30000;occ; 75; 0;22286
13; 1704.6; 04-JUN-2006 23:59:59; Bright; 38.5; 98; 13Zet Oph ; 2.57; 30000;occ; 77; 0;22286
14; 1833.8; 05-JUN-2006 00:02:08; Bright; 38.0; 120; 1Del Oph ; 2.73; 3200;occ; 76; 0;22286
15; 2014.3; 05-JUN-2006 00:05:08; Bright; 35.5; 102; 24Alp Ser ; 2.60; 4250;occ; 71; 0;22286
16; 2304.7; 05-JUN-2006 00:09:59; Bright; 39.5; 127; 27Bet Her ; 2.78; 4700;occ; 79; 0;22286
17; 2504.0; 05-JUN-2006 00:13:18; Bright; 39.0; 133; 40Zet Her ; 2.81; 6000;occ; 78; 0;22286
18; 2943.8; 05-JUN-2006 00:20:38; Bright; 39.0; 130; 23Bet Dra ; 2.80; 5800;occ; 78; 0;22286
19; 3923.3; 05-JUN-2006 00:36:57; Bright; 39.0; 76; 27Gam Cas ; 2.30; 30000;occ; 78; 0;22286
20; 4398.9; 05-JUN-2006 00:44:53; Bright; 45.0; 53; 43Bet And ; 2.05; 3300;occ; 90; 0;22286
21; 4642.9; 05-JUN-2006 00:48:57; Dark ; 43.0; 105; 6Bet Ari ; 2.64; 8900;occ; 86; 0;22286
22; 5310.8; 05-JUN-2006 01:00:05; Dark ; 16.5; 0; ; 0.00; 0;occ; 33; 0;22286
/nas3/ENVISAT/GOMOS/GOM_NL__0P/GOM_NL__0PNPDE20060605_010005_000037062048_00188_22286_0629.N1
1; -725.1; 05-JUN-2006 01:00:05; Dark ; 59.5; 0; ; 0.00; 0;occ; 119; 0;22286
2; -608.3; 05-JUN-2006 01:02:02; Dark ; 48.0; 52; 16Bet Cet ; 2.04; 4500;occ; 96; 0;22286
3; -210.5; 05-JUN-2006 01:08:40; Dark ; 45.5; 84; Alp Phe ; 2.40; 4500;occ; 91; 0;22286
4; 124.9; 05-JUN-2006 01:14:15; Dark ; 48.5; 63; Bet Gru ; 2.15; 2800;occ; 97; 0;22287
5; 241.5; 05-JUN-2006 01:16:12; Dark ; 47.5; 31; Alp Gru ; 1.73; 15200;occ; 95; 0;22287
6; 525.2; 05-JUN-2006 01:20:55; Dark ; 41.5; 45; Alp Pav ; 1.94; 26000;occ; 83; 0;22287
7; 956.8; 05-JUN-2006 01:28:07; Dark ; 41.0; 147; Alp Ara ; 2.88; 26000;occ; 82; 0;22287
8; 1059.3; 05-JUN-2006 01:29:49; Dark ; 45.0; 40; The Sco ; 1.86; 7100;occ; 90; 0;22287
9; 1165.9; 05-JUN-2006 01:31:36; Dark ; 45.5; 25; 35Lam Sco ; 1.62; 28000;occ; 91; 0;22287
10; 1266.2; 05-JUN-2006 01:33:16; Dark ; 45.0; 75; 26Eps Sco ; 2.29; 4250;occ; 90; 0;22287
11; 1385.2; 05-JUN-2006 01:35:15; Dark ; 42.0; 136; 23Tau Sco ; 2.82; 30000;occ; 84; 0;22287
12; 1552.2; 05-JUN-2006 01:38:02; Bright; 37.0; 97; 8Bet1Sco ; 2.56; 30000;occ; 74; 0;22287
13; 1704.7; 05-JUN-2006 01:40:35; Bright; 38.5; 98; 13Zet Oph ; 2.57; 30000;occ; 77; 0;22287
14; 1833.8; 05-JUN-2006 01:42:44; Bright; 38.0; 120; 1Del Oph ; 2.73; 3200;occ; 76; 0;22287
15; 2014.3; 05-JUN-2006 01:45:44; Bright; 36.0; 102; 24Alp Ser ; 2.60; 4250;occ; 72; 0;22287
16; 2304.5; 05-JUN-2006 01:50:35; Bright; 42.0; 127; 27Bet Her ; 2.78; 4700;occ; 84; 0;22287
17; 2503.7; 05-JUN-2006 01:53:54; Bright; 39.0; 133; 40Zet Her ; 2.81; 6000;occ; 78; 0;22287
18; 2943.2; 05-JUN-2006 02:01:13; Bright; 38.5; 130; 23Bet Dra ; 2.80; 5800;occ; 77; 0;22287
/nas3/ENVISAT/GOMOS/GOM_NL__0P/GOM_NL__0PNPDE20060605_020113_00000372048_00189_22287_0633.N1
1; 2943.2; 05-JUN-2006 02:01:13; Bright; 38.5; 130; 23Bet Dra ; 2.80; 5800;occ; 77; 0;22287
/nas3/ENVISAT/GOMOS/GOM_NL__0P/GOM_NL__0PNPDE20060605_021733_000050962048_00189_22287_0630.N1
1; -2112.8; 05-JUN-2006 02:17:33; Bright; 53.0; 76; 27Gam Cas ; 2.30; 30000;occ; 106; 0;22287
2; -1636.9; 05-JUN-2006 02:25:29; Bright; 45.0; 53; 43Bet And ; 2.05; 3300;occ; 90; 0;22287
3; -1392.7; 05-JUN-2006 02:29:33; Dark ; 39.5; 105; 6Bet Ari ; 2.64; 8900;occ; 79; 0;22287
4; -724.3; 05-JUN-2006 02:40:42; Dark ; 59.5; 0; ; 0.00; 0;occ; 119; 0;22287
5; -607.9; 05-JUN-2006 02:42:38; Dark ; 50.0; 52; 16Bet Cet ; 2.04; 4500;occ; 100; 0;22287
6; -209.8; 05-JUN-2006 02:49:16; Dark ; 42.0; 84; Alp Phe ; 2.40; 4500;occ; 84; 0;22287
7; 125.8; 05-JUN-2006 02:54:52; Dark ; 52.0; 63; Bet Gru ; 2.15; 2800;occ; 104; 0;22288
8; 242.6; 05-JUN-2006 02:56:49; Dark ; 45.5; 31; Alp Gru ; 1.73; 15200;occ; 91; 0;22288
9; 525.9; 05-JUN-2006 03:01:32; Dark ; 40.0; 45; Alp Pav ; 1.94; 26000;occ; 80; 0;22288
10; 957.3; 05-JUN-2006 03:08:43; Dark ; 40.5; 147; Alp Ara ; 2.88; 26000;occ; 81; 0;22288
11; 1059.9; 05-JUN-2006 03:10:26; Dark ; 45.0; 40; The Sco ; 1.86; 7100;occ; 90; 0;22288
12; 1166.4; 05-JUN-2006 03:12:12; Dark ; 45.5; 25; 35Lam Sco ; 1.62; 28000;occ; 91; 0;22288
13; 1266.7; 05-JUN-2006 03:13:53; Dark ; 45.5; 75; 26Eps Sco ; 2.29; 4250;occ; 91; 0;22288
14; 1385.6; 05-JUN-2006 03:15:52; Dark ; 50.0; 136; 23Tau Sco ; 2.82; 30000;occ; 100; 0;22288
15; 1704.8; 05-JUN-2006 03:21:11; Bright; 38.5; 98; 13Zet Oph ; 2.57; 30000;occ; 77; 0;22288
16; 1834.0; 05-JUN-2006 03:23:20; Bright; 37.5; 120; 1Del Oph ; 2.73; 3200;occ; 75; 0;22288
17; 2014.4; 05-JUN-2006 03:26:20; Bright; 35.5; 102; 24Alp Ser ; 2.60; 4250;occ; 71; 0;22288
18; 2304.3; 05-JUN-2006 03:31:10; Bright; 59.0; 127; 27Bet Her ; 2.78; 4700;occ; 118; 0;22288
19; 2503.3; 05-JUN-2006 03:34:29; Bright; 42.5; 133; 40Zet Her ; 2.81; 6000;occ; 85; 0;22288
20; 2942.6; 05-JUN-2006 03:41:49; Bright; 41.5; 130; 23Bet Dra ; 2.80; 5800;occ; 83; 0;22288
/nas3/ENVISAT/GOMOS/GOM_NL__0P/GOM_NL__0PNPDE20060605_035809_000050962048_00190_22288_0631.N1

```

```

1;-2113.0; 05-JUN-2006 03:58:09; Bright; 37.0; 76; 27Gam Cas ; 2.30; 30000;occ; 74; 0;22288
2;-1636.7; 05-JUN-2006 04:06:05; Bright; 48.5; 53; 43Bet And ; 2.05; 3300;occ; 97; 0;22288
3;-1392.4; 05-JUN-2006 04:10:10; Dark ; 41.5; 105; 6Bet Ari ; 2.64; 8900;occ; 83; 0;22288
4; -723.5; 05-JUN-2006 04:21:18; Dark ; 59.5; 0; ; 0.00; 0;occ; 119; 0;22288
5; -607.3; 05-JUN-2006 04:23:15; Dark ; 50.0; 52; 16Bet Cet ; 2.04; 4500;occ; 100; 0;22288
6; -209.2; 05-JUN-2006 04:29:53; Dark ; 44.5; 84; Alp Phe ; 2.40; 4500;occ; 89; 0;22288
7; 126.7; 05-JUN-2006 04:35:29; Dark ; 49.5; 63; Bet Gru ; 2.15; 2800;occ; 99; 0;22289
8; 243.4; 05-JUN-2006 04:37:25; Dark ; 46.0; 31; Alp Gru ; 1.73; 15200;occ; 92; 0;22289
9; 526.5; 05-JUN-2006 04:42:08; Dark ; 42.5; 45; Alp Pav ; 1.94; 26000;occ; 85; 0;22289
10; 957.6; 05-JUN-2006 04:49:20; Dark ; 39.5; 147; Alp Ara ; 2.88; 26000;occ; 79; 0;22289
11; 1060.2; 05-JUN-2006 04:51:02; Dark ; 43.0; 40; The Sco ; 1.86; 7100;occ; 86; 0;22289
12; 1166.7; 05-JUN-2006 04:52:49; Dark ; 44.0; 25; 35Lam Sco ; 1.62; 28000;occ; 88; 0;22289
13; 1267.0; 05-JUN-2006 04:54:29; Dark ; 43.5; 75; 26Eps Sco ; 2.29; 4250;occ; 87; 0;22289
14; 1385.8; 05-JUN-2006 04:56:28; Dark ; 39.5; 136; 23Tau Sco ; 2.82; 30000;occ; 79; 0;22289
15; 1704.9; 05-JUN-2006 05:01:47; Bright; 40.0; 98; 13Zet Oph ; 2.57; 30000;occ; 80; 0;22289
16; 1834.0; 05-JUN-2006 05:03:56; Bright; 37.5; 120; 1Del Oph ; 2.73; 3200;occ; 75; 0;22289
17; 2014.3; 05-JUN-2006 05:06:56; Bright; 36.0; 102; 24Alp Ser ; 2.60; 4250;occ; 72; 0;22289
18; 2303.9; 05-JUN-2006 05:11:46; Bright; 41.5; 127; 27Bet Her ; 2.78; 4700;occ; 83; 0;22289
19; 2502.9; 05-JUN-2006 05:15:05; Bright; 41.0; 133; 40Zet Her ; 2.81; 6000;occ; 82; 0;22289
20; 2942.0; 05-JUN-2006 05:22:24; Bright; 42.5; 130; 23Bet Dra ; 2.80; 5800;occ; 85; 0;22289
/nas3/ENVISAT/GOMOS/GOM_NL__0P/GOM_NL__0PNPDE20060605_053845_000050972048_00191_22289_0632.N1
1;-2113.2; 05-JUN-2006 05:38:45; Bright; 56.0; 76; 27Gam Cas ; 2.30; 30000;occ; 112; 0;22289
2;-1636.7; 05-JUN-2006 05:46:41; Bright; 48.5; 53; 43Bet And ; 2.05; 3300;occ; 97; 0;22289
3;-1392.2; 05-JUN-2006 05:50:46; Dark ; 41.0; 105; 6Bet Ari ; 2.64; 8900;occ; 82; 0;22289
4; -722.8; 05-JUN-2006 06:01:55; Dark ; 59.5; 0; ; 0.00; 0;occ; 119; 0;22289
5; -606.5; 05-JUN-2006 06:03:52; Dark ; 50.5; 52; 16Bet Cet ; 2.04; 4500;occ; 101; 0;22289
6; -208.6; 05-JUN-2006 06:10:29; Dark ; 41.5; 84; Alp Phe ; 2.40; 4500;occ; 83; 0;22289
7; 127.6; 05-JUN-2006 06:16:06; Dark ; 63.0; 63; Bet Gru ; 2.15; 2800;occ; 126; 0;22290
8; 244.2; 05-JUN-2006 06:18:02; Dark ; 48.5; 31; Alp Gru ; 1.73; 15200;occ; 97; 0;22290
9; 527.1; 05-JUN-2006 06:22:45; Dark ; 42.5; 45; Alp Pav ; 1.94; 26000;occ; 85; 0;22290
10; 958.1; 05-JUN-2006 06:29:56; Dark ; 40.5; 147; Alp Ara ; 2.88; 26000;occ; 81; 0;22290
11; 1060.7; 05-JUN-2006 06:31:39; Dark ; 43.0; 40; The Sco ; 1.86; 7100;occ; 86; 0;22290
12; 1167.0; 05-JUN-2006 06:33:25; Dark ; 43.5; 25; 35Lam Sco ; 1.62; 28000;occ; 87; 0;22290
13; 1267.2; 05-JUN-2006 06:35:05; Dark ; 42.0; 75; 26Eps Sco ; 2.29; 4250;occ; 84; 0;22290
14; 1385.9; 05-JUN-2006 06:37:04; Dark ; 43.0; 136; 23Tau Sco ; 2.82; 30000;occ; 86; 0;22290
15; 1704.9; 05-JUN-2006 06:42:23; Bright; 40.0; 98; 13Zet Oph ; 2.57; 30000;occ; 80; 0;22290
16; 1833.9; 05-JUN-2006 06:44:32; Bright; 38.0; 120; 1Del Oph ; 2.73; 3200;occ; 76; 0;22290
17; 2014.3; 05-JUN-2006 06:47:32; Bright; 35.5; 102; 24Alp Ser ; 2.60; 4250;occ; 71; 0;22290
18; 2303.6; 05-JUN-2006 06:52:22; Bright; 40.0; 127; 27Bet Her ; 2.78; 4700;occ; 80; 0;22290
19; 2502.3; 05-JUN-2006 06:55:40; Bright; 40.5; 133; 40Zet Her ; 2.81; 6000;occ; 81; 0;22290
20; 2941.5; 05-JUN-2006 07:03:00; Bright; 43.0; 130; 23Bet Dra ; 2.80; 5800;occ; 86; 0;22290
/nas3/ENVISAT/GOMOS/GOM_NL__0P/GOM_NL__0PNPDE20060605_195501_000037102048_00200_22298_0634.N1
1; 975.5; 05-JUN-2006 19:55:01; Dark ; 40.0; 147; Alp Ara ; 2.88; 26000;occ; 80; 28;22298
2; 1064.3; 05-JUN-2006 19:56:29; Dark ; 45.5; 40; The Sco ; 1.86; 7100;occ; 91; 0;22298
3; 1170.5; 05-JUN-2006 19:58:16; Dark ; 46.0; 25; 35Lam Sco ; 1.62; 28000;occ; 92; 0;22298
4; 1269.7; 05-JUN-2006 19:59:55; Dark ; 45.0; 75; 26Eps Sco ; 2.29; 4250;occ; 90; 0;22298
5; 1388.3; 05-JUN-2006 20:01:53; Dark ; 40.0; 136; 23Tau Sco ; 2.82; 30000;occ; 80; 0;22298
6; 1597.5; 05-JUN-2006 20:05:23; Bright; 42.0; 86; 35Eta Oph ; 2.43; 10200;occ; 84; 0;22298
7; 1705.9; 05-JUN-2006 20:07:11; Bright; 40.0; 98; 13Zet Oph ; 2.57; 30000;occ; 80; 0;22298
8; 1834.5; 05-JUN-2006 20:09:20; Bright; 38.0; 120; 1Del Oph ; 2.73; 3200;occ; 76; 0;22298
9; 2014.9; 05-JUN-2006 20:12:20; Bright; 35.5; 102; 24Alp Ser ; 2.60; 4250;occ; 71; 0;22298
10; 2301.9; 05-JUN-2006 20:17:07; Bright; 39.5; 127; 27Bet Her ; 2.78; 4700;occ; 79; 0;22298
11; 2499.5; 05-JUN-2006 20:20:25; Bright; 43.0; 133; 40Zet Her ; 2.81; 6000;occ; 86; 0;22298
12; 2937.3; 05-JUN-2006 20:27:42; Bright; 43.5; 130; 23Bet Dra ; 2.80; 5800;occ; 87; 0;22298
13; 3922.3; 05-JUN-2006 20:44:08; Bright; 54.5; 76; 27Gam Cas ; 2.30; 30000;occ; 109; 0;22298
14; 4261.9; 05-JUN-2006 20:49:47; Bright; 35.0; 73; 57Gam1And ; 2.26; 13100;occ; 70; 0;22298
15; 4400.4; 05-JUN-2006 20:52:06; Dark ; 59.0; 53; 43Bet And ; 2.05; 3300;occ; 118; 0;22298
16; 4646.1; 05-JUN-2006 20:56:11; Dark ; 40.5; 105; 6Bet Ari ; 2.64; 8900;occ; 81; 0;22298
/nas3/ENVISAT/GOMOS/GOM_NL__0P/GOM_NL__0PNPDE20060605_210725_000060712048_00200_22298_0635.N1
1; -716.1; 05-JUN-2006 21:07:25; Dark ; 59.5; 0; ; 0.00; 0;occ; 119; 0;22298
2; -599.8; 05-JUN-2006 21:09:22; Dark ; 53.0; 52; 16Bet Cet ; 2.04; 4500;occ; 106; 0;22298
3; -203.2; 05-JUN-2006 21:15:58; Dark ; 51.5; 84; Alp Phe ; 2.40; 4500;occ; 103; 0;22298
4; 135.6; 05-JUN-2006 21:21:37; Dark ; 63.0; 63; Bet Gru ; 2.15; 2800;occ; 126; 0;22299
5; 252.9; 05-JUN-2006 21:23:34; Dark ; 47.0; 31; Alp Gru ; 1.73; 15200;occ; 94; 0;22299
6; 533.1; 05-JUN-2006 21:28:15; Dark ; 41.5; 45; Alp Pav ; 1.94; 26000;occ; 83; 0;22299
7; 961.4; 05-JUN-2006 21:35:23; Dark ; 38.5; 147; Alp Ara ; 2.88; 26000;occ; 77; 0;22299
8; 1064.1; 05-JUN-2006 21:37:06; Dark ; 48.0; 40; The Sco ; 1.86; 7100;occ; 96; 0;22299
9; 1170.3; 05-JUN-2006 21:38:52; Dark ; 46.0; 25; 35Lam Sco ; 1.62; 28000;occ; 92; 0;22299

```

```

10; 1269.5; 05-JUN-2006 21:40:31; Dark ; 42.5; 75; 26Eps Sco ; 2.29; 4250;occ; 85; 0;22299
11; 1387.8; 05-JUN-2006 21:42:29; Dark ; 44.5; 136; 23Tau Sco ; 2.82; 30000;occ; 89; 0;22299
12; 1597.0; 05-JUN-2006 21:45:59; Bright; 43.0; 86; 35Eta Oph ; 2.43; 10200;occ; 86; 0;22299
13; 1705.5; 05-JUN-2006 21:47:47; Bright; 39.5; 98; 13Zet Oph ; 2.57; 30000;occ; 79; 0;22299
14; 1834.1; 05-JUN-2006 21:49:56; Bright; 37.5; 120; 1Del Oph ; 2.73; 3200;occ; 75; 0;22299
15; 2014.4; 05-JUN-2006 21:52:56; Bright; 35.5; 102; 24Alp Ser ; 2.60; 4250;occ; 71; 0;22299
16; 2301.1; 05-JUN-2006 21:57:43; Bright; 41.0; 127; 27Bet Her ; 2.78; 4700;occ; 82; 0;22299
17; 2498.7; 05-JUN-2006 22:01:00; Bright; 47.0; 133; 40Zet Her ; 2.81; 6000;occ; 94; 0;22299
18; 2936.4; 05-JUN-2006 22:08:18; Bright; 44.5; 130; 23Bet Dra ; 2.80; 5800;occ; 89; 0;22299
19; 3921.6; 05-JUN-2006 22:24:43; Bright; 37.0; 76; 27Gam Cas ; 2.30; 30000;occ; 74; 0;22299
20; 4261.5; 05-JUN-2006 22:30:23; Bright; 36.0; 73; 57Gam1And ; 2.26; 13100;occ; 72; 0;22299
21; 4400.0; 05-JUN-2006 22:32:42; Dark ; 46.0; 53; 43Bet And ; 2.05; 3300;occ; 92; 0;22299
22; 4645.8; 05-JUN-2006 22:36:47; Dark ; 39.5; 105; 6Bet Ari ; 2.64; 8900;occ; 79; 0;22299
23; 5320.5; 05-JUN-2006 22:48:02; Dark ; 35.5; 0; ; 0.00; 0;occ; 71; 0;22299
/nas3/ENVISAT/GOMOS/GOM_NL__0P/GOM_NL__0PNPDK20060605_071921_000038212048_00192_22290_0764.N1
1; -2113.2; 05-JUN-2006 07:19:21; Bright; 37.5; 76; 27Gam Cas ; 2.30; 30000;occ; 75; 0;22290
2; -1636.7; 05-JUN-2006 07:27:17; Bright; 48.0; 53; 43Bet And ; 2.05; 3300;occ; 96; 0;22290
3; -1392.1; 05-JUN-2006 07:31:22; Dark ; 42.5; 105; 6Bet Ari ; 2.64; 8900;occ; 85; 0;22290
4; -722.0; 05-JUN-2006 07:42:32; Dark ; 59.5; 0; ; 0.00; 0;occ; 119; 0;22290
5; -605.7; 05-JUN-2006 07:44:28; Dark ; 46.5; 52; 16Bet Cet ; 2.04; 4500;occ; 93; 0;22290
6; -208.0; 05-JUN-2006 07:51:06; Dark ; 45.5; 84; Alp Phe ; 2.40; 4500;occ; 91; 0;22290
7; 128.5; 05-JUN-2006 07:56:42; Dark ; 61.0; 63; Bet Gru ; 2.15; 2800;occ; 122; 0;22291
8; 245.2; 05-JUN-2006 07:58:39; Dark ; 45.5; 31; Alp Gru ; 1.73; 15200;occ; 91; 0;22291
9; 527.8; 05-JUN-2006 08:03:22; Dark ; 41.0; 45; Alp Pav ; 1.94; 26000;occ; 82; 0;22291
10; 958.4; 05-JUN-2006 08:10:32; Dark ; 42.0; 147; Alp Ara ; 2.88; 26000;occ; 84; 0;22291
11; 1061.0; 05-JUN-2006 08:12:15; Dark ; 45.5; 40; The Sco ; 1.86; 7100;occ; 91; 0;22291
12; 1167.5; 05-JUN-2006 08:14:02; Dark ; 46.5; 25; 35Lam Sco ; 1.62; 28000;occ; 93; 0;22291
13; 1267.5; 05-JUN-2006 08:15:42; Dark ; 45.5; 75; 26Eps Sco ; 2.29; 4250;occ; 91; 0;22291
14; 1386.1; 05-JUN-2006 08:17:40; Dark ; 55.0; 136; 23Tau Sco ; 2.82; 30000;occ; 110; 0;22291
15; 1705.1; 05-JUN-2006 08:22:59; Bright; 3.5; 98; 13Zet Oph ; 2.57; 30000;occ; 7; 0;22291
/nas3/ENVISAT/GOMOS/GOM_NL__0P/GOM_NL__0PNPDK20060605_082259_000060742048_00193_22291_0765.N1
1; 1705.1; 05-JUN-2006 08:22:59; Bright; 39.5; 98; 13Zet Oph ; 2.57; 30000;occ; 79; 0;22291
2; 1834.1; 05-JUN-2006 08:25:08; Bright; 38.0; 120; 1Del Oph ; 2.73; 3200;occ; 76; 0;22291
3; 2014.4; 05-JUN-2006 08:28:08; Bright; 36.0; 102; 24Alp Ser ; 2.60; 4250;occ; 72; 0;22291
4; 2303.3; 05-JUN-2006 08:32:57; Bright; 40.5; 127; 27Bet Her ; 2.78; 4700;occ; 81; 0;22291
5; 2502.0; 05-JUN-2006 08:36:16; Bright; 48.0; 133; 40Zet Her ; 2.81; 6000;occ; 96; 0;22291
6; 2940.9; 05-JUN-2006 08:43:35; Bright; 43.0; 130; 23Bet Dra ; 2.80; 5800;occ; 86; 0;22291
7; 3922.8; 05-JUN-2006 08:59:57; Bright; 41.0; 76; 27Gam Cas ; 2.30; 30000;occ; 82; 0;22291
8; 4399.3; 05-JUN-2006 09:07:53; Bright; 48.5; 53; 43Bet And ; 2.05; 3300;occ; 97; 0;22291
9; 4644.1; 05-JUN-2006 09:11:58; Dark ; 40.5; 105; 6Bet Ari ; 2.64; 8900;occ; 81; 0;22291
10; 5314.6; 05-JUN-2006 09:23:09; Dark ; 59.5; 0; ; 0.00; 0;occ; 119; 0;22291
11; 5431.1; 05-JUN-2006 09:25:05; Dark ; 45.5; 52; 16Bet Cet ; 2.04; 4500;occ; 91; 0;22291
12; 5828.5; 05-JUN-2006 09:31:42; Dark ; 46.0; 84; Alp Phe ; 2.40; 4500;occ; 92; 0;22291
13; 6165.3; 05-JUN-2006 09:37:19; Dark ; 62.5; 63; Bet Gru ; 2.15; 2800;occ; 125; 0;22291
14; 6282.1; 05-JUN-2006 09:39:16; Dark ; 46.0; 31; Alp Gru ; 1.73; 15200;occ; 92; 0;22291
15; 6564.5; 05-JUN-2006 09:43:58; Dark ; 42.0; 45; Alp Pav ; 1.94; 26000;occ; 84; 0;22291
16; 6994.6; 05-JUN-2006 09:51:09; Dark ; 39.5; 147; Alp Ara ; 2.88; 26000;occ; 79; 0;22291
17; 7097.3; 05-JUN-2006 09:52:51; Dark ; 43.0; 40; The Sco ; 1.86; 7100;occ; 86; 0;22291
18; 7203.7; 05-JUN-2006 09:54:38; Dark ; 46.5; 25; 35Lam Sco ; 1.62; 28000;occ; 93; 0;22291
19; 7303.7; 05-JUN-2006 09:56:18; Dark ; 44.5; 75; 26Eps Sco ; 2.29; 4250;occ; 89; 0;22291
20; 7422.2; 05-JUN-2006 09:58:16; Dark ; 45.0; 136; 23Tau Sco ; 2.82; 30000;occ; 90; 0;22291
21; 7632.4; 05-JUN-2006 10:01:46; Bright; 42.5; 86; 35Eta Oph ; 2.43; 10200;occ; 85; 0;22291
22; 7741.0; 05-JUN-2006 10:03:35; Bright; 39.0; 98; 13Zet Oph ; 2.57; 30000;occ; 78; 0;22291
/nas3/ENVISAT/GOMOS/GOM_NL__0P/GOM_NL__0PNPDK20060605_100414_000059302048_00194_22292_0766.N1
1; -4291.8; 05-JUN-2006 10:04:14; Bright; 0.0; 98; 13Zet Oph ; 2.57; 30000;occ; 0; 78;22292
2; -4201.8; 05-JUN-2006 10:05:44; Bright; 38.0; 120; 1Del Oph ; 2.73; 3200;occ; 76; 0;22292
3; -4021.5; 05-JUN-2006 10:08:44; Bright; 35.5; 102; 24Alp Ser ; 2.60; 4250;occ; 71; 0;22292
4; -3732.8; 05-JUN-2006 10:13:33; Bright; 38.0; 127; 27Bet Her ; 2.78; 4700;occ; 76; 0;22292
5; -3534.3; 05-JUN-2006 10:16:51; Bright; 41.5; 133; 40Zet Her ; 2.81; 6000;occ; 83; 0;22292
6; -3095.5; 05-JUN-2006 10:24:10; Bright; 43.0; 130; 23Bet Dra ; 2.80; 5800;occ; 86; 0;22292
7; -2113.4; 05-JUN-2006 10:40:32; Bright; 36.0; 76; 27Gam Cas ; 2.30; 30000;occ; 72; 0;22292
8; -1774.8; 05-JUN-2006 10:46:11; Bright; 34.5; 73; 57Gam1And ; 2.26; 13100;occ; 69; 0;22292
9; -1636.5; 05-JUN-2006 10:48:29; Bright; 59.0; 53; 43Bet And ; 2.05; 3300;occ; 118; 0;22292
10; -1391.6; 05-JUN-2006 10:52:34; Dark ; 42.0; 105; 6Bet Ari ; 2.64; 8900;occ; 84; 0;22292
11; -720.5; 05-JUN-2006 11:03:45; Dark ; 59.5; 0; ; 0.00; 0;occ; 119; 0;22292
12; -604.1; 05-JUN-2006 11:05:42; Dark ; 49.5; 52; 16Bet Cet ; 2.04; 4500;occ; 99; 0;22292
13; -206.8; 05-JUN-2006 11:12:19; Dark ; 45.5; 84; Alp Phe ; 2.40; 4500;occ; 91; 0;22292
14; 130.3; 05-JUN-2006 11:17:56; Dark ; 50.5; 63; Bet Gru ; 2.15; 2800;occ; 101; 0;22293

```



```

15; 247.3; 05-JUN-2006 11:19:53; Dark ; 46.0; 31; Alp Gru ; 1.73; 15200;occ; 92; 0;22293
16; 529.2; 05-JUN-2006 11:24:35; Dark ; 44.0; 45; Alp Pav ; 1.94; 26000;occ; 88; 0;22293
17; 959.1; 05-JUN-2006 11:31:45; Dark ; 38.5; 147; Alp Ara ; 2.88; 26000;occ; 77; 0;22293
18; 1061.8; 05-JUN-2006 11:33:28; Dark ; 45.0; 40; The Sco ; 1.86; 7100;occ; 90; 0;22293
19; 1168.2; 05-JUN-2006 11:35:14; Dark ; 48.0; 25; 35Lam Sco ; 1.62; 28000;occ; 96; 0;22293
20; 1268.1; 05-JUN-2006 11:36:54; Dark ; 46.0; 75; 26Eps Sco ; 2.29; 4250;occ; 92; 0;22293
21; 1386.5; 05-JUN-2006 11:38:52; Dark ; 54.0; 136; 23Tau Sco ; 2.82; 30000;occ; 108; 0;22293
22; 1596.6; 05-JUN-2006 11:42:22; Bright; 42.5; 86; 35Eta Oph ; 2.43; 10200;occ; 85; 0;22293
/nas3/ENVISAT/GOMOS/GOM_NL__0P/GOM_NL__0PNPDK20060605_114411_000057582048_00195_22293_0767.N1
 1;-4330.8; 05-JUN-2006 11:44:11; Bright; 40.0; 98; 13Zet Oph ; 2.57; 30000;occ; 80; 0;22293
 2;-4201.8; 05-JUN-2006 11:46:20; Bright; 38.0; 120; 1Del Oph ; 2.73; 3200;occ; 76; 0;22293
 3;-4021.6; 05-JUN-2006 11:49:20; Bright; 36.0; 102; 24Alp Ser ; 2.60; 4250;occ; 72; 0;22293
 4;-3733.0; 05-JUN-2006 11:54:09; Bright; 39.0; 127; 27Bet Her ; 2.78; 4700;occ; 78; 0;22293
 5;-3534.7; 05-JUN-2006 11:57:27; Bright; 41.0; 133; 40Zet Her ; 2.81; 6000;occ; 82; 0;22293
 6;-3096.1; 05-JUN-2006 12:04:46; Bright; 44.5; 130; 23Bet Dra ; 2.80; 5800;occ; 89; 0;22293
 7;-2113.3; 05-JUN-2006 12:21:08; Bright; 37.5; 76; 27Gam Cas ; 2.30; 30000;occ; 75; 0;22293
 8;-1774.8; 05-JUN-2006 12:26:47; Bright; 44.0; 73; 57Gam1And ; 2.26; 13100;occ; 88; 0;22293
 9;-1636.2; 05-JUN-2006 12:29:05; Bright; 45.5; 53; 43Bet And ; 2.05; 3300;occ; 91; 0;22293
10;-1391.3; 05-JUN-2006 12:33:10; Dark ; 42.5; 105; 6Bet Ari ; 2.64; 8900;occ; 85; 0;22293
11; -719.8; 05-JUN-2006 12:44:22; Dark ; 59.5; 0; ; 0.00; 0;occ; 119; 0;22293
12; -603.6; 05-JUN-2006 12:46:18; Dark ; 49.0; 52; 16Bet Cet ; 2.04; 4500;occ; 98; 0;22293
13; -206.1; 05-JUN-2006 12:52:56; Dark ; 43.0; 84; Alp Phe ; 2.40; 4500;occ; 86; 0;22293
14; 131.2; 05-JUN-2006 12:58:33; Dark ; 52.0; 63; Bet Gru ; 2.15; 2800;occ; 104; 0;22294
15; 248.2; 05-JUN-2006 13:00:30; Dark ; 46.5; 31; Alp Gru ; 1.73; 15200;occ; 93; 0;22294
16; 529.9; 05-JUN-2006 13:05:12; Dark ; 41.5; 45; Alp Pav ; 1.94; 26000;occ; 83; 0;22294
17; 959.7; 05-JUN-2006 13:12:21; Dark ; 38.5; 147; Alp Ara ; 2.88; 26000;occ; 77; 0;22294
18; 1062.3; 05-JUN-2006 13:14:04; Dark ; 47.0; 40; The Sco ; 1.86; 7100;occ; 94; 0;22294
19; 1168.6; 05-JUN-2006 13:15:50; Dark ; 46.5; 25; 35Lam Sco ; 1.62; 28000;occ; 93; 0;22294
20; 1268.3; 05-JUN-2006 13:17:30; Dark ; 44.0; 75; 26Eps Sco ; 2.29; 4250;occ; 88; 0;22294
21; 1386.9; 05-JUN-2006 13:19:29; Dark ; 41.5; 136; 23Tau Sco ; 2.82; 30000;occ; 83; 0;22294
/nas3/ENVISAT/GOMOS/GOM_NL__0P/GOM_NL__0PNPDK20060605_132258_000058802048_00196_22294_0768.N1
 1;-4439.2; 05-JUN-2006 13:22:58; Bright; 44.0; 86; 35Eta Oph ; 2.43; 10200;occ; 88; 0;22294
 2;-4330.7; 05-JUN-2006 13:24:47; Bright; 39.0; 98; 13Zet Oph ; 2.57; 30000;occ; 78; 0;22294
 3;-4201.8; 05-JUN-2006 13:26:56; Bright; 37.5; 120; 1Del Oph ; 2.73; 3200;occ; 75; 0;22294
 4;-4021.5; 05-JUN-2006 13:29:56; Bright; 36.0; 102; 24Alp Ser ; 2.60; 4250;occ; 72; 0;22294
 5;-3733.4; 05-JUN-2006 13:34:44; Bright; 59.0; 127; 27Bet Her ; 2.78; 4700;occ; 118; 0;22294
 6;-3535.2; 05-JUN-2006 13:38:02; Bright; 42.5; 133; 40Zet Her ; 2.81; 6000;occ; 85; 0;22294
 7;-3096.7; 05-JUN-2006 13:45:21; Bright; 40.0; 130; 23Bet Dra ; 2.80; 5800;occ; 80; 0;22294
 8;-2113.5; 05-JUN-2006 14:01:44; Bright; 38.0; 76; 27Gam Cas ; 2.30; 30000;occ; 76; 0;22294
 9;-1774.7; 05-JUN-2006 14:07:23; Bright; 35.5; 73; 57Gam1And ; 2.26; 13100;occ; 71; 0;22294
10;-1636.2; 05-JUN-2006 14:09:41; Bright; 50.5; 53; 43Bet And ; 2.05; 3300;occ; 101; 0;22294
11;-1391.1; 05-JUN-2006 14:13:46; Dark ; 42.0; 105; 6Bet Ari ; 2.64; 8900;occ; 84; 0;22294
12; -719.1; 05-JUN-2006 14:24:58; Dark ; 59.5; 0; ; 0.00; 0;occ; 119; 0;22294
13; -602.9; 05-JUN-2006 14:26:55; Dark ; 46.5; 52; 16Bet Cet ; 2.04; 4500;occ; 93; 0;22294
14; -205.5; 05-JUN-2006 14:33:32; Dark ; 46.5; 84; Alp Phe ; 2.40; 4500;occ; 93; 0;22294
15; 132.1; 05-JUN-2006 14:39:10; Dark ; 48.5; 63; Bet Gru ; 2.15; 2800;occ; 97; 0;22295
16; 249.2; 05-JUN-2006 14:41:07; Dark ; 46.5; 31; Alp Gru ; 1.73; 15200;occ; 93; 0;22295
17; 530.6; 05-JUN-2006 14:45:48; Dark ; 42.0; 45; Alp Pav ; 1.94; 26000;occ; 84; 0;22295
18; 960.0; 05-JUN-2006 14:52:58; Dark ; 38.5; 147; Alp Ara ; 2.88; 26000;occ; 77; 0;22295
19; 1062.7; 05-JUN-2006 14:54:40; Dark ; 45.5; 40; The Sco ; 1.86; 7100;occ; 91; 0;22295
20; 1169.0; 05-JUN-2006 14:56:27; Dark ; 44.5; 25; 35Lam Sco ; 1.62; 28000;occ; 89; 0;22295
21; 1268.6; 05-JUN-2006 14:58:06; Dark ; 43.0; 75; 26Eps Sco ; 2.29; 4250;occ; 86; 0;22295
22; 1387.2; 05-JUN-2006 15:00:05; Dark ; 54.5; 136; 23Tau Sco ; 2.82; 30000;occ; 109; 0;22295
/nas3/ENVISAT/GOMOS/GOM_NL__0P/GOM_NL__0PNPDK20060605_150334_000057492048_00197_22295_0769.N1
 1;-4439.1; 05-JUN-2006 15:03:34; Bright; 43.5; 86; 35Eta Oph ; 2.43; 10200;occ; 87; 0;22295
 2;-4330.7; 05-JUN-2006 15:05:23; Bright; 40.0; 98; 13Zet Oph ; 2.57; 30000;occ; 80; 0;22295
 3;-4201.9; 05-JUN-2006 15:07:32; Bright; 37.5; 120; 1Del Oph ; 2.73; 3200;occ; 75; 0;22295
 4;-4021.5; 05-JUN-2006 15:10:32; Bright; 35.0; 102; 24Alp Ser ; 2.60; 4250;occ; 70; 0;22295
 5;-3733.7; 05-JUN-2006 15:15:20; Bright; 39.0; 127; 27Bet Her ; 2.78; 4700;occ; 78; 0;22295
 6;-3535.7; 05-JUN-2006 15:18:38; Bright; 51.5; 133; 40Zet Her ; 2.81; 6000;occ; 103; 0;22295
 7;-3097.3; 05-JUN-2006 15:25:56; Bright; 43.5; 130; 23Bet Dra ; 2.80; 5800;occ; 87; 0;22295
 8;-2113.7; 05-JUN-2006 15:42:20; Bright; 53.5; 76; 27Gam Cas ; 2.30; 30000;occ; 107; 0;22295
 9;-1774.6; 05-JUN-2006 15:47:59; Bright; 37.0; 73; 57Gam1And ; 2.26; 13100;occ; 74; 0;22295
10;-1636.1; 05-JUN-2006 15:50:17; Bright; 48.0; 53; 43Bet And ; 2.05; 3300;occ; 96; 0;22295
11;-1390.9; 05-JUN-2006 15:54:23; Dark ; 42.5; 105; 6Bet Ari ; 2.64; 8900;occ; 85; 0;22295
12; -718.4; 05-JUN-2006 16:05:35; Dark ; 59.5; 0; ; 0.00; 0;occ; 119; 0;22295
13; -602.2; 05-JUN-2006 16:07:31; Dark ; 48.5; 52; 16Bet Cet ; 2.04; 4500;occ; 97; 0;22295
14; -204.9; 05-JUN-2006 16:14:09; Dark ; 45.0; 84; Alp Phe ; 2.40; 4500;occ; 90; 0;22295

```

15; 133.0; 05-JUN-2006 16:19:47; Dark ; 48.0; 63; Bet Gru ; 2.15; 2800;occ; 96; 0;22296
 16; 250.2; 05-JUN-2006 16:21:44; Dark ; 46.0; 31; Alp Gru ; 1.73; 15200;occ; 92; 0;22296
 17; 531.3; 05-JUN-2006 16:26:25; Dark ; 42.0; 45; Alp Pav ; 1.94; 26000;occ; 84; 0;22296
 18; 960.4; 05-JUN-2006 16:33:34; Dark ; 38.5; 147; Alp Ara ; 2.88; 26000;occ; 77; 0;22296
 19; 1063.1; 05-JUN-2006 16:35:17; Dark ; 48.5; 40; The Sco ; 1.86; 7100;occ; 97; 0;22296
 20; 1169.4; 05-JUN-2006 16:37:03; Dark ; 43.5; 25; 35Lam Sco ; 1.62; 28000;occ; 87; 0;22296
 21; 1268.8; 05-JUN-2006 16:38:42; Dark ; 42.5; 75; 26Eps Sco ; 2.29; 4250;occ; 85; 0;22296

/nas3/ENVISAT/GOMOS/GOM_NL__0P/GOM_NL__0PNPDK20060605_163901_000057462048_00198_22296_0770.N1

1; 1287.3; 05-JUN-2006 16:39:01; Dark ; 43.0; 75; 26Eps Sco ; 2.29; 4250;occ; 86; 37;22296
 2; 1387.5; 05-JUN-2006 16:40:41; Dark ; 43.0; 136; 23Tau Sco ; 2.82; 30000;occ; 86; 0;22296
 3; 1596.8; 05-JUN-2006 16:44:10; Bright; 42.5; 86; 35Eta Oph ; 2.43; 10200;occ; 85; 0;22296
 4; 1705.4; 05-JUN-2006 16:45:59; Bright; 37.5; 98; 13Zet Oph ; 2.57; 30000;occ; 75; 0;22296
 5; 1834.1; 05-JUN-2006 16:48:08; Bright; 37.5; 120; 1Del Oph ; 2.73; 3200;occ; 75; 0;22296
 6; 2014.5; 05-JUN-2006 16:51:08; Bright; 35.5; 102; 24Alp Ser ; 2.60; 4250;occ; 71; 0;22296
 7; 2302.1; 05-JUN-2006 16:55:56; Bright; 39.0; 127; 27Bet Her ; 2.78; 4700;occ; 78; 0;22296
 8; 2499.9; 05-JUN-2006 16:59:13; Bright; 39.5; 133; 40Zet Her ; 2.81; 6000;occ; 79; 0;22296
 9; 2938.2; 05-JUN-2006 17:06:32; Bright; 43.0; 130; 23Bet Dra ; 2.80; 5800;occ; 86; 0;22296
 10; 3922.2; 05-JUN-2006 17:22:56; Bright; 36.0; 76; 27Gam Cas ; 2.30; 30000;occ; 72; 0;22296
 11; 4261.4; 05-JUN-2006 17:28:35; Bright; 42.0; 73; 57Gam1And ; 2.26; 13100;occ; 84; 0;22296
 12; 4399.9; 05-JUN-2006 17:30:54; Dark ; 59.0; 53; 43Bet And ; 2.05; 3300;occ; 118; 0;22296
 13; 4645.3; 05-JUN-2006 17:34:59; Dark ; 42.0; 105; 6Bet Ari ; 2.64; 8900;occ; 84; 0;22296
 14; 5318.4; 05-JUN-2006 17:46:12; Dark ; 59.5; 0; ; 0.00; 0;occ; 119; 0;22296
 15; 5434.6; 05-JUN-2006 17:48:08; Dark ; 50.5; 52; 16Bet Cet ; 2.04; 4500;occ; 101; 0;22296
 16; 5831.7; 05-JUN-2006 17:54:45; Dark ; 45.0; 84; Alp Phe ; 2.40; 4500;occ; 90; 0;22296
 17; 6169.9; 05-JUN-2006 18:00:24; Dark ; 50.0; 63; Bet Gru ; 2.15; 2800;occ; 100; 0;22296
 18; 6287.2; 05-JUN-2006 18:02:21; Dark ; 47.5; 31; Alp Gru ; 1.73; 15200;occ; 95; 0;22296
 19; 6567.9; 05-JUN-2006 18:07:02; Dark ; 41.0; 45; Alp Pav ; 1.94; 26000;occ; 82; 0;22296
 20; 6996.7; 05-JUN-2006 18:14:10; Dark ; 38.0; 147; Alp Ara ; 2.88; 26000;occ; 76; 0;22296

/nas3/ENVISAT/GOMOS/GOM_NL__0P/GOM_NL__0PNPDK20060605_181427_000061232048_00199_22297_0771.N1

1; -5058.3; 05-JUN-2006 18:14:27; Dark ; 38.5; 147; Alp Ara ; 2.88; 26000;occ; 77; 34;22297
 2; -4972.6; 05-JUN-2006 18:15:53; Dark ; 46.0; 40; The Sco ; 1.86; 7100;occ; 92; 0;22297
 3; -4866.2; 05-JUN-2006 18:17:39; Dark ; 46.0; 25; 35Lam Sco ; 1.62; 28000;occ; 92; 0;22297
 4; -4767.0; 05-JUN-2006 18:19:19; Dark ; 42.5; 75; 26Eps Sco ; 2.29; 4250;occ; 85; 0;22297
 5; -4648.5; 05-JUN-2006 18:21:17; Dark ; 40.0; 136; 23Tau Sco ; 2.82; 30000;occ; 80; 0;22297
 6; -4439.0; 05-JUN-2006 18:24:47; Bright; 43.5; 86; 35Eta Oph ; 2.43; 10200;occ; 87; 0;22297
 7; -4330.5; 05-JUN-2006 18:26:35; Bright; 40.0; 98; 13Zet Oph ; 2.57; 30000;occ; 80; 0;22297
 8; -4201.8; 05-JUN-2006 18:28:44; Bright; 37.5; 120; 1Del Oph ; 2.73; 3200;occ; 75; 0;22297
 9; -4021.5; 05-JUN-2006 18:31:44; Bright; 35.5; 102; 24Alp Ser ; 2.60; 4250;occ; 71; 0;22297
 10; -3734.2; 05-JUN-2006 18:36:31; Bright; 42.0; 127; 27Bet Her ; 2.78; 4700;occ; 84; 0;22297
 11; -3536.4; 05-JUN-2006 18:39:49; Bright; 42.0; 133; 40Zet Her ; 2.81; 6000;occ; 84; 0;22297
 12; -3098.5; 05-JUN-2006 18:47:07; Bright; 43.5; 130; 23Bet Dra ; 2.80; 5800;occ; 87; 0;22297
 13; -2114.0; 05-JUN-2006 19:03:32; Bright; 51.5; 76; 27Gam Cas ; 2.30; 30000;occ; 103; 0;22297
 14; -1774.5; 05-JUN-2006 19:09:11; Bright; 35.0; 73; 57Gam1And ; 2.26; 13100;occ; 70; 0;22297
 15; -1636.0; 05-JUN-2006 19:11:30; Dark ; 47.0; 53; 43Bet And ; 2.05; 3300;occ; 94; 0;22297
 16; -1390.6; 05-JUN-2006 19:15:35; Dark ; 42.5; 105; 6Bet Ari ; 2.64; 8900;occ; 85; 0;22297
 17; -716.8; 05-JUN-2006 19:26:49; Dark ; 59.5; 0; ; 0.00; 0;occ; 119; 0;22297
 18; -600.9; 05-JUN-2006 19:28:45; Dark ; 50.5; 52; 16Bet Cet ; 2.04; 4500;occ; 101; 0;22297
 19; -203.8; 05-JUN-2006 19:35:22; Dark ; 42.0; 84; Alp Phe ; 2.40; 4500;occ; 84; 0;22297
 20; 134.7; 05-JUN-2006 19:41:00; Dark ; 56.0; 63; Bet Gru ; 2.15; 2800;occ; 112; 0;22298
 21; 252.0; 05-JUN-2006 19:42:58; Dark ; 47.0; 31; Alp Gru ; 1.73; 15200;occ; 94; 0;22298
 22; 532.5; 05-JUN-2006 19:47:38; Dark ; 42.0; 45; Alp Pav ; 1.94; 26000;occ; 84; 0;22298
 23; 961.0; 05-JUN-2006 19:54:47; Dark ; 40.0; 147; Alp Ara ; 2.88; 26000;occ; 80; 0;22298
 24; 1063.9; 05-JUN-2006 19:56:29; Dark ; 2.0; 40; The Sco ; 1.86; 7100;occ; 4; 0;22298

/nas3/ENVISAT/GOMOS/GOM_NL__0P/GOM_NL__0PNPDE20060605_224802_000060952048_00201_22299_0636.N1

1; 5320.5; 05-JUN-2006 22:48:02; Dark ; 59.5; 0; ; 0.00; 0;occ; 119; 0;22299
 2; 5436.6; 05-JUN-2006 22:49:58; Dark ; 51.0; 52; 16Bet Cet ; 2.04; 4500;occ; 102; 0;22299
 3; 5833.2; 05-JUN-2006 22:56:35; Dark ; 42.0; 84; Alp Phe ; 2.40; 4500;occ; 84; 0;22299
 4; 6172.4; 05-JUN-2006 23:02:14; Dark ; 47.5; 63; Bet Gru ; 2.15; 2800;occ; 95; 0;22299
 5; 6289.8; 05-JUN-2006 23:04:11; Dark ; 46.5; 31; Alp Gru ; 1.73; 15200;occ; 93; 0;22299
 6; 6569.7; 05-JUN-2006 23:08:51; Dark ; 42.5; 45; Alp Pav ; 1.94; 26000;occ; 85; 0;22299
 7; 6997.7; 05-JUN-2006 23:15:59; Dark ; 40.0; 147; Alp Ara ; 2.88; 26000;occ; 80; 0;22299
 8; 7100.4; 05-JUN-2006 23:17:42; Dark ; 43.5; 40; The Sco ; 1.86; 7100;occ; 87; 0;22299
 9; 7206.6; 05-JUN-2006 23:19:28; Dark ; 45.5; 25; 35Lam Sco ; 1.62; 28000;occ; 91; 0;22299
 10; 7305.6; 05-JUN-2006 23:21:07; Dark ; 42.0; 75; 26Eps Sco ; 2.29; 4250;occ; 84; 0;22299
 11; 7423.9; 05-JUN-2006 23:23:05; Dark ; 48.0; 136; 23Tau Sco ; 2.82; 30000;occ; 96; 0;22299
 12; 7633.0; 05-JUN-2006 23:26:35; Bright; 43.5; 86; 35Eta Oph ; 2.43; 10200;occ; 87; 0;22299
 13; 7741.3; 05-JUN-2006 23:28:23; Bright; 37.5; 98; 13Zet Oph ; 2.57; 30000;occ; 75; 0;22299
 14; 7869.9; 05-JUN-2006 23:30:31; Bright; 37.5; 120; 1Del Oph ; 2.73; 3200;occ; 75; 0;22299

```

15; 8050.3; 05-JUN-2006 23:33:32; Bright; 36.0; 102; 24Alp Ser ; 2.60; 4250;occ; 72; 0;22299
16; 8336.7; 05-JUN-2006 23:38:18; Bright; 41.5; 127; 27Bet Her ; 2.78; 4700;occ; 83; 0;22299
17; 8534.2; 05-JUN-2006 23:41:36; Bright; 41.5; 133; 40Zet Her ; 2.81; 6000;occ; 83; 0;22299
18; 8971.5; 05-JUN-2006 23:48:53; Bright; 40.0; 130; 23Bet Dra ; 2.80; 5800;occ; 80; 0;22299
19; 9957.4; 06-JUN-2006 00:05:19; Bright; 43.5; 76; 27Gam Cas ; 2.30; 30000;occ; 87; 0;22299
20;10297.5; 06-JUN-2006 00:10:59; Bright; 35.0; 73; 57Gam1And ; 2.26; 13100;occ; 70; 0;22299
21;10436.0; 06-JUN-2006 00:13:18; Dark ; 50.5; 53; 43Bet And ; 2.05; 3300;occ; 101; 0;22299
22;10681.9; 06-JUN-2006 00:17:23; Dark ; 39.0; 105; 6Bet Ari ; 2.64; 8900;occ; 78; 0;22299
23;11357.2; 06-JUN-2006 00:28:39; Dark ; 59.5; 0; ; 0.00; 0;occ; 119; 0;22299
/nas3/ENVISAT/GOMOS/GOM_NL__0P/GOM_NL__0PNPDE20060606_002900_000053802048_00202_22300_0637.N1
 1; -693.6; 06-JUN-2006 00:29:00; Dark ; 59.5; 0; ; 0.00; 0;occ; 119; 42;22300
 2; -598.7; 06-JUN-2006 00:30:35; Dark ; 49.0; 52; 16Bet Cet ; 2.04; 4500;occ; 98; 0;22300
 3; -202.0; 06-JUN-2006 00:37:11; Dark ; 45.5; 84; Alp Phe ; 2.40; 4500;occ; 91; 0;22300
 4; 137.4; 06-JUN-2006 00:42:51; Dark ; 48.5; 63; Bet Gru ; 2.15; 2800;occ; 97; 0;22301
 5; 254.9; 06-JUN-2006 00:44:48; Dark ; 46.0; 31; Alp Gru ; 1.73; 15200;occ; 92; 0;22301
 6; 534.4; 06-JUN-2006 00:49:28; Dark ; 41.5; 45; Alp Pav ; 1.94; 26000;occ; 83; 0;22301
 7; 962.2; 06-JUN-2006 00:56:35; Dark ; 39.0; 147; Alp Ara ; 2.88; 26000;occ; 78; 0;22301
 8; 1064.9; 06-JUN-2006 00:58:18; Dark ; 44.0; 40; The Sco ; 1.86; 7100;occ; 88; 0;22301
 9; 1171.0; 06-JUN-2006 01:00:04; Dark ; 45.5; 25; 35Lam Sco ; 1.62; 28000;occ; 91; 0;22301
10; 1270.0; 06-JUN-2006 01:01:43; Dark ; 46.5; 75; 26Eps Sco ; 2.29; 4250;occ; 93; 0;22301
11; 1388.2; 06-JUN-2006 01:03:41; Dark ; 45.0; 136; 23Tau Sco ; 2.82; 30000;occ; 90; 0;22301
12; 1597.3; 06-JUN-2006 01:07:11; Bright; 43.0; 86; 35Eta Oph ; 2.43; 10200;occ; 86; 0;22301
13; 1705.3; 06-JUN-2006 01:08:59; Bright; 57.0; 98; 13Zet Oph ; 2.57; 30000;occ; 114; 0;22301
14; 1834.1; 06-JUN-2006 01:11:07; Bright; 38.0; 120; 1Del Oph ; 2.73; 3200;occ; 76; 0;22301
15; 2014.5; 06-JUN-2006 01:14:08; Bright; 35.5; 102; 24Alp Ser ; 2.60; 4250;occ; 71; 0;22301
16; 2300.6; 06-JUN-2006 01:18:54; Bright; 41.0; 127; 27Bet Her ; 2.78; 4700;occ; 82; 0;22301
17; 2498.0; 06-JUN-2006 01:22:11; Bright; 39.5; 133; 40Zet Her ; 2.81; 6000;occ; 79; 0;22301
18; 2935.1; 06-JUN-2006 01:29:28; Bright; 38.5; 130; 23Bet Dra ; 2.80; 5800;occ; 77; 0;22301
19; 3921.4; 06-JUN-2006 01:45:55; Bright; 37.0; 76; 27Gam Cas ; 2.30; 30000;occ; 74; 0;22301
20; 4261.7; 06-JUN-2006 01:51:35; Bright; 36.5; 73; 57Gam1And ; 2.26; 13100;occ; 73; 0;22301
21; 4400.2; 06-JUN-2006 01:53:53; Dark ; 45.0; 53; 43Bet And ; 2.05; 3300;occ; 90; 0;22301
22; 4646.2; 06-JUN-2006 01:57:59; Dark ; 41.5; 105; 6Bet Ari ; 2.64; 8900;occ; 83; 0;22301
/nas3/ENVISAT/GOMOS/GOM_NL__0P/GOM_NL__0PNPDE20060606_020915_000036892048_00203_22301_0638.N1
 1; 5322.1; 06-JUN-2006 02:09:15; Dark ; 59.5; 0; ; 0.00; 0;occ; 119; 0;22301
 2; 5438.1; 06-JUN-2006 02:11:11; Dark ; 50.5; 52; 16Bet Cet ; 2.04; 4500;occ; 101; 0;22301
 3; 5834.5; 06-JUN-2006 02:17:48; Dark ; 45.0; 84; Alp Phe ; 2.40; 4500;occ; 90; 0;22301
 4; 6174.2; 06-JUN-2006 02:23:28; Dark ; 51.5; 63; Bet Gru ; 2.15; 2800;occ; 103; 0;22301
 5; 6291.8; 06-JUN-2006 02:25:25; Dark ; 47.0; 31; Alp Gru ; 1.73; 15200;occ; 94; 0;22301
 6; 6571.1; 06-JUN-2006 02:30:04; Dark ; 41.0; 45; Alp Pav ; 1.94; 26000;occ; 82; 0;22301
 7; 6998.4; 06-JUN-2006 02:37:12; Dark ; 42.0; 147; Alp Ara ; 2.88; 26000;occ; 84; 0;22301
 8; 7101.3; 06-JUN-2006 02:38:55; Dark ; 45.0; 40; The Sco ; 1.86; 7100;occ; 90; 0;22301
 9; 7207.4; 06-JUN-2006 02:40:41; Dark ; 45.0; 25; 35Lam Sco ; 1.62; 28000;occ; 90; 0;22301
10; 7306.3; 06-JUN-2006 02:42:20; Dark ; 45.0; 75; 26Eps Sco ; 2.29; 4250;occ; 90; 0;22301
11; 7424.4; 06-JUN-2006 02:44:18; Dark ; 38.0; 136; 23Tau Sco ; 2.82; 30000;occ; 76; 0;22301
12; 7633.3; 06-JUN-2006 02:47:47; Bright; 43.5; 86; 35Eta Oph ; 2.43; 10200;occ; 87; 0;22301
13; 7741.4; 06-JUN-2006 02:49:35; Bright; 39.5; 98; 13Zet Oph ; 2.57; 30000;occ; 79; 0;22301
14; 7870.1; 06-JUN-2006 02:51:43; Bright; 38.0; 120; 1Del Oph ; 2.73; 3200;occ; 76; 0;22301
15; 8050.4; 06-JUN-2006 02:54:44; Bright; 35.0; 102; 24Alp Ser ; 2.60; 4250;occ; 70; 0;22301
16; 8336.3; 06-JUN-2006 02:59:30; Bright; 40.5; 127; 27Bet Her ; 2.78; 4700;occ; 81; 0;22301
17; 8533.4; 06-JUN-2006 03:02:47; Bright; 41.0; 133; 40Zet Her ; 2.81; 6000;occ; 82; 0;22301
18; 8970.6; 06-JUN-2006 03:10:04; Bright; 41.0; 130; 23Bet Dra ; 2.80; 5800;occ; 82; 0;22301
/nas3/ENVISAT/GOMOS/GOM_NL__0P/GOM_NL__0PNPDE20060606_032630_000050912048_00204_22302_0639.N1
 1;-2114.8; 06-JUN-2006 03:26:30; Bright; 37.5; 76; 27Gam Cas ; 2.30; 30000;occ; 75; 0;22302
 2;-1774.2; 06-JUN-2006 03:32:11; Bright; 34.5; 73; 57Gam1And ; 2.26; 13100;occ; 69; 0;22302
 3;-1635.7; 06-JUN-2006 03:34:29; Dark ; 59.0; 53; 43Bet And ; 2.05; 3300;occ; 118; 0;22302
 4;-1389.5; 06-JUN-2006 03:38:36; Dark ; 39.5; 105; 6Bet Ari ; 2.64; 8900;occ; 79; 0;22302
 5; -713.0; 06-JUN-2006 03:49:52; Dark ; 59.5; 0; ; 0.00; 0;occ; 119; 0;22302
 6; -597.3; 06-JUN-2006 03:51:48; Dark ; 49.5; 52; 16Bet Cet ; 2.04; 4500;occ; 99; 0;22302
 7; -200.6; 06-JUN-2006 03:58:25; Dark ; 45.0; 84; Alp Phe ; 2.40; 4500;occ; 90; 0;22302
 8; 139.3; 06-JUN-2006 04:04:05; Dark ; 47.5; 63; Bet Gru ; 2.15; 2800;occ; 95; 0;22303
 9; 257.0; 06-JUN-2006 04:06:02; Dark ; 48.0; 31; Alp Gru ; 1.73; 15200;occ; 96; 0;22303
10; 536.0; 06-JUN-2006 04:10:41; Dark ; 42.5; 45; Alp Pav ; 1.94; 26000;occ; 85; 0;22303
11; 962.9; 06-JUN-2006 04:17:48; Dark ; 38.0; 147; Alp Ara ; 2.88; 26000;occ; 76; 0;22303
12; 1065.8; 06-JUN-2006 04:19:31; Dark ; 45.0; 40; The Sco ; 1.86; 7100;occ; 90; 0;22303
13; 1171.8; 06-JUN-2006 04:21:17; Dark ; 45.0; 25; 35Lam Sco ; 1.62; 28000;occ; 90; 0;22303
14; 1270.8; 06-JUN-2006 04:22:56; Dark ; 43.0; 75; 26Eps Sco ; 2.29; 4250;occ; 86; 0;22303
15; 1389.0; 06-JUN-2006 04:24:54; Dark ; 41.5; 136; 23Tau Sco ; 2.82; 30000;occ; 83; 0;22303
16; 1597.7; 06-JUN-2006 04:28:23; Bright; 43.5; 86; 35Eta Oph ; 2.43; 10200;occ; 87; 0;22303

```

```

17; 1705.7; 06-JUN-2006 04:30:11; Bright; 39.5; 98; 13Zet Oph ; 2.57; 30000;occ; 79; 0;22303
18; 1834.4; 06-JUN-2006 04:32:20; Bright; 38.0; 120; 1Del Oph ; 2.73; 3200;occ; 76; 0;22303
19; 2014.7; 06-JUN-2006 04:35:20; Bright; 35.0; 102; 24Alp Ser ; 2.60; 4250;occ; 70; 0;22303
20; 2300.2; 06-JUN-2006 04:40:05; Bright; 58.0; 127; 27Bet Her ; 2.78; 4700;occ; 116; 0;22303
21; 2497.3; 06-JUN-2006 04:43:23; Bright; 42.0; 133; 40Zet Her ; 2.81; 6000;occ; 84; 0;22303
22; 2934.3; 06-JUN-2006 04:50:40; Bright; 43.0; 130; 23Bet Dra ; 2.80; 5800;occ; 86; 0;22303
/nas3/ENVISAT/GOMOS/GOM_NL__0P/GOM_NL__0PNPDE20060606_050706_000050892048_00205_22303_0640.N1
 1; 3921.1; 06-JUN-2006 05:07:06; Bright; 36.5; 76; 27Gam Cas ; 2.30; 30000;occ; 73; 0;22303
 2; 4262.1; 06-JUN-2006 05:12:47; Bright; 37.5; 73; 57Gam1And ; 2.26; 13100;occ; 75; 0;22303
 3; 4400.5; 06-JUN-2006 05:15:06; Dark ; 49.5; 53; 43Bet And ; 2.05; 3300;occ; 99; 0;22303
 4; 4646.9; 06-JUN-2006 05:19:12; Dark ; 42.0; 105; 6Bet Ari ; 2.64; 8900;occ; 84; 0;22303
 5; 5323.8; 06-JUN-2006 05:30:29; Dark ; 59.5; 0; ; 0.00; 0;occ; 119; 0;22303
 6; 5439.7; 06-JUN-2006 05:32:25; Dark ; 50.0; 52; 16Bet Cet ; 2.04; 4500;occ; 100; 0;22303
 7; 5836.0; 06-JUN-2006 05:39:01; Dark ; 44.5; 84; Alp Phe ; 2.40; 4500;occ; 89; 0;22303
 8; 6176.3; 06-JUN-2006 05:44:41; Dark ; 47.5; 63; Bet Gru ; 2.15; 2800;occ; 95; 0;22303
 9; 6293.8; 06-JUN-2006 05:46:39; Dark ; 48.0; 31; Alp Gru ; 1.73; 15200;occ; 96; 0;22303
10; 6572.7; 06-JUN-2006 05:51:18; Dark ; 41.5; 45; Alp Pav ; 1.94; 26000;occ; 83; 0;22303
11; 6999.4; 06-JUN-2006 05:58:25; Dark ; 39.5; 147; Alp Ara ; 2.88; 26000;occ; 79; 0;22303
12; 7102.2; 06-JUN-2006 06:00:07; Dark ; 43.0; 40; The Sco ; 1.86; 7100;occ; 86; 0;22303
13; 7208.3; 06-JUN-2006 06:01:54; Dark ; 46.5; 25; 35Lam Sco ; 1.62; 28000;occ; 93; 0;22303
14; 7307.0; 06-JUN-2006 06:03:32; Dark ; 46.0; 75; 26Eps Sco ; 2.29; 4250;occ; 92; 0;22303
15; 7425.0; 06-JUN-2006 06:05:30; Dark ; 41.5; 136; 23Tau Sco ; 2.82; 30000;occ; 83; 0;22303
16; 7633.9; 06-JUN-2006 06:08:59; Bright; 41.0; 86; 35Eta Oph ; 2.43; 10200;occ; 82; 0;22303
17; 7741.9; 06-JUN-2006 06:10:47; Bright; 39.0; 98; 13Zet Oph ; 2.57; 30000;occ; 78; 0;22303
18; 7870.4; 06-JUN-2006 06:12:56; Bright; 37.5; 120; 1Del Oph ; 2.73; 3200;occ; 75; 0;22303
19; 8050.7; 06-JUN-2006 06:15:56; Bright; 35.5; 102; 24Alp Ser ; 2.60; 4250;occ; 71; 0;22303
20; 8335.9; 06-JUN-2006 06:20:41; Bright; 58.0; 127; 27Bet Her ; 2.78; 4700;occ; 116; 0;22303
21; 8533.0; 06-JUN-2006 06:23:58; Bright; 38.5; 133; 40Zet Her ; 2.81; 6000;occ; 77; 0;22303
22; 8969.6; 06-JUN-2006 06:31:15; Bright; 41.5; 130; 23Bet Dra ; 2.80; 5800;occ; 83; 0;22303
/nas3/ENVISAT/GOMOS/GOM_NL__0P/GOM_NL__0PNPDE20060606_210351_000037222048_00215_22313_0641.N1
 1; 967.0; 06-JUN-2006 21:03:51; Dark ; 38.5; 147; Alp Ara ; 2.88; 26000;occ; 77; 0;22313
 2; 1070.0; 06-JUN-2006 21:05:34; Dark ; 42.0; 40; The Sco ; 1.86; 7100;occ; 84; 0;22313
 3; 1175.9; 06-JUN-2006 21:07:20; Dark ; 47.0; 25; 35Lam Sco ; 1.62; 28000;occ; 94; 0;22313
 4; 1273.8; 06-JUN-2006 21:08:58; Dark ; 46.0; 75; 26Eps Sco ; 2.29; 4250;occ; 92; 0;22313
 5; 1447.5; 06-JUN-2006 21:11:52; Bright; 39.5; 156; 20Sig Sco ; 2.90; 28000;occ; 79; 0;22313
 6; 1599.1; 06-JUN-2006 21:14:23; Bright; 42.0; 86; 35Eta Oph ; 2.43; 10200;occ; 84; 0;22313
 7; 1706.8; 06-JUN-2006 21:16:11; Bright; 38.0; 98; 13Zet Oph ; 2.57; 30000;occ; 76; 0;22313
 8; 1835.1; 06-JUN-2006 21:18:19; Bright; 37.5; 120; 1Del Oph ; 2.73; 3200;occ; 75; 0;22313
 9; 2298.1; 06-JUN-2006 21:26:02; Bright; 41.5; 127; 27Bet Her ; 2.78; 4700;occ; 83; 0;22313
10; 2493.9; 06-JUN-2006 21:29:18; Bright; 41.5; 133; 40Zet Her ; 2.81; 6000;occ; 83; 0;22313
11; 2929.0; 06-JUN-2006 21:36:33; Bright; 44.0; 130; 23Bet Dra ; 2.80; 5800;occ; 88; 0;22313
12; 3920.3; 06-JUN-2006 21:53:05; Bright; 38.0; 76; 27Gam Cas ; 2.30; 30000;occ; 76; 0;22313
13; 4263.1; 06-JUN-2006 21:58:47; Bright; 37.5; 73; 57Gam1And ; 2.26; 13100;occ; 75; 0;22313
14; 4401.7; 06-JUN-2006 22:01:06; Dark ; 47.0; 53; 43Bet And ; 2.05; 3300;occ; 94; 0;22313
15; 4649.2; 06-JUN-2006 22:05:14; Dark ; 41.0; 105; 6Bet Ari ; 2.64; 8900;occ; 82; 0;22313
/nas3/ENVISAT/GOMOS/GOM_NL__0P/GOM_NL__0PNPDE20060606_221832_000052802048_00215_22313_0642.N1
 1; -589.0; 06-JUN-2006 22:18:32; Dark ; 52.0; 52; 16Bet Cet ; 2.04; 4500;occ; 104; 0;22313
 2; -332.3; 06-JUN-2006 22:22:48; Dark ; 51.5; 0; ; 0.00; 0;occ; 103; 0;22313
 3; -193.7; 06-JUN-2006 22:25:07; Dark ; 41.5; 84; Alp Phe ; 2.40; 4500;occ; 83; 0;22313
 4; 149.2; 06-JUN-2006 22:30:50; Dark ; 60.5; 63; Bet Gru ; 2.15; 2800;occ; 121; 0;22314
 5; 267.5; 06-JUN-2006 22:32:48; Dark ; 45.0; 31; Alp Gru ; 1.73; 15200;occ; 90; 0;22314
 6; 543.1; 06-JUN-2006 22:37:24; Dark ; 42.5; 45; Alp Pav ; 1.94; 26000;occ; 85; 0;22314
 7; 967.0; 06-JUN-2006 22:44:28; Dark ; 39.5; 147; Alp Ara ; 2.88; 26000;occ; 79; 0;22314
 8; 1069.9; 06-JUN-2006 22:46:11; Dark ; 45.0; 40; The Sco ; 1.86; 7100;occ; 90; 0;22314
 9; 1175.7; 06-JUN-2006 22:47:56; Dark ; 45.5; 25; 35Lam Sco ; 1.62; 28000;occ; 91; 0;22314
10; 1273.6; 06-JUN-2006 22:49:34; Dark ; 44.0; 75; 26Eps Sco ; 2.29; 4250;occ; 88; 0;22314
11; 1426.9; 06-JUN-2006 22:52:08; Bright; 43.5; 16; 21Alp Sco ; 1.02; 3000;occ; 87; 0;22314
12; 1598.6; 06-JUN-2006 22:54:59; Bright; 41.0; 86; 35Eta Oph ; 2.43; 10200;occ; 82; 0;22314
13; 1706.4; 06-JUN-2006 22:56:47; Bright; 38.5; 98; 13Zet Oph ; 2.57; 30000;occ; 77; 0;22314
14; 1834.6; 06-JUN-2006 22:58:55; Bright; 38.0; 120; 1Del Oph ; 2.73; 3200;occ; 76; 0;22314
15; 2297.3; 06-JUN-2006 23:06:38; Bright; 40.5; 127; 27Bet Her ; 2.78; 4700;occ; 81; 0;22314
16; 2493.2; 06-JUN-2006 23:09:54; Bright; 39.0; 133; 40Zet Her ; 2.81; 6000;occ; 78; 0;22314
17; 2928.0; 06-JUN-2006 23:17:09; Bright; 43.0; 130; 23Bet Dra ; 2.80; 5800;occ; 86; 0;22314
18; 3919.7; 06-JUN-2006 23:33:40; Bright; 36.5; 76; 27Gam Cas ; 2.30; 30000;occ; 73; 0;22314
19; 4262.7; 06-JUN-2006 23:39:23; Bright; 37.5; 73; 57Gam1And ; 2.26; 13100;occ; 75; 0;22314
20; 4401.4; 06-JUN-2006 23:41:42; Dark ; 49.5; 53; 43Bet And ; 2.05; 3300;occ; 99; 0;22314
21; 4649.2; 06-JUN-2006 23:45:50; Dark ; 43.0; 105; 6Bet Ari ; 2.64; 8900;occ; 86; 0;22314
/nas3/ENVISAT/GOMOS/GOM_NL__0P/GOM_NL__0PNPDK20060606_064742_000038382048_00206_22304_0772.N1

```

```

1;-2114.5; 06-JUN-2006 06:47:42; Bright; 57.0; 76; 27Gam Cas ; 2.30; 30000;occ; 114; 0;22304
2;-1773.4; 06-JUN-2006 06:53:23; Bright; 39.5; 73; 57Gam1And ; 2.26; 13100;occ; 79; 0;22304
3;-1635.0; 06-JUN-2006 06:55:42; Dark ; 50.5; 53; 43Bet And ; 2.05; 3300;occ; 101; 0;22304
4;-1388.4; 06-JUN-2006 06:59:48; Dark ; 42.0; 105; 6Bet Ari ; 2.64; 8900;occ; 84; 0;22304
5; -711.0; 06-JUN-2006 07:11:06; Dark ; 59.5; 0; ; 0.00; 0;occ; 119; 0;22304
6; -595.0; 06-JUN-2006 07:13:02; Dark ; 49.5; 52; 16Bet Cet ; 2.04; 4500;occ; 99; 0;22304
7; -199.0; 06-JUN-2006 07:19:38; Dark ; 46.0; 84; Alp Phe ; 2.40; 4500;occ; 92; 0;22304
8; 141.6; 06-JUN-2006 07:25:18; Dark ; 64.0; 63; Bet Gru ; 2.15; 2800;occ; 128; 0;22305
9; 259.2; 06-JUN-2006 07:27:16; Dark ; 47.5; 31; Alp Gru ; 1.73; 15200;occ; 95; 0;22305
10; 537.7; 06-JUN-2006 07:31:54; Dark ; 40.0; 45; Alp Pav ; 1.94; 26000;occ; 80; 0;22305
11; 964.1; 06-JUN-2006 07:39:01; Dark ; 39.5; 147; Alp Ara ; 2.88; 26000;occ; 79; 0;22305
12; 1067.0; 06-JUN-2006 07:40:44; Dark ; 46.5; 40; The Sco ; 1.86; 7100;occ; 93; 0;22305
13; 1173.1; 06-JUN-2006 07:42:30; Dark ; 47.0; 25; 35Lam Sco ; 1.62; 28000;occ; 94; 0;22305
14; 1271.8; 06-JUN-2006 07:44:08; Dark ; 45.0; 75; 26Eps Sco ; 2.29; 4250;occ; 90; 0;22305
15; 1389.8; 06-JUN-2006 07:46:06; Dark ; 39.0; 136; 23Tau Sco ; 2.82; 30000;occ; 78; 0;22305
16; 1598.4; 06-JUN-2006 07:49:35; Bright; 42.5; 86; 35Eta Oph ; 2.43; 10200;occ; 85; 0;22305
17; 1706.3; 06-JUN-2006 07:51:23; Bright; 18.5; 98; 13Zet Oph ; 2.57; 30000;occ; 37; 0;22305
/nas3/ENVISAT/GOMOS/GOM_NL__0P/GOM_NL__0PNPDK20060606_075123_000060742048_00207_22305_0773.N1
1; 1705.8; 06-JUN-2006 07:51:23; Bright; 39.0; 98; 13Zet Oph ; 2.57; 30000;occ; 78; 0;22305
2; 1834.4; 06-JUN-2006 07:53:32; Bright; 37.5; 120; 1Del Oph ; 2.73; 3200;occ; 75; 0;22305
3; 2014.8; 06-JUN-2006 07:56:32; Bright; 35.5; 102; 24Alp Ser ; 2.60; 4250;occ; 71; 0;22305
4; 2299.7; 06-JUN-2006 08:01:17; Bright; 58.0; 127; 27Bet Her ; 2.78; 4700;occ; 116; 0;22305
5; 2496.6; 06-JUN-2006 08:04:34; Bright; 39.0; 133; 40Zet Her ; 2.81; 6000;occ; 78; 0;22305
6; 2933.1; 06-JUN-2006 08:11:50; Bright; 42.5; 130; 23Bet Dra ; 2.80; 5800;occ; 85; 0;22305
7; 3920.9; 06-JUN-2006 08:28:18; Bright; 42.5; 76; 27Gam Cas ; 2.30; 30000;occ; 85; 0;22305
8; 4262.3; 06-JUN-2006 08:33:59; Bright; 37.0; 73; 57Gam1And ; 2.26; 13100;occ; 74; 0;22305
9; 4400.6; 06-JUN-2006 08:36:18; Dark ; 49.0; 53; 43Bet And ; 2.05; 3300;occ; 98; 0;22305
10; 4647.2; 06-JUN-2006 08:40:24; Dark ; 41.0; 105; 6Bet Ari ; 2.64; 8900;occ; 82; 0;22305
11; 5325.2; 06-JUN-2006 08:51:42; Dark ; 59.5; 0; ; 0.00; 0;occ; 119; 0;22305
12; 5441.0; 06-JUN-2006 08:53:38; Dark ; 50.5; 52; 16Bet Cet ; 2.04; 4500;occ; 101; 0;22305
13; 5837.2; 06-JUN-2006 09:00:14; Dark ; 41.0; 84; Alp Phe ; 2.40; 4500;occ; 82; 0;22305
14; 6178.0; 06-JUN-2006 09:05:55; Dark ; 62.5; 63; Bet Gru ; 2.15; 2800;occ; 125; 0;22305
15; 6295.8; 06-JUN-2006 09:07:53; Dark ; 46.0; 31; Alp Gru ; 1.73; 15200;occ; 92; 0;22305
16; 6573.9; 06-JUN-2006 09:12:31; Dark ; 43.0; 45; Alp Pav ; 1.94; 26000;occ; 86; 0;22305
17; 6999.9; 06-JUN-2006 09:19:37; Dark ; 39.0; 147; Alp Ara ; 2.88; 26000;occ; 78; 0;22305
18; 7102.9; 06-JUN-2006 09:21:20; Dark ; 46.5; 40; The Sco ; 1.86; 7100;occ; 93; 0;22305
19; 7208.9; 06-JUN-2006 09:23:06; Dark ; 45.0; 25; 35Lam Sco ; 1.62; 28000;occ; 90; 0;22305
20; 7307.5; 06-JUN-2006 09:24:45; Dark ; 48.5; 75; 26Eps Sco ; 2.29; 4250;occ; 97; 0;22305
21; 7425.3; 06-JUN-2006 09:26:42; Dark ; 55.0; 136; 23Tau Sco ; 2.82; 30000;occ; 110; 0;22305
22; 7633.9; 06-JUN-2006 09:30:11; Bright; 42.5; 86; 35Eta Oph ; 2.43; 10200;occ; 85; 0;22305
23; 7741.8; 06-JUN-2006 09:31:59; Bright; 39.0; 98; 13Zet Oph ; 2.57; 30000;occ; 78; 0;22305
/nas3/ENVISAT/GOMOS/GOM_NL__0P/GOM_NL__0PNPDK20060606_093407_000056342048_00208_22306_0774.N1
1;-4201.5; 06-JUN-2006 09:34:07; Bright; 38.0; 120; 1Del Oph ; 2.73; 3200;occ; 76; 0;22306
2;-4021.1; 06-JUN-2006 09:37:08; Bright; 35.0; 102; 24Alp Ser ; 2.60; 4250;occ; 70; 0;22306
3;-3736.4; 06-JUN-2006 09:41:53; Bright; 38.0; 127; 27Bet Her ; 2.78; 4700;occ; 76; 0;22306
4;-3539.8; 06-JUN-2006 09:45:09; Bright; 41.5; 133; 40Zet Her ; 2.81; 6000;occ; 83; 0;22306
5;-3103.4; 06-JUN-2006 09:52:26; Bright; 42.0; 130; 23Bet Dra ; 2.80; 5800;occ; 84; 0;22306
6;-2115.2; 06-JUN-2006 10:08:54; Bright; 39.5; 76; 27Gam Cas ; 2.30; 30000;occ; 79; 0;22306
7;-1773.6; 06-JUN-2006 10:14:35; Bright; 35.0; 73; 57Gam1And ; 2.26; 13100;occ; 70; 0;22306
8;-1635.2; 06-JUN-2006 10:16:54; Dark ; 47.0; 53; 43Bet And ; 2.05; 3300;occ; 94; 0;22306
9;-1388.5; 06-JUN-2006 10:21:01; Dark ; 41.0; 105; 6Bet Ari ; 2.64; 8900;occ; 82; 0;22306
10; -709.9; 06-JUN-2006 10:32:19; Dark ; 59.5; 0; ; 0.00; 0;occ; 119; 0;22306
11; -594.0; 06-JUN-2006 10:34:15; Dark ; 49.5; 52; 16Bet Cet ; 2.04; 4500;occ; 99; 0;22306
12; -198.0; 06-JUN-2006 10:40:51; Dark ; 48.0; 84; Alp Phe ; 2.40; 4500;occ; 96; 0;22306
13; 142.9; 06-JUN-2006 10:46:32; Dark ; 50.0; 63; Bet Gru ; 2.15; 2800;occ; 100; 0;22307
14; 260.8; 06-JUN-2006 10:48:30; Dark ; 47.0; 31; Alp Gru ; 1.73; 15200;occ; 94; 0;22307
15; 538.6; 06-JUN-2006 10:53:08; Dark ; 42.5; 45; Alp Pav ; 1.94; 26000;occ; 85; 0;22307
16; 964.5; 06-JUN-2006 11:00:13; Dark ; 40.0; 147; Alp Ara ; 2.88; 26000;occ; 80; 0;22307
17; 1067.4; 06-JUN-2006 11:01:56; Dark ; 47.5; 40; The Sco ; 1.86; 7100;occ; 95; 0;22307
18; 1173.3; 06-JUN-2006 11:03:42; Dark ; 45.0; 25; 35Lam Sco ; 1.62; 28000;occ; 90; 0;22307
19; 1271.8; 06-JUN-2006 11:05:21; Dark ; 45.5; 75; 26Eps Sco ; 2.29; 4250;occ; 91; 0;22307
20; 1389.8; 06-JUN-2006 11:07:19; Dark ; 43.5; 136; 23Tau Sco ; 2.82; 30000;occ; 87; 0;22307
/nas3/ENVISAT/GOMOS/GOM_NL__0P/GOM_NL__0PNPDK20060606_111235_000059672048_00209_22307_0775.N1
1;-4329.9; 06-JUN-2006 11:12:35; Bright; 39.5; 98; 13Zet Oph ; 2.57; 30000;occ; 79; 0;22307
2;-4201.4; 06-JUN-2006 11:14:43; Bright; 38.0; 120; 1Del Oph ; 2.73; 3200;occ; 76; 0;22307
3;-4021.1; 06-JUN-2006 11:17:44; Bright; 35.5; 102; 24Alp Ser ; 2.60; 4250;occ; 71; 0;22307
4;-3736.7; 06-JUN-2006 11:22:28; Bright; 39.5; 127; 27Bet Her ; 2.78; 4700;occ; 79; 0;22307
5;-3540.1; 06-JUN-2006 11:25:45; Bright; 57.5; 133; 40Zet Her ; 2.81; 6000;occ; 115; 0;22307

```



```

6;-3104.0; 06-JUN-2006 11:33:01; Bright; 43.0; 130; 23Bet Dra ; 2.80; 5800;occ; 86; 0;22307
7;-2115.3; 06-JUN-2006 11:49:30; Bright; 37.0; 76; 27Gam Cas ; 2.30; 30000;occ; 74; 0;22307
8;-1773.6; 06-JUN-2006 11:55:11; Bright; 54.0; 73; 57Gam1And ; 2.26; 13100;occ; 108; 0;22307
9;-1635.1; 06-JUN-2006 11:57:30; Dark ; 49.0; 53; 43Bet And ; 2.05; 3300;occ; 98; 0;22307
10;-1388.2; 06-JUN-2006 12:01:37; Dark ; 41.5; 105; 6Bet Ari ; 2.64; 8900;occ; 83; 0;22307
11; -709.1; 06-JUN-2006 12:12:56; Dark ; 59.5; 0; ; 0.00; 0;occ; 119; 0;22307
12; -593.4; 06-JUN-2006 12:14:51; Dark ; 49.0; 52; 16Bet Cet ; 2.04; 4500;occ; 98; 0;22307
13; -197.4; 06-JUN-2006 12:21:27; Dark ; 39.5; 84; Alp Phe ; 2.40; 4500;occ; 79; 0;22307
14; 143.9; 06-JUN-2006 12:27:09; Dark ; 48.0; 63; Bet Gru ; 2.15; 2800;occ; 96; 0;22308
15; 261.7; 06-JUN-2006 12:29:07; Dark ; 51.0; 31; Alp Gru ; 1.73; 15200;occ; 102; 0;22308
16; 539.2; 06-JUN-2006 12:33:44; Dark ; 42.5; 45; Alp Pav ; 1.94; 26000;occ; 85; 0;22308
17; 964.8; 06-JUN-2006 12:40:50; Dark ; 39.0; 147; Alp Ara ; 2.88; 26000;occ; 78; 0;22308
18; 1067.8; 06-JUN-2006 12:42:33; Dark ; 46.0; 40; The Sco ; 1.86; 7100;occ; 92; 0;22308
19; 1173.7; 06-JUN-2006 12:44:19; Dark ; 46.5; 25; 35Lam Sco ; 1.62; 28000;occ; 93; 0;22308
20; 1272.0; 06-JUN-2006 12:45:57; Dark ; 45.0; 75; 26Eps Sco ; 2.29; 4250;occ; 90; 0;22308
21; 1389.9; 06-JUN-2006 12:47:55; Dark ; 41.5; 136; 23Tau Sco ; 2.82; 30000;occ; 83; 0;22308
22; 1598.2; 06-JUN-2006 12:51:23; Bright; 40.0; 86; 35Eta Oph ; 2.43; 10200;occ; 80; 0;22308
/nas3/ENVISAT/GOMOS/GOM_NL__0P/GOM_NL__0PNPDK20060606_125133_000058652048_00210_22308_0776.N1
1;-4427.7; 06-JUN-2006 12:51:33; Bright; 40.5; 86; 35Eta Oph ; 2.43; 10200;occ; 81; 19;22308
2;-4329.4; 06-JUN-2006 12:53:11; Bright; 39.0; 98; 13Zet Oph ; 2.57; 30000;occ; 78; 0;22308
3;-4201.0; 06-JUN-2006 12:55:19; Bright; 37.5; 120; 1Del Oph ; 2.73; 3200;occ; 75; 0;22308
4;-3736.5; 06-JUN-2006 13:03:04; Bright; 39.0; 127; 27Bet Her ; 2.78; 4700;occ; 78; 0;22308
5;-3540.1; 06-JUN-2006 13:06:20; Bright; 41.0; 133; 40Zet Her ; 2.81; 6000;occ; 82; 0;22308
6;-3104.1; 06-JUN-2006 13:13:36; Bright; 42.0; 130; 23Bet Dra ; 2.80; 5800;occ; 84; 0;22308
7;-2115.0; 06-JUN-2006 13:30:05; Bright; 36.5; 76; 27Gam Cas ; 2.30; 30000;occ; 73; 0;22308
8;-1773.1; 06-JUN-2006 13:35:47; Bright; 54.0; 73; 57Gam1And ; 2.26; 13100;occ; 108; 0;22308
9;-1634.6; 06-JUN-2006 13:38:06; Dark ; 49.0; 53; 43Bet And ; 2.05; 3300;occ; 98; 0;22308
10;-1387.6; 06-JUN-2006 13:42:13; Dark ; 43.5; 105; 6Bet Ari ; 2.64; 8900;occ; 87; 0;22308
11; -707.9; 06-JUN-2006 13:53:32; Dark ; 59.5; 0; ; 0.00; 0;occ; 119; 0;22308
12; -592.3; 06-JUN-2006 13:55:28; Dark ; 50.5; 52; 16Bet Cet ; 2.04; 4500;occ; 101; 0;22308
13; -196.4; 06-JUN-2006 14:02:04; Dark ; 47.5; 84; Alp Phe ; 2.40; 4500;occ; 95; 0;22308
14; 145.3; 06-JUN-2006 14:07:46; Dark ; 55.0; 63; Bet Gru ; 2.15; 2800;occ; 110; 0;22309
15; 263.3; 06-JUN-2006 14:09:44; Dark ; 48.0; 31; Alp Gru ; 1.73; 15200;occ; 96; 0;22309
16; 540.4; 06-JUN-2006 14:14:21; Dark ; 42.0; 45; Alp Pav ; 1.94; 26000;occ; 84; 0;22309
17; 965.7; 06-JUN-2006 14:21:26; Dark ; 38.0; 147; Alp Ara ; 2.88; 26000;occ; 76; 0;22309
18; 1068.6; 06-JUN-2006 14:23:09; Dark ; 42.5; 40; The Sco ; 1.86; 7100;occ; 85; 0;22309
19; 1174.6; 06-JUN-2006 14:24:55; Dark ; 45.5; 25; 35Lam Sco ; 1.62; 28000;occ; 91; 0;22309
20; 1272.9; 06-JUN-2006 14:26:33; Dark ; 44.5; 75; 26Eps Sco ; 2.29; 4250;occ; 89; 0;22309
21; 1390.5; 06-JUN-2006 14:28:31; Dark ; 48.0; 136; 23Tau Sco ; 2.82; 30000;occ; 96; 0;22309
/nas3/ENVISAT/GOMOS/GOM_NL__0P/GOM_NL__0PNPDK20060606_143159_000057232048_00211_22309_0777.N1
1;-4437.3; 06-JUN-2006 14:31:59; Bright; 42.5; 86; 35Eta Oph ; 2.43; 10200;occ; 85; 0;22309
2;-4329.4; 06-JUN-2006 14:33:47; Bright; 38.0; 98; 13Zet Oph ; 2.57; 30000;occ; 76; 0;22309
3;-4200.9; 06-JUN-2006 14:35:55; Bright; 37.5; 120; 1Del Oph ; 2.73; 3200;occ; 75; 0;22309
4;-3737.0; 06-JUN-2006 14:43:39; Bright; 39.5; 127; 27Bet Her ; 2.78; 4700;occ; 79; 0;22309
5;-3540.4; 06-JUN-2006 14:46:56; Bright; 40.0; 133; 40Zet Her ; 2.81; 6000;occ; 80; 0;22309
6;-3104.6; 06-JUN-2006 14:54:12; Bright; 43.0; 130; 23Bet Dra ; 2.80; 5800;occ; 86; 0;22309
7;-2115.1; 06-JUN-2006 15:10:41; Bright; 36.0; 76; 27Gam Cas ; 2.30; 30000;occ; 72; 0;22309
8;-1773.0; 06-JUN-2006 15:16:23; Bright; 44.0; 73; 57Gam1And ; 2.26; 13100;occ; 88; 0;22309
9;-1634.4; 06-JUN-2006 15:18:42; Dark ; 48.0; 53; 43Bet And ; 2.05; 3300;occ; 96; 0;22309
10;-1387.2; 06-JUN-2006 15:22:49; Dark ; 41.5; 105; 6Bet Ari ; 2.64; 8900;occ; 83; 0;22309
11; -707.2; 06-JUN-2006 15:34:09; Dark ; 59.5; 0; ; 0.00; 0;occ; 119; 0;22309
12; -591.4; 06-JUN-2006 15:36:05; Dark ; 48.5; 52; 16Bet Cet ; 2.04; 4500;occ; 97; 0;22309
13; -195.7; 06-JUN-2006 15:42:41; Dark ; 44.0; 84; Alp Phe ; 2.40; 4500;occ; 88; 0;22309
14; 146.1; 06-JUN-2006 15:48:22; Dark ; 48.5; 63; Bet Gru ; 2.15; 2800;occ; 97; 0;22310
15; 264.1; 06-JUN-2006 15:50:20; Dark ; 47.5; 31; Alp Gru ; 1.73; 15200;occ; 95; 0;22310
16; 541.0; 06-JUN-2006 15:54:57; Dark ; 41.5; 45; Alp Pav ; 1.94; 26000;occ; 83; 0;22310
17; 966.1; 06-JUN-2006 16:02:02; Dark ; 38.0; 147; Alp Ara ; 2.88; 26000;occ; 76; 0;22310
18; 1069.0; 06-JUN-2006 16:03:45; Dark ; 46.5; 40; The Sco ; 1.86; 7100;occ; 93; 0;22310
19; 1174.9; 06-JUN-2006 16:05:31; Dark ; 41.5; 25; 35Lam Sco ; 1.62; 28000;occ; 83; 0;22310
20; 1273.1; 06-JUN-2006 16:07:09; Dark ; 14.0; 75; 26Eps Sco ; 2.29; 4250;occ; 28; 0;22310
/nas3/ENVISAT/GOMOS/GOM_NL__0P/GOM_NL__0PNPDK20060606_160709_000058512048_00212_22310_0778.N1
1;-4763.4; 06-JUN-2006 16:07:09; Dark ; 45.5; 75; 26Eps Sco ; 2.29; 4250;occ; 91; 0;22310
2;-4645.8; 06-JUN-2006 16:09:07; Dark ; 44.0; 136; 23Tau Sco ; 2.82; 30000;occ; 88; 0;22310
3;-4437.7; 06-JUN-2006 16:12:35; Bright; 42.5; 86; 35Eta Oph ; 2.43; 10200;occ; 85; 0;22310
4;-4329.8; 06-JUN-2006 16:14:23; Bright; 38.0; 98; 13Zet Oph ; 2.57; 30000;occ; 76; 0;22310
5;-4201.4; 06-JUN-2006 16:16:31; Bright; 37.5; 120; 1Del Oph ; 2.73; 3200;occ; 75; 0;22310
6;-3737.7; 06-JUN-2006 16:24:15; Bright; 38.5; 127; 27Bet Her ; 2.78; 4700;occ; 77; 0;22310
7;-3541.3; 06-JUN-2006 16:27:32; Bright; 41.5; 133; 40Zet Her ; 2.81; 6000;occ; 83; 0;22310

```



8;-3105.7; 06-JUN-2006 16:34:47; Bright; 43.5; 130; 23Bet Dra ; 2.80; 5800;occ; 87; 0;22310
9;-2115.8; 06-JUN-2006 16:51:17; Bright; 45.0; 76; 27Gam Cas ; 2.30; 30000;occ; 90; 0;22310
10;-1773.5; 06-JUN-2006 16:56:59; Bright; 35.5; 73; 57Gam1And ; 2.26; 13100;occ; 71; 0;22310
11;-1634.8; 06-JUN-2006 16:59:18; Dark ; 48.5; 53; 43Bet And ; 2.05; 3300;occ; 97; 0;22310
12;-1387.6; 06-JUN-2006 17:03:25; Dark ; 40.0; 105; 6Bet Ari ; 2.64; 8900;occ; 80; 0;22310
13; -706.9; 06-JUN-2006 17:14:46; Dark ; 59.5; 0; ; 0.00; 0;occ; 119; 0;22310
14; -591.1; 06-JUN-2006 17:16:42; Dark ; 48.5; 52; 16Bet Cet ; 2.04; 4500;occ; 97; 0;22310
15; -195.6; 06-JUN-2006 17:23:17; Dark ; 45.0; 84; Alp Phe ; 2.40; 4500;occ; 90; 0;22310
16; 146.5; 06-JUN-2006 17:28:59; Dark ; 49.0; 63; Bet Gru ; 2.15; 2800;occ; 98; 0;22311
17; 264.7; 06-JUN-2006 17:30:58; Dark ; 47.5; 31; Alp Gru ; 1.73; 15200;occ; 95; 0;22311
18; 541.2; 06-JUN-2006 17:35:34; Dark ; 42.5; 45; Alp Pav ; 1.94; 26000;occ; 85; 0;22311
19; 966.0; 06-JUN-2006 17:42:39; Dark ; 38.0; 147; Alp Ara ; 2.88; 26000;occ; 76; 0;22311
20; 1068.8; 06-JUN-2006 17:44:22; Dark ; 19.5; 40; The Sco ; 1.86; 7100;occ; 39; 0;22311

/nas3/ENVISAT/GOMOS/GOM_NL__0P/GOM_NL__0PNPDK20060606_174422_000059692048_00213_22311_0779.N1

1;-4967.2; 06-JUN-2006 17:44:22; Dark ; 47.5; 40; The Sco ; 1.86; 7100;occ; 95; 0;22311
2;-4861.2; 06-JUN-2006 17:46:08; Dark ; 46.0; 25; 35Lam Sco ; 1.62; 28000;occ; 92; 0;22311
3;-4763.1; 06-JUN-2006 17:47:46; Dark ; 43.5; 75; 26Eps Sco ; 2.29; 4250;occ; 87; 0;22311
4;-4645.5; 06-JUN-2006 17:49:43; Dark ; 43.0; 136; 23Tau Sco ; 2.82; 30000;occ; 86; 0;22311
5;-4437.6; 06-JUN-2006 17:53:11; Bright; 43.0; 86; 35Eta Oph ; 2.43; 10200;occ; 86; 0;22311
6;-4329.7; 06-JUN-2006 17:54:59; Bright; 39.5; 98; 13Zet Oph ; 2.57; 30000;occ; 79; 0;22311
7;-4201.3; 06-JUN-2006 17:57:08; Bright; 38.0; 120; 1Del Oph ; 2.73; 3200;occ; 76; 0;22311
8;-3738.0; 06-JUN-2006 18:04:51; Bright; 40.5; 127; 27Bet Her ; 2.78; 4700;occ; 81; 0;22311
9;-3541.6; 06-JUN-2006 18:08:07; Bright; 40.0; 133; 40Zet Her ; 2.81; 6000;occ; 80; 0;22311
10;-3106.2; 06-JUN-2006 18:15:23; Bright; 44.0; 130; 23Bet Dra ; 2.80; 5800;occ; 88; 0;22311
11;-2115.9; 06-JUN-2006 18:31:53; Bright; 36.0; 76; 27Gam Cas ; 2.30; 30000;occ; 72; 0;22311
12;-1773.4; 06-JUN-2006 18:37:35; Bright; 36.0; 73; 57Gam1And ; 2.26; 13100;occ; 72; 0;22311
13;-1634.8; 06-JUN-2006 18:39:54; Dark ; 46.5; 53; 43Bet And ; 2.05; 3300;occ; 93; 0;22311
14;-1387.4; 06-JUN-2006 18:44:01; Dark ; 44.5; 105; 6Bet Ari ; 2.64; 8900;occ; 89; 0;22311
15; -706.1; 06-JUN-2006 18:55:23; Dark ; 59.5; 0; ; 0.00; 0;occ; 119; 0;22311
16; -590.2; 06-JUN-2006 18:57:19; Dark ; 51.0; 52; 16Bet Cet ; 2.04; 4500;occ; 102; 0;22311
17; -195.0; 06-JUN-2006 19:03:54; Dark ; 42.5; 84; Alp Phe ; 2.40; 4500;occ; 85; 0;22311
18; 147.4; 06-JUN-2006 19:09:36; Dark ; 48.0; 63; Bet Gru ; 2.15; 2800;occ; 96; 0;22312
19; 265.6; 06-JUN-2006 19:11:34; Dark ; 46.5; 31; Alp Gru ; 1.73; 15200;occ; 93; 0;22312
20; 541.8; 06-JUN-2006 19:16:11; Dark ; 42.0; 45; Alp Pav ; 1.94; 26000;occ; 84; 0;22312
21; 966.3; 06-JUN-2006 19:23:15; Dark ; 37.0; 147; Alp Ara ; 2.88; 26000;occ; 74; 0;22312

/nas3/ENVISAT/GOMOS/GOM_NL__0P/GOM_NL__0PNPDK20060606_192315_000060462048_00214_22312_0780.N1

1;-5069.7; 06-JUN-2006 19:23:15; Dark ; 37.5; 147; Alp Ara ; 2.88; 26000;occ; 75; 0;22312
2;-4966.7; 06-JUN-2006 19:24:58; Dark ; 42.5; 40; The Sco ; 1.86; 7100;occ; 85; 0;22312
3;-4860.8; 06-JUN-2006 19:26:44; Dark ; 46.0; 25; 35Lam Sco ; 1.62; 28000;occ; 92; 0;22312
4;-4762.9; 06-JUN-2006 19:28:22; Dark ; 45.0; 75; 26Eps Sco ; 2.29; 4250;occ; 90; 0;22312
5;-4589.0; 06-JUN-2006 19:31:16; Bright; 43.5; 156; 20Sig Sco ; 2.90; 28000;occ; 87; 0;22312
6;-4437.5; 06-JUN-2006 19:33:47; Bright; 42.0; 86; 35Eta Oph ; 2.43; 10200;occ; 84; 0;22312
7;-4329.7; 06-JUN-2006 19:35:35; Bright; 39.5; 98; 13Zet Oph ; 2.57; 30000;occ; 79; 0;22312
8;-4201.3; 06-JUN-2006 19:37:44; Bright; 38.0; 120; 1Del Oph ; 2.73; 3200;occ; 76; 0;22312
9;-3738.1; 06-JUN-2006 19:45:27; Bright; 39.5; 127; 27Bet Her ; 2.78; 4700;occ; 79; 0;22312
10;-3541.9; 06-JUN-2006 19:48:43; Bright; 40.0; 133; 40Zet Her ; 2.81; 6000;occ; 80; 0;22312
11;-3106.8; 06-JUN-2006 19:55:58; Bright; 43.0; 130; 23Bet Dra ; 2.80; 5800;occ; 86; 0;22312
12;-2116.0; 06-JUN-2006 20:12:29; Bright; 38.0; 76; 27Gam Cas ; 2.30; 30000;occ; 76; 0;22312
13;-1773.3; 06-JUN-2006 20:18:11; Bright; 36.0; 73; 57Gam1And ; 2.26; 13100;occ; 72; 0;22312
14;-1634.7; 06-JUN-2006 20:20:30; Dark ; 50.0; 53; 43Bet And ; 2.05; 3300;occ; 100; 0;22312
15;-1387.2; 06-JUN-2006 20:24:38; Dark ; 41.5; 105; 6Bet Ari ; 2.64; 8900;occ; 83; 0;22312
16; -589.8; 06-JUN-2006 20:37:55; Dark ; 57.5; 52; 16Bet Cet ; 2.04; 4500;occ; 115; 0;22312
17; -326.2; 06-JUN-2006 20:42:19; Dark ; 51.5; 0; ; 0.00; 0;occ; 103; 0;22312
18; -194.4; 06-JUN-2006 20:44:30; Dark ; 42.5; 84; Alp Phe ; 2.40; 4500;occ; 85; 0;22312
19; 148.3; 06-JUN-2006 20:50:13; Dark ; 56.5; 63; Bet Gru ; 2.15; 2800;occ; 113; 0;22313
20; 266.5; 06-JUN-2006 20:52:11; Dark ; 47.0; 31; Alp Gru ; 1.73; 15200;occ; 94; 0;22313
21; 542.5; 06-JUN-2006 20:56:47; Dark ; 42.0; 45; Alp Pav ; 1.94; 26000;occ; 84; 0;22313
22; 966.6; 06-JUN-2006 21:03:51; Dark ; 11.0; 147; Alp Ara ; 2.88; 26000;occ; 22; 0;22313

/nas3/ENVISAT/GOMOS/GOM_NL__0P/GOM_NL__0PNPDE20060606_210351_000037232048_00215_22313_1453.N1

1; 967.0; 06-JUN-2006 21:03:51; Dark ; 38.5; 147; Alp Ara ; 2.88; 26000;occ; 77; 0;22313
2; 1070.0; 06-JUN-2006 21:05:34; Dark ; 42.0; 40; The Sco ; 1.86; 7100;occ; 84; 0;22313
3; 1175.9; 06-JUN-2006 21:07:20; Dark ; 47.0; 25; 35Lam Sco ; 1.62; 28000;occ; 94; 0;22313
4; 1273.8; 06-JUN-2006 21:08:58; Dark ; 46.0; 75; 26Eps Sco ; 2.29; 4250;occ; 92; 0;22313
5; 1447.5; 06-JUN-2006 21:11:52; Bright; 39.5; 156; 20Sig Sco ; 2.90; 28000;occ; 79; 0;22313
6; 1599.1; 06-JUN-2006 21:14:23; Bright; 42.0; 86; 35Eta Oph ; 2.43; 10200;occ; 84; 0;22313
7; 1706.8; 06-JUN-2006 21:16:11; Bright; 38.0; 98; 13Zet Oph ; 2.57; 30000;occ; 76; 0;22313
8; 1835.1; 06-JUN-2006 21:18:19; Bright; 37.5; 120; 1Del Oph ; 2.73; 3200;occ; 75; 0;22313
9; 2298.1; 06-JUN-2006 21:26:02; Bright; 41.5; 127; 27Bet Her ; 2.78; 4700;occ; 83; 0;22313

```

10; 2493.9; 06-JUN-2006 21:29:18; Bright; 41.5; 133; 40Zet Her ; 2.81; 6000;occ; 83; 0;22313
11; 2929.0; 06-JUN-2006 21:36:33; Bright; 44.0; 130; 23Bet Dra ; 2.80; 5800;occ; 88; 0;22313
12; 3920.3; 06-JUN-2006 21:53:05; Bright; 38.0; 76; 27Gam Cas ; 2.30; 30000;occ; 76; 0;22313
13; 4263.1; 06-JUN-2006 21:58:47; Bright; 37.5; 73; 57Gam1And ; 2.26; 13100;occ; 75; 0;22313
14; 4401.7; 06-JUN-2006 22:01:06; Dark ; 47.0; 53; 43Bet And ; 2.05; 3300;occ; 94; 0;22313
15; 4649.2; 06-JUN-2006 22:05:14; Dark ; 41.0; 105; 6Bet Ari ; 2.64; 8900;occ; 82; 0;22313
/nas3/ENVISAT/GOMOS/GOM_NL__0P/GOM_NL__0PNPDE20060606_235908_000052792048_00216_22314_0643.N1
 1; -588.3; 06-JUN-2006 23:59:08; Dark ; 52.0; 52; 16Bet Cet ; 2.04; 4500;occ; 104; 0;22314
 2; -339.6; 07-JUN-2006 00:03:17; Dark ; 59.5; 0; ; 0.00; 0;occ; 119; 0;22314
 3; -193.1; 07-JUN-2006 00:05:43; Dark ; 45.5; 84; Alp Phe ; 2.40; 4500;occ; 91; 0;22314
 4; 150.1; 07-JUN-2006 00:11:27; Dark ; 47.0; 63; Bet Gru ; 2.15; 2800;occ; 94; 0;22315
 5; 268.4; 07-JUN-2006 00:13:25; Dark ; 46.0; 31; Alp Gru ; 1.73; 15200;occ; 92; 0;22315
 6; 543.8; 07-JUN-2006 00:18:00; Dark ; 41.5; 45; Alp Pav ; 1.94; 26000;occ; 83; 0;22315
 7; 967.3; 07-JUN-2006 00:25:04; Dark ; 41.0; 147; Alp Ara ; 2.88; 26000;occ; 82; 0;22315
 8; 1070.3; 07-JUN-2006 00:26:47; Dark ; 45.5; 40; The Sco ; 1.86; 7100;occ; 91; 0;22315
 9; 1176.2; 07-JUN-2006 00:28:33; Dark ; 45.0; 25; 35Lam Sco ; 1.62; 28000;occ; 90; 0;22315
10; 1273.8; 07-JUN-2006 00:30:10; Dark ; 42.0; 75; 26Eps Sco ; 2.29; 4250;occ; 84; 0;22315
11; 1427.1; 07-JUN-2006 00:32:44; Bright; 45.5; 16; 21Alp Sco ; 1.02; 3000;occ; 91; 0;22315
12; 1598.9; 07-JUN-2006 00:35:35; Bright; 42.5; 86; 35Eta Oph ; 2.43; 10200;occ; 85; 0;22315
13; 1706.4; 07-JUN-2006 00:37:23; Bright; 56.0; 98; 13Zet Oph ; 2.57; 30000;occ; 112; 0;22315
14; 1834.5; 07-JUN-2006 00:39:31; Bright; 38.0; 120; 1Del Oph ; 2.73; 3200;occ; 76; 0;22315
15; 2297.1; 07-JUN-2006 00:47:14; Bright; 38.5; 127; 27Bet Her ; 2.78; 4700;occ; 77; 0;22315
16; 2492.8; 07-JUN-2006 00:50:29; Bright; 39.0; 133; 40Zet Her ; 2.81; 6000;occ; 78; 0;22315
17; 2927.5; 07-JUN-2006 00:57:44; Bright; 38.5; 130; 23Bet Dra ; 2.80; 5800;occ; 77; 0;22315
18; 3919.5; 07-JUN-2006 01:14:16; Bright; 57.0; 76; 27Gam Cas ; 2.30; 30000;occ; 114; 0;22315
19; 4262.8; 07-JUN-2006 01:19:59; Bright; 35.0; 73; 57Gam1And ; 2.26; 13100;occ; 70; 0;22315
20; 4401.4; 07-JUN-2006 01:22:18; Dark ; 60.0; 53; 43Bet And ; 2.05; 3300;occ; 120; 0;22315
21; 4649.3; 07-JUN-2006 01:26:26; Dark ; 42.0; 105; 6Bet Ari ; 2.64; 8900;occ; 84; 0;22315
/nas3/ENVISAT/GOMOS/GOM_NL__0P/GOM_NL__0PNPDE20060607_014348_000033082048_00217_22315_0644.N1
 1; -344.0; 07-JUN-2006 01:43:48; Dark ; 59.5; 0; ; 0.00; 0;occ; 119; 0;22315
 2; -192.5; 07-JUN-2006 01:46:20; Dark ; 44.5; 84; Alp Phe ; 2.40; 4500;occ; 89; 0;22315
 3; 151.1; 07-JUN-2006 01:52:04; Dark ; 58.5; 63; Bet Gru ; 2.15; 2800;occ; 117; 0;22316
 4; 269.4; 07-JUN-2006 01:54:02; Dark ; 48.0; 31; Alp Gru ; 1.73; 15200;occ; 96; 0;22316
 5; 544.5; 07-JUN-2006 01:58:37; Dark ; 41.0; 45; Alp Pav ; 1.94; 26000;occ; 82; 0;22316
 6; 967.9; 07-JUN-2006 02:05:40; Dark ; 38.0; 147; Alp Ara ; 2.88; 26000;occ; 76; 0;22316
 7; 1070.7; 07-JUN-2006 02:07:23; Dark ; 44.5; 40; The Sco ; 1.86; 7100;occ; 89; 0;22316
 8; 1176.5; 07-JUN-2006 02:09:09; Dark ; 45.5; 25; 35Lam Sco ; 1.62; 28000;occ; 91; 0;22316
 9; 1274.1; 07-JUN-2006 02:10:47; Dark ; 45.5; 75; 26Eps Sco ; 2.29; 4250;occ; 91; 0;22316
10; 1427.3; 07-JUN-2006 02:13:20; Bright; 54.0; 16; 21Alp Sco ; 1.02; 3000;occ; 108; 0;22316
11; 1598.9; 07-JUN-2006 02:16:11; Bright; 42.5; 86; 35Eta Oph ; 2.43; 10200;occ; 85; 0;22316
12; 1706.4; 07-JUN-2006 02:17:59; Bright; 38.0; 98; 13Zet Oph ; 2.57; 30000;occ; 76; 0;22316
13; 1834.6; 07-JUN-2006 02:20:07; Bright; 38.0; 120; 1Del Oph ; 2.73; 3200;occ; 76; 0;22316
14; 2296.9; 07-JUN-2006 02:27:49; Bright; 38.5; 127; 27Bet Her ; 2.78; 4700;occ; 77; 0;22316
15; 2492.6; 07-JUN-2006 02:31:05; Bright; 42.5; 133; 40Zet Her ; 2.81; 6000;occ; 85; 0;22316
16; 2927.0; 07-JUN-2006 02:38:19; Bright; 38.5; 130; 23Bet Dra ; 2.80; 5800;occ; 77; 0;22316
/nas3/ENVISAT/GOMOS/GOM_NL__0P/GOM_NL__0PNPDE20060607_025452_000050852048_00218_22316_0645.N1
 1;-2116.6; 07-JUN-2006 02:54:52; Bright; 36.0; 76; 27Gam Cas ; 2.30; 30000;occ; 72; 0;22316
 2;-1772.9; 07-JUN-2006 03:00:36; Bright; 35.0; 73; 57Gam1And ; 2.26; 13100;occ; 70; 0;22316
 3;-1634.4; 07-JUN-2006 03:02:54; Dark ; 55.0; 53; 43Bet And ; 2.05; 3300;occ; 110; 0;22316
 4;-1386.1; 07-JUN-2006 03:07:02; Dark ; 40.5; 105; 6Bet Ari ; 2.64; 8900;occ; 81; 0;22316
 5; -586.7; 07-JUN-2006 03:20:22; Dark ; 58.0; 52; 16Bet Cet ; 2.04; 4500;occ; 116; 0;22316
 6; -343.5; 07-JUN-2006 03:24:25; Dark ; 59.5; 0; ; 0.00; 0;occ; 119; 0;22316
 7; -191.6; 07-JUN-2006 03:26:57; Dark ; 41.0; 84; Alp Phe ; 2.40; 4500;occ; 82; 0;22316
 8; 152.1; 07-JUN-2006 03:32:40; Dark ; 51.0; 63; Bet Gru ; 2.15; 2800;occ; 102; 0;22317
 9; 270.5; 07-JUN-2006 03:34:39; Dark ; 45.5; 31; Alp Gru ; 1.73; 15200;occ; 91; 0;22317
10; 545.1; 07-JUN-2006 03:39:14; Dark ; 41.5; 45; Alp Pav ; 1.94; 26000;occ; 83; 0;22317
11; 968.1; 07-JUN-2006 03:46:17; Dark ; 38.0; 147; Alp Ara ; 2.88; 26000;occ; 76; 0;22317
12; 1071.2; 07-JUN-2006 03:48:00; Dark ; 45.0; 40; The Sco ; 1.86; 7100;occ; 90; 0;22317
13; 1177.1; 07-JUN-2006 03:49:45; Dark ; 43.5; 25; 35Lam Sco ; 1.62; 28000;occ; 87; 0;22317
14; 1274.5; 07-JUN-2006 03:51:23; Dark ; 43.5; 75; 26Eps Sco ; 2.29; 4250;occ; 87; 0;22317
15; 1427.7; 07-JUN-2006 03:53:56; Bright; 45.5; 16; 21Alp Sco ; 1.02; 3000;occ; 91; 0;22317
16; 1599.2; 07-JUN-2006 03:56:48; Bright; 42.0; 86; 35Eta Oph ; 2.43; 10200;occ; 84; 0;22317
17; 1706.7; 07-JUN-2006 03:58:35; Bright; 38.0; 98; 13Zet Oph ; 2.57; 30000;occ; 76; 0;22317
18; 1834.9; 07-JUN-2006 04:00:43; Bright; 37.5; 120; 1Del Oph ; 2.73; 3200;occ; 75; 0;22317
19; 2296.7; 07-JUN-2006 04:08:25; Bright; 39.0; 127; 27Bet Her ; 2.78; 4700;occ; 78; 0;22317
20; 2492.1; 07-JUN-2006 04:11:41; Bright; 42.0; 133; 40Zet Her ; 2.81; 6000;occ; 84; 0;22317
21; 2926.5; 07-JUN-2006 04:18:55; Bright; 42.5; 130; 23Bet Dra ; 2.80; 5800;occ; 85; 0;22317
/nas3/ENVISAT/GOMOS/GOM_NL__0P/GOM_NL__0PNPDE20060607_043528_000050832048_00219_22317_0646.N1

```

```

1; -2116.7; 07-JUN-2006 04:35:28; Bright; 57.0; 76; 27Gam Cas ; 2.30; 30000;occ; 114; 0;22317
2; -1773.0; 07-JUN-2006 04:41:11; Bright; 51.5; 73; 57Gam1And ; 2.26; 13100;occ; 103; 0;22317
3; -1634.3; 07-JUN-2006 04:43:30; Dark ; 60.0; 53; 43Bet And ; 2.05; 3300;occ; 120; 0;22317
4; -1386.0; 07-JUN-2006 04:47:38; Dark ; 42.0; 105; 6Bet Ari ; 2.64; 8900;occ; 84; 0;22317
5; -585.9; 07-JUN-2006 05:00:59; Dark ; 48.5; 52; 16Bet Cet ; 2.04; 4500;occ; 97; 0;22317
6; -342.9; 07-JUN-2006 05:05:02; Dark ; 59.5; 0; ; 0.00; 0;occ; 119; 0;22317
7; -191.1; 07-JUN-2006 05:07:33; Dark ; 46.0; 84; Alp Phe ; 2.40; 4500;occ; 92; 0;22317
8; 152.9; 07-JUN-2006 05:13:17; Dark ; 47.0; 63; Bet Gru ; 2.15; 2800;occ; 94; 0;22318
9; 271.4; 07-JUN-2006 05:15:16; Dark ; 46.0; 31; Alp Gru ; 1.73; 15200;occ; 92; 0;22318
10; 545.9; 07-JUN-2006 05:19:50; Dark ; 42.5; 45; Alp Pav ; 1.94; 26000;occ; 85; 0;22318
11; 968.6; 07-JUN-2006 05:26:53; Dark ; 40.0; 147; Alp Ara ; 2.88; 26000;occ; 80; 0;22318
12; 1071.6; 07-JUN-2006 05:28:36; Dark ; 44.0; 40; The Sco ; 1.86; 7100;occ; 88; 0;22318
13; 1177.4; 07-JUN-2006 05:30:22; Dark ; 45.0; 25; 35Lam Sco ; 1.62; 28000;occ; 90; 0;22318
14; 1274.8; 07-JUN-2006 05:31:59; Dark ; 44.0; 75; 26Eps Sco ; 2.29; 4250;occ; 88; 0;22318
15; 1427.9; 07-JUN-2006 05:34:32; Bright; 52.0; 16; 21Alp Sco ; 1.02; 3000;occ; 104; 0;22318
16; 1599.3; 07-JUN-2006 05:37:24; Bright; 42.0; 86; 35Eta Oph ; 2.43; 10200;occ; 84; 0;22318
17; 1706.7; 07-JUN-2006 05:39:11; Bright; 39.5; 98; 13Zet Oph ; 2.57; 30000;occ; 79; 0;22318
18; 1834.9; 07-JUN-2006 05:41:19; Bright; 37.5; 120; 1Del Oph ; 2.73; 3200;occ; 75; 0;22318
19; 2296.5; 07-JUN-2006 05:49:01; Bright; 58.0; 127; 27Bet Her ; 2.78; 4700;occ; 116; 0;22318
20; 2491.9; 07-JUN-2006 05:52:16; Bright; 41.5; 133; 40Zet Her ; 2.81; 6000;occ; 83; 0;22318
21; 2926.1; 07-JUN-2006 05:59:31; Bright; 41.0; 130; 23Bet Dra ; 2.80; 5800;occ; 82; 0;22318
/nas3/ENVISAT/GOMOS/GOM_NL__0P/GOM_NL__0PNPDE20060607_203403_000035662048_00229_22327_0647.N1
1; 1074.9; 07-JUN-2006 20:34:03; Dark ; 42.5; 40; The Sco ; 1.86; 7100;occ; 85; 0;22327
2; 1180.6; 07-JUN-2006 20:35:49; Dark ; 47.0; 25; 35Lam Sco ; 1.62; 28000;occ; 94; 0;22327
3; 1277.2; 07-JUN-2006 20:37:25; Dark ; 44.0; 75; 26Eps Sco ; 2.29; 4250;occ; 88; 0;22327
4; 1429.6; 07-JUN-2006 20:39:58; Bright; 43.0; 16; 21Alp Sco ; 1.02; 3000;occ; 86; 0;22327
5; 1600.2; 07-JUN-2006 20:42:48; Bright; 41.5; 86; 35Eta Oph ; 2.43; 10200;occ; 83; 0;22327
6; 1707.3; 07-JUN-2006 20:44:35; Bright; 38.5; 98; 13Zet Oph ; 2.57; 30000;occ; 77; 0;22327
7; 1835.3; 07-JUN-2006 20:46:43; Bright; 37.0; 120; 1Del Oph ; 2.73; 3200;occ; 74; 0;22327
8; 2294.4; 07-JUN-2006 20:54:22; Bright; 39.5; 127; 27Bet Her ; 2.78; 4700;occ; 79; 0;22327
9; 2488.8; 07-JUN-2006 20:57:37; Bright; 39.0; 133; 40Zet Her ; 2.81; 6000;occ; 78; 0;22327
10; 2921.2; 07-JUN-2006 21:04:49; Bright; 43.5; 130; 23Bet Dra ; 2.80; 5800;occ; 87; 0;22327
11; 3917.8; 07-JUN-2006 21:21:26; Bright; 38.0; 76; 27Gam Cas ; 2.30; 30000;occ; 76; 0;22327
12; 4263.7; 07-JUN-2006 21:27:12; Bright; 54.0; 73; 57Gam1And ; 2.26; 13100;occ; 108; 0;22327
13; 4402.4; 07-JUN-2006 21:29:30; Dark ; 48.5; 53; 43Bet And ; 2.05; 3300;occ; 97; 0;22327
14; 4595.6; 07-JUN-2006 21:32:44; Dark ; 46.0; 50; 13Alp Ari ; 2.01; 4250;occ; 92; 0;22327
/nas3/ENVISAT/GOMOS/GOM_NL__0P/GOM_NL__0PNPDE20060607_214706_000052212048_00229_22327_0648.N1
1; -578.2; 07-JUN-2006 21:47:06; Dark ; 51.5; 52; 16Bet Cet ; 2.04; 4500;occ; 103; 0;22327
2; -337.5; 07-JUN-2006 21:51:06; Dark ; 59.5; 0; ; 0.00; 0;occ; 119; 0;22327
3; -184.6; 07-JUN-2006 21:53:39; Dark ; 42.0; 84; Alp Phe ; 2.40; 4500;occ; 84; 0;22327
4; 162.1; 07-JUN-2006 21:59:26; Dark ; 62.5; 63; Bet Gru ; 2.15; 2800;occ; 125; 0;22328
5; 281.1; 07-JUN-2006 22:01:25; Dark ; 47.0; 31; Alp Gru ; 1.73; 15200;occ; 94; 0;22328
6; 552.3; 07-JUN-2006 22:05:56; Dark ; 41.0; 45; Alp Pav ; 1.94; 26000;occ; 82; 0;22328
7; 1075.3; 07-JUN-2006 22:14:39; Dark ; 43.5; 40; The Sco ; 1.86; 7100;occ; 87; 0;22328
8; 1180.9; 07-JUN-2006 22:16:25; Dark ; 44.5; 25; 35Lam Sco ; 1.62; 28000;occ; 89; 0;22328
9; 1277.4; 07-JUN-2006 22:18:01; Dark ; 44.5; 75; 26Eps Sco ; 2.29; 4250;occ; 89; 0;22328
10; 1429.8; 07-JUN-2006 22:20:34; Bright; 43.0; 16; 21Alp Sco ; 1.02; 3000;occ; 86; 0;22328
11; 1600.3; 07-JUN-2006 22:23:24; Bright; 42.0; 86; 35Eta Oph ; 2.43; 10200;occ; 84; 0;22328
12; 1707.5; 07-JUN-2006 22:25:11; Bright; 38.5; 98; 13Zet Oph ; 2.57; 30000;occ; 77; 0;22328
13; 1835.3; 07-JUN-2006 22:27:19; Bright; 37.0; 120; 1Del Oph ; 2.73; 3200;occ; 74; 0;22328
14; 2294.2; 07-JUN-2006 22:34:58; Bright; 40.0; 127; 27Bet Her ; 2.78; 4700;occ; 80; 0;22328
15; 2488.4; 07-JUN-2006 22:38:12; Bright; 42.5; 133; 40Zet Her ; 2.81; 6000;occ; 85; 0;22328
16; 2920.6; 07-JUN-2006 22:45:25; Bright; 39.5; 130; 23Bet Dra ; 2.80; 5800;occ; 79; 0;22328
17; 3917.7; 07-JUN-2006 23:02:02; Bright; 56.5; 76; 27Gam Cas ; 2.30; 30000;occ; 113; 0;22328
18; 4263.7; 07-JUN-2006 23:07:48; Bright; 51.0; 73; 57Gam1And ; 2.26; 13100;occ; 102; 0;22328
19; 4402.7; 07-JUN-2006 23:10:07; Dark ; 49.5; 53; 43Bet And ; 2.05; 3300;occ; 99; 0;22328
20; 4595.8; 07-JUN-2006 23:13:20; Dark ; 48.5; 50; 13Alp Ari ; 2.01; 4250;occ; 97; 0;22328
/nas3/ENVISAT/GOMOS/GOM_NL__0P/GOM_NL__0PNPDE20060607_232742_000052152048_00230_22328_0649.N1
1; -577.4; 07-JUN-2006 23:27:42; Dark ; 50.5; 52; 16Bet Cet ; 2.04; 4500;occ; 101; 0;22328
2; -336.9; 07-JUN-2006 23:31:43; Dark ; 59.5; 0; ; 0.00; 0;occ; 119; 0;22328
3; -183.9; 07-JUN-2006 23:34:16; Dark ; 42.0; 84; Alp Phe ; 2.40; 4500;occ; 84; 0;22328
4; 163.0; 07-JUN-2006 23:40:03; Dark ; 50.0; 63; Bet Gru ; 2.15; 2800;occ; 100; 0;22329
5; 282.0; 07-JUN-2006 23:42:02; Dark ; 45.5; 31; Alp Gru ; 1.73; 15200;occ; 91; 0;22329
6; 553.0; 07-JUN-2006 23:46:33; Dark ; 43.5; 45; Alp Pav ; 1.94; 26000;occ; 87; 0;22329
7; 1075.7; 07-JUN-2006 23:55:16; Dark ; 46.0; 40; The Sco ; 1.86; 7100;occ; 92; 0;22329
8; 1181.3; 07-JUN-2006 23:57:01; Dark ; 45.5; 25; 35Lam Sco ; 1.62; 28000;occ; 91; 0;22329
9; 1277.5; 07-JUN-2006 23:58:37; Dark ; 43.0; 75; 26Eps Sco ; 2.29; 4250;occ; 86; 0;22329
10; 1429.8; 08-JUN-2006 00:01:10; Bright; 47.0; 16; 21Alp Sco ; 1.02; 3000;occ; 94; 0;22329

```

11; 1600.4; 08-JUN-2006 00:04:00; Bright; 42.0; 86; 35Eta Oph ; 2.43; 10200;occ; 84; 0;22329
 12; 1707.6; 08-JUN-2006 00:05:47; Bright; 56.0; 98; 13Zet Oph ; 2.57; 30000;occ; 112; 0;22329
 13; 1835.2; 08-JUN-2006 00:07:55; Bright; 37.0; 120; 1Del Oph ; 2.73; 3200;occ; 74; 0;22329
 14; 2294.0; 08-JUN-2006 00:15:34; Bright; 38.5; 127; 27Bet Her ; 2.78; 4700;occ; 77; 0;22329
 15; 2488.0; 08-JUN-2006 00:18:48; Bright; 41.0; 133; 40Zet Her ; 2.81; 6000;occ; 82; 0;22329
 16; 2920.0; 08-JUN-2006 00:26:00; Bright; 38.0; 130; 23Bet Dra ; 2.80; 5800;occ; 76; 0;22329
 17; 3917.6; 08-JUN-2006 00:42:37; Bright; 36.0; 76; 27Gam Cas ; 2.30; 30000;occ; 72; 0;22329
 18; 4263.8; 08-JUN-2006 00:48:24; Bright; 35.0; 73; 57Gam1And ; 2.26; 13100;occ; 70; 0;22329
 19; 4402.7; 08-JUN-2006 00:50:42; Dark ; 56.5; 53; 43Bet And ; 2.05; 3300;occ; 113; 0;22329
 20; 4596.2; 08-JUN-2006 00:53:56; Dark ; 42.5; 50; 13Alp Ari ; 2.01; 4250;occ; 85; 0;22329

/nas3/ENVISAT/GOMOS/GOM_NL__0P/GOM_NL__0PNPDK20060607_061604_000038622048_00220_22318_0783.N1

1; -2116.3; 07-JUN-2006 06:16:04; Bright; 38.0; 76; 27Gam Cas ; 2.30; 30000;occ; 76; 0;22318
 2; -1772.5; 07-JUN-2006 06:21:47; Bright; 37.5; 73; 57Gam1And ; 2.26; 13100;occ; 75; 0;22318
 3; -1633.8; 07-JUN-2006 06:24:06; Dark ; 48.0; 53; 43Bet And ; 2.05; 3300;occ; 96; 0;22318
 4; -1385.2; 07-JUN-2006 06:28:15; Dark ; 42.0; 105; 6Bet Ari ; 2.64; 8900;occ; 84; 0;22318
 5; -584.7; 07-JUN-2006 06:41:35; Dark ; 52.0; 52; 16Bet Cet ; 2.04; 4500;occ; 104; 0;22318
 6; -341.9; 07-JUN-2006 06:45:38; Dark ; 59.5; 0; ; 0.00; 0;occ; 119; 0;22318
 7; -190.0; 07-JUN-2006 06:48:10; Dark ; 45.0; 84; Alp Phe ; 2.40; 4500;occ; 90; 0;22318
 8; 154.3; 07-JUN-2006 06:53:54; Dark ; 63.5; 63; Bet Gru ; 2.15; 2800;occ; 127; 0;22319
 9; 272.9; 07-JUN-2006 06:55:53; Dark ; 46.5; 31; Alp Gru ; 1.73; 15200;occ; 93; 0;22319
 10; 546.9; 07-JUN-2006 07:00:27; Dark ; 41.0; 45; Alp Pav ; 1.94; 26000;occ; 82; 0;22319
 11; 969.3; 07-JUN-2006 07:07:29; Dark ; 40.0; 147; Alp Ara ; 2.88; 26000;occ; 80; 0;22319
 12; 1072.4; 07-JUN-2006 07:09:12; Dark ; 48.5; 40; The Sco ; 1.86; 7100;occ; 97; 0;22319
 13; 1178.2; 07-JUN-2006 07:10:58; Dark ; 47.5; 25; 35Lam Sco ; 1.62; 28000;occ; 95; 0;22319
 14; 1275.5; 07-JUN-2006 07:12:35; Dark ; 45.0; 75; 26Eps Sco ; 2.29; 4250;occ; 90; 0;22319
 15; 1428.5; 07-JUN-2006 07:15:08; Bright; 46.0; 16; 21Alp Sco ; 1.02; 3000;occ; 92; 0;22319
 16; 1599.7; 07-JUN-2006 07:18:00; Bright; 41.5; 86; 35Eta Oph ; 2.43; 10200;occ; 83; 0;22319
 17; 1707.3; 07-JUN-2006 07:19:47; Bright; 39.0; 98; 13Zet Oph ; 2.57; 30000;occ; 78; 0;22319

/nas3/ENVISAT/GOMOS/GOM_NL__0P/GOM_NL__0PNPDK20060607_072019_000061482048_00221_22319_0784.N1

1; 1738.9; 07-JUN-2006 07:20:19; Bright; 39.5; 98; 13Zet Oph ; 2.57; 30000;occ; 79; 64;22319
 2; 1834.9; 07-JUN-2006 07:21:55; Bright; 37.5; 120; 1Del Oph ; 2.73; 3200;occ; 75; 0;22319
 3; 2296.3; 07-JUN-2006 07:29:37; Bright; 39.0; 127; 27Bet Her ; 2.78; 4700;occ; 78; 0;22319
 4; 2491.6; 07-JUN-2006 07:32:52; Bright; 59.0; 133; 40Zet Her ; 2.81; 6000;occ; 118; 0;22319
 5; 2925.5; 07-JUN-2006 07:40:06; Bright; 41.0; 130; 23Bet Dra ; 2.80; 5800;occ; 82; 0;22319
 6; 3919.1; 07-JUN-2006 07:56:40; Bright; 37.5; 76; 27Gam Cas ; 2.30; 30000;occ; 75; 0;22319
 7; 4263.2; 07-JUN-2006 08:02:24; Bright; 54.0; 73; 57Gam1And ; 2.26; 13100;occ; 108; 0;22319
 8; 4401.9; 07-JUN-2006 08:04:42; Dark ; 60.0; 53; 43Bet And ; 2.05; 3300;occ; 120; 0;22319
 9; 4650.4; 07-JUN-2006 08:08:51; Dark ; 42.5; 105; 6Bet Ari ; 2.64; 8900;occ; 85; 0;22319
 10; 5451.5; 07-JUN-2006 08:22:12; Dark ; 53.0; 52; 16Bet Cet ; 2.04; 4500;occ; 106; 0;22319
 11; 5694.1; 07-JUN-2006 08:26:15; Dark ; 59.5; 0; ; 0.00; 0;occ; 119; 0;22319
 12; 5846.2; 07-JUN-2006 08:28:47; Dark ; 43.0; 84; Alp Phe ; 2.40; 4500;occ; 86; 0;22319
 13; 6190.7; 07-JUN-2006 08:34:31; Dark ; 62.0; 63; Bet Gru ; 2.15; 2800;occ; 124; 0;22319
 14; 6309.3; 07-JUN-2006 08:36:30; Dark ; 56.5; 31; Alp Gru ; 1.73; 15200;occ; 113; 0;22319
 15; 6583.1; 07-JUN-2006 08:41:04; Dark ; 42.5; 45; Alp Pav ; 1.94; 26000;occ; 85; 0;22319
 16; 7005.2; 07-JUN-2006 08:48:06; Dark ; 39.5; 147; Alp Ara ; 2.88; 26000;occ; 79; 0;22319
 17; 7108.3; 07-JUN-2006 08:49:49; Dark ; 43.0; 40; The Sco ; 1.86; 7100;occ; 86; 0;22319
 18; 7214.0; 07-JUN-2006 08:51:34; Dark ; 44.0; 25; 35Lam Sco ; 1.62; 28000;occ; 88; 0;22319
 19; 7311.2; 07-JUN-2006 08:53:12; Dark ; 45.5; 75; 26Eps Sco ; 2.29; 4250;occ; 91; 0;22319
 20; 7464.2; 07-JUN-2006 08:55:45; Bright; 47.5; 16; 21Alp Sco ; 1.02; 3000;occ; 95; 0;22319
 21; 7635.4; 07-JUN-2006 08:58:36; Bright; 42.0; 86; 35Eta Oph ; 2.43; 10200;occ; 84; 0;22319
 22; 7742.8; 07-JUN-2006 09:00:23; Bright; 39.5; 98; 13Zet Oph ; 2.57; 30000;occ; 79; 0;22319
 23; 7870.8; 07-JUN-2006 09:02:31; Bright; 17.5; 120; 1Del Oph ; 2.73; 3200;occ; 35; 0;22319

/nas3/ENVISAT/GOMOS/GOM_NL__0P/GOM_NL__0PNPDK20060607_090231_000059352048_00222_22320_0785.N1

1; -4201.0; 07-JUN-2006 09:02:31; Bright; 37.5; 120; 1Del Oph ; 2.73; 3200;occ; 75; 0;22320
 2; -3739.9; 07-JUN-2006 09:10:12; Bright; 39.0; 127; 27Bet Her ; 2.78; 4700;occ; 78; 0;22320
 3; -3544.7; 07-JUN-2006 09:13:28; Bright; 41.0; 133; 40Zet Her ; 2.81; 6000;occ; 82; 0;22320
 4; -3111.0; 07-JUN-2006 09:20:41; Bright; 42.0; 130; 23Bet Dra ; 2.80; 5800;occ; 84; 0;22320
 5; -2116.9; 07-JUN-2006 09:37:15; Bright; 41.0; 76; 27Gam Cas ; 2.30; 30000;occ; 82; 0;22320
 6; -1772.7; 07-JUN-2006 09:43:00; Bright; 37.5; 73; 57Gam1And ; 2.26; 13100;occ; 75; 0;22320
 7; -1634.0; 07-JUN-2006 09:45:18; Dark ; 60.0; 53; 43Bet And ; 2.05; 3300;occ; 120; 0;22320
 8; -1385.3; 07-JUN-2006 09:49:27; Dark ; 41.5; 105; 6Bet Ari ; 2.64; 8900;occ; 83; 0;22320
 9; -583.6; 07-JUN-2006 10:02:49; Dark ; 51.5; 52; 16Bet Cet ; 2.04; 4500;occ; 103; 0;22320
 10; -341.3; 07-JUN-2006 10:06:51; Dark ; 59.5; 0; ; 0.00; 0;occ; 119; 0;22320
 11; -189.2; 07-JUN-2006 10:09:23; Dark ; 47.5; 84; Alp Phe ; 2.40; 4500;occ; 95; 0;22320
 12; 155.7; 07-JUN-2006 10:15:08; Dark ; 50.0; 63; Bet Gru ; 2.15; 2800;occ; 100; 0;22321
 13; 274.4; 07-JUN-2006 10:17:07; Dark ; 47.0; 31; Alp Gru ; 1.73; 15200;occ; 94; 0;22321
 14; 547.8; 07-JUN-2006 10:21:40; Dark ; 42.5; 45; Alp Pav ; 1.94; 26000;occ; 85; 0;22321
 15; 969.7; 07-JUN-2006 10:28:42; Dark ; 39.5; 147; Alp Ara ; 2.88; 26000;occ; 79; 0;22321

```

16; 1072.7; 07-JUN-2006 10:30:25; Dark ; 45.0; 40; The Sco ; 1.86; 7100;occ; 90; 0;22321
17; 1178.4; 07-JUN-2006 10:32:11; Dark ; 47.5; 25; 35Lam Sco ; 1.62; 28000;occ; 95; 0;22321
18; 1275.5; 07-JUN-2006 10:33:48; Dark ; 43.5; 75; 26Eps Sco ; 2.29; 4250;occ; 87; 0;22321
19; 1428.4; 07-JUN-2006 10:36:21; Bright; 54.0; 16; 21Alp Sco ; 1.02; 3000;occ; 108; 0;22321
20; 1599.6; 07-JUN-2006 10:39:12; Bright; 43.0; 86; 35Eta Oph ; 2.43; 10200;occ; 86; 0;22321
21; 1707.0; 07-JUN-2006 10:40:59; Bright; 28.5; 98; 13Zet Oph ; 2.57; 30000;occ; 57; 0;22321
/nas3/ENVISAT/GOMOS/GOM_NL__0P/GOM_NL__0PNPDK20060607_104059_000059682048_00223_22321_0786.N1
 1;-4328.9; 07-JUN-2006 10:40:59; Bright; 38.0; 98; 13Zet Oph ; 2.57; 30000;occ; 76; 0;22321
 2;-4201.0; 07-JUN-2006 10:43:07; Bright; 37.5; 120; 1Del Oph ; 2.73; 3200;occ; 75; 0;22321
 3;-3740.1; 07-JUN-2006 10:50:48; Bright; 37.5; 127; 27Bet Her ; 2.78; 4700;occ; 75; 0;22321
 4;-3545.0; 07-JUN-2006 10:54:03; Bright; 39.5; 133; 40Zet Her ; 2.81; 6000;occ; 79; 0;22321
 5;-3111.5; 07-JUN-2006 11:01:17; Bright; 44.0; 130; 23Bet Dra ; 2.80; 5800;occ; 88; 0;22321
 6;-2117.2; 07-JUN-2006 11:17:51; Bright; 56.0; 76; 27Gam Cas ; 2.30; 30000;occ; 112; 0;22321
 7;-1772.6; 07-JUN-2006 11:23:36; Bright; 37.5; 73; 57Gam1And ; 2.26; 13100;occ; 75; 0;22321
 8;-1633.9; 07-JUN-2006 11:25:54; Dark ; 60.0; 53; 43Bet And ; 2.05; 3300;occ; 120; 0;22321
 9;-1385.1; 07-JUN-2006 11:30:03; Dark ; 42.5; 105; 6Bet Ari ; 2.64; 8900;occ; 85; 0;22321
10; -582.8; 07-JUN-2006 11:43:25; Dark ; 49.0; 52; 16Bet Cet ; 2.04; 4500;occ; 98; 0;22321
11; -340.8; 07-JUN-2006 11:47:27; Dark ; 59.5; 0; ; 0.00; 0;occ; 119; 0;22321
12; -188.5; 07-JUN-2006 11:50:00; Dark ; 46.0; 84; Alp Phe ; 2.40; 4500;occ; 92; 0;22321
13; 97.8; 07-JUN-2006 11:54:46; Dark ; 108.0; 63; Bet Gru ; 2.15; 2800;occ; 216; 0;22322
14; 493.0; 07-JUN-2006 12:01:21; Dark ; 98.0; 45; Alp Pav ; 1.94; 26000;occ; 196; 0;22322
15; 1018.0; 07-JUN-2006 12:10:06; Dark ; 100.5; 40; The Sco ; 1.86; 7100;occ; 201; 0;22322
16; 1222.3; 07-JUN-2006 12:13:30; Dark ; 98.0; 75; 26Eps Sco ; 2.29; 4250;occ; 196; 0;22322
17; 1375.6; 07-JUN-2006 12:16:04; Bright; 96.0; 16; 21Alp Sco ; 1.02; 3000;occ; 192; 0;22322
18; 1540.8; 07-JUN-2006 12:18:49; Bright; 99.5; 86; 35Eta Oph ; 2.43; 10200;occ; 199; 0;22322
/nas3/ENVISAT/GOMOS/GOM_NL__0P/GOM_NL__0PNPDK20060607_121949_000059092048_00224_22322_0787.N1
 1; 1600.8; 07-JUN-2006 12:19:49; Bright; 101.0; 86; 35Eta Oph ; 2.43; 10200;occ; 202; 120;22322
 2; 1781.5; 07-JUN-2006 12:22:50; Bright; 91.0; 120; 1Del Oph ; 2.73; 3200;occ; 182; 0;22322
 3; 2240.4; 07-JUN-2006 12:30:29; Bright; 93.5; 127; 27Bet Her ; 2.78; 4700;occ; 187; 0;22322
 4; 2434.7; 07-JUN-2006 12:33:43; Bright; 98.5; 133; 40Zet Her ; 2.81; 6000;occ; 197; 0;22322
 5; 2865.9; 07-JUN-2006 12:40:54; Bright; 100.5; 130; 23Bet Dra ; 2.80; 5800;occ; 201; 0;22322
 6; 3862.3; 07-JUN-2006 12:57:30; Bright; 93.5; 76; 27Gam Cas ; 2.30; 30000;occ; 187; 0;22322
 7; 4210.2; 07-JUN-2006 13:03:18; Bright; 90.5; 73; 57Gam1And ; 2.26; 13100;occ; 181; 0;22322
 8; 4343.5; 07-JUN-2006 13:05:32; Bright; 106.0; 53; 43Bet And ; 2.05; 3300;occ; 212; 0;22322
 9; 4597.3; 07-JUN-2006 13:09:45; Dark ; 96.5; 105; 6Bet Ari ; 2.64; 8900;occ; 193; 0;22322
10; 5394.5; 07-JUN-2006 13:23:03; Dark ; 119.0; 52; 16Bet Cet ; 2.04; 4500;occ; 238; 0;22322
11; 5695.7; 07-JUN-2006 13:28:04; Dark ; 59.5; 0; ; 0.00; 0;occ; 119; 0;22322
12; 5793.9; 07-JUN-2006 13:29:42; Dark ; 99.5; 84; Alp Phe ; 2.40; 4500;occ; 199; 0;22322
13; 6134.6; 07-JUN-2006 13:35:23; Dark ; 109.5; 63; Bet Gru ; 2.15; 2800;occ; 219; 0;22322
14; 6529.6; 07-JUN-2006 13:41:58; Dark ; 99.0; 45; Alp Pav ; 1.94; 26000;occ; 198; 0;22322
15; 7054.4; 07-JUN-2006 13:50:42; Dark ; 100.0; 40; The Sco ; 1.86; 7100;occ; 200; 0;22322
16; 7258.5; 07-JUN-2006 13:54:07; Dark ; 97.0; 75; 26Eps Sco ; 2.29; 4250;occ; 194; 0;22322
17; 7411.7; 07-JUN-2006 13:56:40; Bright; 99.0; 16; 21Alp Sco ; 1.02; 3000;occ; 198; 0;22322
/nas3/ENVISAT/GOMOS/GOM_NL__0P/GOM_NL__0PNPDK20060607_135925_000058122048_00225_22323_0788.N1
 1;-4494.4; 07-JUN-2006 13:59:25; Bright; 100.5; 86; 35Eta Oph ; 2.43; 10200;occ; 201; 0;22323
 2;-4253.9; 07-JUN-2006 14:03:26; Bright; 91.5; 120; 1Del Oph ; 2.73; 3200;occ; 183; 0;22323
 3;-3795.4; 07-JUN-2006 14:11:04; Bright; 93.5; 127; 27Bet Her ; 2.78; 4700;occ; 187; 0;22323
 4;-3601.1; 07-JUN-2006 14:14:18; Bright; 97.0; 133; 40Zet Her ; 2.81; 6000;occ; 194; 0;22323
 5;-3170.0; 07-JUN-2006 14:21:30; Bright; 100.0; 130; 23Bet Dra ; 2.80; 5800;occ; 200; 0;22323
 6;-2173.3; 07-JUN-2006 14:38:06; Bright; 94.5; 76; 27Gam Cas ; 2.30; 30000;occ; 189; 0;22323
 7;-1825.1; 07-JUN-2006 14:43:54; Bright; 90.5; 73; 57Gam1And ; 2.26; 13100;occ; 181; 0;22323
 8;-1691.9; 07-JUN-2006 14:46:08; Bright; 106.0; 53; 43Bet And ; 2.05; 3300;occ; 212; 0;22323
 9;-1437.9; 07-JUN-2006 14:50:22; Dark ; 95.0; 105; 6Bet Ari ; 2.64; 8900;occ; 190; 0;22323
10; -640.3; 07-JUN-2006 15:03:39; Dark ; 108.5; 52; 16Bet Cet ; 2.04; 4500;occ; 217; 0;22323
11; -339.2; 07-JUN-2006 15:08:40; Dark ; 59.5; 0; ; 0.00; 0;occ; 119; 0;22323
12; -240.9; 07-JUN-2006 15:10:19; Dark ; 103.5; 84; Alp Phe ; 2.40; 4500;occ; 207; 0;22323
13; 158.9; 07-JUN-2006 15:16:58; Dark ; 48.5; 63; Bet Gru ; 2.15; 2800;occ; 97; 0;22324
14; 277.8; 07-JUN-2006 15:18:57; Dark ; 46.5; 31; Alp Gru ; 1.73; 15200;occ; 93; 0;22324
15; 550.3; 07-JUN-2006 15:23:30; Dark ; 42.5; 45; Alp Pav ; 1.94; 26000;occ; 85; 0;22324
16; 1074.4; 07-JUN-2006 15:32:14; Dark ; 45.5; 40; The Sco ; 1.86; 7100;occ; 91; 0;22324
17; 1179.9; 07-JUN-2006 15:34:00; Dark ; 42.0; 25; 35Lam Sco ; 1.62; 28000;occ; 84; 0;22324
18; 1276.8; 07-JUN-2006 15:35:36; Dark ; 42.0; 75; 26Eps Sco ; 2.29; 4250;occ; 84; 0;22324
/nas3/ENVISAT/GOMOS/GOM_NL__0P/GOM_NL__0PNPDK20060607_153809_000058312048_00226_22324_0789.N1
 1;-4607.0; 07-JUN-2006 15:38:09; Bright; 47.5; 16; 21Alp Sco ; 1.02; 3000;occ; 95; 0;22324
 2;-4436.2; 07-JUN-2006 15:41:00; Bright; 40.5; 86; 35Eta Oph ; 2.43; 10200;occ; 81; 0;22324
 3;-4328.8; 07-JUN-2006 15:42:47; Bright; 39.5; 98; 13Zet Oph ; 2.57; 30000;occ; 79; 0;22324
 4;-4200.9; 07-JUN-2006 15:44:55; Bright; 37.5; 120; 1Del Oph ; 2.73; 3200;occ; 75; 0;22324
 5;-3740.9; 07-JUN-2006 15:52:35; Bright; 39.5; 127; 27Bet Her ; 2.78; 4700;occ; 79; 0;22324

```

```

6;-3546.2; 07-JUN-2006 15:55:50; Bright; 59.0; 133; 40Zet Her ; 2.81; 6000;occ; 118; 0;22324
7;-3113.2; 07-JUN-2006 16:03:03; Bright; 41.0; 130; 23Bet Dra ; 2.80; 5800;occ; 82; 0;22324
8;-2117.7; 07-JUN-2006 16:19:38; Bright; 42.0; 76; 27Gam Cas ; 2.30; 30000;occ; 84; 0;22324
9;-1772.4; 07-JUN-2006 16:25:24; Bright; 37.5; 73; 57Gam1And ; 2.26; 13100;occ; 75; 0;22324
10;-1633.6; 07-JUN-2006 16:27:42; Dark ; 51.5; 53; 43Bet And ; 2.05; 3300;occ; 103; 0;22324
11;-1440.8; 07-JUN-2006 16:30:55; Dark ; 44.5; 50; 13Alp Ari ; 2.01; 4250;occ; 89; 0;22324
12; -580.6; 07-JUN-2006 16:45:15; Dark ; 52.5; 52; 16Bet Cet ; 2.04; 4500;occ; 105; 0;22324
13; -339.1; 07-JUN-2006 16:49:17; Dark ; 59.5; 0; ; 0.00; 0;occ; 119; 0;22324
14; -186.6; 07-JUN-2006 16:51:49; Dark ; 44.0; 84; Alp Phe ; 2.40; 4500;occ; 88; 0;22324
15; 159.3; 07-JUN-2006 16:57:35; Dark ; 49.0; 63; Bet Gru ; 2.15; 2800;occ; 98; 0;22325
16; 278.3; 07-JUN-2006 16:59:34; Dark ; 47.0; 31; Alp Gru ; 1.73; 15200;occ; 94; 0;22325
17; 550.4; 07-JUN-2006 17:04:06; Dark ; 42.5; 45; Alp Pav ; 1.94; 26000;occ; 85; 0;22325
18; 1074.3; 07-JUN-2006 17:12:50; Dark ; 46.5; 40; The Sco ; 1.86; 7100;occ; 93; 0;22325
19; 1179.9; 07-JUN-2006 17:14:36; Dark ; 45.0; 25; 35Lam Sco ; 1.62; 28000;occ; 90; 0;22325
/nas3/ENVISAT/GOMOS/GOM_NL__0P/GOM_NL__0PNPDK20060607_171454_000054292048_00227_22325_0790.N1
1;-4837.6; 07-JUN-2006 17:14:54; Dark ; 45.5; 25; 35Lam Sco ; 1.62; 28000;occ; 91; 37;22325
2;-4759.4; 07-JUN-2006 17:16:13; Dark ; 41.0; 75; 26Eps Sco ; 2.29; 4250;occ; 82; 0;22325
3;-4606.8; 07-JUN-2006 17:18:45; Bright; 43.0; 16; 21Alp Sco ; 1.02; 3000;occ; 86; 0;22325
4;-4436.1; 07-JUN-2006 17:21:36; Bright; 42.0; 86; 35Eta Oph ; 2.43; 10200;occ; 84; 0;22325
5;-4328.7; 07-JUN-2006 17:23:23; Bright; 37.5; 98; 13Zet Oph ; 2.57; 30000;occ; 75; 0;22325
6;-4200.8; 07-JUN-2006 17:25:31; Bright; 37.5; 120; 1Del Oph ; 2.73; 3200;occ; 75; 0;22325
7;-3741.1; 07-JUN-2006 17:33:11; Bright; 41.5; 127; 27Bet Her ; 2.78; 4700;occ; 83; 0;22325
8;-3546.5; 07-JUN-2006 17:36:26; Bright; 41.5; 133; 40Zet Her ; 2.81; 6000;occ; 83; 0;22325
9;-3113.6; 07-JUN-2006 17:43:38; Bright; 41.0; 130; 23Bet Dra ; 2.80; 5800;occ; 82; 0;22325
10;-2117.8; 07-JUN-2006 18:00:14; Bright; 36.5; 76; 27Gam Cas ; 2.30; 30000;occ; 73; 0;22325
11;-1772.3; 07-JUN-2006 18:06:00; Bright; 46.0; 73; 57Gam1And ; 2.26; 13100;occ; 92; 0;22325
12;-1633.5; 07-JUN-2006 18:08:19; Dark ; 60.0; 53; 43Bet And ; 2.05; 3300;occ; 120; 0;22325
13;-1440.6; 07-JUN-2006 18:11:31; Dark ; 48.5; 50; 13Alp Ari ; 2.01; 4250;occ; 97; 0;22325
14; -579.7; 07-JUN-2006 18:25:52; Dark ; 50.0; 52; 16Bet Cet ; 2.04; 4500;occ; 100; 0;22325
15; -338.6; 07-JUN-2006 18:29:53; Dark ; 59.5; 0; ; 0.00; 0;occ; 119; 0;22325
16; -185.9; 07-JUN-2006 18:32:26; Dark ; 41.5; 84; Alp Phe ; 2.40; 4500;occ; 83; 0;22325
17; 160.2; 07-JUN-2006 18:38:12; Dark ; 55.5; 63; Bet Gru ; 2.15; 2800;occ; 111; 0;22326
18; 279.3; 07-JUN-2006 18:40:11; Dark ; 47.5; 31; Alp Gru ; 1.73; 15200;occ; 95; 0;22326
19; 551.0; 07-JUN-2006 18:44:43; Dark ; 41.0; 45; Alp Pav ; 1.94; 26000;occ; 82; 0;22326
/nas3/ENVISAT/GOMOS/GOM_NL__0P/GOM_NL__0PNPDK20060607_185327_000060612048_00228_22326_0791.N1
1;-4961.4; 07-JUN-2006 18:53:27; Dark ; 44.0; 40; The Sco ; 1.86; 7100;occ; 88; 0;22326
2;-4855.7; 07-JUN-2006 18:55:12; Dark ; 44.5; 25; 35Lam Sco ; 1.62; 28000;occ; 89; 0;22326
3;-4759.0; 07-JUN-2006 18:56:49; Dark ; 40.5; 75; 26Eps Sco ; 2.29; 4250;occ; 81; 0;22326
4;-4606.6; 07-JUN-2006 18:59:21; Bright; 46.5; 16; 21Alp Sco ; 1.02; 3000;occ; 93; 0;22326
5;-4435.9; 07-JUN-2006 19:02:12; Bright; 41.5; 86; 35Eta Oph ; 2.43; 10200;occ; 83; 0;22326
6;-4328.6; 07-JUN-2006 19:03:59; Bright; 39.5; 98; 13Zet Oph ; 2.57; 30000;occ; 79; 0;22326
7;-4200.7; 07-JUN-2006 19:06:07; Bright; 37.5; 120; 1Del Oph ; 2.73; 3200;occ; 75; 0;22326
8;-3741.2; 07-JUN-2006 19:13:47; Bright; 40.5; 127; 27Bet Her ; 2.78; 4700;occ; 81; 0;22326
9;-3546.8; 07-JUN-2006 19:17:01; Bright; 39.0; 133; 40Zet Her ; 2.81; 6000;occ; 78; 0;22326
10;-3114.3; 07-JUN-2006 19:24:14; Bright; 42.5; 130; 23Bet Dra ; 2.80; 5800;occ; 85; 0;22326
11;-2117.9; 07-JUN-2006 19:40:50; Bright; 53.5; 76; 27Gam Cas ; 2.30; 30000;occ; 107; 0;22326
12;-1772.4; 07-JUN-2006 19:46:36; Bright; 36.5; 73; 57Gam1And ; 2.26; 13100;occ; 73; 0;22326
13;-1633.6; 07-JUN-2006 19:48:54; Dark ; 51.0; 53; 43Bet And ; 2.05; 3300;occ; 102; 0;22326
14;-1440.4; 07-JUN-2006 19:52:08; Dark ; 41.5; 50; 13Alp Ari ; 2.01; 4250;occ; 83; 0;22326
15; -579.0; 07-JUN-2006 20:06:29; Dark ; 52.0; 52; 16Bet Cet ; 2.04; 4500;occ; 104; 0;22326
16; -338.0; 07-JUN-2006 20:10:30; Dark ; 59.5; 0; ; 0.00; 0;occ; 119; 0;22326
17; -185.2; 07-JUN-2006 20:13:03; Dark ; 45.0; 84; Alp Phe ; 2.40; 4500;occ; 90; 0;22326
18; 161.2; 07-JUN-2006 20:18:49; Dark ; 51.5; 63; Bet Gru ; 2.15; 2800;occ; 103; 0;22327
19; 280.2; 07-JUN-2006 20:20:48; Dark ; 45.0; 31; Alp Gru ; 1.73; 15200;occ; 90; 0;22327
20; 551.6; 07-JUN-2006 20:25:20; Dark ; 41.5; 45; Alp Pav ; 1.94; 26000;occ; 83; 0;22327
21; 1074.9; 07-JUN-2006 20:34:03; Dark ; 25.5; 40; The Sco ; 1.86; 7100;occ; 51; 0;22327
/nas3/ENVISAT/GOMOS/GOM_NL__0P/GOM_NL__0PNPDE20060608_010819_000035342048_00231_22329_0650.N1
1; -576.6; 08-JUN-2006 01:08:19; Dark ; 53.5; 52; 16Bet Cet ; 2.04; 4500;occ; 107; 0;22329
2; -336.4; 08-JUN-2006 01:12:19; Dark ; 59.5; 0; ; 0.00; 0;occ; 119; 0;22329
3; -183.2; 08-JUN-2006 01:14:52; Dark ; 45.5; 84; Alp Phe ; 2.40; 4500;occ; 91; 0;22329
4; 163.9; 08-JUN-2006 01:20:40; Dark ; 57.0; 63; Bet Gru ; 2.15; 2800;occ; 114; 0;22330
5; 283.1; 08-JUN-2006 01:22:39; Dark ; 46.5; 31; Alp Gru ; 1.73; 15200;occ; 93; 0;22330
6; 553.7; 08-JUN-2006 01:27:09; Dark ; 42.5; 45; Alp Pav ; 1.94; 26000;occ; 85; 0;22330
7; 1076.1; 08-JUN-2006 01:35:52; Dark ; 44.0; 40; The Sco ; 1.86; 7100;occ; 88; 0;22330
8; 1181.6; 08-JUN-2006 01:37:37; Dark ; 45.5; 25; 35Lam Sco ; 1.62; 28000;occ; 91; 0;22330
9; 1277.9; 08-JUN-2006 01:39:14; Dark ; 45.0; 75; 26Eps Sco ; 2.29; 4250;occ; 90; 0;22330
10; 1430.1; 08-JUN-2006 01:41:46; Bright; 44.0; 16; 21Alp Sco ; 1.02; 3000;occ; 88; 0;22330
11; 1600.5; 08-JUN-2006 01:44:36; Bright; 42.0; 86; 35Eta Oph ; 2.43; 10200;occ; 84; 0;22330

```

```

12; 1707.5; 08-JUN-2006 01:46:23; Bright; 39.0; 98; 13Zet Oph ; 2.57; 30000;occ; 78; 0;22330
13; 1835.1; 08-JUN-2006 01:48:31; Bright; 37.5; 120; 1Del Oph ; 2.73; 3200;occ; 75; 0;22330
14; 2293.7; 08-JUN-2006 01:56:09; Bright; 37.5; 127; 27Bet Her ; 2.78; 4700;occ; 75; 0;22330
15; 2487.7; 08-JUN-2006 01:59:23; Bright; 40.5; 133; 40Zet Her ; 2.81; 6000;occ; 81; 0;22330
16; 2919.5; 08-JUN-2006 02:06:35; Bright; 39.0; 130; 23Bet Dra ; 2.80; 5800;occ; 78; 0;22330
/nas3/ENVISAT/GOMOS/GOM_NL__0P/GOM_NL__0PNPDE20060608_022313_000050752048_00232_22330_0651.N1
 1;-2118.5; 08-JUN-2006 02:23:13; Bright; 36.5; 76; 27Gam Cas ; 2.30; 30000;occ; 73; 0;22330
 2;-1771.9; 08-JUN-2006 02:29:00; Bright; 41.5; 73; 57Gam1And ; 2.26; 13100;occ; 83; 0;22330
 3;-1633.2; 08-JUN-2006 02:31:18; Dark ; 51.0; 53; 43Bet And ; 2.05; 3300;occ; 102; 0;22330
 4;-1439.7; 08-JUN-2006 02:34:32; Dark ; 48.5; 50; 13Alp Ari ; 2.01; 4250;occ; 97; 0;22330
 5; -575.9; 08-JUN-2006 02:48:56; Dark ; 51.5; 52; 16Bet Cet ; 2.04; 4500;occ; 103; 0;22330
 6; -335.9; 08-JUN-2006 02:52:56; Dark ; 59.5; 0; ; 0.00; 0;occ; 119; 0;22330
 7; -182.5; 08-JUN-2006 02:55:29; Dark ; 42.5; 84; Alp Phe ; 2.40; 4500;occ; 85; 0;22330
 8; 164.9; 08-JUN-2006 03:01:16; Dark ; 46.0; 63; Bet Gru ; 2.15; 2800;occ; 92; 0;22331
 9; 284.1; 08-JUN-2006 03:03:16; Dark ; 48.0; 31; Alp Gru ; 1.73; 15200;occ; 96; 0;22331
10; 554.4; 08-JUN-2006 03:07:46; Dark ; 42.0; 45; Alp Pav ; 1.94; 26000;occ; 84; 0;22331
11; 1076.6; 08-JUN-2006 03:16:28; Dark ; 46.5; 40; The Sco ; 1.86; 7100;occ; 93; 0;22331
12; 1182.1; 08-JUN-2006 03:18:14; Dark ; 43.0; 25; 35Lam Sco ; 1.62; 28000;occ; 86; 0;22331
13; 1278.1; 08-JUN-2006 03:19:50; Dark ; 43.5; 75; 26Eps Sco ; 2.29; 4250;occ; 87; 0;22331
14; 1430.3; 08-JUN-2006 03:22:22; Bright; 44.5; 16; 21Alp Sco ; 1.02; 3000;occ; 89; 0;22331
15; 1600.7; 08-JUN-2006 03:25:12; Bright; 41.5; 86; 35Eta Oph ; 2.43; 10200;occ; 83; 0;22331
16; 1707.6; 08-JUN-2006 03:26:59; Bright; 38.5; 98; 13Zet Oph ; 2.57; 30000;occ; 77; 0;22331
17; 1835.4; 08-JUN-2006 03:29:07; Bright; 37.5; 120; 1Del Oph ; 2.73; 3200;occ; 75; 0;22331
18; 2293.6; 08-JUN-2006 03:36:45; Bright; 39.0; 127; 27Bet Her ; 2.78; 4700;occ; 78; 0;22331
19; 2487.4; 08-JUN-2006 03:39:59; Bright; 39.5; 133; 40Zet Her ; 2.81; 6000;occ; 79; 0;22331
20; 2919.2; 08-JUN-2006 03:47:11; Bright; 38.5; 130; 23Bet Dra ; 2.80; 5800;occ; 77; 0;22331
/nas3/ENVISAT/GOMOS/GOM_NL__0P/GOM_NL__0PNPDE20060608_040349_000050782048_00233_22331_0652.N1
 1;-2118.5; 08-JUN-2006 04:03:49; Bright; 53.5; 76; 27Gam Cas ; 2.30; 30000;occ; 107; 0;22331
 2;-1771.7; 08-JUN-2006 04:09:36; Bright; 38.0; 73; 57Gam1And ; 2.26; 13100;occ; 76; 0;22331
 3;-1633.1; 08-JUN-2006 04:11:55; Dark ; 52.0; 53; 43Bet And ; 2.05; 3300;occ; 104; 0;22331
 4;-1439.5; 08-JUN-2006 04:15:08; Dark ; 50.0; 50; 13Alp Ari ; 2.01; 4250;occ; 100; 0;22331
 5; -575.1; 08-JUN-2006 04:29:33; Dark ; 54.5; 52; 16Bet Cet ; 2.04; 4500;occ; 109; 0;22331
 6; -335.3; 08-JUN-2006 04:33:32; Dark ; 59.5; 0; ; 0.00; 0;occ; 119; 0;22331
 7; -181.9; 08-JUN-2006 04:36:06; Dark ; 48.5; 84; Alp Phe ; 2.40; 4500;occ; 97; 0;22331
 8; 165.8; 08-JUN-2006 04:41:53; Dark ; 51.0; 63; Bet Gru ; 2.15; 2800;occ; 102; 0;22332
 9; 285.1; 08-JUN-2006 04:43:53; Dark ; 45.5; 31; Alp Gru ; 1.73; 15200;occ; 91; 0;22332
10; 555.0; 08-JUN-2006 04:48:23; Dark ; 41.0; 45; Alp Pav ; 1.94; 26000;occ; 82; 0;22332
11; 1077.0; 08-JUN-2006 04:57:05; Dark ; 42.5; 40; The Sco ; 1.86; 7100;occ; 85; 0;22332
12; 1182.4; 08-JUN-2006 04:58:50; Dark ; 45.0; 25; 35Lam Sco ; 1.62; 28000;occ; 90; 0;22332
13; 1278.4; 08-JUN-2006 05:00:26; Dark ; 43.5; 75; 26Eps Sco ; 2.29; 4250;occ; 87; 0;22332
14; 1430.6; 08-JUN-2006 05:02:58; Bright; 47.5; 16; 21Alp Sco ; 1.02; 3000;occ; 95; 0;22332
15; 1600.8; 08-JUN-2006 05:05:48; Bright; 41.5; 86; 35Eta Oph ; 2.43; 10200;occ; 83; 0;22332
16; 1707.6; 08-JUN-2006 05:07:35; Bright; 39.5; 98; 13Zet Oph ; 2.57; 30000;occ; 79; 0;22332
17; 1835.4; 08-JUN-2006 05:09:43; Bright; 37.0; 120; 1Del Oph ; 2.73; 3200;occ; 74; 0;22332
18; 2293.3; 08-JUN-2006 05:17:21; Bright; 38.0; 127; 27Bet Her ; 2.78; 4700;occ; 76; 0;22332
19; 2487.1; 08-JUN-2006 05:20:35; Bright; 40.0; 133; 40Zet Her ; 2.81; 6000;occ; 80; 0;22332
20; 2918.5; 08-JUN-2006 05:27:46; Bright; 42.0; 130; 23Bet Dra ; 2.80; 5800;occ; 84; 0;22332
/nas3/ENVISAT/GOMOS/GOM_NL__0P/GOM_NL__0PNPDE20060608_054425_000050772048_00234_22332_0653.N1
 1; 3917.2; 08-JUN-2006 05:44:25; Bright; 38.5; 76; 27Gam Cas ; 2.30; 30000;occ; 77; 0;22332
 2; 4264.1; 08-JUN-2006 05:50:12; Bright; 45.0; 73; 57Gam1And ; 2.26; 13100;occ; 90; 0;22332
 3; 4403.0; 08-JUN-2006 05:52:31; Dark ; 55.5; 53; 43Bet And ; 2.05; 3300;occ; 111; 0;22332
 4; 4596.7; 08-JUN-2006 05:55:44; Dark ; 45.5; 50; 13Alp Ari ; 2.01; 4250;occ; 91; 0;22332
 5; 5461.7; 08-JUN-2006 06:10:09; Dark ; 50.5; 52; 16Bet Cet ; 2.04; 4500;occ; 101; 0;22332
 6; 5701.3; 08-JUN-2006 06:14:09; Dark ; 59.5; 0; ; 0.00; 0;occ; 119; 0;22332
 7; 5854.8; 08-JUN-2006 06:16:42; Dark ; 42.5; 84; Alp Phe ; 2.40; 4500;occ; 85; 0;22332
 8; 6202.7; 08-JUN-2006 06:22:30; Dark ; 64.0; 63; Bet Gru ; 2.15; 2800;occ; 128; 0;22332
 9; 6322.1; 08-JUN-2006 06:24:30; Dark ; 47.5; 31; Alp Gru ; 1.73; 15200;occ; 95; 0;22332
10; 6591.7; 08-JUN-2006 06:28:59; Dark ; 41.5; 45; Alp Pav ; 1.94; 26000;occ; 83; 0;22332
11; 7113.4; 08-JUN-2006 06:37:41; Dark ; 46.0; 40; The Sco ; 1.86; 7100;occ; 92; 0;22332
12; 7218.7; 08-JUN-2006 06:39:26; Dark ; 44.5; 25; 35Lam Sco ; 1.62; 28000;occ; 89; 0;22332
13; 7314.7; 08-JUN-2006 06:41:02; Dark ; 45.0; 75; 26Eps Sco ; 2.29; 4250;occ; 90; 0;22332
14; 7466.8; 08-JUN-2006 06:43:34; Bright; 45.5; 16; 21Alp Sco ; 1.02; 3000;occ; 91; 0;22332
15; 7636.8; 08-JUN-2006 06:46:24; Bright; 41.0; 86; 35Eta Oph ; 2.43; 10200;occ; 82; 0;22332
16; 7743.8; 08-JUN-2006 06:48:11; Bright; 38.0; 98; 13Zet Oph ; 2.57; 30000;occ; 76; 0;22332
17; 7871.5; 08-JUN-2006 06:50:19; Bright; 37.0; 120; 1Del Oph ; 2.73; 3200;occ; 74; 0;22332
18; 8329.1; 08-JUN-2006 06:57:57; Bright; 39.5; 127; 27Bet Her ; 2.78; 4700;occ; 79; 0;22332
19; 8522.8; 08-JUN-2006 07:01:10; Bright; 38.5; 133; 40Zet Her ; 2.81; 6000;occ; 77; 0;22332
20; 8954.1; 08-JUN-2006 07:08:22; Bright; 41.5; 130; 23Bet Dra ; 2.80; 5800;occ; 83; 0;22332

```

/nas3/ENVISAT/GOMOS/GOM_NL__0P/GOM_NL__0PNPDE20060608_200232_000035612048_00243_22341_0654.N1

1; 1080.7; 08-JUN-2006 20:02:32; Dark ; 45.0; 40; The Sco ; 1.86; 7100;occ; 90; 0;22341
 2; 1185.9; 08-JUN-2006 20:04:17; Dark ; 45.5; 25; 35Lam Sco ; 1.62; 28000;occ; 91; 0;22341
 3; 1281.1; 08-JUN-2006 20:05:52; Dark ; 43.5; 75; 26Eps Sco ; 2.29; 4250;occ; 87; 0;22341
 4; 1397.3; 08-JUN-2006 20:07:48; Bright; 38.5; 136; 23Tau Sco ; 2.82; 30000;occ; 77; 0;22341
 5; 1602.0; 08-JUN-2006 20:11:13; Bright; 41.5; 86; 35Eta Oph ; 2.43; 10200;occ; 83; 0;22341
 6; 1708.9; 08-JUN-2006 20:13:00; Bright; 38.5; 98; 13Zet Oph ; 2.57; 30000;occ; 77; 0;22341
 7; 1836.3; 08-JUN-2006 20:15:07; Bright; 37.0; 120; 1Del Oph ; 2.73; 3200;occ; 74; 0;22341
 8; 2291.7; 08-JUN-2006 20:22:42; Bright; 39.0; 127; 27Bet Her ; 2.78; 4700;occ; 78; 0;22341
 9; 2484.5; 08-JUN-2006 20:25:55; Bright; 39.0; 133; 40Zet Her ; 2.81; 6000;occ; 78; 0;22341
 10; 2914.4; 08-JUN-2006 20:33:05; Bright; 42.0; 130; 23Bet Dra ; 2.80; 5800;occ; 84; 0;22341
 11; 3916.2; 08-JUN-2006 20:49:47; Bright; 39.5; 76; 27Gam Cas ; 2.30; 30000;occ; 79; 0;22341
 12; 4265.1; 08-JUN-2006 20:55:36; Bright; 36.5; 73; 57Gam1And ; 2.26; 13100;occ; 73; 0;22341
 13; 4404.0; 08-JUN-2006 20:57:55; Dark ; 50.0; 53; 43Bet And ; 2.05; 3300;occ; 100; 0;22341
 14; 4598.9; 08-JUN-2006 21:01:10; Dark ; 44.0; 50; 13Alp Ari ; 2.01; 4250;occ; 88; 0;22341

/nas3/ENVISAT/GOMOS/GOM_NL__0P/GOM_NL__0PNPDE20060608_211540_000052102048_00243_22341_0656.N1

1; -567.1; 08-JUN-2006 21:15:40; Dark ; 51.5; 52; 16Bet Cet ; 2.04; 4500;occ; 103; 0;22341
 2; -329.7; 08-JUN-2006 21:19:38; Dark ; 59.5; 0; ; 0.00; 0;occ; 119; 0;22341
 3; -175.3; 08-JUN-2006 21:22:12; Dark ; 44.5; 84; Alp Phe ; 2.40; 4500;occ; 89; 0;22341
 4; 175.0; 08-JUN-2006 21:28:02; Dark ; 54.0; 63; Bet Gru ; 2.15; 2800;occ; 108; 0;22342
 5; 294.7; 08-JUN-2006 21:30:02; Dark ; 47.5; 31; Alp Gru ; 1.73; 15200;occ; 95; 0;22342
 6; 561.4; 08-JUN-2006 21:34:29; Dark ; 41.0; 45; Alp Pav ; 1.94; 26000;occ; 82; 0;22342
 7; 1080.5; 08-JUN-2006 21:43:08; Dark ; 45.5; 40; The Sco ; 1.86; 7100;occ; 91; 0;22342
 8; 1185.7; 08-JUN-2006 21:44:53; Dark ; 45.0; 25; 35Lam Sco ; 1.62; 28000;occ; 90; 0;22342
 9; 1280.9; 08-JUN-2006 21:46:28; Dark ; 43.5; 75; 26Eps Sco ; 2.29; 4250;occ; 87; 0;22342
 10; 1397.1; 08-JUN-2006 21:48:24; Bright; 38.0; 136; 23Tau Sco ; 2.82; 30000;occ; 76; 0;22342
 11; 1601.7; 08-JUN-2006 21:51:49; Bright; 42.0; 86; 35Eta Oph ; 2.43; 10200;occ; 84; 0;22342
 12; 1708.4; 08-JUN-2006 21:53:36; Bright; 38.0; 98; 13Zet Oph ; 2.57; 30000;occ; 76; 0;22342
 13; 1835.8; 08-JUN-2006 21:55:43; Bright; 37.5; 120; 1Del Oph ; 2.73; 3200;occ; 75; 0;22342
 14; 2291.0; 08-JUN-2006 22:03:18; Bright; 39.5; 127; 27Bet Her ; 2.78; 4700;occ; 79; 0;22342
 15; 2483.8; 08-JUN-2006 22:06:31; Bright; 39.5; 133; 40Zet Her ; 2.81; 6000;occ; 79; 0;22342
 16; 2913.2; 08-JUN-2006 22:13:40; Bright; 41.5; 130; 23Bet Dra ; 2.80; 5800;occ; 83; 0;22342
 17; 3915.5; 08-JUN-2006 22:30:23; Bright; 46.0; 76; 27Gam Cas ; 2.30; 30000;occ; 92; 0;22342
 18; 4264.5; 08-JUN-2006 22:36:12; Bright; 52.0; 73; 57Gam1And ; 2.26; 13100;occ; 104; 0;22342
 19; 4403.6; 08-JUN-2006 22:38:31; Dark ; 51.5; 53; 43Bet And ; 2.05; 3300;occ; 103; 0;22342
 20; 4598.6; 08-JUN-2006 22:41:46; Dark ; 45.5; 50; 13Alp Ari ; 2.01; 4250;occ; 91; 0;22342

/nas3/ENVISAT/GOMOS/GOM_NL__0P/GOM_NL__0PNPDK20060608_072501_000038352048_00235_22333_0792.N1

1; -2118.5; 08-JUN-2006 07:25:01; Bright; 57.0; 76; 27Gam Cas ; 2.30; 30000;occ; 114; 0;22333
 2; -1771.4; 08-JUN-2006 07:30:48; Bright; 50.0; 73; 57Gam1And ; 2.26; 13100;occ; 100; 0;22333
 3; -1632.5; 08-JUN-2006 07:33:07; Dark ; 60.0; 53; 43Bet And ; 2.05; 3300;occ; 120; 0;22333
 4; -1438.6; 08-JUN-2006 07:36:21; Dark ; 45.0; 50; 13Alp Ari ; 2.01; 4250;occ; 90; 0;22333
 5; -573.1; 08-JUN-2006 07:50:46; Dark ; 52.0; 52; 16Bet Cet ; 2.04; 4500;occ; 104; 0;22333
 6; -333.7; 08-JUN-2006 07:54:45; Dark ; 59.5; 0; ; 0.00; 0;occ; 119; 0;22333
 7; -180.1; 08-JUN-2006 07:57:19; Dark ; 46.5; 84; Alp Phe ; 2.40; 4500;occ; 93; 0;22333
 8; 168.1; 08-JUN-2006 08:03:07; Dark ; 61.5; 63; Bet Gru ; 2.15; 2800;occ; 123; 0;22334
 9; 287.5; 08-JUN-2006 08:05:07; Dark ; 46.5; 31; Alp Gru ; 1.73; 15200;occ; 93; 0;22334
 10; 556.8; 08-JUN-2006 08:09:36; Dark ; 43.0; 45; Alp Pav ; 1.94; 26000;occ; 86; 0;22334
 11; 1078.1; 08-JUN-2006 08:18:17; Dark ; 44.0; 40; The Sco ; 1.86; 7100;occ; 88; 0;22334
 12; 1183.6; 08-JUN-2006 08:20:03; Dark ; 45.0; 25; 35Lam Sco ; 1.62; 28000;occ; 90; 0;22334
 13; 1279.3; 08-JUN-2006 08:21:38; Dark ; 43.0; 75; 26Eps Sco ; 2.29; 4250;occ; 86; 0;22334
 14; 1431.4; 08-JUN-2006 08:24:11; Bright; 45.0; 16; 21Alp Sco ; 1.02; 3000;occ; 90; 0;22334
 15; 1601.4; 08-JUN-2006 08:27:01; Bright; 42.0; 86; 35Eta Oph ; 2.43; 10200;occ; 84; 0;22334
 16; 1708.3; 08-JUN-2006 08:28:47; Bright; 9.5; 98; 13Zet Oph ; 2.57; 30000;occ; 19; 0;22334

/nas3/ENVISAT/GOMOS/GOM_NL__0P/GOM_NL__0PNPDK20060608_082847_000060732048_00236_22334_0793.N1

1; -4328.1; 08-JUN-2006 08:28:47; Bright; 38.5; 98; 13Zet Oph ; 2.57; 30000;occ; 77; 0;22334
 2; -4200.4; 08-JUN-2006 08:30:55; Bright; 37.5; 120; 1Del Oph ; 2.73; 3200;occ; 75; 0;22334
 3; -3743.1; 08-JUN-2006 08:38:32; Bright; 57.0; 127; 27Bet Her ; 2.78; 4700;occ; 114; 0;22334
 4; -3549.5; 08-JUN-2006 08:41:46; Bright; 41.5; 133; 40Zet Her ; 2.81; 6000;occ; 83; 0;22334
 5; -3118.4; 08-JUN-2006 08:48:57; Bright; 42.0; 130; 23Bet Dra ; 2.80; 5800;occ; 84; 0;22334
 6; -2119.3; 08-JUN-2006 09:05:36; Bright; 37.5; 76; 27Gam Cas ; 2.30; 30000;occ; 75; 0;22334
 7; -1771.7; 08-JUN-2006 09:11:24; Bright; 37.5; 73; 57Gam1And ; 2.26; 13100;occ; 75; 0;22334
 8; -1632.7; 08-JUN-2006 09:13:43; Dark ; 60.0; 53; 43Bet And ; 2.05; 3300;occ; 120; 0;22334
 9; -1438.8; 08-JUN-2006 09:16:57; Dark ; 44.0; 50; 13Alp Ari ; 2.01; 4250;occ; 88; 0;22334
 10; -572.7; 08-JUN-2006 09:31:23; Dark ; 52.0; 52; 16Bet Cet ; 2.04; 4500;occ; 104; 0;22334
 11; -333.6; 08-JUN-2006 09:35:22; Dark ; 59.5; 0; ; 0.00; 0;occ; 119; 0;22334
 12; -180.0; 08-JUN-2006 09:37:56; Dark ; 47.5; 84; Alp Phe ; 2.40; 4500;occ; 95; 0;22334
 13; 168.5; 08-JUN-2006 09:43:44; Dark ; 51.0; 63; Bet Gru ; 2.15; 2800;occ; 102; 0;22335
 14; 287.9; 08-JUN-2006 09:45:43; Dark ; 46.5; 31; Alp Gru ; 1.73; 15200;occ; 93; 0;22335

```

15; 556.9; 08-JUN-2006 09:50:12; Dark ; 50.5; 45; Alp Pav ; 1.94; 26000;occ; 101; 0;22335
16; 1078.1; 08-JUN-2006 09:58:54; Dark ; 47.5; 40; The Sco ; 1.86; 7100;occ; 95; 0;22335
17; 1183.4; 08-JUN-2006 10:00:39; Dark ; 47.0; 25; 35Lam Sco ; 1.62; 28000;occ; 94; 0;22335
18; 1279.1; 08-JUN-2006 10:02:15; Dark ; 44.0; 75; 26Eps Sco ; 2.29; 4250;occ; 88; 0;22335
19; 1431.1; 08-JUN-2006 10:04:47; Bright; 44.5; 16; 21Alp Sco ; 1.02; 3000;occ; 89; 0;22335
20; 1601.1; 08-JUN-2006 10:07:37; Bright; 42.0; 86; 35Eta Oph ; 2.43; 10200;occ; 84; 0;22335
21; 1707.9; 08-JUN-2006 10:09:23; Bright; 38.0; 98; 13Zet Oph ; 2.57; 30000;occ; 76; 0;22335
/nas3/ENVISAT/GOMOS/GOM_NL__0P/GOM_NL__0PNPDK20060608_101131_000058952048_00237_22335_0794.N1
 1;-4200.4; 08-JUN-2006 10:11:31; Bright; 37.5; 120; 1Del Oph ; 2.73; 3200;occ; 75; 0;22335
 2;-3743.2; 08-JUN-2006 10:19:08; Bright; 40.5; 127; 27Bet Her ; 2.78; 4700;occ; 81; 0;22335
 3;-3549.8; 08-JUN-2006 10:22:22; Bright; 40.5; 133; 40Zet Her ; 2.81; 6000;occ; 81; 0;22335
 4;-3119.0; 08-JUN-2006 10:29:32; Bright; 42.0; 130; 23Bet Dra ; 2.80; 5800;occ; 84; 0;22335
 5;-2119.1; 08-JUN-2006 10:46:12; Bright; 41.5; 76; 27Gam Cas ; 2.30; 30000;occ; 83; 0;22335
 6;-1771.5; 08-JUN-2006 10:52:00; Bright; 36.5; 73; 57Gam1And ; 2.26; 13100;occ; 73; 0;22335
 7;-1632.7; 08-JUN-2006 10:54:19; Dark ; 60.0; 53; 43Bet And ; 2.05; 3300;occ; 120; 0;22335
 8;-1438.5; 08-JUN-2006 10:57:33; Dark ; 45.0; 50; 13Alp Ari ; 2.01; 4250;occ; 90; 0;22335
 9; -571.8; 08-JUN-2006 11:12:00; Dark ; 51.5; 52; 16Bet Cet ; 2.04; 4500;occ; 103; 0;22335
10; -333.0; 08-JUN-2006 11:15:58; Dark ; 59.5; 0; ; 0.00; 0;occ; 119; 0;22335
11; -179.3; 08-JUN-2006 11:18:32; Dark ; 51.0; 84; Alp Phe ; 2.40; 4500;occ; 102; 0;22335
12; 141.6; 08-JUN-2006 11:23:53; Dark ; 78.5; 63; Bet Gru ; 2.15; 2800;occ; 157; 0;22336
13; 260.2; 08-JUN-2006 11:25:52; Dark ; 77.0; 31; Alp Gru ; 1.73; 15200;occ; 154; 0;22336
14; 531.7; 08-JUN-2006 11:30:23; Dark ; 68.5; 45; Alp Pav ; 1.94; 26000;occ; 137; 0;22336
15; 1053.3; 08-JUN-2006 11:39:05; Dark ; 73.0; 40; The Sco ; 1.86; 7100;occ; 146; 0;22336
16; 1158.2; 08-JUN-2006 11:40:50; Dark ; 70.0; 25; 35Lam Sco ; 1.62; 28000;occ; 140; 0;22336
17; 1371.8; 08-JUN-2006 11:44:23; Bright; 62.5; 136; 23Tau Sco ; 2.82; 30000;occ; 125; 0;22336
18; 1574.7; 08-JUN-2006 11:47:46; Bright; 68.5; 86; 35Eta Oph ; 2.43; 10200;occ; 137; 0;22336
19; 1683.3; 08-JUN-2006 11:49:35; Bright; 12.5; 98; 13Zet Oph ; 2.57; 30000;occ; 25; 0;22336
/nas3/ENVISAT/GOMOS/GOM_NL__0P/GOM_NL__0PNPDK20060608_114935_000057852048_00238_22336_0795.N1
 1;-4352.6; 08-JUN-2006 11:49:35; Bright; 63.0; 98; 13Zet Oph ; 2.57; 30000;occ; 126; 0;22336
 2;-4224.4; 08-JUN-2006 11:51:43; Bright; 61.5; 120; 1Del Oph ; 2.73; 3200;occ; 123; 0;22336
 3;-3768.9; 08-JUN-2006 11:59:18; Bright; 63.5; 127; 27Bet Her ; 2.78; 4700;occ; 127; 0;22336
 4;-3576.0; 08-JUN-2006 12:02:31; Bright; 66.5; 133; 40Zet Her ; 2.81; 6000;occ; 133; 0;22336
 5;-3146.6; 08-JUN-2006 12:09:41; Bright; 69.5; 130; 23Bet Dra ; 2.80; 5800;occ; 139; 0;22336
 6;-2145.5; 08-JUN-2006 12:26:22; Bright; 83.0; 76; 27Gam Cas ; 2.30; 30000;occ; 166; 0;22336
 7;-1794.6; 08-JUN-2006 12:32:13; Bright; 78.0; 73; 57Gam1And ; 2.26; 13100;occ; 156; 0;22336
 8;-1658.8; 08-JUN-2006 12:34:28; Dark ; 77.5; 53; 43Bet And ; 2.05; 3300;occ; 155; 0;22336
 9;-1461.2; 08-JUN-2006 12:37:46; Dark ; 68.0; 50; 13Alp Ari ; 2.01; 4250;occ; 136; 0;22336
10; -598.4; 08-JUN-2006 12:52:09; Dark ; 79.5; 52; 16Bet Cet ; 2.04; 4500;occ; 159; 0;22336
11; -332.5; 08-JUN-2006 12:56:35; Dark ; 59.5; 0; ; 0.00; 0;occ; 119; 0;22336
12; -203.7; 08-JUN-2006 12:58:44; Dark ; 77.0; 84; Alp Phe ; 2.40; 4500;occ; 154; 0;22336
13; 142.5; 08-JUN-2006 13:04:30; Dark ; 77.5; 63; Bet Gru ; 2.15; 2800;occ; 155; 0;22337
14; 261.2; 08-JUN-2006 13:06:28; Dark ; 75.5; 31; Alp Gru ; 1.73; 15200;occ; 151; 0;22337
15; 532.3; 08-JUN-2006 13:11:00; Dark ; 69.0; 45; Alp Pav ; 1.94; 26000;occ; 138; 0;22337
16; 1053.6; 08-JUN-2006 13:19:41; Dark ; 68.5; 40; The Sco ; 1.86; 7100;occ; 137; 0;22337
17; 1158.5; 08-JUN-2006 13:21:26; Dark ; 70.5; 25; 35Lam Sco ; 1.62; 28000;occ; 141; 0;22337
18; 1372.1; 08-JUN-2006 13:24:59; Bright; 61.0; 136; 23Tau Sco ; 2.82; 30000;occ; 122; 0;22337
/nas3/ENVISAT/GOMOS/GOM_NL__0P/GOM_NL__0PNPDK20060608_132822_000058642048_00239_22337_0796.N1
 1;-4461.0; 08-JUN-2006 13:28:22; Bright; 68.5; 86; 35Eta Oph ; 2.43; 10200;occ; 137; 0;22337
 2;-4352.6; 08-JUN-2006 13:30:11; Bright; 64.0; 98; 13Zet Oph ; 2.57; 30000;occ; 128; 0;22337
 3;-4224.2; 08-JUN-2006 13:32:19; Bright; 61.5; 120; 1Del Oph ; 2.73; 3200;occ; 123; 0;22337
 4;-3769.4; 08-JUN-2006 13:39:54; Bright; 63.5; 127; 27Bet Her ; 2.78; 4700;occ; 127; 0;22337
 5;-3576.3; 08-JUN-2006 13:43:07; Bright; 67.0; 133; 40Zet Her ; 2.81; 6000;occ; 134; 0;22337
 6;-3146.9; 08-JUN-2006 13:50:16; Bright; 68.5; 130; 23Bet Dra ; 2.80; 5800;occ; 137; 0;22337
 7;-2145.6; 08-JUN-2006 14:06:58; Bright; 83.0; 76; 27Gam Cas ; 2.30; 30000;occ; 166; 0;22337
 8;-1794.5; 08-JUN-2006 14:12:49; Bright; 60.0; 73; 57Gam1And ; 2.26; 13100;occ; 120; 0;22337
 9;-1658.7; 08-JUN-2006 14:15:05; Dark ; 75.5; 53; 43Bet And ; 2.05; 3300;occ; 151; 0;22337
10; -1462.4; 08-JUN-2006 14:18:21; Dark ; 68.5; 50; 13Alp Ari ; 2.01; 4250;occ; 137; 0;22337
11; -597.6; 08-JUN-2006 14:32:46; Dark ; 74.0; 52; 16Bet Cet ; 2.04; 4500;occ; 148; 0;22337
12; -331.9; 08-JUN-2006 14:37:11; Dark ; 59.5; 0; ; 0.00; 0;occ; 119; 0;22337
13; -203.1; 08-JUN-2006 14:39:20; Dark ; 71.0; 84; Alp Phe ; 2.40; 4500;occ; 142; 0;22337
14; 171.3; 08-JUN-2006 14:45:35; Dark ; 50.5; 63; Bet Gru ; 2.15; 2800;occ; 101; 0;22338
15; 291.0; 08-JUN-2006 14:47:34; Dark ; 46.0; 31; Alp Gru ; 1.73; 15200;occ; 92; 0;22338
16; 559.0; 08-JUN-2006 14:52:02; Dark ; 40.0; 45; Alp Pav ; 1.94; 26000;occ; 80; 0;22338
17; 1079.3; 08-JUN-2006 15:00:42; Dark ; 46.0; 40; The Sco ; 1.86; 7100;occ; 92; 0;22338
18; 1184.4; 08-JUN-2006 15:02:28; Dark ; 44.5; 25; 35Lam Sco ; 1.62; 28000;occ; 89; 0;22338
19; 1280.0; 08-JUN-2006 15:04:03; Dark ; 41.5; 75; 26Eps Sco ; 2.29; 4250;occ; 83; 0;22338
20; 1396.3; 08-JUN-2006 15:06:00; Bright; 8.0; 136; 23Tau Sco ; 2.82; 30000;occ; 16; 0;22338
/nas3/ENVISAT/GOMOS/GOM_NL__0P/GOM_NL__0PNPDK20060608_150600_000058552048_00240_22338_0797.N1

```

```

1;-4639.7; 08-JUN-2006 15:06:00; Bright; 38.5; 136; 23Tau Sco ; 2.82; 30000;occ; 77; 0;22338
2;-4434.6; 08-JUN-2006 15:09:25; Bright; 40.0; 86; 35Eta Oph ; 2.43; 10200;occ; 80; 0;22338
3;-4327.7; 08-JUN-2006 15:11:12; Bright; 37.5; 98; 13Zet Oph ; 2.57; 30000;occ; 75; 0;22338
4;-4200.3; 08-JUN-2006 15:13:19; Bright; 37.5; 120; 1Del Oph ; 2.73; 3200;occ; 75; 0;22338
5;-3744.0; 08-JUN-2006 15:20:55; Bright; 39.5; 127; 27Bet Her ; 2.78; 4700;occ; 79; 0;22338
6;-3550.8; 08-JUN-2006 15:24:08; Bright; 39.0; 133; 40Zet Her ; 2.81; 6000;occ; 78; 0;22338
7;-3120.5; 08-JUN-2006 15:31:19; Bright; 41.0; 130; 23Bet Dra ; 2.80; 5800;occ; 82; 0;22338
8;-2119.5; 08-JUN-2006 15:48:00; Bright; 57.0; 76; 27Gam Cas ; 2.30; 30000;occ; 114; 0;22338
9;-1771.4; 08-JUN-2006 15:53:48; Bright; 53.5; 73; 57Gam1And ; 2.26; 13100;occ; 107; 0;22338
10;-1632.5; 08-JUN-2006 15:56:07; Dark ; 51.5; 53; 43Bet And ; 2.05; 3300;occ; 103; 0;22338
11;-1438.1; 08-JUN-2006 15:59:21; Dark ; 49.0; 50; 13Alp Ari ; 2.01; 4250;occ; 98; 0;22338
12;-569.4; 08-JUN-2006 16:13:50; Dark ; 50.0; 52; 16Bet Cet ; 2.04; 4500;occ; 100; 0;22338
13;-331.4; 08-JUN-2006 16:17:48; Dark ; 59.5; 0; ; 0.00; 0;occ; 119; 0;22338
14;-177.2; 08-JUN-2006 16:20:22; Dark ; 41.0; 84; Alp Phe ; 2.40; 4500;occ; 82; 0;22338
15; 172.3; 08-JUN-2006 16:26:12; Dark ; 49.5; 63; Bet Gru ; 2.15; 2800;occ; 99; 0;22339
16; 292.0; 08-JUN-2006 16:28:11; Dark ; 47.0; 31; Alp Gru ; 1.73; 15200;occ; 94; 0;22339
17; 559.6; 08-JUN-2006 16:32:39; Dark ; 40.0; 45; Alp Pav ; 1.94; 26000;occ; 80; 0;22339
18; 1079.6; 08-JUN-2006 16:41:19; Dark ; 40.0; 40; The Sco ; 1.86; 7100;occ; 80; 0;22339
19; 1184.7; 08-JUN-2006 16:43:04; Dark ; 32.0; 25; 35Lam Sco ; 1.62; 28000;occ; 64; 0;22339
/nas3/ENVISAT/GOMOS/GOM_NL__0P/GOM_NL__0PNPDK20060608_164304_000054522048_00241_22339_0798.N1
1;-4850.9; 08-JUN-2006 16:43:04; Dark ; 45.5; 25; 35Lam Sco ; 1.62; 28000;occ; 91; 0;22339
2;-4755.3; 08-JUN-2006 16:44:40; Dark ; 42.0; 75; 26Eps Sco ; 2.29; 4250;occ; 84; 0;22339
3;-4638.9; 08-JUN-2006 16:46:36; Bright; 38.0; 136; 23Tau Sco ; 2.82; 30000;occ; 76; 0;22339
4;-4434.0; 08-JUN-2006 16:50:01; Bright; 41.0; 86; 35Eta Oph ; 2.43; 10200;occ; 82; 0;22339
5;-4327.3; 08-JUN-2006 16:51:48; Bright; 39.0; 98; 13Zet Oph ; 2.57; 30000;occ; 78; 0;22339
6;-4199.8; 08-JUN-2006 16:53:55; Bright; 37.0; 120; 1Del Oph ; 2.73; 3200;occ; 74; 0;22339
7;-3743.8; 08-JUN-2006 17:01:31; Bright; 40.5; 127; 27Bet Her ; 2.78; 4700;occ; 81; 0;22339
8;-3550.6; 08-JUN-2006 17:04:44; Bright; 37.0; 133; 40Zet Her ; 2.81; 6000;occ; 74; 0;22339
9;-3120.6; 08-JUN-2006 17:11:54; Bright; 41.5; 130; 23Bet Dra ; 2.80; 5800;occ; 83; 0;22339
10;-2119.5; 08-JUN-2006 17:28:35; Bright; 37.5; 76; 27Gam Cas ; 2.30; 30000;occ; 75; 0;22339
11;-1771.0; 08-JUN-2006 17:34:24; Bright; 36.5; 73; 57Gam1And ; 2.26; 13100;occ; 73; 0;22339
12;-1632.1; 08-JUN-2006 17:36:43; Dark ; 61.0; 53; 43Bet And ; 2.05; 3300;occ; 122; 0;22339
13;-1437.5; 08-JUN-2006 17:39:57; Dark ; 45.5; 50; 13Alp Ari ; 2.01; 4250;occ; 91; 0;22339
14;-568.2; 08-JUN-2006 17:54:27; Dark ; 50.5; 52; 16Bet Cet ; 2.04; 4500;occ; 101; 0;22339
15;-330.4; 08-JUN-2006 17:58:24; Dark ; 59.5; 0; ; 0.00; 0;occ; 119; 0;22339
16;-175.9; 08-JUN-2006 18:00:59; Dark ; 40.0; 84; Alp Phe ; 2.40; 4500;occ; 80; 0;22339
17; 173.6; 08-JUN-2006 18:06:48; Dark ; 53.0; 63; Bet Gru ; 2.15; 2800;occ; 106; 0;22340
18; 293.3; 08-JUN-2006 18:08:48; Dark ; 47.0; 31; Alp Gru ; 1.73; 15200;occ; 94; 0;22340
19; 560.6; 08-JUN-2006 18:13:15; Dark ; 41.0; 45; Alp Pav ; 1.94; 26000;occ; 82; 0;22340
/nas3/ENVISAT/GOMOS/GOM_NL__0P/GOM_NL__0PNPDK20060608_182155_000055562048_00242_22340_0799.N1
1;-4956.0; 08-JUN-2006 18:21:55; Dark ; 45.0; 40; The Sco ; 1.86; 7100;occ; 90; 0;22340
2;-4850.9; 08-JUN-2006 18:23:40; Dark ; 45.0; 25; 35Lam Sco ; 1.62; 28000;occ; 90; 0;22340
3;-4755.5; 08-JUN-2006 18:25:16; Dark ; 43.0; 75; 26Eps Sco ; 2.29; 4250;occ; 86; 0;22340
4;-4639.1; 08-JUN-2006 18:27:12; Bright; 37.0; 136; 23Tau Sco ; 2.82; 30000;occ; 74; 0;22340
5;-4434.5; 08-JUN-2006 18:30:37; Bright; 41.5; 86; 35Eta Oph ; 2.43; 10200;occ; 83; 0;22340
6;-4327.7; 08-JUN-2006 18:32:24; Bright; 39.0; 98; 13Zet Oph ; 2.57; 30000;occ; 78; 0;22340
7;-4200.1; 08-JUN-2006 18:34:31; Bright; 37.5; 120; 1Del Oph ; 2.73; 3200;occ; 75; 0;22340
8;-3744.5; 08-JUN-2006 18:42:07; Bright; 40.5; 127; 27Bet Her ; 2.78; 4700;occ; 81; 0;22340
9;-3551.5; 08-JUN-2006 18:45:20; Bright; 39.5; 133; 40Zet Her ; 2.81; 6000;occ; 79; 0;22340
10;-3121.5; 08-JUN-2006 18:52:30; Bright; 42.0; 130; 23Bet Dra ; 2.80; 5800;occ; 84; 0;22340
11;-2120.1; 08-JUN-2006 19:09:11; Bright; 57.0; 76; 27Gam Cas ; 2.30; 30000;occ; 114; 0;22340
12;-1771.4; 08-JUN-2006 19:15:00; Bright; 54.0; 73; 57Gam1And ; 2.26; 13100;occ; 108; 0;22340
13;-1632.5; 08-JUN-2006 19:17:19; Dark ; 48.5; 53; 43Bet And ; 2.05; 3300;occ; 97; 0;22340
14;-1437.8; 08-JUN-2006 19:20:33; Dark ; 46.5; 50; 13Alp Ari ; 2.01; 4250;occ; 93; 0;22340
15;-567.9; 08-JUN-2006 19:35:03; Dark ; 54.5; 52; 16Bet Cet ; 2.04; 4500;occ; 109; 0;22340
16;-330.2; 08-JUN-2006 19:39:01; Dark ; 59.5; 0; ; 0.00; 0;occ; 119; 0;22340
17;-175.9; 08-JUN-2006 19:41:35; Dark ; 49.5; 84; Alp Phe ; 2.40; 4500;occ; 99; 0;22340
18; 174.0; 08-JUN-2006 19:47:25; Dark ; 52.5; 63; Bet Gru ; 2.15; 2800;occ; 105; 0;22341
19; 293.8; 08-JUN-2006 19:49:25; Dark ; 48.0; 31; Alp Gru ; 1.73; 15200;occ; 96; 0;22341
20; 560.8; 08-JUN-2006 19:53:52; Dark ; 40.5; 45; Alp Pav ; 1.94; 26000;occ; 81; 0;22341
/nas3/ENVISAT/GOMOS/GOM_NL__0P/GOM_NL__0PNPDE20060608_225617_000052092048_00244_22342_0657.N1
1; 5469.5; 08-JUN-2006 22:56:17; Dark ; 51.0; 52; 16Bet Cet ; 2.04; 4500;occ; 102; 0;22342
2; 5706.8; 08-JUN-2006 23:00:14; Dark ; 59.5; 0; ; 0.00; 0;occ; 119; 0;22342
3; 5861.1; 08-JUN-2006 23:02:48; Dark ; 47.0; 84; Alp Phe ; 2.40; 4500;occ; 94; 0;22342
4; 6211.8; 08-JUN-2006 23:08:39; Dark ; 48.5; 63; Bet Gru ; 2.15; 2800;occ; 97; 0;22342
5; 6331.6; 08-JUN-2006 23:10:39; Dark ; 48.0; 31; Alp Gru ; 1.73; 15200;occ; 96; 0;22342
6; 6597.9; 08-JUN-2006 23:15:05; Dark ; 42.0; 45; Alp Pav ; 1.94; 26000;occ; 84; 0;22342
7; 7116.7; 08-JUN-2006 23:23:44; Dark ; 43.0; 40; The Sco ; 1.86; 7100;occ; 86; 0;22342

```

```

8; 7221.9; 08-JUN-2006 23:25:29; Dark ; 45.5; 25; 35Lam Sco ; 1.62; 28000;occ; 91; 0;22342
9; 7316.9; 08-JUN-2006 23:27:04; Dark ; 42.5; 75; 26Eps Sco ; 2.29; 4250;occ; 85; 0;22342
10; 7433.0; 08-JUN-2006 23:29:00; Bright; 38.5; 136; 23Tau Sco ; 2.82; 30000;occ; 77; 0;22342
11; 7637.6; 08-JUN-2006 23:32:25; Bright; 42.0; 86; 35Eta Oph ; 2.43; 10200;occ; 84; 0;22342
12; 7744.4; 08-JUN-2006 23:34:12; Bright; 38.0; 98; 13Zet Oph ; 2.57; 30000;occ; 76; 0;22342
13; 7871.7; 08-JUN-2006 23:36:19; Bright; 37.0; 120; 1Del Oph ; 2.73; 3200;occ; 74; 0;22342
14; 8326.7; 08-JUN-2006 23:43:54; Bright; 40.5; 127; 27Bet Her ; 2.78; 4700;occ; 81; 0;22342
15; 8519.3; 08-JUN-2006 23:47:07; Bright; 39.5; 133; 40Zet Her ; 2.81; 6000;occ; 79; 0;22342
16; 8948.6; 08-JUN-2006 23:54:16; Bright; 37.5; 130; 23Bet Dra ; 2.80; 5800;occ; 75; 0;22342
17; 9951.2; 09-JUN-2006 00:10:58; Bright; 39.0; 76; 27Gam Cas ; 2.30; 30000;occ; 78; 0;22342
18;10300.4; 09-JUN-2006 00:16:48; Bright; 38.5; 73; 57Gam1And ; 2.26; 13100;occ; 77; 0;22342
19;10439.5; 09-JUN-2006 00:19:07; Dark ; 50.5; 53; 43Bet And ; 2.05; 3300;occ; 101; 0;22342
20;10634.6; 09-JUN-2006 00:22:22; Dark ; 45.0; 50; 13Alp Ari ; 2.01; 4250;occ; 90; 0;22342
/nas3/ENVISAT/GOMOS/GOM_NL__0P/GOM_NL__0PNPDE20060609_003653_000052082048_00245_22343_0658.N1
1; 5470.4; 09-JUN-2006 00:36:53; Dark ; 52.5; 52; 16Bet Cet ; 2.04; 4500;occ; 105; 0;22343
2; 5707.3; 09-JUN-2006 00:40:50; Dark ; 59.5; 0; ; 0.00; 0;occ; 119; 0;22343
3; 5861.9; 09-JUN-2006 00:43:25; Dark ; 46.5; 84; Alp Phe ; 2.40; 4500;occ; 93; 0;22343
4; 6212.7; 09-JUN-2006 00:49:16; Dark ; 51.5; 63; Bet Gru ; 2.15; 2800;occ; 103; 0;22343
5; 6332.6; 09-JUN-2006 00:51:16; Dark ; 48.5; 31; Alp Gru ; 1.73; 15200;occ; 97; 0;22343
6; 6598.6; 09-JUN-2006 00:55:42; Dark ; 41.5; 45; Alp Pav ; 1.94; 26000;occ; 83; 0;22343
7; 7117.1; 09-JUN-2006 01:04:20; Dark ; 41.0; 40; The Sco ; 1.86; 7100;occ; 82; 0;22343
8; 7222.1; 09-JUN-2006 01:06:05; Dark ; 42.5; 25; 35Lam Sco ; 1.62; 28000;occ; 85; 0;22343
9; 7317.2; 09-JUN-2006 01:07:40; Dark ; 44.5; 75; 26Eps Sco ; 2.29; 4250;occ; 89; 0;22343
10; 7433.4; 09-JUN-2006 01:09:36; Bright; 37.5; 136; 23Tau Sco ; 2.82; 30000;occ; 75; 0;22343
11; 7637.8; 09-JUN-2006 01:13:01; Bright; 42.5; 86; 35Eta Oph ; 2.43; 10200;occ; 85; 0;22343
12; 7744.3; 09-JUN-2006 01:14:47; Bright; 38.0; 98; 13Zet Oph ; 2.57; 30000;occ; 76; 0;22343
13; 7871.7; 09-JUN-2006 01:16:55; Bright; 37.5; 120; 1Del Oph ; 2.73; 3200;occ; 75; 0;22343
14; 8326.5; 09-JUN-2006 01:24:30; Bright; 37.5; 127; 27Bet Her ; 2.78; 4700;occ; 75; 0;22343
15; 8519.0; 09-JUN-2006 01:27:42; Bright; 38.5; 133; 40Zet Her ; 2.81; 6000;occ; 77; 0;22343
16; 8948.2; 09-JUN-2006 01:34:51; Bright; 41.0; 130; 23Bet Dra ; 2.80; 5800;occ; 82; 0;22343
17; 9951.1; 09-JUN-2006 01:51:34; Bright; 45.0; 76; 27Gam Cas ; 2.30; 30000;occ; 90; 0;22343
18;10300.6; 09-JUN-2006 01:57:24; Bright; 36.5; 73; 57Gam1And ; 2.26; 13100;occ; 73; 0;22343
19;10429.8; 09-JUN-2006 01:59:33; Bright; 36.0; 173; 4Bet Tri ; 3.00; 8900;occ; 72; 0;22343
20;10634.7; 09-JUN-2006 02:02:58; Dark ; 45.0; 50; 13Alp Ari ; 2.01; 4250;occ; 90; 0;22343
/nas3/ENVISAT/GOMOS/GOM_NL__0P/GOM_NL__0PNPDE20060609_021730_000035142048_00246_22344_0659.N1
1; -564.3; 09-JUN-2006 02:17:30; Dark ; 52.5; 52; 16Bet Cet ; 2.04; 4500;occ; 105; 0;22344
2; -327.5; 09-JUN-2006 02:21:27; Dark ; 59.5; 0; ; 0.00; 0;occ; 119; 0;22344
3; -172.8; 09-JUN-2006 02:24:02; Dark ; 41.5; 84; Alp Phe ; 2.40; 4500;occ; 83; 0;22344
4; 178.2; 09-JUN-2006 02:29:53; Dark ; 62.5; 63; Bet Gru ; 2.15; 2800;occ; 125; 0;22345
5; 298.2; 09-JUN-2006 02:31:53; Dark ; 49.5; 31; Alp Gru ; 1.73; 15200;occ; 99; 0;22345
6; 563.8; 09-JUN-2006 02:36:18; Dark ; 43.0; 45; Alp Pav ; 1.94; 26000;occ; 86; 0;22345
7; 1082.1; 09-JUN-2006 02:44:56; Dark ; 46.5; 40; The Sco ; 1.86; 7100;occ; 93; 0;22345
8; 1187.1; 09-JUN-2006 02:46:41; Dark ; 45.5; 25; 35Lam Sco ; 1.62; 28000;occ; 91; 0;22345
9; 1282.1; 09-JUN-2006 02:48:16; Dark ; 43.5; 75; 26Eps Sco ; 2.29; 4250;occ; 87; 0;22345
10; 1398.2; 09-JUN-2006 02:50:13; Bright; 38.0; 136; 23Tau Sco ; 2.82; 30000;occ; 76; 0;22345
11; 1602.6; 09-JUN-2006 02:53:37; Bright; 42.0; 86; 35Eta Oph ; 2.43; 10200;occ; 84; 0;22345
12; 1709.2; 09-JUN-2006 02:55:24; Bright; 38.0; 98; 13Zet Oph ; 2.57; 30000;occ; 76; 0;22345
13; 1836.4; 09-JUN-2006 02:57:31; Bright; 37.0; 120; 1Del Oph ; 2.73; 3200;occ; 74; 0;22345
14; 2290.9; 09-JUN-2006 03:05:05; Bright; 40.5; 127; 27Bet Her ; 2.78; 4700;occ; 81; 0;22345
15; 2483.3; 09-JUN-2006 03:08:18; Bright; 39.0; 133; 40Zet Her ; 2.81; 6000;occ; 78; 0;22345
16; 2912.3; 09-JUN-2006 03:15:27; Bright; 38.5; 130; 23Bet Dra ; 2.80; 5800;occ; 77; 0;22345
/nas3/ENVISAT/GOMOS/GOM_NL__0P/GOM_NL__0PNPDE20060609_033210_000050732048_00247_22345_0660.N1
1; -2120.9; 09-JUN-2006 03:32:10; Bright; 37.5; 76; 27Gam Cas ; 2.30; 30000;occ; 75; 0;22345
2; -1771.2; 09-JUN-2006 03:38:00; Bright; 38.0; 73; 57Gam1And ; 2.26; 13100;occ; 76; 0;22345
3; -1641.9; 09-JUN-2006 03:40:09; Bright; 36.5; 173; 4Bet Tri ; 3.00; 8900;occ; 73; 0;22345
4; -1436.9; 09-JUN-2006 03:43:34; Dark ; 45.0; 50; 13Alp Ari ; 2.01; 4250;occ; 90; 0;22345
5; -563.9; 09-JUN-2006 03:58:07; Dark ; 55.0; 52; 16Bet Cet ; 2.04; 4500;occ; 110; 0;22345
6; -327.4; 09-JUN-2006 04:02:03; Dark ; 59.5; 0; ; 0.00; 0;occ; 119; 0;22345
7; -172.6; 09-JUN-2006 04:04:38; Dark ; 46.5; 84; Alp Phe ; 2.40; 4500;occ; 93; 0;22345
8; 178.8; 09-JUN-2006 04:10:30; Dark ; 50.5; 63; Bet Gru ; 2.15; 2800;occ; 101; 0;22346
9; 298.8; 09-JUN-2006 04:12:30; Dark ; 47.5; 31; Alp Gru ; 1.73; 15200;occ; 95; 0;22346
10; 564.2; 09-JUN-2006 04:16:55; Dark ; 44.0; 45; Alp Pav ; 1.94; 26000;occ; 88; 0;22346
11; 1082.2; 09-JUN-2006 04:25:33; Dark ; 44.0; 40; The Sco ; 1.86; 7100;occ; 88; 0;22346
12; 1187.2; 09-JUN-2006 04:27:18; Dark ; 43.5; 25; 35Lam Sco ; 1.62; 28000;occ; 87; 0;22346
13; 1282.0; 09-JUN-2006 04:28:53; Dark ; 42.5; 75; 26Eps Sco ; 2.29; 4250;occ; 85; 0;22346
14; 1398.1; 09-JUN-2006 04:30:49; Bright; 38.0; 136; 23Tau Sco ; 2.82; 30000;occ; 76; 0;22346
15; 1602.3; 09-JUN-2006 04:34:13; Bright; 41.5; 86; 35Eta Oph ; 2.43; 10200;occ; 83; 0;22346
16; 1708.7; 09-JUN-2006 04:36:00; Bright; 39.0; 98; 13Zet Oph ; 2.57; 30000;occ; 78; 0;22346

```



```

17; 1836.2; 09-JUN-2006 04:38:07; Bright; 36.5; 120; 1Del Oph ; 2.73; 3200;occ; 73; 0;22346
18; 2290.4; 09-JUN-2006 04:45:41; Bright; 40.0; 127; 27Bet Her ; 2.78; 4700;occ; 80; 0;22346
19; 2482.7; 09-JUN-2006 04:48:54; Bright; 41.0; 133; 40Zet Her ; 2.81; 6000;occ; 82; 0;22346
20; 2911.5; 09-JUN-2006 04:56:02; Bright; 42.0; 130; 23Bet Dra ; 2.80; 5800;occ; 84; 0;22346
/nas3/ENVISAT/GOMOS/GOM_NL__0P/GOM_NL__0PNPDE20060609_051246_000050732048_00248_22346_0661.N1
 1; 3915.1; 09-JUN-2006 05:12:46; Bright; 37.0; 76; 27Gam Cas ; 2.30; 30000;occ; 74; 0;22346
 2; 4265.2; 09-JUN-2006 05:18:36; Bright; 37.5; 73; 57Gam1And ; 2.26; 13100;occ; 75; 0;22346
 3; 4404.2; 09-JUN-2006 05:20:55; Dark ; 55.0; 53; 43Bet And ; 2.05; 3300;occ; 110; 0;22346
 4; 4599.5; 09-JUN-2006 05:24:10; Dark ; 43.5; 50; 13Alp Ari ; 2.01; 4250;occ; 87; 0;22346
 5; 5472.9; 09-JUN-2006 05:38:44; Dark ; 57.5; 52; 16Bet Cet ; 2.04; 4500;occ; 115; 0;22346
 6; 5709.2; 09-JUN-2006 05:42:40; Dark ; 59.5; 0; ; 0.00; 0;occ; 119; 0;22346
 7; 5864.2; 09-JUN-2006 05:45:15; Dark ; 42.0; 84; Alp Phe ; 2.40; 4500;occ; 84; 0;22346
 8; 6215.8; 09-JUN-2006 05:51:07; Dark ; 63.0; 63; Bet Gru ; 2.15; 2800;occ; 126; 0;22346
 9; 6335.8; 09-JUN-2006 05:53:07; Dark ; 46.5; 31; Alp Gru ; 1.73; 15200;occ; 93; 0;22346
10; 6600.8; 09-JUN-2006 05:57:32; Dark ; 43.0; 45; Alp Pav ; 1.94; 26000;occ; 86; 0;22346
11; 7118.6; 09-JUN-2006 06:06:09; Dark ; 44.5; 40; The Sco ; 1.86; 7100;occ; 89; 0;22346
12; 7223.5; 09-JUN-2006 06:07:54; Dark ; 42.5; 25; 35Lam Sco ; 1.62; 28000;occ; 85; 0;22346
13; 7318.3; 09-JUN-2006 06:09:29; Dark ; 43.5; 75; 26Eps Sco ; 2.29; 4250;occ; 87; 0;22346
14; 7434.3; 09-JUN-2006 06:11:25; Bright; 38.0; 136; 23Tau Sco ; 2.82; 30000;occ; 76; 0;22346
15; 7638.4; 09-JUN-2006 06:14:49; Bright; 40.5; 86; 35Eta Oph ; 2.43; 10200;occ; 81; 0;22346
16; 7744.8; 09-JUN-2006 06:16:36; Bright; 38.5; 98; 13Zet Oph ; 2.57; 30000;occ; 77; 0;22346
17; 7872.2; 09-JUN-2006 06:18:43; Bright; 36.5; 120; 1Del Oph ; 2.73; 3200;occ; 73; 0;22346
18; 8326.3; 09-JUN-2006 06:26:17; Bright; 40.0; 127; 27Bet Her ; 2.78; 4700;occ; 80; 0;22346
19; 8518.4; 09-JUN-2006 06:29:29; Bright; 42.5; 133; 40Zet Her ; 2.81; 6000;occ; 85; 0;22346
20; 8947.0; 09-JUN-2006 06:36:38; Bright; 42.0; 130; 23Bet Dra ; 2.80; 5800;occ; 84; 0;22346
/nas3/ENVISAT/GOMOS/GOM_NL__0P/GOM_NL__0PNPDE20060609_211136_000035582048_00258_22356_0662.N1
 1; 1086.1; 09-JUN-2006 21:11:36; Dark ; 43.5; 40; The Sco ; 1.86; 7100;occ; 87; 0;22356
 2; 1190.9; 09-JUN-2006 21:13:21; Dark ; 45.0; 25; 35Lam Sco ; 1.62; 28000;occ; 90; 0;22356
 3; 1284.8; 09-JUN-2006 21:14:55; Dark ; 43.0; 75; 26Eps Sco ; 2.29; 4250;occ; 86; 0;22356
 4; 1603.6; 09-JUN-2006 21:20:14; Bright; 41.0; 86; 35Eta Oph ; 2.43; 10200;occ; 82; 0;22356
 5; 1710.0; 09-JUN-2006 21:22:00; Bright; 38.5; 98; 13Zet Oph ; 2.57; 30000;occ; 77; 0;22356
 6; 1837.1; 09-JUN-2006 21:24:07; Bright; 37.0; 120; 1Del Oph ; 2.73; 3200;occ; 74; 0;22356
 7; 2288.8; 09-JUN-2006 21:31:39; Bright; 38.0; 127; 27Bet Her ; 2.78; 4700;occ; 76; 0;22356
 8; 2479.9; 09-JUN-2006 21:34:50; Bright; 38.0; 133; 40Zet Her ; 2.81; 6000;occ; 76; 0;22356
 9; 2906.7; 09-JUN-2006 21:41:57; Bright; 41.5; 130; 23Bet Dra ; 2.80; 5800;occ; 83; 0;22356
10; 3913.7; 09-JUN-2006 21:58:44; Bright; 38.0; 76; 27Gam Cas ; 2.30; 30000;occ; 76; 0;22356
11; 4266.0; 09-JUN-2006 22:04:36; Bright; 52.0; 73; 57Gam1And ; 2.26; 13100;occ; 104; 0;22356
12; 4405.3; 09-JUN-2006 22:06:55; Dark ; 54.0; 53; 43Bet And ; 2.05; 3300;occ; 108; 0;22356
13; 4602.0; 09-JUN-2006 22:10:12; Dark ; 43.5; 50; 13Alp Ari ; 2.01; 4250;occ; 87; 0;22356
/nas3/ENVISAT/GOMOS/GOM_NL__0P/GOM_NL__0PNPDE20060609_222258_000053122048_00258_22356_0663.N1
 1; -668.7; 09-JUN-2006 22:22:58; Dark ; 59.5; 0; ; 0.00; 0;occ; 119; 0;22356
 2; -555.0; 09-JUN-2006 22:24:51; Dark ; 49.5; 52; 16Bet Cet ; 2.04; 4500;occ; 99; 0;22356
 3; -165.2; 09-JUN-2006 22:31:21; Dark ; 45.0; 84; Alp Phe ; 2.40; 4500;occ; 90; 0;22356
 4; 188.9; 09-JUN-2006 22:37:15; Dark ; 49.0; 63; Bet Gru ; 2.15; 2800;occ; 98; 0;22357
 5; 309.5; 09-JUN-2006 22:39:16; Dark ; 48.0; 31; Alp Gru ; 1.73; 15200;occ; 96; 0;22357
 6; 571.1; 09-JUN-2006 22:43:37; Dark ; 42.5; 45; Alp Pav ; 1.94; 26000;occ; 85; 0;22357
 7; 1086.0; 09-JUN-2006 22:52:12; Dark ; 44.0; 40; The Sco ; 1.86; 7100;occ; 88; 0;22357
 8; 1190.8; 09-JUN-2006 22:53:57; Dark ; 43.0; 25; 35Lam Sco ; 1.62; 28000;occ; 86; 0;22357
 9; 1284.7; 09-JUN-2006 22:55:31; Dark ; 42.0; 75; 26Eps Sco ; 2.29; 4250;occ; 84; 0;22357
10; 1603.3; 09-JUN-2006 23:00:50; Bright; 42.0; 86; 35Eta Oph ; 2.43; 10200;occ; 84; 0;22357
11; 1709.5; 09-JUN-2006 23:02:36; Bright; 38.5; 98; 13Zet Oph ; 2.57; 30000;occ; 77; 0;22357
12; 1836.6; 09-JUN-2006 23:04:43; Bright; 36.5; 120; 1Del Oph ; 2.73; 3200;occ; 73; 0;22357
13; 2288.2; 09-JUN-2006 23:12:15; Bright; 39.5; 127; 27Bet Her ; 2.78; 4700;occ; 79; 0;22357
14; 2479.2; 09-JUN-2006 23:15:25; Bright; 39.0; 133; 40Zet Her ; 2.81; 6000;occ; 78; 0;22357
15; 2905.8; 09-JUN-2006 23:22:32; Bright; 42.5; 130; 23Bet Dra ; 2.80; 5800;occ; 85; 0;22357
16; 3913.1; 09-JUN-2006 23:39:19; Bright; 48.0; 76; 27Gam Cas ; 2.30; 30000;occ; 96; 0;22357
17; 4265.6; 09-JUN-2006 23:45:12; Bright; 42.5; 73; 57Gam1And ; 2.26; 13100;occ; 85; 0;22357
18; 4404.9; 09-JUN-2006 23:47:31; Dark ; 49.5; 53; 43Bet And ; 2.05; 3300;occ; 99; 0;22357
19; 4601.7; 09-JUN-2006 23:50:48; Dark ; 43.0; 50; 13Alp Ari ; 2.01; 4250;occ; 86; 0;22357
/nas3/ENVISAT/GOMOS/GOM_NL__0P/GOM_NL__0PNPDK20060609_065322_000037632048_00249_22347_0802.N1
 1; -2121.1; 09-JUN-2006 06:53:22; Bright; 57.0; 76; 27Gam Cas ; 2.30; 30000;occ; 114; 0;22347
 2; -1770.9; 09-JUN-2006 06:59:12; Bright; 37.5; 73; 57Gam1And ; 2.26; 13100;occ; 75; 0;22347
 3; -1631.7; 09-JUN-2006 07:01:31; Dark ; 61.0; 53; 43Bet And ; 2.05; 3300;occ; 122; 0;22347
 4; -1436.3; 09-JUN-2006 07:04:47; Dark ; 44.0; 50; 13Alp Ari ; 2.01; 4250;occ; 88; 0;22347
 5; -562.2; 09-JUN-2006 07:19:21; Dark ; 55.0; 52; 16Bet Cet ; 2.04; 4500;occ; 110; 0;22347
 6; -326.2; 09-JUN-2006 07:23:17; Dark ; 59.5; 0; ; 0.00; 0;occ; 119; 0;22347
 7; -171.3; 09-JUN-2006 07:25:52; Dark ; 45.5; 84; Alp Phe ; 2.40; 4500;occ; 91; 0;22347
 8; 180.6; 09-JUN-2006 07:31:43; Dark ; 63.5; 63; Bet Gru ; 2.15; 2800;occ; 127; 0;22348

```



```

9; 300.8; 09-JUN-2006 07:33:44; Dark ; 48.0; 31; Alp Gru ; 1.73; 15200;occ; 96; 0;22348
10; 565.4; 09-JUN-2006 07:38:08; Dark ; 44.0; 45; Alp Pav ; 1.94; 26000;occ; 88; 0;22348
11; 1082.9; 09-JUN-2006 07:46:46; Dark ; 42.0; 40; The Sco ; 1.86; 7100;occ; 84; 0;22348
12; 1187.8; 09-JUN-2006 07:48:31; Dark ; 44.0; 25; 35Lam Sco ; 1.62; 28000;occ; 88; 0;22348
13; 1282.5; 09-JUN-2006 07:50:05; Dark ; 42.0; 75; 26Eps Sco ; 2.29; 4250;occ; 84; 0;22348
14; 1398.5; 09-JUN-2006 07:52:01; Bright; 37.5; 136; 23Tau Sco ; 2.82; 30000;occ; 75; 0;22348
15; 1602.5; 09-JUN-2006 07:55:25; Bright; 40.5; 86; 35Eta Oph ; 2.43; 10200;occ; 81; 0;22348
/nas3/ENVISAT/GOMOS/GOM_NL__0P/GOM_NL__0PNPDK20060609_075712_000060532048_00250_22348_0803.N1
1; 1708.9; 09-JUN-2006 07:57:12; Bright; 39.0; 98; 13Zet Oph ; 2.57; 30000;occ; 78; 0;22348
2; 1836.2; 09-JUN-2006 07:59:19; Bright; 36.5; 120; 1Del Oph ; 2.73; 3200;occ; 73; 0;22348
3; 2290.0; 09-JUN-2006 08:06:53; Bright; 36.5; 127; 27Bet Her ; 2.78; 4700;occ; 73; 0;22348
4; 2482.1; 09-JUN-2006 08:10:05; Bright; 58.0; 133; 40Zet Her ; 2.81; 6000;occ; 116; 0;22348
5; 2910.5; 09-JUN-2006 08:17:13; Bright; 41.0; 130; 23Bet Dra ; 2.80; 5800;occ; 82; 0;22348
6; 3914.7; 09-JUN-2006 08:33:58; Bright; 38.0; 76; 27Gam Cas ; 2.30; 30000;occ; 76; 0;22348
7; 4265.1; 09-JUN-2006 08:39:48; Bright; 37.0; 73; 57Gam1And ; 2.26; 13100;occ; 74; 0;22348
8; 4404.4; 09-JUN-2006 08:42:07; Dark ; 61.0; 53; 43Bet And ; 2.05; 3300;occ; 122; 0;22348
9; 4599.9; 09-JUN-2006 08:45:23; Dark ; 43.5; 50; 13Alp Ari ; 2.01; 4250;occ; 87; 0;22348
10; 5474.5; 09-JUN-2006 08:59:57; Dark ; 51.5; 52; 16Bet Cet ; 2.04; 4500;occ; 103; 0;22348
11; 5710.3; 09-JUN-2006 09:03:53; Dark ; 59.5; 0; ; 0.00; 0;occ; 119; 0;22348
12; 5865.3; 09-JUN-2006 09:06:28; Dark ; 45.5; 84; Alp Phe ; 2.40; 4500;occ; 91; 0;22348
13; 6217.5; 09-JUN-2006 09:12:20; Dark ; 54.0; 63; Bet Gru ; 2.15; 2800;occ; 108; 0;22348
14; 6337.7; 09-JUN-2006 09:14:21; Dark ; 45.5; 31; Alp Gru ; 1.73; 15200;occ; 91; 0;22348
15; 6601.9; 09-JUN-2006 09:18:45; Dark ; 42.5; 45; Alp Pav ; 1.94; 26000;occ; 85; 0;22348
16; 7119.2; 09-JUN-2006 09:27:22; Dark ; 47.5; 40; The Sco ; 1.86; 7100;occ; 95; 0;22348
17; 7224.0; 09-JUN-2006 09:29:07; Dark ; 44.5; 25; 35Lam Sco ; 1.62; 28000;occ; 89; 0;22348
18; 7318.7; 09-JUN-2006 09:30:42; Dark ; 45.0; 75; 26Eps Sco ; 2.29; 4250;occ; 90; 0;22348
19; 7434.6; 09-JUN-2006 09:32:37; Bright; 37.0; 136; 23Tau Sco ; 2.82; 30000;occ; 74; 0;22348
20; 7638.6; 09-JUN-2006 09:36:01; Bright; 40.5; 86; 35Eta Oph ; 2.43; 10200;occ; 81; 0;22348
21; 7744.9; 09-JUN-2006 09:37:48; Bright; 17.5; 98; 13Zet Oph ; 2.57; 30000;occ; 35; 0;22348
/nas3/ENVISAT/GOMOS/GOM_NL__0P/GOM_NL__0PNPDK20060609_093748_000059512048_00251_22349_0804.N1
1;-4326.9; 09-JUN-2006 09:37:48; Bright; 38.5; 98; 13Zet Oph ; 2.57; 30000;occ; 77; 0;22349
2;-4199.7; 09-JUN-2006 09:39:55; Bright; 37.0; 120; 1Del Oph ; 2.73; 3200;occ; 74; 0;22349
3;-3746.1; 09-JUN-2006 09:47:29; Bright; 40.0; 127; 27Bet Her ; 2.78; 4700;occ; 80; 0;22349
4;-3554.2; 09-JUN-2006 09:50:40; Bright; 37.5; 133; 40Zet Her ; 2.81; 6000;occ; 75; 0;22349
5;-3126.0; 09-JUN-2006 09:57:49; Bright; 41.5; 130; 23Bet Dra ; 2.80; 5800;occ; 83; 0;22349
6;-2121.4; 09-JUN-2006 10:14:33; Bright; 51.0; 76; 27Gam Cas ; 2.30; 30000;occ; 102; 0;22349
7;-1770.7; 09-JUN-2006 10:20:24; Bright; 35.5; 73; 57Gam1And ; 2.26; 13100;occ; 71; 0;22349
8;-1631.4; 09-JUN-2006 10:22:43; Dark ; 53.5; 53; 43Bet And ; 2.05; 3300;occ; 107; 0;22349
9;-1435.9; 09-JUN-2006 10:25:59; Dark ; 45.0; 50; 13Alp Ari ; 2.01; 4250;occ; 90; 0;22349
10; -560.6; 09-JUN-2006 10:40:34; Dark ; 51.5; 52; 16Bet Cet ; 2.04; 4500;occ; 103; 0;22349
11; -325.1; 09-JUN-2006 10:44:30; Dark ; 59.5; 0; ; 0.00; 0;occ; 119; 0;22349
12; -169.9; 09-JUN-2006 10:47:05; Dark ; 49.5; 84; Alp Phe ; 2.40; 4500;occ; 99; 0;22349
13; 174.8; 09-JUN-2006 10:52:49; Dark ; 58.0; 63; Bet Gru ; 2.15; 2800;occ; 116; 0;22350
14; 294.7; 09-JUN-2006 10:54:49; Dark ; 57.5; 31; Alp Gru ; 1.73; 15200;occ; 115; 0;22350
15; 559.6; 09-JUN-2006 10:59:14; Dark ; 49.5; 45; Alp Pav ; 1.94; 26000;occ; 99; 0;22350
16; 1076.7; 09-JUN-2006 11:07:51; Dark ; 52.0; 40; The Sco ; 1.86; 7100;occ; 104; 0;22350
17; 1181.5; 09-JUN-2006 11:09:36; Dark ; 52.0; 25; 35Lam Sco ; 1.62; 28000;occ; 104; 0;22350
18; 1276.3; 09-JUN-2006 11:11:11; Dark ; 51.5; 75; 26Eps Sco ; 2.29; 4250;occ; 103; 0;22350
19; 1595.4; 09-JUN-2006 11:16:30; Bright; 30.0; 86; 35Eta Oph ; 2.43; 10200;occ; 60; 0;22350
/nas3/ENVISAT/GOMOS/GOM_NL__0P/GOM_NL__0PNPDK20060609_111630_000060622048_00252_22350_0805.N1
1;-4440.1; 09-JUN-2006 11:16:30; Bright; 49.0; 86; 35Eta Oph ; 2.43; 10200;occ; 98; 0;22350
2;-4333.1; 09-JUN-2006 11:18:17; Bright; 45.0; 98; 13Zet Oph ; 2.57; 30000;occ; 90; 0;22350
3;-4205.8; 09-JUN-2006 11:20:24; Bright; 44.0; 120; 1Del Oph ; 2.73; 3200;occ; 88; 0;22350
4;-3752.9; 09-JUN-2006 11:27:57; Bright; 47.0; 127; 27Bet Her ; 2.78; 4700;occ; 94; 0;22350
5;-3561.2; 09-JUN-2006 11:31:09; Bright; 65.0; 133; 40Zet Her ; 2.81; 6000;occ; 130; 0;22350
6;-3133.6; 09-JUN-2006 11:38:17; Bright; 49.5; 130; 23Bet Dra ; 2.80; 5800;occ; 99; 0;22350
7;-2128.4; 09-JUN-2006 11:55:02; Bright; 65.0; 76; 27Gam Cas ; 2.30; 30000;occ; 130; 0;22350
8;-1776.9; 09-JUN-2006 12:00:53; Bright; 45.0; 73; 57Gam1And ; 2.26; 13100;occ; 90; 0;22350
9;-1638.5; 09-JUN-2006 12:03:12; Dark ; 63.5; 53; 43Bet And ; 2.05; 3300;occ; 127; 0;22350
10;-1441.9; 09-JUN-2006 12:06:28; Dark ; 50.5; 50; 13Alp Ari ; 2.01; 4250;occ; 101; 0;22350
11; -566.9; 09-JUN-2006 12:21:03; Dark ; 59.5; 52; 16Bet Cet ; 2.04; 4500;occ; 119; 0;22350
12; -324.1; 09-JUN-2006 12:25:06; Dark ; 59.5; 0; ; 0.00; 0;occ; 119; 0;22350
13; -175.7; 09-JUN-2006 12:27:34; Dark ; 56.0; 84; Alp Phe ; 2.40; 4500;occ; 112; 0;22350
14; 176.1; 09-JUN-2006 12:33:26; Dark ; 56.5; 63; Bet Gru ; 2.15; 2800;occ; 113; 0;22351
15; 296.1; 09-JUN-2006 12:35:26; Dark ; 54.5; 31; Alp Gru ; 1.73; 15200;occ; 109; 0;22351
16; 560.7; 09-JUN-2006 12:39:51; Dark ; 49.5; 45; Alp Pav ; 1.94; 26000;occ; 99; 0;22351
17; 1077.5; 09-JUN-2006 12:48:28; Dark ; 53.5; 40; The Sco ; 1.86; 7100;occ; 107; 0;22351
18; 1182.3; 09-JUN-2006 12:50:12; Dark ; 50.0; 25; 35Lam Sco ; 1.62; 28000;occ; 100; 0;22351

```

```

19; 1277.0; 09-JUN-2006 12:51:47; Dark ; 49.5; 75; 26Eps Sco ; 2.29; 4250;occ; 99; 0;22351
20; 1596.0; 09-JUN-2006 12:57:06; Bright; 26.5; 86; 35Eta Oph ; 2.43; 10200;occ; 53; 0;22351
/nas3/ENVISAT/GOMOS/GOM_NL__0P/GOM_NL__0PNPDK20060609_125706_000057682048_00253_22351_0806.N1
1;-4439.9; 09-JUN-2006 12:57:06; Bright; 48.5; 86; 35Eta Oph ; 2.43; 10200;occ; 97; 0;22351
2;-4333.2; 09-JUN-2006 12:58:53; Bright; 45.5; 98; 13Zet Oph ; 2.57; 30000;occ; 91; 0;22351
3;-4205.7; 09-JUN-2006 13:01:00; Bright; 43.5; 120; 1Del Oph ; 2.73; 3200;occ; 87; 0;22351
4;-3753.1; 09-JUN-2006 13:08:33; Bright; 44.0; 127; 27Bet Her ; 2.78; 4700;occ; 88; 0;22351
5;-3561.6; 09-JUN-2006 13:11:44; Bright; 48.5; 133; 40Zet Her ; 2.81; 6000;occ; 97; 0;22351
6;-3134.1; 09-JUN-2006 13:18:52; Bright; 50.5; 130; 23Bet Dra ; 2.80; 5800;occ; 101; 0;22351
7;-2128.6; 09-JUN-2006 13:35:37; Bright; 56.5; 76; 27Gam Cas ; 2.30; 30000;occ; 113; 0;22351
8;-1776.9; 09-JUN-2006 13:41:29; Bright; 44.0; 73; 57Gam1And ; 2.26; 13100;occ; 88; 0;22351
9;-1638.5; 09-JUN-2006 13:43:48; Dark ; 59.0; 53; 43Bet And ; 2.05; 3300;occ; 118; 0;22351
10;-1441.6; 09-JUN-2006 13:47:04; Dark ; 52.0; 50; 13Alp Ari ; 2.01; 4250;occ; 104; 0;22351
11; -566.1; 09-JUN-2006 14:01:40; Dark ; 57.5; 52; 16Bet Cet ; 2.04; 4500;occ; 115; 0;22351
12; -323.5; 09-JUN-2006 14:05:43; Dark ; 59.5; 0; ; 0.00; 0;occ; 119; 0;22351
13; -175.0; 09-JUN-2006 14:08:11; Dark ; 50.0; 84; Alp Phe ; 2.40; 4500;occ; 100; 0;22351
14; 184.8; 09-JUN-2006 14:14:11; Dark ; 52.5; 63; Bet Gru ; 2.15; 2800;occ; 105; 0;22352
15; 305.1; 09-JUN-2006 14:16:11; Dark ; 47.0; 31; Alp Gru ; 1.73; 15200;occ; 94; 0;22352
16; 568.6; 09-JUN-2006 14:20:35; Dark ; 42.5; 45; Alp Pav ; 1.94; 26000;occ; 85; 0;22352
17; 1084.8; 09-JUN-2006 14:29:11; Dark ; 43.0; 40; The Sco ; 1.86; 7100;occ; 86; 0;22352
18; 1189.7; 09-JUN-2006 14:30:56; Dark ; 46.5; 25; 35Lam Sco ; 1.62; 28000;occ; 93; 0;22352
19; 1284.0; 09-JUN-2006 14:32:30; Dark ; 45.5; 75; 26Eps Sco ; 2.29; 4250;occ; 91; 0;22352
/nas3/ENVISAT/GOMOS/GOM_NL__0P/GOM_NL__0PNPDK20060609_143749_000057162048_00254_22352_0807.N1
1;-4433.0; 09-JUN-2006 14:37:49; Bright; 41.0; 86; 35Eta Oph ; 2.43; 10200;occ; 82; 0;22352
2;-4326.7; 09-JUN-2006 14:39:36; Bright; 38.5; 98; 13Zet Oph ; 2.57; 30000;occ; 77; 0;22352
3;-4199.5; 09-JUN-2006 14:41:43; Bright; 37.0; 120; 1Del Oph ; 2.73; 3200;occ; 74; 0;22352
4;-3746.7; 09-JUN-2006 14:49:16; Bright; 38.0; 127; 27Bet Her ; 2.78; 4700;occ; 76; 0;22352
5;-3555.3; 09-JUN-2006 14:52:27; Bright; 55.0; 133; 40Zet Her ; 2.81; 6000;occ; 110; 0;22352
6;-3127.5; 09-JUN-2006 14:59:35; Bright; 42.0; 130; 23Bet Dra ; 2.80; 5800;occ; 84; 0;22352
7;-2121.8; 09-JUN-2006 15:16:21; Bright; 58.0; 76; 27Gam Cas ; 2.30; 30000;occ; 116; 0;22352
8;-1770.6; 09-JUN-2006 15:22:12; Bright; 37.5; 73; 57Gam1And ; 2.26; 13100;occ; 75; 0;22352
9;-1631.3; 09-JUN-2006 15:24:31; Dark ; 53.5; 53; 43Bet And ; 2.05; 3300;occ; 107; 0;22352
10;-1435.0; 09-JUN-2006 15:27:47; Dark ; 41.0; 50; 13Alp Ari ; 2.01; 4250;occ; 82; 0;22352
11; -558.0; 09-JUN-2006 15:42:24; Dark ; 61.5; 52; 16Bet Cet ; 2.04; 4500;occ; 123; 0;22352
12; -323.4; 09-JUN-2006 15:46:19; Dark ; 59.5; 0; ; 0.00; 0;occ; 119; 0;22352
13; -167.8; 09-JUN-2006 15:48:55; Dark ; 43.0; 84; Alp Phe ; 2.40; 4500;occ; 86; 0;22352
14; 185.3; 09-JUN-2006 15:54:48; Dark ; 50.5; 63; Bet Gru ; 2.15; 2800;occ; 101; 0;22353
15; 305.6; 09-JUN-2006 15:56:48; Dark ; 48.0; 31; Alp Gru ; 1.73; 15200;occ; 96; 0;22353
16; 568.7; 09-JUN-2006 16:01:11; Dark ; 41.5; 45; Alp Pav ; 1.94; 26000;occ; 83; 0;22353
17; 1084.7; 09-JUN-2006 16:09:47; Dark ; 46.5; 40; The Sco ; 1.86; 7100;occ; 93; 0;22353
18; 1189.6; 09-JUN-2006 16:11:32; Dark ; 45.0; 25; 35Lam Sco ; 1.62; 28000;occ; 90; 0;22353
19; 1283.8; 09-JUN-2006 16:13:06; Dark ; 0.0; 75; 26Eps Sco ; 2.29; 4250;occ; 90; 0;22353
/nas3/ENVISAT/GOMOS/GOM_NL__0P/GOM_NL__0PNPDK20060609_161306_000058812048_00255_22353_0808.N1
1;-4752.2; 09-JUN-2006 16:13:06; Dark ; 42.5; 75; 26Eps Sco ; 2.29; 4250;occ; 85; 0;22353
2;-4432.9; 09-JUN-2006 16:18:26; Bright; 40.5; 86; 35Eta Oph ; 2.43; 10200;occ; 81; 0;22353
3;-4326.7; 09-JUN-2006 16:20:12; Bright; 38.5; 98; 13Zet Oph ; 2.57; 30000;occ; 77; 0;22353
4;-4199.5; 09-JUN-2006 16:22:19; Bright; 37.5; 120; 1Del Oph ; 2.73; 3200;occ; 75; 0;22353
5;-3747.0; 09-JUN-2006 16:29:52; Bright; 40.0; 127; 27Bet Her ; 2.78; 4700;occ; 80; 0;22353
6;-3555.6; 09-JUN-2006 16:33:03; Bright; 37.0; 133; 40Zet Her ; 2.81; 6000;occ; 74; 0;22353
7;-3128.1; 09-JUN-2006 16:40:10; Bright; 42.0; 130; 23Bet Dra ; 2.80; 5800;occ; 84; 0;22353
8;-2122.0; 09-JUN-2006 16:56:57; Bright; 53.0; 76; 27Gam Cas ; 2.30; 30000;occ; 106; 0;22353
9;-1770.4; 09-JUN-2006 17:02:48; Bright; 40.0; 73; 57Gam1And ; 2.26; 13100;occ; 80; 0;22353
10;-1631.3; 09-JUN-2006 17:05:07; Dark ; 55.5; 53; 43Bet And ; 2.05; 3300;occ; 111; 0;22353
11;-1435.0; 09-JUN-2006 17:08:23; Dark ; 45.5; 50; 13Alp Ari ; 2.01; 4250;occ; 91; 0;22353
12; -557.3; 09-JUN-2006 17:23:01; Dark ; 51.5; 52; 16Bet Cet ; 2.04; 4500;occ; 103; 0;22353
13; -322.8; 09-JUN-2006 17:26:56; Dark ; 59.5; 0; ; 0.00; 0;occ; 119; 0;22353
14; -167.2; 09-JUN-2006 17:29:31; Dark ; 48.0; 84; Alp Phe ; 2.40; 4500;occ; 96; 0;22353
15; 186.2; 09-JUN-2006 17:35:25; Dark ; 50.5; 63; Bet Gru ; 2.15; 2800;occ; 101; 0;22354
16; 306.6; 09-JUN-2006 17:37:25; Dark ; 48.5; 31; Alp Gru ; 1.73; 15200;occ; 97; 0;22354
17; 569.3; 09-JUN-2006 17:41:48; Dark ; 43.5; 45; Alp Pav ; 1.94; 26000;occ; 87; 0;22354
18; 1085.1; 09-JUN-2006 17:50:24; Dark ; 44.5; 40; The Sco ; 1.86; 7100;occ; 89; 0;22354
/nas3/ENVISAT/GOMOS/GOM_NL__0P/GOM_NL__0PNPDK20060609_175024_000055622048_00256_22354_0809.N1
1;-4950.5; 09-JUN-2006 17:50:24; Dark ; 45.0; 40; The Sco ; 1.86; 7100;occ; 90; 0;22354
2;-4845.7; 09-JUN-2006 17:52:08; Dark ; 45.0; 25; 35Lam Sco ; 1.62; 28000;occ; 90; 0;22354
3;-4751.6; 09-JUN-2006 17:53:43; Dark ; 43.0; 75; 26Eps Sco ; 2.29; 4250;occ; 86; 0;22354
4;-4432.4; 09-JUN-2006 17:59:02; Bright; 42.0; 86; 35Eta Oph ; 2.43; 10200;occ; 84; 0;22354
5;-4326.1; 09-JUN-2006 18:00:48; Bright; 43.0; 98; 13Zet Oph ; 2.57; 30000;occ; 86; 0;22354
6;-4199.0; 09-JUN-2006 18:02:55; Bright; 37.0; 120; 1Del Oph ; 2.73; 3200;occ; 74; 0;22354

```

```

7;-3746.7; 09-JUN-2006 18:10:27; Bright; 40.5; 127; 27Bet Her ; 2.78; 4700;occ; 81; 0;22354
8;-3555.4; 09-JUN-2006 18:13:39; Bright; 41.5; 133; 40Zet Her ; 2.81; 6000;occ; 83; 0;22354
9;-3128.2; 09-JUN-2006 18:20:46; Bright; 40.0; 130; 23Bet Dra ; 2.80; 5800;occ; 80; 0;22354
10;-2121.9; 09-JUN-2006 18:37:32; Bright; 45.0; 76; 27Gam Cas ; 2.30; 30000;occ; 90; 0;22354
11;-1769.8; 09-JUN-2006 18:43:24; Bright; 55.0; 73; 57Gam1And ; 2.26; 13100;occ; 110; 0;22354
12;-1630.8; 09-JUN-2006 18:45:43; Dark ; 56.5; 53; 43Bet And ; 2.05; 3300;occ; 113; 0;22354
13;-1434.4; 09-JUN-2006 18:49:00; Dark ; 45.0; 50; 13Alp Ari ; 2.01; 4250;occ; 90; 0;22354
14; -556.1; 09-JUN-2006 19:03:38; Dark ; 54.5; 52; 16Bet Cet ; 2.04; 4500;occ; 109; 0;22354
15; -321.8; 09-JUN-2006 19:07:32; Dark ; 59.5; 0; ; 0.00; 0;occ; 119; 0;22354
16; -166.1; 09-JUN-2006 19:10:08; Dark ; 49.5; 84; Alp Phe ; 2.40; 4500;occ; 99; 0;22354
17; 187.5; 09-JUN-2006 19:16:02; Dark ; 49.0; 63; Bet Gru ; 2.15; 2800;occ; 98; 0;22355
18; 307.9; 09-JUN-2006 19:18:02; Dark ; 47.5; 31; Alp Gru ; 1.73; 15200;occ; 95; 0;22355
19; 570.3; 09-JUN-2006 19:22:24; Dark ; 42.5; 45; Alp Pav ; 1.94; 26000;occ; 85; 0;22355
/nas3/ENVISAT/GOMOS/GOM_NL__0P/GOM_NL__0PNPDK20060609_193100_000055622048_00257_22355_0810.N1
1;-4950.6; 09-JUN-2006 19:31:00; Dark ; 44.0; 40; The Sco ; 1.86; 7100;occ; 88; 0;22355
2;-4845.8; 09-JUN-2006 19:32:45; Dark ; 41.0; 25; 35Lam Sco ; 1.62; 28000;occ; 82; 0;22355
3;-4751.7; 09-JUN-2006 19:34:19; Dark ; 41.5; 75; 26Eps Sco ; 2.29; 4250;occ; 83; 0;22355
4;-4432.8; 09-JUN-2006 19:39:38; Bright; 39.0; 86; 35Eta Oph ; 2.43; 10200;occ; 78; 0;22355
5;-4326.5; 09-JUN-2006 19:41:24; Bright; 38.0; 98; 13Zet Oph ; 2.57; 30000;occ; 76; 0;22355
6;-4199.3; 09-JUN-2006 19:43:31; Bright; 37.0; 120; 1Del Oph ; 2.73; 3200;occ; 74; 0;22355
7;-3747.3; 09-JUN-2006 19:51:03; Bright; 36.5; 127; 27Bet Her ; 2.78; 4700;occ; 73; 0;22355
8;-3556.2; 09-JUN-2006 19:54:14; Bright; 39.0; 133; 40Zet Her ; 2.81; 6000;occ; 78; 0;22355
9;-3129.1; 09-JUN-2006 20:01:21; Bright; 42.5; 130; 23Bet Dra ; 2.80; 5800;occ; 85; 0;22355
10;-2122.4; 09-JUN-2006 20:18:08; Bright; 42.5; 76; 27Gam Cas ; 2.30; 30000;occ; 85; 0;22355
11;-1770.4; 09-JUN-2006 20:24:00; Bright; 37.5; 73; 57Gam1And ; 2.26; 13100;occ; 75; 0;22355
12;-1631.1; 09-JUN-2006 20:26:19; Dark ; 49.5; 53; 43Bet And ; 2.05; 3300;occ; 99; 0;22355
13;-1434.7; 09-JUN-2006 20:29:36; Dark ; 46.0; 50; 13Alp Ari ; 2.01; 4250;occ; 92; 0;22355
14; -555.7; 09-JUN-2006 20:44:15; Dark ; 52.5; 52; 16Bet Cet ; 2.04; 4500;occ; 105; 0;22355
15; -321.6; 09-JUN-2006 20:48:09; Dark ; 59.5; 0; ; 0.00; 0;occ; 119; 0;22355
16; -165.9; 09-JUN-2006 20:50:45; Dark ; 44.0; 84; Alp Phe ; 2.40; 4500;occ; 88; 0;22355
17; 188.0; 09-JUN-2006 20:56:38; Dark ; 48.5; 63; Bet Gru ; 2.15; 2800;occ; 97; 0;22356
18; 308.4; 09-JUN-2006 20:58:39; Dark ; 47.5; 31; Alp Gru ; 1.73; 15200;occ; 95; 0;22356
19; 570.5; 09-JUN-2006 21:03:01; Dark ; 42.0; 45; Alp Pav ; 1.94; 26000;occ; 84; 0;22356
/nas3/ENVISAT/GOMOS/GOM_NL__0P/GOM_NL__0PNPDE20060610_000334_000053132048_00259_22357_0664.N1
1; -667.9; 10-JUN-2006 00:03:34; Dark ; 59.5; 0; ; 0.00; 0;occ; 119; 0;22357
2; -554.2; 10-JUN-2006 00:05:28; Dark ; 50.5; 52; 16Bet Cet ; 2.04; 4500;occ; 101; 0;22357
3; -164.4; 10-JUN-2006 00:11:58; Dark ; 43.0; 84; Alp Phe ; 2.40; 4500;occ; 86; 0;22357
4; 189.9; 10-JUN-2006 00:17:52; Dark ; 61.0; 63; Bet Gru ; 2.15; 2800;occ; 122; 0;22358
5; 310.4; 10-JUN-2006 00:19:53; Dark ; 46.0; 31; Alp Gru ; 1.73; 15200;occ; 92; 0;22358
6; 571.7; 10-JUN-2006 00:24:14; Dark ; 41.0; 45; Alp Pav ; 1.94; 26000;occ; 82; 0;22358
7; 1086.4; 10-JUN-2006 00:32:49; Dark ; 44.0; 40; The Sco ; 1.86; 7100;occ; 88; 0;22358
8; 1191.1; 10-JUN-2006 00:34:33; Dark ; 46.0; 25; 35Lam Sco ; 1.62; 28000;occ; 92; 0;22358
9; 1272.5; 10-JUN-2006 00:35:55; Dark ; 50.0; 167; 10Gam2Sgr ; 2.98; 4500;occ; 100; 0;22358
10; 1603.4; 10-JUN-2006 00:41:26; Bright; 41.0; 86; 35Eta Oph ; 2.43; 10200;occ; 82; 0;22358
11; 1709.6; 10-JUN-2006 00:43:12; Bright; 37.0; 98; 13Zet Oph ; 2.57; 30000;occ; 74; 0;22358
12; 1836.7; 10-JUN-2006 00:45:19; Bright; 37.0; 120; 1Del Oph ; 2.73; 3200;occ; 74; 0;22358
13; 2288.0; 10-JUN-2006 00:52:50; Bright; 39.5; 127; 27Bet Her ; 2.78; 4700;occ; 79; 0;22358
14; 2478.8; 10-JUN-2006 00:56:01; Bright; 39.5; 133; 40Zet Her ; 2.81; 6000;occ; 79; 0;22358
15; 2905.3; 10-JUN-2006 01:03:07; Bright; 38.0; 130; 23Bet Dra ; 2.80; 5800;occ; 76; 0;22358
16; 3913.0; 10-JUN-2006 01:19:55; Bright; 39.0; 76; 27Gam Cas ; 2.30; 30000;occ; 78; 0;22358
17; 4265.9; 10-JUN-2006 01:25:48; Bright; 49.5; 73; 57Gam1And ; 2.26; 13100;occ; 99; 0;22358
18; 4405.1; 10-JUN-2006 01:28:07; Dark ; 53.0; 53; 43Bet And ; 2.05; 3300;occ; 106; 0;22358
19; 4602.0; 10-JUN-2006 01:31:24; Dark ; 44.0; 50; 13Alp Ari ; 2.01; 4250;occ; 88; 0;22358
/nas3/ENVISAT/GOMOS/GOM_NL__0P/GOM_NL__0PNPDE20060610_014411_000036082048_00260_22358_0665.N1
1; 5368.9; 10-JUN-2006 01:44:11; Dark ; 59.5; 0; ; 0.00; 0;occ; 119; 0;22358
2; 5482.7; 10-JUN-2006 01:46:05; Dark ; 52.0; 52; 16Bet Cet ; 2.04; 4500;occ; 104; 0;22358
3; 5872.1; 10-JUN-2006 01:52:34; Dark ; 50.0; 84; Alp Phe ; 2.40; 4500;occ; 100; 0;22358
4; 6226.7; 10-JUN-2006 01:58:29; Dark ; 58.5; 63; Bet Gru ; 2.15; 2800;occ; 117; 0;22358
5; 6347.4; 10-JUN-2006 02:00:30; Dark ; 47.5; 31; Alp Gru ; 1.73; 15200;occ; 95; 0;22358
6; 6608.4; 10-JUN-2006 02:04:51; Dark ; 44.0; 45; Alp Pav ; 1.94; 26000;occ; 88; 0;22358
7; 7122.7; 10-JUN-2006 02:13:25; Dark ; 42.5; 40; The Sco ; 1.86; 7100;occ; 85; 0;22358
8; 7227.4; 10-JUN-2006 02:15:10; Dark ; 45.0; 25; 35Lam Sco ; 1.62; 28000;occ; 90; 0;22358
9; 7308.9; 10-JUN-2006 02:16:31; Dark ; 46.5; 167; 10Gam2Sgr ; 2.98; 4500;occ; 93; 0;22358
10; 7639.5; 10-JUN-2006 02:22:02; Bright; 41.0; 86; 35Eta Oph ; 2.43; 10200;occ; 82; 0;22358
11; 7745.7; 10-JUN-2006 02:23:48; Bright; 38.0; 98; 13Zet Oph ; 2.57; 30000;occ; 76; 0;22358
12; 7872.7; 10-JUN-2006 02:25:55; Bright; 36.5; 120; 1Del Oph ; 2.73; 3200;occ; 73; 0;22358
13; 8323.7; 10-JUN-2006 02:33:26; Bright; 56.0; 127; 27Bet Her ; 2.78; 4700;occ; 112; 0;22358
14; 8514.5; 10-JUN-2006 02:36:37; Bright; 38.0; 133; 40Zet Her ; 2.81; 6000;occ; 76; 0;22358

```



```

15; 8940.7; 10-JUN-2006 02:43:43; Bright; 37.0; 130; 23Bet Dra ; 2.80; 5800;occ; 74; 0;22358
/nas3/ENVISAT/GOMOS/GOM_NL__0P/GOM_NL__0PNPDE20060610_024343_000000362048_00261_22359_0668.N1
1; 2905.3; 10-JUN-2006 02:43:43; Bright; 37.0; 130; 23Bet Dra ; 2.80; 5800;occ; 74; 0;22359
/nas3/ENVISAT/GOMOS/GOM_NL__0P/GOM_NL__0PNPDE20060610_030031_000050682048_00261_22359_0666.N1
1;-2123.0; 10-JUN-2006 03:00:31; Bright; 47.0; 76; 27Gam Cas ; 2.30; 30000;occ; 94; 0;22359
2;-1770.3; 10-JUN-2006 03:06:24; Bright; 39.0; 73; 57Gam1And ; 2.26; 13100;occ; 78; 0;22359
3;-1630.7; 10-JUN-2006 03:08:43; Dark ; 53.0; 53; 43Bet And ; 2.05; 3300;occ; 106; 0;22359
4;-1433.9; 10-JUN-2006 03:12:00; Dark ; 43.0; 50; 13Alp Ari ; 2.01; 4250;occ; 86; 0;22359
5; -666.1; 10-JUN-2006 03:24:48; Dark ; 59.5; 0; ; 0.00; 0;occ; 119; 0;22359
6; -552.4; 10-JUN-2006 03:26:42; Dark ; 52.5; 52; 16Bet Cet ; 2.04; 4500;occ; 105; 0;22359
7; -163.0; 10-JUN-2006 03:33:11; Dark ; 46.0; 84; Alp Phe ; 2.40; 4500;occ; 92; 0;22359
8; 191.9; 10-JUN-2006 03:39:06; Dark ; 52.5; 63; Bet Gru ; 2.15; 2800;occ; 105; 0;22360
9; 312.5; 10-JUN-2006 03:41:07; Dark ; 46.5; 31; Alp Gru ; 1.73; 15200;occ; 93; 0;22360
10; 573.3; 10-JUN-2006 03:45:27; Dark ; 43.5; 45; Alp Pav ; 1.94; 26000;occ; 87; 0;22360
11; 1087.2; 10-JUN-2006 03:54:01; Dark ; 43.0; 40; The Sco ; 1.86; 7100;occ; 86; 0;22360
12; 1191.9; 10-JUN-2006 03:55:46; Dark ; 44.5; 25; 35Lam Sco ; 1.62; 28000;occ; 89; 0;22360
13; 1273.4; 10-JUN-2006 03:57:07; Dark ; 49.5; 167; 10Gam2Sgr ; 2.98; 4500;occ; 99; 0;22360
14; 1603.8; 10-JUN-2006 04:02:38; Bright; 40.5; 86; 35Eta Oph ; 2.43; 10200;occ; 81; 0;22360
15; 1709.9; 10-JUN-2006 04:04:24; Bright; 38.5; 98; 13Zet Oph ; 2.57; 30000;occ; 77; 0;22360
16; 1836.9; 10-JUN-2006 04:06:31; Bright; 36.5; 120; 1Del Oph ; 2.73; 3200;occ; 73; 0;22360
17; 2287.7; 10-JUN-2006 04:14:02; Bright; 40.5; 127; 27Bet Her ; 2.78; 4700;occ; 81; 0;22360
18; 2478.3; 10-JUN-2006 04:17:12; Bright; 40.5; 133; 40Zet Her ; 2.81; 6000;occ; 81; 0;22360
19; 2904.5; 10-JUN-2006 04:24:18; Bright; 42.0; 130; 23Bet Dra ; 2.80; 5800;occ; 84; 0;22360
/nas3/ENVISAT/GOMOS/GOM_NL__0P/GOM_NL__0PNPDE20060610_044107_000050682048_00262_22360_0667.N1
1;-2123.2; 10-JUN-2006 04:41:07; Bright; 36.5; 76; 27Gam Cas ; 2.30; 30000;occ; 73; 0;22360
2;-1770.2; 10-JUN-2006 04:47:00; Bright; 49.5; 73; 57Gam1And ; 2.26; 13100;occ; 99; 0;22360
3;-1630.7; 10-JUN-2006 04:49:19; Dark ; 54.0; 53; 43Bet And ; 2.05; 3300;occ; 108; 0;22360
4;-1433.7; 10-JUN-2006 04:52:36; Dark ; 49.0; 50; 13Alp Ari ; 2.01; 4250;occ; 98; 0;22360
5; -665.2; 10-JUN-2006 05:05:25; Dark ; 59.5; 0; ; 0.00; 0;occ; 119; 0;22360
6; -551.6; 10-JUN-2006 05:07:18; Dark ; 51.0; 52; 16Bet Cet ; 2.04; 4500;occ; 102; 0;22360
7; -162.4; 10-JUN-2006 05:13:48; Dark ; 43.5; 84; Alp Phe ; 2.40; 4500;occ; 87; 0;22360
8; 192.8; 10-JUN-2006 05:19:43; Dark ; 62.5; 63; Bet Gru ; 2.15; 2800;occ; 125; 0;22361
9; 313.5; 10-JUN-2006 05:21:44; Dark ; 47.0; 31; Alp Gru ; 1.73; 15200;occ; 94; 0;22361
10; 573.8; 10-JUN-2006 05:26:04; Dark ; 42.0; 45; Alp Pav ; 1.94; 26000;occ; 84; 0;22361
11; 1087.5; 10-JUN-2006 05:34:38; Dark ; 44.0; 40; The Sco ; 1.86; 7100;occ; 88; 0;22361
12; 1192.3; 10-JUN-2006 05:36:22; Dark ; 44.5; 25; 35Lam Sco ; 1.62; 28000;occ; 89; 0;22361
13; 1273.7; 10-JUN-2006 05:37:44; Dark ; 49.0; 167; 10Gam2Sgr ; 2.98; 4500;occ; 98; 0;22361
14; 1603.9; 10-JUN-2006 05:43:14; Bright; 39.5; 86; 35Eta Oph ; 2.43; 10200;occ; 79; 0;22361
15; 1709.9; 10-JUN-2006 05:45:00; Bright; 38.0; 98; 13Zet Oph ; 2.57; 30000;occ; 76; 0;22361
16; 1837.0; 10-JUN-2006 05:47:07; Bright; 36.5; 120; 1Del Oph ; 2.73; 3200;occ; 73; 0;22361
17; 2287.5; 10-JUN-2006 05:54:38; Bright; 37.5; 127; 27Bet Her ; 2.78; 4700;occ; 75; 0;22361
18; 2478.1; 10-JUN-2006 05:57:48; Bright; 39.5; 133; 40Zet Her ; 2.81; 6000;occ; 79; 0;22361
19; 2904.0; 10-JUN-2006 06:04:54; Bright; 41.5; 130; 23Bet Dra ; 2.80; 5800;occ; 83; 0;22361
/nas3/ENVISAT/GOMOS/GOM_NL__0P/GOM_NL__0PNPDE20060610_204004_000035592048_00272_22370_0669.N1
1; 1091.0; 10-JUN-2006 20:40:04; Dark ; 45.5; 40; The Sco ; 1.86; 7100;occ; 91; 0;22370
2; 1195.6; 10-JUN-2006 20:41:49; Dark ; 45.5; 25; 35Lam Sco ; 1.62; 28000;occ; 91; 0;22370
3; 1277.3; 10-JUN-2006 20:43:10; Dark ; 49.0; 167; 10Gam2Sgr ; 2.98; 4500;occ; 98; 0;22370
4; 1605.3; 10-JUN-2006 20:48:38; Bright; 40.5; 86; 35Eta Oph ; 2.43; 10200;occ; 81; 0;22370
5; 1711.1; 10-JUN-2006 20:50:24; Bright; 38.0; 98; 13Zet Oph ; 2.57; 30000;occ; 76; 0;22370
6; 1838.0; 10-JUN-2006 20:52:31; Bright; 36.5; 120; 1Del Oph ; 2.73; 3200;occ; 73; 0;22370
7; 2286.4; 10-JUN-2006 21:00:00; Bright; 37.5; 127; 27Bet Her ; 2.78; 4700;occ; 75; 0;22370
8; 2476.0; 10-JUN-2006 21:03:09; Bright; 38.5; 133; 40Zet Her ; 2.81; 6000;occ; 77; 0;22370
9; 2900.0; 10-JUN-2006 21:10:13; Bright; 41.5; 130; 23Bet Dra ; 2.80; 5800;occ; 83; 0;22370
10; 3911.5; 10-JUN-2006 21:27:05; Bright; 46.5; 76; 27Gam Cas ; 2.30; 30000;occ; 93; 0;22370
11; 4266.6; 10-JUN-2006 21:33:00; Bright; 39.0; 73; 57Gam1And ; 2.26; 13100;occ; 78; 0;22370
12; 4406.4; 10-JUN-2006 21:35:20; Dark ; 61.5; 53; 43Bet And ; 2.05; 3300;occ; 123; 0;22370
13; 4604.7; 10-JUN-2006 21:38:38; Dark ; 46.5; 50; 13Alp Ari ; 2.01; 4250;occ; 93; 0;22370
/nas3/ENVISAT/GOMOS/GOM_NL__0P/GOM_NL__0PNPDE20060610_215133_000053062048_00272_22370_0670.N1
1; -656.2; 10-JUN-2006 21:51:33; Dark ; 59.5; 0; ; 0.00; 0;occ; 119; 0;22370
2; -543.0; 10-JUN-2006 21:53:26; Dark ; 53.0; 52; 16Bet Cet ; 2.04; 4500;occ; 106; 0;22370
3; -155.3; 10-JUN-2006 21:59:54; Dark ; 41.5; 84; Alp Phe ; 2.40; 4500;occ; 83; 0;22370
4; 202.2; 10-JUN-2006 22:05:52; Dark ; 49.0; 63; Bet Gru ; 2.15; 2800;occ; 98; 0;22371
5; 323.3; 10-JUN-2006 22:07:53; Dark ; 49.0; 31; Alp Gru ; 1.73; 15200;occ; 98; 0;22371
6; 580.3; 10-JUN-2006 22:12:10; Dark ; 42.0; 45; Alp Pav ; 1.94; 26000;occ; 84; 0;22371
7; 1090.9; 10-JUN-2006 22:20:40; Dark ; 42.0; 40; The Sco ; 1.86; 7100;occ; 84; 0;22371
8; 1195.4; 10-JUN-2006 22:22:25; Dark ; 43.5; 25; 35Lam Sco ; 1.62; 28000;occ; 87; 0;22371
9; 1277.2; 10-JUN-2006 22:23:47; Dark ; 48.5; 167; 10Gam2Sgr ; 2.98; 4500;occ; 97; 0;22371
10; 1605.0; 10-JUN-2006 22:29:15; Bright; 40.5; 86; 35Eta Oph ; 2.43; 10200;occ; 81; 0;22371

```



```

11; 1710.8; 10-JUN-2006 22:31:00; Bright; 38.0; 98; 13Zet Oph ; 2.57; 30000;occ; 76; 0;22371
12; 1837.6; 10-JUN-2006 22:33:07; Bright; 36.5; 120; 1Del Oph ; 2.73; 3200;occ; 73; 0;22371
13; 2285.8; 10-JUN-2006 22:40:35; Bright; 40.0; 127; 27Bet Her ; 2.78; 4700;occ; 80; 0;22371
14; 2475.2; 10-JUN-2006 22:43:45; Bright; 40.0; 133; 40Zet Her ; 2.81; 6000;occ; 80; 0;22371
15; 2899.1; 10-JUN-2006 22:50:49; Bright; 41.0; 130; 23Bet Dra ; 2.80; 5800;occ; 82; 0;22371
16; 3910.9; 10-JUN-2006 23:07:40; Bright; 58.0; 76; 27Gam Cas ; 2.30; 30000;occ; 116; 0;22371
17; 4266.2; 10-JUN-2006 23:13:36; Bright; 55.0; 73; 57Gam1And ; 2.26; 13100;occ; 110; 0;22371
18; 4406.0; 10-JUN-2006 23:15:56; Dark ; 51.5; 53; 43Bet And ; 2.05; 3300;occ; 103; 0;22371
19; 4604.5; 10-JUN-2006 23:19:14; Dark ; 46.0; 50; 13Alp Ari ; 2.01; 4250;occ; 92; 0;22371
/nas3/ENVISAT/GOMOS/GOM_NL__0P/GOM_NL__0PNPDE20060610_233210_000053032048_00273_22371_0671.N1
 1; -655.3; 10-JUN-2006 23:32:10; Dark ; 59.5; 0; ; 0.00; 0;occ; 119; 0;22371
 2; -542.3; 10-JUN-2006 23:34:03; Dark ; 52.5; 52; 16Bet Cet ; 2.04; 4500;occ; 105; 0;22371
 3; -154.6; 10-JUN-2006 23:40:31; Dark ; 47.0; 84; Alp Phe ; 2.40; 4500;occ; 94; 0;22371
 4; 203.1; 10-JUN-2006 23:46:29; Dark ; 55.5; 63; Bet Gru ; 2.15; 2800;occ; 111; 0;22372
 5; 324.2; 10-JUN-2006 23:48:30; Dark ; 48.0; 31; Alp Gru ; 1.73; 15200;occ; 96; 0;22372
 6; 580.9; 10-JUN-2006 23:52:46; Dark ; 42.5; 45; Alp Pav ; 1.94; 26000;occ; 85; 0;22372
 7; 1091.2; 11-JUN-2006 00:01:17; Dark ; 46.0; 40; The Sco ; 1.86; 7100;occ; 92; 0;22372
 8; 1195.8; 11-JUN-2006 00:03:01; Dark ; 44.5; 25; 35Lam Sco ; 1.62; 28000;occ; 89; 0;22372
 9; 1277.6; 11-JUN-2006 00:04:23; Dark ; 51.0; 167; 10Gam2Sgr ; 2.98; 4500;occ; 102; 0;22372
10; 1605.0; 11-JUN-2006 00:09:50; Bright; 39.5; 86; 35Eta Oph ; 2.43; 10200;occ; 79; 0;22372
11; 1710.9; 11-JUN-2006 00:11:36; Bright; 38.0; 98; 13Zet Oph ; 2.57; 30000;occ; 76; 0;22372
12; 1837.6; 11-JUN-2006 00:13:43; Bright; 37.0; 120; 1Del Oph ; 2.73; 3200;occ; 74; 0;22372
13; 2285.5; 11-JUN-2006 00:21:11; Bright; 37.5; 127; 27Bet Her ; 2.78; 4700;occ; 75; 0;22372
14; 2474.9; 11-JUN-2006 00:24:20; Bright; 39.0; 133; 40Zet Her ; 2.81; 6000;occ; 78; 0;22372
15; 2898.6; 11-JUN-2006 00:31:24; Bright; 37.5; 130; 23Bet Dra ; 2.80; 5800;occ; 75; 0;22372
16; 3910.7; 11-JUN-2006 00:48:16; Bright; 53.0; 76; 27Gam Cas ; 2.30; 30000;occ; 106; 0;22372
17; 4266.5; 11-JUN-2006 00:54:12; Bright; 37.5; 73; 57Gam1And ; 2.26; 13100;occ; 75; 0;22372
18; 4406.2; 11-JUN-2006 00:56:32; Dark ; 57.5; 53; 43Bet And ; 2.05; 3300;occ; 115; 0;22372
19; 4604.7; 11-JUN-2006 00:59:50; Dark ; 44.5; 50; 13Alp Ari ; 2.01; 4250;occ; 89; 0;22372
/nas3/ENVISAT/GOMOS/GOM_NL__0P/GOM_NL__0PNPDK20060610_062143_000038432048_00263_22361_0811.N1
 1;-2123.3; 10-JUN-2006 06:21:43; Bright; 58.0; 76; 27Gam Cas ; 2.30; 30000;occ; 116; 0;22361
 2;-1770.1; 10-JUN-2006 06:27:36; Bright; 38.5; 73; 57Gam1And ; 2.26; 13100;occ; 77; 0;22361
 3;-1630.6; 10-JUN-2006 06:29:55; Dark ; 58.0; 53; 43Bet And ; 2.05; 3300;occ; 116; 0;22361
 4;-1433.4; 10-JUN-2006 06:33:13; Dark ; 45.0; 50; 13Alp Ari ; 2.01; 4250;occ; 90; 0;22361
 5; -664.3; 10-JUN-2006 06:46:02; Dark ; 59.5; 0; ; 0.00; 0;occ; 119; 0;22361
 6; -550.8; 10-JUN-2006 06:47:55; Dark ; 51.5; 52; 16Bet Cet ; 2.04; 4500;occ; 103; 0;22361
 7; -161.6; 10-JUN-2006 06:54:24; Dark ; 45.5; 84; Alp Phe ; 2.40; 4500;occ; 91; 0;22361
 8; 193.7; 10-JUN-2006 07:00:20; Dark ; 46.0; 63; Bet Gru ; 2.15; 2800;occ; 92; 0;22362
 9; 314.5; 10-JUN-2006 07:02:21; Dark ; 47.5; 31; Alp Gru ; 1.73; 15200;occ; 95; 0;22362
10; 574.5; 10-JUN-2006 07:06:41; Dark ; 42.5; 45; Alp Pav ; 1.94; 26000;occ; 85; 0;22362
11; 1087.9; 10-JUN-2006 07:15:14; Dark ; 43.0; 40; The Sco ; 1.86; 7100;occ; 86; 0;22362
12; 1192.7; 10-JUN-2006 07:16:59; Dark ; 42.5; 25; 35Lam Sco ; 1.62; 28000;occ; 85; 0;22362
13; 1274.0; 10-JUN-2006 07:18:20; Dark ; 48.0; 167; 10Gam2Sgr ; 2.98; 4500;occ; 96; 0;22362
14; 1604.0; 10-JUN-2006 07:23:50; Bright; 40.0; 86; 35Eta Oph ; 2.43; 10200;occ; 80; 0;22362
15; 1709.9; 10-JUN-2006 07:25:36; Bright; 10.5; 98; 13Zet Oph ; 2.57; 30000;occ; 21; 0;22362
/nas3/ENVISAT/GOMOS/GOM_NL__0P/GOM_NL__0PNPDK20060610_072536_000060732048_00264_22362_0812.N1
 1; 1709.9; 10-JUN-2006 07:25:36; Bright; 38.0; 98; 13Zet Oph ; 2.57; 30000;occ; 76; 0;22362
 2; 1837.0; 10-JUN-2006 07:27:43; Bright; 36.5; 120; 1Del Oph ; 2.73; 3200;occ; 73; 0;22362
 3; 2287.4; 10-JUN-2006 07:35:13; Bright; 46.0; 127; 27Bet Her ; 2.78; 4700;occ; 92; 0;22362
 4; 2477.8; 10-JUN-2006 07:38:24; Bright; 39.5; 133; 40Zet Her ; 2.81; 6000;occ; 79; 0;22362
 5; 2903.5; 10-JUN-2006 07:45:30; Bright; 41.5; 130; 23Bet Dra ; 2.80; 5800;occ; 83; 0;22362
 6; 3912.5; 10-JUN-2006 08:02:19; Bright; 37.5; 76; 27Gam Cas ; 2.30; 30000;occ; 75; 0;22362
 7; 4265.9; 10-JUN-2006 08:08:12; Bright; 37.5; 73; 57Gam1And ; 2.26; 13100;occ; 75; 0;22362
 8; 4405.5; 10-JUN-2006 08:10:32; Dark ; 58.0; 53; 43Bet And ; 2.05; 3300;occ; 116; 0;22362
 9; 4602.7; 10-JUN-2006 08:13:49; Dark ; 43.0; 50; 13Alp Ari ; 2.01; 4250;occ; 86; 0;22362
10; 5372.6; 10-JUN-2006 08:26:39; Dark ; 59.5; 0; ; 0.00; 0;occ; 119; 0;22362
11; 5486.2; 10-JUN-2006 08:28:32; Dark ; 50.0; 52; 16Bet Cet ; 2.04; 4500;occ; 100; 0;22362
12; 5875.1; 10-JUN-2006 08:35:01; Dark ; 48.5; 84; Alp Phe ; 2.40; 4500;occ; 97; 0;22362
13; 6230.6; 10-JUN-2006 08:40:57; Dark ; 58.5; 63; Bet Gru ; 2.15; 2800;occ; 117; 0;22362
14; 6351.4; 10-JUN-2006 08:42:57; Dark ; 49.0; 31; Alp Gru ; 1.73; 15200;occ; 98; 0;22362
15; 6611.1; 10-JUN-2006 08:47:17; Dark ; 42.5; 45; Alp Pav ; 1.94; 26000;occ; 85; 0;22362
16; 7124.3; 10-JUN-2006 08:55:50; Dark ; 43.0; 40; The Sco ; 1.86; 7100;occ; 86; 0;22362
17; 7228.9; 10-JUN-2006 08:57:35; Dark ; 44.5; 25; 35Lam Sco ; 1.62; 28000;occ; 89; 0;22362
18; 7310.4; 10-JUN-2006 08:58:56; Dark ; 49.0; 167; 10Gam2Sgr ; 2.98; 4500;occ; 98; 0;22362
19; 7640.1; 10-JUN-2006 09:04:26; Bright; 39.5; 86; 35Eta Oph ; 2.43; 10200;occ; 79; 0;22362
20; 7746.0; 10-JUN-2006 09:06:12; Bright; 38.0; 98; 13Zet Oph ; 2.57; 30000;occ; 76; 0;22362
/nas3/ENVISAT/GOMOS/GOM_NL__0P/GOM_NL__0PNPDK20060610_090647_000059342048_00265_22363_0813.N1
 1;-4290.8; 10-JUN-2006 09:06:47; Bright; 38.5; 98; 13Zet Oph ; 2.57; 30000;occ; 77; 70;22363

```

```

2;-4198.8; 10-JUN-2006 09:08:19; Bright; 36.5; 120; 1Del Oph ; 2.73; 3200;occ; 73; 0;22363
3;-3748.7; 10-JUN-2006 09:15:49; Bright; 55.5; 127; 27Bet Her ; 2.78; 4700;occ; 111; 0;22363
4;-3558.4; 10-JUN-2006 09:18:59; Bright; 38.5; 133; 40Zet Her ; 2.81; 6000;occ; 77; 0;22363
5;-3132.9; 10-JUN-2006 09:26:05; Bright; 38.5; 130; 23Bet Dra ; 2.80; 5800;occ; 77; 0;22363
6;-2123.7; 10-JUN-2006 09:42:54; Bright; 58.0; 76; 27Gam Cas ; 2.30; 30000;occ; 116; 0;22363
7;-1770.0; 10-JUN-2006 09:48:48; Bright; 38.0; 73; 57Gam1And ; 2.26; 13100;occ; 76; 0;22363
8;-1630.4; 10-JUN-2006 09:51:07; Dark ; 59.5; 53; 43Bet And ; 2.05; 3300;occ; 119; 0;22363
9;-1433.0; 10-JUN-2006 09:54:25; Dark ; 44.5; 50; 13Alp Ari ; 2.01; 4250;occ; 89; 0;22363
10; -662.5; 10-JUN-2006 10:07:15; Dark ; 59.5; 0; ; 0.00; 0;occ; 119; 0;22363
11; -549.1; 10-JUN-2006 10:09:09; Dark ; 53.5; 52; 16Bet Cet ; 2.04; 4500;occ; 107; 0;22363
12; -160.2; 10-JUN-2006 10:15:38; Dark ; 45.0; 84; Alp Phe ; 2.40; 4500;occ; 90; 0;22363
13; 255.1; 10-JUN-2006 10:22:33; Dark ; 108.5; 31; Alp Gru ; 1.73; 15200;occ; 217; 0;22364
14; 520.5; 10-JUN-2006 10:26:58; Dark ; 97.5; 45; Alp Pav ; 1.94; 26000;occ; 195; 0;22364
15; 1034.1; 10-JUN-2006 10:35:32; Dark ; 98.5; 40; The Sco ; 1.86; 7100;occ; 197; 0;22364
16; 1202.4; 10-JUN-2006 10:38:20; Dark ; 116.0; 116; 19Del Sgr ; 2.70; 4100;occ; 232; 0;22364
17; 1546.9; 10-JUN-2006 10:44:05; Bright; 97.5; 86; 35Eta Oph ; 2.43; 10200;occ; 195; 0;22364
/nas3/ENVISAT/GOMOS/GOM_NL__0P/GOM_NL__0PNPDK20060610_104802_000058952048_00266_22364_0814.N1
1;-4250.9; 10-JUN-2006 10:48:02; Bright; 89.5; 120; 1Del Oph ; 2.73; 3200;occ; 179; 0;22364
2;-3802.5; 10-JUN-2006 10:55:31; Bright; 91.0; 127; 27Bet Her ; 2.78; 4700;occ; 182; 0;22364
3;-3612.6; 10-JUN-2006 10:58:41; Bright; 112.0; 133; 40Zet Her ; 2.81; 6000;occ; 224; 0;22364
4;-3189.7; 10-JUN-2006 11:05:44; Bright; 96.0; 130; 23Bet Dra ; 2.80; 5800;occ; 192; 0;22364
5;-2180.4; 10-JUN-2006 11:22:33; Bright; 94.0; 76; 27Gam Cas ; 2.30; 30000;occ; 188; 0;22364
6;-1823.3; 10-JUN-2006 11:28:30; Bright; 92.5; 73; 57Gam1And ; 2.26; 13100;occ; 185; 0;22364
7;-1690.2; 10-JUN-2006 11:30:43; Dark ; 108.5; 53; 43Bet And ; 2.05; 3300;occ; 217; 0;22364
8;-1485.8; 10-JUN-2006 11:34:08; Dark ; 99.5; 50; 13Alp Ari ; 2.01; 4250;occ; 199; 0;22364
9; -661.2; 10-JUN-2006 11:47:52; Dark ; 59.5; 0; ; 0.00; 0;occ; 119; 0;22364
10; -213.9; 10-JUN-2006 11:55:19; Dark ; 104.0; 84; Alp Phe ; 2.40; 4500;occ; 208; 0;22364
11; 256.4; 10-JUN-2006 12:03:10; Dark ; 108.5; 31; Alp Gru ; 1.73; 15200;occ; 217; 0;22365
12; 521.5; 10-JUN-2006 12:07:35; Dark ; 96.0; 45; Alp Pav ; 1.94; 26000;occ; 192; 0;22365
13; 1035.0; 10-JUN-2006 12:16:08; Dark ; 97.5; 40; The Sco ; 1.86; 7100;occ; 195; 0;22365
14; 1203.2; 10-JUN-2006 12:18:57; Dark ; 114.5; 116; 19Del Sgr ; 2.70; 4100;occ; 229; 0;22365
15; 1547.6; 10-JUN-2006 12:24:41; Bright; 98.0; 86; 35Eta Oph ; 2.43; 10200;occ; 196; 0;22365
/nas3/ENVISAT/GOMOS/GOM_NL__0P/GOM_NL__0PNPDK20060610_122542_000057522048_00267_22365_0815.N1
1; 1608.2; 10-JUN-2006 12:25:42; Bright; 98.5; 86; 35Eta Oph ; 2.43; 10200;occ; 197; 122;22365
2; 1784.7; 10-JUN-2006 12:28:38; Bright; 89.5; 120; 1Del Oph ; 2.73; 3200;occ; 179; 0;22365
3; 2232.9; 10-JUN-2006 12:36:07; Bright; 90.5; 127; 27Bet Her ; 2.78; 4700;occ; 181; 0;22365
4; 2422.6; 10-JUN-2006 12:39:16; Bright; 95.5; 133; 40Zet Her ; 2.81; 6000;occ; 191; 0;22365
5; 2845.3; 10-JUN-2006 12:46:19; Bright; 100.5; 130; 23Bet Dra ; 2.80; 5800;occ; 201; 0;22365
6; 3854.9; 10-JUN-2006 13:03:09; Bright; 105.5; 76; 27Gam Cas ; 2.30; 30000;occ; 211; 0;22365
7; 4212.2; 10-JUN-2006 13:09:06; Bright; 92.5; 73; 57Gam1And ; 2.26; 13100;occ; 185; 0;22365
8; 4345.2; 10-JUN-2006 13:11:19; Dark ; 115.0; 53; 43Bet And ; 2.05; 3300;occ; 230; 0;22365
9; 4549.7; 10-JUN-2006 13:14:43; Dark ; 99.0; 50; 13Alp Ari ; 2.01; 4250;occ; 198; 0;22365
10; 5375.2; 10-JUN-2006 13:28:29; Dark ; 59.5; 0; ; 0.00; 0;occ; 119; 0;22365
11; 5822.2; 10-JUN-2006 13:35:56; Dark ; 102.5; 84; Alp Phe ; 2.40; 4500;occ; 205; 0;22365
12; 6233.4; 10-JUN-2006 13:42:47; Dark ; 49.5; 63; Bet Gru ; 2.15; 2800;occ; 99; 0;22365
13; 6354.3; 10-JUN-2006 13:44:48; Dark ; 47.5; 31; Alp Gru ; 1.73; 15200;occ; 95; 0;22365
14; 6613.0; 10-JUN-2006 13:49:07; Dark ; 48.0; 45; Alp Pav ; 1.94; 26000;occ; 96; 0;22365
15; 7125.2; 10-JUN-2006 13:57:39; Dark ; 42.0; 40; The Sco ; 1.86; 7100;occ; 84; 0;22365
16; 7229.8; 10-JUN-2006 13:59:24; Dark ; 44.5; 25; 35Lam Sco ; 1.62; 28000;occ; 89; 0;22365
17; 7311.4; 10-JUN-2006 14:00:45; Dark ; 49.5; 167; 10Gam2Sgr ; 2.98; 4500;occ; 99; 0;22365
/nas3/ENVISAT/GOMOS/GOM_NL__0P/GOM_NL__0PNPDK20060610_140614_000057582048_00268_22366_0816.N1
1;-4431.4; 10-JUN-2006 14:06:14; Bright; 41.0; 86; 35Eta Oph ; 2.43; 10200;occ; 82; 0;22366
2;-4325.5; 10-JUN-2006 14:08:00; Bright; 36.5; 98; 13Zet Oph ; 2.57; 30000;occ; 73; 0;22366
3;-4198.6; 10-JUN-2006 14:10:07; Bright; 37.0; 120; 1Del Oph ; 2.73; 3200;occ; 74; 0;22366
4;-3749.4; 10-JUN-2006 14:17:36; Bright; 38.5; 127; 27Bet Her ; 2.78; 4700;occ; 77; 0;22366
5;-3559.2; 10-JUN-2006 14:20:46; Bright; 37.0; 133; 40Zet Her ; 2.81; 6000;occ; 74; 0;22366
6;-3134.4; 10-JUN-2006 14:27:51; Bright; 42.0; 130; 23Bet Dra ; 2.80; 5800;occ; 84; 0;22366
7;-2124.1; 10-JUN-2006 14:44:42; Bright; 58.0; 76; 27Gam Cas ; 2.30; 30000;occ; 116; 0;22366
8;-1769.8; 10-JUN-2006 14:50:36; Bright; 55.0; 73; 57Gam1And ; 2.26; 13100;occ; 110; 0;22366
9;-1630.2; 10-JUN-2006 14:52:55; Dark ; 53.5; 53; 43Bet And ; 2.05; 3300;occ; 107; 0;22366
10;-1432.3; 10-JUN-2006 14:56:13; Dark ; 45.0; 50; 13Alp Ari ; 2.01; 4250;occ; 90; 0;22366
11; -659.8; 10-JUN-2006 15:09:06; Dark ; 59.5; 0; ; 0.00; 0;occ; 119; 0;22366
12; -546.5; 10-JUN-2006 15:10:59; Dark ; 51.0; 52; 16Bet Cet ; 2.04; 4500;occ; 102; 0;22366
13; -158.1; 10-JUN-2006 15:17:27; Dark ; 47.5; 84; Alp Phe ; 2.40; 4500;occ; 95; 0;22366
14; 198.4; 10-JUN-2006 15:23:24; Dark ; 45.5; 63; Bet Gru ; 2.15; 2800;occ; 91; 0;22367
15; 319.4; 10-JUN-2006 15:25:25; Dark ; 46.5; 31; Alp Gru ; 1.73; 15200;occ; 93; 0;22367
16; 577.7; 10-JUN-2006 15:29:43; Dark ; 43.0; 45; Alp Pav ; 1.94; 26000;occ; 86; 0;22367
17; 1089.6; 10-JUN-2006 15:38:15; Dark ; 41.0; 40; The Sco ; 1.86; 7100;occ; 82; 0;22367

```

```

18; 1194.3; 10-JUN-2006 15:40:00; Dark ; 45.0; 25; 35Lam Sco ; 1.62; 28000;occ; 90; 0;22367
19; 1275.9; 10-JUN-2006 15:41:21; Dark ; 51.5; 167; 10Gam2Sgr ; 2.98; 4500;occ; 103; 0;22367
/nas3/ENVISAT/GOMOS/GOM_NL__0P/GOM_NL__0PNPDK20060610_154139_000058792048_00269_22367_0817.N1
1; -4742.7; 10-JUN-2006 15:41:39; Dark ; 52.0; 167; 10Gam2Sgr ; 2.98; 4500;occ; 104; 35;22367
2; -4431.5; 10-JUN-2006 15:46:50; Bright; 40.5; 86; 35Eta Oph ; 2.43; 10200;occ; 81; 0;22367
3; -4325.5; 10-JUN-2006 15:48:36; Bright; 37.0; 98; 13Zet Oph ; 2.57; 30000;occ; 74; 0;22367
4; -4198.6; 10-JUN-2006 15:50:43; Bright; 36.5; 120; 1Del Oph ; 2.73; 3200;occ; 73; 0;22367
5; -3749.5; 10-JUN-2006 15:58:12; Bright; 38.0; 127; 27Bet Her ; 2.78; 4700;occ; 76; 0;22367
6; -3559.6; 10-JUN-2006 16:01:22; Bright; 38.0; 133; 40Zet Her ; 2.81; 6000;occ; 76; 0;22367
7; -3134.9; 10-JUN-2006 16:08:27; Bright; 41.0; 130; 23Bet Dra ; 2.80; 5800;occ; 82; 0;22367
8; -2124.2; 10-JUN-2006 16:25:17; Bright; 40.0; 76; 27Gam Cas ; 2.30; 30000;occ; 80; 0;22367
9; -1769.7; 10-JUN-2006 16:31:12; Bright; 38.0; 73; 57Gam1And ; 2.26; 13100;occ; 76; 0;22367
10; -1630.2; 10-JUN-2006 16:33:31; Dark ; 52.5; 53; 43Bet And ; 2.05; 3300;occ; 105; 0;22367
11; -1432.0; 10-JUN-2006 16:36:50; Dark ; 49.5; 50; 13Alp Ari ; 2.01; 4250;occ; 99; 0;22367
12; -658.9; 10-JUN-2006 16:49:43; Dark ; 59.5; 0; ; 0.00; 0;occ; 119; 0;22367
13; -545.7; 10-JUN-2006 16:51:36; Dark ; 54.5; 52; 16Bet Cet ; 2.04; 4500;occ; 109; 0;22367
14; -157.4; 10-JUN-2006 16:58:04; Dark ; 47.0; 84; Alp Phe ; 2.40; 4500;occ; 94; 0;22367
15; 199.4; 10-JUN-2006 17:04:01; Dark ; 52.0; 63; Bet Gru ; 2.15; 2800;occ; 104; 0;22368
16; 320.4; 10-JUN-2006 17:06:02; Dark ; 47.5; 31; Alp Gru ; 1.73; 15200;occ; 95; 0;22368
17; 578.4; 10-JUN-2006 17:10:20; Dark ; 41.5; 45; Alp Pav ; 1.94; 26000;occ; 83; 0;22368
18; 1089.9; 10-JUN-2006 17:18:52; Dark ; 47.0; 40; The Sco ; 1.86; 7100;occ; 94; 0;22368
/nas3/ENVISAT/GOMOS/GOM_NL__0P/GOM_NL__0PNPDK20060610_171900_000055592048_00270_22368_0818.N1
1; -4938.1; 10-JUN-2006 17:19:00; Dark ; 47.5; 40; The Sco ; 1.86; 7100;occ; 95; 16;22368
2; -4841.4; 10-JUN-2006 17:20:36; Dark ; 43.0; 25; 35Lam Sco ; 1.62; 28000;occ; 86; 0;22368
3; -4759.9; 10-JUN-2006 17:21:58; Dark ; 47.0; 167; 10Gam2Sgr ; 2.98; 4500;occ; 94; 0;22368
4; -4431.3; 10-JUN-2006 17:27:26; Bright; 41.0; 86; 35Eta Oph ; 2.43; 10200;occ; 82; 0;22368
5; -4325.4; 10-JUN-2006 17:29:12; Bright; 37.5; 98; 13Zet Oph ; 2.57; 30000;occ; 75; 0;22368
6; -4198.5; 10-JUN-2006 17:31:19; Bright; 36.5; 120; 1Del Oph ; 2.73; 3200;occ; 73; 0;22368
7; -3749.7; 10-JUN-2006 17:38:48; Bright; 39.5; 127; 27Bet Her ; 2.78; 4700;occ; 79; 0;22368
8; -3559.8; 10-JUN-2006 17:41:58; Bright; 40.0; 133; 40Zet Her ; 2.81; 6000;occ; 80; 0;22368
9; -3135.4; 10-JUN-2006 17:49:02; Bright; 40.5; 130; 23Bet Dra ; 2.80; 5800;occ; 81; 0;22368
10; -2124.6; 10-JUN-2006 18:05:53; Bright; 37.5; 76; 27Gam Cas ; 2.30; 30000;occ; 75; 0;22368
11; -1769.7; 10-JUN-2006 18:11:48; Bright; 38.0; 73; 57Gam1And ; 2.26; 13100;occ; 76; 0;22368
12; -1630.2; 10-JUN-2006 18:14:08; Dark ; 59.0; 53; 43Bet And ; 2.05; 3300;occ; 118; 0;22368
13; -1432.0; 10-JUN-2006 18:17:26; Dark ; 46.0; 50; 13Alp Ari ; 2.01; 4250;occ; 92; 0;22368
14; -658.0; 10-JUN-2006 18:30:20; Dark ; 59.5; 0; ; 0.00; 0;occ; 119; 0;22368
15; -544.8; 10-JUN-2006 18:32:13; Dark ; 53.5; 52; 16Bet Cet ; 2.04; 4500;occ; 107; 0;22368
16; -156.7; 10-JUN-2006 18:38:41; Dark ; 48.5; 84; Alp Phe ; 2.40; 4500;occ; 97; 0;22368
17; 200.3; 10-JUN-2006 18:44:38; Dark ; 51.0; 63; Bet Gru ; 2.15; 2800;occ; 102; 0;22369
18; 321.3; 10-JUN-2006 18:46:39; Dark ; 45.5; 31; Alp Gru ; 1.73; 15200;occ; 91; 0;22369
19; 579.0; 10-JUN-2006 18:50:57; Dark ; 42.5; 45; Alp Pav ; 1.94; 26000;occ; 85; 0;22369
/nas3/ENVISAT/GOMOS/GOM_NL__0P/GOM_NL__0PNPDK20060610_185928_000055662048_00271_22369_0819.N1
1; -4945.2; 10-JUN-2006 18:59:28; Dark ; 41.0; 40; The Sco ; 1.86; 7100;occ; 82; 0;22369
2; -4840.6; 10-JUN-2006 19:01:13; Dark ; 45.0; 25; 35Lam Sco ; 1.62; 28000;occ; 90; 0;22369
3; -4759.0; 10-JUN-2006 19:02:34; Dark ; 49.5; 167; 10Gam2Sgr ; 2.98; 4500;occ; 99; 0;22369
4; -4430.7; 10-JUN-2006 19:08:03; Bright; 41.0; 86; 35Eta Oph ; 2.43; 10200;occ; 82; 0;22369
5; -4324.9; 10-JUN-2006 19:09:48; Bright; 55.0; 98; 13Zet Oph ; 2.57; 30000;occ; 110; 0;22369
6; -4198.0; 10-JUN-2006 19:11:55; Bright; 37.0; 120; 1Del Oph ; 2.73; 3200;occ; 74; 0;22369
7; -3749.4; 10-JUN-2006 19:19:24; Bright; 37.5; 127; 27Bet Her ; 2.78; 4700;occ; 75; 0;22369
8; -3559.6; 10-JUN-2006 19:22:34; Bright; 39.5; 133; 40Zet Her ; 2.81; 6000;occ; 79; 0;22369
9; -3135.4; 10-JUN-2006 19:29:38; Bright; 42.0; 130; 23Bet Dra ; 2.80; 5800;occ; 84; 0;22369
10; -2124.3; 10-JUN-2006 19:46:29; Bright; 38.0; 76; 27Gam Cas ; 2.30; 30000;occ; 76; 0;22369
11; -1769.3; 10-JUN-2006 19:52:24; Bright; 38.5; 73; 57Gam1And ; 2.26; 13100;occ; 77; 0;22369
12; -1629.6; 10-JUN-2006 19:54:44; Dark ; 52.5; 53; 43Bet And ; 2.05; 3300;occ; 105; 0;22369
13; -1431.2; 10-JUN-2006 19:58:02; Dark ; 48.0; 50; 13Alp Ari ; 2.01; 4250;occ; 96; 0;22369
14; -656.7; 10-JUN-2006 20:10:57; Dark ; 59.5; 0; ; 0.00; 0;occ; 119; 0;22369
15; -543.5; 10-JUN-2006 20:12:50; Dark ; 52.5; 52; 16Bet Cet ; 2.04; 4500;occ; 105; 0;22369
16; -155.6; 10-JUN-2006 20:19:18; Dark ; 47.5; 84; Alp Phe ; 2.40; 4500;occ; 95; 0;22369
17; 201.6; 10-JUN-2006 20:25:15; Dark ; 63.0; 63; Bet Gru ; 2.15; 2800;occ; 126; 0;22370
18; 322.7; 10-JUN-2006 20:27:16; Dark ; 48.0; 31; Alp Gru ; 1.73; 15200;occ; 96; 0;22370
19; 580.1; 10-JUN-2006 20:31:33; Dark ; 41.5; 45; Alp Pav ; 1.94; 26000;occ; 83; 0;22370
/nas3/ENVISAT/GOMOS/GOM_NL__0P/GOM_NL__0PNPDE20060611_011247_000035882048_00274_22372_0672.N1
1; -654.0; 11-JUN-2006 01:12:47; Dark ; 59.5; 0; ; 0.00; 0;occ; 119; 0;22372
2; -541.0; 11-JUN-2006 01:14:40; Dark ; 54.5; 52; 16Bet Cet ; 2.04; 4500;occ; 109; 0;22372
3; -153.5; 11-JUN-2006 01:21:07; Dark ; 42.0; 84; Alp Phe ; 2.40; 4500;occ; 84; 0;22372
4; 204.5; 11-JUN-2006 01:27:05; Dark ; 51.5; 63; Bet Gru ; 2.15; 2800;occ; 103; 0;22373
5; 325.8; 11-JUN-2006 01:29:07; Dark ; 46.5; 31; Alp Gru ; 1.73; 15200;occ; 93; 0;22373
6; 581.9; 11-JUN-2006 01:33:23; Dark ; 41.5; 45; Alp Pav ; 1.94; 26000;occ; 83; 0;22373

```



```

7; 1092.0; 11-JUN-2006 01:41:53; Dark ; 44.5; 40; The Sco ; 1.86; 7100;occ; 89; 0;22373
8; 1196.6; 11-JUN-2006 01:43:38; Dark ; 42.0; 25; 35Lam Sco ; 1.62; 28000;occ; 84; 0;22373
9; 1278.4; 11-JUN-2006 01:44:59; Dark ; 49.0; 167; 10Gam2Sgr ; 2.98; 4500;occ; 98; 0;22373
10; 1605.6; 11-JUN-2006 01:50:27; Bright; 41.0; 86; 35Eta Oph ; 2.43; 10200;occ; 82; 0;22373
11; 1711.3; 11-JUN-2006 01:52:12; Bright; 37.5; 98; 13Zet Oph ; 2.57; 30000;occ; 75; 0;22373
12; 1838.1; 11-JUN-2006 01:54:19; Bright; 36.5; 120; 1Del Oph ; 2.73; 3200;occ; 73; 0;22373
13; 2285.8; 11-JUN-2006 02:01:47; Bright; 39.5; 127; 27Bet Her ; 2.78; 4700;occ; 79; 0;22373
14; 2475.1; 11-JUN-2006 02:04:56; Bright; 37.5; 133; 40Zet Her ; 2.81; 6000;occ; 75; 0;22373
15; 2898.6; 11-JUN-2006 02:12:00; Bright; 36.5; 130; 23Bet Dra ; 2.80; 5800;occ; 73; 0;22373
/nas3/ENVISAT/GOMOS/GOM_NL__0P/GOM_NL__0PNPDE20060611_021200_000000352048_00275_22373_0676.N1
1; 2898.2; 11-JUN-2006 02:12:00; Bright; 36.5; 130; 23Bet Dra ; 2.80; 5800;occ; 73; 0;22373
/nas3/ENVISAT/GOMOS/GOM_NL__0P/GOM_NL__0PNPDE20060611_022852_000050622048_00275_22373_0673.N1
1;-2125.3; 11-JUN-2006 02:28:52; Bright; 38.0; 76; 27Gam Cas ; 2.30; 30000;occ; 76; 0;22373
2;-1769.2; 11-JUN-2006 02:34:48; Bright; 38.5; 73; 57Gam1And ; 2.26; 13100;occ; 77; 0;22373
3;-1629.7; 11-JUN-2006 02:37:08; Dark ; 60.5; 53; 43Bet And ; 2.05; 3300;occ; 121; 0;22373
4;-1430.6; 11-JUN-2006 02:40:27; Dark ; 50.0; 50; 13Alp Ari ; 2.01; 4250;occ; 100; 0;22373
5; -653.4; 11-JUN-2006 02:53:24; Dark ; 59.5; 0; ; 0.00; 0;occ; 119; 0;22373
6; -540.4; 11-JUN-2006 02:55:17; Dark ; 52.5; 52; 16Bet Cet ; 2.04; 4500;occ; 105; 0;22373
7; -153.1; 11-JUN-2006 03:01:44; Dark ; 41.5; 84; Alp Phe ; 2.40; 4500;occ; 83; 0;22373
8; 205.0; 11-JUN-2006 03:07:42; Dark ; 51.0; 63; Bet Gru ; 2.15; 2800;occ; 102; 0;22374
9; 326.3; 11-JUN-2006 03:09:44; Dark ; 46.5; 31; Alp Gru ; 1.73; 15200;occ; 93; 0;22374
10; 582.3; 11-JUN-2006 03:13:59; Dark ; 44.0; 45; Alp Pav ; 1.94; 26000;occ; 88; 0;22374
11; 1092.1; 11-JUN-2006 03:22:29; Dark ; 44.5; 40; The Sco ; 1.86; 7100;occ; 89; 0;22374
12; 1196.6; 11-JUN-2006 03:24:14; Dark ; 42.5; 25; 35Lam Sco ; 1.62; 28000;occ; 85; 0;22374
13; 1278.4; 11-JUN-2006 03:25:36; Dark ; 49.0; 167; 10Gam2Sgr ; 2.98; 4500;occ; 98; 0;22374
14; 1605.4; 11-JUN-2006 03:31:03; Bright; 41.0; 86; 35Eta Oph ; 2.43; 10200;occ; 82; 0;22374
15; 1711.1; 11-JUN-2006 03:32:48; Bright; 38.0; 98; 13Zet Oph ; 2.57; 30000;occ; 76; 0;22374
16; 1837.9; 11-JUN-2006 03:34:55; Bright; 36.0; 120; 1Del Oph ; 2.73; 3200;occ; 72; 0;22374
17; 2285.4; 11-JUN-2006 03:42:23; Bright; 38.5; 127; 27Bet Her ; 2.78; 4700;occ; 77; 0;22374
18; 2474.6; 11-JUN-2006 03:45:32; Bright; 41.0; 133; 40Zet Her ; 2.81; 6000;occ; 82; 0;22374
19; 2897.8; 11-JUN-2006 03:52:35; Bright; 40.0; 130; 23Bet Dra ; 2.80; 5800;occ; 80; 0;22374
/nas3/ENVISAT/GOMOS/GOM_NL__0P/GOM_NL__0PNPDE20060611_040927_000050642048_00276_22374_0674.N1
1;-2125.8; 11-JUN-2006 04:09:27; Bright; 38.5; 76; 27Gam Cas ; 2.30; 30000;occ; 77; 0;22374
2;-1769.3; 11-JUN-2006 04:15:24; Bright; 39.0; 73; 57Gam1And ; 2.26; 13100;occ; 78; 0;22374
3;-1629.4; 11-JUN-2006 04:17:44; Dark ; 61.5; 53; 43Bet And ; 2.05; 3300;occ; 123; 0;22374
4;-1430.7; 11-JUN-2006 04:21:03; Dark ; 45.5; 50; 13Alp Ari ; 2.01; 4250;occ; 91; 0;22374
5; -652.5; 11-JUN-2006 04:34:01; Dark ; 59.5; 0; ; 0.00; 0;occ; 119; 0;22374
6; -539.7; 11-JUN-2006 04:35:54; Dark ; 54.0; 52; 16Bet Cet ; 2.04; 4500;occ; 108; 0;22374
7; -152.4; 11-JUN-2006 04:42:21; Dark ; 44.5; 84; Alp Phe ; 2.40; 4500;occ; 89; 0;22374
8; 206.0; 11-JUN-2006 04:48:19; Dark ; 63.5; 63; Bet Gru ; 2.15; 2800;occ; 127; 0;22375
9; 327.2; 11-JUN-2006 04:50:20; Dark ; 50.0; 31; Alp Gru ; 1.73; 15200;occ; 100; 0;22375
10; 582.7; 11-JUN-2006 04:54:36; Dark ; 43.0; 45; Alp Pav ; 1.94; 26000;occ; 86; 0;22375
11; 1092.5; 11-JUN-2006 05:03:06; Dark ; 43.0; 40; The Sco ; 1.86; 7100;occ; 86; 0;22375
12; 1196.8; 11-JUN-2006 05:04:50; Dark ; 44.0; 25; 35Lam Sco ; 1.62; 28000;occ; 88; 0;22375
13; 1278.7; 11-JUN-2006 05:06:12; Dark ; 50.0; 167; 10Gam2Sgr ; 2.98; 4500;occ; 100; 0;22375
14; 1605.5; 11-JUN-2006 05:11:39; Bright; 40.5; 86; 35Eta Oph ; 2.43; 10200;occ; 81; 0;22375
15; 1711.3; 11-JUN-2006 05:13:25; Bright; 37.0; 98; 13Zet Oph ; 2.57; 30000;occ; 74; 0;22375
16; 1837.9; 11-JUN-2006 05:15:31; Bright; 36.5; 120; 1Del Oph ; 2.73; 3200;occ; 73; 0;22375
17; 2285.2; 11-JUN-2006 05:22:58; Bright; 36.5; 127; 27Bet Her ; 2.78; 4700;occ; 73; 0;22375
18; 2474.3; 11-JUN-2006 05:26:08; Bright; 36.5; 133; 40Zet Her ; 2.81; 6000;occ; 73; 0;22375
19; 2897.4; 11-JUN-2006 05:33:11; Bright; 41.5; 130; 23Bet Dra ; 2.80; 5800;occ; 83; 0;22375
/nas3/ENVISAT/GOMOS/GOM_NL__0P/GOM_NL__0PNPDE20060611_055004_000050632048_00277_22375_0675.N1
1; 3910.3; 11-JUN-2006 05:50:04; Bright; 58.0; 76; 27Gam Cas ; 2.30; 30000;occ; 116; 0;22375
2; 4266.6; 11-JUN-2006 05:56:00; Bright; 39.0; 73; 57Gam1And ; 2.26; 13100;occ; 78; 0;22375
3; 4406.6; 11-JUN-2006 05:58:20; Dark ; 51.5; 53; 43Bet And ; 2.05; 3300;occ; 103; 0;22375
4; 4605.5; 11-JUN-2006 06:01:39; Dark ; 41.0; 50; 13Alp Ari ; 2.01; 4250;occ; 82; 0;22375
5; 5384.4; 11-JUN-2006 06:14:38; Dark ; 59.5; 0; ; 0.00; 0;occ; 119; 0;22375
6; 5497.4; 11-JUN-2006 06:16:31; Dark ; 55.0; 52; 16Bet Cet ; 2.04; 4500;occ; 110; 0;22375
7; 5884.3; 11-JUN-2006 06:22:58; Dark ; 42.5; 84; Alp Phe ; 2.40; 4500;occ; 85; 0;22375
8; 6214.7; 11-JUN-2006 06:28:28; Dark ; 77.0; 63; Bet Gru ; 2.15; 2800;occ; 154; 0;22375
9; 6335.3; 11-JUN-2006 06:30:29; Dark ; 76.5; 31; Alp Gru ; 1.73; 15200;occ; 153; 0;22375
10; 6593.5; 11-JUN-2006 06:34:47; Dark ; 68.5; 45; Alp Pav ; 1.94; 26000;occ; 137; 0;22375
11; 7104.1; 11-JUN-2006 06:43:17; Dark ; 67.5; 40; The Sco ; 1.86; 7100;occ; 135; 0;22375
12; 7208.1; 11-JUN-2006 06:45:01; Dark ; 67.5; 25; 35Lam Sco ; 1.62; 28000;occ; 135; 0;22375
13; 7615.8; 11-JUN-2006 06:51:49; Bright; 66.5; 86; 35Eta Oph ; 2.43; 10200;occ; 133; 0;22375
14; 7722.8; 11-JUN-2006 06:53:36; Bright; 61.5; 98; 13Zet Oph ; 2.57; 30000;occ; 123; 0;22375
15; 7850.1; 11-JUN-2006 06:55:43; Bright; 60.0; 120; 1Del Oph ; 2.73; 3200;occ; 120; 0;22375
16; 8296.0; 11-JUN-2006 07:03:09; Bright; 63.0; 127; 27Bet Her ; 2.78; 4700;occ; 126; 0;22375

```



```

17; 8484.7; 11-JUN-2006 07:06:18; Bright; 64.0; 133; 40Zet Her ; 2.81; 6000;occ; 128; 0;22375
18; 8906.3; 11-JUN-2006 07:13:20; Bright; 68.0; 130; 23Bet Dra ; 2.80; 5800;occ; 136; 0;22375
/nas3/ENVISAT/GOMOS/GOM_NL__0P/GOM_NL__0PNPDE20060611_231214_000049832048_00288_22386_0677.N1
1; 45.6; 11-JUN-2006 23:12:14; Dark ; 59.5; 0; ; 0.00; 0;occ; 119; 0;22386
2; 525.8; 11-JUN-2006 23:20:14; Dark ; 59.5; 0; ; 0.00; 0;occ; 119; 0;22386
3; 1443.4; 11-JUN-2006 23:35:32; Bright; 59.5; 0; ; 0.00; 0;occ; 119; 0;22386
4; 1688.2; 11-JUN-2006 23:39:37; Bright; 59.5; 0; ; 0.00; 0;occ; 119; 0;22386
5; 1911.4; 11-JUN-2006 23:43:20; Bright; 59.5; 0; ; 0.00; 0;occ; 119; 0;22386
6; 2540.3; 11-JUN-2006 23:53:49; Bright; 59.5; 0; ; 0.00; 0;occ; 119; 0;22386
7; 3053.0; 12-JUN-2006 00:02:22; Bright; 59.5; 0; ; 0.00; 0;occ; 119; 0;22386
8; 3136.3; 12-JUN-2006 00:03:45; Bright; 59.5; 0; ; 0.00; 0;occ; 119; 0;22386
9; 3384.1; 12-JUN-2006 00:07:53; Bright; 59.5; 0; ; 0.00; 0;occ; 119; 0;22386
10; 3536.3; 12-JUN-2006 00:10:25; Bright; 59.5; 0; ; 0.00; 0;occ; 119; 0;22386
11; 4552.1; 12-JUN-2006 00:27:21; Dark ; 59.5; 0; ; 0.00; 0;occ; 119; 0;22386
12; 4969.7; 12-JUN-2006 00:34:18; Dark ; 59.5; 0; ; 0.00; 0;occ; 119; 0;22386
/nas3/ENVISAT/GOMOS/GOM_NL__0P/GOM_NL__0PNPDK20060611_073013_000037962048_00278_22376_0820.N1
1;-2151.4; 11-JUN-2006 07:30:13; Bright; 84.0; 76; 27Gam Cas ; 2.30; 30000;occ; 168; 0;22376
2;-1792.2; 11-JUN-2006 07:36:13; Bright; 76.0; 73; 57Gam1And ; 2.26; 13100;occ; 152; 0;22376
3;-1656.0; 11-JUN-2006 07:38:29; Dark ; 87.5; 53; 43Bet And ; 2.05; 3300;occ; 175; 0;22376
4;-1453.1; 11-JUN-2006 07:41:52; Dark ; 69.5; 50; 13Alp Ari ; 2.01; 4250;occ; 139; 0;22376
5; -650.2; 11-JUN-2006 07:55:15; Dark ; 59.5; 0; ; 0.00; 0;occ; 119; 0;22376
6; -565.5; 11-JUN-2006 07:56:39; Dark ; 81.5; 52; 16Bet Cet ; 2.04; 4500;occ; 163; 0;22376
7; -176.2; 11-JUN-2006 08:03:09; Dark ; 69.0; 84; Alp Phe ; 2.40; 4500;occ; 138; 0;22376
8; 180.3; 11-JUN-2006 08:09:05; Dark ; 92.5; 63; Bet Gru ; 2.15; 2800;occ; 185; 0;22377
9; 300.7; 11-JUN-2006 08:11:05; Dark ; 80.5; 31; Alp Gru ; 1.73; 15200;occ; 161; 0;22377
10; 558.7; 11-JUN-2006 08:15:23; Dark ; 74.0; 45; Alp Pav ; 1.94; 26000;occ; 148; 0;22377
11; 1069.0; 11-JUN-2006 08:23:54; Dark ; 65.0; 40; The Sco ; 1.86; 7100;occ; 130; 0;22377
12; 1172.8; 11-JUN-2006 08:25:38; Dark ; 67.5; 25; 35Lam Sco ; 1.62; 28000;occ; 135; 0;22377
13; 1580.4; 11-JUN-2006 08:32:25; Bright; 65.0; 86; 35Eta Oph ; 2.43; 10200;occ; 130; 0;22377
/nas3/ENVISAT/GOMOS/GOM_NL__0P/GOM_NL__0PNPDK20060611_083317_000061522048_00279_22377_0821.N1
1;-4404.5; 11-JUN-2006 08:33:17; Bright; 65.5; 86; 35Eta Oph ; 2.43; 10200;occ; 131; 103;22377
2;-4348.9; 11-JUN-2006 08:34:12; Bright; 62.0; 98; 13Zet Oph ; 2.57; 30000;occ; 124; 0;22377
3;-4221.7; 11-JUN-2006 08:36:19; Bright; 60.0; 120; 1Del Oph ; 2.73; 3200;occ; 120; 0;22377
4;-3776.0; 11-JUN-2006 08:43:45; Bright; 64.0; 127; 27Bet Her ; 2.78; 4700;occ; 128; 0;22377
5;-3587.6; 11-JUN-2006 08:46:54; Bright; 64.0; 133; 40Zet Her ; 2.81; 6000;occ; 128; 0;22377
6;-3166.3; 11-JUN-2006 08:53:55; Bright; 65.5; 130; 23Bet Dra ; 2.80; 5800;occ; 131; 0;22377
7;-2151.9; 11-JUN-2006 09:10:49; Bright; 84.0; 76; 27Gam Cas ; 2.30; 30000;occ; 168; 0;22377
8;-1792.7; 11-JUN-2006 09:16:48; Bright; 62.0; 73; 57Gam1And ; 2.26; 13100;occ; 124; 0;22377
9;-1656.5; 11-JUN-2006 09:19:05; Dark ; 84.0; 53; 43Bet And ; 2.05; 3300;occ; 168; 0;22377
10;-1453.5; 11-JUN-2006 09:22:28; Dark ; 69.5; 50; 13Alp Ari ; 2.01; 4250;occ; 139; 0;22377
11; -649.7; 11-JUN-2006 09:35:51; Dark ; 59.5; 0; ; 0.00; 0;occ; 119; 0;22377
12; -565.1; 11-JUN-2006 09:37:16; Dark ; 81.5; 52; 16Bet Cet ; 2.04; 4500;occ; 163; 0;22377
13; -175.9; 11-JUN-2006 09:43:45; Dark ; 72.0; 84; Alp Phe ; 2.40; 4500;occ; 144; 0;22377
14; 208.8; 11-JUN-2006 09:50:10; Dark ; 46.5; 63; Bet Gru ; 2.15; 2800;occ; 93; 0;22378
15; 330.2; 11-JUN-2006 09:52:11; Dark ; 47.5; 31; Alp Gru ; 1.73; 15200;occ; 95; 0;22378
16; 584.7; 11-JUN-2006 09:56:26; Dark ; 41.0; 45; Alp Pav ; 1.94; 26000;occ; 82; 0;22378
17; 1093.5; 11-JUN-2006 10:04:55; Dark ; 46.5; 40; The Sco ; 1.86; 7100;occ; 93; 0;22378
18; 1197.9; 11-JUN-2006 10:06:39; Dark ; 45.5; 25; 35Lam Sco ; 1.62; 28000;occ; 91; 0;22378
19; 1279.7; 11-JUN-2006 10:08:01; Dark ; 49.5; 167; 10Gam2Sgr ; 2.98; 4500;occ; 99; 0;22378
20; 1605.8; 11-JUN-2006 10:13:27; Bright; 41.0; 86; 35Eta Oph ; 2.43; 10200;occ; 82; 0;22378
21; 1711.4; 11-JUN-2006 10:15:13; Bright; 37.0; 98; 13Zet Oph ; 2.57; 30000;occ; 74; 0;22378
/nas3/ENVISAT/GOMOS/GOM_NL__0P/GOM_NL__0PNPDK20060611_101521_000042112048_00280_22378_0822.N1
1;-4316.0; 11-JUN-2006 10:15:21; Bright; 37.5; 98; 13Zet Oph ; 2.57; 30000;occ; 75; 17;22378
2;-4197.8; 11-JUN-2006 10:17:19; Bright; 36.0; 120; 1Del Oph ; 2.73; 3200;occ; 72; 0;22378
3;-3751.2; 11-JUN-2006 10:24:46; Bright; 36.0; 127; 27Bet Her ; 2.78; 4700;occ; 72; 0;22378
4;-3562.4; 11-JUN-2006 10:27:55; Bright; 40.0; 133; 40Zet Her ; 2.81; 6000;occ; 80; 0;22378
5;-3140.0; 11-JUN-2006 10:34:57; Bright; 40.5; 130; 23Bet Dra ; 2.80; 5800;occ; 81; 0;22378
6;-2125.9; 11-JUN-2006 10:51:51; Bright; 39.0; 76; 27Gam Cas ; 2.30; 30000;occ; 78; 0;22378
7;-1769.0; 11-JUN-2006 10:57:48; Bright; 39.5; 73; 57Gam1And ; 2.26; 13100;occ; 79; 0;22378
8;-1629.2; 11-JUN-2006 11:00:08; Dark ; 62.0; 53; 43Bet And ; 2.05; 3300;occ; 124; 0;22378
9;-1429.6; 11-JUN-2006 11:03:27; Dark ; 46.5; 50; 13Alp Ari ; 2.01; 4250;occ; 93; 0;22378
10; -648.8; 11-JUN-2006 11:16:28; Dark ; 59.5; 0; ; 0.00; 0;occ; 119; 0;22378
11; -536.1; 11-JUN-2006 11:18:21; Dark ; 54.0; 52; 16Bet Cet ; 2.04; 4500;occ; 108; 0;22378
12; -149.5; 11-JUN-2006 11:24:47; Dark ; 45.5; 84; Alp Phe ; 2.40; 4500;occ; 91; 0;22378
/nas3/ENVISAT/GOMOS/GOM_NL__0P/GOM_NL__0PNPDE20060611_021200_00000352048_00275_22373_0682.N1
1; 2898.2; 11-JUN-2006 02:12:00; Bright; 36.5; 130; 23Bet Dra ; 2.80; 5800;occ; 73; 0;22373
/nas3/ENVISAT/GOMOS/GOM_NL__0P/GOM_NL__0PNPDE20060612_004701_000053132048_00288_22386_0678.N1
1; -303.0; 12-JUN-2006 00:47:01; Dark ; 59.0; 0; ; 0.00; 0;occ; 118; 0;22386

```

```

2; 46.2; 12-JUN-2006 00:52:51; Dark ; 35.5; 0; ; 0.00; 0;occ; 71; 0;22387
3; 526.6; 12-JUN-2006 01:00:51; Dark ; 38.5; 0; ; 0.00; 0;occ; 77; 0;22387
4; 1443.7; 12-JUN-2006 01:16:08; Bright; 41.5; 0; ; 0.00; 0;occ; 83; 0;22387
5; 1688.3; 12-JUN-2006 01:20:13; Bright; 39.5; 0; ; 0.00; 0;occ; 79; 0;22387
6; 1911.5; 12-JUN-2006 01:23:56; Bright; 35.5; 0; ; 0.00; 0;occ; 71; 0;22387
7; 2539.1; 12-JUN-2006 01:34:24; Bright; 37.5; 0; ; 0.00; 0;occ; 75; 0;22387
8; 3052.6; 12-JUN-2006 01:42:57; Bright; 39.5; 0; ; 0.00; 0;occ; 79; 0;22387
9; 3136.3; 12-JUN-2006 01:44:21; Bright; 34.5; 0; ; 0.00; 0;occ; 69; 0;22387
10; 3383.8; 12-JUN-2006 01:48:28; Bright; 40.5; 0; ; 0.00; 0;occ; 81; 0;22387
11; 3536.2; 12-JUN-2006 01:51:01; Bright; 37.5; 0; ; 0.00; 0;occ; 75; 0;22387
12; 4552.3; 12-JUN-2006 02:07:57; Dark ; 39.5; 0; ; 0.00; 0;occ; 79; 0;22387
13; 4970.2; 12-JUN-2006 02:14:55; Dark ; 40.5; 0; ; 0.00; 0;occ; 81; 0;22387
/nas3/ENVISAT/GOMOS/GOM_NL__0P/GOM_NL__0PNPDE20060612_021455_000039942048_00289_22387_0679.N1
1; -1065.7; 12-JUN-2006 02:14:55; Dark ; 40.5; 0; ; 0.00; 0;occ; 81; 0;22387
2; -704.2; 12-JUN-2006 02:20:56; Dark ; 32.5; 0; ; 0.00; 0;occ; 65; 0;22387
3; -302.4; 12-JUN-2006 02:27:38; Dark ; 37.0; 0; ; 0.00; 0;occ; 74; 0;22387
4; 218.3; 12-JUN-2006 02:36:19; Dark ; 52.0; 63; Bet Gru ; 2.15; 2800;occ; 104; 0;22388
5; 340.2; 12-JUN-2006 02:38:21; Dark ; 48.0; 31; Alp Gru ; 1.73; 15200;occ; 96; 0;22388
6; 591.1; 12-JUN-2006 02:42:32; Dark ; 43.0; 45; Alp Pav ; 1.94; 26000;occ; 86; 0;22388
7; 1096.9; 12-JUN-2006 02:50:57; Dark ; 44.5; 40; The Sco ; 1.86; 7100;occ; 89; 0;22388
8; 1201.1; 12-JUN-2006 02:52:41; Dark ; 45.0; 25; 35Lam Sco ; 1.62; 28000;occ; 90; 0;22388
9; 1283.1; 12-JUN-2006 02:54:04; Dark ; 49.5; 167; 10Gam2Sgr ; 2.98; 4500;occ; 99; 0;22388
10; 1606.8; 12-JUN-2006 02:59:27; Bright; 40.0; 86; 35Eta Oph ; 2.43; 10200;occ; 80; 0;22388
11; 1712.3; 12-JUN-2006 03:01:13; Bright; 36.0; 98; 13Zet Oph ; 2.57; 30000;occ; 72; 0;22388
12; 2283.1; 12-JUN-2006 03:10:44; Bright; 39.5; 127; 27Bet Her ; 2.78; 4700;occ; 79; 0;22388
13; 2470.9; 12-JUN-2006 03:13:51; Bright; 38.0; 133; 40Zet Her ; 2.81; 6000;occ; 77; 0;22388
14; 2891.3; 12-JUN-2006 03:20:52; Bright; 38.5; 130; 23Bet Dra ; 2.80; 5800;occ; 76; 0;22388
/nas3/ENVISAT/GOMOS/GOM_NL__0P/GOM_NL__0PNPDE20060612_033749_000050592048_00290_22388_0680.N1
1; -2127.8; 12-JUN-2006 03:37:49; Bright; 51.5; 76; 27Gam Cas ; 2.30; 30000;occ; 103; 0;22388
2; -1768.6; 12-JUN-2006 03:43:48; Bright; 46.0; 73; 57Gam1And ; 2.26; 13100;occ; 92; 0;22388
3; -1628.7; 12-JUN-2006 03:46:08; Dark ; 55.0; 53; 43Bet And ; 2.05; 3300;occ; 110; 0;22388
4; -1427.5; 12-JUN-2006 03:49:29; Dark ; 44.0; 50; 13Alp Ari ; 2.01; 4250;occ; 88; 0;22388
5; -527.0; 12-JUN-2006 04:04:29; Dark ; 55.0; 52; 16Bet Cet ; 2.04; 4500;occ; 110; 0;22388
6; -301.8; 12-JUN-2006 04:08:15; Dark ; 59.5; 0; ; 0.00; 0;occ; 119; 0;22388
7; -142.4; 12-JUN-2006 04:10:54; Dark ; 48.5; 84; Alp Phe ; 2.40; 4500;occ; 97; 0;22388
8; 219.3; 12-JUN-2006 04:16:56; Dark ; 54.5; 63; Bet Gru ; 2.15; 2800;occ; 109; 0;22389
9; 341.0; 12-JUN-2006 04:18:57; Dark ; 47.5; 31; Alp Gru ; 1.73; 15200;occ; 95; 0;22389
10; 591.8; 12-JUN-2006 04:23:08; Dark ; 43.5; 45; Alp Pav ; 1.94; 26000;occ; 87; 0;22389
11; 1097.3; 12-JUN-2006 04:31:34; Dark ; 42.0; 40; The Sco ; 1.86; 7100;occ; 84; 0;22389
12; 1201.4; 12-JUN-2006 04:33:18; Dark ; 43.0; 25; 35Lam Sco ; 1.62; 28000;occ; 86; 0;22389
13; 1283.4; 12-JUN-2006 04:34:40; Dark ; 48.5; 167; 10Gam2Sgr ; 2.98; 4500;occ; 97; 0;22389
14; 1606.9; 12-JUN-2006 04:40:03; Bright; 40.5; 86; 35Eta Oph ; 2.43; 10200;occ; 81; 0;22389
15; 1712.2; 12-JUN-2006 04:41:49; Bright; 37.5; 98; 13Zet Oph ; 2.57; 30000;occ; 75; 0;22389
16; 2283.0; 12-JUN-2006 04:51:19; Bright; 38.0; 127; 27Bet Her ; 2.78; 4700;occ; 76; 0;22389
17; 2470.6; 12-JUN-2006 04:54:27; Bright; 37.5; 133; 40Zet Her ; 2.81; 6000;occ; 75; 0;22389
18; 2890.8; 12-JUN-2006 05:01:27; Bright; 41.0; 130; 23Bet Dra ; 2.80; 5800;occ; 82; 0;22389
/nas3/ENVISAT/GOMOS/GOM_NL__0P/GOM_NL__0PNPDE20060612_051824_000050582048_00291_22389_0681.N1
1; 3907.7; 12-JUN-2006 05:18:24; Bright; 43.0; 76; 27Gam Cas ; 2.30; 30000;occ; 86; 0;22389
2; 4267.5; 12-JUN-2006 05:24:24; Bright; 39.5; 73; 57Gam1And ; 2.26; 13100;occ; 79; 0;22389
3; 4407.4; 12-JUN-2006 05:26:44; Dark ; 52.5; 53; 43Bet And ; 2.05; 3300;occ; 105; 0;22389
4; 4608.3; 12-JUN-2006 05:30:05; Dark ; 46.0; 50; 13Alp Ari ; 2.01; 4250;occ; 92; 0;22389
5; 5509.9; 12-JUN-2006 05:45:06; Dark ; 56.0; 52; 16Bet Cet ; 2.04; 4500;occ; 112; 0;22389
6; 5734.9; 12-JUN-2006 05:48:51; Dark ; 59.5; 0; ; 0.00; 0;occ; 119; 0;22389
7; 5894.3; 12-JUN-2006 05:51:31; Dark ; 49.5; 84; Alp Phe ; 2.40; 4500;occ; 99; 0;22389
8; 6256.2; 12-JUN-2006 05:57:33; Dark ; 61.0; 63; Bet Gru ; 2.15; 2800;occ; 122; 0;22389
9; 6378.0; 12-JUN-2006 05:59:34; Dark ; 48.5; 31; Alp Gru ; 1.73; 15200;occ; 97; 0;22389
10; 6628.4; 12-JUN-2006 06:03:45; Dark ; 42.0; 45; Alp Pav ; 1.94; 26000;occ; 84; 0;22389
11; 7133.7; 12-JUN-2006 06:12:10; Dark ; 43.5; 40; The Sco ; 1.86; 7100;occ; 87; 0;22389
12; 7237.7; 12-JUN-2006 06:13:54; Dark ; 43.0; 25; 35Lam Sco ; 1.62; 28000;occ; 86; 0;22389
13; 7319.8; 12-JUN-2006 06:15:16; Dark ; 48.5; 167; 10Gam2Sgr ; 2.98; 4500;occ; 97; 0;22389
14; 7643.1; 12-JUN-2006 06:20:40; Bright; 41.0; 86; 35Eta Oph ; 2.43; 10200;occ; 82; 0;22389
15; 7748.5; 12-JUN-2006 06:22:25; Bright; 37.5; 98; 13Zet Oph ; 2.57; 30000;occ; 75; 0;22389
16; 8318.9; 12-JUN-2006 06:31:55; Bright; 39.0; 127; 27Bet Her ; 2.78; 4700;occ; 78; 0;22389
17; 8506.4; 12-JUN-2006 06:35:03; Bright; 39.0; 133; 40Zet Her ; 2.81; 6000;occ; 78; 0;22389
18; 8926.4; 12-JUN-2006 06:42:03; Bright; 40.0; 130; 23Bet Dra ; 2.80; 5800;occ; 80; 0;22389
/nas3/ENVISAT/GOMOS/GOM_NL__0P/GOM_NL__0PNPDE20060612_193700_000035562048_00300_22398_0683.N1
1; 1100.7; 12-JUN-2006 19:37:00; Dark ; 44.0; 40; The Sco ; 1.86; 7100;occ; 88; 0;22398
2; 1204.6; 12-JUN-2006 19:38:44; Dark ; 44.5; 25; 35Lam Sco ; 1.62; 28000;occ; 89; 0;22398

```

```

3; 1287.0; 12-JUN-2006 19:40:07; Dark ; 47.5; 167; 10Gam2Sgr ; 2.98; 4500;occ; 95; 0;22398
4; 1608.5; 12-JUN-2006 19:45:28; Bright; 39.0; 86; 35Eta Oph ; 2.43; 10200;occ; 78; 0;22398
5; 1713.5; 12-JUN-2006 19:47:13; Bright; 36.0; 98; 13Zet Oph ; 2.57; 30000;occ; 72; 0;22398
6; 2282.1; 12-JUN-2006 19:56:42; Bright; 38.5; 127; 27Bet Her ; 2.78; 4700;occ; 77; 0;22398
7; 2468.8; 12-JUN-2006 19:59:48; Bright; 37.0; 133; 40Zet Her ; 2.81; 6000;occ; 74; 0;22398
8; 2887.1; 12-JUN-2006 20:06:47; Bright; 40.5; 130; 23Bet Dra ; 2.80; 5800;occ; 81; 0;22398
9; 3906.6; 12-JUN-2006 20:23:46; Bright; 58.0; 76; 27Gam Cas ; 2.30; 30000;occ; 116; 0;22398
10; 4268.3; 12-JUN-2006 20:29:48; Bright; 39.5; 73; 57Gam1And ; 2.26; 13100;occ; 79; 0;22398
11; 4408.5; 12-JUN-2006 20:32:08; Dark ; 54.5; 53; 43Bet And ; 2.05; 3300;occ; 109; 0;22398
12; 4610.8; 12-JUN-2006 20:35:30; Dark ; 47.0; 50; 13Alp Ari ; 2.01; 4250;occ; 94; 0;22398
/nas3/ENVISAT/GOMOS/GOM_NL__0P/GOM_NL__0PNPDE20060612_204732_000053602048_00300_22398_0684.N1
1; -703.9; 12-JUN-2006 20:47:32; Dark ; 59.5; 0; ; 0.00; 0;occ; 119; 0;22398
2; -517.9; 12-JUN-2006 20:50:38; Dark ; 55.0; 52; 16Bet Cet ; 2.04; 4500;occ; 110; 0;22398
3; -135.2; 12-JUN-2006 20:57:01; Dark ; 42.5; 84; Alp Phe ; 2.40; 4500;occ; 85; 0;22398
4; 228.8; 12-JUN-2006 21:03:05; Dark ; 49.5; 63; Bet Gru ; 2.15; 2800;occ; 99; 0;22399
5; 350.9; 12-JUN-2006 21:05:07; Dark ; 46.0; 31; Alp Gru ; 1.73; 15200;occ; 92; 0;22399
6; 597.9; 12-JUN-2006 21:09:14; Dark ; 43.0; 45; Alp Pav ; 1.94; 26000;occ; 86; 0;22399
7; 1100.6; 12-JUN-2006 21:17:37; Dark ; 41.5; 40; The Sco ; 1.86; 7100;occ; 83; 0;22399
8; 1204.4; 12-JUN-2006 21:19:20; Dark ; 42.0; 25; 35Lam Sco ; 1.62; 28000;occ; 84; 0;22399
9; 1286.8; 12-JUN-2006 21:20:43; Dark ; 48.5; 167; 10Gam2Sgr ; 2.98; 4500;occ; 97; 0;22399
10; 1608.1; 12-JUN-2006 21:26:04; Bright; 39.5; 86; 35Eta Oph ; 2.43; 10200;occ; 79; 0;22399
11; 1713.0; 12-JUN-2006 21:27:49; Bright; 36.0; 98; 13Zet Oph ; 2.57; 30000;occ; 72; 0;22399
12; 2281.5; 12-JUN-2006 21:37:18; Bright; 39.0; 127; 27Bet Her ; 2.78; 4700;occ; 78; 0;22399
13; 2468.0; 12-JUN-2006 21:40:24; Bright; 37.5; 133; 40Zet Her ; 2.81; 6000;occ; 75; 0;22399
14; 2886.2; 12-JUN-2006 21:47:22; Bright; 40.5; 130; 23Bet Dra ; 2.80; 5800;occ; 81; 0;22399
15; 3906.0; 12-JUN-2006 22:04:22; Bright; 36.5; 76; 27Gam Cas ; 2.30; 30000;occ; 73; 0;22399
16; 4267.8; 12-JUN-2006 22:10:24; Bright; 39.0; 73; 57Gam1And ; 2.26; 13100;occ; 78; 0;22399
17; 4408.0; 12-JUN-2006 22:12:44; Dark ; 53.5; 53; 43Bet And ; 2.05; 3300;occ; 107; 0;22399
18; 4610.4; 12-JUN-2006 22:16:06; Dark ; 47.0; 50; 13Alp Ari ; 2.01; 4250;occ; 94; 0;22399
/nas3/ENVISAT/GOMOS/GOM_NL__0P/GOM_NL__0PNPDE20060612_222808_000060422048_00301_22399_0685.N1
1; -703.5; 12-JUN-2006 22:28:08; Dark ; 59.5; 0; ; 0.00; 0;occ; 119; 0;22399
2; -516.9; 12-JUN-2006 22:31:15; Dark ; 56.0; 52; 16Bet Cet ; 2.04; 4500;occ; 112; 0;22399
3; -134.5; 12-JUN-2006 22:37:37; Dark ; 47.0; 84; Alp Phe ; 2.40; 4500;occ; 94; 0;22399
4; 229.7; 12-JUN-2006 22:43:42; Dark ; 63.0; 63; Bet Gru ; 2.15; 2800;occ; 126; 0;22400
5; 351.9; 12-JUN-2006 22:45:44; Dark ; 55.5; 31; Alp Gru ; 1.73; 15200;occ; 111; 0;22400
6; 598.5; 12-JUN-2006 22:49:50; Dark ; 41.5; 45; Alp Pav ; 1.94; 26000;occ; 83; 0;22400
7; 1100.9; 12-JUN-2006 22:58:13; Dark ; 44.0; 40; The Sco ; 1.86; 7100;occ; 88; 0;22400
8; 1204.6; 12-JUN-2006 22:59:57; Dark ; 43.0; 25; 35Lam Sco ; 1.62; 28000;occ; 86; 0;22400
9; 1287.1; 12-JUN-2006 23:01:19; Dark ; 47.5; 167; 10Gam2Sgr ; 2.98; 4500;occ; 95; 0;22400
10; 1608.3; 12-JUN-2006 23:06:40; Bright; 40.0; 86; 35Eta Oph ; 2.43; 10200;occ; 80; 0;22400
11; 1713.3; 12-JUN-2006 23:08:25; Bright; 37.0; 98; 13Zet Oph ; 2.57; 30000;occ; 74; 0;22400
12; 2281.4; 12-JUN-2006 23:17:53; Bright; 36.0; 127; 27Bet Her ; 2.78; 4700;occ; 72; 0;22400
13; 2467.7; 12-JUN-2006 23:21:00; Bright; 38.5; 133; 40Zet Her ; 2.81; 6000;occ; 77; 0;22400
14; 2885.8; 12-JUN-2006 23:27:58; Bright; 40.5; 130; 23Bet Dra ; 2.80; 5800;occ; 81; 0;22400
15; 3892.4; 12-JUN-2006 23:44:44; Bright; 54.0; 74; 11Bet Cas ; 2.27; 6600;occ; 108; 0;22400
16; 4267.8; 12-JUN-2006 23:51:00; Bright; 39.5; 73; 57Gam1And ; 2.26; 13100;occ; 79; 0;22400
17; 4400.6; 12-JUN-2006 23:53:12; Bright; 36.0; 173; 4Bet Tri ; 3.00; 8900;occ; 72; 0;22400
18; 4610.6; 12-JUN-2006 23:56:42; Dark ; 47.5; 50; 13Alp Ari ; 2.01; 4250;occ; 95; 0;22400
19; 5332.8; 13-JUN-2006 00:08:45; Dark ; 6.5; 0; ; 0.00; 0;occ; 13; 0;22400
/nas3/ENVISAT/GOMOS/GOM_NL__0P/GOM_NL__0PNPDK20060612_065900_000037752048_00292_22390_0823.N1
1; -2128.4; 12-JUN-2006 06:59:00; Bright; 38.5; 76; 27Gam Cas ; 2.30; 30000;occ; 77; 0;22390
2; -1768.6; 12-JUN-2006 07:05:00; Bright; 38.5; 73; 57Gam1And ; 2.26; 13100;occ; 77; 0;22390
3; -1628.5; 12-JUN-2006 07:07:20; Dark ; 52.5; 53; 43Bet And ; 2.05; 3300;occ; 105; 0;22390
4; -1427.2; 12-JUN-2006 07:10:41; Dark ; 43.5; 50; 13Alp Ari ; 2.01; 4250;occ; 87; 0;22390
5; -525.2; 12-JUN-2006 07:25:43; Dark ; 61.5; 52; 16Bet Cet ; 2.04; 4500;occ; 123; 0;22390
6; -300.5; 12-JUN-2006 07:29:28; Dark ; 59.5; 0; ; 0.00; 0;occ; 119; 0;22390
7; -141.0; 12-JUN-2006 07:32:07; Dark ; 43.5; 84; Alp Phe ; 2.40; 4500;occ; 87; 0;22390
8; 221.2; 12-JUN-2006 07:38:10; Dark ; 47.0; 63; Bet Gru ; 2.15; 2800;occ; 94; 0;22391
9; 343.1; 12-JUN-2006 07:40:11; Dark ; 46.0; 31; Alp Gru ; 1.73; 15200;occ; 92; 0;22391
10; 593.0; 12-JUN-2006 07:44:21; Dark ; 43.0; 45; Alp Pav ; 1.94; 26000;occ; 86; 0;22391
11; 1097.9; 12-JUN-2006 07:52:46; Dark ; 43.5; 40; The Sco ; 1.86; 7100;occ; 87; 0;22391
12; 1201.9; 12-JUN-2006 07:54:30; Dark ; 42.0; 25; 35Lam Sco ; 1.62; 28000;occ; 84; 0;22391
13; 1284.0; 12-JUN-2006 07:55:52; Dark ; 46.5; 167; 10Gam2Sgr ; 2.98; 4500;occ; 93; 0;22391
14; 1607.0; 12-JUN-2006 08:01:15; Bright; 40.5; 86; 35Eta Oph ; 2.43; 10200;occ; 81; 0;22391
/nas3/ENVISAT/GOMOS/GOM_NL__0P/GOM_NL__0PNPDK20060612_080141_000061502048_00293_22391_0824.N1
1; -4402.9; 12-JUN-2006 08:01:41; Bright; 41.0; 86; 35Eta Oph ; 2.43; 10200;occ; 82; 52;22391
2; -4323.6; 12-JUN-2006 08:03:01; Bright; 38.5; 98; 13Zet Oph ; 2.57; 30000;occ; 77; 0;22391
3; -3753.2; 12-JUN-2006 08:12:31; Bright; 38.5; 127; 27Bet Her ; 2.78; 4700;occ; 77; 0;22391

```



```

4;-3565.9; 12-JUN-2006 08:15:38; Bright; 39.0; 133; 40Zet Her ; 2.81; 6000;occ; 78; 0;22391
5;-3146.1; 12-JUN-2006 08:22:38; Bright; 41.0; 130; 23Bet Dra ; 2.80; 5800;occ; 82; 0;22391
6;-2128.5; 12-JUN-2006 08:39:36; Bright; 58.0; 76; 27Gam Cas ; 2.30; 30000;occ; 116; 0;22391
7;-1768.5; 12-JUN-2006 08:45:36; Bright; 39.5; 73; 57Gam1And ; 2.26; 13100;occ; 79; 0;22391
8;-1628.5; 12-JUN-2006 08:47:56; Dark ; 54.5; 53; 43Bet And ; 2.05; 3300;occ; 109; 0;22391
9;-1427.3; 12-JUN-2006 08:51:17; Dark ; 47.5; 50; 13Alp Ari ; 2.01; 4250;occ; 95; 0;22391
10; -524.3; 12-JUN-2006 09:06:20; Dark ; 56.0; 52; 16Bet Cet ; 2.04; 4500;occ; 112; 0;22391
11; -299.9; 12-JUN-2006 09:10:04; Dark ; 59.5; 0; ; 0.00; 0;occ; 119; 0;22391
12; -140.2; 12-JUN-2006 09:12:44; Dark ; 45.0; 84; Alp Phe ; 2.40; 4500;occ; 90; 0;22391
13; 222.1; 12-JUN-2006 09:18:46; Dark ; 51.0; 63; Bet Gru ; 2.15; 2800;occ; 102; 0;22392
14; 344.0; 12-JUN-2006 09:20:48; Dark ; 47.5; 31; Alp Gru ; 1.73; 15200;occ; 95; 0;22392
15; 593.6; 12-JUN-2006 09:24:58; Dark ; 41.5; 45; Alp Pav ; 1.94; 26000;occ; 83; 0;22392
16; 1098.2; 12-JUN-2006 09:33:23; Dark ; 46.5; 40; The Sco ; 1.86; 7100;occ; 93; 0;22392
17; 1184.0; 12-JUN-2006 09:34:48; Dark ; 50.0; 38; 20Eps Sgr ; 1.84; 11000;occ; 100; 0;22392
18; 1276.6; 12-JUN-2006 09:36:21; Dark ; 54.5; 116; 19Del Sgr ; 2.70; 4100;occ; 109; 0;22392
19; 1607.2; 12-JUN-2006 09:41:52; Bright; 40.0; 86; 35Eta Oph ; 2.43; 10200;occ; 80; 0;22392
20; 1712.5; 12-JUN-2006 09:43:37; Bright; 36.0; 98; 13Zet Oph ; 2.57; 30000;occ; 72; 0;22392
/nas3/ENVISAT/GOMOS/GOM_NL__0P/GOM_NL__0PNPDK20060612_094348_000059582048_00294_22392_0825.N1
1;-4312.4; 12-JUN-2006 09:43:48; Bright; 36.5; 98; 13Zet Oph ; 2.57; 30000;occ; 73; 22;22392
2;-3753.4; 12-JUN-2006 09:53:07; Bright; 38.0; 127; 27Bet Her ; 2.78; 4700;occ; 76; 0;22392
3;-3566.1; 12-JUN-2006 09:56:14; Bright; 47.0; 133; 40Zet Her ; 2.81; 6000;occ; 94; 0;22392
4;-3146.4; 12-JUN-2006 10:03:14; Bright; 41.5; 130; 23Bet Dra ; 2.80; 5800;occ; 83; 0;22392
5;-2128.5; 12-JUN-2006 10:20:12; Bright; 58.0; 76; 27Gam Cas ; 2.30; 30000;occ; 116; 0;22392
6;-1768.4; 12-JUN-2006 10:26:12; Bright; 39.5; 73; 57Gam1And ; 2.26; 13100;occ; 79; 0;22392
7;-1628.3; 12-JUN-2006 10:28:32; Dark ; 54.5; 53; 43Bet And ; 2.05; 3300;occ; 109; 0;22392
8;-1426.7; 12-JUN-2006 10:31:54; Dark ; 47.0; 50; 13Alp Ari ; 2.01; 4250;occ; 94; 0;22392
9; -523.4; 12-JUN-2006 10:46:57; Dark ; 52.0; 52; 16Bet Cet ; 2.04; 4500;occ; 104; 0;22392
10; -299.3; 12-JUN-2006 10:50:41; Dark ; 59.5; 0; ; 0.00; 0;occ; 119; 0;22392
11; -139.6; 12-JUN-2006 10:53:21; Dark ; 43.0; 84; Alp Phe ; 2.40; 4500;occ; 86; 0;22392
12; 223.1; 12-JUN-2006 10:59:23; Dark ; 52.5; 63; Bet Gru ; 2.15; 2800;occ; 105; 0;22393
13; 345.1; 12-JUN-2006 11:01:25; Dark ; 47.5; 31; Alp Gru ; 1.73; 15200;occ; 95; 0;22393
14; 594.1; 12-JUN-2006 11:05:34; Dark ; 42.0; 45; Alp Pav ; 1.94; 26000;occ; 84; 0;22393
15; 1098.6; 12-JUN-2006 11:13:59; Dark ; 45.0; 40; The Sco ; 1.86; 7100;occ; 90; 0;22393
16; 1184.4; 12-JUN-2006 11:15:25; Dark ; 47.0; 38; 20Eps Sgr ; 1.84; 11000;occ; 94; 0;22393
17; 1276.9; 12-JUN-2006 11:16:57; Dark ; 52.0; 116; 19Del Sgr ; 2.70; 4100;occ; 104; 0;22393
18; 1607.3; 12-JUN-2006 11:22:28; Bright; 39.5; 86; 35Eta Oph ; 2.43; 10200;occ; 79; 0;22393
/nas3/ENVISAT/GOMOS/GOM_NL__0P/GOM_NL__0PNPDK20060612_112413_000059302048_00295_22393_0826.N1
1;-4323.2; 12-JUN-2006 11:24:13; Bright; 37.5; 98; 13Zet Oph ; 2.57; 30000;occ; 75; 0;22393
2;-3753.6; 12-JUN-2006 11:33:43; Bright; 37.0; 127; 27Bet Her ; 2.78; 4700;occ; 74; 0;22393
3;-3566.3; 12-JUN-2006 11:36:50; Bright; 40.0; 133; 40Zet Her ; 2.81; 6000;occ; 80; 0;22393
4;-3147.0; 12-JUN-2006 11:43:49; Bright; 41.0; 130; 23Bet Dra ; 2.80; 5800;occ; 82; 0;22393
5;-2128.9; 12-JUN-2006 12:00:47; Bright; 38.0; 76; 27Gam Cas ; 2.30; 30000;occ; 76; 0;22393
6;-1768.3; 12-JUN-2006 12:06:48; Bright; 39.5; 73; 57Gam1And ; 2.26; 13100;occ; 79; 0;22393
7;-1628.1; 12-JUN-2006 12:09:08; Dark ; 54.5; 53; 43Bet And ; 2.05; 3300;occ; 109; 0;22393
8;-1426.8; 12-JUN-2006 12:12:29; Dark ; 46.5; 50; 13Alp Ari ; 2.01; 4250;occ; 93; 0;22393
9; -522.5; 12-JUN-2006 12:27:34; Dark ; 51.5; 52; 16Bet Cet ; 2.04; 4500;occ; 103; 0;22393
10; -298.7; 12-JUN-2006 12:31:17; Dark ; 59.5; 0; ; 0.00; 0;occ; 119; 0;22393
11; -138.8; 12-JUN-2006 12:33:57; Dark ; 43.0; 84; Alp Phe ; 2.40; 4500;occ; 86; 0;22393
12; 216.2; 12-JUN-2006 12:39:52; Dark ; 57.5; 63; Bet Gru ; 2.15; 2800;occ; 115; 0;22394
13; 337.9; 12-JUN-2006 12:41:54; Dark ; 54.5; 31; Alp Gru ; 1.73; 15200;occ; 109; 0;22394
14; 587.6; 12-JUN-2006 12:46:04; Dark ; 47.0; 45; Alp Pav ; 1.94; 26000;occ; 94; 0;22394
15; 1092.1; 12-JUN-2006 12:54:28; Dark ; 51.0; 40; The Sco ; 1.86; 7100;occ; 102; 0;22394
16; 1196.0; 12-JUN-2006 12:56:12; Dark ; 51.5; 25; 35Lam Sco ; 1.62; 28000;occ; 103; 0;22394
17; 1600.6; 12-JUN-2006 13:02:57; Bright; 7.0; 86; 35Eta Oph ; 2.43; 10200;occ; 14; 0;22394
/nas3/ENVISAT/GOMOS/GOM_NL__0P/GOM_NL__0PNPDK20060612_130257_000056802048_00296_22394_0827.N1
1;-4434.9; 12-JUN-2006 13:02:57; Bright; 46.0; 86; 35Eta Oph ; 2.43; 10200;occ; 92; 0;22394
2;-4329.5; 12-JUN-2006 13:04:42; Bright; 43.0; 98; 13Zet Oph ; 2.57; 30000;occ; 86; 0;22394
3;-3760.1; 12-JUN-2006 13:14:12; Bright; 62.0; 127; 27Bet Her ; 2.78; 4700;occ; 124; 0;22394
4;-3573.2; 12-JUN-2006 13:17:18; Bright; 64.0; 133; 40Zet Her ; 2.81; 6000;occ; 128; 0;22394
5;-3154.1; 12-JUN-2006 13:24:18; Bright; 48.5; 130; 23Bet Dra ; 2.80; 5800;occ; 97; 0;22394
6;-2136.2; 12-JUN-2006 13:41:15; Bright; 55.0; 76; 27Gam Cas ; 2.30; 30000;occ; 110; 0;22394
7;-1774.8; 12-JUN-2006 13:47:17; Bright; 46.0; 73; 57Gam1And ; 2.26; 13100;occ; 92; 0;22394
8;-1635.5; 12-JUN-2006 13:49:36; Dark ; 66.5; 53; 43Bet And ; 2.05; 3300;occ; 133; 0;22394
9;-1433.0; 12-JUN-2006 13:52:59; Dark ; 53.5; 50; 13Alp Ari ; 2.01; 4250;occ; 107; 0;22394
10; -529.1; 12-JUN-2006 14:08:03; Dark ; 61.5; 52; 16Bet Cet ; 2.04; 4500;occ; 123; 0;22394
11; -297.6; 12-JUN-2006 14:11:54; Dark ; 59.5; 0; ; 0.00; 0;occ; 119; 0;22394
12; -144.7; 12-JUN-2006 14:14:27; Dark ; 50.5; 84; Alp Phe ; 2.40; 4500;occ; 101; 0;22394
13; 217.6; 12-JUN-2006 14:20:29; Dark ; 58.0; 63; Bet Gru ; 2.15; 2800;occ; 116; 0;22395

```

```

14; 339.3; 12-JUN-2006 14:22:31; Dark ; 55.5; 31; Alp Gru ; 1.73; 15200;occ; 111; 0;22395
15; 588.7; 12-JUN-2006 14:26:40; Dark ; 49.5; 45; Alp Pav ; 1.94; 26000;occ; 99; 0;22395
16; 1092.9; 12-JUN-2006 14:35:05; Dark ; 52.5; 40; The Sco ; 1.86; 7100;occ; 105; 0;22395
17; 1196.7; 12-JUN-2006 14:36:48; Dark ; 49.0; 25; 35Lam Sco ; 1.62; 28000;occ; 98; 0;22395
/nas3/ENVISAT/GOMOS/GOM_NL__0P/GOM_NL__0PNPDK20060612_144333_000057302048_00297_22395_0828.N1
 1;-4435.4; 12-JUN-2006 14:43:33; Bright; 48.0; 86; 35Eta Oph ; 2.43; 10200;occ; 96; 0;22395
 2;-4329.7; 12-JUN-2006 14:45:18; Bright; 43.5; 98; 13Zet Oph ; 2.57; 30000;occ; 87; 0;22395
 3;-3760.6; 12-JUN-2006 14:54:47; Bright; 45.0; 127; 27Bet Her ; 2.78; 4700;occ; 90; 0;22395
 4;-3573.8; 12-JUN-2006 14:57:54; Bright; 46.0; 133; 40Zet Her ; 2.81; 6000;occ; 92; 0;22395
 5;-3155.1; 12-JUN-2006 15:04:53; Bright; 43.5; 130; 23Bet Dra ; 2.80; 5800;occ; 87; 0;22395
 6;-2136.9; 12-JUN-2006 15:21:51; Bright; 66.0; 76; 27Gam Cas ; 2.30; 30000;occ; 132; 0;22395
 7;-1775.1; 12-JUN-2006 15:27:53; Bright; 46.5; 73; 57Gam1And ; 2.26; 13100;occ; 93; 0;22395
 8;-1635.8; 12-JUN-2006 15:30:12; Dark ; 58.5; 53; 43Bet And ; 2.05; 3300;occ; 117; 0;22395
 9;-1433.0; 12-JUN-2006 15:33:35; Dark ; 50.5; 50; 13Alp Ari ; 2.01; 4250;occ; 101; 0;22395
10; -528.6; 12-JUN-2006 15:48:39; Dark ; 65.0; 52; 16Bet Cet ; 2.04; 4500;occ; 130; 0;22395
11; -297.4; 12-JUN-2006 15:52:31; Dark ; 59.5; 0; ; 0.00; 0;occ; 119; 0;22395
12; -144.4; 12-JUN-2006 15:55:04; Dark ; 56.5; 84; Alp Phe ; 2.40; 4500;occ; 113; 0;22395
13; 225.9; 12-JUN-2006 16:01:14; Dark ; 59.5; 63; Bet Gru ; 2.15; 2800;occ; 119; 0;22396
14; 348.0; 12-JUN-2006 16:03:16; Dark ; 47.0; 31; Alp Gru ; 1.73; 15200;occ; 94; 0;22396
15; 596.2; 12-JUN-2006 16:07:24; Dark ; 42.0; 45; Alp Pav ; 1.94; 26000;occ; 84; 0;22396
16; 1099.7; 12-JUN-2006 16:15:48; Dark ; 43.0; 40; The Sco ; 1.86; 7100;occ; 86; 0;22396
17; 1203.5; 12-JUN-2006 16:17:32; Dark ; 45.0; 25; 35Lam Sco ; 1.62; 28000;occ; 90; 0;22396
18; 1285.8; 12-JUN-2006 16:18:54; Dark ; 9.5; 167; 10Gam2Sgr ; 2.98; 4500;occ; 19; 0;22396
/nas3/ENVISAT/GOMOS/GOM_NL__0P/GOM_NL__0PNPDK20060612_161816_000054282048_00298_22396_0829.N1
 1;-4788.5; 12-JUN-2006 16:18:16; Dark ; 45.0; 25; 35Lam Sco ; 1.62; 28000;occ; 90; 88;22396
 2;-4750.2; 12-JUN-2006 16:18:54; Dark ; 48.5; 167; 10Gam2Sgr ; 2.98; 4500;occ; 97; 0;22396
 3;-4428.2; 12-JUN-2006 16:24:16; Bright; 40.0; 86; 35Eta Oph ; 2.43; 10200;occ; 80; 0;22396
 4;-4323.1; 12-JUN-2006 16:26:01; Bright; 37.5; 98; 13Zet Oph ; 2.57; 30000;occ; 75; 0;22396
 5;-3754.1; 12-JUN-2006 16:35:30; Bright; 39.5; 127; 27Bet Her ; 2.78; 4700;occ; 79; 0;22396
 6;-3567.1; 12-JUN-2006 16:38:37; Bright; 38.0; 133; 40Zet Her ; 2.81; 6000;occ; 76; 0;22396
 7;-3148.3; 12-JUN-2006 16:45:36; Bright; 40.0; 130; 23Bet Dra ; 2.80; 5800;occ; 80; 0;22396
 8;-2129.4; 12-JUN-2006 17:02:35; Bright; 58.0; 76; 27Gam Cas ; 2.30; 30000;occ; 116; 0;22396
 9;-1768.2; 12-JUN-2006 17:08:36; Bright; 56.0; 73; 57Gam1And ; 2.26; 13100;occ; 112; 0;22396
10; -1627.9; 12-JUN-2006 17:10:56; Dark ; 51.5; 53; 43Bet And ; 2.05; 3300;occ; 103; 0;22396
11; -1426.2; 12-JUN-2006 17:14:18; Dark ; 47.0; 50; 13Alp Ari ; 2.01; 4250;occ; 94; 0;22396
12; -519.7; 12-JUN-2006 17:29:24; Dark ; 55.0; 52; 16Bet Cet ; 2.04; 4500;occ; 110; 0;22396
13; -296.8; 12-JUN-2006 17:33:07; Dark ; 59.5; 0; ; 0.00; 0;occ; 119; 0;22396
14; -136.6; 12-JUN-2006 17:35:47; Dark ; 48.5; 84; Alp Phe ; 2.40; 4500;occ; 97; 0;22396
15; 226.8; 12-JUN-2006 17:41:51; Dark ; 50.5; 63; Bet Gru ; 2.15; 2800;occ; 101; 0;22397
16; 349.0; 12-JUN-2006 17:43:53; Dark ; 47.0; 31; Alp Gru ; 1.73; 15200;occ; 94; 0;22397
17; 596.7; 12-JUN-2006 17:48:01; Dark ; 44.0; 45; Alp Pav ; 1.94; 26000;occ; 88; 0;22397
/nas3/ENVISAT/GOMOS/GOM_NL__0P/GOM_NL__0PNPDK20060612_175624_000055722048_00299_22397_0830.N1
 1;-4936.0; 12-JUN-2006 17:56:24; Dark ; 45.5; 40; The Sco ; 1.86; 7100;occ; 91; 0;22397
 2;-4832.1; 12-JUN-2006 17:58:08; Dark ; 40.0; 25; 35Lam Sco ; 1.62; 28000;occ; 80; 0;22397
 3;-4749.8; 12-JUN-2006 17:59:30; Dark ; 46.0; 167; 10Gam2Sgr ; 2.98; 4500;occ; 92; 0;22397
 4;-4428.0; 12-JUN-2006 18:04:52; Bright; 40.5; 86; 35Eta Oph ; 2.43; 10200;occ; 81; 0;22397
 5;-4322.9; 12-JUN-2006 18:06:37; Bright; 36.5; 98; 13Zet Oph ; 2.57; 30000;occ; 73; 0;22397
 6;-3754.2; 12-JUN-2006 18:16:06; Bright; 37.0; 127; 27Bet Her ; 2.78; 4700;occ; 74; 0;22397
 7;-3567.4; 12-JUN-2006 18:19:13; Bright; 39.5; 133; 40Zet Her ; 2.81; 6000;occ; 79; 0;22397
 8;-3148.7; 12-JUN-2006 18:26:11; Bright; 41.5; 130; 23Bet Dra ; 2.80; 5800;occ; 83; 0;22397
 9;-2129.6; 12-JUN-2006 18:43:10; Bright; 36.5; 76; 27Gam Cas ; 2.30; 30000;occ; 73; 0;22397
10; -1768.3; 12-JUN-2006 18:49:12; Bright; 37.5; 73; 57Gam1And ; 2.26; 13100;occ; 75; 0;22397
11; -1628.0; 12-JUN-2006 18:51:32; Dark ; 50.5; 53; 43Bet And ; 2.05; 3300;occ; 101; 0;22397
12; -1425.9; 12-JUN-2006 18:54:54; Dark ; 50.5; 50; 13Alp Ari ; 2.01; 4250;occ; 101; 0;22397
13; -518.8; 12-JUN-2006 19:10:01; Dark ; 53.5; 52; 16Bet Cet ; 2.04; 4500;occ; 107; 0;22397
14; -296.2; 12-JUN-2006 19:13:44; Dark ; 59.5; 0; ; 0.00; 0;occ; 119; 0;22397
15; -136.0; 12-JUN-2006 19:16:24; Dark ; 41.0; 84; Alp Phe ; 2.40; 4500;occ; 82; 0;22397
16; 227.8; 12-JUN-2006 19:22:28; Dark ; 50.5; 63; Bet Gru ; 2.15; 2800;occ; 101; 0;22398
17; 349.9; 12-JUN-2006 19:24:30; Dark ; 48.0; 31; Alp Gru ; 1.73; 15200;occ; 96; 0;22398
18; 597.4; 12-JUN-2006 19:28:37; Dark ; 40.0; 45; Alp Pav ; 1.94; 26000;occ; 80; 0;22398
/nas3/ENVISAT/GOMOS/GOM_NL__0P/GOM_NL__0PNPDE20060613_000845_000053602048_00302_22400_0686.N1
 1; -703.0; 13-JUN-2006 00:08:45; Dark ; 59.5; 0; ; 0.00; 0;occ; 119; 0;22400
 2; -516.0; 13-JUN-2006 00:11:52; Dark ; 56.5; 52; 16Bet Cet ; 2.04; 4500;occ; 113; 0;22400
 3; -133.7; 13-JUN-2006 00:18:14; Dark ; 42.5; 84; Alp Phe ; 2.40; 4500;occ; 85; 0;22400
 4; 230.6; 13-JUN-2006 00:24:18; Dark ; 49.0; 63; Bet Gru ; 2.15; 2800;occ; 98; 0;22401
 5; 352.9; 13-JUN-2006 00:26:21; Dark ; 47.0; 31; Alp Gru ; 1.73; 15200;occ; 94; 0;22401
 6; 599.1; 13-JUN-2006 00:30:27; Dark ; 40.0; 45; Alp Pav ; 1.94; 26000;occ; 80; 0;22401
 7; 1101.2; 13-JUN-2006 00:38:49; Dark ; 43.0; 40; The Sco ; 1.86; 7100;occ; 86; 0;22401

```

```

8; 1205.0; 13-JUN-2006 00:40:33; Dark ; 43.0; 25; 35Lam Sco ; 1.62; 28000;occ; 86; 0;22401
9; 1287.4; 13-JUN-2006 00:41:55; Dark ; 48.0; 167; 10Gam2Sgr ; 2.98; 4500;occ; 96; 0;22401
10; 1608.3; 13-JUN-2006 00:47:16; Bright; 38.5; 86; 35Eta Oph ; 2.43; 10200;occ; 77; 0;22401
11; 1713.3; 13-JUN-2006 00:49:01; Bright; 39.0; 98; 13Zet Oph ; 2.57; 30000;occ; 78; 0;22401
12; 2281.2; 13-JUN-2006 00:58:29; Bright; 39.0; 127; 27Bet Her ; 2.78; 4700;occ; 78; 0;22401
13; 2467.6; 13-JUN-2006 01:01:35; Bright; 37.5; 133; 40Zet Her ; 2.81; 6000;occ; 75; 0;22401
14; 2885.4; 13-JUN-2006 01:08:33; Bright; 38.0; 130; 23Bet Dra ; 2.80; 5800;occ; 76; 0;22401
15; 3892.4; 13-JUN-2006 01:25:20; Bright; 63.0; 74; 11Bet Cas ; 2.27; 6600;occ; 126; 0;22401
16; 4267.7; 13-JUN-2006 01:31:35; Bright; 40.0; 73; 57Gam1And ; 2.26; 13100;occ; 80; 0;22401
17; 4400.5; 13-JUN-2006 01:33:48; Bright; 38.5; 173; 4Bet Tri ; 3.00; 8900;occ; 77; 0;22401
18; 4610.8; 13-JUN-2006 01:37:19; Dark ; 47.0; 50; 13Alp Ari ; 2.01; 4250;occ; 94; 0;22401
/nas3/ENVISAT/GOMOS/GOM_NL__0P/GOM_NL__0PNPDE20060613_014921_000036242048_00303_22401_0687.N1
1; -702.2; 13-JUN-2006 01:49:21; Dark ; 59.5; 0; ; 0.00; 0;occ; 119; 0;22401
2; -514.7; 13-JUN-2006 01:52:28; Dark ; 55.5; 52; 16Bet Cet ; 2.04; 4500;occ; 111; 0;22401
3; -132.6; 13-JUN-2006 01:58:51; Dark ; 48.5; 84; Alp Phe ; 2.40; 4500;occ; 97; 0;22401
4; 232.0; 13-JUN-2006 02:04:55; Dark ; 52.0; 63; Bet Gru ; 2.15; 2800;occ; 104; 0;22402
5; 354.3; 13-JUN-2006 02:06:58; Dark ; 48.0; 31; Alp Gru ; 1.73; 15200;occ; 96; 0;22402
6; 600.2; 13-JUN-2006 02:11:03; Dark ; 44.0; 45; Alp Pav ; 1.94; 26000;occ; 88; 0;22402
7; 1102.0; 13-JUN-2006 02:19:25; Dark ; 43.5; 40; The Sco ; 1.86; 7100;occ; 87; 0;22402
8; 1205.8; 13-JUN-2006 02:21:09; Dark ; 44.5; 25; 35Lam Sco ; 1.62; 28000;occ; 89; 0;22402
9; 1288.2; 13-JUN-2006 02:22:31; Dark ; 48.5; 167; 10Gam2Sgr ; 2.98; 4500;occ; 97; 0;22402
10; 1608.8; 13-JUN-2006 02:27:52; Bright; 41.0; 86; 35Eta Oph ; 2.43; 10200;occ; 82; 0;22402
11; 1713.8; 13-JUN-2006 02:29:37; Bright; 38.0; 98; 13Zet Oph ; 2.57; 30000;occ; 76; 0;22402
12; 2281.6; 13-JUN-2006 02:39:05; Bright; 39.5; 127; 27Bet Her ; 2.78; 4700;occ; 79; 0;22402
13; 2467.8; 13-JUN-2006 02:42:11; Bright; 39.0; 133; 40Zet Her ; 2.81; 6000;occ; 78; 0;22402
14; 2885.4; 13-JUN-2006 02:49:09; Bright; 37.5; 130; 23Bet Dra ; 2.80; 5800;occ; 75; 0;22402
/nas3/ENVISAT/GOMOS/GOM_NL__0P/GOM_NL__0PNPDE20060613_030556_000050662048_00304_22402_0688.N1
1; -2143.8; 13-JUN-2006 03:05:56; Bright; 42.5; 74; 11Bet Cas ; 2.27; 6600;occ; 85; 0;22402
2; -1768.2; 13-JUN-2006 03:12:11; Bright; 39.5; 73; 57Gam1And ; 2.26; 13100;occ; 79; 0;22402
3; -1635.2; 13-JUN-2006 03:14:24; Bright; 37.5; 173; 4Bet Tri ; 3.00; 8900;occ; 75; 0;22402
4; -1424.8; 13-JUN-2006 03:17:55; Dark ; 44.5; 50; 13Alp Ari ; 2.01; 4250;occ; 89; 0;22402
5; -702.1; 13-JUN-2006 03:29:57; Dark ; 59.5; 0; ; 0.00; 0;occ; 119; 0;22402
6; -514.1; 13-JUN-2006 03:33:05; Dark ; 54.0; 52; 16Bet Cet ; 2.04; 4500;occ; 108; 0;22402
7; -132.1; 13-JUN-2006 03:39:27; Dark ; 45.0; 84; Alp Phe ; 2.40; 4500;occ; 90; 0;22402
8; 232.7; 13-JUN-2006 03:45:32; Dark ; 51.5; 63; Bet Gru ; 2.15; 2800;occ; 103; 0;22403
9; 354.9; 13-JUN-2006 03:47:35; Dark ; 47.5; 31; Alp Gru ; 1.73; 15200;occ; 95; 0;22403
10; 600.5; 13-JUN-2006 03:51:40; Dark ; 42.0; 45; Alp Pav ; 1.94; 26000;occ; 84; 0;22403
11; 1102.0; 13-JUN-2006 04:00:02; Dark ; 42.0; 40; The Sco ; 1.86; 7100;occ; 84; 0;22403
12; 1205.8; 13-JUN-2006 04:01:45; Dark ; 44.0; 25; 35Lam Sco ; 1.62; 28000;occ; 88; 0;22403
13; 1288.3; 13-JUN-2006 04:03:08; Dark ; 46.5; 167; 10Gam2Sgr ; 2.98; 4500;occ; 93; 0;22403
14; 1608.7; 13-JUN-2006 04:08:28; Bright; 38.5; 86; 35Eta Oph ; 2.43; 10200;occ; 77; 0;22403
15; 1713.7; 13-JUN-2006 04:10:13; Bright; 37.5; 98; 13Zet Oph ; 2.57; 30000;occ; 75; 0;22403
16; 2281.0; 13-JUN-2006 04:19:41; Bright; 39.0; 127; 27Bet Her ; 2.78; 4700;occ; 78; 0;22403
17; 2467.2; 13-JUN-2006 04:22:47; Bright; 50.5; 133; 40Zet Her ; 2.81; 6000;occ; 101; 0;22403
18; 2884.7; 13-JUN-2006 04:29:44; Bright; 39.0; 130; 23Bet Dra ; 2.80; 5800;occ; 78; 0;22403
/nas3/ENVISAT/GOMOS/GOM_NL__0P/GOM_NL__0PNPDE20060613_044631_000050672048_00305_22403_0689.N1
1; -2144.1; 13-JUN-2006 04:46:31; Bright; 45.5; 74; 11Bet Cas ; 2.27; 6600;occ; 91; 0;22403
2; -1767.9; 13-JUN-2006 04:52:48; Bright; 40.0; 73; 57Gam1And ; 2.26; 13100;occ; 80; 0;22403
3; -1635.2; 13-JUN-2006 04:55:00; Bright; 38.5; 173; 4Bet Tri ; 3.00; 8900;occ; 77; 0;22403
4; -1424.4; 13-JUN-2006 04:58:31; Dark ; 45.5; 50; 13Alp Ari ; 2.01; 4250;occ; 91; 0;22403
5; -701.6; 13-JUN-2006 05:10:34; Dark ; 59.5; 0; ; 0.00; 0;occ; 119; 0;22403
6; -513.4; 13-JUN-2006 05:13:42; Dark ; 58.5; 52; 16Bet Cet ; 2.04; 4500;occ; 117; 0;22403
7; -131.4; 13-JUN-2006 05:20:04; Dark ; 47.5; 84; Alp Phe ; 2.40; 4500;occ; 95; 0;22403
8; 233.6; 13-JUN-2006 05:26:09; Dark ; 65.0; 63; Bet Gru ; 2.15; 2800;occ; 130; 0;22404
9; 356.0; 13-JUN-2006 05:28:12; Dark ; 48.0; 31; Alp Gru ; 1.73; 15200;occ; 96; 0;22404
10; 601.2; 13-JUN-2006 05:32:17; Dark ; 43.5; 45; Alp Pav ; 1.94; 26000;occ; 87; 0;22404
11; 1102.4; 13-JUN-2006 05:40:38; Dark ; 42.5; 40; The Sco ; 1.86; 7100;occ; 85; 0;22404
12; 1206.1; 13-JUN-2006 05:42:22; Dark ; 42.5; 25; 35Lam Sco ; 1.62; 28000;occ; 85; 0;22404
13; 1288.6; 13-JUN-2006 05:43:44; Dark ; 48.0; 167; 10Gam2Sgr ; 2.98; 4500;occ; 96; 0;22404
14; 1608.7; 13-JUN-2006 05:49:04; Bright; 40.5; 86; 35Eta Oph ; 2.43; 10200;occ; 81; 0;22404
15; 1713.7; 13-JUN-2006 05:50:49; Bright; 37.0; 98; 13Zet Oph ; 2.57; 30000;occ; 74; 0;22404
16; 2281.0; 13-JUN-2006 06:00:17; Bright; 38.0; 127; 27Bet Her ; 2.78; 4700;occ; 76; 0;22404
17; 2467.1; 13-JUN-2006 06:03:23; Bright; 39.0; 133; 40Zet Her ; 2.81; 6000;occ; 78; 0;22404
18; 2884.3; 13-JUN-2006 06:10:20; Bright; 40.0; 130; 23Bet Dra ; 2.80; 5800;occ; 80; 0;22404
/nas3/ENVISAT/GOMOS/GOM_NL__0P/GOM_NL__0PNPDE20060613_204605_000035512048_00315_22413_0690.N1
1; -4930.2; 13-JUN-2006 20:46:05; Dark ; 44.0; 40; The Sco ; 1.86; 7100;occ; 88; 0;22413
2; -4826.6; 13-JUN-2006 20:47:48; Dark ; 45.0; 25; 35Lam Sco ; 1.62; 28000;occ; 90; 0;22413
3; -4744.1; 13-JUN-2006 20:49:11; Dark ; 48.0; 167; 10Gam2Sgr ; 2.98; 4500;occ; 96; 0;22413

```



```

4;-4425.6; 13-JUN-2006 20:54:29; Bright; 39.0; 86; 35Eta Oph ; 2.43; 10200;occ; 78; 0;22413
5;-4321.1; 13-JUN-2006 20:56:14; Bright; 37.5; 98; 13Zet Oph ; 2.57; 30000;occ; 75; 0;22413
6;-3755.7; 13-JUN-2006 21:05:39; Bright; 39.0; 127; 27Bet Her ; 2.78; 4700;occ; 78; 0;22413
7;-3570.6; 13-JUN-2006 21:08:44; Bright; 38.5; 133; 40Zet Her ; 2.81; 6000;occ; 77; 0;22413
8;-3155.4; 13-JUN-2006 21:15:39; Bright; 42.0; 130; 23Bet Dra ; 2.80; 5800;occ; 84; 0;22413
9;-3070.2; 13-JUN-2006 21:17:04; Bright; 37.5; 119; 14Eta Dra ; 2.73; 4700;occ; 75; 0;22413
10;-2147.0; 13-JUN-2006 21:32:28; Bright; 63.0; 74; 11Bet Cas ; 2.27; 6600;occ; 126; 0;22413
11;-1766.9; 13-JUN-2006 21:38:48; Bright; 37.5; 73; 57Gam1And ; 2.26; 13100;occ; 75; 0;22413
12;-1626.2; 13-JUN-2006 21:41:08; Dark ; 55.5; 53; 43Bet And ; 2.05; 3300;occ; 111; 0;22413
13;-1422.1; 13-JUN-2006 21:44:33; Dark ; 44.0; 50; 13Alp Ari ; 2.01; 4250;occ; 88; 0;22413
/nas3/ENVISAT/GOMOS/GOM_NL__0P/GOM_NL__0PNPDE20060613_215638_000060952048_00315_22413_0691.N1
1; -696.9; 13-JUN-2006 21:56:38; Dark ; 59.5; 0; ; 0.00; 0;occ; 119; 0;22413
2; -503.8; 13-JUN-2006 21:59:51; Dark ; 54.0; 52; 16Bet Cet ; 2.04; 4500;occ; 108; 0;22413
3; -123.8; 13-JUN-2006 22:06:11; Dark ; 42.0; 84; Alp Phe ; 2.40; 4500;occ; 84; 0;22413
4; 243.2; 13-JUN-2006 22:12:18; Dark ; 48.0; 63; Bet Gru ; 2.15; 2800;occ; 96; 0;22414
5; 365.7; 13-JUN-2006 22:14:21; Dark ; 53.0; 31; Alp Gru ; 1.73; 15200;occ; 106; 0;22414
6; 607.2; 13-JUN-2006 22:18:22; Dark ; 42.0; 45; Alp Pav ; 1.94; 26000;occ; 84; 0;22414
7; 1105.7; 13-JUN-2006 22:26:41; Dark ; 41.5; 40; The Sco ; 1.86; 7100;occ; 83; 0;22414
8; 1209.1; 13-JUN-2006 22:28:24; Dark ; 40.5; 25; 35Lam Sco ; 1.62; 28000;occ; 81; 0;22414
9; 1291.8; 13-JUN-2006 22:29:47; Dark ; 48.0; 167; 10Gam2Sgr ; 2.98; 4500;occ; 96; 0;22414
10; 1609.9; 13-JUN-2006 22:35:05; Bright; 39.5; 86; 35Eta Oph ; 2.43; 10200;occ; 79; 0;22414
11; 1714.6; 13-JUN-2006 22:36:50; Bright; 37.5; 98; 13Zet Oph ; 2.57; 30000;occ; 75; 0;22414
12; 2168.3; 13-JUN-2006 22:44:23; Bright; 28.0; 59; 55Alp Oph ; 2.08; 8900;occ; 56; 0;22414
13; 2279.7; 13-JUN-2006 22:46:15; Bright; 36.5; 127; 27Bet Her ; 2.78; 4700;occ; 73; 0;22414
14; 2464.7; 13-JUN-2006 22:49:20; Bright; 38.5; 133; 40Zet Her ; 2.81; 6000;occ; 77; 0;22414
15; 2879.8; 13-JUN-2006 22:56:15; Bright; 39.5; 130; 23Bet Dra ; 2.80; 5800;occ; 79; 0;22414
16; 2965.1; 13-JUN-2006 22:57:40; Bright; 37.5; 119; 14Eta Dra ; 2.73; 4700;occ; 75; 0;22414
17; 3888.3; 13-JUN-2006 23:13:03; Bright; 40.5; 74; 11Bet Cas ; 2.27; 6600;occ; 81; 0;22414
18; 4268.4; 13-JUN-2006 23:19:23; Bright; 38.0; 73; 57Gam1And ; 2.26; 13100;occ; 76; 0;22414
19; 4409.4; 13-JUN-2006 23:21:44; Dark ; 53.0; 53; 43Bet And ; 2.05; 3300;occ; 106; 0;22414
20; 4613.7; 13-JUN-2006 23:25:09; Dark ; 46.5; 50; 13Alp Ari ; 2.01; 4250;occ; 93; 0;22414
21; 5339.4; 13-JUN-2006 23:37:14; Dark ; 59.5; 0; ; 0.00; 0;occ; 119; 0;22414
/nas3/ENVISAT/GOMOS/GOM_NL__0P/GOM_NL__0PNPDE20060613_233742_000060182048_00316_22414_0692.N1
1; -669.0; 13-JUN-2006 23:37:42; Dark ; 59.5; 0; ; 0.00; 0;occ; 119; 55;22414
2; -502.8; 13-JUN-2006 23:40:28; Dark ; 56.5; 52; 16Bet Cet ; 2.04; 4500;occ; 113; 0;22414
3; -123.2; 13-JUN-2006 23:46:48; Dark ; 43.0; 84; Alp Phe ; 2.40; 4500;occ; 86; 0;22414
4; 244.1; 13-JUN-2006 23:52:55; Dark ; 47.5; 63; Bet Gru ; 2.15; 2800;occ; 95; 0;22415
5; 366.8; 13-JUN-2006 23:54:58; Dark ; 48.0; 31; Alp Gru ; 1.73; 15200;occ; 96; 0;22415
6; 607.8; 13-JUN-2006 23:58:59; Dark ; 41.5; 45; Alp Pav ; 1.94; 26000;occ; 83; 0;22415
7; 1105.9; 14-JUN-2006 00:07:17; Dark ; 43.5; 40; The Sco ; 1.86; 7100;occ; 87; 0;22415
8; 1209.1; 14-JUN-2006 00:09:00; Dark ; 42.5; 25; 35Lam Sco ; 1.62; 28000;occ; 85; 0;22415
9; 1291.9; 14-JUN-2006 00:10:23; Dark ; 47.5; 167; 10Gam2Sgr ; 2.98; 4500;occ; 95; 0;22415
10; 1610.0; 14-JUN-2006 00:15:41; Bright; 40.0; 86; 35Eta Oph ; 2.43; 10200;occ; 80; 0;22415
11; 1714.7; 14-JUN-2006 00:17:26; Bright; 37.0; 98; 13Zet Oph ; 2.57; 30000;occ; 74; 0;22415
12; 2167.9; 14-JUN-2006 00:24:59; Bright; 28.0; 59; 55Alp Oph ; 2.08; 8900;occ; 56; 0;22415
13; 2279.3; 14-JUN-2006 00:26:50; Bright; 38.0; 127; 27Bet Her ; 2.78; 4700;occ; 76; 0;22415
14; 2464.4; 14-JUN-2006 00:29:55; Bright; 37.5; 133; 40Zet Her ; 2.81; 6000;occ; 75; 0;22415
15; 2879.3; 14-JUN-2006 00:36:50; Bright; 40.5; 130; 23Bet Dra ; 2.80; 5800;occ; 81; 0;22415
16; 2965.0; 14-JUN-2006 00:38:16; Bright; 34.5; 119; 14Eta Dra ; 2.73; 4700;occ; 69; 0;22415
17; 3888.1; 14-JUN-2006 00:53:39; Bright; 42.0; 74; 11Bet Cas ; 2.27; 6600;occ; 84; 0;22415
18; 4268.3; 14-JUN-2006 00:59:59; Bright; 39.5; 73; 57Gam1And ; 2.26; 13100;occ; 79; 0;22415
19; 4409.3; 14-JUN-2006 01:02:20; Dark ; 56.5; 53; 43Bet And ; 2.05; 3300;occ; 113; 0;22415
20; 4613.9; 14-JUN-2006 01:05:45; Dark ; 48.0; 50; 13Alp Ari ; 2.01; 4250;occ; 96; 0;22415
21; 5339.9; 14-JUN-2006 01:17:51; Dark ; 10.5; 0; ; 0.00; 0;occ; 21; 0;22415
/nas3/ENVISAT/GOMOS/GOM_NL__0P/GOM_NL__0PNPDK20060613_062707_000038692048_00306_22404_0831.N1
1;-2144.1; 13-JUN-2006 06:27:07; Bright; 63.0; 74; 11Bet Cas ; 2.27; 6600;occ; 126; 0;22404
2;-1767.6; 13-JUN-2006 06:33:24; Bright; 38.5; 73; 57Gam1And ; 2.26; 13100;occ; 77; 0;22404
3;-1634.7; 13-JUN-2006 06:35:37; Bright; 38.0; 173; 4Bet Tri ; 3.00; 8900;occ; 76; 0;22404
4;-1424.0; 13-JUN-2006 06:39:07; Dark ; 47.0; 50; 13Alp Ari ; 2.01; 4250;occ; 94; 0;22404
5; -700.7; 13-JUN-2006 06:51:10; Dark ; 59.5; 0; ; 0.00; 0;occ; 119; 0;22404
6; -511.8; 13-JUN-2006 06:54:19; Dark ; 54.5; 52; 16Bet Cet ; 2.04; 4500;occ; 109; 0;22404
7; -130.3; 13-JUN-2006 07:00:41; Dark ; 51.5; 84; Alp Phe ; 2.40; 4500;occ; 103; 0;22404
8; 235.0; 13-JUN-2006 07:06:46; Dark ; 51.0; 63; Bet Gru ; 2.15; 2800;occ; 102; 0;22405
9; 357.4; 13-JUN-2006 07:08:49; Dark ; 48.5; 31; Alp Gru ; 1.73; 15200;occ; 97; 0;22405
10; 602.1; 13-JUN-2006 07:12:53; Dark ; 42.0; 45; Alp Pav ; 1.94; 26000;occ; 84; 0;22405
11; 1103.1; 13-JUN-2006 07:21:14; Dark ; 42.5; 40; The Sco ; 1.86; 7100;occ; 85; 0;22405
12; 1206.8; 13-JUN-2006 07:22:58; Dark ; 42.5; 25; 35Lam Sco ; 1.62; 28000;occ; 85; 0;22405
13; 1289.3; 13-JUN-2006 07:24:21; Dark ; 46.0; 167; 10Gam2Sgr ; 2.98; 4500;occ; 92; 0;22405

```

```

14; 1609.3; 13-JUN-2006 07:29:41; Bright; 40.5; 86; 35Eta Oph ; 2.43; 10200;occ; 81; 0;22405
15; 1714.2; 13-JUN-2006 07:31:25; Bright; 11.5; 98; 13Zet Oph ; 2.57; 30000;occ; 23; 0;22405
/nas3/ENVISAT/GOMOS/GOM_NL__0P/GOM_NL__0PNPDK20060613_073125_000060712048_00307_22405_0832.N1
1; 1713.8; 13-JUN-2006 07:31:25; Bright; 37.5; 98; 13Zet Oph ; 2.57; 30000;occ; 75; 0;22405
2; 2280.9; 13-JUN-2006 07:40:52; Bright; 39.0; 127; 27Bet Her ; 2.78; 4700;occ; 78; 0;22405
3; 2466.8; 13-JUN-2006 07:43:58; Bright; 40.0; 133; 40Zet Her ; 2.81; 6000;occ; 80; 0;22405
4; 2883.8; 13-JUN-2006 07:50:55; Bright; 39.0; 130; 23Bet Dra ; 2.80; 5800;occ; 78; 0;22405
5; 3891.3; 13-JUN-2006 08:07:43; Bright; 51.0; 74; 11Bet Cas ; 2.27; 6600;occ; 102; 0;22405
6; 4268.0; 13-JUN-2006 08:14:00; Bright; 39.0; 73; 57Gam1And ; 2.26; 13100;occ; 78; 0;22405
7; 4401.0; 13-JUN-2006 08:16:13; Bright; 37.0; 173; 4Bet Tri ; 3.00; 8900;occ; 74; 0;22405
8; 4611.9; 13-JUN-2006 08:19:43; Dark ; 48.0; 50; 13Alp Ari ; 2.01; 4250;occ; 96; 0;22405
9; 5335.3; 13-JUN-2006 08:31:47; Dark ; 59.5; 0; ; 0.00; 0;occ; 119; 0;22405
10; 5524.7; 13-JUN-2006 08:34:56; Dark ; 51.0; 52; 16Bet Cet ; 2.04; 4500;occ; 102; 0;22405
11; 5906.1; 13-JUN-2006 08:41:18; Dark ; 46.0; 84; Alp Phe ; 2.40; 4500;occ; 92; 0;22405
12; 6271.5; 13-JUN-2006 08:47:23; Dark ; 59.5; 63; Bet Gru ; 2.15; 2800;occ; 119; 0;22405
13; 6393.8; 13-JUN-2006 08:49:25; Dark ; 48.5; 31; Alp Gru ; 1.73; 15200;occ; 97; 0;22405
14; 6638.3; 13-JUN-2006 08:53:30; Dark ; 41.5; 45; Alp Pav ; 1.94; 26000;occ; 83; 0;22405
15; 7138.8; 13-JUN-2006 09:01:50; Dark ; 45.0; 40; The Sco ; 1.86; 7100;occ; 90; 0;22405
16; 7242.7; 13-JUN-2006 09:03:34; Dark ; 44.0; 25; 35Lam Sco ; 1.62; 28000;occ; 88; 0;22405
17; 7325.1; 13-JUN-2006 09:04:57; Dark ; 48.0; 167; 10Gam2Sgr ; 2.98; 4500;occ; 96; 0;22405
18; 7644.9; 13-JUN-2006 09:10:16; Bright; 40.0; 86; 35Eta Oph ; 2.43; 10200;occ; 80; 0;22405
19; 7749.9; 13-JUN-2006 09:12:02; Bright; 36.0; 98; 13Zet Oph ; 2.57; 30000;occ; 72; 0;22405
/nas3/ENVISAT/GOMOS/GOM_NL__0P/GOM_NL__0PNPDK20060613_092128_000055052048_00308_22406_0833.N1
1;-3755.2; 13-JUN-2006 09:21:28; Bright; 50.0; 127; 27Bet Her ; 2.78; 4700;occ; 100; 0;22406
2;-3569.3; 13-JUN-2006 09:24:34; Bright; 38.0; 133; 40Zet Her ; 2.81; 6000;occ; 76; 0;22406
3;-3152.6; 13-JUN-2006 09:31:31; Bright; 39.5; 130; 23Bet Dra ; 2.80; 5800;occ; 79; 0;22406
4;-2145.1; 13-JUN-2006 09:48:18; Bright; 41.5; 74; 11Bet Cas ; 2.27; 6600;occ; 83; 0;22406
5;-1767.9; 13-JUN-2006 09:54:36; Bright; 40.0; 73; 57Gam1And ; 2.26; 13100;occ; 80; 0;22406
6;-1627.3; 13-JUN-2006 09:56:56; Dark ; 59.0; 53; 43Bet And ; 2.05; 3300;occ; 118; 0;22406
7;-1423.8; 13-JUN-2006 10:00:20; Dark ; 48.0; 50; 13Alp Ari ; 2.01; 4250;occ; 96; 0;22406
8; -700.2; 13-JUN-2006 10:12:23; Dark ; 59.5; 0; ; 0.00; 0;occ; 119; 0;22406
9; -510.3; 13-JUN-2006 10:15:33; Dark ; 54.5; 52; 16Bet Cet ; 2.04; 4500;occ; 109; 0;22406
10; -129.1; 13-JUN-2006 10:21:54; Dark ; 43.5; 84; Alp Phe ; 2.40; 4500;occ; 87; 0;22406
11; 236.6; 13-JUN-2006 10:28:00; Dark ; 51.5; 63; Bet Gru ; 2.15; 2800;occ; 103; 0;22407
12; 358.9; 13-JUN-2006 10:30:02; Dark ; 49.5; 31; Alp Gru ; 1.73; 15200;occ; 99; 0;22407
13; 603.0; 13-JUN-2006 10:34:06; Dark ; 42.5; 45; Alp Pav ; 1.94; 26000;occ; 85; 0;22407
14; 1103.3; 13-JUN-2006 10:42:27; Dark ; 45.5; 40; The Sco ; 1.86; 7100;occ; 91; 0;22407
15; 1207.1; 13-JUN-2006 10:44:10; Dark ; 44.5; 25; 35Lam Sco ; 1.62; 28000;occ; 89; 0;22407
16; 1289.5; 13-JUN-2006 10:45:33; Dark ; 50.0; 167; 10Gam2Sgr ; 2.98; 4500;occ; 100; 0;22407
17; 1609.1; 13-JUN-2006 10:50:53; Bright; 40.5; 86; 35Eta Oph ; 2.43; 10200;occ; 81; 0;22407
18; 1714.1; 13-JUN-2006 10:52:38; Bright; 37.0; 98; 13Zet Oph ; 2.57; 30000;occ; 74; 0;22407
/nas3/ENVISAT/GOMOS/GOM_NL__0P/GOM_NL__0PNPDK20060613_105253_000059532048_00309_22407_0834.N1
1;-4306.8; 13-JUN-2006 10:52:53; Bright; 37.5; 98; 13Zet Oph ; 2.57; 30000;occ; 75; 30;22407
2;-3755.4; 13-JUN-2006 11:02:04; Bright; 39.0; 127; 27Bet Her ; 2.78; 4700;occ; 78; 0;22407
3;-3569.6; 13-JUN-2006 11:05:10; Bright; 36.5; 133; 40Zet Her ; 2.81; 6000;occ; 73; 0;22407
4;-3153.0; 13-JUN-2006 11:12:06; Bright; 40.5; 130; 23Bet Dra ; 2.80; 5800;occ; 81; 0;22407
5;-2145.5; 13-JUN-2006 11:28:54; Bright; 42.0; 74; 11Bet Cas ; 2.27; 6600;occ; 84; 0;22407
6;-1767.7; 13-JUN-2006 11:35:12; Bright; 39.5; 73; 57Gam1And ; 2.26; 13100;occ; 79; 0;22407
7;-1627.2; 13-JUN-2006 11:37:32; Dark ; 61.0; 53; 43Bet And ; 2.05; 3300;occ; 122; 0;22407
8;-1423.6; 13-JUN-2006 11:40:56; Dark ; 47.0; 50; 13Alp Ari ; 2.01; 4250;occ; 94; 0;22407
9; -699.7; 13-JUN-2006 11:53:00; Dark ; 59.5; 0; ; 0.00; 0;occ; 119; 0;22407
10; -509.3; 13-JUN-2006 11:56:10; Dark ; 56.5; 52; 16Bet Cet ; 2.04; 4500;occ; 113; 0;22407
11; -128.4; 13-JUN-2006 12:02:31; Dark ; 44.0; 84; Alp Phe ; 2.40; 4500;occ; 88; 0;22407
12; 237.4; 13-JUN-2006 12:08:37; Dark ; 47.0; 63; Bet Gru ; 2.15; 2800;occ; 94; 0;22408
13; 359.8; 13-JUN-2006 12:10:39; Dark ; 47.0; 31; Alp Gru ; 1.73; 15200;occ; 94; 0;22408
14; 603.6; 13-JUN-2006 12:14:43; Dark ; 43.5; 45; Alp Pav ; 1.94; 26000;occ; 87; 0;22408
15; 1103.7; 13-JUN-2006 12:23:03; Dark ; 44.5; 40; The Sco ; 1.86; 7100;occ; 89; 0;22408
16; 1207.3; 13-JUN-2006 12:24:47; Dark ; 44.0; 25; 35Lam Sco ; 1.62; 28000;occ; 88; 0;22408
17; 1289.9; 13-JUN-2006 12:26:09; Dark ; 48.5; 167; 10Gam2Sgr ; 2.98; 4500;occ; 97; 0;22408
18; 1609.2; 13-JUN-2006 12:31:29; Bright; 37.5; 86; 35Eta Oph ; 2.43; 10200;occ; 75; 0;22408
/nas3/ENVISAT/GOMOS/GOM_NL__0P/GOM_NL__0PNPDK20060613_123129_000057632048_00310_22408_0835.N1
1;-4426.3; 13-JUN-2006 12:31:29; Bright; 40.0; 86; 35Eta Oph ; 2.43; 10200;occ; 80; 0;22408
2;-4321.3; 13-JUN-2006 12:33:13; Bright; 36.0; 98; 13Zet Oph ; 2.57; 30000;occ; 72; 0;22408
3;-3755.1; 13-JUN-2006 12:42:40; Bright; 35.5; 127; 27Bet Her ; 2.78; 4700;occ; 71; 0;22408
4;-3569.3; 13-JUN-2006 12:45:45; Bright; 56.0; 133; 40Zet Her ; 2.81; 6000;occ; 112; 0;22408
5;-3153.0; 13-JUN-2006 12:52:42; Bright; 40.5; 130; 23Bet Dra ; 2.80; 5800;occ; 81; 0;22408
6;-2145.2; 13-JUN-2006 13:09:30; Bright; 40.0; 74; 11Bet Cas ; 2.27; 6600;occ; 80; 0;22408
7;-1767.3; 13-JUN-2006 13:15:47; Bright; 39.5; 73; 57Gam1And ; 2.26; 13100;occ; 79; 0;22408

```

```

8;-1626.7; 13-JUN-2006 13:18:08; Dark ; 54.5; 53; 43Bet And ; 2.05; 3300;occ; 109; 0;22408
9;-1423.1; 13-JUN-2006 13:21:32; Dark ; 49.0; 50; 13Alp Ari ; 2.01; 4250;occ; 98; 0;22408
10;-698.9; 13-JUN-2006 13:33:36; Dark ; 59.5; 0; ; 0.00; 0;occ; 119; 0;22408
11;-507.9; 13-JUN-2006 13:36:47; Dark ; 53.0; 52; 16Bet Cet ; 2.04; 4500;occ; 106; 0;22408
12;-127.2; 13-JUN-2006 13:43:08; Dark ; 44.5; 84; Alp Phe ; 2.40; 4500;occ; 89; 0;22408
13; 238.8; 13-JUN-2006 13:49:14; Dark ; 52.0; 63; Bet Gru ; 2.15; 2800;occ; 104; 0;22409
14; 361.2; 13-JUN-2006 13:51:16; Dark ; 46.0; 31; Alp Gru ; 1.73; 15200;occ; 92; 0;22409
15; 604.6; 13-JUN-2006 13:55:19; Dark ; 43.5; 45; Alp Pav ; 1.94; 26000;occ; 87; 0;22409
16; 1104.5; 13-JUN-2006 14:03:39; Dark ; 42.0; 40; The Sco ; 1.86; 7100;occ; 84; 0;22409
17; 1208.1; 13-JUN-2006 14:05:23; Dark ; 44.0; 25; 35Lam Sco ; 1.62; 28000;occ; 88; 0;22409
18; 1290.7; 13-JUN-2006 14:06:46; Dark ; 47.0; 167; 10Gam2Sgr ; 2.98; 4500;occ; 94; 0;22409
/nas3/ENVISAT/GOMOS/GOM_NL__0P/GOM_NL__0PNPDK20060613_141205_000057612048_00311_22409_0836.N1
1;-4426.6; 13-JUN-2006 14:12:05; Bright; 40.0; 86; 35Eta Oph ; 2.43; 10200;occ; 80; 0;22409
2;-4321.7; 13-JUN-2006 14:13:49; Bright; 36.5; 98; 13Zet Oph ; 2.57; 30000;occ; 73; 0;22409
3;-3755.6; 13-JUN-2006 14:23:16; Bright; 38.0; 127; 27Bet Her ; 2.78; 4700;occ; 76; 0;22409
4;-3570.1; 13-JUN-2006 14:26:21; Bright; 56.0; 133; 40Zet Her ; 2.81; 6000;occ; 112; 0;22409
5;-3153.9; 13-JUN-2006 14:33:17; Bright; 37.0; 130; 23Bet Dra ; 2.80; 5800;occ; 74; 0;22409
6;-2146.1; 13-JUN-2006 14:50:05; Bright; 63.0; 74; 11Bet Cas ; 2.27; 6600;occ; 126; 0;22409
7;-1767.6; 13-JUN-2006 14:56:24; Bright; 40.0; 73; 57Gam1And ; 2.26; 13100;occ; 80; 0;22409
8;-1626.9; 13-JUN-2006 14:58:44; Dark ; 57.0; 53; 43Bet And ; 2.05; 3300;occ; 114; 0;22409
9;-1423.3; 13-JUN-2006 15:02:08; Dark ; 50.5; 50; 13Alp Ari ; 2.01; 4250;occ; 101; 0;22409
10;-698.8; 13-JUN-2006 15:14:12; Dark ; 59.5; 0; ; 0.00; 0;occ; 119; 0;22409
11;-507.4; 13-JUN-2006 15:17:24; Dark ; 55.0; 52; 16Bet Cet ; 2.04; 4500;occ; 110; 0;22409
12;-126.9; 13-JUN-2006 15:23:44; Dark ; 47.0; 84; Alp Phe ; 2.40; 4500;occ; 94; 0;22409
13; 239.4; 13-JUN-2006 15:29:51; Dark ; 49.5; 63; Bet Gru ; 2.15; 2800;occ; 99; 0;22410
14; 361.9; 13-JUN-2006 15:31:53; Dark ; 54.0; 31; Alp Gru ; 1.73; 15200;occ; 108; 0;22410
15; 604.9; 13-JUN-2006 15:35:56; Dark ; 41.5; 45; Alp Pav ; 1.94; 26000;occ; 83; 0;22410
16; 1104.4; 13-JUN-2006 15:44:16; Dark ; 43.5; 40; The Sco ; 1.86; 7100;occ; 87; 0;22410
17; 1207.9; 13-JUN-2006 15:45:59; Dark ; 42.0; 25; 35Lam Sco ; 1.62; 28000;occ; 84; 0;22410
18; 1290.6; 13-JUN-2006 15:47:22; Dark ; 45.0; 167; 10Gam2Sgr ; 2.98; 4500;occ; 90; 0;22410
/nas3/ENVISAT/GOMOS/GOM_NL__0P/GOM_NL__0PNPDK20060613_154805_000058502048_00312_22410_0837.N1
1;-4701.5; 13-JUN-2006 15:48:05; Dark ; 45.5; 167; 10Gam2Sgr ; 2.98; 4500;occ; 91; 87;22410
2;-4426.1; 13-JUN-2006 15:52:41; Bright; 40.0; 86; 35Eta Oph ; 2.43; 10200;occ; 80; 0;22410
3;-4321.4; 13-JUN-2006 15:54:25; Bright; 37.5; 98; 13Zet Oph ; 2.57; 30000;occ; 75; 0;22410
4;-3755.5; 13-JUN-2006 16:03:51; Bright; 37.0; 127; 27Bet Her ; 2.78; 4700;occ; 74; 0;22410
5;-3570.0; 13-JUN-2006 16:06:57; Bright; 39.0; 133; 40Zet Her ; 2.81; 6000;occ; 78; 0;22410
6;-3154.0; 13-JUN-2006 16:13:53; Bright; 41.5; 130; 23Bet Dra ; 2.80; 5800;occ; 83; 0;22410
7;-3069.8; 13-JUN-2006 16:15:17; Bright; 37.0; 119; 14Eta Dra ; 2.73; 4700;occ; 74; 0;22410
8;-2145.8; 13-JUN-2006 16:30:41; Bright; 52.5; 74; 11Bet Cas ; 2.27; 6600;occ; 105; 0;22410
9;-1767.1; 13-JUN-2006 16:37:00; Bright; 36.5; 73; 57Gam1And ; 2.26; 13100;occ; 73; 0;22410
10;-1626.5; 13-JUN-2006 16:39:20; Dark ; 53.0; 53; 43Bet And ; 2.05; 3300;occ; 106; 0;22410
11;-1422.5; 13-JUN-2006 16:42:44; Dark ; 47.5; 50; 13Alp Ari ; 2.01; 4250;occ; 95; 0;22410
12;-698.0; 13-JUN-2006 16:54:49; Dark ; 59.5; 0; ; 0.00; 0;occ; 119; 0;22410
13;-506.1; 13-JUN-2006 16:58:01; Dark ; 53.5; 52; 16Bet Cet ; 2.04; 4500;occ; 107; 0;22410
14;-125.8; 13-JUN-2006 17:04:21; Dark ; 52.0; 84; Alp Phe ; 2.40; 4500;occ; 104; 0;22410
15; 240.8; 13-JUN-2006 17:10:28; Dark ; 50.5; 63; Bet Gru ; 2.15; 2800;occ; 101; 0;22411
16; 363.2; 13-JUN-2006 17:12:30; Dark ; 47.5; 31; Alp Gru ; 1.73; 15200;occ; 95; 0;22411
17; 605.9; 13-JUN-2006 17:16:33; Dark ; 42.5; 45; Alp Pav ; 1.94; 26000;occ; 85; 0;22411
18; 1105.2; 13-JUN-2006 17:24:52; Dark ; 44.0; 40; The Sco ; 1.86; 7100;occ; 88; 0;22411
/nas3/ENVISAT/GOMOS/GOM_NL__0P/GOM_NL__0PNPDK20060613_172452_000055772048_00313_22411_0838.N1
1;-4931.3; 13-JUN-2006 17:24:52; Dark ; 44.5; 40; The Sco ; 1.86; 7100;occ; 89; 0;22411
2;-4827.8; 13-JUN-2006 17:26:35; Dark ; 41.0; 25; 35Lam Sco ; 1.62; 28000;occ; 82; 0;22411
3;-4745.2; 13-JUN-2006 17:27:58; Dark ; 44.0; 167; 10Gam2Sgr ; 2.98; 4500;occ; 88; 0;22411
4;-4426.4; 13-JUN-2006 17:33:17; Bright; 40.0; 86; 35Eta Oph ; 2.43; 10200;occ; 80; 0;22411
5;-4321.6; 13-JUN-2006 17:35:02; Bright; 37.0; 98; 13Zet Oph ; 2.57; 30000;occ; 74; 0;22411
6;-3756.0; 13-JUN-2006 17:44:27; Bright; 36.0; 127; 27Bet Her ; 2.78; 4700;occ; 72; 0;22411
7;-3570.7; 13-JUN-2006 17:47:33; Bright; 40.0; 133; 40Zet Her ; 2.81; 6000;occ; 80; 0;22411
8;-3154.9; 13-JUN-2006 17:54:28; Bright; 42.0; 130; 23Bet Dra ; 2.80; 5800;occ; 84; 0;22411
9;-3070.4; 13-JUN-2006 17:55:53; Bright; 38.0; 119; 14Eta Dra ; 2.73; 4700;occ; 76; 0;22411
10;-2146.6; 13-JUN-2006 18:11:17; Bright; 40.5; 74; 11Bet Cas ; 2.27; 6600;occ; 81; 0;22411
11;-1767.6; 13-JUN-2006 18:17:36; Bright; 40.0; 73; 57Gam1And ; 2.26; 13100;occ; 80; 0;22411
12;-1626.8; 13-JUN-2006 18:19:56; Dark ; 53.5; 53; 43Bet And ; 2.05; 3300;occ; 107; 0;22411
13;-1422.7; 13-JUN-2006 18:23:21; Dark ; 45.0; 50; 13Alp Ari ; 2.01; 4250;occ; 90; 0;22411
14;-697.9; 13-JUN-2006 18:35:25; Dark ; 59.5; 0; ; 0.00; 0;occ; 119; 0;22411
15;-505.6; 13-JUN-2006 18:38:38; Dark ; 49.5; 52; 16Bet Cet ; 2.04; 4500;occ; 99; 0;22411
16;-125.4; 13-JUN-2006 18:44:58; Dark ; 54.5; 84; Alp Phe ; 2.40; 4500;occ; 109; 0;22411
17; 241.3; 13-JUN-2006 18:51:05; Dark ; 51.5; 63; Bet Gru ; 2.15; 2800;occ; 103; 0;22412
18; 363.7; 13-JUN-2006 18:53:07; Dark ; 48.0; 31; Alp Gru ; 1.73; 15200;occ; 96; 0;22412

```



```

19; 606.1; 13-JUN-2006 18:57:09; Dark ; 41.0; 45; Alp Pav ; 1.94; 26000;occ; 82; 0;22412
/nas3/ENVISAT/GOMOS/GOM_NL__0P/GOM_NL__0PNPDK20060613_190528_000055782048_00314_22412_0839.N1
1;-4930.9; 13-JUN-2006 19:05:28; Dark ; 45.5; 40; The Sco ; 1.86; 7100;occ; 91; 0;22412
2;-4827.5; 13-JUN-2006 19:07:12; Dark ; 44.5; 25; 35Lam Sco ; 1.62; 28000;occ; 89; 0;22412
3;-4744.8; 13-JUN-2006 19:08:34; Dark ; 48.5; 167; 10Gam2Sgr ; 2.98; 4500;occ; 97; 0;22412
4;-4426.1; 13-JUN-2006 19:13:53; Bright; 40.0; 86; 35Eta Oph ; 2.43; 10200;occ; 80; 0;22412
5;-4321.5; 13-JUN-2006 19:15:38; Bright; 36.0; 98; 13Zet Oph ; 2.57; 30000;occ; 72; 0;22412
6;-3756.1; 13-JUN-2006 19:25:03; Bright; 37.0; 127; 27Bet Her ; 2.78; 4700;occ; 74; 0;22412
7;-3570.8; 13-JUN-2006 19:28:08; Bright; 36.0; 133; 40Zet Her ; 2.81; 6000;occ; 72; 0;22412
8;-3155.2; 13-JUN-2006 19:35:04; Bright; 41.0; 130; 23Bet Dra ; 2.80; 5800;occ; 82; 0;22412
9;-3070.5; 13-JUN-2006 19:36:29; Bright; 37.5; 119; 14Eta Dra ; 2.73; 4700;occ; 75; 0;22412
10;-2146.9; 13-JUN-2006 19:51:52; Bright; 42.5; 74; 11Bet Cas ; 2.27; 6600;occ; 85; 0;22412
11;-1767.6; 13-JUN-2006 19:58:12; Bright; 40.0; 73; 57Gam1And ; 2.26; 13100;occ; 80; 0;22412
12;-1626.7; 13-JUN-2006 20:00:32; Dark ; 56.5; 53; 43Bet And ; 2.05; 3300;occ; 113; 0;22412
13;-1422.7; 13-JUN-2006 20:03:57; Dark ; 47.0; 50; 13Alp Ari ; 2.01; 4250;occ; 94; 0;22412
14; -697.4; 13-JUN-2006 20:16:02; Dark ; 59.5; 0; ; 0.00; 0;occ; 119; 0;22412
15; -504.6; 13-JUN-2006 20:19:15; Dark ; 52.0; 52; 16Bet Cet ; 2.04; 4500;occ; 104; 0;22412
16; -124.6; 13-JUN-2006 20:25:35; Dark ; 52.5; 84; Alp Phe ; 2.40; 4500;occ; 105; 0;22412
17; 242.2; 13-JUN-2006 20:31:41; Dark ; 49.5; 63; Bet Gru ; 2.15; 2800;occ; 99; 0;22413
18; 364.7; 13-JUN-2006 20:33:44; Dark ; 47.5; 31; Alp Gru ; 1.73; 15200;occ; 95; 0;22413
19; 606.7; 13-JUN-2006 20:37:46; Dark ; 41.0; 45; Alp Pav ; 1.94; 26000;occ; 82; 0;22413
/nas3/ENVISAT/GOMOS/GOM_NL__0P/GOM_NL__0PNPDE20060614_011751_000036932048_00317_22415_0693.N1
1; 5339.9; 14-JUN-2006 01:17:51; Dark ; 59.5; 0; ; 0.00; 0;occ; 119; 0;22415
2; 5534.1; 14-JUN-2006 01:21:05; Dark ; 55.0; 52; 16Bet Cet ; 2.04; 4500;occ; 110; 0;22415
3; 5913.4; 14-JUN-2006 01:27:24; Dark ; 53.5; 84; Alp Phe ; 2.40; 4500;occ; 107; 0;22415
4; 6280.8; 14-JUN-2006 01:33:32; Dark ; 52.5; 63; Bet Gru ; 2.15; 2800;occ; 105; 0;22415
5; 6403.6; 14-JUN-2006 01:35:35; Dark ; 49.0; 31; Alp Gru ; 1.73; 15200;occ; 98; 0;22415
6; 6644.4; 14-JUN-2006 01:39:35; Dark ; 42.0; 45; Alp Pav ; 1.94; 26000;occ; 84; 0;22415
7; 7142.1; 14-JUN-2006 01:47:53; Dark ; 42.5; 40; The Sco ; 1.86; 7100;occ; 85; 0;22415
8; 7245.5; 14-JUN-2006 01:49:36; Dark ; 44.0; 25; 35Lam Sco ; 1.62; 28000;occ; 88; 0;22415
9; 7328.3; 14-JUN-2006 01:50:59; Dark ; 47.0; 167; 10Gam2Sgr ; 2.98; 4500;occ; 94; 0;22415
10; 7645.9; 14-JUN-2006 01:56:17; Bright; 39.5; 86; 35Eta Oph ; 2.43; 10200;occ; 79; 0;22415
11; 7750.8; 14-JUN-2006 01:58:02; Bright; 37.0; 98; 13Zet Oph ; 2.57; 30000;occ; 74; 0;22415
12; 8203.5; 14-JUN-2006 02:05:34; Bright; 36.0; 59; 55Alp Oph ; 2.08; 8900;occ; 72; 0;22415
13; 8315.3; 14-JUN-2006 02:07:26; Bright; 40.0; 127; 27Bet Her ; 2.78; 4700;occ; 80; 0;22415
14; 8500.1; 14-JUN-2006 02:10:31; Bright; 37.0; 133; 40Zet Her ; 2.81; 6000;occ; 74; 0;22415
15; 8914.8; 14-JUN-2006 02:17:26; Bright; 38.5; 130; 23Bet Dra ; 2.80; 5800;occ; 77; 0;22415
16; 9000.8; 14-JUN-2006 02:18:52; Bright; 33.5; 119; 14Eta Dra ; 2.73; 4700;occ; 67; 0;22415
/nas3/ENVISAT/GOMOS/GOM_NL__0P/GOM_NL__0PNPDE20060614_023414_000051482048_00318_22416_0694.N1
1; 3887.6; 14-JUN-2006 02:34:14; Bright; 41.0; 74; 11Bet Cas ; 2.27; 6600;occ; 82; 0;22416
2; 4268.6; 14-JUN-2006 02:40:35; Bright; 40.5; 73; 57Gam1And ; 2.26; 13100;occ; 81; 0;22416
3; 4409.5; 14-JUN-2006 02:42:56; Dark ; 55.5; 53; 43Bet And ; 2.05; 3300;occ; 111; 0;22416
4; 4614.3; 14-JUN-2006 02:46:21; Dark ; 47.0; 50; 13Alp Ari ; 2.01; 4250;occ; 94; 0;22416
5; 5340.4; 14-JUN-2006 02:58:27; Dark ; 59.5; 0; ; 0.00; 0;occ; 119; 0;22416
6; 5535.2; 14-JUN-2006 03:01:42; Dark ; 54.0; 52; 16Bet Cet ; 2.04; 4500;occ; 108; 0;22416
7; 5914.4; 14-JUN-2006 03:08:01; Dark ; 43.0; 84; Alp Phe ; 2.40; 4500;occ; 86; 0;22416
8; 6282.0; 14-JUN-2006 03:14:09; Dark ; 58.0; 63; Bet Gru ; 2.15; 2800;occ; 116; 0;22416
9; 6404.7; 14-JUN-2006 03:16:11; Dark ; 48.5; 31; Alp Gru ; 1.73; 15200;occ; 97; 0;22416
10; 6645.2; 14-JUN-2006 03:20:12; Dark ; 41.5; 45; Alp Pav ; 1.94; 26000;occ; 83; 0;22416
11; 7142.5; 14-JUN-2006 03:28:29; Dark ; 45.5; 40; The Sco ; 1.86; 7100;occ; 91; 0;22416
12; 7245.9; 14-JUN-2006 03:30:13; Dark ; 44.0; 25; 35Lam Sco ; 1.62; 28000;occ; 88; 0;22416
13; 7328.8; 14-JUN-2006 03:31:36; Dark ; 46.5; 167; 10Gam2Sgr ; 2.98; 4500;occ; 93; 0;22416
14; 7646.2; 14-JUN-2006 03:36:53; Bright; 39.5; 86; 35Eta Oph ; 2.43; 10200;occ; 79; 0;22416
15; 7751.0; 14-JUN-2006 03:38:38; Bright; 37.5; 98; 13Zet Oph ; 2.57; 30000;occ; 75; 0;22416
16; 8203.2; 14-JUN-2006 03:46:10; Bright; 36.0; 59; 55Alp Oph ; 2.08; 8900;occ; 72; 0;22416
17; 8315.4; 14-JUN-2006 03:48:02; Bright; 37.5; 127; 27Bet Her ; 2.78; 4700;occ; 75; 0;22416
18; 8500.1; 14-JUN-2006 03:51:07; Bright; 51.5; 133; 40Zet Her ; 2.81; 6000;occ; 103; 0;22416
19; 8914.6; 14-JUN-2006 03:58:01; Bright; 40.5; 130; 23Bet Dra ; 2.80; 5800;occ; 81; 0;22416
20; 9000.7; 14-JUN-2006 03:59:28; Bright; 35.5; 119; 14Eta Dra ; 2.73; 4700;occ; 71; 0;22416
/nas3/ENVISAT/GOMOS/GOM_NL__0P/GOM_NL__0PNPDE20060614_041450_000051482048_00319_22417_0695.N1
1;-2148.8; 14-JUN-2006 04:14:50; Bright; 44.0; 74; 11Bet Cas ; 2.27; 6600;occ; 88; 0;22417
2;-1767.4; 14-JUN-2006 04:21:11; Bright; 40.5; 73; 57Gam1And ; 2.26; 13100;occ; 81; 0;22417
3;-1626.7; 14-JUN-2006 04:23:32; Dark ; 63.0; 53; 43Bet And ; 2.05; 3300;occ; 126; 0;22417
4;-1421.5; 14-JUN-2006 04:26:57; Dark ; 46.5; 50; 13Alp Ari ; 2.01; 4250;occ; 93; 0;22417
5; -695.0; 14-JUN-2006 04:39:04; Dark ; 59.5; 0; ; 0.00; 0;occ; 119; 0;22417
6; -499.8; 14-JUN-2006 04:42:19; Dark ; 55.0; 52; 16Bet Cet ; 2.04; 4500;occ; 110; 0;22417
7; -120.9; 14-JUN-2006 04:48:38; Dark ; 50.0; 84; Alp Phe ; 2.40; 4500;occ; 100; 0;22417
8; 247.1; 14-JUN-2006 04:54:46; Dark ; 63.5; 63; Bet Gru ; 2.15; 2800;occ; 127; 0;22418

```

```

9; 369.6; 14-JUN-2006 04:56:48; Dark ; 52.0; 31; Alp Gru ; 1.73; 15200;occ; 104; 0;22418
10; 609.9; 14-JUN-2006 05:00:49; Dark ; 42.5; 45; Alp Pav ; 1.94; 26000;occ; 85; 0;22418
11; 1107.0; 14-JUN-2006 05:09:06; Dark ; 40.0; 40; The Sco ; 1.86; 7100;occ; 80; 0;22418
12; 1210.3; 14-JUN-2006 05:10:49; Dark ; 42.0; 25; 35Lam Sco ; 1.62; 28000;occ; 84; 0;22418
13; 1293.0; 14-JUN-2006 05:12:12; Dark ; 47.0; 167; 10Gam2Sgr ; 2.98; 4500;occ; 94; 0;22418
14; 1610.4; 14-JUN-2006 05:17:29; Bright; 40.0; 86; 35Eta Oph ; 2.43; 10200;occ; 80; 0;22418
15; 1715.1; 14-JUN-2006 05:19:14; Bright; 38.0; 98; 13Zet Oph ; 2.57; 30000;occ; 76; 0;22418
16; 2166.9; 14-JUN-2006 05:26:46; Bright; 43.0; 59; 55Alp Oph ; 2.08; 8900;occ; 86; 0;22418
17; 2279.3; 14-JUN-2006 05:28:38; Bright; 36.5; 127; 27Bet Her ; 2.78; 4700;occ; 73; 0;22418
18; 2464.1; 14-JUN-2006 05:31:43; Bright; 36.5; 133; 40Zet Her ; 2.81; 6000;occ; 73; 0;22418
19; 2878.2; 14-JUN-2006 05:38:37; Bright; 40.5; 130; 23Bet Dra ; 2.80; 5800;occ; 81; 0;22418
20; 2964.7; 14-JUN-2006 05:40:03; Bright; 36.0; 119; 14Eta Dra ; 2.73; 4700;occ; 72; 0;22418
/nas3/ENVISAT/GOMOS/GOM_NL__0P/GOM_NL__0PNPDE20060614_055526_000051492048_00320_22418_0696.N1
1; -2148.9; 14-JUN-2006 05:55:26; Bright; 63.0; 74; 11Bet Cas ; 2.27; 6600;occ; 126; 0;22418
2; -1767.1; 14-JUN-2006 06:01:48; Bright; 39.0; 73; 57Gam1And ; 2.26; 13100;occ; 78; 0;22418
3; -1626.6; 14-JUN-2006 06:04:08; Dark ; 61.0; 53; 43Bet And ; 2.05; 3300;occ; 122; 0;22418
4; -1421.2; 14-JUN-2006 06:07:34; Dark ; 46.0; 50; 13Alp Ari ; 2.01; 4250;occ; 92; 0;22418
5; -694.5; 14-JUN-2006 06:19:40; Dark ; 59.5; 0; ; 0.00; 0;occ; 119; 0;22418
6; -498.9; 14-JUN-2006 06:22:56; Dark ; 56.0; 52; 16Bet Cet ; 2.04; 4500;occ; 112; 0;22418
7; -120.0; 14-JUN-2006 06:29:15; Dark ; 53.5; 84; Alp Phe ; 2.40; 4500;occ; 107; 0;22418
8; 248.1; 14-JUN-2006 06:35:23; Dark ; 64.0; 63; Bet Gru ; 2.15; 2800;occ; 128; 0;22419
9; 370.7; 14-JUN-2006 06:37:25; Dark ; 51.0; 31; Alp Gru ; 1.73; 15200;occ; 102; 0;22419
10; 610.4; 14-JUN-2006 06:41:25; Dark ; 42.5; 45; Alp Pav ; 1.94; 26000;occ; 85; 0;22419
11; 1107.2; 14-JUN-2006 06:49:42; Dark ; 42.5; 40; The Sco ; 1.86; 7100;occ; 85; 0;22419
12; 1210.7; 14-JUN-2006 06:51:25; Dark ; 42.5; 25; 35Lam Sco ; 1.62; 28000;occ; 85; 0;22419
13; 1293.4; 14-JUN-2006 06:52:48; Dark ; 47.5; 167; 10Gam2Sgr ; 2.98; 4500;occ; 95; 0;22419
14; 1610.5; 14-JUN-2006 06:58:05; Bright; 40.0; 86; 35Eta Oph ; 2.43; 10200;occ; 80; 0;22419
15; 1715.3; 14-JUN-2006 06:59:50; Bright; 37.0; 98; 13Zet Oph ; 2.57; 30000;occ; 74; 0;22419
16; 2166.4; 14-JUN-2006 07:07:21; Bright; 43.0; 59; 55Alp Oph ; 2.08; 8900;occ; 86; 0;22419
17; 2279.2; 14-JUN-2006 07:09:14; Bright; 37.0; 127; 27Bet Her ; 2.78; 4700;occ; 74; 0;22419
18; 2463.7; 14-JUN-2006 07:12:19; Bright; 39.0; 133; 40Zet Her ; 2.81; 6000;occ; 78; 0;22419
19; 2877.7; 14-JUN-2006 07:19:13; Bright; 40.0; 130; 23Bet Dra ; 2.80; 5800;occ; 80; 0;22419
20; 2964.4; 14-JUN-2006 07:20:39; Bright; 36.5; 119; 14Eta Dra ; 2.73; 4700;occ; 73; 0;22419
/nas3/ENVISAT/GOMOS/GOM_NL__0P/GOM_NL__0PNPDE20060614_201432_000035522048_00329_22427_0697.N1
1; -4926.1; 14-JUN-2006 20:14:32; Dark ; 44.5; 40; The Sco ; 1.86; 7100;occ; 89; 0;22427
2; -4822.9; 14-JUN-2006 20:16:15; Dark ; 42.5; 25; 35Lam Sco ; 1.62; 28000;occ; 85; 0;22427
3; -4740.0; 14-JUN-2006 20:17:38; Dark ; 48.0; 167; 10Gam2Sgr ; 2.98; 4500;occ; 96; 0;22427
4; -4424.4; 14-JUN-2006 20:22:54; Bright; 37.5; 86; 35Eta Oph ; 2.43; 10200;occ; 75; 0;22427
5; -4319.9; 14-JUN-2006 20:24:38; Bright; 37.0; 98; 13Zet Oph ; 2.57; 30000;occ; 74; 0;22427
6; -3872.0; 14-JUN-2006 20:32:06; Bright; 42.5; 59; 55Alp Oph ; 2.08; 8900;occ; 85; 0;22427
7; -3757.6; 14-JUN-2006 20:34:01; Bright; 37.5; 127; 27Bet Her ; 2.78; 4700;occ; 75; 0;22427
8; -3573.8; 14-JUN-2006 20:37:04; Bright; 37.0; 133; 40Zet Her ; 2.81; 6000;occ; 74; 0;22427
9; -3161.4; 14-JUN-2006 20:43:57; Bright; 40.0; 130; 23Bet Dra ; 2.80; 5800;occ; 80; 0;22427
10; -3072.5; 14-JUN-2006 20:45:26; Bright; 37.0; 119; 14Eta Dra ; 2.73; 4700;occ; 74; 0;22427
11; -2151.8; 14-JUN-2006 21:00:46; Bright; 60.0; 74; 11Bet Cas ; 2.27; 6600;occ; 120; 0;22427
12; -1767.1; 14-JUN-2006 21:07:11; Bright; 41.0; 73; 57Gam1And ; 2.26; 13100;occ; 82; 0;22427
13; -1625.6; 14-JUN-2006 21:09:33; Dark ; 57.0; 53; 43Bet And ; 2.05; 3300;occ; 114; 0;22427
14; -1419.4; 14-JUN-2006 21:12:59; Dark ; 46.5; 50; 13Alp Ari ; 2.01; 4250;occ; 93; 0;22427
/nas3/ENVISAT/GOMOS/GOM_NL__0P/GOM_NL__0PNPDE20060614_212508_000060782048_00329_22427_0698.N1
1; -690.2; 14-JUN-2006 21:25:08; Dark ; 59.5; 0; ; 0.00; 0;occ; 119; 0;22427
2; -489.9; 14-JUN-2006 21:28:28; Dark ; 57.0; 52; 16Bet Cet ; 2.04; 4500;occ; 114; 0;22427
3; -113.1; 14-JUN-2006 21:34:45; Dark ; 48.0; 84; Alp Phe ; 2.40; 4500;occ; 96; 0;22427
4; 256.6; 14-JUN-2006 21:40:55; Dark ; 48.5; 63; Bet Gru ; 2.15; 2800;occ; 97; 0;22428
5; 379.6; 14-JUN-2006 21:42:58; Dark ; 48.0; 31; Alp Gru ; 1.73; 15200;occ; 96; 0;22428
6; 616.0; 14-JUN-2006 21:46:54; Dark ; 40.5; 45; Alp Pav ; 1.94; 26000;occ; 81; 0;22428
7; 1110.1; 14-JUN-2006 21:55:08; Dark ; 40.0; 40; The Sco ; 1.86; 7100;occ; 80; 0;22428
8; 1213.3; 14-JUN-2006 21:56:52; Dark ; 42.0; 25; 35Lam Sco ; 1.62; 28000;occ; 84; 0;22428
9; 1296.2; 14-JUN-2006 21:58:15; Dark ; 48.0; 167; 10Gam2Sgr ; 2.98; 4500;occ; 96; 0;22428
10; 1611.5; 14-JUN-2006 22:03:30; Bright; 39.0; 86; 35Eta Oph ; 2.43; 10200;occ; 78; 0;22428
11; 1716.0; 14-JUN-2006 22:05:14; Bright; 37.5; 98; 13Zet Oph ; 2.57; 30000;occ; 75; 0;22428
12; 2163.5; 14-JUN-2006 22:12:42; Bright; 46.0; 59; 55Alp Oph ; 2.08; 8900;occ; 92; 0;22428
13; 2278.2; 14-JUN-2006 22:14:36; Bright; 36.0; 127; 27Bet Her ; 2.78; 4700;occ; 72; 0;22428
14; 2461.9; 14-JUN-2006 22:17:40; Bright; 36.5; 133; 40Zet Her ; 2.81; 6000;occ; 73; 0;22428
15; 2874.0; 14-JUN-2006 22:24:32; Bright; 40.0; 130; 23Bet Dra ; 2.80; 5800;occ; 80; 0;22428
16; 2963.3; 14-JUN-2006 22:26:02; Bright; 37.5; 119; 14Eta Dra ; 2.73; 4700;occ; 75; 0;22428
17; 3883.9; 14-JUN-2006 22:41:22; Bright; 40.0; 74; 11Bet Cas ; 2.27; 6600;occ; 80; 0;22428
18; 4268.8; 14-JUN-2006 22:47:47; Bright; 41.0; 73; 57Gam1And ; 2.26; 13100;occ; 82; 0;22428
19; 4410.1; 14-JUN-2006 22:50:08; Dark ; 51.0; 53; 43Bet And ; 2.05; 3300;occ; 102; 0;22428

```

```

20; 4616.7; 14-JUN-2006 22:53:35; Dark ; 48.0; 50; 13Alp Ari ; 2.01; 4250;occ; 96; 0;22428
21; 5346.2; 14-JUN-2006 23:05:44; Dark ; 42.5; 0; ; 0.00; 0;occ; 85; 0;22428
/nas3/ENVISAT/GOMOS/GOM_NL__0P/GOM_NL__0PNPDE20060614_230544_000060952048_00330_22428_0699.N1
1; 5346.2; 14-JUN-2006 23:05:44; Dark ; 59.5; 0; ; 0.00; 0;occ; 119; 0;22428
2; 5546.9; 14-JUN-2006 23:09:05; Dark ; 56.5; 52; 16Bet Cet ; 2.04; 4500;occ; 113; 0;22428
3; 5923.5; 14-JUN-2006 23:15:22; Dark ; 44.0; 84; Alp Phe ; 2.40; 4500;occ; 88; 0;22428
4; 6293.6; 14-JUN-2006 23:21:32; Dark ; 58.5; 63; Bet Gru ; 2.15; 2800;occ; 117; 0;22428
5; 6416.4; 14-JUN-2006 23:23:35; Dark ; 47.5; 31; Alp Gru ; 1.73; 15200;occ; 95; 0;22428
6; 6652.4; 14-JUN-2006 23:27:31; Dark ; 40.5; 45; Alp Pav ; 1.94; 26000;occ; 81; 0;22428
7; 7146.3; 14-JUN-2006 23:35:45; Dark ; 42.5; 40; The Sco ; 1.86; 7100;occ; 85; 0;22428
8; 7249.4; 14-JUN-2006 23:37:28; Dark ; 41.5; 25; 35Lam Sco ; 1.62; 28000;occ; 83; 0;22428
9; 7332.5; 14-JUN-2006 23:38:51; Dark ; 43.5; 167; 10Gam2Sgr ; 2.98; 4500;occ; 87; 0;22428
10; 7647.5; 14-JUN-2006 23:44:06; Bright; 40.0; 86; 35Eta Oph ; 2.43; 10200;occ; 80; 0;22428
11; 7752.0; 14-JUN-2006 23:45:50; Bright; 37.0; 98; 13Zet Oph ; 2.57; 30000;occ; 74; 0;22428
12; 8198.9; 14-JUN-2006 23:53:17; Bright; 44.5; 59; 55Alp Oph ; 2.08; 8900;occ; 89; 0;22428
13; 8314.0; 14-JUN-2006 23:55:12; Bright; 38.5; 127; 27Bet Her ; 2.78; 4700;occ; 77; 0;22428
14; 8497.5; 14-JUN-2006 23:58:16; Bright; 39.5; 133; 40Zet Her ; 2.81; 6000;occ; 79; 0;22428
15; 8909.5; 15-JUN-2006 00:05:08; Bright; 38.5; 130; 23Bet Dra ; 2.80; 5800;occ; 77; 0;22428
16; 8998.9; 15-JUN-2006 00:06:37; Bright; 36.0; 119; 14Eta Dra ; 2.73; 4700;occ; 72; 0;22428
17; 9919.3; 15-JUN-2006 00:21:58; Bright; 43.0; 74; 11Bet Cas ; 2.27; 6600;occ; 86; 0;22428
18;10304.8; 15-JUN-2006 00:28:23; Bright; 40.5; 73; 57Gam1And ; 2.26; 13100;occ; 81; 0;22428
19;10446.1; 15-JUN-2006 00:30:44; Dark ; 58.0; 53; 43Bet And ; 2.05; 3300;occ; 116; 0;22428
20;10652.8; 15-JUN-2006 00:34:11; Dark ; 47.0; 50; 13Alp Ari ; 2.01; 4250;occ; 94; 0;22428
21;11382.6; 15-JUN-2006 00:46:21; Dark ; 59.5; 0; ; 0.00; 0;occ; 119; 0;22428
/nas3/ENVISAT/GOMOS/GOM_NL__0P/GOM_NL__0PNPDK20060614_073602_000037982048_00321_22419_0840.N1
1;-2149.2; 14-JUN-2006 07:36:02; Bright; 40.5; 74; 11Bet Cas ; 2.27; 6600;occ; 81; 0;22419
2;-1767.2; 14-JUN-2006 07:42:23; Bright; 40.0; 73; 57Gam1And ; 2.26; 13100;occ; 80; 0;22419
3;-1626.5; 14-JUN-2006 07:44:44; Dark ; 53.0; 53; 43Bet And ; 2.05; 3300;occ; 106; 0;22419
4;-1421.0; 14-JUN-2006 07:48:10; Dark ; 45.5; 50; 13Alp Ari ; 2.01; 4250;occ; 91; 0;22419
5; -694.0; 14-JUN-2006 08:00:17; Dark ; 59.5; 0; ; 0.00; 0;occ; 119; 0;22419
6; -497.8; 14-JUN-2006 08:03:33; Dark ; 54.5; 52; 16Bet Cet ; 2.04; 4500;occ; 109; 0;22419
7; -119.3; 14-JUN-2006 08:09:51; Dark ; 45.5; 84; Alp Phe ; 2.40; 4500;occ; 91; 0;22419
8; 249.1; 14-JUN-2006 08:16:00; Dark ; 66.0; 63; Bet Gru ; 2.15; 2800;occ; 132; 0;22420
9; 371.6; 14-JUN-2006 08:18:02; Dark ; 49.5; 31; Alp Gru ; 1.73; 15200;occ; 99; 0;22420
10; 611.0; 14-JUN-2006 08:22:02; Dark ; 41.0; 45; Alp Pav ; 1.94; 26000;occ; 82; 0;22420
11; 1107.5; 14-JUN-2006 08:30:18; Dark ; 40.5; 40; The Sco ; 1.86; 7100;occ; 81; 0;22420
12; 1210.9; 14-JUN-2006 08:32:02; Dark ; 44.0; 25; 35Lam Sco ; 1.62; 28000;occ; 88; 0;22420
13; 1293.8; 14-JUN-2006 08:33:24; Dark ; 46.0; 167; 10Gam2Sgr ; 2.98; 4500;occ; 92; 0;22420
14; 1610.6; 14-JUN-2006 08:38:41; Bright; 39.0; 86; 35Eta Oph ; 2.43; 10200;occ; 78; 0;22420
/nas3/ENVISAT/GOMOS/GOM_NL__0P/GOM_NL__0PNPDK20060614_083856_000061402048_00322_22420_0841.N1
1;-4410.3; 14-JUN-2006 08:38:56; Bright; 39.5; 86; 35Eta Oph ; 2.43; 10200;occ; 79; 30;22420
2;-4320.5; 14-JUN-2006 08:40:26; Bright; 37.0; 98; 13Zet Oph ; 2.57; 30000;occ; 74; 0;22420
3;-3869.7; 14-JUN-2006 08:47:57; Bright; 45.0; 59; 55Alp Oph ; 2.08; 8900;occ; 90; 0;22420
4;-3756.9; 14-JUN-2006 08:49:50; Bright; 36.5; 127; 27Bet Her ; 2.78; 4700;occ; 73; 0;22420
5;-3572.5; 14-JUN-2006 08:52:54; Bright; 38.5; 133; 40Zet Her ; 2.81; 6000;occ; 77; 0;22420
6;-3158.5; 14-JUN-2006 08:59:48; Bright; 39.0; 130; 23Bet Dra ; 2.80; 5800;occ; 78; 0;22420
7;-3071.6; 14-JUN-2006 09:01:15; Bright; 36.5; 119; 14Eta Dra ; 2.73; 4700;occ; 73; 0;22420
8;-2149.7; 14-JUN-2006 09:16:37; Bright; 41.5; 74; 11Bet Cas ; 2.27; 6600;occ; 83; 0;22420
9;-1767.1; 14-JUN-2006 09:23:00; Bright; 40.5; 73; 57Gam1And ; 2.26; 13100;occ; 81; 0;22420
10;-1626.0; 14-JUN-2006 09:25:21; Dark ; 60.0; 53; 43Bet And ; 2.05; 3300;occ; 120; 0;22420
11;-1420.9; 14-JUN-2006 09:28:46; Dark ; 47.0; 50; 13Alp Ari ; 2.01; 4250;occ; 94; 0;22420
12; -693.5; 14-JUN-2006 09:40:53; Dark ; 59.5; 0; ; 0.00; 0;occ; 119; 0;22420
13; -496.9; 14-JUN-2006 09:44:10; Dark ; 52.0; 52; 16Bet Cet ; 2.04; 4500;occ; 104; 0;22420
14; -118.5; 14-JUN-2006 09:50:28; Dark ; 52.5; 84; Alp Phe ; 2.40; 4500;occ; 105; 0;22420
15; 250.0; 14-JUN-2006 09:56:37; Dark ; 53.5; 63; Bet Gru ; 2.15; 2800;occ; 107; 0;22421
16; 372.7; 14-JUN-2006 09:58:39; Dark ; 48.5; 31; Alp Gru ; 1.73; 15200;occ; 97; 0;22421
17; 611.6; 14-JUN-2006 10:02:38; Dark ; 40.0; 45; Alp Pav ; 1.94; 26000;occ; 80; 0;22421
18; 1108.0; 14-JUN-2006 10:10:55; Dark ; 44.0; 40; The Sco ; 1.86; 7100;occ; 88; 0;22421
19; 1211.1; 14-JUN-2006 10:12:38; Dark ; 42.5; 25; 35Lam Sco ; 1.62; 28000;occ; 85; 0;22421
20; 1294.0; 14-JUN-2006 10:14:01; Dark ; 49.0; 167; 10Gam2Sgr ; 2.98; 4500;occ; 98; 0;22421
21; 1610.6; 14-JUN-2006 10:19:17; Bright; 39.5; 86; 35Eta Oph ; 2.43; 10200;occ; 79; 0;22421
22; 1715.4; 14-JUN-2006 10:21:02; Bright; 15.5; 98; 13Zet Oph ; 2.57; 30000;occ; 31; 0;22421
/nas3/ENVISAT/GOMOS/GOM_NL__0P/GOM_NL__0PNPDK20060614_102102_000059692048_00323_22421_0842.N1
1;-4320.4; 14-JUN-2006 10:21:02; Bright; 36.5; 98; 13Zet Oph ; 2.57; 30000;occ; 73; 0;22421
2;-3870.0; 14-JUN-2006 10:28:33; Bright; 43.0; 59; 55Alp Oph ; 2.08; 8900;occ; 86; 0;22421
3;-3756.9; 14-JUN-2006 10:30:26; Bright; 37.0; 127; 27Bet Her ; 2.78; 4700;occ; 74; 0;22421
4;-3572.6; 14-JUN-2006 10:33:30; Bright; 36.0; 133; 40Zet Her ; 2.81; 6000;occ; 72; 0;22421
5;-3159.0; 14-JUN-2006 10:40:23; Bright; 42.0; 130; 23Bet Dra ; 2.80; 5800;occ; 84; 0;22421

```



```

6;-3071.7; 14-JUN-2006 10:41:51; Bright; 38.0; 119; 14Eta Dra ; 2.73; 4700;occ; 76; 0;22421
7;-2149.7; 14-JUN-2006 10:57:13; Bright; 60.0; 74; 11Bet Cas ; 2.27; 6600;occ; 120; 0;22421
8;-1767.2; 14-JUN-2006 11:03:35; Bright; 40.0; 73; 57Gam1And ; 2.26; 13100;occ; 80; 0;22421
9;-1626.2; 14-JUN-2006 11:05:56; Dark ; 58.0; 53; 43Bet And ; 2.05; 3300;occ; 116; 0;22421
10;-1420.6; 14-JUN-2006 11:09:22; Dark ; 47.0; 50; 13Alp Ari ; 2.01; 4250;occ; 94; 0;22421
11; -693.1; 14-JUN-2006 11:21:29; Dark ; 59.5; 0; ; 0.00; 0;occ; 119; 0;22421
12; -495.9; 14-JUN-2006 11:24:47; Dark ; 58.0; 52; 16Bet Cet ; 2.04; 4500;occ; 116; 0;22421
13; -117.8; 14-JUN-2006 11:31:05; Dark ; 43.0; 84; Alp Phe ; 2.40; 4500;occ; 86; 0;22421
14; 250.9; 14-JUN-2006 11:37:13; Dark ; 49.5; 63; Bet Gru ; 2.15; 2800;occ; 99; 0;22422
15; 373.7; 14-JUN-2006 11:39:16; Dark ; 46.5; 31; Alp Gru ; 1.73; 15200;occ; 93; 0;22422
16; 612.3; 14-JUN-2006 11:43:15; Dark ; 41.5; 45; Alp Pav ; 1.94; 26000;occ; 83; 0;22422
17; 1108.3; 14-JUN-2006 11:51:31; Dark ; 45.0; 40; The Sco ; 1.86; 7100;occ; 90; 0;22422
18; 1211.5; 14-JUN-2006 11:53:14; Dark ; 43.5; 25; 35Lam Sco ; 1.62; 28000;occ; 87; 0;22422
19; 1294.4; 14-JUN-2006 11:54:37; Dark ; 46.5; 167; 10Gam2Sgr ; 2.98; 4500;occ; 93; 0;22422
20; 1610.9; 14-JUN-2006 11:59:53; Bright; 38.5; 86; 35Eta Oph ; 2.43; 10200;occ; 77; 0;22422
/nas3/ENVISAT/GOMOS/GOM_NL__0P/GOM_NL__0PNPDK20060614_115958_000057612048_00324_22422_0843.N1
1;-4420.5; 14-JUN-2006 11:59:58; Bright; 39.0; 86; 35Eta Oph ; 2.43; 10200;occ; 78; 9;22422
2;-4320.3; 14-JUN-2006 12:01:38; Bright; 36.5; 98; 13Zet Oph ; 2.57; 30000;occ; 73; 0;22422
3;-3870.2; 14-JUN-2006 12:09:08; Bright; 42.5; 59; 55Alp Oph ; 2.08; 8900;occ; 85; 0;22422
4;-3757.0; 14-JUN-2006 12:11:01; Bright; 35.5; 127; 27Bet Her ; 2.78; 4700;occ; 71; 0;22422
5;-3572.7; 14-JUN-2006 12:14:06; Bright; 38.5; 133; 40Zet Her ; 2.81; 6000;occ; 77; 0;22422
6;-3159.4; 14-JUN-2006 12:20:59; Bright; 42.0; 130; 23Bet Dra ; 2.80; 5800;occ; 84; 0;22422
7;-3071.8; 14-JUN-2006 12:22:27; Bright; 36.5; 119; 14Eta Dra ; 2.73; 4700;occ; 73; 0;22422
8;-2150.2; 14-JUN-2006 12:37:48; Bright; 41.5; 74; 11Bet Cas ; 2.27; 6600;occ; 83; 0;22422
9;-1767.1; 14-JUN-2006 12:44:11; Bright; 38.0; 73; 57Gam1And ; 2.26; 13100;occ; 76; 0;22422
10;-1626.1; 14-JUN-2006 12:46:32; Dark ; 57.0; 53; 43Bet And ; 2.05; 3300;occ; 114; 0;22422
11;-1420.5; 14-JUN-2006 12:49:58; Dark ; 48.0; 50; 13Alp Ari ; 2.01; 4250;occ; 96; 0;22422
12; -692.6; 14-JUN-2006 13:02:06; Dark ; 59.5; 0; ; 0.00; 0;occ; 119; 0;22422
13; -494.9; 14-JUN-2006 13:05:24; Dark ; 56.0; 52; 16Bet Cet ; 2.04; 4500;occ; 112; 0;22422
14; -117.0; 14-JUN-2006 13:11:41; Dark ; 52.5; 84; Alp Phe ; 2.40; 4500;occ; 105; 0;22422
15; 251.9; 14-JUN-2006 13:17:50; Dark ; 52.5; 63; Bet Gru ; 2.15; 2800;occ; 105; 0;22423
16; 374.6; 14-JUN-2006 13:19:53; Dark ; 48.5; 31; Alp Gru ; 1.73; 15200;occ; 97; 0;22423
17; 612.9; 14-JUN-2006 13:23:51; Dark ; 42.0; 45; Alp Pav ; 1.94; 26000;occ; 84; 0;22423
18; 1108.5; 14-JUN-2006 13:32:07; Dark ; 41.0; 40; The Sco ; 1.86; 7100;occ; 82; 0;22423
19; 1211.8; 14-JUN-2006 13:33:50; Dark ; 43.0; 25; 35Lam Sco ; 1.62; 28000;occ; 86; 0;22423
20; 1294.7; 14-JUN-2006 13:35:13; Dark ; 46.5; 167; 10Gam2Sgr ; 2.98; 4500;occ; 93; 0;22423
/nas3/ENVISAT/GOMOS/GOM_NL__0P/GOM_NL__0PNPDK20060614_134029_000057672048_00325_22423_0844.N1
1;-4424.9; 14-JUN-2006 13:40:29; Bright; 39.0; 86; 35Eta Oph ; 2.43; 10200;occ; 78; 0;22423
2;-4320.4; 14-JUN-2006 13:42:14; Bright; 37.5; 98; 13Zet Oph ; 2.57; 30000;occ; 75; 0;22423
3;-3870.8; 14-JUN-2006 13:49:44; Bright; 43.0; 59; 55Alp Oph ; 2.08; 8900;occ; 86; 0;22423
4;-3757.2; 14-JUN-2006 13:51:37; Bright; 37.0; 127; 27Bet Her ; 2.78; 4700;occ; 74; 0;22423
5;-3573.0; 14-JUN-2006 13:54:41; Bright; 52.5; 133; 40Zet Her ; 2.81; 6000;occ; 105; 0;22423
6;-3159.8; 14-JUN-2006 14:01:35; Bright; 40.5; 130; 23Bet Dra ; 2.80; 5800;occ; 81; 0;22423
7;-3072.0; 14-JUN-2006 14:03:02; Bright; 37.0; 119; 14Eta Dra ; 2.73; 4700;occ; 74; 0;22423
8;-2150.6; 14-JUN-2006 14:18:24; Bright; 64.0; 74; 11Bet Cas ; 2.27; 6600;occ; 128; 0;22423
9;-1767.2; 14-JUN-2006 14:24:47; Bright; 56.0; 73; 57Gam1And ; 2.26; 13100;occ; 112; 0;22423
10;-1625.9; 14-JUN-2006 14:27:08; Dark ; 53.0; 53; 43Bet And ; 2.05; 3300;occ; 106; 0;22423
11;-1420.2; 14-JUN-2006 14:30:34; Dark ; 48.5; 50; 13Alp Ari ; 2.01; 4250;occ; 97; 0;22423
12; -692.1; 14-JUN-2006 14:42:42; Dark ; 59.5; 0; ; 0.00; 0;occ; 119; 0;22423
13; -493.9; 14-JUN-2006 14:46:00; Dark ; 57.0; 52; 16Bet Cet ; 2.04; 4500;occ; 114; 0;22423
14; -116.3; 14-JUN-2006 14:52:18; Dark ; 43.0; 84; Alp Phe ; 2.40; 4500;occ; 86; 0;22423
15; 252.9; 14-JUN-2006 14:58:27; Dark ; 51.5; 63; Bet Gru ; 2.15; 2800;occ; 103; 0;22424
16; 375.6; 14-JUN-2006 15:00:30; Dark ; 48.0; 31; Alp Gru ; 1.73; 15200;occ; 96; 0;22424
17; 613.5; 14-JUN-2006 15:04:28; Dark ; 42.5; 45; Alp Pav ; 1.94; 26000;occ; 85; 0;22424
18; 1108.8; 14-JUN-2006 15:12:43; Dark ; 43.5; 40; The Sco ; 1.86; 7100;occ; 87; 0;22424
19; 1212.1; 14-JUN-2006 15:14:26; Dark ; 40.0; 25; 35Lam Sco ; 1.62; 28000;occ; 80; 0;22424
20; 1295.1; 14-JUN-2006 15:15:49; Dark ; 47.5; 167; 10Gam2Sgr ; 2.98; 4500;occ; 95; 0;22424
/nas3/ENVISAT/GOMOS/GOM_NL__0P/GOM_NL__0PNPDK20060614_152106_000057282048_00326_22424_0845.N1
1;-4424.8; 14-JUN-2006 15:21:06; Bright; 39.5; 86; 35Eta Oph ; 2.43; 10200;occ; 79; 0;22424
2;-4320.4; 14-JUN-2006 15:22:50; Bright; 37.0; 98; 13Zet Oph ; 2.57; 30000;occ; 74; 0;22424
3;-3871.1; 14-JUN-2006 15:30:19; Bright; 43.5; 59; 55Alp Oph ; 2.08; 8900;occ; 87; 0;22424
4;-3757.4; 14-JUN-2006 15:32:13; Bright; 36.5; 127; 27Bet Her ; 2.78; 4700;occ; 73; 0;22424
5;-3573.2; 14-JUN-2006 15:35:17; Bright; 39.5; 133; 40Zet Her ; 2.81; 6000;occ; 79; 0;22424
6;-3160.3; 14-JUN-2006 15:42:10; Bright; 41.0; 130; 23Bet Dra ; 2.80; 5800;occ; 82; 0;22424
7;-3072.2; 14-JUN-2006 15:43:38; Bright; 38.0; 119; 14Eta Dra ; 2.73; 4700;occ; 76; 0;22424
8;-2150.7; 14-JUN-2006 15:59:00; Bright; 43.5; 74; 11Bet Cas ; 2.27; 6600;occ; 87; 0;22424
9;-1767.0; 14-JUN-2006 16:05:23; Bright; 39.0; 73; 57Gam1And ; 2.26; 13100;occ; 78; 0;22424
10;-1626.0; 14-JUN-2006 16:07:44; Dark ; 52.0; 53; 43Bet And ; 2.05; 3300;occ; 104; 0;22424

```

```

11;-1419.9; 14-JUN-2006 16:11:10; Dark ; 46.5; 50; 13Alp Ari ; 2.01; 4250;occ; 93; 0;22424
12; -691.7; 14-JUN-2006 16:23:19; Dark ; 59.5; 0; ; 0.00; 0;occ; 119; 0;22424
13; -493.0; 14-JUN-2006 16:26:37; Dark ; 55.5; 52; 16Bet Cet ; 2.04; 4500;occ; 111; 0;22424
14; -115.5; 14-JUN-2006 16:32:55; Dark ; 47.0; 84; Alp Phe ; 2.40; 4500;occ; 94; 0;22424
15; 253.9; 14-JUN-2006 16:39:04; Dark ; 53.5; 63; Bet Gru ; 2.15; 2800;occ; 107; 0;22425
16; 376.6; 14-JUN-2006 16:41:07; Dark ; 48.0; 31; Alp Gru ; 1.73; 15200;occ; 96; 0;22425
17; 614.1; 14-JUN-2006 16:45:05; Dark ; 41.5; 45; Alp Pav ; 1.94; 26000;occ; 83; 0;22425
18; 1109.2; 14-JUN-2006 16:53:20; Dark ; 43.0; 40; The Sco ; 1.86; 7100;occ; 86; 0;22425
19; 1212.4; 14-JUN-2006 16:55:03; Dark ; 42.5; 25; 35Lam Sco ; 1.62; 28000;occ; 85; 0;22425
20; 1295.4; 14-JUN-2006 16:56:26; Dark ; 9.0; 167; 10Gam2Sgr ; 2.98; 4500;occ; 18; 0;22425
/nas3/ENVISAT/GOMOS/GOM_NL__0P/GOM_NL__0PNPDK20060614_165626_000058662048_00327_22425_0846.N1
 1;-4740.3; 14-JUN-2006 16:56:26; Dark ; 47.0; 167; 10Gam2Sgr ; 2.98; 4500;occ; 94; 0;22425
 2;-4424.3; 14-JUN-2006 17:01:42; Bright; 39.5; 86; 35Eta Oph ; 2.43; 10200;occ; 79; 0;22425
 3;-4319.7; 14-JUN-2006 17:03:26; Bright; 36.5; 98; 13Zet Oph ; 2.57; 30000;occ; 73; 0;22425
 4;-3871.0; 14-JUN-2006 17:10:55; Bright; 45.0; 59; 55Alp Oph ; 2.08; 8900;occ; 90; 0;22425
 5;-3757.0; 14-JUN-2006 17:12:49; Bright; 38.5; 127; 27Bet Her ; 2.78; 4700;occ; 77; 0;22425
 6;-3573.0; 14-JUN-2006 17:15:53; Bright; 39.0; 133; 40Zet Her ; 2.81; 6000;occ; 78; 0;22425
 7;-3160.3; 14-JUN-2006 17:22:46; Bright; 41.0; 130; 23Bet Dra ; 2.80; 5800;occ; 82; 0;22425
 8;-3071.9; 14-JUN-2006 17:24:14; Bright; 36.5; 119; 14Eta Dra ; 2.73; 4700;occ; 73; 0;22425
 9;-2150.7; 14-JUN-2006 17:39:35; Bright; 42.5; 74; 11Bet Cas ; 2.27; 6600;occ; 85; 0;22425
10;-1766.7; 14-JUN-2006 17:45:59; Bright; 38.5; 73; 57Gam1And ; 2.26; 13100;occ; 77; 0;22425
11;-1625.6; 14-JUN-2006 17:48:20; Dark ; 54.5; 53; 43Bet And ; 2.05; 3300;occ; 109; 0;22425
12;-1419.4; 14-JUN-2006 17:51:47; Dark ; 47.5; 50; 13Alp Ari ; 2.01; 4250;occ; 95; 0;22425
13; -690.7; 14-JUN-2006 18:03:55; Dark ; 59.5; 0; ; 0.00; 0;occ; 119; 0;22425
14; -491.6; 14-JUN-2006 18:07:14; Dark ; 59.5; 52; 16Bet Cet ; 2.04; 4500;occ; 119; 0;22425
15; -114.3; 14-JUN-2006 18:13:32; Dark ; 49.5; 84; Alp Phe ; 2.40; 4500;occ; 99; 0;22425
16; 255.2; 14-JUN-2006 18:19:41; Dark ; 51.0; 63; Bet Gru ; 2.15; 2800;occ; 102; 0;22426
17; 377.9; 14-JUN-2006 18:21:44; Dark ; 48.0; 31; Alp Gru ; 1.73; 15200;occ; 96; 0;22426
18; 615.2; 14-JUN-2006 18:25:41; Dark ; 43.5; 45; Alp Pav ; 1.94; 26000;occ; 87; 0;22426
19; 1109.9; 14-JUN-2006 18:33:56; Dark ; 16.5; 40; The Sco ; 1.86; 7100;occ; 33; 0;22426
/nas3/ENVISAT/GOMOS/GOM_NL__0P/GOM_NL__0PNPDK20060614_183356_000055862048_00328_22426_0847.N1
 1;-4926.5; 14-JUN-2006 18:33:56; Dark ; 47.5; 40; The Sco ; 1.86; 7100;occ; 95; 0;22426
 2;-4823.2; 14-JUN-2006 18:35:39; Dark ; 43.5; 25; 35Lam Sco ; 1.62; 28000;occ; 87; 0;22426
 3;-4740.3; 14-JUN-2006 18:37:02; Dark ; 45.5; 167; 10Gam2Sgr ; 2.98; 4500;occ; 91; 0;22426
 4;-4424.6; 14-JUN-2006 18:42:18; Bright; 39.0; 86; 35Eta Oph ; 2.43; 10200;occ; 78; 0;22426
 5;-4320.0; 14-JUN-2006 18:44:02; Bright; 53.0; 98; 13Zet Oph ; 2.57; 30000;occ; 106; 0;22426
 6;-3871.7; 14-JUN-2006 18:51:31; Bright; 43.0; 59; 55Alp Oph ; 2.08; 8900;occ; 86; 0;22426
 7;-3757.5; 14-JUN-2006 18:53:25; Bright; 39.5; 127; 27Bet Her ; 2.78; 4700;occ; 79; 0;22426
 8;-3573.6; 14-JUN-2006 18:56:29; Bright; 38.0; 133; 40Zet Her ; 2.81; 6000;occ; 76; 0;22426
 9;-3161.0; 14-JUN-2006 19:03:21; Bright; 41.5; 130; 23Bet Dra ; 2.80; 5800;occ; 83; 0;22426
10;-3072.3; 14-JUN-2006 19:04:50; Bright; 36.5; 119; 14Eta Dra ; 2.73; 4700;occ; 73; 0;22426
11;-2151.7; 14-JUN-2006 19:20:11; Bright; 42.0; 74; 11Bet Cas ; 2.27; 6600;occ; 84; 0;22426
12;-1767.0; 14-JUN-2006 19:26:35; Bright; 39.5; 73; 57Gam1And ; 2.26; 13100;occ; 79; 0;22426
13;-1625.7; 14-JUN-2006 19:28:57; Dark ; 65.0; 53; 43Bet And ; 2.05; 3300;occ; 130; 0;22426
14;-1419.5; 14-JUN-2006 19:32:23; Dark ; 49.0; 50; 13Alp Ari ; 2.01; 4250;occ; 98; 0;22426
15; -690.7; 14-JUN-2006 19:44:32; Dark ; 59.5; 0; ; 0.00; 0;occ; 119; 0;22426
16; -490.9; 14-JUN-2006 19:47:51; Dark ; 58.0; 52; 16Bet Cet ; 2.04; 4500;occ; 116; 0;22426
17; -113.9; 14-JUN-2006 19:54:08; Dark ; 50.5; 84; Alp Phe ; 2.40; 4500;occ; 101; 0;22426
18; 255.8; 14-JUN-2006 20:00:18; Dark ; 52.0; 63; Bet Gru ; 2.15; 2800;occ; 104; 0;22427
19; 378.6; 14-JUN-2006 20:02:21; Dark ; 47.0; 31; Alp Gru ; 1.73; 15200;occ; 94; 0;22427
20; 615.3; 14-JUN-2006 20:06:18; Dark ; 45.5; 45; Alp Pav ; 1.94; 26000;occ; 91; 0;22427
/nas3/ENVISAT/GOMOS/GOM_NL__0P/GOM_NL__0PNPDE20060615_004658_000053152048_00331_22429_0700.N1
 1; -652.2; 15-JUN-2006 00:46:58; Dark ; 59.5; 0; ; 0.00; 0;occ; 119; 74;22429
 2; -487.9; 15-JUN-2006 00:49:42; Dark ; 55.0; 52; 16Bet Cet ; 2.04; 4500;occ; 110; 0;22429
 3; -111.6; 15-JUN-2006 00:55:58; Dark ; 49.5; 84; Alp Phe ; 2.40; 4500;occ; 99; 0;22429
 4; 258.6; 15-JUN-2006 01:02:09; Dark ; 53.0; 63; Bet Gru ; 2.15; 2800;occ; 106; 0;22430
 5; 381.6; 15-JUN-2006 01:04:12; Dark ; 47.5; 31; Alp Gru ; 1.73; 15200;occ; 95; 0;22430
 6; 617.2; 15-JUN-2006 01:08:07; Dark ; 41.0; 45; Alp Pav ; 1.94; 26000;occ; 82; 0;22430
 7; 1110.7; 15-JUN-2006 01:16:21; Dark ; 42.0; 40; The Sco ; 1.86; 7100;occ; 84; 0;22430
 8; 1213.9; 15-JUN-2006 01:18:04; Dark ; 45.0; 25; 35Lam Sco ; 1.62; 28000;occ; 90; 0;22430
 9; 1296.9; 15-JUN-2006 01:19:27; Dark ; 49.0; 167; 10Gam2Sgr ; 2.98; 4500;occ; 98; 0;22430
10; 1611.9; 15-JUN-2006 01:24:42; Bright; 38.5; 86; 35Eta Oph ; 2.43; 10200;occ; 77; 0;22430
11; 1716.1; 15-JUN-2006 01:26:26; Bright; 37.5; 98; 13Zet Oph ; 2.57; 30000;occ; 75; 0;22430
12; 2010.6; 15-JUN-2006 01:31:21; Bright; 31.0; 126; 60Bet Oph ; 2.77; 4250;occ; 62; 0;22430
13; 2162.8; 15-JUN-2006 01:33:53; Bright; 43.5; 59; 55Alp Oph ; 2.08; 8900;occ; 87; 0;22430
14; 2278.0; 15-JUN-2006 01:35:48; Bright; 39.0; 127; 27Bet Her ; 2.78; 4700;occ; 78; 0;22430
15; 2461.4; 15-JUN-2006 01:38:51; Bright; 38.5; 133; 40Zet Her ; 2.81; 6000;occ; 77; 0;22430
16; 2873.2; 15-JUN-2006 01:45:43; Bright; 40.0; 130; 23Bet Dra ; 2.80; 5800;occ; 80; 0;22430

```

```

17; 2962.9; 15-JUN-2006 01:47:13; Bright; 33.5; 119; 14Eta Dra ; 2.73; 4700;occ; 67; 0;22430
18; 3883.1; 15-JUN-2006 02:02:33; Bright; 41.0; 74; 11Bet Cas ; 2.27; 6600;occ; 82; 0;22430
19; 4269.2; 15-JUN-2006 02:08:59; Bright; 38.5; 73; 57Gam1And ; 2.26; 13100;occ; 77; 0;22430
20; 4410.4; 15-JUN-2006 02:11:20; Dark ; 53.0; 53; 43Bet And ; 2.05; 3300;occ; 106; 0;22430
21; 4617.3; 15-JUN-2006 02:14:47; Dark ; 47.0; 50; 13Alp Ari ; 2.01; 4250;occ; 94; 0;22430
/nas3/ENVISAT/GOMOS/GOM_NL__0P/GOM_NL__0PNPDE20060615_022657_000036852048_00332_22430_0701.N1
 1; -688.7; 15-JUN-2006 02:26:57; Dark ; 59.5; 0; ; 0.00; 0;occ; 119; 0;22430
 2; -486.9; 15-JUN-2006 02:30:19; Dark ; 53.0; 52; 16Bet Cet ; 2.04; 4500;occ; 106; 0;22430
 3; -110.8; 15-JUN-2006 02:36:35; Dark ; 50.0; 84; Alp Phe ; 2.40; 4500;occ; 100; 0;22430
 4; 259.7; 15-JUN-2006 02:42:46; Dark ; 51.5; 63; Bet Gru ; 2.15; 2800;occ; 103; 0;22431
 5; 382.6; 15-JUN-2006 02:44:49; Dark ; 48.0; 31; Alp Gru ; 1.73; 15200;occ; 96; 0;22431
 6; 617.8; 15-JUN-2006 02:48:44; Dark ; 41.5; 45; Alp Pav ; 1.94; 26000;occ; 83; 0;22431
 7; 1111.1; 15-JUN-2006 02:56:57; Dark ; 43.0; 40; The Sco ; 1.86; 7100;occ; 86; 0;22431
 8; 1214.2; 15-JUN-2006 02:58:40; Dark ; 41.5; 25; 35Lam Sco ; 1.62; 28000;occ; 83; 0;22431
 9; 1297.4; 15-JUN-2006 03:00:03; Dark ; 45.5; 167; 10Gam2Sgr ; 2.98; 4500;occ; 91; 0;22431
10; 1612.0; 15-JUN-2006 03:05:18; Bright; 40.0; 86; 35Eta Oph ; 2.43; 10200;occ; 80; 0;22431
11; 1716.3; 15-JUN-2006 03:07:02; Bright; 37.5; 98; 13Zet Oph ; 2.57; 30000;occ; 75; 0;22431
12; 2010.3; 15-JUN-2006 03:11:56; Bright; 31.0; 126; 60Bet Oph ; 2.77; 4250;occ; 62; 0;22431
13; 2162.5; 15-JUN-2006 03:14:28; Bright; 42.5; 59; 55Alp Oph ; 2.08; 8900;occ; 85; 0;22431
14; 2278.0; 15-JUN-2006 03:16:24; Bright; 36.5; 127; 27Bet Her ; 2.78; 4700;occ; 73; 0;22431
15; 2461.4; 15-JUN-2006 03:19:27; Bright; 37.0; 133; 40Zet Her ; 2.81; 6000;occ; 74; 0;22431
16; 2872.8; 15-JUN-2006 03:26:19; Bright; 39.5; 130; 23Bet Dra ; 2.80; 5800;occ; 79; 0;22431
17; 2962.9; 15-JUN-2006 03:27:49; Bright; 34.0; 119; 14Eta Dra ; 2.73; 4700;occ; 68; 0;22431
/nas3/ENVISAT/GOMOS/GOM_NL__0P/GOM_NL__0PNPDE20060615_034309_000051512048_00333_22431_0702.N1
 1; 3882.8; 15-JUN-2006 03:43:09; Bright; 43.0; 74; 11Bet Cas ; 2.27; 6600;occ; 86; 0;22431
 2; 4269.2; 15-JUN-2006 03:49:35; Bright; 39.5; 73; 57Gam1And ; 2.26; 13100;occ; 79; 0;22431
 3; 4410.3; 15-JUN-2006 03:51:56; Dark ; 52.5; 53; 43Bet And ; 2.05; 3300;occ; 105; 0;22431
 4; 4617.4; 15-JUN-2006 03:55:23; Dark ; 48.0; 50; 13Alp Ari ; 2.01; 4250;occ; 96; 0;22431
 5; 5347.8; 15-JUN-2006 04:07:34; Dark ; 59.5; 0; ; 0.00; 0;occ; 119; 0;22431
 6; 5550.0; 15-JUN-2006 04:10:56; Dark ; 54.5; 52; 16Bet Cet ; 2.04; 4500;occ; 109; 0;22431
 7; 5926.0; 15-JUN-2006 04:17:12; Dark ; 44.5; 84; Alp Phe ; 2.40; 4500;occ; 89; 0;22431
 8; 6296.6; 15-JUN-2006 04:23:23; Dark ; 56.5; 63; Bet Gru ; 2.15; 2800;occ; 113; 0;22431
 9; 6419.5; 15-JUN-2006 04:25:25; Dark ; 49.5; 31; Alp Gru ; 1.73; 15200;occ; 99; 0;22431
10; 6654.4; 15-JUN-2006 04:29:20; Dark ; 41.5; 45; Alp Pav ; 1.94; 26000;occ; 83; 0;22431
11; 7147.4; 15-JUN-2006 04:37:33; Dark ; 40.0; 40; The Sco ; 1.86; 7100;occ; 80; 0;22431
12; 7250.5; 15-JUN-2006 04:39:16; Dark ; 42.5; 25; 35Lam Sco ; 1.62; 28000;occ; 85; 0;22431
13; 7333.5; 15-JUN-2006 04:40:39; Dark ; 47.5; 167; 10Gam2Sgr ; 2.98; 4500;occ; 95; 0;22431
14; 7648.0; 15-JUN-2006 04:45:54; Bright; 38.5; 86; 35Eta Oph ; 2.43; 10200;occ; 77; 0;22431
15; 7752.4; 15-JUN-2006 04:47:38; Bright; 37.0; 98; 13Zet Oph ; 2.57; 30000;occ; 74; 0;22431
16; 8046.1; 15-JUN-2006 04:52:32; Bright; 39.0; 126; 60Bet Oph ; 2.77; 4250;occ; 78; 0;22431
17; 8198.1; 15-JUN-2006 04:55:04; Bright; 42.0; 59; 55Alp Oph ; 2.08; 8900;occ; 84; 0;22431
18; 8313.8; 15-JUN-2006 04:57:00; Bright; 37.0; 127; 27Bet Her ; 2.78; 4700;occ; 74; 0;22431
19; 8497.1; 15-JUN-2006 05:00:03; Bright; 38.0; 133; 40Zet Her ; 2.81; 6000;occ; 76; 0;22431
20; 8908.5; 15-JUN-2006 05:06:54; Bright; 39.5; 130; 23Bet Dra ; 2.80; 5800;occ; 79; 0;22431
21; 8998.8; 15-JUN-2006 05:08:25; Bright; 36.0; 119; 14Eta Dra ; 2.73; 4700;occ; 72; 0;22431
/nas3/ENVISAT/GOMOS/GOM_NL__0P/GOM_NL__0PNPDE20060615_052344_000051512048_00334_22432_0703.N1
 1; -2153.5; 15-JUN-2006 05:23:44; Bright; 64.0; 74; 11Bet Cas ; 2.27; 6600;occ; 128; 0;22432
 2; -2072.0; 15-JUN-2006 05:25:06; Bright; 42.0; 68; 18Alp Cas ; 2.22; 4500;occ; 84; 0;22432
 3; -1766.7; 15-JUN-2006 05:30:11; Bright; 40.5; 73; 57Gam1And ; 2.26; 13100;occ; 81; 0;22432
 4; -1625.6; 15-JUN-2006 05:32:32; Dark ; 54.5; 53; 43Bet And ; 2.05; 3300;occ; 109; 0;22432
 5; -1418.3; 15-JUN-2006 05:36:00; Dark ; 46.0; 50; 13Alp Ari ; 2.01; 4250;occ; 92; 0;22432
 6; -687.7; 15-JUN-2006 05:48:10; Dark ; 59.5; 0; ; 0.00; 0;occ; 119; 0;22432
 7; -484.8; 15-JUN-2006 05:51:33; Dark ; 56.5; 52; 16Bet Cet ; 2.04; 4500;occ; 113; 0;22432
 8; -109.3; 15-JUN-2006 05:57:49; Dark ; 46.5; 84; Alp Phe ; 2.40; 4500;occ; 93; 0;22432
 9; 261.6; 15-JUN-2006 06:04:00; Dark ; 61.5; 63; Bet Gru ; 2.15; 2800;occ; 123; 0;22433
10; 384.6; 15-JUN-2006 06:06:03; Dark ; 51.0; 31; Alp Gru ; 1.73; 15200;occ; 102; 0;22433
11; 619.0; 15-JUN-2006 06:09:57; Dark ; 41.0; 45; Alp Pav ; 1.94; 26000;occ; 82; 0;22433
12; 1111.7; 15-JUN-2006 06:18:10; Dark ; 43.5; 40; The Sco ; 1.86; 7100;occ; 87; 0;22433
13; 1214.8; 15-JUN-2006 06:19:53; Dark ; 40.0; 25; 35Lam Sco ; 1.62; 28000;occ; 80; 0;22433
14; 1297.8; 15-JUN-2006 06:21:16; Dark ; 46.0; 167; 10Gam2Sgr ; 2.98; 4500;occ; 92; 0;22433
15; 1612.1; 15-JUN-2006 06:26:30; Bright; 39.0; 86; 35Eta Oph ; 2.43; 10200;occ; 78; 0;22433
16; 1716.6; 15-JUN-2006 06:28:15; Bright; 37.5; 98; 13Zet Oph ; 2.57; 30000;occ; 75; 0;22433
17; 2009.9; 15-JUN-2006 06:33:08; Bright; 39.0; 126; 60Bet Oph ; 2.77; 4250;occ; 78; 0;22433
18; 2161.8; 15-JUN-2006 06:35:40; Bright; 43.0; 59; 55Alp Oph ; 2.08; 8900;occ; 86; 0;22433
19; 2277.7; 15-JUN-2006 06:37:36; Bright; 44.0; 127; 27Bet Her ; 2.78; 4700;occ; 88; 0;22433
20; 2461.0; 15-JUN-2006 06:40:39; Bright; 36.5; 133; 40Zet Her ; 2.81; 6000;occ; 73; 0;22433
21; 2872.1; 15-JUN-2006 06:47:30; Bright; 40.0; 130; 23Bet Dra ; 2.80; 5800;occ; 80; 0;22433
22; 2962.6; 15-JUN-2006 06:49:01; Bright; 36.0; 119; 14Eta Dra ; 2.73; 4700;occ; 72; 0;22433

```

/nas3/ENVISAT/GOMOS/GOM_NL__0P/GOM_NL__0PNPDE20060615_194300_000035582048_00343_22441_0704.N1

1; 1114.4; 15-JUN-2006 19:43:00; Dark ; 46.0; 40; The Sco ; 1.86; 7100;occ; 92; 0;22441
 2; 1217.5; 15-JUN-2006 19:44:43; Dark ; 45.0; 25; 35Lam Sco ; 1.62; 28000;occ; 90; 0;22441
 3; 1300.7; 15-JUN-2006 19:46:06; Dark ; 44.0; 167; 10Gam2Sgr ; 2.98; 4500;occ; 88; 0;22441
 4; 1613.4; 15-JUN-2006 19:51:19; Bright; 39.5; 86; 35Eta Oph ; 2.43; 10200;occ; 79; 0;22441
 5; 1717.8; 15-JUN-2006 19:53:03; Bright; 37.0; 98; 13Zet Oph ; 2.57; 30000;occ; 74; 0;22441
 6; 2008.2; 15-JUN-2006 19:57:53; Bright; 42.5; 126; 60Bet Oph ; 2.77; 4250;occ; 85; 0;22441
 7; 2159.6; 15-JUN-2006 20:00:25; Bright; 42.5; 59; 55Alp Oph ; 2.08; 8900;occ; 85; 0;22441
 8; 2277.3; 15-JUN-2006 20:02:22; Bright; 38.0; 127; 27Bet Her ; 2.78; 4700;occ; 76; 0;22441
 9; 2459.7; 15-JUN-2006 20:05:25; Bright; 37.0; 133; 40Zet Her ; 2.81; 6000;occ; 74; 0;22441
 10; 2869.3; 15-JUN-2006 20:12:14; Bright; 40.5; 130; 23Bet Dra ; 2.80; 5800;occ; 81; 0;22441
 11; 2962.0; 15-JUN-2006 20:13:47; Bright; 37.0; 119; 14Eta Dra ; 2.73; 4700;occ; 74; 0;22441
 12; 3880.1; 15-JUN-2006 20:29:05; Bright; 46.0; 74; 11Bet Cas ; 2.27; 6600;occ; 92; 0;22441
 13; 3962.3; 15-JUN-2006 20:30:27; Bright; 44.0; 68; 18Alp Cas ; 2.22; 4500;occ; 88; 0;22441
 14; 4270.0; 15-JUN-2006 20:35:35; Bright; 41.0; 73; 57Gam1And ; 2.26; 13100;occ; 82; 0;22441
 15; 4411.4; 15-JUN-2006 20:37:57; Dark ; 39.0; 53; 43Bet And ; 2.05; 3300;occ; 78; 0;22441
 16; 4620.0; 15-JUN-2006 20:41:25; Dark ; 53.0; 50; 13Alp Ari ; 2.01; 4250;occ; 106; 0;22441

/nas3/ENVISAT/GOMOS/GOM_NL__0P/GOM_NL__0PNPDE20060615_205338_000060952048_00343_22441_0705.N1

1; -683.1; 15-JUN-2006 20:53:38; Dark ; 59.5; 0; ; 0.00; 0;occ; 119; 0;22441
 2; -476.2; 15-JUN-2006 20:57:05; Dark ; 57.0; 52; 16Bet Cet ; 2.04; 4500;occ; 114; 0;22441
 3; -102.4; 15-JUN-2006 21:03:19; Dark ; 44.5; 84; Alp Phe ; 2.40; 4500;occ; 89; 0;22441
 4; 270.2; 15-JUN-2006 21:09:32; Dark ; 51.5; 63; Bet Gru ; 2.15; 2800;occ; 103; 0;22442
 5; 393.4; 15-JUN-2006 21:11:35; Dark ; 46.5; 31; Alp Gru ; 1.73; 15200;occ; 93; 0;22442
 6; 624.4; 15-JUN-2006 21:15:26; Dark ; 40.0; 45; Alp Pav ; 1.94; 26000;occ; 80; 0;22442
 7; 1114.5; 15-JUN-2006 21:23:36; Dark ; 41.5; 40; The Sco ; 1.86; 7100;occ; 83; 0;22442
 8; 1217.4; 15-JUN-2006 21:25:19; Dark ; 42.5; 25; 35Lam Sco ; 1.62; 28000;occ; 85; 0;22442
 9; 1300.5; 15-JUN-2006 21:26:42; Dark ; 47.5; 167; 10Gam2Sgr ; 2.98; 4500;occ; 95; 0;22442
 10; 1613.1; 15-JUN-2006 21:31:55; Bright; 39.0; 86; 35Eta Oph ; 2.43; 10200;occ; 78; 0;22442
 11; 1717.5; 15-JUN-2006 21:33:39; Bright; 36.0; 98; 13Zet Oph ; 2.57; 30000;occ; 72; 0;22442
 12; 2007.6; 15-JUN-2006 21:38:29; Bright; 43.0; 126; 60Bet Oph ; 2.77; 4250;occ; 86; 0;22442
 13; 2158.7; 15-JUN-2006 21:41:00; Bright; 43.0; 59; 55Alp Oph ; 2.08; 8900;occ; 86; 0;22442
 14; 2276.8; 15-JUN-2006 21:42:58; Bright; 37.0; 127; 27Bet Her ; 2.78; 4700;occ; 74; 0;22442
 15; 2459.2; 15-JUN-2006 21:46:01; Bright; 36.5; 133; 40Zet Her ; 2.81; 6000;occ; 73; 0;22442
 16; 2868.5; 15-JUN-2006 21:52:50; Bright; 40.5; 130; 23Bet Dra ; 2.80; 5800;occ; 81; 0;22442
 17; 2961.4; 15-JUN-2006 21:54:23; Bright; 36.0; 119; 14Eta Dra ; 2.73; 4700;occ; 72; 0;22442
 18; 3879.0; 15-JUN-2006 22:09:40; Bright; 43.5; 74; 11Bet Cas ; 2.27; 6600;occ; 87; 0;22442
 19; 3961.4; 15-JUN-2006 22:11:03; Bright; 44.0; 68; 18Alp Cas ; 2.22; 4500;occ; 88; 0;22442
 20; 4269.4; 15-JUN-2006 22:16:11; Bright; 40.5; 73; 57Gam1And ; 2.26; 13100;occ; 81; 0;22442
 21; 4410.9; 15-JUN-2006 22:18:32; Dark ; 30.0; 53; 43Bet And ; 2.05; 3300;occ; 60; 0;22442
 22; 4620.0; 15-JUN-2006 22:22:01; Dark ; 46.0; 50; 13Alp Ari ; 2.01; 4250;occ; 92; 0;22442
 23; 5353.2; 15-JUN-2006 22:34:15; Dark ; 59.5; 0; ; 0.00; 0;occ; 119; 0;22442

/nas3/ENVISAT/GOMOS/GOM_NL__0P/GOM_NL__0PNPDE20060615_223443_000060552048_00344_22442_0706.N1

1; 5381.7; 15-JUN-2006 22:34:43; Dark ; 59.5; 0; ; 0.00; 0;occ; 119; 57;22442
 2; 5561.0; 15-JUN-2006 22:37:42; Dark ; 55.5; 52; 16Bet Cet ; 2.04; 4500;occ; 111; 0;22442
 3; 5934.3; 15-JUN-2006 22:43:56; Dark ; 46.0; 84; Alp Phe ; 2.40; 4500;occ; 92; 0;22442
 4; 6307.1; 15-JUN-2006 22:50:09; Dark ; 51.5; 63; Bet Gru ; 2.15; 2800;occ; 103; 0;22442
 5; 6430.3; 15-JUN-2006 22:52:12; Dark ; 48.5; 31; Alp Gru ; 1.73; 15200;occ; 97; 0;22442
 6; 6660.8; 15-JUN-2006 22:56:02; Dark ; 41.0; 45; Alp Pav ; 1.94; 26000;occ; 82; 0;22442
 7; 7150.6; 15-JUN-2006 23:04:12; Dark ; 43.0; 40; The Sco ; 1.86; 7100;occ; 86; 0;22442
 8; 7253.5; 15-JUN-2006 23:05:55; Dark ; 43.5; 25; 35Lam Sco ; 1.62; 28000;occ; 87; 0;22442
 9; 7336.7; 15-JUN-2006 23:07:18; Dark ; 47.0; 167; 10Gam2Sgr ; 2.98; 4500;occ; 94; 0;22442
 10; 7649.2; 15-JUN-2006 23:12:31; Bright; 39.0; 86; 35Eta Oph ; 2.43; 10200;occ; 78; 0;22442
 11; 7753.4; 15-JUN-2006 23:14:15; Bright; 35.5; 98; 13Zet Oph ; 2.57; 30000;occ; 71; 0;22442
 12; 8043.1; 15-JUN-2006 23:19:05; Bright; 43.0; 126; 60Bet Oph ; 2.77; 4250;occ; 86; 0;22442
 13; 8194.3; 15-JUN-2006 23:21:36; Bright; 45.0; 59; 55Alp Oph ; 2.08; 8900;occ; 90; 0;22442
 14; 8312.5; 15-JUN-2006 23:23:34; Bright; 36.5; 127; 27Bet Her ; 2.78; 4700;occ; 73; 0;22442
 15; 8494.8; 15-JUN-2006 23:26:36; Bright; 35.0; 133; 40Zet Her ; 2.81; 6000;occ; 70; 0;22442
 16; 8903.9; 15-JUN-2006 23:33:25; Bright; 39.5; 130; 23Bet Dra ; 2.80; 5800;occ; 79; 0;22442
 17; 8997.1; 15-JUN-2006 23:34:59; Bright; 37.0; 119; 14Eta Dra ; 2.73; 4700;occ; 74; 0;22442
 18; 9914.6; 15-JUN-2006 23:50:16; Bright; 49.0; 74; 11Bet Cas ; 2.27; 6600;occ; 98; 0;22442
 19; 9997.1; 15-JUN-2006 23:51:39; Bright; 62.0; 68; 18Alp Cas ; 2.22; 4500;occ; 124; 0;22442
 20; 10305.3; 15-JUN-2006 23:56:47; Bright; 40.5; 73; 57Gam1And ; 2.26; 13100;occ; 81; 0;22442
 21; 10446.9; 15-JUN-2006 23:59:08; Dark ; 30.0; 53; 43Bet And ; 2.05; 3300;occ; 60; 0;22442
 22; 10656.0; 16-JUN-2006 00:02:37; Dark ; 51.5; 50; 13Alp Ari ; 2.01; 4250;occ; 103; 0;22442
 23; 11389.6; 16-JUN-2006 00:14:51; Dark ; 48.0; 0; ; 0.00; 0;occ; 96; 0;22442

/nas3/ENVISAT/GOMOS/GOM_NL__0P/GOM_NL__0PNPDK20060615_070420_000038042048_00335_22433_0848.N1

1; -2153.5; 15-JUN-2006 07:04:20; Bright; 41.5; 74; 11Bet Cas ; 2.27; 6600;occ; 83; 0;22433
 2; -2071.6; 15-JUN-2006 07:05:42; Bright; 43.0; 68; 18Alp Cas ; 2.22; 4500;occ; 86; 0;22433

```

3;-1766.3; 15-JUN-2006 07:10:47; Bright; 56.0; 73; 57Gam1And ; 2.26; 13100;occ; 112; 0;22433
4;-1625.1; 15-JUN-2006 07:13:08; Dark ; 55.0; 53; 43Bet And ; 2.05; 3300;occ; 110; 0;22433
5;-1417.7; 15-JUN-2006 07:16:36; Dark ; 47.0; 50; 13Alp Ari ; 2.01; 4250;occ; 94; 0;22433
6; -686.7; 15-JUN-2006 07:28:47; Dark ; 59.5; 0; ; 0.00; 0;occ; 119; 0;22433
7; -483.5; 15-JUN-2006 07:32:10; Dark ; 57.5; 52; 16Bet Cet ; 2.04; 4500;occ; 115; 0;22433
8; -108.2; 15-JUN-2006 07:38:25; Dark ; 44.5; 84; Alp Phe ; 2.40; 4500;occ; 89; 0;22433
9; 262.9; 15-JUN-2006 07:44:36; Dark ; 48.0; 63; Bet Gru ; 2.15; 2800;occ; 96; 0;22434
10; 385.9; 15-JUN-2006 07:46:39; Dark ; 50.0; 31; Alp Gru ; 1.73; 15200;occ; 100; 0;22434
11; 620.0; 15-JUN-2006 07:50:34; Dark ; 44.0; 45; Alp Pav ; 1.94; 26000;occ; 88; 0;22434
12; 1112.5; 15-JUN-2006 07:58:46; Dark ; 42.5; 40; The Sco ; 1.86; 7100;occ; 85; 0;22434
13; 1215.5; 15-JUN-2006 08:00:29; Dark ; 42.5; 25; 35Lam Sco ; 1.62; 28000;occ; 85; 0;22434
14; 1298.5; 15-JUN-2006 08:01:52; Dark ; 46.0; 167; 10Gam2Sgr ; 2.98; 4500;occ; 92; 0;22434
15; 1612.6; 15-JUN-2006 08:07:06; Bright; 38.5; 86; 35Eta Oph ; 2.43; 10200;occ; 77; 0;22434
/nas3/ENVISAT/GOMOS/GOM_NL__0P/GOM_NL__0PNPDK20060615_080851_000060702048_00336_22434_0849.N1
1; 1716.7; 15-JUN-2006 08:08:51; Bright; 36.5; 98; 13Zet Oph ; 2.57; 30000;occ; 73; 0;22434
2; 2009.6; 15-JUN-2006 08:13:43; Bright; 44.0; 126; 60Bet Oph ; 2.77; 4250;occ; 88; 0;22434
3; 2161.4; 15-JUN-2006 08:16:15; Bright; 42.0; 59; 55Alp Oph ; 2.08; 8900;occ; 84; 0;22434
4; 2277.6; 15-JUN-2006 08:18:12; Bright; 38.0; 127; 27Bet Her ; 2.78; 4700;occ; 76; 0;22434
5; 2460.8; 15-JUN-2006 08:21:15; Bright; 38.5; 133; 40Zet Her ; 2.81; 6000;occ; 77; 0;22434
6; 2871.6; 15-JUN-2006 08:28:06; Bright; 40.0; 130; 23Bet Dra ; 2.80; 5800;occ; 80; 0;22434
7; 2962.5; 15-JUN-2006 08:29:36; Bright; 36.5; 119; 14Eta Dra ; 2.73; 4700;occ; 73; 0;22434
8; 3881.8; 15-JUN-2006 08:44:56; Bright; 58.5; 74; 11Bet Cas ; 2.27; 6600;occ; 117; 0;22434
9; 3963.5; 15-JUN-2006 08:46:17; Bright; 43.5; 68; 18Alp Cas ; 2.22; 4500;occ; 87; 0;22434
10; 4269.4; 15-JUN-2006 08:51:23; Bright; 40.0; 73; 57Gam1And ; 2.26; 13100;occ; 80; 0;22434
11; 4410.6; 15-JUN-2006 08:53:44; Dark ; 54.5; 53; 43Bet And ; 2.05; 3300;occ; 109; 0;22434
12; 4618.0; 15-JUN-2006 08:57:12; Dark ; 48.0; 50; 13Alp Ari ; 2.01; 4250;occ; 96; 0;22434
13; 5349.3; 15-JUN-2006 09:09:23; Dark ; 59.5; 0; ; 0.00; 0;occ; 119; 0;22434
14; 5553.0; 15-JUN-2006 09:12:47; Dark ; 51.0; 52; 16Bet Cet ; 2.04; 4500;occ; 102; 0;22434
15; 5928.2; 15-JUN-2006 09:19:02; Dark ; 43.5; 84; Alp Phe ; 2.40; 4500;occ; 87; 0;22434
16; 6299.4; 15-JUN-2006 09:25:13; Dark ; 52.5; 63; Bet Gru ; 2.15; 2800;occ; 105; 0;22434
17; 6422.4; 15-JUN-2006 09:27:16; Dark ; 48.5; 31; Alp Gru ; 1.73; 15200;occ; 97; 0;22434
18; 6656.1; 15-JUN-2006 09:31:10; Dark ; 39.5; 45; Alp Pav ; 1.94; 26000;occ; 79; 0;22434
19; 7148.3; 15-JUN-2006 09:39:22; Dark ; 44.5; 40; The Sco ; 1.86; 7100;occ; 89; 0;22434
20; 7251.3; 15-JUN-2006 09:41:05; Dark ; 40.5; 25; 35Lam Sco ; 1.62; 28000;occ; 81; 0;22434
21; 7334.4; 15-JUN-2006 09:42:28; Dark ; 48.5; 167; 10Gam2Sgr ; 2.98; 4500;occ; 97; 0;22434
22; 7648.2; 15-JUN-2006 09:47:42; Bright; 39.0; 86; 35Eta Oph ; 2.43; 10200;occ; 78; 0;22434
23; 7752.7; 15-JUN-2006 09:49:27; Bright; 35.5; 98; 13Zet Oph ; 2.57; 30000;occ; 71; 0;22434
/nas3/ENVISAT/GOMOS/GOM_NL__0P/GOM_NL__0PNPDK20060615_094940_000060312048_00337_22435_0850.N1
1;-4305.6; 15-JUN-2006 09:49:40; Bright; 36.0; 98; 13Zet Oph ; 2.57; 30000;occ; 72; 27;22435
2;-4026.6; 15-JUN-2006 09:54:19; Bright; 43.0; 126; 60Bet Oph ; 2.77; 4250;occ; 86; 0;22435
3;-3874.7; 15-JUN-2006 09:56:51; Bright; 42.0; 59; 55Alp Oph ; 2.08; 8900;occ; 84; 0;22435
4;-3758.2; 15-JUN-2006 09:58:47; Bright; 36.5; 127; 27Bet Her ; 2.78; 4700;occ; 73; 0;22435
5;-3575.3; 15-JUN-2006 10:01:50; Bright; 36.5; 133; 40Zet Her ; 2.81; 6000;occ; 73; 0;22435
6;-3164.7; 15-JUN-2006 10:08:41; Bright; 40.0; 130; 23Bet Dra ; 2.80; 5800;occ; 80; 0;22435
7;-3073.6; 15-JUN-2006 10:10:12; Bright; 37.5; 119; 14Eta Dra ; 2.73; 4700;occ; 75; 0;22435
8;-2154.5; 15-JUN-2006 10:25:31; Bright; 45.5; 74; 11Bet Cas ; 2.27; 6600;occ; 91; 0;22435
9;-2072.6; 15-JUN-2006 10:26:53; Bright; 40.5; 68; 18Alp Cas ; 2.22; 4500;occ; 81; 0;22435
10;-1766.8; 15-JUN-2006 10:31:59; Bright; 38.5; 73; 57Gam1And ; 2.26; 13100;occ; 77; 0;22435
11;-1625.4; 15-JUN-2006 10:34:20; Dark ; 56.0; 53; 43Bet And ; 2.05; 3300;occ; 112; 0;22435
12;-1417.6; 15-JUN-2006 10:37:48; Dark ; 49.5; 50; 13Alp Ari ; 2.01; 4250;occ; 99; 0;22435
13; -686.1; 15-JUN-2006 10:50:00; Dark ; 59.5; 0; ; 0.00; 0;occ; 119; 0;22435
14; -482.1; 15-JUN-2006 10:53:24; Dark ; 65.0; 52; 16Bet Cet ; 2.04; 4500;occ; 130; 0;22435
15; -106.9; 15-JUN-2006 10:59:39; Dark ; 42.5; 84; Alp Phe ; 2.40; 4500;occ; 85; 0;22435
16; 264.5; 15-JUN-2006 11:05:50; Dark ; 47.5; 63; Bet Gru ; 2.15; 2800;occ; 95; 0;22436
17; 387.5; 15-JUN-2006 11:07:53; Dark ; 46.5; 31; Alp Gru ; 1.73; 15200;occ; 93; 0;22436
18; 620.8; 15-JUN-2006 11:11:46; Dark ; 43.0; 45; Alp Pav ; 1.94; 26000;occ; 86; 0;22436
19; 1112.6; 15-JUN-2006 11:19:58; Dark ; 43.0; 40; The Sco ; 1.86; 7100;occ; 86; 0;22436
20; 1215.6; 15-JUN-2006 11:21:41; Dark ; 43.0; 25; 35Lam Sco ; 1.62; 28000;occ; 86; 0;22436
21; 1298.9; 15-JUN-2006 11:23:05; Dark ; 49.5; 167; 10Gam2Sgr ; 2.98; 4500;occ; 99; 0;22436
22; 1612.4; 15-JUN-2006 11:28:18; Bright; 39.0; 86; 35Eta Oph ; 2.43; 10200;occ; 78; 0;22436
23; 1716.8; 15-JUN-2006 11:30:03; Bright; 9.5; 98; 13Zet Oph ; 2.57; 30000;occ; 19; 0;22436
/nas3/ENVISAT/GOMOS/GOM_NL__0P/GOM_NL__0PNPDK20060615_113003_000056612048_00338_22436_0851.N1
1;-4319.1; 15-JUN-2006 11:30:03; Bright; 37.0; 98; 13Zet Oph ; 2.57; 30000;occ; 74; 0;22436
2;-4026.8; 15-JUN-2006 11:34:55; Bright; 43.0; 126; 60Bet Oph ; 2.77; 4250;occ; 86; 0;22436
3;-3875.2; 15-JUN-2006 11:37:26; Bright; 41.0; 59; 55Alp Oph ; 2.08; 8900;occ; 82; 0;22436
4;-3758.4; 15-JUN-2006 11:39:23; Bright; 52.5; 127; 27Bet Her ; 2.78; 4700;occ; 105; 0;22436
5;-3575.7; 15-JUN-2006 11:42:26; Bright; 41.0; 133; 40Zet Her ; 2.81; 6000;occ; 82; 0;22436
6;-3165.0; 15-JUN-2006 11:49:17; Bright; 40.5; 130; 23Bet Dra ; 2.80; 5800;occ; 81; 0;22436

```

```

7;-3073.7; 15-JUN-2006 11:50:48; Bright; 36.5; 119; 14Eta Dra ; 2.73; 4700;occ; 73; 0;22436
8;-2154.8; 15-JUN-2006 12:06:07; Bright; 61.5; 74; 11Bet Cas ; 2.27; 6600;occ; 123; 0;22436
9;-2072.9; 15-JUN-2006 12:07:29; Bright; 42.0; 68; 18Alp Cas ; 2.22; 4500;occ; 84; 0;22436
10;-1766.6; 15-JUN-2006 12:12:35; Bright; 40.0; 73; 57Gam1And ; 2.26; 13100;occ; 80; 0;22436
11;-1624.9; 15-JUN-2006 12:14:57; Dark ; 50.0; 53; 43Bet And ; 2.05; 3300;occ; 100; 0;22436
12;-1417.3; 15-JUN-2006 12:18:24; Dark ; 47.0; 50; 13Alp Ari ; 2.01; 4250;occ; 94; 0;22436
13; -685.7; 15-JUN-2006 12:30:36; Dark ; 59.5; 0; ; 0.00; 0;occ; 119; 0;22436
14; -481.3; 15-JUN-2006 12:34:00; Dark ; 56.0; 52; 16Bet Cet ; 2.04; 4500;occ; 112; 0;22436
15; -106.1; 15-JUN-2006 12:40:15; Dark ; 44.5; 84; Alp Phe ; 2.40; 4500;occ; 89; 0;22436
16; 265.4; 15-JUN-2006 12:46:27; Dark ; 49.0; 63; Bet Gru ; 2.15; 2800;occ; 98; 0;22437
17; 388.4; 15-JUN-2006 12:48:30; Dark ; 48.5; 31; Alp Gru ; 1.73; 15200;occ; 97; 0;22437
18; 621.4; 15-JUN-2006 12:52:23; Dark ; 41.0; 45; Alp Pav ; 1.94; 26000;occ; 82; 0;22437
19; 1113.0; 15-JUN-2006 13:00:35; Dark ; 41.0; 40; The Sco ; 1.86; 7100;occ; 82; 0;22437
20; 1215.9; 15-JUN-2006 13:02:18; Dark ; 42.0; 25; 35Lam Sco ; 1.62; 28000;occ; 84; 0;22437
21; 1298.9; 15-JUN-2006 13:03:41; Dark ; 44.5; 167; 10Gam2Sgr ; 2.98; 4500;occ; 89; 0;22437
/nas3/ENVISAT/GOMOS/GOM_NL__0P/GOM_NL__0PNPDK20060615_144930_000056812048_00340_22438_0853.N1
1;-4422.9; 15-JUN-2006 14:49:30; Bright; 39.5; 86; 35Eta Oph ; 2.43; 10200;occ; 79; 0;22438
2;-4318.5; 15-JUN-2006 14:51:15; Bright; 36.5; 98; 13Zet Oph ; 2.57; 30000;occ; 73; 0;22438
3;-4026.9; 15-JUN-2006 14:56:06; Bright; 43.0; 126; 60Bet Oph ; 2.77; 4250;occ; 86; 0;22438
4;-3875.4; 15-JUN-2006 14:58:38; Bright; 42.5; 59; 55Alp Oph ; 2.08; 8900;occ; 85; 0;22438
5;-3758.3; 15-JUN-2006 15:00:35; Bright; 37.0; 127; 27Bet Her ; 2.78; 4700;occ; 74; 0;22438
6;-3575.6; 15-JUN-2006 15:03:38; Bright; 39.0; 133; 40Zet Her ; 2.81; 6000;occ; 78; 0;22438
7;-3165.4; 15-JUN-2006 15:10:28; Bright; 41.0; 130; 23Bet Dra ; 2.80; 5800;occ; 82; 0;22438
8;-3073.6; 15-JUN-2006 15:12:00; Bright; 37.5; 119; 14Eta Dra ; 2.73; 4700;occ; 75; 0;22438
9;-2155.0; 15-JUN-2006 15:27:18; Bright; 44.5; 74; 11Bet Cas ; 2.27; 6600;occ; 89; 0;22438
10;-2072.9; 15-JUN-2006 15:28:40; Bright; 43.5; 68; 18Alp Cas ; 2.22; 4500;occ; 87; 0;22438
11;-1765.9; 15-JUN-2006 15:33:47; Bright; 40.0; 73; 57Gam1And ; 2.26; 13100;occ; 80; 0;22438
12;-1624.6; 15-JUN-2006 15:36:08; Dark ; 47.0; 53; 43Bet And ; 2.05; 3300;occ; 94; 0;22438
13;-1416.4; 15-JUN-2006 15:39:37; Dark ; 49.0; 50; 13Alp Ari ; 2.01; 4250;occ; 98; 0;22438
14; -684.3; 15-JUN-2006 15:51:49; Dark ; 59.5; 0; ; 0.00; 0;occ; 119; 0;22438
15; -478.6; 15-JUN-2006 15:55:15; Dark ; 57.0; 52; 16Bet Cet ; 2.04; 4500;occ; 114; 0;22438
16; -104.2; 15-JUN-2006 16:01:29; Dark ; 44.5; 84; Alp Phe ; 2.40; 4500;occ; 89; 0;22438
17; 267.9; 15-JUN-2006 16:07:41; Dark ; 49.5; 63; Bet Gru ; 2.15; 2800;occ; 99; 0;22439
18; 390.9; 15-JUN-2006 16:09:44; Dark ; 49.5; 31; Alp Gru ; 1.73; 15200;occ; 99; 0;22439
19; 623.1; 15-JUN-2006 16:13:36; Dark ; 41.5; 45; Alp Pav ; 1.94; 26000;occ; 83; 0;22439
20; 1114.1; 15-JUN-2006 16:21:47; Dark ; 40.0; 40; The Sco ; 1.86; 7100;occ; 80; 0;22439
21; 1217.0; 15-JUN-2006 16:23:30; Dark ; 42.5; 25; 35Lam Sco ; 1.62; 28000;occ; 85; 0;22439
/nas3/ENVISAT/GOMOS/GOM_NL__0P/GOM_NL__0PNPDK20060615_162350_000054642048_00341_22439_0854.N1
1; 1236.6; 15-JUN-2006 16:23:50; Dark ; 43.0; 25; 35Lam Sco ; 1.62; 28000;occ; 86; 40;22439
2; 1299.8; 15-JUN-2006 16:24:53; Dark ; 47.0; 167; 10Gam2Sgr ; 2.98; 4500;occ; 94; 0;22439
3; 1613.0; 15-JUN-2006 16:30:07; Bright; 40.0; 86; 35Eta Oph ; 2.43; 10200;occ; 80; 0;22439
4; 1717.2; 15-JUN-2006 16:31:51; Bright; 37.0; 98; 13Zet Oph ; 2.57; 30000;occ; 74; 0;22439
5; 2008.3; 15-JUN-2006 16:36:42; Bright; 43.0; 126; 60Bet Oph ; 2.77; 4250;occ; 86; 0;22439
6; 2159.9; 15-JUN-2006 16:39:13; Bright; 45.0; 59; 55Alp Oph ; 2.08; 8900;occ; 90; 0;22439
7; 2277.2; 15-JUN-2006 16:41:11; Bright; 38.5; 127; 27Bet Her ; 2.78; 4700;occ; 77; 0;22439
8; 2459.7; 15-JUN-2006 16:44:13; Bright; 38.0; 133; 40Zet Her ; 2.81; 6000;occ; 76; 0;22439
9; 2869.7; 15-JUN-2006 16:51:03; Bright; 40.0; 130; 23Bet Dra ; 2.80; 5800;occ; 80; 0;22439
10; 2961.9; 15-JUN-2006 16:52:35; Bright; 37.0; 119; 14Eta Dra ; 2.73; 4700;occ; 74; 0;22439
11; 3880.5; 15-JUN-2006 17:07:54; Bright; 44.0; 74; 11Bet Cas ; 2.27; 6600;occ; 88; 0;22439
12; 3962.5; 15-JUN-2006 17:09:16; Bright; 43.0; 68; 18Alp Cas ; 2.22; 4500;occ; 86; 0;22439
13; 4269.7; 15-JUN-2006 17:14:23; Bright; 40.0; 73; 57Gam1And ; 2.26; 13100;occ; 80; 0;22439
14; 4411.0; 15-JUN-2006 17:16:44; Dark ; 47.0; 53; 43Bet And ; 2.05; 3300;occ; 94; 0;22439
15; 4619.4; 15-JUN-2006 17:20:13; Dark ; 48.5; 50; 13Alp Ari ; 2.01; 4250;occ; 97; 0;22439
16; 5351.9; 15-JUN-2006 17:32:25; Dark ; 59.5; 0; ; 0.00; 0;occ; 119; 0;22439
17; 5558.1; 15-JUN-2006 17:35:52; Dark ; 57.0; 52; 16Bet Cet ; 2.04; 4500;occ; 114; 0;22439
18; 5932.3; 15-JUN-2006 17:42:06; Dark ; 53.0; 84; Alp Phe ; 2.40; 4500;occ; 106; 0;22439
19; 6304.5; 15-JUN-2006 17:48:18; Dark ; 50.5; 63; Bet Gru ; 2.15; 2800;occ; 101; 0;22439
20; 6427.5; 15-JUN-2006 17:50:21; Dark ; 47.5; 31; Alp Gru ; 1.73; 15200;occ; 95; 0;22439
21; 6659.3; 15-JUN-2006 17:54:13; Dark ; 42.5; 45; Alp Pav ; 1.94; 26000;occ; 85; 0;22439
/nas3/ENVISAT/GOMOS/GOM_NL__0P/GOM_NL__0PNPDK20060615_180223_000055872048_00342_22440_0855.N1
1;-4922.1; 15-JUN-2006 18:02:23; Dark ; 40.0; 40; The Sco ; 1.86; 7100;occ; 80; 0;22440
2;-4819.1; 15-JUN-2006 18:04:06; Dark ; 43.0; 25; 35Lam Sco ; 1.62; 28000;occ; 86; 0;22440
3;-4736.0; 15-JUN-2006 18:05:30; Dark ; 43.5; 167; 10Gam2Sgr ; 2.98; 4500;occ; 87; 0;22440
4;-4423.0; 15-JUN-2006 18:10:43; Bright; 39.0; 86; 35Eta Oph ; 2.43; 10200;occ; 78; 0;22440
5;-4318.7; 15-JUN-2006 18:12:27; Bright; 37.5; 98; 13Zet Oph ; 2.57; 30000;occ; 75; 0;22440
6;-4027.9; 15-JUN-2006 18:17:18; Bright; 43.0; 126; 60Bet Oph ; 2.77; 4250;occ; 86; 0;22440
7;-3876.6; 15-JUN-2006 18:19:49; Bright; 43.5; 59; 55Alp Oph ; 2.08; 8900;occ; 87; 0;22440
8;-3759.0; 15-JUN-2006 18:21:47; Bright; 38.0; 127; 27Bet Her ; 2.78; 4700;occ; 76; 0;22440

```



```

9;-3576.4; 15-JUN-2006 18:24:49; Bright; 36.0; 133; 40Zet Her ; 2.81; 6000;occ; 72; 0;22440
10;-3166.5; 15-JUN-2006 18:31:39; Bright; 40.0; 130; 23Bet Dra ; 2.80; 5800;occ; 80; 0;22440
11;-3074.3; 15-JUN-2006 18:33:11; Bright; 37.5; 119; 14Eta Dra ; 2.73; 4700;occ; 75; 0;22440
12;-2156.0; 15-JUN-2006 18:48:30; Bright; 41.0; 74; 11Bet Cas ; 2.27; 6600;occ; 82; 0;22440
13;-2073.8; 15-JUN-2006 18:49:52; Bright; 42.0; 68; 18Alp Cas ; 2.22; 4500;occ; 84; 0;22440
14;-1766.4; 15-JUN-2006 18:54:59; Bright; 40.5; 73; 57Gam1And ; 2.26; 13100;occ; 81; 0;22440
15;-1625.1; 15-JUN-2006 18:57:20; Dark ; 39.0; 53; 43Bet And ; 2.05; 3300;occ; 78; 0;22440
16;-1416.3; 15-JUN-2006 19:00:49; Dark ; 50.0; 50; 13Alp Ari ; 2.01; 4250;occ; 100; 0;22440
17; -683.7; 15-JUN-2006 19:13:02; Dark ; 59.5; 0; ; 0.00; 0;occ; 119; 0;22440
18; -477.1; 15-JUN-2006 19:16:28; Dark ; 57.5; 52; 16Bet Cet ; 2.04; 4500;occ; 115; 0;22440
19; -103.0; 15-JUN-2006 19:22:43; Dark ; 52.0; 84; Alp Phe ; 2.40; 4500;occ; 104; 0;22440
20; 269.3; 15-JUN-2006 19:28:55; Dark ; 53.5; 63; Bet Gru ; 2.15; 2800;occ; 107; 0;22441
21; 392.5; 15-JUN-2006 19:30:58; Dark ; 47.5; 31; Alp Gru ; 1.73; 15200;occ; 95; 0;22441
22; 623.9; 15-JUN-2006 19:34:49; Dark ; 41.5; 45; Alp Pav ; 1.94; 26000;occ; 83; 0;22441
/nas3/ENVISAT/GOMOS/GOM_NL__0P/GOM_NL__0PNPDE20060616_001451_000053502048_00345_22443_0707.N1
1; -681.7; 16-JUN-2006 00:14:51; Dark ; 59.5; 0; ; 0.00; 0;occ; 119; 0;22443
2; -473.3; 16-JUN-2006 00:18:20; Dark ; 55.5; 52; 16Bet Cet ; 2.04; 4500;occ; 111; 0;22443
3; -100.4; 16-JUN-2006 00:24:32; Dark ; 46.0; 84; Alp Phe ; 2.40; 4500;occ; 92; 0;22443
4; 272.6; 16-JUN-2006 00:30:45; Dark ; 49.0; 63; Bet Gru ; 2.15; 2800;occ; 98; 0;22444
5; 395.8; 16-JUN-2006 00:32:49; Dark ; 47.0; 31; Alp Gru ; 1.73; 15200;occ; 94; 0;22444
6; 626.0; 16-JUN-2006 00:36:39; Dark ; 41.5; 45; Alp Pav ; 1.94; 26000;occ; 83; 0;22444
7; 1218.3; 16-JUN-2006 00:46:31; Dark ; 42.5; 25; 35Lam Sco ; 1.62; 28000;occ; 85; 0;22444
8; 1301.5; 16-JUN-2006 00:47:54; Dark ; 44.5; 167; 10Gam2Sgr ; 2.98; 4500;occ; 89; 0;22444
9; 1613.8; 16-JUN-2006 00:53:07; Bright; 39.5; 86; 35Eta Oph ; 2.43; 10200;occ; 79; 0;22444
10; 1718.0; 16-JUN-2006 00:54:51; Bright; 37.0; 98; 13Zet Oph ; 2.57; 30000;occ; 74; 0;22444
11; 2007.4; 16-JUN-2006 00:59:40; Bright; 44.5; 126; 60Bet Oph ; 2.77; 4250;occ; 89; 0;22444
12; 2158.5; 16-JUN-2006 01:02:11; Bright; 41.5; 59; 55Alp Oph ; 2.08; 8900;occ; 83; 0;22444
13; 2277.0; 16-JUN-2006 01:04:10; Bright; 38.0; 127; 27Bet Her ; 2.78; 4700;occ; 76; 0;22444
14; 2459.2; 16-JUN-2006 01:07:12; Bright; 35.5; 133; 40Zet Her ; 2.81; 6000;occ; 71; 0;22444
15; 2867.9; 16-JUN-2006 01:14:01; Bright; 37.5; 130; 23Bet Dra ; 2.80; 5800;occ; 75; 0;22444
16; 2961.5; 16-JUN-2006 01:15:34; Bright; 37.0; 119; 14Eta Dra ; 2.73; 4700;occ; 74; 0;22444
17; 3878.7; 16-JUN-2006 01:30:52; Bright; 42.0; 74; 11Bet Cas ; 2.27; 6600;occ; 84; 0;22444
18; 3961.4; 16-JUN-2006 01:32:14; Bright; 57.0; 68; 18Alp Cas ; 2.22; 4500;occ; 114; 0;22444
19; 4269.8; 16-JUN-2006 01:37:23; Bright; 49.0; 73; 57Gam1And ; 2.26; 13100;occ; 98; 0;22444
20; 4405.4; 16-JUN-2006 01:39:38; Bright; 40.5; 173; 4Bet Tri ; 3.00; 8900;occ; 81; 0;22444
21; 4621.0; 16-JUN-2006 01:43:14; Dark ; 48.5; 50; 13Alp Ari ; 2.01; 4250;occ; 97; 0;22444
/nas3/ENVISAT/GOMOS/GOM_NL__0P/GOM_NL__0PNPDE20060616_015527_000036782048_00346_22444_0708.N1
1; -681.2; 16-JUN-2006 01:55:27; Dark ; 59.5; 0; ; 0.00; 0;occ; 119; 0;22444
2; -99.6; 16-JUN-2006 02:05:09; Dark ; 44.0; 84; Alp Phe ; 2.40; 4500;occ; 88; 0;22444
3; 273.6; 16-JUN-2006 02:11:22; Dark ; 53.5; 63; Bet Gru ; 2.15; 2800;occ; 107; 0;22445
4; 396.8; 16-JUN-2006 02:13:25; Dark ; 48.0; 31; Alp Gru ; 1.73; 15200;occ; 96; 0;22445
5; 626.7; 16-JUN-2006 02:17:15; Dark ; 42.5; 45; Alp Pav ; 1.94; 26000;occ; 85; 0;22445
6; 1218.7; 16-JUN-2006 02:27:07; Dark ; 43.5; 25; 35Lam Sco ; 1.62; 28000;occ; 87; 0;22445
7; 1301.9; 16-JUN-2006 02:28:31; Dark ; 47.0; 167; 10Gam2Sgr ; 2.98; 4500;occ; 94; 0;22445
8; 1613.9; 16-JUN-2006 02:33:43; Bright; 37.5; 86; 35Eta Oph ; 2.43; 10200;occ; 75; 0;22445
9; 1725.1; 16-JUN-2006 02:35:34; Bright; 30.0; 98; 13Zet Oph ; 2.57; 30000;occ; 60; 0;22445
10; 2007.2; 16-JUN-2006 02:40:16; Bright; 43.0; 126; 60Bet Oph ; 2.77; 4250;occ; 86; 0;22445
11; 2158.3; 16-JUN-2006 02:42:47; Bright; 41.5; 59; 55Alp Oph ; 2.08; 8900;occ; 83; 0;22445
12; 2276.9; 16-JUN-2006 02:44:46; Bright; 34.5; 127; 27Bet Her ; 2.78; 4700;occ; 69; 0;22445
13; 2459.0; 16-JUN-2006 02:47:48; Bright; 35.5; 133; 40Zet Her ; 2.81; 6000;occ; 71; 0;22445
14; 2867.6; 16-JUN-2006 02:54:36; Bright; 40.0; 130; 23Bet Dra ; 2.80; 5800;occ; 80; 0;22445
15; 2961.4; 16-JUN-2006 02:56:10; Bright; 36.5; 119; 14Eta Dra ; 2.73; 4700;occ; 73; 0;22445
/nas3/ENVISAT/GOMOS/GOM_NL__0P/GOM_NL__0PNPDE20060616_031127_000051542048_00347_22445_0709.N1
1; 3878.1; 16-JUN-2006 03:11:27; Bright; 41.5; 74; 11Bet Cas ; 2.27; 6600;occ; 83; 0;22445
2; 3960.8; 16-JUN-2006 03:12:50; Bright; 42.5; 68; 18Alp Cas ; 2.22; 4500;occ; 85; 0;22445
3; 4269.5; 16-JUN-2006 03:17:59; Bright; 43.5; 73; 57Gam1And ; 2.26; 13100;occ; 87; 0;22445
4; 4405.4; 16-JUN-2006 03:20:14; Bright; 40.0; 173; 4Bet Tri ; 3.00; 8900;occ; 80; 0;22445
5; 4620.6; 16-JUN-2006 03:23:50; Dark ; 43.5; 50; 13Alp Ari ; 2.01; 4250;occ; 87; 0;22445
6; 5354.9; 16-JUN-2006 03:36:04; Dark ; 59.5; 0; ; 0.00; 0;occ; 119; 0;22445
7; 5564.2; 16-JUN-2006 03:39:33; Dark ; 69.5; 52; 16Bet Cet ; 2.04; 4500;occ; 139; 0;22445
8; 5936.9; 16-JUN-2006 03:45:46; Dark ; 44.0; 84; Alp Phe ; 2.40; 4500;occ; 88; 0;22445
9; 6310.2; 16-JUN-2006 03:51:59; Dark ; 55.0; 63; Bet Gru ; 2.15; 2800;occ; 110; 0;22445
10; 6433.3; 16-JUN-2006 03:54:02; Dark ; 48.0; 31; Alp Gru ; 1.73; 15200;occ; 96; 0;22445
11; 6663.0; 16-JUN-2006 03:57:52; Dark ; 42.5; 45; Alp Pav ; 1.94; 26000;occ; 85; 0;22445
12; 7254.5; 16-JUN-2006 04:07:44; Dark ; 40.0; 25; 35Lam Sco ; 1.62; 28000;occ; 80; 0;22445
13; 7337.9; 16-JUN-2006 04:09:07; Dark ; 47.5; 167; 10Gam2Sgr ; 2.98; 4500;occ; 95; 0;22445
14; 7649.8; 16-JUN-2006 04:14:19; Bright; 39.0; 86; 35Eta Oph ; 2.43; 10200;occ; 78; 0;22445
15; 8042.8; 16-JUN-2006 04:20:52; Bright; 43.0; 126; 60Bet Oph ; 2.77; 4250;occ; 86; 0;22445

```

```

16; 8193.7; 16-JUN-2006 04:23:23; Bright; 43.0; 59; 55Alp Oph ; 2.08; 8900;occ; 86; 0;22445
17; 8312.6; 16-JUN-2006 04:25:22; Bright; 35.5; 127; 27Bet Her ; 2.78; 4700;occ; 71; 0;22445
18; 8494.5; 16-JUN-2006 04:28:24; Bright; 39.0; 133; 40Zet Her ; 2.81; 6000;occ; 78; 0;22445
19; 8903.0; 16-JUN-2006 04:35:12; Bright; 39.0; 130; 23Bet Dra ; 2.80; 5800;occ; 78; 0;22445
20; 8997.0; 16-JUN-2006 04:36:46; Bright; 36.5; 119; 14Eta Dra ; 2.73; 4700;occ; 73; 0;22445
/nas3/ENVISAT/GOMOS/GOM_NL__0P/GOM_NL__0PNPDE20060616_045203_000051542048_00348_22446_0710.N1
 1;-2157.6; 16-JUN-2006 04:52:03; Bright; 40.5; 74; 11Bet Cas ; 2.27; 6600;occ; 81; 0;22446
 2;-2075.0; 16-JUN-2006 04:53:26; Bright; 43.5; 68; 18Alp Cas ; 2.22; 4500;occ; 87; 0;22446
 3;-1765.8; 16-JUN-2006 04:58:35; Bright; 39.5; 73; 57Gam1And ; 2.26; 13100;occ; 79; 0;22446
 4;-1629.9; 16-JUN-2006 05:00:51; Bright; 40.5; 173; 4Bet Tri ; 3.00; 8900;occ; 81; 0;22446
 5;-1414.7; 16-JUN-2006 05:04:26; Dark ; 48.0; 50; 13Alp Ari ; 2.01; 4250;occ; 96; 0;22446
 6; -680.2; 16-JUN-2006 05:16:41; Dark ; 59.5; 0; ; 0.00; 0;occ; 119; 0;22446
 7; -470.4; 16-JUN-2006 05:20:10; Dark ; 58.0; 52; 16Bet Cet ; 2.04; 4500;occ; 116; 0;22446
 8; -98.0; 16-JUN-2006 05:26:23; Dark ; 43.5; 84; Alp Phe ; 2.40; 4500;occ; 87; 0;22446
 9; 275.6; 16-JUN-2006 05:32:36; Dark ; 64.5; 63; Bet Gru ; 2.15; 2800;occ; 129; 0;22447
10; 398.7; 16-JUN-2006 05:34:39; Dark ; 48.0; 31; Alp Gru ; 1.73; 15200;occ; 96; 0;22447
11; 627.9; 16-JUN-2006 05:38:29; Dark ; 40.5; 45; Alp Pav ; 1.94; 26000;occ; 81; 0;22447
12; 1219.2; 16-JUN-2006 05:48:20; Dark ; 43.5; 25; 35Lam Sco ; 1.62; 28000;occ; 87; 0;22447
13; 1302.6; 16-JUN-2006 05:49:43; Dark ; 45.5; 167; 10Gam2Sgr ; 2.98; 4500;occ; 91; 0;22447
14; 1614.2; 16-JUN-2006 05:54:55; Bright; 39.0; 86; 35Eta Oph ; 2.43; 10200;occ; 78; 0;22447
15; 2006.8; 16-JUN-2006 06:01:28; Bright; 43.5; 126; 60Bet Oph ; 2.77; 4250;occ; 87; 0;22447
16; 2157.8; 16-JUN-2006 06:03:59; Bright; 56.5; 59; 55Alp Oph ; 2.08; 8900;occ; 113; 0;22447
17; 2276.9; 16-JUN-2006 06:05:58; Bright; 39.0; 127; 27Bet Her ; 2.78; 4700;occ; 78; 0;22447
18; 2458.7; 16-JUN-2006 06:08:59; Bright; 36.0; 133; 40Zet Her ; 2.81; 6000;occ; 72; 0;22447
19; 2867.0; 16-JUN-2006 06:15:48; Bright; 39.5; 130; 23Bet Dra ; 2.80; 5800;occ; 79; 0;22447
20; 2961.2; 16-JUN-2006 06:17:22; Bright; 36.5; 119; 14Eta Dra ; 2.73; 4700;occ; 73; 0;22447
/nas3/ENVISAT/GOMOS/GOM_NL__0P/GOM_NL__0PNPDE20060616_205346_000034472048_00358_22456_0711.N1
 1; 1221.8; 16-JUN-2006 20:53:46; Dark ; 44.0; 25; 35Lam Sco ; 1.62; 28000;occ; 88; 0;22456
 2; 1305.2; 16-JUN-2006 20:55:09; Dark ; 45.5; 167; 10Gam2Sgr ; 2.98; 4500;occ; 91; 0;22456
 3; 1615.2; 16-JUN-2006 21:00:19; Bright; 39.0; 86; 35Eta Oph ; 2.43; 10200;occ; 78; 0;22456
 4; 2004.8; 16-JUN-2006 21:06:49; Bright; 42.0; 126; 60Bet Oph ; 2.77; 4250;occ; 84; 0;22456
 5; 2155.1; 16-JUN-2006 21:09:19; Bright; 43.0; 59; 55Alp Oph ; 2.08; 8900;occ; 86; 0;22456
 6; 2276.1; 16-JUN-2006 21:11:20; Bright; 36.5; 127; 27Bet Her ; 2.78; 4700;occ; 73; 0;22456
 7; 2457.2; 16-JUN-2006 21:14:21; Bright; 38.0; 133; 40Zet Her ; 2.81; 6000;occ; 76; 0;22456
 8; 2863.5; 16-JUN-2006 21:21:08; Bright; 41.0; 130; 23Bet Dra ; 2.80; 5800;occ; 82; 0;22456
 9; 2960.1; 16-JUN-2006 21:22:44; Bright; 36.5; 119; 14Eta Dra ; 2.73; 4700;occ; 73; 0;22456
10; 3874.9; 16-JUN-2006 21:37:59; Bright; 64.0; 74; 11Bet Cas ; 2.27; 6600;occ; 128; 0;22456
11; 3958.6; 16-JUN-2006 21:39:23; Bright; 43.0; 68; 18Alp Cas ; 2.22; 4500;occ; 86; 0;22456
12; 4270.3; 16-JUN-2006 21:44:35; Bright; 40.0; 73; 57Gam1And ; 2.26; 13100;occ; 80; 0;22456
13; 4406.8; 16-JUN-2006 21:46:51; Dark ; 42.5; 173; 4Bet Tri ; 3.00; 8900;occ; 85; 0;22456
14; 4623.5; 16-JUN-2006 21:50:28; Dark ; 46.5; 50; 13Alp Ari ; 2.01; 4250;occ; 93; 0;22456
/nas3/ENVISAT/GOMOS/GOM_NL__0P/GOM_NL__0PNPDE20060616_220245_000053492048_00358_22456_0712.N1
 1; -675.3; 16-JUN-2006 22:02:45; Dark ; 59.5; 0; ; 0.00; 0;occ; 119; 0;22456
 2; -460.2; 16-JUN-2006 22:06:20; Dark ; 49.0; 52; 16Bet Cet ; 2.04; 4500;occ; 98; 0;22456
 3; -90.4; 16-JUN-2006 22:12:30; Dark ; 52.0; 84; Alp Phe ; 2.40; 4500;occ; 104; 0;22456
 4; 285.0; 16-JUN-2006 22:18:45; Dark ; 52.0; 63; Bet Gru ; 2.15; 2800;occ; 104; 0;22457
 5; 408.2; 16-JUN-2006 22:20:49; Dark ; 47.5; 31; Alp Gru ; 1.73; 15200;occ; 95; 0;22457
 6; 633.5; 16-JUN-2006 22:24:34; Dark ; 41.0; 45; Alp Pav ; 1.94; 26000;occ; 82; 0;22457
 7; 1221.6; 16-JUN-2006 22:34:22; Dark ; 44.0; 25; 35Lam Sco ; 1.62; 28000;occ; 88; 0;22457
 8; 1305.2; 16-JUN-2006 22:35:46; Dark ; 46.5; 167; 10Gam2Sgr ; 2.98; 4500;occ; 93; 0;22457
 9; 1614.9; 16-JUN-2006 22:40:55; Bright; 39.0; 86; 35Eta Oph ; 2.43; 10200;occ; 78; 0;22457
10; 2004.2; 16-JUN-2006 22:47:25; Bright; 42.5; 126; 60Bet Oph ; 2.77; 4250;occ; 85; 0;22457
11; 2154.4; 16-JUN-2006 22:49:55; Bright; 44.5; 59; 55Alp Oph ; 2.08; 8900;occ; 89; 0;22457
12; 2275.8; 16-JUN-2006 22:51:56; Bright; 38.0; 127; 27Bet Her ; 2.78; 4700;occ; 76; 0;22457
13; 2456.6; 16-JUN-2006 22:54:57; Bright; 39.0; 133; 40Zet Her ; 2.81; 6000;occ; 78; 0;22457
14; 2862.8; 16-JUN-2006 23:01:43; Bright; 40.5; 130; 23Bet Dra ; 2.80; 5800;occ; 81; 0;22457
15; 2959.5; 16-JUN-2006 23:03:20; Bright; 36.5; 119; 14Eta Dra ; 2.73; 4700;occ; 73; 0;22457
16; 3873.9; 16-JUN-2006 23:18:34; Bright; 64.0; 74; 11Bet Cas ; 2.27; 6600;occ; 128; 0;22457
17; 3957.9; 16-JUN-2006 23:19:58; Bright; 45.5; 68; 18Alp Cas ; 2.22; 4500;occ; 91; 0;22457
18; 4269.8; 16-JUN-2006 23:25:10; Bright; 40.5; 73; 57Gam1And ; 2.26; 13100;occ; 81; 0;22457
19; 4406.4; 16-JUN-2006 23:27:27; Dark ; 40.0; 173; 4Bet Tri ; 3.00; 8900;occ; 80; 0;22457
20; 4623.5; 16-JUN-2006 23:31:04; Dark ; 51.5; 50; 13Alp Ari ; 2.01; 4250;occ; 103; 0;22457
/nas3/ENVISAT/GOMOS/GOM_NL__0P/GOM_NL__0PNPDE20060616_234322_000053442048_00359_22457_0713.N1
 1; -674.8; 16-JUN-2006 23:43:22; Dark ; 59.5; 0; ; 0.00; 0;occ; 119; 0;22457
 2; -459.2; 16-JUN-2006 23:46:57; Dark ; 49.0; 52; 16Bet Cet ; 2.04; 4500;occ; 98; 0;22457
 3; -89.6; 16-JUN-2006 23:53:07; Dark ; 44.5; 84; Alp Phe ; 2.40; 4500;occ; 89; 0;22457
 4; 285.9; 16-JUN-2006 23:59:22; Dark ; 58.5; 63; Bet Gru ; 2.15; 2800;occ; 117; 0;22458
 5; 409.2; 17-JUN-2006 00:01:26; Dark ; 48.0; 31; Alp Gru ; 1.73; 15200;occ; 96; 0;22458

```

```

6; 634.0; 17-JUN-2006 00:05:10; Dark ; 41.5; 45; Alp Pav ; 1.94; 26000;occ; 83; 0;22458
7; 1221.8; 17-JUN-2006 00:14:58; Dark ; 42.0; 25; 35Lam Sco ; 1.62; 28000;occ; 84; 0;22458
8; 1305.5; 17-JUN-2006 00:16:22; Dark ; 45.5; 167; 10Gam2Sgr ; 2.98; 4500;occ; 91; 0;22458
9; 1615.0; 17-JUN-2006 00:21:31; Bright; 38.0; 86; 35Eta Oph ; 2.43; 10200;occ; 76; 0;22458
10; 2003.9; 17-JUN-2006 00:28:00; Bright; 42.0; 126; 60Bet Oph ; 2.77; 4250;occ; 84; 0;22458
11; 2154.0; 17-JUN-2006 00:30:30; Bright; 40.5; 59; 55Alp Oph ; 2.08; 8900;occ; 81; 0;22458
12; 2275.7; 17-JUN-2006 00:32:32; Bright; 39.0; 127; 27Bet Her ; 2.78; 4700;occ; 78; 0;22458
13; 2456.6; 17-JUN-2006 00:35:33; Bright; 35.5; 133; 40Zet Her ; 2.81; 6000;occ; 71; 0;22458
14; 2862.3; 17-JUN-2006 00:42:19; Bright; 36.5; 130; 23Bet Dra ; 2.80; 5800;occ; 73; 0;22458
15; 2959.5; 17-JUN-2006 00:43:56; Bright; 37.0; 119; 14Eta Dra ; 2.73; 4700;occ; 74; 0;22458
16; 3873.6; 17-JUN-2006 00:59:10; Bright; 42.0; 74; 11Bet Cas ; 2.27; 6600;occ; 84; 0;22458
17; 4269.9; 17-JUN-2006 01:05:46; Bright; 42.0; 73; 57Gam1And ; 2.26; 13100;occ; 84; 0;22458
18; 4406.5; 17-JUN-2006 01:08:03; Dark ; 42.5; 173; 4Bet Tri ; 3.00; 8900;occ; 85; 0;22458
19; 4623.9; 17-JUN-2006 01:11:40; Dark ; 46.0; 50; 13Alp Ari ; 2.01; 4250;occ; 92; 0;22458
/nas3/ENVISAT/GOMOS/GOM_NL__0P/GOM_NL__0PNPDK20060616_063239_000038092048_00349_22447_0856.N1
1; -2158.2; 16-JUN-2006 06:32:39; Bright; 41.0; 74; 11Bet Cas ; 2.27; 6600;occ; 82; 0;22447
2; -2075.1; 16-JUN-2006 06:34:02; Bright; 44.0; 68; 18Alp Cas ; 2.22; 4500;occ; 88; 0;22447
3; -1765.9; 16-JUN-2006 06:39:11; Bright; 47.5; 73; 57Gam1And ; 2.26; 13100;occ; 95; 0;22447
4; -1629.9; 16-JUN-2006 06:41:27; Bright; 41.0; 173; 4Bet Tri ; 3.00; 8900;occ; 82; 0;22447
5; -1414.4; 16-JUN-2006 06:45:02; Dark ; 47.5; 50; 13Alp Ari ; 2.01; 4250;occ; 95; 0;22447
6; -679.6; 16-JUN-2006 06:57:17; Dark ; 59.5; 0; ; 0.00; 0;occ; 119; 0;22447
7; -469.1; 16-JUN-2006 07:00:48; Dark ; 56.5; 52; 16Bet Cet ; 2.04; 4500;occ; 113; 0;22447
8; -97.1; 16-JUN-2006 07:07:00; Dark ; 48.5; 84; Alp Phe ; 2.40; 4500;occ; 97; 0;22447
9; 276.6; 16-JUN-2006 07:13:13; Dark ; 61.5; 63; Bet Gru ; 2.15; 2800;occ; 123; 0;22448
10; 399.7; 16-JUN-2006 07:15:16; Dark ; 49.5; 31; Alp Gru ; 1.73; 15200;occ; 99; 0;22448
11; 628.5; 16-JUN-2006 07:19:05; Dark ; 42.0; 45; Alp Pav ; 1.94; 26000;occ; 84; 0;22448
12; 1219.5; 16-JUN-2006 07:28:56; Dark ; 45.0; 25; 35Lam Sco ; 1.62; 28000;occ; 90; 0;22448
13; 1302.9; 16-JUN-2006 07:30:20; Dark ; 45.0; 167; 10Gam2Sgr ; 2.98; 4500;occ; 90; 0;22448
14; 1614.4; 16-JUN-2006 07:35:31; Bright; 37.5; 86; 35Eta Oph ; 2.43; 10200;occ; 75; 0;22448
/nas3/ENVISAT/GOMOS/GOM_NL__0P/GOM_NL__0PNPDK20060616_074203_000056802048_00350_22448_0857.N1
1; 2006.2; 16-JUN-2006 07:42:03; Bright; 43.0; 126; 60Bet Oph ; 2.77; 4250;occ; 86; 0;22448
2; 2157.1; 16-JUN-2006 07:44:34; Bright; 42.0; 59; 55Alp Oph ; 2.08; 8900;occ; 84; 0;22448
3; 2276.5; 16-JUN-2006 07:46:34; Bright; 38.0; 127; 27Bet Her ; 2.78; 4700;occ; 76; 0;22448
4; 2458.1; 16-JUN-2006 07:49:35; Bright; 38.0; 133; 40Zet Her ; 2.81; 6000;occ; 76; 0;22448
5; 2866.1; 16-JUN-2006 07:56:23; Bright; 38.5; 130; 23Bet Dra ; 2.80; 5800;occ; 77; 0;22448
6; 2960.7; 16-JUN-2006 07:57:58; Bright; 36.5; 119; 14Eta Dra ; 2.73; 4700;occ; 73; 0;22448
7; 3877.2; 16-JUN-2006 08:13:14; Bright; 58.5; 74; 11Bet Cas ; 2.27; 6600;occ; 117; 0;22448
8; 3960.2; 16-JUN-2006 08:14:37; Bright; 43.5; 68; 18Alp Cas ; 2.22; 4500;occ; 87; 0;22448
9; 4269.7; 16-JUN-2006 08:19:47; Bright; 40.5; 73; 57Gam1And ; 2.26; 13100;occ; 81; 0;22448
10; 4405.8; 16-JUN-2006 08:22:03; Bright; 40.0; 173; 4Bet Tri ; 3.00; 8900;occ; 80; 0;22448
11; 4621.4; 16-JUN-2006 08:25:38; Dark ; 47.5; 50; 13Alp Ari ; 2.01; 4250;occ; 95; 0;22448
12; 5356.4; 16-JUN-2006 08:37:53; Dark ; 59.5; 0; ; 0.00; 0;occ; 119; 0;22448
13; 5567.2; 16-JUN-2006 08:41:24; Dark ; 64.0; 52; 16Bet Cet ; 2.04; 4500;occ; 128; 0;22448
14; 5939.2; 16-JUN-2006 08:47:36; Dark ; 46.0; 84; Alp Phe ; 2.40; 4500;occ; 92; 0;22448
15; 6313.2; 16-JUN-2006 08:53:50; Dark ; 50.0; 63; Bet Gru ; 2.15; 2800;occ; 100; 0;22448
16; 6436.3; 16-JUN-2006 08:55:53; Dark ; 50.0; 31; Alp Gru ; 1.73; 15200;occ; 100; 0;22448
17; 6664.7; 16-JUN-2006 08:59:42; Dark ; 44.0; 45; Alp Pav ; 1.94; 26000;occ; 88; 0;22448
18; 7255.3; 16-JUN-2006 09:09:32; Dark ; 45.0; 25; 35Lam Sco ; 1.62; 28000;occ; 90; 0;22448
19; 7338.8; 16-JUN-2006 09:10:56; Dark ; 47.5; 167; 10Gam2Sgr ; 2.98; 4500;occ; 95; 0;22448
20; 7649.9; 16-JUN-2006 09:16:07; Bright; 37.5; 86; 35Eta Oph ; 2.43; 10200;occ; 75; 0;22448
/nas3/ENVISAT/GOMOS/GOM_NL__0P/GOM_NL__0PNPDK20060616_092239_000056822048_00351_22449_0858.N1
1; -4029.9; 16-JUN-2006 09:22:39; Bright; 41.5; 126; 60Bet Oph ; 2.77; 4250;occ; 83; 0;22449
2; -3879.2; 16-JUN-2006 09:25:10; Bright; 43.0; 59; 55Alp Oph ; 2.08; 8900;occ; 86; 0;22449
3; -3759.6; 16-JUN-2006 09:27:09; Bright; 36.0; 127; 27Bet Her ; 2.78; 4700;occ; 72; 0;22449
4; -3577.9; 16-JUN-2006 09:30:11; Bright; 37.0; 133; 40Zet Her ; 2.81; 6000;occ; 74; 0;22449
5; -3170.2; 16-JUN-2006 09:36:59; Bright; 41.0; 130; 23Bet Dra ; 2.80; 5800;occ; 82; 0;22449
6; -3075.2; 16-JUN-2006 09:38:34; Bright; 37.0; 119; 14Eta Dra ; 2.73; 4700;occ; 74; 0;22449
7; -2159.0; 16-JUN-2006 09:53:50; Bright; 59.0; 74; 11Bet Cas ; 2.27; 6600;occ; 118; 0;22449
8; -2076.1; 16-JUN-2006 09:55:13; Bright; 55.0; 68; 18Alp Cas ; 2.22; 4500;occ; 110; 0;22449
9; -1766.2; 16-JUN-2006 10:00:23; Bright; 39.5; 73; 57Gam1And ; 2.26; 13100;occ; 79; 0;22449
10; -1630.1; 16-JUN-2006 10:02:39; Bright; 40.5; 173; 4Bet Tri ; 3.00; 8900;occ; 81; 0;22449
11; -1414.3; 16-JUN-2006 10:06:15; Dark ; 50.5; 50; 13Alp Ari ; 2.01; 4250;occ; 101; 0;22449
12; -679.0; 16-JUN-2006 10:18:30; Dark ; 59.5; 0; ; 0.00; 0;occ; 119; 0;22449
13; -467.6; 16-JUN-2006 10:22:01; Dark ; 57.5; 52; 16Bet Cet ; 2.04; 4500;occ; 115; 0;22449
14; -95.9; 16-JUN-2006 10:28:13; Dark ; 44.5; 84; Alp Phe ; 2.40; 4500;occ; 89; 0;22449
15; 278.2; 16-JUN-2006 10:34:27; Dark ; 50.5; 63; Bet Gru ; 2.15; 2800;occ; 101; 0;22450
16; 401.4; 16-JUN-2006 10:36:30; Dark ; 50.0; 31; Alp Gru ; 1.73; 15200;occ; 100; 0;22450
17; 629.4; 16-JUN-2006 10:40:18; Dark ; 41.5; 45; Alp Pav ; 1.94; 26000;occ; 83; 0;22450

```



```

18; 1219.8; 16-JUN-2006 10:50:09; Dark ; 40.5; 25; 35Lam Sco ; 1.62; 28000;occ; 81; 0;22450
19; 1303.1; 16-JUN-2006 10:51:32; Dark ; 48.0; 167; 10Gam2Sgr ; 2.98; 4500;occ; 96; 0;22450
20; 1614.2; 16-JUN-2006 10:56:43; Bright; 38.5; 86; 35Eta Oph ; 2.43; 10200;occ; 77; 0;22450
/nas3/ENVISAT/GOMOS/GOM_NL__0P/GOM_NL__0PNPDK20060616_105718_000060142048_00352_22450_0859.N1
1;-4387.2; 16-JUN-2006 10:57:18; Bright; 39.0; 86; 35Eta Oph ; 2.43; 10200;occ; 78; 69;22450
2;-4030.1; 16-JUN-2006 11:03:15; Bright; 42.5; 126; 60Bet Oph ; 2.77; 4250;occ; 85; 0;22450
3;-3879.5; 16-JUN-2006 11:05:45; Bright; 41.0; 59; 55Alp Oph ; 2.08; 8900;occ; 82; 0;22450
4;-3759.5; 16-JUN-2006 11:07:45; Bright; 38.5; 127; 27Bet Her ; 2.78; 4700;occ; 77; 0;22450
5;-3578.1; 16-JUN-2006 11:10:47; Bright; 36.5; 133; 40Zet Her ; 2.81; 6000;occ; 73; 0;22450
6;-3170.4; 16-JUN-2006 11:17:34; Bright; 39.0; 130; 23Bet Dra ; 2.80; 5800;occ; 78; 0;22450
7;-3075.5; 16-JUN-2006 11:19:09; Bright; 37.0; 119; 14Eta Dra ; 2.73; 4700;occ; 74; 0;22450
8;-2159.6; 16-JUN-2006 11:34:25; Bright; 64.0; 74; 11Bet Cas ; 2.27; 6600;occ; 128; 0;22450
9;-2076.3; 16-JUN-2006 11:35:48; Bright; 43.5; 68; 18Alp Cas ; 2.22; 4500;occ; 87; 0;22450
10;-1765.9; 16-JUN-2006 11:40:59; Bright; 41.5; 73; 57Gam1And ; 2.26; 13100;occ; 83; 0;22450
11;-1630.1; 16-JUN-2006 11:43:15; Bright; 39.5; 173; 4Bet Tri ; 3.00; 8900;occ; 79; 0;22450
12;-1413.9; 16-JUN-2006 11:46:51; Dark ; 51.5; 50; 13Alp Ari ; 2.01; 4250;occ; 103; 0;22450
13; -678.5; 16-JUN-2006 11:59:06; Dark ; 59.5; 0; ; 0.00; 0;occ; 119; 0;22450
14; -466.7; 16-JUN-2006 12:02:38; Dark ; 60.0; 52; 16Bet Cet ; 2.04; 4500;occ; 120; 0;22450
15; -95.1; 16-JUN-2006 12:08:50; Dark ; 43.5; 84; Alp Phe ; 2.40; 4500;occ; 87; 0;22450
16; 279.2; 16-JUN-2006 12:15:04; Dark ; 53.5; 63; Bet Gru ; 2.15; 2800;occ; 107; 0;22451
17; 402.4; 16-JUN-2006 12:17:07; Dark ; 48.0; 31; Alp Gru ; 1.73; 15200;occ; 96; 0;22451
18; 629.9; 16-JUN-2006 12:20:55; Dark ; 43.0; 45; Alp Pav ; 1.94; 26000;occ; 86; 0;22451
19; 1220.1; 16-JUN-2006 12:30:45; Dark ; 44.5; 25; 35Lam Sco ; 1.62; 28000;occ; 89; 0;22451
20; 1303.4; 16-JUN-2006 12:32:08; Dark ; 45.0; 167; 10Gam2Sgr ; 2.98; 4500;occ; 90; 0;22451
21; 1614.3; 16-JUN-2006 12:37:19; Bright; 14.0; 86; 35Eta Oph ; 2.43; 10200;occ; 28; 0;22451
/nas3/ENVISAT/GOMOS/GOM_NL__0P/GOM_NL__0PNPDK20060616_123719_000057692048_00353_22451_0860.N1
1;-4421.6; 16-JUN-2006 12:37:19; Bright; 38.0; 86; 35Eta Oph ; 2.43; 10200;occ; 76; 0;22451
2;-4030.3; 16-JUN-2006 12:43:50; Bright; 43.0; 126; 60Bet Oph ; 2.77; 4250;occ; 86; 0;22451
3;-3879.8; 16-JUN-2006 12:46:21; Bright; 54.5; 59; 55Alp Oph ; 2.08; 8900;occ; 109; 0;22451
4;-3759.7; 16-JUN-2006 12:48:21; Bright; 35.5; 127; 27Bet Her ; 2.78; 4700;occ; 71; 0;22451
5;-3578.3; 16-JUN-2006 12:51:22; Bright; 36.5; 133; 40Zet Her ; 2.81; 6000;occ; 73; 0;22451
6;-3170.8; 16-JUN-2006 12:58:10; Bright; 41.0; 130; 23Bet Dra ; 2.80; 5800;occ; 82; 0;22451
7;-3075.5; 16-JUN-2006 12:59:45; Bright; 38.0; 119; 14Eta Dra ; 2.73; 4700;occ; 76; 0;22451
8;-2159.7; 16-JUN-2006 13:15:01; Bright; 41.0; 74; 11Bet Cas ; 2.27; 6600;occ; 82; 0;22451
9;-2076.5; 16-JUN-2006 13:16:24; Bright; 41.5; 68; 18Alp Cas ; 2.22; 4500;occ; 83; 0;22451
10;-1766.1; 16-JUN-2006 13:21:35; Bright; 41.0; 73; 57Gam1And ; 2.26; 13100;occ; 82; 0;22451
11;-1630.0; 16-JUN-2006 13:23:51; Bright; 40.5; 173; 4Bet Tri ; 3.00; 8900;occ; 81; 0;22451
12;-1413.7; 16-JUN-2006 13:27:27; Dark ; 48.0; 50; 13Alp Ari ; 2.01; 4250;occ; 96; 0;22451
13; -678.0; 16-JUN-2006 13:39:43; Dark ; 59.5; 0; ; 0.00; 0;occ; 119; 0;22451
14; -465.4; 16-JUN-2006 13:43:15; Dark ; 56.5; 52; 16Bet Cet ; 2.04; 4500;occ; 113; 0;22451
15; -94.2; 16-JUN-2006 13:49:26; Dark ; 52.0; 84; Alp Phe ; 2.40; 4500;occ; 104; 0;22451
16; 280.1; 16-JUN-2006 13:55:41; Dark ; 50.5; 63; Bet Gru ; 2.15; 2800;occ; 101; 0;22452
17; 403.3; 16-JUN-2006 13:57:44; Dark ; 49.0; 31; Alp Gru ; 1.73; 15200;occ; 98; 0;22452
18; 630.6; 16-JUN-2006 14:01:31; Dark ; 41.0; 45; Alp Pav ; 1.94; 26000;occ; 82; 0;22452
19; 1220.3; 16-JUN-2006 14:11:21; Dark ; 41.0; 25; 35Lam Sco ; 1.62; 28000;occ; 82; 0;22452
20; 1303.7; 16-JUN-2006 14:12:44; Dark ; 45.0; 167; 10Gam2Sgr ; 2.98; 4500;occ; 90; 0;22452
/nas3/ENVISAT/GOMOS/GOM_NL__0P/GOM_NL__0PNPDK20060616_141755_000057652048_00354_22452_0861.N1
1;-4421.5; 16-JUN-2006 14:17:55; Bright; 39.0; 86; 35Eta Oph ; 2.43; 10200;occ; 78; 0;22452
2;-4030.6; 16-JUN-2006 14:24:26; Bright; 42.5; 126; 60Bet Oph ; 2.77; 4250;occ; 85; 0;22452
3;-3880.0; 16-JUN-2006 14:26:57; Bright; 41.5; 59; 55Alp Oph ; 2.08; 8900;occ; 83; 0;22452
4;-3759.7; 16-JUN-2006 14:28:57; Bright; 36.5; 127; 27Bet Her ; 2.78; 4700;occ; 73; 0;22452
5;-3578.5; 16-JUN-2006 14:31:58; Bright; 43.5; 133; 40Zet Her ; 2.81; 6000;occ; 87; 0;22452
6;-3171.3; 16-JUN-2006 14:38:45; Bright; 39.5; 130; 23Bet Dra ; 2.80; 5800;occ; 79; 0;22452
7;-3075.5; 16-JUN-2006 14:40:21; Bright; 37.0; 119; 14Eta Dra ; 2.73; 4700;occ; 74; 0;22452
8;-2160.1; 16-JUN-2006 14:55:37; Bright; 41.5; 74; 11Bet Cas ; 2.27; 6600;occ; 83; 0;22452
9;-2076.7; 16-JUN-2006 14:57:00; Bright; 43.0; 68; 18Alp Cas ; 2.22; 4500;occ; 86; 0;22452
10;-1766.1; 16-JUN-2006 15:02:11; Bright; 38.5; 73; 57Gam1And ; 2.26; 13100;occ; 77; 0;22452
11;-1629.9; 16-JUN-2006 15:04:27; Bright; 41.0; 173; 4Bet Tri ; 3.00; 8900;occ; 82; 0;22452
12;-1413.5; 16-JUN-2006 15:08:03; Dark ; 51.0; 50; 13Alp Ari ; 2.01; 4250;occ; 102; 0;22452
13; -677.5; 16-JUN-2006 15:20:19; Dark ; 59.5; 0; ; 0.00; 0;occ; 119; 0;22452
14; -464.4; 16-JUN-2006 15:23:52; Dark ; 58.5; 52; 16Bet Cet ; 2.04; 4500;occ; 117; 0;22452
15; -93.5; 16-JUN-2006 15:30:03; Dark ; 44.0; 84; Alp Phe ; 2.40; 4500;occ; 88; 0;22452
16; 281.1; 16-JUN-2006 15:36:18; Dark ; 53.0; 63; Bet Gru ; 2.15; 2800;occ; 106; 0;22453
17; 404.4; 16-JUN-2006 15:38:21; Dark ; 48.5; 31; Alp Gru ; 1.73; 15200;occ; 97; 0;22453
18; 631.1; 16-JUN-2006 15:42:08; Dark ; 42.5; 45; Alp Pav ; 1.94; 26000;occ; 85; 0;22453
19; 1220.6; 16-JUN-2006 15:51:57; Dark ; 44.5; 25; 35Lam Sco ; 1.62; 28000;occ; 89; 0;22453
20; 1304.1; 16-JUN-2006 15:53:21; Dark ; 40.0; 167; 10Gam2Sgr ; 2.98; 4500;occ; 80; 0;22453
/nas3/ENVISAT/GOMOS/GOM_NL__0P/GOM_NL__0PNPDK20060616_155327_000053982048_00355_22453_0862.N1

```

```

1;-4725.6; 16-JUN-2006 15:53:27; Dark ; 44.5; 167; 10Gam2Sgr ; 2.98; 4500;occ; 89; 12;22453
2;-4421.2; 16-JUN-2006 15:58:31; Bright; 38.5; 86; 35Eta Oph ; 2.43; 10200;occ; 77; 0;22453
3;-4030.4; 16-JUN-2006 16:05:02; Bright; 42.5; 126; 60Bet Oph ; 2.77; 4250;occ; 85; 0;22453
4;-3880.0; 16-JUN-2006 16:07:32; Bright; 42.5; 59; 55Alp Oph ; 2.08; 8900;occ; 85; 0;22453
5;-3759.5; 16-JUN-2006 16:09:33; Bright; 38.0; 127; 27Bet Her ; 2.78; 4700;occ; 76; 0;22453
6;-3578.2; 16-JUN-2006 16:12:34; Bright; 35.5; 133; 40Zet Her ; 2.81; 6000;occ; 71; 0;22453
7;-3171.4; 16-JUN-2006 16:19:21; Bright; 40.0; 130; 23Bet Dra ; 2.80; 5800;occ; 80; 0;22453
8;-3075.6; 16-JUN-2006 16:20:57; Bright; 36.5; 119; 14Eta Dra ; 2.73; 4700;occ; 73; 0;22453
9;-2160.2; 16-JUN-2006 16:36:12; Bright; 44.0; 74; 11Bet Cas ; 2.27; 6600;occ; 88; 0;22453
10;-2076.7; 16-JUN-2006 16:37:36; Bright; 46.0; 68; 18Alp Cas ; 2.22; 4500;occ; 92; 0;22453
11;-1765.6; 16-JUN-2006 16:42:47; Bright; 38.5; 73; 57Gam1And ; 2.26; 13100;occ; 77; 0;22453
12;-1629.3; 16-JUN-2006 16:45:03; Bright; 41.5; 173; 4Bet Tri ; 3.00; 8900;occ; 83; 0;22453
13;-1412.8; 16-JUN-2006 16:48:39; Dark ; 50.0; 50; 13Alp Ari ; 2.01; 4250;occ; 100; 0;22453
14;-676.5; 16-JUN-2006 17:00:56; Dark ; 59.5; 0; ; 0.00; 0;occ; 119; 0;22453
15;-463.1; 16-JUN-2006 17:04:29; Dark ; 60.5; 52; 16Bet Cet ; 2.04; 4500;occ; 121; 0;22453
16;-92.4; 16-JUN-2006 17:10:40; Dark ; 44.5; 84; Alp Phe ; 2.40; 4500;occ; 89; 0;22453
17; 282.5; 16-JUN-2006 17:16:55; Dark ; 50.5; 63; Bet Gru ; 2.15; 2800;occ; 101; 0;22454
18; 405.7; 16-JUN-2006 17:18:58; Dark ; 51.0; 31; Alp Gru ; 1.73; 15200;occ; 102; 0;22454
19; 632.2; 16-JUN-2006 17:22:44; Dark ; 41.5; 45; Alp Pav ; 1.94; 26000;occ; 83; 0;22454
/nas3/ENVISAT/GOMOS/GOM_NL__0P/GOM_NL__0PNPDK20060616_173233_000054902048_00356_22454_0863.N1
1; 1220.8; 16-JUN-2006 17:32:34; Dark ; 41.5; 25; 35Lam Sco ; 1.62; 28000;occ; 83; 0;22454
2; 1304.4; 16-JUN-2006 17:33:57; Dark ; 44.5; 167; 10Gam2Sgr ; 2.98; 4500;occ; 89; 0;22454
3; 1614.7; 16-JUN-2006 17:39:07; Bright; 38.5; 86; 35Eta Oph ; 2.43; 10200;occ; 77; 0;22454
4; 2004.9; 16-JUN-2006 17:45:38; Bright; 42.0; 126; 60Bet Oph ; 2.77; 4250;occ; 84; 0;22454
5; 2155.3; 16-JUN-2006 17:48:08; Bright; 43.0; 59; 55Alp Oph ; 2.08; 8900;occ; 86; 0;22454
6; 2276.0; 16-JUN-2006 17:50:09; Bright; 38.0; 127; 27Bet Her ; 2.78; 4700;occ; 76; 0;22454
7; 2457.2; 16-JUN-2006 17:53:10; Bright; 43.0; 133; 40Zet Her ; 2.81; 6000;occ; 86; 0;22454
8; 2863.8; 16-JUN-2006 17:59:57; Bright; 40.0; 130; 23Bet Dra ; 2.80; 5800;occ; 80; 0;22454
9; 2960.0; 16-JUN-2006 18:01:33; Bright; 37.0; 119; 14Eta Dra ; 2.73; 4700;occ; 74; 0;22454
10; 3875.2; 16-JUN-2006 18:16:48; Bright; 64.0; 74; 11Bet Cas ; 2.27; 6600;occ; 128; 0;22454
11; 3958.8; 16-JUN-2006 18:18:11; Bright; 42.0; 68; 18Alp Cas ; 2.22; 4500;occ; 84; 0;22454
12; 4270.0; 16-JUN-2006 18:23:23; Bright; 41.0; 73; 57Gam1And ; 2.26; 13100;occ; 82; 0;22454
13; 4406.5; 16-JUN-2006 18:25:39; Dark ; 39.5; 173; 4Bet Tri ; 3.00; 8900;occ; 79; 0;22454
14; 4622.9; 16-JUN-2006 18:29:16; Dark ; 48.5; 50; 13Alp Ari ; 2.01; 4250;occ; 97; 0;22454
15; 5359.6; 16-JUN-2006 18:41:32; Dark ; 59.5; 0; ; 0.00; 0;occ; 119; 0;22454
16; 5573.8; 16-JUN-2006 18:45:06; Dark ; 56.0; 52; 16Bet Cet ; 2.04; 4500;occ; 112; 0;22454
17; 5944.0; 16-JUN-2006 18:51:17; Dark ; 53.0; 84; Alp Phe ; 2.40; 4500;occ; 106; 0;22454
18; 6319.1; 16-JUN-2006 18:57:32; Dark ; 52.5; 63; Bet Gru ; 2.15; 2800;occ; 105; 0;22454
19; 6442.3; 16-JUN-2006 18:59:35; Dark ; 47.5; 31; Alp Gru ; 1.73; 15200;occ; 95; 0;22454
20; 6668.3; 16-JUN-2006 19:03:21; Dark ; 43.5; 45; Alp Pav ; 1.94; 26000;occ; 87; 0;22454
/nas3/ENVISAT/GOMOS/GOM_NL__0P/GOM_NL__0PNPDK20060616_191310_000054872048_00357_22455_0864.N1
1;-4814.8; 16-JUN-2006 19:13:10; Dark ; 41.5; 25; 35Lam Sco ; 1.62; 28000;occ; 83; 0;22455
2;-4731.3; 16-JUN-2006 19:14:33; Dark ; 47.5; 167; 10Gam2Sgr ; 2.98; 4500;occ; 95; 0;22455
3;-4421.1; 16-JUN-2006 19:19:43; Bright; 39.0; 86; 35Eta Oph ; 2.43; 10200;occ; 78; 0;22455
4;-4031.3; 16-JUN-2006 19:26:13; Bright; 41.5; 126; 60Bet Oph ; 2.77; 4250;occ; 83; 0;22455
5;-3880.9; 16-JUN-2006 19:28:44; Bright; 41.5; 59; 55Alp Oph ; 2.08; 8900;occ; 83; 0;22455
6;-3760.0; 16-JUN-2006 19:30:45; Bright; 37.0; 127; 27Bet Her ; 2.78; 4700;occ; 74; 0;22455
7;-3578.9; 16-JUN-2006 19:33:46; Bright; 36.5; 133; 40Zet Her ; 2.81; 6000;occ; 73; 0;22455
8;-3172.5; 16-JUN-2006 19:40:32; Bright; 40.5; 130; 23Bet Dra ; 2.80; 5800;occ; 81; 0;22455
9;-3076.2; 16-JUN-2006 19:42:08; Bright; 37.0; 119; 14Eta Dra ; 2.73; 4700;occ; 74; 0;22455
10;-2161.1; 16-JUN-2006 19:57:23; Bright; 52.0; 74; 11Bet Cas ; 2.27; 6600;occ; 104; 0;22455
11;-2077.5; 16-JUN-2006 19:58:47; Bright; 40.5; 68; 18Alp Cas ; 2.22; 4500;occ; 81; 0;22455
12;-1765.9; 16-JUN-2006 20:03:59; Bright; 40.0; 73; 57Gam1And ; 2.26; 13100;occ; 80; 0;22455
13;-1629.4; 16-JUN-2006 20:06:15; Dark ; 41.5; 173; 4Bet Tri ; 3.00; 8900;occ; 83; 0;22455
14;-1412.9; 16-JUN-2006 20:09:52; Dark ; 47.0; 50; 13Alp Ari ; 2.01; 4250;occ; 94; 0;22455
15;-675.9; 16-JUN-2006 20:22:09; Dark ; 59.5; 0; ; 0.00; 0;occ; 119; 0;22455
16;-461.2; 16-JUN-2006 20:25:43; Dark ; 56.0; 52; 16Bet Cet ; 2.04; 4500;occ; 112; 0;22455
17;-91.2; 16-JUN-2006 20:31:53; Dark ; 50.0; 84; Alp Phe ; 2.40; 4500;occ; 100; 0;22455
18; 284.0; 16-JUN-2006 20:38:09; Dark ; 50.0; 63; Bet Gru ; 2.15; 2800;occ; 100; 0;22456
19; 407.2; 16-JUN-2006 20:40:12; Dark ; 48.0; 31; Alp Gru ; 1.73; 15200;occ; 96; 0;22456
20; 632.8; 16-JUN-2006 20:43:57; Dark ; 40.5; 45; Alp Pav ; 1.94; 26000;occ; 81; 0;22456
/nas3/ENVISAT/GOMOS/GOM_NL__0P/GOM_NL__0PNPDK20060615_130854_000057692048_00339_22437_0852.N1
1;-4422.9; 15-JUN-2006 13:08:54; Bright; 38.0; 86; 35Eta Oph ; 2.43; 10200;occ; 76; 0;22437
2;-4318.7; 15-JUN-2006 13:10:38; Bright; 36.0; 98; 13Zet Oph ; 2.57; 30000;occ; 72; 0;22437
3;-4026.7; 15-JUN-2006 13:15:30; Bright; 43.0; 126; 60Bet Oph ; 2.77; 4250;occ; 86; 0;22437
4;-3875.0; 15-JUN-2006 13:18:02; Bright; 63.0; 59; 55Alp Oph ; 2.08; 8900;occ; 126; 0;22437
5;-3758.1; 15-JUN-2006 13:19:59; Bright; 35.5; 127; 27Bet Her ; 2.78; 4700;occ; 71; 0;22437
6;-3575.4; 15-JUN-2006 13:23:02; Bright; 36.5; 133; 40Zet Her ; 2.81; 6000;occ; 73; 0;22437

```

```

7;-3165.1; 15-JUN-2006 13:29:52; Bright; 40.5; 130; 23Bet Dra ; 2.80; 5800;occ; 81; 0;22437
8;-3073.5; 15-JUN-2006 13:31:24; Bright; 37.5; 119; 14Eta Dra ; 2.73; 4700;occ; 75; 0;22437
9;-2154.5; 15-JUN-2006 13:46:43; Bright; 42.5; 74; 11Bet Cas ; 2.27; 6600;occ; 85; 0;22437
10;-2072.5; 15-JUN-2006 13:48:05; Bright; 61.5; 68; 18Alp Cas ; 2.22; 4500;occ; 123; 0;22437
11;-1766.3; 15-JUN-2006 13:53:11; Bright; 40.0; 73; 57Gam1And ; 2.26; 13100;occ; 80; 0;22437
12;-1625.0; 15-JUN-2006 13:55:32; Dark ; 55.0; 53; 43Bet And ; 2.05; 3300;occ; 110; 0;22437
13;-1416.6; 15-JUN-2006 13:59:01; Dark ; 48.5; 50; 13Alp Ari ; 2.01; 4250;occ; 97; 0;22437
14; -684.8; 15-JUN-2006 14:11:12; Dark ; 59.5; 0; ; 0.00; 0;occ; 119; 0;22437
15; -479.5; 15-JUN-2006 14:14:38; Dark ; 57.0; 52; 16Bet Cet ; 2.04; 4500;occ; 114; 0;22437
16; -104.9; 15-JUN-2006 14:20:52; Dark ; 42.5; 84; Alp Phe ; 2.40; 4500;occ; 85; 0;22437
17; 266.9; 15-JUN-2006 14:27:04; Dark ; 52.5; 63; Bet Gru ; 2.15; 2800;occ; 105; 0;22438
18; 389.8; 15-JUN-2006 14:29:07; Dark ; 50.0; 31; Alp Gru ; 1.73; 15200;occ; 100; 0;22438
19; 622.4; 15-JUN-2006 14:33:00; Dark ; 41.0; 45; Alp Pav ; 1.94; 26000;occ; 82; 0;22438
20; 1113.7; 15-JUN-2006 14:41:11; Dark ; 43.5; 40; The Sco ; 1.86; 7100;occ; 87; 0;22438
21; 1216.7; 15-JUN-2006 14:42:54; Dark ; 42.5; 25; 35Lam Sco ; 1.62; 28000;occ; 85; 0;22438
22; 1299.8; 15-JUN-2006 14:44:17; Dark ; 47.0; 167; 10Gam2Sgr ; 2.98; 4500;occ; 94; 0;22438
/nas3/ENVISAT/GOMOS/GOM_NL__0P/GOM_NL__0PNPDE20060617_012358_000036672048_00360_22458_0714.N1
1; -673.9; 17-JUN-2006 01:23:58; Dark ; 59.5; 0; ; 0.00; 0;occ; 119; 0;22458
2; -457.7; 17-JUN-2006 01:27:34; Dark ; 42.0; 52; 16Bet Cet ; 2.04; 4500;occ; 84; 0;22458
3; -88.4; 17-JUN-2006 01:33:43; Dark ; 46.0; 84; Alp Phe ; 2.40; 4500;occ; 92; 0;22458
4; 287.3; 17-JUN-2006 01:39:59; Dark ; 55.5; 63; Bet Gru ; 2.15; 2800;occ; 111; 0;22459
5; 410.6; 17-JUN-2006 01:42:02; Dark ; 47.5; 31; Alp Gru ; 1.73; 15200;occ; 95; 0;22459
6; 635.0; 17-JUN-2006 01:45:47; Dark ; 40.0; 45; Alp Pav ; 1.94; 26000;occ; 80; 0;22459
7; 1222.5; 17-JUN-2006 01:55:34; Dark ; 39.5; 25; 35Lam Sco ; 1.62; 28000;occ; 79; 0;22459
8; 1306.1; 17-JUN-2006 01:56:58; Dark ; 43.0; 167; 10Gam2Sgr ; 2.98; 4500;occ; 86; 0;22459
9; 1615.6; 17-JUN-2006 02:02:07; Bright; 39.5; 86; 35Eta Oph ; 2.43; 10200;occ; 79; 0;22459
10; 2004.1; 17-JUN-2006 02:08:36; Bright; 42.5; 126; 60Bet Oph ; 2.77; 4250;occ; 85; 0;22459
11; 2154.2; 17-JUN-2006 02:11:06; Bright; 43.5; 59; 55Alp Oph ; 2.08; 8900;occ; 87; 0;22459
12; 2276.0; 17-JUN-2006 02:13:08; Bright; 35.5; 127; 27Bet Her ; 2.78; 4700;occ; 71; 0;22459
13; 2456.6; 17-JUN-2006 02:16:09; Bright; 38.0; 133; 40Zet Her ; 2.81; 6000;occ; 76; 0;22459
14; 2862.3; 17-JUN-2006 02:22:54; Bright; 40.0; 130; 23Bet Dra ; 2.80; 5800;occ; 80; 0;22459
15; 2959.7; 17-JUN-2006 02:24:32; Bright; 34.0; 119; 14Eta Dra ; 2.73; 4700;occ; 68; 0;22459
/nas3/ENVISAT/GOMOS/GOM_NL__0P/GOM_NL__0PNPDE20060617_023946_000051562048_00361_22459_0715.N1
1;-2162.5; 17-JUN-2006 02:39:46; Bright; 42.0; 74; 11Bet Cas ; 2.27; 6600;occ; 84; 0;22459
2;-1765.8; 17-JUN-2006 02:46:22; Bright; 40.0; 73; 57Gam1And ; 2.26; 13100;occ; 80; 0;22459
3;-1629.0; 17-JUN-2006 02:48:39; Dark ; 42.5; 173; 4Bet Tri ; 3.00; 8900;occ; 85; 0;22459
4;-1411.8; 17-JUN-2006 02:52:16; Dark ; 48.0; 50; 13Alp Ari ; 2.01; 4250;occ; 96; 0;22459
5; -673.7; 17-JUN-2006 03:04:34; Dark ; 59.5; 0; ; 0.00; 0;occ; 119; 0;22459
6; -456.9; 17-JUN-2006 03:08:11; Dark ; 42.0; 52; 16Bet Cet ; 2.04; 4500;occ; 84; 0;22459
7; -87.9; 17-JUN-2006 03:14:20; Dark ; 48.0; 84; Alp Phe ; 2.40; 4500;occ; 96; 0;22459
8; 288.0; 17-JUN-2006 03:20:36; Dark ; 52.5; 63; Bet Gru ; 2.15; 2800;occ; 105; 0;22460
9; 411.3; 17-JUN-2006 03:22:39; Dark ; 48.0; 31; Alp Gru ; 1.73; 15200;occ; 96; 0;22460
10; 635.3; 17-JUN-2006 03:26:24; Dark ; 44.0; 45; Alp Pav ; 1.94; 26000;occ; 88; 0;22460
11; 1222.6; 17-JUN-2006 03:36:11; Dark ; 43.5; 25; 35Lam Sco ; 1.62; 28000;occ; 87; 0;22460
12; 1306.1; 17-JUN-2006 03:37:34; Dark ; 43.5; 167; 10Gam2Sgr ; 2.98; 4500;occ; 87; 0;22460
13; 1615.4; 17-JUN-2006 03:42:44; Bright; 39.0; 86; 35Eta Oph ; 2.43; 10200;occ; 78; 0;22460
14; 2003.6; 17-JUN-2006 03:49:12; Bright; 43.0; 126; 60Bet Oph ; 2.77; 4250;occ; 86; 0;22460
15; 2153.5; 17-JUN-2006 03:51:42; Bright; 41.0; 59; 55Alp Oph ; 2.08; 8900;occ; 82; 0;22460
16; 2275.7; 17-JUN-2006 03:53:44; Bright; 36.5; 127; 27Bet Her ; 2.78; 4700;occ; 73; 0;22460
17; 2456.3; 17-JUN-2006 03:56:45; Bright; 37.5; 133; 40Zet Her ; 2.81; 6000;occ; 75; 0;22460
18; 2861.7; 17-JUN-2006 04:03:30; Bright; 38.5; 130; 23Bet Dra ; 2.80; 5800;occ; 77; 0;22460
19; 2959.3; 17-JUN-2006 04:05:07; Bright; 35.0; 119; 14Eta Dra ; 2.73; 4700;occ; 70; 0;22460
/nas3/ENVISAT/GOMOS/GOM_NL__0P/GOM_NL__0PNPDE20060617_042021_000051582048_00362_22460_0716.N1
1;-2162.9; 17-JUN-2006 04:20:21; Bright; 41.0; 74; 11Bet Cas ; 2.27; 6600;occ; 82; 0;22460
2;-1765.9; 17-JUN-2006 04:26:58; Bright; 40.5; 73; 57Gam1And ; 2.26; 13100;occ; 81; 0;22460
3;-1629.1; 17-JUN-2006 04:29:15; Dark ; 42.5; 173; 4Bet Tri ; 3.00; 8900;occ; 85; 0;22460
4;-1411.3; 17-JUN-2006 04:32:53; Dark ; 48.5; 50; 13Alp Ari ; 2.01; 4250;occ; 97; 0;22460
5; -673.2; 17-JUN-2006 04:45:11; Dark ; 59.5; 0; ; 0.00; 0;occ; 119; 0;22460
6; -455.8; 17-JUN-2006 04:48:48; Dark ; 35.0; 52; 16Bet Cet ; 2.04; 4500;occ; 70; 0;22460
7; -87.1; 17-JUN-2006 04:54:57; Dark ; 49.5; 84; Alp Phe ; 2.40; 4500;occ; 99; 0;22460
8; 288.9; 17-JUN-2006 05:01:13; Dark ; 49.0; 63; Bet Gru ; 2.15; 2800;occ; 98; 0;22461
9; 412.2; 17-JUN-2006 05:03:16; Dark ; 48.5; 31; Alp Gru ; 1.73; 15200;occ; 97; 0;22461
10; 636.0; 17-JUN-2006 05:07:00; Dark ; 43.0; 45; Alp Pav ; 1.94; 26000;occ; 86; 0;22461
11; 1222.9; 17-JUN-2006 05:16:47; Dark ; 39.5; 25; 35Lam Sco ; 1.62; 28000;occ; 79; 0;22461
12; 1306.4; 17-JUN-2006 05:18:11; Dark ; 47.0; 167; 10Gam2Sgr ; 2.98; 4500;occ; 94; 0;22461
13; 1615.7; 17-JUN-2006 05:23:20; Bright; 38.5; 86; 35Eta Oph ; 2.43; 10200;occ; 77; 0;22461
14; 2003.4; 17-JUN-2006 05:29:48; Bright; 45.0; 126; 60Bet Oph ; 2.77; 4250;occ; 90; 0;22461
15; 2153.2; 17-JUN-2006 05:32:17; Bright; 43.0; 59; 55Alp Oph ; 2.08; 8900;occ; 86; 0;22461

```



```

16; 2275.6; 17-JUN-2006 05:34:20; Bright; 36.0; 127; 27Bet Her ; 2.78; 4700;occ; 72; 0;22461
17; 2456.1; 17-JUN-2006 05:37:20; Bright; 38.0; 133; 40Zet Her ; 2.81; 6000;occ; 76; 0;22461
18; 2861.3; 17-JUN-2006 05:44:05; Bright; 39.0; 130; 23Bet Dra ; 2.80; 5800;occ; 78; 0;22461
19; 2959.3; 17-JUN-2006 05:45:44; Bright; 37.0; 119; 14Eta Dra ; 2.73; 4700;occ; 74; 0;22461
/nas3/ENVISAT/GOMOS/GOM_NL__0P/GOM_NL__0PNPDE20060617_202213_000034542048_00372_22470_0717.N1
 1; 1225.8; 17-JUN-2006 20:22:13; Dark ; 43.5; 25; 35Lam Sco ; 1.62; 28000;occ; 87; 0;22470
 2; 1309.5; 17-JUN-2006 20:23:37; Dark ; 47.0; 167; 10Gam2Sgr ; 2.98; 4500;occ; 94; 0;22470
 3; 1617.0; 17-JUN-2006 20:28:44; Bright; 36.5; 86; 35Eta Oph ; 2.43; 10200;occ; 73; 0;22470
 4; 2001.9; 17-JUN-2006 20:35:09; Bright; 41.5; 126; 60Bet Oph ; 2.77; 4250;occ; 83; 0;22470
 5; 2151.1; 17-JUN-2006 20:37:39; Bright; 42.0; 59; 55Alp Oph ; 2.08; 8900;occ; 84; 0;22470
 6; 2275.3; 17-JUN-2006 20:39:43; Bright; 35.0; 127; 27Bet Her ; 2.78; 4700;occ; 70; 0;22470
 7; 2455.1; 17-JUN-2006 20:42:43; Bright; 35.5; 133; 40Zet Her ; 2.81; 6000;occ; 71; 0;22470
 8; 2858.4; 17-JUN-2006 20:49:26; Bright; 39.5; 130; 23Bet Dra ; 2.80; 5800;occ; 79; 0;22470
 9; 2958.7; 17-JUN-2006 20:51:06; Bright; 35.5; 119; 14Eta Dra ; 2.73; 4700;occ; 71; 0;22470
10; 3869.8; 17-JUN-2006 21:06:17; Bright; 42.5; 74; 11Bet Cas ; 2.27; 6600;occ; 85; 0;22470
11; 3954.8; 17-JUN-2006 21:07:42; Bright; 46.0; 68; 18Alp Cas ; 2.22; 4500;occ; 92; 0;22470
12; 4063.6; 17-JUN-2006 21:09:31; Bright; 39.0; 160; 23Gam Per ; 2.93; 4700;occ; 78; 0;22470
13; 4270.9; 17-JUN-2006 21:12:58; Bright; 40.0; 73; 57Gam1And ; 2.26; 13100;occ; 80; 0;22470
14; 4408.4; 17-JUN-2006 21:15:16; Dark ; 42.5; 173; 4Bet Tri ; 3.00; 8900;occ; 85; 0;22470
15; 4627.0; 17-JUN-2006 21:18:54; Dark ; 53.5; 50; 13Alp Ari ; 2.01; 4250;occ; 107; 0;22470
/nas3/ENVISAT/GOMOS/GOM_NL__0P/GOM_NL__0PNPDE20060617_213116_000053422048_00372_22470_0718.N1
 1; -667.8; 17-JUN-2006 21:31:16; Dark ; 59.5; 0; ; 0.00; 0;occ; 119; 0;22470
 2; -79.0; 17-JUN-2006 21:41:05; Dark ; 44.0; 84; Alp Phe ; 2.40; 4500;occ; 88; 0;22470
 3; 298.8; 17-JUN-2006 21:47:23; Dark ; 56.5; 63; Bet Gru ; 2.15; 2800;occ; 113; 0;22471
 4; 421.9; 17-JUN-2006 21:49:26; Dark ; 47.5; 31; Alp Gru ; 1.73; 15200;occ; 95; 0;22471
 5; 641.9; 17-JUN-2006 21:53:06; Dark ; 42.0; 45; Alp Pav ; 1.94; 26000;occ; 84; 0;22471
 6; 1225.6; 17-JUN-2006 22:02:49; Dark ; 42.5; 25; 35Lam Sco ; 1.62; 28000;occ; 85; 0;22471
 7; 1309.4; 17-JUN-2006 22:04:13; Dark ; 46.0; 167; 10Gam2Sgr ; 2.98; 4500;occ; 92; 0;22471
 8; 1616.7; 17-JUN-2006 22:09:20; Bright; 38.5; 86; 35Eta Oph ; 2.43; 10200;occ; 77; 0;22471
 9; 2001.3; 17-JUN-2006 22:15:45; Bright; 42.5; 126; 60Bet Oph ; 2.77; 4250;occ; 85; 0;22471
10; 2150.4; 17-JUN-2006 22:18:14; Bright; 43.5; 59; 55Alp Oph ; 2.08; 8900;occ; 87; 0;22471
11; 2274.9; 17-JUN-2006 22:20:19; Bright; 38.5; 127; 27Bet Her ; 2.78; 4700;occ; 77; 0;22471
12; 2454.6; 17-JUN-2006 22:23:18; Bright; 37.0; 133; 40Zet Her ; 2.81; 6000;occ; 74; 0;22471
13; 2857.7; 17-JUN-2006 22:30:01; Bright; 40.5; 130; 23Bet Dra ; 2.80; 5800;occ; 81; 0;22471
14; 2958.2; 17-JUN-2006 22:31:42; Bright; 33.0; 119; 14Eta Dra ; 2.73; 4700;occ; 66; 0;22471
15; 3869.1; 17-JUN-2006 22:46:53; Bright; 43.5; 74; 11Bet Cas ; 2.27; 6600;occ; 87; 0;22471
16; 3954.0; 17-JUN-2006 22:48:18; Bright; 44.0; 68; 18Alp Cas ; 2.22; 4500;occ; 88; 0;22471
17; 4063.3; 17-JUN-2006 22:50:07; Bright; 53.0; 160; 23Gam Per ; 2.93; 4700;occ; 106; 0;22471
18; 4270.3; 17-JUN-2006 22:53:34; Bright; 41.5; 73; 57Gam1And ; 2.26; 13100;occ; 83; 0;22471
19; 4407.9; 17-JUN-2006 22:55:52; Dark ; 42.5; 173; 4Bet Tri ; 3.00; 8900;occ; 85; 0;22471
20; 4626.6; 17-JUN-2006 22:59:30; Dark ; 48.5; 50; 13Alp Ari ; 2.01; 4250;occ; 97; 0;22471
/nas3/ENVISAT/GOMOS/GOM_NL__0P/GOM_NL__0PNPDE20060617_231152_000053422048_00373_22471_0719.N1
 1; -667.2; 17-JUN-2006 23:11:52; Dark ; 59.5; 0; ; 0.00; 0;occ; 119; 0;22471
 2; -78.1; 17-JUN-2006 23:21:41; Dark ; 46.0; 84; Alp Phe ; 2.40; 4500;occ; 92; 0;22471
 3; 299.8; 17-JUN-2006 23:27:59; Dark ; 47.5; 63; Bet Gru ; 2.15; 2800;occ; 95; 0;22472
 4; 423.0; 17-JUN-2006 23:30:03; Dark ; 47.5; 31; Alp Gru ; 1.73; 15200;occ; 95; 0;22472
 5; 642.5; 17-JUN-2006 23:33:42; Dark ; 41.0; 45; Alp Pav ; 1.94; 26000;occ; 82; 0;22472
 6; 1225.9; 17-JUN-2006 23:43:26; Dark ; 41.5; 25; 35Lam Sco ; 1.62; 28000;occ; 83; 0;22472
 7; 1309.6; 17-JUN-2006 23:44:49; Dark ; 47.5; 167; 10Gam2Sgr ; 2.98; 4500;occ; 95; 0;22472
 8; 1616.8; 17-JUN-2006 23:49:56; Bright; 39.0; 86; 35Eta Oph ; 2.43; 10200;occ; 78; 0;22472
 9; 2001.1; 17-JUN-2006 23:56:21; Bright; 42.0; 126; 60Bet Oph ; 2.77; 4250;occ; 84; 0;22472
10; 2150.1; 17-JUN-2006 23:58:50; Bright; 41.0; 59; 55Alp Oph ; 2.08; 8900;occ; 82; 0;22472
11; 2274.9; 18-JUN-2006 00:00:54; Bright; 38.0; 127; 27Bet Her ; 2.78; 4700;occ; 76; 0;22472
12; 2454.5; 18-JUN-2006 00:03:54; Bright; 36.0; 133; 40Zet Her ; 2.81; 6000;occ; 72; 0;22472
13; 2857.3; 18-JUN-2006 00:10:37; Bright; 39.5; 130; 23Bet Dra ; 2.80; 5800;occ; 79; 0;22472
14; 2958.0; 18-JUN-2006 00:12:18; Bright; 36.0; 119; 14Eta Dra ; 2.73; 4700;occ; 72; 0;22472
15; 3868.7; 18-JUN-2006 00:27:28; Bright; 43.5; 74; 11Bet Cas ; 2.27; 6600;occ; 87; 0;22472
16; 3953.7; 18-JUN-2006 00:28:53; Bright; 43.5; 68; 18Alp Cas ; 2.22; 4500;occ; 87; 0;22472
17; 4063.2; 18-JUN-2006 00:30:43; Bright; 36.5; 160; 23Gam Per ; 2.93; 4700;occ; 73; 0;22472
18; 4270.2; 18-JUN-2006 00:34:10; Bright; 41.5; 73; 57Gam1And ; 2.26; 13100;occ; 83; 0;22472
19; 4408.3; 18-JUN-2006 00:36:28; Dark ; 42.5; 173; 4Bet Tri ; 3.00; 8900;occ; 85; 0;22472
20; 4626.9; 18-JUN-2006 00:40:06; Dark ; 48.5; 50; 13Alp Ari ; 2.01; 4250;occ; 97; 0;22472
/nas3/ENVISAT/GOMOS/GOM_NL__0P/GOM_NL__0PNPDK20060617_060057_000038162048_00363_22461_0865.N1
 1; -2163.1; 17-JUN-2006 06:00:57; Bright; 48.0; 74; 11Bet Cas ; 2.27; 6600;occ; 96; 0;22461
 2; -1765.5; 17-JUN-2006 06:07:34; Bright; 41.5; 73; 57Gam1And ; 2.26; 13100;occ; 83; 0;22461
 3; -1628.6; 17-JUN-2006 06:09:51; Dark ; 42.5; 173; 4Bet Tri ; 3.00; 8900;occ; 85; 0;22461
 4; -1411.2; 17-JUN-2006 06:13:29; Dark ; 48.5; 50; 13Alp Ari ; 2.01; 4250;occ; 97; 0;22461
 5; -672.2; 17-JUN-2006 06:25:48; Dark ; 59.5; 0; ; 0.00; 0;occ; 119; 0;22461

```

```

6; -454.5; 17-JUN-2006 06:29:25; Dark ; 35.0; 52; 16Bet Cet ; 2.04; 4500;occ; 70; 0;22461
7; -85.9; 17-JUN-2006 06:35:34; Dark ; 45.0; 84; Alp Phe ; 2.40; 4500;occ; 90; 0;22461
8; 290.3; 17-JUN-2006 06:41:50; Dark ; 50.0; 63; Bet Gru ; 2.15; 2800;occ; 100; 0;22462
9; 413.5; 17-JUN-2006 06:43:53; Dark ; 49.5; 31; Alp Gru ; 1.73; 15200;occ; 99; 0;22462
10; 636.9; 17-JUN-2006 06:47:37; Dark ; 41.0; 45; Alp Pav ; 1.94; 26000;occ; 82; 0;22462
11; 1223.5; 17-JUN-2006 06:57:23; Dark ; 45.0; 25; 35Lam Sco ; 1.62; 28000;occ; 90; 0;22462
12; 1307.1; 17-JUN-2006 06:58:47; Dark ; 45.5; 167; 10Gam2Sgr ; 2.98; 4500;occ; 91; 0;22462
13; 1616.1; 17-JUN-2006 07:03:56; Bright; 38.0; 86; 35Eta Oph ; 2.43; 10200;occ; 76; 0;22462
/nas3/ENVISAT/GOMOS/GOM_NL__0P/GOM_NL__0PNPDK20060617_071023_000056862048_00364_22462_0866.N1
1; -4032.9; 17-JUN-2006 07:10:23; Bright; 43.5; 126; 60Bet Oph ; 2.77; 4250;occ; 87; 0;22462
2; -3883.0; 17-JUN-2006 07:12:53; Bright; 41.0; 59; 55Alp Oph ; 2.08; 8900;occ; 82; 0;22462
3; -3760.4; 17-JUN-2006 07:14:56; Bright; 38.0; 127; 27Bet Her ; 2.78; 4700;occ; 76; 0;22462
4; -3579.9; 17-JUN-2006 07:17:56; Bright; 37.5; 133; 40Zet Her ; 2.81; 6000;occ; 75; 0;22462
5; -3174.9; 17-JUN-2006 07:24:41; Bright; 39.0; 130; 23Bet Dra ; 2.80; 5800;occ; 78; 0;22462
6; -3076.8; 17-JUN-2006 07:26:19; Bright; 37.0; 119; 14Eta Dra ; 2.73; 4700;occ; 74; 0;22462
7; -2163.6; 17-JUN-2006 07:41:33; Bright; 43.5; 74; 11Bet Cas ; 2.27; 6600;occ; 87; 0;22462
8; -1973.0; 17-JUN-2006 07:44:43; Bright; 46.0; 160; 23Gam Per ; 2.93; 4700;occ; 92; 0;22462
9; -1765.8; 17-JUN-2006 07:48:10; Bright; 40.5; 73; 57Gam1And ; 2.26; 13100;occ; 81; 0;22462
10; -1628.8; 17-JUN-2006 07:50:27; Dark ; 41.5; 173; 4Bet Tri ; 3.00; 8900;occ; 83; 0;22462
11; -1411.2; 17-JUN-2006 07:54:05; Dark ; 48.0; 50; 13Alp Ari ; 2.01; 4250;occ; 96; 0;22462
12; -672.1; 17-JUN-2006 08:06:24; Dark ; 59.5; 0; ; 0.00; 0;occ; 119; 0;22462
13; -453.7; 17-JUN-2006 08:10:02; Dark ; 27.0; 52; 16Bet Cet ; 2.04; 4500;occ; 54; 0;22462
14; -85.5; 17-JUN-2006 08:16:11; Dark ; 45.5; 84; Alp Phe ; 2.40; 4500;occ; 91; 0;22462
15; 290.9; 17-JUN-2006 08:22:27; Dark ; 51.5; 63; Bet Gru ; 2.15; 2800;occ; 103; 0;22463
16; 414.2; 17-JUN-2006 08:24:30; Dark ; 49.5; 31; Alp Gru ; 1.73; 15200;occ; 99; 0;22463
17; 637.2; 17-JUN-2006 08:28:13; Dark ; 42.5; 45; Alp Pav ; 1.94; 26000;occ; 85; 0;22463
18; 1223.4; 17-JUN-2006 08:38:00; Dark ; 44.5; 25; 35Lam Sco ; 1.62; 28000;occ; 89; 0;22463
19; 1307.0; 17-JUN-2006 08:39:23; Dark ; 44.0; 167; 10Gam2Sgr ; 2.98; 4500;occ; 88; 0;22463
20; 1615.9; 17-JUN-2006 08:44:32; Bright; 38.0; 86; 35Eta Oph ; 2.43; 10200;occ; 76; 0;22463
/nas3/ENVISAT/GOMOS/GOM_NL__0P/GOM_NL__0PNPDK20060617_085059_000056862048_00365_22463_0867.N1
1; 2002.9; 17-JUN-2006 08:50:59; Bright; 41.5; 126; 60Bet Oph ; 2.77; 4250;occ; 83; 0;22463
2; 2152.6; 17-JUN-2006 08:53:29; Bright; 41.5; 59; 55Alp Oph ; 2.08; 8900;occ; 83; 0;22463
3; 2275.5; 17-JUN-2006 08:55:32; Bright; 36.5; 127; 27Bet Her ; 2.78; 4700;occ; 73; 0;22463
4; 2455.8; 17-JUN-2006 08:58:32; Bright; 37.5; 133; 40Zet Her ; 2.81; 6000;occ; 75; 0;22463
5; 2860.6; 17-JUN-2006 09:05:17; Bright; 38.5; 130; 23Bet Dra ; 2.80; 5800;occ; 77; 0;22463
6; 2959.0; 17-JUN-2006 09:06:55; Bright; 36.0; 119; 14Eta Dra ; 2.73; 4700;occ; 72; 0;22463
7; 3872.0; 17-JUN-2006 09:22:08; Bright; 42.5; 74; 11Bet Cas ; 2.27; 6600;occ; 85; 0;22463
8; 4063.0; 17-JUN-2006 09:25:19; Bright; 33.5; 160; 23Gam Per ; 2.93; 4700;occ; 67; 0;22463
9; 4270.0; 17-JUN-2006 09:28:46; Bright; 41.5; 73; 57Gam1And ; 2.26; 13100;occ; 83; 0;22463
10; 4407.4; 17-JUN-2006 09:31:04; Dark ; 41.0; 173; 4Bet Tri ; 3.00; 8900;occ; 82; 0;22463
11; 4625.0; 17-JUN-2006 09:34:41; Dark ; 48.5; 50; 13Alp Ari ; 2.01; 4250;occ; 97; 0;22463
12; 5364.4; 17-JUN-2006 09:47:01; Dark ; 59.5; 0; ; 0.00; 0;occ; 119; 0;22463
13; 5583.3; 17-JUN-2006 09:50:39; Dark ; 27.0; 52; 16Bet Cet ; 2.04; 4500;occ; 54; 0;22463
14; 5951.2; 17-JUN-2006 09:56:47; Dark ; 51.0; 84; Alp Phe ; 2.40; 4500;occ; 102; 0;22463
15; 6327.8; 17-JUN-2006 10:03:04; Dark ; 51.5; 63; Bet Gru ; 2.15; 2800;occ; 103; 0;22463
16; 6451.1; 17-JUN-2006 10:05:07; Dark ; 49.5; 31; Alp Gru ; 1.73; 15200;occ; 99; 0;22463
17; 6673.6; 17-JUN-2006 10:08:50; Dark ; 41.5; 45; Alp Pav ; 1.94; 26000;occ; 83; 0;22463
18; 7259.6; 17-JUN-2006 10:18:36; Dark ; 46.0; 25; 35Lam Sco ; 1.62; 28000;occ; 92; 0;22463
19; 7343.2; 17-JUN-2006 10:19:59; Dark ; 46.0; 167; 10Gam2Sgr ; 2.98; 4500;occ; 92; 0;22463
20; 7651.8; 17-JUN-2006 10:25:08; Bright; 38.0; 86; 35Eta Oph ; 2.43; 10200;occ; 76; 0;22463
/nas3/ENVISAT/GOMOS/GOM_NL__0P/GOM_NL__0PNPDK20060617_103135_000056762048_00366_22464_0868.N1
1; -4033.2; 17-JUN-2006 10:31:35; Bright; 41.5; 126; 60Bet Oph ; 2.77; 4250;occ; 83; 0;22464
2; -3883.7; 17-JUN-2006 10:34:04; Bright; 41.0; 59; 55Alp Oph ; 2.08; 8900;occ; 82; 0;22464
3; -3760.5; 17-JUN-2006 10:36:07; Bright; 36.5; 127; 27Bet Her ; 2.78; 4700;occ; 73; 0;22464
4; -3580.2; 17-JUN-2006 10:39:08; Bright; 35.5; 133; 40Zet Her ; 2.81; 6000;occ; 71; 0;22464
5; -3175.7; 17-JUN-2006 10:45:52; Bright; 39.5; 130; 23Bet Dra ; 2.80; 5800;occ; 79; 0;22464
6; -3077.0; 17-JUN-2006 10:47:31; Bright; 37.0; 119; 14Eta Dra ; 2.73; 4700;occ; 74; 0;22464
7; -2164.4; 17-JUN-2006 11:02:44; Bright; 44.0; 74; 11Bet Cas ; 2.27; 6600;occ; 88; 0;22464
8; -2080.0; 17-JUN-2006 11:04:08; Bright; 46.0; 68; 18Alp Cas ; 2.22; 4500;occ; 92; 0;22464
9; -1973.1; 17-JUN-2006 11:05:55; Bright; 36.0; 160; 23Gam Per ; 2.93; 4700;occ; 72; 0;22464
10; -1765.9; 17-JUN-2006 11:09:22; Bright; 42.0; 73; 57Gam1And ; 2.26; 13100;occ; 84; 0;22464
11; -1628.5; 17-JUN-2006 11:11:39; Dark ; 42.5; 173; 4Bet Tri ; 3.00; 8900;occ; 85; 0;22464
12; -1410.8; 17-JUN-2006 11:15:17; Dark ; 51.5; 50; 13Alp Ari ; 2.01; 4250;occ; 103; 0;22464
13; -671.0; 17-JUN-2006 11:27:37; Dark ; 59.5; 0; ; 0.00; 0;occ; 119; 0;22464
14; -83.8; 17-JUN-2006 11:37:24; Dark ; 44.5; 84; Alp Phe ; 2.40; 4500;occ; 89; 0;22464
15; 293.0; 17-JUN-2006 11:43:41; Dark ; 58.5; 63; Bet Gru ; 2.15; 2800;occ; 117; 0;22465
16; 416.1; 17-JUN-2006 11:45:44; Dark ; 47.5; 31; Alp Gru ; 1.73; 15200;occ; 95; 0;22465
17; 638.4; 17-JUN-2006 11:49:26; Dark ; 41.5; 45; Alp Pav ; 1.94; 26000;occ; 83; 0;22465

```

```

18; 1224.1; 17-JUN-2006 11:59:12; Dark ; 43.5; 25; 35Lam Sco ; 1.62; 28000;occ; 87; 0;22465
19; 1307.6; 17-JUN-2006 12:00:36; Dark ; 46.0; 167; 10Gam2Sgr ; 2.98; 4500;occ; 92; 0;22465
20; 1616.1; 17-JUN-2006 12:05:44; Bright; 28.0; 86; 35Eta Oph ; 2.43; 10200;occ; 56; 0;22465
/nas3/ENVISAT/GOMOS/GOM_NL__0P/GOM_NL__0PNPDK20060617_120544_000057722048_00367_22465_0869.N1
1;-4419.7; 17-JUN-2006 12:05:44; Bright; 38.5; 86; 35Eta Oph ; 2.43; 10200;occ; 77; 0;22465
2;-4033.4; 17-JUN-2006 12:12:10; Bright; 41.5; 126; 60Bet Oph ; 2.77; 4250;occ; 83; 0;22465
3;-3883.8; 17-JUN-2006 12:14:40; Bright; 40.5; 59; 55Alp Oph ; 2.08; 8900;occ; 81; 0;22465
4;-3760.5; 17-JUN-2006 12:16:43; Bright; 53.0; 127; 27Bet Her ; 2.78; 4700;occ; 106; 0;22465
5;-3580.3; 17-JUN-2006 12:19:44; Bright; 38.0; 133; 40Zet Her ; 2.81; 6000;occ; 76; 0;22465
6;-3176.1; 17-JUN-2006 12:26:28; Bright; 40.5; 130; 23Bet Dra ; 2.80; 5800;occ; 81; 0;22465
7;-3077.1; 17-JUN-2006 12:28:07; Bright; 37.5; 119; 14Eta Dra ; 2.73; 4700;occ; 75; 0;22465
8;-2164.8; 17-JUN-2006 12:43:19; Bright; 65.0; 74; 11Bet Cas ; 2.27; 6600;occ; 130; 0;22465
9;-2080.2; 17-JUN-2006 12:44:44; Bright; 63.0; 68; 18Alp Cas ; 2.22; 4500;occ; 126; 0;22465
10;-1972.9; 17-JUN-2006 12:46:31; Bright; 33.5; 160; 23Gam Per ; 2.93; 4700;occ; 67; 0;22465
11;-1765.8; 17-JUN-2006 12:49:58; Bright; 40.5; 73; 57Gam1And ; 2.26; 13100;occ; 81; 0;22465
12;-1628.5; 17-JUN-2006 12:52:15; Dark ; 41.0; 173; 4Bet Tri ; 3.00; 8900;occ; 82; 0;22465
13;-1410.5; 17-JUN-2006 12:55:53; Dark ; 47.5; 50; 13Alp Ari ; 2.01; 4250;occ; 95; 0;22465
14; -670.5; 17-JUN-2006 13:08:13; Dark ; 59.5; 0; ; 0.00; 0;occ; 119; 0;22465
15; -83.0; 17-JUN-2006 13:18:01; Dark ; 46.5; 84; Alp Phe ; 2.40; 4500;occ; 93; 0;22465
16; 293.9; 17-JUN-2006 13:24:18; Dark ; 50.0; 63; Bet Gru ; 2.15; 2800;occ; 100; 0;22466
17; 417.1; 17-JUN-2006 13:26:21; Dark ; 50.5; 31; Alp Gru ; 1.73; 15200;occ; 101; 0;22466
18; 638.9; 17-JUN-2006 13:30:03; Dark ; 41.5; 45; Alp Pav ; 1.94; 26000;occ; 83; 0;22466
19; 1224.3; 17-JUN-2006 13:39:48; Dark ; 41.0; 25; 35Lam Sco ; 1.62; 28000;occ; 82; 0;22466
20; 1308.0; 17-JUN-2006 13:41:12; Dark ; 45.0; 167; 10Gam2Sgr ; 2.98; 4500;occ; 90; 0;22466
/nas3/ENVISAT/GOMOS/GOM_NL__0P/GOM_NL__0PNPDK20060617_134620_000057722048_00368_22466_0870.N1
1;-4419.7; 17-JUN-2006 13:46:20; Bright; 38.0; 86; 35Eta Oph ; 2.43; 10200;occ; 76; 0;22466
2;-4033.6; 17-JUN-2006 13:52:46; Bright; 41.5; 126; 60Bet Oph ; 2.77; 4250;occ; 83; 0;22466
3;-3884.2; 17-JUN-2006 13:55:16; Bright; 62.0; 59; 55Alp Oph ; 2.08; 8900;occ; 124; 0;22466
4;-3760.6; 17-JUN-2006 13:57:19; Bright; 35.0; 127; 27Bet Her ; 2.78; 4700;occ; 70; 0;22466
5;-3580.6; 17-JUN-2006 14:00:19; Bright; 38.5; 133; 40Zet Her ; 2.81; 6000;occ; 77; 0;22466
6;-3176.5; 17-JUN-2006 14:07:03; Bright; 40.0; 130; 23Bet Dra ; 2.80; 5800;occ; 80; 0;22466
7;-3077.2; 17-JUN-2006 14:08:43; Bright; 35.0; 119; 14Eta Dra ; 2.73; 4700;occ; 70; 0;22466
8;-2165.0; 17-JUN-2006 14:23:55; Bright; 50.0; 74; 11Bet Cas ; 2.27; 6600;occ; 100; 0;22466
9;-2080.5; 17-JUN-2006 14:25:19; Bright; 43.5; 68; 18Alp Cas ; 2.22; 4500;occ; 87; 0;22466
10;-1972.9; 17-JUN-2006 14:27:07; Bright; 53.0; 160; 23Gam Per ; 2.93; 4700;occ; 106; 0;22466
11;-1765.6; 17-JUN-2006 14:30:34; Bright; 39.5; 73; 57Gam1And ; 2.26; 13100;occ; 79; 0;22466
12;-1628.1; 17-JUN-2006 14:32:52; Dark ; 44.0; 173; 4Bet Tri ; 3.00; 8900;occ; 88; 0;22466
13;-1410.3; 17-JUN-2006 14:36:29; Dark ; 52.0; 50; 13Alp Ari ; 2.01; 4250;occ; 104; 0;22466
14; -670.0; 17-JUN-2006 14:48:50; Dark ; 59.5; 0; ; 0.00; 0;occ; 119; 0;22466
15; -82.2; 17-JUN-2006 14:58:38; Dark ; 44.5; 84; Alp Phe ; 2.40; 4500;occ; 89; 0;22466
16; 294.8; 17-JUN-2006 15:04:55; Dark ; 52.0; 63; Bet Gru ; 2.15; 2800;occ; 104; 0;22467
17; 418.1; 17-JUN-2006 15:06:58; Dark ; 48.5; 31; Alp Gru ; 1.73; 15200;occ; 97; 0;22467
18; 639.5; 17-JUN-2006 15:10:39; Dark ; 41.0; 45; Alp Pav ; 1.94; 26000;occ; 82; 0;22467
19; 1224.6; 17-JUN-2006 15:20:24; Dark ; 43.5; 25; 35Lam Sco ; 1.62; 28000;occ; 87; 0;22467
20; 1308.3; 17-JUN-2006 15:21:48; Dark ; 45.5; 167; 10Gam2Sgr ; 2.98; 4500;occ; 91; 0;22467
/nas3/ENVISAT/GOMOS/GOM_NL__0P/GOM_NL__0PNPDK20060617_152219_000053772048_00369_22467_0871.N1
1;-4696.8; 17-JUN-2006 15:22:19; Dark ; 46.0; 167; 10Gam2Sgr ; 2.98; 4500;occ; 92; 62;22467
2;-4419.7; 17-JUN-2006 15:26:56; Bright; 38.5; 86; 35Eta Oph ; 2.43; 10200;occ; 77; 0;22467
3;-4033.9; 17-JUN-2006 15:33:22; Bright; 41.5; 126; 60Bet Oph ; 2.77; 4250;occ; 83; 0;22467
4;-3884.5; 17-JUN-2006 15:35:51; Bright; 41.5; 59; 55Alp Oph ; 2.08; 8900;occ; 83; 0;22467
5;-3760.8; 17-JUN-2006 15:37:55; Bright; 53.0; 127; 27Bet Her ; 2.78; 4700;occ; 106; 0;22467
6;-3580.7; 17-JUN-2006 15:40:55; Bright; 35.5; 133; 40Zet Her ; 2.81; 6000;occ; 71; 0;22467
7;-3176.9; 17-JUN-2006 15:47:39; Bright; 36.0; 130; 23Bet Dra ; 2.80; 5800;occ; 72; 0;22467
8;-3077.4; 17-JUN-2006 15:49:18; Bright; 37.5; 119; 14Eta Dra ; 2.73; 4700;occ; 75; 0;22467
9;-2165.4; 17-JUN-2006 16:04:30; Bright; 43.0; 74; 11Bet Cas ; 2.27; 6600;occ; 86; 0;22467
10;-2080.9; 17-JUN-2006 16:05:55; Bright; 63.0; 68; 18Alp Cas ; 2.22; 4500;occ; 126; 0;22467
11;-1972.9; 17-JUN-2006 16:07:43; Bright; 35.5; 160; 23Gam Per ; 2.93; 4700;occ; 71; 0;22467
12;-1765.7; 17-JUN-2006 16:11:10; Bright; 41.5; 73; 57Gam1And ; 2.26; 13100;occ; 83; 0;22467
13;-1628.2; 17-JUN-2006 16:13:28; Dark ; 40.0; 173; 4Bet Tri ; 3.00; 8900;occ; 80; 0;22467
14;-1409.9; 17-JUN-2006 16:17:06; Dark ; 47.0; 50; 13Alp Ari ; 2.01; 4250;occ; 94; 0;22467
15; -669.4; 17-JUN-2006 16:29:26; Dark ; 59.5; 0; ; 0.00; 0;occ; 119; 0;22467
16; -81.3; 17-JUN-2006 16:39:14; Dark ; 44.0; 84; Alp Phe ; 2.40; 4500;occ; 88; 0;22467
17; 295.9; 17-JUN-2006 16:45:32; Dark ; 50.5; 63; Bet Gru ; 2.15; 2800;occ; 101; 0;22468
18; 419.1; 17-JUN-2006 16:47:35; Dark ; 47.0; 31; Alp Gru ; 1.73; 15200;occ; 94; 0;22468
19; 640.1; 17-JUN-2006 16:51:16; Dark ; 41.5; 45; Alp Pav ; 1.94; 26000;occ; 83; 0;22468
/nas3/ENVISAT/GOMOS/GOM_NL__0P/GOM_NL__0PNPDK20060617_170101_000055002048_00370_22468_0872.N1
1; 1224.9; 17-JUN-2006 17:01:01; Dark ; 43.5; 25; 35Lam Sco ; 1.62; 28000;occ; 87; 0;22468
2; 1308.6; 17-JUN-2006 17:02:24; Dark ; 43.0; 167; 10Gam2Sgr ; 2.98; 4500;occ; 86; 0;22468

```



```

3; 1616.4; 17-JUN-2006 17:07:32; Bright; 37.0; 86; 35Eta Oph ; 2.43; 10200;occ; 74; 0;22468
4; 2002.0; 17-JUN-2006 17:13:58; Bright; 41.5; 126; 60Bet Oph ; 2.77; 4250;occ; 83; 0;22468
5; 2151.4; 17-JUN-2006 17:16:27; Bright; 41.5; 59; 55Alp Oph ; 2.08; 8900;occ; 83; 0;22468
6; 2275.2; 17-JUN-2006 17:18:31; Bright; 37.0; 127; 27Bet Her ; 2.78; 4700;occ; 74; 0;22468
7; 2455.0; 17-JUN-2006 17:21:31; Bright; 37.0; 133; 40Zet Her ; 2.81; 6000;occ; 74; 0;22468
8; 2858.8; 17-JUN-2006 17:28:15; Bright; 39.0; 130; 23Bet Dra ; 2.80; 5800;occ; 78; 0;22468
9; 2958.5; 17-JUN-2006 17:29:54; Bright; 36.5; 119; 14Eta Dra ; 2.73; 4700;occ; 73; 0;22468
10; 3870.3; 17-JUN-2006 17:45:06; Bright; 44.0; 74; 11Bet Cas ; 2.27; 6600;occ; 88; 0;22468
11; 3955.0; 17-JUN-2006 17:46:31; Bright; 42.0; 68; 18Alp Cas ; 2.22; 4500;occ; 84; 0;22468
12; 4063.2; 17-JUN-2006 17:48:19; Bright; 53.0; 160; 23Gam Per ; 2.93; 4700;occ; 106; 0;22468
13; 4270.3; 17-JUN-2006 17:51:46; Bright; 40.0; 73; 57Gam1And ; 2.26; 13100;occ; 80; 0;22468
14; 4407.9; 17-JUN-2006 17:54:04; Dark ; 44.5; 173; 4Bet Tri ; 3.00; 8900;occ; 89; 0;22468
15; 4626.1; 17-JUN-2006 17:57:42; Dark ; 46.0; 50; 13Alp Ari ; 2.01; 4250;occ; 92; 0;22468
16; 5367.2; 17-JUN-2006 18:10:03; Dark ; 59.5; 0; ; 0.00; 0;occ; 119; 0;22468
17; 5955.4; 17-JUN-2006 18:19:51; Dark ; 53.5; 84; Alp Phe ; 2.40; 4500;occ; 107; 0;22468
18; 6332.9; 17-JUN-2006 18:26:09; Dark ; 52.0; 63; Bet Gru ; 2.15; 2800;occ; 104; 0;22468
19; 6456.0; 17-JUN-2006 18:28:12; Dark ; 51.0; 31; Alp Gru ; 1.73; 15200;occ; 102; 0;22468
20; 6676.8; 17-JUN-2006 18:31:53; Dark ; 49.5; 45; Alp Pav ; 1.94; 26000;occ; 99; 0;22468
/nas3/ENVISAT/GOMOS/GOM_NL__0P/GOM_NL__0PNPDK20060617_184137_000054932048_00371_22469_0873.N1
1; -4810.8; 17-JUN-2006 18:41:37; Dark ; 44.0; 25; 35Lam Sco ; 1.62; 28000;occ; 88; 0;22469
2; -4727.1; 17-JUN-2006 18:43:01; Dark ; 45.5; 167; 10Gam2Sgr ; 2.98; 4500;occ; 91; 0;22469
3; -4419.4; 17-JUN-2006 18:48:08; Bright; 38.5; 86; 35Eta Oph ; 2.43; 10200;occ; 77; 0;22469
4; -4034.2; 17-JUN-2006 18:54:34; Bright; 41.0; 126; 60Bet Oph ; 2.77; 4250;occ; 82; 0;22469
5; -3884.9; 17-JUN-2006 18:57:03; Bright; 42.0; 59; 55Alp Oph ; 2.08; 8900;occ; 84; 0;22469
6; -3760.9; 17-JUN-2006 18:59:07; Bright; 35.5; 127; 27Bet Her ; 2.78; 4700;occ; 71; 0;22469
7; -3581.0; 17-JUN-2006 19:02:07; Bright; 37.0; 133; 40Zet Her ; 2.81; 6000;occ; 74; 0;22469
8; -3177.6; 17-JUN-2006 19:08:50; Bright; 40.0; 130; 23Bet Dra ; 2.80; 5800;occ; 80; 0;22469
9; -3077.6; 17-JUN-2006 19:10:30; Bright; 36.0; 119; 14Eta Dra ; 2.73; 4700;occ; 72; 0;22469
10; -2166.1; 17-JUN-2006 19:25:42; Bright; 40.0; 74; 11Bet Cas ; 2.27; 6600;occ; 80; 0;22469
11; -2081.3; 17-JUN-2006 19:27:06; Bright; 41.0; 68; 18Alp Cas ; 2.22; 4500;occ; 82; 0;22469
12; -1972.8; 17-JUN-2006 19:28:55; Bright; 50.5; 160; 23Gam Per ; 2.93; 4700;occ; 101; 0;22469
13; -1765.5; 17-JUN-2006 19:32:22; Bright; 41.5; 73; 57Gam1And ; 2.26; 13100;occ; 83; 0;22469
14; -1628.0; 17-JUN-2006 19:34:40; Dark ; 43.0; 173; 4Bet Tri ; 3.00; 8900;occ; 86; 0;22469
15; -1409.6; 17-JUN-2006 19:38:18; Dark ; 47.5; 50; 13Alp Ari ; 2.01; 4250;occ; 95; 0;22469
16; -668.3; 17-JUN-2006 19:50:39; Dark ; 59.5; 0; ; 0.00; 0;occ; 119; 0;22469
17; -79.8; 17-JUN-2006 20:00:28; Dark ; 45.5; 84; Alp Phe ; 2.40; 4500;occ; 91; 0;22469
18; 297.8; 17-JUN-2006 20:06:46; Dark ; 50.0; 63; Bet Gru ; 2.15; 2800;occ; 100; 0;22470
19; 421.0; 17-JUN-2006 20:08:49; Dark ; 46.0; 31; Alp Gru ; 1.73; 15200;occ; 92; 0;22470
20; 641.4; 17-JUN-2006 20:12:29; Dark ; 42.0; 45; Alp Pav ; 1.94; 26000;occ; 84; 0;22470
/nas3/ENVISAT/GOMOS/GOM_NL__0P/GOM_NL__0PNPDE20060618_005229_000036602048_00374_22472_0720.N1
1; -666.7; 18-JUN-2006 00:52:29; Dark ; 59.5; 0; ; 0.00; 0;occ; 119; 0;22472
2; -77.3; 18-JUN-2006 01:02:18; Dark ; 44.0; 84; Alp Phe ; 2.40; 4500;occ; 88; 0;22472
3; 300.7; 18-JUN-2006 01:08:36; Dark ; 54.5; 63; Bet Gru ; 2.15; 2800;occ; 109; 0;22473
4; 424.0; 18-JUN-2006 01:10:39; Dark ; 47.0; 31; Alp Gru ; 1.73; 15200;occ; 94; 0;22473
5; 643.2; 18-JUN-2006 01:14:19; Dark ; 41.0; 45; Alp Pav ; 1.94; 26000;occ; 82; 0;22473
6; 1226.2; 18-JUN-2006 01:24:02; Dark ; 41.5; 25; 35Lam Sco ; 1.62; 28000;occ; 83; 0;22473
7; 1309.9; 18-JUN-2006 01:25:25; Dark ; 43.5; 167; 10Gam2Sgr ; 2.98; 4500;occ; 87; 0;22473
8; 1616.9; 18-JUN-2006 01:30:32; Bright; 38.0; 86; 35Eta Oph ; 2.43; 10200;occ; 76; 0;22473
9; 2000.9; 18-JUN-2006 01:36:56; Bright; 42.0; 126; 60Bet Oph ; 2.77; 4250;occ; 84; 0;22473
10; 2149.9; 18-JUN-2006 01:39:25; Bright; 44.0; 59; 55Alp Oph ; 2.08; 8900;occ; 88; 0;22473
11; 2274.8; 18-JUN-2006 01:41:30; Bright; 35.0; 127; 27Bet Her ; 2.78; 4700;occ; 70; 0;22473
12; 2454.2; 18-JUN-2006 01:44:30; Bright; 39.0; 133; 40Zet Her ; 2.81; 6000;occ; 78; 0;22473
13; 2856.9; 18-JUN-2006 01:51:12; Bright; 39.0; 130; 23Bet Dra ; 2.80; 5800;occ; 78; 0;22473
14; 2957.9; 18-JUN-2006 01:52:53; Bright; 36.0; 119; 14Eta Dra ; 2.73; 4700;occ; 72; 0;22473
/nas3/ENVISAT/GOMOS/GOM_NL__0P/GOM_NL__0PNPDE20060618_020804_000051602048_00375_22473_0721.N1
1; 3868.2; 18-JUN-2006 02:08:04; Bright; 42.0; 74; 11Bet Cas ; 2.27; 6600;occ; 84; 0;22473
2; 3953.6; 18-JUN-2006 02:09:29; Bright; 43.5; 68; 18Alp Cas ; 2.22; 4500;occ; 87; 0;22473
3; 4063.3; 18-JUN-2006 02:11:19; Bright; 34.0; 160; 23Gam Per ; 2.93; 4700;occ; 68; 0;22473
4; 4270.2; 18-JUN-2006 02:14:46; Bright; 57.0; 73; 57Gam1And ; 2.26; 13100;occ; 114; 0;22473
5; 4408.4; 18-JUN-2006 02:17:04; Dark ; 43.0; 173; 4Bet Tri ; 3.00; 8900;occ; 86; 0;22473
6; 4627.2; 18-JUN-2006 02:20:43; Dark ; 50.0; 50; 13Alp Ari ; 2.01; 4250;occ; 100; 0;22473
7; 5369.8; 18-JUN-2006 02:33:05; Dark ; 59.5; 0; ; 0.00; 0;occ; 119; 0;22473
8; 5959.5; 18-JUN-2006 02:42:55; Dark ; 43.5; 84; Alp Phe ; 2.40; 4500;occ; 87; 0;22473
9; 6337.6; 18-JUN-2006 02:49:13; Dark ; 53.5; 63; Bet Gru ; 2.15; 2800;occ; 107; 0;22473
10; 6460.9; 18-JUN-2006 02:51:16; Dark ; 47.5; 31; Alp Gru ; 1.73; 15200;occ; 95; 0;22473
11; 6679.7; 18-JUN-2006 02:54:55; Dark ; 41.0; 45; Alp Pav ; 1.94; 26000;occ; 82; 0;22473
12; 7262.4; 18-JUN-2006 03:04:38; Dark ; 42.0; 25; 35Lam Sco ; 1.62; 28000;occ; 84; 0;22473
13; 7340.6; 18-JUN-2006 03:05:56; Dark ; 49.0; 116; 19Del Sgr ; 2.70; 4100;occ; 98; 0;22473

```

```

14; 7653.1; 18-JUN-2006 03:11:09; Bright; 39.5; 86; 35Eta Oph ; 2.43; 10200;occ; 79; 0;22473
15; 8036.6; 18-JUN-2006 03:17:32; Bright; 42.0; 126; 60Bet Oph ; 2.77; 4250;occ; 84; 0;22473
16; 8185.6; 18-JUN-2006 03:20:01; Bright; 42.5; 59; 55Alp Oph ; 2.08; 8900;occ; 85; 0;22473
17; 8310.8; 18-JUN-2006 03:22:06; Bright; 37.5; 127; 27Bet Her ; 2.78; 4700;occ; 75; 0;22473
18; 8490.0; 18-JUN-2006 03:25:05; Bright; 35.0; 133; 40Zet Her ; 2.81; 6000;occ; 70; 0;22473
19; 8892.5; 18-JUN-2006 03:31:48; Bright; 38.0; 130; 23Bet Dra ; 2.80; 5800;occ; 76; 0;22473
20; 8993.8; 18-JUN-2006 03:33:29; Bright; 35.5; 119; 14Eta Dra ; 2.73; 4700;occ; 71; 0;22473
/nas3/ENVISAT/GOMOS/GOM_NL__0P/GOM_NL__0PNPDE20060618_034839_000051612048_00376_22474_0722.N1
 1; 3867.9; 18-JUN-2006 03:48:39; Bright; 42.5; 74; 11Bet Cas ; 2.27; 6600;occ; 85; 0;22474
 2; 3953.3; 18-JUN-2006 03:50:05; Bright; 44.0; 68; 18Alp Cas ; 2.22; 4500;occ; 88; 0;22474
 3; 4063.4; 18-JUN-2006 03:51:55; Bright; 44.5; 160; 23Gam Per ; 2.93; 4700;occ; 89; 0;22474
 4; 4270.2; 18-JUN-2006 03:55:22; Bright; 41.5; 73; 57Gam1And ; 2.26; 13100;occ; 83; 0;22474
 5; 4408.8; 18-JUN-2006 03:57:40; Dark ; 42.5; 173; 4Bet Tri ; 3.00; 8900;occ; 85; 0;22474
 6; 4627.6; 18-JUN-2006 04:01:19; Dark ; 49.5; 50; 13Alp Ari ; 2.01; 4250;occ; 99; 0;22474
 7; 5370.4; 18-JUN-2006 04:13:42; Dark ; 59.5; 0; ; 0.00; 0;occ; 119; 0;22474
 8; 5960.4; 18-JUN-2006 04:23:32; Dark ; 45.5; 84; Alp Phe ; 2.40; 4500;occ; 91; 0;22474
 9; 6338.6; 18-JUN-2006 04:29:50; Dark ; 50.5; 63; Bet Gru ; 2.15; 2800;occ; 101; 0;22474
10; 6461.9; 18-JUN-2006 04:31:53; Dark ; 49.0; 31; Alp Gru ; 1.73; 15200;occ; 98; 0;22474
11; 6680.2; 18-JUN-2006 04:35:32; Dark ; 43.0; 45; Alp Pav ; 1.94; 26000;occ; 86; 0;22474
12; 7262.8; 18-JUN-2006 04:45:14; Dark ; 44.5; 25; 35Lam Sco ; 1.62; 28000;occ; 89; 0;22474
13; 7340.9; 18-JUN-2006 04:46:32; Dark ; 46.5; 116; 19Del Sgr ; 2.70; 4100;occ; 93; 0;22474
14; 7653.4; 18-JUN-2006 04:51:45; Bright; 38.5; 86; 35Eta Oph ; 2.43; 10200;occ; 77; 0;22474
15; 8036.4; 18-JUN-2006 04:58:08; Bright; 43.5; 126; 60Bet Oph ; 2.77; 4250;occ; 87; 0;22474
16; 8185.4; 18-JUN-2006 05:00:37; Bright; 42.5; 59; 55Alp Oph ; 2.08; 8900;occ; 85; 0;22474
17; 8310.8; 18-JUN-2006 05:02:42; Bright; 37.5; 127; 27Bet Her ; 2.78; 4700;occ; 75; 0;22474
18; 8489.9; 18-JUN-2006 05:05:41; Bright; 36.0; 133; 40Zet Her ; 2.81; 6000;occ; 72; 0;22474
19; 8892.0; 18-JUN-2006 05:12:23; Bright; 39.5; 130; 23Bet Dra ; 2.80; 5800;occ; 79; 0;22474
20; 8993.8; 18-JUN-2006 05:14:05; Bright; 36.5; 119; 14Eta Dra ; 2.73; 4700;occ; 73; 0;22474
/nas3/ENVISAT/GOMOS/GOM_NL__0P/GOM_NL__0PNPDE20060618_052915_000051612048_00377_22475_0723.N1
 1; 3867.6; 18-JUN-2006 05:29:15; Bright; 48.5; 74; 11Bet Cas ; 2.27; 6600;occ; 97; 0;22475
 2; 3953.1; 18-JUN-2006 05:30:40; Bright; 44.0; 68; 18Alp Cas ; 2.22; 4500;occ; 88; 0;22475
 3; 4063.5; 18-JUN-2006 05:32:31; Bright; 39.5; 160; 23Gam Per ; 2.93; 4700;occ; 79; 0;22475
 4; 4270.3; 18-JUN-2006 05:35:58; Bright; 41.5; 73; 57Gam1And ; 2.26; 13100;occ; 83; 0;22475
 5; 4408.8; 18-JUN-2006 05:38:16; Dark ; 41.0; 173; 4Bet Tri ; 3.00; 8900;occ; 82; 0;22475
 6; 4627.7; 18-JUN-2006 05:41:55; Dark ; 51.5; 50; 13Alp Ari ; 2.01; 4250;occ; 103; 0;22475
 7; 5371.0; 18-JUN-2006 05:54:18; Dark ; 59.5; 0; ; 0.00; 0;occ; 119; 0;22475
 8; 5961.2; 18-JUN-2006 06:04:09; Dark ; 50.0; 84; Alp Phe ; 2.40; 4500;occ; 100; 0;22475
 9; 6339.6; 18-JUN-2006 06:10:27; Dark ; 60.5; 63; Bet Gru ; 2.15; 2800;occ; 121; 0;22475
10; 6463.0; 18-JUN-2006 06:12:30; Dark ; 49.5; 31; Alp Gru ; 1.73; 15200;occ; 99; 0;22475
11; 6680.9; 18-JUN-2006 06:16:08; Dark ; 41.5; 45; Alp Pav ; 1.94; 26000;occ; 83; 0;22475
12; 7263.1; 18-JUN-2006 06:25:50; Dark ; 43.0; 25; 35Lam Sco ; 1.62; 28000;occ; 86; 0;22475
13; 7341.2; 18-JUN-2006 06:27:09; Dark ; 46.5; 116; 19Del Sgr ; 2.70; 4100;occ; 93; 0;22475
14; 7653.4; 18-JUN-2006 06:32:21; Bright; 37.0; 86; 35Eta Oph ; 2.43; 10200;occ; 74; 0;22475
15; 8036.3; 18-JUN-2006 06:38:44; Bright; 42.0; 126; 60Bet Oph ; 2.77; 4250;occ; 84; 0;22475
16; 8185.2; 18-JUN-2006 06:41:13; Bright; 42.0; 59; 55Alp Oph ; 2.08; 8900;occ; 84; 0;22475
17; 8310.8; 18-JUN-2006 06:43:18; Bright; 36.0; 127; 27Bet Her ; 2.78; 4700;occ; 72; 0;22475
18; 8489.8; 18-JUN-2006 06:46:17; Bright; 36.5; 133; 40Zet Her ; 2.81; 6000;occ; 73; 0;22475
19; 8892.0; 18-JUN-2006 06:52:59; Bright; 40.5; 130; 23Bet Dra ; 2.80; 5800;occ; 81; 0;22475
20; 8993.7; 18-JUN-2006 06:54:41; Bright; 36.0; 119; 14Eta Dra ; 2.73; 4700;occ; 72; 0;22475
/nas3/ENVISAT/GOMOS/GOM_NL__0P/GOM_NL__0PNPDE20060618_195031_000034602048_00386_22484_0724.N1
 1; 1220.0; 18-JUN-2006 19:50:31; Dark ; 47.5; 38; 20Eps Sgr ; 1.84; 11000;occ; 95; 0;22484
 2; 1308.0; 18-JUN-2006 19:51:59; Dark ; 48.0; 116; 19Del Sgr ; 2.70; 4100;occ; 96; 0;22484
 3; 1386.0; 18-JUN-2006 19:53:17; Bright; 46.0; 137; 22Lam Sgr ; 2.82; 4400;occ; 92; 0;22484
 4; 1999.0; 18-JUN-2006 20:03:30; Bright; 41.0; 126; 60Bet Oph ; 2.77; 4250;occ; 82; 0;22484
 5; 2147.3; 18-JUN-2006 20:05:58; Bright; 40.5; 59; 55Alp Oph ; 2.08; 8900;occ; 81; 0;22484
 6; 2453.1; 18-JUN-2006 20:11:04; Bright; 35.5; 133; 40Zet Her ; 2.81; 6000;occ; 71; 0;22484
 7; 2853.4; 18-JUN-2006 20:17:44; Bright; 40.0; 130; 23Bet Dra ; 2.80; 5800;occ; 80; 0;22484
 8; 3864.5; 18-JUN-2006 20:34:35; Bright; 64.5; 74; 11Bet Cas ; 2.27; 6600;occ; 129; 0;22484
 9; 3950.8; 18-JUN-2006 20:36:01; Bright; 43.5; 68; 18Alp Cas ; 2.22; 4500;occ; 87; 0;22484
10; 4270.8; 18-JUN-2006 20:41:21; Bright; 42.0; 73; 57Gam1And ; 2.26; 13100;occ; 84; 0;22484
11; 4409.6; 18-JUN-2006 20:43:40; Dark ; 43.5; 173; 4Bet Tri ; 3.00; 8900;occ; 87; 0;22484
12; 4630.2; 18-JUN-2006 20:47:21; Dark ; 51.0; 50; 13Alp Ari ; 2.01; 4250;occ; 102; 0;22484
/nas3/ENVISAT/GOMOS/GOM_NL__0P/GOM_NL__0PNPDE20060618_205947_000053392048_00386_22484_0725.N1
 1; -660.0; 18-JUN-2006 20:59:47; Dark ; 59.5; 0; ; 0.00; 0;occ; 119; 0;22484
 2; -429.0; 18-JUN-2006 21:03:38; Dark ; 53.5; 52; 16Bet Cet ; 2.04; 4500;occ; 107; 0;22484
 3; -67.3; 18-JUN-2006 21:09:40; Dark ; 52.5; 84; Alp Phe ; 2.40; 4500;occ; 105; 0;22484
 4; 312.5; 18-JUN-2006 21:15:59; Dark ; 55.0; 63; Bet Gru ; 2.15; 2800;occ; 110; 0;22485
 5; 435.7; 18-JUN-2006 21:18:03; Dark ; 49.5; 31; Alp Gru ; 1.73; 15200;occ; 99; 0;22485

```

```

6; 650.2; 18-JUN-2006 21:21:37; Dark ; 47.0; 45; Alp Pav ; 1.94; 26000;occ; 94; 0;22485
7; 1219.9; 18-JUN-2006 21:31:07; Dark ; 45.0; 38; 20Eps Sgr ; 1.84; 11000;occ; 90; 0;22485
8; 1307.9; 18-JUN-2006 21:32:35; Dark ; 49.5; 116; 19Del Sgr ; 2.70; 4100;occ; 99; 0;22485
9; 1385.8; 18-JUN-2006 21:33:53; Bright; 46.5; 137; 22Lam Sgr ; 2.82; 4400;occ; 93; 0;22485
10; 1998.4; 18-JUN-2006 21:44:05; Bright; 41.5; 126; 60Bet Oph ; 2.77; 4250;occ; 83; 0;22485
11; 2146.7; 18-JUN-2006 21:46:34; Bright; 42.0; 59; 55Alp Oph ; 2.08; 8900;occ; 84; 0;22485
12; 2452.6; 18-JUN-2006 21:51:39; Bright; 37.5; 133; 40Zet Her ; 2.81; 6000;occ; 75; 0;22485
13; 2852.6; 18-JUN-2006 21:58:19; Bright; 39.5; 130; 23Bet Dra ; 2.80; 5800;occ; 79; 0;22485
14; 3464.0; 18-JUN-2006 22:08:31; Bright; 46.5; 89; 5Alp Cep ; 2.45; 8000;occ; 93; 0;22485
15; 3863.8; 18-JUN-2006 22:15:11; Bright; 45.0; 74; 11Bet Cas ; 2.27; 6600;occ; 90; 0;22485
16; 3950.0; 18-JUN-2006 22:16:37; Bright; 44.5; 68; 18Alp Cas ; 2.22; 4500;occ; 89; 0;22485
17; 4270.4; 18-JUN-2006 22:21:57; Bright; 43.0; 73; 57Gam1And ; 2.26; 13100;occ; 86; 0;22485
18; 4409.4; 18-JUN-2006 22:24:16; Dark ; 43.5; 173; 4Bet Tri ; 3.00; 8900;occ; 87; 0;22485
19; 4630.0; 18-JUN-2006 22:27:57; Dark ; 50.0; 50; 13Alp Ari ; 2.01; 4250;occ; 100; 0;22485
/nas3/ENVISAT/GOMOS/GOM_NL__0P/GOM_NL__0PNPDE20060618_224023_000053422048_00387_22485_0726.N1
1; 5376.5; 18-JUN-2006 22:40:23; Dark ; 59.5; 0; ; 0.00; 0;occ; 119; 0;22485
2; 5608.0; 18-JUN-2006 22:44:15; Dark ; 58.0; 52; 16Bet Cet ; 2.04; 4500;occ; 116; 0;22485
3; 5969.4; 18-JUN-2006 22:50:16; Dark ; 46.0; 84; Alp Phe ; 2.40; 4500;occ; 92; 0;22485
4; 6349.3; 18-JUN-2006 22:56:36; Dark ; 56.5; 63; Bet Gru ; 2.15; 2800;occ; 113; 0;22485
5; 6472.4; 18-JUN-2006 22:58:39; Dark ; 48.0; 31; Alp Gru ; 1.73; 15200;occ; 96; 0;22485
6; 6686.6; 18-JUN-2006 23:02:13; Dark ; 42.5; 45; Alp Pav ; 1.94; 26000;occ; 85; 0;22485
7; 7256.2; 18-JUN-2006 23:11:43; Dark ; 48.0; 38; 20Eps Sgr ; 1.84; 11000;occ; 96; 0;22485
8; 7344.0; 18-JUN-2006 23:13:11; Dark ; 50.5; 116; 19Del Sgr ; 2.70; 4100;occ; 101; 0;22485
9; 7421.9; 18-JUN-2006 23:14:29; Bright; 47.0; 137; 22Lam Sgr ; 2.82; 4400;occ; 94; 0;22485
10; 8034.2; 18-JUN-2006 23:24:41; Bright; 41.5; 126; 60Bet Oph ; 2.77; 4250;occ; 83; 0;22485
11; 8182.3; 18-JUN-2006 23:27:09; Bright; 41.0; 59; 55Alp Oph ; 2.08; 8900;occ; 82; 0;22485
12; 8488.3; 18-JUN-2006 23:32:15; Bright; 35.5; 133; 40Zet Her ; 2.81; 6000;occ; 71; 0;22485
13; 8888.1; 18-JUN-2006 23:38:55; Bright; 39.5; 130; 23Bet Dra ; 2.80; 5800;occ; 79; 0;22485
14; 9499.3; 18-JUN-2006 23:49:06; Bright; 43.5; 89; 5Alp Cep ; 2.45; 8000;occ; 87; 0;22485
15; 9899.4; 18-JUN-2006 23:55:46; Bright; 43.0; 74; 11Bet Cas ; 2.27; 6600;occ; 86; 0;22485
16; 9985.6; 18-JUN-2006 23:57:12; Bright; 42.0; 68; 18Alp Cas ; 2.22; 4500;occ; 84; 0;22485
17;10306.2; 19-JUN-2006 00:02:33; Bright; 42.0; 73; 57Gam1And ; 2.26; 13100;occ; 84; 0;22485
18;10445.3; 19-JUN-2006 00:04:52; Dark ; 44.5; 173; 4Bet Tri ; 3.00; 8900;occ; 89; 0;22485
19;10666.3; 19-JUN-2006 00:08:33; Dark ; 53.5; 50; 13Alp Ari ; 2.01; 4250;occ; 107; 0;22485
/nas3/ENVISAT/GOMOS/GOM_NL__0P/GOM_NL__0PNPDK20060618_070951_000038232048_00378_22476_0874.N1
1;-2168.6; 18-JUN-2006 07:09:51; Bright; 42.5; 74; 11Bet Cas ; 2.27; 6600;occ; 85; 0;22476
2;-2083.2; 18-JUN-2006 07:11:16; Bright; 43.5; 68; 18Alp Cas ; 2.22; 4500;occ; 87; 0;22476
3;-1972.5; 18-JUN-2006 07:13:07; Bright; 53.0; 160; 23Gam Per ; 2.93; 4700;occ; 106; 0;22476
4;-1765.7; 18-JUN-2006 07:16:34; Bright; 42.5; 73; 57Gam1And ; 2.26; 13100;occ; 85; 0;22476
5;-1627.2; 18-JUN-2006 07:18:52; Dark ; 41.0; 173; 4Bet Tri ; 3.00; 8900;occ; 82; 0;22476
6;-1408.0; 18-JUN-2006 07:22:31; Dark ; 50.0; 50; 13Alp Ari ; 2.01; 4250;occ; 100; 0;22476
7; -664.4; 18-JUN-2006 07:34:55; Dark ; 59.5; 0; ; 0.00; 0;occ; 119; 0;22476
8; -74.0; 18-JUN-2006 07:44:45; Dark ; 50.5; 84; Alp Phe ; 2.40; 4500;occ; 101; 0;22476
9; 304.6; 18-JUN-2006 07:51:04; Dark ; 54.5; 63; Bet Gru ; 2.15; 2800;occ; 109; 0;22477
10; 427.9; 18-JUN-2006 07:53:07; Dark ; 50.5; 31; Alp Gru ; 1.73; 15200;occ; 101; 0;22477
11; 645.4; 18-JUN-2006 07:56:45; Dark ; 41.5; 45; Alp Pav ; 1.94; 26000;occ; 83; 0;22477
12; 1227.3; 18-JUN-2006 08:06:27; Dark ; 43.5; 25; 35Lam Sco ; 1.62; 28000;occ; 87; 0;22477
13; 1305.5; 18-JUN-2006 08:07:45; Dark ; 50.0; 116; 19Del Sgr ; 2.70; 4100;occ; 100; 0;22477
14; 1617.5; 18-JUN-2006 08:12:57; Bright; 37.5; 86; 35Eta Oph ; 2.43; 10200;occ; 75; 0;22477
/nas3/ENVISAT/GOMOS/GOM_NL__0P/GOM_NL__0PNPDK20060618_081331_000060382048_00379_22477_0875.N1
1; 1652.0; 18-JUN-2006 08:13:31; Bright; 38.0; 86; 35Eta Oph ; 2.43; 10200;occ; 76; 69;22477
2; 2000.1; 18-JUN-2006 08:19:19; Bright; 41.5; 126; 60Bet Oph ; 2.77; 4250;occ; 83; 0;22477
3; 2148.8; 18-JUN-2006 08:21:48; Bright; 42.5; 59; 55Alp Oph ; 2.08; 8900;occ; 85; 0;22477
4; 2274.7; 18-JUN-2006 08:23:54; Bright; 37.5; 127; 27Bet Her ; 2.78; 4700;occ; 75; 0;22477
5; 2453.6; 18-JUN-2006 08:26:53; Bright; 38.5; 133; 40Zet Her ; 2.81; 6000;occ; 77; 0;22477
6; 2855.5; 18-JUN-2006 08:33:35; Bright; 40.0; 130; 23Bet Dra ; 2.80; 5800;occ; 80; 0;22477
7; 2957.6; 18-JUN-2006 08:35:17; Bright; 36.5; 119; 14Eta Dra ; 2.73; 4700;occ; 73; 0;22477
8; 3866.8; 18-JUN-2006 08:50:26; Bright; 42.5; 74; 11Bet Cas ; 2.27; 6600;occ; 85; 0;22477
9; 3952.5; 18-JUN-2006 08:51:52; Bright; 48.0; 68; 18Alp Cas ; 2.22; 4500;occ; 96; 0;22477
10; 4063.5; 18-JUN-2006 08:53:43; Bright; 33.5; 160; 23Gam Per ; 2.93; 4700;occ; 67; 0;22477
11; 4270.3; 18-JUN-2006 08:57:10; Bright; 43.0; 73; 57Gam1And ; 2.26; 13100;occ; 86; 0;22477
12; 4408.6; 18-JUN-2006 08:59:28; Dark ; 41.0; 173; 4Bet Tri ; 3.00; 8900;occ; 82; 0;22477
13; 4628.2; 18-JUN-2006 09:03:08; Dark ; 54.0; 50; 13Alp Ari ; 2.01; 4250;occ; 108; 0;22477
14; 5372.1; 18-JUN-2006 09:15:31; Dark ; 59.5; 0; ; 0.00; 0;occ; 119; 0;22477
15; 5962.7; 18-JUN-2006 09:25:22; Dark ; 46.5; 84; Alp Phe ; 2.40; 4500;occ; 93; 0;22477
16; 6341.6; 18-JUN-2006 09:31:41; Dark ; 54.5; 63; Bet Gru ; 2.15; 2800;occ; 109; 0;22477
17; 6464.7; 18-JUN-2006 09:33:44; Dark ; 52.0; 31; Alp Gru ; 1.73; 15200;occ; 104; 0;22477
18; 6682.0; 18-JUN-2006 09:37:21; Dark ; 48.5; 45; Alp Pav ; 1.94; 26000;occ; 97; 0;22477

```



```

19; 7263.5; 18-JUN-2006 09:47:03; Dark ; 44.5; 25; 35Lam Sco ; 1.62; 28000;occ; 89; 0;22477
20; 7341.6; 18-JUN-2006 09:48:21; Dark ; 50.0; 116; 19Del Sgr ; 2.70; 4100;occ; 100; 0;22477
21; 7653.4; 18-JUN-2006 09:53:33; Bright; 38.0; 86; 35Eta Oph ; 2.43; 10200;occ; 76; 0;22477
/nas3/ENVISAT/GOMOS/GOM_NL__0P/GOM_NL__0PNPDK20060618_095955_000040172048_00380_22478_0876.N1
1;-4036.0; 18-JUN-2006 09:59:55; Bright; 41.0; 126; 60Bet Oph ; 2.77; 4250;occ; 82; 0;22478
2;-3887.3; 18-JUN-2006 10:02:24; Bright; 41.5; 59; 55Alp Oph ; 2.08; 8900;occ; 83; 0;22478
3;-3761.3; 18-JUN-2006 10:04:30; Bright; 36.0; 127; 27Bet Her ; 2.78; 4700;occ; 72; 0;22478
4;-3582.3; 18-JUN-2006 10:07:29; Bright; 35.0; 133; 40Zet Her ; 2.81; 6000;occ; 70; 0;22478
5;-3180.7; 18-JUN-2006 10:14:10; Bright; 41.0; 130; 23Bet Dra ; 2.80; 5800;occ; 82; 0;22478
6;-3078.5; 18-JUN-2006 10:15:53; Bright; 36.5; 119; 14Eta Dra ; 2.73; 4700;occ; 73; 0;22478
7;-2169.4; 18-JUN-2006 10:31:02; Bright; 44.5; 74; 11Bet Cas ; 2.27; 6600;occ; 89; 0;22478
8;-2083.8; 18-JUN-2006 10:32:27; Bright; 44.0; 68; 18Alp Cas ; 2.22; 4500;occ; 88; 0;22478
9;-1972.5; 18-JUN-2006 10:34:19; Bright; 37.5; 160; 23Gam Per ; 2.93; 4700;occ; 75; 0;22478
10;-1765.5; 18-JUN-2006 10:37:46; Bright; 41.0; 73; 57Gam1And ; 2.26; 13100;occ; 82; 0;22478
11;-1627.2; 18-JUN-2006 10:40:04; Dark ; 43.0; 173; 4Bet Tri ; 3.00; 8900;occ; 86; 0;22478
12;-1407.3; 18-JUN-2006 10:43:44; Dark ; 48.5; 50; 13Alp Ari ; 2.01; 4250;occ; 97; 0;22478
13; -663.3; 18-JUN-2006 10:56:08; Dark ; 59.5; 0; ; 0.00; 0;occ; 119; 0;22478
14; -72.3; 18-JUN-2006 11:05:59; Dark ; 54.5; 84; Alp Phe ; 2.40; 4500;occ; 109; 0;22478
/nas3/ENVISAT/GOMOS/GOM_NL__0P/GOM_NL__0PNPDK20060618_125255_000010462048_00382_22480_0877.N1
1; 307.7; 18-JUN-2006 12:52:55; Dark ; 51.0; 63; Bet Gru ; 2.15; 2800;occ; 102; 0;22480
2; 430.8; 18-JUN-2006 12:54:58; Dark ; 48.5; 31; Alp Gru ; 1.73; 15200;occ; 97; 0;22480
3; 647.2; 18-JUN-2006 12:58:34; Dark ; 42.0; 45; Alp Pav ; 1.94; 26000;occ; 84; 0;22480
4; 1218.3; 18-JUN-2006 13:08:05; Dark ; 44.5; 38; 20Eps Sgr ; 1.84; 11000;occ; 89; 0;22480
5; 1306.4; 18-JUN-2006 13:09:33; Dark ; 48.5; 116; 19Del Sgr ; 2.70; 4100;occ; 97; 0;22480
/nas3/ENVISAT/GOMOS/GOM_NL__0P/GOM_NL__0PNPDK20060618_132107_000053912048_00382_22480_0878.N1
1;-4036.4; 18-JUN-2006 13:21:07; Bright; 42.0; 126; 60Bet Oph ; 2.77; 4250;occ; 84; 0;22480
2;-3887.8; 18-JUN-2006 13:23:35; Bright; 41.0; 59; 55Alp Oph ; 2.08; 8900;occ; 82; 0;22480
3;-3582.5; 18-JUN-2006 13:28:40; Bright; 35.0; 133; 40Zet Her ; 2.81; 6000;occ; 70; 0;22480
4;-3181.4; 18-JUN-2006 13:35:22; Bright; 40.5; 130; 23Bet Dra ; 2.80; 5800;occ; 81; 0;22480
5;-2568.3; 18-JUN-2006 13:45:35; Bright; 46.0; 89; 5Alp Cep ; 2.45; 8000;occ; 92; 0;22480
6;-2170.3; 18-JUN-2006 13:52:13; Bright; 44.5; 74; 11Bet Cas ; 2.27; 6600;occ; 89; 0;22480
7;-2084.4; 18-JUN-2006 13:53:39; Bright; 43.5; 68; 18Alp Cas ; 2.22; 4500;occ; 87; 0;22480
8;-1765.5; 18-JUN-2006 13:58:57; Bright; 42.0; 73; 57Gam1And ; 2.26; 13100;occ; 84; 0;22480
9;-1622.6; 18-JUN-2006 14:01:20; Dark ; 60.5; 53; 43Bet And ; 2.05; 3300;occ; 121; 0;22480
10;-1406.9; 18-JUN-2006 14:04:56; Dark ; 50.0; 50; 13Alp Ari ; 2.01; 4250;occ; 100; 0;22480
11; -662.2; 18-JUN-2006 14:17:21; Dark ; 59.5; 0; ; 0.00; 0;occ; 119; 0;22480
12; -433.6; 18-JUN-2006 14:21:09; Dark ; 62.0; 52; 16Bet Cet ; 2.04; 4500;occ; 124; 0;22480
13; -70.6; 18-JUN-2006 14:27:12; Dark ; 54.5; 84; Alp Phe ; 2.40; 4500;occ; 109; 0;22480
14; 308.7; 18-JUN-2006 14:33:32; Dark ; 52.0; 63; Bet Gru ; 2.15; 2800;occ; 104; 0;22481
15; 431.9; 18-JUN-2006 14:35:35; Dark ; 49.5; 31; Alp Gru ; 1.73; 15200;occ; 99; 0;22481
16; 647.8; 18-JUN-2006 14:39:11; Dark ; 42.5; 45; Alp Pav ; 1.94; 26000;occ; 85; 0;22481
17; 1218.7; 18-JUN-2006 14:48:42; Dark ; 48.0; 38; 20Eps Sgr ; 1.84; 11000;occ; 96; 0;22481
18; 1306.8; 18-JUN-2006 14:50:10; Dark ; 49.0; 116; 19Del Sgr ; 2.70; 4100;occ; 98; 0;22481
/nas3/ENVISAT/GOMOS/GOM_NL__0P/GOM_NL__0PNPDK20060618_150142_000052702048_00383_22481_0879.N1
1;-4036.7; 18-JUN-2006 15:01:42; Bright; 41.0; 126; 60Bet Oph ; 2.77; 4250;occ; 82; 0;22481
2;-3888.2; 18-JUN-2006 15:04:11; Bright; 40.5; 59; 55Alp Oph ; 2.08; 8900;occ; 81; 0;22481
3;-3582.8; 18-JUN-2006 15:09:16; Bright; 36.0; 133; 40Zet Her ; 2.81; 6000;occ; 72; 0;22481
4;-3181.9; 18-JUN-2006 15:15:57; Bright; 40.5; 130; 23Bet Dra ; 2.80; 5800;occ; 81; 0;22481
5;-2569.0; 18-JUN-2006 15:26:10; Bright; 46.0; 89; 5Alp Cep ; 2.45; 8000;occ; 92; 0;22481
6;-2170.4; 18-JUN-2006 15:32:49; Bright; 43.5; 74; 11Bet Cas ; 2.27; 6600;occ; 87; 0;22481
7;-2084.6; 18-JUN-2006 15:34:14; Bright; 43.5; 68; 18Alp Cas ; 2.22; 4500;occ; 87; 0;22481
8;-1765.5; 18-JUN-2006 15:39:33; Bright; 42.0; 73; 57Gam1And ; 2.26; 13100;occ; 84; 0;22481
9;-1622.6; 18-JUN-2006 15:41:56; Dark ; 56.5; 53; 43Bet And ; 2.05; 3300;occ; 113; 0;22481
10;-1406.7; 18-JUN-2006 15:45:32; Dark ; 50.0; 50; 13Alp Ari ; 2.01; 4250;occ; 100; 0;22481
11; -661.7; 18-JUN-2006 15:57:57; Dark ; 59.5; 0; ; 0.00; 0;occ; 119; 0;22481
12; -432.5; 18-JUN-2006 16:01:46; Dark ; 62.0; 52; 16Bet Cet ; 2.04; 4500;occ; 124; 0;22481
13; -69.7; 18-JUN-2006 16:07:49; Dark ; 52.5; 84; Alp Phe ; 2.40; 4500;occ; 105; 0;22481
14; 309.6; 18-JUN-2006 16:14:09; Dark ; 50.0; 63; Bet Gru ; 2.15; 2800;occ; 100; 0;22482
15; 432.8; 18-JUN-2006 16:16:12; Dark ; 46.0; 31; Alp Gru ; 1.73; 15200;occ; 92; 0;22482
16; 648.5; 18-JUN-2006 16:19:47; Dark ; 43.5; 45; Alp Pav ; 1.94; 26000;occ; 87; 0;22482
17; 1219.0; 18-JUN-2006 16:29:18; Dark ; 48.5; 38; 20Eps Sgr ; 1.84; 11000;occ; 97; 0;22482
/nas3/ENVISAT/GOMOS/GOM_NL__0P/GOM_NL__0PNPDK20060618_162918_000055062048_00384_22482_0880.N1
1; 1219.0; 18-JUN-2006 16:29:18; Dark ; 48.5; 38; 20Eps Sgr ; 1.84; 11000;occ; 97; 0;22482
2; 1307.1; 18-JUN-2006 16:30:46; Dark ; 49.0; 116; 19Del Sgr ; 2.70; 4100;occ; 98; 0;22482
3; 1385.2; 18-JUN-2006 16:32:04; Bright; 48.0; 137; 22Lam Sgr ; 2.82; 4400;occ; 96; 0;22482
4; 1999.1; 18-JUN-2006 16:42:18; Bright; 41.5; 126; 60Bet Oph ; 2.77; 4250;occ; 83; 0;22482
5; 2147.5; 18-JUN-2006 16:44:46; Bright; 40.5; 59; 55Alp Oph ; 2.08; 8900;occ; 81; 0;22482
6; 2453.1; 18-JUN-2006 16:49:52; Bright; 39.0; 133; 40Zet Her ; 2.81; 6000;occ; 78; 0;22482

```

```

7; 2853.8; 18-JUN-2006 16:56:33; Bright; 40.0; 130; 23Bet Dra ; 2.80; 5800;occ; 80; 0;22482
8; 3466.3; 18-JUN-2006 17:06:45; Bright; 47.0; 89; 5Alp Cep ; 2.45; 8000;occ; 94; 0;22482
9; 3865.0; 18-JUN-2006 17:13:24; Bright; 44.5; 74; 11Bet Cas ; 2.27; 6600;occ; 89; 0;22482
10; 3951.2; 18-JUN-2006 17:14:50; Bright; 44.0; 68; 18Alp Cas ; 2.22; 4500;occ; 88; 0;22482
11; 4270.6; 18-JUN-2006 17:20:09; Bright; 41.0; 73; 57Gam1And ; 2.26; 13100;occ; 82; 0;22482
12; 4413.6; 18-JUN-2006 17:22:33; Dark ; 56.0; 53; 43Bet And ; 2.05; 3300;occ; 112; 0;22482
13; 4629.4; 18-JUN-2006 17:26:08; Dark ; 49.5; 50; 13Alp Ari ; 2.01; 4250;occ; 99; 0;22482
14; 5374.9; 18-JUN-2006 17:38:34; Dark ; 59.5; 0; ; 0.00; 0;occ; 119; 0;22482
15; 5604.5; 18-JUN-2006 17:42:23; Dark ; 60.5; 52; 16Bet Cet ; 2.04; 4500;occ; 121; 0;22482
16; 5967.1; 18-JUN-2006 17:48:26; Dark ; 46.5; 84; Alp Phe ; 2.40; 4500;occ; 93; 0;22482
17; 6346.6; 18-JUN-2006 17:54:46; Dark ; 52.0; 63; Bet Gru ; 2.15; 2800;occ; 104; 0;22482
18; 6469.9; 18-JUN-2006 17:56:49; Dark ; 48.5; 31; Alp Gru ; 1.73; 15200;occ; 97; 0;22482
19; 6685.1; 18-JUN-2006 18:00:24; Dark ; 41.0; 45; Alp Pav ; 1.94; 26000;occ; 82; 0;22482
/nas3/ENVISAT/GOMOS/GOM_NL__0P/GOM_NL__0PNPDK20060618_180954_000055062048_00385_22483_0881.N1
1; -4816.8; 18-JUN-2006 18:09:54; Dark ; 47.5; 38; 20Eps Sgr ; 1.84; 11000;occ; 95; 0;22483
2; -4728.6; 18-JUN-2006 18:11:22; Dark ; 49.0; 116; 19Del Sgr ; 2.70; 4100;occ; 98; 0;22483
3; -4650.5; 18-JUN-2006 18:12:40; Bright; 45.5; 137; 22Lam Sgr ; 2.82; 4400;occ; 91; 0;22483
4; -4037.1; 18-JUN-2006 18:22:54; Bright; 41.5; 126; 60Bet Oph ; 2.77; 4250;occ; 83; 0;22483
5; -3888.7; 18-JUN-2006 18:25:22; Bright; 41.5; 59; 55Alp Oph ; 2.08; 8900;occ; 83; 0;22483
6; -3583.2; 18-JUN-2006 18:30:28; Bright; 37.5; 133; 40Zet Her ; 2.81; 6000;occ; 75; 0;22483
7; -3182.6; 18-JUN-2006 18:37:08; Bright; 39.0; 130; 23Bet Dra ; 2.80; 5800;occ; 78; 0;22483
8; -2570.3; 18-JUN-2006 18:47:21; Bright; 46.5; 89; 5Alp Cep ; 2.45; 8000;occ; 93; 0;22483
9; -2171.3; 18-JUN-2006 18:54:00; Bright; 41.5; 74; 11Bet Cas ; 2.27; 6600;occ; 83; 0;22483
10; -2085.3; 18-JUN-2006 18:55:26; Bright; 41.0; 68; 18Alp Cas ; 2.22; 4500;occ; 82; 0;22483
11; -1765.3; 18-JUN-2006 19:00:46; Bright; 40.0; 73; 57Gam1And ; 2.26; 13100;occ; 80; 0;22483
12; -1622.4; 18-JUN-2006 19:03:09; Dark ; 58.0; 53; 43Bet And ; 2.05; 3300;occ; 116; 0;22483
13; -1406.3; 18-JUN-2006 19:06:45; Dark ; 53.5; 50; 13Alp Ari ; 2.01; 4250;occ; 107; 0;22483
14; -660.5; 18-JUN-2006 19:19:10; Dark ; 59.5; 0; ; 0.00; 0;occ; 119; 0;22483
15; -430.1; 18-JUN-2006 19:23:01; Dark ; 60.5; 52; 16Bet Cet ; 2.04; 4500;occ; 121; 0;22483
16; -68.2; 18-JUN-2006 19:29:03; Dark ; 56.5; 84; Alp Phe ; 2.40; 4500;occ; 113; 0;22483
17; 311.5; 18-JUN-2006 19:35:22; Dark ; 53.5; 63; Bet Gru ; 2.15; 2800;occ; 107; 0;22484
18; 434.7; 18-JUN-2006 19:37:26; Dark ; 47.0; 31; Alp Gru ; 1.73; 15200;occ; 94; 0;22484
19; 649.7; 18-JUN-2006 19:41:01; Dark ; 41.0; 45; Alp Pav ; 1.94; 26000;occ; 82; 0;22484
/nas3/ENVISAT/GOMOS/GOM_NL__0P/GOM_NL__0PNPDE20060619_002100_000053452048_00388_22486_0727.N1
1; -658.8; 19-JUN-2006 00:21:00; Dark ; 59.5; 0; ; 0.00; 0;occ; 119; 0;22486
2; -426.7; 19-JUN-2006 00:24:52; Dark ; 52.5; 52; 16Bet Cet ; 2.04; 4500;occ; 105; 0;22486
3; -65.7; 19-JUN-2006 00:30:53; Dark ; 45.0; 84; Alp Phe ; 2.40; 4500;occ; 90; 0;22486
4; 314.5; 19-JUN-2006 00:37:13; Dark ; 56.0; 63; Bet Gru ; 2.15; 2800;occ; 112; 0;22487
5; 437.6; 19-JUN-2006 00:39:16; Dark ; 48.5; 31; Alp Gru ; 1.73; 15200;occ; 97; 0;22487
6; 651.4; 19-JUN-2006 00:42:50; Dark ; 42.0; 45; Alp Pav ; 1.94; 26000;occ; 84; 0;22487
7; 1220.5; 19-JUN-2006 00:52:19; Dark ; 44.0; 38; 20Eps Sgr ; 1.84; 11000;occ; 88; 0;22487
8; 1308.5; 19-JUN-2006 00:53:47; Dark ; 47.5; 116; 19Del Sgr ; 2.70; 4100;occ; 95; 0;22487
9; 1386.3; 19-JUN-2006 00:55:05; Bright; 47.0; 137; 22Lam Sgr ; 2.82; 4400;occ; 94; 0;22487
10; 1998.1; 19-JUN-2006 01:05:17; Bright; 41.5; 126; 60Bet Oph ; 2.77; 4250;occ; 83; 0;22487
11; 2146.1; 19-JUN-2006 01:07:45; Bright; 41.0; 59; 55Alp Oph ; 2.08; 8900;occ; 82; 0;22487
12; 2452.4; 19-JUN-2006 01:12:51; Bright; 38.0; 133; 40Zet Her ; 2.81; 6000;occ; 76; 0;22487
13; 2852.0; 19-JUN-2006 01:19:31; Bright; 39.5; 130; 23Bet Dra ; 2.80; 5800;occ; 79; 0;22487
14; 3462.7; 19-JUN-2006 01:29:41; Bright; 46.5; 89; 5Alp Cep ; 2.45; 8000;occ; 93; 0;22487
15; 3949.6; 19-JUN-2006 01:37:48; Bright; 43.0; 68; 18Alp Cas ; 2.22; 4500;occ; 86; 0;22487
16; 4270.5; 19-JUN-2006 01:43:09; Bright; 42.0; 73; 57Gam1And ; 2.26; 13100;occ; 84; 0;22487
17; 4409.4; 19-JUN-2006 01:45:28; Dark ; 44.5; 173; 4Bet Tri ; 3.00; 8900;occ; 89; 0;22487
18; 4630.5; 19-JUN-2006 01:49:09; Dark ; 57.0; 50; 13Alp Ari ; 2.01; 4250;occ; 114; 0;22487
/nas3/ENVISAT/GOMOS/GOM_NL__0P/GOM_NL__0PNPDE20060619_020136_000041852048_00389_22487_0728.N1
1; -658.3; 19-JUN-2006 02:01:36; Dark ; 59.5; 0; ; 0.00; 0;occ; 119; 0;22487
2; -425.7; 19-JUN-2006 02:05:29; Dark ; 60.5; 52; 16Bet Cet ; 2.04; 4500;occ; 121; 0;22487
3; -64.8; 19-JUN-2006 02:11:30; Dark ; 55.0; 84; Alp Phe ; 2.40; 4500;occ; 110; 0;22487
4; 315.5; 19-JUN-2006 02:17:50; Dark ; 52.5; 63; Bet Gru ; 2.15; 2800;occ; 105; 0;22488
5; 438.7; 19-JUN-2006 02:19:53; Dark ; 48.0; 31; Alp Gru ; 1.73; 15200;occ; 96; 0;22488
6; 651.9; 19-JUN-2006 02:23:26; Dark ; 43.5; 45; Alp Pav ; 1.94; 26000;occ; 87; 0;22488
7; 1220.9; 19-JUN-2006 02:32:55; Dark ; 46.0; 38; 20Eps Sgr ; 1.84; 11000;occ; 92; 0;22488
8; 1308.8; 19-JUN-2006 02:34:23; Dark ; 50.5; 116; 19Del Sgr ; 2.70; 4100;occ; 101; 0;22488
9; 1386.6; 19-JUN-2006 02:35:41; Bright; 46.5; 137; 22Lam Sgr ; 2.82; 4400;occ; 93; 0;22488
10; 1997.9; 19-JUN-2006 02:45:52; Bright; 41.5; 126; 60Bet Oph ; 2.77; 4250;occ; 83; 0;22488
11; 2146.0; 19-JUN-2006 02:48:20; Bright; 41.0; 59; 55Alp Oph ; 2.08; 8900;occ; 82; 0;22488
12; 2452.2; 19-JUN-2006 02:53:27; Bright; 35.5; 133; 40Zet Her ; 2.81; 6000;occ; 71; 0;22488
13; 2851.6; 19-JUN-2006 03:00:06; Bright; 39.0; 130; 23Bet Dra ; 2.80; 5800;occ; 78; 0;22488
14; 3462.1; 19-JUN-2006 03:10:17; Bright; 65.5; 89; 5Alp Cep ; 2.45; 8000;occ; 131; 0;22488
/nas3/ENVISAT/GOMOS/GOM_NL__0P/GOM_NL__0PNPDE20060619_031657_000056782048_00390_22488_0729.N1

```

```

1; 3862.7; 19-JUN-2006 03:16:57; Bright; 43.0; 74; 11Bet Cas ; 2.27; 6600;occ; 86; 0;22488
2; 3949.2; 19-JUN-2006 03:18:24; Bright; 44.5; 68; 18Alp Cas ; 2.22; 4500;occ; 89; 0;22488
3; 4270.6; 19-JUN-2006 03:23:45; Bright; 58.0; 73; 57Gam1And ; 2.26; 13100;occ; 116; 0;22488
4; 4409.8; 19-JUN-2006 03:26:04; Dark ; 44.0; 173; 4Bet Tri ; 3.00; 8900;occ; 88; 0;22488
5; 4630.7; 19-JUN-2006 03:29:45; Dark ; 49.5; 50; 13Alp Ari ; 2.01; 4250;occ; 99; 0;22488
6; 5378.3; 19-JUN-2006 03:42:13; Dark ; 59.5; 0; ; 0.00; 0;occ; 119; 0;22488
7; 5611.6; 19-JUN-2006 03:46:06; Dark ; 57.0; 52; 16Bet Cet ; 2.04; 4500;occ; 114; 0;22488
8; 5972.1; 19-JUN-2006 03:52:07; Dark ; 46.0; 84; Alp Phe ; 2.40; 4500;occ; 92; 0;22488
9; 6352.5; 19-JUN-2006 03:58:27; Dark ; 55.5; 63; Bet Gru ; 2.15; 2800;occ; 111; 0;22488
10; 6475.6; 19-JUN-2006 04:00:30; Dark ; 48.0; 31; Alp Gru ; 1.73; 15200;occ; 96; 0;22488
11; 6688.6; 19-JUN-2006 04:04:03; Dark ; 41.0; 45; Alp Pav ; 1.94; 26000;occ; 82; 0;22488
12; 7257.4; 19-JUN-2006 04:13:32; Dark ; 45.0; 38; 20Eps Sgr ; 1.84; 11000;occ; 90; 0;22488
13; 7345.2; 19-JUN-2006 04:15:00; Dark ; 49.0; 116; 19Del Sgr ; 2.70; 4100;occ; 98; 0;22488
14; 7423.0; 19-JUN-2006 04:16:17; Bright; 48.5; 137; 22Lam Sgr ; 2.82; 4400;occ; 97; 0;22488
15; 8033.8; 19-JUN-2006 04:26:28; Bright; 41.5; 126; 60Bet Oph ; 2.77; 4250;occ; 83; 0;22488
16; 8181.8; 19-JUN-2006 04:28:56; Bright; 41.5; 59; 55Alp Oph ; 2.08; 8900;occ; 83; 0;22488
17; 8488.2; 19-JUN-2006 04:34:03; Bright; 38.5; 133; 40Zet Her ; 2.81; 6000;occ; 77; 0;22488
18; 8887.3; 19-JUN-2006 04:40:42; Bright; 39.5; 130; 23Bet Dra ; 2.80; 5800;occ; 79; 0;22488
19; 9497.5; 19-JUN-2006 04:50:52; Bright; 44.0; 89; 5Alp Cep ; 2.45; 8000;occ; 88; 0;22488
/nas3/ENVISAT/GOMOS/GOM_NL__0P/GOM_NL__0PNPDE20060619_045733_000056792048_00391_22489_0730.N1
1; 3862.4; 19-JUN-2006 04:57:33; Bright; 44.5; 74; 11Bet Cas ; 2.27; 6600;occ; 89; 0;22489
2; 3949.0; 19-JUN-2006 04:58:59; Bright; 45.0; 68; 18Alp Cas ; 2.22; 4500;occ; 90; 0;22489
3; 4270.8; 19-JUN-2006 05:04:21; Bright; 42.0; 73; 57Gam1And ; 2.26; 13100;occ; 84; 0;22489
4; 4410.0; 19-JUN-2006 05:06:40; Dark ; 44.5; 173; 4Bet Tri ; 3.00; 8900;occ; 89; 0;22489
5; 4631.3; 19-JUN-2006 05:10:22; Dark ; 46.5; 50; 13Alp Ari ; 2.01; 4250;occ; 93; 0;22489
6; 5379.0; 19-JUN-2006 05:22:49; Dark ; 59.5; 0; ; 0.00; 0;occ; 119; 0;22489
7; 5612.8; 19-JUN-2006 05:26:43; Dark ; 60.0; 52; 16Bet Cet ; 2.04; 4500;occ; 120; 0;22489
8; 5972.9; 19-JUN-2006 05:32:43; Dark ; 57.0; 84; Alp Phe ; 2.40; 4500;occ; 114; 0;22489
9; 6353.5; 19-JUN-2006 05:39:04; Dark ; 62.5; 63; Bet Gru ; 2.15; 2800;occ; 125; 0;22489
10; 6476.7; 19-JUN-2006 05:41:07; Dark ; 49.5; 31; Alp Gru ; 1.73; 15200;occ; 99; 0;22489
11; 6689.2; 19-JUN-2006 05:44:40; Dark ; 42.0; 45; Alp Pav ; 1.94; 26000;occ; 84; 0;22489
12; 7257.8; 19-JUN-2006 05:54:08; Dark ; 44.0; 38; 20Eps Sgr ; 1.84; 11000;occ; 88; 0;22489
13; 7345.6; 19-JUN-2006 05:55:36; Dark ; 46.0; 116; 19Del Sgr ; 2.70; 4100;occ; 92; 0;22489
14; 7423.3; 19-JUN-2006 05:56:54; Bright; 46.0; 137; 22Lam Sgr ; 2.82; 4400;occ; 92; 0;22489
15; 8033.7; 19-JUN-2006 06:07:04; Bright; 42.0; 126; 60Bet Oph ; 2.77; 4250;occ; 84; 0;22489
16; 8181.6; 19-JUN-2006 06:09:32; Bright; 39.5; 59; 55Alp Oph ; 2.08; 8900;occ; 79; 0;22489
17; 8488.1; 19-JUN-2006 06:14:39; Bright; 35.5; 133; 40Zet Her ; 2.81; 6000;occ; 71; 0;22489
18; 8887.0; 19-JUN-2006 06:21:17; Bright; 39.0; 130; 23Bet Dra ; 2.80; 5800;occ; 78; 0;22489
19; 9496.7; 19-JUN-2006 06:31:27; Bright; 45.5; 89; 5Alp Cep ; 2.45; 8000;occ; 91; 0;22489
/nas3/ENVISAT/GOMOS/GOM_NL__0P/GOM_NL__0PNPDE20060619_205935_000034572048_00401_22499_0731.N1
1; 1225.2; 19-JUN-2006 20:59:35; Dark ; 48.5; 38; 20Eps Sgr ; 1.84; 11000;occ; 97; 0;22499
2; 1312.6; 19-JUN-2006 21:01:02; Dark ; 47.0; 116; 19Del Sgr ; 2.70; 4100;occ; 94; 0;22499
3; 1996.3; 19-JUN-2006 21:12:26; Bright; 41.5; 126; 60Bet Oph ; 2.77; 4250;occ; 83; 0;22499
4; 2143.8; 19-JUN-2006 21:14:53; Bright; 41.0; 59; 55Alp Oph ; 2.08; 8900;occ; 82; 0;22499
5; 2848.4; 19-JUN-2006 21:26:38; Bright; 39.5; 130; 23Bet Dra ; 2.80; 5800;occ; 79; 0;22499
6; 3455.0; 19-JUN-2006 21:36:45; Bright; 46.0; 89; 5Alp Cep ; 2.45; 8000;occ; 92; 0;22499
7; 3858.9; 19-JUN-2006 21:43:29; Bright; 42.0; 74; 11Bet Cas ; 2.27; 6600;occ; 84; 0;22499
8; 3946.4; 19-JUN-2006 21:44:56; Bright; 45.5; 68; 18Alp Cas ; 2.22; 4500;occ; 91; 0;22499
9; 4270.9; 19-JUN-2006 21:50:21; Bright; 42.0; 73; 57Gam1And ; 2.26; 13100;occ; 84; 0;22499
10; 4411.1; 19-JUN-2006 21:52:41; Dark ; 44.5; 173; 4Bet Tri ; 3.00; 8900;occ; 89; 0;22499
11; 4633.9; 19-JUN-2006 21:56:24; Dark ; 49.0; 50; 13Alp Ari ; 2.01; 4250;occ; 98; 0;22499
/nas3/ENVISAT/GOMOS/GOM_NL__0P/GOM_NL__0PNPDE20060619_220855_000060392048_00401_22499_0732.N1
1; -651.3; 19-JUN-2006 22:08:55; Dark ; 59.5; 0; ; 0.00; 0;occ; 119; 0;22499
2; -411.4; 19-JUN-2006 22:12:54; Dark ; 59.5; 52; 16Bet Cet ; 2.04; 4500;occ; 119; 0;22499
3; -54.7; 19-JUN-2006 22:18:51; Dark ; 45.5; 84; Alp Phe ; 2.40; 4500;occ; 91; 0;22499
4; 327.3; 19-JUN-2006 22:25:13; Dark ; 54.0; 63; Bet Gru ; 2.15; 2800;occ; 108; 0;22500
5; 450.4; 19-JUN-2006 22:27:16; Dark ; 50.5; 31; Alp Gru ; 1.73; 15200;occ; 101; 0;22500
6; 658.9; 19-JUN-2006 22:30:45; Dark ; 43.0; 45; Alp Pav ; 1.94; 26000;occ; 86; 0;22500
7; 1225.1; 19-JUN-2006 22:40:11; Dark ; 46.5; 38; 20Eps Sgr ; 1.84; 11000;occ; 93; 0;22500
8; 1312.5; 19-JUN-2006 22:41:38; Dark ; 50.0; 116; 19Del Sgr ; 2.70; 4100;occ; 100; 0;22500
9; 1995.7; 19-JUN-2006 22:53:02; Bright; 41.0; 126; 60Bet Oph ; 2.77; 4250;occ; 82; 0;22500
10; 2143.2; 19-JUN-2006 22:55:29; Bright; 39.5; 59; 55Alp Oph ; 2.08; 8900;occ; 79; 0;22500
11; 2847.7; 19-JUN-2006 23:07:14; Bright; 39.5; 130; 23Bet Dra ; 2.80; 5800;occ; 79; 0;22500
12; 3454.0; 19-JUN-2006 23:17:20; Bright; 46.0; 89; 5Alp Cep ; 2.45; 8000;occ; 92; 0;22500
13; 3858.1; 19-JUN-2006 23:24:04; Bright; 54.5; 74; 11Bet Cas ; 2.27; 6600;occ; 109; 0;22500
14; 3945.8; 19-JUN-2006 23:25:32; Bright; 45.5; 68; 18Alp Cas ; 2.22; 4500;occ; 91; 0;22500
15; 4270.5; 19-JUN-2006 23:30:56; Bright; 42.0; 73; 57Gam1And ; 2.26; 13100;occ; 84; 0;22500
16; 4414.3; 19-JUN-2006 23:33:20; Dark ; 57.0; 53; 43Bet And ; 2.05; 3300;occ; 114; 0;22500

```



```

17; 4633.7; 19-JUN-2006 23:37:00; Dark ; 53.5; 50; 13Alp Ari ; 2.01; 4250;occ; 107; 0;22500
18; 5385.2; 19-JUN-2006 23:49:31; Dark ; 3.5; 0; ; 0.00; 0;occ; 7; 0;22500
/nas3/ENVISAT/GOMOS/GOM_NL__0P/GOM_NL__0PNPDE20060619_234931_000053372048_00402_22500_0733.N1
1; -650.7; 19-JUN-2006 23:49:31; Dark ; 59.5; 0; ; 0.00; 0;occ; 119; 0;22500
2; -410.2; 19-JUN-2006 23:53:32; Dark ; 59.0; 52; 16Bet Cet ; 2.04; 4500;occ; 118; 0;22500
3; 328.3; 20-JUN-2006 00:05:50; Dark ; 54.5; 63; Bet Gru ; 2.15; 2800;occ; 109; 0;22501
4; 451.4; 20-JUN-2006 00:07:53; Dark ; 47.5; 31; Alp Gru ; 1.73; 15200;occ; 95; 0;22501
5; 659.5; 20-JUN-2006 00:11:21; Dark ; 41.5; 45; Alp Pav ; 1.94; 26000;occ; 83; 0;22501
6; 1225.4; 20-JUN-2006 00:20:47; Dark ; 43.0; 38; 20Eps Sgr ; 1.84; 11000;occ; 86; 0;22501
7; 1312.7; 20-JUN-2006 00:22:14; Dark ; 50.0; 116; 19Del Sgr ; 2.70; 4100;occ; 100; 0;22501
8; 1995.5; 20-JUN-2006 00:33:37; Bright; 40.5; 126; 60Bet Oph ; 2.77; 4250;occ; 81; 0;22501
9; 2142.9; 20-JUN-2006 00:36:05; Bright; 40.5; 59; 55Alp Oph ; 2.08; 8900;occ; 81; 0;22501
10; 2847.3; 20-JUN-2006 00:47:49; Bright; 40.0; 130; 23Bet Dra ; 2.80; 5800;occ; 80; 0;22501
11; 3453.2; 20-JUN-2006 00:57:55; Bright; 44.5; 89; 5Alp Cep ; 2.45; 8000;occ; 89; 0;22501
12; 3857.8; 20-JUN-2006 01:04:40; Bright; 43.0; 74; 11Bet Cas ; 2.27; 6600;occ; 86; 0;22501
13; 3945.4; 20-JUN-2006 01:06:07; Bright; 44.5; 68; 18Alp Cas ; 2.22; 4500;occ; 89; 0;22501
14; 4270.7; 20-JUN-2006 01:11:32; Bright; 42.5; 73; 57Gam1And ; 2.26; 13100;occ; 85; 0;22501
15; 4414.3; 20-JUN-2006 01:13:56; Dark ; 61.5; 53; 43Bet And ; 2.05; 3300;occ; 123; 0;22501
16; 4634.1; 20-JUN-2006 01:17:36; Dark ; 53.5; 50; 13Alp Ari ; 2.01; 4250;occ; 107; 0;22501
/nas3/ENVISAT/GOMOS/GOM_NL__0P/GOM_NL__0PNPDK20060619_063809_000036072048_00392_22490_0882.N1
1; -2173.6; 19-JUN-2006 06:38:09; Bright; 51.5; 74; 11Bet Cas ; 2.27; 6600;occ; 103; 0;22490
2; -2086.8; 19-JUN-2006 06:39:35; Bright; 44.5; 68; 18Alp Cas ; 2.22; 4500;occ; 89; 0;22490
3; -1765.0; 19-JUN-2006 06:44:57; Bright; 40.5; 73; 57Gam1And ; 2.26; 13100;occ; 81; 0;22490
4; -1625.7; 19-JUN-2006 06:47:16; Dark ; 43.0; 173; 4Bet Tri ; 3.00; 8900;occ; 86; 0;22490
5; -1404.2; 19-JUN-2006 06:50:58; Dark ; 48.5; 50; 13Alp Ari ; 2.01; 4250;occ; 97; 0;22490
6; -656.1; 19-JUN-2006 07:03:26; Dark ; 59.5; 0; ; 0.00; 0;occ; 119; 0;22490
7; -421.6; 19-JUN-2006 07:07:20; Dark ; 57.0; 52; 16Bet Cet ; 2.04; 4500;occ; 114; 0;22490
8; -61.9; 19-JUN-2006 07:13:20; Dark ; 45.0; 84; Alp Phe ; 2.40; 4500;occ; 90; 0;22490
9; 318.9; 19-JUN-2006 07:19:41; Dark ; 52.0; 63; Bet Gru ; 2.15; 2800;occ; 104; 0;22491
10; 442.0; 19-JUN-2006 07:21:44; Dark ; 50.0; 31; Alp Gru ; 1.73; 15200;occ; 100; 0;22491
11; 654.2; 19-JUN-2006 07:25:16; Dark ; 40.0; 45; Alp Pav ; 1.94; 26000;occ; 80; 0;22491
12; 1222.5; 19-JUN-2006 07:34:45; Dark ; 47.5; 38; 20Eps Sgr ; 1.84; 11000;occ; 95; 0;22491
13; 1310.2; 19-JUN-2006 07:36:12; Dark ; 48.5; 116; 19Del Sgr ; 2.70; 4100;occ; 97; 0;22491
14; 1387.9; 19-JUN-2006 07:37:30; Bright; 46.5; 137; 22Lam Sgr ; 2.82; 4400;occ; 93; 0;22491
/nas3/ENVISAT/GOMOS/GOM_NL__0P/GOM_NL__0PNPDK20060619_074740_000054702048_00393_22491_0883.N1
1; 1997.5; 19-JUN-2006 07:47:40; Bright; 41.5; 126; 60Bet Oph ; 2.77; 4250;occ; 83; 0;22491
2; 2145.3; 19-JUN-2006 07:50:08; Bright; 40.5; 59; 55Alp Oph ; 2.08; 8900;occ; 81; 0;22491
3; 2454.2; 19-JUN-2006 07:55:17; Bright; 35.5; 133; 40Zet Her ; 2.81; 6000;occ; 71; 0;22491
4; 2850.7; 19-JUN-2006 08:01:53; Bright; 39.5; 130; 23Bet Dra ; 2.80; 5800;occ; 79; 0;22491
5; 3460.1; 19-JUN-2006 08:12:03; Bright; 47.0; 89; 5Alp Cep ; 2.45; 8000;occ; 94; 0;22491
6; 3861.6; 19-JUN-2006 08:18:44; Bright; 43.5; 74; 11Bet Cas ; 2.27; 6600;occ; 87; 0;22491
7; 3948.5; 19-JUN-2006 08:20:11; Bright; 45.5; 68; 18Alp Cas ; 2.22; 4500;occ; 91; 0;22491
8; 4270.7; 19-JUN-2006 08:25:33; Bright; 42.5; 73; 57Gam1And ; 2.26; 13100;occ; 85; 0;22491
9; 4410.0; 19-JUN-2006 08:27:52; Dark ; 45.0; 173; 4Bet Tri ; 3.00; 8900;occ; 90; 0;22491
10; 4631.5; 19-JUN-2006 08:31:34; Dark ; 50.5; 50; 13Alp Ari ; 2.01; 4250;occ; 101; 0;22491
11; 5380.0; 19-JUN-2006 08:44:02; Dark ; 59.5; 0; ; 0.00; 0;occ; 119; 0;22491
12; 5615.1; 19-JUN-2006 08:47:58; Dark ; 67.5; 52; 16Bet Cet ; 2.04; 4500;occ; 135; 0;22491
13; 5974.5; 19-JUN-2006 08:53:57; Dark ; 46.0; 84; Alp Phe ; 2.40; 4500;occ; 92; 0;22491
14; 6355.4; 19-JUN-2006 09:00:18; Dark ; 47.5; 63; Bet Gru ; 2.15; 2800;occ; 95; 0;22491
15; 6478.5; 19-JUN-2006 09:02:21; Dark ; 49.0; 31; Alp Gru ; 1.73; 15200;occ; 98; 0;22491
16; 6690.3; 19-JUN-2006 09:05:53; Dark ; 40.0; 45; Alp Pav ; 1.94; 26000;occ; 80; 0;22491
17; 7258.4; 19-JUN-2006 09:15:21; Dark ; 48.0; 38; 20Eps Sgr ; 1.84; 11000;occ; 96; 0;22491
18; 7346.0; 19-JUN-2006 09:16:48; Dark ; 48.5; 116; 19Del Sgr ; 2.70; 4100;occ; 97; 0;22491
19; 7423.7; 19-JUN-2006 09:18:06; Bright; 44.5; 137; 22Lam Sgr ; 2.82; 4400;occ; 89; 0;22491
/nas3/ENVISAT/GOMOS/GOM_NL__0P/GOM_NL__0PNPDK20060619_092816_000054722048_00394_22492_0884.N1
1; -4038.6; 19-JUN-2006 09:28:16; Bright; 40.5; 126; 60Bet Oph ; 2.77; 4250;occ; 81; 0;22492
2; -3890.8; 19-JUN-2006 09:30:43; Bright; 41.5; 59; 55Alp Oph ; 2.08; 8900;occ; 83; 0;22492
3; -3185.5; 19-JUN-2006 09:42:29; Bright; 38.0; 130; 23Bet Dra ; 2.80; 5800;occ; 76; 0;22492
4; -2576.5; 19-JUN-2006 09:52:38; Bright; 46.5; 89; 5Alp Cep ; 2.45; 8000;occ; 93; 0;22492
5; -2174.5; 19-JUN-2006 09:59:20; Bright; 43.5; 74; 11Bet Cas ; 2.27; 6600;occ; 87; 0;22492
6; -2087.7; 19-JUN-2006 10:00:47; Bright; 45.0; 68; 18Alp Cas ; 2.22; 4500;occ; 90; 0;22492
7; -1765.2; 19-JUN-2006 10:06:09; Bright; 42.0; 73; 57Gam1And ; 2.26; 13100;occ; 84; 0;22492
8; -1625.6; 19-JUN-2006 10:08:29; Dark ; 43.5; 173; 4Bet Tri ; 3.00; 8900;occ; 87; 0;22492
9; -1404.1; 19-JUN-2006 10:12:10; Dark ; 50.5; 50; 13Alp Ari ; 2.01; 4250;occ; 101; 0;22492
10; -655.3; 19-JUN-2006 10:24:39; Dark ; 59.5; 0; ; 0.00; 0;occ; 119; 0;22492
11; -419.6; 19-JUN-2006 10:28:35; Dark ; 63.0; 52; 16Bet Cet ; 2.04; 4500;occ; 126; 0;22492
12; -60.6; 19-JUN-2006 10:34:34; Dark ; 45.0; 84; Alp Phe ; 2.40; 4500;occ; 90; 0;22492
13; 320.5; 19-JUN-2006 10:40:55; Dark ; 53.0; 63; Bet Gru ; 2.15; 2800;occ; 106; 0;22493

```

```

14; 443.6; 19-JUN-2006 10:42:58; Dark ; 46.5; 31; Alp Gru ; 1.73; 15200;occ; 93; 0;22493
15; 654.9; 19-JUN-2006 10:46:29; Dark ; 43.0; 45; Alp Pav ; 1.94; 26000;occ; 86; 0;22493
16; 1222.7; 19-JUN-2006 10:55:57; Dark ; 46.5; 38; 20Eps Sgr ; 1.84; 11000;occ; 93; 0;22493
17; 1310.4; 19-JUN-2006 10:57:25; Dark ; 47.5; 116; 19Del Sgr ; 2.70; 4100;occ; 95; 0;22493
18; 1388.1; 19-JUN-2006 10:58:42; Bright; 46.0; 137; 22Lam Sgr ; 2.82; 4400;occ; 92; 0;22493
/nas3/ENVISAT/GOMOS/GOM_NL__0P/GOM_NL__0PNPDK20060619_110851_000053962048_00395_22493_0885.N1
 1;-4038.8; 19-JUN-2006 11:08:51; Bright; 40.5; 126; 60Bet Oph ; 2.77; 4250;occ; 81; 0;22493
 2;-3891.0; 19-JUN-2006 11:11:19; Bright; 39.0; 59; 55Alp Oph ; 2.08; 8900;occ; 78; 0;22493
 3;-3185.8; 19-JUN-2006 11:23:04; Bright; 40.0; 130; 23Bet Dra ; 2.80; 5800;occ; 80; 0;22493
 4;-2175.0; 19-JUN-2006 11:39:55; Bright; 65.0; 74; 11Bet Cas ; 2.27; 6600;occ; 130; 0;22493
 5;-2088.0; 19-JUN-2006 11:41:22; Bright; 43.0; 68; 18Alp Cas ; 2.22; 4500;occ; 86; 0;22493
 6;-1765.3; 19-JUN-2006 11:46:45; Bright; 40.0; 73; 57Gam1And ; 2.26; 13100;occ; 80; 0;22493
 7;-1625.6; 19-JUN-2006 11:49:05; Dark ; 42.5; 173; 4Bet Tri ; 3.00; 8900;occ; 85; 0;22493
 8;-1403.7; 19-JUN-2006 11:52:46; Dark ; 53.5; 50; 13Alp Ari ; 2.01; 4250;occ; 107; 0;22493
 9;-654.7; 19-JUN-2006 12:05:15; Dark ; 59.5; 0; ; 0.00; 0;occ; 119; 0;22493
10;-418.3; 19-JUN-2006 12:09:12; Dark ; 60.0; 52; 16Bet Cet ; 2.04; 4500;occ; 120; 0;22493
11;-59.6; 19-JUN-2006 12:15:11; Dark ; 46.0; 84; Alp Phe ; 2.40; 4500;occ; 92; 0;22493
12; 321.4; 19-JUN-2006 12:21:32; Dark ; 52.0; 63; Bet Gru ; 2.15; 2800;occ; 104; 0;22494
13; 444.6; 19-JUN-2006 12:23:35; Dark ; 50.0; 31; Alp Gru ; 1.73; 15200;occ; 100; 0;22494
14; 655.5; 19-JUN-2006 12:27:06; Dark ; 42.0; 45; Alp Pav ; 1.94; 26000;occ; 84; 0;22494
15; 1223.2; 19-JUN-2006 12:36:33; Dark ; 43.5; 38; 20Eps Sgr ; 1.84; 11000;occ; 87; 0;22494
16; 1310.7; 19-JUN-2006 12:38:01; Dark ; 47.5; 116; 19Del Sgr ; 2.70; 4100;occ; 95; 0;22494
/nas3/ENVISAT/GOMOS/GOM_NL__0P/GOM_NL__0PNPDK20060619_124927_000053972048_00396_22494_0886.N1
 1;-4039.0; 19-JUN-2006 12:49:27; Bright; 41.0; 126; 60Bet Oph ; 2.77; 4250;occ; 82; 0;22494
 2;-3891.3; 19-JUN-2006 12:51:55; Bright; 41.5; 59; 55Alp Oph ; 2.08; 8900;occ; 83; 0;22494
 3;-3186.3; 19-JUN-2006 13:03:40; Bright; 40.5; 130; 23Bet Dra ; 2.80; 5800;occ; 81; 0;22494
 4;-2577.8; 19-JUN-2006 13:13:48; Bright; 44.5; 89; 5Alp Cep ; 2.45; 8000;occ; 89; 0;22494
 5;-2175.3; 19-JUN-2006 13:20:31; Bright; 44.5; 74; 11Bet Cas ; 2.27; 6600;occ; 89; 0;22494
 6;-2088.3; 19-JUN-2006 13:21:58; Bright; 44.0; 68; 18Alp Cas ; 2.22; 4500;occ; 88; 0;22494
 7;-1765.4; 19-JUN-2006 13:27:21; Bright; 42.0; 73; 57Gam1And ; 2.26; 13100;occ; 84; 0;22494
 8;-1625.5; 19-JUN-2006 13:29:41; Dark ; 43.0; 173; 4Bet Tri ; 3.00; 8900;occ; 86; 0;22494
 9;-1403.4; 19-JUN-2006 13:33:23; Dark ; 49.0; 50; 13Alp Ari ; 2.01; 4250;occ; 98; 0;22494
10;-654.2; 19-JUN-2006 13:45:52; Dark ; 59.5; 0; ; 0.00; 0;occ; 119; 0;22494
11;-417.4; 19-JUN-2006 13:49:49; Dark ; 54.5; 52; 16Bet Cet ; 2.04; 4500;occ; 109; 0;22494
12;-58.9; 19-JUN-2006 13:55:47; Dark ; 53.5; 84; Alp Phe ; 2.40; 4500;occ; 107; 0;22494
13; 322.4; 19-JUN-2006 14:02:08; Dark ; 52.0; 63; Bet Gru ; 2.15; 2800;occ; 104; 0;22495
14; 445.7; 19-JUN-2006 14:04:12; Dark ; 51.0; 31; Alp Gru ; 1.73; 15200;occ; 102; 0;22495
15; 656.1; 19-JUN-2006 14:07:42; Dark ; 41.0; 45; Alp Pav ; 1.94; 26000;occ; 82; 0;22495
16; 1223.4; 19-JUN-2006 14:17:09; Dark ; 47.0; 38; 20Eps Sgr ; 1.84; 11000;occ; 94; 0;22495
17; 1311.1; 19-JUN-2006 14:18:37; Dark ; 48.0; 116; 19Del Sgr ; 2.70; 4100;occ; 96; 0;22495
/nas3/ENVISAT/GOMOS/GOM_NL__0P/GOM_NL__0PNPDK20060619_143003_000053512048_00397_22495_0887.N1
 1;-4038.9; 19-JUN-2006 14:30:03; Bright; 40.5; 126; 60Bet Oph ; 2.77; 4250;occ; 81; 0;22495
 2;-3891.2; 19-JUN-2006 14:32:30; Bright; 39.5; 59; 55Alp Oph ; 2.08; 8900;occ; 79; 0;22495
 3;-3186.2; 19-JUN-2006 14:44:16; Bright; 41.0; 130; 23Bet Dra ; 2.80; 5800;occ; 82; 0;22495
 4;-2578.2; 19-JUN-2006 14:54:24; Bright; 46.5; 89; 5Alp Cep ; 2.45; 8000;occ; 93; 0;22495
 5;-2175.4; 19-JUN-2006 15:01:06; Bright; 43.5; 74; 11Bet Cas ; 2.27; 6600;occ; 87; 0;22495
 6;-2088.2; 19-JUN-2006 15:02:33; Bright; 64.0; 68; 18Alp Cas ; 2.22; 4500;occ; 128; 0;22495
 7;-1764.8; 19-JUN-2006 15:07:57; Bright; 41.5; 73; 57Gam1And ; 2.26; 13100;occ; 83; 0;22495
 8;-1625.1; 19-JUN-2006 15:10:17; Dark ; 42.0; 173; 4Bet Tri ; 3.00; 8900;occ; 84; 0;22495
 9;-1403.0; 19-JUN-2006 15:13:59; Dark ; 48.5; 50; 13Alp Ari ; 2.01; 4250;occ; 97; 0;22495
10;-653.3; 19-JUN-2006 15:26:28; Dark ; 59.5; 0; ; 0.00; 0;occ; 119; 0;22495
11;-415.9; 19-JUN-2006 15:30:26; Dark ; 64.5; 52; 16Bet Cet ; 2.04; 4500;occ; 129; 0;22495
12;-57.6; 19-JUN-2006 15:36:24; Dark ; 42.5; 84; Alp Phe ; 2.40; 4500;occ; 85; 0;22495
13; 323.8; 19-JUN-2006 15:42:45; Dark ; 51.0; 63; Bet Gru ; 2.15; 2800;occ; 102; 0;22496
14; 446.9; 19-JUN-2006 15:44:49; Dark ; 47.0; 31; Alp Gru ; 1.73; 15200;occ; 94; 0;22496
15; 657.0; 19-JUN-2006 15:48:19; Dark ; 41.5; 45; Alp Pav ; 1.94; 26000;occ; 83; 0;22496
16; 1224.2; 19-JUN-2006 15:57:46; Dark ; 47.0; 38; 20Eps Sgr ; 1.84; 11000;occ; 94; 0;22496
17; 1311.7; 19-JUN-2006 15:59:13; Dark ; 1.5; 116; 19Del Sgr ; 2.70; 4100;occ; 3; 0;22496
/nas3/ENVISAT/GOMOS/GOM_NL__0P/GOM_NL__0PNPDK20060619_155829_000054662048_00398_22496_0888.N1
 1;-4768.7; 19-JUN-2006 15:58:29; Dark ; 47.0; 38; 20Eps Sgr ; 1.84; 11000;occ; 94; 87;22496
 2;-4724.7; 19-JUN-2006 15:59:13; Dark ; 44.5; 116; 19Del Sgr ; 2.70; 4100;occ; 89; 0;22496
 3;-4039.5; 19-JUN-2006 16:10:39; Bright; 41.0; 126; 60Bet Oph ; 2.77; 4250;occ; 82; 0;22496
 4;-3891.8; 19-JUN-2006 16:13:06; Bright; 40.5; 59; 55Alp Oph ; 2.08; 8900;occ; 81; 0;22496
 5;-3187.0; 19-JUN-2006 16:24:51; Bright; 39.5; 130; 23Bet Dra ; 2.80; 5800;occ; 79; 0;22496
 6;-2579.3; 19-JUN-2006 16:34:59; Bright; 46.0; 89; 5Alp Cep ; 2.45; 8000;occ; 92; 0;22496
 7;-2176.1; 19-JUN-2006 16:41:42; Bright; 60.0; 74; 11Bet Cas ; 2.27; 6600;occ; 120; 0;22496
 8;-2089.0; 19-JUN-2006 16:43:09; Bright; 42.5; 68; 18Alp Cas ; 2.22; 4500;occ; 85; 0;22496
 9;-1765.4; 19-JUN-2006 16:48:33; Bright; 41.5; 73; 57Gam1And ; 2.26; 13100;occ; 83; 0;22496

```

```

10;-1625.3; 19-JUN-2006 16:50:53; Dark ; 41.5; 173; 4Bet Tri ; 3.00; 8900;occ; 83; 0;22496
11;-1403.2; 19-JUN-2006 16:54:35; Dark ; 48.5; 50; 13Alp Ari ; 2.01; 4250;occ; 97; 0;22496
12; -653.0; 19-JUN-2006 17:07:05; Dark ; 59.5; 0; ; 0.00; 0;occ; 119; 0;22496
13; -415.0; 19-JUN-2006 17:11:03; Dark ; 65.5; 52; 16Bet Cet ; 2.04; 4500;occ; 131; 0;22496
14; -57.1; 19-JUN-2006 17:17:01; Dark ; 45.0; 84; Alp Phe ; 2.40; 4500;occ; 90; 0;22496
15; 324.4; 19-JUN-2006 17:23:22; Dark ; 51.0; 63; Bet Gru ; 2.15; 2800;occ; 102; 0;22497
16; 447.6; 19-JUN-2006 17:25:26; Dark ; 50.0; 31; Alp Gru ; 1.73; 15200;occ; 100; 0;22497
17; 657.3; 19-JUN-2006 17:28:55; Dark ; 41.0; 45; Alp Pav ; 1.94; 26000;occ; 82; 0;22497
/nas3/ENVISAT/GOMOS/GOM_NL__0P/GOM_NL__0PNPDK20060619_124927_000053972048_00396_22494_0894.N1
 1;-4038.6; 19-JUN-2006 12:49:27; Bright; 41.0; 126; 60Bet Oph ; 2.77; 4250;occ; 82; 0;22494
 2;-3890.9; 19-JUN-2006 12:51:55; Bright; 41.5; 59; 55Alp Oph ; 2.08; 8900;occ; 83; 0;22494
 3;-3185.9; 19-JUN-2006 13:03:40; Bright; 40.5; 130; 23Bet Dra ; 2.80; 5800;occ; 81; 0;22494
 4;-2577.4; 19-JUN-2006 13:13:48; Bright; 44.5; 89; 5Alp Cep ; 2.45; 8000;occ; 89; 0;22494
 5;-2174.9; 19-JUN-2006 13:20:31; Bright; 44.5; 74; 11Bet Cas ; 2.27; 6600;occ; 89; 0;22494
 6;-2087.9; 19-JUN-2006 13:21:58; Bright; 44.0; 68; 18Alp Cas ; 2.22; 4500;occ; 88; 0;22494
 7;-1765.0; 19-JUN-2006 13:27:21; Bright; 42.0; 73; 57Gam1And ; 2.26; 13100;occ; 84; 0;22494
 8;-1625.2; 19-JUN-2006 13:29:41; Dark ; 43.0; 173; 4Bet Tri ; 3.00; 8900;occ; 86; 0;22494
 9;-1403.1; 19-JUN-2006 13:33:23; Dark ; 49.0; 50; 13Alp Ari ; 2.01; 4250;occ; 98; 0;22494
10; -653.8; 19-JUN-2006 13:45:52; Dark ; 59.5; 0; ; 0.00; 0;occ; 119; 0;22494
11; -417.0; 19-JUN-2006 13:49:49; Dark ; 54.5; 52; 16Bet Cet ; 2.04; 4500;occ; 109; 0;22494
12; -58.5; 19-JUN-2006 13:55:47; Dark ; 53.5; 84; Alp Phe ; 2.40; 4500;occ; 107; 0;22494
13; 322.8; 19-JUN-2006 14:02:08; Dark ; 52.0; 63; Bet Gru ; 2.15; 2800;occ; 104; 0;22495
14; 446.1; 19-JUN-2006 14:04:12; Dark ; 51.0; 31; Alp Gru ; 1.73; 15200;occ; 102; 0;22495
15; 656.4; 19-JUN-2006 14:07:42; Dark ; 41.0; 45; Alp Pav ; 1.94; 26000;occ; 82; 0;22495
16; 1223.8; 19-JUN-2006 14:17:09; Dark ; 47.0; 38; 20Eps Sgr ; 1.84; 11000;occ; 94; 0;22495
17; 1311.5; 19-JUN-2006 14:18:37; Dark ; 48.0; 116; 19Del Sgr ; 2.70; 4100;occ; 96; 0;22495
/nas3/ENVISAT/GOMOS/GOM_NL__0P/GOM_NL__0PNPDK20060619_143003_000053512048_00397_22495_0892.N1
 1;-4038.9; 19-JUN-2006 14:30:03; Bright; 40.5; 126; 60Bet Oph ; 2.77; 4250;occ; 81; 0;22495
 2;-3891.2; 19-JUN-2006 14:32:30; Bright; 39.5; 59; 55Alp Oph ; 2.08; 8900;occ; 79; 0;22495
 3;-3186.2; 19-JUN-2006 14:44:16; Bright; 41.0; 130; 23Bet Dra ; 2.80; 5800;occ; 82; 0;22495
 4;-2578.2; 19-JUN-2006 14:54:24; Bright; 46.5; 89; 5Alp Cep ; 2.45; 8000;occ; 93; 0;22495
 5;-2175.4; 19-JUN-2006 15:01:06; Bright; 43.5; 74; 11Bet Cas ; 2.27; 6600;occ; 87; 0;22495
 6;-2088.2; 19-JUN-2006 15:02:33; Bright; 64.0; 68; 18Alp Cas ; 2.22; 4500;occ; 128; 0;22495
 7;-1764.8; 19-JUN-2006 15:07:57; Bright; 41.5; 73; 57Gam1And ; 2.26; 13100;occ; 83; 0;22495
 8;-1625.1; 19-JUN-2006 15:10:17; Dark ; 42.0; 173; 4Bet Tri ; 3.00; 8900;occ; 84; 0;22495
 9;-1403.0; 19-JUN-2006 15:13:59; Dark ; 48.5; 50; 13Alp Ari ; 2.01; 4250;occ; 97; 0;22495
10; -653.3; 19-JUN-2006 15:26:28; Dark ; 59.5; 0; ; 0.00; 0;occ; 119; 0;22495
11; -415.9; 19-JUN-2006 15:30:26; Dark ; 64.5; 52; 16Bet Cet ; 2.04; 4500;occ; 129; 0;22495
12; -57.6; 19-JUN-2006 15:36:24; Dark ; 42.5; 84; Alp Phe ; 2.40; 4500;occ; 85; 0;22495
13; 323.8; 19-JUN-2006 15:42:45; Dark ; 51.0; 63; Bet Gru ; 2.15; 2800;occ; 102; 0;22496
14; 446.9; 19-JUN-2006 15:44:49; Dark ; 47.0; 31; Alp Gru ; 1.73; 15200;occ; 94; 0;22496
15; 657.0; 19-JUN-2006 15:48:19; Dark ; 41.5; 45; Alp Pav ; 1.94; 26000;occ; 83; 0;22496
16; 1224.2; 19-JUN-2006 15:57:46; Dark ; 47.0; 38; 20Eps Sgr ; 1.84; 11000;occ; 94; 0;22496
17; 1311.7; 19-JUN-2006 15:59:13; Dark ; 1.5; 116; 19Del Sgr ; 2.70; 4100;occ; 3; 0;22496
/nas3/ENVISAT/GOMOS/GOM_NL__0P/GOM_NL__0PNPDK20060619_155829_000054662048_00398_22496_0893.N1
 1;-4768.7; 19-JUN-2006 15:58:29; Dark ; 47.0; 38; 20Eps Sgr ; 1.84; 11000;occ; 94; 87;22496
 2;-4724.7; 19-JUN-2006 15:59:13; Dark ; 44.5; 116; 19Del Sgr ; 2.70; 4100;occ; 89; 0;22496
 3;-4039.5; 19-JUN-2006 16:10:39; Bright; 41.0; 126; 60Bet Oph ; 2.77; 4250;occ; 82; 0;22496
 4;-3891.8; 19-JUN-2006 16:13:06; Bright; 40.5; 59; 55Alp Oph ; 2.08; 8900;occ; 81; 0;22496
 5;-3187.0; 19-JUN-2006 16:24:51; Bright; 39.5; 130; 23Bet Dra ; 2.80; 5800;occ; 79; 0;22496
 6;-2579.3; 19-JUN-2006 16:34:59; Bright; 46.0; 89; 5Alp Cep ; 2.45; 8000;occ; 92; 0;22496
 7;-2176.1; 19-JUN-2006 16:41:42; Bright; 60.0; 74; 11Bet Cas ; 2.27; 6600;occ; 120; 0;22496
 8;-2089.0; 19-JUN-2006 16:43:09; Bright; 42.5; 68; 18Alp Cas ; 2.22; 4500;occ; 85; 0;22496
 9;-1765.4; 19-JUN-2006 16:48:33; Bright; 41.5; 73; 57Gam1And ; 2.26; 13100;occ; 83; 0;22496
10;-1625.3; 19-JUN-2006 16:50:53; Dark ; 41.5; 173; 4Bet Tri ; 3.00; 8900;occ; 83; 0;22496
11;-1403.2; 19-JUN-2006 16:54:35; Dark ; 48.5; 50; 13Alp Ari ; 2.01; 4250;occ; 97; 0;22496
12; -653.0; 19-JUN-2006 17:07:05; Dark ; 59.5; 0; ; 0.00; 0;occ; 119; 0;22496
13; -415.0; 19-JUN-2006 17:11:03; Dark ; 65.5; 52; 16Bet Cet ; 2.04; 4500;occ; 131; 0;22496
14; -57.1; 19-JUN-2006 17:17:01; Dark ; 45.0; 84; Alp Phe ; 2.40; 4500;occ; 90; 0;22496
15; 324.4; 19-JUN-2006 17:23:22; Dark ; 51.0; 63; Bet Gru ; 2.15; 2800;occ; 102; 0;22497
16; 447.6; 19-JUN-2006 17:25:26; Dark ; 50.0; 31; Alp Gru ; 1.73; 15200;occ; 100; 0;22497
17; 657.3; 19-JUN-2006 17:28:55; Dark ; 41.0; 45; Alp Pav ; 1.94; 26000;occ; 82; 0;22497
/nas3/ENVISAT/GOMOS/GOM_NL__0P/GOM_NL__0PNPDK20060619_173822_000055102048_00399_22497_0889.N1
 1; 1224.2; 19-JUN-2006 17:38:22; Dark ; 47.0; 38; 20Eps Sgr ; 1.84; 11000;occ; 94; 0;22497
 2; 1311.6; 19-JUN-2006 17:39:50; Dark ; 45.5; 116; 19Del Sgr ; 2.70; 4100;occ; 91; 0;22497
 3; 1996.3; 19-JUN-2006 17:51:14; Bright; 40.5; 126; 60Bet Oph ; 2.77; 4250;occ; 81; 0;22497
 4; 2144.0; 19-JUN-2006 17:53:42; Bright; 40.5; 59; 55Alp Oph ; 2.08; 8900;occ; 81; 0;22497
 5; 2848.7; 19-JUN-2006 18:05:27; Bright; 37.5; 130; 23Bet Dra ; 2.80; 5800;occ; 75; 0;22497

```



```

6; 3456.1; 19-JUN-2006 18:15:34; Bright; 46.5; 89; 5Alp Cep ; 2.45; 8000;occ; 93; 0;22497
7; 3859.5; 19-JUN-2006 18:22:18; Bright; 65.0; 74; 11Bet Cas ; 2.27; 6600;occ; 130; 0;22497
8; 3946.6; 19-JUN-2006 18:23:45; Bright; 55.0; 68; 18Alp Cas ; 2.22; 4500;occ; 110; 0;22497
9; 4270.7; 19-JUN-2006 18:29:09; Bright; 41.0; 73; 57Gam1And ; 2.26; 13100;occ; 82; 0;22497
10; 4410.7; 19-JUN-2006 18:31:29; Dark ; 43.0; 173; 4Bet Tri ; 3.00; 8900;occ; 86; 0;22497
11; 4633.1; 19-JUN-2006 18:35:11; Dark ; 53.0; 50; 13Alp Ari ; 2.01; 4250;occ; 106; 0;22497
12; 5383.6; 19-JUN-2006 18:47:42; Dark ; 59.5; 0; ; 0.00; 0;occ; 119; 0;22497
13; 5622.3; 19-JUN-2006 18:51:40; Dark ; 56.0; 52; 16Bet Cet ; 2.04; 4500;occ; 112; 0;22497
14; 5979.7; 19-JUN-2006 18:57:38; Dark ; 52.0; 84; Alp Phe ; 2.40; 4500;occ; 104; 0;22497
15; 6361.4; 19-JUN-2006 19:03:59; Dark ; 52.0; 63; Bet Gru ; 2.15; 2800;occ; 104; 0;22497
16; 6484.5; 19-JUN-2006 19:06:03; Dark ; 49.5; 31; Alp Gru ; 1.73; 15200;occ; 99; 0;22497
17; 6693.8; 19-JUN-2006 19:09:32; Dark ; 41.5; 45; Alp Pav ; 1.94; 26000;occ; 83; 0;22497
/nas3/ENVISAT/GOMOS/GOM_NL__0P/GOM_NL__0PNPDK20060619_173822_000055102048_00399_22497_0891.N1
1; -4811.8; 19-JUN-2006 17:38:22; Dark ; 47.0; 38; 20Eps Sgr ; 1.84; 11000;occ; 94; 0;22497
2; -4724.4; 19-JUN-2006 17:39:50; Dark ; 45.5; 116; 19Del Sgr ; 2.70; 4100;occ; 91; 0;22497
3; -4039.7; 19-JUN-2006 17:51:14; Bright; 40.5; 126; 60Bet Oph ; 2.77; 4250;occ; 81; 0;22497
4; -3892.0; 19-JUN-2006 17:53:42; Bright; 40.5; 59; 55Alp Oph ; 2.08; 8900;occ; 81; 0;22497
5; -3187.3; 19-JUN-2006 18:05:27; Bright; 37.5; 130; 23Bet Dra ; 2.80; 5800;occ; 75; 0;22497
6; -2580.0; 19-JUN-2006 18:15:34; Bright; 46.5; 89; 5Alp Cep ; 2.45; 8000;occ; 93; 0;22497
7; -2176.5; 19-JUN-2006 18:22:18; Bright; 65.0; 74; 11Bet Cas ; 2.27; 6600;occ; 130; 0;22497
8; -2089.4; 19-JUN-2006 18:23:45; Bright; 55.0; 68; 18Alp Cas ; 2.22; 4500;occ; 110; 0;22497
9; -1765.3; 19-JUN-2006 18:29:09; Bright; 41.0; 73; 57Gam1And ; 2.26; 13100;occ; 82; 0;22497
10; -1625.3; 19-JUN-2006 18:31:29; Dark ; 43.0; 173; 4Bet Tri ; 3.00; 8900;occ; 86; 0;22497
11; -1402.9; 19-JUN-2006 18:35:11; Dark ; 53.0; 50; 13Alp Ari ; 2.01; 4250;occ; 106; 0;22497
12; -652.4; 19-JUN-2006 18:47:42; Dark ; 59.5; 0; ; 0.00; 0;occ; 119; 0;22497
13; -413.7; 19-JUN-2006 18:51:40; Dark ; 56.0; 52; 16Bet Cet ; 2.04; 4500;occ; 112; 0;22497
14; -56.3; 19-JUN-2006 18:57:38; Dark ; 52.0; 84; Alp Phe ; 2.40; 4500;occ; 104; 0;22497
15; 325.4; 19-JUN-2006 19:03:59; Dark ; 52.0; 63; Bet Gru ; 2.15; 2800;occ; 104; 0;22498
16; 448.5; 19-JUN-2006 19:06:03; Dark ; 49.5; 31; Alp Gru ; 1.73; 15200;occ; 99; 0;22498
17; 657.7; 19-JUN-2006 19:09:32; Dark ; 41.5; 45; Alp Pav ; 1.94; 26000;occ; 83; 0;22498
/nas3/ENVISAT/GOMOS/GOM_NL__0P/GOM_NL__0PNPDK20060619_191011_000060372048_00400_22498_0890.N1
1; -5338.7; 19-JUN-2006 19:10:11; Dark ; 42.0; 45; Alp Pav ; 1.94; 26000;occ; 84; 79;22498
2; -4811.5; 19-JUN-2006 19:18:59; Dark ; 46.5; 38; 20Eps Sgr ; 1.84; 11000;occ; 93; 0;22498
3; -4724.0; 19-JUN-2006 19:20:26; Dark ; 49.5; 116; 19Del Sgr ; 2.70; 4100;occ; 99; 0;22498
4; -4039.8; 19-JUN-2006 19:31:50; Bright; 40.5; 126; 60Bet Oph ; 2.77; 4250;occ; 81; 0;22498
5; -3892.2; 19-JUN-2006 19:34:18; Bright; 39.0; 59; 55Alp Oph ; 2.08; 8900;occ; 78; 0;22498
6; -3187.5; 19-JUN-2006 19:46:03; Bright; 38.5; 130; 23Bet Dra ; 2.80; 5800;occ; 77; 0;22498
7; -2580.7; 19-JUN-2006 19:56:09; Bright; 46.0; 89; 5Alp Cep ; 2.45; 8000;occ; 92; 0;22498
8; -2177.0; 19-JUN-2006 20:02:53; Bright; 42.5; 74; 11Bet Cas ; 2.27; 6600;occ; 85; 0;22498
9; -2089.6; 19-JUN-2006 20:04:20; Bright; 43.0; 68; 18Alp Cas ; 2.22; 4500;occ; 86; 0;22498
10; -1765.3; 19-JUN-2006 20:09:45; Bright; 42.0; 73; 57Gam1And ; 2.26; 13100;occ; 84; 0;22498
11; -1625.2; 19-JUN-2006 20:12:05; Dark ; 41.0; 173; 4Bet Tri ; 3.00; 8900;occ; 82; 0;22498
12; -1402.6; 19-JUN-2006 20:15:47; Dark ; 51.5; 50; 13Alp Ari ; 2.01; 4250;occ; 103; 0;22498
13; -651.8; 19-JUN-2006 20:28:18; Dark ; 59.5; 0; ; 0.00; 0;occ; 119; 0;22498
14; -412.8; 19-JUN-2006 20:32:17; Dark ; 66.5; 52; 16Bet Cet ; 2.04; 4500;occ; 133; 0;22498
15; -55.6; 19-JUN-2006 20:38:14; Dark ; 47.0; 84; Alp Phe ; 2.40; 4500;occ; 94; 0;22498
16; 326.3; 19-JUN-2006 20:44:36; Dark ; 54.5; 63; Bet Gru ; 2.15; 2800;occ; 109; 0;22499
17; 449.5; 19-JUN-2006 20:46:40; Dark ; 48.0; 31; Alp Gru ; 1.73; 15200;occ; 96; 0;22499
18; 658.3; 19-JUN-2006 20:50:08; Dark ; 41.0; 45; Alp Pav ; 1.94; 26000;occ; 82; 0;22499
/nas3/ENVISAT/GOMOS/GOM_NL__0P/GOM_NL__0PNPDE20060620_013008_000041472048_00403_22501_0734.N1
1; -649.7; 20-JUN-2006 01:30:08; Dark ; 59.5; 0; ; 0.00; 0;occ; 119; 0;22501
2; -408.7; 20-JUN-2006 01:34:09; Dark ; 54.0; 52; 16Bet Cet ; 2.04; 4500;occ; 108; 0;22501
3; 329.6; 20-JUN-2006 01:46:27; Dark ; 50.0; 63; Bet Gru ; 2.15; 2800;occ; 100; 0;22502
4; 452.8; 20-JUN-2006 01:48:30; Dark ; 48.0; 31; Alp Gru ; 1.73; 15200;occ; 96; 0;22502
5; 660.5; 20-JUN-2006 01:51:58; Dark ; 41.0; 45; Alp Pav ; 1.94; 26000;occ; 82; 0;22502
6; 1226.2; 20-JUN-2006 02:01:23; Dark ; 51.5; 38; 20Eps Sgr ; 1.84; 11000;occ; 103; 0;22502
7; 1313.5; 20-JUN-2006 02:02:51; Dark ; 47.5; 116; 19Del Sgr ; 2.70; 4100;occ; 95; 0;22502
8; 1995.8; 20-JUN-2006 02:14:13; Bright; 41.0; 126; 60Bet Oph ; 2.77; 4250;occ; 82; 0;22502
9; 2143.1; 20-JUN-2006 02:16:40; Bright; 40.5; 59; 55Alp Oph ; 2.08; 8900;occ; 81; 0;22502
10; 2847.4; 20-JUN-2006 02:28:25; Bright; 36.0; 130; 23Bet Dra ; 2.80; 5800;occ; 72; 0;22502
11; 3453.0; 20-JUN-2006 02:38:30; Bright; 45.0; 89; 5Alp Cep ; 2.45; 8000;occ; 90; 0;22502
/nas3/ENVISAT/GOMOS/GOM_NL__0P/GOM_NL__0PNPDE20060620_024515_000056732048_00404_22502_0735.N1
1; -2178.2; 20-JUN-2006 02:45:15; Bright; 43.5; 74; 11Bet Cas ; 2.27; 6600;occ; 87; 0;22502
2; -2090.4; 20-JUN-2006 02:46:43; Bright; 46.0; 68; 18Alp Cas ; 2.22; 4500;occ; 92; 0;22502
3; -1765.0; 20-JUN-2006 02:52:08; Bright; 42.5; 73; 57Gam1And ; 2.26; 13100;occ; 85; 0;22502
4; -1621.1; 20-JUN-2006 02:54:32; Dark ; 58.0; 53; 43Bet And ; 2.05; 3300;occ; 116; 0;22502
5; -1400.8; 20-JUN-2006 02:58:12; Dark ; 53.0; 50; 13Alp Ari ; 2.01; 4250;occ; 106; 0;22502
6; -649.2; 20-JUN-2006 03:10:44; Dark ; 59.5; 0; ; 0.00; 0;occ; 119; 0;22502

```

```

7; -407.5; 20-JUN-2006 03:14:46; Dark ; 60.0; 52; 16Bet Cet ; 2.04; 4500;occ; 120; 0;22502
8; -51.9; 20-JUN-2006 03:20:41; Dark ; 55.0; 84; Alp Phe ; 2.40; 4500;occ; 110; 0;22502
9; 330.6; 20-JUN-2006 03:27:04; Dark ; 53.5; 63; Bet Gru ; 2.15; 2800;occ; 107; 0;22503
10; 453.7; 20-JUN-2006 03:29:07; Dark ; 48.0; 31; Alp Gru ; 1.73; 15200;occ; 96; 0;22503
11; 661.0; 20-JUN-2006 03:32:34; Dark ; 41.5; 45; Alp Pav ; 1.94; 26000;occ; 83; 0;22503
12; 1226.5; 20-JUN-2006 03:42:00; Dark ; 48.5; 38; 20Eps Sgr ; 1.84; 11000;occ; 97; 0;22503
13; 1313.7; 20-JUN-2006 03:43:27; Dark ; 47.5; 116; 19Del Sgr ; 2.70; 4100;occ; 95; 0;22503
14; 1995.6; 20-JUN-2006 03:54:49; Bright; 41.0; 126; 60Bet Oph ; 2.77; 4250;occ; 82; 0;22503
15; 2142.8; 20-JUN-2006 03:57:16; Bright; 39.5; 59; 55Alp Oph ; 2.08; 8900;occ; 79; 0;22503
16; 2847.1; 20-JUN-2006 04:09:00; Bright; 37.5; 130; 23Bet Dra ; 2.80; 5800;occ; 75; 0;22503
17; 3452.2; 20-JUN-2006 04:19:06; Bright; 44.0; 89; 5Alp Cep ; 2.45; 8000;occ; 88; 0;22503
/nas3/ENVISAT/GOMOS/GOM_NL__0P/GOM_NL__0PNPDE20060620_042551_000056752048_00405_22503_0736.N1
1; -2178.9; 20-JUN-2006 04:25:51; Bright; 42.0; 74; 11Bet Cas ; 2.27; 6600;occ; 84; 0;22503
2; -2091.1; 20-JUN-2006 04:27:19; Bright; 46.0; 68; 18Alp Cas ; 2.22; 4500;occ; 92; 0;22503
3; -1765.0; 20-JUN-2006 04:32:45; Bright; 42.0; 73; 57Gam1And ; 2.26; 13100;occ; 84; 0;22503
4; -1621.3; 20-JUN-2006 04:35:08; Dark ; 65.0; 53; 43Bet And ; 2.05; 3300;occ; 130; 0;22503
5; -1401.6; 20-JUN-2006 04:38:48; Dark ; 53.5; 50; 13Alp Ari ; 2.01; 4250;occ; 107; 0;22503
6; -649.0; 20-JUN-2006 04:51:21; Dark ; 59.5; 0; ; 0.00; 0;occ; 119; 0;22503
7; -406.6; 20-JUN-2006 04:55:23; Dark ; 57.0; 52; 16Bet Cet ; 2.04; 4500;occ; 114; 0;22503
8; -51.3; 20-JUN-2006 05:01:18; Dark ; 55.0; 84; Alp Phe ; 2.40; 4500;occ; 110; 0;22503
9; 331.2; 20-JUN-2006 05:07:41; Dark ; 53.0; 63; Bet Gru ; 2.15; 2800;occ; 106; 0;22504
10; 454.3; 20-JUN-2006 05:09:44; Dark ; 48.5; 31; Alp Gru ; 1.73; 15200;occ; 97; 0;22504
11; 661.1; 20-JUN-2006 05:13:11; Dark ; 40.5; 45; Alp Pav ; 1.94; 26000;occ; 81; 0;22504
12; 1226.5; 20-JUN-2006 05:22:36; Dark ; 47.0; 38; 20Eps Sgr ; 1.84; 11000;occ; 94; 0;22504
13; 1313.7; 20-JUN-2006 05:24:03; Dark ; 46.5; 116; 19Del Sgr ; 2.70; 4100;occ; 93; 0;22504
14; 1995.1; 20-JUN-2006 05:35:25; Bright; 42.0; 126; 60Bet Oph ; 2.77; 4250;occ; 84; 0;22504
15; 2142.2; 20-JUN-2006 05:37:52; Bright; 40.5; 59; 55Alp Oph ; 2.08; 8900;occ; 81; 0;22504
16; 2846.4; 20-JUN-2006 05:49:36; Bright; 38.5; 130; 23Bet Dra ; 2.80; 5800;occ; 77; 0;22504
17; 3451.2; 20-JUN-2006 05:59:41; Bright; 45.5; 89; 5Alp Cep ; 2.45; 8000;occ; 91; 0;22504
/nas3/ENVISAT/GOMOS/GOM_NL__0P/GOM_NL__0PNPDK20060620_060626_000035392048_00406_22504_0896.N1
1; -2179.0; 20-JUN-2006 06:06:26; Bright; 42.0; 74; 11Bet Cas ; 2.27; 6600;occ; 84; 0;22504
2; -2091.2; 20-JUN-2006 06:07:54; Bright; 46.5; 68; 18Alp Cas ; 2.22; 4500;occ; 93; 0;22504
3; -1764.8; 20-JUN-2006 06:13:21; Bright; 43.0; 73; 57Gam1And ; 2.26; 13100;occ; 86; 0;22504
4; -1621.0; 20-JUN-2006 06:15:44; Dark ; 65.5; 53; 43Bet And ; 2.05; 3300;occ; 131; 0;22504
5; -1400.9; 20-JUN-2006 06:19:24; Dark ; 49.5; 50; 13Alp Ari ; 2.01; 4250;occ; 99; 0;22504
6; -648.0; 20-JUN-2006 06:31:57; Dark ; 59.5; 0; ; 0.00; 0;occ; 119; 0;22504
7; -405.1; 20-JUN-2006 06:36:00; Dark ; 60.5; 52; 16Bet Cet ; 2.04; 4500;occ; 121; 0;22504
8; -50.1; 20-JUN-2006 06:41:55; Dark ; 45.0; 84; Alp Phe ; 2.40; 4500;occ; 90; 0;22504
9; 332.6; 20-JUN-2006 06:48:18; Dark ; 47.0; 63; Bet Gru ; 2.15; 2800;occ; 94; 0;22505
10; 455.7; 20-JUN-2006 06:50:21; Dark ; 48.5; 31; Alp Gru ; 1.73; 15200;occ; 97; 0;22505
11; 662.1; 20-JUN-2006 06:53:47; Dark ; 42.5; 45; Alp Pav ; 1.94; 26000;occ; 85; 0;22505
12; 1227.2; 20-JUN-2006 07:03:13; Dark ; 46.0; 38; 20Eps Sgr ; 1.84; 11000;occ; 92; 0;22505
13; 1314.3; 20-JUN-2006 07:04:40; Dark ; 46.5; 116; 19Del Sgr ; 2.70; 4100;occ; 93; 0;22505
/nas3/ENVISAT/GOMOS/GOM_NL__0P/GOM_NL__0PNPDK20060620_071601_000054052048_00407_22505_0897.N1
1; -4040.6; 20-JUN-2006 07:16:01; Bright; 41.5; 126; 60Bet Oph ; 2.77; 4250;occ; 83; 0;22505
2; -3893.7; 20-JUN-2006 07:18:28; Bright; 39.5; 59; 55Alp Oph ; 2.08; 8900;occ; 79; 0;22505
3; -3189.5; 20-JUN-2006 07:30:12; Bright; 39.5; 130; 23Bet Dra ; 2.80; 5800;occ; 79; 0;22505
4; -2585.1; 20-JUN-2006 07:40:16; Bright; 46.0; 89; 5Alp Cep ; 2.45; 8000;occ; 92; 0;22505
5; -2179.2; 20-JUN-2006 07:47:02; Bright; 43.0; 74; 11Bet Cas ; 2.27; 6600;occ; 86; 0;22505
6; -2091.3; 20-JUN-2006 07:48:30; Bright; 44.0; 68; 18Alp Cas ; 2.22; 4500;occ; 88; 0;22505
7; -1765.1; 20-JUN-2006 07:53:56; Bright; 43.5; 73; 57Gam1And ; 2.26; 13100;occ; 87; 0;22505
8; -1620.8; 20-JUN-2006 07:56:21; Dark ; 60.0; 53; 43Bet And ; 2.05; 3300;occ; 120; 0;22505
9; -1400.7; 20-JUN-2006 08:00:01; Dark ; 51.5; 50; 13Alp Ari ; 2.01; 4250;occ; 103; 0;22505
10; -647.4; 20-JUN-2006 08:12:34; Dark ; 59.5; 0; ; 0.00; 0;occ; 119; 0;22505
11; -403.8; 20-JUN-2006 08:16:37; Dark ; 64.0; 52; 16Bet Cet ; 2.04; 4500;occ; 128; 0;22505
12; -49.2; 20-JUN-2006 08:22:32; Dark ; 45.5; 84; Alp Phe ; 2.40; 4500;occ; 91; 0;22505
13; 333.6; 20-JUN-2006 08:28:55; Dark ; 65.0; 63; Bet Gru ; 2.15; 2800;occ; 130; 0;22506
14; 456.7; 20-JUN-2006 08:30:58; Dark ; 49.5; 31; Alp Gru ; 1.73; 15200;occ; 99; 0;22506
15; 662.7; 20-JUN-2006 08:34:24; Dark ; 40.5; 45; Alp Pav ; 1.94; 26000;occ; 81; 0;22506
16; 1227.5; 20-JUN-2006 08:43:49; Dark ; 48.5; 38; 20Eps Sgr ; 1.84; 11000;occ; 97; 0;22506
17; 1314.5; 20-JUN-2006 08:45:16; Dark ; 51.0; 116; 19Del Sgr ; 2.70; 4100;occ; 102; 0;22506
/nas3/ENVISAT/GOMOS/GOM_NL__0P/GOM_NL__0PNPDK20060620_085636_000054002048_00408_22506_0898.N1
1; -4040.8; 20-JUN-2006 08:56:36; Bright; 40.5; 126; 60Bet Oph ; 2.77; 4250;occ; 81; 0;22506
2; -3893.8; 20-JUN-2006 08:59:03; Bright; 41.0; 59; 55Alp Oph ; 2.08; 8900;occ; 82; 0;22506
3; -3189.9; 20-JUN-2006 09:10:47; Bright; 57.0; 130; 23Bet Dra ; 2.80; 5800;occ; 114; 0;22506
4; -2585.9; 20-JUN-2006 09:20:51; Bright; 46.0; 89; 5Alp Cep ; 2.45; 8000;occ; 92; 0;22506
5; -2179.8; 20-JUN-2006 09:27:37; Bright; 44.0; 74; 11Bet Cas ; 2.27; 6600;occ; 88; 0;22506
6; -2091.5; 20-JUN-2006 09:29:06; Bright; 44.5; 68; 18Alp Cas ; 2.22; 4500;occ; 89; 0;22506

```

7;-1765.0; 20-JUN-2006 09:34:32; Bright; 43.5; 73; 57Gam1And ; 2.26; 13100;occ; 87; 0;22506
 8;-1620.8; 20-JUN-2006 09:36:56; Dark ; 57.0; 53; 43Bet And ; 2.05; 3300;occ; 114; 0;22506
 9;-1400.3; 20-JUN-2006 09:40:37; Dark ; 53.0; 50; 13Alp Ari ; 2.01; 4250;occ; 106; 0;22506
 10; -646.8; 20-JUN-2006 09:53:10; Dark ; 59.5; 0; ; 0.00; 0;occ; 119; 0;22506
 11; -402.5; 20-JUN-2006 09:57:15; Dark ; 71.5; 52; 16Bet Cet ; 2.04; 4500;occ; 143; 0;22506
 12; -48.4; 20-JUN-2006 10:03:09; Dark ; 44.5; 84; Alp Phe ; 2.40; 4500;occ; 89; 0;22506
 13; 334.5; 20-JUN-2006 10:09:32; Dark ; 52.0; 63; Bet Gru ; 2.15; 2800;occ; 104; 0;22507
 14; 457.5; 20-JUN-2006 10:11:35; Dark ; 50.0; 31; Alp Gru ; 1.73; 15200;occ; 100; 0;22507
 15; 663.2; 20-JUN-2006 10:15:00; Dark ; 44.5; 45; Alp Pav ; 1.94; 26000;occ; 89; 0;22507
 16; 1227.8; 20-JUN-2006 10:24:25; Dark ; 46.5; 38; 20Eps Sgr ; 1.84; 11000;occ; 93; 0;22507
 17; 1314.9; 20-JUN-2006 10:25:52; Dark ; 45.5; 116; 19Del Sgr ; 2.70; 4100;occ; 91; 0;22507

/nas3/ENVISAT/GOMOS/GOM_NL__0P/GOM_NL__0PNPDK20060620_103712_000054792048_00409_22507_0899.N1

1;-4040.9; 20-JUN-2006 10:37:12; Bright; 40.5; 126; 60Bet Oph ; 2.77; 4250;occ; 81; 0;22507
 2;-3894.0; 20-JUN-2006 10:39:39; Bright; 40.0; 59; 55Alp Oph ; 2.08; 8900;occ; 80; 0;22507
 3;-3190.1; 20-JUN-2006 10:51:23; Bright; 37.5; 130; 23Bet Dra ; 2.80; 5800;occ; 75; 0;22507
 4;-2586.5; 20-JUN-2006 11:01:27; Bright; 47.5; 89; 5Alp Cep ; 2.45; 8000;occ; 95; 0;22507
 5;-2180.1; 20-JUN-2006 11:08:13; Bright; 43.5; 74; 11Bet Cas ; 2.27; 6600;occ; 87; 0;22507
 6;-2091.9; 20-JUN-2006 11:09:41; Bright; 45.5; 68; 18Alp Cas ; 2.22; 4500;occ; 91; 0;22507
 7;-1765.0; 20-JUN-2006 11:15:08; Bright; 40.5; 73; 57Gam1And ; 2.26; 13100;occ; 81; 0;22507
 8;-1620.7; 20-JUN-2006 11:17:32; Dark ; 58.0; 53; 43Bet And ; 2.05; 3300;occ; 116; 0;22507
 9;-1400.0; 20-JUN-2006 11:21:13; Dark ; 51.5; 50; 13Alp Ari ; 2.01; 4250;occ; 103; 0;22507
 10; -646.2; 20-JUN-2006 11:33:47; Dark ; 59.5; 0; ; 0.00; 0;occ; 119; 0;22507
 11; -401.4; 20-JUN-2006 11:37:52; Dark ; 62.0; 52; 16Bet Cet ; 2.04; 4500;occ; 124; 0;22507
 12; -47.5; 20-JUN-2006 11:43:46; Dark ; 46.0; 84; Alp Phe ; 2.40; 4500;occ; 92; 0;22507
 13; 335.5; 20-JUN-2006 11:50:09; Dark ; 51.5; 63; Bet Gru ; 2.15; 2800;occ; 103; 0;22508
 14; 458.6; 20-JUN-2006 11:52:12; Dark ; 50.5; 31; Alp Gru ; 1.73; 15200;occ; 101; 0;22508
 15; 663.9; 20-JUN-2006 11:55:37; Dark ; 42.0; 45; Alp Pav ; 1.94; 26000;occ; 84; 0;22508
 16; 1228.2; 20-JUN-2006 12:05:01; Dark ; 46.5; 38; 20Eps Sgr ; 1.84; 11000;occ; 93; 0;22508
 17; 1315.2; 20-JUN-2006 12:06:28; Dark ; 47.0; 116; 19Del Sgr ; 2.70; 4100;occ; 94; 0;22508
 18; 1392.2; 20-JUN-2006 12:07:45; Bright; 46.5; 137; 22Lam Sgr ; 2.82; 4400;occ; 93; 0;22508

/nas3/ENVISAT/GOMOS/GOM_NL__0P/GOM_NL__0PNPDK20060620_121748_000054772048_00410_22508_0900.N1

1;-4041.1; 20-JUN-2006 12:17:48; Bright; 40.5; 126; 60Bet Oph ; 2.77; 4250;occ; 81; 0;22508
 2;-3894.3; 20-JUN-2006 12:20:15; Bright; 39.5; 59; 55Alp Oph ; 2.08; 8900;occ; 79; 0;22508
 3;-3190.4; 20-JUN-2006 12:31:59; Bright; 40.0; 130; 23Bet Dra ; 2.80; 5800;occ; 80; 0;22508
 4;-2587.2; 20-JUN-2006 12:42:02; Bright; 45.5; 89; 5Alp Cep ; 2.45; 8000;occ; 91; 0;22508
 5;-2180.5; 20-JUN-2006 12:48:48; Bright; 45.5; 74; 11Bet Cas ; 2.27; 6600;occ; 91; 0;22508
 6;-2092.2; 20-JUN-2006 12:50:17; Bright; 43.5; 68; 18Alp Cas ; 2.22; 4500;occ; 87; 0;22508
 7;-1764.7; 20-JUN-2006 12:55:44; Bright; 43.0; 73; 57Gam1And ; 2.26; 13100;occ; 86; 0;22508
 8;-1620.7; 20-JUN-2006 12:58:08; Dark ; 57.0; 53; 43Bet And ; 2.05; 3300;occ; 114; 0;22508
 9;-1399.9; 20-JUN-2006 13:01:49; Dark ; 48.5; 50; 13Alp Ari ; 2.01; 4250;occ; 97; 0;22508
 10; -645.6; 20-JUN-2006 13:14:23; Dark ; 59.5; 0; ; 0.00; 0;occ; 119; 0;22508
 11; -400.2; 20-JUN-2006 13:18:29; Dark ; 61.5; 52; 16Bet Cet ; 2.04; 4500;occ; 123; 0;22508
 12; -46.6; 20-JUN-2006 13:24:22; Dark ; 46.5; 84; Alp Phe ; 2.40; 4500;occ; 93; 0;22508
 13; 336.6; 20-JUN-2006 13:30:45; Dark ; 51.0; 63; Bet Gru ; 2.15; 2800;occ; 102; 0;22509
 14; 459.6; 20-JUN-2006 13:32:49; Dark ; 50.5; 31; Alp Gru ; 1.73; 15200;occ; 101; 0;22509
 15; 664.4; 20-JUN-2006 13:36:13; Dark ; 42.5; 45; Alp Pav ; 1.94; 26000;occ; 85; 0;22509
 16; 1228.6; 20-JUN-2006 13:45:38; Dark ; 47.5; 38; 20Eps Sgr ; 1.84; 11000;occ; 95; 0;22509
 17; 1315.5; 20-JUN-2006 13:47:04; Dark ; 49.0; 116; 19Del Sgr ; 2.70; 4100;occ; 98; 0;22509
 18; 1392.5; 20-JUN-2006 13:48:21; Bright; 44.5; 137; 22Lam Sgr ; 2.82; 4400;occ; 89; 0;22509

/nas3/ENVISAT/GOMOS/GOM_NL__0P/GOM_NL__0PNPDK20060619_110851_000053962048_00395_22493_0895.N1

1;-4038.8; 19-JUN-2006 11:08:51; Bright; 40.5; 126; 60Bet Oph ; 2.77; 4250;occ; 81; 0;22493
 2;-3891.0; 19-JUN-2006 11:11:19; Bright; 39.0; 59; 55Alp Oph ; 2.08; 8900;occ; 78; 0;22493
 3;-3185.8; 19-JUN-2006 11:23:04; Bright; 40.0; 130; 23Bet Dra ; 2.80; 5800;occ; 80; 0;22493
 4;-2175.0; 19-JUN-2006 11:39:55; Bright; 65.0; 74; 11Bet Cas ; 2.27; 6600;occ; 130; 0;22493
 5;-2088.0; 19-JUN-2006 11:41:22; Bright; 43.0; 68; 18Alp Cas ; 2.22; 4500;occ; 86; 0;22493
 6;-1765.3; 19-JUN-2006 11:46:45; Bright; 40.0; 73; 57Gam1And ; 2.26; 13100;occ; 80; 0;22493
 7;-1625.6; 19-JUN-2006 11:49:05; Dark ; 42.5; 173; 4Bet Tri ; 3.00; 8900;occ; 85; 0;22493
 8;-1403.7; 19-JUN-2006 11:52:46; Dark ; 53.5; 50; 13Alp Ari ; 2.01; 4250;occ; 107; 0;22493
 9; -654.7; 19-JUN-2006 12:05:15; Dark ; 59.5; 0; ; 0.00; 0;occ; 119; 0;22493
 10; -418.3; 19-JUN-2006 12:09:12; Dark ; 60.0; 52; 16Bet Cet ; 2.04; 4500;occ; 120; 0;22493
 11; -59.6; 19-JUN-2006 12:15:11; Dark ; 46.0; 84; Alp Phe ; 2.40; 4500;occ; 92; 0;22493
 12; 321.4; 19-JUN-2006 12:21:32; Dark ; 52.0; 63; Bet Gru ; 2.15; 2800;occ; 104; 0;22494
 13; 444.6; 19-JUN-2006 12:23:35; Dark ; 50.0; 31; Alp Gru ; 1.73; 15200;occ; 100; 0;22494
 14; 655.5; 19-JUN-2006 12:27:06; Dark ; 42.0; 45; Alp Pav ; 1.94; 26000;occ; 84; 0;22494
 15; 1223.2; 19-JUN-2006 12:36:33; Dark ; 43.5; 38; 20Eps Sgr ; 1.84; 11000;occ; 87; 0;22494
 16; 1310.7; 19-JUN-2006 12:38:01; Dark ; 47.5; 116; 19Del Sgr ; 2.70; 4100;occ; 95; 0;22494

/nas3/ENVISAT/GOMOS/GOM_NL__0P/GOM_NL__0PNPDE20060620_202803_000034552048_00415_22513_0737.N1

1; 1230.0; 20-JUN-2006 20:28:03; Dark ; 47.5; 38; 20Eps Sgr ; 1.84; 11000;occ; 95; 0;22513

2; 1316.7; 20-JUN-2006 20:29:30; Dark ; 47.5; 116; 19Del Sgr ; 2.70; 4100;occ; 95; 0;22513
 3; 1393.6; 20-JUN-2006 20:30:47; Bright; 46.0; 137; 22Lam Sgr ; 2.82; 4400;occ; 92; 0;22513
 4; 1994.2; 20-JUN-2006 20:40:47; Bright; 39.5; 126; 60Bet Oph ; 2.77; 4250;occ; 79; 0;22513
 5; 2140.7; 20-JUN-2006 20:43:14; Bright; 39.5; 59; 55Alp Oph ; 2.08; 8900;occ; 79; 0;22513
 6; 2843.9; 20-JUN-2006 20:54:57; Bright; 39.5; 130; 23Bet Dra ; 2.80; 5800;occ; 79; 0;22513
 7; 3445.4; 20-JUN-2006 21:04:58; Bright; 46.0; 89; 5Alp Cep ; 2.45; 8000;occ; 92; 0;22513
 8; 3853.6; 20-JUN-2006 21:11:47; Bright; 53.0; 74; 11Bet Cas ; 2.27; 6600;occ; 106; 0;22513
 9; 3942.4; 20-JUN-2006 21:13:15; Bright; 42.5; 68; 18Alp Cas ; 2.22; 4500;occ; 85; 0;22513
 10; 4271.3; 20-JUN-2006 21:18:44; Bright; 43.0; 73; 57Gam1And ; 2.26; 13100;occ; 86; 0;22513
 11; 4415.5; 20-JUN-2006 21:21:08; Dark ; 60.0; 53; 43Bet And ; 2.05; 3300;occ; 120; 0;22513
 12; 4637.4; 20-JUN-2006 21:24:50; Dark ; 49.0; 50; 13Alp Ari ; 2.01; 4250;occ; 98; 0;22513

/nas3/ENVISAT/GOMOS/GOM_NL__0P/GOM_NL__0PNPDE20060620_213726_000053352048_00415_22513_0738.N1

1; -642.9; 20-JUN-2006 21:37:26; Dark ; 59.5; 0; ; 0.00; 0;occ; 119; 0;22513
 2; -394.4; 20-JUN-2006 21:41:35; Dark ; 66.5; 52; 16Bet Cet ; 2.04; 4500;occ; 133; 0;22513
 3; -42.6; 20-JUN-2006 21:47:27; Dark ; 44.5; 84; Alp Phe ; 2.40; 4500;occ; 89; 0;22513
 4; 341.2; 20-JUN-2006 21:53:50; Dark ; 56.5; 63; Bet Gru ; 2.15; 2800;occ; 113; 0;22514
 5; 464.1; 20-JUN-2006 21:55:53; Dark ; 48.5; 31; Alp Gru ; 1.73; 15200;occ; 97; 0;22514
 6; 667.0; 20-JUN-2006 21:59:16; Dark ; 40.0; 45; Alp Pav ; 1.94; 26000;occ; 80; 0;22514
 7; 1230.0; 20-JUN-2006 22:08:39; Dark ; 46.5; 38; 20Eps Sgr ; 1.84; 11000;occ; 93; 0;22514
 8; 1316.7; 20-JUN-2006 22:10:06; Dark ; 49.0; 116; 19Del Sgr ; 2.70; 4100;occ; 98; 0;22514
 9; 1393.5; 20-JUN-2006 22:11:23; Bright; 44.5; 137; 22Lam Sgr ; 2.82; 4400;occ; 89; 0;22514
 10; 1993.6; 20-JUN-2006 22:21:23; Bright; 40.5; 126; 60Bet Oph ; 2.77; 4250;occ; 81; 0;22514
 11; 2140.1; 20-JUN-2006 22:23:49; Bright; 40.0; 59; 55Alp Oph ; 2.08; 8900;occ; 80; 0;22514
 12; 2843.2; 20-JUN-2006 22:35:32; Bright; 38.5; 130; 23Bet Dra ; 2.80; 5800;occ; 77; 0;22514
 13; 3444.4; 20-JUN-2006 22:45:34; Bright; 45.0; 89; 5Alp Cep ; 2.45; 8000;occ; 90; 0;22514
 14; 3853.0; 20-JUN-2006 22:52:22; Bright; 43.5; 74; 11Bet Cas ; 2.27; 6600;occ; 87; 0;22514
 15; 3941.8; 20-JUN-2006 22:53:51; Bright; 43.5; 68; 18Alp Cas ; 2.22; 4500;occ; 87; 0;22514
 16; 4271.0; 20-JUN-2006 22:59:20; Bright; 42.0; 73; 57Gam1And ; 2.26; 13100;occ; 84; 0;22514
 17; 4415.2; 20-JUN-2006 23:01:44; Dark ; 56.0; 53; 43Bet And ; 2.05; 3300;occ; 112; 0;22514
 18; 4637.1; 20-JUN-2006 23:05:26; Dark ; 56.5; 50; 13Alp Ari ; 2.01; 4250;occ; 113; 0;22514

/nas3/ENVISAT/GOMOS/GOM_NL__0P/GOM_NL__0PNPDE20060620_231803_000053282048_00416_22514_0739.N1

1; 5393.6; 20-JUN-2006 23:18:03; Dark ; 59.5; 0; ; 0.00; 0;occ; 119; 0;22514
 2; 5642.6; 20-JUN-2006 23:22:12; Dark ; 60.5; 52; 16Bet Cet ; 2.04; 4500;occ; 121; 0;22514
 3; 5994.2; 20-JUN-2006 23:28:03; Dark ; 46.5; 84; Alp Phe ; 2.40; 4500;occ; 93; 0;22514
 4; 6378.0; 20-JUN-2006 23:34:27; Dark ; 51.0; 63; Bet Gru ; 2.15; 2800;occ; 102; 0;22514
 5; 6500.9; 20-JUN-2006 23:36:30; Dark ; 49.0; 31; Alp Gru ; 1.73; 15200;occ; 98; 0;22514
 6; 6703.4; 20-JUN-2006 23:39:53; Dark ; 42.0; 45; Alp Pav ; 1.94; 26000;occ; 84; 0;22514
 7; 7266.1; 20-JUN-2006 23:49:15; Dark ; 46.0; 38; 20Eps Sgr ; 1.84; 11000;occ; 92; 0;22514
 8; 7352.8; 20-JUN-2006 23:50:42; Dark ; 47.5; 116; 19Del Sgr ; 2.70; 4100;occ; 95; 0;22514
 9; 7429.6; 20-JUN-2006 23:51:59; Bright; 48.0; 137; 22Lam Sgr ; 2.82; 4400;occ; 96; 0;22514
 10; 8029.4; 21-JUN-2006 00:01:59; Bright; 40.0; 126; 60Bet Oph ; 2.77; 4250;occ; 80; 0;22514
 11; 8175.7; 21-JUN-2006 00:04:25; Bright; 40.5; 59; 55Alp Oph ; 2.08; 8900;occ; 81; 0;22514
 12; 8878.7; 21-JUN-2006 00:16:08; Bright; 37.5; 130; 23Bet Dra ; 2.80; 5800;occ; 75; 0;22514
 13; 9479.4; 21-JUN-2006 00:26:09; Bright; 45.5; 89; 5Alp Cep ; 2.45; 8000;occ; 91; 0;22514
 14; 9888.4; 21-JUN-2006 00:32:58; Bright; 43.0; 74; 11Bet Cas ; 2.27; 6600;occ; 86; 0;22514
 15; 9977.1; 21-JUN-2006 00:34:26; Bright; 45.0; 68; 18Alp Cas ; 2.22; 4500;occ; 90; 0;22514
 16; 10306.8; 21-JUN-2006 00:39:56; Bright; 42.5; 73; 57Gam1And ; 2.26; 13100;occ; 85; 0;22514
 17; 10451.0; 21-JUN-2006 00:42:20; Dark ; 56.0; 53; 43Bet And ; 2.05; 3300;occ; 112; 0;22514
 18; 10673.5; 21-JUN-2006 00:46:03; Dark ; 49.0; 50; 13Alp Ari ; 2.01; 4250;occ; 98; 0;22514

/nas3/ENVISAT/GOMOS/GOM_NL__0P/GOM_NL__0PNPDK20060620_135824_000054052048_00411_22509_0901.N1

1; -4041.3; 20-JUN-2006 13:58:24; Bright; 41.0; 126; 60Bet Oph ; 2.77; 4250;occ; 82; 0;22509
 2; -3894.5; 20-JUN-2006 14:00:50; Bright; 45.0; 59; 55Alp Oph ; 2.08; 8900;occ; 90; 0;22509
 3; -3190.8; 20-JUN-2006 14:12:34; Bright; 39.5; 130; 23Bet Dra ; 2.80; 5800;occ; 79; 0;22509
 4; -2587.9; 20-JUN-2006 14:22:37; Bright; 46.5; 89; 5Alp Cep ; 2.45; 8000;occ; 93; 0;22509
 5; -2181.0; 20-JUN-2006 14:29:24; Bright; 51.5; 74; 11Bet Cas ; 2.27; 6600;occ; 103; 0;22509
 6; -2092.6; 20-JUN-2006 14:30:52; Bright; 42.5; 68; 18Alp Cas ; 2.22; 4500;occ; 85; 0;22509
 7; -1764.8; 20-JUN-2006 14:36:20; Bright; 41.5; 73; 57Gam1And ; 2.26; 13100;occ; 83; 0;22509
 8; -1620.7; 20-JUN-2006 14:38:44; Dark ; 63.5; 53; 43Bet And ; 2.05; 3300;occ; 127; 0;22509
 9; -1399.7; 20-JUN-2006 14:42:25; Dark ; 49.0; 50; 13Alp Ari ; 2.01; 4250;occ; 98; 0;22509
 10; -645.0; 20-JUN-2006 14:55:00; Dark ; 59.5; 0; ; 0.00; 0;occ; 119; 0;22509
 11; -398.9; 20-JUN-2006 14:59:06; Dark ; 55.0; 52; 16Bet Cet ; 2.04; 4500;occ; 110; 0;22509
 12; -45.6; 20-JUN-2006 15:04:59; Dark ; 55.0; 84; Alp Phe ; 2.40; 4500;occ; 110; 0;22509
 13; 337.6; 20-JUN-2006 15:11:22; Dark ; 51.0; 63; Bet Gru ; 2.15; 2800;occ; 102; 0;22510
 14; 460.6; 20-JUN-2006 15:13:25; Dark ; 51.5; 31; Alp Gru ; 1.73; 15200;occ; 103; 0;22510
 15; 665.1; 20-JUN-2006 15:16:50; Dark ; 41.5; 45; Alp Pav ; 1.94; 26000;occ; 83; 0;22510
 16; 1229.0; 20-JUN-2006 15:26:14; Dark ; 48.0; 38; 20Eps Sgr ; 1.84; 11000;occ; 96; 0;22510
 17; 1315.9; 20-JUN-2006 15:27:41; Dark ; 48.5; 116; 19Del Sgr ; 2.70; 4100;occ; 97; 0;22510

/nas3/ENVISAT/GOMOS/GOM_NL__0P/GOM_NL__0PNPDK20060620_152806_000059512048_00412_22510_0902.N1

```

1;-4694.6; 20-JUN-2006 15:28:06; Dark ; 49.0; 116; 19Del Sgr ; 2.70; 4100;occ; 98; 51;22510
2;-4643.1; 20-JUN-2006 15:28:58; Bright; 44.5; 137; 22Lam Sgr ; 2.82; 4400;occ; 89; 0;22510
3;-4041.4; 20-JUN-2006 15:39:00; Bright; 40.5; 126; 60Bet Oph ; 2.77; 4250;occ; 81; 0;22510
4;-3894.7; 20-JUN-2006 15:41:26; Bright; 59.0; 59; 55Alp Oph ; 2.08; 8900;occ; 118; 0;22510
5;-3191.0; 20-JUN-2006 15:53:10; Bright; 40.0; 130; 23Bet Dra ; 2.80; 5800;occ; 80; 0;22510
6;-2588.6; 20-JUN-2006 16:03:12; Bright; 69.0; 89; 5Alp Cep ; 2.45; 8000;occ; 138; 0;22510
7;-2181.3; 20-JUN-2006 16:10:00; Bright; 63.0; 74; 11Bet Cas ; 2.27; 6600;occ; 126; 0;22510
8;-2092.8; 20-JUN-2006 16:11:28; Bright; 45.5; 68; 18Alp Cas ; 2.22; 4500;occ; 91; 0;22510
9;-1764.7; 20-JUN-2006 16:16:56; Bright; 43.5; 73; 57Gam1And ; 2.26; 13100;occ; 87; 0;22510
10;-1620.5; 20-JUN-2006 16:19:20; Dark ; 59.5; 53; 43Bet And ; 2.05; 3300;occ; 119; 0;22510
11;-1399.3; 20-JUN-2006 16:23:02; Dark ; 50.5; 50; 13Alp Ari ; 2.01; 4250;occ; 101; 0;22510
12; -644.4; 20-JUN-2006 16:35:36; Dark ; 59.5; 0; ; 0.00; 0;occ; 119; 0;22510
13; -397.6; 20-JUN-2006 16:39:43; Dark ; 66.0; 52; 16Bet Cet ; 2.04; 4500;occ; 132; 0;22510
14; -44.8; 20-JUN-2006 16:45:36; Dark ; 46.0; 84; Alp Phe ; 2.40; 4500;occ; 92; 0;22510
15; 338.6; 20-JUN-2006 16:52:00; Dark ; 51.0; 63; Bet Gru ; 2.15; 2800;occ; 102; 0;22511
16; 461.6; 20-JUN-2006 16:54:03; Dark ; 47.5; 31; Alp Gru ; 1.73; 15200;occ; 95; 0;22511
17; 665.7; 20-JUN-2006 16:57:27; Dark ; 41.5; 45; Alp Pav ; 1.94; 26000;occ; 83; 0;22511
18; 1229.3; 20-JUN-2006 17:06:50; Dark ; 28.0; 38; 20Eps Sgr ; 1.84; 11000;occ; 56; 0;22511
/nas3/ENVISAT/GOMOS/GOM_NL__0P/GOM_NL__0PNPDK20060620_152858_000058992048_00412_22510_0905.N1
1;-4643.1; 20-JUN-2006 15:28:58; Bright; 44.5; 137; 22Lam Sgr ; 2.82; 4400;occ; 89; 0;22510
2;-4041.4; 20-JUN-2006 15:39:00; Bright; 40.5; 126; 60Bet Oph ; 2.77; 4250;occ; 81; 0;22510
3;-3894.7; 20-JUN-2006 15:41:26; Bright; 59.0; 59; 55Alp Oph ; 2.08; 8900;occ; 118; 0;22510
4;-3191.0; 20-JUN-2006 15:53:10; Bright; 40.0; 130; 23Bet Dra ; 2.80; 5800;occ; 80; 0;22510
5;-2588.6; 20-JUN-2006 16:03:12; Bright; 69.0; 89; 5Alp Cep ; 2.45; 8000;occ; 138; 0;22510
6;-2181.3; 20-JUN-2006 16:10:00; Bright; 63.0; 74; 11Bet Cas ; 2.27; 6600;occ; 126; 0;22510
7;-2092.8; 20-JUN-2006 16:11:28; Bright; 45.5; 68; 18Alp Cas ; 2.22; 4500;occ; 91; 0;22510
8;-1764.7; 20-JUN-2006 16:16:56; Bright; 43.5; 73; 57Gam1And ; 2.26; 13100;occ; 87; 0;22510
9;-1620.5; 20-JUN-2006 16:19:20; Dark ; 59.5; 53; 43Bet And ; 2.05; 3300;occ; 119; 0;22510
10;-1399.3; 20-JUN-2006 16:23:02; Dark ; 50.5; 50; 13Alp Ari ; 2.01; 4250;occ; 101; 0;22510
11; -644.4; 20-JUN-2006 16:35:36; Dark ; 59.5; 0; ; 0.00; 0;occ; 119; 0;22510
12; -397.6; 20-JUN-2006 16:39:43; Dark ; 66.0; 52; 16Bet Cet ; 2.04; 4500;occ; 132; 0;22510
13; -44.8; 20-JUN-2006 16:45:36; Dark ; 46.0; 84; Alp Phe ; 2.40; 4500;occ; 92; 0;22510
14; 338.6; 20-JUN-2006 16:52:00; Dark ; 51.0; 63; Bet Gru ; 2.15; 2800;occ; 102; 0;22511
15; 461.6; 20-JUN-2006 16:54:03; Dark ; 47.5; 31; Alp Gru ; 1.73; 15200;occ; 95; 0;22511
16; 665.7; 20-JUN-2006 16:57:27; Dark ; 41.5; 45; Alp Pav ; 1.94; 26000;occ; 83; 0;22511
17; 1229.3; 20-JUN-2006 17:06:50; Dark ; 28.0; 38; 20Eps Sgr ; 1.84; 11000;occ; 56; 0;22511
/nas3/ENVISAT/GOMOS/GOM_NL__0P/GOM_NL__0PNPDK20060620_170650_000055122048_00413_22511_0903.N1
1;-4806.7; 20-JUN-2006 17:06:50; Dark ; 45.5; 38; 20Eps Sgr ; 1.84; 11000;occ; 91; 0;22511
2;-4719.8; 20-JUN-2006 17:08:17; Dark ; 47.0; 116; 19Del Sgr ; 2.70; 4100;occ; 94; 0;22511
3;-4642.9; 20-JUN-2006 17:09:34; Bright; 46.5; 137; 22Lam Sgr ; 2.82; 4400;occ; 93; 0;22511
4;-4041.6; 20-JUN-2006 17:19:35; Bright; 40.0; 126; 60Bet Oph ; 2.77; 4250;occ; 80; 0;22511
5;-3894.9; 20-JUN-2006 17:22:02; Bright; 41.5; 59; 55Alp Oph ; 2.08; 8900;occ; 83; 0;22511
6;-3191.4; 20-JUN-2006 17:33:46; Bright; 38.5; 130; 23Bet Dra ; 2.80; 5800;occ; 77; 0;22511
7;-2589.2; 20-JUN-2006 17:43:48; Bright; 45.5; 89; 5Alp Cep ; 2.45; 8000;occ; 91; 0;22511
8;-2181.6; 20-JUN-2006 17:50:35; Bright; 43.5; 74; 11Bet Cas ; 2.27; 6600;occ; 87; 0;22511
9;-2093.0; 20-JUN-2006 17:52:04; Bright; 58.5; 68; 18Alp Cas ; 2.22; 4500;occ; 117; 0;22511
10;-1764.8; 20-JUN-2006 17:57:32; Bright; 41.5; 73; 57Gam1And ; 2.26; 13100;occ; 83; 0;22511
11;-1620.6; 20-JUN-2006 17:59:56; Dark ; 57.0; 53; 43Bet And ; 2.05; 3300;occ; 114; 0;22511
12;-1398.9; 20-JUN-2006 18:03:38; Dark ; 53.5; 50; 13Alp Ari ; 2.01; 4250;occ; 107; 0;22511
13; -643.8; 20-JUN-2006 18:16:13; Dark ; 59.5; 0; ; 0.00; 0;occ; 119; 0;22511
14; -396.7; 20-JUN-2006 18:20:20; Dark ; 60.5; 52; 16Bet Cet ; 2.04; 4500;occ; 121; 0;22511
15; -43.9; 20-JUN-2006 18:26:13; Dark ; 45.5; 84; Alp Phe ; 2.40; 4500;occ; 91; 0;22511
16; 339.6; 20-JUN-2006 18:32:36; Dark ; 51.5; 63; Bet Gru ; 2.15; 2800;occ; 103; 0;22512
17; 462.5; 20-JUN-2006 18:34:39; Dark ; 48.5; 31; Alp Gru ; 1.73; 15200;occ; 97; 0;22512
18; 666.2; 20-JUN-2006 18:38:03; Dark ; 40.5; 45; Alp Pav ; 1.94; 26000;occ; 81; 0;22512
/nas3/ENVISAT/GOMOS/GOM_NL__0P/GOM_NL__0PNPDK20060620_184727_000055132048_00414_22512_0904.N1
1;-4806.3; 20-JUN-2006 18:47:27; Dark ; 48.0; 38; 20Eps Sgr ; 1.84; 11000;occ; 96; 0;22512
2;-4719.5; 20-JUN-2006 18:48:53; Dark ; 46.0; 116; 19Del Sgr ; 2.70; 4100;occ; 92; 0;22512
3;-4642.6; 20-JUN-2006 18:50:10; Bright; 47.5; 137; 22Lam Sgr ; 2.82; 4400;occ; 95; 0;22512
4;-4041.7; 20-JUN-2006 19:00:11; Bright; 40.0; 126; 60Bet Oph ; 2.77; 4250;occ; 80; 0;22512
5;-3895.0; 20-JUN-2006 19:02:38; Bright; 39.0; 59; 55Alp Oph ; 2.08; 8900;occ; 78; 0;22512
6;-3191.7; 20-JUN-2006 19:14:21; Bright; 40.0; 130; 23Bet Dra ; 2.80; 5800;occ; 80; 0;22512
7;-2589.8; 20-JUN-2006 19:24:23; Bright; 45.5; 89; 5Alp Cep ; 2.45; 8000;occ; 91; 0;22512
8;-2181.8; 20-JUN-2006 19:31:11; Bright; 45.5; 74; 11Bet Cas ; 2.27; 6600;occ; 91; 0;22512
9;-2093.4; 20-JUN-2006 19:32:40; Bright; 43.0; 68; 18Alp Cas ; 2.22; 4500;occ; 86; 0;22512
10;-1764.7; 20-JUN-2006 19:38:08; Bright; 40.5; 73; 57Gam1And ; 2.26; 13100;occ; 81; 0;22512
11;-1620.5; 20-JUN-2006 19:40:32; Dark ; 58.0; 53; 43Bet And ; 2.05; 3300;occ; 116; 0;22512
12;-1399.0; 20-JUN-2006 19:44:14; Dark ; 49.0; 50; 13Alp Ari ; 2.01; 4250;occ; 98; 0;22512

```

```

13; -643.1; 20-JUN-2006 19:56:50; Dark ; 59.5; 0; ; 0.00; 0;occ; 119; 0;22512
14; -395.2; 20-JUN-2006 20:00:58; Dark ; 57.5; 52; 16Bet Cet ; 2.04; 4500;occ; 115; 0;22512
15; -43.1; 20-JUN-2006 20:06:50; Dark ; 49.0; 84; Alp Phe ; 2.40; 4500;occ; 98; 0;22512
16; 340.5; 20-JUN-2006 20:13:13; Dark ; 64.0; 63; Bet Gru ; 2.15; 2800;occ; 128; 0;22513
17; 463.5; 20-JUN-2006 20:15:16; Dark ; 48.0; 31; Alp Gru ; 1.73; 15200;occ; 96; 0;22513
18; 666.8; 20-JUN-2006 20:18:40; Dark ; 41.0; 45; Alp Pav ; 1.94; 26000;occ; 82; 0;22513
/nas3/ENVISAT/GOMOS/GOM_NL__0P/GOM_NL__0PNPDE20060621_005839_000041302048_00417_22515_0740.N1
 1; -641.7; 21-JUN-2006 00:58:39; Dark ; 59.5; 0; ; 0.00; 0;occ; 119; 0;22515
 2; -392.0; 21-JUN-2006 01:02:49; Dark ; 63.5; 52; 16Bet Cet ; 2.04; 4500;occ; 127; 0;22515
 3; -40.8; 21-JUN-2006 01:08:40; Dark ; 57.5; 84; Alp Phe ; 2.40; 4500;occ; 115; 0;22515
 4; 343.2; 21-JUN-2006 01:15:04; Dark ; 53.5; 63; Bet Gru ; 2.15; 2800;occ; 107; 0;22516
 5; 466.0; 21-JUN-2006 01:17:07; Dark ; 48.0; 31; Alp Gru ; 1.73; 15200;occ; 96; 0;22516
 6; 668.1; 21-JUN-2006 01:20:29; Dark ; 41.5; 45; Alp Pav ; 1.94; 26000;occ; 83; 0;22516
 7; 1230.6; 21-JUN-2006 01:29:52; Dark ; 47.5; 38; 20Eps Sgr ; 1.84; 11000;occ; 95; 0;22516
 8; 1317.3; 21-JUN-2006 01:31:18; Dark ; 45.5; 116; 19Del Sgr ; 2.70; 4100;occ; 91; 0;22516
 9; 1394.1; 21-JUN-2006 01:32:35; Bright; 46.0; 137; 22Lam Sgr ; 2.82; 4400;occ; 92; 0;22516
10; 1993.3; 21-JUN-2006 01:42:34; Bright; 40.0; 126; 60Bet Oph ; 2.77; 4250;occ; 80; 0;22516
11; 2139.7; 21-JUN-2006 01:45:01; Bright; 40.0; 59; 55Alp Oph ; 2.08; 8900;occ; 80; 0;22516
12; 2842.5; 21-JUN-2006 01:56:43; Bright; 35.5; 130; 23Bet Dra ; 2.80; 5800;occ; 71; 0;22516
13; 3443.0; 21-JUN-2006 02:06:44; Bright; 46.0; 89; 5Alp Cep ; 2.45; 8000;occ; 92; 0;22516
/nas3/ENVISAT/GOMOS/GOM_NL__0P/GOM_NL__0PNPDE20060621_021333_000056712048_00418_22516_0741.N1
 1; 3852.0; 21-JUN-2006 02:13:33; Bright; 45.5; 74; 11Bet Cas ; 2.27; 6600;occ; 91; 0;22516
 2; 3941.0; 21-JUN-2006 02:15:02; Bright; 42.0; 68; 18Alp Cas ; 2.22; 4500;occ; 84; 0;22516
 3; 4271.0; 21-JUN-2006 02:20:32; Bright; 42.5; 73; 57Gam1And ; 2.26; 13100;occ; 85; 0;22516
 4; 4415.4; 21-JUN-2006 02:22:56; Dark ; 49.0; 53; 43Bet And ; 2.05; 3300;occ; 98; 0;22516
 5; 4637.8; 21-JUN-2006 02:26:39; Dark ; 52.0; 50; 13Alp Ari ; 2.01; 4250;occ; 104; 0;22516
 6; 5394.9; 21-JUN-2006 02:39:16; Dark ; 59.5; 0; ; 0.00; 0;occ; 119; 0;22516
 7; 5645.3; 21-JUN-2006 02:43:26; Dark ; 58.5; 52; 16Bet Cet ; 2.04; 4500;occ; 117; 0;22516
 8; 5996.0; 21-JUN-2006 02:49:17; Dark ; 50.5; 84; Alp Phe ; 2.40; 4500;occ; 101; 0;22516
 9; 6380.1; 21-JUN-2006 02:55:41; Dark ; 51.5; 63; Bet Gru ; 2.15; 2800;occ; 103; 0;22516
10; 6503.0; 21-JUN-2006 02:57:44; Dark ; 48.5; 31; Alp Gru ; 1.73; 15200;occ; 97; 0;22516
11; 6704.6; 21-JUN-2006 03:01:06; Dark ; 41.5; 45; Alp Pav ; 1.94; 26000;occ; 83; 0;22516
12; 7267.0; 21-JUN-2006 03:10:28; Dark ; 43.5; 38; 20Eps Sgr ; 1.84; 11000;occ; 87; 0;22516
13; 7353.5; 21-JUN-2006 03:11:54; Dark ; 46.0; 116; 19Del Sgr ; 2.70; 4100;occ; 92; 0;22516
14; 7430.2; 21-JUN-2006 03:13:11; Bright; 45.5; 137; 22Lam Sgr ; 2.82; 4400;occ; 91; 0;22516
15; 8029.2; 21-JUN-2006 03:23:10; Bright; 40.0; 126; 60Bet Oph ; 2.77; 4250;occ; 80; 0;22516
16; 8175.5; 21-JUN-2006 03:25:36; Bright; 40.0; 59; 55Alp Oph ; 2.08; 8900;occ; 80; 0;22516
17; 8878.2; 21-JUN-2006 03:37:19; Bright; 38.0; 130; 23Bet Dra ; 2.80; 5800;occ; 76; 0;22516
18; 9478.2; 21-JUN-2006 03:47:19; Bright; 45.5; 89; 5Alp Cep ; 2.45; 8000;occ; 91; 0;22516
/nas3/ENVISAT/GOMOS/GOM_NL__0P/GOM_NL__0PNPDE20060621_035408_000056712048_00419_22517_0742.N1
 1;-2184.1; 21-JUN-2006 03:54:08; Bright; 43.5; 74; 11Bet Cas ; 2.27; 6600;occ; 87; 0;22517
 2;-2094.9; 21-JUN-2006 03:55:38; Bright; 42.5; 68; 18Alp Cas ; 2.22; 4500;occ; 85; 0;22517
 3;-1764.7; 21-JUN-2006 04:01:08; Bright; 42.0; 73; 57Gam1And ; 2.26; 13100;occ; 84; 0;22517
 4;-1620.3; 21-JUN-2006 04:03:32; Dark ; 49.0; 53; 43Bet And ; 2.05; 3300;occ; 98; 0;22517
 5;-1397.6; 21-JUN-2006 04:07:15; Dark ; 53.0; 50; 13Alp Ari ; 2.01; 4250;occ; 106; 0;22517
 6; -640.1; 21-JUN-2006 04:19:52; Dark ; 59.5; 0; ; 0.00; 0;occ; 119; 0;22517
 7; -389.1; 21-JUN-2006 04:24:03; Dark ; 56.5; 52; 16Bet Cet ; 2.04; 4500;occ; 113; 0;22517
 8; -38.8; 21-JUN-2006 04:29:54; Dark ; 55.5; 84; Alp Phe ; 2.40; 4500;occ; 111; 0;22517
 9; 345.5; 21-JUN-2006 04:36:18; Dark ; 53.0; 63; Bet Gru ; 2.15; 2800;occ; 106; 0;22518
10; 468.4; 21-JUN-2006 04:38:21; Dark ; 49.5; 31; Alp Gru ; 1.73; 15200;occ; 99; 0;22518
11; 669.7; 21-JUN-2006 04:41:42; Dark ; 41.5; 45; Alp Pav ; 1.94; 26000;occ; 83; 0;22518
12; 1231.6; 21-JUN-2006 04:51:04; Dark ; 43.5; 38; 20Eps Sgr ; 1.84; 11000;occ; 87; 0;22518
13; 1318.3; 21-JUN-2006 04:52:31; Dark ; 48.0; 116; 19Del Sgr ; 2.70; 4100;occ; 96; 0;22518
14; 1394.9; 21-JUN-2006 04:53:47; Bright; 46.0; 137; 22Lam Sgr ; 2.82; 4400;occ; 92; 0;22518
15; 1993.4; 21-JUN-2006 05:03:46; Bright; 41.0; 126; 60Bet Oph ; 2.77; 4250;occ; 82; 0;22518
16; 2139.7; 21-JUN-2006 05:06:12; Bright; 40.5; 59; 55Alp Oph ; 2.08; 8900;occ; 81; 0;22518
17; 2842.3; 21-JUN-2006 05:17:55; Bright; 39.5; 130; 23Bet Dra ; 2.80; 5800;occ; 79; 0;22518
18; 3441.9; 21-JUN-2006 05:27:54; Bright; 46.0; 89; 5Alp Cep ; 2.45; 8000;occ; 92; 0;22518
/nas3/ENVISAT/GOMOS/GOM_NL__0P/GOM_NL__0PNPDE20060621_053444_000056692048_00420_22518_0743.N1
 1;-2184.6; 21-JUN-2006 05:34:44; Bright; 44.0; 74; 11Bet Cas ; 2.27; 6600;occ; 88; 0;22518
 2;-2095.6; 21-JUN-2006 05:36:13; Bright; 44.5; 68; 18Alp Cas ; 2.22; 4500;occ; 89; 0;22518
 3;-1764.9; 21-JUN-2006 05:41:44; Bright; 42.0; 73; 57Gam1And ; 2.26; 13100;occ; 84; 0;22518
 4;-1620.6; 21-JUN-2006 05:44:08; Dark ; 42.0; 53; 43Bet And ; 2.05; 3300;occ; 84; 0;22518
 5;-1397.8; 21-JUN-2006 05:47:51; Dark ; 50.0; 50; 13Alp Ari ; 2.01; 4250;occ; 100; 0;22518
 6; -639.8; 21-JUN-2006 06:00:29; Dark ; 59.5; 0; ; 0.00; 0;occ; 119; 0;22518
 7; -388.3; 21-JUN-2006 06:04:41; Dark ; 60.5; 52; 16Bet Cet ; 2.04; 4500;occ; 121; 0;22518
 8; -38.2; 21-JUN-2006 06:10:31; Dark ; 46.0; 84; Alp Phe ; 2.40; 4500;occ; 92; 0;22518
 9; 346.1; 21-JUN-2006 06:16:55; Dark ; 52.5; 63; Bet Gru ; 2.15; 2800;occ; 105; 0;22519

```



```

10; 469.0; 21-JUN-2006 06:18:58; Dark ; 51.0; 31; Alp Gru ; 1.73; 15200;occ; 102; 0;22519
11; 669.8; 21-JUN-2006 06:22:19; Dark ; 41.5; 45; Alp Pav ; 1.94; 26000;occ; 83; 0;22519
12; 1231.6; 21-JUN-2006 06:31:40; Dark ; 47.0; 38; 20Eps Sgr ; 1.84; 11000;occ; 94; 0;22519
13; 1318.2; 21-JUN-2006 06:33:07; Dark ; 46.5; 116; 19Del Sgr ; 2.70; 4100;occ; 93; 0;22519
14; 1394.8; 21-JUN-2006 06:34:24; Bright; 54.0; 137; 22Lam Sgr ; 2.82; 4400;occ; 108; 0;22519
15; 1992.9; 21-JUN-2006 06:44:22; Bright; 42.0; 126; 60Bet Oph ; 2.77; 4250;occ; 84; 0;22519
16; 2139.1; 21-JUN-2006 06:46:48; Bright; 40.5; 59; 55Alp Oph ; 2.08; 8900;occ; 81; 0;22519
17; 2841.7; 21-JUN-2006 06:58:31; Bright; 39.0; 130; 23Bet Dra ; 2.80; 5800;occ; 78; 0;22519
18; 3440.9; 21-JUN-2006 07:08:30; Bright; 44.5; 89; 5Alp Cep ; 2.45; 8000;occ; 89; 0;22519
/nas3/ENVISAT/GOMOS/GOM_NL__0P/GOM_NL__0PNPDE20060621_195631_000034522048_00429_22527_0744.N1
 1; 1234.5; 21-JUN-2006 19:56:31; Dark ; 46.0; 38; 20Eps Sgr ; 1.84; 11000;occ; 92; 0;22527
 2; 1320.8; 21-JUN-2006 19:57:57; Dark ; 48.5; 116; 19Del Sgr ; 2.70; 4100;occ; 97; 0;22527
 3; 1452.2; 21-JUN-2006 20:00:08; Bright; 32.0; 155; 41Pi Sgr ; 2.90; 6600;occ; 64; 0;22527
 4; 1992.0; 21-JUN-2006 20:09:08; Bright; 40.0; 126; 60Bet Oph ; 2.77; 4250;occ; 80; 0;22527
 5; 2137.7; 21-JUN-2006 20:11:34; Bright; 39.0; 59; 55Alp Oph ; 2.08; 8900;occ; 78; 0;22527
 6; 2733.0; 21-JUN-2006 20:21:29; Bright; 44.0; 5; 3Alp Lyr ; 0.03; 11000;occ; 88; 0;22527
 7; 2839.5; 21-JUN-2006 20:23:16; Bright; 39.0; 130; 23Bet Dra ; 2.80; 5800;occ; 78; 0;22527
 8; 3435.6; 21-JUN-2006 20:33:12; Bright; 45.5; 89; 5Alp Cep ; 2.45; 8000;occ; 91; 0;22527
 9; 3847.9; 21-JUN-2006 20:40:04; Bright; 66.0; 74; 11Bet Cas ; 2.27; 6600;occ; 132; 0;22527
10; 3937.9; 21-JUN-2006 20:41:34; Bright; 44.5; 68; 18Alp Cas ; 2.22; 4500;occ; 89; 0;22527
11; 4271.1; 21-JUN-2006 20:47:07; Bright; 45.0; 73; 57Gam1And ; 2.26; 13100;occ; 90; 0;22527
12; 4413.8; 21-JUN-2006 20:49:30; Dark ; 45.5; 173; 4Bet Tri ; 3.00; 8900;occ; 91; 0;22527
13; 4640.8; 21-JUN-2006 20:53:17; Dark ; 47.0; 50; 13Alp Ari ; 2.01; 4250;occ; 94; 0;22527
/nas3/ENVISAT/GOMOS/GOM_NL__0P/GOM_NL__0PNPDE20060621_210558_000053242048_00429_22527_0745.N1
 1; -634.2; 21-JUN-2006 21:05:58; Dark ; 59.5; 0; ; 0.00; 0;occ; 119; 0;22527
 2; -376.7; 21-JUN-2006 21:10:16; Dark ; 60.0; 52; 16Bet Cet ; 2.04; 4500;occ; 120; 0;22527
 3; 355.0; 21-JUN-2006 21:22:27; Dark ; 58.5; 63; Bet Gru ; 2.15; 2800;occ; 117; 0;22528
 4; 477.7; 21-JUN-2006 21:24:30; Dark ; 48.0; 31; Alp Gru ; 1.73; 15200;occ; 96; 0;22528
 5; 674.9; 21-JUN-2006 21:27:47; Dark ; 41.5; 45; Alp Pav ; 1.94; 26000;occ; 83; 0;22528
 6; 1234.5; 21-JUN-2006 21:37:07; Dark ; 43.0; 38; 20Eps Sgr ; 1.84; 11000;occ; 86; 0;22528
 7; 1320.7; 21-JUN-2006 21:38:33; Dark ; 48.0; 116; 19Del Sgr ; 2.70; 4100;occ; 96; 0;22528
 8; 1451.9; 21-JUN-2006 21:40:44; Bright; 37.0; 155; 41Pi Sgr ; 2.90; 6600;occ; 74; 0;22528
 9; 1991.4; 21-JUN-2006 21:49:44; Bright; 40.0; 126; 60Bet Oph ; 2.77; 4250;occ; 80; 0;22528
10; 2137.1; 21-JUN-2006 21:52:09; Bright; 39.5; 59; 55Alp Oph ; 2.08; 8900;occ; 79; 0;22528
11; 2732.0; 21-JUN-2006 22:02:04; Bright; 47.0; 5; 3Alp Lyr ; 0.03; 11000;occ; 94; 0;22528
12; 2838.9; 21-JUN-2006 22:03:51; Bright; 39.5; 130; 23Bet Dra ; 2.80; 5800;occ; 79; 0;22528
13; 3434.5; 21-JUN-2006 22:13:47; Bright; 46.5; 89; 5Alp Cep ; 2.45; 8000;occ; 93; 0;22528
14; 3847.2; 21-JUN-2006 22:20:40; Bright; 42.5; 74; 11Bet Cas ; 2.27; 6600;occ; 85; 0;22528
15; 3937.2; 21-JUN-2006 22:22:10; Bright; 45.5; 68; 18Alp Cas ; 2.22; 4500;occ; 91; 0;22528
16; 4270.7; 21-JUN-2006 22:27:43; Bright; 43.5; 73; 57Gam1And ; 2.26; 13100;occ; 87; 0;22528
17; 4413.6; 21-JUN-2006 22:30:06; Dark ; 43.5; 173; 4Bet Tri ; 3.00; 8900;occ; 87; 0;22528
18; 4640.7; 21-JUN-2006 22:33:53; Dark ; 50.0; 50; 13Alp Ari ; 2.01; 4250;occ; 100; 0;22528
/nas3/ENVISAT/GOMOS/GOM_NL__0P/GOM_NL__0PNPDE20060621_224635_000053252048_00430_22528_0746.N1
 1; 5402.3; 21-JUN-2006 22:46:35; Dark ; 59.5; 0; ; 0.00; 0;occ; 119; 0;22528
 2; 5660.3; 21-JUN-2006 22:50:53; Dark ; 54.0; 52; 16Bet Cet ; 2.04; 4500;occ; 108; 0;22528
 3; 6006.5; 21-JUN-2006 22:56:39; Dark ; 55.5; 84; Alp Phe ; 2.40; 4500;occ; 111; 0;22528
 4; 6391.9; 21-JUN-2006 23:03:04; Dark ; 53.0; 63; Bet Gru ; 2.15; 2800;occ; 106; 0;22528
 5; 6514.6; 21-JUN-2006 23:05:07; Dark ; 48.0; 31; Alp Gru ; 1.73; 15200;occ; 96; 0;22528
 6; 6711.3; 21-JUN-2006 23:08:24; Dark ; 43.0; 45; Alp Pav ; 1.94; 26000;occ; 86; 0;22528
 7; 7270.7; 21-JUN-2006 23:17:43; Dark ; 46.0; 38; 20Eps Sgr ; 1.84; 11000;occ; 92; 0;22528
 8; 7356.9; 21-JUN-2006 23:19:09; Dark ; 48.0; 116; 19Del Sgr ; 2.70; 4100;occ; 96; 0;22528
 9; 7488.1; 21-JUN-2006 23:21:20; Bright; 37.0; 155; 41Pi Sgr ; 2.90; 6600;occ; 74; 0;22528
10; 8027.3; 21-JUN-2006 23:30:20; Bright; 39.5; 126; 60Bet Oph ; 2.77; 4250;occ; 79; 0;22528
11; 8172.8; 21-JUN-2006 23:32:45; Bright; 39.0; 59; 55Alp Oph ; 2.08; 8900;occ; 78; 0;22528
12; 8767.1; 21-JUN-2006 23:42:39; Bright; 43.0; 5; 3Alp Lyr ; 0.03; 11000;occ; 86; 0;22528
13; 8874.5; 21-JUN-2006 23:44:27; Bright; 37.5; 130; 23Bet Dra ; 2.80; 5800;occ; 75; 0;22528
14; 9469.7; 21-JUN-2006 23:54:22; Bright; 43.5; 89; 5Alp Cep ; 2.45; 8000;occ; 87; 0;22528
15; 9882.6; 22-JUN-2006 00:01:15; Bright; 44.0; 74; 11Bet Cas ; 2.27; 6600;occ; 88; 0;22528
16; 9972.8; 22-JUN-2006 00:02:45; Bright; 44.5; 68; 18Alp Cas ; 2.22; 4500;occ; 89; 0;22528
17;10306.6; 22-JUN-2006 00:08:19; Bright; 42.0; 73; 57Gam1And ; 2.26; 13100;occ; 84; 0;22528
18;10449.7; 22-JUN-2006 00:10:42; Dark ; 46.0; 173; 4Bet Tri ; 3.00; 8900;occ; 92; 0;22528
19;10676.9; 22-JUN-2006 00:14:29; Dark ; 51.0; 50; 13Alp Ari ; 2.01; 4250;occ; 102; 0;22528
/nas3/ENVISAT/GOMOS/GOM_NL__0P/GOM_NL__0PNPDK20060621_071520_000035502048_00421_22519_0907.N1
 1;-2184.6; 21-JUN-2006 07:15:20; Bright; 43.5; 74; 11Bet Cas ; 2.27; 6600;occ; 87; 0;22519
 2;-2095.5; 21-JUN-2006 07:16:49; Bright; 42.5; 68; 18Alp Cas ; 2.22; 4500;occ; 85; 0;22519
 3;-1764.8; 21-JUN-2006 07:22:20; Bright; 43.5; 73; 57Gam1And ; 2.26; 13100;occ; 87; 0;22519
 4;-1620.1; 21-JUN-2006 07:24:44; Dark ; 42.0; 53; 43Bet And ; 2.05; 3300;occ; 84; 0;22519
 5;-1397.0; 21-JUN-2006 07:28:28; Dark ; 49.5; 50; 13Alp Ari ; 2.01; 4250;occ; 99; 0;22519

```

```

6; -638.8; 21-JUN-2006 07:41:06; Dark ; 59.5; 0; ; 0.00; 0;occ; 119; 0;22519
7; -386.5; 21-JUN-2006 07:45:18; Dark ; 59.5; 52; 16Bet Cet ; 2.04; 4500;occ; 119; 0;22519
8; -37.0; 21-JUN-2006 07:51:08; Dark ; 50.5; 84; Alp Phe ; 2.40; 4500;occ; 101; 0;22519
9; 347.4; 21-JUN-2006 07:57:32; Dark ; 64.5; 63; Bet Gru ; 2.15; 2800;occ; 129; 0;22520
10; 470.3; 21-JUN-2006 07:59:35; Dark ; 49.5; 31; Alp Gru ; 1.73; 15200;occ; 99; 0;22520
11; 670.7; 21-JUN-2006 08:02:55; Dark ; 41.0; 45; Alp Pav ; 1.94; 26000;occ; 82; 0;22520
12; 1232.2; 21-JUN-2006 08:12:17; Dark ; 47.5; 38; 20Eps Sgr ; 1.84; 11000;occ; 95; 0;22520
13; 1318.8; 21-JUN-2006 08:13:43; Dark ; 48.0; 116; 19Del Sgr ; 2.70; 4100;occ; 96; 0;22520
/nas3/ENVISAT/GOMOS/GOM_NL__0P/GOM_NL__0PNPDK20060621_082458_000054102048_00422_22520_0908.N1
1; -4042.8; 21-JUN-2006 08:24:58; Bright; 40.5; 126; 60Bet Oph ; 2.77; 4250;occ; 81; 0;22520
2; -3896.7; 21-JUN-2006 08:27:24; Bright; 39.5; 59; 55Alp Oph ; 2.08; 8900;occ; 79; 0;22520
3; -3297.5; 21-JUN-2006 08:37:23; Bright; 27.0; 5; 3Alp Lyr ; 0.03; 11000;occ; 54; 0;22520
4; -3194.2; 21-JUN-2006 08:39:06; Bright; 39.0; 130; 23Bet Dra ; 2.80; 5800;occ; 78; 0;22520
5; -2595.4; 21-JUN-2006 08:49:05; Bright; 46.5; 89; 5Alp Cep ; 2.45; 8000;occ; 93; 0;22520
6; -2185.1; 21-JUN-2006 08:55:55; Bright; 43.5; 74; 11Bet Cas ; 2.27; 6600;occ; 87; 0;22520
7; -2095.8; 21-JUN-2006 08:57:25; Bright; 44.5; 68; 18Alp Cas ; 2.22; 4500;occ; 89; 0;22520
8; -1764.5; 21-JUN-2006 09:02:56; Bright; 40.5; 73; 57Gam1And ; 2.26; 13100;occ; 81; 0;22520
9; -1619.9; 21-JUN-2006 09:05:20; Dark ; 34.0; 53; 43Bet And ; 2.05; 3300;occ; 68; 0;22520
10; -1396.9; 21-JUN-2006 09:09:03; Dark ; 51.0; 50; 13Alp Ari ; 2.01; 4250;occ; 102; 0;22520
11; -638.2; 21-JUN-2006 09:21:42; Dark ; 59.5; 0; ; 0.00; 0;occ; 119; 0;22520
12; -385.2; 21-JUN-2006 09:25:55; Dark ; 65.0; 52; 16Bet Cet ; 2.04; 4500;occ; 130; 0;22520
13; -36.1; 21-JUN-2006 09:31:44; Dark ; 45.0; 84; Alp Phe ; 2.40; 4500;occ; 90; 0;22520
14; 348.4; 21-JUN-2006 09:38:09; Dark ; 57.5; 63; Bet Gru ; 2.15; 2800;occ; 115; 0;22521
15; 471.3; 21-JUN-2006 09:40:12; Dark ; 48.0; 31; Alp Gru ; 1.73; 15200;occ; 96; 0;22521
16; 671.2; 21-JUN-2006 09:43:32; Dark ; 42.0; 45; Alp Pav ; 1.94; 26000;occ; 84; 0;22521
17; 1232.6; 21-JUN-2006 09:52:53; Dark ; 47.0; 38; 20Eps Sgr ; 1.84; 11000;occ; 94; 0;22521
18; 1319.1; 21-JUN-2006 09:54:19; Dark ; 49.0; 116; 19Del Sgr ; 2.70; 4100;occ; 98; 0;22521
/nas3/ENVISAT/GOMOS/GOM_NL__0P/GOM_NL__0PNPDK20060621_100533_000054082048_00423_22521_0909.N1
1; -4043.0; 21-JUN-2006 10:05:33; Bright; 40.0; 126; 60Bet Oph ; 2.77; 4250;occ; 80; 0;22521
2; -3896.8; 21-JUN-2006 10:07:59; Bright; 40.0; 59; 55Alp Oph ; 2.08; 8900;occ; 80; 0;22521
3; -3298.3; 21-JUN-2006 10:17:58; Bright; 27.0; 5; 3Alp Lyr ; 0.03; 11000;occ; 54; 0;22521
4; -3194.6; 21-JUN-2006 10:19:42; Bright; 57.0; 130; 23Bet Dra ; 2.80; 5800;occ; 114; 0;22521
5; -2596.1; 21-JUN-2006 10:29:40; Bright; 46.5; 89; 5Alp Cep ; 2.45; 8000;occ; 93; 0;22521
6; -2185.6; 21-JUN-2006 10:36:31; Bright; 45.0; 74; 11Bet Cas ; 2.27; 6600;occ; 90; 0;22521
7; -2096.1; 21-JUN-2006 10:38:00; Bright; 45.0; 68; 18Alp Cas ; 2.22; 4500;occ; 90; 0;22521
8; -1764.8; 21-JUN-2006 10:43:32; Bright; 43.0; 73; 57Gam1And ; 2.26; 13100;occ; 86; 0;22521
9; -1620.0; 21-JUN-2006 10:45:56; Dark ; 34.0; 53; 43Bet And ; 2.05; 3300;occ; 68; 0;22521
10; -1396.3; 21-JUN-2006 10:49:40; Dark ; 50.0; 50; 13Alp Ari ; 2.01; 4250;occ; 100; 0;22521
11; -637.6; 21-JUN-2006 11:02:19; Dark ; 59.5; 0; ; 0.00; 0;occ; 119; 0;22521
12; -384.0; 21-JUN-2006 11:06:32; Dark ; 67.5; 52; 16Bet Cet ; 2.04; 4500;occ; 135; 0;22521
13; -35.2; 21-JUN-2006 11:12:21; Dark ; 50.0; 84; Alp Phe ; 2.40; 4500;occ; 100; 0;22521
14; 349.3; 21-JUN-2006 11:18:46; Dark ; 52.0; 63; Bet Gru ; 2.15; 2800;occ; 104; 0;22522
15; 472.2; 21-JUN-2006 11:20:48; Dark ; 49.0; 31; Alp Gru ; 1.73; 15200;occ; 98; 0;22522
16; 671.9; 21-JUN-2006 11:24:08; Dark ; 43.5; 45; Alp Pav ; 1.94; 26000;occ; 87; 0;22522
17; 1232.9; 21-JUN-2006 11:33:29; Dark ; 45.5; 38; 20Eps Sgr ; 1.84; 11000;occ; 91; 0;22522
18; 1319.3; 21-JUN-2006 11:34:56; Dark ; 46.5; 116; 19Del Sgr ; 2.70; 4100;occ; 93; 0;22522
/nas3/ENVISAT/GOMOS/GOM_NL__0P/GOM_NL__0PNPDK20060621_114609_000054102048_00424_22522_0910.N1
1; -4043.2; 21-JUN-2006 11:46:09; Bright; 40.0; 126; 60Bet Oph ; 2.77; 4250;occ; 80; 0;22522
2; -3897.1; 21-JUN-2006 11:48:35; Bright; 38.5; 59; 55Alp Oph ; 2.08; 8900;occ; 77; 0;22522
3; -3299.0; 21-JUN-2006 11:58:33; Bright; 33.0; 5; 3Alp Lyr ; 0.03; 11000;occ; 66; 0;22522
4; -3194.8; 21-JUN-2006 12:00:17; Bright; 39.0; 130; 23Bet Dra ; 2.80; 5800;occ; 78; 0;22522
5; -2596.8; 21-JUN-2006 12:10:15; Bright; 47.0; 89; 5Alp Cep ; 2.45; 8000;occ; 94; 0;22522
6; -2185.9; 21-JUN-2006 12:17:06; Bright; 46.0; 74; 11Bet Cas ; 2.27; 6600;occ; 92; 0;22522
7; -2096.5; 21-JUN-2006 12:18:36; Bright; 44.5; 68; 18Alp Cas ; 2.22; 4500;occ; 89; 0;22522
8; -1764.8; 21-JUN-2006 12:24:07; Bright; 42.5; 73; 57Gam1And ; 2.26; 13100;occ; 85; 0;22522
9; -1619.9; 21-JUN-2006 12:26:32; Dark ; 26.0; 53; 43Bet And ; 2.05; 3300;occ; 52; 0;22522
10; -1396.3; 21-JUN-2006 12:30:16; Dark ; 49.5; 50; 13Alp Ari ; 2.01; 4250;occ; 99; 0;22522
11; -637.0; 21-JUN-2006 12:42:55; Dark ; 59.5; 0; ; 0.00; 0;occ; 119; 0;22522
12; -382.7; 21-JUN-2006 12:47:09; Dark ; 57.5; 52; 16Bet Cet ; 2.04; 4500;occ; 115; 0;22522
13; -34.4; 21-JUN-2006 12:52:58; Dark ; 47.5; 84; Alp Phe ; 2.40; 4500;occ; 95; 0;22522
14; 350.4; 21-JUN-2006 12:59:23; Dark ; 51.0; 63; Bet Gru ; 2.15; 2800;occ; 102; 0;22523
15; 473.2; 21-JUN-2006 13:01:25; Dark ; 51.0; 31; Alp Gru ; 1.73; 15200;occ; 102; 0;22523
16; 672.4; 21-JUN-2006 13:04:45; Dark ; 41.5; 45; Alp Pav ; 1.94; 26000;occ; 83; 0;22523
17; 1233.2; 21-JUN-2006 13:14:05; Dark ; 47.5; 38; 20Eps Sgr ; 1.84; 11000;occ; 95; 0;22523
18; 1319.6; 21-JUN-2006 13:15:32; Dark ; 48.0; 116; 19Del Sgr ; 2.70; 4100;occ; 96; 0;22523
/nas3/ENVISAT/GOMOS/GOM_NL__0P/GOM_NL__0PNPDK20060621_132645_000055202048_00425_22523_0911.N1
1; -4043.4; 21-JUN-2006 13:26:45; Bright; 40.5; 126; 60Bet Oph ; 2.77; 4250;occ; 81; 0;22523
2; -3897.3; 21-JUN-2006 13:29:11; Bright; 39.5; 59; 55Alp Oph ; 2.08; 8900;occ; 79; 0;22523

```

```

3;-3299.7; 21-JUN-2006 13:39:08; Bright; 33.0; 5; 3Alp Lyr ; 0.03; 11000;occ; 66; 0;22523
4;-3195.2; 21-JUN-2006 13:40:53; Bright; 39.0; 130; 23Bet Dra ; 2.80; 5800;occ; 78; 0;22523
5;-2597.5; 21-JUN-2006 13:50:51; Bright; 46.0; 89; 5Alp Cep ; 2.45; 8000;occ; 92; 0;22523
6;-2186.2; 21-JUN-2006 13:57:42; Bright; 44.0; 74; 11Bet Cas ; 2.27; 6600;occ; 88; 0;22523
7;-2096.7; 21-JUN-2006 13:59:11; Bright; 44.5; 68; 18Alp Cas ; 2.22; 4500;occ; 89; 0;22523
8;-1764.8; 21-JUN-2006 14:04:43; Bright; 41.5; 73; 57Gam1And ; 2.26; 13100;occ; 83; 0;22523
9;-1620.0; 21-JUN-2006 14:07:08; Dark ; 26.0; 53; 43Bet And ; 2.05; 3300;occ; 52; 0;22523
10;-1396.1; 21-JUN-2006 14:10:52; Dark ; 47.5; 50; 13Alp Ari ; 2.01; 4250;occ; 95; 0;22523
11; -636.4; 21-JUN-2006 14:23:32; Dark ; 59.5; 0; ; 0.00; 0;occ; 119; 0;22523
12; -381.4; 21-JUN-2006 14:27:47; Dark ; 60.5; 52; 16Bet Cet ; 2.04; 4500;occ; 121; 0;22523
13; -33.5; 21-JUN-2006 14:33:35; Dark ; 56.5; 84; Alp Phe ; 2.40; 4500;occ; 113; 0;22523
14; 351.3; 21-JUN-2006 14:39:59; Dark ; 50.0; 63; Bet Gru ; 2.15; 2800;occ; 100; 0;22524
15; 474.2; 21-JUN-2006 14:42:02; Dark ; 48.5; 31; Alp Gru ; 1.73; 15200;occ; 97; 0;22524
16; 673.0; 21-JUN-2006 14:45:21; Dark ; 42.0; 45; Alp Pav ; 1.94; 26000;occ; 84; 0;22524
17; 1233.6; 21-JUN-2006 14:54:42; Dark ; 46.5; 38; 20Eps Sgr ; 1.84; 11000;occ; 93; 0;22524
18; 1320.0; 21-JUN-2006 14:56:08; Dark ; 48.0; 116; 19Del Sgr ; 2.70; 4100;occ; 96; 0;22524
19; 1451.5; 21-JUN-2006 14:58:20; Bright; 26.5; 155; 41Pi Sgr ; 2.90; 6600;occ; 53; 0;22524
/nas3/ENVISAT/GOMOS/GOM_NL__0P/GOM_NL__0PNPDK20060621_145820_000058622048_00426_22524_0912.N1
1;-4584.5; 21-JUN-2006 14:58:20; Bright; 27.0; 155; 41Pi Sgr ; 2.90; 6600;occ; 54; 0;22524
2;-4043.5; 21-JUN-2006 15:07:21; Bright; 39.5; 126; 60Bet Oph ; 2.77; 4250;occ; 79; 0;22524
3;-3897.6; 21-JUN-2006 15:09:46; Bright; 40.0; 59; 55Alp Oph ; 2.08; 8900;occ; 80; 0;22524
4;-3300.7; 21-JUN-2006 15:19:43; Bright; 39.0; 5; 3Alp Lyr ; 0.03; 11000;occ; 78; 0;22524
5;-3195.5; 21-JUN-2006 15:21:29; Bright; 39.0; 130; 23Bet Dra ; 2.80; 5800;occ; 78; 0;22524
6;-2598.1; 21-JUN-2006 15:31:26; Bright; 46.5; 89; 5Alp Cep ; 2.45; 8000;occ; 93; 0;22524
7;-2186.7; 21-JUN-2006 15:38:17; Bright; 66.0; 74; 11Bet Cas ; 2.27; 6600;occ; 132; 0;22524
8;-2097.0; 21-JUN-2006 15:39:47; Bright; 44.0; 68; 18Alp Cas ; 2.22; 4500;occ; 88; 0;22524
9;-1764.7; 21-JUN-2006 15:45:19; Bright; 42.5; 73; 57Gam1And ; 2.26; 13100;occ; 85; 0;22524
10;-1622.2; 21-JUN-2006 15:47:42; Dark ; 44.0; 173; 4Bet Tri ; 3.00; 8900;occ; 88; 0;22524
11;-1395.9; 21-JUN-2006 15:51:28; Dark ; 50.5; 50; 13Alp Ari ; 2.01; 4250;occ; 101; 0;22524
12; -635.7; 21-JUN-2006 16:04:08; Dark ; 59.5; 0; ; 0.00; 0;occ; 119; 0;22524
13; -380.2; 21-JUN-2006 16:08:24; Dark ; 67.0; 52; 16Bet Cet ; 2.04; 4500;occ; 134; 0;22524
14; -32.5; 21-JUN-2006 16:14:12; Dark ; 47.0; 84; Alp Phe ; 2.40; 4500;occ; 94; 0;22524
15; 352.4; 21-JUN-2006 16:20:36; Dark ; 51.0; 63; Bet Gru ; 2.15; 2800;occ; 102; 0;22525
16; 475.2; 21-JUN-2006 16:22:39; Dark ; 51.0; 31; Alp Gru ; 1.73; 15200;occ; 102; 0;22525
17; 673.7; 21-JUN-2006 16:25:58; Dark ; 43.5; 45; Alp Pav ; 1.94; 26000;occ; 87; 0;22525
18; 1234.0; 21-JUN-2006 16:35:18; Dark ; 44.5; 38; 20Eps Sgr ; 1.84; 11000;occ; 89; 0;22525
/nas3/ENVISAT/GOMOS/GOM_NL__0P/GOM_NL__0PNPDK20060621_163557_000054772048_00427_22525_0913.N1
1;-4763.5; 21-JUN-2006 16:35:57; Dark ; 45.0; 38; 20Eps Sgr ; 1.84; 11000;occ; 90; 77;22525
2;-4715.8; 21-JUN-2006 16:36:44; Dark ; 47.5; 116; 19Del Sgr ; 2.70; 4100;occ; 95; 0;22525
3;-4584.3; 21-JUN-2006 16:38:56; Bright; 27.0; 155; 41Pi Sgr ; 2.90; 6600;occ; 54; 0;22525
4;-4043.6; 21-JUN-2006 16:47:57; Bright; 39.5; 126; 60Bet Oph ; 2.77; 4250;occ; 79; 0;22525
5;-3897.8; 21-JUN-2006 16:50:22; Bright; 41.5; 59; 55Alp Oph ; 2.08; 8900;occ; 83; 0;22525
6;-3301.4; 21-JUN-2006 17:00:19; Bright; 39.0; 5; 3Alp Lyr ; 0.03; 11000;occ; 78; 0;22525
7;-3195.8; 21-JUN-2006 17:02:04; Bright; 40.0; 130; 23Bet Dra ; 2.80; 5800;occ; 80; 0;22525
8;-2598.9; 21-JUN-2006 17:12:01; Bright; 46.5; 89; 5Alp Cep ; 2.45; 8000;occ; 93; 0;22525
9;-2187.2; 21-JUN-2006 17:18:53; Bright; 66.0; 74; 11Bet Cas ; 2.27; 6600;occ; 132; 0;22525
10;-2097.3; 21-JUN-2006 17:20:23; Bright; 65.0; 68; 18Alp Cas ; 2.22; 4500;occ; 130; 0;22525
11;-1764.6; 21-JUN-2006 17:25:56; Bright; 43.5; 73; 57Gam1And ; 2.26; 13100;occ; 87; 0;22525
12;-1622.1; 21-JUN-2006 17:28:18; Dark ; 43.5; 173; 4Bet Tri ; 3.00; 8900;occ; 87; 0;22525
13;-1395.6; 21-JUN-2006 17:32:04; Dark ; 50.0; 50; 13Alp Ari ; 2.01; 4250;occ; 100; 0;22525
14; -635.1; 21-JUN-2006 17:44:45; Dark ; 59.5; 0; ; 0.00; 0;occ; 119; 0;22525
15; -379.0; 21-JUN-2006 17:49:01; Dark ; 60.0; 52; 16Bet Cet ; 2.04; 4500;occ; 120; 0;22525
16; -31.7; 21-JUN-2006 17:54:48; Dark ; 56.5; 84; Alp Phe ; 2.40; 4500;occ; 113; 0;22525
17; 353.5; 21-JUN-2006 18:01:14; Dark ; 51.5; 63; Bet Gru ; 2.15; 2800;occ; 103; 0;22526
18; 476.2; 21-JUN-2006 18:03:16; Dark ; 50.0; 31; Alp Gru ; 1.73; 15200;occ; 100; 0;22526
19; 674.1; 21-JUN-2006 18:06:34; Dark ; 40.5; 45; Alp Pav ; 1.94; 26000;occ; 81; 0;22526
/nas3/ENVISAT/GOMOS/GOM_NL__0P/GOM_NL__0PNPDK20060621_163644_000054292048_00427_22525_0915.N1
1;-4715.8; 21-JUN-2006 16:36:44; Dark ; 47.5; 116; 19Del Sgr ; 2.70; 4100;occ; 95; 0;22525
2;-4584.3; 21-JUN-2006 16:38:56; Bright; 27.0; 155; 41Pi Sgr ; 2.90; 6600;occ; 54; 0;22525
3;-4043.6; 21-JUN-2006 16:47:57; Bright; 39.5; 126; 60Bet Oph ; 2.77; 4250;occ; 79; 0;22525
4;-3897.8; 21-JUN-2006 16:50:22; Bright; 41.5; 59; 55Alp Oph ; 2.08; 8900;occ; 83; 0;22525
5;-3301.4; 21-JUN-2006 17:00:19; Bright; 39.0; 5; 3Alp Lyr ; 0.03; 11000;occ; 78; 0;22525
6;-3195.8; 21-JUN-2006 17:02:04; Bright; 40.0; 130; 23Bet Dra ; 2.80; 5800;occ; 80; 0;22525
7;-2598.9; 21-JUN-2006 17:12:01; Bright; 46.5; 89; 5Alp Cep ; 2.45; 8000;occ; 93; 0;22525
8;-2187.2; 21-JUN-2006 17:18:53; Bright; 66.0; 74; 11Bet Cas ; 2.27; 6600;occ; 132; 0;22525
9;-2097.3; 21-JUN-2006 17:20:23; Bright; 65.0; 68; 18Alp Cas ; 2.22; 4500;occ; 130; 0;22525
10;-1764.6; 21-JUN-2006 17:25:56; Bright; 43.5; 73; 57Gam1And ; 2.26; 13100;occ; 87; 0;22525
11;-1622.1; 21-JUN-2006 17:28:18; Dark ; 43.5; 173; 4Bet Tri ; 3.00; 8900;occ; 87; 0;22525

```



```

12;-1395.6; 21-JUN-2006 17:32:04; Dark ; 50.0; 50; 13Alp Ari ; 2.01; 4250;occ; 100; 0;22525
13; -635.1; 21-JUN-2006 17:44:45; Dark ; 59.5; 0; ; 0.00; 0;occ; 119; 0;22525
14; -379.0; 21-JUN-2006 17:49:01; Dark ; 60.0; 52; 16Bet Cet ; 2.04; 4500;occ; 120; 0;22525
15; -31.7; 21-JUN-2006 17:54:48; Dark ; 56.5; 84; Alp Phe ; 2.40; 4500;occ; 113; 0;22525
16; 353.5; 21-JUN-2006 18:01:14; Dark ; 51.5; 63; Bet Gru ; 2.15; 2800;occ; 103; 0;22526
17; 476.2; 21-JUN-2006 18:03:16; Dark ; 50.0; 31; Alp Gru ; 1.73; 15200;occ; 100; 0;22526
18; 674.1; 21-JUN-2006 18:06:34; Dark ; 40.5; 45; Alp Pav ; 1.94; 26000;occ; 81; 0;22526
/nas3/ENVISAT/GOMOS/GOM_NL__0P/GOM_NL__0PNPDK20060621_181554_000055172048_00428_22526_0914.N1
 1;-4801.7; 21-JUN-2006 18:15:54; Dark ; 47.5; 38; 20Eps Sgr ; 1.84; 11000;occ; 95; 0;22526
 2;-4715.5; 21-JUN-2006 18:17:21; Dark ; 47.5; 116; 19Del Sgr ; 2.70; 4100;occ; 95; 0;22526
 3;-4584.0; 21-JUN-2006 18:19:32; Bright; 32.0; 155; 41Pi Sgr ; 2.90; 6600;occ; 64; 0;22526
 4;-4043.7; 21-JUN-2006 18:28:32; Bright; 40.0; 126; 60Bet Oph ; 2.77; 4250;occ; 80; 0;22526
 5;-3898.0; 21-JUN-2006 18:30:58; Bright; 40.0; 59; 55Alp Oph ; 2.08; 8900;occ; 80; 0;22526
 6;-3302.1; 21-JUN-2006 18:40:54; Bright; 44.0; 5; 3Alp Lyr ; 0.03; 11000;occ; 88; 0;22526
 7;-3196.1; 21-JUN-2006 18:42:40; Bright; 38.5; 130; 23Bet Dra ; 2.80; 5800;occ; 77; 0;22526
 8;-2599.7; 21-JUN-2006 18:52:36; Bright; 46.5; 89; 5Alp Cep ; 2.45; 8000;occ; 93; 0;22526
 9;-2187.7; 21-JUN-2006 18:59:28; Bright; 58.0; 74; 11Bet Cas ; 2.27; 6600;occ; 116; 0;22526
10;-2097.8; 21-JUN-2006 19:00:58; Bright; 45.0; 68; 18Alp Cas ; 2.22; 4500;occ; 90; 0;22526
11;-1764.6; 21-JUN-2006 19:06:32; Bright; 43.0; 73; 57Gam1And ; 2.26; 13100;occ; 86; 0;22526
12;-1622.1; 21-JUN-2006 19:08:54; Dark ; 44.5; 173; 4Bet Tri ; 3.00; 8900;occ; 89; 0;22526
13;-1395.2; 21-JUN-2006 19:12:41; Dark ; 49.0; 50; 13Alp Ari ; 2.01; 4250;occ; 98; 0;22526
14; -634.5; 21-JUN-2006 19:25:22; Dark ; 59.5; 0; ; 0.00; 0;occ; 119; 0;22526
15; -377.7; 21-JUN-2006 19:29:38; Dark ; 59.0; 52; 16Bet Cet ; 2.04; 4500;occ; 118; 0;22526
16; 354.4; 21-JUN-2006 19:41:50; Dark ; 48.0; 63; Bet Gru ; 2.15; 2800;occ; 96; 0;22527
17; 477.1; 21-JUN-2006 19:43:53; Dark ; 49.5; 31; Alp Gru ; 1.73; 15200;occ; 99; 0;22527
18; 674.7; 21-JUN-2006 19:47:11; Dark ; 41.5; 45; Alp Pav ; 1.94; 26000;occ; 83; 0;22527
/nas3/ENVISAT/GOMOS/GOM_NL__0P/GOM_NL__0PNPDE20060622_002711_000053282048_00431_22529_0747.N1
 1; -632.6; 22-JUN-2006 00:27:11; Dark ; 59.5; 0; ; 0.00; 0;occ; 119; 0;22529
 2; -373.8; 22-JUN-2006 00:31:30; Dark ; 54.0; 52; 16Bet Cet ; 2.04; 4500;occ; 108; 0;22529
 3; -28.2; 22-JUN-2006 00:37:16; Dark ; 46.5; 84; Alp Phe ; 2.40; 4500;occ; 93; 0;22529
 4; 357.3; 22-JUN-2006 00:43:41; Dark ; 53.0; 63; Bet Gru ; 2.15; 2800;occ; 106; 0;22530
 5; 480.0; 22-JUN-2006 00:45:44; Dark ; 50.5; 31; Alp Gru ; 1.73; 15200;occ; 101; 0;22530
 6; 676.3; 22-JUN-2006 00:49:00; Dark ; 42.0; 45; Alp Pav ; 1.94; 26000;occ; 84; 0;22530
 7; 1235.5; 22-JUN-2006 00:58:19; Dark ; 44.5; 38; 20Eps Sgr ; 1.84; 11000;occ; 89; 0;22530
 8; 1321.6; 22-JUN-2006 00:59:45; Dark ; 45.5; 116; 19Del Sgr ; 2.70; 4100;occ; 91; 0;22530
 9; 1452.7; 22-JUN-2006 01:01:56; Bright; 43.0; 155; 41Pi Sgr ; 2.90; 6600;occ; 86; 0;22530
10; 1991.6; 22-JUN-2006 01:10:55; Bright; 40.0; 126; 60Bet Oph ; 2.77; 4250;occ; 80; 0;22530
11; 2137.1; 22-JUN-2006 01:13:21; Bright; 39.0; 59; 55Alp Oph ; 2.08; 8900;occ; 78; 0;22530
12; 2730.8; 22-JUN-2006 01:23:15; Bright; 43.0; 5; 3Alp Lyr ; 0.03; 11000;occ; 86; 0;22530
13; 2838.7; 22-JUN-2006 01:25:02; Bright; 35.5; 130; 23Bet Dra ; 2.80; 5800;occ; 71; 0;22530
14; 3433.6; 22-JUN-2006 01:34:57; Bright; 45.5; 89; 5Alp Cep ; 2.45; 8000;occ; 91; 0;22530
15; 3846.7; 22-JUN-2006 01:41:50; Bright; 44.5; 74; 11Bet Cas ; 2.27; 6600;occ; 89; 0;22530
16; 3936.9; 22-JUN-2006 01:43:21; Bright; 45.5; 68; 18Alp Cas ; 2.22; 4500;occ; 91; 0;22530
17; 4271.1; 22-JUN-2006 01:48:55; Bright; 43.5; 73; 57Gam1And ; 2.26; 13100;occ; 87; 0;22530
18; 4414.1; 22-JUN-2006 01:51:18; Dark ; 46.0; 173; 4Bet Tri ; 3.00; 8900;occ; 92; 0;22530
19; 4641.6; 22-JUN-2006 01:55:05; Dark ; 55.0; 50; 13Alp Ari ; 2.01; 4250;occ; 110; 0;22530
/nas3/ENVISAT/GOMOS/GOM_NL__0P/GOM_NL__0PNPDE20060622_020748_000041072048_00432_22530_0748.N1
 1; -632.3; 22-JUN-2006 02:07:48; Dark ; 59.5; 0; ; 0.00; 0;occ; 119; 0;22530
 2; -372.7; 22-JUN-2006 02:12:07; Dark ; 48.0; 52; 16Bet Cet ; 2.04; 4500;occ; 96; 0;22530
 3; -27.6; 22-JUN-2006 02:17:52; Dark ; 52.0; 84; Alp Phe ; 2.40; 4500;occ; 104; 0;22530
 4; 358.0; 22-JUN-2006 02:24:18; Dark ; 53.0; 63; Bet Gru ; 2.15; 2800;occ; 106; 0;22531
 5; 480.6; 22-JUN-2006 02:26:21; Dark ; 48.5; 31; Alp Gru ; 1.73; 15200;occ; 97; 0;22531
 6; 676.5; 22-JUN-2006 02:29:37; Dark ; 43.0; 45; Alp Pav ; 1.94; 26000;occ; 86; 0;22531
 7; 1235.6; 22-JUN-2006 02:38:56; Dark ; 46.5; 38; 20Eps Sgr ; 1.84; 11000;occ; 93; 0;22531
 8; 1321.6; 22-JUN-2006 02:40:22; Dark ; 46.0; 116; 19Del Sgr ; 2.70; 4100;occ; 92; 0;22531
 9; 1452.6; 22-JUN-2006 02:42:33; Bright; 43.0; 155; 41Pi Sgr ; 2.90; 6600;occ; 86; 0;22531
10; 1991.2; 22-JUN-2006 02:51:31; Bright; 40.0; 126; 60Bet Oph ; 2.77; 4250;occ; 80; 0;22531
11; 2136.6; 22-JUN-2006 02:53:57; Bright; 40.0; 59; 55Alp Oph ; 2.08; 8900;occ; 80; 0;22531
12; 2729.9; 22-JUN-2006 03:03:50; Bright; 48.0; 5; 3Alp Lyr ; 0.03; 11000;occ; 96; 0;22531
13; 2838.0; 22-JUN-2006 03:05:38; Bright; 36.5; 130; 23Bet Dra ; 2.80; 5800;occ; 73; 0;22531
14; 3432.6; 22-JUN-2006 03:15:33; Bright; 43.0; 89; 5Alp Cep ; 2.45; 8000;occ; 86; 0;22531
/nas3/ENVISAT/GOMOS/GOM_NL__0P/GOM_NL__0PNPDE20060622_032226_000056672048_00433_22531_0749.N1
 1;-2190.2; 22-JUN-2006 03:22:26; Bright; 44.5; 74; 11Bet Cas ; 2.27; 6600;occ; 89; 0;22531
 2;-2099.8; 22-JUN-2006 03:23:56; Bright; 45.5; 68; 18Alp Cas ; 2.22; 4500;occ; 91; 0;22531
 3;-1764.9; 22-JUN-2006 03:29:31; Bright; 45.5; 73; 57Gam1And ; 2.26; 13100;occ; 91; 0;22531
 4;-1621.9; 22-JUN-2006 03:31:54; Dark ; 42.5; 173; 4Bet Tri ; 3.00; 8900;occ; 85; 0;22531
 5;-1394.2; 22-JUN-2006 03:35:42; Dark ; 51.5; 50; 13Alp Ari ; 2.01; 4250;occ; 103; 0;22531
 6; -631.6; 22-JUN-2006 03:48:24; Dark ; 59.5; 0; ; 0.00; 0;occ; 119; 0;22531

```

```

7; -371.5; 22-JUN-2006 03:52:44; Dark ; 48.0; 52; 16Bet Cet ; 2.04; 4500;occ; 96; 0;22531
8; -26.7; 22-JUN-2006 03:58:29; Dark ; 47.0; 84; Alp Phe ; 2.40; 4500;occ; 94; 0;22531
9; 359.0; 22-JUN-2006 04:04:55; Dark ; 48.5; 63; Bet Gru ; 2.15; 2800;occ; 97; 0;22532
10; 481.6; 22-JUN-2006 04:06:58; Dark ; 48.0; 31; Alp Gru ; 1.73; 15200;occ; 96; 0;22532
11; 677.2; 22-JUN-2006 04:10:13; Dark ; 43.5; 45; Alp Pav ; 1.94; 26000;occ; 87; 0;22532
12; 1236.0; 22-JUN-2006 04:19:32; Dark ; 45.5; 38; 20Eps Sgr ; 1.84; 11000;occ; 91; 0;22532
13; 1322.0; 22-JUN-2006 04:20:58; Dark ; 57.0; 116; 19Del Sgr ; 2.70; 4100;occ; 114; 0;22532
14; 1453.0; 22-JUN-2006 04:23:09; Bright; 48.0; 155; 41Pi Sgr ; 2.90; 6600;occ; 96; 0;22532
15; 1991.1; 22-JUN-2006 04:32:07; Bright; 40.0; 126; 60Bet Oph ; 2.77; 4250;occ; 80; 0;22532
16; 2136.6; 22-JUN-2006 04:34:33; Bright; 41.5; 59; 55Alp Oph ; 2.08; 8900;occ; 83; 0;22532
17; 2729.3; 22-JUN-2006 04:44:25; Bright; 48.5; 5; 3Alp Lyr ; 0.03; 11000;occ; 97; 0;22532
18; 2837.9; 22-JUN-2006 04:46:14; Bright; 37.0; 130; 23Bet Dra ; 2.80; 5800;occ; 74; 0;22532
19; 3432.1; 22-JUN-2006 04:56:08; Bright; 45.5; 89; 5Alp Cep ; 2.45; 8000;occ; 91; 0;22532
/nas3/ENVISAT/GOMOS/GOM_NL__0P/GOM_NL__0PNPDE20060622_050302_000056662048_00434_22532_0750.N1
1; 3845.6; 22-JUN-2006 05:03:02; Bright; 42.5; 74; 11Bet Cas ; 2.27; 6600;occ; 85; 0;22532
2; 3936.0; 22-JUN-2006 05:04:32; Bright; 47.5; 68; 18Alp Cas ; 2.22; 4500;occ; 95; 0;22532
3; 4271.1; 22-JUN-2006 05:10:07; Bright; 41.0; 73; 57Gam1And ; 2.26; 13100;occ; 82; 0;22532
4; 4414.3; 22-JUN-2006 05:12:30; Dark ; 44.5; 173; 4Bet Tri ; 3.00; 8900;occ; 89; 0;22532
5; 4642.0; 22-JUN-2006 05:16:18; Dark ; 52.0; 50; 13Alp Ari ; 2.01; 4250;occ; 104; 0;22532
6; 5405.1; 22-JUN-2006 05:29:01; Dark ; 59.5; 0; ; 0.00; 0;occ; 119; 0;22532
7; 5665.8; 22-JUN-2006 05:33:22; Dark ; 41.0; 52; 16Bet Cet ; 2.04; 4500;occ; 82; 0;22532
8; 6010.3; 22-JUN-2006 05:39:06; Dark ; 45.0; 84; Alp Phe ; 2.40; 4500;occ; 90; 0;22532
9; 6396.0; 22-JUN-2006 05:45:32; Dark ; 55.0; 63; Bet Gru ; 2.15; 2800;occ; 110; 0;22532
10; 6518.6; 22-JUN-2006 05:47:35; Dark ; 56.0; 31; Alp Gru ; 1.73; 15200;occ; 112; 0;22532
11; 6713.8; 22-JUN-2006 05:50:50; Dark ; 40.5; 45; Alp Pav ; 1.94; 26000;occ; 81; 0;22532
12; 7272.4; 22-JUN-2006 06:00:08; Dark ; 43.0; 38; 20Eps Sgr ; 1.84; 11000;occ; 86; 0;22532
13; 7358.3; 22-JUN-2006 06:01:34; Dark ; 45.0; 116; 19Del Sgr ; 2.70; 4100;occ; 90; 0;22532
14; 7489.3; 22-JUN-2006 06:03:45; Bright; 48.0; 155; 41Pi Sgr ; 2.90; 6600;occ; 96; 0;22532
15; 8027.0; 22-JUN-2006 06:12:43; Bright; 41.5; 126; 60Bet Oph ; 2.77; 4250;occ; 83; 0;22532
16; 8172.5; 22-JUN-2006 06:15:08; Bright; 38.0; 59; 55Alp Oph ; 2.08; 8900;occ; 76; 0;22532
17; 8764.5; 22-JUN-2006 06:25:00; Bright; 50.0; 5; 3Alp Lyr ; 0.03; 11000;occ; 100; 0;22532
18; 8873.7; 22-JUN-2006 06:26:50; Bright; 38.5; 130; 23Bet Dra ; 2.80; 5800;occ; 77; 0;22532
19; 9467.4; 22-JUN-2006 06:36:43; Bright; 45.5; 89; 5Alp Cep ; 2.45; 8000;occ; 91; 0;22532
/nas3/ENVISAT/GOMOS/GOM_NL__0P/GOM_NL__0PNPDE20060622_210535_000034572048_00444_22542_0751.N1
1; -4796.8; 22-JUN-2006 21:05:35; Dark ; 45.0; 38; 20Eps Sgr ; 1.84; 11000;occ; 90; 0;22542
2; -4711.2; 22-JUN-2006 21:07:00; Dark ; 44.5; 116; 19Del Sgr ; 2.70; 4100;occ; 89; 0;22542
3; -4580.6; 22-JUN-2006 21:09:11; Bright; 50.0; 155; 41Pi Sgr ; 2.90; 6600;occ; 100; 0;22542
4; -4046.1; 22-JUN-2006 21:18:05; Bright; 39.5; 126; 60Bet Oph ; 2.77; 4250;occ; 79; 0;22542
5; -3901.0; 22-JUN-2006 21:20:30; Bright; 38.0; 59; 55Alp Oph ; 2.08; 8900;occ; 76; 0;22542
6; -3313.8; 22-JUN-2006 21:30:18; Bright; 50.5; 5; 3Alp Lyr ; 0.03; 11000;occ; 101; 0;22542
7; -3200.9; 22-JUN-2006 21:32:11; Bright; 40.5; 130; 23Bet Dra ; 2.80; 5800;occ; 81; 0;22542
8; -2611.0; 22-JUN-2006 21:42:00; Bright; 46.5; 89; 5Alp Cep ; 2.45; 8000;occ; 93; 0;22542
9; -2194.2; 22-JUN-2006 21:48:57; Bright; 43.5; 74; 11Bet Cas ; 2.27; 6600;occ; 87; 0;22542
10; -2103.2; 22-JUN-2006 21:50:28; Bright; 65.0; 68; 18Alp Cas ; 2.22; 4500;occ; 130; 0;22542
11; -1765.0; 22-JUN-2006 21:56:06; Bright; 41.5; 73; 57Gam1And ; 2.26; 13100;occ; 83; 0;22542
12; -1620.9; 22-JUN-2006 21:58:30; Dark ; 43.5; 173; 4Bet Tri ; 3.00; 8900;occ; 87; 0;22542
13; -1391.4; 22-JUN-2006 22:02:20; Dark ; 53.0; 50; 13Alp Ari ; 2.01; 4250;occ; 106; 0;22542
/nas3/ENVISAT/GOMOS/GOM_NL__0P/GOM_NL__0PNPDE20060622_221507_000060562048_00444_22542_0752.N1
1; -624.5; 22-JUN-2006 22:15:07; Dark ; 59.5; 0; ; 0.00; 0;occ; 119; 0;22542
2; -16.8; 22-JUN-2006 22:25:15; Dark ; 54.0; 84; Alp Phe ; 2.40; 4500;occ; 108; 0;22542
3; 369.9; 22-JUN-2006 22:31:41; Dark ; 52.5; 63; Bet Gru ; 2.15; 2800;occ; 105; 0;22543
4; 492.2; 22-JUN-2006 22:33:44; Dark ; 48.5; 31; Alp Gru ; 1.73; 15200;occ; 97; 0;22543
5; 683.2; 22-JUN-2006 22:36:55; Dark ; 40.0; 45; Alp Pav ; 1.94; 26000;occ; 80; 0;22543
6; 1239.4; 22-JUN-2006 22:46:11; Dark ; 47.5; 38; 20Eps Sgr ; 1.84; 11000;occ; 95; 0;22543
7; 1325.0; 22-JUN-2006 22:47:36; Dark ; 54.5; 116; 19Del Sgr ; 2.70; 4100;occ; 109; 0;22543
8; 1455.5; 22-JUN-2006 22:49:47; Bright; 48.0; 155; 41Pi Sgr ; 2.90; 6600;occ; 96; 0;22543
9; 1989.6; 22-JUN-2006 22:58:41; Bright; 39.5; 126; 60Bet Oph ; 2.77; 4250;occ; 79; 0;22543
10; 2134.6; 22-JUN-2006 23:01:06; Bright; 39.0; 59; 55Alp Oph ; 2.08; 8900;occ; 78; 0;22543
11; 2721.3; 22-JUN-2006 23:10:53; Bright; 42.0; 5; 3Alp Lyr ; 0.03; 11000;occ; 84; 0;22543
12; 2834.7; 22-JUN-2006 23:12:46; Bright; 37.0; 130; 23Bet Dra ; 2.80; 5800;occ; 74; 0;22543
13; 3424.2; 22-JUN-2006 23:22:36; Bright; 46.5; 89; 5Alp Cep ; 2.45; 8000;occ; 93; 0;22543
14; 3841.2; 22-JUN-2006 23:29:33; Bright; 45.0; 74; 11Bet Cas ; 2.27; 6600;occ; 90; 0;22543
15; 3932.5; 22-JUN-2006 23:31:04; Bright; 44.0; 68; 18Alp Cas ; 2.22; 4500;occ; 90; 0;22543
16; 4270.7; 22-JUN-2006 23:36:42; Bright; 44.5; 73; 57Gam1And ; 2.26; 13100;occ; 89; 0;22543
17; 4415.1; 22-JUN-2006 23:39:07; Dark ; 44.5; 173; 4Bet Tri ; 3.00; 8900;occ; 89; 0;22543
18; 4644.6; 22-JUN-2006 23:42:56; Dark ; 53.5; 50; 13Alp Ari ; 2.01; 4250;occ; 107; 0;22543
19; 5412.0; 22-JUN-2006 23:55:43; Dark ; 20.5; 0; ; 0.00; 0;occ; 41; 0;22543
/nas3/ENVISAT/GOMOS/GOM_NL__0P/GOM_NL__0PNPDE20060622_235543_000053182048_00445_22543_0753.N1

```

```

1; 5412.0; 22-JUN-2006 23:55:43; Dark ; 59.5; 0; ; 0.00; 0;occ; 119; 0;22543
2; 6019.9; 23-JUN-2006 00:05:51; Dark ; 52.5; 84; Alp Phe ; 2.40; 4500;occ; 105; 0;22543
3; 6406.7; 23-JUN-2006 00:12:18; Dark ; 52.5; 63; Bet Gru ; 2.15; 2800;occ; 105; 0;22543
4; 6529.0; 23-JUN-2006 00:14:20; Dark ; 48.5; 31; Alp Gru ; 1.73; 15200;occ; 97; 0;22543
5; 6719.7; 23-JUN-2006 00:17:31; Dark ; 41.5; 45; Alp Pav ; 1.94; 26000;occ; 83; 0;22543
6; 7275.6; 23-JUN-2006 00:26:47; Dark ; 45.0; 38; 20Eps Sgr ; 1.84; 11000;occ; 90; 0;22543
7; 7361.2; 23-JUN-2006 00:28:13; Dark ; 44.5; 116; 19Del Sgr ; 2.70; 4100;occ; 89; 0;22543
8; 7491.6; 23-JUN-2006 00:30:23; Bright; 49.5; 155; 41Pi Sgr ; 2.90; 6600;occ; 99; 0;22543
9; 8025.3; 23-JUN-2006 00:39:17; Bright; 39.0; 126; 60Bet Oph ; 2.77; 4250;occ; 78; 0;22543
10; 8170.3; 23-JUN-2006 00:41:42; Bright; 38.5; 59; 55Alp Oph ; 2.08; 8900;occ; 77; 0;22543
11; 8756.5; 23-JUN-2006 00:51:28; Bright; 43.5; 5; 3Alp Lyr ; 0.03; 11000;occ; 87; 0;22543
12; 8870.1; 23-JUN-2006 00:53:21; Bright; 35.0; 130; 23Bet Dra ; 2.80; 5800;occ; 70; 0;22543
13; 9459.5; 23-JUN-2006 01:03:11; Bright; 46.5; 89; 5Alp Cep ; 2.45; 8000;occ; 93; 0;22543
14; 9876.5; 23-JUN-2006 01:10:08; Bright; 67.0; 74; 11Bet Cas ; 2.27; 6600;occ; 134; 0;22543
15; 9968.1; 23-JUN-2006 01:11:39; Bright; 45.5; 68; 18Alp Cas ; 2.22; 4500;occ; 91; 0;22543
16;10306.6; 23-JUN-2006 01:17:18; Bright; 43.0; 73; 57Gam1And ; 2.26; 13100;occ; 86; 0;22543
17;10451.0; 23-JUN-2006 01:19:42; Dark ; 46.0; 173; 4Bet Tri ; 3.00; 8900;occ; 92; 0;22543
18;10680.8; 23-JUN-2006 01:23:32; Dark ; 50.5; 50; 13Alp Ari ; 2.01; 4250;occ; 101; 0;22543
/nas3/ENVISAT/GOMOS/GOM_NL__0P/GOM_NL__0PNPDK20060622_064337_000036922048_00435_22533_0917.N1
1;-2190.1; 22-JUN-2006 06:43:37; Bright; 66.0; 74; 11Bet Cas ; 2.27; 6600;occ; 132; 0;22533
2;-2099.9; 22-JUN-2006 06:45:08; Bright; 45.5; 68; 18Alp Cas ; 2.22; 4500;occ; 91; 0;22533
3;-1764.7; 22-JUN-2006 06:50:43; Bright; 42.5; 73; 57Gam1And ; 2.26; 13100;occ; 85; 0;22533
4;-1621.3; 22-JUN-2006 06:53:06; Dark ; 45.5; 173; 4Bet Tri ; 3.00; 8900;occ; 91; 0;22533
5;-1393.5; 22-JUN-2006 06:56:54; Dark ; 51.5; 50; 13Alp Ari ; 2.01; 4250;occ; 103; 0;22533
6;-630.0; 22-JUN-2006 07:09:38; Dark ; 59.5; 0; ; 0.00; 0;occ; 119; 0;22533
7;-368.7; 22-JUN-2006 07:13:59; Dark ; 41.0; 52; 16Bet Cet ; 2.04; 4500;occ; 82; 0;22533
8;-24.6; 22-JUN-2006 07:19:43; Dark ; 43.5; 84; Alp Phe ; 2.40; 4500;occ; 87; 0;22533
9; 361.3; 22-JUN-2006 07:26:09; Dark ; 60.5; 63; Bet Gru ; 2.15; 2800;occ; 121; 0;22534
10; 483.8; 22-JUN-2006 07:28:11; Dark ; 48.0; 31; Alp Gru ; 1.73; 15200;occ; 96; 0;22534
11; 678.7; 22-JUN-2006 07:31:26; Dark ; 41.5; 45; Alp Pav ; 1.94; 26000;occ; 83; 0;22534
12; 1236.9; 22-JUN-2006 07:40:45; Dark ; 48.0; 38; 20Eps Sgr ; 1.84; 11000;occ; 96; 0;22534
13; 1322.9; 22-JUN-2006 07:42:11; Dark ; 45.0; 116; 19Del Sgr ; 2.70; 4100;occ; 90; 0;22534
14; 1453.8; 22-JUN-2006 07:44:21; Bright; 49.5; 155; 41Pi Sgr ; 2.90; 6600;occ; 99; 0;22534
/nas3/ENVISAT/GOMOS/GOM_NL__0P/GOM_NL__0PNPDK20060622_075319_000055482048_00436_22534_0918.N1
1;-4044.8; 22-JUN-2006 07:53:19; Bright; 39.5; 126; 60Bet Oph ; 2.77; 4250;occ; 79; 0;22534
2;-3899.4; 22-JUN-2006 07:55:44; Bright; 38.0; 59; 55Alp Oph ; 2.08; 8900;occ; 76; 0;22534
3;-3307.8; 22-JUN-2006 08:05:36; Bright; 50.5; 5; 3Alp Lyr ; 0.03; 11000;occ; 101; 0;22534
4;-3198.2; 22-JUN-2006 08:07:25; Bright; 38.5; 130; 23Bet Dra ; 2.80; 5800;occ; 77; 0;22534
5;-2605.0; 22-JUN-2006 08:17:18; Bright; 46.0; 89; 5Alp Cep ; 2.45; 8000;occ; 92; 0;22534
6;-2190.8; 22-JUN-2006 08:24:13; Bright; 42.5; 74; 11Bet Cas ; 2.27; 6600;occ; 85; 0;22534
7;-2100.2; 22-JUN-2006 08:25:43; Bright; 46.0; 68; 18Alp Cas ; 2.22; 4500;occ; 92; 0;22534
8;-1764.6; 22-JUN-2006 08:31:19; Bright; 42.5; 73; 57Gam1And ; 2.26; 13100;occ; 85; 0;22534
9;-1621.2; 22-JUN-2006 08:33:42; Dark ; 41.0; 173; 4Bet Tri ; 3.00; 8900;occ; 82; 0;22534
10;-1393.0; 22-JUN-2006 08:37:31; Dark ; 52.5; 50; 13Alp Ari ; 2.01; 4250;occ; 105; 0;22534
11;-629.3; 22-JUN-2006 08:50:14; Dark ; 59.5; 0; ; 0.00; 0;occ; 119; 0;22534
12;-367.2; 22-JUN-2006 08:54:36; Dark ; 35.0; 52; 16Bet Cet ; 2.04; 4500;occ; 70; 0;22534
13;-23.6; 22-JUN-2006 09:00:20; Dark ; 52.0; 84; Alp Phe ; 2.40; 4500;occ; 104; 0;22534
14; 362.4; 22-JUN-2006 09:06:46; Dark ; 62.0; 63; Bet Gru ; 2.15; 2800;occ; 124; 0;22535
15; 484.9; 22-JUN-2006 09:08:48; Dark ; 49.0; 31; Alp Gru ; 1.73; 15200;occ; 98; 0;22535
16; 679.3; 22-JUN-2006 09:12:03; Dark ; 42.0; 45; Alp Pav ; 1.94; 26000;occ; 84; 0;22535
17; 1237.3; 22-JUN-2006 09:21:21; Dark ; 47.0; 38; 20Eps Sgr ; 1.84; 11000;occ; 94; 0;22535
18; 1323.2; 22-JUN-2006 09:22:47; Dark ; 46.5; 116; 19Del Sgr ; 2.70; 4100;occ; 93; 0;22535
19; 1454.1; 22-JUN-2006 09:24:58; Bright; 50.0; 155; 41Pi Sgr ; 2.90; 6600;occ; 100; 0;22535
/nas3/ENVISAT/GOMOS/GOM_NL__0P/GOM_NL__0PNPDK20060622_093355_000055492048_00437_22535_0919.N1
1;-4045.2; 22-JUN-2006 09:33:55; Bright; 39.5; 126; 60Bet Oph ; 2.77; 4250;occ; 79; 0;22535
2;-3899.9; 22-JUN-2006 09:36:20; Bright; 40.5; 59; 55Alp Oph ; 2.08; 8900;occ; 81; 0;22535
3;-3308.9; 22-JUN-2006 09:46:11; Bright; 49.0; 5; 3Alp Lyr ; 0.03; 11000;occ; 98; 0;22535
4;-3198.9; 22-JUN-2006 09:48:01; Bright; 39.5; 130; 23Bet Dra ; 2.80; 5800;occ; 79; 0;22535
5;-2606.0; 22-JUN-2006 09:57:54; Bright; 46.0; 89; 5Alp Cep ; 2.45; 8000;occ; 92; 0;22535
6;-2191.3; 22-JUN-2006 10:04:48; Bright; 44.0; 74; 11Bet Cas ; 2.27; 6600;occ; 88; 0;22535
7;-2100.8; 22-JUN-2006 10:06:19; Bright; 45.5; 68; 18Alp Cas ; 2.22; 4500;occ; 91; 0;22535
8;-1765.0; 22-JUN-2006 10:11:55; Bright; 41.0; 73; 57Gam1And ; 2.26; 13100;occ; 82; 0;22535
9;-1621.4; 22-JUN-2006 10:14:18; Dark ; 45.0; 173; 4Bet Tri ; 3.00; 8900;occ; 90; 0;22535
10;-1393.2; 22-JUN-2006 10:18:07; Dark ; 53.5; 50; 13Alp Ari ; 2.01; 4250;occ; 107; 0;22535
11;-629.0; 22-JUN-2006 10:30:51; Dark ; 59.5; 0; ; 0.00; 0;occ; 119; 0;22535
12;-366.2; 22-JUN-2006 10:35:14; Dark ; 35.0; 52; 16Bet Cet ; 2.04; 4500;occ; 70; 0;22535
13;-23.1; 22-JUN-2006 10:40:57; Dark ; 44.5; 84; Alp Phe ; 2.40; 4500;occ; 89; 0;22535
14; 363.0; 22-JUN-2006 10:47:23; Dark ; 54.0; 63; Bet Gru ; 2.15; 2800;occ; 108; 0;22536

```



```

15; 485.5; 22-JUN-2006 10:49:25; Dark ; 49.5; 31; Alp Gru ; 1.73; 15200;occ; 99; 0;22536
16; 679.5; 22-JUN-2006 10:52:39; Dark ; 43.0; 45; Alp Pav ; 1.94; 26000;occ; 86; 0;22536
17; 1237.3; 22-JUN-2006 11:01:57; Dark ; 42.0; 38; 20Eps Sgr ; 1.84; 11000;occ; 84; 0;22536
18; 1323.1; 22-JUN-2006 11:03:23; Dark ; 44.5; 116; 19Del Sgr ; 2.70; 4100;occ; 89; 0;22536
19; 1453.9; 22-JUN-2006 11:05:34; Bright; 51.0; 155; 41Pi Sgr ; 2.90; 6600;occ; 102; 0;22536
/nas3/ENVISAT/GOMOS/GOM_NL__0P/GOM_NL__0PNPDK20060622_111430_000055482048_00438_22536_0920.N1
 1;-4045.2; 22-JUN-2006 11:14:30; Bright; 39.5; 126; 60Bet Oph ; 2.77; 4250;occ; 79; 0;22536
 2;-3900.1; 22-JUN-2006 11:16:56; Bright; 38.0; 59; 55Alp Oph ; 2.08; 8900;occ; 76; 0;22536
 3;-3309.5; 22-JUN-2006 11:26:46; Bright; 49.5; 5; 3Alp Lyr ; 0.03; 11000;occ; 99; 0;22536
 4;-3199.2; 22-JUN-2006 11:28:36; Bright; 39.0; 130; 23Bet Dra ; 2.80; 5800;occ; 78; 0;22536
 5;-2192.0; 22-JUN-2006 11:45:24; Bright; 44.0; 74; 11Bet Cas ; 2.27; 6600;occ; 88; 0;22536
 6;-2101.3; 22-JUN-2006 11:46:54; Bright; 45.5; 68; 18Alp Cas ; 2.22; 4500;occ; 91; 0;22536
 7;-1765.0; 22-JUN-2006 11:52:31; Bright; 45.0; 73; 57Gam1And ; 2.26; 13100;occ; 90; 0;22536
 8;-1621.3; 22-JUN-2006 11:54:54; Dark ; 47.0; 173; 4Bet Tri ; 3.00; 8900;occ; 94; 0;22536
 9;-1392.9; 22-JUN-2006 11:58:43; Dark ; 52.5; 50; 13Alp Ari ; 2.01; 4250;occ; 105; 0;22536
10; -628.4; 22-JUN-2006 12:11:27; Dark ; 59.5; 0; ; 0.00; 0;occ; 119; 0;22536
11; -365.1; 22-JUN-2006 12:15:51; Dark ; 28.0; 52; 16Bet Cet ; 2.04; 4500;occ; 56; 0;22536
12; -22.2; 22-JUN-2006 12:21:33; Dark ; 45.0; 84; Alp Phe ; 2.40; 4500;occ; 90; 0;22536
13; 364.0; 22-JUN-2006 12:28:00; Dark ; 51.5; 63; Bet Gru ; 2.15; 2800;occ; 103; 0;22537
14; 486.4; 22-JUN-2006 12:30:02; Dark ; 49.0; 31; Alp Gru ; 1.73; 15200;occ; 98; 0;22537
15; 680.0; 22-JUN-2006 12:33:16; Dark ; 39.5; 45; Alp Pav ; 1.94; 26000;occ; 79; 0;22537
16; 1237.6; 22-JUN-2006 12:42:33; Dark ; 43.5; 38; 20Eps Sgr ; 1.84; 11000;occ; 87; 0;22537
17; 1323.3; 22-JUN-2006 12:43:59; Dark ; 47.0; 116; 19Del Sgr ; 2.70; 4100;occ; 94; 0;22537
18; 1454.2; 22-JUN-2006 12:46:10; Bright; 50.0; 155; 41Pi Sgr ; 2.90; 6600;occ; 100; 0;22537
/nas3/ENVISAT/GOMOS/GOM_NL__0P/GOM_NL__0PNPDK20060622_125506_000055322048_00439_22537_0921.N1
 1;-4045.1; 22-JUN-2006 12:55:06; Bright; 39.5; 126; 60Bet Oph ; 2.77; 4250;occ; 79; 0;22537
 2;-3899.9; 22-JUN-2006 12:57:31; Bright; 39.5; 59; 55Alp Oph ; 2.08; 8900;occ; 79; 0;22537
 3;-3309.9; 22-JUN-2006 13:07:21; Bright; 51.0; 5; 3Alp Lyr ; 0.03; 11000;occ; 102; 0;22537
 4;-3199.2; 22-JUN-2006 13:09:12; Bright; 38.5; 130; 23Bet Dra ; 2.80; 5800;occ; 77; 0;22537
 5;-2607.0; 22-JUN-2006 13:19:04; Bright; 45.5; 89; 5Alp Cep ; 2.45; 8000;occ; 91; 0;22537
 6;-2192.0; 22-JUN-2006 13:25:59; Bright; 45.5; 74; 11Bet Cas ; 2.27; 6600;occ; 91; 0;22537
 7;-2101.2; 22-JUN-2006 13:27:30; Bright; 45.5; 68; 18Alp Cas ; 2.22; 4500;occ; 91; 0;22537
 8;-1764.7; 22-JUN-2006 13:33:07; Bright; 43.0; 73; 57Gam1And ; 2.26; 13100;occ; 86; 0;22537
 9;-1621.0; 22-JUN-2006 13:35:30; Dark ; 46.0; 173; 4Bet Tri ; 3.00; 8900;occ; 92; 0;22537
10; -1392.4; 22-JUN-2006 13:39:19; Dark ; 48.5; 50; 13Alp Ari ; 2.01; 4250;occ; 97; 0;22537
11; -627.4; 22-JUN-2006 13:52:04; Dark ; 59.5; 0; ; 0.00; 0;occ; 119; 0;22537
12; -363.4; 22-JUN-2006 13:56:28; Dark ; 28.0; 52; 16Bet Cet ; 2.04; 4500;occ; 56; 0;22537
13; -21.0; 22-JUN-2006 14:02:10; Dark ; 45.0; 84; Alp Phe ; 2.40; 4500;occ; 90; 0;22537
14; 365.4; 22-JUN-2006 14:08:37; Dark ; 52.0; 63; Bet Gru ; 2.15; 2800;occ; 104; 0;22538
15; 487.8; 22-JUN-2006 14:10:39; Dark ; 48.5; 31; Alp Gru ; 1.73; 15200;occ; 97; 0;22538
16; 681.0; 22-JUN-2006 14:13:52; Dark ; 41.0; 45; Alp Pav ; 1.94; 26000;occ; 82; 0;22538
17; 1238.2; 22-JUN-2006 14:23:09; Dark ; 46.0; 38; 20Eps Sgr ; 1.84; 11000;occ; 92; 0;22538
18; 1324.0; 22-JUN-2006 14:24:35; Dark ; 46.5; 116; 19Del Sgr ; 2.70; 4100;occ; 93; 0;22538
19; 1454.7; 22-JUN-2006 14:26:46; Bright; 33.5; 155; 41Pi Sgr ; 2.90; 6600;occ; 67; 0;22538
/nas3/ENVISAT/GOMOS/GOM_NL__0P/GOM_NL__0PNPDK20060622_142647_000058632048_00440_22538_0922.N1
 1;-4579.7; 22-JUN-2006 14:26:47; Bright; 50.5; 155; 41Pi Sgr ; 2.90; 6600;occ; 101; 3;22538
 2;-4045.2; 22-JUN-2006 14:35:42; Bright; 39.0; 126; 60Bet Oph ; 2.77; 4250;occ; 78; 0;22538
 3;-3900.1; 22-JUN-2006 14:38:07; Bright; 40.0; 59; 55Alp Oph ; 2.08; 8900;occ; 80; 0;22538
 4;-3310.6; 22-JUN-2006 14:47:57; Bright; 49.5; 5; 3Alp Lyr ; 0.03; 11000;occ; 99; 0;22538
 5;-3199.4; 22-JUN-2006 14:49:48; Bright; 39.0; 130; 23Bet Dra ; 2.80; 5800;occ; 78; 0;22538
 6;-2607.7; 22-JUN-2006 14:59:40; Bright; 45.5; 89; 5Alp Cep ; 2.45; 8000;occ; 91; 0;22538
 7;-2192.3; 22-JUN-2006 15:06:35; Bright; 67.0; 74; 11Bet Cas ; 2.27; 6600;occ; 134; 0;22538
 8;-2101.5; 22-JUN-2006 15:08:06; Bright; 46.0; 68; 18Alp Cas ; 2.22; 4500;occ; 92; 0;22538
 9;-1764.7; 22-JUN-2006 15:13:42; Bright; 44.5; 73; 57Gam1And ; 2.26; 13100;occ; 89; 0;22538
10; -1620.8; 22-JUN-2006 15:16:06; Dark ; 45.5; 173; 4Bet Tri ; 3.00; 8900;occ; 91; 0;22538
11; -1392.1; 22-JUN-2006 15:19:55; Dark ; 50.0; 50; 13Alp Ari ; 2.01; 4250;occ; 100; 0;22538
12; -626.8; 22-JUN-2006 15:32:40; Dark ; 59.5; 0; ; 0.00; 0;occ; 119; 0;22538
13; -20.2; 22-JUN-2006 15:42:47; Dark ; 47.5; 84; Alp Phe ; 2.40; 4500;occ; 95; 0;22538
14; 366.4; 22-JUN-2006 15:49:14; Dark ; 51.0; 63; Bet Gru ; 2.15; 2800;occ; 102; 0;22539
15; 488.8; 22-JUN-2006 15:51:16; Dark ; 49.0; 31; Alp Gru ; 1.73; 15200;occ; 98; 0;22539
16; 681.5; 22-JUN-2006 15:54:29; Dark ; 41.5; 45; Alp Pav ; 1.94; 26000;occ; 83; 0;22539
17; 1238.6; 22-JUN-2006 16:03:46; Dark ; 46.0; 38; 20Eps Sgr ; 1.84; 11000;occ; 92; 0;22539
/nas3/ENVISAT/GOMOS/GOM_NL__0P/GOM_NL__0PNPDK20060622_160412_000054952048_00441_22539_0923.N1
 1;-4771.8; 22-JUN-2006 16:04:12; Dark ; 46.5; 38; 20Eps Sgr ; 1.84; 11000;occ; 93; 52;22539
 2;-4712.1; 22-JUN-2006 16:05:11; Dark ; 46.5; 116; 19Del Sgr ; 2.70; 4100;occ; 93; 0;22539
 3;-4581.3; 22-JUN-2006 16:07:22; Bright; 50.0; 155; 41Pi Sgr ; 2.90; 6600;occ; 100; 0;22539
 4;-4045.8; 22-JUN-2006 16:16:18; Bright; 39.0; 126; 60Bet Oph ; 2.77; 4250;occ; 78; 0;22539
 5;-3900.7; 22-JUN-2006 16:18:43; Bright; 38.5; 59; 55Alp Oph ; 2.08; 8900;occ; 77; 0;22539

```

```

6;-3311.7; 22-JUN-2006 16:28:32; Bright; 47.5; 5; 3Alp Lyr ; 0.03; 11000;occ; 95; 0;22539
7;-3200.1; 22-JUN-2006 16:30:23; Bright; 37.5; 130; 23Bet Dra ; 2.80; 5800;occ; 75; 0;22539
8;-2608.7; 22-JUN-2006 16:40:15; Bright; 45.5; 89; 5Alp Cep ; 2.45; 8000;occ; 91; 0;22539
9;-2193.1; 22-JUN-2006 16:47:10; Bright; 42.0; 74; 11Bet Cas ; 2.27; 6600;occ; 84; 0;22539
10;-2102.2; 22-JUN-2006 16:48:41; Bright; 44.0; 68; 18Alp Cas ; 2.22; 4500;occ; 88; 0;22539
11;-1765.2; 22-JUN-2006 16:54:18; Bright; 42.0; 73; 57Gam1And ; 2.26; 13100;occ; 84; 0;22539
12;-1621.4; 22-JUN-2006 16:56:42; Dark ; 45.5; 173; 4Bet Tri ; 3.00; 8900;occ; 91; 0;22539
13;-1392.4; 22-JUN-2006 17:00:31; Dark ; 50.5; 50; 13Alp Ari ; 2.01; 4250;occ; 101; 0;22539
14; -626.5; 22-JUN-2006 17:13:17; Dark ; 59.5; 0; ; 0.00; 0;occ; 119; 0;22539
15; -19.5; 22-JUN-2006 17:23:24; Dark ; 49.5; 84; Alp Phe ; 2.40; 4500;occ; 99; 0;22539
16; 367.0; 22-JUN-2006 17:29:51; Dark ; 51.5; 63; Bet Gru ; 2.15; 2800;occ; 103; 0;22540
17; 489.4; 22-JUN-2006 17:31:53; Dark ; 52.0; 31; Alp Gru ; 1.73; 15200;occ; 104; 0;22540
18; 681.6; 22-JUN-2006 17:35:05; Dark ; 43.0; 45; Alp Pav ; 1.94; 26000;occ; 86; 0;22540
/nas3/ENVISAT/GOMOS/GOM_NL__0P/GOM_NL__0PNPDK20060622_174422_000055192048_00442_22540_0924.N1
1;-4797.5; 22-JUN-2006 17:44:22; Dark ; 47.0; 38; 20Eps Sgr ; 1.84; 11000;occ; 94; 0;22540
2;-4711.8; 22-JUN-2006 17:45:48; Dark ; 43.5; 116; 19Del Sgr ; 2.70; 4100;occ; 87; 0;22540
3;-4581.1; 22-JUN-2006 17:47:58; Bright; 49.0; 155; 41Pi Sgr ; 2.90; 6600;occ; 98; 0;22540
4;-4046.0; 22-JUN-2006 17:56:54; Bright; 39.5; 126; 60Bet Oph ; 2.77; 4250;occ; 79; 0;22540
5;-3900.9; 22-JUN-2006 17:59:19; Bright; 39.5; 59; 55Alp Oph ; 2.08; 8900;occ; 79; 0;22540
6;-3312.4; 22-JUN-2006 18:09:07; Bright; 48.0; 5; 3Alp Lyr ; 0.03; 11000;occ; 96; 0;22540
7;-3200.4; 22-JUN-2006 18:10:59; Bright; 38.5; 130; 23Bet Dra ; 2.80; 5800;occ; 77; 0;22540
8;-2609.6; 22-JUN-2006 18:20:50; Bright; 46.5; 89; 5Alp Cep ; 2.45; 8000;occ; 93; 0;22540
9;-2193.9; 22-JUN-2006 18:27:46; Bright; 46.5; 74; 11Bet Cas ; 2.27; 6600;occ; 93; 0;22540
10;-2102.6; 22-JUN-2006 18:29:17; Bright; 46.0; 68; 18Alp Cas ; 2.22; 4500;occ; 92; 0;22540
11;-1765.0; 22-JUN-2006 18:34:55; Bright; 44.5; 73; 57Gam1And ; 2.26; 13100;occ; 89; 0;22540
12;-1621.1; 22-JUN-2006 18:37:18; Dark ; 42.5; 173; 4Bet Tri ; 3.00; 8900;occ; 85; 0;22540
13;-1392.0; 22-JUN-2006 18:41:08; Dark ; 49.5; 50; 13Alp Ari ; 2.01; 4250;occ; 99; 0;22540
14; -625.8; 22-JUN-2006 18:53:54; Dark ; 59.5; 0; ; 0.00; 0;occ; 119; 0;22540
15; -18.6; 22-JUN-2006 19:04:01; Dark ; 46.0; 84; Alp Phe ; 2.40; 4500;occ; 92; 0;22540
16; 367.9; 22-JUN-2006 19:10:28; Dark ; 53.5; 63; Bet Gru ; 2.15; 2800;occ; 107; 0;22541
17; 490.3; 22-JUN-2006 19:12:30; Dark ; 50.0; 31; Alp Gru ; 1.73; 15200;occ; 100; 0;22541
18; 682.2; 22-JUN-2006 19:15:42; Dark ; 40.5; 45; Alp Pav ; 1.94; 26000;occ; 81; 0;22541
/nas3/ENVISAT/GOMOS/GOM_NL__0P/GOM_NL__0PNPDK20060622_160511_000054362048_00441_22539_0926.N1
1;-4711.8; 22-JUN-2006 16:05:11; Dark ; 46.5; 116; 19Del Sgr ; 2.70; 4100;occ; 93; 0;22539
2;-4581.0; 22-JUN-2006 16:07:22; Bright; 50.0; 155; 41Pi Sgr ; 2.90; 6600;occ; 100; 0;22539
3;-4045.5; 22-JUN-2006 16:16:18; Bright; 39.0; 126; 60Bet Oph ; 2.77; 4250;occ; 78; 0;22539
4;-3900.4; 22-JUN-2006 16:18:43; Bright; 38.5; 59; 55Alp Oph ; 2.08; 8900;occ; 77; 0;22539
5;-3311.4; 22-JUN-2006 16:28:32; Bright; 47.5; 5; 3Alp Lyr ; 0.03; 11000;occ; 95; 0;22539
6;-3199.8; 22-JUN-2006 16:30:23; Bright; 37.5; 130; 23Bet Dra ; 2.80; 5800;occ; 75; 0;22539
7;-2608.4; 22-JUN-2006 16:40:15; Bright; 45.5; 89; 5Alp Cep ; 2.45; 8000;occ; 91; 0;22539
8;-2192.8; 22-JUN-2006 16:47:10; Bright; 42.0; 74; 11Bet Cas ; 2.27; 6600;occ; 84; 0;22539
9;-2101.9; 22-JUN-2006 16:48:41; Bright; 44.0; 68; 18Alp Cas ; 2.22; 4500;occ; 88; 0;22539
10;-1764.9; 22-JUN-2006 16:54:18; Bright; 42.0; 73; 57Gam1And ; 2.26; 13100;occ; 84; 0;22539
11;-1621.1; 22-JUN-2006 16:56:42; Dark ; 45.5; 173; 4Bet Tri ; 3.00; 8900;occ; 91; 0;22539
12;-1392.0; 22-JUN-2006 17:00:31; Dark ; 50.5; 50; 13Alp Ari ; 2.01; 4250;occ; 101; 0;22539
13; -626.1; 22-JUN-2006 17:13:17; Dark ; 59.5; 0; ; 0.00; 0;occ; 119; 0;22539
14; -19.2; 22-JUN-2006 17:23:24; Dark ; 49.5; 84; Alp Phe ; 2.40; 4500;occ; 99; 0;22539
15; 367.3; 22-JUN-2006 17:29:51; Dark ; 51.5; 63; Bet Gru ; 2.15; 2800;occ; 103; 0;22540
16; 489.7; 22-JUN-2006 17:31:53; Dark ; 52.0; 31; Alp Gru ; 1.73; 15200;occ; 104; 0;22540
17; 681.9; 22-JUN-2006 17:35:05; Dark ; 43.0; 45; Alp Pav ; 1.94; 26000;occ; 86; 0;22540
/nas3/ENVISAT/GOMOS/GOM_NL__0P/GOM_NL__0PNPDK20060622_174422_000055192048_00442_22540_0928.N1
1;-4797.5; 22-JUN-2006 17:44:22; Dark ; 47.0; 38; 20Eps Sgr ; 1.84; 11000;occ; 94; 0;22540
2;-4711.8; 22-JUN-2006 17:45:48; Dark ; 43.5; 116; 19Del Sgr ; 2.70; 4100;occ; 87; 0;22540
3;-4581.1; 22-JUN-2006 17:47:58; Bright; 49.0; 155; 41Pi Sgr ; 2.90; 6600;occ; 98; 0;22540
4;-4046.0; 22-JUN-2006 17:56:54; Bright; 39.5; 126; 60Bet Oph ; 2.77; 4250;occ; 79; 0;22540
5;-3900.9; 22-JUN-2006 17:59:19; Bright; 39.5; 59; 55Alp Oph ; 2.08; 8900;occ; 79; 0;22540
6;-3312.4; 22-JUN-2006 18:09:07; Bright; 48.0; 5; 3Alp Lyr ; 0.03; 11000;occ; 96; 0;22540
7;-3200.4; 22-JUN-2006 18:10:59; Bright; 38.5; 130; 23Bet Dra ; 2.80; 5800;occ; 77; 0;22540
8;-2609.6; 22-JUN-2006 18:20:50; Bright; 46.5; 89; 5Alp Cep ; 2.45; 8000;occ; 93; 0;22540
9;-2193.9; 22-JUN-2006 18:27:46; Bright; 46.5; 74; 11Bet Cas ; 2.27; 6600;occ; 93; 0;22540
10;-2102.6; 22-JUN-2006 18:29:17; Bright; 46.0; 68; 18Alp Cas ; 2.22; 4500;occ; 92; 0;22540
11;-1765.0; 22-JUN-2006 18:34:55; Bright; 44.5; 73; 57Gam1And ; 2.26; 13100;occ; 89; 0;22540
12;-1621.1; 22-JUN-2006 18:37:18; Dark ; 42.5; 173; 4Bet Tri ; 3.00; 8900;occ; 85; 0;22540
13;-1392.0; 22-JUN-2006 18:41:08; Dark ; 49.5; 50; 13Alp Ari ; 2.01; 4250;occ; 99; 0;22540
14; -625.8; 22-JUN-2006 18:53:54; Dark ; 59.5; 0; ; 0.00; 0;occ; 119; 0;22540
15; -18.6; 22-JUN-2006 19:04:01; Dark ; 46.0; 84; Alp Phe ; 2.40; 4500;occ; 92; 0;22540
16; 367.9; 22-JUN-2006 19:10:28; Dark ; 53.5; 63; Bet Gru ; 2.15; 2800;occ; 107; 0;22541
17; 490.3; 22-JUN-2006 19:12:30; Dark ; 50.0; 31; Alp Gru ; 1.73; 15200;occ; 100; 0;22541

```

```

18; 682.2; 22-JUN-2006 19:15:42; Dark ; 40.5; 45; Alp Pav ; 1.94; 26000;occ; 81; 0;22541
/nas3/ENVISAT/GOMOS/GOM_NL__0P/GOM_NL__0PNPDK20060622_192458_000055212048_00443_22541_0925.N1
1;-4797.2; 22-JUN-2006 19:24:58; Dark ; 45.0; 38; 20Eps Sgr ; 1.84; 11000;occ; 90; 0;22541
2;-4711.5; 22-JUN-2006 19:26:24; Dark ; 46.5; 116; 19Del Sgr ; 2.70; 4100;occ; 93; 0;22541
3;-4580.8; 22-JUN-2006 19:28:35; Bright; 50.5; 155; 41Pi Sgr ; 2.90; 6600;occ; 101; 0;22541
4;-4046.1; 22-JUN-2006 19:37:29; Bright; 39.5; 126; 60Bet Oph ; 2.77; 4250;occ; 79; 0;22541
5;-3901.1; 22-JUN-2006 19:39:54; Bright; 38.5; 59; 55Alp Oph ; 2.08; 8900;occ; 77; 0;22541
6;-3313.1; 22-JUN-2006 19:49:42; Bright; 50.5; 5; 3Alp Lyr ; 0.03; 11000;occ; 101; 0;22541
7;-3200.6; 22-JUN-2006 19:51:35; Bright; 38.0; 130; 23Bet Dra ; 2.80; 5800;occ; 76; 0;22541
8;-2610.3; 22-JUN-2006 20:01:25; Bright; 46.0; 89; 5Alp Cep ; 2.45; 8000;occ; 92; 0;22541
9;-2194.0; 22-JUN-2006 20:08:21; Bright; 67.0; 74; 11Bet Cas ; 2.27; 6600;occ; 134; 0;22541
10;-2102.8; 22-JUN-2006 20:09:53; Bright; 46.5; 68; 18Alp Cas ; 2.22; 4500;occ; 93; 0;22541
11;-1764.9; 22-JUN-2006 20:15:31; Bright; 41.5; 73; 57Gam1And ; 2.26; 13100;occ; 83; 0;22541
12;-1621.1; 22-JUN-2006 20:17:54; Dark ; 45.0; 173; 4Bet Tri ; 3.00; 8900;occ; 90; 0;22541
13;-1391.7; 22-JUN-2006 20:21:44; Dark ; 51.0; 50; 13Alp Ari ; 2.01; 4250;occ; 102; 0;22541
14;-625.2; 22-JUN-2006 20:34:30; Dark ; 59.5; 0; ; 0.00; 0;occ; 119; 0;22541
15;-17.8; 22-JUN-2006 20:44:38; Dark ; 47.0; 84; Alp Phe ; 2.40; 4500;occ; 94; 0;22541
16; 368.9; 22-JUN-2006 20:51:04; Dark ; 51.0; 63; Bet Gru ; 2.15; 2800;occ; 102; 0;22542
17; 491.2; 22-JUN-2006 20:53:07; Dark ; 54.0; 31; Alp Gru ; 1.73; 15200;occ; 108; 0;22542
18; 682.8; 22-JUN-2006 20:56:18; Dark ; 42.5; 45; Alp Pav ; 1.94; 26000;occ; 85; 0;22542
/nas3/ENVISAT/GOMOS/GOM_NL__0P/GOM_NL__0PNPDE20060623_013620_000040882048_00446_22544_0754.N1
1; -622.9; 23-JUN-2006 01:36:20; Dark ; 59.5; 0; ; 0.00; 0;occ; 119; 0;22544
2; -14.7; 23-JUN-2006 01:46:28; Dark ; 51.5; 84; Alp Phe ; 2.40; 4500;occ; 103; 0;22544
3; 372.2; 23-JUN-2006 01:52:55; Dark ; 54.0; 63; Bet Gru ; 2.15; 2800;occ; 108; 0;22545
4; 494.4; 23-JUN-2006 01:54:57; Dark ; 47.5; 31; Alp Gru ; 1.73; 15200;occ; 95; 0;22545
5; 684.8; 23-JUN-2006 01:58:08; Dark ; 43.5; 45; Alp Pav ; 1.94; 26000;occ; 87; 0;22545
6; 1240.4; 23-JUN-2006 02:07:23; Dark ; 41.5; 38; 20Eps Sgr ; 1.84; 11000;occ; 83; 0;22545
7; 1325.9; 23-JUN-2006 02:08:49; Dark ; 47.5; 116; 19Del Sgr ; 2.70; 4100;occ; 95; 0;22545
8; 1456.2; 23-JUN-2006 02:10:59; Bright; 49.5; 155; 41Pi Sgr ; 2.90; 6600;occ; 99; 0;22545
9; 1989.8; 23-JUN-2006 02:19:53; Bright; 39.0; 126; 60Bet Oph ; 2.77; 4250;occ; 78; 0;22545
10; 2134.6; 23-JUN-2006 02:22:17; Bright; 39.0; 59; 55Alp Oph ; 2.08; 8900;occ; 78; 0;22545
11; 2720.3; 23-JUN-2006 02:32:03; Bright; 47.5; 5; 3Alp Lyr ; 0.03; 11000;occ; 95; 0;22545
12; 2834.4; 23-JUN-2006 02:33:57; Bright; 38.5; 130; 23Bet Dra ; 2.80; 5800;occ; 77; 0;22545
13; 3423.2; 23-JUN-2006 02:43:46; Bright; 42.5; 89; 5Alp Cep ; 2.45; 8000;occ; 85; 0;22545
/nas3/ENVISAT/GOMOS/GOM_NL__0P/GOM_NL__0PNPDE20060623_024346_000000412048_00447_22545_0758.N1
1;-2613.0; 23-JUN-2006 02:43:46; Bright; 42.5; 89; 5Alp Cep ; 2.45; 8000;occ; 85; 0;22545
/nas3/ENVISAT/GOMOS/GOM_NL__0P/GOM_NL__0PNPDE20060623_025043_000056602048_00447_22545_0755.N1
1;-2195.6; 23-JUN-2006 02:50:43; Bright; 44.0; 74; 11Bet Cas ; 2.27; 6600;occ; 88; 0;22545
2;-2104.3; 23-JUN-2006 02:52:15; Bright; 45.0; 68; 18Alp Cas ; 2.22; 4500;occ; 90; 0;22545
3;-1765.2; 23-JUN-2006 02:57:54; Bright; 43.5; 73; 57Gam1And ; 2.26; 13100;occ; 87; 0;22545
4;-1620.6; 23-JUN-2006 03:00:19; Dark ; 46.5; 173; 4Bet Tri ; 3.00; 8900;occ; 93; 0;22545
5;-1390.8; 23-JUN-2006 03:04:08; Dark ; 50.5; 50; 13Alp Ari ; 2.01; 4250;occ; 101; 0;22545
6;-622.5; 23-JUN-2006 03:16:57; Dark ; 59.5; 0; ; 0.00; 0;occ; 119; 0;22545
7; -14.1; 23-JUN-2006 03:27:05; Dark ; 44.5; 84; Alp Phe ; 2.40; 4500;occ; 89; 0;22545
8; 372.9; 23-JUN-2006 03:33:32; Dark ; 53.0; 63; Bet Gru ; 2.15; 2800;occ; 106; 0;22546
9; 495.1; 23-JUN-2006 03:35:34; Dark ; 49.0; 31; Alp Gru ; 1.73; 15200;occ; 98; 0;22546
10; 685.0; 23-JUN-2006 03:38:44; Dark ; 42.5; 45; Alp Pav ; 1.94; 26000;occ; 85; 0;22546
11; 1240.5; 23-JUN-2006 03:48:00; Dark ; 44.5; 38; 20Eps Sgr ; 1.84; 11000;occ; 89; 0;22546
12; 1326.0; 23-JUN-2006 03:49:25; Dark ; 50.0; 116; 19Del Sgr ; 2.70; 4100;occ; 100; 0;22546
13; 1456.2; 23-JUN-2006 03:51:35; Bright; 49.5; 155; 41Pi Sgr ; 2.90; 6600;occ; 99; 0;22546
14; 1989.4; 23-JUN-2006 04:00:29; Bright; 39.5; 126; 60Bet Oph ; 2.77; 4250;occ; 79; 0;22546
15; 2134.0; 23-JUN-2006 04:02:53; Bright; 39.5; 59; 55Alp Oph ; 2.08; 8900;occ; 79; 0;22546
16; 2719.4; 23-JUN-2006 04:12:39; Bright; 49.5; 5; 3Alp Lyr ; 0.03; 11000;occ; 99; 0;22546
17; 2834.1; 23-JUN-2006 04:14:33; Bright; 38.0; 130; 23Bet Dra ; 2.80; 5800;occ; 76; 0;22546
18; 3422.3; 23-JUN-2006 04:24:21; Bright; 43.5; 89; 5Alp Cep ; 2.45; 8000;occ; 87; 0;22546
/nas3/ENVISAT/GOMOS/GOM_NL__0P/GOM_NL__0PNPDE20060623_043119_000056632048_00448_22546_0756.N1
1;-2196.0; 23-JUN-2006 04:31:19; Bright; 44.5; 74; 11Bet Cas ; 2.27; 6600;occ; 89; 0;22546
2;-2104.6; 23-JUN-2006 04:32:51; Bright; 43.5; 68; 18Alp Cas ; 2.22; 4500;occ; 87; 0;22546
3;-1764.8; 23-JUN-2006 04:38:30; Bright; 43.0; 73; 57Gam1And ; 2.26; 13100;occ; 86; 0;22546
4;-1620.5; 23-JUN-2006 04:40:55; Dark ; 44.0; 173; 4Bet Tri ; 3.00; 8900;occ; 88; 0;22546
5;-1390.5; 23-JUN-2006 04:44:45; Dark ; 52.5; 50; 13Alp Ari ; 2.01; 4250;occ; 105; 0;22546
6;-621.9; 23-JUN-2006 04:57:33; Dark ; 59.5; 0; ; 0.00; 0;occ; 119; 0;22546
7; -13.2; 23-JUN-2006 05:07:42; Dark ; 58.5; 84; Alp Phe ; 2.40; 4500;occ; 117; 0;22546
8; 373.9; 23-JUN-2006 05:14:09; Dark ; 55.0; 63; Bet Gru ; 2.15; 2800;occ; 110; 0;22547
9; 496.1; 23-JUN-2006 05:16:11; Dark ; 48.5; 31; Alp Gru ; 1.73; 15200;occ; 97; 0;22547
10; 685.6; 23-JUN-2006 05:19:21; Dark ; 42.0; 45; Alp Pav ; 1.94; 26000;occ; 84; 0;22547
11; 1240.7; 23-JUN-2006 05:28:36; Dark ; 43.5; 38; 20Eps Sgr ; 1.84; 11000;occ; 87; 0;22547
12; 1326.2; 23-JUN-2006 05:30:01; Dark ; 50.0; 116; 19Del Sgr ; 2.70; 4100;occ; 100; 0;22547

```



```

13; 1456.4; 23-JUN-2006 05:32:12; Bright; 50.0; 155; 41Pi Sgr ; 2.90; 6600;occ; 100; 0;22547
14; 1989.3; 23-JUN-2006 05:41:04; Bright; 39.5; 126; 60Bet Oph ; 2.77; 4250;occ; 79; 0;22547
15; 2134.0; 23-JUN-2006 05:43:29; Bright; 39.0; 59; 55Alp Oph ; 2.08; 8900;occ; 78; 0;22547
16; 2718.7; 23-JUN-2006 05:53:14; Bright; 50.5; 5; 3Alp Lyr ; 0.03; 11000;occ; 101; 0;22547
17; 2833.7; 23-JUN-2006 05:55:09; Bright; 38.5; 130; 23Bet Dra ; 2.80; 5800;occ; 77; 0;22547
18; 3421.6; 23-JUN-2006 06:04:57; Bright; 46.5; 89; 5Alp Cep ; 2.45; 8000;occ; 93; 0;22547
/nas3/ENVISAT/GOMOS/GOM_NL__0P/GOM_NL__0PNPDK20060623_061155_000037002048_00449_22547_0929.N1
 1;-2196.3; 23-JUN-2006 06:11:55; Bright; 44.0; 74; 11Bet Cas ; 2.27; 6600;occ; 88; 0;22547
 2;-2104.8; 23-JUN-2006 06:13:26; Bright; 47.0; 68; 18Alp Cas ; 2.22; 4500;occ; 94; 0;22547
 3;-1764.6; 23-JUN-2006 06:19:06; Bright; 43.5; 73; 57Gam1And ; 2.26; 13100;occ; 87; 0;22547
 4;-1619.9; 23-JUN-2006 06:21:31; Dark ; 43.5; 173; 4Bet Tri ; 3.00; 8900;occ; 87; 0;22547
 5;-1390.1; 23-JUN-2006 06:25:21; Dark ; 51.5; 50; 13Alp Ari ; 2.01; 4250;occ; 103; 0;22547
 6; -620.8; 23-JUN-2006 06:38:10; Dark ; 59.5; 0; ; 0.00; 0;occ; 119; 0;22547
 7; -12.0; 23-JUN-2006 06:48:19; Dark ; 54.5; 84; Alp Phe ; 2.40; 4500;occ; 109; 0;22547
 8; 375.2; 23-JUN-2006 06:54:46; Dark ; 61.5; 63; Bet Gru ; 2.15; 2800;occ; 123; 0;22548
 9; 497.4; 23-JUN-2006 06:56:48; Dark ; 48.5; 31; Alp Gru ; 1.73; 15200;occ; 97; 0;22548
10; 686.5; 23-JUN-2006 06:59:57; Dark ; 40.0; 45; Alp Pav ; 1.94; 26000;occ; 80; 0;22548
11; 1241.4; 23-JUN-2006 07:09:12; Dark ; 45.5; 38; 20Eps Sgr ; 1.84; 11000;occ; 91; 0;22548
12; 1326.8; 23-JUN-2006 07:10:38; Dark ; 47.0; 116; 19Del Sgr ; 2.70; 4100;occ; 94; 0;22548
13; 1457.0; 23-JUN-2006 07:12:48; Bright; 48.0; 155; 41Pi Sgr ; 2.90; 6600;occ; 96; 0;22548
/nas3/ENVISAT/GOMOS/GOM_NL__0P/GOM_NL__0PNPDK20060623_072140_000055522048_00450_22548_0930.N1
 1; 1989.1; 23-JUN-2006 07:21:40; Bright; 39.0; 126; 60Bet Oph ; 2.77; 4250;occ; 78; 0;22548
 2; 2133.7; 23-JUN-2006 07:24:05; Bright; 39.0; 59; 55Alp Oph ; 2.08; 8900;occ; 78; 0;22548
 3; 2718.0; 23-JUN-2006 07:33:49; Bright; 51.5; 5; 3Alp Lyr ; 0.03; 11000;occ; 103; 0;22548
 4; 2833.5; 23-JUN-2006 07:35:45; Bright; 38.5; 130; 23Bet Dra ; 2.80; 5800;occ; 77; 0;22548
 5; 3839.1; 23-JUN-2006 07:52:30; Bright; 44.0; 74; 11Bet Cas ; 2.27; 6600;occ; 88; 0;22548
 6; 3930.8; 23-JUN-2006 07:54:02; Bright; 44.0; 68; 18Alp Cas ; 2.22; 4500;occ; 88; 0;22548
 7; 4271.1; 23-JUN-2006 07:59:42; Bright; 40.0; 73; 57Gam1And ; 2.26; 13100;occ; 80; 0;22548
 8; 4415.8; 23-JUN-2006 08:02:07; Dark ; 45.0; 173; 4Bet Tri ; 3.00; 8900;occ; 90; 0;22548
 9; 4646.0; 23-JUN-2006 08:05:57; Dark ; 51.0; 50; 13Alp Ari ; 2.01; 4250;occ; 102; 0;22548
10; 5415.4; 23-JUN-2006 08:18:47; Dark ; 59.5; 0; ; 0.00; 0;occ; 119; 0;22548
11; 6024.6; 23-JUN-2006 08:28:56; Dark ; 46.5; 84; Alp Phe ; 2.40; 4500;occ; 93; 0;22548
12; 6411.8; 23-JUN-2006 08:35:23; Dark ; 52.0; 63; Bet Gru ; 2.15; 2800;occ; 104; 0;22548
13; 6533.9; 23-JUN-2006 08:37:25; Dark ; 49.5; 31; Alp Gru ; 1.73; 15200;occ; 99; 0;22548
14; 6722.6; 23-JUN-2006 08:40:34; Dark ; 42.0; 45; Alp Pav ; 1.94; 26000;occ; 84; 0;22548
15; 7277.4; 23-JUN-2006 08:49:49; Dark ; 47.0; 38; 20Eps Sgr ; 1.84; 11000;occ; 94; 0;22548
16; 7362.7; 23-JUN-2006 08:51:14; Dark ; 47.0; 116; 19Del Sgr ; 2.70; 4100;occ; 94; 0;22548
17; 7492.7; 23-JUN-2006 08:53:24; Bright; 49.0; 155; 41Pi Sgr ; 2.90; 6600;occ; 98; 0;22548
/nas3/ENVISAT/GOMOS/GOM_NL__0P/GOM_NL__0PNPDK20060623_090216_000055532048_00451_22549_0931.N1
 1;-4046.8; 23-JUN-2006 09:02:16; Bright; 39.0; 126; 60Bet Oph ; 2.77; 4250;occ; 78; 0;22549
 2;-3902.4; 23-JUN-2006 09:04:41; Bright; 38.5; 59; 55Alp Oph ; 2.08; 8900;occ; 77; 0;22549
 3;-3318.6; 23-JUN-2006 09:14:24; Bright; 47.5; 5; 3Alp Lyr ; 0.03; 11000;occ; 95; 0;22549
 4;-3202.8; 23-JUN-2006 09:16:20; Bright; 38.5; 130; 23Bet Dra ; 2.80; 5800;occ; 77; 0;22549
 5;-2615.7; 23-JUN-2006 09:26:07; Bright; 68.5; 89; 5Alp Cep ; 2.45; 8000;occ; 137; 0;22549
 6;-2197.2; 23-JUN-2006 09:33:06; Bright; 44.0; 74; 11Bet Cas ; 2.27; 6600;occ; 88; 0;22549
 7;-2105.5; 23-JUN-2006 09:34:37; Bright; 46.0; 68; 18Alp Cas ; 2.22; 4500;occ; 92; 0;22549
 8;-1765.0; 23-JUN-2006 09:40:18; Bright; 43.0; 73; 57Gam1And ; 2.26; 13100;occ; 86; 0;22549
 9;-1620.1; 23-JUN-2006 09:42:43; Dark ; 46.0; 173; 4Bet Tri ; 3.00; 8900;occ; 92; 0;22549
10;-1389.6; 23-JUN-2006 09:46:33; Dark ; 50.5; 50; 13Alp Ari ; 2.01; 4250;occ; 101; 0;22549
11; -619.8; 23-JUN-2006 09:59:23; Dark ; 59.5; 0; ; 0.00; 0;occ; 119; 0;22549
12; -10.4; 23-JUN-2006 10:09:33; Dark ; 44.5; 84; Alp Phe ; 2.40; 4500;occ; 89; 0;22549
13; 376.8; 23-JUN-2006 10:16:00; Dark ; 51.5; 63; Bet Gru ; 2.15; 2800;occ; 103; 0;22550
14; 499.0; 23-JUN-2006 10:18:02; Dark ; 57.0; 31; Alp Gru ; 1.73; 15200;occ; 114; 0;22550
15; 687.2; 23-JUN-2006 10:21:10; Dark ; 41.5; 45; Alp Pav ; 1.94; 26000;occ; 83; 0;22550
16; 1241.8; 23-JUN-2006 10:30:25; Dark ; 45.0; 38; 20Eps Sgr ; 1.84; 11000;occ; 90; 0;22550
17; 1327.0; 23-JUN-2006 10:31:50; Dark ; 46.5; 116; 19Del Sgr ; 2.70; 4100;occ; 93; 0;22550
18; 1457.1; 23-JUN-2006 10:34:00; Bright; 50.5; 155; 41Pi Sgr ; 2.90; 6600;occ; 101; 0;22550
/nas3/ENVISAT/GOMOS/GOM_NL__0P/GOM_NL__0PNPDK20060623_104252_000055542048_00452_22550_0932.N1
 1;-4046.9; 23-JUN-2006 10:42:52; Bright; 39.0; 126; 60Bet Oph ; 2.77; 4250;occ; 78; 0;22550
 2;-3902.5; 23-JUN-2006 10:45:16; Bright; 38.5; 59; 55Alp Oph ; 2.08; 8900;occ; 77; 0;22550
 3;-3319.4; 23-JUN-2006 10:54:59; Bright; 48.5; 5; 3Alp Lyr ; 0.03; 11000;occ; 97; 0;22550
 4;-3203.1; 23-JUN-2006 10:56:56; Bright; 38.5; 130; 23Bet Dra ; 2.80; 5800;occ; 77; 0;22550
 5;-2197.5; 23-JUN-2006 11:13:41; Bright; 43.0; 74; 11Bet Cas ; 2.27; 6600;occ; 86; 0;22550
 6;-2105.7; 23-JUN-2006 11:15:13; Bright; 46.0; 68; 18Alp Cas ; 2.22; 4500;occ; 92; 0;22550
 7;-1765.0; 23-JUN-2006 11:20:54; Bright; 45.5; 73; 57Gam1And ; 2.26; 13100;occ; 91; 0;22550
 8;-1620.1; 23-JUN-2006 11:23:19; Dark ; 45.0; 173; 4Bet Tri ; 3.00; 8900;occ; 90; 0;22550
 9;-1388.9; 23-JUN-2006 11:27:10; Dark ; 49.5; 50; 13Alp Ari ; 2.01; 4250;occ; 99; 0;22550
10; -619.2; 23-JUN-2006 11:40:00; Dark ; 59.5; 0; ; 0.00; 0;occ; 119; 0;22550

```

```

11; 377.8; 23-JUN-2006 11:56:37; Dark ; 48.0; 63; Bet Gru ; 2.15; 2800;occ; 96; 0;22551
12; 499.8; 23-JUN-2006 11:58:39; Dark ; 50.0; 31; Alp Gru ; 1.73; 15200;occ; 100; 0;22551
13; 687.8; 23-JUN-2006 12:01:47; Dark ; 41.5; 45; Alp Pav ; 1.94; 26000;occ; 83; 0;22551
14; 1242.1; 23-JUN-2006 12:11:01; Dark ; 46.0; 38; 20Eps Sgr ; 1.84; 11000;occ; 92; 0;22551
15; 1327.3; 23-JUN-2006 12:12:26; Dark ; 48.0; 116; 19Del Sgr ; 2.70; 4100;occ; 96; 0;22551
16; 1457.3; 23-JUN-2006 12:14:36; Bright; 51.0; 155; 41Pi Sgr ; 2.90; 6600;occ; 102; 0;22551
/nas3/ENVISAT/GOMOS/GOM_NL__0P/GOM_NL__0PNPDK20060623_122328_000055532048_00453_22551_0933.N1
 1; 1988.8; 23-JUN-2006 12:23:28; Bright; 39.0; 126; 60Bet Oph ; 2.77; 4250;occ; 78; 0;22551
 2; 2133.2; 23-JUN-2006 12:25:52; Bright; 38.0; 59; 55Alp Oph ; 2.08; 8900;occ; 76; 0;22551
 3; 2715.8; 23-JUN-2006 12:35:35; Bright; 51.0; 5; 3Alp Lyr ; 0.03; 11000;occ; 102; 0;22551
 4; 2832.5; 23-JUN-2006 12:37:31; Bright; 38.0; 130; 23Bet Dra ; 2.80; 5800;occ; 76; 0;22551
 5; 3419.0; 23-JUN-2006 12:47:18; Bright; 46.0; 89; 5Alp Cep ; 2.45; 8000;occ; 92; 0;22551
 6; 3837.9; 23-JUN-2006 12:54:17; Bright; 46.0; 74; 11Bet Cas ; 2.27; 6600;occ; 92; 0;22551
 7; 3929.8; 23-JUN-2006 12:55:49; Bright; 46.0; 68; 18Alp Cas ; 2.22; 4500;occ; 92; 0;22551
 8; 4271.1; 23-JUN-2006 13:01:30; Bright; 43.0; 73; 57Gam1And ; 2.26; 13100;occ; 86; 0;22551
 9; 4416.0; 23-JUN-2006 13:03:55; Dark ; 45.0; 173; 4Bet Tri ; 3.00; 8900;occ; 90; 0;22551
10; 4646.7; 23-JUN-2006 13:07:46; Dark ; 51.0; 50; 13Alp Ari ; 2.01; 4250;occ; 102; 0;22551
11; 5417.4; 23-JUN-2006 13:20:36; Dark ; 59.0; 0; ; 0.00; 0;occ; 118; 0;22551
12; 6414.7; 23-JUN-2006 13:37:14; Dark ; 52.0; 63; Bet Gru ; 2.15; 2800;occ; 104; 0;22551
13; 6536.8; 23-JUN-2006 13:39:16; Dark ; 52.0; 31; Alp Gru ; 1.73; 15200;occ; 104; 0;22551
14; 6724.2; 23-JUN-2006 13:42:23; Dark ; 41.0; 45; Alp Pav ; 1.94; 26000;occ; 82; 0;22551
15; 7278.3; 23-JUN-2006 13:51:37; Dark ; 45.5; 38; 20Eps Sgr ; 1.84; 11000;occ; 91; 0;22551
16; 7363.4; 23-JUN-2006 13:53:02; Dark ; 46.0; 116; 19Del Sgr ; 2.70; 4100;occ; 92; 0;22551
17; 7493.5; 23-JUN-2006 13:55:12; Bright; 49.0; 155; 41Pi Sgr ; 2.90; 6600;occ; 98; 0;22551
/nas3/ENVISAT/GOMOS/GOM_NL__0P/GOM_NL__0PNPDK20060623_135559_000059042048_00454_22552_0934.N1
 1;-4531.3; 23-JUN-2006 13:55:59; Bright; 49.5; 155; 41Pi Sgr ; 2.90; 6600;occ; 99; 94;22552
 2;-4047.3; 23-JUN-2006 14:04:03; Bright; 39.0; 126; 60Bet Oph ; 2.77; 4250;occ; 78; 0;22552
 3;-3902.8; 23-JUN-2006 14:06:28; Bright; 39.5; 59; 55Alp Oph ; 2.08; 8900;occ; 79; 0;22552
 4;-3320.8; 23-JUN-2006 14:16:10; Bright; 43.0; 5; 3Alp Lyr ; 0.03; 11000;occ; 86; 0;22552
 5;-3203.8; 23-JUN-2006 14:18:07; Bright; 38.5; 130; 23Bet Dra ; 2.80; 5800;occ; 77; 0;22552
 6;-2617.7; 23-JUN-2006 14:27:53; Bright; 46.0; 89; 5Alp Cep ; 2.45; 8000;occ; 92; 0;22552
 7;-2198.4; 23-JUN-2006 14:34:52; Bright; 45.5; 74; 11Bet Cas ; 2.27; 6600;occ; 91; 0;22552
 8;-2106.5; 23-JUN-2006 14:36:24; Bright; 45.0; 68; 18Alp Cas ; 2.22; 4500;occ; 90; 0;22552
 9;-1765.0; 23-JUN-2006 14:42:06; Bright; 44.0; 73; 57Gam1And ; 2.26; 13100;occ; 88; 0;22552
10;-1619.8; 23-JUN-2006 14:44:31; Dark ; 43.5; 173; 4Bet Tri ; 3.00; 8900;occ; 87; 0;22552
11;-1388.4; 23-JUN-2006 14:48:22; Dark ; 49.5; 50; 13Alp Ari ; 2.01; 4250;occ; 99; 0;22552
12;-617.9; 23-JUN-2006 15:01:13; Dark ; 59.5; 0; ; 0.00; 0;occ; 119; 0;22552
13;-7.7; 23-JUN-2006 15:11:23; Dark ; 47.0; 84; Alp Phe ; 2.40; 4500;occ; 94; 0;22552
14; 379.9; 23-JUN-2006 15:17:51; Dark ; 52.0; 63; Bet Gru ; 2.15; 2800;occ; 104; 0;22553
15; 501.8; 23-JUN-2006 15:19:52; Dark ; 50.0; 31; Alp Gru ; 1.73; 15200;occ; 100; 0;22553
16; 689.0; 23-JUN-2006 15:23:00; Dark ; 45.5; 45; Alp Pav ; 1.94; 26000;occ; 91; 0;22553
17; 1242.7; 23-JUN-2006 15:32:13; Dark ; 46.0; 38; 20Eps Sgr ; 1.84; 11000;occ; 92; 0;22553
18; 1327.9; 23-JUN-2006 15:33:39; Dark ; 45.5; 116; 19Del Sgr ; 2.70; 4100;occ; 91; 0;22553
/nas3/ENVISAT/GOMOS/GOM_NL__0P/GOM_NL__0PNPDK20060623_153549_000053082048_00455_22553_0935.N1
 1;-4578.1; 23-JUN-2006 15:35:49; Bright; 51.0; 155; 41Pi Sgr ; 2.90; 6600;occ; 102; 0;22553
 2;-4047.4; 23-JUN-2006 15:44:39; Bright; 39.0; 126; 60Bet Oph ; 2.77; 4250;occ; 78; 0;22553
 3;-3903.1; 23-JUN-2006 15:47:04; Bright; 39.0; 59; 55Alp Oph ; 2.08; 8900;occ; 78; 0;22553
 4;-3321.5; 23-JUN-2006 15:56:45; Bright; 48.0; 5; 3Alp Lyr ; 0.03; 11000;occ; 96; 0;22553
 5;-3204.0; 23-JUN-2006 15:58:43; Bright; 35.0; 130; 23Bet Dra ; 2.80; 5800;occ; 70; 0;22553
 6;-2618.4; 23-JUN-2006 16:08:28; Bright; 45.5; 89; 5Alp Cep ; 2.45; 8000;occ; 91; 0;22553
 7;-2198.9; 23-JUN-2006 16:15:28; Bright; 45.0; 74; 11Bet Cas ; 2.27; 6600;occ; 90; 0;22553
 8;-2106.8; 23-JUN-2006 16:17:00; Bright; 45.5; 68; 18Alp Cas ; 2.22; 4500;occ; 91; 0;22553
 9;-1765.0; 23-JUN-2006 16:22:42; Bright; 44.0; 73; 57Gam1And ; 2.26; 13100;occ; 88; 0;22553
10;-1619.9; 23-JUN-2006 16:25:07; Dark ; 44.5; 173; 4Bet Tri ; 3.00; 8900;occ; 89; 0;22553
11;-1388.3; 23-JUN-2006 16:28:58; Dark ; 61.0; 50; 13Alp Ari ; 2.01; 4250;occ; 122; 0;22553
12;-617.2; 23-JUN-2006 16:41:49; Dark ; 59.5; 0; ; 0.00; 0;occ; 119; 0;22553
13;-6.8; 23-JUN-2006 16:52:00; Dark ; 45.0; 84; Alp Phe ; 2.40; 4500;occ; 90; 0;22553
14; 380.8; 23-JUN-2006 16:58:27; Dark ; 51.5; 63; Bet Gru ; 2.15; 2800;occ; 103; 0;22554
15; 502.9; 23-JUN-2006 17:00:30; Dark ; 51.5; 31; Alp Gru ; 1.73; 15200;occ; 103; 0;22554
16; 689.5; 23-JUN-2006 17:03:36; Dark ; 41.5; 45; Alp Pav ; 1.94; 26000;occ; 83; 0;22554
/nas3/ENVISAT/GOMOS/GOM_NL__0P/GOM_NL__0PNPDK20060623_171250_000055222048_00456_22554_0936.N1
 1;-4793.0; 23-JUN-2006 17:12:50; Dark ; 47.0; 38; 20Eps Sgr ; 1.84; 11000;occ; 94; 0;22554
 2;-4707.9; 23-JUN-2006 17:14:15; Dark ; 45.5; 116; 19Del Sgr ; 2.70; 4100;occ; 91; 0;22554
 3;-4577.8; 23-JUN-2006 17:16:25; Bright; 48.0; 155; 41Pi Sgr ; 2.90; 6600;occ; 96; 0;22554
 4;-4047.5; 23-JUN-2006 17:25:15; Bright; 39.0; 126; 60Bet Oph ; 2.77; 4250;occ; 78; 0;22554
 5;-3903.2; 23-JUN-2006 17:27:39; Bright; 39.0; 59; 55Alp Oph ; 2.08; 8900;occ; 78; 0;22554
 6;-3322.2; 23-JUN-2006 17:37:21; Bright; 50.0; 5; 3Alp Lyr ; 0.03; 11000;occ; 100; 0;22554
 7;-3204.3; 23-JUN-2006 17:39:18; Bright; 38.0; 130; 23Bet Dra ; 2.80; 5800;occ; 76; 0;22554

```

8;-2619.1; 23-JUN-2006 17:49:04; Bright; 46.0; 89; 5Alp Cep ; 2.45; 8000;occ; 92; 0;22554
 9;-2199.3; 23-JUN-2006 17:56:03; Bright; 46.5; 74; 11Bet Cas ; 2.27; 6600;occ; 93; 0;22554
 10;-2107.1; 23-JUN-2006 17:57:36; Bright; 43.0; 68; 18Alp Cas ; 2.22; 4500;occ; 86; 0;22554
 11;-1765.2; 23-JUN-2006 18:03:18; Bright; 44.5; 73; 57Gam1And ; 2.26; 13100;occ; 89; 0;22554
 12;-1619.7; 23-JUN-2006 18:05:43; Dark ; 46.5; 173; 4Bet Tri ; 3.00; 8900;occ; 93; 0;22554
 13;-1388.0; 23-JUN-2006 18:09:35; Dark ; 53.0; 50; 13Alp Ari ; 2.01; 4250;occ; 106; 0;22554
 14; -616.5; 23-JUN-2006 18:22:26; Dark ; 59.5; 0; ; 0.00; 0;occ; 119; 0;22554
 15; -5.9; 23-JUN-2006 18:32:37; Dark ; 56.5; 84; Alp Phe ; 2.40; 4500;occ; 113; 0;22554
 16; 381.8; 23-JUN-2006 18:39:05; Dark ; 54.0; 63; Bet Gru ; 2.15; 2800;occ; 108; 0;22555
 17; 503.7; 23-JUN-2006 18:41:06; Dark ; 48.0; 31; Alp Gru ; 1.73; 15200;occ; 96; 0;22555
 18; 690.0; 23-JUN-2006 18:44:13; Dark ; 40.0; 45; Alp Pav ; 1.94; 26000;occ; 80; 0;22555

/nas3/ENVISAT/GOMOS/GOM_NL__0P/GOM_NL__0PNPDK20060623_185326_000055222048_00457_22555_0937.N1

1;-4792.7; 23-JUN-2006 18:53:26; Dark ; 46.5; 38; 20Eps Sgr ; 1.84; 11000;occ; 93; 0;22555
 2;-4707.6; 23-JUN-2006 18:54:51; Dark ; 47.0; 116; 19Del Sgr ; 2.70; 4100;occ; 94; 0;22555
 3;-4577.7; 23-JUN-2006 18:57:01; Bright; 50.5; 155; 41Pi Sgr ; 2.90; 6600;occ; 101; 0;22555
 4;-4047.7; 23-JUN-2006 19:05:51; Bright; 39.0; 126; 60Bet Oph ; 2.77; 4250;occ; 78; 0;22555
 5;-3903.4; 23-JUN-2006 19:08:15; Bright; 38.5; 59; 55Alp Oph ; 2.08; 8900;occ; 77; 0;22555
 6;-3322.8; 23-JUN-2006 19:17:56; Bright; 48.0; 5; 3Alp Lyr ; 0.03; 11000;occ; 96; 0;22555
 7;-3204.5; 23-JUN-2006 19:19:54; Bright; 39.0; 130; 23Bet Dra ; 2.80; 5800;occ; 78; 0;22555
 8;-2619.7; 23-JUN-2006 19:29:39; Bright; 45.0; 89; 5Alp Cep ; 2.45; 8000;occ; 90; 0;22555
 9;-2199.9; 23-JUN-2006 19:36:39; Bright; 44.5; 74; 11Bet Cas ; 2.27; 6600;occ; 89; 0;22555
 10;-2107.5; 23-JUN-2006 19:38:11; Bright; 49.5; 68; 18Alp Cas ; 2.22; 4500;occ; 99; 0;22555
 11;-1764.9; 23-JUN-2006 19:43:54; Bright; 44.5; 73; 57Gam1And ; 2.26; 13100;occ; 89; 0;22555
 12;-1619.6; 23-JUN-2006 19:46:19; Dark ; 46.0; 173; 4Bet Tri ; 3.00; 8900;occ; 92; 0;22555
 13;-1388.1; 23-JUN-2006 19:50:11; Dark ; 51.5; 50; 13Alp Ari ; 2.01; 4250;occ; 103; 0;22555
 14; -615.9; 23-JUN-2006 20:03:03; Dark ; 59.5; 0; ; 0.00; 0;occ; 119; 0;22555
 15; -5.0; 23-JUN-2006 20:13:14; Dark ; 57.0; 84; Alp Phe ; 2.40; 4500;occ; 114; 0;22555
 16; 382.8; 23-JUN-2006 20:19:41; Dark ; 59.0; 63; Bet Gru ; 2.15; 2800;occ; 118; 0;22556
 17; 504.6; 23-JUN-2006 20:21:43; Dark ; 49.0; 31; Alp Gru ; 1.73; 15200;occ; 98; 0;22556
 18; 690.5; 23-JUN-2006 20:24:49; Dark ; 40.0; 45; Alp Pav ; 1.94; 26000;occ; 80; 0;22556

/nas3/ENVISAT/GOMOS/GOM_NL__0P/GOM_NL__0PNPDK20060624_072047_000037112048_00464_22562_0938.N1

1;-2202.5; 24-JUN-2006 07:20:47; Bright; 67.0; 74; 11Bet Cas ; 2.27; 6600;occ; 134; 0;22562
 2;-2109.6; 24-JUN-2006 07:22:20; Bright; 47.0; 68; 18Alp Cas ; 2.22; 4500;occ; 94; 0;22562
 3;-1765.1; 24-JUN-2006 07:28:05; Bright; 43.0; 73; 57Gam1And ; 2.26; 13100;occ; 86; 0;22562
 4;-1618.8; 24-JUN-2006 07:30:31; Dark ; 46.0; 173; 4Bet Tri ; 3.00; 8900;occ; 92; 0;22562
 5;-1385.9; 24-JUN-2006 07:34:24; Dark ; 57.0; 50; 13Alp Ari ; 2.01; 4250;occ; 114; 0;22562
 6; -610.7; 24-JUN-2006 07:47:19; Dark ; 59.5; 0; ; 0.00; 0;occ; 119; 0;22562
 7; 1.7; 24-JUN-2006 07:57:32; Dark ; 46.0; 84; Alp Phe ; 2.40; 4500;occ; 92; 0;22563
 8; 390.0; 24-JUN-2006 08:04:00; Dark ; 54.5; 63; Bet Gru ; 2.15; 2800;occ; 109; 0;22563
 9; 511.7; 24-JUN-2006 08:06:02; Dark ; 51.0; 31; Alp Gru ; 1.73; 15200;occ; 102; 0;22563
 10; 694.7; 24-JUN-2006 08:09:05; Dark ; 41.5; 45; Alp Pav ; 1.94; 26000;occ; 83; 0;22563
 11; 1246.0; 24-JUN-2006 08:18:16; Dark ; 46.5; 38; 20Eps Sgr ; 1.84; 11000;occ; 93; 0;22563
 12; 1330.9; 24-JUN-2006 08:19:41; Dark ; 58.0; 116; 19Del Sgr ; 2.70; 4100;occ; 116; 0;22563
 13; 1460.3; 24-JUN-2006 08:21:50; Bright; 49.5; 155; 41Pi Sgr ; 2.90; 6600;occ; 99; 0;22563

/nas3/ENVISAT/GOMOS/GOM_NL__0P/GOM_NL__0PNPDK20060624_083038_000055562048_00465_22563_0939.N1

1;-4048.5; 24-JUN-2006 08:30:38; Bright; 39.0; 126; 60Bet Oph ; 2.77; 4250;occ; 78; 0;22563
 2;-3904.6; 24-JUN-2006 08:33:02; Bright; 39.0; 59; 55Alp Oph ; 2.08; 8900;occ; 78; 0;22563
 3;-3328.1; 24-JUN-2006 08:42:38; Bright; 47.5; 5; 3Alp Lyr ; 0.03; 11000;occ; 95; 0;22563
 4;-3206.7; 24-JUN-2006 08:44:39; Bright; 38.0; 130; 23Bet Dra ; 2.80; 5800;occ; 76; 0;22563
 5;-2625.4; 24-JUN-2006 08:54:21; Bright; 45.5; 89; 5Alp Cep ; 2.45; 8000;occ; 91; 0;22563
 6;-2203.4; 24-JUN-2006 09:01:23; Bright; 46.5; 74; 11Bet Cas ; 2.27; 6600;occ; 93; 0;22563
 7;-2110.2; 24-JUN-2006 09:02:56; Bright; 46.0; 68; 18Alp Cas ; 2.22; 4500;occ; 92; 0;22563
 8;-1765.3; 24-JUN-2006 09:08:41; Bright; 46.0; 73; 57Gam1And ; 2.26; 13100;occ; 92; 0;22563
 9;-1619.1; 24-JUN-2006 09:11:07; Dark ; 44.5; 173; 4Bet Tri ; 3.00; 8900;occ; 89; 0;22563
 10;-1385.9; 24-JUN-2006 09:15:00; Dark ; 55.5; 50; 13Alp Ari ; 2.01; 4250;occ; 111; 0;22563
 11; -610.3; 24-JUN-2006 09:27:56; Dark ; 59.5; 0; ; 0.00; 0;occ; 119; 0;22563
 12; 2.3; 24-JUN-2006 09:38:08; Dark ; 56.0; 84; Alp Phe ; 2.40; 4500;occ; 112; 0;22564
 13; 390.7; 24-JUN-2006 09:44:37; Dark ; 61.0; 63; Bet Gru ; 2.15; 2800;occ; 122; 0;22564
 14; 512.3; 24-JUN-2006 09:46:38; Dark ; 51.0; 31; Alp Gru ; 1.73; 15200;occ; 102; 0;22564
 15; 694.9; 24-JUN-2006 09:49:41; Dark ; 42.5; 45; Alp Pav ; 1.94; 26000;occ; 85; 0;22564
 16; 1245.9; 24-JUN-2006 09:58:52; Dark ; 47.0; 38; 20Eps Sgr ; 1.84; 11000;occ; 94; 0;22564
 17; 1330.7; 24-JUN-2006 10:00:17; Dark ; 46.0; 116; 19Del Sgr ; 2.70; 4100;occ; 92; 0;22564
 18; 1460.2; 24-JUN-2006 10:02:26; Bright; 48.5; 155; 41Pi Sgr ; 2.90; 6600;occ; 97; 0;22564

/nas3/ENVISAT/GOMOS/GOM_NL__0P/GOM_NL__0PNPDK20060624_101113_000055572048_00466_22564_0940.N1

1;-4048.6; 24-JUN-2006 10:11:13; Bright; 39.0; 126; 60Bet Oph ; 2.77; 4250;occ; 78; 0;22564
 2;-3904.8; 24-JUN-2006 10:13:37; Bright; 38.0; 59; 55Alp Oph ; 2.08; 8900;occ; 76; 0;22564
 3;-3328.8; 24-JUN-2006 10:23:13; Bright; 48.0; 5; 3Alp Lyr ; 0.03; 11000;occ; 96; 0;22564
 4;-3206.8; 24-JUN-2006 10:25:15; Bright; 39.0; 130; 23Bet Dra ; 2.80; 5800;occ; 78; 0;22564

```

5;-2625.9; 24-JUN-2006 10:34:56; Bright; 46.5; 89; 5Alp Cep ; 2.45; 8000;occ; 93; 0;22564
6;-2203.6; 24-JUN-2006 10:41:58; Bright; 46.0; 74; 11Bet Cas ; 2.27; 6600;occ; 92; 0;22564
7;-2110.6; 24-JUN-2006 10:43:31; Bright; 46.0; 68; 18Alp Cas ; 2.22; 4500;occ; 92; 0;22564
8;-1765.5; 24-JUN-2006 10:49:17; Bright; 43.0; 73; 57Gam1And ; 2.26; 13100;occ; 86; 0;22564
9;-1619.0; 24-JUN-2006 10:51:43; Dark ; 48.0; 173; 4Bet Tri ; 3.00; 8900;occ; 96; 0;22564
10;-1385.7; 24-JUN-2006 10:55:36; Dark ; 51.0; 50; 13Alp Ari ; 2.01; 4250;occ; 102; 0;22564
11; -609.6; 24-JUN-2006 11:08:32; Dark ; 59.5; 0; ; 0.00; 0;occ; 119; 0;22564
12; 3.2; 24-JUN-2006 11:18:45; Dark ; 46.0; 84; Alp Phe ; 2.40; 4500;occ; 92; 0;22565
13; 391.7; 24-JUN-2006 11:25:14; Dark ; 52.0; 63; Bet Gru ; 2.15; 2800;occ; 104; 0;22565
14; 513.2; 24-JUN-2006 11:27:15; Dark ; 48.0; 31; Alp Gru ; 1.73; 15200;occ; 96; 0;22565
15; 695.5; 24-JUN-2006 11:30:18; Dark ; 45.0; 45; Alp Pav ; 1.94; 26000;occ; 90; 0;22565
16; 1246.3; 24-JUN-2006 11:39:28; Dark ; 45.5; 38; 20Eps Sgr ; 1.84; 11000;occ; 91; 0;22565
17; 1331.1; 24-JUN-2006 11:40:53; Dark ; 56.0; 116; 19Del Sgr ; 2.70; 4100;occ; 112; 0;22565
18; 1460.3; 24-JUN-2006 11:43:02; Bright; 49.5; 155; 41Pi Sgr ; 2.90; 6600;occ; 99; 0;22565
/nas3/ENVISAT/GOMOS/GOM_NL__0P/GOM_NL__0PNPDK20060624_115149_000055562048_00467_22565_0941.N1
1;-4048.7; 24-JUN-2006 11:51:49; Bright; 39.0; 126; 60Bet Oph ; 2.77; 4250;occ; 78; 0;22565
2;-3904.9; 24-JUN-2006 11:54:13; Bright; 38.0; 59; 55Alp Oph ; 2.08; 8900;occ; 76; 0;22565
3;-3329.4; 24-JUN-2006 12:03:48; Bright; 45.0; 5; 3Alp Lyr ; 0.03; 11000;occ; 90; 0;22565
4;-3207.1; 24-JUN-2006 12:05:51; Bright; 36.5; 130; 23Bet Dra ; 2.80; 5800;occ; 73; 0;22565
5;-2626.6; 24-JUN-2006 12:15:31; Bright; 46.5; 89; 5Alp Cep ; 2.45; 8000;occ; 93; 0;22565
6;-2204.0; 24-JUN-2006 12:22:34; Bright; 45.5; 74; 11Bet Cas ; 2.27; 6600;occ; 91; 0;22565
7;-2110.8; 24-JUN-2006 12:24:07; Bright; 43.5; 68; 18Alp Cas ; 2.22; 4500;occ; 87; 0;22565
8;-1765.5; 24-JUN-2006 12:29:52; Bright; 44.0; 73; 57Gam1And ; 2.26; 13100;occ; 88; 0;22565
9;-1619.0; 24-JUN-2006 12:32:19; Dark ; 47.0; 173; 4Bet Tri ; 3.00; 8900;occ; 94; 0;22565
10;-1385.3; 24-JUN-2006 12:36:13; Dark ; 53.0; 50; 13Alp Ari ; 2.01; 4250;occ; 106; 0;22565
11; -609.0; 24-JUN-2006 12:49:09; Dark ; 59.5; 0; ; 0.00; 0;occ; 119; 0;22565
12; 4.2; 24-JUN-2006 12:59:22; Dark ; 54.0; 84; Alp Phe ; 2.40; 4500;occ; 108; 0;22566
13; 392.7; 24-JUN-2006 13:05:51; Dark ; 51.5; 63; Bet Gru ; 2.15; 2800;occ; 103; 0;22566
14; 514.2; 24-JUN-2006 13:07:52; Dark ; 52.0; 31; Alp Gru ; 1.73; 15200;occ; 104; 0;22566
15; 696.1; 24-JUN-2006 13:10:54; Dark ; 41.5; 45; Alp Pav ; 1.94; 26000;occ; 83; 0;22566
16; 1246.6; 24-JUN-2006 13:20:04; Dark ; 44.0; 38; 20Eps Sgr ; 1.84; 11000;occ; 88; 0;22566
17; 1331.3; 24-JUN-2006 13:21:29; Dark ; 46.0; 116; 19Del Sgr ; 2.70; 4100;occ; 92; 0;22566
18; 1460.6; 24-JUN-2006 13:23:39; Bright; 48.0; 155; 41Pi Sgr ; 2.90; 6600;occ; 96; 0;22566
/nas3/ENVISAT/GOMOS/GOM_NL__0P/GOM_NL__0PNPDK20060624_133225_000054262048_00468_22566_0942.N1
1;-4048.8; 24-JUN-2006 13:32:25; Bright; 38.5; 126; 60Bet Oph ; 2.77; 4250;occ; 77; 0;22566
2;-3905.1; 24-JUN-2006 13:34:49; Bright; 40.5; 59; 55Alp Oph ; 2.08; 8900;occ; 81; 0;22566
3;-3330.1; 24-JUN-2006 13:44:24; Bright; 48.0; 5; 3Alp Lyr ; 0.03; 11000;occ; 96; 0;22566
4;-3207.4; 24-JUN-2006 13:46:26; Bright; 39.0; 130; 23Bet Dra ; 2.80; 5800;occ; 78; 0;22566
5;-2627.4; 24-JUN-2006 13:56:06; Bright; 45.0; 89; 5Alp Cep ; 2.45; 8000;occ; 90; 0;22566
6;-2204.5; 24-JUN-2006 14:03:09; Bright; 44.5; 74; 11Bet Cas ; 2.27; 6600;occ; 89; 0;22566
7;-2111.3; 24-JUN-2006 14:04:43; Bright; 45.0; 68; 18Alp Cas ; 2.22; 4500;occ; 90; 0;22566
8;-1765.3; 24-JUN-2006 14:10:29; Bright; 45.0; 73; 57Gam1And ; 2.26; 13100;occ; 90; 0;22566
9;-1618.6; 24-JUN-2006 14:12:55; Dark ; 45.5; 173; 4Bet Tri ; 3.00; 8900;occ; 91; 0;22566
10;-1385.0; 24-JUN-2006 14:16:49; Dark ; 52.0; 50; 13Alp Ari ; 2.01; 4250;occ; 104; 0;22566
11; -608.3; 24-JUN-2006 14:29:46; Dark ; 59.5; 0; ; 0.00; 0;occ; 119; 0;22566
12; 5.1; 24-JUN-2006 14:39:59; Dark ; 46.0; 84; Alp Phe ; 2.40; 4500;occ; 92; 0;22567
13; 393.7; 24-JUN-2006 14:46:27; Dark ; 51.5; 63; Bet Gru ; 2.15; 2800;occ; 103; 0;22567
14; 515.2; 24-JUN-2006 14:48:29; Dark ; 50.5; 31; Alp Gru ; 1.73; 15200;occ; 101; 0;22567
15; 696.5; 24-JUN-2006 14:51:30; Dark ; 49.0; 45; Alp Pav ; 1.94; 26000;occ; 98; 0;22567
16; 1246.9; 24-JUN-2006 15:00:41; Dark ; 46.0; 38; 20Eps Sgr ; 1.84; 11000;occ; 92; 0;22567
17; 1331.6; 24-JUN-2006 15:02:05; Dark ; 46.5; 116; 19Del Sgr ; 2.70; 4100;occ; 93; 0;22567
/nas3/ENVISAT/GOMOS/GOM_NL__0P/GOM_NL__0PNPDK20060624_150231_000054162048_00469_22567_0943.N1
1;-4678.4; 24-JUN-2006 15:02:31; Dark ; 47.0; 116; 19Del Sgr ; 2.70; 4100;occ; 94; 52;22567
2;-4575.2; 24-JUN-2006 15:04:15; Bright; 49.0; 155; 41Pi Sgr ; 2.90; 6600;occ; 98; 0;22567
3;-4049.0; 24-JUN-2006 15:13:01; Bright; 38.5; 126; 60Bet Oph ; 2.77; 4250;occ; 77; 0;22567
4;-3905.3; 24-JUN-2006 15:15:24; Bright; 39.0; 59; 55Alp Oph ; 2.08; 8900;occ; 78; 0;22567
5;-3330.7; 24-JUN-2006 15:24:59; Bright; 49.0; 5; 3Alp Lyr ; 0.03; 11000;occ; 98; 0;22567
6;-3207.7; 24-JUN-2006 15:27:02; Bright; 39.0; 130; 23Bet Dra ; 2.80; 5800;occ; 78; 0;22567
7;-2628.1; 24-JUN-2006 15:36:42; Bright; 46.0; 89; 5Alp Cep ; 2.45; 8000;occ; 92; 0;22567
8;-2204.8; 24-JUN-2006 15:43:45; Bright; 67.0; 74; 11Bet Cas ; 2.27; 6600;occ; 134; 0;22567
9;-2111.5; 24-JUN-2006 15:45:18; Bright; 46.0; 68; 18Alp Cas ; 2.22; 4500;occ; 92; 0;22567
10;-1765.4; 24-JUN-2006 15:51:04; Bright; 44.0; 73; 57Gam1And ; 2.26; 13100;occ; 88; 0;22567
11;-1618.6; 24-JUN-2006 15:53:31; Dark ; 45.0; 173; 4Bet Tri ; 3.00; 8900;occ; 90; 0;22567
12;-1384.6; 24-JUN-2006 15:57:25; Dark ; 54.5; 50; 13Alp Ari ; 2.01; 4250;occ; 109; 0;22567
13; -607.6; 24-JUN-2006 16:10:22; Dark ; 59.5; 0; ; 0.00; 0;occ; 119; 0;22567
14; 6.1; 24-JUN-2006 16:20:36; Dark ; 46.5; 84; Alp Phe ; 2.40; 4500;occ; 93; 0;22568
15; 394.7; 24-JUN-2006 16:27:04; Dark ; 51.5; 63; Bet Gru ; 2.15; 2800;occ; 103; 0;22568
16; 516.1; 24-JUN-2006 16:29:06; Dark ; 49.0; 31; Alp Gru ; 1.73; 15200;occ; 98; 0;22568

```

```

17; 697.1; 24-JUN-2006 16:32:07; Dark ; 41.0; 45; Alp Pav ; 1.94; 26000;occ; 82; 0;22568
/nas3/ENVISAT/GOMOS/GOM_NL__0P/GOM_NL__0PNPDK20060624_164117_000055282048_00470_22568_0944.N1
1;-4788.5; 24-JUN-2006 16:41:17; Dark ; 44.0; 38; 20Eps Sgr ; 1.84; 11000;occ; 88; 0;22568
2;-4703.8; 24-JUN-2006 16:42:42; Dark ; 44.5; 116; 19Del Sgr ; 2.70; 4100;occ; 89; 0;22568
3;-4574.5; 24-JUN-2006 16:44:51; Bright; 49.5; 155; 41Pi Sgr ; 2.90; 6600;occ; 99; 0;22568
4;-4048.7; 24-JUN-2006 16:53:37; Bright; 38.5; 126; 60Bet Oph ; 2.77; 4250;occ; 77; 0;22568
5;-3905.1; 24-JUN-2006 16:56:00; Bright; 38.0; 59; 55Alp Oph ; 2.08; 8900;occ; 76; 0;22568
6;-3331.1; 24-JUN-2006 17:05:34; Bright; 48.0; 5; 3Alp Lyr ; 0.03; 11000;occ; 96; 0;22568
7;-3207.7; 24-JUN-2006 17:07:38; Bright; 37.5; 130; 23Bet Dra ; 2.80; 5800;occ; 75; 0;22568
8;-2628.4; 24-JUN-2006 17:17:17; Bright; 46.0; 89; 5Alp Cep ; 2.45; 8000;occ; 92; 0;22568
9;-2205.1; 24-JUN-2006 17:24:20; Bright; 45.5; 74; 11Bet Cas ; 2.27; 6600;occ; 91; 0;22568
10;-2111.7; 24-JUN-2006 17:25:54; Bright; 46.0; 68; 18Alp Cas ; 2.22; 4500;occ; 92; 0;22568
11;-1765.0; 24-JUN-2006 17:31:41; Bright; 44.0; 73; 57Gam1And ; 2.26; 13100;occ; 88; 0;22568
12;-1618.2; 24-JUN-2006 17:34:07; Dark ; 44.5; 173; 4Bet Tri ; 3.00; 8900;occ; 89; 0;22568
13;-1384.0; 24-JUN-2006 17:38:02; Dark ; 53.0; 50; 13Alp Ari ; 2.01; 4250;occ; 106; 0;22568
14;-606.6; 24-JUN-2006 17:50:59; Dark ; 59.5; 0; ; 0.00; 0;occ; 119; 0;22568
15; 7.3; 24-JUN-2006 18:01:13; Dark ; 47.0; 84; Alp Phe ; 2.40; 4500;occ; 94; 0;22569
16; 395.9; 24-JUN-2006 18:07:41; Dark ; 52.0; 63; Bet Gru ; 2.15; 2800;occ; 104; 0;22569
17; 517.4; 24-JUN-2006 18:09:43; Dark ; 50.5; 31; Alp Gru ; 1.73; 15200;occ; 101; 0;22569
18; 698.1; 24-JUN-2006 18:12:44; Dark ; 42.0; 45; Alp Pav ; 1.94; 26000;occ; 84; 0;22569
/nas3/ENVISAT/GOMOS/GOM_NL__0P/GOM_NL__0PNPDK20060624_182153_000055262048_00471_22569_0945.N1
1;-4788.4; 24-JUN-2006 18:21:53; Dark ; 44.5; 38; 20Eps Sgr ; 1.84; 11000;occ; 89; 0;22569
2;-4703.8; 24-JUN-2006 18:23:18; Dark ; 48.5; 116; 19Del Sgr ; 2.70; 4100;occ; 97; 0;22569
3;-4574.7; 24-JUN-2006 18:25:27; Bright; 48.0; 155; 41Pi Sgr ; 2.90; 6600;occ; 96; 0;22569
4;-4049.2; 24-JUN-2006 18:34:13; Bright; 39.0; 126; 60Bet Oph ; 2.77; 4250;occ; 78; 0;22569
5;-3905.6; 24-JUN-2006 18:36:36; Bright; 57.0; 59; 55Alp Oph ; 2.08; 8900;occ; 114; 0;22569
6;-3332.1; 24-JUN-2006 18:46:10; Bright; 50.0; 5; 3Alp Lyr ; 0.03; 11000;occ; 100; 0;22569
7;-3208.3; 24-JUN-2006 18:48:14; Bright; 38.5; 130; 23Bet Dra ; 2.80; 5800;occ; 77; 0;22569
8;-2629.5; 24-JUN-2006 18:57:52; Bright; 45.0; 89; 5Alp Cep ; 2.45; 8000;occ; 90; 0;22569
9;-2205.9; 24-JUN-2006 19:04:56; Bright; 44.5; 74; 11Bet Cas ; 2.27; 6600;occ; 89; 0;22569
10;-2112.4; 24-JUN-2006 19:06:29; Bright; 46.0; 68; 18Alp Cas ; 2.22; 4500;occ; 92; 0;22569
11;-1765.7; 24-JUN-2006 19:12:16; Bright; 45.5; 73; 57Gam1And ; 2.26; 13100;occ; 91; 0;22569
12;-1618.5; 24-JUN-2006 19:14:43; Dark ; 46.0; 173; 4Bet Tri ; 3.00; 8900;occ; 92; 0;22569
13;-1384.1; 24-JUN-2006 19:18:38; Dark ; 53.5; 50; 13Alp Ari ; 2.01; 4250;occ; 107; 0;22569
14;-606.2; 24-JUN-2006 19:31:36; Dark ; 59.5; 0; ; 0.00; 0;occ; 119; 0;22569
15; 7.7; 24-JUN-2006 19:41:50; Dark ; 46.5; 84; Alp Phe ; 2.40; 4500;occ; 93; 0;22570
16; 396.6; 24-JUN-2006 19:48:18; Dark ; 62.0; 63; Bet Gru ; 2.15; 2800;occ; 124; 0;22570
17; 518.1; 24-JUN-2006 19:50:20; Dark ; 49.5; 31; Alp Gru ; 1.73; 15200;occ; 99; 0;22570
18; 698.2; 24-JUN-2006 19:53:20; Dark ; 40.5; 45; Alp Pav ; 1.94; 26000;occ; 81; 0;22570
/nas3/ENVISAT/GOMOS/GOM_NL__0P/GOM_NL__0PNPDK20060625_064904_000037192048_00478_22576_0946.N1
1;-2208.9; 25-JUN-2006 06:49:04; Bright; 68.0; 74; 11Bet Cas ; 2.27; 6600;occ; 136; 0;22576
2;-2114.5; 25-JUN-2006 06:50:39; Bright; 46.0; 68; 18Alp Cas ; 2.22; 4500;occ; 92; 0;22576
3;-1970.6; 25-JUN-2006 06:53:02; Bright; 54.0; 160; 23Gam Per ; 2.93; 4700;occ; 108; 0;22576
4;-1765.3; 25-JUN-2006 06:56:28; Bright; 44.5; 73; 57Gam1And ; 2.26; 13100;occ; 89; 0;22576
5;-1617.7; 25-JUN-2006 06:58:55; Dark ; 46.0; 173; 4Bet Tri ; 3.00; 8900;occ; 92; 0;22576
6;-1381.8; 25-JUN-2006 07:02:51; Dark ; 53.5; 50; 13Alp Ari ; 2.01; 4250;occ; 107; 0;22576
7;-600.8; 25-JUN-2006 07:15:52; Dark ; 59.5; 0; ; 0.00; 0;occ; 119; 0;22576
8; 14.8; 25-JUN-2006 07:26:08; Dark ; 46.5; 84; Alp Phe ; 2.40; 4500;occ; 93; 0;22577
9; 403.8; 25-JUN-2006 07:32:37; Dark ; 52.5; 63; Bet Gru ; 2.15; 2800;occ; 105; 0;22577
10; 525.0; 25-JUN-2006 07:34:38; Dark ; 46.5; 31; Alp Gru ; 1.73; 15200;occ; 93; 0;22577
11; 702.3; 25-JUN-2006 07:37:35; Dark ; 40.5; 45; Alp Pav ; 1.94; 26000;occ; 81; 0;22577
12; 1250.5; 25-JUN-2006 07:46:43; Dark ; 45.5; 38; 20Eps Sgr ; 1.84; 11000;occ; 91; 0;22577
13; 1334.7; 25-JUN-2006 07:48:08; Dark ; 48.0; 116; 19Del Sgr ; 2.70; 4100;occ; 96; 0;22577
14; 1463.4; 25-JUN-2006 07:50:16; Bright; 48.0; 155; 41Pi Sgr ; 2.90; 6600;occ; 96; 0;22577
/nas3/ENVISAT/GOMOS/GOM_NL__0P/GOM_NL__0PNPDK20060625_075900_000055592048_00479_22577_0947.N1
1; 1986.2; 25-JUN-2006 07:59:00; Bright; 38.0; 126; 60Bet Oph ; 2.77; 4250;occ; 76; 0;22577
2; 2129.4; 25-JUN-2006 08:01:23; Bright; 39.0; 59; 55Alp Oph ; 2.08; 8900;occ; 78; 0;22577
3; 2698.7; 25-JUN-2006 08:10:52; Bright; 45.0; 5; 3Alp Lyr ; 0.03; 11000;occ; 90; 0;22577
4; 2825.8; 25-JUN-2006 08:12:59; Bright; 38.5; 130; 23Bet Dra ; 2.80; 5800;occ; 77; 0;22577
5; 3401.1; 25-JUN-2006 08:22:34; Bright; 46.5; 89; 5Alp Cep ; 2.45; 8000;occ; 93; 0;22577
6; 3826.7; 25-JUN-2006 08:29:40; Bright; 46.5; 74; 11Bet Cas ; 2.27; 6600;occ; 93; 0;22577
7; 3920.8; 25-JUN-2006 08:31:14; Bright; 45.5; 68; 18Alp Cas ; 2.22; 4500;occ; 91; 0;22577
8; 4065.2; 25-JUN-2006 08:33:39; Bright; 54.0; 160; 23Gam Per ; 2.93; 4700;occ; 108; 0;22577
9; 4270.5; 25-JUN-2006 08:37:04; Bright; 44.0; 73; 57Gam1And ; 2.26; 13100;occ; 88; 0;22577
10; 4418.3; 25-JUN-2006 08:39:32; Dark ; 46.0; 173; 4Bet Tri ; 3.00; 8900;occ; 92; 0;22577
11; 4654.3; 25-JUN-2006 08:43:28; Dark ; 57.0; 50; 13Alp Ari ; 2.01; 4250;occ; 114; 0;22577
12; 5435.5; 25-JUN-2006 08:56:29; Dark ; 59.5; 0; ; 0.00; 0;occ; 119; 0;22577
13; 6051.3; 25-JUN-2006 09:06:45; Dark ; 55.0; 84; Alp Phe ; 2.40; 4500;occ; 110; 0;22577

```

```

14; 6440.4; 25-JUN-2006 09:13:14; Dark ; 67.0; 63; Bet Gru ; 2.15; 2800;occ; 134; 0;22577
15; 6561.7; 25-JUN-2006 09:15:15; Dark ; 51.0; 31; Alp Gru ; 1.73; 15200;occ; 102; 0;22577
16; 6738.6; 25-JUN-2006 09:18:12; Dark ; 44.0; 45; Alp Pav ; 1.94; 26000;occ; 88; 0;22577
17; 7286.3; 25-JUN-2006 09:27:20; Dark ; 45.0; 38; 20Eps Sgr ; 1.84; 11000;occ; 90; 0;22577
18; 7370.5; 25-JUN-2006 09:28:44; Dark ; 46.5; 116; 19Del Sgr ; 2.70; 4100;occ; 93; 0;22577
19; 7499.2; 25-JUN-2006 09:30:53; Bright; 47.5; 155; 41Pi Sgr ; 2.90; 6600;occ; 95; 0;22577
/nas3/ENVISAT/GOMOS/GOM_NL__0P/GOM_NL__0PNPDK20060625_093935_000041142048_00480_22578_0948.N1
 1;-4049.8; 25-JUN-2006 09:39:35; Bright; 39.0; 126; 60Bet Oph ; 2.77; 4250;occ; 78; 0;22578
 2;-3906.8; 25-JUN-2006 09:41:58; Bright; 37.5; 59; 55Alp Oph ; 2.08; 8900;occ; 75; 0;22578
 3;-3337.9; 25-JUN-2006 09:51:27; Bright; 46.5; 5; 3Alp Lyr ; 0.03; 11000;occ; 93; 0;22578
 4;-3210.3; 25-JUN-2006 09:53:35; Bright; 38.0; 130; 23Bet Dra ; 2.80; 5800;occ; 76; 0;22578
 5;-2635.5; 25-JUN-2006 10:03:10; Bright; 45.5; 89; 5Alp Cep ; 2.45; 8000;occ; 91; 0;22578
 6;-2209.6; 25-JUN-2006 10:10:16; Bright; 45.5; 74; 11Bet Cas ; 2.27; 6600;occ; 91; 0;22578
 7;-2115.5; 25-JUN-2006 10:11:50; Bright; 47.0; 68; 18Alp Cas ; 2.22; 4500;occ; 94; 0;22578
 8;-1970.6; 25-JUN-2006 10:14:15; Bright; 36.5; 160; 23Gam Per ; 2.93; 4700;occ; 73; 0;22578
 9;-1765.5; 25-JUN-2006 10:17:40; Bright; 45.0; 73; 57Gam1And ; 2.26; 13100;occ; 90; 0;22578
10;-1617.8; 25-JUN-2006 10:20:07; Dark ; 47.5; 173; 4Bet Tri ; 3.00; 8900;occ; 95; 0;22578
11;-1381.4; 25-JUN-2006 10:24:04; Dark ; 51.0; 50; 13Alp Ari ; 2.01; 4250;occ; 102; 0;22578
12; -599.7; 25-JUN-2006 10:37:05; Dark ; 59.5; 0; ; 0.00; 0;occ; 119; 0;22578
13; 16.3; 25-JUN-2006 10:47:21; Dark ; 49.0; 84; Alp Phe ; 2.40; 4500;occ; 98; 0;22579
/nas3/ENVISAT/GOMOS/GOM_NL__0P/GOM_NL__0PNPDK20060625_123455_000010422048_00482_22580_0949.N1
 1; 434.4; 25-JUN-2006 12:34:55; Dark ; 41.0; 148; Alp Tuc ; 2.88; 4100;occ; 82; 0;22580
 2; 704.0; 25-JUN-2006 12:39:25; Dark ; 42.0; 45; Alp Pav ; 1.94; 26000;occ; 84; 0;22580
 3; 960.5; 25-JUN-2006 12:43:41; Dark ; 37.0; 141; Bet Ara ; 2.84; 4600;occ; 74; 0;22580
 4; 1046.1; 25-JUN-2006 12:45:07; Dark ; 37.0; 147; Alp Ara ; 2.88; 26000;occ; 74; 0;22580
 5; 1153.0; 25-JUN-2006 12:46:54; Dark ; 41.5; 40; The Sco ; 1.86; 7100;occ; 83; 0;22580
 6; 1253.5; 25-JUN-2006 12:48:34; Dark ; 40.0; 25; 35Lam Sco ; 1.62; 28000;occ; 80; 0;22580
 7; 1335.5; 25-JUN-2006 12:49:56; Dark ; 36.0; 116; 19Del Sgr ; 2.70; 4100;occ; 72; 0;22580
 8; 1442.3; 25-JUN-2006 12:51:43; Bright; 35.0; 136; 23Tau Sco ; 2.82; 30000;occ; 70; 0;22580
/nas3/ENVISAT/GOMOS/GOM_NL__0P/GOM_NL__0PNPDK20060625_125452_000058822048_00482_22580_0950.N1
 1;-4404.5; 25-JUN-2006 12:54:52; Bright; 36.5; 86; 35Eta Oph ; 2.43; 10200;occ; 73; 0;22580
 2;-4300.5; 25-JUN-2006 12:56:36; Bright; 35.5; 98; 13Zet Oph ; 2.57; 30000;occ; 71; 0;22580
 3;-4173.1; 25-JUN-2006 12:58:44; Bright; 35.0; 120; 1Del Oph ; 2.73; 3200;occ; 70; 0;22580
 4;-3760.0; 25-JUN-2006 13:05:37; Bright; 33.5; 127; 27Bet Her ; 2.78; 4700;occ; 67; 0;22580
 5;-3589.7; 25-JUN-2006 13:08:27; Bright; 37.0; 133; 40Zet Her ; 2.81; 6000;occ; 74; 0;22580
 6;-3210.5; 25-JUN-2006 13:14:46; Bright; 38.0; 130; 23Bet Dra ; 2.80; 5800;occ; 76; 0;22580
 7;-3084.1; 25-JUN-2006 13:16:53; Bright; 33.0; 119; 14Eta Dra ; 2.73; 4700;occ; 66; 0;22580
 8;-2854.6; 25-JUN-2006 13:20:42; Bright; 37.0; 60; 7Bet UMi ; 2.08; 3950;occ; 74; 0;22580
 9;-2590.3; 25-JUN-2006 13:25:06; Bright; 52.0; 49; 1Alp UMi ; 1.99; 6300;occ; 104; 0;22580
10;-1970.4; 25-JUN-2006 13:35:26; Bright; 38.0; 160; 23Gam Per ; 2.93; 4700;occ; 76; 0;22580
11;-1745.6; 25-JUN-2006 13:39:11; Bright; 35.0; 79; 26Bet Per ; 2.31; 13100;occ; 70; 0;22580
12;-1088.5; 25-JUN-2006 13:50:08; Dark ; 48.5; 94; 92Alp Cet ; 2.53; 3100;occ; 97; 0;22580
13; -363.4; 25-JUN-2006 14:02:13; Dark ; 59.5; 0; ; 0.00; 0;occ; 119; 0;22580
14; -1.2; 25-JUN-2006 14:08:15; Dark ; 46.0; 9; Alp Eri ; 0.45; 24000;occ; 92; 0;22580
15; 435.0; 25-JUN-2006 14:15:32; Dark ; 41.5; 148; Alp Tuc ; 2.88; 4100;occ; 83; 0;22581
16; 704.5; 25-JUN-2006 14:20:01; Dark ; 41.0; 45; Alp Pav ; 1.94; 26000;occ; 82; 0;22581
17; 960.8; 25-JUN-2006 14:24:17; Dark ; 36.5; 141; Bet Ara ; 2.84; 4600;occ; 73; 0;22581
18; 1046.4; 25-JUN-2006 14:25:43; Dark ; 36.5; 147; Alp Ara ; 2.88; 26000;occ; 73; 0;22581
19; 1153.2; 25-JUN-2006 14:27:30; Dark ; 42.0; 40; The Sco ; 1.86; 7100;occ; 84; 0;22581
20; 1253.8; 25-JUN-2006 14:29:10; Dark ; 40.5; 25; 35Lam Sco ; 1.62; 28000;occ; 81; 0;22581
21; 1335.7; 25-JUN-2006 14:30:32; Dark ; 36.0; 116; 19Del Sgr ; 2.70; 4100;occ; 72; 0;22581
22; 1442.5; 25-JUN-2006 14:32:19; Bright; 35.5; 136; 23Tau Sco ; 2.82; 30000;occ; 71; 0;22581
/nas3/ENVISAT/GOMOS/GOM_NL__0P/GOM_NL__0PNPDK20060625_143237_000057692048_00483_22581_0951.N1
 1;-4575.9; 25-JUN-2006 14:32:37; Bright; 36.0; 136; 23Tau Sco ; 2.82; 30000;occ; 72; 35;22581
 2;-4404.5; 25-JUN-2006 14:35:28; Bright; 36.5; 86; 35Eta Oph ; 2.43; 10200;occ; 73; 0;22581
 3;-4300.5; 25-JUN-2006 14:37:12; Bright; 35.5; 98; 13Zet Oph ; 2.57; 30000;occ; 71; 0;22581
 4;-4172.9; 25-JUN-2006 14:39:20; Bright; 36.0; 120; 1Del Oph ; 2.73; 3200;occ; 72; 0;22581
 5;-3760.1; 25-JUN-2006 14:46:13; Bright; 36.5; 127; 27Bet Her ; 2.78; 4700;occ; 73; 0;22581
 6;-3589.7; 25-JUN-2006 14:49:03; Bright; 36.0; 133; 40Zet Her ; 2.81; 6000;occ; 72; 0;22581
 7;-3210.8; 25-JUN-2006 14:55:22; Bright; 35.0; 130; 23Bet Dra ; 2.80; 5800;occ; 70; 0;22581
 8;-3084.1; 25-JUN-2006 14:57:29; Bright; 36.5; 119; 14Eta Dra ; 2.73; 4700;occ; 73; 0;22581
 9;-2854.5; 25-JUN-2006 15:01:18; Bright; 37.5; 60; 7Bet UMi ; 2.08; 3950;occ; 75; 0;22581
10;-2590.3; 25-JUN-2006 15:05:42; Bright; 35.0; 49; 1Alp UMi ; 1.99; 6300;occ; 70; 0;22581
11;-1970.5; 25-JUN-2006 15:16:02; Bright; 54.0; 160; 23Gam Per ; 2.93; 4700;occ; 108; 0;22581
12;-1745.7; 25-JUN-2006 15:19:47; Bright; 55.0; 79; 26Bet Per ; 2.31; 13100;occ; 110; 0;22581
13;-1088.5; 25-JUN-2006 15:30:44; Dark ; 44.0; 94; 92Alp Cet ; 2.53; 3100;occ; 88; 0;22581
14; -362.9; 25-JUN-2006 15:42:50; Dark ; 59.5; 0; ; 0.00; 0;occ; 119; 0;22581
15; -0.8; 25-JUN-2006 15:48:52; Dark ; 50.0; 9; Alp Eri ; 0.45; 24000;occ; 100; 0;22581

```



```

16; 435.6; 25-JUN-2006 15:56:08; Dark ; 41.0; 148; Alp Tuc ; 2.88; 4100;occ; 82; 0;22582
17; 705.0; 25-JUN-2006 16:00:38; Dark ; 41.5; 45; Alp Pav ; 1.94; 26000;occ; 83; 0;22582
18; 960.9; 25-JUN-2006 16:04:54; Dark ; 37.5; 141; Bet Ara ; 2.84; 4600;occ; 75; 0;22582
19; 1046.6; 25-JUN-2006 16:06:19; Dark ; 37.0; 147; Alp Ara ; 2.88; 26000;occ; 74; 0;22582
20; 1153.5; 25-JUN-2006 16:08:06; Dark ; 41.0; 40; The Sco ; 1.86; 7100;occ; 82; 0;22582
/nas3/ENVISAT/GOMOS/GOM_NL__0P/GOM_NL__0PNPDK20060625_160839_000058342048_00484_22582_0952.N1
 1;-4850.4; 25-JUN-2006 16:08:39; Dark ; 41.5; 40; The Sco ; 1.86; 7100;occ; 83; 65;22582
 2;-4782.4; 25-JUN-2006 16:09:47; Dark ; 39.0; 25; 35Lam Sco ; 1.62; 28000;occ; 78; 0;22582
 3;-4700.3; 25-JUN-2006 16:11:09; Dark ; 43.0; 116; 19Del Sgr ; 2.70; 4100;occ; 86; 0;22582
 4;-4593.7; 25-JUN-2006 16:12:55; Bright; 37.0; 136; 23Tau Sco ; 2.82; 30000;occ; 74; 0;22582
 5;-4404.9; 25-JUN-2006 16:16:04; Bright; 36.0; 86; 35Eta Oph ; 2.43; 10200;occ; 72; 0;22582
 6;-4300.7; 25-JUN-2006 16:17:48; Bright; 36.0; 98; 13Zet Oph ; 2.57; 30000;occ; 72; 0;22582
 7;-4173.2; 25-JUN-2006 16:19:56; Bright; 36.0; 120; 1Del Oph ; 2.73; 3200;occ; 72; 0;22582
 8;-3760.3; 25-JUN-2006 16:26:49; Bright; 34.5; 127; 27Bet Her ; 2.78; 4700;occ; 69; 0;22582
 9;-3590.2; 25-JUN-2006 16:29:39; Bright; 52.0; 133; 40Zet Her ; 2.81; 6000;occ; 104; 0;22582
10;-3211.4; 25-JUN-2006 16:35:58; Bright; 39.0; 130; 23Bet Dra ; 2.80; 5800;occ; 78; 0;22582
11;-3084.6; 25-JUN-2006 16:38:04; Bright; 35.5; 119; 14Eta Dra ; 2.73; 4700;occ; 71; 0;22582
12;-2854.8; 25-JUN-2006 16:41:54; Bright; 33.5; 60; 7Bet UMi ; 2.08; 3950;occ; 67; 0;22582
13;-2590.7; 25-JUN-2006 16:46:18; Bright; 36.0; 49; 1Alp UMi ; 1.99; 6300;occ; 72; 0;22582
14;-1971.0; 25-JUN-2006 16:56:38; Bright; 54.0; 160; 23Gam Per ; 2.93; 4700;occ; 108; 0;22582
15;-1746.0; 25-JUN-2006 17:00:23; Bright; 52.0; 79; 26Bet Per ; 2.31; 13100;occ; 104; 0;22582
16;-1088.4; 25-JUN-2006 17:11:21; Dark ; 44.5; 94; 92Alp Cet ; 2.53; 3100;occ; 89; 0;22582
17; -362.7; 25-JUN-2006 17:23:26; Dark ; 59.5; 0; ; 0.00; 0;occ; 119; 0;22582
18; -0.7; 25-JUN-2006 17:29:28; Dark ; 50.5; 9; Alp Eri ; 0.45; 24000;occ; 101; 0;22582
19; 435.9; 25-JUN-2006 17:36:45; Dark ; 41.0; 148; Alp Tuc ; 2.88; 4100;occ; 82; 0;22582
20; 705.3; 25-JUN-2006 17:41:14; Dark ; 42.0; 45; Alp Pav ; 1.94; 26000;occ; 84; 0;22582
21; 960.8; 25-JUN-2006 17:45:30; Dark ; 23.5; 141; Bet Ara ; 2.84; 4600;occ; 47; 0;22582
/nas3/ENVISAT/GOMOS/GOM_NL__0P/GOM_NL__0PNPDK20060625_174530_000060412048_00485_22583_0953.N1
 1;-5074.9; 25-JUN-2006 17:45:30; Dark ; 46.0; 141; Bet Ara ; 2.84; 4600;occ; 92; 0;22583
 2;-4989.4; 25-JUN-2006 17:46:55; Dark ; 38.0; 147; Alp Ara ; 2.88; 26000;occ; 76; 0;22583
 3;-4882.3; 25-JUN-2006 17:48:42; Dark ; 42.5; 40; The Sco ; 1.86; 7100;occ; 85; 0;22583
 4;-4781.8; 25-JUN-2006 17:50:23; Dark ; 42.5; 25; 35Lam Sco ; 1.62; 28000;occ; 85; 0;22583
 5;-4699.8; 25-JUN-2006 17:51:45; Dark ; 43.0; 116; 19Del Sgr ; 2.70; 4100;occ; 86; 0;22583
 6;-4593.2; 25-JUN-2006 17:53:31; Bright; 36.0; 136; 23Tau Sco ; 2.82; 30000;occ; 72; 0;22583
 7;-4404.3; 25-JUN-2006 17:56:40; Bright; 37.0; 86; 35Eta Oph ; 2.43; 10200;occ; 74; 0;22583
 8;-4300.3; 25-JUN-2006 17:58:24; Bright; 36.5; 98; 13Zet Oph ; 2.57; 30000;occ; 73; 0;22583
 9;-4172.7; 25-JUN-2006 18:00:32; Bright; 37.0; 120; 1Del Oph ; 2.73; 3200;occ; 74; 0;22583
10;-3760.0; 25-JUN-2006 18:07:25; Bright; 37.0; 127; 27Bet Her ; 2.78; 4700;occ; 74; 0;22583
11;-3589.9; 25-JUN-2006 18:10:15; Bright; 36.0; 133; 40Zet Her ; 2.81; 6000;occ; 72; 0;22583
12;-3211.4; 25-JUN-2006 18:16:33; Bright; 39.0; 130; 23Bet Dra ; 2.80; 5800;occ; 78; 0;22583
13;-3084.3; 25-JUN-2006 18:18:40; Bright; 35.5; 119; 14Eta Dra ; 2.73; 4700;occ; 71; 0;22583
14;-2854.4; 25-JUN-2006 18:22:30; Bright; 35.0; 60; 7Bet UMi ; 2.08; 3950;occ; 70; 0;22583
15;-2590.4; 25-JUN-2006 18:26:54; Bright; 36.5; 49; 1Alp UMi ; 1.99; 6300;occ; 73; 0;22583
16;-1970.8; 25-JUN-2006 18:37:14; Bright; 34.5; 160; 23Gam Per ; 2.93; 4700;occ; 69; 0;22583
17;-1745.6; 25-JUN-2006 18:40:59; Bright; 37.0; 79; 26Bet Per ; 2.31; 13100;occ; 74; 0;22583
18;-1087.6; 25-JUN-2006 18:51:57; Dark ; 44.5; 94; 92Alp Cet ; 2.53; 3100;occ; 89; 0;22583
19; -361.9; 25-JUN-2006 19:04:03; Dark ; 59.5; 0; ; 0.00; 0;occ; 119; 0;22583
20; -0.1; 25-JUN-2006 19:10:05; Dark ; 40.0; 9; Alp Eri ; 0.45; 24000;occ; 80; 0;22583
21; 436.9; 25-JUN-2006 19:17:22; Dark ; 40.5; 148; Alp Tuc ; 2.88; 4100;occ; 81; 0;22584
22; 706.2; 25-JUN-2006 19:21:51; Dark ; 40.5; 45; Alp Pav ; 1.94; 26000;occ; 81; 0;22584
23; 961.3; 25-JUN-2006 19:26:06; Dark ; 6.0; 141; Bet Ara ; 2.84; 4600;occ; 12; 0;22584
/nas3/ENVISAT/GOMOS/GOM_NL__0P/GOM_NL__0PNPDK20060625_192606_000060742048_00486_22584_0954.N1
 1;-5075.0; 25-JUN-2006 19:26:06; Dark ; 46.5; 141; Bet Ara ; 2.84; 4600;occ; 93; 0;22584
 2;-4989.3; 25-JUN-2006 19:27:32; Dark ; 37.0; 147; Alp Ara ; 2.88; 26000;occ; 74; 0;22584
 3;-4882.3; 25-JUN-2006 19:29:19; Dark ; 42.0; 40; The Sco ; 1.86; 7100;occ; 84; 0;22584
 4;-4781.8; 25-JUN-2006 19:30:59; Dark ; 41.5; 25; 35Lam Sco ; 1.62; 28000;occ; 83; 0;22584
 5;-4699.7; 25-JUN-2006 19:32:21; Dark ; 46.5; 116; 19Del Sgr ; 2.70; 4100;occ; 93; 0;22584
 6;-4593.3; 25-JUN-2006 19:34:08; Bright; 35.0; 136; 23Tau Sco ; 2.82; 30000;occ; 70; 0;22584
 7;-4404.5; 25-JUN-2006 19:37:16; Bright; 37.5; 86; 35Eta Oph ; 2.43; 10200;occ; 75; 0;22584
 8;-4300.4; 25-JUN-2006 19:39:01; Bright; 34.5; 98; 13Zet Oph ; 2.57; 30000;occ; 69; 0;22584
 9;-4172.8; 25-JUN-2006 19:41:08; Bright; 35.0; 120; 1Del Oph ; 2.73; 3200;occ; 70; 0;22584
10;-3760.2; 25-JUN-2006 19:48:01; Bright; 36.5; 127; 27Bet Her ; 2.78; 4700;occ; 73; 0;22584
11;-3590.2; 25-JUN-2006 19:50:51; Bright; 35.5; 133; 40Zet Her ; 2.81; 6000;occ; 71; 0;22584
12;-3211.9; 25-JUN-2006 19:57:09; Bright; 54.5; 130; 23Bet Dra ; 2.80; 5800;occ; 109; 0;22584
13;-3084.5; 25-JUN-2006 19:59:16; Bright; 35.5; 119; 14Eta Dra ; 2.73; 4700;occ; 71; 0;22584
14;-2854.6; 25-JUN-2006 20:03:06; Bright; 35.0; 60; 7Bet UMi ; 2.08; 3950;occ; 70; 0;22584
15;-2590.8; 25-JUN-2006 20:07:30; Bright; 36.0; 49; 1Alp UMi ; 1.99; 6300;occ; 72; 0;22584
16;-1970.9; 25-JUN-2006 20:17:50; Bright; 36.0; 160; 23Gam Per ; 2.93; 4700;occ; 72; 0;22584

```

```

17;-1745.7; 25-JUN-2006 20:21:35; Bright; 37.0; 79; 26Bet Per ; 2.31; 13100;occ; 74; 0;22584
18;-1087.6; 25-JUN-2006 20:32:33; Dark ; 41.5; 94; 92Alp Cet ; 2.53; 3100;occ; 83; 0;22584
19; -361.7; 25-JUN-2006 20:44:39; Dark ; 59.5; 0; ; 0.00; 0;occ; 119; 0;22584
20; 0.1; 25-JUN-2006 20:50:41; Dark ; 47.5; 9; Alp Eri ; 0.45; 24000;occ; 95; 0;22585
21; 437.1; 25-JUN-2006 20:57:58; Dark ; 40.5; 148; Alp Tuc ; 2.88; 4100;occ; 81; 0;22585
22; 706.3; 25-JUN-2006 21:02:27; Dark ; 41.5; 45; Alp Pav ; 1.94; 26000;occ; 83; 0;22585
23; 961.2; 25-JUN-2006 21:06:42; Dark ; 38.5; 141; Bet Ara ; 2.84; 4600;occ; 77; 0;22585
/nas3/ENVISAT/GOMOS/GOM_NL__0P/GOM_NL__0PNPDE20060624_200230_000034572048_00472_22570_0767.N1
 1; 1248.1; 24-JUN-2006 20:02:30; Dark ; 44.5; 38; 20Eps Sgr ; 1.84; 11000;occ; 89; 0;22570
 2; 1332.7; 24-JUN-2006 20:03:54; Dark ; 48.0; 116; 19Del Sgr ; 2.70; 4100;occ; 96; 0;22570
 3; 1461.8; 24-JUN-2006 20:06:03; Bright; 48.0; 155; 41Pi Sgr ; 2.90; 6600;occ; 96; 0;22570
 4; 1987.0; 24-JUN-2006 20:14:49; Bright; 38.5; 126; 60Bet Oph ; 2.77; 4250;occ; 77; 0;22570
 5; 2130.4; 24-JUN-2006 20:17:12; Bright; 37.0; 59; 55Alp Oph ; 2.08; 8900;occ; 74; 0;22570
 6; 2703.4; 24-JUN-2006 20:26:45; Bright; 43.5; 5; 3Alp Lyr ; 0.03; 11000;occ; 87; 0;22570
 7; 2827.8; 24-JUN-2006 20:28:49; Bright; 38.5; 130; 23Bet Dra ; 2.80; 5800;occ; 77; 0;22570
 8; 3406.0; 24-JUN-2006 20:38:27; Bright; 45.0; 89; 5Alp Cep ; 2.45; 8000;occ; 90; 0;22570
 9; 3829.7; 24-JUN-2006 20:45:31; Bright; 44.0; 74; 11Bet Cas ; 2.27; 6600;occ; 88; 0;22570
10; 3923.4; 24-JUN-2006 20:47:05; Bright; 46.5; 68; 18Alp Cas ; 2.22; 4500;occ; 93; 0;22570
11; 4270.6; 24-JUN-2006 20:52:52; Bright; 51.0; 73; 57Gam1And ; 2.26; 13100;occ; 102; 0;22570
12; 4417.8; 24-JUN-2006 20:55:19; Dark ; 45.5; 173; 4Bet Tri ; 3.00; 8900;occ; 91; 0;22570
13; 4652.2; 24-JUN-2006 20:59:14; Dark ; 54.0; 50; 13Alp Ari ; 2.01; 4250;occ; 108; 0;22570
/nas3/ENVISAT/GOMOS/GOM_NL__0P/GOM_NL__0PNPDE20060624_211212_000053112048_00472_22570_0768.N1
 1; -605.5; 24-JUN-2006 21:12:12; Dark ; 59.5; 0; ; 0.00; 0;occ; 119; 0;22570
 2; 8.7; 24-JUN-2006 21:22:26; Dark ; 53.5; 84; Alp Phe ; 2.40; 4500;occ; 107; 0;22571
 3; 397.5; 24-JUN-2006 21:28:55; Dark ; 52.0; 63; Bet Gru ; 2.15; 2800;occ; 104; 0;22571
 4; 519.0; 24-JUN-2006 21:30:57; Dark ; 48.0; 31; Alp Gru ; 1.73; 15200;occ; 96; 0;22571
 5; 698.7; 24-JUN-2006 21:33:56; Dark ; 38.5; 45; Alp Pav ; 1.94; 26000;occ; 77; 0;22571
 6; 1248.0; 24-JUN-2006 21:43:06; Dark ; 43.5; 38; 20Eps Sgr ; 1.84; 11000;occ; 87; 0;22571
 7; 1332.6; 24-JUN-2006 21:44:30; Dark ; 45.0; 116; 19Del Sgr ; 2.70; 4100;occ; 90; 0;22571
 8; 1461.6; 24-JUN-2006 21:46:39; Bright; 49.5; 155; 41Pi Sgr ; 2.90; 6600;occ; 99; 0;22571
 9; 1986.5; 24-JUN-2006 21:55:24; Bright; 39.0; 126; 60Bet Oph ; 2.77; 4250;occ; 78; 0;22571
10; 2129.9; 24-JUN-2006 21:57:48; Bright; 37.5; 59; 55Alp Oph ; 2.08; 8900;occ; 75; 0;22571
11; 2702.5; 24-JUN-2006 22:07:20; Bright; 43.0; 5; 3Alp Lyr ; 0.03; 11000;occ; 86; 0;22571
12; 2827.2; 24-JUN-2006 22:09:25; Bright; 40.0; 130; 23Bet Dra ; 2.80; 5800;occ; 80; 0;22571
13; 3405.0; 24-JUN-2006 22:19:03; Bright; 42.5; 89; 5Alp Cep ; 2.45; 8000;occ; 85; 0;22571
14; 3829.1; 24-JUN-2006 22:26:07; Bright; 44.5; 74; 11Bet Cas ; 2.27; 6600;occ; 89; 0;22571
15; 3922.9; 24-JUN-2006 22:27:41; Bright; 45.0; 68; 18Alp Cas ; 2.22; 4500;occ; 90; 0;22571
16; 4270.3; 24-JUN-2006 22:33:28; Bright; 44.5; 73; 57Gam1And ; 2.26; 13100;occ; 89; 0;22571
17; 4417.6; 24-JUN-2006 22:35:55; Dark ; 45.5; 173; 4Bet Tri ; 3.00; 8900;occ; 91; 0;22571
18; 4652.0; 24-JUN-2006 22:39:50; Dark ; 54.5; 50; 13Alp Ari ; 2.01; 4250;occ; 109; 0;22571
/nas3/ENVISAT/GOMOS/GOM_NL__0P/GOM_NL__0PNPDE20060624_225249_000053102048_00473_22571_0769.N1
 1; -604.8; 24-JUN-2006 22:52:49; Dark ; 59.5; 0; ; 0.00; 0;occ; 119; 0;22571
 2; 9.7; 24-JUN-2006 23:03:03; Dark ; 48.5; 84; Alp Phe ; 2.40; 4500;occ; 97; 0;22572
 3; 398.5; 24-JUN-2006 23:09:32; Dark ; 51.5; 63; Bet Gru ; 2.15; 2800;occ; 103; 0;22572
 4; 519.9; 24-JUN-2006 23:11:34; Dark ; 49.0; 31; Alp Gru ; 1.73; 15200;occ; 98; 0;22572
 5; 699.2; 24-JUN-2006 23:14:33; Dark ; 40.0; 45; Alp Pav ; 1.94; 26000;occ; 80; 0;22572
 6; 1248.4; 24-JUN-2006 23:23:42; Dark ; 43.5; 38; 20Eps Sgr ; 1.84; 11000;occ; 87; 0;22572
 7; 1332.8; 24-JUN-2006 23:25:06; Dark ; 44.5; 116; 19Del Sgr ; 2.70; 4100;occ; 89; 0;22572
 8; 1461.8; 24-JUN-2006 23:27:15; Bright; 48.0; 155; 41Pi Sgr ; 2.90; 6600;occ; 96; 0;22572
 9; 1986.5; 24-JUN-2006 23:36:00; Bright; 39.0; 126; 60Bet Oph ; 2.77; 4250;occ; 78; 0;22572
10; 2129.8; 24-JUN-2006 23:38:23; Bright; 38.5; 59; 55Alp Oph ; 2.08; 8900;occ; 77; 0;22572
11; 2701.9; 24-JUN-2006 23:47:55; Bright; 43.0; 5; 3Alp Lyr ; 0.03; 11000;occ; 86; 0;22572
12; 2826.8; 24-JUN-2006 23:50:00; Bright; 53.0; 130; 23Bet Dra ; 2.80; 5800;occ; 106; 0;22572
13; 3404.3; 24-JUN-2006 23:59:38; Bright; 46.0; 89; 5Alp Cep ; 2.45; 8000;occ; 92; 0;22572
14; 3828.5; 25-JUN-2006 00:06:42; Bright; 46.0; 74; 11Bet Cas ; 2.27; 6600;occ; 92; 0;22572
15; 3922.2; 25-JUN-2006 00:08:16; Bright; 44.5; 68; 18Alp Cas ; 2.22; 4500;occ; 89; 0;22572
16; 4065.2; 25-JUN-2006 00:10:39; Bright; 35.0; 160; 23Gam Per ; 2.93; 4700;occ; 70; 0;22572
17; 4270.3; 25-JUN-2006 00:14:04; Bright; 44.0; 73; 57Gam1And ; 2.26; 13100;occ; 88; 0;22572
18; 4417.6; 25-JUN-2006 00:16:31; Dark ; 46.0; 173; 4Bet Tri ; 3.00; 8900;occ; 92; 0;22572
19; 4652.5; 25-JUN-2006 00:20:26; Dark ; 54.0; 50; 13Alp Ari ; 2.01; 4250;occ; 108; 0;22572
/nas3/ENVISAT/GOMOS/GOM_NL__0P/GOM_NL__0PNPDE20060625_003325_000053122048_00474_22572_0770.N1
 1; 5431.8; 25-JUN-2006 00:33:25; Dark ; 59.5; 0; ; 0.00; 0;occ; 119; 0;22572
 2; 6046.4; 25-JUN-2006 00:43:40; Dark ; 60.5; 84; Alp Phe ; 2.40; 4500;occ; 121; 0;22572
 3; 6435.3; 25-JUN-2006 00:50:09; Dark ; 59.0; 63; Bet Gru ; 2.15; 2800;occ; 118; 0;22572
 4; 6556.8; 25-JUN-2006 00:52:10; Dark ; 49.5; 31; Alp Gru ; 1.73; 15200;occ; 99; 0;22572
 5; 6735.6; 25-JUN-2006 00:55:09; Dark ; 42.5; 45; Alp Pav ; 1.94; 26000;occ; 85; 0;22572
 6; 7284.6; 25-JUN-2006 01:04:18; Dark ; 42.5; 38; 20Eps Sgr ; 1.84; 11000;occ; 85; 0;22572
 7; 7369.0; 25-JUN-2006 01:05:43; Dark ; 42.5; 116; 19Del Sgr ; 2.70; 4100;occ; 85; 0;22572

```

```

8; 7498.0; 25-JUN-2006 01:07:52; Bright; 49.0; 155; 41Pi Sgr ; 2.90; 6600;occ; 98; 0;22572
9; 8022.2; 25-JUN-2006 01:16:36; Bright; 39.0; 126; 60Bet Oph ; 2.77; 4250;occ; 78; 0;22572
10; 8165.5; 25-JUN-2006 01:18:59; Bright; 38.5; 59; 55Alp Oph ; 2.08; 8900;occ; 77; 0;22572
11; 8736.9; 25-JUN-2006 01:28:31; Bright; 50.0; 5; 3Alp Lyr ; 0.03; 11000;occ; 100; 0;22572
12; 8862.6; 25-JUN-2006 01:30:36; Bright; 38.5; 130; 23Bet Dra ; 2.80; 5800;occ; 77; 0;22572
13; 9439.6; 25-JUN-2006 01:40:13; Bright; 43.0; 89; 5Alp Cep ; 2.45; 8000;occ; 86; 0;22572
14; 9864.1; 25-JUN-2006 01:47:18; Bright; 43.0; 74; 11Bet Cas ; 2.27; 6600;occ; 86; 0;22572
15; 9958.2; 25-JUN-2006 01:48:52; Bright; 45.0; 68; 18Alp Cas ; 2.22; 4500;occ; 90; 0;22572
16;10100.8; 25-JUN-2006 01:51:14; Bright; 37.0; 160; 23Gam Per ; 2.93; 4700;occ; 74; 0;22572
17;10306.3; 25-JUN-2006 01:54:40; Bright; 42.5; 73; 57Gam1And ; 2.26; 13100;occ; 85; 0;22572
18;10453.5; 25-JUN-2006 01:57:07; Dark ; 47.0; 173; 4Bet Tri ; 3.00; 8900;occ; 94; 0;22572
19;10688.7; 25-JUN-2006 02:01:02; Dark ; 56.0; 50; 13Alp Ari ; 2.01; 4250;occ; 112; 0;22572
/nas3/ENVISAT/GOMOS/GOM_NL__0P/GOM_NL__0PNPDE20060625_021402_000040512048_00475_22573_0771.N1
1; 5432.6; 25-JUN-2006 02:14:02; Dark ; 59.5; 0; ; 0.00; 0;occ; 119; 0;22573
2; 6047.5; 25-JUN-2006 02:24:17; Dark ; 45.5; 84; Alp Phe ; 2.40; 4500;occ; 91; 0;22573
3; 6436.4; 25-JUN-2006 02:30:46; Dark ; 54.0; 63; Bet Gru ; 2.15; 2800;occ; 108; 0;22573
4; 6557.7; 25-JUN-2006 02:32:47; Dark ; 49.0; 31; Alp Gru ; 1.73; 15200;occ; 98; 0;22573
5; 6736.2; 25-JUN-2006 02:35:46; Dark ; 42.0; 45; Alp Pav ; 1.94; 26000;occ; 84; 0;22573
6; 7285.0; 25-JUN-2006 02:44:54; Dark ; 45.0; 38; 20Eps Sgr ; 1.84; 11000;occ; 90; 0;22573
7; 7369.4; 25-JUN-2006 02:46:19; Dark ; 57.0; 116; 19Del Sgr ; 2.70; 4100;occ; 114; 0;22573
8; 7498.2; 25-JUN-2006 02:48:28; Bright; 50.5; 155; 41Pi Sgr ; 2.90; 6600;occ; 101; 0;22573
9; 8022.3; 25-JUN-2006 02:57:12; Bright; 38.5; 126; 60Bet Oph ; 2.77; 4250;occ; 77; 0;22573
10; 8165.5; 25-JUN-2006 02:59:35; Bright; 36.5; 59; 55Alp Oph ; 2.08; 8900;occ; 73; 0;22573
11; 8736.4; 25-JUN-2006 03:09:06; Bright; 47.5; 5; 3Alp Lyr ; 0.03; 11000;occ; 95; 0;22573
12; 8862.5; 25-JUN-2006 03:11:12; Bright; 38.0; 130; 23Bet Dra ; 2.80; 5800;occ; 76; 0;22573
13; 9438.9; 25-JUN-2006 03:20:48; Bright; 45.5; 89; 5Alp Cep ; 2.45; 8000;occ; 91; 0;22573
/nas3/ENVISAT/GOMOS/GOM_NL__0P/GOM_NL__0PNPDE20060625_021402_000040512048_00475_22573_0772.N1
1; -603.3; 25-JUN-2006 02:14:02; Dark ; 59.5; 0; ; 0.00; 0;occ; 119; 0;22573
2; 11.6; 25-JUN-2006 02:24:17; Dark ; 45.5; 84; Alp Phe ; 2.40; 4500;occ; 91; 0;22574
3; 400.5; 25-JUN-2006 02:30:46; Dark ; 54.0; 63; Bet Gru ; 2.15; 2800;occ; 108; 0;22574
4; 521.8; 25-JUN-2006 02:32:47; Dark ; 49.0; 31; Alp Gru ; 1.73; 15200;occ; 98; 0;22574
5; 700.4; 25-JUN-2006 02:35:46; Dark ; 42.0; 45; Alp Pav ; 1.94; 26000;occ; 84; 0;22574
6; 1249.1; 25-JUN-2006 02:44:54; Dark ; 45.0; 38; 20Eps Sgr ; 1.84; 11000;occ; 90; 0;22574
7; 1333.5; 25-JUN-2006 02:46:19; Dark ; 57.0; 116; 19Del Sgr ; 2.70; 4100;occ; 114; 0;22574
8; 1462.3; 25-JUN-2006 02:48:28; Bright; 50.5; 155; 41Pi Sgr ; 2.90; 6600;occ; 101; 0;22574
9; 1986.4; 25-JUN-2006 02:57:12; Bright; 38.5; 126; 60Bet Oph ; 2.77; 4250;occ; 77; 0;22574
10; 2129.6; 25-JUN-2006 02:59:35; Bright; 36.5; 59; 55Alp Oph ; 2.08; 8900;occ; 73; 0;22574
11; 2700.5; 25-JUN-2006 03:09:06; Bright; 47.5; 5; 3Alp Lyr ; 0.03; 11000;occ; 95; 0;22574
12; 2826.6; 25-JUN-2006 03:11:12; Bright; 38.0; 130; 23Bet Dra ; 2.80; 5800;occ; 76; 0;22574
13; 3403.0; 25-JUN-2006 03:20:48; Bright; 45.5; 89; 5Alp Cep ; 2.45; 8000;occ; 91; 0;22574
/nas3/ENVISAT/GOMOS/GOM_NL__0P/GOM_NL__0PNPDE20060625_032753_000056562048_00476_22574_0773.N1
1;-2208.1; 25-JUN-2006 03:27:53; Bright; 47.5; 74; 11Bet Cas ; 2.27; 6600;occ; 95; 0;22574
2;-2114.2; 25-JUN-2006 03:29:27; Bright; 46.5; 68; 18Alp Cas ; 2.22; 4500;occ; 93; 0;22574
3;-1971.0; 25-JUN-2006 03:31:50; Bright; 43.0; 160; 23Gam Per ; 2.93; 4700;occ; 86; 0;22574
4;-1765.3; 25-JUN-2006 03:35:16; Bright; 61.0; 73; 57Gam1And ; 2.26; 13100;occ; 122; 0;22574
5;-1617.9; 25-JUN-2006 03:37:43; Dark ; 45.0; 173; 4Bet Tri ; 3.00; 8900;occ; 90; 0;22574
6;-1382.9; 25-JUN-2006 03:41:38; Dark ; 51.0; 50; 13Alp Ari ; 2.01; 4250;occ; 102; 0;22574
7; -602.6; 25-JUN-2006 03:54:39; Dark ; 59.5; 0; ; 0.00; 0;occ; 119; 0;22574
8; 12.6; 25-JUN-2006 04:04:54; Dark ; 46.0; 84; Alp Phe ; 2.40; 4500;occ; 92; 0;22575
9; 401.6; 25-JUN-2006 04:11:23; Dark ; 52.5; 63; Bet Gru ; 2.15; 2800;occ; 105; 0;22575
10; 522.8; 25-JUN-2006 04:13:24; Dark ; 49.5; 31; Alp Gru ; 1.73; 15200;occ; 99; 0;22575
11; 700.9; 25-JUN-2006 04:16:22; Dark ; 42.0; 45; Alp Pav ; 1.94; 26000;occ; 84; 0;22575
12; 1249.5; 25-JUN-2006 04:25:31; Dark ; 45.0; 38; 20Eps Sgr ; 1.84; 11000;occ; 90; 0;22575
13; 1333.8; 25-JUN-2006 04:26:55; Dark ; 47.5; 116; 19Del Sgr ; 2.70; 4100;occ; 95; 0;22575
14; 1462.6; 25-JUN-2006 04:29:04; Bright; 49.5; 155; 41Pi Sgr ; 2.90; 6600;occ; 99; 0;22575
15; 1986.4; 25-JUN-2006 04:37:48; Bright; 38.0; 126; 60Bet Oph ; 2.77; 4250;occ; 76; 0;22575
16; 2129.6; 25-JUN-2006 04:40:11; Bright; 37.0; 59; 55Alp Oph ; 2.08; 8900;occ; 74; 0;22575
17; 2700.0; 25-JUN-2006 04:49:41; Bright; 48.5; 5; 3Alp Lyr ; 0.03; 11000;occ; 97; 0;22575
18; 2826.3; 25-JUN-2006 04:51:48; Bright; 39.5; 130; 23Bet Dra ; 2.80; 5800;occ; 79; 0;22575
19; 3402.4; 25-JUN-2006 05:01:24; Bright; 46.5; 89; 5Alp Cep ; 2.45; 8000;occ; 93; 0;22575
/nas3/ENVISAT/GOMOS/GOM_NL__0P/GOM_NL__0PNPDE20060625_050829_000056552048_00477_22575_0774.N1
1; 3827.4; 25-JUN-2006 05:08:29; Bright; 62.5; 74; 11Bet Cas ; 2.27; 6600;occ; 125; 0;22575
2; 3921.6; 25-JUN-2006 05:10:03; Bright; 45.5; 68; 18Alp Cas ; 2.22; 4500;occ; 91; 0;22575
3; 4065.1; 25-JUN-2006 05:12:26; Bright; 36.0; 160; 23Gam Per ; 2.93; 4700;occ; 72; 0;22575
4; 4270.5; 25-JUN-2006 05:15:52; Bright; 45.0; 73; 57Gam1And ; 2.26; 13100;occ; 90; 0;22575
5; 4418.0; 25-JUN-2006 05:18:19; Dark ; 46.0; 173; 4Bet Tri ; 3.00; 8900;occ; 92; 0;22575
6; 4653.6; 25-JUN-2006 05:22:15; Dark ; 54.0; 50; 13Alp Ari ; 2.01; 4250;occ; 108; 0;22575
7; 5434.2; 25-JUN-2006 05:35:16; Dark ; 59.5; 0; ; 0.00; 0;occ; 119; 0;22575

```



```

8; 6049.6; 25-JUN-2006 05:45:31; Dark ; 47.5; 84; Alp Phe ; 2.40; 4500;occ; 95; 0;22575
9; 6438.6; 25-JUN-2006 05:52:00; Dark ; 52.5; 63; Bet Gru ; 2.15; 2800;occ; 105; 0;22575
10; 6559.7; 25-JUN-2006 05:54:01; Dark ; 50.0; 31; Alp Gru ; 1.73; 15200;occ; 100; 0;22575
11; 6737.4; 25-JUN-2006 05:56:59; Dark ; 41.0; 45; Alp Pav ; 1.94; 26000;occ; 82; 0;22575
12; 7285.8; 25-JUN-2006 06:06:07; Dark ; 40.5; 38; 20Eps Sgr ; 1.84; 11000;occ; 81; 0;22575
13; 7370.1; 25-JUN-2006 06:07:31; Dark ; 43.0; 116; 19Del Sgr ; 2.70; 4100;occ; 86; 0;22575
14; 7498.9; 25-JUN-2006 06:09:40; Bright; 47.0; 155; 41Pi Sgr ; 2.90; 6600;occ; 94; 0;22575
15; 8022.3; 25-JUN-2006 06:18:24; Bright; 38.5; 126; 60Bet Oph ; 2.77; 4250;occ; 77; 0;22575
16; 8165.6; 25-JUN-2006 06:20:47; Bright; 39.5; 59; 55Alp Oph ; 2.08; 8900;occ; 79; 0;22575
17; 8735.4; 25-JUN-2006 06:30:17; Bright; 49.0; 5; 3Alp Lyr ; 0.03; 11000;occ; 98; 0;22575
18; 8862.1; 25-JUN-2006 06:32:23; Bright; 37.5; 130; 23Bet Dra ; 2.80; 5800;occ; 75; 0;22575
19; 9437.9; 25-JUN-2006 06:41:59; Bright; 45.5; 89; 5Alp Cep ; 2.45; 8000;occ; 91; 0;22575
/nas3/ENVISAT/GOMOS/GOM_NL__0P/GOM_NL__0PNPDE20060625_210642_000040282048_00487_22585_0775.N1
1; -5074.7; 25-JUN-2006 21:06:42; Dark ; 39.0; 141; Bet Ara ; 2.84; 4600;occ; 78; 0;22585
2; -4989.1; 25-JUN-2006 21:08:08; Dark ; 37.5; 147; Alp Ara ; 2.88; 26000;occ; 75; 0;22585
3; -4882.0; 25-JUN-2006 21:09:55; Dark ; 41.5; 40; The Sco ; 1.86; 7100;occ; 83; 0;22585
4; -4781.6; 25-JUN-2006 21:11:35; Dark ; 40.5; 25; 35Lam Sco ; 1.62; 28000;occ; 81; 0;22585
5; -4699.5; 25-JUN-2006 21:12:57; Dark ; 47.5; 116; 19Del Sgr ; 2.70; 4100;occ; 95; 0;22585
6; -4579.3; 25-JUN-2006 21:14:58; Bright; 22.0; 136; 23Tau Sco ; 2.82; 30000;occ; 44; 0;22585
7; -4404.3; 25-JUN-2006 21:17:52; Bright; 37.0; 86; 35Eta Oph ; 2.43; 10200;occ; 74; 0;22585
8; -4300.2; 25-JUN-2006 21:19:37; Bright; 35.5; 98; 13Zet Oph ; 2.57; 30000;occ; 71; 0;22585
9; -4172.6; 25-JUN-2006 21:21:44; Bright; 35.0; 120; 1Del Oph ; 2.73; 3200;occ; 70; 0;22585
10; -3760.1; 25-JUN-2006 21:28:37; Bright; 35.0; 127; 27Bet Her ; 2.78; 4700;occ; 70; 0;22585
11; -3590.1; 25-JUN-2006 21:31:27; Bright; 34.0; 133; 40Zet Her ; 2.81; 6000;occ; 68; 0;22585
12; -3212.1; 25-JUN-2006 21:37:45; Bright; 38.0; 130; 23Bet Dra ; 2.80; 5800;occ; 76; 0;22585
13; -3084.5; 25-JUN-2006 21:39:52; Bright; 37.0; 119; 14Eta Dra ; 2.73; 4700;occ; 74; 0;22585
14; -2854.4; 25-JUN-2006 21:43:42; Bright; 35.0; 60; 7Bet UMi ; 2.08; 3950;occ; 70; 0;22585
15; -2590.5; 25-JUN-2006 21:48:06; Bright; 35.0; 49; 1Alp UMi ; 1.99; 6300;occ; 70; 0;22585
16; -1971.0; 25-JUN-2006 21:58:26; Bright; 36.0; 160; 23Gam Per ; 2.93; 4700;occ; 72; 0;22585
17; -1745.8; 25-JUN-2006 22:02:11; Bright; 36.5; 79; 26Bet Per ; 2.31; 13100;occ; 73; 0;22585
18; -1087.4; 25-JUN-2006 22:13:09; Dark ; 42.0; 94; 92Alp Cet ; 2.53; 3100;occ; 84; 0;22585
/nas3/ENVISAT/GOMOS/GOM_NL__0P/GOM_NL__0PNPDE20060625_222516_000053462048_00487_22585_0776.N1
1; -361.2; 25-JUN-2006 22:25:16; Dark ; 59.5; 0; ; 0.00; 0;occ; 119; 0;22585
2; 0.6; 25-JUN-2006 22:31:17; Dark ; 49.0; 9; Alp Eri ; 0.45; 24000;occ; 98; 0;22586
3; 437.8; 25-JUN-2006 22:38:35; Dark ; 40.5; 148; Alp Tuc ; 2.88; 4100;occ; 81; 0;22586
4; 706.8; 25-JUN-2006 22:43:04; Dark ; 40.5; 45; Alp Pav ; 1.94; 26000;occ; 81; 0;22586
5; 961.3; 25-JUN-2006 22:47:18; Dark ; 40.5; 141; Bet Ara ; 2.84; 4600;occ; 81; 0;22586
6; 1047.0; 25-JUN-2006 22:48:44; Dark ; 40.0; 147; Alp Ara ; 2.88; 26000;occ; 80; 0;22586
7; 1154.0; 25-JUN-2006 22:50:31; Dark ; 44.0; 40; The Sco ; 1.86; 7100;occ; 88; 0;22586
8; 1254.5; 25-JUN-2006 22:52:11; Dark ; 42.5; 25; 35Lam Sco ; 1.62; 28000;occ; 85; 0;22586
9; 1336.7; 25-JUN-2006 22:53:33; Dark ; 45.0; 116; 19Del Sgr ; 2.70; 4100;occ; 90; 0;22586
10; 1631.6; 25-JUN-2006 22:58:28; Bright; 37.5; 86; 35Eta Oph ; 2.43; 10200;occ; 75; 0;22586
11; 1735.8; 25-JUN-2006 23:00:13; Bright; 35.5; 98; 13Zet Oph ; 2.57; 30000;occ; 71; 0;22586
12; 1863.4; 25-JUN-2006 23:02:20; Bright; 35.0; 120; 1Del Oph ; 2.73; 3200;occ; 70; 0;22586
13; 2275.9; 25-JUN-2006 23:09:13; Bright; 34.0; 127; 27Bet Her ; 2.78; 4700;occ; 68; 0;22586
14; 2445.8; 25-JUN-2006 23:12:03; Bright; 36.5; 133; 40Zet Her ; 2.81; 6000;occ; 73; 0;22586
15; 2823.5; 25-JUN-2006 23:18:20; Bright; 35.0; 130; 23Bet Dra ; 2.80; 5800;occ; 70; 0;22586
16; 2951.2; 25-JUN-2006 23:20:28; Bright; 36.0; 119; 14Eta Dra ; 2.73; 4700;occ; 72; 0;22586
17; 3181.5; 25-JUN-2006 23:24:18; Bright; 35.5; 60; 7Bet UMi ; 2.08; 3950;occ; 71; 0;22586
18; 3445.3; 25-JUN-2006 23:28:42; Bright; 32.0; 49; 1Alp UMi ; 1.99; 6300;occ; 64; 0;22586
19; 4064.8; 25-JUN-2006 23:39:02; Bright; 38.0; 160; 23Gam Per ; 2.93; 4700;occ; 76; 0;22586
20; 4290.2; 25-JUN-2006 23:42:47; Bright; 36.5; 79; 26Bet Per ; 2.31; 13100;occ; 73; 0;22586
21; 4948.9; 25-JUN-2006 23:53:46; Dark ; 37.0; 94; 92Alp Cet ; 2.53; 3100;occ; 74; 0;22586
/nas3/ENVISAT/GOMOS/GOM_NL__0P/GOM_NL__0PNPDE20060626_000552_000053472048_00488_22586_0777.N1
1; -360.7; 26-JUN-2006 00:05:52; Dark ; 59.5; 0; ; 0.00; 0;occ; 119; 0;22586
2; 1.0; 26-JUN-2006 00:11:54; Dark ; 52.5; 9; Alp Eri ; 0.45; 24000;occ; 105; 0;22587
3; 438.4; 26-JUN-2006 00:19:11; Dark ; 40.5; 148; Alp Tuc ; 2.88; 4100;occ; 81; 0;22587
4; 707.4; 26-JUN-2006 00:23:40; Dark ; 44.5; 45; Alp Pav ; 1.94; 26000;occ; 89; 0;22587
5; 961.5; 26-JUN-2006 00:27:54; Dark ; 40.5; 141; Bet Ara ; 2.84; 4600;occ; 81; 0;22587
6; 1047.2; 26-JUN-2006 00:29:20; Dark ; 38.0; 147; Alp Ara ; 2.88; 26000;occ; 76; 0;22587
7; 1154.3; 26-JUN-2006 00:31:07; Dark ; 48.5; 40; The Sco ; 1.86; 7100;occ; 97; 0;22587
8; 1254.8; 26-JUN-2006 00:32:47; Dark ; 41.0; 25; 35Lam Sco ; 1.62; 28000;occ; 82; 0;22587
9; 1336.9; 26-JUN-2006 00:34:10; Dark ; 46.5; 116; 19Del Sgr ; 2.70; 4100;occ; 93; 0;22587
10; 1631.8; 26-JUN-2006 00:39:04; Bright; 37.5; 86; 35Eta Oph ; 2.43; 10200;occ; 75; 0;22587
11; 1735.9; 26-JUN-2006 00:40:49; Bright; 36.0; 98; 13Zet Oph ; 2.57; 30000;occ; 72; 0;22587
12; 1863.5; 26-JUN-2006 00:42:56; Bright; 35.5; 120; 1Del Oph ; 2.73; 3200;occ; 71; 0;22587
13; 2275.9; 26-JUN-2006 00:49:49; Bright; 35.5; 127; 27Bet Her ; 2.78; 4700;occ; 71; 0;22587
14; 2445.7; 26-JUN-2006 00:52:38; Bright; 35.0; 133; 40Zet Her ; 2.81; 6000;occ; 70; 0;22587

```

```

15; 2823.3; 26-JUN-2006 00:58:56; Bright; 36.0; 130; 23Bet Dra ; 2.80; 5800;occ; 72; 0;22587
16; 2951.4; 26-JUN-2006 01:01:04; Bright; 36.5; 119; 14Eta Dra ; 2.73; 4700;occ; 73; 0;22587
17; 3181.7; 26-JUN-2006 01:04:54; Bright; 34.0; 60; 7Bet UMi ; 2.08; 3950;occ; 68; 0;22587
18; 3445.2; 26-JUN-2006 01:09:18; Bright; 32.0; 49; 1Alp UMi ; 1.99; 6300;occ; 64; 0;22587
19; 4064.8; 26-JUN-2006 01:19:37; Bright; 40.0; 160; 23Gam Per ; 2.93; 4700;occ; 80; 0;22587
20; 4290.3; 26-JUN-2006 01:23:23; Bright; 36.0; 79; 26Bet Per ; 2.31; 13100;occ; 72; 0;22587
21; 4949.4; 26-JUN-2006 01:34:22; Dark ; 37.5; 94; 92Alp Cet ; 2.53; 3100;occ; 75; 0;22587
/nas3/ENVISAT/GOMOS/GOM_NL__0P/GOM_NL__0PNPDE20060626_014628_000038392048_00489_22587_0778.N1
 1; 5675.7; 26-JUN-2006 01:46:28; Dark ; 59.5; 0; ; 0.00; 0;occ; 119; 0;22587
 2; 6037.4; 26-JUN-2006 01:52:30; Dark ; 45.5; 9; Alp Eri ; 0.45; 24000;occ; 91; 0;22587
 3; 6474.9; 26-JUN-2006 01:59:48; Dark ; 41.0; 148; Alp Tuc ; 2.88; 4100;occ; 82; 0;22587
 4; 6743.8; 26-JUN-2006 02:04:16; Dark ; 43.0; 45; Alp Pav ; 1.94; 26000;occ; 86; 0;22587
 5; 6997.6; 26-JUN-2006 02:08:30; Dark ; 39.5; 141; Bet Ara ; 2.84; 4600;occ; 79; 0;22587
 6; 7083.3; 26-JUN-2006 02:09:56; Dark ; 38.0; 147; Alp Ara ; 2.88; 26000;occ; 76; 0;22587
 7; 7190.5; 26-JUN-2006 02:11:43; Dark ; 43.0; 40; The Sco ; 1.86; 7100;occ; 86; 0;22587
 8; 7290.9; 26-JUN-2006 02:13:24; Dark ; 42.0; 25; 35Lam Sco ; 1.62; 28000;occ; 84; 0;22587
 9; 7373.1; 26-JUN-2006 02:14:46; Dark ; 51.0; 116; 19Del Sgr ; 2.70; 4100;occ; 102; 0;22587
10; 7667.9; 26-JUN-2006 02:19:40; Bright; 37.5; 86; 35Eta Oph ; 2.43; 10200;occ; 75; 0;22587
11; 7771.9; 26-JUN-2006 02:21:25; Bright; 35.5; 98; 13Zet Oph ; 2.57; 30000;occ; 71; 0;22587
12; 7899.5; 26-JUN-2006 02:23:32; Bright; 33.0; 120; 1Del Oph ; 2.73; 3200;occ; 66; 0;22587
13; 8312.0; 26-JUN-2006 02:30:25; Bright; 34.5; 127; 27Bet Her ; 2.78; 4700;occ; 69; 0;22587
14; 8481.6; 26-JUN-2006 02:33:14; Bright; 37.0; 133; 40Zet Her ; 2.81; 6000;occ; 74; 0;22587
15; 8858.9; 26-JUN-2006 02:39:32; Bright; 36.5; 130; 23Bet Dra ; 2.80; 5800;occ; 73; 0;22587
16; 8987.2; 26-JUN-2006 02:41:40; Bright; 33.5; 119; 14Eta Dra ; 2.73; 4700;occ; 67; 0;22587
17; 9217.7; 26-JUN-2006 02:45:30; Bright; 36.0; 60; 7Bet UMi ; 2.08; 3950;occ; 72; 0;22587
18; 9481.3; 26-JUN-2006 02:49:54; Bright; 34.5; 49; 1Alp UMi ; 1.99; 6300;occ; 69; 0;22587
/nas3/ENVISAT/GOMOS/GOM_NL__0P/GOM_NL__0PNPDE20060626_030013_000054492048_00490_22588_0779.N1
 1;-1971.1; 26-JUN-2006 03:00:13; Bright; 54.0; 160; 23Gam Per ; 2.93; 4700;occ; 108; 0;22588
 2;-1745.6; 26-JUN-2006 03:03:59; Bright; 36.0; 79; 26Bet Per ; 2.31; 13100;occ; 72; 0;22588
 3;-1086.2; 26-JUN-2006 03:14:58; Dark ; 40.5; 94; 92Alp Cet ; 2.53; 3100;occ; 81; 0;22588
 4; -359.7; 26-JUN-2006 03:27:05; Dark ; 59.5; 0; ; 0.00; 0;occ; 119; 0;22588
 5; 2.1; 26-JUN-2006 03:33:07; Dark ; 41.5; 9; Alp Eri ; 0.45; 24000;occ; 83; 0;22589
 6; 439.6; 26-JUN-2006 03:40:24; Dark ; 41.5; 148; Alp Tuc ; 2.88; 4100;occ; 83; 0;22589
 7; 708.6; 26-JUN-2006 03:44:53; Dark ; 41.0; 45; Alp Pav ; 1.94; 26000;occ; 82; 0;22589
 8; 962.0; 26-JUN-2006 03:49:06; Dark ; 45.0; 141; Bet Ara ; 2.84; 4600;occ; 90; 0;22589
 9; 1047.9; 26-JUN-2006 03:50:32; Dark ; 37.5; 147; Alp Ara ; 2.88; 26000;occ; 75; 0;22589
10; 1155.0; 26-JUN-2006 03:52:19; Dark ; 43.5; 40; The Sco ; 1.86; 7100;occ; 87; 0;22589
11; 1255.3; 26-JUN-2006 03:54:00; Dark ; 42.5; 25; 35Lam Sco ; 1.62; 28000;occ; 85; 0;22589
12; 1337.6; 26-JUN-2006 03:55:22; Dark ; 57.0; 116; 19Del Sgr ; 2.70; 4100;occ; 114; 0;22589
13; 1632.2; 26-JUN-2006 04:00:17; Bright; 36.5; 86; 35Eta Oph ; 2.43; 10200;occ; 73; 0;22589
14; 1736.4; 26-JUN-2006 04:02:01; Bright; 35.5; 98; 13Zet Oph ; 2.57; 30000;occ; 71; 0;22589
15; 1882.0; 26-JUN-2006 04:04:27; Bright; 18.5; 120; 1Del Oph ; 2.73; 3200;occ; 37; 0;22589
16; 2276.2; 26-JUN-2006 04:11:01; Bright; 36.5; 127; 27Bet Her ; 2.78; 4700;occ; 73; 0;22589
17; 2445.9; 26-JUN-2006 04:13:50; Bright; 35.0; 133; 40Zet Her ; 2.81; 6000;occ; 70; 0;22589
18; 2823.0; 26-JUN-2006 04:20:07; Bright; 38.0; 130; 23Bet Dra ; 2.80; 5800;occ; 76; 0;22589
19; 2951.5; 26-JUN-2006 04:22:16; Bright; 34.0; 119; 14Eta Dra ; 2.73; 4700;occ; 68; 0;22589
20; 3182.1; 26-JUN-2006 04:26:07; Bright; 32.5; 60; 7Bet UMi ; 2.08; 3950;occ; 65; 0;22589
21; 3445.4; 26-JUN-2006 04:30:30; Bright; 33.5; 49; 1Alp UMi ; 1.99; 6300;occ; 67; 0;22589
/nas3/ENVISAT/GOMOS/GOM_NL__0P/GOM_NL__0PNPDE20060626_044049_000054512048_00491_22589_0780.N1
 1;-1970.7; 26-JUN-2006 04:40:49; Bright; 54.0; 160; 23Gam Per ; 2.93; 4700;occ; 108; 0;22589
 2;-1745.3; 26-JUN-2006 04:44:35; Bright; 48.0; 79; 26Bet Per ; 2.31; 13100;occ; 96; 0;22589
 3;-1085.5; 26-JUN-2006 04:55:35; Dark ; 46.5; 94; 92Alp Cet ; 2.53; 3100;occ; 93; 0;22589
 4; -358.9; 26-JUN-2006 05:07:41; Dark ; 59.5; 0; ; 0.00; 0;occ; 119; 0;22589
 5; 2.8; 26-JUN-2006 05:13:43; Dark ; 44.0; 9; Alp Eri ; 0.45; 24000;occ; 88; 0;22590
 6; 440.5; 26-JUN-2006 05:21:01; Dark ; 42.5; 148; Alp Tuc ; 2.88; 4100;occ; 85; 0;22590
 7; 709.3; 26-JUN-2006 05:25:29; Dark ; 41.0; 45; Alp Pav ; 1.94; 26000;occ; 82; 0;22590
 8; 962.6; 26-JUN-2006 05:29:43; Dark ; 37.0; 141; Bet Ara ; 2.84; 4600;occ; 74; 0;22590
 9; 1048.4; 26-JUN-2006 05:31:09; Dark ; 37.5; 147; Alp Ara ; 2.88; 26000;occ; 75; 0;22590
10; 1155.5; 26-JUN-2006 05:32:56; Dark ; 42.0; 40; The Sco ; 1.86; 7100;occ; 84; 0;22590
11; 1255.9; 26-JUN-2006 05:34:36; Dark ; 40.0; 25; 35Lam Sco ; 1.62; 28000;occ; 80; 0;22590
12; 1338.1; 26-JUN-2006 05:35:58; Dark ; 50.5; 116; 19Del Sgr ; 2.70; 4100;occ; 101; 0;22590
13; 1632.7; 26-JUN-2006 05:40:53; Bright; 37.0; 86; 35Eta Oph ; 2.43; 10200;occ; 74; 0;22590
14; 1736.8; 26-JUN-2006 05:42:37; Bright; 37.0; 98; 13Zet Oph ; 2.57; 30000;occ; 74; 0;22590
15; 2276.4; 26-JUN-2006 05:51:37; Bright; 37.5; 127; 27Bet Her ; 2.78; 4700;occ; 75; 0;22590
16; 2446.1; 26-JUN-2006 05:54:26; Bright; 37.0; 133; 40Zet Her ; 2.81; 6000;occ; 74; 0;22590
17; 2822.9; 26-JUN-2006 06:00:43; Bright; 38.5; 130; 23Bet Dra ; 2.80; 5800;occ; 77; 0;22590
18; 2951.7; 26-JUN-2006 06:02:52; Bright; 36.0; 119; 14Eta Dra ; 2.73; 4700;occ; 72; 0;22590
19; 3182.5; 26-JUN-2006 06:06:43; Bright; 33.5; 60; 7Bet UMi ; 2.08; 3950;occ; 67; 0;22590

```

```

20; 3445.7; 26-JUN-2006 06:11:06; Bright; 35.5; 49; 1Alp UMi ; 1.99; 6300;occ; 71; 0;22590
/nas3/ENVISAT/GOMOS/GOM_NL__0P/GOM_NL__0PNPDE20060626_203136_000044672048_00501_22599_0781.N1
1; 752.1; 26-JUN-2006 20:31:36; Dark ; 41.0; 45; Alp Pav ; 1.94; 26000;occ; 82; 76;22599
2; 973.9; 26-JUN-2006 20:35:18; Dark ; 34.5; 141; Bet Ara ; 2.84; 4600;occ; 69; 0;22599
3; 1050.3; 26-JUN-2006 20:36:34; Dark ; 37.5; 147; Alp Ara ; 2.88; 26000;occ; 75; 0;22599
4; 1157.5; 26-JUN-2006 20:38:21; Dark ; 43.0; 40; The Sco ; 1.86; 7100;occ; 86; 0;22599
5; 1257.9; 26-JUN-2006 20:40:02; Dark ; 40.5; 25; 35Lam Sco ; 1.62; 28000;occ; 81; 0;22599
6; 1340.5; 26-JUN-2006 20:41:24; Dark ; 45.5; 116; 19Del Sgr ; 2.70; 4100;occ; 91; 0;22599
7; 1634.0; 26-JUN-2006 20:46:18; Bright; 37.0; 86; 35Eta Oph ; 2.43; 10200;occ; 74; 0;22599
8; 1738.2; 26-JUN-2006 20:48:02; Bright; 35.5; 98; 13Zet Oph ; 2.57; 30000;occ; 71; 0;22599
9; 2277.2; 26-JUN-2006 20:57:01; Bright; 35.5; 127; 27Bet Her ; 2.78; 4700;occ; 71; 0;22599
10; 2446.0; 26-JUN-2006 20:59:50; Bright; 36.0; 133; 40Zet Her ; 2.81; 6000;occ; 72; 0;22599
11; 2820.9; 26-JUN-2006 21:06:05; Bright; 54.0; 130; 23Bet Dra ; 2.80; 5800;occ; 108; 0;22599
12; 2951.6; 26-JUN-2006 21:08:15; Bright; 35.0; 119; 14Eta Dra ; 2.73; 4700;occ; 70; 0;22599
13; 3183.5; 26-JUN-2006 21:12:07; Bright; 34.5; 60; 7Bet UMi ; 2.08; 3950;occ; 69; 0;22599
14; 3445.4; 26-JUN-2006 21:16:29; Bright; 36.0; 49; 1Alp UMi ; 1.99; 6300;occ; 72; 0;22599
15; 4065.3; 26-JUN-2006 21:26:49; Bright; 35.0; 160; 23Gam Per ; 2.93; 4700;occ; 70; 0;22599
16; 4291.4; 26-JUN-2006 21:30:35; Bright; 36.5; 79; 26Bet Per ; 2.31; 13100;occ; 73; 0;22599
17; 4953.8; 26-JUN-2006 21:41:38; Dark ; 41.0; 94; 92Alp Cet ; 2.53; 3100;occ; 82; 0;22599
18; 5185.9; 26-JUN-2006 21:45:30; Dark ; 34.5; 165; 34Gam Eri ; 2.95; 3200;occ; 69; 0;22599
/nas3/ENVISAT/GOMOS/GOM_NL__0P/GOM_NL__0PNPDE20060626_221710_000039332049_00001_22600_0782.N1
1; 1050.3; 26-JUN-2006 22:17:10; Dark ; 38.0; 147; Alp Ara ; 2.88; 26000;occ; 76; 0;22600
2; 1157.5; 26-JUN-2006 22:18:57; Dark ; 42.5; 40; The Sco ; 1.86; 7100;occ; 85; 0;22600
3; 1257.8; 26-JUN-2006 22:20:38; Dark ; 41.0; 25; 35Lam Sco ; 1.62; 28000;occ; 82; 0;22600
4; 1340.5; 26-JUN-2006 22:22:00; Dark ; 49.0; 116; 19Del Sgr ; 2.70; 4100;occ; 98; 0;22600
5; 1633.7; 26-JUN-2006 22:26:54; Bright; 35.5; 86; 35Eta Oph ; 2.43; 10200;occ; 71; 0;22600
6; 1738.0; 26-JUN-2006 22:28:38; Bright; 36.0; 98; 13Zet Oph ; 2.57; 30000;occ; 72; 0;22600
7; 2276.9; 26-JUN-2006 22:37:37; Bright; 37.0; 127; 27Bet Her ; 2.78; 4700;occ; 74; 0;22600
8; 2445.9; 26-JUN-2006 22:40:26; Bright; 36.5; 133; 40Zet Her ; 2.81; 6000;occ; 73; 0;22600
9; 2820.4; 26-JUN-2006 22:46:40; Bright; 34.0; 130; 23Bet Dra ; 2.80; 5800;occ; 68; 0;22600
10; 2951.2; 26-JUN-2006 22:48:51; Bright; 37.5; 119; 14Eta Dra ; 2.73; 4700;occ; 75; 0;22600
11; 3183.4; 26-JUN-2006 22:52:43; Bright; 35.0; 60; 7Bet UMi ; 2.08; 3950;occ; 70; 0;22600
12; 3445.3; 26-JUN-2006 22:57:05; Bright; 32.5; 49; 1Alp UMi ; 1.99; 6300;occ; 65; 0;22600
13; 4065.5; 26-JUN-2006 23:07:25; Bright; 34.5; 160; 23Gam Per ; 2.93; 4700;occ; 69; 0;22600
14; 4291.3; 26-JUN-2006 23:11:11; Bright; 37.0; 79; 26Bet Per ; 2.31; 13100;occ; 74; 0;22600
15; 4953.6; 26-JUN-2006 23:22:14; Dark ; 31.0; 94; 92Alp Cet ; 2.53; 3100;occ; 62; 0;22600
/nas3/ENVISAT/GOMOS/GOM_NL__0P/GOM_NL__0PNPDE20060626_233422_000055772049_00001_22600_0783.N1
1; -353.6; 26-JUN-2006 23:34:22; Dark ; 59.5; 0; ; 0.00; 0;occ; 119; 0;22600
2; 446.9; 26-JUN-2006 23:47:43; Dark ; 40.0; 148; Alp Tuc ; 2.88; 4100;occ; 80; 0;22601
3; 714.7; 26-JUN-2006 23:52:10; Dark ; 41.0; 45; Alp Pav ; 1.94; 26000;occ; 82; 0;22601
4; 1050.3; 26-JUN-2006 23:57:46; Dark ; 40.0; 147; Alp Ara ; 2.88; 26000;occ; 80; 0;22601
5; 1157.7; 26-JUN-2006 23:59:34; Dark ; 44.5; 40; The Sco ; 1.86; 7100;occ; 89; 0;22601
6; 1258.1; 27-JUN-2006 00:01:14; Dark ; 39.0; 25; 35Lam Sco ; 1.62; 28000;occ; 78; 0;22601
7; 1340.7; 27-JUN-2006 00:02:37; Dark ; 42.0; 116; 19Del Sgr ; 2.70; 4100;occ; 84; 0;22601
8; 1633.9; 27-JUN-2006 00:07:30; Bright; 37.0; 86; 35Eta Oph ; 2.43; 10200;occ; 74; 0;22601
9; 1738.1; 27-JUN-2006 00:09:14; Bright; 36.0; 98; 13Zet Oph ; 2.57; 30000;occ; 72; 0;22601
10; 2277.0; 27-JUN-2006 00:18:13; Bright; 35.0; 127; 27Bet Her ; 2.78; 4700;occ; 70; 0;22601
11; 2445.8; 27-JUN-2006 00:21:02; Bright; 34.5; 133; 40Zet Her ; 2.81; 6000;occ; 69; 0;22601
12; 2820.1; 27-JUN-2006 00:27:16; Bright; 36.0; 130; 23Bet Dra ; 2.80; 5800;occ; 72; 0;22601
13; 2951.3; 27-JUN-2006 00:29:27; Bright; 36.5; 119; 14Eta Dra ; 2.73; 4700;occ; 73; 0;22601
14; 3183.5; 27-JUN-2006 00:33:19; Bright; 36.0; 60; 7Bet UMi ; 2.08; 3950;occ; 72; 0;22601
15; 3445.2; 27-JUN-2006 00:37:41; Bright; 32.5; 49; 1Alp UMi ; 1.99; 6300;occ; 65; 0;22601
16; 4064.9; 27-JUN-2006 00:48:01; Bright; 35.5; 160; 23Gam Per ; 2.93; 4700;occ; 71; 0;22601
17; 4291.5; 27-JUN-2006 00:51:47; Bright; 38.0; 79; 26Bet Per ; 2.31; 13100;occ; 76; 0;22601
18; 4954.0; 27-JUN-2006 01:02:50; Dark ; 38.0; 94; 92Alp Cet ; 2.53; 3100;occ; 76; 0;22601
19; 5186.2; 27-JUN-2006 01:06:42; Dark ; 38.0; 165; 34Gam Eri ; 2.95; 3200;occ; 76; 0;22601
/nas3/ENVISAT/GOMOS/GOM_NL__0P/GOM_NL__0PNPDK20060626_062126_000036372048_00492_22590_0955.N1
1; -1971.0; 26-JUN-2006 06:21:26; Bright; 36.5; 160; 23Gam Per ; 2.93; 4700;occ; 73; 0;22590
2; -1745.6; 26-JUN-2006 06:25:11; Bright; 37.0; 79; 26Bet Per ; 2.31; 13100;occ; 74; 0;22590
3; -1085.6; 26-JUN-2006 06:36:11; Dark ; 38.5; 94; 92Alp Cet ; 2.53; 3100;occ; 77; 0;22590
4; -358.7; 26-JUN-2006 06:48:18; Dark ; 59.5; 0; ; 0.00; 0;occ; 119; 0;22590
5; 2.9; 26-JUN-2006 06:54:19; Dark ; 46.5; 9; Alp Eri ; 0.45; 24000;occ; 93; 0;22591
6; 440.8; 26-JUN-2006 07:01:37; Dark ; 43.5; 148; Alp Tuc ; 2.88; 4100;occ; 87; 0;22591
7; 709.6; 26-JUN-2006 07:06:06; Dark ; 41.5; 45; Alp Pav ; 1.94; 26000;occ; 83; 0;22591
8; 962.6; 26-JUN-2006 07:10:19; Dark ; 41.5; 141; Bet Ara ; 2.84; 4600;occ; 83; 0;22591
9; 1048.2; 26-JUN-2006 07:11:45; Dark ; 36.5; 147; Alp Ara ; 2.88; 26000;occ; 73; 0;22591
10; 1155.4; 26-JUN-2006 07:13:32; Dark ; 40.5; 40; The Sco ; 1.86; 7100;occ; 81; 0;22591
11; 1255.8; 26-JUN-2006 07:15:12; Dark ; 40.0; 25; 35Lam Sco ; 1.62; 28000;occ; 80; 0;22591

```



```

12; 1338.1; 26-JUN-2006 07:16:35; Dark ; 53.5; 116; 19Del Sgr ; 2.70; 4100;occ; 107; 0;22591
13; 1632.5; 26-JUN-2006 07:21:29; Bright; 35.0; 86; 35Eta Oph ; 2.43; 10200;occ; 70; 0;22591
/nas3/ENVISAT/GOMOS/GOM_NL__0P/GOM_NL__0PNPDK20060626_072313_000060392048_00493_22591_0956.N1
1; 1736.6; 26-JUN-2006 07:23:13; Bright; 35.5; 98; 13Zet Oph ; 2.57; 30000;occ; 71; 0;22591
2; 2276.3; 26-JUN-2006 07:32:13; Bright; 37.0; 127; 27Bet Her ; 2.78; 4700;occ; 74; 0;22591
3; 2445.9; 26-JUN-2006 07:35:02; Bright; 35.0; 133; 40Zet Her ; 2.81; 6000;occ; 70; 0;22591
4; 2822.5; 26-JUN-2006 07:41:19; Bright; 38.5; 130; 23Bet Dra ; 2.80; 5800;occ; 77; 0;22591
5; 2951.4; 26-JUN-2006 07:43:28; Bright; 36.0; 119; 14Eta Dra ; 2.73; 4700;occ; 72; 0;22591
6; 3182.3; 26-JUN-2006 07:47:19; Bright; 37.0; 60; 7Bet UMi ; 2.08; 3950;occ; 74; 0;22591
7; 3445.3; 26-JUN-2006 07:51:42; Bright; 33.0; 49; 1Alp UMi ; 1.99; 6300;occ; 66; 0;22591
8; 4065.0; 26-JUN-2006 08:02:01; Bright; 36.0; 160; 23Gam Per ; 2.93; 4700;occ; 72; 0;22591
9; 4290.6; 26-JUN-2006 08:05:47; Bright; 37.0; 79; 26Bet Per ; 2.31; 13100;occ; 74; 0;22591
10; 4950.8; 26-JUN-2006 08:16:47; Dark ; 37.0; 94; 92Alp Cet ; 2.53; 3100;occ; 74; 0;22591
11; 5677.8; 26-JUN-2006 08:28:54; Dark ; 59.5; 0; ; 0.00; 0;occ; 119; 0;22591
12; 6039.3; 26-JUN-2006 08:34:56; Dark ; 48.0; 9; Alp Eri ; 0.45; 24000;occ; 96; 0;22591
13; 6477.5; 26-JUN-2006 08:42:14; Dark ; 42.5; 148; Alp Tuc ; 2.88; 4100;occ; 85; 0;22591
14; 6746.1; 26-JUN-2006 08:46:43; Dark ; 40.0; 45; Alp Pav ; 1.94; 26000;occ; 80; 0;22591
15; 6998.6; 26-JUN-2006 08:50:55; Dark ; 39.5; 141; Bet Ara ; 2.84; 4600;occ; 79; 0;22591
16; 7084.4; 26-JUN-2006 08:52:21; Dark ; 37.5; 147; Alp Ara ; 2.88; 26000;occ; 75; 0;22591
17; 7191.6; 26-JUN-2006 08:54:08; Dark ; 40.0; 40; The Sco ; 1.86; 7100;occ; 80; 0;22591
18; 7292.0; 26-JUN-2006 08:55:48; Dark ; 39.5; 25; 35Lam Sco ; 1.62; 28000;occ; 79; 0;22591
19; 7374.2; 26-JUN-2006 08:57:11; Dark ; 42.5; 116; 19Del Sgr ; 2.70; 4100;occ; 85; 0;22591
20; 7668.6; 26-JUN-2006 09:02:05; Bright; 36.5; 86; 35Eta Oph ; 2.43; 10200;occ; 73; 0;22591
21; 7772.8; 26-JUN-2006 09:03:49; Bright; 3.5; 98; 13Zet Oph ; 2.57; 30000;occ; 7; 0;22591
/nas3/ENVISAT/GOMOS/GOM_NL__0P/GOM_NL__0PNPDK20060626_090349_000059672048_00494_22592_0957.N1
1;-4299.1; 26-JUN-2006 09:03:49; Bright; 36.0; 98; 13Zet Oph ; 2.57; 30000;occ; 72; 0;22592
2;-3759.6; 26-JUN-2006 09:12:49; Bright; 34.0; 127; 27Bet Her ; 2.78; 4700;occ; 68; 0;22592
3;-3590.1; 26-JUN-2006 09:15:38; Bright; 34.0; 133; 40Zet Her ; 2.81; 6000;occ; 68; 0;22592
4;-3213.7; 26-JUN-2006 09:21:55; Bright; 38.0; 130; 23Bet Dra ; 2.80; 5800;occ; 76; 0;22592
5;-3084.5; 26-JUN-2006 09:24:04; Bright; 35.5; 119; 14Eta Dra ; 2.73; 4700;occ; 71; 0;22592
6;-2853.4; 26-JUN-2006 09:27:55; Bright; 37.0; 60; 7Bet UMi ; 2.08; 3950;occ; 74; 0;22592
7;-2590.6; 26-JUN-2006 09:32:18; Bright; 52.0; 49; 1Alp UMi ; 1.99; 6300;occ; 104; 0;22592
8;-1971.0; 26-JUN-2006 09:42:37; Bright; 35.5; 160; 23Gam Per ; 2.93; 4700;occ; 71; 0;22592
9;-1745.1; 26-JUN-2006 09:46:23; Bright; 37.5; 79; 26Bet Per ; 2.31; 13100;occ; 75; 0;22592
10;-1084.7; 26-JUN-2006 09:57:24; Dark ; 46.0; 94; 92Alp Cet ; 2.53; 3100;occ; 92; 0;22592
11;-851.5; 26-JUN-2006 10:01:17; Dark ; 41.5; 165; 34Gam Eri ; 2.95; 3200;occ; 83; 0;22592
12;-357.6; 26-JUN-2006 10:09:31; Dark ; 59.5; 0; ; 0.00; 0;occ; 119; 0;22592
13; 3.8; 26-JUN-2006 10:15:32; Dark ; 49.0; 9; Alp Eri ; 0.45; 24000;occ; 98; 0;22593
14; 442.1; 26-JUN-2006 10:22:50; Dark ; 42.5; 148; Alp Tuc ; 2.88; 4100;occ; 85; 0;22593
15; 710.6; 26-JUN-2006 10:27:19; Dark ; 43.5; 45; Alp Pav ; 1.94; 26000;occ; 87; 0;22593
16; 962.8; 26-JUN-2006 10:31:31; Dark ; 38.5; 141; Bet Ara ; 2.84; 4600;occ; 77; 0;22593
17; 1048.6; 26-JUN-2006 10:32:57; Dark ; 37.5; 147; Alp Ara ; 2.88; 26000;occ; 75; 0;22593
18; 1155.9; 26-JUN-2006 10:34:44; Dark ; 41.5; 40; The Sco ; 1.86; 7100;occ; 83; 0;22593
19; 1256.3; 26-JUN-2006 10:36:25; Dark ; 39.5; 25; 35Lam Sco ; 1.62; 28000;occ; 79; 0;22593
20; 1338.5; 26-JUN-2006 10:37:47; Dark ; 49.0; 116; 19Del Sgr ; 2.70; 4100;occ; 98; 0;22593
21; 1632.7; 26-JUN-2006 10:42:41; Bright; 36.5; 86; 35Eta Oph ; 2.43; 10200;occ; 73; 0;22593
/nas3/ENVISAT/GOMOS/GOM_NL__0P/GOM_NL__0PNPDK20060626_104425_000059402048_00495_22593_0958.N1
1;-4298.8; 26-JUN-2006 10:44:25; Bright; 36.0; 98; 13Zet Oph ; 2.57; 30000;occ; 72; 0;22593
2;-3759.5; 26-JUN-2006 10:53:25; Bright; 36.0; 127; 27Bet Her ; 2.78; 4700;occ; 72; 0;22593
3;-3590.1; 26-JUN-2006 10:56:14; Bright; 36.0; 133; 40Zet Her ; 2.81; 6000;occ; 72; 0;22593
4;-3213.9; 26-JUN-2006 11:02:30; Bright; 38.5; 130; 23Bet Dra ; 2.80; 5800;occ; 77; 0;22593
5;-3084.6; 26-JUN-2006 11:04:40; Bright; 37.0; 119; 14Eta Dra ; 2.73; 4700;occ; 74; 0;22593
6;-2853.3; 26-JUN-2006 11:08:31; Bright; 36.0; 60; 7Bet UMi ; 2.08; 3950;occ; 72; 0;22593
7;-2590.7; 26-JUN-2006 11:12:54; Bright; 36.0; 49; 1Alp UMi ; 1.99; 6300;occ; 72; 0;22593
8;-1971.1; 26-JUN-2006 11:23:13; Bright; 34.5; 160; 23Gam Per ; 2.93; 4700;occ; 69; 0;22593
9;-1745.4; 26-JUN-2006 11:26:59; Bright; 41.0; 79; 26Bet Per ; 2.31; 13100;occ; 82; 0;22593
10;-1084.4; 26-JUN-2006 11:38:00; Dark ; 46.5; 94; 92Alp Cet ; 2.53; 3100;occ; 93; 0;22593
11;-850.9; 26-JUN-2006 11:41:53; Dark ; 42.0; 165; 34Gam Eri ; 2.95; 3200;occ; 84; 0;22593
12;-357.1; 26-JUN-2006 11:50:07; Dark ; 59.5; 0; ; 0.00; 0;occ; 119; 0;22593
13; 4.3; 26-JUN-2006 11:56:08; Dark ; 43.5; 9; Alp Eri ; 0.45; 24000;occ; 87; 0;22594
14; 442.7; 26-JUN-2006 12:03:27; Dark ; 42.0; 148; Alp Tuc ; 2.88; 4100;occ; 84; 0;22594
15; 711.2; 26-JUN-2006 12:07:55; Dark ; 42.5; 45; Alp Pav ; 1.94; 26000;occ; 85; 0;22594
16; 963.1; 26-JUN-2006 12:12:07; Dark ; 37.5; 141; Bet Ara ; 2.84; 4600;occ; 75; 0;22594
17; 1048.8; 26-JUN-2006 12:13:33; Dark ; 37.0; 147; Alp Ara ; 2.88; 26000;occ; 74; 0;22594
18; 1156.1; 26-JUN-2006 12:15:20; Dark ; 42.5; 40; The Sco ; 1.86; 7100;occ; 85; 0;22594
19; 1256.5; 26-JUN-2006 12:17:01; Dark ; 41.5; 25; 35Lam Sco ; 1.62; 28000;occ; 83; 0;22594
20; 1338.9; 26-JUN-2006 12:18:23; Dark ; 50.0; 116; 19Del Sgr ; 2.70; 4100;occ; 100; 0;22594
21; 1633.0; 26-JUN-2006 12:23:17; Bright; 9.0; 86; 35Eta Oph ; 2.43; 10200;occ; 18; 0;22594

```

/nas3/ENVISAT/GOMOS/GOM_NL__0P/GOM_NL__0PNPDK20060626_122317_000057862048_00496_22594_0959.N1

1; 1633.0; 26-JUN-2006 12:23:17; Bright; 36.5; 86; 35Eta Oph ; 2.43; 10200;occ; 73; 0;22594
 2; 1737.2; 26-JUN-2006 12:25:01; Bright; 36.0; 98; 13Zet Oph ; 2.57; 30000;occ; 72; 0;22594
 3; 2276.4; 26-JUN-2006 12:34:01; Bright; 34.5; 127; 27Bet Her ; 2.78; 4700;occ; 69; 0;22594
 4; 2445.8; 26-JUN-2006 12:36:50; Bright; 35.0; 133; 40Zet Her ; 2.81; 6000;occ; 70; 0;22594
 5; 2821.7; 26-JUN-2006 12:43:06; Bright; 36.0; 130; 23Bet Dra ; 2.80; 5800;occ; 72; 0;22594
 6; 2951.4; 26-JUN-2006 12:45:16; Bright; 35.0; 119; 14Eta Dra ; 2.73; 4700;occ; 70; 0;22594
 7; 3182.7; 26-JUN-2006 12:49:07; Bright; 33.0; 60; 7Bet UMi ; 2.08; 3950;occ; 66; 0;22594
 8; 4065.0; 26-JUN-2006 13:03:49; Bright; 42.0; 160; 23Gam Per ; 2.93; 4700;occ; 84; 0;22594
 9; 4290.9; 26-JUN-2006 13:07:35; Bright; 37.0; 79; 26Bet Per ; 2.31; 13100;occ; 74; 0;22594
 10; 4952.0; 26-JUN-2006 13:18:36; Dark ; 48.0; 94; 92Alp Cet ; 2.53; 3100;occ; 96; 0;22594
 11; 5184.7; 26-JUN-2006 13:22:29; Dark ; 43.0; 165; 34Gam Eri ; 2.95; 3200;occ; 86; 0;22594
 12; 5679.2; 26-JUN-2006 13:30:43; Dark ; 59.5; 0; ; 0.00; 0;occ; 119; 0;22594
 13; 6040.7; 26-JUN-2006 13:36:45; Dark ; 47.0; 9; Alp Eri ; 0.45; 24000;occ; 94; 0;22594
 14; 6479.3; 26-JUN-2006 13:44:03; Dark ; 41.5; 148; Alp Tuc ; 2.88; 4100;occ; 83; 0;22594
 15; 6747.6; 26-JUN-2006 13:48:32; Dark ; 44.0; 45; Alp Pav ; 1.94; 26000;occ; 88; 0;22594
 16; 6999.2; 26-JUN-2006 13:52:43; Dark ; 39.0; 141; Bet Ara ; 2.84; 4600;occ; 78; 0;22594
 17; 7085.1; 26-JUN-2006 13:54:09; Dark ; 36.5; 147; Alp Ara ; 2.88; 26000;occ; 73; 0;22594
 18; 7192.3; 26-JUN-2006 13:55:56; Dark ; 40.5; 40; The Sco ; 1.86; 7100;occ; 81; 0;22594
 19; 7292.7; 26-JUN-2006 13:57:37; Dark ; 43.0; 25; 35Lam Sco ; 1.62; 28000;occ; 86; 0;22594
 20; 7375.1; 26-JUN-2006 13:58:59; Dark ; 45.0; 116; 19Del Sgr ; 2.70; 4100;occ; 90; 0;22594

/nas3/ENVISAT/GOMOS/GOM_NL__0P/GOM_NL__0PNPDK20060626_140353_000057542048_00497_22595_0960.N1

1;-4402.8; 26-JUN-2006 14:03:53; Bright; 36.5; 86; 35Eta Oph ; 2.43; 10200;occ; 73; 0;22595
 2;-4298.6; 26-JUN-2006 14:05:37; Bright; 35.5; 98; 13Zet Oph ; 2.57; 30000;occ; 71; 0;22595
 3;-3759.3; 26-JUN-2006 14:14:37; Bright; 36.5; 127; 27Bet Her ; 2.78; 4700;occ; 73; 0;22595
 4;-3590.1; 26-JUN-2006 14:17:26; Bright; 36.5; 133; 40Zet Her ; 2.81; 6000;occ; 73; 0;22595
 5;-3214.3; 26-JUN-2006 14:23:42; Bright; 39.0; 130; 23Bet Dra ; 2.80; 5800;occ; 78; 0;22595
 6;-3084.6; 26-JUN-2006 14:25:51; Bright; 36.0; 119; 14Eta Dra ; 2.73; 4700;occ; 72; 0;22595
 7;-2853.1; 26-JUN-2006 14:29:43; Bright; 37.5; 60; 7Bet UMi ; 2.08; 3950;occ; 75; 0;22595
 8;-2590.6; 26-JUN-2006 14:34:05; Bright; 35.5; 49; 1Alp UMi ; 1.99; 6300;occ; 71; 0;22595
 9;-1970.9; 26-JUN-2006 14:44:25; Bright; 54.0; 160; 23Gam Per ; 2.93; 4700;occ; 108; 0;22595
 10;-1745.0; 26-JUN-2006 14:48:11; Bright; 36.0; 79; 26Bet Per ; 2.31; 13100;occ; 72; 0;22595
 11;-1083.5; 26-JUN-2006 14:59:12; Dark ; 46.5; 94; 92Alp Cet ; 2.53; 3100;occ; 93; 0;22595
 12; -851.1; 26-JUN-2006 15:03:05; Dark ; 38.5; 165; 34Gam Eri ; 2.95; 3200;occ; 77; 0;22595
 13; -356.2; 26-JUN-2006 15:11:20; Dark ; 59.5; 0; ; 0.00; 0;occ; 119; 0;22595
 14; 5.2; 26-JUN-2006 15:17:21; Dark ; 49.0; 9; Alp Eri ; 0.45; 24000;occ; 98; 0;22596
 15; 443.9; 26-JUN-2006 15:24:40; Dark ; 41.0; 148; Alp Tuc ; 2.88; 4100;occ; 82; 0;22596
 16; 712.2; 26-JUN-2006 15:29:08; Dark ; 42.5; 45; Alp Pav ; 1.94; 26000;occ; 85; 0;22596
 17; 963.5; 26-JUN-2006 15:33:20; Dark ; 39.5; 141; Bet Ara ; 2.84; 4600;occ; 79; 0;22596
 18; 1049.4; 26-JUN-2006 15:34:45; Dark ; 36.5; 147; Alp Ara ; 2.88; 26000;occ; 73; 0;22596
 19; 1156.6; 26-JUN-2006 15:36:33; Dark ; 44.5; 40; The Sco ; 1.86; 7100;occ; 89; 0;22596
 20; 1257.0; 26-JUN-2006 15:38:13; Dark ; 40.0; 25; 35Lam Sco ; 1.62; 28000;occ; 80; 0;22596
 21; 1339.5; 26-JUN-2006 15:39:36; Dark ; 13.0; 116; 19Del Sgr ; 2.70; 4100;occ; 26; 0;22596

/nas3/ENVISAT/GOMOS/GOM_NL__0P/GOM_NL__0PNPDK20060626_153936_000057822048_00498_22596_0961.N1

1;-4696.2; 26-JUN-2006 15:39:36; Dark ; 42.0; 116; 19Del Sgr ; 2.70; 4100;occ; 84; 0;22596
 2;-4402.4; 26-JUN-2006 15:44:29; Bright; 37.0; 86; 35Eta Oph ; 2.43; 10200;occ; 74; 0;22596
 3;-4298.2; 26-JUN-2006 15:46:14; Bright; 35.0; 98; 13Zet Oph ; 2.57; 30000;occ; 70; 0;22596
 4;-3759.1; 26-JUN-2006 15:55:13; Bright; 36.5; 127; 27Bet Her ; 2.78; 4700;occ; 73; 0;22596
 5;-3589.8; 26-JUN-2006 15:58:02; Bright; 34.0; 133; 40Zet Her ; 2.81; 6000;occ; 68; 0;22596
 6;-3214.4; 26-JUN-2006 16:04:17; Bright; 37.5; 130; 23Bet Dra ; 2.80; 5800;occ; 75; 0;22596
 7;-3084.3; 26-JUN-2006 16:06:27; Bright; 35.5; 119; 14Eta Dra ; 2.73; 4700;occ; 71; 0;22596
 8;-2852.7; 26-JUN-2006 16:10:19; Bright; 33.0; 60; 7Bet UMi ; 2.08; 3950;occ; 66; 0;22596
 9;-2590.4; 26-JUN-2006 16:14:41; Bright; 34.5; 49; 1Alp UMi ; 1.99; 6300;occ; 69; 0;22596
 10;-1970.5; 26-JUN-2006 16:25:01; Bright; 34.0; 160; 23Gam Per ; 2.93; 4700;occ; 68; 0;22596
 11;-1744.7; 26-JUN-2006 16:28:47; Bright; 55.0; 79; 26Bet Per ; 2.31; 13100;occ; 110; 0;22596
 12;-1083.1; 26-JUN-2006 16:39:49; Dark ; 47.0; 94; 92Alp Cet ; 2.53; 3100;occ; 94; 0;22596
 13; -850.6; 26-JUN-2006 16:43:41; Dark ; 41.0; 165; 34Gam Eri ; 2.95; 3200;occ; 82; 0;22596
 14; -355.3; 26-JUN-2006 16:51:56; Dark ; 59.5; 0; ; 0.00; 0;occ; 119; 0;22596
 15; 6.0; 26-JUN-2006 16:57:58; Dark ; 50.0; 9; Alp Eri ; 0.45; 24000;occ; 100; 0;22597
 16; 444.9; 26-JUN-2006 17:05:17; Dark ; 41.0; 148; Alp Tuc ; 2.88; 4100;occ; 82; 0;22597
 17; 713.1; 26-JUN-2006 17:09:45; Dark ; 40.5; 45; Alp Pav ; 1.94; 26000;occ; 81; 0;22597
 18; 963.9; 26-JUN-2006 17:13:56; Dark ; 37.5; 141; Bet Ara ; 2.84; 4600;occ; 75; 0;22597
 19; 1050.0; 26-JUN-2006 17:15:22; Dark ; 36.5; 147; Alp Ara ; 2.88; 26000;occ; 73; 0;22597

/nas3/ENVISAT/GOMOS/GOM_NL__0P/GOM_NL__0PNPDK20060626_171428_000057922048_00499_22597_0962.N1

1;-5040.4; 26-JUN-2006 17:14:28; Dark ; 37.5; 141; Bet Ara ; 2.84; 4600;occ; 75; 64;22597
 2;-4986.3; 26-JUN-2006 17:15:22; Dark ; 37.0; 147; Alp Ara ; 2.88; 26000;occ; 74; 0;22597
 3;-4879.1; 26-JUN-2006 17:17:09; Dark ; 44.5; 40; The Sco ; 1.86; 7100;occ; 89; 0;22597
 4;-4778.8; 26-JUN-2006 17:18:49; Dark ; 41.0; 25; 35Lam Sco ; 1.62; 28000;occ; 82; 0;22597

5;-4696.2; 26-JUN-2006 17:20:12; Dark ; 43.5; 116; 19Del Sgr ; 2.70; 4100;occ; 87; 0;22597
6;-4402.5; 26-JUN-2006 17:25:06; Bright; 37.0; 86; 35Eta Oph ; 2.43; 10200;occ; 74; 0;22597
7;-4298.4; 26-JUN-2006 17:26:50; Bright; 36.0; 98; 13Zet Oph ; 2.57; 30000;occ; 72; 0;22597
8;-3759.4; 26-JUN-2006 17:35:49; Bright; 37.5; 127; 27Bet Her ; 2.78; 4700;occ; 75; 0;22597
9;-3590.2; 26-JUN-2006 17:38:38; Bright; 36.5; 133; 40Zet Her ; 2.81; 6000;occ; 73; 0;22597
10;-3214.8; 26-JUN-2006 17:44:53; Bright; 37.5; 130; 23Bet Dra ; 2.80; 5800;occ; 75; 0;22597
11;-3084.7; 26-JUN-2006 17:47:03; Bright; 36.0; 119; 14Eta Dra ; 2.73; 4700;occ; 72; 0;22597
12;-2852.9; 26-JUN-2006 17:50:55; Bright; 33.0; 60; 7Bet UMi ; 2.08; 3950;occ; 66; 0;22597
13;-2590.7; 26-JUN-2006 17:55:17; Bright; 52.0; 49; 1Alp UMi ; 1.99; 6300;occ; 104; 0;22597
14;-1971.1; 26-JUN-2006 18:05:37; Bright; 35.5; 160; 23Gam Per ; 2.93; 4700;occ; 71; 0;22597
15;-1745.0; 26-JUN-2006 18:09:23; Bright; 46.5; 79; 26Bet Per ; 2.31; 13100;occ; 93; 0;22597
16;-1082.9; 26-JUN-2006 18:20:25; Dark ; 43.5; 94; 92Alp Cet ; 2.53; 3100;occ; 87; 0;22597
17; -850.7; 26-JUN-2006 18:24:17; Dark ; 39.0; 165; 34Gam Eri ; 2.95; 3200;occ; 78; 0;22597
18; -355.1; 26-JUN-2006 18:32:33; Dark ; 59.5; 0; ; 0.00; 0;occ; 119; 0;22597
19; 6.1; 26-JUN-2006 18:38:34; Dark ; 49.5; 9; Alp Eri ; 0.45; 24000;occ; 99; 0;22598
20; 445.2; 26-JUN-2006 18:45:53; Dark ; 42.0; 148; Alp Tuc ; 2.88; 4100;occ; 84; 0;22598
21; 713.2; 26-JUN-2006 18:50:21; Dark ; 39.0; 45; Alp Pav ; 1.94; 26000;occ; 78; 0;22598

/nas3/ENVISAT/GOMOS/GOM_NL__0P/GOM_NL__0PNPDK20060626_185432_000058252048_00500_22598_0963.N1

1;-5072.1; 26-JUN-2006 18:54:32; Dark ; 39.5; 141; Bet Ara ; 2.84; 4600;occ; 79; 0;22598
2;-4986.0; 26-JUN-2006 18:55:58; Dark ; 37.5; 147; Alp Ara ; 2.88; 26000;occ; 75; 0;22598
3;-4878.8; 26-JUN-2006 18:57:45; Dark ; 42.5; 40; The Sco ; 1.86; 7100;occ; 85; 0;22598
4;-4778.5; 26-JUN-2006 18:59:26; Dark ; 42.0; 25; 35Lam Sco ; 1.62; 28000;occ; 84; 0;22598
5;-4696.0; 26-JUN-2006 19:00:48; Dark ; 45.5; 116; 19Del Sgr ; 2.70; 4100;occ; 91; 0;22598
6;-4402.4; 26-JUN-2006 19:05:42; Bright; 37.5; 86; 35Eta Oph ; 2.43; 10200;occ; 75; 0;22598
7;-4298.2; 26-JUN-2006 19:07:26; Bright; 35.0; 98; 13Zet Oph ; 2.57; 30000;occ; 70; 0;22598
8;-3759.1; 26-JUN-2006 19:16:25; Bright; 34.0; 127; 27Bet Her ; 2.78; 4700;occ; 68; 0;22598
9;-3590.1; 26-JUN-2006 19:19:14; Bright; 36.0; 133; 40Zet Her ; 2.81; 6000;occ; 72; 0;22598
10;-3215.1; 26-JUN-2006 19:25:29; Bright; 39.0; 130; 23Bet Dra ; 2.80; 5800;occ; 78; 0;22598
11;-3084.6; 26-JUN-2006 19:27:39; Bright; 36.0; 119; 14Eta Dra ; 2.73; 4700;occ; 72; 0;22598
12;-2852.8; 26-JUN-2006 19:31:31; Bright; 35.5; 60; 7Bet UMi ; 2.08; 3950;occ; 71; 0;22598
13;-2590.7; 26-JUN-2006 19:35:53; Bright; 35.0; 49; 1Alp UMi ; 1.99; 6300;occ; 70; 0;22598
14;-1971.3; 26-JUN-2006 19:46:13; Bright; 51.0; 160; 23Gam Per ; 2.93; 4700;occ; 102; 0;22598
15;-1744.6; 26-JUN-2006 19:49:59; Bright; 36.0; 79; 26Bet Per ; 2.31; 13100;occ; 72; 0;22598
16;-1082.5; 26-JUN-2006 20:01:02; Dark ; 46.5; 94; 92Alp Cet ; 2.53; 3100;occ; 93; 0;22598
17; -850.2; 26-JUN-2006 20:04:54; Dark ; 36.0; 165; 34Gam Eri ; 2.95; 3200;occ; 72; 0;22598
18; -354.6; 26-JUN-2006 20:13:09; Dark ; 59.5; 0; ; 0.00; 0;occ; 119; 0;22598
19; 6.5; 26-JUN-2006 20:19:11; Dark ; 48.5; 9; Alp Eri ; 0.45; 24000;occ; 97; 0;22599
20; 445.8; 26-JUN-2006 20:26:30; Dark ; 41.0; 148; Alp Tuc ; 2.88; 4100;occ; 82; 0;22599
21; 713.8; 26-JUN-2006 20:30:58; Dark ; 40.5; 45; Alp Pav ; 1.94; 26000;occ; 81; 0;22599

/nas3/ENVISAT/GOMOS/GOM_NL__0P/GOM_NL__0PNPDK20060626_215346_000011072048_00501_22599_0964.N1

1; -354.1; 26-JUN-2006 21:53:46; Dark ; 59.5; 0; ; 0.00; 0;occ; 119; 0;22599
2; 7.0; 26-JUN-2006 21:59:47; Dark ; 42.0; 9; Alp Eri ; 0.45; 24000;occ; 84; 0;22600
3; 446.4; 26-JUN-2006 22:07:06; Dark ; 40.5; 148; Alp Tuc ; 2.88; 4100;occ; 81; 0;22600
4; 714.3; 26-JUN-2006 22:11:34; Dark ; 39.5; 45; Alp Pav ; 1.94; 26000;occ; 79; 0;22600

/nas1/ENVISAT/DDS_for_operator/GOM_NL__0PNPDE20060626_232214_000000302049_00001_22600_0000.N1

1;-1082.3; 26-JUN-2006 23:22:14; Dark ; 31.0; 94; 92Alp Cet ; 2.53; 3100;occ; 62; 0;22600

/nas1/ENVISAT/DDS_for_operator/GOM_NL__0PNPDE20060627_200500_000041702049_00014_22613_0002.N1

1; 1053.4; 27-JUN-2006 20:05:00; Dark ; 36.5; 147; Alp Ara ; 2.88; 26000;occ; 73; 0;22613
2; 1160.8; 27-JUN-2006 20:06:48; Dark ; 41.0; 40; The Sco ; 1.86; 7100;occ; 82; 0;22613
3; 1261.2; 27-JUN-2006 20:08:28; Dark ; 40.0; 25; 35Lam Sco ; 1.62; 28000;occ; 80; 0;22613
4; 1344.1; 27-JUN-2006 20:09:51; Dark ; 46.0; 116; 19Del Sgr ; 2.70; 4100;occ; 92; 0;22613
5; 1636.0; 27-JUN-2006 20:14:43; Bright; 36.5; 86; 35Eta Oph ; 2.43; 10200;occ; 73; 0;22613
6; 1740.3; 27-JUN-2006 20:16:27; Bright; 36.0; 98; 13Zet Oph ; 2.57; 30000;occ; 72; 0;22613
7; 2125.5; 27-JUN-2006 20:22:52; Bright; 37.0; 59; 55Alp Oph ; 2.08; 8900;occ; 74; 0;22613
8; 2278.3; 27-JUN-2006 20:25:25; Bright; 34.5; 127; 27Bet Her ; 2.78; 4700;occ; 69; 0;22613
9; 2446.3; 27-JUN-2006 20:28:13; Bright; 37.0; 133; 40Zet Her ; 2.81; 6000;occ; 74; 0;22613
10; 2817.8; 27-JUN-2006 20:34:25; Bright; 38.5; 130; 23Bet Dra ; 2.80; 5800;occ; 77; 0;22613
11; 2951.5; 27-JUN-2006 20:36:38; Bright; 34.5; 119; 14Eta Dra ; 2.73; 4700;occ; 69; 0;22613
12; 3185.3; 27-JUN-2006 20:40:32; Bright; 35.5; 60; 7Bet UMi ; 2.08; 3950;occ; 71; 0;22613
13; 3445.5; 27-JUN-2006 20:44:52; Bright; 36.0; 49; 1Alp UMi ; 1.99; 6300;occ; 72; 0;22613
14; 4064.7; 27-JUN-2006 20:55:12; Bright; 37.0; 160; 23Gam Per ; 2.93; 4700;occ; 74; 0;22613
15; 4164.3; 27-JUN-2006 20:56:51; Bright; 33.0; 175; 39Del Per ; 3.01; 19400;occ; 66; 0;22613
16; 4292.8; 27-JUN-2006 20:59:00; Bright; 37.0; 79; 26Bet Per ; 2.31; 13100;occ; 74; 0;22613
17; 4958.8; 27-JUN-2006 21:10:06; Dark ; 41.5; 94; 92Alp Cet ; 2.53; 3100;occ; 83; 0;22613
18; 5188.8; 27-JUN-2006 21:13:56; Dark ; 36.0; 165; 34Gam Eri ; 2.95; 3200;occ; 72; 0;22613

/nas1/ENVISAT/DDS_for_operator/GOM_NL__0PNPDE20060627_212216_000055722049_00014_22613_0003.N1

1; -346.8; 27-JUN-2006 21:22:16; Dark ; 59.5; 0; ; 0.00; 0;occ; 119; 0;22613
2; 13.5; 27-JUN-2006 21:28:17; Dark ; 47.0; 9; Alp Eri ; 0.45; 24000;occ; 94; 0;22614

```

3; 454.9; 27-JUN-2006 21:35:38; Dark ; 41.0; 148; Alp Tuc ; 2.88; 4100;occ; 82; 0;22614
4; 721.7; 27-JUN-2006 21:40:05; Dark ; 41.0; 45; Alp Pav ; 1.94; 26000;occ; 82; 0;22614
5; 1053.3; 27-JUN-2006 21:45:36; Dark ; 38.5; 147; Alp Ara ; 2.88; 26000;occ; 77; 0;22614
6; 1160.7; 27-JUN-2006 21:47:24; Dark ; 41.0; 40; The Sco ; 1.86; 7100;occ; 82; 0;22614
7; 1261.0; 27-JUN-2006 21:49:04; Dark ; 41.5; 25; 35Lam Sco ; 1.62; 28000;occ; 83; 0;22614
8; 1343.9; 27-JUN-2006 21:50:27; Dark ; 44.5; 116; 19Del Sgr ; 2.70; 4100;occ; 89; 0;22614
9; 1635.9; 27-JUN-2006 21:55:19; Bright; 36.5; 86; 35Eta Oph ; 2.43; 10200;occ; 73; 0;22614
10; 1740.0; 27-JUN-2006 21:57:03; Bright; 35.5; 98; 13Zet Oph ; 2.57; 30000;occ; 71; 0;22614
11; 2125.1; 27-JUN-2006 22:03:28; Bright; 37.5; 59; 55Alp Oph ; 2.08; 8900;occ; 75; 0;22614
12; 2278.2; 27-JUN-2006 22:06:01; Bright; 34.0; 127; 27Bet Her ; 2.78; 4700;occ; 68; 0;22614
13; 2445.9; 27-JUN-2006 22:08:49; Bright; 35.5; 133; 40Zet Her ; 2.81; 6000;occ; 71; 0;22614
14; 2817.5; 27-JUN-2006 22:15:01; Bright; 48.0; 130; 23Bet Dra ; 2.80; 5800;occ; 96; 0;22614
15; 2951.4; 27-JUN-2006 22:17:14; Bright; 35.5; 119; 14Eta Dra ; 2.73; 4700;occ; 71; 0;22614
16; 3185.1; 27-JUN-2006 22:21:08; Bright; 32.5; 60; 7Bet UMi ; 2.08; 3950;occ; 65; 0;22614
17; 3445.1; 27-JUN-2006 22:25:28; Bright; 33.5; 49; 1Alp UMi ; 1.99; 6300;occ; 67; 0;22614
18; 4064.1; 27-JUN-2006 22:35:47; Bright; 43.0; 160; 23Gam Per ; 2.93; 4700;occ; 86; 0;22614
19; 4163.1; 27-JUN-2006 22:37:26; Bright; 36.0; 175; 39Del Per ; 3.01; 19400;occ; 72; 0;22614
20; 4292.5; 27-JUN-2006 22:39:36; Bright; 35.5; 79; 26Bet Per ; 2.31; 13100;occ; 71; 0;22614
21; 4959.3; 27-JUN-2006 22:50:42; Dark ; 37.0; 94; 92Alp Cet ; 2.53; 3100;occ; 74; 0;22614
22; 5188.9; 27-JUN-2006 22:54:32; Dark ; 37.5; 165; 34Gam Eri ; 2.95; 3200;occ; 75; 0;22614
/nas1/ENVISAT/DDS_for_operator/GOM_NL__0PNPDE20060627_230253_000055762049_00015_22614_0004.N1
1; 5689.6; 27-JUN-2006 23:02:53; Dark ; 59.5; 0; ; 0.00; 0;occ; 119; 0;22614
2; 6049.8; 27-JUN-2006 23:08:53; Dark ; 50.5; 9; Alp Eri ; 0.45; 24000;occ; 101; 0;22614
3; 6491.4; 27-JUN-2006 23:16:15; Dark ; 41.0; 148; Alp Tuc ; 2.88; 4100;occ; 82; 0;22614
4; 6757.9; 27-JUN-2006 23:20:41; Dark ; 40.0; 45; Alp Pav ; 1.94; 26000;occ; 80; 0;22614
5; 7089.4; 27-JUN-2006 23:26:13; Dark ; 38.5; 147; Alp Ara ; 2.88; 26000;occ; 77; 0;22614
6; 7196.8; 27-JUN-2006 23:28:00; Dark ; 43.5; 40; The Sco ; 1.86; 7100;occ; 87; 0;22614
7; 7297.1; 27-JUN-2006 23:29:40; Dark ; 40.5; 25; 35Lam Sco ; 1.62; 28000;occ; 81; 0;22614
8; 7380.1; 27-JUN-2006 23:31:03; Dark ; 45.0; 116; 19Del Sgr ; 2.70; 4100;occ; 90; 0;22614
9; 7671.8; 27-JUN-2006 23:35:55; Bright; 36.5; 86; 35Eta Oph ; 2.43; 10200;occ; 73; 0;22614
10; 7776.2; 27-JUN-2006 23:37:39; Bright; 35.5; 98; 13Zet Oph ; 2.57; 30000;occ; 71; 0;22614
11; 8160.8; 27-JUN-2006 23:44:04; Bright; 37.0; 59; 55Alp Oph ; 2.08; 8900;occ; 74; 0;22614
12; 8314.1; 27-JUN-2006 23:46:37; Bright; 35.0; 127; 27Bet Her ; 2.78; 4700;occ; 70; 0;22614
13; 8481.8; 27-JUN-2006 23:49:25; Bright; 35.0; 133; 40Zet Her ; 2.81; 6000;occ; 70; 0;22614
14; 8853.1; 27-JUN-2006 23:55:36; Bright; 38.5; 130; 23Bet Dra ; 2.80; 5800;occ; 77; 0;22614
15; 8987.1; 27-JUN-2006 23:57:50; Bright; 36.5; 119; 14Eta Dra ; 2.73; 4700;occ; 73; 0;22614
16; 9221.1; 28-JUN-2006 00:01:44; Bright; 34.5; 60; 7Bet UMi ; 2.08; 3950;occ; 69; 0;22614
17; 9481.0; 28-JUN-2006 00:06:04; Bright; 32.0; 49; 1Alp UMi ; 1.99; 6300;occ; 64; 0;22614
18;10100.1; 28-JUN-2006 00:16:23; Bright; 45.5; 160; 23Gam Per ; 2.93; 4700;occ; 91; 0;22614
19;10199.0; 28-JUN-2006 00:18:02; Bright; 32.5; 175; 39Del Per ; 3.01; 19400;occ; 65; 0;22614
20;10328.5; 28-JUN-2006 00:20:12; Bright; 39.5; 79; 26Bet Per ; 2.31; 13100;occ; 79; 0;22614
21;10995.7; 28-JUN-2006 00:31:19; Dark ; 38.5; 94; 92Alp Cet ; 2.53; 3100;occ; 77; 0;22614
22;11225.1; 28-JUN-2006 00:35:08; Dark ; 41.5; 165; 34Gam Eri ; 2.95; 3200;occ; 83; 0;22614
/nas3/ENVISAT/GOMOS/GOM_NL__0P/GOM_NL__0PNPDE20060627_011459_000038322049_00002_22601_0784.N1
1; -353.1; 27-JUN-2006 01:14:59; Dark ; 59.0; 0; ; 0.00; 0;occ; 118; 0;22601
2; 447.6; 27-JUN-2006 01:28:19; Dark ; 40.0; 148; Alp Tuc ; 2.88; 4100;occ; 80; 0;22602
3; 715.3; 27-JUN-2006 01:32:47; Dark ; 41.5; 45; Alp Pav ; 1.94; 26000;occ; 83; 0;22602
4; 1050.7; 27-JUN-2006 01:38:22; Dark ; 37.5; 147; Alp Ara ; 2.88; 26000;occ; 75; 0;22602
5; 1157.9; 27-JUN-2006 01:40:10; Dark ; 40.0; 40; The Sco ; 1.86; 7100;occ; 80; 0;22602
6; 1258.3; 27-JUN-2006 01:41:50; Dark ; 44.0; 25; 35Lam Sco ; 1.62; 28000;occ; 88; 0;22602
7; 1340.9; 27-JUN-2006 01:43:13; Dark ; 48.0; 116; 19Del Sgr ; 2.70; 4100;occ; 96; 0;22602
8; 1634.0; 27-JUN-2006 01:48:06; Bright; 37.5; 86; 35Eta Oph ; 2.43; 10200;occ; 75; 0;22602
9; 1738.3; 27-JUN-2006 01:49:50; Bright; 36.0; 98; 13Zet Oph ; 2.57; 30000;occ; 72; 0;22602
10; 2277.1; 27-JUN-2006 01:58:49; Bright; 35.5; 127; 27Bet Her ; 2.78; 4700;occ; 71; 0;22602
11; 2445.8; 27-JUN-2006 02:01:37; Bright; 37.0; 133; 40Zet Her ; 2.81; 6000;occ; 74; 0;22602
12; 2820.0; 27-JUN-2006 02:07:52; Bright; 37.5; 130; 23Bet Dra ; 2.80; 5800;occ; 75; 0;22602
13; 2951.2; 27-JUN-2006 02:10:03; Bright; 33.5; 119; 14Eta Dra ; 2.73; 4700;occ; 67; 0;22602
14; 3183.6; 27-JUN-2006 02:13:55; Bright; 33.0; 60; 7Bet UMi ; 2.08; 3950;occ; 66; 0;22602
15; 3445.2; 27-JUN-2006 02:18:17; Bright; 34.5; 49; 1Alp UMi ; 1.99; 6300;occ; 69; 0;22602
/nas3/ENVISAT/GOMOS/GOM_NL__0P/GOM_NL__0PNPDE20060627_022837_000054502049_00003_22602_0785.N1
1; 4064.9; 27-JUN-2006 02:28:37; Bright; 38.0; 160; 23Gam Per ; 2.93; 4700;occ; 76; 0;22602
2; 4291.9; 27-JUN-2006 02:32:24; Bright; 37.5; 79; 26Bet Per ; 2.31; 13100;occ; 75; 0;22602
3; 4954.4; 27-JUN-2006 02:43:26; Dark ; 40.5; 94; 92Alp Cet ; 2.53; 3100;occ; 81; 0;22602
4; 5186.4; 27-JUN-2006 02:47:18; Dark ; 36.5; 165; 34Gam Eri ; 2.95; 3200;occ; 73; 0;22602
5; 5683.4; 27-JUN-2006 02:55:35; Dark ; 59.5; 0; ; 0.00; 0;occ; 119; 0;22602
6; 6044.3; 27-JUN-2006 03:01:36; Dark ; 51.5; 9; Alp Eri ; 0.45; 24000;occ; 103; 0;22602
7; 6484.2; 27-JUN-2006 03:08:56; Dark ; 42.5; 148; Alp Tuc ; 2.88; 4100;occ; 85; 0;22602
8; 6751.8; 27-JUN-2006 03:13:23; Dark ; 43.5; 45; Alp Pav ; 1.94; 26000;occ; 87; 0;22602

```

```

9; 7086.8; 27-JUN-2006 03:18:59; Dark ; 38.5; 147; Alp Ara ; 2.88; 26000;occ; 77; 0;22602
10; 7194.1; 27-JUN-2006 03:20:46; Dark ; 40.5; 40; The Sco ; 1.86; 7100;occ; 81; 0;22602
11; 7294.6; 27-JUN-2006 03:22:26; Dark ; 43.5; 25; 35Lam Sco ; 1.62; 28000;occ; 87; 0;22602
12; 7377.1; 27-JUN-2006 03:23:49; Dark ; 51.0; 116; 19Del Sgr ; 2.70; 4100;occ; 102; 0;22602
13; 7670.1; 27-JUN-2006 03:28:42; Bright; 37.0; 86; 35Eta Oph ; 2.43; 10200;occ; 74; 0;22602
14; 7774.6; 27-JUN-2006 03:30:26; Bright; 35.0; 98; 13Zet Oph ; 2.57; 30000;occ; 70; 0;22602
15; 8313.2; 27-JUN-2006 03:39:25; Bright; 36.5; 127; 27Bet Her ; 2.78; 4700;occ; 73; 0;22602
16; 8481.7; 27-JUN-2006 03:42:13; Bright; 36.5; 133; 40Zet Her ; 2.81; 6000;occ; 73; 0;22602
17; 8855.8; 27-JUN-2006 03:48:27; Bright; 36.5; 130; 23Bet Dra ; 2.80; 5800;occ; 73; 0;22602
18; 8987.3; 27-JUN-2006 03:50:39; Bright; 32.5; 119; 14Eta Dra ; 2.73; 4700;occ; 65; 0;22602
19; 9219.7; 27-JUN-2006 03:54:31; Bright; 34.5; 60; 7Bet UMi ; 2.08; 3950;occ; 69; 0;22602
20; 9481.2; 27-JUN-2006 03:58:53; Bright; 35.0; 49; 1Alp UMi ; 1.99; 6300;occ; 70; 0;22602
/nas3/ENVISAT/GOMOS/GOM_NL__0P/GOM_NL__0PNPDE20060627_040913_000054472049_00004_22603_0786.N1
1; -1970.1; 27-JUN-2006 04:09:13; Bright; 34.5; 160; 23Gam Per ; 2.93; 4700;occ; 69; 0;22603
2; -1743.9; 27-JUN-2006 04:13:00; Bright; 35.5; 79; 26Bet Per ; 2.31; 13100;occ; 71; 0;22603
3; -1081.5; 27-JUN-2006 04:24:02; Dark ; 41.5; 94; 92Alp Cet ; 2.53; 3100;occ; 83; 0;22603
4; -849.2; 27-JUN-2006 04:27:54; Dark ; 33.0; 165; 34Gam Eri ; 2.95; 3200;occ; 66; 0;22603
5; -352.0; 27-JUN-2006 04:36:12; Dark ; 59.5; 0; ; 0.00; 0;occ; 119; 0;22603
6; 8.8; 27-JUN-2006 04:42:12; Dark ; 42.0; 9; Alp Eri ; 0.45; 24000;occ; 84; 0;22604
7; 448.8; 27-JUN-2006 04:49:32; Dark ; 40.5; 148; Alp Tuc ; 2.88; 4100;occ; 81; 0;22604
8; 716.5; 27-JUN-2006 04:54:00; Dark ; 41.5; 45; Alp Pav ; 1.94; 26000;occ; 83; 0;22604
9; 1051.1; 27-JUN-2006 04:59:35; Dark ; 37.0; 147; Alp Ara ; 2.88; 26000;occ; 74; 0;22604
10; 1158.5; 27-JUN-2006 05:01:22; Dark ; 42.0; 40; The Sco ; 1.86; 7100;occ; 84; 0;22604
11; 1258.9; 27-JUN-2006 05:03:02; Dark ; 40.5; 25; 35Lam Sco ; 1.62; 28000;occ; 81; 0;22604
12; 1341.5; 27-JUN-2006 05:04:25; Dark ; 50.5; 116; 19Del Sgr ; 2.70; 4100;occ; 101; 0;22604
13; 1634.3; 27-JUN-2006 05:09:18; Bright; 37.0; 86; 35Eta Oph ; 2.43; 10200;occ; 74; 0;22604
14; 1738.7; 27-JUN-2006 05:11:02; Bright; 35.5; 98; 13Zet Oph ; 2.57; 30000;occ; 71; 0;22604
15; 2277.3; 27-JUN-2006 05:20:01; Bright; 36.5; 127; 27Bet Her ; 2.78; 4700;occ; 73; 0;22604
16; 2445.8; 27-JUN-2006 05:22:49; Bright; 36.0; 133; 40Zet Her ; 2.81; 6000;occ; 72; 0;22604
17; 2819.7; 27-JUN-2006 05:29:03; Bright; 37.5; 130; 23Bet Dra ; 2.80; 5800;occ; 75; 0;22604
18; 2951.3; 27-JUN-2006 05:31:15; Bright; 36.0; 119; 14Eta Dra ; 2.73; 4700;occ; 72; 0;22604
19; 3183.9; 27-JUN-2006 05:35:08; Bright; 35.0; 60; 7Bet UMi ; 2.08; 3950;occ; 70; 0;22604
20; 3445.3; 27-JUN-2006 05:39:29; Bright; 32.5; 49; 1Alp UMi ; 1.99; 6300;occ; 65; 0;22604
/nas3/ENVISAT/GOMOS/GOM_NL__0P/GOM_NL__0PNPDE20060627_054948_000054492049_00005_22604_0787.N1
1; 4064.7; 27-JUN-2006 05:49:48; Bright; 55.0; 160; 23Gam Per ; 2.93; 4700;occ; 110; 0;22604
2; 4292.1; 27-JUN-2006 05:53:36; Bright; 35.5; 79; 26Bet Per ; 2.31; 13100;occ; 71; 0;22604
3; 4955.2; 27-JUN-2006 06:04:39; Dark ; 40.5; 94; 92Alp Cet ; 2.53; 3100;occ; 81; 0;22604
4; 5186.7; 27-JUN-2006 06:08:30; Dark ; 41.0; 165; 34Gam Eri ; 2.95; 3200;occ; 82; 0;22604
5; 5684.5; 27-JUN-2006 06:16:48; Dark ; 59.5; 0; ; 0.00; 0;occ; 119; 0;22604
6; 6045.2; 27-JUN-2006 06:22:49; Dark ; 46.0; 9; Alp Eri ; 0.45; 24000;occ; 92; 0;22604
7; 6485.5; 27-JUN-2006 06:30:09; Dark ; 39.5; 148; Alp Tuc ; 2.88; 4100;occ; 79; 0;22604
8; 6752.9; 27-JUN-2006 06:34:37; Dark ; 42.0; 45; Alp Pav ; 1.94; 26000;occ; 84; 0;22604
9; 7087.4; 27-JUN-2006 06:40:11; Dark ; 37.0; 147; Alp Ara ; 2.88; 26000;occ; 74; 0;22604
10; 7194.6; 27-JUN-2006 06:41:58; Dark ; 41.5; 40; The Sco ; 1.86; 7100;occ; 83; 0;22604
11; 7295.1; 27-JUN-2006 06:43:39; Dark ; 42.0; 25; 35Lam Sco ; 1.62; 28000;occ; 84; 0;22604
12; 7377.8; 27-JUN-2006 06:45:01; Dark ; 51.5; 116; 19Del Sgr ; 2.70; 4100;occ; 103; 0;22604
13; 7670.6; 27-JUN-2006 06:49:54; Bright; 37.5; 86; 35Eta Oph ; 2.43; 10200;occ; 75; 0;22604
14; 7774.9; 27-JUN-2006 06:51:39; Bright; 35.0; 98; 13Zet Oph ; 2.57; 30000;occ; 70; 0;22604
15; 8313.4; 27-JUN-2006 07:00:37; Bright; 34.0; 127; 27Bet Her ; 2.78; 4700;occ; 68; 0;22604
16; 8481.8; 27-JUN-2006 07:03:25; Bright; 34.5; 133; 40Zet Her ; 2.81; 6000;occ; 69; 0;22604
17; 8855.5; 27-JUN-2006 07:09:39; Bright; 36.5; 130; 23Bet Dra ; 2.80; 5800;occ; 73; 0;22604
18; 8987.3; 27-JUN-2006 07:11:51; Bright; 34.5; 119; 14Eta Dra ; 2.73; 4700;occ; 69; 0;22604
19; 9220.0; 27-JUN-2006 07:15:44; Bright; 36.5; 60; 7Bet UMi ; 2.08; 3950;occ; 73; 0;22604
20; 9481.4; 27-JUN-2006 07:20:05; Bright; 33.0; 49; 1Alp UMi ; 1.99; 6300;occ; 66; 0;22604
/nas3/ENVISAT/GOMOS/GOM_NL__0P/GOM_NL__0PNPDK20060627_073025_000036402049_00006_22605_0965.N1
1; -1970.9; 27-JUN-2006 07:30:25; Bright; 36.0; 160; 23Gam Per ; 2.93; 4700;occ; 72; 0;22605
2; -1744.3; 27-JUN-2006 07:34:11; Bright; 36.0; 79; 26Bet Per ; 2.31; 13100;occ; 72; 0;22605
3; -1079.9; 27-JUN-2006 07:45:16; Dark ; 35.0; 94; 92Alp Cet ; 2.53; 3100;occ; 70; 0;22605
4; -849.1; 27-JUN-2006 07:49:07; Dark ; 43.0; 165; 34Gam Eri ; 2.95; 3200;occ; 86; 0;22605
5; -351.0; 27-JUN-2006 07:57:25; Dark ; 59.5; 0; ; 0.00; 0;occ; 119; 0;22605
6; 9.6; 27-JUN-2006 08:03:25; Dark ; 50.0; 9; Alp Eri ; 0.45; 24000;occ; 100; 0;22606
7; 450.0; 27-JUN-2006 08:10:46; Dark ; 40.5; 148; Alp Tuc ; 2.88; 4100;occ; 81; 0;22606
8; 717.4; 27-JUN-2006 08:15:13; Dark ; 41.5; 45; Alp Pav ; 1.94; 26000;occ; 83; 0;22606
9; 1051.5; 27-JUN-2006 08:20:47; Dark ; 37.5; 147; Alp Ara ; 2.88; 26000;occ; 75; 0;22606
10; 1158.8; 27-JUN-2006 08:22:34; Dark ; 40.5; 40; The Sco ; 1.86; 7100;occ; 81; 0;22606
11; 1259.3; 27-JUN-2006 08:24:15; Dark ; 41.5; 25; 35Lam Sco ; 1.62; 28000;occ; 83; 0;22606
12; 1342.0; 27-JUN-2006 08:25:38; Dark ; 44.5; 116; 19Del Sgr ; 2.70; 4100;occ; 89; 0;22606
13; 1634.7; 27-JUN-2006 08:30:30; Bright; 35.0; 86; 35Eta Oph ; 2.43; 10200;occ; 70; 0;22606

```

/nas3/ENVISAT/GOMOS/GOM_NL__0P/GOM_NL__0PNPDK20060627_083215_000060662049_00007_22606_0966.N1

1;-4296.9; 27-JUN-2006 08:32:15; Bright; 36.0; 98; 13Zet Oph ; 2.57; 30000;occ; 72; 0;22606
 2;-3758.5; 27-JUN-2006 08:41:13; Bright; 36.5; 127; 27Bet Her ; 2.78; 4700;occ; 73; 0;22606
 3;-3590.0; 27-JUN-2006 08:44:01; Bright; 47.0; 133; 40Zet Her ; 2.81; 6000;occ; 94; 0;22606
 4;-3216.8; 27-JUN-2006 08:50:15; Bright; 38.0; 130; 23Bet Dra ; 2.80; 5800;occ; 76; 0;22606
 5;-3084.6; 27-JUN-2006 08:52:27; Bright; 36.0; 119; 14Eta Dra ; 2.73; 4700;occ; 72; 0;22606
 6;-2851.7; 27-JUN-2006 08:56:20; Bright; 36.0; 60; 7Bet UMi ; 2.08; 3950;occ; 72; 0;22606
 7;-2590.6; 27-JUN-2006 09:00:41; Bright; 36.0; 49; 1Alp UMi ; 1.99; 6300;occ; 72; 0;22606
 8;-1970.9; 27-JUN-2006 09:11:01; Bright; 35.5; 160; 23Gam Per ; 2.93; 4700;occ; 71; 0;22606
 9;-1744.3; 27-JUN-2006 09:14:47; Bright; 37.0; 79; 26Bet Per ; 2.31; 13100;occ; 74; 0;22606
 10;-1079.5; 27-JUN-2006 09:25:52; Dark ; 46.5; 94; 92Alp Cet ; 2.53; 3100;occ; 93; 0;22606
 11; -848.8; 27-JUN-2006 09:29:43; Dark ; 43.5; 165; 34Gam Eri ; 2.95; 3200;occ; 87; 0;22606
 12; -350.4; 27-JUN-2006 09:38:01; Dark ; 59.5; 0; ; 0.00; 0;occ; 119; 0;22606
 13; 10.2; 27-JUN-2006 09:44:02; Dark ; 47.5; 9; Alp Eri ; 0.45; 24000;occ; 95; 0;22607
 14; 450.7; 27-JUN-2006 09:51:22; Dark ; 40.5; 148; Alp Tuc ; 2.88; 4100;occ; 81; 0;22607
 15; 718.0; 27-JUN-2006 09:55:49; Dark ; 42.0; 45; Alp Pav ; 1.94; 26000;occ; 84; 0;22607
 16; 1051.8; 27-JUN-2006 10:01:23; Dark ; 38.5; 147; Alp Ara ; 2.88; 26000;occ; 77; 0;22607
 17; 1159.1; 27-JUN-2006 10:03:11; Dark ; 42.0; 40; The Sco ; 1.86; 7100;occ; 84; 0;22607
 18; 1259.4; 27-JUN-2006 10:04:51; Dark ; 42.0; 25; 35Lam Sco ; 1.62; 28000;occ; 84; 0;22607
 19; 1342.2; 27-JUN-2006 10:06:14; Dark ; 44.0; 116; 19Del Sgr ; 2.70; 4100;occ; 88; 0;22607
 20; 1634.9; 27-JUN-2006 10:11:06; Bright; 37.0; 86; 35Eta Oph ; 2.43; 10200;occ; 74; 0;22607
 21; 1739.3; 27-JUN-2006 10:12:51; Bright; 30.5; 98; 13Zet Oph ; 2.57; 30000;occ; 61; 0;22607

/nas3/ENVISAT/GOMOS/GOM_NL__0P/GOM_NL__0PNPDK20060627_101251_000059672049_00008_22607_0967.N1

1;-4296.6; 27-JUN-2006 10:12:51; Bright; 36.0; 98; 13Zet Oph ; 2.57; 30000;occ; 72; 0;22607
 2;-3758.4; 27-JUN-2006 10:21:49; Bright; 36.0; 127; 27Bet Her ; 2.78; 4700;occ; 72; 0;22607
 3;-3590.1; 27-JUN-2006 10:24:37; Bright; 36.0; 133; 40Zet Her ; 2.81; 6000;occ; 72; 0;22607
 4;-3216.9; 27-JUN-2006 10:30:50; Bright; 38.0; 130; 23Bet Dra ; 2.80; 5800;occ; 76; 0;22607
 5;-3084.6; 27-JUN-2006 10:33:03; Bright; 35.5; 119; 14Eta Dra ; 2.73; 4700;occ; 71; 0;22607
 6;-2851.7; 27-JUN-2006 10:36:56; Bright; 52.0; 60; 7Bet UMi ; 2.08; 3950;occ; 104; 0;22607
 7;-2590.6; 27-JUN-2006 10:41:17; Bright; 35.0; 49; 1Alp UMi ; 1.99; 6300;occ; 70; 0;22607
 8;-1970.8; 27-JUN-2006 10:51:37; Bright; 34.5; 160; 23Gam Per ; 2.93; 4700;occ; 69; 0;22607
 9;-1744.3; 27-JUN-2006 10:55:23; Bright; 37.5; 79; 26Bet Per ; 2.31; 13100;occ; 75; 0;22607
 10;-1079.2; 27-JUN-2006 11:06:28; Dark ; 44.5; 94; 92Alp Cet ; 2.53; 3100;occ; 89; 0;22607
 11; -848.7; 27-JUN-2006 11:10:19; Dark ; 44.0; 165; 34Gam Eri ; 2.95; 3200;occ; 88; 0;22607
 12; -349.9; 27-JUN-2006 11:18:37; Dark ; 59.5; 0; ; 0.00; 0;occ; 119; 0;22607
 13; 10.7; 27-JUN-2006 11:24:38; Dark ; 48.5; 9; Alp Eri ; 0.45; 24000;occ; 97; 0;22608
 14; 451.3; 27-JUN-2006 11:31:59; Dark ; 43.5; 148; Alp Tuc ; 2.88; 4100;occ; 87; 0;22608
 15; 718.5; 27-JUN-2006 11:36:26; Dark ; 41.0; 45; Alp Pav ; 1.94; 26000;occ; 82; 0;22608
 16; 1052.0; 27-JUN-2006 11:41:59; Dark ; 37.0; 147; Alp Ara ; 2.88; 26000;occ; 74; 0;22608
 17; 1159.3; 27-JUN-2006 11:43:47; Dark ; 43.0; 40; The Sco ; 1.86; 7100;occ; 86; 0;22608
 18; 1259.7; 27-JUN-2006 11:45:27; Dark ; 41.0; 25; 35Lam Sco ; 1.62; 28000;occ; 82; 0;22608
 19; 1342.5; 27-JUN-2006 11:46:50; Dark ; 42.5; 116; 19Del Sgr ; 2.70; 4100;occ; 85; 0;22608
 20; 1634.9; 27-JUN-2006 11:51:42; Bright; 36.5; 86; 35Eta Oph ; 2.43; 10200;occ; 73; 0;22608

/nas3/ENVISAT/GOMOS/GOM_NL__0P/GOM_NL__0PNPDK20060627_115200_000057722049_00009_22608_0968.N1

1;-4382.9; 27-JUN-2006 11:52:00; Bright; 37.0; 86; 35Eta Oph ; 2.43; 10200;occ; 74; 36;22608
 2;-4296.6; 27-JUN-2006 11:53:27; Bright; 35.5; 98; 13Zet Oph ; 2.57; 30000;occ; 71; 0;22608
 3;-3910.1; 27-JUN-2006 11:59:53; Bright; 32.0; 59; 55Alp Oph ; 2.08; 8900;occ; 64; 0;22608
 4;-3758.4; 27-JUN-2006 12:02:25; Bright; 36.0; 127; 27Bet Her ; 2.78; 4700;occ; 72; 0;22608
 5;-3590.0; 27-JUN-2006 12:05:13; Bright; 36.0; 133; 40Zet Her ; 2.81; 6000;occ; 72; 0;22608
 6;-3217.1; 27-JUN-2006 12:11:26; Bright; 38.0; 130; 23Bet Dra ; 2.80; 5800;occ; 76; 0;22608
 7;-3084.6; 27-JUN-2006 12:13:39; Bright; 35.5; 119; 14Eta Dra ; 2.73; 4700;occ; 71; 0;22608
 8;-2851.5; 27-JUN-2006 12:17:32; Bright; 35.5; 60; 7Bet UMi ; 2.08; 3950;occ; 71; 0;22608
 9;-2590.6; 27-JUN-2006 12:21:53; Bright; 35.5; 49; 1Alp UMi ; 1.99; 6300;occ; 71; 0;22608
 10;-1971.0; 27-JUN-2006 12:32:12; Bright; 55.0; 160; 23Gam Per ; 2.93; 4700;occ; 110; 0;22608
 11;-1873.2; 27-JUN-2006 12:33:50; Bright; 33.0; 175; 39Del Per ; 3.01; 19400;occ; 66; 0;22608
 12;-1744.1; 27-JUN-2006 12:35:59; Bright; 36.0; 79; 26Bet Per ; 2.31; 13100;occ; 72; 0;22608
 13;-1078.9; 27-JUN-2006 12:47:04; Dark ; 48.0; 94; 92Alp Cet ; 2.53; 3100;occ; 96; 0;22608
 14; -848.5; 27-JUN-2006 12:50:55; Dark ; 42.5; 165; 34Gam Eri ; 2.95; 3200;occ; 85; 0;22608
 15; -349.4; 27-JUN-2006 12:59:14; Dark ; 59.5; 0; ; 0.00; 0;occ; 119; 0;22608
 16; 11.2; 27-JUN-2006 13:05:14; Dark ; 46.5; 9; Alp Eri ; 0.45; 24000;occ; 93; 0;22609
 17; 451.9; 27-JUN-2006 13:12:35; Dark ; 41.5; 148; Alp Tuc ; 2.88; 4100;occ; 83; 0;22609
 18; 719.0; 27-JUN-2006 13:17:02; Dark ; 42.0; 45; Alp Pav ; 1.94; 26000;occ; 84; 0;22609
 19; 1052.2; 27-JUN-2006 13:22:35; Dark ; 36.5; 147; Alp Ara ; 2.88; 26000;occ; 73; 0;22609
 20; 1159.6; 27-JUN-2006 13:24:23; Dark ; 38.0; 40; The Sco ; 1.86; 7100;occ; 76; 0;22609
 21; 1259.9; 27-JUN-2006 13:26:03; Dark ; 39.0; 25; 35Lam Sco ; 1.62; 28000;occ; 78; 0;22609
 22; 1342.8; 27-JUN-2006 13:27:26; Dark ; 47.5; 116; 19Del Sgr ; 2.70; 4100;occ; 95; 0;22609

/nas3/ENVISAT/GOMOS/GOM_NL__0P/GOM_NL__0PNPDK20060627_133218_000057892049_00010_22609_0969.N1

1;-4400.5; 27-JUN-2006 13:32:18; Bright; 37.0; 86; 35Eta Oph ; 2.43; 10200;occ; 74; 0;22609

```

2;-4296.1; 27-JUN-2006 13:34:03; Bright; 36.0; 98; 13Zet Oph ; 2.57; 30000;occ; 72; 0;22609
3;-3910.0; 27-JUN-2006 13:40:29; Bright; 32.0; 59; 55Alp Oph ; 2.08; 8900;occ; 64; 0;22609
4;-3758.0; 27-JUN-2006 13:43:01; Bright; 34.0; 127; 27Bet Her ; 2.78; 4700;occ; 68; 0;22609
5;-3589.7; 27-JUN-2006 13:45:49; Bright; 37.0; 133; 40Zet Her ; 2.81; 6000;occ; 74; 0;22609
6;-3217.1; 27-JUN-2006 13:52:02; Bright; 38.0; 130; 23Bet Dra ; 2.80; 5800;occ; 76; 0;22609
7;-3084.4; 27-JUN-2006 13:54:14; Bright; 35.5; 119; 14Eta Dra ; 2.73; 4700;occ; 71; 0;22609
8;-2851.1; 27-JUN-2006 13:58:08; Bright; 37.0; 60; 7Bet UMi ; 2.08; 3950;occ; 74; 0;22609
9;-2590.3; 27-JUN-2006 14:02:29; Bright; 33.5; 49; 1Alp UMi ; 1.99; 6300;occ; 67; 0;22609
10;-1971.2; 27-JUN-2006 14:12:48; Bright; 55.0; 160; 23Gam Per ; 2.93; 4700;occ; 110; 0;22609
11;-1872.9; 27-JUN-2006 14:14:26; Bright; 33.0; 175; 39Del Per ; 3.01; 19400;occ; 66; 0;22609
12;-1743.6; 27-JUN-2006 14:16:35; Bright; 39.5; 79; 26Bet Per ; 2.31; 13100;occ; 79; 0;22609
13;-1078.1; 27-JUN-2006 14:27:41; Dark ; 45.0; 94; 92Alp Cet ; 2.53; 3100;occ; 90; 0;22609
14; -847.5; 27-JUN-2006 14:31:31; Dark ; 44.0; 165; 34Gam Eri ; 2.95; 3200;occ; 88; 0;22609
15; -348.6; 27-JUN-2006 14:39:50; Dark ; 59.5; 0; ; 0.00; 0;occ; 119; 0;22609
16; 11.9; 27-JUN-2006 14:45:51; Dark ; 48.5; 9; Alp Eri ; 0.45; 24000;occ; 97; 0;22610
17; 452.9; 27-JUN-2006 14:53:12; Dark ; 40.5; 148; Alp Tuc ; 2.88; 4100;occ; 81; 0;22610
18; 719.8; 27-JUN-2006 14:57:39; Dark ; 39.0; 45; Alp Pav ; 1.94; 26000;occ; 78; 0;22610
19; 1052.7; 27-JUN-2006 15:03:12; Dark ; 37.0; 147; Alp Ara ; 2.88; 26000;occ; 74; 0;22610
20; 1160.1; 27-JUN-2006 15:04:59; Dark ; 43.0; 40; The Sco ; 1.86; 7100;occ; 86; 0;22610
21; 1260.5; 27-JUN-2006 15:06:39; Dark ; 40.0; 25; 35Lam Sco ; 1.62; 28000;occ; 80; 0;22610
22; 1343.4; 27-JUN-2006 15:08:02; Dark ; 46.5; 116; 19Del Sgr ; 2.70; 4100;occ; 93; 0;22610
/nas3/ENVISAT/GOMOS/GOM_NL__0P/GOM_NL__0PNPDK20060627_151255_000056722049_00011_22610_0970.N1
1;-4400.7; 27-JUN-2006 15:12:55; Bright; 37.0; 86; 35Eta Oph ; 2.43; 10200;occ; 74; 0;22610
2;-4296.3; 27-JUN-2006 15:14:39; Bright; 37.0; 98; 13Zet Oph ; 2.57; 30000;occ; 74; 0;22610
3;-3910.5; 27-JUN-2006 15:21:05; Bright; 37.0; 59; 55Alp Oph ; 2.08; 8900;occ; 74; 0;22610
4;-3758.2; 27-JUN-2006 15:23:37; Bright; 36.5; 127; 27Bet Her ; 2.78; 4700;occ; 73; 0;22610
5;-3590.1; 27-JUN-2006 15:26:25; Bright; 35.0; 133; 40Zet Her ; 2.81; 6000;occ; 70; 0;22610
6;-3217.7; 27-JUN-2006 15:32:38; Bright; 37.5; 130; 23Bet Dra ; 2.80; 5800;occ; 75; 0;22610
7;-3084.6; 27-JUN-2006 15:34:51; Bright; 36.0; 119; 14Eta Dra ; 2.73; 4700;occ; 72; 0;22610
8;-2851.3; 27-JUN-2006 15:38:44; Bright; 32.0; 60; 7Bet UMi ; 2.08; 3950;occ; 64; 0;22610
9;-2590.8; 27-JUN-2006 15:43:04; Bright; 35.5; 49; 1Alp UMi ; 1.99; 6300;occ; 71; 0;22610
10;-1970.6; 27-JUN-2006 15:53:25; Bright; 34.0; 160; 23Gam Per ; 2.93; 4700;occ; 68; 0;22610
11;-1872.4; 27-JUN-2006 15:55:03; Bright; 33.0; 175; 39Del Per ; 3.01; 19400;occ; 66; 0;22610
12;-1743.7; 27-JUN-2006 15:57:11; Bright; 37.5; 79; 26Bet Per ; 2.31; 13100;occ; 75; 0;22610
13;-1078.1; 27-JUN-2006 16:08:17; Dark ; 46.0; 94; 92Alp Cet ; 2.53; 3100;occ; 92; 0;22610
14; -847.9; 27-JUN-2006 16:12:07; Dark ; 40.5; 165; 34Gam Eri ; 2.95; 3200;occ; 81; 0;22610
15; -348.4; 27-JUN-2006 16:20:27; Dark ; 59.5; 0; ; 0.00; 0;occ; 119; 0;22610
16; 12.1; 27-JUN-2006 16:26:27; Dark ; 39.0; 9; Alp Eri ; 0.45; 24000;occ; 78; 0;22611
17; 453.1; 27-JUN-2006 16:33:48; Dark ; 40.5; 148; Alp Tuc ; 2.88; 4100;occ; 81; 0;22611
18; 720.1; 27-JUN-2006 16:38:15; Dark ; 41.5; 45; Alp Pav ; 1.94; 26000;occ; 83; 0;22611
19; 1052.7; 27-JUN-2006 16:43:48; Dark ; 36.5; 147; Alp Ara ; 2.88; 26000;occ; 73; 0;22611
20; 1160.0; 27-JUN-2006 16:45:35; Dark ; 42.5; 40; The Sco ; 1.86; 7100;occ; 85; 0;22611
21; 1260.5; 27-JUN-2006 16:47:16; Dark ; 12.0; 25; 35Lam Sco ; 1.62; 28000;occ; 24; 0;22611
/nas3/ENVISAT/GOMOS/GOM_NL__0P/GOM_NL__0PNPDK20060627_164716_000055352049_00012_22611_0971.N1
1;-4775.3; 27-JUN-2006 16:47:16; Dark ; 41.5; 25; 35Lam Sco ; 1.62; 28000;occ; 83; 0;22611
2;-4692.4; 27-JUN-2006 16:48:38; Dark ; 45.0; 116; 19Del Sgr ; 2.70; 4100;occ; 90; 0;22611
3;-4400.3; 27-JUN-2006 16:53:31; Bright; 37.0; 86; 35Eta Oph ; 2.43; 10200;occ; 74; 0;22611
4;-4295.9; 27-JUN-2006 16:55:15; Bright; 36.0; 98; 13Zet Oph ; 2.57; 30000;occ; 72; 0;22611
5;-3910.2; 27-JUN-2006 17:01:41; Bright; 37.5; 59; 55Alp Oph ; 2.08; 8900;occ; 75; 0;22611
6;-3757.9; 27-JUN-2006 17:04:13; Bright; 36.5; 127; 27Bet Her ; 2.78; 4700;occ; 73; 0;22611
7;-3589.7; 27-JUN-2006 17:07:01; Bright; 36.5; 133; 40Zet Her ; 2.81; 6000;occ; 73; 0;22611
8;-3217.5; 27-JUN-2006 17:13:13; Bright; 37.5; 130; 23Bet Dra ; 2.80; 5800;occ; 75; 0;22611
9;-3084.3; 27-JUN-2006 17:15:27; Bright; 36.0; 119; 14Eta Dra ; 2.73; 4700;occ; 72; 0;22611
10;-2850.9; 27-JUN-2006 17:19:20; Bright; 35.5; 60; 7Bet UMi ; 2.08; 3950;occ; 71; 0;22611
11;-2590.4; 27-JUN-2006 17:23:41; Bright; 36.0; 49; 1Alp UMi ; 1.99; 6300;occ; 72; 0;22611
12;-1970.9; 27-JUN-2006 17:34:00; Bright; 55.0; 160; 23Gam Per ; 2.93; 4700;occ; 110; 0;22611
13;-1872.2; 27-JUN-2006 17:35:39; Bright; 33.0; 175; 39Del Per ; 3.01; 19400;occ; 66; 0;22611
14;-1743.5; 27-JUN-2006 17:37:47; Bright; 38.0; 79; 26Bet Per ; 2.31; 13100;occ; 76; 0;22611
15;-1077.6; 27-JUN-2006 17:48:53; Dark ; 46.5; 94; 92Alp Cet ; 2.53; 3100;occ; 93; 0;22611
16; -847.4; 27-JUN-2006 17:52:43; Dark ; 40.0; 165; 34Gam Eri ; 2.95; 3200;occ; 80; 0;22611
17; -347.5; 27-JUN-2006 18:01:03; Dark ; 59.5; 0; ; 0.00; 0;occ; 119; 0;22611
18; 12.8; 27-JUN-2006 18:07:04; Dark ; 50.0; 9; Alp Eri ; 0.45; 24000;occ; 100; 0;22612
19; 454.0; 27-JUN-2006 18:14:25; Dark ; 44.5; 148; Alp Tuc ; 2.88; 4100;occ; 89; 0;22612
20; 720.9; 27-JUN-2006 18:18:52; Dark ; 40.0; 45; Alp Pav ; 1.94; 26000;occ; 80; 0;22612
/nas3/ENVISAT/GOMOS/GOM_NL__0P/GOM_NL__0PNPDK20060627_182424_000057432049_00013_22612_0972.N1
1;-4983.1; 27-JUN-2006 18:24:24; Dark ; 38.0; 147; Alp Ara ; 2.88; 26000;occ; 76; 0;22612
2;-4875.7; 27-JUN-2006 18:26:11; Dark ; 45.0; 40; The Sco ; 1.86; 7100;occ; 90; 0;22612
3;-4775.3; 27-JUN-2006 18:27:52; Dark ; 42.5; 25; 35Lam Sco ; 1.62; 28000;occ; 85; 0;22612

```

```

4;-4692.4; 27-JUN-2006 18:29:15; Dark ; 46.5; 116; 19Del Sgr ; 2.70; 4100;occ; 93; 0;22612
5;-4400.4; 27-JUN-2006 18:34:07; Bright; 37.0; 86; 35Eta Oph ; 2.43; 10200;occ; 74; 0;22612
6;-4296.1; 27-JUN-2006 18:35:51; Bright; 36.0; 98; 13Zet Oph ; 2.57; 30000;occ; 72; 0;22612
7;-3910.7; 27-JUN-2006 18:42:16; Bright; 37.5; 59; 55Alp Oph ; 2.08; 8900;occ; 75; 0;22612
8;-3757.9; 27-JUN-2006 18:44:49; Bright; 35.0; 127; 27Bet Her ; 2.78; 4700;occ; 70; 0;22612
9;-3590.1; 27-JUN-2006 18:47:37; Bright; 36.5; 133; 40Zet Her ; 2.81; 6000;occ; 73; 0;22612
10;-3218.0; 27-JUN-2006 18:53:49; Bright; 37.0; 130; 23Bet Dra ; 2.80; 5800;occ; 74; 0;22612
11;-3084.6; 27-JUN-2006 18:56:03; Bright; 36.5; 119; 14Eta Dra ; 2.73; 4700;occ; 73; 0;22612
12;-2851.1; 27-JUN-2006 18:59:56; Bright; 35.0; 60; 7Bet UMi ; 2.08; 3950;occ; 70; 0;22612
13;-2590.7; 27-JUN-2006 19:04:17; Bright; 35.0; 49; 1Alp UMi ; 1.99; 6300;occ; 70; 0;22612
14;-1971.7; 27-JUN-2006 19:14:35; Bright; 39.5; 160; 23Gam Per ; 2.93; 4700;occ; 79; 0;22612
15;-1872.8; 27-JUN-2006 19:16:14; Bright; 32.5; 175; 39Del Per ; 3.01; 19400;occ; 65; 0;22612
16;-1743.4; 27-JUN-2006 19:18:24; Bright; 55.0; 79; 26Bet Per ; 2.31; 13100;occ; 110; 0;22612
17;-1077.5; 27-JUN-2006 19:29:30; Dark ; 45.0; 94; 92Alp Cet ; 2.53; 3100;occ; 90; 0;22612
18; -847.1; 27-JUN-2006 19:33:20; Dark ; 36.0; 165; 34Gam Eri ; 2.95; 3200;occ; 72; 0;22612
19; -347.3; 27-JUN-2006 19:41:40; Dark ; 59.5; 0; ; 0.00; 0;occ; 119; 0;22612
20; 13.0; 27-JUN-2006 19:47:40; Dark ; 50.5; 9; Alp Eri ; 0.45; 24000;occ; 101; 0;22613
21; 454.3; 27-JUN-2006 19:55:02; Dark ; 41.5; 148; Alp Tuc ; 2.88; 4100;occ; 83; 0;22613
22; 721.1; 27-JUN-2006 19:59:28; Dark ; 40.0; 45; Alp Pav ; 1.94; 26000;occ; 80; 0;22613
/nas3/ENVISAT/GOMOS/GOM_NL__0P/GOM_NL__0PNPDE20060628_004329_000053522049_00016_22615_0005.N1
1; 5690.2; 28-JUN-2006 00:43:29; Dark ; 59.5; 0; ; 0.00; 0;occ; 119; 0;22615
2; 6050.2; 28-JUN-2006 00:49:29; Dark ; 51.5; 9; Alp Eri ; 0.45; 24000;occ; 103; 0;22615
3; 6492.1; 28-JUN-2006 00:56:51; Dark ; 40.5; 148; Alp Tuc ; 2.88; 4100;occ; 81; 0;22615
4; 6758.4; 28-JUN-2006 01:01:17; Dark ; 40.5; 45; Alp Pav ; 1.94; 26000;occ; 81; 0;22615
5; 7089.5; 28-JUN-2006 01:06:49; Dark ; 38.0; 147; Alp Ara ; 2.88; 26000;occ; 76; 0;22615
6; 7197.0; 28-JUN-2006 01:08:36; Dark ; 41.0; 40; The Sco ; 1.86; 7100;occ; 82; 0;22615
7; 7297.2; 28-JUN-2006 01:10:16; Dark ; 41.0; 25; 35Lam Sco ; 1.62; 28000;occ; 82; 0;22615
8; 7380.4; 28-JUN-2006 01:11:39; Dark ; 50.0; 116; 19Del Sgr ; 2.70; 4100;occ; 100; 0;22615
9; 7672.0; 28-JUN-2006 01:16:31; Bright; 36.5; 86; 35Eta Oph ; 2.43; 10200;occ; 73; 0;22615
10; 7776.4; 28-JUN-2006 01:18:15; Bright; 35.5; 98; 13Zet Oph ; 2.57; 30000;occ; 71; 0;22615
11; 8160.8; 28-JUN-2006 01:24:40; Bright; 37.0; 59; 55Alp Oph ; 2.08; 8900;occ; 74; 0;22615
12; 8314.2; 28-JUN-2006 01:27:13; Bright; 35.5; 127; 27Bet Her ; 2.78; 4700;occ; 71; 0;22615
13; 8481.9; 28-JUN-2006 01:30:01; Bright; 36.5; 133; 40Zet Her ; 2.81; 6000;occ; 73; 0;22615
14; 8853.0; 28-JUN-2006 01:36:12; Bright; 37.5; 130; 23Bet Dra ; 2.80; 5800;occ; 75; 0;22615
15; 8987.2; 28-JUN-2006 01:38:26; Bright; 36.0; 119; 14Eta Dra ; 2.73; 4700;occ; 72; 0;22615
16; 9221.3; 28-JUN-2006 01:42:20; Bright; 35.5; 60; 7Bet UMi ; 2.08; 3950;occ; 71; 0;22615
17; 9481.1; 28-JUN-2006 01:46:40; Bright; 35.5; 49; 1Alp UMi ; 1.99; 6300;occ; 71; 0;22615
18;10100.3; 28-JUN-2006 01:56:59; Bright; 36.0; 160; 23Gam Per ; 2.93; 4700;occ; 72; 0;22615
19;10199.5; 28-JUN-2006 01:58:38; Bright; 32.5; 175; 39Del Per ; 3.01; 19400;occ; 65; 0;22615
20;10328.5; 28-JUN-2006 02:00:47; Bright; 41.0; 79; 26Bet Per ; 2.31; 13100;occ; 82; 0;22615
21;10996.1; 28-JUN-2006 02:11:55; Dark ; 47.0; 94; 92Alp Cet ; 2.53; 3100;occ; 94; 0;22615
/nas3/ENVISAT/GOMOS/GOM_NL__0P/GOM_NL__0PNPDE20060628_021544_000043232049_00017_22616_0006.N1
1; -846.3; 28-JUN-2006 02:15:44; Dark ; 36.5; 165; 34Gam Eri ; 2.95; 3200;occ; 73; 0;22616
2; -344.9; 28-JUN-2006 02:24:06; Dark ; 59.5; 0; ; 0.00; 0;occ; 119; 0;22616
3; 15.1; 28-JUN-2006 02:30:06; Dark ; 51.5; 9; Alp Eri ; 0.45; 24000;occ; 103; 0;22617
4; 457.1; 28-JUN-2006 02:37:27; Dark ; 41.0; 148; Alp Tuc ; 2.88; 4100;occ; 82; 0;22617
5; 723.4; 28-JUN-2006 02:41:54; Dark ; 42.0; 45; Alp Pav ; 1.94; 26000;occ; 84; 0;22617
6; 1054.2; 28-JUN-2006 02:47:25; Dark ; 38.0; 147; Alp Ara ; 2.88; 26000;occ; 76; 0;22617
7; 1161.7; 28-JUN-2006 02:49:12; Dark ; 38.5; 40; The Sco ; 1.86; 7100;occ; 77; 0;22617
8; 1261.9; 28-JUN-2006 02:50:52; Dark ; 39.0; 25; 35Lam Sco ; 1.62; 28000;occ; 78; 0;22617
9; 1345.1; 28-JUN-2006 02:52:16; Dark ; 50.5; 116; 19Del Sgr ; 2.70; 4100;occ; 101; 0;22617
10; 1636.6; 28-JUN-2006 02:57:07; Bright; 36.5; 86; 35Eta Oph ; 2.43; 10200;occ; 73; 0;22617
11; 1741.0; 28-JUN-2006 02:58:51; Bright; 36.5; 98; 13Zet Oph ; 2.57; 30000;occ; 73; 0;22617
12; 2125.2; 28-JUN-2006 03:05:16; Bright; 38.0; 59; 55Alp Oph ; 2.08; 8900;occ; 76; 0;22617
13; 2278.8; 28-JUN-2006 03:07:49; Bright; 35.5; 127; 27Bet Her ; 2.78; 4700;occ; 71; 0;22617
14; 2446.3; 28-JUN-2006 03:10:37; Bright; 36.0; 133; 40Zet Her ; 2.81; 6000;occ; 72; 0;22617
15; 2817.2; 28-JUN-2006 03:16:48; Bright; 37.5; 130; 23Bet Dra ; 2.80; 5800;occ; 75; 0;22617
16; 2951.7; 28-JUN-2006 03:19:02; Bright; 33.5; 119; 14Eta Dra ; 2.73; 4700;occ; 67; 0;22617
17; 3185.8; 28-JUN-2006 03:22:56; Bright; 34.0; 60; 7Bet UMi ; 2.08; 3950;occ; 68; 0;22617
18; 3445.6; 28-JUN-2006 03:27:16; Bright; 32.5; 49; 1Alp UMi ; 1.99; 6300;occ; 65; 0;22617
/nas3/ENVISAT/GOMOS/GOM_NL__0P/GOM_NL__0PNPDE20060628_033735_000054512049_00018_22617_0007.N1
1;-1971.9; 28-JUN-2006 03:37:35; Bright; 37.0; 160; 23Gam Per ; 2.93; 4700;occ; 74; 0;22617
2;-1871.7; 28-JUN-2006 03:39:15; Bright; 32.5; 175; 39Del Per ; 3.01; 19400;occ; 65; 0;22617
3;-1743.1; 28-JUN-2006 03:41:24; Bright; 38.0; 79; 26Bet Per ; 2.31; 13100;occ; 76; 0;22617
4;-1075.5; 28-JUN-2006 03:52:31; Dark ; 46.0; 94; 92Alp Cet ; 2.53; 3100;occ; 92; 0;22617
5; -846.5; 28-JUN-2006 03:56:20; Dark ; 34.5; 165; 34Gam Eri ; 2.95; 3200;occ; 69; 0;22617
6; -344.6; 28-JUN-2006 04:04:42; Dark ; 59.5; 0; ; 0.00; 0;occ; 119; 0;22617
7; 15.3; 28-JUN-2006 04:10:42; Dark ; 41.5; 9; Alp Eri ; 0.45; 24000;occ; 83; 0;22618

```

```

8; 457.4; 28-JUN-2006 04:18:04; Dark ; 41.5; 148; Alp Tuc ; 2.88; 4100;occ; 83; 0;22618
9; 723.7; 28-JUN-2006 04:22:30; Dark ; 41.0; 45; Alp Pav ; 1.94; 26000;occ; 82; 0;22618
10; 1054.2; 28-JUN-2006 04:28:01; Dark ; 37.0; 147; Alp Ara ; 2.88; 26000;occ; 74; 0;22618
11; 1161.6; 28-JUN-2006 04:29:48; Dark ; 42.0; 40; The Sco ; 1.86; 7100;occ; 84; 0;22618
12; 1261.9; 28-JUN-2006 04:31:29; Dark ; 41.5; 25; 35Lam Sco ; 1.62; 28000;occ; 83; 0;22618
13; 1345.1; 28-JUN-2006 04:32:52; Dark ; 56.0; 116; 19Del Sgr ; 2.70; 4100;occ; 112; 0;22618
14; 1636.5; 28-JUN-2006 04:37:43; Bright; 37.0; 86; 35Eta Oph ; 2.43; 10200;occ; 74; 0;22618
15; 1740.9; 28-JUN-2006 04:39:28; Bright; 35.5; 98; 13Zet Oph ; 2.57; 30000;occ; 71; 0;22618
16; 2124.9; 28-JUN-2006 04:45:52; Bright; 39.0; 59; 55Alp Oph ; 2.08; 8900;occ; 78; 0;22618
17; 2278.6; 28-JUN-2006 04:48:25; Bright; 36.5; 127; 27Bet Her ; 2.78; 4700;occ; 73; 0;22618
18; 2446.0; 28-JUN-2006 04:51:13; Bright; 34.0; 133; 40Zet Her ; 2.81; 6000;occ; 68; 0;22618
19; 2816.7; 28-JUN-2006 04:57:23; Bright; 37.0; 130; 23Bet Dra ; 2.80; 5800;occ; 74; 0;22618
20; 2951.4; 28-JUN-2006 04:59:38; Bright; 36.0; 119; 14Eta Dra ; 2.73; 4700;occ; 72; 0;22618
21; 3185.7; 28-JUN-2006 05:03:32; Bright; 32.0; 60; 7Bet UMi ; 2.08; 3950;occ; 64; 0;22618
22; 3445.2; 28-JUN-2006 05:07:52; Bright; 34.5; 49; 1Alp UMi ; 1.99; 6300;occ; 69; 0;22618
/nas3/ENVISAT/GOMOS/GOM_NL__0P/GOM_NL__0PNPDE20060628_051811_000054512049_00019_22618_0008.N1
1; -1971.7; 28-JUN-2006 05:18:11; Bright; 36.5; 160; 23Gam Per ; 2.93; 4700;occ; 73; 0;22618
2; -1871.7; 28-JUN-2006 05:19:51; Bright; 32.0; 175; 39Del Per ; 3.01; 19400;occ; 64; 0;22618
3; -1743.1; 28-JUN-2006 05:22:00; Bright; 51.5; 79; 26Bet Per ; 2.31; 13100;occ; 103; 0;22618
4; -1075.6; 28-JUN-2006 05:33:07; Dark ; 39.5; 94; 92Alp Cet ; 2.53; 3100;occ; 79; 0;22618
5; -846.0; 28-JUN-2006 05:36:57; Dark ; 44.5; 165; 34Gam Eri ; 2.95; 3200;occ; 89; 0;22618
6; -344.1; 28-JUN-2006 05:45:19; Dark ; 59.5; 0; ; 0.00; 0;occ; 119; 0;22618
7; 15.8; 28-JUN-2006 05:51:18; Dark ; 45.0; 9; Alp Eri ; 0.45; 24000;occ; 90; 0;22619
8; 458.0; 28-JUN-2006 05:58:41; Dark ; 41.0; 148; Alp Tuc ; 2.88; 4100;occ; 82; 0;22619
9; 724.1; 28-JUN-2006 06:03:07; Dark ; 42.5; 45; Alp Pav ; 1.94; 26000;occ; 85; 0;22619
10; 1054.4; 28-JUN-2006 06:08:37; Dark ; 37.5; 147; Alp Ara ; 2.88; 26000;occ; 75; 0;22619
11; 1161.8; 28-JUN-2006 06:10:25; Dark ; 41.5; 40; The Sco ; 1.86; 7100;occ; 83; 0;22619
12; 1262.0; 28-JUN-2006 06:12:05; Dark ; 40.5; 25; 35Lam Sco ; 1.62; 28000;occ; 81; 0;22619
13; 1345.3; 28-JUN-2006 06:13:28; Dark ; 43.5; 116; 19Del Sgr ; 2.70; 4100;occ; 87; 0;22619
14; 1636.6; 28-JUN-2006 06:18:19; Bright; 35.0; 86; 35Eta Oph ; 2.43; 10200;occ; 70; 0;22619
15; 1741.1; 28-JUN-2006 06:20:04; Bright; 36.0; 98; 13Zet Oph ; 2.57; 30000;occ; 72; 0;22619
16; 2124.7; 28-JUN-2006 06:26:27; Bright; 38.5; 59; 55Alp Oph ; 2.08; 8900;occ; 77; 0;22619
17; 2278.7; 28-JUN-2006 06:29:01; Bright; 34.0; 127; 27Bet Her ; 2.78; 4700;occ; 68; 0;22619
18; 2446.0; 28-JUN-2006 06:31:49; Bright; 37.5; 133; 40Zet Her ; 2.81; 6000;occ; 75; 0;22619
19; 2816.4; 28-JUN-2006 06:37:59; Bright; 38.0; 130; 23Bet Dra ; 2.80; 5800;occ; 76; 0;22619
20; 2951.3; 28-JUN-2006 06:40:14; Bright; 36.0; 119; 14Eta Dra ; 2.73; 4700;occ; 72; 0;22619
21; 3185.7; 28-JUN-2006 06:44:08; Bright; 35.5; 60; 7Bet UMi ; 2.08; 3950;occ; 71; 0;22619
22; 3445.2; 28-JUN-2006 06:48:28; Bright; 35.0; 49; 1Alp UMi ; 1.99; 6300;occ; 70; 0;22619
/nas3/ENVISAT/GOMOS/GOM_NL__0P/GOM_NL__0PNPDE20060628_211402_000041732049_00029_22628_0009.N1
1; 1056.5; 28-JUN-2006 21:14:02; Dark ; 37.5; 147; Alp Ara ; 2.88; 26000;occ; 75; 0;22628
2; 1164.1; 28-JUN-2006 21:15:50; Dark ; 42.0; 40; The Sco ; 1.86; 7100;occ; 84; 0;22628
3; 1264.1; 28-JUN-2006 21:17:30; Dark ; 42.5; 25; 35Lam Sco ; 1.62; 28000;occ; 85; 0;22628
4; 1347.7; 28-JUN-2006 21:18:54; Dark ; 46.0; 116; 19Del Sgr ; 2.70; 4100;occ; 92; 0;22628
5; 1638.1; 28-JUN-2006 21:23:44; Bright; 36.0; 86; 35Eta Oph ; 2.43; 10200;occ; 72; 0;22628
6; 1742.7; 28-JUN-2006 21:25:29; Bright; 35.0; 98; 13Zet Oph ; 2.57; 30000;occ; 70; 0;22628
7; 1983.1; 28-JUN-2006 21:29:29; Bright; 37.0; 126; 60Bet Oph ; 2.77; 4250;occ; 74; 0;22628
8; 2124.1; 28-JUN-2006 21:31:50; Bright; 36.5; 59; 55Alp Oph ; 2.08; 8900;occ; 73; 0;22628
9; 2279.8; 28-JUN-2006 21:34:26; Bright; 34.0; 127; 27Bet Her ; 2.78; 4700;occ; 68; 0;22628
10; 2446.5; 28-JUN-2006 21:37:12; Bright; 36.0; 133; 40Zet Her ; 2.81; 6000;occ; 72; 0;22628
11; 2814.8; 28-JUN-2006 21:43:21; Bright; 37.0; 130; 23Bet Dra ; 2.80; 5800;occ; 74; 0;22628
12; 2951.6; 28-JUN-2006 21:45:38; Bright; 35.5; 119; 14Eta Dra ; 2.73; 4700;occ; 71; 0;22628
13; 3187.1; 28-JUN-2006 21:49:33; Bright; 32.5; 60; 7Bet UMi ; 2.08; 3950;occ; 65; 0;22628
14; 3445.3; 28-JUN-2006 21:53:51; Bright; 34.0; 49; 1Alp UMi ; 1.99; 6300;occ; 68; 0;22628
15; 4064.2; 28-JUN-2006 22:04:10; Bright; 38.5; 160; 23Gam Per ; 2.93; 4700;occ; 77; 0;22628
16; 4164.2; 28-JUN-2006 22:05:50; Bright; 33.0; 175; 39Del Per ; 3.01; 19400;occ; 66; 0;22628
17; 4292.9; 28-JUN-2006 22:07:59; Bright; 37.0; 79; 26Bet Per ; 2.31; 13100;occ; 74; 0;22628
18; 4965.1; 28-JUN-2006 22:19:11; Dark ; 39.5; 94; 92Alp Cet ; 2.53; 3100;occ; 79; 0;22628
19; 5192.3; 28-JUN-2006 22:22:58; Dark ; 38.0; 165; 34Gam Eri ; 2.95; 3200;occ; 76; 0;22628
/nas3/ENVISAT/GOMOS/GOM_NL__0P/GOM_NL__0PNPDE20060628_223123_000055742049_00029_22628_0010.N1
1; -338.7; 28-JUN-2006 22:31:23; Dark ; 59.5; 0; ; 0.00; 0;occ; 119; 0;22628
2; 20.4; 28-JUN-2006 22:37:23; Dark ; 50.0; 9; Alp Eri ; 0.45; 24000;occ; 100; 0;22629
3; 464.0; 28-JUN-2006 22:44:46; Dark ; 42.0; 148; Alp Tuc ; 2.88; 4100;occ; 84; 0;22629
4; 729.1; 28-JUN-2006 22:49:11; Dark ; 42.0; 45; Alp Pav ; 1.94; 26000;occ; 84; 0;22629
5; 1056.4; 28-JUN-2006 22:54:38; Dark ; 37.0; 147; Alp Ara ; 2.88; 26000;occ; 74; 0;22629
6; 1164.0; 28-JUN-2006 22:56:26; Dark ; 42.5; 40; The Sco ; 1.86; 7100;occ; 85; 0;22629
7; 1264.1; 28-JUN-2006 22:58:06; Dark ; 40.5; 25; 35Lam Sco ; 1.62; 28000;occ; 81; 0;22629
8; 1347.7; 28-JUN-2006 22:59:30; Dark ; 46.5; 116; 19Del Sgr ; 2.70; 4100;occ; 93; 0;22629
9; 1637.9; 28-JUN-2006 23:04:20; Bright; 35.5; 86; 35Eta Oph ; 2.43; 10200;occ; 71; 0;22629

```



```

10; 1742.7; 28-JUN-2006 23:06:05; Bright; 36.0; 98; 13Zet Oph ; 2.57; 30000;occ; 72; 0;22629
11; 1982.8; 28-JUN-2006 23:10:05; Bright; 37.0; 126; 60Bet Oph ; 2.77; 4250;occ; 74; 0;22629
12; 2123.8; 28-JUN-2006 23:12:26; Bright; 36.5; 59; 55Alp Oph ; 2.08; 8900;occ; 73; 0;22629
13; 2279.6; 28-JUN-2006 23:15:02; Bright; 36.0; 127; 27Bet Her ; 2.78; 4700;occ; 72; 0;22629
14; 2446.3; 28-JUN-2006 23:17:48; Bright; 36.0; 133; 40Zet Her ; 2.81; 6000;occ; 72; 0;22629
15; 2814.4; 28-JUN-2006 23:23:56; Bright; 38.5; 130; 23Bet Dra ; 2.80; 5800;occ; 77; 0;22629
16; 2951.3; 28-JUN-2006 23:26:13; Bright; 52.0; 119; 14Eta Dra ; 2.73; 4700;occ; 104; 0;22629
17; 3187.0; 28-JUN-2006 23:30:09; Bright; 35.5; 60; 7Bet UMi ; 2.08; 3950;occ; 71; 0;22629
18; 3445.0; 28-JUN-2006 23:34:27; Bright; 33.5; 49; 1Alp UMi ; 1.99; 6300;occ; 67; 0;22629
19; 4063.9; 28-JUN-2006 23:44:46; Bright; 37.0; 160; 23Gam Per ; 2.93; 4700;occ; 74; 0;22629
20; 4163.9; 28-JUN-2006 23:46:26; Bright; 48.5; 175; 39Del Per ; 3.01; 19400;occ; 97; 0;22629
21; 4292.8; 28-JUN-2006 23:48:35; Bright; 37.0; 79; 26Bet Per ; 2.31; 13100;occ; 74; 0;22629
22; 4965.0; 28-JUN-2006 23:59:47; Dark ; 42.5; 94; 92Alp Cet ; 2.53; 3100;occ; 85; 0;22629
23; 5192.3; 29-JUN-2006 00:03:34; Dark ; 44.0; 165; 34Gam Eri ; 2.95; 3200;occ; 88; 0;22629
/nas3/ENVISAT/GOMOS/GOM_NL__0P/GOM_NL__0PNPDK20060628_065847_000036442049_00020_22619_0000.N1
1; -1971.5; 28-JUN-2006 06:58:47; Bright; 36.5; 160; 23Gam Per ; 2.93; 4700;occ; 73; 0;22619
2; -1871.5; 28-JUN-2006 07:00:27; Bright; 32.5; 175; 39Del Per ; 3.01; 19400;occ; 65; 0;22619
3; -1742.8; 28-JUN-2006 07:02:36; Bright; 37.0; 79; 26Bet Per ; 2.31; 13100;occ; 74; 0;22619
4; -1074.5; 28-JUN-2006 07:13:44; Dark ; 35.0; 94; 92Alp Cet ; 2.53; 3100;occ; 70; 0;22619
5; -845.7; 28-JUN-2006 07:17:33; Dark ; 44.5; 165; 34Gam Eri ; 2.95; 3200;occ; 89; 0;22619
6; -343.2; 28-JUN-2006 07:25:55; Dark ; 59.5; 0; ; 0.00; 0;occ; 119; 0;22619
7; 16.5; 28-JUN-2006 07:31:55; Dark ; 52.0; 9; Alp Eri ; 0.45; 24000;occ; 104; 0;22620
8; 458.8; 28-JUN-2006 07:39:17; Dark ; 42.0; 148; Alp Tuc ; 2.88; 4100;occ; 84; 0;22620
9; 725.0; 28-JUN-2006 07:43:43; Dark ; 40.5; 45; Alp Pav ; 1.94; 26000;occ; 81; 0;22620
10; 1054.9; 28-JUN-2006 07:49:13; Dark ; 37.5; 147; Alp Ara ; 2.88; 26000;occ; 75; 0;22620
11; 1162.3; 28-JUN-2006 07:51:01; Dark ; 42.0; 40; The Sco ; 1.86; 7100;occ; 84; 0;22620
12; 1262.5; 28-JUN-2006 07:52:41; Dark ; 42.5; 25; 35Lam Sco ; 1.62; 28000;occ; 85; 0;22620
13; 1345.8; 28-JUN-2006 07:54:04; Dark ; 46.0; 116; 19Del Sgr ; 2.70; 4100;occ; 92; 0;22620
14; 1637.1; 28-JUN-2006 07:58:55; Bright; 36.0; 86; 35Eta Oph ; 2.43; 10200;occ; 72; 0;22620
/nas3/ENVISAT/GOMOS/GOM_NL__0P/GOM_NL__0PNPDK20060628_080040_000060712049_00021_22620_0001.N1
1; -4294.8; 28-JUN-2006 08:00:40; Bright; 36.0; 98; 13Zet Oph ; 2.57; 30000;occ; 72; 0;22620
2; -4052.6; 28-JUN-2006 08:04:42; Bright; 29.0; 126; 60Bet Oph ; 2.77; 4250;occ; 58; 0;22620
3; -3911.4; 28-JUN-2006 08:07:03; Bright; 36.5; 59; 55Alp Oph ; 2.08; 8900;occ; 73; 0;22620
4; -3757.2; 28-JUN-2006 08:09:37; Bright; 36.0; 127; 27Bet Her ; 2.78; 4700;occ; 72; 0;22620
5; -3589.8; 28-JUN-2006 08:12:25; Bright; 35.0; 133; 40Zet Her ; 2.81; 6000;occ; 70; 0;22620
6; -3219.7; 28-JUN-2006 08:18:35; Bright; 37.0; 130; 23Bet Dra ; 2.80; 5800;occ; 74; 0;22620
7; -3084.6; 28-JUN-2006 08:20:50; Bright; 36.0; 119; 14Eta Dra ; 2.73; 4700;occ; 72; 0;22620
8; -2850.1; 28-JUN-2006 08:24:45; Bright; 36.5; 60; 7Bet UMi ; 2.08; 3950;occ; 73; 0;22620
9; -2590.8; 28-JUN-2006 08:29:04; Bright; 52.0; 49; 1Alp UMi ; 1.99; 6300;occ; 104; 0;22620
10; -1971.4; 28-JUN-2006 08:39:23; Bright; 35.5; 160; 23Gam Per ; 2.93; 4700;occ; 71; 0;22620
11; -1871.4; 28-JUN-2006 08:41:03; Bright; 33.0; 175; 39Del Per ; 3.01; 19400;occ; 66; 0;22620
12; -1742.9; 28-JUN-2006 08:43:12; Bright; 44.0; 79; 26Bet Per ; 2.31; 13100;occ; 88; 0;22620
13; -1074.7; 28-JUN-2006 08:54:20; Dark ; 45.5; 94; 92Alp Cet ; 2.53; 3100;occ; 91; 0;22620
14; -845.7; 28-JUN-2006 08:58:09; Dark ; 43.5; 165; 34Gam Eri ; 2.95; 3200;occ; 87; 0;22620
15; -343.0; 28-JUN-2006 09:06:32; Dark ; 59.5; 0; ; 0.00; 0;occ; 119; 0;22620
16; 16.7; 28-JUN-2006 09:12:31; Dark ; 41.0; 9; Alp Eri ; 0.45; 24000;occ; 82; 0;22621
17; 459.1; 28-JUN-2006 09:19:54; Dark ; 41.0; 148; Alp Tuc ; 2.88; 4100;occ; 82; 0;22621
18; 725.2; 28-JUN-2006 09:24:20; Dark ; 40.5; 45; Alp Pav ; 1.94; 26000;occ; 81; 0;22621
19; 1054.7; 28-JUN-2006 09:29:49; Dark ; 37.5; 147; Alp Ara ; 2.88; 26000;occ; 75; 0;22621
20; 1162.2; 28-JUN-2006 09:31:37; Dark ; 40.5; 40; The Sco ; 1.86; 7100;occ; 81; 0;22621
21; 1262.4; 28-JUN-2006 09:33:17; Dark ; 42.0; 25; 35Lam Sco ; 1.62; 28000;occ; 84; 0;22621
22; 1345.8; 28-JUN-2006 09:34:40; Dark ; 54.5; 116; 19Del Sgr ; 2.70; 4100;occ; 109; 0;22621
23; 1636.9; 28-JUN-2006 09:39:31; Bright; 37.0; 86; 35Eta Oph ; 2.43; 10200;occ; 74; 0;22621
24; 1741.3; 28-JUN-2006 09:41:16; Bright; 36.0; 98; 13Zet Oph ; 2.57; 30000;occ; 72; 0;22621
/nas3/ENVISAT/GOMOS/GOM_NL__0P/GOM_NL__0PNPDK20060628_094518_000057262049_00022_22621_0002.N1
1; -4052.7; 28-JUN-2006 09:45:18; Bright; 29.0; 126; 60Bet Oph ; 2.77; 4250;occ; 58; 0;22621
2; -3911.5; 28-JUN-2006 09:47:39; Bright; 38.0; 59; 55Alp Oph ; 2.08; 8900;occ; 76; 0;22621
3; -3757.1; 28-JUN-2006 09:50:13; Bright; 37.0; 127; 27Bet Her ; 2.78; 4700;occ; 74; 0;22621
4; -3589.9; 28-JUN-2006 09:53:01; Bright; 37.0; 133; 40Zet Her ; 2.81; 6000;occ; 74; 0;22621
5; -3219.9; 28-JUN-2006 09:59:11; Bright; 38.0; 130; 23Bet Dra ; 2.80; 5800;occ; 76; 0;22621
6; -3084.7; 28-JUN-2006 10:01:26; Bright; 36.0; 119; 14Eta Dra ; 2.73; 4700;occ; 72; 0;22621
7; -2849.9; 28-JUN-2006 10:05:21; Bright; 36.0; 60; 7Bet UMi ; 2.08; 3950;occ; 72; 0;22621
8; -2590.8; 28-JUN-2006 10:09:40; Bright; 36.5; 49; 1Alp UMi ; 1.99; 6300;occ; 73; 0;22621
9; -1971.0; 28-JUN-2006 10:19:59; Bright; 36.0; 160; 23Gam Per ; 2.93; 4700;occ; 72; 0;22621
10; -1871.6; 28-JUN-2006 10:21:39; Bright; 33.5; 175; 39Del Per ; 3.01; 19400;occ; 67; 0;22621
11; -1742.9; 28-JUN-2006 10:23:48; Bright; 39.5; 79; 26Bet Per ; 2.31; 13100;occ; 79; 0;22621
12; -1074.1; 28-JUN-2006 10:34:56; Dark ; 48.0; 94; 92Alp Cet ; 2.53; 3100;occ; 96; 0;22621
13; -845.4; 28-JUN-2006 10:38:45; Dark ; 42.5; 165; 34Gam Eri ; 2.95; 3200;occ; 85; 0;22621

```

```

14; -342.5; 28-JUN-2006 10:47:08; Dark ; 59.5; 0; ; 0.00; 0;occ; 119; 0;22621
15; 17.2; 28-JUN-2006 10:53:08; Dark ; 41.0; 9; Alp Eri ; 0.45; 24000;occ; 82; 0;22622
16; 459.8; 28-JUN-2006 11:00:30; Dark ; 41.0; 148; Alp Tuc ; 2.88; 4100;occ; 82; 0;22622
17; 725.7; 28-JUN-2006 11:04:56; Dark ; 43.0; 45; Alp Pav ; 1.94; 26000;occ; 86; 0;22622
18; 1055.0; 28-JUN-2006 11:10:25; Dark ; 38.0; 147; Alp Ara ; 2.88; 26000;occ; 76; 0;22622
19; 1162.5; 28-JUN-2006 11:12:13; Dark ; 41.0; 40; The Sco ; 1.86; 7100;occ; 82; 0;22622
20; 1262.7; 28-JUN-2006 11:13:53; Dark ; 41.0; 25; 35Lam Sco ; 1.62; 28000;occ; 82; 0;22622
21; 1346.0; 28-JUN-2006 11:15:17; Dark ; 45.0; 116; 19Del Sgr ; 2.70; 4100;occ; 90; 0;22622
22; 1637.0; 28-JUN-2006 11:20:07; Bright; 37.0; 86; 35Eta Oph ; 2.43; 10200;occ; 74; 0;22622
/nas3/ENVISAT/GOMOS/GOM_NL__0P/GOM_NL__0PNPDK20060628_112036_000057582049_00023_22622_0003.N1
1; -4369.6; 28-JUN-2006 11:20:36; Bright; 37.5; 86; 35Eta Oph ; 2.43; 10200;occ; 75; 58;22622
2; -4294.2; 28-JUN-2006 11:21:52; Bright; 35.5; 98; 13Zet Oph ; 2.57; 30000;occ; 71; 0;22622
3; -4052.4; 28-JUN-2006 11:25:54; Bright; 37.5; 126; 60Bet Oph ; 2.77; 4250;occ; 75; 0;22622
4; -3911.2; 28-JUN-2006 11:28:15; Bright; 36.5; 59; 55Alp Oph ; 2.08; 8900;occ; 73; 0;22622
5; -3756.6; 28-JUN-2006 11:30:49; Bright; 36.0; 127; 27Bet Her ; 2.78; 4700;occ; 72; 0;22622
6; -3589.6; 28-JUN-2006 11:33:36; Bright; 35.0; 133; 40Zet Her ; 2.81; 6000;occ; 70; 0;22622
7; -3219.8; 28-JUN-2006 11:39:46; Bright; 35.5; 130; 23Bet Dra ; 2.80; 5800;occ; 71; 0;22622
8; -3084.4; 28-JUN-2006 11:42:02; Bright; 35.5; 119; 14Eta Dra ; 2.73; 4700;occ; 71; 0;22622
9; -2849.5; 28-JUN-2006 11:45:57; Bright; 36.0; 60; 7Bet UMi ; 2.08; 3950;occ; 72; 0;22622
10; -2590.5; 28-JUN-2006 11:50:16; Bright; 36.0; 49; 1Alp UMi ; 1.99; 6300;occ; 72; 0;22622
11; -1971.7; 28-JUN-2006 12:00:34; Bright; 55.0; 160; 23Gam Per ; 2.93; 4700;occ; 110; 0;22622
12; -1871.1; 28-JUN-2006 12:02:15; Bright; 39.5; 175; 39Del Per ; 3.01; 19400;occ; 79; 0;22622
13; -1742.6; 28-JUN-2006 12:04:24; Bright; 44.5; 79; 26Bet Per ; 2.31; 13100;occ; 89; 0;22622
14; -1073.4; 28-JUN-2006 12:15:33; Dark ; 48.0; 94; 92Alp Cet ; 2.53; 3100;occ; 96; 0;22622
15; -845.0; 28-JUN-2006 12:19:21; Dark ; 42.5; 165; 34Gam Eri ; 2.95; 3200;occ; 85; 0;22622
16; -341.6; 28-JUN-2006 12:27:44; Dark ; 59.5; 0; ; 0.00; 0;occ; 119; 0;22622
17; 17.9; 28-JUN-2006 12:33:44; Dark ; 39.5; 9; Alp Eri ; 0.45; 24000;occ; 79; 0;22623
18; 460.6; 28-JUN-2006 12:41:07; Dark ; 42.0; 148; Alp Tuc ; 2.88; 4100;occ; 84; 0;22623
19; 726.4; 28-JUN-2006 12:45:33; Dark ; 43.0; 45; Alp Pav ; 1.94; 26000;occ; 86; 0;22623
20; 1055.4; 28-JUN-2006 12:51:02; Dark ; 37.5; 147; Alp Ara ; 2.88; 26000;occ; 75; 0;22623
21; 1163.0; 28-JUN-2006 12:52:49; Dark ; 43.5; 40; The Sco ; 1.86; 7100;occ; 87; 0;22623
22; 1263.2; 28-JUN-2006 12:54:29; Dark ; 41.5; 25; 35Lam Sco ; 1.62; 28000;occ; 83; 0;22623
23; 1346.6; 28-JUN-2006 12:55:53; Dark ; 42.5; 116; 19Del Sgr ; 2.70; 4100;occ; 85; 0;22623
/nas3/ENVISAT/GOMOS/GOM_NL__0P/GOM_NL__0PNPDK20060628_130044_000057922049_00024_22623_0004.N1
1; -4398.5; 28-JUN-2006 13:00:44; Bright; 36.5; 86; 35Eta Oph ; 2.43; 10200;occ; 73; 0;22623
2; -4294.0; 28-JUN-2006 13:02:28; Bright; 36.5; 98; 13Zet Oph ; 2.57; 30000;occ; 73; 0;22623
3; -4052.5; 28-JUN-2006 13:06:30; Bright; 37.5; 126; 60Bet Oph ; 2.77; 4250;occ; 75; 0;22623
4; -3911.3; 28-JUN-2006 13:08:51; Bright; 36.0; 59; 55Alp Oph ; 2.08; 8900;occ; 72; 0;22623
5; -3756.7; 28-JUN-2006 13:11:25; Bright; 35.5; 127; 27Bet Her ; 2.78; 4700;occ; 71; 0;22623
6; -3589.6; 28-JUN-2006 13:14:12; Bright; 37.0; 133; 40Zet Her ; 2.81; 6000;occ; 74; 0;22623
7; -3219.9; 28-JUN-2006 13:20:22; Bright; 37.0; 130; 23Bet Dra ; 2.80; 5800;occ; 74; 0;22623
8; -3084.3; 28-JUN-2006 13:22:38; Bright; 36.0; 119; 14Eta Dra ; 2.73; 4700;occ; 72; 0;22623
9; -2849.3; 28-JUN-2006 13:26:33; Bright; 35.5; 60; 7Bet UMi ; 2.08; 3950;occ; 71; 0;22623
10; -2590.5; 28-JUN-2006 13:30:52; Bright; 36.0; 49; 1Alp UMi ; 1.99; 6300;occ; 72; 0;22623
11; -1971.4; 28-JUN-2006 13:41:11; Bright; 36.5; 160; 23Gam Per ; 2.93; 4700;occ; 73; 0;22623
12; -1871.1; 28-JUN-2006 13:42:51; Bright; 36.5; 175; 39Del Per ; 3.01; 19400;occ; 73; 0;22623
13; -1742.5; 28-JUN-2006 13:45:00; Bright; 55.0; 79; 26Bet Per ; 2.31; 13100;occ; 110; 0;22623
14; -1073.5; 28-JUN-2006 13:56:09; Dark ; 49.0; 94; 92Alp Cet ; 2.53; 3100;occ; 98; 0;22623
15; -844.6; 28-JUN-2006 13:59:57; Dark ; 43.5; 165; 34Gam Eri ; 2.95; 3200;occ; 87; 0;22623
16; -341.1; 28-JUN-2006 14:08:21; Dark ; 59.5; 0; ; 0.00; 0;occ; 119; 0;22623
17; 18.4; 28-JUN-2006 14:14:20; Dark ; 39.5; 9; Alp Eri ; 0.45; 24000;occ; 79; 0;22624
18; 461.3; 28-JUN-2006 14:21:43; Dark ; 46.0; 148; Alp Tuc ; 2.88; 4100;occ; 92; 0;22624
19; 727.0; 28-JUN-2006 14:26:09; Dark ; 41.0; 45; Alp Pav ; 1.94; 26000;occ; 82; 1;22624
20; 1055.8; 28-JUN-2006 14:31:38; Dark ; 36.0; 147; Alp Ara ; 2.88; 26000;occ; 72; 0;22624
21; 1163.3; 28-JUN-2006 14:33:25; Dark ; 42.0; 40; The Sco ; 1.86; 7100;occ; 84; 0;22624
22; 1263.4; 28-JUN-2006 14:35:05; Dark ; 40.5; 25; 35Lam Sco ; 1.62; 28000;occ; 81; 0;22624
23; 1346.8; 28-JUN-2006 14:36:29; Dark ; 48.0; 116; 19Del Sgr ; 2.70; 4100;occ; 96; 0;22624
/nas3/ENVISAT/GOMOS/GOM_NL__0P/GOM_NL__0PNPDK20060628_144120_000056832049_00025_22624_0005.N1
1; -4398.4; 28-JUN-2006 14:41:20; Bright; 37.5; 86; 35Eta Oph ; 2.43; 10200;occ; 75; 0;22624
2; -4293.9; 28-JUN-2006 14:43:04; Bright; 36.5; 98; 13Zet Oph ; 2.57; 30000;occ; 73; 0;22624
3; -4052.5; 28-JUN-2006 14:47:05; Bright; 37.5; 126; 60Bet Oph ; 2.77; 4250;occ; 75; 0;22624
4; -3911.4; 28-JUN-2006 14:49:27; Bright; 38.5; 59; 55Alp Oph ; 2.08; 8900;occ; 77; 0;22624
5; -3756.6; 28-JUN-2006 14:52:01; Bright; 37.0; 127; 27Bet Her ; 2.78; 4700;occ; 74; 0;22624
6; -3589.5; 28-JUN-2006 14:54:48; Bright; 34.0; 133; 40Zet Her ; 2.81; 6000;occ; 68; 0;22624
7; -3220.2; 28-JUN-2006 15:00:58; Bright; 37.5; 130; 23Bet Dra ; 2.80; 5800;occ; 75; 0;22624
8; -3084.3; 28-JUN-2006 15:03:14; Bright; 35.5; 119; 14Eta Dra ; 2.73; 4700;occ; 71; 0;22624
9; -2849.2; 28-JUN-2006 15:07:09; Bright; 36.0; 60; 7Bet UMi ; 2.08; 3950;occ; 72; 0;22624
10; -2590.4; 28-JUN-2006 15:11:28; Bright; 33.5; 49; 1Alp UMi ; 1.99; 6300;occ; 67; 0;22624

```

```

11;-1971.5; 28-JUN-2006 15:21:47; Bright; 55.0; 160; 23Gam Per ; 2.93; 4700;occ; 110; 0;22624
12;-1871.9; 28-JUN-2006 15:23:26; Bright; 53.0; 175; 39Del Per ; 3.01; 19400;occ; 106; 0;22624
13;-1743.0; 28-JUN-2006 15:25:35; Bright; 46.5; 79; 26Bet Per ; 2.31; 13100;occ; 93; 0;22624
14;-1072.4; 28-JUN-2006 15:36:46; Dark ; 47.5; 94; 92Alp Cet ; 2.53; 3100;occ; 95; 0;22624
15; -844.5; 28-JUN-2006 15:40:33; Dark ; 39.5; 165; 34Gam Eri ; 2.95; 3200;occ; 79; 0;22624
16; -340.6; 28-JUN-2006 15:48:57; Dark ; 59.5; 0; ; 0.00; 0;occ; 119; 0;22624
17; 18.9; 28-JUN-2006 15:54:57; Dark ; 39.0; 9; Alp Eri ; 0.45; 24000;occ; 78; 0;22625
18; 462.0; 28-JUN-2006 16:02:20; Dark ; 40.5; 148; Alp Tuc ; 2.88; 4100;occ; 81; 0;22625
19; 727.6; 28-JUN-2006 16:06:46; Dark ; 40.5; 45; Alp Pav ; 1.94; 26000;occ; 81; 0;22625
20; 1055.9; 28-JUN-2006 16:12:14; Dark ; 37.0; 147; Alp Ara ; 2.88; 26000;occ; 74; 0;22625
21; 1163.5; 28-JUN-2006 16:14:02; Dark ; 42.5; 40; The Sco ; 1.86; 7100;occ; 85; 0;22625
22; 1263.6; 28-JUN-2006 16:15:42; Dark ; 22.0; 25; 35Lam Sco ; 1.62; 28000;occ; 44; 0;22625
/nas3/ENVISAT/GOMOS/GOM_NL__0P/GOM_NL__0PNPDK20060628_161542_000059422049_00026_22625_0006.N1
1;-4772.4; 28-JUN-2006 16:15:42; Dark ; 39.0; 25; 35Lam Sco ; 1.62; 28000;occ; 78; 0;22625
2;-4689.0; 28-JUN-2006 16:17:05; Dark ; 54.0; 116; 19Del Sgr ; 2.70; 4100;occ; 108; 0;22625
3;-4398.2; 28-JUN-2006 16:21:56; Bright; 37.0; 86; 35Eta Oph ; 2.43; 10200;occ; 74; 0;22625
4;-4293.6; 28-JUN-2006 16:23:40; Bright; 36.0; 98; 13Zet Oph ; 2.57; 30000;occ; 72; 0;22625
5;-4052.6; 28-JUN-2006 16:27:41; Bright; 37.5; 126; 60Bet Oph ; 2.77; 4250;occ; 75; 0;22625
6;-3911.5; 28-JUN-2006 16:30:02; Bright; 38.0; 59; 55Alp Oph ; 2.08; 8900;occ; 76; 0;22625
7;-3756.6; 28-JUN-2006 16:32:37; Bright; 36.5; 127; 27Bet Her ; 2.78; 4700;occ; 73; 0;22625
8;-3589.7; 28-JUN-2006 16:35:24; Bright; 35.0; 133; 40Zet Her ; 2.81; 6000;occ; 70; 0;22625
9;-3220.5; 28-JUN-2006 16:41:33; Bright; 38.5; 130; 23Bet Dra ; 2.80; 5800;occ; 77; 0;22625
10;-3084.4; 28-JUN-2006 16:43:50; Bright; 36.5; 119; 14Eta Dra ; 2.73; 4700;occ; 73; 0;22625
11;-2849.2; 28-JUN-2006 16:47:45; Bright; 33.0; 60; 7Bet UMi ; 2.08; 3950;occ; 66; 0;22625
12;-2590.5; 28-JUN-2006 16:52:03; Bright; 36.0; 49; 1Alp UMi ; 1.99; 6300;occ; 72; 0;22625
13;-1971.6; 28-JUN-2006 17:02:22; Bright; 40.0; 160; 23Gam Per ; 2.93; 4700;occ; 80; 0;22625
14;-1872.0; 28-JUN-2006 17:04:02; Bright; 46.0; 175; 39Del Per ; 3.01; 19400;occ; 92; 0;22625
15;-1743.0; 28-JUN-2006 17:06:11; Bright; 37.0; 79; 26Bet Per ; 2.31; 13100;occ; 74; 0;22625
16;-1072.0; 28-JUN-2006 17:17:22; Dark ; 46.5; 94; 92Alp Cet ; 2.53; 3100;occ; 93; 0;22625
17; -844.2; 28-JUN-2006 17:21:10; Dark ; 37.0; 165; 34Gam Eri ; 2.95; 3200;occ; 74; 0;22625
18; -340.0; 28-JUN-2006 17:29:34; Dark ; 59.5; 0; ; 0.00; 0;occ; 119; 0;22625
19; 19.3; 28-JUN-2006 17:35:33; Dark ; 46.5; 9; Alp Eri ; 0.45; 24000;occ; 93; 0;22626
20; 462.5; 28-JUN-2006 17:42:57; Dark ; 41.0; 148; Alp Tuc ; 2.88; 4100;occ; 82; 0;22626
21; 728.1; 28-JUN-2006 17:47:22; Dark ; 42.0; 45; Alp Pav ; 1.94; 26000;occ; 84; 0;22626
22; 1056.2; 28-JUN-2006 17:52:50; Dark ; 37.0; 147; Alp Ara ; 2.88; 26000;occ; 74; 0;22626
23; 1163.7; 28-JUN-2006 17:54:38; Dark ; 7.0; 40; The Sco ; 1.86; 7100;occ; 14; 0;22626
/nas3/ENVISAT/GOMOS/GOM_NL__0P/GOM_NL__0PNPDK20060628_175438_000059362049_00027_22626_0007.N1
1;-4872.6; 28-JUN-2006 17:54:38; Dark ; 43.0; 40; The Sco ; 1.86; 7100;occ; 86; 0;22626
2;-4772.4; 28-JUN-2006 17:56:18; Dark ; 41.5; 25; 35Lam Sco ; 1.62; 28000;occ; 83; 0;22626
3;-4689.0; 28-JUN-2006 17:57:41; Dark ; 47.0; 116; 19Del Sgr ; 2.70; 4100;occ; 94; 0;22626
4;-4398.5; 28-JUN-2006 18:02:32; Bright; 37.0; 86; 35Eta Oph ; 2.43; 10200;occ; 74; 0;22626
5;-4293.8; 28-JUN-2006 18:04:17; Bright; 36.0; 98; 13Zet Oph ; 2.57; 30000;occ; 72; 0;22626
6;-4052.9; 28-JUN-2006 18:08:17; Bright; 37.5; 126; 60Bet Oph ; 2.77; 4250;occ; 75; 0;22626
7;-3911.9; 28-JUN-2006 18:10:38; Bright; 38.0; 59; 55Alp Oph ; 2.08; 8900;occ; 76; 0;22626
8;-3756.7; 28-JUN-2006 18:13:14; Bright; 34.0; 127; 27Bet Her ; 2.78; 4700;occ; 68; 0;22626
9;-3589.8; 28-JUN-2006 18:16:00; Bright; 36.0; 133; 40Zet Her ; 2.81; 6000;occ; 72; 0;22626
10;-3220.9; 28-JUN-2006 18:22:09; Bright; 35.5; 130; 23Bet Dra ; 2.80; 5800;occ; 71; 0;22626
11;-3084.7; 28-JUN-2006 18:24:26; Bright; 36.0; 119; 14Eta Dra ; 2.73; 4700;occ; 72; 0;22626
12;-2849.4; 28-JUN-2006 18:28:21; Bright; 32.5; 60; 7Bet UMi ; 2.08; 3950;occ; 65; 0;22626
13;-2590.8; 28-JUN-2006 18:32:40; Bright; 35.5; 49; 1Alp UMi ; 1.99; 6300;occ; 71; 0;22626
14;-1971.9; 28-JUN-2006 18:42:58; Bright; 35.0; 160; 23Gam Per ; 2.93; 4700;occ; 70; 0;22626
15;-1872.2; 28-JUN-2006 18:44:38; Bright; 33.0; 175; 39Del Per ; 3.01; 19400;occ; 66; 0;22626
16;-1743.3; 28-JUN-2006 18:46:47; Bright; 56.0; 79; 26Bet Per ; 2.31; 13100;occ; 112; 0;22626
17;-1072.1; 28-JUN-2006 18:57:58; Dark ; 44.5; 94; 92Alp Cet ; 2.53; 3100;occ; 89; 0;22626
18; -844.3; 28-JUN-2006 19:01:46; Dark ; 36.0; 165; 34Gam Eri ; 2.95; 3200;occ; 72; 0;22626
19; -339.8; 28-JUN-2006 19:10:11; Dark ; 59.5; 0; ; 0.00; 0;occ; 119; 0;22626
20; 462.8; 28-JUN-2006 19:23:33; Dark ; 41.5; 148; Alp Tuc ; 2.88; 4100;occ; 83; 0;22627
21; 728.2; 28-JUN-2006 19:27:59; Dark ; 41.5; 45; Alp Pav ; 1.94; 26000;occ; 83; 0;22627
22; 1056.0; 28-JUN-2006 19:33:26; Dark ; 8.0; 147; Alp Ara ; 2.88; 26000;occ; 16; 0;22627
/nas3/ENVISAT/GOMOS/GOM_NL__0P/GOM_NL__0PNPDK20060628_193326_000060722049_00028_22627_0008.N1
1;-4980.0; 28-JUN-2006 19:33:26; Dark ; 36.5; 147; Alp Ara ; 2.88; 26000;occ; 73; 0;22627
2;-4872.3; 28-JUN-2006 19:35:14; Dark ; 42.0; 40; The Sco ; 1.86; 7100;occ; 84; 0;22627
3;-4772.2; 28-JUN-2006 19:36:54; Dark ; 39.0; 25; 35Lam Sco ; 1.62; 28000;occ; 78; 0;22627
4;-4688.7; 28-JUN-2006 19:38:17; Dark ; 52.0; 116; 19Del Sgr ; 2.70; 4100;occ; 104; 0;22627
5;-4398.3; 28-JUN-2006 19:43:08; Bright; 36.5; 86; 35Eta Oph ; 2.43; 10200;occ; 73; 0;22627
6;-4293.7; 28-JUN-2006 19:44:53; Bright; 36.5; 98; 13Zet Oph ; 2.57; 30000;occ; 73; 0;22627
7;-4053.0; 28-JUN-2006 19:48:53; Bright; 37.0; 126; 60Bet Oph ; 2.77; 4250;occ; 74; 0;22627
8;-3912.0; 28-JUN-2006 19:51:14; Bright; 37.5; 59; 55Alp Oph ; 2.08; 8900;occ; 75; 0;22627

```



```

9;-3756.6; 28-JUN-2006 19:53:50; Bright; 34.5; 127; 27Bet Her ; 2.78; 4700;occ; 69; 0;22627
10;-3589.7; 28-JUN-2006 19:56:36; Bright; 36.0; 133; 40Zet Her ; 2.81; 6000;occ; 72; 0;22627
11;-3221.1; 28-JUN-2006 20:02:45; Bright; 36.5; 130; 23Bet Dra ; 2.80; 5800;occ; 73; 0;22627
12;-3084.6; 28-JUN-2006 20:05:02; Bright; 35.0; 119; 14Eta Dra ; 2.73; 4700;occ; 70; 0;22627
13;-2849.3; 28-JUN-2006 20:08:57; Bright; 34.0; 60; 7Bet UMi ; 2.08; 3950;occ; 68; 0;22627
14;-2590.9; 28-JUN-2006 20:13:15; Bright; 36.0; 49; 1Alp UMi ; 1.99; 6300;occ; 72; 0;22627
15;-1972.0; 28-JUN-2006 20:23:34; Bright; 37.5; 160; 23Gam Per ; 2.93; 4700;occ; 75; 0;22627
16;-1872.1; 28-JUN-2006 20:25:14; Bright; 33.5; 175; 39Del Per ; 3.01; 19400;occ; 67; 0;22627
17;-1743.4; 28-JUN-2006 20:27:23; Bright; 47.0; 79; 26Bet Per ; 2.31; 13100;occ; 94; 0;22627
18;-1071.5; 28-JUN-2006 20:38:35; Dark ; 40.0; 94; 92Alp Cet ; 2.53; 3100;occ; 80; 0;22627
19; -844.1; 28-JUN-2006 20:42:22; Dark ; 37.5; 165; 34Gam Eri ; 2.95; 3200;occ; 75; 0;22627
20; -339.2; 28-JUN-2006 20:50:47; Dark ; 59.0; 0; ; 0.00; 0;occ; 118; 0;22627
21; 463.3; 28-JUN-2006 21:04:10; Dark ; 40.5; 148; Alp Tuc ; 2.88; 4100;occ; 81; 0;22628
22; 728.7; 28-JUN-2006 21:08:35; Dark ; 43.0; 45; Alp Pav ; 1.94; 26000;occ; 86; 0;22628
23; 1056.2; 28-JUN-2006 21:14:02; Dark ; 37.0; 147; Alp Ara ; 2.88; 26000;occ; 74; 0;22628
/nas3/ENVISAT/GOMOS/GOM_NL__0P/GOM_NL__0PNPDE20060629_001200_000055662049_00030_22629_0011.N1
1; 5697.7; 29-JUN-2006 00:12:00; Dark ; 59.5; 0; ; 0.00; 0;occ; 119; 0;22629
2; 6056.7; 29-JUN-2006 00:17:59; Dark ; 47.5; 9; Alp Eri ; 0.45; 24000;occ; 95; 0;22629
3; 6500.4; 29-JUN-2006 00:25:23; Dark ; 40.0; 148; Alp Tuc ; 2.88; 4100;occ; 80; 0;22629
4; 6765.5; 29-JUN-2006 00:29:48; Dark ; 41.0; 45; Alp Pav ; 1.94; 26000;occ; 82; 0;22629
5; 7092.4; 29-JUN-2006 00:35:14; Dark ; 37.0; 147; Alp Ara ; 2.88; 26000;occ; 74; 0;22629
6; 7200.1; 29-JUN-2006 00:37:02; Dark ; 40.0; 40; The Sco ; 1.86; 7100;occ; 80; 0;22629
7; 7300.2; 29-JUN-2006 00:38:42; Dark ; 40.5; 25; 35Lam Sco ; 1.62; 28000;occ; 81; 0;22629
8; 7383.8; 29-JUN-2006 00:40:06; Dark ; 53.5; 116; 19Del Sgr ; 2.70; 4100;occ; 107; 0;22629
9; 7674.0; 29-JUN-2006 00:44:56; Bright; 36.5; 86; 35Eta Oph ; 2.43; 10200;occ; 73; 0;22629
10; 7778.7; 29-JUN-2006 00:46:41; Bright; 36.0; 98; 13Zet Oph ; 2.57; 30000;occ; 72; 0;22629
11; 8018.5; 29-JUN-2006 00:50:41; Bright; 37.0; 126; 60Bet Oph ; 2.77; 4250;occ; 74; 0;22629
12; 8159.6; 29-JUN-2006 00:53:02; Bright; 37.0; 59; 55Alp Oph ; 2.08; 8900;occ; 74; 0;22629
13; 8315.6; 29-JUN-2006 00:55:38; Bright; 35.5; 127; 27Bet Her ; 2.78; 4700;occ; 71; 0;22629
14; 8482.1; 29-JUN-2006 00:58:24; Bright; 36.0; 133; 40Zet Her ; 2.81; 6000;occ; 72; 0;22629
15; 8850.0; 29-JUN-2006 01:04:32; Bright; 38.0; 130; 23Bet Dra ; 2.80; 5800;occ; 76; 0;22629
16; 8987.1; 29-JUN-2006 01:06:49; Bright; 36.0; 119; 14Eta Dra ; 2.73; 4700;occ; 72; 0;22629
17; 9223.0; 29-JUN-2006 01:10:45; Bright; 35.0; 60; 7Bet UMi ; 2.08; 3950;occ; 70; 0;22629
18; 9481.0; 29-JUN-2006 01:15:03; Bright; 33.0; 49; 1Alp UMi ; 1.99; 6300;occ; 66; 0;22629
19;10099.8; 29-JUN-2006 01:25:22; Bright; 40.5; 160; 23Gam Per ; 2.93; 4700;occ; 81; 0;22629
20;10199.8; 29-JUN-2006 01:27:02; Bright; 34.5; 175; 39Del Per ; 3.01; 19400;occ; 69; 0;22629
21;10328.8; 29-JUN-2006 01:29:11; Bright; 37.0; 79; 26Bet Per ; 2.31; 13100;occ; 74; 0;22629
22;11001.4; 29-JUN-2006 01:40:23; Dark ; 44.0; 94; 92Alp Cet ; 2.53; 3100;occ; 88; 0;22629
23;11228.4; 29-JUN-2006 01:44:11; Dark ; 36.0; 165; 34Gam Eri ; 2.95; 3200;occ; 72; 0;22629
/nas3/ENVISAT/GOMOS/GOM_NL__0P/GOM_NL__0PNPDE20060629_014411_000043232049_00031_22630_0012.N1
1; -843.0; 29-JUN-2006 01:44:11; Dark ; 36.5; 165; 34Gam Eri ; 2.95; 3200;occ; 73; 0;22630
2; -337.3; 29-JUN-2006 01:52:36; Dark ; 59.5; 0; ; 0.00; 0;occ; 119; 0;22630
3; 21.7; 29-JUN-2006 01:58:35; Dark ; 46.5; 9; Alp Eri ; 0.45; 24000;occ; 93; 0;22631
4; 465.5; 29-JUN-2006 02:05:59; Dark ; 40.5; 148; Alp Tuc ; 2.88; 4100;occ; 81; 0;22631
5; 730.5; 29-JUN-2006 02:10:24; Dark ; 40.0; 45; Alp Pav ; 1.94; 26000;occ; 80; 0;22631
6; 1057.2; 29-JUN-2006 02:15:51; Dark ; 38.0; 147; Alp Ara ; 2.88; 26000;occ; 76; 0;22631
7; 1164.7; 29-JUN-2006 02:17:38; Dark ; 40.0; 40; The Sco ; 1.86; 7100;occ; 80; 0;22631
8; 1264.8; 29-JUN-2006 02:19:18; Dark ; 41.5; 25; 35Lam Sco ; 1.62; 28000;occ; 83; 0;22631
9; 1348.5; 29-JUN-2006 02:20:42; Dark ; 42.0; 116; 19Del Sgr ; 2.70; 4100;occ; 84; 0;22631
10; 1743.2; 29-JUN-2006 02:27:17; Bright; 36.0; 98; 13Zet Oph ; 2.57; 30000;occ; 72; 0;22631
11; 1983.0; 29-JUN-2006 02:31:17; Bright; 37.0; 126; 60Bet Oph ; 2.77; 4250;occ; 74; 0;22631
12; 2123.9; 29-JUN-2006 02:33:37; Bright; 36.5; 59; 55Alp Oph ; 2.08; 8900;occ; 73; 0;22631
13; 2280.1; 29-JUN-2006 02:36:14; Bright; 34.0; 127; 27Bet Her ; 2.78; 4700;occ; 68; 0;22631
14; 2446.5; 29-JUN-2006 02:39:00; Bright; 36.5; 133; 40Zet Her ; 2.81; 6000;occ; 73; 0;22631
15; 2814.3; 29-JUN-2006 02:45:08; Bright; 38.0; 130; 23Bet Dra ; 2.80; 5800;occ; 76; 0;22631
16; 2951.6; 29-JUN-2006 02:47:25; Bright; 32.5; 119; 14Eta Dra ; 2.73; 4700;occ; 65; 0;22631
17; 3187.6; 29-JUN-2006 02:51:21; Bright; 32.0; 60; 7Bet UMi ; 2.08; 3950;occ; 64; 0;22631
18; 3445.4; 29-JUN-2006 02:55:39; Bright; 35.5; 49; 1Alp UMi ; 1.99; 6300;occ; 71; 0;22631
/nas3/ENVISAT/GOMOS/GOM_NL__0P/GOM_NL__0PNPDE20060629_030558_000054492049_00032_22631_0013.N1
1;-1972.0; 29-JUN-2006 03:05:58; Bright; 35.0; 160; 23Gam Per ; 2.93; 4700;occ; 70; 0;22631
2;-1872.0; 29-JUN-2006 03:07:38; Bright; 34.0; 175; 39Del Per ; 3.01; 19400;occ; 68; 0;22631
3;-1743.1; 29-JUN-2006 03:09:47; Bright; 39.0; 79; 26Bet Per ; 2.31; 13100;occ; 78; 0;22631
4;-1070.2; 29-JUN-2006 03:21:00; Dark ; 47.5; 94; 92Alp Cet ; 2.53; 3100;occ; 95; 0;22631
5; -843.0; 29-JUN-2006 03:24:47; Dark ; 36.5; 165; 34Gam Eri ; 2.95; 3200;occ; 73; 0;22631
6; -337.0; 29-JUN-2006 03:33:13; Dark ; 59.5; 0; ; 0.00; 0;occ; 119; 0;22631
7; 22.0; 29-JUN-2006 03:39:12; Dark ; 44.5; 9; Alp Eri ; 0.45; 24000;occ; 89; 0;22632
8; 465.8; 29-JUN-2006 03:46:36; Dark ; 39.5; 148; Alp Tuc ; 2.88; 4100;occ; 79; 0;22632
9; 730.8; 29-JUN-2006 03:51:01; Dark ; 41.5; 45; Alp Pav ; 1.94; 26000;occ; 83; 0;22632

```

```

10; 1057.2; 29-JUN-2006 03:56:27; Dark ; 37.5; 147; Alp Ara ; 2.88; 26000;occ; 75; 0;22632
11; 1164.8; 29-JUN-2006 03:58:15; Dark ; 41.0; 40; The Sco ; 1.86; 7100;occ; 82; 0;22632
12; 1264.8; 29-JUN-2006 03:59:55; Dark ; 42.0; 25; 35Lam Sco ; 1.62; 28000;occ; 84; 0;22632
13; 1348.6; 29-JUN-2006 04:01:18; Dark ; 47.5; 116; 19Del Sgr ; 2.70; 4100;occ; 95; 0;22632
14; 1638.5; 29-JUN-2006 04:06:08; Bright; 37.0; 86; 35Eta Oph ; 2.43; 10200;occ; 74; 0;22632
15; 1743.4; 29-JUN-2006 04:07:53; Bright; 35.5; 98; 13Zet Oph ; 2.57; 30000;occ; 71; 0;22632
16; 1982.8; 29-JUN-2006 04:11:53; Bright; 37.5; 126; 60Bet Oph ; 2.77; 4250;occ; 75; 0;22632
17; 2123.7; 29-JUN-2006 04:14:13; Bright; 38.0; 59; 55Alp Oph ; 2.08; 8900;occ; 76; 0;22632
18; 2280.0; 29-JUN-2006 04:16:50; Bright; 36.0; 127; 27Bet Her ; 2.78; 4700;occ; 72; 0;22632
19; 2446.4; 29-JUN-2006 04:19:36; Bright; 36.0; 133; 40Zet Her ; 2.81; 6000;occ; 72; 0;22632
20; 2814.0; 29-JUN-2006 04:25:44; Bright; 37.5; 130; 23Bet Dra ; 2.80; 5800;occ; 75; 0;22632
21; 2951.5; 29-JUN-2006 04:28:01; Bright; 33.0; 119; 14Eta Dra ; 2.73; 4700;occ; 66; 0;22632
22; 3187.5; 29-JUN-2006 04:31:57; Bright; 31.5; 60; 7Bet UMi ; 2.08; 3950;occ; 63; 0;22632
23; 3445.2; 29-JUN-2006 04:36:15; Bright; 33.0; 49; 1Alp UMi ; 1.99; 6300;occ; 66; 0;22632
/nas3/ENVISAT/GOMOS/GOM_NL__0P/GOM_NL__0PNPDE20060629_044634_000054522049_00033_22632_0014.N1
1; -1971.7; 29-JUN-2006 04:46:34; Bright; 36.0; 160; 23Gam Per ; 2.93; 4700;occ; 72; 0;22632
2; -1871.5; 29-JUN-2006 04:48:14; Bright; 34.5; 175; 39Del Per ; 3.01; 19400;occ; 69; 0;22632
3; -1742.7; 29-JUN-2006 04:50:23; Bright; 39.0; 79; 26Bet Per ; 2.31; 13100;occ; 78; 0;22632
4; -1069.4; 29-JUN-2006 05:01:36; Dark ; 40.0; 94; 92Alp Cet ; 2.53; 3100;occ; 80; 0;22632
5; -842.5; 29-JUN-2006 05:05:23; Dark ; 42.0; 165; 34Gam Eri ; 2.95; 3200;occ; 84; 0;22632
6; -336.2; 29-JUN-2006 05:13:49; Dark ; 59.5; 0; ; 0.00; 0;occ; 119; 0;22632
7; 22.7; 29-JUN-2006 05:19:48; Dark ; 51.0; 9; Alp Eri ; 0.45; 24000;occ; 102; 0;22633
8; 466.8; 29-JUN-2006 05:27:12; Dark ; 41.0; 148; Alp Tuc ; 2.88; 4100;occ; 82; 0;22633
9; 731.7; 29-JUN-2006 05:31:37; Dark ; 41.0; 45; Alp Pav ; 1.94; 26000;occ; 82; 0;22633
10; 1057.7; 29-JUN-2006 05:37:03; Dark ; 37.0; 147; Alp Ara ; 2.88; 26000;occ; 74; 0;22633
11; 1165.3; 29-JUN-2006 05:38:51; Dark ; 40.5; 40; The Sco ; 1.86; 7100;occ; 81; 0;22633
12; 1265.4; 29-JUN-2006 05:40:31; Dark ; 39.0; 25; 35Lam Sco ; 1.62; 28000;occ; 78; 0;22633
13; 1349.1; 29-JUN-2006 05:41:55; Dark ; 46.5; 116; 19Del Sgr ; 2.70; 4100;occ; 93; 0;22633
14; 1638.9; 29-JUN-2006 05:46:44; Bright; 36.5; 86; 35Eta Oph ; 2.43; 10200;occ; 73; 0;22633
15; 1743.8; 29-JUN-2006 05:48:29; Bright; 35.0; 98; 13Zet Oph ; 2.57; 30000;occ; 70; 0;22633
16; 1983.0; 29-JUN-2006 05:52:29; Bright; 37.0; 126; 60Bet Oph ; 2.77; 4250;occ; 74; 0;22633
17; 2123.9; 29-JUN-2006 05:54:49; Bright; 38.0; 59; 55Alp Oph ; 2.08; 8900;occ; 76; 0;22633
18; 2280.4; 29-JUN-2006 05:57:26; Bright; 36.0; 127; 27Bet Her ; 2.78; 4700;occ; 72; 0;22633
19; 2446.8; 29-JUN-2006 06:00:12; Bright; 37.0; 133; 40Zet Her ; 2.81; 6000;occ; 74; 0;22633
20; 2813.9; 29-JUN-2006 06:06:19; Bright; 38.0; 130; 23Bet Dra ; 2.80; 5800;occ; 76; 0;22633
21; 2951.8; 29-JUN-2006 06:08:37; Bright; 36.0; 119; 14Eta Dra ; 2.73; 4700;occ; 72; 0;22633
22; 3187.9; 29-JUN-2006 06:12:33; Bright; 35.5; 60; 7Bet UMi ; 2.08; 3950;occ; 71; 0;22633
23; 3445.5; 29-JUN-2006 06:16:51; Bright; 35.5; 49; 1Alp UMi ; 1.99; 6300;occ; 71; 0;22633
/nas3/ENVISAT/GOMOS/GOM_NL__0P/GOM_NL__0PNPDE20060629_204229_000041732049_00043_22642_0015.N1
1; 1059.2; 29-JUN-2006 20:42:29; Dark ; 38.0; 147; Alp Ara ; 2.88; 26000;occ; 76; 0;22642
2; 1167.0; 29-JUN-2006 20:44:16; Dark ; 40.0; 40; The Sco ; 1.86; 7100;occ; 80; 0;22642
3; 1267.0; 29-JUN-2006 20:45:56; Dark ; 42.0; 25; 35Lam Sco ; 1.62; 28000;occ; 84; 0;22642
4; 1350.9; 29-JUN-2006 20:47:20; Dark ; 46.5; 116; 19Del Sgr ; 2.70; 4100;occ; 93; 0;22642
5; 1423.7; 29-JUN-2006 20:48:33; Bright; 36.0; 137; 22Lam Sgr ; 2.82; 4400;occ; 72; 0;22642
6; 1639.9; 29-JUN-2006 20:52:09; Bright; 35.0; 86; 35Eta Oph ; 2.43; 10200;occ; 70; 0;22642
7; 1744.9; 29-JUN-2006 20:53:54; Bright; 35.5; 98; 13Zet Oph ; 2.57; 30000;occ; 71; 0;22642
8; 1982.3; 29-JUN-2006 20:57:52; Bright; 37.0; 126; 60Bet Oph ; 2.77; 4250;occ; 74; 0;22642
9; 2122.9; 29-JUN-2006 21:00:12; Bright; 36.5; 59; 55Alp Oph ; 2.08; 8900;occ; 73; 0;22642
10; 2281.1; 29-JUN-2006 21:02:50; Bright; 35.0; 127; 27Bet Her ; 2.78; 4700;occ; 70; 0;22642
11; 2446.7; 29-JUN-2006 21:05:36; Bright; 34.0; 133; 40Zet Her ; 2.81; 6000;occ; 68; 0;22642
12; 2812.0; 29-JUN-2006 21:11:41; Bright; 38.5; 130; 23Bet Dra ; 2.80; 5800;occ; 77; 0;22642
13; 2951.8; 29-JUN-2006 21:14:01; Bright; 33.5; 119; 14Eta Dra ; 2.73; 4700;occ; 67; 0;22642
14; 3188.8; 29-JUN-2006 21:17:58; Bright; 34.0; 60; 7Bet UMi ; 2.08; 3950;occ; 68; 0;22642
15; 3444.8; 29-JUN-2006 21:22:14; Bright; 33.0; 49; 1Alp UMi ; 1.99; 6300;occ; 66; 0;22642
16; 4063.5; 29-JUN-2006 21:32:33; Bright; 38.0; 160; 23Gam Per ; 2.93; 4700;occ; 76; 0;22642
17; 4164.8; 29-JUN-2006 21:34:14; Bright; 33.5; 175; 39Del Per ; 3.01; 19400;occ; 67; 0;22642
18; 4970.2; 29-JUN-2006 21:47:40; Dark ; 42.0; 94; 92Alp Cet ; 2.53; 3100;occ; 84; 0;22642
19; 5195.6; 29-JUN-2006 21:51:25; Dark ; 38.0; 165; 34Gam Eri ; 2.95; 3200;occ; 76; 0;22642
/nas3/ENVISAT/GOMOS/GOM_NL__0P/GOM_NL__0PNPDE20060629_215159_000060422049_00043_22642_0016.N1
1; -806.3; 29-JUN-2006 21:51:59; Dark ; 38.5; 165; 34Gam Eri ; 2.95; 3200;occ; 77; 68;22642
2; -330.9; 29-JUN-2006 21:59:54; Dark ; 59.5; 0; ; 0.00; 0;occ; 119; 0;22642
3; 27.0; 29-JUN-2006 22:05:52; Dark ; 48.5; 9; Alp Eri ; 0.45; 24000;occ; 97; 0;22643
4; 472.6; 29-JUN-2006 22:13:18; Dark ; 41.0; 148; Alp Tuc ; 2.88; 4100;occ; 82; 0;22643
5; 736.2; 29-JUN-2006 22:17:41; Dark ; 41.0; 45; Alp Pav ; 1.94; 26000;occ; 82; 0;22643
6; 1059.3; 29-JUN-2006 22:23:05; Dark ; 37.5; 147; Alp Ara ; 2.88; 26000;occ; 75; 0;22643
7; 1167.2; 29-JUN-2006 22:24:52; Dark ; 44.0; 40; The Sco ; 1.86; 7100;occ; 88; 0;22643
8; 1267.1; 29-JUN-2006 22:26:32; Dark ; 42.5; 25; 35Lam Sco ; 1.62; 28000;occ; 85; 0;22643
9; 1351.1; 29-JUN-2006 22:27:56; Dark ; 45.5; 116; 19Del Sgr ; 2.70; 4100;occ; 91; 0;22643

```

```

10; 1423.8; 29-JUN-2006 22:29:09; Bright; 36.0; 137; 22Lam Sgr ; 2.82; 4400;occ; 72; 0;22643
11; 1640.0; 29-JUN-2006 22:32:45; Bright; 36.5; 86; 35Eta Oph ; 2.43; 10200;occ; 73; 0;22643
12; 1744.9; 29-JUN-2006 22:34:30; Bright; 35.0; 98; 13Zet Oph ; 2.57; 30000;occ; 70; 0;22643
13; 1982.3; 29-JUN-2006 22:38:28; Bright; 37.0; 126; 60Bet Oph ; 2.77; 4250;occ; 74; 0;22643
14; 2122.7; 29-JUN-2006 22:40:48; Bright; 37.5; 59; 55Alp Oph ; 2.08; 8900;occ; 75; 0;22643
15; 2281.3; 29-JUN-2006 22:43:26; Bright; 36.5; 127; 27Bet Her ; 2.78; 4700;occ; 73; 0;22643
16; 2446.8; 29-JUN-2006 22:46:12; Bright; 37.5; 133; 40Zet Her ; 2.81; 6000;occ; 75; 0;22643
17; 2811.9; 29-JUN-2006 22:52:17; Bright; 38.0; 130; 23Bet Dra ; 2.80; 5800;occ; 76; 0;22643
18; 2951.7; 29-JUN-2006 22:54:37; Bright; 35.0; 119; 14Eta Dra ; 2.73; 4700;occ; 70; 0;22643
19; 3188.9; 29-JUN-2006 22:58:34; Bright; 35.5; 60; 7Bet UMi ; 2.08; 3950;occ; 71; 0;22643
20; 3444.8; 29-JUN-2006 23:02:50; Bright; 36.0; 49; 1Alp UMi ; 1.99; 6300;occ; 72; 0;22643
21; 4063.6; 29-JUN-2006 23:13:09; Bright; 37.5; 160; 23Gam Per ; 2.93; 4700;occ; 75; 0;22643
22; 4165.2; 29-JUN-2006 23:14:50; Bright; 34.5; 175; 39Del Per ; 3.01; 19400;occ; 69; 0;22643
23; 4970.7; 29-JUN-2006 23:28:16; Dark ; 46.0; 94; 92Alp Cet ; 2.53; 3100;occ; 92; 0;22643
24; 5195.9; 29-JUN-2006 23:32:01; Dark ; 40.5; 165; 34Gam Eri ; 2.95; 3200;occ; 81; 0;22643
/nas3/ENVISAT/GOMOS/GOM_NL__0P/GOM_NL__0PNPDK20060629_062710_000037362049_00034_22633_0009.N1
1; -1971.7; 29-JUN-2006 06:27:10; Bright; 41.0; 160; 23Gam Per ; 2.93; 4700;occ; 82; 0;22633
2; -1871.3; 29-JUN-2006 06:28:50; Bright; 33.5; 175; 39Del Per ; 3.01; 19400;occ; 67; 0;22633
3; -1742.6; 29-JUN-2006 06:30:59; Bright; 37.0; 79; 26Bet Per ; 2.31; 13100;occ; 74; 0;22633
4; -1068.9; 29-JUN-2006 06:42:13; Dark ; 38.0; 94; 92Alp Cet ; 2.53; 3100;occ; 76; 0;22633
5; -842.4; 29-JUN-2006 06:45:59; Dark ; 45.0; 165; 34Gam Eri ; 2.95; 3200;occ; 90; 0;22633
6; -335.6; 29-JUN-2006 06:54:26; Dark ; 59.5; 0; ; 0.00; 0;occ; 119; 0;22633
7; 23.2; 29-JUN-2006 07:00:25; Dark ; 50.5; 9; Alp Eri ; 0.45; 24000;occ; 101; 0;22634
8; 467.3; 29-JUN-2006 07:07:49; Dark ; 40.5; 148; Alp Tuc ; 2.88; 4100;occ; 81; 0;22634
9; 732.1; 29-JUN-2006 07:12:14; Dark ; 40.0; 45; Alp Pav ; 1.94; 26000;occ; 80; 0;22634
10; 1057.9; 29-JUN-2006 07:17:39; Dark ; 38.5; 147; Alp Ara ; 2.88; 26000;occ; 77; 0;22634
11; 1165.5; 29-JUN-2006 07:19:27; Dark ; 39.0; 40; The Sco ; 1.86; 7100;occ; 78; 0;22634
12; 1265.6; 29-JUN-2006 07:21:07; Dark ; 41.5; 25; 35Lam Sco ; 1.62; 28000;occ; 83; 0;22634
13; 1349.3; 29-JUN-2006 07:22:31; Dark ; 53.5; 116; 19Del Sgr ; 2.70; 4100;occ; 107; 0;22634
14; 1639.1; 29-JUN-2006 07:27:21; Bright; 36.0; 86; 35Eta Oph ; 2.43; 10200;occ; 72; 0;22634
15; 1743.9; 29-JUN-2006 07:29:05; Bright; 21.5; 98; 13Zet Oph ; 2.57; 30000;occ; 43; 0;22634
/nas3/ENVISAT/GOMOS/GOM_NL__0P/GOM_NL__0PNPDK20060629_072905_000060592049_00035_22634_0010.N1
1; 1743.6; 29-JUN-2006 07:29:05; Bright; 36.0; 98; 13Zet Oph ; 2.57; 30000;occ; 72; 0;22634
2; 1982.7; 29-JUN-2006 07:33:04; Bright; 37.0; 126; 60Bet Oph ; 2.77; 4250;occ; 74; 0;22634
3; 2123.5; 29-JUN-2006 07:35:25; Bright; 38.0; 59; 55Alp Oph ; 2.08; 8900;occ; 76; 0;22634
4; 2280.2; 29-JUN-2006 07:38:02; Bright; 35.0; 127; 27Bet Her ; 2.78; 4700;occ; 70; 0;22634
5; 2446.5; 29-JUN-2006 07:40:48; Bright; 35.5; 133; 40Zet Her ; 2.81; 6000;occ; 71; 0;22634
6; 2813.5; 29-JUN-2006 07:46:55; Bright; 38.0; 130; 23Bet Dra ; 2.80; 5800;occ; 76; 0;22634
7; 2951.6; 29-JUN-2006 07:49:13; Bright; 36.0; 119; 14Eta Dra ; 2.73; 4700;occ; 72; 0;22634
8; 3187.7; 29-JUN-2006 07:53:10; Bright; 36.0; 60; 7Bet UMi ; 2.08; 3950;occ; 72; 0;22634
9; 3445.1; 29-JUN-2006 07:57:27; Bright; 34.5; 49; 1Alp UMi ; 1.99; 6300;occ; 69; 0;22634
10; 4064.0; 29-JUN-2006 08:07:46; Bright; 37.0; 160; 23Gam Per ; 2.93; 4700;occ; 74; 0;22634
11; 4164.4; 29-JUN-2006 08:09:26; Bright; 34.0; 175; 39Del Per ; 3.01; 19400;occ; 68; 0;22634
12; 4293.7; 29-JUN-2006 08:11:36; Bright; 40.5; 79; 26Bet Per ; 2.31; 13100;occ; 81; 0;22634
13; 4967.0; 29-JUN-2006 08:22:49; Dark ; 46.0; 94; 92Alp Cet ; 2.53; 3100;occ; 92; 0;22634
14; 5193.5; 29-JUN-2006 08:26:35; Dark ; 44.0; 165; 34Gam Eri ; 2.95; 3200;occ; 88; 0;22634
15; 5700.6; 29-JUN-2006 08:35:02; Dark ; 59.5; 0; ; 0.00; 0;occ; 119; 0;22634
16; 6059.4; 29-JUN-2006 08:41:01; Dark ; 49.0; 9; Alp Eri ; 0.45; 24000;occ; 98; 0;22634
17; 6503.6; 29-JUN-2006 08:48:25; Dark ; 40.5; 148; Alp Tuc ; 2.88; 4100;occ; 81; 0;22634
18; 6768.2; 29-JUN-2006 08:52:50; Dark ; 41.5; 45; Alp Pav ; 1.94; 26000;occ; 83; 0;22634
19; 7093.7; 29-JUN-2006 08:58:16; Dark ; 37.0; 147; Alp Ara ; 2.88; 26000;occ; 74; 0;22634
20; 7201.4; 29-JUN-2006 09:00:03; Dark ; 39.0; 40; The Sco ; 1.86; 7100;occ; 78; 0;22634
21; 7301.4; 29-JUN-2006 09:01:43; Dark ; 40.5; 25; 35Lam Sco ; 1.62; 28000;occ; 81; 0;22634
22; 7385.2; 29-JUN-2006 09:03:07; Dark ; 44.0; 116; 19Del Sgr ; 2.70; 4100;occ; 88; 0;22634
23; 7674.9; 29-JUN-2006 09:07:57; Bright; 37.0; 86; 35Eta Oph ; 2.43; 10200;occ; 74; 0;22634
24; 7779.7; 29-JUN-2006 09:09:42; Bright; 23.5; 98; 13Zet Oph ; 2.57; 30000;occ; 47; 0;22634
/nas3/ENVISAT/GOMOS/GOM_NL__0P/GOM_NL__0PNPDK20060629_090942_000060622049_00036_22635_0011.N1
1; -4292.1; 29-JUN-2006 09:09:42; Bright; 34.5; 98; 13Zet Oph ; 2.57; 30000;occ; 69; 0;22635
2; -4053.3; 29-JUN-2006 09:13:40; Bright; 37.0; 126; 60Bet Oph ; 2.77; 4250;occ; 74; 0;22635
3; -3912.5; 29-JUN-2006 09:16:01; Bright; 37.5; 59; 55Alp Oph ; 2.08; 8900;occ; 75; 0;22635
4; -3755.4; 29-JUN-2006 09:18:38; Bright; 36.0; 127; 27Bet Her ; 2.78; 4700;occ; 72; 0;22635
5; -3589.3; 29-JUN-2006 09:21:24; Bright; 37.0; 133; 40Zet Her ; 2.81; 6000;occ; 74; 0;22635
6; -3222.5; 29-JUN-2006 09:27:31; Bright; 37.5; 130; 23Bet Dra ; 2.80; 5800;occ; 75; 0;22635
7; -3084.3; 29-JUN-2006 09:29:49; Bright; 36.0; 119; 14Eta Dra ; 2.73; 4700;occ; 72; 0;22635
8; -2848.0; 29-JUN-2006 09:33:46; Bright; 36.0; 60; 7Bet UMi ; 2.08; 3950;occ; 72; 0;22635
9; -2590.7; 29-JUN-2006 09:38:03; Bright; 35.5; 49; 1Alp UMi ; 1.99; 6300;occ; 71; 0;22635
10; -1972.2; 29-JUN-2006 09:48:21; Bright; 37.5; 160; 23Gam Per ; 2.93; 4700;occ; 75; 0;22635
11; -1871.7; 29-JUN-2006 09:50:02; Bright; 40.5; 175; 39Del Per ; 3.01; 19400;occ; 81; 0;22635

```



```

12;-1742.7; 29-JUN-2006 09:52:11; Bright; 41.5; 79; 26Bet Per ; 2.31; 13100;occ; 83; 0;22635
13;-1068.3; 29-JUN-2006 10:03:25; Dark ; 46.0; 94; 92Alp Cet ; 2.53; 3100;occ; 92; 0;22635
14; -842.2; 29-JUN-2006 10:07:11; Dark ; 43.0; 165; 34Gam Eri ; 2.95; 3200;occ; 86; 0;22635
15; -334.8; 29-JUN-2006 10:15:39; Dark ; 59.5; 0; ; 0.00; 0;occ; 119; 0;22635
16; 23.9; 29-JUN-2006 10:21:38; Dark ; 45.0; 9; Alp Eri ; 0.45; 24000;occ; 90; 0;22636
17; 468.3; 29-JUN-2006 10:29:02; Dark ; 41.0; 148; Alp Tuc ; 2.88; 4100;occ; 82; 0;22636
18; 732.9; 29-JUN-2006 10:33:27; Dark ; 42.0; 45; Alp Pav ; 1.94; 26000;occ; 84; 0;22636
19; 1058.0; 29-JUN-2006 10:38:52; Dark ; 38.0; 147; Alp Ara ; 2.88; 26000;occ; 76; 0;22636
20; 1165.7; 29-JUN-2006 10:40:39; Dark ; 39.0; 40; The Sco ; 1.86; 7100;occ; 78; 0;22636
21; 1265.7; 29-JUN-2006 10:42:19; Dark ; 40.5; 25; 35Lam Sco ; 1.62; 28000;occ; 81; 0;22636
22; 1349.5; 29-JUN-2006 10:43:43; Dark ; 50.0; 116; 19Del Sgr ; 2.70; 4100;occ; 100; 0;22636
23; 1639.1; 29-JUN-2006 10:48:33; Bright; 36.0; 86; 35Eta Oph ; 2.43; 10200;occ; 72; 0;22636
24; 1743.7; 29-JUN-2006 10:50:17; Bright; 27.0; 98; 13Zet Oph ; 2.57; 30000;occ; 54; 0;22636
/nas3/ENVISAT/GOMOS/GOM_NL__0P/GOM_NL__0PNPDK20060629_105017_000059642049_00037_22636_0012.N1
1;-4292.1; 29-JUN-2006 10:50:17; Bright; 36.5; 98; 13Zet Oph ; 2.57; 30000;occ; 73; 0;22636
2;-4053.3; 29-JUN-2006 10:54:16; Bright; 37.0; 126; 60Bet Oph ; 2.77; 4250;occ; 74; 0;22636
3;-3912.5; 29-JUN-2006 10:56:37; Bright; 36.5; 59; 55Alp Oph ; 2.08; 8900;occ; 73; 0;22636
4;-3755.4; 29-JUN-2006 10:59:14; Bright; 37.5; 127; 27Bet Her ; 2.78; 4700;occ; 75; 0;22636
5;-3589.2; 29-JUN-2006 11:02:00; Bright; 37.0; 133; 40Zet Her ; 2.81; 6000;occ; 74; 0;22636
6;-3222.7; 29-JUN-2006 11:08:07; Bright; 38.5; 130; 23Bet Dra ; 2.80; 5800;occ; 77; 0;22636
7;-3084.3; 29-JUN-2006 11:10:25; Bright; 35.5; 119; 14Eta Dra ; 2.73; 4700;occ; 71; 0;22636
8;-2848.0; 29-JUN-2006 11:14:22; Bright; 36.0; 60; 7Bet UMi ; 2.08; 3950;occ; 72; 0;22636
9;-2590.9; 29-JUN-2006 11:18:39; Bright; 36.0; 49; 1Alp UMi ; 1.99; 6300;occ; 72; 0;22636
10;-1972.3; 29-JUN-2006 11:28:57; Bright; 44.5; 160; 23Gam Per ; 2.93; 4700;occ; 89; 0;22636
11;-1871.3; 29-JUN-2006 11:30:38; Bright; 53.0; 175; 39Del Per ; 3.01; 19400;occ; 106; 0;22636
12;-1742.7; 29-JUN-2006 11:32:47; Bright; 55.0; 79; 26Bet Per ; 2.31; 13100;occ; 110; 0;22636
13;-1067.9; 29-JUN-2006 11:44:02; Dark ; 50.0; 94; 92Alp Cet ; 2.53; 3100;occ; 100; 0;22636
14; -842.0; 29-JUN-2006 11:47:48; Dark ; 42.0; 165; 34Gam Eri ; 2.95; 3200;occ; 84; 0;22636
15; -334.2; 29-JUN-2006 11:56:15; Dark ; 59.5; 0; ; 0.00; 0;occ; 119; 0;22636
16; 24.3; 29-JUN-2006 12:02:14; Dark ; 52.0; 9; Alp Eri ; 0.45; 24000;occ; 104; 0;22637
17; 469.0; 29-JUN-2006 12:09:38; Dark ; 42.0; 148; Alp Tuc ; 2.88; 4100;occ; 84; 0;22637
18; 733.3; 29-JUN-2006 12:14:03; Dark ; 41.0; 45; Alp Pav ; 1.94; 26000;occ; 82; 0;22637
19; 1058.0; 29-JUN-2006 12:19:28; Dark ; 36.5; 147; Alp Ara ; 2.88; 26000;occ; 73; 0;22637
20; 1166.0; 29-JUN-2006 12:21:15; Dark ; 42.5; 40; The Sco ; 1.86; 7100;occ; 85; 0;22637
21; 1265.9; 29-JUN-2006 12:22:55; Dark ; 40.5; 25; 35Lam Sco ; 1.62; 28000;occ; 81; 0;22637
22; 1349.7; 29-JUN-2006 12:24:19; Dark ; 48.5; 116; 19Del Sgr ; 2.70; 4100;occ; 97; 0;22637
23; 1639.2; 29-JUN-2006 12:29:09; Bright; 34.0; 86; 35Eta Oph ; 2.43; 10200;occ; 68; 0;22637
/nas3/ENVISAT/GOMOS/GOM_NL__0P/GOM_NL__0PNPDK20060629_122911_000057992049_00038_22637_0013.N1
1; 1641.7; 29-JUN-2006 12:29:11; Bright; 37.0; 86; 35Eta Oph ; 2.43; 10200;occ; 74; 5;22637
2; 1743.9; 29-JUN-2006 12:30:53; Bright; 35.5; 98; 13Zet Oph ; 2.57; 30000;occ; 71; 0;22637
3; 1982.6; 29-JUN-2006 12:34:52; Bright; 37.5; 126; 60Bet Oph ; 2.77; 4250;occ; 75; 0;22637
4; 2123.3; 29-JUN-2006 12:37:13; Bright; 36.0; 59; 55Alp Oph ; 2.08; 8900;occ; 72; 0;22637
5; 2280.6; 29-JUN-2006 12:39:50; Bright; 34.0; 127; 27Bet Her ; 2.78; 4700;occ; 68; 0;22637
6; 2446.7; 29-JUN-2006 12:42:36; Bright; 36.0; 133; 40Zet Her ; 2.81; 6000;occ; 72; 0;22637
7; 2812.9; 29-JUN-2006 12:48:42; Bright; 37.5; 130; 23Bet Dra ; 2.80; 5800;occ; 75; 0;22637
8; 2951.6; 29-JUN-2006 12:51:01; Bright; 35.5; 119; 14Eta Dra ; 2.73; 4700;occ; 71; 0;22637
9; 3188.1; 29-JUN-2006 12:54:58; Bright; 36.0; 60; 7Bet UMi ; 2.08; 3950;occ; 72; 0;22637
10; 3445.1; 29-JUN-2006 12:59:15; Bright; 35.5; 49; 1Alp UMi ; 1.99; 6300;occ; 71; 0;22637
11; 4063.7; 29-JUN-2006 13:09:33; Bright; 43.0; 160; 23Gam Per ; 2.93; 4700;occ; 86; 0;22637
12; 4164.5; 29-JUN-2006 13:11:14; Bright; 49.0; 175; 39Del Per ; 3.01; 19400;occ; 98; 0;22637
13; 4293.7; 29-JUN-2006 13:13:23; Bright; 55.0; 79; 26Bet Per ; 2.31; 13100;occ; 110; 0;22637
14; 4968.3; 29-JUN-2006 13:24:38; Dark ; 47.0; 94; 92Alp Cet ; 2.53; 3100;occ; 94; 0;22637
15; 5194.4; 29-JUN-2006 13:28:24; Dark ; 40.5; 165; 34Gam Eri ; 2.95; 3200;occ; 81; 0;22637
16; 5702.2; 29-JUN-2006 13:36:52; Dark ; 59.5; 0; ; 0.00; 0;occ; 119; 0;22637
17; 6060.8; 29-JUN-2006 13:42:50; Dark ; 39.5; 9; Alp Eri ; 0.45; 24000;occ; 79; 0;22637
18; 6505.4; 29-JUN-2006 13:50:15; Dark ; 44.0; 148; Alp Tuc ; 2.88; 4100;occ; 88; 0;22637
19; 6769.7; 29-JUN-2006 13:54:39; Dark ; 40.0; 45; Alp Pav ; 1.94; 26000;occ; 80; 0;22637
20; 7094.3; 29-JUN-2006 14:00:04; Dark ; 35.5; 147; Alp Ara ; 2.88; 26000;occ; 71; 0;22637
21; 7202.1; 29-JUN-2006 14:01:52; Dark ; 42.5; 40; The Sco ; 1.86; 7100;occ; 85; 0;22637
22; 7302.2; 29-JUN-2006 14:03:32; Dark ; 41.5; 25; 35Lam Sco ; 1.62; 28000;occ; 83; 0;22637
23; 7386.0; 29-JUN-2006 14:04:55; Dark ; 55.5; 116; 19Del Sgr ; 2.70; 4100;occ; 111; 0;22637
/nas3/ENVISAT/GOMOS/GOM_NL__0P/GOM_NL__0PNPDK20060629_140945_000057912049_00039_22638_0014.N1
1;-4396.3; 29-JUN-2006 14:09:45; Bright; 36.5; 86; 35Eta Oph ; 2.43; 10200;occ; 73; 0;22638
2;-4291.6; 29-JUN-2006 14:11:29; Bright; 36.5; 98; 13Zet Oph ; 2.57; 30000;occ; 73; 0;22638
3;-4053.1; 29-JUN-2006 14:15:28; Bright; 37.0; 126; 60Bet Oph ; 2.77; 4250;occ; 74; 0;22638
4;-3912.6; 29-JUN-2006 14:17:49; Bright; 36.5; 59; 55Alp Oph ; 2.08; 8900;occ; 73; 0;22638
5;-3754.8; 29-JUN-2006 14:20:26; Bright; 33.5; 127; 27Bet Her ; 2.78; 4700;occ; 67; 0;22638
6;-3589.1; 29-JUN-2006 14:23:12; Bright; 34.0; 133; 40Zet Her ; 2.81; 6000;occ; 68; 0;22638

```

```

7;-3222.8; 29-JUN-2006 14:29:18; Bright; 36.0; 130; 23Bet Dra ; 2.80; 5800;occ; 72; 0;22638
8;-3084.0; 29-JUN-2006 14:31:37; Bright; 36.0; 119; 14Eta Dra ; 2.73; 4700;occ; 72; 0;22638
9;-2847.4; 29-JUN-2006 14:35:34; Bright; 52.0; 60; 7Bet UMi ; 2.08; 3950;occ; 104; 0;22638
10;-2590.6; 29-JUN-2006 14:39:50; Bright; 35.0; 49; 1Alp UMi ; 1.99; 6300;occ; 70; 0;22638
11;-1972.0; 29-JUN-2006 14:50:09; Bright; 36.0; 160; 23Gam Per ; 2.93; 4700;occ; 72; 0;22638
12;-1871.1; 29-JUN-2006 14:51:50; Bright; 33.0; 175; 39Del Per ; 3.01; 19400;occ; 66; 0;22638
13;-1741.7; 29-JUN-2006 14:53:59; Bright; 39.0; 79; 26Bet Per ; 2.31; 13100;occ; 78; 0;22638
14;-1066.9; 29-JUN-2006 15:05:14; Dark ; 46.0; 94; 92Alp Cet ; 2.53; 3100;occ; 92; 0;22638
15; -840.8; 29-JUN-2006 15:09:00; Dark ; 39.0; 165; 34Gam Eri ; 2.95; 3200;occ; 78; 0;22638
16; -332.9; 29-JUN-2006 15:17:28; Dark ; 59.5; 0; ; 0.00; 0;occ; 119; 0;22638
17; 25.6; 29-JUN-2006 15:23:27; Dark ; 40.0; 9; Alp Eri ; 0.45; 24000;occ; 80; 0;22639
18; 470.4; 29-JUN-2006 15:30:51; Dark ; 42.0; 148; Alp Tuc ; 2.88; 4100;occ; 84; 0;22639
19; 734.6; 29-JUN-2006 15:35:16; Dark ; 41.0; 45; Alp Pav ; 1.94; 26000;occ; 82; 0;22639
20; 1058.9; 29-JUN-2006 15:40:40; Dark ; 38.0; 147; Alp Ara ; 2.88; 26000;occ; 76; 0;22639
21; 1166.7; 29-JUN-2006 15:42:28; Dark ; 42.5; 40; The Sco ; 1.86; 7100;occ; 85; 0;22639
22; 1266.6; 29-JUN-2006 15:44:08; Dark ; 42.0; 25; 35Lam Sco ; 1.62; 28000;occ; 84; 0;22639
23; 1350.6; 29-JUN-2006 15:45:32; Dark ; 45.5; 116; 19Del Sgr ; 2.70; 4100;occ; 91; 0;22639
/nas3/ENVISAT/GOMOS/GOM_NL__0P/GOM_NL__0PNPDK20060629_154556_000058412049_00040_22639_0015.N1
1;-4661.4; 29-JUN-2006 15:45:56; Dark ; 46.0; 116; 19Del Sgr ; 2.70; 4100;occ; 92; 48;22639
2;-4396.2; 29-JUN-2006 15:50:21; Bright; 37.0; 86; 35Eta Oph ; 2.43; 10200;occ; 74; 0;22639
3;-4291.4; 29-JUN-2006 15:52:06; Bright; 36.5; 98; 13Zet Oph ; 2.57; 30000;occ; 73; 0;22639
4;-4053.2; 29-JUN-2006 15:56:04; Bright; 37.5; 126; 60Bet Oph ; 2.77; 4250;occ; 75; 0;22639
5;-3912.7; 29-JUN-2006 15:58:24; Bright; 38.5; 59; 55Alp Oph ; 2.08; 8900;occ; 77; 0;22639
6;-3754.8; 29-JUN-2006 16:01:02; Bright; 35.5; 127; 27Bet Her ; 2.78; 4700;occ; 71; 0;22639
7;-3589.1; 29-JUN-2006 16:03:48; Bright; 37.0; 133; 40Zet Her ; 2.81; 6000;occ; 74; 0;22639
8;-3223.0; 29-JUN-2006 16:09:54; Bright; 38.5; 130; 23Bet Dra ; 2.80; 5800;occ; 77; 0;22639
9;-3084.1; 29-JUN-2006 16:12:13; Bright; 36.0; 119; 14Eta Dra ; 2.73; 4700;occ; 72; 0;22639
10;-2847.3; 29-JUN-2006 16:16:10; Bright; 36.0; 60; 7Bet UMi ; 2.08; 3950;occ; 72; 0;22639
11;-2590.7; 29-JUN-2006 16:20:26; Bright; 35.5; 49; 1Alp UMi ; 1.99; 6300;occ; 71; 0;22639
12;-1972.1; 29-JUN-2006 16:30:45; Bright; 36.5; 160; 23Gam Per ; 2.93; 4700;occ; 73; 0;22639
13;-1871.1; 29-JUN-2006 16:32:26; Bright; 34.5; 175; 39Del Per ; 3.01; 19400;occ; 69; 0;22639
14;-1742.2; 29-JUN-2006 16:34:35; Bright; 41.0; 79; 26Bet Per ; 2.31; 13100;occ; 82; 0;22639
15;-1066.5; 29-JUN-2006 16:45:51; Dark ; 45.5; 94; 92Alp Cet ; 2.53; 3100;occ; 91; 0;22639
16; -840.7; 29-JUN-2006 16:49:36; Dark ; 38.0; 165; 34Gam Eri ; 2.95; 3200;occ; 76; 0;22639
17; -332.3; 29-JUN-2006 16:58:05; Dark ; 59.5; 0; ; 0.00; 0;occ; 119; 0;22639
18; 26.0; 29-JUN-2006 17:04:03; Dark ; 39.5; 9; Alp Eri ; 0.45; 24000;occ; 79; 0;22640
19; 471.0; 29-JUN-2006 17:11:28; Dark ; 41.5; 148; Alp Tuc ; 2.88; 4100;occ; 83; 0;22640
20; 735.2; 29-JUN-2006 17:15:52; Dark ; 41.0; 45; Alp Pav ; 1.94; 26000;occ; 82; 0;22640
21; 1059.1; 29-JUN-2006 17:21:16; Dark ; 37.0; 147; Alp Ara ; 2.88; 26000;occ; 74; 0;22640
22; 1166.8; 29-JUN-2006 17:23:04; Dark ; 13.5; 40; The Sco ; 1.86; 7100;occ; 27; 0;22640
/nas3/ENVISAT/GOMOS/GOM_NL__0P/GOM_NL__0PNPDK20060629_172304_000059322049_00041_22640_0016.N1
1;-4869.5; 29-JUN-2006 17:23:04; Dark ; 43.0; 40; The Sco ; 1.86; 7100;occ; 86; 0;22640
2;-4769.4; 29-JUN-2006 17:24:44; Dark ; 40.0; 25; 35Lam Sco ; 1.62; 28000;occ; 80; 0;22640
3;-4685.5; 29-JUN-2006 17:26:08; Dark ; 49.0; 116; 19Del Sgr ; 2.70; 4100;occ; 98; 0;22640
4;-4396.4; 29-JUN-2006 17:30:57; Bright; 37.5; 86; 35Eta Oph ; 2.43; 10200;occ; 75; 0;22640
5;-4291.4; 29-JUN-2006 17:32:42; Bright; 36.0; 98; 13Zet Oph ; 2.57; 30000;occ; 72; 0;22640
6;-4053.6; 29-JUN-2006 17:36:40; Bright; 37.5; 126; 60Bet Oph ; 2.77; 4250;occ; 75; 0;22640
7;-3913.0; 29-JUN-2006 17:39:00; Bright; 36.0; 59; 55Alp Oph ; 2.08; 8900;occ; 72; 0;22640
8;-3755.0; 29-JUN-2006 17:41:38; Bright; 35.0; 127; 27Bet Her ; 2.78; 4700;occ; 70; 0;22640
9;-3589.3; 29-JUN-2006 17:44:24; Bright; 52.0; 133; 40Zet Her ; 2.81; 6000;occ; 104; 0;22640
10;-3223.5; 29-JUN-2006 17:50:30; Bright; 38.0; 130; 23Bet Dra ; 2.80; 5800;occ; 76; 0;22640
11;-3084.3; 29-JUN-2006 17:52:49; Bright; 36.0; 119; 14Eta Dra ; 2.73; 4700;occ; 72; 0;22640
12;-2847.5; 29-JUN-2006 17:56:46; Bright; 33.0; 60; 7Bet UMi ; 2.08; 3950;occ; 66; 0;22640
13;-2591.0; 29-JUN-2006 18:01:02; Bright; 36.0; 49; 1Alp UMi ; 1.99; 6300;occ; 72; 0;22640
14;-1972.2; 29-JUN-2006 18:11:21; Bright; 48.0; 160; 23Gam Per ; 2.93; 4700;occ; 96; 0;22640
15;-1871.4; 29-JUN-2006 18:13:02; Bright; 33.5; 175; 39Del Per ; 3.01; 19400;occ; 67; 0;22640
16;-1742.4; 29-JUN-2006 18:15:11; Bright; 27.0; 79; 26Bet Per ; 2.31; 13100;occ; 54; 0;22640
17;-1066.5; 29-JUN-2006 18:26:27; Dark ; 47.0; 94; 92Alp Cet ; 2.53; 3100;occ; 94; 0;22640
18; -840.9; 29-JUN-2006 18:30:13; Dark ; 38.5; 165; 34Gam Eri ; 2.95; 3200;occ; 77; 0;22640
19; -332.0; 29-JUN-2006 18:38:41; Dark ; 59.5; 0; ; 0.00; 0;occ; 119; 0;22640
20; 26.3; 29-JUN-2006 18:44:40; Dark ; 40.0; 9; Alp Eri ; 0.45; 24000;occ; 80; 0;22641
21; 471.3; 29-JUN-2006 18:52:05; Dark ; 43.0; 148; Alp Tuc ; 2.88; 4100;occ; 86; 0;22641
22; 735.4; 29-JUN-2006 18:56:29; Dark ; 42.0; 45; Alp Pav ; 1.94; 26000;occ; 84; 0;22641
23; 1059.0; 29-JUN-2006 19:01:52; Dark ; 5.0; 147; Alp Ara ; 2.88; 26000;occ; 10; 0;22641
/nas3/ENVISAT/GOMOS/GOM_NL__0P/GOM_NL__0PNPDK20060629_190152_000057532049_00042_22641_0017.N1
1;-4976.9; 29-JUN-2006 19:01:52; Dark ; 37.0; 147; Alp Ara ; 2.88; 26000;occ; 74; 0;22641
2;-4869.2; 29-JUN-2006 19:03:40; Dark ; 43.0; 40; The Sco ; 1.86; 7100;occ; 86; 0;22641
3;-4769.2; 29-JUN-2006 19:05:20; Dark ; 38.5; 25; 35Lam Sco ; 1.62; 28000;occ; 77; 0;22641

```

```

4;-4685.2; 29-JUN-2006 19:06:44; Dark ; 45.0; 116; 19Del Sgr ; 2.70; 4100;occ; 90; 0;22641
5;-4396.2; 29-JUN-2006 19:11:33; Bright; 36.5; 86; 35Eta Oph ; 2.43; 10200;occ; 73; 0;22641
6;-4291.3; 29-JUN-2006 19:13:18; Bright; 36.0; 98; 13Zet Oph ; 2.57; 30000;occ; 72; 0;22641
7;-4053.5; 29-JUN-2006 19:17:16; Bright; 37.0; 126; 60Bet Oph ; 2.77; 4250;occ; 74; 0;22641
8;-3913.0; 29-JUN-2006 19:19:36; Bright; 35.5; 59; 55Alp Oph ; 2.08; 8900;occ; 71; 0;22641
9;-3754.8; 29-JUN-2006 19:22:15; Bright; 36.0; 127; 27Bet Her ; 2.78; 4700;occ; 72; 0;22641
10;-3589.2; 29-JUN-2006 19:25:00; Bright; 52.0; 133; 40Zet Her ; 2.81; 6000;occ; 104; 0;22641
11;-3223.6; 29-JUN-2006 19:31:06; Bright; 38.0; 130; 23Bet Dra ; 2.80; 5800;occ; 76; 0;22641
12;-3084.2; 29-JUN-2006 19:33:25; Bright; 36.0; 119; 14Eta Dra ; 2.73; 4700;occ; 72; 0;22641
13;-2847.3; 29-JUN-2006 19:37:22; Bright; 34.0; 60; 7Bet UMi ; 2.08; 3950;occ; 68; 0;22641
14;-2590.9; 29-JUN-2006 19:41:38; Bright; 35.5; 49; 1Alp UMi ; 1.99; 6300;occ; 71; 0;22641
15;-1972.2; 29-JUN-2006 19:51:57; Bright; 40.5; 160; 23Gam Per ; 2.93; 4700;occ; 81; 0;22641
16;-1871.2; 29-JUN-2006 19:53:38; Bright; 47.5; 175; 39Del Per ; 3.01; 19400;occ; 95; 0;22641
17;-1742.2; 29-JUN-2006 19:55:47; Bright; 27.0; 79; 26Bet Per ; 2.31; 13100;occ; 54; 0;22641
18;-1065.9; 29-JUN-2006 20:07:03; Dark ; 45.5; 94; 92Alp Cet ; 2.53; 3100;occ; 91; 0;22641
19; -840.7; 29-JUN-2006 20:10:49; Dark ; 40.0; 165; 34Gam Eri ; 2.95; 3200;occ; 80; 0;22641
20; -331.5; 29-JUN-2006 20:19:18; Dark ; 59.5; 0; ; 0.00; 0;occ; 119; 0;22641
21; 26.7; 29-JUN-2006 20:25:16; Dark ; 47.5; 9; Alp Eri ; 0.45; 24000;occ; 95; 0;22642
22; 471.9; 29-JUN-2006 20:32:41; Dark ; 43.0; 148; Alp Tuc ; 2.88; 4100;occ; 86; 0;22642
23; 735.8; 29-JUN-2006 20:37:05; Dark ; 41.0; 45; Alp Pav ; 1.94; 26000;occ; 82; 0;22642
/nas3/ENVISAT/GOMOS/GOM_NL__0P/GOM_NL__0PNPDE20060630_012107_000038092049_00045_22644_0018.N1
1; -329.5; 30-JUN-2006 01:21:07; Dark ; 59.5; 0; ; 0.00; 0;occ; 119; 0;22644
2; 28.5; 30-JUN-2006 01:27:05; Dark ; 46.0; 9; Alp Eri ; 0.45; 24000;occ; 92; 0;22645
3; 473.9; 30-JUN-2006 01:34:31; Dark ; 42.5; 148; Alp Tuc ; 2.88; 4100;occ; 85; 0;22645
4; 737.6; 30-JUN-2006 01:38:54; Dark ; 40.5; 45; Alp Pav ; 1.94; 26000;occ; 81; 0;22645
5; 1059.9; 30-JUN-2006 01:44:17; Dark ; 37.5; 147; Alp Ara ; 2.88; 26000;occ; 75; 0;22645
6; 1167.9; 30-JUN-2006 01:46:05; Dark ; 39.0; 40; The Sco ; 1.86; 7100;occ; 78; 0;22645
7; 1267.8; 30-JUN-2006 01:47:45; Dark ; 41.5; 25; 35Lam Sco ; 1.62; 28000;occ; 83; 0;22645
8; 1351.8; 30-JUN-2006 01:49:09; Dark ; 47.5; 116; 19Del Sgr ; 2.70; 4100;occ; 95; 0;22645
9; 1424.5; 30-JUN-2006 01:50:21; Bright; 42.5; 137; 22Lam Sgr ; 2.82; 4400;occ; 85; 0;22645
10; 1640.6; 30-JUN-2006 01:53:57; Bright; 36.5; 86; 35Eta Oph ; 2.43; 10200;occ; 73; 0;22645
11; 1745.7; 30-JUN-2006 01:55:42; Bright; 36.5; 98; 13Zet Oph ; 2.57; 30000;occ; 73; 0;22645
12; 1982.4; 30-JUN-2006 01:59:39; Bright; 37.0; 126; 60Bet Oph ; 2.77; 4250;occ; 74; 0;22645
13; 2122.9; 30-JUN-2006 02:02:00; Bright; 36.5; 59; 55Alp Oph ; 2.08; 8900;occ; 73; 0;22645
14; 2281.7; 30-JUN-2006 02:04:38; Bright; 34.0; 127; 27Bet Her ; 2.78; 4700;occ; 68; 0;22645
15; 2447.2; 30-JUN-2006 02:07:24; Bright; 35.5; 133; 40Zet Her ; 2.81; 6000;occ; 71; 0;22645
16; 2811.8; 30-JUN-2006 02:13:29; Bright; 35.5; 130; 23Bet Dra ; 2.80; 5800;occ; 71; 0;22645
17; 2952.1; 30-JUN-2006 02:15:49; Bright; 36.5; 119; 14Eta Dra ; 2.73; 4700;occ; 73; 0;22645
18; 3189.3; 30-JUN-2006 02:19:46; Bright; 33.0; 60; 7Bet UMi ; 2.08; 3950;occ; 66; 0;22645
19; 3445.1; 30-JUN-2006 02:24:02; Bright; 35.0; 49; 1Alp UMi ; 1.99; 6300;occ; 70; 0;22645
/nas3/ENVISAT/GOMOS/GOM_NL__0P/GOM_NL__0PNPDE20060630_023420_000054522049_00046_22645_0019.N1
1; 4063.4; 30-JUN-2006 02:34:20; Bright; 36.0; 160; 23Gam Per ; 2.93; 4700;occ; 72; 0;22645
2; 4165.0; 30-JUN-2006 02:36:02; Bright; 34.0; 175; 39Del Per ; 3.01; 19400;occ; 68; 0;22645
3; 4971.1; 30-JUN-2006 02:49:28; Dark ; 45.5; 94; 92Alp Cet ; 2.53; 3100;occ; 91; 0;22645
4; 5196.7; 30-JUN-2006 02:53:14; Dark ; 40.5; 165; 34Gam Eri ; 2.95; 3200;occ; 81; 0;22645
5; 5706.7; 30-JUN-2006 03:01:44; Dark ; 59.5; 0; ; 0.00; 0;occ; 119; 0;22645
6; 6064.5; 30-JUN-2006 03:07:42; Dark ; 50.5; 9; Alp Eri ; 0.45; 24000;occ; 101; 0;22645
7; 6510.3; 30-JUN-2006 03:15:07; Dark ; 40.0; 148; Alp Tuc ; 2.88; 4100;occ; 80; 0;22645
8; 6773.8; 30-JUN-2006 03:19:31; Dark ; 42.5; 45; Alp Pav ; 1.94; 26000;occ; 85; 0;22645
9; 7095.9; 30-JUN-2006 03:24:53; Dark ; 37.5; 147; Alp Ara ; 2.88; 26000;occ; 75; 0;22645
10; 7203.8; 30-JUN-2006 03:26:41; Dark ; 42.0; 40; The Sco ; 1.86; 7100;occ; 84; 0;22645
11; 7303.7; 30-JUN-2006 03:28:21; Dark ; 38.0; 25; 35Lam Sco ; 1.62; 28000;occ; 76; 0;22645
12; 7387.9; 30-JUN-2006 03:29:45; Dark ; 50.5; 116; 19Del Sgr ; 2.70; 4100;occ; 101; 0;22645
13; 7460.5; 30-JUN-2006 03:30:57; Bright; 41.5; 137; 22Lam Sgr ; 2.82; 4400;occ; 83; 0;22645
14; 7676.4; 30-JUN-2006 03:34:33; Bright; 36.0; 86; 35Eta Oph ; 2.43; 10200;occ; 72; 0;22645
15; 7781.5; 30-JUN-2006 03:36:18; Bright; 35.0; 98; 13Zet Oph ; 2.57; 30000;occ; 70; 0;22645
16; 8018.2; 30-JUN-2006 03:40:15; Bright; 37.0; 126; 60Bet Oph ; 2.77; 4250;occ; 74; 0;22645
17; 8158.6; 30-JUN-2006 03:42:36; Bright; 36.5; 59; 55Alp Oph ; 2.08; 8900;occ; 73; 0;22645
18; 8317.7; 30-JUN-2006 03:45:15; Bright; 36.5; 127; 27Bet Her ; 2.78; 4700;occ; 73; 0;22645
19; 8482.9; 30-JUN-2006 03:48:00; Bright; 36.0; 133; 40Zet Her ; 2.81; 6000;occ; 72; 0;22645
20; 8847.4; 30-JUN-2006 03:54:04; Bright; 34.5; 130; 23Bet Dra ; 2.80; 5800;occ; 69; 0;22645
21; 8987.8; 30-JUN-2006 03:56:25; Bright; 33.5; 119; 14Eta Dra ; 2.73; 4700;occ; 67; 0;22645
22; 9225.3; 30-JUN-2006 04:00:22; Bright; 35.0; 60; 7Bet UMi ; 2.08; 3950;occ; 70; 0;22645
23; 9480.9; 30-JUN-2006 04:04:38; Bright; 35.0; 49; 1Alp UMi ; 1.99; 6300;occ; 70; 0;22645
/nas3/ENVISAT/GOMOS/GOM_NL__0P/GOM_NL__0PNPDE20060630_041456_000054522049_00047_22646_0020.N1
1;-1972.5; 30-JUN-2006 04:14:56; Bright; 36.5; 160; 23Gam Per ; 2.93; 4700;occ; 73; 0;22646
2;-1870.7; 30-JUN-2006 04:16:38; Bright; 33.5; 175; 39Del Per ; 3.01; 19400;occ; 67; 0;22646
3;-1063.9; 30-JUN-2006 04:30:05; Dark ; 45.5; 94; 92Alp Cet ; 2.53; 3100;occ; 91; 0;22646

```



```

4; -839.1; 30-JUN-2006 04:33:50; Dark ; 33.5; 165; 34Gam Eri ; 2.95; 3200;occ; 67; 0;22646
5; -328.6; 30-JUN-2006 04:42:20; Dark ; 59.5; 0; ; 0.00; 0;occ; 119; 0;22646
6; 29.1; 30-JUN-2006 04:48:18; Dark ; 40.0; 9; Alp Eri ; 0.45; 24000;occ; 80; 0;22647
7; 475.0; 30-JUN-2006 04:55:44; Dark ; 41.0; 148; Alp Tuc ; 2.88; 4100;occ; 82; 0;22647
8; 738.4; 30-JUN-2006 05:00:07; Dark ; 40.5; 45; Alp Pav ; 1.94; 26000;occ; 81; 0;22647
9; 1060.3; 30-JUN-2006 05:05:29; Dark ; 36.5; 147; Alp Ara ; 2.88; 26000;occ; 73; 0;22647
10; 1168.1; 30-JUN-2006 05:07:17; Dark ; 38.5; 40; The Sco ; 1.86; 7100;occ; 77; 0;22647
11; 1268.0; 30-JUN-2006 05:08:57; Dark ; 40.5; 25; 35Lam Sco ; 1.62; 28000;occ; 81; 0;22647
12; 1352.1; 30-JUN-2006 05:10:21; Dark ; 45.0; 116; 19Del Sgr ; 2.70; 4100;occ; 90; 0;22647
13; 1424.8; 30-JUN-2006 05:11:34; Bright; 42.0; 137; 22Lam Sgr ; 2.82; 4400;occ; 84; 0;22647
14; 1640.6; 30-JUN-2006 05:15:10; Bright; 36.5; 86; 35Eta Oph ; 2.43; 10200;occ; 73; 0;22647
15; 1745.7; 30-JUN-2006 05:16:55; Bright; 36.5; 98; 13Zet Oph ; 2.57; 30000;occ; 73; 0;22647
16; 1982.2; 30-JUN-2006 05:20:51; Bright; 37.5; 126; 60Bet Oph ; 2.77; 4250;occ; 75; 0;22647
17; 2122.5; 30-JUN-2006 05:23:11; Bright; 37.0; 59; 55Alp Oph ; 2.08; 8900;occ; 74; 0;22647
18; 2281.9; 30-JUN-2006 05:25:51; Bright; 36.5; 127; 27Bet Her ; 2.78; 4700;occ; 73; 0;22647
19; 2447.2; 30-JUN-2006 05:28:36; Bright; 37.0; 133; 40Zet Her ; 2.81; 6000;occ; 74; 0;22647
20; 2811.3; 30-JUN-2006 05:34:40; Bright; 37.5; 130; 23Bet Dra ; 2.80; 5800;occ; 75; 0;22647
21; 2951.9; 30-JUN-2006 05:37:01; Bright; 36.0; 119; 14Eta Dra ; 2.73; 4700;occ; 72; 0;22647
22; 3189.4; 30-JUN-2006 05:40:58; Bright; 35.5; 60; 7Bet UMi ; 2.08; 3950;occ; 71; 0;22647
23; 3445.0; 30-JUN-2006 05:45:14; Bright; 35.5; 49; 1Alp UMi ; 1.99; 6300;occ; 71; 0;22647
/nas3/ENVISAT/GOMOS/GOM_NL__0P/GOM_NL__0PNPDE20060630_200540_000044892049_00057_22656_0022.N1
1; 747.6; 30-JUN-2006 20:05:40; Dark ; 40.5; 45; Alp Pav ; 1.94; 26000;occ; 81; 9;22656
2; 1062.3; 30-JUN-2006 20:10:55; Dark ; 37.5; 147; Alp Ara ; 2.88; 26000;occ; 75; 0;22656
3; 1170.2; 30-JUN-2006 20:12:42; Dark ; 41.5; 40; The Sco ; 1.86; 7100;occ; 83; 0;22656
4; 1270.1; 30-JUN-2006 20:14:22; Dark ; 41.5; 25; 35Lam Sco ; 1.62; 28000;occ; 83; 0;22656
5; 1354.5; 30-JUN-2006 20:15:47; Dark ; 47.0; 116; 19Del Sgr ; 2.70; 4100;occ; 94; 0;22656
6; 1642.2; 30-JUN-2006 20:20:34; Bright; 36.5; 86; 35Eta Oph ; 2.43; 10200;occ; 73; 0;22656
7; 1982.1; 30-JUN-2006 20:26:14; Bright; 37.0; 126; 60Bet Oph ; 2.77; 4250;occ; 74; 0;22656
8; 2122.4; 30-JUN-2006 20:28:35; Bright; 36.5; 59; 55Alp Oph ; 2.08; 8900;occ; 73; 0;22656
9; 2283.3; 30-JUN-2006 20:31:16; Bright; 35.0; 127; 27Bet Her ; 2.78; 4700;occ; 70; 0;22656
10; 2447.8; 30-JUN-2006 20:34:00; Bright; 34.5; 133; 40Zet Her ; 2.81; 6000;occ; 69; 0;22656
11; 2810.0; 30-JUN-2006 20:40:02; Bright; 38.0; 130; 23Bet Dra ; 2.80; 5800;occ; 76; 0;22656
12; 2952.3; 30-JUN-2006 20:42:25; Bright; 36.0; 119; 14Eta Dra ; 2.73; 4700;occ; 72; 0;22656
13; 3190.9; 30-JUN-2006 20:46:23; Bright; 35.5; 60; 7Bet UMi ; 2.08; 3950;occ; 71; 0;22656
14; 3445.0; 30-JUN-2006 20:50:37; Bright; 35.0; 49; 1Alp UMi ; 1.99; 6300;occ; 70; 0;22656
15; 4063.4; 30-JUN-2006 21:00:56; Bright; 37.5; 160; 23Gam Per ; 2.93; 4700;occ; 75; 0;22656
16; 4165.7; 30-JUN-2006 21:02:38; Bright; 45.5; 175; 39Del Per ; 3.01; 19400;occ; 91; 0;22656
17; 5200.6; 30-JUN-2006 21:19:53; Dark ; 37.5; 165; 34Gam Eri ; 2.95; 3200;occ; 75; 0;22656
/nas3/ENVISAT/GOMOS/GOM_NL__0P/GOM_NL__0PNPDE20060630_212015_000060542049_00057_22656_0023.N1
1; -813.1; 30-JUN-2006 21:20:15; Dark ; 38.0; 165; 34Gam Eri ; 2.95; 3200;occ; 76; 45;22656
2; -322.9; 30-JUN-2006 21:28:25; Dark ; 59.5; 0; ; 0.00; 0;occ; 119; 0;22656
3; 34.0; 30-JUN-2006 21:34:22; Dark ; 47.0; 9; Alp Eri ; 0.45; 24000;occ; 94; 0;22657
4; 481.0; 30-JUN-2006 21:41:49; Dark ; 41.0; 148; Alp Tuc ; 2.88; 4100;occ; 82; 0;22657
5; 743.4; 30-JUN-2006 21:46:12; Dark ; 40.5; 45; Alp Pav ; 1.94; 26000;occ; 81; 0;22657
6; 1062.1; 30-JUN-2006 21:51:30; Dark ; 37.0; 147; Alp Ara ; 2.88; 26000;occ; 74; 0;22657
7; 1170.2; 30-JUN-2006 21:53:19; Dark ; 41.0; 40; The Sco ; 1.86; 7100;occ; 82; 0;22657
8; 1270.1; 30-JUN-2006 21:54:58; Dark ; 39.5; 25; 35Lam Sco ; 1.62; 28000;occ; 79; 0;22657
9; 1354.4; 30-JUN-2006 21:56:23; Dark ; 44.0; 116; 19Del Sgr ; 2.70; 4100;occ; 88; 0;22657
10; 1642.0; 30-JUN-2006 22:01:10; Bright; 36.0; 86; 35Eta Oph ; 2.43; 10200;occ; 72; 0;22657
11; 1981.9; 30-JUN-2006 22:06:50; Bright; 37.0; 126; 60Bet Oph ; 2.77; 4250;occ; 74; 0;22657
12; 2122.0; 30-JUN-2006 22:09:10; Bright; 36.5; 59; 55Alp Oph ; 2.08; 8900;occ; 73; 0;22657
13; 2283.2; 30-JUN-2006 22:11:52; Bright; 52.0; 127; 27Bet Her ; 2.78; 4700;occ; 104; 0;22657
14; 2447.7; 30-JUN-2006 22:14:36; Bright; 34.5; 133; 40Zet Her ; 2.81; 6000;occ; 69; 0;22657
15; 2809.7; 30-JUN-2006 22:20:38; Bright; 54.0; 130; 23Bet Dra ; 2.80; 5800;occ; 108; 0;22657
16; 2952.0; 30-JUN-2006 22:23:00; Bright; 37.0; 119; 14Eta Dra ; 2.73; 4700;occ; 74; 0;22657
17; 3190.8; 30-JUN-2006 22:26:59; Bright; 44.0; 60; 7Bet UMi ; 2.08; 3950;occ; 88; 0;22657
18; 3444.7; 30-JUN-2006 22:31:13; Bright; 35.5; 49; 1Alp UMi ; 1.99; 6300;occ; 71; 0;22657
19; 4062.9; 30-JUN-2006 22:41:31; Bright; 37.0; 160; 23Gam Per ; 2.93; 4700;occ; 74; 0;22657
20; 4165.4; 30-JUN-2006 22:43:14; Bright; 34.5; 175; 39Del Per ; 3.01; 19400;occ; 69; 0;22657
21; 5199.7; 30-JUN-2006 23:00:28; Dark ; 42.5; 165; 34Gam Eri ; 2.95; 3200;occ; 85; 0;22657
/nas3/ENVISAT/GOMOS/GOM_NL__0P/GOM_NL__0PNPDE20060630_230048_000060522049_00058_22657_0024.N1
1; -816.2; 30-JUN-2006 23:00:48; Dark ; 43.0; 165; 34Gam Eri ; 2.95; 3200;occ; 86; 40;22657
2; -322.3; 30-JUN-2006 23:09:02; Dark ; 59.5; 0; ; 0.00; 0;occ; 119; 0;22657
3; 34.4; 30-JUN-2006 23:14:59; Dark ; 50.5; 9; Alp Eri ; 0.45; 24000;occ; 101; 0;22658
4; 481.5; 30-JUN-2006 23:22:26; Dark ; 42.0; 148; Alp Tuc ; 2.88; 4100;occ; 84; 0;22658
5; 743.8; 30-JUN-2006 23:26:48; Dark ; 41.0; 45; Alp Pav ; 1.94; 26000;occ; 82; 0;22658
6; 1062.3; 30-JUN-2006 23:32:07; Dark ; 37.5; 147; Alp Ara ; 2.88; 26000;occ; 75; 0;22658
7; 1170.5; 30-JUN-2006 23:33:55; Dark ; 42.0; 40; The Sco ; 1.86; 7100;occ; 84; 0;22658

```

```

8; 1270.2; 30-JUN-2006 23:35:34; Dark ; 42.5; 25; 35Lam Sco ; 1.62; 28000;occ; 85; 0;22658
9; 1354.6; 30-JUN-2006 23:36:59; Dark ; 55.0; 116; 19Del Sgr ; 2.70; 4100;occ; 110; 0;22658
10; 1642.2; 30-JUN-2006 23:41:46; Bright; 36.5; 86; 35Eta Oph ; 2.43; 10200;occ; 73; 0;22658
11; 1981.8; 30-JUN-2006 23:47:26; Bright; 37.5; 126; 60Bet Oph ; 2.77; 4250;occ; 75; 0;22658
12; 2122.0; 30-JUN-2006 23:49:46; Bright; 37.5; 59; 55Alp Oph ; 2.08; 8900;occ; 75; 0;22658
13; 2283.3; 30-JUN-2006 23:52:27; Bright; 37.0; 127; 27Bet Her ; 2.78; 4700;occ; 74; 0;22658
14; 2447.7; 30-JUN-2006 23:55:12; Bright; 34.5; 133; 40Zet Her ; 2.81; 6000;occ; 69; 0;22658
15; 2809.5; 01-JUL-2006 00:01:14; Bright; 34.0; 130; 23Bet Dra ; 2.80; 5800;occ; 68; 0;22658
16; 2952.1; 01-JUL-2006 00:03:36; Bright; 37.0; 119; 14Eta Dra ; 2.73; 4700;occ; 74; 0;22658
17; 3190.9; 01-JUL-2006 00:07:35; Bright; 35.0; 60; 7Bet UMi ; 2.08; 3950;occ; 70; 0;22658
18; 3444.7; 01-JUL-2006 00:11:49; Bright; 36.0; 49; 1Alp UMi ; 1.99; 6300;occ; 72; 0;22658
19; 4062.8; 01-JUL-2006 00:22:07; Bright; 36.0; 160; 23Gam Per ; 2.93; 4700;occ; 72; 0;22658
20; 4130.5; 01-JUL-2006 00:23:15; Bright; 36.0; 35; 33Alp Per ; 1.79; 6250;occ; 72; 0;22658
21; 5199.8; 01-JUL-2006 00:41:04; Dark ; 37.0; 165; 34Gam Eri ; 2.95; 3200;occ; 74; 0;22658
/nas3/ENVISAT/GOMOS/GOM_NL__0P/GOM_NL__0PNPDK20060630_055532_000037322049_00048_22647_0018.N1
1; -1972.2; 30-JUN-2006 05:55:32; Bright; 39.0; 160; 23Gam Per ; 2.93; 4700;occ; 78; 0;22647
2; -1870.6; 30-JUN-2006 05:57:14; Bright; 35.0; 175; 39Del Per ; 3.01; 19400;occ; 70; 0;22647
3; -1063.6; 30-JUN-2006 06:10:41; Dark ; 45.0; 94; 92Alp Cet ; 2.53; 3100;occ; 90; 0;22647
4; -838.6; 30-JUN-2006 06:14:26; Dark ; 45.5; 165; 34Gam Eri ; 2.95; 3200;occ; 91; 0;22647
5; -327.8; 30-JUN-2006 06:22:57; Dark ; 59.5; 0; ; 0.00; 0;occ; 119; 0;22647
6; 29.8; 30-JUN-2006 06:28:54; Dark ; 48.5; 9; Alp Eri ; 0.45; 24000;occ; 97; 0;22648
7; 475.8; 30-JUN-2006 06:36:20; Dark ; 40.0; 148; Alp Tuc ; 2.88; 4100;occ; 80; 0;22648
8; 739.2; 30-JUN-2006 06:40:44; Dark ; 40.0; 45; Alp Pav ; 1.94; 26000;occ; 80; 0;22648
9; 1060.6; 30-JUN-2006 06:46:05; Dark ; 37.0; 147; Alp Ara ; 2.88; 26000;occ; 74; 0;22648
10; 1168.5; 30-JUN-2006 06:47:53; Dark ; 42.0; 40; The Sco ; 1.86; 7100;occ; 84; 0;22648
11; 1268.5; 30-JUN-2006 06:49:33; Dark ; 41.0; 25; 35Lam Sco ; 1.62; 28000;occ; 82; 0;22648
12; 1352.6; 30-JUN-2006 06:50:57; Dark ; 55.0; 116; 19Del Sgr ; 2.70; 4100;occ; 110; 0;22648
13; 1425.3; 30-JUN-2006 06:52:10; Bright; 43.5; 137; 22Lam Sgr ; 2.82; 4400;occ; 87; 0;22648
14; 1640.9; 30-JUN-2006 06:55:46; Bright; 37.5; 86; 35Eta Oph ; 2.43; 10200;occ; 75; 0;22648
15; 1746.2; 30-JUN-2006 06:57:31; Bright; 15.0; 98; 13Zet Oph ; 2.57; 30000;occ; 30; 0;22648
/nas3/ENVISAT/GOMOS/GOM_NL__0P/GOM_NL__0PNPDK20060630_065731_000060702049_00049_22648_0019.N1
1; -4290.1; 30-JUN-2006 06:57:31; Bright; 36.0; 98; 13Zet Oph ; 2.57; 30000;occ; 72; 0;22648
2; -4053.8; 30-JUN-2006 07:01:27; Bright; 37.0; 126; 60Bet Oph ; 2.77; 4250;occ; 74; 0;22648
3; -3913.4; 30-JUN-2006 07:03:47; Bright; 40.0; 59; 55Alp Oph ; 2.08; 8900;occ; 80; 0;22648
4; -3754.0; 30-JUN-2006 07:06:27; Bright; 35.0; 127; 27Bet Her ; 2.78; 4700;occ; 70; 0;22648
5; -3588.8; 30-JUN-2006 07:09:12; Bright; 34.0; 133; 40Zet Her ; 2.81; 6000;occ; 68; 0;22648
6; -3224.9; 30-JUN-2006 07:15:16; Bright; 37.5; 130; 23Bet Dra ; 2.80; 5800;occ; 75; 0;22648
7; -3084.0; 30-JUN-2006 07:17:37; Bright; 36.0; 119; 14Eta Dra ; 2.73; 4700;occ; 72; 0;22648
8; -2846.4; 30-JUN-2006 07:21:34; Bright; 37.5; 60; 7Bet UMi ; 2.08; 3950;occ; 75; 0;22648
9; -2591.0; 30-JUN-2006 07:25:50; Bright; 36.0; 49; 1Alp UMi ; 1.99; 6300;occ; 72; 0;22648
10; -1972.7; 30-JUN-2006 07:36:08; Bright; 38.0; 160; 23Gam Per ; 2.93; 4700;occ; 76; 0;22648
11; -1870.9; 30-JUN-2006 07:37:50; Bright; 34.0; 175; 39Del Per ; 3.01; 19400;occ; 68; 0;22648
12; -1063.1; 30-JUN-2006 07:51:18; Dark ; 46.0; 94; 92Alp Cet ; 2.53; 3100;occ; 92; 0;22648
13; -838.5; 30-JUN-2006 07:55:02; Dark ; 43.0; 165; 34Gam Eri ; 2.95; 3200;occ; 86; 0;22648
14; -327.5; 30-JUN-2006 08:03:33; Dark ; 59.5; 0; ; 0.00; 0;occ; 119; 0;22648
15; 30.1; 30-JUN-2006 08:09:31; Dark ; 41.0; 9; Alp Eri ; 0.45; 24000;occ; 82; 0;22649
16; 476.2; 30-JUN-2006 08:16:57; Dark ; 40.0; 148; Alp Tuc ; 2.88; 4100;occ; 80; 0;22649
17; 739.4; 30-JUN-2006 08:21:20; Dark ; 42.0; 45; Alp Pav ; 1.94; 26000;occ; 84; 0;22649
18; 1060.6; 30-JUN-2006 08:26:41; Dark ; 37.5; 147; Alp Ara ; 2.88; 26000;occ; 75; 0;22649
19; 1168.5; 30-JUN-2006 08:28:29; Dark ; 41.0; 40; The Sco ; 1.86; 7100;occ; 82; 0;22649
20; 1268.4; 30-JUN-2006 08:30:09; Dark ; 40.5; 25; 35Lam Sco ; 1.62; 28000;occ; 81; 0;22649
21; 1352.6; 30-JUN-2006 08:31:33; Dark ; 42.0; 116; 19Del Sgr ; 2.70; 4100;occ; 84; 0;22649
22; 1425.1; 30-JUN-2006 08:32:46; Bright; 42.0; 137; 22Lam Sgr ; 2.82; 4400;occ; 84; 0;22649
23; 1640.9; 30-JUN-2006 08:36:22; Bright; 37.0; 86; 35Eta Oph ; 2.43; 10200;occ; 74; 0;22649
24; 1746.0; 30-JUN-2006 08:38:07; Bright; 35.0; 98; 13Zet Oph ; 2.57; 30000;occ; 70; 0;22649
/nas3/ENVISAT/GOMOS/GOM_NL__0P/GOM_NL__0PNPDK20060630_083815_000059572049_00050_22649_0020.N1
1; -4281.9; 30-JUN-2006 08:38:15; Bright; 35.5; 98; 13Zet Oph ; 2.57; 30000;occ; 71; 16;22649
2; -4053.7; 30-JUN-2006 08:42:03; Bright; 37.0; 126; 60Bet Oph ; 2.77; 4250;occ; 74; 0;22649
3; -3913.5; 30-JUN-2006 08:44:23; Bright; 38.0; 59; 55Alp Oph ; 2.08; 8900;occ; 76; 0;22649
4; -3753.8; 30-JUN-2006 08:47:03; Bright; 35.5; 127; 27Bet Her ; 2.78; 4700;occ; 71; 0;22649
5; -3588.6; 30-JUN-2006 08:49:48; Bright; 35.0; 133; 40Zet Her ; 2.81; 6000;occ; 70; 0;22649
6; -3225.0; 30-JUN-2006 08:55:52; Bright; 37.5; 130; 23Bet Dra ; 2.80; 5800;occ; 75; 0;22649
7; -3084.0; 30-JUN-2006 08:58:13; Bright; 36.0; 119; 14Eta Dra ; 2.73; 4700;occ; 72; 0;22649
8; -2846.2; 30-JUN-2006 09:02:11; Bright; 35.5; 60; 7Bet UMi ; 2.08; 3950;occ; 71; 0;22649
9; -2591.0; 30-JUN-2006 09:06:26; Bright; 52.0; 49; 1Alp UMi ; 1.99; 6300;occ; 104; 0;22649
10; -1972.6; 30-JUN-2006 09:16:44; Bright; 38.5; 160; 23Gam Per ; 2.93; 4700;occ; 77; 0;22649
11; -1870.9; 30-JUN-2006 09:18:26; Bright; 41.5; 175; 39Del Per ; 3.01; 19400;occ; 83; 0;22649
12; -1062.6; 30-JUN-2006 09:31:54; Dark ; 49.5; 94; 92Alp Cet ; 2.53; 3100;occ; 99; 0;22649

```

13; -838.0; 30-JUN-2006 09:35:39; Dark ; 41.0; 165; 34Gam Eri ; 2.95; 3200;occ; 82; 0;22649
 14; -326.9; 30-JUN-2006 09:44:10; Dark ; 59.5; 0; ; 0.00; 0;occ; 119; 0;22649
 15; 30.6; 30-JUN-2006 09:50:07; Dark ; 44.5; 9; Alp Eri ; 0.45; 24000;occ; 89; 0;22650
 16; 476.8; 30-JUN-2006 09:57:34; Dark ; 41.0; 148; Alp Tuc ; 2.88; 4100;occ; 82; 0;22650
 17; 739.9; 30-JUN-2006 10:01:57; Dark ; 42.0; 45; Alp Pav ; 1.94; 26000;occ; 84; 0;22650
 18; 1060.8; 30-JUN-2006 10:07:18; Dark ; 37.5; 147; Alp Ara ; 2.88; 26000;occ; 75; 0;22650
 19; 1168.8; 30-JUN-2006 10:09:06; Dark ; 40.5; 40; The Sco ; 1.86; 7100;occ; 81; 0;22650
 20; 1268.7; 30-JUN-2006 10:10:45; Dark ; 41.0; 25; 35Lam Sco ; 1.62; 28000;occ; 82; 0;22650
 21; 1352.8; 30-JUN-2006 10:12:10; Dark ; 47.5; 116; 19Del Sgr ; 2.70; 4100;occ; 95; 0;22650
 22; 1425.4; 30-JUN-2006 10:13:22; Bright; 43.0; 137; 22Lam Sgr ; 2.82; 4400;occ; 86; 0;22650
 23; 1641.0; 30-JUN-2006 10:16:58; Bright; 35.5; 86; 35Eta Oph ; 2.43; 10200;occ; 71; 0;22650

/nas3/ENVISAT/GOMOS/GOM_NL__0P/GOM_NL__0PNPDK20060630_102239_000055192049_00051_22650_0021.N1

1;-4053.7; 30-JUN-2006 10:22:39; Bright; 37.0; 126; 60Bet Oph ; 2.77; 4250;occ; 74; 0;22650
 2;-3913.5; 30-JUN-2006 10:24:59; Bright; 36.5; 59; 55Alp Oph ; 2.08; 8900;occ; 73; 0;22650
 3;-3753.6; 30-JUN-2006 10:27:39; Bright; 37.5; 127; 27Bet Her ; 2.78; 4700;occ; 75; 0;22650
 4;-3588.6; 30-JUN-2006 10:30:24; Bright; 34.5; 133; 40Zet Her ; 2.81; 6000;occ; 69; 0;22650
 5;-3225.1; 30-JUN-2006 10:36:28; Bright; 37.0; 130; 23Bet Dra ; 2.80; 5800;occ; 74; 0;22650
 6;-3084.1; 30-JUN-2006 10:38:49; Bright; 35.5; 119; 14Eta Dra ; 2.73; 4700;occ; 71; 0;22650
 7;-2846.0; 30-JUN-2006 10:42:47; Bright; 33.0; 60; 7Bet UMi ; 2.08; 3950;occ; 66; 0;22650
 8;-2591.1; 30-JUN-2006 10:47:01; Bright; 36.0; 49; 1Alp UMi ; 1.99; 6300;occ; 72; 0;22650
 9;-1972.6; 30-JUN-2006 10:57:20; Bright; 54.0; 160; 23Gam Per ; 2.93; 4700;occ; 108; 0;22650
 10;-1870.8; 30-JUN-2006 10:59:02; Bright; 36.0; 175; 39Del Per ; 3.01; 19400;occ; 72; 0;22650
 11;-1062.2; 30-JUN-2006 11:12:30; Dark ; 50.5; 94; 92Alp Cet ; 2.53; 3100;occ; 101; 0;22650
 12; -838.1; 30-JUN-2006 11:16:14; Dark ; 44.0; 165; 34Gam Eri ; 2.95; 3200;occ; 88; 0;22650
 13; -326.3; 30-JUN-2006 11:24:46; Dark ; 59.5; 0; ; 0.00; 0;occ; 119; 0;22650
 14; 477.3; 30-JUN-2006 11:38:10; Dark ; 40.5; 148; Alp Tuc ; 2.88; 4100;occ; 81; 0;22651
 15; 740.4; 30-JUN-2006 11:42:33; Dark ; 40.5; 45; Alp Pav ; 1.94; 26000;occ; 81; 0;22651
 16; 1060.9; 30-JUN-2006 11:47:54; Dark ; 37.5; 147; Alp Ara ; 2.88; 26000;occ; 75; 0;22651
 17; 1168.9; 30-JUN-2006 11:49:42; Dark ; 41.5; 40; The Sco ; 1.86; 7100;occ; 83; 0;22651
 18; 1268.8; 30-JUN-2006 11:51:21; Dark ; 41.5; 25; 35Lam Sco ; 1.62; 28000;occ; 83; 0;22651
 19; 1353.1; 30-JUN-2006 11:52:46; Dark ; 51.5; 116; 19Del Sgr ; 2.70; 4100;occ; 103; 0;22651
 20; 1425.5; 30-JUN-2006 11:53:58; Bright; 41.0; 137; 22Lam Sgr ; 2.82; 4400;occ; 82; 0;22651

/nas3/ENVISAT/GOMOS/GOM_NL__0P/GOM_NL__0PNPDK20060630_115734_000058612049_00052_22651_0022.N1

1;-4394.7; 30-JUN-2006 11:57:34; Bright; 36.5; 86; 35Eta Oph ; 2.43; 10200;occ; 73; 0;22651
 2;-4053.8; 30-JUN-2006 12:03:15; Bright; 36.5; 126; 60Bet Oph ; 2.77; 4250;occ; 73; 0;22651
 3;-3913.6; 30-JUN-2006 12:05:35; Bright; 35.5; 59; 55Alp Oph ; 2.08; 8900;occ; 71; 0;22651
 4;-3753.6; 30-JUN-2006 12:08:15; Bright; 34.5; 127; 27Bet Her ; 2.78; 4700;occ; 69; 0;22651
 5;-3588.6; 30-JUN-2006 12:11:00; Bright; 37.0; 133; 40Zet Her ; 2.81; 6000;occ; 74; 0;22651
 6;-3225.4; 30-JUN-2006 12:17:03; Bright; 37.5; 130; 23Bet Dra ; 2.80; 5800;occ; 75; 0;22651
 7;-3084.0; 30-JUN-2006 12:19:24; Bright; 36.5; 119; 14Eta Dra ; 2.73; 4700;occ; 73; 0;22651
 8;-2845.9; 30-JUN-2006 12:23:23; Bright; 37.0; 60; 7Bet UMi ; 2.08; 3950;occ; 74; 0;22651
 9;-2591.0; 30-JUN-2006 12:27:37; Bright; 36.0; 49; 1Alp UMi ; 1.99; 6300;occ; 72; 0;22651
 10;-1972.8; 30-JUN-2006 12:37:56; Bright; 55.0; 160; 23Gam Per ; 2.93; 4700;occ; 110; 0;22651
 11;-1870.4; 30-JUN-2006 12:39:38; Bright; 32.5; 175; 39Del Per ; 3.01; 19400;occ; 65; 0;22651
 12;-1061.8; 30-JUN-2006 12:53:07; Dark ; 50.0; 94; 92Alp Cet ; 2.53; 3100;occ; 100; 0;22651
 13; -837.6; 30-JUN-2006 12:56:51; Dark ; 42.0; 165; 34Gam Eri ; 2.95; 3200;occ; 84; 0;22651
 14; -325.8; 30-JUN-2006 13:05:23; Dark ; 59.0; 0; ; 0.00; 0;occ; 118; 0;22651
 15; 478.0; 30-JUN-2006 13:18:47; Dark ; 40.0; 148; Alp Tuc ; 2.88; 4100;occ; 80; 0;22652
 16; 740.9; 30-JUN-2006 13:23:09; Dark ; 41.0; 45; Alp Pav ; 1.94; 26000;occ; 82; 0;22652
 17; 1061.2; 30-JUN-2006 13:28:30; Dark ; 36.0; 147; Alp Ara ; 2.88; 26000;occ; 72; 0;22652
 18; 1169.2; 30-JUN-2006 13:30:18; Dark ; 41.0; 40; The Sco ; 1.86; 7100;occ; 82; 0;22652
 19; 1269.0; 30-JUN-2006 13:31:58; Dark ; 41.5; 25; 35Lam Sco ; 1.62; 28000;occ; 83; 0;22652
 20; 1353.2; 30-JUN-2006 13:33:22; Dark ; 50.0; 116; 19Del Sgr ; 2.70; 4100;occ; 100; 0;22652
 21; 1425.9; 30-JUN-2006 13:34:34; Bright; 41.5; 137; 22Lam Sgr ; 2.82; 4400;occ; 83; 0;22652

/nas3/ENVISAT/GOMOS/GOM_NL__0P/GOM_NL__0PNPDK20060630_133810_000057672049_00053_22652_0023.N1

1;-4394.4; 30-JUN-2006 13:38:10; Bright; 36.5; 86; 35Eta Oph ; 2.43; 10200;occ; 73; 0;22652
 2;-4053.6; 30-JUN-2006 13:43:51; Bright; 36.5; 126; 60Bet Oph ; 2.77; 4250;occ; 73; 0;22652
 3;-3913.3; 30-JUN-2006 13:46:11; Bright; 36.0; 59; 55Alp Oph ; 2.08; 8900;occ; 72; 0;22652
 4;-3753.2; 30-JUN-2006 13:48:51; Bright; 33.5; 127; 27Bet Her ; 2.78; 4700;occ; 67; 0;22652
 5;-3588.2; 30-JUN-2006 13:51:36; Bright; 41.5; 133; 40Zet Her ; 2.81; 6000;occ; 83; 0;22652
 6;-3225.3; 30-JUN-2006 13:57:39; Bright; 37.5; 130; 23Bet Dra ; 2.80; 5800;occ; 75; 0;22652
 7;-3083.8; 30-JUN-2006 14:00:00; Bright; 36.0; 119; 14Eta Dra ; 2.73; 4700;occ; 72; 0;22652
 8;-2845.5; 30-JUN-2006 14:03:59; Bright; 35.0; 60; 7Bet UMi ; 2.08; 3950;occ; 70; 0;22652
 9;-2590.8; 30-JUN-2006 14:08:13; Bright; 36.0; 49; 1Alp UMi ; 1.99; 6300;occ; 72; 0;22652
 10;-1972.5; 30-JUN-2006 14:18:32; Bright; 36.0; 160; 23Gam Per ; 2.93; 4700;occ; 72; 0;22652
 11;-1870.5; 30-JUN-2006 14:20:14; Bright; 33.5; 175; 39Del Per ; 3.01; 19400;occ; 67; 0;22652
 12;-1061.3; 30-JUN-2006 14:33:43; Dark ; 47.0; 94; 92Alp Cet ; 2.53; 3100;occ; 94; 0;22652
 13; -836.6; 30-JUN-2006 14:37:28; Dark ; 41.0; 165; 34Gam Eri ; 2.95; 3200;occ; 82; 0;22652

```

14; -324.9; 30-JUN-2006 14:45:59; Dark ; 59.5; 0; ; 0.00; 0;occ; 119; 0;22652
15; 32.2; 30-JUN-2006 14:51:56; Dark ; 46.0; 9; Alp Eri ; 0.45; 24000;occ; 92; 0;22653
16; 478.9; 30-JUN-2006 14:59:23; Dark ; 42.5; 148; Alp Tuc ; 2.88; 4100;occ; 85; 0;22653
17; 741.7; 30-JUN-2006 15:03:46; Dark ; 43.5; 45; Alp Pav ; 1.94; 26000;occ; 87; 0;22653
18; 1061.6; 30-JUN-2006 15:09:06; Dark ; 36.5; 147; Alp Ara ; 2.88; 26000;occ; 73; 0;22653
19; 1169.6; 30-JUN-2006 15:10:54; Dark ; 43.5; 40; The Sco ; 1.86; 7100;occ; 87; 0;22653
20; 1269.5; 30-JUN-2006 15:12:34; Dark ; 40.0; 25; 35Lam Sco ; 1.62; 28000;occ; 80; 0;22653
21; 1353.8; 30-JUN-2006 15:13:58; Dark ; 19.5; 116; 19Del Sgr ; 2.70; 4100;occ; 39; 0;22653
/nas3/ENVISAT/GOMOS/GOM_NL__0P/GOM_NL__0PNPDK20060630_151358_000059542049_00054_22653_0024.N1
 1;-4682.5; 30-JUN-2006 15:13:58; Dark ; 45.0; 116; 19Del Sgr ; 2.70; 4100;occ; 90; 0;22653
 2;-4609.9; 30-JUN-2006 15:15:11; Bright; 42.0; 137; 22Lam Sgr ; 2.82; 4400;occ; 84; 0;22653
 3;-4394.5; 30-JUN-2006 15:18:46; Bright; 37.0; 86; 35Eta Oph ; 2.43; 10200;occ; 74; 0;22653
 4;-4054.0; 30-JUN-2006 15:24:26; Bright; 37.0; 126; 60Bet Oph ; 2.77; 4250;occ; 74; 0;22653
 5;-3913.8; 30-JUN-2006 15:26:47; Bright; 38.0; 59; 55Alp Oph ; 2.08; 8900;occ; 76; 0;22653
 6;-3753.4; 30-JUN-2006 15:29:27; Bright; 36.5; 127; 27Bet Her ; 2.78; 4700;occ; 73; 0;22653
 7;-3588.4; 30-JUN-2006 15:32:12; Bright; 37.0; 133; 40Zet Her ; 2.81; 6000;occ; 74; 0;22653
 8;-3225.7; 30-JUN-2006 15:38:15; Bright; 37.0; 130; 23Bet Dra ; 2.80; 5800;occ; 74; 0;22653
 9;-3084.0; 30-JUN-2006 15:40:36; Bright; 35.0; 119; 14Eta Dra ; 2.73; 4700;occ; 70; 0;22653
10;-2845.7; 30-JUN-2006 15:44:35; Bright; 34.0; 60; 7Bet UMi ; 2.08; 3950;occ; 68; 0;22653
11;-2591.1; 30-JUN-2006 15:48:49; Bright; 36.0; 49; 1Alp UMi ; 1.99; 6300;occ; 72; 0;22653
12;-1972.7; 30-JUN-2006 15:59:08; Bright; 37.0; 160; 23Gam Per ; 2.93; 4700;occ; 74; 0;22653
13;-1870.6; 30-JUN-2006 16:00:50; Bright; 33.5; 175; 39Del Per ; 3.01; 19400;occ; 67; 0;22653
14;-1061.1; 30-JUN-2006 16:14:19; Dark ; 50.0; 94; 92Alp Cet ; 2.53; 3100;occ; 100; 0;22653
15; -837.0; 30-JUN-2006 16:18:03; Dark ; 41.5; 165; 34Gam Eri ; 2.95; 3200;occ; 83; 0;22653
16; -324.6; 30-JUN-2006 16:26:36; Dark ; 59.5; 0; ; 0.00; 0;occ; 119; 0;22653
17; 32.5; 30-JUN-2006 16:32:33; Dark ; 49.0; 9; Alp Eri ; 0.45; 24000;occ; 98; 0;22654
18; 479.2; 30-JUN-2006 16:40:00; Dark ; 40.0; 148; Alp Tuc ; 2.88; 4100;occ; 80; 0;22654
19; 741.9; 30-JUN-2006 16:44:22; Dark ; 41.0; 45; Alp Pav ; 1.94; 26000;occ; 82; 0;22654
20; 1061.6; 30-JUN-2006 16:49:42; Dark ; 36.5; 147; Alp Ara ; 2.88; 26000;occ; 73; 0;22654
21; 1169.6; 30-JUN-2006 16:51:30; Dark ; 43.0; 40; The Sco ; 1.86; 7100;occ; 86; 0;22654
22; 1269.5; 30-JUN-2006 16:53:10; Dark ; 3.0; 25; 35Lam Sco ; 1.62; 28000;occ; 6; 0;22654
/nas3/ENVISAT/GOMOS/GOM_NL__0P/GOM_NL__0PNPDK20060630_165310_000055472049_00055_22654_0025.N1
 1;-4766.5; 30-JUN-2006 16:53:10; Dark ; 41.0; 25; 35Lam Sco ; 1.62; 28000;occ; 82; 0;22654
 2;-4682.2; 30-JUN-2006 16:54:34; Dark ; 50.5; 116; 19Del Sgr ; 2.70; 4100;occ; 101; 0;22654
 3;-4394.4; 30-JUN-2006 16:59:22; Bright; 36.5; 86; 35Eta Oph ; 2.43; 10200;occ; 73; 0;22654
 4;-4054.1; 30-JUN-2006 17:05:02; Bright; 37.0; 126; 60Bet Oph ; 2.77; 4250;occ; 74; 0;22654
 5;-3913.7; 30-JUN-2006 17:07:23; Bright; 36.5; 59; 55Alp Oph ; 2.08; 8900;occ; 73; 0;22654
 6;-3753.2; 30-JUN-2006 17:10:03; Bright; 36.5; 127; 27Bet Her ; 2.78; 4700;occ; 73; 0;22654
 7;-3588.5; 30-JUN-2006 17:12:48; Bright; 36.0; 133; 40Zet Her ; 2.81; 6000;occ; 72; 0;22654
 8;-3225.9; 30-JUN-2006 17:18:51; Bright; 37.0; 130; 23Bet Dra ; 2.80; 5800;occ; 74; 0;22654
 9;-3084.0; 30-JUN-2006 17:21:12; Bright; 36.5; 119; 14Eta Dra ; 2.73; 4700;occ; 73; 0;22654
10;-2845.6; 30-JUN-2006 17:25:11; Bright; 34.0; 60; 7Bet UMi ; 2.08; 3950;occ; 68; 0;22654
11;-2591.2; 30-JUN-2006 17:29:25; Bright; 36.0; 49; 1Alp UMi ; 1.99; 6300;occ; 72; 0;22654
12;-1973.0; 30-JUN-2006 17:39:44; Bright; 53.0; 160; 23Gam Per ; 2.93; 4700;occ; 106; 0;22654
13;-1870.7; 30-JUN-2006 17:41:26; Bright; 34.0; 175; 39Del Per ; 3.01; 19400;occ; 68; 0;22654
14;-1060.7; 30-JUN-2006 17:54:56; Dark ; 35.0; 94; 92Alp Cet ; 2.53; 3100;occ; 70; 0;22654
15; -835.5; 30-JUN-2006 17:58:41; Dark ; 36.5; 165; 34Gam Eri ; 2.95; 3200;occ; 73; 0;22654
16; -324.0; 30-JUN-2006 18:07:12; Dark ; 59.5; 0; ; 0.00; 0;occ; 119; 0;22654
17; 33.1; 30-JUN-2006 18:13:10; Dark ; 41.0; 9; Alp Eri ; 0.45; 24000;occ; 82; 0;22655
18; 479.9; 30-JUN-2006 18:20:36; Dark ; 39.5; 148; Alp Tuc ; 2.88; 4100;occ; 79; 0;22655
19; 742.4; 30-JUN-2006 18:24:59; Dark ; 39.5; 45; Alp Pav ; 1.94; 26000;occ; 79; 0;22655
/nas3/ENVISAT/GOMOS/GOM_NL__0P/GOM_NL__0PNPDK20060630_183018_000057562049_00056_22655_0026.N1
 1;-4974.2; 30-JUN-2006 18:30:18; Dark ; 36.5; 147; Alp Ara ; 2.88; 26000;occ; 73; 0;22655
 2;-4866.1; 30-JUN-2006 18:32:06; Dark ; 42.5; 40; The Sco ; 1.86; 7100;occ; 85; 0;22655
 3;-4766.3; 30-JUN-2006 18:33:46; Dark ; 40.0; 25; 35Lam Sco ; 1.62; 28000;occ; 80; 0;22655
 4;-4682.0; 30-JUN-2006 18:35:10; Dark ; 48.5; 116; 19Del Sgr ; 2.70; 4100;occ; 97; 0;22655
 5;-4394.2; 30-JUN-2006 18:39:58; Bright; 36.5; 86; 35Eta Oph ; 2.43; 10200;occ; 73; 0;22655
 6;-4054.0; 30-JUN-2006 18:45:38; Bright; 37.0; 126; 60Bet Oph ; 2.77; 4250;occ; 74; 0;22655
 7;-3913.8; 30-JUN-2006 18:47:59; Bright; 36.0; 59; 55Alp Oph ; 2.08; 8900;occ; 72; 0;22655
 8;-3753.0; 30-JUN-2006 18:50:39; Bright; 34.0; 127; 27Bet Her ; 2.78; 4700;occ; 68; 0;22655
 9;-3588.5; 30-JUN-2006 18:53:24; Bright; 52.0; 133; 40Zet Her ; 2.81; 6000;occ; 104; 0;22655
10;-3226.0; 30-JUN-2006 18:59:26; Bright; 38.0; 130; 23Bet Dra ; 2.80; 5800;occ; 76; 0;22655
11;-3083.9; 30-JUN-2006 19:01:49; Bright; 35.5; 119; 14Eta Dra ; 2.73; 4700;occ; 71; 0;22655
12;-2845.4; 30-JUN-2006 19:05:47; Bright; 32.5; 60; 7Bet UMi ; 2.08; 3950;occ; 65; 0;22655
13;-2591.2; 30-JUN-2006 19:10:01; Bright; 36.0; 49; 1Alp UMi ; 1.99; 6300;occ; 72; 0;22655
14;-1972.8; 30-JUN-2006 19:20:20; Bright; 36.0; 160; 23Gam Per ; 2.93; 4700;occ; 72; 0;22655
15;-1870.7; 30-JUN-2006 19:22:02; Bright; 34.0; 175; 39Del Per ; 3.01; 19400;occ; 68; 0;22655
16;-1060.4; 30-JUN-2006 19:35:32; Dark ; 35.0; 94; 92Alp Cet ; 2.53; 3100;occ; 70; 0;22655

```

17; -836.3; 30-JUN-2006 19:39:16; Dark ; 38.5; 165; 34Gam Eri ; 2.95; 3200;occ; 77; 0;22655
18; -323.5; 30-JUN-2006 19:47:49; Dark ; 59.5; 0; ; 0.00; 0;occ; 119; 0;22655
19; 33.5; 30-JUN-2006 19:53:46; Dark ; 48.0; 9; Alp Eri ; 0.45; 24000;occ; 96; 0;22656
20; 480.4; 30-JUN-2006 20:01:13; Dark ; 41.0; 148; Alp Tuc ; 2.88; 4100;occ; 82; 0;22656
21; 742.9; 30-JUN-2006 20:05:35; Dark ; 40.0; 45; Alp Pav ; 1.94; 26000;occ; 80; 0;22656