

GOMOS Daily Report 26-DEC-2005

Level 0 and Level 1 products

SUMMARY

[1. General Info](#)

[2. Summary of products arrived in PCF \(Product Control Facility\)](#)

[2.1 Level 0 products arrived in PCF during actual month \(see template here\)](#)

[2.2 Level 1 products arrived in PCF during reporting period](#)

[3. Plot of Spectrometers and Photometers temperatures](#)

[4. Dark Charge monitoring](#)

[4.1 Products that did not use the Dark Sky Area observation for DC computation](#)

[4.2 Plot of Dark Charge](#)

[5. Demodulation correction and quality product information monitoring](#)

[5.1 Percentage of products with some flags set](#)

[5.2 Plot of quality information per product \(time dependant\)](#)

[5.3 Plot of quality information per product \(world map\)](#)

[6. Star tangent altitude lost](#)

[6.1 Statistics on star tangent altitude lost](#)

[6.2 Plot of star tangent altitude lost: DARK products](#)

[6.3 Plot of star tangent altitude lost: BRIGHT products](#)

[6.3 Plot of star tangent altitude lost: TWILIGHT products](#)

[7. Statistics on SATU Noise Equivalent Angle](#)

[8. Auxiliary Data Files used for the production reported in section 2.2](#)

[Level 2 products](#)

1. General Info

This report presents the daily analysis on parameters extracted from GOMOS level 1b data (GOM_TRA_1P). It is intended to monitor some important parameters that will impact the quality of the level 2 products as the Spectrometers and Photometers CCD Temperatures and Dark Charge, SATU noise equivalent angle... A list of level 0 products (and content) that have arrived during the actual month to the PCF is also given.

Item	Value
Time of report generation	28DEC2005 04:32:33

Data source version	GOMOS/4.02
Start time of products	QDS_YESTERDAY(/START)-1D (26DEC2005 00:00:00)
Stop time of products	QDS_YESTERDAY(/STOP)-1D (27DEC2005 00:00:00)
Store outputs in DB	Yes
Nb of level 1b prods	27
Nb of prods with errors	0

2. Summary of products arrived in PCF (Product Control Facility)

2.1 Level 0 products arrived in PCF (see template [here](#))

2.2 Summary of processed GOM_TRA_1P products

Nr	Filename	UTC Start time	Limb	Duration	Star Id	Star Name	Star Mag	Star Temp	Nb Meas	Orbit	Prod. error
1	GOM_TRA_1PNPDE20051226_205502_000000482043_00401_19994_0000.N1	26-DEC-2005 20:55:02	Dark	48.000	2	Alp Car	-0.73600	7000.0	96	19994	No
2	GOM_TRA_1PNPDE20051226_210049_000000402043_00401_19994_0001.N1	26-DEC-2005 21:00:49	Dark	40.000	108	Alp Col	2.6520	15200.	80	19994	No
3	GOM_TRA_1PNPDE20051226_210532_000000412043_00401_19994_0002.N1	26-DEC-2005 21:05:32	Twilight	41.000	101	11Alp Lep	2.5820	7000.0	82	19994	No
4	GOM_TRA_1PNPDE20051226_210825_000000432043_00401_19994_0003.N1	26-DEC-2005 21:08:25	Bright	43.000	7	19Bet Ori	0.10000	14000.	86	19994	No
5	GOM_TRA_1PNPDE20051226_211537_000000432043_00401_19994_0004.N1	26-DEC-2005 21:15:37	Bright	42.500	13	87Alp Tau	0.86700	3800.0	85	19994	No
6	GOM_TRA_1PNPDE20051226_211810_000000352043_00401_19994_0005.N1	26-DEC-2005 21:18:10	Bright	35.000	146	25Eta Tau	2.8730	15200.	70	19994	No
7	GOM_TRA_1PNPDE20051226_212018_000000392043_00401_19994_0006.N1	26-DEC-2005 21:20:18	Bright	39.000	114	3Iot Aur	2.6930	4600.0	78	19994	No
8	GOM_TRA_1PNPDE20051226_212223_000000342043_00401_19994_0007.N1	26-DEC-2005 21:22:23	Bright	33.500	149	45Eps Per	2.8880	30000.	67	19994	No
9	GOM_TRA_1PNPDE20051226_212439_000000342043_00401_19994_0008.N1	26-DEC-2005 21:24:39	Bright	34.000	175	39Del Per	3.0100	19400.	68	19994	No
10	GOM_TRA_1PNPDE20051226_212640_000000352043_00401_19994_0009.N1	26-DEC-2005 21:26:40	Bright	35.000	160	23Gam Per	2.9300	4700.0	70	19994	No
11	GOM_TRA_1PNPDE20051226_220738_000000402043_00401_19994_0000.N1	26-DEC-2005 22:07:38	Twilight	40.000	122	9Alp2Lib	2.7470	9700.0	80	19994	No
12	GOM_TRA_1PNPDE20051226_221422_000000272043_00401_19994_0001.N1	26-DEC-2005 22:14:22	Twilight	27.000	54	5The Cen	2.0550	4500.0	54	19994	No
13	GOM_TRA_1PNPDE20051226_221558_000000392043_00401_19994_0002.N1	26-DEC-2005 22:15:58	Twilight	38.500	78	Alp Lup	2.3040	28000.	77	19994	No
14	GOM_TRA_1PNPDE20051226_221714_000000412043_00401_19994_0003.N1	26-DEC-2005 22:17:14	Dark	40.500	95	Zet Cen	2.5450	26000.	81	19994	No
15	GOM_TRA_1PNPDE20051226_221918_000000522043_00401_19994_0004.N1	26-DEC-2005 22:19:18	Dark	52.000	4	Alp1Cen	-0.010000	5800.0	104	19994	No
16	GOM_TRA_1PNPDE20051226_222253_000000502043_00402_19995_0005.N1	26-DEC-2005 22:22:53	Dark	49.500	12	Alp1Cru	0.77500	30000.	99	19995	No
17	GOM_TRA_1PNPDE20051226_222821_000000392043_00402_19995_0006.N1	26-DEC-2005 22:28:21	Dark	38.500	29	Bet Car	1.6720	10200.	77	19995	No
18	GOM_TRA_1PNPDE20051226_223112_000000472043_00402_19995_0007.N1	26-DEC-2005 22:31:12	Dark	47.000	41	Eps Car	1.8600	4100.0	94	19995	No
19	GOM_TRA_1PNPDE20051226_223538_000000522043_00402_19995_0008.N1	26-DEC-2005 22:35:38	Dark	51.500	2	Alp Car	-0.73600	7000.0	103	19995	No
20	GOM_TRA_1PNPDE20051226_224125_000000412043_00402_19995_0009.N1	26-DEC-2005 22:41:25	Dark	40.500	108	Alp Col	2.6520	15200.	81	19995	No
21	GOM_TRA_1PNPDE20051226_224608_000000422043_00402_19995_0010.N1	26-DEC-2005 22:46:08	Twilight	41.500	101	11Alp Lep	2.5820	7000.0	83	19995	No
22	GOM_TRA_1PNPDE20051226_224901_000000502043_00402_19995_0011.N1	26-DEC-2005 22:49:01	Bright	49.500	7	19Bet Ori	0.10000	14000.	99	19995	No
23	GOM_TRA_1PNPDE20051226_225612_000000432043_00402_19995_0012.N1	26-DEC-2005 22:56:12	Bright	43.000	13	87Alp Tau	0.86700	3800.0	86	19995	No
24	GOM_TRA_1PNPDE20051226_234815_000000412043_00402_19995_0000.N1	26-DEC-2005 23:48:15	Twilight	41.000	122	9Alp2Lib	2.7470	9700.0	82	19995	No
25	GOM_TRA_1PNPDE20051226_235459_000000272043_00402_19995_0001.N1	26-DEC-2005 23:54:59	Twilight	27.000	54	5The Cen	2.0550	4500.0	54	19995	No
26	GOM_TRA_1PNPDE20051226_235751_000000402043_00402_19995_0002.N1	26-DEC-2005 23:57:51	Dark	39.500	95	Zet Cen	2.5450	26000.	79	19995	No
27	GOM_TRA_1PNPDE20051226_235954_000000522043_00402_19995_0003.N1	26-DEC-2005 23:59:54	Dark	52.000	4	Alp1Cen	-0.010000	5800.0	104	19995	No

3. Plot of GOMOS spectrometers and photometers temperatures from level 1b data

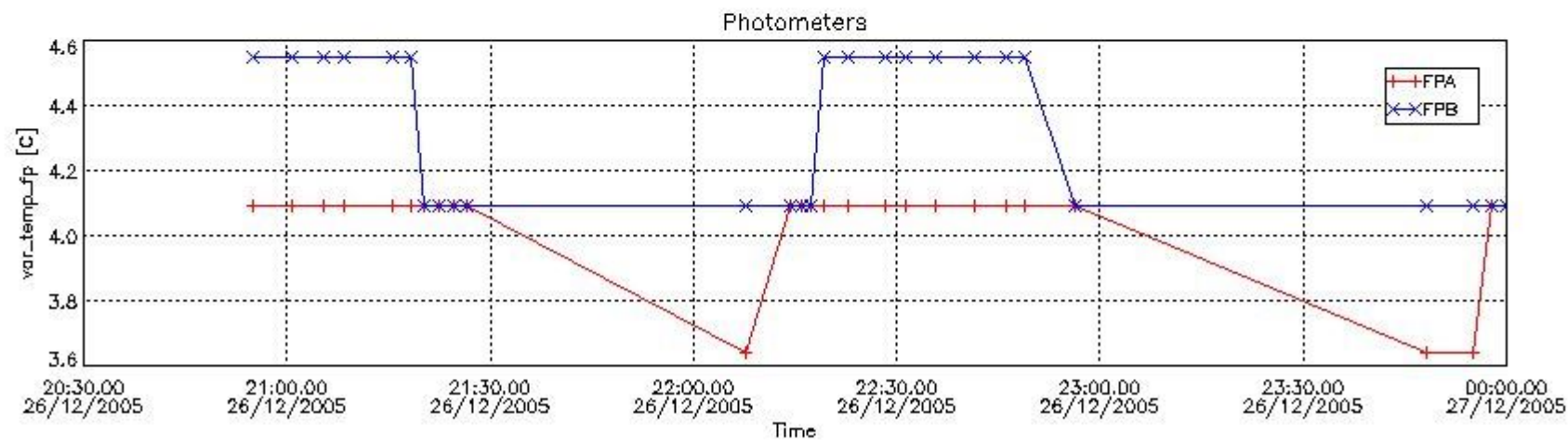
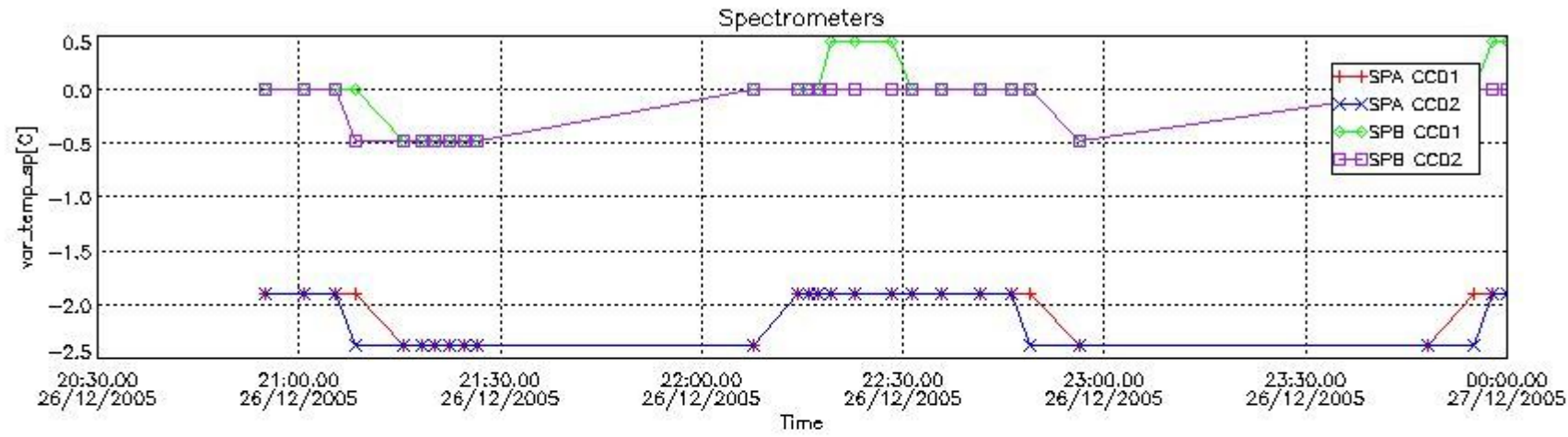

4. Overview of dark signal processing per product

The Dark Charge (DC) is a temperature-dependant signal added to the useful measurements and it is therefore subtracted from them during the processing. There are two phenomena that produce a continuous increase of the DC: the "hot pixels" (a pixel is "hot" when its DC exceeds by a significant amount its value measured on ground at the same temperature) and the "Random Telegraphic Signal" (abrupt change positive or negative of the CCD pixel signal, random in time, affecting only the DC part of the signal and not the photon generated signal).

In this section a list of products that did not use the Dark Sky Area (DSA) observation for the DC computation is given. It is also provided the mean DC plot per product for dark limb products with no error flag set.

4.1 These products did not use the DSA observation for DC computation:

Product name	DC information
GOM_TRA_1PNPDE20051226_205502_000000482043_00401_19994_0000.N1	DC map used (0)
GOM_TRA_1PNPDE20051226_210049_000000402043_00401_19994_0001.N1	DC map used (0)
GOM_TRA_1PNPDE20051226_210532_000000412043_00401_19994_0002.N1	DC map used (0)
GOM_TRA_1PNPDE20051226_210825_000000432043_00401_19994_0003.N1	DC map used (0)
GOM_TRA_1PNPDE20051226_211537_000000432043_00401_19994_0004.N1	DC map used (0)
GOM_TRA_1PNPDE20051226_211810_000000352043_00401_19994_0005.N1	DC map used (0)
GOM_TRA_1PNPDE20051226_212018_000000392043_00401_19994_0006.N1	DC map used (0)
GOM_TRA_1PNPDE20051226_212223_000000342043_00401_19994_0007.N1	DC map used (0)
GOM_TRA_1PNPDE20051226_212439_000000342043_00401_19994_0008.N1	DC map used (0)
GOM_TRA_1PNPDE20051226_212640_000000352043_00401_19994_0009.N1	DC map used (0)

4.2 Plot of mean dark charges per product: only products in DARK limb conditions without errors are used

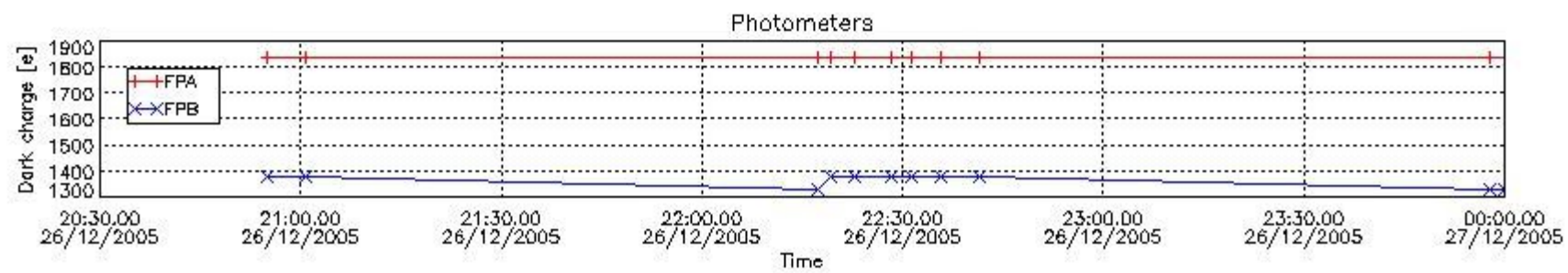
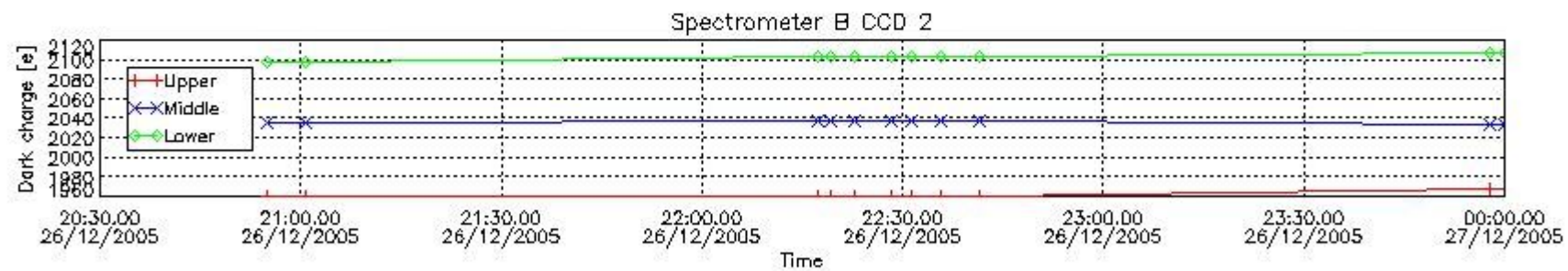
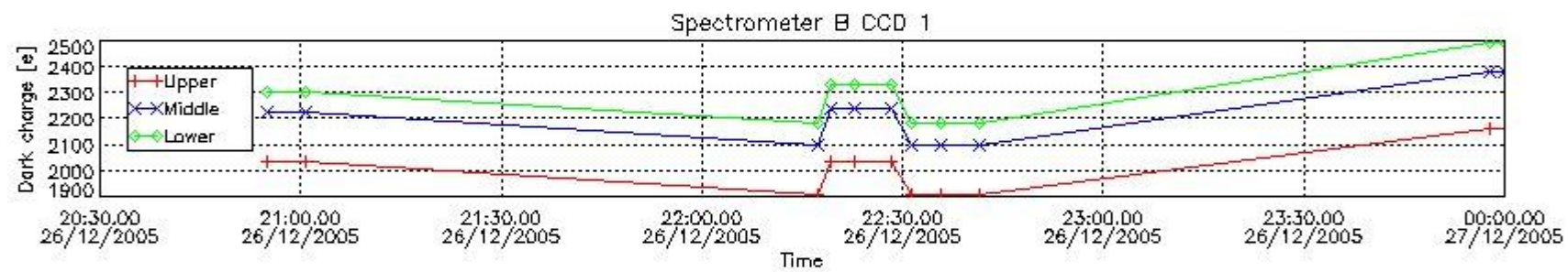
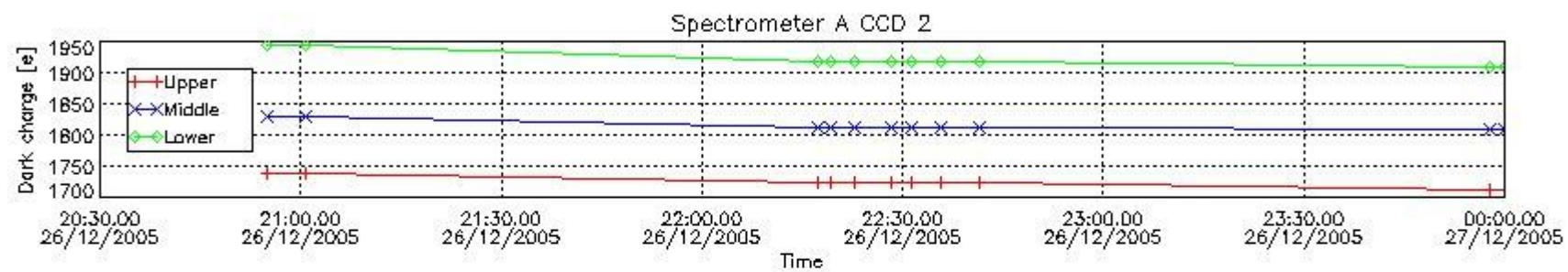
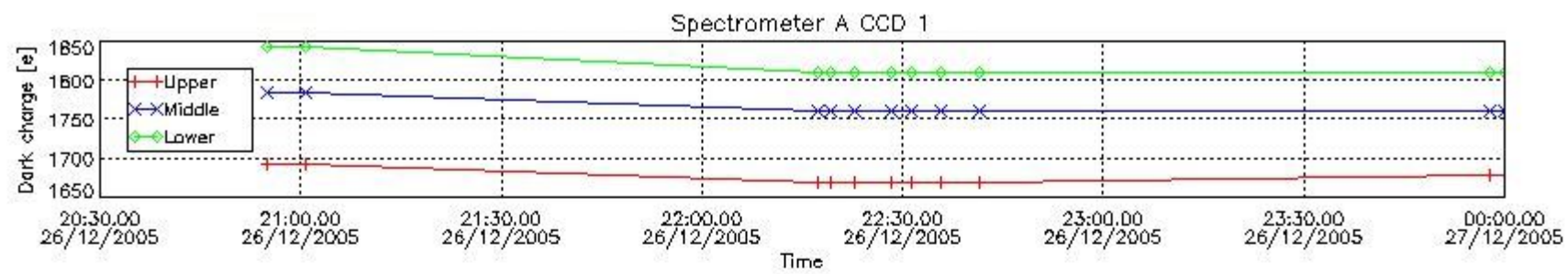

5. Demodulation flag and quality information monitoring

In this section it is presented the modulation information extracted from the pcd (product confidence data) at measurement level and information extracted from the Quality Summary dataset. Only products without errors (error flag in the MPH set to "0") are used.

5.1 Percentage of products during reporting period with:

At least one measurement with demodulation flag set:	37.0370 %
Reference spectrum computed from DB:	0.00000 %
Reference spectrum with small number of measurements:	0.00000 %
SATU data not used:	0.00000 %

5.2 Plot quality information per product (time dependant)

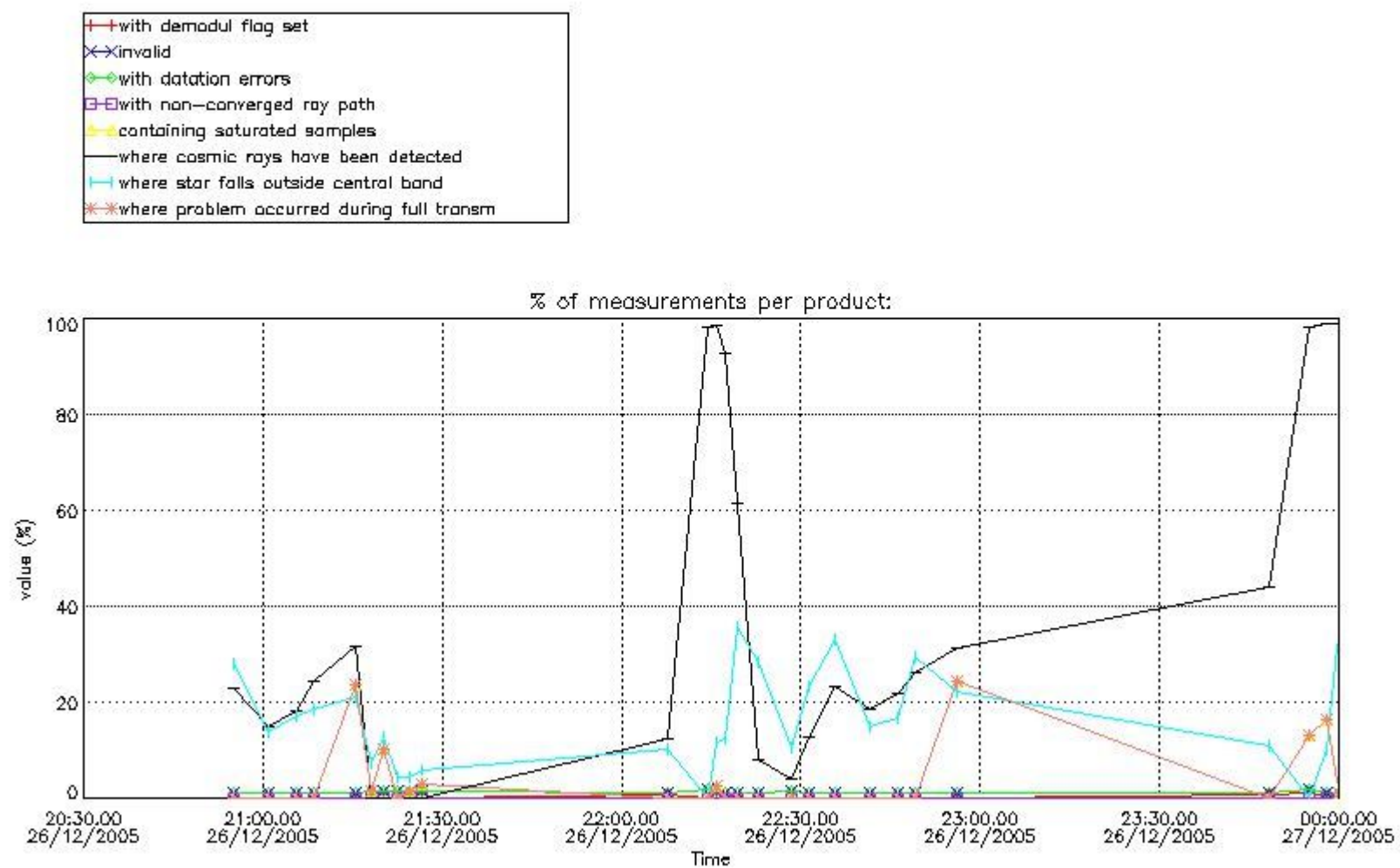

5.3 Plot quality information per product (world map)

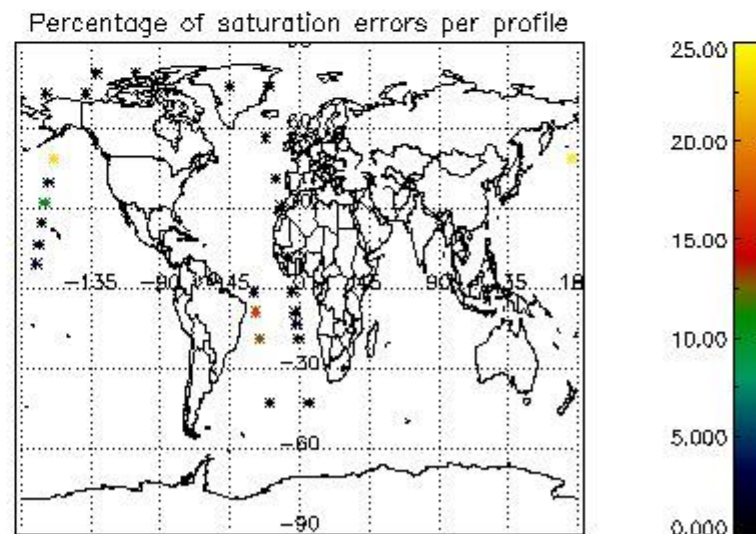
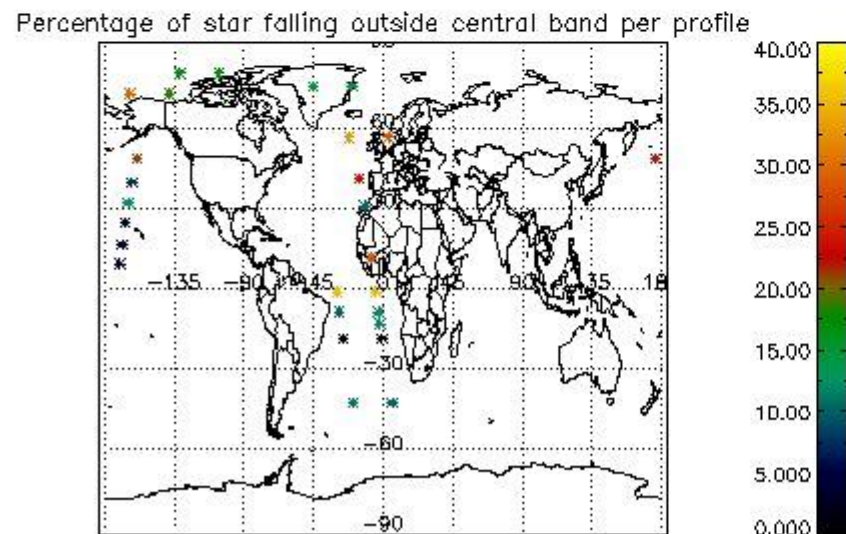
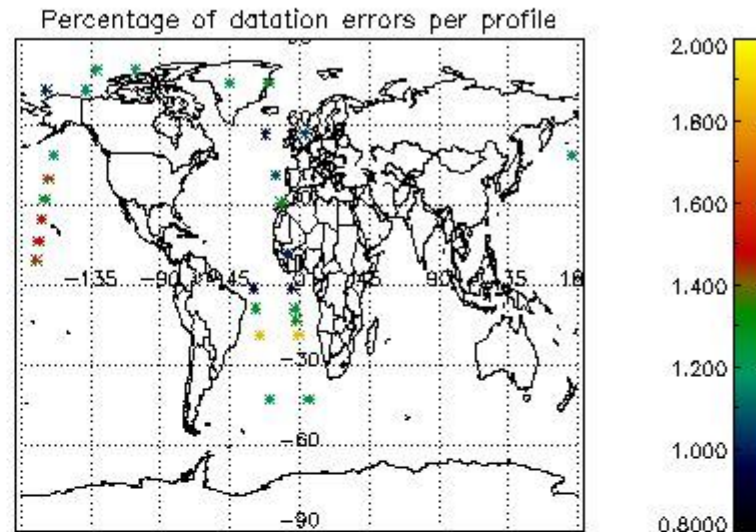
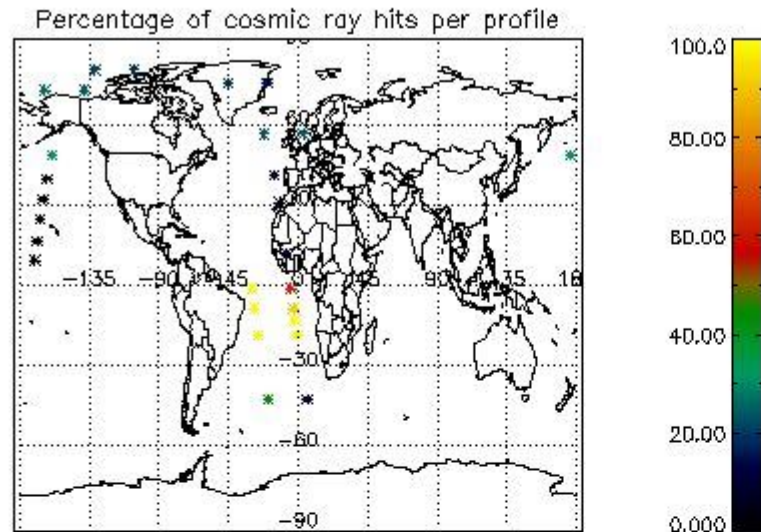

6. Statistics and plot of tangent altitude of the last measurement (DARK & BRIGHT products without errors)

6.1 Statistics on tangent altitude lost:

Statistics	DARK	BRIGHT	TWILIGHT
Mean:	10.834	16.338	26.321
St. deviation:	6.0368	6.5474	18.240
Maximum:	18.509	24.288	53.091
Minimum:	3.0891	6.7915	13.682
Number of data:	11.000	9.0000	7.0000

6.2 Plot for DARK limb products

Tangent altitude at which the star is lost

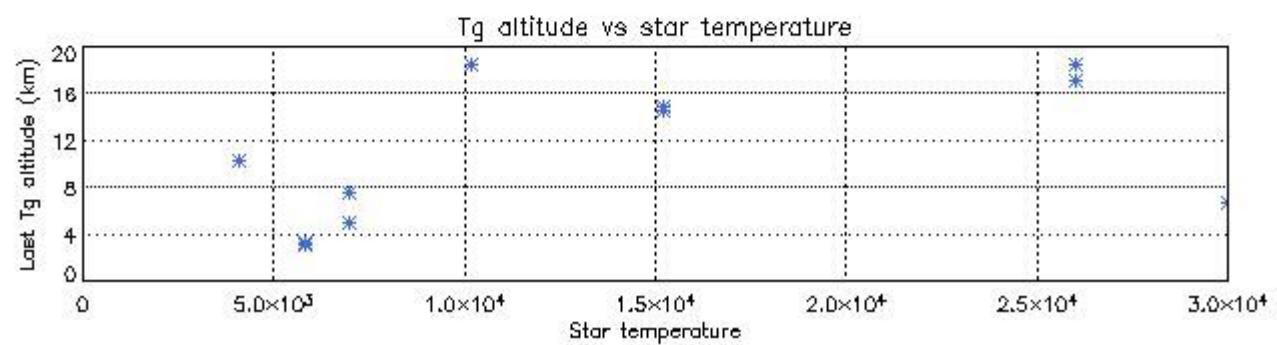
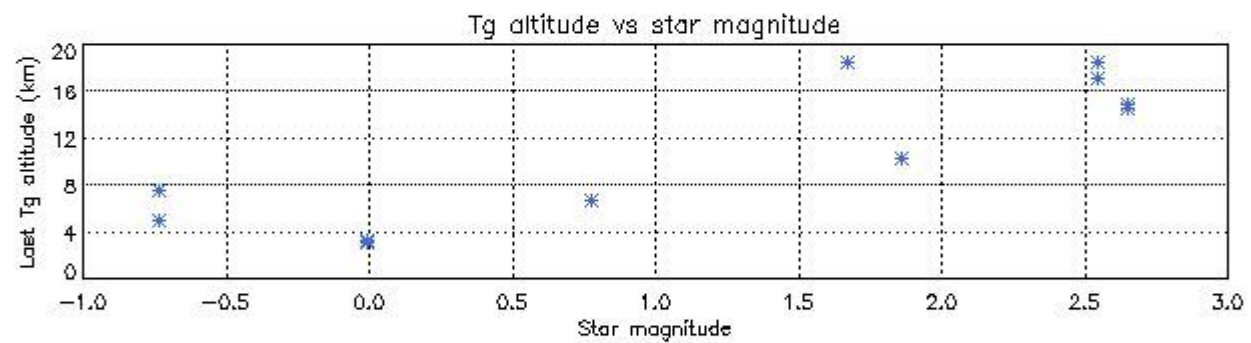
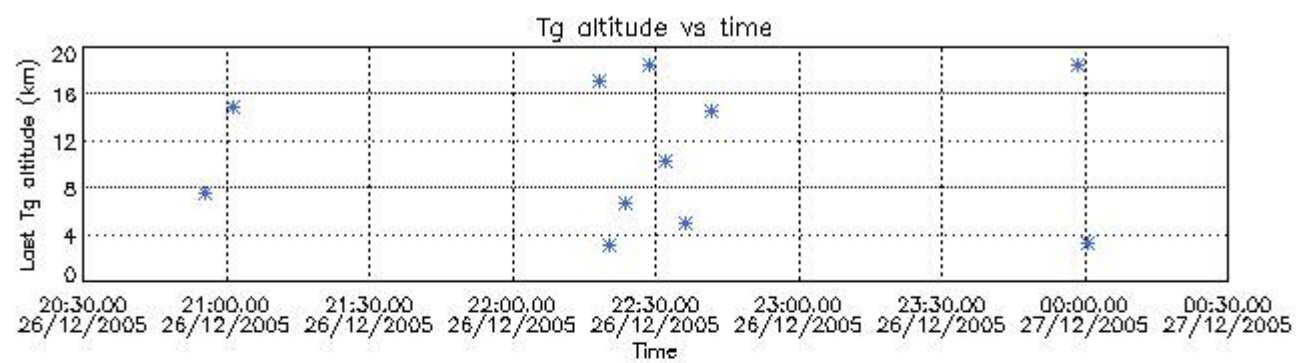

6.3 Plot for BRIGHT limb products

Tangent altitude at which the star is lost

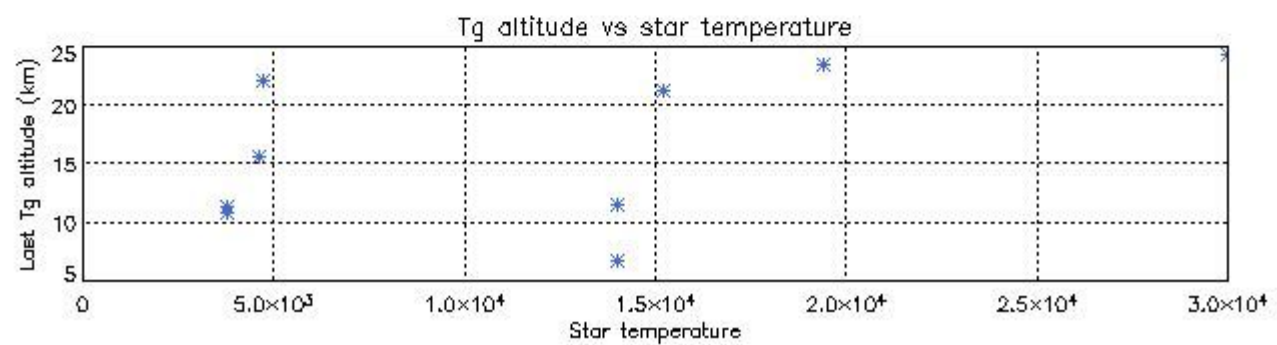
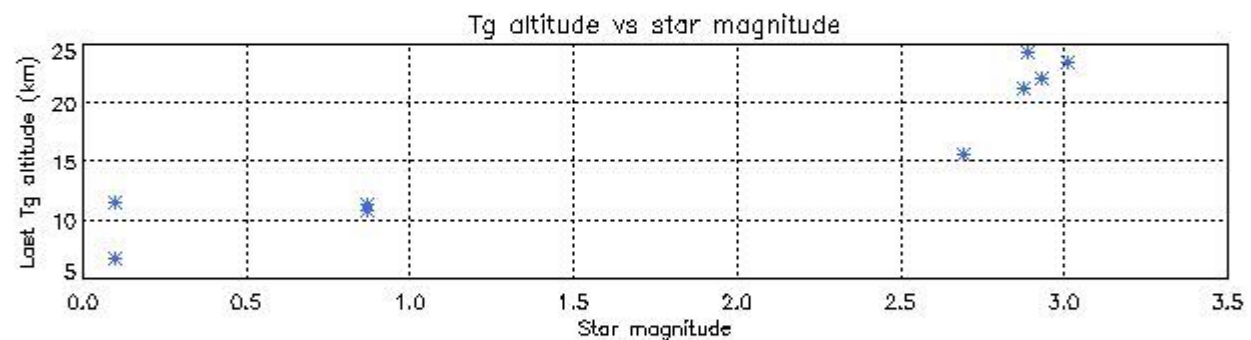
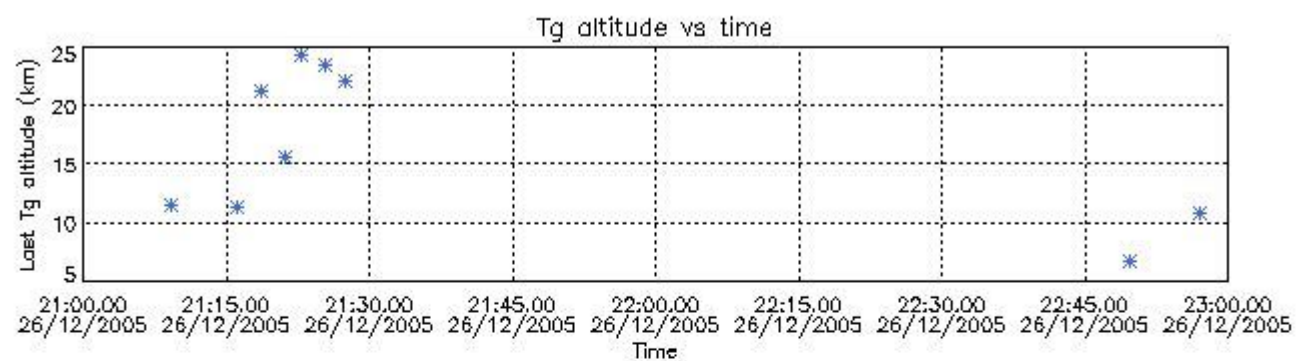

6.3 Plot for TWILIGHT limb products

Tangent altitude at which the star is lost

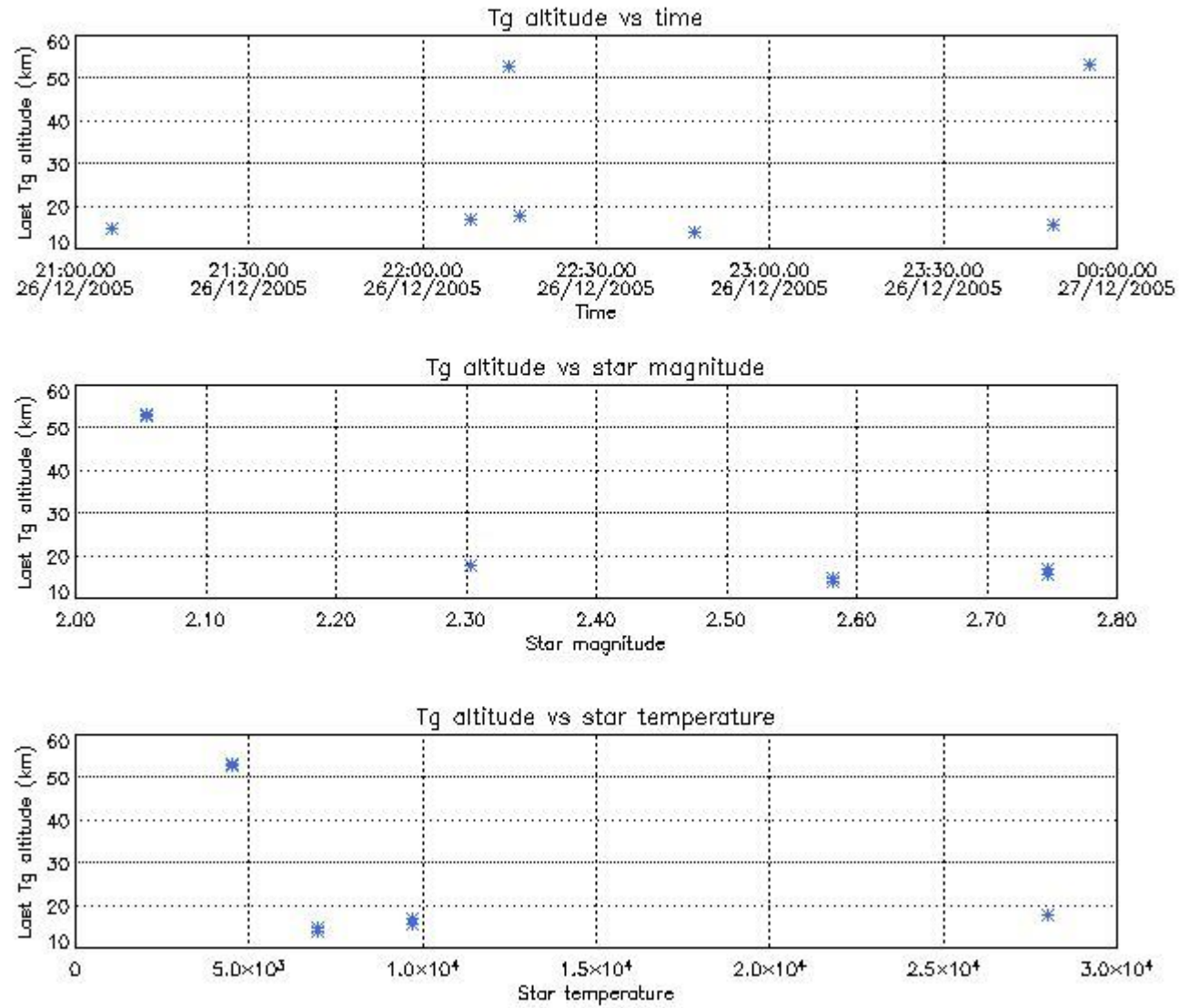

7. Statistics on SATU Noise Equivalent Angle (NEA) for DARK (D) and BRIGHT (B) products above 105 kms

The Star Acquisition and Tracking Unit (it is the CCD that tracks the star while it is occulted) Noise Equivalent Angle consists of the statistical angular variation of the SATU data above the atmosphere. Statistics above 105 km are computed for every occultation, giving four values per occultation: one in the 'X' direction and one in the 'Y' direction for dark and bright limbs. A mean value per day in every direction and limb is calculated and monitored in order to assess instrument performance in terms of star pointing.

Statistics	SATU X (D)	SATU Y (D)	SATU X (B)	SATU Y (B)
Mean:	1461.0	1446.0	1460.2	1446.0
St. deviation:	4.5311	6.1653	7.4686	8.5787
Maximum:	1505.0	1487.0	1513.0	1492.0
Minimum:	1453.0	1432.0	1456.0	1432.0
Number of data:	9550.0	9550.0	7300.0	7300.0

8. Auxiliary Data Files used for the production reported in section 2.2

The number reported in the third column indicates since which file (see list in section 2.2) the corresponding auxiliary file has been used. The fourth column is the date of those product files.

Type	Auxiliary Filename	Used since product	Used since product date
INST_PHYS_CHARACTERISTICS	GOM_INS_AXVIEC20030716_105425_20030716_120000_20100101_000000	1	26-DEC-2005 20:55:02
CALIBRATION_DATABASE	GOM_CAL_AXVIEC20051220_153205_20051218_000000_20100101_000000	1	26-DEC-2005 20:55:02
LEVEL-1B_PROC_CONFIG	GOM_PR1_AXVIEC20040401_083133_20020324_200000_20100101_000000	1	26-DEC-2005 20:55:02
STAR_CATALOGUE	GOM_CAT_AXVIEC20020121_161009_20020101_000000_20200101_000000	1	26-DEC-2005 20:55:02
STELLAR_SPECTRA_DATABANK	GOM_STS_AXVIEC20020121_165822_20020101_000000_20200101_000000	1	26-DEC-2005 20:55:02
ECMWF_FILE	AUX_ECF_AXNECM20051226_055907_20051226_150000_20051227_030000	1	26-DEC-2005 20:55:02
ECMWF_FILE	AUX_ECF_AXNECM20051226_060843_20051226_210000_20051227_090000	11	26-DEC-2005 22:07:38
OPTIONAL_ECMWF_FILE	NOT USED	1	26-DEC-2005 20:55:02
ORBIT_DATA_FILE	DOR_NAV_OPNPDE20051226_205246_000038252043_00401_19994_1151.N1	1	26-DEC-2005 20:55:02
ORBIT_DATA_FILE	DOR_NAV_OPNPDE20051226_234247_000057382043_00402_19995_1153.N1	24	26-DEC-2005 23:48:15

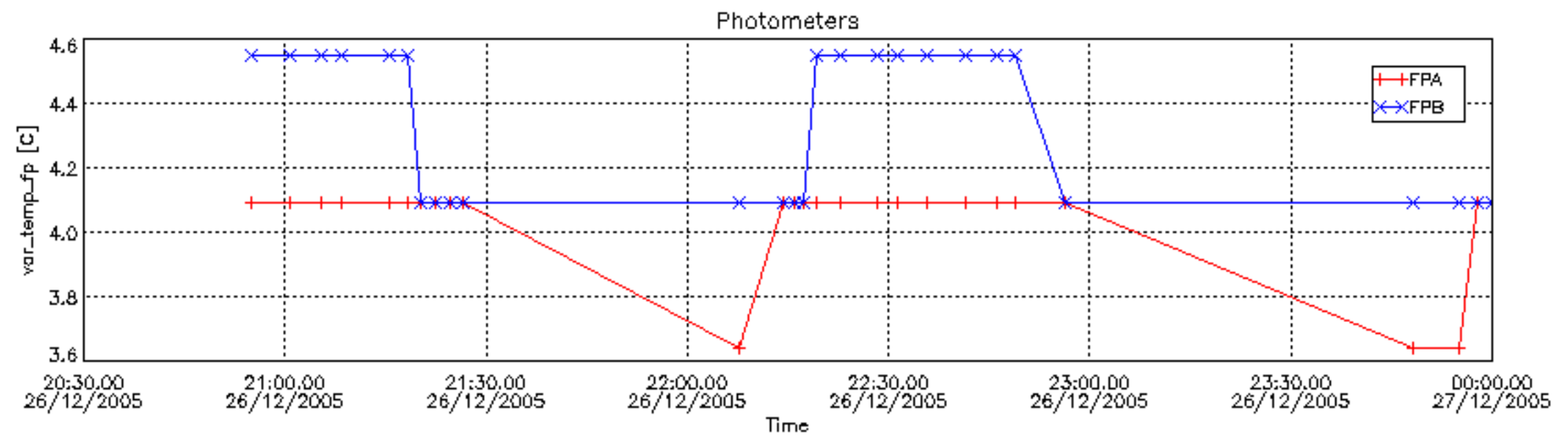
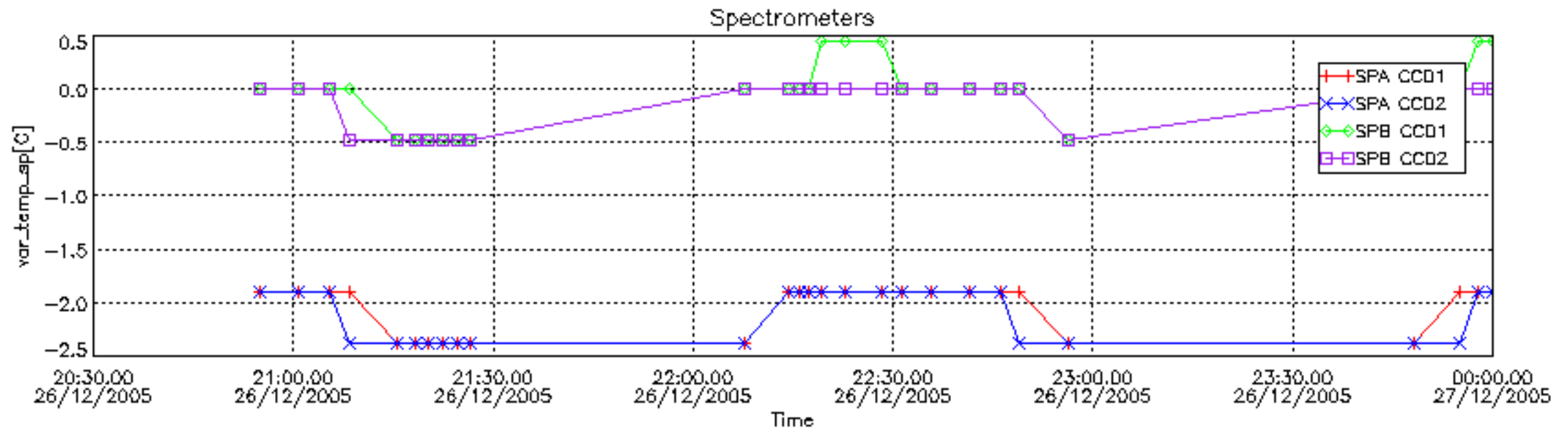

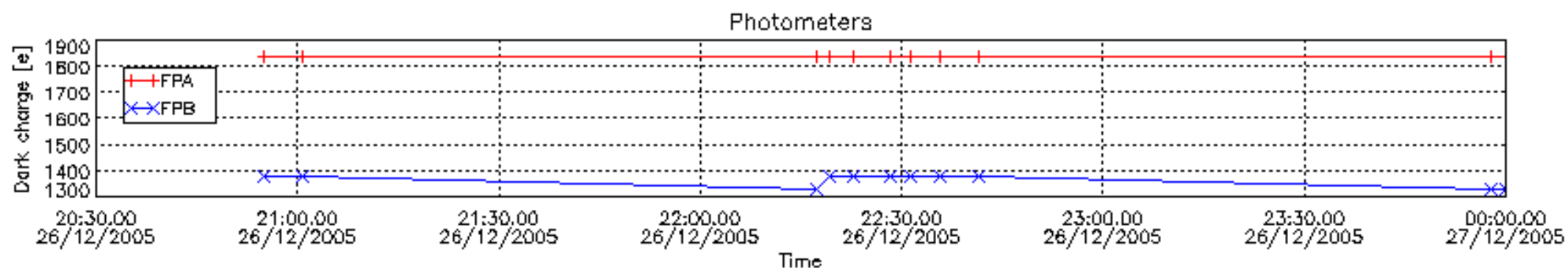
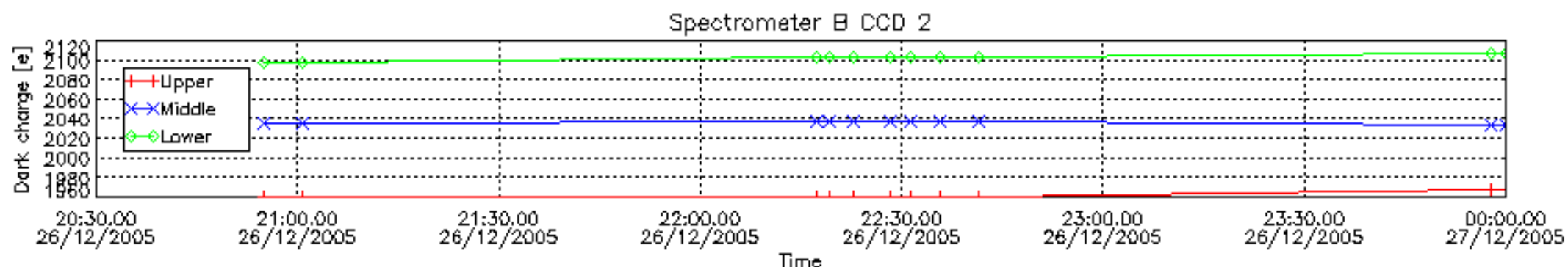
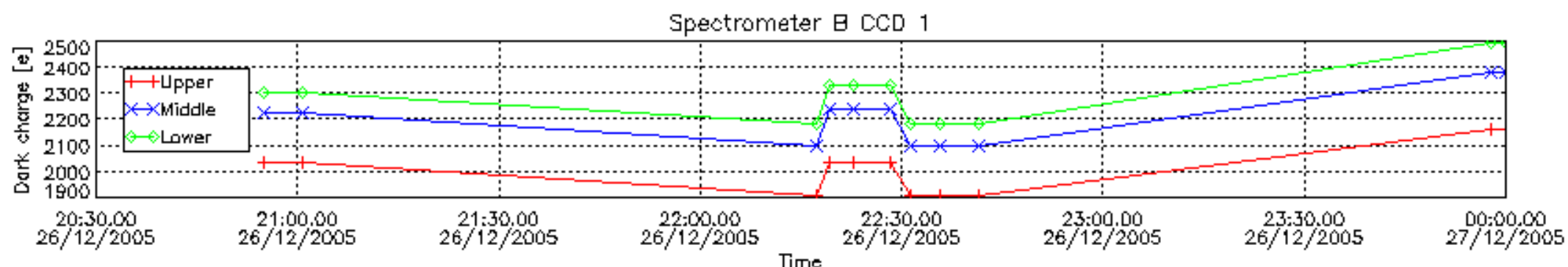
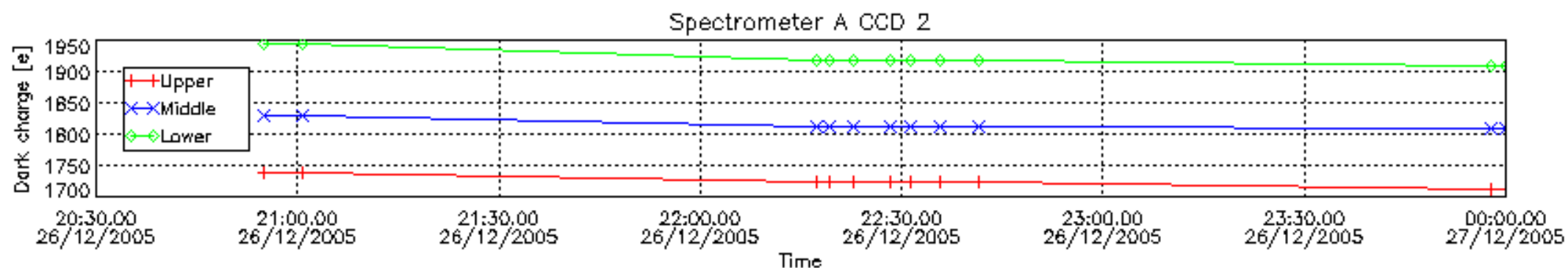
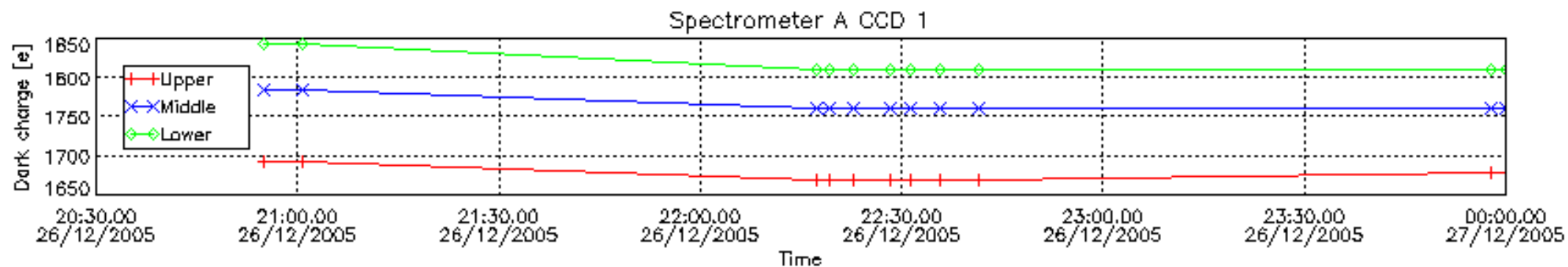

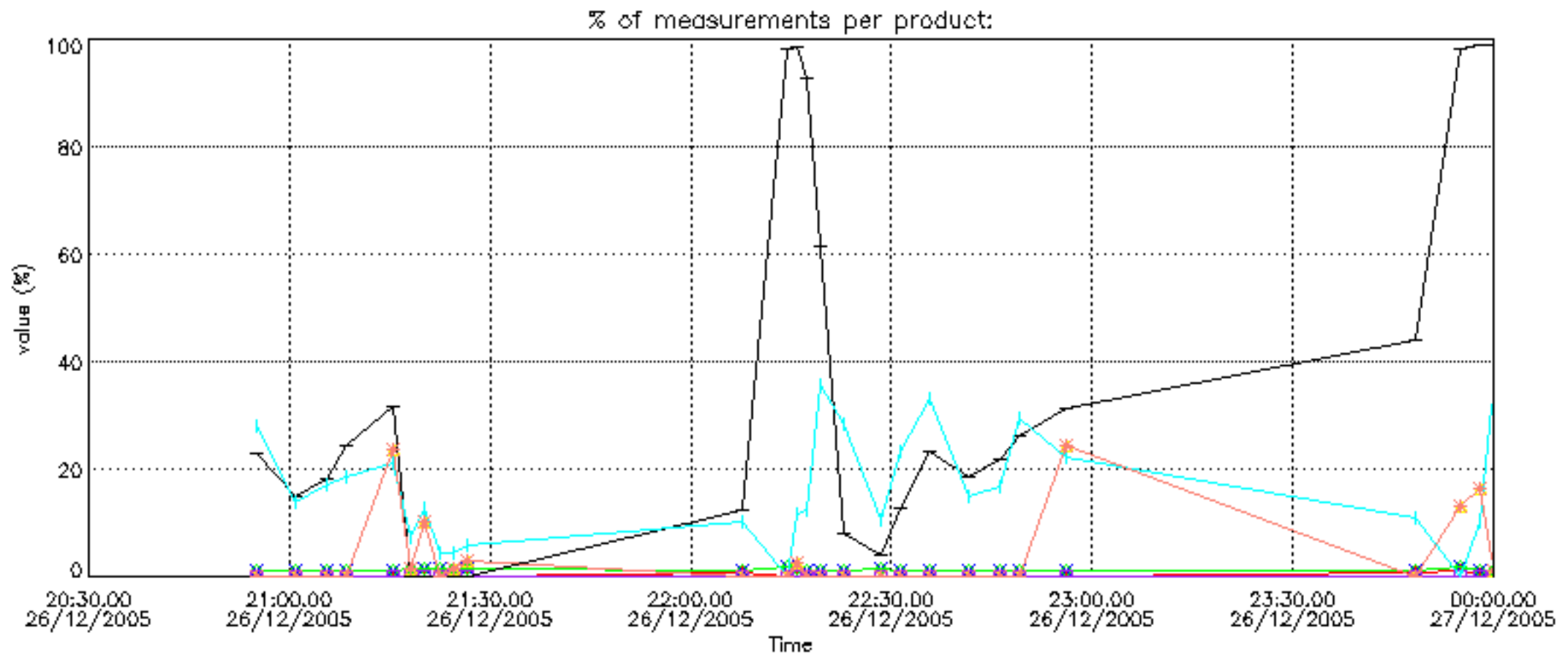

Percentage of cosmic ray hits per profile

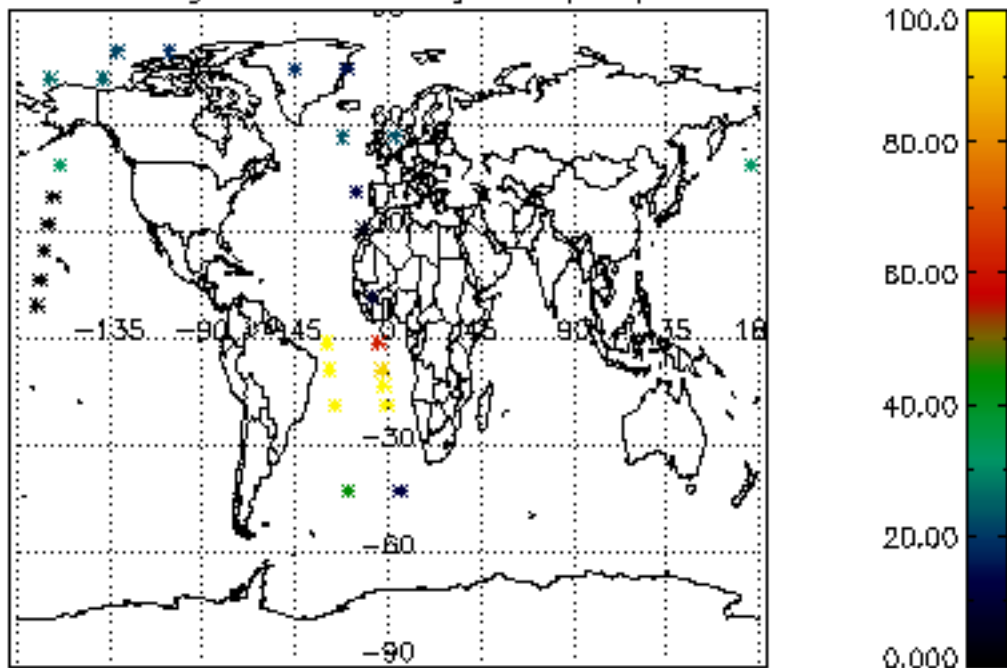

Percentage of datation errors per profile

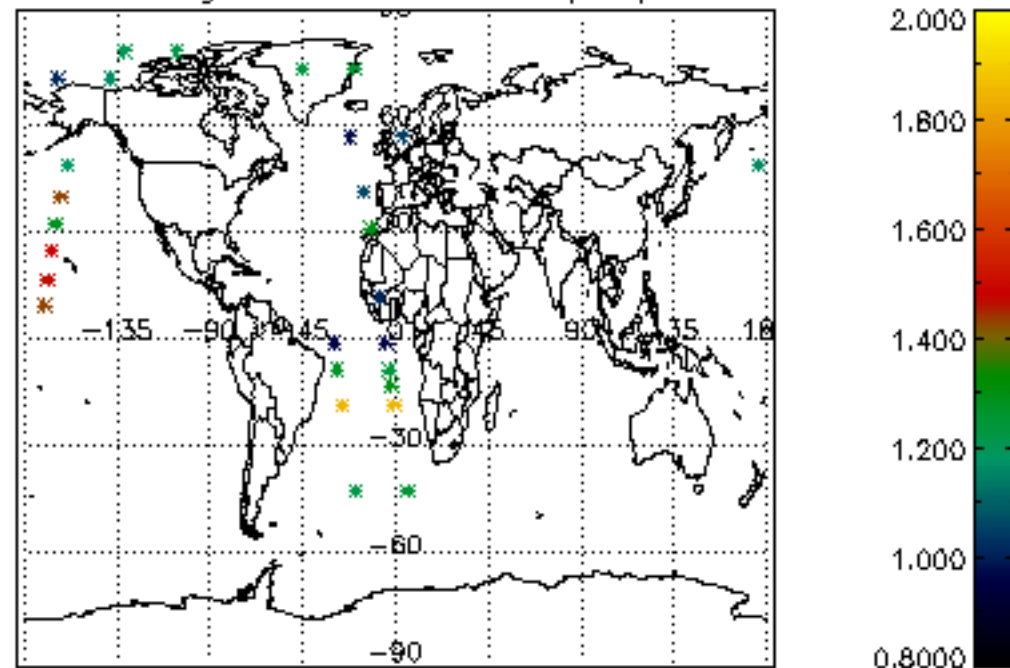

Percentage of star falling outside central band per profile

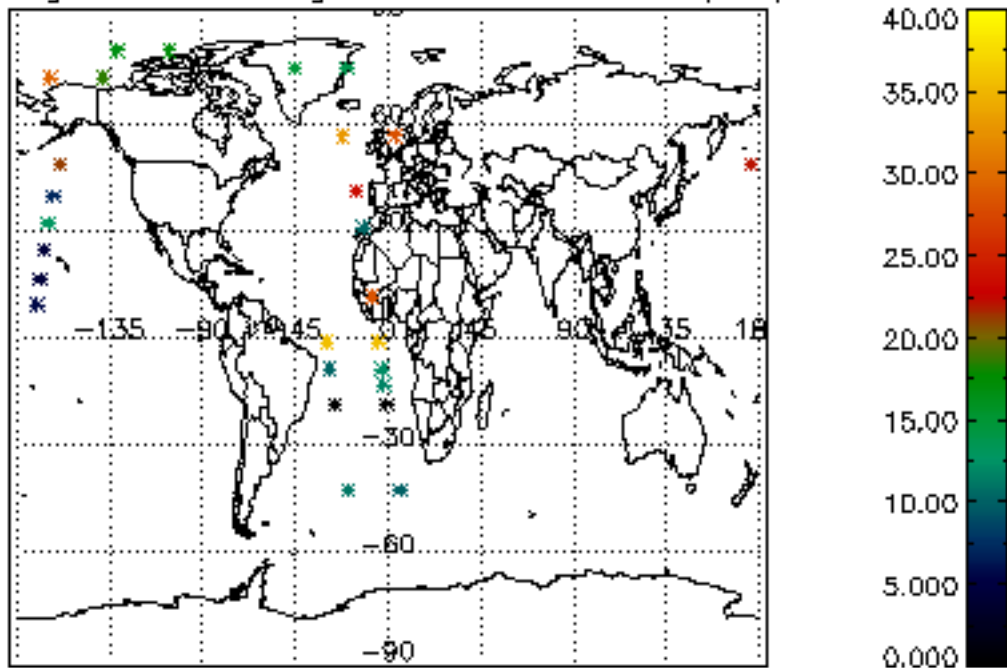

Percentage of saturation errors per profile

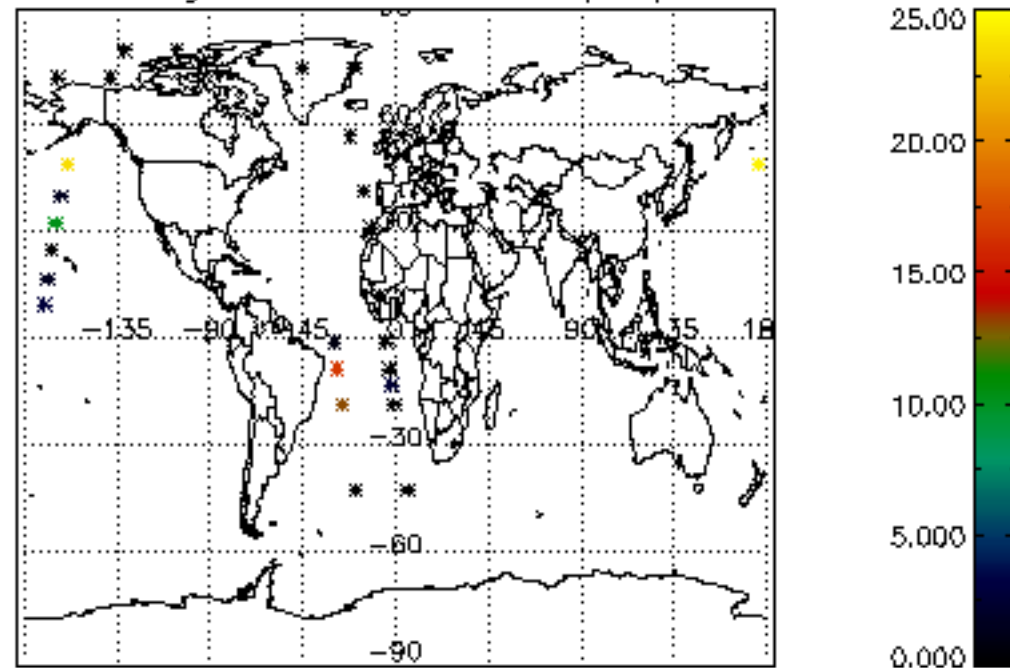

Tangent altitude at which the star is lost

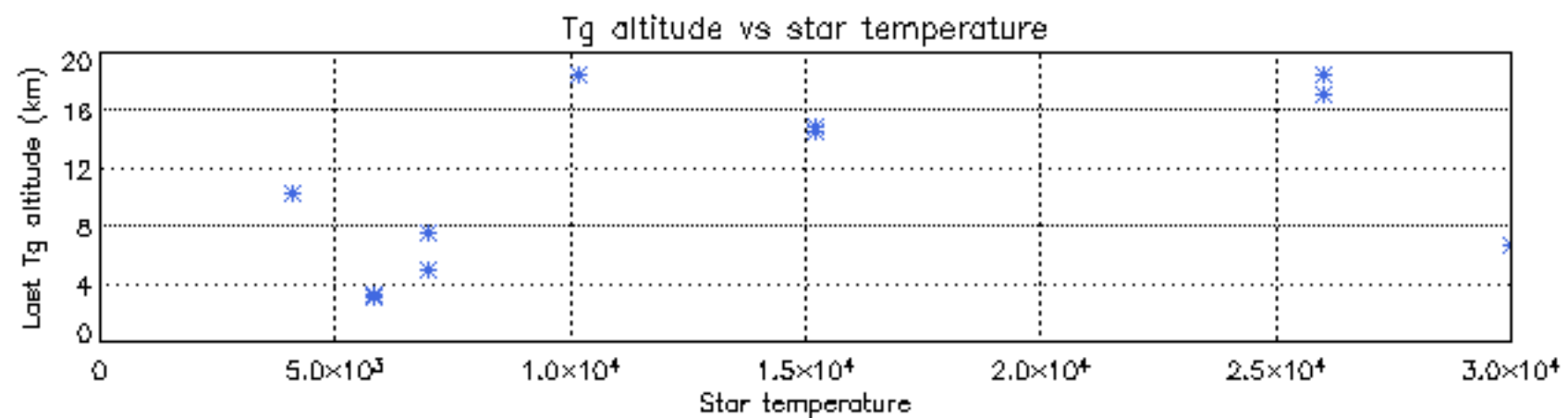
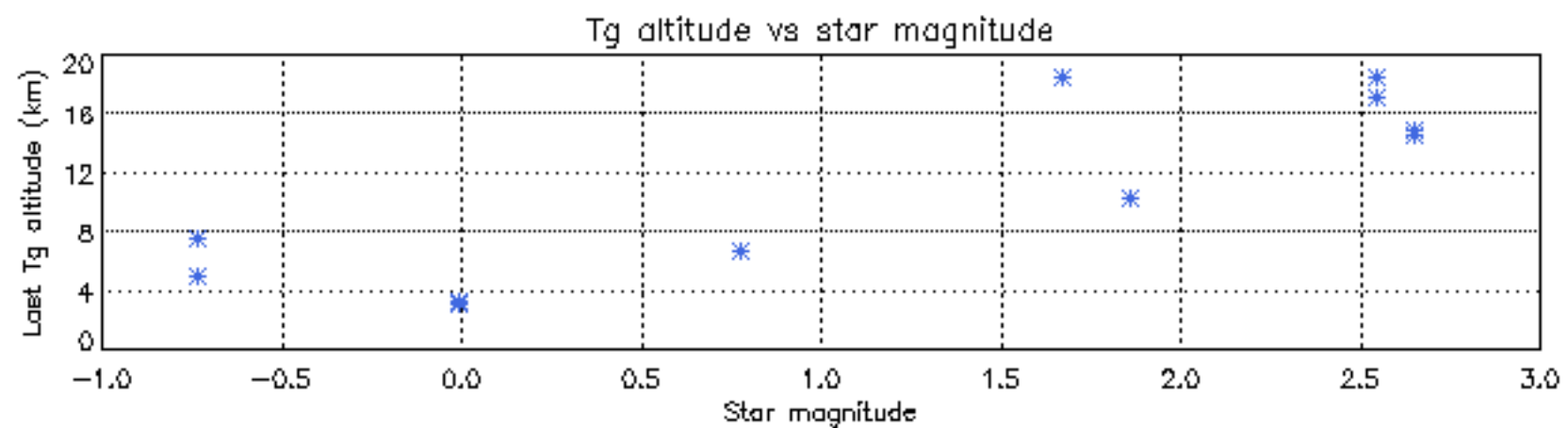
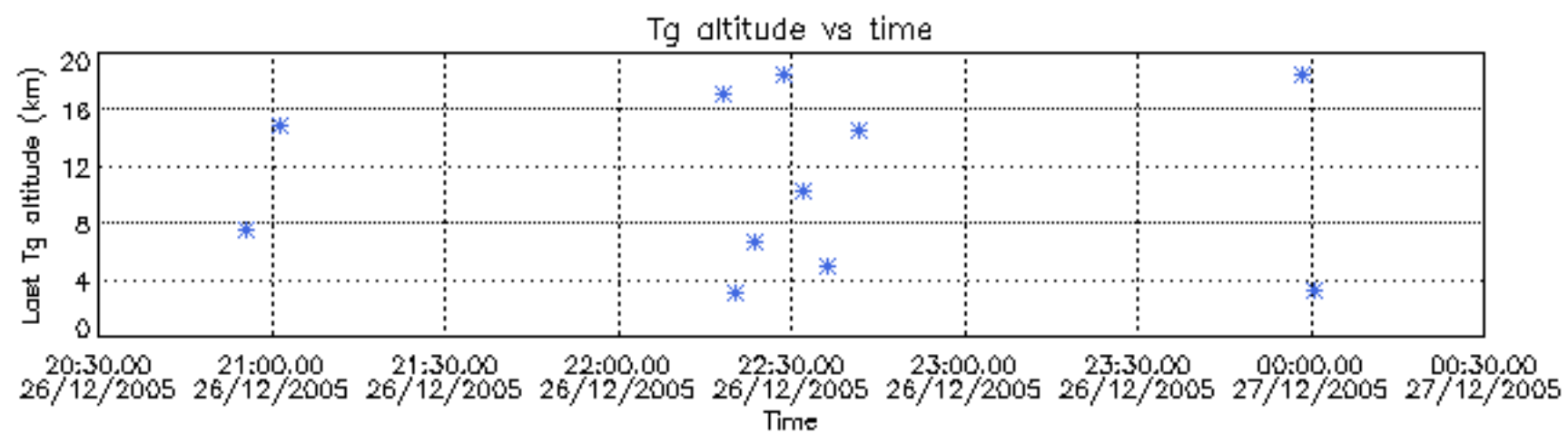

Tangent altitude at which the star is lost

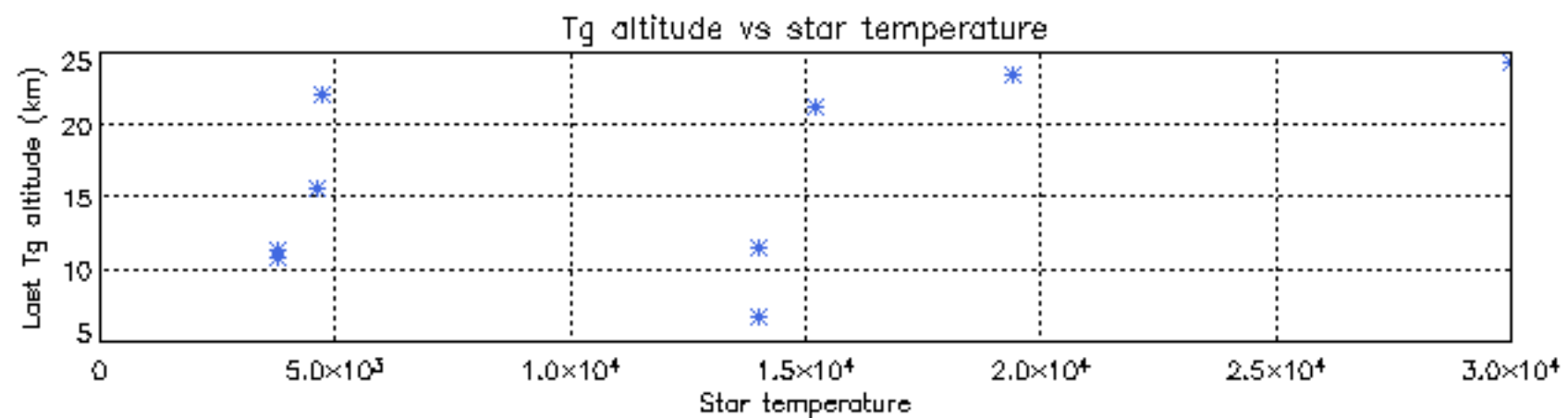
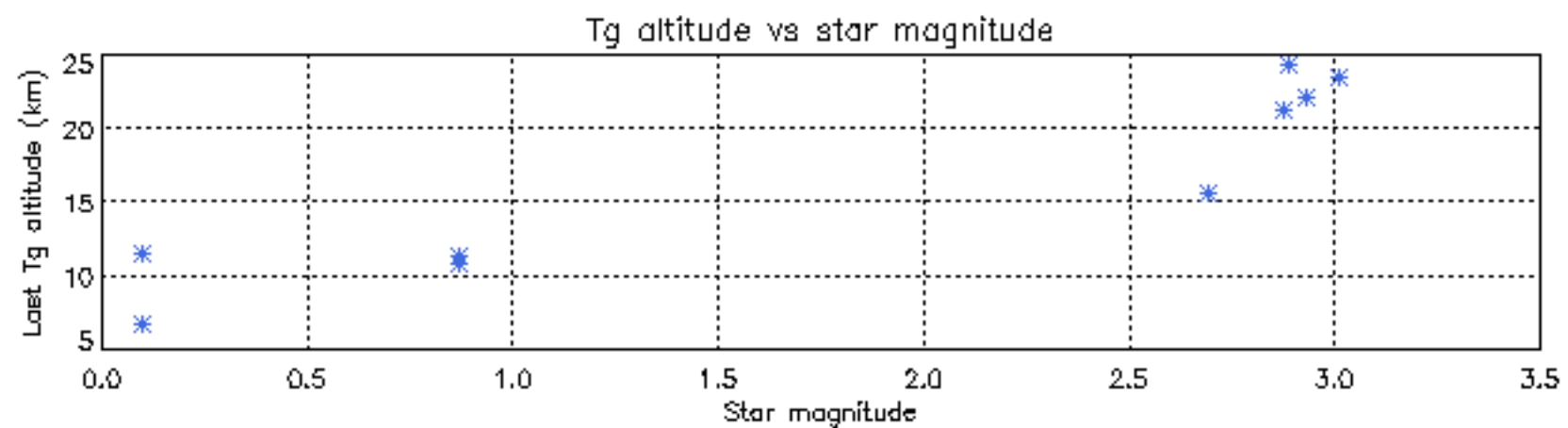
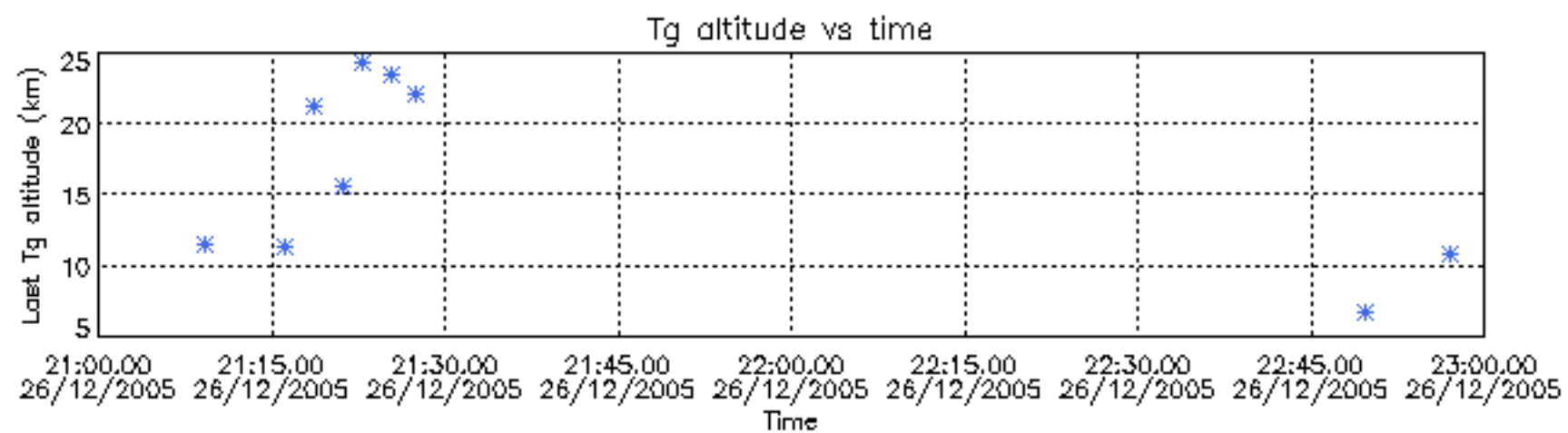

Tangent altitude at which the star is lost

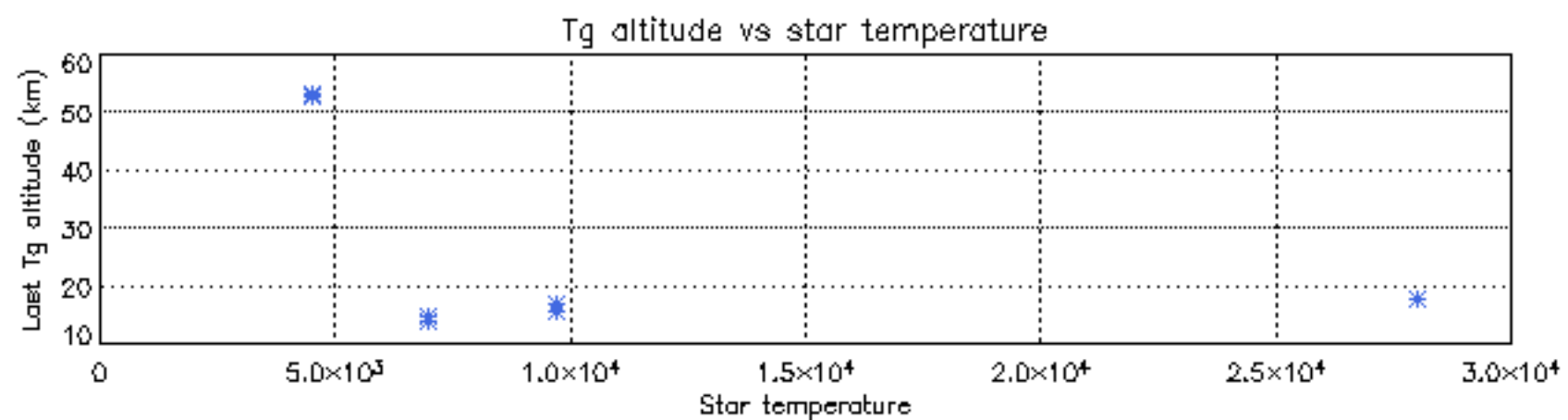
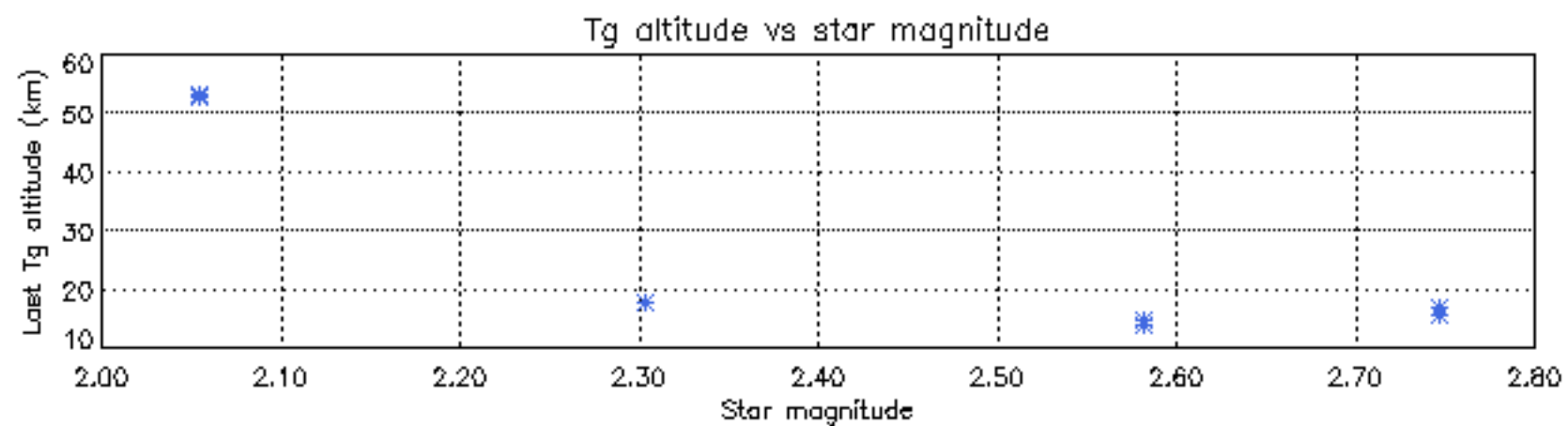
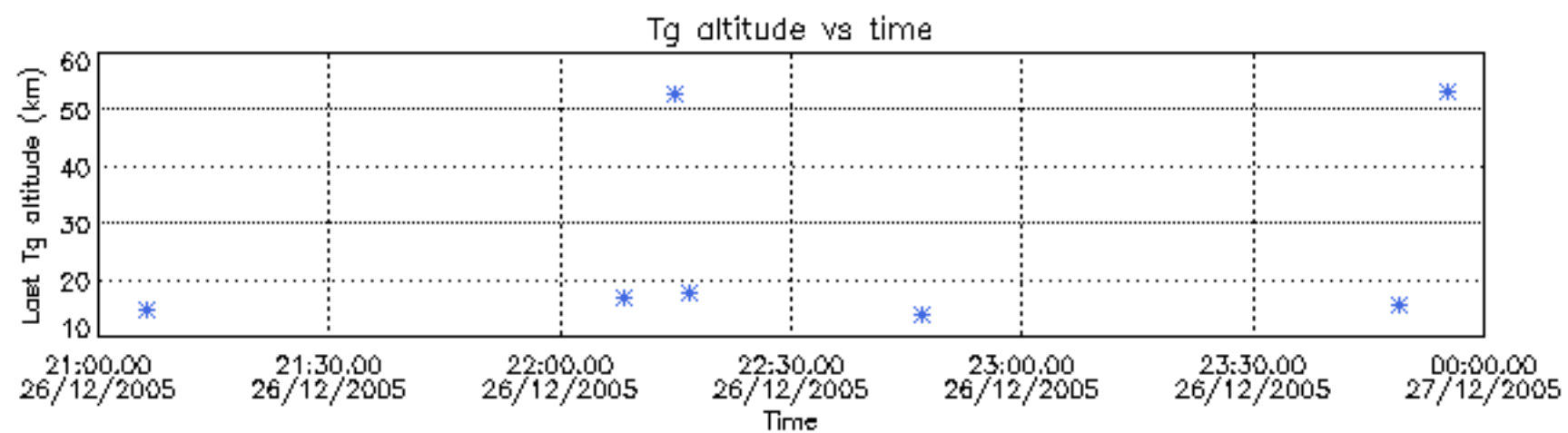

/nas3/ENVISAT/GOMOS/GOM_NL__0P/GOM_NL__0PNPDE20051201_000351_000060322043_00030_19623_1045.N1

1; -823.6; 01-DEC-2005 00:03:51; Bright; 39.0; 15; 67Alp Vir ; 0.98; 28000;occ; 78; 9;19623
 2; -623.5; 01-DEC-2005 00:07:11; Dark ; 43.5; 169; 46Gam Hya ; 2.99; 4700;occ; 87; 0;19623
 3; -412.9; 01-DEC-2005 00:10:41; Dark ; 39.0; 123; Iot Cen ; 2.75; 10200;occ; 78; 0;19623
 4; -172.1; 01-DEC-2005 00:14:42; Dark ; 39.5; 64; Gam Cen ; 2.20; 10600;occ; 79; 0;19623
 5; -27.8; 01-DEC-2005 00:17:06; Dark ; 43.0; 20; Bet Cru ; 1.25; 30000;occ; 86; 0;19623
 6; 43.1; 01-DEC-2005 00:18:17; Dark ; 45.5; 12; Alp1Cru ; 0.77; 30000;occ; 91; 0;19624
 7; 269.4; 01-DEC-2005 00:22:04; Dark ; 59.5; 0; ; 0.00; 0;occ; 119; 0;19624
 8; 372.8; 01-DEC-2005 00:23:47; Dark ; 38.0; 29; Bet Car ; 1.67; 10200;occ; 76; 0;19624
 9; 1244.4; 01-DEC-2005 00:38:19; Dark ; 38.5; 157; The1Eri ; 2.91; 9300;occ; 77; 0;19624
 10; 1660.0; 01-DEC-2005 00:45:14; Dark ; 31.0; 165; 34Gam Eri ; 2.95; 3200;occ; 62; 0;19624
 11; 1981.5; 01-DEC-2005 00:50:36; Dark ; 43.5; 94; 92Alp Cet ; 2.53; 3100;occ; 87; 0;19624
 12; 2334.8; 01-DEC-2005 00:56:29; Bright; 35.5; 50; 13Alp Ari ; 2.01; 4250;occ; 71; 0;19624
 13; 2521.3; 01-DEC-2005 00:59:36; Bright; 34.0; 173; 4Bet Tri ; 3.00; 8900;occ; 68; 0;19624
 14; 2605.9; 01-DEC-2005 01:01:00; Bright; 36.0; 79; 26Bet Per ; 2.31; 13100;occ; 72; 0;19624
 15; 2763.1; 01-DEC-2005 01:03:37; Bright; 36.5; 35; 33Alp Per ; 1.79; 6250;occ; 73; 0;19624
 16; 2959.0; 01-DEC-2005 01:06:53; Bright; 34.5; 110; 37Del Cas ; 2.68; 8900;occ; 69; 0;19624
 17; 3422.3; 01-DEC-2005 01:14:37; Bright; 36.5; 49; 1Alp UMi ; 1.99; 6300;occ; 73; 0;19624
 18; 3702.5; 01-DEC-2005 01:19:17; Bright; 37.5; 60; 7Bet UMi ; 2.08; 3950;occ; 75; 0;19624
 19; 3859.8; 01-DEC-2005 01:21:54; Bright; 35.5; 119; 14Eta Dra ; 2.73; 4700;occ; 71; 0;19624
 20; 4139.4; 01-DEC-2005 01:26:34; Bright; 37.5; 39; 85Eta UMa ; 1.85; 24000;occ; 75; 0;19624
 21; 4313.8; 01-DEC-2005 01:29:28; Bright; 39.5; 180; 27Gam Boo ; 3.04; 8000;occ; 79; 0;19624
 22; 4494.6; 01-DEC-2005 01:32:29; Bright; 33.5; 83; ; 2.38; 11000;occ; 67; 0;19624
 23; 4646.1; 01-DEC-2005 01:35:00; Bright; 33.5; 3; 16Alp Boo ;-0.05; 4250;occ; 67; 0;19624
 24; 5208.2; 01-DEC-2005 01:44:22; Bright; 1.5; 15; 67Alp Vir ; 0.98; 28000;occ; 3; 0;19624

/nas3/ENVISAT/GOMOS/GOM_NL__0P/GOM_NL__0PNPDE20051201_014423_000042832043_00031_19624_1046.N1

1; 5208.7; 01-DEC-2005 01:44:23; Bright; 54.0; 15; 67Alp Vir ; 0.98; 28000;occ; 108; 1;19624
 2; 5864.2; 01-DEC-2005 01:55:19; Dark ; 40.0; 64; Gam Cen ; 2.20; 10600;occ; 80; 0;19624
 3; 6008.4; 01-DEC-2005 01:57:43; Dark ; 39.0; 20; Bet Cru ; 1.25; 30000;occ; 78; 0;19624
 4; 6079.4; 01-DEC-2005 01:58:54; Dark ; 39.5; 12; Alp1Cru ; 0.77; 30000;occ; 79; 0;19624
 5; 6305.5; 01-DEC-2005 02:02:40; Dark ; 59.5; 0; ; 0.00; 0;occ; 119; 0;19624
 6; 6409.3; 01-DEC-2005 02:04:24; Dark ; 39.5; 29; Bet Car ; 1.67; 10200;occ; 79; 0;19624
 7; 7280.5; 01-DEC-2005 02:18:55; Dark ; 37.0; 157; The1Eri ; 2.91; 9300;occ; 74; 0;19624
 8; 7696.0; 01-DEC-2005 02:25:50; Dark ; 31.0; 165; 34Gam Eri ; 2.95; 3200;occ; 62; 0;19624
 9; 8017.5; 01-DEC-2005 02:31:12; Dark ; 43.5; 94; 92Alp Cet ; 2.53; 3100;occ; 87; 0;19624
 10; 8370.9; 01-DEC-2005 02:37:05; Bright; 36.5; 50; 13Alp Ari ; 2.01; 4250;occ; 73; 0;19624
 11; 8557.4; 01-DEC-2005 02:40:12; Bright; 34.5; 173; 4Bet Tri ; 3.00; 8900;occ; 69; 0;19624
 12; 8641.8; 01-DEC-2005 02:41:36; Bright; 36.5; 79; 26Bet Per ; 2.31; 13100;occ; 73; 0;19624
 13; 8798.8; 01-DEC-2005 02:44:13; Bright; 37.0; 35; 33Alp Per ; 1.79; 6250;occ; 74; 0;19624
 14; 8995.1; 01-DEC-2005 02:47:29; Bright; 32.5; 110; 37Del Cas ; 2.68; 8900;occ; 65; 0;19624
 15; 9458.2; 01-DEC-2005 02:55:12; Bright; 34.0; 49; 1Alp UMi ; 1.99; 6300;occ; 68; 0;19624

/nas3/ENVISAT/GOMOS/GOM_NL__0P/GOM_NL__0PNPDE20051201_025953_000057882043_00032_19625_1047.N1

1; -2333.3; 01-DEC-2005 02:59:53; Bright; 37.5; 60; 7Bet UMi ; 2.08; 3950;occ; 75; 0;19625
 2; -2175.8; 01-DEC-2005 03:02:30; Bright; 37.0; 119; 14Eta Dra ; 2.73; 4700;occ; 74; 0;19625
 3; -1896.3; 01-DEC-2005 03:07:10; Bright; 36.5; 39; 85Eta UMa ; 1.85; 24000;occ; 73; 0;19625
 4; -1541.1; 01-DEC-2005 03:13:05; Bright; 46.5; 83; ; 2.38; 11000;occ; 93; 0;19625
 5; -1389.6; 01-DEC-2005 03:15:36; Bright; 34.0; 3; 16Alp Boo ;-0.05; 4250;occ; 68; 0;19625
 6; -827.2; 01-DEC-2005 03:24:59; Bright; 54.0; 15; 67Alp Vir ; 0.98; 28000;occ; 108; 0;19625
 7; -622.6; 01-DEC-2005 03:28:23; Dark ; 41.0; 169; 46Gam Hya ; 2.99; 4700;occ; 82; 0;19625
 8; -412.1; 01-DEC-2005 03:31:54; Dark ; 40.5; 123; Iot Cen ; 2.75; 10200;occ; 81; 0;19625
 9; -171.1; 01-DEC-2005 03:35:55; Dark ; 37.0; 64; Gam Cen ; 2.20; 10600;occ; 74; 0;19625
 10; -27.2; 01-DEC-2005 03:38:19; Dark ; 39.5; 20; Bet Cru ; 1.25; 30000;occ; 79; 0;19625
 11; 43.9; 01-DEC-2005 03:39:30; Dark ; 46.5; 12; Alp1Cru ; 0.77; 30000;occ; 93; 0;19626
 12; 269.9; 01-DEC-2005 03:43:16; Dark ; 59.5; 0; ; 0.00; 0;occ; 119; 0;19626
 13; 373.7; 01-DEC-2005 03:45:00; Dark ; 38.0; 29; Bet Car ; 1.67; 10200;occ; 76; 0;19626
 14; 1245.1; 01-DEC-2005 03:59:31; Dark ; 39.5; 157; The1Eri ; 2.91; 9300;occ; 79; 0;19626
 15; 1660.4; 01-DEC-2005 04:06:26; Dark ; 42.0; 165; 34Gam Eri ; 2.95; 3200;occ; 84; 0;19626
 16; 1981.9; 01-DEC-2005 04:11:48; Dark ; 45.5; 94; 92Alp Cet ; 2.53; 3100;occ; 91; 0;19626
 17; 2335.5; 01-DEC-2005 04:17:41; Bright; 38.5; 50; 13Alp Ari ; 2.01; 4250;occ; 77; 0;19626
 18; 2521.7; 01-DEC-2005 04:20:48; Bright; 35.0; 173; 4Bet Tri ; 3.00; 8900;occ; 70; 0;19626
 19; 2606.1; 01-DEC-2005 04:22:12; Bright; 36.0; 79; 26Bet Per ; 2.31; 13100;occ; 72; 0;19626
 20; 2763.1; 01-DEC-2005 04:24:49; Bright; 37.5; 35; 33Alp Per ; 1.79; 6250;occ; 75; 0;19626
 21; 2959.7; 01-DEC-2005 04:28:06; Bright; 35.0; 110; 37Del Cas ; 2.68; 8900;occ; 70; 0;19626
 22; 3422.6; 01-DEC-2005 04:35:49; Bright; 33.5; 49; 1Alp UMi ; 1.99; 6300;occ; 67; 0;19626

/nas3/ENVISAT/GOMOS/GOM_NL__0P/GOM_NL__0PNPDE20051201_044029_000057902043_00033_19626_1048.N1

1; -2333.2; 01-DEC-2005 04:40:29; Bright; 37.0; 60; 7Bet UMi ; 2.08; 3950;occ; 74; 0;19626
 2; -2175.6; 01-DEC-2005 04:43:06; Bright; 36.5; 119; 14Eta Dra ; 2.73; 4700;occ; 73; 0;19626
 3; -1896.1; 01-DEC-2005 04:47:46; Bright; 36.0; 39; 85Eta UMa ; 1.85; 24000;occ; 72; 0;19626

4; -1721.8; 01-DEC-2005 04:50:40; Bright; 33.0; 180; 27Gam Boo ; 3.04; 8000;occ; 66; 0;19626
5; -1540.7; 01-DEC-2005 04:53:41; Bright; 34.0; 83; ; 2.38; 11000;occ; 68; 0;19626
6; -1389.4; 01-DEC-2005 04:56:13; Bright; 34.5; 3; 16Alp Boo ; -0.05; 4250;occ; 69; 0;19626
7; -826.8; 01-DEC-2005 05:05:35; Bright; 37.5; 15; 67Alp Vir ; 0.98; 28000;occ; 75; 0;19626
8; -622.2; 01-DEC-2005 05:09:00; Dark ; 40.5; 169; 46Gam Hya ; 2.99; 4700;occ; 81; 0;19626
9; -411.7; 01-DEC-2005 05:12:30; Dark ; 40.5; 123; Iot Cen ; 2.75; 10200;occ; 81; 0;19626
10; -170.7; 01-DEC-2005 05:16:31; Dark ; 38.5; 64; Gam Cen ; 2.20; 10600;occ; 77; 0;19626
11; 270.2; 01-DEC-2005 05:23:52; Dark ; 59.5; 0; ; 0.00; 0;occ; 119; 0;19627
12; 374.2; 01-DEC-2005 05:25:36; Dark ; 38.5; 29; Bet Car ; 1.67; 10200;occ; 77; 0;19627
13; 1245.1; 01-DEC-2005 05:40:07; Dark ; 38.0; 157; The1Eri ; 2.91; 9300;occ; 76; 0;19627
14; 1660.6; 01-DEC-2005 05:47:03; Dark ; 42.0; 165; 34Gam Eri ; 2.95; 3200;occ; 84; 0;19627
15; 1982.0; 01-DEC-2005 05:52:24; Dark ; 43.5; 94; 92Alp Cet ; 2.53; 3100;occ; 87; 0;19627
16; 2335.8; 01-DEC-2005 05:58:18; Bright; 38.0; 50; 13Alp Ari ; 2.01; 4250;occ; 76; 0;19627
17; 2521.9; 01-DEC-2005 06:01:24; Bright; 35.0; 173; 4Bet Tri ; 3.00; 8900;occ; 70; 0;19627
18; 2606.1; 01-DEC-2005 06:02:48; Bright; 35.5; 79; 26Bet Per ; 2.31; 13100;occ; 71; 0;19627
19; 2762.9; 01-DEC-2005 06:05:25; Bright; 35.5; 35; 33Alp Per ; 1.79; 6250;occ; 71; 0;19627
20; 2959.8; 01-DEC-2005 06:08:42; Bright; 36.0; 110; 37Del Cas ; 2.68; 8900;occ; 72; 0;19627
21; 3422.6; 01-DEC-2005 06:16:25; Bright; 35.0; 49; 1Alp UMi ; 1.99; 6300;occ; 70; 0;19627

/nas3/ENVISAT/GOMOS/GOM_NL__0P/GOM_NL__0PNPDE20051201_204532_000040202043_00043_19636_1049.N1

1; -4788.8; 01-DEC-2005 20:45:32; Dark ; 37.0; 157; The1Eri ; 2.91; 9300;occ; 74; 1;19636
2; -4374.5; 01-DEC-2005 20:52:27; Dark ; 47.5; 165; 34Gam Eri ; 2.95; 3200;occ; 95; 0;19636
3; -4053.0; 01-DEC-2005 20:57:48; Dark ; 44.0; 94; 92Alp Cet ; 2.53; 3100;occ; 88; 0;19636
4; -3698.1; 01-DEC-2005 21:03:43; Bright; 38.0; 50; 13Alp Ari ; 2.01; 4250;occ; 76; 0;19636
5; -3512.2; 01-DEC-2005 21:06:49; Bright; 34.0; 173; 4Bet Tri ; 3.00; 8900;occ; 68; 0;19636
6; -3430.4; 01-DEC-2005 21:08:11; Bright; 35.5; 79; 26Bet Per ; 2.31; 13100;occ; 71; 0;19636
7; -3274.2; 01-DEC-2005 21:10:47; Bright; 38.0; 35; 33Alp Per ; 1.79; 6250;occ; 76; 0;19636
8; -3074.3; 01-DEC-2005 21:14:07; Bright; 35.5; 110; 37Del Cas ; 2.68; 8900;occ; 71; 0;19636
9; -2613.4; 01-DEC-2005 21:21:48; Bright; 36.5; 49; 1Alp UMi ; 1.99; 6300;occ; 73; 0;19636
10; -2332.8; 01-DEC-2005 21:26:28; Bright; 33.0; 60; 7Bet UMi ; 2.08; 3950;occ; 66; 0;19636
11; -2173.2; 01-DEC-2005 21:29:08; Bright; 36.5; 119; 14Eta Dra ; 2.73; 4700;occ; 73; 0;19636
12; -1895.8; 01-DEC-2005 21:33:45; Bright; 35.0; 39; 85Eta UMa ; 1.85; 24000;occ; 70; 0;19636
13; -1720.1; 01-DEC-2005 21:36:41; Bright; 33.0; 180; 27Gam Boo ; 3.04; 8000;occ; 66; 0;19636
14; -1539.0; 01-DEC-2005 21:39:42; Bright; 33.5; 83; ; 2.38; 11000;occ; 67; 0;19636
15; -1387.3; 01-DEC-2005 21:42:14; Bright; 34.0; 3; 16Alp Boo ; -0.05; 4250;occ; 68; 0;19636
16; -822.6; 01-DEC-2005 21:51:38; Bright; 54.5; 15; 67Alp Vir ; 0.98; 28000;occ; 109; 0;19636

/nas3/ENVISAT/GOMOS/GOM_NL__0P/GOM_NL__0PNPDE20051201_215207_000060612043_00043_19636_1050.N1

1; -793.6; 01-DEC-2005 21:52:07; Bright; 55.0; 15; 67Alp Vir ; 0.98; 28000;occ; 110; 58;19636
2; -617.6; 01-DEC-2005 21:55:04; Dark ; 40.5; 169; 46Gam Hya ; 2.99; 4700;occ; 81; 0;19636
3; -407.8; 01-DEC-2005 21:58:33; Dark ; 39.0; 123; Iot Cen ; 2.75; 10200;occ; 78; 0;19636
4; -278.8; 01-DEC-2005 22:00:42; Dark ; 39.0; 95; Zet Cen ; 2.55; 26000;occ; 78; 0;19636
5; -166.3; 01-DEC-2005 22:02:35; Dark ; 40.5; 64; Gam Cen ; 2.20; 10600;occ; 81; 0;19636
6; -23.8; 01-DEC-2005 22:04:57; Dark ; 47.5; 20; Bet Cru ; 1.25; 30000;occ; 95; 0;19636
7; 47.3; 01-DEC-2005 22:06:08; Dark ; 37.5; 12; Alp1Cru ; 0.77; 30000;occ; 75; 0;19637
8; 273.0; 01-DEC-2005 22:09:54; Dark ; 59.5; 0; ; 0.00; 0;occ; 119; 0;19637
9; 378.3; 01-DEC-2005 22:11:39; Dark ; 37.5; 29; Bet Car ; 1.67; 10200;occ; 75; 0;19637
10; 1246.5; 01-DEC-2005 22:26:08; Dark ; 38.5; 157; The1Eri ; 2.91; 9300;occ; 77; 0;19637
11; 1661.5; 01-DEC-2005 22:33:03; Dark ; 45.0; 165; 34Gam Eri ; 2.95; 3200;occ; 90; 0;19637
12; 1983.0; 01-DEC-2005 22:38:24; Dark ; 42.5; 94; 92Alp Cet ; 2.53; 3100;occ; 85; 0;19637
13; 2338.0; 01-DEC-2005 22:44:19; Bright; 36.0; 50; 13Alp Ari ; 2.01; 4250;occ; 72; 0;19637
14; 2523.9; 01-DEC-2005 22:47:25; Bright; 35.5; 173; 4Bet Tri ; 3.00; 8900;occ; 71; 0;19637
15; 2605.5; 01-DEC-2005 22:48:47; Bright; 36.5; 79; 26Bet Per ; 2.31; 13100;occ; 73; 0;19637
16; 2761.6; 01-DEC-2005 22:51:23; Bright; 37.5; 35; 33Alp Per ; 1.79; 6250;occ; 75; 0;19637
17; 2961.8; 01-DEC-2005 22:54:43; Bright; 34.0; 110; 37Del Cas ; 2.68; 8900;occ; 68; 0;19637
18; 3422.4; 01-DEC-2005 23:02:24; Bright; 36.0; 49; 1Alp UMi ; 1.99; 6300;occ; 72; 0;19637
19; 3703.1; 01-DEC-2005 23:07:04; Bright; 33.0; 60; 7Bet UMi ; 2.08; 3950;occ; 66; 0;19637
20; 3862.8; 01-DEC-2005 23:09:44; Bright; 34.0; 119; 14Eta Dra ; 2.73; 4700;occ; 68; 0;19637
21; 4140.1; 01-DEC-2005 23:14:21; Bright; 34.5; 39; 85Eta UMa ; 1.85; 24000;occ; 69; 0;19637
22; 4315.8; 01-DEC-2005 23:17:17; Bright; 33.5; 180; 27Gam Boo ; 3.04; 8000;occ; 67; 0;19637
23; 4496.9; 01-DEC-2005 23:20:18; Bright; 34.0; 83; ; 2.38; 11000;occ; 68; 0;19637
24; 4648.8; 01-DEC-2005 23:22:50; Bright; 33.0; 3; 16Alp Boo ; -0.05; 4250;occ; 66; 0;19637
25; 5213.6; 01-DEC-2005 23:32:15; Bright; 54.5; 15; 67Alp Vir ; 0.98; 28000;occ; 109; 0;19637

/nas3/ENVISAT/GOMOS/GOM_NL__0P/GOM_NL__0PNPDE20051201_233237_000060672043_00044_19637_1051.N1

1; -800.2; 01-DEC-2005 23:32:37; Bright; 55.0; 15; 67Alp Vir ; 0.98; 28000;occ; 110; 45;19637
2; -617.8; 01-DEC-2005 23:35:40; Dark ; 42.5; 169; 46Gam Hya ; 2.99; 4700;occ; 85; 0;19637
3; -408.0; 01-DEC-2005 23:39:09; Dark ; 39.0; 123; Iot Cen ; 2.75; 10200;occ; 78; 0;19637
4; -279.2; 01-DEC-2005 23:41:18; Dark ; 37.0; 95; Zet Cen ; 2.55; 26000;occ; 74; 0;19637
5; -166.3; 01-DEC-2005 23:43:11; Dark ; 38.0; 64; Gam Cen ; 2.20; 10600;occ; 76; 0;19637
6; -24.0; 01-DEC-2005 23:45:33; Dark ; 42.5; 20; Bet Cru ; 1.25; 30000;occ; 85; 0;19637

```

7; 47.2; 01-DEC-2005 23:46:45; Dark ; 49.0; 12; Alp1Cru ; 0.77; 30000;occ; 98; 0;19638
8; 272.9; 01-DEC-2005 23:50:30; Dark ; 59.5; 0; ; 0.00; 0;occ; 119; 0;19638
9; 378.2; 01-DEC-2005 23:52:16; Dark ; 38.0; 29; Bet Car ; 1.67; 10200;occ; 76; 0;19638
10; 1246.3; 02-DEC-2005 00:06:44; Dark ; 38.0; 157; The1Eri ; 2.91; 9300;occ; 76; 0;19638
11; 1661.2; 02-DEC-2005 00:13:39; Dark ; 45.5; 165; 34Gam Eri ; 2.95; 3200;occ; 91; 0;19638
12; 1982.7; 02-DEC-2005 00:19:00; Dark ; 43.5; 94; 92Alp Cet ; 2.53; 3100;occ; 87; 0;19638
13; 2337.9; 02-DEC-2005 00:24:55; Bright; 36.5; 50; 13Alp Ari ; 2.01; 4250;occ; 73; 0;19638
14; 2523.9; 02-DEC-2005 00:28:01; Bright; 34.5; 173; 4Bet Tri ; 3.00; 8900;occ; 69; 0;19638
15; 2604.9; 02-DEC-2005 00:29:22; Bright; 36.0; 79; 26Bet Per ; 2.31; 13100;occ; 72; 0;19638
16; 2761.0; 02-DEC-2005 00:31:58; Bright; 36.5; 35; 33Alp Per ; 1.79; 6250;occ; 73; 0;19638
17; 2961.6; 02-DEC-2005 00:35:19; Bright; 35.0; 110; 37Del Cas ; 2.68; 8900;occ; 70; 0;19638
18; 3422.0; 02-DEC-2005 00:42:59; Bright; 35.5; 49; 1Alp UMi ; 1.99; 6300;occ; 71; 0;19638
19; 3702.7; 02-DEC-2005 00:47:40; Bright; 37.0; 60; 7Bet UMi ; 2.08; 3950;occ; 74; 0;19638
20; 3862.8; 02-DEC-2005 00:50:20; Bright; 36.0; 119; 14Eta Dra ; 2.73; 4700;occ; 72; 0;19638
21; 4139.7; 02-DEC-2005 00:54:57; Bright; 35.0; 39; 85Eta UMa ; 1.85; 24000;occ; 70; 0;19638
22; 4315.6; 02-DEC-2005 00:57:53; Bright; 52.0; 180; 27Gam Boo ; 3.04; 8000;occ; 104; 0;19638
23; 4496.8; 02-DEC-2005 01:00:54; Bright; 33.5; 83; ; 2.38; 11000;occ; 67; 0;19638
24; 4648.5; 02-DEC-2005 01:03:26; Bright; 33.5; 3; 16Alp Boo ;-0.05; 4250;occ; 67; 0;19638
25; 5213.7; 02-DEC-2005 01:12:51; Bright; 54.5; 15; 67Alp Vir ; 0.98; 28000;occ; 109; 0;19638
/nas3/ENVISAT/GOMOS/GOM_NL__0P/GOM_NL__0PNPDK20051201_062105_000036162043_00034_19627_1333.N1
1; -2333.2; 01-DEC-2005 06:21:05; Bright; 36.0; 60; 7Bet UMi ; 2.08; 3950;occ; 72; 0;19627
2; -2175.2; 01-DEC-2005 06:23:43; Bright; 37.5; 119; 14Eta Dra ; 2.73; 4700;occ; 75; 0;19627
3; -1896.1; 01-DEC-2005 06:28:22; Bright; 36.5; 39; 85Eta UMa ; 1.85; 24000;occ; 73; 0;19627
4; -1721.5; 01-DEC-2005 06:31:16; Bright; 34.0; 180; 27Gam Boo ; 3.04; 8000;occ; 68; 0;19627
5; -1540.6; 01-DEC-2005 06:34:17; Bright; 33.5; 83; ; 2.38; 11000;occ; 67; 0;19627
6; -1389.1; 01-DEC-2005 06:36:49; Bright; 34.5; 3; 16Alp Boo ;-0.05; 4250;occ; 69; 0;19627
7; -826.4; 01-DEC-2005 06:46:12; Bright; 54.0; 15; 67Alp Vir ; 0.98; 28000;occ; 108; 0;19627
8; -621.6; 01-DEC-2005 06:49:36; Dark ; 41.5; 169; 46Gam Hya ; 2.99; 4700;occ; 83; 0;19627
9; -411.3; 01-DEC-2005 06:53:07; Dark ; 39.5; 123; Iot Cen ; 2.75; 10200;occ; 79; 0;19627
10; -170.2; 01-DEC-2005 06:57:08; Dark ; 39.0; 64; Gam Cen ; 2.20; 10600;occ; 78; 0;19627
11; 270.5; 01-DEC-2005 07:04:28; Dark ; 59.5; 0; ; 0.00; 0;occ; 119; 0;19628
12; 374.6; 01-DEC-2005 07:06:13; Dark ; 37.5; 29; Bet Car ; 1.67; 10200;occ; 75; 0;19628
13; 1245.4; 01-DEC-2005 07:20:43; Dark ; 38.0; 157; The1Eri ; 2.91; 9300;occ; 76; 0;19628
/nas3/ENVISAT/GOMOS/GOM_NL__0P/GOM_NL__0PNPDK20051201_072739_000060782043_00035_19628_1334.N1
1; 1661.1; 01-DEC-2005 07:27:39; Dark ; 42.5; 165; 34Gam Eri ; 2.95; 3200;occ; 85; 1;19628
2; 1982.1; 01-DEC-2005 07:33:00; Dark ; 40.5; 94; 92Alp Cet ; 2.53; 3100;occ; 81; 0;19628
3; 2336.0; 01-DEC-2005 07:38:54; Bright; 39.0; 50; 13Alp Ari ; 2.01; 4250;occ; 78; 0;19628
4; 2522.2; 01-DEC-2005 07:42:00; Bright; 35.0; 173; 4Bet Tri ; 3.00; 8900;occ; 70; 0;19628
5; 2605.9; 01-DEC-2005 07:43:24; Bright; 36.0; 79; 26Bet Per ; 2.31; 13100;occ; 72; 0;19628
6; 2762.8; 01-DEC-2005 07:46:01; Bright; 37.0; 35; 33Alp Per ; 1.79; 6250;occ; 74; 0;19628
7; 2960.1; 01-DEC-2005 07:49:18; Bright; 35.5; 110; 37Del Cas ; 2.68; 8900;occ; 71; 0;19628
8; 3422.5; 01-DEC-2005 07:57:00; Bright; 36.5; 49; 1Alp UMi ; 1.99; 6300;occ; 73; 0;19628
9; 3702.8; 01-DEC-2005 08:01:41; Bright; 33.0; 60; 7Bet UMi ; 2.08; 3950;occ; 66; 0;19628
10; 3860.9; 01-DEC-2005 08:04:19; Bright; 33.5; 119; 14Eta Dra ; 2.73; 4700;occ; 67; 0;19628
11; 4139.8; 01-DEC-2005 08:08:58; Bright; 37.0; 39; 85Eta UMa ; 1.85; 24000;occ; 74; 0;19628
12; 4314.6; 01-DEC-2005 08:11:53; Bright; 35.0; 180; 27Gam Boo ; 3.04; 8000;occ; 70; 0;19628
13; 4495.5; 01-DEC-2005 08:14:54; Bright; 33.5; 83; ; 2.38; 11000;occ; 67; 0;19628
14; 4647.0; 01-DEC-2005 08:17:25; Bright; 34.0; 3; 16Alp Boo ;-0.05; 4250;occ; 68; 0;19628
15; 5209.9; 01-DEC-2005 08:26:48; Bright; 39.0; 15; 67Alp Vir ; 0.98; 28000;occ; 78; 0;19628
16; 5414.7; 01-DEC-2005 08:30:13; Dark ; 43.5; 169; 46Gam Hya ; 2.99; 4700;occ; 87; 0;19628
17; 5624.9; 01-DEC-2005 08:33:43; Dark ; 39.5; 123; Iot Cen ; 2.75; 10200;occ; 79; 0;19628
18; 5866.1; 01-DEC-2005 08:37:44; Dark ; 40.0; 64; Gam Cen ; 2.20; 10600;occ; 80; 0;19628
19; 6009.7; 01-DEC-2005 08:40:08; Dark ; 39.5; 20; Bet Cru ; 1.25; 30000;occ; 79; 0;19628
20; 6080.8; 01-DEC-2005 08:41:19; Dark ; 40.0; 12; Alp1Cru ; 0.77; 30000;occ; 80; 0;19628
21; 6306.6; 01-DEC-2005 08:45:05; Dark ; 59.5; 0; ; 0.00; 0;occ; 119; 0;19628
22; 6410.9; 01-DEC-2005 08:46:49; Dark ; 37.0; 29; Bet Car ; 1.67; 10200;occ; 74; 0;19628
23; 7281.4; 01-DEC-2005 09:01:19; Dark ; 37.0; 157; The1Eri ; 2.91; 9300;occ; 74; 0;19628
24; 7696.6; 01-DEC-2005 09:08:15; Dark ; 43.5; 165; 34Gam Eri ; 2.95; 3200;occ; 87; 0;19628
/nas3/ENVISAT/GOMOS/GOM_NL__0P/GOM_NL__0PNPDK20051201_090846_000056242043_00036_19629_1335.N1
1; -4343.6; 01-DEC-2005 09:08:46; Dark ; 44.0; 165; 34Gam Eri ; 2.95; 3200;occ; 88; 63;19629
2; -4053.6; 01-DEC-2005 09:13:36; Dark ; 51.0; 94; 92Alp Cet ; 2.53; 3100;occ; 102; 0;19629
3; -3699.7; 01-DEC-2005 09:19:30; Bright; 39.5; 50; 13Alp Ari ; 2.01; 4250;occ; 79; 0;19629
4; -3513.5; 01-DEC-2005 09:22:36; Bright; 35.0; 173; 4Bet Tri ; 3.00; 8900;occ; 70; 0;19629
5; -3430.0; 01-DEC-2005 09:24:00; Bright; 36.0; 79; 26Bet Per ; 2.31; 13100;occ; 72; 0;19629
6; -3273.2; 01-DEC-2005 09:26:37; Bright; 37.0; 35; 33Alp Per ; 1.79; 6250;occ; 74; 0;19629
7; -3075.6; 01-DEC-2005 09:29:54; Bright; 34.0; 110; 37Del Cas ; 2.68; 8900;occ; 68; 0;19629
8; -2613.4; 01-DEC-2005 09:37:36; Bright; 36.5; 49; 1Alp UMi ; 1.99; 6300;occ; 73; 0;19629
9; -2333.1; 01-DEC-2005 09:42:17; Bright; 36.5; 60; 7Bet UMi ; 2.08; 3950;occ; 73; 0;19629

```



```

10;-2174.8; 01-DEC-2005 09:44:55; Bright; 36.0; 119; 14Eta Dra ; 2.73; 4700;occ; 72; 0;19629
11;-1896.2; 01-DEC-2005 09:49:34; Bright; 34.5; 39; 85Eta UMA ; 1.85; 24000;occ; 69; 0;19629
12;-1721.4; 01-DEC-2005 09:52:28; Bright; 49.5; 180; 27Gam Boo ; 3.04; 8000;occ; 99; 0;19629
13;-1540.1; 01-DEC-2005 09:55:30; Bright; 33.5; 83; ; 2.38; 11000;occ; 67; 0;19629
14;-1388.7; 01-DEC-2005 09:58:01; Bright; 34.5; 3; 16Alp Boo ;-0.05; 4250;occ; 68; 0;19629
15; -825.6; 01-DEC-2005 10:07:24; Bright; 39.5; 15; 67Alp Vir ; 0.98; 28000;occ; 79; 0;19629
16; -620.7; 01-DEC-2005 10:10:49; Dark ; 40.5; 169; 46Gam Hya ; 2.99; 4700;occ; 81; 0;19629
17; -410.5; 01-DEC-2005 10:14:19; Dark ; 38.5; 123; Iot Cen ; 2.75; 10200;occ; 77; 0;19629
18; -169.3; 01-DEC-2005 10:18:20; Dark ; 42.5; 64; Gam Cen ; 2.20; 10600;occ; 85; 0;19629
19; -25.9; 01-DEC-2005 10:20:44; Dark ; 40.0; 20; Bet Cru ; 1.25; 30000;occ; 80; 0;19629
20; 45.2; 01-DEC-2005 10:21:55; Dark ; 38.0; 12; Alp1Cru ; 0.77; 30000;occ; 76; 0;19630
21; 271.0; 01-DEC-2005 10:25:41; Dark ; 59.5; 0; ; 0.00; 0;occ; 119; 0;19630
22; 375.5; 01-DEC-2005 10:27:25; Dark ; 38.0; 29; Bet Car ; 1.67; 10200;occ; 76; 0;19630
23; 1245.5; 01-DEC-2005 10:41:55; Dark ; 35.5; 157; The1Eri ; 2.91; 9300;occ; 71; 0;19630
/nas3/ENVISAT/GOMOS/GOM_NL__0P/GOM_NL__0PNPDK20051201_104851_000056582043_00037_19630_1336.N1
1;-4375.0; 01-DEC-2005 10:48:51; Dark ; 45.0; 165; 34Gam Eri ; 2.95; 3200;occ; 90; 0;19630
2;-4053.5; 01-DEC-2005 10:54:12; Dark ; 43.0; 94; 92Alp Cet ; 2.53; 3100;occ; 86; 0;19630
3;-3699.4; 01-DEC-2005 11:00:06; Bright; 39.5; 50; 13Alp Ari ; 2.01; 4250;occ; 79; 0;19630
4;-3513.2; 01-DEC-2005 11:03:12; Bright; 35.5; 173; 4Bet Tri ; 3.00; 8900;occ; 71; 0;19630
5;-3430.0; 01-DEC-2005 11:04:36; Bright; 36.0; 79; 26Bet Per ; 2.31; 13100;occ; 72; 0;19630
6;-3273.4; 01-DEC-2005 11:07:12; Bright; 38.0; 35; 33Alp Per ; 1.79; 6250;occ; 76; 0;19630
7;-3075.4; 01-DEC-2005 11:10:30; Bright; 35.0; 110; 37Del Cas ; 2.68; 8900;occ; 70; 0;19630
8;-2332.9; 01-DEC-2005 11:22:53; Bright; 37.5; 60; 7Bet UMi ; 2.08; 3950;occ; 75; 0;19630
9;-2174.5; 01-DEC-2005 11:25:31; Bright; 36.5; 119; 14Eta Dra ; 2.73; 4700;occ; 73; 0;19630
10;-1896.0; 01-DEC-2005 11:30:10; Bright; 37.5; 39; 85Eta UMA ; 1.85; 24000;occ; 75; 0;19630
11;-1721.0; 01-DEC-2005 11:33:05; Bright; 41.0; 180; 27Gam Boo ; 3.04; 8000;occ; 82; 0;19630
12;-1540.0; 01-DEC-2005 11:36:06; Bright; 33.5; 83; ; 2.38; 11000;occ; 67; 0;19630
13;-1388.5; 01-DEC-2005 11:38:37; Bright; 34.5; 3; 16Alp Boo ;-0.05; 4250;occ; 69; 0;19630
14; -825.1; 01-DEC-2005 11:48:00; Bright; 38.5; 15; 67Alp Vir ; 0.98; 28000;occ; 77; 0;19630
15; -620.3; 01-DEC-2005 11:51:25; Dark ; 42.5; 169; 46Gam Hya ; 2.99; 4700;occ; 85; 0;19630
16; -410.2; 01-DEC-2005 11:54:55; Dark ; 37.5; 123; Iot Cen ; 2.75; 10200;occ; 75; 0;19630
17; -168.9; 01-DEC-2005 11:58:57; Dark ; 41.5; 64; Gam Cen ; 2.20; 10600;occ; 83; 0;19630
18; -25.6; 01-DEC-2005 12:01:20; Dark ; 39.0; 20; Bet Cru ; 1.25; 30000;occ; 78; 0;19630
19; 45.5; 01-DEC-2005 12:02:31; Dark ; 44.0; 12; Alp1Cru ; 0.77; 30000;occ; 88; 0;19631
20; 271.3; 01-DEC-2005 12:06:17; Dark ; 59.5; 0; ; 0.00; 0;occ; 119; 0;19631
21; 375.9; 01-DEC-2005 12:08:02; Dark ; 39.0; 29; Bet Car ; 1.67; 10200;occ; 78; 0;19631
22; 1245.7; 01-DEC-2005 12:22:31; Dark ; 38.5; 157; The1Eri ; 2.91; 9300;occ; 77; 0;19631
/nas3/ENVISAT/GOMOS/GOM_NL__0P/GOM_NL__0PNPDK20051201_122927_000056572043_00038_19631_1337.N1
1;-4375.4; 01-DEC-2005 12:29:27; Dark ; 45.5; 165; 34Gam Eri ; 2.95; 3200;occ; 91; 0;19631
2;-4053.9; 01-DEC-2005 12:34:48; Dark ; 43.5; 94; 92Alp Cet ; 2.53; 3100;occ; 87; 0;19631
3;-3699.8; 01-DEC-2005 12:40:42; Bright; 38.5; 50; 13Alp Ari ; 2.01; 4250;occ; 77; 0;19631
4;-3513.4; 01-DEC-2005 12:43:48; Bright; 34.5; 173; 4Bet Tri ; 3.00; 8900;occ; 69; 0;19631
5;-3430.5; 01-DEC-2005 12:45:11; Bright; 36.0; 79; 26Bet Per ; 2.31; 13100;occ; 72; 0;19631
6;-3273.9; 01-DEC-2005 12:47:48; Bright; 36.5; 35; 33Alp Per ; 1.79; 6250;occ; 73; 0;19631
7;-3075.7; 01-DEC-2005 12:51:06; Bright; 33.0; 110; 37Del Cas ; 2.68; 8900;occ; 66; 0;19631
8;-2613.9; 01-DEC-2005 12:58:48; Bright; 35.5; 49; 1Alp UMi ; 1.99; 6300;occ; 71; 0;19631
9;-2333.4; 01-DEC-2005 13:03:29; Bright; 33.5; 60; 7Bet UMi ; 2.08; 3950;occ; 67; 0;19631
10;-2174.7; 01-DEC-2005 13:06:07; Bright; 33.0; 119; 14Eta Dra ; 2.73; 4700;occ; 66; 0;19631
11;-1896.4; 01-DEC-2005 13:10:45; Bright; 38.0; 39; 85Eta UMA ; 1.85; 24000;occ; 76; 0;19631
12;-1721.4; 01-DEC-2005 13:13:41; Bright; 33.5; 180; 27Gam Boo ; 3.04; 8000;occ; 67; 0;19631
13;-1540.3; 01-DEC-2005 13:16:42; Bright; 33.0; 83; ; 2.38; 11000;occ; 66; 0;19631
14;-1388.8; 01-DEC-2005 13:19:13; Bright; 36.0; 3; 16Alp Boo ;-0.05; 4250;occ; 72; 0;19631
15; -825.2; 01-DEC-2005 13:28:37; Bright; 40.5; 15; 67Alp Vir ; 0.98; 28000;occ; 81; 0;19631
16; -620.3; 01-DEC-2005 13:32:02; Dark ; 39.5; 169; 46Gam Hya ; 2.99; 4700;occ; 79; 0;19631
17; -410.2; 01-DEC-2005 13:35:32; Dark ; 38.5; 123; Iot Cen ; 2.75; 10200;occ; 77; 0;19631
18; -168.9; 01-DEC-2005 13:39:33; Dark ; 37.5; 64; Gam Cen ; 2.20; 10600;occ; 75; 0;19631
19; -25.7; 01-DEC-2005 13:41:56; Dark ; 44.5; 20; Bet Cru ; 1.25; 30000;occ; 89; 0;19631
20; 45.4; 01-DEC-2005 13:43:07; Dark ; 44.5; 12; Alp1Cru ; 0.77; 30000;occ; 89; 0;19632
21; 271.2; 01-DEC-2005 13:46:53; Dark ; 59.5; 0; ; 0.00; 0;occ; 119; 0;19632
22; 375.9; 01-DEC-2005 13:48:38; Dark ; 38.0; 29; Bet Car ; 1.67; 10200;occ; 76; 0;19632
23; 1245.5; 01-DEC-2005 14:03:07; Dark ; 37.5; 157; The1Eri ; 2.91; 9300;occ; 75; 0;19632
/nas3/ENVISAT/GOMOS/GOM_NL__0P/GOM_NL__0PNPDK20051201_141002_000056412043_00039_19632_1338.N1
1;-4375.4; 01-DEC-2005 14:10:02; Dark ; 43.0; 165; 34Gam Eri ; 2.95; 3200;occ; 86; 0;19632
2;-4053.8; 01-DEC-2005 14:15:24; Dark ; 43.5; 94; 92Alp Cet ; 2.53; 3100;occ; 87; 0;19632
3;-3699.5; 01-DEC-2005 14:21:18; Bright; 39.0; 50; 13Alp Ari ; 2.01; 4250;occ; 78; 0;19632
4;-3513.2; 01-DEC-2005 14:24:25; Bright; 34.5; 173; 4Bet Tri ; 3.00; 8900;occ; 69; 0;19632
5;-3430.6; 01-DEC-2005 14:25:47; Bright; 36.5; 79; 26Bet Per ; 2.31; 13100;occ; 73; 0;19632
6;-3274.1; 01-DEC-2005 14:28:24; Bright; 35.5; 35; 33Alp Per ; 1.79; 6250;occ; 71; 0;19632

```

7;-3075.5; 01-DEC-2005 14:31:42; Bright; 35.0; 110; 37Del Cas ; 2.68; 8900;occ; 70; 0;19632
8;-2613.7; 01-DEC-2005 14:39:24; Bright; 36.0; 49; 1Alp UMi ; 1.99; 6300;occ; 72; 0;19632
9;-2333.3; 01-DEC-2005 14:44:05; Bright; 36.0; 60; 7Bet UMi ; 2.08; 3950;occ; 72; 0;19632
10;-2174.6; 01-DEC-2005 14:46:43; Bright; 35.5; 119; 14Eta Dra ; 2.73; 4700;occ; 71; 0;19632
11;-1896.4; 01-DEC-2005 14:51:21; Bright; 39.0; 39; 85Eta UMa ; 1.85; 24000;occ; 78; 0;19632
12;-1721.2; 01-DEC-2005 14:54:17; Bright; 41.5; 180; 27Gam Boo ; 3.04; 8000;occ; 83; 0;19632
13;-1540.1; 01-DEC-2005 14:57:18; Bright; 33.5; 83; ; 2.38; 11000;occ; 67; 0;19632
14;-1388.6; 01-DEC-2005 14:59:49; Bright; 36.0; 3; 16Alp Boo ;-0.05; 4250;occ; 72; 0;19632
15; -824.7; 01-DEC-2005 15:09:13; Bright; 40.0; 15; 67Alp Vir ; 0.98; 28000;occ; 80; 0;19632
16; -619.8; 01-DEC-2005 15:12:38; Dark ; 41.0; 169; 46Gam Hya ; 2.99; 4700;occ; 82; 0;19632
17; -409.8; 01-DEC-2005 15:16:08; Dark ; 38.5; 123; Iot Cen ; 2.75; 10200;occ; 77; 0;19632
18; -280.0; 01-DEC-2005 15:18:18; Dark ; 37.5; 95; Zet Cen ; 2.55; 26000;occ; 75; 0;19632
19; -168.5; 01-DEC-2005 15:20:09; Dark ; 39.0; 64; Gam Cen ; 2.20; 10600;occ; 78; 0;19632
20; -25.4; 01-DEC-2005 15:22:32; Dark ; 37.0; 20; Bet Cru ; 1.25; 30000;occ; 74; 0;19632
21; 45.7; 01-DEC-2005 15:23:44; Dark ; 47.5; 12; Alp1Cru ; 0.77; 30000;occ; 95; 0;19633
22; 271.5; 01-DEC-2005 15:27:29; Dark ; 59.5; 0; ; 0.00; 0;occ; 119; 0;19633
23; 376.2; 01-DEC-2005 15:29:14; Dark ; 37.5; 29; Bet Car ; 1.67; 10200;occ; 75; 0;19633
24; 1245.6; 01-DEC-2005 15:43:43; Dark ; 21.0; 157; The1Eri ; 2.91; 9300;occ; 42; 0;19633

/nas3/ENVISAT/GOMOS/GOM_NL__0P/GOM_NL__0PNPDK20051201_154344_000052022043_00040_19633_1339.N1

1;-4789.4; 01-DEC-2005 15:43:44; Dark ; 38.5; 157; The1Eri ; 2.91; 9300;occ; 77; 1;19633
2;-4374.9; 01-DEC-2005 15:50:38; Dark ; 42.5; 165; 34Gam Eri ; 2.95; 3200;occ; 85; 0;19633
3;-4053.4; 01-DEC-2005 15:56:00; Dark ; 43.5; 94; 92Alp Cet ; 2.53; 3100;occ; 87; 0;19633
4;-3698.9; 01-DEC-2005 16:01:54; Bright; 37.5; 50; 13Alp Ari ; 2.01; 4250;occ; 75; 0;19633
5;-3512.8; 01-DEC-2005 16:05:01; Bright; 36.0; 173; 4Bet Tri ; 3.00; 8900;occ; 72; 0;19633
6;-3430.3; 01-DEC-2005 16:06:23; Bright; 37.0; 79; 26Bet Per ; 2.31; 13100;occ; 74; 0;19633
7;-3273.8; 01-DEC-2005 16:09:00; Bright; 37.5; 35; 33Alp Per ; 1.79; 6250;occ; 75; 0;19633
8;-3075.0; 01-DEC-2005 16:12:18; Bright; 35.0; 110; 37Del Cas ; 2.68; 8900;occ; 70; 0;19633
9;-2613.4; 01-DEC-2005 16:20:00; Bright; 36.0; 49; 1Alp UMi ; 1.99; 6300;occ; 72; 0;19633
10;-2332.9; 01-DEC-2005 16:24:40; Bright; 35.5; 60; 7Bet UMi ; 2.08; 3950;occ; 71; 0;19633
11;-2173.9; 01-DEC-2005 16:27:19; Bright; 37.5; 119; 14Eta Dra ; 2.73; 4700;occ; 75; 0;19633
12;-1896.0; 01-DEC-2005 16:31:57; Bright; 38.5; 39; 85Eta UMa ; 1.85; 24000;occ; 77; 0;19633
13;-1720.7; 01-DEC-2005 16:34:53; Bright; 34.5; 180; 27Gam Boo ; 3.04; 8000;occ; 69; 0;19633
14;-1539.5; 01-DEC-2005 16:37:54; Bright; 34.5; 83; ; 2.38; 11000;occ; 69; 0;19633
15;-1387.9; 01-DEC-2005 16:40:26; Bright; 34.0; 3; 16Alp Boo ;-0.05; 4250;occ; 68; 0;19633
16; -823.9; 01-DEC-2005 16:49:49; Bright; 38.5; 15; 67Alp Vir ; 0.98; 28000;occ; 77; 0;19633
17; -619.0; 01-DEC-2005 16:53:14; Dark ; 38.5; 169; 46Gam Hya ; 2.99; 4700;occ; 77; 0;19633
18; -408.9; 01-DEC-2005 16:56:44; Dark ; 36.5; 123; Iot Cen ; 2.75; 10200;occ; 73; 0;19633
19; -279.4; 01-DEC-2005 16:58:54; Dark ; 37.0; 95; Zet Cen ; 2.55; 26000;occ; 74; 0;19633
20; -167.6; 01-DEC-2005 17:00:46; Dark ; 39.0; 64; Gam Cen ; 2.20; 10600;occ; 78; 0;19633
21; -24.7; 01-DEC-2005 17:03:09; Dark ; 41.5; 20; Bet Cru ; 1.25; 30000;occ; 83; 0;19633
22; 46.4; 01-DEC-2005 17:04:20; Dark ; 47.5; 12; Alp1Cru ; 0.77; 30000;occ; 95; 0;19634
23; 272.2; 01-DEC-2005 17:08:06; Dark ; 59.5; 0; ; 0.00; 0;occ; 119; 0;19634
24; 377.1; 01-DEC-2005 17:09:50; Dark ; 36.5; 29; Bet Car ; 1.67; 10200;occ; 73; 0;19634

/nas3/ENVISAT/GOMOS/GOM_NL__0P/GOM_NL__0PNPDK20051201_172420_000052042043_00041_19634_1340.N1

1;-4789.3; 01-DEC-2005 17:24:20; Dark ; 38.0; 157; The1Eri ; 2.91; 9300;occ; 76; 1;19634
2;-4374.8; 01-DEC-2005 17:31:15; Dark ; 45.5; 165; 34Gam Eri ; 2.95; 3200;occ; 91; 0;19634
3;-4053.3; 01-DEC-2005 17:36:36; Dark ; 42.5; 94; 92Alp Cet ; 2.53; 3100;occ; 85; 0;19634
4;-3698.8; 01-DEC-2005 17:42:31; Bright; 37.0; 50; 13Alp Ari ; 2.01; 4250;occ; 74; 0;19634
5;-3512.5; 01-DEC-2005 17:45:37; Bright; 35.5; 173; 4Bet Tri ; 3.00; 8900;occ; 71; 0;19634
6;-3430.4; 01-DEC-2005 17:46:59; Bright; 36.5; 79; 26Bet Per ; 2.31; 13100;occ; 73; 0;19634
7;-3274.1; 01-DEC-2005 17:49:35; Bright; 35.5; 35; 33Alp Per ; 1.79; 6250;occ; 71; 0;19634
8;-3074.7; 01-DEC-2005 17:52:55; Bright; 35.0; 110; 37Del Cas ; 2.68; 8900;occ; 70; 0;19634
9;-2613.5; 01-DEC-2005 18:00:36; Bright; 36.0; 49; 1Alp UMi ; 1.99; 6300;occ; 72; 0;19634
10;-2332.9; 01-DEC-2005 18:05:16; Bright; 36.5; 60; 7Bet UMi ; 2.08; 3950;occ; 73; 0;19634
11;-2173.6; 01-DEC-2005 18:07:56; Bright; 36.0; 119; 14Eta Dra ; 2.73; 4700;occ; 72; 0;19634
12;-1896.0; 01-DEC-2005 18:12:33; Bright; 36.0; 39; 85Eta UMa ; 1.85; 24000;occ; 72; 0;19634
13;-1720.5; 01-DEC-2005 18:15:29; Bright; 33.0; 180; 27Gam Boo ; 3.04; 8000;occ; 66; 0;19634
14;-1539.4; 01-DEC-2005 18:18:30; Bright; 34.0; 83; ; 2.38; 11000;occ; 68; 0;19634
15;-1387.8; 01-DEC-2005 18:21:02; Bright; 34.0; 3; 16Alp Boo ;-0.05; 4250;occ; 68; 0;19634
16; -823.5; 01-DEC-2005 18:30:26; Bright; 55.0; 15; 67Alp Vir ; 0.98; 28000;occ; 110; 0;19634
17; -618.6; 01-DEC-2005 18:33:51; Dark ; 44.0; 169; 46Gam Hya ; 2.99; 4700;occ; 88; 0;19634
18; -408.6; 01-DEC-2005 18:37:21; Dark ; 39.0; 123; Iot Cen ; 2.75; 10200;occ; 78; 0;19634
19; -279.2; 01-DEC-2005 18:39:30; Dark ; 37.0; 95; Zet Cen ; 2.55; 26000;occ; 74; 0;19634
20; -167.2; 01-DEC-2005 18:41:22; Dark ; 38.0; 64; Gam Cen ; 2.20; 10600;occ; 76; 0;19634
21; -24.4; 01-DEC-2005 18:43:45; Dark ; 39.0; 20; Bet Cru ; 1.25; 30000;occ; 78; 0;19634
22; 46.7; 01-DEC-2005 18:44:56; Dark ; 41.5; 12; Alp1Cru ; 0.77; 30000;occ; 83; 0;19635
23; 272.5; 01-DEC-2005 18:48:42; Dark ; 59.5; 0; ; 0.00; 0;occ; 119; 0;19635
24; 377.5; 01-DEC-2005 18:50:27; Dark ; 38.0; 29; Bet Car ; 1.67; 10200;occ; 76; 0;19635

/nas1/ENVISAT/DDS_for_operator/GOM_NL__0PNPDK20051201_190456_000052032043_00042_19635_1341.N1

1; -4789.1; 01-DEC-2005 19:04:56; Dark ; 39.5; 157; The1Eri ; 2.91; 9300;occ; 79; 1;19635
 2; -4374.6; 01-DEC-2005 19:11:51; Dark ; 47.5; 165; 34Gam Eri ; 2.95; 3200;occ; 95; 0;19635
 3; -4053.1; 01-DEC-2005 19:17:12; Dark ; 43.5; 94; 92Alp Cet ; 2.53; 3100;occ; 87; 0;19635
 4; -3698.4; 01-DEC-2005 19:23:07; Bright; 39.0; 50; 13Alp Ari ; 2.01; 4250;occ; 78; 0;19635
 5; -3512.2; 01-DEC-2005 19:26:13; Bright; 35.0; 173; 4Bet Tri ; 3.00; 8900;occ; 70; 0;19635
 6; -3430.4; 01-DEC-2005 19:27:35; Bright; 37.0; 79; 26Bet Per ; 2.31; 13100;occ; 74; 0;19635
 7; -3274.2; 01-DEC-2005 19:30:11; Bright; 35.5; 35; 33Alp Per ; 1.79; 6250;occ; 71; 0;19635
 8; -3074.5; 01-DEC-2005 19:33:31; Bright; 34.5; 110; 37Del Cas ; 2.68; 8900;occ; 69; 0;19635
 9; -2613.4; 01-DEC-2005 19:41:12; Bright; 36.0; 49; 1Alp UMi ; 1.99; 6300;occ; 72; 0;19635
 10; -2332.9; 01-DEC-2005 19:45:52; Bright; 36.0; 60; 7Bet UMi ; 2.08; 3950;occ; 72; 0;19635
 11; -2173.5; 01-DEC-2005 19:48:32; Bright; 33.5; 119; 14Eta Dra ; 2.73; 4700;occ; 67; 0;19635
 12; -1895.9; 01-DEC-2005 19:53:09; Bright; 38.0; 39; 85Eta UMa ; 1.85; 24000;occ; 76; 0;19635
 13; -1720.3; 01-DEC-2005 19:56:05; Bright; 42.5; 180; 27Gam Boo ; 3.04; 8000;occ; 85; 0;19635
 14; -1539.2; 01-DEC-2005 19:59:06; Bright; 33.5; 83; ; 2.38; 11000;occ; 67; 0;19635
 15; -1387.5; 01-DEC-2005 20:01:38; Bright; 34.0; 3; 16Alp Boo ; -0.05; 4250;occ; 68; 0;19635
 16; -823.1; 01-DEC-2005 20:11:02; Bright; 40.0; 15; 67Alp Vir ; 0.98; 28000;occ; 80; 0;19635
 17; -618.1; 01-DEC-2005 20:14:27; Dark ; 44.0; 169; 46Gam Hya ; 2.99; 4700;occ; 88; 0;19635
 18; -408.3; 01-DEC-2005 20:17:57; Dark ; 38.0; 123; Iot Cen ; 2.75; 10200;occ; 76; 0;19635
 19; -279.1; 01-DEC-2005 20:20:06; Dark ; 37.0; 95; Zet Cen ; 2.55; 26000;occ; 74; 0;19635
 20; -166.8; 01-DEC-2005 20:21:59; Dark ; 38.5; 64; Gam Cen ; 2.20; 10600;occ; 77; 0;19635
 21; -24.1; 01-DEC-2005 20:24:21; Dark ; 38.0; 20; Bet Cru ; 1.25; 30000;occ; 76; 0;19635
 22; 47.0; 01-DEC-2005 20:25:32; Dark ; 40.5; 12; Alp1Cru ; 0.77; 30000;occ; 81; 0;19636
 23; 272.7; 01-DEC-2005 20:29:18; Dark ; 59.5; 0; ; 0.00; 0;occ; 119; 0;19636
 24; 377.8; 01-DEC-2005 20:31:03; Dark ; 37.5; 29; Bet Car ; 1.67; 10200;occ; 75; 0;19636

/nas1/ENVISAT/DDS_for_operator/GOM_NL__0PNPDE20051202_011319_000042492043_00045_19638_1052.N1

1; -794.2; 02-DEC-2005 01:13:19; Bright; 55.0; 15; 67Alp Vir ; 0.98; 28000;occ; 110; 55;19638
 2; -616.8; 02-DEC-2005 01:16:16; Dark ; 42.5; 169; 46Gam Hya ; 2.99; 4700;occ; 85; 0;19638
 3; -407.1; 02-DEC-2005 01:19:46; Dark ; 41.0; 123; Iot Cen ; 2.75; 10200;occ; 82; 0;19638
 4; -278.3; 02-DEC-2005 01:21:55; Dark ; 36.0; 95; Zet Cen ; 2.55; 26000;occ; 72; 0;19638
 5; -165.3; 02-DEC-2005 01:23:47; Dark ; 38.5; 64; Gam Cen ; 2.20; 10600;occ; 77; 0;19638
 6; -23.1; 02-DEC-2005 01:26:10; Dark ; 41.0; 20; Bet Cru ; 1.25; 30000;occ; 82; 0;19638
 7; 48.0; 02-DEC-2005 01:27:21; Dark ; 39.5; 12; Alp1Cru ; 0.77; 30000;occ; 79; 0;19639
 8; 273.6; 02-DEC-2005 01:31:06; Dark ; 59.5; 0; ; 0.00; 0;occ; 119; 0;19639
 9; 379.2; 02-DEC-2005 01:32:52; Dark ; 37.5; 29; Bet Car ; 1.67; 10200;occ; 75; 0;19639
 10; 1247.1; 02-DEC-2005 01:47:20; Dark ; 38.5; 157; The1Eri ; 2.91; 9300;occ; 77; 0;19639
 11; 1661.7; 02-DEC-2005 01:54:15; Dark ; 50.0; 165; 34Gam Eri ; 2.95; 3200;occ; 100; 0;19639
 12; 1983.3; 02-DEC-2005 01:59:36; Dark ; 43.0; 94; 92Alp Cet ; 2.53; 3100;occ; 86; 0;19639
 13; 2338.6; 02-DEC-2005 02:05:31; Bright; 37.5; 50; 13Alp Ari ; 2.01; 4250;occ; 75; 0;19639
 14; 2524.4; 02-DEC-2005 02:08:37; Bright; 34.0; 173; 4Bet Tri ; 3.00; 8900;occ; 68; 0;19639
 15; 2605.4; 02-DEC-2005 02:09:58; Bright; 35.0; 79; 26Bet Per ; 2.31; 13100;occ; 70; 0;19639
 16; 2761.4; 02-DEC-2005 02:12:34; Bright; 36.5; 35; 33Alp Per ; 1.79; 6250;occ; 73; 0;19639
 17; 2962.3; 02-DEC-2005 02:15:55; Bright; 35.0; 110; 37Del Cas ; 2.68; 8900;occ; 70; 0;19639
 18; 3422.5; 02-DEC-2005 02:23:35; Bright; 33.5; 49; 1Alp UMi ; 1.99; 6300;occ; 67; 0;19639

/nas1/ENVISAT/DDS_for_operator/GOM_NL__0PNPDE20051202_022816_000057892043_00046_19639_1053.N1

1; -2332.7; 02-DEC-2005 02:28:16; Bright; 36.5; 60; 7Bet UMi ; 2.08; 3950;occ; 73; 0;19639
 2; -2172.4; 02-DEC-2005 02:30:56; Bright; 35.0; 119; 14Eta Dra ; 2.73; 4700;occ; 70; 0;19639
 3; -1895.7; 02-DEC-2005 02:35:33; Bright; 34.5; 39; 85Eta UMa ; 1.85; 24000;occ; 69; 0;19639
 4; -1719.6; 02-DEC-2005 02:38:29; Bright; 34.5; 180; 27Gam Boo ; 3.04; 8000;occ; 69; 0;19639
 5; -1538.5; 02-DEC-2005 02:41:30; Bright; 34.0; 83; ; 2.38; 11000;occ; 68; 0;19639
 6; -1386.7; 02-DEC-2005 02:44:02; Bright; 34.0; 3; 16Alp Boo ; -0.05; 4250;occ; 68; 0;19639
 7; -821.3; 02-DEC-2005 02:53:27; Bright; 55.0; 15; 67Alp Vir ; 0.98; 28000;occ; 110; 0;19639
 8; -616.3; 02-DEC-2005 02:56:52; Dark ; 39.0; 169; 46Gam Hya ; 2.99; 4700;occ; 78; 0;19639
 9; -278.1; 02-DEC-2005 03:02:31; Dark ; 37.5; 95; Zet Cen ; 2.55; 26000;occ; 75; 0;19639
 10; -164.9; 02-DEC-2005 03:04:24; Dark ; 38.0; 64; Gam Cen ; 2.20; 10600;occ; 76; 0;19639
 11; -22.8; 02-DEC-2005 03:06:46; Dark ; 38.5; 20; Bet Cru ; 1.25; 30000;occ; 77; 0;19639
 12; 48.4; 02-DEC-2005 03:07:57; Dark ; 42.5; 12; Alp1Cru ; 0.77; 30000;occ; 85; 0;19640
 13; 273.8; 02-DEC-2005 03:11:43; Dark ; 59.5; 0; ; 0.00; 0;occ; 119; 0;19640
 14; 379.6; 02-DEC-2005 03:13:28; Dark ; 41.5; 29; Bet Car ; 1.67; 10200;occ; 83; 0;19640
 15; 1247.3; 02-DEC-2005 03:27:56; Dark ; 39.0; 157; The1Eri ; 2.91; 9300;occ; 78; 0;19640
 16; 1662.0; 02-DEC-2005 03:34:51; Dark ; 45.0; 165; 34Gam Eri ; 2.95; 3200;occ; 90; 0;19640
 17; 1983.5; 02-DEC-2005 03:40:12; Dark ; 42.0; 94; 92Alp Cet ; 2.53; 3100;occ; 84; 0;19640
 18; 2338.8; 02-DEC-2005 03:46:08; Bright; 38.0; 50; 13Alp Ari ; 2.01; 4250;occ; 76; 0;19640
 19; 2524.7; 02-DEC-2005 03:49:13; Bright; 36.0; 173; 4Bet Tri ; 3.00; 8900;occ; 72; 0;19640
 20; 2605.4; 02-DEC-2005 03:50:34; Bright; 37.0; 79; 26Bet Per ; 2.31; 13100;occ; 74; 0;19640
 21; 2761.3; 02-DEC-2005 03:53:10; Bright; 39.0; 35; 33Alp Per ; 1.79; 6250;occ; 78; 0;19640
 22; 2962.6; 02-DEC-2005 03:56:31; Bright; 35.0; 110; 37Del Cas ; 2.68; 8900;occ; 70; 0;19640
 23; 3422.6; 02-DEC-2005 04:04:11; Bright; 34.5; 49; 1Alp UMi ; 1.99; 6300;occ; 69; 0;19640

/nas1/ENVISAT/DDS_for_operator/GOM_NL__0PNPDE20051202_040852_000057912043_00047_19640_1054.N1

1; -2332.6; 02-DEC-2005 04:08:52; Bright; 36.5; 60; 7Bet UMi ; 2.08; 3950;occ; 73; 0;19640
 2; -2172.4; 02-DEC-2005 04:11:32; Bright; 36.0; 119; 14Eta Dra ; 2.73; 4700;occ; 72; 0;19640
 3; -1895.7; 02-DEC-2005 04:16:09; Bright; 35.0; 39; 85Eta UMa ; 1.85; 24000;occ; 70; 0;19640
 4; -1719.9; 02-DEC-2005 04:19:05; Bright; 34.5; 180; 27Gam Boo ; 3.04; 8000;occ; 69; 0;19640
 5; -1538.4; 02-DEC-2005 04:22:06; Bright; 34.0; 83; ; 2.38; 11000;occ; 68; 0;19640
 6; -1386.5; 02-DEC-2005 04:24:38; Bright; 34.5; 3; 16Alp Boo ;-0.05; 4250;occ; 69; 0;19640
 7; -820.9; 02-DEC-2005 04:34:04; Bright; 38.0; 15; 67Alp Vir ; 0.98; 28000;occ; 76; 0;19640
 8; -615.8; 02-DEC-2005 04:37:29; Dark ; 42.5; 169; 46Gam Hya ; 2.99; 4700;occ; 85; 0;19640
 9; -406.3; 02-DEC-2005 04:40:58; Dark ; 39.5; 123; Iot Cen ; 2.75; 10200;occ; 79; 0;19640
 10; -278.0; 02-DEC-2005 04:43:07; Dark ; 38.0; 95; Zet Cen ; 2.55; 26000;occ; 76; 0;19640
 11; -164.4; 02-DEC-2005 04:45:00; Dark ; 39.5; 64; Gam Cen ; 2.20; 10600;occ; 79; 0;19640
 12; -22.5; 02-DEC-2005 04:47:22; Dark ; 39.5; 20; Bet Cru ; 1.25; 30000;occ; 79; 0;19640
 13; 48.6; 02-DEC-2005 04:48:33; Dark ; 43.0; 12; Alp1Cru ; 0.77; 30000;occ; 86; 0;19641
 14; 274.1; 02-DEC-2005 04:52:19; Dark ; 59.5; 0; ; 0.00; 0;occ; 119; 0;19641
 15; 380.0; 02-DEC-2005 04:54:05; Dark ; 38.0; 29; Bet Car ; 1.67; 10200;occ; 76; 0;19641
 16; 1247.4; 02-DEC-2005 05:08:32; Dark ; 36.5; 157; The1Eri ; 2.91; 9300;occ; 73; 0;19641
 17; 1662.1; 02-DEC-2005 05:15:27; Dark ; 45.0; 165; 34Gam Eri ; 2.95; 3200;occ; 90; 0;19641
 18; 1983.6; 02-DEC-2005 05:20:48; Dark ; 44.5; 94; 92Alp Cet ; 2.53; 3100;occ; 89; 0;19641
 19; 2339.2; 02-DEC-2005 05:26:44; Bright; 37.0; 50; 13Alp Ari ; 2.01; 4250;occ; 74; 0;19641
 20; 2525.0; 02-DEC-2005 05:29:50; Bright; 35.0; 173; 4Bet Tri ; 3.00; 8900;occ; 70; 0;19641
 21; 2605.4; 02-DEC-2005 05:31:10; Bright; 36.5; 79; 26Bet Per ; 2.31; 13100;occ; 73; 0;19641
 22; 2761.2; 02-DEC-2005 05:33:46; Bright; 36.5; 35; 33Alp Per ; 1.79; 6250;occ; 73; 0;19641
 23; 2962.7; 02-DEC-2005 05:37:07; Bright; 35.5; 110; 37Del Cas ; 2.68; 8900;occ; 71; 0;19641
 24; 3422.6; 02-DEC-2005 05:44:47; Bright; 36.5; 49; 1Alp UMi ; 1.99; 6300;occ; 73; 0;19641

/nas1/ENVISAT/DDS_for_operator/GOM_NL__0PNPDE20051202_202052_000035962043_00057_19650_1055.N1

1; -4372.7; 02-DEC-2005 20:20:52; Dark ; 45.0; 165; 34Gam Eri ; 2.95; 3200;occ; 90; 1;19650
 2; -4051.7; 02-DEC-2005 20:26:13; Dark ; 43.0; 94; 92Alp Cet ; 2.53; 3100;occ; 86; 0;19650
 3; -3694.9; 02-DEC-2005 20:32:10; Bright; 39.0; 50; 13Alp Ari ; 2.01; 4250;occ; 78; 0;19650
 4; -3509.5; 02-DEC-2005 20:35:15; Bright; 34.5; 173; 4Bet Tri ; 3.00; 8900;occ; 69; 0;19650
 5; -3431.2; 02-DEC-2005 20:36:33; Bright; 34.5; 79; 26Bet Per ; 2.31; 13100;occ; 69; 0;19650
 6; -3276.1; 02-DEC-2005 20:39:08; Bright; 37.0; 35; 33Alp Per ; 1.79; 6250;occ; 74; 0;19650
 7; -3071.7; 02-DEC-2005 20:42:33; Bright; 35.0; 110; 37Del Cas ; 2.68; 8900;occ; 70; 0;19650
 8; -2613.9; 02-DEC-2005 20:50:11; Bright; 35.5; 49; 1Alp UMi ; 1.99; 6300;occ; 71; 0;19650
 9; -2332.6; 02-DEC-2005 20:54:52; Bright; 32.5; 60; 7Bet UMi ; 2.08; 3950;occ; 65; 0;19650
 10; -2170.3; 02-DEC-2005 20:57:34; Bright; 36.0; 119; 14Eta Dra ; 2.73; 4700;occ; 72; 0;19650
 11; -1895.9; 02-DEC-2005 21:02:09; Bright; 28.0; 39; 85Eta UMa ; 1.85; 24000;occ; 56; 0;19650
 12; -1718.8; 02-DEC-2005 21:05:06; Bright; 52.0; 180; 27Gam Boo ; 3.04; 8000;occ; 104; 0;19650
 13; -1537.1; 02-DEC-2005 21:08:07; Bright; 35.0; 83; ; 2.38; 11000;occ; 70; 0;19650
 14; -1384.9; 02-DEC-2005 21:10:40; Bright; 34.5; 3; 16Alp Boo ;-0.05; 4250;occ; 69; 0;19650
 15; -817.0; 02-DEC-2005 21:20:08; Bright; 41.5; 15; 67Alp Vir ; 0.98; 28000;occ; 83; 0;19650

/nas1/ENVISAT/DDS_for_operator/GOM_NL__0PNPDE20051202_212008_000060892043_00057_19650_1056.N1

1; -816.1; 02-DEC-2005 21:20:08; Bright; 55.0; 15; 67Alp Vir ; 0.98; 28000;occ; 110; 1;19650
 2; -611.1; 02-DEC-2005 21:23:33; Dark ; 43.5; 169; 46Gam Hya ; 2.99; 4700;occ; 87; 0;19650
 3; -402.2; 02-DEC-2005 21:27:02; Dark ; 39.0; 123; Iot Cen ; 2.75; 10200;occ; 78; 0;19650
 4; -275.7; 02-DEC-2005 21:29:08; Dark ; 37.0; 95; Zet Cen ; 2.55; 26000;occ; 74; 0;19650
 5; -160.0; 02-DEC-2005 21:31:04; Dark ; 38.0; 64; Gam Cen ; 2.20; 10600;occ; 76; 0;19650
 6; 277.0; 02-DEC-2005 21:38:21; Dark ; 59.5; 0; ; 0.00; 0;occ; 119; 0;19651
 7; 384.1; 02-DEC-2005 21:40:08; Dark ; 39.0; 29; Bet Car ; 1.67; 10200;occ; 78; 0;19651
 8; 1663.2; 02-DEC-2005 22:01:27; Dark ; 43.5; 165; 34Gam Eri ; 2.95; 3200;occ; 87; 0;19651
 9; 1984.7; 02-DEC-2005 22:06:49; Dark ; 44.5; 94; 92Alp Cet ; 2.53; 3100;occ; 89; 0;19651
 10; 2341.6; 02-DEC-2005 22:12:46; Bright; 39.0; 50; 13Alp Ari ; 2.01; 4250;occ; 78; 0;19651
 11; 2527.0; 02-DEC-2005 22:15:51; Bright; 35.0; 173; 4Bet Tri ; 3.00; 8900;occ; 70; 0;19651
 12; 2605.2; 02-DEC-2005 22:17:09; Bright; 36.5; 79; 26Bet Per ; 2.31; 13100;occ; 73; 0;19651
 13; 2760.2; 02-DEC-2005 22:19:44; Bright; 36.0; 35; 33Alp Per ; 1.79; 6250;occ; 72; 0;19651
 14; 2964.8; 02-DEC-2005 22:23:09; Bright; 35.0; 110; 37Del Cas ; 2.68; 8900;occ; 70; 0;19651
 15; 3422.4; 02-DEC-2005 22:30:47; Bright; 35.5; 49; 1Alp UMi ; 1.99; 6300;occ; 71; 0;19651
 16; 3703.7; 02-DEC-2005 22:35:28; Bright; 37.0; 60; 7Bet UMi ; 2.08; 3950;occ; 74; 0;19651
 17; 3866.1; 02-DEC-2005 22:38:10; Bright; 35.0; 119; 14Eta Dra ; 2.73; 4700;occ; 70; 0;19651
 18; 4140.6; 02-DEC-2005 22:42:45; Bright; 28.0; 39; 85Eta UMa ; 1.85; 24000;occ; 56; 0;19651
 19; 4317.5; 02-DEC-2005 22:45:42; Bright; 35.0; 180; 27Gam Boo ; 3.04; 8000;occ; 70; 0;19651
 20; 4499.4; 02-DEC-2005 22:48:43; Bright; 36.5; 83; ; 2.38; 11000;occ; 73; 0;19651
 21; 4651.5; 02-DEC-2005 22:51:16; Bright; 34.0; 3; 16Alp Boo ;-0.05; 4250;occ; 68; 0;19651
 22; 5219.7; 02-DEC-2005 23:00:44; Bright; 54.5; 15; 67Alp Vir ; 0.98; 28000;occ; 109; 0;19651

/nas1/ENVISAT/DDS_for_operator/GOM_NL__0PNPDE20051202_230115_000060412043_00058_19651_1057.N1

1; -784.6; 02-DEC-2005 23:01:15; Bright; 55.0; 15; 67Alp Vir ; 0.98; 28000;occ; 110; 63;19651
 2; -610.7; 02-DEC-2005 23:04:09; Dark ; 42.5; 169; 46Gam Hya ; 2.99; 4700;occ; 85; 0;19651
 3; -275.6; 02-DEC-2005 23:09:44; Dark ; 37.5; 95; Zet Cen ; 2.55; 26000;occ; 75; 0;19651

4; -159.8; 02-DEC-2005 23:11:40; Dark ; 41.5; 64; Gam Cen ; 2.20; 10600;occ; 83; 0;19651
5; 277.3; 02-DEC-2005 23:18:57; Dark ; 59.5; 0; ; 0.00; 0;occ; 119; 0;19652
6; 384.4; 02-DEC-2005 23:20:44; Dark ; 37.5; 29; Bet Car ; 1.67; 10200;occ; 75; 0;19652
7; 1663.3; 02-DEC-2005 23:42:03; Dark ; 44.0; 165; 34Gam Eri ; 2.95; 3200;occ; 88; 0;19652
8; 1984.9; 02-DEC-2005 23:47:25; Dark ; 42.5; 94; 92Alp Cet ; 2.53; 3100;occ; 85; 0;19652
9; 2341.9; 02-DEC-2005 23:53:22; Bright; 38.5; 50; 13Alp Ari ; 2.01; 4250;occ; 77; 0;19652
10; 2527.1; 02-DEC-2005 23:56:27; Bright; 34.5; 173; 4Bet Tri ; 3.00; 8900;occ; 69; 0;19652
11; 2605.0; 02-DEC-2005 23:57:45; Bright; 36.5; 79; 26Bet Per ; 2.31; 13100;occ; 73; 0;19652
12; 2760.1; 03-DEC-2005 00:00:20; Bright; 36.0; 35; 33Alp Per ; 1.79; 6250;occ; 72; 0;19652
13; 2965.0; 03-DEC-2005 00:03:45; Bright; 35.0; 110; 37Del Cas ; 2.68; 8900;occ; 70; 0;19652
14; 3422.4; 03-DEC-2005 00:11:22; Bright; 35.0; 49; 1Alp UMi ; 1.99; 6300;occ; 70; 0;19652
15; 3703.7; 03-DEC-2005 00:16:04; Bright; 37.0; 60; 7Bet UMi ; 2.08; 3950;occ; 74; 0;19652
16; 3866.3; 03-DEC-2005 00:18:46; Bright; 36.0; 119; 14Eta Dra ; 2.73; 4700;occ; 72; 0;19652
17; 4140.6; 03-DEC-2005 00:23:21; Bright; 8.0; 39; 85Eta UMa ; 1.85; 24000;occ; 16; 0;19652
18; 4317.8; 03-DEC-2005 00:26:18; Bright; 33.5; 180; 27Gam Boo ; 3.04; 8000;occ; 67; 0;19652
19; 4499.5; 03-DEC-2005 00:29:19; Bright; 33.0; 83; ; 2.38; 11000;occ; 66; 0;19652
20; 4651.7; 03-DEC-2005 00:31:52; Bright; 34.0; 3; 16Alp Boo ;-0.05; 4250;occ; 68; 0;19652
21; 5220.2; 03-DEC-2005 00:41:20; Bright; 37.5; 15; 67Alp Vir ; 0.98; 28000;occ; 75; 0;19652

/nas1/ENVISAT/DDS_for_operator/GOM_NL__0PNPDK20051202_054928_000040052043_00048_19641_1342.N1

1; -2332.6; 02-DEC-2005 05:49:28; Bright; 36.0; 60; 7Bet UMi ; 2.08; 3950;occ; 72; 0;19641
2; -2172.0; 02-DEC-2005 05:52:09; Bright; 37.0; 119; 14Eta Dra ; 2.73; 4700;occ; 74; 0;19641
3; -1895.7; 02-DEC-2005 05:56:45; Bright; 38.0; 39; 85Eta UMa ; 1.85; 24000;occ; 76; 0;19641
4; -1719.7; 02-DEC-2005 05:59:41; Bright; 33.5; 180; 27Gam Boo ; 3.04; 8000;occ; 67; 0;19641
5; -1538.2; 02-DEC-2005 06:02:43; Bright; 33.5; 83; ; 2.38; 11000;occ; 67; 0;19641
6; -1386.4; 02-DEC-2005 06:05:14; Bright; 34.0; 3; 16Alp Boo ;-0.05; 4250;occ; 68; 0;19641
7; -820.5; 02-DEC-2005 06:14:40; Bright; 41.5; 15; 67Alp Vir ; 0.98; 28000;occ; 83; 0;19641
8; -615.4; 02-DEC-2005 06:18:05; Dark ; 43.0; 169; 46Gam Hya ; 2.99; 4700;occ; 86; 0;19641
9; -405.9; 02-DEC-2005 06:21:35; Dark ; 40.5; 123; Iot Cen ; 2.75; 10200;occ; 81; 0;19641
10; -277.7; 02-DEC-2005 06:23:43; Dark ; 38.5; 95; Zet Cen ; 2.55; 26000;occ; 77; 0;19641
11; -164.2; 02-DEC-2005 06:25:37; Dark ; 41.0; 64; Gam Cen ; 2.20; 10600;occ; 82; 0;19641
12; -22.2; 02-DEC-2005 06:27:59; Dark ; 41.0; 20; Bet Cru ; 1.25; 30000;occ; 82; 0;19641
13; 49.0; 02-DEC-2005 06:29:10; Dark ; 41.5; 12; Alp1Cru ; 0.77; 30000;occ; 83; 0;19642
14; 274.4; 02-DEC-2005 06:32:55; Dark ; 59.5; 0; ; 0.00; 0;occ; 119; 0;19642
15; 380.4; 02-DEC-2005 06:34:41; Dark ; 38.0; 29; Bet Car ; 1.67; 10200;occ; 76; 0;19642
16; 1247.6; 02-DEC-2005 06:49:08; Dark ; 39.5; 157; The1Eri ; 2.91; 9300;occ; 79; 0;19642
17; 1662.2; 02-DEC-2005 06:56:03; Dark ; 11.5; 165; 34Gam Eri ; 2.95; 3200;occ; 23; 0;19642

/nas1/ENVISAT/DDS_for_operator/GOM_NL__0PNPDK20051202_065603_000060802043_00049_19642_1343.N1

1; -4373.3; 02-DEC-2005 06:56:03; Dark ; 44.5; 165; 34Gam Eri ; 2.95; 3200;occ; 89; 1;19642
2; -4052.3; 02-DEC-2005 07:01:24; Dark ; 44.0; 94; 92Alp Cet ; 2.53; 3100;occ; 88; 0;19642
3; -3696.6; 02-DEC-2005 07:07:20; Bright; 39.0; 50; 13Alp Ari ; 2.01; 4250;occ; 78; 0;19642
4; -3510.7; 02-DEC-2005 07:10:26; Bright; 35.0; 173; 4Bet Tri ; 3.00; 8900;occ; 70; 0;19642
5; -3430.4; 02-DEC-2005 07:11:46; Bright; 35.5; 79; 26Bet Per ; 2.31; 13100;occ; 71; 0;19642
6; -3274.8; 02-DEC-2005 07:14:22; Bright; 37.5; 35; 33Alp Per ; 1.79; 6250;occ; 75; 0;19642
7; -3072.9; 02-DEC-2005 07:17:44; Bright; 35.5; 110; 37Del Cas ; 2.68; 8900;occ; 71; 0;19642
8; -2613.4; 02-DEC-2005 07:25:23; Bright; 35.5; 49; 1Alp UMi ; 1.99; 6300;occ; 71; 0;19642
9; -2332.5; 02-DEC-2005 07:30:04; Bright; 32.5; 60; 7Bet UMi ; 2.08; 3950;occ; 65; 0;19642
10; -2171.8; 02-DEC-2005 07:32:45; Bright; 33.0; 119; 14Eta Dra ; 2.73; 4700;occ; 66; 0;19642
11; -1895.6; 02-DEC-2005 07:37:21; Bright; 36.5; 39; 85Eta UMa ; 1.85; 24000;occ; 73; 0;19642
12; -1719.5; 02-DEC-2005 07:40:17; Bright; 34.0; 180; 27Gam Boo ; 3.04; 8000;occ; 68; 0;19642
13; -1538.1; 02-DEC-2005 07:43:19; Bright; 34.0; 83; ; 2.38; 11000;occ; 68; 0;19642
14; -1386.1; 02-DEC-2005 07:45:51; Bright; 34.5; 3; 16Alp Boo ;-0.05; 4250;occ; 69; 0;19642
15; -820.0; 02-DEC-2005 07:55:17; Bright; 40.0; 15; 67Alp Vir ; 0.98; 28000;occ; 80; 0;19642
16; -615.0; 02-DEC-2005 07:58:42; Dark ; 44.0; 169; 46Gam Hya ; 2.99; 4700;occ; 88; 0;19642
17; -405.5; 02-DEC-2005 08:02:11; Dark ; 38.0; 123; Iot Cen ; 2.75; 10200;occ; 76; 0;19642
18; -277.4; 02-DEC-2005 08:04:19; Dark ; 38.0; 95; Zet Cen ; 2.55; 26000;occ; 76; 0;19642
19; -163.7; 02-DEC-2005 08:06:13; Dark ; 40.5; 64; Gam Cen ; 2.20; 10600;occ; 81; 0;19642
20; -21.8; 02-DEC-2005 08:08:35; Dark ; 40.0; 20; Bet Cru ; 1.25; 30000;occ; 80; 0;19642
21; 49.3; 02-DEC-2005 08:09:46; Dark ; 39.5; 12; Alp1Cru ; 0.77; 30000;occ; 79; 0;19643
22; 274.6; 02-DEC-2005 08:13:31; Dark ; 59.5; 0; ; 0.00; 0;occ; 119; 0;19643
23; 380.8; 02-DEC-2005 08:15:17; Dark ; 38.5; 29; Bet Car ; 1.67; 10200;occ; 77; 0;19643
24; 1247.7; 02-DEC-2005 08:29:44; Dark ; 38.5; 157; The1Eri ; 2.91; 9300;occ; 77; 0;19643
25; 1662.3; 02-DEC-2005 08:36:39; Dark ; 45.0; 165; 34Gam Eri ; 2.95; 3200;occ; 90; 0;19643

/nas1/ENVISAT/DDS_for_operator/GOM_NL__0PNPDK20051202_084201_000053362043_00050_19643_1344.N1

1; -4052.1; 02-DEC-2005 08:42:01; Dark ; 44.0; 94; 92Alp Cet ; 2.53; 3100;occ; 88; 0;19643
2; -3696.3; 02-DEC-2005 08:47:56; Bright; 39.5; 50; 13Alp Ari ; 2.01; 4250;occ; 79; 0;19643
3; -3510.7; 02-DEC-2005 08:51:02; Bright; 35.0; 173; 4Bet Tri ; 3.00; 8900;occ; 70; 0;19643
4; -3430.6; 02-DEC-2005 08:52:22; Bright; 36.5; 79; 26Bet Per ; 2.31; 13100;occ; 73; 0;19643
5; -3274.9; 02-DEC-2005 08:54:58; Bright; 37.0; 35; 33Alp Per ; 1.79; 6250;occ; 74; 0;19643

6;-3072.8; 02-DEC-2005 08:58:20; Bright; 35.5; 110; 37Del Cas ; 2.68; 8900;occ; 71; 0;19643
7;-2613.4; 02-DEC-2005 09:05:59; Bright; 35.5; 49; 1Alp UMi ; 1.99; 6300;occ; 71; 0;19643
8;-2332.4; 02-DEC-2005 09:10:40; Bright; 36.5; 60; 7Bet UMi ; 2.08; 3950;occ; 73; 0;19643
9;-2171.6; 02-DEC-2005 09:13:21; Bright; 35.5; 119; 14Eta Dra ; 2.73; 4700;occ; 71; 0;19643
10;-1895.6; 02-DEC-2005 09:17:57; Bright; 34.0; 39; 85Eta UMa ; 1.85; 24000;occ; 68; 0;19643
11;-1719.2; 02-DEC-2005 09:20:53; Bright; 34.0; 180; 27Gam Boo ; 3.04; 8000;occ; 68; 0;19643
12;-1537.9; 02-DEC-2005 09:23:55; Bright; 33.5; 83; ; 2.38; 11000;occ; 67; 0;19643
13;-1385.9; 02-DEC-2005 09:26:27; Bright; 34.5; 3; 16Alp Boo ;-0.05; 4250;occ; 69; 0;19643
14; -819.6; 02-DEC-2005 09:35:53; Bright; 41.0; 15; 67Alp Vir ; 0.98; 28000;occ; 82; 0;19643
15; -614.4; 02-DEC-2005 09:39:18; Dark ; 40.5; 169; 46Gam Hya ; 2.99; 4700;occ; 81; 0;19643
16; -405.2; 02-DEC-2005 09:42:47; Dark ; 38.0; 123; Iot Cen ; 2.75; 10200;occ; 76; 0;19643
17; -277.3; 02-DEC-2005 09:44:55; Dark ; 39.0; 95; Zet Cen ; 2.55; 26000;occ; 78; 0;19643
18; -163.2; 02-DEC-2005 09:46:49; Dark ; 43.0; 64; Gam Cen ; 2.20; 10600;occ; 86; 0;19643
19; -21.6; 02-DEC-2005 09:49:11; Dark ; 37.0; 20; Bet Cru ; 1.25; 30000;occ; 74; 0;19643
20; 49.6; 02-DEC-2005 09:50:22; Dark ; 39.5; 12; Alp1Cru ; 0.77; 30000;occ; 79; 0;19644
21; 274.9; 02-DEC-2005 09:54:07; Dark ; 59.5; 0; ; 0.00; 0;occ; 119; 0;19644
22; 381.1; 02-DEC-2005 09:55:54; Dark ; 37.0; 29; Bet Car ; 1.67; 10200;occ; 74; 0;19644
23; 1247.9; 02-DEC-2005 10:10:20; Dark ; 37.0; 157; The1Eri ; 2.91; 9300;occ; 74; 0;19644

/nas1/ENVISAT/DDS_for_operator/GOM_NL__0PNPDK20051202_101715_000056582043_00051_19644_1345.N1

1;-4372.9; 02-DEC-2005 10:17:15; Dark ; 44.0; 165; 34Gam Eri ; 2.95; 3200;occ; 88; 1;19644
2;-4051.9; 02-DEC-2005 10:22:37; Dark ; 42.5; 94; 92Alp Cet ; 2.53; 3100;occ; 85; 0;19644
3;-3696.0; 02-DEC-2005 10:28:32; Bright; 39.0; 50; 13Alp Ari ; 2.01; 4250;occ; 78; 0;19644
4;-3510.5; 02-DEC-2005 10:31:38; Bright; 35.5; 173; 4Bet Tri ; 3.00; 8900;occ; 71; 0;19644
5;-3430.6; 02-DEC-2005 10:32:58; Bright; 35.5; 79; 26Bet Per ; 2.31; 13100;occ; 71; 0;19644
6;-3275.1; 02-DEC-2005 10:35:33; Bright; 37.5; 35; 33Alp Per ; 1.79; 6250;occ; 75; 0;19644
7;-3072.5; 02-DEC-2005 10:38:56; Bright; 34.0; 110; 37Del Cas ; 2.68; 8900;occ; 68; 0;19644
8;-2613.4; 02-DEC-2005 10:46:35; Bright; 37.0; 49; 1Alp UMi ; 1.99; 6300;occ; 74; 0;19644
9;-2332.4; 02-DEC-2005 10:51:16; Bright; 37.5; 60; 7Bet UMi ; 2.08; 3950;occ; 75; 0;19644
10;-2171.3; 02-DEC-2005 10:53:57; Bright; 36.0; 119; 14Eta Dra ; 2.73; 4700;occ; 72; 0;19644
11;-1895.5; 02-DEC-2005 10:58:33; Bright; 38.0; 39; 85Eta UMa ; 1.85; 24000;occ; 76; 0;19644
12;-1719.1; 02-DEC-2005 11:01:29; Bright; 33.5; 180; 27Gam Boo ; 3.04; 8000;occ; 67; 0;19644
13;-1537.6; 02-DEC-2005 11:04:31; Bright; 33.0; 83; ; 2.38; 11000;occ; 66; 0;19644
14;-1385.7; 02-DEC-2005 11:07:03; Bright; 34.0; 3; 16Alp Boo ;-0.05; 4250;occ; 68; 0;19644
15; -819.2; 02-DEC-2005 11:16:29; Bright; 55.0; 15; 67Alp Vir ; 0.98; 28000;occ; 110; 0;19644
16; -613.9; 02-DEC-2005 11:19:54; Dark ; 41.5; 169; 46Gam Hya ; 2.99; 4700;occ; 83; 0;19644
17; -404.6; 02-DEC-2005 11:23:24; Dark ; 38.5; 123; Iot Cen ; 2.75; 10200;occ; 77; 0;19644
18; -277.1; 02-DEC-2005 11:25:31; Dark ; 38.5; 95; Zet Cen ; 2.55; 26000;occ; 77; 0;19644
19; -162.7; 02-DEC-2005 11:27:26; Dark ; 39.0; 64; Gam Cen ; 2.20; 10600;occ; 78; 0;19644
20; -21.2; 02-DEC-2005 11:29:47; Dark ; 40.0; 20; Bet Cru ; 1.25; 30000;occ; 80; 0;19644
21; 49.9; 02-DEC-2005 11:30:58; Dark ; 47.0; 12; Alp1Cru ; 0.77; 30000;occ; 94; 0;19645
22; 275.1; 02-DEC-2005 11:34:44; Dark ; 59.5; 0; ; 0.00; 0;occ; 119; 0;19645
23; 381.6; 02-DEC-2005 11:36:30; Dark ; 38.5; 29; Bet Car ; 1.67; 10200;occ; 77; 0;19645
24; 1248.0; 02-DEC-2005 11:50:56; Dark ; 38.5; 157; The1Eri ; 2.91; 9300;occ; 77; 0;19645

/nas1/ENVISAT/DDS_for_operator/GOM_NL__0PNPDK20051202_115751_000056602043_00052_19645_1346.N1

1; 1662.5; 02-DEC-2005 11:57:51; Dark ; 45.0; 165; 34Gam Eri ; 2.95; 3200;occ; 90; 0;19645
2; 1984.0; 02-DEC-2005 12:03:12; Dark ; 41.5; 94; 92Alp Cet ; 2.53; 3100;occ; 83; 0;19645
3; 2340.1; 02-DEC-2005 12:09:09; Bright; 38.5; 50; 13Alp Ari ; 2.01; 4250;occ; 77; 0;19645
4; 2525.8; 02-DEC-2005 12:12:14; Bright; 35.0; 173; 4Bet Tri ; 3.00; 8900;occ; 70; 0;19645
5; 2605.2; 02-DEC-2005 12:13:34; Bright; 36.0; 79; 26Bet Per ; 2.31; 13100;occ; 72; 0;19645
6; 2760.7; 02-DEC-2005 12:16:09; Bright; 36.0; 35; 33Alp Per ; 1.79; 6250;occ; 72; 0;19645
7; 2963.6; 02-DEC-2005 12:19:32; Bright; 34.0; 110; 37Del Cas ; 2.68; 8900;occ; 68; 0;19645
8; 3422.6; 02-DEC-2005 12:27:11; Bright; 36.5; 49; 1Alp UMi ; 1.99; 6300;occ; 73; 0;19645
9; 3703.5; 02-DEC-2005 12:31:52; Bright; 36.5; 60; 7Bet UMi ; 2.08; 3950;occ; 73; 0;19645
10; 3864.7; 02-DEC-2005 12:34:33; Bright; 33.0; 119; 14Eta Dra ; 2.73; 4700;occ; 66; 0;19645
11; 4140.4; 02-DEC-2005 12:39:09; Bright; 37.5; 39; 85Eta UMa ; 1.85; 24000;occ; 75; 0;19645
12; 4317.0; 02-DEC-2005 12:42:05; Bright; 34.0; 180; 27Gam Boo ; 3.04; 8000;occ; 68; 0;19645
13; 4498.4; 02-DEC-2005 12:45:07; Bright; 34.0; 83; ; 2.38; 11000;occ; 68; 0;19645
14; 4650.4; 02-DEC-2005 12:47:39; Bright; 35.0; 3; 16Alp Boo ;-0.05; 4250;occ; 70; 0;19645
15; 5217.2; 02-DEC-2005 12:57:06; Bright; 42.5; 15; 67Alp Vir ; 0.98; 28000;occ; 85; 0;19645
16; 5422.4; 02-DEC-2005 13:00:31; Dark ; 41.5; 169; 46Gam Hya ; 2.99; 4700;occ; 83; 0;19645
17; 5631.7; 02-DEC-2005 13:04:00; Dark ; 40.0; 123; Iot Cen ; 2.75; 10200;occ; 80; 0;19645
18; 5759.1; 02-DEC-2005 13:06:08; Dark ; 37.5; 95; Zet Cen ; 2.55; 26000;occ; 75; 0;19645
19; 5873.6; 02-DEC-2005 13:08:02; Dark ; 41.0; 64; Gam Cen ; 2.20; 10600;occ; 82; 0;19645
20; 6014.9; 02-DEC-2005 13:10:23; Dark ; 37.5; 20; Bet Cru ; 1.25; 30000;occ; 75; 0;19645
21; 6086.2; 02-DEC-2005 13:11:35; Dark ; 47.5; 12; Alp1Cru ; 0.77; 30000;occ; 95; 0;19645
22; 6311.3; 02-DEC-2005 13:15:20; Dark ; 59.5; 0; ; 0.00; 0;occ; 119; 0;19645
23; 6417.9; 02-DEC-2005 13:17:06; Dark ; 37.5; 29; Bet Car ; 1.67; 10200;occ; 75; 0;19645
24; 7284.1; 02-DEC-2005 13:31:33; Dark ; 39.0; 157; The1Eri ; 2.91; 9300;occ; 78; 0;19645

/nas1/ENVISAT/DDS_for_operator/GOM_NL__0PNPDK20051202_133827_000056602043_00053_19646_1347.N1

1; 1662.7; 02-DEC-2005 13:38:27; Dark ; 41.5; 165; 34Gam Eri ; 2.95; 3200;occ; 83; 0;19646
 2; 1984.2; 02-DEC-2005 13:43:48; Dark ; 42.0; 94; 92Alp Cet ; 2.53; 3100;occ; 84; 0;19646
 3; 2340.4; 02-DEC-2005 13:49:45; Bright; 38.5; 50; 13Alp Ari ; 2.01; 4250;occ; 77; 0;19646
 4; 2526.0; 02-DEC-2005 13:52:50; Bright; 34.5; 173; 4Bet Tri ; 3.00; 8900;occ; 69; 0;19646
 5; 2605.3; 02-DEC-2005 13:54:10; Bright; 35.5; 79; 26Bet Per ; 2.31; 13100;occ; 71; 0;19646
 6; 2760.7; 02-DEC-2005 13:56:45; Bright; 37.5; 35; 33Alp Per ; 1.79; 6250;occ; 75; 0;19646
 7; 2963.8; 02-DEC-2005 14:00:08; Bright; 35.5; 110; 37Del Cas ; 2.68; 8900;occ; 71; 0;19646
 8; 3422.6; 02-DEC-2005 14:07:47; Bright; 34.5; 49; 1Alp UMi ; 1.99; 6300;occ; 69; 0;19646
 9; 3703.6; 02-DEC-2005 14:12:28; Bright; 34.5; 60; 7Bet UMi ; 2.08; 3950;occ; 69; 0;19646
 10; 3865.2; 02-DEC-2005 14:15:09; Bright; 34.0; 119; 14Eta Dra ; 2.73; 4700;occ; 68; 0;19646
 11; 4140.4; 02-DEC-2005 14:19:45; Bright; 36.5; 39; 85Eta UMa ; 1.85; 24000;occ; 73; 0;19646
 12; 4317.1; 02-DEC-2005 14:22:41; Bright; 34.0; 180; 27Gam Boo ; 3.04; 8000;occ; 68; 0;19646
 13; 4498.6; 02-DEC-2005 14:25:43; Bright; 34.0; 83; ; 2.38; 11000;occ; 68; 0;19646
 14; 4650.6; 02-DEC-2005 14:28:15; Bright; 37.0; 3; 16Alp Boo ; -0.05; 4250;occ; 74; 0;19646
 15; 5217.6; 02-DEC-2005 14:37:42; Bright; 39.0; 15; 67Alp Vir ; 0.98; 28000;occ; 78; 0;19646
 16; 5422.9; 02-DEC-2005 14:41:07; Dark ; 41.0; 169; 46Gam Hya ; 2.99; 4700;occ; 82; 0;19646
 17; 5632.1; 02-DEC-2005 14:44:36; Dark ; 37.0; 123; Iot Cen ; 2.75; 10200;occ; 74; 0;19646
 18; 5759.4; 02-DEC-2005 14:46:44; Dark ; 38.0; 95; Zet Cen ; 2.55; 26000;occ; 76; 0;19646
 19; 5874.2; 02-DEC-2005 14:48:38; Dark ; 39.0; 64; Gam Cen ; 2.20; 10600;occ; 78; 0;19646
 20; 6015.3; 02-DEC-2005 14:51:00; Dark ; 38.0; 20; Bet Cru ; 1.25; 30000;occ; 76; 0;19646
 21; 6086.5; 02-DEC-2005 14:52:11; Dark ; 37.0; 12; Alp1Cru ; 0.77; 30000;occ; 74; 0;19646
 22; 6311.6; 02-DEC-2005 14:55:56; Dark ; 59.5; 0; ; 0.00; 0;occ; 119; 0;19646
 23; 6418.4; 02-DEC-2005 14:57:43; Dark ; 38.5; 29; Bet Car ; 1.67; 10200;occ; 77; 0;19646
 24; 7284.3; 02-DEC-2005 15:12:09; Dark ; 39.0; 157; The1Eri ; 2.91; 9300;occ; 78; 0;19646

/nas1/ENVISAT/DDS_for_operator/GOM_NL__0PNPDK20051202_151903_000047942043_00054_19647_1351.N1

1; -4373.6; 02-DEC-2005 15:19:03; Dark ; 44.0; 165; 34Gam Eri ; 2.95; 3200;occ; 88; 0;19647
 2; -4052.1; 02-DEC-2005 15:24:25; Dark ; 42.5; 94; 92Alp Cet ; 2.53; 3100;occ; 85; 0;19647
 3; -3695.7; 02-DEC-2005 15:30:21; Bright; 39.0; 50; 13Alp Ari ; 2.01; 4250;occ; 78; 0;19647
 4; -3510.3; 02-DEC-2005 15:33:26; Bright; 34.5; 173; 4Bet Tri ; 3.00; 8900;occ; 69; 0;19647
 5; -3431.2; 02-DEC-2005 15:34:46; Bright; 36.5; 79; 26Bet Per ; 2.31; 13100;occ; 73; 0;19647
 6; -3275.8; 02-DEC-2005 15:37:21; Bright; 37.0; 35; 33Alp Per ; 1.79; 6250;occ; 74; 0;19647
 7; -3072.4; 02-DEC-2005 15:40:44; Bright; 35.5; 110; 37Del Cas ; 2.68; 8900;occ; 71; 0;19647
 8; -2613.8; 02-DEC-2005 15:48:23; Bright; 35.5; 49; 1Alp UMi ; 1.99; 6300;occ; 71; 0;19647
 9; -2332.7; 02-DEC-2005 15:53:04; Bright; 37.0; 60; 7Bet UMi ; 2.08; 3950;occ; 74; 0;19647
 10; -2171.0; 02-DEC-2005 15:55:46; Bright; 35.5; 119; 14Eta Dra ; 2.73; 4700;occ; 71; 0;19647
 11; -1895.9; 02-DEC-2005 16:00:21; Bright; 36.0; 39; 85Eta UMa ; 1.85; 24000;occ; 72; 0;19647
 12; -1719.2; 02-DEC-2005 16:03:17; Bright; 31.5; 180; 27Gam Boo ; 3.04; 8000;occ; 63; 0;19647
 13; -1537.6; 02-DEC-2005 16:06:19; Bright; 33.5; 83; ; 2.38; 11000;occ; 67; 0;19647
 14; -1385.6; 02-DEC-2005 16:08:51; Bright; 34.5; 3; 16Alp Boo ; -0.05; 4250;occ; 69; 0;19647
 15; -818.3; 02-DEC-2005 16:18:18; Bright; 40.5; 15; 67Alp Vir ; 0.98; 28000;occ; 81; 0;19647
 16; -613.1; 02-DEC-2005 16:21:44; Dark ; 42.0; 169; 46Gam Hya ; 2.99; 4700;occ; 84; 0;19647
 17; -403.9; 02-DEC-2005 16:25:13; Dark ; 39.0; 123; Iot Cen ; 2.75; 10200;occ; 78; 0;19647
 18; -276.9; 02-DEC-2005 16:27:20; Dark ; 36.5; 95; Zet Cen ; 2.55; 26000;occ; 73; 0;19647
 19; -161.8; 02-DEC-2005 16:29:15; Dark ; 37.5; 64; Gam Cen ; 2.20; 10600;occ; 75; 0;19647
 20; -20.8; 02-DEC-2005 16:31:36; Dark ; 48.5; 20; Bet Cru ; 1.25; 30000;occ; 97; 0;19647
 21; 50.5; 02-DEC-2005 16:32:47; Dark ; 45.0; 12; Alp1Cru ; 0.77; 30000;occ; 90; 0;19648
 22; 275.5; 02-DEC-2005 16:36:32; Dark ; 59.5; 0; ; 0.00; 0;occ; 119; 0;19648
 23; 382.4; 02-DEC-2005 16:38:19; Dark ; 38.5; 29; Bet Car ; 1.67; 10200;occ; 77; 0;19648

/nas1/ENVISAT/DDS_for_operator/GOM_NL__0PNPDK20051202_165245_000052062043_00055_19648_1352.N1

1; -4788.0; 02-DEC-2005 16:52:45; Dark ; 37.5; 157; The1Eri ; 2.91; 9300;occ; 75; 0;19648
 2; -4373.5; 02-DEC-2005 16:59:39; Dark ; 47.5; 165; 34Gam Eri ; 2.95; 3200;occ; 95; 0;19648
 3; -4052.0; 02-DEC-2005 17:05:01; Dark ; 45.5; 94; 92Alp Cet ; 2.53; 3100;occ; 91; 0;19648
 4; -3695.5; 02-DEC-2005 17:10:57; Bright; 39.5; 50; 13Alp Ari ; 2.01; 4250;occ; 79; 0;19648
 5; -3509.9; 02-DEC-2005 17:14:03; Bright; 34.0; 173; 4Bet Tri ; 3.00; 8900;occ; 68; 0;19648
 6; -3431.1; 02-DEC-2005 17:15:22; Bright; 35.5; 79; 26Bet Per ; 2.31; 13100;occ; 71; 0;19648
 7; -3275.9; 02-DEC-2005 17:17:57; Bright; 35.5; 35; 33Alp Per ; 1.79; 6250;occ; 71; 0;19648
 8; -3072.2; 02-DEC-2005 17:21:20; Bright; 35.5; 110; 37Del Cas ; 2.68; 8900;occ; 71; 0;19648
 9; -2613.7; 02-DEC-2005 17:28:59; Bright; 35.0; 49; 1Alp UMi ; 1.99; 6300;occ; 70; 0;19648
 10; -2332.7; 02-DEC-2005 17:33:40; Bright; 37.5; 60; 7Bet UMi ; 2.08; 3950;occ; 75; 0;19648
 11; -2170.8; 02-DEC-2005 17:36:22; Bright; 35.5; 119; 14Eta Dra ; 2.73; 4700;occ; 71; 0;19648
 12; -1895.8; 02-DEC-2005 17:40:57; Bright; 38.5; 39; 85Eta UMa ; 1.85; 24000;occ; 77; 0;19648
 13; -1719.1; 02-DEC-2005 17:43:54; Bright; 33.0; 180; 27Gam Boo ; 3.04; 8000;occ; 66; 0;19648
 14; -1537.5; 02-DEC-2005 17:46:55; Bright; 33.5; 83; ; 2.38; 11000;occ; 67; 0;19648
 15; -1385.4; 02-DEC-2005 17:49:27; Bright; 34.0; 3; 16Alp Boo ; -0.05; 4250;occ; 68; 0;19648
 16; -817.9; 02-DEC-2005 17:58:55; Bright; 55.0; 15; 67Alp Vir ; 0.98; 28000;occ; 110; 0;19648
 17; -612.6; 02-DEC-2005 18:02:20; Dark ; 42.5; 169; 46Gam Hya ; 2.99; 4700;occ; 85; 0;19648
 18; -403.5; 02-DEC-2005 18:05:49; Dark ; 38.0; 123; Iot Cen ; 2.75; 10200;occ; 76; 0;19648

```

19; -276.7; 02-DEC-2005 18:07:56; Dark ; 36.5; 95; Zet Cen ; 2.55; 26000;occ; 73; 0;19648
20; -161.3; 02-DEC-2005 18:09:51; Dark ; 39.5; 64; Gam Cen ; 2.20; 10600;occ; 79; 0;19648
21; -20.4; 02-DEC-2005 18:12:12; Dark ; 44.0; 20; Bet Cru ; 1.25; 30000;occ; 88; 0;19648
22; 50.8; 02-DEC-2005 18:13:23; Dark ; 40.5; 12; Alp1Cru ; 0.77; 30000;occ; 81; 0;19649
23; 275.8; 02-DEC-2005 18:17:08; Dark ; 59.5; 0; ; 0.00; 0;occ; 119; 0;19649
24; 382.8; 02-DEC-2005 18:18:56; Dark ; 36.5; 29; Bet Car ; 1.67; 10200;occ; 73; 0;19649
/nas1/ENVISAT/DDS_for_operator/GOM_NL_0PNPDK20051202_183325_000052022043_00056_19649_1355.N1
 1; -34.3; 02-DEC-2005 18:33:25; Dark ; 35.0; 157; The1Eri ; 2.91; 9300;occ; 70; 0;19649
 2; 375.8; 02-DEC-2005 18:40:15; Dark ; 46.0; 165; 34Gam Eri ; 2.95; 3200;occ; 92; 0;19650
 3; 697.3; 02-DEC-2005 18:45:37; Dark ; 41.0; 94; 92Alp Cet ; 2.53; 3100;occ; 82; 0;19650
 4; 1053.9; 02-DEC-2005 18:51:33; Bright; 38.0; 50; 13Alp Ari ; 2.01; 4250;occ; 76; 0;19650
 5; 1239.3; 02-DEC-2005 18:54:39; Bright; 35.0; 173; 4Bet Tri ; 3.00; 8900;occ; 70; 0;19650
 6; 1318.1; 02-DEC-2005 18:55:58; Bright; 34.5; 79; 26Bet Per ; 2.31; 13100;occ; 69; 0;19650
 7; 1473.2; 02-DEC-2005 18:58:33; Bright; 36.0; 35; 33Alp Per ; 1.79; 6250;occ; 72; 0;19650
 8; 1677.4; 02-DEC-2005 19:01:57; Bright; 34.5; 110; 37Del Cas ; 2.68; 8900;occ; 69; 0;19650
 9; 2135.3; 02-DEC-2005 19:09:35; Bright; 35.5; 49; 1Alp UMi ; 1.99; 6300;occ; 71; 0;19650
10; 2416.5; 02-DEC-2005 19:14:16; Bright; 37.5; 60; 7Bet UMi ; 2.08; 3950;occ; 75; 0;19650
11; 2578.6; 02-DEC-2005 19:16:58; Bright; 32.0; 119; 14Eta Dra ; 2.73; 4700;occ; 64; 0;19650
12; 2853.2; 02-DEC-2005 19:21:33; Bright; 38.0; 39; 85Eta UMa ; 1.85; 24000;occ; 76; 0;19650
13; 3030.1; 02-DEC-2005 19:24:30; Bright; 51.0; 180; 27Gam Boo ; 3.04; 8000;occ; 102; 0;19650
14; 3211.8; 02-DEC-2005 19:27:31; Bright; 34.0; 83; ; 2.38; 11000;occ; 68; 0;19650
15; 3364.0; 02-DEC-2005 19:30:04; Bright; 34.0; 3; 16Alp Boo ; -0.05; 4250;occ; 68; 0;19650
16; 3931.7; 02-DEC-2005 19:39:31; Bright; 41.0; 15; 67Alp Vir ; 0.98; 28000;occ; 82; 0;19650
17; 4137.0; 02-DEC-2005 19:42:57; Dark ; 40.5; 169; 46Gam Hya ; 2.99; 4700;occ; 81; 0;19650
18; 4346.1; 02-DEC-2005 19:46:26; Dark ; 38.5; 123; Iot Cen ; 2.75; 10200;occ; 77; 0;19650
19; 4472.6; 02-DEC-2005 19:48:32; Dark ; 37.5; 95; Zet Cen ; 2.55; 26000;occ; 75; 0;19650
20; 4588.3; 02-DEC-2005 19:50:28; Dark ; 39.5; 64; Gam Cen ; 2.20; 10600;occ; 79; 0;19650
21; 4729.0; 02-DEC-2005 19:52:49; Dark ; 39.0; 20; Bet Cru ; 1.25; 30000;occ; 78; 0;19650
22; 4800.2; 02-DEC-2005 19:54:00; Dark ; 40.0; 12; Alp1Cru ; 0.77; 30000;occ; 80; 0;19650
23; 5025.4; 02-DEC-2005 19:57:45; Dark ; 59.5; 0; ; 0.00; 0;occ; 119; 0;19650
24; 5132.3; 02-DEC-2005 19:59:32; Dark ; 36.5; 29; Bet Car ; 1.67; 10200;occ; 73; 0;19650
/nas1/ENVISAT/DDS_for_operator/GOM_NL_0PNPDE20051203_004445_000052952043_00059_19652_1058.N1
 1; -610.4; 03-DEC-2005 00:44:45; Dark ; 43.5; 169; 46Gam Hya ; 2.99; 4700;occ; 87; 0;19652
 2; -401.5; 03-DEC-2005 00:48:14; Dark ; 37.0; 123; Iot Cen ; 2.75; 10200;occ; 74; 0;19652
 3; -275.4; 03-DEC-2005 00:50:20; Dark ; 38.0; 95; Zet Cen ; 2.55; 26000;occ; 76; 0;19652
 4; -159.3; 03-DEC-2005 00:52:17; Dark ; 37.5; 64; Gam Cen ; 2.20; 10600;occ; 75; 0;19652
 5; -18.7; 03-DEC-2005 00:54:37; Dark ; 37.5; 20; Bet Cru ; 1.25; 30000;occ; 75; 0;19652
 6; 52.5; 03-DEC-2005 00:55:48; Dark ; 40.5; 12; Alp1Cru ; 0.77; 30000;occ; 81; 0;19653
 7; 277.6; 03-DEC-2005 00:59:33; Dark ; 59.5; 0; ; 0.00; 0;occ; 119; 0;19653
 8; 384.8; 03-DEC-2005 01:01:21; Dark ; 38.0; 29; Bet Car ; 1.67; 10200;occ; 76; 0;19653
 9; 1663.3; 03-DEC-2005 01:22:39; Dark ; 45.5; 165; 34Gam Eri ; 2.95; 3200;occ; 91; 0;19653
10; 1985.0; 03-DEC-2005 01:28:01; Dark ; 43.0; 94; 92Alp Cet ; 2.53; 3100;occ; 86; 0;19653
11; 2342.1; 03-DEC-2005 01:33:58; Bright; 38.0; 50; 13Alp Ari ; 2.01; 4250;occ; 76; 0;19653
12; 2527.4; 03-DEC-2005 01:37:03; Bright; 34.0; 173; 4Bet Tri ; 3.00; 8900;occ; 68; 0;19653
13; 2605.1; 03-DEC-2005 01:38:21; Bright; 35.0; 79; 26Bet Per ; 2.31; 13100;occ; 70; 0;19653
14; 2759.9; 03-DEC-2005 01:40:56; Bright; 36.0; 35; 33Alp Per ; 1.79; 6250;occ; 72; 0;19653
15; 2965.3; 03-DEC-2005 01:44:21; Bright; 35.0; 110; 37Del Cas ; 2.68; 8900;occ; 70; 0;19653
16; 3422.6; 03-DEC-2005 01:51:58; Bright; 32.0; 49; 1Alp UMi ; 1.99; 6300;occ; 64; 0;19653
17; 3703.8; 03-DEC-2005 01:56:40; Bright; 36.5; 60; 7Bet UMi ; 2.08; 3950;occ; 73; 0;19653
18; 3866.7; 03-DEC-2005 01:59:23; Bright; 36.5; 119; 14Eta Dra ; 2.73; 4700;occ; 73; 0;19653
19; 4140.6; 03-DEC-2005 02:03:56; Bright; 8.0; 39; 85Eta UMa ; 1.85; 24000;occ; 16; 0;19653
20; 4318.0; 03-DEC-2005 02:06:54; Bright; 33.5; 180; 27Gam Boo ; 3.04; 8000;occ; 67; 0;19653
21; 4499.8; 03-DEC-2005 02:09:56; Bright; 33.5; 83; ; 2.38; 11000;occ; 67; 0;19653
22; 4651.9; 03-DEC-2005 02:12:28; Bright; 34.0; 3; 16Alp Boo ; -0.05; 4250;occ; 68; 0;19653
/nas1/ENVISAT/DDS_for_operator/GOM_NL_0PNPDE20051203_022157_000042692043_00060_19653_1059.N1
 1; 5221.2; 03-DEC-2005 02:21:57; Bright; 55.0; 15; 67Alp Vir ; 0.98; 28000;occ; 110; 1;19653
 2; 5426.4; 03-DEC-2005 02:25:22; Dark ; 43.5; 169; 46Gam Hya ; 2.99; 4700;occ; 87; 0;19653
 3; 5760.8; 03-DEC-2005 02:30:57; Dark ; 38.0; 95; Zet Cen ; 2.55; 26000;occ; 76; 0;19653
 4; 5877.3; 03-DEC-2005 02:32:53; Dark ; 38.0; 64; Gam Cen ; 2.20; 10600;occ; 76; 0;19653
 5; 6017.6; 03-DEC-2005 02:35:13; Dark ; 37.0; 20; Bet Cru ; 1.25; 30000;occ; 74; 0;19653
 6; 6088.8; 03-DEC-2005 02:36:25; Dark ; 39.0; 12; Alp1Cru ; 0.77; 30000;occ; 78; 0;19653
 7; 6313.8; 03-DEC-2005 02:40:10; Dark ; 59.5; 0; ; 0.00; 0;occ; 119; 0;19653
 8; 6421.1; 03-DEC-2005 02:41:57; Dark ; 38.5; 29; Bet Car ; 1.67; 10200;occ; 77; 0;19653
 9; 7699.4; 03-DEC-2005 03:03:15; Dark ; 44.5; 165; 34Gam Eri ; 2.95; 3200;occ; 89; 0;19653
10; 8020.9; 03-DEC-2005 03:08:37; Dark ; 45.5; 94; 92Alp Cet ; 2.53; 3100;occ; 91; 0;19653
11; 8378.3; 03-DEC-2005 03:14:34; Bright; 37.5; 50; 13Alp Ari ; 2.01; 4250;occ; 75; 0;19653
12; 8563.6; 03-DEC-2005 03:17:39; Bright; 34.0; 173; 4Bet Tri ; 3.00; 8900;occ; 68; 0;19653
13; 8640.9; 03-DEC-2005 03:18:57; Bright; 36.5; 79; 26Bet Per ; 2.31; 13100;occ; 73; 0;19653

```

```

14; 8795.7; 03-DEC-2005 03:21:32; Bright; 39.0; 35; 33Alp Per ; 1.79; 6250;occ; 78; 0;19653
15; 9001.5; 03-DEC-2005 03:24:57; Bright; 34.5; 110; 37Del Cas ; 2.68; 8900;occ; 69; 0;19653
16; 9458.4; 03-DEC-2005 03:32:34; Bright; 32.5; 49; 1Alp UMi ; 1.99; 6300;occ; 65; 0;19653
/nas1/ENVISAT/DDS_for_operator/GOM_NL__0PNPDE20051203_033716_000057912043_00061_19654_1060.N1
1;-2332.2; 03-DEC-2005 03:37:16; Bright; 37.5; 60; 7Bet UMi ; 2.08; 3950;occ; 75; 0;19654
2;-2169.1; 03-DEC-2005 03:39:59; Bright; 36.5; 119; 14Eta Dra ; 2.73; 4700;occ; 73; 0;19654
3;-1717.9; 03-DEC-2005 03:47:30; Bright; 35.5; 180; 27Gam Boo ; 3.04; 8000;occ; 71; 0;19654
4;-1536.0; 03-DEC-2005 03:50:32; Bright; 34.0; 83; ; 2.38; 11000;occ; 68; 0;19654
5;-1383.8; 03-DEC-2005 03:53:04; Bright; 34.0; 3; 16Alp Boo ;-0.05; 4250;occ; 68; 0;19654
6; -814.8; 03-DEC-2005 04:02:33; Bright; 47.0; 15; 67Alp Vir ; 0.98; 28000;occ; 94; 0;19654
7; -609.4; 03-DEC-2005 04:05:58; Dark ; 40.0; 169; 46Gam Hya ; 2.99; 4700;occ; 80; 0;19654
8; -400.7; 03-DEC-2005 04:09:27; Dark ; 39.5; 123; Iot Cen ; 2.75; 10200;occ; 79; 0;19654
9; -274.9; 03-DEC-2005 04:11:33; Dark ; 38.5; 95; Zet Cen ; 2.55; 26000;occ; 77; 0;19654
10; -158.4; 03-DEC-2005 04:13:29; Dark ; 38.0; 64; Gam Cen ; 2.20; 10600;occ; 76; 0;19654
11; -18.1; 03-DEC-2005 04:15:50; Dark ; 45.0; 20; Bet Cru ; 1.25; 30000;occ; 90; 0;19654
12; 53.2; 03-DEC-2005 04:17:01; Dark ; 39.0; 12; Alp1Cru ; 0.77; 30000;occ; 78; 0;19655
13; 278.2; 03-DEC-2005 04:20:46; Dark ; 59.5; 0; ; 0.00; 0;occ; 119; 0;19655
14; 385.7; 03-DEC-2005 04:22:33; Dark ; 37.0; 29; Bet Car ; 1.67; 10200;occ; 74; 0;19655
15; 1663.7; 03-DEC-2005 04:43:51; Dark ; 44.0; 165; 34Gam Eri ; 2.95; 3200;occ; 88; 0;19655
16; 1985.2; 03-DEC-2005 04:49:13; Dark ; 46.5; 94; 92Alp Cet ; 2.53; 3100;occ; 93; 0;19655
17; 2342.6; 03-DEC-2005 04:55:10; Bright; 38.0; 50; 13Alp Ari ; 2.01; 4250;occ; 76; 0;19655
18; 2527.8; 03-DEC-2005 04:58:15; Bright; 35.0; 173; 4Bet Tri ; 3.00; 8900;occ; 70; 0;19655
19; 2605.0; 03-DEC-2005 04:59:33; Bright; 36.5; 79; 26Bet Per ; 2.31; 13100;occ; 73; 0;19655
20; 2759.7; 03-DEC-2005 05:02:07; Bright; 36.0; 35; 33Alp Per ; 1.79; 6250;occ; 72; 0;19655
21; 2965.8; 03-DEC-2005 05:05:33; Bright; 35.0; 110; 37Del Cas ; 2.68; 8900;occ; 70; 0;19655
22; 3422.6; 03-DEC-2005 05:13:10; Bright; 37.0; 49; 1Alp UMi ; 1.99; 6300;occ; 74; 0;19655
/nas1/ENVISAT/DDS_for_operator/GOM_NL__0PNPDE20051203_051752_000057902043_00062_19655_1061.N1
1;-2332.1; 03-DEC-2005 05:17:52; Bright; 35.5; 60; 7Bet UMi ; 2.08; 3950;occ; 71; 0;19655
2;-2169.0; 03-DEC-2005 05:20:35; Bright; 34.5; 119; 14Eta Dra ; 2.73; 4700;occ; 69; 0;19655
3;-1717.7; 03-DEC-2005 05:28:06; Bright; 35.5; 180; 27Gam Boo ; 3.04; 8000;occ; 71; 0;19655
4;-1535.8; 03-DEC-2005 05:31:08; Bright; 33.5; 83; ; 2.38; 11000;occ; 67; 0;19655
5;-1383.6; 03-DEC-2005 05:33:40; Bright; 34.0; 3; 16Alp Boo ;-0.05; 4250;occ; 68; 0;19655
6; -814.4; 03-DEC-2005 05:43:09; Bright; 41.5; 15; 67Alp Vir ; 0.98; 28000;occ; 83; 0;19655
7; -608.9; 03-DEC-2005 05:46:35; Dark ; 43.0; 169; 46Gam Hya ; 2.99; 4700;occ; 86; 0;19655
8; -400.2; 03-DEC-2005 05:50:03; Dark ; 38.5; 123; Iot Cen ; 2.75; 10200;occ; 77; 0;19655
9; -274.8; 03-DEC-2005 05:52:09; Dark ; 38.0; 95; Zet Cen ; 2.55; 26000;occ; 76; 0;19655
10; -157.9; 03-DEC-2005 05:54:06; Dark ; 40.5; 64; Gam Cen ; 2.20; 10600;occ; 81; 0;19655
11; -17.8; 03-DEC-2005 05:56:26; Dark ; 40.5; 20; Bet Cru ; 1.25; 30000;occ; 81; 0;19655
12; 53.5; 03-DEC-2005 05:57:37; Dark ; 49.0; 12; Alp1Cru ; 0.77; 30000;occ; 98; 0;19656
13; 278.4; 03-DEC-2005 06:01:22; Dark ; 59.5; 0; ; 0.00; 0;occ; 119; 0;19656
14; 386.1; 03-DEC-2005 06:03:10; Dark ; 39.0; 29; Bet Car ; 1.67; 10200;occ; 78; 0;19656
15; 1663.7; 03-DEC-2005 06:24:27; Dark ; 43.5; 165; 34Gam Eri ; 2.95; 3200;occ; 87; 0;19656
16; 1985.3; 03-DEC-2005 06:29:49; Dark ; 42.5; 94; 92Alp Cet ; 2.53; 3100;occ; 85; 0;19656
17; 2342.9; 03-DEC-2005 06:35:47; Bright; 39.0; 50; 13Alp Ari ; 2.01; 4250;occ; 78; 0;19656
18; 2528.2; 03-DEC-2005 06:38:52; Bright; 36.0; 173; 4Bet Tri ; 3.00; 8900;occ; 72; 0;19656
19; 2605.0; 03-DEC-2005 06:40:09; Bright; 36.0; 79; 26Bet Per ; 2.31; 13100;occ; 72; 0;19656
20; 2759.7; 03-DEC-2005 06:42:43; Bright; 37.5; 35; 33Alp Per ; 1.79; 6250;occ; 75; 0;19656
21; 2966.1; 03-DEC-2005 06:46:10; Bright; 36.0; 110; 37Del Cas ; 2.68; 8900;occ; 72; 0;19656
22; 3422.6; 03-DEC-2005 06:53:46; Bright; 36.5; 49; 1Alp UMi ; 1.99; 6300;occ; 73; 0;19656
/nas1/ENVISAT/DDS_for_operator/GOM_NL__0PNPDE20051203_194916_000030232043_00071_19664_1066.N1
1;-4371.3; 03-DEC-2005 19:49:16; Dark ; 41.5; 165; 34Gam Eri ; 2.95; 3200;occ; 83; 0;19664
2;-4049.6; 03-DEC-2005 19:54:37; Dark ; 41.5; 94; 92Alp Cet ; 2.53; 3100;occ; 83; 0;19664
3;-3690.9; 03-DEC-2005 20:00:36; Bright; 37.5; 50; 13Alp Ari ; 2.01; 4250;occ; 75; 0;19664
4;-3506.2; 03-DEC-2005 20:03:41; Bright; 34.5; 173; 4Bet Tri ; 3.00; 8900;occ; 69; 0;19664
5;-3382.9; 03-DEC-2005 20:05:44; Bright; 37.0; 73; 57Gam1And ; 2.26; 13100;occ; 74; 0;19664
6;-3277.0; 03-DEC-2005 20:07:30; Bright; 39.0; 35; 33Alp Per ; 1.79; 6250;occ; 78; 0;19664
7;-3068.1; 03-DEC-2005 20:10:59; Bright; 35.0; 110; 37Del Cas ; 2.68; 8900;occ; 70; 0;19664
8;-2613.5; 03-DEC-2005 20:18:34; Bright; 36.0; 49; 1Alp UMi ; 1.99; 6300;occ; 72; 0;19664
9;-2331.8; 03-DEC-2005 20:23:15; Bright; 32.5; 60; 7Bet UMi ; 2.08; 3950;occ; 65; 0;19664
10;-2167.1; 03-DEC-2005 20:26:00; Bright; 33.0; 119; 14Eta Dra ; 2.73; 4700;occ; 66; 0;19664
11;-1716.6; 03-DEC-2005 20:33:30; Bright; 34.5; 180; 27Gam Boo ; 3.04; 8000;occ; 69; 0;19664
12;-1534.3; 03-DEC-2005 20:36:33; Bright; 34.0; 83; ; 2.38; 11000;occ; 68; 0;19664
13;-1381.7; 03-DEC-2005 20:39:05; Bright; 34.0; 3; 16Alp Boo ;-0.05; 4250;occ; 68; 0;19664
/nas1/ENVISAT/DDS_for_operator/GOM_NL__0PNPDE20051203_204837_000060752043_00071_19664_1065.N1
1; -810.4; 03-DEC-2005 20:48:37; Bright; 52.0; 15; 67Alp Vir ; 0.98; 28000;occ; 104; 0;19664
2; -604.7; 03-DEC-2005 20:52:02; Dark ; 41.0; 169; 46Gam Hya ; 2.99; 4700;occ; 82; 0;19664
3; -396.6; 03-DEC-2005 20:55:30; Dark ; 38.5; 123; Iot Cen ; 2.75; 10200;occ; 77; 0;19664
4; -272.9; 03-DEC-2005 20:57:34; Dark ; 37.5; 95; Zet Cen ; 2.55; 26000;occ; 75; 0;19664

```



```

5; -153.7; 03-DEC-2005 20:59:33; Dark ; 37.5; 64; Gam Cen ; 2.20; 10600;occ; 75; 0;19664
6; -14.9; 03-DEC-2005 21:01:52; Dark ; 43.5; 20; Bet Cru ; 1.25; 30000;occ; 87; 0;19664
7; 125.4; 03-DEC-2005 21:04:12; Dark ; 36.0; 112; Alp Mus ; 2.69; 26000;occ; 72; 0;19665
8; 281.0; 03-DEC-2005 21:06:48; Dark ; 59.5; 0; ; 0.00; 0;occ; 119; 0;19665
9; 389.7; 03-DEC-2005 21:08:37; Dark ; 38.0; 29; Bet Car ; 1.67; 10200;occ; 76; 0;19665
10; 1664.8; 03-DEC-2005 21:29:52; Dark ; 42.5; 165; 34Gam Eri ; 2.95; 3200;occ; 85; 0;19665
11; 1986.4; 03-DEC-2005 21:35:13; Dark ; 46.5; 94; 92Alp Cet ; 2.53; 3100;occ; 93; 0;19665
12; 2345.3; 03-DEC-2005 21:41:12; Bright; 37.0; 50; 13Alp Ari ; 2.01; 4250;occ; 74; 0;19665
13; 2529.9; 03-DEC-2005 21:44:17; Bright; 33.0; 173; 4Bet Tri ; 3.00; 8900;occ; 66; 0;19665
14; 2653.2; 03-DEC-2005 21:46:20; Bright; 35.5; 73; 57Gam1And ; 2.26; 13100;occ; 71; 0;19665
15; 2758.7; 03-DEC-2005 21:48:06; Bright; 38.0; 35; 33Alp Per ; 1.79; 6250;occ; 76; 0;19665
16; 2968.0; 03-DEC-2005 21:51:35; Bright; 35.0; 110; 37Del Cas ; 2.68; 8900;occ; 70; 0;19665
17; 3422.3; 03-DEC-2005 21:59:09; Bright; 36.0; 49; 1Alp UMi ; 1.99; 6300;occ; 72; 0;19665
18; 3704.1; 03-DEC-2005 22:03:51; Bright; 35.5; 60; 7Bet UMi ; 2.08; 3950;occ; 71; 0;19665
19; 3869.1; 03-DEC-2005 22:06:36; Bright; 35.5; 119; 14Eta Dra ; 2.73; 4700;occ; 71; 0;19665
20; 4319.3; 03-DEC-2005 22:14:06; Bright; 34.0; 180; 27Gam Boo ; 3.04; 8000;occ; 68; 0;19665
21; 4501.7; 03-DEC-2005 22:17:09; Bright; 35.5; 83; ; 2.38; 11000;occ; 71; 0;19665
22; 4654.3; 03-DEC-2005 22:19:41; Bright; 35.0; 3; 16Alp Boo ;-0.05; 4250;occ; 70; 0;19665
23; 5225.9; 03-DEC-2005 22:29:13; Bright; 40.0; 15; 67Alp Vir ; 0.98; 28000;occ; 80; 0;19665
/nas1/ENVISAT/DDS_for_operator/GOM_NL_0PNPDK20051203_065828_000040362043_00063_19656_1357.N1
1; -2332.5; 03-DEC-2005 06:58:28; Bright; 35.5; 60; 7Bet UMi ; 2.08; 3950;occ; 71; 0;19656
2; -2169.1; 03-DEC-2005 07:01:11; Bright; 34.5; 119; 14Eta Dra ; 2.73; 4700;occ; 69; 0;19656
3; -1717.9; 03-DEC-2005 07:08:42; Bright; 38.0; 180; 27Gam Boo ; 3.04; 8000;occ; 76; 0;19656
4; -1536.1; 03-DEC-2005 07:11:44; Bright; 34.0; 83; ; 2.38; 11000;occ; 68; 0;19656
5; -1383.8; 03-DEC-2005 07:14:16; Bright; 34.5; 3; 16Alp Boo ;-0.05; 4250;occ; 69; 0;19656
6; -814.4; 03-DEC-2005 07:23:46; Bright; 55.0; 15; 67Alp Vir ; 0.98; 28000;occ; 110; 0;19656
7; -608.9; 03-DEC-2005 07:27:11; Dark ; 44.0; 169; 46Gam Hya ; 2.99; 4700;occ; 88; 0;19656
8; -400.3; 03-DEC-2005 07:30:40; Dark ; 38.5; 123; Iot Cen ; 2.75; 10200;occ; 77; 0;19656
9; -275.0; 03-DEC-2005 07:32:45; Dark ; 36.5; 95; Zet Cen ; 2.55; 26000;occ; 73; 0;19656
10; -157.8; 03-DEC-2005 07:34:42; Dark ; 41.5; 64; Gam Cen ; 2.20; 10600;occ; 83; 0;19656
11; -17.9; 03-DEC-2005 07:37:02; Dark ; 40.0; 20; Bet Cru ; 1.25; 30000;occ; 80; 0;19656
12; 53.4; 03-DEC-2005 07:38:13; Dark ; 39.5; 12; Alp1Cru ; 0.77; 30000;occ; 79; 0;19657
13; 278.3; 03-DEC-2005 07:41:58; Dark ; 59.5; 0; ; 0.00; 0;occ; 119; 0;19657
14; 386.1; 03-DEC-2005 07:43:46; Dark ; 39.0; 29; Bet Car ; 1.67; 10200;occ; 78; 0;19657
15; 1663.4; 03-DEC-2005 08:05:03; Dark ; 41.0; 165; 34Gam Eri ; 2.95; 3200;occ; 82; 0;19657
/nas1/ENVISAT/DDS_for_operator/GOM_NL_0PNPDK20051203_080503_000047952043_00064_19657_1353.N1
1; -4372.5; 03-DEC-2005 08:05:03; Dark ; 45.0; 165; 34Gam Eri ; 2.95; 3200;occ; 90; 0;19657
2; -4050.9; 03-DEC-2005 08:10:25; Dark ; 47.0; 94; 92Alp Cet ; 2.53; 3100;occ; 94; 0;19657
3; -3693.2; 03-DEC-2005 08:16:23; Bright; 38.5; 50; 13Alp Ari ; 2.01; 4250;occ; 77; 0;19657
4; -3508.1; 03-DEC-2005 08:19:28; Bright; 35.5; 173; 4Bet Tri ; 3.00; 8900;occ; 71; 0;19657
5; -3431.4; 03-DEC-2005 08:20:45; Bright; 36.0; 79; 26Bet Per ; 2.31; 13100;occ; 72; 0;19657
6; -3276.8; 03-DEC-2005 08:23:19; Bright; 36.0; 35; 33Alp Per ; 1.79; 6250;occ; 72; 0;19657
7; -3070.2; 03-DEC-2005 08:26:46; Bright; 34.5; 110; 37Del Cas ; 2.68; 8900;occ; 69; 0;19657
8; -2613.8; 03-DEC-2005 08:34:22; Bright; 36.5; 49; 1Alp UMi ; 1.99; 6300;occ; 73; 0;19657
9; -2332.4; 03-DEC-2005 08:39:04; Bright; 35.0; 60; 7Bet UMi ; 2.08; 3950;occ; 70; 0;19657
10; -2168.8; 03-DEC-2005 08:41:47; Bright; 36.0; 119; 14Eta Dra ; 2.73; 4700;occ; 72; 0;19657
11; -1717.9; 03-DEC-2005 08:49:18; Bright; 52.0; 180; 27Gam Boo ; 3.04; 8000;occ; 104; 0;19657
12; -1535.9; 03-DEC-2005 08:52:20; Bright; 33.5; 83; ; 2.38; 11000;occ; 67; 0;19657
13; -1383.6; 03-DEC-2005 08:54:52; Bright; 34.5; 3; 16Alp Boo ;-0.05; 4250;occ; 69; 0;19657
14; -813.9; 03-DEC-2005 09:04:22; Bright; 38.0; 15; 67Alp Vir ; 0.98; 28000;occ; 76; 0;19657
15; -608.3; 03-DEC-2005 09:07:48; Dark ; 42.0; 169; 46Gam Hya ; 2.99; 4700;occ; 84; 0;19657
16; -399.7; 03-DEC-2005 09:11:16; Dark ; 39.5; 123; Iot Cen ; 2.75; 10200;occ; 79; 0;19657
17; -274.8; 03-DEC-2005 09:13:21; Dark ; 37.0; 95; Zet Cen ; 2.55; 26000;occ; 74; 0;19657
18; -157.3; 03-DEC-2005 09:15:19; Dark ; 38.0; 64; Gam Cen ; 2.20; 10600;occ; 76; 0;19657
19; -17.6; 03-DEC-2005 09:17:38; Dark ; 39.0; 20; Bet Cru ; 1.25; 30000;occ; 78; 0;19657
20; 53.7; 03-DEC-2005 09:18:50; Dark ; 38.5; 12; Alp1Cru ; 0.77; 30000;occ; 77; 0;19658
21; 278.6; 03-DEC-2005 09:22:35; Dark ; 59.5; 0; ; 0.00; 0;occ; 119; 0;19658
22; 386.4; 03-DEC-2005 09:24:22; Dark ; 37.5; 29; Bet Car ; 1.67; 10200;occ; 75; 0;19658
/nas1/ENVISAT/DDS_for_operator/GOM_NL_0PNPDK20051203_094539_000047952043_00065_19658_1354.N1
1; -4372.4; 03-DEC-2005 09:45:39; Dark ; 43.0; 165; 34Gam Eri ; 2.95; 3200;occ; 86; 0;19658
2; -4050.8; 03-DEC-2005 09:51:01; Dark ; 45.5; 94; 92Alp Cet ; 2.53; 3100;occ; 91; 0;19658
3; -3692.9; 03-DEC-2005 09:56:59; Bright; 39.0; 50; 13Alp Ari ; 2.01; 4250;occ; 78; 0;19658
4; -3507.9; 03-DEC-2005 10:00:04; Bright; 35.0; 173; 4Bet Tri ; 3.00; 8900;occ; 70; 0;19658
5; -3431.3; 03-DEC-2005 10:01:21; Bright; 36.0; 79; 26Bet Per ; 2.31; 13100;occ; 72; 0;19658
6; -3276.9; 03-DEC-2005 10:03:55; Bright; 37.5; 35; 33Alp Per ; 1.79; 6250;occ; 75; 0;19658
7; -3070.0; 03-DEC-2005 10:07:22; Bright; 35.5; 110; 37Del Cas ; 2.68; 8900;occ; 71; 0;19658
8; -2613.9; 03-DEC-2005 10:14:58; Bright; 35.5; 49; 1Alp UMi ; 1.99; 6300;occ; 71; 0;19658
9; -2332.4; 03-DEC-2005 10:19:39; Bright; 38.0; 60; 7Bet UMi ; 2.08; 3950;occ; 76; 0;19658

```

```

10;-2168.7; 03-DEC-2005 10:22:23; Bright; 43.0; 119; 14Eta Dra ; 2.73; 4700;occ; 86; 0;19658
11;-1717.8; 03-DEC-2005 10:29:54; Bright; 38.0; 180; 27Gam Boo ; 3.04; 8000;occ; 76; 0;19658
12;-1535.7; 03-DEC-2005 10:32:56; Bright; 33.5; 83; ; 2.38; 11000;occ; 67; 0;19658
13;-1383.5; 03-DEC-2005 10:35:28; Bright; 34.5; 3; 16Alp Boo ;-0.05; 4250;occ; 69; 0;19658
14; -813.5; 03-DEC-2005 10:44:58; Bright; 39.5; 15; 67Alp Vir ; 0.98; 28000;occ; 79; 0;19658
15; -607.8; 03-DEC-2005 10:48:24; Dark ; 42.5; 169; 46Gam Hya ; 2.99; 4700;occ; 85; 0;19658
16; -399.5; 03-DEC-2005 10:51:52; Dark ; 39.5; 123; Iot Cen ; 2.75; 10200;occ; 79; 0;19658
17; -274.5; 03-DEC-2005 10:53:57; Dark ; 36.5; 95; Zet Cen ; 2.55; 26000;occ; 73; 0;19658
18; -156.9; 03-DEC-2005 10:55:55; Dark ; 38.5; 64; Gam Cen ; 2.20; 10600;occ; 77; 0;19658
19; -17.3; 03-DEC-2005 10:58:15; Dark ; 39.0; 20; Bet Cru ; 1.25; 30000;occ; 78; 0;19658
20; 54.0; 03-DEC-2005 10:59:26; Dark ; 40.0; 12; Alp1Cru ; 0.77; 30000;occ; 80; 0;19659
21; 278.8; 03-DEC-2005 11:03:11; Dark ; 59.5; 0; ; 0.00; 0;occ; 119; 0;19659
22; 386.9; 03-DEC-2005 11:04:59; Dark ; 36.5; 29; Bet Car ; 1.67; 10200;occ; 73; 0;19659
/nas1/ENVISAT/DDS_for_operator/GOM_NL_0PNPDK20051203_112616_000047962043_00066_19659_1359.N1
1;-4371.8; 03-DEC-2005 11:26:16; Dark ; 40.5; 165; 34Gam Eri ; 2.95; 3200;occ; 81; 0;19659
2;-4050.2; 03-DEC-2005 11:31:37; Dark ; 48.5; 94; 92Alp Cet ; 2.53; 3100;occ; 97; 0;19659
3;-3692.2; 03-DEC-2005 11:37:35; Bright; 38.0; 50; 13Alp Ari ; 2.01; 4250;occ; 76; 0;19659
4;-3507.1; 03-DEC-2005 11:40:40; Bright; 36.0; 173; 4Bet Tri ; 3.00; 8900;occ; 72; 0;19659
5;-3430.9; 03-DEC-2005 11:41:56; Bright; 37.0; 79; 26Bet Per ; 2.31; 13100;occ; 74; 0;19659
6;-3276.4; 03-DEC-2005 11:44:31; Bright; 36.0; 35; 33Alp Per ; 1.79; 6250;occ; 72; 0;19659
7;-3069.3; 03-DEC-2005 11:47:58; Bright; 34.5; 110; 37Del Cas ; 2.68; 8900;occ; 69; 0;19659
8;-2613.5; 03-DEC-2005 11:55:34; Bright; 35.5; 49; 1Alp UMi ; 1.99; 6300;occ; 71; 0;19659
9;-2331.8; 03-DEC-2005 12:00:15; Bright; 35.5; 60; 7Bet UMi ; 2.08; 3950;occ; 71; 0;19659
10;-2168.0; 03-DEC-2005 12:02:59; Bright; 33.0; 119; 14Eta Dra ; 2.73; 4700;occ; 66; 0;19659
11;-1717.2; 03-DEC-2005 12:10:30; Bright; 34.5; 180; 27Gam Boo ; 3.04; 8000;occ; 69; 0;19659
12;-1535.1; 03-DEC-2005 12:13:32; Bright; 34.5; 83; ; 2.38; 11000;occ; 69; 0;19659
13;-1382.8; 03-DEC-2005 12:16:04; Bright; 35.5; 3; 16Alp Boo ;-0.05; 4250;occ; 71; 0;19659
14; -812.6; 03-DEC-2005 12:25:35; Bright; 41.0; 15; 67Alp Vir ; 0.98; 28000;occ; 82; 0;19659
15; -606.9; 03-DEC-2005 12:29:00; Dark ; 42.5; 169; 46Gam Hya ; 2.99; 4700;occ; 85; 0;19659
16; -398.5; 03-DEC-2005 12:32:29; Dark ; 38.5; 123; Iot Cen ; 2.75; 10200;occ; 77; 0;19659
17; -273.9; 03-DEC-2005 12:34:33; Dark ; 38.5; 95; Zet Cen ; 2.55; 26000;occ; 77; 0;19659
18; -155.9; 03-DEC-2005 12:36:31; Dark ; 44.5; 64; Gam Cen ; 2.20; 10600;occ; 89; 0;19659
19; -16.5; 03-DEC-2005 12:38:51; Dark ; 37.5; 20; Bet Cru ; 1.25; 30000;occ; 75; 0;19659
20; 54.8; 03-DEC-2005 12:40:02; Dark ; 48.0; 12; Alp1Cru ; 0.77; 30000;occ; 96; 0;19660
21; 279.6; 03-DEC-2005 12:43:47; Dark ; 59.5; 0; ; 0.00; 0;occ; 119; 0;19660
22; 387.7; 03-DEC-2005 12:45:35; Dark ; 37.5; 29; Bet Car ; 1.67; 10200;occ; 75; 0;19660
/nas1/ENVISAT/DDS_for_operator/GOM_NL_0PNPDK20051203_130651_000047972043_00067_19660_1356.N1
1;-4372.1; 03-DEC-2005 13:06:51; Dark ; 46.0; 165; 34Gam Eri ; 2.95; 3200;occ; 92; 0;19660
2;-4050.5; 03-DEC-2005 13:12:13; Dark ; 45.0; 94; 92Alp Cet ; 2.53; 3100;occ; 90; 0;19660
3;-3692.4; 03-DEC-2005 13:18:11; Bright; 39.5; 50; 13Alp Ari ; 2.01; 4250;occ; 79; 0;19660
4;-3507.3; 03-DEC-2005 13:21:16; Bright; 34.5; 173; 4Bet Tri ; 3.00; 8900;occ; 69; 0;19660
5;-3384.2; 03-DEC-2005 13:23:19; Bright; 35.0; 73; 57Gam1And ; 2.26; 13100;occ; 70; 0;19660
6;-3277.0; 03-DEC-2005 13:25:07; Bright; 37.0; 35; 33Alp Per ; 1.79; 6250;occ; 74; 0;19660
7;-3069.4; 03-DEC-2005 13:28:34; Bright; 35.0; 110; 37Del Cas ; 2.68; 8900;occ; 70; 0;19660
8;-2613.9; 03-DEC-2005 13:36:10; Bright; 32.5; 49; 1Alp UMi ; 1.99; 6300;occ; 65; 0;19660
9;-2332.3; 03-DEC-2005 13:40:51; Bright; 33.5; 60; 7Bet UMi ; 2.08; 3950;occ; 67; 0;19660
10;-2168.2; 03-DEC-2005 13:43:35; Bright; 35.5; 119; 14Eta Dra ; 2.73; 4700;occ; 71; 0;19660
11;-1717.4; 03-DEC-2005 13:51:06; Bright; 34.5; 180; 27Gam Boo ; 3.04; 8000;occ; 69; 0;19660
12;-1535.4; 03-DEC-2005 13:54:08; Bright; 34.5; 83; ; 2.38; 11000;occ; 69; 0;19660
13;-1383.0; 03-DEC-2005 13:56:41; Bright; 37.5; 3; 16Alp Boo ;-0.05; 4250;occ; 75; 0;19660
14; -812.5; 03-DEC-2005 14:06:11; Bright; 38.5; 15; 67Alp Vir ; 0.98; 28000;occ; 77; 0;19660
15; -607.0; 03-DEC-2005 14:09:37; Dark ; 42.0; 169; 46Gam Hya ; 2.99; 4700;occ; 84; 0;19660
16; -398.5; 03-DEC-2005 14:13:05; Dark ; 38.5; 123; Iot Cen ; 2.75; 10200;occ; 77; 0;19660
17; -274.0; 03-DEC-2005 14:15:10; Dark ; 38.5; 95; Zet Cen ; 2.55; 26000;occ; 77; 0;19660
18; -155.9; 03-DEC-2005 14:17:08; Dark ; 38.0; 64; Gam Cen ; 2.20; 10600;occ; 76; 0;19660
19; -16.6; 03-DEC-2005 14:19:27; Dark ; 46.0; 20; Bet Cru ; 1.25; 30000;occ; 92; 0;19660
20; 54.7; 03-DEC-2005 14:20:38; Dark ; 38.5; 12; Alp1Cru ; 0.77; 30000;occ; 77; 0;19661
21; 279.4; 03-DEC-2005 14:24:23; Dark ; 59.5; 0; ; 0.00; 0;occ; 119; 0;19661
22; 387.7; 03-DEC-2005 14:26:11; Dark ; 38.5; 29; Bet Car ; 1.67; 10200;occ; 77; 0;19661
/nas1/ENVISAT/DDS_for_operator/GOM_NL_0PNPDK20051203_144728_000047972043_00068_19661_1348.N1
1;-4371.1; 03-DEC-2005 14:47:28; Dark ; 44.0; 165; 34Gam Eri ; 2.95; 3200;occ; 88; 1;19661
2;-4050.0; 03-DEC-2005 14:52:49; Dark ; 43.5; 94; 92Alp Cet ; 2.53; 3100;occ; 87; 0;19661
3;-3691.7; 03-DEC-2005 14:58:47; Bright; 38.5; 50; 13Alp Ari ; 2.01; 4250;occ; 77; 0;19661
4;-3506.7; 03-DEC-2005 15:01:52; Bright; 35.0; 173; 4Bet Tri ; 3.00; 8900;occ; 70; 0;19661
5;-3383.5; 03-DEC-2005 15:03:56; Bright; 36.5; 73; 57Gam1And ; 2.26; 13100;occ; 73; 0;19661
6;-3276.7; 03-DEC-2005 15:05:42; Bright; 37.0; 35; 33Alp Per ; 1.79; 6250;occ; 74; 0;19661
7;-3068.8; 03-DEC-2005 15:09:10; Bright; 34.5; 110; 37Del Cas ; 2.68; 8900;occ; 69; 0;19661
8;-2613.4; 03-DEC-2005 15:16:46; Bright; 35.0; 49; 1Alp UMi ; 1.99; 6300;occ; 70; 0;19661

```



9;-2331.9; 03-DEC-2005 15:21:27; Bright; 34.0; 60; 7Bet UMi ; 2.08; 3950;occ; 68; 0;19661
10;-2167.6; 03-DEC-2005 15:24:12; Bright; 37.0; 119; 14Eta Dra ; 2.73; 4700;occ; 74; 0;19661
11;-1717.1; 03-DEC-2005 15:31:42; Bright; 34.0; 180; 27Gam Boo ; 3.04; 8000;occ; 68; 0;19661
12;-1534.7; 03-DEC-2005 15:34:44; Bright; 34.0; 83; ; 2.38; 11000;occ; 68; 0;19661
13;-1382.3; 03-DEC-2005 15:37:17; Bright; 33.5; 3; 16Alp Boo ;-0.05; 4250;occ; 67; 0;19661
14; -811.6; 03-DEC-2005 15:46:48; Bright; 40.0; 15; 67Alp Vir ; 0.98; 28000;occ; 80; 0;19661
15; -606.0; 03-DEC-2005 15:50:13; Dark ; 41.0; 169; 46Gam Hya ; 2.99; 4700;occ; 82; 0;19661
16; -397.7; 03-DEC-2005 15:53:41; Dark ; 40.0; 123; Iot Cen ; 2.75; 10200;occ; 80; 0;19661
17; -273.3; 03-DEC-2005 15:55:46; Dark ; 35.5; 95; Zet Cen ; 2.55; 26000;occ; 71; 0;19661
18; -155.1; 03-DEC-2005 15:57:44; Dark ; 42.5; 64; Gam Cen ; 2.20; 10600;occ; 85; 0;19661
19; -15.9; 03-DEC-2005 16:00:03; Dark ; 44.0; 20; Bet Cru ; 1.25; 30000;occ; 88; 0;19661
20; 55.5; 03-DEC-2005 16:01:15; Dark ; 40.5; 12; Alp1Cru ; 0.77; 30000;occ; 81; 0;19662
21; 280.2; 03-DEC-2005 16:04:59; Dark ; 59.5; 0; ; 0.00; 0;occ; 119; 0;19662
22; 388.5; 03-DEC-2005 16:06:48; Dark ; 38.5; 29; Bet Car ; 1.67; 10200;occ; 77; 0;19662

/nas1/ENVISAT/DDS_for_operator/GOM_NL_0PNPDK20051203_162804_000047952043_00069_19662_1349.N1

1;-4371.1; 03-DEC-2005 16:28:04; Dark ; 45.0; 165; 34Gam Eri ; 2.95; 3200;occ; 90; 1;19662
2;-4049.9; 03-DEC-2005 16:33:25; Dark ; 47.5; 94; 92Alp Cet ; 2.53; 3100;occ; 95; 0;19662
3;-3691.5; 03-DEC-2005 16:39:24; Bright; 38.0; 50; 13Alp Ari ; 2.01; 4250;occ; 76; 0;19662
4;-3506.6; 03-DEC-2005 16:42:29; Bright; 35.0; 173; 4Bet Tri ; 3.00; 8900;occ; 70; 0;19662
5;-3383.3; 03-DEC-2005 16:44:32; Bright; 35.0; 73; 57Gam1And ; 2.26; 13100;occ; 70; 0;19662
6;-3276.9; 03-DEC-2005 16:46:18; Bright; 36.0; 35; 33Alp Per ; 1.79; 6250;occ; 72; 0;19662
7;-3068.6; 03-DEC-2005 16:49:47; Bright; 34.0; 110; 37Del Cas ; 2.68; 8900;occ; 68; 0;19662
8;-2613.4; 03-DEC-2005 16:57:22; Bright; 36.5; 49; 1Alp UMi ; 1.99; 6300;occ; 73; 0;19662
9;-2331.9; 03-DEC-2005 17:02:03; Bright; 36.0; 60; 7Bet UMi ; 2.08; 3950;occ; 72; 0;19662
10;-2167.5; 03-DEC-2005 17:04:48; Bright; 37.0; 119; 14Eta Dra ; 2.73; 4700;occ; 74; 0;19662
11;-1716.8; 03-DEC-2005 17:12:18; Bright; 52.0; 180; 27Gam Boo ; 3.04; 8000;occ; 104; 0;19662
12;-1534.7; 03-DEC-2005 17:15:20; Bright; 34.5; 83; ; 2.38; 11000;occ; 69; 0;19662
13;-1382.2; 03-DEC-2005 17:17:53; Bright; 34.0; 3; 16Alp Boo ;-0.05; 4250;occ; 68; 0;19662
14; -811.2; 03-DEC-2005 17:27:24; Bright; 41.0; 15; 67Alp Vir ; 0.98; 28000;occ; 82; 0;19662
15; -605.6; 03-DEC-2005 17:30:50; Dark ; 44.5; 169; 46Gam Hya ; 2.99; 4700;occ; 89; 0;19662
16; -397.3; 03-DEC-2005 17:34:18; Dark ; 39.0; 123; Iot Cen ; 2.75; 10200;occ; 78; 0;19662
17; -273.2; 03-DEC-2005 17:36:22; Dark ; 37.0; 95; Zet Cen ; 2.55; 26000;occ; 74; 0;19662
18; -154.6; 03-DEC-2005 17:38:21; Dark ; 42.0; 64; Gam Cen ; 2.20; 10600;occ; 84; 0;19662
19; -15.5; 03-DEC-2005 17:40:40; Dark ; 38.0; 20; Bet Cru ; 1.25; 30000;occ; 76; 0;19662
20; 280.4; 03-DEC-2005 17:45:36; Dark ; 59.5; 0; ; 0.00; 0;occ; 119; 0;19663
21; 388.9; 03-DEC-2005 17:47:24; Dark ; 36.0; 29; Bet Car ; 1.67; 10200;occ; 72; 0;19663

/nas1/ENVISAT/DDS_for_operator/GOM_NL_0PNPDK20051203_180840_000047962043_00070_19663_1350.N1

1;-4370.9; 03-DEC-2005 18:08:40; Dark ; 43.0; 165; 34Gam Eri ; 2.95; 3200;occ; 86; 1;19663
2;-4049.8; 03-DEC-2005 18:14:01; Dark ; 42.0; 94; 92Alp Cet ; 2.53; 3100;occ; 84; 0;19663
3;-3691.2; 03-DEC-2005 18:20:00; Bright; 38.5; 50; 13Alp Ari ; 2.01; 4250;occ; 77; 0;19663
4;-3506.2; 03-DEC-2005 18:23:05; Bright; 34.0; 173; 4Bet Tri ; 3.00; 8900;occ; 68; 0;19663
5;-3383.1; 03-DEC-2005 18:25:08; Bright; 36.0; 73; 57Gam1And ; 2.26; 13100;occ; 72; 0;19663
6;-3277.0; 03-DEC-2005 18:26:54; Bright; 37.5; 35; 33Alp Per ; 1.79; 6250;occ; 75; 0;19663
7;-3068.6; 03-DEC-2005 18:30:23; Bright; 35.5; 110; 37Del Cas ; 2.68; 8900;occ; 71; 0;19663
8;-2613.5; 03-DEC-2005 18:37:58; Bright; 35.0; 49; 1Alp UMi ; 1.99; 6300;occ; 70; 0;19663
9;-2331.9; 03-DEC-2005 18:42:39; Bright; 36.5; 60; 7Bet UMi ; 2.08; 3950;occ; 73; 0;19663
10;-2167.3; 03-DEC-2005 18:45:24; Bright; 32.5; 119; 14Eta Dra ; 2.73; 4700;occ; 65; 0;19663
11;-1716.8; 03-DEC-2005 18:52:54; Bright; 34.0; 180; 27Gam Boo ; 3.04; 8000;occ; 68; 0;19663
12;-1534.5; 03-DEC-2005 18:55:57; Bright; 34.5; 83; ; 2.38; 11000;occ; 69; 0;19663
13;-1382.0; 03-DEC-2005 18:58:29; Bright; 34.5; 3; 16Alp Boo ;-0.05; 4250;occ; 69; 0;19663
14; -810.8; 03-DEC-2005 19:08:00; Bright; 42.0; 15; 67Alp Vir ; 0.98; 28000;occ; 84; 0;19663
15; -605.1; 03-DEC-2005 19:11:26; Dark ; 42.0; 169; 46Gam Hya ; 2.99; 4700;occ; 84; 0;19663
16; -396.9; 03-DEC-2005 19:14:54; Dark ; 39.0; 123; Iot Cen ; 2.75; 10200;occ; 78; 0;19663
17; -273.0; 03-DEC-2005 19:16:58; Dark ; 36.5; 95; Zet Cen ; 2.55; 26000;occ; 73; 0;19663
18; -154.2; 03-DEC-2005 19:18:57; Dark ; 40.0; 64; Gam Cen ; 2.20; 10600;occ; 80; 0;19663
19; -15.2; 03-DEC-2005 19:21:16; Dark ; 41.5; 20; Bet Cru ; 1.25; 30000;occ; 83; 0;19663
20; 125.3; 03-DEC-2005 19:23:36; Dark ; 36.5; 112; Alp Mus ; 2.69; 26000;occ; 73; 0;19664
21; 280.7; 03-DEC-2005 19:26:12; Dark ; 59.5; 0; ; 0.00; 0;occ; 119; 0;19664
22; 389.3; 03-DEC-2005 19:28:00; Dark ; 37.0; 29; Bet Car ; 1.67; 10200;occ; 74; 0;19664

/nas1/ENVISAT/DDS_for_operator/GOM_NL_0PNPDE20051204_015026_000042652043_00074_19667_1062.N1

1; -809.0; 04-DEC-2005 01:50:26; Bright; 41.5; 15; 67Alp Vir ; 0.98; 28000;occ; 83; 1;19667
2; -395.8; 04-DEC-2005 01:57:19; Dark ; 41.5; 123; Iot Cen ; 2.75; 10200;occ; 83; 0;19667
3; -272.4; 04-DEC-2005 01:59:23; Dark ; 38.5; 95; Zet Cen ; 2.55; 26000;occ; 77; 0;19667
4; -152.8; 04-DEC-2005 02:01:22; Dark ; 40.0; 64; Gam Cen ; 2.20; 10600;occ; 80; 0;19667
5; -14.4; 04-DEC-2005 02:03:41; Dark ; 38.5; 20; Bet Cru ; 1.25; 30000;occ; 77; 0;19667
6; 125.9; 04-DEC-2005 02:06:01; Dark ; 35.5; 112; Alp Mus ; 2.69; 26000;occ; 71; 0;19668
7; 281.5; 04-DEC-2005 02:08:37; Dark ; 59.5; 0; ; 0.00; 0;occ; 119; 0;19668
8; 390.4; 04-DEC-2005 02:10:25; Dark ; 39.5; 29; Bet Car ; 1.67; 10200;occ; 79; 0;19668

```

9; 1664.7; 04-DEC-2005 02:31:40; Dark ; 45.0; 165; 34Gam Eri ; 2.95; 3200;occ; 90; 0;19668
10; 1986.4; 04-DEC-2005 02:37:02; Dark ; 48.0; 94; 92Alp Cet ; 2.53; 3100;occ; 96; 0;19668
11; 2345.7; 04-DEC-2005 02:43:01; Bright; 37.5; 50; 13Alp Ari ; 2.01; 4250;occ; 75; 0;19668
12; 2530.2; 04-DEC-2005 02:46:05; Bright; 35.0; 173; 4Bet Tri ; 3.00; 8900;occ; 70; 0;19668
13; 2653.5; 04-DEC-2005 02:48:09; Bright; 36.5; 73; 57Gam1And ; 2.26; 13100;occ; 73; 0;19668
14; 2758.1; 04-DEC-2005 02:49:53; Bright; 37.5; 35; 33Alp Per ; 1.79; 6250;occ; 75; 0;19668
15; 2968.3; 04-DEC-2005 02:53:23; Bright; 35.0; 110; 37Del Cas ; 2.68; 8900;occ; 70; 0;19668
16; 3422.0; 04-DEC-2005 03:00:57; Bright; 35.0; 49; 1Alp UMi ; 1.99; 6300;occ; 70; 0;19668
/nas1/ENVISAT/DDS_for_operator/GOM_NL_0PNPDE20051204_030539_000057882043_00075_19668_1063.N1
1; -2331.6; 04-DEC-2005 03:05:39; Bright; 36.5; 60; 7Bet UMi ; 2.08; 3950;occ; 73; 0;19668
2; -2166.2; 04-DEC-2005 03:08:24; Bright; 36.5; 119; 14Eta Dra ; 2.73; 4700;occ; 73; 0;19668
3; -1716.1; 04-DEC-2005 03:15:54; Bright; 33.0; 180; 27Gam Boo ; 3.04; 8000;occ; 66; 0;19668
4; -1533.7; 04-DEC-2005 03:18:57; Bright; 34.0; 83; ; 2.38; 11000;occ; 68; 0;19668
5; -1380.9; 04-DEC-2005 03:21:30; Bright; 34.0; 3; 16Alp Boo ; -0.05; 4250;occ; 68; 0;19668
6; -808.5; 04-DEC-2005 03:31:02; Bright; 45.0; 15; 67Alp Vir ; 0.98; 28000;occ; 90; 0;19668
7; -602.7; 04-DEC-2005 03:34:28; Dark ; 43.0; 169; 46Gam Hya ; 2.99; 4700;occ; 86; 0;19668
8; -394.9; 04-DEC-2005 03:37:56; Dark ; 38.5; 123; Iot Cen ; 2.75; 10200;occ; 77; 0;19668
9; -271.8; 04-DEC-2005 03:39:59; Dark ; 38.5; 95; Zet Cen ; 2.55; 26000;occ; 77; 0;19668
10; -151.7; 04-DEC-2005 03:41:59; Dark ; 39.0; 64; Gam Cen ; 2.20; 10600;occ; 78; 0;19668
11; -13.5; 04-DEC-2005 03:44:17; Dark ; 36.0; 20; Bet Cru ; 1.25; 30000;occ; 72; 0;19668
12; 126.7; 04-DEC-2005 03:46:37; Dark ; 35.5; 112; Alp Mus ; 2.69; 26000;occ; 71; 0;19669
13; 282.2; 04-DEC-2005 03:49:13; Dark ; 59.5; 0; ; 0.00; 0;occ; 119; 0;19669
14; 391.4; 04-DEC-2005 03:51:02; Dark ; 37.0; 29; Bet Car ; 1.67; 10200;occ; 74; 0;19669
15; 1665.3; 04-DEC-2005 04:12:16; Dark ; 45.5; 165; 34Gam Eri ; 2.95; 3200;occ; 91; 0;19669
16; 1987.1; 04-DEC-2005 04:17:38; Dark ; 45.5; 94; 92Alp Cet ; 2.53; 3100;occ; 91; 0;19669
17; 2346.5; 04-DEC-2005 04:23:37; Bright; 39.0; 50; 13Alp Ari ; 2.01; 4250;occ; 78; 0;19669
18; 2531.2; 04-DEC-2005 04:26:42; Bright; 34.0; 173; 4Bet Tri ; 3.00; 8900;occ; 68; 0;19669
19; 2654.2; 04-DEC-2005 04:28:45; Bright; 38.0; 73; 57Gam1And ; 2.26; 13100;occ; 76; 0;19669
20; 2758.6; 04-DEC-2005 04:30:29; Bright; 37.0; 35; 33Alp Per ; 1.79; 6250;occ; 74; 0;19669
21; 2969.1; 04-DEC-2005 04:34:00; Bright; 35.0; 110; 37Del Cas ; 2.68; 8900;occ; 70; 0;19669
22; 3422.4; 04-DEC-2005 04:41:33; Bright; 34.5; 49; 1Alp UMi ; 1.99; 6300;occ; 69; 0;19669
/nas1/ENVISAT/DDS_for_operator/GOM_NL_0PNPDE20051204_044615_000057882043_00076_19669_1064.N1
1; -2331.5; 04-DEC-2005 04:46:15; Bright; 35.5; 60; 7Bet UMi ; 2.08; 3950;occ; 71; 0;19669
2; -2165.9; 04-DEC-2005 04:49:01; Bright; 34.0; 119; 14Eta Dra ; 2.73; 4700;occ; 68; 0;19669
3; -1715.8; 04-DEC-2005 04:56:31; Bright; 36.0; 180; 27Gam Boo ; 3.04; 8000;occ; 72; 0;19669
4; -1533.5; 04-DEC-2005 04:59:33; Bright; 34.5; 83; ; 2.38; 11000;occ; 69; 0;19669
5; -1380.7; 04-DEC-2005 05:02:06; Bright; 34.5; 3; 16Alp Boo ; -0.05; 4250;occ; 69; 0;19669
6; -808.0; 04-DEC-2005 05:11:39; Bright; 40.0; 15; 67Alp Vir ; 0.98; 28000;occ; 80; 0;19669
7; -602.3; 04-DEC-2005 05:15:04; Dark ; 45.5; 169; 46Gam Hya ; 2.99; 4700;occ; 91; 0;19669
8; -394.5; 04-DEC-2005 05:18:32; Dark ; 41.5; 123; Iot Cen ; 2.75; 10200;occ; 83; 0;19669
9; -271.5; 04-DEC-2005 05:20:35; Dark ; 38.5; 95; Zet Cen ; 2.55; 26000;occ; 77; 0;19669
10; -151.4; 04-DEC-2005 05:22:35; Dark ; 41.0; 64; Gam Cen ; 2.20; 10600;occ; 82; 0;19669
11; -13.2; 04-DEC-2005 05:24:53; Dark ; 37.5; 20; Bet Cru ; 1.25; 30000;occ; 75; 0;19669
12; 126.7; 04-DEC-2005 05:27:13; Dark ; 36.5; 112; Alp Mus ; 2.69; 26000;occ; 73; 0;19670
13; 282.4; 04-DEC-2005 05:29:49; Dark ; 59.5; 0; ; 0.00; 0;occ; 119; 0;19670
14; 391.8; 04-DEC-2005 05:31:38; Dark ; 39.5; 29; Bet Car ; 1.67; 10200;occ; 79; 0;19670
15; 1665.4; 04-DEC-2005 05:52:52; Dark ; 42.0; 165; 34Gam Eri ; 2.95; 3200;occ; 84; 0;19670
16; 1987.3; 04-DEC-2005 05:58:14; Dark ; 41.5; 94; 92Alp Cet ; 2.53; 3100;occ; 83; 0;19670
17; 2346.8; 04-DEC-2005 06:04:13; Bright; 39.0; 50; 13Alp Ari ; 2.01; 4250;occ; 78; 0;19670
18; 2531.4; 04-DEC-2005 06:07:18; Bright; 34.5; 173; 4Bet Tri ; 3.00; 8900;occ; 69; 0;19670
19; 2654.4; 04-DEC-2005 06:09:21; Bright; 36.0; 73; 57Gam1And ; 2.26; 13100;occ; 72; 0;19670
20; 2758.5; 04-DEC-2005 06:11:05; Bright; 34.5; 35; 33Alp Per ; 1.79; 6250;occ; 69; 0;19670
21; 2969.2; 04-DEC-2005 06:14:36; Bright; 35.0; 110; 37Del Cas ; 2.68; 8900;occ; 70; 0;19670
22; 3422.4; 04-DEC-2005 06:22:09; Bright; 35.5; 49; 1Alp UMi ; 1.99; 6300;occ; 71; 0;19670
/nas1/ENVISAT/DDS_for_operator/GOM_NL_0PNPDE20051204_221208_000046282043_00087_19680_1067.N1
1; 62.0; 04-DEC-2005 22:12:08; Dark ; 37.0; 12; Alp1Cru ; 0.77; 30000;occ; 74; 1;19680
2; 285.3; 04-DEC-2005 22:15:51; Dark ; 59.5; 0; ; 0.00; 0;occ; 119; 0;19680
3; 395.8; 04-DEC-2005 22:17:42; Dark ; 37.5; 29; Bet Car ; 1.67; 10200;occ; 75; 0;19680
4; 1666.6; 04-DEC-2005 22:38:52; Dark ; 41.5; 165; 34Gam Eri ; 2.95; 3200;occ; 83; 0;19680
5; 1988.5; 04-DEC-2005 22:44:14; Dark ; 46.5; 94; 92Alp Cet ; 2.53; 3100;occ; 93; 0;19680
6; 2533.6; 04-DEC-2005 22:53:20; Bright; 34.0; 173; 4Bet Tri ; 3.00; 8900;occ; 68; 0;19680
7; 2656.7; 04-DEC-2005 22:55:23; Bright; 35.5; 73; 57Gam1And ; 2.26; 13100;occ; 71; 0;19680
8; 2757.7; 04-DEC-2005 22:57:04; Bright; 36.5; 35; 33Alp Per ; 1.79; 6250;occ; 73; 0;19680
9; 2971.5; 04-DEC-2005 23:00:37; Bright; 35.5; 110; 37Del Cas ; 2.68; 8900;occ; 71; 0;19680
10; 3422.3; 04-DEC-2005 23:08:08; Bright; 36.5; 49; 1Alp UMi ; 1.99; 6300;occ; 73; 0;19680
11; 3704.6; 04-DEC-2005 23:12:50; Bright; 37.0; 60; 7Bet UMi ; 2.08; 3950;occ; 74; 0;19680
12; 3872.4; 04-DEC-2005 23:15:38; Bright; 37.0; 119; 14Eta Dra ; 2.73; 4700;occ; 74; 0;19680
13; 4321.5; 04-DEC-2005 23:23:07; Bright; 34.0; 180; 27Gam Boo ; 3.04; 8000;occ; 68; 0;19680

```

```

14; 4504.2; 04-DEC-2005 23:26:10; Bright; 34.5; 83; ; 2.38; 11000;occ; 69; 0;19680
15; 4657.4; 04-DEC-2005 23:28:43; Bright; 33.5; 3; 16Alp Boo ; -0.05; 4250;occ; 67; 0;19680
/nas1/ENVISAT/DDS_for_operator/GOM_NL__0PNPDE20051204_234145_000052862043_00087_19680_1068.N1
1; 5439.5; 04-DEC-2005 23:41:45; Dark ; 45.5; 169; 46Gam Hya ; 2.99; 4700;occ; 91; 1;19680
2; 5889.8; 04-DEC-2005 23:49:16; Dark ; 42.0; 64; Gam Cen ; 2.20; 10600;occ; 84; 0;19680
3; 6026.3; 04-DEC-2005 23:51:32; Dark ; 38.5; 20; Bet Cru ; 1.25; 30000;occ; 77; 0;19680
4; 6097.7; 04-DEC-2005 23:52:44; Dark ; 42.5; 12; Alp1Cru ; 0.77; 30000;occ; 85; 0;19680
5; 6321.5; 04-DEC-2005 23:56:27; Dark ; 59.5; 0; ; 0.00; 0;occ; 119; 0;19680
6; 6432.0; 04-DEC-2005 23:58:18; Dark ; 39.0; 29; Bet Car ; 1.67; 10200;occ; 78; 0;19680
7; 7702.5; 05-DEC-2005 00:19:28; Dark ; 44.5; 165; 34Gam Eri ; 2.95; 3200;occ; 89; 0;19680
8; 8024.5; 05-DEC-2005 00:24:50; Dark ; 45.0; 94; 92Alp Cet ; 2.53; 3100;occ; 90; 0;19680
9; 8569.8; 05-DEC-2005 00:33:56; Bright; 35.5; 173; 4Bet Tri ; 3.00; 8900;occ; 71; 0;19680
10; 8692.8; 05-DEC-2005 00:35:59; Bright; 35.5; 73; 57Gam1And ; 2.26; 13100;occ; 71; 0;19680
11; 8793.4; 05-DEC-2005 00:37:39; Bright; 35.5; 35; 33Alp Per ; 1.79; 6250;occ; 71; 0;19680
12; 9007.6; 05-DEC-2005 00:41:13; Bright; 35.5; 110; 37Del Cas ; 2.68; 8900;occ; 71; 0;19680
13; 9458.2; 05-DEC-2005 00:48:44; Bright; 34.5; 49; 1Alp UMi ; 1.99; 6300;occ; 69; 0;19680
14; 9740.6; 05-DEC-2005 00:53:26; Bright; 37.0; 60; 7Bet UMi ; 2.08; 3950;occ; 74; 0;19680
15; 9908.4; 05-DEC-2005 00:56:14; Bright; 35.0; 119; 14Eta Dra ; 2.73; 4700;occ; 70; 0;19680
16;10357.5; 05-DEC-2005 01:03:43; Bright; 34.5; 180; 27Gam Boo ; 3.04; 8000;occ; 69; 0;19680
17;10540.3; 05-DEC-2005 01:06:46; Bright; 33.0; 83; ; 2.38; 11000;occ; 66; 0;19680
18;10693.5; 05-DEC-2005 01:09:19; Bright; 33.5; 3; 16Alp Boo ; -0.05; 4250;occ; 67; 0;19680
/nas1/ENVISAT/DDS_for_operator/GOM_NL__0PNPDK20051204_062651_000040382043_00077_19670_1358.N1
1; -2331.5; 04-DEC-2005 06:26:51; Bright; 36.5; 60; 7Bet UMi ; 2.08; 3950;occ; 73; 0;19670
2; -2165.6; 04-DEC-2005 06:29:37; Bright; 36.0; 119; 14Eta Dra ; 2.73; 4700;occ; 72; 0;19670
3; -1715.8; 04-DEC-2005 06:37:07; Bright; 52.0; 180; 27Gam Boo ; 3.04; 8000;occ; 104; 0;19670
4; -1533.3; 04-DEC-2005 06:40:09; Bright; 34.0; 83; ; 2.38; 11000;occ; 68; 0;19670
5; -1380.5; 04-DEC-2005 06:42:42; Bright; 35.0; 3; 16Alp Boo ; -0.05; 4250;occ; 70; 0;19670
6; -807.6; 04-DEC-2005 06:52:15; Bright; 41.5; 15; 67Alp Vir ; 0.98; 28000;occ; 83; 0;19670
7; -601.8; 04-DEC-2005 06:55:41; Dark ; 42.0; 169; 46Gam Hya ; 2.99; 4700;occ; 84; 0;19670
8; -394.1; 04-DEC-2005 06:59:08; Dark ; 40.0; 123; Iot Cen ; 2.75; 10200;occ; 80; 0;19670
9; -271.4; 04-DEC-2005 07:01:11; Dark ; 37.5; 95; Zet Cen ; 2.55; 26000;occ; 75; 0;19670
10; -150.8; 04-DEC-2005 07:03:12; Dark ; 39.0; 64; Gam Cen ; 2.20; 10600;occ; 78; 0;19670
11; -12.8; 04-DEC-2005 07:05:30; Dark ; 40.0; 20; Bet Cru ; 1.25; 30000;occ; 80; 0;19670
12; 127.2; 04-DEC-2005 07:07:50; Dark ; 36.5; 112; Alp Mus ; 2.69; 26000;occ; 73; 0;19671
13; 282.7; 04-DEC-2005 07:10:25; Dark ; 59.5; 0; ; 0.00; 0;occ; 119; 0;19671
14; 392.2; 04-DEC-2005 07:12:15; Dark ; 39.0; 29; Bet Car ; 1.67; 10200;occ; 78; 0;19671
15; 1665.6; 04-DEC-2005 07:33:28; Dark ; 41.5; 165; 34Gam Eri ; 2.95; 3200;occ; 83; 0;19671
/nas1/ENVISAT/DDS_for_operator/GOM_NL__0PNPDK20051204_073329_000060482043_00078_19671_1360.N1
1; -4369.8; 04-DEC-2005 07:33:29; Dark ; 42.0; 165; 34Gam Eri ; 2.95; 3200;occ; 84; 1;19671
2; -4048.5; 04-DEC-2005 07:38:50; Dark ; 43.5; 94; 92Alp Cet ; 2.53; 3100;occ; 87; 0;19671
3; -3688.8; 04-DEC-2005 07:44:50; Bright; 39.5; 50; 13Alp Ari ; 2.01; 4250;occ; 79; 0;19671
4; -3504.4; 04-DEC-2005 07:47:54; Bright; 35.0; 173; 4Bet Tri ; 3.00; 8900;occ; 70; 0;19671
5; -3381.3; 04-DEC-2005 07:49:57; Bright; 36.5; 73; 57Gam1And ; 2.26; 13100;occ; 73; 0;19671
6; -3277.4; 04-DEC-2005 07:51:41; Bright; 37.0; 35; 33Alp Per ; 1.79; 6250;occ; 74; 0;19671
7; -3066.4; 04-DEC-2005 07:55:12; Bright; 35.5; 110; 37Del Cas ; 2.68; 8900;occ; 71; 0;19671
8; -2613.5; 04-DEC-2005 08:02:45; Bright; 34.5; 49; 1Alp UMi ; 1.99; 6300;occ; 69; 0;19671
9; -2331.4; 04-DEC-2005 08:07:27; Bright; 32.0; 60; 7Bet UMi ; 2.08; 3950;occ; 64; 0;19671
10; -2165.4; 04-DEC-2005 08:10:13; Bright; 36.5; 119; 14Eta Dra ; 2.73; 4700;occ; 73; 0;19671
11; -1715.6; 04-DEC-2005 08:17:43; Bright; 33.5; 180; 27Gam Boo ; 3.04; 8000;occ; 67; 0;19671
12; -1533.1; 04-DEC-2005 08:20:45; Bright; 33.0; 83; ; 2.38; 11000;occ; 66; 0;19671
13; -1380.2; 04-DEC-2005 08:23:18; Bright; 34.0; 3; 16Alp Boo ; -0.05; 4250;occ; 68; 0;19671
14; -807.0; 04-DEC-2005 08:32:51; Bright; 41.0; 15; 67Alp Vir ; 0.98; 28000;occ; 82; 0;19671
15; -601.2; 04-DEC-2005 08:36:17; Dark ; 43.5; 169; 46Gam Hya ; 2.99; 4700;occ; 87; 0;19671
16; -393.5; 04-DEC-2005 08:39:45; Dark ; 38.5; 123; Iot Cen ; 2.75; 10200;occ; 77; 0;19671
17; -271.1; 04-DEC-2005 08:41:47; Dark ; 37.0; 95; Zet Cen ; 2.55; 26000;occ; 74; 0;19671
18; -150.3; 04-DEC-2005 08:43:48; Dark ; 40.0; 64; Gam Cen ; 2.20; 10600;occ; 80; 0;19671
19; -12.5; 04-DEC-2005 08:46:06; Dark ; 40.0; 20; Bet Cru ; 1.25; 30000;occ; 80; 0;19671
20; 127.3; 04-DEC-2005 08:48:26; Dark ; 36.5; 112; Alp Mus ; 2.69; 26000;occ; 73; 0;19672
21; 283.0; 04-DEC-2005 08:51:01; Dark ; 59.5; 0; ; 0.00; 0;occ; 119; 0;19672
22; 392.6; 04-DEC-2005 08:52:51; Dark ; 37.0; 29; Bet Car ; 1.67; 10200;occ; 74; 0;19672
23; 1665.6; 04-DEC-2005 09:14:04; Dark ; 14.0; 165; 34Gam Eri ; 2.95; 3200;occ; 28; 0;19672
/nas1/ENVISAT/DDS_for_operator/GOM_NL__0PNPDK20051204_091405_000060592043_00079_19672_1361.N1
1; -4369.8; 04-DEC-2005 09:14:05; Dark ; 45.0; 165; 34Gam Eri ; 2.95; 3200;occ; 90; 1;19672
2; -4048.3; 04-DEC-2005 09:19:26; Dark ; 41.5; 94; 92Alp Cet ; 2.53; 3100;occ; 83; 0;19672
3; -3504.1; 04-DEC-2005 09:28:30; Bright; 35.0; 173; 4Bet Tri ; 3.00; 8900;occ; 70; 0;19672
4; -3381.0; 04-DEC-2005 09:30:33; Bright; 37.0; 73; 57Gam1And ; 2.26; 13100;occ; 74; 0;19672
5; -3277.5; 04-DEC-2005 09:32:17; Bright; 36.5; 35; 33Alp Per ; 1.79; 6250;occ; 73; 0;19672
6; -3066.2; 04-DEC-2005 09:35:48; Bright; 35.5; 110; 37Del Cas ; 2.68; 8900;occ; 71; 0;19672

```



```

7;-2613.4; 04-DEC-2005 09:43:21; Bright; 36.0; 49; 1Alp UMi ; 1.99; 6300;occ; 72; 0;19672
8;-2331.4; 04-DEC-2005 09:48:03; Bright; 35.5; 60; 7Bet UMi ; 2.08; 3950;occ; 71; 0;19672
9;-2165.3; 04-DEC-2005 09:50:49; Bright; 37.0; 119; 14Eta Dra ; 2.73; 4700;occ; 74; 0;19672
10;-1715.4; 04-DEC-2005 09:58:19; Bright; 34.5; 180; 27Gam Boo ; 3.04; 8000;occ; 69; 0;19672
11;-1532.9; 04-DEC-2005 10:01:21; Bright; 34.0; 83; ; 2.38; 11000;occ; 68; 0;19672
12;-1380.0; 04-DEC-2005 10:03:54; Bright; 34.5; 3; 16Alp Boo ;-0.05; 4250;occ; 69; 0;19672
13; -806.6; 04-DEC-2005 10:13:28; Bright; 40.5; 15; 67Alp Vir ; 0.98; 28000;occ; 81; 0;19672
14; -600.7; 04-DEC-2005 10:16:54; Dark ; 43.5; 169; 46Gam Hya ; 2.99; 4700;occ; 87; 0;19672
15; -393.0; 04-DEC-2005 10:20:21; Dark ; 40.0; 123; Iot Cen ; 2.75; 10200;occ; 80; 0;19672
16; -270.7; 04-DEC-2005 10:22:24; Dark ; 35.0; 95; Zet Cen ; 2.55; 26000;occ; 70; 0;19672
17; -149.8; 04-DEC-2005 10:24:25; Dark ; 41.0; 64; Gam Cen ; 2.20; 10600;occ; 82; 0;19672
18; -12.1; 04-DEC-2005 10:26:42; Dark ; 39.0; 20; Bet Cru ; 1.25; 30000;occ; 78; 0;19672
19; 127.6; 04-DEC-2005 10:29:02; Dark ; 36.0; 112; Alp Mus ; 2.69; 26000;occ; 72; 0;19673
20; 283.3; 04-DEC-2005 10:31:38; Dark ; 59.5; 0; ; 0.00; 0;occ; 119; 0;19673
21; 393.0; 04-DEC-2005 10:33:27; Dark ; 37.5; 29; Bet Car ; 1.67; 10200;occ; 75; 0;19673
22; 1665.7; 04-DEC-2005 10:54:40; Dark ; 24.5; 165; 34Gam Eri ; 2.95; 3200;occ; 49; 0;19673
/nas1/ENVISAT/DDS_for_operator/GOM_NL__0PNPDK20051204_105441_000047982043_00080_19673_1362.N1
1;-4369.6; 04-DEC-2005 10:54:41; Dark ; 45.5; 165; 34Gam Eri ; 2.95; 3200;occ; 91; 1;19673
2;-4048.2; 04-DEC-2005 11:00:02; Dark ; 45.0; 94; 92Alp Cet ; 2.53; 3100;occ; 90; 0;19673
3;-3503.8; 04-DEC-2005 11:09:06; Bright; 36.5; 173; 4Bet Tri ; 3.00; 8900;occ; 73; 0;19673
4;-3380.7; 04-DEC-2005 11:11:09; Bright; 35.5; 73; 57Gam1And ; 2.26; 13100;occ; 71; 0;19673
5;-3277.6; 04-DEC-2005 11:12:53; Bright; 34.5; 35; 33Alp Per ; 1.79; 6250;occ; 69; 0;19673
6;-3066.0; 04-DEC-2005 11:16:24; Bright; 34.5; 110; 37Del Cas ; 2.68; 8900;occ; 69; 0;19673
7;-2613.5; 04-DEC-2005 11:23:57; Bright; 37.0; 49; 1Alp UMi ; 1.99; 6300;occ; 74; 0;19673
8;-2331.3; 04-DEC-2005 11:28:39; Bright; 34.0; 60; 7Bet UMi ; 2.08; 3950;occ; 68; 0;19673
9;-2164.9; 04-DEC-2005 11:31:25; Bright; 33.5; 119; 14Eta Dra ; 2.73; 4700;occ; 67; 0;19673
10;-1715.3; 04-DEC-2005 11:38:55; Bright; 34.5; 180; 27Gam Boo ; 3.04; 8000;occ; 69; 0;19673
11;-1532.8; 04-DEC-2005 11:41:57; Bright; 34.5; 83; ; 2.38; 11000;occ; 69; 0;19673
12;-1379.8; 04-DEC-2005 11:44:30; Bright; 35.0; 3; 16Alp Boo ;-0.05; 4250;occ; 70; 0;19673
13; -806.1; 04-DEC-2005 11:54:04; Bright; 45.0; 15; 67Alp Vir ; 0.98; 28000;occ; 90; 0;19673
14; -600.3; 04-DEC-2005 11:57:30; Dark ; 42.5; 169; 46Gam Hya ; 2.99; 4700;occ; 85; 0;19673
15; -392.6; 04-DEC-2005 12:00:58; Dark ; 38.0; 123; Iot Cen ; 2.75; 10200;occ; 76; 0;19673
16; -270.6; 04-DEC-2005 12:03:00; Dark ; 39.5; 95; Zet Cen ; 2.55; 26000;occ; 79; 0;19673
17; -149.3; 04-DEC-2005 12:05:01; Dark ; 41.0; 64; Gam Cen ; 2.20; 10600;occ; 82; 0;19673
18; -11.8; 04-DEC-2005 12:07:18; Dark ; 38.0; 20; Bet Cru ; 1.25; 30000;occ; 76; 0;19673
19; 127.9; 04-DEC-2005 12:09:38; Dark ; 35.5; 112; Alp Mus ; 2.69; 26000;occ; 71; 0;19674
20; 283.6; 04-DEC-2005 12:12:14; Dark ; 59.5; 0; ; 0.00; 0;occ; 119; 0;19674
21; 393.4; 04-DEC-2005 12:14:04; Dark ; 36.0; 29; Bet Car ; 1.67; 10200;occ; 72; 0;19674
/nas1/ENVISAT/DDS_for_operator/GOM_NL__0PNPDK20051204_123517_000048012043_00081_19674_1363.N1
1; 1666.4; 04-DEC-2005 12:35:17; Dark ; 42.0; 165; 34Gam Eri ; 2.95; 3200;occ; 84; 1;19674
2; 1987.7; 04-DEC-2005 12:40:38; Dark ; 44.0; 94; 92Alp Cet ; 2.53; 3100;occ; 88; 0;19674
3; 2532.3; 04-DEC-2005 12:49:42; Bright; 35.0; 173; 4Bet Tri ; 3.00; 8900;occ; 70; 0;19674
4; 2655.4; 04-DEC-2005 12:51:46; Bright; 37.5; 73; 57Gam1And ; 2.26; 13100;occ; 75; 0;19674
5; 2758.2; 04-DEC-2005 12:53:28; Bright; 37.0; 35; 33Alp Per ; 1.79; 6250;occ; 74; 0;19674
6; 2970.1; 04-DEC-2005 12:57:00; Bright; 34.5; 110; 37Del Cas ; 2.68; 8900;occ; 69; 0;19674
7; 3704.6; 04-DEC-2005 13:09:15; Bright; 33.5; 60; 7Bet UMi ; 2.08; 3950;occ; 67; 0;19674
8; 3871.1; 04-DEC-2005 13:12:01; Bright; 36.0; 119; 14Eta Dra ; 2.73; 4700;occ; 72; 0;19674
9; 4320.7; 04-DEC-2005 13:19:31; Bright; 33.5; 180; 27Gam Boo ; 3.04; 8000;occ; 67; 0;19674
10; 4503.3; 04-DEC-2005 13:22:34; Bright; 36.0; 83; ; 2.38; 11000;occ; 72; 0;19674
11; 4656.3; 04-DEC-2005 13:25:07; Bright; 35.5; 3; 16Alp Boo ;-0.05; 4250;occ; 71; 0;19674
12; 5230.2; 04-DEC-2005 13:34:40; Bright; 38.5; 15; 67Alp Vir ; 0.98; 28000;occ; 77; 0;19674
13; 5436.2; 04-DEC-2005 13:38:06; Dark ; 44.0; 169; 46Gam Hya ; 2.99; 4700;occ; 88; 0;19674
14; 5643.7; 04-DEC-2005 13:41:34; Dark ; 37.5; 123; Iot Cen ; 2.75; 10200;occ; 75; 0;19674
15; 5765.6; 04-DEC-2005 13:43:36; Dark ; 36.5; 95; Zet Cen ; 2.55; 26000;occ; 73; 0;19674
16; 5887.0; 04-DEC-2005 13:45:37; Dark ; 38.5; 64; Gam Cen ; 2.20; 10600;occ; 77; 0;19674
17; 6024.4; 04-DEC-2005 13:47:55; Dark ; 38.0; 20; Bet Cru ; 1.25; 30000;occ; 76; 0;19674
18; 6164.0; 04-DEC-2005 13:50:14; Dark ; 36.0; 112; Alp Mus ; 2.69; 26000;occ; 72; 0;19674
19; 6319.8; 04-DEC-2005 13:52:50; Dark ; 59.5; 0; ; 0.00; 0;occ; 119; 0;19674
20; 6429.8; 04-DEC-2005 13:54:40; Dark ; 39.0; 29; Bet Car ; 1.67; 10200;occ; 78; 0;19674
/nas1/ENVISAT/DDS_for_operator/GOM_NL__0PNPDK20051204_141552_000048052043_00082_19675_1364.N1
1;-4370.3; 04-DEC-2005 14:15:52; Dark ; 43.5; 165; 34Gam Eri ; 2.95; 3200;occ; 87; 0;19675
2;-4048.5; 04-DEC-2005 14:21:14; Dark ; 43.5; 94; 92Alp Cet ; 2.53; 3100;occ; 87; 0;19675
3;-3503.8; 04-DEC-2005 14:30:19; Bright; 34.5; 173; 4Bet Tri ; 3.00; 8900;occ; 69; 0;19675
4;-3380.8; 04-DEC-2005 14:32:22; Bright; 36.5; 73; 57Gam1And ; 2.26; 13100;occ; 73; 0;19675
5;-3278.2; 04-DEC-2005 14:34:04; Bright; 34.5; 35; 33Alp Per ; 1.79; 6250;occ; 69; 0;19675
6;-3065.9; 04-DEC-2005 14:37:37; Bright; 35.5; 110; 37Del Cas ; 2.68; 8900;occ; 71; 0;19675
7;-2613.8; 04-DEC-2005 14:45:09; Bright; 33.0; 49; 1Alp UMi ; 1.99; 6300;occ; 66; 0;19675
8;-2331.7; 04-DEC-2005 14:49:51; Bright; 34.5; 60; 7Bet UMi ; 2.08; 3950;occ; 69; 0;19675

```

```

9;-2164.9; 04-DEC-2005 14:52:38; Bright; 36.5; 119; 14Eta Dra ; 2.73; 4700;occ; 73; 0;19675
10;-1715.5; 04-DEC-2005 15:00:07; Bright; 44.0; 180; 27Gam Boo ; 3.04; 8000;occ; 88; 0;19675
11;-1532.9; 04-DEC-2005 15:03:10; Bright; 33.5; 83; ; 2.38; 11000;occ; 67; 0;19675
12;-1379.8; 04-DEC-2005 15:05:43; Bright; 34.5; 3; 16Alp Boo ;-0.05; 4250;occ; 69; 0;19675
13; -805.5; 04-DEC-2005 15:15:17; Bright; 40.5; 15; 67Alp Vir ; 0.98; 28000;occ; 81; 0;19675
14; -599.6; 04-DEC-2005 15:18:43; Dark ; 43.5; 169; 46Gam Hya ; 2.99; 4700;occ; 87; 0;19675
15; -392.3; 04-DEC-2005 15:22:10; Dark ; 40.5; 123; Iot Cen ; 2.75; 10200;occ; 81; 0;19675
16; -270.4; 04-DEC-2005 15:24:12; Dark ; 39.0; 95; Zet Cen ; 2.55; 26000;occ; 78; 0;19675
17; -148.8; 04-DEC-2005 15:26:14; Dark ; 43.0; 64; Gam Cen ; 2.20; 10600;occ; 86; 0;19675
18; -11.5; 04-DEC-2005 15:28:31; Dark ; 47.0; 20; Bet Cru ; 1.25; 30000;occ; 94; 0;19675
19; 127.8; 04-DEC-2005 15:30:50; Dark ; 37.0; 112; Alp Mus ; 2.69; 26000;occ; 74; 0;19676
20; 283.8; 04-DEC-2005 15:33:26; Dark ; 59.5; 0; ; 0.00; 0;occ; 119; 0;19676
21; 393.7; 04-DEC-2005 15:35:16; Dark ; 42.0; 29; Bet Car ; 1.67; 10200;occ; 84; 0;19676
/nas1/ENVISAT/DDS_for_operator/GOM_NL__0PNPDK20051204_155629_000048002043_00083_19676_1365.N1
1;-4369.4; 04-DEC-2005 15:56:29; Dark ; 44.5; 165; 34Gam Eri ; 2.95; 3200;occ; 89; 1;19676
2;-4048.0; 04-DEC-2005 16:01:50; Dark ; 45.0; 94; 92Alp Cet ; 2.53; 3100;occ; 90; 0;19676
3;-3503.3; 04-DEC-2005 16:10:55; Bright; 34.5; 173; 4Bet Tri ; 3.00; 8900;occ; 69; 0;19676
4;-3380.2; 04-DEC-2005 16:12:58; Bright; 36.5; 73; 57Gam1And ; 2.26; 13100;occ; 73; 0;19676
5;-3277.9; 04-DEC-2005 16:14:40; Bright; 37.0; 35; 33Alp Per ; 1.79; 6250;occ; 74; 0;19676
6;-3065.3; 04-DEC-2005 16:18:13; Bright; 35.5; 110; 37Del Cas ; 2.68; 8900;occ; 71; 0;19676
7;-2613.5; 04-DEC-2005 16:25:45; Bright; 35.5; 49; 1Alp UMi ; 1.99; 6300;occ; 71; 0;19676
8;-2331.3; 04-DEC-2005 16:30:27; Bright; 37.5; 60; 7Bet UMi ; 2.08; 3950;occ; 75; 0;19676
9;-2164.4; 04-DEC-2005 16:33:14; Bright; 37.0; 119; 14Eta Dra ; 2.73; 4700;occ; 74; 0;19676
10;-1714.9; 04-DEC-2005 16:40:43; Bright; 52.0; 180; 27Gam Boo ; 3.04; 8000;occ; 104; 0;19676
11;-1532.4; 04-DEC-2005 16:43:46; Bright; 52.0; 83; ; 2.38; 11000;occ; 104; 0;19676
12;-1379.3; 04-DEC-2005 16:46:19; Bright; 34.5; 3; 16Alp Boo ;-0.05; 4250;occ; 69; 0;19676
13; -804.6; 04-DEC-2005 16:55:53; Bright; 27.0; 15; 67Alp Vir ; 0.98; 28000;occ; 54; 0;19676
14; -598.7; 04-DEC-2005 16:59:19; Dark ; 44.0; 169; 46Gam Hya ; 2.99; 4700;occ; 88; 0;19676
15; -391.5; 04-DEC-2005 17:02:47; Dark ; 38.0; 123; Iot Cen ; 2.75; 10200;occ; 76; 0;19676
16; -269.9; 04-DEC-2005 17:04:48; Dark ; 37.0; 95; Zet Cen ; 2.55; 26000;occ; 74; 0;19676
17; -148.0; 04-DEC-2005 17:06:50; Dark ; 43.0; 64; Gam Cen ; 2.20; 10600;occ; 86; 0;19676
18; -10.9; 04-DEC-2005 17:09:07; Dark ; 38.5; 20; Bet Cru ; 1.25; 30000;occ; 77; 0;19676
19; 128.5; 04-DEC-2005 17:11:27; Dark ; 37.5; 112; Alp Mus ; 2.69; 26000;occ; 75; 0;19677
20; 284.5; 04-DEC-2005 17:14:03; Dark ; 59.5; 0; ; 0.00; 0;occ; 119; 0;19677
21; 394.7; 04-DEC-2005 17:15:53; Dark ; 36.5; 29; Bet Car ; 1.67; 10200;occ; 73; 0;19677
/nas1/ENVISAT/DDS_for_operator/GOM_NL__0PNPDK20051204_173705_000043972043_00084_19677_1366.N1
1;-4369.3; 04-DEC-2005 17:37:05; Dark ; 42.5; 165; 34Gam Eri ; 2.95; 3200;occ; 85; 1;19677
2;-4047.9; 04-DEC-2005 17:42:26; Dark ; 47.0; 94; 92Alp Cet ; 2.53; 3100;occ; 94; 0;19677
3;-3503.1; 04-DEC-2005 17:51:31; Bright; 35.5; 173; 4Bet Tri ; 3.00; 8900;occ; 71; 0;19677
4;-3380.0; 04-DEC-2005 17:53:34; Bright; 36.0; 73; 57Gam1And ; 2.26; 13100;occ; 72; 0;19677
5;-3278.0; 04-DEC-2005 17:55:16; Bright; 37.5; 35; 33Alp Per ; 1.79; 6250;occ; 75; 0;19677
6;-3065.2; 04-DEC-2005 17:58:49; Bright; 34.5; 110; 37Del Cas ; 2.68; 8900;occ; 69; 0;19677
7;-2613.6; 04-DEC-2005 18:06:20; Bright; 36.0; 49; 1Alp UMi ; 1.99; 6300;occ; 72; 0;19677
8;-2331.4; 04-DEC-2005 18:11:03; Bright; 37.0; 60; 7Bet UMi ; 2.08; 3950;occ; 74; 0;19677
9;-2164.2; 04-DEC-2005 18:13:50; Bright; 33.5; 119; 14Eta Dra ; 2.73; 4700;occ; 67; 0;19677
10;-1714.9; 04-DEC-2005 18:21:19; Bright; 34.5; 180; 27Gam Boo ; 3.04; 8000;occ; 69; 0;19677
11;-1532.2; 04-DEC-2005 18:24:22; Bright; 35.5; 83; ; 2.38; 11000;occ; 71; 0;19677
12;-1379.1; 04-DEC-2005 18:26:55; Bright; 34.0; 3; 16Alp Boo ;-0.05; 4250;occ; 68; 0;19677
13; -804.2; 04-DEC-2005 18:36:30; Bright; 27.0; 15; 67Alp Vir ; 0.98; 28000;occ; 54; 0;19677
14; -598.1; 04-DEC-2005 18:39:56; Dark ; 41.0; 169; 46Gam Hya ; 2.99; 4700;occ; 82; 0;19677
15; -390.9; 04-DEC-2005 18:43:23; Dark ; 42.5; 123; Iot Cen ; 2.75; 10200;occ; 85; 0;19677
16; -269.6; 04-DEC-2005 18:45:24; Dark ; 37.0; 95; Zet Cen ; 2.55; 26000;occ; 74; 0;19677
17; -147.5; 04-DEC-2005 18:47:27; Dark ; 40.0; 64; Gam Cen ; 2.20; 10600;occ; 80; 0;19677
18; -10.5; 04-DEC-2005 18:49:44; Dark ; 39.0; 20; Bet Cru ; 1.25; 30000;occ; 78; 0;19677
/nas1/ENVISAT/DDS_for_operator/GOM_NL__0PNPDE20051205_012222_000040522043_00088_19681_1069.N1
1; -595.8; 05-DEC-2005 01:22:22; Dark ; 44.5; 169; 46Gam Hya ; 2.99; 4700;occ; 89; 1;19681
2; -268.7; 05-DEC-2005 01:27:49; Dark ; 37.5; 95; Zet Cen ; 2.55; 26000;occ; 75; 0;19681
3; -145.6; 05-DEC-2005 01:29:52; Dark ; 40.0; 64; Gam Cen ; 2.20; 10600;occ; 80; 0;19681
4; -9.2; 05-DEC-2005 01:32:08; Dark ; 39.5; 20; Bet Cru ; 1.25; 30000;occ; 79; 0;19681
5; 129.7; 05-DEC-2005 01:34:27; Dark ; 36.0; 112; Alp Mus ; 2.69; 26000;occ; 72; 0;19682
6; 285.9; 05-DEC-2005 01:37:04; Dark ; 59.5; 0; ; 0.00; 0;occ; 119; 0;19682
7; 396.6; 05-DEC-2005 01:38:54; Dark ; 37.0; 29; Bet Car ; 1.67; 10200;occ; 74; 0;19682
8; 1666.8; 05-DEC-2005 02:00:04; Dark ; 45.5; 165; 34Gam Eri ; 2.95; 3200;occ; 91; 0;19682
9; 1988.8; 05-DEC-2005 02:05:26; Dark ; 42.5; 94; 92Alp Cet ; 2.53; 3100;occ; 85; 0;19682
10; 2534.2; 05-DEC-2005 02:14:32; Bright; 36.0; 173; 4Bet Tri ; 3.00; 8900;occ; 72; 0;19682
11; 2657.2; 05-DEC-2005 02:16:35; Bright; 36.5; 73; 57Gam1And ; 2.26; 13100;occ; 73; 0;19682
12; 2757.5; 05-DEC-2005 02:18:15; Bright; 38.0; 35; 33Alp Per ; 1.79; 6250;occ; 76; 0;19682
13; 2972.1; 05-DEC-2005 02:21:50; Bright; 35.0; 110; 37Del Cas ; 2.68; 8900;occ; 70; 0;19682

```

```

14; 3422.4; 05-DEC-2005 02:29:20; Bright; 34.5; 49; 1Alp UMi ; 1.99; 6300;occ; 69; 0;19682
/nas1/ENVISAT/DDS_for_operator/GOM_NL__0PNPDE20051205_023402_000057882043_00089_19682_1070.N1
1;-2331.1; 05-DEC-2005 02:34:02; Bright; 37.5; 60; 7Bet UMi ; 2.08; 3950;occ; 75; 0;19682
2;-2163.1; 05-DEC-2005 02:36:50; Bright; 35.5; 119; 14Eta Dra ; 2.73; 4700;occ; 71; 0;19682
3;-1714.3; 05-DEC-2005 02:44:19; Bright; 33.5; 180; 27Gam Boo ; 3.04; 8000;occ; 67; 0;19682
4;-1531.2; 05-DEC-2005 02:47:22; Bright; 32.5; 83; ; 2.38; 11000;occ; 65; 0;19682
5;-1378.0; 05-DEC-2005 02:49:55; Bright; 34.0; 3; 16Alp Boo ;-0.05; 4250;occ; 68; 0;19682
6; -595.8; 05-DEC-2005 03:02:58; Dark ; 42.0; 169; 46Gam Hya ; 2.99; 4700;occ; 84; 0;19682
7; -388.8; 05-DEC-2005 03:06:25; Dark ; 40.5; 123; Iot Cen ; 2.75; 10200;occ; 81; 0;19682
8; -268.4; 05-DEC-2005 03:08:25; Dark ; 36.0; 95; Zet Cen ; 2.55; 26000;occ; 72; 0;19682
9; -145.0; 05-DEC-2005 03:10:28; Dark ; 39.5; 64; Gam Cen ; 2.20; 10600;occ; 79; 0;19682
10; -8.8; 05-DEC-2005 03:12:45; Dark ; 46.5; 20; Bet Cru ; 1.25; 30000;occ; 93; 0;19682
11; 130.1; 05-DEC-2005 03:15:04; Dark ; 35.5; 112; Alp Mus ; 2.69; 26000;occ; 71; 0;19683
12; 286.2; 05-DEC-2005 03:17:40; Dark ; 59.5; 0; ; 0.00; 0;occ; 119; 0;19683
13; 397.1; 05-DEC-2005 03:19:31; Dark ; 38.5; 29; Bet Car ; 1.67; 10200;occ; 77; 0;19683
14; 1667.0; 05-DEC-2005 03:40:41; Dark ; 45.0; 165; 34Gam Eri ; 2.95; 3200;occ; 90; 0;19683
15; 1989.1; 05-DEC-2005 03:46:03; Dark ; 45.5; 94; 92Alp Cet ; 2.53; 3100;occ; 91; 0;19683
16; 2534.6; 05-DEC-2005 03:55:08; Bright; 35.5; 173; 4Bet Tri ; 3.00; 8900;occ; 71; 0;19683
17; 2657.6; 05-DEC-2005 03:57:11; Bright; 38.5; 73; 57Gam1And ; 2.26; 13100;occ; 77; 0;19683
18; 2757.5; 05-DEC-2005 03:58:51; Bright; 37.5; 35; 33Alp Per ; 1.79; 6250;occ; 75; 0;19683
19; 2972.4; 05-DEC-2005 04:02:26; Bright; 35.5; 110; 37Del Cas ; 2.68; 8900;occ; 71; 0;19683
20; 3422.5; 05-DEC-2005 04:09:56; Bright; 35.5; 49; 1Alp UMi ; 1.99; 6300;occ; 71; 0;19683
/nas1/ENVISAT/DDS_for_operator/GOM_NL__0PNPDE20051205_041438_000057882043_00090_19683_1071.N1
1;-2331.1; 05-DEC-2005 04:14:38; Bright; 35.5; 60; 7Bet UMi ; 2.08; 3950;occ; 71; 0;19683
2;-2162.8; 05-DEC-2005 04:17:27; Bright; 37.0; 119; 14Eta Dra ; 2.73; 4700;occ; 74; 0;19683
3;-1531.1; 05-DEC-2005 04:27:58; Bright; 34.0; 83; ; 2.38; 11000;occ; 68; 0;19683
4;-1377.8; 05-DEC-2005 04:30:32; Bright; 35.5; 3; 16Alp Boo ;-0.05; 4250;occ; 71; 0;19683
5; -595.3; 05-DEC-2005 04:43:34; Dark ; 45.0; 169; 46Gam Hya ; 2.99; 4700;occ; 90; 0;19683
6; -388.4; 05-DEC-2005 04:47:01; Dark ; 41.0; 123; Iot Cen ; 2.75; 10200;occ; 82; 0;19683
7; -268.1; 05-DEC-2005 04:49:01; Dark ; 39.0; 95; Zet Cen ; 2.55; 26000;occ; 78; 0;19683
8; -144.5; 05-DEC-2005 04:51:05; Dark ; 41.0; 64; Gam Cen ; 2.20; 10600;occ; 82; 0;19683
9; -8.4; 05-DEC-2005 04:53:21; Dark ; 36.0; 20; Bet Cru ; 1.25; 30000;occ; 72; 0;19683
10; 130.4; 05-DEC-2005 04:55:40; Dark ; 37.0; 112; Alp Mus ; 2.69; 26000;occ; 74; 0;19684
11; 286.5; 05-DEC-2005 04:58:16; Dark ; 59.5; 0; ; 0.00; 0;occ; 119; 0;19684
12; 397.5; 05-DEC-2005 05:00:07; Dark ; 37.0; 29; Bet Car ; 1.67; 10200;occ; 74; 0;19684
13; 1667.2; 05-DEC-2005 05:21:17; Dark ; 44.0; 165; 34Gam Eri ; 2.95; 3200;occ; 88; 0;19684
14; 1989.2; 05-DEC-2005 05:26:39; Dark ; 43.0; 94; 92Alp Cet ; 2.53; 3100;occ; 86; 0;19684
15; 2534.8; 05-DEC-2005 05:35:44; Bright; 34.5; 173; 4Bet Tri ; 3.00; 8900;occ; 69; 0;19684
16; 2657.8; 05-DEC-2005 05:37:47; Bright; 37.0; 73; 57Gam1And ; 2.26; 13100;occ; 74; 0;19684
17; 2757.5; 05-DEC-2005 05:39:27; Bright; 36.5; 35; 33Alp Per ; 1.79; 6250;occ; 73; 0;19684
18; 2972.7; 05-DEC-2005 05:43:02; Bright; 35.5; 110; 37Del Cas ; 2.68; 8900;occ; 71; 0;19684
19; 3422.4; 05-DEC-2005 05:50:32; Bright; 35.5; 49; 1Alp UMi ; 1.99; 6300;occ; 71; 0;19684
/nas1/ENVISAT/DDS_for_operator/GOM_NL__0PNPDE20051205_202642_000030762043_00100_19693_1074.N1
1;-4367.6; 05-DEC-2005 20:26:42; Dark ; 43.5; 165; 34Gam Eri ; 2.95; 3200;occ; 87; 1;19693
2;-4045.7; 05-DEC-2005 20:32:04; Dark ; 46.0; 94; 92Alp Cet ; 2.53; 3100;occ; 92; 0;19693
3;-3714.6; 05-DEC-2005 20:37:35; Bright; 37.0; 146; 25Eta Tau ; 2.87; 15200;occ; 74; 0;19693
4;-3499.3; 05-DEC-2005 20:41:10; Bright; 35.5; 173; 4Bet Tri ; 3.00; 8900;occ; 71; 0;19693
5;-3376.3; 05-DEC-2005 20:43:13; Bright; 36.5; 73; 57Gam1And ; 2.26; 13100;occ; 73; 0;19693
6;-3279.4; 05-DEC-2005 20:44:50; Bright; 35.5; 35; 33Alp Per ; 1.79; 6250;occ; 71; 0;19693
7;-3061.7; 05-DEC-2005 20:48:28; Bright; 35.0; 110; 37Del Cas ; 2.68; 8900;occ; 70; 0;19693
8;-2613.9; 05-DEC-2005 20:55:55; Bright; 36.5; 49; 1Alp UMi ; 1.99; 6300;occ; 73; 0;19693
9;-2331.2; 05-DEC-2005 21:00:38; Bright; 37.5; 60; 7Bet UMi ; 2.08; 3950;occ; 75; 0;19693
10;-2161.2; 05-DEC-2005 21:03:28; Bright; 36.5; 119; 14Eta Dra ; 2.73; 4700;occ; 73; 0;19693
11;-1713.4; 05-DEC-2005 21:10:56; Bright; 40.5; 180; 27Gam Boo ; 3.04; 8000;occ; 81; 0;19693
12;-1529.7; 05-DEC-2005 21:14:00; Bright; 33.0; 83; ; 2.38; 11000;occ; 66; 0;19693
13;-1345.3; 05-DEC-2005 21:17:04; Bright; 54.5; 111; 8Eta Boo ; 2.68; 6000;occ; 109; 0;19693
/nas1/ENVISAT/DDS_for_operator/GOM_NL__0PNPDE20051205_212939_000053162043_00100_19693_1075.N1
1; -589.5; 05-DEC-2005 21:29:39; Dark ; 42.0; 169; 46Gam Hya ; 2.99; 4700;occ; 84; 1;19693
2; -265.6; 05-DEC-2005 21:35:03; Dark ; 36.5; 95; Zet Cen ; 2.55; 26000;occ; 73; 0;19693
3; -139.6; 05-DEC-2005 21:37:09; Dark ; 39.5; 64; Gam Cen ; 2.20; 10600;occ; 79; 0;19693
4; -5.0; 05-DEC-2005 21:39:24; Dark ; 37.5; 20; Bet Cru ; 1.25; 30000;occ; 75; 0;19693
5; 132.7; 05-DEC-2005 21:41:41; Dark ; 36.5; 112; Alp Mus ; 2.69; 26000;occ; 73; 0;19694
6; 289.4; 05-DEC-2005 21:44:18; Dark ; 59.5; 0; ; 0.00; 0;occ; 119; 0;19694
7; 401.6; 05-DEC-2005 21:46:10; Dark ; 39.0; 29; Bet Car ; 1.67; 10200;occ; 78; 0;19694
8; 1668.3; 05-DEC-2005 22:07:17; Dark ; 44.0; 165; 34Gam Eri ; 2.95; 3200;occ; 88; 0;19694
9; 1990.6; 05-DEC-2005 22:12:39; Dark ; 48.0; 94; 92Alp Cet ; 2.53; 3100;occ; 96; 0;19694
10; 2321.5; 05-DEC-2005 22:18:10; Bright; 37.0; 146; 25Eta Tau ; 2.87; 15200;occ; 74; 0;19694
11; 2537.2; 05-DEC-2005 22:21:46; Bright; 34.5; 173; 4Bet Tri ; 3.00; 8900;occ; 69; 0;19694

```



```

12; 2660.3; 05-DEC-2005 22:23:49; Bright; 35.0; 73; 57Gam1And ; 2.26; 13100;occ; 70; 0;19694
13; 2756.8; 05-DEC-2005 22:25:26; Bright; 35.5; 35; 33Alp Per ; 1.79; 6250;occ; 71; 0;19694
14; 2974.9; 05-DEC-2005 22:29:04; Bright; 35.5; 110; 37Del Cas ; 2.68; 8900;occ; 71; 0;19694
15; 3422.4; 05-DEC-2005 22:36:31; Bright; 35.5; 49; 1Alp UMi ; 1.99; 6300;occ; 71; 0;19694
16; 3705.1; 05-DEC-2005 22:41:14; Bright; 36.5; 60; 7Bet UMi ; 2.08; 3950;occ; 73; 0;19694
17; 3875.3; 05-DEC-2005 22:44:04; Bright; 36.5; 119; 14Eta Dra ; 2.73; 4700;occ; 73; 0;19694
18; 4323.0; 05-DEC-2005 22:51:32; Bright; 33.5; 180; 27Gam Boo ; 3.04; 8000;occ; 67; 0;19694
19; 4506.8; 05-DEC-2005 22:54:36; Bright; 33.0; 83; ; 2.38; 11000;occ; 66; 0;19694
20; 4691.3; 05-DEC-2005 22:57:40; Bright; 36.0; 111; 8Eta Boo ; 2.68; 6000;occ; 72; 0;19694
/nas1/ENVISAT/DDS_for_operator/GOM_NL__0PNPDE20051205_231016_000053142043_00101_19694_1076.N1
 1; -589.0; 05-DEC-2005 23:10:16; Dark ; 41.0; 169; 46Gam Hya ; 2.99; 4700;occ; 82; 1;19694
 2; -383.4; 05-DEC-2005 23:13:41; Dark ; 39.5; 123; Iot Cen ; 2.75; 10200;occ; 79; 0;19694
 3; -265.4; 05-DEC-2005 23:15:39; Dark ; 36.5; 95; Zet Cen ; 2.55; 26000;occ; 73; 0;19694
 4; -139.2; 05-DEC-2005 23:17:46; Dark ; 38.0; 64; Gam Cen ; 2.20; 10600;occ; 76; 0;19694
 5; -4.7; 05-DEC-2005 23:20:00; Dark ; 46.0; 20; Bet Cru ; 1.25; 30000;occ; 92; 0;19694
 6; 133.0; 05-DEC-2005 23:22:18; Dark ; 36.0; 112; Alp Mus ; 2.69; 26000;occ; 72; 0;19695
 7; 289.7; 05-DEC-2005 23:24:54; Dark ; 59.5; 0; ; 0.00; 0;occ; 119; 0;19695
 8; 401.9; 05-DEC-2005 23:26:47; Dark ; 39.0; 29; Bet Car ; 1.67; 10200;occ; 78; 0;19695
 9; 1668.4; 05-DEC-2005 23:47:53; Dark ; 44.0; 165; 34Gam Eri ; 2.95; 3200;occ; 88; 0;19695
10; 1990.7; 05-DEC-2005 23:53:15; Dark ; 44.5; 94; 92Alp Cet ; 2.53; 3100;occ; 89; 0;19695
11; 2321.5; 05-DEC-2005 23:58:46; Bright; 36.5; 146; 25Eta Tau ; 2.87; 15200;occ; 73; 0;19695
12; 2537.7; 06-DEC-2005 00:02:22; Bright; 35.0; 173; 4Bet Tri ; 3.00; 8900;occ; 70; 0;19695
13; 2660.6; 06-DEC-2005 00:04:25; Bright; 35.5; 73; 57Gam1And ; 2.26; 13100;occ; 71; 0;19695
14; 2756.7; 06-DEC-2005 00:06:01; Bright; 35.0; 35; 33Alp Per ; 1.79; 6250;occ; 70; 0;19695
15; 2975.2; 06-DEC-2005 00:09:40; Bright; 34.5; 110; 37Del Cas ; 2.68; 8900;occ; 69; 0;19695
16; 3422.5; 06-DEC-2005 00:17:07; Bright; 35.0; 49; 1Alp UMi ; 1.99; 6300;occ; 70; 0;19695
17; 3705.2; 06-DEC-2005 00:21:50; Bright; 37.0; 60; 7Bet UMi ; 2.08; 3950;occ; 74; 0;19695
18; 3875.5; 06-DEC-2005 00:24:40; Bright; 34.5; 119; 14Eta Dra ; 2.73; 4700;occ; 69; 0;19695
19; 4323.4; 06-DEC-2005 00:32:08; Bright; 49.0; 180; 27Gam Boo ; 3.04; 8000;occ; 98; 0;19695
20; 4506.9; 06-DEC-2005 00:35:12; Bright; 36.5; 83; ; 2.38; 11000;occ; 73; 0;19695
21; 4691.4; 06-DEC-2005 00:38:16; Bright; 34.5; 111; 8Eta Boo ; 2.68; 6000;occ; 69; 0;19695
/nas1/ENVISAT/DDS_for_operator/GOM_NL__0PNPDK20051205_055514_000040042043_00091_19684_1367.N1
 1; -2331.1; 05-DEC-2005 05:55:14; Bright; 38.5; 60; 7Bet UMi ; 2.08; 3950;occ; 77; 0;19684
 2; -2162.7; 05-DEC-2005 05:58:03; Bright; 36.5; 119; 14Eta Dra ; 2.73; 4700;occ; 73; 0;19684
 3; -1713.9; 05-DEC-2005 06:05:32; Bright; 35.0; 180; 27Gam Boo ; 3.04; 8000;occ; 70; 0;19684
 4; -1530.9; 05-DEC-2005 06:08:35; Bright; 34.0; 83; ; 2.38; 11000;occ; 68; 0;19684
 5; -1377.7; 05-DEC-2005 06:11:08; Bright; 35.5; 3; 16Alp Boo ; -0.05; 4250;occ; 71; 0;19684
 6; -594.8; 05-DEC-2005 06:24:11; Dark ; 43.0; 169; 46Gam Hya ; 2.99; 4700;occ; 86; 0;19684
 7; -387.9; 05-DEC-2005 06:27:38; Dark ; 39.0; 123; Iot Cen ; 2.75; 10200;occ; 78; 0;19684
 8; -267.9; 05-DEC-2005 06:29:38; Dark ; 37.0; 95; Zet Cen ; 2.55; 26000;occ; 74; 0;19684
 9; -144.1; 05-DEC-2005 06:31:41; Dark ; 39.0; 64; Gam Cen ; 2.20; 10600;occ; 78; 0;19684
10; -8.1; 05-DEC-2005 06:33:57; Dark ; 37.0; 20; Bet Cru ; 1.25; 30000;occ; 74; 0;19684
11; 130.6; 05-DEC-2005 06:36:16; Dark ; 37.5; 112; Alp Mus ; 2.69; 26000;occ; 75; 0;19685
12; 286.8; 05-DEC-2005 06:38:52; Dark ; 59.5; 0; ; 0.00; 0;occ; 119; 0;19685
13; 397.9; 05-DEC-2005 06:40:43; Dark ; 38.0; 29; Bet Car ; 1.67; 10200;occ; 76; 0;19685
14; 1667.3; 05-DEC-2005 07:01:53; Dark ; 6.5; 165; 34Gam Eri ; 2.95; 3200;occ; 13; 0;19685
/nas1/ENVISAT/DDS_for_operator/GOM_NL__0PNPDK20051205_070153_000060772043_00092_19685_1368.N1
 1; 1667.8; 05-DEC-2005 07:01:53; Dark ; 45.0; 165; 34Gam Eri ; 2.95; 3200;occ; 90; 1;19685
 2; 1989.4; 05-DEC-2005 07:07:15; Dark ; 40.0; 94; 92Alp Cet ; 2.53; 3100;occ; 80; 0;19685
 3; 2535.1; 05-DEC-2005 07:16:21; Bright; 34.0; 173; 4Bet Tri ; 3.00; 8900;occ; 68; 0;19685
 4; 2658.1; 05-DEC-2005 07:18:24; Bright; 35.5; 73; 57Gam1And ; 2.26; 13100;occ; 71; 0;19685
 5; 2757.5; 05-DEC-2005 07:20:03; Bright; 37.0; 35; 33Alp Per ; 1.79; 6250;occ; 74; 0;19685
 6; 2972.8; 05-DEC-2005 07:23:38; Bright; 35.0; 110; 37Del Cas ; 2.68; 8900;occ; 70; 0;19685
 7; 3422.4; 05-DEC-2005 07:31:08; Bright; 34.0; 49; 1Alp UMi ; 1.99; 6300;occ; 68; 0;19685
 8; 3705.0; 05-DEC-2005 07:35:50; Bright; 36.5; 60; 7Bet UMi ; 2.08; 3950;occ; 73; 0;19685
 9; 3873.5; 05-DEC-2005 07:38:39; Bright; 34.0; 119; 14Eta Dra ; 2.73; 4700;occ; 68; 0;19685
10; 4322.2; 05-DEC-2005 07:46:08; Bright; 35.5; 180; 27Gam Boo ; 3.04; 8000;occ; 71; 0;19685
11; 4505.3; 05-DEC-2005 07:49:11; Bright; 34.0; 83; ; 2.38; 11000;occ; 68; 0;19685
12; 4658.5; 05-DEC-2005 07:51:44; Bright; 34.0; 3; 16Alp Boo ; -0.05; 4250;occ; 68; 0;19685
13; 5441.7; 05-DEC-2005 08:04:47; Dark ; 43.0; 169; 46Gam Hya ; 2.99; 4700;occ; 86; 0;19685
14; 5648.5; 05-DEC-2005 08:08:14; Dark ; 40.5; 123; Iot Cen ; 2.75; 10200;occ; 81; 0;19685
15; 5768.3; 05-DEC-2005 08:10:14; Dark ; 37.5; 95; Zet Cen ; 2.55; 26000;occ; 75; 0;19685
16; 5892.3; 05-DEC-2005 08:12:18; Dark ; 41.5; 64; Gam Cen ; 2.20; 10600;occ; 83; 0;19685
17; 6028.1; 05-DEC-2005 08:14:34; Dark ; 41.0; 20; Bet Cru ; 1.25; 30000;occ; 82; 0;19685
18; 6166.6; 05-DEC-2005 08:16:52; Dark ; 36.0; 112; Alp Mus ; 2.69; 26000;occ; 72; 0;19685
19; 6323.0; 05-DEC-2005 08:19:28; Dark ; 59.5; 0; ; 0.00; 0;occ; 119; 0;19685
20; 6434.2; 05-DEC-2005 08:21:20; Dark ; 40.5; 29; Bet Car ; 1.67; 10200;occ; 81; 0;19685
21; 7703.3; 05-DEC-2005 08:42:29; Dark ; 42.5; 165; 34Gam Eri ; 2.95; 3200;occ; 85; 0;19685

```

/nas1/ENVISAT/DDS_for_operator/GOM_NL__0PNPDK20051205_084234_000048002043_00093_19686_1369.N1

1;-4363.0; 05-DEC-2005 08:42:34; Dark ; 43.0; 165; 34Gam Eri ; 2.95; 3200;occ; 86; 11;19686
 2;-4046.3; 05-DEC-2005 08:47:51; Dark ; 43.5; 94; 92Alp Cet ; 2.53; 3100;occ; 87; 0;19686
 3;-3713.7; 05-DEC-2005 08:53:24; Bright; 2.0; 146; 25Eta Tau ; 2.87; 15200;occ; 4; 0;19686
 4;-3500.6; 05-DEC-2005 08:56:57; Bright; 35.5; 173; 4Bet Tri ; 3.00; 8900;occ; 71; 0;19686
 5;-3377.5; 05-DEC-2005 08:59:00; Bright; 37.5; 73; 57Gam1And ; 2.26; 13100;occ; 75; 0;19686
 6;-3278.5; 05-DEC-2005 09:00:39; Bright; 36.5; 35; 33Alp Per ; 1.79; 6250;occ; 73; 0;19686
 7;-3062.8; 05-DEC-2005 09:04:14; Bright; 35.5; 110; 37Del Cas ; 2.68; 8900;occ; 71; 0;19686
 8;-2613.4; 05-DEC-2005 09:11:44; Bright; 32.0; 49; 1Alp UMi ; 1.99; 6300;occ; 64; 0;19686
 9;-2330.9; 05-DEC-2005 09:16:26; Bright; 37.0; 60; 7Bet UMi ; 2.08; 3950;occ; 74; 0;19686
 10;-2162.1; 05-DEC-2005 09:19:15; Bright; 35.0; 119; 14Eta Dra ; 2.73; 4700;occ; 70; 0;19686
 11;-1713.7; 05-DEC-2005 09:26:44; Bright; 34.0; 180; 27Gam Boo ; 3.04; 8000;occ; 68; 0;19686
 12;-1530.5; 05-DEC-2005 09:29:47; Bright; 34.0; 83; ; 2.38; 11000;occ; 68; 0;19686
 13;-1377.2; 05-DEC-2005 09:32:20; Bright; 34.0; 3; 16Alp Boo ; -0.05; 4250;occ; 68; 0;19686
 14;-593.7; 05-DEC-2005 09:45:24; Dark ; 41.0; 169; 46Gam Hya ; 2.99; 4700;occ; 82; 0;19686
 15;-387.0; 05-DEC-2005 09:48:50; Dark ; 41.0; 123; Iot Cen ; 2.75; 10200;occ; 82; 0;19686
 16;-267.4; 05-DEC-2005 09:50:50; Dark ; 37.0; 95; Zet Cen ; 2.55; 26000;occ; 74; 0;19686
 17;-143.1; 05-DEC-2005 09:52:54; Dark ; 41.0; 64; Gam Cen ; 2.20; 10600;occ; 82; 0;19686
 18;-7.5; 05-DEC-2005 09:55:10; Dark ; 41.5; 20; Bet Cru ; 1.25; 30000;occ; 83; 0;19686
 19; 131.0; 05-DEC-2005 09:57:28; Dark ; 36.0; 112; Alp Mus ; 2.69; 26000;occ; 72; 0;19687
 20; 287.3; 05-DEC-2005 10:00:05; Dark ; 59.5; 0; ; 0.00; 0;occ; 119; 0;19687
 21; 398.7; 05-DEC-2005 10:01:56; Dark ; 39.0; 29; Bet Car ; 1.67; 10200;occ; 78; 0;19687

/nas3/ENVISAT/GOMOS/GOM_NL__0P/GOM_NL__0PNPDK20051205_102305_000048032043_00094_19687_1370.N1

1;-4367.8; 05-DEC-2005 10:23:05; Dark ; 42.5; 165; 34Gam Eri ; 2.95; 3200;occ; 85; 1;19687
 2;-4046.2; 05-DEC-2005 10:28:27; Dark ; 42.5; 94; 92Alp Cet ; 2.53; 3100;occ; 85; 0;19687
 3;-3713.8; 05-DEC-2005 10:33:59; Bright; 2.0; 146; 25Eta Tau ; 2.87; 15200;occ; 4; 0;19687
 4;-3500.2; 05-DEC-2005 10:37:33; Bright; 35.5; 173; 4Bet Tri ; 3.00; 8900;occ; 71; 0;19687
 5;-3377.3; 05-DEC-2005 10:39:36; Bright; 35.5; 73; 57Gam1And ; 2.26; 13100;occ; 71; 0;19687
 6;-3278.6; 05-DEC-2005 10:41:15; Bright; 36.0; 35; 33Alp Per ; 1.79; 6250;occ; 72; 0;19687
 7;-3062.5; 05-DEC-2005 10:44:51; Bright; 34.5; 110; 37Del Cas ; 2.68; 8900;occ; 69; 0;19687
 8;-2613.4; 05-DEC-2005 10:52:20; Bright; 36.0; 49; 1Alp UMi ; 1.99; 6300;occ; 72; 0;19687
 9;-2331.0; 05-DEC-2005 10:57:02; Bright; 39.0; 60; 7Bet UMi ; 2.08; 3950;occ; 78; 0;19687
 10;-2162.0; 05-DEC-2005 10:59:51; Bright; 36.5; 119; 14Eta Dra ; 2.73; 4700;occ; 73; 0;19687
 11;-1713.7; 05-DEC-2005 11:07:19; Bright; 34.5; 180; 27Gam Boo ; 3.04; 8000;occ; 69; 0;19687
 12;-1530.3; 05-DEC-2005 11:10:23; Bright; 34.0; 83; ; 2.38; 11000;occ; 68; 0;19687
 13;-1376.9; 05-DEC-2005 11:12:56; Bright; 35.0; 3; 16Alp Boo ; -0.05; 4250;occ; 70; 0;19687
 14;-593.2; 05-DEC-2005 11:26:00; Dark ; 43.5; 169; 46Gam Hya ; 2.99; 4700;occ; 87; 0;19687
 15;-386.5; 05-DEC-2005 11:29:27; Dark ; 38.5; 123; Iot Cen ; 2.75; 10200;occ; 77; 0;19687
 16;-267.2; 05-DEC-2005 11:31:26; Dark ; 39.0; 95; Zet Cen ; 2.55; 26000;occ; 78; 0;19687
 17;-142.5; 05-DEC-2005 11:33:31; Dark ; 38.5; 64; Gam Cen ; 2.20; 10600;occ; 77; 0;19687
 18;-7.1; 05-DEC-2005 11:35:46; Dark ; 38.0; 20; Bet Cru ; 1.25; 30000;occ; 76; 0;19687
 19; 131.3; 05-DEC-2005 11:38:04; Dark ; 36.5; 112; Alp Mus ; 2.69; 26000;occ; 73; 0;19688
 20; 287.6; 05-DEC-2005 11:40:41; Dark ; 59.5; 0; ; 0.00; 0;occ; 119; 0;19688
 21; 399.1; 05-DEC-2005 11:42:32; Dark ; 37.5; 29; Bet Car ; 1.67; 10200;occ; 75; 0;19688

/nas3/ENVISAT/GOMOS/GOM_NL__0P/GOM_NL__0PNPDK20051205_120341_000048032043_00095_19688_1371.N1

1;-4368.2; 05-DEC-2005 12:03:41; Dark ; 44.5; 165; 34Gam Eri ; 2.95; 3200;occ; 89; 1;19688
 2;-4046.5; 05-DEC-2005 12:09:03; Dark ; 43.0; 94; 92Alp Cet ; 2.53; 3100;occ; 86; 0;19688
 3;-3714.3; 05-DEC-2005 12:14:35; Bright; 15.0; 146; 25Eta Tau ; 2.87; 15200;occ; 30; 0;19688
 4;-3500.5; 05-DEC-2005 12:18:09; Bright; 35.0; 173; 4Bet Tri ; 3.00; 8900;occ; 70; 0;19688
 5;-3377.5; 05-DEC-2005 12:20:12; Bright; 35.0; 73; 57Gam1And ; 2.26; 13100;occ; 70; 0;19688
 6;-3279.1; 05-DEC-2005 12:21:50; Bright; 36.5; 35; 33Alp Per ; 1.79; 6250;occ; 73; 0;19688
 7;-3062.7; 05-DEC-2005 12:25:27; Bright; 35.5; 110; 37Del Cas ; 2.68; 8900;occ; 71; 0;19688
 8;-2613.8; 05-DEC-2005 12:32:56; Bright; 36.0; 49; 1Alp UMi ; 1.99; 6300;occ; 72; 0;19688
 9;-2331.3; 05-DEC-2005 12:37:38; Bright; 33.0; 60; 7Bet UMi ; 2.08; 3950;occ; 66; 0;19688
 10;-2162.2; 05-DEC-2005 12:40:27; Bright; 35.5; 119; 14Eta Dra ; 2.73; 4700;occ; 71; 0;19688
 11;-1713.9; 05-DEC-2005 12:47:56; Bright; 35.5; 180; 27Gam Boo ; 3.04; 8000;occ; 71; 0;19688
 12;-1530.5; 05-DEC-2005 12:50:59; Bright; 33.5; 83; ; 2.38; 11000;occ; 67; 0;19688
 13;-1346.6; 05-DEC-2005 12:54:03; Bright; 35.5; 111; 8Eta Boo ; 2.68; 6000;occ; 71; 0;19688
 14;-593.1; 05-DEC-2005 13:06:36; Dark ; 41.5; 169; 46Gam Hya ; 2.99; 4700;occ; 83; 0;19688
 15;-386.5; 05-DEC-2005 13:10:03; Dark ; 39.0; 123; Iot Cen ; 2.75; 10200;occ; 78; 0;19688
 16;-267.3; 05-DEC-2005 13:12:02; Dark ; 36.5; 95; Zet Cen ; 2.55; 26000;occ; 73; 0;19688
 17;-142.4; 05-DEC-2005 13:14:07; Dark ; 39.5; 64; Gam Cen ; 2.20; 10600;occ; 79; 0;19688
 18;-7.1; 05-DEC-2005 13:16:22; Dark ; 42.0; 20; Bet Cru ; 1.25; 30000;occ; 84; 0;19688
 19; 131.1; 05-DEC-2005 13:18:41; Dark ; 36.5; 112; Alp Mus ; 2.69; 26000;occ; 73; 0;19689
 20; 287.5; 05-DEC-2005 13:21:17; Dark ; 59.5; 0; ; 0.00; 0;occ; 119; 0;19689
 21; 399.1; 05-DEC-2005 13:23:09; Dark ; 37.0; 29; Bet Car ; 1.67; 10200;occ; 74; 0;19689

/nas3/ENVISAT/GOMOS/GOM_NL__0P/GOM_NL__0PNPDK20051205_134417_000048072043_00096_19689_1372.N1

1;-4368.1; 05-DEC-2005 13:44:17; Dark ; 43.0; 165; 34Gam Eri ; 2.95; 3200;occ; 86; 1;19689

```

2;-4046.3; 05-DEC-2005 13:49:39; Dark ; 42.0; 94; 92Alp Cet ; 2.53; 3100;occ; 84; 0;19689
3;-3714.3; 05-DEC-2005 13:55:11; Bright; 15.0; 146; 25Eta Tau ; 2.87; 15200;occ; 30; 0;19689
4;-3500.3; 05-DEC-2005 13:58:45; Bright; 35.5; 173; 4Bet Tri ; 3.00; 8900;occ; 71; 0;19689
5;-3377.3; 05-DEC-2005 14:00:48; Bright; 34.5; 73; 57Gam1And ; 2.26; 13100;occ; 69; 0;19689
6;-3279.2; 05-DEC-2005 14:02:26; Bright; 35.0; 35; 33Alp Per ; 1.79; 6250;occ; 70; 0;19689
7;-3062.4; 05-DEC-2005 14:06:03; Bright; 35.0; 110; 37Del Cas ; 2.68; 8900;occ; 70; 0;19689
8;-2613.9; 05-DEC-2005 14:13:32; Bright; 35.5; 49; 1Alp UMi ; 1.99; 6300;occ; 71; 0;19689
9;-2331.3; 05-DEC-2005 14:18:14; Bright; 35.5; 60; 7Bet UMi ; 2.08; 3950;occ; 71; 0;19689
10;-2162.0; 05-DEC-2005 14:21:03; Bright; 36.0; 119; 14Eta Dra ; 2.73; 4700;occ; 72; 0;19689
11;-1713.7; 05-DEC-2005 14:28:32; Bright; 35.5; 180; 27Gam Boo ; 3.04; 8000;occ; 71; 0;19689
12;-1530.4; 05-DEC-2005 14:31:35; Bright; 34.0; 83; ; 2.38; 11000;occ; 68; 0;19689
13;-1346.2; 05-DEC-2005 14:34:39; Bright; 55.0; 111; 8Eta Boo ; 2.68; 6000;occ; 110; 0;19689
14;-592.5; 05-DEC-2005 14:47:13; Dark ; 43.0; 169; 46Gam Hya ; 2.99; 4700;occ; 86; 0;19689
15;-385.9; 05-DEC-2005 14:50:40; Dark ; 39.5; 123; Iot Cen ; 2.75; 10200;occ; 79; 0;19689
16;-267.0; 05-DEC-2005 14:52:38; Dark ; 38.5; 95; Zet Cen ; 2.55; 26000;occ; 77; 0;19689
17;-142.0; 05-DEC-2005 14:54:43; Dark ; 38.5; 64; Gam Cen ; 2.20; 10600;occ; 77; 0;19689
18;-6.8; 05-DEC-2005 14:56:59; Dark ; 45.5; 20; Bet Cru ; 1.25; 30000;occ; 91; 0;19689
19; 131.3; 05-DEC-2005 14:59:17; Dark ; 36.0; 112; Alp Mus ; 2.69; 26000;occ; 72; 0;19690
20; 287.8; 05-DEC-2005 15:01:53; Dark ; 59.5; 0; ; 0.00; 0;occ; 119; 0;19690
21; 399.4; 05-DEC-2005 15:03:45; Dark ; 40.0; 29; Bet Car ; 1.67; 10200;occ; 80; 0;19690
/nas3/ENVISAT/GOMOS/GOM_NL__0P/GOM_NL__0PNPDK20051205_152453_000048062043_00097_19690_1373.N1
1;-4367.7; 05-DEC-2005 15:24:53; Dark ; 44.0; 165; 34Gam Eri ; 2.95; 3200;occ; 88; 1;19690
2;-4045.9; 05-DEC-2005 15:30:15; Dark ; 43.0; 94; 92Alp Cet ; 2.53; 3100;occ; 86; 0;19690
3;-3714.0; 05-DEC-2005 15:35:47; Bright; 28.0; 146; 25Eta Tau ; 2.87; 15200;occ; 56; 0;19690
4;-3499.7; 05-DEC-2005 15:39:21; Bright; 35.0; 173; 4Bet Tri ; 3.00; 8900;occ; 70; 0;19690
5;-3376.6; 05-DEC-2005 15:41:24; Bright; 37.0; 73; 57Gam1And ; 2.26; 13100;occ; 74; 0;19690
6;-3278.9; 05-DEC-2005 15:43:02; Bright; 36.0; 35; 33Alp Per ; 1.79; 6250;occ; 72; 0;19690
7;-3061.9; 05-DEC-2005 15:46:39; Bright; 35.0; 110; 37Del Cas ; 2.68; 8900;occ; 70; 0;19690
8;-2613.4; 05-DEC-2005 15:54:08; Bright; 35.0; 49; 1Alp UMi ; 1.99; 6300;occ; 70; 0;19690
9;-2330.9; 05-DEC-2005 15:58:50; Bright; 37.0; 60; 7Bet UMi ; 2.08; 3950;occ; 74; 0;19690
10;-2161.4; 05-DEC-2005 16:01:40; Bright; 36.5; 119; 14Eta Dra ; 2.73; 4700;occ; 73; 0;19690
11;-1713.3; 05-DEC-2005 16:09:08; Bright; 34.5; 180; 27Gam Boo ; 3.04; 8000;occ; 69; 0;19690
12;-1529.8; 05-DEC-2005 16:12:11; Bright; 35.5; 83; ; 2.38; 11000;occ; 71; 0;19690
13;-1345.6; 05-DEC-2005 16:15:15; Bright; 37.0; 111; 8Eta Boo ; 2.68; 6000;occ; 74; 0;19690
14;-591.7; 05-DEC-2005 16:27:49; Dark ; 45.0; 169; 46Gam Hya ; 2.99; 4700;occ; 90; 0;19690
15;-385.1; 05-DEC-2005 16:31:16; Dark ; 38.0; 123; Iot Cen ; 2.75; 10200;occ; 76; 0;19690
16;-266.4; 05-DEC-2005 16:33:15; Dark ; 36.0; 95; Zet Cen ; 2.55; 26000;occ; 72; 0;19690
17;-141.1; 05-DEC-2005 16:35:20; Dark ; 41.0; 64; Gam Cen ; 2.20; 10600;occ; 82; 0;19690
18;-6.1; 05-DEC-2005 16:37:35; Dark ; 40.0; 20; Bet Cru ; 1.25; 30000;occ; 80; 0;19690
19; 132.0; 05-DEC-2005 16:39:53; Dark ; 36.0; 112; Alp Mus ; 2.69; 26000;occ; 72; 0;19691
20; 288.5; 05-DEC-2005 16:42:29; Dark ; 59.5; 0; ; 0.00; 0;occ; 119; 0;19691
21; 400.3; 05-DEC-2005 16:44:21; Dark ; 39.0; 29; Bet Car ; 1.67; 10200;occ; 78; 0;19691
/nas3/ENVISAT/GOMOS/GOM_NL__0P/GOM_NL__0PNPDK20051205_170529_000048042043_00098_19691_1374.N1
1; 1668.5; 05-DEC-2005 17:05:29; Dark ; 47.0; 165; 34Gam Eri ; 2.95; 3200;occ; 94; 1;19691
2; 1990.3; 05-DEC-2005 17:10:51; Dark ; 45.5; 94; 92Alp Cet ; 2.53; 3100;occ; 91; 0;19691
3; 2321.8; 05-DEC-2005 17:16:23; Bright; 28.0; 146; 25Eta Tau ; 2.87; 15200;occ; 56; 0;19691
4; 2536.6; 05-DEC-2005 17:19:58; Bright; 36.0; 173; 4Bet Tri ; 3.00; 8900;occ; 72; 0;19691
5; 2659.6; 05-DEC-2005 17:22:01; Bright; 35.5; 73; 57Gam1And ; 2.26; 13100;occ; 71; 0;19691
6; 2757.0; 05-DEC-2005 17:23:38; Bright; 36.5; 35; 33Alp Per ; 1.79; 6250;occ; 73; 0;19691
7; 2974.3; 05-DEC-2005 17:27:15; Bright; 35.5; 110; 37Del Cas ; 2.68; 8900;occ; 71; 0;19691
8; 3422.5; 05-DEC-2005 17:34:43; Bright; 37.5; 49; 1Alp UMi ; 1.99; 6300;occ; 75; 0;19691
9; 3705.1; 05-DEC-2005 17:39:26; Bright; 38.0; 60; 7Bet UMi ; 2.08; 3950;occ; 76; 0;19691
10; 3874.7; 05-DEC-2005 17:42:16; Bright; 35.5; 119; 14Eta Dra ; 2.73; 4700;occ; 71; 0;19691
11; 4323.1; 05-DEC-2005 17:49:44; Bright; 39.5; 180; 27Gam Boo ; 3.04; 8000;occ; 79; 0;19691
12; 4506.3; 05-DEC-2005 17:52:47; Bright; 33.5; 83; ; 2.38; 11000;occ; 67; 0;19691
13; 4690.8; 05-DEC-2005 17:55:52; Bright; 36.5; 111; 8Eta Boo ; 2.68; 6000;occ; 73; 0;19691
14; 5444.9; 05-DEC-2005 18:08:26; Dark ; 42.5; 169; 46Gam Hya ; 2.99; 4700;occ; 85; 0;19691
15; 5651.2; 05-DEC-2005 18:11:52; Dark ; 38.5; 123; Iot Cen ; 2.75; 10200;occ; 77; 0;19691
16; 5769.9; 05-DEC-2005 18:13:51; Dark ; 37.0; 95; Zet Cen ; 2.55; 26000;occ; 74; 0;19691
17; 5895.4; 05-DEC-2005 18:15:56; Dark ; 42.5; 64; Gam Cen ; 2.20; 10600;occ; 85; 0;19691
18; 6030.3; 05-DEC-2005 18:18:11; Dark ; 43.5; 20; Bet Cru ; 1.25; 30000;occ; 87; 0;19691
19; 6168.1; 05-DEC-2005 18:20:29; Dark ; 36.5; 112; Alp Mus ; 2.69; 26000;occ; 73; 0;19691
20; 6324.8; 05-DEC-2005 18:23:06; Dark ; 59.5; 0; ; 0.00; 0;occ; 119; 0;19691
21; 6436.7; 05-DEC-2005 18:24:58; Dark ; 36.5; 29; Bet Car ; 1.67; 10200;occ; 73; 0;19691
/nas3/ENVISAT/GOMOS/GOM_NL__0P/GOM_NL__0PNPDK20051205_184606_000048052043_00099_19692_1375.N1
1;-4367.3; 05-DEC-2005 18:46:06; Dark ; 43.0; 165; 34Gam Eri ; 2.95; 3200;occ; 86; 1;19692
2;-4045.5; 05-DEC-2005 18:51:27; Dark ; 48.0; 94; 92Alp Cet ; 2.53; 3100;occ; 96; 0;19692
3;-3714.2; 05-DEC-2005 18:56:59; Bright; 36.5; 146; 25Eta Tau ; 2.87; 15200;occ; 73; 0;19692

```

```

4;-3499.0; 05-DEC-2005 19:00:34; Bright; 35.0; 173; 4Bet Tri ; 3.00; 8900;occ; 70; 0;19692
5;-3376.1; 05-DEC-2005 19:02:37; Bright; 36.5; 73; 57Gam1And ; 2.26; 13100;occ; 73; 0;19692
6;-3279.0; 05-DEC-2005 19:04:14; Bright; 34.5; 35; 33Alp Per ; 1.79; 6250;occ; 69; 0;19692
7;-3061.4; 05-DEC-2005 19:07:52; Bright; 35.0; 110; 37Del Cas ; 2.68; 8900;occ; 70; 0;19692
8;-2613.5; 05-DEC-2005 19:15:19; Bright; 37.0; 49; 1Alp UMi ; 1.99; 6300;occ; 74; 0;19692
9;-2330.9; 05-DEC-2005 19:20:02; Bright; 37.5; 60; 7Bet UMi ; 2.08; 3950;occ; 75; 0;19692
10;-2161.0; 05-DEC-2005 19:22:52; Bright; 33.0; 119; 14Eta Dra ; 2.73; 4700;occ; 66; 0;19692
11;-1713.0; 05-DEC-2005 19:30:20; Bright; 35.5; 180; 27Gam Boo ; 3.04; 8000;occ; 71; 0;19692
12;-1529.6; 05-DEC-2005 19:33:23; Bright; 33.5; 83; ; 2.38; 11000;occ; 67; 0;19692
13;-1345.1; 05-DEC-2005 19:36:28; Bright; 36.5; 111; 8Eta Boo ; 2.68; 6000;occ; 73; 0;19692
14; -590.5; 05-DEC-2005 19:49:02; Dark ; 44.0; 169; 46Gam Hya ; 2.99; 4700;occ; 88; 0;19692
15; -384.4; 05-DEC-2005 19:52:28; Dark ; 39.0; 123; Iot Cen ; 2.75; 10200;occ; 78; 0;19692
16; -265.8; 05-DEC-2005 19:54:27; Dark ; 37.5; 95; Zet Cen ; 2.55; 26000;occ; 75; 0;19692
17; -140.2; 05-DEC-2005 19:56:33; Dark ; 39.5; 64; Gam Cen ; 2.20; 10600;occ; 79; 0;19692
18; -5.4; 05-DEC-2005 19:58:47; Dark ; 37.5; 20; Bet Cru ; 1.25; 30000;occ; 75; 0;19692
19; 132.5; 05-DEC-2005 20:01:05; Dark ; 37.0; 112; Alp Mus ; 2.69; 26000;occ; 74; 0;19693
20; 289.1; 05-DEC-2005 20:03:42; Dark ; 59.5; 0; ; 0.00; 0;occ; 119; 0;19693
21; 401.1; 05-DEC-2005 20:05:34; Dark ; 37.5; 29; Bet Car ; 1.67; 10200;occ; 75; 0;19693
/nas3/ENVISAT/GOMOS/GOM_NL__0P/GOM_NL__0PNPDE20051206_005052_000052822043_00102_19695_1077.N1
1; 5447.3; 06-DEC-2005 00:50:52; Dark ; 41.5; 169; 46Gam Hya ; 2.99; 4700;occ; 83; 1;19695
2; 5770.7; 06-DEC-2005 00:56:15; Dark ; 36.0; 95; Zet Cen ; 2.55; 26000;occ; 72; 0;19695
3; 5897.2; 06-DEC-2005 00:58:22; Dark ; 40.0; 64; Gam Cen ; 2.20; 10600;occ; 80; 0;19695
4; 6031.5; 06-DEC-2005 01:00:36; Dark ; 42.0; 20; Bet Cru ; 1.25; 30000;occ; 84; 0;19695
5; 6169.0; 06-DEC-2005 01:02:54; Dark ; 36.5; 112; Alp Mus ; 2.69; 26000;occ; 73; 0;19695
6; 6325.8; 06-DEC-2005 01:05:30; Dark ; 59.5; 0; ; 0.00; 0;occ; 119; 0;19695
7; 6438.2; 06-DEC-2005 01:07:23; Dark ; 37.5; 29; Bet Car ; 1.67; 10200;occ; 75; 0;19695
8; 7704.4; 06-DEC-2005 01:28:29; Dark ; 44.0; 165; 34Gam Eri ; 2.95; 3200;occ; 88; 0;19695
9; 8026.7; 06-DEC-2005 01:33:51; Dark ; 45.0; 94; 92Alp Cet ; 2.53; 3100;occ; 90; 0;19695
10; 8573.7; 06-DEC-2005 01:42:58; Bright; 34.5; 173; 4Bet Tri ; 3.00; 8900;occ; 69; 0;19695
11; 8696.6; 06-DEC-2005 01:45:01; Bright; 36.5; 73; 57Gam1And ; 2.26; 13100;occ; 73; 0;19695
12; 8792.5; 06-DEC-2005 01:46:37; Bright; 37.0; 35; 33Alp Per ; 1.79; 6250;occ; 74; 0;19695
13; 9011.3; 06-DEC-2005 01:50:16; Bright; 35.5; 110; 37Del Cas ; 2.68; 8900;occ; 71; 0;19695
14; 9458.2; 06-DEC-2005 01:57:43; Bright; 33.5; 49; 1Alp UMi ; 1.99; 6300;occ; 67; 0;19695
15; 9741.0; 06-DEC-2005 02:02:26; Bright; 35.5; 60; 7Bet UMi ; 2.08; 3950;occ; 71; 0;19695
16; 9911.6; 06-DEC-2005 02:05:16; Bright; 35.5; 119; 14Eta Dra ; 2.73; 4700;occ; 71; 0;19695
17;10359.3; 06-DEC-2005 02:12:44; Bright; 35.0; 180; 27Gam Boo ; 3.04; 8000;occ; 70; 0;19695
18;10542.9; 06-DEC-2005 02:15:48; Bright; 33.0; 83; ; 2.38; 11000;occ; 66; 0;19695
19;10696.7; 06-DEC-2005 02:18:21; Bright; 34.0; 3; 16Alp Boo ; -0.05; 4250;occ; 68; 0;19695
/nas3/ENVISAT/GOMOS/GOM_NL__0P/GOM_NL__0PNPDE20051206_023129_000040422043_00103_19696_1078.N1
1; -587.9; 06-DEC-2005 02:31:29; Dark ; 44.5; 169; 46Gam Hya ; 2.99; 4700;occ; 89; 1;19696
2; -382.5; 06-DEC-2005 02:34:54; Dark ; 40.0; 123; Iot Cen ; 2.75; 10200;occ; 80; 0;19696
3; -264.8; 06-DEC-2005 02:36:52; Dark ; 36.5; 95; Zet Cen ; 2.55; 26000;occ; 73; 0;19696
4; -153.7; 06-DEC-2005 02:38:43; Dark ; 36.0; 77; Eps Cen ; 2.30; 28000;occ; 72; 0;19696
5; -63.9; 06-DEC-2005 02:40:13; Dark ; 39.5; 10; Bet Cen ; 0.61; 28000;occ; 79; 0;19696
6; 30.9; 06-DEC-2005 02:41:47; Dark ; 37.0; 129; Del Cru ; 2.79; 26000;occ; 74; 0;19697
7; 133.5; 06-DEC-2005 02:43:30; Dark ; 35.5; 112; Alp Mus ; 2.69; 26000;occ; 71; 0;19697
8; 290.3; 06-DEC-2005 02:46:07; Dark ; 59.5; 0; ; 0.00; 0;occ; 119; 0;19697
9; 402.7; 06-DEC-2005 02:47:59; Dark ; 38.5; 29; Bet Car ; 1.67; 10200;occ; 77; 0;19697
10; 1668.7; 06-DEC-2005 03:09:05; Dark ; 44.5; 165; 34Gam Eri ; 2.95; 3200;occ; 89; 0;19697
11; 1991.1; 06-DEC-2005 03:14:28; Dark ; 50.0; 94; 92Alp Cet ; 2.53; 3100;occ; 100; 0;19697
12; 2538.2; 06-DEC-2005 03:23:35; Bright; 35.0; 173; 4Bet Tri ; 3.00; 8900;occ; 70; 0;19697
13; 2661.0; 06-DEC-2005 03:25:37; Bright; 37.5; 73; 57Gam1And ; 2.26; 13100;occ; 75; 0;19697
14; 2756.7; 06-DEC-2005 03:27:13; Bright; 38.5; 35; 33Alp Per ; 1.79; 6250;occ; 77; 0;19697
15; 2975.7; 06-DEC-2005 03:30:52; Bright; 34.0; 110; 37Del Cas ; 2.68; 8900;occ; 68; 0;19697
16; 3422.5; 06-DEC-2005 03:38:19; Bright; 33.0; 49; 1Alp UMi ; 1.99; 6300;occ; 66; 0;19697
/nas3/ENVISAT/GOMOS/GOM_NL__0P/GOM_NL__0PNPDE20051206_034302_000057882043_00104_19697_1079.N1
1;-2330.8; 06-DEC-2005 03:43:02; Bright; 37.5; 60; 7Bet UMi ; 2.08; 3950;occ; 75; 0;19697
2;-2160.1; 06-DEC-2005 03:45:52; Bright; 36.5; 119; 14Eta Dra ; 2.73; 4700;occ; 73; 0;19697
3;-1712.4; 06-DEC-2005 03:53:20; Bright; 34.5; 180; 27Gam Boo ; 3.04; 8000;occ; 69; 0;19697
4;-1528.7; 06-DEC-2005 03:56:24; Bright; 34.5; 83; ; 2.38; 11000;occ; 69; 0;19697
5;-1374.9; 06-DEC-2005 03:58:58; Bright; 34.5; 3; 16Alp Boo ; -0.05; 4250;occ; 69; 0;19697
6; -588.0; 06-DEC-2005 04:12:04; Dark ; 42.5; 169; 46Gam Hya ; 2.99; 4700;occ; 85; 0;19697
7; -382.0; 06-DEC-2005 04:15:30; Dark ; 40.0; 123; Iot Cen ; 2.75; 10200;occ; 80; 0;19697
8; -264.6; 06-DEC-2005 04:17:28; Dark ; 38.5; 95; Zet Cen ; 2.55; 26000;occ; 77; 0;19697
9; -153.4; 06-DEC-2005 04:19:19; Dark ; 39.0; 77; Eps Cen ; 2.30; 28000;occ; 78; 0;19697
10; -63.8; 06-DEC-2005 04:20:49; Dark ; 40.0; 10; Bet Cen ; 0.61; 28000;occ; 80; 0;19697
11; 31.4; 06-DEC-2005 04:22:24; Dark ; 37.0; 129; Del Cru ; 2.79; 26000;occ; 74; 0;19698
12; 133.7; 06-DEC-2005 04:24:06; Dark ; 35.5; 112; Alp Mus ; 2.69; 26000;occ; 71; 0;19698

```

```

13; 290.5; 06-DEC-2005 04:26:43; Dark ; 59.5; 0; ; 0.00; 0;occ; 119; 0;19698
14; 403.1; 06-DEC-2005 04:28:36; Dark ; 38.5; 29; Bet Car ; 1.67; 10200;occ; 77; 0;19698
15; 1668.8; 06-DEC-2005 04:49:41; Dark ; 45.5; 165; 34Gam Eri ; 2.95; 3200;occ; 91; 0;19698
16; 1991.3; 06-DEC-2005 04:55:04; Dark ; 43.5; 94; 92Alp Cet ; 2.53; 3100;occ; 87; 0;19698
17; 2321.3; 06-DEC-2005 05:00:34; Bright; 37.0; 146; 25Eta Tau ; 2.87; 15200;occ; 74; 0;19698
18; 2538.4; 06-DEC-2005 05:04:11; Bright; 35.0; 173; 4Bet Tri ; 3.00; 8900;occ; 70; 0;19698
19; 2661.3; 06-DEC-2005 05:06:14; Bright; 37.0; 73; 57Gam1And ; 2.26; 13100;occ; 74; 0;19698
20; 2756.6; 06-DEC-2005 05:07:49; Bright; 35.5; 35; 33Alp Per ; 1.79; 6250;occ; 71; 0;19698
21; 2975.9; 06-DEC-2005 05:11:28; Bright; 35.0; 110; 37Del Cas ; 2.68; 8900;occ; 70; 0;19698
22; 3422.4; 06-DEC-2005 05:18:55; Bright; 36.0; 49; 1Alp UMi ; 1.99; 6300;occ; 72; 0;19698
/nas3/ENVISAT/GOMOS/GOM_NL__0P/GOM_NL__0PNPDE20051206_052338_000057872043_00105_19698_1080.N1
1;-2330.8; 06-DEC-2005 05:23:38; Bright; 36.5; 60; 7Bet UMi ; 2.08; 3950;occ; 73; 0;19698
2;-2160.0; 06-DEC-2005 05:26:28; Bright; 37.0; 119; 14Eta Dra ; 2.73; 4700;occ; 74; 0;19698
3;-1712.2; 06-DEC-2005 05:33:56; Bright; 35.0; 180; 27Gam Boo ; 3.04; 8000;occ; 70; 0;19698
4;-1528.5; 06-DEC-2005 05:37:00; Bright; 35.5; 83; ; 2.38; 11000;occ; 71; 0;19698
5;-1374.7; 06-DEC-2005 05:39:34; Bright; 35.5; 3; 16Alp Boo ;-0.05; 4250;occ; 71; 0;19698
6; -587.5; 06-DEC-2005 05:52:41; Dark ; 42.0; 169; 46Gam Hya ; 2.99; 4700;occ; 84; 0;19698
7; -381.6; 06-DEC-2005 05:56:07; Dark ; 39.5; 123; Iot Cen ; 2.75; 10200;occ; 79; 0;19698
8; -264.4; 06-DEC-2005 05:58:04; Dark ; 38.0; 95; Zet Cen ; 2.55; 26000;occ; 76; 0;19698
9; -153.3; 06-DEC-2005 05:59:55; Dark ; 38.0; 77; Eps Cen ; 2.30; 28000;occ; 76; 0;19698
10; -63.6; 06-DEC-2005 06:01:25; Dark ; 40.5; 10; Bet Cen ; 0.61; 28000;occ; 81; 0;19698
11; 31.9; 06-DEC-2005 06:03:00; Dark ; 37.5; 129; Del Cru ; 2.79; 26000;occ; 75; 0;19699
12; 133.9; 06-DEC-2005 06:04:42; Dark ; 36.5; 112; Alp Mus ; 2.69; 26000;occ; 73; 0;19699
13; 290.8; 06-DEC-2005 06:07:19; Dark ; 59.5; 0; ; 0.00; 0;occ; 119; 0;19699
14; 403.6; 06-DEC-2005 06:09:12; Dark ; 39.0; 29; Bet Car ; 1.67; 10200;occ; 78; 0;19699
15; 1669.0; 06-DEC-2005 06:30:17; Dark ; 44.5; 165; 34Gam Eri ; 2.95; 3200;occ; 89; 0;19699
16; 1991.4; 06-DEC-2005 06:35:40; Dark ; 44.0; 94; 92Alp Cet ; 2.53; 3100;occ; 88; 0;19699
17; 2321.3; 06-DEC-2005 06:41:10; Bright; 37.0; 146; 25Eta Tau ; 2.87; 15200;occ; 74; 0;19699
18; 2538.7; 06-DEC-2005 06:44:47; Bright; 35.5; 173; 4Bet Tri ; 3.00; 8900;occ; 71; 0;19699
19; 2661.4; 06-DEC-2005 06:46:50; Bright; 37.0; 73; 57Gam1And ; 2.26; 13100;occ; 74; 0;19699
20; 2756.5; 06-DEC-2005 06:48:25; Bright; 37.0; 35; 33Alp Per ; 1.79; 6250;occ; 74; 0;19699
21; 2976.3; 06-DEC-2005 06:52:05; Bright; 35.5; 110; 37Del Cas ; 2.68; 8900;occ; 71; 0;19699
22; 3422.4; 06-DEC-2005 06:59:31; Bright; 35.0; 49; 1Alp UMi ; 1.99; 6300;occ; 70; 0;19699
/nas3/ENVISAT/GOMOS/GOM_NL__0P/GOM_NL__0PNPDE20051206_195506_000030262043_00114_19707_1083.N1
1;-4365.4; 06-DEC-2005 19:55:06; Dark ; 41.0; 165; 34Gam Eri ; 2.95; 3200;occ; 82; 1;19707
2;-4043.2; 06-DEC-2005 20:00:29; Dark ; 48.0; 94; 92Alp Cet ; 2.53; 3100;occ; 96; 0;19707
3;-3715.4; 06-DEC-2005 20:05:56; Bright; 35.5; 146; 25Eta Tau ; 2.87; 15200;occ; 71; 0;19707
4;-3495.0; 06-DEC-2005 20:09:37; Bright; 34.0; 173; 4Bet Tri ; 3.00; 8900;occ; 68; 0;19707
5;-3372.4; 06-DEC-2005 20:11:39; Bright; 36.0; 73; 57Gam1And ; 2.26; 13100;occ; 72; 0;19707
6;-3279.8; 06-DEC-2005 20:13:12; Bright; 37.5; 35; 33Alp Per ; 1.79; 6250;occ; 75; 0;19707
7;-3057.7; 06-DEC-2005 20:16:54; Bright; 36.0; 110; 37Del Cas ; 2.68; 8900;occ; 72; 0;19707
8;-2613.6; 06-DEC-2005 20:24:18; Bright; 36.5; 49; 1Alp UMi ; 1.99; 6300;occ; 73; 0;19707
9;-2330.5; 06-DEC-2005 20:29:01; Bright; 34.0; 60; 7Bet UMi ; 2.08; 3950;occ; 68; 0;19707
10;-2158.1; 06-DEC-2005 20:31:54; Bright; 36.0; 119; 14Eta Dra ; 2.73; 4700;occ; 72; 0;19707
11;-1711.2; 06-DEC-2005 20:39:21; Bright; 52.5; 180; 27Gam Boo ; 3.04; 8000;occ; 105; 0;19707
12;-1527.1; 06-DEC-2005 20:42:25; Bright; 33.0; 83; ; 2.38; 11000;occ; 66; 0;19707
13;-1372.7; 06-DEC-2005 20:44:59; Bright; 34.5; 3; 16Alp Boo ;-0.05; 4250;occ; 69; 0;19707
/nas3/ENVISAT/GOMOS/GOM_NL__0P/GOM_NL__0PNPDE20051206_205809_000052792043_00114_19707_1084.N1
1; -582.7; 06-DEC-2005 20:58:09; Dark ; 46.0; 169; 46Gam Hya ; 2.99; 4700;occ; 92; 0;19707
2; -377.5; 06-DEC-2005 21:01:34; Dark ; 41.0; 123; Iot Cen ; 2.75; 10200;occ; 82; 0;19707
3; -261.9; 06-DEC-2005 21:03:30; Dark ; 36.5; 95; Zet Cen ; 2.55; 26000;occ; 73; 0;19707
4; -150.7; 06-DEC-2005 21:05:21; Dark ; 36.5; 77; Eps Cen ; 2.30; 28000;occ; 73; 0;19707
5; -62.3; 06-DEC-2005 21:06:49; Dark ; 47.0; 10; Bet Cen ; 0.61; 28000;occ; 94; 0;19707
6; 35.6; 06-DEC-2005 21:08:27; Dark ; 37.5; 129; Del Cru ; 2.79; 26000;occ; 75; 0;19708
7; 136.2; 06-DEC-2005 21:10:08; Dark ; 37.0; 112; Alp Mus ; 2.69; 26000;occ; 74; 0;19708
8; 293.4; 06-DEC-2005 21:12:45; Dark ; 59.5; 0; ; 0.00; 0;occ; 119; 0;19708
9; 407.1; 06-DEC-2005 21:14:39; Dark ; 39.0; 29; Bet Car ; 1.67; 10200;occ; 78; 0;19708
10; 1670.0; 06-DEC-2005 21:35:42; Dark ; 42.5; 165; 34Gam Eri ; 2.95; 3200;occ; 85; 0;19708
11; 1992.8; 06-DEC-2005 21:41:05; Dark ; 45.0; 94; 92Alp Cet ; 2.53; 3100;occ; 90; 0;19708
12; 2320.4; 06-DEC-2005 21:46:32; Bright; 35.5; 146; 25Eta Tau ; 2.87; 15200;occ; 71; 0;19708
13; 2540.9; 06-DEC-2005 21:50:13; Bright; 35.0; 173; 4Bet Tri ; 3.00; 8900;occ; 70; 0;19708
14; 2663.8; 06-DEC-2005 21:52:16; Bright; 34.5; 73; 57Gam1And ; 2.26; 13100;occ; 69; 0;19708
15; 2756.0; 06-DEC-2005 21:53:48; Bright; 35.5; 35; 33Alp Per ; 1.79; 6250;occ; 71; 0;19708
16; 2978.5; 06-DEC-2005 21:57:30; Bright; 35.5; 110; 37Del Cas ; 2.68; 8900;occ; 71; 0;19708
17; 3422.4; 06-DEC-2005 22:04:54; Bright; 35.5; 49; 1Alp UMi ; 1.99; 6300;occ; 71; 0;19708
18; 3705.3; 06-DEC-2005 22:09:37; Bright; 32.5; 60; 7Bet UMi ; 2.08; 3950;occ; 65; 0;19708
19; 3878.1; 06-DEC-2005 22:12:30; Bright; 36.0; 119; 14Eta Dra ; 2.73; 4700;occ; 72; 0;19708
20; 4324.9; 06-DEC-2005 22:19:57; Bright; 34.5; 180; 27Gam Boo ; 3.04; 8000;occ; 69; 0;19708

```



```

21; 4508.9; 06-DEC-2005 22:23:01; Bright; 34.5; 83; ; 2.38; 11000;occ; 69; 0;19708
22; 4663.3; 06-DEC-2005 22:25:35; Bright; 34.0; 3; 16Alp Boo ; -0.05; 4250;occ; 68; 0;19708
/nas3/ENVISAT/GOMOS/GOM_NL__0P/GOM_NL__0PNPDE20051206_223846_000052782043_00115_19708_1085.N1
1; 5454.2; 06-DEC-2005 22:38:46; Dark ; 46.0; 169; 46Gam Hya ; 2.99; 4700;occ; 92; 1;19708
2; 5659.0; 06-DEC-2005 22:42:11; Dark ; 38.5; 123; Iot Cen ; 2.75; 10200;occ; 77; 0;19708
3; 5774.2; 06-DEC-2005 22:44:06; Dark ; 38.5; 95; Zet Cen ; 2.55; 26000;occ; 77; 0;19708
4; 5885.3; 06-DEC-2005 22:45:57; Dark ; 36.0; 77; Eps Cen ; 2.30; 28000;occ; 72; 0;19708
5; 5973.7; 06-DEC-2005 22:47:25; Dark ; 48.0; 10; Bet Cen ; 0.61; 28000;occ; 96; 0;19708
6; 6072.0; 06-DEC-2005 22:49:04; Dark ; 37.5; 129; Del Cru ; 2.79; 26000;occ; 75; 0;19708
7; 6172.2; 06-DEC-2005 22:50:44; Dark ; 36.5; 112; Alp Mus ; 2.69; 26000;occ; 73; 0;19708
8; 6329.6; 06-DEC-2005 22:53:21; Dark ; 59.5; 0; ; 0.00; 0;occ; 119; 0;19708
9; 6443.3; 06-DEC-2005 22:55:15; Dark ; 40.0; 29; Bet Car ; 1.67; 10200;occ; 80; 0;19708
10; 7706.0; 06-DEC-2005 23:16:18; Dark ; 41.0; 165; 34Gam Eri ; 2.95; 3200;occ; 82; 0;19708
11; 8028.8; 06-DEC-2005 23:21:41; Dark ; 44.0; 94; 92Alp Cet ; 2.53; 3100;occ; 88; 0;19708
12; 8356.3; 06-DEC-2005 23:27:08; Bright; 35.5; 146; 25Eta Tau ; 2.87; 15200;occ; 71; 0;19708
13; 8577.1; 06-DEC-2005 23:30:49; Bright; 35.5; 173; 4Bet Tri ; 3.00; 8900;occ; 71; 0;19708
14; 8699.9; 06-DEC-2005 23:32:52; Bright; 37.5; 73; 57Gam1And ; 2.26; 13100;occ; 75; 0;19708
15; 8791.8; 06-DEC-2005 23:34:24; Bright; 36.5; 35; 33Alp Per ; 1.79; 6250;occ; 73; 0;19708
16; 9014.6; 06-DEC-2005 23:38:06; Bright; 35.0; 110; 37Del Cas ; 2.68; 8900;occ; 70; 0;19708
17; 9458.2; 06-DEC-2005 23:45:30; Bright; 33.0; 49; 1Alp UMi ; 1.99; 6300;occ; 66; 0;19708
18; 9741.2; 06-DEC-2005 23:50:13; Bright; 37.0; 60; 7Bet UMi ; 2.08; 3950;occ; 74; 0;19708
19; 9914.1; 06-DEC-2005 23:53:06; Bright; 35.5; 119; 14Eta Dra ; 2.73; 4700;occ; 71; 0;19708
20;10360.8; 07-DEC-2005 00:00:33; Bright; 45.0; 180; 27Gam Boo ; 3.04; 8000;occ; 90; 0;19708
21;10545.0; 07-DEC-2005 00:03:37; Bright; 35.5; 83; ; 2.38; 11000;occ; 71; 0;19708
22;10699.3; 07-DEC-2005 00:06:11; Bright; 34.0; 3; 16Alp Boo ; -0.05; 4250;occ; 68; 0;19708
/nas3/ENVISAT/GOMOS/GOM_NL__0P/GOM_NL__0PNPDK20051206_070414_000027712043_00106_19699_1376.N1
1; -2331.2; 06-DEC-2005 07:04:14; Bright; 37.0; 60; 7Bet UMi ; 2.08; 3950;occ; 74; 0;19699
2; -2160.1; 06-DEC-2005 07:07:05; Bright; 35.5; 119; 14Eta Dra ; 2.73; 4700;occ; 71; 0;19699
3; -1712.5; 06-DEC-2005 07:14:32; Bright; 34.5; 180; 27Gam Boo ; 3.04; 8000;occ; 69; 0;19699
4; -1528.8; 06-DEC-2005 07:17:36; Bright; 34.5; 83; ; 2.38; 11000;occ; 69; 0;19699
5; -1374.8; 06-DEC-2005 07:20:10; Bright; 37.0; 3; 16Alp Boo ; -0.05; 4250;occ; 74; 0;19699
6; -587.4; 06-DEC-2005 07:33:17; Dark ; 43.0; 169; 46Gam Hya ; 2.99; 4700;occ; 86; 0;19699
7; -381.5; 06-DEC-2005 07:36:43; Dark ; 39.5; 123; Iot Cen ; 2.75; 10200;occ; 79; 0;19699
8; -264.5; 06-DEC-2005 07:38:40; Dark ; 37.5; 95; Zet Cen ; 2.55; 26000;occ; 75; 0;19699
9; -153.4; 06-DEC-2005 07:40:31; Dark ; 40.0; 77; Eps Cen ; 2.30; 28000;occ; 80; 0;19699
10; -63.9; 06-DEC-2005 07:42:01; Dark ; 45.0; 10; Bet Cen ; 0.61; 28000;occ; 90; 0;19699
11; 31.7; 06-DEC-2005 07:43:36; Dark ; 38.0; 129; Del Cru ; 2.79; 26000;occ; 76; 0;19700
12; 133.8; 06-DEC-2005 07:45:19; Dark ; 36.0; 112; Alp Mus ; 2.69; 26000;occ; 72; 0;19700
13; 290.7; 06-DEC-2005 07:47:55; Dark ; 59.5; 0; ; 0.00; 0;occ; 119; 0;19700
14; 403.5; 06-DEC-2005 07:49:48; Dark ; 37.5; 29; Bet Car ; 1.67; 10200;occ; 75; 0;19700
/nas3/ENVISAT/GOMOS/GOM_NL__0P/GOM_NL__0PNPDK20051206_081054_000060512043_00107_19700_1377.N1
1; -4366.3; 06-DEC-2005 08:10:54; Dark ; 43.0; 165; 34Gam Eri ; 2.95; 3200;occ; 86; 1;19700
2; -4044.3; 06-DEC-2005 08:16:16; Dark ; 40.0; 94; 92Alp Cet ; 2.53; 3100;occ; 80; 0;19700
3; -3714.9; 06-DEC-2005 08:21:45; Bright; 38.5; 146; 25Eta Tau ; 2.87; 15200;occ; 77; 0;19700
4; -3496.8; 06-DEC-2005 08:25:23; Bright; 35.5; 173; 4Bet Tri ; 3.00; 8900;occ; 71; 0;19700
5; -3374.2; 06-DEC-2005 08:27:26; Bright; 36.5; 73; 57Gam1And ; 2.26; 13100;occ; 73; 0;19700
6; -3279.4; 06-DEC-2005 08:29:01; Bright; 35.0; 35; 33Alp Per ; 1.79; 6250;occ; 70; 0;19700
7; -3059.4; 06-DEC-2005 08:32:41; Bright; 35.0; 110; 37Del Cas ; 2.68; 8900;occ; 70; 0;19700
8; -2613.5; 06-DEC-2005 08:40:07; Bright; 34.5; 49; 1Alp UMi ; 1.99; 6300;occ; 69; 0;19700
9; -2330.6; 06-DEC-2005 08:44:50; Bright; 36.0; 60; 7Bet UMi ; 2.08; 3950;occ; 72; 0;19700
10; -2159.3; 06-DEC-2005 08:47:41; Bright; 36.5; 119; 14Eta Dra ; 2.73; 4700;occ; 73; 0;19700
11; -1711.9; 06-DEC-2005 08:55:08; Bright; 36.0; 180; 27Gam Boo ; 3.04; 8000;occ; 72; 0;19700
12; -1528.2; 06-DEC-2005 08:58:12; Bright; 34.0; 83; ; 2.38; 11000;occ; 68; 0;19700
13; -1374.2; 06-DEC-2005 09:00:46; Bright; 34.5; 3; 16Alp Boo ; -0.05; 4250;occ; 69; 0;19700
14; -586.3; 06-DEC-2005 09:13:54; Dark ; 41.0; 169; 46Gam Hya ; 2.99; 4700;occ; 82; 0;19700
15; -380.8; 06-DEC-2005 09:17:19; Dark ; 39.0; 123; Iot Cen ; 2.75; 10200;occ; 78; 0;19700
16; -263.8; 06-DEC-2005 09:19:16; Dark ; 37.0; 95; Zet Cen ; 2.55; 26000;occ; 74; 0;19700
17; -152.7; 06-DEC-2005 09:21:08; Dark ; 40.0; 77; Eps Cen ; 2.30; 28000;occ; 80; 0;19700
18; -63.3; 06-DEC-2005 09:22:37; Dark ; 40.5; 10; Bet Cen ; 0.61; 28000;occ; 81; 0;19700
19; 134.5; 06-DEC-2005 09:25:55; Dark ; 36.5; 112; Alp Mus ; 2.69; 26000;occ; 73; 0;19701
20; 291.4; 06-DEC-2005 09:28:32; Dark ; 59.5; 0; ; 0.00; 0;occ; 119; 0;19701
21; 404.4; 06-DEC-2005 09:30:25; Dark ; 37.0; 29; Bet Car ; 1.67; 10200;occ; 74; 0;19701
22; 1669.2; 06-DEC-2005 09:51:29; Dark ; 17.0; 165; 34Gam Eri ; 2.95; 3200;occ; 34; 0;19701
/nas3/ENVISAT/GOMOS/GOM_NL__0P/GOM_NL__0PNPDK20051206_095130_000048062043_00108_19701_1378.N1
1; -4366.2; 06-DEC-2005 09:51:30; Dark ; 41.5; 165; 34Gam Eri ; 2.95; 3200;occ; 83; 1;19701
2; -4044.1; 06-DEC-2005 09:56:52; Dark ; 44.5; 94; 92Alp Cet ; 2.53; 3100;occ; 89; 0;19701
3; -3714.8; 06-DEC-2005 10:02:21; Bright; 36.5; 146; 25Eta Tau ; 2.87; 15200;occ; 73; 0;19701
4; -3496.6; 06-DEC-2005 10:06:00; Bright; 35.0; 173; 4Bet Tri ; 3.00; 8900;occ; 70; 0;19701

```

5;-3373.8; 06-DEC-2005 10:08:02; Bright; 36.0; 73; 57Gam1And ; 2.26; 13100;occ; 72; 0;19701
6;-3279.4; 06-DEC-2005 10:09:37; Bright; 36.5; 35; 33Alp Per ; 1.79; 6250;occ; 73; 0;19701
7;-3059.3; 06-DEC-2005 10:13:17; Bright; 35.5; 110; 37Del Cas ; 2.68; 8900;occ; 71; 0;19701
8;-2613.5; 06-DEC-2005 10:20:43; Bright; 37.5; 49; 1Alp UMi ; 1.99; 6300;occ; 75; 0;19701
9;-2330.6; 06-DEC-2005 10:25:25; Bright; 36.5; 60; 7Bet UMi ; 2.08; 3950;occ; 73; 0;19701
10;-2159.3; 06-DEC-2005 10:28:17; Bright; 35.5; 119; 14Eta Dra ; 2.73; 4700;occ; 71; 0;19701
11;-1711.8; 06-DEC-2005 10:35:44; Bright; 33.5; 180; 27Gam Boo ; 3.04; 8000;occ; 67; 0;19701
12;-1528.0; 06-DEC-2005 10:38:48; Bright; 34.0; 83; ; 2.38; 11000;occ; 68; 0;19701
13;-1374.0; 06-DEC-2005 10:41:22; Bright; 34.5; 3; 16Alp Boo ;-0.05; 4250;occ; 69; 0;19701
14; -585.9; 06-DEC-2005 10:54:30; Dark ; 44.0; 169; 46Gam Hya ; 2.99; 4700;occ; 88; 0;19701
15; -380.1; 06-DEC-2005 10:57:56; Dark ; 38.5; 123; Iot Cen ; 2.75; 10200;occ; 77; 0;19701
16; -263.5; 06-DEC-2005 10:59:53; Dark ; 37.5; 95; Zet Cen ; 2.55; 26000;occ; 75; 0;19701
17; -152.4; 06-DEC-2005 11:01:44; Dark ; 37.0; 77; Eps Cen ; 2.30; 28000;occ; 74; 0;19701
18; -63.2; 06-DEC-2005 11:03:13; Dark ; 37.0; 10; Bet Cen ; 0.61; 28000;occ; 74; 0;19701
19; 134.7; 06-DEC-2005 11:06:31; Dark ; 36.0; 112; Alp Mus ; 2.69; 26000;occ; 72; 0;19702
20; 291.7; 06-DEC-2005 11:09:08; Dark ; 59.5; 0; ; 0.00; 0;occ; 119; 0;19702
21; 404.8; 06-DEC-2005 11:11:01; Dark ; 36.5; 29; Bet Car ; 1.67; 10200;occ; 73; 0;19702

/nas3/ENVISAT/GOMOS/GOM_NL_0P/GOM_NL_0PNPDK20051206_113206_000048092043_00109_19702_1379.N1

1;-4366.0; 06-DEC-2005 11:32:06; Dark ; 43.0; 165; 34Gam Eri ; 2.95; 3200;occ; 86; 1;19702
2;-4044.0; 06-DEC-2005 11:37:28; Dark ; 41.0; 94; 92Alp Cet ; 2.53; 3100;occ; 82; 0;19702
3;-3715.0; 06-DEC-2005 11:42:57; Bright; 36.5; 146; 25Eta Tau ; 2.87; 15200;occ; 73; 0;19702
4;-3496.3; 06-DEC-2005 11:46:36; Bright; 36.0; 173; 4Bet Tri ; 3.00; 8900;occ; 72; 0;19702
5;-3373.7; 06-DEC-2005 11:48:38; Bright; 35.0; 73; 57Gam1And ; 2.26; 13100;occ; 70; 0;19702
6;-3279.5; 06-DEC-2005 11:50:12; Bright; 37.5; 35; 33Alp Per ; 1.79; 6250;occ; 75; 0;19702
7;-3059.0; 06-DEC-2005 11:53:53; Bright; 35.5; 110; 37Del Cas ; 2.68; 8900;occ; 71; 0;19702
8;-2613.5; 06-DEC-2005 12:01:18; Bright; 36.5; 49; 1Alp UMi ; 1.99; 6300;occ; 73; 0;19702
9;-2330.7; 06-DEC-2005 12:06:01; Bright; 52.0; 60; 7Bet UMi ; 2.08; 3950;occ; 104; 0;19702
10;-2159.1; 06-DEC-2005 12:08:53; Bright; 36.0; 119; 14Eta Dra ; 2.73; 4700;occ; 72; 0;19702
11;-1711.7; 06-DEC-2005 12:16:20; Bright; 36.0; 180; 27Gam Boo ; 3.04; 8000;occ; 72; 0;19702
12;-1527.9; 06-DEC-2005 12:19:24; Bright; 34.5; 83; ; 2.38; 11000;occ; 69; 0;19702
13;-1373.8; 06-DEC-2005 12:21:58; Bright; 36.0; 3; 16Alp Boo ;-0.05; 4250;occ; 72; 0;19702
14; -585.3; 06-DEC-2005 12:35:07; Dark ; 42.5; 169; 46Gam Hya ; 2.99; 4700;occ; 85; 0;19702
15; -379.7; 06-DEC-2005 12:38:32; Dark ; 39.0; 123; Iot Cen ; 2.75; 10200;occ; 78; 0;19702
16; -263.2; 06-DEC-2005 12:40:29; Dark ; 36.5; 95; Zet Cen ; 2.55; 26000;occ; 73; 0;19702
17; -152.2; 06-DEC-2005 12:42:20; Dark ; 36.5; 77; Eps Cen ; 2.30; 28000;occ; 73; 0;19702
18; -63.0; 06-DEC-2005 12:43:49; Dark ; 42.5; 10; Bet Cen ; 0.61; 28000;occ; 85; 0;19702
19; 33.5; 06-DEC-2005 12:45:25; Dark ; 37.5; 129; Del Cru ; 2.79; 26000;occ; 75; 0;19703
20; 135.1; 06-DEC-2005 12:47:07; Dark ; 36.5; 112; Alp Mus ; 2.69; 26000;occ; 73; 0;19703
21; 292.0; 06-DEC-2005 12:49:44; Dark ; 59.5; 0; ; 0.00; 0;occ; 119; 0;19703
22; 405.1; 06-DEC-2005 12:51:37; Dark ; 39.0; 29; Bet Car ; 1.67; 10200;occ; 78; 0;19703

/nas3/ENVISAT/GOMOS/GOM_NL_0P/GOM_NL_0PNPDK20051206_131242_000048072043_00110_19703_1380.N1

1;-4366.4; 06-DEC-2005 13:12:42; Dark ; 42.5; 165; 34Gam Eri ; 2.95; 3200;occ; 85; 1;19703
2;-4044.2; 06-DEC-2005 13:18:04; Dark ; 43.5; 94; 92Alp Cet ; 2.53; 3100;occ; 87; 0;19703
3;-3715.5; 06-DEC-2005 13:23:33; Bright; 35.5; 146; 25Eta Tau ; 2.87; 15200;occ; 71; 0;19703
4;-3496.6; 06-DEC-2005 13:27:12; Bright; 34.0; 173; 4Bet Tri ; 3.00; 8900;occ; 68; 0;19703
5;-3373.8; 06-DEC-2005 13:29:14; Bright; 37.0; 73; 57Gam1And ; 2.26; 13100;occ; 74; 0;19703
6;-3280.0; 06-DEC-2005 13:30:48; Bright; 36.5; 35; 33Alp Per ; 1.79; 6250;occ; 73; 0;19703
7;-3059.1; 06-DEC-2005 13:34:29; Bright; 35.0; 110; 37Del Cas ; 2.68; 8900;occ; 70; 0;19703
8;-2613.9; 06-DEC-2005 13:41:54; Bright; 35.0; 49; 1Alp UMi ; 1.99; 6300;occ; 70; 0;19703
9;-2331.0; 06-DEC-2005 13:46:37; Bright; 32.0; 60; 7Bet UMi ; 2.08; 3950;occ; 64; 0;19703
10;-2159.3; 06-DEC-2005 13:49:29; Bright; 34.5; 119; 14Eta Dra ; 2.73; 4700;occ; 69; 0;19703
11;-1712.1; 06-DEC-2005 13:56:56; Bright; 35.5; 180; 27Gam Boo ; 3.04; 8000;occ; 71; 0;19703
12;-1528.1; 06-DEC-2005 14:00:00; Bright; 34.0; 83; ; 2.38; 11000;occ; 68; 0;19703
13;-1374.0; 06-DEC-2005 14:02:34; Bright; 34.5; 3; 16Alp Boo ;-0.05; 4250;occ; 69; 0;19703
14; -585.2; 06-DEC-2005 14:15:43; Dark ; 44.5; 169; 46Gam Hya ; 2.99; 4700;occ; 89; 0;19703
15; -379.5; 06-DEC-2005 14:19:09; Dark ; 40.5; 123; Iot Cen ; 2.75; 10200;occ; 81; 0;19703
16; -263.4; 06-DEC-2005 14:21:05; Dark ; 38.5; 95; Zet Cen ; 2.55; 26000;occ; 77; 0;19703
17; -152.1; 06-DEC-2005 14:22:56; Dark ; 36.5; 77; Eps Cen ; 2.30; 28000;occ; 73; 0;19703
18; -63.2; 06-DEC-2005 14:24:25; Dark ; 37.5; 10; Bet Cen ; 0.61; 28000;occ; 75; 0;19703
19; 33.5; 06-DEC-2005 14:26:02; Dark ; 37.0; 129; Del Cru ; 2.79; 26000;occ; 74; 0;19704
20; 134.7; 06-DEC-2005 14:27:43; Dark ; 35.5; 112; Alp Mus ; 2.69; 26000;occ; 71; 0;19704
21; 291.9; 06-DEC-2005 14:30:20; Dark ; 59.5; 0; ; 0.00; 0;occ; 119; 0;19704
22; 405.2; 06-DEC-2005 14:32:13; Dark ; 36.0; 29; Bet Car ; 1.67; 10200;occ; 72; 0;19704

/nas3/ENVISAT/GOMOS/GOM_NL_0P/GOM_NL_0PNPDK20051206_145318_000048082043_00111_19704_1381.N1

1;-4366.3; 06-DEC-2005 14:53:18; Dark ; 43.5; 165; 34Gam Eri ; 2.95; 3200;occ; 87; 1;19704
2;-4044.1; 06-DEC-2005 14:58:40; Dark ; 43.5; 94; 92Alp Cet ; 2.53; 3100;occ; 87; 0;19704
3;-3496.3; 06-DEC-2005 15:07:48; Bright; 35.5; 173; 4Bet Tri ; 3.00; 8900;occ; 71; 0;19704
4;-3373.6; 06-DEC-2005 15:09:51; Bright; 35.0; 73; 57Gam1And ; 2.26; 13100;occ; 70; 0;19704

5;-3280.1; 06-DEC-2005 15:11:24; Bright; 36.5; 35; 33Alp Per ; 1.79; 6250;occ; 73; 0;19704
6;-3058.8; 06-DEC-2005 15:15:05; Bright; 35.0; 110; 37Del Cas ; 2.68; 8900;occ; 70; 0;19704
7;-2613.9; 06-DEC-2005 15:22:30; Bright; 35.5; 49; 1Alp UMi ; 1.99; 6300;occ; 71; 0;19704
8;-2331.0; 06-DEC-2005 15:27:13; Bright; 35.0; 60; 7Bet UMi ; 2.08; 3950;occ; 70; 0;19704
9;-2158.9; 06-DEC-2005 15:30:05; Bright; 36.5; 119; 14Eta Dra ; 2.73; 4700;occ; 73; 0;19704
10;-1711.7; 06-DEC-2005 15:37:33; Bright; 34.0; 180; 27Gam Boo ; 3.04; 8000;occ; 68; 0;19704
11;-1528.0; 06-DEC-2005 15:40:36; Bright; 52.0; 83; ; 2.38; 11000;occ; 104; 0;19704
12;-1373.8; 06-DEC-2005 15:43:11; Bright; 35.0; 3; 16Alp Boo ;-0.05; 4250;occ; 70; 0;19704
13; -584.6; 06-DEC-2005 15:56:20; Dark ; 42.0; 169; 46Gam Hya ; 2.99; 4700;occ; 84; 0;19704
14; -379.2; 06-DEC-2005 15:59:45; Dark ; 39.5; 123; Iot Cen ; 2.75; 10200;occ; 79; 0;19704
15; -263.1; 06-DEC-2005 16:01:41; Dark ; 37.5; 95; Zet Cen ; 2.55; 26000;occ; 75; 0;19704
16; -151.9; 06-DEC-2005 16:03:32; Dark ; 38.5; 77; Eps Cen ; 2.30; 28000;occ; 77; 0;19704
17; -63.1; 06-DEC-2005 16:05:01; Dark ; 41.5; 10; Bet Cen ; 0.61; 28000;occ; 83; 0;19704
18; 33.8; 06-DEC-2005 16:06:38; Dark ; 37.5; 129; Del Cru ; 2.79; 26000;occ; 75; 0;19705
19; 135.2; 06-DEC-2005 16:08:19; Dark ; 35.5; 112; Alp Mus ; 2.69; 26000;occ; 71; 0;19705
20; 292.1; 06-DEC-2005 16:10:56; Dark ; 59.5; 0; ; 0.00; 0;occ; 119; 0;19705
21; 405.5; 06-DEC-2005 16:12:50; Dark ; 37.0; 29; Bet Car ; 1.67; 10200;occ; 74; 0;19705

/nas3/ENVISAT/GOMOS/GOM_NL__0P/GOM_NL__0PNPDK20051206_163354_000048082043_00112_19705_1382.N1

1;-4365.8; 06-DEC-2005 16:33:54; Dark ; 42.5; 165; 34Gam Eri ; 2.95; 3200;occ; 85; 1;19705
2;-4043.6; 06-DEC-2005 16:39:16; Dark ; 46.5; 94; 92Alp Cet ; 2.53; 3100;occ; 93; 0;19705
3;-3495.6; 06-DEC-2005 16:48:24; Bright; 35.0; 173; 4Bet Tri ; 3.00; 8900;occ; 70; 0;19705
4;-3372.9; 06-DEC-2005 16:50:27; Bright; 37.5; 73; 57Gam1And ; 2.26; 13100;occ; 75; 0;19705
5;-3279.7; 06-DEC-2005 16:52:00; Bright; 37.0; 35; 33Alp Per ; 1.79; 6250;occ; 74; 0;19705
6;-3058.2; 06-DEC-2005 16:55:42; Bright; 34.0; 110; 37Del Cas ; 2.68; 8900;occ; 68; 0;19705
7;-2613.6; 06-DEC-2005 17:03:06; Bright; 35.5; 49; 1Alp UMi ; 1.99; 6300;occ; 71; 0;19705
8;-2330.6; 06-DEC-2005 17:07:49; Bright; 37.5; 60; 7Bet UMi ; 2.08; 3950;occ; 75; 0;19705
9;-2158.4; 06-DEC-2005 17:10:41; Bright; 37.0; 119; 14Eta Dra ; 2.73; 4700;occ; 74; 0;19705
10;-1711.4; 06-DEC-2005 17:18:08; Bright; 33.5; 180; 27Gam Boo ; 3.04; 8000;occ; 67; 0;19705
11;-1527.3; 06-DEC-2005 17:21:13; Bright; 34.5; 83; ; 2.38; 11000;occ; 69; 0;19705
12;-1373.2; 06-DEC-2005 17:23:47; Bright; 35.5; 3; 16Alp Boo ;-0.05; 4250;occ; 71; 0;19705
13; -583.7; 06-DEC-2005 17:36:56; Dark ; 41.5; 169; 46Gam Hya ; 2.99; 4700;occ; 83; 0;19705
14; -378.3; 06-DEC-2005 17:40:22; Dark ; 40.5; 123; Iot Cen ; 2.75; 10200;occ; 81; 0;19705
15; -262.3; 06-DEC-2005 17:42:18; Dark ; 35.5; 95; Zet Cen ; 2.55; 26000;occ; 71; 0;19705
16; -151.4; 06-DEC-2005 17:44:08; Dark ; 37.0; 77; Eps Cen ; 2.30; 28000;occ; 74; 0;19705
17; -62.5; 06-DEC-2005 17:45:37; Dark ; 42.5; 10; Bet Cen ; 0.61; 28000;occ; 85; 0;19705
18; 34.8; 06-DEC-2005 17:47:15; Dark ; 38.5; 129; Del Cru ; 2.79; 26000;occ; 77; 0;19706
19; 135.7; 06-DEC-2005 17:48:56; Dark ; 36.0; 112; Alp Mus ; 2.69; 26000;occ; 72; 0;19706
20; 292.8; 06-DEC-2005 17:51:33; Dark ; 59.5; 0; ; 0.00; 0;occ; 119; 0;19706
21; 406.4; 06-DEC-2005 17:53:26; Dark ; 36.5; 29; Bet Car ; 1.67; 10200;occ; 73; 0;19706

/nas3/ENVISAT/GOMOS/GOM_NL__0P/GOM_NL__0PNPDK20051206_181430_000048092043_00113_19706_1383.N1

1;-4365.7; 06-DEC-2005 18:14:30; Dark ; 43.0; 165; 34Gam Eri ; 2.95; 3200;occ; 86; 1;19706
2;-4043.5; 06-DEC-2005 18:19:52; Dark ; 44.5; 94; 92Alp Cet ; 2.53; 3100;occ; 89; 0;19706
3;-3715.3; 06-DEC-2005 18:25:21; Bright; 38.0; 146; 25Eta Tau ; 2.87; 15200;occ; 76; 0;19706
4;-3495.4; 06-DEC-2005 18:29:00; Bright; 35.5; 173; 4Bet Tri ; 3.00; 8900;occ; 71; 0;19706
5;-3372.7; 06-DEC-2005 18:31:03; Bright; 37.0; 73; 57Gam1And ; 2.26; 13100;occ; 74; 0;19706
6;-3279.8; 06-DEC-2005 18:32:36; Bright; 34.5; 35; 33Alp Per ; 1.79; 6250;occ; 69; 0;19706
7;-3058.0; 06-DEC-2005 18:36:18; Bright; 36.0; 110; 37Del Cas ; 2.68; 8900;occ; 72; 0;19706
8;-2613.6; 06-DEC-2005 18:43:42; Bright; 37.0; 49; 1Alp UMi ; 1.99; 6300;occ; 74; 0;19706
9;-2330.7; 06-DEC-2005 18:48:25; Bright; 35.0; 60; 7Bet UMi ; 2.08; 3950;occ; 70; 0;19706
10;-2158.2; 06-DEC-2005 18:51:18; Bright; 33.0; 119; 14Eta Dra ; 2.73; 4700;occ; 66; 0;19706
11;-1711.3; 06-DEC-2005 18:58:45; Bright; 35.0; 180; 27Gam Boo ; 3.04; 8000;occ; 70; 0;19706
12;-1527.4; 06-DEC-2005 19:01:48; Bright; 34.0; 83; ; 2.38; 11000;occ; 68; 0;19706
13;-1373.0; 06-DEC-2005 19:04:23; Bright; 35.5; 3; 16Alp Boo ;-0.05; 4250;occ; 71; 0;19706
14; -583.2; 06-DEC-2005 19:17:33; Dark ; 42.0; 169; 46Gam Hya ; 2.99; 4700;occ; 84; 0;19706
15; -377.9; 06-DEC-2005 19:20:58; Dark ; 38.0; 123; Iot Cen ; 2.75; 10200;occ; 76; 0;19706
16; -262.2; 06-DEC-2005 19:22:54; Dark ; 38.0; 95; Zet Cen ; 2.55; 26000;occ; 76; 0;19706
17; -151.1; 06-DEC-2005 19:24:45; Dark ; 40.0; 77; Eps Cen ; 2.30; 28000;occ; 80; 0;19706
18; -62.4; 06-DEC-2005 19:26:13; Dark ; 38.0; 10; Bet Cen ; 0.61; 28000;occ; 76; 0;19706
19; 35.2; 06-DEC-2005 19:27:51; Dark ; 39.0; 129; Del Cru ; 2.79; 26000;occ; 78; 0;19707
20; 136.0; 06-DEC-2005 19:29:32; Dark ; 36.5; 112; Alp Mus ; 2.69; 26000;occ; 73; 0;19707
21; 293.1; 06-DEC-2005 19:32:09; Dark ; 59.5; 0; ; 0.00; 0;occ; 119; 0;19707
22; 406.7; 06-DEC-2005 19:34:03; Dark ; 38.0; 29; Bet Car ; 1.67; 10200;occ; 76; 0;19707

/nas3/ENVISAT/GOMOS/GOM_NL__0P/GOM_NL__0PNPDE20051207_001922_000052782043_00116_19709_1086.N1

1; -581.5; 07-DEC-2005 00:19:22; Dark ; 41.5; 169; 46Gam Hya ; 2.99; 4700;occ; 83; 1;19709
2; -150.6; 07-DEC-2005 00:26:33; Dark ; 37.0; 77; Eps Cen ; 2.30; 28000;occ; 74; 0;19709
3; -62.4; 07-DEC-2005 00:28:02; Dark ; 38.0; 10; Bet Cen ; 0.61; 28000;occ; 76; 0;19709
4; 136.2; 07-DEC-2005 00:31:20; Dark ; 35.0; 112; Alp Mus ; 2.69; 26000;occ; 70; 0;19710
5; 293.6; 07-DEC-2005 00:33:57; Dark ; 59.5; 0; ; 0.00; 0;occ; 119; 0;19710

```

6; 407.5; 07-DEC-2005 00:35:51; Dark ; 38.0; 29; Bet Car ; 1.67; 10200;occ; 76; 0;19710
7; 1669.9; 07-DEC-2005 00:56:54; Dark ; 43.5; 165; 34Gam Eri ; 2.95; 3200;occ; 87; 0;19710
8; 1992.7; 07-DEC-2005 01:02:17; Dark ; 43.5; 94; 92Alp Cet ; 2.53; 3100;occ; 87; 0;19710
9; 2319.9; 07-DEC-2005 01:07:44; Bright; 36.5; 146; 25Eta Tau ; 2.87; 15200;occ; 73; 0;19710
10; 2541.2; 07-DEC-2005 01:11:25; Bright; 34.0; 173; 4Bet Tri ; 3.00; 8900;occ; 68; 0;19710
11; 2663.9; 07-DEC-2005 01:13:28; Bright; 38.0; 73; 57Gam1And ; 2.26; 13100;occ; 76; 0;19710
12; 2755.6; 07-DEC-2005 01:14:59; Bright; 36.5; 35; 33Alp Per ; 1.79; 6250;occ; 73; 0;19710
13; 2978.7; 07-DEC-2005 01:18:43; Bright; 34.5; 110; 37Del Cas ; 2.68; 8900;occ; 69; 0;19710
14; 3422.0; 07-DEC-2005 01:26:06; Bright; 32.5; 49; 1Alp UMi ; 1.99; 6300;occ; 65; 0;19710
15; 3704.9; 07-DEC-2005 01:30:49; Bright; 36.5; 60; 7Bet UMi ; 2.08; 3950;occ; 73; 0;19710
16; 3878.0; 07-DEC-2005 01:33:42; Bright; 35.0; 119; 14Eta Dra ; 2.73; 4700;occ; 70; 0;19710
17; 4324.6; 07-DEC-2005 01:41:08; Bright; 53.0; 180; 27Gam Boo ; 3.04; 8000;occ; 106; 0;19710
18; 4509.0; 07-DEC-2005 01:44:13; Bright; 35.5; 83; ; 2.38; 11000;occ; 71; 0;19710
19; 4663.4; 07-DEC-2005 01:46:47; Bright; 34.5; 3; 16Alp Boo ; -0.05; 4250;occ; 69; 0;19710
/nas3/ENVISAT/GOMOS/GOM_NL__0P/GOM_NL__0PNPDE20051207_015959_000040362043_00117_19710_1087.N1
1; 5455.4; 07-DEC-2005 01:59:59; Dark ; 42.0; 169; 46Gam Hya ; 2.99; 4700;occ; 84; 1;19710
2; 5659.8; 07-DEC-2005 02:03:23; Dark ; 38.5; 123; Iot Cen ; 2.75; 10200;occ; 77; 0;19710
3; 5774.8; 07-DEC-2005 02:05:18; Dark ; 37.0; 95; Zet Cen ; 2.55; 26000;occ; 74; 0;19710
4; 5886.0; 07-DEC-2005 02:07:09; Dark ; 37.0; 77; Eps Cen ; 2.30; 28000;occ; 74; 0;19710
5; 5974.1; 07-DEC-2005 02:08:38; Dark ; 40.0; 10; Bet Cen ; 0.61; 28000;occ; 80; 0;19710
6; 6072.9; 07-DEC-2005 02:10:16; Dark ; 37.0; 129; Del Cru ; 2.79; 26000;occ; 74; 0;19710
7; 6172.8; 07-DEC-2005 02:11:56; Dark ; 35.5; 112; Alp Mus ; 2.69; 26000;occ; 71; 0;19710
8; 6330.2; 07-DEC-2005 02:14:34; Dark ; 59.5; 0; ; 0.00; 0;occ; 119; 0;19710
9; 6444.2; 07-DEC-2005 02:16:28; Dark ; 38.0; 29; Bet Car ; 1.67; 10200;occ; 76; 0;19710
10; 7706.2; 07-DEC-2005 02:37:30; Dark ; 45.5; 165; 34Gam Eri ; 2.95; 3200;occ; 91; 0;19710
11; 8029.2; 07-DEC-2005 02:42:53; Dark ; 43.5; 94; 92Alp Cet ; 2.53; 3100;occ; 87; 0;19710
12; 8356.3; 07-DEC-2005 02:48:20; Bright; 35.5; 146; 25Eta Tau ; 2.87; 15200;occ; 71; 0;19710
13; 8577.7; 07-DEC-2005 02:52:01; Bright; 35.5; 173; 4Bet Tri ; 3.00; 8900;occ; 71; 0;19710
14; 8700.5; 07-DEC-2005 02:54:04; Bright; 38.0; 73; 57Gam1And ; 2.26; 13100;occ; 76; 0;19710
15; 8791.8; 07-DEC-2005 02:55:35; Bright; 37.5; 35; 33Alp Per ; 1.79; 6250;occ; 75; 0;19710
16; 9015.1; 07-DEC-2005 02:59:19; Bright; 35.0; 110; 37Del Cas ; 2.68; 8900;occ; 70; 0;19710
17; 9458.3; 07-DEC-2005 03:06:42; Bright; 34.0; 49; 1Alp UMi ; 1.99; 6300;occ; 68; 0;19710
/nas3/ENVISAT/GOMOS/GOM_NL__0P/GOM_NL__0PNPDE20051207_031125_000057872043_00118_19711_1088.N1
1; -2330.5; 07-DEC-2005 03:11:25; Bright; 37.5; 60; 7Bet UMi ; 2.08; 3950;occ; 75; 0;19711
2; -2157.3; 07-DEC-2005 03:14:18; Bright; 35.5; 119; 14Eta Dra ; 2.73; 4700;occ; 71; 0;19711
3; -1710.7; 07-DEC-2005 03:21:45; Bright; 53.0; 180; 27Gam Boo ; 3.04; 8000;occ; 106; 0;19711
4; -1526.3; 07-DEC-2005 03:24:49; Bright; 35.0; 83; ; 2.38; 11000;occ; 70; 0;19711
5; -1372.0; 07-DEC-2005 03:27:23; Bright; 35.0; 3; 16Alp Boo ; -0.05; 4250;occ; 70; 0;19711
6; -580.5; 07-DEC-2005 03:40:35; Dark ; 46.5; 169; 46Gam Hya ; 2.99; 4700;occ; 93; 0;19711
7; -375.4; 07-DEC-2005 03:44:00; Dark ; 39.0; 123; Iot Cen ; 2.75; 10200;occ; 78; 0;19711
8; -260.9; 07-DEC-2005 03:45:54; Dark ; 39.0; 95; Zet Cen ; 2.55; 26000;occ; 78; 0;19711
9; -149.5; 07-DEC-2005 03:47:46; Dark ; 39.0; 77; Eps Cen ; 2.30; 28000;occ; 78; 0;19711
10; -61.5; 07-DEC-2005 03:49:14; Dark ; 39.5; 10; Bet Cen ; 0.61; 28000;occ; 79; 0;19711
11; 37.5; 07-DEC-2005 03:50:53; Dark ; 37.0; 129; Del Cru ; 2.79; 26000;occ; 74; 0;19712
12; 137.4; 07-DEC-2005 03:52:33; Dark ; 37.0; 112; Alp Mus ; 2.69; 26000;occ; 74; 0;19712
13; 294.6; 07-DEC-2005 03:55:10; Dark ; 59.5; 0; ; 0.00; 0;occ; 119; 0;19712
14; 408.9; 07-DEC-2005 03:57:04; Dark ; 38.5; 29; Bet Car ; 1.67; 10200;occ; 77; 0;19712
15; 1670.7; 07-DEC-2005 04:18:06; Dark ; 42.0; 165; 34Gam Eri ; 2.95; 3200;occ; 84; 0;19712
16; 1993.7; 07-DEC-2005 04:23:29; Dark ; 43.5; 94; 92Alp Cet ; 2.53; 3100;occ; 87; 0;19712
17; 2320.3; 07-DEC-2005 04:28:56; Bright; 37.0; 146; 25Eta Tau ; 2.87; 15200;occ; 74; 0;19712
18; 2542.4; 07-DEC-2005 04:32:38; Bright; 36.0; 173; 4Bet Tri ; 3.00; 8900;occ; 72; 0;19712
19; 2665.1; 07-DEC-2005 04:34:40; Bright; 36.5; 73; 57Gam1And ; 2.26; 13100;occ; 73; 0;19712
20; 2756.1; 07-DEC-2005 04:36:11; Bright; 37.5; 35; 33Alp Per ; 1.79; 6250;occ; 75; 0;19712
21; 2979.7; 07-DEC-2005 04:39:55; Bright; 34.5; 110; 37Del Cas ; 2.68; 8900;occ; 69; 0;19712
22; 3422.5; 07-DEC-2005 04:47:18; Bright; 35.0; 49; 1Alp UMi ; 1.99; 6300;occ; 70; 0;19712
/nas3/ENVISAT/GOMOS/GOM_NL__0P/GOM_NL__0PNPDE20051207_045201_000057882043_00119_19712_1089.N1
1; -2330.5; 07-DEC-2005 04:52:01; Bright; 37.5; 60; 7Bet UMi ; 2.08; 3950;occ; 75; 0;19712
2; -2157.0; 07-DEC-2005 04:54:54; Bright; 36.5; 119; 14Eta Dra ; 2.73; 4700;occ; 73; 0;19712
3; -1710.6; 07-DEC-2005 05:02:21; Bright; 35.0; 180; 27Gam Boo ; 3.04; 8000;occ; 70; 0;19712
4; -1526.1; 07-DEC-2005 05:05:25; Bright; 34.5; 83; ; 2.38; 11000;occ; 69; 0;19712
5; -1371.6; 07-DEC-2005 05:08:00; Bright; 35.5; 3; 16Alp Boo ; -0.05; 4250;occ; 71; 0;19712
6; -579.9; 07-DEC-2005 05:21:11; Dark ; 45.0; 169; 46Gam Hya ; 2.99; 4700;occ; 90; 0;19712
7; -375.0; 07-DEC-2005 05:24:36; Dark ; 40.0; 123; Iot Cen ; 2.75; 10200;occ; 80; 0;19712
8; -260.6; 07-DEC-2005 05:26:31; Dark ; 38.5; 95; Zet Cen ; 2.55; 26000;occ; 77; 0;19712
9; -149.3; 07-DEC-2005 05:28:22; Dark ; 38.0; 77; Eps Cen ; 2.30; 28000;occ; 76; 0;19712
10; -61.3; 07-DEC-2005 05:29:50; Dark ; 44.5; 10; Bet Cen ; 0.61; 28000;occ; 89; 0;19712
11; 38.0; 07-DEC-2005 05:31:29; Dark ; 37.5; 129; Del Cru ; 2.79; 26000;occ; 75; 0;19713
12; 137.5; 07-DEC-2005 05:33:09; Dark ; 36.5; 112; Alp Mus ; 2.69; 26000;occ; 73; 0;19713

```



```

13; 294.9; 07-DEC-2005 05:35:46; Dark ; 59.5; 0; ; 0.00; 0;occ; 119; 0;19713
14; 409.3; 07-DEC-2005 05:37:41; Dark ; 38.5; 29; Bet Car ; 1.67; 10200;occ; 77; 0;19713
15; 1670.8; 07-DEC-2005 05:58:42; Dark ; 45.0; 165; 34Gam Eri ; 2.95; 3200;occ; 90; 0;19713
16; 1993.8; 07-DEC-2005 06:04:05; Dark ; 51.0; 94; 92Alp Cet ; 2.53; 3100;occ; 102; 0;19713
17; 2320.4; 07-DEC-2005 06:09:32; Bright; 36.0; 146; 25Eta Tau ; 2.87; 15200;occ; 72; 0;19713
18; 2542.5; 07-DEC-2005 06:13:14; Bright; 35.5; 173; 4Bet Tri ; 3.00; 8900;occ; 71; 0;19713
19; 2665.3; 07-DEC-2005 06:15:17; Bright; 37.0; 73; 57Gam1And ; 2.26; 13100;occ; 74; 0;19713
20; 2756.0; 07-DEC-2005 06:16:47; Bright; 36.0; 35; 33Alp Per ; 1.79; 6250;occ; 72; 0;19713
21; 2980.1; 07-DEC-2005 06:20:31; Bright; 34.5; 110; 37Del Cas ; 2.68; 8900;occ; 69; 0;19713
22; 3422.5; 07-DEC-2005 06:27:54; Bright; 36.0; 49; 1Alp UMi ; 1.99; 6300;occ; 72; 0;19713
/nas3/ENVISAT/GOMOS/GOM_NL__0P/GOM_NL__0PNPDK20051207_063237_000031852043_00120_19713_1384.N1
1;-2330.9; 07-DEC-2005 06:32:37; Bright; 37.5; 60; 7Bet UMi ; 2.08; 3950;occ; 75; 0;19713
2;-2157.2; 07-DEC-2005 06:35:30; Bright; 33.0; 119; 14Eta Dra ; 2.73; 4700;occ; 66; 0;19713
3;-1710.7; 07-DEC-2005 06:42:57; Bright; 34.0; 180; 27Gam Boo ; 3.04; 8000;occ; 68; 0;19713
4;-1526.4; 07-DEC-2005 06:46:01; Bright; 34.5; 83; ; 2.38; 11000;occ; 69; 0;19713
5;-1371.7; 07-DEC-2005 06:48:36; Bright; 36.0; 3; 16Alp Boo ;-0.05; 4250;occ; 72; 0;19713
6; -579.8; 07-DEC-2005 07:01:48; Dark ; 42.0; 169; 46Gam Hya ; 2.99; 4700;occ; 84; 0;19713
7; -374.9; 07-DEC-2005 07:05:13; Dark ; 39.0; 123; Iot Cen ; 2.75; 10200;occ; 78; 0;19713
8; -260.8; 07-DEC-2005 07:07:07; Dark ; 38.5; 95; Zet Cen ; 2.55; 26000;occ; 77; 0;19713
9; -149.4; 07-DEC-2005 07:08:58; Dark ; 37.5; 77; Eps Cen ; 2.30; 28000;occ; 75; 0;19713
10; -61.5; 07-DEC-2005 07:10:26; Dark ; 41.5; 10; Bet Cen ; 0.61; 28000;occ; 83; 0;19713
11; 37.9; 07-DEC-2005 07:12:06; Dark ; 38.0; 129; Del Cru ; 2.79; 26000;occ; 76; 0;19714
12; 137.4; 07-DEC-2005 07:13:45; Dark ; 37.0; 112; Alp Mus ; 2.69; 26000;occ; 74; 0;19714
13; 294.7; 07-DEC-2005 07:16:22; Dark ; 59.5; 0; ; 0.00; 0;occ; 119; 0;19714
14; 409.2; 07-DEC-2005 07:18:17; Dark ; 39.5; 29; Bet Car ; 1.67; 10200;occ; 79; 0;19714
15; 852.0; 07-DEC-2005 07:25:40; Dark ; 3.5; 2; Alp Car ;-0.74; 7000;occ; 7; 0;19714
/nas3/ENVISAT/GOMOS/GOM_NL__0P/GOM_NL__0PNPDK20051207_073918_000060772043_00121_19714_1385.N1
1;-4364.9; 07-DEC-2005 07:39:18; Dark ; 43.0; 165; 34Gam Eri ; 2.95; 3200;occ; 86; 0;19714
2;-4041.9; 07-DEC-2005 07:44:41; Dark ; 45.5; 94; 92Alp Cet ; 2.53; 3100;occ; 91; 0;19714
3;-3715.5; 07-DEC-2005 07:50:08; Bright; 34.5; 146; 25Eta Tau ; 2.87; 15200;occ; 69; 0;19714
4;-3493.2; 07-DEC-2005 07:53:50; Bright; 35.5; 173; 4Bet Tri ; 3.00; 8900;occ; 71; 0;19714
5;-3370.3; 07-DEC-2005 07:55:53; Bright; 37.5; 73; 57Gam1And ; 2.26; 13100;occ; 75; 0;19714
6;-3280.0; 07-DEC-2005 07:57:23; Bright; 36.0; 35; 33Alp Per ; 1.79; 6250;occ; 72; 0;19714
7;-3055.7; 07-DEC-2005 08:01:07; Bright; 35.5; 110; 37Del Cas ; 2.68; 8900;occ; 71; 0;19714
8;-2613.5; 07-DEC-2005 08:08:30; Bright; 32.5; 49; 1Alp UMi ; 1.99; 6300;occ; 65; 0;19714
9;-2330.4; 07-DEC-2005 08:13:13; Bright; 35.5; 60; 7Bet UMi ; 2.08; 3950;occ; 71; 0;19714
10;-2156.5; 07-DEC-2005 08:16:07; Bright; 36.0; 119; 14Eta Dra ; 2.73; 4700;occ; 72; 0;19714
11;-1710.2; 07-DEC-2005 08:23:33; Bright; 45.5; 180; 27Gam Boo ; 3.04; 8000;occ; 91; 0;19714
12;-1525.7; 07-DEC-2005 08:26:37; Bright; 33.5; 83; ; 2.38; 11000;occ; 67; 0;19714
13;-1371.1; 07-DEC-2005 08:29:12; Bright; 34.5; 3; 16Alp Boo ;-0.05; 4250;occ; 69; 0;19714
14; -578.7; 07-DEC-2005 08:42:24; Dark ; 36.0; 169; 46Gam Hya ; 2.99; 4700;occ; 72; 0;19714
15; -374.0; 07-DEC-2005 08:45:49; Dark ; 38.0; 123; Iot Cen ; 2.75; 10200;occ; 76; 0;19714
16; -260.0; 07-DEC-2005 08:47:43; Dark ; 37.0; 95; Zet Cen ; 2.55; 26000;occ; 74; 0;19714
17; -148.7; 07-DEC-2005 08:49:34; Dark ; 38.5; 77; Eps Cen ; 2.30; 28000;occ; 77; 0;19714
18; -60.9; 07-DEC-2005 08:51:02; Dark ; 41.5; 10; Bet Cen ; 0.61; 28000;occ; 83; 0;19714
19; 38.9; 07-DEC-2005 08:52:42; Dark ; 38.0; 129; Del Cru ; 2.79; 26000;occ; 76; 0;19715
20; 138.1; 07-DEC-2005 08:54:21; Dark ; 36.0; 112; Alp Mus ; 2.69; 26000;occ; 72; 0;19715
21; 295.4; 07-DEC-2005 08:56:59; Dark ; 59.5; 0; ; 0.00; 0;occ; 119; 0;19715
22; 410.1; 07-DEC-2005 08:58:53; Dark ; 37.0; 29; Bet Car ; 1.67; 10200;occ; 74; 0;19715
23; 852.9; 07-DEC-2005 09:06:16; Dark ; 4.0; 2; Alp Car ;-0.74; 7000;occ; 8; 0;19715
24; 1671.0; 07-DEC-2005 09:19:54; Dark ; 42.5; 165; 34Gam Eri ; 2.95; 3200;occ; 85; 0;19715
/nas3/ENVISAT/GOMOS/GOM_NL__0P/GOM_NL__0PNPDK20051207_092016_000052032043_00122_19715_1386.N1
1;-4342.9; 07-DEC-2005 09:20:16; Dark ; 43.0; 165; 34Gam Eri ; 2.95; 3200;occ; 86; 44;19715
2;-4041.7; 07-DEC-2005 09:25:17; Dark ; 42.0; 94; 92Alp Cet ; 2.53; 3100;occ; 84; 0;19715
3;-3715.6; 07-DEC-2005 09:30:43; Bright; 37.0; 146; 25Eta Tau ; 2.87; 15200;occ; 74; 0;19715
4;-3492.8; 07-DEC-2005 09:34:26; Bright; 35.5; 173; 4Bet Tri ; 3.00; 8900;occ; 71; 0;19715
5;-3370.0; 07-DEC-2005 09:36:29; Bright; 35.5; 73; 57Gam1And ; 2.26; 13100;occ; 71; 0;19715
6;-3280.0; 07-DEC-2005 09:37:59; Bright; 36.0; 35; 33Alp Per ; 1.79; 6250;occ; 72; 0;19715
7;-3055.4; 07-DEC-2005 09:41:44; Bright; 36.0; 110; 37Del Cas ; 2.68; 8900;occ; 72; 0;19715
8;-2613.4; 07-DEC-2005 09:49:06; Bright; 36.0; 49; 1Alp UMi ; 1.99; 6300;occ; 72; 0;19715
9;-2330.3; 07-DEC-2005 09:53:49; Bright; 38.0; 60; 7Bet UMi ; 2.08; 3950;occ; 76; 0;19715
10;-2156.4; 07-DEC-2005 09:56:43; Bright; 35.5; 119; 14Eta Dra ; 2.73; 4700;occ; 71; 0;19715
11;-1710.0; 07-DEC-2005 10:04:09; Bright; 33.5; 180; 27Gam Boo ; 3.04; 8000;occ; 67; 0;19715
12;-1525.5; 07-DEC-2005 10:07:14; Bright; 34.0; 83; ; 2.38; 11000;occ; 68; 0;19715
13;-1370.8; 07-DEC-2005 10:09:48; Bright; 35.5; 3; 16Alp Boo ;-0.05; 4250;occ; 71; 0;19715
14; -578.1; 07-DEC-2005 10:23:01; Dark ; 36.0; 169; 46Gam Hya ; 2.99; 4700;occ; 72; 0;19715
15; -373.5; 07-DEC-2005 10:26:26; Dark ; 41.0; 123; Iot Cen ; 2.75; 10200;occ; 82; 0;19715
16; -259.7; 07-DEC-2005 10:28:19; Dark ; 37.0; 95; Zet Cen ; 2.55; 26000;occ; 74; 0;19715

```

17; -148.4; 07-DEC-2005 10:30:11; Dark ; 38.0; 77; Eps Cen ; 2.30; 28000;occ; 76; 0;19715
 18; -60.9; 07-DEC-2005 10:31:38; Dark ; 40.0; 10; Bet Cen ; 0.61; 28000;occ; 80; 0;19715
 19; 39.3; 07-DEC-2005 10:33:18; Dark ; 36.5; 129; Del Cru ; 2.79; 26000;occ; 73; 0;19716
 20; 138.4; 07-DEC-2005 10:34:57; Dark ; 36.5; 112; Alp Mus ; 2.69; 26000;occ; 73; 0;19716
 21; 295.7; 07-DEC-2005 10:37:35; Dark ; 59.5; 0; ; 0.00; 0;occ; 119; 0;19716
 22; 410.6; 07-DEC-2005 10:39:30; Dark ; 38.5; 29; Bet Car ; 1.67; 10200;occ; 77; 0;19716
 23; 853.3; 07-DEC-2005 10:46:52; Dark ; 7.5; 2; Alp Car ; -0.74; 7000;occ; 15; 0;19716

/nas3/ENVISAT/GOMOS/GOM_NL__0P/GOM_NL__0PNPDK20051207_110031_000052242043_00123_19716_1387.N1

1; -4364.2; 07-DEC-2005 11:00:31; Dark ; 41.5; 165; 34Gam Eri ; 2.95; 3200;occ; 83; 1;19716
 2; -4041.5; 07-DEC-2005 11:05:53; Dark ; 42.0; 94; 92Alp Cet ; 2.53; 3100;occ; 84; 0;19716
 3; -3715.8; 07-DEC-2005 11:11:19; Bright; 37.5; 146; 25Eta Tau ; 2.87; 15200;occ; 75; 0;19716
 4; -3492.6; 07-DEC-2005 11:15:02; Bright; 36.0; 173; 4Bet Tri ; 3.00; 8900;occ; 72; 0;19716
 5; -3369.7; 07-DEC-2005 11:17:05; Bright; 37.0; 73; 57Gam1And ; 2.26; 13100;occ; 74; 0;19716
 6; -3280.0; 07-DEC-2005 11:18:35; Bright; 37.0; 35; 33Alp Per ; 1.79; 6250;occ; 74; 0;19716
 7; -3055.1; 07-DEC-2005 11:22:20; Bright; 35.0; 110; 37Del Cas ; 2.68; 8900;occ; 70; 0;19716
 8; -2613.4; 07-DEC-2005 11:29:41; Bright; 37.5; 49; 1Alp UMi ; 1.99; 6300;occ; 75; 0;19716
 9; -2330.3; 07-DEC-2005 11:34:25; Bright; 37.5; 60; 7Bet UMi ; 2.08; 3950;occ; 75; 0;19716
 10; -2156.0; 07-DEC-2005 11:37:19; Bright; 36.5; 119; 14Eta Dra ; 2.73; 4700;occ; 73; 0;19716
 11; -1710.0; 07-DEC-2005 11:44:45; Bright; 35.5; 180; 27Gam Boo ; 3.04; 8000;occ; 71; 0;19716
 12; -1525.4; 07-DEC-2005 11:47:49; Bright; 34.0; 83; ; 2.38; 11000;occ; 68; 0;19716
 13; -1370.6; 07-DEC-2005 11:50:24; Bright; 36.5; 3; 16Alp Boo ; -0.05; 4250;occ; 73; 0;19716
 14; -577.6; 07-DEC-2005 12:03:37; Dark ; 21.0; 169; 46Gam Hya ; 2.99; 4700;occ; 42; 0;19716
 15; -373.0; 07-DEC-2005 12:07:02; Dark ; 39.0; 123; Iot Cen ; 2.75; 10200;occ; 78; 0;19716
 16; -259.5; 07-DEC-2005 12:08:55; Dark ; 37.5; 95; Zet Cen ; 2.55; 26000;occ; 75; 0;19716
 17; -148.1; 07-DEC-2005 12:10:47; Dark ; 37.5; 77; Eps Cen ; 2.30; 28000;occ; 75; 0;19716
 18; -60.6; 07-DEC-2005 12:12:14; Dark ; 41.0; 10; Bet Cen ; 0.61; 28000;occ; 82; 0;19716
 19; 39.7; 07-DEC-2005 12:13:55; Dark ; 38.0; 129; Del Cru ; 2.79; 26000;occ; 76; 0;19717
 20; 138.5; 07-DEC-2005 12:15:33; Dark ; 36.5; 112; Alp Mus ; 2.69; 26000;occ; 73; 0;19717
 21; 296.0; 07-DEC-2005 12:18:11; Dark ; 59.5; 0; ; 0.00; 0;occ; 119; 0;19717
 22; 410.9; 07-DEC-2005 12:20:06; Dark ; 39.0; 29; Bet Car ; 1.67; 10200;occ; 78; 0;19717
 23; 853.7; 07-DEC-2005 12:27:29; Dark ; 7.5; 2; Alp Car ; -0.74; 7000;occ; 15; 0;19717

/nas3/ENVISAT/GOMOS/GOM_NL__0P/GOM_NL__0PNPDK20051207_124107_000052302043_00124_19717_1388.N1

1; 1671.8; 07-DEC-2005 12:41:07; Dark ; 40.5; 165; 34Gam Eri ; 2.95; 3200;occ; 81; 1;19717
 2; 1994.4; 07-DEC-2005 12:46:29; Dark ; 43.0; 94; 92Alp Cet ; 2.53; 3100;occ; 86; 0;19717
 3; 2320.1; 07-DEC-2005 12:51:55; Bright; 36.5; 146; 25Eta Tau ; 2.87; 15200;occ; 73; 0;19717
 4; 2543.6; 07-DEC-2005 12:55:39; Bright; 35.0; 173; 4Bet Tri ; 3.00; 8900;occ; 70; 0;19717
 5; 2666.4; 07-DEC-2005 12:57:41; Bright; 35.5; 73; 57Gam1And ; 2.26; 13100;occ; 71; 0;19717
 6; 2755.8; 07-DEC-2005 12:59:11; Bright; 37.0; 35; 33Alp Per ; 1.79; 6250;occ; 74; 0;19717
 7; 2980.9; 07-DEC-2005 13:02:56; Bright; 34.5; 110; 37Del Cas ; 2.68; 8900;occ; 69; 0;19717
 8; 3422.5; 07-DEC-2005 13:10:17; Bright; 35.0; 49; 1Alp UMi ; 1.99; 6300;occ; 70; 0;19717
 9; 3705.7; 07-DEC-2005 13:15:01; Bright; 33.0; 60; 7Bet UMi ; 2.08; 3950;occ; 66; 0;19717
 10; 3880.0; 07-DEC-2005 13:17:55; Bright; 35.5; 119; 14Eta Dra ; 2.73; 4700;occ; 71; 0;19717
 11; 4326.0; 07-DEC-2005 13:25:21; Bright; 34.5; 180; 27Gam Boo ; 3.04; 8000;occ; 69; 0;19717
 12; 4510.6; 07-DEC-2005 13:28:26; Bright; 33.5; 83; ; 2.38; 11000;occ; 67; 0;19717
 13; 4665.5; 07-DEC-2005 13:31:00; Bright; 35.5; 3; 16Alp Boo ; -0.05; 4250;occ; 71; 0;19717
 14; 5458.9; 07-DEC-2005 13:44:14; Dark ; 21.0; 169; 46Gam Hya ; 2.99; 4700;occ; 42; 0;19717
 15; 5663.4; 07-DEC-2005 13:47:38; Dark ; 38.5; 123; Iot Cen ; 2.75; 10200;occ; 77; 0;19717
 16; 5776.6; 07-DEC-2005 13:49:32; Dark ; 38.0; 95; Zet Cen ; 2.55; 26000;occ; 76; 0;19717
 17; 5888.1; 07-DEC-2005 13:51:23; Dark ; 36.5; 77; Eps Cen ; 2.30; 28000;occ; 73; 0;19717
 18; 5975.5; 07-DEC-2005 13:52:50; Dark ; 45.0; 10; Bet Cen ; 0.61; 28000;occ; 90; 0;19717
 19; 6076.0; 07-DEC-2005 13:54:31; Dark ; 38.5; 129; Del Cru ; 2.79; 26000;occ; 77; 0;19717
 20; 6174.9; 07-DEC-2005 13:56:10; Dark ; 36.5; 112; Alp Mus ; 2.69; 26000;occ; 73; 0;19717
 21; 6332.2; 07-DEC-2005 13:58:47; Dark ; 59.5; 0; ; 0.00; 0;occ; 119; 0;19717
 22; 6447.2; 07-DEC-2005 14:00:42; Dark ; 39.0; 29; Bet Car ; 1.67; 10200;occ; 78; 0;19717
 23; 6890.2; 07-DEC-2005 14:08:05; Dark ; 12.5; 2; Alp Car ; -0.74; 7000;occ; 25; 0;19717

/nas3/ENVISAT/GOMOS/GOM_NL__0P/GOM_NL__0PNPDK20051207_142143_000052302043_00125_19718_1389.N1

1; -4364.1; 07-DEC-2005 14:21:43; Dark ; 44.5; 165; 34Gam Eri ; 2.95; 3200;occ; 89; 1;19718
 2; -4041.3; 07-DEC-2005 14:27:05; Dark ; 46.5; 94; 92Alp Cet ; 2.53; 3100;occ; 93; 0;19718
 3; -3715.9; 07-DEC-2005 14:32:31; Bright; 36.0; 146; 25Eta Tau ; 2.87; 15200;occ; 72; 0;19718
 4; -3491.9; 07-DEC-2005 14:36:15; Bright; 35.0; 173; 4Bet Tri ; 3.00; 8900;occ; 70; 0;19718
 5; -3369.2; 07-DEC-2005 14:38:17; Bright; 37.0; 73; 57Gam1And ; 2.26; 13100;occ; 74; 0;19718
 6; -3280.1; 07-DEC-2005 14:39:47; Bright; 36.0; 35; 33Alp Per ; 1.79; 6250;occ; 72; 0;19718
 7; -3054.7; 07-DEC-2005 14:43:32; Bright; 35.0; 110; 37Del Cas ; 2.68; 8900;occ; 70; 0;19718
 8; -2613.5; 07-DEC-2005 14:50:53; Bright; 35.5; 49; 1Alp UMi ; 1.99; 6300;occ; 71; 0;19718
 9; -2330.2; 07-DEC-2005 14:55:37; Bright; 36.5; 60; 7Bet UMi ; 2.08; 3950;occ; 73; 0;19718
 10; -2155.7; 07-DEC-2005 14:58:31; Bright; 35.0; 119; 14Eta Dra ; 2.73; 4700;occ; 70; 0;19718
 11; -1709.6; 07-DEC-2005 15:05:57; Bright; 34.0; 180; 27Gam Boo ; 3.04; 8000;occ; 68; 0;19718
 12; -1525.1; 07-DEC-2005 15:09:02; Bright; 52.0; 83; ; 2.38; 11000;occ; 104; 0;19718

13; -1370.2; 07-DEC-2005 15:11:37; Bright; 35.5; 3; 16Alp Boo ; -0.05; 4250; occ; 71; 0; 19718
 14; -576.4; 07-DEC-2005 15:24:50; Dark ; 6.0; 169; 46Gam Hya ; 2.99; 4700; occ; 12; 0; 19718
 15; -372.0; 07-DEC-2005 15:28:15; Dark ; 39.0; 123; Iot Cen ; 2.75; 10200; occ; 78; 0; 19718
 16; -259.0; 07-DEC-2005 15:30:08; Dark ; 38.0; 95; Zet Cen ; 2.55; 26000; occ; 76; 0; 19718
 17; -147.6; 07-DEC-2005 15:31:59; Dark ; 37.5; 77; Eps Cen ; 2.30; 28000; occ; 75; 0; 19718
 18; -60.3; 07-DEC-2005 15:33:26; Dark ; 42.0; 10; Bet Cen ; 0.61; 28000; occ; 84; 0; 19718
 19; 40.5; 07-DEC-2005 15:35:07; Dark ; 37.0; 129; Del Cru ; 2.79; 26000; occ; 74; 0; 19719
 20; 139.1; 07-DEC-2005 15:36:46; Dark ; 36.5; 112; Alp Mus ; 2.69; 26000; occ; 73; 0; 19719
 21; 296.6; 07-DEC-2005 15:39:23; Dark ; 59.5; 0; ; 0.00; 0; occ; 119; 0; 19719
 22; 411.7; 07-DEC-2005 15:41:18; Dark ; 37.5; 29; Bet Car ; 1.67; 10200; occ; 75; 0; 19719
 23; 854.7; 07-DEC-2005 15:48:41; Dark ; 12.5; 2; Alp Car ; -0.74; 7000; occ; 25; 0; 19719

/nas3/ENVISAT/GOMOS/GOM_NL__0P/GOM_NL__0PNPDE20051207_045201_000057882043_00119_19712_1090.N1

1; -2330.5; 07-DEC-2005 04:52:01; Bright; 37.5; 60; 7Bet UMi ; 2.08; 3950; occ; 75; 0; 19712
 2; -2157.0; 07-DEC-2005 04:54:54; Bright; 36.5; 119; 14Eta Dra ; 2.73; 4700; occ; 73; 0; 19712
 3; -1710.6; 07-DEC-2005 05:02:21; Bright; 35.0; 180; 27Gam Boo ; 3.04; 8000; occ; 70; 0; 19712
 4; -1526.1; 07-DEC-2005 05:05:25; Bright; 34.5; 83; ; 2.38; 11000; occ; 69; 0; 19712
 5; -1371.6; 07-DEC-2005 05:08:00; Bright; 35.5; 3; 16Alp Boo ; -0.05; 4250; occ; 71; 0; 19712
 6; -579.9; 07-DEC-2005 05:21:11; Dark ; 45.0; 169; 46Gam Hya ; 2.99; 4700; occ; 90; 0; 19712
 7; -375.0; 07-DEC-2005 05:24:36; Dark ; 40.0; 123; Iot Cen ; 2.75; 10200; occ; 80; 0; 19712
 8; -260.6; 07-DEC-2005 05:26:31; Dark ; 38.5; 95; Zet Cen ; 2.55; 26000; occ; 77; 0; 19712
 9; -149.3; 07-DEC-2005 05:28:22; Dark ; 38.0; 77; Eps Cen ; 2.30; 28000; occ; 76; 0; 19712
 10; -61.3; 07-DEC-2005 05:29:50; Dark ; 44.5; 10; Bet Cen ; 0.61; 28000; occ; 89; 0; 19712
 11; 38.0; 07-DEC-2005 05:31:29; Dark ; 37.5; 129; Del Cru ; 2.79; 26000; occ; 75; 0; 19713
 12; 137.5; 07-DEC-2005 05:33:09; Dark ; 36.5; 112; Alp Mus ; 2.69; 26000; occ; 73; 0; 19713
 13; 294.9; 07-DEC-2005 05:35:46; Dark ; 59.5; 0; ; 0.00; 0; occ; 119; 0; 19713
 14; 409.3; 07-DEC-2005 05:37:41; Dark ; 38.5; 29; Bet Car ; 1.67; 10200; occ; 77; 0; 19713
 15; 1670.8; 07-DEC-2005 05:58:42; Dark ; 45.0; 165; 34Gam Eri ; 2.95; 3200; occ; 90; 0; 19713
 16; 1993.8; 07-DEC-2005 06:04:05; Dark ; 51.0; 94; 92Alp Cet ; 2.53; 3100; occ; 102; 0; 19713
 17; 2320.4; 07-DEC-2005 06:09:32; Bright; 36.0; 146; 25Eta Tau ; 2.87; 15200; occ; 72; 0; 19713
 18; 2542.5; 07-DEC-2005 06:13:14; Bright; 35.5; 173; 4Bet Tri ; 3.00; 8900; occ; 71; 0; 19713
 19; 2665.3; 07-DEC-2005 06:15:17; Bright; 37.0; 73; 57Gam1And ; 2.26; 13100; occ; 74; 0; 19713
 20; 2756.0; 07-DEC-2005 06:16:47; Bright; 36.0; 35; 33Alp Per ; 1.79; 6250; occ; 72; 0; 19713
 21; 2980.1; 07-DEC-2005 06:20:31; Bright; 34.5; 110; 37Del Cas ; 2.68; 8900; occ; 69; 0; 19713
 22; 3422.5; 07-DEC-2005 06:27:54; Bright; 36.0; 49; 1Alp UMi ; 1.99; 6300; occ; 72; 0; 19713

/nas3/ENVISAT/GOMOS/GOM_NL__0P/GOM_NL__0PNPDE20051207_210406_000030282043_00129_19722_1092.N1

1; -4364.0; 07-DEC-2005 21:04:06; Dark ; 41.5; 165; 34Gam Eri ; 2.95; 3200; occ; 83; 0; 19722
 2; -4040.6; 07-DEC-2005 21:09:30; Dark ; 44.0; 94; 92Alp Cet ; 2.53; 3100; occ; 88; 0; 19722
 3; -3715.9; 07-DEC-2005 21:14:55; Bright; 35.5; 146; 25Eta Tau ; 2.87; 15200; occ; 71; 0; 19722
 4; -3580.2; 07-DEC-2005 21:17:10; Bright; 21.0; 150; 44Zet Per ; 2.89; 28000; occ; 42; 0; 19722
 5; -3490.8; 07-DEC-2005 21:18:40; Bright; 35.5; 173; 4Bet Tri ; 3.00; 8900; occ; 71; 0; 19722
 6; -3368.1; 07-DEC-2005 21:20:42; Bright; 36.5; 73; 57Gam1And ; 2.26; 13100; occ; 73; 0; 19722
 7; -3280.2; 07-DEC-2005 21:22:10; Bright; 35.5; 35; 33Alp Per ; 1.79; 6250; occ; 71; 0; 19722
 8; -3053.6; 07-DEC-2005 21:25:57; Bright; 36.0; 110; 37Del Cas ; 2.68; 8900; occ; 72; 0; 19722
 9; -2613.5; 07-DEC-2005 21:33:17; Bright; 35.5; 49; 1Alp UMi ; 1.99; 6300; occ; 71; 0; 19722
 10; -2330.2; 07-DEC-2005 21:38:00; Bright; 35.5; 60; 7Bet UMi ; 2.08; 3950; occ; 71; 0; 19722
 11; -2155.0; 07-DEC-2005 21:40:56; Bright; 36.5; 119; 14Eta Dra ; 2.73; 4700; occ; 73; 0; 19722
 12; -1709.3; 07-DEC-2005 21:48:21; Bright; 34.5; 180; 27Gam Boo ; 3.04; 8000; occ; 69; 0; 19722
 13; -1524.4; 07-DEC-2005 21:51:26; Bright; 34.5; 83; ; 2.38; 11000; occ; 69; 0; 19722
 14; -1369.4; 07-DEC-2005 21:54:01; Bright; 34.0; 3; 16Alp Boo ; -0.05; 4250; occ; 68; 0; 19722

/nas3/ENVISAT/GOMOS/GOM_NL__0P/GOM_NL__0PNPDE20051207_221041_000050702043_00129_19722_1093.N1

1; -369.7; 07-DEC-2005 22:10:41; Dark ; 38.5; 123; Iot Cen ; 2.75; 10200; occ; 77; 1; 19722
 2; -257.9; 07-DEC-2005 22:12:33; Dark ; 38.5; 95; Zet Cen ; 2.55; 26000; occ; 77; 0; 19722
 3; -146.4; 07-DEC-2005 22:14:24; Dark ; 36.5; 77; Eps Cen ; 2.30; 28000; occ; 73; 0; 19722
 4; -59.7; 07-DEC-2005 22:15:51; Dark ; 44.5; 10; Bet Cen ; 0.61; 28000; occ; 89; 0; 19722
 5; 42.4; 07-DEC-2005 22:17:33; Dark ; 37.0; 129; Del Cru ; 2.79; 26000; occ; 74; 0; 19723
 6; 140.0; 07-DEC-2005 22:19:11; Dark ; 37.0; 112; Alp Mus ; 2.69; 26000; occ; 74; 0; 19723
 7; 297.8; 07-DEC-2005 22:21:48; Dark ; 59.5; 0; ; 0.00; 0; occ; 119; 0; 19723
 8; 413.3; 07-DEC-2005 22:23:44; Dark ; 39.0; 29; Bet Car ; 1.67; 10200; occ; 78; 0; 19723
 9; 856.4; 07-DEC-2005 22:31:07; Dark ; 22.0; 2; Alp Car ; -0.74; 7000; occ; 44; 0; 19723
 10; 1672.0; 07-DEC-2005 22:44:42; Dark ; 44.0; 165; 34Gam Eri ; 2.95; 3200; occ; 88; 0; 19723
 11; 1995.4; 07-DEC-2005 22:50:06; Dark ; 46.5; 94; 92Alp Cet ; 2.53; 3100; occ; 93; 0; 19723
 12; 2319.9; 07-DEC-2005 22:55:30; Bright; 36.0; 146; 25Eta Tau ; 2.87; 15200; occ; 72; 0; 19723
 13; 2455.5; 07-DEC-2005 22:57:46; Bright; 21.0; 150; 44Zet Per ; 2.89; 28000; occ; 42; 0; 19723
 14; 2545.4; 07-DEC-2005 22:59:16; Bright; 35.5; 173; 4Bet Tri ; 3.00; 8900; occ; 71; 0; 19723
 15; 2668.0; 07-DEC-2005 23:01:19; Bright; 37.0; 73; 57Gam1And ; 2.26; 13100; occ; 74; 0; 19723
 16; 2755.6; 07-DEC-2005 23:02:46; Bright; 36.0; 35; 33Alp Per ; 1.79; 6250; occ; 72; 0; 19723
 17; 2982.5; 07-DEC-2005 23:06:33; Bright; 35.0; 110; 37Del Cas ; 2.68; 8900; occ; 70; 0; 19723
 18; 3422.4; 07-DEC-2005 23:13:53; Bright; 33.0; 49; 1Alp UMi ; 1.99; 6300; occ; 66; 0; 19723

```

19; 3705.6; 07-DEC-2005 23:18:36; Bright; 37.5; 60; 7Bet UMi ; 2.08; 3950;occ; 75; 0;19723
20; 3881.0; 07-DEC-2005 23:21:32; Bright; 34.5; 119; 14Eta Dra ; 2.73; 4700;occ; 69; 0;19723
21; 4326.6; 07-DEC-2005 23:28:57; Bright; 34.0; 180; 27Gam Boo ; 3.04; 8000;occ; 68; 0;19723
22; 4511.5; 07-DEC-2005 23:32:02; Bright; 33.5; 83; ; 2.38; 11000;occ; 67; 0;19723
23; 4666.7; 07-DEC-2005 23:34:37; Bright; 35.0; 3; 16Alp Boo ;-0.05; 4250;occ; 70; 0;19723
/nas3/ENVISAT/GOMOS/GOM_NL__0P/GOM_NL__0PNPDE20051207_235117_000050702043_00130_19723_1094.N1
 1; -369.2; 07-DEC-2005 23:51:17; Dark ; 39.5; 123; Iot Cen ; 2.75; 10200;occ; 79; 1;19723
 2; -59.5; 07-DEC-2005 23:56:27; Dark ; 39.5; 10; Bet Cen ; 0.61; 28000;occ; 79; 0;19723
 3; 42.7; 07-DEC-2005 23:58:09; Dark ; 38.5; 129; Del Cru ; 2.79; 26000;occ; 77; 0;19724
 4; 140.4; 07-DEC-2005 23:59:47; Dark ; 35.0; 112; Alp Mus ; 2.69; 26000;occ; 70; 0;19724
 5; 298.1; 08-DEC-2005 00:02:24; Dark ; 59.5; 0; ; 0.00; 0;occ; 119; 0;19724
 6; 413.6; 08-DEC-2005 00:04:20; Dark ; 38.5; 29; Bet Car ; 1.67; 10200;occ; 77; 0;19724
 7; 856.9; 08-DEC-2005 00:11:43; Dark ; 26.0; 2; Alp Car ;-0.74; 7000;occ; 52; 0;19724
 8; 1672.1; 08-DEC-2005 00:25:18; Dark ; 41.5; 165; 34Gam Eri ; 2.95; 3200;occ; 83; 0;19724
 9; 1995.5; 08-DEC-2005 00:30:42; Dark ; 47.0; 94; 92Alp Cet ; 2.53; 3100;occ; 94; 0;19724
10; 2319.9; 08-DEC-2005 00:36:06; Bright; 36.5; 146; 25Eta Tau ; 2.87; 15200;occ; 73; 0;19724
11; 2455.4; 08-DEC-2005 00:38:22; Bright; 33.0; 150; 44Zet Per ; 2.89; 28000;occ; 66; 0;19724
12; 2545.7; 08-DEC-2005 00:39:52; Bright; 35.5; 173; 4Bet Tri ; 3.00; 8900;occ; 71; 0;19724
13; 2668.1; 08-DEC-2005 00:41:55; Bright; 36.0; 73; 57Gam1And ; 2.26; 13100;occ; 72; 0;19724
14; 2755.5; 08-DEC-2005 00:43:22; Bright; 36.0; 35; 33Alp Per ; 1.79; 6250;occ; 72; 0;19724
15; 2982.8; 08-DEC-2005 00:47:09; Bright; 35.0; 110; 37Del Cas ; 2.68; 8900;occ; 70; 0;19724
16; 3422.4; 08-DEC-2005 00:54:29; Bright; 33.0; 49; 1Alp UMi ; 1.99; 6300;occ; 66; 0;19724
17; 3705.7; 08-DEC-2005 00:59:12; Bright; 37.0; 60; 7Bet UMi ; 2.08; 3950;occ; 74; 0;19724
18; 3881.1; 08-DEC-2005 01:02:08; Bright; 35.5; 119; 14Eta Dra ; 2.73; 4700;occ; 71; 0;19724
19; 4326.8; 08-DEC-2005 01:09:33; Bright; 34.5; 180; 27Gam Boo ; 3.04; 8000;occ; 69; 0;19724
20; 4511.8; 08-DEC-2005 01:12:38; Bright; 34.5; 83; ; 2.38; 11000;occ; 69; 0;19724
21; 4666.9; 08-DEC-2005 01:15:13; Bright; 34.5; 3; 16Alp Boo ;-0.05; 4250;occ; 69; 0;19724
/nas3/ENVISAT/GOMOS/GOM_NL__0P/GOM_NL__0PNPDK20051207_160218_000052352043_00126_19719_1390.N1
 1;-4364.4; 07-DEC-2005 16:02:18; Dark ; 44.5; 165; 34Gam Eri ; 2.95; 3200;occ; 89; 0;19719
 2;-4041.3; 07-DEC-2005 16:07:41; Dark ; 42.5; 94; 92Alp Cet ; 2.53; 3100;occ; 85; 0;19719
 3;-3715.8; 07-DEC-2005 16:13:07; Bright; 36.0; 146; 25Eta Tau ; 2.87; 15200;occ; 72; 0;19719
 4;-3491.8; 07-DEC-2005 16:16:51; Bright; 37.0; 173; 4Bet Tri ; 3.00; 8900;occ; 74; 0;19719
 5;-3369.0; 07-DEC-2005 16:18:54; Bright; 37.0; 73; 57Gam1And ; 2.26; 13100;occ; 74; 0;19719
 6;-3280.2; 07-DEC-2005 16:20:23; Bright; 35.5; 35; 33Alp Per ; 1.79; 6250;occ; 71; 0;19719
 7;-3054.5; 07-DEC-2005 16:24:08; Bright; 33.0; 110; 37Del Cas ; 2.68; 8900;occ; 66; 0;19719
 8;-2613.5; 07-DEC-2005 16:31:29; Bright; 35.5; 49; 1Alp UMi ; 1.99; 6300;occ; 71; 0;19719
 9;-2330.2; 07-DEC-2005 16:36:13; Bright; 37.5; 60; 7Bet UMi ; 2.08; 3950;occ; 75; 0;19719
10;-2155.6; 07-DEC-2005 16:39:07; Bright; 34.0; 119; 14Eta Dra ; 2.73; 4700;occ; 68; 0;19719
11;-1709.7; 07-DEC-2005 16:46:33; Bright; 34.0; 180; 27Gam Boo ; 3.04; 8000;occ; 68; 0;19719
12;-1525.0; 07-DEC-2005 16:49:38; Bright; 34.0; 83; ; 2.38; 11000;occ; 68; 0;19719
13;-1370.1; 07-DEC-2005 16:52:13; Bright; 35.5; 3; 16Alp Boo ;-0.05; 4250;occ; 71; 0;19719
14; -576.0; 07-DEC-2005 17:05:27; Dark ; 6.0; 169; 46Gam Hya ; 2.99; 4700;occ; 12; 0;19719
15; -371.6; 07-DEC-2005 17:08:51; Dark ; 40.5; 123; Iot Cen ; 2.75; 10200;occ; 81; 0;19719
16; -258.6; 07-DEC-2005 17:10:44; Dark ; 38.0; 95; Zet Cen ; 2.55; 26000;occ; 76; 0;19719
17; -147.3; 07-DEC-2005 17:12:35; Dark ; 37.0; 77; Eps Cen ; 2.30; 28000;occ; 74; 0;19719
18; -60.2; 07-DEC-2005 17:14:03; Dark ; 43.5; 10; Bet Cen ; 0.61; 28000;occ; 87; 0;19719
19; 41.0; 07-DEC-2005 17:15:44; Dark ; 37.0; 129; Del Cru ; 2.79; 26000;occ; 74; 0;19720
20; 139.4; 07-DEC-2005 17:17:22; Dark ; 35.5; 112; Alp Mus ; 2.69; 26000;occ; 71; 0;19720
21; 296.9; 07-DEC-2005 17:20:00; Dark ; 59.5; 0; ; 0.00; 0;occ; 119; 0;19720
22; 412.1; 07-DEC-2005 17:21:55; Dark ; 39.5; 29; Bet Car ; 1.67; 10200;occ; 79; 0;19720
23; 855.1; 07-DEC-2005 17:29:18; Dark ; 16.5; 2; Alp Car ;-0.74; 7000;occ; 33; 0;19720
/nas3/ENVISAT/GOMOS/GOM_NL__0P/GOM_NL__0PNPDK20051207_174254_000052352043_00127_19720_1391.N1
 1; 1671.6; 07-DEC-2005 17:42:54; Dark ; 44.0; 165; 34Gam Eri ; 2.95; 3200;occ; 88; 0;19720
 2; 1994.9; 07-DEC-2005 17:48:18; Dark ; 43.0; 94; 92Alp Cet ; 2.53; 3100;occ; 86; 0;19720
 3; 2320.0; 07-DEC-2005 17:53:43; Bright; 37.0; 146; 25Eta Tau ; 2.87; 15200;occ; 74; 0;19720
 4; 2455.9; 07-DEC-2005 17:55:59; Bright; 8.0; 150; 44Zet Per ; 2.89; 28000;occ; 16; 0;19720
 5; 2544.5; 07-DEC-2005 17:57:27; Bright; 36.5; 173; 4Bet Tri ; 3.00; 8900;occ; 73; 0;19720
 6; 2667.2; 07-DEC-2005 17:59:30; Bright; 36.5; 73; 57Gam1And ; 2.26; 13100;occ; 73; 0;19720
 7; 2755.8; 07-DEC-2005 18:00:59; Bright; 37.5; 35; 33Alp Per ; 1.79; 6250;occ; 75; 0;19720
 8; 2981.7; 07-DEC-2005 18:04:44; Bright; 35.5; 110; 37Del Cas ; 2.68; 8900;occ; 71; 0;19720
 9; 3422.5; 07-DEC-2005 18:12:05; Bright; 36.0; 49; 1Alp UMi ; 1.99; 6300;occ; 72; 0;19720
10; 3705.6; 07-DEC-2005 18:16:48; Bright; 38.0; 60; 7Bet UMi ; 2.08; 3950;occ; 76; 0;19720
11; 3880.5; 07-DEC-2005 18:19:43; Bright; 33.0; 119; 14Eta Dra ; 2.73; 4700;occ; 66; 0;19720
12; 4326.4; 07-DEC-2005 18:27:09; Bright; 35.0; 180; 27Gam Boo ; 3.04; 8000;occ; 70; 0;19720
13; 4511.2; 07-DEC-2005 18:30:14; Bright; 37.5; 83; ; 2.38; 11000;occ; 75; 0;19720
14; 4666.2; 07-DEC-2005 18:32:49; Bright; 35.5; 3; 16Alp Boo ;-0.05; 4250;occ; 71; 0;19720
15; 5664.9; 07-DEC-2005 18:49:28; Dark ; 38.5; 123; Iot Cen ; 2.75; 10200;occ; 77; 0;19720
16; 5777.7; 07-DEC-2005 18:51:20; Dark ; 37.5; 95; Zet Cen ; 2.55; 26000;occ; 75; 0;19720

```



```

17; 5888.9; 07-DEC-2005 18:53:12; Dark ; 38.5; 77; Eps Cen ; 2.30; 28000;occ; 77; 0;19720
18; 5976.0; 07-DEC-2005 18:54:39; Dark ; 38.5; 10; Bet Cen ; 0.61; 28000;occ; 77; 0;19720
19; 6077.5; 07-DEC-2005 18:56:20; Dark ; 37.0; 129; Del Cru ; 2.79; 26000;occ; 74; 0;19720
20; 6175.4; 07-DEC-2005 18:57:58; Dark ; 36.5; 112; Alp Mus ; 2.69; 26000;occ; 73; 0;19720
21; 6333.2; 07-DEC-2005 19:00:36; Dark ; 59.5; 0; ; 0.00; 0;occ; 119; 0;19720
22; 6448.4; 07-DEC-2005 19:02:31; Dark ; 39.5; 29; Bet Car ; 1.67; 10200;occ; 79; 0;19720
23; 6891.5; 07-DEC-2005 19:09:54; Dark ; 16.5; 2; Alp Car ; -0.74; 7000;occ; 33; 0;19720
/nas3/ENVISAT/GOMOS/GOM_NL__0P/GOM_NL__0PNPDK20051207_190955_000060562043_00128_19721_1392.N1
 1; -5179.9; 07-DEC-2005 19:09:55; Dark ; 17.0; 2; Alp Car ; -0.74; 7000;occ; 34; 1;19721
 2; -4364.2; 07-DEC-2005 19:23:30; Dark ; 42.0; 165; 34Gam Eri ; 2.95; 3200;occ; 84; 0;19721
 3; -4040.8; 07-DEC-2005 19:28:54; Dark ; 43.0; 94; 92Alp Cet ; 2.53; 3100;occ; 86; 0;19721
 4; -3715.9; 07-DEC-2005 19:34:19; Bright; 37.5; 146; 25Eta Tau ; 2.87; 15200;occ; 75; 0;19721
 5; -3580.1; 07-DEC-2005 19:36:35; Bright; 8.0; 150; 44Zet Per ; 2.89; 28000;occ; 16; 0;19721
 6; -3491.1; 07-DEC-2005 19:38:04; Bright; 35.5; 173; 4Bet Tri ; 3.00; 8900;occ; 71; 0;19721
 7; -3368.4; 07-DEC-2005 19:40:06; Bright; 37.5; 73; 57Gam1And ; 2.26; 13100;occ; 75; 0;19721
 8; -3280.3; 07-DEC-2005 19:41:34; Bright; 37.5; 35; 33Alp Per ; 1.79; 6250;occ; 75; 0;19721
 9; -3053.9; 07-DEC-2005 19:45:21; Bright; 35.5; 110; 37Del Cas ; 2.68; 8900;occ; 71; 0;19721
10; -2613.5; 07-DEC-2005 19:52:41; Bright; 36.0; 49; 1Alp UMi ; 1.99; 6300;occ; 72; 0;19721
11; -2330.3; 07-DEC-2005 19:57:24; Bright; 34.0; 60; 7Bet UMi ; 2.08; 3950;occ; 68; 0;19721
12; -2155.3; 07-DEC-2005 20:00:19; Bright; 36.0; 119; 14Eta Dra ; 2.73; 4700;occ; 72; 0;19721
13; -1709.4; 07-DEC-2005 20:07:45; Bright; 34.0; 180; 27Gam Boo ; 3.04; 8000;occ; 68; 0;19721
14; -1524.7; 07-DEC-2005 20:10:50; Bright; 52.0; 83; ; 2.38; 11000;occ; 104; 0;19721
15; -1369.6; 07-DEC-2005 20:13:25; Bright; 36.0; 3; 16Alp Boo ; -0.05; 4250;occ; 72; 0;19721
16; -370.8; 07-DEC-2005 20:30:04; Dark ; 38.0; 123; Iot Cen ; 2.75; 10200;occ; 76; 0;19721
17; -258.2; 07-DEC-2005 20:31:56; Dark ; 37.5; 95; Zet Cen ; 2.55; 26000;occ; 75; 0;19721
18; -146.7; 07-DEC-2005 20:33:48; Dark ; 36.5; 77; Eps Cen ; 2.30; 28000;occ; 73; 0;19721
19; -59.8; 07-DEC-2005 20:35:15; Dark ; 38.0; 10; Bet Cen ; 0.61; 28000;occ; 76; 0;19721
20; 42.0; 07-DEC-2005 20:36:57; Dark ; 38.0; 129; Del Cru ; 2.79; 26000;occ; 76; 0;19722
21; 139.7; 07-DEC-2005 20:38:34; Dark ; 36.0; 112; Alp Mus ; 2.69; 26000;occ; 72; 0;19722
22; 297.5; 07-DEC-2005 20:41:12; Dark ; 59.5; 0; ; 0.00; 0;occ; 119; 0;19722
23; 412.8; 07-DEC-2005 20:43:07; Dark ; 37.5; 29; Bet Car ; 1.67; 10200;occ; 75; 0;19722
24; 856.0; 07-DEC-2005 20:50:31; Dark ; 21.5; 2; Alp Car ; -0.74; 7000;occ; 43; 0;19722
/nas3/ENVISAT/GOMOS/GOM_NL__0P/GOM_NL__0PNPDE20051208_013536_000036002043_00131_19724_1095.N1
 1; -145.9; 08-DEC-2005 01:35:36; Dark ; 36.5; 77; Eps Cen ; 2.30; 28000;occ; 73; 0;19724
 2; -59.4; 08-DEC-2005 01:37:03; Dark ; 39.0; 10; Bet Cen ; 0.61; 28000;occ; 78; 0;19724
 3; 43.3; 08-DEC-2005 01:38:46; Dark ; 38.0; 129; Del Cru ; 2.79; 26000;occ; 76; 0;19725
 4; 140.6; 08-DEC-2005 01:40:23; Dark ; 36.0; 112; Alp Mus ; 2.69; 26000;occ; 72; 0;19725
 5; 298.4; 08-DEC-2005 01:43:01; Dark ; 59.5; 0; ; 0.00; 0;occ; 119; 0;19725
 6; 414.1; 08-DEC-2005 01:44:56; Dark ; 42.0; 29; Bet Car ; 1.67; 10200;occ; 84; 0;19725
 7; 857.4; 08-DEC-2005 01:52:20; Dark ; 26.0; 2; Alp Car ; -0.74; 7000;occ; 52; 0;19725
 8; 1672.3; 08-DEC-2005 02:05:54; Dark ; 46.5; 165; 34Gam Eri ; 2.95; 3200;occ; 93; 0;19725
 9; 1995.7; 08-DEC-2005 02:11:18; Dark ; 39.5; 94; 92Alp Cet ; 2.53; 3100;occ; 79; 0;19725
10; 2319.8; 08-DEC-2005 02:16:42; Bright; 36.0; 146; 25Eta Tau ; 2.87; 15200;occ; 72; 0;19725
11; 2455.3; 08-DEC-2005 02:18:58; Bright; 33.0; 150; 44Zet Per ; 2.89; 28000;occ; 66; 0;19725
12; 2546.0; 08-DEC-2005 02:20:28; Bright; 35.0; 173; 4Bet Tri ; 3.00; 8900;occ; 70; 0;19725
13; 2668.4; 08-DEC-2005 02:22:31; Bright; 38.5; 73; 57Gam1And ; 2.26; 13100;occ; 77; 0;19725
14; 2755.6; 08-DEC-2005 02:23:58; Bright; 36.5; 35; 33Alp Per ; 1.79; 6250;occ; 73; 0;19725
15; 2983.1; 08-DEC-2005 02:27:45; Bright; 35.5; 110; 37Del Cas ; 2.68; 8900;occ; 71; 0;19725
16; 3422.5; 08-DEC-2005 02:35:05; Bright; 33.0; 49; 1Alp UMi ; 1.99; 6300;occ; 66; 0;19725
/nas3/ENVISAT/GOMOS/GOM_NL__0P/GOM_NL__0PNPDE20051208_023948_000057872043_00132_19725_1096.N1
 1; -2330.2; 08-DEC-2005 02:39:48; Bright; 36.5; 60; 7Bet UMi ; 2.08; 3950;occ; 73; 0;19725
 2; -2154.5; 08-DEC-2005 02:42:44; Bright; 36.0; 119; 14Eta Dra ; 2.73; 4700;occ; 72; 0;19725
 3; -1709.0; 08-DEC-2005 02:50:09; Bright; 34.5; 180; 27Gam Boo ; 3.04; 8000;occ; 69; 0;19725
 4; -1524.0; 08-DEC-2005 02:53:14; Bright; 35.0; 83; ; 2.38; 11000;occ; 70; 0;19725
 5; -1368.8; 08-DEC-2005 02:55:49; Bright; 35.5; 3; 16Alp Boo ; -0.05; 4250;occ; 71; 0;19725
 6; -368.8; 08-DEC-2005 03:12:29; Dark ; 38.0; 123; Iot Cen ; 2.75; 10200;occ; 76; 0;19725
 7; -256.9; 08-DEC-2005 03:14:21; Dark ; 36.5; 95; Zet Cen ; 2.55; 26000;occ; 73; 0;19725
 8; -145.6; 08-DEC-2005 03:16:13; Dark ; 36.5; 77; Eps Cen ; 2.30; 28000;occ; 73; 0;19725
 9; -59.1; 08-DEC-2005 03:17:39; Dark ; 46.0; 10; Bet Cen ; 0.61; 28000;occ; 92; 0;19725
10; 43.8; 08-DEC-2005 03:19:22; Dark ; 36.5; 129; Del Cru ; 2.79; 26000;occ; 73; 0;19726
11; 140.9; 08-DEC-2005 03:20:59; Dark ; 35.5; 112; Alp Mus ; 2.69; 26000;occ; 71; 0;19726
12; 298.7; 08-DEC-2005 03:23:37; Dark ; 59.5; 0; ; 0.00; 0;occ; 119; 0;19726
13; 414.6; 08-DEC-2005 03:25:33; Dark ; 38.5; 29; Bet Car ; 1.67; 10200;occ; 77; 0;19726
14; 857.9; 08-DEC-2005 03:32:56; Dark ; 30.0; 2; Alp Car ; -0.74; 7000;occ; 60; 0;19726
15; 1672.5; 08-DEC-2005 03:46:31; Dark ; 44.0; 165; 34Gam Eri ; 2.95; 3200;occ; 88; 0;19726
16; 1996.0; 08-DEC-2005 03:51:54; Dark ; 40.0; 94; 92Alp Cet ; 2.53; 3100;occ; 80; 0;19726
17; 2319.8; 08-DEC-2005 03:57:18; Bright; 36.0; 146; 25Eta Tau ; 2.87; 15200;occ; 72; 0;19726
18; 2455.4; 08-DEC-2005 03:59:34; Bright; 36.0; 150; 44Zet Per ; 2.89; 28000;occ; 72; 0;19726

```



```

19; 2546.4; 08-DEC-2005 04:01:05; Bright; 36.0; 173; 4Bet Tri ; 3.00; 8900;occ; 72; 0;19726
20; 2668.9; 08-DEC-2005 04:03:07; Bright; 36.5; 73; 57Gam1And ; 2.26; 13100;occ; 73; 0;19726
21; 2755.6; 08-DEC-2005 04:04:34; Bright; 37.5; 35; 33Alp Per ; 1.79; 6250;occ; 75; 0;19726
22; 2983.4; 08-DEC-2005 04:08:22; Bright; 35.0; 110; 37Del Cas ; 2.68; 8900;occ; 70; 0;19726
23; 3422.5; 08-DEC-2005 04:15:41; Bright; 35.5; 49; 1Alp UMi ; 1.99; 6300;occ; 71; 0;19726
/nas3/ENVISAT/GOMOS/GOM_NL__0P/GOM_NL__0PNPDE20051208_042024_000057852043_00133_19726_1097.N1
 1;-2330.1; 08-DEC-2005 04:20:24; Bright; 37.5; 60; 7Bet UMi ; 2.08; 3950;occ; 75; 0;19726
 2;-2154.3; 08-DEC-2005 04:23:20; Bright; 36.0; 119; 14Eta Dra ; 2.73; 4700;occ; 72; 0;19726
 3;-1708.9; 08-DEC-2005 04:30:45; Bright; 36.5; 180; 27Gam Boo ; 3.04; 8000;occ; 73; 0;19726
 4;-1523.8; 08-DEC-2005 04:33:50; Bright; 35.0; 83; ; 2.38; 11000;occ; 70; 0;19726
 5;-1368.5; 08-DEC-2005 04:36:26; Bright; 35.5; 3; 16Alp Boo ; -0.05; 4250;occ; 71; 0;19726
 6; -368.1; 08-DEC-2005 04:53:06; Dark ; 42.0; 123; Iot Cen ; 2.75; 10200;occ; 84; 0;19726
 7; -256.6; 08-DEC-2005 04:54:58; Dark ; 39.0; 95; Zet Cen ; 2.55; 26000;occ; 78; 0;19726
 8; -145.2; 08-DEC-2005 04:56:49; Dark ; 39.0; 77; Eps Cen ; 2.30; 28000;occ; 78; 0;19726
 9; -59.0; 08-DEC-2005 04:58:15; Dark ; 38.5; 10; Bet Cen ; 0.61; 28000;occ; 77; 0;19726
10; 141.1; 08-DEC-2005 05:01:35; Dark ; 35.5; 112; Alp Mus ; 2.69; 26000;occ; 71; 0;19727
11; 299.0; 08-DEC-2005 05:04:13; Dark ; 59.5; 0; ; 0.00; 0;occ; 119; 0;19727
12; 414.9; 08-DEC-2005 05:06:09; Dark ; 36.5; 29; Bet Car ; 1.67; 10200;occ; 73; 0;19727
13; 858.4; 08-DEC-2005 05:13:33; Dark ; 30.0; 2; Alp Car ; -0.74; 7000;occ; 60; 0;19727
14; 1672.6; 08-DEC-2005 05:27:07; Dark ; 44.5; 165; 34Gam Eri ; 2.95; 3200;occ; 89; 0;19727
15; 1996.2; 08-DEC-2005 05:32:30; Dark ; 40.5; 94; 92Alp Cet ; 2.53; 3100;occ; 81; 0;19727
16; 2319.8; 08-DEC-2005 05:37:54; Bright; 36.0; 146; 25Eta Tau ; 2.87; 15200;occ; 72; 0;19727
17; 2455.3; 08-DEC-2005 05:40:09; Bright; 37.0; 150; 44Zet Per ; 2.89; 28000;occ; 74; 0;19727
18; 2546.8; 08-DEC-2005 05:41:41; Bright; 35.5; 173; 4Bet Tri ; 3.00; 8900;occ; 71; 0;19727
19; 2669.2; 08-DEC-2005 05:43:43; Bright; 36.0; 73; 57Gam1And ; 2.26; 13100;occ; 72; 0;19727
20; 2755.6; 08-DEC-2005 05:45:10; Bright; 36.0; 35; 33Alp Per ; 1.79; 6250;occ; 72; 0;19727
21; 2983.7; 08-DEC-2005 05:48:58; Bright; 36.0; 110; 37Del Cas ; 2.68; 8900;occ; 72; 0;19727
22; 3422.5; 08-DEC-2005 05:56:17; Bright; 33.5; 49; 1Alp UMi ; 1.99; 6300;occ; 67; 0;19727
/nas3/ENVISAT/GOMOS/GOM_NL__0P/GOM_NL__0PNPDE20051208_201900_000038422043_00143_19736_1098.N1
 1;-5173.0; 08-DEC-2005 20:19:00; Dark ; 52.0; 2; Alp Car ; -0.74; 7000;occ; 104; 1;19736
 2;-4362.1; 08-DEC-2005 20:32:31; Dark ; 43.0; 165; 34Gam Eri ; 2.95; 3200;occ; 86; 0;19736
 3;-4038.0; 08-DEC-2005 20:37:55; Dark ; 46.5; 94; 92Alp Cet ; 2.53; 3100;occ; 93; 0;19736
 4;-3716.4; 08-DEC-2005 20:43:17; Bright; 36.0; 146; 25Eta Tau ; 2.87; 15200;occ; 72; 0;19736
 5;-3581.4; 08-DEC-2005 20:45:32; Bright; 35.5; 150; 44Zet Per ; 2.89; 28000;occ; 71; 0;19736
 6;-3486.3; 08-DEC-2005 20:47:07; Bright; 1.0; 173; 4Bet Tri ; 3.00; 8900;occ; 2; 0;19736
 7;-3428.9; 08-DEC-2005 20:48:05; Bright; 35.5; 79; 26Bet Per ; 2.31; 13100;occ; 71; 0;19736
 8;-3312.4; 08-DEC-2005 20:50:01; Bright; 35.5; 175; 39Del Per ; 3.01; 19400;occ; 71; 0;19736
 9;-3218.1; 08-DEC-2005 20:51:35; Bright; 51.5; 160; 23Gam Per ; 2.93; 4700;occ; 103; 0;19736
10;-3049.6; 08-DEC-2005 20:54:24; Bright; 35.0; 110; 37Del Cas ; 2.68; 8900;occ; 70; 0;19736
11;-2613.4; 08-DEC-2005 21:01:40; Bright; 36.0; 49; 1Alp UMi ; 1.99; 6300;occ; 72; 0;19736
12;-2329.9; 08-DEC-2005 21:06:24; Bright; 35.5; 60; 7Bet UMi ; 2.08; 3950;occ; 71; 0;19736
13;-2152.2; 08-DEC-2005 21:09:21; Bright; 34.5; 119; 14Eta Dra ; 2.73; 4700;occ; 69; 0;19736
14;-1707.7; 08-DEC-2005 21:16:46; Bright; 35.5; 180; 27Gam Boo ; 3.04; 8000;occ; 71; 0;19736
15;-1522.1; 08-DEC-2005 21:19:51; Bright; 34.0; 83; ; 2.38; 11000;occ; 68; 0;19736
16;-1366.3; 08-DEC-2005 21:22:27; Bright; 36.0; 3; 16Alp Boo ; -0.05; 4250;occ; 72; 0;19736
/nas3/ENVISAT/GOMOS/GOM_NL__0P/GOM_NL__0PNPDK20051208_060100_000032222043_00134_19727_1393.N1
 1;-2330.1; 08-DEC-2005 06:01:00; Bright; 37.0; 60; 7Bet UMi ; 2.08; 3950;occ; 74; 0;19727
 2;-2154.1; 08-DEC-2005 06:03:56; Bright; 33.5; 119; 14Eta Dra ; 2.73; 4700;occ; 67; 0;19727
 3;-1708.8; 08-DEC-2005 06:11:21; Bright; 48.0; 180; 27Gam Boo ; 3.04; 8000;occ; 96; 0;19727
 4;-1523.7; 08-DEC-2005 06:14:26; Bright; 35.0; 83; ; 2.38; 11000;occ; 70; 0;19727
 5;-1368.3; 08-DEC-2005 06:17:02; Bright; 37.0; 3; 16Alp Boo ; -0.05; 4250;occ; 74; 0;19727
 6; -367.8; 08-DEC-2005 06:33:42; Dark ; 38.5; 123; Iot Cen ; 2.75; 10200;occ; 77; 0;19727
 7; -256.4; 08-DEC-2005 06:35:34; Dark ; 40.0; 95; Zet Cen ; 2.55; 26000;occ; 80; 0;19727
 8; -145.0; 08-DEC-2005 06:37:25; Dark ; 39.0; 77; Eps Cen ; 2.30; 28000;occ; 78; 0;19727
 9; -58.8; 08-DEC-2005 06:38:51; Dark ; 41.0; 10; Bet Cen ; 0.61; 28000;occ; 82; 0;19727
10; 141.5; 08-DEC-2005 06:42:12; Dark ; 37.5; 112; Alp Mus ; 2.69; 26000;occ; 75; 0;19728
11; 299.2; 08-DEC-2005 06:44:49; Dark ; 59.5; 0; ; 0.00; 0;occ; 119; 0;19728
12; 415.4; 08-DEC-2005 06:46:46; Dark ; 46.0; 29; Bet Car ; 1.67; 10200;occ; 92; 0;19728
13; 858.8; 08-DEC-2005 06:54:09; Dark ; 34.5; 2; Alp Car ; -0.74; 7000;occ; 69; 0;19728
/nas3/ENVISAT/GOMOS/GOM_NL__0P/GOM_NL__0PNPDK20051208_070743_000060632043_00135_19728_1394.N1
 1;-4363.1; 08-DEC-2005 07:07:43; Dark ; 39.5; 165; 34Gam Eri ; 2.95; 3200;occ; 79; 0;19728
 2;-4039.6; 08-DEC-2005 07:13:07; Dark ; 43.0; 94; 92Alp Cet ; 2.53; 3100;occ; 86; 0;19728
 3;-3716.2; 08-DEC-2005 07:18:30; Bright; 35.5; 146; 25Eta Tau ; 2.87; 15200;occ; 71; 0;19728
 4;-3580.8; 08-DEC-2005 07:20:45; Bright; 37.0; 150; 44Zet Per ; 2.89; 28000;occ; 74; 0;19728
 5;-3489.0; 08-DEC-2005 07:22:17; Bright; 36.5; 173; 4Bet Tri ; 3.00; 8900;occ; 73; 0;19728
 6;-3366.5; 08-DEC-2005 07:24:20; Bright; 36.0; 73; 57Gam1And ; 2.26; 13100;occ; 72; 0;19728
 7;-3280.3; 08-DEC-2005 07:25:46; Bright; 37.0; 35; 33Alp Per ; 1.79; 6250;occ; 74; 0;19728
 8;-3051.9; 08-DEC-2005 07:29:34; Bright; 35.5; 110; 37Del Cas ; 2.68; 8900;occ; 71; 0;19728

```

```

9;-2613.4; 08-DEC-2005 07:36:53; Bright; 35.0; 49; 1Alp UMi ; 1.99; 6300;occ; 70; 0;19728
10;-2330.1; 08-DEC-2005 07:41:36; Bright; 33.5; 60; 7Bet UMi ; 2.08; 3950;occ; 67; 0;19728
11;-2153.9; 08-DEC-2005 07:44:32; Bright; 35.5; 119; 14Eta Dra ; 2.73; 4700;occ; 71; 0;19728
12;-1708.6; 08-DEC-2005 07:51:57; Bright; 33.5; 180; 27Gam Boo ; 3.04; 8000;occ; 67; 0;19728
13;-1523.4; 08-DEC-2005 07:55:03; Bright; 33.5; 83; ; 2.38; 11000;occ; 67; 0;19728
14;-1368.1; 08-DEC-2005 07:57:38; Bright; 34.5; 3; 16Alp Boo ; -0.05; 4250;occ; 69; 0;19728
15; -367.1; 08-DEC-2005 08:14:19; Dark ; 40.0; 123; Iot Cen ; 2.75; 10200;occ; 80; 0;19728
16; -256.1; 08-DEC-2005 08:16:10; Dark ; 38.0; 95; Zet Cen ; 2.55; 26000;occ; 76; 0;19728
17; -144.7; 08-DEC-2005 08:18:01; Dark ; 37.5; 77; Eps Cen ; 2.30; 28000;occ; 75; 0;19728
18; -58.6; 08-DEC-2005 08:19:28; Dark ; 43.5; 10; Bet Cen ; 0.61; 28000;occ; 87; 0;19728
19; 45.2; 08-DEC-2005 08:21:11; Dark ; 38.0; 129; Del Cru ; 2.79; 26000;occ; 76; 0;19729
20; 141.6; 08-DEC-2005 08:22:48; Dark ; 34.5; 112; Alp Mus ; 2.69; 26000;occ; 69; 0;19729
21; 299.5; 08-DEC-2005 08:25:26; Dark ; 59.5; 0; ; 0.00; 0;occ; 119; 0;19729
22; 415.7; 08-DEC-2005 08:27:22; Dark ; 38.5; 29; Bet Car ; 1.67; 10200;occ; 77; 0;19729
23; 859.3; 08-DEC-2005 08:34:45; Dark ; 35.0; 2; Alp Car ; -0.74; 7000;occ; 70; 0;19729
24; 1672.9; 08-DEC-2005 08:48:19; Dark ; 28.0; 165; 34Gam Eri ; 2.95; 3200;occ; 56; 0;19729
/nas3/ENVISAT/GOMOS/GOM_NL__0P/GOM_NL__0PNPDK20051208_084819_000060782043_00136_19729_1395.N1
1;-4363.0; 08-DEC-2005 08:48:19; Dark ; 43.5; 165; 34Gam Eri ; 2.95; 3200;occ; 87; 0;19729
2;-4039.3; 08-DEC-2005 08:53:43; Dark ; 42.0; 94; 92Alp Cet ; 2.53; 3100;occ; 84; 0;19729
3;-3716.2; 08-DEC-2005 08:59:06; Bright; 36.5; 146; 25Eta Tau ; 2.87; 15200;occ; 73; 0;19729
4;-3580.7; 08-DEC-2005 09:01:21; Bright; 37.0; 150; 44Zet Per ; 2.89; 28000;occ; 74; 0;19729
5;-3488.7; 08-DEC-2005 09:02:53; Bright; 37.0; 173; 4Bet Tri ; 3.00; 8900;occ; 74; 0;19729
6;-3366.1; 08-DEC-2005 09:04:56; Bright; 35.0; 73; 57Gam1And ; 2.26; 13100;occ; 70; 0;19729
7;-3280.3; 08-DEC-2005 09:06:22; Bright; 37.0; 35; 33Alp Per ; 1.79; 6250;occ; 74; 0;19729
8;-3051.6; 08-DEC-2005 09:10:10; Bright; 34.5; 110; 37Del Cas ; 2.68; 8900;occ; 69; 0;19729
9;-2613.4; 08-DEC-2005 09:17:29; Bright; 35.0; 49; 1Alp UMi ; 1.99; 6300;occ; 70; 0;19729
10;-2330.0; 08-DEC-2005 09:22:12; Bright; 35.5; 60; 7Bet UMi ; 2.08; 3950;occ; 71; 0;19729
11;-2153.6; 08-DEC-2005 09:25:08; Bright; 34.0; 119; 14Eta Dra ; 2.73; 4700;occ; 68; 0;19729
12;-1708.4; 08-DEC-2005 09:32:34; Bright; 53.0; 180; 27Gam Boo ; 3.04; 8000;occ; 106; 0;19729
13;-1523.3; 08-DEC-2005 09:35:39; Bright; 34.5; 83; ; 2.38; 11000;occ; 69; 0;19729
14;-1367.8; 08-DEC-2005 09:38:14; Bright; 35.5; 3; 16Alp Boo ; -0.05; 4250;occ; 71; 0;19729
15; -366.6; 08-DEC-2005 09:54:55; Dark ; 39.5; 123; Iot Cen ; 2.75; 10200;occ; 79; 0;19729
16; -255.8; 08-DEC-2005 09:56:46; Dark ; 39.5; 95; Zet Cen ; 2.55; 26000;occ; 79; 0;19729
17; -144.5; 08-DEC-2005 09:58:37; Dark ; 38.0; 77; Eps Cen ; 2.30; 28000;occ; 76; 0;19729
18; -58.4; 08-DEC-2005 10:00:04; Dark ; 42.0; 10; Bet Cen ; 0.61; 28000;occ; 84; 0;19729
19; 45.7; 08-DEC-2005 10:01:48; Dark ; 38.0; 129; Del Cru ; 2.79; 26000;occ; 76; 0;19730
20; 142.0; 08-DEC-2005 10:03:24; Dark ; 36.5; 112; Alp Mus ; 2.69; 26000;occ; 73; 0;19730
21; 299.8; 08-DEC-2005 10:06:02; Dark ; 59.5; 0; ; 0.00; 0;occ; 119; 0;19730
22; 416.2; 08-DEC-2005 10:07:58; Dark ; 37.0; 29; Bet Car ; 1.67; 10200;occ; 74; 0;19730
23; 859.7; 08-DEC-2005 10:15:22; Dark ; 39.0; 2; Alp Car ; -0.74; 7000;occ; 78; 0;19730
24; 1673.0; 08-DEC-2005 10:28:55; Dark ; 43.0; 165; 34Gam Eri ; 2.95; 3200;occ; 86; 0;19730
/nas3/ENVISAT/GOMOS/GOM_NL__0P/GOM_NL__0PNPDK20051208_102855_000052602043_00137_19730_1396.N1
1;-4362.4; 08-DEC-2005 10:28:55; Dark ; 43.5; 165; 34Gam Eri ; 2.95; 3200;occ; 87; 1;19730
2;-4039.1; 08-DEC-2005 10:34:19; Dark ; 43.5; 94; 92Alp Cet ; 2.53; 3100;occ; 87; 0;19730
3;-3716.2; 08-DEC-2005 10:39:42; Bright; 37.0; 146; 25Eta Tau ; 2.87; 15200;occ; 74; 0;19730
4;-3580.8; 08-DEC-2005 10:41:57; Bright; 36.0; 150; 44Zet Per ; 2.89; 28000;occ; 72; 0;19730
5;-3488.2; 08-DEC-2005 10:43:30; Bright; 35.5; 173; 4Bet Tri ; 3.00; 8900;occ; 71; 0;19730
6;-3365.8; 08-DEC-2005 10:45:32; Bright; 36.5; 73; 57Gam1And ; 2.26; 13100;occ; 73; 0;19730
7;-3280.3; 08-DEC-2005 10:46:57; Bright; 37.0; 35; 33Alp Per ; 1.79; 6250;occ; 74; 0;19730
8;-3051.3; 08-DEC-2005 10:50:46; Bright; 35.0; 110; 37Del Cas ; 2.68; 8900;occ; 70; 0;19730
9;-2613.4; 08-DEC-2005 10:58:04; Bright; 36.5; 49; 1Alp UMi ; 1.99; 6300;occ; 73; 0;19730
10;-2330.0; 08-DEC-2005 11:02:48; Bright; 37.5; 60; 7Bet UMi ; 2.08; 3950;occ; 75; 0;19730
11;-2153.5; 08-DEC-2005 11:05:44; Bright; 35.0; 119; 14Eta Dra ; 2.73; 4700;occ; 70; 0;19730
12;-1708.3; 08-DEC-2005 11:13:09; Bright; 35.5; 180; 27Gam Boo ; 3.04; 8000;occ; 71; 0;19730
13;-1523.0; 08-DEC-2005 11:16:15; Bright; 34.5; 83; ; 2.38; 11000;occ; 69; 0;19730
14;-1367.6; 08-DEC-2005 11:18:50; Bright; 36.0; 3; 16Alp Boo ; -0.05; 4250;occ; 72; 0;19730
15; -366.1; 08-DEC-2005 11:35:32; Dark ; 38.5; 123; Iot Cen ; 2.75; 10200;occ; 77; 0;19730
16; -255.6; 08-DEC-2005 11:37:22; Dark ; 38.5; 95; Zet Cen ; 2.55; 26000;occ; 77; 0;19730
17; -144.1; 08-DEC-2005 11:39:14; Dark ; 37.5; 77; Eps Cen ; 2.30; 28000;occ; 75; 0;19730
18; -58.2; 08-DEC-2005 11:40:40; Dark ; 40.0; 10; Bet Cen ; 0.61; 28000;occ; 80; 0;19730
19; 46.1; 08-DEC-2005 11:42:24; Dark ; 37.5; 129; Del Cru ; 2.79; 26000;occ; 75; 0;19731
20; 142.1; 08-DEC-2005 11:44:00; Dark ; 36.5; 112; Alp Mus ; 2.69; 26000;occ; 73; 0;19731
21; 300.1; 08-DEC-2005 11:46:38; Dark ; 59.5; 0; ; 0.00; 0;occ; 119; 0;19731
22; 416.6; 08-DEC-2005 11:48:34; Dark ; 39.0; 29; Bet Car ; 1.67; 10200;occ; 78; 0;19731
23; 860.1; 08-DEC-2005 11:55:58; Dark ; 38.5; 2; Alp Car ; -0.74; 7000;occ; 77; 0;19731
/nas3/ENVISAT/GOMOS/GOM_NL__0P/GOM_NL__0PNPDK20051208_120931_000052642043_00138_19731_1397.N1
1;-4362.2; 08-DEC-2005 12:09:31; Dark ; 44.0; 165; 34Gam Eri ; 2.95; 3200;occ; 88; 1;19731
2;-4038.9; 08-DEC-2005 12:14:55; Dark ; 41.5; 94; 92Alp Cet ; 2.53; 3100;occ; 83; 0;19731

```

3;-3716.3; 08-DEC-2005 12:20:17; Bright; 37.0; 146; 25Eta Tau ; 2.87; 15200;occ; 74; 0;19731
4;-3581.0; 08-DEC-2005 12:22:33; Bright; 36.0; 150; 44Zet Per ; 2.89; 28000;occ; 72; 0;19731
5;-3487.9; 08-DEC-2005 12:24:06; Bright; 34.5; 173; 4Bet Tri ; 3.00; 8900;occ; 69; 0;19731
6;-3365.5; 08-DEC-2005 12:26:08; Bright; 37.0; 73; 57Gam1And ; 2.26; 13100;occ; 74; 0;19731
7;-3280.4; 08-DEC-2005 12:27:33; Bright; 34.0; 35; 33Alp Per ; 1.79; 6250;occ; 68; 0;19731
8;-3051.1; 08-DEC-2005 12:31:23; Bright; 34.5; 110; 37Del Cas ; 2.68; 8900;occ; 69; 0;19731
9;-2613.4; 08-DEC-2005 12:38:40; Bright; 35.5; 49; 1Alp UMi ; 1.99; 6300;occ; 71; 0;19731
10;-2329.9; 08-DEC-2005 12:43:24; Bright; 33.0; 60; 7Bet UMi ; 2.08; 3950;occ; 66; 0;19731
11;-2153.3; 08-DEC-2005 12:46:20; Bright; 35.5; 119; 14Eta Dra ; 2.73; 4700;occ; 71; 0;19731
12;-1708.3; 08-DEC-2005 12:53:45; Bright; 35.5; 180; 27Gam Boo ; 3.04; 8000;occ; 71; 0;19731
13;-1523.0; 08-DEC-2005 12:56:51; Bright; 35.0; 83; ; 2.38; 11000;occ; 70; 0;19731
14;-1367.3; 08-DEC-2005 12:59:26; Bright; 36.0; 3; 16Alp Boo ;-0.05; 4250;occ; 72; 0;19731
15; -365.5; 08-DEC-2005 13:16:08; Dark ; 38.5; 123; Iot Cen ; 2.75; 10200;occ; 77; 0;19731
16; -255.1; 08-DEC-2005 13:17:59; Dark ; 39.0; 95; Zet Cen ; 2.55; 26000;occ; 78; 0;19731
17; -143.7; 08-DEC-2005 13:19:50; Dark ; 36.5; 77; Eps Cen ; 2.30; 28000;occ; 73; 0;19731
18; -58.0; 08-DEC-2005 13:21:16; Dark ; 48.0; 10; Bet Cen ; 0.61; 28000;occ; 96; 0;19731
19; 46.6; 08-DEC-2005 13:23:00; Dark ; 37.0; 129; Del Cru ; 2.79; 26000;occ; 74; 0;19732
20; 142.5; 08-DEC-2005 13:24:36; Dark ; 35.5; 112; Alp Mus ; 2.69; 26000;occ; 71; 0;19732
21; 300.4; 08-DEC-2005 13:27:14; Dark ; 59.5; 0; ; 0.00; 0;occ; 119; 0;19732
22; 417.0; 08-DEC-2005 13:29:11; Dark ; 37.5; 29; Bet Car ; 1.67; 10200;occ; 75; 0;19732
23; 860.6; 08-DEC-2005 13:36:34; Dark ; 42.5; 2; Alp Car ;-0.74; 7000;occ; 85; 0;19732

/nas3/ENVISAT/GOMOS/GOM_NL__0P/GOM_NL__0PNPDK20051208_135007_000052652043_00139_19732_1398.N1

1;-4362.6; 08-DEC-2005 13:50:07; Dark ; 42.0; 165; 34Gam Eri ; 2.95; 3200;occ; 84; 1;19732
2;-4039.2; 08-DEC-2005 13:55:31; Dark ; 49.5; 94; 92Alp Cet ; 2.53; 3100;occ; 99; 0;19732
3;-3716.7; 08-DEC-2005 14:00:53; Bright; 35.5; 146; 25Eta Tau ; 2.87; 15200;occ; 71; 0;19732
4;-3581.5; 08-DEC-2005 14:03:08; Bright; 36.5; 150; 44Zet Per ; 2.89; 28000;occ; 73; 0;19732
5;-3488.0; 08-DEC-2005 14:04:42; Bright; 34.5; 173; 4Bet Tri ; 3.00; 8900;occ; 69; 0;19732
6;-3365.6; 08-DEC-2005 14:06:44; Bright; 36.0; 73; 57Gam1And ; 2.26; 13100;occ; 72; 0;19732
7;-3280.8; 08-DEC-2005 14:08:09; Bright; 35.5; 35; 33Alp Per ; 1.79; 6250;occ; 71; 0;19732
8;-3051.2; 08-DEC-2005 14:11:59; Bright; 35.5; 110; 37Del Cas ; 2.68; 8900;occ; 71; 0;19732
9;-2613.8; 08-DEC-2005 14:19:16; Bright; 33.5; 49; 1Alp UMi ; 1.99; 6300;occ; 67; 0;19732
10;-2330.4; 08-DEC-2005 14:24:00; Bright; 37.0; 60; 7Bet UMi ; 2.08; 3950;occ; 74; 0;19732
11;-2153.5; 08-DEC-2005 14:26:57; Bright; 35.5; 119; 14Eta Dra ; 2.73; 4700;occ; 71; 0;19732
12;-1708.3; 08-DEC-2005 14:34:22; Bright; 33.5; 180; 27Gam Boo ; 3.04; 8000;occ; 67; 0;19732
13;-1523.1; 08-DEC-2005 14:37:27; Bright; 33.0; 83; ; 2.38; 11000;occ; 66; 0;19732
14;-1367.6; 08-DEC-2005 14:40:02; Bright; 35.5; 3; 16Alp Boo ;-0.05; 4250;occ; 71; 0;19732
15; -365.5; 08-DEC-2005 14:56:45; Dark ; 39.5; 123; Iot Cen ; 2.75; 10200;occ; 79; 0;19732
16; -255.3; 08-DEC-2005 14:58:35; Dark ; 38.0; 95; Zet Cen ; 2.55; 26000;occ; 76; 0;19732
17; -143.9; 08-DEC-2005 15:00:26; Dark ; 37.0; 77; Eps Cen ; 2.30; 28000;occ; 74; 0;19732
18; -58.3; 08-DEC-2005 15:01:52; Dark ; 39.0; 10; Bet Cen ; 0.61; 28000;occ; 78; 0;19732
19; 46.6; 08-DEC-2005 15:03:37; Dark ; 37.5; 129; Del Cru ; 2.79; 26000;occ; 75; 0;19733
20; 142.4; 08-DEC-2005 15:05:12; Dark ; 36.5; 112; Alp Mus ; 2.69; 26000;occ; 73; 0;19733
21; 300.3; 08-DEC-2005 15:07:50; Dark ; 59.5; 0; ; 0.00; 0;occ; 119; 0;19733
22; 417.0; 08-DEC-2005 15:09:47; Dark ; 39.0; 29; Bet Car ; 1.67; 10200;occ; 78; 0;19733
23; 860.7; 08-DEC-2005 15:17:11; Dark ; 42.5; 2; Alp Car ;-0.74; 7000;occ; 85; 0;19733

/nas3/ENVISAT/GOMOS/GOM_NL__0P/GOM_NL__0PNPDK20051208_153043_000052692043_00140_19733_1399.N1

1;-4362.1; 08-DEC-2005 15:30:43; Dark ; 43.5; 165; 34Gam Eri ; 2.95; 3200;occ; 87; 1;19733
2;-4038.7; 08-DEC-2005 15:36:07; Dark ; 40.0; 94; 92Alp Cet ; 2.53; 3100;occ; 80; 0;19733
3;-3716.4; 08-DEC-2005 15:41:29; Bright; 38.0; 146; 25Eta Tau ; 2.87; 15200;occ; 76; 0;19733
4;-3581.2; 08-DEC-2005 15:43:44; Bright; 37.0; 150; 44Zet Per ; 2.89; 28000;occ; 74; 0;19733
5;-3487.3; 08-DEC-2005 15:45:18; Bright; 35.5; 173; 4Bet Tri ; 3.00; 8900;occ; 71; 0;19733
6;-3365.0; 08-DEC-2005 15:47:21; Bright; 38.5; 73; 57Gam1And ; 2.26; 13100;occ; 77; 0;19733
7;-3280.6; 08-DEC-2005 15:48:45; Bright; 35.0; 35; 33Alp Per ; 1.79; 6250;occ; 70; 0;19733
8;-3050.7; 08-DEC-2005 15:52:35; Bright; 34.5; 110; 37Del Cas ; 2.68; 8900;occ; 69; 0;19733
9;-2613.6; 08-DEC-2005 15:59:52; Bright; 36.0; 49; 1Alp UMi ; 1.99; 6300;occ; 72; 0;19733
10;-2330.1; 08-DEC-2005 16:04:36; Bright; 37.0; 60; 7Bet UMi ; 2.08; 3950;occ; 74; 0;19733
11;-2152.9; 08-DEC-2005 16:07:33; Bright; 36.5; 119; 14Eta Dra ; 2.73; 4700;occ; 73; 0;19733
12;-1708.3; 08-DEC-2005 16:14:57; Bright; 33.5; 180; 27Gam Boo ; 3.04; 8000;occ; 67; 0;19733
13;-1522.6; 08-DEC-2005 16:18:03; Bright; 35.0; 83; ; 2.38; 11000;occ; 70; 0;19733
14;-1367.0; 08-DEC-2005 16:20:39; Bright; 36.0; 3; 16Alp Boo ;-0.05; 4250;occ; 72; 0;19733
15; -364.6; 08-DEC-2005 16:37:21; Dark ; 40.5; 123; Iot Cen ; 2.75; 10200;occ; 81; 0;19733
16; -254.7; 08-DEC-2005 16:39:11; Dark ; 39.0; 95; Zet Cen ; 2.55; 26000;occ; 78; 0;19733
17; -143.1; 08-DEC-2005 16:41:02; Dark ; 40.0; 77; Eps Cen ; 2.30; 28000;occ; 80; 0;19733
18; -57.7; 08-DEC-2005 16:42:28; Dark ; 41.5; 10; Bet Cen ; 0.61; 28000;occ; 83; 0;19733
19; 47.5; 08-DEC-2005 16:44:13; Dark ; 38.0; 129; Del Cru ; 2.79; 26000;occ; 76; 0;19734
20; 143.1; 08-DEC-2005 16:45:49; Dark ; 36.0; 112; Alp Mus ; 2.69; 26000;occ; 72; 0;19734
21; 301.0; 08-DEC-2005 16:48:27; Dark ; 59.5; 0; ; 0.00; 0;occ; 119; 0;19734
22; 417.8; 08-DEC-2005 16:50:23; Dark ; 38.0; 29; Bet Car ; 1.67; 10200;occ; 76; 0;19734

```

23; 861.5; 08-DEC-2005 16:57:47; Dark ; 46.5; 2; Alp Car ; -0.74; 7000;occ; 93; 0;19734
/nas3/ENVISAT/GOMOS/GOM_NL__0P/GOM_NL__0PNPDK20051208_171119_000052702043_00141_19734_1400.N1
1; -4362.5; 08-DEC-2005 17:11:19; Dark ; 41.5; 165; 34Gam Eri ; 2.95; 3200;occ; 83; 0;19734
2; -4038.4; 08-DEC-2005 17:16:43; Dark ; 41.0; 94; 92Alp Cet ; 2.53; 3100;occ; 82; 0;19734
3; -3716.5; 08-DEC-2005 17:22:05; Bright; 36.5; 146; 25Eta Tau ; 2.87; 15200;occ; 73; 0;19734
4; -3581.4; 08-DEC-2005 17:24:20; Bright; 36.0; 150; 44Zet Per ; 2.89; 28000;occ; 72; 0;19734
5; -3487.0; 08-DEC-2005 17:25:55; Bright; 35.0; 173; 4Bet Tri ; 3.00; 8900;occ; 70; 0;19734
6; -3364.8; 08-DEC-2005 17:27:57; Bright; 36.5; 73; 57Gam1And ; 2.26; 13100;occ; 73; 0;19734
7; -3280.6; 08-DEC-2005 17:29:21; Bright; 36.5; 35; 33Alp Per ; 1.79; 6250;occ; 73; 0;19734
8; -3050.4; 08-DEC-2005 17:33:11; Bright; 35.5; 110; 37Del Cas ; 2.68; 8900;occ; 71; 0;19734
9; -2613.5; 08-DEC-2005 17:40:28; Bright; 35.5; 49; 1Alp UMi ; 1.99; 6300;occ; 71; 0;19734
10; -2330.0; 08-DEC-2005 17:45:12; Bright; 38.0; 60; 7Bet UMi ; 2.08; 3950;occ; 76; 0;19734
11; -2152.7; 08-DEC-2005 17:48:09; Bright; 35.5; 119; 14Eta Dra ; 2.73; 4700;occ; 71; 0;19734
12; -1707.8; 08-DEC-2005 17:55:34; Bright; 33.5; 180; 27Gam Boo ; 3.04; 8000;occ; 67; 0;19734
13; -1522.4; 08-DEC-2005 17:58:39; Bright; 35.5; 83; ; 2.38; 11000;occ; 71; 0;19734
14; -1366.7; 08-DEC-2005 18:01:15; Bright; 35.5; 3; 16Alp Boo ; -0.05; 4250;occ; 71; 0;19734
15; -364.3; 08-DEC-2005 18:17:57; Dark ; 39.5; 123; Iot Cen ; 2.75; 10200;occ; 79; 0;19734
16; -254.4; 08-DEC-2005 18:19:47; Dark ; 37.5; 95; Zet Cen ; 2.55; 26000;occ; 75; 0;19734
17; -142.9; 08-DEC-2005 18:21:39; Dark ; 39.5; 77; Eps Cen ; 2.30; 28000;occ; 79; 0;19734
18; -57.5; 08-DEC-2005 18:23:04; Dark ; 42.0; 10; Bet Cen ; 0.61; 28000;occ; 84; 0;19734
19; 47.9; 08-DEC-2005 18:24:49; Dark ; 37.0; 129; Del Cru ; 2.79; 26000;occ; 74; 0;19735
20; 143.3; 08-DEC-2005 18:26:25; Dark ; 36.5; 112; Alp Mus ; 2.69; 26000;occ; 73; 0;19735
21; 301.3; 08-DEC-2005 18:29:03; Dark ; 59.5; 0; ; 0.00; 0;occ; 119; 0;19735
22; 418.3; 08-DEC-2005 18:31:00; Dark ; 39.0; 29; Bet Car ; 1.67; 10200;occ; 78; 0;19735
23; 862.0; 08-DEC-2005 18:38:24; Dark ; 46.5; 2; Alp Car ; -0.74; 7000;occ; 93; 0;19735
/nas3/ENVISAT/GOMOS/GOM_NL__0P/GOM_NL__0PNPDK20051208_185155_000052412043_00142_19735_1401.N1
1; -4362.3; 08-DEC-2005 18:51:55; Dark ; 41.5; 165; 34Gam Eri ; 2.95; 3200;occ; 83; 0;19735
2; -4038.3; 08-DEC-2005 18:57:19; Dark ; 44.5; 94; 92Alp Cet ; 2.53; 3100;occ; 89; 0;19735
3; -3716.5; 08-DEC-2005 19:02:41; Bright; 36.0; 146; 25Eta Tau ; 2.87; 15200;occ; 72; 0;19735
4; -3581.4; 08-DEC-2005 19:04:56; Bright; 37.0; 150; 44Zet Per ; 2.89; 28000;occ; 74; 0;19735
5; -3486.8; 08-DEC-2005 19:06:31; Bright; 34.5; 173; 4Bet Tri ; 3.00; 8900;occ; 69; 0;19735
6; -3364.4; 08-DEC-2005 19:08:33; Bright; 38.5; 73; 57Gam1And ; 2.26; 13100;occ; 77; 0;19735
7; -3280.6; 08-DEC-2005 19:09:57; Bright; 37.0; 35; 33Alp Per ; 1.79; 6250;occ; 74; 0;19735
8; -3050.0; 08-DEC-2005 19:13:48; Bright; 35.5; 110; 37Del Cas ; 2.68; 8900;occ; 71; 0;19735
9; -2613.5; 08-DEC-2005 19:21:04; Bright; 38.0; 49; 1Alp UMi ; 1.99; 6300;occ; 76; 0;19735
10; -2330.0; 08-DEC-2005 19:25:48; Bright; 32.5; 60; 7Bet UMi ; 2.08; 3950;occ; 65; 0;19735
11; -2152.5; 08-DEC-2005 19:28:45; Bright; 33.5; 119; 14Eta Dra ; 2.73; 4700;occ; 67; 0;19735
12; -1707.9; 08-DEC-2005 19:36:10; Bright; 33.5; 180; 27Gam Boo ; 3.04; 8000;occ; 67; 0;19735
13; -1522.2; 08-DEC-2005 19:39:15; Bright; 35.0; 83; ; 2.38; 11000;occ; 70; 0;19735
14; -1366.5; 08-DEC-2005 19:41:51; Bright; 35.5; 3; 16Alp Boo ; -0.05; 4250;occ; 71; 0;19735
15; -363.7; 08-DEC-2005 19:58:34; Dark ; 40.0; 123; Iot Cen ; 2.75; 10200;occ; 80; 0;19735
16; -254.0; 08-DEC-2005 20:00:24; Dark ; 37.0; 95; Zet Cen ; 2.55; 26000;occ; 74; 0;19735
17; -142.7; 08-DEC-2005 20:02:15; Dark ; 37.5; 77; Eps Cen ; 2.30; 28000;occ; 75; 0;19735
18; -57.3; 08-DEC-2005 20:03:40; Dark ; 41.0; 10; Bet Cen ; 0.61; 28000;occ; 82; 0;19735
19; 48.5; 08-DEC-2005 20:05:26; Dark ; 37.5; 129; Del Cru ; 2.79; 26000;occ; 75; 0;19736
20; 143.4; 08-DEC-2005 20:07:01; Dark ; 36.5; 112; Alp Mus ; 2.69; 26000;occ; 73; 0;19736
21; 301.6; 08-DEC-2005 20:09:39; Dark ; 59.5; 0; ; 0.00; 0;occ; 119; 0;19736
22; 418.6; 08-DEC-2005 20:11:36; Dark ; 37.0; 29; Bet Car ; 1.67; 10200;occ; 74; 0;19736
23; 862.4; 08-DEC-2005 20:19:00; Dark ; 17.0; 2; Alp Car ; -0.74; 7000;occ; 34; 0;19736
/nas3/ENVISAT/GOMOS/GOM_NL__0P/GOM_NL__0PNPDE20051208_213757_000051402043_00143_19736_1099.N1
1; -436.6; 08-DEC-2005 21:37:57; Dark ; 41.0; 54; 5The Cen ; 2.06; 4500;occ; 82; 1;19736
2; -363.3; 08-DEC-2005 21:39:10; Dark ; 41.0; 123; Iot Cen ; 2.75; 10200;occ; 82; 0;19736
3; -253.7; 08-DEC-2005 21:41:00; Dark ; 35.5; 95; Zet Cen ; 2.55; 26000;occ; 71; 0;19736
4; -142.4; 08-DEC-2005 21:42:51; Dark ; 37.5; 77; Eps Cen ; 2.30; 28000;occ; 75; 0;19736
5; -57.1; 08-DEC-2005 21:44:16; Dark ; 43.5; 10; Bet Cen ; 0.61; 28000;occ; 87; 0;19736
6; 48.8; 08-DEC-2005 21:46:02; Dark ; 38.0; 129; Del Cru ; 2.79; 26000;occ; 76; 0;19737
7; 143.7; 08-DEC-2005 21:47:37; Dark ; 36.5; 112; Alp Mus ; 2.69; 26000;occ; 73; 0;19737
8; 301.9; 08-DEC-2005 21:50:15; Dark ; 59.5; 0; ; 0.00; 0;occ; 119; 0;19737
9; 419.0; 08-DEC-2005 21:52:12; Dark ; 39.0; 29; Bet Car ; 1.67; 10200;occ; 78; 0;19737
10; 862.8; 08-DEC-2005 21:59:36; Dark ; 50.5; 2; Alp Car ; -0.74; 7000;occ; 101; 0;19737
11; 1673.9; 08-DEC-2005 22:13:07; Dark ; 39.5; 165; 34Gam Eri ; 2.95; 3200;occ; 79; 0;19737
12; 1998.0; 08-DEC-2005 22:18:31; Dark ; 45.0; 94; 92Alp Cet ; 2.53; 3100;occ; 90; 0;19737
13; 2319.4; 08-DEC-2005 22:23:53; Bright; 35.0; 146; 25Eta Tau ; 2.87; 15200;occ; 70; 0;19737
14; 2454.2; 08-DEC-2005 22:26:08; Bright; 36.0; 150; 44Zet Per ; 2.89; 28000;occ; 72; 0;19737
15; 2549.9; 08-DEC-2005 22:27:43; Bright; 1.0; 173; 4Bet Tri ; 3.00; 8900;occ; 2; 0;19737
16; 2607.1; 08-DEC-2005 22:28:41; Bright; 35.5; 79; 26Bet Per ; 2.31; 13100;occ; 71; 0;19737
17; 2723.1; 08-DEC-2005 22:30:37; Bright; 34.0; 175; 39Del Per ; 3.01; 19400;occ; 68; 0;19737
18; 2817.7; 08-DEC-2005 22:32:11; Bright; 35.0; 160; 23Gam Per ; 2.93; 4700;occ; 70; 0;19737

```



```

19; 2986.4; 08-DEC-2005 22:35:00; Bright; 34.5; 110; 37Del Cas ; 2.68; 8900;occ; 69; 0;19737
20; 3422.4; 08-DEC-2005 22:42:16; Bright; 35.0; 49; 1Alp UMi ; 1.99; 6300;occ; 70; 0;19737
21; 3705.9; 08-DEC-2005 22:46:59; Bright; 37.5; 60; 7Bet UMi ; 2.08; 3950;occ; 75; 0;19737
22; 3883.8; 08-DEC-2005 22:49:57; Bright; 35.0; 119; 14Eta Dra ; 2.73; 4700;occ; 70; 0;19737
23; 4328.2; 08-DEC-2005 22:57:22; Bright; 35.0; 180; 27Gam Boo ; 3.04; 8000;occ; 70; 0;19737
24; 4514.0; 08-DEC-2005 23:00:27; Bright; 34.0; 83; ; 2.38; 11000;occ; 68; 0;19737
25; 4669.8; 08-DEC-2005 23:03:03; Bright; 35.0; 3; 16Alp Boo ;-0.05; 4250;occ; 70; 0;19737
/nas3/ENVISAT/GOMOS/GOM_NL__0P/GOM_NL__0PNPDE20051208_231833_000051412043_00144_19737_1100.N1
 1; -436.4; 08-DEC-2005 23:18:33; Dark ; 38.0; 54; 5The Cen ; 2.06; 4500;occ; 76; 1;19737
 2; -362.7; 08-DEC-2005 23:19:47; Dark ; 38.0; 123; Iot Cen ; 2.75; 10200;occ; 76; 0;19737
 3; -253.6; 08-DEC-2005 23:21:36; Dark ; 39.0; 95; Zet Cen ; 2.55; 26000;occ; 78; 0;19737
 4; -142.1; 08-DEC-2005 23:23:27; Dark ; 37.0; 77; Eps Cen ; 2.30; 28000;occ; 74; 0;19737
 5; -57.0; 08-DEC-2005 23:24:52; Dark ; 47.5; 10; Bet Cen ; 0.61; 28000;occ; 95; 0;19737
 6; 49.3; 08-DEC-2005 23:26:39; Dark ; 38.0; 129; Del Cru ; 2.79; 26000;occ; 76; 0;19738
 7; 143.9; 08-DEC-2005 23:28:13; Dark ; 37.0; 112; Alp Mus ; 2.69; 26000;occ; 74; 0;19738
 8; 302.2; 08-DEC-2005 23:30:51; Dark ; 59.5; 0; ; 0.00; 0;occ; 119; 0;19738
 9; 419.4; 08-DEC-2005 23:32:49; Dark ; 38.5; 29; Bet Car ; 1.67; 10200;occ; 77; 0;19738
10; 863.2; 08-DEC-2005 23:40:13; Dark ; 52.5; 2; Alp Car ;-0.74; 7000;occ; 105; 0;19738
11; 1674.0; 08-DEC-2005 23:53:43; Dark ; 40.0; 165; 34Gam Eri ; 2.95; 3200;occ; 80; 0;19738
12; 1998.1; 08-DEC-2005 23:59:07; Dark ; 41.5; 94; 92Alp Cet ; 2.53; 3100;occ; 83; 0;19738
13; 2319.4; 09-DEC-2005 00:04:29; Bright; 36.5; 146; 25Eta Tau ; 2.87; 15200;occ; 73; 0;19738
14; 2454.3; 09-DEC-2005 00:06:44; Bright; 37.0; 150; 44Zet Per ; 2.89; 28000;occ; 74; 0;19738
15; 2595.4; 09-DEC-2005 00:09:05; Bright; 8.0; 149; 45Eps Per ; 2.89; 30000;occ; 16; 0;19738
16; 2672.4; 09-DEC-2005 00:10:22; Bright; 38.0; 73; 57Gam1And ; 2.26; 13100;occ; 76; 0;19738
17; 2755.2; 09-DEC-2005 00:11:45; Bright; 37.0; 35; 33Alp Per ; 1.79; 6250;occ; 74; 0;19738
18; 2986.7; 09-DEC-2005 00:15:36; Bright; 35.5; 110; 37Del Cas ; 2.68; 8900;occ; 71; 0;19738
19; 3422.5; 09-DEC-2005 00:22:52; Bright; 35.0; 49; 1Alp UMi ; 1.99; 6300;occ; 70; 0;19738
20; 3705.9; 09-DEC-2005 00:27:35; Bright; 34.0; 60; 7Bet UMi ; 2.08; 3950;occ; 68; 0;19738
21; 3884.0; 09-DEC-2005 00:30:33; Bright; 34.5; 119; 14Eta Dra ; 2.73; 4700;occ; 69; 0;19738
22; 4328.2; 09-DEC-2005 00:37:58; Bright; 41.0; 180; 27Gam Boo ; 3.04; 8000;occ; 82; 0;19738
23; 4514.2; 09-DEC-2005 00:41:03; Bright; 34.0; 83; ; 2.38; 11000;occ; 68; 0;19738
24; 4670.0; 09-DEC-2005 00:43:39; Bright; 36.0; 3; 16Alp Boo ;-0.05; 4250;occ; 72; 0;19738
/nas3/ENVISAT/GOMOS/GOM_NL__0P/GOM_NL__0PNPDE20051209_005909_000038892043_00145_19738_1101.N1
 1; -436.0; 09-DEC-2005 00:59:09; Dark ; 43.0; 54; 5The Cen ; 2.06; 4500;occ; 86; 1;19738
 2; -253.2; 09-DEC-2005 01:02:12; Dark ; 36.0; 95; Zet Cen ; 2.55; 26000;occ; 72; 0;19738
 3; -141.8; 09-DEC-2005 01:04:03; Dark ; 36.5; 77; Eps Cen ; 2.30; 28000;occ; 73; 0;19738
 4; -56.7; 09-DEC-2005 01:05:28; Dark ; 38.0; 10; Bet Cen ; 0.61; 28000;occ; 76; 0;19738
 5; 49.8; 09-DEC-2005 01:07:15; Dark ; 39.0; 129; Del Cru ; 2.79; 26000;occ; 78; 0;19739
 6; 144.3; 09-DEC-2005 01:08:49; Dark ; 37.0; 112; Alp Mus ; 2.69; 26000;occ; 74; 0;19739
 7; 302.5; 09-DEC-2005 01:11:28; Dark ; 59.5; 0; ; 0.00; 0;occ; 119; 0;19739
 8; 419.8; 09-DEC-2005 01:13:25; Dark ; 38.5; 29; Bet Car ; 1.67; 10200;occ; 77; 0;19739
 9; 863.7; 09-DEC-2005 01:20:49; Dark ; 47.0; 2; Alp Car ;-0.74; 7000;occ; 94; 0;19739
10; 1674.1; 09-DEC-2005 01:34:19; Dark ; 42.0; 165; 34Gam Eri ; 2.95; 3200;occ; 84; 0;19739
11; 1998.2; 09-DEC-2005 01:39:43; Dark ; 41.0; 94; 92Alp Cet ; 2.53; 3100;occ; 82; 0;19739
12; 2319.3; 09-DEC-2005 01:45:04; Bright; 37.5; 146; 25Eta Tau ; 2.87; 15200;occ; 75; 0;19739
13; 2454.1; 09-DEC-2005 01:47:19; Bright; 36.0; 150; 44Zet Per ; 2.89; 28000;occ; 72; 0;19739
14; 2595.4; 09-DEC-2005 01:49:41; Bright; 8.0; 149; 45Eps Per ; 2.89; 30000;occ; 16; 0;19739
15; 2672.6; 09-DEC-2005 01:50:58; Bright; 39.0; 73; 57Gam1And ; 2.26; 13100;occ; 78; 0;19739
16; 2755.2; 09-DEC-2005 01:52:20; Bright; 37.0; 35; 33Alp Per ; 1.79; 6250;occ; 74; 0;19739
17; 2987.1; 09-DEC-2005 01:56:12; Bright; 35.0; 110; 37Del Cas ; 2.68; 8900;occ; 71; 0;19739
18; 3422.5; 09-DEC-2005 02:03:28; Bright; 32.0; 49; 1Alp UMi ; 1.99; 6300;occ; 64; 0;19739
/nas3/ENVISAT/GOMOS/GOM_NL__0P/GOM_NL__0PNPDE20051209_020811_000057852043_00146_19739_1102.N1
 1;-2330.0; 09-DEC-2005 02:08:11; Bright; 37.5; 60; 7Bet UMi ; 2.08; 3950;occ; 75; 0;19739
 2;-2151.7; 09-DEC-2005 02:11:09; Bright; 35.0; 119; 14Eta Dra ; 2.73; 4700;occ; 70; 0;19739
 3;-1707.4; 09-DEC-2005 02:18:34; Bright; 34.0; 180; 27Gam Boo ; 3.04; 8000;occ; 68; 0;19739
 4;-1521.5; 09-DEC-2005 02:21:40; Bright; 34.5; 83; ; 2.38; 11000;occ; 69; 0;19739
 5;-1365.6; 09-DEC-2005 02:24:15; Bright; 37.0; 3; 16Alp Boo ;-0.05; 4250;occ; 74; 0;19739
 6; -436.2; 09-DEC-2005 02:39:45; Dark ; 43.5; 54; 5The Cen ; 2.06; 4500;occ; 87; 0;19739
 7; -361.7; 09-DEC-2005 02:40:59; Dark ; 40.0; 123; Iot Cen ; 2.75; 10200;occ; 80; 0;19739
 8; -253.0; 09-DEC-2005 02:42:48; Dark ; 36.5; 95; Zet Cen ; 2.55; 26000;occ; 73; 0;19739
 9; -141.4; 09-DEC-2005 02:44:40; Dark ; 36.5; 77; Eps Cen ; 2.30; 28000;occ; 73; 0;19739
10; -56.6; 09-DEC-2005 02:46:04; Dark ; 42.5; 10; Bet Cen ; 0.61; 28000;occ; 85; 0;19739
11; 50.3; 09-DEC-2005 02:47:51; Dark ; 37.0; 129; Del Cru ; 2.79; 26000;occ; 74; 0;19740
12; 144.6; 09-DEC-2005 02:49:26; Dark ; 36.5; 112; Alp Mus ; 2.69; 26000;occ; 73; 0;19740
13; 302.8; 09-DEC-2005 02:52:04; Dark ; 59.5; 0; ; 0.00; 0;occ; 119; 0;19740
14; 420.3; 09-DEC-2005 02:54:01; Dark ; 39.5; 29; Bet Car ; 1.67; 10200;occ; 79; 0;19740
15; 864.2; 09-DEC-2005 03:01:25; Dark ; 46.0; 2; Alp Car ;-0.74; 7000;occ; 92; 0;19740
16; 1674.3; 09-DEC-2005 03:14:55; Dark ; 43.5; 165; 34Gam Eri ; 2.95; 3200;occ; 87; 0;19740

```

17; 1998.5; 09-DEC-2005 03:20:20; Dark ; 48.5; 94; 92Alp Cet ; 2.53; 3100;occ; 97; 0;19740
 18; 2319.4; 09-DEC-2005 03:25:40; Bright; 36.0; 146; 25Eta Tau ; 2.87; 15200;occ; 72; 0;19740
 19; 2454.1; 09-DEC-2005 03:27:55; Bright; 37.0; 150; 44Zet Per ; 2.89; 28000;occ; 74; 0;19740
 20; 2595.3; 09-DEC-2005 03:30:16; Bright; 21.0; 149; 45Eps Per ; 2.89; 30000;occ; 42; 0;19740
 21; 2673.0; 09-DEC-2005 03:31:34; Bright; 37.0; 73; 57Gam1And ; 2.26; 13100;occ; 74; 0;19740
 22; 2755.3; 09-DEC-2005 03:32:56; Bright; 37.5; 35; 33Alp Per ; 1.79; 6250;occ; 75; 0;19740
 23; 2987.4; 09-DEC-2005 03:36:48; Bright; 34.0; 110; 37Del Cas ; 2.68; 8900;occ; 68; 0;19740
 24; 3422.5; 09-DEC-2005 03:44:04; Bright; 33.5; 49; 1Alp UMi ; 1.99; 6300;occ; 67; 0;19740

/nas3/ENVISAT/GOMOS/GOM_NL__0P/GOM_NL__0PNPDE20051209_034847_000057862043_00147_19740_1103.N1

1; -2330.0; 09-DEC-2005 03:48:47; Bright; 38.0; 60; 7Bet UMi ; 2.08; 3950;occ; 76; 0;19740
 2; -2151.6; 09-DEC-2005 03:51:45; Bright; 36.5; 119; 14Eta Dra ; 2.73; 4700;occ; 73; 0;19740
 3; -1707.2; 09-DEC-2005 03:59:10; Bright; 37.0; 180; 27Gam Boo ; 3.04; 8000;occ; 74; 0;19740
 4; -1521.3; 09-DEC-2005 04:02:16; Bright; 35.5; 83; ; 2.38; 11000;occ; 71; 0;19740
 5; -1365.4; 09-DEC-2005 04:04:52; Bright; 36.0; 3; 16Alp Boo ; -0.05; 4250;occ; 72; 0;19740
 6; -435.9; 09-DEC-2005 04:20:21; Dark ; 42.0; 54; 5The Cen ; 2.06; 4500;occ; 84; 0;19740
 7; -361.3; 09-DEC-2005 04:21:36; Dark ; 39.5; 123; Iot Cen ; 2.75; 10200;occ; 79; 0;19740
 8; -252.5; 09-DEC-2005 04:23:25; Dark ; 39.5; 95; Zet Cen ; 2.55; 26000;occ; 79; 0;19740
 9; -141.1; 09-DEC-2005 04:25:16; Dark ; 39.0; 77; Eps Cen ; 2.30; 28000;occ; 78; 0;19740
 10; -56.4; 09-DEC-2005 04:26:41; Dark ; 41.5; 10; Bet Cen ; 0.61; 28000;occ; 83; 0;19740
 11; 50.8; 09-DEC-2005 04:28:28; Dark ; 37.5; 129; Del Cru ; 2.79; 26000;occ; 75; 0;19741
 12; 144.9; 09-DEC-2005 04:30:02; Dark ; 35.0; 112; Alp Mus ; 2.69; 26000;occ; 70; 0;19741
 13; 303.1; 09-DEC-2005 04:32:40; Dark ; 59.5; 0; ; 0.00; 0;occ; 119; 0;19741
 14; 420.6; 09-DEC-2005 04:34:38; Dark ; 37.0; 29; Bet Car ; 1.67; 10200;occ; 74; 0;19741
 15; 864.6; 09-DEC-2005 04:42:02; Dark ; 46.0; 2; Alp Car ; -0.74; 7000;occ; 92; 0;19741
 16; 1674.5; 09-DEC-2005 04:55:32; Dark ; 44.0; 165; 34Gam Eri ; 2.95; 3200;occ; 88; 0;19741
 17; 1998.7; 09-DEC-2005 05:00:56; Dark ; 44.5; 94; 92Alp Cet ; 2.53; 3100;occ; 89; 0;19741
 18; 2319.4; 09-DEC-2005 05:06:16; Bright; 35.0; 146; 25Eta Tau ; 2.87; 15200;occ; 70; 0;19741
 19; 2454.1; 09-DEC-2005 05:08:31; Bright; 36.5; 150; 44Zet Per ; 2.89; 28000;occ; 73; 0;19741
 20; 2595.1; 09-DEC-2005 05:10:52; Bright; 21.0; 149; 45Eps Per ; 2.89; 30000;occ; 42; 0;19741
 21; 2673.4; 09-DEC-2005 05:12:10; Bright; 36.0; 73; 57Gam1And ; 2.26; 13100;occ; 72; 0;19741
 22; 2755.3; 09-DEC-2005 05:13:32; Bright; 35.0; 35; 33Alp Per ; 1.79; 6250;occ; 70; 0;19741
 23; 2987.6; 09-DEC-2005 05:17:25; Bright; 35.5; 110; 37Del Cas ; 2.68; 8900;occ; 71; 0;19741
 24; 3422.4; 09-DEC-2005 05:24:39; Bright; 35.0; 49; 1Alp UMi ; 1.99; 6300;occ; 70; 0;19741

/nas3/ENVISAT/GOMOS/GOM_NL__0P/GOM_NL__0PNPDE20051209_052923_000057862043_00148_19741_1104.N1

1; -2330.0; 09-DEC-2005 05:29:23; Bright; 37.0; 60; 7Bet UMi ; 2.08; 3950;occ; 74; 0;19741
 2; -2151.5; 09-DEC-2005 05:32:22; Bright; 36.0; 119; 14Eta Dra ; 2.73; 4700;occ; 72; 0;19741
 3; -1707.3; 09-DEC-2005 05:39:46; Bright; 53.0; 180; 27Gam Boo ; 3.04; 8000;occ; 106; 0;19741
 4; -1521.2; 09-DEC-2005 05:42:52; Bright; 34.5; 83; ; 2.38; 11000;occ; 69; 0;19741
 5; -1365.1; 09-DEC-2005 05:45:28; Bright; 36.5; 3; 16Alp Boo ; -0.05; 4250;occ; 73; 0;19741
 6; -435.6; 09-DEC-2005 06:00:57; Dark ; 41.5; 54; 5The Cen ; 2.06; 4500;occ; 83; 0;19741
 7; -360.8; 09-DEC-2005 06:02:12; Dark ; 40.5; 123; Iot Cen ; 2.75; 10200;occ; 81; 0;19741
 8; -252.3; 09-DEC-2005 06:04:01; Dark ; 37.0; 95; Zet Cen ; 2.55; 26000;occ; 74; 0;19741
 9; -140.8; 09-DEC-2005 06:05:52; Dark ; 40.0; 77; Eps Cen ; 2.30; 28000;occ; 80; 0;19741
 10; -56.2; 09-DEC-2005 06:07:17; Dark ; 40.5; 10; Bet Cen ; 0.61; 28000;occ; 81; 0;19741
 11; 51.3; 09-DEC-2005 06:09:04; Dark ; 37.5; 129; Del Cru ; 2.79; 26000;occ; 75; 0;19742
 12; 145.0; 09-DEC-2005 06:10:38; Dark ; 35.5; 112; Alp Mus ; 2.69; 26000;occ; 71; 0;19742
 13; 303.3; 09-DEC-2005 06:13:16; Dark ; 59.5; 0; ; 0.00; 0;occ; 119; 0;19742
 14; 421.1; 09-DEC-2005 06:15:14; Dark ; 38.5; 29; Bet Car ; 1.67; 10200;occ; 77; 0;19742
 15; 865.1; 09-DEC-2005 06:22:38; Dark ; 51.0; 2; Alp Car ; -0.74; 7000;occ; 102; 0;19742
 16; 1674.6; 09-DEC-2005 06:36:08; Dark ; 40.0; 165; 34Gam Eri ; 2.95; 3200;occ; 80; 0;19742
 17; 1998.9; 09-DEC-2005 06:41:32; Dark ; 47.0; 94; 92Alp Cet ; 2.53; 3100;occ; 94; 0;19742
 18; 2319.3; 09-DEC-2005 06:46:52; Bright; 36.5; 146; 25Eta Tau ; 2.87; 15200;occ; 73; 0;19742
 19; 2454.0; 09-DEC-2005 06:49:07; Bright; 35.5; 150; 44Zet Per ; 2.89; 28000;occ; 71; 0;19742
 20; 2595.3; 09-DEC-2005 06:51:28; Bright; 33.0; 149; 45Eps Per ; 2.89; 30000;occ; 66; 0;19742
 21; 2673.6; 09-DEC-2005 06:52:47; Bright; 37.5; 73; 57Gam1And ; 2.26; 13100;occ; 75; 0;19742
 22; 2755.2; 09-DEC-2005 06:54:08; Bright; 37.0; 35; 33Alp Per ; 1.79; 6250;occ; 74; 0;19742
 23; 2987.9; 09-DEC-2005 06:58:01; Bright; 35.5; 110; 37Del Cas ; 2.68; 8900;occ; 71; 0;19742
 24; 3422.5; 09-DEC-2005 07:05:16; Bright; 35.0; 49; 1Alp UMi ; 1.99; 6300;occ; 70; 0;19742

/nas3/ENVISAT/GOMOS/GOM_NL__0P/GOM_NL__0PNPDK20051209_070959_000032502043_00149_19742_1402.N1

1; -2330.4; 09-DEC-2005 07:09:59; Bright; 36.5; 60; 7Bet UMi ; 2.08; 3950;occ; 73; 0;19742
 2; -2151.7; 09-DEC-2005 07:12:58; Bright; 36.0; 119; 14Eta Dra ; 2.73; 4700;occ; 72; 0;19742
 3; -1521.5; 09-DEC-2005 07:23:28; Bright; 33.5; 83; ; 2.38; 11000;occ; 67; 0;19742
 4; -1365.3; 09-DEC-2005 07:26:04; Bright; 35.5; 3; 16Alp Boo ; -0.05; 4250;occ; 71; 0;19742
 5; -435.6; 09-DEC-2005 07:41:34; Dark ; 40.0; 54; 5The Cen ; 2.06; 4500;occ; 80; 0;19742
 6; -360.6; 09-DEC-2005 07:42:49; Dark ; 40.0; 123; Iot Cen ; 2.75; 10200;occ; 80; 0;19742
 7; -252.4; 09-DEC-2005 07:44:37; Dark ; 38.5; 95; Zet Cen ; 2.55; 26000;occ; 77; 0;19742
 8; -141.0; 09-DEC-2005 07:46:28; Dark ; 38.0; 77; Eps Cen ; 2.30; 28000;occ; 76; 0;19742
 9; -56.4; 09-DEC-2005 07:47:53; Dark ; 41.0; 10; Bet Cen ; 0.61; 28000;occ; 82; 0;19742

```

10; 51.2; 09-DEC-2005 07:49:41; Dark ; 38.5; 129; Del Cru ; 2.79; 26000;occ; 77; 0;19743
11; 145.0; 09-DEC-2005 07:51:14; Dark ; 37.0; 112; Alp Mus ; 2.69; 26000;occ; 74; 0;19743
12; 303.2; 09-DEC-2005 07:53:53; Dark ; 59.5; 0; ; 0.00; 0;occ; 119; 0;19743
13; 421.0; 09-DEC-2005 07:55:50; Dark ; 39.5; 29; Bet Car ; 1.67; 10200;occ; 79; 0;19743
14; 865.1; 09-DEC-2005 08:03:14; Dark ; 55.5; 2; Alp Car ; -0.74; 7000;occ; 111; 0;19743
/nas3/ENVISAT/GOMOS/GOM_NL__0P/GOM_NL__0PNPDK20051209_081644_000052732043_00150_19743_1403.N1
 1;-4360.7; 09-DEC-2005 08:16:44; Dark ; 43.0; 165; 34Gam Eri ; 2.95; 3200;occ; 86; 1;19743
 2;-4036.8; 09-DEC-2005 08:22:08; Dark ; 44.5; 94; 92Alp Cet ; 2.53; 3100;occ; 89; 0;19743
 3;-3716.7; 09-DEC-2005 08:27:28; Bright; 36.0; 146; 25Eta Tau ; 2.87; 15200;occ; 72; 0;19743
 4;-3582.1; 09-DEC-2005 08:29:43; Bright; 35.5; 150; 44Zet Per ; 2.89; 28000;occ; 71; 0;19743
 5;-3440.9; 09-DEC-2005 08:32:04; Bright; 33.0; 149; 45Eps Per ; 2.89; 30000;occ; 66; 0;19743
 6;-3362.0; 09-DEC-2005 08:33:23; Bright; 38.0; 73; 57Gam1And ; 2.26; 13100;occ; 76; 0;19743
 7;-3280.6; 09-DEC-2005 08:34:44; Bright; 36.0; 35; 33Alp Per ; 1.79; 6250;occ; 72; 0;19743
 8;-3047.6; 09-DEC-2005 08:38:37; Bright; 34.0; 110; 37Del Cas ; 2.68; 8900;occ; 68; 0;19743
 9;-2613.4; 09-DEC-2005 08:45:51; Bright; 33.5; 49; 1Alp UMi ; 1.99; 6300;occ; 67; 0;19743
10;-2329.9; 09-DEC-2005 08:50:35; Bright; 37.5; 60; 7Bet UMi ; 2.08; 3950;occ; 75; 0;19743
11;-2151.0; 09-DEC-2005 08:53:34; Bright; 35.0; 119; 14Eta Dra ; 2.73; 4700;occ; 70; 0;19743
12;-1706.8; 09-DEC-2005 09:00:58; Bright; 35.0; 180; 27Gam Boo ; 3.04; 8000;occ; 70; 0;19743
13;-1520.9; 09-DEC-2005 09:04:04; Bright; 34.5; 83; ; 2.38; 11000;occ; 69; 0;19743
14;-1364.7; 09-DEC-2005 09:06:40; Bright; 36.0; 3; 16Alp Boo ; -0.05; 4250;occ; 72; 0;19743
15; -435.0; 09-DEC-2005 09:22:10; Dark ; 41.5; 54; 5The Cen ; 2.06; 4500;occ; 83; 0;19743
16; -359.6; 09-DEC-2005 09:23:25; Dark ; 39.5; 123; Iot Cen ; 2.75; 10200;occ; 79; 0;19743
17; -251.6; 09-DEC-2005 09:25:13; Dark ; 38.0; 95; Zet Cen ; 2.55; 26000;occ; 76; 0;19743
18; -140.3; 09-DEC-2005 09:27:05; Dark ; 37.5; 77; Eps Cen ; 2.30; 28000;occ; 75; 0;19743
19; -55.8; 09-DEC-2005 09:28:29; Dark ; 46.0; 10; Bet Cen ; 0.61; 28000;occ; 92; 0;19743
20; 52.2; 09-DEC-2005 09:30:17; Dark ; 38.5; 129; Del Cru ; 2.79; 26000;occ; 77; 0;19744
21; 145.6; 09-DEC-2005 09:31:50; Dark ; 36.5; 112; Alp Mus ; 2.69; 26000;occ; 73; 0;19744
22; 303.9; 09-DEC-2005 09:34:29; Dark ; 59.5; 0; ; 0.00; 0;occ; 119; 0;19744
23; 421.8; 09-DEC-2005 09:36:27; Dark ; 37.5; 29; Bet Car ; 1.67; 10200;occ; 75; 0;19744
24; 866.0; 09-DEC-2005 09:43:51; Dark ; 47.5; 2; Alp Car ; -0.74; 7000;occ; 95; 0;19744
/nas3/ENVISAT/GOMOS/GOM_NL__0P/GOM_NL__0PNPDK20051209_095720_000052772043_00151_19744_1404.N1
 1;-4360.5; 09-DEC-2005 09:57:20; Dark ; 42.0; 165; 34Gam Eri ; 2.95; 3200;occ; 84; 1;19744
 2;-4036.6; 09-DEC-2005 10:02:44; Dark ; 43.0; 94; 92Alp Cet ; 2.53; 3100;occ; 86; 0;19744
 3;-3716.6; 09-DEC-2005 10:08:04; Bright; 35.0; 146; 25Eta Tau ; 2.87; 15200;occ; 70; 0;19744
 4;-3582.0; 09-DEC-2005 10:10:19; Bright; 37.0; 150; 44Zet Per ; 2.89; 28000;occ; 74; 0;19744
 5;-3440.9; 09-DEC-2005 10:12:40; Bright; 35.0; 149; 45Eps Per ; 2.89; 30000;occ; 70; 0;19744
 6;-3361.7; 09-DEC-2005 10:13:59; Bright; 36.0; 73; 57Gam1And ; 2.26; 13100;occ; 72; 0;19744
 7;-3280.7; 09-DEC-2005 10:15:20; Bright; 37.0; 35; 33Alp Per ; 1.79; 6250;occ; 74; 0;19744
 8;-3047.5; 09-DEC-2005 10:19:13; Bright; 35.0; 110; 37Del Cas ; 2.68; 8900;occ; 70; 0;19744
 9;-2613.4; 09-DEC-2005 10:26:27; Bright; 36.0; 49; 1Alp UMi ; 1.99; 6300;occ; 72; 0;19744
10;-2329.9; 09-DEC-2005 10:31:11; Bright; 35.5; 60; 7Bet UMi ; 2.08; 3950;occ; 71; 0;19744
11;-2150.9; 09-DEC-2005 10:34:10; Bright; 35.0; 119; 14Eta Dra ; 2.73; 4700;occ; 70; 0;19744
12;-1706.8; 09-DEC-2005 10:41:34; Bright; 43.5; 180; 27Gam Boo ; 3.04; 8000;occ; 87; 0;19744
13;-1520.7; 09-DEC-2005 10:44:40; Bright; 35.5; 83; ; 2.38; 11000;occ; 71; 0;19744
14;-1364.5; 09-DEC-2005 10:47:16; Bright; 36.0; 3; 16Alp Boo ; -0.05; 4250;occ; 72; 0;19744
15; -434.6; 09-DEC-2005 11:02:46; Dark ; 44.5; 54; 5The Cen ; 2.06; 4500;occ; 89; 0;19744
16; -359.3; 09-DEC-2005 11:04:01; Dark ; 40.0; 123; Iot Cen ; 2.75; 10200;occ; 80; 0;19744
17; -251.4; 09-DEC-2005 11:05:49; Dark ; 37.5; 95; Zet Cen ; 2.55; 26000;occ; 75; 0;19744
18; -140.0; 09-DEC-2005 11:07:41; Dark ; 38.0; 77; Eps Cen ; 2.30; 28000;occ; 76; 0;19744
19; -55.7; 09-DEC-2005 11:09:05; Dark ; 46.0; 10; Bet Cen ; 0.61; 28000;occ; 92; 0;19744
20; 52.7; 09-DEC-2005 11:10:53; Dark ; 37.0; 129; Del Cru ; 2.79; 26000;occ; 74; 0;19745
21; 145.9; 09-DEC-2005 11:12:27; Dark ; 36.5; 112; Alp Mus ; 2.69; 26000;occ; 73; 0;19745
22; 304.2; 09-DEC-2005 11:15:05; Dark ; 59.5; 0; ; 0.00; 0;occ; 119; 0;19745
23; 422.3; 09-DEC-2005 11:17:03; Dark ; 39.0; 29; Bet Car ; 1.67; 10200;occ; 78; 0;19745
24; 866.3; 09-DEC-2005 11:24:27; Dark ; 51.5; 2; Alp Car ; -0.74; 7000;occ; 103; 0;19745
/nas3/ENVISAT/GOMOS/GOM_NL__0P/GOM_NL__0PNPDK20051209_113756_000052802043_00152_19745_1405.N1
 1;-4360.4; 09-DEC-2005 11:37:56; Dark ; 43.5; 165; 34Gam Eri ; 2.95; 3200;occ; 87; 1;19745
 2;-4036.4; 09-DEC-2005 11:43:20; Dark ; 42.5; 94; 92Alp Cet ; 2.53; 3100;occ; 85; 0;19745
 3;-3716.8; 09-DEC-2005 11:48:40; Bright; 37.0; 146; 25Eta Tau ; 2.87; 15200;occ; 74; 0;19745
 4;-3582.2; 09-DEC-2005 11:50:54; Bright; 35.5; 150; 44Zet Per ; 2.89; 28000;occ; 71; 0;19745
 5;-3441.2; 09-DEC-2005 11:53:15; Bright; 35.0; 149; 45Eps Per ; 2.89; 30000;occ; 70; 0;19745
 6;-3361.4; 09-DEC-2005 11:54:35; Bright; 37.0; 73; 57Gam1And ; 2.26; 13100;occ; 74; 0;19745
 7;-3280.7; 09-DEC-2005 11:55:56; Bright; 35.5; 35; 33Alp Per ; 1.79; 6250;occ; 71; 0;19745
 8;-3047.2; 09-DEC-2005 11:59:49; Bright; 35.0; 110; 37Del Cas ; 2.68; 8900;occ; 70; 0;19745
 9;-2613.5; 09-DEC-2005 12:07:03; Bright; 35.5; 49; 1Alp UMi ; 1.99; 6300;occ; 71; 0;19745
10;-2329.9; 09-DEC-2005 12:11:47; Bright; 33.5; 60; 7Bet UMi ; 2.08; 3950;occ; 67; 0;19745
11;-2150.7; 09-DEC-2005 12:14:46; Bright; 36.5; 119; 14Eta Dra ; 2.73; 4700;occ; 73; 0;19745
12;-1706.7; 09-DEC-2005 12:22:10; Bright; 35.0; 180; 27Gam Boo ; 3.04; 8000;occ; 70; 0;19745

```

13; -1520.5; 09-DEC-2005 12:25:16; Bright; 34.0; 83; ; 2.38; 11000;occ; 68; 0;19745
 14; -1364.2; 09-DEC-2005 12:27:52; Bright; 36.0; 3; 16Alp Boo ; -0.05; 4250;occ; 72; 0;19745
 15; -434.3; 09-DEC-2005 12:43:22; Dark ; 43.0; 54; 5The Cen ; 2.06; 4500;occ; 86; 0;19745
 16; -358.7; 09-DEC-2005 12:44:38; Dark ; 38.5; 123; Iot Cen ; 2.75; 10200;occ; 77; 0;19745
 17; -251.0; 09-DEC-2005 12:46:26; Dark ; 38.5; 95; Zet Cen ; 2.55; 26000;occ; 77; 0;19745
 18; -139.6; 09-DEC-2005 12:48:17; Dark ; 37.0; 77; Eps Cen ; 2.30; 28000;occ; 74; 0;19745
 19; -55.5; 09-DEC-2005 12:49:41; Dark ; 38.0; 10; Bet Cen ; 0.61; 28000;occ; 76; 0;19745
 20; 53.2; 09-DEC-2005 12:51:30; Dark ; 37.5; 129; Del Cru ; 2.79; 26000;occ; 75; 0;19746
 21; 146.2; 09-DEC-2005 12:53:03; Dark ; 37.5; 112; Alp Mus ; 2.69; 26000;occ; 75; 0;19746
 22; 304.5; 09-DEC-2005 12:55:41; Dark ; 59.5; 0; ; 0.00; 0;occ; 119; 0;19746
 23; 422.6; 09-DEC-2005 12:57:39; Dark ; 38.0; 29; Bet Car ; 1.67; 10200;occ; 76; 0;19746
 24; 866.8; 09-DEC-2005 13:05:03; Dark ; 54.0; 2; Alp Car ; -0.74; 7000;occ; 108; 0;19746

/nas3/ENVISAT/GOMOS/GOM_NL__0P/GOM_NL__0PNPDK20051209_131832_000052802043_00153_19746_1406.N1

1; 1675.7; 09-DEC-2005 13:18:32; Dark ; 44.0; 165; 34Gam Eri ; 2.95; 3200;occ; 88; 1;19746
 2; 1999.6; 09-DEC-2005 13:23:56; Dark ; 43.5; 94; 92Alp Cet ; 2.53; 3100;occ; 87; 0;19746
 3; 2319.1; 09-DEC-2005 13:29:16; Bright; 36.0; 146; 25Eta Tau ; 2.87; 15200;occ; 72; 0;19746
 4; 2453.7; 09-DEC-2005 13:31:30; Bright; 36.5; 150; 44Zet Per ; 2.89; 28000;occ; 73; 0;19746
 5; 2594.6; 09-DEC-2005 13:33:51; Bright; 35.5; 149; 45Eps Per ; 2.89; 30000;occ; 71; 0;19746
 6; 2722.6; 09-DEC-2005 13:35:59; Bright; 35.0; 175; 39Del Per ; 3.01; 19400;occ; 70; 0;19746
 7; 2818.3; 09-DEC-2005 13:37:35; Bright; 34.5; 160; 23Gam Per ; 2.93; 4700;occ; 69; 0;19746
 8; 2989.0; 09-DEC-2005 13:40:26; Bright; 36.0; 110; 37Del Cas ; 2.68; 8900;occ; 72; 0;19746
 9; 3422.5; 09-DEC-2005 13:47:39; Bright; 35.0; 49; 1Alp UMi ; 1.99; 6300;occ; 70; 0;19746
 10; 3706.0; 09-DEC-2005 13:52:23; Bright; 37.0; 60; 7Bet UMi ; 2.08; 3950;occ; 74; 0;19746
 11; 3885.5; 09-DEC-2005 13:55:22; Bright; 34.5; 119; 14Eta Dra ; 2.73; 4700;occ; 69; 0;19746
 12; 4329.4; 09-DEC-2005 14:02:46; Bright; 34.0; 180; 27Gam Boo ; 3.04; 8000;occ; 68; 0;19746
 13; 4515.5; 09-DEC-2005 14:05:52; Bright; 36.5; 83; ; 2.38; 11000;occ; 73; 0;19746
 14; 4671.9; 09-DEC-2005 14:08:28; Bright; 36.0; 3; 16Alp Boo ; -0.05; 4250;occ; 72; 0;19746
 15; 5601.9; 09-DEC-2005 14:23:59; Dark ; 42.0; 54; 5The Cen ; 2.06; 4500;occ; 84; 0;19746
 16; 5677.8; 09-DEC-2005 14:25:14; Dark ; 41.0; 123; Iot Cen ; 2.75; 10200;occ; 82; 0;19746
 17; 5785.1; 09-DEC-2005 14:27:02; Dark ; 37.0; 95; Zet Cen ; 2.55; 26000;occ; 74; 0;19746
 18; 5896.6; 09-DEC-2005 14:28:53; Dark ; 36.5; 77; Eps Cen ; 2.30; 28000;occ; 73; 0;19746
 19; 5980.7; 09-DEC-2005 14:30:17; Dark ; 37.5; 10; Bet Cen ; 0.61; 28000;occ; 75; 0;19746
 20; 6089.4; 09-DEC-2005 14:32:06; Dark ; 38.0; 129; Del Cru ; 2.79; 26000;occ; 76; 0;19746
 21; 6182.3; 09-DEC-2005 14:33:39; Dark ; 36.5; 112; Alp Mus ; 2.69; 26000;occ; 73; 0;19746
 22; 6340.7; 09-DEC-2005 14:36:17; Dark ; 59.5; 0; ; 0.00; 0;occ; 119; 0;19746
 23; 6458.9; 09-DEC-2005 14:38:16; Dark ; 37.5; 29; Bet Car ; 1.67; 10200;occ; 75; 0;19746
 24; 6903.2; 09-DEC-2005 14:45:40; Dark ; 53.5; 2; Alp Car ; -0.74; 7000;occ; 107; 0;19746

/nas3/ENVISAT/GOMOS/GOM_NL__0P/GOM_NL__0PNPDK20051209_145908_000052792043_00154_19747_1407.N1

1; -4360.7; 09-DEC-2005 14:59:08; Dark ; 44.0; 165; 34Gam Eri ; 2.95; 3200;occ; 88; 0;19747
 2; -4036.1; 09-DEC-2005 15:04:32; Dark ; 42.0; 94; 92Alp Cet ; 2.53; 3100;occ; 84; 0;19747
 3; -3716.8; 09-DEC-2005 15:09:52; Bright; 36.0; 146; 25Eta Tau ; 2.87; 15200;occ; 72; 0;19747
 4; -3582.4; 09-DEC-2005 15:12:06; Bright; 38.0; 150; 44Zet Per ; 2.89; 28000;occ; 76; 0;19747
 5; -3441.4; 09-DEC-2005 15:14:27; Bright; 36.0; 149; 45Eps Per ; 2.89; 30000;occ; 72; 0;19747
 6; -3313.5; 09-DEC-2005 15:16:35; Bright; 35.5; 175; 39Del Per ; 3.01; 19400;occ; 71; 0;19747
 7; -3217.7; 09-DEC-2005 15:18:11; Bright; 34.5; 160; 23Gam Per ; 2.93; 4700;occ; 69; 0;19747
 8; -3046.6; 09-DEC-2005 15:21:02; Bright; 35.5; 110; 37Del Cas ; 2.68; 8900;occ; 71; 0;19747
 9; -2613.5; 09-DEC-2005 15:28:15; Bright; 36.0; 49; 1Alp UMi ; 1.99; 6300;occ; 72; 0;19747
 10; -2329.9; 09-DEC-2005 15:32:59; Bright; 37.0; 60; 7Bet UMi ; 2.08; 3950;occ; 74; 0;19747
 11; -2150.3; 09-DEC-2005 15:35:58; Bright; 36.5; 119; 14Eta Dra ; 2.73; 4700;occ; 73; 0;19747
 12; -1706.3; 09-DEC-2005 15:43:22; Bright; 35.5; 180; 27Gam Boo ; 3.04; 8000;occ; 71; 0;19747
 13; -1520.2; 09-DEC-2005 15:46:28; Bright; 34.0; 83; ; 2.38; 11000;occ; 68; 0;19747
 14; -1363.8; 09-DEC-2005 15:49:05; Bright; 36.0; 3; 16Alp Boo ; -0.05; 4250;occ; 72; 0;19747
 15; -433.6; 09-DEC-2005 16:04:35; Dark ; 47.0; 54; 5The Cen ; 2.06; 4500;occ; 94; 0;19747
 16; -357.7; 09-DEC-2005 16:05:51; Dark ; 40.0; 123; Iot Cen ; 2.75; 10200;occ; 80; 0;19747
 17; -250.4; 09-DEC-2005 16:07:38; Dark ; 38.5; 95; Zet Cen ; 2.55; 26000;occ; 77; 0;19747
 18; -138.9; 09-DEC-2005 16:09:30; Dark ; 38.0; 77; Eps Cen ; 2.30; 28000;occ; 76; 0;19747
 19; -55.0; 09-DEC-2005 16:10:53; Dark ; 45.5; 10; Bet Cen ; 0.61; 28000;occ; 91; 0;19747
 20; 54.1; 09-DEC-2005 16:12:43; Dark ; 37.0; 129; Del Cru ; 2.79; 26000;occ; 74; 0;19748
 21; 146.7; 09-DEC-2005 16:14:15; Dark ; 36.5; 112; Alp Mus ; 2.69; 26000;occ; 73; 0;19748
 22; 305.1; 09-DEC-2005 16:16:54; Dark ; 59.5; 0; ; 0.00; 0;occ; 119; 0;19748
 23; 423.5; 09-DEC-2005 16:18:52; Dark ; 38.5; 29; Bet Car ; 1.67; 10200;occ; 77; 0;19748
 24; 867.8; 09-DEC-2005 16:26:16; Dark ; 51.5; 2; Alp Car ; -0.74; 7000;occ; 103; 0;19748

/nas3/ENVISAT/GOMOS/GOM_NL__0P/GOM_NL__0PNPDK20051209_163944_000052832043_00155_19748_1408.N1

1; -4360.9; 09-DEC-2005 16:39:44; Dark ; 42.0; 165; 34Gam Eri ; 2.95; 3200;occ; 84; 0;19748
 2; -4036.4; 09-DEC-2005 16:45:08; Dark ; 41.5; 94; 92Alp Cet ; 2.53; 3100;occ; 83; 0;19748
 3; -3717.2; 09-DEC-2005 16:50:28; Bright; 36.5; 146; 25Eta Tau ; 2.87; 15200;occ; 73; 0;19748
 4; -3582.8; 09-DEC-2005 16:52:42; Bright; 37.0; 150; 44Zet Per ; 2.89; 28000;occ; 74; 0;19748
 5; -3442.0; 09-DEC-2005 16:55:03; Bright; 35.5; 149; 45Eps Per ; 2.89; 30000;occ; 71; 0;19748

```

6;-3313.8; 09-DEC-2005 16:57:11; Bright; 34.5; 175; 39Del Per ; 3.01; 19400;occ; 69; 0;19748
7;-3218.1; 09-DEC-2005 16:58:47; Bright; 35.5; 160; 23Gam Per ; 2.93; 4700;occ; 71; 0;19748
8;-3046.9; 09-DEC-2005 17:01:38; Bright; 35.0; 110; 37Del Cas ; 2.68; 8900;occ; 70; 0;19748
9;-2614.0; 09-DEC-2005 17:08:51; Bright; 35.5; 49; 1Alp UMi ; 1.99; 6300;occ; 71; 0;19748
10;-2330.4; 09-DEC-2005 17:13:34; Bright; 39.0; 60; 7Bet UMi ; 2.08; 3950;occ; 78; 0;19748
11;-2150.7; 09-DEC-2005 17:16:34; Bright; 36.0; 119; 14Eta Dra ; 2.73; 4700;occ; 72; 0;19748
12;-1706.7; 09-DEC-2005 17:23:58; Bright; 34.0; 180; 27Gam Boo ; 3.04; 8000;occ; 68; 0;19748
13;-1520.5; 09-DEC-2005 17:27:04; Bright; 34.5; 83; ; 2.38; 11000;occ; 69; 0;19748
14;-1364.0; 09-DEC-2005 17:29:41; Bright; 36.5; 3; 16Alp Boo ;-0.05; 4250;occ; 73; 0;19748
15; -433.7; 09-DEC-2005 17:45:11; Dark ; 43.0; 54; 5The Cen ; 2.06; 4500;occ; 86; 0;19748
16; -357.5; 09-DEC-2005 17:46:27; Dark ; 39.0; 123; Iot Cen ; 2.75; 10200;occ; 78; 0;19748
17; -250.5; 09-DEC-2005 17:48:14; Dark ; 39.5; 95; Zet Cen ; 2.55; 26000;occ; 79; 0;19748
18; -139.1; 09-DEC-2005 17:50:06; Dark ; 40.0; 77; Eps Cen ; 2.30; 28000;occ; 80; 0;19748
19; -55.3; 09-DEC-2005 17:51:30; Dark ; 44.5; 10; Bet Cen ; 0.61; 28000;occ; 89; 0;19748
20; 54.1; 09-DEC-2005 17:53:19; Dark ; 37.0; 129; Del Cru ; 2.79; 26000;occ; 74; 0;19749
21; 146.5; 09-DEC-2005 17:54:51; Dark ; 37.5; 112; Alp Mus ; 2.69; 26000;occ; 75; 0;19749
22; 305.0; 09-DEC-2005 17:57:30; Dark ; 59.5; 0; ; 0.00; 0;occ; 119; 0;19749
23; 423.5; 09-DEC-2005 17:59:28; Dark ; 38.5; 29; Bet Car ; 1.67; 10200;occ; 77; 0;19749
24; 867.8; 09-DEC-2005 18:06:53; Dark ; 55.5; 2; Alp Car ;-0.74; 7000;occ; 111; 0;19749
/nas3/ENVISAT/GOMOS/GOM_NL__0P/GOM_NL__0PNPDK20051209_182020_000052762043_00156_19749_1409.N1
1;-4360.8; 09-DEC-2005 18:20:20; Dark ; 43.0; 165; 34Gam Eri ; 2.95; 3200;occ; 86; 0;19749
2;-4036.2; 09-DEC-2005 18:25:45; Dark ; 45.0; 94; 92Alp Cet ; 2.53; 3100;occ; 90; 0;19749
3;-3717.3; 09-DEC-2005 18:31:04; Bright; 37.5; 146; 25Eta Tau ; 2.87; 15200;occ; 75; 0;19749
4;-3582.9; 09-DEC-2005 18:33:18; Bright; 36.0; 150; 44Zet Per ; 2.89; 28000;occ; 72; 0;19749
5;-3442.1; 09-DEC-2005 18:35:39; Bright; 34.0; 149; 45Eps Per ; 2.89; 30000;occ; 68; 0;19749
6;-3314.0; 09-DEC-2005 18:37:47; Bright; 35.5; 175; 39Del Per ; 3.01; 19400;occ; 71; 0;19749
7;-3217.9; 09-DEC-2005 18:39:23; Bright; 35.5; 160; 23Gam Per ; 2.93; 4700;occ; 71; 0;19749
8;-3046.6; 09-DEC-2005 18:42:14; Bright; 35.0; 110; 37Del Cas ; 2.68; 8900;occ; 70; 0;19749
9;-2614.1; 09-DEC-2005 18:49:27; Bright; 35.0; 49; 1Alp UMi ; 1.99; 6300;occ; 70; 0;19749
10;-2330.3; 09-DEC-2005 18:54:11; Bright; 33.0; 60; 7Bet UMi ; 2.08; 3950;occ; 66; 0;19749
11;-2150.5; 09-DEC-2005 18:57:10; Bright; 33.0; 119; 14Eta Dra ; 2.73; 4700;occ; 66; 0;19749
12;-1706.7; 09-DEC-2005 19:04:34; Bright; 35.0; 180; 27Gam Boo ; 3.04; 8000;occ; 70; 0;19749
13;-1520.3; 09-DEC-2005 19:07:41; Bright; 36.5; 83; ; 2.38; 11000;occ; 73; 0;19749
14;-1363.8; 09-DEC-2005 19:10:17; Bright; 35.5; 3; 16Alp Boo ;-0.05; 4250;occ; 71; 0;19749
15; -433.4; 09-DEC-2005 19:25:47; Dark ; 44.5; 54; 5The Cen ; 2.06; 4500;occ; 89; 0;19749
16; -357.0; 09-DEC-2005 19:27:04; Dark ; 40.5; 123; Iot Cen ; 2.75; 10200;occ; 81; 0;19749
17; -250.2; 09-DEC-2005 19:28:51; Dark ; 38.5; 95; Zet Cen ; 2.55; 26000;occ; 77; 0;19749
18; -138.8; 09-DEC-2005 19:30:42; Dark ; 37.0; 77; Eps Cen ; 2.30; 28000;occ; 74; 0;19749
19; -55.1; 09-DEC-2005 19:32:06; Dark ; 37.0; 10; Bet Cen ; 0.61; 28000;occ; 74; 0;19749
20; 54.6; 09-DEC-2005 19:33:55; Dark ; 37.5; 129; Del Cru ; 2.79; 26000;occ; 75; 0;19750
21; 146.7; 09-DEC-2005 19:35:28; Dark ; 36.5; 112; Alp Mus ; 2.69; 26000;occ; 73; 0;19750
22; 305.3; 09-DEC-2005 19:38:06; Dark ; 59.5; 0; ; 0.00; 0;occ; 119; 0;19750
23; 423.8; 09-DEC-2005 19:40:05; Dark ; 39.5; 29; Bet Car ; 1.67; 10200;occ; 79; 0;19750
24; 868.2; 09-DEC-2005 19:47:29; Dark ; 47.5; 2; Alp Car ;-0.74; 7000;occ; 95; 0;19750
/nas3/ENVISAT/GOMOS/GOM_NL__0P/GOM_NL__0PNPDE20051209_052923_000057862043_00148_19741_1105.N1
1;-2330.0; 09-DEC-2005 05:29:23; Bright; 37.0; 60; 7Bet UMi ; 2.08; 3950;occ; 74; 0;19741
2;-2151.5; 09-DEC-2005 05:32:22; Bright; 36.0; 119; 14Eta Dra ; 2.73; 4700;occ; 72; 0;19741
3;-1707.3; 09-DEC-2005 05:39:46; Bright; 53.0; 180; 27Gam Boo ; 3.04; 8000;occ; 106; 0;19741
4;-1521.2; 09-DEC-2005 05:42:52; Bright; 34.5; 83; ; 2.38; 11000;occ; 69; 0;19741
5;-1365.1; 09-DEC-2005 05:45:28; Bright; 36.5; 3; 16Alp Boo ;-0.05; 4250;occ; 73; 0;19741
6; -435.6; 09-DEC-2005 06:00:57; Dark ; 41.5; 54; 5The Cen ; 2.06; 4500;occ; 83; 0;19741
7; -360.8; 09-DEC-2005 06:02:12; Dark ; 40.5; 123; Iot Cen ; 2.75; 10200;occ; 81; 0;19741
8; -252.3; 09-DEC-2005 06:04:01; Dark ; 37.0; 95; Zet Cen ; 2.55; 26000;occ; 74; 0;19741
9; -140.8; 09-DEC-2005 06:05:52; Dark ; 40.0; 77; Eps Cen ; 2.30; 28000;occ; 80; 0;19741
10; -56.2; 09-DEC-2005 06:07:17; Dark ; 40.5; 10; Bet Cen ; 0.61; 28000;occ; 81; 0;19741
11; 51.3; 09-DEC-2005 06:09:04; Dark ; 37.5; 129; Del Cru ; 2.79; 26000;occ; 75; 0;19742
12; 145.0; 09-DEC-2005 06:10:38; Dark ; 35.5; 112; Alp Mus ; 2.69; 26000;occ; 71; 0;19742
13; 303.3; 09-DEC-2005 06:13:16; Dark ; 59.5; 0; ; 0.00; 0;occ; 119; 0;19742
14; 421.1; 09-DEC-2005 06:15:14; Dark ; 38.5; 29; Bet Car ; 1.67; 10200;occ; 77; 0;19742
15; 865.1; 09-DEC-2005 06:22:38; Dark ; 51.0; 2; Alp Car ;-0.74; 7000;occ; 102; 0;19742
16; 1674.6; 09-DEC-2005 06:36:08; Dark ; 40.0; 165; 34Gam Eri ; 2.95; 3200;occ; 80; 0;19742
17; 1998.9; 09-DEC-2005 06:41:32; Dark ; 47.0; 94; 92Alp Cet ; 2.53; 3100;occ; 94; 0;19742
18; 2319.3; 09-DEC-2005 06:46:52; Bright; 36.5; 146; 25Eta Tau ; 2.87; 15200;occ; 73; 0;19742
19; 2454.0; 09-DEC-2005 06:49:07; Bright; 35.5; 150; 44Zet Per ; 2.89; 28000;occ; 71; 0;19742
20; 2595.3; 09-DEC-2005 06:51:28; Bright; 33.0; 149; 45Eps Per ; 2.89; 30000;occ; 66; 0;19742
21; 2673.6; 09-DEC-2005 06:52:47; Bright; 37.5; 73; 57Gam1And ; 2.26; 13100;occ; 75; 0;19742
22; 2755.2; 09-DEC-2005 06:54:08; Bright; 37.0; 35; 33Alp Per ; 1.79; 6250;occ; 74; 0;19742
23; 2987.9; 09-DEC-2005 06:58:01; Bright; 35.5; 110; 37Del Cas ; 2.68; 8900;occ; 71; 0;19742

```

```

24; 3422.5; 09-DEC-2005 07:05:16; Bright; 35.0; 49; 1Alp UMi ; 1.99; 6300;occ; 70; 0;19742
/nas3/ENVISAT/GOMOS/GOM_NL__0P/GOM_NL__0PNPDE20051209_194814_000037942043_00157_19750_1108.N1
1;-5122.8; 09-DEC-2005 19:48:14; Dark ; 48.0; 2; Alp Car ; -0.74; 7000;occ; 96; 89;19750
2;-4360.2; 09-DEC-2005 20:00:56; Dark ; 43.5; 165; 34Gam Eri ; 2.95; 3200;occ; 87; 0;19750
3;-4035.5; 09-DEC-2005 20:06:21; Dark ; 44.0; 94; 92Alp Cet ; 2.53; 3100;occ; 88; 0;19750
4;-3441.8; 09-DEC-2005 20:16:15; Bright; 37.0; 149; 45Eps Per ; 2.89; 30000;occ; 74; 0;19750
5;-3359.9; 09-DEC-2005 20:17:36; Bright; 35.0; 73; 57Gam1And ; 2.26; 13100;occ; 70; 0;19750
6;-3280.8; 09-DEC-2005 20:18:56; Bright; 36.0; 35; 33Alp Per ; 1.79; 6250;occ; 72; 0;19750
7;-3045.8; 09-DEC-2005 20:22:51; Bright; 35.5; 110; 37Del Cas ; 2.68; 8900;occ; 71; 0;19750
8;-2613.5; 09-DEC-2005 20:30:03; Bright; 36.0; 49; 1Alp UMi ; 1.99; 6300;occ; 72; 0;19750
9;-2329.9; 09-DEC-2005 20:34:46; Bright; 34.5; 60; 7Bet UMi ; 2.08; 3950;occ; 69; 0;19750
10;-2149.9; 09-DEC-2005 20:37:46; Bright; 36.5; 119; 14Eta Dra ; 2.73; 4700;occ; 73; 0;19750
11;-1706.2; 09-DEC-2005 20:45:10; Bright; 53.0; 180; 27Gam Boo ; 3.04; 8000;occ; 106; 0;19750
12;-1519.8; 09-DEC-2005 20:48:17; Bright; 34.5; 83; ; 2.38; 11000;occ; 69; 0;19750
13;-1363.2; 09-DEC-2005 20:50:53; Bright; 35.5; 3; 16Alp Boo ; -0.05; 4250;occ; 71; 0;19750
/nas3/ENVISAT/GOMOS/GOM_NL__0P/GOM_NL__0PNPDE20051209_210624_000051402043_00157_19750_1109.N1
1; -432.7; 09-DEC-2005 21:06:24; Dark ; 43.0; 54; 5The Cen ; 2.06; 4500;occ; 86; 0;19750
2; -356.1; 09-DEC-2005 21:07:40; Dark ; 37.0; 123; Iot Cen ; 2.75; 10200;occ; 74; 0;19750
3; -249.6; 09-DEC-2005 21:09:27; Dark ; 37.5; 95; Zet Cen ; 2.55; 26000;occ; 75; 0;19750
4; -138.2; 09-DEC-2005 21:11:18; Dark ; 36.5; 77; Eps Cen ; 2.30; 28000;occ; 73; 0;19750
5; -54.6; 09-DEC-2005 21:12:42; Dark ; 48.0; 10; Bet Cen ; 0.61; 28000;occ; 96; 0;19750
6; 147.5; 09-DEC-2005 21:16:04; Dark ; 37.0; 112; Alp Mus ; 2.69; 26000;occ; 74; 0;19751
7; 306.0; 09-DEC-2005 21:18:42; Dark ; 59.5; 0; ; 0.00; 0;occ; 119; 0;19751
8; 424.6; 09-DEC-2005 21:20:41; Dark ; 37.5; 29; Bet Car ; 1.67; 10200;occ; 75; 0;19751
9; 868.9; 09-DEC-2005 21:28:05; Dark ; 53.0; 2; Alp Car ; -0.74; 7000;occ; 106; 0;19751
10; 1675.7; 09-DEC-2005 21:41:32; Dark ; 39.5; 165; 34Gam Eri ; 2.95; 3200;occ; 79; 0;19751
11; 2000.5; 09-DEC-2005 21:46:57; Dark ; 46.0; 94; 92Alp Cet ; 2.53; 3100;occ; 92; 0;19751
12; 2594.0; 09-DEC-2005 21:56:50; Bright; 36.0; 149; 45Eps Per ; 2.89; 30000;occ; 72; 0;19751
13; 2676.3; 09-DEC-2005 21:58:13; Bright; 37.0; 73; 57Gam1And ; 2.26; 13100;occ; 74; 0;19751
14; 2755.1; 09-DEC-2005 21:59:31; Bright; 36.0; 35; 33Alp Per ; 1.79; 6250;occ; 72; 0;19751
15; 2990.4; 09-DEC-2005 22:03:27; Bright; 35.5; 110; 37Del Cas ; 2.68; 8900;occ; 71; 0;19751
16; 3422.4; 09-DEC-2005 22:10:39; Bright; 36.0; 49; 1Alp UMi ; 1.99; 6300;occ; 72; 0;19751
17; 3705.9; 09-DEC-2005 22:15:22; Bright; 37.0; 60; 7Bet UMi ; 2.08; 3950;occ; 74; 0;19751
18; 3886.1; 09-DEC-2005 22:18:22; Bright; 36.0; 119; 14Eta Dra ; 2.73; 4700;occ; 72; 0;19751
19; 4329.7; 09-DEC-2005 22:25:46; Bright; 35.0; 180; 27Gam Boo ; 3.04; 8000;occ; 70; 0;19751
20; 4516.3; 09-DEC-2005 22:28:53; Bright; 34.5; 83; ; 2.38; 11000;occ; 69; 0;19751
21; 4673.0; 09-DEC-2005 22:31:29; Bright; 35.5; 3; 16Alp Boo ; -0.05; 4250;occ; 71; 0;19751
/nas3/ENVISAT/GOMOS/GOM_NL__0P/GOM_NL__0PNPDE20051209_224700_000051392043_00158_19751_1110.N1
1; 5604.0; 09-DEC-2005 22:47:00; Dark ; 41.5; 54; 5The Cen ; 2.06; 4500;occ; 83; 1;19751
2; 5680.2; 09-DEC-2005 22:48:17; Dark ; 42.0; 123; Iot Cen ; 2.75; 10200;occ; 84; 0;19751
3; 5786.6; 09-DEC-2005 22:50:03; Dark ; 37.5; 95; Zet Cen ; 2.55; 26000;occ; 75; 0;19751
4; 5898.0; 09-DEC-2005 22:51:54; Dark ; 38.0; 77; Eps Cen ; 2.30; 28000;occ; 76; 0;19751
5; 5981.5; 09-DEC-2005 22:53:18; Dark ; 39.0; 10; Bet Cen ; 0.61; 28000;occ; 78; 0;19751
6; 6183.5; 09-DEC-2005 22:56:40; Dark ; 36.0; 112; Alp Mus ; 2.69; 26000;occ; 72; 0;19751
7; 6342.1; 09-DEC-2005 22:59:18; Dark ; 59.5; 0; ; 0.00; 0;occ; 119; 0;19751
8; 6460.8; 09-DEC-2005 23:01:17; Dark ; 38.5; 29; Bet Car ; 1.67; 10200;occ; 77; 0;19751
9; 6905.2; 09-DEC-2005 23:08:42; Dark ; 47.0; 2; Alp Car ; -0.74; 7000;occ; 94; 0;19751
10; 7711.7; 09-DEC-2005 23:22:08; Dark ; 41.0; 165; 34Gam Eri ; 2.95; 3200;occ; 82; 0;19751
11; 8036.6; 09-DEC-2005 23:27:33; Dark ; 43.5; 94; 92Alp Cet ; 2.53; 3100;occ; 87; 0;19751
12; 8354.9; 09-DEC-2005 23:32:51; Bright; 35.5; 146; 25Eta Tau ; 2.87; 15200;occ; 71; 0;19751
13; 8488.9; 09-DEC-2005 23:35:05; Bright; 36.0; 150; 44Zet Per ; 2.89; 28000;occ; 72; 0;19751
14; 8629.5; 09-DEC-2005 23:37:26; Bright; 36.0; 149; 45Eps Per ; 2.89; 30000;occ; 72; 0;19751
15; 8712.5; 09-DEC-2005 23:38:49; Bright; 36.0; 73; 57Gam1And ; 2.26; 13100;occ; 72; 0;19751
16; 8854.3; 09-DEC-2005 23:41:11; Bright; 33.5; 160; 23Gam Per ; 2.93; 4700;occ; 67; 0;19751
17; 9026.4; 09-DEC-2005 23:44:03; Bright; 34.5; 110; 37Del Cas ; 2.68; 8900;occ; 69; 0;19751
18; 9458.2; 09-DEC-2005 23:51:15; Bright; 34.0; 49; 1Alp UMi ; 1.99; 6300;occ; 68; 0;19751
19; 9741.8; 09-DEC-2005 23:55:58; Bright; 37.5; 60; 7Bet UMi ; 2.08; 3950;occ; 75; 0;19751
20; 9922.1; 09-DEC-2005 23:58:58; Bright; 35.5; 119; 14Eta Dra ; 2.73; 4700;occ; 71; 0;19751
21;10365.8; 10-DEC-2005 00:06:22; Bright; 34.5; 180; 27Gam Boo ; 3.04; 8000;occ; 69; 0;19751
22;10552.2; 10-DEC-2005 00:09:29; Bright; 35.0; 83; ; 2.38; 11000;occ; 70; 0;19751
23;10709.0; 10-DEC-2005 00:12:05; Bright; 35.5; 3; 16Alp Boo ; -0.05; 4250;occ; 71; 0;19751
/nas3/ENVISAT/GOMOS/GOM_NL__0P/GOM_NL__0PNPDE20051210_002737_000051412043_00159_19752_1111.N1
1; -431.5; 10-DEC-2005 00:27:37; Dark ; 41.0; 54; 5The Cen ; 2.06; 4500;occ; 82; 1;19752
2; -248.9; 10-DEC-2005 00:30:39; Dark ; 38.0; 95; Zet Cen ; 2.55; 26000;occ; 76; 0;19752
3; -137.6; 10-DEC-2005 00:32:31; Dark ; 38.5; 77; Eps Cen ; 2.30; 28000;occ; 77; 0;19752
4; -54.2; 10-DEC-2005 00:33:54; Dark ; 39.0; 10; Bet Cen ; 0.61; 28000;occ; 78; 0;19752
5; 56.4; 10-DEC-2005 00:35:44; Dark ; 39.0; 129; Del Cru ; 2.79; 26000;occ; 78; 0;19753
6; 148.0; 10-DEC-2005 00:37:16; Dark ; 37.0; 112; Alp Mus ; 2.69; 26000;occ; 74; 0;19753

```

7; 306.6; 10-DEC-2005 00:39:55; Dark ; 59.5; 0; ; 0.00; 0;occ; 119; 0;19753
8; 425.4; 10-DEC-2005 00:41:54; Dark ; 37.5; 29; Bet Car ; 1.67; 10200;occ; 75; 0;19753
9; 869.8; 10-DEC-2005 00:49:18; Dark ; 51.5; 2; Alp Car ;-0.74; 7000;occ; 103; 0;19753
10; 1676.0; 10-DEC-2005 01:02:44; Dark ; 41.0; 165; 34Gam Eri ; 2.95; 3200;occ; 82; 0;19753
11; 2000.9; 10-DEC-2005 01:08:09; Dark ; 42.5; 94; 92Alp Cet ; 2.53; 3100;occ; 85; 0;19753
12; 2319.0; 10-DEC-2005 01:13:27; Bright; 37.5; 146; 25Eta Tau ; 2.87; 15200;occ; 75; 0;19753
13; 2452.9; 10-DEC-2005 01:15:41; Bright; 36.5; 150; 44Zet Per ; 2.89; 28000;occ; 73; 0;19753
14; 2593.6; 10-DEC-2005 01:18:02; Bright; 35.0; 149; 45Eps Per ; 2.89; 30000;occ; 70; 0;19753
15; 2676.9; 10-DEC-2005 01:19:25; Bright; 37.0; 73; 57Gam1And ; 2.26; 13100;occ; 74; 0;19753
16; 2818.5; 10-DEC-2005 01:21:47; Bright; 35.5; 160; 23Gam Per ; 2.93; 4700;occ; 71; 0;19753
17; 2990.8; 10-DEC-2005 01:24:39; Bright; 35.0; 110; 37Del Cas ; 2.68; 8900;occ; 70; 0;19753
18; 3422.4; 10-DEC-2005 01:31:50; Bright; 35.0; 49; 1Alp UMi ; 1.99; 6300;occ; 70; 0;19753
19; 3706.0; 10-DEC-2005 01:36:34; Bright; 37.0; 60; 7Bet UMi ; 2.08; 3950;occ; 74; 0;19753
20; 3886.5; 10-DEC-2005 01:39:35; Bright; 35.0; 119; 14Eta Dra ; 2.73; 4700;occ; 70; 0;19753
21; 4329.9; 10-DEC-2005 01:46:58; Bright; 34.5; 180; 27Gam Boo ; 3.04; 8000;occ; 69; 0;19753
22; 4516.6; 10-DEC-2005 01:50:05; Bright; 34.5; 83; ; 2.38; 11000;occ; 69; 0;19753
23; 4673.4; 10-DEC-2005 01:52:41; Bright; 37.0; 3; 16Alp Boo ;-0.05; 4250;occ; 74; 0;19753

/nas3/ENVISAT/GOMOS/GOM_NL__0P/GOM_NL__0PNPDE20051210_020813_000038852043_00160_19753_1112.N1

1; 5604.7; 10-DEC-2005 02:08:13; Dark ; 43.0; 54; 5The Cen ; 2.06; 4500;occ; 86; 1;19753
2; 5898.7; 10-DEC-2005 02:13:07; Dark ; 36.5; 77; Eps Cen ; 2.30; 28000;occ; 73; 0;19753
3; 5981.9; 10-DEC-2005 02:14:30; Dark ; 41.5; 10; Bet Cen ; 0.61; 28000;occ; 83; 0;19753
4; 6092.7; 10-DEC-2005 02:16:21; Dark ; 37.5; 129; Del Cru ; 2.79; 26000;occ; 75; 0;19753
5; 6184.1; 10-DEC-2005 02:17:52; Dark ; 37.0; 112; Alp Mus ; 2.69; 26000;occ; 74; 0;19753
6; 6342.8; 10-DEC-2005 02:20:31; Dark ; 59.5; 0; ; 0.00; 0;occ; 119; 0;19753
7; 6461.9; 10-DEC-2005 02:22:30; Dark ; 39.5; 29; Bet Car ; 1.67; 10200;occ; 79; 0;19753
8; 6906.2; 10-DEC-2005 02:29:54; Dark ; 52.5; 2; Alp Car ;-0.74; 7000;occ; 105; 0;19753
9; 7712.1; 10-DEC-2005 02:43:20; Dark ; 43.0; 165; 34Gam Eri ; 2.95; 3200;occ; 86; 0;19753
10; 8036.9; 10-DEC-2005 02:48:45; Dark ; 44.0; 94; 92Alp Cet ; 2.53; 3100;occ; 88; 0;19753
11; 8354.9; 10-DEC-2005 02:54:03; Bright; 34.5; 146; 25Eta Tau ; 2.87; 15200;occ; 69; 0;19753
12; 8488.9; 10-DEC-2005 02:56:17; Bright; 37.0; 150; 44Zet Per ; 2.89; 28000;occ; 74; 0;19753
13; 8629.7; 10-DEC-2005 02:58:38; Bright; 35.0; 149; 45Eps Per ; 2.89; 30000;occ; 70; 0;19753
14; 8713.0; 10-DEC-2005 03:00:01; Bright; 37.5; 73; 57Gam1And ; 2.26; 13100;occ; 75; 0;19753
15; 8854.5; 10-DEC-2005 03:02:23; Bright; 35.5; 160; 23Gam Per ; 2.93; 4700;occ; 71; 0;19753
16; 9027.1; 10-DEC-2005 03:05:15; Bright; 34.5; 110; 37Del Cas ; 2.68; 8900;occ; 69; 0;19753
17; 9458.2; 10-DEC-2005 03:12:26; Bright; 32.0; 49; 1Alp UMi ; 1.99; 6300;occ; 64; 0;19753

/nas3/ENVISAT/GOMOS/GOM_NL__0P/GOM_NL__0PNPDE20051210_031710_000057862043_00161_19754_1113.N1

1;-2330.0; 10-DEC-2005 03:17:10; Bright; 38.0; 60; 7Bet UMi ; 2.08; 3950;occ; 76; 0;19754
2;-2149.1; 10-DEC-2005 03:20:11; Bright; 37.0; 119; 14Eta Dra ; 2.73; 4700;occ; 74; 0;19754
3;-1705.8; 10-DEC-2005 03:27:34; Bright; 34.0; 180; 27Gam Boo ; 3.04; 8000;occ; 68; 0;19754
4;-1519.1; 10-DEC-2005 03:30:41; Bright; 34.0; 83; ; 2.38; 11000;occ; 68; 0;19754
5;-1362.3; 10-DEC-2005 03:33:18; Bright; 35.0; 3; 16Alp Boo ;-0.05; 4250;occ; 70; 0;19754
6; -431.3; 10-DEC-2005 03:48:49; Dark ; 41.5; 54; 5The Cen ; 2.06; 4500;occ; 83; 0;19754
7; -353.9; 10-DEC-2005 03:50:06; Dark ; 38.5; 123; Iot Cen ; 2.75; 10200;occ; 77; 0;19754
8; -248.2; 10-DEC-2005 03:51:52; Dark ; 39.5; 95; Zet Cen ; 2.55; 26000;occ; 79; 0;19754
9; -136.8; 10-DEC-2005 03:53:43; Dark ; 39.0; 77; Eps Cen ; 2.30; 28000;occ; 78; 0;19754
10; -53.7; 10-DEC-2005 03:55:06; Dark ; 36.5; 10; Bet Cen ; 0.61; 28000;occ; 73; 0;19754
11; 148.7; 10-DEC-2005 03:58:29; Dark ; 36.0; 112; Alp Mus ; 2.69; 26000;occ; 72; 0;19755
12; 307.2; 10-DEC-2005 04:01:07; Dark ; 59.5; 0; ; 0.00; 0;occ; 119; 0;19755
13; 426.4; 10-DEC-2005 04:03:06; Dark ; 37.0; 29; Bet Car ; 1.67; 10200;occ; 74; 0;19755
14; 870.8; 10-DEC-2005 04:10:31; Dark ; 46.0; 2; Alp Car ;-0.74; 7000;occ; 92; 0;19755
15; 1676.4; 10-DEC-2005 04:23:56; Dark ; 43.0; 165; 34Gam Eri ; 2.95; 3200;occ; 86; 0;19755
16; 2001.4; 10-DEC-2005 04:29:21; Dark ; 43.5; 94; 92Alp Cet ; 2.53; 3100;occ; 87; 0;19755
17; 2319.2; 10-DEC-2005 04:34:39; Bright; 36.0; 146; 25Eta Tau ; 2.87; 15200;occ; 72; 0;19755
18; 2452.9; 10-DEC-2005 04:36:53; Bright; 36.5; 150; 44Zet Per ; 2.89; 28000;occ; 73; 0;19755
19; 2593.6; 10-DEC-2005 04:39:13; Bright; 35.5; 149; 45Eps Per ; 2.89; 30000;occ; 71; 0;19755
20; 2677.7; 10-DEC-2005 04:40:38; Bright; 37.5; 73; 57Gam1And ; 2.26; 13100;occ; 75; 0;19755
21; 2818.8; 10-DEC-2005 04:42:59; Bright; 35.5; 160; 23Gam Per ; 2.93; 4700;occ; 71; 0;19755
22; 2991.6; 10-DEC-2005 04:45:52; Bright; 37.5; 110; 37Del Cas ; 2.68; 8900;occ; 75; 0;19755
23; 3422.5; 10-DEC-2005 04:53:02; Bright; 35.0; 49; 1Alp UMi ; 1.99; 6300;occ; 70; 0;19755

/nas3/ENVISAT/GOMOS/GOM_NL__0P/GOM_NL__0PNPDE20051210_045746_000057852043_00162_19755_1114.N1

1; 3706.1; 10-DEC-2005 04:57:46; Bright; 36.5; 60; 7Bet UMi ; 2.08; 3950;occ; 73; 0;19755
2; 3887.2; 10-DEC-2005 05:00:47; Bright; 35.0; 119; 14Eta Dra ; 2.73; 4700;occ; 70; 0;19755
3; 4330.4; 10-DEC-2005 05:08:10; Bright; 35.5; 180; 27Gam Boo ; 3.04; 8000;occ; 71; 0;19755
4; 4517.1; 10-DEC-2005 05:11:17; Bright; 34.5; 83; ; 2.38; 11000;occ; 69; 0;19755
5; 4674.0; 10-DEC-2005 05:13:54; Bright; 36.5; 3; 16Alp Boo ;-0.05; 4250;occ; 73; 0;19755
6; 5605.1; 10-DEC-2005 05:29:25; Dark ; 40.0; 54; 5The Cen ; 2.06; 4500;occ; 80; 0;19755
7; 5682.5; 10-DEC-2005 05:30:42; Dark ; 42.5; 123; Iot Cen ; 2.75; 10200;occ; 85; 0;19755
8; 5788.1; 10-DEC-2005 05:32:28; Dark ; 38.5; 95; Zet Cen ; 2.55; 26000;occ; 77; 0;19755

```

9; 5899.5; 10-DEC-2005 05:34:19; Dark ; 37.0; 77; Eps Cen ; 2.30; 28000;occ; 74; 0;19755
10; 5982.5; 10-DEC-2005 05:35:42; Dark ; 40.0; 10; Bet Cen ; 0.61; 28000;occ; 80; 0;19755
11; 6125.1; 10-DEC-2005 05:38:05; Dark ; 48.0; 12; Alp1Cru ; 0.77; 30000;occ; 96; 0;19755
12; 6343.5; 10-DEC-2005 05:41:43; Dark ; 59.5; 0; ; 0.00; 0;occ; 119; 0;19755
13; 6462.7; 10-DEC-2005 05:43:43; Dark ; 39.5; 29; Bet Car ; 1.67; 10200;occ; 79; 0;19755
14; 6907.3; 10-DEC-2005 05:51:07; Dark ; 51.5; 2; Alp Car ; -0.74; 7000;occ; 103; 0;19755
15; 7712.5; 10-DEC-2005 06:04:32; Dark ; 42.5; 165; 34Gam Eri ; 2.95; 3200;occ; 85; 0;19755
16; 8037.6; 10-DEC-2005 06:09:58; Dark ; 45.5; 94; 92Alp Cet ; 2.53; 3100;occ; 91; 0;19755
17; 8355.1; 10-DEC-2005 06:15:15; Bright; 36.5; 146; 25Eta Tau ; 2.87; 15200;occ; 73; 0;19755
18; 8488.9; 10-DEC-2005 06:17:29; Bright; 36.0; 150; 44Zet Per ; 2.89; 28000;occ; 72; 0;19755
19; 8629.5; 10-DEC-2005 06:19:49; Bright; 36.5; 149; 45Eps Per ; 2.89; 30000;occ; 73; 0;19755
20; 8714.0; 10-DEC-2005 06:21:14; Bright; 39.0; 73; 57Gam1And ; 2.26; 13100;occ; 78; 0;19755
21; 8854.9; 10-DEC-2005 06:23:35; Bright; 35.0; 160; 23Gam Per ; 2.93; 4700;occ; 70; 0;19755
22; 9028.0; 10-DEC-2005 06:26:28; Bright; 35.5; 110; 37Del Cas ; 2.68; 8900;occ; 71; 0;19755
23; 9458.5; 10-DEC-2005 06:33:38; Bright; 33.5; 49; 1Alp UMi ; 1.99; 6300;occ; 67; 0;19755
/nas3/ENVISAT/GOMOS/GOM_NL__0P/GOM_NL__0PNPDE20051210_210957_000030332043_00172_19765_1115.N1
1; -4358.1; 10-DEC-2005 21:09:57; Dark ; 39.5; 165; 34Gam Eri ; 2.95; 3200;occ; 79; 0;19765
2; -4032.5; 10-DEC-2005 21:15:23; Dark ; 45.0; 94; 92Alp Cet ; 2.53; 3100;occ; 90; 0;19765
3; -3716.7; 10-DEC-2005 21:20:38; Bright; 35.5; 146; 25Eta Tau ; 2.87; 15200;occ; 71; 0;19765
4; -3583.6; 10-DEC-2005 21:22:52; Bright; 36.5; 150; 44Zet Per ; 2.89; 28000;occ; 73; 0;19765
5; -3443.3; 10-DEC-2005 21:25:12; Bright; 35.0; 149; 45Eps Per ; 2.89; 30000;occ; 70; 0;19765
6; -3314.3; 10-DEC-2005 21:27:21; Bright; 53.0; 175; 39Del Per ; 3.01; 19400;occ; 106; 0;19765
7; -3216.7; 10-DEC-2005 21:28:58; Bright; 35.0; 160; 23Gam Per ; 2.93; 4700;occ; 70; 0;19765
8; -3041.4; 10-DEC-2005 21:31:54; Bright; 36.0; 110; 37Del Cas ; 2.68; 8900;occ; 72; 0;19765
9; -2613.4; 10-DEC-2005 21:39:02; Bright; 31.5; 49; 1Alp UMi ; 1.99; 6300;occ; 63; 0;19765
10; -2329.8; 10-DEC-2005 21:43:45; Bright; 39.0; 60; 7Bet UMi ; 2.08; 3950;occ; 78; 0;19765
11; -2147.0; 10-DEC-2005 21:46:48; Bright; 36.0; 119; 14Eta Dra ; 2.73; 4700;occ; 72; 0;19765
12; -1704.4; 10-DEC-2005 21:54:11; Bright; 36.0; 180; 27Gam Boo ; 3.04; 8000;occ; 72; 0;19765
13; -1517.2; 10-DEC-2005 21:57:18; Bright; 35.5; 83; ; 2.38; 11000;occ; 71; 0;19765
14; -1359.6; 10-DEC-2005 21:59:56; Bright; 35.0; 3; 16Alp Boo ; -0.05; 4250;occ; 70; 0;19765
/nas3/ENVISAT/GOMOS/GOM_NL__0P/GOM_NL__0PNPDE20051210_221528_000051392043_00172_19765_1116.N1
1; -427.0; 10-DEC-2005 22:15:28; Dark ; 38.5; 54; 5The Cen ; 2.06; 4500;occ; 77; 1;19765
2; -348.1; 10-DEC-2005 22:16:47; Dark ; 40.0; 123; Iot Cen ; 2.75; 10200;occ; 80; 0;19765
3; -244.8; 10-DEC-2005 22:18:30; Dark ; 37.5; 95; Zet Cen ; 2.55; 26000;occ; 75; 0;19765
4; -133.4; 10-DEC-2005 22:20:22; Dark ; 37.0; 77; Eps Cen ; 2.30; 28000;occ; 74; 0;19765
5; -51.5; 10-DEC-2005 22:21:44; Dark ; 42.0; 10; Bet Cen ; 0.61; 28000;occ; 84; 0;19765
6; 92.8; 10-DEC-2005 22:24:08; Dark ; 46.5; 12; Alp1Cru ; 0.77; 30000;occ; 93; 0;19766
7; 310.4; 10-DEC-2005 22:27:46; Dark ; 59.5; 0; ; 0.00; 0;occ; 119; 0;19766
8; 430.8; 10-DEC-2005 22:29:46; Dark ; 41.0; 29; Bet Car ; 1.67; 10200;occ; 82; 0;19766
9; 875.5; 10-DEC-2005 22:37:11; Dark ; 40.5; 2; Alp Car ; -0.74; 7000;occ; 81; 0;19766
10; 1677.9; 10-DEC-2005 22:50:33; Dark ; 43.0; 165; 34Gam Eri ; 2.95; 3200;occ; 86; 0;19766
11; 2003.5; 10-DEC-2005 22:55:59; Dark ; 42.5; 94; 92Alp Cet ; 2.53; 3100;occ; 85; 0;19766
12; 2318.9; 10-DEC-2005 23:01:14; Bright; 35.5; 146; 25Eta Tau ; 2.87; 15200;occ; 71; 0;19766
13; 2452.3; 10-DEC-2005 23:03:27; Bright; 37.0; 150; 44Zet Per ; 2.89; 28000;occ; 74; 0;19766
14; 2592.5; 10-DEC-2005 23:05:48; Bright; 35.5; 149; 45Eps Per ; 2.89; 30000;occ; 71; 0;19766
15; 2819.2; 10-DEC-2005 23:09:34; Bright; 34.5; 160; 23Gam Per ; 2.93; 4700;occ; 69; 0;19766
16; 2994.7; 10-DEC-2005 23:12:30; Bright; 34.5; 110; 37Del Cas ; 2.68; 8900;occ; 69; 0;19766
17; 3422.4; 10-DEC-2005 23:19:38; Bright; 35.5; 49; 1Alp UMi ; 1.99; 6300;occ; 71; 0;19766
18; 3706.0; 10-DEC-2005 23:24:21; Bright; 37.0; 60; 7Bet UMi ; 2.08; 3950;occ; 74; 0;19766
19; 3889.0; 10-DEC-2005 23:27:24; Bright; 36.0; 119; 14Eta Dra ; 2.73; 4700;occ; 72; 0;19766
20; 4331.4; 10-DEC-2005 23:34:47; Bright; 49.0; 180; 27Gam Boo ; 3.04; 8000;occ; 98; 0;19766
21; 4518.9; 10-DEC-2005 23:37:54; Bright; 34.5; 83; ; 2.38; 11000;occ; 69; 0;19766
22; 4676.5; 10-DEC-2005 23:40:32; Bright; 36.0; 3; 16Alp Boo ; -0.05; 4250;occ; 72; 0;19766
/nas3/ENVISAT/GOMOS/GOM_NL__0P/GOM_NL__0PNPDK20051210_063822_000032562043_00163_19756_1410.N1
1; -2330.2; 10-DEC-2005 06:38:22; Bright; 36.0; 60; 7Bet UMi ; 2.08; 3950;occ; 72; 0;19756
2; -2149.1; 10-DEC-2005 06:41:23; Bright; 37.0; 119; 14Eta Dra ; 2.73; 4700;occ; 74; 0;19756
3; -1705.7; 10-DEC-2005 06:48:47; Bright; 53.0; 180; 27Gam Boo ; 3.04; 8000;occ; 106; 0;19756
4; -1519.1; 10-DEC-2005 06:51:53; Bright; 34.0; 83; ; 2.38; 11000;occ; 68; 0;19756
5; -1362.2; 10-DEC-2005 06:54:30; Bright; 36.0; 3; 16Alp Boo ; -0.05; 4250;occ; 72; 0;19756
6; -431.0; 10-DEC-2005 07:10:01; Dark ; 45.0; 54; 5The Cen ; 2.06; 4500;occ; 90; 0;19756
7; -353.3; 10-DEC-2005 07:11:19; Dark ; 39.5; 123; Iot Cen ; 2.75; 10200;occ; 79; 0;19756
8; -247.9; 10-DEC-2005 07:13:04; Dark ; 38.5; 95; Zet Cen ; 2.55; 26000;occ; 77; 0;19756
9; -136.6; 10-DEC-2005 07:14:56; Dark ; 39.0; 77; Eps Cen ; 2.30; 28000;occ; 78; 0;19756
10; -53.6; 10-DEC-2005 07:16:19; Dark ; 40.5; 10; Bet Cen ; 0.61; 28000;occ; 81; 0;19756
11; 89.1; 10-DEC-2005 07:18:41; Dark ; 39.0; 12; Alp1Cru ; 0.77; 30000;occ; 78; 0;19757
12; 307.4; 10-DEC-2005 07:22:20; Dark ; 59.5; 0; ; 0.00; 0;occ; 119; 0;19757
13; 426.8; 10-DEC-2005 07:24:19; Dark ; 40.0; 29; Bet Car ; 1.67; 10200;occ; 80; 0;19757
14; 871.3; 10-DEC-2005 07:31:44; Dark ; 55.5; 2; Alp Car ; -0.74; 7000;occ; 111; 0;19757

```

/nas3/ENVISAT/GOMOS/GOM_NL__0P/GOM_NL__0PNPDK20051210_074509_000060762043_00164_19757_1411.N1

1;-4358.7; 10-DEC-2005 07:45:09; Dark ; 44.0; 165; 34Gam Eri ; 2.95; 3200;occ; 88; 1;19757
 2;-4034.0; 10-DEC-2005 07:50:34; Dark ; 46.0; 94; 92Alp Cet ; 2.53; 3100;occ; 92; 0;19757
 3;-3716.7; 10-DEC-2005 07:55:51; Bright; 36.5; 146; 25Eta Tau ; 2.87; 15200;occ; 73; 0;19757
 4;-3583.1; 10-DEC-2005 07:58:05; Bright; 36.5; 150; 44Zet Per ; 2.89; 28000;occ; 73; 0;19757
 5;-3442.4; 10-DEC-2005 08:00:25; Bright; 35.0; 149; 45Eps Per ; 2.89; 30000;occ; 70; 0;19757
 6;-3357.7; 10-DEC-2005 08:01:50; Bright; 38.5; 73; 57Gam1And ; 2.26; 13100;occ; 77; 0;19757
 7;-3217.1; 10-DEC-2005 08:04:11; Bright; 35.5; 160; 23Gam Per ; 2.93; 4700;occ; 71; 0;19757
 8;-3043.6; 10-DEC-2005 08:07:04; Bright; 35.5; 110; 37Del Cas ; 2.68; 8900;occ; 71; 0;19757
 9;-2613.4; 10-DEC-2005 08:14:14; Bright; 34.0; 49; 1Alp UMi ; 1.99; 6300;occ; 68; 0;19757
 10;-2329.8; 10-DEC-2005 08:18:58; Bright; 34.0; 60; 7Bet UMi ; 2.08; 3950;occ; 68; 0;19757
 11;-2148.5; 10-DEC-2005 08:21:59; Bright; 35.5; 119; 14Eta Dra ; 2.73; 4700;occ; 71; 0;19757
 12;-1705.4; 10-DEC-2005 08:29:22; Bright; 35.0; 180; 27Gam Boo ; 3.04; 8000;occ; 70; 0;19757
 13;-1518.5; 10-DEC-2005 08:32:29; Bright; 52.0; 83; ; 2.38; 11000;occ; 104; 0;19757
 14;-1361.5; 10-DEC-2005 08:35:06; Bright; 36.5; 3; 16Alp Boo ; -0.05; 4250;occ; 73; 0;19757
 15; -430.2; 10-DEC-2005 08:50:38; Dark ; 41.5; 54; 5The Cen ; 2.06; 4500;occ; 83; 0;19757
 16; -352.2; 10-DEC-2005 08:51:56; Dark ; 40.0; 123; Iot Cen ; 2.75; 10200;occ; 80; 0;19757
 17; -247.2; 10-DEC-2005 08:53:41; Dark ; 40.0; 95; Zet Cen ; 2.55; 26000;occ; 80; 0;19757
 18; -135.7; 10-DEC-2005 08:55:32; Dark ; 38.5; 77; Eps Cen ; 2.30; 28000;occ; 77; 0;19757
 19; -53.1; 10-DEC-2005 08:56:55; Dark ; 49.0; 10; Bet Cen ; 0.61; 28000;occ; 98; 0;19757
 20; 89.9; 10-DEC-2005 08:59:18; Dark ; 41.5; 12; Alp1Cru ; 0.77; 30000;occ; 83; 0;19758
 21; 308.0; 10-DEC-2005 09:02:56; Dark ; 59.5; 0; ; 0.00; 0;occ; 119; 0;19758
 22; 427.7; 10-DEC-2005 09:04:55; Dark ; 39.0; 29; Bet Car ; 1.67; 10200;occ; 78; 0;19758
 23; 872.1; 10-DEC-2005 09:12:20; Dark ; 56.0; 2; Alp Car ; -0.74; 7000;occ; 112; 0;19758
 24; 1676.8; 10-DEC-2005 09:25:45; Dark ; 41.5; 165; 34Gam Eri ; 2.95; 3200;occ; 83; 0;19758

/nas3/ENVISAT/GOMOS/GOM_NL__0P/GOM_NL__0PNPDK20051210_092609_000052552043_00165_19758_1412.N1

1;-4335.1; 10-DEC-2005 09:26:09; Dark ; 42.0; 165; 34Gam Eri ; 2.95; 3200;occ; 84; 48;19758
 2;-4033.8; 10-DEC-2005 09:31:10; Dark ; 41.0; 94; 92Alp Cet ; 2.53; 3100;occ; 82; 0;19758
 3;-3716.7; 10-DEC-2005 09:36:27; Bright; 35.5; 146; 25Eta Tau ; 2.87; 15200;occ; 71; 0;19758
 4;-3583.0; 10-DEC-2005 09:38:41; Bright; 35.5; 150; 44Zet Per ; 2.89; 28000;occ; 71; 0;19758
 5;-3442.4; 10-DEC-2005 09:41:01; Bright; 36.0; 149; 45Eps Per ; 2.89; 30000;occ; 72; 0;19758
 6;-3357.3; 10-DEC-2005 09:42:26; Bright; 36.5; 73; 57Gam1And ; 2.26; 13100;occ; 73; 0;19758
 7;-3217.0; 10-DEC-2005 09:44:47; Bright; 35.5; 160; 23Gam Per ; 2.93; 4700;occ; 71; 0;19758
 8;-3043.4; 10-DEC-2005 09:47:40; Bright; 34.0; 110; 37Del Cas ; 2.68; 8900;occ; 68; 0;19758
 9;-2613.4; 10-DEC-2005 09:54:50; Bright; 36.0; 49; 1Alp UMi ; 1.99; 6300;occ; 72; 0;19758
 10;-2329.8; 10-DEC-2005 09:59:34; Bright; 36.0; 60; 7Bet UMi ; 2.08; 3950;occ; 72; 0;19758
 11;-2148.3; 10-DEC-2005 10:02:35; Bright; 35.5; 119; 14Eta Dra ; 2.73; 4700;occ; 71; 0;19758
 12;-1705.1; 10-DEC-2005 10:09:58; Bright; 53.0; 180; 27Gam Boo ; 3.04; 8000;occ; 106; 0;19758
 13;-1518.3; 10-DEC-2005 10:13:05; Bright; 34.5; 83; ; 2.38; 11000;occ; 69; 0;19758
 14;-1361.2; 10-DEC-2005 10:15:42; Bright; 35.5; 3; 16Alp Boo ; -0.05; 4250;occ; 71; 0;19758
 15; -429.8; 10-DEC-2005 10:31:14; Dark ; 41.5; 54; 5The Cen ; 2.06; 4500;occ; 83; 0;19758
 16; -351.7; 10-DEC-2005 10:32:32; Dark ; 41.0; 123; Iot Cen ; 2.75; 10200;occ; 82; 0;19758
 17; -247.0; 10-DEC-2005 10:34:17; Dark ; 38.5; 95; Zet Cen ; 2.55; 26000;occ; 77; 0;19758
 18; -135.5; 10-DEC-2005 10:36:08; Dark ; 38.5; 77; Eps Cen ; 2.30; 28000;occ; 77; 0;19758
 19; -52.9; 10-DEC-2005 10:37:31; Dark ; 37.0; 10; Bet Cen ; 0.61; 28000;occ; 74; 0;19758
 20; 90.3; 10-DEC-2005 10:39:54; Dark ; 39.0; 12; Alp1Cru ; 0.77; 30000;occ; 78; 0;19759
 21; 308.3; 10-DEC-2005 10:43:32; Dark ; 59.5; 0; ; 0.00; 0;occ; 119; 0;19759
 22; 428.1; 10-DEC-2005 10:45:32; Dark ; 37.0; 29; Bet Car ; 1.67; 10200;occ; 74; 0;19759
 23; 872.6; 10-DEC-2005 10:52:56; Dark ; 48.0; 2; Alp Car ; -0.74; 7000;occ; 96; 0;19759

/nas3/ENVISAT/GOMOS/GOM_NL__0P/GOM_NL__0PNPDK20051210_110621_000052842043_00166_19759_1413.N1

1;-4358.4; 10-DEC-2005 11:06:21; Dark ; 40.5; 165; 34Gam Eri ; 2.95; 3200;occ; 81; 1;19759
 2;-4033.6; 10-DEC-2005 11:11:46; Dark ; 44.5; 94; 92Alp Cet ; 2.53; 3100;occ; 89; 0;19759
 3;-3716.7; 10-DEC-2005 11:17:03; Bright; 44.5; 146; 25Eta Tau ; 2.87; 15200;occ; 89; 0;19759
 4;-3583.1; 10-DEC-2005 11:19:16; Bright; 35.0; 150; 44Zet Per ; 2.89; 28000;occ; 70; 0;19759
 5;-3442.4; 10-DEC-2005 11:21:37; Bright; 36.5; 149; 45Eps Per ; 2.89; 30000;occ; 73; 0;19759
 6;-3357.0; 10-DEC-2005 11:23:02; Bright; 38.5; 73; 57Gam1And ; 2.26; 13100;occ; 77; 0;19759
 7;-3217.0; 10-DEC-2005 11:25:22; Bright; 36.5; 160; 23Gam Per ; 2.93; 4700;occ; 73; 0;19759
 8;-3043.0; 10-DEC-2005 11:28:16; Bright; 36.0; 110; 37Del Cas ; 2.68; 8900;occ; 72; 0;19759
 9;-2613.4; 10-DEC-2005 11:35:26; Bright; 36.0; 49; 1Alp UMi ; 1.99; 6300;occ; 72; 0;19759
 10;-2329.9; 10-DEC-2005 11:40:10; Bright; 36.5; 60; 7Bet UMi ; 2.08; 3950;occ; 73; 0;19759
 11;-2148.2; 10-DEC-2005 11:43:11; Bright; 36.0; 119; 14Eta Dra ; 2.73; 4700;occ; 72; 0;19759
 12;-1705.1; 10-DEC-2005 11:50:34; Bright; 35.5; 180; 27Gam Boo ; 3.04; 8000;occ; 71; 0;19759
 13;-1518.2; 10-DEC-2005 11:53:41; Bright; 35.5; 83; ; 2.38; 11000;occ; 71; 0;19759
 14;-1361.0; 10-DEC-2005 11:56:18; Bright; 36.5; 3; 16Alp Boo ; -0.05; 4250;occ; 73; 0;19759
 15; -429.5; 10-DEC-2005 12:11:50; Dark ; 43.5; 54; 5The Cen ; 2.06; 4500;occ; 87; 0;19759
 16; -351.2; 10-DEC-2005 12:13:08; Dark ; 41.5; 123; Iot Cen ; 2.75; 10200;occ; 83; 0;19759
 17; -246.6; 10-DEC-2005 12:14:53; Dark ; 36.5; 95; Zet Cen ; 2.55; 26000;occ; 73; 0;19759
 18; -135.2; 10-DEC-2005 12:16:44; Dark ; 37.0; 77; Eps Cen ; 2.30; 28000;occ; 74; 0;19759

```

19; -52.7; 10-DEC-2005 12:18:07; Dark ; 37.0; 10; Bet Cen ; 0.61; 28000;occ; 74; 0;19759
20; 90.6; 10-DEC-2005 12:20:30; Dark ; 47.5; 12; Alp1Cru ; 0.77; 30000;occ; 95; 0;19760
21; 308.6; 10-DEC-2005 12:24:08; Dark ; 59.5; 0; ; 0.00; 0;occ; 119; 0;19760
22; 428.6; 10-DEC-2005 12:26:08; Dark ; 38.5; 29; Bet Car ; 1.67; 10200;occ; 77; 0;19760
23; 873.0; 10-DEC-2005 12:33:32; Dark ; 54.0; 2; Alp Car ; -0.74; 7000;occ; 108; 0;19760
/nas3/ENVISAT/GOMOS/GOM_NL__0P/GOM_NL__0PNPDK20051210_124657_000052842043_00167_19760_1414.N1
 1;-4358.7; 10-DEC-2005 12:46:57; Dark ; 43.0; 165; 34Gam Eri ; 2.95; 3200;occ; 86; 1;19760
 2;-4033.9; 10-DEC-2005 12:52:22; Dark ; 44.5; 94; 92Alp Cet ; 2.53; 3100;occ; 89; 0;19760
 3;-3717.1; 10-DEC-2005 12:57:39; Bright; 36.5; 146; 25Eta Tau ; 2.87; 15200;occ; 73; 0;19760
 4;-3583.6; 10-DEC-2005 12:59:52; Bright; 36.5; 150; 44Zet Per ; 2.89; 28000;occ; 73; 0;19760
 5;-3443.2; 10-DEC-2005 13:02:13; Bright; 34.5; 149; 45Eps Per ; 2.89; 30000;occ; 69; 0;19760
 6;-3357.0; 10-DEC-2005 13:03:39; Bright; 36.5; 73; 57Gam1And ; 2.26; 13100;occ; 73; 0;19760
 7;-3281.0; 10-DEC-2005 13:04:55; Bright; 36.0; 35; 33Alp Per ; 1.79; 6250;occ; 72; 0;19760
 8;-3043.2; 10-DEC-2005 13:08:53; Bright; 34.5; 110; 37Del Cas ; 2.68; 8900;occ; 69; 0;19760
 9;-2613.8; 10-DEC-2005 13:16:02; Bright; 35.5; 49; 1Alp UMi ; 1.99; 6300;occ; 71; 0;19760
10;-2330.2; 10-DEC-2005 13:20:46; Bright; 36.5; 60; 7Bet UMi ; 2.08; 3950;occ; 73; 0;19760
11;-2148.2; 10-DEC-2005 13:23:48; Bright; 35.5; 119; 14Eta Dra ; 2.73; 4700;occ; 71; 0;19760
12;-1705.4; 10-DEC-2005 13:31:10; Bright; 34.5; 180; 27Gam Boo ; 3.04; 8000;occ; 69; 0;19760
13;-1518.3; 10-DEC-2005 13:34:17; Bright; 34.5; 83; ; 2.38; 11000;occ; 69; 0;19760
14;-1361.2; 10-DEC-2005 13:36:55; Bright; 35.5; 3; 16Alp Boo ; -0.05; 4250;occ; 71; 0;19760
15; -429.6; 10-DEC-2005 13:52:26; Dark ; 41.0; 54; 5The Cen ; 2.06; 4500;occ; 82; 0;19760
16; -351.1; 10-DEC-2005 13:53:45; Dark ; 40.0; 123; Tot Cen ; 2.75; 10200;occ; 80; 0;19760
17; -246.8; 10-DEC-2005 13:55:29; Dark ; 40.0; 95; Zet Cen ; 2.55; 26000;occ; 80; 0;19760
18; -135.2; 10-DEC-2005 13:57:21; Dark ; 37.0; 77; Eps Cen ; 2.30; 28000;occ; 74; 0;19760
19; -52.8; 10-DEC-2005 13:58:43; Dark ; 38.0; 10; Bet Cen ; 0.61; 28000;occ; 76; 0;19760
20; 90.6; 10-DEC-2005 14:01:06; Dark ; 38.5; 12; Alp1Cru ; 0.77; 30000;occ; 77; 0;19761
21; 308.6; 10-DEC-2005 14:04:44; Dark ; 59.5; 0; ; 0.00; 0;occ; 119; 0;19761
22; 428.6; 10-DEC-2005 14:06:44; Dark ; 37.0; 29; Bet Car ; 1.67; 10200;occ; 74; 0;19761
23; 873.1; 10-DEC-2005 14:14:09; Dark ; 53.0; 2; Alp Car ; -0.74; 7000;occ; 106; 0;19761
/nas3/ENVISAT/GOMOS/GOM_NL__0P/GOM_NL__0PNPDK20051210_142733_000052712043_00168_19761_1415.N1
 1;-4358.3; 10-DEC-2005 14:27:33; Dark ; 40.5; 165; 34Gam Eri ; 2.95; 3200;occ; 81; 1;19761
 2;-4033.3; 10-DEC-2005 14:32:58; Dark ; 46.5; 94; 92Alp Cet ; 2.53; 3100;occ; 93; 0;19761
 3;-3716.8; 10-DEC-2005 14:38:15; Bright; 36.5; 146; 25Eta Tau ; 2.87; 15200;occ; 73; 0;19761
 4;-3583.3; 10-DEC-2005 14:40:28; Bright; 37.0; 150; 44Zet Per ; 2.89; 28000;occ; 74; 0;19761
 5;-3442.7; 10-DEC-2005 14:42:49; Bright; 35.5; 149; 45Eps Per ; 2.89; 30000;occ; 71; 0;19761
 6;-3356.4; 10-DEC-2005 14:44:15; Bright; 37.0; 73; 57Gam1And ; 2.26; 13100;occ; 74; 0;19761
 7;-3280.6; 10-DEC-2005 14:45:31; Bright; 36.5; 35; 33Alp Per ; 1.79; 6250;occ; 73; 0;19761
 8;-3042.6; 10-DEC-2005 14:49:29; Bright; 34.5; 110; 37Del Cas ; 2.68; 8900;occ; 69; 0;19761
 9;-2613.3; 10-DEC-2005 14:56:38; Bright; 35.0; 49; 1Alp UMi ; 1.99; 6300;occ; 70; 0;19761
10;-2329.8; 10-DEC-2005 15:01:22; Bright; 35.5; 60; 7Bet UMi ; 2.08; 3950;occ; 71; 0;19761
11;-2147.8; 10-DEC-2005 15:04:24; Bright; 35.5; 119; 14Eta Dra ; 2.73; 4700;occ; 71; 0;19761
12;-1517.7; 10-DEC-2005 15:14:54; Bright; 52.0; 83; ; 2.38; 11000;occ; 104; 0;19761
13;-1360.4; 10-DEC-2005 15:17:31; Bright; 36.5; 3; 16Alp Boo ; -0.05; 4250;occ; 73; 0;19761
14; -428.8; 10-DEC-2005 15:33:03; Dark ; 44.0; 54; 5The Cen ; 2.06; 4500;occ; 88; 0;19761
15; -350.1; 10-DEC-2005 15:34:21; Dark ; 42.5; 123; Tot Cen ; 2.75; 10200;occ; 85; 0;19761
16; -245.9; 10-DEC-2005 15:36:05; Dark ; 37.5; 95; Zet Cen ; 2.55; 26000;occ; 75; 0;19761
17; -134.5; 10-DEC-2005 15:37:57; Dark ; 40.5; 77; Eps Cen ; 2.30; 28000;occ; 81; 0;19761
18; -52.3; 10-DEC-2005 15:39:19; Dark ; 39.0; 10; Bet Cen ; 0.61; 28000;occ; 78; 0;19761
19; 91.4; 10-DEC-2005 15:41:43; Dark ; 47.5; 12; Alp1Cru ; 0.77; 30000;occ; 95; 0;19762
20; 309.2; 10-DEC-2005 15:45:21; Dark ; 59.5; 0; ; 0.00; 0;occ; 119; 0;19762
21; 429.3; 10-DEC-2005 15:47:21; Dark ; 37.5; 29; Bet Car ; 1.67; 10200;occ; 75; 0;19762
22; 873.9; 10-DEC-2005 15:54:45; Dark ; 40.0; 2; Alp Car ; -0.74; 7000;occ; 80; 0;19762
/nas3/ENVISAT/GOMOS/GOM_NL__0P/GOM_NL__0PNPDK20051210_160809_000052872043_00169_19762_1416.N1
 1;-4358.6; 10-DEC-2005 16:08:09; Dark ; 39.0; 165; 34Gam Eri ; 2.95; 3200;occ; 78; 0;19762
 2;-4033.1; 10-DEC-2005 16:13:34; Dark ; 41.5; 94; 92Alp Cet ; 2.53; 3100;occ; 83; 0;19762
 3;-3716.8; 10-DEC-2005 16:18:51; Bright; 36.0; 146; 25Eta Tau ; 2.87; 15200;occ; 72; 0;19762
 4;-3583.4; 10-DEC-2005 16:21:04; Bright; 37.0; 150; 44Zet Per ; 2.89; 28000;occ; 74; 0;19762
 5;-3443.2; 10-DEC-2005 16:23:24; Bright; 35.0; 149; 45Eps Per ; 2.89; 30000;occ; 70; 0;19762
 6;-3356.1; 10-DEC-2005 16:24:51; Bright; 4.0; 73; 57Gam1And ; 2.26; 13100;occ; 8; 0;19762
 7;-3314.3; 10-DEC-2005 16:25:33; Bright; 34.5; 175; 39Del Per ; 3.01; 19400;occ; 69; 0;19762
 8;-3216.9; 10-DEC-2005 16:27:10; Bright; 35.5; 160; 23Gam Per ; 2.93; 4700;occ; 71; 0;19762
 9;-3042.4; 10-DEC-2005 16:30:05; Bright; 35.5; 110; 37Del Cas ; 2.68; 8900;occ; 71; 0;19762
10;-2613.5; 10-DEC-2005 16:37:14; Bright; 35.5; 49; 1Alp UMi ; 1.99; 6300;occ; 71; 0;19762
11;-2329.9; 10-DEC-2005 16:41:57; Bright; 38.5; 60; 7Bet UMi ; 2.08; 3950;occ; 77; 0;19762
12;-2147.7; 10-DEC-2005 16:45:00; Bright; 36.0; 119; 14Eta Dra ; 2.73; 4700;occ; 72; 0;19762
13;-1704.8; 10-DEC-2005 16:52:23; Bright; 35.5; 180; 27Gam Boo ; 3.04; 8000;occ; 71; 0;19762
14;-1517.7; 10-DEC-2005 16:55:30; Bright; 45.0; 83; ; 2.38; 11000;occ; 90; 0;19762
15;-1360.3; 10-DEC-2005 16:58:07; Bright; 36.5; 3; 16Alp Boo ; -0.05; 4250;occ; 73; 0;19762

```

16; -428.5; 10-DEC-2005 17:13:39; Dark ; 41.5; 54; 5The Cen ; 2.06; 4500;occ; 83; 0;19762
 17; -349.8; 10-DEC-2005 17:14:58; Dark ; 39.5; 123; Iot Cen ; 2.75; 10200;occ; 79; 0;19762
 18; -245.6; 10-DEC-2005 17:16:42; Dark ; 36.5; 95; Zet Cen ; 2.55; 26000;occ; 73; 0;19762
 19; -134.3; 10-DEC-2005 17:18:33; Dark ; 37.5; 77; Eps Cen ; 2.30; 28000;occ; 75; 0;19762
 20; -52.1; 10-DEC-2005 17:19:55; Dark ; 44.5; 10; Bet Cen ; 0.61; 28000;occ; 89; 0;19762
 21; 91.7; 10-DEC-2005 17:22:19; Dark ; 50.0; 12; Alp1Cru ; 0.77; 30000;occ; 100; 0;19763
 22; 309.5; 10-DEC-2005 17:25:57; Dark ; 59.5; 0; ; 0.00; 0;occ; 119; 0;19763
 23; 429.6; 10-DEC-2005 17:27:57; Dark ; 39.0; 29; Bet Car ; 1.67; 10200;occ; 78; 0;19763
 24; 874.3; 10-DEC-2005 17:35:22; Dark ; 55.5; 2; Alp Car ; -0.74; 7000;occ; 111; 0;19763

/nas3/ENVISAT/GOMOS/GOM_NL__0P/GOM_NL__0PNPDK20051210_174845_000052702043_00170_19763_1417.N1

1;-4358.5; 10-DEC-2005 17:48:45; Dark ; 41.5; 165; 34Gam Eri ; 2.95; 3200;occ; 83; 0;19763
 2;-4033.1; 10-DEC-2005 17:54:10; Dark ; 47.0; 94; 92Alp Cet ; 2.53; 3100;occ; 94; 0;19763
 3;-3716.7; 10-DEC-2005 17:59:27; Bright; 36.0; 146; 25Eta Tau ; 2.87; 15200;occ; 72; 0;19763
 4;-3583.4; 10-DEC-2005 18:01:40; Bright; 35.5; 150; 44Zet Per ; 2.89; 28000;occ; 71; 0;19763
 5;-3443.4; 10-DEC-2005 18:04:00; Bright; 35.5; 149; 45Eps Per ; 2.89; 30000;occ; 71; 0;19763
 6;-3355.9; 10-DEC-2005 18:05:27; Bright; 4.0; 73; 57Gam1And ; 2.26; 13100;occ; 8; 0;19763
 7;-3314.4; 10-DEC-2005 18:06:09; Bright; 34.5; 175; 39Del Per ; 3.01; 19400;occ; 69; 0;19763
 8;-3216.8; 10-DEC-2005 18:07:46; Bright; 35.5; 160; 23Gam Per ; 2.93; 4700;occ; 71; 0;19763
 9;-3042.1; 10-DEC-2005 18:10:41; Bright; 36.0; 110; 37Del Cas ; 2.68; 8900;occ; 72; 0;19763
 10;-2613.5; 10-DEC-2005 18:17:50; Bright; 35.5; 49; 1Alp UMi ; 1.99; 6300;occ; 71; 0;19763
 11;-2329.9; 10-DEC-2005 18:22:33; Bright; 37.0; 60; 7Bet UMi ; 2.08; 3950;occ; 74; 0;19763
 12;-2147.5; 10-DEC-2005 18:25:36; Bright; 34.5; 119; 14Eta Dra ; 2.73; 4700;occ; 69; 0;19763
 13;-1704.7; 10-DEC-2005 18:32:59; Bright; 34.0; 180; 27Gam Boo ; 3.04; 8000;occ; 68; 0;19763
 14;-1517.5; 10-DEC-2005 18:36:06; Bright; 53.0; 83; ; 2.38; 11000;occ; 106; 0;19763
 15;-1360.1; 10-DEC-2005 18:38:43; Bright; 35.5; 3; 16Alp Boo ; -0.05; 4250;occ; 71; 0;19763
 16; -428.2; 10-DEC-2005 18:54:15; Dark ; 42.5; 54; 5The Cen ; 2.06; 4500;occ; 85; 0;19763
 17; -349.2; 10-DEC-2005 18:55:34; Dark ; 39.5; 123; Iot Cen ; 2.75; 10200;occ; 79; 0;19763
 18; -245.4; 10-DEC-2005 18:57:18; Dark ; 38.5; 95; Zet Cen ; 2.55; 26000;occ; 77; 0;19763
 19; -133.9; 10-DEC-2005 18:59:09; Dark ; 38.5; 77; Eps Cen ; 2.30; 28000;occ; 77; 0;19763
 20; -51.9; 10-DEC-2005 19:00:31; Dark ; 45.5; 10; Bet Cen ; 0.61; 28000;occ; 91; 0;19763
 21; 92.1; 10-DEC-2005 19:02:55; Dark ; 40.5; 12; Alp1Cru ; 0.77; 30000;occ; 81; 0;19764
 22; 309.8; 10-DEC-2005 19:06:33; Dark ; 59.5; 0; ; 0.00; 0;occ; 119; 0;19764
 23; 430.0; 10-DEC-2005 19:08:33; Dark ; 38.5; 29; Bet Car ; 1.67; 10200;occ; 77; 0;19764
 24; 874.7; 10-DEC-2005 19:15:58; Dark ; 38.0; 2; Alp Car ; -0.74; 7000;occ; 76; 0;19764

/nas3/ENVISAT/GOMOS/GOM_NL__0P/GOM_NL__0PNPDK20051210_191559_000060802043_00171_19764_1418.N1

1;-5160.7; 10-DEC-2005 19:15:59; Dark ; 49.5; 2; Alp Car ; -0.74; 7000;occ; 99; 1;19764
 2;-4358.3; 10-DEC-2005 19:29:21; Dark ; 43.5; 165; 34Gam Eri ; 2.95; 3200;occ; 87; 0;19764
 3;-4032.8; 10-DEC-2005 19:34:46; Dark ; 44.0; 94; 92Alp Cet ; 2.53; 3100;occ; 88; 0;19764
 4;-3716.8; 10-DEC-2005 19:40:03; Bright; 36.0; 146; 25Eta Tau ; 2.87; 15200;occ; 72; 0;19764
 5;-3583.5; 10-DEC-2005 19:42:16; Bright; 36.0; 150; 44Zet Per ; 2.89; 28000;occ; 72; 0;19764
 6;-3443.1; 10-DEC-2005 19:44:36; Bright; 35.5; 149; 45Eps Per ; 2.89; 30000;occ; 71; 0;19764
 7;-3314.5; 10-DEC-2005 19:46:45; Bright; 35.0; 175; 39Del Per ; 3.01; 19400;occ; 70; 0;19764
 8;-3216.8; 10-DEC-2005 19:48:22; Bright; 34.0; 160; 23Gam Per ; 2.93; 4700;occ; 68; 0;19764
 9;-3041.7; 10-DEC-2005 19:51:18; Bright; 36.0; 110; 37Del Cas ; 2.68; 8900;occ; 72; 0;19764
 10;-2613.4; 10-DEC-2005 19:58:26; Bright; 36.5; 49; 1Alp UMi ; 1.99; 6300;occ; 73; 0;19764
 11;-2329.9; 10-DEC-2005 20:03:09; Bright; 32.5; 60; 7Bet UMi ; 2.08; 3950;occ; 65; 0;19764
 12;-2147.2; 10-DEC-2005 20:06:12; Bright; 36.0; 119; 14Eta Dra ; 2.73; 4700;occ; 72; 0;19764
 13;-1704.6; 10-DEC-2005 20:13:35; Bright; 53.0; 180; 27Gam Boo ; 3.04; 8000;occ; 106; 0;19764
 14;-1517.3; 10-DEC-2005 20:16:42; Bright; 53.0; 83; ; 2.38; 11000;occ; 106; 0;19764
 15;-1359.8; 10-DEC-2005 20:19:19; Bright; 36.5; 3; 16Alp Boo ; -0.05; 4250;occ; 73; 0;19764
 16; -427.8; 10-DEC-2005 20:34:51; Dark ; 43.5; 54; 5The Cen ; 2.06; 4500;occ; 87; 0;19764
 17; -348.6; 10-DEC-2005 20:36:11; Dark ; 41.0; 123; Iot Cen ; 2.75; 10200;occ; 82; 0;19764
 18; -245.1; 10-DEC-2005 20:37:54; Dark ; 36.5; 95; Zet Cen ; 2.55; 26000;occ; 73; 0;19764
 19; -133.6; 10-DEC-2005 20:39:46; Dark ; 36.5; 77; Eps Cen ; 2.30; 28000;occ; 73; 0;19764
 20; -51.7; 10-DEC-2005 20:41:08; Dark ; 47.0; 10; Bet Cen ; 0.61; 28000;occ; 94; 0;19764
 21; 92.5; 10-DEC-2005 20:43:32; Dark ; 39.5; 12; Alp1Cru ; 0.77; 30000;occ; 79; 0;19765
 22; 310.1; 10-DEC-2005 20:47:09; Dark ; 59.5; 0; ; 0.00; 0;occ; 119; 0;19765
 23; 430.4; 10-DEC-2005 20:49:10; Dark ; 39.0; 29; Bet Car ; 1.67; 10200;occ; 78; 0;19765
 24; 875.1; 10-DEC-2005 20:56:34; Dark ; 45.5; 2; Alp Car ; -0.74; 7000;occ; 91; 0;19765

/nas3/ENVISAT/GOMOS/GOM_NL__0P/GOM_NL__0PNPDE20051210_235604_000051382043_00173_19766_1117.N1

1; -426.7; 10-DEC-2005 23:56:04; Dark ; 40.5; 54; 5The Cen ; 2.06; 4500;occ; 81; 1;19766
 2; -347.7; 10-DEC-2005 23:57:23; Dark ; 40.5; 123; Iot Cen ; 2.75; 10200;occ; 81; 0;19766
 3; -244.4; 10-DEC-2005 23:59:07; Dark ; 37.0; 95; Zet Cen ; 2.55; 26000;occ; 74; 0;19766
 4; -133.1; 11-DEC-2005 00:00:58; Dark ; 37.5; 77; Eps Cen ; 2.30; 28000;occ; 75; 0;19766
 5; -51.3; 11-DEC-2005 00:02:20; Dark ; 48.0; 10; Bet Cen ; 0.61; 28000;occ; 96; 0;19766
 6; 93.2; 11-DEC-2005 00:04:44; Dark ; 41.0; 12; Alp1Cru ; 0.77; 30000;occ; 82; 0;19767
 7; 310.7; 11-DEC-2005 00:08:22; Dark ; 59.5; 0; ; 0.00; 0;occ; 119; 0;19767
 8; 431.2; 11-DEC-2005 00:10:22; Dark ; 37.5; 29; Bet Car ; 1.67; 10200;occ; 75; 0;19767

```

9; 875.9; 11-DEC-2005 00:17:47; Dark ; 48.0; 2; Alp Car ; -0.74; 7000;occ; 96; 0;19767
10; 1678.0; 11-DEC-2005 00:31:09; Dark ; 43.5; 165; 34Gam Eri ; 2.95; 3200;occ; 87; 0;19767
11; 2003.7; 11-DEC-2005 00:36:35; Dark ; 42.0; 94; 92Alp Cet ; 2.53; 3100;occ; 84; 0;19767
12; 2318.9; 11-DEC-2005 00:41:50; Bright; 37.0; 146; 25Eta Tau ; 2.87; 15200;occ; 74; 0;19767
13; 2452.2; 11-DEC-2005 00:44:03; Bright; 36.5; 150; 44Zet Per ; 2.89; 28000;occ; 73; 0;19767
14; 2592.3; 11-DEC-2005 00:46:23; Bright; 34.5; 149; 45Eps Per ; 2.89; 30000;occ; 69; 0;19767
15; 2721.4; 11-DEC-2005 00:48:32; Bright; 34.0; 175; 39Del Per ; 3.01; 19400;occ; 68; 0;19767
16; 2819.4; 11-DEC-2005 00:50:10; Bright; 34.5; 160; 23Gam Per ; 2.93; 4700;occ; 69; 0;19767
17; 2994.9; 11-DEC-2005 00:53:06; Bright; 35.5; 110; 37Del Cas ; 2.68; 8900;occ; 71; 0;19767
18; 3422.4; 11-DEC-2005 01:00:13; Bright; 35.0; 49; 1Alp UMi ; 1.99; 6300;occ; 70; 0;19767
19; 3706.0; 11-DEC-2005 01:04:57; Bright; 37.5; 60; 7Bet UMi ; 2.08; 3950;occ; 75; 0;19767
20; 3889.1; 11-DEC-2005 01:08:00; Bright; 33.0; 119; 14Eta Dra ; 2.73; 4700;occ; 66; 0;19767
21; 4331.6; 11-DEC-2005 01:15:23; Bright; 35.5; 180; 27Gam Boo ; 3.04; 8000;occ; 71; 0;19767
22; 4519.0; 11-DEC-2005 01:18:30; Bright; 34.5; 83; ; 2.38; 11000;occ; 69; 0;19767
23; 4676.7; 11-DEC-2005 01:21:08; Bright; 36.0; 3; 16Alp Boo ; -0.05; 4250;occ; 72; 0;19767
/nas3/ENVISAT/GOMOS/GOM_NL__0P/GOM_NL__0PNPDE20051211_013640_000038792043_00174_19767_1118.N1
1; -426.3; 11-DEC-2005 01:36:40; Dark ; 38.5; 54; 5The Cen ; 2.06; 4500;occ; 77; 1;19767
2; -347.0; 11-DEC-2005 01:38:00; Dark ; 39.0; 123; Tot Cen ; 2.75; 10200;occ; 78; 0;19767
3; -244.1; 11-DEC-2005 01:39:43; Dark ; 37.0; 95; Zet Cen ; 2.55; 26000;occ; 74; 0;19767
4; -132.6; 11-DEC-2005 01:41:34; Dark ; 37.0; 77; Eps Cen ; 2.30; 28000;occ; 74; 0;19767
5; -51.2; 11-DEC-2005 01:42:56; Dark ; 36.5; 10; Bet Cen ; 0.61; 28000;occ; 73; 0;19767
6; 93.6; 11-DEC-2005 01:45:20; Dark ; 40.5; 12; Alp1Cru ; 0.77; 30000;occ; 81; 0;19768
7; 311.0; 11-DEC-2005 01:48:58; Dark ; 59.5; 0; ; 0.00; 0;occ; 119; 0;19768
8; 431.7; 11-DEC-2005 01:50:58; Dark ; 40.0; 29; Bet Car ; 1.67; 10200;occ; 80; 0;19768
9; 876.4; 11-DEC-2005 01:58:23; Dark ; 47.5; 2; Alp Car ; -0.74; 7000;occ; 95; 0;19768
10; 1678.1; 11-DEC-2005 02:11:45; Dark ; 41.5; 165; 34Gam Eri ; 2.95; 3200;occ; 83; 0;19768
11; 2003.9; 11-DEC-2005 02:17:11; Dark ; 44.0; 94; 92Alp Cet ; 2.53; 3100;occ; 88; 0;19768
12; 2319.0; 11-DEC-2005 02:22:26; Bright; 35.5; 146; 25Eta Tau ; 2.87; 15200;occ; 71; 0;19768
13; 2452.3; 11-DEC-2005 02:24:39; Bright; 37.0; 150; 44Zet Per ; 2.89; 28000;occ; 74; 0;19768
14; 2592.3; 11-DEC-2005 02:26:59; Bright; 36.0; 149; 45Eps Per ; 2.89; 30000;occ; 72; 0;19768
15; 2721.4; 11-DEC-2005 02:29:08; Bright; 35.0; 175; 39Del Per ; 3.01; 19400;occ; 70; 0;19768
16; 2819.4; 11-DEC-2005 02:30:46; Bright; 35.0; 160; 23Gam Per ; 2.93; 4700;occ; 70; 0;19768
17; 2995.3; 11-DEC-2005 02:33:42; Bright; 35.0; 110; 37Del Cas ; 2.68; 8900;occ; 70; 0;19768
18; 3422.5; 11-DEC-2005 02:40:49; Bright; 31.5; 49; 1Alp UMi ; 1.99; 6300;occ; 63; 0;19768
/nas3/ENVISAT/GOMOS/GOM_NL__0P/GOM_NL__0PNPDE20051211_024049_00000302043_00175_19768_1122.N1
1; -2613.4; 11-DEC-2005 02:40:49; Bright; 31.5; 49; 1Alp UMi ; 1.99; 6300;occ; 63; 0;19768
/nas3/ENVISAT/GOMOS/GOM_NL__0P/GOM_NL__0PNPDE20051211_024533_000057882043_00175_19768_1119.N1
1; -2329.9; 11-DEC-2005 02:45:33; Bright; 37.5; 60; 7Bet UMi ; 2.08; 3950;occ; 75; 0;19768
2; -2146.6; 11-DEC-2005 02:48:36; Bright; 34.5; 119; 14Eta Dra ; 2.73; 4700;occ; 69; 0;19768
3; -1704.1; 11-DEC-2005 02:55:59; Bright; 35.0; 180; 27Gam Boo ; 3.04; 8000;occ; 70; 0;19768
4; -1516.7; 11-DEC-2005 02:59:06; Bright; 34.5; 83; ; 2.38; 11000;occ; 69; 0;19768
5; -1358.9; 11-DEC-2005 03:01:44; Bright; 36.0; 3; 16Alp Boo ; -0.05; 4250;occ; 72; 0;19768
6; -426.5; 11-DEC-2005 03:17:16; Dark ; 38.5; 54; 5The Cen ; 2.06; 4500;occ; 77; 0;19768
7; -243.6; 11-DEC-2005 03:20:19; Dark ; 37.0; 95; Zet Cen ; 2.55; 26000;occ; 74; 0;19768
8; -132.2; 11-DEC-2005 03:22:11; Dark ; 38.5; 77; Eps Cen ; 2.30; 28000;occ; 77; 0;19768
9; -50.8; 11-DEC-2005 03:23:32; Dark ; 48.0; 10; Bet Cen ; 0.61; 28000;occ; 96; 0;19768
10; 94.1; 11-DEC-2005 03:25:57; Dark ; 37.5; 12; Alp1Cru ; 0.77; 30000;occ; 75; 0;19769
11; 311.3; 11-DEC-2005 03:29:34; Dark ; 59.5; 0; ; 0.00; 0;occ; 119; 0;19769
12; 432.2; 11-DEC-2005 03:31:35; Dark ; 38.5; 29; Bet Car ; 1.67; 10200;occ; 77; 0;19769
13; 876.9; 11-DEC-2005 03:39:00; Dark ; 45.5; 2; Alp Car ; -0.74; 7000;occ; 91; 0;19769
14; 1678.4; 11-DEC-2005 03:52:21; Dark ; 42.0; 165; 34Gam Eri ; 2.95; 3200;occ; 84; 0;19769
15; 2004.3; 11-DEC-2005 03:57:47; Dark ; 46.5; 94; 92Alp Cet ; 2.53; 3100;occ; 93; 0;19769
16; 2319.3; 11-DEC-2005 04:03:02; Bright; 37.0; 146; 25Eta Tau ; 2.87; 15200;occ; 74; 0;19769
17; 2452.2; 11-DEC-2005 04:05:15; Bright; 36.0; 150; 44Zet Per ; 2.89; 28000;occ; 72; 0;19769
18; 2592.4; 11-DEC-2005 04:07:35; Bright; 35.0; 149; 45Eps Per ; 2.89; 30000;occ; 70; 0;19769
19; 2721.4; 11-DEC-2005 04:09:44; Bright; 34.5; 175; 39Del Per ; 3.01; 19400;occ; 69; 0;19769
20; 2819.6; 11-DEC-2005 04:11:22; Bright; 33.5; 160; 23Gam Per ; 2.93; 4700;occ; 67; 0;19769
21; 2995.8; 11-DEC-2005 04:14:19; Bright; 35.0; 110; 37Del Cas ; 2.68; 8900;occ; 70; 0;19769
22; 3422.6; 11-DEC-2005 04:21:25; Bright; 36.5; 49; 1Alp UMi ; 1.99; 6300;occ; 73; 0;19769
/nas3/ENVISAT/GOMOS/GOM_NL__0P/GOM_NL__0PNPDE20051211_042609_000057882043_00176_19769_1120.N1
1; -2329.9; 11-DEC-2005 04:26:09; Bright; 38.0; 60; 7Bet UMi ; 2.08; 3950;occ; 76; 0;19769
2; -2146.4; 11-DEC-2005 04:29:12; Bright; 36.5; 119; 14Eta Dra ; 2.73; 4700;occ; 73; 0;19769
3; -1704.0; 11-DEC-2005 04:36:35; Bright; 48.0; 180; 27Gam Boo ; 3.04; 8000;occ; 96; 0;19769
4; -1516.5; 11-DEC-2005 04:39:42; Bright; 35.0; 83; ; 2.38; 11000;occ; 70; 0;19769
5; -1358.7; 11-DEC-2005 04:42:20; Bright; 37.0; 3; 16Alp Boo ; -0.05; 4250;occ; 74; 0;19769
6; -426.1; 11-DEC-2005 04:57:53; Dark ; 38.0; 54; 5The Cen ; 2.06; 4500;occ; 76; 0;19769
7; -346.0; 11-DEC-2005 04:59:13; Dark ; 39.0; 123; Tot Cen ; 2.75; 10200;occ; 78; 0;19769
8; -243.4; 11-DEC-2005 05:00:55; Dark ; 38.5; 95; Zet Cen ; 2.55; 26000;occ; 77; 0;19769

```

```

9; -132.0; 11-DEC-2005 05:02:47; Dark ; 38.0; 77; Eps Cen ; 2.30; 28000;occ; 76; 0;19769
10; -50.8; 11-DEC-2005 05:04:08; Dark ; 47.0; 10; Bet Cen ; 0.61; 28000;occ; 94; 0;19769
11; 94.5; 11-DEC-2005 05:06:33; Dark ; 41.5; 12; Alp1Cru ; 0.77; 30000;occ; 83; 0;19770
12; 311.6; 11-DEC-2005 05:10:10; Dark ; 59.5; 0; ; 0.00; 0;occ; 119; 0;19770
13; 432.5; 11-DEC-2005 05:12:11; Dark ; 37.5; 29; Bet Car ; 1.67; 10200;occ; 75; 0;19770
14; 877.4; 11-DEC-2005 05:19:36; Dark ; 44.5; 2; Alp Car ; -0.74; 7000;occ; 89; 0;19770
15; 1678.6; 11-DEC-2005 05:32:57; Dark ; 42.5; 165; 34Gam Eri ; 2.95; 3200;occ; 85; 0;19770
16; 2004.5; 11-DEC-2005 05:38:23; Dark ; 45.5; 94; 92Alp Cet ; 2.53; 3100;occ; 91; 0;19770
17; 2592.2; 11-DEC-2005 05:48:11; Bright; 35.0; 149; 45Eps Per ; 2.89; 30000;occ; 70; 0;19770
18; 2721.5; 11-DEC-2005 05:50:20; Bright; 33.0; 175; 39Del Per ; 3.01; 19400;occ; 66; 0;19770
19; 2819.7; 11-DEC-2005 05:51:58; Bright; 35.5; 160; 23Gam Per ; 2.93; 4700;occ; 71; 0;19770
20; 2996.1; 11-DEC-2005 05:54:55; Bright; 35.5; 110; 37Del Cas ; 2.68; 8900;occ; 71; 0;19770
21; 3422.5; 11-DEC-2005 06:02:01; Bright; 37.0; 49; 1Alp UMi ; 1.99; 6300;occ; 74; 0;19770
/nas3/ENVISAT/GOMOS/GOM_NL__0P/GOM_NL__0PNPDE20051211_215237_000044562043_00187_19780_1123.N1
1; 98.9; 11-DEC-2005 21:52:37; Dark ; 40.5; 12; Alp1Cru ; 0.77; 30000;occ; 81; 1;19780
2; 314.6; 11-DEC-2005 21:56:13; Dark ; 59.5; 0; ; 0.00; 0;occ; 119; 0;19780
3; 436.5; 11-DEC-2005 21:58:15; Dark ; 39.0; 29; Bet Car ; 1.67; 10200;occ; 78; 0;19780
4; 881.5; 11-DEC-2005 22:05:40; Dark ; 56.0; 2; Alp Car ; -0.74; 7000;occ; 112; 0;19780
5; 1680.0; 11-DEC-2005 22:18:58; Dark ; 41.5; 165; 34Gam Eri ; 2.95; 3200;occ; 83; 0;19780
6; 2006.6; 11-DEC-2005 22:24:25; Dark ; 42.5; 94; 92Alp Cet ; 2.53; 3100;occ; 85; 0;19780
7; 2319.4; 11-DEC-2005 22:29:37; Bright; 35.5; 146; 25Eta Tau ; 2.87; 15200;occ; 71; 0;19780
8; 2451.8; 11-DEC-2005 22:31:50; Bright; 36.0; 150; 44Zet Per ; 2.89; 28000;occ; 72; 0;19780
9; 2591.5; 11-DEC-2005 22:34:09; Bright; 35.0; 149; 45Eps Per ; 2.89; 30000;occ; 70; 0;19780
10; 2720.8; 11-DEC-2005 22:36:19; Bright; 52.0; 175; 39Del Per ; 3.01; 19400;occ; 104; 0;19780
11; 2820.4; 11-DEC-2005 22:37:58; Bright; 35.0; 160; 23Gam Per ; 2.93; 4700;occ; 70; 0;19780
12; 2999.1; 11-DEC-2005 22:40:57; Bright; 35.0; 110; 37Del Cas ; 2.68; 8900;occ; 70; 0;19780
13; 3422.5; 11-DEC-2005 22:48:01; Bright; 36.0; 49; 1Alp UMi ; 1.99; 6300;occ; 72; 0;19780
14; 3706.0; 11-DEC-2005 22:52:44; Bright; 36.5; 60; 7Bet UMi ; 2.08; 3950;occ; 73; 0;19780
15; 3891.4; 11-DEC-2005 22:55:49; Bright; 35.0; 119; 14Eta Dra ; 2.73; 4700;occ; 70; 0;19780
16; 4332.9; 11-DEC-2005 23:03:11; Bright; 34.0; 180; 27Gam Boo ; 3.04; 8000;occ; 68; 0;19780
17; 4521.3; 11-DEC-2005 23:06:19; Bright; 34.5; 83; ; 2.38; 11000;occ; 69; 0;19780
/nas3/ENVISAT/GOMOS/GOM_NL__0P/GOM_NL__0PNPDE20051211_232432_000043452043_00187_19780_1124.N1
1; -421.6; 11-DEC-2005 23:24:32; Dark ; 40.5; 54; 5The Cen ; 2.06; 4500;occ; 81; 1;19780
2; -239.6; 11-DEC-2005 23:27:34; Dark ; 37.5; 95; Zet Cen ; 2.55; 26000;occ; 75; 0;19780
3; -128.1; 11-DEC-2005 23:29:26; Dark ; 37.5; 77; Eps Cen ; 2.30; 28000;occ; 75; 0;19780
4; -48.5; 11-DEC-2005 23:30:45; Dark ; 46.0; 10; Bet Cen ; 0.61; 28000;occ; 92; 0;19780
5; 27.7; 11-DEC-2005 23:32:02; Dark ; 38.0; 20; Bet Cru ; 1.25; 30000;occ; 76; 0;19781
6; 98.7; 11-DEC-2005 23:33:13; Dark ; 38.0; 12; Alp1Cru ; 0.77; 30000;occ; 76; 0;19781
7; 314.9; 11-DEC-2005 23:36:49; Dark ; 59.5; 0; ; 0.00; 0;occ; 119; 0;19781
8; 436.9; 11-DEC-2005 23:38:51; Dark ; 39.5; 29; Bet Car ; 1.67; 10200;occ; 79; 0;19781
9; 881.9; 11-DEC-2005 23:46:16; Dark ; 46.5; 2; Alp Car ; -0.74; 7000;occ; 93; 0;19781
10; 1680.0; 11-DEC-2005 23:59:34; Dark ; 42.0; 165; 34Gam Eri ; 2.95; 3200;occ; 84; 0;19781
11; 2006.8; 12-DEC-2005 00:05:01; Dark ; 44.0; 94; 92Alp Cet ; 2.53; 3100;occ; 88; 0;19781
12; 2319.4; 12-DEC-2005 00:10:13; Bright; 35.0; 146; 25Eta Tau ; 2.87; 15200;occ; 70; 0;19781
13; 2451.7; 12-DEC-2005 00:12:26; Bright; 36.5; 150; 44Zet Per ; 2.89; 28000;occ; 73; 0;19781
14; 2591.4; 12-DEC-2005 00:14:45; Bright; 35.0; 149; 45Eps Per ; 2.89; 30000;occ; 70; 0;19781
15; 2720.8; 12-DEC-2005 00:16:55; Bright; 35.0; 175; 39Del Per ; 3.01; 19400;occ; 70; 0;19781
16; 2820.5; 12-DEC-2005 00:18:34; Bright; 35.0; 160; 23Gam Per ; 2.93; 4700;occ; 70; 0;19781
17; 2999.3; 12-DEC-2005 00:21:33; Bright; 35.0; 110; 37Del Cas ; 2.68; 8900;occ; 70; 0;19781
18; 3422.5; 12-DEC-2005 00:28:36; Bright; 32.0; 49; 1Alp UMi ; 1.99; 6300;occ; 64; 0;19781
19; 3706.0; 12-DEC-2005 00:33:20; Bright; 33.5; 60; 7Bet UMi ; 2.08; 3950;occ; 67; 0;19781
20; 3891.6; 12-DEC-2005 00:36:25; Bright; 32.5; 119; 14Eta Dra ; 2.73; 4700;occ; 65; 0;19781
/nas3/ENVISAT/GOMOS/GOM_NL__0P/GOM_NL__0PNPDK20051211_060645_000040532043_00177_19770_1419.N1
1; -2329.9; 11-DEC-2005 06:06:45; Bright; 37.5; 60; 7Bet UMi ; 2.08; 3950;occ; 75; 0;19770
2; -2146.2; 11-DEC-2005 06:09:49; Bright; 36.0; 119; 14Eta Dra ; 2.73; 4700;occ; 72; 0;19770
3; -1704.0; 11-DEC-2005 06:17:11; Bright; 51.5; 180; 27Gam Boo ; 3.04; 8000;occ; 103; 0;19770
4; -1516.3; 11-DEC-2005 06:20:18; Bright; 35.0; 83; ; 2.38; 11000;occ; 70; 0;19770
5; -1358.4; 11-DEC-2005 06:22:56; Bright; 36.5; 3; 16Alp Boo ; -0.05; 4250;occ; 73; 0;19770
6; -425.7; 11-DEC-2005 06:38:29; Dark ; 41.5; 54; 5The Cen ; 2.06; 4500;occ; 83; 0;19770
7; -345.4; 11-DEC-2005 06:39:49; Dark ; 40.0; 123; Iot Cen ; 2.75; 10200;occ; 80; 0;19770
8; -243.1; 11-DEC-2005 06:41:32; Dark ; 39.0; 95; Zet Cen ; 2.55; 26000;occ; 78; 0;19770
9; -131.5; 11-DEC-2005 06:43:23; Dark ; 38.0; 77; Eps Cen ; 2.30; 28000;occ; 76; 0;19770
10; -50.6; 11-DEC-2005 06:44:44; Dark ; 39.5; 10; Bet Cen ; 0.61; 28000;occ; 79; 0;19770
11; 23.8; 11-DEC-2005 06:45:59; Dark ; 41.0; 20; Bet Cru ; 1.25; 30000;occ; 82; 0;19771
12; 94.8; 11-DEC-2005 06:47:10; Dark ; 43.0; 12; Alp1Cru ; 0.77; 30000;occ; 86; 0;19771
13; 311.9; 11-DEC-2005 06:50:47; Dark ; 59.5; 0; ; 0.00; 0;occ; 119; 0;19771
14; 432.9; 11-DEC-2005 06:52:48; Dark ; 38.5; 29; Bet Car ; 1.67; 10200;occ; 77; 0;19771
15; 877.8; 11-DEC-2005 07:00:13; Dark ; 53.5; 2; Alp Car ; -0.74; 7000;occ; 107; 0;19771

```



```

16; 1678.7; 11-DEC-2005 07:13:33; Dark ; 45.0; 165; 34Gam Eri ; 2.95; 3200;occ; 90; 0;19771
/nas3/ENVISAT/GOMOS/GOM_NL__0P/GOM_NL__0PNPDK20051211_071347_000060582043_00178_19771_1420.N1
1;-4343.2; 11-DEC-2005 07:13:47; Dark ; 45.5; 165; 34Gam Eri ; 2.95; 3200;occ; 91; 28;19771
2;-4031.2; 11-DEC-2005 07:18:59; Dark ; 44.0; 94; 92Alp Cet ; 2.53; 3100;occ; 88; 0;19771
3;-3443.8; 11-DEC-2005 07:28:47; Bright; 36.5; 149; 45Eps Per ; 2.89; 30000;occ; 73; 0;19771
4;-3314.7; 11-DEC-2005 07:30:56; Bright; 35.0; 175; 39Del Per ; 3.01; 19400;occ; 70; 0;19771
5;-3216.2; 11-DEC-2005 07:32:34; Bright; 35.5; 160; 23Gam Per ; 2.93; 4700;occ; 71; 0;19771
6;-3039.4; 11-DEC-2005 07:35:31; Bright; 35.0; 110; 37Del Cas ; 2.68; 8900;occ; 70; 0;19771
7;-2613.4; 11-DEC-2005 07:42:37; Bright; 33.5; 49; 1Alp UMi ; 1.99; 6300;occ; 67; 0;19771
8;-2329.9; 11-DEC-2005 07:47:21; Bright; 37.0; 60; 7Bet UMi ; 2.08; 3950;occ; 74; 0;19771
9;-2146.0; 11-DEC-2005 07:50:25; Bright; 35.0; 119; 14Eta Dra ; 2.73; 4700;occ; 70; 0;19771
10;-1703.7; 11-DEC-2005 07:57:47; Bright; 34.0; 180; 27Gam Boo ; 3.04; 8000;occ; 68; 0;19771
11;-1516.1; 11-DEC-2005 08:00:55; Bright; 34.0; 83; ; 2.38; 11000;occ; 68; 0;19771
12;-1358.1; 11-DEC-2005 08:03:33; Bright; 36.0; 3; 16Alp Boo ;-0.05; 4250;occ; 72; 0;19771
13; -425.3; 11-DEC-2005 08:19:05; Dark ; 45.0; 54; 5The Cen ; 2.06; 4500;occ; 90; 0;19771
14; -344.8; 11-DEC-2005 08:20:26; Dark ; 43.5; 123; Iot Cen ; 2.75; 10200;occ; 87; 0;19771
15; -242.7; 11-DEC-2005 08:22:08; Dark ; 37.0; 95; Zet Cen ; 2.55; 26000;occ; 74; 0;19771
16; -131.3; 11-DEC-2005 08:23:59; Dark ; 38.5; 77; Eps Cen ; 2.30; 28000;occ; 77; 0;19771
17; -50.4; 11-DEC-2005 08:25:20; Dark ; 37.5; 10; Bet Cen ; 0.61; 28000;occ; 75; 0;19771
18; 24.2; 11-DEC-2005 08:26:35; Dark ; 39.0; 20; Bet Cru ; 1.25; 30000;occ; 78; 0;19772
19; 153.4; 11-DEC-2005 08:28:44; Dark ; 36.5; 112; Alp Mus ; 2.69; 26000;occ; 73; 0;19772
20; 312.2; 11-DEC-2005 08:31:23; Dark ; 59.5; 0; ; 0.00; 0;occ; 119; 0;19772
21; 433.3; 11-DEC-2005 08:33:24; Dark ; 37.5; 29; Bet Car ; 1.67; 10200;occ; 75; 0;19772
22; 878.2; 11-DEC-2005 08:40:49; Dark ; 52.0; 2; Alp Car ;-0.74; 7000;occ; 104; 0;19772
23; 1678.8; 11-DEC-2005 08:54:09; Dark ; 37.0; 165; 34Gam Eri ; 2.95; 3200;occ; 74; 0;19772
/nas3/ENVISAT/GOMOS/GOM_NL__0P/GOM_NL__0PNPDK20051211_085409_000060672043_00179_19772_1421.N1
1;-4357.1; 11-DEC-2005 08:54:09; Dark ; 42.0; 165; 34Gam Eri ; 2.95; 3200;occ; 84; 0;19772
2;-4031.0; 11-DEC-2005 08:59:36; Dark ; 46.0; 94; 92Alp Cet ; 2.53; 3100;occ; 92; 0;19772
3;-3716.6; 11-DEC-2005 09:04:50; Bright; 36.0; 146; 25Eta Tau ; 2.87; 15200;occ; 72; 0;19772
4;-3583.8; 11-DEC-2005 09:07:03; Bright; 35.5; 150; 44Zet Per ; 2.89; 28000;occ; 71; 0;19772
5;-3443.8; 11-DEC-2005 09:09:23; Bright; 35.5; 149; 45Eps Per ; 2.89; 30000;occ; 71; 0;19772
6;-3314.7; 11-DEC-2005 09:11:32; Bright; 34.5; 175; 39Del Per ; 3.01; 19400;occ; 69; 0;19772
7;-3216.1; 11-DEC-2005 09:13:10; Bright; 34.0; 160; 23Gam Per ; 2.93; 4700;occ; 68; 0;19772
8;-3039.2; 11-DEC-2005 09:16:07; Bright; 34.5; 110; 37Del Cas ; 2.68; 8900;occ; 69; 0;19772
9;-2613.4; 11-DEC-2005 09:23:13; Bright; 36.0; 49; 1Alp UMi ; 1.99; 6300;occ; 72; 0;19772
10;-2329.8; 11-DEC-2005 09:27:57; Bright; 38.0; 60; 7Bet UMi ; 2.08; 3950;occ; 76; 0;19772
11;-2145.8; 11-DEC-2005 09:31:01; Bright; 35.0; 119; 14Eta Dra ; 2.73; 4700;occ; 70; 0;19772
12;-1703.6; 11-DEC-2005 09:38:23; Bright; 35.0; 180; 27Gam Boo ; 3.04; 8000;occ; 70; 0;19772
13;-1515.9; 11-DEC-2005 09:41:31; Bright; 34.5; 83; ; 2.38; 11000;occ; 69; 0;19772
14;-1357.9; 11-DEC-2005 09:44:09; Bright; 20.0; 3; 16Alp Boo ;-0.05; 4250;occ; 40; 0;19772
15; -425.0; 11-DEC-2005 09:59:42; Dark ; 42.0; 54; 5The Cen ; 2.06; 4500;occ; 84; 0;19772
16; -344.2; 11-DEC-2005 10:01:02; Dark ; 41.5; 123; Iot Cen ; 2.75; 10200;occ; 83; 0;19772
17; -242.4; 11-DEC-2005 10:02:44; Dark ; 38.0; 95; Zet Cen ; 2.55; 26000;occ; 76; 0;19772
18; -130.9; 11-DEC-2005 10:04:36; Dark ; 41.0; 77; Eps Cen ; 2.30; 28000;occ; 82; 0;19772
19; -50.1; 11-DEC-2005 10:05:56; Dark ; 46.0; 10; Bet Cen ; 0.61; 28000;occ; 92; 0;19772
20; 24.6; 11-DEC-2005 10:07:11; Dark ; 37.5; 20; Bet Cru ; 1.25; 30000;occ; 75; 0;19773
21; 153.7; 11-DEC-2005 10:09:20; Dark ; 37.0; 112; Alp Mus ; 2.69; 26000;occ; 74; 0;19773
22; 312.5; 11-DEC-2005 10:11:59; Dark ; 59.5; 0; ; 0.00; 0;occ; 119; 0;19773
23; 433.7; 11-DEC-2005 10:14:00; Dark ; 39.0; 29; Bet Car ; 1.67; 10200;occ; 78; 0;19773
24; 878.6; 11-DEC-2005 10:21:25; Dark ; 48.5; 2; Alp Car ;-0.74; 7000;occ; 97; 0;19773
25; 1679.0; 11-DEC-2005 10:34:46; Dark ; 32.0; 165; 34Gam Eri ; 2.95; 3200;occ; 64; 0;19773
/nas3/ENVISAT/GOMOS/GOM_NL__0P/GOM_NL__0PNPDK20051211_103446_000052832043_00180_19773_1422.N1
1;-4356.9; 11-DEC-2005 10:34:46; Dark ; 42.0; 165; 34Gam Eri ; 2.95; 3200;occ; 84; 0;19773
2;-4030.8; 11-DEC-2005 10:40:12; Dark ; 44.0; 94; 92Alp Cet ; 2.53; 3100;occ; 88; 0;19773
3;-3716.6; 11-DEC-2005 10:45:26; Bright; 35.5; 146; 25Eta Tau ; 2.87; 15200;occ; 71; 0;19773
4;-3583.8; 11-DEC-2005 10:47:39; Bright; 35.5; 150; 44Zet Per ; 2.89; 28000;occ; 71; 0;19773
5;-3443.9; 11-DEC-2005 10:49:58; Bright; 35.0; 149; 45Eps Per ; 2.89; 30000;occ; 70; 0;19773
6;-3314.6; 11-DEC-2005 10:52:08; Bright; 34.5; 175; 39Del Per ; 3.01; 19400;occ; 69; 0;19773
7;-3216.0; 11-DEC-2005 10:53:46; Bright; 35.5; 160; 23Gam Per ; 2.93; 4700;occ; 71; 0;19773
8;-3038.9; 11-DEC-2005 10:56:43; Bright; 35.5; 110; 37Del Cas ; 2.68; 8900;occ; 71; 0;19773
9;-2613.3; 11-DEC-2005 11:03:49; Bright; 36.0; 49; 1Alp UMi ; 1.99; 6300;occ; 72; 0;19773
10;-2329.8; 11-DEC-2005 11:08:33; Bright; 36.5; 60; 7Bet UMi ; 2.08; 3950;occ; 73; 0;19773
11;-2145.6; 11-DEC-2005 11:11:37; Bright; 37.0; 119; 14Eta Dra ; 2.73; 4700;occ; 74; 0;19773
12;-1703.6; 11-DEC-2005 11:18:59; Bright; 36.0; 180; 27Gam Boo ; 3.04; 8000;occ; 72; 0;19773
13;-1515.8; 11-DEC-2005 11:22:07; Bright; 35.5; 83; ; 2.38; 11000;occ; 71; 0;19773
14;-1357.6; 11-DEC-2005 11:24:45; Bright; 20.0; 3; 16Alp Boo ;-0.05; 4250;occ; 40; 0;19773
15; -424.6; 11-DEC-2005 11:40:18; Dark ; 42.5; 54; 5The Cen ; 2.06; 4500;occ; 85; 0;19773
16; -343.7; 11-DEC-2005 11:41:39; Dark ; 39.5; 123; Iot Cen ; 2.75; 10200;occ; 79; 0;19773

```

```

17; -242.0; 11-DEC-2005 11:43:20; Dark ; 37.0; 95; Zet Cen ; 2.55; 26000;occ; 74; 0;19773
18; -130.6; 11-DEC-2005 11:45:12; Dark ; 37.5; 77; Eps Cen ; 2.30; 28000;occ; 75; 0;19773
19; -49.9; 11-DEC-2005 11:46:32; Dark ; 47.0; 10; Bet Cen ; 0.61; 28000;occ; 94; 0;19773
20; 25.0; 11-DEC-2005 11:47:47; Dark ; 38.5; 20; Bet Cru ; 1.25; 30000;occ; 77; 0;19774
21; 154.1; 11-DEC-2005 11:49:56; Dark ; 36.5; 112; Alp Mus ; 2.69; 26000;occ; 73; 0;19774
22; 312.8; 11-DEC-2005 11:52:35; Dark ; 59.5; 0; ; 0.00; 0;occ; 119; 0;19774
23; 434.1; 11-DEC-2005 11:54:37; Dark ; 38.0; 29; Bet Car ; 1.67; 10200;occ; 76; 0;19774
24; 879.1; 11-DEC-2005 12:02:01; Dark ; 48.5; 2; Alp Car ; -0.74; 7000;occ; 97; 0;19774
/nas3/ENVISAT/GOMOS/GOM_NL__0P/GOM_NL__0PNPDK20051211_121522_000052852043_00181_19774_1423.N1
1; -4356.6; 11-DEC-2005 12:15:22; Dark ; 44.5; 165; 34Gam Eri ; 2.95; 3200;occ; 89; 1;19774
2; -4031.0; 11-DEC-2005 12:20:48; Dark ; 41.0; 94; 92Alp Cet ; 2.53; 3100;occ; 82; 0;19774
3; -3444.5; 11-DEC-2005 12:30:34; Bright; 34.5; 149; 45Eps Per ; 2.89; 30000;occ; 69; 0;19774
4; -3315.2; 11-DEC-2005 12:32:43; Bright; 34.5; 175; 39Del Per ; 3.01; 19400;occ; 69; 0;19774
5; -3216.3; 11-DEC-2005 12:34:22; Bright; 34.5; 160; 23Gam Per ; 2.93; 4700;occ; 69; 0;19774
6; -3039.0; 11-DEC-2005 12:37:20; Bright; 35.0; 110; 37Del Cas ; 2.68; 8900;occ; 70; 0;19774
7; -2613.7; 11-DEC-2005 12:44:25; Bright; 36.0; 49; 1Alp UMi ; 1.99; 6300;occ; 72; 0;19774
8; -2330.2; 11-DEC-2005 12:49:08; Bright; 33.5; 60; 7Bet UMi ; 2.08; 3950;occ; 67; 0;19774
9; -2145.9; 11-DEC-2005 12:52:13; Bright; 35.0; 119; 14Eta Dra ; 2.73; 4700;occ; 70; 0;19774
10; -1704.0; 11-DEC-2005 12:59:35; Bright; 35.5; 180; 27Gam Boo ; 3.04; 8000;occ; 71; 0;19774
11; -1515.9; 11-DEC-2005 13:02:43; Bright; 34.5; 83; ; 2.38; 11000;occ; 69; 0;19774
12; -424.7; 11-DEC-2005 13:20:54; Dark ; 41.0; 54; 5The Cen ; 2.06; 4500;occ; 82; 0;19774
13; -343.5; 11-DEC-2005 13:22:15; Dark ; 38.5; 123; Tot Cen ; 2.75; 10200;occ; 77; 0;19774
14; -242.0; 11-DEC-2005 13:23:57; Dark ; 37.5; 95; Zet Cen ; 2.55; 26000;occ; 75; 0;19774
15; -130.6; 11-DEC-2005 13:25:48; Dark ; 37.0; 77; Eps Cen ; 2.30; 28000;occ; 74; 0;19774
16; -50.1; 11-DEC-2005 13:27:09; Dark ; 42.0; 10; Bet Cen ; 0.61; 28000;occ; 84; 0;19774
17; 25.1; 11-DEC-2005 13:28:24; Dark ; 40.5; 20; Bet Cru ; 1.25; 30000;occ; 81; 0;19775
18; 153.9; 11-DEC-2005 13:30:33; Dark ; 37.5; 112; Alp Mus ; 2.69; 26000;occ; 75; 0;19775
19; 312.7; 11-DEC-2005 13:33:11; Dark ; 59.5; 0; ; 0.00; 0;occ; 119; 0;19775
20; 434.2; 11-DEC-2005 13:35:13; Dark ; 37.5; 29; Bet Car ; 1.67; 10200;occ; 75; 0;19775
21; 879.1; 11-DEC-2005 13:42:38; Dark ; 50.5; 2; Alp Car ; -0.74; 7000;occ; 101; 0;19775
/nas3/ENVISAT/GOMOS/GOM_NL__0P/GOM_NL__0PNPDK20051211_135558_000052872043_00182_19775_1424.N1
1; -4357.0; 11-DEC-2005 13:55:58; Dark ; 42.0; 165; 34Gam Eri ; 2.95; 3200;occ; 84; 0;19775
2; -4030.8; 11-DEC-2005 14:01:24; Dark ; 44.0; 94; 92Alp Cet ; 2.53; 3100;occ; 88; 0;19775
3; -3444.6; 11-DEC-2005 14:11:10; Bright; 35.5; 149; 45Eps Per ; 2.89; 30000;occ; 71; 0;19775
4; -3315.1; 11-DEC-2005 14:13:19; Bright; 33.0; 175; 39Del Per ; 3.01; 19400;occ; 66; 0;19775
5; -3216.3; 11-DEC-2005 14:14:58; Bright; 34.5; 160; 23Gam Per ; 2.93; 4700;occ; 69; 0;19775
6; -3038.8; 11-DEC-2005 14:17:56; Bright; 35.0; 110; 37Del Cas ; 2.68; 8900;occ; 70; 0;19775
7; -2613.7; 11-DEC-2005 14:25:01; Bright; 34.5; 49; 1Alp UMi ; 1.99; 6300;occ; 69; 0;19775
8; -2330.2; 11-DEC-2005 14:29:44; Bright; 38.0; 60; 7Bet UMi ; 2.08; 3950;occ; 76; 0;19775
9; -2145.7; 11-DEC-2005 14:32:49; Bright; 35.0; 119; 14Eta Dra ; 2.73; 4700;occ; 70; 0;19775
10; -1703.8; 11-DEC-2005 14:40:11; Bright; 35.5; 180; 27Gam Boo ; 3.04; 8000;occ; 71; 0;19775
11; -1515.8; 11-DEC-2005 14:43:19; Bright; 34.5; 83; ; 2.38; 11000;occ; 69; 0;19775
12; -424.2; 11-DEC-2005 15:01:30; Dark ; 43.5; 54; 5The Cen ; 2.06; 4500;occ; 87; 0;19775
13; -342.9; 11-DEC-2005 15:02:52; Dark ; 40.0; 123; Tot Cen ; 2.75; 10200;occ; 80; 0;19775
14; -241.7; 11-DEC-2005 15:04:33; Dark ; 38.0; 95; Zet Cen ; 2.55; 26000;occ; 76; 0;19775
15; -130.3; 11-DEC-2005 15:06:24; Dark ; 36.5; 77; Eps Cen ; 2.30; 28000;occ; 73; 0;19775
16; -49.9; 11-DEC-2005 15:07:45; Dark ; 48.0; 10; Bet Cen ; 0.61; 28000;occ; 96; 0;19775
17; 25.4; 11-DEC-2005 15:09:00; Dark ; 40.0; 20; Bet Cru ; 1.25; 30000;occ; 80; 0;19776
18; 154.2; 11-DEC-2005 15:11:09; Dark ; 36.5; 112; Alp Mus ; 2.69; 26000;occ; 73; 0;19776
19; 313.0; 11-DEC-2005 15:13:48; Dark ; 59.5; 0; ; 0.00; 0;occ; 119; 0;19776
20; 434.6; 11-DEC-2005 15:15:49; Dark ; 39.0; 29; Bet Car ; 1.67; 10200;occ; 78; 0;19776
21; 879.5; 11-DEC-2005 15:23:14; Dark ; 51.5; 2; Alp Car ; -0.74; 7000;occ; 103; 0;19776
/nas3/ENVISAT/GOMOS/GOM_NL__0P/GOM_NL__0PNPDK20051211_153634_000052872043_00183_19776_1425.N1
1; -4356.6; 11-DEC-2005 15:36:34; Dark ; 47.5; 165; 34Gam Eri ; 2.95; 3200;occ; 95; 0;19776
2; -4030.2; 11-DEC-2005 15:42:00; Dark ; 45.5; 94; 92Alp Cet ; 2.53; 3100;occ; 91; 0;19776
3; -3716.8; 11-DEC-2005 15:47:13; Bright; 37.5; 146; 25Eta Tau ; 2.87; 15200;occ; 75; 0;19776
4; -3584.0; 11-DEC-2005 15:49:26; Bright; 37.0; 150; 44Zet Per ; 2.89; 28000;occ; 74; 0;19776
5; -3444.2; 11-DEC-2005 15:51:46; Bright; 36.0; 149; 45Eps Per ; 2.89; 30000;occ; 72; 0;19776
6; -3314.8; 11-DEC-2005 15:53:55; Bright; 34.0; 175; 39Del Per ; 3.01; 19400;occ; 68; 0;19776
7; -3215.8; 11-DEC-2005 15:55:34; Bright; 35.5; 160; 23Gam Per ; 2.93; 4700;occ; 71; 0;19776
8; -3038.0; 11-DEC-2005 15:58:32; Bright; 35.0; 110; 37Del Cas ; 2.68; 8900;occ; 70; 0;19776
9; -2613.4; 11-DEC-2005 16:05:37; Bright; 35.0; 49; 1Alp UMi ; 1.99; 6300;occ; 70; 0;19776
10; -2329.8; 11-DEC-2005 16:10:20; Bright; 37.0; 60; 7Bet UMi ; 2.08; 3950;occ; 74; 0;19776
11; -2145.2; 11-DEC-2005 16:13:25; Bright; 37.0; 119; 14Eta Dra ; 2.73; 4700;occ; 74; 0;19776
12; -1703.3; 11-DEC-2005 16:20:47; Bright; 36.5; 180; 27Gam Boo ; 3.04; 8000;occ; 73; 0;19776
13; -1515.2; 11-DEC-2005 16:23:55; Bright; 34.5; 83; ; 2.38; 11000;occ; 69; 0;19776
14; -423.6; 11-DEC-2005 16:42:07; Dark ; 44.0; 54; 5The Cen ; 2.06; 4500;occ; 88; 0;19776
15; -342.0; 11-DEC-2005 16:43:28; Dark ; 41.5; 123; Tot Cen ; 2.75; 10200;occ; 83; 0;19776

```

```

16; -241.1; 11-DEC-2005 16:45:09; Dark ; 38.0; 95; Zet Cen ; 2.55; 26000;occ; 76; 0;19776
17; -129.5; 11-DEC-2005 16:47:01; Dark ; 38.0; 77; Eps Cen ; 2.30; 28000;occ; 76; 0;19776
18; -49.3; 11-DEC-2005 16:48:21; Dark ; 38.5; 10; Bet Cen ; 0.61; 28000;occ; 77; 0;19776
19; 26.2; 11-DEC-2005 16:49:36; Dark ; 45.0; 20; Bet Cru ; 1.25; 30000;occ; 90; 0;19777
20; 154.8; 11-DEC-2005 16:51:45; Dark ; 36.5; 112; Alp Mus ; 2.69; 26000;occ; 73; 0;19777
21; 313.7; 11-DEC-2005 16:54:24; Dark ; 59.5; 0; ; 0.00; 0;occ; 119; 0;19777
22; 435.3; 11-DEC-2005 16:56:26; Dark ; 38.0; 29; Bet Car ; 1.67; 10200;occ; 76; 0;19777
23; 880.3; 11-DEC-2005 17:03:51; Dark ; 51.0; 2; Alp Car ; -0.74; 7000;occ; 102; 0;19777
/nas3/ENVISAT/GOMOS/GOM_NL__0P/GOM_NL__0PNPDK20051211_170351_000052212043_00184_19777_1426.N1
1; -5155.2; 11-DEC-2005 17:03:51; Dark ; 51.5; 2; Alp Car ; -0.74; 7000;occ; 103; 1;19777
2; -4356.4; 11-DEC-2005 17:17:10; Dark ; 42.0; 165; 34Gam Eri ; 2.95; 3200;occ; 84; 0;19777
3; -4030.0; 11-DEC-2005 17:22:36; Dark ; 44.0; 94; 92Alp Cet ; 2.53; 3100;occ; 88; 0;19777
4; -3716.7; 11-DEC-2005 17:27:50; Bright; 36.0; 146; 25Eta Tau ; 2.87; 15200;occ; 72; 0;19777
5; -3584.1; 11-DEC-2005 17:30:02; Bright; 35.5; 150; 44Zet Per ; 2.89; 28000;occ; 71; 0;19777
6; -3444.4; 11-DEC-2005 17:32:22; Bright; 35.5; 149; 45Eps Per ; 2.89; 30000;occ; 71; 0;19777
7; -3314.9; 11-DEC-2005 17:34:31; Bright; 34.0; 175; 39Del Per ; 3.01; 19400;occ; 68; 0;19777
8; -3215.8; 11-DEC-2005 17:36:10; Bright; 35.5; 160; 23Gam Per ; 2.93; 4700;occ; 71; 0;19777
9; -3037.9; 11-DEC-2005 17:39:08; Bright; 35.5; 110; 37Del Cas ; 2.68; 8900;occ; 71; 0;19777
10; -2613.4; 11-DEC-2005 17:46:13; Bright; 36.0; 49; 1Alp UMi ; 1.99; 6300;occ; 72; 0;19777
11; -2329.9; 11-DEC-2005 17:50:56; Bright; 38.0; 60; 7Bet UMi ; 2.08; 3950;occ; 76; 0;19777
12; -2145.1; 11-DEC-2005 17:54:01; Bright; 33.5; 119; 14Eta Dra ; 2.73; 4700;occ; 67; 0;19777
13; -1703.2; 11-DEC-2005 18:01:23; Bright; 34.5; 180; 27Gam Boo ; 3.04; 8000;occ; 69; 0;19777
14; -1515.1; 11-DEC-2005 18:04:31; Bright; 34.0; 83; ; 2.38; 11000;occ; 68; 0;19777
15; -423.2; 11-DEC-2005 18:22:43; Dark ; 41.0; 54; 5The Cen ; 2.06; 4500;occ; 82; 0;19777
16; -341.3; 11-DEC-2005 18:24:05; Dark ; 39.0; 123; Iot Cen ; 2.75; 10200;occ; 78; 0;19777
17; -240.8; 11-DEC-2005 18:25:45; Dark ; 37.5; 95; Zet Cen ; 2.55; 26000;occ; 75; 0;19777
18; -129.2; 11-DEC-2005 18:27:37; Dark ; 38.0; 77; Eps Cen ; 2.30; 28000;occ; 76; 0;19777
19; -49.1; 11-DEC-2005 18:28:57; Dark ; 44.0; 10; Bet Cen ; 0.61; 28000;occ; 88; 0;19777
20; 26.5; 11-DEC-2005 18:30:13; Dark ; 40.5; 20; Bet Cru ; 1.25; 30000;occ; 81; 0;19778
/nas3/ENVISAT/GOMOS/GOM_NL__0P/GOM_NL__0PNPDE20051212_011002_000035822043_00188_19781_1125.N1
1; -127.9; 12-DEC-2005 01:10:02; Dark ; 37.5; 77; Eps Cen ; 2.30; 28000;occ; 75; 0;19781
2; -48.3; 12-DEC-2005 01:11:21; Dark ; 50.0; 10; Bet Cen ; 0.61; 28000;occ; 100; 0;19781
3; 28.2; 12-DEC-2005 01:12:38; Dark ; 42.0; 20; Bet Cru ; 1.25; 30000;occ; 84; 0;19782
4; 156.1; 12-DEC-2005 01:14:46; Dark ; 37.0; 112; Alp Mus ; 2.69; 26000;occ; 74; 0;19782
5; 315.2; 12-DEC-2005 01:17:25; Dark ; 59.5; 0; ; 0.00; 0;occ; 119; 0;19782
6; 437.4; 12-DEC-2005 01:19:27; Dark ; 39.0; 29; Bet Car ; 1.67; 10200;occ; 78; 0;19782
7; 2007.0; 12-DEC-2005 01:45:37; Dark ; 49.5; 94; 92Alp Cet ; 2.53; 3100;occ; 99; 0;19782
8; 2999.6; 12-DEC-2005 02:02:09; Bright; 34.5; 110; 37Del Cas ; 2.68; 8900;occ; 69; 0;19782
9; 3422.5; 12-DEC-2005 02:09:12; Bright; 32.5; 49; 1Alp UMi ; 1.99; 6300;occ; 65; 0;19782
/nas3/ENVISAT/GOMOS/GOM_NL__0P/GOM_NL__0PNPDE20051212_022732_000019892043_00189_19782_1126.N1
1; -1514.1; 12-DEC-2005 02:27:32; Bright; 34.0; 83; ; 2.38; 11000;occ; 68; 0;19782
2; -421.3; 12-DEC-2005 02:45:44; Dark ; 41.5; 54; 5The Cen ; 2.06; 4500;occ; 83; 0;19782
3; -48.0; 12-DEC-2005 02:51:58; Dark ; 37.0; 10; Bet Cen ; 0.61; 28000;occ; 74; 0;19782
4; 28.7; 12-DEC-2005 02:53:14; Dark ; 43.0; 20; Bet Cru ; 1.25; 30000;occ; 86; 0;19783
5; 156.6; 12-DEC-2005 02:55:22; Dark ; 35.5; 112; Alp Mus ; 2.69; 26000;occ; 71; 0;19783
6; 315.5; 12-DEC-2005 02:58:01; Dark ; 59.5; 0; ; 0.00; 0;occ; 119; 0;19783
7; 437.8; 12-DEC-2005 03:00:03; Dark ; 38.0; 29; Bet Car ; 1.67; 10200;occ; 76; 0;19783
/nas3/ENVISAT/GOMOS/GOM_NL__0P/GOM_NL__0PNPDE20051212_035432_000057862043_00190_19783_1127.N1
1; -2329.9; 12-DEC-2005 03:54:32; Bright; 38.0; 60; 7Bet UMi ; 2.08; 3950;occ; 76; 0;19783
2; -2144.1; 12-DEC-2005 03:57:38; Bright; 37.0; 119; 14Eta Dra ; 2.73; 4700;occ; 74; 0;19783
3; -421.0; 12-DEC-2005 04:26:21; Dark ; 41.0; 54; 5The Cen ; 2.06; 4500;occ; 82; 0;19783
4; 156.9; 12-DEC-2005 04:35:59; Dark ; 35.0; 112; Alp Mus ; 2.69; 26000;occ; 70; 0;19784
5; 315.7; 12-DEC-2005 04:38:37; Dark ; 59.5; 0; ; 0.00; 0;occ; 119; 0;19784
6; 438.2; 12-DEC-2005 04:40:40; Dark ; 38.5; 29; Bet Car ; 1.67; 10200;occ; 77; 0;19784
7; 2451.7; 12-DEC-2005 05:14:13; Bright; 36.0; 150; 44Zet Per ; 2.89; 28000;occ; 72; 0;19784
8; 2820.8; 12-DEC-2005 05:20:22; Bright; 35.0; 160; 23Gam Per ; 2.93; 4700;occ; 70; 0;19784
9; 3000.3; 12-DEC-2005 05:23:22; Bright; 36.0; 110; 37Del Cas ; 2.68; 8900;occ; 72; 0;19784
10; 3422.5; 12-DEC-2005 05:30:24; Bright; 34.5; 49; 1Alp UMi ; 1.99; 6300;occ; 69; 0;19784
/nas3/ENVISAT/GOMOS/GOM_NL__0P/GOM_NL__0PNPDE20051212_053508_000057862043_00191_19784_1128.N1
1; -2330.2; 12-DEC-2005 05:35:08; Bright; 37.5; 60; 7Bet UMi ; 2.08; 3950;occ; 75; 0;19784
2; -2144.2; 12-DEC-2005 05:38:14; Bright; 36.0; 119; 14Eta Dra ; 2.73; 4700;occ; 72; 0;19784
3; 156.8; 12-DEC-2005 06:16:35; Dark ; 37.0; 112; Alp Mus ; 2.69; 26000;occ; 74; 0;19785
4; 315.7; 12-DEC-2005 06:19:14; Dark ; 59.5; 0; ; 0.00; 0;occ; 119; 0;19785
5; 438.2; 12-DEC-2005 06:21:16; Dark ; 42.0; 29; Bet Car ; 1.67; 10200;occ; 84; 0;19785
6; 883.3; 12-DEC-2005 06:28:41; Dark ; 47.5; 2; Alp Car ; -0.74; 7000;occ; 95; 0;19785
7; 1680.3; 12-DEC-2005 06:41:58; Dark ; 42.5; 165; 34Gam Eri ; 2.95; 3200;occ; 85; 0;19785
8; 2007.4; 12-DEC-2005 06:47:25; Dark ; 46.5; 94; 92Alp Cet ; 2.53; 3100;occ; 93; 0;19785
9; 2318.9; 12-DEC-2005 06:52:37; Bright; 36.0; 146; 25Eta Tau ; 2.87; 15200;occ; 72; 0;19785

```



```

10; 2451.4; 12-DEC-2005 06:54:49; Bright; 36.5; 150; 44Zet Per ; 2.89; 28000;occ; 73; 0;19785
11; 2720.3; 12-DEC-2005 06:59:18; Bright; 34.0; 175; 39Del Per ; 3.01; 19400;occ; 68; 0;19785
12; 2820.4; 12-DEC-2005 07:00:58; Bright; 35.5; 160; 23Gam Per ; 2.93; 4700;occ; 71; 0;19785
13; 3000.2; 12-DEC-2005 07:03:58; Bright; 36.0; 110; 37Del Cas ; 2.68; 8900;occ; 72; 0;19785
14; 3422.1; 12-DEC-2005 07:11:00; Bright; 34.5; 49; 1Alp UMi ; 1.99; 6300;occ; 69; 0;19785
/nas3/ENVISAT/GOMOS/GOM_NL__0P/GOM_NL__0PNPDE20051212_195410_000036302043_00200_19793_1133.N1
 1;-5110.4; 12-DEC-2005 19:54:10; Dark ; 47.0; 2; Alp Car ;-0.74; 7000;occ; 94; 77;19793
 2;-4354.2; 12-DEC-2005 20:06:47; Dark ; 43.0; 165; 34Gam Eri ; 2.95; 3200;occ; 86; 0;19793
 3;-4026.6; 12-DEC-2005 20:12:14; Dark ; 43.5; 94; 92Alp Cet ; 2.53; 3100;occ; 87; 0;19793
 4;-3716.3; 12-DEC-2005 20:17:25; Bright; 35.0; 146; 25Eta Tau ; 2.87; 15200;occ; 70; 0;19793
 5;-3584.4; 12-DEC-2005 20:19:36; Bright; 36.0; 150; 44Zet Per ; 2.89; 28000;occ; 72; 0;19793
 6;-3445.5; 12-DEC-2005 20:21:55; Bright; 35.5; 149; 45Eps Per ; 2.89; 30000;occ; 71; 0;19793
 7;-3315.5; 12-DEC-2005 20:24:05; Bright; 34.0; 175; 39Del Per ; 3.01; 19400;occ; 68; 0;19793
 8;-3214.5; 12-DEC-2005 20:25:46; Bright; 35.5; 160; 23Gam Per ; 2.93; 4700;occ; 71; 0;19793
 9;-3032.9; 12-DEC-2005 20:28:48; Bright; 34.5; 110; 37Del Cas ; 2.68; 8900;occ; 69; 0;19793
10;-2613.4; 12-DEC-2005 20:35:47; Bright; 36.5; 49; 1Alp UMi ; 1.99; 6300;occ; 73; 0;19793
11;-2330.0; 12-DEC-2005 20:40:31; Bright; 37.5; 60; 7Bet UMi ; 2.08; 3950;occ; 75; 0;19793
12;-2142.4; 12-DEC-2005 20:43:38; Bright; 36.5; 119; 14Eta Dra ; 2.73; 4700;occ; 73; 0;19793
13;-1701.7; 12-DEC-2005 20:50:59; Bright; 54.0; 180; 27Gam Boo ; 3.04; 8000;occ; 108; 0;19793
14;-1512.4; 12-DEC-2005 20:54:09; Bright; 33.0; 83; ; 2.38; 11000;occ; 66; 0;19793
/nas3/ENVISAT/GOMOS/GOM_NL__0P/GOM_NL__0PNPDK20051212_071544_000032602043_00192_19785_1427.N1
 1;-2330.2; 12-DEC-2005 07:15:44; Bright; 37.0; 60; 7Bet UMi ; 2.08; 3950;occ; 74; 0;19785
 2;-2144.1; 12-DEC-2005 07:18:50; Bright; 35.0; 119; 14Eta Dra ; 2.73; 4700;occ; 70; 0;19785
 3;-1702.7; 12-DEC-2005 07:26:11; Bright; 34.0; 180; 27Gam Boo ; 3.04; 8000;occ; 68; 0;19785
 4;-1514.1; 12-DEC-2005 07:29:20; Bright; 35.0; 83; ; 2.38; 11000;occ; 70; 0;19785
 5;-420.7; 12-DEC-2005 07:47:33; Dark ; 42.0; 54; 5The Cen ; 2.06; 4500;occ; 84; 0;19785
 6;-337.4; 12-DEC-2005 07:48:56; Dark ; 41.5; 123; Iot Cen ; 2.75; 10200;occ; 83; 0;19785
 7;-238.4; 12-DEC-2005 07:50:36; Dark ; 40.0; 95; Zet Cen ; 2.55; 26000;occ; 80; 0;19785
 8;-126.9; 12-DEC-2005 07:52:27; Dark ; 38.5; 77; Eps Cen ; 2.30; 28000;occ; 77; 0;19785
 9;-47.8; 12-DEC-2005 07:53:46; Dark ; 42.0; 10; Bet Cen ; 0.61; 28000;occ; 84; 0;19785
10; 29.4; 12-DEC-2005 07:55:03; Dark ; 38.5; 20; Bet Cru ; 1.25; 30000;occ; 77; 0;19786
11; 156.9; 12-DEC-2005 07:57:11; Dark ; 37.0; 112; Alp Mus ; 2.69; 26000;occ; 74; 0;19786
12; 315.9; 12-DEC-2005 07:59:50; Dark ; 59.5; 0; ; 0.00; 0;occ; 119; 0;19786
13; 438.6; 12-DEC-2005 08:01:53; Dark ; 37.5; 29; Bet Car ; 1.67; 10200;occ; 75; 0;19786
14; 883.7; 12-DEC-2005 08:09:18; Dark ; 47.5; 2; Alp Car ;-0.74; 7000;occ; 95; 0;19786
/nas3/ENVISAT/GOMOS/GOM_NL__0P/GOM_NL__0PNPDK20051212_082235_000060732043_00193_19786_1428.N1
 1;-4354.6; 12-DEC-2005 08:22:35; Dark ; 40.5; 165; 34Gam Eri ; 2.95; 3200;occ; 81; 1;19786
 2;-4028.0; 12-DEC-2005 08:28:01; Dark ; 49.0; 94; 92Alp Cet ; 2.53; 3100;occ; 98; 0;19786
 3;-3444.9; 12-DEC-2005 08:37:45; Bright; 34.5; 149; 45Eps Per ; 2.89; 30000;occ; 69; 0;19786
 4;-3315.2; 12-DEC-2005 08:39:54; Bright; 34.0; 175; 39Del Per ; 3.01; 19400;occ; 68; 0;19786
 5;-3215.0; 12-DEC-2005 08:41:34; Bright; 36.0; 160; 23Gam Per ; 2.93; 4700;occ; 72; 0;19786
 6;-3034.9; 12-DEC-2005 08:44:35; Bright; 34.5; 110; 37Del Cas ; 2.68; 8900;occ; 69; 0;19786
 7;-2613.4; 12-DEC-2005 08:51:36; Bright; 33.0; 49; 1Alp UMi ; 1.99; 6300;occ; 66; 0;19786
 8;-2329.9; 12-DEC-2005 08:56:19; Bright; 38.5; 60; 7Bet UMi ; 2.08; 3950;occ; 77; 0;19786
 9;-2143.5; 12-DEC-2005 08:59:26; Bright; 34.0; 119; 14Eta Dra ; 2.73; 4700;occ; 68; 0;19786
10;-1702.1; 12-DEC-2005 09:06:47; Bright; 54.0; 180; 27Gam Boo ; 3.04; 8000;occ; 108; 0;19786
11;-1513.5; 12-DEC-2005 09:09:56; Bright; 38.0; 83; ; 2.38; 11000;occ; 76; 0;19786
12;-419.9; 12-DEC-2005 09:28:10; Dark ; 42.5; 54; 5The Cen ; 2.06; 4500;occ; 85; 0;19786
13;-336.4; 12-DEC-2005 09:29:33; Dark ; 40.5; 123; Iot Cen ; 2.75; 10200;occ; 81; 0;19786
14;-237.6; 12-DEC-2005 09:31:12; Dark ; 38.5; 95; Zet Cen ; 2.55; 26000;occ; 77; 0;19786
15;-126.1; 12-DEC-2005 09:33:03; Dark ; 37.0; 77; Eps Cen ; 2.30; 28000;occ; 74; 0;19786
16;-47.2; 12-DEC-2005 09:34:22; Dark ; 46.0; 10; Bet Cen ; 0.61; 28000;occ; 92; 0;19786
17; 30.2; 12-DEC-2005 09:35:40; Dark ; 42.0; 20; Bet Cru ; 1.25; 30000;occ; 84; 0;19787
18; 157.7; 12-DEC-2005 09:37:47; Dark ; 36.0; 112; Alp Mus ; 2.69; 26000;occ; 72; 0;19787
19; 316.6; 12-DEC-2005 09:40:26; Dark ; 59.5; 0; ; 0.00; 0;occ; 119; 0;19787
20; 439.4; 12-DEC-2005 09:42:29; Dark ; 38.5; 29; Bet Car ; 1.67; 10200;occ; 77; 0;19787
21; 884.5; 12-DEC-2005 09:49:54; Dark ; 48.5; 2; Alp Car ;-0.74; 7000;occ; 97; 0;19787
22; 1680.9; 12-DEC-2005 10:03:10; Dark ; 38.5; 165; 34Gam Eri ; 2.95; 3200;occ; 77; 0;19787
/nas3/ENVISAT/GOMOS/GOM_NL__0P/GOM_NL__0PNPDK20051212_100315_000052832043_00194_19787_1429.N1
 1;-4350.4; 12-DEC-2005 10:03:15; Dark ; 39.0; 165; 34Gam Eri ; 2.95; 3200;occ; 78; 9;19787
 2;-4027.6; 12-DEC-2005 10:08:38; Dark ; 43.5; 94; 92Alp Cet ; 2.53; 3100;occ; 87; 0;19787
 3;-3444.9; 12-DEC-2005 10:18:20; Bright; 35.0; 149; 45Eps Per ; 2.89; 30000;occ; 70; 0;19787
 4;-3315.2; 12-DEC-2005 10:20:30; Bright; 33.5; 175; 39Del Per ; 3.01; 19400;occ; 67; 0;19787
 5;-3215.0; 12-DEC-2005 10:22:10; Bright; 35.5; 160; 23Gam Per ; 2.93; 4700;occ; 71; 0;19787
 6;-3034.6; 12-DEC-2005 10:25:11; Bright; 35.0; 110; 37Del Cas ; 2.68; 8900;occ; 70; 0;19787
 7;-2613.4; 12-DEC-2005 10:32:12; Bright; 35.5; 49; 1Alp UMi ; 1.99; 6300;occ; 71; 0;19787
 8;-2329.9; 12-DEC-2005 10:36:55; Bright; 37.0; 60; 7Bet UMi ; 2.08; 3950;occ; 74; 0;19787
 9;-2143.3; 12-DEC-2005 10:40:02; Bright; 36.0; 119; 14Eta Dra ; 2.73; 4700;occ; 72; 0;19787

```

10;-1702.1; 12-DEC-2005 10:47:23; Bright; 34.5; 180; 27Gam Boo ; 3.04; 8000;occ; 69; 0;19787
 11;-1513.3; 12-DEC-2005 10:50:32; Bright; 36.0; 83; ; 2.38; 11000;occ; 72; 0;19787
 12; -419.5; 12-DEC-2005 11:08:46; Dark ; 44.0; 54; 5The Cen ; 2.06; 4500;occ; 88; 0;19787
 13; -335.8; 12-DEC-2005 11:10:10; Dark ; 41.5; 123; Iot Cen ; 2.75; 10200;occ; 83; 0;19787
 14; -237.3; 12-DEC-2005 11:11:48; Dark ; 37.5; 95; Zet Cen ; 2.55; 26000;occ; 75; 0;19787
 15; -125.8; 12-DEC-2005 11:13:40; Dark ; 39.5; 77; Eps Cen ; 2.30; 28000;occ; 79; 0;19787
 16; -47.0; 12-DEC-2005 11:14:58; Dark ; 42.0; 10; Bet Cen ; 0.61; 28000;occ; 84; 0;19787
 17; 30.6; 12-DEC-2005 11:16:16; Dark ; 40.5; 20; Bet Cru ; 1.25; 30000;occ; 81; 0;19788
 18; 158.0; 12-DEC-2005 11:18:23; Dark ; 36.5; 112; Alp Mus ; 2.69; 26000;occ; 73; 0;19788
 19; 316.9; 12-DEC-2005 11:21:02; Dark ; 59.5; 0; ; 0.00; 0;occ; 119; 0;19788
 20; 439.8; 12-DEC-2005 11:23:05; Dark ; 38.0; 29; Bet Car ; 1.67; 10200;occ; 76; 0;19788
 21; 884.9; 12-DEC-2005 11:30:30; Dark ; 48.5; 2; Alp Car ;-0.74; 7000;occ; 97; 0;19788

/nas3/ENVISAT/GOMOS/GOM_NL__0P/GOM_NL__0PNPDK20051212_114347_000052922043_00195_19788_1430.N1

1;-4354.3; 12-DEC-2005 11:43:47; Dark ; 43.0; 165; 34Gam Eri ; 2.95; 3200;occ; 86; 1;19788
 2;-4027.6; 12-DEC-2005 11:49:14; Dark ; 49.5; 94; 92Alp Cet ; 2.53; 3100;occ; 99; 0;19788
 3;-3716.4; 12-DEC-2005 11:54:25; Bright; 36.0; 146; 25Eta Tau ; 2.87; 15200;occ; 72; 0;19788
 4;-3584.4; 12-DEC-2005 11:56:37; Bright; 36.0; 150; 44Zet Per ; 2.89; 28000;occ; 72; 0;19788
 5;-3445.0; 12-DEC-2005 11:58:56; Bright; 35.0; 149; 45Eps Per ; 2.89; 30000;occ; 70; 0;19788
 6;-3315.3; 12-DEC-2005 12:01:06; Bright; 34.0; 175; 39Del Per ; 3.01; 19400;occ; 68; 0;19788
 7;-3214.9; 12-DEC-2005 12:02:46; Bright; 35.5; 160; 23Gam Per ; 2.93; 4700;occ; 71; 0;19788
 8;-3034.2; 12-DEC-2005 12:05:47; Bright; 35.5; 110; 37Del Cas ; 2.68; 8900;occ; 71; 0;19788
 9;-2613.3; 12-DEC-2005 12:12:48; Bright; 35.5; 49; 1Alp UMi ; 1.99; 6300;occ; 71; 0;19788
 10;-2329.9; 12-DEC-2005 12:17:31; Bright; 33.5; 60; 7Bet UMi ; 2.08; 3950;occ; 67; 0;19788
 11;-2143.1; 12-DEC-2005 12:20:38; Bright; 34.0; 119; 14Eta Dra ; 2.73; 4700;occ; 68; 0;19788
 12;-1702.0; 12-DEC-2005 12:27:59; Bright; 36.0; 180; 27Gam Boo ; 3.04; 8000;occ; 72; 0;19788
 13;-1513.1; 12-DEC-2005 12:31:08; Bright; 34.5; 83; ; 2.38; 11000;occ; 69; 0;19788
 14; -419.1; 12-DEC-2005 12:49:22; Dark ; 39.0; 54; 5The Cen ; 2.06; 4500;occ; 78; 0;19788
 15; -335.2; 12-DEC-2005 12:50:46; Dark ; 39.5; 123; Iot Cen ; 2.75; 10200;occ; 79; 0;19788
 16; -236.8; 12-DEC-2005 12:52:24; Dark ; 37.0; 95; Zet Cen ; 2.55; 26000;occ; 74; 0;19788
 17; -125.4; 12-DEC-2005 12:54:16; Dark ; 38.0; 77; Eps Cen ; 2.30; 28000;occ; 76; 0;19788
 18; -46.7; 12-DEC-2005 12:55:34; Dark ; 40.0; 10; Bet Cen ; 0.61; 28000;occ; 80; 0;19788
 19; 31.1; 12-DEC-2005 12:56:52; Dark ; 38.5; 20; Bet Cru ; 1.25; 30000;occ; 77; 0;19789
 20; 158.3; 12-DEC-2005 12:58:59; Dark ; 36.0; 112; Alp Mus ; 2.69; 26000;occ; 72; 0;19789
 21; 317.2; 12-DEC-2005 13:01:38; Dark ; 59.5; 0; ; 0.00; 0;occ; 119; 0;19789
 22; 440.2; 12-DEC-2005 13:03:41; Dark ; 38.0; 29; Bet Car ; 1.67; 10200;occ; 76; 0;19789
 23; 885.4; 12-DEC-2005 13:11:07; Dark ; 53.5; 2; Alp Car ;-0.74; 7000;occ; 107; 0;19789

/nas3/ENVISAT/GOMOS/GOM_NL__0P/GOM_NL__0PNPDK20051212_132423_000052892043_00196_19789_1431.N1

1;-4354.6; 12-DEC-2005 13:24:23; Dark ; 41.5; 165; 34Gam Eri ; 2.95; 3200;occ; 83; 1;19789
 2;-4027.8; 12-DEC-2005 13:29:50; Dark ; 44.0; 94; 92Alp Cet ; 2.53; 3100;occ; 88; 0;19789
 3;-3716.8; 12-DEC-2005 13:35:01; Bright; 35.0; 146; 25Eta Tau ; 2.87; 15200;occ; 70; 0;19789
 4;-3584.7; 12-DEC-2005 13:37:13; Bright; 36.5; 150; 44Zet Per ; 2.89; 28000;occ; 73; 0;19789
 5;-3445.4; 12-DEC-2005 13:39:32; Bright; 34.5; 149; 45Eps Per ; 2.89; 30000;occ; 69; 0;19789
 6;-3315.7; 12-DEC-2005 13:41:42; Bright; 34.5; 175; 39Del Per ; 3.01; 19400;occ; 69; 0;19789
 7;-3215.2; 12-DEC-2005 13:43:22; Bright; 34.5; 160; 23Gam Per ; 2.93; 4700;occ; 69; 0;19789
 8;-3034.3; 12-DEC-2005 13:46:23; Bright; 35.0; 110; 37Del Cas ; 2.68; 8900;occ; 70; 0;19789
 9;-2613.8; 12-DEC-2005 13:53:24; Bright; 36.0; 49; 1Alp UMi ; 1.99; 6300;occ; 72; 0;19789
 10;-2330.2; 12-DEC-2005 13:58:07; Bright; 35.0; 60; 7Bet UMi ; 2.08; 3950;occ; 70; 0;19789
 11;-2143.4; 12-DEC-2005 14:01:14; Bright; 35.5; 119; 14Eta Dra ; 2.73; 4700;occ; 71; 0;19789
 12;-1702.3; 12-DEC-2005 14:08:35; Bright; 35.5; 180; 27Gam Boo ; 3.04; 8000;occ; 71; 0;19789
 13;-1513.4; 12-DEC-2005 14:11:44; Bright; 35.0; 83; ; 2.38; 11000;occ; 70; 0;19789
 14; -419.1; 12-DEC-2005 14:29:58; Dark ; 40.5; 54; 5The Cen ; 2.06; 4500;occ; 81; 0;19789
 15; -335.1; 12-DEC-2005 14:31:22; Dark ; 40.5; 123; Iot Cen ; 2.75; 10200;occ; 81; 0;19789
 16; -237.0; 12-DEC-2005 14:33:00; Dark ; 40.0; 95; Zet Cen ; 2.55; 26000;occ; 80; 0;19789
 17; -125.5; 12-DEC-2005 14:34:52; Dark ; 36.5; 77; Eps Cen ; 2.30; 28000;occ; 73; 0;19789
 18; -46.9; 12-DEC-2005 14:36:11; Dark ; 37.0; 10; Bet Cen ; 0.61; 28000;occ; 74; 0;19789
 19; 31.1; 12-DEC-2005 14:37:29; Dark ; 46.5; 20; Bet Cru ; 1.25; 30000;occ; 93; 0;19790
 20; 158.1; 12-DEC-2005 14:39:36; Dark ; 37.5; 112; Alp Mus ; 2.69; 26000;occ; 75; 0;19790
 21; 317.1; 12-DEC-2005 14:42:15; Dark ; 59.5; 0; ; 0.00; 0;occ; 119; 0;19790
 22; 440.3; 12-DEC-2005 14:44:18; Dark ; 38.5; 29; Bet Car ; 1.67; 10200;occ; 77; 0;19790
 23; 885.4; 12-DEC-2005 14:51:43; Dark ; 50.5; 2; Alp Car ;-0.74; 7000;occ; 101; 0;19790

/nas3/ENVISAT/GOMOS/GOM_NL__0P/GOM_NL__0PNPDK20051212_150459_000052822043_00197_19790_1432.N1

1;-4354.5; 12-DEC-2005 15:04:59; Dark ; 43.0; 165; 34Gam Eri ; 2.95; 3200;occ; 86; 0;19790
 2;-4027.2; 12-DEC-2005 15:10:26; Dark ; 44.0; 94; 92Alp Cet ; 2.53; 3100;occ; 88; 0;19790
 3;-3716.5; 12-DEC-2005 15:15:37; Bright; 36.5; 146; 25Eta Tau ; 2.87; 15200;occ; 73; 0;19790
 4;-3584.4; 12-DEC-2005 15:17:49; Bright; 36.5; 150; 44Zet Per ; 2.89; 28000;occ; 73; 0;19790
 5;-3445.2; 12-DEC-2005 15:20:08; Bright; 35.5; 149; 45Eps Per ; 2.89; 30000;occ; 71; 0;19790
 6;-3315.3; 12-DEC-2005 15:22:18; Bright; 34.0; 175; 39Del Per ; 3.01; 19400;occ; 68; 0;19790
 7;-3214.8; 12-DEC-2005 15:23:58; Bright; 36.0; 160; 23Gam Per ; 2.93; 4700;occ; 72; 0;19790

8;-3033.6; 12-DEC-2005 15:26:59; Bright; 34.5; 110; 37Del Cas ; 2.68; 8900;occ; 69; 0;19790
 9;-2613.3; 12-DEC-2005 15:34:00; Bright; 35.0; 49; 1Alp UMi ; 1.99; 6300;occ; 70; 0;19790
 10;-2329.8; 12-DEC-2005 15:38:43; Bright; 37.5; 60; 7Bet UMi ; 2.08; 3950;occ; 75; 0;19790
 11;-2142.9; 12-DEC-2005 15:41:50; Bright; 35.5; 119; 14Eta Dra ; 2.73; 4700;occ; 71; 0;19790
 12;-1701.9; 12-DEC-2005 15:49:11; Bright; 36.0; 180; 27Gam Boo ; 3.04; 8000;occ; 72; 0;19790
 13;-1512.9; 12-DEC-2005 15:52:20; Bright; 35.5; 83; ; 2.38; 11000;occ; 71; 0;19790
 14; -418.3; 12-DEC-2005 16:10:35; Dark ; 43.0; 54; 5The Cen ; 2.06; 4500;occ; 86; 0;19790
 15; -334.1; 12-DEC-2005 16:11:59; Dark ; 39.0; 123; Iot Cen ; 2.75; 10200;occ; 78; 0;19790
 16; -236.3; 12-DEC-2005 16:13:37; Dark ; 37.0; 95; Zet Cen ; 2.55; 26000;occ; 74; 0;19790
 17; -124.7; 12-DEC-2005 16:15:28; Dark ; 38.0; 77; Eps Cen ; 2.30; 28000;occ; 76; 0;19790
 18; -46.3; 12-DEC-2005 16:16:47; Dark ; 46.5; 10; Bet Cen ; 0.61; 28000;occ; 93; 0;19790
 19; 31.9; 12-DEC-2005 16:18:05; Dark ; 38.5; 20; Bet Cru ; 1.25; 30000;occ; 77; 0;19791
 20; 158.9; 12-DEC-2005 16:20:12; Dark ; 36.5; 112; Alp Mus ; 2.69; 26000;occ; 73; 0;19791
 21; 317.8; 12-DEC-2005 16:22:51; Dark ; 59.5; 0; ; 0.00; 0;occ; 119; 0;19791
 22; 441.0; 12-DEC-2005 16:24:54; Dark ; 38.5; 29; Bet Car ; 1.67; 10200;occ; 77; 0;19791
 23; 886.2; 12-DEC-2005 16:32:19; Dark ; 42.5; 2; Alp Car ; -0.74; 7000;occ; 85; 0;19791

/nas3/ENVISAT/GOMOS/GOM_NL__0P/GOM_NL__0PNPDK20051212_164535_000052942043_00198_19791_1433.N1

1;-4354.4; 12-DEC-2005 16:45:35; Dark ; 40.5; 165; 34Gam Eri ; 2.95; 3200;occ; 81; 0;19791
 2;-4027.1; 12-DEC-2005 16:51:02; Dark ; 43.0; 94; 92Alp Cet ; 2.53; 3100;occ; 86; 0;19791
 3;-3716.3; 12-DEC-2005 16:56:13; Bright; 36.0; 146; 25Eta Tau ; 2.87; 15200;occ; 72; 0;19791
 4;-3584.5; 12-DEC-2005 16:58:25; Bright; 35.0; 150; 44Zet Per ; 2.89; 28000;occ; 70; 0;19791
 5;-3445.3; 12-DEC-2005 17:00:44; Bright; 35.5; 149; 45Eps Per ; 2.89; 30000;occ; 71; 0;19791
 6;-3315.4; 12-DEC-2005 17:02:54; Bright; 35.0; 175; 39Del Per ; 3.01; 19400;occ; 70; 0;19791
 7;-3214.7; 12-DEC-2005 17:04:34; Bright; 34.5; 160; 23Gam Per ; 2.93; 4700;occ; 69; 0;19791
 8;-3033.4; 12-DEC-2005 17:07:36; Bright; 35.0; 110; 37Del Cas ; 2.68; 8900;occ; 70; 0;19791
 9;-2613.5; 12-DEC-2005 17:14:36; Bright; 36.5; 49; 1Alp UMi ; 1.99; 6300;occ; 73; 0;19791
 10;-2329.9; 12-DEC-2005 17:19:19; Bright; 37.0; 60; 7Bet UMi ; 2.08; 3950;occ; 74; 0;19791
 11;-2142.8; 12-DEC-2005 17:22:26; Bright; 35.0; 119; 14Eta Dra ; 2.73; 4700;occ; 70; 0;19791
 12;-1701.9; 12-DEC-2005 17:29:47; Bright; 36.0; 180; 27Gam Boo ; 3.04; 8000;occ; 72; 0;19791
 13;-1512.8; 12-DEC-2005 17:32:56; Bright; 35.0; 83; ; 2.38; 11000;occ; 70; 0;19791
 14; -418.0; 12-DEC-2005 17:51:11; Dark ; 40.0; 54; 5The Cen ; 2.06; 4500;occ; 80; 0;19791
 15; -333.6; 12-DEC-2005 17:52:35; Dark ; 39.0; 123; Iot Cen ; 2.75; 10200;occ; 78; 0;19791
 16; -235.9; 12-DEC-2005 17:54:13; Dark ; 38.5; 95; Zet Cen ; 2.55; 26000;occ; 77; 0;19791
 17; -124.4; 12-DEC-2005 17:56:05; Dark ; 37.5; 77; Eps Cen ; 2.30; 28000;occ; 75; 0;19791
 18; -46.1; 12-DEC-2005 17:57:23; Dark ; 46.5; 10; Bet Cen ; 0.61; 28000;occ; 93; 0;19791
 19; 32.2; 12-DEC-2005 17:58:41; Dark ; 40.5; 20; Bet Cru ; 1.25; 30000;occ; 81; 0;19792
 20; 159.2; 12-DEC-2005 18:00:48; Dark ; 37.0; 112; Alp Mus ; 2.69; 26000;occ; 74; 0;19792
 21; 318.1; 12-DEC-2005 18:03:27; Dark ; 59.5; 0; ; 0.00; 0;occ; 119; 0;19792
 22; 441.4; 12-DEC-2005 18:05:30; Dark ; 39.0; 29; Bet Car ; 1.67; 10200;occ; 78; 0;19792
 23; 886.6; 12-DEC-2005 18:12:56; Dark ; 54.5; 2; Alp Car ; -0.74; 7000;occ; 109; 0;19792

/nas3/ENVISAT/GOMOS/GOM_NL__0P/GOM_NL__0PNPDK20051212_182611_000052872043_00199_19792_1434.N1

1;-4354.4; 12-DEC-2005 18:26:11; Dark ; 43.0; 165; 34Gam Eri ; 2.95; 3200;occ; 86; 0;19792
 2;-4026.9; 12-DEC-2005 18:31:38; Dark ; 43.5; 94; 92Alp Cet ; 2.53; 3100;occ; 87; 0;19792
 3;-3716.5; 12-DEC-2005 18:36:48; Bright; 35.0; 146; 25Eta Tau ; 2.87; 15200;occ; 70; 0;19792
 4;-3584.7; 12-DEC-2005 18:39:00; Bright; 36.5; 150; 44Zet Per ; 2.89; 28000;occ; 73; 0;19792
 5;-3445.4; 12-DEC-2005 18:41:20; Bright; 36.0; 149; 45Eps Per ; 2.89; 30000;occ; 72; 0;19792
 6;-3315.4; 12-DEC-2005 18:43:30; Bright; 35.0; 175; 39Del Per ; 3.01; 19400;occ; 70; 0;19792
 7;-3214.6; 12-DEC-2005 18:45:10; Bright; 35.5; 160; 23Gam Per ; 2.93; 4700;occ; 71; 0;19792
 8;-3033.2; 12-DEC-2005 18:48:12; Bright; 34.0; 110; 37Del Cas ; 2.68; 8900;occ; 68; 0;19792
 9;-2613.5; 12-DEC-2005 18:55:12; Bright; 35.5; 49; 1Alp UMi ; 1.99; 6300;occ; 71; 0;19792
 10;-2329.9; 12-DEC-2005 18:59:55; Bright; 34.5; 60; 7Bet UMi ; 2.08; 3950;occ; 69; 0;19792
 11;-2142.7; 12-DEC-2005 19:03:02; Bright; 36.5; 119; 14Eta Dra ; 2.73; 4700;occ; 73; 0;19792
 12;-1701.8; 12-DEC-2005 19:10:23; Bright; 37.0; 180; 27Gam Boo ; 3.04; 8000;occ; 74; 0;19792
 13;-1512.6; 12-DEC-2005 19:13:32; Bright; 35.0; 83; ; 2.38; 11000;occ; 70; 0;19792
 14; -417.7; 12-DEC-2005 19:31:47; Dark ; 44.5; 54; 5The Cen ; 2.06; 4500;occ; 89; 0;19792
 15; -333.0; 12-DEC-2005 19:33:12; Dark ; 40.0; 123; Iot Cen ; 2.75; 10200;occ; 80; 0;19792
 16; -235.6; 12-DEC-2005 19:34:49; Dark ; 37.5; 95; Zet Cen ; 2.55; 26000;occ; 75; 0;19792
 17; -124.2; 12-DEC-2005 19:36:41; Dark ; 38.0; 77; Eps Cen ; 2.30; 28000;occ; 76; 0;19792
 18; -46.0; 12-DEC-2005 19:37:59; Dark ; 46.0; 10; Bet Cen ; 0.61; 28000;occ; 92; 0;19792
 19; 32.6; 12-DEC-2005 19:39:18; Dark ; 37.5; 20; Bet Cru ; 1.25; 30000;occ; 75; 0;19793
 20; 159.4; 12-DEC-2005 19:41:24; Dark ; 36.5; 112; Alp Mus ; 2.69; 26000;occ; 73; 0;19793
 21; 318.4; 12-DEC-2005 19:44:03; Dark ; 59.5; 0; ; 0.00; 0;occ; 119; 0;19793
 22; 441.8; 12-DEC-2005 19:46:07; Dark ; 37.5; 29; Bet Car ; 1.67; 10200;occ; 75; 0;19793
 23; 887.0; 12-DEC-2005 19:53:32; Dark ; 46.5; 2; Alp Car ; -0.74; 7000;occ; 93; 0;19793

/nas3/ENVISAT/GOMOS/GOM_NL__0P/GOM_NL__0PNPDE20051212_022732_000019892043_00189_19782_1129.N1

1;-1514.1; 12-DEC-2005 02:27:32; Bright; 34.0; 83; ; 2.38; 11000;occ; 68; 0;19782
 2; -421.3; 12-DEC-2005 02:45:44; Dark ; 41.5; 54; 5The Cen ; 2.06; 4500;occ; 83; 0;19782
 3; -48.0; 12-DEC-2005 02:51:58; Dark ; 37.0; 10; Bet Cen ; 0.61; 28000;occ; 74; 0;19782

```

4; 28.7; 12-DEC-2005 02:53:14; Dark ; 43.0; 20; Bet Cru ; 1.25; 30000;occ; 86; 0;19783
5; 156.6; 12-DEC-2005 02:55:22; Dark ; 35.5; 112; Alp Mus ; 2.69; 26000;occ; 71; 0;19783
6; 315.5; 12-DEC-2005 02:58:01; Dark ; 59.5; 0; ; 0.00; 0;occ; 119; 0;19783
7; 437.8; 12-DEC-2005 03:00:03; Dark ; 38.0; 29; Bet Car ; 1.67; 10200;occ; 76; 0;19783
/nas3/ENVISAT/GOMOS/GOM_NL__0P/GOM_NL__0PNPDE20051212_211224_000049732043_00200_19793_1134.N1
1; -416.8; 12-DEC-2005 21:12:24; Dark ; 41.0; 54; 5The Cen ; 2.06; 4500;occ; 82; 1;19793
2; -332.5; 12-DEC-2005 21:13:48; Dark ; 41.5; 123; Iot Cen ; 2.75; 10200;occ; 83; 0;19793
3; -235.2; 12-DEC-2005 21:15:26; Dark ; 38.0; 95; Zet Cen ; 2.55; 26000;occ; 76; 0;19793
4; -123.9; 12-DEC-2005 21:17:17; Dark ; 36.5; 77; Eps Cen ; 2.30; 28000;occ; 73; 0;19793
5; -45.7; 12-DEC-2005 21:18:35; Dark ; 40.0; 10; Bet Cen ; 0.61; 28000;occ; 80; 0;19793
6; 33.0; 12-DEC-2005 21:19:54; Dark ; 38.0; 20; Bet Cru ; 1.25; 30000;occ; 76; 0;19794
7; 159.6; 12-DEC-2005 21:22:00; Dark ; 37.0; 112; Alp Mus ; 2.69; 26000;occ; 74; 0;19794
8; 318.7; 12-DEC-2005 21:24:40; Dark ; 59.5; 0; ; 0.00; 0;occ; 119; 0;19794
9; 442.2; 12-DEC-2005 21:26:43; Dark ; 38.0; 29; Bet Car ; 1.67; 10200;occ; 76; 0;19794
10; 887.3; 12-DEC-2005 21:34:08; Dark ; 49.0; 2; Alp Car ; -0.74; 7000;occ; 98; 0;19794
11; 1681.9; 12-DEC-2005 21:47:23; Dark ; 42.0; 165; 34Gam Eri ; 2.95; 3200;occ; 84; 0;19794
12; 2009.5; 12-DEC-2005 21:52:50; Dark ; 46.0; 94; 92Alp Cet ; 2.53; 3100;occ; 92; 0;19794
13; 2319.6; 12-DEC-2005 21:58:00; Bright; 34.5; 146; 25Eta Tau ; 2.87; 15200;occ; 69; 0;19794
14; 2451.3; 12-DEC-2005 22:00:12; Bright; 35.0; 150; 44Zet Per ; 2.89; 28000;occ; 70; 0;19794
15; 2590.4; 12-DEC-2005 22:02:31; Bright; 35.0; 149; 45Eps Per ; 2.89; 30000;occ; 70; 0;19794
16; 2720.4; 12-DEC-2005 22:04:41; Bright; 33.0; 175; 39Del Per ; 3.01; 19400;occ; 66; 0;19794
17; 2821.4; 12-DEC-2005 22:06:22; Bright; 33.5; 160; 23Gam Per ; 2.93; 4700;occ; 67; 0;19794
18; 3003.3; 12-DEC-2005 22:09:24; Bright; 36.5; 110; 37Del Cas ; 2.68; 8900;occ; 73; 0;19794
19; 3422.4; 12-DEC-2005 22:16:23; Bright; 36.0; 49; 1Alp UMi ; 1.99; 6300;occ; 72; 0;19794
20; 3705.8; 12-DEC-2005 22:21:07; Bright; 38.0; 60; 7Bet UMi ; 2.08; 3950;occ; 76; 0;19794
21; 3893.7; 12-DEC-2005 22:24:15; Bright; 36.5; 119; 14Eta Dra ; 2.73; 4700;occ; 73; 0;19794
22; 4334.3; 12-DEC-2005 22:31:35; Bright; 34.5; 180; 27Gam Boo ; 3.04; 8000;occ; 69; 0;19794
23; 4523.6; 12-DEC-2005 22:34:45; Bright; 34.0; 83; ; 2.38; 11000;occ; 68; 0;19794
/nas3/ENVISAT/GOMOS/GOM_NL__0P/GOM_NL__0PNPDE20051212_225300_000049742043_00201_19794_1135.N1
1; -416.5; 12-DEC-2005 22:53:00; Dark ; 41.0; 54; 5The Cen ; 2.06; 4500;occ; 82; 1;19794
2; -234.9; 12-DEC-2005 22:56:02; Dark ; 37.0; 95; Zet Cen ; 2.55; 26000;occ; 74; 0;19794
3; -123.5; 12-DEC-2005 22:57:53; Dark ; 36.5; 77; Eps Cen ; 2.30; 28000;occ; 73; 0;19794
4; -45.5; 12-DEC-2005 22:59:11; Dark ; 43.0; 10; Bet Cen ; 0.61; 28000;occ; 86; 0;19794
5; 33.4; 12-DEC-2005 23:00:30; Dark ; 38.0; 20; Bet Cru ; 1.25; 30000;occ; 76; 0;19795
6; 159.8; 12-DEC-2005 23:02:37; Dark ; 37.0; 112; Alp Mus ; 2.69; 26000;occ; 74; 0;19795
7; 319.0; 12-DEC-2005 23:05:16; Dark ; 59.5; 0; ; 0.00; 0;occ; 119; 0;19795
8; 442.5; 12-DEC-2005 23:07:19; Dark ; 39.0; 29; Bet Car ; 1.67; 10200;occ; 78; 0;19795
9; 887.7; 12-DEC-2005 23:14:44; Dark ; 46.5; 2; Alp Car ; -0.74; 7000;occ; 93; 0;19795
10; 1682.0; 12-DEC-2005 23:27:59; Dark ; 41.0; 165; 34Gam Eri ; 2.95; 3200;occ; 82; 0;19795
11; 2009.8; 12-DEC-2005 23:33:27; Dark ; 43.5; 94; 92Alp Cet ; 2.53; 3100;occ; 87; 0;19795
12; 2319.5; 12-DEC-2005 23:38:36; Bright; 35.5; 146; 25Eta Tau ; 2.87; 15200;occ; 71; 0;19795
13; 2451.3; 12-DEC-2005 23:40:48; Bright; 35.0; 150; 44Zet Per ; 2.89; 28000;occ; 70; 0;19795
14; 2590.3; 12-DEC-2005 23:43:07; Bright; 33.0; 149; 45Eps Per ; 2.89; 30000;occ; 66; 0;19795
15; 2720.4; 12-DEC-2005 23:45:17; Bright; 34.0; 175; 39Del Per ; 3.01; 19400;occ; 68; 0;19795
16; 2821.6; 12-DEC-2005 23:46:58; Bright; 34.5; 160; 23Gam Per ; 2.93; 4700;occ; 69; 0;19795
17; 3003.6; 12-DEC-2005 23:50:00; Bright; 35.0; 110; 37Del Cas ; 2.68; 8900;occ; 70; 0;19795
18; 3422.5; 12-DEC-2005 23:56:59; Bright; 33.5; 49; 1Alp UMi ; 1.99; 6300;occ; 67; 0;19795
19; 3705.9; 13-DEC-2005 00:01:43; Bright; 37.0; 60; 7Bet UMi ; 2.08; 3950;occ; 74; 0;19795
20; 3893.8; 13-DEC-2005 00:04:51; Bright; 34.5; 119; 14Eta Dra ; 2.73; 4700;occ; 69; 0;19795
21; 4334.5; 13-DEC-2005 00:12:11; Bright; 35.5; 180; 27Gam Boo ; 3.04; 8000;occ; 71; 0;19795
22; 4523.7; 13-DEC-2005 00:15:20; Bright; 34.5; 83; ; 2.38; 11000;occ; 69; 0;19795
/nas3/ENVISAT/GOMOS/GOM_NL__0P/GOM_NL__0PNPK20051212_182611_000052872043_00199_19792_1441.N1
1; -4354.7; 12-DEC-2005 18:26:11; Dark ; 43.0; 165; 34Gam Eri ; 2.95; 3200;occ; 86; 0;19792
2; -4027.2; 12-DEC-2005 18:31:38; Dark ; 43.5; 94; 92Alp Cet ; 2.53; 3100;occ; 87; 0;19792
3; -3716.9; 12-DEC-2005 18:36:48; Bright; 35.0; 146; 25Eta Tau ; 2.87; 15200;occ; 70; 0;19792
4; -3585.0; 12-DEC-2005 18:39:00; Bright; 36.5; 150; 44Zet Per ; 2.89; 28000;occ; 73; 0;19792
5; -3445.7; 12-DEC-2005 18:41:20; Bright; 36.0; 149; 45Eps Per ; 2.89; 30000;occ; 72; 0;19792
6; -3315.8; 12-DEC-2005 18:43:30; Bright; 35.0; 175; 39Del Per ; 3.01; 19400;occ; 70; 0;19792
7; -3215.0; 12-DEC-2005 18:45:10; Bright; 35.5; 160; 23Gam Per ; 2.93; 4700;occ; 71; 0;19792
8; -3033.6; 12-DEC-2005 18:48:12; Bright; 34.0; 110; 37Del Cas ; 2.68; 8900;occ; 68; 0;19792
9; -2613.9; 12-DEC-2005 18:55:12; Bright; 35.5; 49; 1Alp UMi ; 1.99; 6300;occ; 71; 0;19792
10; -2330.3; 12-DEC-2005 18:59:55; Bright; 34.5; 60; 7Bet UMi ; 2.08; 3950;occ; 69; 0;19792
11; -2143.0; 12-DEC-2005 19:03:02; Bright; 36.5; 119; 14Eta Dra ; 2.73; 4700;occ; 73; 0;19792
12; -1702.2; 12-DEC-2005 19:10:23; Bright; 37.0; 180; 27Gam Boo ; 3.04; 8000;occ; 74; 0;19792
13; -1513.0; 12-DEC-2005 19:13:32; Bright; 35.0; 83; ; 2.38; 11000;occ; 70; 0;19792
14; -418.0; 12-DEC-2005 19:31:47; Dark ; 44.5; 54; 5The Cen ; 2.06; 4500;occ; 89; 0;19792
15; -333.4; 12-DEC-2005 19:33:12; Dark ; 40.0; 123; Iot Cen ; 2.75; 10200;occ; 80; 0;19792
16; -236.0; 12-DEC-2005 19:34:49; Dark ; 37.5; 95; Zet Cen ; 2.55; 26000;occ; 75; 0;19792

```

```

17; -124.5; 12-DEC-2005 19:36:41; Dark ; 38.0; 77; Eps Cen ; 2.30; 28000;occ; 76; 0;19792
18; -46.3; 12-DEC-2005 19:37:59; Dark ; 46.0; 10; Bet Cen ; 0.61; 28000;occ; 92; 0;19792
19; 32.2; 12-DEC-2005 19:39:18; Dark ; 37.5; 20; Bet Cru ; 1.25; 30000;occ; 75; 0;19793
20; 159.0; 12-DEC-2005 19:41:24; Dark ; 36.5; 112; Alp Mus ; 2.69; 26000;occ; 73; 0;19793
21; 318.0; 12-DEC-2005 19:44:03; Dark ; 59.5; 0; ; 0.00; 0;occ; 119; 0;19793
22; 441.4; 12-DEC-2005 19:46:07; Dark ; 37.5; 29; Bet Car ; 1.67; 10200;occ; 75; 0;19793
23; 886.6; 12-DEC-2005 19:53:32; Dark ; 46.5; 2; Alp Car ; -0.74; 7000;occ; 93; 0;19793
/nas3/ENVISAT/GOMOS/GOM_NL__0P/GOM_NL__0PNPDE20051213_003336_000049732043_00202_19795_1136.N1
 1; 5619.7; 13-DEC-2005 00:33:36; Dark ; 46.5; 54; 5The Cen ; 2.06; 4500;occ; 93; 1;19795
 2; 5801.3; 13-DEC-2005 00:36:38; Dark ; 37.5; 95; Zet Cen ; 2.55; 26000;occ; 75; 0;19795
 3; 5912.7; 13-DEC-2005 00:38:29; Dark ; 38.0; 77; Eps Cen ; 2.30; 28000;occ; 76; 0;19795
 4; 5990.5; 13-DEC-2005 00:39:47; Dark ; 40.5; 10; Bet Cen ; 0.61; 28000;occ; 81; 0;19795
 5; 6069.7; 13-DEC-2005 00:41:06; Dark ; 38.0; 20; Bet Cru ; 1.25; 30000;occ; 76; 0;19795
 6; 6196.1; 13-DEC-2005 00:43:13; Dark ; 36.5; 112; Alp Mus ; 2.69; 26000;occ; 73; 0;19795
 7; 6355.1; 13-DEC-2005 00:45:52; Dark ; 59.5; 0; ; 0.00; 0;occ; 119; 0;19795
 8; 6478.8; 13-DEC-2005 00:47:56; Dark ; 38.5; 29; Bet Car ; 1.67; 10200;occ; 77; 0;19795
 9; 6924.0; 13-DEC-2005 00:55:21; Dark ; 53.5; 2; Alp Car ; -0.74; 7000;occ; 107; 0;19795
10; 7718.0; 13-DEC-2005 01:08:35; Dark ; 43.5; 165; 34Gam Eri ; 2.95; 3200;occ; 87; 0;19795
11; 8045.9; 13-DEC-2005 01:14:03; Dark ; 44.5; 94; 92Alp Cet ; 2.53; 3100;occ; 89; 0;19795
12; 8355.4; 13-DEC-2005 01:19:12; Bright; 35.5; 146; 25Eta Tau ; 2.87; 15200;occ; 71; 0;19795
13; 8487.0; 13-DEC-2005 01:21:24; Bright; 35.0; 150; 44Zet Per ; 2.89; 28000;occ; 70; 0;19795
14; 8626.2; 13-DEC-2005 01:23:43; Bright; 35.0; 149; 45Eps Per ; 2.89; 30000;occ; 70; 0;19795
15; 8756.4; 13-DEC-2005 01:25:53; Bright; 35.0; 175; 39Del Per ; 3.01; 19400;occ; 70; 0;19795
16; 8857.5; 13-DEC-2005 01:27:34; Bright; 35.0; 160; 23Gam Per ; 2.93; 4700;occ; 70; 0;19795
17; 9039.8; 13-DEC-2005 01:30:37; Bright; 35.0; 110; 37Del Cas ; 2.68; 8900;occ; 70; 0;19795
18; 9458.3; 13-DEC-2005 01:37:35; Bright; 33.5; 49; 1Alp UMi ; 1.99; 6300;occ; 67; 0;19795
19; 9741.8; 13-DEC-2005 01:42:19; Bright; 38.0; 60; 7Bet UMi ; 2.08; 3950;occ; 76; 0;19795
20; 9929.9; 13-DEC-2005 01:45:27; Bright; 35.5; 119; 14Eta Dra ; 2.73; 4700;occ; 71; 0;19795
21;10370.5; 13-DEC-2005 01:52:47; Bright; 35.0; 180; 27Gam Boo ; 3.04; 8000;occ; 70; 0;19795
22;10559.8; 13-DEC-2005 01:55:57; Bright; 34.0; 83; ; 2.38; 11000;occ; 68; 0;19795
/nas3/ENVISAT/GOMOS/GOM_NL__0P/GOM_NL__0PNPDE20051213_021413_000038702043_00203_19796_1137.N1
 1; 5620.3; 13-DEC-2005 02:14:13; Dark ; 46.0; 54; 5The Cen ; 2.06; 4500;occ; 92; 1;19796
 2; 5801.7; 13-DEC-2005 02:17:14; Dark ; 37.0; 95; Zet Cen ; 2.55; 26000;occ; 74; 0;19796
 3; 5913.1; 13-DEC-2005 02:19:06; Dark ; 37.5; 77; Eps Cen ; 2.30; 28000;occ; 75; 0;19796
 4; 5990.8; 13-DEC-2005 02:20:23; Dark ; 49.0; 10; Bet Cen ; 0.61; 28000;occ; 98; 0;19796
 5; 6070.1; 13-DEC-2005 02:21:43; Dark ; 37.5; 20; Bet Cru ; 1.25; 30000;occ; 75; 0;19796
 6; 6196.3; 13-DEC-2005 02:23:49; Dark ; 36.0; 112; Alp Mus ; 2.69; 26000;occ; 72; 0;19796
 7; 6355.5; 13-DEC-2005 02:26:28; Dark ; 59.5; 0; ; 0.00; 0;occ; 119; 0;19796
 8; 6479.2; 13-DEC-2005 02:28:32; Dark ; 38.0; 29; Bet Car ; 1.67; 10200;occ; 76; 0;19796
 9; 6924.5; 13-DEC-2005 02:35:57; Dark ; 44.5; 2; Alp Car ; -0.74; 7000;occ; 89; 0;19796
10; 7718.2; 13-DEC-2005 02:49:11; Dark ; 43.5; 165; 34Gam Eri ; 2.95; 3200;occ; 87; 0;19796
11; 8046.1; 13-DEC-2005 02:54:39; Dark ; 50.5; 94; 92Alp Cet ; 2.53; 3100;occ; 101; 0;19796
12; 8355.6; 13-DEC-2005 02:59:48; Bright; 36.0; 146; 25Eta Tau ; 2.87; 15200;occ; 72; 0;19796
13; 8487.1; 13-DEC-2005 03:02:00; Bright; 35.0; 150; 44Zet Per ; 2.89; 28000;occ; 70; 0;19796
14; 8626.3; 13-DEC-2005 03:04:19; Bright; 35.5; 149; 45Eps Per ; 2.89; 30000;occ; 71; 0;19796
15; 8756.2; 13-DEC-2005 03:06:29; Bright; 34.5; 175; 39Del Per ; 3.01; 19400;occ; 69; 0;19796
16; 8857.6; 13-DEC-2005 03:08:10; Bright; 34.5; 160; 23Gam Per ; 2.93; 4700;occ; 69; 0;19796
17; 9040.1; 13-DEC-2005 03:11:13; Bright; 36.0; 110; 37Del Cas ; 2.68; 8900;occ; 72; 0;19796
18; 9458.4; 13-DEC-2005 03:18:11; Bright; 33.0; 49; 1Alp UMi ; 1.99; 6300;occ; 66; 0;19796
/nas3/ENVISAT/GOMOS/GOM_NL__0P/GOM_NL__0PNPDE20051213_032254_000057862043_00204_19797_1138.N1
 1;-2330.0; 13-DEC-2005 03:22:54; Bright; 36.5; 60; 7Bet UMi ; 2.08; 3950;occ; 73; 0;19797
 2;-2141.7; 13-DEC-2005 03:26:03; Bright; 35.5; 119; 14Eta Dra ; 2.73; 4700;occ; 71; 0;19797
 3;-1701.3; 13-DEC-2005 03:33:23; Bright; 35.0; 180; 27Gam Boo ; 3.04; 8000;occ; 70; 0;19797
 4;-1511.8; 13-DEC-2005 03:36:33; Bright; 35.0; 83; ; 2.38; 11000;occ; 70; 0;19797
 5; -415.8; 13-DEC-2005 03:54:49; Dark ; 42.5; 54; 5The Cen ; 2.06; 4500;occ; 85; 0;19797
 6; -330.0; 13-DEC-2005 03:56:14; Dark ; 38.5; 123; Iot Cen ; 2.75; 10200;occ; 77; 0;19797
 7; -233.6; 13-DEC-2005 03:57:51; Dark ; 36.5; 95; Zet Cen ; 2.55; 26000;occ; 73; 0;19797
 8; -122.3; 13-DEC-2005 03:59:42; Dark ; 37.0; 77; Eps Cen ; 2.30; 28000;occ; 74; 0;19797
 9; -44.7; 13-DEC-2005 04:01:00; Dark ; 42.0; 10; Bet Cen ; 0.61; 28000;occ; 84; 0;19797
10; 34.8; 13-DEC-2005 04:02:19; Dark ; 39.0; 20; Bet Cru ; 1.25; 30000;occ; 78; 0;19798
11; 160.9; 13-DEC-2005 04:04:25; Dark ; 37.0; 112; Alp Mus ; 2.69; 26000;occ; 74; 0;19798
12; 319.9; 13-DEC-2005 04:07:04; Dark ; 59.5; 0; ; 0.00; 0;occ; 119; 0;19798
13; 443.9; 13-DEC-2005 04:09:08; Dark ; 37.5; 29; Bet Car ; 1.67; 10200;occ; 75; 0;19798
14; 889.1; 13-DEC-2005 04:16:34; Dark ; 45.0; 2; Alp Car ; -0.74; 7000;occ; 90; 0;19798
15; 1682.7; 13-DEC-2005 04:29:47; Dark ; 44.5; 165; 34Gam Eri ; 2.95; 3200;occ; 89; 0;19798
16; 2010.6; 13-DEC-2005 04:35:15; Dark ; 43.5; 94; 92Alp Cet ; 2.53; 3100;occ; 87; 0;19798
17; 2319.8; 13-DEC-2005 04:40:24; Bright; 36.0; 146; 25Eta Tau ; 2.87; 15200;occ; 72; 0;19798
18; 2451.3; 13-DEC-2005 04:42:36; Bright; 37.5; 150; 44Zet Per ; 2.89; 28000;occ; 75; 0;19798

```

```

19; 2590.4; 13-DEC-2005 04:44:55; Bright; 35.0; 149; 45Eps Per ; 2.89; 30000;occ; 70; 0;19798
20; 2822.0; 13-DEC-2005 04:48:46; Bright; 35.0; 160; 23Gam Per ; 2.93; 4700;occ; 70; 0;19798
21; 3004.8; 13-DEC-2005 04:51:49; Bright; 35.0; 110; 37Del UMi ; 2.68; 8900;occ; 70; 0;19798
22; 3422.6; 13-DEC-2005 04:58:47; Bright; 34.0; 49; 1Alp Cmi ; 1.99; 6300;occ; 68; 0;19798
/nas3/ENVISAT/GOMOS/GOM_NL__0P/GOM_NL__0PNPDE20051213_050331_000057872043_00205_19798_1139.N1
 1;-2329.9; 13-DEC-2005 05:03:31; Bright; 38.0; 60; 7Bet UMi ; 2.08; 3950;occ; 76; 0;19798
 2;-2141.5; 13-DEC-2005 05:06:39; Bright; 37.0; 119; 14Eta Dra ; 2.73; 4700;occ; 74; 0;19798
 3;-1701.1; 13-DEC-2005 05:13:59; Bright; 36.0; 180; 27Gam Boo ; 3.04; 8000;occ; 72; 0;19798
 4;-1511.5; 13-DEC-2005 05:17:09; Bright; 37.0; 83; ; 2.38; 11000;occ; 74; 0;19798
 5; -415.3; 13-DEC-2005 05:35:25; Dark ; 45.0; 54; 5The Cen ; 2.06; 4500;occ; 90; 0;19798
 6; -329.5; 13-DEC-2005 05:36:51; Dark ; 39.5; 123; Iot Cen ; 2.75; 10200;occ; 79; 0;19798
 7; -233.4; 13-DEC-2005 05:38:27; Dark ; 36.5; 95; Zet Cen ; 2.55; 26000;occ; 73; 0;19798
 8; -121.9; 13-DEC-2005 05:40:19; Dark ; 41.0; 77; Eps Cen ; 2.30; 28000;occ; 82; 0;19798
 9; -44.5; 13-DEC-2005 05:41:36; Dark ; 39.5; 10; Bet Cen ; 0.61; 28000;occ; 79; 0;19798
10; 35.2; 13-DEC-2005 05:42:56; Dark ; 40.5; 20; Bet Cru ; 1.25; 30000;occ; 81; 0;19799
11; 161.2; 13-DEC-2005 05:45:02; Dark ; 37.0; 112; Alp Mus ; 2.69; 26000;occ; 74; 0;19799
12; 320.2; 13-DEC-2005 05:47:41; Dark ; 59.5; 0; ; 0.00; 0;occ; 119; 0;19799
13; 444.2; 13-DEC-2005 05:49:45; Dark ; 36.5; 29; Bet Car ; 1.67; 10200;occ; 73; 0;19799
14; 889.5; 13-DEC-2005 05:57:10; Dark ; 45.5; 2; Alp Car ;-0.74; 7000;occ; 91; 0;19799
15; 1682.8; 13-DEC-2005 06:10:23; Dark ; 42.5; 165; 34Gam Eri ; 2.95; 3200;occ; 85; 0;19799
16; 2010.9; 13-DEC-2005 06:15:51; Dark ; 48.0; 94; 92Alp Cet ; 2.53; 3100;occ; 96; 0;19799
17; 2319.9; 13-DEC-2005 06:21:00; Bright; 34.5; 146; 25Eta Tau ; 2.87; 15200;occ; 69; 0;19799
18; 2451.4; 13-DEC-2005 06:23:12; Bright; 35.5; 150; 44Zet Per ; 2.89; 28000;occ; 71; 0;19799
19; 2590.3; 13-DEC-2005 06:25:31; Bright; 34.0; 149; 45Eps Per ; 2.89; 30000;occ; 68; 0;19799
20; 2720.5; 13-DEC-2005 06:27:41; Bright; 35.0; 175; 39Del Per ; 3.01; 19400;occ; 70; 0;19799
21; 2822.1; 13-DEC-2005 06:29:23; Bright; 36.5; 160; 23Gam Per ; 2.93; 4700;occ; 73; 0;19799
22; 3005.1; 13-DEC-2005 06:32:26; Bright; 35.5; 110; 37Del Cas ; 2.68; 8900;occ; 71; 0;19799
23; 3422.6; 13-DEC-2005 06:39:23; Bright; 35.5; 49; 1Alp UMi ; 1.99; 6300;occ; 71; 0;19799
/nas3/ENVISAT/GOMOS/GOM_NL__0P/GOM_NL__0PNPDK20051213_064407_000040162043_00206_19799_1435.N1
 1;-2330.2; 13-DEC-2005 06:44:07; Bright; 33.0; 60; 7Bet UMi ; 2.08; 3950;occ; 66; 0;19799
 2;-2141.7; 13-DEC-2005 06:47:15; Bright; 35.5; 119; 14Eta Dra ; 2.73; 4700;occ; 71; 0;19799
 3;-1701.4; 13-DEC-2005 06:54:35; Bright; 36.0; 180; 27Gam Boo ; 3.04; 8000;occ; 72; 0;19799
 4;-1511.7; 13-DEC-2005 06:57:45; Bright; 35.5; 83; ; 2.38; 11000;occ; 71; 0;19799
 5; -415.3; 13-DEC-2005 07:16:02; Dark ; 43.5; 54; 5The Cen ; 2.06; 4500;occ; 87; 0;19799
 6; -329.3; 13-DEC-2005 07:17:27; Dark ; 39.5; 123; Iot Cen ; 2.75; 10200;occ; 79; 0;19799
 7; -233.4; 13-DEC-2005 07:19:03; Dark ; 39.5; 95; Zet Cen ; 2.55; 26000;occ; 79; 0;19799
 8; -121.9; 13-DEC-2005 07:20:55; Dark ; 39.0; 77; Eps Cen ; 2.30; 28000;occ; 78; 0;19799
 9; -44.6; 13-DEC-2005 07:22:12; Dark ; 47.0; 10; Bet Cen ; 0.61; 28000;occ; 94; 0;19799
10; 35.2; 13-DEC-2005 07:23:32; Dark ; 38.5; 20; Bet Cru ; 1.25; 30000;occ; 77; 0;19800
11; 161.1; 13-DEC-2005 07:25:38; Dark ; 36.0; 112; Alp Mus ; 2.69; 26000;occ; 72; 0;19800
12; 320.1; 13-DEC-2005 07:28:17; Dark ; 59.5; 0; ; 0.00; 0;occ; 119; 0;19800
13; 444.3; 13-DEC-2005 07:30:21; Dark ; 37.5; 29; Bet Car ; 1.67; 10200;occ; 75; 0;19800
14; 889.6; 13-DEC-2005 07:37:46; Dark ; 47.0; 2; Alp Car ;-0.74; 7000;occ; 94; 0;19800
15; 1682.6; 13-DEC-2005 07:50:59; Dark ; 4.5; 165; 34Gam Eri ; 2.95; 3200;occ; 9; 0;19800
/nas3/ENVISAT/GOMOS/GOM_NL__0P/GOM_NL__0PNPDK20051213_075059_000060782043_00207_19800_1436.N1
 1;-4352.9; 13-DEC-2005 07:50:59; Dark ; 40.5; 165; 34Gam Eri ; 2.95; 3200;occ; 81; 0;19800
 2;-4024.8; 13-DEC-2005 07:56:28; Dark ; 43.5; 94; 92Alp Cet ; 2.53; 3100;occ; 87; 1;19800
 3;-3715.9; 13-DEC-2005 08:01:36; Bright; 35.5; 146; 25Eta Tau ; 2.87; 15200;occ; 71; 0;19800
 4;-3584.6; 13-DEC-2005 08:03:48; Bright; 34.5; 150; 44Zet Per ; 2.89; 28000;occ; 69; 0;19800
 5;-3445.6; 13-DEC-2005 08:06:07; Bright; 34.5; 149; 45Eps Per ; 2.89; 30000;occ; 69; 0;19800
 6;-3315.5; 13-DEC-2005 08:08:17; Bright; 34.5; 175; 39Del Per ; 3.01; 19400;occ; 69; 0;19800
 7;-3213.7; 13-DEC-2005 08:09:59; Bright; 35.5; 160; 23Gam Per ; 2.93; 4700;occ; 71; 0;19800
 8;-3030.5; 13-DEC-2005 08:13:02; Bright; 36.0; 110; 37Del Cas ; 2.68; 8900;occ; 72; 0;19800
 9;-2613.3; 13-DEC-2005 08:19:59; Bright; 35.0; 49; 1Alp UMi ; 1.99; 6300;occ; 70; 0;19800
10;-2329.9; 13-DEC-2005 08:24:42; Bright; 36.0; 60; 7Bet UMi ; 2.08; 3950;occ; 72; 0;19800
11;-2141.2; 13-DEC-2005 08:27:51; Bright; 36.5; 119; 14Eta Dra ; 2.73; 4700;occ; 73; 0;19800
12;-1700.9; 13-DEC-2005 08:35:11; Bright; 36.0; 180; 27Gam Boo ; 3.04; 8000;occ; 72; 0;19800
13;-1511.1; 13-DEC-2005 08:38:21; Bright; 39.5; 83; ; 2.38; 11000;occ; 79; 0;19800
14; -414.5; 13-DEC-2005 08:56:38; Dark ; 38.5; 54; 5The Cen ; 2.06; 4500;occ; 77; 0;19800
15; -328.2; 13-DEC-2005 08:58:04; Dark ; 43.5; 123; Iot Cen ; 2.75; 10200;occ; 87; 0;19800
16; -232.5; 13-DEC-2005 08:59:40; Dark ; 39.0; 95; Zet Cen ; 2.55; 26000;occ; 78; 0;19800
17; -121.2; 13-DEC-2005 09:01:31; Dark ; 37.0; 77; Eps Cen ; 2.30; 28000;occ; 74; 0;19800
18; 161.9; 13-DEC-2005 09:06:14; Dark ; 36.5; 112; Alp Mus ; 2.69; 26000;occ; 73; 0;19801
19; 320.8; 13-DEC-2005 09:08:53; Dark ; 59.5; 0; ; 0.00; 0;occ; 119; 0;19801
20; 445.1; 13-DEC-2005 09:10:57; Dark ; 38.0; 29; Bet Car ; 1.67; 10200;occ; 76; 0;19801
21; 890.3; 13-DEC-2005 09:18:23; Dark ; 45.5; 2; Alp Car ;-0.74; 7000;occ; 91; 0;19801
22; 1683.1; 13-DEC-2005 09:31:35; Dark ; 43.0; 165; 34Gam Eri ; 2.95; 3200;occ; 86; 0;19801
/nas3/ENVISAT/GOMOS/GOM_NL__0P/GOM_NL__0PNPDK20051213_075059_000060782043_00207_19800_1440.N1

```

1; -4352.9; 13-DEC-2005 07:50:59; Dark ; 40.5; 165; 34Gam Eri ; 2.95; 3200;occ; 81; 0;19800
 2; -4024.8; 13-DEC-2005 07:56:28; Dark ; 43.5; 94; 92Alp Cet ; 2.53; 3100;occ; 87; 1;19800
 3; -3715.9; 13-DEC-2005 08:01:36; Bright; 35.5; 146; 25Eta Tau ; 2.87; 15200;occ; 71; 0;19800
 4; -3584.6; 13-DEC-2005 08:03:48; Bright; 34.5; 150; 44Zet Per ; 2.89; 28000;occ; 69; 0;19800
 5; -3445.6; 13-DEC-2005 08:06:07; Bright; 34.5; 149; 45Eps Per ; 2.89; 30000;occ; 69; 0;19800
 6; -3315.5; 13-DEC-2005 08:08:17; Bright; 34.5; 175; 39Del Per ; 3.01; 19400;occ; 69; 0;19800
 7; -3213.7; 13-DEC-2005 08:09:59; Bright; 35.5; 160; 23Gam Per ; 2.93; 4700;occ; 71; 0;19800
 8; -3030.5; 13-DEC-2005 08:13:02; Bright; 36.0; 110; 37Del Cas ; 2.68; 8900;occ; 72; 0;19800
 9; -2613.3; 13-DEC-2005 08:19:59; Bright; 35.0; 49; 1Alp UMi ; 1.99; 6300;occ; 70; 0;19800
 10; -2329.9; 13-DEC-2005 08:24:42; Bright; 36.0; 60; 7Bet UMi ; 2.08; 3950;occ; 72; 0;19800
 11; -2141.2; 13-DEC-2005 08:27:51; Bright; 36.5; 119; 14Eta Dra ; 2.73; 4700;occ; 73; 0;19800
 12; -1700.9; 13-DEC-2005 08:35:11; Bright; 36.0; 180; 27Gam Boo ; 3.04; 8000;occ; 72; 0;19800
 13; -1511.1; 13-DEC-2005 08:38:21; Bright; 39.5; 83; ; 2.38; 11000;occ; 79; 0;19800
 14; -414.5; 13-DEC-2005 08:56:38; Dark ; 38.5; 54; 5The Cen ; 2.06; 4500;occ; 77; 0;19800
 15; -328.2; 13-DEC-2005 08:58:04; Dark ; 43.5; 123; Iot Cen ; 2.75; 10200;occ; 87; 0;19800
 16; -232.5; 13-DEC-2005 08:59:40; Dark ; 39.0; 95; Zet Cen ; 2.55; 26000;occ; 78; 0;19800
 17; -121.2; 13-DEC-2005 09:01:31; Dark ; 37.0; 77; Eps Cen ; 2.30; 28000;occ; 74; 0;19800
 18; 161.9; 13-DEC-2005 09:06:14; Dark ; 36.5; 112; Alp Mus ; 2.69; 26000;occ; 73; 0;19801
 19; 320.8; 13-DEC-2005 09:08:53; Dark ; 59.5; 0; ; 0.00; 0;occ; 119; 0;19801
 20; 445.1; 13-DEC-2005 09:10:57; Dark ; 38.0; 29; Bet Car ; 1.67; 10200;occ; 76; 0;19801
 21; 890.3; 13-DEC-2005 09:18:23; Dark ; 45.5; 2; Alp Car ; -0.74; 7000;occ; 91; 0;19801
 22; 1683.1; 13-DEC-2005 09:31:35; Dark ; 43.0; 165; 34Gam Eri ; 2.95; 3200;occ; 86; 0;19801

/nas3/ENVISAT/GOMOS/GOM_NL__0P/GOM_NL__0PNPDK20051213_093704_000049622043_00208_19801_1437.N1

1; -4024.5; 13-DEC-2005 09:37:04; Dark ; 43.5; 94; 92Alp Cet ; 2.53; 3100;occ; 87; 0;19801
 2; -3716.0; 13-DEC-2005 09:42:12; Bright; 36.0; 146; 25Eta Tau ; 2.87; 15200;occ; 72; 0;19801
 3; -3584.5; 13-DEC-2005 09:44:24; Bright; 36.5; 150; 44Zet Per ; 2.89; 28000;occ; 73; 0;19801
 4; -3445.8; 13-DEC-2005 09:46:42; Bright; 35.5; 149; 45Eps Per ; 2.89; 30000;occ; 71; 0;19801
 5; -3315.5; 13-DEC-2005 09:48:53; Bright; 34.5; 175; 39Del Per ; 3.01; 19400;occ; 69; 0;19801
 6; -3213.6; 13-DEC-2005 09:50:35; Bright; 34.5; 160; 23Gam Per ; 2.93; 4700;occ; 69; 0;19801
 7; -3030.2; 13-DEC-2005 09:53:38; Bright; 36.0; 110; 37Del Cas ; 2.68; 8900;occ; 72; 0;19801
 8; -2613.2; 13-DEC-2005 10:00:35; Bright; 36.0; 49; 1Alp UMi ; 1.99; 6300;occ; 72; 0;19801
 9; -2329.8; 13-DEC-2005 10:05:18; Bright; 37.0; 60; 7Bet UMi ; 2.08; 3950;occ; 74; 0;19801
 10; -2141.0; 13-DEC-2005 10:08:27; Bright; 36.5; 119; 14Eta Dra ; 2.73; 4700;occ; 73; 0;19801
 11; -1700.8; 13-DEC-2005 10:15:47; Bright; 43.5; 180; 27Gam Boo ; 3.04; 8000;occ; 87; 0;19801
 12; -1510.9; 13-DEC-2005 10:18:57; Bright; 34.5; 83; ; 2.38; 11000;occ; 69; 0;19801
 13; -414.1; 13-DEC-2005 10:37:14; Dark ; 40.5; 54; 5The Cen ; 2.06; 4500;occ; 81; 0;19801
 14; -327.8; 13-DEC-2005 10:38:40; Dark ; 41.5; 123; Iot Cen ; 2.75; 10200;occ; 83; 0;19801
 15; -232.2; 13-DEC-2005 10:40:16; Dark ; 41.0; 95; Zet Cen ; 2.55; 26000;occ; 82; 0;19801
 16; -120.8; 13-DEC-2005 10:42:07; Dark ; 38.0; 77; Eps Cen ; 2.30; 28000;occ; 76; 0;19801
 17; 162.1; 13-DEC-2005 10:46:50; Dark ; 36.5; 112; Alp Mus ; 2.69; 26000;occ; 73; 0;19802
 18; 321.1; 13-DEC-2005 10:49:29; Dark ; 59.5; 0; ; 0.00; 0;occ; 119; 0;19802
 19; 445.5; 13-DEC-2005 10:51:34; Dark ; 37.5; 29; Bet Car ; 1.67; 10200;occ; 75; 0;19802
 20; 890.7; 13-DEC-2005 10:58:59; Dark ; 48.0; 2; Alp Car ; -0.74; 7000;occ; 96; 0;19802

/nas3/ENVISAT/GOMOS/GOM_NL__0P/GOM_NL__0PNPDK20051213_111211_000052822043_00209_19802_1438.N1

1; 1683.2; 13-DEC-2005 11:12:11; Dark ; 43.5; 165; 34Gam Eri ; 2.95; 3200;occ; 87; 0;19802
 2; 2011.6; 13-DEC-2005 11:17:40; Dark ; 51.5; 94; 92Alp Cet ; 2.53; 3100;occ; 103; 0;19802
 3; 2319.8; 13-DEC-2005 11:22:48; Bright; 46.5; 146; 25Eta Tau ; 2.87; 15200;occ; 93; 0;19802
 4; 2451.3; 13-DEC-2005 11:24:59; Bright; 35.0; 150; 44Zet Per ; 2.89; 28000;occ; 70; 0;19802
 5; 2590.1; 13-DEC-2005 11:27:18; Bright; 34.0; 149; 45Eps Per ; 2.89; 30000;occ; 68; 0;19802
 6; 2720.3; 13-DEC-2005 11:29:28; Bright; 34.5; 175; 39Del Per ; 3.01; 19400;occ; 69; 0;19802
 7; 2822.4; 13-DEC-2005 11:31:11; Bright; 35.0; 160; 23Gam Per ; 2.93; 4700;occ; 70; 0;19802
 8; 3006.1; 13-DEC-2005 11:34:14; Bright; 35.5; 110; 37Del Cas ; 2.68; 8900;occ; 71; 0;19802
 9; 3422.6; 13-DEC-2005 11:41:11; Bright; 37.0; 49; 1Alp UMi ; 1.99; 6300;occ; 74; 0;19802
 10; 3706.0; 13-DEC-2005 11:45:54; Bright; 37.0; 60; 7Bet UMi ; 2.08; 3950;occ; 74; 0;19802
 11; 3895.0; 13-DEC-2005 11:49:03; Bright; 32.5; 119; 14Eta Dra ; 2.73; 4700;occ; 65; 0;19802
 12; 4335.2; 13-DEC-2005 11:56:23; Bright; 36.0; 180; 27Gam Boo ; 3.04; 8000;occ; 72; 0;19802
 13; 4525.1; 13-DEC-2005 11:59:33; Bright; 37.0; 83; ; 2.38; 11000;occ; 74; 0;19802
 14; 5622.1; 13-DEC-2005 12:17:50; Dark ; 43.0; 54; 5The Cen ; 2.06; 4500;occ; 86; 0;19802
 15; 5708.7; 13-DEC-2005 12:19:17; Dark ; 40.5; 123; Iot Cen ; 2.75; 10200;occ; 81; 0;19802
 16; 5803.9; 13-DEC-2005 12:20:52; Dark ; 38.5; 95; Zet Cen ; 2.55; 26000;occ; 77; 0;19802
 17; 5915.3; 13-DEC-2005 12:22:43; Dark ; 43.0; 77; Eps Cen ; 2.30; 28000;occ; 86; 0;19802
 18; 5992.4; 13-DEC-2005 12:24:01; Dark ; 37.0; 10; Bet Cen ; 0.61; 28000;occ; 74; 0;19802
 19; 6072.7; 13-DEC-2005 12:25:21; Dark ; 38.0; 20; Bet Cru ; 1.25; 30000;occ; 76; 0;19802
 20; 6198.2; 13-DEC-2005 12:27:26; Dark ; 36.0; 112; Alp Mus ; 2.69; 26000;occ; 72; 0;19802
 21; 6357.2; 13-DEC-2005 12:30:05; Dark ; 59.5; 0; ; 0.00; 0;occ; 119; 0;19802
 22; 6481.8; 13-DEC-2005 12:32:10; Dark ; 37.5; 29; Bet Car ; 1.67; 10200;occ; 75; 0;19802
 23; 6927.0; 13-DEC-2005 12:39:35; Dark ; 39.0; 2; Alp Car ; -0.74; 7000;occ; 78; 0;19802

/nas3/ENVISAT/GOMOS/GOM_NL__0P/GOM_NL__0PNPDK20051213_125247_000052962043_00210_19803_1439.N1

1;-4352.9; 13-DEC-2005 12:52:47; Dark ; 42.0; 165; 34Gam Eri ; 2.95; 3200;occ; 84; 0;19803
 2;-4024.5; 13-DEC-2005 12:58:16; Dark ; 43.5; 94; 92Alp Cet ; 2.53; 3100;occ; 87; 0;19803
 3;-3716.4; 13-DEC-2005 13:03:24; Bright; 35.5; 146; 25Eta Tau ; 2.87; 15200;occ; 71; 0;19803
 4;-3584.8; 13-DEC-2005 13:05:35; Bright; 35.5; 150; 44Zet Per ; 2.89; 28000;occ; 71; 0;19803
 5;-3446.1; 13-DEC-2005 13:07:54; Bright; 33.0; 149; 45Eps Per ; 2.89; 30000;occ; 66; 0;19803
 6;-3315.7; 13-DEC-2005 13:10:05; Bright; 34.0; 175; 39Del Per ; 3.01; 19400;occ; 68; 0;19803
 7;-3213.9; 13-DEC-2005 13:11:46; Bright; 35.0; 160; 23Gam Per ; 2.93; 4700;occ; 70; 0;19803
 8;-3029.8; 13-DEC-2005 13:14:50; Bright; 35.5; 110; 37Del Cas ; 2.68; 8900;occ; 71; 0;19803
 9;-2613.6; 13-DEC-2005 13:21:47; Bright; 35.5; 49; 1Alp UMi ; 1.99; 6300;occ; 71; 0;19803
 10;-2330.3; 13-DEC-2005 13:26:30; Bright; 37.0; 60; 7Bet UMi ; 2.08; 3950;occ; 74; 0;19803
 11;-2141.0; 13-DEC-2005 13:29:39; Bright; 35.0; 119; 14Eta Dra ; 2.73; 4700;occ; 70; 0;19803
 12;-1700.9; 13-DEC-2005 13:36:59; Bright; 36.5; 180; 27Gam Boo ; 3.04; 8000;occ; 73; 0;19803
 13;-1511.0; 13-DEC-2005 13:40:09; Bright; 50.0; 83; ; 2.38; 11000;occ; 100; 0;19803
 14;-413.7; 13-DEC-2005 13:58:27; Dark ; 43.5; 54; 5The Cen ; 2.06; 4500;occ; 87; 0;19803
 15;-326.9; 13-DEC-2005 13:59:53; Dark ; 42.5; 123; Iot Cen ; 2.75; 10200;occ; 85; 0;19803
 16;-231.9; 13-DEC-2005 14:01:28; Dark ; 38.0; 95; Zet Cen ; 2.55; 26000;occ; 76; 0;19803
 17;-120.5; 13-DEC-2005 14:03:20; Dark ; 37.5; 77; Eps Cen ; 2.30; 28000;occ; 75; 0;19803
 18;-43.7; 13-DEC-2005 14:04:37; Dark ; 48.5; 10; Bet Cen ; 0.61; 28000;occ; 97; 0;19803
 19; 36.9; 13-DEC-2005 14:05:57; Dark ; 38.5; 20; Bet Cru ; 1.25; 30000;occ; 77; 0;19804
 20; 162.4; 13-DEC-2005 14:08:03; Dark ; 37.0; 112; Alp Mus ; 2.69; 26000;occ; 74; 0;19804
 21; 321.3; 13-DEC-2005 14:10:42; Dark ; 59.5; 0; ; 0.00; 0;occ; 119; 0;19804
 22; 445.9; 13-DEC-2005 14:12:46; Dark ; 37.0; 29; Bet Car ; 1.67; 10200;occ; 74; 0;19804
 23; 891.2; 13-DEC-2005 14:20:11; Dark ; 52.5; 2; Alp Car ; -0.74; 7000;occ; 105; 0;19804

/nas3/ENVISAT/GOMOS/GOM_NL_0P/GOM_NL_0PNPDK20051213_143324_000052942043_00211_19804_1442.N1

1;-4352.0; 13-DEC-2005 14:33:24; Dark ; 44.0; 165; 34Gam Eri ; 2.95; 3200;occ; 88; 1;19804
 2;-3715.9; 13-DEC-2005 14:44:00; Bright; 37.0; 146; 25Eta Tau ; 2.87; 15200;occ; 74; 0;19804
 3;-3584.6; 13-DEC-2005 14:46:11; Bright; 35.0; 150; 44Zet Per ; 2.89; 28000;occ; 70; 0;19804
 4;-3445.9; 13-DEC-2005 14:48:30; Bright; 35.0; 149; 45Eps Per ; 2.89; 30000;occ; 70; 0;19804
 5;-3315.4; 13-DEC-2005 14:50:40; Bright; 33.5; 175; 39Del Per ; 3.01; 19400;occ; 67; 0;19804
 6;-3213.3; 13-DEC-2005 14:52:23; Bright; 34.0; 160; 23Gam Per ; 2.93; 4700;occ; 68; 0;19804
 7;-3029.2; 13-DEC-2005 14:55:27; Bright; 34.5; 110; 37Del Cas ; 2.68; 8900;occ; 69; 0;19804
 8;-2613.3; 13-DEC-2005 15:02:23; Bright; 35.5; 49; 1Alp UMi ; 1.99; 6300;occ; 71; 0;19804
 9;-2329.9; 13-DEC-2005 15:07:06; Bright; 35.5; 60; 7Bet UMi ; 2.08; 3950;occ; 71; 0;19804
 10;-2140.6; 13-DEC-2005 15:10:15; Bright; 34.0; 119; 14Eta Dra ; 2.73; 4700;occ; 68; 0;19804
 11;-1700.5; 13-DEC-2005 15:17:35; Bright; 36.5; 180; 27Gam Boo ; 3.04; 8000;occ; 73; 0;19804
 12;-1510.3; 13-DEC-2005 15:20:46; Bright; 34.5; 83; ; 2.38; 11000;occ; 69; 0;19804
 13;-413.0; 13-DEC-2005 15:39:03; Dark ; 45.0; 54; 5The Cen ; 2.06; 4500;occ; 90; 0;19804
 14;-326.0; 13-DEC-2005 15:40:30; Dark ; 39.0; 123; Iot Cen ; 2.75; 10200;occ; 78; 0;19804
 15;-231.1; 13-DEC-2005 15:42:05; Dark ; 39.0; 95; Zet Cen ; 2.55; 26000;occ; 78; 0;19804
 16;-119.7; 13-DEC-2005 15:43:56; Dark ; 38.0; 77; Eps Cen ; 2.30; 28000;occ; 76; 0;19804
 17;-43.1; 13-DEC-2005 15:45:13; Dark ; 47.0; 10; Bet Cen ; 0.61; 28000;occ; 94; 0;19804
 18; 37.7; 13-DEC-2005 15:46:34; Dark ; 38.0; 20; Bet Cru ; 1.25; 30000;occ; 76; 0;19805
 19; 163.0; 13-DEC-2005 15:48:39; Dark ; 37.0; 112; Alp Mus ; 2.69; 26000;occ; 74; 0;19805
 20; 322.0; 13-DEC-2005 15:51:18; Dark ; 59.5; 0; ; 0.00; 0;occ; 119; 0;19805
 21; 446.6; 13-DEC-2005 15:53:23; Dark ; 40.0; 29; Bet Car ; 1.67; 10200;occ; 80; 0;19805
 22; 891.9; 13-DEC-2005 16:00:48; Dark ; 51.5; 2; Alp Car ; -0.74; 7000;occ; 103; 0;19805

/nas3/ENVISAT/GOMOS/GOM_NL_0P/GOM_NL_0PNPDK20051213_161359_000052982043_00212_19805_1443.N1

1;-4352.4; 13-DEC-2005 16:13:59; Dark ; 43.0; 165; 34Gam Eri ; 2.95; 3200;occ; 86; 0;19805
 2;-3715.9; 13-DEC-2005 16:24:36; Bright; 35.5; 146; 25Eta Tau ; 2.87; 15200;occ; 71; 0;19805
 3;-3584.7; 13-DEC-2005 16:26:47; Bright; 35.5; 150; 44Zet Per ; 2.89; 28000;occ; 71; 0;19805
 4;-3446.2; 13-DEC-2005 16:29:06; Bright; 34.5; 149; 45Eps Per ; 2.89; 30000;occ; 69; 0;19805
 5;-3315.6; 13-DEC-2005 16:31:16; Bright; 34.5; 175; 39Del Per ; 3.01; 19400;occ; 69; 0;19805
 6;-3213.4; 13-DEC-2005 16:32:58; Bright; 35.5; 160; 23Gam Per ; 2.93; 4700;occ; 71; 0;19805
 7;-3028.9; 13-DEC-2005 16:36:03; Bright; 35.0; 110; 37Del Cas ; 2.68; 8900;occ; 70; 0;19805
 8;-2613.4; 13-DEC-2005 16:42:58; Bright; 35.5; 49; 1Alp UMi ; 1.99; 6300;occ; 71; 0;19805
 9;-2330.0; 13-DEC-2005 16:47:42; Bright; 38.0; 60; 7Bet UMi ; 2.08; 3950;occ; 76; 0;19805
 10;-2140.5; 13-DEC-2005 16:50:51; Bright; 36.0; 119; 14Eta Dra ; 2.73; 4700;occ; 72; 0;19805
 11;-1700.4; 13-DEC-2005 16:58:12; Bright; 36.0; 180; 27Gam Boo ; 3.04; 8000;occ; 72; 0;19805
 12;-1510.2; 13-DEC-2005 17:01:22; Bright; 35.0; 83; ; 2.38; 11000;occ; 70; 0;19805
 13;-412.7; 13-DEC-2005 17:19:39; Dark ; 39.0; 54; 5The Cen ; 2.06; 4500;occ; 78; 0;19805
 14;-325.4; 13-DEC-2005 17:21:06; Dark ; 39.0; 123; Iot Cen ; 2.75; 10200;occ; 78; 0;19805
 15;-230.8; 13-DEC-2005 17:22:41; Dark ; 37.0; 95; Zet Cen ; 2.55; 26000;occ; 74; 0;19805
 16;-119.5; 13-DEC-2005 17:24:32; Dark ; 40.0; 77; Eps Cen ; 2.30; 28000;occ; 80; 0;19805
 17;-42.9; 13-DEC-2005 17:25:49; Dark ; 47.0; 10; Bet Cen ; 0.61; 28000;occ; 94; 0;19805
 18; 38.0; 13-DEC-2005 17:27:10; Dark ; 47.5; 20; Bet Cru ; 1.25; 30000;occ; 95; 0;19806
 19; 163.3; 13-DEC-2005 17:29:15; Dark ; 35.5; 112; Alp Mus ; 2.69; 26000;occ; 71; 0;19806
 20; 322.3; 13-DEC-2005 17:31:54; Dark ; 59.5; 0; ; 0.00; 0;occ; 119; 0;19806
 21; 447.0; 13-DEC-2005 17:33:59; Dark ; 37.0; 29; Bet Car ; 1.67; 10200;occ; 74; 0;19806

```

22; 892.3; 13-DEC-2005 17:41:24; Dark ; 54.5; 2; Alp Car ; -0.74; 7000;occ; 109; 0;19806
/nas3/ENVISAT/GOMOS/GOM_NL__0P/GOM_NL__0PNPDK20051213_175436_000052942043_00213_19806_1444.N1
1; -4352.3; 13-DEC-2005 17:54:36; Dark ; 43.5; 165; 34Gam Eri ; 2.95; 3200;occ; 87; 0;19806
2; -3584.8; 13-DEC-2005 18:07:23; Bright; 36.0; 150; 44Zet Per ; 2.89; 28000;occ; 72; 0;19806
3; -3446.0; 13-DEC-2005 18:09:42; Bright; 35.0; 149; 45Eps Per ; 2.89; 30000;occ; 70; 0;19806
4; -3315.5; 13-DEC-2005 18:11:52; Bright; 35.0; 175; 39Del Per ; 3.01; 19400;occ; 70; 0;19806
5; -3213.3; 13-DEC-2005 18:13:35; Bright; 36.5; 160; 23Gam Per ; 2.93; 4700;occ; 73; 0;19806
6; -3028.6; 13-DEC-2005 18:16:39; Bright; 35.0; 110; 37Del Cas ; 2.68; 8900;occ; 70; 0;19806
7; -2613.4; 13-DEC-2005 18:23:34; Bright; 36.5; 49; 1Alp UMi ; 1.99; 6300;occ; 73; 0;19806
8; -2330.1; 13-DEC-2005 18:28:18; Bright; 38.0; 60; 7Bet UMi ; 2.08; 3950;occ; 76; 0;19806
9; -2140.2; 13-DEC-2005 18:31:28; Bright; 34.0; 119; 14Eta Dra ; 2.73; 4700;occ; 68; 0;19806
10; -1700.4; 13-DEC-2005 18:38:47; Bright; 48.5; 180; 27Gam Boo ; 3.04; 8000;occ; 97; 0;19806
11; -1510.0; 13-DEC-2005 18:41:58; Bright; 53.0; 83; ; 2.38; 11000;occ; 106; 0;19806
12; -412.3; 13-DEC-2005 19:00:16; Dark ; 44.0; 54; 5The Cen ; 2.06; 4500;occ; 88; 0;19806
13; -324.8; 13-DEC-2005 19:01:43; Dark ; 41.0; 123; Tot Cen ; 2.75; 10200;occ; 82; 0;19806
14; -230.5; 13-DEC-2005 19:03:17; Dark ; 37.0; 95; Zet Cen ; 2.55; 26000;occ; 74; 0;19806
15; -119.1; 13-DEC-2005 19:05:09; Dark ; 37.5; 77; Eps Cen ; 2.30; 28000;occ; 75; 0;19806
16; -42.7; 13-DEC-2005 19:06:25; Dark ; 38.0; 10; Bet Cen ; 0.61; 28000;occ; 76; 0;19806
17; 38.4; 13-DEC-2005 19:07:46; Dark ; 40.0; 20; Bet Cru ; 1.25; 30000;occ; 80; 0;19807
18; 163.5; 13-DEC-2005 19:09:51; Dark ; 38.0; 112; Alp Mus ; 2.69; 26000;occ; 76; 0;19807
19; 322.6; 13-DEC-2005 19:12:30; Dark ; 59.5; 0; ; 0.00; 0;occ; 119; 0;19807
20; 447.4; 13-DEC-2005 19:14:35; Dark ; 37.5; 29; Bet Car ; 1.67; 10200;occ; 75; 0;19807
21; 892.7; 13-DEC-2005 19:22:01; Dark ; 49.5; 2; Alp Car ; -0.74; 7000;occ; 99; 0;19807
/nas3/ENVISAT/GOMOS/GOM_NL__0P/GOM_NL__0PNPDK20051213_192240_000060502043_00214_19807_1445.N1
1; -5104.2; 13-DEC-2005 19:22:40; Dark ; 50.0; 2; Alp Car ; -0.74; 7000;occ; 100; 78;19807
2; -4352.1; 13-DEC-2005 19:35:12; Dark ; 44.0; 165; 34Gam Eri ; 2.95; 3200;occ; 88; 0;19807
3; -3584.7; 13-DEC-2005 19:47:59; Bright; 35.5; 150; 44Zet Per ; 2.89; 28000;occ; 71; 0;19807
4; -3446.1; 13-DEC-2005 19:50:18; Bright; 35.0; 149; 45Eps Per ; 2.89; 30000;occ; 70; 0;19807
5; -3315.6; 13-DEC-2005 19:52:28; Bright; 42.0; 175; 39Del Per ; 3.01; 19400;occ; 84; 0;19807
6; -3213.2; 13-DEC-2005 19:54:11; Bright; 36.5; 160; 23Gam Per ; 2.93; 4700;occ; 73; 0;19807
7; -3028.4; 13-DEC-2005 19:57:15; Bright; 36.5; 110; 37Del Cas ; 2.68; 8900;occ; 73; 0;19807
8; -2613.4; 13-DEC-2005 20:04:10; Bright; 35.0; 49; 1Alp UMi ; 1.99; 6300;occ; 70; 0;19807
9; -2330.1; 13-DEC-2005 20:08:54; Bright; 32.5; 60; 7Bet UMi ; 2.08; 3950;occ; 65; 0;19807
10; -2140.1; 13-DEC-2005 20:12:04; Bright; 36.0; 119; 14Eta Dra ; 2.73; 4700;occ; 72; 0;19807
11; -1700.4; 13-DEC-2005 20:19:23; Bright; 53.0; 180; 27Gam Boo ; 3.04; 8000;occ; 106; 0;19807
12; -1509.9; 13-DEC-2005 20:22:34; Bright; 34.0; 83; ; 2.38; 11000;occ; 68; 0;19807
13; -411.9; 13-DEC-2005 20:40:52; Dark ; 43.0; 54; 5The Cen ; 2.06; 4500;occ; 86; 0;19807
14; -324.3; 13-DEC-2005 20:42:19; Dark ; 43.5; 123; Tot Cen ; 2.75; 10200;occ; 87; 0;19807
15; -230.2; 13-DEC-2005 20:43:54; Dark ; 38.5; 95; Zet Cen ; 2.55; 26000;occ; 77; 0;19807
16; -118.8; 13-DEC-2005 20:45:45; Dark ; 35.5; 77; Eps Cen ; 2.30; 28000;occ; 71; 0;19807
17; -42.5; 13-DEC-2005 20:47:01; Dark ; 38.5; 10; Bet Cen ; 0.61; 28000;occ; 77; 0;19807
18; 38.9; 13-DEC-2005 20:48:23; Dark ; 40.5; 20; Bet Cru ; 1.25; 30000;occ; 81; 0;19808
19; 163.7; 13-DEC-2005 20:50:27; Dark ; 36.0; 112; Alp Mus ; 2.69; 26000;occ; 72; 0;19808
20; 322.8; 13-DEC-2005 20:53:07; Dark ; 59.5; 0; ; 0.00; 0;occ; 119; 0;19808
21; 447.8; 13-DEC-2005 20:55:12; Dark ; 38.0; 29; Bet Car ; 1.67; 10200;occ; 76; 0;19808
22; 893.0; 13-DEC-2005 21:02:37; Dark ; 53.5; 2; Alp Car ; -0.74; 7000;occ; 107; 0;19808
/nas3/ENVISAT/GOMOS/GOM_NL__0P/GOM_NL__0PNPDE20051212_022732_000019892043_00189_19782_1142.N1
1; -1514.1; 12-DEC-2005 02:27:32; Bright; 34.0; 83; ; 2.38; 11000;occ; 68; 0;19782
2; -421.3; 12-DEC-2005 02:45:44; Dark ; 41.5; 54; 5The Cen ; 2.06; 4500;occ; 83; 0;19782
3; -48.0; 12-DEC-2005 02:51:58; Dark ; 37.0; 10; Bet Cen ; 0.61; 28000;occ; 74; 0;19782
4; 28.7; 12-DEC-2005 02:53:14; Dark ; 43.0; 20; Bet Cru ; 1.25; 30000;occ; 86; 0;19783
5; 156.6; 12-DEC-2005 02:55:22; Dark ; 35.5; 112; Alp Mus ; 2.69; 26000;occ; 71; 0;19783
6; 315.5; 12-DEC-2005 02:58:01; Dark ; 59.5; 0; ; 0.00; 0;occ; 119; 0;19783
7; 437.8; 12-DEC-2005 03:00:03; Dark ; 38.0; 29; Bet Car ; 1.67; 10200;occ; 76; 0;19783
/nas3/ENVISAT/GOMOS/GOM_NL__0P/GOM_NL__0PNPDE20051213_021413_000038702043_00203_19796_1140.N1
1; -415.6; 13-DEC-2005 02:14:13; Dark ; 46.0; 54; 5The Cen ; 2.06; 4500;occ; 92; 1;19796
2; -234.2; 13-DEC-2005 02:17:14; Dark ; 37.0; 95; Zet Cen ; 2.55; 26000;occ; 74; 0;19796
3; -122.7; 13-DEC-2005 02:19:06; Dark ; 37.5; 77; Eps Cen ; 2.30; 28000;occ; 75; 0;19796
4; -45.0; 13-DEC-2005 02:20:23; Dark ; 49.0; 10; Bet Cen ; 0.61; 28000;occ; 98; 0;19796
5; 34.3; 13-DEC-2005 02:21:43; Dark ; 37.5; 20; Bet Cru ; 1.25; 30000;occ; 75; 0;19797
6; 160.5; 13-DEC-2005 02:23:49; Dark ; 36.0; 112; Alp Mus ; 2.69; 26000;occ; 72; 0;19797
7; 319.6; 13-DEC-2005 02:26:28; Dark ; 59.5; 0; ; 0.00; 0;occ; 119; 0;19797
8; 443.4; 13-DEC-2005 02:28:32; Dark ; 38.0; 29; Bet Car ; 1.67; 10200;occ; 76; 0;19797
9; 888.6; 13-DEC-2005 02:35:57; Dark ; 44.5; 2; Alp Car ; -0.74; 7000;occ; 89; 0;19797
10; 1682.3; 13-DEC-2005 02:49:11; Dark ; 43.5; 165; 34Gam Eri ; 2.95; 3200;occ; 87; 0;19797
11; 2010.2; 13-DEC-2005 02:54:39; Dark ; 50.5; 94; 92Alp Cet ; 2.53; 3100;occ; 101; 0;19797
12; 2319.7; 13-DEC-2005 02:59:48; Bright; 36.0; 146; 25Eta Tau ; 2.87; 15200;occ; 72; 0;19797
13; 2451.2; 13-DEC-2005 03:02:00; Bright; 35.0; 150; 44Zet Per ; 2.89; 28000;occ; 70; 0;19797

```



```

14; 2590.4; 13-DEC-2005 03:04:19; Bright; 35.5; 149; 45Eps Per ; 2.89; 30000;occ; 71; 0;19797
15; 2720.3; 13-DEC-2005 03:06:29; Bright; 34.5; 175; 39Del Per ; 3.01; 19400;occ; 69; 0;19797
16; 2821.7; 13-DEC-2005 03:08:10; Bright; 34.5; 160; 23Gam Per ; 2.93; 4700;occ; 69; 0;19797
17; 3004.2; 13-DEC-2005 03:11:13; Bright; 36.0; 110; 37Del Cas ; 2.68; 8900;occ; 72; 0;19797
18; 3422.5; 13-DEC-2005 03:18:11; Bright; 33.0; 49; 1Alp UMi ; 1.99; 6300;occ; 66; 0;19797
/nas3/ENVISAT/GOMOS/GOM_NL__0P/GOM_NL__0PNPDE20051213_050331_000057872043_00205_19798_1141.N1
 1;-2329.9; 13-DEC-2005 05:03:31; Bright; 38.0; 60; 7Bet UMi ; 2.08; 3950;occ; 76; 0;19798
 2;-2141.5; 13-DEC-2005 05:06:39; Bright; 37.0; 119; 14Eta Dra ; 2.73; 4700;occ; 74; 0;19798
 3;-1701.1; 13-DEC-2005 05:13:59; Bright; 36.0; 180; 27Gam Boo ; 3.04; 8000;occ; 72; 0;19798
 4;-1511.5; 13-DEC-2005 05:17:09; Bright; 37.0; 83; ; 2.38; 11000;occ; 74; 0;19798
 5; -415.3; 13-DEC-2005 05:35:25; Dark ; 45.0; 54; 5The Cen ; 2.06; 4500;occ; 90; 0;19798
 6; -329.5; 13-DEC-2005 05:36:51; Dark ; 39.5; 123; Iot Cen ; 2.75; 10200;occ; 79; 0;19798
 7; -233.4; 13-DEC-2005 05:38:27; Dark ; 36.5; 95; Zet Cen ; 2.55; 26000;occ; 73; 0;19798
 8; -121.9; 13-DEC-2005 05:40:19; Dark ; 41.0; 77; Eps Cen ; 2.30; 28000;occ; 82; 0;19798
 9; -44.5; 13-DEC-2005 05:41:36; Dark ; 39.5; 10; Bet Cen ; 0.61; 28000;occ; 79; 0;19798
10; 35.2; 13-DEC-2005 05:42:56; Dark ; 40.5; 20; Bet Cru ; 1.25; 30000;occ; 81; 0;19799
11; 161.2; 13-DEC-2005 05:45:02; Dark ; 37.0; 112; Alp Mus ; 2.69; 26000;occ; 74; 0;19799
12; 320.2; 13-DEC-2005 05:47:41; Dark ; 59.5; 0; ; 0.00; 0;occ; 119; 0;19799
13; 444.2; 13-DEC-2005 05:49:45; Dark ; 36.5; 29; Bet Car ; 1.67; 10200;occ; 73; 0;19799
14; 889.5; 13-DEC-2005 05:57:10; Dark ; 45.5; 2; Alp Car ;-0.74; 7000;occ; 91; 0;19799
15; 1682.8; 13-DEC-2005 06:10:23; Dark ; 42.5; 165; 34Gam Eri ; 2.95; 3200;occ; 85; 0;19799
16; 2010.9; 13-DEC-2005 06:15:51; Dark ; 48.0; 94; 92Alp Cet ; 2.53; 3100;occ; 96; 0;19799
17; 2319.9; 13-DEC-2005 06:21:00; Bright; 34.5; 146; 25Eta Tau ; 2.87; 15200;occ; 69; 0;19799
18; 2451.4; 13-DEC-2005 06:23:12; Bright; 35.5; 150; 44Zet Per ; 2.89; 28000;occ; 71; 0;19799
19; 2590.3; 13-DEC-2005 06:25:31; Bright; 34.0; 149; 45Eps Per ; 2.89; 30000;occ; 68; 0;19799
20; 2720.5; 13-DEC-2005 06:27:41; Bright; 35.0; 175; 39Del Per ; 3.01; 19400;occ; 70; 0;19799
21; 2822.1; 13-DEC-2005 06:29:23; Bright; 36.5; 160; 23Gam Per ; 2.93; 4700;occ; 73; 0;19799
22; 3005.1; 13-DEC-2005 06:32:26; Bright; 35.5; 110; 37Del Cas ; 2.68; 8900;occ; 71; 0;19799
23; 3422.6; 13-DEC-2005 06:39:23; Bright; 35.5; 49; 1Alp UMi ; 1.99; 6300;occ; 71; 0;19799
/nas3/ENVISAT/GOMOS/GOM_NL__0P/GOM_NL__0PNPDE20051213_211548_000028772043_00215_19808_1146.N1
 1;-4352.0; 13-DEC-2005 21:15:48; Dark ; 41.5; 165; 34Gam Eri ; 2.95; 3200;occ; 83; 0;19808
 2;-3584.6; 13-DEC-2005 21:28:35; Bright; 35.0; 150; 44Zet Per ; 2.89; 28000;occ; 70; 0;19808
 3;-3446.4; 13-DEC-2005 21:30:53; Bright; 35.5; 149; 45Eps Per ; 2.89; 30000;occ; 71; 0;19808
 4;-3315.6; 13-DEC-2005 21:33:04; Bright; 34.0; 175; 39Del Per ; 3.01; 19400;occ; 68; 0;19808
 5;-3212.9; 13-DEC-2005 21:34:47; Bright; 35.5; 160; 23Gam Per ; 2.93; 4700;occ; 71; 0;19808
 6;-3028.0; 13-DEC-2005 21:37:52; Bright; 35.5; 110; 37Del Cas ; 2.68; 8900;occ; 71; 0;19808
 7;-2613.3; 13-DEC-2005 21:44:46; Bright; 36.0; 49; 1Alp UMi ; 1.99; 6300;occ; 72; 0;19808
 8;-2330.0; 13-DEC-2005 21:49:30; Bright; 38.0; 60; 7Bet UMi ; 2.08; 3950;occ; 76; 0;19808
 9;-2140.0; 13-DEC-2005 21:52:40; Bright; 33.0; 119; 14Eta Dra ; 2.73; 4700;occ; 66; 0;19808
10;-1700.1; 13-DEC-2005 22:00:00; Bright; 42.0; 180; 27Gam Boo ; 3.04; 8000;occ; 84; 0;19808
11;-1509.7; 13-DEC-2005 22:03:10; Bright; 36.0; 83; ; 2.38; 11000;occ; 72; 0;19808
/nas3/ENVISAT/GOMOS/GOM_NL__0P/GOM_NL__0PNPDE20051213_222129_000049872043_00215_19808_1147.N1
 1; -411.0; 13-DEC-2005 22:21:29; Dark ; 42.0; 54; 5The Cen ; 2.06; 4500;occ; 84; 1;19808
 2; -323.7; 13-DEC-2005 22:22:56; Dark ; 40.0; 123; Iot Cen ; 2.75; 10200;occ; 80; 0;19808
 3; -229.9; 13-DEC-2005 22:24:30; Dark ; 40.0; 95; Zet Cen ; 2.55; 26000;occ; 80; 0;19808
 4; -118.4; 13-DEC-2005 22:26:21; Dark ; 40.5; 77; Eps Cen ; 2.30; 28000;occ; 81; 0;19808
 5; -42.3; 13-DEC-2005 22:27:37; Dark ; 50.0; 10; Bet Cen ; 0.61; 28000;occ; 100; 0;19808
 6; 39.3; 13-DEC-2005 22:28:59; Dark ; 38.0; 20; Bet Cru ; 1.25; 30000;occ; 76; 0;19809
 7; 164.1; 13-DEC-2005 22:31:04; Dark ; 35.5; 112; Alp Mus ; 2.69; 26000;occ; 71; 0;19809
 8; 323.2; 13-DEC-2005 22:33:43; Dark ; 59.5; 0; ; 0.00; 0;occ; 119; 0;19809
 9; 448.2; 13-DEC-2005 22:35:48; Dark ; 39.0; 29; Bet Car ; 1.67; 10200;occ; 78; 0;19809
10; 893.5; 13-DEC-2005 22:43:13; Dark ; 49.5; 2; Alp Car ;-0.74; 7000;occ; 99; 0;19809
11; 1684.1; 13-DEC-2005 22:56:24; Dark ; 41.0; 165; 34Gam Eri ; 2.95; 3200;occ; 82; 0;19809
12; 2451.0; 13-DEC-2005 23:09:11; Bright; 34.5; 150; 44Zet Per ; 2.89; 28000;occ; 69; 0;19809
13; 2589.6; 13-DEC-2005 23:11:29; Bright; 34.5; 149; 45Eps Per ; 2.89; 30000;occ; 69; 0;19809
14; 2720.5; 13-DEC-2005 23:13:40; Bright; 33.5; 175; 39Del Per ; 3.01; 19400;occ; 67; 0;19809
15; 2822.9; 13-DEC-2005 23:15:23; Bright; 35.0; 160; 23Gam Per ; 2.93; 4700;occ; 70; 0;19809
16; 3008.2; 13-DEC-2005 23:18:28; Bright; 36.5; 110; 37Del Cas ; 2.68; 8900;occ; 73; 0;19809
17; 3422.5; 13-DEC-2005 23:25:22; Bright; 35.5; 49; 1Alp UMi ; 1.99; 6300;occ; 71; 0;19809
18; 3705.8; 13-DEC-2005 23:30:05; Bright; 36.5; 60; 7Bet UMi ; 2.08; 3950;occ; 73; 0;19809
19; 3896.0; 13-DEC-2005 23:33:16; Bright; 37.0; 119; 14Eta Dra ; 2.73; 4700;occ; 74; 0;19809
20; 4335.8; 13-DEC-2005 23:40:35; Bright; 35.5; 180; 27Gam Boo ; 3.04; 8000;occ; 71; 0;19809
21; 4526.3; 13-DEC-2005 23:43:46; Bright; 50.5; 83; ; 2.38; 11000;occ; 101; 0;19809
/nas3/ENVISAT/GOMOS/GOM_NL__0P/GOM_NL__0PNPDE20051214_000205_000049712043_00216_19809_1148.N1
 1; -410.7; 14-DEC-2005 00:02:05; Dark ; 48.5; 54; 5The Cen ; 2.06; 4500;occ; 97; 1;19809
 2; -323.2; 14-DEC-2005 00:03:32; Dark ; 39.5; 123; Iot Cen ; 2.75; 10200;occ; 79; 0;19809
 3; -229.6; 14-DEC-2005 00:05:06; Dark ; 37.5; 95; Zet Cen ; 2.55; 26000;occ; 75; 0;19809
 4; -118.0; 14-DEC-2005 00:06:57; Dark ; 37.5; 77; Eps Cen ; 2.30; 28000;occ; 75; 0;19809

```

```

5; -42.1; 14-DEC-2005 00:08:13; Dark ; 39.5; 10; Bet Cen ; 0.61; 28000;occ; 79; 0;19809
6; 39.7; 14-DEC-2005 00:09:35; Dark ; 39.5; 20; Bet Cru ; 1.25; 30000;occ; 79; 0;19810
7; 164.3; 14-DEC-2005 00:11:40; Dark ; 37.0; 112; Alp Mus ; 2.69; 26000;occ; 74; 0;19810
8; 323.5; 14-DEC-2005 00:14:19; Dark ; 59.5; 0; ; 0.00; 0;occ; 119; 0;19810
9; 448.6; 14-DEC-2005 00:16:24; Dark ; 38.0; 29; Bet Car ; 1.67; 10200;occ; 76; 0;19810
10; 596.4; 14-DEC-2005 00:18:52; Dark ; 2.0; 41; Eps Car ; 1.86; 4100;occ; 4; 0;19810
11; 893.8; 14-DEC-2005 00:23:49; Dark ; 46.5; 2; Alp Car ; -0.74; 7000;occ; 93; 0;19810
12; 1684.1; 14-DEC-2005 00:37:00; Dark ; 42.0; 165; 34Gam Eri ; 2.95; 3200;occ; 84; 0;19810
13; 2320.1; 14-DEC-2005 00:47:36; Bright; 35.0; 146; 25Eta Tau ; 2.87; 15200;occ; 70; 0;19810
14; 2451.1; 14-DEC-2005 00:49:47; Bright; 35.5; 150; 44Zet Per ; 2.89; 28000;occ; 71; 0;19810
15; 2589.6; 14-DEC-2005 00:52:05; Bright; 34.5; 149; 45Eps Per ; 2.89; 30000;occ; 69; 0;19810
16; 2720.2; 14-DEC-2005 00:54:16; Bright; 34.0; 175; 39Del Per ; 3.01; 19400;occ; 68; 0;19810
17; 2823.1; 14-DEC-2005 00:55:59; Bright; 36.0; 160; 23Gam Per ; 2.93; 4700;occ; 72; 0;19810
18; 3008.5; 14-DEC-2005 00:59:04; Bright; 34.5; 110; 37Del Cas ; 2.68; 8900;occ; 69; 0;19810
19; 3422.5; 14-DEC-2005 01:05:58; Bright; 36.0; 49; 1Alp UMi ; 1.99; 6300;occ; 72; 0;19810
20; 3705.8; 14-DEC-2005 01:10:41; Bright; 37.0; 60; 7Bet UMi ; 2.08; 3950;occ; 74; 0;19810
21; 3896.1; 14-DEC-2005 01:13:52; Bright; 36.5; 119; 14Eta Dra ; 2.73; 4700;occ; 73; 0;19810
22; 4336.1; 14-DEC-2005 01:21:12; Bright; 20.0; 180; 27Gam Boo ; 3.04; 8000;occ; 40; 0;19810
23; 4526.4; 14-DEC-2005 01:24:22; Bright; 35.0; 83; ; 2.38; 11000;occ; 70; 0;19810
/nas3/ENVISAT/GOMOS/GOM_NL__0P/GOM_NL__0PNPDE20051214_014241_000038652043_00217_19810_1149.N1
1; 5625.7; 14-DEC-2005 01:42:41; Dark ; 43.0; 54; 5The Cen ; 2.06; 4500;occ; 86; 1;19810
2; 5713.3; 14-DEC-2005 01:44:09; Dark ; 41.5; 123; Iot Cen ; 2.75; 10200;occ; 83; 0;19810
3; 5806.8; 14-DEC-2005 01:45:42; Dark ; 38.5; 95; Zet Cen ; 2.55; 26000;occ; 77; 0;19810
4; 5918.1; 14-DEC-2005 01:47:34; Dark ; 41.0; 77; Eps Cen ; 2.30; 28000;occ; 82; 0;19810
5; 5994.1; 14-DEC-2005 01:48:50; Dark ; 49.0; 10; Bet Cen ; 0.61; 28000;occ; 98; 0;19810
6; 6076.0; 14-DEC-2005 01:50:11; Dark ; 38.0; 20; Bet Cru ; 1.25; 30000;occ; 76; 0;19810
7; 6200.5; 14-DEC-2005 01:52:16; Dark ; 37.0; 112; Alp Mus ; 2.69; 26000;occ; 74; 0;19810
8; 6359.6; 14-DEC-2005 01:54:55; Dark ; 59.5; 0; ; 0.00; 0;occ; 119; 0;19810
9; 6484.8; 14-DEC-2005 01:57:00; Dark ; 37.5; 29; Bet Car ; 1.67; 10200;occ; 75; 0;19810
10; 6632.8; 14-DEC-2005 01:59:28; Dark ; 2.0; 41; Eps Car ; 1.86; 4100;occ; 4; 0;19810
11; 6930.2; 14-DEC-2005 02:04:26; Dark ; 45.5; 2; Alp Car ; -0.74; 7000;occ; 91; 0;19810
12; 7720.3; 14-DEC-2005 02:17:36; Dark ; 41.5; 165; 34Gam Eri ; 2.95; 3200;occ; 83; 0;19810
13; 8356.0; 14-DEC-2005 02:28:12; Bright; 35.5; 146; 25Eta Tau ; 2.87; 15200;occ; 71; 0;19810
14; 8487.1; 14-DEC-2005 02:30:23; Bright; 35.0; 150; 44Zet Per ; 2.89; 28000;occ; 70; 0;19810
15; 8625.5; 14-DEC-2005 02:32:41; Bright; 34.5; 149; 45Eps Per ; 2.89; 30000;occ; 69; 0;19810
16; 8756.2; 14-DEC-2005 02:34:52; Bright; 33.5; 175; 39Del Per ; 3.01; 19400;occ; 67; 0;19810
17; 8859.1; 14-DEC-2005 02:36:35; Bright; 34.5; 160; 23Gam Per ; 2.93; 4700;occ; 69; 0;19810
18; 9044.7; 14-DEC-2005 02:39:40; Bright; 36.0; 110; 37Del Cas ; 2.68; 8900;occ; 72; 0;19810
19; 9458.4; 14-DEC-2005 02:46:34; Bright; 33.0; 49; 1Alp UMi ; 1.99; 6300;occ; 66; 0;19810
/nas3/ENVISAT/GOMOS/GOM_NL__0P/GOM_NL__0PNPDE20051214_025117_000057862043_00218_19811_1150.N1
1; -2330.1; 14-DEC-2005 02:51:17; Bright; 35.5; 60; 7Bet UMi ; 2.08; 3950;occ; 71; 0;19811
2; -2139.6; 14-DEC-2005 02:54:28; Bright; 35.0; 119; 14Eta Dra ; 2.73; 4700;occ; 70; 0;19811
3; -1699.8; 14-DEC-2005 03:01:47; Bright; 20.0; 180; 27Gam Boo ; 3.04; 8000;occ; 40; 0;19811
4; -1509.2; 14-DEC-2005 03:04:58; Bright; 35.0; 83; ; 2.38; 11000;occ; 70; 0;19811
5; -410.4; 14-DEC-2005 03:23:17; Dark ; 42.5; 54; 5The Cen ; 2.06; 4500;occ; 85; 0;19811
6; -321.8; 14-DEC-2005 03:24:45; Dark ; 40.0; 123; Iot Cen ; 2.75; 10200;occ; 80; 0;19811
7; -228.7; 14-DEC-2005 03:26:19; Dark ; 37.0; 95; Zet Cen ; 2.55; 26000;occ; 74; 0;19811
8; -117.2; 14-DEC-2005 03:28:10; Dark ; 37.0; 77; Eps Cen ; 2.30; 28000;occ; 74; 0;19811
9; -41.4; 14-DEC-2005 03:29:26; Dark ; 37.5; 10; Bet Cen ; 0.61; 28000;occ; 75; 0;19811
10; 40.7; 14-DEC-2005 03:30:48; Dark ; 38.0; 20; Bet Cru ; 1.25; 30000;occ; 76; 0;19812
11; 165.2; 14-DEC-2005 03:32:52; Dark ; 36.0; 112; Alp Mus ; 2.69; 26000;occ; 72; 0;19812
12; 324.0; 14-DEC-2005 03:35:31; Dark ; 59.5; 0; ; 0.00; 0;occ; 119; 0;19812
13; 449.5; 14-DEC-2005 03:37:37; Dark ; 37.0; 29; Bet Car ; 1.67; 10200;occ; 74; 0;19812
14; 597.6; 14-DEC-2005 03:40:05; Dark ; 4.0; 41; Eps Car ; 1.86; 4100;occ; 8; 0;19812
15; 894.8; 14-DEC-2005 03:45:02; Dark ; 45.0; 2; Alp Car ; -0.74; 7000;occ; 90; 0;19812
16; 1684.7; 14-DEC-2005 03:58:12; Dark ; 43.0; 165; 34Gam Eri ; 2.95; 3200;occ; 86; 0;19812
17; 2320.4; 14-DEC-2005 04:08:48; Bright; 33.5; 146; 25Eta Tau ; 2.87; 15200;occ; 67; 0;19812
18; 2451.3; 14-DEC-2005 04:10:59; Bright; 35.0; 150; 44Zet Per ; 2.89; 28000;occ; 70; 0;19812
19; 2589.7; 14-DEC-2005 04:13:17; Bright; 35.0; 149; 45Eps Per ; 2.89; 30000;occ; 70; 0;19812
20; 2720.4; 14-DEC-2005 04:15:28; Bright; 35.0; 175; 39Del Per ; 3.01; 19400;occ; 70; 0;19812
21; 2823.4; 14-DEC-2005 04:17:11; Bright; 36.0; 160; 23Gam Per ; 2.93; 4700;occ; 72; 0;19812
22; 3009.3; 14-DEC-2005 04:20:17; Bright; 36.0; 110; 37Del Cas ; 2.68; 8900;occ; 72; 0;19812
23; 3422.7; 14-DEC-2005 04:27:10; Bright; 34.5; 49; 1Alp UMi ; 1.99; 6300;occ; 69; 0;19812
/nas3/ENVISAT/GOMOS/GOM_NL__0P/GOM_NL__0PNPDE20051214_043153_000057862043_00219_19812_1151.N1
1; 3705.9; 14-DEC-2005 04:31:53; Bright; 38.5; 60; 7Bet UMi ; 2.08; 3950;occ; 77; 0;19812
2; 3896.6; 14-DEC-2005 04:35:04; Bright; 35.5; 119; 14Eta Dra ; 2.73; 4700;occ; 71; 0;19812
3; 4526.9; 14-DEC-2005 04:45:34; Bright; 37.0; 83; ; 2.38; 11000;occ; 74; 0;19812
4; 5626.0; 14-DEC-2005 05:03:53; Dark ; 43.5; 54; 5The Cen ; 2.06; 4500;occ; 87; 0;19812

```

5; 5714.7; 14-DEC-2005 05:05:22; Dark ; 43.5; 123; Iot Cen ; 2.75; 10200;occ; 87; 0;19812
6; 5807.6; 14-DEC-2005 05:06:55; Dark ; 37.0; 95; Zet Cen ; 2.55; 26000;occ; 74; 0;19812
7; 5919.2; 14-DEC-2005 05:08:46; Dark ; 39.0; 77; Eps Cen ; 2.30; 28000;occ; 78; 0;19812
8; 5994.7; 14-DEC-2005 05:10:02; Dark ; 37.0; 10; Bet Cen ; 0.61; 28000;occ; 74; 0;19812
9; 6077.0; 14-DEC-2005 05:11:24; Dark ; 39.0; 20; Bet Cru ; 1.25; 30000;occ; 78; 0;19812
10; 6201.4; 14-DEC-2005 05:13:29; Dark ; 36.5; 112; Alp Mus ; 2.69; 26000;occ; 73; 0;19812
11; 6360.3; 14-DEC-2005 05:16:08; Dark ; 59.5; 0; ; 0.00; 0;occ; 119; 0;19812
12; 6485.8; 14-DEC-2005 05:18:13; Dark ; 37.0; 29; Bet Car ; 1.67; 10200;occ; 74; 0;19812
13; 6634.2; 14-DEC-2005 05:20:41; Dark ; 4.0; 41; Eps Car ; 1.86; 4100;occ; 8; 0;19812
14; 6931.2; 14-DEC-2005 05:25:38; Dark ; 46.5; 2; Alp Car ; -0.74; 7000;occ; 93; 0;19812
15; 7720.9; 14-DEC-2005 05:38:48; Dark ; 43.5; 165; 34Gam Eri ; 2.95; 3200;occ; 87; 0;19812
16; 8356.5; 14-DEC-2005 05:49:24; Bright; 35.5; 146; 25Eta Tau ; 2.87; 15200;occ; 71; 0;19812
17; 8487.3; 14-DEC-2005 05:51:35; Bright; 36.0; 150; 44Zet Per ; 2.89; 28000;occ; 72; 0;19812
18; 8625.5; 14-DEC-2005 05:53:53; Bright; 34.5; 149; 45Eps Per ; 2.89; 30000;occ; 69; 0;19812
19; 8756.4; 14-DEC-2005 05:56:04; Bright; 35.0; 175; 39Del Per ; 3.01; 19400;occ; 70; 0;19812
20; 8859.5; 14-DEC-2005 05:57:47; Bright; 35.0; 160; 23Gam Per ; 2.93; 4700;occ; 70; 0;19812
21; 9045.7; 14-DEC-2005 06:00:53; Bright; 36.0; 110; 37Del Cas ; 2.68; 8900;occ; 72; 0;19812
22; 9458.7; 14-DEC-2005 06:07:46; Bright; 34.0; 49; 1Alp UMi ; 1.99; 6300;occ; 68; 0;19812

/nas3/ENVISAT/GOMOS/GOM_NL__0P/GOM_NL__0PNPDK20051214_061229_000040332043_00220_19813_1446.N1

1; -2330.1; 14-DEC-2005 06:12:29; Bright; 34.0; 60; 7Bet UMi ; 2.08; 3950;occ; 68; 0;19813
2; -2139.3; 14-DEC-2005 06:15:40; Bright; 36.5; 119; 14Eta Dra ; 2.73; 4700;occ; 73; 0;19813
3; -1508.8; 14-DEC-2005 06:26:10; Bright; 35.0; 83; ; 2.38; 11000;occ; 70; 0;19813
4; -409.5; 14-DEC-2005 06:44:30; Dark ; 42.5; 54; 5The Cen ; 2.06; 4500;occ; 85; 0;19813
5; -320.7; 14-DEC-2005 06:45:59; Dark ; 42.5; 123; Iot Cen ; 2.75; 10200;occ; 85; 0;19813
6; -227.9; 14-DEC-2005 06:47:31; Dark ; 38.0; 95; Zet Cen ; 2.55; 26000;occ; 76; 0;19813
7; -116.4; 14-DEC-2005 06:49:23; Dark ; 38.0; 77; Eps Cen ; 2.30; 28000;occ; 76; 0;19813
8; -41.0; 14-DEC-2005 06:50:38; Dark ; 38.5; 10; Bet Cen ; 0.61; 28000;occ; 77; 0;19813
9; 41.3; 14-DEC-2005 06:52:01; Dark ; 39.5; 20; Bet Cru ; 1.25; 30000;occ; 79; 0;19814
10; 165.6; 14-DEC-2005 06:54:05; Dark ; 35.0; 112; Alp Mus ; 2.69; 26000;occ; 70; 0;19814
11; 324.6; 14-DEC-2005 06:56:44; Dark ; 59.5; 0; ; 0.00; 0;occ; 119; 0;19814
12; 450.3; 14-DEC-2005 06:58:50; Dark ; 37.0; 29; Bet Car ; 1.67; 10200;occ; 74; 0;19814
13; 598.7; 14-DEC-2005 07:01:18; Dark ; 5.0; 41; Eps Car ; 1.86; 4100;occ; 10; 0;19814
14; 895.6; 14-DEC-2005 07:06:15; Dark ; 48.5; 2; Alp Car ; -0.74; 7000;occ; 97; 0;19814
15; 1685.0; 14-DEC-2005 07:19:24; Dark ; 18.5; 165; 34Gam Eri ; 2.95; 3200;occ; 37; 0;19814

/nas3/ENVISAT/GOMOS/GOM_NL__0P/GOM_NL__0PNPDK20051214_071924_000060772043_00221_19814_1447.N1

1; -4350.9; 14-DEC-2005 07:19:24; Dark ; 40.0; 165; 34Gam Eri ; 2.95; 3200;occ; 80; 0;19814
2; -3715.5; 14-DEC-2005 07:30:00; Bright; 35.5; 146; 25Eta Tau ; 2.87; 15200;occ; 71; 0;19814
3; -3584.5; 14-DEC-2005 07:32:11; Bright; 35.5; 150; 44Zet Per ; 2.89; 28000;occ; 71; 0;19814
4; -3446.3; 14-DEC-2005 07:34:29; Bright; 35.5; 149; 45Eps Per ; 2.89; 30000;occ; 71; 0;19814
5; -3315.4; 14-DEC-2005 07:36:40; Bright; 34.0; 175; 39Del Per ; 3.01; 19400;occ; 68; 0;19814
6; -3212.3; 14-DEC-2005 07:38:23; Bright; 35.0; 160; 23Gam Per ; 2.93; 4700;occ; 70; 0;19814
7; -3026.0; 14-DEC-2005 07:41:29; Bright; 35.0; 110; 37Del Cas ; 2.68; 8900;occ; 70; 0;19814
8; -2613.3; 14-DEC-2005 07:48:22; Bright; 35.5; 49; 1Alp UMi ; 1.99; 6300;occ; 71; 0;19814
9; -2330.0; 14-DEC-2005 07:53:05; Bright; 36.5; 60; 7Bet UMi ; 2.08; 3950;occ; 73; 0;19814
10; -2139.0; 14-DEC-2005 07:56:16; Bright; 34.5; 119; 14Eta Dra ; 2.73; 4700;occ; 69; 0;19814
11; -1508.7; 14-DEC-2005 08:06:46; Bright; 35.5; 83; ; 2.38; 11000;occ; 71; 0;19814
12; -409.1; 14-DEC-2005 08:25:06; Dark ; 44.0; 54; 5The Cen ; 2.06; 4500;occ; 88; 0;19814
13; -320.1; 14-DEC-2005 08:26:35; Dark ; 40.0; 123; Iot Cen ; 2.75; 10200;occ; 80; 0;19814
14; -227.6; 14-DEC-2005 08:28:08; Dark ; 39.5; 95; Zet Cen ; 2.55; 26000;occ; 79; 0;19814
15; -116.2; 14-DEC-2005 08:29:59; Dark ; 40.0; 77; Eps Cen ; 2.30; 28000;occ; 80; 0;19814
16; -40.7; 14-DEC-2005 08:31:14; Dark ; 36.5; 10; Bet Cen ; 0.61; 28000;occ; 73; 0;19814
17; 41.8; 14-DEC-2005 08:32:37; Dark ; 41.5; 20; Bet Cru ; 1.25; 30000;occ; 83; 0;19815
18; 165.9; 14-DEC-2005 08:34:41; Dark ; 37.0; 112; Alp Mus ; 2.69; 26000;occ; 74; 0;19815
19; 324.9; 14-DEC-2005 08:37:20; Dark ; 59.5; 0; ; 0.00; 0;occ; 119; 0;19815
20; 450.7; 14-DEC-2005 08:39:26; Dark ; 40.5; 29; Bet Car ; 1.67; 10200;occ; 81; 0;19815
21; 599.3; 14-DEC-2005 08:41:54; Dark ; 5.0; 41; Eps Car ; 1.86; 4100;occ; 10; 0;19815
22; 896.0; 14-DEC-2005 08:46:51; Dark ; 46.5; 2; Alp Car ; -0.74; 7000;occ; 93; 0;19815
23; 1685.2; 14-DEC-2005 09:00:00; Dark ; 42.0; 165; 34Gam Eri ; 2.95; 3200;occ; 84; 0;19815

/nas3/ENVISAT/GOMOS/GOM_NL__0P/GOM_NL__0PNPDK20051214_090038_000060292043_00222_19815_1448.N1

1; -4313.2; 14-DEC-2005 09:00:38; Dark ; 42.5; 165; 34Gam Eri ; 2.95; 3200;occ; 85; 75;19815
2; -3715.4; 14-DEC-2005 09:10:36; Bright; 36.5; 146; 25Eta Tau ; 2.87; 15200;occ; 73; 0;19815
3; -3584.5; 14-DEC-2005 09:12:47; Bright; 35.5; 150; 44Zet Per ; 2.89; 28000;occ; 71; 0;19815
4; -3446.4; 14-DEC-2005 09:15:05; Bright; 35.0; 149; 45Eps Per ; 2.89; 30000;occ; 70; 0;19815
5; -3315.4; 14-DEC-2005 09:17:16; Bright; 34.0; 175; 39Del Per ; 3.01; 19400;occ; 68; 0;19815
6; -3212.2; 14-DEC-2005 09:18:59; Bright; 34.5; 160; 23Gam Per ; 2.93; 4700;occ; 69; 0;19815
7; -3025.5; 14-DEC-2005 09:22:06; Bright; 53.0; 110; 37Del Cas ; 2.68; 8900;occ; 106; 0;19815
8; -2613.2; 14-DEC-2005 09:28:58; Bright; 36.0; 49; 1Alp UMi ; 1.99; 6300;occ; 72; 0;19815
9; -2330.1; 14-DEC-2005 09:33:41; Bright; 35.5; 60; 7Bet UMi ; 2.08; 3950;occ; 71; 0;19815

```

10;-2138.9; 14-DEC-2005 09:36:52; Bright; 36.0; 119; 14Eta Dra ; 2.73; 4700;occ; 72; 0;19815
11;-1508.4; 14-DEC-2005 09:47:23; Bright; 42.5; 83; ; 2.38; 11000;occ; 85; 0;19815
12; -408.6; 14-DEC-2005 10:05:42; Dark ; 42.0; 54; 5The Cen ; 2.06; 4500;occ; 84; 0;19815
13; -319.5; 14-DEC-2005 10:07:12; Dark ; 42.0; 123; Iot Cen ; 2.75; 10200;occ; 84; 0;19815
14; -227.2; 14-DEC-2005 10:08:44; Dark ; 38.0; 95; Zet Cen ; 2.55; 26000;occ; 76; 0;19815
15; -115.8; 14-DEC-2005 10:10:35; Dark ; 37.5; 77; Eps Cen ; 2.30; 28000;occ; 75; 0;19815
16; -40.5; 14-DEC-2005 10:11:51; Dark ; 45.5; 10; Bet Cen ; 0.61; 28000;occ; 91; 0;19815
17; 42.2; 14-DEC-2005 10:13:13; Dark ; 38.0; 20; Bet Cru ; 1.25; 30000;occ; 76; 0;19816
18; 166.2; 14-DEC-2005 10:15:17; Dark ; 36.5; 112; Alp Mus ; 2.69; 26000;occ; 73; 0;19816
19; 325.2; 14-DEC-2005 10:17:56; Dark ; 59.5; 0; ; 0.00; 0;occ; 119; 0;19816
20; 451.1; 14-DEC-2005 10:20:02; Dark ; 38.5; 29; Bet Car ; 1.67; 10200;occ; 77; 0;19816
21; 599.9; 14-DEC-2005 10:22:31; Dark ; 7.0; 41; Eps Car ; 1.86; 4100;occ; 14; 0;19816
22; 896.4; 14-DEC-2005 10:27:27; Dark ; 47.5; 2; Alp Car ;-0.74; 7000;occ; 95; 0;19816
23; 1685.3; 14-DEC-2005 10:40:36; Dark ; 32.0; 165; 34Gam Eri ; 2.95; 3200;occ; 64; 0;19816
/nas3/ENVISAT/GOMOS/GOM_NL__0P/GOM_NL__0PNPDK20051214_104037_000052942043_00223_19816_1449.N1
1;-4350.1; 14-DEC-2005 10:40:37; Dark ; 40.5; 165; 34Gam Eri ; 2.95; 3200;occ; 81; 1;19816
2;-3715.3; 14-DEC-2005 10:51:12; Bright; 33.0; 146; 25Eta Tau ; 2.87; 15200;occ; 66; 0;19816
3;-3584.5; 14-DEC-2005 10:53:22; Bright; 36.5; 150; 44Zet Per ; 2.89; 28000;occ; 73; 0;19816
4;-3446.4; 14-DEC-2005 10:55:41; Bright; 35.0; 149; 45Eps Per ; 2.89; 30000;occ; 70; 0;19816
5;-3315.6; 14-DEC-2005 10:57:51; Bright; 34.0; 175; 39Del Per ; 3.01; 19400;occ; 68; 0;19816
6;-3212.1; 14-DEC-2005 10:59:35; Bright; 34.5; 160; 23Gam Per ; 2.93; 4700;occ; 69; 0;19816
7;-3025.2; 14-DEC-2005 11:02:42; Bright; 34.5; 110; 37Del Cas ; 2.68; 8900;occ; 69; 0;19816
8;-2613.2; 14-DEC-2005 11:09:34; Bright; 34.5; 49; 1Alp UMi ; 1.99; 6300;occ; 69; 0;19816
9;-2330.1; 14-DEC-2005 11:14:17; Bright; 37.5; 60; 7Bet UMi ; 2.08; 3950;occ; 75; 0;19816
10;-2138.7; 14-DEC-2005 11:17:28; Bright; 33.5; 119; 14Eta Dra ; 2.73; 4700;occ; 67; 0;19816
11;-1508.3; 14-DEC-2005 11:27:59; Bright; 35.5; 83; ; 2.38; 11000;occ; 71; 0;19816
12; -408.2; 14-DEC-2005 11:46:19; Dark ; 44.5; 54; 5The Cen ; 2.06; 4500;occ; 89; 0;19816
13; -318.8; 14-DEC-2005 11:47:48; Dark ; 40.5; 123; Iot Cen ; 2.75; 10200;occ; 81; 0;19816
14; -226.8; 14-DEC-2005 11:49:20; Dark ; 38.0; 95; Zet Cen ; 2.55; 26000;occ; 76; 0;19816
15; -115.5; 14-DEC-2005 11:51:11; Dark ; 37.0; 77; Eps Cen ; 2.30; 28000;occ; 74; 0;19816
16; -40.3; 14-DEC-2005 11:52:27; Dark ; 45.5; 10; Bet Cen ; 0.61; 28000;occ; 91; 0;19816
17; 42.8; 14-DEC-2005 11:53:50; Dark ; 46.0; 20; Bet Cru ; 1.25; 30000;occ; 92; 0;19817
18; 166.6; 14-DEC-2005 11:55:53; Dark ; 36.5; 112; Alp Mus ; 2.69; 26000;occ; 73; 0;19817
19; 325.5; 14-DEC-2005 11:58:32; Dark ; 59.5; 0; ; 0.00; 0;occ; 119; 0;19817
20; 451.5; 14-DEC-2005 12:00:38; Dark ; 38.5; 29; Bet Car ; 1.67; 10200;occ; 77; 0;19817
21; 600.4; 14-DEC-2005 12:03:07; Dark ; 7.0; 41; Eps Car ; 1.86; 4100;occ; 14; 0;19817
22; 896.8; 14-DEC-2005 12:08:04; Dark ; 48.5; 2; Alp Car ;-0.74; 7000;occ; 97; 0;19817
/nas3/ENVISAT/GOMOS/GOM_NL__0P/GOM_NL__0PNPDK20051214_122112_000052992043_00224_19817_1450.N1
1;-4350.4; 14-DEC-2005 12:21:12; Dark ; 42.0; 165; 34Gam Eri ; 2.95; 3200;occ; 84; 0;19817
2;-3715.1; 14-DEC-2005 12:31:48; Bright; 34.5; 146; 25Eta Tau ; 2.87; 15200;occ; 69; 0;19817
3;-3584.6; 14-DEC-2005 12:33:58; Bright; 35.5; 150; 44Zet Per ; 2.89; 28000;occ; 71; 0;19817
4;-3446.4; 14-DEC-2005 12:36:16; Bright; 34.5; 149; 45Eps Per ; 2.89; 30000;occ; 69; 0;19817
5;-3315.6; 14-DEC-2005 12:38:27; Bright; 35.0; 175; 39Del Per ; 3.01; 19400;occ; 70; 0;19817
6;-3211.9; 14-DEC-2005 12:40:11; Bright; 35.0; 160; 23Gam Per ; 2.93; 4700;occ; 70; 0;19817
7;-3024.9; 14-DEC-2005 12:43:18; Bright; 36.5; 110; 37Del Cas ; 2.68; 8900;occ; 73; 0;19817
8;-2613.2; 14-DEC-2005 12:50:10; Bright; 37.0; 49; 1Alp UMi ; 1.99; 6300;occ; 74; 0;19817
9;-2330.1; 14-DEC-2005 12:54:53; Bright; 34.0; 60; 7Bet UMi ; 2.08; 3950;occ; 68; 0;19817
10;-2138.5; 14-DEC-2005 12:58:04; Bright; 34.5; 119; 14Eta Dra ; 2.73; 4700;occ; 69; 0;19817
11;-1508.1; 14-DEC-2005 13:08:35; Bright; 53.0; 83; ; 2.38; 11000;occ; 106; 0;19817
12; -407.9; 14-DEC-2005 13:26:55; Dark ; 40.0; 54; 5The Cen ; 2.06; 4500;occ; 80; 0;19817
13; -318.2; 14-DEC-2005 13:28:25; Dark ; 40.5; 123; Iot Cen ; 2.75; 10200;occ; 81; 0;19817
14; -226.4; 14-DEC-2005 13:29:56; Dark ; 37.0; 95; Zet Cen ; 2.55; 26000;occ; 74; 0;19817
15; -115.0; 14-DEC-2005 13:31:48; Dark ; 37.5; 77; Eps Cen ; 2.30; 28000;occ; 75; 0;19817
16; -40.0; 14-DEC-2005 13:33:03; Dark ; 37.5; 10; Bet Cen ; 0.61; 28000;occ; 75; 0;19817
17; 43.2; 14-DEC-2005 13:34:26; Dark ; 37.5; 20; Bet Cru ; 1.25; 30000;occ; 75; 0;19818
18; 167.0; 14-DEC-2005 13:36:30; Dark ; 37.0; 112; Alp Mus ; 2.69; 26000;occ; 74; 0;19818
19; 325.8; 14-DEC-2005 13:39:09; Dark ; 59.5; 0; ; 0.00; 0;occ; 119; 0;19818
20; 451.9; 14-DEC-2005 13:41:15; Dark ; 39.0; 29; Bet Car ; 1.67; 10200;occ; 78; 0;19818
21; 601.0; 14-DEC-2005 13:43:44; Dark ; 9.0; 41; Eps Car ; 1.86; 4100;occ; 18; 0;19818
22; 897.2; 14-DEC-2005 13:48:40; Dark ; 52.5; 2; Alp Car ;-0.74; 7000;occ; 105; 0;19818
/nas3/ENVISAT/GOMOS/GOM_NL__0P/GOM_NL__0PNPDK20051214_140148_000052992043_00225_19818_1451.N1
1;-4350.2; 14-DEC-2005 14:01:48; Dark ; 41.0; 165; 34Gam Eri ; 2.95; 3200;occ; 82; 0;19818
2;-3715.0; 14-DEC-2005 14:12:24; Bright; 34.5; 146; 25Eta Tau ; 2.87; 15200;occ; 69; 0;19818
3;-3584.6; 14-DEC-2005 14:14:34; Bright; 36.0; 150; 44Zet Per ; 2.89; 28000;occ; 72; 0;19818
4;-3446.4; 14-DEC-2005 14:16:52; Bright; 35.0; 149; 45Eps Per ; 2.89; 30000;occ; 70; 0;19818
5;-3315.4; 14-DEC-2005 14:19:03; Bright; 34.0; 175; 39Del Per ; 3.01; 19400;occ; 68; 0;19818
6;-3211.9; 14-DEC-2005 14:20:47; Bright; 35.0; 160; 23Gam Per ; 2.93; 4700;occ; 70; 0;19818
7;-3024.6; 14-DEC-2005 14:23:54; Bright; 34.5; 110; 37Del Cas ; 2.68; 8900;occ; 69; 0;19818

```

```

8;-2613.3; 14-DEC-2005 14:30:45; Bright; 34.0; 49; 1Alp UMi ; 1.99; 6300;occ; 68; 0;19818
9;-2330.1; 14-DEC-2005 14:35:29; Bright; 36.5; 60; 7Bet UMi ; 2.08; 3950;occ; 73; 0;19818
10;-2138.4; 14-DEC-2005 14:38:40; Bright; 35.5; 119; 14Eta Dra ; 2.73; 4700;occ; 71; 0;19818
11;-1507.9; 14-DEC-2005 14:49:11; Bright; 37.0; 83; ; 2.38; 11000;occ; 74; 0;19818
12;-407.4; 14-DEC-2005 15:07:31; Dark ; 40.0; 54; 5The Cen ; 2.06; 4500;occ; 80; 0;19818
13;-317.4; 14-DEC-2005 15:09:01; Dark ; 39.5; 123; Iot Cen ; 2.75; 10200;occ; 79; 0;19818
14;-226.1; 14-DEC-2005 15:10:33; Dark ; 38.0; 95; Zet Cen ; 2.55; 26000;occ; 76; 0;19818
15;-114.7; 14-DEC-2005 15:12:24; Dark ; 37.5; 77; Eps Cen ; 2.30; 28000;occ; 75; 0;19818
16;-39.8; 14-DEC-2005 15:13:39; Dark ; 47.5; 10; Bet Cen ; 0.61; 28000;occ; 95; 0;19818
17; 43.6; 14-DEC-2005 15:15:02; Dark ; 39.5; 20; Bet Cru ; 1.25; 30000;occ; 79; 0;19819
18; 167.2; 14-DEC-2005 15:17:06; Dark ; 35.5; 112; Alp Mus ; 2.69; 26000;occ; 71; 0;19819
19; 326.1; 14-DEC-2005 15:19:45; Dark ; 59.5; 0; ; 0.00; 0;occ; 119; 0;19819
20; 452.2; 14-DEC-2005 15:21:51; Dark ; 37.5; 29; Bet Car ; 1.67; 10200;occ; 75; 0;19819
21; 601.5; 14-DEC-2005 15:24:20; Dark ; 9.0; 41; Eps Car ; 1.86; 4100;occ; 18; 0;19819
22; 897.6; 14-DEC-2005 15:29:16; Dark ; 52.5; 2; Alp Car ;-0.74; 7000;occ; 105; 0;19819
/nas3/ENVISAT/GOMOS/GOM_NL__0P/GOM_NL__0PNPDK20051214_154225_000052872043_00226_19819_1452.N1
1;-4349.7; 14-DEC-2005 15:42:25; Dark ; 43.0; 165; 34Gam Eri ; 2.95; 3200;occ; 86; 1;19819
2;-3715.3; 14-DEC-2005 15:52:59; Bright; 36.0; 146; 25Eta Tau ; 2.87; 15200;occ; 72; 0;19819
3;-3584.6; 14-DEC-2005 15:55:10; Bright; 36.0; 150; 44Zet Per ; 2.89; 28000;occ; 72; 0;19819
4;-3446.7; 14-DEC-2005 15:57:28; Bright; 35.0; 149; 45Eps Per ; 2.89; 30000;occ; 70; 0;19819
5;-3315.5; 14-DEC-2005 15:59:39; Bright; 34.0; 175; 39Del Per ; 3.01; 19400;occ; 68; 0;19819
6;-3211.9; 14-DEC-2005 16:01:23; Bright; 34.5; 160; 23Gam Per ; 2.93; 4700;occ; 69; 0;19819
7;-3024.3; 14-DEC-2005 16:04:30; Bright; 35.5; 110; 37Del Cas ; 2.68; 8900;occ; 71; 0;19819
8;-2613.2; 14-DEC-2005 16:11:21; Bright; 35.0; 49; 1Alp UMi ; 1.99; 6300;occ; 70; 0;19819
9;-2330.2; 14-DEC-2005 16:16:04; Bright; 37.0; 60; 7Bet UMi ; 2.08; 3950;occ; 74; 0;19819
10;-2138.5; 14-DEC-2005 16:19:16; Bright; 37.0; 119; 14Eta Dra ; 2.73; 4700;occ; 74; 0;19819
11;-1507.9; 14-DEC-2005 16:29:47; Bright; 35.0; 83; ; 2.38; 11000;occ; 70; 0;19819
12;-407.1; 14-DEC-2005 16:48:08; Dark ; 39.5; 54; 5The Cen ; 2.06; 4500;occ; 79; 0;19819
13;-317.0; 14-DEC-2005 16:49:38; Dark ; 41.5; 123; Iot Cen ; 2.75; 10200;occ; 83; 0;19819
14;-225.7; 14-DEC-2005 16:51:09; Dark ; 38.5; 95; Zet Cen ; 2.55; 26000;occ; 77; 0;19819
15;-114.4; 14-DEC-2005 16:53:00; Dark ; 38.0; 77; Eps Cen ; 2.30; 28000;occ; 76; 0;19819
16;-39.5; 14-DEC-2005 16:54:15; Dark ; 47.0; 10; Bet Cen ; 0.61; 28000;occ; 94; 0;19819
17; 44.0; 14-DEC-2005 16:55:39; Dark ; 45.0; 20; Bet Cru ; 1.25; 30000;occ; 90; 0;19820
18; 167.4; 14-DEC-2005 16:57:42; Dark ; 37.0; 112; Alp Mus ; 2.69; 26000;occ; 74; 0;19820
19; 326.4; 14-DEC-2005 17:00:21; Dark ; 59.5; 0; ; 0.00; 0;occ; 119; 0;19820
20; 452.7; 14-DEC-2005 17:02:27; Dark ; 39.0; 29; Bet Car ; 1.67; 10200;occ; 78; 0;19820
21; 602.2; 14-DEC-2005 17:04:57; Dark ; 10.0; 41; Eps Car ; 1.86; 4100;occ; 20; 0;19820
22; 897.9; 14-DEC-2005 17:09:53; Dark ; 40.0; 2; Alp Car ;-0.74; 7000;occ; 80; 0;19820
/nas3/ENVISAT/GOMOS/GOM_NL__0P/GOM_NL__0PNPDK20051214_172301_000052982043_00227_19820_1453.N1
1;-4350.0; 14-DEC-2005 17:23:01; Dark ; 42.0; 165; 34Gam Eri ; 2.95; 3200;occ; 84; 0;19820
2;-3715.1; 14-DEC-2005 17:33:36; Bright; 36.5; 146; 25Eta Tau ; 2.87; 15200;occ; 73; 0;19820
3;-3584.6; 14-DEC-2005 17:35:46; Bright; 36.0; 150; 44Zet Per ; 2.89; 28000;occ; 72; 0;19820
4;-3446.6; 14-DEC-2005 17:38:04; Bright; 35.5; 149; 45Eps Per ; 2.89; 30000;occ; 71; 0;19820
5;-3315.4; 14-DEC-2005 17:40:15; Bright; 34.5; 175; 39Del Per ; 3.01; 19400;occ; 69; 0;19820
6;-3211.8; 14-DEC-2005 17:41:59; Bright; 34.5; 160; 23Gam Per ; 2.93; 4700;occ; 69; 0;19820
7;-3024.0; 14-DEC-2005 17:45:07; Bright; 35.0; 110; 37Del Cas ; 2.68; 8900;occ; 70; 0;19820
8;-2613.4; 14-DEC-2005 17:51:57; Bright; 35.5; 49; 1Alp UMi ; 1.99; 6300;occ; 71; 0;19820
9;-2330.3; 14-DEC-2005 17:56:40; Bright; 36.0; 60; 7Bet UMi ; 2.08; 3950;occ; 72; 0;19820
10;-2138.1; 14-DEC-2005 17:59:53; Bright; 32.5; 119; 14Eta Dra ; 2.73; 4700;occ; 65; 0;19820
11;-1507.7; 14-DEC-2005 18:10:23; Bright; 35.5; 83; ; 2.38; 11000;occ; 71; 0;19820
12;-406.6; 14-DEC-2005 18:28:44; Dark ; 41.0; 54; 5The Cen ; 2.06; 4500;occ; 82; 0;19820
13;-316.4; 14-DEC-2005 18:30:14; Dark ; 40.5; 123; Iot Cen ; 2.75; 10200;occ; 81; 0;19820
14;-225.4; 14-DEC-2005 18:31:45; Dark ; 38.0; 95; Zet Cen ; 2.55; 26000;occ; 76; 0;19820
15;-113.9; 14-DEC-2005 18:33:37; Dark ; 37.0; 77; Eps Cen ; 2.30; 28000;occ; 74; 0;19820
16;-39.3; 14-DEC-2005 18:34:51; Dark ; 39.5; 10; Bet Cen ; 0.61; 28000;occ; 79; 0;19820
17; 44.4; 14-DEC-2005 18:36:15; Dark ; 44.5; 20; Bet Cru ; 1.25; 30000;occ; 89; 0;19821
18; 167.7; 14-DEC-2005 18:38:18; Dark ; 36.0; 112; Alp Mus ; 2.69; 26000;occ; 72; 0;19821
19; 326.7; 14-DEC-2005 18:40:57; Dark ; 59.5; 0; ; 0.00; 0;occ; 119; 0;19821
20; 453.1; 14-DEC-2005 18:43:04; Dark ; 38.0; 29; Bet Car ; 1.67; 10200;occ; 76; 0;19821
21; 602.7; 14-DEC-2005 18:45:33; Dark ; 10.0; 41; Eps Car ; 1.86; 4100;occ; 20; 0;19821
22; 898.3; 14-DEC-2005 18:50:29; Dark ; 50.5; 2; Alp Car ;-0.74; 7000;occ; 101; 0;19821
/nas3/ENVISAT/GOMOS/GOM_NL__0P/GOM_NL__0PNPDE20051214_203137_000036322043_00229_19822_1152.N1
1;-5105.6; 14-DEC-2005 20:31:37; Dark ; 55.0; 2; Alp Car ;-0.74; 7000;occ; 110; 63;19822
2;-4349.6; 14-DEC-2005 20:44:13; Dark ; 43.5; 165; 34Gam Eri ; 2.95; 3200;occ; 87; 0;19822
3;-3714.8; 14-DEC-2005 20:54:48; Bright; 35.0; 146; 25Eta Tau ; 2.87; 15200;occ; 70; 0;19822
4;-3584.6; 14-DEC-2005 20:56:58; Bright; 35.0; 150; 44Zet Per ; 2.89; 28000;occ; 70; 0;19822
5;-3446.6; 14-DEC-2005 20:59:16; Bright; 35.0; 149; 45Eps Per ; 2.89; 30000;occ; 70; 0;19822
6;-3315.4; 14-DEC-2005 21:01:27; Bright; 34.0; 175; 39Del Per ; 3.01; 19400;occ; 68; 0;19822

```

```

7;-3211.4; 14-DEC-2005 21:03:11; Bright; 35.0; 160; 23Gam Per ; 2.93; 4700;occ; 70; 0;19822
8;-3023.1; 14-DEC-2005 21:06:19; Bright; 35.5; 110; 37Del Cas ; 2.68; 8900;occ; 71; 0;19822
9;-2613.2; 14-DEC-2005 21:13:09; Bright; 34.0; 49; 1Alp UMi ; 1.99; 6300;occ; 68; 0;19822
10;-2330.2; 14-DEC-2005 21:17:52; Bright; 37.5; 60; 7Bet UMi ; 2.08; 3950;occ; 75; 0;19822
11;-2137.9; 14-DEC-2005 21:21:05; Bright; 35.5; 119; 14Eta Dra ; 2.73; 4700;occ; 71; 0;19822
12;-1507.2; 14-DEC-2005 21:31:35; Bright; 34.5; 83; ; 2.38; 11000;occ; 69; 0;19822
/nas3/ENVISAT/GOMOS/GOM_NL__0P/GOM_NL__0PNPDE20051214_214957_000049792043_00229_19822_1153.N1
1; -405.4; 14-DEC-2005 21:49:57; Dark ; 49.0; 54; 5The Cen ; 2.06; 4500;occ; 98; 1;19822
2; -315.2; 14-DEC-2005 21:51:27; Dark ; 41.5; 123; Iot Cen ; 2.75; 10200;occ; 83; 0;19822
3; -224.7; 14-DEC-2005 21:52:58; Dark ; 37.5; 95; Zet Cen ; 2.55; 26000;occ; 75; 0;19822
4; -113.2; 14-DEC-2005 21:54:49; Dark ; 40.5; 77; Eps Cen ; 2.30; 28000;occ; 81; 0;19822
5; -38.9; 14-DEC-2005 21:56:04; Dark ; 47.5; 10; Bet Cen ; 0.61; 28000;occ; 95; 0;19822
6; 45.1; 14-DEC-2005 21:57:28; Dark ; 38.0; 20; Bet Cru ; 1.25; 30000;occ; 76; 0;19823
7; 168.3; 14-DEC-2005 21:59:31; Dark ; 36.5; 112; Alp Mus ; 2.69; 26000;occ; 73; 0;19823
8; 327.3; 14-DEC-2005 22:02:10; Dark ; 59.5; 0; ; 0.00; 0;occ; 119; 0;19823
9; 453.9; 14-DEC-2005 22:04:16; Dark ; 38.5; 29; Bet Car ; 1.67; 10200;occ; 77; 0;19823
10; 603.7; 14-DEC-2005 22:06:46; Dark ; 12.0; 41; Eps Car ; 1.86; 4100;occ; 24; 0;19823
11; 899.2; 14-DEC-2005 22:11:42; Dark ; 55.0; 2; Alp Car ;-0.74; 7000;occ; 110; 0;19823
12; 1686.4; 14-DEC-2005 22:24:49; Dark ; 43.5; 165; 34Gam Eri ; 2.95; 3200;occ; 87; 0;19823
13; 2321.0; 14-DEC-2005 22:35:24; Bright; 34.5; 146; 25Eta Tau ; 2.87; 15200;occ; 69; 0;19823
14; 2451.2; 14-DEC-2005 22:37:34; Bright; 36.0; 150; 44Zet Per ; 2.89; 28000;occ; 72; 0;19823
15; 2589.2; 14-DEC-2005 22:39:52; Bright; 34.0; 149; 45Eps Per ; 2.89; 30000;occ; 68; 0;19823
16; 2720.4; 14-DEC-2005 22:42:03; Bright; 34.0; 175; 39Del Per ; 3.01; 19400;occ; 68; 0;19823
17; 2824.6; 14-DEC-2005 22:43:47; Bright; 35.5; 160; 23Gam Per ; 2.93; 4700;occ; 71; 0;19823
18; 3013.0; 14-DEC-2005 22:46:56; Bright; 36.0; 110; 37Del Cas ; 2.68; 8900;occ; 72; 0;19823
19; 3422.6; 14-DEC-2005 22:53:45; Bright; 36.5; 49; 1Alp UMi ; 1.99; 6300;occ; 73; 0;19823
20; 3705.6; 14-DEC-2005 22:58:28; Bright; 38.0; 60; 7Bet UMi ; 2.08; 3950;occ; 76; 0;19823
21; 3898.2; 14-DEC-2005 23:01:41; Bright; 35.5; 119; 14Eta Dra ; 2.73; 4700;occ; 71; 0;19823
22; 4528.7; 14-DEC-2005 23:12:11; Bright; 46.0; 83; ; 2.38; 11000;occ; 92; 0;19823
/nas3/ENVISAT/GOMOS/GOM_NL__0P/GOM_NL__0PNPDE20051214_233033_000049672043_00230_19823_1154.N1
1; -404.9; 14-DEC-2005 23:30:33; Dark ; 41.5; 54; 5The Cen ; 2.06; 4500;occ; 83; 1;19823
2; -224.4; 14-DEC-2005 23:33:34; Dark ; 38.5; 95; Zet Cen ; 2.55; 26000;occ; 77; 0;19823
3; -112.9; 14-DEC-2005 23:35:25; Dark ; 38.0; 77; Eps Cen ; 2.30; 28000;occ; 76; 0;19823
4; -38.3; 14-DEC-2005 23:36:40; Dark ; 41.0; 10; Bet Cen ; 0.61; 28000;occ; 82; 0;19823
5; 45.5; 14-DEC-2005 23:38:04; Dark ; 39.5; 20; Bet Cru ; 1.25; 30000;occ; 79; 0;19824
6; 168.6; 14-DEC-2005 23:40:07; Dark ; 37.0; 112; Alp Mus ; 2.69; 26000;occ; 74; 0;19824
7; 327.6; 14-DEC-2005 23:42:46; Dark ; 59.5; 0; ; 0.00; 0;occ; 119; 0;19824
8; 454.2; 14-DEC-2005 23:44:53; Dark ; 46.5; 29; Bet Car ; 1.67; 10200;occ; 93; 0;19824
9; 604.3; 14-DEC-2005 23:47:23; Dark ; 14.0; 41; Eps Car ; 1.86; 4100;occ; 28; 0;19824
10; 899.5; 14-DEC-2005 23:52:18; Dark ; 55.0; 2; Alp Car ;-0.74; 7000;occ; 110; 0;19824
11; 1686.5; 15-DEC-2005 00:05:25; Dark ; 41.5; 165; 34Gam Eri ; 2.95; 3200;occ; 83; 0;19824
12; 2320.9; 15-DEC-2005 00:15:59; Bright; 35.5; 146; 25Eta Tau ; 2.87; 15200;occ; 71; 0;19824
13; 2451.2; 15-DEC-2005 00:18:10; Bright; 36.0; 150; 44Zet Per ; 2.89; 28000;occ; 72; 0;19824
14; 2589.2; 15-DEC-2005 00:20:28; Bright; 34.5; 149; 45Eps Per ; 2.89; 30000;occ; 69; 0;19824
15; 2720.3; 15-DEC-2005 00:22:39; Bright; 34.0; 175; 39Del Per ; 3.01; 19400;occ; 68; 0;19824
16; 2824.5; 15-DEC-2005 00:24:23; Bright; 35.5; 160; 23Gam Per ; 2.93; 4700;occ; 71; 0;19824
17; 3013.2; 15-DEC-2005 00:27:32; Bright; 34.5; 110; 37Del Cas ; 2.68; 8900;occ; 69; 0;19824
18; 3422.7; 15-DEC-2005 00:34:21; Bright; 32.5; 49; 1Alp UMi ; 1.99; 6300;occ; 65; 0;19824
19; 3705.6; 15-DEC-2005 00:39:04; Bright; 37.5; 60; 7Bet UMi ; 2.08; 3950;occ; 75; 0;19824
20; 3898.5; 15-DEC-2005 00:42:17; Bright; 32.5; 119; 14Eta Dra ; 2.73; 4700;occ; 65; 0;19824
21; 4528.9; 15-DEC-2005 00:52:47; Bright; 34.0; 83; ; 2.38; 11000;occ; 68; 0;19824
/nas3/ENVISAT/GOMOS/GOM_NL__0P/GOM_NL__0PNPK20051214_185105_000060542043_00228_19821_1454.N1
1;-5101.6; 14-DEC-2005 18:51:05; Dark ; 51.0; 2; Alp Car ;-0.74; 7000;occ; 102; 72;19821
2;-4349.8; 14-DEC-2005 19:03:37; Dark ; 39.5; 165; 34Gam Eri ; 2.95; 3200;occ; 79; 0;19821
3;-3715.1; 14-DEC-2005 19:14:12; Bright; 36.0; 146; 25Eta Tau ; 2.87; 15200;occ; 72; 0;19821
4;-3584.6; 14-DEC-2005 19:16:22; Bright; 36.0; 150; 44Zet Per ; 2.89; 28000;occ; 72; 0;19821
5;-3446.5; 14-DEC-2005 19:18:40; Bright; 34.5; 149; 45Eps Per ; 2.89; 30000;occ; 69; 0;19821
6;-3315.4; 14-DEC-2005 19:20:51; Bright; 33.5; 175; 39Del Per ; 3.01; 19400;occ; 67; 0;19821
7;-3211.6; 14-DEC-2005 19:22:35; Bright; 35.5; 160; 23Gam Per ; 2.93; 4700;occ; 71; 0;19821
8;-3023.7; 14-DEC-2005 19:25:43; Bright; 36.0; 110; 37Del Cas ; 2.68; 8900;occ; 72; 0;19821
9;-2613.3; 14-DEC-2005 19:32:33; Bright; 35.5; 49; 1Alp UMi ; 1.99; 6300;occ; 71; 0;19821
10;-2330.2; 14-DEC-2005 19:37:16; Bright; 34.0; 60; 7Bet UMi ; 2.08; 3950;occ; 68; 0;19821
11;-2138.1; 14-DEC-2005 19:40:29; Bright; 36.0; 119; 14Eta Dra ; 2.73; 4700;occ; 72; 0;19821
12;-1507.5; 14-DEC-2005 19:50:59; Bright; 34.5; 83; ; 2.38; 11000;occ; 69; 0;19821
13; -406.3; 14-DEC-2005 20:09:20; Dark ; 43.5; 54; 5The Cen ; 2.06; 4500;occ; 87; 0;19821
14; -315.8; 14-DEC-2005 20:10:51; Dark ; 42.0; 123; Iot Cen ; 2.75; 10200;occ; 84; 0;19821
15; -225.0; 14-DEC-2005 20:12:22; Dark ; 36.0; 95; Zet Cen ; 2.55; 26000;occ; 72; 0;19821
16; -113.6; 14-DEC-2005 20:14:13; Dark ; 36.5; 77; Eps Cen ; 2.30; 28000;occ; 73; 0;19821

```



```

17; -39.1; 14-DEC-2005 20:15:28; Dark ; 45.0; 10; Bet Cen ; 0.61; 28000;occ; 90; 0;19821
18; 44.7; 14-DEC-2005 20:16:51; Dark ; 41.5; 20; Bet Cru ; 1.25; 30000;occ; 83; 0;19822
19; 167.9; 14-DEC-2005 20:18:55; Dark ; 37.0; 112; Alp Mus ; 2.69; 26000;occ; 74; 0;19822
20; 327.0; 14-DEC-2005 20:21:34; Dark ; 59.5; 0; ; 0.00; 0;occ; 119; 0;19822
21; 453.4; 14-DEC-2005 20:23:40; Dark ; 37.5; 29; Bet Car ; 1.67; 10200;occ; 75; 0;19822
22; 603.2; 14-DEC-2005 20:26:10; Dark ; 12.0; 41; Eps Car ; 1.86; 4100;occ; 24; 0;19822
23; 898.8; 14-DEC-2005 20:31:05; Dark ; 54.5; 2; Alp Car ; -0.74; 7000;occ; 109; 0;19822
/nas3/ENVISAT/GOMOS/GOM_NL__0P/GOM_NL__0PNPDE20051215_011110_000038592043_00231_19824_1155.N1
 1; 5631.3; 15-DEC-2005 01:11:10; Dark ; 44.0; 54; 5The Cen ; 2.06; 4500;occ; 88; 1;19824
 2; 5811.9; 15-DEC-2005 01:14:10; Dark ; 40.5; 95; Zet Cen ; 2.55; 26000;occ; 81; 0;19824
 3; 5923.3; 15-DEC-2005 01:16:02; Dark ; 40.5; 77; Eps Cen ; 2.30; 28000;occ; 81; 0;19824
 4; 5997.4; 15-DEC-2005 01:17:16; Dark ; 41.5; 10; Bet Cen ; 0.61; 28000;occ; 83; 0;19824
 5; 6081.9; 15-DEC-2005 01:18:40; Dark ; 42.5; 20; Bet Cru ; 1.25; 30000;occ; 85; 0;19824
 6; 6204.7; 15-DEC-2005 01:20:43; Dark ; 37.0; 112; Alp Mus ; 2.69; 26000;occ; 74; 0;19824
 7; 6363.8; 15-DEC-2005 01:23:22; Dark ; 59.5; 0; ; 0.00; 0;occ; 119; 0;19824
 8; 6490.5; 15-DEC-2005 01:25:29; Dark ; 39.0; 29; Bet Car ; 1.67; 10200;occ; 78; 0;19824
 9; 6640.7; 15-DEC-2005 01:27:59; Dark ; 14.0; 41; Eps Car ; 1.86; 4100;occ; 28; 0;19824
10; 6935.8; 15-DEC-2005 01:32:54; Dark ; 45.5; 2; Alp Car ; -0.74; 7000;occ; 91; 0;19824
11; 7722.5; 15-DEC-2005 01:46:01; Dark ; 45.5; 165; 34Gam Eri ; 2.95; 3200;occ; 91; 0;19824
12; 8357.0; 15-DEC-2005 01:56:35; Bright; 34.0; 146; 25Eta Tau ; 2.87; 15200;occ; 68; 0;19824
13; 8487.0; 15-DEC-2005 01:58:45; Bright; 35.5; 150; 44Zet Per ; 2.89; 28000;occ; 71; 0;19824
14; 8625.0; 15-DEC-2005 02:01:03; Bright; 35.5; 149; 45Eps Per ; 2.89; 30000;occ; 71; 0;19824
15; 8756.1; 15-DEC-2005 02:03:14; Bright; 34.0; 175; 39Del Per ; 3.01; 19400;occ; 68; 0;19824
16; 8860.6; 15-DEC-2005 02:04:59; Bright; 34.5; 160; 23Gam Per ; 2.93; 4700;occ; 69; 0;19824
17; 9049.5; 15-DEC-2005 02:08:08; Bright; 34.5; 110; 37Del Cas ; 2.68; 8900;occ; 69; 0;19824
18; 9458.4; 15-DEC-2005 02:14:57; Bright; 32.5; 49; 1Alp UMi ; 1.99; 6300;occ; 65; 0;19824
/nas3/ENVISAT/GOMOS/GOM_NL__0P/GOM_NL__0PNPDE20051215_021940_000057872043_00232_19825_1156.N1
 1; 3705.6; 15-DEC-2005 02:19:40; Bright; 37.5; 60; 7Bet UMi ; 2.08; 3950;occ; 75; 0;19825
 2; 3898.5; 15-DEC-2005 02:22:53; Bright; 35.0; 119; 14Eta Dra ; 2.73; 4700;occ; 70; 0;19825
 3; 4529.2; 15-DEC-2005 02:33:23; Bright; 35.0; 83; ; 2.38; 11000;occ; 70; 0;19825
 4; 5631.3; 15-DEC-2005 02:51:45; Dark ; 40.0; 54; 5The Cen ; 2.06; 4500;occ; 80; 0;19825
 5; 5722.5; 15-DEC-2005 02:53:17; Dark ; 43.5; 123; Iot Cen ; 2.75; 10200;occ; 87; 0;19825
 6; 5812.3; 15-DEC-2005 02:54:47; Dark ; 38.0; 95; Zet Cen ; 2.55; 26000;occ; 76; 0;19825
 7; 5923.8; 15-DEC-2005 02:56:38; Dark ; 40.0; 77; Eps Cen ; 2.30; 28000;occ; 80; 0;19825
 8; 5997.8; 15-DEC-2005 02:57:52; Dark ; 36.5; 10; Bet Cen ; 0.61; 28000;occ; 73; 0;19825
 9; 6082.4; 15-DEC-2005 02:59:17; Dark ; 42.0; 20; Bet Cru ; 1.25; 30000;occ; 84; 0;19825
10; 6205.2; 15-DEC-2005 03:01:19; Dark ; 37.0; 112; Alp Mus ; 2.69; 26000;occ; 74; 0;19825
11; 6364.1; 15-DEC-2005 03:03:58; Dark ; 59.5; 0; ; 0.00; 0;occ; 119; 0;19825
12; 6491.0; 15-DEC-2005 03:06:05; Dark ; 38.5; 29; Bet Car ; 1.67; 10200;occ; 77; 0;19825
13; 6641.4; 15-DEC-2005 03:08:36; Dark ; 16.0; 41; Eps Car ; 1.86; 4100;occ; 32; 0;19825
14; 6936.3; 15-DEC-2005 03:13:30; Dark ; 48.5; 2; Alp Car ; -0.74; 7000;occ; 97; 0;19825
15; 7722.8; 15-DEC-2005 03:26:37; Dark ; 42.0; 165; 34Gam Eri ; 2.95; 3200;occ; 84; 0;19825
16; 8357.1; 15-DEC-2005 03:37:11; Bright; 34.0; 146; 25Eta Tau ; 2.87; 15200;occ; 68; 0;19825
17; 8487.2; 15-DEC-2005 03:39:21; Bright; 35.0; 150; 44Zet Per ; 2.89; 28000;occ; 70; 0;19825
18; 8625.1; 15-DEC-2005 03:41:39; Bright; 34.5; 149; 45Eps Per ; 2.89; 30000;occ; 69; 0;19825
19; 8756.3; 15-DEC-2005 03:43:51; Bright; 35.0; 175; 39Del Per ; 3.01; 19400;occ; 70; 0;19825
20; 8860.9; 15-DEC-2005 03:45:35; Bright; 35.5; 160; 23Gam Per ; 2.93; 4700;occ; 71; 0;19825
21; 9049.8; 15-DEC-2005 03:48:44; Bright; 27.0; 110; 37Del Cas ; 2.68; 8900;occ; 54; 0;19825
22; 9458.6; 15-DEC-2005 03:55:33; Bright; 34.5; 49; 1Alp UMi ; 1.99; 6300;occ; 69; 0;19825
/nas3/ENVISAT/GOMOS/GOM_NL__0P/GOM_NL__0PNPDK20051215_072128_000032752043_00235_19828_1455.N1
 1;-2330.3; 15-DEC-2005 07:21:28; Bright; 37.5; 60; 7Bet UMi ; 2.08; 3950;occ; 75; 0;19828
 2;-2136.9; 15-DEC-2005 07:24:41; Bright; 35.0; 119; 14Eta Dra ; 2.73; 4700;occ; 70; 0;19828
 3;-1506.2; 15-DEC-2005 07:35:12; Bright; 36.0; 83; ; 2.38; 11000;occ; 72; 0;19828
 4;-403.4; 15-DEC-2005 07:53:35; Dark ; 41.5; 54; 5The Cen ; 2.06; 4500;occ; 83; 0;19828
 5;-311.5; 15-DEC-2005 07:55:07; Dark ; 38.0; 123; Iot Cen ; 2.75; 10200;occ; 76; 0;19828
 6;-222.4; 15-DEC-2005 07:56:36; Dark ; 38.0; 95; Zet Cen ; 2.55; 26000;occ; 76; 0;19828
 7;-56.3; 15-DEC-2005 07:59:22; Dark ; 5.0; 21; Alp2Cen ; 1.35; 5000;occ; 10; 0;19828
 8; 47.7; 15-DEC-2005 08:01:06; Dark ; 38.5; 20; Bet Cru ; 1.25; 30000;occ; 77; 0;19829
 9; 170.0; 15-DEC-2005 08:03:08; Dark ; 37.0; 112; Alp Mus ; 2.69; 26000;occ; 74; 0;19829
10; 329.1; 15-DEC-2005 08:05:47; Dark ; 59.5; 0; ; 0.00; 0;occ; 119; 0;19829
11; 456.3; 15-DEC-2005 08:07:54; Dark ; 38.5; 29; Bet Car ; 1.67; 10200;occ; 77; 0;19829
12; 607.1; 15-DEC-2005 08:10:25; Dark ; 17.0; 41; Eps Car ; 1.86; 4100;occ; 34; 0;19829
13; 901.5; 15-DEC-2005 08:15:20; Dark ; 44.5; 2; Alp Car ; -0.74; 7000;occ; 89; 0;19829
/nas3/ENVISAT/GOMOS/GOM_NL__0P/GOM_NL__0PNPDK20051215_082826_000060582043_00236_19829_1456.N1
 1;-4348.1; 15-DEC-2005 08:28:26; Dark ; 40.5; 165; 34Gam Eri ; 2.95; 3200;occ; 81; 1;19829
 2;-3714.4; 15-DEC-2005 08:38:59; Bright; 36.0; 146; 25Eta Tau ; 2.87; 15200;occ; 72; 0;19829
 3;-3584.6; 15-DEC-2005 08:41:09; Bright; 35.0; 150; 44Zet Per ; 2.89; 28000;occ; 70; 0;19829
 4;-3446.7; 15-DEC-2005 08:43:27; Bright; 34.0; 149; 45Eps Per ; 2.89; 30000;occ; 68; 0;19829

```

5;-3315.4; 15-DEC-2005 08:45:39; Bright; 34.0; 175; 39Del Per ; 3.01; 19400;occ; 68; 0;19829
6;-3210.6; 15-DEC-2005 08:47:23; Bright; 34.5; 160; 23Gam Per ; 2.93; 4700;occ; 69; 0;19829
7;-3020.8; 15-DEC-2005 08:50:33; Bright; 13.0; 110; 37Del Cas ; 2.68; 8900;occ; 26; 0;19829
8;-2613.2; 15-DEC-2005 08:57:21; Bright; 33.0; 49; 1Alp UMi ; 1.99; 6300;occ; 66; 0;19829
9;-2330.4; 15-DEC-2005 09:02:04; Bright; 37.0; 60; 7Bet UMi ; 2.08; 3950;occ; 74; 0;19829
10;-2136.7; 15-DEC-2005 09:05:17; Bright; 36.5; 119; 14Eta Dra ; 2.73; 4700;occ; 73; 0;19829
11;-1506.0; 15-DEC-2005 09:15:48; Bright; 35.0; 83; ; 2.38; 11000;occ; 70; 0;19829
12;-402.9; 15-DEC-2005 09:34:11; Dark ; 44.5; 54; 5The Cen ; 2.06; 4500;occ; 89; 0;19829
13;-311.0; 15-DEC-2005 09:35:43; Dark ; 38.0; 123; Iot Cen ; 2.75; 10200;occ; 76; 0;19829
14;-221.8; 15-DEC-2005 09:37:12; Dark ; 37.0; 95; Zet Cen ; 2.55; 26000;occ; 74; 0;19829
15;-56.2; 15-DEC-2005 09:39:58; Dark ; 5.0; 21; Alp2Cen ; 1.35; 5000;occ; 10; 0;19829
16; 48.2; 15-DEC-2005 09:41:42; Dark ; 41.5; 20; Bet Cru ; 1.25; 30000;occ; 83; 0;19830
17; 170.5; 15-DEC-2005 09:43:44; Dark ; 36.5; 112; Alp Mus ; 2.69; 26000;occ; 73; 0;19830
18; 329.4; 15-DEC-2005 09:46:23; Dark ; 59.5; 0; ; 0.00; 0;occ; 119; 0;19830
19; 456.6; 15-DEC-2005 09:48:31; Dark ; 38.5; 29; Bet Car ; 1.67; 10200;occ; 77; 0;19830
20; 607.6; 15-DEC-2005 09:51:02; Dark ; 19.0; 41; Eps Car ; 1.86; 4100;occ; 38; 0;19830
21; 901.9; 15-DEC-2005 09:55:56; Dark ; 49.0; 2; Alp Car ; -0.74; 7000;occ; 98; 0;19830
22; 1687.5; 15-DEC-2005 10:09:01; Dark ; 23.0; 165; 34Gam Eri ; 2.95; 3200;occ; 46; 0;19830

/nas3/ENVISAT/GOMOS/GOM_NL__0P/GOM_NL__0PNPDK20051215_100902_000052982043_00237_19830_1457.N1

1;-4347.9; 15-DEC-2005 10:09:02; Dark ; 43.5; 165; 34Gam Eri ; 2.95; 3200;occ; 87; 1;19830
2;-3714.4; 15-DEC-2005 10:19:35; Bright; 36.5; 146; 25Eta Tau ; 2.87; 15200;occ; 73; 0;19830
3;-3584.4; 15-DEC-2005 10:21:45; Bright; 36.0; 150; 44Zet Per ; 2.89; 28000;occ; 72; 0;19830
4;-3446.8; 15-DEC-2005 10:24:03; Bright; 34.0; 149; 45Eps Per ; 2.89; 30000;occ; 68; 0;19830
5;-3315.5; 15-DEC-2005 10:26:14; Bright; 33.5; 175; 39Del Per ; 3.01; 19400;occ; 67; 0;19830
6;-3210.4; 15-DEC-2005 10:27:59; Bright; 34.5; 160; 23Gam Per ; 2.93; 4700;occ; 69; 0;19830
7;-2613.2; 15-DEC-2005 10:37:57; Bright; 35.5; 49; 1Alp UMi ; 1.99; 6300;occ; 71; 0;19830
8;-2330.4; 15-DEC-2005 10:42:39; Bright; 40.0; 60; 7Bet UMi ; 2.08; 3950;occ; 80; 0;19830
9;-2136.5; 15-DEC-2005 10:45:53; Bright; 35.0; 119; 14Eta Dra ; 2.73; 4700;occ; 70; 0;19830
10;-1505.8; 15-DEC-2005 10:56:24; Bright; 36.0; 83; ; 2.38; 11000;occ; 72; 0;19830
11;-402.5; 15-DEC-2005 11:14:47; Dark ; 49.5; 54; 5The Cen ; 2.06; 4500;occ; 99; 0;19830
12;-310.3; 15-DEC-2005 11:16:19; Dark ; 28.0; 123; Iot Cen ; 2.75; 10200;occ; 56; 0;19830
13;-221.5; 15-DEC-2005 11:17:48; Dark ; 37.5; 95; Zet Cen ; 2.55; 26000;occ; 75; 0;19830
14;-55.9; 15-DEC-2005 11:20:34; Dark ; 49.5; 4; Alp1Cen ; -0.01; 5800;occ; 99; 0;19830
15; 48.6; 15-DEC-2005 11:22:18; Dark ; 47.5; 20; Bet Cru ; 1.25; 30000;occ; 95; 0;19831
16; 170.7; 15-DEC-2005 11:24:20; Dark ; 36.5; 112; Alp Mus ; 2.69; 26000;occ; 73; 0;19831
17; 329.7; 15-DEC-2005 11:26:59; Dark ; 59.5; 0; ; 0.00; 0;occ; 119; 0;19831
18; 457.0; 15-DEC-2005 11:29:07; Dark ; 36.0; 29; Bet Car ; 1.67; 10200;occ; 72; 0;19831
19; 608.2; 15-DEC-2005 11:31:38; Dark ; 19.0; 41; Eps Car ; 1.86; 4100;occ; 38; 0;19831
20; 902.3; 15-DEC-2005 11:36:32; Dark ; 49.0; 2; Alp Car ; -0.74; 7000;occ; 98; 0;19831

/nas3/ENVISAT/GOMOS/GOM_NL__0P/GOM_NL__0PNPDK20051215_114938_000053022043_00238_19831_1458.N1

1;-4347.7; 15-DEC-2005 11:49:38; Dark ; 42.0; 165; 34Gam Eri ; 2.95; 3200;occ; 84; 1;19831
2;-3714.3; 15-DEC-2005 12:00:11; Bright; 31.5; 146; 25Eta Tau ; 2.87; 15200;occ; 63; 0;19831
3;-3584.5; 15-DEC-2005 12:02:21; Bright; 36.5; 150; 44Zet Per ; 2.89; 28000;occ; 73; 0;19831
4;-3446.8; 15-DEC-2005 12:04:39; Bright; 35.5; 149; 45Eps Per ; 2.89; 30000;occ; 71; 0;19831
5;-3315.4; 15-DEC-2005 12:06:50; Bright; 34.0; 175; 39Del Per ; 3.01; 19400;occ; 68; 0;19831
6;-3210.4; 15-DEC-2005 12:08:35; Bright; 35.5; 160; 23Gam Per ; 2.93; 4700;occ; 71; 0;19831
7;-2613.2; 15-DEC-2005 12:18:32; Bright; 36.0; 49; 1Alp UMi ; 1.99; 6300;occ; 72; 0;19831
8;-2330.4; 15-DEC-2005 12:23:15; Bright; 33.0; 60; 7Bet UMi ; 2.08; 3950;occ; 66; 0;19831
9;-2136.5; 15-DEC-2005 12:26:29; Bright; 36.0; 119; 14Eta Dra ; 2.73; 4700;occ; 72; 0;19831
10;-1505.7; 15-DEC-2005 12:37:00; Bright; 35.5; 83; ; 2.38; 11000;occ; 71; 0;19831
11;-402.1; 15-DEC-2005 12:55:24; Dark ; 39.5; 54; 5The Cen ; 2.06; 4500;occ; 79; 0;19831
12;-309.6; 15-DEC-2005 12:56:56; Dark ; 28.0; 123; Iot Cen ; 2.75; 10200;occ; 56; 0;19831
13;-221.2; 15-DEC-2005 12:58:24; Dark ; 38.0; 95; Zet Cen ; 2.55; 26000;occ; 76; 0;19831
14;-55.8; 15-DEC-2005 13:01:10; Dark ; 41.5; 4; Alp1Cen ; -0.01; 5800;occ; 83; 0;19831
15; 49.0; 15-DEC-2005 13:02:55; Dark ; 43.0; 20; Bet Cru ; 1.25; 30000;occ; 86; 0;19832
16; 171.1; 15-DEC-2005 13:04:57; Dark ; 36.5; 112; Alp Mus ; 2.69; 26000;occ; 73; 0;19832
17; 330.0; 15-DEC-2005 13:07:36; Dark ; 59.5; 0; ; 0.00; 0;occ; 119; 0;19832
18; 457.5; 15-DEC-2005 13:09:43; Dark ; 39.0; 29; Bet Car ; 1.67; 10200;occ; 78; 0;19832
19; 608.7; 15-DEC-2005 13:12:14; Dark ; 21.0; 41; Eps Car ; 1.86; 4100;occ; 42; 0;19832
20; 902.7; 15-DEC-2005 13:17:08; Dark ; 52.5; 2; Alp Car ; -0.74; 7000;occ; 105; 0;19832

/nas3/ENVISAT/GOMOS/GOM_NL__0P/GOM_NL__0PNPDK20051215_133014_000053042043_00239_19832_1459.N1

1;-4348.1; 15-DEC-2005 13:30:14; Dark ; 42.5; 165; 34Gam Eri ; 2.95; 3200;occ; 85; 1;19832
2;-3714.6; 15-DEC-2005 13:40:47; Bright; 35.5; 146; 25Eta Tau ; 2.87; 15200;occ; 71; 0;19832
3;-3584.9; 15-DEC-2005 13:42:57; Bright; 36.0; 150; 44Zet Per ; 2.89; 28000;occ; 72; 0;19832
4;-3447.3; 15-DEC-2005 13:45:15; Bright; 34.0; 149; 45Eps Per ; 2.89; 30000;occ; 68; 0;19832
5;-3315.6; 15-DEC-2005 13:47:26; Bright; 34.0; 175; 39Del Per ; 3.01; 19400;occ; 68; 0;19832
6;-3210.7; 15-DEC-2005 13:49:11; Bright; 34.5; 160; 23Gam Per ; 2.93; 4700;occ; 69; 0;19832
7;-2613.6; 15-DEC-2005 13:59:08; Bright; 34.5; 49; 1Alp UMi ; 1.99; 6300;occ; 69; 0;19832

```

8;-2330.8; 15-DEC-2005 14:03:51; Bright; 34.0; 60; 7Bet UMi ; 2.08; 3950;occ; 68; 0;19832
9;-2136.6; 15-DEC-2005 14:07:05; Bright; 34.0; 119; 14Eta Dra ; 2.73; 4700;occ; 68; 0;19832
10;-1505.9; 15-DEC-2005 14:17:36; Bright; 36.0; 83; ; 2.38; 11000;occ; 72; 0;19832
11; -402.0; 15-DEC-2005 14:36:00; Dark ; 45.5; 54; 5The Cen ; 2.06; 4500;occ; 91; 0;19832
12; -309.4; 15-DEC-2005 14:37:32; Dark ; 17.0; 123; Iot Cen ; 2.75; 10200;occ; 34; 0;19832
13; -221.2; 15-DEC-2005 14:39:01; Dark ; 37.0; 95; Zet Cen ; 2.55; 26000;occ; 74; 0;19832
14; -55.9; 15-DEC-2005 14:41:46; Dark ; 49.5; 4; Alp1Cen ;-0.01; 5800;occ; 99; 0;19832
15; 49.1; 15-DEC-2005 14:43:31; Dark ; 38.0; 20; Bet Cru ; 1.25; 30000;occ; 76; 0;19833
16; 171.0; 15-DEC-2005 14:45:33; Dark ; 36.0; 112; Alp Mus ; 2.69; 26000;occ; 72; 0;19833
17; 329.9; 15-DEC-2005 14:48:12; Dark ; 59.5; 0; ; 0.00; 0;occ; 119; 0;19833
18; 457.6; 15-DEC-2005 14:50:19; Dark ; 36.5; 29; Bet Car ; 1.67; 10200;occ; 73; 0;19833
19; 609.0; 15-DEC-2005 14:52:51; Dark ; 21.0; 41; Eps Car ; 1.86; 4100;occ; 42; 0;19833
20; 902.7; 15-DEC-2005 14:57:45; Dark ; 54.0; 2; Alp Car ;-0.74; 7000;occ; 108; 0;19833
/nas3/ENVISAT/GOMOS/GOM_NL__0P/GOM_NL__0PNPDK20051215_151050_000052982043_00240_19833_1460.N1
1;-4347.6; 15-DEC-2005 15:10:50; Dark ; 40.0; 165; 34Gam Eri ; 2.95; 3200;occ; 80; 1;19833
2;-3714.1; 15-DEC-2005 15:21:23; Bright; 37.0; 146; 25Eta Tau ; 2.87; 15200;occ; 74; 0;19833
3;-3584.5; 15-DEC-2005 15:23:33; Bright; 36.0; 150; 44Zet Per ; 2.89; 28000;occ; 72; 0;19833
4;-3447.0; 15-DEC-2005 15:25:51; Bright; 35.0; 149; 45Eps Per ; 2.89; 30000;occ; 70; 0;19833
5;-3210.2; 15-DEC-2005 15:29:47; Bright; 33.5; 160; 23Gam Per ; 2.93; 4700;occ; 67; 0;19833
6;-2613.3; 15-DEC-2005 15:39:44; Bright; 35.5; 49; 1Alp UMi ; 1.99; 6300;occ; 71; 0;19833
7;-2330.4; 15-DEC-2005 15:44:27; Bright; 37.5; 60; 7Bet UMi ; 2.08; 3950;occ; 75; 0;19833
8;-2136.1; 15-DEC-2005 15:47:41; Bright; 36.0; 119; 14Eta Dra ; 2.73; 4700;occ; 72; 0;19833
9;-1505.3; 15-DEC-2005 15:58:12; Bright; 35.0; 83; ; 2.38; 11000;occ; 70; 0;19833
10; -401.2; 15-DEC-2005 16:16:36; Dark ; 44.0; 54; 5The Cen ; 2.06; 4500;occ; 88; 0;19833
11; -308.4; 15-DEC-2005 16:18:09; Dark ; 17.0; 123; Iot Cen ; 2.75; 10200;occ; 34; 0;19833
12; -220.4; 15-DEC-2005 16:19:37; Dark ; 38.5; 95; Zet Cen ; 2.55; 26000;occ; 77; 0;19833
13; -55.4; 15-DEC-2005 16:22:22; Dark ; 52.0; 4; Alp1Cen ;-0.01; 5800;occ; 104; 0;19833
14; 50.0; 15-DEC-2005 16:24:08; Dark ; 46.0; 20; Bet Cru ; 1.25; 30000;occ; 92; 0;19834
15; 171.8; 15-DEC-2005 16:26:09; Dark ; 36.0; 112; Alp Mus ; 2.69; 26000;occ; 72; 0;19834
16; 330.6; 15-DEC-2005 16:28:48; Dark ; 59.5; 0; ; 0.00; 0;occ; 119; 0;19834
17; 458.3; 15-DEC-2005 16:30:56; Dark ; 39.0; 29; Bet Car ; 1.67; 10200;occ; 78; 0;19834
18; 609.9; 15-DEC-2005 16:33:27; Dark ; 22.0; 41; Eps Car ; 1.86; 4100;occ; 44; 0;19834
19; 903.5; 15-DEC-2005 16:38:21; Dark ; 47.5; 2; Alp Car ;-0.74; 7000;occ; 95; 0;19834
/nas3/ENVISAT/GOMOS/GOM_NL__0P/GOM_NL__0PNPDK20051215_163850_000060612043_00241_19834_1461.N1
1;-5103.5; 15-DEC-2005 16:38:50; Dark ; 48.0; 2; Alp Car ;-0.74; 7000;occ; 96; 58;19834
2;-4347.9; 15-DEC-2005 16:51:26; Dark ; 44.0; 165; 34Gam Eri ; 2.95; 3200;occ; 88; 0;19834
3;-3714.3; 15-DEC-2005 17:01:59; Bright; 36.0; 146; 25Eta Tau ; 2.87; 15200;occ; 72; 0;19834
4;-3584.4; 15-DEC-2005 17:04:09; Bright; 36.0; 150; 44Zet Per ; 2.89; 28000;occ; 72; 0;19834
5;-3446.9; 15-DEC-2005 17:06:27; Bright; 35.0; 149; 45Eps Per ; 2.89; 30000;occ; 70; 0;19834
6;-3315.6; 15-DEC-2005 17:08:38; Bright; 35.0; 175; 39Del Per ; 3.01; 19400;occ; 70; 0;19834
7;-3210.0; 15-DEC-2005 17:10:24; Bright; 35.5; 160; 23Gam Per ; 2.93; 4700;occ; 71; 0;19834
8;-2613.4; 15-DEC-2005 17:20:20; Bright; 37.0; 49; 1Alp UMi ; 1.99; 6300;occ; 74; 0;19834
9;-2330.6; 15-DEC-2005 17:25:03; Bright; 36.5; 60; 7Bet UMi ; 2.08; 3950;occ; 73; 0;19834
10;-2136.1; 15-DEC-2005 17:28:17; Bright; 32.5; 119; 14Eta Dra ; 2.73; 4700;occ; 65; 0;19834
11;-1505.2; 15-DEC-2005 17:38:48; Bright; 36.5; 83; ; 2.38; 11000;occ; 73; 0;19834
12; -400.8; 15-DEC-2005 17:57:13; Dark ; 43.5; 54; 5The Cen ; 2.06; 4500;occ; 87; 0;19834
13; -307.9; 15-DEC-2005 17:58:46; Dark ; 7.0; 123; Iot Cen ; 2.75; 10200;occ; 14; 0;19834
14; -270.9; 15-DEC-2005 17:59:23; Dark ; 38.0; 78; Alp Lup ; 2.30; 28000;occ; 76; 0;19834
15; -55.4; 15-DEC-2005 18:02:58; Dark ; 38.0; 4; Alp1Cen ;-0.01; 5800;occ; 76; 0;19834
16; 50.3; 15-DEC-2005 18:04:44; Dark ; 48.5; 20; Bet Cru ; 1.25; 30000;occ; 97; 0;19835
17; 172.0; 15-DEC-2005 18:06:46; Dark ; 36.0; 112; Alp Mus ; 2.69; 26000;occ; 72; 0;19835
18; 330.9; 15-DEC-2005 18:09:24; Dark ; 59.5; 0; ; 0.00; 0;occ; 119; 0;19835
19; 458.6; 15-DEC-2005 18:11:32; Dark ; 37.0; 29; Bet Car ; 1.67; 10200;occ; 74; 0;19835
20; 610.3; 15-DEC-2005 18:14:04; Dark ; 22.0; 41; Eps Car ; 1.86; 4100;occ; 44; 0;19835
21; 903.8; 15-DEC-2005 18:18:57; Dark ; 54.5; 2; Alp Car ;-0.74; 7000;occ; 109; 0;19835
/nas3/ENVISAT/GOMOS/GOM_NL__0P/GOM_NL__0PNPDK20051215_181913_000060572043_00242_19835_1462.N1
1;-5116.6; 15-DEC-2005 18:19:13; Dark ; 55.0; 2; Alp Car ;-0.74; 7000;occ; 110; 31;19835
2;-4347.8; 15-DEC-2005 18:32:02; Dark ; 44.0; 165; 34Gam Eri ; 2.95; 3200;occ; 88; 0;19835
3;-3714.2; 15-DEC-2005 18:42:35; Bright; 36.0; 146; 25Eta Tau ; 2.87; 15200;occ; 72; 0;19835
4;-3584.5; 15-DEC-2005 18:44:45; Bright; 35.5; 150; 44Zet Per ; 2.89; 28000;occ; 71; 0;19835
5;-3446.8; 15-DEC-2005 18:47:03; Bright; 34.5; 149; 45Eps Per ; 2.89; 30000;occ; 69; 0;19835
6;-3315.3; 15-DEC-2005 18:49:14; Bright; 34.5; 175; 39Del Per ; 3.01; 19400;occ; 69; 0;19835
7;-3209.9; 15-DEC-2005 18:51:00; Bright; 35.5; 160; 23Gam Per ; 2.93; 4700;occ; 71; 0;19835
8;-2613.4; 15-DEC-2005 19:00:56; Bright; 35.5; 49; 1Alp UMi ; 1.99; 6300;occ; 71; 0;19835
9;-2330.6; 15-DEC-2005 19:05:39; Bright; 36.5; 60; 7Bet UMi ; 2.08; 3950;occ; 73; 0;19835
10;-2136.0; 15-DEC-2005 19:08:54; Bright; 36.0; 119; 14Eta Dra ; 2.73; 4700;occ; 72; 0;19835
11;-1505.2; 15-DEC-2005 19:19:24; Bright; 34.5; 83; ; 2.38; 11000;occ; 69; 0;19835
12; -400.4; 15-DEC-2005 19:37:49; Dark ; 41.5; 54; 5The Cen ; 2.06; 4500;occ; 83; 0;19835

```



```

13; -307.1; 15-DEC-2005 19:39:22; Dark ; 7.0; 123; Iot Cen ; 2.75; 10200;occ; 14; 0;19835
14; -270.6; 15-DEC-2005 19:39:59; Dark ; 40.0; 78; Alp Lup ; 2.30; 28000;occ; 80; 0;19835
15; -55.2; 15-DEC-2005 19:43:34; Dark ; 42.0; 4; Alp1Cen ;-0.01; 5800;occ; 84; 0;19835
16; 50.8; 15-DEC-2005 19:45:20; Dark ; 38.0; 20; Bet Cru ; 1.25; 30000;occ; 76; 0;19836
17; 172.3; 15-DEC-2005 19:47:22; Dark ; 37.0; 112; Alp Mus ; 2.69; 26000;occ; 74; 0;19836
18; 331.2; 15-DEC-2005 19:50:01; Dark ; 59.5; 0; ; 0.00; 0;occ; 119; 0;19836
19; 459.0; 15-DEC-2005 19:52:08; Dark ; 39.0; 29; Bet Car ; 1.67; 10200;occ; 78; 0;19836
20; 610.8; 15-DEC-2005 19:54:40; Dark ; 24.0; 41; Eps Car ; 1.86; 4100;occ; 48; 0;19836
21; 904.2; 15-DEC-2005 19:59:34; Dark ; 37.5; 2; Alp Car ;-0.74; 7000;occ; 75; 0;19836
/nas3/ENVISAT/GOMOS/GOM_NL__0P/GOM_NL__0PNPDE20051215_195934_000036792043_00243_19836_1159.N1
1; -5131.7; 15-DEC-2005 19:59:34; Dark ; 55.0; 2; Alp Car ;-0.74; 7000;occ; 110; 0;19836
2; -4347.6; 15-DEC-2005 20:12:38; Dark ; 42.5; 165; 34Gam Eri ; 2.95; 3200;occ; 85; 0;19836
3; -3714.0; 15-DEC-2005 20:23:11; Bright; 35.0; 146; 25Eta Tau ; 2.87; 15200;occ; 70; 0;19836
4; -3584.5; 15-DEC-2005 20:25:21; Bright; 34.5; 150; 44Zet Per ; 2.89; 28000;occ; 69; 0;19836
5; -3447.0; 15-DEC-2005 20:27:38; Bright; 35.0; 149; 45Eps Per ; 2.89; 30000;occ; 70; 0;19836
6; -3315.5; 15-DEC-2005 20:29:50; Bright; 34.5; 175; 39Del Per ; 3.01; 19400;occ; 69; 0;19836
7; -3209.8; 15-DEC-2005 20:31:36; Bright; 34.5; 160; 23Gam Per ; 2.93; 4700;occ; 69; 0;19836
8; -2613.3; 15-DEC-2005 20:41:32; Bright; 37.0; 49; 1Alp UMi ; 1.99; 6300;occ; 74; 0;19836
9; -2330.6; 15-DEC-2005 20:46:15; Bright; 38.0; 60; 7Bet UMi ; 2.08; 3950;occ; 76; 0;19836
10; -2135.8; 15-DEC-2005 20:49:30; Bright; 35.5; 119; 14Eta Dra ; 2.73; 4700;occ; 71; 0;19836
11; -1505.0; 15-DEC-2005 21:00:00; Bright; 53.5; 83; ; 2.38; 11000;occ; 107; 0;19836
/nas3/ENVISAT/GOMOS/GOM_NL__0P/GOM_NL__0PNPDE20051215_211826_000049642043_00243_19836_1160.N1
1; -399.6; 15-DEC-2005 21:18:26; Dark ; 44.5; 54; 5The Cen ; 2.06; 4500;occ; 89; 1;19836
2; -270.4; 15-DEC-2005 21:20:35; Dark ; 39.0; 78; Alp Lup ; 2.30; 28000;occ; 78; 0;19836
3; -55.1; 15-DEC-2005 21:24:10; Dark ; 51.0; 4; Alp1Cen ;-0.01; 5800;occ; 102; 0;19836
4; 51.2; 15-DEC-2005 21:25:57; Dark ; 43.5; 20; Bet Cru ; 1.25; 30000;occ; 87; 0;19837
5; 172.5; 15-DEC-2005 21:27:58; Dark ; 37.0; 112; Alp Mus ; 2.69; 26000;occ; 74; 0;19837
6; 331.5; 15-DEC-2005 21:30:37; Dark ; 59.5; 0; ; 0.00; 0;occ; 119; 0;19837
7; 459.3; 15-DEC-2005 21:32:45; Dark ; 39.5; 29; Bet Car ; 1.67; 10200;occ; 79; 0;19837
8; 611.4; 15-DEC-2005 21:35:17; Dark ; 24.0; 41; Eps Car ; 1.86; 4100;occ; 48; 0;19837
9; 904.5; 15-DEC-2005 21:40:10; Dark ; 53.5; 2; Alp Car ;-0.74; 7000;occ; 107; 0;19837
10; 1688.4; 15-DEC-2005 21:53:14; Dark ; 44.0; 165; 34Gam Eri ; 2.95; 3200;occ; 88; 0;19837
11; 2321.7; 15-DEC-2005 22:03:47; Bright; 35.0; 146; 25Eta Tau ; 2.87; 15200;occ; 70; 0;19837
12; 2451.5; 15-DEC-2005 22:05:57; Bright; 36.0; 150; 44Zet Per ; 2.89; 28000;occ; 72; 0;19837
13; 2588.8; 15-DEC-2005 22:08:14; Bright; 35.0; 149; 45Eps Per ; 2.89; 30000;occ; 70; 0;19837
14; 2720.4; 15-DEC-2005 22:10:26; Bright; 34.0; 175; 39Del Per ; 3.01; 19400;occ; 68; 0;19837
15; 2826.2; 15-DEC-2005 22:12:12; Bright; 34.5; 160; 23Gam Per ; 2.93; 4700;occ; 69; 0;19837
16; 3422.6; 15-DEC-2005 22:22:08; Bright; 36.5; 49; 1Alp UMi ; 1.99; 6300;occ; 73; 0;19837
17; 3705.2; 15-DEC-2005 22:26:51; Bright; 38.0; 60; 7Bet UMi ; 2.08; 3950;occ; 76; 0;19837
18; 3900.2; 15-DEC-2005 22:30:06; Bright; 36.5; 119; 14Eta Dra ; 2.73; 4700;occ; 73; 0;19837
19; 4531.0; 15-DEC-2005 22:40:36; Bright; 34.0; 83; ; 2.38; 11000;occ; 68; 0;19837
/nas3/ENVISAT/GOMOS/GOM_NL__0P/GOM_NL__0PNPDE20051215_225902_000049662043_00244_19837_1161.N1
1; -399.1; 15-DEC-2005 22:59:02; Dark ; 45.5; 54; 5The Cen ; 2.06; 4500;occ; 91; 1;19837
2; -270.2; 15-DEC-2005 23:01:11; Dark ; 36.5; 78; Alp Lup ; 2.30; 28000;occ; 73; 0;19837
3; -55.0; 15-DEC-2005 23:04:46; Dark ; 44.5; 4; Alp1Cen ;-0.01; 5800;occ; 89; 0;19837
4; 51.5; 15-DEC-2005 23:06:33; Dark ; 39.0; 20; Bet Cru ; 1.25; 30000;occ; 78; 0;19838
5; 172.7; 15-DEC-2005 23:08:34; Dark ; 36.5; 112; Alp Mus ; 2.69; 26000;occ; 73; 0;19838
6; 331.8; 15-DEC-2005 23:11:13; Dark ; 59.5; 0; ; 0.00; 0;occ; 119; 0;19838
7; 459.6; 15-DEC-2005 23:13:21; Dark ; 37.0; 29; Bet Car ; 1.67; 10200;occ; 74; 0;19838
8; 1688.4; 15-DEC-2005 23:33:50; Dark ; 42.0; 165; 34Gam Eri ; 2.95; 3200;occ; 84; 0;19838
9; 2321.9; 15-DEC-2005 23:44:23; Bright; 34.5; 146; 25Eta Tau ; 2.87; 15200;occ; 69; 0;19838
10; 2451.3; 15-DEC-2005 23:46:33; Bright; 36.0; 150; 44Zet Per ; 2.89; 28000;occ; 72; 0;19838
11; 2588.8; 15-DEC-2005 23:48:50; Bright; 34.5; 149; 45Eps Per ; 2.89; 30000;occ; 69; 0;19838
12; 2720.4; 15-DEC-2005 23:51:02; Bright; 33.5; 175; 39Del Per ; 3.01; 19400;occ; 67; 0;19838
13; 2826.2; 15-DEC-2005 23:52:47; Bright; 33.5; 160; 23Gam Per ; 2.93; 4700;occ; 67; 0;19838
14; 3422.5; 16-DEC-2005 00:02:44; Bright; 35.0; 49; 1Alp UMi ; 1.99; 6300;occ; 70; 0;19838
15; 3705.2; 16-DEC-2005 00:07:26; Bright; 37.0; 60; 7Bet UMi ; 2.08; 3950;occ; 74; 0;19838
16; 3900.3; 16-DEC-2005 00:10:42; Bright; 33.0; 119; 14Eta Dra ; 2.73; 4700;occ; 66; 0;19838
17; 4531.2; 16-DEC-2005 00:21:12; Bright; 36.5; 83; ; 2.38; 11000;occ; 73; 0;19838
/nas3/ENVISAT/GOMOS/GOM_NL__0P/GOM_NL__0PNPDE20051216_050914_000057882043_00248_19841_1165.N1
1; -2330.6; 16-DEC-2005 05:09:14; Bright; 38.0; 60; 7Bet UMi ; 2.08; 3950;occ; 76; 0;19841
2; -2135.1; 16-DEC-2005 05:12:30; Bright; 37.0; 119; 14Eta Dra ; 2.73; 4700;occ; 74; 0;19841
3; -1504.1; 16-DEC-2005 05:23:01; Bright; 36.0; 83; ; 2.38; 11000;occ; 72; 0;19841
4; -397.8; 16-DEC-2005 05:41:27; Dark ; 40.5; 54; 5The Cen ; 2.06; 4500;occ; 81; 0;19841
5; -269.2; 16-DEC-2005 05:43:36; Dark ; 38.5; 78; Alp Lup ; 2.30; 28000;occ; 77; 0;19841
6; -54.2; 16-DEC-2005 05:47:11; Dark ; 41.5; 4; Alp1Cen ;-0.01; 5800;occ; 83; 0;19841
7; 53.4; 16-DEC-2005 05:48:58; Dark ; 46.5; 20; Bet Cru ; 1.25; 30000;occ; 93; 0;19842
8; 174.3; 16-DEC-2005 05:50:59; Dark ; 36.0; 112; Alp Mus ; 2.69; 26000;occ; 72; 0;19842

```

```

9; 333.0; 16-DEC-2005 05:53:38; Dark ; 59.5; 0; ; 0.00; 0;occ; 119; 0;19842
10; 461.4; 16-DEC-2005 05:55:46; Dark ; 38.5; 29; Bet Car ; 1.67; 10200;occ; 77; 0;19842
11; 614.2; 16-DEC-2005 05:58:19; Dark ; 29.0; 41; Eps Car ; 1.86; 4100;occ; 58; 0;19842
12; 906.5; 16-DEC-2005 06:03:11; Dark ; 55.0; 2; Alp Car ; -0.74; 7000;occ; 110; 0;19842
13; 1689.4; 16-DEC-2005 06:16:14; Dark ; 43.5; 165; 34Gam Eri ; 2.95; 3200;occ; 87; 0;19842
14; 2322.5; 16-DEC-2005 06:26:47; Bright; 35.5; 146; 25Eta Tau ; 2.87; 15200;occ; 71; 0;19842
15; 2451.6; 16-DEC-2005 06:28:57; Bright; 35.0; 150; 44Zet Per ; 2.89; 28000;occ; 70; 0;19842
16; 2589.1; 16-DEC-2005 06:31:14; Bright; 35.0; 149; 45Eps Per ; 2.89; 30000;occ; 70; 0;19842
17; 2720.8; 16-DEC-2005 06:33:26; Bright; 34.5; 175; 39Del Per ; 3.01; 19400;occ; 69; 0;19842
18; 2827.0; 16-DEC-2005 06:35:12; Bright; 35.5; 160; 23Gam Per ; 2.93; 4700;occ; 71; 0;19842
19; 3422.7; 16-DEC-2005 06:45:08; Bright; 35.5; 49; 1Alp UMi ; 1.99; 6300;occ; 71; 0;19842
/nas3/ENVISAT/GOMOS/GOM_NL__0P/GOM_NL__0PNPDK20051216_064950_000032822043_00249_19842_1463.N1
1;-2330.6; 16-DEC-2005 06:49:50; Bright; 37.5; 60; 7Bet UMi ; 2.08; 3950;occ; 75; 0;19842
2;-2134.9; 16-DEC-2005 06:53:06; Bright; 35.5; 119; 14Eta Dra ; 2.73; 4700;occ; 71; 0;19842
3;-1503.9; 16-DEC-2005 07:03:37; Bright; 36.5; 83; ; 2.38; 11000;occ; 73; 0;19842
4; -397.4; 16-DEC-2005 07:22:03; Dark ; 38.5; 54; 5The Cen ; 2.06; 4500;occ; 77; 0;19842
5; -269.0; 16-DEC-2005 07:24:12; Dark ; 36.5; 78; Alp Lup ; 2.30; 28000;occ; 73; 0;19842
6; -54.0; 16-DEC-2005 07:27:47; Dark ; 42.0; 4; Alp1Cen ; -0.01; 5800;occ; 84; 0;19842
7; 53.9; 16-DEC-2005 07:29:35; Dark ; 39.0; 20; Bet Cru ; 1.25; 30000;occ; 78; 0;19843
8; 174.5; 16-DEC-2005 07:31:35; Dark ; 37.0; 112; Alp Mus ; 2.69; 26000;occ; 74; 0;19843
9; 333.3; 16-DEC-2005 07:34:14; Dark ; 59.5; 0; ; 0.00; 0;occ; 119; 0;19843
10; 461.9; 16-DEC-2005 07:36:23; Dark ; 36.5; 29; Bet Car ; 1.67; 10200;occ; 73; 0;19843
11; 614.8; 16-DEC-2005 07:38:56; Dark ; 29.0; 41; Eps Car ; 1.86; 4100;occ; 58; 0;19843
12; 907.0; 16-DEC-2005 07:43:48; Dark ; 45.0; 2; Alp Car ; -0.74; 7000;occ; 90; 0;19843
/nas3/ENVISAT/GOMOS/GOM_NL__0P/GOM_NL__0PNPDK20051216_075651_000060752043_00250_19843_1464.N1
1;-4345.9; 16-DEC-2005 07:56:51; Dark ; 44.5; 165; 34Gam Eri ; 2.95; 3200;occ; 89; 1;19843
2;-3713.5; 16-DEC-2005 08:07:23; Bright; 35.0; 146; 25Eta Tau ; 2.87; 15200;occ; 70; 0;19843
3;-3584.2; 16-DEC-2005 08:09:33; Bright; 35.0; 150; 44Zet Per ; 2.89; 28000;occ; 70; 0;19843
4;-3446.9; 16-DEC-2005 08:11:50; Bright; 34.5; 149; 45Eps Per ; 2.89; 30000;occ; 69; 0;19843
5;-3315.3; 16-DEC-2005 08:14:01; Bright; 33.0; 175; 39Del Per ; 3.01; 19400;occ; 66; 0;19843
6;-3208.8; 16-DEC-2005 08:15:48; Bright; 36.0; 160; 23Gam Per ; 2.93; 4700;occ; 72; 0;19843
7;-2613.2; 16-DEC-2005 08:25:44; Bright; 36.0; 49; 1Alp UMi ; 1.99; 6300;occ; 72; 0;19843
8;-2330.6; 16-DEC-2005 08:30:26; Bright; 36.0; 60; 7Bet UMi ; 2.08; 3950;occ; 72; 0;19843
9;-2134.7; 16-DEC-2005 08:33:42; Bright; 34.5; 119; 14Eta Dra ; 2.73; 4700;occ; 69; 0;19843
10;-1503.7; 16-DEC-2005 08:44:13; Bright; 35.0; 83; ; 2.38; 11000;occ; 70; 0;19843
11; -396.9; 16-DEC-2005 09:02:40; Dark ; 44.5; 54; 5The Cen ; 2.06; 4500;occ; 89; 0;19843
12; -268.6; 16-DEC-2005 09:04:48; Dark ; 38.0; 78; Alp Lup ; 2.30; 28000;occ; 76; 0;19843
13; -53.8; 16-DEC-2005 09:08:23; Dark ; 47.5; 4; Alp1Cen ; -0.01; 5800;occ; 95; 0;19843
14; 54.3; 16-DEC-2005 09:10:11; Dark ; 40.5; 20; Bet Cru ; 1.25; 30000;occ; 81; 0;19844
15; 174.8; 16-DEC-2005 09:12:12; Dark ; 36.5; 112; Alp Mus ; 2.69; 26000;occ; 73; 0;19844
16; 333.6; 16-DEC-2005 09:14:50; Dark ; 59.5; 0; ; 0.00; 0;occ; 119; 0;19844
17; 462.3; 16-DEC-2005 09:16:59; Dark ; 38.0; 29; Bet Car ; 1.67; 10200;occ; 76; 0;19844
18; 615.3; 16-DEC-2005 09:19:32; Dark ; 31.0; 41; Eps Car ; 1.86; 4100;occ; 62; 0;19844
19; 907.3; 16-DEC-2005 09:24:24; Dark ; 48.5; 2; Alp Car ; -0.74; 7000;occ; 97; 0;19844
20; 1689.7; 16-DEC-2005 09:37:26; Dark ; 40.0; 165; 34Gam Eri ; 2.95; 3200;occ; 80; 0;19844
/nas3/ENVISAT/GOMOS/GOM_NL__0P/GOM_NL__0PNPDK20051216_093736_000060582043_00251_19844_1465.N1
1;-4336.7; 16-DEC-2005 09:37:36; Dark ; 40.5; 165; 34Gam Eri ; 2.95; 3200;occ; 81; 19;19844
2;-3713.3; 16-DEC-2005 09:47:59; Bright; 35.0; 146; 25Eta Tau ; 2.87; 15200;occ; 70; 0;19844
3;-3584.2; 16-DEC-2005 09:50:08; Bright; 52.0; 150; 44Zet Per ; 2.89; 28000;occ; 104; 0;19844
4;-3446.9; 16-DEC-2005 09:52:26; Bright; 34.5; 149; 45Eps Per ; 2.89; 30000;occ; 69; 0;19844
5;-3315.3; 16-DEC-2005 09:54:37; Bright; 36.0; 175; 39Del Per ; 3.01; 19400;occ; 72; 0;19844
6;-3208.7; 16-DEC-2005 09:56:24; Bright; 35.0; 160; 23Gam Per ; 2.93; 4700;occ; 70; 0;19844
7;-2613.2; 16-DEC-2005 10:06:19; Bright; 35.5; 49; 1Alp UMi ; 1.99; 6300;occ; 71; 0;19844
8;-2330.6; 16-DEC-2005 10:11:02; Bright; 37.0; 60; 7Bet UMi ; 2.08; 3950;occ; 74; 0;19844
9;-2134.6; 16-DEC-2005 10:14:18; Bright; 36.5; 119; 14Eta Dra ; 2.73; 4700;occ; 73; 0;19844
10;-1503.4; 16-DEC-2005 10:24:49; Bright; 36.0; 83; ; 2.38; 11000;occ; 72; 0;19844
11; -396.5; 16-DEC-2005 10:43:16; Dark ; 43.5; 54; 5The Cen ; 2.06; 4500;occ; 87; 0;19844
12; -268.5; 16-DEC-2005 10:45:24; Dark ; 37.5; 78; Alp Lup ; 2.30; 28000;occ; 75; 0;19844
13; -53.7; 16-DEC-2005 10:48:59; Dark ; 52.0; 4; Alp1Cen ; -0.01; 5800;occ; 104; 0;19844
14; 54.8; 16-DEC-2005 10:50:47; Dark ; 42.0; 20; Bet Cru ; 1.25; 30000;occ; 84; 0;19845
15; 175.1; 16-DEC-2005 10:52:48; Dark ; 37.0; 112; Alp Mus ; 2.69; 26000;occ; 74; 0;19845
16; 333.8; 16-DEC-2005 10:55:26; Dark ; 59.5; 0; ; 0.00; 0;occ; 119; 0;19845
17; 462.7; 16-DEC-2005 10:57:35; Dark ; 38.0; 29; Bet Car ; 1.67; 10200;occ; 76; 0;19845
18; 615.9; 16-DEC-2005 11:00:08; Dark ; 31.0; 41; Eps Car ; 1.86; 4100;occ; 62; 0;19845
19; 907.7; 16-DEC-2005 11:05:00; Dark ; 52.5; 2; Alp Car ; -0.74; 7000;occ; 105; 0;19845
20; 1689.8; 16-DEC-2005 11:18:02; Dark ; 32.5; 165; 34Gam Eri ; 2.95; 3200;occ; 65; 0;19845
/nas3/ENVISAT/GOMOS/GOM_NL__0P/GOM_NL__0PNPDK20051216_111803_000053062043_00252_19845_1466.N1
1;-4345.5; 16-DEC-2005 11:18:03; Dark ; 43.0; 165; 34Gam Eri ; 2.95; 3200;occ; 86; 1;19845

```

2;-3713.0; 16-DEC-2005 11:28:35; Bright; 32.5; 146; 25Eta Tau ; 2.87; 15200;occ; 65; 0;19845
3;-3584.1; 16-DEC-2005 11:30:44; Bright; 34.5; 150; 44Zet Per ; 2.89; 28000;occ; 69; 0;19845
4;-3447.1; 16-DEC-2005 11:33:01; Bright; 49.0; 149; 45Eps Per ; 2.89; 30000;occ; 98; 0;19845
5;-3315.1; 16-DEC-2005 11:35:13; Bright; 34.5; 175; 39Del Per ; 3.01; 19400;occ; 69; 0;19845
6;-3208.7; 16-DEC-2005 11:37:00; Bright; 36.0; 160; 23Gam Per ; 2.93; 4700;occ; 72; 0;19845
7;-2613.2; 16-DEC-2005 11:46:55; Bright; 36.5; 49; 1Alp UMi ; 1.99; 6300;occ; 73; 0;19845
8;-2330.7; 16-DEC-2005 11:51:38; Bright; 33.5; 60; 7Bet UMi ; 2.08; 3950;occ; 67; 0;19845
9;-2134.5; 16-DEC-2005 11:54:54; Bright; 35.0; 119; 14Eta Dra ; 2.73; 4700;occ; 70; 0;19845
10;-1503.3; 16-DEC-2005 12:05:25; Bright; 36.0; 83; ; 2.38; 11000;occ; 72; 0;19845
11; -396.0; 16-DEC-2005 12:23:52; Dark ; 41.0; 54; 5The Cen ; 2.06; 4500;occ; 82; 0;19845
12; -268.1; 16-DEC-2005 12:26:00; Dark ; 38.0; 78; Alp Lup ; 2.30; 28000;occ; 76; 0;19845
13; -53.5; 16-DEC-2005 12:29:35; Dark ; 42.0; 4; Alp1Cen ;-0.01; 5800;occ; 84; 0;19845
14; 55.2; 16-DEC-2005 12:31:24; Dark ; 39.0; 20; Bet Cru ; 1.25; 30000;occ; 78; 0;19846
15; 175.3; 16-DEC-2005 12:33:24; Dark ; 37.0; 112; Alp Mus ; 2.69; 26000;occ; 74; 0;19846
16; 334.2; 16-DEC-2005 12:36:03; Dark ; 59.5; 0; ; 0.00; 0;occ; 119; 0;19846
17; 463.1; 16-DEC-2005 12:38:12; Dark ; 38.0; 29; Bet Car ; 1.67; 10200;occ; 76; 0;19846
18; 616.4; 16-DEC-2005 12:40:45; Dark ; 33.0; 41; Eps Car ; 1.86; 4100;occ; 66; 0;19846
19; 908.1; 16-DEC-2005 12:45:37; Dark ; 53.0; 2; Alp Car ;-0.74; 7000;occ; 106; 0;19846

/nas3/ENVISAT/GOMOS/GOM_NL__0P/GOM_NL__0PNPDK20051216_125839_000053012043_00253_19846_1467.N1

1;-4345.7; 16-DEC-2005 12:58:39; Dark ; 41.0; 165; 34Gam Eri ; 2.95; 3200;occ; 82; 1;19846
2;-3713.5; 16-DEC-2005 13:09:11; Bright; 35.0; 146; 25Eta Tau ; 2.87; 15200;occ; 70; 0;19846
3;-3584.4; 16-DEC-2005 13:11:20; Bright; 35.5; 150; 44Zet Per ; 2.89; 28000;occ; 71; 0;19846
4;-3447.2; 16-DEC-2005 13:13:37; Bright; 34.0; 149; 45Eps Per ; 2.89; 30000;occ; 68; 0;19846
5;-3315.4; 16-DEC-2005 13:15:49; Bright; 34.0; 175; 39Del Per ; 3.01; 19400;occ; 68; 0;19846
6;-3208.9; 16-DEC-2005 13:17:36; Bright; 34.5; 160; 23Gam Per ; 2.93; 4700;occ; 69; 0;19846
7;-2613.4; 16-DEC-2005 13:27:31; Bright; 35.5; 49; 1Alp UMi ; 1.99; 6300;occ; 71; 0;19846
8;-2331.0; 16-DEC-2005 13:32:14; Bright; 37.5; 60; 7Bet UMi ; 2.08; 3950;occ; 75; 0;19846
9;-2134.8; 16-DEC-2005 13:35:30; Bright; 33.0; 119; 14Eta Dra ; 2.73; 4700;occ; 66; 0;19846
10;-1503.4; 16-DEC-2005 13:46:01; Bright; 34.0; 83; ; 2.38; 11000;occ; 108; 0;19846
11; -395.9; 16-DEC-2005 14:04:29; Dark ; 45.0; 54; 5The Cen ; 2.06; 4500;occ; 90; 0;19846
12; -268.2; 16-DEC-2005 14:06:37; Dark ; 38.0; 78; Alp Lup ; 2.30; 28000;occ; 76; 0;19846
13; -53.6; 16-DEC-2005 14:10:11; Dark ; 52.0; 4; Alp1Cen ;-0.01; 5800;occ; 104; 0;19846
14; 55.3; 16-DEC-2005 14:12:00; Dark ; 39.0; 20; Bet Cru ; 1.25; 30000;occ; 78; 0;19847
15; 175.4; 16-DEC-2005 14:14:00; Dark ; 37.0; 112; Alp Mus ; 2.69; 26000;occ; 74; 0;19847
16; 334.1; 16-DEC-2005 14:16:39; Dark ; 59.5; 0; ; 0.00; 0;occ; 119; 0;19847
17; 463.2; 16-DEC-2005 14:18:48; Dark ; 36.5; 29; Bet Car ; 1.67; 10200;occ; 73; 0;19847
18; 616.7; 16-DEC-2005 14:21:21; Dark ; 33.0; 41; Eps Car ; 1.86; 4100;occ; 66; 0;19847
19; 908.2; 16-DEC-2005 14:26:13; Dark ; 48.5; 2; Alp Car ;-0.74; 7000;occ; 97; 0;19847

/nas3/ENVISAT/GOMOS/GOM_NL__0P/GOM_NL__0PNPDK20051216_143915_000052982043_00254_19847_1468.N1

1;-4345.8; 16-DEC-2005 14:39:15; Dark ; 43.5; 165; 34Gam Eri ; 2.95; 3200;occ; 87; 0;19847
2;-3713.0; 16-DEC-2005 14:49:47; Bright; 35.5; 146; 25Eta Tau ; 2.87; 15200;occ; 71; 0;19847
3;-3584.1; 16-DEC-2005 14:51:56; Bright; 36.0; 150; 44Zet Per ; 2.89; 28000;occ; 72; 0;19847
4;-3446.9; 16-DEC-2005 14:54:13; Bright; 35.5; 149; 45Eps Per ; 2.89; 30000;occ; 71; 0;19847
5;-3315.2; 16-DEC-2005 14:56:25; Bright; 33.5; 175; 39Del Per ; 3.01; 19400;occ; 67; 0;19847
6;-3208.4; 16-DEC-2005 14:58:12; Bright; 33.5; 160; 23Gam Per ; 2.93; 4700;occ; 67; 0;19847
7;-2613.1; 16-DEC-2005 15:08:07; Bright; 36.0; 49; 1Alp UMi ; 1.99; 6300;occ; 72; 0;19847
8;-2330.7; 16-DEC-2005 15:12:50; Bright; 37.5; 60; 7Bet UMi ; 2.08; 3950;occ; 75; 0;19847
9;-2134.1; 16-DEC-2005 15:16:06; Bright; 35.5; 119; 14Eta Dra ; 2.73; 4700;occ; 71; 0;19847
10;-1502.9; 16-DEC-2005 15:26:37; Bright; 35.0; 83; ; 2.38; 11000;occ; 70; 0;19847
11; -395.1; 16-DEC-2005 15:45:05; Dark ; 39.5; 54; 5The Cen ; 2.06; 4500;occ; 79; 0;19847
12; -267.8; 16-DEC-2005 15:47:13; Dark ; 36.5; 78; Alp Lup ; 2.30; 28000;occ; 73; 0;19847
13; -53.2; 16-DEC-2005 15:50:47; Dark ; 52.0; 4; Alp1Cen ;-0.01; 5800;occ; 104; 0;19847
14; 56.1; 16-DEC-2005 15:52:36; Dark ; 39.5; 20; Bet Cru ; 1.25; 30000;occ; 79; 0;19848
15; 176.1; 16-DEC-2005 15:54:36; Dark ; 36.0; 112; Alp Mus ; 2.69; 26000;occ; 72; 0;19848
16; 334.8; 16-DEC-2005 15:57:15; Dark ; 59.5; 0; ; 0.00; 0;occ; 119; 0;19848
17; 463.8; 16-DEC-2005 15:59:24; Dark ; 41.5; 29; Bet Car ; 1.67; 10200;occ; 83; 0;19848
18; 617.5; 16-DEC-2005 16:01:58; Dark ; 35.0; 41; Eps Car ; 1.86; 4100;occ; 70; 0;19848
19; 908.8; 16-DEC-2005 16:06:49; Dark ; 44.5; 2; Alp Car ;-0.74; 7000;occ; 89; 0;19848

/nas3/ENVISAT/GOMOS/GOM_NL__0P/GOM_NL__0PNPDK20051216_161951_000053072043_00255_19848_1469.N1

1;-4345.7; 16-DEC-2005 16:19:51; Dark ; 39.5; 165; 34Gam Eri ; 2.95; 3200;occ; 79; 0;19848
2;-3713.0; 16-DEC-2005 16:30:23; Bright; 36.5; 146; 25Eta Tau ; 2.87; 15200;occ; 73; 0;19848
3;-3584.1; 16-DEC-2005 16:32:32; Bright; 35.5; 150; 44Zet Per ; 2.89; 28000;occ; 71; 0;19848
4;-3447.0; 16-DEC-2005 16:34:49; Bright; 34.5; 149; 45Eps Per ; 2.89; 30000;occ; 69; 0;19848
5;-3315.2; 16-DEC-2005 16:37:01; Bright; 33.5; 175; 39Del Per ; 3.01; 19400;occ; 67; 0;19848
6;-3208.3; 16-DEC-2005 16:38:48; Bright; 34.5; 160; 23Gam Per ; 2.93; 4700;occ; 69; 0;19848
7;-2613.3; 16-DEC-2005 16:48:43; Bright; 36.5; 49; 1Alp UMi ; 1.99; 6300;occ; 73; 0;19848
8;-2330.9; 16-DEC-2005 16:53:25; Bright; 38.0; 60; 7Bet UMi ; 2.08; 3950;occ; 76; 0;19848
9;-2134.2; 16-DEC-2005 16:56:42; Bright; 36.0; 119; 14Eta Dra ; 2.73; 4700;occ; 72; 0;19848

```

10;-1502.8; 16-DEC-2005 17:07:14; Bright; 35.0; 83; ; 2.38; 11000;occ; 70; 0;19848
11;-1195.7; 16-DEC-2005 17:12:21; Bright; 33.0; 102; 24Alp Ser ; 2.60; 4250;occ; 66; 0;19848
12; -394.7; 16-DEC-2005 17:25:42; Dark ; 46.5; 54; 5The Cen ; 2.06; 4500;occ; 93; 0;19848
13; -267.5; 16-DEC-2005 17:27:49; Dark ; 39.0; 78; Alp Lup ; 2.30; 28000;occ; 78; 0;19848
14; -53.1; 16-DEC-2005 17:31:23; Dark ; 52.0; 4; Alp1Cen ;-0.01; 5800;occ; 104; 0;19848
15; 176.3; 16-DEC-2005 17:35:13; Dark ; 36.5; 112; Alp Mus ; 2.69; 26000;occ; 73; 0;19849
16; 335.1; 16-DEC-2005 17:37:51; Dark ; 59.5; 0; ; 0.00; 0;occ; 119; 0;19849
17; 464.2; 16-DEC-2005 17:40:01; Dark ; 37.5; 29; Bet Car ; 1.67; 10200;occ; 75; 0;19849
18; 618.0; 16-DEC-2005 17:42:34; Dark ; 35.0; 41; Eps Car ; 1.86; 4100;occ; 70; 0;19849
19; 909.2; 16-DEC-2005 17:47:26; Dark ; 53.0; 2; Alp Car ;-0.74; 7000;occ; 106; 0;19849
/nas3/ENVISAT/GOMOS/GOM_NL__0P/GOM_NL__0PNPDK20051216_180027_000053092043_00256_19849_1470.N1
 1;-4345.9; 16-DEC-2005 18:00:27; Dark ; 44.0; 165; 34Gam Eri ; 2.95; 3200;occ; 88; 0;19849
 2;-3713.4; 16-DEC-2005 18:10:59; Bright; 36.0; 146; 25Eta Tau ; 2.87; 15200;occ; 72; 0;19849
 3;-3584.4; 16-DEC-2005 18:13:08; Bright; 36.0; 150; 44Zet Per ; 2.89; 28000;occ; 72; 0;19849
 4;-3447.5; 16-DEC-2005 18:15:25; Bright; 34.0; 149; 45Eps Per ; 2.89; 30000;occ; 68; 0;19849
 5;-3315.5; 16-DEC-2005 18:17:37; Bright; 33.5; 175; 39Del Per ; 3.01; 19400;occ; 67; 0;19849
 6;-3208.5; 16-DEC-2005 18:19:24; Bright; 34.5; 160; 23Gam Per ; 2.93; 4700;occ; 69; 0;19849
 7;-2613.7; 16-DEC-2005 18:29:19; Bright; 36.5; 49; 1Alp UMi ; 1.99; 6300;occ; 73; 0;19849
 8;-2331.3; 16-DEC-2005 18:34:01; Bright; 38.0; 60; 7Bet UMi ; 2.08; 3950;occ; 76; 0;19849
 9;-2134.4; 16-DEC-2005 18:37:18; Bright; 34.5; 119; 14Eta Dra ; 2.73; 4700;occ; 69; 0;19849
10;-1503.0; 16-DEC-2005 18:47:50; Bright; 37.0; 83; ; 2.38; 11000;occ; 74; 0;19849
11;-1195.9; 16-DEC-2005 18:52:57; Bright; 32.5; 102; 24Alp Ser ; 2.60; 4250;occ; 65; 0;19849
12; -394.7; 16-DEC-2005 19:06:18; Dark ; 41.5; 54; 5The Cen ; 2.06; 4500;occ; 83; 0;19849
13; -267.7; 16-DEC-2005 19:08:25; Dark ; 38.5; 78; Alp Lup ; 2.30; 28000;occ; 77; 0;19849
14; -53.3; 16-DEC-2005 19:11:59; Dark ; 52.0; 4; Alp1Cen ;-0.01; 5800;occ; 104; 0;19849
15; 56.5; 16-DEC-2005 19:13:49; Dark ; 38.5; 20; Bet Cru ; 1.25; 30000;occ; 77; 0;19850
16; 126.8; 16-DEC-2005 19:14:59; Dark ; 40.5; 12; Alp1Cru ; 0.77; 30000;occ; 81; 0;19850
17; 335.0; 16-DEC-2005 19:18:28; Dark ; 59.5; 0; ; 0.00; 0;occ; 119; 0;19850
18; 464.2; 16-DEC-2005 19:20:37; Dark ; 37.5; 29; Bet Car ; 1.67; 10200;occ; 75; 0;19850
19; 618.2; 16-DEC-2005 19:23:11; Dark ; 37.0; 41; Eps Car ; 1.86; 4100;occ; 74; 0;19850
20; 909.2; 16-DEC-2005 19:28:02; Dark ; 54.5; 2; Alp Car ;-0.74; 7000;occ; 109; 0;19850
/nas3/ENVISAT/GOMOS/GOM_NL__0P/GOM_NL__0PNPDE20051215_040016_000057882043_00233_19826_1157.N1
 1;-2330.4; 15-DEC-2005 04:00:16; Bright; 37.5; 60; 7Bet UMi ; 2.08; 3950;occ; 75; 0;19826
 2;-2137.2; 15-DEC-2005 04:03:29; Bright; 37.0; 119; 14Eta Dra ; 2.73; 4700;occ; 74; 0;19826
 3;-1506.6; 15-DEC-2005 04:14:00; Bright; 36.5; 83; ; 2.38; 11000;occ; 73; 0;19826
 4; -404.2; 15-DEC-2005 04:32:22; Dark ; 43.0; 54; 5The Cen ; 2.06; 4500;occ; 86; 0;19826
 5; -312.9; 15-DEC-2005 04:33:53; Dark ; 39.5; 123; Iot Cen ; 2.75; 10200;occ; 79; 0;19826
 6; -223.1; 15-DEC-2005 04:35:23; Dark ; 36.5; 95; Zet Cen ; 2.55; 26000;occ; 73; 0;19826
 7; -111.7; 15-DEC-2005 04:37:14; Dark ; 37.5; 77; Eps Cen ; 2.30; 28000;occ; 75; 0;19826
 8; 169.5; 15-DEC-2005 04:41:56; Dark ; 37.0; 112; Alp Mus ; 2.69; 26000;occ; 74; 0;19827
 9; 328.5; 15-DEC-2005 04:44:35; Dark ; 59.5; 0; ; 0.00; 0;occ; 119; 0;19827
10; 455.5; 15-DEC-2005 04:46:42; Dark ; 37.5; 29; Bet Car ; 1.67; 10200;occ; 75; 0;19827
11; 605.9; 15-DEC-2005 04:49:12; Dark ; 16.0; 41; Eps Car ; 1.86; 4100;occ; 32; 0;19827
12; 900.8; 15-DEC-2005 04:54:07; Dark ; 55.0; 2; Alp Car ;-0.74; 7000;occ; 110; 0;19827
13; 1687.1; 15-DEC-2005 05:07:13; Dark ; 44.5; 165; 34Gam Eri ; 2.95; 3200;occ; 89; 0;19827
14; 2321.4; 15-DEC-2005 05:17:48; Bright; 36.0; 146; 25Eta Tau ; 2.87; 15200;occ; 72; 0;19827
15; 2451.4; 15-DEC-2005 05:19:58; Bright; 35.5; 150; 44Zet Per ; 2.89; 28000;occ; 71; 0;19827
16; 2589.1; 15-DEC-2005 05:22:15; Bright; 34.0; 149; 45Eps Per ; 2.89; 30000;occ; 68; 0;19827
17; 2720.3; 15-DEC-2005 05:24:26; Bright; 34.5; 175; 39Del Per ; 3.01; 19400;occ; 69; 0;19827
18; 2825.0; 15-DEC-2005 05:26:11; Bright; 36.0; 160; 23Gam Per ; 2.93; 4700;occ; 72; 0;19827
19; 3014.4; 15-DEC-2005 05:29:21; Bright; 27.0; 110; 37Del Cas ; 2.68; 8900;occ; 54; 0;19827
20; 3422.7; 15-DEC-2005 05:36:09; Bright; 36.0; 49; 1Alp UMi ; 1.99; 6300;occ; 72; 0;19827
/nas3/ENVISAT/GOMOS/GOM_NL__0P/GOM_NL__0PNPDE20051215_054052_000060442043_00234_19827_1158.N1
 1;-2330.4; 15-DEC-2005 05:40:52; Bright; 38.0; 60; 7Bet UMi ; 2.08; 3950;occ; 76; 0;19827
 2;-2137.0; 15-DEC-2005 05:44:05; Bright; 36.5; 119; 14Eta Dra ; 2.73; 4700;occ; 73; 0;19827
 3;-1506.4; 15-DEC-2005 05:54:36; Bright; 36.0; 83; ; 2.38; 11000;occ; 72; 0;19827
 4; -403.8; 15-DEC-2005 06:12:58; Dark ; 40.0; 54; 5The Cen ; 2.06; 4500;occ; 80; 0;19827
 5; -312.1; 15-DEC-2005 06:14:30; Dark ; 39.0; 123; Iot Cen ; 2.75; 10200;occ; 78; 0;19827
 6; -222.7; 15-DEC-2005 06:15:59; Dark ; 37.0; 95; Zet Cen ; 2.55; 26000;occ; 74; 0;19827
 7; -111.4; 15-DEC-2005 06:17:51; Dark ; 40.0; 77; Eps Cen ; 2.30; 28000;occ; 80; 0;19827
 8; 169.7; 15-DEC-2005 06:22:32; Dark ; 36.5; 112; Alp Mus ; 2.69; 26000;occ; 73; 0;19828
 9; 328.8; 15-DEC-2005 06:25:11; Dark ; 59.5; 0; ; 0.00; 0;occ; 119; 0;19828
10; 455.9; 15-DEC-2005 06:27:18; Dark ; 37.0; 29; Bet Car ; 1.67; 10200;occ; 74; 0;19828
11; 606.5; 15-DEC-2005 06:29:49; Dark ; 17.0; 41; Eps Car ; 1.86; 4100;occ; 34; 0;19828
12; 901.2; 15-DEC-2005 06:34:43; Dark ; 49.0; 2; Alp Car ;-0.74; 7000;occ; 98; 0;19828
13; 1687.2; 15-DEC-2005 06:47:49; Dark ; 41.5; 165; 34Gam Eri ; 2.95; 3200;occ; 83; 0;19828
14; 2321.4; 15-DEC-2005 06:58:24; Bright; 36.0; 146; 25Eta Tau ; 2.87; 15200;occ; 72; 0;19828
15; 2451.3; 15-DEC-2005 07:00:33; Bright; 37.0; 150; 44Zet Per ; 2.89; 28000;occ; 74; 0;19828

```

```

16; 2589.2; 15-DEC-2005 07:02:51; Bright; 35.0; 149; 45Eps Per ; 2.89; 30000;occ; 70; 0;19828
17; 2720.3; 15-DEC-2005 07:05:02; Bright; 35.0; 175; 39Del Per ; 3.01; 19400;occ; 70; 0;19828
18; 2825.2; 15-DEC-2005 07:06:47; Bright; 35.5; 160; 23Gam Per ; 2.93; 4700;occ; 71; 0;19828
19; 3014.8; 15-DEC-2005 07:09:57; Bright; 13.0; 110; 37Del Cas ; 2.68; 8900;occ; 26; 0;19828
20; 3422.7; 15-DEC-2005 07:16:45; Bright; 37.0; 49; 1Alp UMi ; 1.99; 6300;occ; 74; 0;19828
21; 3705.6; 15-DEC-2005 07:21:28; Bright; 9.5; 60; 7Bet UMi ; 2.08; 3950;occ; 19; 0;19828
/nas3/ENVISAT/GOMOS/GOM_NL__0P/GOM_NL__0PNPDE20051216_003938_000049642043_00245_19838_1162.N1
 1; -398.7; 16-DEC-2005 00:39:38; Dark ; 41.5; 54; 5The Cen ; 2.06; 4500;occ; 83; 1;19838
 2; -270.0; 16-DEC-2005 00:41:47; Dark ; 37.5; 78; Alp Lup ; 2.30; 28000;occ; 75; 0;19838
 3; -54.8; 16-DEC-2005 00:45:22; Dark ; 43.0; 4; Alp1Cen ;-0.01; 5800;occ; 86; 0;19838
 4; 52.0; 16-DEC-2005 00:47:09; Dark ; 40.0; 20; Bet Cru ; 1.25; 30000;occ; 80; 0;19839
 5; 173.2; 16-DEC-2005 00:49:10; Dark ; 37.0; 112; Alp Mus ; 2.69; 26000;occ; 74; 0;19839
 6; 332.1; 16-DEC-2005 00:51:49; Dark ; 59.5; 0; ; 0.00; 0;occ; 119; 0;19839
 7; 460.1; 16-DEC-2005 00:53:57; Dark ; 37.5; 29; Bet Car ; 1.67; 10200;occ; 75; 0;19839
 8; 612.4; 16-DEC-2005 00:56:30; Dark ; 26.0; 41; Eps Car ; 1.86; 4100;occ; 52; 0;19839
 9; 905.2; 16-DEC-2005 01:01:22; Dark ; 45.5; 2; Alp Car ;-0.74; 7000;occ; 91; 0;19839
10; 1688.6; 16-DEC-2005 01:14:26; Dark ; 43.0; 165; 34Gam Eri ; 2.95; 3200;occ; 86; 0;19839
11; 2321.9; 16-DEC-2005 01:24:59; Bright; 37.5; 146; 25Eta Tau ; 2.87; 15200;occ; 75; 0;19839
12; 2451.5; 16-DEC-2005 01:27:09; Bright; 35.0; 150; 44Zet Per ; 2.89; 28000;occ; 70; 0;19839
13; 2588.9; 16-DEC-2005 01:29:26; Bright; 34.0; 149; 45Eps Per ; 2.89; 30000;occ; 68; 0;19839
14; 2720.2; 16-DEC-2005 01:31:37; Bright; 34.5; 175; 39Del Per ; 3.01; 19400;occ; 69; 0;19839
15; 2826.4; 16-DEC-2005 01:33:23; Bright; 34.5; 160; 23Gam Per ; 2.93; 4700;occ; 69; 0;19839
16; 3422.6; 16-DEC-2005 01:43:20; Bright; 33.0; 49; 1Alp UMi ; 1.99; 6300;occ; 66; 0;19839
17; 3705.2; 16-DEC-2005 01:48:02; Bright; 37.0; 60; 7Bet UMi ; 2.08; 3950;occ; 74; 0;19839
18; 3900.5; 16-DEC-2005 01:51:18; Bright; 35.5; 119; 14Eta Dra ; 2.73; 4700;occ; 71; 0;19839
19; 4531.5; 16-DEC-2005 02:01:49; Bright; 35.0; 83; ; 2.38; 11000;occ; 70; 0;19839
/nas3/ENVISAT/GOMOS/GOM_NL__0P/GOM_NL__0PNPDE20051216_022015_000038542043_00246_19839_1163.N1
 1; 5637.6; 16-DEC-2005 02:20:15; Dark ; 40.0; 54; 5The Cen ; 2.06; 4500;occ; 80; 1;19839
 2; 5766.2; 16-DEC-2005 02:22:23; Dark ; 37.5; 78; Alp Lup ; 2.30; 28000;occ; 75; 0;19839
 3; 5981.2; 16-DEC-2005 02:25:58; Dark ; 51.0; 4; Alp1Cen ;-0.01; 5800;occ; 102; 0;19839
 4; 6088.3; 16-DEC-2005 02:27:45; Dark ; 38.0; 20; Bet Cru ; 1.25; 30000;occ; 76; 0;19839
 5; 6209.3; 16-DEC-2005 02:29:46; Dark ; 36.5; 112; Alp Mus ; 2.69; 26000;occ; 73; 0;19839
 6; 6368.3; 16-DEC-2005 02:32:25; Dark ; 59.5; 0; ; 0.00; 0;occ; 119; 0;19839
 7; 6496.4; 16-DEC-2005 02:34:34; Dark ; 41.0; 29; Bet Car ; 1.67; 10200;occ; 82; 0;19839
 8; 6648.9; 16-DEC-2005 02:37:06; Dark ; 28.0; 41; Eps Car ; 1.86; 4100;occ; 56; 0;19839
 9; 6941.6; 16-DEC-2005 02:41:59; Dark ; 45.5; 2; Alp Car ;-0.74; 7000;occ; 91; 0;19839
10; 7724.8; 16-DEC-2005 02:55:02; Dark ; 44.0; 165; 34Gam Eri ; 2.95; 3200;occ; 88; 0;19839
11; 8358.0; 16-DEC-2005 03:05:35; Bright; 34.5; 146; 25Eta Tau ; 2.87; 15200;occ; 69; 0;19839
12; 8487.4; 16-DEC-2005 03:07:44; Bright; 35.0; 150; 44Zet Per ; 2.89; 28000;occ; 70; 0;19839
13; 8624.8; 16-DEC-2005 03:10:02; Bright; 35.5; 149; 45Eps Per ; 2.89; 30000;occ; 71; 0;19839
14; 8756.5; 16-DEC-2005 03:12:14; Bright; 34.0; 175; 39Del Per ; 3.01; 19400;occ; 68; 0;19839
15; 8862.5; 16-DEC-2005 03:14:00; Bright; 36.5; 160; 23Gam Per ; 2.93; 4700;occ; 73; 0;19839
16; 9458.4; 16-DEC-2005 03:23:56; Bright; 34.5; 49; 1Alp UMi ; 1.99; 6300;occ; 69; 0;19839
/nas3/ENVISAT/GOMOS/GOM_NL__0P/GOM_NL__0PNPDE20051216_032838_000057872043_00247_19840_1164.N1
 1;-2330.7; 16-DEC-2005 03:28:38; Bright; 38.0; 60; 7Bet UMi ; 2.08; 3950;occ; 76; 0;19840
 2;-2135.3; 16-DEC-2005 03:31:54; Bright; 36.5; 119; 14Eta Dra ; 2.73; 4700;occ; 73; 0;19840
 3;-1504.4; 16-DEC-2005 03:42:25; Bright; 37.5; 83; ; 2.38; 11000;occ; 75; 0;19840
 4; -398.3; 16-DEC-2005 04:00:51; Dark ; 43.0; 54; 5The Cen ; 2.06; 4500;occ; 86; 0;19840
 5; -269.4; 16-DEC-2005 04:02:59; Dark ; 38.0; 78; Alp Lup ; 2.30; 28000;occ; 76; 0;19840
 6; -54.3; 16-DEC-2005 04:06:35; Dark ; 45.0; 4; Alp1Cen ;-0.01; 5800;occ; 90; 0;19840
 7; 53.1; 16-DEC-2005 04:08:22; Dark ; 42.0; 20; Bet Cru ; 1.25; 30000;occ; 84; 0;19841
 8; 173.9; 16-DEC-2005 04:10:23; Dark ; 36.5; 112; Alp Mus ; 2.69; 26000;occ; 73; 0;19841
 9; 332.7; 16-DEC-2005 04:13:02; Dark ; 59.5; 0; ; 0.00; 0;occ; 119; 0;19841
10; 461.1; 16-DEC-2005 04:15:10; Dark ; 38.5; 29; Bet Car ; 1.67; 10200;occ; 77; 0;19841
11; 613.7; 16-DEC-2005 04:17:43; Dark ; 28.0; 41; Eps Car ; 1.86; 4100;occ; 56; 0;19841
12; 906.2; 16-DEC-2005 04:22:35; Dark ; 55.0; 2; Alp Car ;-0.74; 7000;occ; 110; 0;19841
13; 1689.2; 16-DEC-2005 04:35:38; Dark ; 41.0; 165; 34Gam Eri ; 2.95; 3200;occ; 82; 0;19841
14; 2322.3; 16-DEC-2005 04:46:11; Bright; 35.5; 146; 25Eta Tau ; 2.87; 15200;occ; 71; 0;19841
15; 2451.7; 16-DEC-2005 04:48:21; Bright; 35.5; 150; 44Zet Per ; 2.89; 28000;occ; 71; 0;19841
16; 2589.0; 16-DEC-2005 04:50:38; Bright; 35.0; 149; 45Eps Per ; 2.89; 30000;occ; 70; 0;19841
17; 2720.7; 16-DEC-2005 04:52:50; Bright; 35.0; 175; 39Del Per ; 3.01; 19400;occ; 70; 0;19841
18; 2826.8; 16-DEC-2005 04:54:36; Bright; 35.0; 160; 23Gam Per ; 2.93; 4700;occ; 70; 0;19841
19; 3422.7; 16-DEC-2005 05:04:32; Bright; 35.0; 49; 1Alp UMi ; 1.99; 6300;occ; 70; 0;19841
/nas3/ENVISAT/GOMOS/GOM_NL__0P/GOM_NL__0PNPDE20051216_212139_000031812043_00258_19851_1166.N1
 1; 1690.7; 16-DEC-2005 21:21:39; Dark ; 43.5; 165; 34Gam Eri ; 2.95; 3200;occ; 87; 0;19851
 2; 2190.3; 16-DEC-2005 21:29:58; Dark ; 8.0; 13; 87Alp Tau ; 0.87; 3800;occ; 16; 0;19851
 3; 2323.1; 16-DEC-2005 21:32:11; Bright; 35.0; 146; 25Eta Tau ; 2.87; 15200;occ; 70; 0;19851
 4; 2451.9; 16-DEC-2005 21:34:20; Bright; 36.0; 150; 44Zet Per ; 2.89; 28000;occ; 72; 0;19851

```

```

5; 2588.8; 16-DEC-2005 21:36:37; Bright; 34.5; 149; 45Eps Per ; 2.89; 30000;occ; 69; 0;19851
6; 2720.8; 16-DEC-2005 21:38:49; Bright; 33.5; 175; 39Del Per ; 3.01; 19400;occ; 67; 0;19851
7; 2828.0; 16-DEC-2005 21:40:36; Bright; 34.5; 160; 23Gam Per ; 2.93; 4700;occ; 69; 0;19851
8; 3422.6; 16-DEC-2005 21:50:31; Bright; 35.0; 49; 1Alp UMi ; 1.99; 6300;occ; 70; 0;19851
9; 3704.9; 16-DEC-2005 21:55:13; Bright; 37.5; 60; 7Bet UMi ; 2.08; 3950;occ; 75; 0;19851
10; 3902.2; 16-DEC-2005 21:58:30; Bright; 37.0; 119; 14Eta Dra ; 2.73; 4700;occ; 74; 0;19851
11; 4533.6; 16-DEC-2005 22:09:02; Bright; 35.5; 83; ; 2.38; 11000;occ; 71; 0;19851
12; 4840.7; 16-DEC-2005 22:14:09; Bright; 32.5; 102; 24Alp Ser ; 2.60; 4250;occ; 65; 0;19851
/nas3/ENVISAT/GOMOS/GOM_NL__0P/GOM_NL__0PNPDE20051216_222731_000052652043_00258_19851_1167.N1
1; -393.0; 16-DEC-2005 22:27:31; Dark ; 43.5; 54; 5The Cen ; 2.06; 4500;occ; 87; 1;19851
2; -266.9; 16-DEC-2005 22:29:37; Dark ; 40.5; 78; Alp Lup ; 2.30; 28000;occ; 81; 0;19851
3; -52.6; 16-DEC-2005 22:33:12; Dark ; 52.0; 4; Alp1Cen ;-0.01; 5800;occ; 104; 0;19851
4; 57.8; 16-DEC-2005 22:35:02; Dark ; 38.0; 20; Bet Cru ; 1.25; 30000;occ; 76; 0;19852
5; 128.0; 16-DEC-2005 22:36:12; Dark ; 49.0; 12; Alp1Cru ; 0.77; 30000;occ; 98; 0;19852
6; 336.0; 16-DEC-2005 22:39:40; Dark ; 59.5; 0; ; 0.00; 0;occ; 119; 0;19852
7; 465.4; 16-DEC-2005 22:41:49; Dark ; 39.0; 29; Bet Car ; 1.67; 10200;occ; 78; 0;19852
8; 619.6; 16-DEC-2005 22:44:24; Dark ; 38.0; 41; Eps Car ; 1.86; 4100;occ; 76; 0;19852
9; 910.2; 16-DEC-2005 22:49:14; Dark ; 50.0; 2; Alp Car ;-0.74; 7000;occ; 100; 0;19852
10; 1270.6; 16-DEC-2005 22:55:15; Dark ; 1.0; 108; Alp Col ; 2.65; 15200;occ; 2; 0;19852
11; 1690.9; 16-DEC-2005 23:02:15; Dark ; 40.0; 165; 34Gam Eri ; 2.95; 3200;occ; 80; 0;19852
12; 2190.2; 16-DEC-2005 23:10:34; Dark ; 21.0; 13; 87Alp Tau ; 0.87; 3800;occ; 42; 0;19852
13; 2323.2; 16-DEC-2005 23:12:47; Bright; 35.0; 146; 25Eta Tau ; 2.87; 15200;occ; 70; 0;19852
14; 2452.0; 16-DEC-2005 23:14:56; Bright; 35.0; 150; 44Zet Per ; 2.89; 28000;occ; 70; 0;19852
15; 2588.8; 16-DEC-2005 23:17:13; Bright; 33.5; 149; 45Eps Per ; 2.89; 30000;occ; 67; 0;19852
16; 2720.8; 16-DEC-2005 23:19:25; Bright; 34.0; 175; 39Del Per ; 3.01; 19400;occ; 68; 0;19852
17; 2828.2; 16-DEC-2005 23:21:12; Bright; 35.0; 160; 23Gam Per ; 2.93; 4700;occ; 70; 0;19852
18; 3422.7; 16-DEC-2005 23:31:07; Bright; 34.5; 49; 1Alp UMi ; 1.99; 6300;occ; 69; 0;19852
19; 3704.9; 16-DEC-2005 23:35:49; Bright; 37.5; 60; 7Bet UMi ; 2.08; 3950;occ; 75; 0;19852
20; 3902.4; 16-DEC-2005 23:39:06; Bright; 35.5; 119; 14Eta Dra ; 2.73; 4700;occ; 71; 0;19852
21; 4533.8; 16-DEC-2005 23:49:38; Bright; 35.5; 83; ; 2.38; 11000;occ; 71; 0;19852
22; 4840.9; 16-DEC-2005 23:54:45; Bright; 32.5; 102; 24Alp Ser ; 2.60; 4250;occ; 65; 0;19852
/nas3/ENVISAT/GOMOS/GOM_NL__0P/GOM_NL__0PNPDK20051216_192802_000060892043_00257_19850_1471.N1
1; -5125.9; 16-DEC-2005 19:28:02; Dark ; 55.0; 2; Alp Car ;-0.74; 7000;occ; 110; 1;19850
2; -4345.3; 16-DEC-2005 19:41:03; Dark ; 41.5; 165; 34Gam Eri ; 2.95; 3200;occ; 83; 0;19850
3; -3845.6; 16-DEC-2005 19:49:23; Dark ; 8.0; 13; 87Alp Tau ; 0.87; 3800;occ; 16; 0;19850
4; -3712.9; 16-DEC-2005 19:51:35; Bright; 35.5; 146; 25Eta Tau ; 2.87; 15200;occ; 71; 0;19850
5; -3584.1; 16-DEC-2005 19:53:44; Bright; 35.5; 150; 44Zet Per ; 2.89; 28000;occ; 71; 0;19850
6; -3446.9; 16-DEC-2005 19:56:01; Bright; 34.0; 149; 45Eps Per ; 2.89; 30000;occ; 68; 0;19850
7; -3315.1; 16-DEC-2005 19:58:13; Bright; 34.0; 175; 39Del Per ; 3.01; 19400;occ; 68; 0;19850
8; -3207.9; 16-DEC-2005 20:00:00; Bright; 44.5; 160; 23Gam Per ; 2.93; 4700;occ; 89; 0;19850
9; -2613.3; 16-DEC-2005 20:09:55; Bright; 36.5; 49; 1Alp UMi ; 1.99; 6300;occ; 73; 0;19850
10; -2330.9; 16-DEC-2005 20:14:37; Bright; 33.0; 60; 7Bet UMi ; 2.08; 3950;occ; 66; 0;19850
11; -2133.9; 16-DEC-2005 20:17:54; Bright; 43.5; 119; 14Eta Dra ; 2.73; 4700;occ; 87; 0;19850
12; -1502.5; 16-DEC-2005 20:28:26; Bright; 54.0; 83; ; 2.38; 11000;occ; 108; 0;19850
13; -1195.3; 16-DEC-2005 20:33:33; Bright; 33.0; 102; 24Alp Ser ; 2.60; 4250;occ; 66; 0;19850
14; -393.9; 16-DEC-2005 20:46:54; Dark ; 40.5; 54; 5The Cen ; 2.06; 4500;occ; 81; 0;19850
15; -267.0; 16-DEC-2005 20:49:01; Dark ; 38.0; 78; Alp Lup ; 2.30; 28000;occ; 76; 0;19850
16; -52.7; 16-DEC-2005 20:52:36; Dark ; 49.0; 4; Alp1Cen ;-0.01; 5800;occ; 98; 0;19850
17; 57.3; 16-DEC-2005 20:54:26; Dark ; 40.5; 20; Bet Cru ; 1.25; 30000;occ; 81; 0;19851
18; 127.6; 16-DEC-2005 20:55:36; Dark ; 40.5; 12; Alp1Cru ; 0.77; 30000;occ; 81; 0;19851
19; 335.6; 16-DEC-2005 20:59:04; Dark ; 59.5; 0; ; 0.00; 0;occ; 119; 0;19851
20; 464.9; 16-DEC-2005 21:01:13; Dark ; 40.0; 29; Bet Car ; 1.67; 10200;occ; 80; 0;19851
21; 619.0; 16-DEC-2005 21:03:47; Dark ; 37.0; 41; Eps Car ; 1.86; 4100;occ; 74; 0;19851
22; 909.9; 16-DEC-2005 21:08:38; Dark ; 54.5; 2; Alp Car ;-0.74; 7000;occ; 109; 0;19851
/nas3/ENVISAT/GOMOS/GOM_NL__0P/GOM_NL__0PNPDE20051217_000807_000052652043_00259_19852_1168.N1
1; -392.5; 17-DEC-2005 00:08:07; Dark ; 43.0; 54; 5The Cen ; 2.06; 4500;occ; 86; 1;19852
2; -266.6; 17-DEC-2005 00:10:13; Dark ; 41.0; 78; Alp Lup ; 2.30; 28000;occ; 82; 0;19852
3; -52.5; 17-DEC-2005 00:13:47; Dark ; 42.0; 4; Alp1Cen ;-0.01; 5800;occ; 84; 0;19852
4; 58.2; 17-DEC-2005 00:15:38; Dark ; 39.5; 20; Bet Cru ; 1.25; 30000;occ; 79; 0;19853
5; 128.4; 17-DEC-2005 00:16:48; Dark ; 49.5; 12; Alp1Cru ; 0.77; 30000;occ; 99; 0;19853
6; 336.3; 17-DEC-2005 00:20:16; Dark ; 59.5; 0; ; 0.00; 0;occ; 119; 0;19853
7; 465.7; 17-DEC-2005 00:22:26; Dark ; 39.0; 29; Bet Car ; 1.67; 10200;occ; 78; 0;19853
8; 620.0; 17-DEC-2005 00:25:00; Dark ; 38.0; 41; Eps Car ; 1.86; 4100;occ; 76; 0;19853
9; 910.6; 17-DEC-2005 00:29:51; Dark ; 47.0; 2; Alp Car ;-0.74; 7000;occ; 94; 0;19853
10; 1270.8; 17-DEC-2005 00:35:51; Dark ; 1.0; 108; Alp Col ; 2.65; 15200;occ; 2; 0;19853
11; 1691.0; 17-DEC-2005 00:42:51; Dark ; 43.5; 165; 34Gam Eri ; 2.95; 3200;occ; 87; 0;19853
12; 2190.2; 17-DEC-2005 00:51:10; Dark ; 21.0; 13; 87Alp Tau ; 0.87; 3800;occ; 42; 0;19853
13; 2323.4; 17-DEC-2005 00:53:23; Bright; 35.0; 146; 25Eta Tau ; 2.87; 15200;occ; 70; 0;19853

```

14; 2452.0; 17-DEC-2005 00:55:32; Bright; 36.0; 150; 44Zet Per ; 2.89; 28000;occ; 72; 0;19853
 15; 2588.8; 17-DEC-2005 00:57:49; Bright; 34.5; 149; 45Eps Per ; 2.89; 30000;occ; 69; 0;19853
 16; 2720.9; 17-DEC-2005 01:00:01; Bright; 32.5; 175; 39Del Per ; 3.01; 19400;occ; 65; 0;19853
 17; 2828.3; 17-DEC-2005 01:01:48; Bright; 35.5; 160; 23Gam Per ; 2.93; 4700;occ; 71; 0;19853
 18; 3422.7; 17-DEC-2005 01:11:43; Bright; 35.0; 49; 1Alp UMi ; 1.99; 6300;occ; 70; 0;19853
 19; 3704.9; 17-DEC-2005 01:16:25; Bright; 37.5; 60; 7Bet UMi ; 2.08; 3950;occ; 75; 0;19853
 20; 3902.5; 17-DEC-2005 01:19:42; Bright; 35.5; 119; 14Eta Dra ; 2.73; 4700;occ; 71; 0;19853
 21; 4533.9; 17-DEC-2005 01:30:14; Bright; 35.5; 83; ; 2.38; 11000;occ; 71; 0;19853
 22; 4841.1; 17-DEC-2005 01:35:21; Bright; 32.5; 102; 24Alp Ser ; 2.60; 4250;occ; 65; 0;19853

/nas3/ENVISAT/GOMOS/GOM_NL__0P/GOM_NL__0PNPDE20051217_014843_000038492043_00260_19853_1169.N1

1; 5643.3; 17-DEC-2005 01:48:43; Dark ; 41.5; 54; 5The Cen ; 2.06; 4500;occ; 83; 0;19853
 2; 5983.6; 17-DEC-2005 01:54:24; Dark ; 40.5; 4; Alp1Cen ;-0.01; 5800;occ; 81; 0;19853
 3; 6094.6; 17-DEC-2005 01:56:14; Dark ; 38.5; 20; Bet Cru ; 1.25; 30000;occ; 77; 0;19853
 4; 6164.7; 17-DEC-2005 01:57:25; Dark ; 38.5; 12; Alp1Cru ; 0.77; 30000;occ; 77; 0;19853
 5; 6372.4; 17-DEC-2005 02:00:52; Dark ; 59.5; 0; ; 0.00; 0;occ; 119; 0;19853
 6; 6502.0; 17-DEC-2005 02:03:02; Dark ; 37.5; 29; Bet Car ; 1.67; 10200;occ; 75; 0;19853
 7; 6656.5; 17-DEC-2005 02:05:36; Dark ; 40.0; 41; Eps Car ; 1.86; 4100;occ; 80; 0;19853
 8; 6946.9; 17-DEC-2005 02:10:27; Dark ; 45.5; 2; Alp Car ;-0.74; 7000;occ; 91; 0;19853
 9; 7307.2; 17-DEC-2005 02:16:27; Dark ; 10.0; 108; Alp Col ; 2.65; 15200;occ; 20; 0;19853
 10; 7727.2; 17-DEC-2005 02:23:27; Dark ; 43.5; 165; 34Gam Eri ; 2.95; 3200;occ; 87; 0;19853
 11; 8226.0; 17-DEC-2005 02:31:46; Dark ; 33.0; 13; 87Alp Tau ; 0.87; 3800;occ; 66; 0;19853
 12; 8359.4; 17-DEC-2005 02:33:59; Bright; 35.0; 146; 25Eta Tau ; 2.87; 15200;occ; 70; 0;19853
 13; 8487.8; 17-DEC-2005 02:36:08; Bright; 35.5; 150; 44Zet Per ; 2.89; 28000;occ; 71; 0;19853
 14; 8624.7; 17-DEC-2005 02:38:25; Bright; 35.0; 149; 45Eps Per ; 2.89; 30000;occ; 70; 0;19853
 15; 8757.0; 17-DEC-2005 02:40:37; Bright; 33.0; 175; 39Del Per ; 3.01; 19400;occ; 66; 0;19853
 16; 8864.3; 17-DEC-2005 02:42:24; Bright; 35.5; 160; 23Gam Per ; 2.93; 4700;occ; 71; 0;19853
 17; 9458.5; 17-DEC-2005 02:52:18; Bright; 34.5; 49; 1Alp UMi ; 1.99; 6300;occ; 69; 0;19853

/nas3/ENVISAT/GOMOS/GOM_NL__0P/GOM_NL__0PNPDE20051217_025701_000057872043_00261_19854_1170.N1

1;-2331.0; 17-DEC-2005 02:57:01; Bright; 37.5; 60; 7Bet UMi ; 2.08; 3950;occ; 75; 0;19854
 2;-2133.2; 17-DEC-2005 03:00:18; Bright; 36.5; 119; 14Eta Dra ; 2.73; 4700;occ; 73; 0;19854
 3;-1501.8; 17-DEC-2005 03:10:50; Bright; 37.5; 83; ; 2.38; 11000;occ; 75; 0;19854
 4;-1194.7; 17-DEC-2005 03:15:57; Bright; 33.0; 102; 24Alp Ser ; 2.60; 4250;occ; 66; 0;19854
 5; -777.4; 17-DEC-2005 03:22:54; Bright; 35.5; 122; 9Alp2Lib ; 2.75; 9700;occ; 71; 0;19854
 6; -392.1; 17-DEC-2005 03:29:20; Dark ; 44.0; 54; 5The Cen ; 2.06; 4500;occ; 88; 0;19854
 7; -266.0; 17-DEC-2005 03:31:26; Dark ; 36.0; 78; Alp Lup ; 2.30; 28000;occ; 72; 0;19854
 8; -52.0; 17-DEC-2005 03:35:00; Dark ; 52.0; 4; Alp1Cen ;-0.01; 5800;occ; 104; 0;19854
 9; 59.2; 17-DEC-2005 03:36:51; Dark ; 39.0; 20; Bet Cru ; 1.25; 30000;occ; 78; 0;19855
 10; 129.4; 17-DEC-2005 03:38:01; Dark ; 41.5; 12; Alp1Cru ; 0.77; 30000;occ; 83; 0;19855
 11; 336.9; 17-DEC-2005 03:41:29; Dark ; 59.5; 0; ; 0.00; 0;occ; 119; 0;19855
 12; 466.6; 17-DEC-2005 03:43:38; Dark ; 47.0; 29; Bet Car ; 1.67; 10200;occ; 94; 0;19855
 13; 621.3; 17-DEC-2005 03:46:13; Dark ; 40.0; 41; Eps Car ; 1.86; 4100;occ; 80; 0;19855
 14; 911.5; 17-DEC-2005 03:51:03; Dark ; 44.0; 2; Alp Car ;-0.74; 7000;occ; 88; 0;19855
 15; 1271.5; 17-DEC-2005 03:57:03; Dark ; 10.0; 108; Alp Col ; 2.65; 15200;occ; 20; 0;19855
 16; 1691.5; 17-DEC-2005 04:04:03; Dark ; 41.5; 165; 34Gam Eri ; 2.95; 3200;occ; 83; 0;19855
 17; 2190.2; 17-DEC-2005 04:12:22; Dark ; 33.0; 13; 87Alp Tau ; 0.87; 3800;occ; 66; 0;19855
 18; 2323.5; 17-DEC-2005 04:14:35; Bright; 35.0; 146; 25Eta Tau ; 2.87; 15200;occ; 70; 0;19855
 19; 2452.3; 17-DEC-2005 04:16:44; Bright; 36.0; 150; 44Zet Per ; 2.89; 28000;occ; 72; 0;19855
 20; 2589.0; 17-DEC-2005 04:19:01; Bright; 33.0; 149; 45Eps Per ; 2.89; 30000;occ; 66; 0;19855
 21; 2721.1; 17-DEC-2005 04:21:13; Bright; 34.5; 175; 39Del Per ; 3.01; 19400;occ; 69; 0;19855
 22; 2828.7; 17-DEC-2005 04:23:00; Bright; 35.0; 160; 23Gam Per ; 2.93; 4700;occ; 70; 0;19855
 23; 3422.8; 17-DEC-2005 04:32:54; Bright; 34.5; 49; 1Alp UMi ; 1.99; 6300;occ; 69; 0;19855

/nas3/ENVISAT/GOMOS/GOM_NL__0P/GOM_NL__0PNPDK20051217_061813_000040612043_00263_19856_1472.N1

1;-2331.4; 17-DEC-2005 06:18:13; Bright; 33.5; 60; 7Bet UMi ; 2.08; 3950;occ; 67; 0;19856
 2;-2133.3; 17-DEC-2005 06:21:31; Bright; 36.0; 119; 14Eta Dra ; 2.73; 4700;occ; 72; 0;19856
 3;-1501.7; 17-DEC-2005 06:32:02; Bright; 37.0; 83; ; 2.38; 11000;occ; 74; 0;19856
 4;-1194.6; 17-DEC-2005 06:37:09; Bright; 33.0; 102; 24Alp Ser ; 2.60; 4250;occ; 66; 0;19856
 5; -777.1; 17-DEC-2005 06:44:07; Bright; 53.0; 122; 9Alp2Lib ; 2.75; 9700;occ; 106; 0;19856
 6; -391.5; 17-DEC-2005 06:50:32; Dark ; 43.0; 54; 5The Cen ; 2.06; 4500;occ; 86; 0;19856
 7; -265.7; 17-DEC-2005 06:52:38; Dark ; 37.5; 78; Alp Lup ; 2.30; 28000;occ; 75; 0;19856
 8; -52.0; 17-DEC-2005 06:56:12; Dark ; 40.5; 4; Alp1Cen ;-0.01; 5800;occ; 81; 0;19856
 9; 59.8; 17-DEC-2005 06:58:04; Dark ; 38.5; 20; Bet Cru ; 1.25; 30000;occ; 77; 0;19857
 10; 130.0; 17-DEC-2005 06:59:14; Dark ; 47.5; 12; Alp1Cru ; 0.77; 30000;occ; 95; 0;19857
 11; 337.1; 17-DEC-2005 07:02:41; Dark ; 59.5; 0; ; 0.00; 0;occ; 119; 0;19857
 12; 467.1; 17-DEC-2005 07:04:51; Dark ; 40.5; 29; Bet Car ; 1.67; 10200;occ; 81; 0;19857
 13; 622.0; 17-DEC-2005 07:07:26; Dark ; 42.0; 41; Eps Car ; 1.86; 4100;occ; 84; 0;19857
 14; 911.9; 17-DEC-2005 07:12:16; Dark ; 49.0; 2; Alp Car ;-0.74; 7000;occ; 98; 0;19857
 15; 1271.8; 17-DEC-2005 07:18:16; Dark ; 18.0; 108; Alp Col ; 2.65; 15200;occ; 36; 0;19857
 16; 1691.5; 17-DEC-2005 07:25:16; Dark ; 39.0; 165; 34Gam Eri ; 2.95; 3200;occ; 78; 0;19857

/nas3/ENVISAT/GOMOS/GOM_NL__0P/GOM_NL__0PNPDK20051217_072516_000060632043_00264_19857_1473.N1

1;-4343.6; 17-DEC-2005 07:25:16; Dark ; 39.5; 165; 34Gam Eri ; 2.95; 3200;occ; 79; 1;19857
 2;-3845.8; 17-DEC-2005 07:33:34; Dark ; 46.0; 13; 87Alp Tau ; 0.87; 3800;occ; 92; 0;19857
 3;-3712.2; 17-DEC-2005 07:35:47; Bright; 35.5; 146; 25Eta Tau ; 2.87; 15200;occ; 71; 0;19857
 4;-3583.5; 17-DEC-2005 07:37:56; Bright; 34.5; 150; 44Zet Per ; 2.89; 28000;occ; 69; 0;19857
 5;-3447.0; 17-DEC-2005 07:40:13; Bright; 34.0; 149; 45Eps Per ; 2.89; 30000;occ; 68; 0;19857
 6;-3314.7; 17-DEC-2005 07:42:25; Bright; 34.5; 175; 39Del Per ; 3.01; 19400;occ; 69; 0;19857
 7;-3207.0; 17-DEC-2005 07:44:13; Bright; 35.5; 160; 23Gam Per ; 2.93; 4700;occ; 71; 0;19857
 8;-2613.2; 17-DEC-2005 07:54:06; Bright; 33.5; 49; 1Alp UMi ; 1.99; 6300;occ; 67; 0;19857
 9;-2331.0; 17-DEC-2005 07:58:49; Bright; 35.5; 60; 7Bet UMi ; 2.08; 3950;occ; 71; 0;19857
 10;-2132.7; 17-DEC-2005 08:02:07; Bright; 35.0; 119; 14Eta Dra ; 2.73; 4700;occ; 70; 0;19857
 11;-1501.2; 17-DEC-2005 08:12:38; Bright; 36.5; 83; ; 2.38; 11000;occ; 73; 0;19857
 12;-1194.1; 17-DEC-2005 08:17:46; Bright; 33.0; 102; 24Alp Ser ; 2.60; 4250;occ; 66; 0;19857
 13;-776.2; 17-DEC-2005 08:24:43; Bright; 35.0; 122; 9Alp2Lib ; 2.75; 9700;occ; 70; 0;19857
 14;-390.6; 17-DEC-2005 08:31:09; Dark ; 47.5; 54; 5The Cen ; 2.06; 4500;occ; 95; 0;19857
 15;-265.3; 17-DEC-2005 08:33:14; Dark ; 40.5; 78; Alp Lup ; 2.30; 28000;occ; 81; 0;19857
 16;-51.4; 17-DEC-2005 08:36:48; Dark ; 39.5; 4; Alp1Cen ;-0.01; 5800;occ; 79; 0;19857
 17; 60.5; 17-DEC-2005 08:38:40; Dark ; 41.5; 20; Bet Cru ; 1.25; 30000;occ; 83; 0;19858
 18; 130.7; 17-DEC-2005 08:39:50; Dark ; 40.5; 12; Alp1Cru ; 0.77; 30000;occ; 81; 0;19858
 19; 337.7; 17-DEC-2005 08:43:17; Dark ; 59.5; 0; ; 0.00; 0;occ; 119; 0;19858
 20; 467.9; 17-DEC-2005 08:45:27; Dark ; 39.0; 29; Bet Car ; 1.67; 10200;occ; 78; 0;19858
 21; 622.9; 17-DEC-2005 08:48:02; Dark ; 44.0; 41; Eps Car ; 1.86; 4100;occ; 88; 0;19858
 22; 912.7; 17-DEC-2005 08:52:52; Dark ; 55.0; 2; Alp Car ;-0.74; 7000;occ; 110; 0;19858
 23; 1272.4; 17-DEC-2005 08:58:52; Dark ; 26.0; 108; Alp Col ; 2.65; 15200;occ; 52; 0;19858
 24; 1692.0; 17-DEC-2005 09:05:52; Dark ; 28.5; 165; 34Gam Eri ; 2.95; 3200;occ; 57; 0;19858

/nas3/ENVISAT/GOMOS/GOM_NL__0P/GOM_NL__0PNPDK20051217_090552_000056412043_00265_19858_1474.N1

1;-4343.8; 17-DEC-2005 09:05:52; Dark ; 40.5; 165; 34Gam Eri ; 2.95; 3200;occ; 81; 0;19858
 2;-3845.8; 17-DEC-2005 09:14:10; Dark ; 53.0; 13; 87Alp Tau ; 0.87; 3800;occ; 106; 0;19858
 3;-3712.0; 17-DEC-2005 09:16:23; Bright; 36.0; 146; 25Eta Tau ; 2.87; 15200;occ; 72; 0;19858
 4;-3583.4; 17-DEC-2005 09:18:32; Bright; 35.0; 150; 44Zet Per ; 2.89; 28000;occ; 70; 0;19858
 5;-3446.9; 17-DEC-2005 09:20:49; Bright; 34.5; 149; 45Eps Per ; 2.89; 30000;occ; 69; 0;19858
 6;-3314.5; 17-DEC-2005 09:23:01; Bright; 33.5; 175; 39Del Per ; 3.01; 19400;occ; 67; 0;19858
 7;-3206.7; 17-DEC-2005 09:24:49; Bright; 35.5; 160; 23Gam Per ; 2.93; 4700;occ; 71; 0;19858
 8;-2613.1; 17-DEC-2005 09:34:42; Bright; 35.5; 49; 1Alp UMi ; 1.99; 6300;occ; 71; 0;19858
 9;-2331.1; 17-DEC-2005 09:39:24; Bright; 38.0; 60; 7Bet UMi ; 2.08; 3950;occ; 76; 0;19858
 10;-2132.6; 17-DEC-2005 09:42:43; Bright; 36.5; 119; 14Eta Dra ; 2.73; 4700;occ; 73; 0;19858
 11;-1501.0; 17-DEC-2005 09:53:14; Bright; 35.5; 83; ; 2.38; 11000;occ; 71; 0;19858
 12;-1193.9; 17-DEC-2005 09:58:22; Bright; 33.0; 102; 24Alp Ser ; 2.60; 4250;occ; 66; 0;19858
 13;-776.0; 17-DEC-2005 10:05:19; Bright; 35.0; 122; 9Alp2Lib ; 2.75; 9700;occ; 70; 0;19858
 14;-390.2; 17-DEC-2005 10:11:45; Dark ; 43.5; 54; 5The Cen ; 2.06; 4500;occ; 87; 0;19858
 15;-265.0; 17-DEC-2005 10:13:50; Dark ; 39.5; 78; Alp Lup ; 2.30; 28000;occ; 79; 0;19858
 16;-51.3; 17-DEC-2005 10:17:24; Dark ; 44.0; 4; Alp1Cen ;-0.01; 5800;occ; 88; 0;19858
 17; 61.1; 17-DEC-2005 10:19:17; Dark ; 39.5; 20; Bet Cru ; 1.25; 30000;occ; 79; 0;19859
 18; 131.1; 17-DEC-2005 10:20:27; Dark ; 38.5; 12; Alp1Cru ; 0.77; 30000;occ; 77; 0;19859
 19; 338.0; 17-DEC-2005 10:23:53; Dark ; 59.5; 0; ; 0.00; 0;occ; 119; 0;19859
 20; 468.2; 17-DEC-2005 10:26:04; Dark ; 36.5; 29; Bet Car ; 1.67; 10200;occ; 73; 0;19859
 21; 623.4; 17-DEC-2005 10:28:39; Dark ; 41.0; 41; Eps Car ; 1.86; 4100;occ; 82; 0;19859
 22; 913.0; 17-DEC-2005 10:33:28; Dark ; 49.0; 2; Alp Car ;-0.74; 7000;occ; 98; 0;19859
 23; 1272.6; 17-DEC-2005 10:39:28; Dark ; 25.5; 108; Alp Col ; 2.65; 15200;occ; 51; 0;19859

/nas3/ENVISAT/GOMOS/GOM_NL__0P/GOM_NL__0PNPDK20051217_104628_000056492043_00266_19859_1475.N1

1;-4343.7; 17-DEC-2005 10:46:28; Dark ; 44.0; 165; 34Gam Eri ; 2.95; 3200;occ; 88; 0;19859
 2;-3845.9; 17-DEC-2005 10:54:45; Dark ; 46.0; 13; 87Alp Tau ; 0.87; 3800;occ; 92; 0;19859
 3;-3712.0; 17-DEC-2005 10:56:59; Bright; 34.0; 146; 25Eta Tau ; 2.87; 15200;occ; 68; 0;19859
 4;-3583.6; 17-DEC-2005 10:59:08; Bright; 34.5; 150; 44Zet Per ; 2.89; 28000;occ; 69; 0;19859
 5;-3446.9; 17-DEC-2005 11:01:24; Bright; 35.0; 149; 45Eps Per ; 2.89; 30000;occ; 70; 0;19859
 6;-3314.6; 17-DEC-2005 11:03:37; Bright; 33.5; 175; 39Del Per ; 3.01; 19400;occ; 67; 0;19859
 7;-3206.6; 17-DEC-2005 11:05:25; Bright; 37.0; 160; 23Gam Per ; 2.93; 4700;occ; 74; 0;19859
 8;-2613.1; 17-DEC-2005 11:15:18; Bright; 35.0; 49; 1Alp UMi ; 1.99; 6300;occ; 70; 0;19859
 9;-2331.1; 17-DEC-2005 11:20:00; Bright; 37.5; 60; 7Bet UMi ; 2.08; 3950;occ; 75; 0;19859
 10;-2132.5; 17-DEC-2005 11:23:19; Bright; 32.5; 119; 14Eta Dra ; 2.73; 4700;occ; 65; 0;19859
 11;-1500.8; 17-DEC-2005 11:33:50; Bright; 35.5; 83; ; 2.38; 11000;occ; 71; 0;19859
 12;-1193.7; 17-DEC-2005 11:38:58; Bright; 33.0; 102; 24Alp Ser ; 2.60; 4250;occ; 66; 0;19859
 13;-775.8; 17-DEC-2005 11:45:56; Bright; 34.5; 122; 9Alp2Lib ; 2.75; 9700;occ; 69; 0;19859
 14;-389.7; 17-DEC-2005 11:52:22; Dark ; 40.0; 54; 5The Cen ; 2.06; 4500;occ; 80; 0;19859
 15;-264.7; 17-DEC-2005 11:54:27; Dark ; 37.5; 78; Alp Lup ; 2.30; 28000;occ; 75; 0;19859
 16;-51.1; 17-DEC-2005 11:58:00; Dark ; 40.0; 4; Alp1Cen ;-0.01; 5800;occ; 80; 0;19859
 17; 61.4; 17-DEC-2005 11:59:53; Dark ; 38.0; 20; Bet Cru ; 1.25; 30000;occ; 76; 0;19860
 18; 131.6; 17-DEC-2005 12:01:03; Dark ; 49.5; 12; Alp1Cru ; 0.77; 30000;occ; 99; 0;19860

```

19; 338.3; 17-DEC-2005 12:04:30; Dark ; 59.5; 0; ; 0.00; 0;occ; 119; 0;19860
20; 468.6; 17-DEC-2005 12:06:40; Dark ; 38.0; 29; Bet Car ; 1.67; 10200;occ; 76; 0;19860
21; 623.9; 17-DEC-2005 12:09:15; Dark ; 46.0; 41; Eps Car ; 1.86; 4100;occ; 92; 0;19860
22; 913.4; 17-DEC-2005 12:14:05; Dark ; 44.5; 2; Alp Car ; -0.74; 7000;occ; 89; 0;19860
23; 1272.8; 17-DEC-2005 12:20:04; Dark ; 33.5; 108; Alp Col ; 2.65; 15200;occ; 67; 0;19860
/nas3/ENVISAT/GOMOS/GOM_NL__0P/GOM_NL__0PNPDK20051217_122704_000056492043_00267_19860_1476.N1
 1;-4343.8; 17-DEC-2005 12:27:04; Dark ; 44.0; 165; 34Gam Eri ; 2.95; 3200;occ; 88; 0;19860
 2;-3846.2; 17-DEC-2005 12:35:21; Dark ; 50.0; 13; 87Alp Tau ; 0.87; 3800;occ; 100; 0;19860
 3;-3712.1; 17-DEC-2005 12:37:35; Bright; 33.5; 146; 25Eta Tau ; 2.87; 15200;occ; 67; 0;19860
 4;-3583.8; 17-DEC-2005 12:39:44; Bright; 35.0; 150; 44Zet Per ; 2.89; 28000;occ; 70; 0;19860
 5;-3447.4; 17-DEC-2005 12:42:00; Bright; 34.5; 149; 45Eps Per ; 2.89; 30000;occ; 69; 0;19860
 6;-3314.9; 17-DEC-2005 12:44:13; Bright; 34.5; 175; 39Del Per ; 3.01; 19400;occ; 69; 0;19860
 7;-3206.8; 17-DEC-2005 12:46:01; Bright; 35.5; 160; 23Gam Per ; 2.93; 4700;occ; 71; 0;19860
 8;-2613.5; 17-DEC-2005 12:55:54; Bright; 36.0; 49; 1Alp UMi ; 1.99; 6300;occ; 72; 0;19860
 9;-2331.5; 17-DEC-2005 13:00:36; Bright; 33.5; 60; 7Bet UMi ; 2.08; 3950;occ; 67; 0;19860
10;-2132.7; 17-DEC-2005 13:03:55; Bright; 33.5; 119; 14Eta Dra ; 2.73; 4700;occ; 67; 0;19860
11;-1501.0; 17-DEC-2005 13:14:27; Bright; 35.5; 83; ; 2.38; 11000;occ; 71; 0;19860
12;-1193.8; 17-DEC-2005 13:19:34; Bright; 33.0; 102; 24Alp Ser ; 2.60; 4250;occ; 66; 0;19860
13; -775.8; 17-DEC-2005 13:26:32; Bright; 53.0; 122; 9Alp2Lib ; 2.75; 9700;occ; 106; 0;19860
14; -389.6; 17-DEC-2005 13:32:58; Dark ; 45.5; 54; 5The Cen ; 2.06; 4500;occ; 91; 0;19860
15; -264.7; 17-DEC-2005 13:35:03; Dark ; 38.5; 78; Alp Lup ; 2.30; 28000;occ; 77; 0;19860
16; -51.2; 17-DEC-2005 13:38:36; Dark ; 52.0; 4; Alp1Cen ; -0.01; 5800;occ; 104; 0;19860
17; 61.6; 17-DEC-2005 13:40:29; Dark ; 39.0; 20; Bet Cru ; 1.25; 30000;occ; 78; 0;19861
18; 131.6; 17-DEC-2005 13:41:39; Dark ; 38.5; 12; Alp1Cru ; 0.77; 30000;occ; 77; 0;19861
19; 338.3; 17-DEC-2005 13:45:06; Dark ; 59.5; 0; ; 0.00; 0;occ; 119; 0;19861
20; 468.7; 17-DEC-2005 13:47:16; Dark ; 39.0; 29; Bet Car ; 1.67; 10200;occ; 78; 0;19861
21; 624.2; 17-DEC-2005 13:49:52; Dark ; 41.0; 41; Eps Car ; 1.86; 4100;occ; 82; 0;19861
22; 913.4; 17-DEC-2005 13:54:41; Dark ; 55.0; 2; Alp Car ; -0.74; 7000;occ; 110; 0;19861
23; 1273.0; 17-DEC-2005 14:00:41; Dark ; 33.5; 108; Alp Col ; 2.65; 15200;occ; 67; 0;19861
/nas3/ENVISAT/GOMOS/GOM_NL__0P/GOM_NL__0PNPDE20051217_043737_000057882043_00262_19855_1171.N1
 1;-2331.0; 17-DEC-2005 04:37:37; Bright; 38.5; 60; 7Bet UMi ; 2.08; 3950;occ; 77; 0;19855
 2;-2133.0; 17-DEC-2005 04:40:55; Bright; 37.0; 119; 14Eta Dra ; 2.73; 4700;occ; 74; 0;19855
 3;-1501.6; 17-DEC-2005 04:51:26; Bright; 36.5; 83; ; 2.38; 11000;occ; 73; 0;19855
 4;-1194.5; 17-DEC-2005 04:56:33; Bright; 33.0; 102; 24Alp Ser ; 2.60; 4250;occ; 66; 0;19855
 5; -777.1; 17-DEC-2005 05:03:31; Bright; 39.5; 122; 9Alp2Lib ; 2.75; 9700;occ; 79; 0;19855
 6; -391.6; 17-DEC-2005 05:09:56; Dark ; 47.5; 54; 5The Cen ; 2.06; 4500;occ; 95; 0;19855
 7; -265.8; 17-DEC-2005 05:12:02; Dark ; 38.5; 78; Alp Lup ; 2.30; 28000;occ; 77; 0;19855
 8; -51.8; 17-DEC-2005 05:15:36; Dark ; 48.5; 4; Alp1Cen ; -0.01; 5800;occ; 97; 0;19855
 9; 59.6; 17-DEC-2005 05:17:27; Dark ; 50.0; 20; Bet Cru ; 1.25; 30000;occ; 100; 0;19856
10; 129.8; 17-DEC-2005 05:18:38; Dark ; 40.0; 12; Alp1Cru ; 0.77; 30000;occ; 80; 0;19856
11; 337.1; 17-DEC-2005 05:22:05; Dark ; 59.5; 0; ; 0.00; 0;occ; 119; 0;19856
12; 467.0; 17-DEC-2005 05:24:15; Dark ; 38.5; 29; Bet Car ; 1.67; 10200;occ; 77; 0;19856
13; 621.8; 17-DEC-2005 05:26:50; Dark ; 42.0; 41; Eps Car ; 1.86; 4100;occ; 84; 0;19856
14; 911.9; 17-DEC-2005 05:31:40; Dark ; 55.0; 2; Alp Car ; -0.74; 7000;occ; 110; 0;19856
15; 1271.8; 17-DEC-2005 05:37:40; Dark ; 18.0; 108; Alp Col ; 2.65; 15200;occ; 36; 0;19856
16; 1691.7; 17-DEC-2005 05:44:39; Dark ; 42.5; 165; 34Gam Eri ; 2.95; 3200;occ; 85; 0;19856
17; 2190.1; 17-DEC-2005 05:52:58; Dark ; 46.0; 13; 87Alp Tau ; 0.87; 3800;occ; 92; 0;19856
18; 2323.6; 17-DEC-2005 05:55:11; Bright; 36.0; 146; 25Eta Tau ; 2.87; 15200;occ; 72; 0;19856
19; 2452.3; 17-DEC-2005 05:57:20; Bright; 34.5; 150; 44Zet Per ; 2.89; 28000;occ; 69; 0;19856
20; 2588.8; 17-DEC-2005 05:59:37; Bright; 34.0; 149; 45Eps Per ; 2.89; 30000;occ; 68; 0;19856
21; 2721.3; 17-DEC-2005 06:01:49; Bright; 33.5; 175; 39Del Per ; 3.01; 19400;occ; 67; 0;19856
22; 2828.9; 17-DEC-2005 06:03:37; Bright; 36.5; 160; 23Gam Per ; 2.93; 4700;occ; 73; 0;19856
23; 3422.8; 17-DEC-2005 06:13:31; Bright; 35.0; 49; 1Alp UMi ; 1.99; 6300;occ; 70; 0;19856
/nas3/ENVISAT/GOMOS/GOM_NL__0P/GOM_NL__0PNPDE20051217_203706_000043672043_00272_19865_1172.N1
 1; 914.9; 17-DEC-2005 20:37:06; Dark ; 47.5; 2; Alp Car ; -0.74; 7000;occ; 95; 0;19865
 2; 1273.8; 17-DEC-2005 20:43:05; Dark ; 42.5; 108; Alp Col ; 2.65; 15200;occ; 85; 0;19865
 3; 1692.7; 17-DEC-2005 20:50:04; Dark ; 42.0; 165; 34Gam Eri ; 2.95; 3200;occ; 84; 0;19865
 4; 2189.5; 17-DEC-2005 20:58:21; Dark ; 47.5; 13; 87Alp Tau ; 0.87; 3800;occ; 95; 0;19865
 5; 2324.1; 17-DEC-2005 21:00:35; Bright; 35.0; 146; 25Eta Tau ; 2.87; 15200;occ; 70; 0;19865
 6; 2452.2; 17-DEC-2005 21:02:44; Bright; 35.0; 150; 44Zet Per ; 2.89; 28000;occ; 70; 0;19865
 7; 2588.7; 17-DEC-2005 21:05:00; Bright; 34.0; 149; 45Eps Per ; 2.89; 30000;occ; 68; 0;19865
 8; 2721.2; 17-DEC-2005 21:07:13; Bright; 52.0; 175; 39Del Per ; 3.01; 19400;occ; 104; 0;19865
 9; 2829.8; 17-DEC-2005 21:09:01; Bright; 34.5; 160; 23Gam Per ; 2.93; 4700;occ; 69; 0;19865
10; 3422.3; 17-DEC-2005 21:18:54; Bright; 35.0; 49; 1Alp UMi ; 1.99; 6300;occ; 70; 0;19865
11; 3704.3; 17-DEC-2005 21:23:36; Bright; 36.5; 60; 7Bet UMi ; 2.08; 3950;occ; 73; 0;19865
12; 3903.8; 17-DEC-2005 21:26:55; Bright; 35.5; 119; 14Eta Dra ; 2.73; 4700;occ; 71; 0;19865
13; 4535.6; 17-DEC-2005 21:37:27; Bright; 36.5; 83; ; 2.38; 11000;occ; 73; 0;19865
14; 4842.8; 17-DEC-2005 21:42:34; Bright; 33.0; 102; 24Alp Ser ; 2.60; 4250;occ; 66; 0;19865

```



```

15; 5261.6; 17-DEC-2005 21:49:33; Bright; 21.0; 122; 9Alp2Lib ; 2.75; 9700;occ; 42; 0;19865
/nas3/ENVISAT/GOMOS/GOM_NL__0P/GOM_NL__0PNPDE20051217_214933_000060722043_00272_19865_1173.N1
 1; -773.9; 17-DEC-2005 21:49:33; Bright; 36.0; 122; 9Alp2Lib ; 2.75; 9700;occ; 72; 0;19865
 2; -387.0; 17-DEC-2005 21:56:00; Dark ; 44.5; 54; 5The Cen ; 2.06; 4500;occ; 89; 0;19865
 3; -263.2; 17-DEC-2005 21:58:04; Dark ; 39.5; 78; Alp Lup ; 2.30; 28000;occ; 79; 0;19865
 4; -50.1; 17-DEC-2005 22:01:37; Dark ; 52.0; 4; Alp1Cen ;-0.01; 5800;occ; 104; 0;19865
 5; 64.1; 17-DEC-2005 22:03:31; Dark ; 39.0; 20; Bet Cru ; 1.25; 30000;occ; 78; 0;19866
 6; 134.1; 17-DEC-2005 22:04:41; Dark ; 46.5; 12; Alp1Cru ; 0.77; 30000;occ; 93; 0;19866
 7; 340.1; 17-DEC-2005 22:08:07; Dark ; 59.5; 0; ; 0.00; 0;occ; 119; 0;19866
 8; 470.9; 17-DEC-2005 22:10:18; Dark ; 38.0; 29; Bet Car ; 1.67; 10200;occ; 76; 0;19866
 9; 627.2; 17-DEC-2005 22:12:54; Dark ; 49.5; 41; Eps Car ; 1.86; 4100;occ; 99; 0;19866
10; 915.6; 17-DEC-2005 22:17:42; Dark ; 55.0; 2; Alp Car ;-0.74; 7000;occ; 110; 0;19866
11; 1274.5; 17-DEC-2005 22:23:41; Dark ; 39.5; 108; Alp Col ; 2.65; 15200;occ; 79; 0;19866
12; 1693.2; 17-DEC-2005 22:30:40; Dark ; 41.5; 165; 34Gam Eri ; 2.95; 3200;occ; 83; 0;19866
13; 2189.7; 17-DEC-2005 22:38:57; Dark ; 53.0; 13; 87Alp Tau ; 0.87; 3800;occ; 106; 0;19866
14; 2324.7; 17-DEC-2005 22:41:12; Bright; 37.0; 146; 25Eta Tau ; 2.87; 15200;occ; 74; 0;19866
15; 2452.7; 17-DEC-2005 22:43:20; Bright; 35.5; 150; 44Zet Per ; 2.89; 28000;occ; 71; 0;19866
16; 2589.0; 17-DEC-2005 22:45:36; Bright; 34.0; 149; 45Eps Per ; 2.89; 30000;occ; 68; 0;19866
17; 2721.6; 17-DEC-2005 22:47:49; Bright; 33.5; 175; 39Del Per ; 3.01; 19400;occ; 67; 0;19866
18; 2830.3; 17-DEC-2005 22:49:37; Bright; 35.0; 160; 23Gam Per ; 2.93; 4700;occ; 70; 0;19866
19; 3422.7; 17-DEC-2005 22:59:30; Bright; 36.5; 49; 1Alp UMi ; 1.99; 6300;occ; 73; 0;19866
20; 3704.5; 17-DEC-2005 23:04:11; Bright; 41.5; 60; 7Bet UMi ; 2.08; 3950;occ; 83; 0;19866
21; 3904.4; 17-DEC-2005 23:07:31; Bright; 34.0; 119; 14Eta Dra ; 2.73; 4700;occ; 68; 0;19866
22; 4536.2; 17-DEC-2005 23:18:03; Bright; 24.0; 83; ; 2.38; 11000;occ; 48; 0;19866
23; 4843.3; 17-DEC-2005 23:23:10; Bright; 33.0; 102; 24Alp Ser ; 2.60; 4250;occ; 66; 0;19866
24; 5262.4; 17-DEC-2005 23:30:09; Bright; 36.5; 122; 9Alp2Lib ; 2.75; 9700;occ; 73; 0;19866
/nas3/ENVISAT/GOMOS/GOM_NL__0P/GOM_NL__0PNPDE20051217_233032_000060252043_00273_19866_1174.N1
 1; -751.0; 17-DEC-2005 23:30:32; Bright; 37.0; 122; 9Alp2Lib ; 2.75; 9700;occ; 74; 45;19866
 2; -386.6; 17-DEC-2005 23:36:36; Dark ; 43.5; 54; 5The Cen ; 2.06; 4500;occ; 87; 0;19866
 3; -263.0; 17-DEC-2005 23:38:40; Dark ; 38.5; 78; Alp Lup ; 2.30; 28000;occ; 77; 0;19866
 4; -49.9; 17-DEC-2005 23:42:13; Dark ; 42.5; 4; Alp1Cen ;-0.01; 5800;occ; 85; 0;19866
 5; 64.6; 17-DEC-2005 23:44:07; Dark ; 43.0; 20; Bet Cru ; 1.25; 30000;occ; 86; 0;19867
 6; 134.5; 17-DEC-2005 23:45:17; Dark ; 49.5; 12; Alp1Cru ; 0.77; 30000;occ; 99; 0;19867
 7; 340.4; 17-DEC-2005 23:48:43; Dark ; 59.5; 0; ; 0.00; 0;occ; 119; 0;19867
 8; 471.4; 17-DEC-2005 23:50:54; Dark ; 39.0; 29; Bet Car ; 1.67; 10200;occ; 78; 0;19867
 9; 627.6; 17-DEC-2005 23:53:30; Dark ; 44.0; 41; Eps Car ; 1.86; 4100;occ; 88; 0;19867
10; 915.9; 17-DEC-2005 23:58:19; Dark ; 46.5; 2; Alp Car ;-0.74; 7000;occ; 93; 0;19867
11; 1274.5; 18-DEC-2005 00:04:17; Dark ; 39.5; 108; Alp Col ; 2.65; 15200;occ; 79; 0;19867
12; 1693.3; 18-DEC-2005 00:11:16; Dark ; 44.5; 165; 34Gam Eri ; 2.95; 3200;occ; 89; 0;19867
13; 2189.6; 18-DEC-2005 00:19:32; Dark ; 53.0; 13; 87Alp Tau ; 0.87; 3800;occ; 106; 0;19867
14; 2324.8; 18-DEC-2005 00:21:48; Bright; 35.0; 146; 25Eta Tau ; 2.87; 15200;occ; 70; 0;19867
15; 2452.8; 18-DEC-2005 00:23:56; Bright; 35.5; 150; 44Zet Per ; 2.89; 28000;occ; 71; 0;19867
16; 2589.0; 18-DEC-2005 00:26:12; Bright; 34.5; 149; 45Eps Per ; 2.89; 30000;occ; 69; 0;19867
17; 2721.6; 18-DEC-2005 00:28:24; Bright; 33.5; 175; 39Del Per ; 3.01; 19400;occ; 67; 0;19867
18; 2830.5; 18-DEC-2005 00:30:13; Bright; 34.5; 160; 23Gam Per ; 2.93; 4700;occ; 69; 0;19867
19; 3422.7; 18-DEC-2005 00:40:05; Bright; 32.5; 49; 1Alp UMi ; 1.99; 6300;occ; 65; 0;19867
20; 3704.5; 18-DEC-2005 00:44:47; Bright; 35.5; 60; 7Bet UMi ; 2.08; 3950;occ; 71; 0;19867
21; 3904.4; 18-DEC-2005 00:48:07; Bright; 35.5; 119; 14Eta Dra ; 2.73; 4700;occ; 71; 0;19867
22; 4536.5; 18-DEC-2005 00:58:39; Bright; 24.0; 83; ; 2.38; 11000;occ; 48; 0;19867
23; 4843.5; 18-DEC-2005 01:03:46; Bright; 33.0; 102; 24Alp Ser ; 2.60; 4250;occ; 66; 0;19867
24; 5262.7; 18-DEC-2005 01:10:45; Bright; 12.5; 122; 9Alp2Lib ; 2.75; 9700;occ; 25; 0;19867
/nas3/ENVISAT/GOMOS/GOM_NL__0P/GOM_NL__0PNPDE20051218_011046_000042282043_00274_19867_1175.N1
 1; 5263.2; 18-DEC-2005 01:10:46; Bright; 51.0; 122; 9Alp2Lib ; 2.75; 9700;occ; 102; 1;19867
 2; 5649.8; 18-DEC-2005 01:17:13; Dark ; 44.5; 54; 5The Cen ; 2.06; 4500;occ; 89; 0;19867
 3; 5773.1; 18-DEC-2005 01:19:16; Dark ; 37.5; 78; Alp Lup ; 2.30; 28000;occ; 75; 0;19867
 4; 5986.1; 18-DEC-2005 01:22:49; Dark ; 40.5; 4; Alp1Cen ;-0.01; 5800;occ; 81; 0;19867
 5; 6100.9; 18-DEC-2005 01:24:44; Dark ; 41.0; 20; Bet Cru ; 1.25; 30000;occ; 82; 0;19867
 6; 6170.8; 18-DEC-2005 01:25:54; Dark ; 42.5; 12; Alp1Cru ; 0.77; 30000;occ; 85; 0;19867
 7; 6376.6; 18-DEC-2005 01:29:19; Dark ; 59.5; 0; ; 0.00; 0;occ; 119; 0;19867
 8; 6507.7; 18-DEC-2005 01:31:30; Dark ; 39.5; 29; Bet Car ; 1.67; 10200;occ; 79; 0;19867
 9; 6664.0; 18-DEC-2005 01:34:07; Dark ; 41.5; 41; Eps Car ; 1.86; 4100;occ; 83; 0;19867
10; 6952.2; 18-DEC-2005 01:38:55; Dark ; 46.0; 2; Alp Car ;-0.74; 7000;occ; 92; 0;19867
11; 7310.7; 18-DEC-2005 01:44:54; Dark ; 41.0; 108; Alp Col ; 2.65; 15200;occ; 82; 0;19867
12; 7729.3; 18-DEC-2005 01:51:52; Dark ; 42.0; 165; 34Gam Eri ; 2.95; 3200;occ; 84; 0;19867
13; 8225.4; 18-DEC-2005 02:00:08; Dark ; 49.5; 13; 87Alp Tau ; 0.87; 3800;occ; 99; 0;19867
14; 8360.8; 18-DEC-2005 02:02:24; Bright; 36.0; 146; 25Eta Tau ; 2.87; 15200;occ; 72; 0;19867
15; 8488.6; 18-DEC-2005 02:04:31; Bright; 36.0; 150; 44Zet Per ; 2.89; 28000;occ; 72; 0;19867
16; 8624.7; 18-DEC-2005 02:06:48; Bright; 34.0; 149; 45Eps Per ; 2.89; 30000;occ; 68; 0;19867

```

```

17; 8757.4; 18-DEC-2005 02:09:00; Bright; 34.5; 175; 39Del Per ; 3.01; 19400;occ; 69; 0;19867
18; 8866.4; 18-DEC-2005 02:10:49; Bright; 35.0; 160; 23Gam Per ; 2.93; 4700;occ; 70; 0;19867
19; 9458.6; 18-DEC-2005 02:20:41; Bright; 33.5; 49; 1Alp UMi ; 1.99; 6300;occ; 67; 0;19867
/nas3/ENVISAT/GOMOS/GOM_NL__0P/GOM_NL__0PNPDE20051218_022523_000057862043_00275_19868_1176.N1
1;-2331.8; 18-DEC-2005 02:25:23; Bright; 37.5; 60; 7Bet UMi ; 2.08; 3950;occ; 75; 0;19868
2;-2131.6; 18-DEC-2005 02:28:43; Bright; 35.0; 119; 14Eta Dra ; 2.73; 4700;occ; 70; 0;19868
3;-1524.6; 18-DEC-2005 02:38:50; Bright; 52.0; 67; 5Alp CrB ; 2.22; 11000;occ; 104; 0;19868
4;-1192.5; 18-DEC-2005 02:44:22; Bright; 33.0; 102; 24Alp Ser ; 2.60; 4250;occ; 66; 0;19868
5; -773.2; 18-DEC-2005 02:51:22; Bright; 36.0; 122; 9Alp2Lib ; 2.75; 9700;occ; 72; 0;19868
6; -385.9; 18-DEC-2005 02:57:49; Dark ; 42.5; 54; 5The Cen ; 2.06; 4500;occ; 85; 0;19868
7; -262.7; 18-DEC-2005 02:59:52; Dark ; 36.5; 78; Alp Lup ; 2.30; 28000;occ; 73; 0;19868
8; -49.9; 18-DEC-2005 03:03:25; Dark ; 52.0; 4; Alp1Cen ;-0.01; 5800;occ; 104; 0;19868
9; 65.2; 18-DEC-2005 03:05:20; Dark ; 38.0; 20; Bet Cru ; 1.25; 30000;occ; 76; 0;19869
10; 135.1; 18-DEC-2005 03:06:30; Dark ; 38.5; 12; Alp1Cru ; 0.77; 30000;occ; 77; 0;19869
11; 340.7; 18-DEC-2005 03:09:56; Dark ; 59.5; 0; ; 0.00; 0;occ; 119; 0;19869
12; 472.0; 18-DEC-2005 03:12:07; Dark ; 36.0; 29; Bet Car ; 1.67; 10200;occ; 72; 0;19869
13; 628.5; 18-DEC-2005 03:14:43; Dark ; 52.0; 41; Eps Car ; 1.86; 4100;occ; 104; 0;19869
14; 916.4; 18-DEC-2005 03:19:31; Dark ; 44.5; 2; Alp Car ;-0.74; 7000;occ; 89; 0;19869
15; 1274.9; 18-DEC-2005 03:25:30; Dark ; 40.5; 108; Alp Col ; 2.65; 15200;occ; 81; 0;19869
16; 1693.4; 18-DEC-2005 03:32:28; Dark ; 42.0; 165; 34Gam Eri ; 2.95; 3200;occ; 84; 0;19869
17; 2189.3; 18-DEC-2005 03:40:44; Dark ; 53.0; 13; 87Alp Tau ; 0.87; 3800;occ; 106; 0;19869
18; 2324.7; 18-DEC-2005 03:43:00; Bright; 35.0; 146; 25Eta Tau ; 2.87; 15200;occ; 70; 0;19869
19; 2452.5; 18-DEC-2005 03:45:07; Bright; 35.5; 150; 44Zet Per ; 2.89; 28000;occ; 71; 0;19869
20; 2588.9; 18-DEC-2005 03:47:24; Bright; 33.5; 149; 45Eps Per ; 2.89; 30000;occ; 67; 0;19869
21; 2721.3; 18-DEC-2005 03:49:36; Bright; 34.0; 175; 39Del Per ; 3.01; 19400;occ; 68; 0;19869
22; 2830.5; 18-DEC-2005 03:51:25; Bright; 34.5; 160; 23Gam Per ; 2.93; 4700;occ; 69; 0;19869
23; 3422.5; 18-DEC-2005 04:01:17; Bright; 33.0; 49; 1Alp UMi ; 1.99; 6300;occ; 66; 0;19869
/nas3/ENVISAT/GOMOS/GOM_NL__0P/GOM_NL__0PNPDE20051218_040559_000057882043_00276_19869_1177.N1
1;-2331.5; 18-DEC-2005 04:05:59; Bright; 36.5; 60; 7Bet UMi ; 2.08; 3950;occ; 73; 0;19869
2;-2131.2; 18-DEC-2005 04:09:19; Bright; 36.0; 119; 14Eta Dra ; 2.73; 4700;occ; 72; 0;19869
3;-1524.2; 18-DEC-2005 04:19:26; Bright; 34.5; 67; 5Alp CrB ; 2.22; 11000;occ; 69; 0;19869
4;-1191.9; 18-DEC-2005 04:24:59; Bright; 33.0; 102; 24Alp Ser ; 2.60; 4250;occ; 66; 0;19869
5; -772.5; 18-DEC-2005 04:31:58; Bright; 53.0; 122; 9Alp2Lib ; 2.75; 9700;occ; 106; 0;19869
6; -385.2; 18-DEC-2005 04:38:25; Dark ; 40.0; 54; 5The Cen ; 2.06; 4500;occ; 80; 0;19869
7; -262.2; 18-DEC-2005 04:40:28; Dark ; 40.0; 78; Alp Lup ; 2.30; 28000;occ; 80; 0;19869
8; -49.4; 18-DEC-2005 04:44:01; Dark ; 46.5; 4; Alp1Cen ;-0.01; 5800;occ; 93; 0;19869
9; 66.0; 18-DEC-2005 04:45:56; Dark ; 48.5; 20; Bet Cru ; 1.25; 30000;occ; 97; 0;19870
10; 135.9; 18-DEC-2005 04:47:06; Dark ; 38.5; 12; Alp1Cru ; 0.77; 30000;occ; 77; 0;19870
11; 341.3; 18-DEC-2005 04:50:32; Dark ; 59.5; 0; ; 0.00; 0;occ; 119; 0;19870
12; 472.6; 18-DEC-2005 04:52:43; Dark ; 48.0; 29; Bet Car ; 1.67; 10200;occ; 96; 0;19870
13; 629.4; 18-DEC-2005 04:55:20; Dark ; 46.0; 41; Eps Car ; 1.86; 4100;occ; 92; 0;19870
14; 917.1; 18-DEC-2005 05:00:08; Dark ; 45.0; 2; Alp Car ;-0.74; 7000;occ; 90; 0;19870
15; 1275.6; 18-DEC-2005 05:06:06; Dark ; 40.0; 108; Alp Col ; 2.65; 15200;occ; 80; 0;19870
16; 1694.0; 18-DEC-2005 05:13:04; Dark ; 38.5; 165; 34Gam Eri ; 2.95; 3200;occ; 77; 0;19870
17; 2189.6; 18-DEC-2005 05:21:20; Dark ; 48.0; 13; 87Alp Tau ; 0.87; 3800;occ; 96; 0;19870
18; 2325.2; 18-DEC-2005 05:23:36; Bright; 36.0; 146; 25Eta Tau ; 2.87; 15200;occ; 72; 0;19870
19; 2452.9; 18-DEC-2005 05:25:43; Bright; 36.0; 150; 44Zet Per ; 2.89; 28000;occ; 72; 0;19870
20; 2589.1; 18-DEC-2005 05:28:00; Bright; 33.0; 149; 45Eps Per ; 2.89; 30000;occ; 66; 0;19870
21; 2721.8; 18-DEC-2005 05:30:12; Bright; 34.5; 175; 39Del Per ; 3.01; 19400;occ; 69; 0;19870
22; 2831.0; 18-DEC-2005 05:32:02; Bright; 34.5; 160; 23Gam Per ; 2.93; 4700;occ; 69; 0;19870
23; 3422.8; 18-DEC-2005 05:41:53; Bright; 34.5; 49; 1Alp UMi ; 1.99; 6300;occ; 69; 0;19870
/nas3/ENVISAT/GOMOS/GOM_NL__0P/GOM_NL__0PNPDE20051218_054635_000060642043_00277_19870_1178.N1
1;-2331.5; 18-DEC-2005 05:46:35; Bright; 38.0; 60; 7Bet UMi ; 2.08; 3950;occ; 76; 0;19870
2;-2131.2; 18-DEC-2005 05:49:55; Bright; 36.5; 119; 14Eta Dra ; 2.73; 4700;occ; 73; 0;19870
3;-1523.9; 18-DEC-2005 06:00:03; Bright; 52.0; 67; 5Alp CrB ; 2.22; 11000;occ; 104; 0;19870
4;-1191.8; 18-DEC-2005 06:05:35; Bright; 33.0; 102; 24Alp Ser ; 2.60; 4250;occ; 66; 0;19870
5; -772.0; 18-DEC-2005 06:12:34; Bright; 53.0; 122; 9Alp2Lib ; 2.75; 9700;occ; 106; 0;19870
6; -384.7; 18-DEC-2005 06:19:02; Dark ; 42.5; 54; 5The Cen ; 2.06; 4500;occ; 85; 0;19870
7; -261.9; 18-DEC-2005 06:21:05; Dark ; 37.5; 78; Alp Lup ; 2.30; 28000;occ; 75; 0;19870
8; -49.2; 18-DEC-2005 06:24:37; Dark ; 41.0; 4; Alp1Cen ;-0.01; 5800;occ; 82; 0;19870
9; 66.4; 18-DEC-2005 06:26:33; Dark ; 45.5; 20; Bet Cru ; 1.25; 30000;occ; 91; 0;19871
10; 136.3; 18-DEC-2005 06:27:43; Dark ; 50.5; 12; Alp1Cru ; 0.77; 30000;occ; 101; 0;19871
11; 341.6; 18-DEC-2005 06:31:08; Dark ; 59.5; 0; ; 0.00; 0;occ; 119; 0;19871
12; 473.0; 18-DEC-2005 06:33:19; Dark ; 38.0; 29; Bet Car ; 1.67; 10200;occ; 76; 0;19871
13; 629.9; 18-DEC-2005 06:35:56; Dark ; 53.5; 41; Eps Car ; 1.86; 4100;occ; 107; 0;19871
14; 917.5; 18-DEC-2005 06:40:44; Dark ; 45.5; 2; Alp Car ;-0.74; 7000;occ; 91; 0;19871
15; 1275.7; 18-DEC-2005 06:46:42; Dark ; 39.5; 108; Alp Col ; 2.65; 15200;occ; 79; 0;19871
16; 1694.1; 18-DEC-2005 06:53:41; Dark ; 42.5; 165; 34Gam Eri ; 2.95; 3200;occ; 85; 0;19871

```

```

17; 2189.5; 18-DEC-2005 07:01:56; Dark ; 47.0; 13; 87Alp Tau ; 0.87; 3800;occ; 94; 0;19871
18; 2325.2; 18-DEC-2005 07:04:12; Bright; 36.0; 146; 25Eta Tau ; 2.87; 15200;occ; 72; 0;19871
19; 2452.9; 18-DEC-2005 07:06:19; Bright; 35.0; 150; 44Zet Per ; 2.89; 28000;occ; 70; 0;19871
20; 2589.2; 18-DEC-2005 07:08:36; Bright; 34.5; 149; 45Eps Per ; 2.89; 30000;occ; 69; 0;19871
21; 2721.9; 18-DEC-2005 07:10:48; Bright; 35.0; 175; 39Del Per ; 3.01; 19400;occ; 70; 0;19871
22; 2831.2; 18-DEC-2005 07:12:38; Bright; 35.5; 160; 23Gam Per ; 2.93; 4700;occ; 71; 0;19871
23; 3422.8; 18-DEC-2005 07:22:29; Bright; 35.5; 49; 1Alp UMi ; 1.99; 6300;occ; 71; 0;19871
24; 3704.5; 18-DEC-2005 07:27:11; Bright; 29.0; 60; 7Bet UMi ; 2.08; 3950;occ; 58; 0;19871
/nas3/ENVISAT/GOMOS/GOM_NL__0P/GOM_NL__0PNPDE20051218_213311_000051612043_00287_19880_1179.N1
 1; 140.8; 18-DEC-2005 21:33:11; Dark ; 41.5; 12; Alp1Cru ; 0.77; 30000;occ; 83; 1;19880
 2; 344.3; 18-DEC-2005 21:36:34; Dark ; 59.5; 0; ; 0.00; 0;occ; 119; 0;19880
 3; 476.6; 18-DEC-2005 21:38:46; Dark ; 45.0; 29; Bet Car ; 1.67; 10200;occ; 90; 0;19880
 4; 634.7; 18-DEC-2005 21:41:24; Dark ; 49.5; 41; Eps Car ; 1.86; 4100;occ; 99; 0;19880
 5; 920.7; 18-DEC-2005 21:46:11; Dark ; 54.0; 2; Alp Car ; -0.74; 7000;occ; 108; 0;19880
 6; 1278.2; 18-DEC-2005 21:52:08; Dark ; 40.0; 108; Alp Col ; 2.65; 15200;occ; 80; 0;19880
 7; 1695.6; 18-DEC-2005 21:59:05; Dark ; 42.0; 165; 34Gam Eri ; 2.95; 3200;occ; 84; 0;19880
 8; 2189.2; 18-DEC-2005 22:07:19; Dark ; 52.5; 13; 87Alp Tau ; 0.87; 3800;occ; 105; 0;19880
 9; 2326.3; 18-DEC-2005 22:09:36; Bright; 36.5; 146; 25Eta Tau ; 2.87; 15200;occ; 73; 0;19880
10; 2453.5; 18-DEC-2005 22:11:43; Bright; 35.5; 150; 44Zet Per ; 2.89; 28000;occ; 71; 0;19880
11; 2589.2; 18-DEC-2005 22:13:59; Bright; 34.0; 149; 45Eps Per ; 2.89; 30000;occ; 68; 0;19880
12; 2722.5; 18-DEC-2005 22:16:12; Bright; 34.0; 175; 39Del Per ; 3.01; 19400;occ; 68; 0;19880
13; 2832.4; 18-DEC-2005 22:18:02; Bright; 35.0; 160; 23Gam Per ; 2.93; 4700;occ; 70; 0;19880
14; 3422.8; 18-DEC-2005 22:27:53; Bright; 34.0; 49; 1Alp UMi ; 1.99; 6300;occ; 68; 0;19880
15; 3704.0; 18-DEC-2005 22:32:34; Bright; 37.0; 60; 7Bet UMi ; 2.08; 3950;occ; 74; 0;19880
16; 3906.1; 18-DEC-2005 22:35:56; Bright; 35.5; 119; 14Eta Dra ; 2.73; 4700;occ; 71; 0;19880
17; 4513.6; 18-DEC-2005 22:46:03; Bright; 34.5; 67; 5Alp CrB ; 2.22; 11000;occ; 69; 0;19880
18; 4846.1; 18-DEC-2005 22:51:36; Bright; 33.0; 102; 24Alp Ser ; 2.60; 4250;occ; 66; 0;19880
19; 5267.1; 18-DEC-2005 22:58:37; Bright; 35.5; 122; 9Alp2Lib ; 2.75; 9700;occ; 71; 0;19880
/nas3/ENVISAT/GOMOS/GOM_NL__0P/GOM_NL__0PNPDE20051218_225837_000060692043_00287_19880_1180.N1
 1; -768.2; 18-DEC-2005 22:58:37; Bright; 36.0; 122; 9Alp2Lib ; 2.75; 9700;occ; 72; 1;19880
 2; -380.0; 18-DEC-2005 23:05:06; Dark ; 43.5; 54; 5The Cen ; 2.06; 4500;occ; 87; 0;19880
 3; -259.1; 18-DEC-2005 23:07:06; Dark ; 36.5; 78; Alp Lup ; 2.30; 28000;occ; 73; 0;19880
 4; -47.3; 18-DEC-2005 23:10:38; Dark ; 52.0; 4; Alp1Cen ; -0.01; 5800;occ; 104; 0;19880
 5; 140.6; 18-DEC-2005 23:13:46; Dark ; 39.0; 12; Alp1Cru ; 0.77; 30000;occ; 78; 0;19881
 6; 344.6; 18-DEC-2005 23:17:10; Dark ; 59.5; 0; ; 0.00; 0;occ; 119; 0;19881
 7; 476.9; 18-DEC-2005 23:19:23; Dark ; 38.5; 29; Bet Car ; 1.67; 10200;occ; 77; 0;19881
 8; 635.1; 18-DEC-2005 23:22:01; Dark ; 45.0; 41; Eps Car ; 1.86; 4100;occ; 90; 0;19881
 9; 921.1; 18-DEC-2005 23:26:47; Dark ; 53.0; 2; Alp Car ; -0.74; 7000;occ; 106; 0;19881
10; 1278.4; 18-DEC-2005 23:32:44; Dark ; 40.0; 108; Alp Col ; 2.65; 15200;occ; 80; 0;19881
11; 1695.8; 18-DEC-2005 23:39:41; Dark ; 44.5; 165; 34Gam Eri ; 2.95; 3200;occ; 89; 0;19881
12; 2189.3; 18-DEC-2005 23:47:55; Dark ; 53.0; 13; 87Alp Tau ; 0.87; 3800;occ; 106; 0;19881
13; 2326.3; 18-DEC-2005 23:50:12; Bright; 35.5; 146; 25Eta Tau ; 2.87; 15200;occ; 71; 0;19881
14; 2453.7; 18-DEC-2005 23:52:19; Bright; 36.0; 150; 44Zet Per ; 2.89; 28000;occ; 72; 0;19881
15; 2589.3; 18-DEC-2005 23:54:35; Bright; 34.5; 149; 45Eps Per ; 2.89; 30000;occ; 69; 0;19881
16; 2722.6; 18-DEC-2005 23:56:48; Bright; 33.5; 175; 39Del Per ; 3.01; 19400;occ; 67; 0;19881
17; 2832.8; 18-DEC-2005 23:58:38; Bright; 35.0; 160; 23Gam Per ; 2.93; 4700;occ; 70; 0;19881
18; 3422.8; 19-DEC-2005 00:08:28; Bright; 31.5; 49; 1Alp UMi ; 1.99; 6300;occ; 63; 0;19881
19; 3704.1; 19-DEC-2005 00:13:10; Bright; 32.5; 60; 7Bet UMi ; 2.08; 3950;occ; 65; 0;19881
20; 3906.3; 19-DEC-2005 00:16:32; Bright; 35.5; 119; 14Eta Dra ; 2.73; 4700;occ; 71; 0;19881
21; 4513.8; 19-DEC-2005 00:26:39; Bright; 34.0; 67; 5Alp CrB ; 2.22; 11000;occ; 68; 0;19881
22; 4846.2; 19-DEC-2005 00:32:12; Bright; 33.0; 102; 24Alp Ser ; 2.60; 4250;occ; 66; 0;19881
23; 5267.6; 19-DEC-2005 00:39:13; Bright; 34.5; 122; 9Alp2Lib ; 2.75; 9700;occ; 69; 0;19881
/nas3/ENVISAT/GOMOS/GOM_NL__0P/GOM_NL__0PNPDK20051217_140740_000053022043_00268_19861_1477.N1
 1; -4343.5; 17-DEC-2005 14:07:40; Dark ; 43.5; 165; 34Gam Eri ; 2.95; 3200;occ; 87; 0;19861
 2; -3845.9; 17-DEC-2005 14:15:57; Dark ; 46.0; 13; 87Alp Tau ; 0.87; 3800;occ; 92; 0;19861
 3; -3711.7; 17-DEC-2005 14:18:11; Bright; 36.5; 146; 25Eta Tau ; 2.87; 15200;occ; 73; 0;19861
 4; -3583.5; 17-DEC-2005 14:20:20; Bright; 36.0; 150; 44Zet Per ; 2.89; 28000;occ; 72; 0;19861
 5; -3446.9; 17-DEC-2005 14:22:36; Bright; 34.0; 149; 45Eps Per ; 2.89; 30000;occ; 68; 0;19861
 6; -3314.6; 17-DEC-2005 14:24:48; Bright; 35.0; 175; 39Del Per ; 3.01; 19400;occ; 70; 0;19861
 7; -3206.3; 17-DEC-2005 14:26:37; Bright; 35.0; 160; 23Gam Per ; 2.93; 4700;occ; 70; 0;19861
 8; -2613.1; 17-DEC-2005 14:36:30; Bright; 35.5; 49; 1Alp UMi ; 1.99; 6300;occ; 71; 0;19861
 9; -2331.1; 17-DEC-2005 14:41:12; Bright; 38.0; 60; 7Bet UMi ; 2.08; 3950;occ; 76; 0;19861
10; -2132.1; 17-DEC-2005 14:44:31; Bright; 34.5; 119; 14Eta Dra ; 2.73; 4700;occ; 69; 0;19861
11; -1500.5; 17-DEC-2005 14:55:03; Bright; 35.5; 83; ; 2.38; 11000;occ; 71; 0;19861
12; -1193.3; 17-DEC-2005 15:00:10; Bright; 33.0; 102; 24Alp Ser ; 2.60; 4250;occ; 66; 0;19861
13; -775.0; 17-DEC-2005 15:07:08; Bright; 34.0; 122; 9Alp2Lib ; 2.75; 9700;occ; 68; 0;19861
14; -388.8; 17-DEC-2005 15:13:34; Dark ; 42.0; 54; 5The Cen ; 2.06; 4500;occ; 84; 0;19861
15; -264.1; 17-DEC-2005 15:15:39; Dark ; 37.0; 78; Alp Lup ; 2.30; 28000;occ; 74; 0;19861

```



```

16; -50.8; 17-DEC-2005 15:19:12; Dark ; 52.0; 4; Alp1Cen ; -0.01; 5800;occ; 104; 0;19861
17; 62.4; 17-DEC-2005 15:21:05; Dark ; 37.5; 20; Bet Cru ; 1.25; 30000;occ; 75; 0;19862
18; 132.4; 17-DEC-2005 15:22:16; Dark ; 39.5; 12; Alp1Cru ; 0.77; 30000;occ; 79; 0;19862
19; 338.9; 17-DEC-2005 15:25:42; Dark ; 59.5; 0; ; 0.00; 0;occ; 119; 0;19862
20; 469.4; 17-DEC-2005 15:27:53; Dark ; 37.5; 29; Bet Car ; 1.67; 10200;occ; 75; 0;19862
21; 625.1; 17-DEC-2005 15:30:28; Dark ; 46.5; 41; Eps Car ; 1.86; 4100;occ; 93; 0;19862
22; 914.1; 17-DEC-2005 15:35:17; Dark ; 45.0; 2; Alp Car ; -0.74; 7000;occ; 90; 0;19862
/nas3/ENVISAT/GOMOS/GOM_NL__0P/GOM_NL__0PNPDK20051217_154116_000057312043_00269_19862_1478.N1
 1;-4762.7; 17-DEC-2005 15:41:16; Dark ; 41.5; 108; Alp Col ; 2.65; 15200;occ; 83; 0;19862
 2;-4343.4; 17-DEC-2005 15:48:16; Dark ; 40.0; 165; 34Gam Eri ; 2.95; 3200;occ; 80; 0;19862
 3;-3846.2; 17-DEC-2005 15:56:33; Dark ; 53.0; 13; 87Alp Tau ; 0.87; 3800;occ; 106; 0;19862
 4;-3711.7; 17-DEC-2005 15:58:47; Bright; 36.0; 146; 25Eta Tau ; 2.87; 15200;occ; 72; 0;19862
 5;-3583.4; 17-DEC-2005 16:00:56; Bright; 35.5; 150; 44Zet Per ; 2.89; 28000;occ; 71; 0;19862
 6;-3447.0; 17-DEC-2005 16:03:12; Bright; 36.0; 149; 45Eps Per ; 2.89; 30000;occ; 72; 0;19862
 7;-3314.7; 17-DEC-2005 16:05:24; Bright; 33.5; 175; 39Del Per ; 3.01; 19400;occ; 67; 0;19862
 8;-3206.2; 17-DEC-2005 16:07:13; Bright; 34.5; 160; 23Gam Per ; 2.93; 4700;occ; 69; 0;19862
 9;-2613.3; 17-DEC-2005 16:17:06; Bright; 36.0; 49; 1Alp UMi ; 1.99; 6300;occ; 72; 0;19862
10;-2331.2; 17-DEC-2005 16:21:48; Bright; 38.5; 60; 7Bet UMi ; 2.08; 3950;occ; 77; 0;19862
11;-2132.2; 17-DEC-2005 16:25:07; Bright; 36.5; 119; 14Eta Dra ; 2.73; 4700;occ; 73; 0;19862
12;-1500.3; 17-DEC-2005 16:35:39; Bright; 36.5; 83; ; 2.38; 11000;occ; 73; 0;19862
13;-1193.3; 17-DEC-2005 16:40:46; Bright; 33.0; 102; 24Alp Ser ; 2.60; 4250;occ; 66; 0;19862
14; -774.8; 17-DEC-2005 16:47:44; Bright; 35.5; 122; 9Alp2Lib ; 2.75; 9700;occ; 71; 0;19862
15; -388.4; 17-DEC-2005 16:54:11; Dark ; 45.5; 54; 5The Cen ; 2.06; 4500;occ; 91; 0;19862
16; -264.0; 17-DEC-2005 16:56:15; Dark ; 40.5; 78; Alp Lup ; 2.30; 28000;occ; 81; 0;19862
17; -50.6; 17-DEC-2005 16:59:49; Dark ; 52.0; 4; Alp1Cen ; -0.01; 5800;occ; 104; 0;19862
18; 62.8; 17-DEC-2005 17:01:42; Dark ; 39.0; 20; Bet Cru ; 1.25; 30000;occ; 78; 0;19863
19; 132.8; 17-DEC-2005 17:02:52; Dark ; 41.0; 12; Alp1Cru ; 0.77; 30000;occ; 82; 0;19863
20; 339.2; 17-DEC-2005 17:06:18; Dark ; 59.5; 0; ; 0.00; 0;occ; 119; 0;19863
21; 469.8; 17-DEC-2005 17:08:29; Dark ; 38.5; 29; Bet Car ; 1.67; 10200;occ; 77; 0;19863
22; 625.6; 17-DEC-2005 17:11:05; Dark ; 45.5; 41; Eps Car ; 1.86; 4100;occ; 91; 0;19863
23; 914.5; 17-DEC-2005 17:15:54; Dark ; 54.5; 2; Alp Car ; -0.74; 7000;occ; 109; 0;19863
/nas3/ENVISAT/GOMOS/GOM_NL__0P/GOM_NL__0PNPDK20051217_172153_000057212043_00270_19863_1479.N1
 1;-4762.4; 17-DEC-2005 17:21:53; Dark ; 40.5; 108; Alp Col ; 2.65; 15200;occ; 81; 0;19863
 2;-4343.3; 17-DEC-2005 17:28:52; Dark ; 42.0; 165; 34Gam Eri ; 2.95; 3200;occ; 84; 0;19863
 3;-3846.2; 17-DEC-2005 17:37:09; Dark ; 48.0; 13; 87Alp Tau ; 0.87; 3800;occ; 96; 0;19863
 4;-3711.5; 17-DEC-2005 17:39:24; Bright; 35.0; 146; 25Eta Tau ; 2.87; 15200;occ; 70; 0;19863
 5;-3583.5; 17-DEC-2005 17:41:32; Bright; 34.5; 150; 44Zet Per ; 2.89; 28000;occ; 69; 0;19863
 6;-3446.9; 17-DEC-2005 17:43:48; Bright; 34.5; 149; 45Eps Per ; 2.89; 30000;occ; 69; 0;19863
 7;-3314.6; 17-DEC-2005 17:46:01; Bright; 34.0; 175; 39Del Per ; 3.01; 19400;occ; 68; 0;19863
 8;-3206.2; 17-DEC-2005 17:47:49; Bright; 35.5; 160; 23Gam Per ; 2.93; 4700;occ; 71; 0;19863
 9;-2613.2; 17-DEC-2005 17:57:42; Bright; 36.5; 49; 1Alp UMi ; 1.99; 6300;occ; 73; 0;19863
10;-2331.2; 17-DEC-2005 18:02:24; Bright; 38.5; 60; 7Bet UMi ; 2.08; 3950;occ; 77; 0;19863
11;-2132.0; 17-DEC-2005 18:05:43; Bright; 32.0; 119; 14Eta Dra ; 2.73; 4700;occ; 64; 0;19863
12;-1500.3; 17-DEC-2005 18:16:15; Bright; 36.5; 83; ; 2.38; 11000;occ; 73; 0;19863
13;-1193.0; 17-DEC-2005 18:21:22; Bright; 33.0; 102; 24Alp Ser ; 2.60; 4250;occ; 66; 0;19863
14; -774.5; 17-DEC-2005 18:28:21; Bright; 53.0; 122; 9Alp2Lib ; 2.75; 9700;occ; 106; 0;19863
15; -387.9; 17-DEC-2005 18:34:47; Dark ; 44.5; 54; 5The Cen ; 2.06; 4500;occ; 89; 0;19863
16; -263.7; 17-DEC-2005 18:36:51; Dark ; 39.0; 78; Alp Lup ; 2.30; 28000;occ; 78; 0;19863
17; -50.5; 17-DEC-2005 18:40:25; Dark ; 41.0; 4; Alp1Cen ; -0.01; 5800;occ; 82; 0;19863
18; 63.3; 17-DEC-2005 18:42:18; Dark ; 47.0; 20; Bet Cru ; 1.25; 30000;occ; 94; 0;19864
19; 133.2; 17-DEC-2005 18:43:28; Dark ; 49.0; 12; Alp1Cru ; 0.77; 30000;occ; 98; 0;19864
20; 339.5; 17-DEC-2005 18:46:55; Dark ; 59.5; 0; ; 0.00; 0;occ; 119; 0;19864
21; 470.2; 17-DEC-2005 18:49:05; Dark ; 37.0; 29; Bet Car ; 1.67; 10200;occ; 74; 0;19864
22; 626.1; 17-DEC-2005 18:51:41; Dark ; 49.0; 41; Eps Car ; 1.86; 4100;occ; 98; 0;19864
23; 914.9; 17-DEC-2005 18:56:30; Dark ; 45.0; 2; Alp Car ; -0.74; 7000;occ; 90; 0;19864
/nas3/ENVISAT/GOMOS/GOM_NL__0P/GOM_NL__0PNPDK20051217_185630_000060622043_00271_19864_1480.N1
 1;-5121.1; 17-DEC-2005 18:56:30; Dark ; 45.5; 2; Alp Car ; -0.74; 7000;occ; 91; 0;19864
 2;-4762.1; 17-DEC-2005 19:02:29; Dark ; 41.0; 108; Alp Col ; 2.65; 15200;occ; 82; 0;19864
 3;-4343.0; 17-DEC-2005 19:09:28; Dark ; 43.0; 165; 34Gam Eri ; 2.95; 3200;occ; 86; 0;19864
 4;-3846.2; 17-DEC-2005 19:17:45; Dark ; 44.0; 13; 87Alp Tau ; 0.87; 3800;occ; 88; 0;19864
 5;-3711.4; 17-DEC-2005 19:20:00; Bright; 35.5; 146; 25Eta Tau ; 2.87; 15200;occ; 71; 0;19864
 6;-3583.3; 17-DEC-2005 19:22:08; Bright; 35.0; 150; 44Zet Per ; 2.89; 28000;occ; 70; 0;19864
 7;-3446.9; 17-DEC-2005 19:24:24; Bright; 34.5; 149; 45Eps Per ; 2.89; 30000;occ; 69; 0;19864
 8;-3314.5; 17-DEC-2005 19:26:37; Bright; 34.5; 175; 39Del Per ; 3.01; 19400;occ; 69; 0;19864
 9;-3205.9; 17-DEC-2005 19:28:25; Bright; 33.5; 160; 23Gam Per ; 2.93; 4700;occ; 67; 0;19864
10;-2613.2; 17-DEC-2005 19:38:18; Bright; 35.5; 49; 1Alp UMi ; 1.99; 6300;occ; 71; 0;19864
11;-2331.2; 17-DEC-2005 19:43:00; Bright; 37.0; 60; 7Bet UMi ; 2.08; 3950;occ; 74; 0;19864
12;-2131.9; 17-DEC-2005 19:46:19; Bright; 33.0; 119; 14Eta Dra ; 2.73; 4700;occ; 66; 0;19864

```

```

13;-1500.1; 17-DEC-2005 19:56:51; Bright; 47.0; 83; ; 2.38; 11000;occ; 94; 0;19864
14;-1192.9; 17-DEC-2005 20:01:58; Bright; 51.0; 102; 24Alp Ser ; 2.60; 4250;occ; 102; 0;19864
15; -774.2; 17-DEC-2005 20:08:57; Bright; 36.5; 122; 9Alp2Lib ; 2.75; 9700;occ; 73; 0;19864
16; -387.5; 17-DEC-2005 20:15:24; Dark ; 45.0; 54; 5The Cen ; 2.06; 4500;occ; 90; 0;19864
17; -263.5; 17-DEC-2005 20:17:28; Dark ; 35.5; 78; Alp Lup ; 2.30; 28000;occ; 71; 0;19864
18; -50.3; 17-DEC-2005 20:21:01; Dark ; 41.5; 4; Alp1Cen ;-0.01; 5800;occ; 83; 0;19864
19; 63.7; 17-DEC-2005 20:22:55; Dark ; 38.5; 20; Bet Cru ; 1.25; 30000;occ; 77; 0;19865
20; 133.7; 17-DEC-2005 20:24:05; Dark ; 40.0; 12; Alp1Cru ; 0.77; 30000;occ; 80; 0;19865
21; 339.8; 17-DEC-2005 20:27:31; Dark ; 59.5; 0; ; 0.00; 0;occ; 119; 0;19865
22; 470.5; 17-DEC-2005 20:29:42; Dark ; 36.0; 29; Bet Car ; 1.67; 10200;occ; 72; 0;19865
23; 626.6; 17-DEC-2005 20:32:18; Dark ; 47.5; 41; Eps Car ; 1.86; 4100;occ; 95; 0;19865
24; 915.2; 17-DEC-2005 20:37:06; Dark ; 26.5; 2; Alp Car ;-0.74; 7000;occ; 53; 0;19865
/nas3/ENVISAT/GOMOS/GOM_NL__0P/GOM_NL__0PNPDK20051218_072711_000036462043_00278_19871_1481.N1
1;-2331.8; 18-DEC-2005 07:27:11; Bright; 33.0; 60; 7Bet UMi ; 2.08; 3950;occ; 66; 0;19871
2;-2131.4; 18-DEC-2005 07:30:31; Bright; 32.5; 119; 14Eta Dra ; 2.73; 4700;occ; 65; 0;19871
3;-1524.1; 18-DEC-2005 07:40:39; Bright; 34.0; 67; 5Alp CrB ; 2.22; 11000;occ; 68; 0;19871
4;-1191.9; 18-DEC-2005 07:46:11; Bright; 33.0; 102; 24Alp Ser ; 2.60; 4250;occ; 66; 0;19871
5; -772.1; 18-DEC-2005 07:53:11; Bright; 35.5; 122; 9Alp2Lib ; 2.75; 9700;occ; 71; 0;19871
6; -384.5; 18-DEC-2005 07:59:38; Dark ; 43.5; 54; 5The Cen ; 2.06; 4500;occ; 87; 0;19871
7; -262.0; 18-DEC-2005 08:01:41; Dark ; 40.0; 78; Alp Lup ; 2.30; 28000;occ; 80; 0;19871
8; -49.3; 18-DEC-2005 08:05:13; Dark ; 42.5; 4; Alp1Cen ;-0.01; 5800;occ; 85; 0;19871
9; 66.6; 18-DEC-2005 08:07:09; Dark ; 42.0; 20; Bet Cru ; 1.25; 30000;occ; 84; 0;19872
10; 136.4; 18-DEC-2005 08:08:19; Dark ; 39.5; 12; Alp1Cru ; 0.77; 30000;occ; 79; 0;19872
11; 341.6; 18-DEC-2005 08:11:44; Dark ; 59.5; 0; ; 0.00; 0;occ; 119; 0;19872
12; 473.0; 18-DEC-2005 08:13:56; Dark ; 38.0; 29; Bet Car ; 1.67; 10200;occ; 76; 0;19872
13; 630.1; 18-DEC-2005 08:16:33; Dark ; 52.5; 41; Eps Car ; 1.86; 4100;occ; 105; 0;19872
14; 917.5; 18-DEC-2005 08:21:20; Dark ; 46.5; 2; Alp Car ;-0.74; 7000;occ; 93; 0;19872
15; 1275.7; 18-DEC-2005 08:27:19; Dark ; 39.5; 108; Alp Col ; 2.65; 15200;occ; 79; 0;19872
/nas3/ENVISAT/GOMOS/GOM_NL__0P/GOM_NL__0PNPDK20051218_083417_000060742043_00279_19872_1482.N1
1;-4341.6; 18-DEC-2005 08:34:17; Dark ; 44.0; 165; 34Gam Eri ; 2.95; 3200;occ; 88; 0;19872
2;-3846.4; 18-DEC-2005 08:42:32; Dark ; 53.0; 13; 87Alp Tau ; 0.87; 3800;occ; 106; 0;19872
3;-3710.5; 18-DEC-2005 08:44:48; Bright; 34.5; 146; 25Eta Tau ; 2.87; 15200;occ; 69; 0;19872
4;-3582.7; 18-DEC-2005 08:46:56; Bright; 34.5; 150; 44Zet Per ; 2.89; 28000;occ; 69; 0;19872
5;-3446.8; 18-DEC-2005 08:49:12; Bright; 35.5; 149; 45Eps Per ; 2.89; 30000;occ; 71; 0;19872
6;-3314.2; 18-DEC-2005 08:51:24; Bright; 34.0; 175; 39Del Per ; 3.01; 19400;occ; 68; 0;19872
7;-3204.7; 18-DEC-2005 08:53:14; Bright; 35.5; 160; 23Gam Per ; 2.93; 4700;occ; 71; 0;19872
8;-2331.5; 18-DEC-2005 09:07:47; Bright; 37.0; 60; 7Bet UMi ; 2.08; 3950;occ; 74; 0;19872
9;-2130.9; 18-DEC-2005 09:11:07; Bright; 35.0; 119; 14Eta Dra ; 2.73; 4700;occ; 70; 0;19872
10;-1523.6; 18-DEC-2005 09:21:15; Bright; 33.5; 67; 5Alp CrB ; 2.22; 11000;occ; 67; 0;19872
11;-1191.4; 18-DEC-2005 09:26:47; Bright; 33.0; 102; 24Alp Ser ; 2.60; 4250;occ; 66; 0;19872
12; -771.4; 18-DEC-2005 09:33:47; Bright; 53.0; 122; 9Alp2Lib ; 2.75; 9700;occ; 106; 0;19872
13; -383.7; 18-DEC-2005 09:40:15; Dark ; 43.5; 54; 5The Cen ; 2.06; 4500;occ; 87; 0;19872
14; -261.3; 18-DEC-2005 09:42:17; Dark ; 39.0; 78; Alp Lup ; 2.30; 28000;occ; 78; 0;19872
15; -48.8; 18-DEC-2005 09:45:49; Dark ; 43.5; 4; Alp1Cen ;-0.01; 5800;occ; 87; 0;19872
16; 67.3; 18-DEC-2005 09:47:46; Dark ; 39.5; 20; Bet Cru ; 1.25; 30000;occ; 79; 0;19873
17; 137.2; 18-DEC-2005 09:48:55; Dark ; 40.0; 12; Alp1Cru ; 0.77; 30000;occ; 80; 0;19873
18; 342.2; 18-DEC-2005 09:52:21; Dark ; 59.5; 0; ; 0.00; 0;occ; 119; 0;19873
19; 473.9; 18-DEC-2005 09:54:32; Dark ; 38.5; 29; Bet Car ; 1.67; 10200;occ; 77; 0;19873
20; 631.0; 18-DEC-2005 09:57:09; Dark ; 48.0; 41; Eps Car ; 1.86; 4100;occ; 96; 0;19873
21; 918.2; 18-DEC-2005 10:01:56; Dark ; 47.0; 2; Alp Car ;-0.74; 7000;occ; 94; 0;19873
22; 1276.3; 18-DEC-2005 10:07:55; Dark ; 40.5; 108; Alp Col ; 2.65; 15200;occ; 81; 0;19873
23; 1694.3; 18-DEC-2005 10:14:53; Dark ; 39.5; 165; 34Gam Eri ; 2.95; 3200;occ; 79; 0;19873
/nas3/ENVISAT/GOMOS/GOM_NL__0P/GOM_NL__0PNPDK20051218_101509_000056392043_00280_19873_1483.N1
1; 1710.3; 18-DEC-2005 10:15:09; Dark ; 40.0; 165; 34Gam Eri ; 2.95; 3200;occ; 80; 32;19873
2; 2189.4; 18-DEC-2005 10:23:08; Dark ; 46.0; 13; 87Alp Tau ; 0.87; 3800;occ; 92; 0;19873
3; 2325.6; 18-DEC-2005 10:25:24; Bright; 43.5; 146; 25Eta Tau ; 2.87; 15200;occ; 87; 0;19873
4; 2453.3; 18-DEC-2005 10:27:32; Bright; 52.0; 150; 44Zet Per ; 2.89; 28000;occ; 104; 0;19873
5; 2589.0; 18-DEC-2005 10:29:47; Bright; 36.0; 149; 45Eps Per ; 2.89; 30000;occ; 72; 0;19873
6; 2721.9; 18-DEC-2005 10:32:00; Bright; 35.0; 175; 39Del Per ; 3.01; 19400;occ; 70; 0;19873
7; 2831.5; 18-DEC-2005 10:33:50; Bright; 36.5; 160; 23Gam Per ; 2.93; 4700;occ; 73; 0;19873
8; 3422.8; 18-DEC-2005 10:43:41; Bright; 36.0; 49; 1Alp UMi ; 1.99; 6300;occ; 72; 0;19873
9; 3704.3; 18-DEC-2005 10:48:23; Bright; 38.0; 60; 7Bet UMi ; 2.08; 3950;occ; 76; 0;19873
10; 3905.2; 18-DEC-2005 10:51:44; Bright; 36.0; 119; 14Eta Dra ; 2.73; 4700;occ; 72; 0;19873
11; 4512.5; 18-DEC-2005 11:01:51; Bright; 33.5; 67; 5Alp CrB ; 2.22; 11000;occ; 67; 0;19873
12; 4844.6; 18-DEC-2005 11:07:23; Bright; 33.0; 102; 24Alp Ser ; 2.60; 4250;occ; 66; 0;19873
13; 5264.8; 18-DEC-2005 11:14:23; Bright; 53.0; 122; 9Alp2Lib ; 2.75; 9700;occ; 106; 0;19873
14; 5652.6; 18-DEC-2005 11:20:51; Dark ; 44.5; 54; 5The Cen ; 2.06; 4500;occ; 89; 0;19873
15; 5774.7; 18-DEC-2005 11:22:53; Dark ; 38.0; 78; Alp Lup ; 2.30; 28000;occ; 76; 0;19873

```

```

16; 5987.2; 18-DEC-2005 11:26:26; Dark ; 41.0; 4; Alp1Cen ; -0.01; 5800;occ; 82; 0;19873
17; 6173.5; 18-DEC-2005 11:29:32; Dark ; 40.0; 12; Alp1Cru ; 0.77; 30000;occ; 80; 0;19873
18; 6378.4; 18-DEC-2005 11:32:57; Dark ; 59.5; 0; ; 0.00; 0;occ; 119; 0;19873
19; 6510.1; 18-DEC-2005 11:35:08; Dark ; 38.0; 29; Bet Car ; 1.67; 10200;occ; 76; 0;19873
20; 6667.4; 18-DEC-2005 11:37:46; Dark ; 52.5; 41; Eps Car ; 1.86; 4100;occ; 105; 0;19873
21; 6954.4; 18-DEC-2005 11:42:33; Dark ; 44.5; 2; Alp Car ; -0.74; 7000;occ; 89; 0;19873
22; 7312.4; 18-DEC-2005 11:48:31; Dark ; 38.0; 108; Alp Col ; 2.65; 15200;occ; 76; 0;19873
/nas3/ENVISAT/GOMOS/GOM_NL__0P/GOM_NL__0PNPDK20051218_115529_000056572043_00281_19874_1484.N1
 1;-4341.3; 18-DEC-2005 11:55:29; Dark ; 43.0; 165; 34Gam Eri ; 2.95; 3200;occ; 86; 0;19874
 2;-3846.4; 18-DEC-2005 12:03:44; Dark ; 47.5; 13; 87Alp Tau ; 0.87; 3800;occ; 95; 0;19874
 3;-3710.3; 18-DEC-2005 12:06:00; Bright; 33.5; 146; 25Eta Tau ; 2.87; 15200;occ; 67; 0;19874
 4;-3582.6; 18-DEC-2005 12:08:07; Bright; 35.0; 150; 44Zet Per ; 2.89; 28000;occ; 70; 0;19874
 5;-3446.7; 18-DEC-2005 12:10:23; Bright; 34.5; 149; 45Eps Per ; 2.89; 30000;occ; 69; 0;19874
 6;-3313.9; 18-DEC-2005 12:12:36; Bright; 34.5; 175; 39Del Per ; 3.01; 19400;occ; 69; 0;19874
 7;-3204.2; 18-DEC-2005 12:14:26; Bright; 34.0; 160; 23Gam Per ; 2.93; 4700;occ; 68; 0;19874
 8;-2613.1; 18-DEC-2005 12:24:17; Bright; 35.5; 49; 1Alp UMi ; 1.99; 6300;occ; 71; 0;19874
 9;-2331.6; 18-DEC-2005 12:28:58; Bright; 37.0; 60; 7Bet UMi ; 2.08; 3950;occ; 74; 0;19874
10;-2130.6; 18-DEC-2005 12:32:19; Bright; 33.5; 119; 14Eta Dra ; 2.73; 4700;occ; 67; 0;19874
11;-1523.2; 18-DEC-2005 12:42:27; Bright; 34.0; 67; 5Alp CrB ; 2.22; 11000;occ; 68; 0;19874
12;-1191.0; 18-DEC-2005 12:47:59; Bright; 32.5; 102; 24Alp Ser ; 2.60; 4250;occ; 65; 0;19874
13; -770.7; 18-DEC-2005 12:54:59; Bright; 53.0; 122; 9Alp2Lib ; 2.75; 9700;occ; 106; 0;19874
14; -382.8; 18-DEC-2005 13:01:27; Dark ; 46.0; 54; 5The Cen ; 2.06; 4500;occ; 92; 0;19874
15; -260.9; 18-DEC-2005 13:03:29; Dark ; 35.5; 78; Alp Lup ; 2.30; 28000;occ; 71; 0;19874
16; -48.4; 18-DEC-2005 13:07:02; Dark ; 52.0; 4; Alp1Cen ; -0.01; 5800;occ; 104; 0;19874
17; 138.0; 18-DEC-2005 13:10:08; Dark ; 40.0; 12; Alp1Cru ; 0.77; 30000;occ; 80; 0;19875
18; 342.8; 18-DEC-2005 13:13:33; Dark ; 59.5; 0; ; 0.00; 0;occ; 119; 0;19875
19; 474.7; 18-DEC-2005 13:15:45; Dark ; 39.5; 29; Bet Car ; 1.67; 10200;occ; 79; 0;19875
20; 632.0; 18-DEC-2005 13:18:22; Dark ; 40.5; 41; Eps Car ; 1.86; 4100;occ; 81; 0;19875
21; 919.0; 18-DEC-2005 13:23:09; Dark ; 51.5; 2; Alp Car ; -0.74; 7000;occ; 103; 0;19875
22; 1276.8; 18-DEC-2005 13:29:07; Dark ; 40.0; 108; Alp Col ; 2.65; 15200;occ; 80; 0;19875
/nas3/ENVISAT/GOMOS/GOM_NL__0P/GOM_NL__0PNPDK20051218_133605_000056592043_00282_19875_1485.N1
 1;-4341.5; 18-DEC-2005 13:36:05; Dark ; 44.0; 165; 34Gam Eri ; 2.95; 3200;occ; 88; 0;19875
 2;-3846.8; 18-DEC-2005 13:44:19; Dark ; 52.5; 13; 87Alp Tau ; 0.87; 3800;occ; 105; 0;19875
 3;-3710.5; 18-DEC-2005 13:46:36; Bright; 32.0; 146; 25Eta Tau ; 2.87; 15200;occ; 64; 0;19875
 4;-3582.9; 18-DEC-2005 13:48:43; Bright; 34.0; 150; 44Zet Per ; 2.89; 28000;occ; 68; 0;19875
 5;-3447.2; 18-DEC-2005 13:50:59; Bright; 34.5; 149; 45Eps Per ; 2.89; 30000;occ; 69; 0;19875
 6;-3314.2; 18-DEC-2005 13:53:12; Bright; 34.0; 175; 39Del Per ; 3.01; 19400;occ; 68; 0;19875
 7;-3204.4; 18-DEC-2005 13:55:02; Bright; 35.0; 160; 23Gam Per ; 2.93; 4700;occ; 70; 0;19875
 8;-2613.5; 18-DEC-2005 14:04:53; Bright; 34.5; 49; 1Alp UMi ; 1.99; 6300;occ; 69; 0;19875
 9;-2331.9; 18-DEC-2005 14:09:34; Bright; 34.5; 60; 7Bet UMi ; 2.08; 3950;occ; 69; 0;19875
10;-2130.7; 18-DEC-2005 14:12:56; Bright; 36.5; 119; 14Eta Dra ; 2.73; 4700;occ; 73; 0;19875
11;-1523.2; 18-DEC-2005 14:23:03; Bright; 52.0; 67; 5Alp CrB ; 2.22; 11000;occ; 104; 0;19875
12;-1191.1; 18-DEC-2005 14:28:35; Bright; 32.5; 102; 24Alp Ser ; 2.60; 4250;occ; 65; 0;19875
13; -770.8; 18-DEC-2005 14:35:36; Bright; 39.5; 122; 9Alp2Lib ; 2.75; 9700;occ; 79; 0;19875
14; -382.6; 18-DEC-2005 14:42:04; Dark ; 40.0; 54; 5The Cen ; 2.06; 4500;occ; 80; 0;19875
15; -260.8; 18-DEC-2005 14:44:05; Dark ; 37.0; 78; Alp Lup ; 2.30; 28000;occ; 74; 0;19875
16; -48.5; 18-DEC-2005 14:47:38; Dark ; 51.5; 4; Alp1Cen ; -0.01; 5800;occ; 103; 0;19875
17; 138.1; 18-DEC-2005 14:50:44; Dark ; 40.5; 12; Alp1Cru ; 0.77; 30000;occ; 81; 0;19876
18; 342.8; 18-DEC-2005 14:54:09; Dark ; 59.5; 0; ; 0.00; 0;occ; 119; 0;19876
19; 474.7; 18-DEC-2005 14:56:21; Dark ; 39.5; 29; Bet Car ; 1.67; 10200;occ; 79; 0;19876
20; 632.3; 18-DEC-2005 14:58:59; Dark ; 44.0; 41; Eps Car ; 1.86; 4100;occ; 88; 0;19876
21; 919.0; 18-DEC-2005 15:03:45; Dark ; 49.0; 2; Alp Car ; -0.74; 7000;occ; 98; 0;19876
22; 1276.8; 18-DEC-2005 15:09:43; Dark ; 41.5; 108; Alp Col ; 2.65; 15200;occ; 83; 0;19876
/nas3/ENVISAT/GOMOS/GOM_NL__0P/GOM_NL__0PNPDK20051218_151641_000053112043_00283_19876_1486.N1
 1;-4341.0; 18-DEC-2005 15:16:41; Dark ; 42.0; 165; 34Gam Eri ; 2.95; 3200;occ; 84; 0;19876
 2;-3846.6; 18-DEC-2005 15:24:55; Dark ; 53.0; 13; 87Alp Tau ; 0.87; 3800;occ; 106; 0;19876
 3;-3710.3; 18-DEC-2005 15:27:12; Bright; 35.5; 146; 25Eta Tau ; 2.87; 15200;occ; 71; 0;19876
 4;-3582.6; 18-DEC-2005 15:29:19; Bright; 35.0; 150; 44Zet Per ; 2.89; 28000;occ; 70; 0;19876
 5;-3446.7; 18-DEC-2005 15:31:35; Bright; 34.5; 149; 45Eps Per ; 2.89; 30000;occ; 69; 0;19876
 6;-3313.9; 18-DEC-2005 15:33:48; Bright; 34.0; 175; 39Del Per ; 3.01; 19400;occ; 68; 0;19876
 7;-3204.1; 18-DEC-2005 15:35:38; Bright; 35.0; 160; 23Gam Per ; 2.93; 4700;occ; 70; 0;19876
 8;-2613.1; 18-DEC-2005 15:45:29; Bright; 35.5; 49; 1Alp UMi ; 1.99; 6300;occ; 71; 0;19876
 9;-2331.7; 18-DEC-2005 15:50:10; Bright; 36.5; 60; 7Bet UMi ; 2.08; 3950;occ; 73; 0;19876
10;-2130.3; 18-DEC-2005 15:53:32; Bright; 35.5; 119; 14Eta Dra ; 2.73; 4700;occ; 71; 0;19876
11;-1522.9; 18-DEC-2005 16:03:39; Bright; 34.5; 67; 5Alp CrB ; 2.22; 11000;occ; 69; 0;19876
12;-1190.5; 18-DEC-2005 16:09:11; Bright; 32.5; 102; 24Alp Ser ; 2.60; 4250;occ; 65; 0;19876
13; -770.1; 18-DEC-2005 16:16:12; Bright; 53.0; 122; 9Alp2Lib ; 2.75; 9700;occ; 106; 0;19876
14; -381.8; 18-DEC-2005 16:22:40; Dark ; 45.5; 54; 5The Cen ; 2.06; 4500;occ; 91; 0;19876

```



```

15; -260.3; 18-DEC-2005 16:24:42; Dark ; 38.5; 78; Alp Lup ; 2.30; 2800;occ; 77; 0;19876
16; -48.0; 18-DEC-2005 16:28:14; Dark ; 52.0; 4; Alp1Cen ;-0.01; 5800;occ; 104; 0;19876
17; 139.0; 18-DEC-2005 16:31:21; Dark ; 43.5; 12; Alp1Cru ; 0.77; 30000;occ; 87; 0;19877
18; 343.4; 18-DEC-2005 16:34:45; Dark ; 59.5; 0; ; 0.00; 0;occ; 119; 0;19877
19; 475.4; 18-DEC-2005 16:36:57; Dark ; 37.5; 29; Bet Car ; 1.67; 10200;occ; 75; 0;19877
20; 633.1; 18-DEC-2005 16:39:35; Dark ; 45.0; 41; Eps Car ; 1.86; 4100;occ; 90; 0;19877
21; 919.7; 18-DEC-2005 16:44:22; Dark ; 51.0; 2; Alp Car ;-0.74; 7000;occ; 102; 0;19877
/nas3/ENVISAT/GOMOS/GOM_NL__0P/GOM_NL__0PNPDK20051218_165019_000047532043_00284_19877_1487.N1
 1;-4758.5; 18-DEC-2005 16:50:19; Dark ; 40.5; 108; Alp Col ; 2.65; 15200;occ; 81; 0;19877
 2;-4340.8; 18-DEC-2005 16:57:17; Dark ; 40.0; 165; 34Gam Eri ; 2.95; 3200;occ; 80; 0;19877
 3;-3846.6; 18-DEC-2005 17:05:31; Dark ; 45.0; 13; 87Alp Tau ; 0.87; 3800;occ; 90; 0;19877
 4;-3710.0; 18-DEC-2005 17:07:48; Bright; 35.5; 146; 25Eta Tau ; 2.87; 15200;occ; 71; 0;19877
 5;-3582.4; 18-DEC-2005 17:09:56; Bright; 35.0; 150; 44Zet Per ; 2.89; 28000;occ; 70; 0;19877
 6;-3446.8; 18-DEC-2005 17:12:11; Bright; 35.0; 149; 45Eps Per ; 2.89; 30000;occ; 70; 0;19877
 7;-3313.7; 18-DEC-2005 17:14:24; Bright; 33.5; 175; 39Del Per ; 3.01; 19400;occ; 67; 0;19877
 8;-3203.9; 18-DEC-2005 17:16:14; Bright; 34.0; 160; 23Gam Per ; 2.93; 4700;occ; 68; 0;19877
 9;-2613.1; 18-DEC-2005 17:26:05; Bright; 37.0; 49; 1Alp UMi ; 1.99; 6300;occ; 74; 0;19877
10;-2331.7; 18-DEC-2005 17:30:46; Bright; 38.0; 60; 7Bet UMi ; 2.08; 3950;occ; 76; 0;19877
11;-2130.3; 18-DEC-2005 17:34:08; Bright; 32.5; 119; 14Eta Dra ; 2.73; 4700;occ; 65; 0;19877
12;-1522.8; 18-DEC-2005 17:44:15; Bright; 34.0; 67; 5Alp CrB ; 2.22; 11000;occ; 68; 0;19877
13;-1190.4; 18-DEC-2005 17:49:48; Bright; 33.0; 102; 24Alp Ser ; 2.60; 4250;occ; 66; 0;19877
14; -769.7; 18-DEC-2005 17:56:48; Bright; 53.0; 122; 9Alp2Lib ; 2.75; 9700;occ; 106; 0;19877
15; -381.3; 18-DEC-2005 18:03:17; Dark ; 40.5; 54; 5The Cen ; 2.06; 4500;occ; 81; 0;19877
16; -260.0; 18-DEC-2005 18:05:18; Dark ; 40.0; 78; Alp Lup ; 2.30; 28000;occ; 80; 0;19877
17; -47.8; 18-DEC-2005 18:08:50; Dark ; 43.5; 4; Alp1Cen ;-0.01; 5800;occ; 87; 0;19877
/nas3/ENVISAT/GOMOS/GOM_NL__0P/GOM_NL__0PNPDE20051219_003927_000056322043_00288_19881_1181.N1
 1; -754.3; 19-DEC-2005 00:39:27; Bright; 35.0; 122; 9Alp2Lib ; 2.75; 9700;occ; 70; 28;19881
 2; -379.4; 19-DEC-2005 00:45:42; Dark ; 43.0; 54; 5The Cen ; 2.06; 4500;occ; 86; 0;19881
 3; -258.9; 19-DEC-2005 00:47:43; Dark ; 37.5; 78; Alp Lup ; 2.30; 28000;occ; 75; 0;19881
 4; -47.1; 19-DEC-2005 00:51:14; Dark ; 40.5; 4; Alp1Cen ;-0.01; 5800;occ; 81; 0;19881
 5; 141.1; 19-DEC-2005 00:54:23; Dark ; 43.5; 12; Alp1Cru ; 0.77; 30000;occ; 87; 0;19882
 6; 344.9; 19-DEC-2005 00:57:46; Dark ; 59.5; 0; ; 0.00; 0;occ; 119; 0;19882
 7; 477.3; 19-DEC-2005 00:59:59; Dark ; 37.0; 29; Bet Car ; 1.67; 10200;occ; 74; 0;19882
 8; 635.7; 19-DEC-2005 01:02:37; Dark ; 40.0; 41; Eps Car ; 1.86; 4100;occ; 80; 0;19882
 9; 921.4; 19-DEC-2005 01:07:23; Dark ; 47.5; 2; Alp Car ;-0.74; 7000;occ; 95; 0;19882
10; 1278.7; 19-DEC-2005 01:13:20; Dark ; 40.0; 108; Alp Col ; 2.65; 15200;occ; 80; 0;19882
11; 1695.9; 19-DEC-2005 01:20:17; Dark ; 41.0; 165; 34Gam Eri ; 2.95; 3200;occ; 82; 0;19882
12; 2189.2; 19-DEC-2005 01:28:31; Dark ; 53.0; 13; 87Alp Tau ; 0.87; 3800;occ; 106; 0;19882
13; 2326.5; 19-DEC-2005 01:30:48; Bright; 35.0; 146; 25Eta Tau ; 2.87; 15200;occ; 70; 0;19882
14; 2453.7; 19-DEC-2005 01:32:55; Bright; 35.0; 150; 44Zet Per ; 2.89; 28000;occ; 70; 0;19882
15; 2589.4; 19-DEC-2005 01:35:11; Bright; 35.0; 149; 45Eps Per ; 2.89; 30000;occ; 70; 0;19882
16; 2722.4; 19-DEC-2005 01:37:24; Bright; 34.5; 175; 39Del Per ; 3.01; 19400;occ; 69; 0;19882
17; 2832.8; 19-DEC-2005 01:39:14; Bright; 34.5; 160; 23Gam Per ; 2.93; 4700;occ; 69; 0;19882
18; 3422.9; 19-DEC-2005 01:49:04; Bright; 35.0; 49; 1Alp UMi ; 1.99; 6300;occ; 70; 0;19882
19; 3704.0; 19-DEC-2005 01:53:45; Bright; 37.0; 60; 7Bet UMi ; 2.08; 3950;occ; 74; 0;19882
20; 3906.4; 19-DEC-2005 01:57:08; Bright; 35.5; 119; 14Eta Dra ; 2.73; 4700;occ; 71; 0;19882
21; 4513.9; 19-DEC-2005 02:07:15; Bright; 34.0; 67; 5Alp CrB ; 2.22; 11000;occ; 68; 0;19882
22; 4846.5; 19-DEC-2005 02:12:48; Bright; 32.0; 102; 24Alp Ser ; 2.60; 4250;occ; 64; 0;19882
/nas3/ENVISAT/GOMOS/GOM_NL__0P/GOM_NL__0PNPDE20051219_021949_00004222043_00289_19882_1182.N1
 1; 5267.9; 19-DEC-2005 02:19:49; Bright; 36.0; 122; 9Alp2Lib ; 2.75; 9700;occ; 72; 0;19882
 2; 5656.9; 19-DEC-2005 02:26:18; Dark ; 42.5; 54; 5The Cen ; 2.06; 4500;occ; 85; 0;19882
 3; 5777.3; 19-DEC-2005 02:28:19; Dark ; 38.0; 78; Alp Lup ; 2.30; 28000;occ; 76; 0;19882
 4; 5989.0; 19-DEC-2005 02:31:50; Dark ; 41.5; 4; Alp1Cen ;-0.01; 5800;occ; 83; 0;19882
 5; 6177.5; 19-DEC-2005 02:34:59; Dark ; 42.0; 12; Alp1Cru ; 0.77; 30000;occ; 84; 0;19882
 6; 6381.1; 19-DEC-2005 02:38:23; Dark ; 59.5; 0; ; 0.00; 0;occ; 119; 0;19882
 7; 6513.7; 19-DEC-2005 02:40:35; Dark ; 39.0; 29; Bet Car ; 1.67; 10200;occ; 78; 0;19882
 8; 6672.2; 19-DEC-2005 02:43:14; Dark ; 54.0; 41; Eps Car ; 1.86; 4100;occ; 108; 0;19882
 9; 6957.7; 19-DEC-2005 02:47:59; Dark ; 44.5; 2; Alp Car ;-0.74; 7000;occ; 89; 0;19882
10; 7314.9; 19-DEC-2005 02:53:56; Dark ; 42.0; 108; Alp Col ; 2.65; 15200;occ; 84; 0;19882
11; 7732.0; 19-DEC-2005 03:00:53; Dark ; 42.0; 165; 34Gam Eri ; 2.95; 3200;occ; 84; 0;19882
12; 8225.1; 19-DEC-2005 03:09:07; Dark ; 53.0; 13; 87Alp Tau ; 0.87; 3800;occ; 106; 0;19882
13; 8362.4; 19-DEC-2005 03:11:24; Bright; 34.5; 146; 25Eta Tau ; 2.87; 15200;occ; 69; 0;19882
14; 8489.7; 19-DEC-2005 03:13:31; Bright; 35.5; 150; 44Zet Per ; 2.89; 28000;occ; 71; 0;19882
15; 8625.2; 19-DEC-2005 03:15:47; Bright; 34.0; 149; 45Eps Per ; 2.89; 30000;occ; 68; 0;19882
16; 8758.4; 19-DEC-2005 03:18:00; Bright; 33.0; 175; 39Del Per ; 3.01; 19400;occ; 66; 0;19882
17; 8868.8; 19-DEC-2005 03:19:50; Bright; 35.5; 160; 23Gam Per ; 2.93; 4700;occ; 71; 0;19882
18; 9458.7; 19-DEC-2005 03:29:40; Bright; 32.5; 49; 1Alp UMi ; 1.99; 6300;occ; 65; 0;19882
/nas3/ENVISAT/GOMOS/GOM_NL__0P/GOM_NL__0PNPDE20051219_033421_000057902043_00290_19883_1183.N1

```

```

1;-2332.0; 19-DEC-2005 03:34:21; Bright; 37.5; 60; 7Bet UMi ; 2.08; 3950;occ; 75; 0;19883
2;-2129.4; 19-DEC-2005 03:37:44; Bright; 35.0; 119; 14Eta Dra ; 2.73; 4700;occ; 70; 0;19883
3;-1521.9; 19-DEC-2005 03:47:51; Bright; 34.5; 67; 5Alp CrB ; 2.22; 11000;occ; 69; 0;19883
4;-1189.2; 19-DEC-2005 03:53:24; Bright; 33.0; 102; 24Alp Ser ; 2.60; 4250;occ; 66; 0;19883
5; -767.6; 19-DEC-2005 04:00:26; Bright; 44.0; 122; 9Alp2Lib ; 2.75; 9700;occ; 88; 0;19883
6; -378.5; 19-DEC-2005 04:06:55; Dark ; 42.5; 54; 5The Cen ; 2.06; 4500;occ; 85; 0;19883
7; -258.4; 19-DEC-2005 04:08:55; Dark ; 37.0; 78; Alp Lup ; 2.30; 28000;occ; 74; 0;19883
8; -46.7; 19-DEC-2005 04:12:27; Dark ; 42.5; 4; Alp1Cen ;-0.01; 5800;occ; 85; 0;19883
9; 142.0; 19-DEC-2005 04:15:35; Dark ; 49.5; 12; Alp1Cru ; 0.77; 30000;occ; 99; 0;19884
10; 345.5; 19-DEC-2005 04:18:59; Dark ; 59.5; 0; ; 0.00; 0;occ; 119; 0;19884
11; 478.2; 19-DEC-2005 04:21:12; Dark ; 38.0; 29; Bet Car ; 1.67; 10200;occ; 76; 0;19884
12; 636.8; 19-DEC-2005 04:23:50; Dark ; 42.5; 41; Eps Car ; 1.86; 4100;occ; 85; 0;19884
13; 922.2; 19-DEC-2005 04:28:35; Dark ; 48.0; 2; Alp Car ;-0.74; 7000;occ; 96; 0;19884
14; 1279.2; 19-DEC-2005 04:34:32; Dark ; 41.0; 108; Alp Col ; 2.65; 15200;occ; 82; 0;19884
15; 1696.4; 19-DEC-2005 04:41:30; Dark ; 44.5; 165; 34Gam Eri ; 2.95; 3200;occ; 89; 0;19884
16; 2189.2; 19-DEC-2005 04:49:43; Dark ; 49.0; 13; 87Alp Tau ; 0.87; 3800;occ; 98; 0;19884
17; 2326.9; 19-DEC-2005 04:52:00; Bright; 34.5; 146; 25Eta Tau ; 2.87; 15200;occ; 69; 0;19884
18; 2453.8; 19-DEC-2005 04:54:07; Bright; 34.5; 150; 44Zet Per ; 2.89; 28000;occ; 69; 0;19884
19; 2589.5; 19-DEC-2005 04:56:23; Bright; 34.5; 149; 45Eps Per ; 2.89; 30000;occ; 69; 0;19884
20; 2722.7; 19-DEC-2005 04:58:36; Bright; 33.5; 175; 39Del Per ; 3.01; 19400;occ; 67; 0;19884
21; 2833.1; 19-DEC-2005 05:00:26; Bright; 35.0; 160; 23Gam Per ; 2.93; 4700;occ; 70; 0;19884
22; 3422.9; 19-DEC-2005 05:10:16; Bright; 36.0; 49; 1Alp UMi ; 1.99; 6300;occ; 72; 0;19884
/nas3/ENVISAT/GOMOS/GOM_NL__0P/GOM_NL__0PNPDE20051219_051457_000057892043_00291_19884_1184.N1
1; 3704.0; 19-DEC-2005 05:14:57; Bright; 38.5; 60; 7Bet UMi ; 2.08; 3950;occ; 77; 0;19884
2; 3906.7; 19-DEC-2005 05:18:20; Bright; 36.0; 119; 14Eta Dra ; 2.73; 4700;occ; 72; 0;19884
3; 4514.5; 19-DEC-2005 05:28:28; Bright; 33.5; 67; 5Alp CrB ; 2.22; 11000;occ; 67; 0;19884
4; 4846.9; 19-DEC-2005 05:34:00; Bright; 33.0; 102; 24Alp Ser ; 2.60; 4250;occ; 66; 0;19884
5; 5268.9; 19-DEC-2005 05:41:02; Bright; 44.0; 122; 9Alp2Lib ; 2.75; 9700;occ; 88; 0;19884
6; 5658.0; 19-DEC-2005 05:47:31; Dark ; 41.5; 54; 5The Cen ; 2.06; 4500;occ; 83; 0;19884
7; 5778.0; 19-DEC-2005 05:49:31; Dark ; 37.5; 78; Alp Lup ; 2.30; 28000;occ; 75; 0;19884
8; 5989.4; 19-DEC-2005 05:53:03; Dark ; 41.0; 4; Alp1Cen ;-0.01; 5800;occ; 82; 0;19884
9; 6178.4; 19-DEC-2005 05:56:12; Dark ; 38.0; 12; Alp1Cru ; 0.77; 30000;occ; 76; 0;19884
10; 6381.8; 19-DEC-2005 05:59:35; Dark ; 59.5; 0; ; 0.00; 0;occ; 119; 0;19884
11; 6514.5; 19-DEC-2005 06:01:48; Dark ; 43.5; 29; Bet Car ; 1.67; 10200;occ; 87; 0;19884
12; 6673.3; 19-DEC-2005 06:04:27; Dark ; 54.0; 41; Eps Car ; 1.86; 4100;occ; 108; 0;19884
13; 6958.6; 19-DEC-2005 06:09:12; Dark ; 45.5; 2; Alp Car ;-0.74; 7000;occ; 91; 0;19884
14; 7315.5; 19-DEC-2005 06:15:09; Dark ; 39.0; 108; Alp Col ; 2.65; 15200;occ; 78; 0;19884
15; 7732.5; 19-DEC-2005 06:22:06; Dark ; 41.5; 165; 34Gam Eri ; 2.95; 3200;occ; 83; 0;19884
16; 8225.2; 19-DEC-2005 06:30:19; Dark ; 45.5; 13; 87Alp Tau ; 0.87; 3800;occ; 91; 0;19884
17; 8362.9; 19-DEC-2005 06:32:36; Bright; 35.0; 146; 25Eta Tau ; 2.87; 15200;occ; 70; 0;19884
18; 8490.0; 19-DEC-2005 06:34:43; Bright; 34.5; 150; 44Zet Per ; 2.89; 28000;occ; 69; 0;19884
19; 8625.6; 19-DEC-2005 06:36:59; Bright; 35.0; 149; 45Eps Per ; 2.89; 30000;occ; 70; 0;19884
20; 8758.7; 19-DEC-2005 06:39:12; Bright; 34.5; 175; 39Del Per ; 3.01; 19400;occ; 69; 0;19884
21; 8869.4; 19-DEC-2005 06:41:03; Bright; 34.5; 160; 23Gam Per ; 2.93; 4700;occ; 69; 0;19884
22; 9458.8; 19-DEC-2005 06:50:52; Bright; 35.0; 49; 1Alp UMi ; 1.99; 6300;occ; 70; 0;19884
/nas3/ENVISAT/GOMOS/GOM_NL__0P/GOM_NL__0PNPDE20051219_193402_000039552043_00300_19893_1185.N1
1; 925.0; 19-DEC-2005 19:34:02; Dark ; 46.0; 2; Alp Car ;-0.74; 7000;occ; 92; 0;19893
2; 1281.3; 19-DEC-2005 19:39:58; Dark ; 40.5; 108; Alp Col ; 2.65; 15200;occ; 81; 0;19893
3; 1697.3; 19-DEC-2005 19:46:54; Dark ; 40.5; 165; 34Gam Eri ; 2.95; 3200;occ; 81; 0;19893
4; 2188.8; 19-DEC-2005 19:55:06; Dark ; 46.5; 13; 87Alp Tau ; 0.87; 3800;occ; 93; 0;19893
5; 2327.6; 19-DEC-2005 19:57:25; Bright; 34.5; 146; 25Eta Tau ; 2.87; 15200;occ; 69; 0;19893
6; 2454.3; 19-DEC-2005 19:59:31; Bright; 34.5; 150; 44Zet Per ; 2.89; 28000;occ; 69; 0;19893
7; 2589.3; 19-DEC-2005 20:01:46; Bright; 34.5; 149; 45Eps Per ; 2.89; 30000;occ; 69; 0;19893
8; 2722.6; 19-DEC-2005 20:04:00; Bright; 34.5; 175; 39Del Per ; 3.01; 19400;occ; 69; 0;19893
9; 2834.3; 19-DEC-2005 20:05:51; Bright; 35.0; 160; 23Gam Per ; 2.93; 4700;occ; 70; 0;19893
10; 3422.5; 19-DEC-2005 20:15:40; Bright; 36.0; 49; 1Alp UMi ; 1.99; 6300;occ; 72; 0;19893
11; 3703.3; 19-DEC-2005 20:20:20; Bright; 37.5; 60; 7Bet UMi ; 2.08; 3950;occ; 75; 0;19893
12; 3907.4; 19-DEC-2005 20:23:44; Bright; 34.5; 119; 14Eta Dra ; 2.73; 4700;occ; 69; 0;19893
13; 4515.6; 19-DEC-2005 20:33:53; Bright; 34.0; 67; 5Alp CrB ; 2.22; 11000;occ; 68; 0;19893
14; 4848.2; 19-DEC-2005 20:39:25; Bright; 32.5; 102; 24Alp Ser ; 2.60; 4250;occ; 65; 0;19893
/nas3/ENVISAT/GOMOS/GOM_NL__0P/GOM_NL__0PNPDE20051219_204629_000056442043_00300_19893_1186.N1
1; -764.1; 19-DEC-2005 20:46:29; Bright; 53.0; 122; 9Alp2Lib ; 2.75; 9700;occ; 106; 0;19893
2; -373.6; 19-DEC-2005 20:52:59; Dark ; 42.0; 54; 5The Cen ; 2.06; 4500;occ; 84; 0;19893
3; -255.5; 19-DEC-2005 20:54:57; Dark ; 37.0; 78; Alp Lup ; 2.30; 28000;occ; 74; 0;19893
4; -44.9; 19-DEC-2005 20:58:28; Dark ; 49.0; 4; Alp1Cen ;-0.01; 5800;occ; 98; 0;19893
5; 146.4; 19-DEC-2005 21:01:39; Dark ; 40.5; 12; Alp1Cru ; 0.77; 30000;occ; 81; 0;19894
6; 348.5; 19-DEC-2005 21:05:01; Dark ; 59.5; 0; ; 0.00; 0;occ; 119; 0;19894
7; 482.0; 19-DEC-2005 21:07:15; Dark ; 38.0; 29; Bet Car ; 1.67; 10200;occ; 76; 0;19894

```

```

8; 642.1; 19-DEC-2005 21:09:55; Dark ; 44.0; 41; Eps Car ; 1.86; 4100;occ; 88; 0;19894
9; 925.7; 19-DEC-2005 21:14:38; Dark ; 54.0; 2; Alp Car ; -0.74; 7000;occ; 108; 0;19894
10; 1281.8; 19-DEC-2005 21:20:34; Dark ; 42.0; 108; Alp Col ; 2.65; 15200;occ; 84; 0;19894
11; 1697.9; 19-DEC-2005 21:27:30; Dark ; 44.0; 165; 34Gam Eri ; 2.95; 3200;occ; 88; 0;19894
12; 2189.0; 19-DEC-2005 21:35:42; Dark ; 50.5; 13; 87Alp Tau ; 0.87; 3800;occ; 101; 0;19894
13; 2328.0; 19-DEC-2005 21:38:01; Bright; 35.0; 146; 25Eta Tau ; 2.87; 15200;occ; 70; 0;19894
14; 2454.6; 19-DEC-2005 21:40:07; Bright; 35.0; 150; 44Zet Per ; 2.89; 28000;occ; 70; 0;19894
15; 2589.9; 19-DEC-2005 21:42:22; Bright; 34.5; 149; 45Eps Per ; 2.89; 30000;occ; 69; 0;19894
16; 2723.1; 19-DEC-2005 21:44:36; Bright; 43.5; 175; 39Del Per ; 3.01; 19400;occ; 87; 0;19894
17; 2834.8; 19-DEC-2005 21:46:27; Bright; 34.5; 160; 23Gam Per ; 2.93; 4700;occ; 69; 0;19894
18; 3422.8; 19-DEC-2005 21:56:15; Bright; 35.5; 49; 1Alp UMi ; 1.99; 6300;occ; 71; 0;19894
19; 3703.4; 19-DEC-2005 22:00:56; Bright; 37.5; 60; 7Bet UMi ; 2.08; 3950;occ; 75; 0;19894
20; 3907.8; 19-DEC-2005 22:04:20; Bright; 35.5; 119; 14Eta Dra ; 2.73; 4700;occ; 71; 0;19894
21; 4516.0; 19-DEC-2005 22:14:29; Bright; 33.5; 67; 5Alp CrB ; 2.22; 11000;occ; 67; 0;19894
22; 4848.7; 19-DEC-2005 22:20:01; Bright; 32.5; 102; 24Alp Ser ; 2.60; 4250;occ; 65; 0;19894
/nas3/ENVISAT/GOMOS/GOM_NL__0P/GOM_NL__0PNPDE20051219_222705_000056442043_00301_19894_1187.N1
1; -763.2; 19-DEC-2005 22:27:05; Bright; 37.0; 122; 9Alp2Lib ; 2.75; 9700;occ; 74; 1;19894
2; -373.1; 19-DEC-2005 22:33:35; Dark ; 43.0; 54; 5The Cen ; 2.06; 4500;occ; 86; 0;19894
3; -255.3; 19-DEC-2005 22:35:33; Dark ; 38.0; 78; Alp Lup ; 2.30; 28000;occ; 76; 0;19894
4; -44.7; 19-DEC-2005 22:39:04; Dark ; 47.0; 4; Alp1Cen ; -0.01; 5800;occ; 94; 0;19894
5; 146.8; 19-DEC-2005 22:42:15; Dark ; 40.5; 12; Alp1Cru ; 0.77; 30000;occ; 81; 0;19895
6; 348.8; 19-DEC-2005 22:45:37; Dark ; 59.5; 0; ; 0.00; 0;occ; 119; 0;19895
7; 482.4; 19-DEC-2005 22:47:51; Dark ; 38.0; 29; Bet Car ; 1.67; 10200;occ; 76; 0;19895
8; 642.6; 19-DEC-2005 22:50:31; Dark ; 43.0; 41; Eps Car ; 1.86; 4100;occ; 86; 0;19895
9; 926.0; 19-DEC-2005 22:55:14; Dark ; 43.5; 2; Alp Car ; -0.74; 7000;occ; 87; 0;19895
10; 1282.1; 19-DEC-2005 23:01:11; Dark ; 40.0; 108; Alp Col ; 2.65; 15200;occ; 80; 0;19895
11; 1698.0; 19-DEC-2005 23:08:06; Dark ; 40.5; 165; 34Gam Eri ; 2.95; 3200;occ; 81; 0;19895
12; 2189.0; 19-DEC-2005 23:16:17; Dark ; 53.0; 13; 87Alp Tau ; 0.87; 3800;occ; 106; 0;19895
13; 2328.2; 19-DEC-2005 23:18:37; Bright; 35.5; 146; 25Eta Tau ; 2.87; 15200;occ; 71; 0;19895
14; 2454.6; 19-DEC-2005 23:20:43; Bright; 35.0; 150; 44Zet Per ; 2.89; 28000;occ; 70; 0;19895
15; 2590.0; 19-DEC-2005 23:22:58; Bright; 34.5; 149; 45Eps Per ; 2.89; 30000;occ; 69; 0;19895
16; 2723.2; 19-DEC-2005 23:25:12; Bright; 34.0; 175; 39Del Per ; 3.01; 19400;occ; 68; 0;19895
17; 2835.0; 19-DEC-2005 23:27:03; Bright; 35.0; 160; 23Gam Per ; 2.93; 4700;occ; 70; 0;19895
18; 3422.8; 19-DEC-2005 23:36:51; Bright; 31.0; 49; 1Alp UMi ; 1.99; 6300;occ; 62; 0;19895
19; 3703.5; 19-DEC-2005 23:41:32; Bright; 37.0; 60; 7Bet UMi ; 2.08; 3950;occ; 74; 0;19895
20; 3907.9; 19-DEC-2005 23:44:56; Bright; 35.5; 119; 14Eta Dra ; 2.73; 4700;occ; 71; 0;19895
21; 4516.2; 19-DEC-2005 23:55:05; Bright; 34.5; 67; 5Alp CrB ; 2.22; 11000;occ; 69; 0;19895
22; 4848.9; 20-DEC-2005 00:00:37; Bright; 32.5; 102; 24Alp Ser ; 2.60; 4250;occ; 65; 0;19895
/nas3/ENVISAT/GOMOS/GOM_NL__0P/GOM_NL__0PNPDK20051219_065533_000040562043_00292_19885_1488.N1
1; -2332.0; 19-DEC-2005 06:55:33; Bright; 37.5; 60; 7Bet UMi ; 2.08; 3950;occ; 75; 0;19885
2; -2129.2; 19-DEC-2005 06:58:56; Bright; 33.0; 119; 14Eta Dra ; 2.73; 4700;occ; 66; 0;19885
3; -1521.5; 19-DEC-2005 07:09:04; Bright; 34.5; 67; 5Alp CrB ; 2.22; 11000;occ; 69; 0;19885
4; -1188.9; 19-DEC-2005 07:14:36; Bright; 33.5; 102; 24Alp Ser ; 2.60; 4250;occ; 67; 0;19885
5; -767.0; 19-DEC-2005 07:21:38; Bright; 53.0; 122; 9Alp2Lib ; 2.75; 9700;occ; 106; 0;19885
6; -377.6; 19-DEC-2005 07:28:08; Dark ; 44.0; 54; 5The Cen ; 2.06; 4500;occ; 88; 0;19885
7; -257.8; 19-DEC-2005 07:30:07; Dark ; 36.0; 78; Alp Lup ; 2.30; 28000;occ; 72; 0;19885
8; -46.3; 19-DEC-2005 07:33:39; Dark ; 41.0; 4; Alp1Cen ; -0.01; 5800;occ; 82; 0;19885
9; 142.9; 19-DEC-2005 07:36:48; Dark ; 39.5; 12; Alp1Cru ; 0.77; 30000;occ; 79; 0;19886
10; 346.1; 19-DEC-2005 07:40:11; Dark ; 59.5; 0; ; 0.00; 0;occ; 119; 0;19886
11; 478.9; 19-DEC-2005 07:42:24; Dark ; 38.5; 29; Bet Car ; 1.67; 10200;occ; 77; 0;19886
12; 637.8; 19-DEC-2005 07:45:03; Dark ; 53.0; 41; Eps Car ; 1.86; 4100;occ; 106; 0;19886
13; 922.9; 19-DEC-2005 07:49:48; Dark ; 48.0; 2; Alp Car ; -0.74; 7000;occ; 96; 0;19886
14; 1279.8; 19-DEC-2005 07:55:45; Dark ; 39.0; 108; Alp Col ; 2.65; 15200;occ; 78; 0;19886
15; 1696.7; 19-DEC-2005 08:02:42; Dark ; 28.0; 165; 34Gam Eri ; 2.95; 3200;occ; 56; 0;19886
/nas3/ENVISAT/GOMOS/GOM_NL__0P/GOM_NL__0PNPDK20051219_080242_000060772043_00293_19886_1489.N1
1; -4339.2; 19-DEC-2005 08:02:42; Dark ; 43.0; 165; 34Gam Eri ; 2.95; 3200;occ; 86; 0;19886
2; -3846.7; 19-DEC-2005 08:10:54; Dark ; 49.0; 13; 87Alp Tau ; 0.87; 3800;occ; 98; 0;19886
3; -3708.9; 19-DEC-2005 08:13:12; Bright; 35.0; 146; 25Eta Tau ; 2.87; 15200;occ; 70; 0;19886
4; -3581.8; 19-DEC-2005 08:15:19; Bright; 34.5; 150; 44Zet Per ; 2.89; 28000;occ; 69; 0;19886
5; -3446.3; 19-DEC-2005 08:17:35; Bright; 35.0; 149; 45Eps Per ; 2.89; 30000;occ; 70; 0;19886
6; -3313.2; 19-DEC-2005 08:19:48; Bright; 34.0; 175; 39Del Per ; 3.01; 19400;occ; 68; 0;19886
7; -3202.4; 19-DEC-2005 08:21:39; Bright; 35.5; 160; 23Gam Per ; 2.93; 4700;occ; 71; 0;19886
8; -2613.1; 19-DEC-2005 08:31:28; Bright; 35.5; 49; 1Alp UMi ; 1.99; 6300;occ; 71; 0;19886
9; -2332.1; 19-DEC-2005 08:36:09; Bright; 36.5; 60; 7Bet UMi ; 2.08; 3950;occ; 73; 0;19886
10; -2129.0; 19-DEC-2005 08:39:32; Bright; 36.0; 119; 14Eta Dra ; 2.73; 4700;occ; 72; 0;19886
11; -1521.3; 19-DEC-2005 08:49:40; Bright; 34.5; 67; 5Alp CrB ; 2.22; 11000;occ; 69; 0;19886
12; -1188.6; 19-DEC-2005 08:55:12; Bright; 33.0; 102; 24Alp Ser ; 2.60; 4250;occ; 66; 0;19886
13; -766.6; 19-DEC-2005 09:02:14; Bright; 36.5; 122; 9Alp2Lib ; 2.75; 9700;occ; 73; 0;19886

```

14; -377.1; 19-DEC-2005 09:08:44; Dark ; 44.0; 54; 5The Cen ; 2.06; 4500;occ; 88; 0;19886
 15; -257.5; 19-DEC-2005 09:10:44; Dark ; 40.5; 78; Alp Lup ; 2.30; 28000;occ; 81; 0;19886
 16; -46.1; 19-DEC-2005 09:14:15; Dark ; 46.0; 4; Alp1Cen ; -0.01; 5800;occ; 92; 0;19886
 17; 143.4; 19-DEC-2005 09:17:24; Dark ; 39.5; 12; Alp1Cru ; 0.77; 30000;occ; 79; 0;19887
 18; 346.4; 19-DEC-2005 09:20:48; Dark ; 59.5; 0; ; 0.00; 0;occ; 119; 0;19887
 19; 479.4; 19-DEC-2005 09:23:00; Dark ; 37.5; 29; Bet Car ; 1.67; 10200;occ; 75; 0;19887
 20; 638.3; 19-DEC-2005 09:25:39; Dark ; 52.0; 41; Eps Car ; 1.86; 4100;occ; 104; 0;19887
 21; 923.3; 19-DEC-2005 09:30:24; Dark ; 49.5; 2; Alp Car ; -0.74; 7000;occ; 99; 0;19887
 22; 1280.0; 19-DEC-2005 09:36:21; Dark ; 41.5; 108; Alp Col ; 2.65; 15200;occ; 83; 0;19887
 23; 1696.9; 19-DEC-2005 09:43:18; Dark ; 41.5; 165; 34Gam Eri ; 2.95; 3200;occ; 83; 0;19887

/nas3/ENVISAT/GOMOS/GOM_NL__0P/GOM_NL__0PNPDK20051219_094318_000056582043_00294_19887_1490.N1

1; -4339.0; 19-DEC-2005 09:43:18; Dark ; 42.0; 165; 34Gam Eri ; 2.95; 3200;occ; 84; 0;19887
 2; -3846.7; 19-DEC-2005 09:51:30; Dark ; 53.0; 13; 87Alp Tau ; 0.87; 3800;occ; 106; 0;19887
 3; -3708.8; 19-DEC-2005 09:53:48; Bright; 34.0; 146; 25Eta Tau ; 2.87; 15200;occ; 68; 0;19887
 4; -3581.7; 19-DEC-2005 09:55:55; Bright; 34.0; 150; 44Zet Per ; 2.89; 28000;occ; 68; 0;19887
 5; -3446.3; 19-DEC-2005 09:58:11; Bright; 34.0; 149; 45Eps Per ; 2.89; 30000;occ; 68; 0;19887
 6; -3313.1; 19-DEC-2005 10:00:24; Bright; 34.5; 175; 39Del Per ; 3.01; 19400;occ; 69; 0;19887
 7; -3202.2; 19-DEC-2005 10:02:15; Bright; 34.5; 160; 23Gam Per ; 2.93; 4700;occ; 69; 0;19887
 8; -2613.1; 19-DEC-2005 10:12:04; Bright; 37.0; 49; 1Alp UMi ; 1.99; 6300;occ; 74; 0;19887
 9; -2332.0; 19-DEC-2005 10:16:45; Bright; 38.0; 60; 7Bet UMi ; 2.08; 3950;occ; 76; 0;19887
 10; -2128.9; 19-DEC-2005 10:20:08; Bright; 35.5; 119; 14Eta Dra ; 2.73; 4700;occ; 71; 0;19887
 11; -1521.0; 19-DEC-2005 10:30:16; Bright; 34.0; 67; 5Alp CrB ; 2.22; 11000;occ; 68; 0;19887
 12; -1188.5; 19-DEC-2005 10:35:49; Bright; 33.5; 102; 24Alp Ser ; 2.60; 4250;occ; 67; 0;19887
 13; -766.2; 19-DEC-2005 10:42:51; Bright; 35.5; 122; 9Alp2Lib ; 2.75; 9700;occ; 71; 0;19887
 14; -376.6; 19-DEC-2005 10:49:20; Dark ; 42.0; 54; 5The Cen ; 2.06; 4500;occ; 84; 0;19887
 15; -257.2; 19-DEC-2005 10:51:20; Dark ; 37.5; 78; Alp Lup ; 2.30; 28000;occ; 75; 0;19887
 16; -46.0; 19-DEC-2005 10:54:51; Dark ; 45.5; 4; Alp1Cen ; -0.01; 5800;occ; 91; 0;19887
 17; 143.8; 19-DEC-2005 10:58:01; Dark ; 39.0; 12; Alp1Cru ; 0.77; 30000;occ; 78; 0;19888
 18; 346.7; 19-DEC-2005 11:01:24; Dark ; 59.5; 0; ; 0.00; 0;occ; 119; 0;19888
 19; 479.7; 19-DEC-2005 11:03:37; Dark ; 38.5; 29; Bet Car ; 1.67; 10200;occ; 77; 0;19888
 20; 639.0; 19-DEC-2005 11:06:16; Dark ; 53.0; 41; Eps Car ; 1.86; 4100;occ; 106; 0;19888
 21; 923.6; 19-DEC-2005 11:11:01; Dark ; 45.5; 2; Alp Car ; -0.74; 7000;occ; 91; 0;19888
 22; 1280.3; 19-DEC-2005 11:16:57; Dark ; 39.5; 108; Alp Col ; 2.65; 15200;occ; 79; 0;19888

/nas3/ENVISAT/GOMOS/GOM_NL__0P/GOM_NL__0PNPDK20051219_112354_000056592043_00295_19888_1491.N1

1; -4338.9; 19-DEC-2005 11:23:54; Dark ; 42.5; 165; 34Gam Eri ; 2.95; 3200;occ; 85; 0;19888
 2; -3846.7; 19-DEC-2005 11:32:06; Dark ; 49.0; 13; 87Alp Tau ; 0.87; 3800;occ; 98; 0;19888
 3; -3708.5; 19-DEC-2005 11:34:24; Bright; 34.5; 146; 25Eta Tau ; 2.87; 15200;occ; 69; 0;19888
 4; -3581.7; 19-DEC-2005 11:36:31; Bright; 35.5; 150; 44Zet Per ; 2.89; 28000;occ; 71; 0;19888
 5; -3446.2; 19-DEC-2005 11:38:47; Bright; 35.0; 149; 45Eps Per ; 2.89; 30000;occ; 70; 0;19888
 6; -3313.0; 19-DEC-2005 11:41:00; Bright; 34.5; 175; 39Del Per ; 3.01; 19400;occ; 69; 0;19888
 7; -3202.0; 19-DEC-2005 11:42:51; Bright; 34.0; 160; 23Gam Per ; 2.93; 4700;occ; 68; 0;19888
 8; -2613.0; 19-DEC-2005 11:52:40; Bright; 37.0; 49; 1Alp UMi ; 1.99; 6300;occ; 74; 0;19888
 9; -2332.1; 19-DEC-2005 11:57:21; Bright; 38.0; 60; 7Bet UMi ; 2.08; 3950;occ; 76; 0;19888
 10; -2128.7; 19-DEC-2005 12:00:44; Bright; 34.5; 119; 14Eta Dra ; 2.73; 4700;occ; 69; 0;19888
 11; -1520.9; 19-DEC-2005 12:10:52; Bright; 35.0; 67; 5Alp CrB ; 2.22; 11000;occ; 70; 0;19888
 12; -1188.2; 19-DEC-2005 12:16:25; Bright; 33.0; 102; 24Alp Ser ; 2.60; 4250;occ; 66; 0;19888
 13; -765.8; 19-DEC-2005 12:23:27; Bright; 53.0; 122; 9Alp2Lib ; 2.75; 9700;occ; 106; 0;19888
 14; -376.1; 19-DEC-2005 12:29:57; Dark ; 44.5; 54; 5The Cen ; 2.06; 4500;occ; 89; 0;19888
 15; -257.0; 19-DEC-2005 12:31:56; Dark ; 39.0; 78; Alp Lup ; 2.30; 28000;occ; 78; 0;19888
 16; -45.8; 19-DEC-2005 12:35:27; Dark ; 52.0; 4; Alp1Cen ; -0.01; 5800;occ; 104; 0;19888
 17; 144.2; 19-DEC-2005 12:38:37; Dark ; 38.5; 12; Alp1Cru ; 0.77; 30000;occ; 77; 0;19889
 18; 347.0; 19-DEC-2005 12:42:00; Dark ; 59.5; 0; ; 0.00; 0;occ; 119; 0;19889
 19; 480.2; 19-DEC-2005 12:44:13; Dark ; 39.0; 29; Bet Car ; 1.67; 10200;occ; 78; 0;19889
 20; 639.5; 19-DEC-2005 12:46:52; Dark ; 44.5; 41; Eps Car ; 1.86; 4100;occ; 89; 0;19889
 21; 923.9; 19-DEC-2005 12:51:37; Dark ; 51.5; 2; Alp Car ; -0.74; 7000;occ; 103; 0;19889
 22; 1280.6; 19-DEC-2005 12:57:33; Dark ; 40.0; 108; Alp Col ; 2.65; 15200;occ; 80; 0;19889

/nas3/ENVISAT/GOMOS/GOM_NL__0P/GOM_NL__0PNPDK20051219_130430_000056582043_00296_19889_1492.N1

1; -4339.0; 19-DEC-2005 13:04:30; Dark ; 42.0; 165; 34Gam Eri ; 2.95; 3200;occ; 84; 0;19889
 2; -3847.1; 19-DEC-2005 13:12:42; Dark ; 50.5; 13; 87Alp Tau ; 0.87; 3800;occ; 101; 0;19889
 3; -3708.8; 19-DEC-2005 13:15:00; Bright; 35.0; 146; 25Eta Tau ; 2.87; 15200;occ; 70; 0;19889
 4; -3582.0; 19-DEC-2005 13:17:07; Bright; 35.5; 150; 44Zet Per ; 2.89; 28000;occ; 71; 0;19889
 5; -3446.5; 19-DEC-2005 13:19:23; Bright; 35.5; 149; 45Eps Per ; 2.89; 30000;occ; 71; 0;19889
 6; -3313.2; 19-DEC-2005 13:21:36; Bright; 34.5; 175; 39Del Per ; 3.01; 19400;occ; 69; 0;19889
 7; -3202.2; 19-DEC-2005 13:23:27; Bright; 35.5; 160; 23Gam Per ; 2.93; 4700;occ; 71; 0;19889
 8; -2613.4; 19-DEC-2005 13:33:16; Bright; 33.0; 49; 1Alp UMi ; 1.99; 6300;occ; 66; 0;19889
 9; -2332.4; 19-DEC-2005 13:37:57; Bright; 33.0; 60; 7Bet UMi ; 2.08; 3950;occ; 66; 0;19889
 10; -2128.9; 19-DEC-2005 13:41:20; Bright; 31.5; 119; 14Eta Dra ; 2.73; 4700;occ; 63; 0;19889
 11; -1520.9; 19-DEC-2005 13:51:28; Bright; 33.5; 67; 5Alp CrB ; 2.22; 11000;occ; 67; 0;19889

12;-1188.4; 19-DEC-2005 13:57:01; Bright; 33.0; 102; 24Alp Ser ; 2.60; 4250;occ; 66; 0;19889
 13; -765.7; 19-DEC-2005 14:04:03; Bright; 53.0; 122; 9Alp2Lib ; 2.75; 9700;occ; 106; 0;19889
 14; -375.9; 19-DEC-2005 14:10:33; Dark ; 43.0; 54; 5The Cen ; 2.06; 4500;occ; 86; 0;19889
 15; -257.1; 19-DEC-2005 14:12:32; Dark ; 36.5; 78; Alp Lup ; 2.30; 28000;occ; 73; 0;19889
 16; -45.9; 19-DEC-2005 14:16:03; Dark ; 43.5; 4; Alp1Cen ;-0.01; 5800;occ; 87; 0;19889
 17; 144.3; 19-DEC-2005 14:19:13; Dark ; 40.0; 12; Alp1Cru ; 0.77; 30000;occ; 80; 0;19890
 18; 347.0; 19-DEC-2005 14:22:36; Dark ; 59.5; 0; ; 0.00; 0;occ; 119; 0;19890
 19; 480.2; 19-DEC-2005 14:24:49; Dark ; 39.5; 29; Bet Car ; 1.67; 10200;occ; 79; 0;19890
 20; 639.7; 19-DEC-2005 14:27:29; Dark ; 42.5; 41; Eps Car ; 1.86; 4100;occ; 85; 0;19890
 21; 924.0; 19-DEC-2005 14:32:13; Dark ; 48.5; 2; Alp Car ;-0.74; 7000;occ; 97; 0;19890
 22; 1280.6; 19-DEC-2005 14:38:10; Dark ; 39.5; 108; Alp Col ; 2.65; 15200;occ; 79; 0;19890

/nas3/ENVISAT/GOMOS/GOM_NL__0P/GOM_NL__0PNPDK20051219_144506_000056402043_00297_19890_1493.N1

1;-4338.6; 19-DEC-2005 14:45:06; Dark ; 40.0; 165; 34Gam Eri ; 2.95; 3200;occ; 80; 0;19890
 2;-3846.8; 19-DEC-2005 14:53:18; Dark ; 53.0; 13; 87Alp Tau ; 0.87; 3800;occ; 106; 0;19890
 3;-3708.5; 19-DEC-2005 14:55:36; Bright; 36.0; 146; 25Eta Tau ; 2.87; 15200;occ; 72; 0;19890
 4;-3581.6; 19-DEC-2005 14:57:43; Bright; 35.5; 150; 44Zet Per ; 2.89; 28000;occ; 71; 0;19890
 5;-3446.3; 19-DEC-2005 14:59:58; Bright; 34.0; 149; 45Eps Per ; 2.89; 30000;occ; 68; 0;19890
 6;-3312.9; 19-DEC-2005 15:02:12; Bright; 35.0; 175; 39Del Per ; 3.01; 19400;occ; 70; 0;19890
 7;-3201.7; 19-DEC-2005 15:04:03; Bright; 34.5; 160; 23Gam Per ; 2.93; 4700;occ; 69; 0;19890
 8;-2613.1; 19-DEC-2005 15:13:52; Bright; 35.0; 49; 1Alp UMi ; 1.99; 6300;occ; 70; 0;19890
 9;-2332.2; 19-DEC-2005 15:18:33; Bright; 37.0; 60; 7Bet UMi ; 2.08; 3950;occ; 74; 0;19890
 10;-2128.6; 19-DEC-2005 15:21:56; Bright; 33.5; 119; 14Eta Dra ; 2.73; 4700;occ; 67; 0;19890
 11;-1520.5; 19-DEC-2005 15:32:04; Bright; 35.0; 67; 5Alp CrB ; 2.22; 11000;occ; 70; 0;19890
 12;-1187.9; 19-DEC-2005 15:37:37; Bright; 32.5; 102; 24Alp Ser ; 2.60; 4250;occ; 65; 0;19890
 13; -765.2; 19-DEC-2005 15:44:40; Bright; 35.5; 122; 9Alp2Lib ; 2.75; 9700;occ; 71; 0;19890
 14; -375.0; 19-DEC-2005 15:51:10; Dark ; 47.5; 54; 5The Cen ; 2.06; 4500;occ; 95; 0;19890
 15; -256.3; 19-DEC-2005 15:53:08; Dark ; 39.0; 78; Alp Lup ; 2.30; 28000;occ; 78; 0;19890
 16; -45.4; 19-DEC-2005 15:56:39; Dark ; 52.0; 4; Alp1Cen ;-0.01; 5800;occ; 104; 0;19890
 17; 145.1; 19-DEC-2005 15:59:50; Dark ; 45.0; 12; Alp1Cru ; 0.77; 30000;occ; 90; 0;19891
 18; 347.6; 19-DEC-2005 16:03:12; Dark ; 59.5; 0; ; 0.00; 0;occ; 119; 0;19891
 19; 481.0; 19-DEC-2005 16:05:26; Dark ; 37.0; 29; Bet Car ; 1.67; 10200;occ; 74; 0;19891
 20; 640.6; 19-DEC-2005 16:08:05; Dark ; 50.0; 41; Eps Car ; 1.86; 4100;occ; 100; 0;19891
 21; 924.7; 19-DEC-2005 16:12:49; Dark ; 47.5; 2; Alp Car ;-0.74; 7000;occ; 95; 0;19891
 22; 1281.1; 19-DEC-2005 16:18:46; Dark ; 21.0; 108; Alp Col ; 2.65; 15200;occ; 42; 0;19891

/nas3/ENVISAT/GOMOS/GOM_NL__0P/GOM_NL__0PNPDK20051219_161846_000057062043_00298_19891_1494.N1

1;-4754.9; 19-DEC-2005 16:18:46; Dark ; 39.0; 108; Alp Col ; 2.65; 15200;occ; 78; 0;19891
 2;-4338.4; 19-DEC-2005 16:25:42; Dark ; 40.0; 165; 34Gam Eri ; 2.95; 3200;occ; 80; 0;19891
 3;-3846.9; 19-DEC-2005 16:33:54; Dark ; 53.0; 13; 87Alp Tau ; 0.87; 3800;occ; 106; 0;19891
 4;-3708.4; 19-DEC-2005 16:36:12; Bright; 35.5; 146; 25Eta Tau ; 2.87; 15200;occ; 71; 0;19891
 5;-3581.5; 19-DEC-2005 16:38:19; Bright; 36.0; 150; 44Zet Per ; 2.89; 28000;occ; 72; 0;19891
 6;-3446.1; 19-DEC-2005 16:40:35; Bright; 34.5; 149; 45Eps Per ; 2.89; 30000;occ; 69; 0;19891
 7;-3312.8; 19-DEC-2005 16:42:48; Bright; 35.0; 175; 39Del Per ; 3.01; 19400;occ; 70; 0;19891
 8;-3201.6; 19-DEC-2005 16:44:39; Bright; 34.0; 160; 23Gam Per ; 2.93; 4700;occ; 68; 0;19891
 9;-2613.1; 19-DEC-2005 16:54:28; Bright; 36.0; 49; 1Alp UMi ; 1.99; 6300;occ; 72; 0;19891
 10;-2332.2; 19-DEC-2005 16:59:08; Bright; 37.0; 60; 7Bet UMi ; 2.08; 3950;occ; 74; 0;19891
 11;-2128.4; 19-DEC-2005 17:02:32; Bright; 34.5; 119; 14Eta Dra ; 2.73; 4700;occ; 69; 0;19891
 12;-1520.4; 19-DEC-2005 17:12:40; Bright; 35.0; 67; 5Alp CrB ; 2.22; 11000;occ; 70; 0;19891
 13;-1187.7; 19-DEC-2005 17:18:13; Bright; 33.0; 102; 24Alp Ser ; 2.60; 4250;occ; 66; 0;19891
 14; -764.9; 19-DEC-2005 17:25:16; Bright; 37.5; 122; 9Alp2Lib ; 2.75; 9700;occ; 75; 0;19891
 15; -374.6; 19-DEC-2005 17:31:46; Dark ; 45.0; 54; 5The Cen ; 2.06; 4500;occ; 90; 0;19891
 16; -256.1; 19-DEC-2005 17:33:45; Dark ; 38.0; 78; Alp Lup ; 2.30; 28000;occ; 76; 0;19891
 17; -45.2; 19-DEC-2005 17:37:16; Dark ; 52.0; 4; Alp1Cen ;-0.01; 5800;occ; 104; 0;19891
 18; 145.5; 19-DEC-2005 17:40:26; Dark ; 48.5; 12; Alp1Cru ; 0.77; 30000;occ; 97; 0;19892
 19; 347.9; 19-DEC-2005 17:43:49; Dark ; 59.5; 0; ; 0.00; 0;occ; 119; 0;19892
 20; 481.4; 19-DEC-2005 17:46:02; Dark ; 40.0; 29; Bet Car ; 1.67; 10200;occ; 80; 0;19892
 21; 641.1; 19-DEC-2005 17:48:42; Dark ; 41.0; 41; Eps Car ; 1.86; 4100;occ; 82; 0;19892
 22; 925.1; 19-DEC-2005 17:53:26; Dark ; 27.0; 2; Alp Car ;-0.74; 7000;occ; 54; 0;19892

/nas3/ENVISAT/GOMOS/GOM_NL__0P/GOM_NL__0PNPDK20051219_175326_000060802043_00299_19892_1495.N1

1;-5110.4; 19-DEC-2005 17:53:26; Dark ; 50.5; 2; Alp Car ;-0.74; 7000;occ; 101; 1;19892
 2;-4754.6; 19-DEC-2005 17:59:22; Dark ; 37.5; 108; Alp Col ; 2.65; 15200;occ; 75; 0;19892
 3;-4338.2; 19-DEC-2005 18:06:18; Dark ; 42.5; 165; 34Gam Eri ; 2.95; 3200;occ; 85; 0;19892
 4;-3846.9; 19-DEC-2005 18:14:30; Dark ; 53.0; 13; 87Alp Tau ; 0.87; 3800;occ; 106; 0;19892
 5;-3708.0; 19-DEC-2005 18:16:49; Bright; 36.0; 146; 25Eta Tau ; 2.87; 15200;occ; 72; 0;19892
 6;-3581.5; 19-DEC-2005 18:18:55; Bright; 35.5; 150; 44Zet Per ; 2.89; 28000;occ; 71; 0;19892
 7;-3446.2; 19-DEC-2005 18:21:10; Bright; 34.5; 149; 45Eps Per ; 2.89; 30000;occ; 69; 0;19892
 8;-3312.6; 19-DEC-2005 18:23:24; Bright; 34.0; 175; 39Del Per ; 3.01; 19400;occ; 68; 0;19892
 9;-3201.4; 19-DEC-2005 18:25:15; Bright; 35.5; 160; 23Gam Per ; 2.93; 4700;occ; 71; 0;19892
 10;-2613.1; 19-DEC-2005 18:35:04; Bright; 35.0; 49; 1Alp UMi ; 1.99; 6300;occ; 70; 0;19892

```

11;-2332.4; 19-DEC-2005 18:39:44; Bright; 38.0; 60; 7Bet UMi ; 2.08; 3950;occ; 76; 0;19892
12;-2128.3; 19-DEC-2005 18:43:08; Bright; 32.5; 119; 14Eta Dra ; 2.73; 4700;occ; 65; 0;19892
13;-1520.2; 19-DEC-2005 18:53:16; Bright; 34.0; 67; 5Alp CrB ; 2.22; 11000;occ; 68; 0;19892
14;-1187.6; 19-DEC-2005 18:58:49; Bright; 33.0; 102; 24Alp Ser ; 2.60; 4250;occ; 66; 0;19892
15; -764.5; 19-DEC-2005 19:05:52; Bright; 53.0; 122; 9Alp2Lib ; 2.75; 9700;occ; 106; 0;19892
16; -374.1; 19-DEC-2005 19:12:23; Dark ; 44.5; 54; 5The Cen ; 2.06; 4500;occ; 89; 0;19892
17; -255.9; 19-DEC-2005 19:14:21; Dark ; 37.0; 78; Alp Lup ; 2.30; 28000;occ; 74; 0;19892
18; -45.0; 19-DEC-2005 19:17:52; Dark ; 41.0; 4; Alp1Cen ;-0.01; 5800;occ; 82; 0;19892
19; 146.0; 19-DEC-2005 19:21:03; Dark ; 39.5; 12; Alp1Cru ; 0.77; 30000;occ; 79; 0;19893
20; 348.2; 19-DEC-2005 19:24:25; Dark ; 59.5; 0; ; 0.00; 0;occ; 119; 0;19893
21; 481.7; 19-DEC-2005 19:26:38; Dark ; 38.0; 29; Bet Car ; 1.67; 10200;occ; 76; 0;19893
22; 641.6; 19-DEC-2005 19:29:18; Dark ; 54.0; 41; Eps Car ; 1.86; 4100;occ; 108; 0;19893
23; 925.4; 19-DEC-2005 19:34:02; Dark ; 45.5; 2; Alp Car ;-0.74; 7000;occ; 91; 0;19893
/nas3/ENVISAT/GOMOS/GOM_NL__0P/GOM_NL__0PNPDE20051220_000741_000056442043_00302_19895_1188.N1
 1; -762.9; 20-DEC-2005 00:07:41; Bright; 35.5; 122; 9Alp2Lib ; 2.75; 9700;occ; 71; 1;19895
 2; -255.1; 20-DEC-2005 00:16:09; Dark ; 36.5; 78; Alp Lup ; 2.30; 28000;occ; 73; 0;19895
 3; -44.5; 20-DEC-2005 00:19:40; Dark ; 45.5; 4; Alp1Cen ;-0.01; 5800;occ; 91; 0;19895
 4; 147.3; 20-DEC-2005 00:22:52; Dark ; 49.5; 12; Alp1Cru ; 0.77; 30000;occ; 99; 0;19896
 5; 349.1; 20-DEC-2005 00:26:13; Dark ; 59.5; 0; ; 0.00; 0;occ; 119; 0;19896
 6; 482.8; 20-DEC-2005 00:28:27; Dark ; 38.5; 29; Bet Car ; 1.67; 10200;occ; 77; 0;19896
 7; 643.1; 20-DEC-2005 00:31:07; Dark ; 40.0; 41; Eps Car ; 1.86; 4100;occ; 80; 0;19896
 8; 926.3; 20-DEC-2005 00:35:51; Dark ; 54.0; 2; Alp Car ;-0.74; 7000;occ; 108; 0;19896
 9; 1282.3; 20-DEC-2005 00:41:47; Dark ; 40.0; 108; Alp Col ; 2.65; 15200;occ; 80; 0;19896
10; 1698.1; 20-DEC-2005 00:48:42; Dark ; 40.0; 165; 34Gam Eri ; 2.95; 3200;occ; 80; 0;19896
11; 2188.9; 20-DEC-2005 00:56:53; Dark ; 53.0; 13; 87Alp Tau ; 0.87; 3800;occ; 106; 0;19896
12; 2328.1; 20-DEC-2005 00:59:12; Bright; 34.5; 146; 25Eta Tau ; 2.87; 15200;occ; 69; 0;19896
13; 2454.8; 20-DEC-2005 01:01:19; Bright; 36.0; 150; 44Zet Per ; 2.89; 28000;occ; 72; 0;19896
14; 2589.9; 20-DEC-2005 01:03:34; Bright; 34.5; 149; 45Eps Per ; 2.89; 30000;occ; 69; 0;19896
15; 2723.2; 20-DEC-2005 01:05:48; Bright; 33.5; 175; 39Del Per ; 3.01; 19400;occ; 67; 0;19896
16; 2835.1; 20-DEC-2005 01:07:39; Bright; 36.0; 160; 23Gam Per ; 2.93; 4700;occ; 72; 0;19896
17; 3422.8; 20-DEC-2005 01:17:27; Bright; 34.0; 49; 1Alp UMi ; 1.99; 6300;occ; 68; 0;19896
18; 3703.4; 20-DEC-2005 01:22:08; Bright; 37.0; 60; 7Bet UMi ; 2.08; 3950;occ; 74; 0;19896
19; 3908.0; 20-DEC-2005 01:25:32; Bright; 33.0; 119; 14Eta Dra ; 2.73; 4700;occ; 66; 0;19896
20; 4516.3; 20-DEC-2005 01:35:41; Bright; 51.0; 67; 5Alp CrB ; 2.22; 11000;occ; 102; 0;19896
21; 4849.1; 20-DEC-2005 01:41:13; Bright; 33.0; 102; 24Alp Ser ; 2.60; 4250;occ; 66; 0;19896
/nas3/ENVISAT/GOMOS/GOM_NL__0P/GOM_NL__0PNPDE20051220_014817_000042192043_00303_19896_1189.N1
 1; 5272.9; 20-DEC-2005 01:48:17; Bright; 35.5; 122; 9Alp2Lib ; 2.75; 9700;occ; 71; 0;19896
 2; 5663.7; 20-DEC-2005 01:54:48; Dark ; 44.5; 54; 5The Cen ; 2.06; 4500;occ; 89; 0;19896
 3; 5991.6; 20-DEC-2005 02:00:16; Dark ; 41.0; 4; Alp1Cen ;-0.01; 5800;occ; 82; 0;19896
 4; 6183.6; 20-DEC-2005 02:03:28; Dark ; 46.5; 12; Alp1Cru ; 0.77; 30000;occ; 93; 0;19896
 5; 6385.3; 20-DEC-2005 02:06:50; Dark ; 59.5; 0; ; 0.00; 0;occ; 119; 0;19896
 6; 6519.1; 20-DEC-2005 02:09:03; Dark ; 39.0; 29; Bet Car ; 1.67; 10200;occ; 78; 0;19896
 7; 6679.5; 20-DEC-2005 02:11:44; Dark ; 56.0; 41; Eps Car ; 1.86; 4100;occ; 112; 0;19896
 8; 6962.6; 20-DEC-2005 02:16:27; Dark ; 45.5; 2; Alp Car ;-0.74; 7000;occ; 91; 0;19896
 9; 7318.5; 20-DEC-2005 02:22:23; Dark ; 41.5; 108; Alp Col ; 2.65; 15200;occ; 83; 0;19896
10; 7734.2; 20-DEC-2005 02:29:18; Dark ; 44.5; 165; 34Gam Eri ; 2.95; 3200;occ; 89; 0;19896
11; 8224.8; 20-DEC-2005 02:37:29; Dark ; 45.5; 13; 87Alp Tau ; 0.87; 3800;occ; 91; 0;19896
12; 8364.3; 20-DEC-2005 02:39:49; Bright; 35.0; 146; 25Eta Tau ; 2.87; 15200;occ; 70; 0;19896
13; 8490.8; 20-DEC-2005 02:41:55; Bright; 35.5; 150; 44Zet Per ; 2.89; 28000;occ; 71; 0;19896
14; 8625.9; 20-DEC-2005 02:44:10; Bright; 35.0; 149; 45Eps Per ; 2.89; 30000;occ; 70; 0;19896
15; 8759.2; 20-DEC-2005 02:46:23; Bright; 34.0; 175; 39Del Per ; 3.01; 19400;occ; 68; 0;19896
16; 8871.2; 20-DEC-2005 02:48:15; Bright; 35.5; 160; 23Gam Per ; 2.93; 4700;occ; 71; 0;19896
17; 9458.6; 20-DEC-2005 02:58:03; Bright; 34.5; 49; 1Alp UMi ; 1.99; 6300;occ; 69; 0;19896
/nas3/ENVISAT/GOMOS/GOM_NL__0P/GOM_NL__0PNPDE20051220_030243_000057902043_00304_19897_1190.N1
 1;-2332.6; 20-DEC-2005 03:02:43; Bright; 38.0; 60; 7Bet UMi ; 2.08; 3950;occ; 76; 0;19897
 2;-2127.7; 20-DEC-2005 03:06:08; Bright; 36.0; 119; 14Eta Dra ; 2.73; 4700;occ; 72; 0;19897
 3;-1519.4; 20-DEC-2005 03:16:17; Bright; 35.0; 67; 5Alp CrB ; 2.22; 11000;occ; 70; 0;19897
 4;-1186.5; 20-DEC-2005 03:21:50; Bright; 33.0; 102; 24Alp Ser ; 2.60; 4250;occ; 66; 0;19897
 5; -762.7; 20-DEC-2005 03:28:53; Bright; 36.5; 122; 9Alp2Lib ; 2.75; 9700;occ; 73; 0;19897
 6; -371.6; 20-DEC-2005 03:35:24; Dark ; 47.0; 54; 5The Cen ; 2.06; 4500;occ; 94; 0;19897
 7; -254.3; 20-DEC-2005 03:37:22; Dark ; 35.5; 78; Alp Lup ; 2.30; 28000;occ; 71; 0;19897
 8; -43.9; 20-DEC-2005 03:40:52; Dark ; 42.0; 4; Alp1Cen ;-0.01; 5800;occ; 84; 0;19897
 9; 148.3; 20-DEC-2005 03:44:04; Dark ; 42.5; 12; Alp1Cru ; 0.77; 30000;occ; 85; 0;19898
10; 349.7; 20-DEC-2005 03:47:26; Dark ; 59.5; 0; ; 0.00; 0;occ; 119; 0;19898
11; 483.8; 20-DEC-2005 03:49:40; Dark ; 44.5; 29; Bet Car ; 1.67; 10200;occ; 89; 0;19898
12; 644.2; 20-DEC-2005 03:52:20; Dark ; 40.0; 41; Eps Car ; 1.86; 4100;occ; 80; 0;19898
13; 927.2; 20-DEC-2005 03:57:03; Dark ; 47.0; 2; Alp Car ;-0.74; 7000;occ; 94; 0;19898
14; 1282.9; 20-DEC-2005 04:02:59; Dark ; 42.5; 108; Alp Col ; 2.65; 15200;occ; 85; 0;19898

```



```

15; 1698.7; 20-DEC-2005 04:09:55; Dark ; 41.0; 165; 34Gam Eri ; 2.95; 3200;occ; 82; 0;19898
16; 2189.0; 20-DEC-2005 04:18:05; Dark ; 47.0; 13; 87Alp Tau ; 0.87; 3800;occ; 94; 0;19898
17; 2328.5; 20-DEC-2005 04:20:25; Bright; 34.0; 146; 25Eta Tau ; 2.87; 15200;occ; 68; 0;19898
18; 2455.1; 20-DEC-2005 04:22:31; Bright; 35.5; 150; 44Zet Per ; 2.89; 28000;occ; 71; 0;19898
19; 2590.1; 20-DEC-2005 04:24:46; Bright; 34.0; 149; 45Eps Per ; 2.89; 30000;occ; 68; 0;19898
20; 2723.8; 20-DEC-2005 04:27:00; Bright; 34.0; 175; 39Del Per ; 3.01; 19400;occ; 68; 0;19898
21; 2835.7; 20-DEC-2005 04:28:52; Bright; 34.0; 160; 23Gam Per ; 2.93; 4700;occ; 68; 0;19898
22; 3422.9; 20-DEC-2005 04:38:39; Bright; 35.5; 49; 1Alp UMi ; 1.99; 6300;occ; 71; 0;19898
/nas3/ENVISAT/GOMOS/GOM_NL__0P/GOM_NL__0PNPDE20051220_044320_000057902043_00305_19898_1191.N1
 1; -2332.5; 20-DEC-2005 04:43:20; Bright; 38.5; 60; 7Bet UMi ; 2.08; 3950;occ; 77; 0;19898
 2; -2127.6; 20-DEC-2005 04:46:44; Bright; 36.5; 119; 14Eta Dra ; 2.73; 4700;occ; 73; 0;19898
 3; -1519.2; 20-DEC-2005 04:56:53; Bright; 35.5; 67; 5Alp CrB ; 2.22; 11000;occ; 71; 0;19898
 4; -1186.4; 20-DEC-2005 05:02:26; Bright; 33.5; 102; 24Alp Ser ; 2.60; 4250;occ; 67; 0;19898
 5; -762.1; 20-DEC-2005 05:09:30; Bright; 37.5; 122; 9Alp2Lib ; 2.75; 9700;occ; 75; 0;19898
 6; -371.1; 20-DEC-2005 05:16:01; Dark ; 43.5; 54; 5The Cen ; 2.06; 4500;occ; 87; 0;19898
 7; -254.1; 20-DEC-2005 05:17:58; Dark ; 38.0; 78; Alp Lup ; 2.30; 28000;occ; 76; 0;19898
 8; -43.9; 20-DEC-2005 05:21:28; Dark ; 43.5; 4; Alp1Cen ; -0.01; 5800;occ; 87; 0;19898
 9; 148.7; 20-DEC-2005 05:24:41; Dark ; 49.0; 12; Alp1Cru ; 0.77; 30000;occ; 98; 0;19899
10; 350.0; 20-DEC-2005 05:28:02; Dark ; 59.5; 0; ; 0.00; 0;occ; 119; 0;19899
11; 484.1; 20-DEC-2005 05:30:16; Dark ; 36.5; 29; Bet Car ; 1.67; 10200;occ; 73; 0;19899
12; 644.8; 20-DEC-2005 05:32:57; Dark ; 49.5; 41; Eps Car ; 1.86; 4100;occ; 99; 0;19899
13; 927.6; 20-DEC-2005 05:37:40; Dark ; 53.0; 2; Alp Car ; -0.74; 7000;occ; 106; 0;19899
14; 1283.1; 20-DEC-2005 05:43:35; Dark ; 39.0; 108; Alp Col ; 2.65; 15200;occ; 78; 0;19899
15; 1698.9; 20-DEC-2005 05:50:31; Dark ; 44.0; 165; 34Gam Eri ; 2.95; 3200;occ; 88; 0;19899
16; 2189.0; 20-DEC-2005 05:58:41; Dark ; 46.0; 13; 87Alp Tau ; 0.87; 3800;occ; 92; 0;19899
17; 2328.7; 20-DEC-2005 06:01:01; Bright; 35.5; 146; 25Eta Tau ; 2.87; 15200;occ; 71; 0;19899
18; 2455.3; 20-DEC-2005 06:03:07; Bright; 34.0; 150; 44Zet Per ; 2.89; 28000;occ; 68; 0;19899
19; 2590.2; 20-DEC-2005 06:05:22; Bright; 33.5; 149; 45Eps Per ; 2.89; 30000;occ; 67; 0;19899
20; 2723.7; 20-DEC-2005 06:07:36; Bright; 34.0; 175; 39Del Per ; 3.01; 19400;occ; 68; 0;19899
21; 2835.8; 20-DEC-2005 06:09:28; Bright; 35.0; 160; 23Gam Per ; 2.93; 4700;occ; 70; 0;19899
22; 3422.9; 20-DEC-2005 06:19:15; Bright; 35.5; 49; 1Alp UMi ; 1.99; 6300;occ; 71; 0;19899
/nas3/ENVISAT/GOMOS/GOM_NL__0P/GOM_NL__0PNPDK20051220_062355_000040712043_00306_19899_1496.N1
 1; -2332.6; 20-DEC-2005 06:23:55; Bright; 36.5; 60; 7Bet UMi ; 2.08; 3950;occ; 73; 0;19899
 2; -2127.4; 20-DEC-2005 06:27:21; Bright; 35.5; 119; 14Eta Dra ; 2.73; 4700;occ; 71; 0;19899
 3; -1518.9; 20-DEC-2005 06:37:29; Bright; 34.0; 67; 5Alp CrB ; 2.22; 11000;occ; 68; 0;19899
 4; -1186.1; 20-DEC-2005 06:43:02; Bright; 33.5; 102; 24Alp Ser ; 2.60; 4250;occ; 67; 0;19899
 5; -761.8; 20-DEC-2005 06:50:06; Bright; 33.5; 122; 9Alp2Lib ; 2.75; 9700;occ; 67; 0;19899
 6; -370.6; 20-DEC-2005 06:56:37; Dark ; 44.0; 54; 5The Cen ; 2.06; 4500;occ; 88; 0;19899
 7; -253.8; 20-DEC-2005 06:58:34; Dark ; 38.0; 78; Alp Lup ; 2.30; 28000;occ; 76; 0;19899
 8; -43.6; 20-DEC-2005 07:02:04; Dark ; 40.5; 4; Alp1Cen ; -0.01; 5800;occ; 81; 0;19899
 9; 149.2; 20-DEC-2005 07:05:17; Dark ; 37.5; 12; Alp1Cru ; 0.77; 30000;occ; 75; 0;19900
10; 350.3; 20-DEC-2005 07:08:38; Dark ; 59.5; 0; ; 0.00; 0;occ; 119; 0;19900
11; 484.5; 20-DEC-2005 07:10:52; Dark ; 38.0; 29; Bet Car ; 1.67; 10200;occ; 76; 0;19900
12; 645.3; 20-DEC-2005 07:13:33; Dark ; 47.0; 41; Eps Car ; 1.86; 4100;occ; 94; 0;19900
13; 927.9; 20-DEC-2005 07:18:16; Dark ; 48.0; 2; Alp Car ; -0.74; 7000;occ; 96; 0;19900
14; 1283.5; 20-DEC-2005 07:24:12; Dark ; 38.5; 108; Alp Col ; 2.65; 15200;occ; 77; 0;19900
15; 1699.1; 20-DEC-2005 07:31:07; Dark ; 40.5; 165; 34Gam Eri ; 2.95; 3200;occ; 81; 0;19900
/nas3/ENVISAT/GOMOS/GOM_NL__0P/GOM_NL__0PNPDK20051220_073107_000060482043_00307_19900_1497.N1
 1; -4336.8; 20-DEC-2005 07:31:07; Dark ; 43.0; 165; 34Gam Eri ; 2.95; 3200;occ; 86; 0;19900
 2; -3846.9; 20-DEC-2005 07:39:17; Dark ; 51.5; 13; 87Alp Tau ; 0.87; 3800;occ; 103; 0;19900
 3; -3707.0; 20-DEC-2005 07:41:37; Bright; 35.5; 146; 25Eta Tau ; 2.87; 15200;occ; 71; 0;19900
 4; -3580.7; 20-DEC-2005 07:43:43; Bright; 34.5; 150; 44Zet Per ; 2.89; 28000;occ; 69; 0;19900
 5; -3445.8; 20-DEC-2005 07:45:58; Bright; 34.0; 149; 45Eps Per ; 2.89; 30000;occ; 68; 0;19900
 6; -3312.2; 20-DEC-2005 07:48:12; Bright; 34.5; 175; 39Del Per ; 3.01; 19400;occ; 69; 0;19900
 7; -3199.8; 20-DEC-2005 07:50:04; Bright; 34.5; 160; 23Gam Per ; 2.93; 4700;occ; 69; 0;19900
 8; -2613.0; 20-DEC-2005 07:59:51; Bright; 35.5; 49; 1Alp UMi ; 1.99; 6300;occ; 71; 0;19900
 9; -2332.5; 20-DEC-2005 08:04:31; Bright; 38.0; 60; 7Bet UMi ; 2.08; 3950;occ; 76; 0;19900
10; -2127.3; 20-DEC-2005 08:07:57; Bright; 36.5; 119; 14Eta Dra ; 2.73; 4700;occ; 73; 0;19900
11; -1518.7; 20-DEC-2005 08:18:05; Bright; 34.0; 67; 5Alp CrB ; 2.22; 11000;occ; 68; 0;19900
12; -1185.9; 20-DEC-2005 08:23:38; Bright; 33.5; 102; 24Alp Ser ; 2.60; 4250;occ; 67; 0;19900
13; -761.4; 20-DEC-2005 08:30:43; Bright; 36.0; 122; 9Alp2Lib ; 2.75; 9700;occ; 72; 0;19900
14; -370.0; 20-DEC-2005 08:37:14; Dark ; 42.5; 54; 5The Cen ; 2.06; 4500;occ; 85; 0;19900
15; -253.5; 20-DEC-2005 08:39:10; Dark ; 39.5; 78; Alp Lup ; 2.30; 28000;occ; 79; 0;19900
16; 149.6; 20-DEC-2005 08:45:54; Dark ; 40.0; 12; Alp1Cru ; 0.77; 30000;occ; 80; 0;19901
17; 350.6; 20-DEC-2005 08:49:14; Dark ; 59.5; 0; ; 0.00; 0;occ; 119; 0;19901
18; 484.9; 20-DEC-2005 08:51:29; Dark ; 38.5; 29; Bet Car ; 1.67; 10200;occ; 77; 0;19901
19; 645.8; 20-DEC-2005 08:54:10; Dark ; 53.5; 41; Eps Car ; 1.86; 4100;occ; 107; 0;19901
20; 928.3; 20-DEC-2005 08:58:52; Dark ; 44.5; 2; Alp Car ; -0.74; 7000;occ; 89; 0;19901

```

```

21; 1283.7; 20-DEC-2005 09:04:48; Dark ; 39.5; 108; Alp Col ; 2.65; 15200;occ; 79; 0;19901
22; 1699.3; 20-DEC-2005 09:11:43; Dark ; 13.0; 165; 34Gam Eri ; 2.95; 3200;occ; 26; 0;19901
/nas3/ENVISAT/GOMOS/GOM_NL__0P/GOM_NL__0PNPDK20051220_091144_000056602043_00308_19901_1498.N1
1;-4336.1; 20-DEC-2005 09:11:44; Dark ; 39.0; 165; 34Gam Eri ; 2.95; 3200;occ; 78; 1;19901
2;-3846.8; 20-DEC-2005 09:19:53; Dark ; 53.0; 13; 87Alp Tau ; 0.87; 3800;occ; 106; 0;19901
3;-3706.9; 20-DEC-2005 09:22:13; Bright; 34.5; 146; 25Eta Tau ; 2.87; 15200;occ; 69; 0;19901
4;-3580.5; 20-DEC-2005 09:24:19; Bright; 35.0; 150; 44Zet Per ; 2.89; 28000;occ; 70; 0;19901
5;-3445.7; 20-DEC-2005 09:26:34; Bright; 35.0; 149; 45Eps Per ; 2.89; 30000;occ; 70; 0;19901
6;-3312.1; 20-DEC-2005 09:28:48; Bright; 34.5; 175; 39Del Per ; 3.01; 19400;occ; 69; 0;19901
7;-3199.6; 20-DEC-2005 09:30:40; Bright; 35.0; 160; 23Gam Per ; 2.93; 4700;occ; 70; 0;19901
8;-2613.0; 20-DEC-2005 09:40:27; Bright; 35.5; 49; 1Alp UMi ; 1.99; 6300;occ; 71; 0;19901
9;-2332.6; 20-DEC-2005 09:45:07; Bright; 36.5; 60; 7Bet UMi ; 2.08; 3950;occ; 73; 0;19901
10;-2127.2; 20-DEC-2005 09:48:33; Bright; 35.0; 119; 14Eta Dra ; 2.73; 4700;occ; 70; 0;19901
11;-1518.7; 20-DEC-2005 09:58:41; Bright; 33.5; 67; 5Alp CrB ; 2.22; 11000;occ; 67; 0;19901
12;-1185.7; 20-DEC-2005 10:04:14; Bright; 33.0; 102; 24Alp Ser ; 2.60; 4250;occ; 66; 0;19901
13; -761.1; 20-DEC-2005 10:11:19; Bright; 45.0; 122; 9Alp2Lib ; 2.75; 9700;occ; 90; 0;19901
14; -369.5; 20-DEC-2005 10:17:50; Dark ; 42.5; 54; 5The Cen ; 2.06; 4500;occ; 85; 0;19901
15; -253.1; 20-DEC-2005 10:19:47; Dark ; 37.0; 78; Alp Lup ; 2.30; 28000;occ; 74; 0;19901
16; 150.1; 20-DEC-2005 10:26:30; Dark ; 40.5; 12; Alp1Cru ; 0.77; 30000;occ; 81; 0;19902
17; 350.9; 20-DEC-2005 10:29:51; Dark ; 59.5; 0; ; 0.00; 0;occ; 119; 0;19902
18; 485.3; 20-DEC-2005 10:32:05; Dark ; 38.5; 29; Bet Car ; 1.67; 10200;occ; 77; 0;19902
19; 646.3; 20-DEC-2005 10:34:46; Dark ; 40.5; 41; Eps Car ; 1.86; 4100;occ; 81; 0;19902
20; 928.6; 20-DEC-2005 10:39:28; Dark ; 47.5; 2; Alp Car ; -0.74; 7000;occ; 95; 0;19902
21; 1284.0; 20-DEC-2005 10:45:24; Dark ; 40.5; 108; Alp Col ; 2.65; 15200;occ; 81; 0;19902
/nas3/ENVISAT/GOMOS/GOM_NL__0P/GOM_NL__0PNPDK20051220_105219_000056602043_00309_19902_1499.N1
1; 1699.5; 20-DEC-2005 10:52:19; Dark ; 40.0; 165; 34Gam Eri ; 2.95; 3200;occ; 80; 0;19902
2; 2188.9; 20-DEC-2005 11:00:29; Dark ; 45.5; 13; 87Alp Tau ; 0.87; 3800;occ; 91; 0;19902
3; 2329.2; 20-DEC-2005 11:02:49; Bright; 36.5; 146; 25Eta Tau ; 2.87; 15200;occ; 73; 0;19902
4; 2455.3; 20-DEC-2005 11:04:55; Bright; 35.5; 150; 44Zet Per ; 2.89; 28000;occ; 71; 0;19902
5; 2590.3; 20-DEC-2005 11:07:10; Bright; 34.5; 149; 45Eps Per ; 2.89; 30000;occ; 69; 0;19902
6; 2723.8; 20-DEC-2005 11:09:24; Bright; 34.0; 175; 39Del Per ; 3.01; 19400;occ; 68; 0;19902
7; 2836.4; 20-DEC-2005 11:11:16; Bright; 34.5; 160; 23Gam Per ; 2.93; 4700;occ; 69; 0;19902
8; 3422.9; 20-DEC-2005 11:21:03; Bright; 35.0; 49; 1Alp UMi ; 1.99; 6300;occ; 70; 0;19902
9; 3703.2; 20-DEC-2005 11:25:43; Bright; 38.0; 60; 7Bet UMi ; 2.08; 3950;occ; 76; 0;19902
10; 3908.7; 20-DEC-2005 11:29:09; Bright; 36.0; 119; 14Eta Dra ; 2.73; 4700;occ; 72; 0;19902
11; 4517.4; 20-DEC-2005 11:39:17; Bright; 34.0; 67; 5Alp CrB ; 2.22; 11000;occ; 68; 0;19902
12; 4850.3; 20-DEC-2005 11:44:50; Bright; 33.0; 102; 24Alp Ser ; 2.60; 4250;occ; 66; 0;19902
13; 5275.2; 20-DEC-2005 11:51:55; Bright; 53.0; 122; 9Alp2Lib ; 2.75; 9700;occ; 106; 0;19902
14; 5666.8; 20-DEC-2005 11:58:27; Dark ; 45.0; 54; 5The Cen ; 2.06; 4500;occ; 90; 0;19902
15; 5782.9; 20-DEC-2005 12:00:23; Dark ; 40.5; 78; Alp Lup ; 2.30; 28000;occ; 81; 0;19902
16; 5992.8; 20-DEC-2005 12:03:53; Dark ; 52.0; 4; Alp1Cen ; -0.01; 5800;occ; 104; 0;19902
17; 6186.4; 20-DEC-2005 12:07:06; Dark ; 43.0; 12; Alp1Cru ; 0.77; 30000;occ; 86; 0;19902
18; 6387.0; 20-DEC-2005 12:10:27; Dark ; 59.5; 0; ; 0.00; 0;occ; 119; 0;19902
19; 6521.5; 20-DEC-2005 12:12:41; Dark ; 39.5; 29; Bet Car ; 1.67; 10200;occ; 79; 0;19902
20; 6682.7; 20-DEC-2005 12:15:22; Dark ; 40.0; 41; Eps Car ; 1.86; 4100;occ; 80; 0;19902
21; 6964.8; 20-DEC-2005 12:20:05; Dark ; 54.0; 2; Alp Car ; -0.74; 7000;occ; 108; 0;19902
22; 7320.1; 20-DEC-2005 12:26:00; Dark ; 40.5; 108; Alp Col ; 2.65; 15200;occ; 81; 0;19902
/nas3/ENVISAT/GOMOS/GOM_NL__0P/GOM_NL__0PNPDK20051220_123255_000056612043_00310_19903_1500.N1
1;-4336.6; 20-DEC-2005 12:32:55; Dark ; 43.5; 165; 34Gam Eri ; 2.95; 3200;occ; 87; 0;19903
2;-3847.2; 20-DEC-2005 12:41:05; Dark ; 46.5; 13; 87Alp Tau ; 0.87; 3800;occ; 93; 0;19903
3;-3706.9; 20-DEC-2005 12:43:25; Bright; 35.0; 146; 25Eta Tau ; 2.87; 15200;occ; 70; 0;19903
4;-3580.7; 20-DEC-2005 12:45:31; Bright; 36.5; 150; 44Zet Per ; 2.89; 28000;occ; 73; 0;19903
5;-3445.7; 20-DEC-2005 12:47:46; Bright; 33.5; 149; 45Eps Per ; 2.89; 30000;occ; 67; 0;19903
6;-3312.1; 20-DEC-2005 12:50:00; Bright; 34.0; 175; 39Del Per ; 3.01; 19400;occ; 68; 0;19903
7;-3199.7; 20-DEC-2005 12:51:52; Bright; 35.0; 160; 23Gam Per ; 2.93; 4700;occ; 70; 0;19903
8;-2613.3; 20-DEC-2005 13:01:39; Bright; 35.0; 49; 1Alp UMi ; 1.99; 6300;occ; 70; 0;19903
9;-2333.0; 20-DEC-2005 13:06:19; Bright; 33.5; 60; 7Bet UMi ; 2.08; 3950;occ; 67; 0;19903
10;-2127.3; 20-DEC-2005 13:09:45; Bright; 35.0; 119; 14Eta Dra ; 2.73; 4700;occ; 70; 0;19903
11;-1518.6; 20-DEC-2005 13:19:53; Bright; 34.0; 67; 5Alp CrB ; 2.22; 11000;occ; 68; 0;19903
12;-1185.6; 20-DEC-2005 13:25:26; Bright; 33.5; 102; 24Alp Ser ; 2.60; 4250;occ; 67; 0;19903
13; -760.7; 20-DEC-2005 13:32:31; Bright; 35.5; 122; 9Alp2Lib ; 2.75; 9700;occ; 71; 0;19903
14; -368.8; 20-DEC-2005 13:39:03; Dark ; 40.5; 54; 5The Cen ; 2.06; 4500;occ; 81; 0;19903
15; -252.9; 20-DEC-2005 13:40:59; Dark ; 37.5; 78; Alp Lup ; 2.30; 28000;occ; 75; 0;19903
16; -43.1; 20-DEC-2005 13:44:29; Dark ; 42.0; 4; Alp1Cen ; -0.01; 5800;occ; 84; 0;19903
17; 150.7; 20-DEC-2005 13:47:43; Dark ; 39.0; 12; Alp1Cru ; 0.77; 30000;occ; 78; 0;19904
18; 351.2; 20-DEC-2005 13:51:03; Dark ; 59.5; 0; ; 0.00; 0;occ; 119; 0;19904
19; 485.8; 20-DEC-2005 13:53:18; Dark ; 37.0; 29; Bet Car ; 1.67; 10200;occ; 74; 0;19904
20; 647.1; 20-DEC-2005 13:55:59; Dark ; 47.0; 41; Eps Car ; 1.86; 4100;occ; 94; 0;19904

```

```

21; 929.0; 20-DEC-2005 14:00:41; Dark ; 49.0; 2; Alp Car ; -0.74; 7000;occ; 98; 0;19904
22; 1284.2; 20-DEC-2005 14:06:36; Dark ; 41.5; 108; Alp Col ; 2.65; 15200;occ; 83; 0;19904
/nas3/ENVISAT/GOMOS/GOM_NL__0P/GOM_NL__0PNPDE20051220_204343_000000152043_00315_19908_1192.N1
1; 966.8; 20-DEC-2005 20:43:43; Dark ; 52.5; 2; Alp Car ; -0.74; 7000;occ; 105; 73;19908
/nas3/ENVISAT/GOMOS/GOM_NL__0P/GOM_NL__0PNPDE20051220_215533_000060702043_00315_19908_1193.N1
1; -758.5; 20-DEC-2005 21:55:33; Bright; 51.5; 122; 9Alp2Lib ; 2.75; 9700;occ; 103; 0;19908
2; -366.1; 20-DEC-2005 22:02:05; Dark ; 44.0; 54; 5The Cen ; 2.06; 4500;occ; 88; 0;19908
3; -251.2; 20-DEC-2005 22:04:00; Dark ; 37.5; 78; Alp Lup ; 2.30; 28000;occ; 75; 0;19908
4; -41.8; 20-DEC-2005 22:07:29; Dark ; 52.0; 4; Alp1Cen ; -0.01; 5800;occ; 104; 0;19908
5; 153.2; 20-DEC-2005 22:10:44; Dark ; 39.0; 12; Alp1Cru ; 0.77; 30000;occ; 78; 0;19909
6; 353.0; 20-DEC-2005 22:14:04; Dark ; 59.5; 0; ; 0.00; 0;occ; 119; 0;19909
7; 488.0; 20-DEC-2005 22:16:19; Dark ; 38.5; 29; Bet Car ; 1.67; 10200;occ; 77; 0;19909
8; 649.9; 20-DEC-2005 22:19:01; Dark ; 50.5; 41; Eps Car ; 1.86; 4100;occ; 101; 0;19909
9; 931.0; 20-DEC-2005 22:23:42; Dark ; 45.5; 2; Alp Car ; -0.74; 7000;occ; 91; 0;19909
10; 1700.6; 20-DEC-2005 22:36:32; Dark ; 42.0; 165; 34Gam Eri ; 2.95; 3200;occ; 84; 0;19909
11; 1811.3; 20-DEC-2005 22:38:23; Dark ; 11.0; 128; 67Bet Eri ; 2.78; 9700;occ; 22; 0;19909
12; 2189.0; 20-DEC-2005 22:44:40; Dark ; 43.0; 13; 87Alp Tau ; 0.87; 3800;occ; 86; 0;19909
13; 2330.1; 20-DEC-2005 22:47:01; Bright; 35.0; 146; 25Eta Tau ; 2.87; 15200;occ; 70; 0;19909
14; 2456.1; 20-DEC-2005 22:49:07; Bright; 34.5; 150; 44Zet Per ; 2.89; 28000;occ; 69; 0;19909
15; 2590.7; 20-DEC-2005 22:51:22; Bright; 34.5; 149; 45Eps Per ; 2.89; 30000;occ; 69; 0;19909
16; 2724.6; 20-DEC-2005 22:53:36; Bright; 33.0; 175; 39Del Per ; 3.01; 19400;occ; 66; 0;19909
17; 2837.7; 20-DEC-2005 22:55:29; Bright; 34.5; 160; 23Gam Per ; 2.93; 4700;occ; 69; 0;19909
18; 3422.9; 20-DEC-2005 23:05:14; Bright; 32.5; 49; 1Alp UMi ; 1.99; 6300;occ; 65; 0;19909
19; 3702.8; 20-DEC-2005 23:09:54; Bright; 37.0; 60; 7Bet UMi ; 2.08; 3950;occ; 74; 0;19909
20; 3909.6; 20-DEC-2005 23:13:21; Bright; 36.0; 119; 14Eta Dra ; 2.73; 4700;occ; 72; 0;19909
21; 4395.0; 20-DEC-2005 23:21:26; Bright; 14.0; 133; 40Zet Her ; 2.81; 6000;occ; 28; 0;19909
22; 4518.5; 20-DEC-2005 23:23:30; Bright; 34.0; 67; 5Alp CrB ; 2.22; 11000;occ; 68; 0;19909
23; 4851.7; 20-DEC-2005 23:29:03; Bright; 33.0; 102; 24Alp Ser ; 2.60; 4250;occ; 66; 0;19909
24; 5137.2; 20-DEC-2005 23:33:48; Bright; 34.0; 104; 27Bet Lib ; 2.61; 13100;occ; 68; 0;19909
25; 5277.7; 20-DEC-2005 23:36:09; Bright; 34.5; 122; 9Alp2Lib ; 2.75; 9700;occ; 69; 0;19909
/nas3/ENVISAT/GOMOS/GOM_NL__0P/GOM_NL__0PNPDE20051220_233611_000059262043_00316_19909_1194.N1
1; -756.2; 20-DEC-2005 23:36:11; Bright; 35.0; 122; 9Alp2Lib ; 2.75; 9700;occ; 70; 4;19909
2; -365.5; 20-DEC-2005 23:42:42; Dark ; 40.5; 54; 5The Cen ; 2.06; 4500;occ; 81; 0;19909
3; -251.0; 20-DEC-2005 23:44:36; Dark ; 37.0; 78; Alp Lup ; 2.30; 28000;occ; 74; 0;19909
4; -41.6; 20-DEC-2005 23:48:05; Dark ; 52.0; 4; Alp1Cen ; -0.01; 5800;occ; 104; 0;19909
5; 153.7; 20-DEC-2005 23:51:21; Dark ; 49.5; 12; Alp1Cru ; 0.77; 30000;occ; 99; 0;19910
6; 353.3; 20-DEC-2005 23:54:40; Dark ; 59.5; 0; ; 0.00; 0;occ; 119; 0;19910
7; 488.3; 20-DEC-2005 23:56:55; Dark ; 41.0; 29; Bet Car ; 1.67; 10200;occ; 82; 0;19910
8; 650.4; 20-DEC-2005 23:59:37; Dark ; 44.5; 41; Eps Car ; 1.86; 4100;occ; 89; 0;19910
9; 931.3; 21-DEC-2005 00:04:18; Dark ; 48.0; 2; Alp Car ; -0.74; 7000;occ; 96; 0;19910
10; 1285.8; 21-DEC-2005 00:10:13; Dark ; 41.5; 108; Alp Col ; 2.65; 15200;occ; 83; 0;19910
11; 2330.4; 21-DEC-2005 00:27:38; Bright; 35.0; 146; 25Eta Tau ; 2.87; 15200;occ; 70; 0;19910
12; 2456.3; 21-DEC-2005 00:29:43; Bright; 35.5; 150; 44Zet Per ; 2.89; 28000;occ; 71; 0;19910
13; 2590.7; 21-DEC-2005 00:31:58; Bright; 33.5; 149; 45Eps Per ; 2.89; 30000;occ; 67; 0;19910
14; 2724.5; 21-DEC-2005 00:34:12; Bright; 34.0; 175; 39Del Per ; 3.01; 19400;occ; 68; 0;19910
15; 2837.8; 21-DEC-2005 00:36:05; Bright; 34.5; 160; 23Gam Per ; 2.93; 4700;occ; 69; 0;19910
16; 3422.9; 21-DEC-2005 00:45:50; Bright; 35.5; 49; 1Alp UMi ; 1.99; 6300;occ; 71; 0;19910
17; 3702.8; 21-DEC-2005 00:50:30; Bright; 37.5; 60; 7Bet UMi ; 2.08; 3950;occ; 75; 0;19910
18; 3909.6; 21-DEC-2005 00:53:57; Bright; 32.5; 119; 14Eta Dra ; 2.73; 4700;occ; 65; 0;19910
19; 4395.1; 21-DEC-2005 01:02:02; Bright; 32.0; 133; 40Zet Her ; 2.81; 6000;occ; 64; 0;19910
20; 4518.7; 21-DEC-2005 01:04:06; Bright; 52.0; 67; 5Alp CrB ; 2.22; 11000;occ; 104; 0;19910
21; 4851.9; 21-DEC-2005 01:09:39; Bright; 33.0; 102; 24Alp Ser ; 2.60; 4250;occ; 66; 0;19910
22; 5137.5; 21-DEC-2005 01:14:25; Bright; 33.5; 104; 27Bet Lib ; 2.61; 13100;occ; 67; 0;19910
/nas3/ENVISAT/GOMOS/GOM_NL__0P/GOM_NL__0PNPDK20051220_141331_000056572043_00311_19904_1501.N1
1; -4336.1; 20-DEC-2005 14:13:31; Dark ; 43.0; 165; 34Gam Eri ; 2.95; 3200;occ; 86; 0;19904
2; -3846.9; 20-DEC-2005 14:21:41; Dark ; 48.0; 13; 87Alp Tau ; 0.87; 3800;occ; 96; 0;19904
3; -3706.5; 20-DEC-2005 14:24:01; Bright; 36.0; 146; 25Eta Tau ; 2.87; 15200;occ; 72; 0;19904
4; -3580.3; 20-DEC-2005 14:26:07; Bright; 35.0; 150; 44Zet Per ; 2.89; 28000;occ; 70; 0;19904
5; -3445.6; 20-DEC-2005 14:28:22; Bright; 34.5; 149; 45Eps Per ; 2.89; 30000;occ; 69; 0;19904
6; -3311.8; 20-DEC-2005 14:30:36; Bright; 33.5; 175; 39Del Per ; 3.01; 19400;occ; 67; 0;19904
7; -3199.2; 20-DEC-2005 14:32:28; Bright; 36.0; 160; 23Gam Per ; 2.93; 4700;occ; 72; 0;19904
8; -2612.9; 20-DEC-2005 14:42:15; Bright; 36.5; 49; 1Alp UMi ; 1.99; 6300;occ; 73; 0;19904
9; -2332.7; 20-DEC-2005 14:46:55; Bright; 38.0; 60; 7Bet UMi ; 2.08; 3950;occ; 76; 0;19904
10; -2126.8; 20-DEC-2005 14:50:21; Bright; 34.5; 119; 14Eta Dra ; 2.73; 4700;occ; 69; 0;19904
11; -1518.1; 20-DEC-2005 15:00:29; Bright; 45.5; 67; 5Alp CrB ; 2.22; 11000;occ; 91; 0;19904
12; -1185.1; 20-DEC-2005 15:06:02; Bright; 33.0; 102; 24Alp Ser ; 2.60; 4250;occ; 66; 0;19904
13; -759.8; 20-DEC-2005 15:13:08; Bright; 53.0; 122; 9Alp2Lib ; 2.75; 9700;occ; 106; 0;19904
14; -367.9; 20-DEC-2005 15:19:40; Dark ; 44.5; 54; 5The Cen ; 2.06; 4500;occ; 89; 0;19904

```



```

15; -252.4; 20-DEC-2005 15:21:35; Dark ; 39.5; 78; Alp Lup ; 2.30; 2800;occ; 79; 0;19904
16; -42.5; 20-DEC-2005 15:25:05; Dark ; 51.5; 4; Alp1Cen ;-0.01; 5800;occ; 103; 0;19904
17; 151.5; 20-DEC-2005 15:28:19; Dark ; 39.0; 12; Alp1Cru ; 0.77; 30000;occ; 78; 0;19905
18; 351.8; 20-DEC-2005 15:31:39; Dark ; 59.5; 0; ; 0.00; 0;occ; 119; 0;19905
19; 486.4; 20-DEC-2005 15:33:54; Dark ; 36.5; 29; Bet Car ; 1.67; 10200;occ; 73; 0;19905
20; 648.0; 20-DEC-2005 15:36:35; Dark ; 50.0; 41; Eps Car ; 1.86; 4100;occ; 100; 0;19905
21; 929.7; 20-DEC-2005 15:41:17; Dark ; 51.5; 2; Alp Car ;-0.74; 7000;occ; 103; 0;19905
22; 1284.6; 20-DEC-2005 15:47:12; Dark ; 37.5; 108; Alp Col ; 2.65; 15200;occ; 75; 0;19905
/nas3/ENVISAT/GOMOS/GOM_NL__0P/GOM_NL__0PNPDK20051220_154744_000056512043_00312_19905_1502.N1
 1;-4719.4; 20-DEC-2005 15:47:44; Dark ; 38.0; 108; Alp Col ; 2.65; 15200;occ; 76; 64;19905
 2;-4336.0; 20-DEC-2005 15:54:07; Dark ; 44.5; 165; 34Gam Eri ; 2.95; 3200;occ; 89; 0;19905
 3;-3846.9; 20-DEC-2005 16:02:17; Dark ; 53.0; 13; 87Alp Tau ; 0.87; 3800;occ; 106; 0;19905
 4;-3706.3; 20-DEC-2005 16:04:37; Bright; 36.0; 146; 25Eta Tau ; 2.87; 15200;occ; 72; 0;19905
 5;-3580.2; 20-DEC-2005 16:06:43; Bright; 36.0; 150; 44Zet Per ; 2.89; 28000;occ; 72; 0;19905
 6;-3445.5; 20-DEC-2005 16:08:58; Bright; 35.0; 149; 45Eps Per ; 2.89; 30000;occ; 70; 0;19905
 7;-3311.8; 20-DEC-2005 16:11:12; Bright; 34.0; 175; 39Del Per ; 3.01; 19400;occ; 68; 0;19905
 8;-3199.1; 20-DEC-2005 16:13:04; Bright; 35.0; 160; 23Gam Per ; 2.93; 4700;occ; 70; 0;19905
 9;-2613.1; 20-DEC-2005 16:22:50; Bright; 34.5; 49; 1Alp UMi ; 1.99; 6300;occ; 69; 0;19905
10;-2332.9; 20-DEC-2005 16:27:31; Bright; 38.0; 60; 7Bet UMi ; 2.08; 3950;occ; 76; 0;19905
11;-2126.8; 20-DEC-2005 16:30:57; Bright; 36.5; 119; 14Eta Dra ; 2.73; 4700;occ; 73; 0;19905
12;-1518.0; 20-DEC-2005 16:41:05; Bright; 34.0; 67; 5Alp CrB ; 2.22; 11000;occ; 68; 0;19905
13;-1185.0; 20-DEC-2005 16:46:38; Bright; 33.0; 102; 24Alp Ser ; 2.60; 4250;occ; 66; 0;19905
14; -759.6; 20-DEC-2005 16:53:44; Bright; 53.0; 122; 9Alp2Lib ; 2.75; 9700;occ; 106; 0;19905
15; -367.5; 20-DEC-2005 17:00:16; Dark ; 41.5; 54; 5The Cen ; 2.06; 4500;occ; 83; 0;19905
16; -252.0; 20-DEC-2005 17:02:11; Dark ; 39.0; 78; Alp Lup ; 2.30; 28000;occ; 78; 0;19905
17; -42.4; 20-DEC-2005 17:05:41; Dark ; 52.0; 4; Alp1Cen ;-0.01; 5800;occ; 104; 0;19905
18; 151.9; 20-DEC-2005 17:08:55; Dark ; 38.5; 12; Alp1Cru ; 0.77; 30000;occ; 77; 0;19906
19; 352.1; 20-DEC-2005 17:12:16; Dark ; 59.5; 0; ; 0.00; 0;occ; 119; 0;19906
20; 486.8; 20-DEC-2005 17:14:30; Dark ; 37.0; 29; Bet Car ; 1.67; 10200;occ; 74; 0;19906
21; 648.4; 20-DEC-2005 17:17:12; Dark ; 53.0; 41; Eps Car ; 1.86; 4100;occ; 106; 0;19906
22; 930.0; 20-DEC-2005 17:21:53; Dark ; 2.5; 2; Alp Car ;-0.74; 7000;occ; 5; 0;19906
/nas3/ENVISAT/GOMOS/GOM_NL__0P/GOM_NL__0PNPDK20051220_172154_000060812043_00313_19906_1503.N1
 1;-5105.5; 20-DEC-2005 17:21:54; Dark ; 50.5; 2; Alp Car ;-0.74; 7000;occ; 101; 1;19906
 2;-4751.0; 20-DEC-2005 17:27:48; Dark ; 41.0; 108; Alp Col ; 2.65; 15200;occ; 82; 0;19906
 3;-4335.9; 20-DEC-2005 17:34:44; Dark ; 43.5; 165; 34Gam Eri ; 2.95; 3200;occ; 87; 0;19906
 4;-3847.0; 20-DEC-2005 17:42:52; Dark ; 50.5; 13; 87Alp Tau ; 0.87; 3800;occ; 101; 0;19906
 5;-3706.2; 20-DEC-2005 17:45:13; Bright; 36.0; 146; 25Eta Tau ; 2.87; 15200;occ; 72; 0;19906
 6;-3580.2; 20-DEC-2005 17:47:19; Bright; 34.5; 150; 44Zet Per ; 2.89; 28000;occ; 69; 0;19906
 7;-3445.3; 20-DEC-2005 17:49:34; Bright; 34.5; 149; 45Eps Per ; 2.89; 30000;occ; 69; 0;19906
 8;-3311.6; 20-DEC-2005 17:51:48; Bright; 34.5; 175; 39Del Per ; 3.01; 19400;occ; 69; 0;19906
 9;-3198.9; 20-DEC-2005 17:53:41; Bright; 34.5; 160; 23Gam Per ; 2.93; 4700;occ; 69; 0;19906
10;-2613.0; 20-DEC-2005 18:03:26; Bright; 35.0; 49; 1Alp UMi ; 1.99; 6300;occ; 70; 0;19906
11;-2332.9; 20-DEC-2005 18:08:07; Bright; 37.0; 60; 7Bet UMi ; 2.08; 3950;occ; 74; 0;19906
12;-2126.8; 20-DEC-2005 18:11:33; Bright; 32.5; 119; 14Eta Dra ; 2.73; 4700;occ; 65; 0;19906
13;-1517.8; 20-DEC-2005 18:21:42; Bright; 34.5; 67; 5Alp CrB ; 2.22; 11000;occ; 69; 0;19906
14;-1184.8; 20-DEC-2005 18:27:15; Bright; 33.5; 102; 24Alp Ser ; 2.60; 4250;occ; 67; 0;19906
15; -899.5; 20-DEC-2005 18:32:00; Bright; 52.0; 104; 27Bet Lib ; 2.61; 13100;occ; 104; 0;19906
16; -759.2; 20-DEC-2005 18:34:20; Bright; 38.0; 122; 9Alp2Lib ; 2.75; 9700;occ; 76; 0;19906
17; -367.0; 20-DEC-2005 18:40:52; Dark ; 39.5; 54; 5The Cen ; 2.06; 4500;occ; 79; 0;19906
18; -251.7; 20-DEC-2005 18:42:48; Dark ; 37.0; 78; Alp Lup ; 2.30; 28000;occ; 74; 0;19906
19; -42.2; 20-DEC-2005 18:46:17; Dark ; 42.0; 4; Alp1Cen ;-0.01; 5800;occ; 84; 0;19906
20; 152.3; 20-DEC-2005 18:49:32; Dark ; 45.5; 12; Alp1Cru ; 0.77; 30000;occ; 91; 0;19907
21; 352.4; 20-DEC-2005 18:52:52; Dark ; 59.5; 0; ; 0.00; 0;occ; 119; 0;19907
22; 487.2; 20-DEC-2005 18:55:07; Dark ; 39.0; 29; Bet Car ; 1.67; 10200;occ; 78; 0;19907
23; 648.9; 20-DEC-2005 18:57:48; Dark ; 40.5; 41; Eps Car ; 1.86; 4100;occ; 81; 0;19907
24; 930.4; 20-DEC-2005 19:02:30; Dark ; 46.0; 2; Alp Car ;-0.74; 7000;occ; 92; 0;19907
/nas3/ENVISAT/GOMOS/GOM_NL__0P/GOM_NL__0PNPDK20051220_190230_000060872043_00314_19907_1504.N1
 1;-5105.1; 20-DEC-2005 19:02:30; Dark ; 46.5; 2; Alp Car ;-0.74; 7000;occ; 93; 1;19907
 2;-4750.8; 20-DEC-2005 19:08:25; Dark ; 41.0; 108; Alp Col ; 2.65; 15200;occ; 82; 0;19907
 3;-4335.6; 20-DEC-2005 19:15:20; Dark ; 40.0; 165; 34Gam Eri ; 2.95; 3200;occ; 80; 0;19907
 4;-3846.9; 20-DEC-2005 19:23:28; Dark ; 52.0; 13; 87Alp Tau ; 0.87; 3800;occ; 104; 0;19907
 5;-3706.0; 20-DEC-2005 19:25:49; Bright; 34.0; 146; 25Eta Tau ; 2.87; 15200;occ; 68; 0;19907
 6;-3580.0; 20-DEC-2005 19:27:55; Bright; 35.5; 150; 44Zet Per ; 2.89; 28000;occ; 71; 0;19907
 7;-3445.3; 20-DEC-2005 19:30:10; Bright; 34.0; 149; 45Eps Per ; 2.89; 30000;occ; 68; 0;19907
 8;-3311.6; 20-DEC-2005 19:32:24; Bright; 51.0; 175; 39Del Per ; 3.01; 19400;occ; 102; 0;19907
 9;-3198.6; 20-DEC-2005 19:34:17; Bright; 34.0; 160; 23Gam Per ; 2.93; 4700;occ; 68; 0;19907
10;-2613.0; 20-DEC-2005 19:44:02; Bright; 34.5; 49; 1Alp UMi ; 1.99; 6300;occ; 69; 0;19907
11;-2332.9; 20-DEC-2005 19:48:43; Bright; 37.0; 60; 7Bet UMi ; 2.08; 3950;occ; 74; 0;19907

```

12; -2126.5; 20-DEC-2005 19:52:09; Bright; 36.0; 119; 14Eta Dra ; 2.73; 4700;occ; 72; 0;19907
 13; -1517.7; 20-DEC-2005 20:02:18; Bright; 33.5; 67; 5Alp CrB ; 2.22; 11000;occ; 67; 0;19907
 14; -1184.6; 20-DEC-2005 20:07:51; Bright; 33.5; 102; 24Alp Ser ; 2.60; 4250;occ; 67; 0;19907
 15; -899.1; 20-DEC-2005 20:12:36; Bright; 34.5; 104; 27Bet Lib ; 2.61; 13100;occ; 69; 0;19907
 16; -758.8; 20-DEC-2005 20:14:57; Bright; 34.0; 122; 9Alp2Lib ; 2.75; 9700;occ; 106; 0;19907
 17; -366.5; 20-DEC-2005 20:21:29; Dark ; 44.0; 54; 5The Cen ; 2.06; 4500;occ; 88; 0;19907
 18; -251.5; 20-DEC-2005 20:23:24; Dark ; 36.5; 78; Alp Lup ; 2.30; 28000;occ; 73; 0;19907
 19; -42.1; 20-DEC-2005 20:26:53; Dark ; 42.5; 4; Alp1Cen ;-0.01; 5800;occ; 85; 0;19907
 20; 152.7; 20-DEC-2005 20:30:08; Dark ; 39.0; 12; Alp1Cru ; 0.77; 30000;occ; 78; 0;19908
 21; 352.7; 20-DEC-2005 20:33:28; Dark ; 59.5; 0; ; 0.00; 0;occ; 119; 0;19908
 22; 487.6; 20-DEC-2005 20:35:43; Dark ; 38.0; 29; Bet Car ; 1.67; 10200;occ; 76; 0;19908
 23; 649.4; 20-DEC-2005 20:38:25; Dark ; 53.0; 41; Eps Car ; 1.86; 4100;occ; 106; 0;19908
 24; 930.7; 20-DEC-2005 20:43:06; Dark ; 52.5; 2; Alp Car ;-0.74; 7000;occ; 105; 0;19908

/nas3/ENVISAT/GOMOS/GOM_NL__0P/GOM_NL__0PNPDE20051221_011436_000043422043_00317_19910_1195.N1

1; 5149.0; 21-DEC-2005 01:14:36; Bright; 34.0; 104; 27Bet Lib ; 2.61; 13100;occ; 68; 23;19910
 2; 5278.2; 21-DEC-2005 01:16:45; Bright; 54.0; 122; 9Alp2Lib ; 2.75; 9700;occ; 108; 0;19910
 3; 5670.9; 21-DEC-2005 01:23:18; Dark ; 40.0; 54; 5The Cen ; 2.06; 4500;occ; 80; 0;19910
 4; 5994.4; 21-DEC-2005 01:28:41; Dark ; 38.0; 4; Alp1Cen ;-0.01; 5800;occ; 76; 0;19910
 5; 6189.9; 21-DEC-2005 01:31:57; Dark ; 44.5; 12; Alp1Cru ; 0.77; 30000;occ; 89; 0;19910
 6; 6389.4; 21-DEC-2005 01:35:17; Dark ; 59.5; 0; ; 0.00; 0;occ; 119; 0;19910
 7; 6524.6; 21-DEC-2005 01:37:32; Dark ; 39.0; 29; Bet Car ; 1.67; 10200;occ; 78; 0;19910
 8; 7322.0; 21-DEC-2005 01:50:49; Dark ; 39.0; 108; Alp Col ; 2.65; 15200;occ; 78; 0;19910
 9; 7562.2; 21-DEC-2005 01:54:49; Dark ; 9.0; 139; 9Bet Lep ; 2.83; 5600;occ; 18; 0;19910
 10; 7736.8; 21-DEC-2005 01:57:44; Dark ; 42.0; 165; 34Gam Eri ; 2.95; 3200;occ; 84; 0;19910
 11; 7847.3; 21-DEC-2005 01:59:34; Dark ; 23.0; 128; 67Bet Eri ; 2.78; 9700;occ; 46; 0;19910
 12; 8224.8; 21-DEC-2005 02:05:52; Dark ; 52.0; 13; 87Alp Tau ; 0.87; 3800;occ; 104; 0;19910
 13; 8366.3; 21-DEC-2005 02:08:13; Bright; 36.0; 146; 25Eta Tau ; 2.87; 15200;occ; 72; 0;19910
 14; 8492.1; 21-DEC-2005 02:10:19; Bright; 36.5; 150; 44Zet Per ; 2.89; 28000;occ; 73; 0;19910
 15; 8626.6; 21-DEC-2005 02:12:34; Bright; 35.0; 149; 45Eps Per ; 2.89; 30000;occ; 70; 0;19910
 16; 8760.5; 21-DEC-2005 02:14:48; Bright; 34.0; 175; 39Del Per ; 3.01; 19400;occ; 68; 0;19910
 17; 8873.8; 21-DEC-2005 02:16:41; Bright; 35.5; 160; 23Gam Per ; 2.93; 4700;occ; 71; 0;19910
 18; 9458.8; 21-DEC-2005 02:26:26; Bright; 33.0; 49; 1Alp UMi ; 1.99; 6300;occ; 66; 0;19910

/nas3/ENVISAT/GOMOS/GOM_NL__0P/GOM_NL__0PNPDE20051221_023106_000057892043_00318_19911_1196.N1

1; -2333.1; 21-DEC-2005 02:31:06; Bright; 34.0; 60; 7Bet UMi ; 2.08; 3950;occ; 68; 0;19911
 2; -2126.0; 21-DEC-2005 02:34:33; Bright; 37.0; 119; 14Eta Dra ; 2.73; 4700;occ; 74; 0;19911
 3; -1640.6; 21-DEC-2005 02:42:38; Bright; 32.0; 133; 40Zet Her ; 2.81; 6000;occ; 64; 0;19911
 4; -1516.8; 21-DEC-2005 02:44:42; Bright; 52.0; 67; 5Alp CrB ; 2.22; 11000;occ; 104; 0;19911
 5; -1183.7; 21-DEC-2005 02:50:15; Bright; 33.5; 102; 24Alp Ser ; 2.60; 4250;occ; 67; 0;19911
 6; -898.1; 21-DEC-2005 02:55:01; Bright; 34.5; 104; 27Bet Lib ; 2.61; 13100;occ; 69; 0;19911
 7; -757.3; 21-DEC-2005 02:57:22; Bright; 36.5; 122; 9Alp2Lib ; 2.75; 9700;occ; 73; 0;19911
 8; -364.4; 21-DEC-2005 03:03:54; Dark ; 43.0; 54; 5The Cen ; 2.06; 4500;occ; 86; 0;19911
 9; -250.2; 21-DEC-2005 03:05:49; Dark ; 37.0; 78; Alp Lup ; 2.30; 28000;occ; 74; 0;19911
 10; -41.2; 21-DEC-2005 03:09:18; Dark ; 51.0; 4; Alp1Cen ;-0.01; 5800;occ; 102; 0;19911
 11; 154.6; 21-DEC-2005 03:12:33; Dark ; 41.0; 12; Alp1Cru ; 0.77; 30000;occ; 82; 0;19912
 12; 353.9; 21-DEC-2005 03:15:53; Dark ; 59.5; 0; ; 0.00; 0;occ; 119; 0;19912
 13; 489.2; 21-DEC-2005 03:18:08; Dark ; 37.5; 29; Bet Car ; 1.67; 10200;occ; 75; 0;19912
 14; 651.5; 21-DEC-2005 03:20:50; Dark ; 45.0; 41; Eps Car ; 1.86; 4100;occ; 90; 0;19912
 15; 932.2; 21-DEC-2005 03:25:31; Dark ; 44.5; 2; Alp Car ;-0.74; 7000;occ; 89; 0;19912
 16; 1286.4; 21-DEC-2005 03:31:25; Dark ; 41.5; 108; Alp Col ; 2.65; 15200;occ; 83; 0;19912
 17; 1526.5; 21-DEC-2005 03:35:25; Dark ; 19.0; 139; 9Bet Lep ; 2.83; 5600;occ; 38; 0;19912
 18; 1701.3; 21-DEC-2005 03:38:20; Dark ; 43.5; 165; 34Gam Eri ; 2.95; 3200;occ; 87; 0;19912
 19; 1811.5; 21-DEC-2005 03:40:10; Dark ; 34.0; 128; 67Bet Eri ; 2.78; 9700;occ; 68; 0;19912
 20; 2189.1; 21-DEC-2005 03:46:28; Dark ; 44.5; 13; 87Alp Tau ; 0.87; 3800;occ; 89; 0;19912
 21; 2330.7; 21-DEC-2005 03:48:50; Bright; 35.5; 146; 25Eta Tau ; 2.87; 15200;occ; 71; 0;19912
 22; 2456.4; 21-DEC-2005 03:50:55; Bright; 35.0; 150; 44Zet Per ; 2.89; 28000;occ; 70; 0;19912
 23; 2591.1; 21-DEC-2005 03:53:10; Bright; 33.5; 149; 45Eps Per ; 2.89; 30000;occ; 67; 0;19912
 24; 2724.8; 21-DEC-2005 03:55:24; Bright; 34.0; 175; 39Del Per ; 3.01; 19400;occ; 68; 0;19912
 25; 2838.3; 21-DEC-2005 03:57:17; Bright; 35.0; 160; 23Gam Per ; 2.93; 4700;occ; 70; 0;19912
 26; 3423.0; 21-DEC-2005 04:07:02; Bright; 34.0; 49; 1Alp UMi ; 1.99; 6300;occ; 68; 0;19912

/nas3/ENVISAT/GOMOS/GOM_NL__0P/GOM_NL__0PNPDE20051221_041142_000048242043_00319_19912_1197.N1

1; -2333.1; 21-DEC-2005 04:11:42; Bright; 38.5; 60; 7Bet UMi ; 2.08; 3950;occ; 77; 0;19912
 2; -2125.9; 21-DEC-2005 04:15:09; Bright; 35.5; 119; 14Eta Dra ; 2.73; 4700;occ; 71; 0;19912
 3; -1640.3; 21-DEC-2005 04:23:14; Bright; 33.5; 133; 40Zet Her ; 2.81; 6000;occ; 67; 0;19912
 4; -1516.8; 21-DEC-2005 04:25:18; Bright; 33.5; 67; 5Alp CrB ; 2.22; 11000;occ; 67; 0;19912
 5; -1183.5; 21-DEC-2005 04:30:51; Bright; 33.5; 102; 24Alp Ser ; 2.60; 4250;occ; 67; 0;19912
 6; -897.6; 21-DEC-2005 04:35:37; Bright; 35.0; 104; 27Bet Lib ; 2.61; 13100;occ; 70; 0;19912
 7; -756.9; 21-DEC-2005 04:37:58; Bright; 37.0; 122; 9Alp2Lib ; 2.75; 9700;occ; 74; 0;19912
 8; -364.0; 21-DEC-2005 04:44:31; Dark ; 44.5; 54; 5The Cen ; 2.06; 4500;occ; 89; 0;19912

```

9; -250.1; 21-DEC-2005 04:46:25; Dark ; 39.0; 78; Alp Lup ; 2.30; 28000;occ; 78; 0;19912
10; -41.0; 21-DEC-2005 04:49:54; Dark ; 45.5; 4; Alp1Cen ; -0.01; 5800;occ; 91; 0;19912
11; 155.1; 21-DEC-2005 04:53:10; Dark ; 48.0; 12; Alp1Cru ; 0.77; 30000;occ; 96; 0;19913
12; 354.2; 21-DEC-2005 04:56:29; Dark ; 59.5; 0; ; 0.00; 0;occ; 119; 0;19913
13; 489.5; 21-DEC-2005 04:58:44; Dark ; 38.5; 29; Bet Car ; 1.67; 10200;occ; 77; 0;19913
14; 652.0; 21-DEC-2005 05:01:27; Dark ; 45.5; 41; Eps Car ; 1.86; 4100;occ; 91; 0;19913
15; 932.5; 21-DEC-2005 05:06:07; Dark ; 51.0; 2; Alp Car ; -0.74; 7000;occ; 102; 0;19913
16; 1286.7; 21-DEC-2005 05:12:02; Dark ; 40.0; 108; Alp Col ; 2.65; 15200;occ; 80; 0;19913
17; 1526.6; 21-DEC-2005 05:16:01; Dark ; 19.0; 139; 9Bet Lep ; 2.83; 5600;occ; 38; 0;19913
18; 1701.5; 21-DEC-2005 05:18:56; Dark ; 41.5; 165; 34Gam Eri ; 2.95; 3200;occ; 83; 0;19913
19; 1811.7; 21-DEC-2005 05:20:47; Dark ; 34.0; 128; 67Bet Eri ; 2.78; 9700;occ; 68; 0;19913
20; 2189.1; 21-DEC-2005 05:27:04; Dark ; 52.0; 13; 87Alp Tau ; 0.87; 3800;occ; 104; 0;19913
21; 2331.0; 21-DEC-2005 05:29:26; Bright; 35.5; 146; 25Eta Tau ; 2.87; 15200;occ; 71; 0;19913
22; 2456.6; 21-DEC-2005 05:31:31; Bright; 35.0; 150; 44Zet Per ; 2.89; 28000;occ; 70; 0;19913
/nas3/ENVISAT/GOMOS/GOM_NL__0P/GOM_NL__0PNPDK20051221_095459_000015862043_00323_19916_1506.N1
1; 156.5; 21-DEC-2005 09:54:59; Dark ; 39.0; 12; Alp1Cru ; 0.77; 30000;occ; 78; 0;19916
2; 355.1; 21-DEC-2005 09:58:18; Dark ; 59.5; 0; ; 0.00; 0;occ; 119; 0;19916
3; 490.8; 21-DEC-2005 10:00:33; Dark ; 37.0; 29; Bet Car ; 1.67; 10200;occ; 74; 0;19916
4; 653.6; 21-DEC-2005 10:03:16; Dark ; 40.5; 41; Eps Car ; 1.86; 4100;occ; 81; 0;19916
5; 933.5; 21-DEC-2005 10:07:56; Dark ; 47.5; 2; Alp Car ; -0.74; 7000;occ; 95; 0;19916
6; 1287.4; 21-DEC-2005 10:13:50; Dark ; 40.0; 108; Alp Col ; 2.65; 15200;occ; 80; 0;19916
7; 1527.1; 21-DEC-2005 10:17:50; Dark ; 39.0; 139; 9Bet Lep ; 2.83; 5600;occ; 78; 0;19916
8; 1701.9; 21-DEC-2005 10:20:45; Dark ; 42.0; 165; 34Gam Eri ; 2.95; 3200;occ; 84; 0;19916
/nas3/ENVISAT/GOMOS/GOM_NL__0P/GOM_NL__0PNPDK20051221_102046_000058982043_00323_19916_1507.N1
1; -4332.9; 21-DEC-2005 10:20:46; Dark ; 42.5; 165; 34Gam Eri ; 2.95; 3200;occ; 85; 2;19916
2; -4224.1; 21-DEC-2005 10:22:34; Dark ; 42.0; 128; 67Bet Eri ; 2.78; 9700;occ; 84; 0;19916
3; -3846.7; 21-DEC-2005 10:28:52; Dark ; 49.0; 13; 87Alp Tau ; 0.87; 3800;occ; 98; 0;19916
4; -3704.7; 21-DEC-2005 10:31:14; Bright; 34.5; 146; 25Eta Tau ; 2.87; 15200;occ; 69; 0;19916
5; -3578.9; 21-DEC-2005 10:33:20; Bright; 35.0; 150; 44Zet Per ; 2.89; 28000;occ; 70; 0;19916
6; -3444.7; 21-DEC-2005 10:35:34; Bright; 33.5; 149; 45Eps Per ; 2.89; 30000;occ; 67; 0;19916
7; -3310.7; 21-DEC-2005 10:37:48; Bright; 34.0; 175; 39Del Per ; 3.01; 19400;occ; 68; 0;19916
8; -3196.8; 21-DEC-2005 10:39:42; Bright; 34.0; 160; 23Gam Per ; 2.93; 4700;occ; 68; 0;19916
9; -2612.9; 21-DEC-2005 10:49:26; Bright; 35.0; 49; 1Alp UMi ; 1.99; 6300;occ; 70; 0;19916
10; -2333.3; 21-DEC-2005 10:54:05; Bright; 38.0; 60; 7Bet UMi ; 2.08; 3950;occ; 76; 0;19916
11; -2125.5; 21-DEC-2005 10:57:33; Bright; 43.0; 119; 14Eta Dra ; 2.73; 4700;occ; 86; 0;19916
12; -1639.6; 21-DEC-2005 11:05:39; Bright; 35.0; 133; 40Zet Her ; 2.81; 6000;occ; 70; 0;19916
13; -1516.0; 21-DEC-2005 11:07:42; Bright; 34.0; 67; 5Alp CrB ; 2.22; 11000;occ; 68; 0;19916
14; -1182.7; 21-DEC-2005 11:13:16; Bright; 33.5; 102; 24Alp Ser ; 2.60; 4250;occ; 67; 0;19916
15; -896.6; 21-DEC-2005 11:18:02; Bright; 38.5; 104; 27Bet Lib ; 2.61; 13100;occ; 77; 0;19916
16; -755.4; 21-DEC-2005 11:20:23; Bright; 54.0; 122; 9Alp2Lib ; 2.75; 9700;occ; 108; 0;19916
17; -361.9; 21-DEC-2005 11:26:57; Dark ; 44.5; 54; 5The Cen ; 2.06; 4500;occ; 89; 0;19916
18; -248.8; 21-DEC-2005 11:28:50; Dark ; 41.0; 78; Alp Lup ; 2.30; 28000;occ; 82; 0;19916
19; -40.1; 21-DEC-2005 11:32:18; Dark ; 51.0; 4; Alp1Cen ; -0.01; 5800;occ; 102; 0;19916
20; 156.9; 21-DEC-2005 11:35:35; Dark ; 40.5; 12; Alp1Cru ; 0.77; 30000;occ; 81; 0;19917
21; 355.4; 21-DEC-2005 11:38:54; Dark ; 59.5; 0; ; 0.00; 0;occ; 119; 0;19917
22; 491.1; 21-DEC-2005 11:41:10; Dark ; 39.0; 29; Bet Car ; 1.67; 10200;occ; 78; 0;19917
23; 654.1; 21-DEC-2005 11:43:53; Dark ; 48.0; 41; Eps Car ; 1.86; 4100;occ; 96; 0;19917
24; 933.8; 21-DEC-2005 11:48:32; Dark ; 50.5; 2; Alp Car ; -0.74; 7000;occ; 101; 0;19917
25; 1287.6; 21-DEC-2005 11:54:26; Dark ; 40.0; 108; Alp Col ; 2.65; 15200;occ; 80; 0;19917
26; 1527.3; 21-DEC-2005 11:58:26; Dark ; 38.5; 139; 9Bet Lep ; 2.83; 5600;occ; 77; 0;19917
/nas3/ENVISAT/GOMOS/GOM_NL__0P/GOM_NL__0PNPDK20051221_115826_000060582043_00324_19917_1508.N1
1; 1527.3; 21-DEC-2005 11:58:26; Dark ; 39.0; 139; 9Bet Lep ; 2.83; 5600;occ; 78; 0;19917
2; 1702.1; 21-DEC-2005 12:01:21; Dark ; 42.0; 165; 34Gam Eri ; 2.95; 3200;occ; 84; 0;19917
3; 1811.8; 21-DEC-2005 12:03:10; Dark ; 41.0; 128; 67Bet Eri ; 2.78; 9700;occ; 82; 0;19917
4; 2189.1; 21-DEC-2005 12:09:28; Dark ; 49.5; 13; 87Alp Tau ; 0.87; 3800;occ; 99; 0;19917
5; 2331.3; 21-DEC-2005 12:11:50; Bright; 35.5; 146; 25Eta Tau ; 2.87; 15200;occ; 71; 0;19917
6; 2457.0; 21-DEC-2005 12:13:56; Bright; 35.5; 150; 44Zet Per ; 2.89; 28000;occ; 71; 0;19917
7; 2591.1; 21-DEC-2005 12:16:10; Bright; 35.0; 149; 45Eps Per ; 2.89; 30000;occ; 70; 0;19917
8; 2725.2; 21-DEC-2005 12:18:24; Bright; 34.5; 175; 39Del Per ; 3.01; 19400;occ; 69; 0;19917
9; 2839.2; 21-DEC-2005 12:20:18; Bright; 35.5; 160; 23Gam Per ; 2.93; 4700;occ; 71; 0;19917
10; 3423.0; 21-DEC-2005 12:30:01; Bright; 36.0; 49; 1Alp UMi ; 1.99; 6300;occ; 72; 0;19917
11; 3702.5; 21-DEC-2005 12:34:41; Bright; 37.5; 60; 7Bet UMi ; 2.08; 3950;occ; 75; 0;19917
12; 3910.5; 21-DEC-2005 12:38:09; Bright; 35.0; 119; 14Eta Dra ; 2.73; 4700;occ; 70; 0;19917
13; 4396.4; 21-DEC-2005 12:46:15; Bright; 33.5; 133; 40Zet Her ; 2.81; 6000;occ; 67; 0;19917
14; 4520.1; 21-DEC-2005 12:48:19; Bright; 35.5; 67; 5Alp CrB ; 2.22; 11000;occ; 71; 0;19917
15; 4853.3; 21-DEC-2005 12:53:52; Bright; 33.0; 102; 24Alp Ser ; 2.60; 4250;occ; 66; 0;19917
16; 5139.5; 21-DEC-2005 12:58:38; Bright; 52.0; 104; 27Bet Lib ; 2.61; 13100;occ; 104; 0;19917
17; 5280.8; 21-DEC-2005 13:00:59; Bright; 42.0; 122; 9Alp2Lib ; 2.75; 9700;occ; 84; 0;19917

```

18; 5674.4; 21-DEC-2005 13:07:33; Dark ; 39.5; 54; 5The Cen ; 2.06; 4500;occ; 79; 0;19917
 19; 5787.3; 21-DEC-2005 13:09:26; Dark ; 38.5; 78; Alp Lup ; 2.30; 28000;occ; 77; 0;19917
 20; 5996.0; 21-DEC-2005 13:12:54; Dark ; 42.5; 4; Alp1Cen ; -0.01; 5800;occ; 85; 0;19917
 21; 6193.3; 21-DEC-2005 13:16:12; Dark ; 40.5; 12; Alp1Cru ; 0.77; 30000;occ; 81; 0;19917
 22; 6391.5; 21-DEC-2005 13:19:30; Dark ; 59.5; 0; ; 0.00; 0;occ; 119; 0;19917
 23; 6527.4; 21-DEC-2005 13:21:46; Dark ; 41.5; 29; Bet Car ; 1.67; 10200;occ; 83; 0;19917
 24; 6690.5; 21-DEC-2005 13:24:29; Dark ; 44.0; 41; Eps Car ; 1.86; 4100;occ; 88; 0;19917
 25; 6970.1; 21-DEC-2005 13:29:09; Dark ; 54.0; 2; Alp Car ; -0.74; 7000;occ; 108; 0;19917
 26; 7323.9; 21-DEC-2005 13:35:02; Dark ; 39.0; 108; Alp Col ; 2.65; 15200;occ; 78; 0;19917
 27; 7563.3; 21-DEC-2005 13:39:02; Dark ; 23.0; 139; 9Bet Lep ; 2.83; 5600;occ; 46; 0;19917

/nas3/ENVISAT/GOMOS/GOM_NL__0P/GOM_NL__0PNPDK20051221_133902_000058342043_00325_19918_1509.N1

1; -4508.8; 21-DEC-2005 13:39:02; Dark ; 42.5; 139; 9Bet Lep ; 2.83; 5600;occ; 85; 0;19918
 2; -4333.8; 21-DEC-2005 13:41:57; Dark ; 41.5; 165; 34Gam Eri ; 2.95; 3200;occ; 83; 0;19918
 3; -4224.4; 21-DEC-2005 13:43:46; Dark ; 39.5; 128; 67Bet Eri ; 2.78; 9700;occ; 79; 0;19918
 4; -3847.1; 21-DEC-2005 13:50:03; Dark ; 45.5; 13; 87Alp Tau ; 0.87; 3800;occ; 91; 0;19918
 5; -3704.5; 21-DEC-2005 13:52:26; Bright; 35.5; 146; 25Eta Tau ; 2.87; 15200;occ; 71; 0;19918
 6; -3579.1; 21-DEC-2005 13:54:31; Bright; 35.0; 150; 44Zet Per ; 2.89; 28000;occ; 70; 0;19918
 7; -3445.1; 21-DEC-2005 13:56:45; Bright; 35.0; 149; 45Eps Per ; 2.89; 30000;occ; 70; 0;19918
 8; -3311.0; 21-DEC-2005 13:59:00; Bright; 35.0; 175; 39Del Per ; 3.01; 19400;occ; 70; 0;19918
 9; -3196.8; 21-DEC-2005 14:00:54; Bright; 36.0; 160; 23Gam Per ; 2.93; 4700;occ; 72; 0;19918
 10; -2613.2; 21-DEC-2005 14:10:37; Bright; 33.0; 49; 1Alp UMi ; 1.99; 6300;occ; 66; 0;19918
 11; -2333.7; 21-DEC-2005 14:15:17; Bright; 37.5; 60; 7Bet UMi ; 2.08; 3950;occ; 75; 0;19918
 12; -2125.6; 21-DEC-2005 14:18:45; Bright; 36.0; 119; 14Eta Dra ; 2.73; 4700;occ; 72; 0;19918
 13; -1639.6; 21-DEC-2005 14:26:51; Bright; 34.5; 133; 40Zet Her ; 2.81; 6000;occ; 69; 0;19918
 14; -1516.0; 21-DEC-2005 14:28:55; Bright; 47.5; 67; 5Alp CrB ; 2.22; 11000;occ; 95; 0;19918
 15; -1182.5; 21-DEC-2005 14:34:28; Bright; 33.5; 102; 24Alp Ser ; 2.60; 4250;occ; 67; 0;19918
 16; -896.4; 21-DEC-2005 14:39:14; Bright; 41.5; 104; 27Bet Lib ; 2.61; 13100;occ; 83; 0;19918
 17; -754.9; 21-DEC-2005 14:41:36; Bright; 36.0; 122; 9Alp2Lib ; 2.75; 9700;occ; 72; 0;19918
 18; -361.2; 21-DEC-2005 14:48:09; Dark ; 43.0; 54; 5The Cen ; 2.06; 4500;occ; 86; 0;19918
 19; -248.5; 21-DEC-2005 14:50:02; Dark ; 38.0; 78; Alp Lup ; 2.30; 28000;occ; 76; 0;19918
 20; -40.0; 21-DEC-2005 14:53:31; Dark ; 52.0; 4; Alp1Cen ; -0.01; 5800;occ; 104; 0;19918
 21; 157.5; 21-DEC-2005 14:56:48; Dark ; 40.0; 12; Alp1Cru ; 0.77; 30000;occ; 80; 0;19919
 22; 355.7; 21-DEC-2005 15:00:06; Dark ; 59.5; 0; ; 0.00; 0;occ; 119; 0;19919
 23; 491.5; 21-DEC-2005 15:02:22; Dark ; 39.0; 29; Bet Car ; 1.67; 10200;occ; 78; 0;19919
 24; 654.8; 21-DEC-2005 15:05:05; Dark ; 46.0; 41; Eps Car ; 1.86; 4100;occ; 92; 0;19919
 25; 934.2; 21-DEC-2005 15:09:45; Dark ; 53.0; 2; Alp Car ; -0.74; 7000;occ; 106; 0;19919
 26; 1287.9; 21-DEC-2005 15:15:38; Dark ; 38.5; 108; Alp Col ; 2.65; 15200;occ; 77; 0;19919

/nas3/ENVISAT/GOMOS/GOM_NL__0P/GOM_NL__0PNPDK20051221_151938_000054902043_00326_19919_1510.N1

1; -4508.4; 21-DEC-2005 15:19:38; Dark ; 41.5; 139; 9Bet Lep ; 2.83; 5600;occ; 83; 0;19919
 2; -4333.4; 21-DEC-2005 15:22:33; Dark ; 43.0; 165; 34Gam Eri ; 2.95; 3200;occ; 86; 0;19919
 3; -4224.2; 21-DEC-2005 15:24:22; Dark ; 40.0; 128; 67Bet Eri ; 2.78; 9700;occ; 80; 0;19919
 4; -3846.9; 21-DEC-2005 15:30:39; Dark ; 47.5; 13; 87Alp Tau ; 0.87; 3800;occ; 95; 0;19919
 5; -3704.3; 21-DEC-2005 15:33:02; Bright; 36.5; 146; 25Eta Tau ; 2.87; 15200;occ; 73; 0;19919
 6; -3578.7; 21-DEC-2005 15:35:08; Bright; 35.5; 150; 44Zet Per ; 2.89; 28000;occ; 71; 0;19919
 7; -3444.6; 21-DEC-2005 15:37:22; Bright; 34.5; 149; 45Eps Per ; 2.89; 30000;occ; 69; 0;19919
 8; -3310.4; 21-DEC-2005 15:39:36; Bright; 33.5; 175; 39Del Per ; 3.01; 19400;occ; 67; 0;19919
 9; -3196.4; 21-DEC-2005 15:41:30; Bright; 35.5; 160; 23Gam Per ; 2.93; 4700;occ; 71; 0;19919
 10; -2612.9; 21-DEC-2005 15:51:13; Bright; 35.5; 49; 1Alp UMi ; 1.99; 6300;occ; 71; 0;19919
 11; -2333.4; 21-DEC-2005 15:55:53; Bright; 37.5; 60; 7Bet UMi ; 2.08; 3950;occ; 75; 0;19919
 12; -2125.1; 21-DEC-2005 15:59:21; Bright; 36.5; 119; 14Eta Dra ; 2.73; 4700;occ; 73; 0;19919
 13; -1639.2; 21-DEC-2005 16:07:27; Bright; 33.5; 133; 40Zet Her ; 2.81; 6000;occ; 67; 0;19919
 14; -1515.5; 21-DEC-2005 16:09:31; Bright; 34.0; 67; 5Alp CrB ; 2.22; 11000;occ; 68; 0;19919
 15; -1182.2; 21-DEC-2005 16:15:04; Bright; 34.0; 102; 24Alp Ser ; 2.60; 4250;occ; 68; 0;19919
 16; -895.9; 21-DEC-2005 16:19:50; Bright; 34.5; 104; 27Bet Lib ; 2.61; 13100;occ; 69; 0;19919
 17; -754.3; 21-DEC-2005 16:22:12; Bright; 36.0; 122; 9Alp2Lib ; 2.75; 9700;occ; 72; 0;19919
 18; -360.3; 21-DEC-2005 16:28:46; Dark ; 45.0; 54; 5The Cen ; 2.06; 4500;occ; 90; 0;19919
 19; -247.8; 21-DEC-2005 16:30:38; Dark ; 37.5; 78; Alp Lup ; 2.30; 28000;occ; 75; 0;19919
 20; -39.4; 21-DEC-2005 16:34:07; Dark ; 47.0; 4; Alp1Cen ; -0.01; 5800;occ; 94; 0;19919
 21; 158.3; 21-DEC-2005 16:37:24; Dark ; 41.5; 12; Alp1Cru ; 0.77; 30000;occ; 83; 0;19920
 22; 356.3; 21-DEC-2005 16:40:42; Dark ; 59.5; 0; ; 0.00; 0;occ; 119; 0;19920
 23; 492.3; 21-DEC-2005 16:42:58; Dark ; 42.0; 29; Bet Car ; 1.67; 10200;occ; 84; 0;19920
 24; 655.6; 21-DEC-2005 16:45:42; Dark ; 46.0; 41; Eps Car ; 1.86; 4100;occ; 92; 0;19920
 25; 934.9; 21-DEC-2005 16:50:21; Dark ; 48.0; 2; Alp Car ; -0.74; 7000;occ; 96; 0;19920

/nas3/ENVISAT/GOMOS/GOM_NL__0P/GOM_NL__0PNPDK20051221_165615_000057272043_00327_19920_1511.N1

1; -4747.5; 21-DEC-2005 16:56:15; Dark ; 37.5; 108; Alp Col ; 2.65; 15200;occ; 75; 0;19920
 2; -4508.2; 21-DEC-2005 17:00:14; Dark ; 45.0; 139; 9Bet Lep ; 2.83; 5600;occ; 90; 0;19920
 3; -4280.6; 21-DEC-2005 17:04:02; Dark ; 8.0; 7; 19Bet Ori ; 0.10; 14000;occ; 16; 0;19920
 4; -4224.2; 21-DEC-2005 17:04:58; Dark ; 41.0; 128; 67Bet Eri ; 2.78; 9700;occ; 82; 0;19920

```

5;-3846.9; 21-DEC-2005 17:11:15; Dark ; 48.0; 13; 87Alp Tau ; 0.87; 3800;occ; 96; 0;19920
6;-3704.0; 21-DEC-2005 17:13:38; Bright; 35.5; 146; 25Eta Tau ; 2.87; 15200;occ; 71; 0;19920
7;-3578.7; 21-DEC-2005 17:15:44; Bright; 35.0; 150; 44Zet Per ; 2.89; 28000;occ; 70; 0;19920
8;-3444.7; 21-DEC-2005 17:17:58; Bright; 33.5; 149; 45Eps Per ; 2.89; 30000;occ; 67; 0;19920
9;-3310.5; 21-DEC-2005 17:20:12; Bright; 34.0; 175; 39Del Per ; 3.01; 19400;occ; 68; 0;19920
10;-3196.2; 21-DEC-2005 17:22:06; Bright; 36.0; 160; 23Gam Per ; 2.93; 4700;occ; 72; 0;19920
11;-2612.9; 21-DEC-2005 17:31:49; Bright; 36.5; 49; 1Alp UMi ; 1.99; 6300;occ; 73; 0;19920
12;-2333.5; 21-DEC-2005 17:36:29; Bright; 37.0; 60; 7Bet UMi ; 2.08; 3950;occ; 74; 0;19920
13;-2125.1; 21-DEC-2005 17:39:57; Bright; 33.0; 119; 14Eta Dra ; 2.73; 4700;occ; 66; 0;19920
14;-1638.9; 21-DEC-2005 17:48:03; Bright; 35.5; 133; 40Zet Her ; 2.81; 6000;occ; 71; 0;19920
15;-1515.4; 21-DEC-2005 17:50:07; Bright; 34.5; 67; 5Alp CrB ; 2.22; 11000;occ; 69; 0;19920
16;-1181.9; 21-DEC-2005 17:55:40; Bright; 33.5; 102; 24Alp Ser ; 2.60; 4250;occ; 67; 0;19920
17; -895.6; 21-DEC-2005 18:00:27; Bright; 34.5; 104; 27Bet Lib ; 2.61; 13100;occ; 69; 0;19920
18; -753.8; 21-DEC-2005 18:02:48; Bright; 54.0; 122; 9Alp2Lib ; 2.75; 9700;occ; 108; 0;19920
19; -359.8; 21-DEC-2005 18:09:22; Dark ; 41.5; 54; 5The Cen ; 2.06; 4500;occ; 83; 0;19920
20; -247.6; 21-DEC-2005 18:11:15; Dark ; 39.0; 78; Alp Lup ; 2.30; 28000;occ; 78; 0;19920
21; -39.2; 21-DEC-2005 18:14:43; Dark ; 46.0; 4; Alp1Cen ;-0.01; 5800;occ; 92; 0;19920
22; 158.7; 21-DEC-2005 18:18:01; Dark ; 39.0; 12; Alp1Cru ; 0.77; 30000;occ; 78; 0;19921
23; 356.6; 21-DEC-2005 18:21:19; Dark ; 59.5; 0; ; 0.00; 0;occ; 119; 0;19921
24; 492.6; 21-DEC-2005 18:23:35; Dark ; 43.5; 29; Bet Car ; 1.67; 10200;occ; 87; 0;19921
25; 656.1; 21-DEC-2005 18:26:18; Dark ; 49.0; 41; Eps Car ; 1.86; 4100;occ; 98; 0;19921
26; 935.2; 21-DEC-2005 18:30:57; Dark ; 45.5; 2; Alp Car ;-0.74; 7000;occ; 91; 0;19921
/nas3/ENVISAT/GOMOS/GOM_NL__0P/GOM_NL__0PNPDE20051220_204901_000038842043_00315_19908_1199.N1
1;-4750.5; 20-DEC-2005 20:49:01; Dark ; 41.5; 108; Alp Col ; 2.65; 15200;occ; 83; 0;19908
2;-4335.4; 20-DEC-2005 20:55:56; Dark ; 41.0; 165; 34Gam Eri ; 2.95; 3200;occ; 82; 0;19908
3;-4224.6; 20-DEC-2005 20:57:47; Dark ; 11.0; 128; 67Bet Eri ; 2.78; 9700;occ; 22; 0;19908
4;-3846.9; 20-DEC-2005 21:04:04; Dark ; 52.0; 13; 87Alp Tau ; 0.87; 3800;occ; 104; 0;19908
5;-3705.9; 20-DEC-2005 21:06:25; Bright; 34.5; 146; 25Eta Tau ; 2.87; 15200;occ; 69; 0;19908
6;-3579.9; 20-DEC-2005 21:08:31; Bright; 36.5; 150; 44Zet Per ; 2.89; 28000;occ; 73; 0;19908
7;-3445.3; 20-DEC-2005 21:10:46; Bright; 33.5; 149; 45Eps Per ; 2.89; 30000;occ; 67; 0;19908
8;-3311.5; 20-DEC-2005 21:13:00; Bright; 34.0; 175; 39Del Per ; 3.01; 19400;occ; 68; 0;19908
9;-3198.4; 20-DEC-2005 21:14:53; Bright; 34.0; 160; 23Gam Per ; 2.93; 4700;occ; 68; 0;19908
10;-2613.0; 20-DEC-2005 21:24:38; Bright; 36.0; 49; 1Alp UMi ; 1.99; 6300;occ; 72; 0;19908
11;-2333.0; 20-DEC-2005 21:29:18; Bright; 38.0; 60; 7Bet UMi ; 2.08; 3950;occ; 76; 0;19908
12;-2126.4; 20-DEC-2005 21:32:45; Bright; 33.0; 119; 14Eta Dra ; 2.73; 4700;occ; 66; 0;19908
13;-1641.1; 20-DEC-2005 21:40:50; Bright; 14.0; 133; 40Zet Her ; 2.81; 6000;occ; 28; 0;19908
14;-1517.4; 20-DEC-2005 21:42:54; Bright; 34.0; 67; 5Alp CrB ; 2.22; 11000;occ; 68; 0;19908
15;-1184.4; 20-DEC-2005 21:48:27; Bright; 33.5; 102; 24Alp Ser ; 2.60; 4250;occ; 67; 0;19908
16; -898.9; 20-DEC-2005 21:53:12; Bright; 33.0; 104; 27Bet Lib ; 2.61; 13100;occ; 66; 0;19908
/nas3/ENVISAT/GOMOS/GOM_NL__0P/GOM_NL__0PNPDE20051221_201134_000042382043_00329_19922_1201.N1
1;-5100.3; 21-DEC-2005 20:11:34; Dark ; 53.0; 2; Alp Car ;-0.74; 7000;occ; 106; 0;19922
2;-4746.9; 21-DEC-2005 20:17:27; Dark ; 41.5; 108; Alp Col ; 2.65; 15200;occ; 83; 0;19922
3;-4507.8; 21-DEC-2005 20:21:26; Dark ; 41.5; 139; 9Bet Lep ; 2.83; 5600;occ; 83; 0;19922
4;-4280.4; 21-DEC-2005 20:25:14; Dark ; 19.0; 7; 19Bet Ori ; 0.10; 14000;occ; 38; 0;19922
5;-4223.8; 21-DEC-2005 20:26:10; Dark ; 41.5; 128; 67Bet Eri ; 2.78; 9700;occ; 83; 0;19922
6;-3846.8; 21-DEC-2005 20:32:27; Dark ; 48.0; 13; 87Alp Tau ; 0.87; 3800;occ; 96; 0;19922
7;-3703.6; 21-DEC-2005 20:34:50; Bright; 34.5; 146; 25Eta Tau ; 2.87; 15200;occ; 69; 0;19922
8;-3578.4; 21-DEC-2005 20:36:56; Bright; 35.5; 150; 44Zet Per ; 2.89; 28000;occ; 71; 0;19922
9;-3444.3; 21-DEC-2005 20:39:10; Bright; 33.5; 149; 45Eps Per ; 2.89; 30000;occ; 67; 0;19922
10;-3310.1; 21-DEC-2005 20:41:24; Bright; 34.0; 175; 39Del Per ; 3.01; 19400;occ; 68; 0;19922
11;-3195.7; 21-DEC-2005 20:43:18; Bright; 33.5; 160; 23Gam Per ; 2.93; 4700;occ; 67; 0;19922
12;-2612.9; 21-DEC-2005 20:53:01; Bright; 34.5; 49; 1Alp UMi ; 1.99; 6300;occ; 69; 0;19922
13;-2333.6; 21-DEC-2005 20:57:40; Bright; 34.0; 60; 7Bet UMi ; 2.08; 3950;occ; 68; 0;19922
14;-2124.8; 21-DEC-2005 21:01:09; Bright; 32.5; 119; 14Eta Dra ; 2.73; 4700;occ; 65; 0;19922
15;-1638.4; 21-DEC-2005 21:09:16; Bright; 33.0; 133; 40Zet Her ; 2.81; 6000;occ; 66; 0;19922
16;-1515.1; 21-DEC-2005 21:11:19; Bright; 34.5; 67; 5Alp CrB ; 2.22; 11000;occ; 69; 0;19922
17;-1181.5; 21-DEC-2005 21:16:53; Bright; 33.5; 102; 24Alp Ser ; 2.60; 4250;occ; 67; 0;19922
18; -895.0; 21-DEC-2005 21:21:39; Bright; 33.5; 104; 27Bet Lib ; 2.61; 13100;occ; 67; 0;19922
/nas3/ENVISAT/GOMOS/GOM_NL__0P/GOM_NL__0PNPDE20051221_212139_000060692043_00329_19922_1202.N1
1; -895.0; 21-DEC-2005 21:21:39; Bright; 34.0; 104; 27Bet Lib ; 2.61; 13100;occ; 68; 0;19922
2; -753.1; 21-DEC-2005 21:24:01; Bright; 54.0; 122; 9Alp2Lib ; 2.75; 9700;occ; 108; 0;19922
3; -358.8; 21-DEC-2005 21:30:35; Dark ; 48.0; 54; 5The Cen ; 2.06; 4500;occ; 96; 0;19922
4; -246.9; 21-DEC-2005 21:32:27; Dark ; 38.5; 78; Alp Lup ; 2.30; 28000;occ; 77; 0;19922
5; -38.8; 21-DEC-2005 21:35:55; Dark ; 52.0; 4; Alp1Cen ;-0.01; 5800;occ; 104; 0;19922
6; 159.7; 21-DEC-2005 21:39:14; Dark ; 41.0; 12; Alp1Cru ; 0.77; 30000;occ; 82; 0;19923
7; 357.2; 21-DEC-2005 21:42:31; Dark ; 59.5; 0; ; 0.00; 0;occ; 119; 0;19923
8; 493.5; 21-DEC-2005 21:44:47; Dark ; 38.5; 29; Bet Car ; 1.67; 10200;occ; 77; 0;19923
9; 657.1; 21-DEC-2005 21:47:31; Dark ; 51.0; 41; Eps Car ; 1.86; 4100;occ; 102; 0;19923

```

10; 935.9; 21-DEC-2005 21:52:10; Dark ; 46.5; 2; Alp Car ; -0.74; 7000;occ; 93; 0;19923
 11; 1289.2; 21-DEC-2005 21:58:03; Dark ; 40.5; 108; Alp Col ; 2.65; 15200;occ; 81; 0;19923
 12; 1528.2; 21-DEC-2005 22:02:02; Dark ; 44.0; 139; 9Bet Lep ; 2.83; 5600;occ; 88; 0;19923
 13; 1755.5; 21-DEC-2005 22:05:50; Dark ; 19.0; 7; 19Bet Ori ; 0.10; 14000;occ; 38; 0;19923
 14; 1811.9; 21-DEC-2005 22:06:46; Dark ; 40.5; 128; 67Bet Eri ; 2.78; 9700;occ; 81; 0;19923
 15; 2189.2; 21-DEC-2005 22:13:03; Dark ; 52.0; 13; 87Alp Tau ; 0.87; 3800;occ; 104; 0;19923
 16; 2332.4; 21-DEC-2005 22:15:26; Bright; 35.5; 146; 25Eta Tau ; 2.87; 15200;occ; 71; 0;19923
 17; 2457.6; 21-DEC-2005 22:17:32; Bright; 35.0; 150; 44Zet Per ; 2.89; 28000;occ; 70; 0;19923
 18; 2591.7; 21-DEC-2005 22:19:46; Bright; 35.0; 149; 45Eps Per ; 2.89; 30000;occ; 70; 0;19923
 19; 2725.8; 21-DEC-2005 22:22:00; Bright; 34.0; 175; 39Del Per ; 3.01; 19400;occ; 68; 0;19923
 20; 2840.3; 21-DEC-2005 22:23:54; Bright; 35.0; 160; 23Gam Per ; 2.93; 4700;occ; 70; 0;19923
 21; 3422.9; 21-DEC-2005 22:33:37; Bright; 35.5; 49; 1Alp UMi ; 1.99; 6300;occ; 71; 0;19923
 22; 3702.2; 21-DEC-2005 22:38:16; Bright; 35.0; 60; 7Bet UMi ; 2.08; 3950;occ; 70; 0;19923
 23; 3911.2; 21-DEC-2005 22:41:45; Bright; 35.0; 119; 14Eta Dra ; 2.73; 4700;occ; 70; 0;19923
 24; 4397.6; 21-DEC-2005 22:49:52; Bright; 33.0; 133; 40Zet Her ; 2.81; 6000;occ; 66; 0;19923
 25; 4521.0; 21-DEC-2005 22:51:55; Bright; 34.0; 67; 5Alp CrB ; 2.22; 11000;occ; 68; 0;19923
 26; 4854.5; 21-DEC-2005 22:57:28; Bright; 33.5; 102; 24Alp Ser ; 2.60; 4250;occ; 67; 0;19923
 27; 5141.3; 21-DEC-2005 23:02:15; Bright; 33.5; 104; 27Bet Lib ; 2.61; 13100;occ; 67; 0;19923

/nas3/ENVISAT/GOMOS/GOM_NL__0P/GOM_NL__0PNPDE20051221_230437_000060722043_00330_19923_1203.N1

1; -752.6; 21-DEC-2005 23:04:37; Bright; 37.0; 122; 9Alp2Lib ; 2.75; 9700;occ; 74; 0;19923
 2; -358.2; 21-DEC-2005 23:11:12; Dark ; 43.0; 54; 5The Cen ; 2.06; 4500;occ; 86; 0;19923
 3; -246.7; 21-DEC-2005 23:13:03; Dark ; 37.5; 78; Alp Lup ; 2.30; 28000;occ; 75; 0;19923
 4; -38.6; 21-DEC-2005 23:16:31; Dark ; 48.0; 4; Alp1Cen ; -0.01; 5800;occ; 96; 0;19923
 5; 160.0; 21-DEC-2005 23:19:50; Dark ; 47.5; 12; Alp1Cru ; 0.77; 30000;occ; 95; 0;19924
 6; 357.5; 21-DEC-2005 23:23:07; Dark ; 59.5; 0; ; 0.00; 0;occ; 119; 0;19924
 7; 493.8; 21-DEC-2005 23:25:24; Dark ; 37.0; 29; Bet Car ; 1.67; 10200;occ; 74; 0;19924
 8; 657.6; 21-DEC-2005 23:28:08; Dark ; 44.0; 41; Eps Car ; 1.86; 4100;occ; 88; 0;19924
 9; 936.2; 21-DEC-2005 23:32:46; Dark ; 44.5; 2; Alp Car ; -0.74; 7000;occ; 89; 0;19924
 10; 1289.4; 21-DEC-2005 23:38:39; Dark ; 40.0; 108; Alp Col ; 2.65; 15200;occ; 80; 0;19924
 11; 1528.4; 21-DEC-2005 23:42:38; Dark ; 40.0; 139; 9Bet Lep ; 2.83; 5600;occ; 80; 0;19924
 12; 1755.6; 21-DEC-2005 23:46:25; Dark ; 31.0; 7; 19Bet Ori ; 0.10; 14000;occ; 62; 0;19924
 13; 1812.2; 21-DEC-2005 23:47:22; Dark ; 41.5; 128; 67Bet Eri ; 2.78; 9700;occ; 83; 0;19924
 14; 2189.2; 21-DEC-2005 23:53:39; Dark ; 52.0; 13; 87Alp Tau ; 0.87; 3800;occ; 104; 0;19924
 15; 2332.4; 21-DEC-2005 23:56:02; Bright; 35.0; 146; 25Eta Tau ; 2.87; 15200;occ; 70; 0;19924
 16; 2457.7; 21-DEC-2005 23:58:08; Bright; 35.5; 150; 44Zet Per ; 2.89; 28000;occ; 71; 0;19924
 17; 2591.6; 22-DEC-2005 00:00:21; Bright; 33.0; 149; 45Eps Per ; 2.89; 30000;occ; 66; 0;19924
 18; 2725.8; 22-DEC-2005 00:02:36; Bright; 33.5; 175; 39Del Per ; 3.01; 19400;occ; 67; 0;19924
 19; 2840.5; 22-DEC-2005 00:04:30; Bright; 34.5; 160; 23Gam Per ; 2.93; 4700;occ; 69; 0;19924
 20; 3423.0; 22-DEC-2005 00:14:13; Bright; 32.0; 49; 1Alp UMi ; 1.99; 6300;occ; 64; 0;19924
 21; 3702.1; 22-DEC-2005 00:18:52; Bright; 38.0; 60; 7Bet UMi ; 2.08; 3950;occ; 76; 0;19924
 22; 3911.2; 22-DEC-2005 00:22:21; Bright; 35.0; 119; 14Eta Dra ; 2.73; 4700;occ; 70; 0;19924
 23; 4397.7; 22-DEC-2005 00:30:28; Bright; 34.0; 133; 40Zet Her ; 2.81; 6000;occ; 68; 0;19924
 24; 4521.0; 22-DEC-2005 00:32:31; Bright; 34.0; 67; 5Alp CrB ; 2.22; 11000;occ; 68; 0;19924
 25; 4854.7; 22-DEC-2005 00:38:05; Bright; 33.5; 102; 24Alp Ser ; 2.60; 4250;occ; 67; 0;19924
 26; 5141.6; 22-DEC-2005 00:42:51; Bright; 35.0; 104; 27Bet Lib ; 2.61; 13100;occ; 70; 0;19924
 27; 5283.6; 22-DEC-2005 00:45:14; Bright; 36.5; 122; 9Alp2Lib ; 2.75; 9700;occ; 73; 0;19924

/nas3/ENVISAT/GOMOS/GOM_NL__0P/GOM_NL__0PNPDK20051221_183651_000054542043_00328_19921_1512.N1

1; -4747.2; 21-DEC-2005 18:36:51; Dark ; 39.5; 108; Alp Col ; 2.65; 15200;occ; 79; 0;19921
 2; -4508.0; 21-DEC-2005 18:40:50; Dark ; 43.5; 139; 9Bet Lep ; 2.83; 5600;occ; 87; 0;19921
 3; -4280.5; 21-DEC-2005 18:44:38; Dark ; 8.0; 7; 19Bet Ori ; 0.10; 14000;occ; 16; 0;19921
 4; -4223.9; 21-DEC-2005 18:45:34; Dark ; 38.5; 128; 67Bet Eri ; 2.78; 9700;occ; 77; 0;19921
 5; -3846.8; 21-DEC-2005 18:51:51; Dark ; 49.0; 13; 87Alp Tau ; 0.87; 3800;occ; 98; 0;19921
 6; -3703.8; 21-DEC-2005 18:54:14; Bright; 34.5; 146; 25Eta Tau ; 2.87; 15200;occ; 69; 0;19921
 7; -3578.6; 21-DEC-2005 18:56:20; Bright; 34.0; 150; 44Zet Per ; 2.89; 28000;occ; 68; 0;19921
 8; -3444.5; 21-DEC-2005 18:58:34; Bright; 33.5; 149; 45Eps Per ; 2.89; 30000;occ; 67; 0;19921
 9; -3310.3; 21-DEC-2005 19:00:48; Bright; 34.0; 175; 39Del Per ; 3.01; 19400;occ; 68; 0;19921
 10; -3196.0; 21-DEC-2005 19:02:42; Bright; 33.5; 160; 23Gam Per ; 2.93; 4700;occ; 67; 0;19921
 11; -2612.9; 21-DEC-2005 19:12:25; Bright; 34.0; 49; 1Alp UMi ; 1.99; 6300;occ; 68; 0;19921
 12; -2333.6; 21-DEC-2005 19:17:05; Bright; 33.0; 60; 7Bet UMi ; 2.08; 3950;occ; 66; 0;19921
 13; -2125.0; 21-DEC-2005 19:20:33; Bright; 36.5; 119; 14Eta Dra ; 2.73; 4700;occ; 73; 0;19921
 14; -1638.6; 21-DEC-2005 19:28:40; Bright; 34.0; 133; 40Zet Her ; 2.81; 6000;occ; 68; 0;19921
 15; -1515.2; 21-DEC-2005 19:30:43; Bright; 34.0; 67; 5Alp CrB ; 2.22; 11000;occ; 68; 0;19921
 16; -1181.7; 21-DEC-2005 19:36:16; Bright; 33.0; 102; 24Alp Ser ; 2.60; 4250;occ; 66; 0;19921
 17; -895.2; 21-DEC-2005 19:41:03; Bright; 35.0; 104; 27Bet Lib ; 2.61; 13100;occ; 70; 0;19921
 18; -753.4; 21-DEC-2005 19:43:25; Bright; 53.0; 122; 9Alp2Lib ; 2.75; 9700;occ; 106; 0;19921
 19; -359.3; 21-DEC-2005 19:49:59; Dark ; 42.0; 54; 5The Cen ; 2.06; 4500;occ; 84; 0;19921
 20; -247.2; 21-DEC-2005 19:51:51; Dark ; 37.0; 78; Alp Lup ; 2.30; 28000;occ; 74; 0;19921
 21; -39.1; 21-DEC-2005 19:55:19; Dark ; 48.5; 4; Alp1Cen ; -0.01; 5800;occ; 97; 0;19921

```

22; 159.2; 21-DEC-2005 19:58:37; Dark ; 41.0; 12; Alp1Cru ; 0.77; 30000;occ; 82; 0;19922
23; 356.9; 21-DEC-2005 20:01:55; Dark ; 59.5; 0; ; 0.00; 0;occ; 119; 0;19922
24; 493.1; 21-DEC-2005 20:04:11; Dark ; 39.0; 29; Bet Car ; 1.67; 10200;occ; 78; 0;19922
25; 656.6; 21-DEC-2005 20:06:55; Dark ; 51.5; 41; Eps Car ; 1.86; 4100;occ; 103; 0;19922
/nas3/ENVISAT/GOMOS/GOM_NL__0P/GOM_NL__0PNPDE20051222_004518_000056352043_00331_19924_1204.N1
1; 5287.6; 22-DEC-2005 00:45:18; Bright; 37.0; 122; 9Alp2Lib ; 2.75; 9700;occ; 74; 8;19924
2; 5678.1; 22-DEC-2005 00:51:48; Dark ; 40.0; 54; 5The Cen ; 2.06; 4500;occ; 80; 0;19924
3; 5789.5; 22-DEC-2005 00:53:39; Dark ; 40.0; 78; Alp Lup ; 2.30; 28000;occ; 80; 0;19924
4; 5997.5; 22-DEC-2005 00:57:07; Dark ; 41.5; 4; Alp1Cen ; -0.01; 5800;occ; 83; 0;19924
5; 6196.4; 22-DEC-2005 01:00:26; Dark ; 51.0; 12; Alp1Cru ; 0.77; 30000;occ; 102; 0;19924
6; 6393.6; 22-DEC-2005 01:03:44; Dark ; 59.5; 0; ; 0.00; 0;occ; 119; 0;19924
7; 6530.0; 22-DEC-2005 01:06:00; Dark ; 38.0; 29; Bet Car ; 1.67; 10200;occ; 76; 0;19924
8; 6694.0; 22-DEC-2005 01:08:44; Dark ; 42.0; 41; Eps Car ; 1.86; 4100;occ; 84; 0;19924
9; 6972.4; 22-DEC-2005 01:13:22; Dark ; 46.0; 2; Alp Car ; -0.74; 7000;occ; 92; 0;19924
10; 7325.5; 22-DEC-2005 01:19:15; Dark ; 40.5; 108; Alp Col ; 2.65; 15200;occ; 81; 0;19924
11; 7564.3; 22-DEC-2005 01:23:14; Dark ; 44.0; 139; 9Bet Lep ; 2.83; 5600;occ; 88; 0;19924
12; 7791.6; 22-DEC-2005 01:27:01; Dark ; 31.0; 7; 19Bet Ori ; 0.10; 14000;occ; 62; 0;19924
13; 7848.0; 22-DEC-2005 01:27:58; Dark ; 40.5; 128; 67Bet Eri ; 2.78; 9700;occ; 81; 0;19924
14; 8225.1; 22-DEC-2005 01:34:15; Dark ; 47.5; 13; 87Alp Tau ; 0.87; 3800;occ; 95; 0;19924
15; 8368.4; 22-DEC-2005 01:36:38; Bright; 36.0; 146; 25Eta Tau ; 2.87; 15200;occ; 72; 0;19924
16; 8493.5; 22-DEC-2005 01:38:43; Bright; 35.5; 150; 44Zet Per ; 2.89; 28000;occ; 71; 0;19924
17; 8627.4; 22-DEC-2005 01:40:57; Bright; 34.5; 149; 45Eps Per ; 2.89; 30000;occ; 69; 0;19924
18; 8761.9; 22-DEC-2005 01:43:12; Bright; 35.0; 175; 39Del Per ; 3.01; 19400;occ; 70; 0;19924
19; 8876.6; 22-DEC-2005 01:45:07; Bright; 34.0; 160; 23Gam Per ; 2.93; 4700;occ; 68; 0;19924
20; 9458.8; 22-DEC-2005 01:54:49; Bright; 35.0; 49; 1Alp UMi ; 1.99; 6300;occ; 70; 0;19924
21; 9737.9; 22-DEC-2005 01:59:28; Bright; 33.0; 60; 7Bet UMi ; 2.08; 3950;occ; 66; 0;19924
22; 9947.3; 22-DEC-2005 02:02:57; Bright; 35.0; 119; 14Eta Dra ; 2.73; 4700;occ; 70; 0;19924
23;10433.8; 22-DEC-2005 02:11:04; Bright; 34.0; 133; 40Zet Her ; 2.81; 6000;occ; 68; 0;19924
24;10557.2; 22-DEC-2005 02:13:07; Bright; 52.0; 67; 5Alp CrB ; 2.22; 11000;occ; 104; 0;19924
25;10891.0; 22-DEC-2005 02:18:41; Bright; 32.5; 102; 24Alp Ser ; 2.60; 4250;occ; 65; 0;19924
/nas3/ENVISAT/GOMOS/GOM_NL__0P/GOM_NL__0PNPDE20051222_022328_000043502043_00332_19925_1205.N1
1; 5141.9; 22-DEC-2005 02:23:28; Bright; 34.5; 104; 27Bet Lib ; 2.61; 13100;occ; 69; 0;19925
2; 5284.0; 22-DEC-2005 02:25:50; Bright; 54.0; 122; 9Alp2Lib ; 2.75; 9700;occ; 108; 0;19925
3; 5678.7; 22-DEC-2005 02:32:24; Dark ; 41.0; 54; 5The Cen ; 2.06; 4500;occ; 82; 0;19925
4; 5789.9; 22-DEC-2005 02:34:16; Dark ; 40.5; 78; Alp Lup ; 2.30; 28000;occ; 81; 0;19925
5; 5997.7; 22-DEC-2005 02:37:43; Dark ; 41.0; 4; Alp1Cen ; -0.01; 5800;occ; 82; 0;19925
6; 6196.9; 22-DEC-2005 02:41:03; Dark ; 41.0; 12; Alp1Cru ; 0.77; 30000;occ; 82; 0;19925
7; 6394.0; 22-DEC-2005 02:44:20; Dark ; 59.5; 0; ; 0.00; 0;occ; 119; 0;19925
8; 6530.5; 22-DEC-2005 02:46:36; Dark ; 39.0; 29; Bet Car ; 1.67; 10200;occ; 78; 0;19925
9; 6694.5; 22-DEC-2005 02:49:20; Dark ; 44.5; 41; Eps Car ; 1.86; 4100;occ; 89; 0;19925
10; 6972.8; 22-DEC-2005 02:53:58; Dark ; 43.5; 2; Alp Car ; -0.74; 7000;occ; 87; 0;19925
11; 7325.8; 22-DEC-2005 02:59:52; Dark ; 42.0; 108; Alp Col ; 2.65; 15200;occ; 84; 0;19925
12; 7564.6; 22-DEC-2005 03:03:50; Dark ; 44.0; 139; 9Bet Lep ; 2.83; 5600;occ; 88; 0;19925
13; 7791.7; 22-DEC-2005 03:07:37; Dark ; 42.0; 7; 19Bet Ori ; 0.10; 14000;occ; 84; 0;19925
14; 8225.2; 22-DEC-2005 03:14:51; Dark ; 46.0; 13; 87Alp Tau ; 0.87; 3800;occ; 92; 0;19925
15; 8368.7; 22-DEC-2005 03:17:14; Bright; 35.0; 146; 25Eta Tau ; 2.87; 15200;occ; 70; 0;19925
16; 8493.8; 22-DEC-2005 03:19:19; Bright; 34.5; 150; 44Zet Per ; 2.89; 28000;occ; 69; 0;19925
17; 8627.7; 22-DEC-2005 03:21:33; Bright; 33.5; 149; 45Eps Per ; 2.89; 30000;occ; 67; 0;19925
18; 8762.1; 22-DEC-2005 03:23:48; Bright; 34.0; 175; 39Del Per ; 3.01; 19400;occ; 68; 0;19925
19; 8876.9; 22-DEC-2005 03:25:43; Bright; 35.5; 160; 23Gam Per ; 2.93; 4700;occ; 71; 0;19925
20; 9458.9; 22-DEC-2005 03:35:25; Bright; 34.0; 49; 1Alp UMi ; 1.99; 6300;occ; 68; 0;19925
/nas3/ENVISAT/GOMOS/GOM_NL__0P/GOM_NL__0PNPDE20051222_034004_000060672043_00333_19926_1206.N1
1;-2333.8; 22-DEC-2005 03:40:04; Bright; 37.5; 60; 7Bet UMi ; 2.08; 3950;occ; 75; 0;19926
2;-2124.5; 22-DEC-2005 03:43:33; Bright; 37.0; 119; 14Eta Dra ; 2.73; 4700;occ; 74; 0;19926
3;-1637.8; 22-DEC-2005 03:51:40; Bright; 35.0; 133; 40Zet Her ; 2.81; 6000;occ; 70; 0;19926
4;-1514.4; 22-DEC-2005 03:53:43; Bright; 34.0; 67; 5Alp CrB ; 2.22; 11000;occ; 68; 0;19926
5;-1180.6; 22-DEC-2005 03:59:17; Bright; 33.5; 102; 24Alp Ser ; 2.60; 4250;occ; 67; 0;19926
6; -893.7; 22-DEC-2005 04:04:04; Bright; 35.0; 104; 27Bet Lib ; 2.61; 13100;occ; 70; 0;19926
7; -751.4; 22-DEC-2005 04:06:26; Bright; 37.0; 122; 9Alp2Lib ; 2.75; 9700;occ; 74; 0;19926
8; -356.6; 22-DEC-2005 04:13:01; Dark ; 51.0; 54; 5The Cen ; 2.06; 4500;occ; 102; 0;19926
9; -245.7; 22-DEC-2005 04:14:52; Dark ; 41.0; 78; Alp Lup ; 2.30; 28000;occ; 82; 0;19926
10; 161.5; 22-DEC-2005 04:21:39; Dark ; 48.5; 12; Alp1Cru ; 0.77; 30000;occ; 97; 0;19927
11; 358.4; 22-DEC-2005 04:24:56; Dark ; 59.5; 0; ; 0.00; 0;occ; 119; 0;19927
12; 495.0; 22-DEC-2005 04:27:13; Dark ; 39.0; 29; Bet Car ; 1.67; 10200;occ; 78; 0;19927
13; 659.2; 22-DEC-2005 04:29:57; Dark ; 46.5; 41; Eps Car ; 1.86; 4100;occ; 93; 0;19927
14; 937.3; 22-DEC-2005 04:34:35; Dark ; 43.5; 2; Alp Car ; -0.74; 7000;occ; 87; 0;19927
15; 1290.1; 22-DEC-2005 04:40:28; Dark ; 40.0; 108; Alp Col ; 2.65; 15200;occ; 80; 0;19927
16; 1528.9; 22-DEC-2005 04:44:26; Dark ; 44.0; 139; 9Bet Lep ; 2.83; 5600;occ; 88; 0;19927

```

```

17; 1755.9; 22-DEC-2005 04:48:13; Dark ; 42.0; 7; 19Bet Ori ; 0.10; 14000;occ; 84; 0;19927
18; 2189.3; 22-DEC-2005 04:55:27; Dark ; 52.0; 13; 87Alp Tau ; 0.87; 3800;occ; 104; 0;19927
19; 2333.0; 22-DEC-2005 04:57:51; Bright; 35.0; 146; 25Eta Tau ; 2.87; 15200;occ; 70; 0;19927
20; 2458.1; 22-DEC-2005 04:59:56; Bright; 34.5; 150; 44Zet Per ; 2.89; 28000;occ; 69; 0;19927
21; 2591.8; 22-DEC-2005 05:02:09; Bright; 33.5; 149; 45Eps Per ; 2.89; 30000;occ; 67; 0;19927
22; 2726.1; 22-DEC-2005 05:04:24; Bright; 35.5; 175; 39Del Per ; 3.01; 19400;occ; 71; 0;19927
23; 2841.2; 22-DEC-2005 05:06:19; Bright; 35.0; 160; 23Gam Per ; 2.93; 4700;occ; 70; 0;19927
24; 3423.0; 22-DEC-2005 05:16:01; Bright; 36.0; 49; 1Alp UMi ; 1.99; 6300;occ; 72; 0;19927
25; 3702.1; 22-DEC-2005 05:20:40; Bright; 32.0; 60; 7Bet UMi ; 2.08; 3950;occ; 64; 0;19927
/nas3/ENVISAT/GOMOS/GOM_NL__0P/GOM_NL__0PNPDE20051222_052040_000057902043_00334_19927_1207.N1
1; 3702.1; 22-DEC-2005 05:20:40; Bright; 38.5; 60; 7Bet UMi ; 2.08; 3950;occ; 77; 0;19927
2; 3911.6; 22-DEC-2005 05:24:09; Bright; 36.0; 119; 14Eta Dra ; 2.73; 4700;occ; 72; 0;19927
3; 4398.3; 22-DEC-2005 05:32:16; Bright; 51.0; 133; 40Zet Her ; 2.81; 6000;occ; 102; 0;19927
4; 4521.7; 22-DEC-2005 05:34:19; Bright; 50.5; 67; 5Alp CrB ; 2.22; 11000;occ; 101; 0;19927
5; 4855.5; 22-DEC-2005 05:39:53; Bright; 33.5; 102; 24Alp Ser ; 2.60; 4250;occ; 67; 0;19927
6; 5142.5; 22-DEC-2005 05:44:40; Bright; 35.5; 104; 27Bet Lib ; 2.61; 13100;occ; 71; 0;19927
7; 5284.9; 22-DEC-2005 05:47:02; Bright; 39.0; 122; 9Alp2Lib ; 2.75; 9700;occ; 78; 0;19927
8; 5679.9; 22-DEC-2005 05:53:37; Dark ; 44.5; 54; 5The Cen ; 2.06; 4500;occ; 89; 0;19927
9; 5790.6; 22-DEC-2005 05:55:28; Dark ; 38.0; 78; Alp Lup ; 2.30; 28000;occ; 76; 0;19927
10; 6197.9; 22-DEC-2005 06:02:15; Dark ; 49.5; 12; Alp1Cru ; 0.77; 30000;occ; 99; 0;19927
11; 6394.7; 22-DEC-2005 06:05:32; Dark ; 59.5; 0; ; 0.00; 0;occ; 119; 0;19927
12; 6531.4; 22-DEC-2005 06:07:49; Dark ; 43.5; 29; Bet Car ; 1.67; 10200;occ; 87; 0;19927
13; 6695.6; 22-DEC-2005 06:10:33; Dark ; 45.5; 41; Eps Car ; 1.86; 4100;occ; 91; 0;19927
14; 6973.5; 22-DEC-2005 06:15:11; Dark ; 44.5; 2; Alp Car ; -0.74; 7000;occ; 89; 0;19927
15; 7326.4; 22-DEC-2005 06:21:04; Dark ; 40.0; 108; Alp Col ; 2.65; 15200;occ; 80; 0;19927
16; 7565.1; 22-DEC-2005 06:25:03; Dark ; 40.5; 139; 9Bet Lep ; 2.83; 5600;occ; 81; 0;19927
17; 7791.9; 22-DEC-2005 06:28:50; Dark ; 46.0; 7; 19Bet Ori ; 0.10; 14000;occ; 92; 0;19927
18; 8225.3; 22-DEC-2005 06:36:03; Dark ; 52.0; 13; 87Alp Tau ; 0.87; 3800;occ; 104; 0;19927
19; 8369.1; 22-DEC-2005 06:38:27; Bright; 36.5; 146; 25Eta Tau ; 2.87; 15200;occ; 73; 0;19927
20; 8494.2; 22-DEC-2005 06:40:32; Bright; 35.5; 150; 44Zet Per ; 2.89; 28000;occ; 71; 0;19927
21; 8628.0; 22-DEC-2005 06:42:46; Bright; 33.0; 149; 45Eps Per ; 2.89; 30000;occ; 66; 0;19927
22; 8762.2; 22-DEC-2005 06:45:00; Bright; 33.5; 175; 39Del Per ; 3.01; 19400;occ; 67; 0;19927
23; 8877.4; 22-DEC-2005 06:46:55; Bright; 35.5; 160; 23Gam Per ; 2.93; 4700;occ; 71; 0;19927
24; 9459.0; 22-DEC-2005 06:56:37; Bright; 34.5; 49; 1Alp UMi ; 1.99; 6300;occ; 69; 0;19927
/nas3/ENVISAT/GOMOS/GOM_NL__0P/GOM_NL__0PNPDE20051222_194553_000035972043_00343_19936_1208.N1
1; -4743.6; 22-DEC-2005 19:45:53; Dark ; 41.0; 108; Alp Col ; 2.65; 15200;occ; 82; 0;19936
2; -4505.6; 22-DEC-2005 19:49:51; Dark ; 42.0; 139; 9Bet Lep ; 2.83; 5600;occ; 84; 0;19936
3; -4279.4; 22-DEC-2005 19:53:37; Dark ; 46.5; 7; 19Bet Ori ; 0.10; 14000;occ; 93; 0;19936
4; -3846.5; 22-DEC-2005 20:00:50; Dark ; 45.5; 13; 87Alp Tau ; 0.87; 3800;occ; 91; 0;19936
5; -3701.4; 22-DEC-2005 20:03:15; Bright; 34.5; 146; 25Eta Tau ; 2.87; 15200;occ; 69; 0;19936
6; -3576.7; 22-DEC-2005 20:05:20; Bright; 35.0; 150; 44Zet Per ; 2.89; 28000;occ; 70; 0;19936
7; -3443.3; 22-DEC-2005 20:07:33; Bright; 34.5; 149; 45Eps Per ; 2.89; 30000;occ; 69; 0;19936
8; -3308.8; 22-DEC-2005 20:09:48; Bright; 33.5; 175; 39Del Per ; 3.01; 19400;occ; 67; 0;19936
9; -3193.0; 22-DEC-2005 20:11:44; Bright; 33.5; 160; 23Gam Per ; 2.93; 4700;occ; 67; 0;19936
10; -2612.9; 22-DEC-2005 20:21:24; Bright; 35.0; 49; 1Alp UMi ; 1.99; 6300;occ; 70; 0;19936
11; -2334.5; 22-DEC-2005 20:26:02; Bright; 38.0; 60; 7Bet UMi ; 2.08; 3950;occ; 76; 0;19936
12; -2123.5; 22-DEC-2005 20:29:33; Bright; 36.0; 119; 14Eta Dra ; 2.73; 4700;occ; 72; 0;19936
13; -2014.4; 22-DEC-2005 20:31:22; Bright; 35.0; 130; 23Bet Dra ; 2.80; 5800;occ; 70; 0;19936
14; -1635.9; 22-DEC-2005 20:37:41; Bright; 34.0; 133; 40Zet Her ; 2.81; 6000;occ; 68; 0;19936
15; -1512.6; 22-DEC-2005 20:39:44; Bright; 35.0; 67; 5Alp CrB ; 2.22; 11000;occ; 70; 0;19936
16; -1178.5; 22-DEC-2005 20:45:18; Bright; 33.0; 102; 24Alp Ser ; 2.60; 4250;occ; 66; 0;19936
/nas3/ENVISAT/GOMOS/GOM_NL__0P/GOM_NL__0PNPDK20051222_070116_000039062043_00335_19928_1515.N1
1; -2334.2; 22-DEC-2005 07:01:16; Bright; 34.5; 60; 7Bet UMi ; 2.08; 3950;occ; 69; 0;19928
2; -2124.6; 22-DEC-2005 07:04:45; Bright; 36.5; 119; 14Eta Dra ; 2.73; 4700;occ; 73; 0;19928
3; -1637.8; 22-DEC-2005 07:12:52; Bright; 33.5; 133; 40Zet Her ; 2.81; 6000;occ; 67; 0;19928
4; -1514.3; 22-DEC-2005 07:14:55; Bright; 35.0; 67; 5Alp CrB ; 2.22; 11000;occ; 70; 0;19928
5; -1180.5; 22-DEC-2005 07:20:29; Bright; 33.0; 102; 24Alp Ser ; 2.60; 4250;occ; 66; 0;19928
6; -893.4; 22-DEC-2005 07:25:16; Bright; 34.5; 104; 27Bet Lib ; 2.61; 13100;occ; 69; 0;19928
7; -751.0; 22-DEC-2005 07:27:39; Bright; 54.0; 122; 9Alp2Lib ; 2.75; 9700;occ; 108; 0;19928
8; -356.0; 22-DEC-2005 07:34:14; Dark ; 44.5; 54; 5The Cen ; 2.06; 4500;occ; 89; 0;19928
9; -245.4; 22-DEC-2005 07:36:04; Dark ; 36.5; 78; Alp Lup ; 2.30; 28000;occ; 73; 0;19928
10; -9.7; 22-DEC-2005 07:40:00; Dark ; 42.0; 10; Bet Cen ; 0.61; 28000;occ; 84; 0;19928
11; 162.1; 22-DEC-2005 07:42:52; Dark ; 45.0; 12; Alp1Cru ; 0.77; 30000;occ; 90; 0;19929
12; 358.6; 22-DEC-2005 07:46:08; Dark ; 59.5; 0; ; 0.00; 0;occ; 119; 0;19929
13; 495.4; 22-DEC-2005 07:48:25; Dark ; 37.0; 29; Bet Car ; 1.67; 10200;occ; 74; 0;19929
14; 659.9; 22-DEC-2005 07:51:10; Dark ; 55.0; 41; Eps Car ; 1.86; 4100;occ; 110; 0;19929
15; 937.6; 22-DEC-2005 07:55:47; Dark ; 45.5; 2; Alp Car ; -0.74; 7000;occ; 91; 0;19929
16; 1290.3; 22-DEC-2005 08:01:40; Dark ; 38.5; 108; Alp Col ; 2.65; 15200;occ; 77; 0;19929

```

```

17; 1528.9; 22-DEC-2005 08:05:39; Dark ; 43.5; 139; 9Bet Lep ; 2.83; 5600;occ; 87; 0;19929
/nas3/ENVISAT/GOMOS/GOM_NL__0P/GOM_NL__0PNPDK20051222_080926_000058502043_00336_19929_1516.N1
1;-4279.8; 22-DEC-2005 08:09:26; Dark ; 48.5; 7; 19Bet Ori ; 0.10; 14000;occ; 97; 0;19929
2;-3846.6; 22-DEC-2005 08:16:39; Dark ; 52.0; 13; 87Alp Tau ; 0.87; 3800;occ; 104; 0;19929
3;-3702.5; 22-DEC-2005 08:19:03; Bright; 35.0; 146; 25Eta Tau ; 2.87; 15200;occ; 70; 0;19929
4;-3577.6; 22-DEC-2005 08:21:08; Bright; 36.0; 150; 44Zet Per ; 2.89; 28000;occ; 72; 0;19929
5;-3443.9; 22-DEC-2005 08:23:22; Bright; 34.5; 149; 45Eps Per ; 2.89; 30000;occ; 69; 0;19929
6;-3309.6; 22-DEC-2005 08:25:36; Bright; 34.0; 175; 39Del Per ; 3.01; 19400;occ; 68; 0;19929
7;-3194.3; 22-DEC-2005 08:27:31; Bright; 36.0; 160; 23Gam Per ; 2.93; 4700;occ; 72; 0;19929
8;-2612.9; 22-DEC-2005 08:37:12; Bright; 33.5; 49; 1Alp UMi ; 1.99; 6300;occ; 67; 0;19929
9;-2334.1; 22-DEC-2005 08:41:51; Bright; 38.5; 60; 7Bet UMi ; 2.08; 3950;occ; 77; 0;19929
10;-2124.1; 22-DEC-2005 08:45:21; Bright; 44.0; 119; 14Eta Dra ; 2.73; 4700;occ; 88; 0;19929
11;-1637.2; 22-DEC-2005 08:53:28; Bright; 33.0; 133; 40Zet Her ; 2.81; 6000;occ; 66; 0;19929
12;-1514.0; 22-DEC-2005 08:55:31; Bright; 35.5; 67; 5Alp CrB ; 2.22; 11000;occ; 71; 0;19929
13;-1179.9; 22-DEC-2005 09:01:06; Bright; 33.0; 102; 24Alp Ser ; 2.60; 4250;occ; 66; 0;19929
14; -892.7; 22-DEC-2005 09:05:53; Bright; 34.0; 104; 27Bet Lib ; 2.61; 13100;occ; 68; 0;19929
15; -750.2; 22-DEC-2005 09:08:15; Bright; 36.5; 122; 9Alp2Lib ; 2.75; 9700;occ; 73; 0;19929
16; -355.0; 22-DEC-2005 09:14:50; Dark ; 43.0; 54; 5The Cen ; 2.06; 4500;occ; 86; 0;19929
17; -244.8; 22-DEC-2005 09:16:41; Dark ; 37.5; 78; Alp Lup ; 2.30; 28000;occ; 75; 0;19929
18; -9.0; 22-DEC-2005 09:20:36; Dark ; 41.0; 10; Bet Cen ; 0.61; 28000;occ; 82; 0;19929
19; 162.8; 22-DEC-2005 09:23:28; Dark ; 39.5; 12; Alp1Cru ; 0.77; 30000;occ; 79; 0;19930
20; 359.3; 22-DEC-2005 09:26:45; Dark ; 59.5; 0; ; 0.00; 0;occ; 119; 0;19930
21; 496.2; 22-DEC-2005 09:29:02; Dark ; 39.0; 29; Bet Car ; 1.67; 10200;occ; 78; 0;19930
22; 660.6; 22-DEC-2005 09:31:46; Dark ; 40.0; 41; Eps Car ; 1.86; 4100;occ; 80; 0;19930
23; 938.2; 22-DEC-2005 09:36:24; Dark ; 51.0; 2; Alp Car ; -0.74; 7000;occ; 102; 0;19930
24; 1290.8; 22-DEC-2005 09:42:16; Dark ; 42.0; 108; Alp Col ; 2.65; 15200;occ; 84; 0;19930
25; 1529.3; 22-DEC-2005 09:46:15; Dark ; 41.5; 139; 9Bet Lep ; 2.83; 5600;occ; 83; 0;19930
/nas3/ENVISAT/GOMOS/GOM_NL__0P/GOM_NL__0PNPDK20051222_095002_000058482043_00337_19930_1517.N1
1; 1756.1; 22-DEC-2005 09:50:02; Dark ; 49.0; 7; 19Bet Ori ; 0.10; 14000;occ; 98; 0;19930
2; 2189.4; 22-DEC-2005 09:57:15; Dark ; 44.5; 13; 87Alp Tau ; 0.87; 3800;occ; 89; 0;19930
3; 2333.6; 22-DEC-2005 09:59:39; Bright; 35.0; 146; 25Eta Tau ; 2.87; 15200;occ; 70; 0;19930
4; 2458.3; 22-DEC-2005 10:01:44; Bright; 35.0; 150; 44Zet Per ; 2.89; 28000;occ; 70; 0;19930
5; 2592.1; 22-DEC-2005 10:03:57; Bright; 34.5; 149; 45Eps Per ; 2.89; 30000;occ; 69; 0;19930
6; 2726.5; 22-DEC-2005 10:06:12; Bright; 34.0; 175; 39Del Per ; 3.01; 19400;occ; 68; 0;19930
7; 2841.6; 22-DEC-2005 10:08:07; Bright; 35.5; 160; 23Gam Per ; 2.93; 4700;occ; 71; 0;19930
8; 3423.0; 22-DEC-2005 10:17:48; Bright; 36.0; 49; 1Alp UMi ; 1.99; 6300;occ; 72; 0;19930
9; 3701.8; 22-DEC-2005 10:22:27; Bright; 36.5; 60; 7Bet UMi ; 2.08; 3950;occ; 73; 0;19930
10; 3911.9; 22-DEC-2005 10:25:57; Bright; 52.0; 119; 14Eta Dra ; 2.73; 4700;occ; 104; 0;19930
11; 4398.8; 22-DEC-2005 10:34:04; Bright; 35.5; 133; 40Zet Her ; 2.81; 6000;occ; 71; 0;19930
12; 4522.1; 22-DEC-2005 10:36:08; Bright; 34.5; 67; 5Alp CrB ; 2.22; 11000;occ; 69; 0;19930
13; 4856.1; 22-DEC-2005 10:41:41; Bright; 33.5; 102; 24Alp Ser ; 2.60; 4250;occ; 67; 0;19930
14; 5143.3; 22-DEC-2005 10:46:29; Bright; 34.5; 104; 27Bet Lib ; 2.61; 13100;occ; 69; 0;19930
15; 5286.0; 22-DEC-2005 10:48:51; Bright; 50.5; 122; 9Alp2Lib ; 2.75; 9700;occ; 101; 0;19930
16; 5681.3; 22-DEC-2005 10:55:27; Dark ; 45.0; 54; 5The Cen ; 2.06; 4500;occ; 90; 0;19930
17; 5791.4; 22-DEC-2005 10:57:17; Dark ; 37.0; 78; Alp Lup ; 2.30; 28000;occ; 74; 0;19930
18; 5998.8; 22-DEC-2005 11:00:44; Dark ; 41.0; 4; Alp1Cen ; -0.01; 5800;occ; 82; 0;19930
19; 6199.1; 22-DEC-2005 11:04:05; Dark ; 39.5; 12; Alp1Cru ; 0.77; 30000;occ; 79; 0;19930
20; 6395.4; 22-DEC-2005 11:07:21; Dark ; 59.5; 0; ; 0.00; 0;occ; 119; 0;19930
21; 6532.3; 22-DEC-2005 11:09:38; Dark ; 38.0; 29; Bet Car ; 1.67; 10200;occ; 76; 0;19930
22; 6697.0; 22-DEC-2005 11:12:22; Dark ; 52.5; 41; Eps Car ; 1.86; 4100;occ; 105; 0;19930
23; 6974.4; 22-DEC-2005 11:17:00; Dark ; 47.5; 2; Alp Car ; -0.74; 7000;occ; 95; 0;19930
24; 7326.9; 22-DEC-2005 11:22:52; Dark ; 38.5; 108; Alp Col ; 2.65; 15200;occ; 77; 0;19930
25; 7565.4; 22-DEC-2005 11:26:51; Dark ; 40.0; 139; 9Bet Lep ; 2.83; 5600;occ; 80; 0;19930
/nas3/ENVISAT/GOMOS/GOM_NL__0P/GOM_NL__0PNPDK20051222_113037_000058482043_00338_19931_1518.N1
1; 1756.2; 22-DEC-2005 11:30:37; Dark ; 45.5; 7; 19Bet Ori ; 0.10; 14000;occ; 91; 0;19931
2; 2189.3; 22-DEC-2005 11:37:51; Dark ; 50.5; 13; 87Alp Tau ; 0.87; 3800;occ; 101; 0;19931
3; 2333.6; 22-DEC-2005 11:40:15; Bright; 35.0; 146; 25Eta Tau ; 2.87; 15200;occ; 70; 0;19931
4; 2458.5; 22-DEC-2005 11:42:20; Bright; 36.0; 150; 44Zet Per ; 2.89; 28000;occ; 72; 0;19931
5; 2592.0; 22-DEC-2005 11:44:33; Bright; 33.5; 149; 45Eps Per ; 2.89; 30000;occ; 67; 0;19931
6; 2726.6; 22-DEC-2005 11:46:48; Bright; 34.0; 175; 39Del Per ; 3.01; 19400;occ; 68; 0;19931
7; 2841.9; 22-DEC-2005 11:48:43; Bright; 35.5; 160; 23Gam Per ; 2.93; 4700;occ; 71; 0;19931
8; 3423.0; 22-DEC-2005 11:58:24; Bright; 36.0; 49; 1Alp UMi ; 1.99; 6300;occ; 72; 0;19931
9; 3701.7; 22-DEC-2005 12:03:03; Bright; 38.0; 60; 7Bet UMi ; 2.08; 3950;occ; 76; 0;19931
10; 3911.9; 22-DEC-2005 12:06:33; Bright; 34.0; 119; 14Eta Dra ; 2.73; 4700;occ; 68; 0;19931
11; 4399.0; 22-DEC-2005 12:14:40; Bright; 33.5; 133; 40Zet Her ; 2.81; 6000;occ; 67; 0;19931
12; 4522.2; 22-DEC-2005 12:16:43; Bright; 36.5; 67; 5Alp CrB ; 2.22; 11000;occ; 73; 0;19931
13; 4856.4; 22-DEC-2005 12:22:18; Bright; 33.5; 102; 24Alp Ser ; 2.60; 4250;occ; 67; 0;19931
14; 5143.7; 22-DEC-2005 12:27:05; Bright; 35.0; 104; 27Bet Lib ; 2.61; 13100;occ; 70; 0;19931

```

15; 5286.4; 22-DEC-2005 12:29:28; Bright; 54.0; 122; 9Alp2Lib ; 2.75; 9700;occ; 108; 0;19931
 16; 5681.8; 22-DEC-2005 12:36:03; Dark ; 45.0; 54; 5The Cen ; 2.06; 4500;occ; 90; 0;19931
 17; 5791.7; 22-DEC-2005 12:37:53; Dark ; 36.5; 78; Alp Lup ; 2.30; 28000;occ; 73; 0;19931
 18; 5999.0; 22-DEC-2005 12:41:20; Dark ; 46.0; 4; Alp1Cen ; -0.01; 5800;occ; 92; 0;19931
 19; 6199.6; 22-DEC-2005 12:44:41; Dark ; 42.0; 12; Alp1Cru ; 0.77; 30000;occ; 84; 0;19931
 20; 6395.7; 22-DEC-2005 12:47:57; Dark ; 59.5; 0; ; 0.00; 0;occ; 119; 0;19931
 21; 6532.8; 22-DEC-2005 12:50:14; Dark ; 40.0; 29; Bet Car ; 1.67; 10200;occ; 80; 0;19931
 22; 6697.6; 22-DEC-2005 12:52:59; Dark ; 41.5; 41; Eps Car ; 1.86; 4100;occ; 83; 0;19931
 23; 6974.7; 22-DEC-2005 12:57:36; Dark ; 49.0; 2; Alp Car ; -0.74; 7000;occ; 98; 0;19931
 24; 7327.2; 22-DEC-2005 13:03:28; Dark ; 40.0; 108; Alp Col ; 2.65; 15200;occ; 80; 0;19931
 25; 7565.5; 22-DEC-2005 13:07:27; Dark ; 39.5; 139; 9Bet Lep ; 2.83; 5600;occ; 79; 0;19931

/nas3/ENVISAT/GOMOS/GOM_NL__0P/GOM_NL__0PNPDK20051222_131113_000056102043_00339_19932_1519.N1

1;-4280.0; 22-DEC-2005 13:11:13; Dark ; 45.0; 7; 19Bet Ori ; 0.10; 14000;occ; 90; 0;19932
 2;-3846.8; 22-DEC-2005 13:18:27; Dark ; 46.5; 13; 87Alp Tau ; 0.87; 3800;occ; 93; 0;19932
 3;-3702.4; 22-DEC-2005 13:20:51; Bright; 34.5; 146; 25Eta Tau ; 2.87; 15200;occ; 69; 0;19932
 4;-3577.5; 22-DEC-2005 13:22:56; Bright; 36.0; 150; 44Zet Per ; 2.89; 28000;occ; 72; 0;19932
 5;-3444.0; 22-DEC-2005 13:25:09; Bright; 35.0; 149; 45Eps Per ; 2.89; 30000;occ; 70; 0;19932
 6;-3309.4; 22-DEC-2005 13:27:24; Bright; 35.0; 175; 39Del Per ; 3.01; 19400;occ; 70; 0;19932
 7;-3194.1; 22-DEC-2005 13:29:19; Bright; 33.5; 160; 23Gam Per ; 2.93; 4700;occ; 67; 0;19932
 8;-2613.2; 22-DEC-2005 13:39:00; Bright; 34.0; 49; 1Alp UMi ; 1.99; 6300;occ; 68; 0;19932
 9;-2334.4; 22-DEC-2005 13:43:39; Bright; 37.0; 60; 7Bet UMi ; 2.08; 3950;occ; 74; 0;19932
 10;-2124.2; 22-DEC-2005 13:47:09; Bright; 36.5; 119; 14Eta Dra ; 2.73; 4700;occ; 73; 0;19932
 11;-2015.5; 22-DEC-2005 13:48:58; Bright; 11.0; 130; 23Bet Dra ; 2.80; 5800;occ; 22; 0;19932
 12;-1636.9; 22-DEC-2005 13:55:16; Bright; 33.0; 133; 40Zet Her ; 2.81; 6000;occ; 66; 0;19932
 13;-1513.7; 22-DEC-2005 13:57:20; Bright; 34.0; 67; 5Alp CrB ; 2.22; 11000;occ; 68; 0;19932
 14;-1179.6; 22-DEC-2005 14:02:54; Bright; 33.5; 102; 24Alp Ser ; 2.60; 4250;occ; 67; 0;19932
 15; -892.3; 22-DEC-2005 14:07:41; Bright; 52.0; 104; 27Bet Lib ; 2.61; 13100;occ; 104; 0;19932
 16; -749.3; 22-DEC-2005 14:10:04; Bright; 53.5; 122; 9Alp2Lib ; 2.75; 9700;occ; 107; 0;19932
 17; -353.7; 22-DEC-2005 14:16:40; Dark ; 46.0; 54; 5The Cen ; 2.06; 4500;occ; 92; 0;19932
 18; -244.1; 22-DEC-2005 14:18:29; Dark ; 37.0; 78; Alp Lup ; 2.30; 28000;occ; 74; 0;19932
 19; -36.9; 22-DEC-2005 14:21:56; Dark ; 43.0; 4; Alp1Cen ; -0.01; 5800;occ; 86; 0;19932
 20; 163.9; 22-DEC-2005 14:25:17; Dark ; 39.0; 12; Alp1Cru ; 0.77; 30000;occ; 78; 0;19933
 21; 359.9; 22-DEC-2005 14:28:33; Dark ; 59.5; 0; ; 0.00; 0;occ; 119; 0;19933
 22; 497.0; 22-DEC-2005 14:30:50; Dark ; 38.0; 29; Bet Car ; 1.67; 10200;occ; 76; 0;19933
 23; 661.9; 22-DEC-2005 14:33:35; Dark ; 40.0; 41; Eps Car ; 1.86; 4100;occ; 80; 0;19933
 24; 938.9; 22-DEC-2005 14:38:12; Dark ; 51.5; 2; Alp Car ; -0.74; 7000;occ; 103; 0;19933
 25; 1291.3; 22-DEC-2005 14:44:05; Dark ; 40.0; 108; Alp Col ; 2.65; 15200;occ; 80; 0;19933

/nas3/ENVISAT/GOMOS/GOM_NL__0P/GOM_NL__0PNPDK20051222_144803_000058052043_00340_19933_1520.N1

1;-4506.3; 22-DEC-2005 14:48:03; Dark ; 44.0; 139; 9Bet Lep ; 2.83; 5600;occ; 88; 0;19933
 2;-4280.0; 22-DEC-2005 14:51:49; Dark ; 47.0; 7; 19Bet Ori ; 0.10; 14000;occ; 94; 0;19933
 3;-3846.9; 22-DEC-2005 14:59:02; Dark ; 45.0; 13; 87Alp Tau ; 0.87; 3800;occ; 90; 0;19933
 4;-3702.2; 22-DEC-2005 15:01:27; Bright; 35.5; 146; 25Eta Tau ; 2.87; 15200;occ; 71; 0;19933
 5;-3577.4; 22-DEC-2005 15:03:32; Bright; 36.0; 150; 44Zet Per ; 2.89; 28000;occ; 72; 0;19933
 6;-3443.9; 22-DEC-2005 15:05:45; Bright; 35.0; 149; 45Eps Per ; 2.89; 30000;occ; 70; 0;19933
 7;-3309.3; 22-DEC-2005 15:08:00; Bright; 33.0; 175; 39Del Per ; 3.01; 19400;occ; 66; 0;19933
 8;-3193.9; 22-DEC-2005 15:09:55; Bright; 35.5; 160; 23Gam Per ; 2.93; 4700;occ; 71; 0;19933
 9;-2613.3; 22-DEC-2005 15:19:36; Bright; 34.0; 49; 1Alp UMi ; 1.99; 6300;occ; 68; 0;19933
 10;-2334.5; 22-DEC-2005 15:24:15; Bright; 38.5; 60; 7Bet UMi ; 2.08; 3950;occ; 77; 0;19933
 11;-2124.0; 22-DEC-2005 15:27:45; Bright; 36.0; 119; 14Eta Dra ; 2.73; 4700;occ; 72; 0;19933
 12;-2015.3; 22-DEC-2005 15:29:34; Bright; 11.0; 130; 23Bet Dra ; 2.80; 5800;occ; 22; 0;19933
 13;-1636.8; 22-DEC-2005 15:35:52; Bright; 33.0; 133; 40Zet Her ; 2.81; 6000;occ; 66; 0;19933
 14;-1513.5; 22-DEC-2005 15:37:56; Bright; 34.5; 67; 5Alp CrB ; 2.22; 11000;occ; 69; 0;19933
 15;-1179.4; 22-DEC-2005 15:43:30; Bright; 33.5; 102; 24Alp Ser ; 2.60; 4250;occ; 67; 0;19933
 16; -891.8; 22-DEC-2005 15:48:18; Bright; 34.5; 104; 27Bet Lib ; 2.61; 13100;occ; 69; 0;19933
 17; -748.9; 22-DEC-2005 15:50:40; Bright; 36.0; 122; 9Alp2Lib ; 2.75; 9700;occ; 72; 0;19933
 18; -353.2; 22-DEC-2005 15:57:16; Dark ; 45.0; 54; 5The Cen ; 2.06; 4500;occ; 90; 0;19933
 19; -243.8; 22-DEC-2005 15:59:06; Dark ; 38.0; 78; Alp Lup ; 2.30; 28000;occ; 76; 0;19933
 20; -36.7; 22-DEC-2005 16:02:33; Dark ; 52.0; 4; Alp1Cen ; -0.01; 5800;occ; 104; 0;19933
 21; 164.5; 22-DEC-2005 16:05:54; Dark ; 39.5; 12; Alp1Cru ; 0.77; 30000;occ; 79; 0;19934
 22; 360.2; 22-DEC-2005 16:09:09; Dark ; 59.5; 0; ; 0.00; 0;occ; 119; 0;19934
 23; 497.4; 22-DEC-2005 16:11:27; Dark ; 37.5; 29; Bet Car ; 1.67; 10200;occ; 75; 0;19934
 24; 662.5; 22-DEC-2005 16:14:12; Dark ; 42.0; 41; Eps Car ; 1.86; 4100;occ; 84; 0;19934
 25; 939.3; 22-DEC-2005 16:18:49; Dark ; 49.0; 2; Alp Car ; -0.74; 7000;occ; 98; 0;19934
 26; 1291.6; 22-DEC-2005 16:24:41; Dark ; 8.5; 108; Alp Col ; 2.65; 15200;occ; 17; 0;19934

/nas3/ENVISAT/GOMOS/GOM_NL__0P/GOM_NL__0PNPDK20051222_162441_000057282043_00341_19934_1521.N1

1; 1291.9; 22-DEC-2005 16:24:41; Dark ; 39.0; 108; Alp Col ; 2.65; 15200;occ; 78; 0;19934
 2; 1530.1; 22-DEC-2005 16:28:39; Dark ; 44.0; 139; 9Bet Lep ; 2.83; 5600;occ; 88; 0;19934
 3; 1756.4; 22-DEC-2005 16:32:25; Dark ; 54.0; 7; 19Bet Ori ; 0.10; 14000;occ; 108; 0;19934

```

4; 2189.4; 22-DEC-2005 16:39:38; Dark ; 52.0; 13; 87Alp Tau ; 0.87; 3800;occ; 104; 0;19934
5; 2334.3; 22-DEC-2005 16:42:03; Bright; 37.0; 146; 25Eta Tau ; 2.87; 15200;occ; 74; 0;19934
6; 2458.9; 22-DEC-2005 16:44:08; Bright; 35.5; 150; 44Zet Per ; 2.89; 28000;occ; 71; 0;19934
7; 2592.6; 22-DEC-2005 16:46:22; Bright; 35.0; 149; 45Eps Per ; 2.89; 30000;occ; 70; 0;19934
8; 2727.1; 22-DEC-2005 16:48:36; Bright; 34.0; 175; 39Del Per ; 3.01; 19400;occ; 68; 0;19934
9; 2842.6; 22-DEC-2005 16:50:32; Bright; 36.5; 160; 23Gam Per ; 2.93; 4700;occ; 73; 0;19934
10; 3423.0; 22-DEC-2005 17:00:12; Bright; 37.5; 49; 1Alp UMi ; 1.99; 6300;occ; 75; 0;19934
11; 3701.8; 22-DEC-2005 17:04:51; Bright; 37.5; 60; 7Bet UMi ; 2.08; 3950;occ; 75; 0;19934
12; 3912.3; 22-DEC-2005 17:08:21; Bright; 36.0; 119; 14Eta Dra ; 2.73; 4700;occ; 72; 0;19934
13; 4021.1; 22-DEC-2005 17:10:10; Bright; 23.0; 130; 23Bet Dra ; 2.80; 5800;occ; 46; 0;19934
14; 4399.6; 22-DEC-2005 17:16:29; Bright; 34.0; 133; 40Zet Her ; 2.81; 6000;occ; 68; 0;19934
15; 4523.0; 22-DEC-2005 17:18:32; Bright; 35.5; 67; 5Alp CrB ; 2.22; 11000;occ; 71; 0;19934
16; 4857.1; 22-DEC-2005 17:24:06; Bright; 33.5; 102; 24Alp Ser ; 2.60; 4250;occ; 67; 0;19934
17; 5144.7; 22-DEC-2005 17:28:54; Bright; 53.0; 104; 27Bet Lib ; 2.61; 13100;occ; 106; 0;19934
18; 5287.7; 22-DEC-2005 17:31:17; Bright; 54.0; 122; 9Alp2Lib ; 2.75; 9700;occ; 108; 0;19934
19; 5683.6; 22-DEC-2005 17:37:53; Dark ; 44.5; 54; 5The Cen ; 2.06; 4500;occ; 89; 0;19934
20; 5792.9; 22-DEC-2005 17:39:42; Dark ; 38.5; 78; Alp Lup ; 2.30; 28000;occ; 77; 0;19934
21; 5999.9; 22-DEC-2005 17:43:09; Dark ; 52.0; 4; Alp1Cen ;-0.01; 5800;occ; 104; 0;19934
22; 6201.2; 22-DEC-2005 17:46:30; Dark ; 49.5; 12; Alp1Cru ; 0.77; 30000;occ; 99; 0;19934
23; 6396.8; 22-DEC-2005 17:49:46; Dark ; 59.5; 0; ; 0.00; 0;occ; 119; 0;19934
24; 6534.1; 22-DEC-2005 17:52:03; Dark ; 39.5; 29; Bet Car ; 1.67; 10200;occ; 79; 1;19934
25; 6699.3; 22-DEC-2005 17:54:48; Dark ; 48.5; 41; Eps Car ; 1.86; 4100;occ; 97; 0;19934
26; 6975.9; 22-DEC-2005 17:59:25; Dark ; 45.5; 2; Alp Car ;-0.74; 7000;occ; 91; 0;19934
/nas3/ENVISAT/GOMOS/GOM_NL__0P/GOM_NL__0PNPDK20051222_180517_000057282043_00342_19935_1522.N1
1; -4744.1; 22-DEC-2005 18:05:17; Dark ; 39.5; 108; Alp Col ; 2.65; 15200;occ; 79; 0;19935
2; -4506.1; 22-DEC-2005 18:09:15; Dark ; 42.0; 139; 9Bet Lep ; 2.83; 5600;occ; 84; 0;19935
3; -4279.8; 22-DEC-2005 18:13:01; Dark ; 43.5; 7; 19Bet Ori ; 0.10; 14000;occ; 87; 0;19935
4; -3846.9; 22-DEC-2005 18:20:14; Dark ; 46.5; 13; 87Alp Tau ; 0.87; 3800;occ; 93; 0;19935
5; -3701.9; 22-DEC-2005 18:22:39; Bright; 35.5; 146; 25Eta Tau ; 2.87; 15200;occ; 71; 0;19935
6; -3577.3; 22-DEC-2005 18:24:44; Bright; 36.0; 150; 44Zet Per ; 2.89; 28000;occ; 72; 0;19935
7; -3443.7; 22-DEC-2005 18:26:58; Bright; 34.0; 149; 45Eps Per ; 2.89; 30000;occ; 68; 0;19935
8; -3309.2; 22-DEC-2005 18:29:12; Bright; 34.0; 175; 39Del Per ; 3.01; 19400;occ; 68; 0;19935
9; -3193.5; 22-DEC-2005 18:31:08; Bright; 36.0; 160; 23Gam Per ; 2.93; 4700;occ; 72; 0;19935
10; -2613.2; 22-DEC-2005 18:40:48; Bright; 34.5; 49; 1Alp UMi ; 1.99; 6300;occ; 69; 0;19935
11; -2334.6; 22-DEC-2005 18:45:27; Bright; 38.0; 60; 7Bet UMi ; 2.08; 3950;occ; 76; 0;19935
12; -2123.9; 22-DEC-2005 18:48:57; Bright; 37.0; 119; 14Eta Dra ; 2.73; 4700;occ; 74; 0;19935
13; -2014.9; 22-DEC-2005 18:50:46; Bright; 23.0; 130; 23Bet Dra ; 2.80; 5800;occ; 46; 0;19935
14; -1636.5; 22-DEC-2005 18:57:05; Bright; 34.5; 133; 40Zet Her ; 2.81; 6000;occ; 69; 0;19935
15; -1513.1; 22-DEC-2005 18:59:08; Bright; 34.5; 67; 5Alp CrB ; 2.22; 11000;occ; 69; 0;19935
16; -1179.0; 22-DEC-2005 19:04:42; Bright; 33.0; 102; 24Alp Ser ; 2.60; 4250;occ; 66; 0;19935
17; -891.3; 22-DEC-2005 19:09:30; Bright; 35.0; 104; 27Bet Lib ; 2.61; 13100;occ; 70; 0;19935
18; -748.3; 22-DEC-2005 19:11:53; Bright; 54.0; 122; 9Alp2Lib ; 2.75; 9700;occ; 108; 0;19935
19; -352.1; 22-DEC-2005 19:18:29; Dark ; 47.0; 54; 5The Cen ; 2.06; 4500;occ; 94; 0;19935
20; -243.1; 22-DEC-2005 19:20:18; Dark ; 38.0; 78; Alp Lup ; 2.30; 28000;occ; 76; 0;19935
21; -36.3; 22-DEC-2005 19:23:45; Dark ; 40.5; 4; Alp1Cen ;-0.01; 5800;occ; 81; 0;19935
22; 165.4; 22-DEC-2005 19:27:07; Dark ; 41.5; 12; Alp1Cru ; 0.77; 30000;occ; 83; 0;19936
23; 360.7; 22-DEC-2005 19:30:22; Dark ; 59.5; 0; ; 0.00; 0;occ; 119; 0;19936
24; 498.1; 22-DEC-2005 19:32:39; Dark ; 38.5; 29; Bet Car ; 1.67; 10200;occ; 77; 0;19936
25; 663.3; 22-DEC-2005 19:35:25; Dark ; 54.5; 41; Eps Car ; 1.86; 4100;occ; 109; 0;19936
26; 939.8; 22-DEC-2005 19:40:01; Dark ; 45.5; 2; Alp Car ;-0.74; 7000;occ; 91; 0;19936
/nas3/ENVISAT/GOMOS/GOM_NL__0P/GOM_NL__0PNPDE20051222_205006_000062132043_00343_19936_1209.N1
1; -890.8; 22-DEC-2005 20:50:06; Bright; 53.0; 104; 27Bet Lib ; 2.61; 13100;occ; 106; 0;19936
2; -747.4; 22-DEC-2005 20:52:29; Bright; 54.0; 122; 9Alp2Lib ; 2.75; 9700;occ; 108; 0;19936
3; -351.3; 22-DEC-2005 20:59:06; Dark ; 45.0; 54; 5The Cen ; 2.06; 4500;occ; 90; 0;19936
4; -242.6; 22-DEC-2005 21:00:54; Dark ; 38.5; 78; Alp Lup ; 2.30; 28000;occ; 77; 0;19936
5; -35.8; 22-DEC-2005 21:04:21; Dark ; 49.5; 4; Alp1Cen ;-0.01; 5800;occ; 99; 0;19936
6; 166.1; 22-DEC-2005 21:07:43; Dark ; 40.5; 12; Alp1Cru ; 0.77; 30000;occ; 81; 0;19937
7; 361.4; 22-DEC-2005 21:10:58; Dark ; 59.5; 0; ; 0.00; 0;occ; 119; 0;19937
8; 498.8; 22-DEC-2005 21:13:16; Dark ; 38.0; 29; Bet Car ; 1.67; 10200;occ; 76; 0;19937
9; 664.1; 22-DEC-2005 21:16:01; Dark ; 51.0; 41; Eps Car ; 1.86; 4100;occ; 102; 0;19937
10; 940.5; 22-DEC-2005 21:20:37; Dark ; 54.0; 2; Alp Car ;-0.74; 7000;occ; 108; 0;19937
11; 1292.5; 22-DEC-2005 21:26:29; Dark ; 39.5; 108; Alp Col ; 2.65; 15200;occ; 79; 0;19937
12; 1530.5; 22-DEC-2005 21:30:27; Dark ; 44.0; 139; 9Bet Lep ; 2.83; 5600;occ; 88; 0;19937
13; 1756.5; 22-DEC-2005 21:34:13; Dark ; 49.0; 7; 19Bet Ori ; 0.10; 14000;occ; 98; 0;19937
14; 2189.4; 22-DEC-2005 21:41:26; Dark ; 51.5; 13; 87Alp Tau ; 0.87; 3800;occ; 103; 0;19937
15; 2334.8; 22-DEC-2005 21:43:52; Bright; 35.5; 146; 25Eta Tau ; 2.87; 15200;occ; 71; 0;19937
16; 2459.4; 22-DEC-2005 21:45:56; Bright; 34.5; 150; 44Zet Per ; 2.89; 28000;occ; 69; 0;19937
17; 2592.7; 22-DEC-2005 21:48:10; Bright; 33.5; 149; 45Eps Per ; 2.89; 30000;occ; 67; 0;19937

```

18; 2727.2; 22-DEC-2005 21:50:24; Bright; 34.5; 175; 39Del Per ; 3.01; 19400;occ; 69; 0;19937
 19; 2843.1; 22-DEC-2005 21:52:20; Bright; 34.5; 160; 23Gam Per ; 2.93; 4700;occ; 69; 0;19937
 20; 3423.0; 22-DEC-2005 22:02:00; Bright; 35.5; 49; 1Alp UMi ; 1.99; 6300;occ; 71; 0;19937
 21; 3701.3; 22-DEC-2005 22:06:38; Bright; 37.5; 60; 7Bet UMi ; 2.08; 3950;occ; 75; 0;19937
 22; 3912.5; 22-DEC-2005 22:10:09; Bright; 35.0; 119; 14Eta Dra ; 2.73; 4700;occ; 70; 0;19937
 23; 4021.7; 22-DEC-2005 22:11:59; Bright; 35.0; 130; 23Bet Dra ; 2.80; 5800;occ; 70; 0;19937
 24; 4400.0; 22-DEC-2005 22:18:17; Bright; 34.5; 133; 40Zet Her ; 2.81; 6000;occ; 69; 0;19937
 25; 4523.4; 22-DEC-2005 22:20:20; Bright; 34.0; 67; 5Alp CrB ; 2.22; 11000;occ; 68; 0;19937
 26; 4857.5; 22-DEC-2005 22:25:54; Bright; 33.5; 102; 24Alp Ser ; 2.60; 4250;occ; 67; 0;19937
 27; 5145.4; 22-DEC-2005 22:30:42; Bright; 35.5; 104; 27Bet Lib ; 2.61; 13100;occ; 71; 0;19937
 28; 5288.9; 22-DEC-2005 22:33:06; Bright; 34.0; 122; 9Alp2Lib ; 2.75; 9700;occ; 68; 0;19937

/nas3/ENVISAT/GOMOS/GOM_NL__0P/GOM_NL__0PNPDE20051222_223306_000060722043_00344_19937_1210.N1

1; 5288.9; 22-DEC-2005 22:33:06; Bright; 53.5; 122; 9Alp2Lib ; 2.75; 9700;occ; 107; 0;19937
 2; 5685.1; 22-DEC-2005 22:39:42; Dark ; 50.0; 54; 5The Cen ; 2.06; 4500;occ; 100; 0;19937
 3; 5793.6; 22-DEC-2005 22:41:30; Dark ; 40.0; 78; Alp Lup ; 2.30; 28000;occ; 80; 0;19937
 4; 6000.3; 22-DEC-2005 22:44:57; Dark ; 51.0; 4; Alp1Cen ; -0.01; 5800;occ; 102; 0;19937
 5; 6202.3; 22-DEC-2005 22:48:19; Dark ; 39.5; 12; Alp1Cru ; 0.77; 30000;occ; 79; 0;19937
 6; 6397.5; 22-DEC-2005 22:51:34; Dark ; 59.5; 0; ; 0.00; 0;occ; 119; 0;19937
 7; 6535.0; 22-DEC-2005 22:53:52; Dark ; 37.0; 29; Bet Car ; 1.67; 10200;occ; 74; 0;19937
 8; 6700.4; 22-DEC-2005 22:56:37; Dark ; 45.0; 41; Eps Car ; 1.86; 4100;occ; 90; 0;19937
 9; 6976.6; 22-DEC-2005 23:01:13; Dark ; 54.0; 2; Alp Car ; -0.74; 7000;occ; 108; 0;19937
 10; 7328.5; 22-DEC-2005 23:07:05; Dark ; 38.5; 108; Alp Col ; 2.65; 15200;occ; 77; 0;19937
 11; 7566.5; 22-DEC-2005 23:11:03; Dark ; 42.5; 139; 9Bet Lep ; 2.83; 5600;occ; 85; 0;19937
 12; 7792.4; 22-DEC-2005 23:14:49; Dark ; 52.0; 7; 19Bet Ori ; 0.10; 14000;occ; 104; 0;19937
 13; 8225.3; 22-DEC-2005 23:22:02; Dark ; 48.5; 13; 87Alp Tau ; 0.87; 3800;occ; 97; 0;19937
 14; 8370.8; 22-DEC-2005 23:24:28; Bright; 35.0; 146; 25Eta Tau ; 2.87; 15200;occ; 70; 0;19937
 15; 8495.3; 22-DEC-2005 23:26:32; Bright; 35.0; 150; 44Zet Per ; 2.89; 28000;occ; 70; 0;19937
 16; 8628.6; 22-DEC-2005 23:28:45; Bright; 34.5; 149; 45Eps Per ; 2.89; 30000;occ; 69; 0;19937
 17; 8763.2; 22-DEC-2005 23:31:00; Bright; 34.5; 175; 39Del Per ; 3.01; 19400;occ; 69; 0;19937
 18; 8879.3; 22-DEC-2005 23:32:56; Bright; 35.0; 160; 23Gam Per ; 2.93; 4700;occ; 70; 0;19937
 19; 9458.8; 22-DEC-2005 23:42:36; Bright; 35.0; 49; 1Alp UMi ; 1.99; 6300;occ; 70; 0;19937
 20; 9737.1; 22-DEC-2005 23:47:14; Bright; 38.0; 60; 7Bet UMi ; 2.08; 3950;occ; 76; 0;19937
 21; 9948.5; 22-DEC-2005 23:50:45; Bright; 36.0; 119; 14Eta Dra ; 2.73; 4700;occ; 72; 0;19937
 22; 10057.9; 22-DEC-2005 23:52:35; Bright; 35.0; 130; 23Bet Dra ; 2.80; 5800;occ; 70; 0;19937
 23; 10436.0; 22-DEC-2005 23:58:53; Bright; 48.0; 133; 40Zet Her ; 2.81; 6000;occ; 96; 0;19937
 24; 10559.3; 23-DEC-2005 00:00:56; Bright; 34.5; 67; 5Alp CrB ; 2.22; 11000;occ; 69; 0;19937
 25; 10893.6; 23-DEC-2005 00:06:30; Bright; 33.5; 102; 24Alp Ser ; 2.60; 4250;occ; 67; 0;19937
 26; 11181.5; 23-DEC-2005 00:11:18; Bright; 53.0; 104; 27Bet Lib ; 2.61; 13100;occ; 106; 0;19937
 27; 11325.1; 23-DEC-2005 00:13:42; Bright; 37.0; 122; 9Alp2Lib ; 2.75; 9700;occ; 74; 0;19937

/nas3/ENVISAT/GOMOS/GOM_NL__0P/GOM_NL__0PNPDE20051223_001342_000059262043_00345_19938_1211.N1

1; -746.6; 23-DEC-2005 00:13:42; Bright; 37.5; 122; 9Alp2Lib ; 2.75; 9700;occ; 75; 0;19938
 2; -350.2; 23-DEC-2005 00:20:18; Dark ; 44.0; 54; 5The Cen ; 2.06; 4500;occ; 88; 0;19938
 3; -35.3; 23-DEC-2005 00:25:33; Dark ; 41.5; 4; Alp1Cen ; -0.01; 5800;occ; 83; 0;19938
 4; 167.0; 23-DEC-2005 00:28:56; Dark ; 51.5; 12; Alp1Cru ; 0.77; 30000;occ; 103; 0;19939
 5; 362.0; 23-DEC-2005 00:32:10; Dark ; 59.5; 0; ; 0.00; 0;occ; 119; 0;19939
 6; 499.5; 23-DEC-2005 00:34:28; Dark ; 42.0; 29; Bet Car ; 1.67; 10200;occ; 84; 0;19939
 7; 665.1; 23-DEC-2005 00:37:14; Dark ; 55.5; 41; Eps Car ; 1.86; 4100;occ; 111; 0;19939
 8; 941.0; 23-DEC-2005 00:41:50; Dark ; 43.0; 2; Alp Car ; -0.74; 7000;occ; 86; 0;19939
 9; 1293.0; 23-DEC-2005 00:47:41; Dark ; 38.5; 108; Alp Col ; 2.65; 15200;occ; 77; 0;19939
 10; 1530.8; 23-DEC-2005 00:51:39; Dark ; 42.5; 139; 9Bet Lep ; 2.83; 5600;occ; 85; 0;19939
 11; 1756.7; 23-DEC-2005 00:55:25; Dark ; 45.5; 7; 19Bet Ori ; 0.10; 14000;occ; 91; 0;19939
 12; 2189.5; 23-DEC-2005 01:02:38; Dark ; 52.0; 13; 87Alp Tau ; 0.87; 3800;occ; 104; 0;19939
 13; 2334.9; 23-DEC-2005 01:05:03; Bright; 34.5; 146; 25Eta Tau ; 2.87; 15200;occ; 69; 0;19939
 14; 2459.5; 23-DEC-2005 01:07:08; Bright; 35.0; 150; 44Zet Per ; 2.89; 28000;occ; 70; 0;19939
 15; 2592.7; 23-DEC-2005 01:09:21; Bright; 35.5; 149; 45Eps Per ; 2.89; 30000;occ; 71; 0;19939
 16; 2727.5; 23-DEC-2005 01:11:36; Bright; 33.5; 175; 39Del Per ; 3.01; 19400;occ; 67; 0;19939
 17; 2843.5; 23-DEC-2005 01:13:32; Bright; 34.5; 160; 23Gam Per ; 2.93; 4700;occ; 69; 0;19939
 18; 3422.9; 23-DEC-2005 01:23:11; Bright; 32.5; 49; 1Alp UMi ; 1.99; 6300;occ; 65; 0;19939
 19; 3701.3; 23-DEC-2005 01:27:50; Bright; 38.5; 60; 7Bet UMi ; 2.08; 3950;occ; 77; 0;19939
 20; 3912.7; 23-DEC-2005 01:31:21; Bright; 36.0; 119; 14Eta Dra ; 2.73; 4700;occ; 72; 0;19939
 21; 4022.2; 23-DEC-2005 01:33:11; Bright; 37.0; 130; 23Bet Dra ; 2.80; 5800;occ; 74; 0;19939
 22; 4400.4; 23-DEC-2005 01:39:29; Bright; 34.5; 133; 40Zet Her ; 2.81; 6000;occ; 69; 0;19939
 23; 4523.7; 23-DEC-2005 01:41:32; Bright; 34.5; 67; 5Alp CrB ; 2.22; 11000;occ; 69; 0;19939
 24; 4858.1; 23-DEC-2005 01:47:07; Bright; 33.5; 102; 24Alp Ser ; 2.60; 4250;occ; 67; 0;19939
 25; 5146.2; 23-DEC-2005 01:51:55; Bright; 34.5; 104; 27Bet Lib ; 2.61; 13100;occ; 69; 0;19939

/nas3/ENVISAT/GOMOS/GOM_NL__0P/GOM_NL__0PNPDE20051223_015155_000043452043_00346_19939_1212.N1

1; 5146.2; 23-DEC-2005 01:51:55; Bright; 35.0; 104; 27Bet Lib ; 2.61; 13100;occ; 70; 0;19939
 2; 5289.7; 23-DEC-2005 01:54:18; Bright; 37.0; 122; 9Alp2Lib ; 2.75; 9700;occ; 74; 0;19939

```

3; 5686.2; 23-DEC-2005 02:00:55; Dark ; 45.5; 54; 5The Cen ; 2.06; 4500;occ; 91; 0;19939
4; 5794.3; 23-DEC-2005 02:02:43; Dark ; 38.0; 78; Alp Lup ; 2.30; 28000;occ; 76; 0;19939
5; 6000.8; 23-DEC-2005 02:06:09; Dark ; 45.0; 4; Alp1Cen ; -0.01; 5800;occ; 90; 0;19939
6; 6203.4; 23-DEC-2005 02:09:32; Dark ; 41.5; 12; Alp1Cru ; 0.77; 30000;occ; 83; 0;19939
7; 6398.1; 23-DEC-2005 02:12:47; Dark ; 59.5; 0; ; 0.00; 0;occ; 119; 0;19939
8; 6535.8; 23-DEC-2005 02:15:04; Dark ; 38.0; 29; Bet Car ; 1.67; 10200;occ; 76; 0;19939
9; 6701.5; 23-DEC-2005 02:17:50; Dark ; 54.0; 41; Eps Car ; 1.86; 4100;occ; 108; 0;19939
10; 6977.3; 23-DEC-2005 02:22:26; Dark ; 43.5; 2; Alp Car ; -0.74; 7000;occ; 87; 0;19939
11; 7329.1; 23-DEC-2005 02:28:18; Dark ; 42.0; 108; Alp Col ; 2.65; 15200;occ; 84; 0;19939
12; 7566.8; 23-DEC-2005 02:32:15; Dark ; 44.0; 139; 9Bet Lep ; 2.83; 5600;occ; 88; 0;19939
13; 7792.7; 23-DEC-2005 02:36:01; Dark ; 52.0; 7; 19Bet Ori ; 0.10; 14000;occ; 104; 0;19939
14; 8225.4; 23-DEC-2005 02:43:14; Dark ; 44.0; 13; 87Alp Tau ; 0.87; 3800;occ; 88; 0;19939
15; 8371.1; 23-DEC-2005 02:45:40; Bright; 36.5; 146; 25Eta Tau ; 2.87; 15200;occ; 73; 0;19939
16; 8495.5; 23-DEC-2005 02:47:44; Bright; 35.5; 150; 44Zet Per ; 2.89; 28000;occ; 71; 0;19939
17; 8628.8; 23-DEC-2005 02:49:57; Bright; 34.0; 149; 45Eps Per ; 2.89; 30000;occ; 68; 0;19939
18; 8763.6; 23-DEC-2005 02:52:12; Bright; 34.5; 175; 39Del Per ; 3.01; 19400;occ; 69; 0;19939
19; 8879.7; 23-DEC-2005 02:54:08; Bright; 35.0; 160; 23Gam Per ; 2.93; 4700;occ; 70; 0;19939
20; 9458.8; 23-DEC-2005 03:03:47; Bright; 33.5; 49; 1Alp UMi ; 1.99; 6300;occ; 67; 0;19939
/nas3/ENVISAT/GOMOS/GOM_NL__0P/GOM_NL__0PNPDE20051223_030826_000057902043_00347_19940_1213.N1
1; -2334.6; 23-DEC-2005 03:08:26; Bright; 37.0; 60; 7Bet UMi ; 2.08; 3950;occ; 74; 0;19940
2; -2122.9; 23-DEC-2005 03:11:57; Bright; 35.5; 119; 14Eta Dra ; 2.73; 4700;occ; 71; 0;19940
3; -2013.5; 23-DEC-2005 03:13:47; Bright; 36.5; 130; 23Bet Dra ; 2.80; 5800;occ; 73; 0;19940
4; -1635.3; 23-DEC-2005 03:20:05; Bright; 34.0; 133; 40Zet Her ; 2.81; 6000;occ; 68; 0;19940
5; -1512.1; 23-DEC-2005 03:22:08; Bright; 44.0; 67; 5Alp CrB ; 2.22; 11000;occ; 88; 0;19940
6; -1177.6; 23-DEC-2005 03:27:43; Bright; 33.0; 102; 24Alp Ser ; 2.60; 4250;occ; 66; 0;19940
7; -889.4; 23-DEC-2005 03:32:31; Bright; 50.0; 104; 27Bet Lib ; 2.61; 13100;occ; 100; 0;19940
8; -745.7; 23-DEC-2005 03:34:55; Bright; 38.0; 122; 9Alp2Lib ; 2.75; 9700;occ; 76; 0;19940
9; -349.0; 23-DEC-2005 03:41:31; Dark ; 44.5; 54; 5The Cen ; 2.06; 4500;occ; 89; 0;19940
10; -34.7; 23-DEC-2005 03:46:46; Dark ; 51.0; 4; Alp1Cen ; -0.01; 5800;occ; 102; 0;19940
11; 168.0; 23-DEC-2005 03:50:08; Dark ; 44.0; 12; Alp1Cru ; 0.77; 30000;occ; 88; 0;19941
12; 362.5; 23-DEC-2005 03:53:23; Dark ; 59.5; 0; ; 0.00; 0;occ; 119; 0;19941
13; 500.5; 23-DEC-2005 03:55:41; Dark ; 39.0; 29; Bet Car ; 1.67; 10200;occ; 78; 0;19941
14; 666.3; 23-DEC-2005 03:58:27; Dark ; 46.5; 41; Eps Car ; 1.86; 4100;occ; 93; 0;19941
15; 942.0; 23-DEC-2005 04:03:02; Dark ; 54.0; 2; Alp Car ; -0.74; 7000;occ; 108; 0;19941
16; 1293.5; 23-DEC-2005 04:08:54; Dark ; 38.5; 108; Alp Col ; 2.65; 15200;occ; 77; 0;19941
17; 1531.2; 23-DEC-2005 04:12:51; Dark ; 42.5; 139; 9Bet Lep ; 2.83; 5600;occ; 85; 0;19941
18; 1757.0; 23-DEC-2005 04:16:37; Dark ; 44.0; 7; 19Bet Ori ; 0.10; 14000;occ; 88; 0;19941
19; 2189.7; 23-DEC-2005 04:23:50; Dark ; 49.0; 13; 87Alp Tau ; 0.87; 3800;occ; 98; 0;19941
20; 2335.6; 23-DEC-2005 04:26:16; Bright; 35.5; 146; 25Eta Tau ; 2.87; 15200;occ; 71; 0;19941
21; 2460.0; 23-DEC-2005 04:28:20; Bright; 35.5; 150; 44Zet Per ; 2.89; 28000;occ; 71; 0;19941
22; 2593.1; 23-DEC-2005 04:30:33; Bright; 33.5; 149; 45Eps Per ; 2.89; 30000;occ; 67; 0;19941
23; 2727.9; 23-DEC-2005 04:32:48; Bright; 34.0; 175; 39Del Per ; 3.01; 19400;occ; 68; 0;19941
24; 2844.3; 23-DEC-2005 04:34:45; Bright; 36.0; 160; 23Gam Per ; 2.93; 4700;occ; 72; 0;19941
25; 3423.1; 23-DEC-2005 04:44:23; Bright; 33.5; 49; 1Alp UMi ; 1.99; 6300;occ; 67; 0;19941
/nas3/ENVISAT/GOMOS/GOM_NL__0P/GOM_NL__0PNPDE20051223_044902_000057922043_00348_19941_1214.N1
1; 3701.4; 23-DEC-2005 04:49:02; Bright; 37.0; 60; 7Bet UMi ; 2.08; 3950;occ; 74; 0;19941
2; 3913.2; 23-DEC-2005 04:52:33; Bright; 36.5; 119; 14Eta Dra ; 2.73; 4700;occ; 73; 0;19941
3; 4022.8; 23-DEC-2005 04:54:23; Bright; 33.5; 130; 23Bet Dra ; 2.80; 5800;occ; 67; 0;19941
4; 4401.0; 23-DEC-2005 05:00:41; Bright; 34.0; 133; 40Zet Her ; 2.81; 6000;occ; 68; 0;19941
5; 4524.2; 23-DEC-2005 05:02:44; Bright; 35.0; 67; 5Alp CrB ; 2.22; 11000;occ; 70; 0;19941
6; 4858.7; 23-DEC-2005 05:08:19; Bright; 33.5; 102; 24Alp Ser ; 2.60; 4250;occ; 67; 0;19941
7; 5146.8; 23-DEC-2005 05:13:07; Bright; 35.5; 104; 27Bet Lib ; 2.61; 13100;occ; 71; 0;19941
8; 5290.7; 23-DEC-2005 05:15:31; Bright; 37.5; 122; 9Alp2Lib ; 2.75; 9700;occ; 75; 0;19941
9; 5687.5; 23-DEC-2005 05:22:08; Dark ; 51.5; 54; 5The Cen ; 2.06; 4500;occ; 103; 0;19941
10; 5795.2; 23-DEC-2005 05:23:55; Dark ; 40.5; 78; Alp Lup ; 2.30; 28000;occ; 81; 0;19941
11; 6001.4; 23-DEC-2005 05:27:22; Dark ; 52.0; 4; Alp1Cen ; -0.01; 5800;occ; 104; 0;19941
12; 6204.5; 23-DEC-2005 05:30:45; Dark ; 50.5; 12; Alp1Cru ; 0.77; 30000;occ; 101; 0;19941
13; 6398.8; 23-DEC-2005 05:33:59; Dark ; 59.5; 0; ; 0.00; 0;occ; 119; 0;19941
14; 6536.8; 23-DEC-2005 05:36:17; Dark ; 38.5; 29; Bet Car ; 1.67; 10200;occ; 77; 0;19941
15; 6702.8; 23-DEC-2005 05:39:03; Dark ; 45.0; 41; Eps Car ; 1.86; 4100;occ; 90; 0;19941
16; 6978.2; 23-DEC-2005 05:43:39; Dark ; 43.5; 2; Alp Car ; -0.74; 7000;occ; 87; 0;19941
17; 7329.7; 23-DEC-2005 05:49:30; Dark ; 38.0; 108; Alp Col ; 2.65; 15200;occ; 76; 0;19941
18; 7616.5; 23-DEC-2005 05:54:17; Dark ; 6.0; 101; 11Alp Lep ; 2.58; 7000;occ; 12; 0;19941
19; 7793.1; 23-DEC-2005 05:57:13; Dark ; 47.0; 7; 19Bet Ori ; 0.10; 14000;occ; 94; 0;19941
20; 8225.8; 23-DEC-2005 06:04:26; Dark ; 45.0; 13; 87Alp Tau ; 0.87; 3800;occ; 90; 0;19941
21; 8371.7; 23-DEC-2005 06:06:52; Bright; 35.5; 146; 25Eta Tau ; 2.87; 15200;occ; 71; 0;19941
22; 8495.9; 23-DEC-2005 06:08:56; Bright; 35.5; 150; 44Zet Per ; 2.89; 28000;occ; 71; 0;19941
23; 8629.2; 23-DEC-2005 06:11:09; Bright; 33.5; 149; 45Eps Per ; 2.89; 30000;occ; 67; 0;19941

```

```

24; 8763.8; 23-DEC-2005 06:13:24; Bright; 33.5; 175; 39Del Per ; 3.01; 19400;occ; 67; 0;19941
25; 8880.4; 23-DEC-2005 06:15:21; Bright; 36.0; 160; 23Gam Per ; 2.93; 4700;occ; 72; 0;19941
26; 9459.1; 23-DEC-2005 06:24:59; Bright; 35.5; 49; 1Alp UMi ; 1.99; 6300;occ; 71; 0;19941
/nas3/ENVISAT/GOMOS/GOM_NL__0P/GOM_NL__0PNPDK20051223_062938_000039202043_00349_19942_1525.N1
1;-2334.9; 23-DEC-2005 06:29:38; Bright; 39.5; 60; 7Bet UMi ; 2.08; 3950;occ; 79; 0;19942
2;-2123.0; 23-DEC-2005 06:33:10; Bright; 36.0; 119; 14Eta Dra ; 2.73; 4700;occ; 72; 0;19942
3;-2013.2; 23-DEC-2005 06:34:59; Bright; 35.5; 130; 23Bet Dra ; 2.80; 5800;occ; 71; 0;19942
4;-1635.3; 23-DEC-2005 06:41:17; Bright; 33.5; 133; 40Zet Her ; 2.81; 6000;occ; 67; 0;19942
5;-1511.9; 23-DEC-2005 06:43:21; Bright; 35.5; 67; 5Alp CrB ; 2.22; 11000;occ; 71; 0;19942
6;-1177.4; 23-DEC-2005 06:48:55; Bright; 43.0; 102; 24Alp Ser ; 2.60; 4250;occ; 86; 0;19942
7; -889.0; 23-DEC-2005 06:53:44; Bright; 35.5; 104; 27Bet Lib ; 2.61; 13100;occ; 71; 0;19942
8; -745.0; 23-DEC-2005 06:56:08; Bright; 37.5; 122; 9Alp2Lib ; 2.75; 9700;occ; 75; 0;19942
9; -348.2; 23-DEC-2005 07:02:44; Dark ; 45.5; 54; 5The Cen ; 2.06; 4500;occ; 91; 0;19942
10; -240.7; 23-DEC-2005 07:04:32; Dark ; 39.5; 78; Alp Lup ; 2.30; 28000;occ; 79; 0;19942
11; -34.5; 23-DEC-2005 07:07:58; Dark ; 52.0; 4; Alp1Cen ;-0.01; 5800;occ; 104; 0;19942
12; 168.6; 23-DEC-2005 07:11:21; Dark ; 52.0; 12; Alp1Cru ; 0.77; 30000;occ; 104; 0;19943
13; 362.8; 23-DEC-2005 07:14:35; Dark ; 59.5; 0; ; 0.00; 0;occ; 119; 0;19943
14; 501.0; 23-DEC-2005 07:16:54; Dark ; 38.5; 29; Bet Car ; 1.67; 10200;occ; 77; 0;19943
15; 667.0; 23-DEC-2005 07:19:40; Dark ; 46.5; 41; Eps Car ; 1.86; 4100;occ; 93; 0;19943
16; 942.3; 23-DEC-2005 07:24:15; Dark ; 43.5; 2; Alp Car ;-0.74; 7000;occ; 87; 0;19943
17; 1293.6; 23-DEC-2005 07:30:06; Dark ; 40.0; 108; Alp Col ; 2.65; 15200;occ; 80; 0;19943
18; 1580.3; 23-DEC-2005 07:34:53; Dark ; 5.5; 101; 11Alp Lep ; 2.58; 7000;occ; 11; 0;19943
/nas3/ENVISAT/GOMOS/GOM_NL__0P/GOM_NL__0PNPDK20051223_073749_000058752043_00350_19943_1526.N1
1;-4278.7; 23-DEC-2005 07:37:49; Dark ; 52.5; 7; 19Bet Ori ; 0.10; 14000;occ; 105; 0;19943
2;-3846.1; 23-DEC-2005 07:45:02; Dark ; 44.5; 13; 87Alp Tau ; 0.87; 3800;occ; 89; 0;19943
3;-3700.0; 23-DEC-2005 07:47:28; Bright; 35.0; 146; 25Eta Tau ; 2.87; 15200;occ; 70; 0;19943
4;-3575.8; 23-DEC-2005 07:49:32; Bright; 35.0; 150; 44Zet Per ; 2.89; 28000;occ; 70; 0;19943
5;-3442.6; 23-DEC-2005 07:51:46; Bright; 34.5; 149; 45Eps Per ; 2.89; 30000;occ; 69; 0;19943
6;-3307.6; 23-DEC-2005 07:54:01; Bright; 34.5; 175; 39Del Per ; 3.01; 19400;occ; 69; 0;19943
7;-3191.3; 23-DEC-2005 07:55:57; Bright; 35.0; 160; 23Gam Per ; 2.93; 4700;occ; 70; 0;19943
8;-2612.8; 23-DEC-2005 08:05:35; Bright; 35.0; 49; 1Alp UMi ; 1.99; 6300;occ; 70; 0;19943
9;-2334.7; 23-DEC-2005 08:10:13; Bright; 37.5; 60; 7Bet UMi ; 2.08; 3950;occ; 75; 0;19943
10;-2122.6; 23-DEC-2005 08:13:46; Bright; 35.5; 119; 14Eta Dra ; 2.73; 4700;occ; 71; 0;19943
11;-2012.6; 23-DEC-2005 08:15:36; Bright; 46.5; 130; 23Bet Dra ; 2.80; 5800;occ; 93; 0;19943
12;-1634.6; 23-DEC-2005 08:21:54; Bright; 33.5; 133; 40Zet Her ; 2.81; 6000;occ; 67; 0;19943
13;-1511.3; 23-DEC-2005 08:23:57; Bright; 34.5; 67; 5Alp CrB ; 2.22; 11000;occ; 69; 0;19943
14;-1176.9; 23-DEC-2005 08:29:31; Bright; 33.5; 102; 24Alp Ser ; 2.60; 4250;occ; 67; 0;19943
15; -888.5; 23-DEC-2005 08:34:20; Bright; 36.0; 104; 27Bet Lib ; 2.61; 13100;occ; 72; 0;19943
16; -744.3; 23-DEC-2005 08:36:44; Bright; 46.0; 122; 9Alp2Lib ; 2.75; 9700;occ; 92; 0;19943
17; -347.3; 23-DEC-2005 08:43:21; Dark ; 42.0; 54; 5The Cen ; 2.06; 4500;occ; 84; 0;19943
18; -240.2; 23-DEC-2005 08:45:08; Dark ; 39.0; 78; Alp Lup ; 2.30; 28000;occ; 78; 0;19943
19; -34.0; 23-DEC-2005 08:48:34; Dark ; 40.5; 4; Alp1Cen ;-0.01; 5800;occ; 81; 0;19943
20; 169.4; 23-DEC-2005 08:51:58; Dark ; 44.5; 12; Alp1Cru ; 0.77; 30000;occ; 89; 0;19944
21; 363.4; 23-DEC-2005 08:55:12; Dark ; 59.5; 0; ; 0.00; 0;occ; 119; 0;19944
22; 501.6; 23-DEC-2005 08:57:30; Dark ; 38.5; 29; Bet Car ; 1.67; 10200;occ; 77; 0;19944
23; 667.8; 23-DEC-2005 09:00:16; Dark ; 45.0; 41; Eps Car ; 1.86; 4100;occ; 90; 0;19944
24; 942.9; 23-DEC-2005 09:04:51; Dark ; 44.0; 2; Alp Car ;-0.74; 7000;occ; 88; 0;19944
25; 1294.3; 23-DEC-2005 09:10:42; Dark ; 37.0; 108; Alp Col ; 2.65; 15200;occ; 74; 0;19944
26; 1580.7; 23-DEC-2005 09:15:29; Dark ; 16.5; 101; 11Alp Lep ; 2.58; 7000;occ; 33; 0;19944
/nas3/ENVISAT/GOMOS/GOM_NL__0P/GOM_NL__0PNPDK20051223_091825_000060482043_00351_19944_1527.N1
1;-4278.6; 23-DEC-2005 09:18:25; Dark ; 47.0; 7; 19Bet Ori ; 0.10; 14000;occ; 94; 0;19944
2;-3846.0; 23-DEC-2005 09:25:38; Dark ; 52.0; 13; 87Alp Tau ; 0.87; 3800;occ; 104; 0;19944
3;-3700.0; 23-DEC-2005 09:28:04; Bright; 36.5; 146; 25Eta Tau ; 2.87; 15200;occ; 73; 0;19944
4;-3575.7; 23-DEC-2005 09:30:08; Bright; 35.5; 150; 44Zet Per ; 2.89; 28000;occ; 71; 0;19944
5;-3442.2; 23-DEC-2005 09:32:22; Bright; 34.5; 149; 45Eps Per ; 2.89; 30000;occ; 69; 0;19944
6;-3307.6; 23-DEC-2005 09:34:36; Bright; 34.5; 175; 39Del Per ; 3.01; 19400;occ; 69; 0;19944
7;-3191.0; 23-DEC-2005 09:36:33; Bright; 36.5; 160; 23Gam Per ; 2.93; 4700;occ; 73; 0;19944
8;-2612.8; 23-DEC-2005 09:46:11; Bright; 35.0; 49; 1Alp UMi ; 1.99; 6300;occ; 70; 0;19944
9;-2334.7; 23-DEC-2005 09:50:49; Bright; 38.5; 60; 7Bet UMi ; 2.08; 3950;occ; 77; 0;19944
10;-2122.5; 23-DEC-2005 09:54:22; Bright; 34.5; 119; 14Eta Dra ; 2.73; 4700;occ; 69; 0;19944
11;-2012.3; 23-DEC-2005 09:56:12; Bright; 52.0; 130; 23Bet Dra ; 2.80; 5800;occ; 104; 0;19944
12;-1634.4; 23-DEC-2005 10:02:30; Bright; 34.0; 133; 40Zet Her ; 2.81; 6000;occ; 68; 0;19944
13;-1511.2; 23-DEC-2005 10:04:33; Bright; 42.0; 67; 5Alp CrB ; 2.22; 11000;occ; 84; 0;19944
14;-1176.7; 23-DEC-2005 10:10:07; Bright; 33.5; 102; 24Alp Ser ; 2.60; 4250;occ; 67; 0;19944
15; -888.1; 23-DEC-2005 10:14:56; Bright; 53.0; 104; 27Bet Lib ; 2.61; 13100;occ; 106; 0;19944
16; -743.9; 23-DEC-2005 10:17:20; Bright; 38.5; 122; 9Alp2Lib ; 2.75; 9700;occ; 77; 0;19944
17; -346.8; 23-DEC-2005 10:23:57; Dark ; 42.5; 54; 5The Cen ; 2.06; 4500;occ; 85; 0;19944
18; -239.8; 23-DEC-2005 10:25:44; Dark ; 41.5; 78; Alp Lup ; 2.30; 28000;occ; 83; 0;19944

```

19; -33.7; 23-DEC-2005 10:29:10; Dark ; 41.5; 4; Alp1Cen ;-0.01; 5800;occ; 83; 0;19944
 20; 170.0; 23-DEC-2005 10:32:34; Dark ; 38.5; 12; Alp1Cru ; 0.77; 30000;occ; 77; 0;19945
 21; 363.7; 23-DEC-2005 10:35:48; Dark ; 59.5; 0; ; 0.00; 0;occ; 119; 0;19945
 22; 502.0; 23-DEC-2005 10:38:06; Dark ; 39.5; 29; Bet Car ; 1.67; 10200;occ; 79; 0;19945
 23; 668.3; 23-DEC-2005 10:40:52; Dark ; 53.5; 41; Eps Car ; 1.86; 4100;occ; 107; 0;19945
 24; 943.2; 23-DEC-2005 10:45:27; Dark ; 45.0; 2; Alp Car ;-0.74; 7000;occ; 90; 0;19945
 25; 1294.4; 23-DEC-2005 10:51:18; Dark ; 39.0; 108; Alp Col ; 2.65; 15200;occ; 78; 0;19945
 26; 1580.9; 23-DEC-2005 10:56:05; Dark ; 17.0; 101; 11Alp Lep ; 2.58; 7000;occ; 34; 0;19945
 27; 1757.3; 23-DEC-2005 10:59:01; Dark ; 13.0; 7; 19Bet Ori ; 0.10; 14000;occ; 26; 0;19945

/nas3/ENVISAT/GOMOS/GOM_NL__0P/GOM_NL__0PNPDK20051223_105901_000058852043_00352_19945_1528.N1

1; 1757.3; 23-DEC-2005 10:59:01; Dark ; 48.0; 7; 19Bet Ori ; 0.10; 14000;occ; 96; 0;19945
 2; 2189.8; 23-DEC-2005 11:06:14; Dark ; 49.0; 13; 87Alp Tau ; 0.87; 3800;occ; 98; 0;19945
 3; 2336.3; 23-DEC-2005 11:08:40; Bright; 36.5; 146; 25Eta Tau ; 2.87; 15200;occ; 73; 0;19945
 4; 2460.3; 23-DEC-2005 11:10:44; Bright; 34.0; 150; 44Zet Per ; 2.89; 28000;occ; 68; 0;19945
 5; 2593.4; 23-DEC-2005 11:12:57; Bright; 34.5; 149; 45Eps Per ; 2.89; 30000;occ; 69; 0;19945
 6; 2728.3; 23-DEC-2005 11:15:12; Bright; 34.5; 175; 39Del Per ; 3.01; 19400;occ; 69; 0;19945
 7; 2845.0; 23-DEC-2005 11:17:09; Bright; 35.5; 160; 23Gam Per ; 2.93; 4700;occ; 71; 0;19945
 8; 3423.0; 23-DEC-2005 11:26:47; Bright; 35.0; 49; 1Alp UMi ; 1.99; 6300;occ; 70; 0;19945
 9; 3701.1; 23-DEC-2005 11:31:25; Bright; 38.0; 60; 7Bet UMi ; 2.08; 3950;occ; 76; 0;19945
 10; 3913.4; 23-DEC-2005 11:34:57; Bright; 36.5; 119; 14Eta Dra ; 2.73; 4700;occ; 73; 0;19945
 11; 4023.7; 23-DEC-2005 11:36:48; Bright; 36.0; 130; 23Bet Dra ; 2.80; 5800;occ; 72; 0;19945
 12; 4401.5; 23-DEC-2005 11:43:06; Bright; 33.5; 133; 40Zet Her ; 2.81; 6000;occ; 67; 0;19945
 13; 4524.8; 23-DEC-2005 11:45:09; Bright; 35.0; 67; 5Alp CrB ; 2.22; 11000;occ; 70; 0;19945
 14; 4859.4; 23-DEC-2005 11:50:43; Bright; 33.5; 102; 24Alp Ser ; 2.60; 4250;occ; 67; 0;19945
 15; 5148.0; 23-DEC-2005 11:55:32; Bright; 53.0; 104; 27Bet Lib ; 2.61; 13100;occ; 106; 0;19945
 16; 5292.3; 23-DEC-2005 11:57:56; Bright; 37.0; 122; 9Alp2Lib ; 2.75; 9700;occ; 74; 0;19945
 17; 5689.6; 23-DEC-2005 12:04:34; Dark ; 43.5; 54; 5The Cen ; 2.06; 4500;occ; 87; 0;19945
 18; 5796.4; 23-DEC-2005 12:06:20; Dark ; 40.5; 78; Alp Lup ; 2.30; 28000;occ; 81; 0;19945
 19; 6002.3; 23-DEC-2005 12:09:46; Dark ; 47.5; 4; Alp1Cen ;-0.01; 5800;occ; 95; 0;19945
 20; 6206.3; 23-DEC-2005 12:13:10; Dark ; 43.5; 12; Alp1Cru ; 0.77; 30000;occ; 87; 0;19945
 21; 6399.9; 23-DEC-2005 12:16:24; Dark ; 59.5; 0; ; 0.00; 0;occ; 119; 0;19945
 22; 6538.2; 23-DEC-2005 12:18:42; Dark ; 39.0; 29; Bet Car ; 1.67; 10200;occ; 78; 0;19945
 23; 6704.6; 23-DEC-2005 12:21:29; Dark ; 51.5; 41; Eps Car ; 1.86; 4100;occ; 103; 0;19945
 24; 6979.4; 23-DEC-2005 12:26:03; Dark ; 52.0; 2; Alp Car ;-0.74; 7000;occ; 104; 0;19945
 25; 7330.4; 23-DEC-2005 12:31:54; Dark ; 41.0; 108; Alp Col ; 2.65; 15200;occ; 82; 0;19945
 26; 7616.9; 23-DEC-2005 12:36:41; Dark ; 26.5; 101; 11Alp Lep ; 2.58; 7000;occ; 53; 0;19945

/nas3/ENVISAT/GOMOS/GOM_NL__0P/GOM_NL__0PNPDK20051223_141717_000057892043_00354_19947_1530.N1

1;-4455.1; 23-DEC-2005 14:17:17; Dark ; 27.0; 101; 11Alp Lep ; 2.58; 7000;occ; 54; 0;19947
 2;-4278.7; 23-DEC-2005 14:20:13; Dark ; 44.5; 7; 19Bet Ori ; 0.10; 14000;occ; 89; 0;19947
 3;-3846.3; 23-DEC-2005 14:27:26; Dark ; 46.5; 13; 87Alp Tau ; 0.87; 3800;occ; 93; 0;19947
 4;-3699.6; 23-DEC-2005 14:29:52; Bright; 35.0; 146; 25Eta Tau ; 2.87; 15200;occ; 70; 0;19947
 5;-3575.6; 23-DEC-2005 14:31:56; Bright; 35.5; 150; 44Zet Per ; 2.89; 28000;occ; 71; 0;19947
 6;-3442.6; 23-DEC-2005 14:34:09; Bright; 35.0; 149; 45Eps Per ; 2.89; 30000;occ; 70; 0;19947
 7;-3307.5; 23-DEC-2005 14:36:24; Bright; 34.0; 175; 39Del Per ; 3.01; 19400;occ; 68; 0;19947
 8;-3190.7; 23-DEC-2005 14:38:21; Bright; 33.5; 160; 23Gam Per ; 2.93; 4700;occ; 67; 0;19947
 9;-2613.0; 23-DEC-2005 14:47:59; Bright; 33.0; 49; 1Alp UMi ; 1.99; 6300;occ; 66; 0;19947
 10;-2335.1; 23-DEC-2005 14:52:37; Bright; 37.5; 60; 7Bet UMi ; 2.08; 3950;occ; 75; 0;19947
 11;-2122.5; 23-DEC-2005 14:56:10; Bright; 36.5; 119; 14Eta Dra ; 2.73; 4700;occ; 73; 0;19947
 12;-2011.9; 23-DEC-2005 14:58:00; Bright; 35.0; 130; 23Bet Dra ; 2.80; 5800;occ; 70; 0;19947
 13;-1634.2; 23-DEC-2005 15:04:18; Bright; 32.5; 133; 40Zet Her ; 2.81; 6000;occ; 65; 0;19947
 14;-1510.9; 23-DEC-2005 15:06:21; Bright; 33.5; 67; 5Alp CrB ; 2.22; 11000;occ; 67; 0;19947
 15;-1176.3; 23-DEC-2005 15:11:56; Bright; 33.5; 102; 24Alp Ser ; 2.60; 4250;occ; 67; 0;19947
 16;-887.5; 23-DEC-2005 15:16:45; Bright; 53.0; 104; 27Bet Lib ; 2.61; 13100;occ; 106; 0;19947
 17;-743.0; 23-DEC-2005 15:19:09; Bright; 37.0; 122; 9Alp2Lib ; 2.75; 9700;occ; 74; 0;19947
 18;-345.3; 23-DEC-2005 15:25:47; Dark ; 42.0; 54; 5The Cen ; 2.06; 4500;occ; 84; 0;19947
 19;-239.1; 23-DEC-2005 15:27:33; Dark ; 39.5; 78; Alp Lup ; 2.30; 28000;occ; 79; 0;19947
 20;-33.4; 23-DEC-2005 15:30:59; Dark ; 50.5; 4; Alp1Cen ;-0.01; 5800;occ; 101; 0;19947
 21; 171.1; 23-DEC-2005 15:34:23; Dark ; 39.0; 12; Alp1Cru ; 0.77; 30000;occ; 78; 0;19948
 22; 364.3; 23-DEC-2005 15:37:36; Dark ; 59.5; 0; ; 0.00; 0;occ; 119; 0;19948
 23; 502.9; 23-DEC-2005 15:39:55; Dark ; 42.5; 29; Bet Car ; 1.67; 10200;occ; 85; 0;19948
 24; 669.5; 23-DEC-2005 15:42:41; Dark ; 46.0; 41; Eps Car ; 1.86; 4100;occ; 92; 0;19948
 25; 943.9; 23-DEC-2005 15:47:16; Dark ; 46.5; 2; Alp Car ;-0.74; 7000;occ; 93; 0;19948
 26; 1294.9; 23-DEC-2005 15:53:07; Dark ; 40.0; 108; Alp Col ; 2.65; 15200;occ; 80; 0;19948

/nas3/ENVISAT/GOMOS/GOM_NL__0P/GOM_NL__0PNPDK20051223_155753_000054512043_00355_19948_1531.N1

1;-4455.1; 23-DEC-2005 15:57:53; Dark ; 38.0; 101; 11Alp Lep ; 2.58; 7000;occ; 76; 0;19948
 2;-4278.8; 23-DEC-2005 16:00:49; Dark ; 54.0; 7; 19Bet Ori ; 0.10; 14000;occ; 108; 0;19948
 3;-3846.3; 23-DEC-2005 16:08:02; Dark ; 46.0; 13; 87Alp Tau ; 0.87; 3800;occ; 92; 0;19948
 4;-3699.4; 23-DEC-2005 16:10:29; Bright; 35.5; 146; 25Eta Tau ; 2.87; 15200;occ; 71; 0;19948

```

5;-3575.5; 23-DEC-2005 16:12:33; Bright; 35.5; 150; 44Zet Per ; 2.89; 28000;occ; 71; 0;19948
6;-3442.5; 23-DEC-2005 16:14:45; Bright; 34.0; 149; 45Eps Per ; 2.89; 30000;occ; 68; 0;19948
7;-3307.7; 23-DEC-2005 16:17:00; Bright; 33.5; 175; 39Del Per ; 3.01; 19400;occ; 67; 0;19948
8;-3190.6; 23-DEC-2005 16:18:57; Bright; 35.0; 160; 23Gam Per ; 2.93; 4700;occ; 70; 0;19948
9;-2613.2; 23-DEC-2005 16:28:35; Bright; 36.0; 49; 1Alp UMi ; 1.99; 6300;occ; 72; 0;19948
10;-2335.3; 23-DEC-2005 16:33:13; Bright; 36.5; 60; 7Bet UMi ; 2.08; 3950;occ; 73; 0;19948
11;-2122.4; 23-DEC-2005 16:36:46; Bright; 37.0; 119; 14Eta Dra ; 2.73; 4700;occ; 74; 0;19948
12;-2011.8; 23-DEC-2005 16:38:36; Bright; 50.5; 130; 23Bet Dra ; 2.80; 5800;occ; 101; 0;19948
13;-1634.1; 23-DEC-2005 16:44:54; Bright; 35.5; 133; 40Zet Her ; 2.81; 6000;occ; 71; 0;19948
14;-1510.9; 23-DEC-2005 16:46:57; Bright; 35.0; 67; 5Alp CrB ; 2.22; 11000;occ; 70; 0;19948
15;-1176.1; 23-DEC-2005 16:52:32; Bright; 33.5; 102; 24Alp Ser ; 2.60; 4250;occ; 67; 0;19948
16; -887.2; 23-DEC-2005 16:57:21; Bright; 35.0; 104; 27Bet Lib ; 2.61; 13100;occ; 70; 0;19948
17; -742.5; 23-DEC-2005 16:59:45; Bright; 37.0; 122; 9Alp2Lib ; 2.75; 9700;occ; 74; 0;19948
18; -344.8; 23-DEC-2005 17:06:23; Dark ; 46.0; 54; 5The Cen ; 2.06; 4500;occ; 92; 0;19948
19; -238.9; 23-DEC-2005 17:08:09; Dark ; 40.5; 78; Alp Lup ; 2.30; 28000;occ; 81; 0;19948
20; 171.5; 23-DEC-2005 17:15:00; Dark ; 42.5; 12; Alp1Cru ; 0.77; 30000;occ; 85; 0;19949
21; 364.6; 23-DEC-2005 17:18:13; Dark ; 59.5; 0; ; 0.00; 0;occ; 119; 0;19949
22; 503.2; 23-DEC-2005 17:20:31; Dark ; 48.0; 29; Bet Car ; 1.67; 10200;occ; 96; 0;19949
23; 670.0; 23-DEC-2005 17:23:18; Dark ; 50.0; 41; Eps Car ; 1.86; 4100;occ; 100; 0;19949
24; 944.2; 23-DEC-2005 17:27:52; Dark ; 53.0; 2; Alp Car ; -0.74; 7000;occ; 106; 0;19949
/nas3/ENVISAT/GOMOS/GOM_NL__0P/GOM_NL__0PNPDK20051223_172833_000060392043_00356_19949_1532.N1
1; 985.5; 23-DEC-2005 17:28:33; Dark ; 53.5; 2; Alp Car ; -0.74; 7000;occ; 107; 82;19949
2; 1295.4; 23-DEC-2005 17:33:43; Dark ; 38.5; 108; Alp Col ; 2.65; 15200;occ; 77; 0;19949
3; 1581.4; 23-DEC-2005 17:38:29; Dark ; 38.0; 101; 11Alp Lep ; 2.58; 7000;occ; 76; 0;19949
4; 1757.6; 23-DEC-2005 17:41:25; Dark ; 47.0; 7; 19Bet Ori ; 0.10; 14000;occ; 94; 0;19949
5; 2190.0; 23-DEC-2005 17:48:38; Dark ; 46.0; 13; 87Alp Tau ; 0.87; 3800;occ; 92; 0;19949
6; 2337.0; 23-DEC-2005 17:51:05; Bright; 35.5; 146; 25Eta Tau ; 2.87; 15200;occ; 71; 0;19949
7; 2461.0; 23-DEC-2005 17:53:09; Bright; 35.5; 150; 44Zet Per ; 2.89; 28000;occ; 71; 0;19949
8; 2593.8; 23-DEC-2005 17:55:22; Bright; 34.5; 149; 45Eps Per ; 2.89; 30000;occ; 69; 0;19949
9; 2728.8; 23-DEC-2005 17:57:37; Bright; 34.0; 175; 39Del Per ; 3.01; 19400;occ; 68; 0;19949
10; 2846.0; 23-DEC-2005 17:59:34; Bright; 36.5; 160; 23Gam Per ; 2.93; 4700;occ; 73; 0;19949
11; 3423.1; 23-DEC-2005 18:09:11; Bright; 36.5; 49; 1Alp UMi ; 1.99; 6300;occ; 73; 0;19949
12; 3700.9; 23-DEC-2005 18:13:49; Bright; 36.5; 60; 7Bet UMi ; 2.08; 3950;occ; 73; 0;19949
13; 3913.9; 23-DEC-2005 18:17:22; Bright; 36.5; 119; 14Eta Dra ; 2.73; 4700;occ; 73; 0;19949
14; 4024.7; 23-DEC-2005 18:19:12; Bright; 36.5; 130; 23Bet Dra ; 2.80; 5800;occ; 73; 0;19949
15; 4402.3; 23-DEC-2005 18:25:30; Bright; 35.0; 133; 40Zet Her ; 2.81; 6000;occ; 70; 0;19949
16; 4525.5; 23-DEC-2005 18:27:33; Bright; 35.0; 67; 5Alp CrB ; 2.22; 11000;occ; 70; 0;19949
17; 4860.3; 23-DEC-2005 18:33:08; Bright; 33.5; 102; 24Alp Ser ; 2.60; 4250;occ; 67; 0;19949
18; 5149.3; 23-DEC-2005 18:37:57; Bright; 34.5; 104; 27Bet Lib ; 2.61; 13100;occ; 69; 0;19949
19; 5294.1; 23-DEC-2005 18:40:22; Bright; 41.5; 122; 9Alp2Lib ; 2.75; 9700;occ; 83; 0;19949
20; 5692.0; 23-DEC-2005 18:47:00; Dark ; 46.0; 54; 5The Cen ; 2.06; 4500;occ; 92; 0;19949
21; 5797.8; 23-DEC-2005 18:48:46; Dark ; 39.0; 78; Alp Lup ; 2.30; 28000;occ; 78; 0;19949
22; 6208.3; 23-DEC-2005 18:55:36; Dark ; 49.5; 12; Alp1Cru ; 0.77; 30000;occ; 99; 0;19949
23; 6401.2; 23-DEC-2005 18:58:49; Dark ; 59.5; 0; ; 0.00; 0;occ; 119; 0;19949
24; 6539.9; 23-DEC-2005 19:01:08; Dark ; 37.0; 29; Bet Car ; 1.67; 10200;occ; 74; 0;19949
25; 6706.7; 23-DEC-2005 19:03:54; Dark ; 51.5; 41; Eps Car ; 1.86; 4100;occ; 103; 0;19949
26; 6980.8; 23-DEC-2005 19:08:29; Dark ; 45.0; 2; Alp Car ; -0.74; 7000;occ; 90; 0;19949
/nas3/ENVISAT/GOMOS/GOM_NL__0P/GOM_NL__0PNPDK20051223_191419_000057322043_00357_19950_1533.N1
1;-4740.3; 23-DEC-2005 19:14:19; Dark ; 41.5; 108; Alp Col ; 2.65; 15200;occ; 83; 0;19950
2;-4454.4; 23-DEC-2005 19:19:05; Dark ; 42.5; 101; 11Alp Lep ; 2.58; 7000;occ; 85; 0;19950
3;-4278.3; 23-DEC-2005 19:22:01; Dark ; 47.0; 7; 19Bet Ori ; 0.10; 14000;occ; 94; 0;19950
4;-3845.9; 23-DEC-2005 19:29:14; Dark ; 52.0; 13; 87Alp Tau ; 0.87; 3800;occ; 104; 0;19950
5;-3698.7; 23-DEC-2005 19:31:41; Bright; 35.5; 146; 25Eta Tau ; 2.87; 15200;occ; 71; 0;19950
6;-3574.8; 23-DEC-2005 19:33:45; Bright; 35.0; 150; 44Zet Per ; 2.89; 28000;occ; 70; 0;19950
7;-3441.9; 23-DEC-2005 19:35:58; Bright; 34.5; 149; 45Eps Per ; 2.89; 30000;occ; 69; 0;19950
8;-3307.0; 23-DEC-2005 19:38:13; Bright; 33.5; 175; 39Del Per ; 3.01; 19400;occ; 67; 0;19950
9;-3190.0; 23-DEC-2005 19:40:10; Bright; 33.5; 160; 23Gam Per ; 2.93; 4700;occ; 67; 0;19950
10;-2612.8; 23-DEC-2005 19:49:47; Bright; 34.0; 49; 1Alp UMi ; 1.99; 6300;occ; 68; 0;19950
11;-2335.1; 23-DEC-2005 19:54:24; Bright; 37.5; 60; 7Bet UMi ; 2.08; 3950;occ; 75; 0;19950
12;-2122.0; 23-DEC-2005 19:57:58; Bright; 35.5; 119; 14Eta Dra ; 2.73; 4700;occ; 71; 0;19950
13;-2010.9; 23-DEC-2005 19:59:49; Bright; 33.5; 130; 23Bet Dra ; 2.80; 5800;occ; 67; 0;19950
14;-1633.4; 23-DEC-2005 20:06:06; Bright; 33.5; 133; 40Zet Her ; 2.81; 6000;occ; 67; 0;19950
15;-1510.3; 23-DEC-2005 20:08:09; Bright; 35.0; 67; 5Alp CrB ; 2.22; 11000;occ; 70; 0;19950
16;-1175.4; 23-DEC-2005 20:13:44; Bright; 33.5; 102; 24Alp Ser ; 2.60; 4250;occ; 67; 0;19950
17; -886.3; 23-DEC-2005 20:18:33; Bright; 48.5; 104; 27Bet Lib ; 2.61; 13100;occ; 97; 0;19950
18; -741.5; 23-DEC-2005 20:20:58; Bright; 36.5; 122; 9Alp2Lib ; 2.75; 9700;occ; 73; 0;19950
19; -343.4; 23-DEC-2005 20:27:36; Dark ; 45.5; 54; 5The Cen ; 2.06; 4500;occ; 91; 0;19950
20; -237.8; 23-DEC-2005 20:29:22; Dark ; 37.5; 78; Alp Lup ; 2.30; 28000;occ; 75; 0;19950

```

```

21; -32.4; 23-DEC-2005 20:32:47; Dark ; 40.5; 4; Alp1Cen ; -0.01; 5800;occ; 81; 0;19950
22; 172.7; 23-DEC-2005 20:36:12; Dark ; 41.0; 12; Alp1Cru ; 0.77; 30000;occ; 82; 0;19951
23; 365.5; 23-DEC-2005 20:39:25; Dark ; 59.5; 0; ; 0.00; 0;occ; 119; 0;19951
24; 504.2; 23-DEC-2005 20:41:44; Dark ; 38.5; 29; Bet Car ; 1.67; 10200;occ; 77; 0;19951
25; 671.2; 23-DEC-2005 20:44:31; Dark ; 40.5; 41; Eps Car ; 1.86; 4100;occ; 81; 0;19951
26; 945.1; 23-DEC-2005 20:49:05; Dark ; 47.5; 2; Alp Car ; -0.74; 7000;occ; 95; 0;19951
/nas3/ENVISAT/GOMOS/GOM_NL__0P/GOM_NL__0PNPDE20051223_205455_000040042043_00358_19951_1215.N1
1; -4740.0; 23-DEC-2005 20:54:55; Dark ; 39.5; 108; Alp Col ; 2.65; 15200;occ; 79; 0;19951
2; -4454.2; 23-DEC-2005 20:59:41; Dark ; 41.5; 101; 11Alp Lep ; 2.58; 7000;occ; 83; 0;19951
3; -4278.2; 23-DEC-2005 21:02:37; Dark ; 44.5; 7; 19Bet Ori ; 0.10; 14000;occ; 89; 0;19951
4; -3845.8; 23-DEC-2005 21:09:50; Dark ; 49.0; 13; 87Alp Tau ; 0.87; 3800;occ; 98; 0;19951
5; -3698.5; 23-DEC-2005 21:12:17; Bright; 35.0; 146; 25Eta Tau ; 2.87; 15200;occ; 70; 0;19951
6; -3574.6; 23-DEC-2005 21:14:21; Bright; 35.5; 150; 44Zet Per ; 2.89; 28000;occ; 71; 0;19951
7; -3441.8; 23-DEC-2005 21:16:34; Bright; 34.5; 149; 45Eps Per ; 2.89; 30000;occ; 69; 0;19951
8; -3306.8; 23-DEC-2005 21:18:49; Bright; 33.5; 175; 39Del Per ; 3.01; 19400;occ; 67; 0;19951
9; -3189.8; 23-DEC-2005 21:20:46; Bright; 34.0; 160; 23Gam Per ; 2.93; 4700;occ; 68; 0;19951
10; -2612.8; 23-DEC-2005 21:30:23; Bright; 32.5; 49; 1Alp UMi ; 1.99; 6300;occ; 65; 0;19951
11; -2335.2; 23-DEC-2005 21:35:00; Bright; 33.0; 60; 7Bet UMi ; 2.08; 3950;occ; 66; 0;19951
12; -2121.8; 23-DEC-2005 21:38:34; Bright; 36.0; 119; 14Eta Dra ; 2.73; 4700;occ; 72; 0;19951
13; -2010.7; 23-DEC-2005 21:40:25; Bright; 34.0; 130; 23Bet Dra ; 2.80; 5800;occ; 68; 0;19951
14; -1633.3; 23-DEC-2005 21:46:42; Bright; 51.0; 133; 40Zet Her ; 2.81; 6000;occ; 102; 0;19951
15; -1510.1; 23-DEC-2005 21:48:45; Bright; 35.5; 67; 5Alp CrB ; 2.22; 11000;occ; 71; 0;19951
16; -1175.1; 23-DEC-2005 21:54:20; Bright; 33.5; 102; 24Alp Ser ; 2.60; 4250;occ; 67; 0;19951
17; -885.9; 23-DEC-2005 21:59:10; Bright; 53.0; 104; 27Bet Lib ; 2.61; 13100;occ; 106; 0;19951
18; -741.0; 23-DEC-2005 22:01:34; Bright; 6.5; 122; 9Alp2Lib ; 2.75; 9700;occ; 13; 0;19951
/nas3/ENVISAT/GOMOS/GOM_NL__0P/GOM_NL__0PNPDE20051223_220134_000060732043_00358_19951_1216.N1
1; -741.0; 23-DEC-2005 22:01:34; Bright; 43.0; 122; 9Alp2Lib ; 2.75; 9700;occ; 86; 0;19951
2; -342.8; 23-DEC-2005 22:08:13; Dark ; 43.5; 54; 5The Cen ; 2.06; 4500;occ; 87; 0;19951
3; -237.5; 23-DEC-2005 22:09:58; Dark ; 39.5; 78; Alp Lup ; 2.30; 28000;occ; 79; 0;19951
4; -32.2; 23-DEC-2005 22:13:23; Dark ; 48.5; 4; Alp1Cen ; -0.01; 5800;occ; 97; 0;19951
5; 173.2; 23-DEC-2005 22:16:49; Dark ; 48.0; 12; Alp1Cru ; 0.77; 30000;occ; 96; 0;19952
6; 365.8; 23-DEC-2005 22:20:01; Dark ; 59.5; 0; ; 0.00; 0;occ; 119; 0;19952
7; 504.6; 23-DEC-2005 22:22:20; Dark ; 38.0; 29; Bet Car ; 1.67; 10200;occ; 76; 0;19952
8; 671.7; 23-DEC-2005 22:25:07; Dark ; 44.0; 41; Eps Car ; 1.86; 4100;occ; 88; 0;19952
9; 945.4; 23-DEC-2005 22:29:41; Dark ; 49.5; 2; Alp Car ; -0.74; 7000;occ; 99; 0;19952
10; 1296.1; 23-DEC-2005 22:35:32; Dark ; 37.5; 108; Alp Col ; 2.65; 15200;occ; 75; 0;19952
11; 1581.7; 23-DEC-2005 22:40:17; Dark ; 44.0; 101; 11Alp Lep ; 2.58; 7000;occ; 88; 0;19952
12; 1757.8; 23-DEC-2005 22:43:13; Dark ; 46.0; 7; 19Bet Ori ; 0.10; 14000;occ; 92; 0;19952
13; 2190.1; 23-DEC-2005 22:50:26; Dark ; 52.0; 13; 87Alp Tau ; 0.87; 3800;occ; 104; 0;19952
14; 2337.5; 23-DEC-2005 22:52:53; Bright; 35.0; 146; 25Eta Tau ; 2.87; 15200;occ; 70; 0;19952
15; 2461.3; 23-DEC-2005 22:54:57; Bright; 35.0; 150; 44Zet Per ; 2.89; 28000;occ; 70; 0;19952
16; 2594.2; 23-DEC-2005 22:57:10; Bright; 34.0; 149; 45Eps Per ; 2.89; 30000;occ; 68; 0;19952
17; 2729.2; 23-DEC-2005 22:59:25; Bright; 34.5; 175; 39Del Per ; 3.01; 19400;occ; 69; 0;19952
18; 2846.4; 23-DEC-2005 23:01:22; Bright; 35.0; 160; 23Gam Per ; 2.93; 4700;occ; 70; 0;19952
19; 3423.0; 23-DEC-2005 23:10:58; Bright; 35.5; 49; 1Alp UMi ; 1.99; 6300;occ; 71; 0;19952
20; 3700.6; 23-DEC-2005 23:15:36; Bright; 35.0; 60; 7Bet UMi ; 2.08; 3950;occ; 70; 0;19952
21; 3914.1; 23-DEC-2005 23:19:10; Bright; 36.5; 119; 14Eta Dra ; 2.73; 4700;occ; 73; 0;19952
22; 4025.2; 23-DEC-2005 23:21:01; Bright; 34.0; 130; 23Bet Dra ; 2.80; 5800;occ; 68; 0;19952
23; 4402.7; 23-DEC-2005 23:27:18; Bright; 33.0; 133; 40Zet Her ; 2.81; 6000;occ; 66; 0;19952
24; 4525.9; 23-DEC-2005 23:29:21; Bright; 44.0; 67; 5Alp CrB ; 2.22; 11000;occ; 88; 0;19952
25; 4860.9; 23-DEC-2005 23:34:56; Bright; 33.5; 102; 24Alp Ser ; 2.60; 4250;occ; 67; 0;19952
26; 5150.3; 23-DEC-2005 23:39:46; Bright; 34.5; 104; 27Bet Lib ; 2.61; 13100;occ; 69; 0;19952
27; 5295.4; 23-DEC-2005 23:42:11; Bright; 38.0; 122; 9Alp2Lib ; 2.75; 9700;occ; 76; 0;19952
/nas3/ENVISAT/GOMOS/GOM_NL__0P/GOM_NL__0PNPDE20051224_023648_000060652043_00361_19954_1219.N1
1; -2335.7; 24-DEC-2005 02:36:48; Bright; 38.5; 60; 7Bet UMi ; 2.08; 3950;occ; 77; 0;19954
2; -2121.8; 24-DEC-2005 02:40:22; Bright; 35.0; 119; 14Eta Dra ; 2.73; 4700;occ; 70; 0;19954
3; -2010.5; 24-DEC-2005 02:42:13; Bright; 36.5; 130; 23Bet Dra ; 2.80; 5800;occ; 73; 0;19954
4; -1633.1; 24-DEC-2005 02:48:30; Bright; 33.5; 133; 40Zet Her ; 2.81; 6000;occ; 67; 0;19954
5; -1509.9; 24-DEC-2005 02:50:33; Bright; 35.0; 67; 5Alp CrB ; 2.22; 11000;occ; 70; 0;19954
6; -1174.8; 24-DEC-2005 02:56:09; Bright; 33.5; 102; 24Alp Ser ; 2.60; 4250;occ; 67; 0;19954
7; -885.3; 24-DEC-2005 03:00:58; Bright; 44.5; 104; 27Bet Lib ; 2.61; 13100;occ; 89; 0;19954
8; -740.0; 24-DEC-2005 03:03:23; Bright; 38.5; 122; 9Alp2Lib ; 2.75; 9700;occ; 77; 0;19954
9; -341.4; 24-DEC-2005 03:10:02; Dark ; 47.0; 54; 5The Cen ; 2.06; 4500;occ; 94; 0;19954
10; -236.7; 24-DEC-2005 03:11:47; Dark ; 36.5; 78; Alp Lup ; 2.30; 28000;occ; 73; 0;19954
11; -31.7; 24-DEC-2005 03:15:12; Dark ; 42.0; 4; Alp1Cen ; -0.01; 5800;occ; 84; 0;19954
12; 174.4; 24-DEC-2005 03:18:38; Dark ; 41.0; 12; Alp1Cru ; 0.77; 30000;occ; 82; 0;19955
13; 366.4; 24-DEC-2005 03:21:50; Dark ; 59.5; 0; ; 0.00; 0;occ; 119; 0;19955
14; 505.6; 24-DEC-2005 03:24:09; Dark ; 37.5; 29; Bet Car ; 1.67; 10200;occ; 75; 0;19955

```

15; 673.0; 24-DEC-2005 03:26:56; Dark ; 46.0; 41; Eps Car ; 1.86; 4100;occ; 92; 0;19955
 16; 946.2; 24-DEC-2005 03:31:30; Dark ; 44.5; 2; Alp Car ; -0.74; 7000;occ; 89; 0;19955
 17; 1296.6; 24-DEC-2005 03:37:20; Dark ; 39.5; 108; Alp Col ; 2.65; 15200;occ; 79; 0;19955
 18; 1582.0; 24-DEC-2005 03:42:05; Dark ; 42.0; 101; 11Alp Lep ; 2.58; 7000;occ; 84; 0;19955
 19; 1757.8; 24-DEC-2005 03:45:01; Dark ; 46.5; 7; 19Bet Ori ; 0.10; 14000;occ; 93; 0;19955
 20; 2189.9; 24-DEC-2005 03:52:13; Dark ; 50.5; 13; 87Alp Tau ; 0.87; 3800;occ; 101; 0;19955
 21; 2337.9; 24-DEC-2005 03:54:41; Bright; 36.0; 146; 25Eta Tau ; 2.87; 15200;occ; 72; 0;19955
 22; 2461.5; 24-DEC-2005 03:56:45; Bright; 36.5; 150; 44Zet Per ; 2.89; 28000;occ; 73; 0;19955
 23; 2594.3; 24-DEC-2005 03:58:58; Bright; 34.5; 149; 45Eps Per ; 2.89; 30000;occ; 69; 0;19955
 24; 2729.3; 24-DEC-2005 04:01:13; Bright; 34.5; 175; 39Del Per ; 3.01; 19400;occ; 69; 0;19955
 25; 2847.0; 24-DEC-2005 04:03:10; Bright; 35.5; 160; 23Gam Per ; 2.93; 4700;occ; 71; 0;19955
 26; 3422.8; 24-DEC-2005 04:12:46; Bright; 34.0; 49; 1Alp UMi ; 1.99; 6300;occ; 68; 0;19955
 27; 3700.2; 24-DEC-2005 04:17:24; Bright; 30.5; 60; 7Bet UMi ; 2.08; 3950;occ; 61; 0;19955

/nas3/ENVISAT/GOMOS/GOM_NL__0P/GOM_NL__0PNPDE20051226_205502_000042402043_00401_19994_1224.N1

1; -5077.3; 26-DEC-2005 20:55:02; Dark ; 48.0; 2; Alp Car ; -0.74; 7000;occ; 96; 0;19994
 2; -4730.1; 26-DEC-2005 21:00:49; Dark ; 40.0; 108; Alp Col ; 2.65; 15200;occ; 80; 0;19994
 3; -4448.1; 26-DEC-2005 21:05:32; Dark ; 41.0; 101; 11Alp Lep ; 2.58; 7000;occ; 82; 0;19994
 4; -4274.1; 26-DEC-2005 21:08:25; Dark ; 43.0; 7; 19Bet Ori ; 0.10; 14000;occ; 86; 0;19994
 5; -3843.1; 26-DEC-2005 21:15:37; Dark ; 42.5; 13; 87Alp Tau ; 0.87; 3800;occ; 85; 0;19994
 6; -3689.1; 26-DEC-2005 21:18:10; Bright; 35.0; 146; 25Eta Tau ; 2.87; 15200;occ; 70; 0;19994
 7; -3561.8; 26-DEC-2005 21:20:18; Bright; 39.0; 114; 3Iot Aur ; 2.69; 4600;occ; 78; 0;19994
 8; -3436.3; 26-DEC-2005 21:22:23; Bright; 33.5; 149; 45Eps Per ; 2.89; 30000;occ; 67; 0;19994
 9; -3300.4; 26-DEC-2005 21:24:39; Bright; 34.0; 175; 39Del Per ; 3.01; 19400;occ; 68; 0;19994
 10; -3179.2; 26-DEC-2005 21:26:40; Bright; 35.0; 160; 23Gam Per ; 2.93; 4700;occ; 70; 0;19994
 11; -2612.6; 26-DEC-2005 21:36:07; Bright; 34.5; 49; 1Alp UMi ; 1.99; 6300;occ; 69; 0;19994
 12; -2338.1; 26-DEC-2005 21:40:42; Bright; 33.0; 60; 7Bet UMi ; 2.08; 3950;occ; 66; 0;19994
 13; -2118.2; 26-DEC-2005 21:44:21; Bright; 35.5; 119; 14Eta Dra ; 2.73; 4700;occ; 71; 0;19994
 14; -2001.3; 26-DEC-2005 21:46:18; Bright; 35.0; 130; 23Bet Dra ; 2.80; 5800;occ; 70; 0;19994
 15; -1625.7; 26-DEC-2005 21:52:34; Bright; 43.0; 133; 40Zet Her ; 2.81; 6000;occ; 86; 0;19994
 16; -1502.6; 26-DEC-2005 21:54:37; Bright; 35.5; 67; 5Alp CrB ; 2.22; 11000;occ; 71; 0;19994
 17; -1164.9; 26-DEC-2005 22:00:15; Bright; 34.5; 102; 24Alp Ser ; 2.60; 4250;occ; 69; 0;19994
 18; -871.1; 26-DEC-2005 22:05:09; Bright; 35.0; 104; 27Bet Lib ; 2.61; 13100;occ; 70; 0;19994

/nas3/ENVISAT/GOMOS/GOM_NL__0P/GOM_NL__0PNPDE20051226_220738_000059232043_00401_19994_1225.N1

1; -721.2; 26-DEC-2005 22:07:38; Dark ; 40.0; 122; 9Alp2Lib ; 2.75; 9700;occ; 80; 0;19994
 2; -317.3; 26-DEC-2005 22:14:22; Dark ; 27.0; 54; 5The Cen ; 2.06; 4500;occ; 54; 0;19994
 3; -221.9; 26-DEC-2005 22:15:58; Dark ; 38.5; 78; Alp Lup ; 2.30; 28000;occ; 77; 0;19994
 4; -145.1; 26-DEC-2005 22:17:14; Dark ; 40.5; 95; Zet Cen ; 2.55; 26000;occ; 81; 0;19994
 5; -21.4; 26-DEC-2005 22:19:18; Dark ; 52.0; 4; Alp1Cen ; -0.01; 5800;occ; 104; 0;19994
 6; 193.8; 26-DEC-2005 22:22:53; Dark ; 49.5; 12; Alp1Cru ; 0.77; 30000;occ; 99; 0;19995
 7; 378.6; 26-DEC-2005 22:25:58; Dark ; 59.5; 0; ; 0.00; 0;occ; 119; 0;19995
 8; 521.0; 26-DEC-2005 22:28:21; Dark ; 38.5; 29; Bet Car ; 1.67; 10200;occ; 77; 0;19995
 9; 692.7; 26-DEC-2005 22:31:12; Dark ; 47.0; 41; Eps Car ; 1.86; 4100;occ; 94; 0;19995
 10; 958.9; 26-DEC-2005 22:35:38; Dark ; 51.5; 2; Alp Car ; -0.74; 7000;occ; 103; 0;19995
 11; 1305.9; 26-DEC-2005 22:41:25; Dark ; 40.5; 108; Alp Col ; 2.65; 15200;occ; 81; 0;19995
 12; 1588.0; 26-DEC-2005 22:46:08; Dark ; 41.5; 101; 11Alp Lep ; 2.58; 7000;occ; 83; 0;19995
 13; 1761.8; 26-DEC-2005 22:49:01; Dark ; 49.5; 7; 19Bet Ori ; 0.10; 14000;occ; 99; 0;19995
 14; 2192.8; 26-DEC-2005 22:56:12; Dark ; 43.0; 13; 87Alp Tau ; 0.87; 3800;occ; 86; 0;19995
 15; 2346.8; 26-DEC-2005 22:58:46; Bright; 35.0; 146; 25Eta Tau ; 2.87; 15200;occ; 70; 0;19995
 16; 2474.0; 26-DEC-2005 23:00:54; Bright; 37.5; 114; 3Iot Aur ; 2.69; 4600;occ; 75; 0;19995
 17; 2599.6; 26-DEC-2005 23:02:59; Bright; 34.0; 149; 45Eps Per ; 2.89; 30000;occ; 68; 0;19995
 18; 2735.5; 26-DEC-2005 23:05:15; Bright; 33.5; 175; 39Del Per ; 3.01; 19400;occ; 67; 0;19995
 19; 2856.9; 26-DEC-2005 23:07:17; Bright; 35.0; 160; 23Gam Per ; 2.93; 4700;occ; 70; 0;19995
 20; 3423.3; 26-DEC-2005 23:16:43; Bright; 34.0; 49; 1Alp UMi ; 1.99; 6300;occ; 68; 0;19995
 21; 3697.7; 26-DEC-2005 23:21:17; Bright; 38.5; 60; 7Bet UMi ; 2.08; 3950;occ; 77; 0;19995
 22; 3917.7; 26-DEC-2005 23:24:57; Bright; 35.5; 119; 14Eta Dra ; 2.73; 4700;occ; 71; 0;19995
 23; 4034.8; 26-DEC-2005 23:26:54; Bright; 36.5; 130; 23Bet Dra ; 2.80; 5800;occ; 73; 0;19995
 24; 4410.3; 26-DEC-2005 23:33:10; Bright; 34.0; 133; 40Zet Her ; 2.81; 6000;occ; 68; 0;19995
 25; 4533.4; 26-DEC-2005 23:35:13; Bright; 36.0; 67; 5Alp CrB ; 2.22; 11000;occ; 72; 0;19995
 26; 4871.1; 26-DEC-2005 23:40:51; Bright; 34.5; 102; 24Alp Ser ; 2.60; 4250;occ; 69; 0;19995
 27; 5165.2; 26-DEC-2005 23:45:45; Bright; 38.0; 104; 27Bet Lib ; 2.61; 13100;occ; 76; 0;19995

/nas3/ENVISAT/GOMOS/GOM_NL__0P/GOM_NL__0PNPDE20051226_234815_000059232043_00402_19995_1226.N1

1; -720.8; 26-DEC-2005 23:48:15; Dark ; 41.0; 122; 9Alp2Lib ; 2.75; 9700;occ; 82; 0;19995
 2; -316.8; 26-DEC-2005 23:54:59; Dark ; 27.0; 54; 5The Cen ; 2.06; 4500;occ; 54; 0;19995
 3; -144.6; 26-DEC-2005 23:57:51; Dark ; 39.5; 95; Zet Cen ; 2.55; 26000;occ; 79; 0;19995
 4; -21.1; 26-DEC-2005 23:59:54; Dark ; 52.0; 4; Alp1Cen ; -0.01; 5800;occ; 104; 0;19995
 5; 194.3; 27-DEC-2005 00:03:30; Dark ; 43.5; 12; Alp1Cru ; 0.77; 30000;occ; 87; 0;19996
 6; 378.9; 27-DEC-2005 00:06:34; Dark ; 59.5; 0; ; 0.00; 0;occ; 119; 0;19996
 7; 521.3; 27-DEC-2005 00:08:57; Dark ; 39.5; 29; Bet Car ; 1.67; 10200;occ; 79; 0;19996

8; 693.2; 27-DEC-2005 00:11:49; Dark ; 44.5; 41; Eps Car ; 1.86; 4100;occ; 89; 0;19996
 9; 959.1; 27-DEC-2005 00:16:15; Dark ; 47.5; 2; Alp Car ; -0.74; 7000;occ; 95; 0;19996
 10; 1306.1; 27-DEC-2005 00:22:02; Dark ; 39.5; 108; Alp Col ; 2.65; 15200;occ; 79; 0;19996
 11; 1588.0; 27-DEC-2005 00:26:43; Dark ; 40.5; 101; 11Alp Lep ; 2.58; 7000;occ; 81; 0;19996
 12; 1761.9; 27-DEC-2005 00:29:37; Dark ; 44.5; 7; 19Bet Ori ; 0.10; 14000;occ; 89; 0;19996
 13; 2192.9; 27-DEC-2005 00:36:48; Dark ; 48.5; 13; 87Alp Tau ; 0.87; 3800;occ; 97; 0;19996
 14; 2347.1; 27-DEC-2005 00:39:23; Bright; 34.0; 146; 25Eta Tau ; 2.87; 15200;occ; 68; 0;19996
 15; 2473.9; 27-DEC-2005 00:41:29; Bright; 38.0; 114; 3Iot Aur ; 2.69; 4600;occ; 76; 0;19996
 16; 2599.8; 27-DEC-2005 00:43:35; Bright; 34.5; 149; 45Eps Per ; 2.89; 30000;occ; 69; 0;19996
 17; 2735.9; 27-DEC-2005 00:45:51; Bright; 32.5; 175; 39Del Per ; 3.01; 19400;occ; 65; 0;19996
 18; 2857.1; 27-DEC-2005 00:47:53; Bright; 35.0; 160; 23Gam Per ; 2.93; 4700;occ; 70; 0;19996
 19; 3423.3; 27-DEC-2005 00:57:19; Bright; 36.5; 49; 1Alp UMi ; 1.99; 6300;occ; 73; 0;19996
 20; 3697.6; 27-DEC-2005 01:01:53; Bright; 37.5; 60; 7Bet UMi ; 2.08; 3950;occ; 75; 0;19996
 21; 3917.8; 27-DEC-2005 01:05:33; Bright; 36.5; 119; 14Eta Dra ; 2.73; 4700;occ; 73; 0;19996
 22; 4035.0; 27-DEC-2005 01:07:30; Bright; 36.0; 130; 23Bet Dra ; 2.80; 5800;occ; 72; 0;19996
 23; 4410.6; 27-DEC-2005 01:13:46; Bright; 34.5; 133; 40Zet Her ; 2.81; 6000;occ; 69; 0;19996
 24; 4533.5; 27-DEC-2005 01:15:49; Bright; 53.5; 67; 5Alp CrB ; 2.22; 11000;occ; 106; 0;19996
 25; 4871.4; 27-DEC-2005 01:21:27; Bright; 34.5; 102; 24Alp Ser ; 2.60; 4250;occ; 69; 0;19996
 26; 5165.5; 27-DEC-2005 01:26:21; Bright; 37.5; 104; 27Bet Lib ; 2.61; 13100;occ; 75; 0;19996

/nas3/ENVISAT/GOMOS/GOM_NL__0P/GOM_NL__0PNPDE20051224_012247_000041972043_00360_19953_1233.N1

1; 107.6; 24-DEC-2005 01:22:47; Bright; 39.0; 122; 9Alp2Lib ; 2.75; 9700;occ; 78; 0;19953
 2; 505.9; 24-DEC-2005 01:29:25; Dark ; 42.5; 54; 5The Cen ; 2.06; 4500;occ; 85; 0;19953
 3; 610.8; 24-DEC-2005 01:31:10; Dark ; 37.5; 78; Alp Lup ; 2.30; 28000;occ; 75; 0;19953
 4; 815.9; 24-DEC-2005 01:34:35; Dark ; 38.0; 4; Alp1Cen ; -0.01; 5800;occ; 76; 0;19953
 5; 1021.7; 24-DEC-2005 01:38:01; Dark ; 45.5; 12; Alp1Cru ; 0.77; 30000;occ; 91; 0;19953
 6; 1214.1; 24-DEC-2005 01:41:14; Dark ; 59.5; 0; ; 0.00; 0;occ; 119; 0;19953
 7; 1353.0; 24-DEC-2005 01:43:33; Dark ; 38.5; 29; Bet Car ; 1.67; 10200;occ; 77; 0;19953
 8; 1520.5; 24-DEC-2005 01:46:20; Dark ; 48.5; 41; Eps Car ; 1.86; 4100;occ; 97; 0;19953
 9; 1793.7; 24-DEC-2005 01:50:53; Dark ; 44.5; 2; Alp Car ; -0.74; 7000;occ; 89; 0;19953
 10; 2144.2; 24-DEC-2005 01:56:44; Dark ; 40.0; 108; Alp Col ; 2.65; 15200;occ; 80; 0;19953
 11; 2429.7; 24-DEC-2005 02:01:29; Dark ; 41.5; 101; 11Alp Lep ; 2.58; 7000;occ; 83; 0;19953
 12; 2605.6; 24-DEC-2005 02:04:25; Dark ; 47.0; 7; 19Bet Ori ; 0.10; 14000;occ; 94; 0;19953
 13; 3037.7; 24-DEC-2005 02:11:37; Dark ; 43.5; 13; 87Alp Tau ; 0.87; 3800;occ; 87; 0;19953
 14; 3185.5; 24-DEC-2005 02:14:05; Bright; 35.5; 146; 25Eta Tau ; 2.87; 15200;occ; 71; 0;19953
 15; 3309.2; 24-DEC-2005 02:16:09; Bright; 34.5; 150; 44Zet Per ; 2.89; 28000;occ; 69; 0;19953
 16; 3441.9; 24-DEC-2005 02:18:21; Bright; 34.5; 149; 45Eps Per ; 2.89; 30000;occ; 69; 0;19953
 17; 3577.1; 24-DEC-2005 02:20:37; Bright; 33.5; 175; 39Del Per ; 3.01; 19400;occ; 67; 0;19953
 18; 3694.5; 24-DEC-2005 02:22:34; Bright; 35.5; 160; 23Gam Per ; 2.93; 4700;occ; 71; 0;19953
 19; 4270.8; 24-DEC-2005 02:32:10; Bright; 34.5; 49; 1Alp UMi ; 1.99; 6300;occ; 69; 0;19953

/nas3/ENVISAT/GOMOS/GOM_NL__0P/GOM_NL__0PNPDE20051224_041724_000057942043_00362_19955_1220.N1

1; -2335.8; 24-DEC-2005 04:17:24; Bright; 36.5; 60; 7Bet UMi ; 2.08; 3950;occ; 73; 0;19955
 2; -2121.8; 24-DEC-2005 04:20:58; Bright; 34.5; 119; 14Eta Dra ; 2.73; 4700;occ; 69; 0;19955
 3; -2010.1; 24-DEC-2005 04:22:49; Bright; 37.0; 130; 23Bet Dra ; 2.80; 5800;occ; 74; 0;19955
 4; -1632.9; 24-DEC-2005 04:29:06; Bright; 34.0; 133; 40Zet Her ; 2.81; 6000;occ; 68; 0;19955
 5; -1509.7; 24-DEC-2005 04:31:10; Bright; 34.5; 67; 5Alp CrB ; 2.22; 11000;occ; 69; 0;19955
 6; -1174.5; 24-DEC-2005 04:36:45; Bright; 33.5; 102; 24Alp Ser ; 2.60; 4250;occ; 67; 0;19955
 7; -884.9; 24-DEC-2005 04:41:34; Bright; 36.0; 104; 27Bet Lib ; 2.61; 13100;occ; 72; 0;19955
 8; -739.6; 24-DEC-2005 04:44:00; Bright; 39.0; 122; 9Alp2Lib ; 2.75; 9700;occ; 78; 0;19955
 9; -340.9; 24-DEC-2005 04:50:38; Dark ; 43.5; 54; 5The Cen ; 2.06; 4500;occ; 87; 0;19955
 10; -236.4; 24-DEC-2005 04:52:23; Dark ; 37.5; 78; Alp Lup ; 2.30; 28000;occ; 75; 0;19955
 11; -31.5; 24-DEC-2005 04:55:48; Dark ; 51.5; 4; Alp1Cen ; -0.01; 5800;occ; 103; 0;19955
 12; 174.8; 24-DEC-2005 04:59:14; Dark ; 41.0; 12; Alp1Cru ; 0.77; 30000;occ; 82; 0;19956
 13; 366.7; 24-DEC-2005 05:02:26; Dark ; 59.5; 0; ; 0.00; 0;occ; 119; 0;19956
 14; 505.9; 24-DEC-2005 05:04:45; Dark ; 38.0; 29; Bet Car ; 1.67; 10200;occ; 76; 0;19956
 15; 673.5; 24-DEC-2005 05:07:33; Dark ; 46.0; 41; Eps Car ; 1.86; 4100;occ; 92; 0;19956
 16; 946.5; 24-DEC-2005 05:12:06; Dark ; 44.0; 2; Alp Car ; -0.74; 7000;occ; 88; 0;19956
 17; 1296.9; 24-DEC-2005 05:17:56; Dark ; 41.0; 108; Alp Col ; 2.65; 15200;occ; 82; 0;19956
 18; 1582.2; 24-DEC-2005 05:22:42; Dark ; 43.5; 101; 11Alp Lep ; 2.58; 7000;occ; 87; 0;19956
 19; 1758.0; 24-DEC-2005 05:25:37; Dark ; 53.0; 7; 19Bet Ori ; 0.10; 14000;occ; 106; 0;19956
 20; 2190.0; 24-DEC-2005 05:32:49; Dark ; 51.0; 13; 87Alp Tau ; 0.87; 3800;occ; 102; 0;19956
 21; 2338.1; 24-DEC-2005 05:35:17; Bright; 36.0; 146; 25Eta Tau ; 2.87; 15200;occ; 72; 0;19956
 22; 2461.8; 24-DEC-2005 05:37:21; Bright; 36.0; 150; 44Zet Per ; 2.89; 28000;occ; 72; 0;19956
 23; 2594.3; 24-DEC-2005 05:39:34; Bright; 33.5; 149; 45Eps Per ; 2.89; 30000;occ; 67; 0;19956
 24; 2729.5; 24-DEC-2005 05:41:49; Bright; 35.0; 175; 39Del Per ; 3.01; 19400;occ; 70; 0;19956
 25; 2847.2; 24-DEC-2005 05:43:47; Bright; 35.5; 160; 23Gam Per ; 2.93; 4700;occ; 71; 0;19956
 26; 3422.8; 24-DEC-2005 05:53:22; Bright; 36.5; 49; 1Alp UMi ; 1.99; 6300;occ; 73; 0;19956

/nas3/ENVISAT/GOMOS/GOM_NL__0P/GOM_NL__0PNPDE20051224_041724_000057942043_00362_19955_1230.N1

1; -36.0; 24-DEC-2005 04:17:24; Bright; 36.5; 60; 7Bet UMi ; 2.08; 3950;occ; 73; 0;19955

```

2; 178.1; 24-DEC-2005 04:20:58; Bright; 34.5; 119; 14Eta Dra ; 2.73; 4700;occ; 69; 0;19956
3; 289.7; 24-DEC-2005 04:22:49; Bright; 37.0; 130; 23Bet Dra ; 2.80; 5800;occ; 74; 0;19956
4; 667.0; 24-DEC-2005 04:29:06; Bright; 34.0; 133; 40Zet Her ; 2.81; 6000;occ; 68; 0;19956
5; 790.1; 24-DEC-2005 04:31:10; Bright; 34.5; 67; 5Alp CrB ; 2.22; 11000;occ; 69; 0;19956
6; 1125.3; 24-DEC-2005 04:36:45; Bright; 33.5; 102; 24Alp Ser ; 2.60; 4250;occ; 67; 0;19956
7; 1414.9; 24-DEC-2005 04:41:34; Bright; 36.0; 104; 27Bet Lib ; 2.61; 13100;occ; 72; 0;19956
8; 1560.3; 24-DEC-2005 04:44:00; Bright; 39.0; 122; 9Alp2Lib ; 2.75; 9700;occ; 78; 0;19956
9; 1959.0; 24-DEC-2005 04:50:38; Dark ; 43.5; 54; 5The Cen ; 2.06; 4500;occ; 87; 0;19956
10; 2063.4; 24-DEC-2005 04:52:23; Dark ; 37.5; 78; Alp Lup ; 2.30; 28000;occ; 75; 0;19956
11; 2268.3; 24-DEC-2005 04:55:48; Dark ; 51.5; 4; Alp1Cen ; -0.01; 5800;occ; 103; 0;19956
12; 2474.7; 24-DEC-2005 04:59:14; Dark ; 41.0; 12; Alp1Cru ; 0.77; 30000;occ; 82; 0;19956
13; 2666.6; 24-DEC-2005 05:02:26; Dark ; 59.5; 0; ; 0.00; 0;occ; 119; 0;19956
14; 2805.7; 24-DEC-2005 05:04:45; Dark ; 38.0; 29; Bet Car ; 1.67; 10200;occ; 76; 0;19956
15; 2973.3; 24-DEC-2005 05:07:33; Dark ; 46.0; 41; Eps Car ; 1.86; 4100;occ; 92; 0;19956
16; 3246.3; 24-DEC-2005 05:12:06; Dark ; 44.0; 2; Alp Car ; -0.74; 7000;occ; 88; 0;19956
17; 3596.7; 24-DEC-2005 05:17:56; Dark ; 41.0; 108; Alp Col ; 2.65; 15200;occ; 82; 0;19956
18; 3882.0; 24-DEC-2005 05:22:42; Dark ; 43.5; 101; 11Alp Lep ; 2.58; 7000;occ; 87; 0;19956
19; 4057.8; 24-DEC-2005 05:25:37; Dark ; 53.0; 7; 19Bet Ori ; 0.10; 14000;occ; 106; 0;19956
20; 4489.9; 24-DEC-2005 05:32:49; Dark ; 51.0; 13; 87Alp Tau ; 0.87; 3800;occ; 102; 0;19956
21; 4638.0; 24-DEC-2005 05:35:17; Bright; 36.0; 146; 25Eta Tau ; 2.87; 15200;occ; 72; 0;19956
22; 4761.6; 24-DEC-2005 05:37:21; Bright; 36.0; 150; 44Zet Per ; 2.89; 28000;occ; 72; 0;19956
23; 4894.2; 24-DEC-2005 05:39:34; Bright; 33.5; 149; 45Eps Per ; 2.89; 30000;occ; 67; 0;19956
24; 5029.3; 24-DEC-2005 05:41:49; Bright; 35.0; 175; 39Del Per ; 3.01; 19400;occ; 70; 0;19956
25; 5147.1; 24-DEC-2005 05:43:47; Bright; 35.5; 160; 23Gam Per ; 2.93; 4700;occ; 71; 0;19956
26; 5722.7; 24-DEC-2005 05:53:22; Bright; 36.5; 49; 1Alp UMi ; 1.99; 6300;occ; 73; 0;19956
/nas3/ENVISAT/GOMOS/GOM_NL__0P/GOM_NL__0PNPDE20051224_231720_000056752043_00373_19966_1232.N1
1; -39.6; 24-DEC-2005 23:17:20; Dark ; 44.0; 54; 5The Cen ; 2.06; 4500;occ; 88; 0;19966
2; 62.3; 24-DEC-2005 23:19:02; Dark ; 38.0; 78; Alp Lup ; 2.30; 28000;occ; 76; 0;19967
3; 266.0; 24-DEC-2005 23:22:26; Dark ; 52.0; 4; Alp1Cen ; -0.01; 5800;occ; 104; 0;19967
4; 474.9; 24-DEC-2005 23:25:54; Dark ; 43.0; 12; Alp1Cru ; 0.77; 30000;occ; 86; 0;19967
5; 664.9; 24-DEC-2005 23:29:04; Dark ; 59.5; 0; ; 0.00; 0;occ; 119; 0;19967
6; 805.1; 24-DEC-2005 23:31:25; Dark ; 38.0; 29; Bet Car ; 1.67; 10200;occ; 76; 0;19967
7; 973.8; 24-DEC-2005 23:34:13; Dark ; 46.0; 41; Eps Car ; 1.86; 4100;occ; 92; 0;19967
8; 1244.8; 24-DEC-2005 23:38:44; Dark ; 46.5; 2; Alp Car ; -0.74; 7000;occ; 93; 0;19967
9; 1594.3; 24-DEC-2005 23:44:34; Dark ; 37.0; 108; Alp Col ; 2.65; 15200;occ; 74; 0;19967
10; 1878.6; 24-DEC-2005 23:49:18; Dark ; 43.0; 101; 11Alp Lep ; 2.58; 7000;occ; 86; 0;19967
11; 2053.8; 24-DEC-2005 23:52:13; Dark ; 46.5; 7; 19Bet Ori ; 0.10; 14000;occ; 93; 0;19967
12; 2485.5; 24-DEC-2005 23:59:25; Dark ; 52.0; 13; 87Alp Tau ; 0.87; 3800;occ; 104; 0;19967
13; 2635.2; 25-DEC-2005 00:01:55; Bright; 34.5; 146; 25Eta Tau ; 2.87; 15200;occ; 69; 0;19967
14; 2758.2; 25-DEC-2005 00:03:58; Bright; 35.0; 150; 44Zet Per ; 2.89; 28000;occ; 70; 0;19967
15; 2890.4; 25-DEC-2005 00:06:10; Bright; 34.5; 149; 45Eps Per ; 2.89; 30000;occ; 69; 0;19967
16; 3025.9; 25-DEC-2005 00:08:25; Bright; 33.5; 175; 39Del Per ; 3.01; 19400;occ; 67; 0;19967
17; 3144.5; 25-DEC-2005 00:10:24; Bright; 34.0; 160; 23Gam Per ; 2.93; 4700;occ; 68; 0;19967
18; 3717.7; 25-DEC-2005 00:19:57; Bright; 32.5; 49; 1Alp UMi ; 1.99; 6300;occ; 65; 0;19967
19; 3994.3; 25-DEC-2005 00:24:34; Bright; 35.0; 60; 7Bet UMi ; 2.08; 3950;occ; 70; 0;19967
20; 4210.0; 25-DEC-2005 00:28:10; Bright; 42.0; 119; 14Eta Dra ; 2.73; 4700;occ; 84; 0;19967
21; 4323.3; 25-DEC-2005 00:30:03; Bright; 35.5; 130; 23Bet Dra ; 2.80; 5800;occ; 71; 0;19967
22; 4700.0; 25-DEC-2005 00:36:20; Bright; 33.5; 133; 40Zet Her ; 2.81; 6000;occ; 67; 0;19967
23; 4823.1; 25-DEC-2005 00:38:23; Bright; 35.0; 67; 5Alp CrB ; 2.22; 11000;occ; 70; 0;19967
24; 5158.9; 25-DEC-2005 00:43:58; Bright; 33.5; 102; 24Alp Ser ; 2.60; 4250;occ; 67; 0;19967
25; 5449.8; 25-DEC-2005 00:48:49; Bright; 53.0; 104; 27Bet Lib ; 2.61; 13100;occ; 106; 0;19967
26; 5596.4; 25-DEC-2005 00:51:16; Bright; 39.5; 122; 9Alp2Lib ; 2.75; 9700;occ; 79; 0;19967
/nas3/ENVISAT/GOMOS/GOM_NL__0P/GOM_NL__0PNPDE20051227_012851_000041772043_00403_19996_1227.N1
1; 5315.6; 27-DEC-2005 01:28:51; Dark ; 43.0; 122; 9Alp2Lib ; 2.75; 9700;occ; 86; 0;19996
2; 5719.7; 27-DEC-2005 01:35:35; Dark ; 16.0; 54; 5The Cen ; 2.06; 4500;occ; 32; 0;19996
3; 5814.6; 27-DEC-2005 01:37:10; Dark ; 37.5; 78; Alp Lup ; 2.30; 28000;occ; 75; 0;19996
4; 6015.0; 27-DEC-2005 01:40:30; Dark ; 51.0; 4; Alp1Cen ; -0.01; 5800;occ; 102; 0;19996
5; 6230.6; 27-DEC-2005 01:44:06; Dark ; 40.5; 12; Alp1Cru ; 0.77; 30000;occ; 81; 0;19996
6; 6415.1; 27-DEC-2005 01:47:11; Dark ; 59.5; 0; ; 0.00; 0;occ; 119; 0;19996
7; 6557.6; 27-DEC-2005 01:49:33; Dark ; 37.5; 29; Bet Car ; 1.67; 10200;occ; 75; 0;19996
8; 6729.6; 27-DEC-2005 01:52:25; Dark ; 53.0; 41; Eps Car ; 1.86; 4100;occ; 106; 0;19996
9; 6995.3; 27-DEC-2005 01:56:51; Dark ; 42.5; 2; Alp Car ; -0.74; 7000;occ; 85; 0;19996
10; 7342.1; 27-DEC-2005 02:02:38; Dark ; 39.0; 108; Alp Col ; 2.65; 15200;occ; 78; 0;19996
11; 7624.0; 27-DEC-2005 02:07:19; Dark ; 43.0; 101; 11Alp Lep ; 2.58; 7000;occ; 86; 0;19996
12; 7797.9; 27-DEC-2005 02:10:13; Dark ; 43.0; 7; 19Bet Ori ; 0.10; 14000;occ; 86; 0;19996
13; 8228.8; 27-DEC-2005 02:17:24; Dark ; 47.0; 13; 87Alp Tau ; 0.87; 3800;occ; 94; 0;19996
14; 8383.1; 27-DEC-2005 02:19:59; Bright; 35.5; 146; 25Eta Tau ; 2.87; 15200;occ; 71; 0;19996
15; 8509.8; 27-DEC-2005 02:22:05; Bright; 38.0; 114; 3Iot Aur ; 2.69; 4600;occ; 76; 0;19996

```

```

16; 8635.7; 27-DEC-2005 02:24:11; Bright; 35.0; 149; 45Eps Per ; 2.89; 30000;occ; 70; 0;19996
17; 8771.8; 27-DEC-2005 02:26:27; Bright; 32.5; 175; 39Del Per ; 3.01; 19400;occ; 65; 0;19996
18; 8893.2; 27-DEC-2005 02:28:29; Bright; 35.0; 160; 23Gam Per ; 2.93; 4700;occ; 70; 0;19996
19; 9459.2; 27-DEC-2005 02:37:55; Bright; 34.5; 49; 1Alp UMi ; 1.99; 6300;occ; 69; 0;19996
/nas3/ENVISAT/GOMOS/GOM_NL__0P/GOM_NL__0PNPDE20051227_024229_000057962043_00404_19997_1228.N1
 1; -2338.4; 27-DEC-2005 02:42:29; Bright; 37.0; 60; 7Bet UMi ; 2.08; 3950;occ; 74; 0;19997
 2; -2117.9; 27-DEC-2005 02:46:09; Bright; 40.5; 119; 14Eta Dra ; 2.73; 4700;occ; 81; 0;19997
 3; -2000.5; 27-DEC-2005 02:48:07; Bright; 34.0; 130; 23Bet Dra ; 2.80; 5800;occ; 68; 0;19997
 4; -1625.1; 27-DEC-2005 02:54:22; Bright; 34.0; 133; 40Zet Her ; 2.81; 6000;occ; 68; 0;19997
 5; -1502.1; 27-DEC-2005 02:56:25; Bright; 53.0; 67; 5Alp CrB ; 2.22; 11000;occ; 106; 0;19997
 6; -1164.2; 27-DEC-2005 03:02:03; Bright; 34.5; 102; 24Alp Ser ; 2.60; 4250;occ; 69; 0;19997
 7; -869.9; 27-DEC-2005 03:06:57; Bright; 54.0; 104; 27Bet Lib ; 2.61; 13100;occ; 108; 0;19997
 8; -719.8; 27-DEC-2005 03:09:27; Dark ; 43.0; 122; 9Alp2Lib ; 2.75; 9700;occ; 86; 0;19997
 9; -315.4; 27-DEC-2005 03:16:12; Dark ; 16.0; 54; 5The Cen ; 2.06; 4500;occ; 32; 0;19997
10; -220.7; 27-DEC-2005 03:17:46; Dark ; 37.0; 78; Alp Lup ; 2.30; 28000;occ; 74; 0;19997
11; -143.4; 27-DEC-2005 03:19:04; Dark ; 38.0; 95; Zet Cen ; 2.55; 26000;occ; 76; 0;19997
12; -20.5; 27-DEC-2005 03:21:07; Dark ; 51.5; 4; Alp1Cen ; -0.01; 5800;occ; 103; 0;19997
13; 195.3; 27-DEC-2005 03:24:43; Dark ; 39.5; 12; Alp1Cru ; 0.77; 30000;occ; 79; 0;19998
14; 379.5; 27-DEC-2005 03:27:47; Dark ; 59.5; 0; ; 0.00; 0;occ; 119; 0;19998
15; 522.2; 27-DEC-2005 03:30:09; Dark ; 37.5; 29; Bet Car ; 1.67; 10200;occ; 75; 0;19998
16; 694.3; 27-DEC-2005 03:33:02; Dark ; 44.5; 41; Eps Car ; 1.86; 4100;occ; 89; 0;19998
17; 959.8; 27-DEC-2005 03:37:27; Dark ; 47.5; 2; Alp Car ; -0.74; 7000;occ; 95; 0;19998
18; 1306.7; 27-DEC-2005 03:43:14; Dark ; 39.5; 108; Alp Col ; 2.65; 15200;occ; 79; 0;19998
19; 1588.5; 27-DEC-2005 03:47:56; Dark ; 42.5; 101; 11Alp Lep ; 2.58; 7000;occ; 85; 0;19998
20; 1762.2; 27-DEC-2005 03:50:49; Dark ; 47.0; 7; 19Bet Ori ; 0.10; 14000;occ; 94; 0;19998
21; 2193.3; 27-DEC-2005 03:58:00; Dark ; 51.0; 13; 87Alp Tau ; 0.87; 3800;occ; 102; 0;19998
22; 2347.8; 27-DEC-2005 04:00:35; Bright; 35.5; 146; 25Eta Tau ; 2.87; 15200;occ; 71; 0;19998
23; 2474.0; 27-DEC-2005 04:02:41; Bright; 38.5; 114; 3Iot Aur ; 2.69; 4600;occ; 77; 0;19998
24; 2600.3; 27-DEC-2005 04:04:47; Bright; 35.0; 149; 45Eps Per ; 2.89; 30000;occ; 70; 0;19998
25; 2736.3; 27-DEC-2005 04:07:03; Bright; 33.5; 175; 39Del Per ; 3.01; 19400;occ; 67; 0;19998
26; 2857.7; 27-DEC-2005 04:09:05; Bright; 35.0; 160; 23Gam Per ; 2.93; 4700;occ; 70; 0;19998
27; 3423.4; 27-DEC-2005 04:18:31; Bright; 35.5; 49; 1Alp UMi ; 1.99; 6300;occ; 71; 0;19998
/nas3/ENVISAT/GOMOS/GOM_NL__0P/GOM_NL__0PNPDE20051227_042305_000057962043_00405_19998_1229.N1
 1; 3697.5; 27-DEC-2005 04:23:05; Bright; 37.5; 60; 7Bet UMi ; 2.08; 3950;occ; 75; 0;19998
 2; 3918.2; 27-DEC-2005 04:26:45; Bright; 37.0; 119; 14Eta Dra ; 2.73; 4700;occ; 74; 0;19998
 3; 4035.6; 27-DEC-2005 04:28:43; Bright; 34.0; 130; 23Bet Dra ; 2.80; 5800;occ; 68; 0;19998
 4; 4411.0; 27-DEC-2005 04:34:58; Bright; 33.5; 133; 40Zet Her ; 2.81; 6000;occ; 67; 0;19998
 5; 4534.1; 27-DEC-2005 04:37:01; Bright; 35.0; 67; 5Alp CrB ; 2.22; 11000;occ; 70; 0;19998
 6; 4872.1; 27-DEC-2005 04:42:39; Bright; 34.5; 102; 24Alp Ser ; 2.60; 4250;occ; 69; 0;19998
 7; 5166.5; 27-DEC-2005 04:47:34; Bright; 35.0; 104; 27Bet Lib ; 2.61; 13100;occ; 70; 0;19998
 8; 5721.1; 27-DEC-2005 04:56:48; Dark ; 5.0; 54; 5The Cen ; 2.06; 4500;occ; 10; 0;19998
 9; 5815.6; 27-DEC-2005 04:58:23; Dark ; 40.5; 78; Alp Lup ; 2.30; 28000;occ; 81; 0;19998
10; 5893.2; 27-DEC-2005 04:59:40; Dark ; 37.0; 95; Zet Cen ; 2.55; 26000;occ; 74; 0;19998
11; 6015.8; 27-DEC-2005 05:01:43; Dark ; 37.0; 4; Alp1Cen ; -0.01; 5800;occ; 74; 0;19998
12; 6231.8; 27-DEC-2005 05:05:19; Dark ; 39.5; 12; Alp1Cru ; 0.77; 30000;occ; 79; 0;19998
13; 6415.8; 27-DEC-2005 05:08:23; Dark ; 59.5; 0; ; 0.00; 0;occ; 119; 0;19998
14; 6558.6; 27-DEC-2005 05:10:46; Dark ; 39.0; 29; Bet Car ; 1.67; 10200;occ; 78; 0;19998
15; 6730.8; 27-DEC-2005 05:13:38; Dark ; 49.5; 41; Eps Car ; 1.86; 4100;occ; 99; 0;19998
16; 6996.2; 27-DEC-2005 05:18:03; Dark ; 44.5; 2; Alp Car ; -0.74; 7000;occ; 89; 0;19998
17; 7343.1; 27-DEC-2005 05:23:50; Dark ; 36.5; 108; Alp Col ; 2.65; 15200;occ; 73; 0;19998
18; 7624.6; 27-DEC-2005 05:28:32; Dark ; 41.5; 101; 11Alp Lep ; 2.58; 7000;occ; 83; 0;19998
19; 7798.4; 27-DEC-2005 05:31:26; Dark ; 47.0; 7; 19Bet Ori ; 0.10; 14000;occ; 94; 0;19998
20; 8229.3; 27-DEC-2005 05:38:37; Dark ; 49.0; 13; 87Alp Tau ; 0.87; 3800;occ; 98; 0;19998
21; 8384.0; 27-DEC-2005 05:41:11; Bright; 36.0; 146; 25Eta Tau ; 2.87; 15200;occ; 72; 0;19998
22; 8510.0; 27-DEC-2005 05:43:17; Bright; 38.5; 114; 3Iot Aur ; 2.69; 4600;occ; 77; 0;19998
23; 8636.5; 27-DEC-2005 05:45:24; Bright; 35.0; 149; 45Eps Per ; 2.89; 30000;occ; 70; 0;19998
24; 8772.5; 27-DEC-2005 05:47:40; Bright; 33.5; 175; 39Del Per ; 3.01; 19400;occ; 67; 0;19998
25; 8894.0; 27-DEC-2005 05:49:41; Bright; 41.5; 160; 23Gam Per ; 2.93; 4700;occ; 83; 0;19998
26; 9459.5; 27-DEC-2005 05:59:07; Bright; 35.5; 49; 1Alp UMi ; 1.99; 6300;occ; 71; 0;19998
/nas3/ENVISAT/GOMOS/GOM_NL__0P/GOM_NL__0PNPDE20051227_202329_000042502043_00415_20008_1237.N1
 1; -5073.4; 27-DEC-2005 20:23:29; Dark ; 45.5; 2; Alp Car ; -0.74; 7000;occ; 91; 0;20008
 2; -4727.2; 27-DEC-2005 20:29:15; Dark ; 39.5; 108; Alp Col ; 2.65; 15200;occ; 79; 0;20008
 3; -4446.2; 27-DEC-2005 20:33:56; Dark ; 39.0; 101; 11Alp Lep ; 2.58; 7000;occ; 78; 0;20008
 4; -4272.8; 27-DEC-2005 20:36:50; Dark ; 47.0; 7; 19Bet Ori ; 0.10; 14000;occ; 94; 0;20008
 5; -4022.7; 27-DEC-2005 20:41:00; Dark ; 23.0; 27; 24Gam Ori ; 1.64; 26000;occ; 46; 0;20008
 6; -3842.0; 27-DEC-2005 20:44:01; Dark ; 52.0; 13; 87Alp Tau ; 0.87; 3800;occ; 104; 0;20008
 7; -3685.9; 27-DEC-2005 20:46:37; Bright; 34.5; 146; 25Eta Tau ; 2.87; 15200;occ; 69; 0;20008
 8; -3562.7; 27-DEC-2005 20:48:40; Bright; 38.0; 114; 3Iot Aur ; 2.69; 4600;occ; 76; 0;20008

```

9;-3434.5; 27-DEC-2005 20:50:48; Bright; 34.5; 149; 45Eps Per ; 2.89; 30000;occ; 69; 0;20008
 10;-3298.1; 27-DEC-2005 20:53:05; Bright; 35.0; 175; 39Del Per ; 3.01; 19400;occ; 70; 0;20008
 11;-3175.7; 27-DEC-2005 20:55:07; Bright; 35.5; 160; 23Gam Per ; 2.93; 4700;occ; 71; 0;20008
 12;-2612.7; 27-DEC-2005 21:04:30; Bright; 36.0; 49; 1Alp UMi ; 1.99; 6300;occ; 72; 0;20008
 13;-2339.4; 27-DEC-2005 21:09:03; Bright; 33.5; 60; 7Bet UMi ; 2.08; 3950;occ; 67; 0;20008
 14;-2117.3; 27-DEC-2005 21:12:45; Bright; 35.5; 119; 14Eta Dra ; 2.73; 4700;occ; 71; 0;20008
 15;-1998.6; 27-DEC-2005 21:14:44; Bright; 52.0; 130; 23Bet Dra ; 2.80; 5800;occ; 104; 0;20008
 16;-1623.5; 27-DEC-2005 21:20:59; Bright; 46.0; 133; 40Zet Her ; 2.81; 6000;occ; 92; 0;20008
 17;-1500.3; 27-DEC-2005 21:23:02; Bright; 36.0; 67; 5Alp CrB ; 2.22; 11000;occ; 72; 0;20008
 18;-1161.5; 27-DEC-2005 21:28:41; Bright; 34.5; 102; 24Alp Ser ; 2.60; 4250;occ; 69; 0;20008
 19; -866.0; 27-DEC-2005 21:33:37; Bright; 44.0; 104; 27Bet Lib ; 2.61; 13100;occ; 88; 0;20008

/nas3/ENVISAT/GOMOS/GOM_NL__0P/GOM_NL__0PNPDK20051227_135132_000057942043_00411_20004_1542.N1

1;-4446.9; 27-DEC-2005 13:51:32; Dark ; 42.5; 101; 11Alp Lep ; 2.58; 7000;occ; 85; 0;20004
 2;-4273.3; 27-DEC-2005 13:54:26; Dark ; 50.5; 7; 19Bet Ori ; 0.10; 14000;occ; 101; 0;20004
 3;-3842.4; 27-DEC-2005 14:01:36; Dark ; 44.0; 13; 87Alp Tau ; 0.87; 3800;occ; 88; 0;20004
 4;-3687.0; 27-DEC-2005 14:04:12; Bright; 36.5; 146; 25Eta Tau ; 2.87; 15200;occ; 73; 0;20004
 5;-3562.5; 27-DEC-2005 14:06:16; Bright; 38.5; 114; 3Iot Aur ; 2.69; 4600;occ; 77; 0;20004
 6;-3435.0; 27-DEC-2005 14:08:24; Bright; 34.0; 149; 45Eps Per ; 2.89; 30000;occ; 68; 0;20004
 7;-3298.7; 27-DEC-2005 14:10:40; Bright; 33.5; 175; 39Del Per ; 3.01; 19400;occ; 67; 0;20004
 8;-3176.8; 27-DEC-2005 14:12:42; Bright; 34.0; 160; 23Gam Per ; 2.93; 4700;occ; 68; 0;20004
 9;-2612.8; 27-DEC-2005 14:22:06; Bright; 34.5; 49; 1Alp UMi ; 1.99; 6300;occ; 69; 0;20004
 10;-2339.0; 27-DEC-2005 14:26:40; Bright; 38.0; 60; 7Bet UMi ; 2.08; 3950;occ; 76; 0;20004
 11;-2117.5; 27-DEC-2005 14:30:21; Bright; 36.5; 119; 14Eta Dra ; 2.73; 4700;occ; 73; 0;20004
 12;-1999.3; 27-DEC-2005 14:32:20; Bright; 52.0; 130; 23Bet Dra ; 2.80; 5800;occ; 104; 0;20004
 13;-1624.1; 27-DEC-2005 14:38:35; Bright; 34.5; 133; 40Zet Her ; 2.81; 6000;occ; 69; 0;20004
 14;-1500.9; 27-DEC-2005 14:40:38; Bright; 36.0; 67; 5Alp CrB ; 2.22; 11000;occ; 72; 0;20004
 15;-1162.5; 27-DEC-2005 14:46:16; Bright; 34.5; 102; 24Alp Ser ; 2.60; 4250;occ; 69; 0;20004
 16; -867.5; 27-DEC-2005 14:51:11; Bright; 54.0; 104; 27Bet Lib ; 2.61; 13100;occ; 108; 0;20004
 17; -716.5; 27-DEC-2005 14:53:42; Dark ; 42.0; 122; 9Alp2Lib ; 2.75; 9700;occ; 84; 0;20004
 18; -304.8; 27-DEC-2005 15:00:34; Dark ; 39.5; 109; Bet Lup ; 2.68; 26000;occ; 79; 0;20004
 19; -218.2; 27-DEC-2005 15:02:01; Dark ; 38.0; 78; Alp Lup ; 2.30; 28000;occ; 76; 0;20004
 20; -139.8; 27-DEC-2005 15:03:19; Dark ; 38.5; 95; Zet Cen ; 2.55; 26000;occ; 77; 0;20004
 21; -18.8; 27-DEC-2005 15:05:20; Dark ; 52.0; 4; Alp1Cen ; -0.01; 5800;occ; 104; 0;20004
 22; 198.5; 27-DEC-2005 15:08:57; Dark ; 39.5; 12; Alp1Cru ; 0.77; 30000;occ; 79; 0;20005
 23; 381.3; 27-DEC-2005 15:12:00; Dark ; 59.5; 0; ; 0.00; 0;occ; 119; 0;20005
 24; 524.6; 27-DEC-2005 15:14:23; Dark ; 44.0; 29; Bet Car ; 1.67; 10200;occ; 88; 0;20005
 25; 697.4; 27-DEC-2005 15:17:16; Dark ; 45.5; 41; Eps Car ; 1.86; 4100;occ; 91; 0;20005
 26; 961.7; 27-DEC-2005 15:21:41; Dark ; 47.5; 2; Alp Car ; -0.74; 7000;occ; 95; 0;20005
 27; 1308.1; 27-DEC-2005 15:27:27; Dark ; 40.0; 108; Alp Col ; 2.65; 15200;occ; 80; 0;20005

/nas3/ENVISAT/GOMOS/GOM_NL__0P/GOM_NL__0PNPDK20051227_152757_000057062043_00412_20005_1543.N1

1;-4697.7; 27-DEC-2005 15:27:57; Dark ; 40.5; 108; Alp Col ; 2.65; 15200;occ; 81; 60;20005
 2;-4446.5; 27-DEC-2005 15:32:08; Dark ; 42.0; 101; 11Alp Lep ; 2.58; 7000;occ; 84; 0;20005
 3;-4273.0; 27-DEC-2005 15:35:02; Dark ; 46.5; 7; 19Bet Ori ; 0.10; 14000;occ; 93; 0;20005
 4;-3842.0; 27-DEC-2005 15:42:13; Dark ; 46.0; 13; 87Alp Tau ; 0.87; 3800;occ; 92; 0;20005
 5;-3686.4; 27-DEC-2005 15:44:48; Bright; 36.0; 146; 25Eta Tau ; 2.87; 15200;occ; 72; 0;20005
 6;-3562.4; 27-DEC-2005 15:46:52; Bright; 38.0; 114; 3Iot Aur ; 2.69; 4600;occ; 76; 0;20005
 7;-3434.6; 27-DEC-2005 15:49:00; Bright; 34.5; 149; 45Eps Per ; 2.89; 30000;occ; 69; 0;20005
 8;-3298.5; 27-DEC-2005 15:51:16; Bright; 34.0; 175; 39Del Per ; 3.01; 19400;occ; 68; 0;20005
 9;-3176.4; 27-DEC-2005 15:53:18; Bright; 36.0; 160; 23Gam Per ; 2.93; 4700;occ; 72; 0;20005
 10;-2612.5; 27-DEC-2005 16:02:42; Bright; 36.0; 49; 1Alp UMi ; 1.99; 6300;occ; 72; 0;20005
 11;-2338.9; 27-DEC-2005 16:07:16; Bright; 40.0; 60; 7Bet UMi ; 2.08; 3950;occ; 80; 0;20005
 12;-2117.2; 27-DEC-2005 16:10:57; Bright; 34.0; 119; 14Eta Dra ; 2.73; 4700;occ; 68; 0;20005
 13;-1998.9; 27-DEC-2005 16:12:56; Bright; 33.0; 130; 23Bet Dra ; 2.80; 5800;occ; 66; 0;20005
 14;-1623.7; 27-DEC-2005 16:19:11; Bright; 34.5; 133; 40Zet Her ; 2.81; 6000;occ; 69; 0;20005
 15;-1500.6; 27-DEC-2005 16:21:14; Bright; 35.0; 67; 5Alp CrB ; 2.22; 11000;occ; 70; 0;20005
 16;-1162.0; 27-DEC-2005 16:26:53; Bright; 35.5; 102; 24Alp Ser ; 2.60; 4250;occ; 71; 0;20005
 17; -867.0; 27-DEC-2005 16:31:48; Bright; 36.0; 104; 27Bet Lib ; 2.61; 13100;occ; 72; 0;20005
 18; -715.9; 27-DEC-2005 16:34:19; Dark ; 43.0; 122; 9Alp2Lib ; 2.75; 9700;occ; 86; 0;20005
 19; -304.2; 27-DEC-2005 16:41:10; Dark ; 38.0; 109; Bet Lup ; 2.68; 26000;occ; 76; 0;20005
 20; -217.6; 27-DEC-2005 16:42:37; Dark ; 38.5; 78; Alp Lup ; 2.30; 28000;occ; 77; 0;20005
 21; -138.9; 27-DEC-2005 16:43:56; Dark ; 40.0; 95; Zet Cen ; 2.55; 26000;occ; 80; 0;20005
 22; -18.3; 27-DEC-2005 16:45:56; Dark ; 49.5; 4; Alp1Cen ; -0.01; 5800;occ; 99; 0;20005
 23; 199.3; 27-DEC-2005 16:49:34; Dark ; 39.5; 12; Alp1Cru ; 0.77; 30000;occ; 79; 0;20006
 24; 381.9; 27-DEC-2005 16:52:36; Dark ; 59.5; 0; ; 0.00; 0;occ; 119; 0;20006
 25; 525.2; 27-DEC-2005 16:55:00; Dark ; 38.5; 29; Bet Car ; 1.67; 10200;occ; 77; 0;20006
 26; 698.1; 27-DEC-2005 16:57:53; Dark ; 51.5; 41; Eps Car ; 1.86; 4100;occ; 103; 0;20006
 27; 962.3; 27-DEC-2005 17:02:17; Dark ; 47.0; 2; Alp Car ; -0.74; 7000;occ; 94; 0;20006

/nas3/ENVISAT/GOMOS/GOM_NL__0P/GOM_NL__0PNPDK20051227_170238_000060592043_00413_20006_1544.N1

```

1;-5052.2; 27-DEC-2005 17:02:38; Dark ; 47.5; 2; Alp Car ; -0.74; 7000;occ; 95; 43;20006
2;-4727.5; 27-DEC-2005 17:08:03; Dark ; 39.5; 108; Alp Col ; 2.65; 15200;occ; 79; 0;20006
3;-4446.3; 27-DEC-2005 17:12:44; Dark ; 40.5; 101; 11Alp Lep ; 2.58; 7000;occ; 81; 0;20006
4;-4273.0; 27-DEC-2005 17:15:38; Dark ; 46.5; 7; 19Bet Ori ; 0.10; 14000;occ; 93; 0;20006
5;-4022.6; 27-DEC-2005 17:19:48; Dark ; 10.0; 27; 24Gam Ori ; 1.64; 26000;occ; 20; 0;20006
6;-3842.0; 27-DEC-2005 17:22:49; Dark ; 52.0; 13; 87Alp Tau ; 0.87; 3800;occ; 104; 0;20006
7;-3686.5; 27-DEC-2005 17:25:24; Bright; 36.0; 146; 25Eta Tau ; 2.87; 15200;occ; 72; 0;20006
8;-3562.4; 27-DEC-2005 17:27:28; Bright; 35.5; 114; 3Iot Aur ; 2.69; 4600;occ; 71; 0;20006
9;-3434.5; 27-DEC-2005 17:29:36; Bright; 34.0; 149; 45Eps Per ; 2.89; 30000;occ; 68; 0;20006
10;-3298.2; 27-DEC-2005 17:31:52; Bright; 33.5; 175; 39Del Per ; 3.01; 19400;occ; 67; 0;20006
11;-3176.1; 27-DEC-2005 17:33:54; Bright; 34.5; 160; 23Gam Per ; 2.93; 4700;occ; 69; 0;20006
12;-2612.5; 27-DEC-2005 17:43:18; Bright; 36.0; 49; 1Alp UMi ; 1.99; 6300;occ; 72; 0;20006
13;-2339.0; 27-DEC-2005 17:47:52; Bright; 39.5; 60; 7Bet UMi ; 2.08; 3950;occ; 79; 0;20006
14;-2117.1; 27-DEC-2005 17:51:33; Bright; 36.0; 119; 14Eta Dra ; 2.73; 4700;occ; 72; 0;20006
15;-1998.7; 27-DEC-2005 17:53:32; Bright; 33.5; 130; 23Bet Dra ; 2.80; 5800;occ; 67; 0;20006
16;-1623.7; 27-DEC-2005 17:59:47; Bright; 33.5; 133; 40Zet Her ; 2.81; 6000;occ; 67; 0;20006
17;-1500.5; 27-DEC-2005 18:01:50; Bright; 35.5; 67; 5Alp CrB ; 2.22; 11000;occ; 71; 0;20006
18;-1161.8; 27-DEC-2005 18:07:29; Bright; 34.5; 102; 24Alp Ser ; 2.60; 4250;occ; 69; 0;20006
19; -866.6; 27-DEC-2005 18:12:24; Bright; 39.5; 104; 27Bet Lib ; 2.61; 13100;occ; 79; 0;20006
20; -715.2; 27-DEC-2005 18:14:55; Dark ; 42.5; 122; 9Alp2Lib ; 2.75; 9700;occ; 85; 0;20006
21; -304.0; 27-DEC-2005 18:21:47; Dark ; 37.0; 109; Bet Lup ; 2.68; 26000;occ; 74; 0;20006
22; -217.2; 27-DEC-2005 18:23:13; Dark ; 39.5; 78; Alp Lup ; 2.30; 28000;occ; 79; 0;20006
23; -138.5; 27-DEC-2005 18:24:32; Dark ; 38.5; 95; Zet Cen ; 2.55; 26000;occ; 77; 0;20006
24; -18.0; 27-DEC-2005 18:26:33; Dark ; 51.0; 4; Alp1Cen ; -0.01; 5800;occ; 102; 0;20006
25; 199.8; 27-DEC-2005 18:30:10; Dark ; 42.0; 12; Alp1Cru ; 0.77; 30000;occ; 84; 0;20007
26; 382.2; 27-DEC-2005 18:33:13; Dark ; 59.5; 0; ; 0.00; 0;occ; 119; 0;20007
27; 525.6; 27-DEC-2005 18:35:36; Dark ; 38.0; 29; Bet Car ; 1.67; 10200;occ; 76; 0;20007
28; 698.6; 27-DEC-2005 18:38:29; Dark ; 44.0; 41; Eps Car ; 1.86; 4100;occ; 88; 0;20007
29; 962.5; 27-DEC-2005 18:42:53; Dark ; 45.5; 2; Alp Car ; -0.74; 7000;occ; 91; 0;20007

```

/nas3/ENVISAT/GOMOS/GOM_NL__0P/GOM_NL__0PNPDK20051227_184253_000058252043_00414_20007_1545.N1

```

1;-5073.4; 27-DEC-2005 18:42:53; Dark ; 46.0; 2; Alp Car ; -0.74; 7000;occ; 92; 0;20007
2;-4727.2; 27-DEC-2005 18:48:39; Dark ; 38.5; 108; Alp Col ; 2.65; 15200;occ; 77; 0;20007
3;-4446.1; 27-DEC-2005 18:53:20; Dark ; 40.0; 101; 11Alp Lep ; 2.58; 7000;occ; 80; 0;20007
4;-4272.8; 27-DEC-2005 18:56:14; Dark ; 46.5; 7; 19Bet Ori ; 0.10; 14000;occ; 93; 0;20007
5;-4022.6; 27-DEC-2005 19:00:24; Dark ; 10.0; 27; 24Gam Ori ; 1.64; 26000;occ; 20; 0;20007
6;-3841.8; 27-DEC-2005 19:03:25; Dark ; 51.0; 13; 87Alp Tau ; 0.87; 3800;occ; 102; 0;20007
7;-3686.1; 27-DEC-2005 19:06:00; Bright; 34.5; 146; 25Eta Tau ; 2.87; 15200;occ; 69; 0;20007
8;-3562.4; 27-DEC-2005 19:08:04; Bright; 35.5; 114; 3Iot Aur ; 2.69; 4600;occ; 71; 0;20007
9;-3434.3; 27-DEC-2005 19:10:12; Bright; 34.5; 149; 45Eps Per ; 2.89; 30000;occ; 69; 0;20007
10;-3298.1; 27-DEC-2005 19:12:28; Bright; 33.0; 175; 39Del Per ; 3.01; 19400;occ; 66; 0;20007
11;-3175.8; 27-DEC-2005 19:14:31; Bright; 35.0; 160; 23Gam Per ; 2.93; 4700;occ; 70; 0;20007
12;-2612.5; 27-DEC-2005 19:23:54; Bright; 36.5; 49; 1Alp UMi ; 1.99; 6300;occ; 73; 0;20007
13;-2339.0; 27-DEC-2005 19:28:27; Bright; 36.0; 60; 7Bet UMi ; 2.08; 3950;occ; 72; 0;20007
14;-2117.0; 27-DEC-2005 19:32:10; Bright; 36.0; 119; 14Eta Dra ; 2.73; 4700;occ; 72; 0;20007
15;-1998.4; 27-DEC-2005 19:34:08; Bright; 35.0; 130; 23Bet Dra ; 2.80; 5800;occ; 70; 0;20007
16;-1623.4; 27-DEC-2005 19:40:23; Bright; 34.0; 133; 40Zet Her ; 2.81; 6000;occ; 68; 0;20007
17;-1500.2; 27-DEC-2005 19:42:26; Bright; 35.0; 67; 5Alp CrB ; 2.22; 11000;occ; 70; 0;20007
18;-1161.6; 27-DEC-2005 19:48:05; Bright; 34.0; 102; 24Alp Ser ; 2.60; 4250;occ; 68; 0;20007
19; -866.1; 27-DEC-2005 19:53:00; Bright; 36.0; 104; 27Bet Lib ; 2.61; 13100;occ; 72; 0;20007
20; -714.8; 27-DEC-2005 19:55:32; Dark ; 42.5; 122; 9Alp2Lib ; 2.75; 9700;occ; 85; 0;20007
21; -303.7; 27-DEC-2005 20:02:23; Dark ; 38.0; 109; Bet Lup ; 2.68; 26000;occ; 76; 0;20007
22; -216.8; 27-DEC-2005 20:03:50; Dark ; 37.0; 78; Alp Lup ; 2.30; 28000;occ; 74; 0;20007
23; -138.0; 27-DEC-2005 20:05:09; Dark ; 39.0; 95; Zet Cen ; 2.55; 26000;occ; 78; 0;20007
24; -17.7; 27-DEC-2005 20:07:09; Dark ; 41.5; 4; Alp1Cen ; -0.01; 5800;occ; 83; 0;20007
25; 200.2; 27-DEC-2005 20:10:47; Dark ; 40.0; 12; Alp1Cru ; 0.77; 30000;occ; 80; 0;20008
26; 382.5; 27-DEC-2005 20:13:49; Dark ; 59.5; 0; ; 0.00; 0;occ; 119; 0;20008
27; 526.0; 27-DEC-2005 20:16:12; Dark ; 38.5; 29; Bet Car ; 1.67; 10200;occ; 77; 0;20008
28; 699.0; 27-DEC-2005 20:19:06; Dark ; 53.5; 41; Eps Car ; 1.86; 4100;occ; 107; 0;20008

```

/nas3/ENVISAT/GOMOS/GOM_NL__0P/GOM_NL__0PNPDK20051225_081218_000060762043_00379_19972_1548.N1

```

1; -41.1; 25-DEC-2005 08:12:18; Dark ; 40.5; 101; 11Alp Lep ; 2.58; 7000;occ; 81; 0;19972
2; 133.8; 25-DEC-2005 08:15:13; Dark ; 52.0; 7; 19Bet Ori ; 0.10; 14000;occ; 104; 0;19973
3; 565.3; 25-DEC-2005 08:22:25; Dark ; 51.0; 13; 87Alp Tau ; 0.87; 3800;occ; 102; 0;19973
4; 715.8; 25-DEC-2005 08:24:55; Bright; 35.0; 146; 25Eta Tau ; 2.87; 15200;occ; 70; 0;19973
5; 838.7; 25-DEC-2005 08:26:58; Bright; 35.5; 150; 44Zet Per ; 2.89; 28000;occ; 71; 0;19973
6; 970.7; 25-DEC-2005 08:29:10; Bright; 34.5; 149; 45Eps Per ; 2.89; 30000;occ; 69; 0;19973
7; 1106.3; 25-DEC-2005 08:31:26; Bright; 33.5; 175; 39Del Per ; 3.01; 19400;occ; 67; 0;19973
8; 1225.4; 25-DEC-2005 08:33:25; Bright; 35.5; 160; 23Gam Per ; 2.93; 4700;occ; 71; 0;19973
9; 1797.4; 25-DEC-2005 08:42:57; Bright; 36.0; 49; 1Alp UMi ; 1.99; 6300;occ; 72; 0;19973

```

10; 2073.5; 25-DEC-2005 08:47:33; Bright; 37.0; 60; 7Bet UMi ; 2.08; 3950;occ; 74; 0;19973
 11; 2290.2; 25-DEC-2005 08:51:10; Bright; 35.5; 119; 14Eta Dra ; 2.73; 4700;occ; 71; 0;19973
 12; 2404.1; 25-DEC-2005 08:53:04; Bright; 52.0; 130; 23Bet Dra ; 2.80; 5800;occ; 104; 0;19973
 13; 2780.5; 25-DEC-2005 08:59:20; Bright; 35.0; 133; 40Zet Her ; 2.81; 6000;occ; 70; 0;19973
 14; 2903.6; 25-DEC-2005 09:01:23; Bright; 35.0; 67; 5Alp CrB ; 2.22; 11000;occ; 70; 0;19973
 15; 3239.8; 25-DEC-2005 09:06:59; Bright; 33.5; 102; 24Alp Ser ; 2.60; 4250;occ; 67; 0;19973
 16; 3531.1; 25-DEC-2005 09:11:51; Bright; 53.0; 104; 27Bet Lib ; 2.61; 13100;occ; 106; 0;19973
 17; 3678.5; 25-DEC-2005 09:14:18; Dark ; 42.0; 122; 9Alp2Lib ; 2.75; 9700;occ; 84; 0;19973
 18; 4079.5; 25-DEC-2005 09:20:59; Dark ; 41.0; 54; 5The Cen ; 2.06; 4500;occ; 82; 0;19973
 19; 4180.0; 25-DEC-2005 09:22:40; Dark ; 37.0; 78; Alp Lup ; 2.30; 28000;occ; 74; 0;19973
 20; 4383.1; 25-DEC-2005 09:26:03; Dark ; 40.5; 4; Alp1Cen ; -0.01; 5800;occ; 81; 0;19973
 21; 4593.3; 25-DEC-2005 09:29:33; Dark ; 38.5; 12; Alp1Cru ; 0.77; 30000;occ; 77; 0;19973
 22; 4782.1; 25-DEC-2005 09:32:42; Dark ; 59.5; 0; ; 0.00; 0;occ; 119; 0;19973
 23; 4922.9; 25-DEC-2005 09:35:02; Dark ; 40.5; 29; Bet Car ; 1.67; 10200;occ; 81; 0;19973
 24; 5092.3; 25-DEC-2005 09:37:52; Dark ; 53.0; 41; Eps Car ; 1.86; 4100;occ; 106; 0;19973
 25; 5362.2; 25-DEC-2005 09:42:22; Dark ; 45.5; 2; Alp Car ; -0.74; 7000;occ; 91; 0;19973
 26; 5711.1; 25-DEC-2005 09:48:11; Dark ; 39.0; 108; Alp Col ; 2.65; 15200;occ; 78; 0;19973
 27; 5994.9; 25-DEC-2005 09:52:54; Dark ; 41.0; 101; 11Alp Lep ; 2.58; 7000;occ; 82; 0;19973

/nas3/ENVISAT/GOMOS/GOM_NL_0P/GOM_NL_0PNPDK20051226_155901_000057312043_00398_19991_1534.N1

1; -4731.1; 26-DEC-2005 15:59:01; Dark ; 39.5; 108; Alp Col ; 2.65; 15200;occ; 79; 0;19991
 2; -4448.9; 26-DEC-2005 16:03:43; Dark ; 43.0; 101; 11Alp Lep ; 2.58; 7000;occ; 86; 0;19991
 3; -4274.8; 26-DEC-2005 16:06:37; Dark ; 45.0; 7; 19Bet Ori ; 0.10; 14000;occ; 90; 0;19991
 4; -3843.7; 26-DEC-2005 16:13:48; Dark ; 52.0; 13; 87Alp Tau ; 0.87; 3800;occ; 104; 0;19991
 5; -3690.3; 26-DEC-2005 16:16:22; Bright; 36.0; 146; 25Eta Tau ; 2.87; 15200;occ; 72; 0;19991
 6; -3561.9; 26-DEC-2005 16:18:30; Bright; 37.5; 114; 3Iot Aur ; 2.69; 4600;occ; 75; 0;19991
 7; -3437.0; 26-DEC-2005 16:20:35; Bright; 34.0; 149; 45Eps Per ; 2.89; 30000;occ; 68; 0;19991
 8; -3301.2; 26-DEC-2005 16:22:51; Bright; 34.0; 175; 39Del Per ; 3.01; 19400;occ; 68; 0;19991
 9; -3180.4; 26-DEC-2005 16:24:52; Bright; 35.5; 160; 23Gam Per ; 2.93; 4700;occ; 71; 0;19991
 10; -2612.9; 26-DEC-2005 16:34:19; Bright; 35.5; 49; 1Alp UMi ; 1.99; 6300;occ; 71; 0;19991
 11; -2338.2; 26-DEC-2005 16:38:54; Bright; 38.5; 60; 7Bet UMi ; 2.08; 3950;occ; 77; 0;19991
 12; -2118.7; 26-DEC-2005 16:42:33; Bright; 36.5; 119; 14Eta Dra ; 2.73; 4700;occ; 73; 0;19991
 13; -2002.3; 26-DEC-2005 16:44:30; Bright; 34.5; 130; 23Bet Dra ; 2.80; 5800;occ; 69; 0;19991
 14; -1626.4; 26-DEC-2005 16:50:46; Bright; 34.0; 133; 40Zet Her ; 2.81; 6000;occ; 68; 0;19991
 15; -1503.6; 26-DEC-2005 16:52:49; Bright; 41.5; 67; 5Alp CrB ; 2.22; 11000;occ; 83; 0;19991
 16; -1166.0; 26-DEC-2005 16:58:26; Bright; 34.5; 102; 24Alp Ser ; 2.60; 4250;occ; 69; 0;19991
 17; -872.4; 26-DEC-2005 17:03:20; Bright; 54.0; 104; 27Bet Lib ; 2.61; 13100;occ; 108; 0;19991
 18; -723.0; 26-DEC-2005 17:05:49; Dark ; 43.0; 122; 9Alp2Lib ; 2.75; 9700;occ; 86; 0;19991
 19; -319.5; 26-DEC-2005 17:12:33; Dark ; 45.5; 54; 5The Cen ; 2.06; 4500;occ; 91; 0;19991
 20; -223.3; 26-DEC-2005 17:14:09; Dark ; 37.0; 78; Alp Lup ; 2.30; 28000;occ; 74; 0;19991
 21; -146.9; 26-DEC-2005 17:15:25; Dark ; 37.0; 95; Zet Cen ; 2.55; 26000;occ; 74; 0;19991
 22; -22.4; 26-DEC-2005 17:17:30; Dark ; 52.0; 4; Alp1Cen ; -0.01; 5800;occ; 104; 0;19991
 23; 192.1; 26-DEC-2005 17:21:04; Dark ; 40.0; 12; Alp1Cru ; 0.77; 30000;occ; 80; 0;19992
 24; 377.5; 26-DEC-2005 17:24:10; Dark ; 59.5; 0; ; 0.00; 0;occ; 119; 0;19992
 25; 519.7; 26-DEC-2005 17:26:32; Dark ; 38.0; 29; Bet Car ; 1.67; 10200;occ; 76; 0;19992
 26; 691.2; 26-DEC-2005 17:29:23; Dark ; 54.5; 41; Eps Car ; 1.86; 4100;occ; 109; 0;19992
 27; 957.7; 26-DEC-2005 17:33:50; Dark ; 43.5; 2; Alp Car ; -0.74; 7000;occ; 87; 0;19992

/nas3/ENVISAT/GOMOS/GOM_NL_0P/GOM_NL_0PNPDK20051226_173418_000060482043_00399_19992_1535.N1

1; -5049.5; 26-DEC-2005 17:34:18; Dark ; 44.0; 2; Alp Car ; -0.74; 7000;occ; 88; 57;19992
 2; -4730.7; 26-DEC-2005 17:39:37; Dark ; 40.0; 108; Alp Col ; 2.65; 15200;occ; 80; 0;19992
 3; -4448.5; 26-DEC-2005 17:44:19; Dark ; 41.5; 101; 11Alp Lep ; 2.58; 7000;occ; 83; 0;19992
 4; -4274.4; 26-DEC-2005 17:47:13; Dark ; 45.5; 7; 19Bet Ori ; 0.10; 14000;occ; 91; 0;19992
 5; -3843.4; 26-DEC-2005 17:54:24; Dark ; 45.0; 13; 87Alp Tau ; 0.87; 3800;occ; 90; 0;19992
 6; -3689.8; 26-DEC-2005 17:56:58; Bright; 35.5; 146; 25Eta Tau ; 2.87; 15200;occ; 71; 0;19992
 7; -3561.7; 26-DEC-2005 17:59:06; Bright; 37.0; 114; 3Iot Aur ; 2.69; 4600;occ; 74; 0;19992
 8; -3436.8; 26-DEC-2005 18:01:11; Bright; 34.0; 149; 45Eps Per ; 2.89; 30000;occ; 68; 0;19992
 9; -3300.9; 26-DEC-2005 18:03:27; Bright; 33.0; 175; 39Del Per ; 3.01; 19400;occ; 66; 0;19992
 10; -3179.9; 26-DEC-2005 18:05:28; Bright; 36.5; 160; 23Gam Per ; 2.93; 4700;occ; 73; 0;19992
 11; -2612.7; 26-DEC-2005 18:14:55; Bright; 36.5; 49; 1Alp UMi ; 1.99; 6300;occ; 73; 0;19992
 12; -2338.0; 26-DEC-2005 18:19:30; Bright; 37.5; 60; 7Bet UMi ; 2.08; 3950;occ; 75; 0;19992
 13; -2118.4; 26-DEC-2005 18:23:09; Bright; 37.0; 119; 14Eta Dra ; 2.73; 4700;occ; 74; 0;19992
 14; -2001.8; 26-DEC-2005 18:25:06; Bright; 33.5; 130; 23Bet Dra ; 2.80; 5800;occ; 67; 0;19992
 15; -1626.1; 26-DEC-2005 18:31:22; Bright; 33.5; 133; 40Zet Her ; 2.81; 6000;occ; 67; 0;19992
 16; -1503.0; 26-DEC-2005 18:33:25; Bright; 35.0; 67; 5Alp CrB ; 2.22; 11000;occ; 70; 0;19992
 17; -1165.4; 26-DEC-2005 18:39:02; Bright; 34.0; 102; 24Alp Ser ; 2.60; 4250;occ; 68; 0;19992
 18; -871.8; 26-DEC-2005 18:43:56; Bright; 43.0; 104; 27Bet Lib ; 2.61; 13100;occ; 86; 0;19992
 19; -722.2; 26-DEC-2005 18:46:26; Dark ; 41.0; 122; 9Alp2Lib ; 2.75; 9700;occ; 82; 0;19992
 20; -318.6; 26-DEC-2005 18:53:09; Dark ; 37.0; 54; 5The Cen ; 2.06; 4500;occ; 74; 0;19992
 21; -222.6; 26-DEC-2005 18:54:45; Dark ; 38.5; 78; Alp Lup ; 2.30; 28000;occ; 77; 0;19992

```

22; -146.3; 26-DEC-2005 18:56:02; Dark ; 37.5; 95; Zet Cen ; 2.55; 26000;occ; 75; 0;19992
23; -21.9; 26-DEC-2005 18:58:06; Dark ; 39.5; 4; Alp1Cen ; -0.01; 5800;occ; 79; 0;19992
24; 192.8; 26-DEC-2005 19:01:41; Dark ; 40.5; 12; Alp1Cru ; 0.77; 30000;occ; 81; 0;19993
25; 378.0; 26-DEC-2005 19:04:46; Dark ; 59.5; 0; ; 0.00; 0;occ; 119; 0;19993
26; 520.3; 26-DEC-2005 19:07:08; Dark ; 38.5; 29; Bet Car ; 1.67; 10200;occ; 76; 0;19993
27; 691.9; 26-DEC-2005 19:10:00; Dark ; 50.5; 41; Eps Car ; 1.86; 4100;occ; 101; 0;19993
28; 958.3; 26-DEC-2005 19:14:26; Dark ; 41.5; 2; Alp Car ; -0.74; 7000;occ; 83; 0;19993
/nas3/ENVISAT/GOMOS/GOM_NL__0P/GOM_NL__0PNPDK20051226_191426_000060552043_00400_19993_1536.N1
1; -5077.6; 26-DEC-2005 19:14:26; Dark ; 53.0; 2; Alp Car ; -0.74; 7000;occ; 106; 0;19993
2; -4730.4; 26-DEC-2005 19:20:13; Dark ; 40.5; 108; Alp Col ; 2.65; 15200;occ; 81; 0;19993
3; -4448.3; 26-DEC-2005 19:24:55; Dark ; 42.0; 101; 11Alp Lep ; 2.58; 7000;occ; 84; 0;19993
4; -4274.3; 26-DEC-2005 19:27:50; Dark ; 41.0; 7; 19Bet Ori ; 0.10; 14000;occ; 82; 0;19993
5; -3843.3; 26-DEC-2005 19:35:01; Dark ; 42.5; 13; 87Alp Tau ; 0.87; 3800;occ; 85; 0;19993
6; -3689.5; 26-DEC-2005 19:37:34; Bright; 35.5; 146; 25Eta Tau ; 2.87; 15200;occ; 71; 0;19993
7; -3561.7; 26-DEC-2005 19:39:42; Bright; 36.5; 114; 3Iot Aur ; 2.69; 4600;occ; 73; 0;19993
8; -3436.5; 26-DEC-2005 19:41:47; Bright; 38.5; 149; 45Eps Per ; 2.89; 30000;occ; 77; 0;19993
9; -3300.6; 26-DEC-2005 19:44:03; Bright; 32.5; 175; 39Del Per ; 3.01; 19400;occ; 65; 0;19993
10; -3179.4; 26-DEC-2005 19:46:04; Bright; 34.5; 160; 23Gam Per ; 2.93; 4700;occ; 69; 0;19993
11; -2612.6; 26-DEC-2005 19:55:31; Bright; 37.0; 49; 1Alp UMi ; 1.99; 6300;occ; 74; 0;19993
12; -2338.1; 26-DEC-2005 20:00:06; Bright; 38.0; 60; 7Bet UMi ; 2.08; 3950;occ; 76; 0;19993
13; -2118.3; 26-DEC-2005 20:03:45; Bright; 37.0; 119; 14Eta Dra ; 2.73; 4700;occ; 74; 0;19993
14; -2001.5; 26-DEC-2005 20:05:42; Bright; 38.0; 130; 23Bet Dra ; 2.80; 5800;occ; 76; 0;19993
15; -1625.9; 26-DEC-2005 20:11:58; Bright; 33.0; 133; 40Zet Her ; 2.81; 6000;occ; 66; 0;19993
16; -1502.8; 26-DEC-2005 20:14:01; Bright; 36.0; 67; 5Alp CrB ; 2.22; 11000;occ; 72; 0;19993
17; -1165.2; 26-DEC-2005 20:19:39; Bright; 34.5; 102; 24Alp Ser ; 2.60; 4250;occ; 69; 0;19993
18; -871.4; 26-DEC-2005 20:24:32; Bright; 35.5; 104; 27Bet Lib ; 2.61; 13100;occ; 71; 0;19993
19; -721.8; 26-DEC-2005 20:27:02; Dark ; 41.0; 122; 9Alp2Lib ; 2.75; 9700;occ; 82; 0;19993
20; -317.9; 26-DEC-2005 20:33:46; Dark ; 37.0; 54; 5The Cen ; 2.06; 4500;occ; 74; 0;19993
21; -222.3; 26-DEC-2005 20:35:21; Dark ; 38.0; 78; Alp Lup ; 2.30; 28000;occ; 76; 0;19993
22; -145.6; 26-DEC-2005 20:36:38; Dark ; 38.0; 95; Zet Cen ; 2.55; 26000;occ; 76; 0;19993
23; -21.6; 26-DEC-2005 20:38:42; Dark ; 50.0; 4; Alp1Cen ; -0.01; 5800;occ; 100; 0;19993
24; 193.4; 26-DEC-2005 20:42:17; Dark ; 41.5; 12; Alp1Cru ; 0.77; 30000;occ; 83; 0;19994
25; 378.3; 26-DEC-2005 20:45:22; Dark ; 59.5; 0; ; 0.00; 0;occ; 119; 0;19994
26; 520.7; 26-DEC-2005 20:47:44; Dark ; 38.5; 29; Bet Car ; 1.67; 10200;occ; 77; 0;19994
27; 692.3; 26-DEC-2005 20:50:36; Dark ; 40.5; 41; Eps Car ; 1.86; 4100;occ; 81; 0;19994
28; 958.6; 26-DEC-2005 20:55:02; Dark ; 19.5; 2; Alp Car ; -0.74; 7000;occ; 39; 0;19994
/nas3/ENVISAT/GOMOS/GOM_NL__0P/GOM_NL__0PNPDE20051227_213337_000062262043_00415_20008_1238.N1
1; -865.7; 27-DEC-2005 21:33:37; Bright; 54.0; 104; 27Bet Lib ; 2.61; 13100;occ; 108; 0;20008
2; -714.2; 27-DEC-2005 21:36:08; Dark ; 40.0; 122; 9Alp2Lib ; 2.75; 9700;occ; 80; 0;20008
3; -303.1; 27-DEC-2005 21:42:59; Dark ; 37.5; 109; Bet Lup ; 2.68; 26000;occ; 75; 0;20008
4; -216.4; 27-DEC-2005 21:44:26; Dark ; 37.5; 78; Alp Lup ; 2.30; 28000;occ; 75; 0;20008
5; -137.4; 27-DEC-2005 21:45:45; Dark ; 39.0; 95; Zet Cen ; 2.55; 26000;occ; 78; 0;20008
6; -17.5; 27-DEC-2005 21:47:45; Dark ; 47.0; 4; Alp1Cen ; -0.01; 5800;occ; 94; 0;20008
7; 200.7; 27-DEC-2005 21:51:23; Dark ; 41.5; 12; Alp1Cru ; 0.77; 30000;occ; 83; 0;20009
8; 382.8; 27-DEC-2005 21:54:25; Dark ; 59.5; 0; ; 0.00; 0;occ; 119; 0;20009
9; 526.3; 27-DEC-2005 21:56:49; Dark ; 39.0; 29; Bet Car ; 1.67; 10200;occ; 78; 0;20009
10; 699.4; 27-DEC-2005 21:59:42; Dark ; 47.5; 41; Eps Car ; 1.86; 4100;occ; 95; 0;20009
11; 963.1; 27-DEC-2005 22:04:05; Dark ; 46.5; 2; Alp Car ; -0.74; 7000;occ; 93; 0;20009
12; 1309.0; 27-DEC-2005 22:09:51; Dark ; 39.5; 108; Alp Col ; 2.65; 15200;occ; 79; 0;20009
13; 1590.0; 27-DEC-2005 22:14:32; Dark ; 41.0; 101; 11Alp Lep ; 2.58; 7000;occ; 82; 0;20009
14; 1763.3; 27-DEC-2005 22:17:26; Dark ; 44.5; 7; 19Bet Ori ; 0.10; 14000;occ; 89; 0;20009
15; 2013.3; 27-DEC-2005 22:21:36; Dark ; 23.0; 27; 24Gam Ori ; 1.64; 26000;occ; 46; 0;20009
16; 2194.2; 27-DEC-2005 22:24:37; Dark ; 43.5; 13; 87Alp Tau ; 0.87; 3800;occ; 87; 0;20009
17; 2350.3; 27-DEC-2005 22:27:13; Bright; 34.5; 146; 25Eta Tau ; 2.87; 15200;occ; 69; 0;20009
18; 2473.4; 27-DEC-2005 22:29:16; Bright; 38.0; 114; 3Iot Aur ; 2.69; 4600;occ; 76; 0;20009
19; 2601.9; 27-DEC-2005 22:31:24; Bright; 34.5; 149; 45Eps Per ; 2.89; 30000;occ; 69; 0;20009
20; 2738.1; 27-DEC-2005 22:33:40; Bright; 33.5; 175; 39Del Per ; 3.01; 19400;occ; 67; 0;20009
21; 2860.6; 27-DEC-2005 22:35:43; Bright; 35.0; 160; 23Gam Per ; 2.93; 4700;occ; 70; 0;20009
22; 3423.4; 27-DEC-2005 22:45:06; Bright; 35.5; 49; 1Alp UMi ; 1.99; 6300;occ; 71; 0;20009
23; 3696.7; 27-DEC-2005 22:49:39; Bright; 37.0; 60; 7Bet UMi ; 2.08; 3950;occ; 74; 0;20009
24; 3918.9; 27-DEC-2005 22:53:21; Bright; 37.0; 119; 14Eta Dra ; 2.73; 4700;occ; 74; 0;20009
25; 4037.9; 27-DEC-2005 22:55:20; Bright; 52.0; 130; 23Bet Dra ; 2.80; 5800;occ; 104; 0;20009
26; 4412.8; 27-DEC-2005 23:01:35; Bright; 34.0; 133; 40Zet Her ; 2.81; 6000;occ; 68; 0;20009
27; 4536.0; 27-DEC-2005 23:03:38; Bright; 35.5; 67; 5Alp CrB ; 2.22; 11000;occ; 71; 0;20009
28; 4874.8; 27-DEC-2005 23:09:17; Bright; 34.5; 102; 24Alp Ser ; 2.60; 4250;occ; 69; 0;20009
29; 5170.4; 27-DEC-2005 23:14:13; Bright; 54.0; 104; 27Bet Lib ; 2.61; 13100;occ; 108; 0;20009
30; 5322.0; 27-DEC-2005 23:16:44; Dark ; 39.5; 122; 9Alp2Lib ; 2.75; 9700;occ; 79; 0;20009
/nas3/ENVISAT/GOMOS/GOM_NL__0P/GOM_NL__0PNPDE20051227_231644_000060592043_00416_20009_1239.N1

```

1; 5322.0; 27-DEC-2005 23:16:44; Dark ; 40.0; 122; 9Alp2Lib ; 2.75; 9700;occ; 80; 0;20009
 2; 5819.9; 27-DEC-2005 23:25:02; Dark ; 38.5; 78; Alp Lup ; 2.30; 28000;occ; 77; 0;20009
 3; 5899.1; 27-DEC-2005 23:26:21; Dark ; 43.0; 95; Zet Cen ; 2.55; 26000;occ; 86; 0;20009
 4; 6018.6; 27-DEC-2005 23:28:21; Dark ; 45.5; 4; Alp1Cen ; -0.01; 5800;occ; 91; 0;20009
 5; 6237.0; 27-DEC-2005 23:31:59; Dark ; 38.5; 12; Alp1Cru ; 0.77; 30000;occ; 77; 0;20009
 6; 6418.9; 27-DEC-2005 23:35:01; Dark ; 59.5; 0; ; 0.00; 0;occ; 119; 0;20009
 7; 6562.5; 27-DEC-2005 23:37:25; Dark ; 37.5; 29; Bet Car ; 1.67; 10200;occ; 75; 0;20009
 8; 6735.7; 27-DEC-2005 23:40:18; Dark ; 43.5; 41; Eps Car ; 1.86; 4100;occ; 87; 0;20009
 9; 6999.2; 27-DEC-2005 23:44:42; Dark ; 44.5; 2; Alp Car ; -0.74; 7000;occ; 89; 0;20009
 10; 7345.1; 27-DEC-2005 23:50:27; Dark ; 40.0; 108; Alp Col ; 2.65; 15200;occ; 80; 0;20009
 11; 7625.9; 27-DEC-2005 23:55:08; Dark ; 43.0; 101; 11Alp Lep ; 2.58; 7000;occ; 86; 0;20009
 12; 7799.3; 27-DEC-2005 23:58:02; Dark ; 44.0; 7; 19Bet Ori ; 0.10; 14000;occ; 88; 0;20009
 13; 8049.1; 28-DEC-2005 00:02:12; Dark ; 35.0; 27; 24Gam Ori ; 1.64; 26000;occ; 70; 0;20009
 14; 8230.2; 28-DEC-2005 00:05:13; Dark ; 49.0; 13; 87Alp Tau ; 0.87; 3800;occ; 98; 0;20009
 15; 8386.5; 28-DEC-2005 00:07:49; Bright; 35.5; 146; 25Eta Tau ; 2.87; 15200;occ; 71; 0;20009
 16; 8509.2; 28-DEC-2005 00:09:52; Bright; 37.5; 114; 3Iot Aur ; 2.69; 4600;occ; 75; 0;20009
 17; 8637.9; 28-DEC-2005 00:12:00; Bright; 34.5; 149; 45Eps Per ; 2.89; 30000;occ; 69; 0;20009
 18; 8774.2; 28-DEC-2005 00:14:17; Bright; 34.0; 175; 39Del Per ; 3.01; 19400;occ; 68; 0;20009
 19; 8896.8; 28-DEC-2005 00:16:19; Bright; 36.0; 160; 23Gam Per ; 2.93; 4700;occ; 72; 0;20009
 20; 9459.2; 28-DEC-2005 00:25:42; Bright; 34.0; 49; 1Alp UMi ; 1.99; 6300;occ; 68; 0;20009
 21; 9732.4; 28-DEC-2005 00:30:15; Bright; 37.5; 60; 7Bet UMi ; 2.08; 3950;occ; 75; 0;20009
 22; 9954.9; 28-DEC-2005 00:33:57; Bright; 35.0; 119; 14Eta Dra ; 2.73; 4700;occ; 70; 0;20009
 23; 10073.8; 28-DEC-2005 00:35:56; Bright; 36.0; 130; 23Bet Dra ; 2.80; 5800;occ; 72; 0;20009
 24; 10448.7; 28-DEC-2005 00:42:11; Bright; 34.0; 133; 40Zet Her ; 2.81; 6000;occ; 68; 0;20009
 25; 10572.0; 28-DEC-2005 00:44:14; Bright; 36.0; 67; 5Alp CrB ; 2.22; 11000;occ; 72; 0;20009
 26; 10910.9; 28-DEC-2005 00:49:53; Bright; 34.5; 102; 24Alp Ser ; 2.60; 4250;occ; 69; 0;20009
 27; 11206.8; 28-DEC-2005 00:54:49; Bright; 54.0; 104; 27Bet Lib ; 2.61; 13100;occ; 108; 0;20009
 28; 11358.4; 28-DEC-2005 00:57:21; Dark ; 23.5; 122; 9Alp2Lib ; 2.75; 9700;occ; 47; 0;20009

/nas3/ENVISAT/GOMOS/GOM_NL__0P/GOM_NL__0PNPDE20051228_005721_000041692043_00417_20010_1240.N1

1; -713.2; 28-DEC-2005 00:57:21; Dark ; 24.0; 122; 9Alp2Lib ; 2.75; 9700;occ; 48; 0;20010
 2; -215.6; 28-DEC-2005 01:05:38; Dark ; 37.0; 78; Alp Lup ; 2.30; 28000;occ; 74; 0;20010
 3; -136.2; 28-DEC-2005 01:06:58; Dark ; 38.5; 95; Zet Cen ; 2.55; 26000;occ; 77; 0;20010
 4; -17.0; 28-DEC-2005 01:08:57; Dark ; 43.5; 4; Alp1Cen ; -0.01; 5800;occ; 87; 0;20010
 5; 201.7; 28-DEC-2005 01:12:36; Dark ; 43.0; 12; Alp1Cru ; 0.77; 30000;occ; 86; 0;20011
 6; 383.4; 28-DEC-2005 01:15:37; Dark ; 59.5; 0; ; 0.00; 0;occ; 119; 0;20011
 7; 527.0; 28-DEC-2005 01:18:01; Dark ; 37.0; 29; Bet Car ; 1.67; 10200;occ; 74; 0;20011
 8; 700.4; 28-DEC-2005 01:20:54; Dark ; 47.5; 41; Eps Car ; 1.86; 4100;occ; 95; 0;20011
 9; 963.7; 28-DEC-2005 01:25:18; Dark ; 43.5; 2; Alp Car ; -0.74; 7000;occ; 87; 0;20011
 10; 1309.6; 28-DEC-2005 01:31:04; Dark ; 39.5; 108; Alp Col ; 2.65; 15200;occ; 79; 0;20011
 11; 1590.4; 28-DEC-2005 01:35:44; Dark ; 42.0; 101; 11Alp Lep ; 2.58; 7000;occ; 84; 0;20011
 12; 1763.5; 28-DEC-2005 01:38:38; Dark ; 44.0; 7; 19Bet Ori ; 0.10; 14000;occ; 88; 0;20011
 13; 2013.3; 28-DEC-2005 01:42:47; Dark ; 35.0; 27; 24Gam Ori ; 1.64; 26000;occ; 70; 0;20011
 14; 2194.3; 28-DEC-2005 01:45:48; Dark ; 52.0; 13; 87Alp Tau ; 0.87; 3800;occ; 104; 0;20011
 15; 2350.7; 28-DEC-2005 01:48:25; Bright; 35.5; 146; 25Eta Tau ; 2.87; 15200;occ; 71; 0;20011
 16; 2473.3; 28-DEC-2005 01:50:27; Bright; 37.5; 114; 3Iot Aur ; 2.69; 4600;occ; 75; 0;20011
 17; 2602.1; 28-DEC-2005 01:52:36; Bright; 35.5; 149; 45Eps Per ; 2.89; 30000;occ; 71; 0;20011
 18; 2738.6; 28-DEC-2005 01:54:53; Bright; 34.0; 175; 39Del Per ; 3.01; 19400;occ; 68; 0;20011
 19; 2861.2; 28-DEC-2005 01:56:55; Bright; 35.0; 160; 23Gam Per ; 2.93; 4700;occ; 70; 0;20011
 20; 3423.4; 28-DEC-2005 02:06:17; Bright; 33.0; 49; 1Alp UMi ; 1.99; 6300;occ; 66; 0;20011

/nas3/ENVISAT/GOMOS/GOM_NL__0P/GOM_NL__0PNPDE20051228_021051_000057942043_00418_20011_1241.N1

1; 3696.5; 28-DEC-2005 02:10:51; Bright; 37.0; 60; 7Bet UMi ; 2.08; 3950;occ; 74; 0;20011
 2; 3919.1; 28-DEC-2005 02:14:33; Bright; 35.5; 119; 14Eta Dra ; 2.73; 4700;occ; 71; 0;20011
 3; 4038.2; 28-DEC-2005 02:16:32; Bright; 35.0; 130; 23Bet Dra ; 2.80; 5800;occ; 70; 0;20011
 4; 4413.1; 28-DEC-2005 02:22:47; Bright; 34.0; 133; 40Zet Her ; 2.81; 6000;occ; 68; 0;20011
 5; 4536.3; 28-DEC-2005 02:24:50; Bright; 36.0; 67; 5Alp CrB ; 2.22; 11000;occ; 72; 0;20011
 6; 4875.3; 28-DEC-2005 02:30:29; Bright; 34.5; 102; 24Alp Ser ; 2.60; 4250;occ; 69; 0;20011
 7; 5171.3; 28-DEC-2005 02:35:25; Bright; 47.5; 104; 27Bet Lib ; 2.61; 13100;occ; 95; 0;20011
 8; 5323.1; 28-DEC-2005 02:37:57; Dark ; 24.0; 122; 9Alp2Lib ; 2.75; 9700;occ; 48; 0;20011
 9; 5820.7; 28-DEC-2005 02:46:15; Dark ; 39.0; 78; Alp Lup ; 2.30; 28000;occ; 78; 0;20011
 10; 5900.2; 28-DEC-2005 02:47:34; Dark ; 37.5; 95; Zet Cen ; 2.55; 26000;occ; 75; 0;20011
 11; 6019.2; 28-DEC-2005 02:49:33; Dark ; 46.0; 4; Alp1Cen ; -0.01; 5800;occ; 92; 0;20011
 12; 6238.1; 28-DEC-2005 02:53:12; Dark ; 38.5; 12; Alp1Cru ; 0.77; 30000;occ; 77; 0;20011
 13; 6419.5; 28-DEC-2005 02:56:14; Dark ; 59.5; 0; ; 0.00; 0;occ; 119; 0;20011
 14; 6563.3; 28-DEC-2005 02:58:37; Dark ; 42.5; 29; Bet Car ; 1.67; 10200;occ; 85; 0;20011
 15; 6736.8; 28-DEC-2005 03:01:31; Dark ; 42.0; 41; Eps Car ; 1.86; 4100;occ; 84; 0;20011
 16; 6999.9; 28-DEC-2005 03:05:54; Dark ; 53.0; 2; Alp Car ; -0.74; 7000;occ; 106; 0;20011
 17; 7345.6; 28-DEC-2005 03:11:40; Dark ; 39.5; 108; Alp Col ; 2.65; 15200;occ; 79; 0;20011
 18; 7626.4; 28-DEC-2005 03:16:20; Dark ; 42.0; 101; 11Alp Lep ; 2.58; 7000;occ; 84; 0;20011

19; 7799.6; 28-DEC-2005 03:19:14; Dark ; 44.5; 7; 19Bet Ori ; 0.10; 14000;occ; 89; 0;20011
 20; 7932.2; 28-DEC-2005 03:21:26; Dark ; 12.0; 72; 34Del Ori ; 2.25; 30000;occ; 24; 0;20011
 21; 8049.2; 28-DEC-2005 03:23:23; Dark ; 43.5; 27; 24Gam Ori ; 1.64; 26000;occ; 87; 0;20011
 22; 8230.3; 28-DEC-2005 03:26:24; Dark ; 49.5; 13; 87Alp Tau ; 0.87; 3800;occ; 99; 0;20011
 23; 8386.9; 28-DEC-2005 03:29:01; Bright; 35.0; 146; 25Eta Tau ; 2.87; 15200;occ; 70; 0;20011
 24; 8509.3; 28-DEC-2005 03:31:03; Bright; 37.0; 114; 3Iot Aur ; 2.69; 4600;occ; 74; 0;20011
 25; 8638.2; 28-DEC-2005 03:33:12; Bright; 35.0; 149; 45Eps Per ; 2.89; 30000;occ; 70; 0;20011
 26; 8774.7; 28-DEC-2005 03:35:29; Bright; 34.5; 175; 39Del Per ; 3.01; 19400;occ; 69; 0;20011
 27; 8897.5; 28-DEC-2005 03:37:32; Bright; 35.5; 160; 23Gam Per ; 2.93; 4700;occ; 71; 0;20011
 28; 9459.4; 28-DEC-2005 03:46:53; Bright; 32.5; 49; 1Alp UMi ; 1.99; 6300;occ; 65; 0;20011

/nas3/ENVISAT/GOMOS/GOM_NL__0P/GOM_NL__0PNPDE20051228_035126_000057982043_00419_20012_1242.N1

1; -2339.5; 28-DEC-2005 03:51:26; Bright; 40.0; 60; 7Bet UMi ; 2.08; 3950;occ; 80; 0;20012
 2; -2116.7; 28-DEC-2005 03:55:09; Bright; 37.0; 119; 14Eta Dra ; 2.73; 4700;occ; 74; 0;20012
 3; -1997.5; 28-DEC-2005 03:57:08; Bright; 51.0; 130; 23Bet Dra ; 2.80; 5800;occ; 102; 0;20012
 4; -1622.7; 28-DEC-2005 04:03:23; Bright; 34.5; 133; 40Zet Her ; 2.81; 6000;occ; 69; 0;20012
 5; -1499.5; 28-DEC-2005 04:05:26; Bright; 54.0; 67; 5Alp CrB ; 2.22; 11000;occ; 108; 0;20012
 6; -1160.2; 28-DEC-2005 04:11:06; Bright; 35.0; 102; 24Alp Ser ; 2.60; 4250;occ; 70; 0;20012
 7; -864.2; 28-DEC-2005 04:16:02; Bright; 54.0; 104; 27Bet Lib ; 2.61; 13100;occ; 108; 0;20012
 8; -712.3; 28-DEC-2005 04:18:34; Dark ; 7.0; 122; 9Alp2Lib ; 2.75; 9700;occ; 14; 0;20012
 9; -301.8; 28-DEC-2005 04:25:24; Dark ; 39.5; 109; Bet Lup ; 2.68; 26000;occ; 79; 0;20012
 10; -214.8; 28-DEC-2005 04:26:51; Dark ; 39.0; 78; Alp Lup ; 2.30; 28000;occ; 78; 0;20012
 11; -135.0; 28-DEC-2005 04:28:11; Dark ; 38.0; 95; Zet Cen ; 2.55; 26000;occ; 76; 0;20012
 12; -16.4; 28-DEC-2005 04:30:10; Dark ; 51.5; 4; Alp1Cen ; -0.01; 5800;occ; 103; 0;20012
 13; 202.7; 28-DEC-2005 04:33:49; Dark ; 39.5; 12; Alp1Cru ; 0.77; 30000;occ; 79; 0;20013
 14; 384.0; 28-DEC-2005 04:36:50; Dark ; 59.5; 0; ; 0.00; 0;occ; 119; 0;20013
 15; 527.8; 28-DEC-2005 04:39:14; Dark ; 43.5; 29; Bet Car ; 1.67; 10200;occ; 87; 0;20013
 16; 701.4; 28-DEC-2005 04:42:07; Dark ; 42.0; 41; Eps Car ; 1.86; 4100;occ; 84; 0;20013
 17; 964.3; 28-DEC-2005 04:46:30; Dark ; 42.5; 2; Alp Car ; -0.74; 7000;occ; 85; 0;20013
 18; 1310.0; 28-DEC-2005 04:52:16; Dark ; 39.0; 108; Alp Col ; 2.65; 15200;occ; 78; 0;20013
 19; 1590.6; 28-DEC-2005 04:56:56; Dark ; 42.0; 101; 11Alp Lep ; 2.58; 7000;occ; 84; 0;20013
 20; 1763.8; 28-DEC-2005 04:59:50; Dark ; 44.0; 7; 19Bet Ori ; 0.10; 14000;occ; 88; 0;20013
 21; 1896.3; 28-DEC-2005 05:02:02; Dark ; 12.0; 72; 34Del Ori ; 2.25; 30000;occ; 24; 0;20013
 22; 2013.3; 28-DEC-2005 05:03:59; Dark ; 44.0; 27; 24Gam Ori ; 1.64; 26000;occ; 88; 0;20013
 23; 2194.6; 28-DEC-2005 05:07:00; Dark ; 47.0; 13; 87Alp Tau ; 0.87; 3800;occ; 94; 0;20013
 24; 2351.4; 28-DEC-2005 05:09:37; Bright; 36.0; 146; 25Eta Tau ; 2.87; 15200;occ; 72; 0;20013
 25; 2473.3; 28-DEC-2005 05:11:39; Bright; 38.5; 114; 3Iot Aur ; 2.69; 4600;occ; 77; 0;20013
 26; 2602.5; 28-DEC-2005 05:13:48; Bright; 34.5; 149; 45Eps Per ; 2.89; 30000;occ; 69; 0;20013
 27; 2739.0; 28-DEC-2005 05:16:05; Bright; 34.5; 175; 39Del Per ; 3.01; 19400;occ; 69; 0;20013
 28; 2861.8; 28-DEC-2005 05:18:08; Bright; 35.5; 160; 23Gam Per ; 2.93; 4700;occ; 71; 0;20013
 29; 3423.5; 28-DEC-2005 05:27:29; Bright; 36.0; 49; 1Alp UMi ; 1.99; 6300;occ; 72; 0;20013

/nas3/ENVISAT/GOMOS/GOM_NL__0P/GOM_NL__0PNPDE20051228_053202_000057982043_00420_20013_1243.N1

1; 3696.4; 28-DEC-2005 05:32:02; Bright; 38.5; 60; 7Bet UMi ; 2.08; 3950;occ; 77; 0;20013
 2; 3919.3; 28-DEC-2005 05:35:45; Bright; 36.0; 119; 14Eta Dra ; 2.73; 4700;occ; 72; 0;20013
 3; 4038.6; 28-DEC-2005 05:37:45; Bright; 35.0; 130; 23Bet Dra ; 2.80; 5800;occ; 70; 0;20013
 4; 4413.5; 28-DEC-2005 05:43:59; Bright; 34.5; 133; 40Zet Her ; 2.81; 6000;occ; 69; 0;20013
 5; 4536.8; 28-DEC-2005 05:46:03; Bright; 36.0; 67; 5Alp CrB ; 2.22; 11000;occ; 72; 0;20013
 6; 4875.9; 28-DEC-2005 05:51:42; Bright; 35.0; 102; 24Alp Ser ; 2.60; 4250;occ; 70; 0;20013
 7; 5172.1; 28-DEC-2005 05:56:38; Bright; 47.5; 104; 27Bet Lib ; 2.61; 13100;occ; 95; 0;20013
 8; 5324.2; 28-DEC-2005 05:59:10; Dark ; 7.0; 122; 9Alp2Lib ; 2.75; 9700;occ; 14; 0;20013
 9; 5734.6; 28-DEC-2005 06:06:00; Dark ; 40.0; 109; Bet Lup ; 2.68; 26000;occ; 80; 0;20013
 10; 5821.5; 28-DEC-2005 06:07:27; Dark ; 40.0; 78; Alp Lup ; 2.30; 28000;occ; 80; 0;20013
 11; 5901.4; 28-DEC-2005 06:08:47; Dark ; 39.5; 95; Zet Cen ; 2.55; 26000;occ; 79; 0;20013
 12; 6019.9; 28-DEC-2005 06:10:46; Dark ; 43.0; 4; Alp1Cen ; -0.01; 5800;occ; 86; 0;20013
 13; 6239.2; 28-DEC-2005 06:14:25; Dark ; 39.0; 12; Alp1Cru ; 0.77; 30000;occ; 78; 0;20013
 14; 6420.2; 28-DEC-2005 06:17:26; Dark ; 59.5; 0; ; 0.00; 0;occ; 119; 0;20013
 15; 6564.2; 28-DEC-2005 06:19:50; Dark ; 37.5; 29; Bet Car ; 1.67; 10200;occ; 75; 0;20013
 16; 6737.8; 28-DEC-2005 06:22:44; Dark ; 44.0; 41; Eps Car ; 1.86; 4100;occ; 88; 0;20013
 17; 7000.6; 28-DEC-2005 06:27:07; Dark ; 43.5; 2; Alp Car ; -0.74; 7000;occ; 87; 0;20013
 18; 7346.2; 28-DEC-2005 06:32:52; Dark ; 37.5; 108; Alp Col ; 2.65; 15200;occ; 75; 0;20013
 19; 7626.7; 28-DEC-2005 06:37:33; Dark ; 39.0; 101; 11Alp Lep ; 2.58; 7000;occ; 78; 0;20013
 20; 7799.9; 28-DEC-2005 06:40:26; Dark ; 45.0; 7; 19Bet Ori ; 0.10; 14000;occ; 90; 0;20013
 21; 7932.3; 28-DEC-2005 06:42:38; Dark ; 24.0; 72; 34Del Ori ; 2.25; 30000;occ; 48; 0;20013
 22; 8049.4; 28-DEC-2005 06:44:35; Dark ; 44.0; 27; 24Gam Ori ; 1.64; 26000;occ; 88; 0;20013
 23; 8230.7; 28-DEC-2005 06:47:37; Dark ; 50.0; 13; 87Alp Tau ; 0.87; 3800;occ; 100; 0;20013
 24; 8387.5; 28-DEC-2005 06:50:13; Bright; 36.5; 146; 25Eta Tau ; 2.87; 15200;occ; 73; 0;20013
 25; 8509.2; 28-DEC-2005 06:52:15; Bright; 37.5; 114; 3Iot Aur ; 2.69; 4600;occ; 75; 0;20013
 26; 8638.6; 28-DEC-2005 06:54:25; Bright; 34.5; 149; 45Eps Per ; 2.89; 30000;occ; 69; 0;20013
 27; 8775.1; 28-DEC-2005 06:56:41; Bright; 34.5; 175; 39Del Per ; 3.01; 19400;occ; 69; 0;20013

```

28; 8898.1; 28-DEC-2005 06:58:44; Bright; 35.0; 160; 23Gam Per ; 2.93; 4700;occ; 70; 0;20013
29; 9459.4; 28-DEC-2005 07:08:05; Bright; 35.5; 49; 1Alp UMi ; 1.99; 6300;occ; 71; 0;20013
/nas3/ENVISAT/GOMOS/GOM_NL__0P/GOM_NL__0PNPDE20051228_195156_000039442043_00429_20022_1250.N1
1; -5069.0; 28-DEC-2005 19:51:56; Dark ; 44.5; 2; Alp Car ; -0.74; 7000;occ; 89; 0;20022
2; -4724.0; 28-DEC-2005 19:57:41; Dark ; 39.5; 108; Alp Col ; 2.65; 15200;occ; 79; 0;20022
3; -4444.0; 28-DEC-2005 20:02:21; Dark ; 39.0; 101; 11Alp Lep ; 2.58; 7000;occ; 78; 0;20022
4; -4271.1; 28-DEC-2005 20:05:14; Dark ; 43.5; 7; 19Bet Ori ; 0.10; 14000;occ; 87; 0;20022
5; -4139.4; 28-DEC-2005 20:07:26; Dark ; 41.5; 72; 34Del Ori ; 2.25; 30000;occ; 83; 0;20022
6; -4022.8; 28-DEC-2005 20:09:22; Dark ; 42.0; 27; 24Gam Ori ; 1.64; 26000;occ; 84; 0;20022
7; -3840.3; 28-DEC-2005 20:12:25; Dark ; 51.0; 13; 87Alp Tau ; 0.87; 3800;occ; 102; 0;20022
8; -3682.1; 28-DEC-2005 20:15:03; Bright; 34.5; 146; 25Eta Tau ; 2.87; 15200;occ; 69; 0;20022
9; -3563.0; 28-DEC-2005 20:17:02; Bright; 38.5; 114; 3Iot Aur ; 2.69; 4600;occ; 77; 0;20022
10; -3431.9; 28-DEC-2005 20:19:13; Bright; 34.5; 149; 45Eps Per ; 2.89; 30000;occ; 69; 0;20022
11; -3295.3; 28-DEC-2005 20:21:30; Bright; 33.0; 175; 39Del Per ; 3.01; 19400;occ; 66; 0;20022
12; -3171.6; 28-DEC-2005 20:23:34; Bright; 35.0; 160; 23Gam Per ; 2.93; 4700;occ; 70; 0;20022
13; -2612.5; 28-DEC-2005 20:32:53; Bright; 34.5; 49; 1Alp UMi ; 1.99; 6300;occ; 69; 0;20022
14; -2340.4; 28-DEC-2005 20:37:25; Bright; 33.0; 60; 7Bet UMi ; 2.08; 3950;occ; 66; 0;20022
15; -2116.2; 28-DEC-2005 20:41:09; Bright; 34.0; 119; 14Eta Dra ; 2.73; 4700;occ; 68; 0;20022
16; -1995.5; 28-DEC-2005 20:43:10; Bright; 46.0; 130; 23Bet Dra ; 2.80; 5800;occ; 92; 0;20022
17; -1620.9; 28-DEC-2005 20:49:24; Bright; 34.5; 133; 40Zet Her ; 2.81; 6000;occ; 69; 0;20022
18; -1497.6; 28-DEC-2005 20:51:28; Bright; 35.0; 67; 5Alp CrB ; 2.22; 11000;occ; 70; 0;20022
19; -1157.7; 28-DEC-2005 20:57:07; Bright; 34.0; 102; 24Alp Ser ; 2.60; 4250;occ; 68; 0;20022
/nas3/ENVISAT/GOMOS/GOM_NL__0P/GOM_NL__0PNPDK20051228_163629_000056952043_00427_20020_1561.N1
1; -4724.8; 28-DEC-2005 16:36:29; Dark ; 39.5; 108; Alp Col ; 2.65; 15200;occ; 79; 0;20020
2; -4444.6; 28-DEC-2005 16:41:09; Dark ; 41.5; 101; 11Alp Lep ; 2.58; 7000;occ; 83; 0;20020
3; -4271.7; 28-DEC-2005 16:44:02; Dark ; 48.5; 7; 19Bet Ori ; 0.10; 14000;occ; 97; 0;20020
4; -4139.8; 28-DEC-2005 16:46:14; Dark ; 43.5; 72; 34Del Ori ; 2.25; 30000;occ; 87; 0;20020
5; -4023.0; 28-DEC-2005 16:48:11; Dark ; 42.5; 27; 24Gam Ori ; 1.64; 26000;occ; 85; 0;20020
6; -3840.8; 28-DEC-2005 16:51:13; Dark ; 52.0; 13; 87Alp Tau ; 0.87; 3800;occ; 104; 0;20020
7; -3683.1; 28-DEC-2005 16:53:50; Bright; 36.5; 146; 25Eta Tau ; 2.87; 15200;occ; 73; 0;20020
8; -3563.2; 28-DEC-2005 16:55:50; Bright; 37.0; 114; 3Iot Aur ; 2.69; 4600;occ; 74; 0;20020
9; -3432.4; 28-DEC-2005 16:58:01; Bright; 34.5; 149; 45Eps Per ; 2.89; 30000;occ; 69; 0;20020
10; -3295.9; 28-DEC-2005 17:00:18; Bright; 34.5; 175; 39Del Per ; 3.01; 19400;occ; 69; 0;20020
11; -3172.5; 28-DEC-2005 17:02:21; Bright; 36.0; 160; 23Gam Per ; 2.93; 4700;occ; 72; 0;20020
12; -2612.8; 28-DEC-2005 17:11:41; Bright; 36.5; 49; 1Alp UMi ; 1.99; 6300;occ; 73; 0;20020
13; -2340.4; 28-DEC-2005 17:16:13; Bright; 40.0; 60; 7Bet UMi ; 2.08; 3950;occ; 80; 0;20020
14; -2116.6; 28-DEC-2005 17:19:57; Bright; 36.5; 119; 14Eta Dra ; 2.73; 4700;occ; 73; 0;20020
15; -1996.2; 28-DEC-2005 17:21:57; Bright; 33.5; 130; 23Bet Dra ; 2.80; 5800;occ; 67; 0;20020
16; -1621.6; 28-DEC-2005 17:28:12; Bright; 34.0; 133; 40Zet Her ; 2.81; 6000;occ; 68; 0;20020
17; -1498.4; 28-DEC-2005 17:30:15; Bright; 36.0; 67; 5Alp CrB ; 2.22; 11000;occ; 72; 0;20020
18; -1158.5; 28-DEC-2005 17:35:55; Bright; 35.0; 102; 24Alp Ser ; 2.60; 4250;occ; 70; 0;20020
19; -861.4; 28-DEC-2005 17:40:52; Bright; 54.0; 104; 27Bet Lib ; 2.61; 13100;occ; 108; 0;20020
20; -372.0; 28-DEC-2005 17:49:02; Dark ; 38.0; 131; Gam Lup ; 2.80; 26000;occ; 76; 0;20020
21; -298.8; 28-DEC-2005 17:50:15; Dark ; 37.5; 109; Bet Lup ; 2.68; 26000;occ; 75; 0;20020
22; -211.8; 28-DEC-2005 17:51:42; Dark ; 37.0; 78; Alp Lup ; 2.30; 28000;occ; 74; 0;20020
23; -130.9; 28-DEC-2005 17:53:03; Dark ; 39.5; 95; Zet Cen ; 2.55; 26000;occ; 79; 0;20020
24; -14.5; 28-DEC-2005 17:54:59; Dark ; 42.0; 4; Alp1Cen ; -0.01; 5800;occ; 84; 0;20020
25; 206.3; 28-DEC-2005 17:58:40; Dark ; 39.5; 12; Alp1Cru ; 0.77; 30000;occ; 79; 0;20021
26; 386.1; 28-DEC-2005 18:01:40; Dark ; 59.5; 0; ; 0.00; 0;occ; 119; 0;20021
27; 530.5; 28-DEC-2005 18:04:04; Dark ; 38.0; 29; Bet Car ; 1.67; 10200;occ; 76; 0;20021
28; 704.9; 28-DEC-2005 18:06:58; Dark ; 51.0; 41; Eps Car ; 1.86; 4100;occ; 102; 0;20021
29; 966.3; 28-DEC-2005 18:11:20; Dark ; 4.5; 2; Alp Car ; -0.74; 7000;occ; 9; 0;20021
/nas3/ENVISAT/GOMOS/GOM_NL__0P/GOM_NL__0PNPDK20051226_071745_000013992043_00393_19986_1570.N1
1; -14.1; 26-DEC-2005 07:17:45; Dark ; 59.5; 0; ; 0.00; 0;occ; 119; 0;19986
2; 690.6; 26-DEC-2005 07:29:30; Dark ; 59.5; 0; ; 0.00; 0;occ; 119; 0;19987
3; 912.9; 26-DEC-2005 07:33:12; Dark ; 59.5; 0; ; 0.00; 0;occ; 119; 0;19987
4; 1130.8; 26-DEC-2005 07:36:50; Dark ; 59.5; 0; ; 0.00; 0;occ; 119; 0;19987
5; 1354.1; 26-DEC-2005 07:40:34; Dark ; 32.0; 0; ; 0.00; 0;occ; 64; 0;19987
/nas3/ENVISAT/GOMOS/GOM_NL__0P/GOM_NL__0PNPDK20051226_074037_000060692043_00393_19986_1567.N1
1; -22.9; 26-DEC-2005 07:40:37; Dark ; 59.5; 0; ; 0.00; 0;occ; 119; 6;19986
2; 319.0; 26-DEC-2005 07:46:18; Dark ; 59.5; 0; ; 0.00; 0;occ; 119; 0;19987
3; 615.0; 26-DEC-2005 07:51:14; Bright; 59.5; 0; ; 0.00; 0;occ; 119; 0;19987
4; 844.9; 26-DEC-2005 07:55:04; Bright; 59.5; 0; ; 0.00; 0;occ; 119; 0;19987
5; 1174.9; 26-DEC-2005 08:00:34; Bright; 59.5; 0; ; 0.00; 0;occ; 119; 0;19987
6; 1473.9; 26-DEC-2005 08:05:33; Bright; 59.5; 0; ; 0.00; 0;occ; 119; 0;19987
7; 1568.7; 26-DEC-2005 08:07:08; Bright; 59.5; 0; ; 0.00; 0;occ; 119; 0;19987
8; 1667.7; 26-DEC-2005 08:08:47; Bright; 59.5; 0; ; 0.00; 0;occ; 119; 0;19987
9; 1867.4; 26-DEC-2005 08:12:07; Bright; 34.5; 0; ; 0.00; 0;occ; 69; 0;19987

```

10; 2025.8; 26-DEC-2005 08:14:45; Bright; 59.5; 0; ; 0.00; 0;occ; 119; 0;19987
 11; 2174.8; 26-DEC-2005 08:17:14; Bright; 59.5; 0; ; 0.00; 0;occ; 119; 0;19987
 12; 2631.1; 26-DEC-2005 08:24:51; Bright; 59.5; 0; ; 0.00; 0;occ; 119; 0;19987
 13; 2966.7; 26-DEC-2005 08:30:26; Bright; 59.5; 0; ; 0.00; 0;occ; 119; 0;19987
 14; 3392.7; 26-DEC-2005 08:37:32; Bright; 59.5; 0; ; 0.00; 0;occ; 119; 0;19987
 15; 4260.0; 26-DEC-2005 08:52:00; Dark ; 59.0; 0; ; 0.00; 0;occ; 118; 0;19987
 16; 4642.0; 26-DEC-2005 08:58:22; Dark ; 32.5; 0; ; 0.00; 0;occ; 65; 0;19987
 17; 4809.0; 26-DEC-2005 09:01:09; Dark ; 33.5; 0; ; 0.00; 0;occ; 67; 0;19987
 18; 5346.9; 26-DEC-2005 09:10:06; Dark ; 36.5; 0; ; 0.00; 0;occ; 73; 0;19987
 19; 5569.1; 26-DEC-2005 09:13:49; Dark ; 36.5; 0; ; 0.00; 0;occ; 73; 0;19987
 20; 5786.9; 26-DEC-2005 09:17:26; Dark ; 35.5; 0; ; 0.00; 0;occ; 71; 0;19987
 21; 6010.2; 26-DEC-2005 09:21:10; Dark ; 36.5; 0; ; 0.00; 0;occ; 73; 0;19987

/nas3/ENVISAT/GOMOS/GOM_NL__0P/GOM_NL__0PNPDK20051226_092133_000057772043_00394_19987_1563.N1

1; -26.8; 26-DEC-2005 09:21:33; Dark ; 36.5; 0; ; 0.00; 0;occ; 73; 46;19987
 2; 295.0; 26-DEC-2005 09:26:54; Dark ; 34.5; 0; ; 0.00; 0;occ; 69; 0;19988
 3; 591.1; 26-DEC-2005 09:31:51; Bright; 33.5; 0; ; 0.00; 0;occ; 67; 0;19988
 4; 820.8; 26-DEC-2005 09:35:40; Bright; 32.5; 0; ; 0.00; 0;occ; 65; 0;19988
 5; 1150.9; 26-DEC-2005 09:41:10; Bright; 32.5; 0; ; 0.00; 0;occ; 65; 0;19988
 6; 1449.9; 26-DEC-2005 09:46:09; Bright; 33.5; 0; ; 0.00; 0;occ; 67; 0;19988
 7; 1544.5; 26-DEC-2005 09:47:44; Bright; 35.5; 0; ; 0.00; 0;occ; 71; 0;19988
 8; 1643.8; 26-DEC-2005 09:49:23; Bright; 34.5; 0; ; 0.00; 0;occ; 69; 0;19988
 9; 1780.7; 26-DEC-2005 09:51:40; Bright; 35.5; 0; ; 0.00; 0;occ; 71; 0;19988
 10; 1843.6; 26-DEC-2005 09:52:43; Bright; 35.5; 0; ; 0.00; 0;occ; 71; 0;19988
 11; 2001.8; 26-DEC-2005 09:55:21; Bright; 35.5; 0; ; 0.00; 0;occ; 71; 0;19988
 12; 2151.0; 26-DEC-2005 09:57:50; Bright; 36.5; 0; ; 0.00; 0;occ; 73; 0;19988
 13; 2607.2; 26-DEC-2005 10:05:27; Bright; 35.5; 0; ; 0.00; 0;occ; 71; 0;19988
 14; 2942.8; 26-DEC-2005 10:11:02; Bright; 36.5; 0; ; 0.00; 0;occ; 73; 0;19988
 15; 3368.9; 26-DEC-2005 10:18:08; Bright; 36.5; 0; ; 0.00; 0;occ; 73; 0;19988
 16; 4236.2; 26-DEC-2005 10:32:36; Dark ; 33.0; 0; ; 0.00; 0;occ; 66; 0;19988
 17; 4599.2; 26-DEC-2005 10:38:39; Dark ; 46.5; 12; Alp1Cru ; 0.77; 3000;occ; 93; 0;19988
 18; 4785.2; 26-DEC-2005 10:41:45; Dark ; 59.5; 0; ; 0.00; 0;occ; 119; 0;19988
 19; 4927.2; 26-DEC-2005 10:44:07; Dark ; 38.5; 29; Bet Car ; 1.67; 10200;occ; 77; 0;19988
 20; 5098.2; 26-DEC-2005 10:46:58; Dark ; 40.0; 41; Eps Car ; 1.86; 4100;occ; 80; 0;19988
 21; 5365.5; 26-DEC-2005 10:51:25; Dark ; 49.5; 2; Alp Car ; -0.74; 7000;occ; 99; 0;19988
 22; 5713.1; 26-DEC-2005 10:57:13; Dark ; 38.0; 108; Alp Col ; 2.65; 15200;occ; 76; 0;19988

/nas3/ENVISAT/GOMOS/GOM_NL__0P/GOM_NL__0PNPDK20051226_110155_000057922043_00395_19988_1564.N1

1; -4.3; 26-DEC-2005 11:01:55; Dark ; 43.5; 101; 11Alp Lep ; 2.58; 7000;occ; 87; 0;19988
 2; 170.0; 26-DEC-2005 11:04:49; Dark ; 46.0; 7; 19Bet Ori ; 0.10; 14000;occ; 92; 0;19989
 3; 601.1; 26-DEC-2005 11:12:01; Dark ; 42.5; 13; 87Alp Tau ; 0.87; 3800;occ; 85; 0;19989
 4; 754.0; 26-DEC-2005 11:14:33; Bright; 35.5; 146; 25Eta Tau ; 2.87; 15200;occ; 71; 0;19989
 5; 883.2; 26-DEC-2005 11:16:43; Bright; 38.5; 114; 3Iot Aur ; 2.69; 4600;occ; 77; 0;19989
 6; 1007.4; 26-DEC-2005 11:18:47; Bright; 35.0; 149; 45Eps Per ; 2.89; 30000;occ; 70; 0;19989
 7; 1143.2; 26-DEC-2005 11:21:03; Bright; 35.0; 175; 39Del Per ; 3.01; 19400;occ; 70; 0;19989
 8; 1263.9; 26-DEC-2005 11:23:03; Bright; 35.0; 160; 23Gam Per ; 2.93; 4700;occ; 70; 0;19989
 9; 1832.0; 26-DEC-2005 11:32:31; Bright; 35.0; 49; 1Alp UMi ; 1.99; 6300;occ; 70; 0;19989
 10; 2106.9; 26-DEC-2005 11:37:06; Bright; 38.5; 60; 7Bet UMi ; 2.08; 3950;occ; 77; 0;19989
 11; 2326.0; 26-DEC-2005 11:40:46; Bright; 36.0; 119; 14Eta Dra ; 2.73; 4700;occ; 72; 0;19989
 12; 2442.0; 26-DEC-2005 11:42:41; Bright; 35.5; 130; 23Bet Dra ; 2.80; 5800;occ; 71; 0;19989
 13; 2818.0; 26-DEC-2005 11:48:57; Bright; 33.0; 133; 40Zet Her ; 2.81; 6000;occ; 66; 0;19989
 14; 2940.9; 26-DEC-2005 11:51:00; Bright; 36.5; 67; 5Alp CrB ; 2.22; 11000;occ; 73; 0;19989
 15; 3278.2; 26-DEC-2005 11:56:38; Bright; 34.0; 102; 24Alp Ser ; 2.60; 4250;occ; 68; 0;19989
 16; 3571.3; 26-DEC-2005 12:01:31; Bright; 54.0; 104; 27Bet Lib ; 2.61; 13100;occ; 108; 0;19989
 17; 3720.4; 26-DEC-2005 12:04:00; Dark ; 42.0; 122; 9Alp2Lib ; 2.75; 9700;occ; 84; 0;19989
 18; 4123.6; 26-DEC-2005 12:10:43; Dark ; 45.5; 54; 5The Cen ; 2.06; 4500;occ; 91; 0;19989
 19; 4220.4; 26-DEC-2005 12:12:20; Dark ; 38.5; 78; Alp Lup ; 2.30; 28000;occ; 77; 0;19989
 20; 4296.2; 26-DEC-2005 12:13:36; Dark ; 39.5; 95; Zet Cen ; 2.55; 26000;occ; 79; 0;19989
 21; 4421.7; 26-DEC-2005 12:15:41; Dark ; 38.5; 4; Alp1Cen ; -0.01; 5800;occ; 77; 0;19989
 22; 4635.5; 26-DEC-2005 12:19:15; Dark ; 42.5; 12; Alp1Cru ; 0.77; 30000;occ; 85; 0;19989
 23; 4821.4; 26-DEC-2005 12:22:21; Dark ; 59.5; 0; ; 0.00; 0;occ; 119; 0;19989
 24; 4963.4; 26-DEC-2005 12:24:43; Dark ; 37.5; 29; Bet Car ; 1.67; 10200;occ; 75; 0;19989
 25; 5134.5; 26-DEC-2005 12:27:34; Dark ; 43.0; 41; Eps Car ; 1.86; 4100;occ; 86; 0;19989
 26; 5401.6; 26-DEC-2005 12:32:01; Dark ; 48.5; 2; Alp Car ; -0.74; 7000;occ; 97; 0;19989
 27; 5749.3; 26-DEC-2005 12:37:49; Dark ; 39.0; 108; Alp Col ; 2.65; 15200;occ; 78; 0;19989

/nas3/ENVISAT/GOMOS/GOM_NL__0P/GOM_NL__0PNPDK20051226_124231_000057932043_00396_19989_1566.N1

1; -28.3; 26-DEC-2005 12:42:31; Dark ; 42.0; 101; 11Alp Lep ; 2.58; 7000;occ; 84; 0;19989
 2; 145.8; 26-DEC-2005 12:45:25; Dark ; 45.5; 7; 19Bet Ori ; 0.10; 14000;occ; 91; 0;19990
 3; 577.0; 26-DEC-2005 12:52:37; Dark ; 47.0; 13; 87Alp Tau ; 0.87; 3800;occ; 94; 0;19990
 4; 730.1; 26-DEC-2005 12:55:10; Bright; 35.0; 146; 25Eta Tau ; 2.87; 15200;occ; 70; 0;19990

```

5; 859.0; 26-DEC-2005 12:57:18; Bright; 39.0; 114; 3Iot Aur ; 2.69; 4600;occ; 78; 0;19990
6; 983.3; 26-DEC-2005 12:59:23; Bright; 34.5; 149; 45Eps Per ; 2.89; 30000;occ; 69; 0;19990
7; 1119.2; 26-DEC-2005 13:01:39; Bright; 34.0; 175; 39Del Per ; 3.01; 19400;occ; 68; 0;19990
8; 1240.0; 26-DEC-2005 13:03:39; Bright; 35.5; 160; 23Gam Per ; 2.93; 4700;occ; 71; 0;19990
9; 1807.8; 26-DEC-2005 13:13:07; Bright; 35.5; 49; 1Alp UMi ; 1.99; 6300;occ; 71; 0;19990
10; 2082.7; 26-DEC-2005 13:17:42; Bright; 38.0; 60; 7Bet UMi ; 2.08; 3950;occ; 76; 0;19990
11; 2302.0; 26-DEC-2005 13:21:21; Bright; 35.5; 119; 14Eta Dra ; 2.73; 4700;occ; 71; 0;19990
12; 2418.1; 26-DEC-2005 13:23:18; Bright; 35.0; 130; 23Bet Dra ; 2.80; 5800;occ; 70; 0;19990
13; 2793.9; 26-DEC-2005 13:29:33; Bright; 33.0; 133; 40Zet Her ; 2.81; 6000;occ; 66; 0;19990
14; 2917.0; 26-DEC-2005 13:31:36; Bright; 36.0; 67; 5Alp CrB ; 2.22; 11000;occ; 72; 0;19990
15; 3254.4; 26-DEC-2005 13:37:14; Bright; 33.5; 102; 24Alp Ser ; 2.60; 4250;occ; 67; 0;19990
16; 3547.5; 26-DEC-2005 13:42:07; Bright; 46.0; 104; 27Bet Lib ; 2.61; 13100;occ; 92; 0;19990
17; 3696.8; 26-DEC-2005 13:44:36; Dark ; 40.5; 122; 9Alp2Lib ; 2.75; 9700;occ; 81; 0;19990
18; 4100.1; 26-DEC-2005 13:51:20; Dark ; 47.0; 54; 5The Cen ; 2.06; 4500;occ; 94; 0;19990
19; 4196.7; 26-DEC-2005 13:52:56; Dark ; 37.5; 78; Alp Lup ; 2.30; 28000;occ; 75; 0;19990
20; 4272.7; 26-DEC-2005 13:54:12; Dark ; 38.5; 95; Zet Cen ; 2.55; 26000;occ; 77; 0;19990
21; 4397.8; 26-DEC-2005 13:56:17; Dark ; 43.0; 4; Alp1Cen ;-0.01; 5800;occ; 86; 0;19990
22; 4611.9; 26-DEC-2005 13:59:51; Dark ; 40.5; 12; Alp1Cru ; 0.77; 30000;occ; 81; 0;19990
23; 4797.5; 26-DEC-2005 14:02:57; Dark ; 59.5; 0; ; 0.00; 0;occ; 119; 0;19990
24; 4939.7; 26-DEC-2005 14:05:19; Dark ; 38.0; 29; Bet Car ; 1.67; 10200;occ; 76; 0;19990
25; 5110.9; 26-DEC-2005 14:08:10; Dark ; 41.0; 41; Eps Car ; 1.86; 4100;occ; 82; 0;19990
26; 5377.9; 26-DEC-2005 14:12:37; Dark ; 46.5; 2; Alp Car ;-0.74; 7000;occ; 93; 0;19990
27; 5725.3; 26-DEC-2005 14:18:25; Dark ; 40.0; 108; Alp Col ; 2.65; 15200;occ; 80; 0;19990
/nas3/ENVISAT/GOMOS/GOM_NL__0P/GOM_NL__0PNPDK20051226_142307_000054512043_00397_19990_1568.N1
1; 247.7; 26-DEC-2005 14:23:07; Dark ; 42.5; 101; 11Alp Lep ; 2.58; 7000;occ; 85; 0;19990
2; 421.9; 26-DEC-2005 14:26:01; Dark ; 51.0; 7; 19Bet Ori ; 0.10; 14000;occ; 102; 0;19990
3; 853.0; 26-DEC-2005 14:33:13; Dark ; 47.5; 13; 87Alp Tau ; 0.87; 3800;occ; 95; 0;19990
4; 1006.3; 26-DEC-2005 14:35:46; Bright; 35.0; 146; 25Eta Tau ; 2.87; 15200;occ; 70; 0;19990
5; 1134.9; 26-DEC-2005 14:37:54; Bright; 39.0; 114; 3Iot Aur ; 2.69; 4600;occ; 78; 0;19990
6; 1259.4; 26-DEC-2005 14:39:59; Bright; 34.0; 149; 45Eps Per ; 2.89; 30000;occ; 68; 0;19990
7; 1395.3; 26-DEC-2005 14:42:15; Bright; 33.5; 175; 39Del Per ; 3.01; 19400;occ; 67; 0;19990
8; 1516.2; 26-DEC-2005 14:44:16; Bright; 33.0; 160; 23Gam Per ; 2.93; 4700;occ; 66; 0;19990
9; 2083.8; 26-DEC-2005 14:53:43; Bright; 34.0; 49; 1Alp UMi ; 1.99; 6300;occ; 68; 0;19990
10; 2358.6; 26-DEC-2005 14:58:18; Bright; 35.0; 60; 7Bet UMi ; 2.08; 3950;occ; 70; 0;19990
11; 2578.0; 26-DEC-2005 15:01:58; Bright; 35.0; 119; 14Eta Dra ; 2.73; 4700;occ; 70; 0;19990
12; 2694.3; 26-DEC-2005 15:03:54; Bright; 36.5; 130; 23Bet Dra ; 2.80; 5800;occ; 73; 0;19990
13; 3070.2; 26-DEC-2005 15:10:10; Bright; 34.0; 133; 40Zet Her ; 2.81; 6000;occ; 68; 0;19990
14; 3193.1; 26-DEC-2005 15:12:13; Bright; 35.5; 67; 5Alp CrB ; 2.22; 11000;occ; 71; 0;19990
15; 3530.6; 26-DEC-2005 15:17:50; Bright; 34.0; 102; 24Alp Ser ; 2.60; 4250;occ; 68; 0;19990
16; 3823.8; 26-DEC-2005 15:22:43; Bright; 54.0; 104; 27Bet Lib ; 2.61; 13100;occ; 108; 0;19990
17; 3973.2; 26-DEC-2005 15:25:13; Dark ; 41.5; 122; 9Alp2Lib ; 2.75; 9700;occ; 83; 0;19990
18; 4376.6; 26-DEC-2005 15:31:56; Dark ; 46.5; 54; 5The Cen ; 2.06; 4500;occ; 93; 0;19990
19; 4473.0; 26-DEC-2005 15:33:32; Dark ; 38.5; 78; Alp Lup ; 2.30; 28000;occ; 77; 0;19990
20; 4549.1; 26-DEC-2005 15:34:49; Dark ; 40.5; 95; Zet Cen ; 2.55; 26000;occ; 81; 0;19990
21; 4674.0; 26-DEC-2005 15:36:54; Dark ; 52.0; 4; Alp1Cen ;-0.01; 5800;occ; 104; 0;19990
22; 4888.3; 26-DEC-2005 15:40:28; Dark ; 42.0; 12; Alp1Cru ; 0.77; 30000;occ; 84; 0;19990
23; 5073.8; 26-DEC-2005 15:43:33; Dark ; 59.5; 0; ; 0.00; 0;occ; 119; 0;19990
24; 5216.0; 26-DEC-2005 15:45:55; Dark ; 42.0; 29; Bet Car ; 1.67; 10200;occ; 84; 0;19990
25; 5387.3; 26-DEC-2005 15:48:47; Dark ; 48.5; 41; Eps Car ; 1.86; 4100;occ; 97; 0;19990
26; 5654.1; 26-DEC-2005 15:53:14; Dark ; 45.5; 2; Alp Car ;-0.74; 7000;occ; 91; 0;19990
/nas3/ENVISAT/GOMOS/GOM_NL__0P/GOM_NL__0PNPDE20051228_205708_000063862043_00429_20022_1251.N1
1; -1157.2; 28-DEC-2005 20:57:08; Bright; 34.5; 102; 24Alp Ser ; 2.60; 4250;occ; 69; 1;20022
2; -860.4; 28-DEC-2005 21:02:05; Bright; 35.5; 104; 27Bet Lib ; 2.61; 13100;occ; 71; 0;20022
3; -298.0; 28-DEC-2005 21:11:27; Dark ; 37.5; 109; Bet Lup ; 2.68; 26000;occ; 75; 0;20022
4; -210.9; 28-DEC-2005 21:12:54; Dark ; 38.5; 78; Alp Lup ; 2.30; 28000;occ; 77; 0;20022
5; -129.5; 28-DEC-2005 21:14:16; Dark ; 38.5; 95; Zet Cen ; 2.55; 26000;occ; 77; 0;20022
6; -13.6; 28-DEC-2005 21:16:11; Dark ; 47.0; 4; Alp1Cen ;-0.01; 5800;occ; 94; 0;20022
7; 207.5; 28-DEC-2005 21:19:53; Dark ; 43.5; 12; Alp1Cru ; 0.77; 30000;occ; 87; 0;20023
8; 386.9; 28-DEC-2005 21:22:52; Dark ; 59.5; 0; ; 0.00; 0;occ; 119; 0;20023
9; 531.4; 28-DEC-2005 21:25:17; Dark ; 46.0; 29; Bet Car ; 1.67; 10200;occ; 92; 0;20023
10; 705.9; 28-DEC-2005 21:28:11; Dark ; 44.5; 41; Eps Car ; 1.86; 4100;occ; 89; 0;20023
11; 967.1; 28-DEC-2005 21:32:32; Dark ; 46.0; 2; Alp Car ;-0.74; 7000;occ; 92; 0;20023
12; 1312.0; 28-DEC-2005 21:38:17; Dark ; 39.5; 108; Alp Col ; 2.65; 15200;occ; 79; 0;20023
13; 1591.8; 28-DEC-2005 21:42:57; Dark ; 40.5; 101; 11Alp Lep ; 2.58; 7000;occ; 81; 0;20023
14; 1764.8; 28-DEC-2005 21:45:50; Dark ; 44.0; 7; 19Bet Ori ; 0.10; 14000;occ; 88; 0;20023
15; 1896.4; 28-DEC-2005 21:48:01; Dark ; 43.0; 72; 34Del Ori ; 2.25; 30000;occ; 86; 0;20023
16; 2013.1; 28-DEC-2005 21:49:58; Dark ; 42.0; 27; 24Gam Ori ; 1.64; 26000;occ; 84; 0;20023
17; 2195.6; 28-DEC-2005 21:53:01; Dark ; 52.0; 13; 87Alp Tau ; 0.87; 3800;occ; 104; 0;20023

```



```

18; 2353.9; 28-DEC-2005 21:55:39; Bright; 36.0; 146; 25Eta Tau ; 2.87; 15200;occ; 72; 0;20023
19; 2472.9; 28-DEC-2005 21:57:38; Bright; 37.0; 114; 3Iot Aur ; 2.69; 4600;occ; 74; 0;20023
20; 2604.2; 28-DEC-2005 21:59:49; Bright; 34.5; 149; 45Eps Per ; 2.89; 30000;occ; 69; 0;20023
21; 2740.9; 28-DEC-2005 22:02:06; Bright; 34.0; 175; 39Del Per ; 3.01; 19400;occ; 68; 0;20023
22; 2864.5; 28-DEC-2005 22:04:10; Bright; 34.0; 160; 23Gam Per ; 2.93; 4700;occ; 68; 0;20023
23; 3423.4; 28-DEC-2005 22:13:28; Bright; 35.0; 49; 1Alp UMi ; 1.99; 6300;occ; 70; 0;20023
24; 3695.4; 28-DEC-2005 22:18:01; Bright; 38.0; 60; 7Bet UMi ; 2.08; 3950;occ; 76; 0;20023
25; 3919.7; 28-DEC-2005 22:21:45; Bright; 35.0; 119; 14Eta Dra ; 2.73; 4700;occ; 70; 0;20023
26; 4040.5; 28-DEC-2005 22:23:46; Bright; 33.5; 130; 23Bet Dra ; 2.80; 5800;occ; 67; 0;20023
27; 4415.1; 28-DEC-2005 22:30:00; Bright; 33.5; 133; 40Zet Her ; 2.81; 6000;occ; 67; 0;20023
28; 4538.3; 28-DEC-2005 22:32:03; Bright; 35.0; 67; 5Alp CrB ; 2.22; 11000;occ; 70; 0;20023
29; 4878.4; 28-DEC-2005 22:37:44; Bright; 34.5; 102; 24Alp Ser ; 2.60; 4250;occ; 69; 0;20023
30; 5175.9; 28-DEC-2005 22:42:41; Bright; 53.5; 104; 27Bet Lib ; 2.61; 13100;occ; 107; 0;20023
/nas3/ENVISAT/GOMOS/GOM_NL__0P/GOM_NL__0PNPDE20051228_225050_000056002043_00430_20023_1252.N1
 1; -371.0; 28-DEC-2005 22:50:50; Dark ; 38.0; 131; Gam Lup ; 2.80; 26000;occ; 76; 0;20023
 2; -297.5; 28-DEC-2005 22:52:04; Dark ; 38.0; 109; Bet Lup ; 2.68; 26000;occ; 76; 0;20023
 3; -210.5; 28-DEC-2005 22:53:30; Dark ; 39.0; 78; Alp Lup ; 2.30; 28000;occ; 78; 0;20023
 4; -128.9; 28-DEC-2005 22:54:52; Dark ; 38.0; 95; Zet Cen ; 2.55; 26000;occ; 76; 0;20023
 5; -13.3; 28-DEC-2005 22:56:48; Dark ; 47.5; 4; Alp1Cen ;-0.01; 5800;occ; 95; 0;20023
 6; 208.0; 28-DEC-2005 23:00:29; Dark ; 48.0; 12; Alp1Cru ; 0.77; 30000;occ; 96; 0;20024
 7; 387.2; 28-DEC-2005 23:03:28; Dark ; 59.5; 0; ; 0.00; 0;occ; 119; 0;20024
 8; 531.8; 28-DEC-2005 23:05:53; Dark ; 38.0; 29; Bet Car ; 1.67; 10200;occ; 76; 0;20024
 9; 706.4; 28-DEC-2005 23:08:47; Dark ; 42.0; 41; Eps Car ; 1.86; 4100;occ; 84; 0;20024
10; 967.3; 28-DEC-2005 23:13:08; Dark ; 53.0; 2; Alp Car ;-0.74; 7000;occ; 106; 0;20024
11; 1312.2; 28-DEC-2005 23:18:53; Dark ; 38.5; 108; Alp Col ; 2.65; 15200;occ; 77; 0;20024
12; 1591.9; 28-DEC-2005 23:23:33; Dark ; 42.0; 101; 11Alp Lep ; 2.58; 7000;occ; 84; 0;20024
13; 1764.9; 28-DEC-2005 23:26:26; Dark ; 46.0; 7; 19Bet Ori ; 0.10; 14000;occ; 92; 0;20024
14; 1880.0; 28-DEC-2005 23:28:21; Dark ; 9.0; 30; 46Eps Ori ; 1.69; 30000;occ; 18; 0;20024
15; 2013.1; 28-DEC-2005 23:30:34; Dark ; 43.0; 27; 24Gam Ori ; 1.64; 26000;occ; 86; 0;20024
16; 2195.7; 28-DEC-2005 23:33:37; Dark ; 42.5; 13; 87Alp Tau ; 0.87; 3800;occ; 85; 0;20024
17; 2354.2; 28-DEC-2005 23:36:15; Bright; 35.5; 146; 25Eta Tau ; 2.87; 15200;occ; 71; 0;20024
18; 2472.8; 28-DEC-2005 23:38:14; Bright; 37.0; 114; 3Iot Aur ; 2.69; 4600;occ; 74; 0;20024
19; 2604.3; 28-DEC-2005 23:40:25; Bright; 34.5; 149; 45Eps Per ; 2.89; 30000;occ; 69; 0;20024
20; 2697.8; 28-DEC-2005 23:41:59; Bright; 12.0; 6; 13Alp Aur ; 0.08; 3400;occ; 24; 0;20024
21; 2864.7; 28-DEC-2005 23:44:46; Bright; 36.0; 160; 23Gam Per ; 2.93; 4700;occ; 72; 0;20024
22; 3423.4; 28-DEC-2005 23:54:04; Bright; 36.5; 49; 1Alp UMi ; 1.99; 6300;occ; 73; 0;20024
23; 3695.3; 28-DEC-2005 23:58:36; Bright; 33.0; 60; 7Bet UMi ; 2.08; 3950;occ; 66; 0;20024
24; 3919.8; 29-DEC-2005 00:02:21; Bright; 34.0; 119; 14Eta Dra ; 2.73; 4700;occ; 68; 0;20024
25; 4040.8; 29-DEC-2005 00:04:22; Bright; 35.5; 130; 23Bet Dra ; 2.80; 5800;occ; 71; 0;20024
26; 4415.2; 29-DEC-2005 00:10:36; Bright; 33.5; 133; 40Zet Her ; 2.81; 6000;occ; 67; 0;20024
27; 4538.5; 29-DEC-2005 00:12:39; Bright; 36.5; 67; 5Alp CrB ; 2.22; 11000;occ; 73; 0;20024
28; 4878.7; 29-DEC-2005 00:18:20; Bright; 35.0; 102; 24Alp Ser ; 2.60; 4250;occ; 70; 0;20024
29; 5176.3; 29-DEC-2005 00:23:17; Bright; 53.5; 104; 27Bet Lib ; 2.61; 13100;occ; 107; 0;20024
/nas3/ENVISAT/GOMOS/GOM_NL__0P/GOM_NL__0PNPDK20051228_181120_000058272043_00428_20021_1562.N1
 1; -5069.4; 28-DEC-2005 18:11:20; Dark ; 47.0; 2; Alp Car ;-0.74; 7000;occ; 94; 0;20021
 2; -4724.4; 28-DEC-2005 18:17:05; Dark ; 40.5; 108; Alp Col ; 2.65; 15200;occ; 81; 0;20021
 3; -4444.2; 28-DEC-2005 18:21:45; Dark ; 38.5; 101; 11Alp Lep ; 2.58; 7000;occ; 77; 0;20021
 4; -4271.3; 28-DEC-2005 18:24:38; Dark ; 43.5; 7; 19Bet Ori ; 0.10; 14000;occ; 87; 0;20021
 5; -4139.5; 28-DEC-2005 18:26:50; Dark ; 42.5; 72; 34Del Ori ; 2.25; 30000;occ; 85; 0;20021
 6; -4022.8; 28-DEC-2005 18:28:46; Dark ; 42.5; 27; 24Gam Ori ; 1.64; 26000;occ; 85; 0;20021
 7; -3840.5; 28-DEC-2005 18:31:49; Dark ; 52.0; 13; 87Alp Tau ; 0.87; 3800;occ; 104; 0;20021
 8; -3682.6; 28-DEC-2005 18:34:27; Bright; 34.5; 146; 25Eta Tau ; 2.87; 15200;occ; 69; 0;20021
 9; -3563.0; 28-DEC-2005 18:36:26; Bright; 37.5; 114; 3Iot Aur ; 2.69; 4600;occ; 75; 0;20021
10; -3432.0; 28-DEC-2005 18:38:37; Bright; 34.0; 149; 45Eps Per ; 2.89; 30000;occ; 68; 0;20021
11; -3295.6; 28-DEC-2005 18:40:54; Bright; 34.5; 175; 39Del Per ; 3.01; 19400;occ; 69; 0;20021
12; -3171.8; 28-DEC-2005 18:42:57; Bright; 34.0; 160; 23Gam Per ; 2.93; 4700;occ; 68; 0;20021
13; -2612.5; 28-DEC-2005 18:52:17; Bright; 37.0; 49; 1Alp UMi ; 1.99; 6300;occ; 74; 0;20021
14; -2340.3; 28-DEC-2005 18:56:49; Bright; 37.5; 60; 7Bet UMi ; 2.08; 3950;occ; 75; 0;20021
15; -2116.3; 28-DEC-2005 19:00:33; Bright; 36.0; 119; 14Eta Dra ; 2.73; 4700;occ; 72; 0;20021
16; -1995.7; 28-DEC-2005 19:02:34; Bright; 52.0; 130; 23Bet Dra ; 2.80; 5800;occ; 104; 0;20021
17; -1621.1; 28-DEC-2005 19:08:48; Bright; 33.5; 133; 40Zet Her ; 2.81; 6000;occ; 67; 0;20021
18; -1497.9; 28-DEC-2005 19:10:51; Bright; 37.0; 67; 5Alp CrB ; 2.22; 11000;occ; 74; 0;20021
19; -1158.0; 28-DEC-2005 19:16:31; Bright; 34.5; 102; 24Alp Ser ; 2.60; 4250;occ; 69; 0;20021
20; -860.7; 28-DEC-2005 19:21:29; Bright; 54.0; 104; 27Bet Lib ; 2.61; 13100;occ; 108; 0;20021
21; -371.5; 28-DEC-2005 19:29:38; Dark ; 38.0; 131; Gam Lup ; 2.80; 26000;occ; 76; 0;20021
22; -298.4; 28-DEC-2005 19:30:51; Dark ; 38.0; 109; Bet Lup ; 2.68; 26000;occ; 76; 0;20021
23; -211.3; 28-DEC-2005 19:32:18; Dark ; 37.5; 78; Alp Lup ; 2.30; 28000;occ; 75; 0;20021
24; -130.0; 28-DEC-2005 19:33:39; Dark ; 39.0; 95; Zet Cen ; 2.55; 26000;occ; 78; 0;20021

```

```

25; -13.9; 28-DEC-2005 19:35:35; Dark ; 45.5; 4; Alp1Cen ; -0.01; 5800;occ; 91; 0;20021
26; 207.1; 28-DEC-2005 19:39:16; Dark ; 41.5; 12; Alp1Cru ; 0.77; 30000;occ; 83; 0;20022
27; 386.6; 28-DEC-2005 19:42:16; Dark ; 59.5; 0; ; 0.00; 0;occ; 119; 0;20022
28; 531.1; 28-DEC-2005 19:44:40; Dark ; 41.0; 29; Bet Car ; 1.67; 10200;occ; 82; 0;20022
29; 705.5; 28-DEC-2005 19:47:35; Dark ; 53.0; 41; Eps Car ; 1.86; 4100;occ; 106; 0;20022
/nas3/ENVISAT/GOMOS/GOM_NL__0P/GOM_NL__0PNPDE20051229_003126_000055542043_00431_20024_1253.N1
1; 5665.0; 29-DEC-2005 00:31:26; Dark ; 36.5; 131; Gam Lup ; 2.80; 26000;occ; 73; 0;20024
2; 5738.5; 29-DEC-2005 00:32:39; Dark ; 38.0; 109; Bet Lup ; 2.68; 26000;occ; 76; 0;20024
3; 5825.9; 29-DEC-2005 00:34:07; Dark ; 37.0; 78; Alp Lup ; 2.30; 28000;occ; 74; 0;20024
4; 5907.5; 29-DEC-2005 00:35:28; Dark ; 40.5; 95; Zet Cen ; 2.55; 26000;occ; 81; 0;20024
5; 6022.8; 29-DEC-2005 00:37:24; Dark ; 43.5; 4; Alp1Cen ; -0.01; 5800;occ; 87; 0;20024
6; 6244.3; 29-DEC-2005 00:41:05; Dark ; 42.5; 12; Alp1Cru ; 0.77; 30000;occ; 85; 0;20024
7; 6423.4; 29-DEC-2005 00:44:04; Dark ; 59.5; 0; ; 0.00; 0;occ; 119; 0;20024
8; 6568.0; 29-DEC-2005 00:46:29; Dark ; 37.0; 29; Bet Car ; 1.67; 10200;occ; 74; 0;20024
9; 6742.7; 29-DEC-2005 00:49:24; Dark ; 45.5; 41; Eps Car ; 1.86; 4100;occ; 91; 0;20024
10; 7003.5; 29-DEC-2005 00:53:44; Dark ; 43.0; 2; Alp Car ; -0.74; 7000;occ; 86; 0;20024
11; 7348.3; 29-DEC-2005 00:59:29; Dark ; 39.5; 108; Alp Col ; 2.65; 15200;occ; 79; 0;20024
12; 7628.0; 29-DEC-2005 01:04:09; Dark ; 42.5; 101; 11Alp Lep ; 2.58; 7000;occ; 85; 0;20024
13; 7800.9; 29-DEC-2005 01:07:02; Dark ; 45.5; 7; 19Bet Ori ; 0.10; 14000;occ; 91; 0;20024
14; 7915.9; 29-DEC-2005 01:08:57; Dark ; 9.0; 30; 46Eps Ori ; 1.69; 30000;occ; 18; 0;20024
15; 8049.0; 29-DEC-2005 01:11:10; Dark ; 44.5; 27; 24Gam Ori ; 1.64; 26000;occ; 89; 0;20024
16; 8231.7; 29-DEC-2005 01:14:13; Dark ; 52.0; 13; 87Alp Tau ; 0.87; 3800;occ; 104; 0;20024
17; 8390.2; 29-DEC-2005 01:16:51; Bright; 35.5; 146; 25Eta Tau ; 2.87; 15200;occ; 71; 0;20024
18; 8508.6; 29-DEC-2005 01:18:50; Bright; 38.0; 114; 3Iot Aur ; 2.69; 4600;occ; 76; 0;20024
19; 8640.2; 29-DEC-2005 01:21:01; Bright; 36.5; 149; 45Eps Per ; 2.89; 30000;occ; 73; 0;20024
20; 8733.6; 29-DEC-2005 01:22:35; Bright; 12.0; 6; 13Alp Aur ; 0.08; 3400;occ; 24; 0;20024
21; 8777.0; 29-DEC-2005 01:23:18; Bright; 34.5; 175; 39Del Per ; 3.01; 19400;occ; 69; 0;20024
22; 8900.9; 29-DEC-2005 01:25:22; Bright; 35.0; 160; 23Gam Per ; 2.93; 4700;occ; 70; 0;20024
23; 9459.2; 29-DEC-2005 01:34:40; Bright; 34.0; 49; 1Alp UMi ; 1.99; 6300;occ; 68; 0;20024
24; 9731.1; 29-DEC-2005 01:39:12; Bright; 34.0; 60; 7Bet UMi ; 2.08; 3950;occ; 68; 0;20024
25; 9955.7; 29-DEC-2005 01:42:57; Bright; 36.0; 119; 14Eta Dra ; 2.73; 4700;occ; 72; 0;20024
26;10076.9; 29-DEC-2005 01:44:58; Bright; 35.0; 130; 23Bet Dra ; 2.80; 5800;occ; 70; 0;20024
27;10451.2; 29-DEC-2005 01:51:12; Bright; 34.0; 133; 40Zet Her ; 2.81; 6000;occ; 68; 0;20024
28;10574.6; 29-DEC-2005 01:53:16; Bright; 54.0; 67; 5Alp CrB ; 2.22; 11000;occ; 108; 0;20024
29;10914.9; 29-DEC-2005 01:58:56; Bright; 35.0; 102; 24Alp Ser ; 2.60; 4250;occ; 70; 0;20024
30;11212.5; 29-DEC-2005 02:03:53; Bright; 7.5; 104; 27Bet Lib ; 2.61; 13100;occ; 15; 0;20024
/nas3/ENVISAT/GOMOS/GOM_NL__0P/GOM_NL__0PNPDE20051229_020353_000043152043_00432_20025_1254.N1
1; 5176.7; 29-DEC-2005 02:03:53; Bright; 54.0; 104; 27Bet Lib ; 2.61; 13100;occ; 108; 0;20025
2; 5826.7; 29-DEC-2005 02:14:43; Dark ; 39.0; 78; Alp Lup ; 2.30; 28000;occ; 78; 0;20025
3; 5908.1; 29-DEC-2005 02:16:05; Dark ; 39.0; 95; Zet Cen ; 2.55; 26000;occ; 78; 0;20025
4; 6023.1; 29-DEC-2005 02:18:00; Dark ; 42.0; 4; Alp1Cen ; -0.01; 5800;occ; 84; 0;20025
5; 6244.9; 29-DEC-2005 02:21:42; Dark ; 40.5; 12; Alp1Cru ; 0.77; 30000;occ; 81; 0;20025
6; 6423.7; 29-DEC-2005 02:24:40; Dark ; 59.5; 0; ; 0.00; 0;occ; 119; 0;20025
7; 6568.4; 29-DEC-2005 02:27:05; Dark ; 39.0; 29; Bet Car ; 1.67; 10200;occ; 78; 0;20025
8; 6743.2; 29-DEC-2005 02:30:00; Dark ; 45.5; 41; Eps Car ; 1.86; 4100;occ; 91; 0;20025
9; 7003.8; 29-DEC-2005 02:34:21; Dark ; 43.5; 2; Alp Car ; -0.74; 7000;occ; 87; 0;20025
10; 7348.5; 29-DEC-2005 02:40:05; Dark ; 40.5; 108; Alp Col ; 2.65; 15200;occ; 81; 0;20025
11; 7628.3; 29-DEC-2005 02:44:45; Dark ; 41.5; 101; 11Alp Lep ; 2.58; 7000;occ; 83; 0;20025
12; 7801.1; 29-DEC-2005 02:47:38; Dark ; 44.5; 7; 19Bet Ori ; 0.10; 14000;occ; 89; 0;20025
13; 7916.1; 29-DEC-2005 02:49:33; Dark ; 21.0; 30; 46Eps Ori ; 1.69; 30000;occ; 42; 0;20025
14; 8049.1; 29-DEC-2005 02:51:46; Dark ; 45.5; 27; 24Gam Ori ; 1.64; 26000;occ; 91; 0;20025
15; 8231.8; 29-DEC-2005 02:54:49; Dark ; 46.0; 13; 87Alp Tau ; 0.87; 3800;occ; 92; 0;20025
16; 8390.5; 29-DEC-2005 02:57:27; Bright; 36.0; 146; 25Eta Tau ; 2.87; 15200;occ; 72; 0;20025
17; 8508.7; 29-DEC-2005 02:59:26; Bright; 38.0; 114; 3Iot Aur ; 2.69; 4600;occ; 76; 0;20025
18; 8640.6; 29-DEC-2005 03:01:37; Bright; 35.0; 149; 45Eps Per ; 2.89; 30000;occ; 70; 0;20025
19; 8733.5; 29-DEC-2005 03:03:10; Bright; 24.0; 6; 13Alp Aur ; 0.08; 3400;occ; 48; 0;20025
20; 8825.6; 29-DEC-2005 03:04:42; Bright; 36.0; 35; 33Alp Per ; 1.79; 6250;occ; 72; 0;20025
21; 8901.3; 29-DEC-2005 03:05:58; Bright; 39.0; 160; 23Gam Per ; 2.93; 4700;occ; 78; 0;20025
22; 9459.3; 29-DEC-2005 03:15:16; Bright; 33.5; 49; 1Alp UMi ; 1.99; 6300;occ; 67; 0;20025
/nas3/ENVISAT/GOMOS/GOM_NL__0P/GOM_NL__0PNPDE20051229_031948_000060372043_00433_20026_1255.N1
1; 3695.2; 29-DEC-2005 03:19:48; Bright; 27.0; 60; 7Bet UMi ; 2.08; 3950;occ; 54; 0;20026
2; 3920.0; 29-DEC-2005 03:23:33; Bright; 36.0; 119; 14Eta Dra ; 2.73; 4700;occ; 72; 0;20026
3; 4041.2; 29-DEC-2005 03:25:34; Bright; 35.5; 130; 23Bet Dra ; 2.80; 5800;occ; 71; 0;20026
4; 4415.6; 29-DEC-2005 03:31:48; Bright; 51.0; 133; 40Zet Her ; 2.81; 6000;occ; 102; 0;20026
5; 4538.9; 29-DEC-2005 03:33:52; Bright; 35.0; 67; 5Alp CrB ; 2.22; 11000;occ; 70; 0;20026
6; 4879.3; 29-DEC-2005 03:39:32; Bright; 35.0; 102; 24Alp Ser ; 2.60; 4250;occ; 70; 0;20026
7; 5177.3; 29-DEC-2005 03:44:30; Bright; 38.5; 104; 27Bet Lib ; 2.61; 13100;occ; 77; 0;20026
8; 5665.7; 29-DEC-2005 03:52:38; Dark ; 36.5; 131; Gam Lup ; 2.80; 26000;occ; 73; 0;20026

```

```

9; 5739.6; 29-DEC-2005 03:53:52; Dark ; 38.0; 109; Bet Lup ; 2.68; 26000;occ; 76; 0;20026
10; 5826.9; 29-DEC-2005 03:55:20; Dark ; 37.5; 78; Alp Lup ; 2.30; 28000;occ; 75; 0;20026
11; 5908.9; 29-DEC-2005 03:56:42; Dark ; 40.0; 95; Zet Cen ; 2.55; 26000;occ; 80; 0;20026
12; 6245.6; 29-DEC-2005 04:02:18; Dark ; 45.0; 12; Alp1Cru ; 0.77; 30000;occ; 90; 0;20026
13; 6424.0; 29-DEC-2005 04:05:17; Dark ; 59.5; 0; ; 0.00; 0;occ; 119; 0;20026
14; 6569.0; 29-DEC-2005 04:07:42; Dark ; 37.0; 29; Bet Car ; 1.67; 10200;occ; 74; 0;20026
15; 6743.9; 29-DEC-2005 04:10:37; Dark ; 44.0; 41; Eps Car ; 1.86; 4100;occ; 88; 0;20026
16; 7004.3; 29-DEC-2005 04:14:57; Dark ; 44.0; 2; Alp Car ; -0.74; 7000;occ; 88; 0;20026
17; 7348.9; 29-DEC-2005 04:20:42; Dark ; 38.0; 108; Alp Col ; 2.65; 15200;occ; 76; 0;20026
18; 7628.7; 29-DEC-2005 04:25:21; Dark ; 38.5; 101; 11Alp Lep ; 2.58; 7000;occ; 77; 0;20026
19; 7801.4; 29-DEC-2005 04:28:14; Dark ; 47.5; 7; 19Bet Ori ; 0.10; 14000;occ; 95; 0;20026
20; 7916.3; 29-DEC-2005 04:30:09; Dark ; 21.0; 30; 46Eps Ori ; 1.69; 30000;occ; 42; 0;20026
21; 8049.3; 29-DEC-2005 04:32:22; Dark ; 43.0; 27; 24Gam Ori ; 1.64; 26000;occ; 86; 0;20026
22; 8232.2; 29-DEC-2005 04:35:25; Dark ; 45.5; 13; 87Alp Tau ; 0.87; 3800;occ; 91; 0;20026
23; 8391.1; 29-DEC-2005 04:38:04; Bright; 37.0; 146; 25Eta Tau ; 2.87; 15200;occ; 74; 0;20026
24; 8508.9; 29-DEC-2005 04:40:02; Bright; 37.0; 114; 3Iot Aur ; 2.69; 4600;occ; 74; 0;20026
25; 8640.9; 29-DEC-2005 04:42:14; Bright; 35.0; 149; 45Eps Per ; 2.89; 30000;occ; 70; 0;20026
26; 8733.6; 29-DEC-2005 04:43:46; Bright; 24.0; 6; 13Alp Aur ; 0.08; 3400;occ; 48; 0;20026
27; 8826.0; 29-DEC-2005 04:45:19; Bright; 35.5; 35; 33Alp Per ; 1.79; 6250;occ; 71; 0;20026
28; 8901.8; 29-DEC-2005 04:46:34; Bright; 35.0; 160; 23Gam Per ; 2.93; 4700;occ; 70; 0;20026
29; 9459.5; 29-DEC-2005 04:55:52; Bright; 35.5; 49; 1Alp UMi ; 1.99; 6300;occ; 71; 0;20026
30; 9731.1; 29-DEC-2005 05:00:24; Bright; 2.0; 60; 7Bet UMi ; 2.08; 3950;occ; 4; 0;20026
/nas3/ENVISAT/GOMOS/GOM_NL__0P/GOM_NL__0PNPDK20051229_064100_000039732043_00435_20028_1571.N1
1; -2341.1; 29-DEC-2005 06:41:00; Bright; 20.0; 60; 7Bet UMi ; 2.08; 3950;occ; 40; 0;20028
2; -2116.0; 29-DEC-2005 06:44:45; Bright; 34.5; 119; 14Eta Dra ; 2.73; 4700;occ; 69; 0;20028
3; -1994.5; 29-DEC-2005 06:46:46; Bright; 35.5; 130; 23Bet Dra ; 2.80; 5800;occ; 71; 0;20028
4; -1620.1; 29-DEC-2005 06:53:01; Bright; 51.0; 133; 40Zet Her ; 2.81; 6000;occ; 102; 0;20028
5; -1496.8; 29-DEC-2005 06:55:04; Bright; 54.0; 67; 5Alp CrB ; 2.22; 11000;occ; 108; 0;20028
6; -1156.3; 29-DEC-2005 07:00:45; Bright; 35.5; 102; 24Alp Ser ; 2.60; 4250;occ; 71; 0;20028
7; -858.1; 29-DEC-2005 07:05:43; Bright; 36.5; 104; 27Bet Lib ; 2.61; 13100;occ; 73; 0;20028
8; -369.8; 29-DEC-2005 07:13:51; Dark ; 38.5; 131; Gam Lup ; 2.80; 26000;occ; 77; 0;20028
9; -295.8; 29-DEC-2005 07:15:05; Dark ; 38.5; 109; Bet Lup ; 2.68; 26000;occ; 77; 0;20028
10; -208.4; 29-DEC-2005 07:16:32; Dark ; 39.0; 78; Alp Lup ; 2.30; 28000;occ; 78; 0;20028
11; -126.2; 29-DEC-2005 07:17:55; Dark ; 40.0; 95; Zet Cen ; 2.55; 26000;occ; 80; 0;20028
12; -12.0; 29-DEC-2005 07:19:49; Dark ; 45.5; 4; Alp1Cen ; -0.01; 5800;occ; 91; 0;20028
13; 210.4; 29-DEC-2005 07:23:31; Dark ; 44.0; 12; Alp1Cru ; 0.77; 30000;occ; 88; 0;20029
14; 388.4; 29-DEC-2005 07:26:29; Dark ; 59.5; 0; ; 0.00; 0;occ; 119; 0;20029
15; 533.5; 29-DEC-2005 07:28:54; Dark ; 38.5; 29; Bet Car ; 1.67; 10200;occ; 77; 0;20029
16; 708.6; 29-DEC-2005 07:31:49; Dark ; 47.0; 41; Eps Car ; 1.86; 4100;occ; 94; 0;20029
17; 968.7; 29-DEC-2005 07:36:09; Dark ; 46.0; 2; Alp Car ; -0.74; 7000;occ; 92; 0;20029
18; 1313.2; 29-DEC-2005 07:41:54; Dark ; 38.5; 108; Alp Col ; 2.65; 15200;occ; 77; 0;20029
19; 1592.8; 29-DEC-2005 07:46:34; Dark ; 40.0; 101; 11Alp Lep ; 2.58; 7000;occ; 80; 0;20029
/nas3/ENVISAT/GOMOS/GOM_NL__0P/GOM_NL__0PNPDK20051229_074926_000059032043_00436_20029_1572.N1
1; 1765.6; 29-DEC-2005 07:49:26; Dark ; 47.0; 7; 19Bet Ori ; 0.10; 14000;occ; 94; 0;20029
2; 1880.4; 29-DEC-2005 07:51:21; Dark ; 33.0; 30; 46Eps Ori ; 1.69; 30000;occ; 66; 0;20029
3; 2013.3; 29-DEC-2005 07:53:34; Dark ; 41.5; 27; 24Gam Ori ; 1.64; 26000;occ; 83; 0;20029
4; 2196.5; 29-DEC-2005 07:56:37; Dark ; 41.5; 13; 87Alp Tau ; 0.87; 3800;occ; 83; 0;20029
5; 2355.8; 29-DEC-2005 07:59:16; Bright; 35.5; 146; 25Eta Tau ; 2.87; 15200;occ; 71; 0;20029
6; 2472.9; 29-DEC-2005 08:01:13; Bright; 37.5; 114; 3Iot Aur ; 2.69; 4600;occ; 75; 0;20029
7; 2605.5; 29-DEC-2005 08:03:26; Bright; 34.5; 149; 45Eps Per ; 2.89; 30000;occ; 69; 0;20029
8; 2697.4; 29-DEC-2005 08:04:58; Bright; 35.0; 6; 13Alp Aur ; 0.08; 3400;occ; 70; 0;20029
9; 2790.6; 29-DEC-2005 08:06:31; Bright; 35.0; 35; 33Alp Per ; 1.79; 6250;occ; 70; 0;20029
10; 2866.4; 29-DEC-2005 08:07:47; Bright; 36.0; 160; 23Gam Per ; 2.93; 4700;occ; 72; 0;20029
11; 3423.6; 29-DEC-2005 08:17:04; Bright; 36.0; 49; 1Alp UMi ; 1.99; 6300;occ; 72; 0;20029
12; 3695.0; 29-DEC-2005 08:21:36; Bright; 20.0; 60; 7Bet UMi ; 2.08; 3950;occ; 40; 0;20029
13; 3920.2; 29-DEC-2005 08:25:21; Bright; 35.5; 119; 14Eta Dra ; 2.73; 4700;occ; 71; 0;20029
14; 4041.9; 29-DEC-2005 08:27:22; Bright; 42.0; 130; 23Bet Dra ; 2.80; 5800;occ; 84; 0;20029
15; 4416.2; 29-DEC-2005 08:33:37; Bright; 34.0; 133; 40Zet Her ; 2.81; 6000;occ; 68; 0;20029
16; 4539.5; 29-DEC-2005 08:35:40; Bright; 36.5; 67; 5Alp CrB ; 2.22; 11000;occ; 73; 0;20029
17; 4880.2; 29-DEC-2005 08:41:21; Bright; 35.0; 102; 24Alp Ser ; 2.60; 4250;occ; 70; 0;20029
18; 5178.4; 29-DEC-2005 08:46:19; Bright; 36.5; 104; 27Bet Lib ; 2.61; 13100;occ; 73; 0;20029
19; 5666.6; 29-DEC-2005 08:54:27; Dark ; 37.0; 131; Gam Lup ; 2.80; 26000;occ; 74; 0;20029
20; 5740.8; 29-DEC-2005 08:55:41; Dark ; 38.0; 109; Bet Lup ; 2.68; 26000;occ; 76; 0;20029
21; 5828.1; 29-DEC-2005 08:57:09; Dark ; 37.5; 78; Alp Lup ; 2.30; 28000;occ; 75; 0;20029
22; 5910.5; 29-DEC-2005 08:58:31; Dark ; 39.5; 95; Zet Cen ; 2.55; 26000;occ; 79; 0;20029
23; 6024.4; 29-DEC-2005 09:00:25; Dark ; 41.0; 4; Alp1Cen ; -0.01; 5800;occ; 82; 0;20029
24; 6247.1; 29-DEC-2005 09:04:08; Dark ; 44.5; 12; Alp1Cru ; 0.77; 30000;occ; 89; 0;20029
25; 6424.8; 29-DEC-2005 09:07:05; Dark ; 59.5; 0; ; 0.00; 0;occ; 119; 0;20029

```



```

26; 6570.0; 29-DEC-2005 09:09:31; Dark ; 39.0; 29; Bet Car ; 1.67; 10200;occ; 78; 0;20029
27; 6646.6; 29-DEC-2005 09:10:47; Dark ; 2.0; 71; Iot Car ; 2.25; 7700;occ; 4; 0;20029
28; 6745.3; 29-DEC-2005 09:12:26; Dark ; 53.0; 41; Eps Car ; 1.86; 4100;occ; 106; 0;20029
29; 7005.1; 29-DEC-2005 09:16:46; Dark ; 51.0; 2; Alp Car ; -0.74; 7000;occ; 102; 0;20029
30; 7349.5; 29-DEC-2005 09:22:30; Dark ; 40.5; 108; Alp Col ; 2.65; 15200;occ; 81; 0;20029
31; 7629.0; 29-DEC-2005 09:27:10; Dark ; 41.0; 101; 11Alp Lep ; 2.58; 7000;occ; 82; 0;20029
/nas3/ENVISAT/GOMOS/GOM_NL__0P/GOM_NL__0PNPDK20051229_092745_000060412043_00437_20030_1573.N1
1;-4407.7; 29-DEC-2005 09:27:45; Dark ; 41.5; 101; 11Alp Lep ; 2.58; 7000;occ; 83; 70;20030
2;-4270.2; 29-DEC-2005 09:30:02; Dark ; 48.0; 7; 19Bet Ori ; 0.10; 14000;occ; 96; 0;20030
3;-4155.4; 29-DEC-2005 09:31:57; Dark ; 43.0; 30; 46Eps Ori ; 1.69; 30000;occ; 86; 0;20030
4;-4022.5; 29-DEC-2005 09:34:10; Dark ; 40.0; 27; 24Gam Ori ; 1.64; 26000;occ; 80; 0;20030
5;-3839.2; 29-DEC-2005 09:37:13; Dark ; 43.5; 13; 87Alp Tau ; 0.87; 3800;occ; 87; 0;20030
6;-3680.0; 29-DEC-2005 09:39:52; Bright; 36.0; 146; 25Eta Tau ; 2.87; 15200;occ; 72; 0;20030
7;-3563.0; 29-DEC-2005 09:41:49; Bright; 37.5; 114; 3Iot Aur ; 2.69; 4600;occ; 75; 0;20030
8;-3430.2; 29-DEC-2005 09:44:02; Bright; 34.5; 149; 45Eps Per ; 2.89; 30000;occ; 69; 0;20030
9;-3338.6; 29-DEC-2005 09:45:34; Bright; 43.0; 6; 13Alp Aur ; 0.08; 3400;occ; 86; 0;20030
10;-3245.0; 29-DEC-2005 09:47:07; Bright; 34.5; 35; 33Alp Per ; 1.79; 6250;occ; 69; 0;20030
11;-3169.2; 29-DEC-2005 09:48:23; Bright; 34.0; 160; 23Gam Per ; 2.93; 4700;occ; 68; 0;20030
12;-2612.3; 29-DEC-2005 09:57:40; Bright; 36.0; 49; 1Alp UMi ; 1.99; 6300;occ; 72; 0;20030
13;-2340.9; 29-DEC-2005 10:02:11; Bright; 13.0; 60; 7Bet UMi ; 2.08; 3950;occ; 26; 0;20030
14;-2115.6; 29-DEC-2005 10:05:57; Bright; 37.5; 119; 14Eta Dra ; 2.73; 4700;occ; 75; 0;20030
15;-1993.8; 29-DEC-2005 10:07:58; Bright; 36.5; 130; 23Bet Dra ; 2.80; 5800;occ; 73; 0;20030
16;-1619.5; 29-DEC-2005 10:14:13; Bright; 44.0; 133; 40Zet Her ; 2.81; 6000;occ; 88; 0;20030
17;-1496.2; 29-DEC-2005 10:16:16; Bright; 39.5; 67; 5Alp CrB ; 2.22; 11000;occ; 79; 0;20030
18;-1155.4; 29-DEC-2005 10:21:57; Bright; 34.0; 102; 24Alp Ser ; 2.60; 4250;occ; 68; 0;20030
19; -857.1; 29-DEC-2005 10:26:55; Bright; 55.0; 104; 27Bet Lib ; 2.61; 13100;occ; 110; 0;20030
20; -369.0; 29-DEC-2005 10:35:03; Dark ; 39.5; 131; Gam Lup ; 2.80; 26000;occ; 79; 0;20030
21; -294.9; 29-DEC-2005 10:36:17; Dark ; 38.5; 109; Bet Lup ; 2.68; 26000;occ; 77; 0;20030
22; -207.4; 29-DEC-2005 10:37:45; Dark ; 38.0; 78; Alp Lup ; 2.30; 28000;occ; 76; 0;20030
23; -124.7; 29-DEC-2005 10:39:08; Dark ; 39.5; 95; Zet Cen ; 2.55; 26000;occ; 79; 0;20030
24; -11.2; 29-DEC-2005 10:41:01; Dark ; 51.5; 4; Alp1Cen ; -0.01; 5800;occ; 103; 0;20030
25; 211.7; 29-DEC-2005 10:44:44; Dark ; 42.5; 12; Alp1Cru ; 0.77; 30000;occ; 85; 0;20031
26; 389.3; 29-DEC-2005 10:47:42; Dark ; 59.5; 0; ; 0.00; 0;occ; 119; 0;20031
27; 534.5; 29-DEC-2005 10:50:07; Dark ; 38.0; 29; Bet Car ; 1.67; 10200;occ; 76; 0;20031
28; 611.2; 29-DEC-2005 10:51:24; Dark ; 2.0; 71; Iot Car ; 2.25; 7700;occ; 4; 0;20031
29; 709.8; 29-DEC-2005 10:53:02; Dark ; 55.0; 41; Eps Car ; 1.86; 4100;occ; 110; 0;20031
30; 969.5; 29-DEC-2005 10:57:22; Dark ; 45.0; 2; Alp Car ; -0.74; 7000;occ; 90; 0;20031
31; 1313.8; 29-DEC-2005 11:03:06; Dark ; 37.5; 108; Alp Col ; 2.65; 15200;occ; 75; 0;20031
32; 1593.3; 29-DEC-2005 11:07:46; Dark ; 41.0; 101; 11Alp Lep ; 2.58; 7000;occ; 82; 0;20031
/nas3/ENVISAT/GOMOS/GOM_NL__0P/GOM_NL__0PNPDK20051229_110818_000057622043_00438_20031_1574.N1
1;-4410.6; 29-DEC-2005 11:08:18; Dark ; 41.5; 101; 11Alp Lep ; 2.58; 7000;occ; 83; 64;20031
2;-4270.0; 29-DEC-2005 11:10:38; Dark ; 52.0; 7; 19Bet Ori ; 0.10; 14000;occ; 104; 0;20031
3;-4155.5; 29-DEC-2005 11:12:33; Dark ; 43.5; 30; 46Eps Ori ; 1.69; 30000;occ; 87; 0;20031
4;-3839.1; 29-DEC-2005 11:17:49; Dark ; 52.0; 13; 87Alp Tau ; 0.87; 3800;occ; 104; 0;20031
5;-3679.7; 29-DEC-2005 11:20:28; Bright; 36.5; 146; 25Eta Tau ; 2.87; 15200;occ; 73; 0;20031
6;-3563.0; 29-DEC-2005 11:22:25; Bright; 37.0; 114; 3Iot Aur ; 2.69; 4600;occ; 74; 0;20031
7;-3430.1; 29-DEC-2005 11:24:38; Bright; 34.5; 149; 45Eps Per ; 2.89; 30000;occ; 69; 0;20031
8;-3338.7; 29-DEC-2005 11:26:09; Bright; 41.5; 6; 13Alp Aur ; 0.08; 3400;occ; 83; 0;20031
9;-3244.8; 29-DEC-2005 11:27:43; Bright; 36.5; 35; 33Alp Per ; 1.79; 6250;occ; 73; 0;20031
10;-3168.9; 29-DEC-2005 11:28:59; Bright; 35.5; 160; 23Gam Per ; 2.93; 4700;occ; 71; 0;20031
11;-2612.3; 29-DEC-2005 11:38:16; Bright; 36.5; 49; 1Alp UMi ; 1.99; 6300;occ; 73; 0;20031
12;-2341.1; 29-DEC-2005 11:42:47; Bright; 13.0; 60; 7Bet UMi ; 2.08; 3950;occ; 26; 0;20031
13;-2115.5; 29-DEC-2005 11:46:33; Bright; 37.0; 119; 14Eta Dra ; 2.73; 4700;occ; 74; 0;20031
14;-1993.7; 29-DEC-2005 11:48:34; Bright; 35.0; 130; 23Bet Dra ; 2.80; 5800;occ; 70; 0;20031
15;-1619.3; 29-DEC-2005 11:54:49; Bright; 34.5; 133; 40Zet Her ; 2.81; 6000;occ; 69; 0;20031
16;-1496.0; 29-DEC-2005 11:56:52; Bright; 35.0; 67; 5Alp CrB ; 2.22; 11000;occ; 70; 0;20031
17;-1155.2; 29-DEC-2005 12:02:33; Bright; 34.5; 102; 24Alp Ser ; 2.60; 4250;occ; 69; 0;20031
18; -856.6; 29-DEC-2005 12:07:32; Bright; 55.0; 104; 27Bet Lib ; 2.61; 13100;occ; 110; 0;20031
19; -368.8; 29-DEC-2005 12:15:39; Dark ; 36.5; 131; Gam Lup ; 2.80; 26000;occ; 73; 0;20031
20; -294.4; 29-DEC-2005 12:16:54; Dark ; 37.5; 109; Bet Lup ; 2.68; 26000;occ; 75; 0;20031
21; -207.0; 29-DEC-2005 12:18:21; Dark ; 38.0; 78; Alp Lup ; 2.30; 28000;occ; 76; 0;20031
22; -124.1; 29-DEC-2005 12:19:44; Dark ; 39.5; 95; Zet Cen ; 2.55; 26000;occ; 79; 0;20031
23; -10.9; 29-DEC-2005 12:21:37; Dark ; 41.0; 4; Alp1Cen ; -0.01; 5800;occ; 82; 0;20031
24; 212.1; 29-DEC-2005 12:25:20; Dark ; 40.5; 12; Alp1Cru ; 0.77; 30000;occ; 81; 0;20032
25; 389.6; 29-DEC-2005 12:28:18; Dark ; 59.5; 0; ; 0.00; 0;occ; 119; 0;20032
26; 534.9; 29-DEC-2005 12:30:43; Dark ; 38.5; 29; Bet Car ; 1.67; 10200;occ; 77; 0;20032
27; 611.8; 29-DEC-2005 12:32:00; Dark ; 4.0; 71; Iot Car ; 2.25; 7700;occ; 8; 0;20032
28; 710.3; 29-DEC-2005 12:33:38; Dark ; 40.0; 41; Eps Car ; 1.86; 4100;occ; 80; 0;20032

```

```

29; 969.8; 29-DEC-2005 12:37:58; Dark ; 53.0; 2; Alp Car ; -0.74; 7000;occ; 106; 0;20032
30; 1314.1; 29-DEC-2005 12:43:42; Dark ; 38.5; 108; Alp Col ; 2.65; 15200;occ; 77; 0;20032
/nas3/ENVISAT/GOMOS/GOM_NL__0P/GOM_NL__0PNPDK20051229_124822_000057942043_00439_20032_1575.N1
1; 1593.5; 29-DEC-2005 12:48:22; Dark ; 40.5; 101; 11Alp Lep ; 2.58; 7000;occ; 81; 0;20032
2; 1765.9; 29-DEC-2005 12:51:14; Dark ; 46.0; 7; 19Bet Ori ; 0.10; 14000;occ; 92; 0;20032
3; 1880.5; 29-DEC-2005 12:53:09; Dark ; 41.5; 30; 46Eps Ori ; 1.69; 30000;occ; 83; 0;20032
4; 2013.4; 29-DEC-2005 12:55:22; Dark ; 40.5; 27; 24Gam Ori ; 1.64; 26000;occ; 81; 0;20032
5; 2196.7; 29-DEC-2005 12:58:25; Dark ; 52.0; 13; 87Alp Tau ; 0.87; 3800;occ; 104; 0;20032
6; 2356.6; 29-DEC-2005 13:01:05; Bright; 35.5; 146; 25Eta Tau ; 2.87; 15200;occ; 71; 0;20032
7; 2472.9; 29-DEC-2005 13:03:01; Bright; 38.0; 114; 3Iot Aur ; 2.69; 4600;occ; 76; 0;20032
8; 2606.2; 29-DEC-2005 13:05:14; Bright; 34.5; 149; 45Eps Per ; 2.89; 30000;occ; 69; 0;20032
9; 2697.0; 29-DEC-2005 13:06:45; Bright; 40.5; 6; 13Alp Aur ; 0.08; 3400;occ; 81; 0;20032
10; 2791.3; 29-DEC-2005 13:08:19; Bright; 37.5; 35; 33Alp Per ; 1.79; 6250;occ; 75; 0;20032
11; 2867.2; 29-DEC-2005 13:09:35; Bright; 35.5; 160; 23Gam Per ; 2.93; 4700;occ; 71; 0;20032
12; 3423.6; 29-DEC-2005 13:18:52; Bright; 33.0; 49; 1Alp UMi ; 1.99; 6300;occ; 66; 0;20032
13; 3694.8; 29-DEC-2005 13:23:23; Bright; 6.0; 60; 7Bet UMi ; 2.08; 3950;occ; 12; 0;20032
14; 3920.6; 29-DEC-2005 13:27:09; Bright; 33.5; 119; 14Eta Dra ; 2.73; 4700;occ; 67; 0;20032
15; 4042.4; 29-DEC-2005 13:29:11; Bright; 35.0; 130; 23Bet Dra ; 2.80; 5800;occ; 70; 0;20032
16; 4416.6; 29-DEC-2005 13:35:25; Bright; 32.5; 133; 40Zet Her ; 2.81; 6000;occ; 65; 0;20032
17; 4540.1; 29-DEC-2005 13:37:28; Bright; 36.0; 67; 5Alp CrB ; 2.22; 11000;occ; 72; 0;20032
18; 4880.9; 29-DEC-2005 13:43:09; Bright; 36.0; 102; 24Alp Ser ; 2.60; 4250;occ; 72; 0;20032
19; 5179.7; 29-DEC-2005 13:48:08; Bright; 55.0; 104; 27Bet Lib ; 2.61; 13100;occ; 110; 0;20032
20; 5667.4; 29-DEC-2005 13:56:16; Dark ; 37.0; 131; Gam Lup ; 2.80; 26000;occ; 74; 0;20032
21; 5741.9; 29-DEC-2005 13:57:30; Dark ; 37.0; 109; Bet Lup ; 2.68; 26000;occ; 74; 0;20032
22; 5829.3; 29-DEC-2005 13:58:57; Dark ; 38.5; 78; Alp Lup ; 2.30; 28000;occ; 77; 0;20032
23; 5912.3; 29-DEC-2005 14:00:20; Dark ; 38.0; 95; Zet Cen ; 2.55; 26000;occ; 76; 0;20032
24; 6025.3; 29-DEC-2005 14:02:13; Dark ; 39.0; 4; Alp1Cen ; -0.01; 5800;occ; 78; 0;20032
25; 6248.5; 29-DEC-2005 14:05:57; Dark ; 40.5; 12; Alp1Cru ; 0.77; 30000;occ; 81; 0;20032
26; 6425.8; 29-DEC-2005 14:08:54; Dark ; 59.5; 0; ; 0.00; 0;occ; 119; 0;20032
27; 6571.2; 29-DEC-2005 14:11:19; Dark ; 37.5; 29; Bet Car ; 1.67; 10200;occ; 75; 0;20032
28; 6648.2; 29-DEC-2005 14:12:36; Dark ; 4.0; 71; Iot Car ; 2.25; 7700;occ; 8; 0;20032
29; 6746.6; 29-DEC-2005 14:14:15; Dark ; 48.5; 41; Eps Car ; 1.86; 4100;occ; 97; 0;20032
30; 7006.0; 29-DEC-2005 14:18:34; Dark ; 45.5; 2; Alp Car ; -0.74; 7000;occ; 91; 0;20032
31; 7350.2; 29-DEC-2005 14:24:18; Dark ; 38.5; 108; Alp Col ; 2.65; 15200;occ; 77; 0;20032
/nas3/ENVISAT/GOMOS/GOM_NL__0P/GOM_NL__0PNPDK20051229_142858_000057952043_00440_20033_1576.N1
1; -4442.6; 29-DEC-2005 14:28:58; Dark ; 38.5; 101; 11Alp Lep ; 2.58; 7000;occ; 77; 0;20033
2; -4270.1; 29-DEC-2005 14:31:50; Dark ; 47.0; 7; 19Bet Ori ; 0.10; 14000;occ; 94; 0;20033
3; -4155.7; 29-DEC-2005 14:33:45; Dark ; 43.5; 30; 46Eps Ori ; 1.69; 30000;occ; 87; 0;20033
4; -4022.7; 29-DEC-2005 14:35:57; Dark ; 42.0; 27; 24Gam Ori ; 1.64; 26000;occ; 84; 0;20033
5; -3839.3; 29-DEC-2005 14:39:01; Dark ; 52.0; 13; 87Alp Tau ; 0.87; 3800;occ; 104; 0;20033
6; -3679.4; 29-DEC-2005 14:41:41; Bright; 36.5; 146; 25Eta Tau ; 2.87; 15200;occ; 73; 0;20033
7; -3563.3; 29-DEC-2005 14:43:37; Bright; 37.5; 114; 3Iot Aur ; 2.69; 4600;occ; 75; 0;20033
8; -3430.0; 29-DEC-2005 14:45:50; Bright; 34.5; 149; 45Eps Per ; 2.89; 30000;occ; 69; 0;20033
9; -3339.3; 29-DEC-2005 14:47:21; Bright; 38.5; 6; 13Alp Aur ; 0.08; 3400;occ; 77; 0;20033
10; -3244.6; 29-DEC-2005 14:48:56; Bright; 36.5; 35; 33Alp Per ; 1.79; 6250;occ; 73; 0;20033
11; -3168.7; 29-DEC-2005 14:50:12; Bright; 35.5; 160; 23Gam Per ; 2.93; 4700;occ; 71; 0;20033
12; -2612.6; 29-DEC-2005 14:59:28; Bright; 34.5; 49; 1Alp UMi ; 1.99; 6300;occ; 69; 0;20033
13; -2341.5; 29-DEC-2005 15:03:59; Bright; 6.0; 60; 7Bet UMi ; 2.08; 3950;occ; 12; 0;20033
14; -2115.5; 29-DEC-2005 15:07:45; Bright; 35.5; 119; 14Eta Dra ; 2.73; 4700;occ; 71; 0;20033
15; -1993.4; 29-DEC-2005 15:09:47; Bright; 35.5; 130; 23Bet Dra ; 2.80; 5800;occ; 71; 0;20033
16; -1619.2; 29-DEC-2005 15:16:01; Bright; 35.0; 133; 40Zet Her ; 2.81; 6000;occ; 70; 0;20033
17; -1496.0; 29-DEC-2005 15:18:04; Bright; 36.0; 67; 5Alp CrB ; 2.22; 11000;occ; 72; 0;20033
18; -1154.9; 29-DEC-2005 15:23:45; Bright; 35.5; 102; 24Alp Ser ; 2.60; 4250;occ; 71; 0;20033
19; -856.0; 29-DEC-2005 15:28:44; Bright; 37.5; 104; 27Bet Lib ; 2.61; 13100;occ; 75; 0;20033
20; -368.4; 29-DEC-2005 15:36:52; Dark ; 37.0; 131; Gam Lup ; 2.80; 26000;occ; 74; 0;20033
21; -293.9; 29-DEC-2005 15:38:06; Dark ; 37.5; 109; Bet Lup ; 2.68; 26000;occ; 75; 0;20033
22; -206.4; 29-DEC-2005 15:39:34; Dark ; 36.5; 78; Alp Lup ; 2.30; 28000;occ; 73; 0;20033
23; -123.2; 29-DEC-2005 15:40:57; Dark ; 38.0; 95; Zet Cen ; 2.55; 26000;occ; 76; 0;20033
24; -10.6; 29-DEC-2005 15:42:50; Dark ; 52.0; 4; Alp1Cen ; -0.01; 5800;occ; 104; 0;20033
25; 212.8; 29-DEC-2005 15:46:33; Dark ; 38.5; 12; Alp1Cru ; 0.77; 30000;occ; 77; 0;20034
26; 389.9; 29-DEC-2005 15:49:30; Dark ; 59.5; 0; ; 0.00; 0;occ; 119; 0;20034
27; 535.4; 29-DEC-2005 15:51:56; Dark ; 39.0; 29; Bet Car ; 1.67; 10200;occ; 78; 0;20034
28; 612.6; 29-DEC-2005 15:53:13; Dark ; 6.0; 71; Iot Car ; 2.25; 7700;occ; 12; 0;20034
29; 710.9; 29-DEC-2005 15:54:51; Dark ; 46.0; 41; Eps Car ; 1.86; 4100;occ; 92; 0;20034
30; 970.1; 29-DEC-2005 15:59:10; Dark ; 46.5; 2; Alp Car ; -0.74; 7000;occ; 93; 0;20034
31; 1314.3; 29-DEC-2005 16:04:55; Dark ; 39.5; 108; Alp Col ; 2.65; 15200;occ; 79; 0;20034
/nas3/ENVISAT/GOMOS/GOM_NL__0P/GOM_NL__0PNPDK20051229_160519_000057202043_00441_20034_1577.N1
1; -4697.5; 29-DEC-2005 16:05:19; Dark ; 40.0; 108; Alp Col ; 2.65; 15200;occ; 80; 48;20034

```

```

2;-4442.2; 29-DEC-2005 16:09:34; Dark ; 42.0; 101; 11Alp Lep ; 2.58; 7000;occ; 84; 0;20034
3;-4307.2; 29-DEC-2005 16:11:49; Dark ; 4.0; 56; 53Kap Ori ; 2.07; 30000;occ; 8; 0;20034
4;-4269.8; 29-DEC-2005 16:12:26; Dark ; 43.5; 7; 19Bet Ori ; 0.10; 14000;occ; 87; 0;20034
5;-4155.5; 29-DEC-2005 16:14:21; Dark ; 43.5; 30; 46Eps Ori ; 1.69; 30000;occ; 87; 0;20034
6;-4022.6; 29-DEC-2005 16:16:33; Dark ; 42.5; 27; 24Gam Ori ; 1.64; 26000;occ; 85; 0;20034
7;-3839.0; 29-DEC-2005 16:19:37; Dark ; 52.0; 13; 87Alp Tau ; 0.87; 3800;occ; 104; 0;20034
8;-3678.9; 29-DEC-2005 16:22:17; Bright; 35.5; 146; 25Eta Tau ; 2.87; 15200;occ; 71; 0;20034
9;-3563.1; 29-DEC-2005 16:24:13; Bright; 38.0; 114; 3Iot Aur ; 2.69; 4600;occ; 76; 0;20034
10;-3429.6; 29-DEC-2005 16:26:26; Bright; 33.5; 149; 45Eps Per ; 2.89; 30000;occ; 67; 0;20034
11;-3339.3; 29-DEC-2005 16:27:57; Bright; 39.5; 6; 13Alp Aur ; 0.08; 3400;occ; 79; 0;20034
12;-3244.2; 29-DEC-2005 16:29:32; Bright; 36.0; 35; 33Alp Per ; 1.79; 6250;occ; 72; 0;20034
13;-3168.2; 29-DEC-2005 16:30:48; Bright; 37.0; 160; 23Gam Per ; 2.93; 4700;occ; 74; 0;20034
14;-2612.4; 29-DEC-2005 16:40:04; Bright; 35.0; 49; 1Alp UMi ; 1.99; 6300;occ; 70; 0;20034
15;-2115.4; 29-DEC-2005 16:48:21; Bright; 37.0; 119; 14Eta Dra ; 2.73; 4700;occ; 74; 0;20034
16;-1993.1; 29-DEC-2005 16:50:23; Bright; 35.0; 130; 23Bet Dra ; 2.80; 5800;occ; 70; 0;20034
17;-1619.0; 29-DEC-2005 16:56:37; Bright; 34.0; 133; 40Zet Her ; 2.81; 6000;occ; 68; 0;20034
18;-1495.6; 29-DEC-2005 16:58:40; Bright; 35.5; 67; 5Alp CrB ; 2.22; 11000;occ; 71; 0;20034
19;-1154.4; 29-DEC-2005 17:04:22; Bright; 36.0; 102; 24Alp Ser ; 2.60; 4250;occ; 72; 0;20034
20; -855.5; 29-DEC-2005 17:09:20; Bright; 38.5; 104; 27Bet Lib ; 2.61; 13100;occ; 77; 0;20034
21; -368.0; 29-DEC-2005 17:17:28; Dark ; 37.0; 131; Gam Lup ; 2.80; 26000;occ; 74; 0;20034
22; -293.3; 29-DEC-2005 17:18:43; Dark ; 37.5; 109; Bet Lup ; 2.68; 26000;occ; 75; 0;20034
23; -205.8; 29-DEC-2005 17:20:10; Dark ; 37.0; 78; Alp Lup ; 2.30; 28000;occ; 74; 0;20034
24; -122.5; 29-DEC-2005 17:21:34; Dark ; 38.0; 95; Zet Cen ; 2.55; 26000;occ; 76; 0;20034
25; -10.1; 29-DEC-2005 17:23:26; Dark ; 52.0; 4; Alp1Cen ; -0.01; 5800;occ; 104; 0;20034
26; 213.6; 29-DEC-2005 17:27:10; Dark ; 38.5; 12; Alp1Cru ; 0.77; 30000;occ; 77; 0;20035
27; 390.5; 29-DEC-2005 17:30:06; Dark ; 59.5; 0; ; 0.00; 0;occ; 119; 0;20035
28; 536.0; 29-DEC-2005 17:32:32; Dark ; 38.0; 29; Bet Car ; 1.67; 10200;occ; 76; 0;20035
29; 613.3; 29-DEC-2005 17:33:49; Dark ; 6.0; 71; Iot Car ; 2.25; 7700;occ; 12; 0;20035
30; 711.6; 29-DEC-2005 17:35:28; Dark ; 52.5; 41; Eps Car ; 1.86; 4100;occ; 105; 0;20035
31; 970.6; 29-DEC-2005 17:39:47; Dark ; 52.5; 2; Alp Car ; -0.74; 7000;occ; 105; 0;20035
/nas3/ENVISAT/GOMOS/GOM_NL__0P/GOM_NL__0PNPDK20051229_174531_000054842043_00442_20035_1578.N1
1; 1314.7; 29-DEC-2005 17:45:31; Dark ; 38.0; 108; Alp Col ; 2.65; 15200;occ; 76; 0;20035
2; 1593.9; 29-DEC-2005 17:50:10; Dark ; 41.0; 101; 11Alp Lep ; 2.58; 7000;occ; 82; 0;20035
3; 1728.8; 29-DEC-2005 17:52:25; Dark ; 4.0; 56; 53Kap Ori ; 2.07; 30000;occ; 8; 0;20035
4; 1766.3; 29-DEC-2005 17:53:02; Dark ; 43.0; 7; 19Bet Ori ; 0.10; 14000;occ; 86; 0;20035
5; 1880.5; 29-DEC-2005 17:54:56; Dark ; 41.0; 30; 46Eps Ori ; 1.69; 30000;occ; 82; 0;20035
6; 2013.4; 29-DEC-2005 17:57:09; Dark ; 41.5; 27; 24Gam Ori ; 1.64; 26000;occ; 83; 0;20035
7; 2197.1; 29-DEC-2005 18:00:13; Dark ; 50.0; 13; 87Alp Tau ; 0.87; 3800;occ; 100; 0;20035
8; 2357.2; 29-DEC-2005 18:02:53; Bright; 35.0; 146; 25Eta Tau ; 2.87; 15200;occ; 70; 0;20035
9; 2472.9; 29-DEC-2005 18:04:49; Bright; 36.5; 114; 3Iot Aur ; 2.69; 4600;occ; 73; 0;20035
10; 2606.6; 29-DEC-2005 18:07:03; Bright; 34.0; 149; 45Eps Per ; 2.89; 30000;occ; 68; 0;20035
11; 2696.6; 29-DEC-2005 18:08:33; Bright; 41.0; 6; 13Alp Aur ; 0.08; 3400;occ; 82; 0;20035
12; 2791.9; 29-DEC-2005 18:10:08; Bright; 37.5; 35; 33Alp Per ; 1.79; 6250;occ; 75; 0;20035
13; 2868.1; 29-DEC-2005 18:11:24; Bright; 35.5; 160; 23Gam Per ; 2.93; 4700;occ; 71; 0;20035
14; 3423.5; 29-DEC-2005 18:20:39; Bright; 37.0; 49; 1Alp UMi ; 1.99; 6300;occ; 74; 0;20035
15; 3920.7; 29-DEC-2005 18:28:57; Bright; 37.0; 119; 14Eta Dra ; 2.73; 4700;occ; 74; 0;20035
16; 4042.9; 29-DEC-2005 18:30:59; Bright; 52.0; 130; 23Bet Dra ; 2.80; 5800;occ; 104; 0;20035
17; 4417.1; 29-DEC-2005 18:37:13; Bright; 33.5; 133; 40Zet Her ; 2.81; 6000;occ; 67; 0;20035
18; 4540.6; 29-DEC-2005 18:39:17; Bright; 35.5; 67; 5Alp CrB ; 2.22; 11000;occ; 71; 0;20035
19; 4881.7; 29-DEC-2005 18:44:58; Bright; 34.5; 102; 24Alp Ser ; 2.60; 4250;occ; 69; 0;20035
20; 5181.0; 29-DEC-2005 18:49:57; Bright; 36.5; 104; 27Bet Lib ; 2.61; 13100;occ; 73; 0;20035
21; 5668.2; 29-DEC-2005 18:58:04; Dark ; 38.5; 131; Gam Lup ; 2.80; 26000;occ; 77; 0;20035
22; 5743.0; 29-DEC-2005 18:59:19; Dark ; 39.0; 109; Bet Lup ; 2.68; 26000;occ; 78; 0;20035
23; 5830.6; 29-DEC-2005 19:00:47; Dark ; 37.5; 78; Alp Lup ; 2.30; 28000;occ; 75; 0;20035
24; 5914.1; 29-DEC-2005 19:02:10; Dark ; 38.0; 95; Zet Cen ; 2.55; 26000;occ; 76; 0;20035
25; 6026.1; 29-DEC-2005 19:04:02; Dark ; 43.0; 4; Alp1Cen ; -0.01; 5800;occ; 86; 0;20035
26; 6250.0; 29-DEC-2005 19:07:46; Dark ; 44.0; 12; Alp1Cru ; 0.77; 30000;occ; 88; 0;20035
27; 6426.7; 29-DEC-2005 19:10:43; Dark ; 59.5; 0; ; 0.00; 0;occ; 119; 0;20035
28; 6572.3; 29-DEC-2005 19:13:08; Dark ; 38.5; 29; Bet Car ; 1.67; 10200;occ; 77; 0;20035
29; 6649.9; 29-DEC-2005 19:14:26; Dark ; 8.0; 71; Iot Car ; 2.25; 7700;occ; 16; 0;20035
30; 6748.0; 29-DEC-2005 19:16:04; Dark ; 52.0; 41; Eps Car ; 1.86; 4100;occ; 104; 0;20035
/nas3/ENVISAT/GOMOS/GOM_NL__0P/GOM_NL__0PNPDK20051229_192023_000058212043_00443_20036_1579.N1
1;-5065.1; 29-DEC-2005 19:20:23; Dark ; 46.0; 2; Alp Car ; -0.74; 7000;occ; 92; 0;20036
2;-4721.1; 29-DEC-2005 19:26:07; Dark ; 39.0; 108; Alp Col ; 2.65; 15200;occ; 78; 0;20036
3;-4441.9; 29-DEC-2005 19:30:46; Dark ; 39.0; 101; 11Alp Lep ; 2.58; 7000;occ; 78; 0;20036
4;-4307.1; 29-DEC-2005 19:33:01; Dark ; 15.0; 56; 53Kap Ori ; 2.07; 30000;occ; 30; 0;20036
5;-4269.5; 29-DEC-2005 19:33:38; Dark ; 40.5; 7; 19Bet Ori ; 0.10; 14000;occ; 81; 0;20036
6;-4155.4; 29-DEC-2005 19:35:32; Dark ; 43.0; 30; 46Eps Ori ; 1.69; 30000;occ; 86; 0;20036

```



```

7;-4022.5; 29-DEC-2005 19:37:45; Dark ; 43.0; 27; 24Gam Ori ; 1.64; 26000;occ; 86; 0;20036
8;-3838.7; 29-DEC-2005 19:40:49; Dark ; 50.0; 13; 87Alp Tau ; 0.87; 3800;occ; 100; 0;20036
9;-3678.3; 29-DEC-2005 19:43:30; Bright; 34.5; 146; 25Eta Tau ; 2.87; 15200;occ; 69; 0;20036
10;-3563.1; 29-DEC-2005 19:45:25; Bright; 36.0; 114; 3Iot Aur ; 2.69; 4600;occ; 72; 0;20036
11;-3429.1; 29-DEC-2005 19:47:39; Bright; 34.5; 149; 45Eps Per ; 2.89; 30000;occ; 69; 0;20036
12;-3339.4; 29-DEC-2005 19:49:08; Bright; 39.0; 6; 13Alp Aur ; 0.08; 3400;occ; 78; 0;20036
13;-3243.8; 29-DEC-2005 19:50:44; Bright; 35.0; 35; 33Alp Per ; 1.79; 6250;occ; 70; 0;20036
14;-3167.5; 29-DEC-2005 19:52:00; Bright; 37.0; 160; 23Gam Per ; 2.93; 4700;occ; 74; 0;20036
15;-2612.4; 29-DEC-2005 20:01:16; Bright; 36.0; 49; 1Alp UMi ; 1.99; 6300;occ; 72; 0;20036
16;-2115.2; 29-DEC-2005 20:09:33; Bright; 32.0; 119; 14Eta Dra ; 2.73; 4700;occ; 64; 0;20036
17;-1992.8; 29-DEC-2005 20:11:35; Bright; 33.0; 130; 23Bet Dra ; 2.80; 5800;occ; 66; 0;20036
18;-1618.6; 29-DEC-2005 20:17:49; Bright; 33.0; 133; 40Zet Her ; 2.81; 6000;occ; 66; 0;20036
19;-1495.2; 29-DEC-2005 20:19:53; Bright; 35.0; 67; 5Alp CrB ; 2.22; 11000;occ; 70; 0;20036
20;-1154.0; 29-DEC-2005 20:25:34; Bright; 35.0; 102; 24Alp Ser ; 2.60; 4250;occ; 70; 0;20036
21;-854.6; 29-DEC-2005 20:30:33; Bright; 36.0; 104; 27Bet Lib ; 2.61; 13100;occ; 72; 0;20036
22;-367.3; 29-DEC-2005 20:38:41; Dark ; 38.0; 131; Gam Lup ; 2.80; 26000;occ; 76; 0;20036
23;-292.5; 29-DEC-2005 20:39:55; Dark ; 38.5; 109; Bet Lup ; 2.68; 26000;occ; 77; 0;20036
24;-205.1; 29-DEC-2005 20:41:23; Dark ; 39.0; 78; Alp Lup ; 2.30; 28000;occ; 78; 0;20036
25;-121.4; 29-DEC-2005 20:42:46; Dark ; 40.0; 95; Zet Cen ; 2.55; 26000;occ; 80; 0;20036
26;-9.6; 29-DEC-2005 20:44:38; Dark ; 42.5; 4; Alp1Cen ; -0.01; 5800;occ; 85; 0;20036
27; 214.5; 29-DEC-2005 20:48:22; Dark ; 39.5; 12; Alp1Cru ; 0.77; 30000;occ; 79; 0;20037
28; 391.0; 29-DEC-2005 20:51:19; Dark ; 59.5; 0; ; 0.00; 0;occ; 119; 0;20037
29; 536.6; 29-DEC-2005 20:53:44; Dark ; 38.0; 29; Bet Car ; 1.67; 10200;occ; 76; 0;20037
30; 614.4; 29-DEC-2005 20:55:02; Dark ; 8.0; 71; Iot Car ; 2.25; 7700;occ; 16; 0;20037
31; 712.6; 29-DEC-2005 20:56:40; Dark ; 44.0; 41; Eps Car ; 1.86; 4100;occ; 88; 0;20037
/nas3/ENVISAT/GOMOS/GOM_NL__0P/GOM_NL__0PNPDE20051229_050024_000057972043_00434_20027_1256.N1
1; 3695.2; 29-DEC-2005 05:00:24; Bright; 27.0; 60; 7Bet UMi ; 2.08; 3950;occ; 54; 0;20027
2; 3920.1; 29-DEC-2005 05:04:09; Bright; 36.5; 119; 14Eta Dra ; 2.73; 4700;occ; 73; 0;20027
3; 4041.5; 29-DEC-2005 05:06:10; Bright; 36.0; 130; 23Bet Dra ; 2.80; 5800;occ; 72; 0;20027
4; 4415.9; 29-DEC-2005 05:12:25; Bright; 33.5; 133; 40Zet Her ; 2.81; 6000;occ; 67; 0;20027
5; 4539.2; 29-DEC-2005 05:14:28; Bright; 54.0; 67; 5Alp CrB ; 2.22; 11000;occ; 108; 0;20027
6; 4879.7; 29-DEC-2005 05:20:08; Bright; 35.0; 102; 24Alp Ser ; 2.60; 4250;occ; 70; 0;20027
7; 5177.7; 29-DEC-2005 05:25:06; Bright; 54.0; 104; 27Bet Lib ; 2.61; 13100;occ; 108; 0;20027
8; 5666.2; 29-DEC-2005 05:33:15; Dark ; 39.0; 131; Gam Lup ; 2.80; 26000;occ; 78; 0;20027
9; 5740.0; 29-DEC-2005 05:34:29; Dark ; 39.0; 109; Bet Lup ; 2.68; 26000;occ; 78; 0;20027
10; 5827.3; 29-DEC-2005 05:35:56; Dark ; 37.0; 78; Alp Lup ; 2.30; 28000;occ; 74; 0;20027
11; 5909.5; 29-DEC-2005 05:37:18; Dark ; 40.0; 95; Zet Cen ; 2.55; 26000;occ; 80; 0;20027
12; 6246.2; 29-DEC-2005 05:42:55; Dark ; 50.0; 12; Alp1Cru ; 0.77; 30000;occ; 100; 0;20027
13; 6424.4; 29-DEC-2005 05:45:53; Dark ; 59.5; 0; ; 0.00; 0;occ; 119; 0;20027
14; 6569.4; 29-DEC-2005 05:48:18; Dark ; 38.5; 29; Bet Car ; 1.67; 10200;occ; 77; 0;20027
15; 6744.4; 29-DEC-2005 05:51:13; Dark ; 44.5; 41; Eps Car ; 1.86; 4100;occ; 89; 0;20027
16; 7004.6; 29-DEC-2005 05:55:33; Dark ; 48.5; 2; Alp Car ; -0.74; 7000;occ; 97; 0;20027
17; 7349.2; 29-DEC-2005 06:01:18; Dark ; 39.0; 108; Alp Col ; 2.65; 15200;occ; 78; 0;20027
18; 7628.8; 29-DEC-2005 06:05:57; Dark ; 40.5; 101; 11Alp Lep ; 2.58; 7000;occ; 81; 0;20027
19; 7801.5; 29-DEC-2005 06:08:50; Dark ; 46.0; 7; 19Bet Ori ; 0.10; 14000;occ; 92; 0;20027
20; 7916.3; 29-DEC-2005 06:10:45; Dark ; 33.0; 30; 46Eps Ori ; 1.69; 30000;occ; 66; 0;20027
21; 8049.4; 29-DEC-2005 06:12:58; Dark ; 41.5; 27; 24Gam Ori ; 1.64; 26000;occ; 83; 0;20027
22; 8232.4; 29-DEC-2005 06:16:01; Dark ; 49.5; 13; 87Alp Tau ; 0.87; 3800;occ; 99; 0;20027
23; 8391.5; 29-DEC-2005 06:18:40; Bright; 35.5; 146; 25Eta Tau ; 2.87; 15200;occ; 71; 0;20027
24; 8509.0; 29-DEC-2005 06:20:38; Bright; 38.5; 114; 3Iot Aur ; 2.69; 4600;occ; 77; 0;20027
25; 8641.3; 29-DEC-2005 06:22:50; Bright; 35.5; 149; 45Eps Per ; 2.89; 30000;occ; 71; 0;20027
26; 8733.5; 29-DEC-2005 06:24:22; Bright; 35.0; 6; 13Alp Aur ; 0.08; 3400;occ; 70; 0;20027
27; 8826.3; 29-DEC-2005 06:25:55; Bright; 37.0; 35; 33Alp Per ; 1.79; 6250;occ; 74; 0;20027
28; 8902.1; 29-DEC-2005 06:27:11; Bright; 35.0; 160; 23Gam Per ; 2.93; 4700;occ; 70; 0;20027
29; 9459.6; 29-DEC-2005 06:36:28; Bright; 34.0; 49; 1Alp UMi ; 1.99; 6300;occ; 68; 0;20027
/nas3/ENVISAT/GOMOS/GOM_NL__0P/GOM_NL__0PNPDE20051229_210059_000042462043_00444_20037_1257.N1
1;-5064.8; 29-DEC-2005 21:00:59; Dark ; 43.5; 2; Alp Car ; -0.74; 7000;occ; 87; 0;20037
2;-4720.7; 29-DEC-2005 21:06:43; Dark ; 38.5; 108; Alp Col ; 2.65; 15200;occ; 77; 0;20037
3;-4441.7; 29-DEC-2005 21:11:22; Dark ; 39.0; 101; 11Alp Lep ; 2.58; 7000;occ; 78; 0;20037
4;-4306.8; 29-DEC-2005 21:13:37; Dark ; 15.0; 56; 53Kap Ori ; 2.07; 30000;occ; 30; 0;20037
5;-4269.4; 29-DEC-2005 21:14:14; Dark ; 45.5; 7; 19Bet Ori ; 0.10; 14000;occ; 91; 0;20037
6;-4155.4; 29-DEC-2005 21:16:08; Dark ; 43.0; 30; 46Eps Ori ; 1.69; 30000;occ; 86; 0;20037
7;-4022.4; 29-DEC-2005 21:18:21; Dark ; 41.5; 27; 24Gam Ori ; 1.64; 26000;occ; 83; 0;20037
8;-3838.5; 29-DEC-2005 21:21:25; Dark ; 43.5; 13; 87Alp Tau ; 0.87; 3800;occ; 87; 0;20037
9;-3678.2; 29-DEC-2005 21:24:06; Bright; 36.0; 146; 25Eta Tau ; 2.87; 15200;occ; 72; 0;20037
10;-3563.1; 29-DEC-2005 21:26:01; Bright; 38.5; 114; 3Iot Aur ; 2.69; 4600;occ; 77; 0;20037
11;-3429.1; 29-DEC-2005 21:28:15; Bright; 34.5; 149; 45Eps Per ; 2.89; 30000;occ; 69; 0;20037
12;-3339.5; 29-DEC-2005 21:29:44; Bright; 41.5; 6; 13Alp Aur ; 0.08; 3400;occ; 83; 0;20037

```

13;-3243.5; 29-DEC-2005 21:31:20; Bright; 36.5; 35; 33Alp Per ; 1.79; 6250;occ; 73; 0;20037
 14;-3167.3; 29-DEC-2005 21:32:36; Bright; 35.5; 160; 23Gam Per ; 2.93; 4700;occ; 71; 0;20037
 15;-2612.3; 29-DEC-2005 21:41:51; Bright; 35.0; 49; 1Alp UMi ; 1.99; 6300;occ; 70; 0;20037
 16;-2115.2; 29-DEC-2005 21:50:09; Bright; 36.0; 119; 14Eta Dra ; 2.73; 4700;occ; 72; 0;20037
 17;-1992.6; 29-DEC-2005 21:52:11; Bright; 34.5; 130; 23Bet Dra ; 2.80; 5800;occ; 69; 0;20037
 18;-1618.4; 29-DEC-2005 21:58:25; Bright; 35.0; 133; 40Zet Her ; 2.81; 6000;occ; 70; 0;20037
 19;-1494.9; 29-DEC-2005 22:00:29; Bright; 36.0; 67; 5Alp CrB ; 2.22; 11000;occ; 72; 0;20037
 20;-1153.6; 29-DEC-2005 22:06:10; Bright; 35.0; 102; 24Alp Ser ; 2.60; 4250;occ; 70; 0;20037
 21; -854.2; 29-DEC-2005 22:11:09; Bright; 36.0; 104; 27Bet Lib ; 2.61; 13100;occ; 72; 0;20037

/nas3/ENVISAT/GOMOS/GOM_NL__0P/GOM_NL__0PNPDE20051229_222159_000054402043_00444_20037_1259.N1

1; -204.5; 29-DEC-2005 22:21:59; Dark ; 41.5; 78; Alp Lup ; 2.30; 28000;occ; 83; 0;20037
 2; -120.7; 29-DEC-2005 22:23:23; Dark ; 45.0; 95; Zet Cen ; 2.55; 26000;occ; 90; 0;20037
 3; -9.2; 29-DEC-2005 22:25:14; Dark ; 52.0; 4; Alp1Cen ;-0.01; 5800;occ; 104; 0;20037
 4; 215.0; 29-DEC-2005 22:28:59; Dark ; 39.5; 12; Alp1Cru ; 0.77; 30000;occ; 79; 0;20038
 5; 391.4; 29-DEC-2005 22:31:55; Dark ; 59.5; 0; ; 0.00; 0;occ; 119; 0;20038
 6; 537.0; 29-DEC-2005 22:34:21; Dark ; 39.5; 29; Bet Car ; 1.67; 10200;occ; 79; 0;20038
 7; 615.0; 29-DEC-2005 22:35:39; Dark ; 9.0; 71; Iot Car ; 2.25; 7700;occ; 18; 0;20038
 8; 713.0; 29-DEC-2005 22:37:17; Dark ; 43.0; 41; Eps Car ; 1.86; 4100;occ; 86; 0;20038
 9; 971.4; 29-DEC-2005 22:41:35; Dark ; 51.5; 2; Alp Car ;-0.74; 7000;occ; 103; 0;20038
 10; 1315.2; 29-DEC-2005 22:47:19; Dark ; 40.0; 108; Alp Col ; 2.65; 15200;occ; 80; 0;20038
 11; 1594.2; 29-DEC-2005 22:51:58; Dark ; 42.5; 101; 11Alp Lep ; 2.58; 7000;occ; 85; 0;20038
 12; 1766.6; 29-DEC-2005 22:54:50; Dark ; 51.0; 7; 19Bet Ori ; 0.10; 14000;occ; 102; 0;20038
 13; 1866.9; 29-DEC-2005 22:56:31; Dark ; 9.0; 33; 50Zet Ori ; 1.77; 30000;occ; 18; 0;20038
 14; 1897.0; 29-DEC-2005 22:57:01; Dark ; 43.0; 72; 34Del Ori ; 2.25; 30000;occ; 86; 0;20038
 15; 2013.4; 29-DEC-2005 22:58:57; Dark ; 43.0; 27; 24Gam Ori ; 1.64; 26000;occ; 86; 0;20038
 16; 2197.4; 29-DEC-2005 23:02:01; Dark ; 45.5; 13; 87Alp Tau ; 0.87; 3800;occ; 91; 0;20038
 17; 2358.0; 29-DEC-2005 23:04:42; Bright; 33.0; 146; 25Eta Tau ; 2.87; 15200;occ; 66; 0;20038
 18; 2472.7; 29-DEC-2005 23:06:36; Bright; 38.0; 114; 3Iot Aur ; 2.69; 4600;occ; 76; 0;20038
 19; 2607.0; 29-DEC-2005 23:08:51; Bright; 33.5; 149; 45Eps Per ; 2.89; 30000;occ; 67; 0;20038
 20; 2696.2; 29-DEC-2005 23:10:20; Bright; 43.5; 6; 13Alp Aur ; 0.08; 3400;occ; 87; 0;20038
 21; 2792.7; 29-DEC-2005 23:11:56; Bright; 35.5; 35; 33Alp Per ; 1.79; 6250;occ; 71; 0;20038
 22; 2868.9; 29-DEC-2005 23:13:13; Bright; 46.5; 160; 23Gam Per ; 2.93; 4700;occ; 93; 0;20038
 23; 3423.5; 29-DEC-2005 23:22:27; Bright; 35.5; 49; 1Alp UMi ; 1.99; 6300;occ; 71; 0;20038
 24; 3920.8; 29-DEC-2005 23:30:45; Bright; 36.0; 119; 14Eta Dra ; 2.73; 4700;occ; 72; 0;20038
 25; 4043.4; 29-DEC-2005 23:32:47; Bright; 52.0; 130; 23Bet Dra ; 2.80; 5800;occ; 104; 0;20038
 26; 4417.5; 29-DEC-2005 23:39:01; Bright; 33.5; 133; 40Zet Her ; 2.81; 6000;occ; 67; 0;20038
 27; 4541.0; 29-DEC-2005 23:41:05; Bright; 35.0; 67; 5Alp CrB ; 2.22; 11000;occ; 70; 0;20038
 28; 4882.5; 29-DEC-2005 23:46:46; Bright; 35.0; 102; 24Alp Ser ; 2.60; 4250;occ; 70; 0;20038
 29; 5182.0; 29-DEC-2005 23:51:46; Bright; 54.5; 104; 27Bet Lib ; 2.61; 13100;occ; 109; 0;20038

/nas3/ENVISAT/GOMOS/GOM_NL__0P/GOM_NL__0PNPDE20051230_000235_000054172043_00445_20038_1260.N1

1; -204.2; 30-DEC-2005 00:02:35; Dark ; 37.0; 78; Alp Lup ; 2.30; 28000;occ; 74; 0;20038
 2; -120.1; 30-DEC-2005 00:03:59; Dark ; 40.5; 95; Zet Cen ; 2.55; 26000;occ; 81; 0;20038
 3; -9.0; 30-DEC-2005 00:05:51; Dark ; 44.0; 4; Alp1Cen ;-0.01; 5800;occ; 88; 0;20038
 4; 215.5; 30-DEC-2005 00:09:35; Dark ; 47.0; 12; Alp1Cru ; 0.77; 30000;occ; 94; 0;20039
 5; 391.6; 30-DEC-2005 00:12:31; Dark ; 59.5; 0; ; 0.00; 0;occ; 119; 0;20039
 6; 537.3; 30-DEC-2005 00:14:57; Dark ; 38.5; 29; Bet Car ; 1.67; 10200;occ; 77; 0;20039
 7; 615.5; 30-DEC-2005 00:16:15; Dark ; 9.0; 71; Iot Car ; 2.25; 7700;occ; 18; 0;20039
 8; 713.5; 30-DEC-2005 00:17:53; Dark ; 45.5; 41; Eps Car ; 1.86; 4100;occ; 91; 0;20039
 9; 971.6; 30-DEC-2005 00:22:11; Dark ; 43.0; 2; Alp Car ;-0.74; 7000;occ; 86; 0;20039
 10; 1315.5; 30-DEC-2005 00:27:55; Dark ; 39.0; 108; Alp Col ; 2.65; 15200;occ; 78; 0;20039
 11; 1594.2; 30-DEC-2005 00:32:34; Dark ; 41.0; 101; 11Alp Lep ; 2.58; 7000;occ; 82; 0;20039
 12; 1766.7; 30-DEC-2005 00:35:26; Dark ; 46.5; 7; 19Bet Ori ; 0.10; 14000;occ; 93; 0;20039
 13; 1866.9; 30-DEC-2005 00:37:06; Dark ; 9.0; 33; 50Zet Ori ; 1.77; 30000;occ; 18; 0;20039
 14; 1897.0; 30-DEC-2005 00:37:37; Dark ; 41.0; 72; 34Del Ori ; 2.25; 30000;occ; 82; 0;20039
 15; 2013.3; 30-DEC-2005 00:39:33; Dark ; 43.0; 27; 24Gam Ori ; 1.64; 26000;occ; 86; 0;20039
 16; 2197.6; 30-DEC-2005 00:42:37; Dark ; 52.0; 13; 87Alp Tau ; 0.87; 3800;occ; 104; 0;20039
 17; 2358.2; 30-DEC-2005 00:45:18; Bright; 33.0; 146; 25Eta Tau ; 2.87; 15200;occ; 66; 0;20039
 18; 2472.7; 30-DEC-2005 00:47:12; Bright; 38.0; 114; 3Iot Aur ; 2.69; 4600;occ; 76; 0;20039
 19; 2607.1; 30-DEC-2005 00:49:27; Bright; 34.0; 149; 45Eps Per ; 2.89; 30000;occ; 68; 0;20039
 20; 2696.0; 30-DEC-2005 00:50:56; Bright; 41.0; 6; 13Alp Aur ; 0.08; 3400;occ; 82; 0;20039
 21; 2792.9; 30-DEC-2005 00:52:32; Bright; 36.5; 35; 33Alp Per ; 1.79; 6250;occ; 73; 0;20039
 22; 2869.2; 30-DEC-2005 00:53:49; Bright; 35.5; 160; 23Gam Per ; 2.93; 4700;occ; 71; 0;20039
 23; 3423.5; 30-DEC-2005 01:03:03; Bright; 35.0; 49; 1Alp UMi ; 1.99; 6300;occ; 70; 0;20039
 24; 3920.8; 30-DEC-2005 01:11:20; Bright; 35.5; 119; 14Eta Dra ; 2.73; 4700;occ; 71; 0;20039
 25; 4043.7; 30-DEC-2005 01:13:23; Bright; 35.0; 130; 23Bet Dra ; 2.80; 5800;occ; 70; 0;20039
 26; 4417.7; 30-DEC-2005 01:19:37; Bright; 34.0; 133; 40Zet Her ; 2.81; 6000;occ; 68; 0;20039
 27; 4541.1; 30-DEC-2005 01:21:41; Bright; 36.5; 67; 5Alp CrB ; 2.22; 11000;occ; 73; 0;20039
 28; 4882.8; 30-DEC-2005 01:27:22; Bright; 35.5; 102; 24Alp Ser ; 2.60; 4250;occ; 71; 0;20039

```

29; 5182.5; 30-DEC-2005 01:32:22; Bright; 31.0; 104; 27Bet Lib ; 2.61; 13100;occ; 62; 0;20039
/nas3/ENVISAT/GOMOS/GOM_NL__0P/GOM_NL__0PNPDE20051230_013222_000043092043_00446_20039_1261.N1
1; 5182.5; 30-DEC-2005 01:32:22; Bright; 55.0; 104; 27Bet Lib ; 2.61; 13100;occ; 110; 0;20039
2; 5832.1; 30-DEC-2005 01:43:12; Dark ; 40.5; 78; Alp Lup ; 2.30; 28000;occ; 81; 0;20039
3; 6027.2; 30-DEC-2005 01:46:27; Dark ; 42.5; 4; Alp1Cen ; -0.01; 5800;occ; 85; 0;20039
4; 6251.9; 30-DEC-2005 01:50:11; Dark ; 42.5; 12; Alp1Cru ; 0.77; 30000;occ; 85; 0;20039
5; 6427.8; 30-DEC-2005 01:53:07; Dark ; 59.5; 0; ; 0.00; 0;occ; 119; 0;20039
6; 6573.6; 30-DEC-2005 01:55:33; Dark ; 45.5; 29; Bet Car ; 1.67; 10200;occ; 91; 0;20039
7; 6651.9; 30-DEC-2005 01:56:51; Dark ; 11.0; 71; Tot Car ; 2.25; 7700;occ; 22; 0;20039
8; 6749.8; 30-DEC-2005 01:58:29; Dark ; 50.5; 41; Eps Car ; 1.86; 4100;occ; 101; 0;20039
9; 7007.8; 30-DEC-2005 02:02:47; Dark ; 44.5; 2; Alp Car ; -0.74; 7000;occ; 89; 0;20039
10; 7351.5; 30-DEC-2005 02:08:31; Dark ; 38.5; 108; Alp Col ; 2.65; 15200;occ; 77; 0;20039
11; 7630.3; 30-DEC-2005 02:13:10; Dark ; 42.0; 101; 11Alp Lep ; 2.58; 7000;occ; 84; 0;20039
12; 7802.7; 30-DEC-2005 02:16:02; Dark ; 47.5; 7; 19Bet Ori ; 0.10; 14000;occ; 95; 0;20039
13; 7916.6; 30-DEC-2005 02:17:56; Dark ; 40.5; 30; 46Eps Ori ; 1.69; 30000;occ; 81; 0;20039
14; 8049.2; 30-DEC-2005 02:20:09; Dark ; 42.5; 27; 24Gam Ori ; 1.64; 26000;occ; 85; 0;20039
15; 8233.5; 30-DEC-2005 02:23:13; Dark ; 43.5; 13; 87Alp Tau ; 0.87; 3800;occ; 87; 0;20039
16; 8508.5; 30-DEC-2005 02:27:48; Bright; 38.0; 114; 3Tot Aur ; 2.69; 4600;occ; 76; 0;20039
17; 8643.3; 30-DEC-2005 02:30:03; Bright; 33.0; 149; 45Eps Per ; 2.89; 30000;occ; 66; 0;20039
18; 8731.8; 30-DEC-2005 02:31:31; Bright; 41.5; 6; 13Alp Aur ; 0.08; 3400;occ; 83; 0;20039
19; 8829.1; 30-DEC-2005 02:33:09; Bright; 35.0; 35; 33Alp Per ; 1.79; 6250;occ; 70; 0;20039
20; 8905.4; 30-DEC-2005 02:34:25; Bright; 38.0; 160; 23Gam Per ; 2.93; 4700;occ; 76; 0;20039
21; 9459.3; 30-DEC-2005 02:43:39; Bright; 33.5; 49; 1Alp UMi ; 1.99; 6300;occ; 67; 0;20039
/nas3/ENVISAT/GOMOS/GOM_NL__0P/GOM_NL__0PNPDE20051230_025156_000055742043_00447_20040_1262.N1
1; -2115.0; 30-DEC-2005 02:51:56; Bright; 36.0; 119; 14Eta Dra ; 2.73; 4700;occ; 72; 0;20040
2; -1992.1; 30-DEC-2005 02:53:59; Bright; 36.0; 130; 23Bet Dra ; 2.80; 5800;occ; 72; 0;20040
3; -1618.0; 30-DEC-2005 03:00:13; Bright; 33.5; 133; 40Zet Her ; 2.81; 6000;occ; 67; 0;20040
4; -1494.5; 30-DEC-2005 03:02:17; Bright; 35.5; 67; 5Alp CrB ; 2.22; 11000;occ; 71; 0;20040
5; -1152.7; 30-DEC-2005 03:07:59; Bright; 35.0; 102; 24Alp Ser ; 2.60; 4250;occ; 70; 0;20040
6; -853.0; 30-DEC-2005 03:12:58; Bright; 36.0; 104; 27Bet Lib ; 2.61; 13100;occ; 72; 0;20040
7; -366.3; 30-DEC-2005 03:21:05; Dark ; 36.5; 131; Gam Lup ; 2.80; 26000;occ; 73; 0;20040
8; -290.8; 30-DEC-2005 03:22:20; Dark ; 37.5; 109; Bet Lup ; 2.68; 26000;occ; 75; 0;20040
9; -203.3; 30-DEC-2005 03:23:48; Dark ; 38.5; 78; Alp Lup ; 2.30; 28000;occ; 77; 0;20040
10; -118.9; 30-DEC-2005 03:25:12; Dark ; 40.0; 95; Zet Cen ; 2.55; 26000;occ; 80; 0;20040
11; -8.3; 30-DEC-2005 03:27:03; Dark ; 52.0; 4; Alp1Cen ; -0.01; 5800;occ; 104; 0;20040
12; 216.6; 30-DEC-2005 03:30:48; Dark ; 40.0; 12; Alp1Cru ; 0.77; 30000;occ; 80; 0;20041
13; 392.2; 30-DEC-2005 03:33:44; Dark ; 59.5; 0; ; 0.00; 0;occ; 119; 0;20041
14; 538.2; 30-DEC-2005 03:36:09; Dark ; 40.5; 29; Bet Car ; 1.67; 10200;occ; 81; 0;20041
15; 616.8; 30-DEC-2005 03:37:28; Dark ; 11.0; 71; Tot Car ; 2.25; 7700;occ; 22; 0;20041
16; 714.4; 30-DEC-2005 03:39:06; Dark ; 44.0; 41; Eps Car ; 1.86; 4100;occ; 88; 0;20041
17; 972.3; 30-DEC-2005 03:43:24; Dark ; 53.0; 2; Alp Car ; -0.74; 7000;occ; 106; 0;20041
18; 1316.0; 30-DEC-2005 03:49:07; Dark ; 39.5; 108; Alp Col ; 2.65; 15200;occ; 79; 0;20041
19; 1594.7; 30-DEC-2005 03:53:46; Dark ; 40.5; 101; 11Alp Lep ; 2.58; 7000;occ; 81; 0;20041
20; 1767.1; 30-DEC-2005 03:56:38; Dark ; 48.0; 7; 19Bet Ori ; 0.10; 14000;occ; 96; 0;20041
21; 1880.8; 30-DEC-2005 03:58:32; Dark ; 43.5; 30; 46Eps Ori ; 1.69; 30000;occ; 87; 0;20041
22; 2013.5; 30-DEC-2005 04:00:45; Dark ; 42.5; 27; 24Gam Ori ; 1.64; 26000;occ; 85; 0;20041
23; 2197.9; 30-DEC-2005 04:03:49; Dark ; 48.0; 13; 87Alp Tau ; 0.87; 3800;occ; 96; 0;20041
24; 2472.8; 30-DEC-2005 04:08:24; Bright; 37.0; 114; 3Tot Aur ; 2.69; 4600;occ; 74; 0;20041
25; 2607.6; 30-DEC-2005 04:10:39; Bright; 34.0; 149; 45Eps Per ; 2.89; 30000;occ; 68; 0;20041
26; 2695.9; 30-DEC-2005 04:12:07; Bright; 39.5; 6; 13Alp Aur ; 0.08; 3400;occ; 79; 0;20041
27; 2793.6; 30-DEC-2005 04:13:45; Bright; 36.0; 35; 33Alp Per ; 1.79; 6250;occ; 72; 0;20041
28; 2870.0; 30-DEC-2005 04:15:01; Bright; 35.5; 160; 23Gam Per ; 2.93; 4700;occ; 71; 0;20041
29; 3423.7; 30-DEC-2005 04:24:15; Bright; 36.5; 49; 1Alp UMi ; 1.99; 6300;occ; 73; 0;20041
/nas3/ENVISAT/GOMOS/GOM_NL__0P/GOM_NL__0PNPDE20051230_043232_000055742043_00448_20041_1263.N1
1; -2114.9; 30-DEC-2005 04:32:32; Bright; 37.0; 119; 14Eta Dra ; 2.73; 4700;occ; 74; 0;20041
2; -1991.8; 30-DEC-2005 04:34:35; Bright; 32.5; 130; 23Bet Dra ; 2.80; 5800;occ; 65; 0;20041
3; -1617.9; 30-DEC-2005 04:40:49; Bright; 33.5; 133; 40Zet Her ; 2.81; 6000;occ; 67; 0;20041
4; -1494.2; 30-DEC-2005 04:42:53; Bright; 54.0; 67; 5Alp CrB ; 2.22; 11000;occ; 108; 0;20041
5; -1152.5; 30-DEC-2005 04:48:35; Bright; 35.5; 102; 24Alp Ser ; 2.60; 4250;occ; 71; 0;20041
6; -852.6; 30-DEC-2005 04:53:35; Bright; 36.0; 104; 27Bet Lib ; 2.61; 13100;occ; 72; 0;20041
7; -366.1; 30-DEC-2005 05:01:41; Dark ; 39.0; 131; Gam Lup ; 2.80; 26000;occ; 78; 0;20041
8; -290.4; 30-DEC-2005 05:02:57; Dark ; 37.5; 109; Bet Lup ; 2.68; 26000;occ; 75; 0;20041
9; -202.8; 30-DEC-2005 05:04:24; Dark ; 38.0; 78; Alp Lup ; 2.30; 28000;occ; 76; 0;20041
10; -118.4; 30-DEC-2005 05:05:49; Dark ; 38.5; 95; Zet Cen ; 2.55; 26000;occ; 77; 0;20041
11; -8.0; 30-DEC-2005 05:07:39; Dark ; 52.0; 4; Alp1Cen ; -0.01; 5800;occ; 104; 0;20041
12; 217.1; 30-DEC-2005 05:11:24; Dark ; 49.0; 12; Alp1Cru ; 0.77; 30000;occ; 98; 0;20042
13; 392.5; 30-DEC-2005 05:14:20; Dark ; 59.5; 0; ; 0.00; 0;occ; 119; 0;20042
14; 538.5; 30-DEC-2005 05:16:46; Dark ; 42.0; 29; Bet Car ; 1.67; 10200;occ; 84; 0;20042

```



```

15; 617.3; 30-DEC-2005 05:18:05; Dark ; 13.0; 71; Iot Car ; 2.25; 7700;occ; 26; 0;20042
16; 714.9; 30-DEC-2005 05:19:42; Dark ; 45.0; 41; Eps Car ; 1.86; 4100;occ; 90; 0;20042
17; 972.6; 30-DEC-2005 05:24:00; Dark ; 52.5; 2; Alp Car ; -0.74; 7000;occ; 105; 0;20042
18; 1316.2; 30-DEC-2005 05:29:44; Dark ; 38.0; 108; Alp Col ; 2.65; 15200;occ; 76; 0;20042
19; 1594.8; 30-DEC-2005 05:34:22; Dark ; 40.0; 101; 11Alp Lep ; 2.58; 7000;occ; 80; 0;20042
20; 1767.2; 30-DEC-2005 05:37:14; Dark ; 50.0; 7; 19Bet Ori ; 0.10; 14000;occ; 100; 0;20042
21; 1880.8; 30-DEC-2005 05:39:08; Dark ; 42.0; 30; 46Eps Ori ; 1.69; 30000;occ; 84; 0;20042
22; 2013.5; 30-DEC-2005 05:41:21; Dark ; 41.5; 27; 24Gam Ori ; 1.64; 26000;occ; 83; 0;20042
23; 2198.1; 30-DEC-2005 05:44:25; Dark ; 52.0; 13; 87Alp Tau ; 0.87; 3800;occ; 104; 0;20042
24; 2472.8; 30-DEC-2005 05:49:00; Bright; 37.5; 114; 3Iot Aur ; 2.69; 4600;occ; 75; 0;20042
25; 2607.8; 30-DEC-2005 05:51:15; Bright; 35.0; 149; 45Eps Per ; 2.89; 30000;occ; 70; 0;20042
26; 2695.7; 30-DEC-2005 05:52:43; Bright; 43.0; 6; 13Alp Aur ; 0.08; 3400;occ; 86; 0;20042
27; 2793.9; 30-DEC-2005 05:54:21; Bright; 35.5; 35; 33Alp Per ; 1.79; 6250;occ; 71; 0;20042
28; 2870.3; 30-DEC-2005 05:55:38; Bright; 35.0; 160; 23Gam Per ; 2.93; 4700;occ; 70; 0;20042
29; 3423.6; 30-DEC-2005 06:04:51; Bright; 36.5; 49; 1Alp UMi ; 1.99; 6300;occ; 73; 0;20042
/nas3/ENVISAT/GOMOS/GOM_NL__0P/GOM_NL__0PNPDE20051230_203509_000036032043_00458_20051_1265.N1
1; 1317.8; 30-DEC-2005 20:35:09; Dark ; 41.0; 108; Alp Col ; 2.65; 15200;occ; 82; 0;20051
2; 1596.0; 30-DEC-2005 20:39:47; Dark ; 41.0; 101; 11Alp Lep ; 2.58; 7000;occ; 82; 0;20051
3; 1767.9; 30-DEC-2005 20:42:39; Dark ; 46.0; 7; 19Bet Ori ; 0.10; 14000;occ; 92; 0;20051
4; 1881.1; 30-DEC-2005 20:44:32; Dark ; 42.0; 30; 46Eps Ori ; 1.69; 30000;occ; 84; 0;20051
5; 2013.5; 30-DEC-2005 20:46:44; Dark ; 43.0; 27; 24Gam Ori ; 1.64; 26000;occ; 86; 0;20051
6; 2199.0; 30-DEC-2005 20:49:50; Dark ; 50.5; 13; 87Alp Tau ; 0.87; 3800;occ; 101; 0;20051
7; 2472.6; 30-DEC-2005 20:54:23; Bright; 38.0; 114; 3Iot Aur ; 2.69; 4600;occ; 76; 0;20051
8; 2609.4; 30-DEC-2005 20:56:40; Bright; 35.5; 149; 45Eps Per ; 2.89; 30000;occ; 71; 0;20051
9; 2694.5; 30-DEC-2005 20:58:05; Bright; 40.5; 6; 13Alp Aur ; 0.08; 3400;occ; 81; 0;20051
10; 2796.0; 30-DEC-2005 20:59:47; Bright; 36.5; 35; 33Alp Per ; 1.79; 6250;occ; 73; 0;20051
11; 2872.6; 30-DEC-2005 21:01:03; Bright; 36.0; 160; 23Gam Per ; 2.93; 4700;occ; 72; 0;20051
12; 3423.4; 30-DEC-2005 21:10:14; Bright; 36.5; 49; 1Alp UMi ; 1.99; 6300;occ; 73; 0;20051
13; 3921.5; 30-DEC-2005 21:18:32; Bright; 35.5; 119; 14Eta Dra ; 2.73; 4700;occ; 71; 0;20051
14; 4045.7; 30-DEC-2005 21:20:37; Bright; 35.5; 130; 23Bet Dra ; 2.80; 5800;occ; 71; 0;20051
15; 4419.5; 30-DEC-2005 21:26:50; Bright; 37.0; 133; 40Zet Her ; 2.81; 6000;occ; 74; 0;20051
16; 4595.5; 30-DEC-2005 21:29:46; Bright; 33.5; 127; 27Bet Her ; 2.78; 4700;occ; 67; 0;20051
17; 4886.1; 30-DEC-2005 21:34:37; Bright; 35.5; 102; 24Alp Ser ; 2.60; 4250;occ; 71; 0;20051
/nas3/ENVISAT/GOMOS/GOM_NL__0P/GOM_NL__0PNPDK20051230_061308_000037492043_00449_20042_1580.N1
1; -2115.0; 30-DEC-2005 06:13:08; Bright; 36.0; 119; 14Eta Dra ; 2.73; 4700;occ; 72; 0;20042
2; -1991.9; 30-DEC-2005 06:15:12; Bright; 36.0; 130; 23Bet Dra ; 2.80; 5800;occ; 72; 0;20042
3; -1617.9; 30-DEC-2005 06:21:26; Bright; 51.0; 133; 40Zet Her ; 2.81; 6000;occ; 102; 0;20042
4; -1494.3; 30-DEC-2005 06:23:29; Bright; 35.5; 67; 5Alp CrB ; 2.22; 11000;occ; 71; 0;20042
5; -1152.3; 30-DEC-2005 06:29:11; Bright; 35.5; 102; 24Alp Ser ; 2.60; 4250;occ; 71; 0;20042
6; -852.3; 30-DEC-2005 06:34:11; Bright; 38.0; 104; 27Bet Lib ; 2.61; 13100;occ; 76; 0;20042
7; -366.0; 30-DEC-2005 06:42:18; Dark ; 37.0; 131; Gam Lup ; 2.80; 26000;occ; 74; 0;20042
8; -290.3; 30-DEC-2005 06:43:33; Dark ; 39.0; 109; Bet Lup ; 2.68; 26000;occ; 78; 0;20042
9; -202.7; 30-DEC-2005 06:45:01; Dark ; 41.0; 78; Alp Lup ; 2.30; 28000;occ; 82; 0;20042
10; -118.0; 30-DEC-2005 06:46:26; Dark ; 37.5; 95; Zet Cen ; 2.55; 26000;occ; 75; 0;20042
11; -7.9; 30-DEC-2005 06:48:16; Dark ; 52.0; 4; Alp1Cen ; -0.01; 5800;occ; 104; 0;20042
12; 217.4; 30-DEC-2005 06:52:01; Dark ; 41.5; 12; Alp1Cru ; 0.77; 30000;occ; 83; 0;20043
13; 392.6; 30-DEC-2005 06:54:56; Dark ; 59.5; 0; ; 0.00; 0;occ; 119; 0;20043
14; 538.6; 30-DEC-2005 06:57:22; Dark ; 38.0; 29; Bet Car ; 1.67; 10200;occ; 76; 0;20043
15; 617.6; 30-DEC-2005 06:58:41; Dark ; 13.0; 71; Iot Car ; 2.25; 7700;occ; 26; 0;20043
16; 715.0; 30-DEC-2005 07:00:19; Dark ; 46.5; 41; Eps Car ; 1.86; 4100;occ; 93; 0;20043
17; 972.6; 30-DEC-2005 07:04:36; Dark ; 44.0; 2; Alp Car ; -0.74; 7000;occ; 88; 0;20043
18; 1316.3; 30-DEC-2005 07:10:20; Dark ; 38.5; 108; Alp Col ; 2.65; 15200;occ; 77; 0;20043
19; 1594.8; 30-DEC-2005 07:14:58; Dark ; 40.5; 101; 11Alp Lep ; 2.58; 7000;occ; 81; 0;20043
/nas3/ENVISAT/GOMOS/GOM_NL__0P/GOM_NL__0PNPDK20051230_071510_000060642043_00450_20043_1581.N1
1; 1606.5; 30-DEC-2005 07:15:10; Dark ; 41.0; 101; 11Alp Lep ; 2.58; 7000;occ; 82; 23;20043
2; 1767.3; 30-DEC-2005 07:17:51; Dark ; 50.0; 7; 19Bet Ori ; 0.10; 14000;occ; 100; 0;20043
3; 1880.9; 30-DEC-2005 07:19:44; Dark ; 44.0; 30; 46Eps Ori ; 1.69; 30000;occ; 88; 0;20043
4; 2013.6; 30-DEC-2005 07:21:57; Dark ; 40.5; 27; 24Gam Ori ; 1.64; 26000;occ; 81; 0;20043
5; 2198.2; 30-DEC-2005 07:25:02; Dark ; 43.5; 13; 87Alp Tau ; 0.87; 3800;occ; 87; 0;20043
6; 2472.8; 30-DEC-2005 07:29:36; Bright; 38.5; 114; 3Iot Aur ; 2.69; 4600;occ; 77; 0;20043
7; 2608.1; 30-DEC-2005 07:31:51; Bright; 33.0; 149; 45Eps Per ; 2.89; 30000;occ; 66; 0;20043
8; 2695.7; 30-DEC-2005 07:33:19; Bright; 42.0; 6; 13Alp Aur ; 0.08; 3400;occ; 84; 0;20043
9; 2794.1; 30-DEC-2005 07:34:57; Bright; 37.5; 35; 33Alp Per ; 1.79; 6250;occ; 75; 0;20043
10; 2870.5; 30-DEC-2005 07:36:14; Bright; 36.5; 160; 23Gam Per ; 2.93; 4700;occ; 73; 0;20043
11; 3423.7; 30-DEC-2005 07:45:27; Bright; 36.0; 49; 1Alp UMi ; 1.99; 6300;occ; 72; 0;20043
12; 3921.2; 30-DEC-2005 07:53:44; Bright; 35.5; 119; 14Eta Dra ; 2.73; 4700;occ; 71; 0;20043
13; 4044.6; 30-DEC-2005 07:55:48; Bright; 35.0; 130; 23Bet Dra ; 2.80; 5800;occ; 70; 0;20043
14; 4418.4; 30-DEC-2005 08:02:02; Bright; 34.0; 133; 40Zet Her ; 2.81; 6000;occ; 68; 0;20043

```

```

15; 4542.1; 30-DEC-2005 08:04:05; Bright; 54.0; 67; 5Alp CrB ; 2.22; 11000;occ; 108; 0;20043
16; 4884.1; 30-DEC-2005 08:09:47; Bright; 34.0; 102; 24Alp Ser ; 2.60; 4250;occ; 68; 0;20043
17; 5184.3; 30-DEC-2005 08:14:48; Bright; 36.5; 104; 27Bet Lib ; 2.61; 13100;occ; 73; 0;20043
18; 5670.4; 30-DEC-2005 08:22:54; Dark ; 39.5; 131; Gam Lup ; 2.80; 26000;occ; 79; 0;20043
19; 5746.2; 30-DEC-2005 08:24:10; Dark ; 39.0; 109; Bet Lup ; 2.68; 26000;occ; 78; 0;20043
20; 5834.0; 30-DEC-2005 08:25:37; Dark ; 38.5; 78; Alp Lup ; 2.30; 28000;occ; 77; 0;20043
21; 5918.7; 30-DEC-2005 08:27:02; Dark ; 39.5; 95; Zet Cen ; 2.55; 26000;occ; 79; 0;20043
22; 6028.5; 30-DEC-2005 08:28:52; Dark ; 41.0; 4; Alp1Cen ;-0.01; 5800;occ; 82; 0;20043
23; 6254.0; 30-DEC-2005 08:32:37; Dark ; 39.0; 12; Alp1Cru ; 0.77; 30000;occ; 78; 0;20043
24; 6429.0; 30-DEC-2005 08:35:32; Dark ; 59.5; 0; ; 0.00; 0;occ; 119; 0;20043
25; 6575.2; 30-DEC-2005 08:37:59; Dark ; 37.5; 29; Bet Car ; 1.67; 10200;occ; 75; 0;20043
26; 6654.3; 30-DEC-2005 08:39:18; Dark ; 15.0; 71; Iot Car ; 2.25; 7700;occ; 30; 0;20043
27; 6751.8; 30-DEC-2005 08:40:55; Dark ; 52.0; 41; Eps Car ; 1.86; 4100;occ; 104; 0;20043
28; 7009.0; 30-DEC-2005 08:45:12; Dark ; 51.0; 2; Alp Car ;-0.74; 7000;occ; 102; 0;20043
29; 7352.5; 30-DEC-2005 08:50:56; Dark ; 40.5; 108; Alp Col ; 2.65; 15200;occ; 81; 0;20043
30; 7631.1; 30-DEC-2005 08:55:34; Dark ; 40.0; 101; 11Alp Lep ; 2.58; 7000;occ; 80; 0;20043
/nas3/ENVISAT/GOMOS/GOM_NL__0P/GOM_NL__0PNPDK20051230_085827_000059022043_00451_20044_1582.N1
 1;-4268.4; 30-DEC-2005 08:58:27; Dark ; 47.0; 7; 19Bet Ori ; 0.10; 14000;occ; 94; 0;20044
 2;-4154.9; 30-DEC-2005 09:00:20; Dark ; 43.0; 30; 46Eps Ori ; 1.69; 30000;occ; 86; 0;20044
 3;-4022.3; 30-DEC-2005 09:02:33; Dark ; 39.5; 27; 24Gam Ori ; 1.64; 26000;occ; 79; 0;20044
 4;-3837.6; 30-DEC-2005 09:05:37; Dark ; 43.5; 13; 87Alp Tau ; 0.87; 3800;occ; 87; 0;20044
 5;-3563.0; 30-DEC-2005 09:10:12; Bright; 37.5; 114; 3Iot Aur ; 2.69; 4600;occ; 75; 0;20044
 6;-3427.6; 30-DEC-2005 09:12:27; Bright; 34.5; 149; 45Eps Per ; 2.89; 30000;occ; 69; 0;20044
 7;-3340.4; 30-DEC-2005 09:13:55; Bright; 42.5; 6; 13Alp Aur ; 0.08; 3400;occ; 85; 0;20044
 8;-3241.5; 30-DEC-2005 09:15:34; Bright; 34.5; 35; 33Alp Per ; 1.79; 6250;occ; 69; 0;20044
 9;-3165.0; 30-DEC-2005 09:16:50; Bright; 34.0; 160; 23Gam Per ; 2.93; 4700;occ; 68; 0;20044
10;-2612.2; 30-DEC-2005 09:26:03; Bright; 33.5; 49; 1Alp UMi ; 1.99; 6300;occ; 67; 0;20044
11;-2114.6; 30-DEC-2005 09:34:20; Bright; 35.5; 119; 14Eta Dra ; 2.73; 4700;occ; 71; 0;20044
12;-1991.2; 30-DEC-2005 09:36:24; Bright; 36.5; 130; 23Bet Dra ; 2.80; 5800;occ; 73; 0;20044
13;-1617.3; 30-DEC-2005 09:42:38; Bright; 51.0; 133; 40Zet Her ; 2.81; 6000;occ; 102; 0;20044
14;-1493.7; 30-DEC-2005 09:44:41; Bright; 54.0; 67; 5Alp CrB ; 2.22; 11000;occ; 108; 0;20044
15;-1151.5; 30-DEC-2005 09:50:24; Bright; 35.0; 102; 24Alp Ser ; 2.60; 4250;occ; 70; 0;20044
16; -851.1; 30-DEC-2005 09:55:24; Bright; 55.0; 104; 27Bet Lib ; 2.61; 13100;occ; 110; 0;20044
17; -365.2; 30-DEC-2005 10:03:30; Dark ; 37.0; 131; Gam Lup ; 2.80; 26000;occ; 74; 0;20044
18; -289.3; 30-DEC-2005 10:04:46; Dark ; 38.5; 109; Bet Lup ; 2.68; 26000;occ; 77; 0;20044
19; -201.5; 30-DEC-2005 10:06:14; Dark ; 39.5; 78; Alp Lup ; 2.30; 28000;occ; 79; 0;20044
20; -116.4; 30-DEC-2005 10:07:39; Dark ; 40.0; 95; Zet Cen ; 2.55; 26000;occ; 80; 0;20044
21; -7.1; 30-DEC-2005 10:09:28; Dark ; 52.0; 4; Alp1Cen ;-0.01; 5800;occ; 104; 0;20044
22; 218.6; 30-DEC-2005 10:13:14; Dark ; 40.0; 12; Alp1Cru ; 0.77; 30000;occ; 80; 0;20045
23; 393.4; 30-DEC-2005 10:16:08; Dark ; 59.5; 0; ; 0.00; 0;occ; 119; 0;20045
24; 539.7; 30-DEC-2005 10:18:35; Dark ; 38.0; 29; Bet Car ; 1.67; 10200;occ; 76; 0;20045
25; 618.9; 30-DEC-2005 10:19:54; Dark ; 15.0; 71; Iot Car ; 2.25; 7700;occ; 30; 0;20045
26; 716.3; 30-DEC-2005 10:21:31; Dark ; 51.0; 41; Eps Car ; 1.86; 4100;occ; 102; 0;20045
27; 973.4; 30-DEC-2005 10:25:48; Dark ; 47.0; 2; Alp Car ;-0.74; 7000;occ; 94; 0;20045
28; 1316.7; 30-DEC-2005 10:31:32; Dark ; 39.5; 108; Alp Col ; 2.65; 15200;occ; 79; 0;20045
29; 1595.3; 30-DEC-2005 10:36:10; Dark ; 39.5; 101; 11Alp Lep ; 2.58; 7000;occ; 79; 0;20045
/nas3/ENVISAT/GOMOS/GOM_NL__0P/GOM_NL__0PNPDK20051230_103610_000060462043_00452_20045_1583.N1
 1;-4440.6; 30-DEC-2005 10:36:10; Dark ; 40.0; 101; 11Alp Lep ; 2.58; 7000;occ; 80; 0;20045
 2;-4268.3; 30-DEC-2005 10:39:03; Dark ; 50.0; 7; 19Bet Ori ; 0.10; 14000;occ; 100; 0;20045
 3;-4154.9; 30-DEC-2005 10:40:56; Dark ; 42.0; 30; 46Eps Ori ; 1.69; 30000;occ; 84; 0;20045
 4;-4022.3; 30-DEC-2005 10:43:09; Dark ; 43.0; 27; 24Gam Ori ; 1.64; 26000;occ; 86; 0;20045
 5;-3837.4; 30-DEC-2005 10:46:13; Dark ; 45.5; 13; 87Alp Tau ; 0.87; 3800;occ; 91; 0;20045
 6;-3563.0; 30-DEC-2005 10:50:48; Bright; 38.0; 114; 3Iot Aur ; 2.69; 4600;occ; 76; 0;20045
 7;-3427.4; 30-DEC-2005 10:53:03; Bright; 34.5; 149; 45Eps Per ; 2.89; 30000;occ; 69; 0;20045
 8;-3340.4; 30-DEC-2005 10:54:30; Bright; 41.0; 6; 13Alp Aur ; 0.08; 3400;occ; 82; 0;20045
 9;-3241.2; 30-DEC-2005 10:56:10; Bright; 36.5; 35; 33Alp Per ; 1.79; 6250;occ; 73; 0;20045
10;-3164.7; 30-DEC-2005 10:57:26; Bright; 35.5; 160; 23Gam Per ; 2.93; 4700;occ; 71; 0;20045
11;-2612.2; 30-DEC-2005 11:06:39; Bright; 36.0; 49; 1Alp UMi ; 1.99; 6300;occ; 72; 0;20045
12;-2114.6; 30-DEC-2005 11:14:56; Bright; 33.5; 119; 14Eta Dra ; 2.73; 4700;occ; 67; 0;20045
13;-1991.0; 30-DEC-2005 11:17:00; Bright; 34.0; 130; 23Bet Dra ; 2.80; 5800;occ; 68; 0;20045
14;-1617.0; 30-DEC-2005 11:23:14; Bright; 34.0; 133; 40Zet Her ; 2.81; 6000;occ; 68; 0;20045
15;-1493.5; 30-DEC-2005 11:25:17; Bright; 35.0; 67; 5Alp CrB ; 2.22; 11000;occ; 70; 0;20045
16;-1151.2; 30-DEC-2005 11:31:00; Bright; 34.5; 102; 24Alp Ser ; 2.60; 4250;occ; 69; 0;20045
17; -850.8; 30-DEC-2005 11:36:00; Bright; 36.5; 104; 27Bet Lib ; 2.61; 13100;occ; 73; 0;20045
18; -364.9; 30-DEC-2005 11:44:06; Dark ; 36.5; 131; Gam Lup ; 2.80; 26000;occ; 73; 0;20045
19; -288.8; 30-DEC-2005 11:45:22; Dark ; 37.5; 109; Bet Lup ; 2.68; 26000;occ; 75; 0;20045
20; -201.1; 30-DEC-2005 11:46:50; Dark ; 38.0; 78; Alp Lup ; 2.30; 28000;occ; 76; 0;20045
21; -116.0; 30-DEC-2005 11:48:15; Dark ; 39.0; 95; Zet Cen ; 2.55; 26000;occ; 78; 0;20045

```

```

22; -6.8; 30-DEC-2005 11:50:04; Dark ; 51.5; 4; Alp1Cen ; -0.01; 5800;occ; 103; 0;20045
23; 219.1; 30-DEC-2005 11:53:50; Dark ; 45.0; 12; Alp1Cru ; 0.77; 30000;occ; 90; 0;20046
24; 393.7; 30-DEC-2005 11:56:45; Dark ; 59.5; 0; ; 0.00; 0;occ; 119; 0;20046
25; 540.0; 30-DEC-2005 11:59:11; Dark ; 39.0; 29; Bet Car ; 1.67; 10200;occ; 78; 0;20046
26; 619.5; 30-DEC-2005 12:00:30; Dark ; 17.0; 71; Iot Car ; 2.25; 7700;occ; 34; 0;20046
27; 716.8; 30-DEC-2005 12:02:08; Dark ; 42.5; 41; Eps Car ; 1.86; 4100;occ; 85; 0;20046
28; 973.7; 30-DEC-2005 12:06:25; Dark ; 52.5; 2; Alp Car ; -0.74; 7000;occ; 105; 0;20046
29; 1317.0; 30-DEC-2005 12:12:08; Dark ; 38.5; 108; Alp Col ; 2.65; 15200;occ; 77; 0;20046
30; 1595.4; 30-DEC-2005 12:16:46; Dark ; 11.0; 101; 11Alp Lep ; 2.58; 7000;occ; 22; 0;20046
/nas3/ENVISAT/GOMOS/GOM_NL__0P/GOM_NL__0PNPDK20051230_121646_000057952043_00453_20046_1587.N1
1; -4440.4; 30-DEC-2005 12:16:46; Dark ; 40.5; 101; 11Alp Lep ; 2.58; 7000;occ; 81; 0;20046
2; -4268.2; 30-DEC-2005 12:19:39; Dark ; 46.5; 7; 19Bet Ori ; 0.10; 14000;occ; 93; 0;20046
3; -4154.8; 30-DEC-2005 12:21:32; Dark ; 44.0; 30; 46Eps Ori ; 1.69; 30000;occ; 88; 0;20046
4; -4022.3; 30-DEC-2005 12:23:44; Dark ; 39.5; 27; 24Gam Ori ; 1.64; 26000;occ; 79; 0;20046
5; -3837.3; 30-DEC-2005 12:26:49; Dark ; 47.5; 13; 87Alp Tau ; 0.87; 3800;occ; 95; 0;20046
6; -3563.1; 30-DEC-2005 12:31:24; Bright; 37.0; 114; 3Iot Aur ; 2.69; 4600;occ; 74; 0;20046
7; -3427.3; 30-DEC-2005 12:33:39; Bright; 34.5; 149; 45Eps Per ; 2.89; 30000;occ; 69; 0;20046
8; -3340.5; 30-DEC-2005 12:35:06; Bright; 42.0; 6; 13Alp Aur ; 0.08; 3400;occ; 84; 0;20046
9; -3240.9; 30-DEC-2005 12:36:46; Bright; 36.0; 35; 33Alp Per ; 1.79; 6250;occ; 72; 0;20046
10; -3164.5; 30-DEC-2005 12:38:02; Bright; 36.0; 160; 23Gam Per ; 2.93; 4700;occ; 72; 0;20046
11; -2612.3; 30-DEC-2005 12:47:14; Bright; 34.5; 49; 1Alp UMi ; 1.99; 6300;occ; 69; 0;20046
12; -2114.5; 30-DEC-2005 12:55:32; Bright; 36.5; 119; 14Eta Dra ; 2.73; 4700;occ; 73; 0;20046
13; -1990.8; 30-DEC-2005 12:57:36; Bright; 52.0; 130; 23Bet Dra ; 2.80; 5800;occ; 104; 0;20046
14; -1616.8; 30-DEC-2005 13:03:50; Bright; 33.0; 133; 40Zet Her ; 2.81; 6000;occ; 66; 0;20046
15; -1493.3; 30-DEC-2005 13:05:53; Bright; 34.0; 67; 5Alp CrB ; 2.22; 11000;occ; 68; 0;20046
16; -1150.9; 30-DEC-2005 13:11:36; Bright; 34.5; 102; 24Alp Ser ; 2.60; 4250;occ; 69; 0;20046
17; -850.3; 30-DEC-2005 13:16:36; Bright; 37.0; 104; 27Bet Lib ; 2.61; 13100;occ; 74; 0;20046
18; -364.7; 30-DEC-2005 13:24:42; Dark ; 35.5; 131; Gam Lup ; 2.80; 26000;occ; 71; 0;20046
19; -288.4; 30-DEC-2005 13:25:58; Dark ; 37.5; 109; Bet Lup ; 2.68; 26000;occ; 75; 0;20046
20; -200.6; 30-DEC-2005 13:27:26; Dark ; 37.0; 78; Alp Lup ; 2.30; 28000;occ; 74; 0;20046
21; -115.4; 30-DEC-2005 13:28:51; Dark ; 39.5; 95; Zet Cen ; 2.55; 26000;occ; 79; 0;20046
22; -6.5; 30-DEC-2005 13:30:40; Dark ; 42.5; 4; Alp1Cen ; -0.01; 5800;occ; 85; 0;20046
23; 219.6; 30-DEC-2005 13:34:26; Dark ; 39.5; 12; Alp1Cru ; 0.77; 30000;occ; 79; 0;20047
24; 394.0; 30-DEC-2005 13:37:21; Dark ; 59.5; 0; ; 0.00; 0;occ; 119; 0;20047
25; 540.4; 30-DEC-2005 13:39:47; Dark ; 38.0; 29; Bet Car ; 1.67; 10200;occ; 76; 0;20047
26; 620.1; 30-DEC-2005 13:41:07; Dark ; 17.0; 71; Iot Car ; 2.25; 7700;occ; 34; 0;20047
27; 717.3; 30-DEC-2005 13:42:44; Dark ; 40.5; 41; Eps Car ; 1.86; 4100;occ; 81; 0;20047
28; 974.0; 30-DEC-2005 13:47:01; Dark ; 48.0; 2; Alp Car ; -0.74; 7000;occ; 96; 0;20047
29; 1317.3; 30-DEC-2005 13:52:44; Dark ; 38.0; 108; Alp Col ; 2.65; 15200;occ; 76; 0;20047
/nas3/ENVISAT/GOMOS/GOM_NL__0P/GOM_NL__0PNPDK20051230_135722_000057942043_00454_20047_1596.N1
1; -4440.2; 30-DEC-2005 13:57:22; Dark ; 41.5; 101; 11Alp Lep ; 2.58; 7000;occ; 83; 0;20047
2; -4268.0; 30-DEC-2005 14:00:15; Dark ; 45.0; 7; 19Bet Ori ; 0.10; 14000;occ; 90; 0;20047
3; -4154.8; 30-DEC-2005 14:02:08; Dark ; 42.0; 30; 46Eps Ori ; 1.69; 30000;occ; 84; 0;20047
4; -4022.2; 30-DEC-2005 14:04:20; Dark ; 42.5; 27; 24Gam Ori ; 1.64; 26000;occ; 85; 0;20047
5; -3837.1; 30-DEC-2005 14:07:26; Dark ; 47.5; 13; 87Alp Tau ; 0.87; 3800;occ; 95; 0;20047
6; -3563.1; 30-DEC-2005 14:12:00; Bright; 37.5; 114; 3Iot Aur ; 2.69; 4600;occ; 75; 0;20047
7; -3426.9; 30-DEC-2005 14:14:16; Bright; 34.0; 149; 45Eps Per ; 2.89; 30000;occ; 68; 0;20047
8; -3340.7; 30-DEC-2005 14:15:42; Bright; 42.5; 6; 13Alp Aur ; 0.08; 3400;occ; 85; 0;20047
9; -3240.6; 30-DEC-2005 14:17:22; Bright; 36.5; 35; 33Alp Per ; 1.79; 6250;occ; 73; 0;20047
10; -3164.1; 30-DEC-2005 14:18:39; Bright; 36.0; 160; 23Gam Per ; 2.93; 4700;occ; 72; 0;20047
11; -2612.3; 30-DEC-2005 14:27:50; Bright; 36.0; 49; 1Alp UMi ; 1.99; 6300;occ; 72; 0;20047
12; -2114.4; 30-DEC-2005 14:36:08; Bright; 35.5; 119; 14Eta Dra ; 2.73; 4700;occ; 71; 0;20047
13; -1990.7; 30-DEC-2005 14:38:12; Bright; 36.5; 130; 23Bet Dra ; 2.80; 5800;occ; 73; 0;20047
14; -1616.7; 30-DEC-2005 14:44:26; Bright; 51.0; 133; 40Zet Her ; 2.81; 6000;occ; 102; 0;20047
15; -1493.2; 30-DEC-2005 14:46:29; Bright; 34.0; 67; 5Alp CrB ; 2.22; 11000;occ; 68; 0;20047
16; -1150.6; 30-DEC-2005 14:52:12; Bright; 35.0; 102; 24Alp Ser ; 2.60; 4250;occ; 70; 0;20047
17; -849.9; 30-DEC-2005 14:57:13; Bright; 38.0; 104; 27Bet Lib ; 2.61; 13100;occ; 76; 0;20047
18; -364.3; 30-DEC-2005 15:05:18; Dark ; 39.5; 131; Gam Lup ; 2.80; 26000;occ; 79; 0;20047
19; -288.0; 30-DEC-2005 15:06:35; Dark ; 37.5; 109; Bet Lup ; 2.68; 26000;occ; 75; 0;20047
20; -200.2; 30-DEC-2005 15:08:02; Dark ; 37.5; 78; Alp Lup ; 2.30; 28000;occ; 75; 0;20047
21; -114.7; 30-DEC-2005 15:09:28; Dark ; 39.0; 95; Zet Cen ; 2.55; 26000;occ; 78; 0;20047
22; -6.2; 30-DEC-2005 15:11:16; Dark ; 52.0; 4; Alp1Cen ; -0.01; 5800;occ; 104; 0;20047
23; 220.2; 30-DEC-2005 15:15:03; Dark ; 41.5; 12; Alp1Cru ; 0.77; 30000;occ; 83; 0;20048
24; 394.3; 30-DEC-2005 15:17:57; Dark ; 59.5; 0; ; 0.00; 0;occ; 119; 0;20048
25; 540.7; 30-DEC-2005 15:20:23; Dark ; 38.5; 29; Bet Car ; 1.67; 10200;occ; 77; 0;20048
26; 620.5; 30-DEC-2005 15:21:43; Dark ; 19.0; 71; Iot Car ; 2.25; 7700;occ; 38; 0;20048
27; 717.7; 30-DEC-2005 15:23:20; Dark ; 48.0; 41; Eps Car ; 1.86; 4100;occ; 96; 0;20048
28; 974.2; 30-DEC-2005 15:27:37; Dark ; 45.5; 2; Alp Car ; -0.74; 7000;occ; 91; 0;20048

```



```

29; 1317.5; 30-DEC-2005 15:33:20; Dark ; 37.5; 108; Alp Col ; 2.65; 15200;occ; 75; 0;20048
/nas3/ENVISAT/GOMOS/GOM_NL__0P/GOM_NL__0PNPDK20051230_153320_000057362043_00455_20048_1592.N1
1;-4718.5; 30-DEC-2005 15:33:20; Dark ; 38.5; 108; Alp Col ; 2.65; 15200;occ; 77; 0;20048
2;-4440.2; 30-DEC-2005 15:37:58; Dark ; 38.5; 101; 11Alp Lep ; 2.58; 7000;occ; 77; 0;20048
3;-4268.0; 30-DEC-2005 15:40:51; Dark ; 45.5; 7; 19Bet Ori ; 0.10; 14000;occ; 91; 0;20048
4;-4154.8; 30-DEC-2005 15:42:44; Dark ; 42.5; 30; 46Eps Ori ; 1.69; 30000;occ; 85; 0;20048
5;-4022.3; 30-DEC-2005 15:44:56; Dark ; 41.5; 27; 24Gam Ori ; 1.64; 26000;occ; 83; 0;20048
6;-3837.1; 30-DEC-2005 15:48:02; Dark ; 52.0; 13; 87Alp Tau ; 0.87; 3800;occ; 104; 0;20048
7;-3563.2; 30-DEC-2005 15:52:35; Bright; 36.5; 114; 3Iot Aur ; 2.69; 4600;occ; 73; 0;20048
8;-3426.8; 30-DEC-2005 15:54:52; Bright; 34.0; 149; 45Eps Per ; 2.89; 30000;occ; 68; 0;20048
9;-3340.9; 30-DEC-2005 15:56:18; Bright; 39.5; 6; 13Alp Aur ; 0.08; 3400;occ; 79; 0;20048
10;-3240.5; 30-DEC-2005 15:57:58; Bright; 36.0; 35; 33Alp Per ; 1.79; 6250;occ; 72; 0;20048
11;-3163.9; 30-DEC-2005 15:59:15; Bright; 36.5; 160; 23Gam Per ; 2.93; 4700;occ; 73; 0;20048
12;-2612.3; 30-DEC-2005 16:08:26; Bright; 34.5; 49; 1Alp UMi ; 1.99; 6300;occ; 69; 0;20048
13;-2114.6; 30-DEC-2005 16:16:44; Bright; 52.0; 119; 14Eta Dra ; 2.73; 4700;occ; 104; 0;20048
14;-1990.5; 30-DEC-2005 16:18:48; Bright; 52.0; 130; 23Bet Dra ; 2.80; 5800;occ; 104; 0;20048
15;-1616.7; 30-DEC-2005 16:25:02; Bright; 34.0; 133; 40Zet Her ; 2.81; 6000;occ; 68; 0;20048
16;-1493.0; 30-DEC-2005 16:27:06; Bright; 10.0; 67; 5Alp CrB ; 2.22; 11000;occ; 20; 0;20048
17;-1440.7; 30-DEC-2005 16:27:58; Bright; 33.5; 127; 27Bet Her ; 2.78; 4700;occ; 67; 0;20048
18;-1150.5; 30-DEC-2005 16:32:48; Bright; 35.5; 102; 24Alp Ser ; 2.60; 4250;occ; 71; 0;20048
19; -849.6; 30-DEC-2005 16:37:49; Bright; 37.0; 104; 27Bet Lib ; 2.61; 13100;occ; 74; 0;20048
20; -364.0; 30-DEC-2005 16:45:55; Dark ; 37.5; 131; Gam Lup ; 2.80; 26000;occ; 75; 0;20048
21; -287.6; 30-DEC-2005 16:47:11; Dark ; 37.0; 109; Bet Lup ; 2.68; 26000;occ; 74; 0;20048
22; -199.8; 30-DEC-2005 16:48:39; Dark ; 38.0; 78; Alp Lup ; 2.30; 28000;occ; 76; 0;20048
23; -114.3; 30-DEC-2005 16:50:04; Dark ; 38.5; 95; Zet Cen ; 2.55; 26000;occ; 77; 0;20048
24; -5.9; 30-DEC-2005 16:51:53; Dark ; 52.0; 4; Alp1Cen ; -0.01; 5800;occ; 104; 0;20048
25; 220.7; 30-DEC-2005 16:55:39; Dark ; 38.5; 12; Alp1Cru ; 0.77; 30000;occ; 77; 0;20049
26; 394.6; 30-DEC-2005 16:58:33; Dark ; 59.5; 0; ; 0.00; 0;occ; 119; 0;20049
27; 541.1; 30-DEC-2005 17:01:00; Dark ; 37.5; 29; Bet Car ; 1.67; 10200;occ; 75; 0;20049
28; 621.1; 30-DEC-2005 17:02:20; Dark ; 19.0; 71; Iot Car ; 2.25; 7700;occ; 38; 0;20049
29; 718.1; 30-DEC-2005 17:03:57; Dark ; 52.0; 41; Eps Car ; 1.86; 4100;occ; 104; 0;20049
30; 974.5; 30-DEC-2005 17:08:13; Dark ; 44.5; 2; Alp Car ; -0.74; 7000;occ; 89; 0;20049
/nas3/ENVISAT/GOMOS/GOM_NL__0P/GOM_NL__0PNPDK20051230_171356_000054842043_00456_20049_1594.N1
1;-4718.3; 30-DEC-2005 17:13:56; Dark ; 40.0; 108; Alp Col ; 2.65; 15200;occ; 80; 0;20049
2;-4440.1; 30-DEC-2005 17:18:35; Dark ; 40.0; 101; 11Alp Lep ; 2.58; 7000;occ; 80; 0;20049
3;-4267.9; 30-DEC-2005 17:21:27; Dark ; 45.5; 7; 19Bet Ori ; 0.10; 14000;occ; 91; 0;20049
4;-4154.7; 30-DEC-2005 17:23:20; Dark ; 42.0; 30; 46Eps Ori ; 1.69; 30000;occ; 84; 0;20049
5;-4022.2; 30-DEC-2005 17:25:32; Dark ; 42.0; 27; 24Gam Ori ; 1.64; 26000;occ; 84; 0;20049
6;-3837.0; 30-DEC-2005 17:28:38; Dark ; 50.0; 13; 87Alp Tau ; 0.87; 3800;occ; 100; 0;20049
7;-3563.2; 30-DEC-2005 17:33:11; Bright; 36.0; 114; 3Iot Aur ; 2.69; 4600;occ; 72; 0;20049
8;-3426.7; 30-DEC-2005 17:35:28; Bright; 34.5; 149; 45Eps Per ; 2.89; 30000;occ; 69; 0;20049
9;-3341.0; 30-DEC-2005 17:36:54; Bright; 37.0; 6; 13Alp Aur ; 0.08; 3400;occ; 74; 0;20049
10;-3240.2; 30-DEC-2005 17:38:34; Bright; 38.5; 35; 33Alp Per ; 1.79; 6250;occ; 77; 0;20049
11;-3163.6; 30-DEC-2005 17:39:51; Bright; 37.0; 160; 23Gam Per ; 2.93; 4700;occ; 74; 0;20049
12;-2612.3; 30-DEC-2005 17:49:02; Bright; 35.5; 49; 1Alp UMi ; 1.99; 6300;occ; 71; 0;20049
13;-2114.4; 30-DEC-2005 17:57:20; Bright; 37.0; 119; 14Eta Dra ; 2.73; 4700;occ; 74; 0;20049
14;-1990.4; 30-DEC-2005 17:59:24; Bright; 34.0; 130; 23Bet Dra ; 2.80; 5800;occ; 68; 0;20049
15;-1616.5; 30-DEC-2005 18:05:38; Bright; 33.5; 133; 40Zet Her ; 2.81; 6000;occ; 67; 0;20049
16;-1492.9; 30-DEC-2005 18:07:42; Bright; 10.0; 67; 5Alp CrB ; 2.22; 11000;occ; 20; 0;20049
17;-1440.4; 30-DEC-2005 18:08:34; Bright; 33.0; 127; 27Bet Her ; 2.78; 4700;occ; 66; 0;20049
18;-1150.1; 30-DEC-2005 18:13:24; Bright; 34.5; 102; 24Alp Ser ; 2.60; 4250;occ; 69; 0;20049
19; -849.0; 30-DEC-2005 18:18:26; Bright; 38.0; 104; 27Bet Lib ; 2.61; 13100;occ; 76; 0;20049
20; -363.9; 30-DEC-2005 18:26:31; Dark ; 37.5; 131; Gam Lup ; 2.80; 26000;occ; 75; 0;20049
21; -287.2; 30-DEC-2005 18:27:47; Dark ; 37.5; 109; Bet Lup ; 2.68; 26000;occ; 75; 0;20049
22; -199.3; 30-DEC-2005 18:29:15; Dark ; 38.0; 78; Alp Lup ; 2.30; 28000;occ; 76; 0;20049
23; -113.7; 30-DEC-2005 18:30:41; Dark ; 39.5; 95; Zet Cen ; 2.55; 26000;occ; 79; 0;20049
24; -5.6; 30-DEC-2005 18:32:29; Dark ; 49.0; 4; Alp1Cen ; -0.01; 5800;occ; 98; 0;20049
25; 221.1; 30-DEC-2005 18:36:16; Dark ; 44.0; 12; Alp1Cru ; 0.77; 30000;occ; 88; 0;20050
26; 394.9; 30-DEC-2005 18:39:10; Dark ; 59.5; 0; ; 0.00; 0;occ; 119; 0;20050
27; 541.4; 30-DEC-2005 18:41:36; Dark ; 38.0; 29; Bet Car ; 1.67; 10200;occ; 76; 0;20050
28; 621.6; 30-DEC-2005 18:42:56; Dark ; 21.0; 71; Iot Car ; 2.25; 7700;occ; 42; 0;20050
29; 718.5; 30-DEC-2005 18:44:33; Dark ; 48.5; 41; Eps Car ; 1.86; 4100;occ; 97; 0;20050
/nas3/ENVISAT/GOMOS/GOM_NL__0P/GOM_NL__0PNPDK20051230_184849_000060772043_00457_20050_1595.N1
1;-5061.2; 30-DEC-2005 18:48:49; Dark ; 53.0; 2; Alp Car ; -0.74; 7000;occ; 106; 0;20050
2;-4718.1; 30-DEC-2005 18:54:32; Dark ; 39.0; 108; Alp Col ; 2.65; 15200;occ; 78; 0;20050
3;-4439.8; 30-DEC-2005 18:59:11; Dark ; 36.0; 101; 11Alp Lep ; 2.58; 7000;occ; 72; 0;20050
4;-4267.9; 30-DEC-2005 19:02:03; Dark ; 46.0; 7; 19Bet Ori ; 0.10; 14000;occ; 92; 0;20050
5;-4154.7; 30-DEC-2005 19:03:56; Dark ; 41.0; 30; 46Eps Ori ; 1.69; 30000;occ; 82; 0;20050

```

6;-4022.2; 30-DEC-2005 19:06:08; Dark ; 43.0; 27; 24Gam Ori ; 1.64; 26000;occ; 86; 0;20050
7;-3836.7; 30-DEC-2005 19:09:14; Dark ; 52.0; 13; 87Alp Tau ; 0.87; 3800;occ; 104; 0;20050
8;-3563.2; 30-DEC-2005 19:13:47; Bright; 52.0; 114; 3Iot Aur ; 2.69; 4600;occ; 104; 0;20050
9;-3426.4; 30-DEC-2005 19:16:04; Bright; 34.5; 149; 45Eps Per ; 2.89; 30000;occ; 69; 0;20050
10;-3341.0; 30-DEC-2005 19:17:30; Bright; 41.5; 6; 13Alp Aur ; 0.08; 3400;occ; 83; 0;20050
11;-3239.9; 30-DEC-2005 19:19:11; Bright; 35.0; 35; 33Alp Per ; 1.79; 6250;occ; 70; 0;20050
12;-3163.3; 30-DEC-2005 19:20:27; Bright; 36.0; 160; 23Gam Per ; 2.93; 4700;occ; 72; 0;20050
13;-2612.2; 30-DEC-2005 19:29:38; Bright; 35.0; 49; 1Alp UMi ; 1.99; 6300;occ; 70; 0;20050
14;-2114.3; 30-DEC-2005 19:37:56; Bright; 33.0; 119; 14Eta Dra ; 2.73; 4700;occ; 66; 0;20050
15;-1990.2; 30-DEC-2005 19:40:00; Bright; 33.0; 130; 23Bet Dra ; 2.80; 5800;occ; 66; 0;20050
16;-1616.3; 30-DEC-2005 19:46:14; Bright; 33.0; 133; 40Zet Her ; 2.81; 6000;occ; 66; 0;20050
17;-1440.2; 30-DEC-2005 19:49:10; Bright; 33.0; 127; 27Bet Her ; 2.78; 4700;occ; 66; 0;20050
18;-1149.9; 30-DEC-2005 19:54:01; Bright; 34.5; 102; 24Alp Ser ; 2.60; 4250;occ; 69; 0;20050
19; -363.6; 30-DEC-2005 20:07:07; Dark ; 36.5; 131; Gam Lup ; 2.80; 26000;occ; 73; 0;20050
20; -286.9; 30-DEC-2005 20:08:24; Dark ; 38.0; 109; Bet Lup ; 2.68; 26000;occ; 76; 0;20050
21; -198.9; 30-DEC-2005 20:09:52; Dark ; 37.0; 78; Alp Lup ; 2.30; 28000;occ; 74; 0;20050
22; -112.9; 30-DEC-2005 20:11:18; Dark ; 38.5; 95; Zet Cen ; 2.55; 26000;occ; 77; 0;20050
23; 221.6; 30-DEC-2005 20:16:52; Dark ; 39.5; 12; Alp1Cru ; 0.77; 30000;occ; 79; 0;20051
24; 395.2; 30-DEC-2005 20:19:46; Dark ; 59.5; 0; ; 0.00; 0;occ; 119; 0;20051
25; 541.8; 30-DEC-2005 20:22:12; Dark ; 38.5; 29; Bet Car ; 1.67; 10200;occ; 77; 0;20051
26; 622.1; 30-DEC-2005 20:23:33; Dark ; 21.0; 71; Iot Car ; 2.25; 7700;occ; 42; 0;20051
27; 719.0; 30-DEC-2005 20:25:10; Dark ; 52.0; 41; Eps Car ; 1.86; 4100;occ; 104; 0;20051
28; 975.0; 30-DEC-2005 20:29:26; Dark ; 42.0; 2; Alp Car ; -0.74; 7000;occ; 84; 0;20051

/nas3/ENVISAT/GOMOS/GOM_NL__0P/GOM_NL__0PNPDK20051228_071238_000039712043_00421_20014_1601.N1

1; -21.3; 28-DEC-2005 07:12:38; Bright; 37.5; 60; 7Bet UMi ; 2.08; 3950;occ; 75; 0;20014
2; 201.7; 28-DEC-2005 07:16:21; Bright; 34.0; 119; 14Eta Dra ; 2.73; 4700;occ; 68; 0;20015
3; 321.2; 28-DEC-2005 07:18:21; Bright; 52.0; 130; 23Bet Dra ; 2.80; 5800;occ; 104; 0;20015
4; 696.1; 28-DEC-2005 07:24:36; Bright; 34.5; 133; 40Zet Her ; 2.81; 6000;occ; 69; 0;20015
5; 819.4; 28-DEC-2005 07:26:39; Bright; 35.5; 67; 5Alp CrB ; 2.22; 11000;occ; 71; 0;20015
6; 1158.6; 28-DEC-2005 07:32:18; Bright; 35.0; 102; 24Alp Ser ; 2.60; 4250;occ; 70; 0;20015
7; 1454.8; 28-DEC-2005 07:37:14; Bright; 38.0; 104; 27Bet Lib ; 2.61; 13100;occ; 76; 0;20015
8; 1945.1; 28-DEC-2005 07:45:25; Dark ; 38.5; 131; Gam Lup ; 2.80; 26000;occ; 77; 0;20015
9; 2017.4; 28-DEC-2005 07:46:37; Dark ; 38.5; 109; Bet Lup ; 2.68; 26000;occ; 77; 0;20015
10; 2104.3; 28-DEC-2005 07:48:04; Dark ; 39.5; 78; Alp Lup ; 2.30; 28000;occ; 79; 0;20015
11; 2184.3; 28-DEC-2005 07:49:24; Dark ; 40.0; 95; Zet Cen ; 2.55; 26000;occ; 80; 0;20015
12; 2302.5; 28-DEC-2005 07:51:22; Dark ; 44.0; 4; Alp1Cen ; -0.01; 5800;occ; 88; 0;20015
13; 2522.0; 28-DEC-2005 07:55:01; Dark ; 40.5; 12; Alp1Cru ; 0.77; 30000;occ; 81; 0;20015
14; 2702.9; 28-DEC-2005 07:58:02; Dark ; 59.5; 0; ; 0.00; 0;occ; 119; 0;20015
15; 2846.9; 28-DEC-2005 08:00:26; Dark ; 42.5; 29; Bet Car ; 1.67; 10200;occ; 85; 0;20015
16; 3020.7; 28-DEC-2005 08:03:20; Dark ; 48.0; 41; Eps Car ; 1.86; 4100;occ; 96; 0;20015
17; 3283.2; 28-DEC-2005 08:07:43; Dark ; 45.0; 2; Alp Car ; -0.74; 7000;occ; 90; 0;20015
18; 3628.7; 28-DEC-2005 08:13:28; Dark ; 38.0; 108; Alp Col ; 2.65; 15200;occ; 76; 0;20015
19; 3909.2; 28-DEC-2005 08:18:09; Dark ; 41.0; 101; 11Alp Lep ; 2.58; 7000;occ; 82; 0;20015

/nas3/ENVISAT/GOMOS/GOM_NL__0P/GOM_NL__0PNPDK20051228_081809_000060742043_00422_20015_1598.N1

1; -50.8; 28-DEC-2005 08:18:09; Dark ; 41.5; 101; 11Alp Lep ; 2.58; 7000;occ; 83; 0;20015
2; 122.3; 28-DEC-2005 08:21:02; Dark ; 50.5; 7; 19Bet Ori ; 0.10; 14000;occ; 101; 0;20016
3; 254.7; 28-DEC-2005 08:23:14; Dark ; 24.0; 72; 34Del Ori ; 2.25; 30000;occ; 48; 0;20016
4; 371.7; 28-DEC-2005 08:25:11; Dark ; 42.5; 27; 24Gam Ori ; 1.64; 26000;occ; 85; 0;20016
5; 553.1; 28-DEC-2005 08:28:13; Dark ; 43.5; 13; 87Alp Tau ; 0.87; 3800;occ; 87; 0;20016
6; 710.1; 28-DEC-2005 08:30:50; Bright; 35.5; 146; 25Eta Tau ; 2.87; 15200;occ; 71; 0;20016
7; 831.6; 28-DEC-2005 08:32:51; Bright; 38.0; 114; 3Iot Aur ; 2.69; 4600;occ; 76; 0;20016
8; 961.2; 28-DEC-2005 08:35:01; Bright; 34.5; 149; 45Eps Per ; 2.89; 30000;occ; 69; 0;20016
9; 1097.6; 28-DEC-2005 08:37:17; Bright; 34.0; 175; 39Del Per ; 3.01; 19400;occ; 68; 0;20016
10; 1220.7; 28-DEC-2005 08:39:20; Bright; 36.0; 160; 23Gam Per ; 2.93; 4700;occ; 72; 0;20016
11; 1781.8; 28-DEC-2005 08:48:41; Bright; 34.0; 49; 1Alp UMi ; 1.99; 6300;occ; 68; 0;20016
12; 2054.5; 28-DEC-2005 08:53:14; Bright; 34.5; 60; 7Bet UMi ; 2.08; 3950;occ; 69; 0;20016
13; 2277.7; 28-DEC-2005 08:56:57; Bright; 52.0; 119; 14Eta Dra ; 2.73; 4700;occ; 104; 0;20016
14; 2397.3; 28-DEC-2005 08:58:57; Bright; 35.5; 130; 23Bet Dra ; 2.80; 5800;occ; 71; 0;20016
15; 2772.1; 28-DEC-2005 09:05:12; Bright; 33.5; 133; 40Zet Her ; 2.81; 6000;occ; 67; 0;20016
16; 2895.3; 28-DEC-2005 09:07:15; Bright; 36.0; 67; 5Alp CrB ; 2.22; 11000;occ; 72; 0;20016
17; 3234.8; 28-DEC-2005 09:12:54; Bright; 34.0; 102; 24Alp Ser ; 2.60; 4250;occ; 68; 0;20016
18; 3531.1; 28-DEC-2005 09:17:51; Bright; 54.0; 104; 27Bet Lib ; 2.61; 13100;occ; 108; 0;20016
19; 4021.2; 28-DEC-2005 09:26:01; Dark ; 38.0; 131; Gam Lup ; 2.80; 26000;occ; 76; 0;20016
20; 4093.7; 28-DEC-2005 09:27:13; Dark ; 39.5; 109; Bet Lup ; 2.68; 26000;occ; 79; 0;20016
21; 4180.6; 28-DEC-2005 09:28:40; Dark ; 38.5; 78; Alp Lup ; 2.30; 28000;occ; 77; 0;20016
22; 4260.8; 28-DEC-2005 09:30:00; Dark ; 39.0; 95; Zet Cen ; 2.55; 26000;occ; 78; 0;20016
23; 4378.6; 28-DEC-2005 09:31:58; Dark ; 40.5; 4; Alp1Cen ; -0.01; 5800;occ; 81; 0;20016
24; 4598.4; 28-DEC-2005 09:35:38; Dark ; 39.5; 12; Alp1Cru ; 0.77; 30000;occ; 79; 0;20016

25; 4779.0; 28-DEC-2005 09:38:39; Dark ; 59.5; 0; ; 0.00; 0;occ; 119; 0;20016
 26; 4923.2; 28-DEC-2005 09:41:03; Dark ; 39.0; 29; Bet Car ; 1.67; 10200;occ; 78; 0;20016
 27; 5097.0; 28-DEC-2005 09:43:56; Dark ; 52.5; 41; Eps Car ; 1.86; 4100;occ; 105; 0;20016
 28; 5359.3; 28-DEC-2005 09:48:19; Dark ; 38.0; 2; Alp Car ; -0.74; 7000;occ; 76; 0;20016
 29; 5704.9; 28-DEC-2005 09:54:04; Dark ; 39.0; 108; Alp Col ; 2.65; 15200;occ; 78; 0;20016
 30; 5985.2; 28-DEC-2005 09:58:45; Dark ; 39.0; 101; 11Alp Lep ; 2.58; 7000;occ; 78; 0;20016

/nas3/ENVISAT/GOMOS/GOM_NL__0P/GOM_NL__0PNPDK20051228_095847_000057922043_00423_20016_1599.N1

1; -12.3; 28-DEC-2005 09:58:47; Dark ; 39.5; 101; 11Alp Lep ; 2.58; 7000;occ; 79; 5;20016
 2; 158.3; 28-DEC-2005 10:01:38; Dark ; 47.5; 7; 19Bet Ori ; 0.10; 14000;occ; 95; 0;20017
 3; 290.5; 28-DEC-2005 10:03:50; Dark ; 36.0; 72; 34Del Ori ; 2.25; 30000;occ; 72; 0;20017
 4; 407.5; 28-DEC-2005 10:05:47; Dark ; 39.0; 27; 24Gam Ori ; 1.64; 26000;occ; 78; 0;20017
 5; 589.1; 28-DEC-2005 10:08:49; Dark ; 44.5; 13; 87Alp Tau ; 0.87; 3800;occ; 89; 0;20017
 6; 746.3; 28-DEC-2005 10:11:26; Bright; 35.5; 146; 25Eta Tau ; 2.87; 15200;occ; 71; 0;20017
 7; 867.3; 28-DEC-2005 10:13:27; Bright; 37.5; 114; 3Iot Aur ; 2.69; 4600;occ; 75; 0;20017
 8; 997.1; 28-DEC-2005 10:15:37; Bright; 34.0; 149; 45Eps Per ; 2.89; 30000;occ; 68; 0;20017
 9; 1133.7; 28-DEC-2005 10:17:53; Bright; 34.5; 175; 39Del Per ; 3.01; 19400;occ; 69; 0;20017
 10; 1256.8; 28-DEC-2005 10:19:56; Bright; 35.5; 160; 23Gam Per ; 2.93; 4700;occ; 71; 0;20017
 11; 1817.6; 28-DEC-2005 10:29:17; Bright; 36.0; 49; 1Alp UMi ; 1.99; 6300;occ; 72; 0;20017
 12; 2090.3; 28-DEC-2005 10:33:50; Bright; 37.0; 60; 7Bet UMi ; 2.08; 3950;occ; 74; 0;20017
 13; 2313.6; 28-DEC-2005 10:37:33; Bright; 36.5; 119; 14Eta Dra ; 2.73; 4700;occ; 73; 0;20017
 14; 2433.4; 28-DEC-2005 10:39:33; Bright; 36.5; 130; 23Bet Dra ; 2.80; 5800;occ; 73; 0;20017
 15; 2808.1; 28-DEC-2005 10:45:48; Bright; 34.5; 133; 40Zet Her ; 2.81; 6000;occ; 69; 0;20017
 16; 2931.3; 28-DEC-2005 10:47:51; Bright; 35.5; 67; 5Alp CrB ; 2.22; 11000;occ; 71; 0;20017
 17; 3270.9; 28-DEC-2005 10:53:30; Bright; 34.5; 102; 24Alp Ser ; 2.60; 4250;occ; 69; 0;20017
 18; 3567.4; 28-DEC-2005 10:58:27; Bright; 54.0; 104; 27Bet Lib ; 2.61; 13100;occ; 108; 0;20017
 19; 4057.3; 28-DEC-2005 11:06:37; Dark ; 37.0; 131; Gam Lup ; 2.80; 26000;occ; 74; 0;20017
 20; 4129.8; 28-DEC-2005 11:07:49; Dark ; 38.0; 109; Bet Lup ; 2.68; 26000;occ; 76; 0;20017
 21; 4216.8; 28-DEC-2005 11:09:16; Dark ; 38.5; 78; Alp Lup ; 2.30; 28000;occ; 77; 0;20017
 22; 4297.1; 28-DEC-2005 11:10:37; Dark ; 40.0; 95; Zet Cen ; 2.55; 26000;occ; 80; 0;20017
 23; 4414.8; 28-DEC-2005 11:12:34; Dark ; 48.5; 4; Alp1Cen ; -0.01; 5800;occ; 97; 0;20017
 24; 4634.7; 28-DEC-2005 11:16:14; Dark ; 41.0; 12; Alp1Cru ; 0.77; 30000;occ; 82; 0;20017
 25; 4815.2; 28-DEC-2005 11:19:15; Dark ; 59.5; 0; ; 0.00; 0;occ; 119; 0;20017
 26; 4959.4; 28-DEC-2005 11:21:39; Dark ; 39.0; 29; Bet Car ; 1.67; 10200;occ; 78; 0;20017
 27; 5133.3; 28-DEC-2005 11:24:33; Dark ; 51.0; 41; Eps Car ; 1.86; 4100;occ; 102; 0;20017
 28; 5395.5; 28-DEC-2005 11:28:55; Dark ; 52.0; 2; Alp Car ; -0.74; 7000;occ; 104; 0;20017
 29; 5740.8; 28-DEC-2005 11:34:40; Dark ; 40.0; 108; Alp Col ; 2.65; 15200;occ; 80; 0;20017

/nas3/ENVISAT/GOMOS/GOM_NL__0P/GOM_NL__0PNPDK20051228_113921_000057962043_00424_20017_1600.N1

1; -38.8; 28-DEC-2005 11:39:21; Dark ; 41.5; 101; 11Alp Lep ; 2.58; 7000;occ; 83; 0;20017
 2; 134.2; 28-DEC-2005 11:42:14; Dark ; 52.0; 7; 19Bet Ori ; 0.10; 14000;occ; 104; 0;20018
 3; 266.4; 28-DEC-2005 11:44:26; Dark ; 36.0; 72; 34Del Ori ; 2.25; 30000;occ; 72; 0;20018
 4; 383.3; 28-DEC-2005 11:46:23; Dark ; 41.5; 27; 24Gam Ori ; 1.64; 26000;occ; 83; 0;20018
 5; 565.0; 28-DEC-2005 11:49:25; Dark ; 52.0; 13; 87Alp Tau ; 0.87; 3800;occ; 104; 0;20018
 6; 722.3; 28-DEC-2005 11:52:02; Bright; 36.0; 146; 25Eta Tau ; 2.87; 15200;occ; 72; 0;20018
 7; 843.2; 28-DEC-2005 11:54:03; Bright; 36.5; 114; 3Iot Aur ; 2.69; 4600;occ; 73; 0;20018
 8; 973.3; 28-DEC-2005 11:56:13; Bright; 35.5; 149; 45Eps Per ; 2.89; 30000;occ; 71; 0;20018
 9; 1109.6; 28-DEC-2005 11:58:29; Bright; 34.0; 175; 39Del Per ; 3.01; 19400;occ; 68; 0;20018
 10; 1232.9; 28-DEC-2005 12:00:32; Bright; 36.5; 160; 23Gam Per ; 2.93; 4700;occ; 73; 0;20018
 11; 1793.5; 28-DEC-2005 12:09:53; Bright; 34.0; 49; 1Alp UMi ; 1.99; 6300;occ; 68; 0;20018
 12; 2066.1; 28-DEC-2005 12:14:26; Bright; 34.0; 60; 7Bet UMi ; 2.08; 3950;occ; 68; 0;20018
 13; 2289.6; 28-DEC-2005 12:18:09; Bright; 36.0; 119; 14Eta Dra ; 2.73; 4700;occ; 72; 0;20018
 14; 2409.3; 28-DEC-2005 12:20:09; Bright; 36.0; 130; 23Bet Dra ; 2.80; 5800;occ; 72; 0;20018
 15; 2784.3; 28-DEC-2005 12:26:24; Bright; 34.5; 133; 40Zet Her ; 2.81; 6000;occ; 69; 0;20018
 16; 2907.4; 28-DEC-2005 12:28:27; Bright; 34.5; 67; 5Alp CrB ; 2.22; 11000;occ; 69; 0;20018
 17; 3246.9; 28-DEC-2005 12:34:06; Bright; 34.5; 102; 24Alp Ser ; 2.60; 4250;occ; 69; 0;20018
 18; 3543.7; 28-DEC-2005 12:39:03; Bright; 39.0; 104; 27Bet Lib ; 2.61; 13100;occ; 78; 0;20018
 19; 4033.4; 28-DEC-2005 12:47:13; Dark ; 37.0; 131; Gam Lup ; 2.80; 26000;occ; 74; 0;20018
 20; 4106.0; 28-DEC-2005 12:48:26; Dark ; 38.5; 109; Bet Lup ; 2.68; 26000;occ; 77; 0;20018
 21; 4193.0; 28-DEC-2005 12:49:53; Dark ; 37.0; 78; Alp Lup ; 2.30; 28000;occ; 74; 0;20018
 22; 4273.6; 28-DEC-2005 12:51:13; Dark ; 38.5; 95; Zet Cen ; 2.55; 26000;occ; 77; 0;20018
 23; 4391.0; 28-DEC-2005 12:53:10; Dark ; 42.0; 4; Alp1Cen ; -0.01; 5800;occ; 84; 0;20018
 24; 4611.1; 28-DEC-2005 12:56:51; Dark ; 39.0; 12; Alp1Cru ; 0.77; 30000;occ; 78; 0;20018
 25; 4791.3; 28-DEC-2005 12:59:51; Dark ; 59.5; 0; ; 0.00; 0;occ; 119; 0;20018
 26; 4935.5; 28-DEC-2005 13:02:15; Dark ; 37.5; 29; Bet Car ; 1.67; 10200;occ; 75; 0;20018
 27; 5109.6; 28-DEC-2005 13:05:09; Dark ; 45.5; 41; Eps Car ; 1.86; 4100;occ; 91; 0;20018
 28; 5371.7; 28-DEC-2005 13:09:31; Dark ; 45.5; 2; Alp Car ; -0.74; 7000;occ; 91; 0;20018
 29; 5716.9; 28-DEC-2005 13:15:16; Dark ; 41.5; 108; Alp Col ; 2.65; 15200;occ; 83; 0;20018

/nas3/ENVISAT/GOMOS/GOM_NL__0P/GOM_NL__0PNPDE20051230_214743_000055862043_00458_20051_1268.N1

1; -363.3; 30-DEC-2005 21:47:43; Dark ; 37.5; 131; Gam Lup ; 2.80; 26000;occ; 75; 0;20051

```

2; -286.5; 30-DEC-2005 21:49:00; Dark ; 39.5; 109; Bet Lup ; 2.68; 26000;occ; 79; 0;20051
3; -198.6; 30-DEC-2005 21:50:28; Dark ; 38.5; 78; Alp Lup ; 2.30; 28000;occ; 77; 0;20051
4; -112.3; 30-DEC-2005 21:51:54; Dark ; 38.5; 95; Zet Cen ; 2.55; 26000;occ; 77; 0;20051
5; 222.1; 30-DEC-2005 21:57:29; Dark ; 41.0; 12; Alp1Cru ; 0.77; 30000;occ; 82; 0;20052
6; 395.5; 30-DEC-2005 22:00:22; Dark ; 59.5; 0; ; 0.00; 0;occ; 119; 0;20052
7; 542.2; 30-DEC-2005 22:02:49; Dark ; 39.0; 29; Bet Car ; 1.67; 10200;occ; 78; 0;20052
8; 622.7; 30-DEC-2005 22:04:09; Dark ; 22.0; 71; Iot Car ; 2.25; 7700;occ; 44; 0;20052
9; 719.4; 30-DEC-2005 22:05:46; Dark ; 52.5; 41; Eps Car ; 1.86; 4100;occ; 105; 0;20052
10; 975.3; 30-DEC-2005 22:10:02; Dark ; 46.0; 2; Alp Car ; -0.74; 7000;occ; 92; 0;20052
11; 1318.2; 30-DEC-2005 22:15:45; Dark ; 38.5; 108; Alp Col ; 2.65; 15200;occ; 77; 0;20052
12; 1596.3; 30-DEC-2005 22:20:23; Dark ; 41.5; 101; 11Alp Lep ; 2.58; 7000;occ; 83; 0;20052
13; 1768.3; 30-DEC-2005 22:23:15; Dark ; 48.5; 7; 19Bet Ori ; 0.10; 14000;occ; 97; 0;20052
14; 1881.3; 30-DEC-2005 22:25:08; Dark ; 40.5; 30; 46Eps Ori ; 1.69; 30000;occ; 81; 0;20052
15; 2013.7; 30-DEC-2005 22:27:20; Dark ; 40.0; 27; 24Gam Ori ; 1.64; 26000;occ; 80; 0;20052
16; 2199.4; 30-DEC-2005 22:30:26; Dark ; 52.0; 13; 87Alp Tau ; 0.87; 3800;occ; 104; 0;20052
17; 2399.2; 30-DEC-2005 22:33:46; Bright; 12.0; 28; 12Bet Tau ; 1.65; 15200;occ; 24; 0;20052
18; 2472.7; 30-DEC-2005 22:34:59; Bright; 38.5; 114; 3Iot Aur ; 2.69; 4600;occ; 77; 0;20052
19; 2610.0; 30-DEC-2005 22:37:16; Bright; 34.5; 149; 45Eps Per ; 2.89; 30000;occ; 69; 0;20052
20; 2694.6; 30-DEC-2005 22:38:41; Bright; 40.5; 6; 13Alp Aur ; 0.08; 3400;occ; 81; 0;20052
21; 2796.6; 30-DEC-2005 22:40:23; Bright; 35.5; 35; 33Alp Per ; 1.79; 6250;occ; 71; 0;20052
22; 2873.1; 30-DEC-2005 22:41:40; Bright; 36.5; 160; 23Gam Per ; 2.93; 4700;occ; 73; 0;20052
23; 3423.6; 30-DEC-2005 22:50:50; Bright; 35.0; 49; 1Alp UMi ; 1.99; 6300;occ; 70; 0;20052
24; 3921.7; 30-DEC-2005 22:59:08; Bright; 36.0; 119; 14Eta Dra ; 2.73; 4700;occ; 72; 0;20052
25; 4046.3; 30-DEC-2005 23:01:13; Bright; 52.0; 130; 23Bet Dra ; 2.80; 5800;occ; 104; 0;20052
26; 4419.9; 30-DEC-2005 23:07:26; Bright; 40.0; 133; 40Zet Her ; 2.81; 6000;occ; 80; 0;20052
27; 4595.9; 30-DEC-2005 23:10:22; Bright; 33.5; 127; 27Bet Her ; 2.78; 4700;occ; 67; 0;20052
28; 4886.5; 30-DEC-2005 23:15:13; Bright; 35.0; 102; 24Alp Ser ; 2.60; 4250;occ; 70; 0;20052
29; 5187.9; 30-DEC-2005 23:20:14; Bright; 36.0; 104; 27Bet Lib ; 2.61; 13100;occ; 72; 0;20052
/nas3/ENVISAT/GOMOS/GOM_NL__0P/GOM_NL__0PNPDE20051230_232819_000055862043_00459_20052_1269.N1
1; 5672.8; 30-DEC-2005 23:28:19; Dark ; 38.0; 131; Gam Lup ; 2.80; 26000;occ; 76; 0;20052
2; 5749.8; 30-DEC-2005 23:29:36; Dark ; 37.0; 109; Bet Lup ; 2.68; 26000;occ; 74; 0;20052
3; 5837.7; 30-DEC-2005 23:31:04; Dark ; 38.0; 78; Alp Lup ; 2.30; 28000;occ; 76; 0;20052
4; 5924.1; 30-DEC-2005 23:32:31; Dark ; 39.5; 95; Zet Cen ; 2.55; 26000;occ; 79; 0;20052
5; 6031.1; 30-DEC-2005 23:34:18; Dark ; 52.0; 4; Alp1Cen ; -0.01; 5800;occ; 104; 0;20052
6; 6258.4; 30-DEC-2005 23:38:05; Dark ; 50.0; 12; Alp1Cru ; 0.77; 30000;occ; 100; 0;20052
7; 6431.6; 30-DEC-2005 23:40:58; Dark ; 59.5; 0; ; 0.00; 0;occ; 119; 0;20052
8; 6578.3; 30-DEC-2005 23:43:25; Dark ; 41.0; 29; Bet Car ; 1.67; 10200;occ; 82; 0;20052
9; 6659.1; 30-DEC-2005 23:44:45; Dark ; 22.0; 71; Iot Car ; 2.25; 7700;occ; 44; 0;20052
10; 6755.7; 30-DEC-2005 23:46:22; Dark ; 47.0; 41; Eps Car ; 1.86; 4100;occ; 94; 0;20052
11; 7011.3; 30-DEC-2005 23:50:38; Dark ; 45.0; 2; Alp Car ; -0.74; 7000;occ; 90; 0;20052
12; 7354.4; 30-DEC-2005 23:56:21; Dark ; 36.5; 108; Alp Col ; 2.65; 15200;occ; 73; 0;20052
13; 7632.3; 31-DEC-2005 00:00:59; Dark ; 40.5; 101; 11Alp Lep ; 2.58; 7000;occ; 81; 0;20052
14; 7804.2; 31-DEC-2005 00:03:51; Dark ; 46.5; 7; 19Bet Ori ; 0.10; 14000;occ; 93; 0;20052
15; 7917.0; 31-DEC-2005 00:05:43; Dark ; 43.0; 30; 46Eps Ori ; 1.69; 30000;occ; 86; 0;20052
16; 8049.6; 31-DEC-2005 00:07:56; Dark ; 43.5; 27; 24Gam Ori ; 1.64; 26000;occ; 87; 0;20052
17; 8235.3; 31-DEC-2005 00:11:02; Dark ; 52.0; 13; 87Alp Tau ; 0.87; 3800;occ; 104; 0;20052
18; 8435.0; 31-DEC-2005 00:14:21; Bright; 12.0; 28; 12Bet Tau ; 1.65; 15200;occ; 24; 0;20052
19; 8508.5; 31-DEC-2005 00:15:35; Bright; 38.5; 114; 3Iot Aur ; 2.69; 4600;occ; 77; 0;20052
20; 8645.8; 31-DEC-2005 00:17:52; Bright; 35.5; 149; 45Eps Per ; 2.89; 30000;occ; 71; 0;20052
21; 8730.4; 31-DEC-2005 00:19:17; Bright; 40.5; 6; 13Alp Aur ; 0.08; 3400;occ; 81; 0;20052
22; 8832.6; 31-DEC-2005 00:20:59; Bright; 36.5; 35; 33Alp Per ; 1.79; 6250;occ; 73; 0;20052
23; 8909.3; 31-DEC-2005 00:22:16; Bright; 35.5; 160; 23Gam Per ; 2.93; 4700;occ; 71; 0;20052
24; 9459.5; 31-DEC-2005 00:31:26; Bright; 35.5; 49; 1Alp UMi ; 1.99; 6300;occ; 71; 0;20052
25; 9957.6; 31-DEC-2005 00:39:44; Bright; 33.0; 119; 14Eta Dra ; 2.73; 4700;occ; 66; 0;20052
26; 10082.3; 31-DEC-2005 00:41:49; Bright; 32.0; 130; 23Bet Dra ; 2.80; 5800;occ; 64; 0;20052
27; 10456.0; 31-DEC-2005 00:48:02; Bright; 34.5; 133; 40Zet Her ; 2.81; 6000;occ; 69; 0;20052
28; 10631.9; 31-DEC-2005 00:50:58; Bright; 33.5; 127; 27Bet Her ; 2.78; 4700;occ; 67; 0;20052
29; 10922.7; 31-DEC-2005 00:55:49; Bright; 36.0; 102; 24Alp Ser ; 2.60; 4250;occ; 72; 0;20052
30; 11224.2; 31-DEC-2005 01:00:51; Bright; 36.0; 104; 27Bet Lib ; 2.61; 13100;occ; 72; 0;20052
/nas3/ENVISAT/GOMOS/GOM_NL__0P/GOM_NL__0PNPDE20051231_011013_000037412043_00460_20053_1270.N1
1; 5750.3; 31-DEC-2005 01:10:13; Dark ; 39.5; 109; Bet Lup ; 2.68; 26000;occ; 79; 0;20053
2; 5838.3; 31-DEC-2005 01:11:41; Dark ; 37.5; 78; Alp Lup ; 2.30; 28000;occ; 75; 0;20053
3; 5924.7; 31-DEC-2005 01:13:07; Dark ; 38.5; 95; Zet Cen ; 2.55; 26000;occ; 77; 0;20053
4; 6031.4; 31-DEC-2005 01:14:54; Dark ; 42.0; 4; Alp1Cen ; -0.01; 5800;occ; 84; 0;20053
5; 6259.0; 31-DEC-2005 01:18:41; Dark ; 43.0; 12; Alp1Cru ; 0.77; 30000;occ; 86; 0;20053
6; 6431.9; 31-DEC-2005 01:21:34; Dark ; 59.5; 0; ; 0.00; 0;occ; 119; 0;20053
7; 6578.7; 31-DEC-2005 01:24:01; Dark ; 38.0; 29; Bet Car ; 1.67; 10200;occ; 76; 0;20053
8; 6659.6; 31-DEC-2005 01:25:22; Dark ; 24.0; 71; Iot Car ; 2.25; 7700;occ; 48; 0;20053

```

```

9; 6756.1; 31-DEC-2005 01:26:58; Dark ; 51.0; 41; Eps Car ; 1.86; 4100;occ; 102; 0;20053
10; 7011.6; 31-DEC-2005 01:31:14; Dark ; 43.0; 2; Alp Car ; -0.74; 7000;occ; 86; 0;20053
11; 7354.5; 31-DEC-2005 01:36:57; Dark ; 39.5; 108; Alp Col ; 2.65; 15200;occ; 79; 0;20053
12; 7632.5; 31-DEC-2005 01:41:35; Dark ; 42.5; 101; 11Alp Lep ; 2.58; 7000;occ; 85; 0;20053
13; 7804.3; 31-DEC-2005 01:44:27; Dark ; 50.5; 7; 19Bet Ori ; 0.10; 14000;occ; 101; 0;20053
14; 7917.1; 31-DEC-2005 01:46:19; Dark ; 44.0; 30; 46Eps Ori ; 1.69; 30000;occ; 88; 0;20053
15; 8049.5; 31-DEC-2005 01:48:32; Dark ; 41.5; 27; 24Gam Ori ; 1.64; 26000;occ; 83; 0;20053
16; 8235.4; 31-DEC-2005 01:51:38; Dark ; 45.0; 13; 87Alp Tau ; 0.87; 3800;occ; 90; 0;20053
17; 8435.0; 31-DEC-2005 01:54:57; Bright; 25.0; 28; 12Bet Tau ; 1.65; 15200;occ; 50; 0;20053
18; 8508.6; 31-DEC-2005 01:56:11; Bright; 38.5; 114; 3Iot Aur ; 2.69; 4600;occ; 77; 0;20053
19; 8646.2; 31-DEC-2005 01:58:28; Bright; 33.5; 149; 45Eps Per ; 2.89; 30000;occ; 67; 0;20053
20; 8730.3; 31-DEC-2005 01:59:53; Bright; 39.5; 6; 13Alp Aur ; 0.08; 3400;occ; 79; 0;20053
21; 8832.9; 31-DEC-2005 02:01:35; Bright; 36.5; 35; 33Alp Per ; 1.79; 6250;occ; 73; 0;20053
22; 8909.6; 31-DEC-2005 02:02:52; Bright; 40.0; 160; 23Gam Per ; 2.93; 4700;occ; 80; 0;20053
23; 9459.6; 31-DEC-2005 02:12:02; Bright; 32.5; 49; 1Alp UMi ; 1.99; 6300;occ; 65; 0;20053
/nas3/ENVISAT/GOMOS/GOM_NL__0P/GOM_NL__0PNPDE20051231_022020_000055722043_00461_20054_1271.N1
1; 3921.9; 31-DEC-2005 02:20:20; Bright; 35.5; 119; 14Eta Dra ; 2.73; 4700;occ; 71; 0;20054
2; 4046.6; 31-DEC-2005 02:22:25; Bright; 52.0; 130; 23Bet Dra ; 2.80; 5800;occ; 104; 0;20054
3; 4420.3; 31-DEC-2005 02:28:38; Bright; 34.0; 133; 40Zet Her ; 2.81; 6000;occ; 68; 0;20054
4; 4596.4; 31-DEC-2005 02:31:35; Bright; 33.5; 127; 27Bet Her ; 2.78; 4700;occ; 67; 0;20054
5; 4887.1; 31-DEC-2005 02:36:25; Bright; 53.0; 102; 24Alp Ser ; 2.60; 4250;occ; 106; 0;20054
6; 5027.2; 31-DEC-2005 02:38:45; Bright; 34.0; 120; 1Del Oph ; 2.73; 3200;occ; 68; 0;20054
7; 5189.0; 31-DEC-2005 02:41:27; Bright; 55.0; 104; 27Bet Lib ; 2.61; 13100;occ; 110; 0;20054
8; 5673.5; 31-DEC-2005 02:49:32; Dark ; 37.0; 131; Gam Lup ; 2.80; 26000;occ; 74; 0;20054
9; 5750.7; 31-DEC-2005 02:50:49; Dark ; 36.5; 109; Bet Lup ; 2.68; 26000;occ; 73; 0;20054
10; 5838.7; 31-DEC-2005 02:52:17; Dark ; 37.5; 78; Alp Lup ; 2.30; 28000;occ; 75; 0;20054
11; 5925.3; 31-DEC-2005 02:53:43; Dark ; 39.0; 95; Zet Cen ; 2.55; 26000;occ; 78; 0;20054
12; 6031.8; 31-DEC-2005 02:55:30; Dark ; 47.5; 4; Alp1Cen ; -0.01; 5800;occ; 95; 0;20054
13; 6259.6; 31-DEC-2005 02:59:18; Dark ; 39.5; 12; Alp1Cru ; 0.77; 30000;occ; 79; 0;20054
14; 6432.2; 31-DEC-2005 03:02:10; Dark ; 59.5; 0; ; 0.00; 0;occ; 119; 0;20054
15; 6579.2; 31-DEC-2005 03:04:37; Dark ; 47.0; 29; Bet Car ; 1.67; 10200;occ; 94; 0;20054
16; 6660.2; 31-DEC-2005 03:05:58; Dark ; 24.0; 71; Iot Car ; 2.25; 7700;occ; 48; 0;20054
17; 6756.7; 31-DEC-2005 03:07:35; Dark ; 43.5; 41; Eps Car ; 1.86; 4100;occ; 87; 0;20054
18; 7012.0; 31-DEC-2005 03:11:50; Dark ; 43.0; 2; Alp Car ; -0.74; 7000;occ; 86; 0;20054
19; 7354.8; 31-DEC-2005 03:17:33; Dark ; 40.5; 108; Alp Col ; 2.65; 15200;occ; 81; 0;20054
20; 7632.8; 31-DEC-2005 03:22:11; Dark ; 41.5; 101; 11Alp Lep ; 2.58; 7000;occ; 83; 0;20054
21; 7804.6; 31-DEC-2005 03:25:03; Dark ; 45.0; 7; 19Bet Ori ; 0.10; 14000;occ; 90; 0;20054
22; 7917.3; 31-DEC-2005 03:26:55; Dark ; 41.0; 30; 46Eps Ori ; 1.69; 30000;occ; 82; 0;20054
23; 8049.7; 31-DEC-2005 03:29:08; Dark ; 41.0; 27; 24Gam Ori ; 1.64; 26000;occ; 82; 0;20054
24; 8235.6; 31-DEC-2005 03:32:14; Dark ; 52.0; 13; 87Alp Tau ; 0.87; 3800;occ; 104; 0;20054
25; 8434.9; 31-DEC-2005 03:35:33; Bright; 25.0; 28; 12Bet Tau ; 1.65; 15200;occ; 50; 0;20054
26; 8508.7; 31-DEC-2005 03:36:47; Bright; 36.5; 114; 3Iot Aur ; 2.69; 4600;occ; 73; 0;20054
27; 8646.4; 31-DEC-2005 03:39:05; Bright; 34.5; 149; 45Eps Per ; 2.89; 30000;occ; 69; 0;20054
28; 8730.3; 31-DEC-2005 03:40:28; Bright; 40.5; 6; 13Alp Aur ; 0.08; 3400;occ; 81; 0;20054
29; 8833.3; 31-DEC-2005 03:42:11; Bright; 37.0; 35; 33Alp Per ; 1.79; 6250;occ; 74; 0;20054
30; 8910.0; 31-DEC-2005 03:43:28; Bright; 36.5; 160; 23Gam Per ; 2.93; 4700;occ; 73; 0;20054
31; 9459.6; 31-DEC-2005 03:52:38; Bright; 35.5; 49; 1Alp UMi ; 1.99; 6300;occ; 71; 0;20054
/nas3/ENVISAT/GOMOS/GOM_NL__0P/GOM_NL__0PNPDE20051231_061642_000013612043_00463_20056_1273.N1
1; -3.7; 31-DEC-2005 06:16:42; Dark ; 43.0; 4; Alp1Cen ; -0.01; 5800;occ; 86; 0;20056
2; 224.5; 31-DEC-2005 06:20:31; Dark ; 40.0; 12; Alp1Cru ; 0.77; 30000;occ; 80; 0;20057
3; 396.7; 31-DEC-2005 06:23:23; Dark ; 59.5; 0; ; 0.00; 0;occ; 119; 0;20057
4; 543.8; 31-DEC-2005 06:25:50; Dark ; 38.5; 29; Bet Car ; 1.67; 10200;occ; 77; 0;20057
5; 625.2; 31-DEC-2005 06:27:11; Dark ; 26.0; 71; Iot Car ; 2.25; 7700;occ; 52; 0;20057
6; 721.5; 31-DEC-2005 06:28:48; Dark ; 52.0; 41; Eps Car ; 1.86; 4100;occ; 104; 0;20057
7; 976.4; 31-DEC-2005 06:33:03; Dark ; 44.5; 2; Alp Car ; -0.74; 7000;occ; 89; 0;20057
8; 1319.0; 31-DEC-2005 06:38:45; Dark ; 39.0; 108; Alp Col ; 2.65; 15200;occ; 78; 4;20057
/nas3/ENVISAT/GOMOS/GOM_NL__0P/GOM_NL__0PNPDK20051231_072208_000037332043_00464_20057_1603.N1
1; -2113.9; 31-DEC-2005 07:22:08; Bright; 35.5; 119; 14Eta Dra ; 2.73; 4700;occ; 71; 0;20057
2; -1988.7; 31-DEC-2005 07:24:13; Bright; 34.5; 130; 23Bet Dra ; 2.80; 5800;occ; 69; 0;20057
3; -1615.2; 31-DEC-2005 07:30:27; Bright; 34.5; 133; 40Zet Her ; 2.81; 6000;occ; 69; 0;20057
4; -1439.1; 31-DEC-2005 07:33:23; Bright; 33.0; 127; 27Bet Her ; 2.78; 4700;occ; 66; 0;20057
5; -1147.9; 31-DEC-2005 07:38:14; Bright; 35.0; 102; 24Alp Ser ; 2.60; 4250;occ; 70; 0;20057
6; -1008.1; 31-DEC-2005 07:40:34; Bright; 34.0; 120; 1Del Oph ; 2.73; 3200;occ; 68; 0;20057
7; -845.7; 31-DEC-2005 07:43:16; Bright; 39.5; 104; 27Bet Lib ; 2.61; 13100;occ; 79; 0;20057
8; -361.6; 31-DEC-2005 07:51:20; Dark ; 38.0; 131; Gam Lup ; 2.80; 26000;occ; 76; 0;20057
9; -283.9; 31-DEC-2005 07:52:38; Dark ; 39.5; 109; Bet Lup ; 2.68; 26000;occ; 79; 0;20057
10; -195.9; 31-DEC-2005 07:54:06; Dark ; 39.5; 78; Alp Lup ; 2.30; 28000;occ; 79; 0;20057
11; -108.7; 31-DEC-2005 07:55:33; Dark ; 41.0; 95; Zet Cen ; 2.55; 26000;occ; 82; 0;20057

```

```

12; -3.2; 31-DEC-2005 07:57:19; Dark ; 43.0; 4; Alp1Cen ; -0.01; 5800;occ; 86; 0;20057
13; 225.2; 31-DEC-2005 08:01:07; Dark ; 40.0; 12; Alp1Cru ; 0.77; 30000;occ; 80; 0;20058
14; 397.2; 31-DEC-2005 08:03:59; Dark ; 59.5; 0; ; 0.00; 0;occ; 119; 0;20058
15; 544.4; 31-DEC-2005 08:06:26; Dark ; 37.0; 29; Bet Car ; 1.67; 10200;occ; 74; 0;20058
16; 626.0; 31-DEC-2005 08:07:48; Dark ; 28.0; 71; Iot Car ; 2.25; 7700;occ; 56; 0;20058
17; 722.1; 31-DEC-2005 08:09:24; Dark ; 53.5; 41; Eps Car ; 1.86; 4100;occ; 107; 0;20058
18; 976.9; 31-DEC-2005 08:13:39; Dark ; 46.5; 2; Alp Car ; -0.74; 7000;occ; 93; 0;20058
19; 1319.4; 31-DEC-2005 08:19:21; Dark ; 39.0; 108; Alp Col ; 2.65; 15200;occ; 78; 0;20058
20; 1597.3; 31-DEC-2005 08:23:59; Dark ; 22.5; 101; 11Alp Lep ; 2.58; 7000;occ; 45; 0;20058
/nas3/ENVISAT/GOMOS/GOM_NL__0P/GOM_NL__0PNPDK20051231_082359_000060742043_00465_20058_1604.N1
1; -4438.6; 31-DEC-2005 08:23:59; Dark ; 40.0; 101; 11Alp Lep ; 2.58; 7000;occ; 80; 0;20058
2; -4266.8; 31-DEC-2005 08:26:51; Dark ; 44.0; 7; 19Bet Ori ; 0.10; 14000;occ; 88; 0;20058
3; -4154.3; 31-DEC-2005 08:28:43; Dark ; 40.5; 30; 46Eps Ori ; 1.69; 30000;occ; 81; 0;20058
4; -4021.9; 31-DEC-2005 08:30:56; Dark ; 39.5; 27; 24Gam Ori ; 1.64; 26000;occ; 79; 0;20058
5; -3835.7; 31-DEC-2005 08:34:02; Dark ; 43.5; 13; 87Alp Tau ; 0.87; 3800;occ; 87; 0;20058
6; -3637.1; 31-DEC-2005 08:37:21; Bright; 38.0; 28; 12Bet Tau ; 1.65; 15200;occ; 76; 0;20058
7; -3563.1; 31-DEC-2005 08:38:35; Bright; 38.5; 114; 3Iot Aur ; 2.69; 4600;occ; 77; 0;20058
8; -3424.7; 31-DEC-2005 08:40:53; Bright; 34.5; 149; 45Eps Per ; 2.89; 30000;occ; 69; 0;20058
9; -3341.8; 31-DEC-2005 08:42:16; Bright; 41.0; 6; 13Alp Aur ; 0.08; 3400;occ; 82; 0;20058
10; -3237.6; 31-DEC-2005 08:44:00; Bright; 35.0; 35; 33Alp Per ; 1.79; 6250;occ; 70; 0;20058
11; -3160.8; 31-DEC-2005 08:45:17; Bright; 35.0; 160; 23Gam Per ; 2.93; 4700;occ; 70; 0;20058
12; -2612.2; 31-DEC-2005 08:54:26; Bright; 33.0; 49; 1Alp UMi ; 1.99; 6300;occ; 66; 0;20058
13; -2113.9; 31-DEC-2005 09:02:44; Bright; 35.5; 119; 14Eta Dra ; 2.73; 4700;occ; 71; 0;20058
14; -1988.6; 31-DEC-2005 09:04:49; Bright; 35.0; 130; 23Bet Dra ; 2.80; 5800;occ; 70; 0;20058
15; -1614.9; 31-DEC-2005 09:11:03; Bright; 48.0; 133; 40Zet Her ; 2.81; 6000;occ; 96; 0;20058
16; -1438.9; 31-DEC-2005 09:13:59; Bright; 34.0; 127; 27Bet Her ; 2.78; 4700;occ; 68; 0;20058
17; -1147.6; 31-DEC-2005 09:18:50; Bright; 35.0; 102; 24Alp Ser ; 2.60; 4250;occ; 70; 0;20058
18; -1007.8; 31-DEC-2005 09:21:10; Bright; 33.5; 120; 1Del Oph ; 2.73; 3200;occ; 67; 0;20058
19; -845.1; 31-DEC-2005 09:23:53; Bright; 42.5; 104; 27Bet Lib ; 2.61; 13100;occ; 85; 0;20058
20; -361.2; 31-DEC-2005 09:31:57; Dark ; 38.5; 131; Gam Lup ; 2.80; 26000;occ; 77; 0;20058
21; -283.5; 31-DEC-2005 09:33:14; Dark ; 39.0; 109; Bet Lup ; 2.68; 26000;occ; 78; 0;20058
22; -195.6; 31-DEC-2005 09:34:42; Dark ; 40.0; 78; Alp Lup ; 2.30; 28000;occ; 80; 0;20058
23; -108.0; 31-DEC-2005 09:36:10; Dark ; 39.5; 95; Zet Cen ; 2.55; 26000;occ; 79; 0;20058
24; -2.9; 31-DEC-2005 09:37:55; Dark ; 40.5; 4; Alp1Cen ; -0.01; 5800;occ; 81; 0;20058
25; 225.7; 31-DEC-2005 09:41:43; Dark ; 39.5; 12; Alp1Cru ; 0.77; 30000;occ; 79; 0;20059
26; 397.5; 31-DEC-2005 09:44:35; Dark ; 59.5; 0; ; 0.00; 0;occ; 119; 0;20059
27; 544.7; 31-DEC-2005 09:47:02; Dark ; 40.5; 29; Bet Car ; 1.67; 10200;occ; 81; 0;20059
28; 626.5; 31-DEC-2005 09:48:24; Dark ; 28.0; 71; Iot Car ; 2.25; 7700;occ; 56; 0;20059
29; 722.5; 31-DEC-2005 09:50:00; Dark ; 53.5; 41; Eps Car ; 1.86; 4100;occ; 107; 0;20059
30; 977.2; 31-DEC-2005 09:54:15; Dark ; 46.0; 2; Alp Car ; -0.74; 7000;occ; 92; 0;20059
31; 1319.6; 31-DEC-2005 09:59:57; Dark ; 40.0; 108; Alp Col ; 2.65; 15200;occ; 80; 0;20059
32; 1597.4; 31-DEC-2005 10:04:35; Dark ; 39.0; 101; 11Alp Lep ; 2.58; 7000;occ; 78; 0;20059
/nas3/ENVISAT/GOMOS/GOM_NL__0P/GOM_NL__0PNPDK20051231_100727_000058992043_00466_20059_1605.N1
1; -4266.6; 31-DEC-2005 10:07:27; Dark ; 51.5; 7; 19Bet Ori ; 0.10; 14000;occ; 103; 0;20059
2; -4154.3; 31-DEC-2005 10:09:19; Dark ; 44.0; 30; 46Eps Ori ; 1.69; 30000;occ; 88; 0;20059
3; -4022.0; 31-DEC-2005 10:11:32; Dark ; 40.5; 27; 24Gam Ori ; 1.64; 26000;occ; 81; 0;20059
4; -3835.5; 31-DEC-2005 10:14:38; Dark ; 52.0; 13; 87Alp Tau ; 0.87; 3800;occ; 104; 0;20059
5; -3637.2; 31-DEC-2005 10:17:56; Bright; 38.0; 28; 12Bet Tau ; 1.65; 15200;occ; 76; 0;20059
6; -3563.0; 31-DEC-2005 10:19:11; Bright; 38.0; 114; 3Iot Aur ; 2.69; 4600;occ; 76; 0;20059
7; -3424.4; 31-DEC-2005 10:21:29; Bright; 34.5; 149; 45Eps Per ; 2.89; 30000;occ; 69; 0;20059
8; -3341.9; 31-DEC-2005 10:22:52; Bright; 41.5; 6; 13Alp Aur ; 0.08; 3400;occ; 83; 0;20059
9; -3237.3; 31-DEC-2005 10:24:36; Bright; 36.0; 35; 33Alp Per ; 1.79; 6250;occ; 72; 0;20059
10; -3160.5; 31-DEC-2005 10:25:53; Bright; 35.5; 160; 23Gam Per ; 2.93; 4700;occ; 71; 0;20059
11; -2612.2; 31-DEC-2005 10:35:01; Bright; 35.5; 49; 1Alp UMi ; 1.99; 6300;occ; 71; 0;20059
12; -2113.9; 31-DEC-2005 10:43:20; Bright; 37.0; 119; 14Eta Dra ; 2.73; 4700;occ; 74; 0;20059
13; -1988.4; 31-DEC-2005 10:45:25; Bright; 36.0; 130; 23Bet Dra ; 2.80; 5800;occ; 72; 0;20059
14; -1614.9; 31-DEC-2005 10:51:39; Bright; 33.0; 133; 40Zet Her ; 2.81; 6000;occ; 66; 0;20059
15; -1438.7; 31-DEC-2005 10:54:35; Bright; 33.0; 127; 27Bet Her ; 2.78; 4700;occ; 66; 0;20059
16; -1147.3; 31-DEC-2005 10:59:26; Bright; 35.0; 102; 24Alp Ser ; 2.60; 4250;occ; 70; 0;20059
17; -1007.6; 31-DEC-2005 11:01:46; Bright; 33.5; 120; 1Del Oph ; 2.73; 3200;occ; 67; 0;20059
18; -844.8; 31-DEC-2005 11:04:29; Bright; 39.0; 104; 27Bet Lib ; 2.61; 13100;occ; 78; 0;20059
19; -361.0; 31-DEC-2005 11:12:33; Dark ; 37.5; 131; Gam Lup ; 2.80; 26000;occ; 75; 0;20059
20; -282.9; 31-DEC-2005 11:13:51; Dark ; 39.5; 109; Bet Lup ; 2.68; 26000;occ; 79; 0;20059
21; -195.0; 31-DEC-2005 11:15:19; Dark ; 38.0; 78; Alp Lup ; 2.30; 28000;occ; 76; 0;20059
22; -107.5; 31-DEC-2005 11:16:46; Dark ; 40.0; 95; Zet Cen ; 2.55; 26000;occ; 80; 0;20059
23; -2.6; 31-DEC-2005 11:18:31; Dark ; 52.0; 4; Alp1Cen ; -0.01; 5800;occ; 104; 0;20059
24; 226.3; 31-DEC-2005 11:22:20; Dark ; 39.0; 12; Alp1Cru ; 0.77; 30000;occ; 78; 0;20060
25; 397.8; 31-DEC-2005 11:25:11; Dark ; 59.5; 0; ; 0.00; 0;occ; 119; 0;20060

```



```

26; 545.2; 31-DEC-2005 11:27:39; Dark ; 37.5; 29; Bet Car ; 1.67; 10200;occ; 75; 0;20060
27; 627.0; 31-DEC-2005 11:29:01; Dark ; 30.0; 71; Iot Car ; 2.25; 7700;occ; 60; 0;20060
28; 723.0; 31-DEC-2005 11:30:37; Dark ; 51.0; 41; Eps Car ; 1.86; 4100;occ; 102; 0;20060
29; 977.4; 31-DEC-2005 11:34:51; Dark ; 45.5; 2; Alp Car ; -0.74; 7000;occ; 91; 0;20060
30; 1319.8; 31-DEC-2005 11:40:33; Dark ; 39.0; 108; Alp Col ; 2.65; 15200;occ; 78; 0;20060
31; 1597.5; 31-DEC-2005 11:45:11; Dark ; 36.0; 101; 11Alp Lep ; 2.58; 7000;occ; 72; 0;20060
/nas3/ENVISAT/GOMOS/GOM_NL__0P/GOM_NL__0PNPDK20051231_114511_000057962043_00467_20060_1606.N1
1; -4438.3; 31-DEC-2005 11:45:11; Dark ; 39.5; 101; 11Alp Lep ; 2.58; 7000;occ; 79; 0;20060
2; -4266.5; 31-DEC-2005 11:48:03; Dark ; 44.0; 7; 19Bet Ori ; 0.10; 14000;occ; 88; 0;20060
3; -4154.2; 31-DEC-2005 11:49:55; Dark ; 41.5; 30; 46Eps Ori ; 1.69; 30000;occ; 83; 0;20060
4; -4021.9; 31-DEC-2005 11:52:08; Dark ; 42.0; 27; 24Gam Ori ; 1.64; 26000;occ; 84; 0;20060
5; -3835.4; 31-DEC-2005 11:55:14; Dark ; 50.5; 13; 87Alp Tau ; 0.87; 3800;occ; 101; 0;20060
6; -3637.3; 31-DEC-2005 11:58:32; Bright; 39.5; 28; 12Bet Tau ; 1.65; 15200;occ; 79; 0;20060
7; -3563.0; 31-DEC-2005 11:59:46; Bright; 38.5; 114; 3Iot Aur ; 2.69; 4600;occ; 77; 0;20060
8; -3424.1; 31-DEC-2005 12:02:05; Bright; 34.0; 149; 45Eps Per ; 2.89; 30000;occ; 68; 0;20060
9; -3342.0; 31-DEC-2005 12:03:27; Bright; 38.5; 6; 13Alp Aur ; 0.08; 3400;occ; 77; 0;20060
10; -3237.1; 31-DEC-2005 12:05:12; Bright; 36.0; 35; 33Alp Per ; 1.79; 6250;occ; 72; 0;20060
11; -3160.3; 31-DEC-2005 12:06:29; Bright; 35.5; 160; 23Gam Per ; 2.93; 4700;occ; 71; 0;20060
12; -2612.2; 31-DEC-2005 12:15:37; Bright; 33.5; 49; 1Alp UMi ; 1.99; 6300;occ; 67; 0;20060
13; -2113.8; 31-DEC-2005 12:23:56; Bright; 35.0; 119; 14Eta Dra ; 2.73; 4700;occ; 70; 0;20060
14; -1988.2; 31-DEC-2005 12:26:01; Bright; 32.5; 130; 23Bet Dra ; 2.80; 5800;occ; 65; 0;20060
15; -1614.7; 31-DEC-2005 12:32:15; Bright; 33.0; 133; 40Zet Her ; 2.81; 6000;occ; 66; 0;20060
16; -1438.6; 31-DEC-2005 12:35:11; Bright; 34.0; 127; 27Bet Her ; 2.78; 4700;occ; 68; 0;20060
17; -1147.0; 31-DEC-2005 12:40:02; Bright; 35.0; 102; 24Alp Ser ; 2.60; 4250;occ; 70; 0;20060
18; -1007.3; 31-DEC-2005 12:42:22; Bright; 34.0; 120; 1Del Oph ; 2.73; 3200;occ; 68; 0;20060
19; -844.3; 31-DEC-2005 12:45:05; Bright; 37.0; 104; 27Bet Lib ; 2.61; 13100;occ; 74; 0;20060
20; -360.6; 31-DEC-2005 12:53:09; Dark ; 38.0; 131; Gam Lup ; 2.80; 26000;occ; 76; 0;20060
21; -282.7; 31-DEC-2005 12:54:27; Dark ; 38.0; 109; Bet Lup ; 2.68; 26000;occ; 76; 0;20060
22; -194.4; 31-DEC-2005 12:55:55; Dark ; 38.5; 78; Alp Lup ; 2.30; 28000;occ; 77; 0;20060
23; -106.9; 31-DEC-2005 12:57:23; Dark ; 41.0; 95; Zet Cen ; 2.55; 26000;occ; 82; 0;20060
24; -2.3; 31-DEC-2005 12:59:07; Dark ; 42.5; 4; Alp1Cen ; -0.01; 5800;occ; 85; 0;20060
25; 226.7; 31-DEC-2005 13:02:56; Dark ; 40.5; 12; Alp1Cru ; 0.77; 30000;occ; 81; 0;20061
26; 398.1; 31-DEC-2005 13:05:48; Dark ; 59.5; 0; ; 0.00; 0;occ; 119; 0;20061
27; 545.6; 31-DEC-2005 13:08:15; Dark ; 36.5; 29; Bet Car ; 1.67; 10200;occ; 73; 0;20061
28; 627.6; 31-DEC-2005 13:09:37; Dark ; 30.0; 71; Iot Car ; 2.25; 7700;occ; 60; 0;20061
29; 723.5; 31-DEC-2005 13:11:13; Dark ; 50.5; 41; Eps Car ; 1.86; 4100;occ; 101; 0;20061
30; 977.7; 31-DEC-2005 13:15:27; Dark ; 48.0; 2; Alp Car ; -0.74; 7000;occ; 96; 0;20061
31; 1320.1; 31-DEC-2005 13:21:10; Dark ; 39.0; 108; Alp Col ; 2.65; 15200;occ; 78; 0;20061
/nas3/ENVISAT/GOMOS/GOM_NL__0P/GOM_NL__0PNPDK20051231_132547_000057952043_00468_20061_1607.N1
1; 1597.7; 31-DEC-2005 13:25:47; Dark ; 40.5; 101; 11Alp Lep ; 2.58; 7000;occ; 81; 0;20061
2; 1769.5; 31-DEC-2005 13:28:39; Dark ; 46.0; 7; 19Bet Ori ; 0.10; 14000;occ; 92; 0;20061
3; 1881.8; 31-DEC-2005 13:30:31; Dark ; 41.0; 30; 46Eps Ori ; 1.69; 30000;occ; 82; 0;20061
4; 2014.0; 31-DEC-2005 13:32:43; Dark ; 43.5; 27; 24Gam Ori ; 1.64; 26000;occ; 87; 0;20061
5; 2200.7; 31-DEC-2005 13:35:50; Dark ; 43.0; 13; 87Alp Tau ; 0.87; 3800;occ; 86; 0;20061
6; 2398.5; 31-DEC-2005 13:39:08; Bright; 37.0; 28; 12Bet Tau ; 1.65; 15200;occ; 74; 0;20061
7; 2473.0; 31-DEC-2005 13:40:22; Bright; 37.0; 114; 3Iot Aur ; 2.69; 4600;occ; 74; 0;20061
8; 2611.9; 31-DEC-2005 13:42:41; Bright; 35.0; 149; 45Eps Per ; 2.89; 30000;occ; 70; 0;20061
9; 2693.8; 31-DEC-2005 13:44:03; Bright; 42.5; 6; 13Alp Aur ; 0.08; 3400;occ; 85; 0;20061
10; 2799.1; 31-DEC-2005 13:45:49; Bright; 35.0; 35; 33Alp Per ; 1.79; 6250;occ; 70; 0;20061
11; 2875.9; 31-DEC-2005 13:47:05; Bright; 37.0; 160; 23Gam Per ; 2.93; 4700;occ; 74; 0;20061
12; 3423.8; 31-DEC-2005 13:56:13; Bright; 36.0; 49; 1Alp UMi ; 1.99; 6300;occ; 72; 0;20061
13; 3922.1; 31-DEC-2005 14:04:32; Bright; 35.5; 119; 14Eta Dra ; 2.73; 4700;occ; 71; 0;20061
14; 4047.9; 31-DEC-2005 14:06:37; Bright; 35.0; 130; 23Bet Dra ; 2.80; 5800;occ; 70; 0;20061
15; 4421.4; 31-DEC-2005 14:12:51; Bright; 34.5; 133; 40Zet Her ; 2.81; 6000;occ; 69; 0;20061
16; 4597.6; 31-DEC-2005 14:15:47; Bright; 35.0; 127; 27Bet Her ; 2.78; 4700;occ; 70; 0;20061
17; 4889.1; 31-DEC-2005 14:20:39; Bright; 36.5; 102; 24Alp Ser ; 2.60; 4250;occ; 73; 0;20061
18; 5028.8; 31-DEC-2005 14:22:58; Bright; 34.0; 120; 1Del Oph ; 2.73; 3200;occ; 68; 0;20061
19; 5192.0; 31-DEC-2005 14:25:41; Bright; 37.0; 104; 27Bet Lib ; 2.61; 13100;occ; 74; 0;20061
20; 5675.5; 31-DEC-2005 14:33:45; Dark ; 38.5; 131; Gam Lup ; 2.80; 26000;occ; 77; 0;20061
21; 5753.7; 31-DEC-2005 14:35:03; Dark ; 37.0; 109; Bet Lup ; 2.68; 26000;occ; 74; 0;20061
22; 5841.8; 31-DEC-2005 14:36:31; Dark ; 38.0; 78; Alp Lup ; 2.30; 28000;occ; 76; 0;20061
23; 5929.7; 31-DEC-2005 14:37:59; Dark ; 39.0; 95; Zet Cen ; 2.55; 26000;occ; 78; 0;20061
24; 6034.0; 31-DEC-2005 14:39:43; Dark ; 40.0; 4; Alp1Cen ; -0.01; 5800;occ; 80; 0;20061
25; 6263.1; 31-DEC-2005 14:43:33; Dark ; 37.5; 12; Alp1Cru ; 0.77; 30000;occ; 75; 0;20061
26; 6434.3; 31-DEC-2005 14:46:24; Dark ; 59.5; 0; ; 0.00; 0;occ; 119; 0;20061
27; 6581.8; 31-DEC-2005 14:48:51; Dark ; 38.5; 29; Bet Car ; 1.67; 10200;occ; 77; 0;20061
28; 6664.1; 31-DEC-2005 14:50:14; Dark ; 32.0; 71; Iot Car ; 2.25; 7700;occ; 64; 0;20061
29; 6759.8; 31-DEC-2005 14:51:49; Dark ; 51.5; 41; Eps Car ; 1.86; 4100;occ; 103; 0;20061

```

```

30; 7013.9; 31-DEC-2005 14:56:03; Dark ; 46.0; 2; Alp Car ; -0.74; 7000;occ; 92; 0;20061
31; 7356.1; 31-DEC-2005 15:01:46; Dark ; 38.0; 108; Alp Col ; 2.65; 15200;occ; 76; 0;20061
/nas3/ENVISAT/GOMOS/GOM_NL__0P/GOM_NL__0PNPDK20051231_150623_000054602043_00469_20062_1608.N1
1;-4438.4; 31-DEC-2005 15:06:23; Dark ; 41.0; 101; 11Alp Lep ; 2.58; 7000;occ; 82; 0;20062
2;-4266.5; 31-DEC-2005 15:09:15; Dark ; 44.5; 7; 19Bet Ori ; 0.10; 14000;occ; 89; 0;20062
3;-4154.3; 31-DEC-2005 15:11:07; Dark ; 42.0; 30; 46Eps Ori ; 1.69; 30000;occ; 84; 0;20062
4;-4022.1; 31-DEC-2005 15:13:19; Dark ; 40.5; 27; 24Gam Ori ; 1.64; 26000;occ; 81; 0;20062
5;-3835.4; 31-DEC-2005 15:16:26; Dark ; 52.0; 13; 87Alp Tau ; 0.87; 3800;occ; 104; 0;20062
6;-3637.7; 31-DEC-2005 15:19:44; Bright; 38.5; 28; 12Bet Tau ; 1.65; 15200;occ; 77; 0;20062
7;-3563.3; 31-DEC-2005 15:20:58; Bright; 37.0; 114; 3Iot Aur ; 2.69; 4600;occ; 74; 0;20062
8;-3424.2; 31-DEC-2005 15:23:17; Bright; 36.0; 149; 45Eps Per ; 2.89; 30000;occ; 72; 0;20062
9;-3342.4; 31-DEC-2005 15:24:39; Bright; 41.0; 6; 13Alp Aur ; 0.08; 3400;occ; 82; 0;20062
10;-3236.7; 31-DEC-2005 15:26:25; Bright; 37.5; 35; 33Alp Per ; 1.79; 6250;occ; 75; 0;20062
11;-3159.9; 31-DEC-2005 15:27:42; Bright; 36.0; 160; 23Gam Per ; 2.93; 4700;occ; 72; 0;20062
12;-2612.4; 31-DEC-2005 15:36:49; Bright; 36.0; 49; 1Alp UMi ; 1.99; 6300;occ; 72; 0;20062
13;-2114.1; 31-DEC-2005 15:45:07; Bright; 36.0; 119; 14Eta Dra ; 2.73; 4700;occ; 72; 0;20062
14;-1988.0; 31-DEC-2005 15:47:14; Bright; 36.5; 130; 23Bet Dra ; 2.80; 5800;occ; 73; 0;20062
15;-1614.5; 31-DEC-2005 15:53:27; Bright; 33.5; 133; 40Zet Her ; 2.81; 6000;occ; 67; 0;20062
16;-1438.3; 31-DEC-2005 15:56:23; Bright; 34.0; 127; 27Bet Her ; 2.78; 4700;occ; 68; 0;20062
17;-1146.7; 31-DEC-2005 16:01:15; Bright; 36.5; 102; 24Alp Ser ; 2.60; 4250;occ; 73; 0;20062
18;-1007.1; 31-DEC-2005 16:03:35; Bright; 33.0; 120; 1Del Oph ; 2.73; 3200;occ; 66; 0;20062
19; -843.6; 31-DEC-2005 16:06:18; Bright; 55.0; 104; 27Bet Lib ; 2.61; 13100;occ; 110; 0;20062
20; -360.3; 31-DEC-2005 16:14:21; Dark ; 38.0; 131; Gam Lup ; 2.80; 26000;occ; 76; 0;20062
21; -282.0; 31-DEC-2005 16:15:40; Dark ; 37.5; 109; Bet Lup ; 2.68; 26000;occ; 75; 0;20062
22; -193.8; 31-DEC-2005 16:17:08; Dark ; 37.5; 78; Alp Lup ; 2.30; 28000;occ; 75; 0;20062
23; -105.8; 31-DEC-2005 16:18:36; Dark ; 40.0; 95; Zet Cen ; 2.55; 26000;occ; 80; 0;20062
24; -1.8; 31-DEC-2005 16:20:20; Dark ; 52.0; 4; Alp1Cen ; -0.01; 5800;occ; 104; 0;20062
25; 227.5; 31-DEC-2005 16:24:09; Dark ; 43.0; 12; Alp1Cru ; 0.77; 30000;occ; 86; 0;20063
26; 398.5; 31-DEC-2005 16:27:00; Dark ; 59.5; 0; ; 0.00; 0;occ; 119; 0;20063
27; 546.0; 31-DEC-2005 16:29:28; Dark ; 38.5; 29; Bet Car ; 1.67; 10200;occ; 77; 0;20063
28; 628.5; 31-DEC-2005 16:30:50; Dark ; 32.0; 71; Iot Car ; 2.25; 7700;occ; 64; 0;20063
29; 724.1; 31-DEC-2005 16:32:26; Dark ; 45.0; 41; Eps Car ; 1.86; 4100;occ; 90; 0;20063
30; 978.0; 31-DEC-2005 16:36:40; Dark ; 44.5; 2; Alp Car ; -0.74; 7000;occ; 89; 0;20063
/nas3/ENVISAT/GOMOS/GOM_NL__0P/GOM_NL__0PNPDK20051231_164222_000057452043_00470_20063_1609.N1
1;-4715.5; 31-DEC-2005 16:42:22; Dark ; 41.0; 108; Alp Col ; 2.65; 15200;occ; 82; 0;20063
2;-4438.0; 31-DEC-2005 16:46:59; Dark ; 39.5; 101; 11Alp Lep ; 2.58; 7000;occ; 79; 0;20063
3;-4266.2; 31-DEC-2005 16:49:51; Dark ; 45.0; 7; 19Bet Ori ; 0.10; 14000;occ; 90; 0;20063
4;-4154.1; 31-DEC-2005 16:51:43; Dark ; 42.5; 30; 46Eps Ori ; 1.69; 30000;occ; 85; 0;20063
5;-4021.9; 31-DEC-2005 16:53:55; Dark ; 44.0; 27; 24Gam Ori ; 1.64; 26000;occ; 88; 0;20063
6;-3835.0; 31-DEC-2005 16:57:02; Dark ; 51.5; 13; 87Alp Tau ; 0.87; 3800;occ; 103; 0;20063
7;-3637.6; 31-DEC-2005 17:00:20; Bright; 38.0; 28; 12Bet Tau ; 1.65; 15200;occ; 76; 0;20063
8;-3563.0; 31-DEC-2005 17:01:34; Bright; 37.5; 114; 3Iot Aur ; 2.69; 4600;occ; 75; 0;20063
9;-3423.7; 31-DEC-2005 17:03:54; Bright; 33.5; 149; 45Eps Per ; 2.89; 30000;occ; 67; 0;20063
10;-3342.3; 31-DEC-2005 17:05:15; Bright; 37.5; 6; 13Alp Aur ; 0.08; 3400;occ; 75; 0;20063
11;-3236.3; 31-DEC-2005 17:07:01; Bright; 36.0; 35; 33Alp Per ; 1.79; 6250;occ; 72; 0;20063
12;-3159.4; 31-DEC-2005 17:08:18; Bright; 36.0; 160; 23Gam Per ; 2.93; 4700;occ; 72; 0;20063
13;-2612.3; 31-DEC-2005 17:17:25; Bright; 35.5; 49; 1Alp UMi ; 1.99; 6300;occ; 71; 0;20063
14;-2113.8; 31-DEC-2005 17:25:43; Bright; 36.5; 119; 14Eta Dra ; 2.73; 4700;occ; 73; 0;20063
15;-1987.8; 31-DEC-2005 17:27:50; Bright; 33.0; 130; 23Bet Dra ; 2.80; 5800;occ; 66; 0;20063
16;-1614.3; 31-DEC-2005 17:34:03; Bright; 35.5; 133; 40Zet Her ; 2.81; 6000;occ; 71; 0;20063
17;-1438.1; 31-DEC-2005 17:36:59; Bright; 33.5; 127; 27Bet Her ; 2.78; 4700;occ; 67; 0;20063
18;-1146.2; 31-DEC-2005 17:41:51; Bright; 35.0; 102; 24Alp Ser ; 2.60; 4250;occ; 70; 0;20063
19;-1006.6; 31-DEC-2005 17:44:11; Bright; 33.5; 120; 1Del Oph ; 2.73; 3200;occ; 67; 0;20063
20; -843.0; 31-DEC-2005 17:46:54; Bright; 55.0; 104; 27Bet Lib ; 2.61; 13100;occ; 110; 0;20063
21; -359.8; 31-DEC-2005 17:54:58; Dark ; 37.5; 131; Gam Lup ; 2.80; 26000;occ; 75; 0;20063
22; -281.4; 31-DEC-2005 17:56:16; Dark ; 38.0; 109; Bet Lup ; 2.68; 26000;occ; 76; 0;20063
23; -193.2; 31-DEC-2005 17:57:44; Dark ; 38.5; 78; Alp Lup ; 2.30; 28000;occ; 77; 0;20063
24; -105.1; 31-DEC-2005 17:59:12; Dark ; 38.0; 95; Zet Cen ; 2.55; 26000;occ; 76; 0;20063
25; -1.3; 31-DEC-2005 18:00:56; Dark ; 41.5; 4; Alp1Cen ; -0.01; 5800;occ; 83; 0;20063
26; 228.2; 31-DEC-2005 18:04:46; Dark ; 39.5; 12; Alp1Cru ; 0.77; 30000;occ; 79; 0;20064
27; 399.0; 31-DEC-2005 18:07:36; Dark ; 59.5; 0; ; 0.00; 0;occ; 119; 0;20064
28; 546.7; 31-DEC-2005 18:10:04; Dark ; 42.0; 29; Bet Car ; 1.67; 10200;occ; 84; 0;20064
29; 629.2; 31-DEC-2005 18:11:27; Dark ; 34.0; 71; Iot Car ; 2.25; 7700;occ; 68; 0;20064
30; 724.8; 31-DEC-2005 18:13:02; Dark ; 51.5; 41; Eps Car ; 1.86; 4100;occ; 103; 0;20064
31; 978.5; 31-DEC-2005 18:17:16; Dark ; 52.5; 2; Alp Car ; -0.74; 7000;occ; 105; 0;20064
/nas3/ENVISAT/GOMOS/GOM_NL__0P/GOM_NL__0PNPDK20051231_181717_000058332043_00471_20064_1610.N1
1;-5056.5; 31-DEC-2005 18:17:17; Dark ; 53.0; 2; Alp Car ; -0.74; 7000;occ; 106; 2;20064
2;-4715.2; 31-DEC-2005 18:22:58; Dark ; 38.5; 108; Alp Col ; 2.65; 15200;occ; 77; 0;20064

```

3;	-4437.9;	31-DEC-2005	18:27:35;	Dark	;	35.5;	101;	11Alp	Lep	;	2.58;	7000;	occ;	71;	0;	20064
4;	-4266.1;	31-DEC-2005	18:30:27;	Dark	;	43.5;	7;	19Bet	Ori	;	0.10;	14000;	occ;	87;	0;	20064
5;	-4154.0;	31-DEC-2005	18:32:19;	Dark	;	41.5;	30;	46Eps	Ori	;	1.69;	30000;	occ;	83;	0;	20064
6;	-4021.9;	31-DEC-2005	18:34:31;	Dark	;	43.0;	27;	24Gam	Ori	;	1.64;	26000;	occ;	86;	0;	20064
7;	-3834.9;	31-DEC-2005	18:37:38;	Dark	;	49.5;	13;	87Alp	Tau	;	0.87;	3800;	occ;	99;	0;	20064
8;	-3637.7;	31-DEC-2005	18:40:56;	Bright;	;	37.0;	28;	12Bet	Tau	;	1.65;	15200;	occ;	74;	0;	20064
9;	-3563.1;	31-DEC-2005	18:42:10;	Bright;	;	37.5;	114;	3Iot	Aur	;	2.69;	4600;	occ;	75;	0;	20064
10;	-3423.5;	31-DEC-2005	18:44:30;	Bright;	;	33.0;	149;	45Eps	Per	;	2.89;	30000;	occ;	66;	0;	20064
11;	-3342.5;	31-DEC-2005	18:45:51;	Bright;	;	40.0;	6;	13Alp	Aur	;	0.08;	3400;	occ;	80;	0;	20064
12;	-3236.1;	31-DEC-2005	18:47:37;	Bright;	;	36.5;	35;	33Alp	Per	;	1.79;	6250;	occ;	73;	0;	20064
13;	-3159.1;	31-DEC-2005	18:48:54;	Bright;	;	39.5;	160;	23Gam	Per	;	2.93;	4700;	occ;	79;	0;	20064
14;	-2612.3;	31-DEC-2005	18:58:01;	Bright;	;	36.0;	49;	1Alp	UMi	;	1.99;	6300;	occ;	72;	0;	20064
15;	-2113.7;	31-DEC-2005	19:06:20;	Bright;	;	32.5;	119;	14Eta	Dra	;	2.73;	4700;	occ;	65;	0;	20064
16;	-1987.6;	31-DEC-2005	19:08:26;	Bright;	;	32.5;	130;	23Bet	Dra	;	2.80;	5800;	occ;	65;	0;	20064
17;	-1614.1;	31-DEC-2005	19:14:39;	Bright;	;	33.0;	133;	40Zet	Her	;	2.81;	6000;	occ;	66;	0;	20064
18;	-1437.9;	31-DEC-2005	19:17:35;	Bright;	;	33.0;	127;	27Bet	Her	;	2.78;	4700;	occ;	66;	0;	20064
19;	-1145.9;	31-DEC-2005	19:22:27;	Bright;	;	35.5;	102;	24Alp	Ser	;	2.60;	4250;	occ;	71;	0;	20064
20;	-1006.5;	31-DEC-2005	19:24:47;	Bright;	;	34.0;	120;	1Del	Oph	;	2.73;	3200;	occ;	68;	0;	20064
21;	-842.6;	31-DEC-2005	19:27:31;	Bright;	;	56.0;	104;	27Bet	Lib	;	2.61;	13100;	occ;	112;	0;	20064
22;	-359.7;	31-DEC-2005	19:35:34;	Dark	;	37.0;	131;	Gam	Lup	;	2.80;	26000;	occ;	74;	0;	20064
23;	-281.0;	31-DEC-2005	19:36:52;	Dark	;	40.0;	109;	Bet	Lup	;	2.68;	26000;	occ;	80;	0;	20064
24;	-192.8;	31-DEC-2005	19:38:20;	Dark	;	38.0;	78;	Alp	Lup	;	2.30;	28000;	occ;	76;	0;	20064
25;	-104.5;	31-DEC-2005	19:39:49;	Dark	;	39.0;	95;	Zet	Cen	;	2.55;	26000;	occ;	78;	0;	20064
26;	-1.1;	31-DEC-2005	19:41:32;	Dark	;	48.0;	4;	Alp1Cen		;	-0.01;	5800;	occ;	96;	0;	20064
27;	228.7;	31-DEC-2005	19:45:22;	Dark	;	45.5;	12;	Alp1Cru		;	0.77;	30000;	occ;	91;	0;	20065
28;	399.3;	31-DEC-2005	19:48:13;	Dark	;	59.5;	0;			;	0.00;	0;	occ;	119;	0;	20065
29;	547.0;	31-DEC-2005	19:50:40;	Dark	;	37.5;	29;	Bet	Car	;	1.67;	10200;	occ;	75;	0;	20065
30;	629.7;	31-DEC-2005	19:52:03;	Dark	;	34.0;	71;	Iot	Car	;	2.25;	7700;	occ;	68;	0;	20065
31;	725.2;	31-DEC-2005	19:53:38;	Dark	;	52.5;	41;	Eps	Car	;	1.86;	4100;	occ;	105;	0;	20065