

GOMOS Daily Report 07-NOV-2005

Level 0 and Level 1 products

SUMMARY

[1. General Info](#)

[2. Summary of products arrived in PCF \(Product Control Facility\)](#)

[2.1 Level 0 products arrived in PCF during actual month \(see template here\)](#)

[2.2 Level 1 products arrived in PCF during reporting period](#)

[3. Plot of Spectrometers and Photometers temperatures](#)

[4. Dark Charge monitoring](#)

[4.1 Products that did not use the Dark Sky Area observation for DC computation](#)

[4.2 Plot of Dark Charge](#)

[5. Demodulation correction and quality product information monitoring](#)

[5.1 Percentage of products with some flags set](#)

[5.2 Plot of quality information per product \(time dependant\)](#)

[5.3 Plot of quality information per product \(world map\)](#)

[6. Star tangent altitude lost](#)

[6.1 Statistics on star tangent altitude lost](#)

[6.2 Plot of star tangent altitude lost: DARK products](#)

[6.3 Plot of star tangent altitude lost: BRIGHT products](#)

[6.3 Plot of star tangent altitude lost: TWILIGHT products](#)

[7. Statistics on SATU Noise Equivalent Angle](#)

[8. Auxiliary Data Files used for the production reported in section 2.2](#)

[Level 2 products](#)

1. General Info

This report presents the daily analysis on parameters extracted from GOMOS level 1b data (GOM_TRA_1P). It is intended to monitor some important parameters that will impact the quality of the level 2 products as the Spectrometers and Photometers CCD Temperatures and Dark Charge, SATU noise equivalent angle... A list of level 0 products (and content) that have arrived during the actual month to the PCF is also given.

Item	Value
Time of report generation	09NOV2005 05:02:18

Data source version	GOMOS/4.02
Start time of products	QDS_YESTERDAY(/START)-1D (07NOV2005 00:00:00)
Stop time of products	QDS_YESTERDAY(/STOP)-1D (08NOV2005 00:00:00)
Store outputs in DB	Yes
Nb of level 1b prods	50
Nb of prods with errors	1

2. Summary of products arrived in PCF (Product Control Facility)

2.1 Level 0 products arrived in PCF (see template [here](#))

2.2 Summary of processed GOM_TRA_1P products

Nr	Filename	UTC Start time	Limb	Duration	Star Id	Star Name	Star Mag	Star Temp	Nb Meas	Orbit	Prod. error
1	GOM_TRA_1PNPDE20051107_000925_000000382042_00188_19280_0004.N1	07-NOV-2005 00:09:25	Bright	37.500	105	6Bet Ari	2.6450	8900.0	75	19280	No
2	GOM_TRA_1PNPDE20051107_001336_000000372042_00188_19280_0005.N1	07-NOV-2005 00:13:36	Bright	36.500	53	43Bet And	2.0480	3300.0	73	19280	No
3	GOM_TRA_1PNPDE20051107_001933_000000342042_00188_19280_0006.N1	07-NOV-2005 00:19:33	Bright	33.500	68	18Alp Cas	2.2250	4500.0	67	19280	No
4	GOM_TRA_1PNPDE20051107_002844_000000342042_00188_19280_0007.N1	07-NOV-2005 00:28:44	Bright	33.500	49	1Alp UMi	1.9900	6300.0	67	19280	No
5	GOM_TRA_1PNPDE20051107_011004_000000392042_00188_19280_0000.N1	07-NOV-2005 01:10:04	Dark	38.500	113	Mu Vel	2.6920	5000.0	77	19280	No
6	GOM_TRA_1PNPDE20051107_011327_000000372042_00189_19281_0001.N1	07-NOV-2005 01:13:27	Dark	37.000	124	The Car	2.7640	30000.	74	19281	No
7	GOM_TRA_1PNPDE20051107_011646_000000422042_00189_19281_0002.N1	07-NOV-2005 01:16:46	Dark	41.500	41	Eps Car	1.8600	4100.0	83	19281	No
8	GOM_TRA_1PNPDE20051107_012652_000000382042_00189_19281_0003.N1	07-NOV-2005 01:26:52	Dark	37.500	143	Alp Hyi	2.8570	7200.0	75	19281	No
9	GOM_TRA_1PNPDE20051107_013145_000000392042_00189_19281_0004.N1	07-NOV-2005 01:31:45	Dark	38.500	157	The1Eri	2.9060	9300.0	77	19281	No
10	GOM_TRA_1PNPDE20051107_015001_000000392042_00189_19281_0005.N1	07-NOV-2005 01:50:01	Bright	38.500	105	6Bet Ari	2.6450	8900.0	77	19281	No
11	GOM_TRA_1PNPDE20051107_015412_000000372042_00189_19281_0006.N1	07-NOV-2005 01:54:12	Bright	36.500	53	43Bet And	2.0480	3300.0	73	19281	No
12	GOM_TRA_1PNPDE20051107_020009_000000382042_00189_19281_0007.N1	07-NOV-2005 02:00:09	Bright	38.000	68	18Alp Cas	2.2250	4500.0	76	19281	No
13	GOM_TRA_1PNPDE20051107_021324_000000362042_00189_19281_0000.N1	07-NOV-2005 02:13:24	Bright	35.500	60	7Bet UMi	2.0810	3950.0	71	19281	No
14	GOM_TRA_1PNPDE20051107_021912_000000362042_00189_19281_0001.N1	07-NOV-2005 02:19:12	Bright	35.500	32	77Eps UMa	1.7630	11000.	71	19281	No
15	GOM_TRA_1PNPDE20051107_022038_000000522042_00189_19281_0002.N1	07-NOV-2005 02:20:38	Bright	52.000	39	85Eta UMa	1.8540	24000.	104	19281	No
16	GOM_TRA_1PNPDE20051107_022411_000000352042_00189_19281_0003.N1	07-NOV-2005 02:24:11	Bright	34.500	152	12Alp2CVn	2.8900	11000.	69	19281	No
17	GOM_TRA_1PNPDE20051107_024915_000000392042_00189_19281_0004.N1	07-NOV-2005 02:49:15	Dark	39.000	99	Del Cen	2.5750	26000.	78	19281	No
18	GOM_TRA_1PNPDE20051107_025041_000000392042_00189_19281_0005.N1	07-NOV-2005 02:50:41	Dark	39.000	113	Mu Vel	2.6920	5000.0	78	19281	No
19	GOM_TRA_1PNPDE20051107_025403_000000362042_00190_19282_0006.N1	07-NOV-2005 02:54:03	Dark	36.000	124	The Car	2.7640	30000.	72	19282	No
20	GOM_TRA_1PNPDE20051107_025722_000000432042_00190_19282_0007.N1	07-NOV-2005 02:57:22	Dark	42.500	41	Eps Car	1.8600	4100.0	85	19282	No
21	GOM_TRA_1PNPDE20051107_030728_000000372042_00190_19282_0008.N1	07-NOV-2005 03:07:28	Dark	36.500	143	Alp Hyi	2.8570	7200.0	73	19282	No
22	GOM_TRA_1PNPDE20051107_031222_000000402042_00190_19282_0009.N1	07-NOV-2005 03:12:22	Dark	39.500	157	The1Eri	2.9060	9300.0	79	19282	No
23	GOM_TRA_1PNPDE20051107_033037_000000382042_00190_19282_0010.N1	07-NOV-2005 03:30:37	Bright	37.500	105	6Bet Ari	2.6450	8900.0	75	19282	No
24	GOM_TRA_1PNPDE20051107_035400_000000322042_00190_19282_0000.N1	07-NOV-2005 03:54:00	Bright	32.000	60	7Bet UMi	2.0810	3950.0	64	19282	Yes
25	GOM_TRA_1PNPDE20051107_035948_000000372042_00190_19282_0001.N1	07-NOV-2005 03:59:48	Bright	36.500	32	77Eps UMa	1.7630	11000.	73	19282	No
26	GOM_TRA_1PNPDE20051107_040114_000000342042_00190_19282_0002.N1	07-NOV-2005 04:01:14	Bright	33.500	39	85Eta UMa	1.8540	24000.	67	19282	No
27	GOM_TRA_1PNPDE20051107_042951_000000392042_00190_19282_0003.N1	07-NOV-2005 04:29:51	Dark	39.000	99	Del Cen	2.5750	26000.	78	19282	No
28	GOM_TRA_1PNPDE20051107_043117_000000422042_00190_19282_0004.N1	07-NOV-2005 04:31:17	Dark	41.500	113	Mu Vel	2.6920	5000.0	83	19282	No
29	GOM_TRA_1PNPDE20051107_043439_000000382042_00191_19283_0005.N1	07-NOV-2005 04:34:39	Dark	38.000	124	The Car	2.7640	30000.	76	19283	No
30	GOM_TRA_1PNPDE20051107_043759_000000402042_00191_19283_0006.N1	07-NOV-2005 04:37:59	Dark	39.500	41	Eps Car	1.8600	4100.0	79	19283	No
31	GOM_TRA_1PNPDE20051107_044804_000000402042_00191_19283_0007.N1	07-NOV-2005 04:48:04	Dark	39.500	143	Alp Hyi	2.8570	7200.0	79	19283	No
32	GOM_TRA_1PNPDE20051107_045258_000000382042_00191_19283_0008.N1	07-NOV-2005 04:52:58	Dark	38.000	157	The1Eri	2.9060	9300.0	76	19283	No
33	GOM_TRA_1PNPDE20051107_051112_000000372042_00191_19283_0009.N1	07-NOV-2005 05:11:12	Bright	36.500	105	6Bet Ari	2.6450	8900.0	73	19283	No
34	GOM_TRA_1PNPDE20051107_053437_000000382042_00191_19283_0000.N1	07-NOV-2005 05:34:37	Bright	37.500	60	7Bet UMi	2.0810	3950.0	75	19283	No
35	GOM_TRA_1PNPDE20051107_054024_000000372042_00191_19283_0001.N1	07-NOV-2005 05:40:24	Bright	36.500	32	77Eps UMa	1.7630	11000.	73	19283	No
36	GOM_TRA_1PNPDE20051107_054151_000000362042_00191_19283_0002.N1	07-NOV-2005 05:41:51	Bright	35.500	39	85Eta UMa	1.8540	24000.	71	19283	No
37	GOM_TRA_1PNPDE20051107_054523_000000382042_00191_19283_0003.N1	07-NOV-2005 05:45:23	Bright	38.000	152	12Alp2CVn	2.8900	11000.	76	19283	No
38	GOM_TRA_1PNPDE20051107_061027_000000392042_00191_19283_0004.N1	07-NOV-2005 06:10:27	Dark	39.000	99	Del Cen	2.5750	26000.	78	19283	No
39	GOM_TRA_1PNPDE20051107_061154_000000412042_00191_19283_0005.N1	07-NOV-2005 06:11:54	Dark	41.000	113	Mu Vel	2.6920	5000.0	82	19283	No
40	GOM_TRA_1PNPDE20051107_061516_000000372042_00192_19284_0006.N1	07-NOV-2005 06:15:16	Dark	36.500	124	The Car	2.7640	30000.	73	19284	No
41	GOM_TRA_1PNPDE20051107_061836_000000532042_00192_19284_0007.N1	07-NOV-2005 06:18:36	Dark	52.500	41	Eps Car	1.8600	4100.0	105	19284	No
42	GOM_TRA_1PNPDE20051107_062840_000000372042_00192_19284_0008.N1	07-NOV-2005 06:28:40	Dark	36.500	143	Alp Hyi	2.8570	7200.0	73	19284	No
43	GOM_TRA_1PNPDE20051107_063334_000000412042_00192_19284_0009.N1	07-NOV-2005 06:33:34	Dark	41.000	157	The1Eri	2.9060	9300.0	82	19284	No
44	GOM_TRA_1PNPDE20051107_201635_000000382042_00200_19292_0000.N1	07-NOV-2005 20:16:35	Bright	37.500	105	6Bet Ari	2.6450	8900.0	75	19292	No
45	GOM_TRA_1PNPDE20051107_202048_000000352042_00200_19292_0001.N1	07-NOV-2005 20:20:48	Bright	35.000	53	43Bet And	2.0480	3300.0	70	19292	No
46	GOM_TRA_1PNPDE20051107_202645_000000372042_00200_19292_0002.N1	07-NOV-2005 20:26:45	Bright	37.000	68	18Alp Cas	2.2250	4500.0	74	19292	No

47	GOM_TRA_1PNPDE20051107_203555_000000372042_00200_19292_0003.N1	07-NOV-2005 20:35:55	Bright	36.500	49	1Alp UMi	1.9900	6300.0	73	19292	No
48	GOM_TRA_1PNPDE20051107_204001_000000332042_00200_19292_0004.N1	07-NOV-2005 20:40:01	Bright	33.000	60	7Bet UMi	2.0810	3950.0	66	19292	No
49	GOM_TRA_1PNPDE20051107_204548_000000352042_00200_19292_0005.N1	07-NOV-2005 20:45:48	Bright	34.500	32	77Eps UMa	1.7630	11000.	69	19292	No
50	GOM_TRA_1PNPDE20051107_204716_000000352042_00200_19292_0006.N1	07-NOV-2005 20:47:16	Bright	35.000	39	85Eta UMa	1.8540	24000.	70	19292	No

3. Plot of GOMOS spectrometers and photometers temperatures from level 1b data

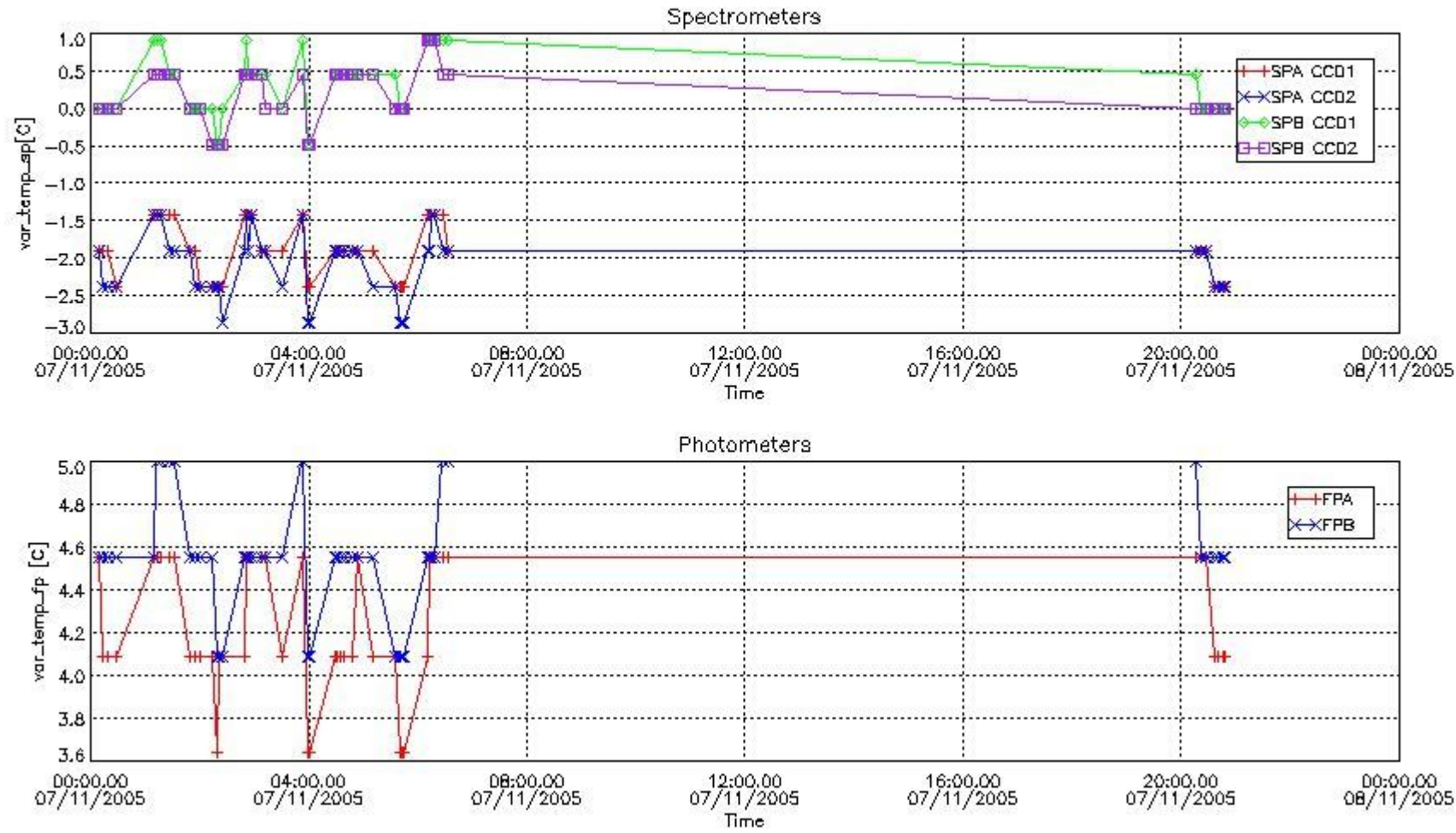

4. Overview of dark signal processing per product

The Dark Charge (DC) is a temperature-dependant signal added to the useful measurements and it is therefore subtracted from them during the processing. There are two phenomena that produce a continuous increase of the DC: the "hot pixels" (a pixel is "hot" when its DC exceeds by a significant amount its value measured on ground at the same temperature) and the "Random Telegraphic Signal" (abrupt change positive or negative of the CCD pixel signal, random in time, affecting only the DC part of the signal and not the photon generated signal).

In this section a list of products that did not use the Dark Sky Area (DSA) observation for the DC computation is given. It is also provided the mean DC plot per product for dark limb products with no error flag set.

4.1 These products did not use the DSA observation for DC computation:

Product name	DC information
GOM_TRA_1PNPDE20051107_201635_000000382042_00200_19292_0000.N1	DC map used (0)
GOM_TRA_1PNPDE20051107_202048_000000352042_00200_19292_0001.N1	DC map used (0)
GOM_TRA_1PNPDE20051107_202645_000000372042_00200_19292_0002.N1	DC map used (0)
GOM_TRA_1PNPDE20051107_203555_000000372042_00200_19292_0003.N1	DC map used (0)
GOM_TRA_1PNPDE20051107_204001_000000332042_00200_19292_0004.N1	DC map used (0)
GOM_TRA_1PNPDE20051107_204548_000000352042_00200_19292_0005.N1	DC map used (0)

4.2 Plot of mean dark charges per product: only products in DARK limb conditions without errors are used

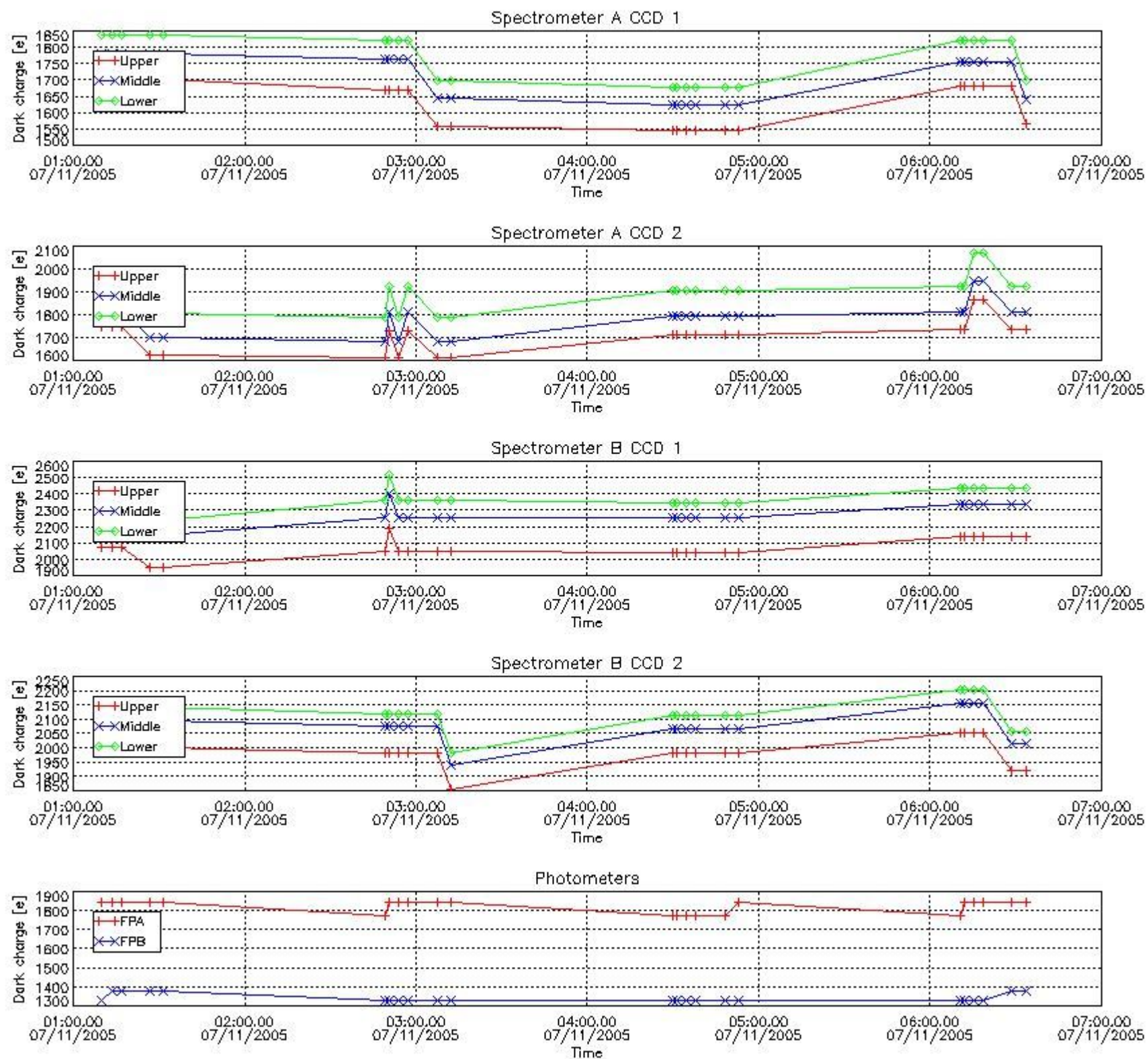

5. Demodulation flag and quality information monitoring

In this section it is presented the modulation information extracted from the pcd (product confidence data) at measurement level and information extracted from the Quality Summary dataset. Only products without errors (error flag in the MPH set to "0") are used.

5.1 Percentage of products during reporting period with:

At least one measurement with demodulation flag set:	12.2449 %
Reference spectrum computed from DB:	0.00000 %
Reference spectrum with small number of measurements:	0.00000 %
SATU data not used:	0.00000 %

5.2 Plot quality information per product (time dependant)

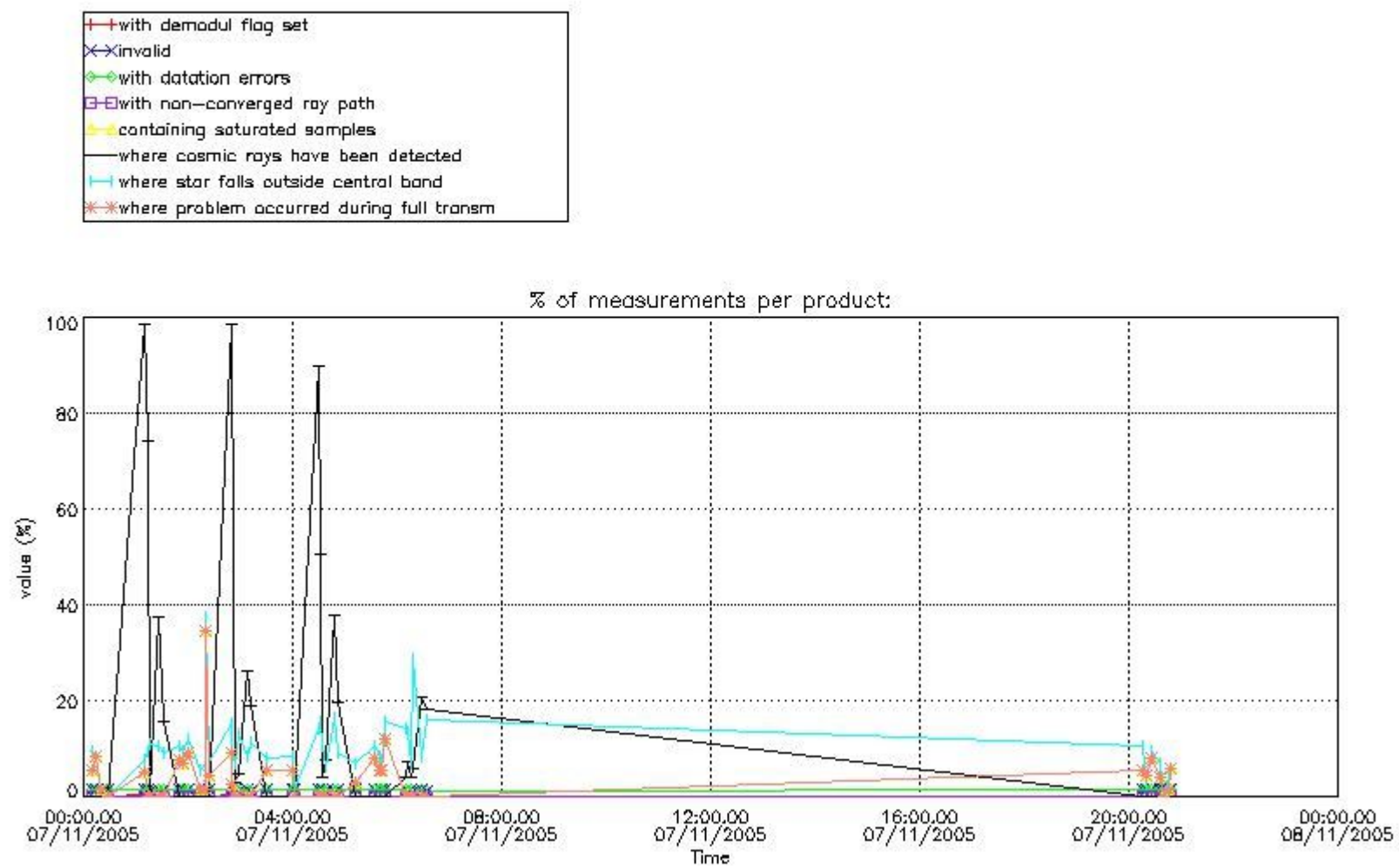

5.3 Plot quality information per product (world map)

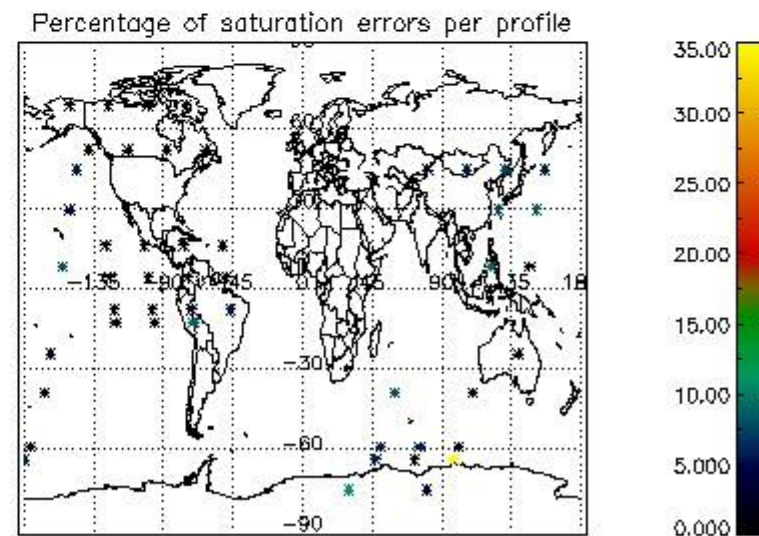
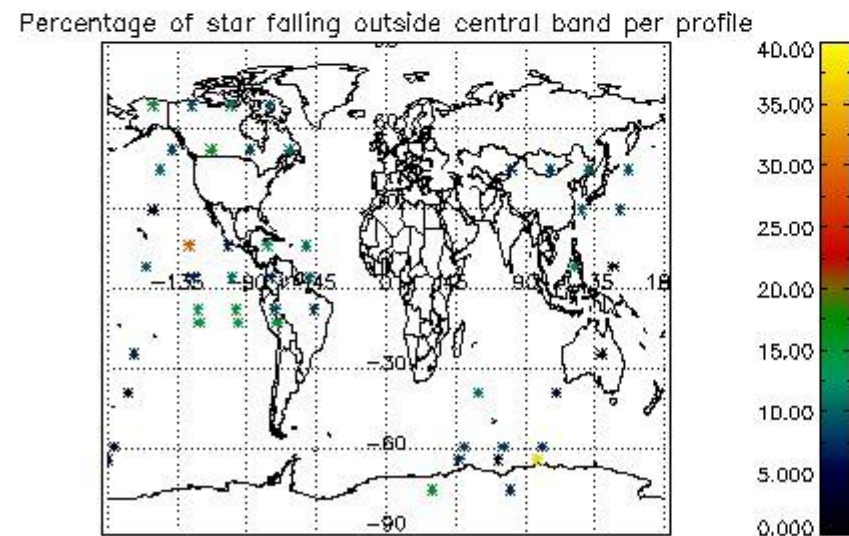
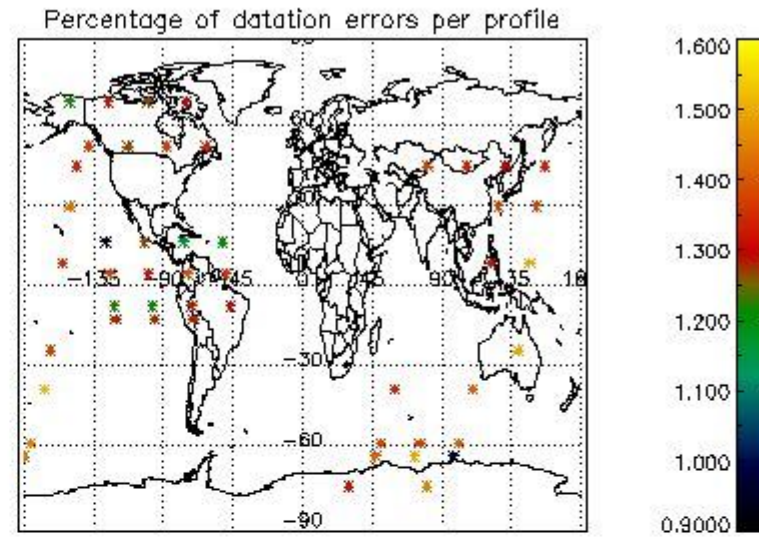
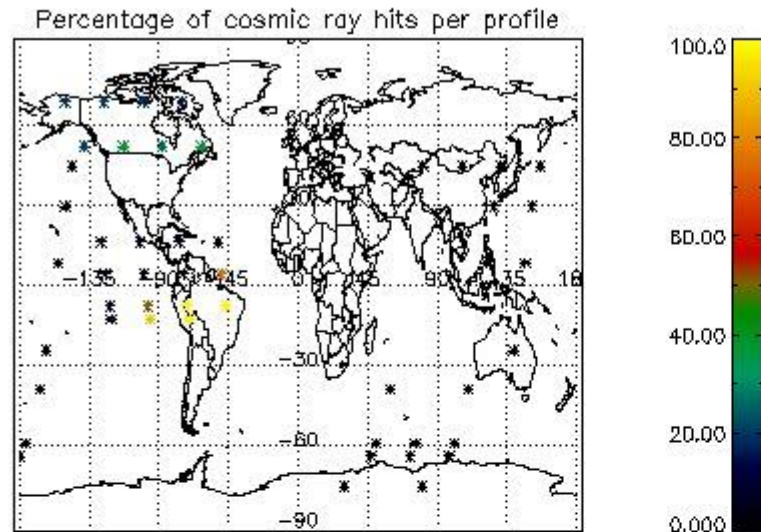

6. Statistics and plot of tangent altitude of the last measurement (DARK & BRIGHT products without errors)

6.1 Statistics on tangent altitude lost:

Statistics	DARK	BRIGHT	TWILIGHT
Mean:	17.388	19.968	NaN
St. deviation:	3.1761	4.2738	NaN
Maximum:	20.964	26.801	NaN
Minimum:	5.9480	3.8826	NaN
Number of data:	23.000	26.000	NaN

6.2 Plot for DARK limb products

Tangent altitude at which the star is lost

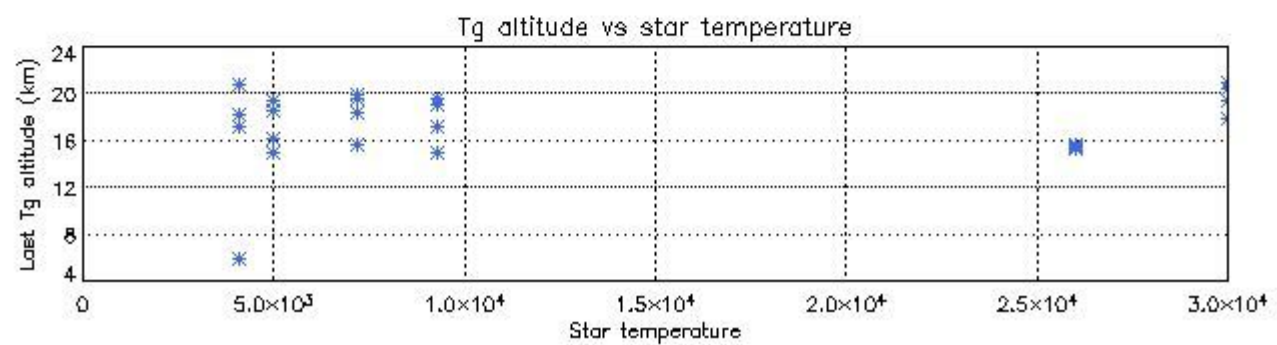
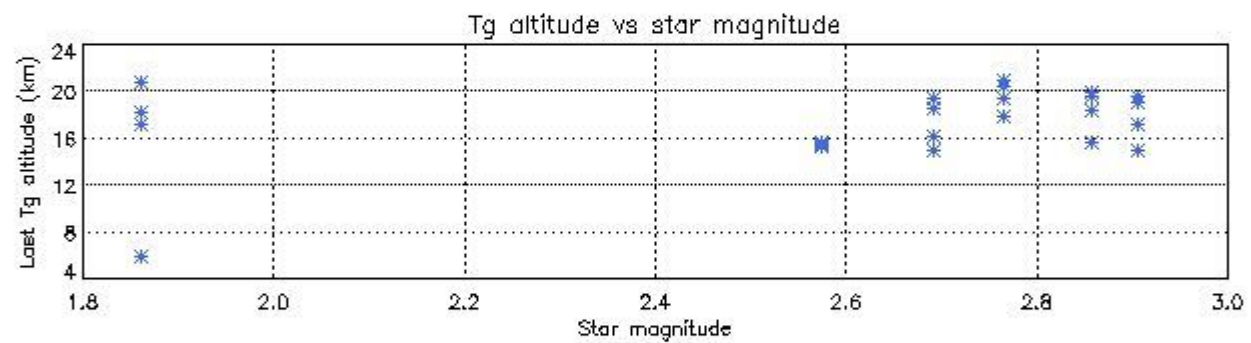
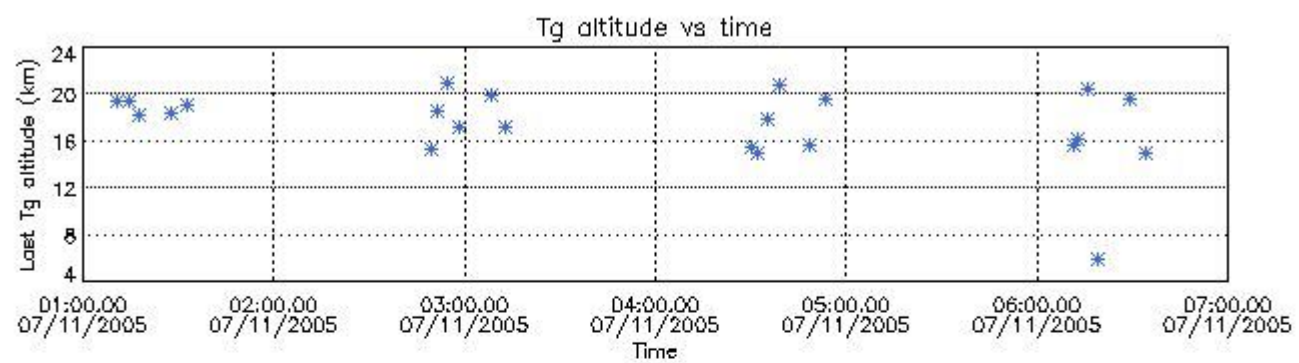

6.3 Plot for BRIGHT limb products

Tangent altitude at which the star is lost

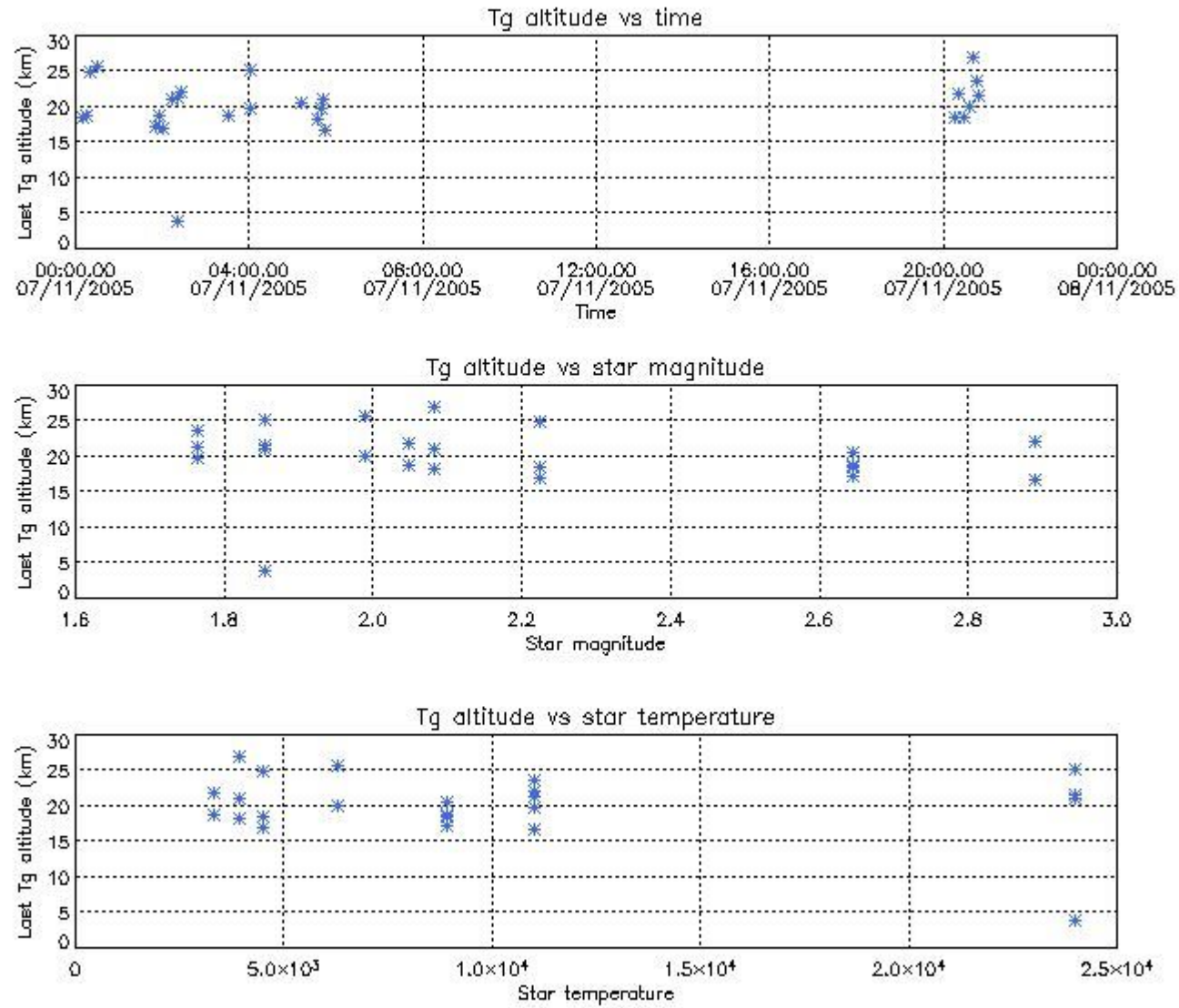

7. Statistics on SATU Noise Equivalent Angle (NEA) for DARK (D) and BRIGHT (B) products above 105 kms

The Star Acquisition and Tracking Unit (it is the CCD that tracks the star while it is occulted) Noise Equivalent Angle consists of the statistical angular variation of the SATU data above the atmosphere. Statistics above 105 km are computed for every occultation, giving four values per occultation: one in the 'X' direction and one in the 'Y' direction for dark and bright limbs. A mean value per day in every direction and limb is calculated and monitored in order to assess instrument performance in terms of star pointing.

Statistics	SATU X (D)	SATU Y (D)	SATU X (B)	SATU Y (B)
Mean:	1460.1	1445.4	1459.8	1445.7
St. deviation:	9.0405	18.005	7.4354	13.135
Maximum:	1545.0	1569.0	1518.0	1526.0
Minimum:	1422.0	1386.0	1429.0	1404.0
Number of data:	20350.	20350.	21050.	21050.

8. Auxiliary Data Files used for the production reported in section 2.2

The number reported in the third column indicates since which file (see list in section 2.2) the corresponding auxiliary file has been used. The fourth column is the date of those product files.

Type	Auxiliary Filename	Used since product	Used since product date
INST_PHYS_CHARACTERISTICS	GOM_INS_AXVIEC20030716_105425_20030716_120000_20100101_000000	1	07-NOV-2005 00:09:25
CALIBRATION_DATABASE	GOM_CAL_AXVIEC20051102_113111_20051031_000000_20100101_000000	1	07-NOV-2005 00:09:25
LEVEL-1B_PROC_CONFIG	GOM_PR1_AXVIEC20040401_083133_20020324_200000_20100101_000000	1	07-NOV-2005 00:09:25
STAR_CATALOGUE	GOM_CAT_AXVIEC20020121_161009_20020101_000000_20200101_000000	1	07-NOV-2005 00:09:25
STELLAR_SPECTRA_DATABANK	GOM_STS_AXVIEC20020121_165822_20020101_000000_20200101_000000	1	07-NOV-2005 00:09:25
ECMWF_FILE	AUX_ECF_AXNECM20051106_060052_20051106_210000_20051107_090000	1	07-NOV-2005 00:09:25
ECMWF_FILE	AUX_ECF_AXNECM20051106_192018_20051107_030000_20051107_150000	24	07-NOV-2005 03:54:00
ECMWF_FILE	AUX_ECA_AXNECM20051107_070009_20051106_210000_20051107_090000	34	07-NOV-2005 05:34:37
ECMWF_FILE	AUX_ECA_AXNECM20051107_190029_20051107_090000_20051107_210000	44	07-NOV-2005 20:16:35
OPTIONAL_ECMWF_FILE	NOT USED	1	07-NOV-2005 00:09:25
ORBIT_DATA_FILE	AUX_FPO_AXVPDS20051106_232954_20051106_182953_20051116_213641	1	07-NOV-2005 00:09:25

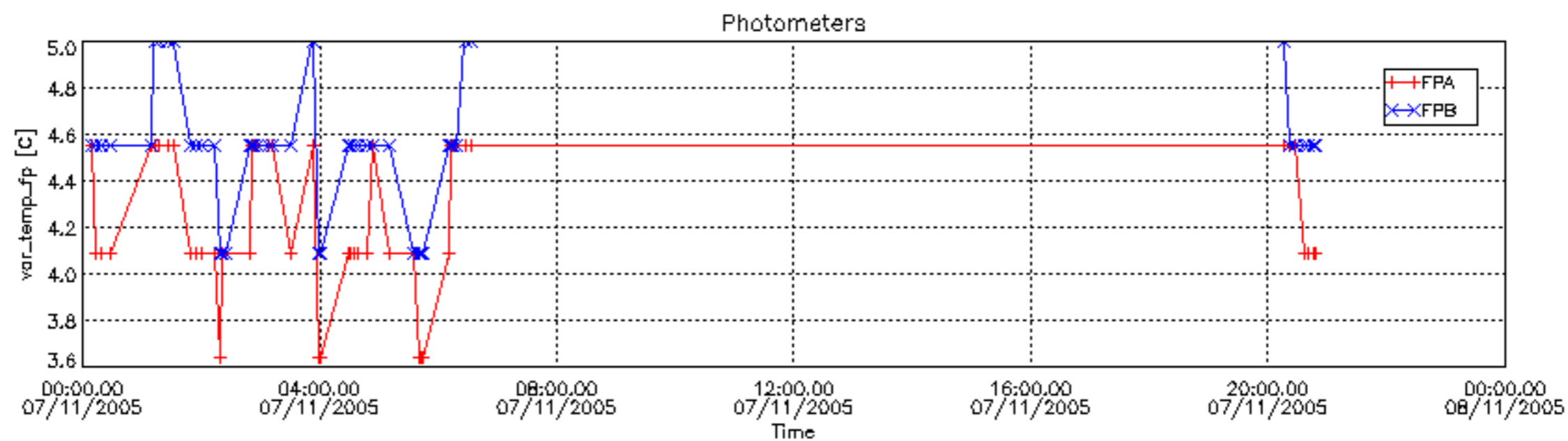
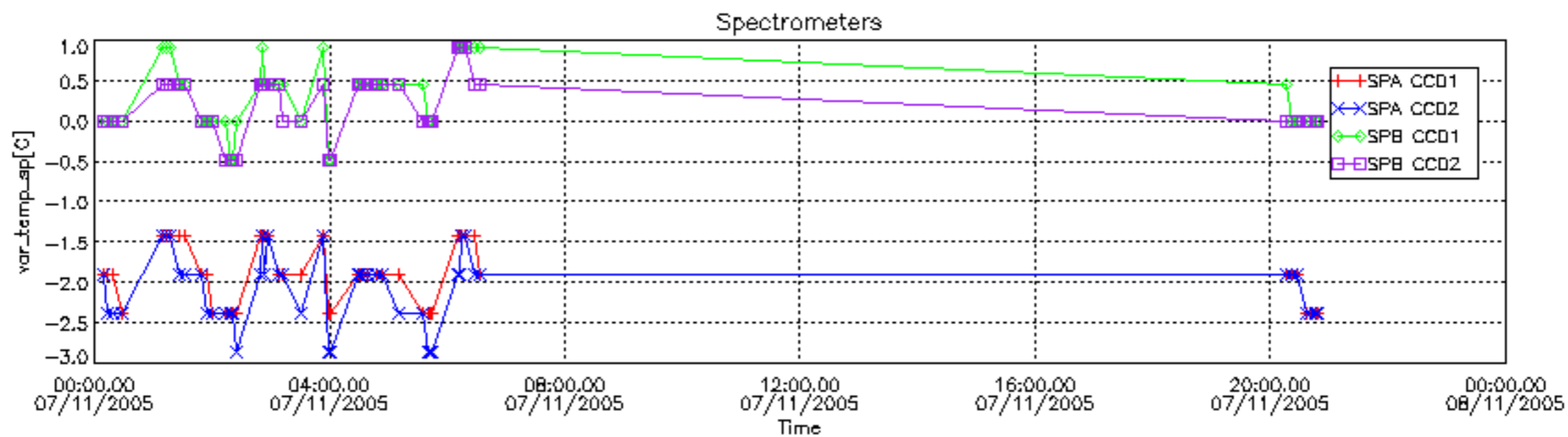

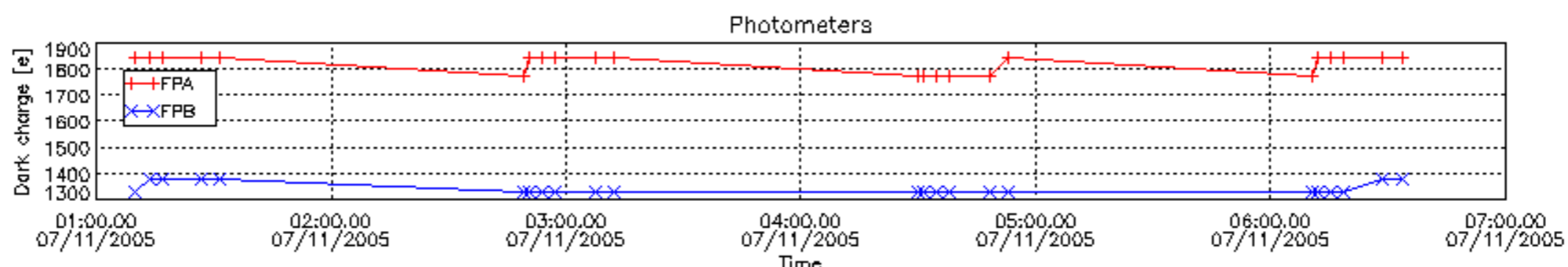
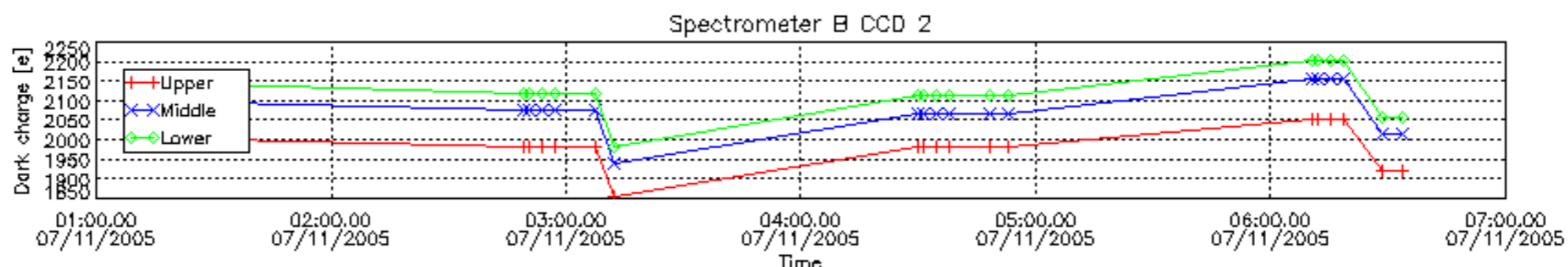
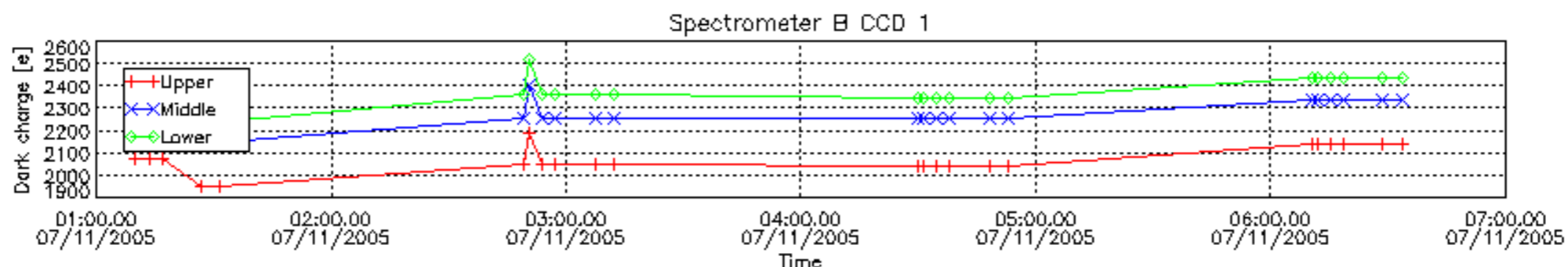
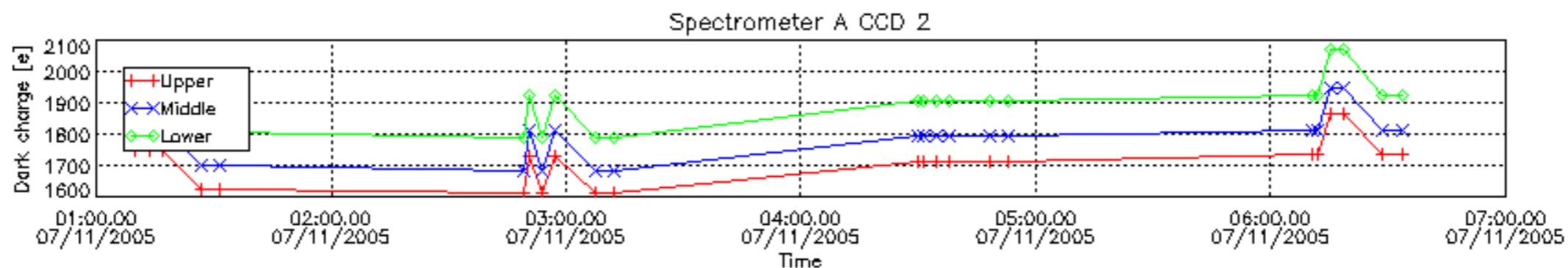
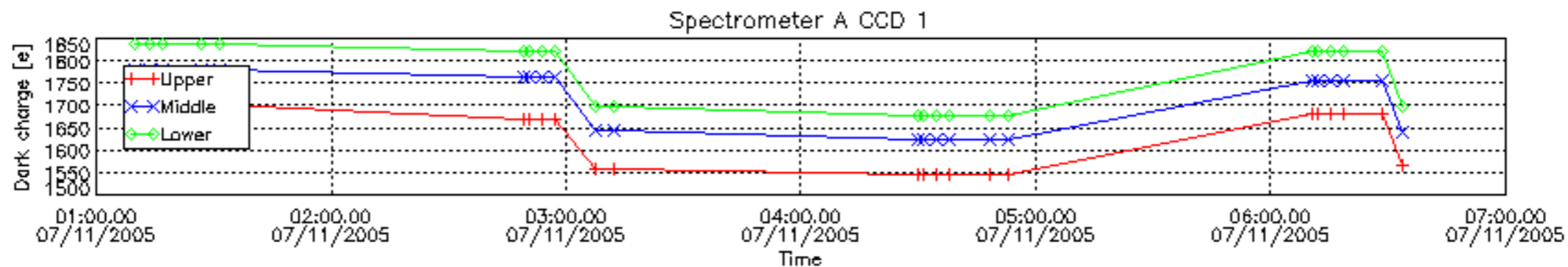

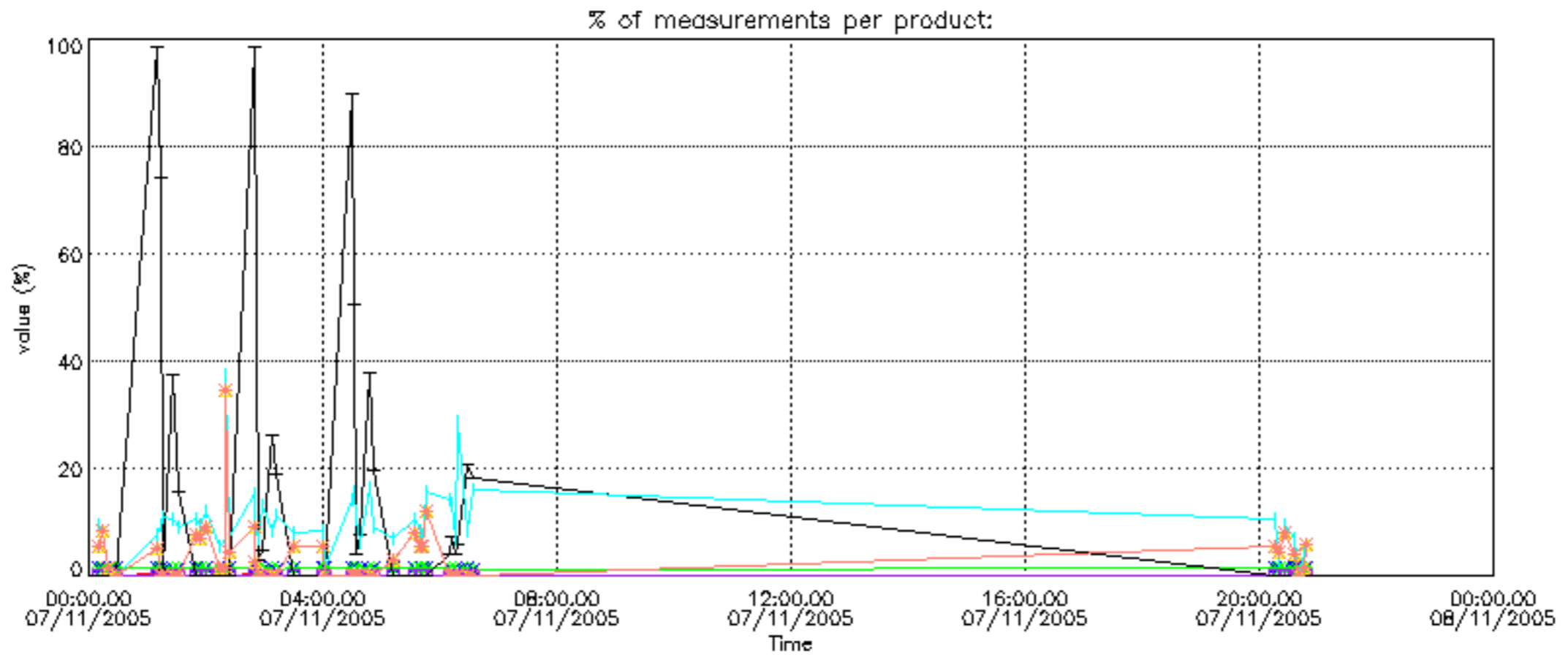
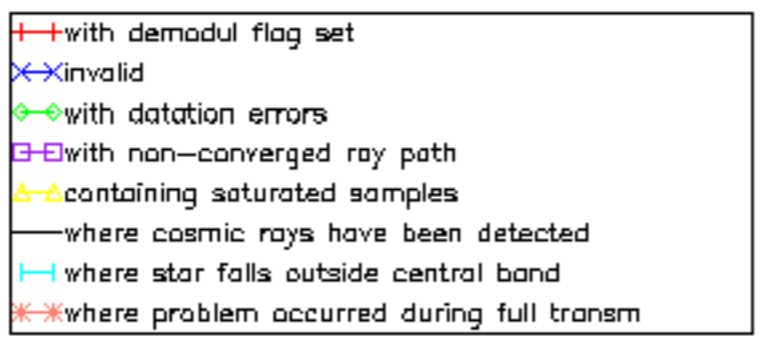

Percentage of cosmic ray hits per profile

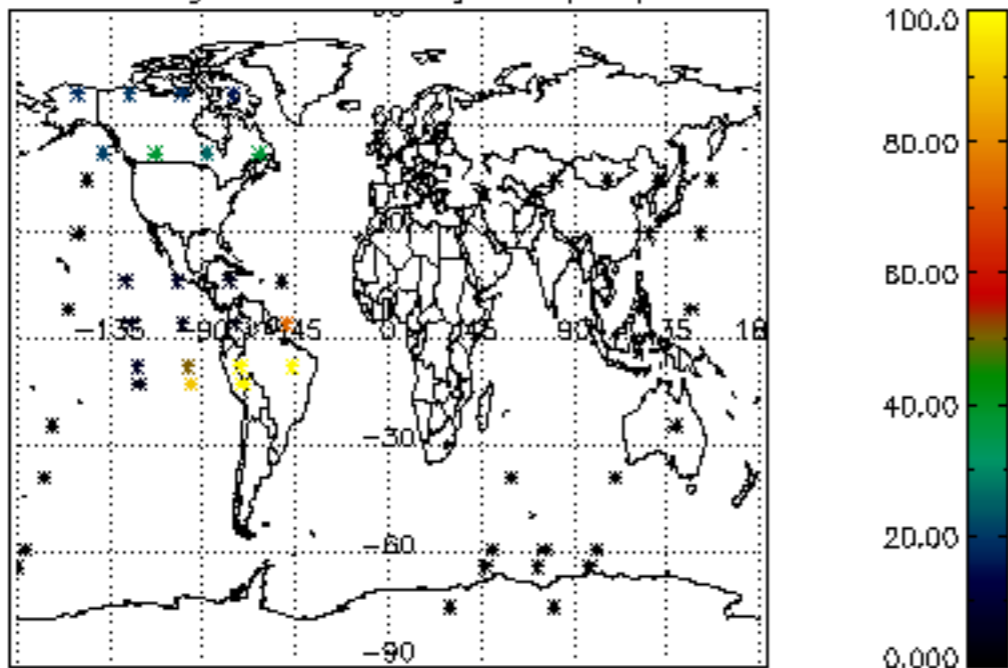

Percentage of datation errors per profile

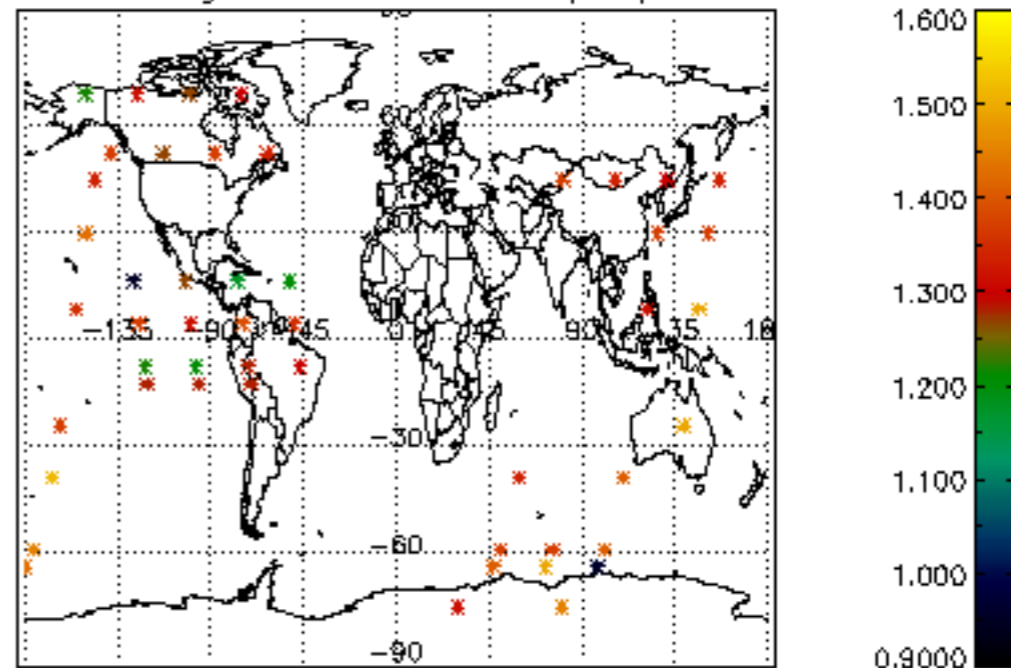

Percentage of star falling outside central band per profile

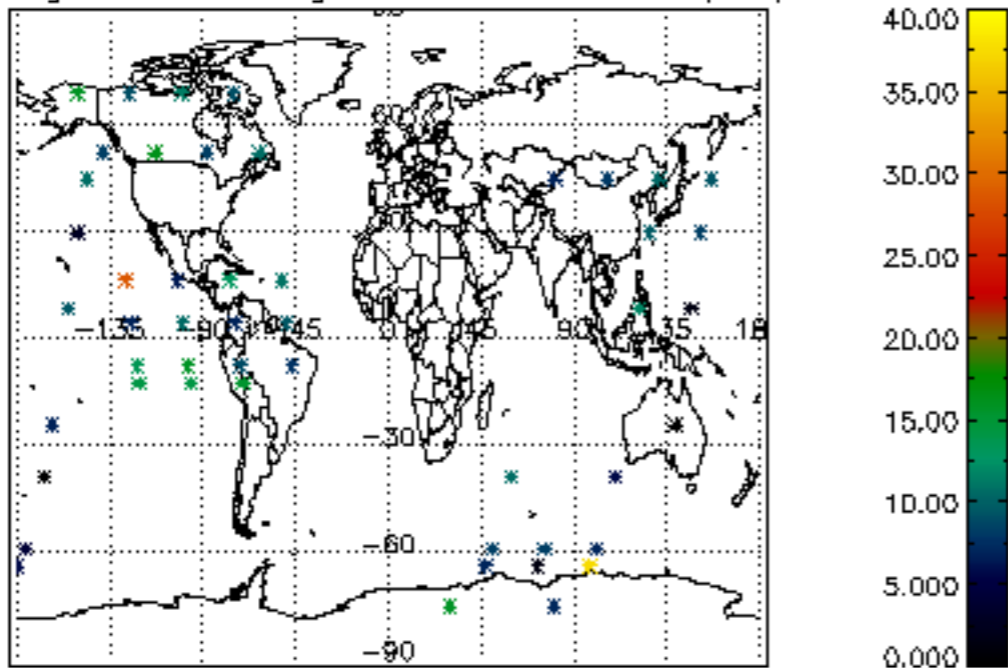

Percentage of saturation errors per profile

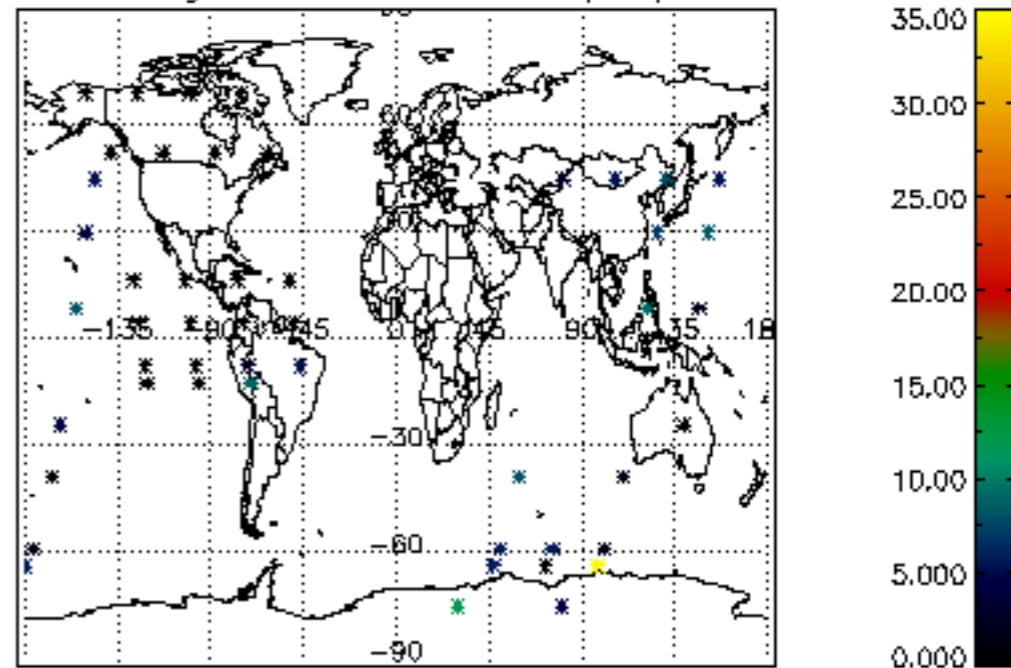

Tangent altitude at which the star is lost

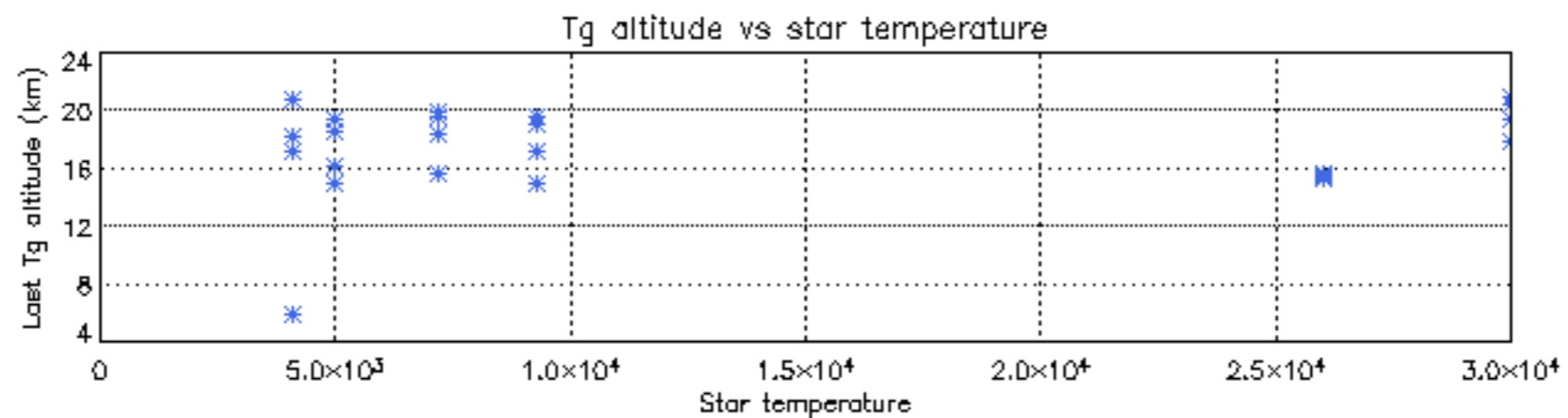
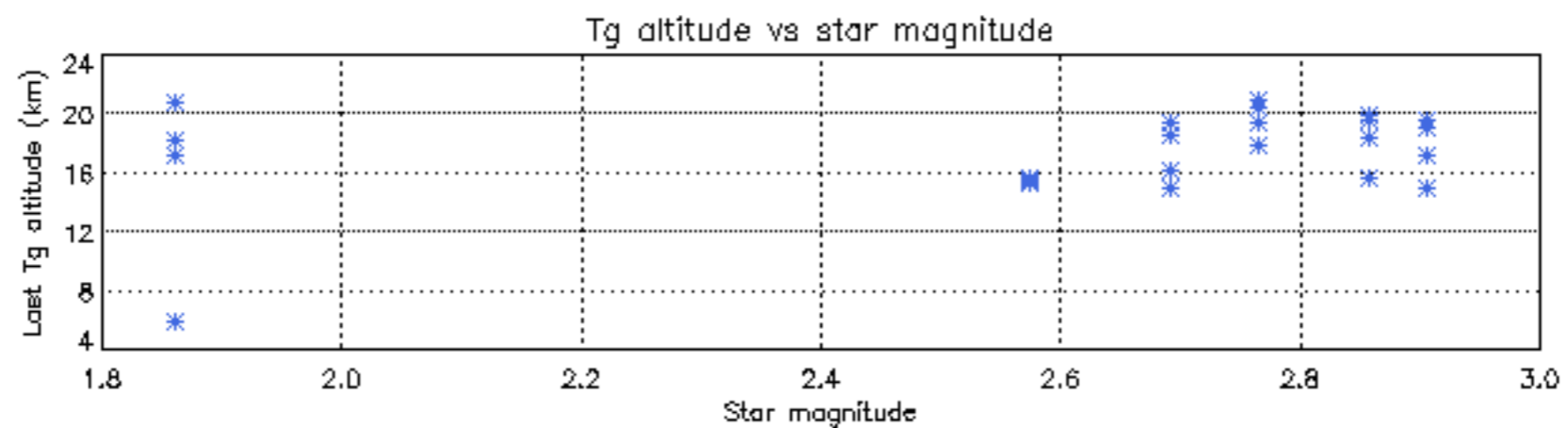
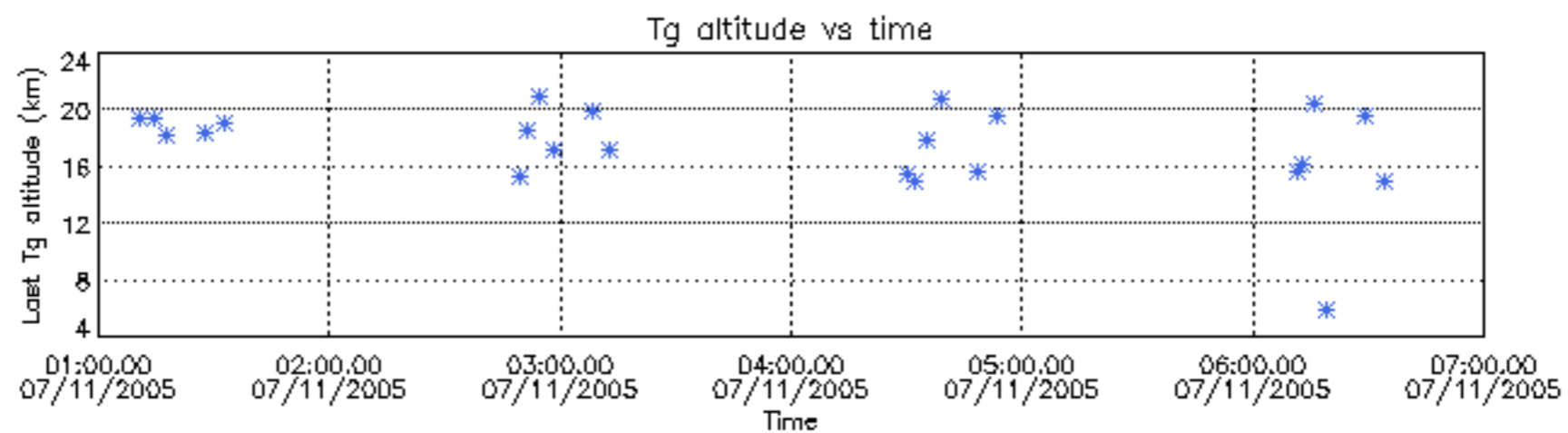

Tangent altitude at which the star is lost

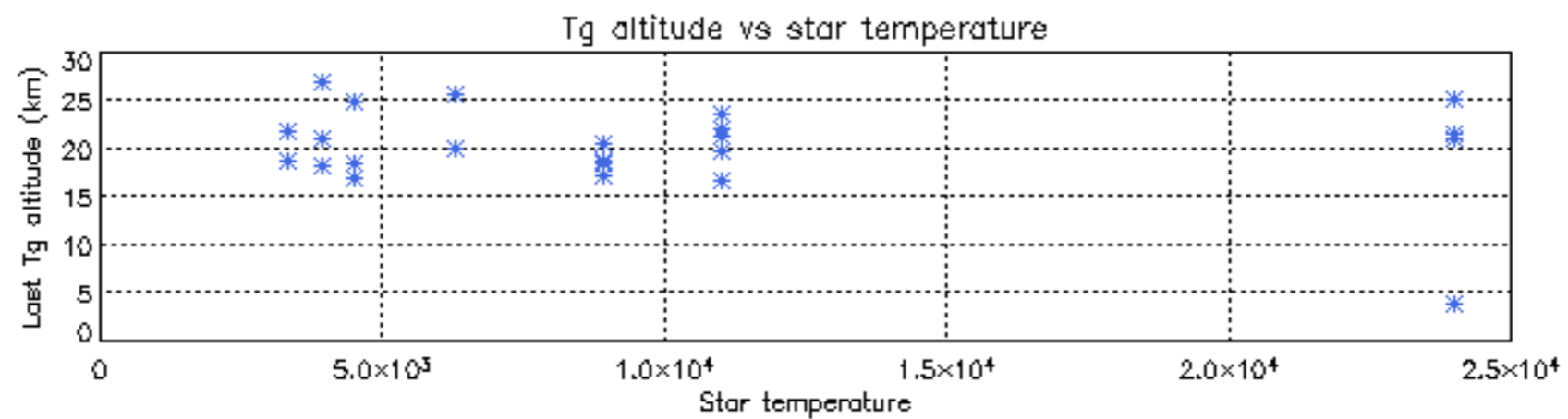
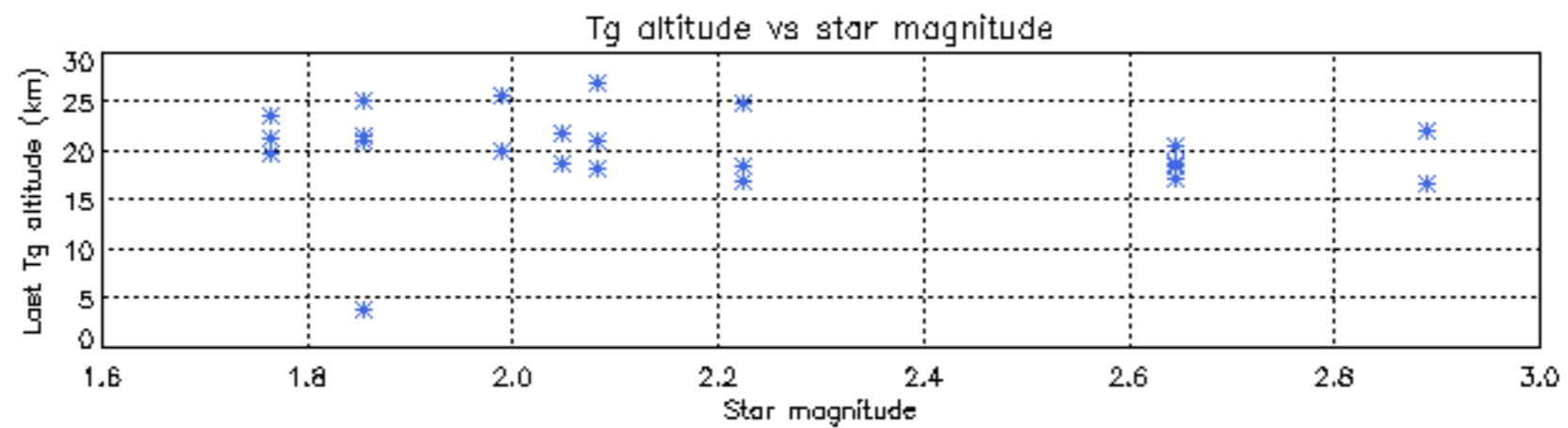
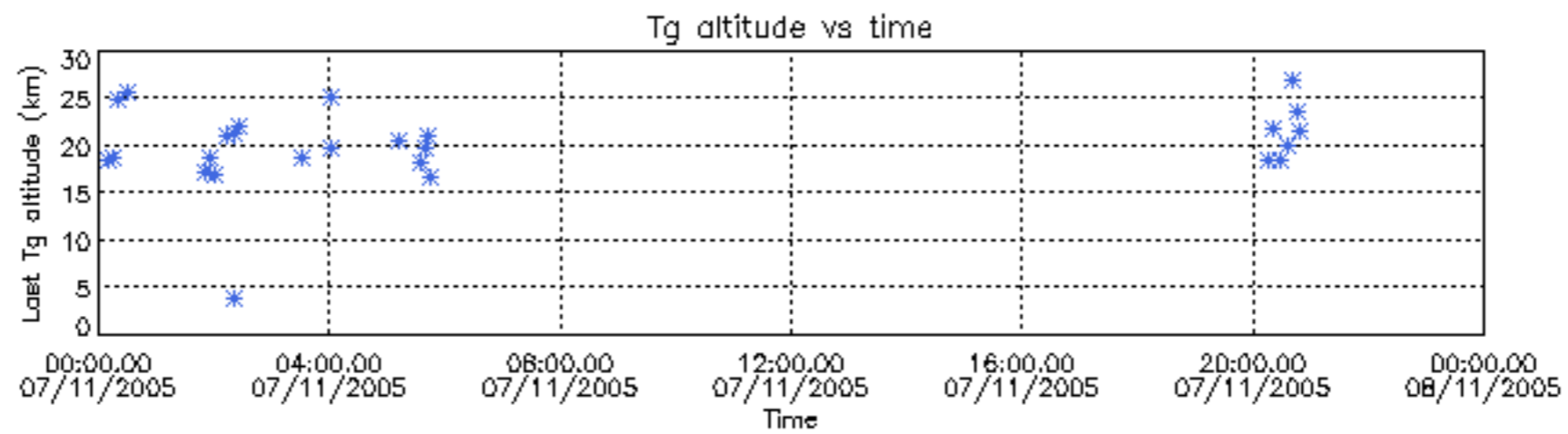

/nas3/ENVISAT/GOMOS/GOM_NL__0P/GOM_NL__0PNPDE20051101_005756_000049512042_00102_19194_0818.N1

1; -170.6; 01-NOV-2005 00:57:56; Dark ; 39.5; 113; Mu Vel ; 2.69; 5000;occ; 79; 1;19194
 2; 53.9; 01-NOV-2005 01:01:41; Dark ; 40.0; 91; Kap Vel ; 2.49; 26000;occ; 80; 0;19195
 3; 164.6; 01-NOV-2005 01:03:32; Dark ; 58.5; 0; ; 0.00; 0;occ; 117; 0;19195
 4; 860.4; 01-NOV-2005 01:15:08; Dark ; 36.5; 143; Alp Hyi ; 2.86; 7200;occ; 73; 0;19195
 5; 943.6; 01-NOV-2005 01:16:31; Dark ; 38.0; 9; Alp Eri ; 0.45; 24000;occ; 76; 0;19195
 6; 1624.5; 01-NOV-2005 01:27:52; Dark ; 44.0; 52; 16Bet Cet ; 2.04; 4500;occ; 88; 0;19195
 7; 2195.5; 01-NOV-2005 01:37:23; Bright; 34.5; 140; 88Gam Peg ; 2.83; 26000;occ; 69; 0;19195
 8; 2426.9; 01-NOV-2005 01:41:14; Bright; 36.0; 58; 21Alp And ; 2.07; 11000;occ; 72; 0;19195
 9; 2514.7; 01-NOV-2005 01:42:42; Bright; 39.0; 53; 43Bet And ; 2.05; 3300;occ; 78; 0;19195
 10; 2867.7; 01-NOV-2005 01:48:35; Bright; 36.5; 68; 18Alp Cas ; 2.22; 4500;occ; 73; 0;19195
 11; 2939.0; 01-NOV-2005 01:49:46; Bright; 36.0; 76; 27Gam Cas ; 2.30; 30000;occ; 72; 0;19195
 12; 3423.7; 01-NOV-2005 01:57:51; Bright; 32.0; 49; 1Alp UMi ; 1.99; 6300;occ; 64; 0;19195
 13; 3653.9; 01-NOV-2005 02:01:41; Bright; 35.5; 60; 7Bet UMi ; 2.08; 3950;occ; 71; 0;19195
 14; 4007.3; 01-NOV-2005 02:07:34; Bright; 35.5; 32; 77Eps UMa ; 1.76; 11000;occ; 71; 0;19195
 15; 4085.1; 01-NOV-2005 02:08:52; Bright; 35.5; 39; 85Eta UMa ; 1.85; 24000;occ; 71; 0;19195
 16; 4301.2; 01-NOV-2005 02:12:28; Bright; 32.0; 152; 12Alp2CVn ; 2.89; 11000;occ; 64; 0;19195
 17; 4746.5; 01-NOV-2005 02:19:54; Bright; 34.5; 62; 94Bet Leo ; 2.14; 9700;occ; 69; 0;19195

/nas3/ENVISAT/GOMOS/GOM_NL__0P/GOM_NL__0PNPDE20051101_023832_000036262042_00103_19195_0819.N1

1; -170.7; 01-NOV-2005 02:38:32; Dark ; 40.5; 113; Mu Vel ; 2.69; 5000;occ; 81; 0;19195
 2; 54.5; 01-NOV-2005 02:42:18; Dark ; 39.0; 91; Kap Vel ; 2.49; 26000;occ; 78; 0;19196
 3; 164.8; 01-NOV-2005 02:44:08; Dark ; 58.5; 0; ; 0.00; 0;occ; 117; 0;19196
 4; 860.8; 01-NOV-2005 02:55:44; Dark ; 36.0; 143; Alp Hyi ; 2.86; 7200;occ; 72; 0;19196
 5; 943.8; 01-NOV-2005 02:57:07; Dark ; 47.5; 9; Alp Eri ; 0.45; 24000;occ; 95; 0;19196
 6; 1624.8; 01-NOV-2005 03:08:28; Dark ; 45.0; 52; 16Bet Cet ; 2.04; 4500;occ; 90; 0;19196
 7; 2195.6; 01-NOV-2005 03:17:59; Bright; 34.0; 140; 88Gam Peg ; 2.83; 26000;occ; 68; 0;19196
 8; 2427.1; 01-NOV-2005 03:21:50; Bright; 37.0; 58; 21Alp And ; 2.07; 11000;occ; 74; 0;19196
 9; 2514.6; 01-NOV-2005 03:23:18; Bright; 38.0; 53; 43Bet And ; 2.05; 3300;occ; 76; 0;19196
 10; 2867.8; 01-NOV-2005 03:29:11; Bright; 34.5; 68; 18Alp Cas ; 2.22; 4500;occ; 69; 0;19196
 11; 2939.0; 01-NOV-2005 03:30:22; Bright; 34.5; 76; 27Gam Cas ; 2.30; 30000;occ; 69; 0;19196
 12; 3423.8; 01-NOV-2005 03:38:27; Bright; 32.0; 49; 1Alp UMi ; 1.99; 6300;occ; 64; 0;19196

/nas3/ENVISAT/GOMOS/GOM_NL__0P/GOM_NL__0PNPDE20051101_033827_000000312042_00104_19196_0825.N1

1; -2612.2; 01-NOV-2005 03:38:27; Bright; 32.0; 49; 1Alp UMi ; 1.99; 6300;occ; 64; 0;19196

/nas3/ENVISAT/GOMOS/GOM_NL__0P/GOM_NL__0PNPDE20051101_034217_000060502042_00104_19196_0820.N1

1; -2381.9; 01-NOV-2005 03:42:17; Bright; 38.5; 60; 7Bet UMi ; 2.08; 3950;occ; 77; 0;19196
 2; -2028.5; 01-NOV-2005 03:48:11; Bright; 36.5; 32; 77Eps UMa ; 1.76; 11000;occ; 73; 0;19196
 3; -1950.6; 01-NOV-2005 03:49:28; Bright; 52.0; 39; 85Eta UMa ; 1.85; 24000;occ; 104; 0;19196
 4; -1734.6; 01-NOV-2005 03:53:04; Bright; 33.5; 152; 12Alp2CVn ; 2.89; 11000;occ; 67; 0;19196
 5; -1289.1; 01-NOV-2005 04:00:30; Bright; 43.0; 62; 94Bet Leo ; 2.14; 9700;occ; 86; 0;19196
 6; -170.4; 01-NOV-2005 04:19:09; Dark ; 42.5; 113; Mu Vel ; 2.69; 5000;occ; 85; 0;19196
 7; 55.2; 01-NOV-2005 04:22:54; Dark ; 40.0; 91; Kap Vel ; 2.49; 26000;occ; 80; 0;19197
 8; 165.0; 01-NOV-2005 04:24:44; Dark ; 58.5; 0; ; 0.00; 0;occ; 117; 0;19197
 9; 860.9; 01-NOV-2005 04:36:20; Dark ; 37.0; 143; Alp Hyi ; 2.86; 7200;occ; 74; 0;19197
 10; 944.0; 01-NOV-2005 04:37:43; Dark ; 50.5; 9; Alp Eri ; 0.45; 24000;occ; 101; 0;19197
 11; 1625.0; 01-NOV-2005 04:49:04; Dark ; 44.0; 52; 16Bet Cet ; 2.04; 4500;occ; 88; 0;19197
 12; 2196.1; 01-NOV-2005 04:58:35; Bright; 35.0; 140; 88Gam Peg ; 2.83; 26000;occ; 70; 0;19197
 13; 2427.4; 01-NOV-2005 05:02:26; Bright; 35.5; 58; 21Alp And ; 2.07; 11000;occ; 71; 0;19197
 14; 2514.6; 01-NOV-2005 05:03:54; Bright; 36.0; 53; 43Bet And ; 2.05; 3300;occ; 72; 0;19197
 15; 2867.9; 01-NOV-2005 05:09:47; Bright; 35.0; 68; 18Alp Cas ; 2.22; 4500;occ; 70; 0;19197
 16; 2938.9; 01-NOV-2005 05:10:58; Bright; 35.0; 76; 27Gam Cas ; 2.30; 30000;occ; 70; 0;19197
 17; 3423.8; 01-NOV-2005 05:19:03; Bright; 36.0; 49; 1Alp UMi ; 1.99; 6300;occ; 72; 0;19197
 18; 3654.3; 01-NOV-2005 05:22:53; Bright; 14.5; 60; 7Bet UMi ; 2.08; 3950;occ; 29; 0;19197

/nas3/ENVISAT/GOMOS/GOM_NL__0P/GOM_NL__0PNPDE20051101_052253_000060532042_00105_19197_0821.N1

1; -2381.7; 01-NOV-2005 05:22:53; Bright; 36.5; 60; 7Bet UMi ; 2.08; 3950;occ; 73; 0;19197
 2; -2028.5; 01-NOV-2005 05:28:46; Bright; 35.0; 32; 77Eps UMa ; 1.76; 11000;occ; 70; 0;19197
 3; -1950.5; 01-NOV-2005 05:30:05; Bright; 36.0; 39; 85Eta UMa ; 1.85; 24000;occ; 72; 0;19197
 4; -1734.4; 01-NOV-2005 05:33:41; Bright; 32.5; 152; 12Alp2CVn ; 2.89; 11000;occ; 65; 0;19197
 5; -1289.0; 01-NOV-2005 05:41:06; Bright; 48.0; 62; 94Bet Leo ; 2.14; 9700;occ; 96; 0;19197
 6; -170.0; 01-NOV-2005 05:59:45; Dark ; 40.0; 113; Mu Vel ; 2.69; 5000;occ; 80; 0;19197
 7; 55.7; 01-NOV-2005 06:03:31; Dark ; 39.0; 91; Kap Vel ; 2.49; 26000;occ; 78; 0;19198
 8; 165.1; 01-NOV-2005 06:05:20; Dark ; 58.5; 0; ; 0.00; 0;occ; 117; 0;19198
 9; 861.0; 01-NOV-2005 06:16:56; Dark ; 37.5; 143; Alp Hyi ; 2.86; 7200;occ; 75; 0;19198
 10; 944.2; 01-NOV-2005 06:18:19; Dark ; 40.5; 9; Alp Eri ; 0.45; 24000;occ; 81; 0;19198
 11; 1625.1; 01-NOV-2005 06:29:40; Dark ; 41.5; 52; 16Bet Cet ; 2.04; 4500;occ; 83; 0;19198
 12; 2196.3; 01-NOV-2005 06:39:11; Bright; 36.5; 140; 88Gam Peg ; 2.83; 26000;occ; 73; 0;19198
 13; 2427.5; 01-NOV-2005 06:43:02; Bright; 36.0; 58; 21Alp And ; 2.07; 11000;occ; 72; 0;19198
 14; 2514.6; 01-NOV-2005 06:44:30; Bright; 36.5; 53; 43Bet And ; 2.05; 3300;occ; 73; 0;19198
 15; 2867.9; 01-NOV-2005 06:50:23; Bright; 36.0; 68; 18Alp Cas ; 2.22; 4500;occ; 72; 0;19198

```

16; 2938.8; 01-NOV-2005 06:51:34; Bright; 35.0; 76; 27Gam Cas ; 2.30; 30000;occ; 70; 0;19198
17; 3423.7; 01-NOV-2005 06:59:39; Bright; 36.0; 49; 1Alp UMi ; 1.99; 6300;occ; 72; 0;19198
18; 3654.4; 01-NOV-2005 07:03:29; Bright; 17.5; 60; 7Bet UMi ; 2.08; 3950;occ; 35; 0;19198
/nas3/ENVISAT/GOMOS/GOM_NL__0P/GOM_NL__0PNPDE20051101_194310_000038492042_00114_19206_0826.N1
1; 947.5; 01-NOV-2005 19:43:10; Dark ; 48.0; 9; Alp Eri ; 0.45; 24000;occ; 96; 4;19206
2; 1145.5; 01-NOV-2005 19:46:28; Dark ; 27.0; 157; The1Eri ; 2.91; 9300;occ; 54; 0;19206
3; 1626.5; 01-NOV-2005 19:54:29; Dark ; 42.5; 52; 16Bet Cet ; 2.04; 4500;occ; 85; 0;19206
4; 2197.8; 01-NOV-2005 20:04:00; Bright; 36.0; 140; 88Gam Peg ; 2.83; 26000;occ; 72; 0;19206
5; 2429.2; 01-NOV-2005 20:07:52; Bright; 37.0; 58; 21Alp And ; 2.07; 11000;occ; 74; 0;19206
6; 2514.2; 01-NOV-2005 20:09:17; Bright; 37.0; 53; 43Bet And ; 2.05; 3300;occ; 74; 0;19206
7; 2867.9; 01-NOV-2005 20:15:10; Bright; 37.5; 68; 18Alp Cas ; 2.22; 4500;occ; 75; 0;19206
8; 2938.6; 01-NOV-2005 20:16:21; Bright; 36.0; 76; 27Gam Cas ; 2.30; 30000;occ; 72; 0;19206
9; 3423.7; 01-NOV-2005 20:24:26; Bright; 35.5; 49; 1Alp UMi ; 1.99; 6300;occ; 71; 0;19206
10; 3655.7; 01-NOV-2005 20:28:18; Bright; 36.5; 60; 7Bet UMi ; 2.08; 3950;occ; 73; 0;19206
11; 4008.6; 01-NOV-2005 20:34:11; Bright; 37.0; 32; 77Eps UMa ; 1.76; 11000;occ; 74; 0;19206
12; 4087.4; 01-NOV-2005 20:35:30; Bright; 35.0; 39; 85Eta UMa ; 1.85; 24000;occ; 70; 0;19206
13; 4302.8; 01-NOV-2005 20:39:05; Bright; 34.0; 152; 12Alp2CVn ; 2.89; 11000;occ; 68; 0;19206
14; 4749.2; 01-NOV-2005 20:46:32; Bright; 48.0; 62; 94Bet Leo ; 2.14; 9700;occ; 96; 0;19206
/nas3/ENVISAT/GOMOS/GOM_NL__0P/GOM_NL__0PNPDE20051101_210512_000049582042_00114_19206_0827.N1
1; -166.2; 01-NOV-2005 21:05:12; Dark ; 37.5; 113; Mu Vel ; 2.69; 5000;occ; 75; 0;19206
2; 48.8; 01-NOV-2005 21:08:47; Dark ; 37.0; 124; The Car ; 2.76; 30000;occ; 74; 0;19207
3; 166.9; 01-NOV-2005 21:10:45; Dark ; 58.5; 0; ; 0.00; 0;occ; 117; 0;19207
4; 862.7; 01-NOV-2005 21:22:21; Dark ; 37.0; 143; Alp Hyi ; 2.86; 7200;occ; 74; 0;19207
5; 945.6; 01-NOV-2005 21:23:44; Dark ; 43.0; 9; Alp Eri ; 0.45; 24000;occ; 86; 0;19207
6; 1145.8; 01-NOV-2005 21:27:04; Dark ; 27.0; 157; The1Eri ; 2.91; 9300;occ; 54; 0;19207
7; 1626.7; 01-NOV-2005 21:35:05; Dark ; 44.5; 52; 16Bet Cet ; 2.04; 4500;occ; 89; 0;19207
8; 2198.1; 01-NOV-2005 21:44:36; Bright; 35.5; 140; 88Gam Peg ; 2.83; 26000;occ; 71; 0;19207
9; 2429.4; 01-NOV-2005 21:48:28; Bright; 37.0; 58; 21Alp And ; 2.07; 11000;occ; 74; 0;19207
10; 2514.2; 01-NOV-2005 21:49:53; Bright; 36.5; 53; 43Bet And ; 2.05; 3300;occ; 73; 0;19207
11; 2868.0; 01-NOV-2005 21:55:46; Bright; 35.5; 68; 18Alp Cas ; 2.22; 4500;occ; 71; 0;19207
12; 2938.6; 01-NOV-2005 21:56:57; Bright; 35.0; 76; 27Gam Cas ; 2.30; 30000;occ; 70; 0;19207
13; 3423.6; 01-NOV-2005 22:05:02; Bright; 35.5; 49; 1Alp UMi ; 1.99; 6300;occ; 71; 0;19207
14; 3655.9; 01-NOV-2005 22:08:54; Bright; 33.0; 60; 7Bet UMi ; 2.08; 3950;occ; 66; 0;19207
15; 4008.7; 01-NOV-2005 22:14:47; Bright; 52.0; 32; 77Eps UMa ; 1.76; 11000;occ; 104; 0;19207
16; 4087.6; 01-NOV-2005 22:16:06; Bright; 36.0; 39; 85Eta UMa ; 1.85; 24000;occ; 72; 0;19207
17; 4749.3; 01-NOV-2005 22:27:08; Bright; 43.5; 62; 94Bet Leo ; 2.14; 9700;occ; 87; 0;19207
/nas3/ENVISAT/GOMOS/GOM_NL__0P/GOM_NL__0PNPDE20051101_224549_000049492042_00115_19207_0828.N1
1; -165.3; 01-NOV-2005 22:45:49; Dark ; 38.0; 113; Mu Vel ; 2.69; 5000;occ; 76; 1;19207
2; 49.0; 01-NOV-2005 22:49:23; Dark ; 36.0; 124; The Car ; 2.76; 30000;occ; 72; 0;19208
3; 167.1; 01-NOV-2005 22:51:21; Dark ; 58.5; 0; ; 0.00; 0;occ; 117; 0;19208
4; 862.9; 01-NOV-2005 23:02:57; Dark ; 37.5; 143; Alp Hyi ; 2.86; 7200;occ; 75; 0;19208
5; 945.7; 01-NOV-2005 23:04:20; Dark ; 47.5; 9; Alp Eri ; 0.45; 24000;occ; 95; 0;19208
6; 1146.1; 01-NOV-2005 23:07:40; Dark ; 34.0; 157; The1Eri ; 2.91; 9300;occ; 68; 0;19208
7; 1626.8; 01-NOV-2005 23:15:41; Dark ; 43.5; 52; 16Bet Cet ; 2.04; 4500;occ; 87; 0;19208
8; 2198.4; 01-NOV-2005 23:25:13; Bright; 35.5; 140; 88Gam Peg ; 2.83; 26000;occ; 71; 0;19208
9; 2429.6; 01-NOV-2005 23:29:04; Bright; 35.5; 58; 21Alp And ; 2.07; 11000;occ; 71; 0;19208
10; 2514.1; 01-NOV-2005 23:30:28; Bright; 38.5; 53; 43Bet And ; 2.05; 3300;occ; 77; 0;19208
11; 2867.9; 01-NOV-2005 23:36:22; Bright; 33.5; 68; 18Alp Cas ; 2.22; 4500;occ; 67; 0;19208
12; 2938.5; 01-NOV-2005 23:37:33; Bright; 33.5; 76; 27Gam Cas ; 2.30; 30000;occ; 67; 0;19208
13; 3423.6; 01-NOV-2005 23:45:38; Bright; 32.0; 49; 1Alp UMi ; 1.99; 6300;occ; 64; 0;19208
14; 3656.0; 01-NOV-2005 23:49:30; Bright; 36.5; 60; 7Bet UMi ; 2.08; 3950;occ; 73; 0;19208
15; 4008.8; 01-NOV-2005 23:55:23; Bright; 33.5; 32; 77Eps UMa ; 1.76; 11000;occ; 67; 0;19208
16; 4087.8; 01-NOV-2005 23:56:42; Bright; 34.0; 39; 85Eta UMa ; 1.85; 24000;occ; 68; 0;19208
17; 4303.3; 02-NOV-2005 00:00:18; Bright; 34.5; 152; 12Alp2CVn ; 2.89; 11000;occ; 69; 0;19208
18; 4749.6; 02-NOV-2005 00:07:44; Bright; 35.5; 62; 94Bet Leo ; 2.14; 9700;occ; 71; 0;19208
/nas3/ENVISAT/GOMOS/GOM_NL__0P/GOM_NL__0PNPDE20051102_002625_000049492042_00116_19208_0829.N1
1; -164.9; 02-NOV-2005 00:26:25; Dark ; 38.5; 113; Mu Vel ; 2.69; 5000;occ; 77; 1;19208
2; 49.2; 02-NOV-2005 00:29:59; Dark ; 37.0; 124; The Car ; 2.76; 30000;occ; 74; 0;19209
3; 167.3; 02-NOV-2005 00:31:57; Dark ; 58.5; 0; ; 0.00; 0;occ; 117; 0;19209
4; 862.9; 02-NOV-2005 00:43:33; Dark ; 38.5; 143; Alp Hyi ; 2.86; 7200;occ; 77; 0;19209
5; 945.9; 02-NOV-2005 00:44:56; Dark ; 45.0; 9; Alp Eri ; 0.45; 24000;occ; 90; 0;19209
6; 1146.4; 02-NOV-2005 00:48:17; Dark ; 34.0; 157; The1Eri ; 2.91; 9300;occ; 68; 0;19209
7; 1626.9; 02-NOV-2005 00:56:17; Dark ; 44.0; 52; 16Bet Cet ; 2.04; 4500;occ; 88; 0;19209
8; 2198.7; 02-NOV-2005 01:05:49; Bright; 36.5; 140; 88Gam Peg ; 2.83; 26000;occ; 73; 0;19209
9; 2429.9; 02-NOV-2005 01:09:40; Bright; 35.0; 58; 21Alp And ; 2.07; 11000;occ; 70; 0;19209
10; 2514.1; 02-NOV-2005 01:11:04; Bright; 38.0; 53; 43Bet And ; 2.05; 3300;occ; 76; 0;19209
11; 2868.0; 02-NOV-2005 01:16:58; Bright; 36.5; 68; 18Alp Cas ; 2.22; 4500;occ; 73; 0;19209
12; 2938.5; 02-NOV-2005 01:18:09; Bright; 36.0; 76; 27Gam Cas ; 2.30; 30000;occ; 72; 0;19209

```

```

13; 3423.6; 02-NOV-2005 01:26:14; Bright; 36.0; 49; 1Alp UMi ; 1.99; 6300;occ; 72; 0;19209
14; 3656.2; 02-NOV-2005 01:30:06; Bright; 36.0; 60; 7Bet UMi ; 2.08; 3950;occ; 72; 0;19209
15; 4008.9; 02-NOV-2005 01:35:59; Bright; 52.0; 32; 77Eps UMa ; 1.76; 11000;occ; 104; 0;19209
16; 4088.1; 02-NOV-2005 01:37:18; Bright; 52.0; 39; 85Eta UMa ; 1.85; 24000;occ; 104; 0;19209
17; 4303.2; 02-NOV-2005 01:40:53; Bright; 33.5; 152; 12Alp2CVn ; 2.89; 11000;occ; 67; 0;19209
18; 4750.0; 02-NOV-2005 01:48:20; Bright; 35.5; 62; 94Bet Leo ; 2.14; 9700;occ; 71; 0;19209
/nas3/ENVISAT/GOMOS/GOM_NL__0P/GOM_NL__0PNPDE20051103_013421_000036822042_00131_19223_0838.N1
 1; -227.9; 03-NOV-2005 01:34:21; Dark ; 37.5; 99; Del Cen ; 2.58; 26000;occ; 75; 1;19223
 2; 53.5; 03-NOV-2005 01:39:02; Dark ; 36.5; 124; The Car ; 2.76; 30000;occ; 73; 0;19224
 3; 170.3; 03-NOV-2005 01:40:59; Dark ; 58.5; 0; ; 0.00; 0;occ; 117; 0;19224
 4; 865.9; 03-NOV-2005 01:52:35; Dark ; 42.5; 143; Alp Hyi ; 2.86; 7200;occ; 85; 0;19224
 5; 948.5; 03-NOV-2005 01:53:57; Dark ; 40.5; 9; Alp Eri ; 0.45; 24000;occ; 81; 0;19224
 6; 1151.3; 03-NOV-2005 01:57:20; Dark ; 39.5; 157; The1Eri ; 2.91; 9300;occ; 79; 0;19224
 7; 1629.6; 03-NOV-2005 02:05:19; Dark ; 43.5; 52; 16Bet Cet ; 2.04; 4500;occ; 87; 0;19224
 8; 2202.3; 03-NOV-2005 02:14:51; Bright; 34.5; 140; 88Gam Peg ; 2.83; 26000;occ; 69; 0;19224
 9; 2433.7; 03-NOV-2005 02:18:43; Bright; 37.0; 58; 21Alp And ; 2.07; 11000;occ; 74; 0;19224
10; 2514.0; 03-NOV-2005 02:20:03; Bright; 36.0; 53; 43Bet And ; 2.05; 3300;occ; 72; 0;19224
11; 2868.6; 03-NOV-2005 02:25:58; Bright; 35.5; 68; 18Alp Cas ; 2.22; 4500;occ; 71; 0;19224
12; 2938.2; 03-NOV-2005 02:27:07; Bright; 33.5; 76; 27Gam Cas ; 2.30; 30000;occ; 67; 0;19224
13; 3423.5; 03-NOV-2005 02:35:12; Bright; 31.5; 49; 1Alp UMi ; 1.99; 6300;occ; 63; 0;19224
/nas3/ENVISAT/GOMOS/GOM_NL__0P/GOM_NL__0PNPDE20051103_041944_000058362042_00133_19225_0840.N1
 1;-2376.9; 03-NOV-2005 04:19:44; Bright; 35.0; 60; 7Bet UMi ; 2.08; 3950;occ; 70; 0;19225
 2;-2025.4; 03-NOV-2005 04:25:35; Bright; 34.5; 32; 77Eps UMa ; 1.76; 11000;occ; 69; 0;19225
 3;-1944.5; 03-NOV-2005 04:26:56; Bright; 35.0; 39; 85Eta UMa ; 1.85; 24000;occ; 70; 0;19225
 4;-1730.0; 03-NOV-2005 04:30:31; Bright; 52.0; 152; 12Alp2CVn ; 2.89; 11000;occ; 104; 0;19225
 5;-1281.9; 03-NOV-2005 04:37:59; Bright; 36.0; 62; 94Bet Leo ; 2.14; 9700;occ; 72; 0;19225
 6; -227.9; 03-NOV-2005 04:55:33; Dark ; 39.0; 99; Del Cen ; 2.58; 26000;occ; 78; 0;19225
 7; 54.1; 03-NOV-2005 05:00:15; Dark ; 36.0; 124; The Car ; 2.76; 30000;occ; 72; 0;19226
 8; 170.7; 03-NOV-2005 05:02:12; Dark ; 58.5; 0; ; 0.00; 0;occ; 117; 0;19226
 9; 866.3; 03-NOV-2005 05:13:47; Dark ; 36.0; 143; Alp Hyi ; 2.86; 7200;occ; 72; 0;19226
10; 948.9; 03-NOV-2005 05:15:10; Dark ; 43.5; 9; Alp Eri ; 0.45; 24000;occ; 87; 0;19226
11; 1152.1; 03-NOV-2005 05:18:33; Dark ; 39.0; 157; The1Eri ; 2.91; 9300;occ; 78; 0;19226
12; 1630.1; 03-NOV-2005 05:26:31; Dark ; 42.5; 52; 16Bet Cet ; 2.04; 4500;occ; 85; 0;19226
13; 2203.0; 03-NOV-2005 05:36:04; Bright; 6.0; 140; 88Gam Peg ; 2.83; 26000;occ; 12; 0;19226
14; 2434.3; 03-NOV-2005 05:39:55; Bright; 36.0; 58; 21Alp And ; 2.07; 11000;occ; 72; 0;19226
15; 2514.2; 03-NOV-2005 05:41:15; Bright; 36.0; 53; 43Bet And ; 2.05; 3300;occ; 72; 0;19226
16; 2868.9; 03-NOV-2005 05:47:10; Bright; 36.5; 68; 18Alp Cas ; 2.22; 4500;occ; 73; 0;19226
17; 2938.3; 03-NOV-2005 05:48:19; Bright; 36.0; 76; 27Gam Cas ; 2.30; 30000;occ; 72; 0;19226
18; 3423.7; 03-NOV-2005 05:56:24; Bright; 36.0; 49; 1Alp UMi ; 1.99; 6300;occ; 72; 0;19226
/nas3/ENVISAT/GOMOS/GOM_NL__0P/GOM_NL__0PNPDK20051103_060020_000040432042_00134_19226_1075.N1
 1;-2376.7; 03-NOV-2005 06:00:20; Bright; 38.0; 60; 7Bet UMi ; 2.08; 3950;occ; 76; 0;19226
 2;-2025.3; 03-NOV-2005 06:06:12; Bright; 37.0; 32; 77Eps UMa ; 1.76; 11000;occ; 74; 0;19226
 3;-1944.4; 03-NOV-2005 06:07:32; Bright; 33.0; 39; 85Eta UMa ; 1.85; 24000;occ; 66; 0;19226
 4;-1281.6; 03-NOV-2005 06:18:35; Bright; 35.5; 62; 94Bet Leo ; 2.14; 9700;occ; 71; 0;19226
 5; -227.8; 03-NOV-2005 06:36:09; Dark ; 37.5; 99; Del Cen ; 2.58; 26000;occ; 75; 0;19226
 6; 170.9; 03-NOV-2005 06:42:48; Dark ; 58.5; 0; ; 0.00; 0;occ; 117; 0;19227
 7; 866.5; 03-NOV-2005 06:54:23; Dark ; 36.5; 143; Alp Hyi ; 2.86; 7200;occ; 73; 0;19227
 8; 949.1; 03-NOV-2005 06:55:46; Dark ; 39.0; 9; Alp Eri ; 0.45; 24000;occ; 78; 0;19227
 9; 1152.3; 03-NOV-2005 06:59:09; Dark ; 41.5; 157; The1Eri ; 2.91; 9300;occ; 83; 0;19227
10; 1630.3; 03-NOV-2005 07:07:07; Dark ; 36.5; 52; 16Bet Cet ; 2.04; 4500;occ; 73; 0;19227
/nas3/ENVISAT/GOMOS/GOM_NL__0P/GOM_NL__0PNPDK20051103_070708_000060772042_00135_19227_1076.N1
 1;-4405.1; 03-NOV-2005 07:07:08; Dark ; 42.5; 52; 16Bet Cet ; 2.04; 4500;occ; 85; 1;19227
 2;-3832.5; 03-NOV-2005 07:16:40; Bright; 6.0; 140; 88Gam Peg ; 2.83; 26000;occ; 12; 0;19227
 3;-3601.4; 03-NOV-2005 07:20:31; Bright; 36.0; 58; 21Alp And ; 2.07; 11000;occ; 72; 0;19227
 4;-3521.7; 03-NOV-2005 07:21:51; Bright; 37.5; 53; 43Bet And ; 2.05; 3300;occ; 75; 0;19227
 5;-3167.0; 03-NOV-2005 07:27:46; Bright; 35.0; 68; 18Alp Cas ; 2.22; 4500;occ; 70; 0;19227
 6;-3097.6; 03-NOV-2005 07:28:55; Bright; 35.0; 76; 27Gam Cas ; 2.30; 30000;occ; 70; 0;19227
 7;-2612.3; 03-NOV-2005 07:37:00; Bright; 36.0; 49; 1Alp UMi ; 1.99; 6300;occ; 72; 0;19227
 8;-2376.5; 03-NOV-2005 07:40:56; Bright; 36.0; 60; 7Bet UMi ; 2.08; 3950;occ; 72; 0;19227
 9;-2025.2; 03-NOV-2005 07:46:48; Bright; 33.5; 32; 77Eps UMa ; 1.76; 11000;occ; 67; 0;19227
10;-1944.2; 03-NOV-2005 07:48:09; Bright; 36.0; 39; 85Eta UMa ; 1.85; 24000;occ; 72; 0;19227
11;-1281.2; 03-NOV-2005 07:59:12; Bright; 35.0; 62; 94Bet Leo ; 2.14; 9700;occ; 70; 0;19227
12; -227.7; 03-NOV-2005 08:16:45; Dark ; 38.0; 99; Del Cen ; 2.58; 26000;occ; 76; 0;19227
13; 171.1; 03-NOV-2005 08:23:24; Dark ; 58.5; 0; ; 0.00; 0;occ; 117; 0;19228
14; 866.7; 03-NOV-2005 08:34:59; Dark ; 36.5; 143; Alp Hyi ; 2.86; 7200;occ; 73; 0;19228
15; 949.3; 03-NOV-2005 08:36:22; Dark ; 41.5; 9; Alp Eri ; 0.45; 24000;occ; 83; 0;19228
16; 1152.7; 03-NOV-2005 08:39:45; Dark ; 41.0; 157; The1Eri ; 2.91; 9300;occ; 82; 0;19228
17; 1630.5; 03-NOV-2005 08:47:43; Dark ; 42.5; 52; 16Bet Cet ; 2.04; 4500;occ; 85; 0;19228

```

/nas3/ENVISAT/GOMOS/GOM_NL__0P/GOM_NL__0PNPDK20051103_090108_000047922042_00136_19228_1077.N1

1;-3601.1; 03-NOV-2005 09:01:08; Bright; 36.0; 58; 21Alp And ; 2.07; 11000;occ; 72; 0;19228
2;-3521.8; 03-NOV-2005 09:02:27; Bright; 37.5; 53; 43Bet And ; 2.05; 3300;occ; 75; 0;19228
3;-3166.9; 03-NOV-2005 09:08:22; Bright; 36.5; 68; 18Alp Cas ; 2.22; 4500;occ; 73; 0;19228
4;-3097.6; 03-NOV-2005 09:09:31; Bright; 35.0; 76; 27Gam Cas ; 2.30; 30000;occ; 70; 0;19228
5;-2612.3; 03-NOV-2005 09:17:36; Bright; 36.0; 49; 1Alp UMi ; 1.99; 6300;occ; 72; 0;19228
6;-2376.4; 03-NOV-2005 09:21:32; Bright; 35.5; 60; 7Bet UMi ; 2.08; 3950;occ; 71; 0;19228
7;-2025.1; 03-NOV-2005 09:27:24; Bright; 35.5; 32; 77Eps UMa ; 1.76; 11000;occ; 71; 0;19228
8;-1944.0; 03-NOV-2005 09:28:45; Bright; 35.5; 39; 85Eta UMa ; 1.85; 24000;occ; 71; 0;19228
9;-1729.6; 03-NOV-2005 09:32:19; Bright; 50.0; 152; 12Alp2CVn ; 2.89; 11000;occ; 100; 0;19228
10;-1280.9; 03-NOV-2005 09:39:48; Bright; 36.0; 62; 94Bet Leo ; 2.14; 9700;occ; 72; 0;19228
11; -227.5; 03-NOV-2005 09:57:21; Dark ; 38.0; 99; Del Cen ; 2.58; 26000;occ; 76; 0;19228
12; 55.0; 03-NOV-2005 10:02:04; Dark ; 35.5; 124; The Car ; 2.76; 30000;occ; 71; 0;19229
13; 171.3; 03-NOV-2005 10:04:00; Dark ; 58.5; 0; ; 0.00; 0;occ; 117; 0;19229
14; 866.9; 03-NOV-2005 10:15:35; Dark ; 36.5; 143; Alp Hyi ; 2.86; 7200;occ; 73; 0;19229
15; 949.4; 03-NOV-2005 10:16:58; Dark ; 45.0; 9; Alp Eri ; 0.45; 24000;occ; 90; 0;19229
16; 1153.1; 03-NOV-2005 10:20:22; Dark ; 38.5; 157; The1Eri ; 2.91; 9300;occ; 77; 0;19229

/nas3/ENVISAT/GOMOS/GOM_NL__0P/GOM_NL__0PNPDK20051103_102820_000060412042_00137_19229_1078.N1

1;-4404.7; 03-NOV-2005 10:28:20; Dark ; 42.0; 52; 16Bet Cet ; 2.04; 4500;occ; 84; 1;19229
2;-3600.9; 03-NOV-2005 10:41:44; Bright; 36.0; 58; 21Alp And ; 2.07; 11000;occ; 72; 0;19229
3;-3521.7; 03-NOV-2005 10:43:03; Bright; 36.5; 53; 43Bet And ; 2.05; 3300;occ; 73; 0;19229
4;-3166.9; 03-NOV-2005 10:48:58; Bright; 36.0; 68; 18Alp Cas ; 2.22; 4500;occ; 72; 0;19229
5;-3097.6; 03-NOV-2005 10:50:07; Bright; 35.5; 76; 27Gam Cas ; 2.30; 30000;occ; 71; 0;19229
6;-2612.4; 03-NOV-2005 10:58:12; Bright; 36.0; 49; 1Alp UMi ; 1.99; 6300;occ; 72; 0;19229
7;-2376.2; 03-NOV-2005 11:02:08; Bright; 37.0; 60; 7Bet UMi ; 2.08; 3950;occ; 74; 0;19229
8;-2024.9; 03-NOV-2005 11:08:00; Bright; 36.5; 32; 77Eps UMa ; 1.76; 11000;occ; 73; 0;19229
9;-1943.7; 03-NOV-2005 11:09:21; Bright; 34.0; 39; 85Eta UMa ; 1.85; 24000;occ; 68; 0;19229
10;-1729.4; 03-NOV-2005 11:12:55; Bright; 39.0; 152; 12Alp2CVn ; 2.89; 11000;occ; 78; 0;19229
11;-1280.6; 03-NOV-2005 11:20:24; Bright; 35.5; 62; 94Bet Leo ; 2.14; 9700;occ; 71; 0;19229
12; -227.4; 03-NOV-2005 11:37:57; Dark ; 39.0; 99; Del Cen ; 2.58; 26000;occ; 78; 0;19229
13; 55.2; 03-NOV-2005 11:42:40; Dark ; 37.0; 124; The Car ; 2.76; 30000;occ; 74; 0;19230
14; 171.5; 03-NOV-2005 11:44:36; Dark ; 58.5; 0; ; 0.00; 0;occ; 117; 0;19230
15; 867.1; 03-NOV-2005 11:56:12; Dark ; 37.0; 143; Alp Hyi ; 2.86; 7200;occ; 74; 0;19230
16; 949.5; 03-NOV-2005 11:57:34; Dark ; 45.5; 9; Alp Eri ; 0.45; 24000;occ; 91; 0;19230
17; 1153.4; 03-NOV-2005 12:00:58; Dark ; 38.5; 157; The1Eri ; 2.91; 9300;occ; 77; 0;19230
18; 1630.9; 03-NOV-2005 12:08:55; Dark ; 6.0; 52; 16Bet Cet ; 2.04; 4500;occ; 12; 0;19230

/nas3/ENVISAT/GOMOS/GOM_NL__0P/GOM_NL__0PNPDK20051103_120856_000055962042_00138_19230_1079.N1

1;-4404.5; 03-NOV-2005 12:08:56; Dark ; 42.0; 52; 16Bet Cet ; 2.04; 4500;occ; 84; 1;19230
2;-3600.7; 03-NOV-2005 12:22:20; Bright; 36.5; 58; 21Alp And ; 2.07; 11000;occ; 73; 0;19230
3;-3521.7; 03-NOV-2005 12:23:39; Bright; 37.5; 53; 43Bet And ; 2.05; 3300;occ; 75; 0;19230
4;-2612.3; 03-NOV-2005 12:38:48; Bright; 35.0; 49; 1Alp UMi ; 1.99; 6300;occ; 70; 0;19230
5;-2376.0; 03-NOV-2005 12:42:44; Bright; 35.5; 60; 7Bet UMi ; 2.08; 3950;occ; 71; 0;19230
6;-2024.9; 03-NOV-2005 12:48:36; Bright; 36.5; 32; 77Eps UMa ; 1.76; 11000;occ; 73; 0;19230
7;-1943.6; 03-NOV-2005 12:49:57; Bright; 35.5; 39; 85Eta UMa ; 1.85; 24000;occ; 71; 0;19230
8;-1729.2; 03-NOV-2005 12:53:31; Bright; 43.5; 152; 12Alp2CVn ; 2.89; 11000;occ; 87; 0;19230
9;-1280.3; 03-NOV-2005 13:01:00; Bright; 34.5; 62; 94Bet Leo ; 2.14; 9700;occ; 69; 0;19230
10; -227.0; 03-NOV-2005 13:18:33; Dark ; 37.5; 99; Del Cen ; 2.58; 26000;occ; 75; 0;19230
11; 171.7; 03-NOV-2005 13:25:12; Dark ; 58.5; 0; ; 0.00; 0;occ; 117; 0;19231
12; 867.1; 03-NOV-2005 13:36:48; Dark ; 37.5; 143; Alp Hyi ; 2.86; 7200;occ; 75; 0;19231
13; 949.8; 03-NOV-2005 13:38:10; Dark ; 44.5; 9; Alp Eri ; 0.45; 24000;occ; 89; 0;19231
14; 1153.7; 03-NOV-2005 13:41:34; Dark ; 38.5; 157; The1Eri ; 2.91; 9300;occ; 77; 0;19231

/nas3/ENVISAT/GOMOS/GOM_NL__0P/GOM_NL__0PNPDK20051103_134931_000055992042_00139_19231_1080.N1

1;-4404.8; 03-NOV-2005 13:49:31; Dark ; 43.5; 52; 16Bet Cet ; 2.04; 4500;occ; 87; 0;19231
2;-3600.4; 03-NOV-2005 14:02:56; Bright; 35.5; 58; 21Alp And ; 2.07; 11000;occ; 71; 0;19231
3;-3521.7; 03-NOV-2005 14:04:15; Bright; 36.5; 53; 43Bet And ; 2.05; 3300;occ; 73; 0;19231
4;-2612.4; 03-NOV-2005 14:19:24; Bright; 35.0; 49; 1Alp UMi ; 1.99; 6300;occ; 70; 0;19231
5;-2375.8; 03-NOV-2005 14:23:20; Bright; 35.0; 60; 7Bet UMi ; 2.08; 3950;occ; 70; 0;19231
6;-2024.6; 03-NOV-2005 14:29:12; Bright; 52.0; 32; 77Eps UMa ; 1.76; 11000;occ; 104; 0;19231
7;-1943.3; 03-NOV-2005 14:30:33; Bright; 34.0; 39; 85Eta UMa ; 1.85; 24000;occ; 68; 0;19231
8;-1280.2; 03-NOV-2005 14:41:36; Bright; 37.5; 62; 94Bet Leo ; 2.14; 9700;occ; 75; 0;19231
9; -227.0; 03-NOV-2005 14:59:09; Dark ; 39.5; 99; Del Cen ; 2.58; 26000;occ; 79; 0;19231
10; 76.0; 03-NOV-2005 15:04:12; Dark ; 39.5; 91; Kap Vel ; 2.49; 26000;occ; 79; 0;19232
11; 171.9; 03-NOV-2005 15:05:48; Dark ; 58.5; 0; ; 0.00; 0;occ; 117; 0;19232
12; 867.3; 03-NOV-2005 15:17:24; Dark ; 37.5; 143; Alp Hyi ; 2.86; 7200;occ; 75; 0;19232
13; 949.8; 03-NOV-2005 15:18:46; Dark ; 46.0; 9; Alp Eri ; 0.45; 24000;occ; 92; 0;19232
14; 1154.1; 03-NOV-2005 15:22:10; Dark ; 41.0; 157; The1Eri ; 2.91; 9300;occ; 82; 0;19232

/nas3/ENVISAT/GOMOS/GOM_NL__0P/GOM_NL__0PNPDK20051103_153008_000055912042_00140_19232_1081.N1

1;-4404.8; 03-NOV-2005 15:30:08; Dark ; 43.5; 52; 16Bet Cet ; 2.04; 4500;occ; 87; 0;19232

```

2;-3600.3; 03-NOV-2005 15:43:32; Bright; 36.5; 58; 21Alp And ; 2.07; 11000;occ; 73; 0;19232
3;-3521.8; 03-NOV-2005 15:44:51; Bright; 36.5; 53; 43Bet And ; 2.05; 3300;occ; 73; 0;19232
4;-3167.0; 03-NOV-2005 15:50:45; Bright; 36.0; 68; 18Alp Cas ; 2.22; 4500;occ; 72; 0;19232
5;-2612.4; 03-NOV-2005 16:00:00; Bright; 36.5; 49; 1Alp UMi ; 1.99; 6300;occ; 73; 0;19232
6;-2375.8; 03-NOV-2005 16:03:57; Bright; 36.5; 60; 7Bet UMi ; 2.08; 3950;occ; 73; 0;19232
7;-2024.6; 03-NOV-2005 16:09:48; Bright; 34.0; 32; 77Eps UMa ; 1.76; 11000;occ; 68; 0;19232
8;-1943.2; 03-NOV-2005 16:11:09; Bright; 34.0; 39; 85Eta UMa ; 1.85; 24000;occ; 68; 0;19232
9;-1279.9; 03-NOV-2005 16:22:12; Bright; 35.5; 62; 94Bet Leo ; 2.14; 9700;occ; 71; 0;19232
10; -226.8; 03-NOV-2005 16:39:46; Dark ; 37.0; 99; Del Cen ; 2.58; 26000;occ; 74; 0;19232
11; 76.6; 03-NOV-2005 16:44:49; Dark ; 40.0; 91; Kap Vel ; 2.49; 26000;occ; 80; 0;19233
12; 172.1; 03-NOV-2005 16:46:24; Dark ; 58.5; 0; ; 0.00; 0;occ; 117; 0;19233
13; 867.5; 03-NOV-2005 16:58:00; Dark ; 37.0; 143; Alp Hyi ; 2.86; 7200;occ; 74; 0;19233
14; 950.0; 03-NOV-2005 16:59:22; Dark ; 49.5; 9; Alp Eri ; 0.45; 24000;occ; 99; 0;19233
15; 1154.4; 03-NOV-2005 17:02:47; Dark ; 33.0; 157; The1Eri ; 2.91; 9300;occ; 66; 0;19233
/nas3/ENVISAT/GOMOS/GOM_NL__0P/GOM_NL__0PNPDE20051102_020701_000036192042_00117_19209_0830.N1
1; -164.9; 02-NOV-2005 02:07:01; Dark ; 37.5; 113; Mu Vel ; 2.69; 5000;occ; 75; 0;19209
2; 49.6; 02-NOV-2005 02:10:36; Dark ; 36.5; 124; The Car ; 2.76; 30000;occ; 73; 0;19210
3; 167.5; 02-NOV-2005 02:12:33; Dark ; 58.5; 0; ; 0.00; 0;occ; 117; 0;19210
4; 863.2; 02-NOV-2005 02:24:09; Dark ; 37.5; 143; Alp Hyi ; 2.86; 7200;occ; 75; 0;19210
5; 946.1; 02-NOV-2005 02:25:32; Dark ; 39.5; 9; Alp Eri ; 0.45; 24000;occ; 79; 0;19210
6; 1146.7; 02-NOV-2005 02:28:53; Dark ; 40.0; 157; The1Eri ; 2.91; 9300;occ; 80; 0;19210
7; 1627.1; 02-NOV-2005 02:36:53; Dark ; 43.0; 52; 16Bet Cet ; 2.04; 4500;occ; 86; 0;19210
8; 2199.0; 02-NOV-2005 02:46:25; Bright; 36.5; 140; 88Gam Peg ; 2.83; 26000;occ; 73; 0;19210
9; 2430.2; 02-NOV-2005 02:50:16; Bright; 36.0; 58; 21Alp And ; 2.07; 11000;occ; 72; 0;19210
10; 2514.1; 02-NOV-2005 02:51:40; Bright; 37.0; 53; 43Bet And ; 2.05; 3300;occ; 74; 0;19210
11; 2868.1; 02-NOV-2005 02:57:34; Bright; 35.0; 68; 18Alp Cas ; 2.22; 4500;occ; 70; 0;19210
12; 2938.5; 02-NOV-2005 02:58:44; Bright; 33.5; 76; 27Gam Cas ; 2.30; 30000;occ; 67; 0;19210
13; 3423.6; 02-NOV-2005 03:06:50; Bright; 31.5; 49; 1Alp UMi ; 1.99; 6300;occ; 63; 0;19210
/nas3/ENVISAT/GOMOS/GOM_NL__0P/GOM_NL__0PNPDE20051102_030650_00000302042_00118_19210_0834.N1
1;-2612.3; 02-NOV-2005 03:06:50; Bright; 31.5; 49; 1Alp UMi ; 1.99; 6300;occ; 63; 0;19210
/nas3/ENVISAT/GOMOS/GOM_NL__0P/GOM_NL__0PNPDE20051102_030650_00000302042_00118_19210_0843.N1
1;-2612.3; 02-NOV-2005 03:06:50; Bright; 31.5; 49; 1Alp UMi ; 1.99; 6300;occ; 63; 0;19210
/nas3/ENVISAT/GOMOS/GOM_NL__0P/GOM_NL__0PNPDE20051102_031042_000060572042_00118_19210_0831.N1
1;-2379.6; 02-NOV-2005 03:10:42; Bright; 36.5; 60; 7Bet UMi ; 2.08; 3950;occ; 73; 0;19210
2;-2026.9; 02-NOV-2005 03:16:35; Bright; 36.5; 32; 77Eps UMa ; 1.76; 11000;occ; 73; 0;19210
3;-1947.6; 02-NOV-2005 03:17:54; Bright; 36.0; 39; 85Eta UMa ; 1.85; 24000;occ; 72; 0;19210
4;-1732.6; 02-NOV-2005 03:21:29; Bright; 31.5; 152; 12Alp2CVn ; 2.89; 11000;occ; 63; 0;19210
5;-1285.7; 02-NOV-2005 03:28:56; Bright; 40.0; 62; 94Bet Leo ; 2.14; 9700;occ; 80; 0;19210
6; -230.4; 02-NOV-2005 03:46:31; Dark ; 32.0; 99; Del Cen ; 2.58; 26000;occ; 64; 0;19210
7; -164.5; 02-NOV-2005 03:47:37; Dark ; 42.5; 113; Mu Vel ; 2.69; 5000;occ; 85; 0;19210
8; 50.0; 02-NOV-2005 03:51:12; Dark ; 36.5; 124; The Car ; 2.76; 30000;occ; 73; 0;19211
9; 167.7; 02-NOV-2005 03:53:10; Dark ; 58.5; 0; ; 0.00; 0;occ; 117; 0;19211
10; 863.5; 02-NOV-2005 04:04:45; Dark ; 36.0; 143; Alp Hyi ; 2.86; 7200;occ; 72; 0;19211
11; 946.4; 02-NOV-2005 04:06:08; Dark ; 49.5; 9; Alp Eri ; 0.45; 24000;occ; 99; 0;19211
12; 1147.1; 02-NOV-2005 04:09:29; Dark ; 40.5; 157; The1Eri ; 2.91; 9300;occ; 81; 0;19211
13; 1627.5; 02-NOV-2005 04:17:29; Dark ; 43.0; 52; 16Bet Cet ; 2.04; 4500;occ; 86; 0;19211
14; 2199.2; 02-NOV-2005 04:27:01; Bright; 37.0; 140; 88Gam Peg ; 2.83; 26000;occ; 74; 0;19211
15; 2430.5; 02-NOV-2005 04:30:52; Bright; 36.5; 58; 21Alp And ; 2.07; 11000;occ; 73; 0;19211
16; 2514.3; 02-NOV-2005 04:32:16; Bright; 35.0; 53; 43Bet And ; 2.05; 3300;occ; 70; 0;19211
17; 2868.2; 02-NOV-2005 04:38:10; Bright; 34.5; 68; 18Alp Cas ; 2.22; 4500;occ; 69; 0;19211
18; 2938.6; 02-NOV-2005 04:39:21; Bright; 36.5; 76; 27Gam Cas ; 2.30; 30000;occ; 73; 0;19211
19; 3423.7; 02-NOV-2005 04:47:26; Bright; 36.0; 49; 1Alp UMi ; 1.99; 6300;occ; 72; 0;19211
20; 3656.7; 02-NOV-2005 04:51:19; Bright; 22.0; 60; 7Bet UMi ; 2.08; 3950;occ; 44; 0;19211
/nas3/ENVISAT/GOMOS/GOM_NL__0P/GOM_NL__0PNPDE20051102_045119_000060372042_00119_19211_0832.N1
1;-2379.3; 02-NOV-2005 04:51:19; Bright; 33.0; 60; 7Bet UMi ; 2.08; 3950;occ; 66; 0;19211
2;-2026.8; 02-NOV-2005 04:57:11; Bright; 52.0; 32; 77Eps UMa ; 1.76; 11000;occ; 104; 0;19211
3;-1947.3; 02-NOV-2005 04:58:31; Bright; 35.0; 39; 85Eta UMa ; 1.85; 24000;occ; 70; 0;19211
4;-1732.0; 02-NOV-2005 05:02:06; Bright; 33.0; 152; 12Alp2CVn ; 2.89; 11000;occ; 66; 0;19211
5;-1285.4; 02-NOV-2005 05:09:32; Bright; 35.5; 62; 94Bet Leo ; 2.14; 9700;occ; 71; 0;19211
6; -230.3; 02-NOV-2005 05:27:08; Dark ; 32.0; 99; Del Cen ; 2.58; 26000;occ; 64; 0;19211
7; -164.0; 02-NOV-2005 05:28:14; Dark ; 40.0; 113; Mu Vel ; 2.69; 5000;occ; 80; 0;19211
8; 50.2; 02-NOV-2005 05:31:48; Dark ; 37.0; 124; The Car ; 2.76; 30000;occ; 74; 0;19212
9; 167.9; 02-NOV-2005 05:33:46; Dark ; 58.5; 0; ; 0.00; 0;occ; 117; 0;19212
10; 863.7; 02-NOV-2005 05:45:22; Dark ; 37.0; 143; Alp Hyi ; 2.86; 7200;occ; 74; 0;19212
11; 946.6; 02-NOV-2005 05:46:45; Dark ; 43.0; 9; Alp Eri ; 0.45; 24000;occ; 86; 0;19212
12; 1147.6; 02-NOV-2005 05:50:05; Dark ; 39.0; 157; The1Eri ; 2.91; 9300;occ; 78; 0;19212
13; 1627.7; 02-NOV-2005 05:58:06; Dark ; 43.0; 52; 16Bet Cet ; 2.04; 4500;occ; 86; 0;19212
14; 2199.7; 02-NOV-2005 06:07:38; Bright; 33.5; 140; 88Gam Peg ; 2.83; 26000;occ; 67; 0;19212

```

```

15; 2430.8; 02-NOV-2005 06:11:29; Bright; 37.0; 58; 21Alp And ; 2.07; 11000;occ; 74; 0;19212
16; 2514.2; 02-NOV-2005 06:12:52; Bright; 37.5; 53; 43Bet And ; 2.05; 3300;occ; 75; 0;19212
17; 2868.3; 02-NOV-2005 06:18:46; Bright; 37.0; 68; 18Alp Cas ; 2.22; 4500;occ; 74; 0;19212
18; 2938.6; 02-NOV-2005 06:19:57; Bright; 36.0; 76; 27Gam Cas ; 2.30; 30000;occ; 72; 0;19212
19; 3423.8; 02-NOV-2005 06:28:02; Bright; 35.5; 49; 1Alp UMi ; 1.99; 6300;occ; 71; 0;19212
20; 3656.9; 02-NOV-2005 06:31:55; Bright; 2.0; 60; 7Bet UMi ; 2.08; 3950;occ; 4; 0;19212
/nas3/ENVISAT/GOMOS/GOM_NL__0P/GOM_NL__0PNPDE20051102_205243_000038242042_00129_19221_0835.N1
 1; 981.5; 02-NOV-2005 20:52:43; Dark ; 41.5; 9; Alp Eri ; 0.45; 24000;occ; 83; 67;19221
 2; 1150.3; 02-NOV-2005 20:55:32; Dark ; 40.0; 157; The1Eri ; 2.91; 9300;occ; 80; 0;19221
 3; 1629.1; 02-NOV-2005 21:03:30; Dark ; 44.0; 52; 16Bet Cet ; 2.04; 4500;occ; 88; 0;19221
 4; 2201.7; 02-NOV-2005 21:13:03; Bright; 35.5; 140; 88Gam Peg ; 2.83; 26000;occ; 71; 0;19221
 5; 2433.0; 02-NOV-2005 21:16:54; Bright; 37.5; 58; 21Alp And ; 2.07; 11000;occ; 75; 0;19221
 6; 2514.1; 02-NOV-2005 21:18:15; Bright; 37.5; 53; 43Bet And ; 2.05; 3300;occ; 75; 0;19221
 7; 2868.5; 02-NOV-2005 21:24:10; Bright; 36.5; 68; 18Alp Cas ; 2.22; 4500;occ; 73; 0;19221
 8; 2938.3; 02-NOV-2005 21:25:20; Bright; 35.5; 76; 27Gam Cas ; 2.30; 30000;occ; 71; 0;19221
 9; 3423.6; 02-NOV-2005 21:33:25; Bright; 37.0; 49; 1Alp UMi ; 1.99; 6300;occ; 74; 0;19221
10; 3658.3; 02-NOV-2005 21:37:20; Bright; 36.5; 60; 7Bet UMi ; 2.08; 3950;occ; 73; 0;19221
11; 4010.2; 02-NOV-2005 21:43:12; Bright; 52.0; 32; 77Eps UMa ; 1.76; 11000;occ; 104; 0;19221
12; 4090.5; 02-NOV-2005 21:44:32; Bright; 34.0; 39; 85Eta UMa ; 1.85; 24000;occ; 68; 0;19221
13; 4305.2; 02-NOV-2005 21:48:07; Bright; 34.0; 152; 12Alp2CVn ; 2.89; 11000;occ; 68; 0;19221
14; 4753.1; 02-NOV-2005 21:55:34; Bright; 53.5; 62; 94Bet Leo ; 2.14; 9700;occ; 107; 0;19221
/nas3/ENVISAT/GOMOS/GOM_NL__0P/GOM_NL__0PNPDE20051102_221309_000050342042_00129_19221_0836.N1
 1; -228.2; 02-NOV-2005 22:13:09; Dark ; 40.5; 99; Del Cen ; 2.58; 26000;occ; 81; 1;19221
 2; 52.9; 02-NOV-2005 22:17:50; Dark ; 37.0; 124; The Car ; 2.76; 30000;occ; 74; 0;19222
 3; 169.9; 02-NOV-2005 22:19:47; Dark ; 58.5; 0; ; 0.00; 0;occ; 117; 0;19222
 4; 865.4; 02-NOV-2005 22:31:23; Dark ; 36.0; 143; Alp Hyi ; 2.86; 7200;occ; 72; 0;19222
 5; 948.2; 02-NOV-2005 22:32:45; Dark ; 39.0; 9; Alp Eri ; 0.45; 24000;occ; 78; 0;19222
 6; 1150.6; 02-NOV-2005 22:36:08; Dark ; 40.5; 157; The1Eri ; 2.91; 9300;occ; 81; 0;19222
 7; 1629.3; 02-NOV-2005 22:44:07; Dark ; 42.0; 52; 16Bet Cet ; 2.04; 4500;occ; 84; 0;19222
 8; 2202.0; 02-NOV-2005 22:53:39; Bright; 35.0; 140; 88Gam Peg ; 2.83; 26000;occ; 70; 0;19222
 9; 2433.2; 02-NOV-2005 22:57:30; Bright; 37.0; 58; 21Alp And ; 2.07; 11000;occ; 74; 0;19222
10; 2514.1; 02-NOV-2005 22:58:51; Bright; 37.0; 53; 43Bet And ; 2.05; 3300;occ; 74; 0;19222
11; 2868.5; 02-NOV-2005 23:04:46; Bright; 33.5; 68; 18Alp Cas ; 2.22; 4500;occ; 67; 0;19222
12; 2938.2; 02-NOV-2005 23:05:55; Bright; 35.5; 76; 27Gam Cas ; 2.30; 30000;occ; 71; 0;19222
13; 3423.6; 02-NOV-2005 23:14:01; Bright; 35.5; 49; 1Alp UMi ; 1.99; 6300;occ; 71; 0;19222
14; 3658.5; 02-NOV-2005 23:17:56; Bright; 36.5; 60; 7Bet UMi ; 2.08; 3950;occ; 73; 0;19222
15; 4010.2; 02-NOV-2005 23:23:47; Bright; 33.5; 32; 77Eps UMa ; 1.76; 11000;occ; 67; 0;19222
16; 4090.7; 02-NOV-2005 23:25:08; Bright; 34.0; 39; 85Eta UMa ; 1.85; 24000;occ; 68; 0;19222
17; 4305.3; 02-NOV-2005 23:28:42; Bright; 34.0; 152; 12Alp2CVn ; 2.89; 11000;occ; 68; 0;19222
18; 4753.3; 02-NOV-2005 23:36:11; Bright; 53.5; 62; 94Bet Leo ; 2.14; 9700;occ; 107; 0;19222
/nas3/ENVISAT/GOMOS/GOM_NL__0P/GOM_NL__0PNPDE20051102_235345_000050162042_00130_19222_0837.N1
 1; -228.0; 02-NOV-2005 23:53:45; Dark ; 37.0; 99; Del Cen ; 2.58; 26000;occ; 74; 1;19222
 2; 53.2; 02-NOV-2005 23:58:26; Dark ; 37.0; 124; The Car ; 2.76; 30000;occ; 74; 0;19223
 3; 170.1; 03-NOV-2005 00:00:23; Dark ; 58.5; 0; ; 0.00; 0;occ; 117; 0;19223
 4; 865.6; 03-NOV-2005 00:11:59; Dark ; 38.0; 143; Alp Hyi ; 2.86; 7200;occ; 76; 0;19223
 5; 948.3; 03-NOV-2005 00:13:21; Dark ; 46.0; 9; Alp Eri ; 0.45; 24000;occ; 92; 0;19223
 6; 1151.0; 03-NOV-2005 00:16:44; Dark ; 40.5; 157; The1Eri ; 2.91; 9300;occ; 81; 0;19223
 7; 1629.5; 03-NOV-2005 00:24:43; Dark ; 41.5; 52; 16Bet Cet ; 2.04; 4500;occ; 83; 0;19223
 8; 2202.2; 03-NOV-2005 00:34:15; Bright; 36.0; 140; 88Gam Peg ; 2.83; 26000;occ; 72; 0;19223
 9; 2433.5; 03-NOV-2005 00:38:07; Bright; 35.5; 58; 21Alp And ; 2.07; 11000;occ; 71; 0;19223
10; 2514.0; 03-NOV-2005 00:39:27; Bright; 36.0; 53; 43Bet And ; 2.05; 3300;occ; 72; 0;19223
11; 2868.5; 03-NOV-2005 00:45:22; Bright; 36.0; 68; 18Alp Cas ; 2.22; 4500;occ; 72; 0;19223
12; 2938.2; 03-NOV-2005 00:46:31; Bright; 34.5; 76; 27Gam Cas ; 2.30; 30000;occ; 69; 0;19223
13; 3423.5; 03-NOV-2005 00:54:37; Bright; 37.5; 49; 1Alp UMi ; 1.99; 6300;occ; 75; 0;19223
14; 3658.7; 03-NOV-2005 00:58:32; Bright; 36.5; 60; 7Bet UMi ; 2.08; 3950;occ; 73; 0;19223
15; 4010.3; 03-NOV-2005 01:04:23; Bright; 34.5; 32; 77Eps UMa ; 1.76; 11000;occ; 69; 0;19223
16; 4090.9; 03-NOV-2005 01:05:44; Bright; 35.0; 39; 85Eta UMa ; 1.85; 24000;occ; 70; 0;19223
17; 4305.7; 03-NOV-2005 01:09:19; Bright; 33.0; 152; 12Alp2CVn ; 2.89; 11000;occ; 66; 0;19223
18; 4753.6; 03-NOV-2005 01:16:47; Bright; 35.0; 62; 94Bet Leo ; 2.14; 9700;occ; 70; 0;19223
/nas3/ENVISAT/GOMOS/GOM_NL__0P/GOM_NL__0PNPDK20051102_063155_000040372042_00120_19212_1066.N1
 1; -2379.1; 02-NOV-2005 06:31:55; Bright; 34.5; 60; 7Bet UMi ; 2.08; 3950;occ; 69; 0;19212
 2; -2026.6; 02-NOV-2005 06:37:47; Bright; 36.5; 32; 77Eps UMa ; 1.76; 11000;occ; 73; 0;19212
 3; -1947.1; 02-NOV-2005 06:39:07; Bright; 34.0; 39; 85Eta UMa ; 1.85; 24000;occ; 68; 0;19212
 4; -1732.0; 02-NOV-2005 06:42:42; Bright; 40.5; 152; 12Alp2CVn ; 2.89; 11000;occ; 81; 0;19212
 5; -1285.1; 02-NOV-2005 06:50:09; Bright; 35.0; 62; 94Bet Leo ; 2.14; 9700;occ; 70; 0;19212
 6; -230.1; 02-NOV-2005 07:07:44; Dark ; 37.5; 99; Del Cen ; 2.58; 26000;occ; 75; 0;19212
 7; 50.6; 02-NOV-2005 07:12:24; Dark ; 36.5; 124; The Car ; 2.76; 30000;occ; 73; 0;19213
 8; 168.1; 02-NOV-2005 07:14:22; Dark ; 58.5; 0; ; 0.00; 0;occ; 117; 0;19213

```

```

9; 863.9; 02-NOV-2005 07:25:58; Dark ; 38.0; 143; Alp Hyi ; 2.86; 7200;occ; 76; 0;19213
10; 946.8; 02-NOV-2005 07:27:21; Dark ; 42.0; 9; Alp Eri ; 0.45; 24000;occ; 84; 0;19213
11; 1148.0; 02-NOV-2005 07:30:42; Dark ; 40.5; 157; The1Eri ; 2.91; 9300;occ; 81; 0;19213
12; 1627.9; 02-NOV-2005 07:38:42; Dark ; 31.0; 52; 16Bet Cet ; 2.04; 4500;occ; 62; 0;19213
/nas3/ENVISAT/GOMOS/GOM_NL__0P/GOM_NL__0PNPDK20051102_073842_000060772042_00121_19213_1067.N1
1;-4407.5; 02-NOV-2005 07:38:42; Dark ; 43.5; 52; 16Bet Cet ; 2.04; 4500;occ; 87; 1;19213
2;-3836.2; 02-NOV-2005 07:48:14; Bright; 34.0; 140; 88Gam Peg ; 2.83; 26000;occ; 68; 0;19213
3;-3604.9; 02-NOV-2005 07:52:05; Bright; 36.0; 58; 21Alp And ; 2.07; 11000;occ; 72; 0;19213
4;-3521.7; 02-NOV-2005 07:53:28; Bright; 37.0; 53; 43Bet And ; 2.05; 3300;occ; 74; 0;19213
5;-3167.6; 02-NOV-2005 07:59:22; Bright; 35.5; 68; 18Alp Cas ; 2.22; 4500;occ; 71; 0;19213
6;-3097.4; 02-NOV-2005 08:00:32; Bright; 36.0; 76; 27Gam Cas ; 2.30; 30000;occ; 72; 0;19213
7;-2612.2; 02-NOV-2005 08:08:38; Bright; 35.5; 49; 1Alp UMi ; 1.99; 6300;occ; 71; 0;19213
8;-2378.9; 02-NOV-2005 08:12:31; Bright; 36.5; 60; 7Bet UMi ; 2.08; 3950;occ; 73; 0;19213
9;-2026.5; 02-NOV-2005 08:18:23; Bright; 34.0; 32; 77Eps UMa ; 1.76; 11000;occ; 68; 0;19213
10;-1946.9; 02-NOV-2005 08:19:43; Bright; 34.0; 39; 85Eta UMa ; 1.85; 24000;occ; 68; 0;19213
11;-1732.1; 02-NOV-2005 08:23:18; Bright; 39.0; 152; 12Alp2CVn ; 2.89; 11000;occ; 78; 0;19213
12;-1284.9; 02-NOV-2005 08:30:45; Bright; 35.0; 62; 94Bet Leo ; 2.14; 9700;occ; 70; 0;19213
13; -229.9; 02-NOV-2005 08:48:20; Dark ; 37.0; 99; Del Cen ; 2.58; 26000;occ; 74; 0;19213
14; 50.8; 02-NOV-2005 08:53:01; Dark ; 37.5; 124; The Car ; 2.76; 30000;occ; 75; 0;19214
15; 168.3; 02-NOV-2005 08:54:58; Dark ; 58.5; 0; ; 0.00; 0;occ; 117; 0;19214
16; 864.2; 02-NOV-2005 09:06:34; Dark ; 37.5; 143; Alp Hyi ; 2.86; 7200;occ; 75; 0;19214
17; 946.9; 02-NOV-2005 09:07:57; Dark ; 43.0; 9; Alp Eri ; 0.45; 24000;occ; 86; 0;19214
18; 1148.2; 02-NOV-2005 09:11:18; Dark ; 39.5; 157; The1Eri ; 2.91; 9300;occ; 79; 0;19214
19; 1628.0; 02-NOV-2005 09:19:18; Dark ; 43.0; 52; 16Bet Cet ; 2.04; 4500;occ; 86; 0;19214
/nas3/ENVISAT/GOMOS/GOM_NL__0P/GOM_NL__0PNPDK20051102_092000_000055542042_00122_19214_1068.N1
1;-4365.9; 02-NOV-2005 09:20:00; Dark ; 43.5; 52; 16Bet Cet ; 2.04; 4500;occ; 87; 84;19214
2;-3835.8; 02-NOV-2005 09:28:50; Bright; 35.5; 140; 88Gam Peg ; 2.83; 26000;occ; 71; 0;19214
3;-3604.6; 02-NOV-2005 09:32:41; Bright; 36.5; 58; 21Alp And ; 2.07; 11000;occ; 73; 0;19214
4;-3521.7; 02-NOV-2005 09:34:04; Bright; 37.0; 53; 43Bet And ; 2.05; 3300;occ; 74; 0;19214
5;-3167.6; 02-NOV-2005 09:39:58; Bright; 35.5; 68; 18Alp Cas ; 2.22; 4500;occ; 71; 0;19214
6;-3097.4; 02-NOV-2005 09:41:08; Bright; 34.5; 76; 27Gam Cas ; 2.30; 30000;occ; 69; 0;19214
7;-2612.2; 02-NOV-2005 09:49:13; Bright; 37.0; 49; 1Alp UMi ; 1.99; 6300;occ; 74; 0;19214
8;-2378.8; 02-NOV-2005 09:53:07; Bright; 37.5; 60; 7Bet UMi ; 2.08; 3950;occ; 75; 0;19214
9;-2026.4; 02-NOV-2005 09:58:59; Bright; 34.5; 32; 77Eps UMa ; 1.76; 11000;occ; 69; 0;19214
10;-1946.6; 02-NOV-2005 10:00:19; Bright; 35.0; 39; 85Eta UMa ; 1.85; 24000;occ; 70; 0;19214
11;-1731.9; 02-NOV-2005 10:03:54; Bright; 46.5; 152; 12Alp2CVn ; 2.89; 11000;occ; 93; 0;19214
12;-1284.5; 02-NOV-2005 10:11:21; Bright; 35.5; 62; 94Bet Leo ; 2.14; 9700;occ; 71; 0;19214
13; -229.7; 02-NOV-2005 10:28:56; Dark ; 38.5; 99; Del Cen ; 2.58; 26000;occ; 77; 0;19214
14; 51.1; 02-NOV-2005 10:33:37; Dark ; 37.0; 124; The Car ; 2.76; 30000;occ; 74; 0;19215
15; 168.5; 02-NOV-2005 10:35:34; Dark ; 58.5; 0; ; 0.00; 0;occ; 117; 0;19215
16; 864.2; 02-NOV-2005 10:47:10; Dark ; 37.0; 143; Alp Hyi ; 2.86; 7200;occ; 74; 0;19215
17; 947.1; 02-NOV-2005 10:48:33; Dark ; 42.5; 9; Alp Eri ; 0.45; 24000;occ; 85; 0;19215
18; 1148.6; 02-NOV-2005 10:51:54; Dark ; 41.0; 157; The1Eri ; 2.91; 9300;occ; 82; 0;19215
/nas3/ENVISAT/GOMOS/GOM_NL__0P/GOM_NL__0PNPDK20051102_105954_000060532042_00123_19215_1069.N1
1;-4407.2; 02-NOV-2005 10:59:54; Dark ; 42.5; 52; 16Bet Cet ; 2.04; 4500;occ; 85; 1;19215
2;-3835.6; 02-NOV-2005 11:09:26; Bright; 34.5; 140; 88Gam Peg ; 2.83; 26000;occ; 69; 0;19215
3;-3604.5; 02-NOV-2005 11:13:17; Bright; 36.5; 58; 21Alp And ; 2.07; 11000;occ; 73; 0;19215
4;-3521.7; 02-NOV-2005 11:14:40; Bright; 36.5; 53; 43Bet And ; 2.05; 3300;occ; 73; 0;19215
5;-3167.6; 02-NOV-2005 11:20:34; Bright; 35.0; 68; 18Alp Cas ; 2.22; 4500;occ; 70; 0;19215
6;-3097.4; 02-NOV-2005 11:21:44; Bright; 35.5; 76; 27Gam Cas ; 2.30; 30000;occ; 71; 0;19215
7;-2612.2; 02-NOV-2005 11:29:49; Bright; 35.5; 49; 1Alp UMi ; 1.99; 6300;occ; 71; 0;19215
8;-2378.6; 02-NOV-2005 11:33:43; Bright; 36.0; 60; 7Bet UMi ; 2.08; 3950;occ; 72; 0;19215
9;-2026.4; 02-NOV-2005 11:39:35; Bright; 36.5; 32; 77Eps UMa ; 1.76; 11000;occ; 73; 0;19215
10;-1946.6; 02-NOV-2005 11:40:55; Bright; 35.0; 39; 85Eta UMa ; 1.85; 24000;occ; 70; 0;19215
11;-1731.7; 02-NOV-2005 11:44:30; Bright; 33.5; 152; 12Alp2CVn ; 2.89; 11000;occ; 67; 0;19215
12;-1284.4; 02-NOV-2005 11:51:57; Bright; 35.0; 62; 94Bet Leo ; 2.14; 9700;occ; 70; 0;19215
13; -229.6; 02-NOV-2005 12:09:32; Dark ; 37.5; 99; Del Cen ; 2.58; 26000;occ; 75; 0;19215
14; 51.3; 02-NOV-2005 12:14:13; Dark ; 36.5; 124; The Car ; 2.76; 30000;occ; 73; 0;19216
15; 168.7; 02-NOV-2005 12:16:10; Dark ; 58.5; 0; ; 0.00; 0;occ; 117; 0;19216
16; 864.4; 02-NOV-2005 12:27:46; Dark ; 37.5; 143; Alp Hyi ; 2.86; 7200;occ; 75; 0;19216
17; 947.2; 02-NOV-2005 12:29:09; Dark ; 39.5; 9; Alp Eri ; 0.45; 24000;occ; 79; 0;19216
18; 1148.8; 02-NOV-2005 12:32:30; Dark ; 40.0; 157; The1Eri ; 2.91; 9300;occ; 80; 0;19216
19; 1628.3; 02-NOV-2005 12:40:30; Dark ; 18.5; 52; 16Bet Cet ; 2.04; 4500;occ; 37; 0;19216
/nas3/ENVISAT/GOMOS/GOM_NL__0P/GOM_NL__0PNPDK20051102_124030_000055942042_00124_19216_1070.N1
1;-4407.6; 02-NOV-2005 12:40:30; Dark ; 44.0; 52; 16Bet Cet ; 2.04; 4500;occ; 88; 0;19216
2;-3835.4; 02-NOV-2005 12:50:02; Bright; 35.5; 140; 88Gam Peg ; 2.83; 26000;occ; 71; 0;19216
3;-3604.1; 02-NOV-2005 12:53:53; Bright; 36.5; 58; 21Alp And ; 2.07; 11000;occ; 73; 0;19216
4;-3521.7; 02-NOV-2005 12:55:16; Bright; 37.5; 53; 43Bet And ; 2.05; 3300;occ; 75; 0;19216

```

```

5;-3167.5; 02-NOV-2005 13:01:10; Bright; 36.5; 68; 18Alp Cas ; 2.22; 4500;occ; 73; 0;19216
6;-3097.4; 02-NOV-2005 13:02:20; Bright; 36.0; 76; 27Gam Cas ; 2.30; 30000;occ; 72; 0;19216
7;-2612.2; 02-NOV-2005 13:10:25; Bright; 36.5; 49; 1Alp UMi ; 1.99; 6300;occ; 73; 0;19216
8;-2378.4; 02-NOV-2005 13:14:19; Bright; 33.5; 60; 7Bet UMi ; 2.08; 3950;occ; 67; 0;19216
9;-2026.1; 02-NOV-2005 13:20:11; Bright; 34.5; 32; 77Eps UMa ; 1.76; 11000;occ; 69; 0;19216
10;-1946.3; 02-NOV-2005 13:21:31; Bright; 35.0; 39; 85Eta UMa ; 1.85; 24000;occ; 70; 0;19216
11;-1731.5; 02-NOV-2005 13:25:06; Bright; 33.5; 152; 12Alp2CVn ; 2.89; 11000;occ; 67; 0;19216
12;-1284.1; 02-NOV-2005 13:32:33; Bright; 35.5; 62; 94Bet Leo ; 2.14; 9700;occ; 71; 0;19216
13; -229.4; 02-NOV-2005 13:50:08; Dark ; 37.0; 99; Del Cen ; 2.58; 26000;occ; 74; 0;19216
14; 51.7; 02-NOV-2005 13:54:49; Dark ; 36.5; 124; The Car ; 2.76; 30000;occ; 73; 0;19217
15; 168.9; 02-NOV-2005 13:56:46; Dark ; 58.5; 0; ; 0.00; 0;occ; 117; 0;19217
16; 864.7; 02-NOV-2005 14:08:22; Dark ; 36.5; 143; Alp Hyi ; 2.86; 7200;occ; 73; 0;19217
17; 947.5; 02-NOV-2005 14:09:45; Dark ; 41.0; 9; Alp Eri ; 0.45; 24000;occ; 82; 0;19217
18; 1149.2; 02-NOV-2005 14:13:07; Dark ; 38.0; 157; The1Eri ; 2.91; 9300;occ; 76; 0;19217
/nas3/ENVISAT/GOMOS/GOM_NL__0P/GOM_NL__0PNPDK20051102_142106_000055982042_00125_19217_1071.N1
1;-4407.5; 02-NOV-2005 14:21:06; Dark ; 43.5; 52; 16Bet Cet ; 2.04; 4500;occ; 87; 0;19217
2;-3835.3; 02-NOV-2005 14:30:38; Bright; 36.5; 140; 88Gam Peg ; 2.83; 26000;occ; 73; 0;19217
3;-3603.9; 02-NOV-2005 14:34:29; Bright; 36.5; 58; 21Alp And ; 2.07; 11000;occ; 73; 0;19217
4;-3521.8; 02-NOV-2005 14:35:52; Bright; 35.5; 53; 43Bet And ; 2.05; 3300;occ; 71; 0;19217
5;-3167.5; 02-NOV-2005 14:41:46; Bright; 32.5; 68; 18Alp Cas ; 2.22; 4500;occ; 65; 0;19217
6;-3097.5; 02-NOV-2005 14:42:56; Bright; 34.0; 76; 27Gam Cas ; 2.30; 30000;occ; 68; 0;19217
7;-2612.2; 02-NOV-2005 14:51:01; Bright; 33.5; 49; 1Alp UMi ; 1.99; 6300;occ; 67; 0;19217
8;-2378.2; 02-NOV-2005 14:54:55; Bright; 37.0; 60; 7Bet UMi ; 2.08; 3950;occ; 74; 0;19217
9;-2026.1; 02-NOV-2005 15:00:47; Bright; 35.0; 32; 77Eps UMa ; 1.76; 11000;occ; 70; 0;19217
10;-1946.1; 02-NOV-2005 15:02:07; Bright; 34.0; 39; 85Eta UMa ; 1.85; 24000;occ; 68; 0;19217
11;-1731.3; 02-NOV-2005 15:05:42; Bright; 33.5; 152; 12Alp2CVn ; 2.89; 11000;occ; 67; 0;19217
12;-1283.8; 02-NOV-2005 15:13:10; Bright; 41.5; 62; 94Bet Leo ; 2.14; 9700;occ; 83; 0;19217
13; -229.4; 02-NOV-2005 15:30:44; Dark ; 38.0; 99; Del Cen ; 2.58; 26000;occ; 76; 0;19217
14; 51.7; 02-NOV-2005 15:35:25; Dark ; 36.5; 124; The Car ; 2.76; 30000;occ; 73; 0;19218
15; 169.1; 02-NOV-2005 15:37:22; Dark ; 58.5; 0; ; 0.00; 0;occ; 117; 0;19218
16; 864.8; 02-NOV-2005 15:48:58; Dark ; 38.5; 143; Alp Hyi ; 2.86; 7200;occ; 77; 0;19218
17; 947.6; 02-NOV-2005 15:50:21; Dark ; 45.0; 9; Alp Eri ; 0.45; 24000;occ; 90; 0;19218
18; 1149.6; 02-NOV-2005 15:53:43; Dark ; 42.0; 157; The1Eri ; 2.91; 9300;occ; 84; 0;19218
/nas3/ENVISAT/GOMOS/GOM_NL__0P/GOM_NL__0PNPDK20051102_160142_000054002042_00126_19218_1072.N1
1;-4407.4; 02-NOV-2005 16:01:42; Dark ; 40.0; 52; 16Bet Cet ; 2.04; 4500;occ; 80; 0;19218
2;-3834.9; 02-NOV-2005 16:11:15; Bright; 34.0; 140; 88Gam Peg ; 2.83; 26000;occ; 68; 0;19218
3;-3603.8; 02-NOV-2005 16:15:06; Bright; 36.5; 58; 21Alp And ; 2.07; 11000;occ; 73; 0;19218
4;-3521.9; 02-NOV-2005 16:16:28; Bright; 35.5; 53; 43Bet And ; 2.05; 3300;occ; 71; 0;19218
5;-3167.5; 02-NOV-2005 16:22:22; Bright; 37.0; 68; 18Alp Cas ; 2.22; 4500;occ; 74; 0;19218
6;-3097.6; 02-NOV-2005 16:23:32; Bright; 35.5; 76; 27Gam Cas ; 2.30; 30000;occ; 71; 0;19218
7;-2612.3; 02-NOV-2005 16:31:37; Bright; 36.0; 49; 1Alp UMi ; 1.99; 6300;occ; 72; 0;19218
8;-2378.1; 02-NOV-2005 16:35:31; Bright; 36.0; 60; 7Bet UMi ; 2.08; 3950;occ; 72; 0;19218
9;-2026.1; 02-NOV-2005 16:41:23; Bright; 52.0; 32; 77Eps UMa ; 1.76; 11000;occ; 104; 0;19218
10;-1946.0; 02-NOV-2005 16:42:43; Bright; 33.5; 39; 85Eta UMa ; 1.85; 24000;occ; 67; 0;19218
11;-1731.3; 02-NOV-2005 16:46:18; Bright; 33.5; 152; 12Alp2CVn ; 2.89; 11000;occ; 67; 0;19218
12;-1283.5; 02-NOV-2005 16:53:46; Bright; 54.0; 62; 94Bet Leo ; 2.14; 9700;occ; 108; 0;19218
13; -229.1; 02-NOV-2005 17:11:20; Dark ; 39.5; 99; Del Cen ; 2.58; 26000;occ; 79; 0;19218
14; 52.2; 02-NOV-2005 17:16:02; Dark ; 37.0; 124; The Car ; 2.76; 30000;occ; 74; 0;19219
15; 169.3; 02-NOV-2005 17:17:59; Dark ; 58.5; 0; ; 0.00; 0;occ; 117; 0;19219
16; 865.1; 02-NOV-2005 17:29:35; Dark ; 36.0; 143; Alp Hyi ; 2.86; 7200;occ; 72; 0;19219
17; 947.8; 02-NOV-2005 17:30:57; Dark ; 45.5; 9; Alp Eri ; 0.45; 24000;occ; 91; 0;19219
/nas3/ENVISAT/GOMOS/GOM_NL__0P/GOM_NL__0PNPDK20051102_173057_000059882042_00127_19219_1073.N1
1;-5088.2; 02-NOV-2005 17:30:57; Dark ; 46.0; 9; Alp Eri ; 0.45; 24000;occ; 92; 0;19219
2;-4886.1; 02-NOV-2005 17:34:19; Dark ; 39.5; 157; The1Eri ; 2.91; 9300;occ; 79; 0;19219
3;-4407.2; 02-NOV-2005 17:42:18; Dark ; 43.0; 52; 16Bet Cet ; 2.04; 4500;occ; 86; 0;19219
4;-3834.6; 02-NOV-2005 17:51:51; Bright; 35.0; 140; 88Gam Peg ; 2.83; 26000;occ; 70; 0;19219
5;-3603.5; 02-NOV-2005 17:55:42; Bright; 36.5; 58; 21Alp And ; 2.07; 11000;occ; 73; 0;19219
6;-3521.9; 02-NOV-2005 17:57:04; Bright; 38.5; 53; 43Bet And ; 2.05; 3300;occ; 77; 0;19219
7;-3167.5; 02-NOV-2005 18:02:58; Bright; 37.0; 68; 18Alp Cas ; 2.22; 4500;occ; 74; 0;19219
8;-3097.6; 02-NOV-2005 18:04:08; Bright; 36.5; 76; 27Gam Cas ; 2.30; 30000;occ; 73; 0;19219
9;-2612.4; 02-NOV-2005 18:12:13; Bright; 37.5; 49; 1Alp UMi ; 1.99; 6300;occ; 75; 0;19219
10;-2377.9; 02-NOV-2005 18:16:08; Bright; 36.0; 60; 7Bet UMi ; 2.08; 3950;occ; 72; 0;19219
11;-2025.9; 02-NOV-2005 18:21:59; Bright; 34.0; 32; 77Eps UMa ; 1.76; 11000;occ; 68; 0;19219
12;-1945.8; 02-NOV-2005 18:23:20; Bright; 33.5; 39; 85Eta UMa ; 1.85; 24000;occ; 67; 0;19219
13;-1731.2; 02-NOV-2005 18:26:54; Bright; 52.0; 152; 12Alp2CVn ; 2.89; 11000;occ; 104; 0;19219
14;-1283.3; 02-NOV-2005 18:34:22; Bright; 54.0; 62; 94Bet Leo ; 2.14; 9700;occ; 108; 0;19219
15; -229.0; 02-NOV-2005 18:51:56; Dark ; 37.5; 99; Del Cen ; 2.58; 26000;occ; 75; 0;19219
16; 52.4; 02-NOV-2005 18:56:38; Dark ; 36.5; 124; The Car ; 2.76; 30000;occ; 73; 0;19220

```

```

17; 169.5; 02-NOV-2005 18:58:35; Dark ; 58.5; 0; ; 0.00; 0;occ; 117; 0;19220
18; 865.2; 02-NOV-2005 19:10:11; Dark ; 35.5; 143; Alp Hyi ; 2.86; 7200;occ; 71; 0;19220
/nas3/ENVISAT/GOMOS/GOM_NL__0P/GOM_NL__0PNPDK20051102_191011_000061582042_00128_19220_1074.N1
1;-5170.2; 02-NOV-2005 19:10:11; Dark ; 36.0; 143; Alp Hyi ; 2.86; 7200;occ; 72; 1;19220
2;-5088.1; 02-NOV-2005 19:11:33; Dark ; 49.0; 9; Alp Eri ; 0.45; 24000;occ; 98; 0;19220
3;-4885.7; 02-NOV-2005 19:14:56; Dark ; 40.5; 157; The1Eri ; 2.91; 9300;occ; 81; 0;19220
4;-4406.9; 02-NOV-2005 19:22:54; Dark ; 41.5; 52; 16Bet Cet ; 2.04; 4500;occ; 83; 0;19220
5;-3834.4; 02-NOV-2005 19:32:27; Bright; 34.5; 140; 88Gam Peg ; 2.83; 26000;occ; 69; 0;19220
6;-3603.1; 02-NOV-2005 19:36:18; Bright; 36.5; 58; 21Alp And ; 2.07; 11000;occ; 73; 0;19220
7;-3521.8; 02-NOV-2005 19:37:40; Bright; 37.0; 53; 43Bet And ; 2.05; 3300;occ; 74; 0;19220
8;-3167.4; 02-NOV-2005 19:43:34; Bright; 36.5; 68; 18Alp Cas ; 2.22; 4500;occ; 73; 0;19220
9;-3097.6; 02-NOV-2005 19:44:44; Bright; 36.0; 76; 27Gam Cas ; 2.30; 30000;occ; 72; 0;19220
10;-2612.3; 02-NOV-2005 19:52:49; Bright; 36.0; 49; 1Alp UMi ; 1.99; 6300;occ; 72; 0;19220
11;-2377.7; 02-NOV-2005 19:56:44; Bright; 36.0; 60; 7Bet UMi ; 2.08; 3950;occ; 72; 0;19220
12;-2025.9; 02-NOV-2005 20:02:35; Bright; 36.5; 32; 77Eps UMA ; 1.76; 11000;occ; 73; 0;19220
13;-1945.6; 02-NOV-2005 20:03:56; Bright; 34.5; 39; 85Eta UMa ; 1.85; 24000;occ; 69; 0;19220
14;-1730.9; 02-NOV-2005 20:07:30; Bright; 35.0; 152; 12Alp2CVn ; 2.89; 11000;occ; 70; 0;19220
15;-1283.1; 02-NOV-2005 20:14:58; Bright; 36.0; 62; 94Bet Leo ; 2.14; 9700;occ; 72; 0;19220
16;-229.0; 02-NOV-2005 20:32:32; Dark ; 37.0; 99; Del Cen ; 2.58; 26000;occ; 74; 0;19220
17; 52.6; 02-NOV-2005 20:37:14; Dark ; 37.0; 124; The Car ; 2.76; 30000;occ; 74; 0;19221
18; 169.7; 02-NOV-2005 20:39:11; Dark ; 58.5; 0; ; 0.00; 0;occ; 117; 0;19221
19; 865.3; 02-NOV-2005 20:50:47; Dark ; 36.5; 143; Alp Hyi ; 2.86; 7200;occ; 73; 0;19221
20; 948.0; 02-NOV-2005 20:52:09; Dark ; 41.0; 9; Alp Eri ; 0.45; 24000;occ; 82; 0;19221
/nas3/ENVISAT/GOMOS/GOM_NL__0P/GOM_NL__0PNPDK20051101_070329_000033692042_00106_19198_1055.N1
1;-2381.6; 01-NOV-2005 07:03:29; Bright; 36.0; 60; 7Bet UMi ; 2.08; 3950;occ; 72; 0;19198
2;-2028.3; 01-NOV-2005 07:09:23; Bright; 33.5; 32; 77Eps UMA ; 1.76; 11000;occ; 67; 0;19198
3;-1950.2; 01-NOV-2005 07:10:41; Bright; 33.0; 39; 85Eta UMa ; 1.85; 24000;occ; 66; 0;19198
4;-1734.3; 01-NOV-2005 07:14:17; Bright; 32.0; 152; 12Alp2CVn ; 2.89; 11000;occ; 64; 0;19198
5;-1288.7; 01-NOV-2005 07:21:42; Bright; 34.5; 62; 94Bet Leo ; 2.14; 9700;occ; 69; 0;19198
6;-169.5; 01-NOV-2005 07:40:21; Dark ; 40.5; 113; Mu Vel ; 2.69; 5000;occ; 81; 0;19198
7; 56.3; 01-NOV-2005 07:44:07; Dark ; 39.5; 91; Kap Vel ; 2.49; 26000;occ; 79; 0;19199
8; 165.3; 01-NOV-2005 07:45:56; Dark ; 58.5; 0; ; 0.00; 0;occ; 117; 0;19199
9; 861.4; 01-NOV-2005 07:57:32; Dark ; 37.0; 143; Alp Hyi ; 2.86; 7200;occ; 74; 0;19199
10; 944.3; 01-NOV-2005 07:58:55; Dark ; 44.5; 9; Alp Eri ; 0.45; 24000;occ; 89; 0;19199
/nas3/ENVISAT/GOMOS/GOM_NL__0P/GOM_NL__0PNPDK20051101_081017_000060772042_00107_19199_1056.N1
1;-4410.1; 01-NOV-2005 08:10:17; Dark ; 39.5; 52; 16Bet Cet ; 2.04; 4500;occ; 79; 1;19199
2;-3839.6; 01-NOV-2005 08:19:47; Bright; 35.0; 140; 88Gam Peg ; 2.83; 26000;occ; 70; 0;19199
3;-3608.2; 01-NOV-2005 08:23:39; Bright; 35.5; 58; 21Alp And ; 2.07; 11000;occ; 71; 0;19199
4;-3521.4; 01-NOV-2005 08:25:05; Bright; 38.5; 53; 43Bet And ; 2.05; 3300;occ; 77; 0;19199
5;-3168.0; 01-NOV-2005 08:30:59; Bright; 36.5; 68; 18Alp Cas ; 2.22; 4500;occ; 73; 0;19199
6;-3097.1; 01-NOV-2005 08:32:10; Bright; 35.0; 76; 27Gam Cas ; 2.30; 30000;occ; 70; 0;19199
7;-2612.1; 01-NOV-2005 08:40:15; Bright; 36.5; 49; 1Alp UMi ; 1.99; 6300;occ; 73; 0;19199
8;-2381.3; 01-NOV-2005 08:44:06; Bright; 36.5; 60; 7Bet UMi ; 2.08; 3950;occ; 73; 0;19199
9;-2028.2; 01-NOV-2005 08:49:59; Bright; 33.5; 32; 77Eps UMA ; 1.76; 11000;occ; 67; 0;19199
10;-1949.9; 01-NOV-2005 08:51:17; Bright; 34.0; 39; 85Eta UMa ; 1.85; 24000;occ; 68; 0;19199
11;-1734.2; 01-NOV-2005 08:54:53; Bright; 31.0; 152; 12Alp2CVn ; 2.89; 11000;occ; 62; 0;19199
12;-1288.4; 01-NOV-2005 09:02:18; Bright; 34.5; 62; 94Bet Leo ; 2.14; 9700;occ; 69; 0;19199
13;-169.2; 01-NOV-2005 09:20:58; Dark ; 40.5; 113; Mu Vel ; 2.69; 5000;occ; 81; 0;19199
14; 56.9; 01-NOV-2005 09:24:44; Dark ; 40.0; 91; Kap Vel ; 2.49; 26000;occ; 80; 0;19200
15; 165.5; 01-NOV-2005 09:26:32; Dark ; 58.5; 0; ; 0.00; 0;occ; 117; 0;19200
16; 861.5; 01-NOV-2005 09:38:08; Dark ; 36.5; 143; Alp Hyi ; 2.86; 7200;occ; 73; 0;19200
17; 944.5; 01-NOV-2005 09:39:31; Dark ; 49.0; 9; Alp Eri ; 0.45; 24000;occ; 98; 0;19200
18; 1143.5; 01-NOV-2005 09:42:50; Dark ; 6.0; 157; The1Eri ; 2.91; 9300;occ; 12; 0;19200
19; 1625.4; 01-NOV-2005 09:50:52; Dark ; 42.5; 52; 16Bet Cet ; 2.04; 4500;occ; 85; 0;19200
/nas3/ENVISAT/GOMOS/GOM_NL__0P/GOM_NL__0PNPDK20051101_100023_000054792042_00108_19200_1060.N1
1;-3839.4; 01-NOV-2005 10:00:23; Bright; 35.0; 140; 88Gam Peg ; 2.83; 26000;occ; 70; 0;19200
2;-3607.9; 01-NOV-2005 10:04:15; Bright; 36.0; 58; 21Alp And ; 2.07; 11000;occ; 72; 0;19200
3;-3521.4; 01-NOV-2005 10:05:41; Bright; 37.0; 53; 43Bet And ; 2.05; 3300;occ; 74; 0;19200
4;-3168.0; 01-NOV-2005 10:11:35; Bright; 36.0; 68; 18Alp Cas ; 2.22; 4500;occ; 72; 0;19200
5;-3097.1; 01-NOV-2005 10:12:46; Bright; 35.5; 76; 27Gam Cas ; 2.30; 30000;occ; 71; 0;19200
6;-2612.1; 01-NOV-2005 10:20:51; Bright; 35.0; 49; 1Alp UMi ; 1.99; 6300;occ; 70; 0;19200
7;-2381.2; 01-NOV-2005 10:24:42; Bright; 35.0; 60; 7Bet UMi ; 2.08; 3950;occ; 70; 0;19200
8;-2028.0; 01-NOV-2005 10:30:35; Bright; 37.0; 32; 77Eps UMA ; 1.76; 11000;occ; 74; 0;19200
9;-1949.8; 01-NOV-2005 10:31:53; Bright; 34.0; 39; 85Eta UMa ; 1.85; 24000;occ; 68; 0;19200
10;-1733.9; 01-NOV-2005 10:35:29; Bright; 33.5; 152; 12Alp2CVn ; 2.89; 11000;occ; 67; 0;19200
11;-1288.1; 01-NOV-2005 10:42:55; Bright; 34.5; 62; 94Bet Leo ; 2.14; 9700;occ; 69; 0;19200
12;-168.7; 01-NOV-2005 11:01:34; Dark ; 43.0; 113; Mu Vel ; 2.69; 5000;occ; 86; 0;19200
13; 165.7; 01-NOV-2005 11:07:08; Dark ; 58.5; 0; ; 0.00; 0;occ; 117; 0;19201

```



```

14; 861.6; 01-NOV-2005 11:18:44; Dark ; 37.0; 143; Alp Hyi ; 2.86; 7200;occ; 74; 0;19201
15; 944.6; 01-NOV-2005 11:20:07; Dark ; 42.5; 9; Alp Eri ; 0.45; 24000;occ; 85; 0;19201
16; 1143.9; 01-NOV-2005 11:23:27; Dark ; 6.0; 157; The1Eri ; 2.91; 9300;occ; 12; 0;19201
17; 1625.6; 01-NOV-2005 11:31:28; Dark ; 15.5; 52; 16Bet Cet ; 2.04; 4500;occ; 31; 0;19201
/nas3/ENVISAT/GOMOS/GOM_NL__0P/GOM_NL__0PNPDK20051101_113129_000060512042_00109_19201_1061.N1
1;-4409.7; 01-NOV-2005 11:31:29; Dark ; 43.5; 52; 16Bet Cet ; 2.04; 4500;occ; 87; 1;19201
2;-3839.2; 01-NOV-2005 11:40:59; Bright; 36.0; 140; 88Gam Peg ; 2.83; 26000;occ; 72; 0;19201
3;-3607.6; 01-NOV-2005 11:44:51; Bright; 36.5; 58; 21Alp And ; 2.07; 11000;occ; 73; 0;19201
4;-3521.5; 01-NOV-2005 11:46:17; Bright; 38.5; 53; 43Bet And ; 2.05; 3300;occ; 77; 0;19201
5;-3168.0; 01-NOV-2005 11:52:11; Bright; 37.0; 68; 18Alp Cas ; 2.22; 4500;occ; 74; 0;19201
6;-3097.2; 01-NOV-2005 11:53:21; Bright; 35.5; 76; 27Gam Cas ; 2.30; 30000;occ; 71; 0;19201
7;-2612.2; 01-NOV-2005 12:01:26; Bright; 35.0; 49; 1Alp UMi ; 1.99; 6300;occ; 70; 0;19201
8;-2381.0; 01-NOV-2005 12:05:18; Bright; 35.5; 60; 7Bet UMi ; 2.08; 3950;occ; 71; 0;19201
9;-2028.0; 01-NOV-2005 12:11:11; Bright; 37.0; 32; 77Eps UMa ; 1.76; 11000;occ; 74; 0;19201
10;-1949.6; 01-NOV-2005 12:12:29; Bright; 33.5; 39; 85Eta UMa ; 1.85; 24000;occ; 67; 0;19201
11;-1733.9; 01-NOV-2005 12:16:05; Bright; 33.0; 152; 12Alp2CVn ; 2.89; 11000;occ; 66; 0;19201
12;-1287.9; 01-NOV-2005 12:23:31; Bright; 35.0; 62; 94Bet Leo ; 2.14; 9700;occ; 70; 0;19201
13; -168.3; 01-NOV-2005 12:42:10; Dark ; 42.0; 113; Mu Vel ; 2.69; 5000;occ; 84; 0;19201
14; 165.9; 01-NOV-2005 12:47:44; Dark ; 58.5; 0; ; 0.00; 0;occ; 117; 0;19202
15; 861.8; 01-NOV-2005 12:59:20; Dark ; 36.5; 143; Alp Hyi ; 2.86; 7200;occ; 73; 0;19202
16; 944.8; 01-NOV-2005 13:00:43; Dark ; 44.5; 9; Alp Eri ; 0.45; 24000;occ; 89; 0;19202
17; 1144.2; 01-NOV-2005 13:04:03; Dark ; 13.0; 157; The1Eri ; 2.91; 9300;occ; 26; 0;19202
18; 1625.8; 01-NOV-2005 13:12:04; Dark ; 16.0; 52; 16Bet Cet ; 2.04; 4500;occ; 32; 0;19202
/nas3/ENVISAT/GOMOS/GOM_NL__0P/GOM_NL__0PNPDK20051101_131205_000055662042_00110_19202_1062.N1
1;-4409.6; 01-NOV-2005 13:12:05; Dark ; 44.5; 52; 16Bet Cet ; 2.04; 4500;occ; 89; 1;19202
2;-3839.0; 01-NOV-2005 13:21:35; Bright; 35.0; 140; 88Gam Peg ; 2.83; 26000;occ; 70; 0;19202
3;-3607.5; 01-NOV-2005 13:25:27; Bright; 35.5; 58; 21Alp And ; 2.07; 11000;occ; 71; 0;19202
4;-3521.5; 01-NOV-2005 13:26:53; Bright; 36.5; 53; 43Bet And ; 2.05; 3300;occ; 73; 0;19202
5;-3167.9; 01-NOV-2005 13:32:47; Bright; 36.0; 68; 18Alp Cas ; 2.22; 4500;occ; 72; 0;19202
6;-3097.2; 01-NOV-2005 13:33:57; Bright; 36.0; 76; 27Gam Cas ; 2.30; 30000;occ; 72; 0;19202
7;-2612.2; 01-NOV-2005 13:42:02; Bright; 35.0; 49; 1Alp UMi ; 1.99; 6300;occ; 70; 0;19202
8;-2380.8; 01-NOV-2005 13:45:54; Bright; 36.5; 60; 7Bet UMi ; 2.08; 3950;occ; 73; 0;19202
9;-2027.8; 01-NOV-2005 13:51:47; Bright; 36.5; 32; 77Eps UMa ; 1.76; 11000;occ; 73; 0;19202
10;-1949.3; 01-NOV-2005 13:53:05; Bright; 35.0; 39; 85Eta UMa ; 1.85; 24000;occ; 70; 0;19202
11;-1733.6; 01-NOV-2005 13:56:41; Bright; 32.0; 152; 12Alp2CVn ; 2.89; 11000;occ; 64; 0;19202
12;-1287.6; 01-NOV-2005 14:04:07; Bright; 35.5; 62; 94Bet Leo ; 2.14; 9700;occ; 71; 0;19202
13; -167.9; 01-NOV-2005 14:22:47; Dark ; 38.5; 113; Mu Vel ; 2.69; 5000;occ; 77; 0;19202
14; 47.7; 01-NOV-2005 14:26:22; Dark ; 36.5; 124; The Car ; 2.76; 30000;occ; 73; 0;19203
15; 166.1; 01-NOV-2005 14:28:21; Dark ; 58.5; 0; ; 0.00; 0;occ; 117; 0;19203
16; 862.0; 01-NOV-2005 14:39:57; Dark ; 36.5; 143; Alp Hyi ; 2.86; 7200;occ; 73; 0;19203
17; 945.0; 01-NOV-2005 14:41:19; Dark ; 45.5; 9; Alp Eri ; 0.45; 24000;occ; 91; 0;19203
18; 1144.5; 01-NOV-2005 14:44:39; Dark ; 12.5; 157; The1Eri ; 2.91; 9300;occ; 25; 0;19203
/nas3/ENVISAT/GOMOS/GOM_NL__0P/GOM_NL__0PNPDK20051101_145240_000055732042_00111_19203_1063.N1
1;-4410.0; 01-NOV-2005 14:52:40; Dark ; 44.0; 52; 16Bet Cet ; 2.04; 4500;occ; 88; 0;19203
2;-3838.6; 01-NOV-2005 15:02:12; Bright; 35.0; 140; 88Gam Peg ; 2.83; 26000;occ; 70; 0;19203
3;-3607.2; 01-NOV-2005 15:06:03; Bright; 36.5; 58; 21Alp And ; 2.07; 11000;occ; 73; 0;19203
4;-3521.5; 01-NOV-2005 15:07:29; Bright; 36.5; 53; 43Bet And ; 2.05; 3300;occ; 73; 0;19203
5;-3168.0; 01-NOV-2005 15:13:23; Bright; 36.0; 68; 18Alp Cas ; 2.22; 4500;occ; 72; 0;19203
6;-3097.3; 01-NOV-2005 15:14:33; Bright; 34.5; 76; 27Gam Cas ; 2.30; 30000;occ; 69; 0;19203
7;-2612.2; 01-NOV-2005 15:22:38; Bright; 35.0; 49; 1Alp UMi ; 1.99; 6300;occ; 70; 0;19203
8;-2380.6; 01-NOV-2005 15:26:30; Bright; 35.0; 60; 7Bet UMi ; 2.08; 3950;occ; 70; 0;19203
9;-2027.7; 01-NOV-2005 15:32:23; Bright; 35.0; 32; 77Eps UMa ; 1.76; 11000;occ; 70; 0;19203
10;-1949.2; 01-NOV-2005 15:33:41; Bright; 33.5; 39; 85Eta UMa ; 1.85; 24000;occ; 67; 0;19203
11;-1733.3; 01-NOV-2005 15:37:17; Bright; 32.0; 152; 12Alp2CVn ; 2.89; 11000;occ; 64; 0;19203
12;-1287.4; 01-NOV-2005 15:44:43; Bright; 43.5; 62; 94Bet Leo ; 2.14; 9700;occ; 87; 0;19203
13; -167.4; 01-NOV-2005 16:03:23; Dark ; 41.0; 113; Mu Vel ; 2.69; 5000;occ; 82; 0;19203
14; 48.1; 01-NOV-2005 16:06:59; Dark ; 35.5; 124; The Car ; 2.76; 30000;occ; 71; 0;19204
15; 166.3; 01-NOV-2005 16:08:57; Dark ; 58.5; 0; ; 0.00; 0;occ; 117; 0;19204
16; 862.3; 01-NOV-2005 16:20:33; Dark ; 38.5; 143; Alp Hyi ; 2.86; 7200;occ; 77; 0;19204
17; 945.2; 01-NOV-2005 16:21:56; Dark ; 42.5; 9; Alp Eri ; 0.45; 24000;occ; 85; 0;19204
18; 1144.9; 01-NOV-2005 16:25:15; Dark ; 19.5; 157; The1Eri ; 2.91; 9300;occ; 39; 0;19204
/nas3/ENVISAT/GOMOS/GOM_NL__0P/GOM_NL__0PNPDK20051101_163317_000053912042_00112_19204_1064.N1
1;-4409.8; 01-NOV-2005 16:33:17; Dark ; 44.5; 52; 16Bet Cet ; 2.04; 4500;occ; 89; 0;19204
2;-3838.4; 01-NOV-2005 16:42:48; Bright; 35.0; 140; 88Gam Peg ; 2.83; 26000;occ; 70; 0;19204
3;-3607.0; 01-NOV-2005 16:46:40; Bright; 36.0; 58; 21Alp And ; 2.07; 11000;occ; 72; 0;19204
4;-3521.7; 01-NOV-2005 16:48:05; Bright; 38.5; 53; 43Bet And ; 2.05; 3300;occ; 77; 0;19204
5;-3168.1; 01-NOV-2005 16:53:58; Bright; 36.5; 68; 18Alp Cas ; 2.22; 4500;occ; 73; 0;19204
6;-3097.3; 01-NOV-2005 16:55:09; Bright; 36.5; 76; 27Gam Cas ; 2.30; 30000;occ; 73; 0;19204

```

```

7;-2612.3; 01-NOV-2005 17:03:14; Bright; 35.5; 49; 1Alp UMi ; 1.99; 6300;occ; 71; 0;19204
8;-2380.5; 01-NOV-2005 17:07:06; Bright; 36.0; 60; 7Bet UMi ; 2.08; 3950;occ; 72; 0;19204
9;-2027.4; 01-NOV-2005 17:12:59; Bright; 35.0; 32; 77Eps UMa ; 1.76; 11000;occ; 70; 0;19204
10;-1949.0; 01-NOV-2005 17:14:18; Bright; 33.0; 39; 85Eta UMa ; 1.85; 24000;occ; 66; 0;19204
11;-1733.4; 01-NOV-2005 17:17:53; Bright; 39.5; 152; 12Alp2CVn ; 2.89; 11000;occ; 79; 0;19204
12;-1287.2; 01-NOV-2005 17:25:19; Bright; 35.5; 62; 94Bet Leo ; 2.14; 9700;occ; 71; 0;19204
13; -167.1; 01-NOV-2005 17:43:59; Dark ; 42.0; 113; Mu Vel ; 2.69; 5000;occ; 84; 0;19204
14; 48.3; 01-NOV-2005 17:47:35; Dark ; 36.5; 124; The Car ; 2.76; 30000;occ; 73; 0;19205
15; 166.5; 01-NOV-2005 17:49:33; Dark ; 58.5; 0; ; 0.00; 0;occ; 117; 0;19205
16; 862.4; 01-NOV-2005 18:01:09; Dark ; 36.0; 143; Alp Hyi ; 2.86; 7200;occ; 72; 0;19205
17; 945.4; 01-NOV-2005 18:02:32; Dark ; 36.5; 9; Alp Eri ; 0.45; 24000;occ; 73; 0;19205
/nas3/ENVISAT/GOMOS/GOM_NL__0P/GOM_NL__0PNPDK20051101_180232_000060832042_00113_19205_1065.N1
1;-5090.6; 01-NOV-2005 18:02:32; Dark ; 37.0; 9; Alp Eri ; 0.45; 24000;occ; 74; 0;19205
2;-4890.7; 01-NOV-2005 18:05:52; Dark ; 20.0; 157; The1Eri ; 2.91; 9300;occ; 40; 0;19205
3;-4409.6; 01-NOV-2005 18:13:53; Dark ; 43.0; 52; 16Bet Cet ; 2.04; 4500;occ; 86; 0;19205
4;-3838.2; 01-NOV-2005 18:23:24; Bright; 36.0; 140; 88Gam Peg ; 2.83; 26000;occ; 72; 0;19205
5;-3606.9; 01-NOV-2005 18:27:16; Bright; 36.5; 58; 21Alp And ; 2.07; 11000;occ; 73; 0;19205
6;-3521.7; 01-NOV-2005 18:28:41; Bright; 39.0; 53; 43Bet And ; 2.05; 3300;occ; 78; 0;19205
7;-3168.1; 01-NOV-2005 18:34:34; Bright; 38.0; 68; 18Alp Cas ; 2.22; 4500;occ; 76; 0;19205
8;-3097.3; 01-NOV-2005 18:35:45; Bright; 35.0; 76; 27Gam Cas ; 2.30; 30000;occ; 70; 0;19205
9;-2612.3; 01-NOV-2005 18:43:50; Bright; 36.5; 49; 1Alp UMi ; 1.99; 6300;occ; 73; 0;19205
10;-2380.4; 01-NOV-2005 18:47:42; Bright; 36.0; 60; 7Bet UMi ; 2.08; 3950;occ; 72; 0;19205
11;-2027.4; 01-NOV-2005 18:53:35; Bright; 33.5; 32; 77Eps UMa ; 1.76; 11000;occ; 67; 0;19205
12;-1948.8; 01-NOV-2005 18:54:54; Bright; 52.0; 39; 85Eta UMa ; 1.85; 24000;occ; 104; 0;19205
13;-1733.3; 01-NOV-2005 18:58:29; Bright; 32.5; 152; 12Alp2CVn ; 2.89; 11000;occ; 65; 0;19205
14;-1287.0; 01-NOV-2005 19:05:56; Bright; 35.5; 62; 94Bet Leo ; 2.14; 9700;occ; 71; 0;19205
15; -166.6; 01-NOV-2005 19:24:36; Dark ; 42.5; 113; Mu Vel ; 2.69; 5000;occ; 85; 0;19205
16; 48.5; 01-NOV-2005 19:28:11; Dark ; 37.0; 124; The Car ; 2.76; 30000;occ; 74; 0;19206
17; 166.7; 01-NOV-2005 19:30:09; Dark ; 58.5; 0; ; 0.00; 0;occ; 117; 0;19206
18; 862.7; 01-NOV-2005 19:41:45; Dark ; 36.5; 143; Alp Hyi ; 2.86; 7200;occ; 73; 0;19206
19; 945.5; 01-NOV-2005 19:43:08; Dark ; 47.5; 9; Alp Eri ; 0.45; 24000;occ; 95; 0;19206
/nas3/ENVISAT/GOMOS/GOM_NL__0P/GOM_NL__0PNPDE20051104_010246_000036812042_00145_19237_0848.N1
1; -225.5; 04-NOV-2005 01:02:46; Dark ; 36.0; 99; Del Cen ; 2.58; 26000;occ; 72; 1;19237
2; 79.7; 04-NOV-2005 01:07:52; Dark ; 38.0; 91; Kap Vel ; 2.49; 26000;occ; 76; 0;19238
3; 173.1; 04-NOV-2005 01:09:25; Dark ; 58.5; 0; ; 0.00; 0;occ; 117; 0;19238
4; 868.2; 04-NOV-2005 01:21:00; Dark ; 37.5; 143; Alp Hyi ; 2.86; 7200;occ; 75; 0;19238
5; 950.7; 04-NOV-2005 01:22:23; Dark ; 41.0; 9; Alp Eri ; 0.45; 24000;occ; 82; 0;19238
6; 1155.9; 04-NOV-2005 01:25:48; Dark ; 40.0; 157; The1Eri ; 2.91; 9300;occ; 80; 0;19238
7; 2437.4; 04-NOV-2005 01:47:09; Bright; 36.0; 58; 21Alp And ; 2.07; 11000;occ; 72; 0;19238
8; 2869.3; 04-NOV-2005 01:54:21; Bright; 35.5; 68; 18Alp Cas ; 2.22; 4500;occ; 71; 0;19238
9; 3423.5; 04-NOV-2005 02:03:35; Bright; 33.0; 49; 1Alp UMi ; 1.99; 6300;occ; 66; 0;19238
/nas3/ENVISAT/GOMOS/GOM_NL__0P/GOM_NL__0PNPDE20051104_020733_000058312042_00146_19238_0849.N1
1;-2374.8; 04-NOV-2005 02:07:33; Bright; 37.0; 60; 7Bet UMi ; 2.08; 3950;occ; 74; 0;19238
2;-2024.0; 04-NOV-2005 02:13:24; Bright; 36.0; 32; 77Eps UMa ; 1.76; 11000;occ; 72; 0;19238
3;-1941.9; 04-NOV-2005 02:14:46; Bright; 35.0; 39; 85Eta UMa ; 1.85; 24000;occ; 70; 0;19238
4;-1278.3; 04-NOV-2005 02:25:50; Bright; 55.0; 62; 94Bet Leo ; 2.14; 9700;occ; 110; 0;19238
5; -225.8; 04-NOV-2005 02:43:22; Dark ; 37.5; 99; Del Cen ; 2.58; 26000;occ; 75; 0;19238
6; 80.3; 04-NOV-2005 02:48:28; Dark ; 40.5; 91; Kap Vel ; 2.49; 26000;occ; 81; 0;19239
7; 173.3; 04-NOV-2005 02:50:01; Dark ; 58.5; 0; ; 0.00; 0;occ; 117; 0;19239
8; 868.5; 04-NOV-2005 03:01:36; Dark ; 37.5; 143; Alp Hyi ; 2.86; 7200;occ; 75; 0;19239
9; 951.0; 04-NOV-2005 03:02:59; Dark ; 43.0; 9; Alp Eri ; 0.45; 24000;occ; 86; 0;19239
10; 1156.1; 04-NOV-2005 03:06:24; Dark ; 40.0; 157; The1Eri ; 2.91; 9300;occ; 80; 0;19239
11; 2437.6; 04-NOV-2005 03:27:45; Bright; 35.5; 58; 21Alp And ; 2.07; 11000;occ; 71; 0;19239
12; 2869.5; 04-NOV-2005 03:34:57; Bright; 35.5; 68; 18Alp Cas ; 2.22; 4500;occ; 71; 0;19239
13; 3423.5; 04-NOV-2005 03:44:11; Bright; 34.0; 49; 1Alp UMi ; 1.99; 6300;occ; 68; 0;19239
/nas3/ENVISAT/GOMOS/GOM_NL__0P/GOM_NL__0PNPDE20051104_034809_000058332042_00147_19239_0850.N1
1;-2374.6; 04-NOV-2005 03:48:09; Bright; 37.5; 60; 7Bet UMi ; 2.08; 3950;occ; 75; 0;19239
2;-2024.0; 04-NOV-2005 03:54:00; Bright; 36.0; 32; 77Eps UMa ; 1.76; 11000;occ; 72; 0;19239
3;-1941.7; 04-NOV-2005 03:55:22; Bright; 35.5; 39; 85Eta UMa ; 1.85; 24000;occ; 71; 0;19239
4;-1727.8; 04-NOV-2005 03:58:56; Bright; 52.0; 152; 12Alp2CVn ; 2.89; 11000;occ; 104; 0;19239
5;-1278.1; 04-NOV-2005 04:06:26; Bright; 36.5; 62; 94Bet Leo ; 2.14; 9700;occ; 73; 0;19239
6; -225.6; 04-NOV-2005 04:23:58; Dark ; 38.0; 99; Del Cen ; 2.58; 26000;occ; 76; 0;19239
7; 80.9; 04-NOV-2005 04:29:05; Dark ; 39.5; 91; Kap Vel ; 2.49; 26000;occ; 79; 0;19240
8; 173.5; 04-NOV-2005 04:30:37; Dark ; 58.5; 0; ; 0.00; 0;occ; 117; 0;19240
9; 868.7; 04-NOV-2005 04:42:12; Dark ; 37.0; 143; Alp Hyi ; 2.86; 7200;occ; 74; 0;19240
10; 951.1; 04-NOV-2005 04:43:35; Dark ; 43.0; 9; Alp Eri ; 0.45; 24000;occ; 86; 0;19240
11; 1156.3; 04-NOV-2005 04:47:00; Dark ; 39.0; 157; The1Eri ; 2.91; 9300;occ; 78; 0;19240
12; 2437.9; 04-NOV-2005 05:08:22; Bright; 37.0; 58; 21Alp And ; 2.07; 11000;occ; 74; 0;19240

```

```

13; 2869.5; 04-NOV-2005 05:15:33; Bright; 36.5; 68; 18Alp Cas ; 2.22; 4500;occ; 73; 0;19240
14; 3423.5; 04-NOV-2005 05:24:47; Bright; 35.5; 49; 1Alp UMi ; 1.99; 6300;occ; 71; 0;19240
/nas3/ENVISAT/GOMOS/GOM_NL__0P/GOM_NL__0PNPDE20051104_052845_000058312042_00148_19240_0851.N1
1;-2374.6; 04-NOV-2005 05:28:45; Bright; 35.5; 60; 7Bet UMi ; 2.08; 3950;occ; 71; 0;19240
2;-2024.0; 04-NOV-2005 05:34:36; Bright; 36.0; 32; 77Eps UMa ; 1.76; 11000;occ; 72; 0;19240
3;-1941.6; 04-NOV-2005 05:35:58; Bright; 33.0; 39; 85Eta UMa ; 1.85; 24000;occ; 66; 0;19240
4;-1728.0; 04-NOV-2005 05:39:32; Bright; 52.0; 152; 12Alp2CVn ; 2.89; 11000;occ; 104; 0;19240
5;-1277.9; 04-NOV-2005 05:47:02; Bright; 36.0; 62; 94Bet Leo ; 2.14; 9700;occ; 72; 0;19240
6; -225.5; 04-NOV-2005 06:04:34; Dark ; 38.0; 99; Del Cen ; 2.58; 26000;occ; 76; 0;19240
7; 81.5; 04-NOV-2005 06:09:41; Dark ; 39.0; 91; Kap Vel ; 2.49; 26000;occ; 78; 0;19241
8; 173.7; 04-NOV-2005 06:11:13; Dark ; 58.5; 0; ; 0.00; 0;occ; 117; 0;19241
9; 868.8; 04-NOV-2005 06:22:49; Dark ; 37.0; 143; Alp Hyi ; 2.86; 7200;occ; 74; 0;19241
10; 951.3; 04-NOV-2005 06:24:11; Dark ; 44.5; 9; Alp Eri ; 0.45; 24000;occ; 89; 0;19241
11; 1156.6; 04-NOV-2005 06:27:36; Dark ; 41.5; 157; The1Eri ; 2.91; 9300;occ; 83; 0;19241
12; 2438.2; 04-NOV-2005 06:48:58; Bright; 36.0; 58; 21Alp And ; 2.07; 11000;occ; 72; 0;19241
13; 2869.6; 04-NOV-2005 06:56:09; Bright; 36.0; 68; 18Alp Cas ; 2.22; 4500;occ; 72; 0;19241
14; 3423.4; 04-NOV-2005 07:05:23; Bright; 34.5; 49; 1Alp UMi ; 1.99; 6300;occ; 69; 0;19241
/nas3/ENVISAT/GOMOS/GOM_NL__0P/GOM_NL__0PNPDE20051104_210959_000049862042_00157_19249_0855.N1
1; -223.8; 04-NOV-2005 21:09:59; Dark ; 38.0; 99; Del Cen ; 2.58; 26000;occ; 76; 0;19249
2; -147.1; 04-NOV-2005 21:11:16; Dark ; 39.5; 113; Mu Vel ; 2.69; 5000;occ; 79; 0;19249
3; 86.9; 04-NOV-2005 21:15:10; Dark ; 40.5; 91; Kap Vel ; 2.49; 26000;occ; 81; 0;19250
4; 175.6; 04-NOV-2005 21:16:39; Dark ; 58.5; 0; ; 0.00; 0;occ; 117; 0;19250
5; 870.2; 04-NOV-2005 21:28:13; Dark ; 37.5; 143; Alp Hyi ; 2.86; 7200;occ; 75; 0;19250
6; 952.5; 04-NOV-2005 21:29:36; Dark ; 38.0; 9; Alp Eri ; 0.45; 24000;occ; 76; 0;19250
7; 1159.3; 04-NOV-2005 21:33:02; Dark ; 40.0; 157; The1Eri ; 2.91; 9300;occ; 80; 0;19250
8; 2440.5; 04-NOV-2005 21:54:24; Bright; 35.0; 58; 21Alp And ; 2.07; 11000;occ; 70; 0;19250
9; 2869.9; 04-NOV-2005 22:01:33; Bright; 37.0; 68; 18Alp Cas ; 2.22; 4500;occ; 74; 0;19250
10; 3423.2; 04-NOV-2005 22:10:46; Bright; 35.0; 49; 1Alp UMi ; 1.99; 6300;occ; 70; 0;19250
11; 3662.9; 04-NOV-2005 22:14:46; Bright; 32.5; 60; 7Bet UMi ; 2.08; 3950;occ; 65; 0;19250
12; 4012.8; 04-NOV-2005 22:20:36; Bright; 36.0; 32; 77Eps UMa ; 1.76; 11000;occ; 72; 0;19250
13; 4096.0; 04-NOV-2005 22:21:59; Bright; 35.0; 39; 85Eta UMa ; 1.85; 24000;occ; 70; 0;19250
14; 4309.5; 04-NOV-2005 22:25:33; Bright; 52.0; 152; 12Alp2CVn ; 2.89; 11000;occ; 104; 0;19250
15; 4760.8; 04-NOV-2005 22:33:04; Bright; 2.5; 62; 94Bet Leo ; 2.14; 9700;occ; 5; 0;19250
/nas3/ENVISAT/GOMOS/GOM_NL__0P/GOM_NL__0PNPDE20051104_225036_000049862042_00158_19250_0856.N1
1; -223.1; 04-NOV-2005 22:50:36; Dark ; 37.5; 99; Del Cen ; 2.58; 26000;occ; 75; 1;19250
2; -146.7; 04-NOV-2005 22:51:52; Dark ; 39.0; 113; Mu Vel ; 2.69; 5000;occ; 78; 0;19250
3; 87.5; 04-NOV-2005 22:55:46; Dark ; 40.5; 91; Kap Vel ; 2.49; 26000;occ; 81; 0;19251
4; 175.8; 04-NOV-2005 22:57:15; Dark ; 58.5; 0; ; 0.00; 0;occ; 117; 0;19251
5; 870.4; 04-NOV-2005 23:08:49; Dark ; 36.0; 143; Alp Hyi ; 2.86; 7200;occ; 72; 0;19251
6; 952.6; 04-NOV-2005 23:10:12; Dark ; 42.0; 9; Alp Eri ; 0.45; 24000;occ; 84; 0;19251
7; 1159.6; 04-NOV-2005 23:13:39; Dark ; 41.0; 157; The1Eri ; 2.91; 9300;occ; 82; 0;19251
8; 2440.7; 04-NOV-2005 23:35:00; Bright; 37.0; 58; 21Alp And ; 2.07; 11000;occ; 74; 0;19251
9; 2870.1; 04-NOV-2005 23:42:09; Bright; 35.0; 68; 18Alp Cas ; 2.22; 4500;occ; 70; 0;19251
10; 3423.3; 04-NOV-2005 23:51:22; Bright; 32.5; 49; 1Alp UMi ; 1.99; 6300;occ; 65; 0;19251
11; 3663.0; 04-NOV-2005 23:55:22; Bright; 37.0; 60; 7Bet UMi ; 2.08; 3950;occ; 74; 0;19251
12; 4012.9; 05-NOV-2005 00:01:12; Bright; 35.5; 32; 77Eps UMa ; 1.76; 11000;occ; 71; 0;19251
13; 4096.4; 05-NOV-2005 00:02:35; Bright; 36.5; 39; 85Eta UMa ; 1.85; 24000;occ; 73; 0;19251
14; 4309.7; 05-NOV-2005 00:06:09; Bright; 33.5; 152; 12Alp2CVn ; 2.89; 11000;occ; 67; 0;19251
15; 4761.0; 05-NOV-2005 00:13:40; Bright; 2.5; 62; 94Bet Leo ; 2.14; 9700;occ; 5; 0;19251
/nas3/ENVISAT/GOMOS/GOM_NL__0P/GOM_NL__0PNPDK20051104_070921_000035712042_00149_19241_1086.N1
1;-2374.4; 04-NOV-2005 07:09:21; Bright; 35.5; 60; 7Bet UMi ; 2.08; 3950;occ; 71; 0;19241
2;-2023.8; 04-NOV-2005 07:15:12; Bright; 34.5; 32; 77Eps UMa ; 1.76; 11000;occ; 69; 0;19241
3;-1941.5; 04-NOV-2005 07:16:34; Bright; 34.0; 39; 85Eta UMa ; 1.85; 24000;occ; 68; 0;19241
4;-1727.8; 04-NOV-2005 07:20:08; Bright; 52.0; 152; 12Alp2CVn ; 2.89; 11000;occ; 104; 0;19241
5;-1277.6; 04-NOV-2005 07:27:38; Bright; 36.0; 62; 94Bet Leo ; 2.14; 9700;occ; 72; 0;19241
6; -225.3; 04-NOV-2005 07:45:10; Dark ; 38.0; 99; Del Cen ; 2.58; 26000;occ; 76; 0;19241
7; 82.2; 04-NOV-2005 07:50:18; Dark ; 39.5; 91; Kap Vel ; 2.49; 26000;occ; 79; 0;19242
8; 173.9; 04-NOV-2005 07:51:50; Dark ; 58.5; 0; ; 0.00; 0;occ; 117; 0;19242
9; 869.1; 04-NOV-2005 08:03:25; Dark ; 36.0; 143; Alp Hyi ; 2.86; 7200;occ; 72; 0;19242
10; 951.4; 04-NOV-2005 08:04:47; Dark ; 38.0; 9; Alp Eri ; 0.45; 24000;occ; 76; 0;19242
11; 1157.1; 04-NOV-2005 08:08:13; Dark ; 40.5; 157; The1Eri ; 2.91; 9300;occ; 81; 0;19242
/nas3/ENVISAT/GOMOS/GOM_NL__0P/GOM_NL__0PNPDK20051104_082935_000047932042_00150_19242_1087.N1
1;-3596.9; 04-NOV-2005 08:29:35; Bright; 35.5; 58; 21Alp And ; 2.07; 11000;occ; 71; 1;19242
2;-3166.3; 04-NOV-2005 08:36:45; Bright; 37.0; 68; 18Alp Cas ; 2.22; 4500;occ; 74; 0;19242
3;-2612.4; 04-NOV-2005 08:45:59; Bright; 36.0; 49; 1Alp UMi ; 1.99; 6300;occ; 72; 0;19242
4;-2374.2; 04-NOV-2005 08:49:57; Bright; 34.0; 60; 7Bet UMi ; 2.08; 3950;occ; 68; 0;19242
5;-2023.7; 04-NOV-2005 08:55:48; Bright; 37.0; 32; 77Eps UMa ; 1.76; 11000;occ; 74; 0;19242
6;-1941.3; 04-NOV-2005 08:57:10; Bright; 35.0; 39; 85Eta UMa ; 1.85; 24000;occ; 70; 0;19242

```

```

7;-1277.4; 04-NOV-2005 09:08:14; Bright; 36.5; 62; 94Bet Leo ; 2.14; 9700;occ; 73; 0;19242
8; -225.0; 04-NOV-2005 09:25:47; Dark ; 38.0; 99; Del Cen ; 2.58; 26000;occ; 76; 0;19242
9; 82.8; 04-NOV-2005 09:30:54; Dark ; 39.0; 91; Kap Vel ; 2.49; 26000;occ; 78; 0;19243
10; 174.1; 04-NOV-2005 09:32:26; Dark ; 58.5; 0; ; 0.00; 0;occ; 117; 0;19243
11; 869.2; 04-NOV-2005 09:44:01; Dark ; 35.5; 143; Alp Hyi ; 2.86; 7200;occ; 71; 0;19243
12; 951.6; 04-NOV-2005 09:45:23; Dark ; 49.0; 9; Alp Eri ; 0.45; 24000;occ; 98; 0;19243
13; 1157.2; 04-NOV-2005 09:48:49; Dark ; 39.5; 157; The1Eri ; 2.91; 9300;occ; 79; 0;19243
/nas3/ENVISAT/GOMOS/GOM_NL__0P/GOM_NL__0PNPDK20051104_101011_000047942042_00151_19243_1088.N1
1;-3596.6; 04-NOV-2005 10:10:11; Bright; 36.0; 58; 21Alp And ; 2.07; 11000;occ; 72; 1;19243
2;-3166.3; 04-NOV-2005 10:17:21; Bright; 36.0; 68; 18Alp Cas ; 2.22; 4500;occ; 72; 0;19243
3;-2612.5; 04-NOV-2005 10:26:35; Bright; 35.5; 49; 1Alp UMi ; 1.99; 6300;occ; 71; 0;19243
4;-2374.0; 04-NOV-2005 10:30:33; Bright; 35.5; 60; 7Bet UMi ; 2.08; 3950;occ; 71; 0;19243
5;-2023.6; 04-NOV-2005 10:36:24; Bright; 35.0; 32; 77Eps UMa ; 1.76; 11000;occ; 70; 0;19243
6;-1940.9; 04-NOV-2005 10:37:47; Bright; 33.5; 39; 85Eta UMa ; 1.85; 24000;occ; 67; 0;19243
7;-1276.9; 04-NOV-2005 10:48:51; Bright; 35.0; 62; 94Bet Leo ; 2.14; 9700;occ; 70; 0;19243
8; -224.9; 04-NOV-2005 11:06:23; Dark ; 36.5; 99; Del Cen ; 2.58; 26000;occ; 73; 0;19243
9; 83.3; 04-NOV-2005 11:11:31; Dark ; 39.5; 91; Kap Vel ; 2.49; 26000;occ; 79; 0;19244
10; 174.3; 04-NOV-2005 11:13:02; Dark ; 58.5; 0; ; 0.00; 0;occ; 117; 0;19244
11; 869.3; 04-NOV-2005 11:24:37; Dark ; 37.0; 143; Alp Hyi ; 2.86; 7200;occ; 74; 0;19244
12; 951.7; 04-NOV-2005 11:25:59; Dark ; 39.0; 9; Alp Eri ; 0.45; 24000;occ; 78; 0;19244
13; 1157.6; 04-NOV-2005 11:29:25; Dark ; 40.5; 157; The1Eri ; 2.91; 9300;occ; 81; 0;19244
/nas3/ENVISAT/GOMOS/GOM_NL__0P/GOM_NL__0PNPDK20051104_115047_000047902042_00152_19244_1089.N1
1;-3596.3; 04-NOV-2005 11:50:47; Bright; 37.0; 58; 21Alp And ; 2.07; 11000;occ; 74; 1;19244
2;-3166.2; 04-NOV-2005 11:57:57; Bright; 36.5; 68; 18Alp Cas ; 2.22; 4500;occ; 73; 0;19244
3;-2612.5; 04-NOV-2005 12:07:11; Bright; 36.0; 49; 1Alp UMi ; 1.99; 6300;occ; 72; 0;19244
4;-2373.9; 04-NOV-2005 12:11:09; Bright; 38.0; 60; 7Bet UMi ; 2.08; 3950;occ; 76; 0;19244
5;-2023.5; 04-NOV-2005 12:17:00; Bright; 35.5; 32; 77Eps UMa ; 1.76; 11000;occ; 71; 0;19244
6;-1940.9; 04-NOV-2005 12:18:22; Bright; 35.0; 39; 85Eta UMa ; 1.85; 24000;occ; 70; 0;19244
7;-1727.4; 04-NOV-2005 12:21:56; Bright; 33.5; 152; 12Alp2CVn ; 2.89; 11000;occ; 67; 0;19244
8;-1276.8; 04-NOV-2005 12:29:27; Bright; 41.0; 62; 94Bet Leo ; 2.14; 9700;occ; 82; 0;19244
9; -224.6; 04-NOV-2005 12:46:59; Dark ; 36.5; 99; Del Cen ; 2.58; 26000;occ; 73; 0;19244
10; 83.9; 04-NOV-2005 12:52:07; Dark ; 40.0; 91; Kap Vel ; 2.49; 26000;occ; 80; 0;19245
11; 174.5; 04-NOV-2005 12:53:38; Dark ; 58.5; 0; ; 0.00; 0;occ; 117; 0;19245
12; 869.6; 04-NOV-2005 13:05:13; Dark ; 37.5; 143; Alp Hyi ; 2.86; 7200;occ; 75; 0;19245
13; 951.9; 04-NOV-2005 13:06:35; Dark ; 48.0; 9; Alp Eri ; 0.45; 24000;occ; 96; 0;19245
14; 1157.9; 04-NOV-2005 13:10:01; Dark ; 37.0; 157; The1Eri ; 2.91; 9300;occ; 74; 0;19245
/nas3/ENVISAT/GOMOS/GOM_NL__0P/GOM_NL__0PNPDK20051104_133123_000047932042_00153_19245_1090.N1
1;-3596.7; 04-NOV-2005 13:31:23; Bright; 36.5; 58; 21Alp And ; 2.07; 11000;occ; 73; 0;19245
2;-3166.2; 04-NOV-2005 13:38:33; Bright; 33.5; 68; 18Alp Cas ; 2.22; 4500;occ; 67; 0;19245
3;-2612.5; 04-NOV-2005 13:47:47; Bright; 35.0; 49; 1Alp UMi ; 1.99; 6300;occ; 70; 0;19245
4;-2373.7; 04-NOV-2005 13:51:46; Bright; 37.0; 60; 7Bet UMi ; 2.08; 3950;occ; 74; 0;19245
5;-2023.3; 04-NOV-2005 13:57:36; Bright; 34.0; 32; 77Eps UMa ; 1.76; 11000;occ; 68; 0;19245
6;-1940.6; 04-NOV-2005 13:58:59; Bright; 34.5; 39; 85Eta UMa ; 1.85; 24000;occ; 69; 0;19245
7;-1726.8; 04-NOV-2005 14:02:32; Bright; 33.5; 152; 12Alp2CVn ; 2.89; 11000;occ; 67; 0;19245
8;-1276.3; 04-NOV-2005 14:10:03; Bright; 35.0; 62; 94Bet Leo ; 2.14; 9700;occ; 70; 0;19245
9; -224.6; 04-NOV-2005 14:27:35; Dark ; 37.5; 99; Del Cen ; 2.58; 26000;occ; 75; 0;19245
10; 84.5; 04-NOV-2005 14:32:44; Dark ; 39.5; 91; Kap Vel ; 2.49; 26000;occ; 79; 0;19246
11; 174.7; 04-NOV-2005 14:34:14; Dark ; 58.5; 0; ; 0.00; 0;occ; 117; 0;19246
12; 869.8; 04-NOV-2005 14:45:49; Dark ; 36.5; 143; Alp Hyi ; 2.86; 7200;occ; 73; 0;19246
13; 952.0; 04-NOV-2005 14:47:11; Dark ; 46.0; 9; Alp Eri ; 0.45; 24000;occ; 92; 0;19246
14; 1158.3; 04-NOV-2005 14:50:38; Dark ; 39.0; 157; The1Eri ; 2.91; 9300;occ; 78; 0;19246
/nas3/ENVISAT/GOMOS/GOM_NL__0P/GOM_NL__0PNPDK20051104_151159_000047932042_00154_19246_1091.N1
1;-3596.4; 04-NOV-2005 15:11:59; Bright; 36.5; 58; 21Alp And ; 2.07; 11000;occ; 73; 0;19246
2;-3166.2; 04-NOV-2005 15:19:09; Bright; 36.0; 68; 18Alp Cas ; 2.22; 4500;occ; 72; 0;19246
3;-2612.5; 04-NOV-2005 15:28:23; Bright; 35.5; 49; 1Alp UMi ; 1.99; 6300;occ; 71; 0;19246
4;-2373.6; 04-NOV-2005 15:32:22; Bright; 36.5; 60; 7Bet UMi ; 2.08; 3950;occ; 73; 0;19246
5;-2023.4; 04-NOV-2005 15:38:12; Bright; 46.0; 32; 77Eps UMa ; 1.76; 11000;occ; 92; 0;19246
6;-1940.4; 04-NOV-2005 15:39:35; Bright; 33.0; 39; 85Eta UMa ; 1.85; 24000;occ; 66; 0;19246
7;-1726.9; 04-NOV-2005 15:43:08; Bright; 38.5; 152; 12Alp2CVn ; 2.89; 11000;occ; 77; 0;19246
8;-1276.1; 04-NOV-2005 15:50:39; Bright; 49.0; 62; 94Bet Leo ; 2.14; 9700;occ; 98; 0;19246
9; -224.3; 04-NOV-2005 16:08:11; Dark ; 36.5; 99; Del Cen ; 2.58; 26000;occ; 73; 0;19246
10; 85.0; 04-NOV-2005 16:13:20; Dark ; 41.0; 91; Kap Vel ; 2.49; 26000;occ; 82; 0;19247
11; 174.9; 04-NOV-2005 16:14:50; Dark ; 58.5; 0; ; 0.00; 0;occ; 117; 0;19247
12; 869.9; 04-NOV-2005 16:26:25; Dark ; 36.5; 143; Alp Hyi ; 2.86; 7200;occ; 73; 0;19247
13; 952.2; 04-NOV-2005 16:27:47; Dark ; 43.5; 9; Alp Eri ; 0.45; 24000;occ; 87; 0;19247
14; 1158.5; 04-NOV-2005 16:31:14; Dark ; 39.0; 157; The1Eri ; 2.91; 9300;occ; 78; 0;19247
/nas3/ENVISAT/GOMOS/GOM_NL__0P/GOM_NL__0PNPDK20051104_165235_000044842042_00155_19247_1092.N1
1;-3596.2; 04-NOV-2005 16:52:35; Bright; 37.0; 58; 21Alp And ; 2.07; 11000;occ; 74; 0;19247

```

```

2;-3166.1; 04-NOV-2005 16:59:45; Bright; 37.0; 68; 18Alp Cas ; 2.22; 4500;occ; 74; 0;19247
3;-2612.5; 04-NOV-2005 17:08:59; Bright; 35.5; 49; 1Alp UMi ; 1.99; 6300;occ; 71; 0;19247
4;-2373.5; 04-NOV-2005 17:12:58; Bright; 36.5; 60; 7Bet UMi ; 2.08; 3950;occ; 73; 0;19247
5;-2023.3; 04-NOV-2005 17:18:48; Bright; 32.5; 32; 77Eps UMa ; 1.76; 11000;occ; 65; 0;19247
6;-1940.2; 04-NOV-2005 17:20:11; Bright; 32.5; 39; 85Eta UMa ; 1.85; 24000;occ; 65; 0;19247
7;-1726.8; 04-NOV-2005 17:23:44; Bright; 33.0; 152; 12Alp2CVn ; 2.89; 11000;occ; 66; 0;19247
8;-1275.9; 04-NOV-2005 17:31:15; Bright; 49.0; 62; 94Bet Leo ; 2.14; 9700;occ; 98; 0;19247
9; -224.0; 04-NOV-2005 17:48:47; Dark ; 38.5; 99; Del Cen ; 2.58; 26000;occ; 77; 0;19247
10; 85.7; 04-NOV-2005 17:53:57; Dark ; 39.0; 91; Kap Vel ; 2.49; 26000;occ; 78; 0;19248
11; 175.1; 04-NOV-2005 17:55:26; Dark ; 58.5; 0; ; 0.00; 0;occ; 117; 0;19248
12; 870.1; 04-NOV-2005 18:07:01; Dark ; 19.0; 143; Alp Hyi ; 2.86; 7200;occ; 38; 0;19248
/nas3/ENVISAT/GOMOS/GOM_NL__0P/GOM_NL__0PNPDE20051103_023512_000000302042_00132_19224_0844.N1
1;-2612.4; 03-NOV-2005 02:35:12; Bright; 31.5; 49; 1Alp UMi ; 1.99; 6300;occ; 63; 0;19224
/nas3/ENVISAT/GOMOS/GOM_NL__0P/GOM_NL__0PNPDE20051103_023512_000000302042_00132_19224_0853.N1
1;-2612.4; 03-NOV-2005 02:35:12; Bright; 31.5; 49; 1Alp UMi ; 1.99; 6300;occ; 63; 0;19224
/nas3/ENVISAT/GOMOS/GOM_NL__0P/GOM_NL__0PNPDE20051103_023908_000060502042_00132_19224_0839.N1
1;-2377.0; 03-NOV-2005 02:39:08; Bright; 36.0; 60; 7Bet UMi ; 2.08; 3950;occ; 72; 0;19224
2;-2025.5; 03-NOV-2005 02:44:59; Bright; 52.0; 32; 77Eps UMa ; 1.76; 11000;occ; 104; 0;19224
3;-1944.9; 03-NOV-2005 02:46:20; Bright; 33.5; 39; 85Eta UMa ; 1.85; 24000;occ; 67; 0;19224
4;-1730.4; 03-NOV-2005 02:49:54; Bright; 35.0; 152; 12Alp2CVn ; 2.89; 11000;occ; 70; 0;19224
5;-1282.1; 03-NOV-2005 02:57:23; Bright; 54.0; 62; 94Bet Leo ; 2.14; 9700;occ; 108; 0;19224
6; -228.2; 03-NOV-2005 03:14:57; Dark ; 40.5; 99; Del Cen ; 2.58; 26000;occ; 81; 0;19224
7; 53.8; 03-NOV-2005 03:19:39; Dark ; 36.5; 124; The Car ; 2.76; 30000;occ; 73; 0;19225
8; 170.5; 03-NOV-2005 03:21:35; Dark ; 58.5; 0; ; 0.00; 0;occ; 117; 0;19225
9; 866.1; 03-NOV-2005 03:33:11; Dark ; 40.0; 143; Alp Hyi ; 2.86; 7200;occ; 80; 0;19225
10; 948.8; 03-NOV-2005 03:34:34; Dark ; 50.0; 9; Alp Eri ; 0.45; 24000;occ; 100; 0;19225
11; 1151.8; 03-NOV-2005 03:37:57; Dark ; 40.0; 157; The1Eri ; 2.91; 9300;occ; 80; 0;19225
12; 1630.0; 03-NOV-2005 03:45:55; Dark ; 43.5; 52; 16Bet Cet ; 2.04; 4500;occ; 87; 0;19225
13; 2202.8; 03-NOV-2005 03:55:28; Bright; 36.0; 140; 88Gam Peg ; 2.83; 26000;occ; 72; 0;19225
14; 2434.1; 03-NOV-2005 03:59:19; Bright; 37.0; 58; 21Alp And ; 2.07; 11000;occ; 74; 0;19225
15; 2514.2; 03-NOV-2005 04:00:39; Bright; 35.5; 53; 43Bet And ; 2.05; 3300;occ; 71; 0;19225
16; 2868.8; 03-NOV-2005 04:06:34; Bright; 34.5; 68; 18Alp Cas ; 2.22; 4500;occ; 69; 0;19225
17; 2938.4; 03-NOV-2005 04:07:43; Bright; 36.5; 76; 27Gam Cas ; 2.30; 30000;occ; 73; 0;19225
18; 3423.6; 03-NOV-2005 04:15:48; Bright; 33.0; 49; 1Alp UMi ; 1.99; 6300;occ; 66; 0;19225
19; 3659.1; 03-NOV-2005 04:19:44; Bright; 15.0; 60; 7Bet UMi ; 2.08; 3950;occ; 30; 0;19225
/nas3/ENVISAT/GOMOS/GOM_NL__0P/GOM_NL__0PNPDE20051103_232210_000050362042_00144_19236_0847.N1
1; -225.6; 03-NOV-2005 23:22:10; Dark ; 38.0; 99; Del Cen ; 2.58; 26000;occ; 76; 1;19236
2; 79.0; 03-NOV-2005 23:27:15; Dark ; 39.5; 91; Kap Vel ; 2.49; 26000;occ; 79; 0;19237
3; 172.9; 03-NOV-2005 23:28:49; Dark ; 58.5; 0; ; 0.00; 0;occ; 117; 0;19237
4; 868.2; 03-NOV-2005 23:40:24; Dark ; 36.5; 143; Alp Hyi ; 2.86; 7200;occ; 73; 0;19237
5; 950.6; 03-NOV-2005 23:41:47; Dark ; 47.5; 9; Alp Eri ; 0.45; 24000;occ; 95; 0;19237
6; 1155.5; 03-NOV-2005 23:45:12; Dark ; 40.0; 157; The1Eri ; 2.91; 9300;occ; 80; 0;19237
7; 2437.1; 04-NOV-2005 00:06:33; Bright; 36.5; 58; 21Alp And ; 2.07; 11000;occ; 73; 0;19237
8; 2514.1; 04-NOV-2005 00:07:50; Bright; 36.0; 53; 43Bet And ; 2.05; 3300;occ; 72; 0;19237
9; 2869.2; 04-NOV-2005 00:13:45; Bright; 36.0; 68; 18Alp Cas ; 2.22; 4500;occ; 72; 0;19237
10; 3423.5; 04-NOV-2005 00:23:00; Bright; 32.0; 49; 1Alp UMi ; 1.99; 6300;occ; 64; 0;19237
11; 3660.9; 04-NOV-2005 00:26:57; Bright; 36.5; 60; 7Bet UMi ; 2.08; 3950;occ; 73; 0;19237
12; 4011.7; 04-NOV-2005 00:32:48; Bright; 37.0; 32; 77Eps UMa ; 1.76; 11000;occ; 74; 0;19237
13; 4093.8; 04-NOV-2005 00:34:10; Bright; 35.0; 39; 85Eta UMa ; 1.85; 24000;occ; 70; 0;19237
14; 4307.6; 04-NOV-2005 00:37:44; Bright; 34.0; 152; 12Alp2CVn ; 2.89; 11000;occ; 68; 0;19237
15; 4757.3; 04-NOV-2005 00:45:13; Bright; 54.5; 62; 94Bet Leo ; 2.14; 9700;occ; 109; 0;19237
/nas3/ENVISAT/GOMOS/GOM_NL__0P/GOM_NL__0PNPDK20051103_170247_000057692042_00141_19233_1082.N1
1;-4881.6; 03-NOV-2005 17:02:47; Dark ; 39.5; 157; The1Eri ; 2.91; 9300;occ; 79; 0;19233
2;-4404.6; 03-NOV-2005 17:10:44; Dark ; 42.5; 52; 16Bet Cet ; 2.04; 4500;occ; 85; 0;19233
3;-3599.9; 03-NOV-2005 17:24:08; Bright; 36.5; 58; 21Alp And ; 2.07; 11000;occ; 73; 0;19233
4;-3521.8; 03-NOV-2005 17:25:27; Bright; 36.0; 53; 43Bet And ; 2.05; 3300;occ; 72; 0;19233
5;-3167.0; 03-NOV-2005 17:31:21; Bright; 35.5; 68; 18Alp Cas ; 2.22; 4500;occ; 71; 0;19233
6;-2612.4; 03-NOV-2005 17:40:36; Bright; 35.5; 49; 1Alp UMi ; 1.99; 6300;occ; 71; 0;19233
7;-2375.7; 03-NOV-2005 17:44:33; Bright; 36.5; 60; 7Bet UMi ; 2.08; 3950;occ; 73; 0;19233
8;-2024.6; 03-NOV-2005 17:50:24; Bright; 33.5; 32; 77Eps UMa ; 1.76; 11000;occ; 67; 0;19233
9;-1943.0; 03-NOV-2005 17:51:45; Bright; 35.5; 39; 85Eta UMa ; 1.85; 24000;occ; 71; 0;19233
10;-1728.9; 03-NOV-2005 17:55:19; Bright; 34.5; 152; 12Alp2CVn ; 2.89; 11000;occ; 69; 0;19233
11;-1279.7; 03-NOV-2005 18:02:49; Bright; 35.5; 62; 94Bet Leo ; 2.14; 9700;occ; 71; 0;19233
12; -226.7; 03-NOV-2005 18:20:22; Dark ; 37.0; 99; Del Cen ; 2.58; 26000;occ; 74; 0;19233
13; 77.2; 03-NOV-2005 18:25:26; Dark ; 40.0; 91; Kap Vel ; 2.49; 26000;occ; 80; 0;19234
14; 172.3; 03-NOV-2005 18:27:01; Dark ; 58.5; 0; ; 0.00; 0;occ; 117; 0;19234
15; 867.8; 03-NOV-2005 18:38:36; Dark ; 20.5; 143; Alp Hyi ; 2.86; 7200;occ; 41; 0;19234
/nas3/ENVISAT/GOMOS/GOM_NL__0P/GOM_NL__0PNPDE20051105_003112_000045642042_00159_19251_0857.N1

```

```

1; -222.9; 05-NOV-2005 00:31:12; Dark ; 35.5; 99; Del Cen ; 2.58; 26000;occ; 71; 1;19251
2; -146.2; 05-NOV-2005 00:32:29; Dark ; 41.5; 113; Mu Vel ; 2.69; 5000;occ; 83; 0;19251
3; 88.2; 05-NOV-2005 00:36:23; Dark ; 40.0; 91; Kap Vel ; 2.49; 26000;occ; 80; 0;19252
4; 176.0; 05-NOV-2005 00:37:51; Dark ; 58.5; 0; ; 0.00; 0;occ; 117; 0;19252
5; 870.6; 05-NOV-2005 00:49:25; Dark ; 36.5; 143; Alp Hyi ; 2.86; 7200;occ; 73; 0;19252
6; 952.8; 05-NOV-2005 00:50:48; Dark ; 42.0; 9; Alp Eri ; 0.45; 24000;occ; 84; 0;19252
7; 1160.0; 05-NOV-2005 00:54:15; Dark ; 40.0; 157; The1Eri ; 2.91; 9300;occ; 80; 0;19252
8; 2441.1; 05-NOV-2005 01:15:36; Bright; 36.5; 58; 21Alp And ; 2.07; 11000;occ; 73; 0;19252
9; 2870.2; 05-NOV-2005 01:22:45; Bright; 35.0; 68; 18Alp Cas ; 2.22; 4500;occ; 70; 0;19252
10; 3423.3; 05-NOV-2005 01:31:58; Bright; 35.0; 49; 1Alp UMi ; 1.99; 6300;occ; 70; 0;19252
11; 3663.2; 05-NOV-2005 01:35:58; Bright; 36.5; 60; 7Bet UMi ; 2.08; 3950;occ; 73; 0;19252
12; 4013.0; 05-NOV-2005 01:41:48; Bright; 37.0; 32; 77Eps UMa ; 1.76; 11000;occ; 74; 0;19252
13; 4096.5; 05-NOV-2005 01:43:11; Bright; 35.5; 39; 85Eta UMa ; 1.85; 24000;occ; 71; 0;19252
14; 4310.0; 05-NOV-2005 01:46:45; Bright; 32.5; 152; 12Alp2CVn ; 2.89; 11000;occ; 65; 0;19252
/nas3/ENVISAT/GOMOS/GOM_NL__0P/GOM_NL__0PNPDE20051105_021148_000036782042_00160_19252_0858.N1
1; -222.7; 05-NOV-2005 02:11:48; Dark ; 36.0; 99; Del Cen ; 2.58; 26000;occ; 72; 1;19252
2; -145.6; 05-NOV-2005 02:13:05; Dark ; 39.0; 113; Mu Vel ; 2.69; 5000;occ; 78; 0;19252
3; 88.8; 05-NOV-2005 02:16:59; Dark ; 39.0; 91; Kap Vel ; 2.49; 26000;occ; 78; 0;19253
4; 176.2; 05-NOV-2005 02:18:27; Dark ; 58.5; 0; ; 0.00; 0;occ; 117; 0;19253
5; 870.8; 05-NOV-2005 02:30:01; Dark ; 36.0; 143; Alp Hyi ; 2.86; 7200;occ; 72; 0;19253
6; 953.0; 05-NOV-2005 02:31:24; Dark ; 44.0; 9; Alp Eri ; 0.45; 24000;occ; 88; 0;19253
7; 1160.4; 05-NOV-2005 02:34:51; Dark ; 38.5; 157; The1Eri ; 2.91; 9300;occ; 77; 0;19253
8; 2441.3; 05-NOV-2005 02:56:12; Bright; 37.0; 58; 21Alp And ; 2.07; 11000;occ; 74; 0;19253
9; 2870.2; 05-NOV-2005 03:03:21; Bright; 36.0; 68; 18Alp Cas ; 2.22; 4500;occ; 72; 0;19253
10; 3423.3; 05-NOV-2005 03:12:34; Bright; 32.5; 49; 1Alp UMi ; 1.99; 6300;occ; 65; 0;19253
/nas3/ENVISAT/GOMOS/GOM_NL__0P/GOM_NL__0PNPDE20051105_031634_000060532042_00161_19253_0859.N1
1; -2372.5; 05-NOV-2005 03:16:34; Bright; 32.5; 60; 7Bet UMi ; 2.08; 3950;occ; 65; 0;19253
2; -2022.8; 05-NOV-2005 03:22:24; Bright; 37.0; 32; 77Eps UMa ; 1.76; 11000;occ; 74; 0;19253
3; -1939.2; 05-NOV-2005 03:23:47; Bright; 33.0; 39; 85Eta UMa ; 1.85; 24000;occ; 66; 0;19253
4; -1726.0; 05-NOV-2005 03:27:21; Bright; 42.5; 152; 12Alp2CVn ; 2.89; 11000;occ; 85; 0;19253
5; -222.9; 05-NOV-2005 03:52:24; Dark ; 38.5; 99; Del Cen ; 2.58; 26000;occ; 77; 0;19253
6; -145.2; 05-NOV-2005 03:53:41; Dark ; 41.0; 113; Mu Vel ; 2.69; 5000;occ; 82; 0;19253
7; 89.4; 05-NOV-2005 03:57:36; Dark ; 39.5; 91; Kap Vel ; 2.49; 26000;occ; 79; 0;19254
8; 176.4; 05-NOV-2005 03:59:03; Dark ; 58.5; 0; ; 0.00; 0;occ; 117; 0;19254
9; 871.2; 05-NOV-2005 04:10:38; Dark ; 36.5; 143; Alp Hyi ; 2.86; 7200;occ; 73; 0;19254
10; 953.3; 05-NOV-2005 04:12:00; Dark ; 49.5; 9; Alp Eri ; 0.45; 24000;occ; 99; 0;19254
11; 1160.8; 05-NOV-2005 04:15:27; Dark ; 40.0; 157; The1Eri ; 2.91; 9300;occ; 80; 0;19254
12; 2441.9; 05-NOV-2005 04:36:48; Bright; 37.0; 58; 21Alp And ; 2.07; 11000;occ; 74; 0;19254
13; 2870.4; 05-NOV-2005 04:43:57; Bright; 35.0; 68; 18Alp Cas ; 2.22; 4500;occ; 70; 0;19254
14; 3423.4; 05-NOV-2005 04:53:10; Bright; 35.5; 49; 1Alp UMi ; 1.99; 6300;occ; 71; 0;19254
15; 3663.7; 05-NOV-2005 04:57:10; Bright; 17.5; 60; 7Bet UMi ; 2.08; 3950;occ; 35; 0;19254
/nas3/ENVISAT/GOMOS/GOM_NL__0P/GOM_NL__0PNPDE20051105_045710_000058312042_00162_19254_0860.N1
1; -2372.3; 05-NOV-2005 04:57:10; Bright; 35.5; 60; 7Bet UMi ; 2.08; 3950;occ; 71; 0;19254
2; -2022.7; 05-NOV-2005 05:03:00; Bright; 35.5; 32; 77Eps UMa ; 1.76; 11000;occ; 71; 0;19254
3; -1938.9; 05-NOV-2005 05:04:24; Bright; 34.0; 39; 85Eta UMa ; 1.85; 24000;occ; 68; 0;19254
4; -1725.5; 05-NOV-2005 05:07:57; Bright; 52.0; 152; 12Alp2CVn ; 2.89; 11000;occ; 104; 0;19254
5; -222.7; 05-NOV-2005 05:33:00; Dark ; 38.5; 99; Del Cen ; 2.58; 26000;occ; 77; 0;19254
6; -144.7; 05-NOV-2005 05:34:18; Dark ; 40.0; 113; Mu Vel ; 2.69; 5000;occ; 80; 0;19254
7; 90.1; 05-NOV-2005 05:38:13; Dark ; 38.5; 91; Kap Vel ; 2.49; 26000;occ; 77; 0;19255
8; 176.6; 05-NOV-2005 05:39:39; Dark ; 58.5; 0; ; 0.00; 0;occ; 117; 0;19255
9; 871.2; 05-NOV-2005 05:51:14; Dark ; 37.0; 143; Alp Hyi ; 2.86; 7200;occ; 74; 0;19255
10; 953.4; 05-NOV-2005 05:52:36; Dark ; 40.5; 9; Alp Eri ; 0.45; 24000;occ; 81; 0;19255
11; 1161.1; 05-NOV-2005 05:56:04; Dark ; 38.5; 157; The1Eri ; 2.91; 9300;occ; 77; 0;19255
12; 2442.1; 05-NOV-2005 06:17:25; Bright; 36.0; 58; 21Alp And ; 2.07; 11000;occ; 72; 0;19255
13; 2870.5; 05-NOV-2005 06:24:33; Bright; 37.5; 68; 18Alp Cas ; 2.22; 4500;occ; 75; 0;19255
14; 3423.4; 05-NOV-2005 06:33:46; Bright; 36.5; 49; 1Alp UMi ; 1.99; 6300;occ; 73; 0;19255
/nas3/ENVISAT/GOMOS/GOM_NL__0P/GOM_NL__0PNPDE20051105_205639_000032582042_00172_19264_0863.N1
1; 873.1; 05-NOV-2005 20:56:39; Dark ; 39.0; 143; Alp Hyi ; 2.86; 7200;occ; 78; 1;19264
2; 954.6; 05-NOV-2005 20:58:01; Dark ; 43.0; 9; Alp Eri ; 0.45; 24000;occ; 86; 0;19264
3; 1163.7; 05-NOV-2005 21:01:30; Dark ; 37.5; 157; The1Eri ; 2.91; 9300;occ; 75; 0;19264
4; 2444.7; 05-NOV-2005 21:22:51; Bright; 36.0; 58; 21Alp And ; 2.07; 11000;occ; 72; 0;19264
5; 2870.9; 05-NOV-2005 21:29:57; Bright; 36.5; 68; 18Alp Cas ; 2.22; 4500;occ; 73; 0;19264
6; 3423.3; 05-NOV-2005 21:39:09; Bright; 35.5; 49; 1Alp UMi ; 1.99; 6300;occ; 71; 0;19264
7; 3665.2; 05-NOV-2005 21:43:11; Bright; 32.0; 60; 7Bet UMi ; 2.08; 3950;occ; 64; 0;19264
8; 4014.2; 05-NOV-2005 21:49:00; Bright; 35.0; 32; 77Eps UMa ; 1.76; 11000;occ; 70; 0;19264
9; 4098.8; 05-NOV-2005 21:50:25; Bright; 33.0; 39; 85Eta UMa ; 1.85; 24000;occ; 66; 0;19264
/nas3/ENVISAT/GOMOS/GOM_NL__0P/GOM_NL__0PNPDE20051105_221902_000043532042_00172_19264_0864.N1
1; -220.4; 05-NOV-2005 22:19:02; Dark ; 37.5; 99; Del Cen ; 2.58; 26000;occ; 75; 1;19264

```

```

2; -140.1; 05-NOV-2005 22:20:22; Dark ; 40.0; 113; Mu Vel ; 2.69; 5000;occ; 80; 0;19264
3; 96.3; 05-NOV-2005 22:24:18; Dark ; 40.5; 91; Kap Vel ; 2.49; 26000;occ; 81; 0;19265
4; 178.7; 05-NOV-2005 22:25:41; Dark ; 58.5; 0; ; 0.00; 0;occ; 117; 0;19265
5; 872.8; 05-NOV-2005 22:37:15; Dark ; 36.0; 143; Alp Hyi ; 2.86; 7200;occ; 72; 0;19265
6; 954.8; 05-NOV-2005 22:38:37; Dark ; 48.0; 9; Alp Eri ; 0.45; 24000;occ; 96; 0;19265
7; 1163.9; 05-NOV-2005 22:42:06; Dark ; 39.0; 157; The1Eri ; 2.91; 9300;occ; 78; 0;19265
8; 2444.9; 05-NOV-2005 23:03:27; Bright; 36.5; 58; 21Alp And ; 2.07; 11000;occ; 73; 0;19265
9; 2870.9; 05-NOV-2005 23:10:33; Bright; 36.0; 68; 18Alp Cas ; 2.22; 4500;occ; 72; 0;19265
10; 3423.3; 05-NOV-2005 23:19:45; Bright; 37.0; 49; 1Alp UMi ; 1.99; 6300;occ; 74; 0;19265
11; 3665.4; 05-NOV-2005 23:23:47; Bright; 34.0; 60; 7Bet UMi ; 2.08; 3950;occ; 68; 0;19265
12; 4014.1; 05-NOV-2005 23:29:36; Bright; 34.5; 32; 77Eps UMa ; 1.76; 11000;occ; 69; 0;19265
13; 4099.0; 05-NOV-2005 23:31:01; Bright; 34.5; 39; 85Eta UMa ; 1.85; 24000;occ; 69; 0;19265
/nas3/ENVISAT/GOMOS/GOM_NL__0P/GOM_NL__0PNPDE20051105_235938_000045652042_00173_19265_0865.N1
1; -220.2; 05-NOV-2005 23:59:38; Dark ; 37.0; 99; Del Cen ; 2.58; 26000;occ; 74; 1;19265
2; -139.6; 06-NOV-2005 00:00:58; Dark ; 45.5; 113; Mu Vel ; 2.69; 5000;occ; 91; 0;19265
3; 96.9; 06-NOV-2005 00:04:55; Dark ; 41.0; 91; Kap Vel ; 2.49; 26000;occ; 82; 0;19266
4; 178.9; 06-NOV-2005 00:06:17; Dark ; 58.5; 0; ; 0.00; 0;occ; 117; 0;19266
5; 872.9; 06-NOV-2005 00:17:51; Dark ; 36.5; 143; Alp Hyi ; 2.86; 7200;occ; 73; 0;19266
6; 954.9; 06-NOV-2005 00:19:13; Dark ; 42.0; 9; Alp Eri ; 0.45; 24000;occ; 84; 0;19266
7; 1164.2; 06-NOV-2005 00:22:42; Dark ; 40.0; 157; The1Eri ; 2.91; 9300;occ; 80; 0;19266
8; 2514.8; 06-NOV-2005 00:45:13; Bright; 36.0; 53; 43Bet And ; 2.05; 3300;occ; 72; 0;19266
9; 2871.1; 06-NOV-2005 00:51:09; Bright; 33.5; 68; 18Alp Cas ; 2.22; 4500;occ; 67; 0;19266
10; 3423.3; 06-NOV-2005 01:00:21; Bright; 36.0; 49; 1Alp UMi ; 1.99; 6300;occ; 72; 0;19266
11; 3665.5; 06-NOV-2005 01:04:23; Bright; 36.5; 60; 7Bet UMi ; 2.08; 3950;occ; 73; 0;19266
12; 4014.2; 06-NOV-2005 01:10:12; Bright; 35.0; 32; 77Eps UMa ; 1.76; 11000;occ; 70; 0;19266
13; 4099.1; 06-NOV-2005 01:11:37; Bright; 34.0; 39; 85Eta UMa ; 1.85; 24000;occ; 68; 0;19266
14; 4311.8; 06-NOV-2005 01:15:10; Bright; 34.0; 152; 12Alp2CVn ; 2.89; 11000;occ; 68; 0;19266
/nas3/ENVISAT/GOMOS/GOM_NL__0P/GOM_NL__0PNPDK20051105_063746_000035722042_00163_19255_1095.N1
1; -2372.1; 05-NOV-2005 06:37:46; Bright; 35.5; 60; 7Bet UMi ; 2.08; 3950;occ; 71; 0;19255
2; -2022.6; 05-NOV-2005 06:43:36; Bright; 33.0; 32; 77Eps UMa ; 1.76; 11000;occ; 66; 0;19255
3; -1938.8; 05-NOV-2005 06:45:00; Bright; 33.0; 39; 85Eta UMa ; 1.85; 24000;occ; 66; 0;19255
4; -1725.4; 05-NOV-2005 06:48:33; Bright; 38.0; 152; 12Alp2CVn ; 2.89; 11000;occ; 76; 0;19255
5; -222.5; 05-NOV-2005 07:13:36; Dark ; 37.5; 99; Del Cen ; 2.58; 26000;occ; 75; 0;19255
6; -144.3; 05-NOV-2005 07:14:54; Dark ; 42.0; 113; Mu Vel ; 2.69; 5000;occ; 84; 0;19255
7; 90.7; 05-NOV-2005 07:18:49; Dark ; 39.5; 91; Kap Vel ; 2.49; 26000;occ; 79; 0;19256
8; 176.8; 05-NOV-2005 07:20:15; Dark ; 58.5; 0; ; 0.00; 0;occ; 117; 0;19256
9; 871.3; 05-NOV-2005 07:31:50; Dark ; 37.0; 143; Alp Hyi ; 2.86; 7200;occ; 74; 0;19256
10; 953.6; 05-NOV-2005 07:33:12; Dark ; 47.0; 9; Alp Eri ; 0.45; 24000;occ; 94; 0;19256
11; 1161.4; 05-NOV-2005 07:36:40; Dark ; 39.0; 157; The1Eri ; 2.91; 9300;occ; 78; 0;19256
/nas3/ENVISAT/GOMOS/GOM_NL__0P/GOM_NL__0PNPDK20051105_075802_000047932042_00164_19256_1096.N1
1; -3592.9; 05-NOV-2005 07:58:02; Bright; 37.0; 58; 21Alp And ; 2.07; 11000;occ; 74; 1;19256
2; -3165.4; 05-NOV-2005 08:05:09; Bright; 37.5; 68; 18Alp Cas ; 2.22; 4500;occ; 75; 0;19256
3; -2612.5; 05-NOV-2005 08:14:22; Bright; 35.5; 49; 1Alp UMi ; 1.99; 6300;occ; 71; 0;19256
4; -2371.9; 05-NOV-2005 08:18:23; Bright; 36.0; 60; 7Bet UMi ; 2.08; 3950;occ; 72; 0;19256
5; -2022.4; 05-NOV-2005 08:24:12; Bright; 36.0; 32; 77Eps UMa ; 1.76; 11000;occ; 72; 0;19256
6; -1938.5; 05-NOV-2005 08:25:36; Bright; 33.5; 39; 85Eta UMa ; 1.85; 24000;occ; 67; 0;19256
7; -1725.2; 05-NOV-2005 08:29:09; Bright; 40.5; 152; 12Alp2CVn ; 2.89; 11000;occ; 81; 0;19256
8; -222.3; 05-NOV-2005 08:54:12; Dark ; 37.5; 99; Del Cen ; 2.58; 26000;occ; 75; 0;19256
9; -143.7; 05-NOV-2005 08:55:31; Dark ; 41.0; 113; Mu Vel ; 2.69; 5000;occ; 82; 0;19256
10; 91.3; 05-NOV-2005 08:59:26; Dark ; 39.0; 91; Kap Vel ; 2.49; 26000;occ; 78; 0;19257
11; 177.0; 05-NOV-2005 09:00:52; Dark ; 58.5; 0; ; 0.00; 0;occ; 117; 0;19257
12; 871.7; 05-NOV-2005 09:12:26; Dark ; 37.5; 143; Alp Hyi ; 2.86; 7200;occ; 75; 0;19257
13; 953.7; 05-NOV-2005 09:13:48; Dark ; 49.0; 9; Alp Eri ; 0.45; 24000;occ; 98; 0;19257
14; 1161.8; 05-NOV-2005 09:17:16; Dark ; 39.0; 157; The1Eri ; 2.91; 9300;occ; 78; 0;19257
/nas3/ENVISAT/GOMOS/GOM_NL__0P/GOM_NL__0PNPDK20051105_093838_000047942042_00165_19257_1097.N1
1; -3592.7; 05-NOV-2005 09:38:38; Bright; 36.5; 58; 21Alp And ; 2.07; 11000;occ; 73; 1;19257
2; -3165.3; 05-NOV-2005 09:45:45; Bright; 35.0; 68; 18Alp Cas ; 2.22; 4500;occ; 70; 0;19257
3; -2612.5; 05-NOV-2005 09:54:58; Bright; 33.5; 49; 1Alp UMi ; 1.99; 6300;occ; 67; 0;19257
4; -2371.7; 05-NOV-2005 09:58:59; Bright; 36.5; 60; 7Bet UMi ; 2.08; 3950;occ; 73; 0;19257
5; -2022.2; 05-NOV-2005 10:04:48; Bright; 33.0; 32; 77Eps UMa ; 1.76; 11000;occ; 66; 0;19257
6; -1938.4; 05-NOV-2005 10:06:12; Bright; 34.5; 39; 85Eta UMa ; 1.85; 24000;occ; 69; 0;19257
7; -1725.0; 05-NOV-2005 10:09:45; Bright; 32.0; 152; 12Alp2CVn ; 2.89; 11000;occ; 64; 0;19257
8; -222.1; 05-NOV-2005 10:34:48; Dark ; 37.0; 99; Del Cen ; 2.58; 26000;occ; 74; 0;19257
9; -143.3; 05-NOV-2005 10:36:07; Dark ; 40.5; 113; Mu Vel ; 2.69; 5000;occ; 81; 0;19257
10; 92.0; 05-NOV-2005 10:40:02; Dark ; 39.5; 91; Kap Vel ; 2.49; 26000;occ; 79; 0;19258
11; 177.2; 05-NOV-2005 10:41:28; Dark ; 58.5; 0; ; 0.00; 0;occ; 117; 0;19258
12; 871.7; 05-NOV-2005 10:53:02; Dark ; 38.5; 143; Alp Hyi ; 2.86; 7200;occ; 77; 0;19258
13; 953.9; 05-NOV-2005 10:54:24; Dark ; 38.5; 9; Alp Eri ; 0.45; 24000;occ; 77; 0;19258

```

```

14; 1162.1; 05-NOV-2005 10:57:52; Dark ; 40.0; 157; The1Eri ; 2.91; 9300;occ; 80; 0;19258
/nas3/ENVISAT/GOMOS/GOM_NL__0P/GOM_NL__0PNPDK20051105_111914_000047932042_00166_19258_1098.N1
1;-3592.4; 05-NOV-2005 11:19:14; Bright; 36.0; 58; 21Alp And ; 2.07; 11000;occ; 72; 1;19258
2;-3165.3; 05-NOV-2005 11:26:21; Bright; 36.5; 68; 18Alp Cas ; 2.22; 4500;occ; 73; 0;19258
3;-2612.5; 05-NOV-2005 11:35:34; Bright; 34.5; 49; 1Alp UMi ; 1.99; 6300;occ; 69; 0;19258
4;-2371.5; 05-NOV-2005 11:39:35; Bright; 35.0; 60; 7Bet UMi ; 2.08; 3950;occ; 70; 0;19258
5;-2022.2; 05-NOV-2005 11:45:24; Bright; 37.0; 32; 77Eps UMa ; 1.76; 11000;occ; 74; 0;19258
6;-1938.1; 05-NOV-2005 11:46:48; Bright; 34.0; 39; 85Eta UMa ; 1.85; 24000;occ; 68; 0;19258
7;-1725.1; 05-NOV-2005 11:50:21; Bright; 36.5; 152; 12Alp2CVn ; 2.89; 11000;occ; 73; 0;19258
8; -221.9; 05-NOV-2005 12:15:24; Dark ; 37.0; 99; Del Cen ; 2.58; 26000;occ; 74; 0;19258
9; -142.8; 05-NOV-2005 12:16:43; Dark ; 42.0; 113; Mu Vel ; 2.69; 5000;occ; 84; 0;19258
10; 92.5; 05-NOV-2005 12:20:39; Dark ; 39.5; 91; Kap Vel ; 2.49; 26000;occ; 79; 0;19259
11; 177.4; 05-NOV-2005 12:22:04; Dark ; 58.5; 0; ; 0.00; 0;occ; 117; 0;19259
12; 872.0; 05-NOV-2005 12:33:38; Dark ; 37.0; 143; Alp Hyi ; 2.86; 7200;occ; 74; 0;19259
13; 954.0; 05-NOV-2005 12:35:00; Dark ; 46.0; 9; Alp Eri ; 0.45; 24000;occ; 92; 0;19259
14; 1162.2; 05-NOV-2005 12:38:28; Dark ; 39.0; 157; The1Eri ; 2.91; 9300;occ; 78; 0;19259
/nas3/ENVISAT/GOMOS/GOM_NL__0P/GOM_NL__0PNPDK20051105_125949_000047942042_00167_19259_1099.N1
1;-3592.6; 05-NOV-2005 12:59:50; Bright; 36.0; 58; 21Alp And ; 2.07; 11000;occ; 72; 0;19259
2;-3165.3; 05-NOV-2005 13:06:57; Bright; 36.5; 68; 18Alp Cas ; 2.22; 4500;occ; 73; 0;19259
3;-2612.5; 05-NOV-2005 13:16:10; Bright; 36.0; 49; 1Alp UMi ; 1.99; 6300;occ; 72; 0;19259
4;-2371.3; 05-NOV-2005 13:20:11; Bright; 52.0; 60; 7Bet UMi ; 2.08; 3950;occ; 104; 0;19259
5;-2022.0; 05-NOV-2005 13:26:00; Bright; 36.0; 32; 77Eps UMa ; 1.76; 11000;occ; 72; 0;19259
6;-1938.0; 05-NOV-2005 13:27:24; Bright; 34.5; 39; 85Eta UMa ; 1.85; 24000;occ; 69; 0;19259
7;-1725.0; 05-NOV-2005 13:30:57; Bright; 34.0; 152; 12Alp2CVn ; 2.89; 11000;occ; 68; 0;19259
8; -221.7; 05-NOV-2005 13:56:00; Dark ; 38.0; 99; Del Cen ; 2.58; 26000;occ; 76; 0;19259
9; -142.3; 05-NOV-2005 13:57:20; Dark ; 41.0; 113; Mu Vel ; 2.69; 5000;occ; 82; 0;19259
10; 93.3; 05-NOV-2005 14:01:15; Dark ; 40.5; 91; Kap Vel ; 2.49; 26000;occ; 81; 0;19260
11; 177.7; 05-NOV-2005 14:02:40; Dark ; 58.5; 0; ; 0.00; 0;occ; 117; 0;19260
12; 872.1; 05-NOV-2005 14:14:14; Dark ; 37.5; 143; Alp Hyi ; 2.86; 7200;occ; 75; 0;19260
13; 954.2; 05-NOV-2005 14:15:36; Dark ; 45.5; 9; Alp Eri ; 0.45; 24000;occ; 91; 0;19260
14; 1162.6; 05-NOV-2005 14:19:05; Dark ; 40.0; 157; The1Eri ; 2.91; 9300;occ; 80; 0;19260
/nas3/ENVISAT/GOMOS/GOM_NL__0P/GOM_NL__0PNPDK20051105_144026_000047932042_00168_19260_1100.N1
1;-3592.5; 05-NOV-2005 14:40:26; Bright; 36.0; 58; 21Alp And ; 2.07; 11000;occ; 72; 0;19260
2;-3165.3; 05-NOV-2005 14:47:33; Bright; 36.5; 68; 18Alp Cas ; 2.22; 4500;occ; 73; 0;19260
3;-2612.5; 05-NOV-2005 14:56:46; Bright; 34.0; 49; 1Alp UMi ; 1.99; 6300;occ; 68; 0;19260
4;-2371.2; 05-NOV-2005 15:00:47; Bright; 36.0; 60; 7Bet UMi ; 2.08; 3950;occ; 72; 0;19260
5;-2022.0; 05-NOV-2005 15:06:36; Bright; 33.5; 32; 77Eps UMa ; 1.76; 11000;occ; 67; 0;19260
6;-1937.7; 05-NOV-2005 15:08:00; Bright; 35.0; 39; 85Eta UMa ; 1.85; 24000;occ; 70; 0;19260
7;-1724.5; 05-NOV-2005 15:11:34; Bright; 33.5; 152; 12Alp2CVn ; 2.89; 11000;occ; 67; 0;19260
8; -221.6; 05-NOV-2005 15:36:37; Dark ; 37.0; 99; Del Cen ; 2.58; 26000;occ; 74; 0;19260
9; -141.9; 05-NOV-2005 15:37:56; Dark ; 39.5; 113; Mu Vel ; 2.69; 5000;occ; 79; 0;19260
10; 93.8; 05-NOV-2005 15:41:52; Dark ; 38.5; 91; Kap Vel ; 2.49; 26000;occ; 77; 0;19261
11; 177.9; 05-NOV-2005 15:43:16; Dark ; 58.5; 0; ; 0.00; 0;occ; 117; 0;19261
12; 872.3; 05-NOV-2005 15:54:50; Dark ; 37.0; 143; Alp Hyi ; 2.86; 7200;occ; 74; 0;19261
13; 954.3; 05-NOV-2005 15:56:12; Dark ; 37.0; 9; Alp Eri ; 0.45; 24000;occ; 74; 0;19261
14; 1162.9; 05-NOV-2005 15:59:41; Dark ; 38.5; 157; The1Eri ; 2.91; 9300;occ; 77; 0;19261
/nas3/ENVISAT/GOMOS/GOM_NL__0P/GOM_NL__0PNPDK20051105_160016_000058082042_00169_19261_1101.N1
1;-4837.6; 05-NOV-2005 16:00:17; Dark ; 39.0; 157; The1Eri ; 2.91; 9300;occ; 78; 71;19261
2;-3592.2; 05-NOV-2005 16:21:02; Bright; 37.5; 58; 21Alp And ; 2.07; 11000;occ; 75; 0;19261
3;-3165.2; 05-NOV-2005 16:28:09; Bright; 36.0; 68; 18Alp Cas ; 2.22; 4500;occ; 72; 0;19261
4;-2612.6; 05-NOV-2005 16:37:22; Bright; 36.0; 49; 1Alp UMi ; 1.99; 6300;occ; 72; 0;19261
5;-2371.1; 05-NOV-2005 16:41:23; Bright; 36.5; 60; 7Bet UMi ; 2.08; 3950;occ; 73; 0;19261
6;-2022.0; 05-NOV-2005 16:47:12; Bright; 32.5; 32; 77Eps UMa ; 1.76; 11000;occ; 65; 0;19261
7;-1937.7; 05-NOV-2005 16:48:36; Bright; 36.0; 39; 85Eta UMa ; 1.85; 24000;occ; 72; 0;19261
8;-1724.9; 05-NOV-2005 16:52:09; Bright; 31.5; 152; 12Alp2CVn ; 2.89; 11000;occ; 63; 0;19261
9; -221.3; 05-NOV-2005 17:17:13; Dark ; 36.5; 99; Del Cen ; 2.58; 26000;occ; 73; 0;19261
10; -141.5; 05-NOV-2005 17:18:33; Dark ; 38.5; 113; Mu Vel ; 2.69; 5000;occ; 77; 0;19261
11; 94.3; 05-NOV-2005 17:22:28; Dark ; 38.5; 91; Kap Vel ; 2.49; 26000;occ; 77; 0;19262
12; 178.1; 05-NOV-2005 17:23:52; Dark ; 58.5; 0; ; 0.00; 0;occ; 117; 0;19262
13; 872.3; 05-NOV-2005 17:35:26; Dark ; 37.0; 143; Alp Hyi ; 2.86; 7200;occ; 74; 0;19262
14; 954.4; 05-NOV-2005 17:36:49; Dark ; 16.5; 9; Alp Eri ; 0.45; 24000;occ; 33; 0;19262
/nas3/ENVISAT/GOMOS/GOM_NL__0P/GOM_NL__0PNPDK20051104_180702_000061612042_00156_19248_1093.N1
1;-5165.4; 04-NOV-2005 18:07:02; Dark ; 35.5; 143; Alp Hyi ; 2.86; 7200;occ; 71; 1;19248
2;-5083.7; 04-NOV-2005 18:08:24; Dark ; 43.5; 9; Alp Eri ; 0.45; 24000;occ; 87; 0;19248
3;-4877.0; 04-NOV-2005 18:11:50; Dark ; 40.0; 157; The1Eri ; 2.91; 9300;occ; 80; 0;19248
4;-3596.0; 04-NOV-2005 18:33:11; Bright; 36.5; 58; 21Alp And ; 2.07; 11000;occ; 73; 0;19248
5;-3166.1; 04-NOV-2005 18:40:21; Bright; 36.5; 68; 18Alp Cas ; 2.22; 4500;occ; 73; 0;19248
6;-2612.5; 04-NOV-2005 18:49:35; Bright; 36.5; 49; 1Alp UMi ; 1.99; 6300;occ; 73; 0;19248

```

7;-2373.4; 04-NOV-2005 18:53:34; Bright; 36.5; 60; 7Bet UMi ; 2.08; 3950;occ; 73; 0;19248
 8;-2023.2; 04-NOV-2005 18:59:24; Bright; 35.0; 32; 77Eps UMa ; 1.76; 11000;occ; 70; 0;19248
 9;-1940.1; 04-NOV-2005 19:00:47; Bright; 35.0; 39; 85Eta UMa ; 1.85; 24000;occ; 70; 0;19248
 10;-1726.5; 04-NOV-2005 19:04:21; Bright; 33.0; 152; 12Alp2CVn ; 2.89; 11000;occ; 66; 0;19248
 11;-1275.6; 04-NOV-2005 19:11:52; Bright; 27.0; 62; 94Bet Leo ; 2.14; 9700;occ; 54; 0;19248
 12; -224.0; 04-NOV-2005 19:29:23; Dark ; 36.0; 99; Del Cen ; 2.58; 26000;occ; 72; 0;19248
 13; -147.5; 04-NOV-2005 19:30:40; Dark ; 40.0; 113; Mu Vel ; 2.69; 5000;occ; 80; 0;19248
 14; 86.4; 04-NOV-2005 19:34:34; Dark ; 41.0; 91; Kap Vel ; 2.49; 26000;occ; 82; 0;19249
 15; 175.4; 04-NOV-2005 19:36:03; Dark ; 58.5; 0; ; 0.00; 0;occ; 117; 0;19249
 16; 870.1; 04-NOV-2005 19:47:37; Dark ; 38.0; 143; Alp Hyi ; 2.86; 7200;occ; 76; 0;19249
 17; 952.4; 04-NOV-2005 19:49:00; Dark ; 44.5; 9; Alp Eri ; 0.45; 24000;occ; 89; 0;19249

/nas3/ENVISAT/GOMOS/GOM_NL__0P/GOM_NL__0PNPDK20051103_183837_000053982042_00142_19234_1083.N1

1;-5167.7; 03-NOV-2005 18:38:37; Dark ; 37.0; 143; Alp Hyi ; 2.86; 7200;occ; 74; 1;19234
 2;-5085.8; 03-NOV-2005 18:39:58; Dark ; 43.5; 9; Alp Eri ; 0.45; 24000;occ; 87; 0;19234
 3;-4881.3; 03-NOV-2005 18:43:23; Dark ; 39.5; 157; The1Eri ; 2.91; 9300;occ; 79; 0;19234
 4;-4404.3; 03-NOV-2005 18:51:20; Dark ; 24.0; 52; 16Bet Cet ; 2.04; 4500;occ; 48; 0;19234
 5;-3599.7; 03-NOV-2005 19:04:45; Bright; 36.0; 58; 21Alp And ; 2.07; 11000;occ; 72; 0;19234
 6;-3521.8; 03-NOV-2005 19:06:02; Bright; 36.5; 53; 43Bet And ; 2.05; 3300;occ; 73; 0;19234
 7;-3166.8; 03-NOV-2005 19:11:57; Bright; 36.5; 68; 18Alp Cas ; 2.22; 4500;occ; 73; 0;19234
 8;-2612.4; 03-NOV-2005 19:21:12; Bright; 36.0; 49; 1Alp UMi ; 1.99; 6300;occ; 72; 0;19234
 9;-2375.4; 03-NOV-2005 19:25:09; Bright; 52.0; 60; 7Bet UMi ; 2.08; 3950;occ; 104; 0;19234
 10;-2024.4; 03-NOV-2005 19:31:00; Bright; 43.0; 32; 77Eps UMa ; 1.76; 11000;occ; 86; 0;19234
 11;-1942.8; 03-NOV-2005 19:32:21; Bright; 34.0; 39; 85Eta UMa ; 1.85; 24000;occ; 68; 0;19234
 12;-1728.6; 03-NOV-2005 19:35:56; Bright; 32.0; 152; 12Alp2CVn ; 2.89; 11000;occ; 64; 0;19234
 13;-1279.4; 03-NOV-2005 19:43:25; Bright; 37.0; 62; 94Bet Leo ; 2.14; 9700;occ; 74; 0;19234
 14; -226.3; 03-NOV-2005 20:00:58; Dark ; 38.5; 99; Del Cen ; 2.58; 26000;occ; 77; 0;19234
 15; 77.9; 03-NOV-2005 20:06:02; Dark ; 39.5; 91; Kap Vel ; 2.49; 26000;occ; 79; 0;19235
 16; 172.5; 03-NOV-2005 20:07:37; Dark ; 58.5; 0; ; 0.00; 0;occ; 117; 0;19235

/nas3/ENVISAT/GOMOS/GOM_NL__0P/GOM_NL__0PNPDK20051103_183855_000000012042_00142_19234_1085.N1

1; 886.3; 03-NOV-2005 18:38:55; Dark ; 20.5; 143; Alp Hyi ; 2.86; 7200;occ; 41; 37;19234

/nas3/ENVISAT/GOMOS/GOM_NL__0P/GOM_NL__0PNPDK20051103_183855_000053802042_00142_19234_1084.N1

1;-5149.7; 03-NOV-2005 18:38:55; Dark ; 37.0; 143; Alp Hyi ; 2.86; 7200;occ; 74; 37;19234
 2;-5085.8; 03-NOV-2005 18:39:58; Dark ; 43.5; 9; Alp Eri ; 0.45; 24000;occ; 87; 0;19234
 3;-4881.3; 03-NOV-2005 18:43:23; Dark ; 39.5; 157; The1Eri ; 2.91; 9300;occ; 79; 0;19234
 4;-4404.3; 03-NOV-2005 18:51:20; Dark ; 24.0; 52; 16Bet Cet ; 2.04; 4500;occ; 48; 0;19234
 5;-3599.7; 03-NOV-2005 19:04:45; Bright; 36.0; 58; 21Alp And ; 2.07; 11000;occ; 72; 0;19234
 6;-3521.8; 03-NOV-2005 19:06:02; Bright; 36.5; 53; 43Bet And ; 2.05; 3300;occ; 73; 0;19234
 7;-3166.8; 03-NOV-2005 19:11:57; Bright; 36.5; 68; 18Alp Cas ; 2.22; 4500;occ; 73; 0;19234
 8;-2612.4; 03-NOV-2005 19:21:12; Bright; 36.0; 49; 1Alp UMi ; 1.99; 6300;occ; 72; 0;19234
 9;-2375.4; 03-NOV-2005 19:25:09; Bright; 52.0; 60; 7Bet UMi ; 2.08; 3950;occ; 104; 0;19234
 10;-2024.4; 03-NOV-2005 19:31:00; Bright; 43.0; 32; 77Eps UMa ; 1.76; 11000;occ; 86; 0;19234
 11;-1942.8; 03-NOV-2005 19:32:21; Bright; 34.0; 39; 85Eta UMa ; 1.85; 24000;occ; 68; 0;19234
 12;-1728.6; 03-NOV-2005 19:35:56; Bright; 32.0; 152; 12Alp2CVn ; 2.89; 11000;occ; 64; 0;19234
 13;-1279.4; 03-NOV-2005 19:43:25; Bright; 37.0; 62; 94Bet Leo ; 2.14; 9700;occ; 74; 0;19234
 14; -226.3; 03-NOV-2005 20:00:58; Dark ; 38.5; 99; Del Cen ; 2.58; 26000;occ; 77; 0;19234
 15; 77.9; 03-NOV-2005 20:06:02; Dark ; 39.5; 91; Kap Vel ; 2.49; 26000;occ; 79; 0;19235
 16; 172.5; 03-NOV-2005 20:07:37; Dark ; 58.5; 0; ; 0.00; 0;occ; 117; 0;19235

/nas3/ENVISAT/GOMOS/GOM_NL__0P/GOM_NL__0PNPDE20051106_014014_000036782042_00174_19266_0866.N1

1; -219.9; 06-NOV-2005 01:40:14; Dark ; 37.0; 99; Del Cen ; 2.58; 26000;occ; 74; 1;19266
 2; -139.0; 06-NOV-2005 01:41:35; Dark ; 43.5; 113; Mu Vel ; 2.69; 5000;occ; 87; 0;19266
 3; 97.6; 06-NOV-2005 01:45:31; Dark ; 38.5; 91; Kap Vel ; 2.49; 26000;occ; 77; 0;19267
 4; 179.1; 06-NOV-2005 01:46:53; Dark ; 58.5; 0; ; 0.00; 0;occ; 117; 0;19267
 5; 873.1; 06-NOV-2005 01:58:27; Dark ; 37.0; 143; Alp Hyi ; 2.86; 7200;occ; 74; 0;19267
 6; 955.1; 06-NOV-2005 01:59:49; Dark ; 46.0; 9; Alp Eri ; 0.45; 24000;occ; 92; 0;19267
 7; 1164.6; 06-NOV-2005 02:03:18; Dark ; 39.5; 157; The1Eri ; 2.91; 9300;occ; 79; 0;19267
 8; 2514.9; 06-NOV-2005 02:25:49; Bright; 36.5; 53; 43Bet And ; 2.05; 3300;occ; 73; 0;19267
 9; 2871.2; 06-NOV-2005 02:31:45; Bright; 36.0; 68; 18Alp Cas ; 2.22; 4500;occ; 72; 0;19267
 10; 3423.3; 06-NOV-2005 02:40:57; Bright; 35.5; 49; 1Alp UMi ; 1.99; 6300;occ; 71; 0;19267

/nas3/ENVISAT/GOMOS/GOM_NL__0P/GOM_NL__0PNPDE20051106_024459_000060652042_00175_19267_0867.N1

1;-2370.2; 06-NOV-2005 02:44:59; Bright; 37.5; 60; 7Bet UMi ; 2.08; 3950;occ; 75; 0;19267
 2;-2021.4; 06-NOV-2005 02:50:48; Bright; 33.5; 32; 77Eps UMa ; 1.76; 11000;occ; 67; 0;19267
 3;-1936.5; 06-NOV-2005 02:52:13; Bright; 34.5; 39; 85Eta UMa ; 1.85; 24000;occ; 69; 0;19267
 4;-1723.9; 06-NOV-2005 02:55:46; Bright; 34.0; 152; 12Alp2CVn ; 2.89; 11000;occ; 68; 0;19267
 5; -220.0; 06-NOV-2005 03:20:49; Dark ; 39.5; 99; Del Cen ; 2.58; 26000;occ; 79; 0;19267
 6; -138.5; 06-NOV-2005 03:22:11; Dark ; 44.0; 113; Mu Vel ; 2.69; 5000;occ; 88; 0;19267
 7; 98.2; 06-NOV-2005 03:26:08; Dark ; 41.5; 91; Kap Vel ; 2.49; 26000;occ; 83; 0;19268
 8; 179.4; 06-NOV-2005 03:27:29; Dark ; 58.5; 0; ; 0.00; 0;occ; 117; 0;19268
 9; 873.4; 06-NOV-2005 03:39:03; Dark ; 37.0; 143; Alp Hyi ; 2.86; 7200;occ; 74; 0;19268

```

10; 963.2; 06-NOV-2005 03:40:33; Dark ; 24.0; 9; Alp Eri ; 0.45; 24000;occ; 48; 0;19268
11; 1165.1; 06-NOV-2005 03:43:55; Dark ; 37.5; 157; The1Eri ; 2.91; 9300;occ; 75; 0;19268
12; 2515.1; 06-NOV-2005 04:06:25; Bright; 36.5; 53; 43Bet And ; 2.05; 3300;occ; 73; 0;19268
13; 2871.4; 06-NOV-2005 04:12:21; Bright; 35.0; 68; 18Alp Cas ; 2.22; 4500;occ; 70; 0;19268
14; 3423.3; 06-NOV-2005 04:21:33; Bright; 36.5; 49; 1Alp UMi ; 1.99; 6300;occ; 73; 0;19268
15; 3665.9; 06-NOV-2005 04:25:35; Bright; 30.0; 60; 7Bet UMi ; 2.08; 3950;occ; 60; 0;19268
/nas3/ENVISAT/GOMOS/GOM_NL__0P/GOM_NL__0PNPDE20051106_042535_000058282042_00176_19268_0868.N1
 1; -2370.1; 06-NOV-2005 04:25:35; Bright; 37.0; 60; 7Bet UMi ; 2.08; 3950;occ; 74; 0;19268
 2; -2021.5; 06-NOV-2005 04:31:24; Bright; 37.0; 32; 77Eps UMa ; 1.76; 11000;occ; 74; 0;19268
 3; -1936.3; 06-NOV-2005 04:32:49; Bright; 35.0; 39; 85Eta UMa ; 1.85; 24000;occ; 70; 0;19268
 4; -1723.7; 06-NOV-2005 04:36:22; Bright; 33.0; 152; 12Alp2CVn ; 2.89; 11000;occ; 66; 0;19268
 5; -219.9; 06-NOV-2005 05:01:26; Dark ; 38.0; 99; Del Cen ; 2.58; 26000;occ; 76; 0;19268
 6; -138.1; 06-NOV-2005 05:02:47; Dark ; 42.0; 113; Mu Vel ; 2.69; 5000;occ; 84; 0;19268
 7; 98.9; 06-NOV-2005 05:06:44; Dark ; 39.5; 91; Kap Vel ; 2.49; 26000;occ; 79; 0;19269
 8; 179.6; 06-NOV-2005 05:08:05; Dark ; 58.5; 0; ; 0.00; 0;occ; 117; 0;19269
 9; 873.6; 06-NOV-2005 05:19:39; Dark ; 37.0; 143; Alp Hyi ; 2.86; 7200;occ; 74; 0;19269
10; 983.0; 06-NOV-2005 05:21:29; Dark ; 16.0; 9; Alp Eri ; 0.45; 24000;occ; 32; 0;19269
11; 1165.3; 06-NOV-2005 05:24:31; Dark ; 38.5; 157; The1Eri ; 2.91; 9300;occ; 77; 0;19269
12; 2515.1; 06-NOV-2005 05:47:01; Bright; 35.5; 53; 43Bet And ; 2.05; 3300;occ; 71; 0;19269
13; 2871.4; 06-NOV-2005 05:52:57; Bright; 36.0; 68; 18Alp Cas ; 2.22; 4500;occ; 72; 0;19269
14; 3423.3; 06-NOV-2005 06:02:09; Bright; 35.5; 49; 1Alp UMi ; 1.99; 6300;occ; 71; 0;19269
/nas3/ENVISAT/GOMOS/GOM_NL__0P/GOM_NL__0PNPDE20051106_233251_000042772042_00188_19280_0871.N1
 1; 70.5; 06-NOV-2005 23:32:51; Dark ; 36.5; 124; The Car ; 2.76; 30000;occ; 73; 1;19280
 2; 181.9; 06-NOV-2005 23:34:43; Dark ; 58.5; 0; ; 0.00; 0;occ; 117; 0;19280
 3; 268.8; 06-NOV-2005 23:36:09; Dark ; 50.5; 41; Eps Car ; 1.86; 4100;occ; 101; 0;19280
 4; 875.2; 06-NOV-2005 23:46:16; Dark ; 37.5; 143; Alp Hyi ; 2.86; 7200;occ; 75; 0;19280
 5; 1168.5; 06-NOV-2005 23:51:09; Dark ; 38.5; 157; The1Eri ; 2.91; 9300;occ; 77; 0;19280
 6; 2264.2; 07-NOV-2005 00:09:25; Bright; 37.5; 105; 6Bet Ari ; 2.64; 8900;occ; 75; 0;19280
 7; 2515.5; 07-NOV-2005 00:13:36; Bright; 36.5; 53; 43Bet And ; 2.05; 3300;occ; 73; 0;19280
 8; 2872.3; 07-NOV-2005 00:19:33; Bright; 33.5; 68; 18Alp Cas ; 2.22; 4500;occ; 67; 0;19280
 9; 3423.1; 07-NOV-2005 00:28:44; Bright; 33.5; 49; 1Alp UMi ; 1.99; 6300;occ; 67; 0;19280
10; 3667.7; 07-NOV-2005 00:32:48; Bright; 37.5; 60; 7Bet UMi ; 2.08; 3950;occ; 75; 0;19280
11; 4015.4; 07-NOV-2005 00:38:36; Bright; 36.5; 32; 77Eps UMa ; 1.76; 11000;occ; 73; 0;19280
12; 4101.7; 07-NOV-2005 00:40:02; Bright; 35.0; 39; 85Eta UMa ; 1.85; 24000;occ; 70; 0;19280
13; 4314.1; 07-NOV-2005 00:43:35; Bright; 34.5; 152; 12Alp2CVn ; 2.89; 11000;occ; 69; 0;19280
/nas3/ENVISAT/GOMOS/GOM_NL__0P/GOM_NL__0PNPDK20051106_060612_000035762042_00177_19269_1105.N1
 1; -2369.9; 06-NOV-2005 06:06:12; Bright; 37.5; 60; 7Bet UMi ; 2.08; 3950;occ; 75; 0;19269
 2; -2021.4; 06-NOV-2005 06:12:00; Bright; 36.0; 32; 77Eps UMa ; 1.76; 11000;occ; 72; 0;19269
 3; -1936.1; 06-NOV-2005 06:13:25; Bright; 34.0; 39; 85Eta UMa ; 1.85; 24000;occ; 68; 0;19269
 4; -219.7; 06-NOV-2005 06:42:02; Dark ; 37.5; 99; Del Cen ; 2.58; 26000;occ; 75; 0;19269
 5; -137.6; 06-NOV-2005 06:43:24; Dark ; 39.5; 113; Mu Vel ; 2.69; 5000;occ; 79; 0;19269
 6; 99.4; 06-NOV-2005 06:47:21; Dark ; 39.0; 91; Kap Vel ; 2.49; 26000;occ; 78; 0;19270
 7; 179.8; 06-NOV-2005 06:48:41; Dark ; 58.5; 0; ; 0.00; 0;occ; 117; 0;19270
 8; 873.7; 06-NOV-2005 07:00:15; Dark ; 35.5; 143; Alp Hyi ; 2.86; 7200;occ; 71; 0;19270
 9; 1165.5; 06-NOV-2005 07:05:07; Dark ; 41.5; 157; The1Eri ; 2.91; 9300;occ; 83; 0;19270
/nas3/ENVISAT/GOMOS/GOM_NL__0P/GOM_NL__0PNPDK20051106_072737_000047252042_00178_19270_1106.N1
 1; -3520.3; 06-NOV-2005 07:27:37; Bright; 38.5; 53; 43Bet And ; 2.05; 3300;occ; 77; 1;19270
 2; -3164.4; 06-NOV-2005 07:33:33; Bright; 35.5; 68; 18Alp Cas ; 2.22; 4500;occ; 71; 0;19270
 3; -2612.6; 06-NOV-2005 07:42:45; Bright; 36.0; 49; 1Alp UMi ; 1.99; 6300;occ; 72; 0;19270
 4; -2369.7; 06-NOV-2005 07:46:48; Bright; 34.0; 60; 7Bet UMi ; 2.08; 3950;occ; 68; 0;19270
 5; -2021.2; 06-NOV-2005 07:52:36; Bright; 35.0; 32; 77Eps UMa ; 1.76; 11000;occ; 70; 0;19270
 6; -1936.0; 06-NOV-2005 07:54:01; Bright; 35.0; 39; 85Eta UMa ; 1.85; 24000;occ; 70; 0;19270
 7; -1723.5; 06-NOV-2005 07:57:34; Bright; 39.5; 152; 12Alp2CVn ; 2.89; 11000;occ; 79; 0;19270
 8; -219.5; 06-NOV-2005 08:22:38; Dark ; 38.0; 99; Del Cen ; 2.58; 26000;occ; 76; 0;19270
 9; -137.1; 06-NOV-2005 08:24:00; Dark ; 40.5; 113; Mu Vel ; 2.69; 5000;occ; 81; 0;19270
10; 100.1; 06-NOV-2005 08:27:58; Dark ; 39.0; 91; Kap Vel ; 2.49; 26000;occ; 78; 0;19271
11; 180.0; 06-NOV-2005 08:29:17; Dark ; 58.5; 0; ; 0.00; 0;occ; 117; 0;19271
12; 873.9; 06-NOV-2005 08:40:51; Dark ; 35.5; 143; Alp Hyi ; 2.86; 7200;occ; 71; 0;19271
13; 1165.8; 06-NOV-2005 08:45:43; Dark ; 39.5; 157; The1Eri ; 2.91; 9300;occ; 79; 0;19271
/nas3/ENVISAT/GOMOS/GOM_NL__0P/GOM_NL__0PNPDK20051106_090813_000047252042_00179_19271_1107.N1
 1; -3520.3; 06-NOV-2005 09:08:13; Bright; 37.5; 53; 43Bet And ; 2.05; 3300;occ; 75; 1;19271
 2; -3164.3; 06-NOV-2005 09:14:09; Bright; 37.0; 68; 18Alp Cas ; 2.22; 4500;occ; 74; 0;19271
 3; -2612.6; 06-NOV-2005 09:23:21; Bright; 37.0; 49; 1Alp UMi ; 1.99; 6300;occ; 74; 0;19271
 4; -2369.5; 06-NOV-2005 09:27:24; Bright; 36.5; 60; 7Bet UMi ; 2.08; 3950;occ; 73; 0;19271
 5; -2021.1; 06-NOV-2005 09:33:12; Bright; 33.5; 32; 77Eps UMa ; 1.76; 11000;occ; 67; 0;19271
 6; -1935.7; 06-NOV-2005 09:34:38; Bright; 34.0; 39; 85Eta UMa ; 1.85; 24000;occ; 68; 0;19271
 7; -1723.2; 06-NOV-2005 09:38:10; Bright; 37.5; 152; 12Alp2CVn ; 2.89; 11000;occ; 75; 0;19271
 8; -219.3; 06-NOV-2005 10:03:14; Dark ; 38.0; 99; Del Cen ; 2.58; 26000;occ; 76; 0;19271

```

```

9; -136.5; 06-NOV-2005 10:04:37; Dark ; 40.0; 113; Mu Vel ; 2.69; 5000;occ; 80; 0;19271
10; 100.8; 06-NOV-2005 10:08:34; Dark ; 39.5; 91; Kap Vel ; 2.49; 26000;occ; 79; 0;19272
11; 180.2; 06-NOV-2005 10:09:53; Dark ; 58.5; 0; ; 0.00; 0;occ; 117; 0;19272
12; 874.0; 06-NOV-2005 10:21:27; Dark ; 37.5; 143; Alp Hyi ; 2.86; 7200;occ; 75; 0;19272
13; 1166.2; 06-NOV-2005 10:26:20; Dark ; 40.0; 157; The1Eri ; 2.91; 9300;occ; 80; 0;19272
/nas3/ENVISAT/GOMOS/GOM_NL__0P/GOM_NL__0PNPDK20051106_110357_000038152042_00180_19272_1108.N1
1;-2612.6; 06-NOV-2005 11:03:57; Bright; 35.5; 49; 1Alp UMi ; 1.99; 6300;occ; 71; 0;19272
2;-2369.4; 06-NOV-2005 11:08:00; Bright; 36.5; 60; 7Bet UMi ; 2.08; 3950;occ; 73; 0;19272
3;-2021.0; 06-NOV-2005 11:13:48; Bright; 36.0; 32; 77Eps UMa ; 1.76; 11000;occ; 72; 0;19272
4;-1935.6; 06-NOV-2005 11:15:14; Bright; 48.0; 39; 85Eta UMa ; 1.85; 24000;occ; 96; 0;19272
5;-1723.0; 06-NOV-2005 11:18:46; Bright; 33.0; 152; 12Alp2CVn ; 2.89; 11000;occ; 66; 0;19272
6; -219.1; 06-NOV-2005 11:43:50; Dark ; 38.0; 99; Del Cen ; 2.58; 26000;occ; 76; 0;19272
7; -136.1; 06-NOV-2005 11:45:13; Dark ; 41.5; 113; Mu Vel ; 2.69; 5000;occ; 83; 0;19272
8; 101.4; 06-NOV-2005 11:49:11; Dark ; 40.0; 91; Kap Vel ; 2.49; 26000;occ; 80; 0;19273
9; 180.4; 06-NOV-2005 11:50:30; Dark ; 58.5; 0; ; 0.00; 0;occ; 117; 0;19273
10; 874.2; 06-NOV-2005 12:02:03; Dark ; 36.0; 143; Alp Hyi ; 2.86; 7200;occ; 72; 0;19273
11; 1166.3; 06-NOV-2005 12:06:56; Dark ; 37.5; 157; The1Eri ; 2.91; 9300;occ; 75; 0;19273
/nas3/ENVISAT/GOMOS/GOM_NL__0P/GOM_NL__0PNPDK20051106_122514_000049742042_00181_19273_1109.N1
1;-3771.2; 06-NOV-2005 12:25:14; Bright; 7.0; 105; 6Bet Ari ; 2.64; 8900;occ; 14; 0;19273
2;-3520.7; 06-NOV-2005 12:29:24; Bright; 36.0; 53; 43Bet And ; 2.05; 3300;occ; 72; 0;19273
3;-3164.2; 06-NOV-2005 12:35:21; Bright; 36.5; 68; 18Alp Cas ; 2.22; 4500;occ; 73; 0;19273
4;-2612.6; 06-NOV-2005 12:44:32; Bright; 36.0; 49; 1Alp UMi ; 1.99; 6300;occ; 72; 0;19273
5;-2369.2; 06-NOV-2005 12:48:36; Bright; 37.5; 60; 7Bet UMi ; 2.08; 3950;occ; 75; 0;19273
6;-2021.0; 06-NOV-2005 12:54:24; Bright; 36.0; 32; 77Eps UMa ; 1.76; 11000;occ; 72; 0;19273
7;-1935.3; 06-NOV-2005 12:55:50; Bright; 34.0; 39; 85Eta UMa ; 1.85; 24000;occ; 68; 0;19273
8;-1722.7; 06-NOV-2005 12:59:22; Bright; 32.0; 152; 12Alp2CVn ; 2.89; 11000;occ; 64; 0;19273
9; -218.9; 06-NOV-2005 13:24:26; Dark ; 38.0; 99; Del Cen ; 2.58; 26000;occ; 76; 0;19273
10; -135.7; 06-NOV-2005 13:25:49; Dark ; 39.5; 113; Mu Vel ; 2.69; 5000;occ; 79; 0;19273
11; 102.0; 06-NOV-2005 13:29:47; Dark ; 39.0; 91; Kap Vel ; 2.49; 26000;occ; 78; 0;19274
12; 180.6; 06-NOV-2005 13:31:06; Dark ; 58.5; 0; ; 0.00; 0;occ; 117; 0;19274
13; 874.3; 06-NOV-2005 13:42:39; Dark ; 37.5; 143; Alp Hyi ; 2.86; 7200;occ; 75; 0;19274
14; 1166.7; 06-NOV-2005 13:47:32; Dark ; 37.5; 157; The1Eri ; 2.91; 9300;occ; 75; 0;19274
/nas3/ENVISAT/GOMOS/GOM_NL__0P/GOM_NL__0PNPDK20051106_140550_000049792042_00182_19274_1110.N1
1;-3771.3; 06-NOV-2005 14:05:50; Bright; 20.0; 105; 6Bet Ari ; 2.64; 8900;occ; 40; 0;19274
2;-3520.6; 06-NOV-2005 14:10:00; Bright; 38.5; 53; 43Bet And ; 2.05; 3300;occ; 77; 0;19274
3;-3164.1; 06-NOV-2005 14:15:57; Bright; 35.5; 68; 18Alp Cas ; 2.22; 4500;occ; 71; 0;19274
4;-2612.6; 06-NOV-2005 14:25:08; Bright; 36.0; 49; 1Alp UMi ; 1.99; 6300;occ; 72; 0;19274
5;-2369.0; 06-NOV-2005 14:29:12; Bright; 32.0; 60; 7Bet UMi ; 2.08; 3950;occ; 64; 0;19274
6;-2020.8; 06-NOV-2005 14:35:00; Bright; 33.5; 32; 77Eps UMa ; 1.76; 11000;occ; 67; 0;19274
7;-1935.2; 06-NOV-2005 14:36:26; Bright; 34.0; 39; 85Eta UMa ; 1.85; 24000;occ; 68; 0;19274
8;-1722.7; 06-NOV-2005 14:39:58; Bright; 32.0; 152; 12Alp2CVn ; 2.89; 11000;occ; 64; 0;19274
9; -218.7; 06-NOV-2005 15:05:02; Dark ; 39.5; 99; Del Cen ; 2.58; 26000;occ; 79; 0;19274
10; -135.1; 06-NOV-2005 15:06:26; Dark ; 41.0; 113; Mu Vel ; 2.69; 5000;occ; 82; 0;19274
11; 102.6; 06-NOV-2005 15:10:24; Dark ; 39.5; 91; Kap Vel ; 2.49; 26000;occ; 79; 0;19275
12; 180.8; 06-NOV-2005 15:11:42; Dark ; 58.5; 0; ; 0.00; 0;occ; 117; 0;19275
13; 874.6; 06-NOV-2005 15:23:16; Dark ; 37.0; 143; Alp Hyi ; 2.86; 7200;occ; 74; 0;19275
14; 1167.1; 06-NOV-2005 15:28:08; Dark ; 41.5; 157; The1Eri ; 2.91; 9300;occ; 83; 0;19275
/nas3/ENVISAT/GOMOS/GOM_NL__0P/GOM_NL__0PNPDK20051106_154626_000049772042_00183_19275_1111.N1
1;-3771.4; 06-NOV-2005 15:46:26; Bright; 20.0; 105; 6Bet Ari ; 2.64; 8900;occ; 40; 0;19275
2;-3520.7; 06-NOV-2005 15:50:36; Bright; 37.0; 53; 43Bet And ; 2.05; 3300;occ; 74; 0;19275
3;-3164.0; 06-NOV-2005 15:56:33; Bright; 35.5; 68; 18Alp Cas ; 2.22; 4500;occ; 71; 0;19275
4;-2612.6; 06-NOV-2005 16:05:44; Bright; 36.5; 49; 1Alp UMi ; 1.99; 6300;occ; 73; 0;19275
5;-2369.0; 06-NOV-2005 16:09:48; Bright; 36.5; 60; 7Bet UMi ; 2.08; 3950;occ; 73; 0;19275
6;-2020.9; 06-NOV-2005 16:15:36; Bright; 36.5; 32; 77Eps UMa ; 1.76; 11000;occ; 73; 0;19275
7;-1935.1; 06-NOV-2005 16:17:02; Bright; 36.5; 39; 85Eta UMa ; 1.85; 24000;occ; 73; 0;19275
8;-1722.7; 06-NOV-2005 16:20:34; Bright; 33.5; 152; 12Alp2CVn ; 2.89; 11000;occ; 67; 0;19275
9; -218.4; 06-NOV-2005 16:45:39; Dark ; 37.5; 99; Del Cen ; 2.58; 26000;occ; 75; 0;19275
10; -134.6; 06-NOV-2005 16:47:02; Dark ; 40.0; 113; Mu Vel ; 2.69; 5000;occ; 80; 0;19275
11; 68.9; 06-NOV-2005 16:50:26; Dark ; 36.0; 124; The Car ; 2.76; 30000;occ; 72; 0;19276
12; 181.1; 06-NOV-2005 16:52:18; Dark ; 58.5; 0; ; 0.00; 0;occ; 117; 0;19276
13; 874.7; 06-NOV-2005 17:03:52; Dark ; 37.0; 143; Alp Hyi ; 2.86; 7200;occ; 74; 0;19276
14; 1167.4; 06-NOV-2005 17:08:44; Dark ; 39.0; 157; The1Eri ; 2.91; 9300;occ; 78; 0;19276
/nas3/ENVISAT/GOMOS/GOM_NL__0P/GOM_NL__0PNPDK20051106_170844_000051072042_00184_19276_1112.N1
1;-4868.6; 06-NOV-2005 17:08:44; Dark ; 39.5; 157; The1Eri ; 2.91; 9300;occ; 79; 0;19276
2;-3771.6; 06-NOV-2005 17:27:01; Bright; 33.0; 105; 6Bet Ari ; 2.64; 8900;occ; 66; 0;19276
3;-3520.6; 06-NOV-2005 17:31:12; Bright; 38.0; 53; 43Bet And ; 2.05; 3300;occ; 76; 0;19276
4;-3164.0; 06-NOV-2005 17:37:09; Bright; 36.5; 68; 18Alp Cas ; 2.22; 4500;occ; 73; 0;19276
5;-2612.7; 06-NOV-2005 17:46:20; Bright; 36.0; 49; 1Alp UMi ; 1.99; 6300;occ; 72; 0;19276

```

```

6;-2368.8; 06-NOV-2005 17:50:24; Bright; 38.0; 60; 7Bet UMi ; 2.08; 3950;occ; 76; 0;19276
7;-2020.8; 06-NOV-2005 17:56:12; Bright; 52.0; 32; 77Eps UMA ; 1.76; 11000;occ; 104; 0;19276
8;-1934.9; 06-NOV-2005 17:57:38; Bright; 36.0; 39; 85Eta UMA ; 1.85; 24000;occ; 72; 0;19276
9;-1722.5; 06-NOV-2005 18:01:10; Bright; 35.0; 152; 12Alp2CVn ; 2.89; 11000;occ; 70; 0;19276
10; -218.2; 06-NOV-2005 18:26:15; Dark ; 36.5; 99; Del Cen ; 2.58; 26000;occ; 73; 0;19276
11; -134.1; 06-NOV-2005 18:27:39; Dark ; 39.0; 113; Mu Vel ; 2.69; 5000;occ; 78; 0;19276
12; 69.2; 06-NOV-2005 18:31:02; Dark ; 37.0; 124; The Car ; 2.76; 30000;occ; 74; 0;19277
13; 181.3; 06-NOV-2005 18:32:54; Dark ; 58.5; 0; ; 0.00; 0;occ; 117; 0;19277
/nas3/ENVISAT/GOMOS/GOM_NL__0P/GOM_NL__0PNPDK20051106_184428_000050642042_00185_19277_1113.N1
1;-5160.7; 06-NOV-2005 18:44:28; Dark ; 37.0; 143; Alp Hyi ; 2.86; 7200;occ; 74; 1;19277
2;-4868.2; 06-NOV-2005 18:49:21; Dark ; 40.5; 157; The1Eri ; 2.91; 9300;occ; 81; 0;19277
3;-3771.5; 06-NOV-2005 19:07:37; Bright; 33.0; 105; 6Bet Ari ; 2.64; 8900;occ; 66; 0;19277
4;-3520.5; 06-NOV-2005 19:11:48; Bright; 37.0; 53; 43Bet And ; 2.05; 3300;occ; 74; 0;19277
5;-3163.9; 06-NOV-2005 19:17:45; Bright; 37.0; 68; 18Alp Cas ; 2.22; 4500;occ; 74; 0;19277
6;-2612.7; 06-NOV-2005 19:26:56; Bright; 36.0; 49; 1Alp UMi ; 1.99; 6300;occ; 72; 0;19277
7;-2368.7; 06-NOV-2005 19:31:00; Bright; 34.0; 60; 7Bet UMi ; 2.08; 3950;occ; 68; 0;19277
8;-2020.7; 06-NOV-2005 19:36:48; Bright; 33.5; 32; 77Eps UMA ; 1.76; 11000;occ; 67; 0;19277
9;-1934.8; 06-NOV-2005 19:38:14; Bright; 34.0; 39; 85Eta UMA ; 1.85; 24000;occ; 68; 0;19277
10;-1722.5; 06-NOV-2005 19:41:46; Bright; 33.5; 152; 12Alp2CVn ; 2.89; 11000;occ; 67; 0;19277
11; -218.0; 06-NOV-2005 20:06:51; Dark ; 37.0; 99; Del Cen ; 2.58; 26000;occ; 74; 0;19277
12; -133.7; 06-NOV-2005 20:08:15; Dark ; 38.0; 113; Mu Vel ; 2.69; 5000;occ; 76; 0;19277
/nas3/ENVISAT/GOMOS/GOM_NL__0P/GOM_NL__0PNPDK20051105_173527_000053992042_00170_19262_1102.N1
1;-5163.2; 05-NOV-2005 17:35:27; Dark ; 37.0; 143; Alp Hyi ; 2.86; 7200;occ; 74; 1;19262
2;-5081.6; 05-NOV-2005 17:36:49; Dark ; 37.0; 9; Alp Eri ; 0.45; 24000;occ; 74; 0;19262
3;-4872.8; 05-NOV-2005 17:40:17; Dark ; 40.0; 157; The1Eri ; 2.91; 9300;occ; 80; 0;19262
4;-3591.9; 05-NOV-2005 18:01:38; Bright; 36.0; 58; 21Alp And ; 2.07; 11000;occ; 72; 0;19262
5;-3165.2; 05-NOV-2005 18:08:45; Bright; 37.0; 68; 18Alp Cas ; 2.22; 4500;occ; 74; 0;19262
6;-2612.6; 05-NOV-2005 18:17:57; Bright; 36.0; 49; 1Alp UMi ; 1.99; 6300;occ; 72; 0;19262
7;-2371.0; 05-NOV-2005 18:21:59; Bright; 36.5; 60; 7Bet UMi ; 2.08; 3950;occ; 73; 0;19262
8;-2021.9; 05-NOV-2005 18:27:48; Bright; 36.5; 32; 77Eps UMA ; 1.76; 11000;occ; 73; 0;19262
9;-1937.5; 05-NOV-2005 18:29:13; Bright; 33.0; 39; 85Eta UMA ; 1.85; 24000;occ; 66; 0;19262
10;-1724.5; 05-NOV-2005 18:32:46; Bright; 34.5; 152; 12Alp2CVn ; 2.89; 11000;occ; 69; 0;19262
11; -221.3; 05-NOV-2005 18:57:49; Dark ; 37.0; 99; Del Cen ; 2.58; 26000;occ; 74; 0;19262
12; -141.0; 05-NOV-2005 18:59:09; Dark ; 42.5; 113; Mu Vel ; 2.69; 5000;occ; 85; 0;19262
13; 95.1; 05-NOV-2005 19:03:05; Dark ; 40.0; 91; Kap Vel ; 2.49; 26000;occ; 80; 0;19263
14; 178.3; 05-NOV-2005 19:04:28; Dark ; 58.5; 0; ; 0.00; 0;occ; 117; 0;19263
/nas3/ENVISAT/GOMOS/GOM_NL__0P/GOM_NL__0PNPDK20051105_191603_000060732042_00171_19263_1103.N1
1;-5162.9; 05-NOV-2005 19:16:03; Dark ; 40.0; 143; Alp Hyi ; 2.86; 7200;occ; 80; 1;19263
2;-5081.4; 05-NOV-2005 19:17:25; Dark ; 43.5; 9; Alp Eri ; 0.45; 24000;occ; 87; 0;19263
3;-4872.5; 05-NOV-2005 19:20:53; Dark ; 40.5; 157; The1Eri ; 2.91; 9300;occ; 81; 0;19263
4;-3591.6; 05-NOV-2005 19:42:14; Bright; 35.5; 58; 21Alp And ; 2.07; 11000;occ; 71; 0;19263
5;-3165.0; 05-NOV-2005 19:49:21; Bright; 34.5; 68; 18Alp Cas ; 2.22; 4500;occ; 69; 0;19263
6;-2612.6; 05-NOV-2005 19:58:33; Bright; 36.0; 49; 1Alp UMi ; 1.99; 6300;occ; 72; 0;19263
7;-2370.8; 05-NOV-2005 20:02:35; Bright; 34.0; 60; 7Bet UMi ; 2.08; 3950;occ; 68; 0;19263
8;-2021.9; 05-NOV-2005 20:08:24; Bright; 37.5; 32; 77Eps UMA ; 1.76; 11000;occ; 75; 0;19263
9;-1937.4; 05-NOV-2005 20:09:49; Bright; 34.0; 39; 85Eta UMA ; 1.85; 24000;occ; 68; 0;19263
10;-1724.5; 05-NOV-2005 20:13:22; Bright; 31.5; 152; 12Alp2CVn ; 2.89; 11000;occ; 63; 0;19263
11; -221.0; 05-NOV-2005 20:38:25; Dark ; 37.0; 99; Del Cen ; 2.58; 26000;occ; 74; 0;19263
12; -140.5; 05-NOV-2005 20:39:45; Dark ; 39.5; 113; Mu Vel ; 2.69; 5000;occ; 79; 0;19263
13; 95.7; 05-NOV-2005 20:43:42; Dark ; 40.5; 91; Kap Vel ; 2.49; 26000;occ; 81; 0;19264
14; 178.5; 05-NOV-2005 20:45:05; Dark ; 58.5; 0; ; 0.00; 0;occ; 117; 0;19264
15; 872.6; 05-NOV-2005 20:56:39; Dark ; 38.5; 143; Alp Hyi ; 2.86; 7200;occ; 77; 0;19264
/nas3/ENVISAT/GOMOS/GOM_NL__0P/GOM_NL__0PNPDE20051104_195226_000036272042_00157_19249_0862.N1
1; 1159.2; 04-NOV-2005 19:52:26; Dark ; 39.5; 157; The1Eri ; 2.91; 9300;occ; 79; 0;19249
2; 2440.2; 04-NOV-2005 20:13:47; Bright; 36.0; 58; 21Alp And ; 2.07; 11000;occ; 72; 0;19249
3; 2869.9; 04-NOV-2005 20:20:57; Bright; 37.0; 68; 18Alp Cas ; 2.22; 4500;occ; 74; 0;19249
4; 3423.3; 04-NOV-2005 20:30:11; Bright; 36.0; 49; 1Alp UMi ; 1.99; 6300;occ; 72; 0;19249
5; 3662.8; 04-NOV-2005 20:34:10; Bright; 37.0; 60; 7Bet UMi ; 2.08; 3950;occ; 74; 0;19249
6; 4012.8; 04-NOV-2005 20:40:00; Bright; 36.0; 32; 77Eps UMA ; 1.76; 11000;occ; 72; 0;19249
7; 4095.9; 04-NOV-2005 20:41:23; Bright; 34.5; 39; 85Eta UMA ; 1.85; 24000;occ; 69; 0;19249
8; 4309.5; 04-NOV-2005 20:44:57; Bright; 32.5; 152; 12Alp2CVn ; 2.89; 11000;occ; 65; 0;19249
9; 4760.6; 04-NOV-2005 20:52:28; Bright; 26.5; 62; 94Bet Leo ; 2.14; 9700;occ; 53; 0;19249
/nas3/ENVISAT/GOMOS/GOM_NL__0P/GOM_NL__0PNPDE20051103_214134_000050172042_00143_19235_0861.N1
1; -25.7; 03-NOV-2005 21:41:34; Dark ; 38.0; 99; Del Cen ; 2.58; 26000;occ; 76; 0;19235
2; 279.0; 03-NOV-2005 21:46:38; Dark ; 40.5; 91; Kap Vel ; 2.49; 26000;occ; 81; 0;19236
3; 373.3; 03-NOV-2005 21:48:13; Dark ; 58.5; 0; ; 0.00; 0;occ; 117; 0;19236
4; 1068.6; 03-NOV-2005 21:59:48; Dark ; 37.0; 143; Alp Hyi ; 2.86; 7200;occ; 74; 0;19236
5; 1151.1; 03-NOV-2005 22:01:11; Dark ; 43.5; 9; Alp Eri ; 0.45; 24000;occ; 87; 0;19236

```

```

6; 1355.8; 03-NOV-2005 22:04:35; Dark ; 39.0; 157; The1Eri ; 2.91; 9300;occ; 78; 0;19236
7; 2637.5; 03-NOV-2005 22:25:57; Bright; 36.0; 58; 21Alp And ; 2.07; 11000;occ; 72; 0;19236
8; 2714.7; 03-NOV-2005 22:27:14; Bright; 36.0; 53; 43Bet And ; 2.05; 3300;occ; 72; 0;19236
9; 3069.8; 03-NOV-2005 22:33:09; Bright; 36.5; 68; 18Alp Cas ; 2.22; 4500;occ; 73; 0;19236
10; 3624.1; 03-NOV-2005 22:42:24; Bright; 36.0; 49; 1Alp UMi ; 1.99; 6300;occ; 72; 0;19236
11; 3861.4; 03-NOV-2005 22:46:21; Bright; 35.5; 60; 7Bet UMi ; 2.08; 3950;occ; 71; 0;19236
12; 4212.3; 03-NOV-2005 22:52:12; Bright; 35.5; 32; 77Eps UMA ; 1.76; 11000;occ; 71; 0;19236
13; 4294.2; 03-NOV-2005 22:53:34; Bright; 33.0; 39; 85Eta UMA ; 1.85; 24000;occ; 66; 0;19236
14; 4508.0; 03-NOV-2005 22:57:08; Bright; 33.5; 152; 12Alp2CVn ; 2.89; 11000;occ; 67; 0;19236
15; 4957.6; 03-NOV-2005 23:04:37; Bright; 35.0; 62; 94Bet Leo ; 2.14; 9700;occ; 70; 0;19236
/nas3/ENVISAT/GOMOS/GOM_NL__0P/GOM_NL__0PNPDE20051107_011004_000035892042_00188_19280_0872.N1
1; -132.2; 07-NOV-2005 01:10:04; Dark ; 38.5; 113; Mu Vel ; 2.69; 5000;occ; 77; 0;19280
2; 70.5; 07-NOV-2005 01:13:27; Dark ; 37.0; 124; The Car ; 2.76; 30000;occ; 74; 0;19281
3; 182.1; 07-NOV-2005 01:15:19; Dark ; 58.5; 0; ; 0.00; 0;occ; 117; 0;19281
4; 269.4; 07-NOV-2005 01:16:46; Dark ; 41.5; 41; Eps Car ; 1.86; 4100;occ; 83; 0;19281
5; 875.4; 07-NOV-2005 01:26:52; Dark ; 37.5; 143; Alp Hyi ; 2.86; 7200;occ; 75; 0;19281
6; 1168.7; 07-NOV-2005 01:31:45; Dark ; 38.5; 157; The1Eri ; 2.91; 9300;occ; 77; 0;19281
7; 2264.0; 07-NOV-2005 01:50:01; Bright; 38.5; 105; 6Bet Ari ; 2.64; 8900;occ; 77; 0;19281
8; 2515.7; 07-NOV-2005 01:54:12; Bright; 36.5; 53; 43Bet And ; 2.05; 3300;occ; 73; 0;19281
9; 2872.4; 07-NOV-2005 02:00:09; Bright; 38.0; 68; 18Alp Cas ; 2.22; 4500;occ; 76; 0;19281
10; 3423.1; 07-NOV-2005 02:09:20; Bright; 35.0; 49; 1Alp UMi ; 1.99; 6300;occ; 70; 0;19281
/nas3/ENVISAT/GOMOS/GOM_NL__0P/GOM_NL__0PNPDE20051107_021324_000060672042_00189_19281_0873.N1
1; -2368.1; 07-NOV-2005 02:13:24; Bright; 35.5; 60; 7Bet UMi ; 2.08; 3950;occ; 71; 0;19281
2; -2020.5; 07-NOV-2005 02:19:12; Bright; 35.5; 32; 77Eps UMA ; 1.76; 11000;occ; 71; 0;19281
3; -1934.0; 07-NOV-2005 02:20:38; Bright; 52.0; 39; 85Eta UMA ; 1.85; 24000;occ; 104; 0;19281
4; -1721.6; 07-NOV-2005 02:24:11; Bright; 34.5; 152; 12Alp2CVn ; 2.89; 11000;occ; 69; 0;19281
5; -217.2; 07-NOV-2005 02:49:15; Dark ; 39.0; 99; Del Cen ; 2.58; 26000;occ; 78; 0;19281
6; -131.7; 07-NOV-2005 02:50:41; Dark ; 39.0; 113; Mu Vel ; 2.69; 5000;occ; 78; 0;19281
7; 70.8; 07-NOV-2005 02:54:03; Dark ; 36.0; 124; The Car ; 2.76; 30000;occ; 72; 0;19282
8; 182.3; 07-NOV-2005 02:55:55; Dark ; 58.5; 0; ; 0.00; 0;occ; 117; 0;19282
9; 270.0; 07-NOV-2005 02:57:22; Dark ; 42.5; 41; Eps Car ; 1.86; 4100;occ; 85; 0;19282
10; 875.6; 07-NOV-2005 03:07:28; Dark ; 36.5; 143; Alp Hyi ; 2.86; 7200;occ; 73; 0;19282
11; 1169.1; 07-NOV-2005 03:12:22; Dark ; 39.5; 157; The1Eri ; 2.91; 9300;occ; 79; 0;19282
12; 2264.1; 07-NOV-2005 03:30:37; Bright; 37.5; 105; 6Bet Ari ; 2.64; 8900;occ; 75; 0;19282
13; 2515.8; 07-NOV-2005 03:34:48; Bright; 37.5; 53; 43Bet And ; 2.05; 3300;occ; 75; 0;19282
14; 2872.5; 07-NOV-2005 03:40:45; Bright; 35.0; 68; 18Alp Cas ; 2.22; 4500;occ; 70; 0;19282
15; 3423.2; 07-NOV-2005 03:49:56; Bright; 35.5; 49; 1Alp UMi ; 1.99; 6300;occ; 71; 0;19282
16; 3668.0; 07-NOV-2005 03:54:00; Bright; 31.5; 60; 7Bet UMi ; 2.08; 3950;occ; 63; 0;19282
/nas3/ENVISAT/GOMOS/GOM_NL__0P/GOM_NL__0PNPDE20051107_035426_000060272042_00190_19282_0874.N1
1; -2342.5; 07-NOV-2005 03:54:26; Bright; 32.0; 60; 7Bet UMi ; 2.08; 3950;occ; 64; 51;19282
2; -2020.3; 07-NOV-2005 03:59:48; Bright; 36.5; 32; 77Eps UMA ; 1.76; 11000;occ; 73; 0;19282
3; -1933.9; 07-NOV-2005 04:01:14; Bright; 33.5; 39; 85Eta UMA ; 1.85; 24000;occ; 67; 0;19282
4; -217.0; 07-NOV-2005 04:29:51; Dark ; 39.0; 99; Del Cen ; 2.58; 26000;occ; 78; 0;19282
5; -131.2; 07-NOV-2005 04:31:17; Dark ; 41.5; 113; Mu Vel ; 2.69; 5000;occ; 83; 0;19282
6; 71.1; 07-NOV-2005 04:34:39; Dark ; 38.0; 124; The Car ; 2.76; 30000;occ; 76; 0;19283
7; 182.6; 07-NOV-2005 04:36:31; Dark ; 58.5; 0; ; 0.00; 0;occ; 117; 0;19283
8; 270.6; 07-NOV-2005 04:37:59; Dark ; 39.5; 41; Eps Car ; 1.86; 4100;occ; 79; 0;19283
9; 875.7; 07-NOV-2005 04:48:04; Dark ; 39.5; 143; Alp Hyi ; 2.86; 7200;occ; 79; 0;19283
10; 1169.3; 07-NOV-2005 04:52:58; Dark ; 38.0; 157; The1Eri ; 2.91; 9300;occ; 76; 0;19283
11; 2264.1; 07-NOV-2005 05:11:12; Bright; 36.5; 105; 6Bet Ari ; 2.64; 8900;occ; 73; 0;19283
12; 2515.8; 07-NOV-2005 05:15:24; Bright; 36.0; 53; 43Bet And ; 2.05; 3300;occ; 72; 0;19283
13; 2872.6; 07-NOV-2005 05:21:21; Bright; 37.5; 68; 18Alp Cas ; 2.22; 4500;occ; 75; 0;19283
14; 3423.2; 07-NOV-2005 05:30:32; Bright; 35.5; 49; 1Alp UMi ; 1.99; 6300;occ; 71; 0;19283
15; 3668.2; 07-NOV-2005 05:34:37; Bright; 17.0; 60; 7Bet UMi ; 2.08; 3950;occ; 34; 0;19283
/nas3/ENVISAT/GOMOS/GOM_NL__0P/GOM_NL__0PNPDE20051107_053437_000060712042_00191_19283_0875.N1
1; -2367.8; 07-NOV-2005 05:34:37; Bright; 37.5; 60; 7Bet UMi ; 2.08; 3950;occ; 75; 0;19283
2; -2020.2; 07-NOV-2005 05:40:24; Bright; 36.5; 32; 77Eps UMA ; 1.76; 11000;occ; 73; 0;19283
3; -1933.7; 07-NOV-2005 05:41:51; Bright; 35.5; 39; 85Eta UMA ; 1.85; 24000;occ; 71; 0;19283
4; -1721.7; 07-NOV-2005 05:45:23; Bright; 38.0; 152; 12Alp2CVn ; 2.89; 11000;occ; 76; 0;19283
5; -216.9; 07-NOV-2005 06:10:27; Dark ; 39.0; 99; Del Cen ; 2.58; 26000;occ; 78; 0;19283
6; -130.7; 07-NOV-2005 06:11:54; Dark ; 41.0; 113; Mu Vel ; 2.69; 5000;occ; 82; 0;19283
7; 71.2; 07-NOV-2005 06:15:16; Dark ; 36.5; 124; The Car ; 2.76; 30000;occ; 73; 0;19284
8; 182.8; 07-NOV-2005 06:17:07; Dark ; 58.5; 0; ; 0.00; 0;occ; 117; 0;19284
9; 271.3; 07-NOV-2005 06:18:36; Dark ; 52.5; 41; Eps Car ; 1.86; 4100;occ; 105; 0;19284
10; 875.9; 07-NOV-2005 06:28:40; Dark ; 36.5; 143; Alp Hyi ; 2.86; 7200;occ; 73; 0;19284
11; 1169.7; 07-NOV-2005 06:33:34; Dark ; 41.0; 157; The1Eri ; 2.91; 9300;occ; 82; 0;19284
12; 2264.0; 07-NOV-2005 06:51:48; Bright; 37.0; 105; 6Bet Ari ; 2.64; 8900;occ; 74; 0;19284
13; 2515.9; 07-NOV-2005 06:56:00; Bright; 38.5; 53; 43Bet And ; 2.05; 3300;occ; 77; 0;19284

```

```

14; 2872.7; 07-NOV-2005 07:01:57; Bright; 34.5; 68; 18Alp Cas ; 2.22; 4500;occ; 69; 0;19284
15; 3423.2; 07-NOV-2005 07:11:08; Bright; 37.0; 49; 1Alp UMi ; 1.99; 6300;occ; 74; 0;19284
16; 3668.3; 07-NOV-2005 07:15:13; Bright; 36.0; 60; 7Bet UMi ; 2.08; 3950;occ; 72; 0;19284
/nas3/ENVISAT/GOMOS/GOM_NL__0P/GOM_NL__0PNPDE20051107_201635_000020872042_00200_19292_0877.N1
1; 2263.5; 07-NOV-2005 20:16:35; Bright; 37.5; 105; 6Bet Ari ; 2.64; 8900;occ; 75; 0;19292
2; 2516.2; 07-NOV-2005 20:20:48; Bright; 35.0; 53; 43Bet And ; 2.05; 3300;occ; 70; 0;19292
3; 2873.3; 07-NOV-2005 20:26:45; Bright; 37.0; 68; 18Alp Cas ; 2.22; 4500;occ; 74; 0;19292
4; 3423.1; 07-NOV-2005 20:35:55; Bright; 36.5; 49; 1Alp UMi ; 1.99; 6300;occ; 73; 0;19292
5; 3669.3; 07-NOV-2005 20:40:01; Bright; 33.0; 60; 7Bet UMi ; 2.08; 3950;occ; 66; 0;19292
6; 4016.3; 07-NOV-2005 20:45:48; Bright; 34.5; 32; 77Eps UMa ; 1.76; 11000;occ; 69; 0;19292
7; 4103.8; 07-NOV-2005 20:47:16; Bright; 35.0; 39; 85Eta UMa ; 1.85; 24000;occ; 70; 0;19292
8; 4315.5; 07-NOV-2005 20:50:47; Bright; 35.5; 152; 12Alp2CVn ; 2.89; 11000;occ; 71; 0;19292
/nas3/ENVISAT/GOMOS/GOM_NL__0P/GOM_NL__0PNPDE20051107_211553_000045622042_00200_19292_0878.N1
1; -214.5; 07-NOV-2005 21:15:53; Dark ; 38.0; 99; Del Cen ; 2.58; 26000;occ; 76; 1;19292
2; -126.3; 07-NOV-2005 21:17:21; Dark ; 40.5; 113; Mu Vel ; 2.69; 5000;occ; 81; 0;19292
3; 74.1; 07-NOV-2005 21:20:42; Dark ; 38.0; 124; The Car ; 2.76; 30000;occ; 76; 0;19293
4; 184.7; 07-NOV-2005 21:22:32; Dark ; 58.5; 0; ; 0.00; 0;occ; 117; 0;19293
5; 276.8; 07-NOV-2005 21:24:04; Dark ; 42.5; 41; Eps Car ; 1.86; 4100;occ; 85; 0;19293
6; 877.1; 07-NOV-2005 21:34:05; Dark ; 36.5; 143; Alp Hyi ; 2.86; 7200;occ; 73; 0;19293
7; 1172.1; 07-NOV-2005 21:39:00; Dark ; 37.5; 157; The1Eri ; 2.91; 9300;occ; 75; 0;19293
8; 2263.6; 07-NOV-2005 21:57:11; Bright; 35.5; 105; 6Bet Ari ; 2.64; 8900;occ; 71; 0;19293
9; 2516.2; 07-NOV-2005 22:01:24; Bright; 36.0; 53; 43Bet And ; 2.05; 3300;occ; 72; 0;19293
10; 2873.3; 07-NOV-2005 22:07:21; Bright; 33.5; 68; 18Alp Cas ; 2.22; 4500;occ; 67; 0;19293
11; 3423.0; 07-NOV-2005 22:16:31; Bright; 34.5; 49; 1Alp UMi ; 1.99; 6300;occ; 69; 0;19293
12; 3669.4; 07-NOV-2005 22:20:37; Bright; 36.5; 60; 7Bet UMi ; 2.08; 3950;occ; 73; 0;19293
13; 4016.3; 07-NOV-2005 22:26:24; Bright; 37.0; 32; 77Eps UMa ; 1.76; 11000;occ; 74; 0;19293
14; 4103.9; 07-NOV-2005 22:27:52; Bright; 39.0; 39; 85Eta UMa ; 1.85; 24000;occ; 78; 0;19293
15; 4315.9; 07-NOV-2005 22:31:24; Bright; 32.5; 152; 12Alp2CVn ; 2.89; 11000;occ; 65; 0;19293
/nas3/ENVISAT/GOMOS/GOM_NL__0P/GOM_NL__0PNPDE20051107_225629_000045612042_00201_19293_0879.N1
1; -214.2; 07-NOV-2005 22:56:29; Dark ; 36.5; 99; Del Cen ; 2.58; 26000;occ; 73; 1;19293
2; -125.8; 07-NOV-2005 22:57:58; Dark ; 41.5; 113; Mu Vel ; 2.69; 5000;occ; 83; 0;19293
3; 74.5; 07-NOV-2005 23:01:18; Dark ; 36.5; 124; The Car ; 2.76; 30000;occ; 73; 0;19294
4; 184.9; 07-NOV-2005 23:03:09; Dark ; 58.5; 0; ; 0.00; 0;occ; 117; 0;19294
5; 277.4; 07-NOV-2005 23:04:41; Dark ; 52.0; 41; Eps Car ; 1.86; 4100;occ; 104; 0;19294
6; 877.2; 07-NOV-2005 23:14:41; Dark ; 37.5; 143; Alp Hyi ; 2.86; 7200;occ; 75; 0;19294
7; 1172.5; 07-NOV-2005 23:19:36; Dark ; 39.0; 157; The1Eri ; 2.91; 9300;occ; 78; 0;19294
8; 2263.2; 07-NOV-2005 23:37:47; Bright; 35.5; 105; 6Bet Ari ; 2.64; 8900;occ; 71; 0;19294
9; 2516.4; 07-NOV-2005 23:42:00; Bright; 36.5; 53; 43Bet And ; 2.05; 3300;occ; 73; 0;19294
10; 2873.4; 07-NOV-2005 23:47:57; Bright; 34.5; 68; 18Alp Cas ; 2.22; 4500;occ; 69; 0;19294
11; 3423.0; 07-NOV-2005 23:57:07; Bright; 34.0; 49; 1Alp UMi ; 1.99; 6300;occ; 68; 0;19294
12; 3669.6; 08-NOV-2005 00:01:13; Bright; 36.5; 60; 7Bet UMi ; 2.08; 3950;occ; 73; 0;19294
13; 4016.4; 08-NOV-2005 00:07:00; Bright; 37.0; 32; 77Eps UMa ; 1.76; 11000;occ; 74; 0;19294
14; 4104.0; 08-NOV-2005 00:08:28; Bright; 36.0; 39; 85Eta UMa ; 1.85; 24000;occ; 72; 0;19294
15; 4315.8; 08-NOV-2005 00:11:59; Bright; 32.0; 152; 12Alp2CVn ; 2.89; 11000;occ; 64; 0;19294
/nas3/ENVISAT/GOMOS/GOM_NL__0P/GOM_NL__0PNPDK20051107_071519_000035712042_00192_19284_1115.N1
1; -2361.2; 07-NOV-2005 07:15:19; Bright; 36.5; 60; 7Bet UMi ; 2.08; 3950;occ; 73; 13;19284
2; -2020.1; 07-NOV-2005 07:21:00; Bright; 34.0; 32; 77Eps UMa ; 1.76; 11000;occ; 68; 0;19284
3; -1933.5; 07-NOV-2005 07:22:27; Bright; 34.0; 39; 85Eta UMa ; 1.85; 24000;occ; 68; 0;19284
4; -1721.3; 07-NOV-2005 07:25:59; Bright; 39.0; 152; 12Alp2CVn ; 2.89; 11000;occ; 78; 0;19284
5; -216.7; 07-NOV-2005 07:51:04; Dark ; 38.5; 99; Del Cen ; 2.58; 26000;occ; 77; 0;19284
6; -130.2; 07-NOV-2005 07:52:30; Dark ; 39.5; 113; Mu Vel ; 2.69; 5000;occ; 79; 0;19284
7; 71.8; 07-NOV-2005 07:55:52; Dark ; 36.0; 124; The Car ; 2.76; 30000;occ; 72; 0;19285
8; 183.0; 07-NOV-2005 07:57:43; Dark ; 58.5; 0; ; 0.00; 0;occ; 117; 0;19285
9; 271.9; 07-NOV-2005 07:59:12; Dark ; 39.5; 41; Eps Car ; 1.86; 4100;occ; 79; 0;19285
10; 876.0; 07-NOV-2005 08:09:16; Dark ; 36.5; 143; Alp Hyi ; 2.86; 7200;occ; 73; 0;19285
11; 1169.9; 07-NOV-2005 08:14:10; Dark ; 41.0; 157; The1Eri ; 2.91; 9300;occ; 82; 0;19285
/nas3/ENVISAT/GOMOS/GOM_NL__0P/GOM_NL__0PNPDK20051107_083225_000049802042_00193_19285_1116.N1
1; -3771.4; 07-NOV-2005 08:32:25; Bright; 36.0; 105; 6Bet Ari ; 2.64; 8900;occ; 72; 1;19285
2; -3520.0; 07-NOV-2005 08:36:36; Bright; 36.5; 53; 43Bet And ; 2.05; 3300;occ; 73; 0;19285
3; -3163.0; 07-NOV-2005 08:42:33; Bright; 36.0; 68; 18Alp Cas ; 2.22; 4500;occ; 72; 0;19285
4; -2612.8; 07-NOV-2005 08:51:43; Bright; 35.0; 49; 1Alp UMi ; 1.99; 6300;occ; 70; 0;19285
5; -2367.5; 07-NOV-2005 08:55:49; Bright; 36.5; 60; 7Bet UMi ; 2.08; 3950;occ; 73; 0;19285
6; -2020.0; 07-NOV-2005 09:01:36; Bright; 35.5; 32; 77Eps UMa ; 1.76; 11000;occ; 71; 0;19285
7; -1933.4; 07-NOV-2005 09:03:03; Bright; 34.0; 39; 85Eta UMa ; 1.85; 24000;occ; 68; 0;19285
8; -1721.3; 07-NOV-2005 09:06:35; Bright; 37.0; 152; 12Alp2CVn ; 2.89; 11000;occ; 74; 0;19285
9; -216.5; 07-NOV-2005 09:31:40; Dark ; 38.0; 99; Del Cen ; 2.58; 26000;occ; 76; 0;19285
10; -129.7; 07-NOV-2005 09:33:07; Dark ; 40.5; 113; Mu Vel ; 2.69; 5000;occ; 81; 0;19285
11; 72.0; 07-NOV-2005 09:36:28; Dark ; 36.5; 124; The Car ; 2.76; 30000;occ; 73; 0;19286

```

```

12; 183.2; 07-NOV-2005 09:38:19; Dark ; 58.5; 0; ; 0.00; 0;occ; 117; 0;19286
13; 272.5; 07-NOV-2005 09:39:49; Dark ; 42.5; 41; Eps Car ; 1.86; 4100;occ; 85; 0;19286
14; 876.2; 07-NOV-2005 09:49:52; Dark ; 38.0; 143; Alp Hyi ; 2.86; 7200;occ; 76; 0;19286
15; 1170.2; 07-NOV-2005 09:54:46; Dark ; 39.5; 157; The1Eri ; 2.91; 9300;occ; 79; 0;19286
/nas3/ENVISAT/GOMOS/GOM_NL__0P/GOM_NL__0PNPDK20051107_101301_000049782042_00194_19286_1117.N1
 1;-3771.5; 07-NOV-2005 10:13:01; Bright; 36.5; 105; 6Bet Ari ; 2.64; 8900;occ; 73; 1;19286
 2;-3519.9; 07-NOV-2005 10:17:12; Bright; 38.5; 53; 43Bet And ; 2.05; 3300;occ; 77; 0;19286
 3;-3163.1; 07-NOV-2005 10:23:09; Bright; 35.0; 68; 18Alp Cas ; 2.22; 4500;occ; 70; 0;19286
 4;-2612.8; 07-NOV-2005 10:32:19; Bright; 35.5; 49; 1Alp UMi ; 1.99; 6300;occ; 71; 0;19286
 5;-2367.3; 07-NOV-2005 10:36:25; Bright; 38.0; 60; 7Bet UMi ; 2.08; 3950;occ; 76; 0;19286
 6;-2020.0; 07-NOV-2005 10:42:12; Bright; 37.0; 32; 77Eps UMa ; 1.76; 11000;occ; 74; 0;19286
 7;-1933.3; 07-NOV-2005 10:43:39; Bright; 34.0; 39; 85Eta UMa ; 1.85; 24000;occ; 68; 0;19286
 8;-1721.3; 07-NOV-2005 10:47:11; Bright; 34.0; 152; 12Alp2CVn ; 2.89; 11000;occ; 68; 0;19286
 9; -216.1; 07-NOV-2005 11:12:16; Dark ; 38.0; 99; Del Cen ; 2.58; 26000;occ; 76; 0;19286
10; -129.2; 07-NOV-2005 11:13:43; Dark ; 43.0; 113; Mu Vel ; 2.69; 5000;occ; 86; 0;19286
11; 72.3; 07-NOV-2005 11:17:04; Dark ; 36.5; 124; The Car ; 2.76; 30000;occ; 73; 0;19287
12; 183.4; 07-NOV-2005 11:18:56; Dark ; 58.5; 0; ; 0.00; 0;occ; 117; 0;19287
13; 273.1; 07-NOV-2005 11:20:25; Dark ; 43.0; 41; Eps Car ; 1.86; 4100;occ; 86; 0;19287
14; 876.3; 07-NOV-2005 11:30:28; Dark ; 37.5; 143; Alp Hyi ; 2.86; 7200;occ; 75; 0;19287
15; 1170.5; 07-NOV-2005 11:35:23; Dark ; 37.5; 157; The1Eri ; 2.91; 9300;occ; 75; 0;19287
/nas3/ENVISAT/GOMOS/GOM_NL__0P/GOM_NL__0PNPDK20051107_115336_000049792042_00195_19287_1118.N1
 1;-3771.5; 07-NOV-2005 11:53:36; Bright; 38.0; 105; 6Bet Ari ; 2.64; 8900;occ; 76; 1;19287
 2;-3519.8; 07-NOV-2005 11:57:48; Bright; 35.5; 53; 43Bet And ; 2.05; 3300;occ; 71; 0;19287
 3;-3163.0; 07-NOV-2005 12:03:45; Bright; 36.5; 68; 18Alp Cas ; 2.22; 4500;occ; 73; 0;19287
 4;-2612.8; 07-NOV-2005 12:12:55; Bright; 36.0; 49; 1Alp UMi ; 1.99; 6300;occ; 72; 0;19287
 5;-2367.2; 07-NOV-2005 12:17:01; Bright; 37.0; 60; 7Bet UMi ; 2.08; 3950;occ; 74; 0;19287
 6;-2019.9; 07-NOV-2005 12:22:48; Bright; 36.5; 32; 77Eps UMa ; 1.76; 11000;occ; 73; 0;19287
 7;-1933.0; 07-NOV-2005 12:24:15; Bright; 34.5; 39; 85Eta UMa ; 1.85; 24000;occ; 69; 0;19287
 8;-1721.2; 07-NOV-2005 12:27:47; Bright; 40.0; 152; 12Alp2CVn ; 2.89; 11000;occ; 80; 0;19287
 9; -215.9; 07-NOV-2005 12:52:52; Dark ; 37.0; 99; Del Cen ; 2.58; 26000;occ; 74; 0;19287
10; -128.7; 07-NOV-2005 12:54:19; Dark ; 41.0; 113; Mu Vel ; 2.69; 5000;occ; 82; 0;19287
11; 72.7; 07-NOV-2005 12:57:41; Dark ; 35.5; 124; The Car ; 2.76; 30000;occ; 71; 0;19288
12; 183.6; 07-NOV-2005 12:59:32; Dark ; 58.5; 0; ; 0.00; 0;occ; 117; 0;19288
13; 273.7; 07-NOV-2005 13:01:02; Dark ; 40.0; 41; Eps Car ; 1.86; 4100;occ; 80; 0;19288
14; 876.5; 07-NOV-2005 13:11:04; Dark ; 36.5; 143; Alp Hyi ; 2.86; 7200;occ; 73; 0;19288
15; 1170.8; 07-NOV-2005 13:15:59; Dark ; 38.0; 157; The1Eri ; 2.91; 9300;occ; 76; 0;19288
/nas3/ENVISAT/GOMOS/GOM_NL__0P/GOM_NL__0PNPDK20051107_133412_000049812042_00196_19288_1119.N1
 1;-3772.2; 07-NOV-2005 13:34:12; Bright; 37.0; 105; 6Bet Ari ; 2.64; 8900;occ; 74; 0;19288
 2;-3519.8; 07-NOV-2005 13:38:24; Bright; 36.0; 53; 43Bet And ; 2.05; 3300;occ; 72; 0;19288
 3;-3163.0; 07-NOV-2005 13:44:21; Bright; 35.0; 68; 18Alp Cas ; 2.22; 4500;occ; 70; 0;19288
 4;-2612.7; 07-NOV-2005 13:53:31; Bright; 35.0; 49; 1Alp UMi ; 1.99; 6300;occ; 70; 0;19288
 5;-2367.0; 07-NOV-2005 13:57:37; Bright; 33.0; 60; 7Bet UMi ; 2.08; 3950;occ; 66; 0;19288
 6;-2019.8; 07-NOV-2005 14:03:24; Bright; 50.5; 32; 77Eps UMa ; 1.76; 11000;occ; 101; 0;19288
 7;-1932.8; 07-NOV-2005 14:04:51; Bright; 34.5; 39; 85Eta UMa ; 1.85; 24000;occ; 69; 0;19288
 8;-1720.6; 07-NOV-2005 14:08:23; Bright; 33.0; 152; 12Alp2CVn ; 2.89; 11000;occ; 66; 0;19288
 9; -215.7; 07-NOV-2005 14:33:28; Dark ; 40.5; 99; Del Cen ; 2.58; 26000;occ; 81; 0;19288
10; -128.2; 07-NOV-2005 14:34:56; Dark ; 44.0; 113; Mu Vel ; 2.69; 5000;occ; 88; 0;19288
11; 72.9; 07-NOV-2005 14:38:17; Dark ; 37.5; 124; The Car ; 2.76; 30000;occ; 75; 0;19289
12; 183.9; 07-NOV-2005 14:40:08; Dark ; 58.5; 0; ; 0.00; 0;occ; 117; 0;19289
13; 274.4; 07-NOV-2005 14:41:38; Dark ; 42.5; 41; Eps Car ; 1.86; 4100;occ; 85; 0;19289
14; 876.7; 07-NOV-2005 14:51:41; Dark ; 37.5; 143; Alp Hyi ; 2.86; 7200;occ; 75; 0;19289
15; 1171.1; 07-NOV-2005 14:56:35; Dark ; 38.5; 157; The1Eri ; 2.91; 9300;occ; 77; 0;19289
/nas3/ENVISAT/GOMOS/GOM_NL__0P/GOM_NL__0PNPDK20051107_151448_000049832042_00197_19289_1120.N1
 1;-3772.3; 07-NOV-2005 15:14:48; Bright; 36.5; 105; 6Bet Ari ; 2.64; 8900;occ; 73; 0;19289
 2;-3519.9; 07-NOV-2005 15:19:00; Bright; 35.0; 53; 43Bet And ; 2.05; 3300;occ; 70; 0;19289
 3;-3162.9; 07-NOV-2005 15:24:57; Bright; 36.0; 68; 18Alp Cas ; 2.22; 4500;occ; 72; 0;19289
 4;-2612.8; 07-NOV-2005 15:34:07; Bright; 37.0; 49; 1Alp UMi ; 1.99; 6300;occ; 74; 0;19289
 5;-2367.0; 07-NOV-2005 15:38:13; Bright; 35.5; 60; 7Bet UMi ; 2.08; 3950;occ; 71; 0;19289
 6;-2019.8; 07-NOV-2005 15:44:00; Bright; 33.0; 32; 77Eps UMa ; 1.76; 11000;occ; 66; 0;19289
 7;-1932.7; 07-NOV-2005 15:45:27; Bright; 33.0; 39; 85Eta UMa ; 1.85; 24000;occ; 66; 0;19289
 8;-1720.8; 07-NOV-2005 15:48:59; Bright; 33.0; 152; 12Alp2CVn ; 2.89; 11000;occ; 66; 0;19289
 9; -215.5; 07-NOV-2005 16:14:04; Dark ; 38.0; 99; Del Cen ; 2.58; 26000;occ; 76; 0;19289
10; -127.6; 07-NOV-2005 16:15:32; Dark ; 43.5; 113; Mu Vel ; 2.69; 5000;occ; 87; 0;19289
11; 73.4; 07-NOV-2005 16:18:53; Dark ; 37.5; 124; The Car ; 2.76; 30000;occ; 75; 0;19290
12; 184.1; 07-NOV-2005 16:20:44; Dark ; 58.5; 0; ; 0.00; 0;occ; 117; 0;19290
13; 275.0; 07-NOV-2005 16:22:15; Dark ; 44.0; 41; Eps Car ; 1.86; 4100;occ; 88; 0;19290
14; 876.8; 07-NOV-2005 16:32:17; Dark ; 37.5; 143; Alp Hyi ; 2.86; 7200;occ; 75; 0;19290
15; 1171.6; 07-NOV-2005 16:37:11; Dark ; 40.5; 157; The1Eri ; 2.91; 9300;occ; 81; 0;19290

```

```

/nas3/ENVISAT/GOMOS/GOM_NL__0P/GOM_NL__0PNPDK20051107_165523_000046852042_00198_19290_1121.N1
 1;-3772.4; 07-NOV-2005 16:55:23; Bright; 36.5; 105; 6Bet Ari ; 2.64; 8900;occ; 73; 0;19290
 2;-3519.8; 07-NOV-2005 16:59:36; Bright; 36.0; 53; 43Bet And ; 2.05; 3300;occ; 72; 0;19290
 3;-3162.8; 07-NOV-2005 17:05:33; Bright; 36.5; 68; 18Alp Cas ; 2.22; 4500;occ; 73; 0;19290
 4;-2612.9; 07-NOV-2005 17:14:43; Bright; 35.5; 49; 1Alp UMi ; 1.99; 6300;occ; 71; 0;19290
 5;-2366.9; 07-NOV-2005 17:18:49; Bright; 36.5; 60; 7Bet UMi ; 2.08; 3950;occ; 73; 0;19290
 6;-2019.7; 07-NOV-2005 17:24:36; Bright; 36.0; 32; 77Eps UMa ; 1.76; 11000;occ; 72; 0;19290
 7;-1932.5; 07-NOV-2005 17:26:03; Bright; 34.0; 39; 85Eta UMa ; 1.85; 24000;occ; 68; 0;19290
 8;-1720.8; 07-NOV-2005 17:29:35; Bright; 37.0; 152; 12Alp2CVn ; 2.89; 11000;occ; 74; 0;19290
 9; -215.4; 07-NOV-2005 17:54:40; Dark ; 37.5; 99; Del Cen ; 2.58; 26000;occ; 75; 0;19290
10; -127.3; 07-NOV-2005 17:56:09; Dark ; 42.5; 113; Mu Vel ; 2.69; 5000;occ; 85; 0;19290
11; 73.6; 07-NOV-2005 17:59:29; Dark ; 37.0; 124; The Car ; 2.76; 30000;occ; 74; 0;19291
12; 184.3; 07-NOV-2005 18:01:20; Dark ; 58.5; 0; ; 0.00; 0;occ; 117; 0;19291
13; 275.5; 07-NOV-2005 18:02:51; Dark ; 42.5; 41; Eps Car ; 1.86; 4100;occ; 85; 0;19291
14; 876.9; 07-NOV-2005 18:12:53; Dark ; 36.5; 143; Alp Hyi ; 2.86; 7200;occ; 73; 0;19291
/nas3/ENVISAT/GOMOS/GOM_NL__0P/GOM_NL__0PNPDK20051107_181748_000057762042_00199_19291_1122.N1
 1;-4864.3; 07-NOV-2005 18:17:48; Dark ; 40.0; 157; The1Eri ; 2.91; 9300;occ; 80; 0;19291
 2;-3772.4; 07-NOV-2005 18:35:59; Bright; 36.0; 105; 6Bet Ari ; 2.64; 8900;occ; 72; 0;19291
 3;-3519.8; 07-NOV-2005 18:40:12; Bright; 52.0; 53; 43Bet And ; 2.05; 3300;occ; 104; 0;19291
 4;-3162.7; 07-NOV-2005 18:46:09; Bright; 36.0; 68; 18Alp Cas ; 2.22; 4500;occ; 72; 0;19291
 5;-2612.8; 07-NOV-2005 18:55:19; Bright; 36.5; 49; 1Alp UMi ; 1.99; 6300;occ; 73; 0;19291
 6;-2366.7; 07-NOV-2005 18:59:25; Bright; 37.0; 60; 7Bet UMi ; 2.08; 3950;occ; 74; 0;19291
 7;-2019.8; 07-NOV-2005 19:05:12; Bright; 34.5; 32; 77Eps UMa ; 1.76; 11000;occ; 69; 0;19291
 8;-1932.4; 07-NOV-2005 19:06:39; Bright; 42.5; 39; 85Eta UMa ; 1.85; 24000;occ; 85; 0;19291
 9;-1720.6; 07-NOV-2005 19:10:11; Bright; 31.5; 152; 12Alp2CVn ; 2.89; 11000;occ; 63; 0;19291
10; -215.1; 07-NOV-2005 19:35:17; Dark ; 37.0; 99; Del Cen ; 2.58; 26000;occ; 74; 0;19291
11; -126.8; 07-NOV-2005 19:36:45; Dark ; 41.5; 113; Mu Vel ; 2.69; 5000;occ; 83; 0;19291
12; 73.9; 07-NOV-2005 19:40:06; Dark ; 37.0; 124; The Car ; 2.76; 30000;occ; 74; 0;19292
13; 184.5; 07-NOV-2005 19:41:56; Dark ; 58.5; 0; ; 0.00; 0;occ; 117; 0;19292
14; 276.2; 07-NOV-2005 19:43:28; Dark ; 53.5; 41; Eps Car ; 1.86; 4100;occ; 107; 0;19292
15; 877.0; 07-NOV-2005 19:53:29; Dark ; 36.0; 143; Alp Hyi ; 2.86; 7200;occ; 72; 0;19292
/nas3/ENVISAT/GOMOS/GOM_NL__0P/GOM_NL__0PNPDE20051108_003706_000045632042_00202_19294_0880.N1
 1; -213.6; 08-NOV-2005 00:37:06; Dark ; 37.0; 99; Del Cen ; 2.58; 26000;occ; 74; 2;19294
 2; -125.3; 08-NOV-2005 00:38:34; Dark ; 38.5; 113; Mu Vel ; 2.69; 5000;occ; 77; 0;19294
 3; 74.7; 08-NOV-2005 00:41:54; Dark ; 37.0; 124; The Car ; 2.76; 30000;occ; 74; 0;19295
 4; 185.2; 08-NOV-2005 00:43:45; Dark ; 58.5; 0; ; 0.00; 0;occ; 117; 0;19295
 5; 277.9; 08-NOV-2005 00:45:17; Dark ; 49.0; 41; Eps Car ; 1.86; 4100;occ; 98; 0;19295
 6; 877.3; 08-NOV-2005 00:55:17; Dark ; 39.0; 143; Alp Hyi ; 2.86; 7200;occ; 78; 0;19295
 7; 1172.7; 08-NOV-2005 01:00:12; Dark ; 39.0; 157; The1Eri ; 2.91; 9300;occ; 78; 0;19295
 8; 2263.3; 08-NOV-2005 01:18:23; Bright; 37.0; 105; 6Bet Ari ; 2.64; 8900;occ; 74; 0;19295
 9; 2516.4; 08-NOV-2005 01:22:36; Bright; 35.0; 53; 43Bet And ; 2.05; 3300;occ; 70; 0;19295
10; 2873.6; 08-NOV-2005 01:28:33; Bright; 35.5; 68; 18Alp Cas ; 2.22; 4500;occ; 71; 0;19295
11; 3423.0; 08-NOV-2005 01:37:42; Bright; 33.0; 49; 1Alp UMi ; 1.99; 6300;occ; 66; 0;19295
12; 3669.7; 08-NOV-2005 01:41:49; Bright; 36.5; 60; 7Bet UMi ; 2.08; 3950;occ; 73; 0;19295
13; 4016.4; 08-NOV-2005 01:47:36; Bright; 36.5; 32; 77Eps UMa ; 1.76; 11000;occ; 73; 0;19295
14; 4104.3; 08-NOV-2005 01:49:04; Bright; 34.5; 39; 85Eta UMa ; 1.85; 24000;occ; 69; 0;19295
15; 4315.9; 08-NOV-2005 01:52:35; Bright; 34.0; 152; 12Alp2CVn ; 2.89; 11000;occ; 68; 0;19295
/nas3/ENVISAT/GOMOS/GOM_NL__0P/GOM_NL__0PNPDE20051108_021742_000036722042_00203_19295_0881.N1
 1; -213.7; 08-NOV-2005 02:17:42; Dark ; 36.0; 99; Del Cen ; 2.58; 26000;occ; 72; 1;19295
 2; -124.8; 08-NOV-2005 02:19:11; Dark ; 40.0; 113; Mu Vel ; 2.69; 5000;occ; 80; 0;19295
 3; 75.0; 08-NOV-2005 02:22:30; Dark ; 36.5; 124; The Car ; 2.76; 30000;occ; 73; 0;19296
 4; 185.4; 08-NOV-2005 02:24:21; Dark ; 58.5; 0; ; 0.00; 0;occ; 117; 0;19296
 5; 278.6; 08-NOV-2005 02:25:54; Dark ; 41.5; 41; Eps Car ; 1.86; 4100;occ; 83; 0;19296
 6; 877.5; 08-NOV-2005 02:35:53; Dark ; 37.5; 143; Alp Hyi ; 2.86; 7200;occ; 75; 0;19296
 7; 1172.9; 08-NOV-2005 02:40:48; Dark ; 40.5; 157; The1Eri ; 2.91; 9300;occ; 81; 0;19296
 8; 2263.4; 08-NOV-2005 02:58:59; Bright; 36.5; 105; 6Bet Ari ; 2.64; 8900;occ; 73; 0;19296
 9; 2516.5; 08-NOV-2005 03:03:12; Bright; 38.5; 53; 43Bet And ; 2.05; 3300;occ; 77; 0;19296
10; 2873.7; 08-NOV-2005 03:09:09; Bright; 34.0; 68; 18Alp Cas ; 2.22; 4500;occ; 68; 0;19296
11; 3423.0; 08-NOV-2005 03:18:18; Bright; 36.5; 49; 1Alp UMi ; 1.99; 6300;occ; 73; 0;19296
/nas3/ENVISAT/GOMOS/GOM_NL__0P/GOM_NL__0PNPDE20051108_032225_000060702042_00204_19296_0882.N1
 1;-2365.9; 08-NOV-2005 03:22:25; Bright; 37.5; 60; 7Bet UMi ; 2.08; 3950;occ; 75; 0;19296
 2;-2019.4; 08-NOV-2005 03:28:12; Bright; 36.5; 32; 77Eps UMa ; 1.76; 11000;occ; 73; 0;19296
 3;-1931.5; 08-NOV-2005 03:29:40; Bright; 35.0; 39; 85Eta UMa ; 1.85; 24000;occ; 70; 0;19296
 4;-1719.9; 08-NOV-2005 03:33:11; Bright; 34.0; 152; 12Alp2CVn ; 2.89; 11000;occ; 68; 0;19296
 5; -213.9; 08-NOV-2005 03:58:17; Dark ; 39.0; 99; Del Cen ; 2.58; 26000;occ; 78; 0;19296
 6; -124.2; 08-NOV-2005 03:59:47; Dark ; 42.5; 113; Mu Vel ; 2.69; 5000;occ; 85; 0;19296
 7; 75.5; 08-NOV-2005 04:03:07; Dark ; 36.0; 124; The Car ; 2.76; 30000;occ; 72; 0;19297
 8; 185.6; 08-NOV-2005 04:04:57; Dark ; 58.5; 0; ; 0.00; 0;occ; 117; 0;19297

```



```

9; 279.4; 08-NOV-2005 04:06:31; Dark ; 42.5; 41; Eps Car ; 1.86; 4100;occ; 85; 0;19297
10; 877.8; 08-NOV-2005 04:16:29; Dark ; 36.5; 143; Alp Hyi ; 2.86; 7200;occ; 73; 0;19297
11; 1173.3; 08-NOV-2005 04:21:25; Dark ; 37.5; 157; The1Eri ; 2.91; 9300;occ; 75; 0;19297
12; 2263.3; 08-NOV-2005 04:39:35; Bright; 38.0; 105; 6Bet Ari ; 2.64; 8900;occ; 76; 0;19297
13; 2516.7; 08-NOV-2005 04:43:48; Bright; 36.0; 53; 43Bet And ; 2.05; 3300;occ; 72; 0;19297
14; 2874.0; 08-NOV-2005 04:49:45; Bright; 37.0; 68; 18Alp Cas ; 2.22; 4500;occ; 74; 0;19297
15; 3423.2; 08-NOV-2005 04:58:54; Bright; 36.5; 49; 1Alp UMi ; 1.99; 6300;occ; 73; 0;19297
16; 3670.4; 08-NOV-2005 05:03:02; Bright; 34.5; 60; 7Bet UMi ; 2.08; 3950;occ; 69; 0;19297
/nas3/ENVISAT/GOMOS/GOM_NL__0P/GOM_NL__0PNPDE20051108_050305_000060422042_00205_19297_0883.N1
1; -2362.7; 08-NOV-2005 05:03:05; Bright; 35.0; 60; 7Bet UMi ; 2.08; 3950;occ; 70; 6;19297
2; -2019.3; 08-NOV-2005 05:08:48; Bright; 36.0; 32; 77Eps UMa ; 1.76; 11000;occ; 72; 0;19297
3; -1931.2; 08-NOV-2005 05:10:16; Bright; 35.0; 39; 85Eta UMa ; 1.85; 24000;occ; 70; 0;19297
4; -1719.6; 08-NOV-2005 05:13:48; Bright; 35.0; 152; 12Alp2CVn ; 2.89; 11000;occ; 70; 0;19297
5; -213.7; 08-NOV-2005 05:38:54; Dark ; 37.5; 99; Del Cen ; 2.58; 26000;occ; 75; 0;19297
6; -123.6; 08-NOV-2005 05:40:24; Dark ; 40.5; 113; Mu Vel ; 2.69; 5000;occ; 81; 0;19297
7; 117.4; 08-NOV-2005 05:44:25; Dark ; 41.0; 91; Kap Vel ; 2.49; 26000;occ; 82; 0;19298
8; 185.8; 08-NOV-2005 05:45:33; Dark ; 58.5; 0; ; 0.00; 0;occ; 117; 0;19298
9; 280.0; 08-NOV-2005 05:47:07; Dark ; 41.5; 41; Eps Car ; 1.86; 4100;occ; 83; 0;19298
10; 878.2; 08-NOV-2005 05:57:05; Dark ; 37.5; 143; Alp Hyi ; 2.86; 7200;occ; 75; 0;19298
11; 1173.6; 08-NOV-2005 06:02:01; Dark ; 39.5; 157; The1Eri ; 2.91; 9300;occ; 79; 0;19298
12; 2263.3; 08-NOV-2005 06:20:11; Bright; 37.0; 105; 6Bet Ari ; 2.64; 8900;occ; 74; 0;19298
13; 2516.8; 08-NOV-2005 06:24:24; Bright; 37.0; 53; 43Bet And ; 2.05; 3300;occ; 74; 0;19298
14; 2874.0; 08-NOV-2005 06:30:21; Bright; 36.0; 68; 18Alp Cas ; 2.22; 4500;occ; 72; 0;19298
15; 3423.1; 08-NOV-2005 06:39:30; Bright; 36.0; 49; 1Alp UMi ; 1.99; 6300;occ; 72; 0;19298
16; 3670.4; 08-NOV-2005 06:43:38; Bright; 9.5; 60; 7Bet UMi ; 2.08; 3950;occ; 19; 0;19298
/nas3/ENVISAT/GOMOS/GOM_NL__0P/GOM_NL__0PNPDE20051108_210727_000031772042_00215_19307_0884.N1
1; 1176.1; 08-NOV-2005 21:07:27; Dark ; 39.5; 157; The1Eri ; 2.91; 9300;occ; 79; 0;19307
2; 2262.8; 08-NOV-2005 21:25:33; Bright; 37.0; 105; 6Bet Ari ; 2.64; 8900;occ; 74; 0;19307
3; 2517.5; 08-NOV-2005 21:29:48; Bright; 36.0; 53; 43Bet And ; 2.05; 3300;occ; 72; 0;19307
4; 2875.0; 08-NOV-2005 21:35:46; Bright; 36.5; 68; 18Alp Cas ; 2.22; 4500;occ; 73; 0;19307
5; 3423.0; 08-NOV-2005 21:44:54; Bright; 36.0; 49; 1Alp UMi ; 1.99; 6300;occ; 72; 0;19307
6; 3671.6; 08-NOV-2005 21:49:02; Bright; 34.5; 60; 7Bet UMi ; 2.08; 3950;occ; 69; 0;19307
7; 4017.2; 08-NOV-2005 21:54:48; Bright; 38.0; 32; 77Eps UMa ; 1.76; 11000;occ; 76; 0;19307
8; 4106.3; 08-NOV-2005 21:56:17; Bright; 36.0; 39; 85Eta UMa ; 1.85; 24000;occ; 72; 0;19307
9; 4317.4; 08-NOV-2005 21:59:48; Bright; 36.5; 152; 12Alp2CVn ; 2.89; 11000;occ; 73; 0;19307
/nas3/ENVISAT/GOMOS/GOM_NL__0P/GOM_NL__0PNPDE20051108_222456_000045792042_00215_19307_0885.N1
1; -210.9; 08-NOV-2005 22:24:56; Dark ; 37.5; 99; Del Cen ; 2.58; 26000;occ; 75; 1;19307
2; -118.6; 08-NOV-2005 22:26:28; Dark ; 39.5; 113; Mu Vel ; 2.69; 5000;occ; 79; 0;19307
3; 123.7; 08-NOV-2005 22:30:30; Dark ; 27.0; 91; Kap Vel ; 2.49; 26000;occ; 54; 0;19308
4; 188.0; 08-NOV-2005 22:31:35; Dark ; 58.5; 0; ; 0.00; 0;occ; 117; 0;19308
5; 286.1; 08-NOV-2005 22:33:13; Dark ; 43.0; 41; Eps Car ; 1.86; 4100;occ; 86; 0;19308
6; 879.3; 08-NOV-2005 22:43:06; Dark ; 38.0; 143; Alp Hyi ; 2.86; 7200;occ; 76; 0;19308
7; 1176.3; 08-NOV-2005 22:48:03; Dark ; 38.5; 157; The1Eri ; 2.91; 9300;occ; 77; 0;19308
8; 2262.9; 08-NOV-2005 23:06:09; Bright; 36.0; 105; 6Bet Ari ; 2.64; 8900;occ; 72; 0;19308
9; 2517.5; 08-NOV-2005 23:10:24; Bright; 35.0; 53; 43Bet And ; 2.05; 3300;occ; 70; 0;19308
10; 2875.0; 08-NOV-2005 23:16:21; Bright; 36.0; 68; 18Alp Cas ; 2.22; 4500;occ; 72; 0;19308
11; 3423.0; 08-NOV-2005 23:25:29; Bright; 34.5; 49; 1Alp UMi ; 1.99; 6300;occ; 69; 0;19308
12; 3671.8; 08-NOV-2005 23:29:38; Bright; 37.5; 60; 7Bet UMi ; 2.08; 3950;occ; 75; 0;19308
13; 4017.2; 08-NOV-2005 23:35:24; Bright; 37.5; 32; 77Eps UMa ; 1.76; 11000;occ; 75; 0;19308
14; 4106.4; 08-NOV-2005 23:36:53; Bright; 34.0; 39; 85Eta UMa ; 1.85; 24000;occ; 68; 0;19308
15; 4317.6; 08-NOV-2005 23:40:24; Bright; 51.5; 152; 12Alp2CVn ; 2.89; 11000;occ; 103; 0;19308
/nas3/ENVISAT/GOMOS/GOM_NL__0P/GOM_NL__0PNPDK20051108_064338_000035772042_00206_19298_1124.N1
1; -2365.5; 08-NOV-2005 06:43:38; Bright; 37.5; 60; 7Bet UMi ; 2.08; 3950;occ; 75; 0;19298
2; -2019.1; 08-NOV-2005 06:49:24; Bright; 34.0; 32; 77Eps UMa ; 1.76; 11000;occ; 68; 0;19298
3; -1931.0; 08-NOV-2005 06:50:52; Bright; 33.0; 39; 85Eta UMa ; 1.85; 24000;occ; 66; 0;19298
4; -1719.5; 08-NOV-2005 06:54:24; Bright; 34.5; 152; 12Alp2CVn ; 2.89; 11000;occ; 69; 0;19298
5; -213.5; 08-NOV-2005 07:19:30; Dark ; 37.0; 99; Del Cen ; 2.58; 26000;occ; 74; 0;19298
6; -123.1; 08-NOV-2005 07:21:00; Dark ; 42.5; 113; Mu Vel ; 2.69; 5000;occ; 85; 0;19298
7; 117.9; 08-NOV-2005 07:25:01; Dark ; 39.5; 91; Kap Vel ; 2.49; 26000;occ; 79; 0;19299
8; 186.0; 08-NOV-2005 07:26:09; Dark ; 58.5; 0; ; 0.00; 0;occ; 117; 0;19299
9; 280.6; 08-NOV-2005 07:27:44; Dark ; 40.5; 41; Eps Car ; 1.86; 4100;occ; 81; 0;19299
10; 878.2; 08-NOV-2005 07:37:41; Dark ; 37.0; 143; Alp Hyi ; 2.86; 7200;occ; 74; 0;19299
11; 1173.8; 08-NOV-2005 07:42:37; Dark ; 38.5; 157; The1Eri ; 2.91; 9300;occ; 77; 0;19299
/nas3/ENVISAT/GOMOS/GOM_NL__0P/GOM_NL__0PNPDK20051108_080047_000049852042_00207_19299_1125.N1
1; -3772.1; 08-NOV-2005 08:00:47; Bright; 36.0; 105; 6Bet Ari ; 2.64; 8900;occ; 72; 1;19299
2; -3519.0; 08-NOV-2005 08:05:00; Bright; 35.5; 53; 43Bet And ; 2.05; 3300;occ; 71; 0;19299
3; -3161.8; 08-NOV-2005 08:10:57; Bright; 37.0; 68; 18Alp Cas ; 2.22; 4500;occ; 74; 0;19299
4; -2612.7; 08-NOV-2005 08:20:06; Bright; 36.5; 49; 1Alp UMi ; 1.99; 6300;occ; 73; 0;19299

```

```

5;-2365.3; 08-NOV-2005 08:24:14; Bright; 35.5; 60; 7Bet UMi ; 2.08; 3950;occ; 71; 0;19299
6;-2019.1; 08-NOV-2005 08:30:00; Bright; 36.5; 32; 77Eps UMa ; 1.76; 11000;occ; 73; 0;19299
7;-1930.8; 08-NOV-2005 08:31:28; Bright; 35.5; 39; 85Eta UMa ; 1.85; 24000;occ; 71; 0;19299
8;-1719.3; 08-NOV-2005 08:35:00; Bright; 33.0; 152; 12Alp2CVn ; 2.89; 11000;occ; 66; 0;19299
9; -213.1; 08-NOV-2005 09:00:06; Dark ; 38.0; 99; Del Cen ; 2.58; 26000;occ; 76; 0;19299
10; -122.6; 08-NOV-2005 09:01:37; Dark ; 42.5; 113; Mu Vel ; 2.69; 5000;occ; 85; 0;19299
11; 118.7; 08-NOV-2005 09:05:38; Dark ; 41.0; 91; Kap Vel ; 2.49; 26000;occ; 82; 0;19300
12; 186.3; 08-NOV-2005 09:06:45; Dark ; 58.5; 0; ; 0.00; 0;occ; 117; 0;19300
13; 281.3; 08-NOV-2005 09:08:20; Dark ; 40.5; 41; Eps Car ; 1.86; 4100;occ; 81; 0;19300
14; 878.3; 08-NOV-2005 09:18:17; Dark ; 38.5; 143; Alp Hyi ; 2.86; 7200;occ; 77; 0;19300
15; 1174.1; 08-NOV-2005 09:23:13; Dark ; 39.5; 157; The1Eri ; 2.91; 9300;occ; 79; 0;19300
/nas3/ENVISAT/GOMOS/GOM_NL__0P/GOM_NL__0PNPDK20051108_094123_000049842042_00208_19300_1126.N1
1;-3772.2; 08-NOV-2005 09:41:23; Bright; 36.0; 105; 6Bet Ari ; 2.64; 8900;occ; 72; 1;19300
2;-3518.9; 08-NOV-2005 09:45:36; Bright; 37.5; 53; 43Bet And ; 2.05; 3300;occ; 75; 0;19300
3;-3161.6; 08-NOV-2005 09:51:33; Bright; 36.0; 68; 18Alp Cas ; 2.22; 4500;occ; 72; 0;19300
4;-2612.8; 08-NOV-2005 10:00:42; Bright; 35.5; 49; 1Alp UMi ; 1.99; 6300;occ; 71; 0;19300
5;-2365.2; 08-NOV-2005 10:04:50; Bright; 36.0; 60; 7Bet UMi ; 2.08; 3950;occ; 72; 0;19300
6;-2019.0; 08-NOV-2005 10:10:36; Bright; 34.0; 32; 77Eps UMa ; 1.76; 11000;occ; 68; 0;19300
7;-1930.7; 08-NOV-2005 10:12:04; Bright; 33.5; 39; 85Eta UMa ; 1.85; 24000;occ; 67; 0;19300
8; -212.8; 08-NOV-2005 10:40:42; Dark ; 38.0; 99; Del Cen ; 2.58; 26000;occ; 76; 0;19300
9; -122.1; 08-NOV-2005 10:42:13; Dark ; 40.0; 113; Mu Vel ; 2.69; 5000;occ; 80; 0;19300
10; 119.3; 08-NOV-2005 10:46:14; Dark ; 40.0; 91; Kap Vel ; 2.49; 26000;occ; 80; 0;19301
11; 186.5; 08-NOV-2005 10:47:21; Dark ; 58.5; 0; ; 0.00; 0;occ; 117; 0;19301
12; 281.8; 08-NOV-2005 10:48:57; Dark ; 42.0; 41; Eps Car ; 1.86; 4100;occ; 84; 0;19301
13; 878.4; 08-NOV-2005 10:58:53; Dark ; 36.5; 143; Alp Hyi ; 2.86; 7200;occ; 73; 0;19301
14; 1174.5; 08-NOV-2005 11:03:49; Dark ; 38.5; 157; The1Eri ; 2.91; 9300;occ; 77; 0;19301
/nas3/ENVISAT/GOMOS/GOM_NL__0P/GOM_NL__0PNPDK20051108_112159_000049852042_00209_19301_1127.N1
1;-3772.2; 08-NOV-2005 11:21:59; Bright; 37.0; 105; 6Bet Ari ; 2.64; 8900;occ; 74; 1;19301
2;-3518.8; 08-NOV-2005 11:26:12; Bright; 35.0; 53; 43Bet And ; 2.05; 3300;occ; 70; 0;19301
3;-3161.5; 08-NOV-2005 11:32:09; Bright; 35.5; 68; 18Alp Cas ; 2.22; 4500;occ; 71; 0;19301
4;-2612.7; 08-NOV-2005 11:41:18; Bright; 36.5; 49; 1Alp UMi ; 1.99; 6300;occ; 73; 0;19301
5;-2365.1; 08-NOV-2005 11:45:26; Bright; 35.0; 60; 7Bet UMi ; 2.08; 3950;occ; 70; 0;19301
6;-2018.9; 08-NOV-2005 11:51:12; Bright; 36.5; 32; 77Eps UMa ; 1.76; 11000;occ; 73; 0;19301
7;-1930.5; 08-NOV-2005 11:52:40; Bright; 33.5; 39; 85Eta UMa ; 1.85; 24000;occ; 67; 0;19301
8;-1719.0; 08-NOV-2005 11:56:12; Bright; 35.5; 152; 12Alp2CVn ; 2.89; 11000;occ; 71; 0;19301
9; -212.7; 08-NOV-2005 12:21:18; Dark ; 37.5; 99; Del Cen ; 2.58; 26000;occ; 75; 0;19301
10; -121.6; 08-NOV-2005 12:22:49; Dark ; 41.0; 113; Mu Vel ; 2.69; 5000;occ; 82; 0;19301
11; 119.9; 08-NOV-2005 12:26:51; Dark ; 39.0; 91; Kap Vel ; 2.49; 26000;occ; 78; 0;19302
12; 186.7; 08-NOV-2005 12:27:58; Dark ; 58.5; 0; ; 0.00; 0;occ; 117; 0;19302
13; 282.5; 08-NOV-2005 12:29:33; Dark ; 42.0; 41; Eps Car ; 1.86; 4100;occ; 84; 0;19302
14; 878.7; 08-NOV-2005 12:39:29; Dark ; 37.0; 143; Alp Hyi ; 2.86; 7200;occ; 74; 0;19302
15; 1174.8; 08-NOV-2005 12:44:26; Dark ; 39.0; 157; The1Eri ; 2.91; 9300;occ; 78; 0;19302
/nas3/ENVISAT/GOMOS/GOM_NL__0P/GOM_NL__0PNPDK20051108_130234_000049862042_00210_19302_1128.N1
1;-3772.3; 08-NOV-2005 13:02:34; Bright; 37.0; 105; 6Bet Ari ; 2.64; 8900;occ; 74; 1;19302
2;-3518.8; 08-NOV-2005 13:06:48; Bright; 34.5; 53; 43Bet And ; 2.05; 3300;occ; 69; 0;19302
3;-3161.5; 08-NOV-2005 13:12:45; Bright; 36.5; 68; 18Alp Cas ; 2.22; 4500;occ; 73; 0;19302
4;-2612.8; 08-NOV-2005 13:21:54; Bright; 35.5; 49; 1Alp UMi ; 1.99; 6300;occ; 71; 0;19302
5;-2364.9; 08-NOV-2005 13:26:02; Bright; 35.5; 60; 7Bet UMi ; 2.08; 3950;occ; 71; 0;19302
6;-2018.9; 08-NOV-2005 13:31:48; Bright; 35.5; 32; 77Eps UMa ; 1.76; 11000;occ; 71; 0;19302
7;-1930.3; 08-NOV-2005 13:33:16; Bright; 34.0; 39; 85Eta UMa ; 1.85; 24000;occ; 68; 0;19302
8; -212.6; 08-NOV-2005 14:01:54; Dark ; 38.0; 99; Del Cen ; 2.58; 26000;occ; 76; 0;19302
9; -121.1; 08-NOV-2005 14:03:26; Dark ; 45.5; 113; Mu Vel ; 2.69; 5000;occ; 91; 0;19302
10; 120.6; 08-NOV-2005 14:07:27; Dark ; 39.0; 91; Kap Vel ; 2.49; 26000;occ; 78; 0;19303
11; 186.9; 08-NOV-2005 14:08:34; Dark ; 58.5; 0; ; 0.00; 0;occ; 117; 0;19303
12; 283.1; 08-NOV-2005 14:10:10; Dark ; 44.5; 41; Eps Car ; 1.86; 4100;occ; 89; 0;19303
13; 878.8; 08-NOV-2005 14:20:06; Dark ; 36.0; 143; Alp Hyi ; 2.86; 7200;occ; 72; 0;19303
14; 1175.1; 08-NOV-2005 14:25:02; Dark ; 39.5; 157; The1Eri ; 2.91; 9300;occ; 79; 0;19303
/nas3/ENVISAT/GOMOS/GOM_NL__0P/GOM_NL__0PNPDE20051109_000704_000044672042_00216_19308_0886.N1
1; -118.1; 09-NOV-2005 00:07:04; Dark ; 39.5; 113; Mu Vel ; 2.69; 5000;occ; 79; 0;19308
2; 124.4; 09-NOV-2005 00:11:07; Dark ; 27.0; 91; Kap Vel ; 2.49; 26000;occ; 54; 0;19309
3; 188.3; 09-NOV-2005 00:12:11; Dark ; 58.5; 0; ; 0.00; 0;occ; 117; 0;19309
4; 286.7; 09-NOV-2005 00:13:49; Dark ; 42.0; 41; Eps Car ; 1.86; 4100;occ; 84; 0;19309
5; 888.1; 09-NOV-2005 00:23:50; Dark ; 29.5; 143; Alp Hyi ; 2.86; 7200;occ; 59; 0;19309
6; 1176.6; 09-NOV-2005 00:28:39; Dark ; 38.5; 157; The1Eri ; 2.91; 9300;occ; 77; 0;19309
7; 2262.8; 09-NOV-2005 00:46:45; Bright; 36.5; 105; 6Bet Ari ; 2.64; 8900;occ; 73; 0;19309
8; 2517.5; 09-NOV-2005 00:51:00; Bright; 36.5; 53; 43Bet And ; 2.05; 3300;occ; 73; 0;19309
9; 2875.1; 09-NOV-2005 00:56:57; Bright; 35.5; 68; 18Alp Cas ; 2.22; 4500;occ; 71; 0;19309
10; 3422.9; 09-NOV-2005 01:06:05; Bright; 35.5; 49; 1Alp UMi ; 1.99; 6300;occ; 71; 0;19309

```

```

11; 3671.9; 09-NOV-2005 01:10:14; Bright; 37.0; 60; 7Bet UMi ; 2.08; 3950;occ; 74; 0;19309
12; 4017.3; 09-NOV-2005 01:16:00; Bright; 37.5; 32; 77Eps UMA ; 1.76; 11000;occ; 75; 0;19309
13; 4106.6; 09-NOV-2005 01:17:29; Bright; 35.5; 39; 85Eta UMA ; 1.85; 24000;occ; 71; 0;19309
14; 4317.7; 09-NOV-2005 01:21:00; Bright; 32.0; 152; 12Alp2CVn ; 2.89; 11000;occ; 64; 0;19309
/nas3/ENVISAT/GOMOS/GOM_NL__0P/GOM_NL__0PNPDE20051109_014608_000036652042_00217_19309_0887.N1
 1; -210.4; 09-NOV-2005 01:46:08; Dark ; 39.0; 99; Del Cen ; 2.58; 26000;occ; 78; 1;19309
 2; -117.5; 09-NOV-2005 01:47:41; Dark ; 42.0; 113; Mu Vel ; 2.69; 5000;occ; 84; 0;19309
 3; 125.0; 09-NOV-2005 01:51:43; Dark ; 23.0; 91; Kap Vel ; 2.49; 26000;occ; 46; 0;19310
 4; 188.5; 09-NOV-2005 01:52:47; Dark ; 58.5; 0; ; 0.00; 0;occ; 117; 0;19310
 5; 287.3; 09-NOV-2005 01:54:26; Dark ; 42.5; 41; Eps Car ; 1.86; 4100;occ; 85; 0;19310
 6; 905.9; 09-NOV-2005 02:04:44; Dark ; 7.0; 143; Alp Hyi ; 2.86; 7200;occ; 14; 0;19310
 7; 1176.9; 09-NOV-2005 02:09:15; Dark ; 38.5; 157; The1Eri ; 2.91; 9300;occ; 77; 0;19310
 8; 2262.8; 09-NOV-2005 02:27:21; Bright; 38.0; 105; 6Bet Ari ; 2.64; 8900;occ; 76; 0;19310
 9; 2517.6; 09-NOV-2005 02:31:36; Bright; 38.5; 53; 43Bet And ; 2.05; 3300;occ; 77; 0;19310
10; 2875.2; 09-NOV-2005 02:37:33; Bright; 33.5; 68; 18Alp Cas ; 2.22; 4500;occ; 67; 0;19310
11; 3422.9; 09-NOV-2005 02:46:41; Bright; 33.0; 49; 1Alp UMi ; 1.99; 6300;occ; 66; 0;19310
/nas3/ENVISAT/GOMOS/GOM_NL__0P/GOM_NL__0PNPDE20051109_025050_000058212042_00218_19310_0888.N1
 1;-2363.8; 09-NOV-2005 02:50:50; Bright; 37.5; 60; 7Bet UMi ; 2.08; 3950;occ; 75; 0;19310
 2;-2018.3; 09-NOV-2005 02:56:36; Bright; 35.0; 32; 77Eps UMA ; 1.76; 11000;occ; 70; 0;19310
 3;-1929.2; 09-NOV-2005 02:58:05; Bright; 33.0; 39; 85Eta UMA ; 1.85; 24000;occ; 66; 0;19310
 4;-1718.2; 09-NOV-2005 03:01:36; Bright; 36.0; 152; 12Alp2CVn ; 2.89; 11000;occ; 72; 0;19310
 5; -210.7; 09-NOV-2005 03:26:43; Dark ; 38.0; 99; Del Cen ; 2.58; 26000;occ; 76; 0;19310
 6; -116.9; 09-NOV-2005 03:28:17; Dark ; 39.5; 113; Mu Vel ; 2.69; 5000;occ; 79; 0;19310
 7; 125.8; 09-NOV-2005 03:32:20; Dark ; 23.0; 91; Kap Vel ; 2.49; 26000;occ; 46; 0;19311
 8; 188.7; 09-NOV-2005 03:33:23; Dark ; 58.5; 0; ; 0.00; 0;occ; 117; 0;19311
 9; 288.0; 09-NOV-2005 03:35:02; Dark ; 42.5; 41; Eps Car ; 1.86; 4100;occ; 85; 0;19311
10; 1177.3; 09-NOV-2005 03:49:51; Dark ; 39.5; 157; The1Eri ; 2.91; 9300;occ; 79; 0;19311
11; 2262.9; 09-NOV-2005 04:07:57; Bright; 36.5; 105; 6Bet Ari ; 2.64; 8900;occ; 73; 0;19311
12; 2517.8; 09-NOV-2005 04:12:12; Bright; 36.5; 53; 43Bet And ; 2.05; 3300;occ; 73; 0;19311
13; 2875.5; 09-NOV-2005 04:18:10; Bright; 35.5; 68; 18Alp Cas ; 2.22; 4500;occ; 71; 0;19311
14; 3423.1; 09-NOV-2005 04:27:17; Bright; 35.0; 49; 1Alp UMi ; 1.99; 6300;occ; 70; 0;19311
/nas3/ENVISAT/GOMOS/GOM_NL__0P/GOM_NL__0PNPDE20051109_043126_000058212042_00219_19311_0889.N1
 1;-2363.7; 09-NOV-2005 04:31:26; Bright; 37.5; 60; 7Bet UMi ; 2.08; 3950;occ; 75; 0;19311
 2;-2018.3; 09-NOV-2005 04:37:12; Bright; 37.0; 32; 77Eps UMA ; 1.76; 11000;occ; 74; 0;19311
 3;-1929.0; 09-NOV-2005 04:38:41; Bright; 34.5; 39; 85Eta UMA ; 1.85; 24000;occ; 69; 0;19311
 4;-1717.8; 09-NOV-2005 04:42:12; Bright; 33.5; 152; 12Alp2CVn ; 2.89; 11000;occ; 67; 0;19311
 5; -210.5; 09-NOV-2005 05:07:20; Dark ; 40.5; 99; Del Cen ; 2.58; 26000;occ; 81; 0;19311
 6; -116.4; 09-NOV-2005 05:08:54; Dark ; 42.5; 113; Mu Vel ; 2.69; 5000;occ; 85; 0;19311
 7; 126.4; 09-NOV-2005 05:12:56; Dark ; 18.0; 91; Kap Vel ; 2.49; 26000;occ; 36; 0;19312
 8; 188.9; 09-NOV-2005 05:13:59; Dark ; 58.5; 0; ; 0.00; 0;occ; 117; 0;19312
 9; 288.7; 09-NOV-2005 05:15:39; Dark ; 47.0; 41; Eps Car ; 1.86; 4100;occ; 94; 0;19312
10; 1177.6; 09-NOV-2005 05:30:28; Dark ; 39.0; 157; The1Eri ; 2.91; 9300;occ; 78; 0;19312
11; 2262.9; 09-NOV-2005 05:48:33; Bright; 37.0; 105; 6Bet Ari ; 2.64; 8900;occ; 74; 0;19312
12; 2517.9; 09-NOV-2005 05:52:48; Bright; 36.5; 53; 43Bet And ; 2.05; 3300;occ; 73; 0;19312
13; 2875.6; 09-NOV-2005 05:58:46; Bright; 35.0; 68; 18Alp Cas ; 2.22; 4500;occ; 70; 0;19312
14; 3423.1; 09-NOV-2005 06:07:53; Bright; 35.0; 49; 1Alp UMi ; 1.99; 6300;occ; 70; 0;19312
/nas3/ENVISAT/GOMOS/GOM_NL__0P/GOM_NL__0PNPDE20051109_203554_000031742042_00229_19321_0893.N1
 1; 1180.6; 09-NOV-2005 20:35:54; Dark ; 40.5; 157; The1Eri ; 2.91; 9300;occ; 81; 1;19321
 2; 2262.6; 09-NOV-2005 20:53:56; Bright; 35.0; 105; 6Bet Ari ; 2.64; 8900;occ; 70; 0;19321
 3; 2518.8; 09-NOV-2005 20:58:12; Bright; 36.0; 53; 43Bet And ; 2.05; 3300;occ; 72; 0;19321
 4; 2876.5; 09-NOV-2005 21:04:10; Bright; 36.5; 68; 18Alp Cas ; 2.22; 4500;occ; 73; 0;19321
 5; 3423.0; 09-NOV-2005 21:13:16; Bright; 36.5; 49; 1Alp UMi ; 1.99; 6300;occ; 73; 0;19321
 6; 3673.6; 09-NOV-2005 21:17:27; Bright; 32.0; 60; 7Bet UMi ; 2.08; 3950;occ; 64; 0;19321
 7; 4018.3; 09-NOV-2005 21:23:12; Bright; 37.0; 32; 77Eps UMA ; 1.76; 11000;occ; 74; 0;19321
 8; 4108.7; 09-NOV-2005 21:24:42; Bright; 52.0; 39; 85Eta UMA ; 1.85; 24000;occ; 104; 0;19321
 9; 4319.5; 09-NOV-2005 21:28:13; Bright; 36.0; 152; 12Alp2CVn ; 2.89; 11000;occ; 72; 0;19321
/nas3/ENVISAT/GOMOS/GOM_NL__0P/GOM_NL__0PNPDE20051109_214556_000060492042_00229_19321_0894.N1
 1; -653.3; 09-NOV-2005 21:45:56; Dark ; 40.0; 171; 2Eps Crv ; 3.00; 4250;occ; 80; 1;19321
 2; -207.9; 09-NOV-2005 21:53:22; Dark ; 37.0; 99; Del Cen ; 2.58; 26000;occ; 74; 0;19321
 3; -111.2; 09-NOV-2005 21:54:58; Dark ; 44.0; 113; Mu Vel ; 2.69; 5000;occ; 88; 0;19321
 4; 83.7; 09-NOV-2005 21:58:13; Dark ; 37.5; 124; The Car ; 2.76; 30000;occ; 75; 0;19322
 5; 191.2; 09-NOV-2005 22:00:01; Dark ; 58.5; 0; ; 0.00; 0;occ; 117; 0;19322
 6; 294.9; 09-NOV-2005 22:01:44; Dark ; 38.0; 41; Eps Car ; 1.86; 4100;occ; 76; 0;19322
 7; 1180.2; 09-NOV-2005 22:16:30; Dark ; 41.0; 157; The1Eri ; 2.91; 9300;occ; 82; 0;19322
 8; 2262.5; 09-NOV-2005 22:34:32; Bright; 37.5; 105; 6Bet Ari ; 2.64; 8900;occ; 75; 0;19322
 9; 2518.8; 09-NOV-2005 22:38:48; Bright; 37.5; 53; 43Bet And ; 2.05; 3300;occ; 75; 0;19322
10; 2876.6; 09-NOV-2005 22:44:46; Bright; 34.5; 68; 18Alp Cas ; 2.22; 4500;occ; 69; 0;19322
11; 3422.9; 09-NOV-2005 22:53:52; Bright; 35.5; 49; 1Alp UMi ; 1.99; 6300;occ; 71; 0;19322

```

```

12; 3673.7; 09-NOV-2005 22:58:03; Bright; 36.0; 60; 7Bet UMi ; 2.08; 3950;occ; 72; 0;19322
13; 4018.3; 09-NOV-2005 23:03:48; Bright; 35.0; 32; 77Eps UMA ; 1.76; 11000;occ; 70; 0;19322
14; 4108.8; 09-NOV-2005 23:05:18; Bright; 52.0; 39; 85Eta UMA ; 1.85; 24000;occ; 104; 0;19322
15; 4319.8; 09-NOV-2005 23:08:49; Bright; 34.0; 152; 12Alp2CVn ; 2.89; 11000;occ; 68; 0;19322
16; 4776.1; 09-NOV-2005 23:16:25; Bright; 33.0; 138; 47Eps Vir ; 2.83; 4700;occ; 66; 0;19322
17; 5382.4; 09-NOV-2005 23:26:32; Dark ; 14.0; 171; 2Eps Crv ; 3.00; 4250;occ; 28; 0;19322
/nas3/ENVISAT/GOMOS/GOM_NL__0P/GOM_NL__0PNPDE20051109_232632_000054602042_00230_19322_0895.N1
 1; -652.9; 09-NOV-2005 23:26:32; Dark ; 42.5; 171; 2Eps Crv ; 3.00; 4250;occ; 85; 1;19322
 2; -110.7; 09-NOV-2005 23:35:34; Dark ; 44.0; 113; Mu Vel ; 2.69; 5000;occ; 88; 0;19322
 3; 84.0; 09-NOV-2005 23:38:49; Dark ; 37.5; 124; The Car ; 2.76; 30000;occ; 75; 0;19323
 4; 191.4; 09-NOV-2005 23:40:37; Dark ; 58.5; 0; ; 0.00; 0;occ; 117; 0;19323
 5; 295.5; 09-NOV-2005 23:42:21; Dark ; 38.0; 41; Eps Car ; 1.86; 4100;occ; 76; 0;19323
 6; 1180.6; 09-NOV-2005 23:57:06; Dark ; 38.5; 157; The1Eri ; 2.91; 9300;occ; 77; 0;19323
 7; 2262.5; 10-NOV-2005 00:15:08; Bright; 36.5; 105; 6Bet Ari ; 2.64; 8900;occ; 73; 0;19323
 8; 2519.0; 10-NOV-2005 00:19:24; Bright; 38.0; 53; 43Bet And ; 2.05; 3300;occ; 76; 0;19323
 9; 2876.7; 10-NOV-2005 00:25:22; Bright; 34.5; 68; 18Alp Cas ; 2.22; 4500;occ; 69; 0;19323
10; 3422.9; 10-NOV-2005 00:34:28; Bright; 35.0; 49; 1Alp UMi ; 1.99; 6300;occ; 70; 0;19323
11; 3673.9; 10-NOV-2005 00:38:39; Bright; 36.5; 60; 7Bet UMi ; 2.08; 3950;occ; 73; 0;19323
12; 4018.3; 10-NOV-2005 00:44:24; Bright; 37.5; 32; 77Eps UMA ; 1.76; 11000;occ; 75; 0;19323
13; 4109.0; 10-NOV-2005 00:45:54; Bright; 36.0; 39; 85Eta UMA ; 1.85; 24000;occ; 72; 0;19323
14; 4319.7; 10-NOV-2005 00:49:25; Bright; 32.0; 152; 12Alp2CVn ; 2.89; 11000;occ; 64; 0;19323
15; 4776.4; 10-NOV-2005 00:57:02; Bright; 32.0; 138; 47Eps Vir ; 2.83; 4700;occ; 64; 0;19323
/nas3/ENVISAT/GOMOS/GOM_NL__0P/GOM_NL__0PNPDK20051109_072909_000049882042_00221_19313_1130.N1
 1;-3773.0; 09-NOV-2005 07:29:09; Bright; 36.5; 105; 6Bet Ari ; 2.64; 8900;occ; 73; 0;19313
 2;-3517.9; 09-NOV-2005 07:33:24; Bright; 35.0; 53; 43Bet And ; 2.05; 3300;occ; 70; 0;19313
 3;-3160.2; 09-NOV-2005 07:39:22; Bright; 37.0; 68; 18Alp Cas ; 2.22; 4500;occ; 74; 0;19313
 4;-2612.9; 09-NOV-2005 07:48:29; Bright; 35.5; 49; 1Alp UMi ; 1.99; 6300;occ; 71; 0;19313
 5;-2363.4; 09-NOV-2005 07:52:39; Bright; 32.5; 60; 7Bet UMi ; 2.08; 3950;occ; 65; 0;19313
 6;-2018.1; 09-NOV-2005 07:58:24; Bright; 37.0; 32; 77Eps UMA ; 1.76; 11000;occ; 74; 0;19313
 7;-1928.6; 09-NOV-2005 07:59:53; Bright; 36.0; 39; 85Eta UMA ; 1.85; 24000;occ; 72; 0;19313
 8;-1717.6; 09-NOV-2005 08:03:24; Bright; 33.0; 152; 12Alp2CVn ; 2.89; 11000;occ; 66; 0;19313
 9; -209.8; 09-NOV-2005 08:28:32; Dark ; 38.5; 99; Del Cen ; 2.58; 26000;occ; 77; 0;19313
10; -115.4; 09-NOV-2005 08:30:07; Dark ; 39.0; 113; Mu Vel ; 2.69; 5000;occ; 78; 0;19313
11; 127.7; 09-NOV-2005 08:34:10; Dark ; 14.0; 91; Kap Vel ; 2.49; 26000;occ; 28; 0;19314
12; 189.4; 09-NOV-2005 08:35:11; Dark ; 58.5; 0; ; 0.00; 0;occ; 117; 0;19314
13; 289.9; 09-NOV-2005 08:36:52; Dark ; 45.0; 41; Eps Car ; 1.86; 4100;occ; 90; 0;19314
14; 1178.2; 09-NOV-2005 08:51:40; Dark ; 38.0; 157; The1Eri ; 2.91; 9300;occ; 76; 0;19314
/nas3/ENVISAT/GOMOS/GOM_NL__0P/GOM_NL__0PNPDK20051109_090945_000049872042_00222_19314_1131.N1
 1;-3772.6; 09-NOV-2005 09:09:45; Bright; 37.5; 105; 6Bet Ari ; 2.64; 8900;occ; 75; 1;19314
 2;-3517.8; 09-NOV-2005 09:14:00; Bright; 36.5; 53; 43Bet And ; 2.05; 3300;occ; 73; 0;19314
 3;-3160.0; 09-NOV-2005 09:19:58; Bright; 36.5; 68; 18Alp Cas ; 2.22; 4500;occ; 73; 0;19314
 4;-2612.9; 09-NOV-2005 09:29:05; Bright; 35.0; 49; 1Alp UMi ; 1.99; 6300;occ; 70; 0;19314
 5;-2363.2; 09-NOV-2005 09:33:15; Bright; 37.0; 60; 7Bet UMi ; 2.08; 3950;occ; 74; 0;19314
 6;-2018.1; 09-NOV-2005 09:39:00; Bright; 37.0; 32; 77Eps UMA ; 1.76; 11000;occ; 74; 0;19314
 7;-1928.4; 09-NOV-2005 09:40:29; Bright; 36.5; 39; 85Eta UMA ; 1.85; 24000;occ; 73; 0;19314
 8;-1717.3; 09-NOV-2005 09:44:01; Bright; 33.0; 152; 12Alp2CVn ; 2.89; 11000;occ; 66; 0;19314
 9; -209.6; 09-NOV-2005 10:09:08; Dark ; 38.0; 99; Del Cen ; 2.58; 26000;occ; 76; 0;19314
10; -114.9; 09-NOV-2005 10:10:43; Dark ; 41.5; 113; Mu Vel ; 2.69; 5000;occ; 83; 0;19314
11; 128.4; 09-NOV-2005 10:14:46; Dark ; 14.0; 91; Kap Vel ; 2.49; 26000;occ; 28; 0;19315
12; 189.6; 09-NOV-2005 10:15:47; Dark ; 58.5; 0; ; 0.00; 0;occ; 117; 0;19315
13; 290.6; 09-NOV-2005 10:17:28; Dark ; 42.5; 41; Eps Car ; 1.86; 4100;occ; 85; 0;19315
14; 1178.3; 09-NOV-2005 10:32:16; Dark ; 37.5; 157; The1Eri ; 2.91; 9300;occ; 75; 0;19315
/nas3/ENVISAT/GOMOS/GOM_NL__0P/GOM_NL__0PNPDK20051109_105021_000049892042_00223_19315_1132.N1
 1;-3772.6; 09-NOV-2005 10:50:21; Bright; 36.5; 105; 6Bet Ari ; 2.64; 8900;occ; 73; 1;19315
 2;-3517.6; 09-NOV-2005 10:54:36; Bright; 38.5; 53; 43Bet And ; 2.05; 3300;occ; 77; 0;19315
 3;-3159.9; 09-NOV-2005 11:00:34; Bright; 36.5; 68; 18Alp Cas ; 2.22; 4500;occ; 73; 0;19315
 4;-2612.9; 09-NOV-2005 11:09:41; Bright; 36.5; 49; 1Alp UMi ; 1.99; 6300;occ; 73; 0;19315
 5;-2363.1; 09-NOV-2005 11:13:51; Bright; 36.5; 60; 7Bet UMi ; 2.08; 3950;occ; 73; 0;19315
 6;-2017.9; 09-NOV-2005 11:19:36; Bright; 36.5; 32; 77Eps UMA ; 1.76; 11000;occ; 73; 0;19315
 7;-1928.3; 09-NOV-2005 11:21:05; Bright; 34.5; 39; 85Eta UMA ; 1.85; 24000;occ; 69; 0;19315
 8;-1717.3; 09-NOV-2005 11:24:36; Bright; 34.5; 152; 12Alp2CVn ; 2.89; 11000;occ; 69; 0;19315
 9; -209.3; 09-NOV-2005 11:49:44; Dark ; 38.5; 99; Del Cen ; 2.58; 26000;occ; 77; 0;19315
10; -114.3; 09-NOV-2005 11:51:19; Dark ; 44.0; 113; Mu Vel ; 2.69; 5000;occ; 88; 0;19315
11; 128.9; 09-NOV-2005 11:55:23; Dark ; 10.0; 91; Kap Vel ; 2.49; 26000;occ; 20; 0;19316
12; 189.8; 09-NOV-2005 11:56:24; Dark ; 58.5; 0; ; 0.00; 0;occ; 117; 0;19316
13; 291.2; 09-NOV-2005 11:58:05; Dark ; 43.0; 41; Eps Car ; 1.86; 4100;occ; 86; 0;19316
14; 1178.8; 09-NOV-2005 12:12:53; Dark ; 39.0; 157; The1Eri ; 2.91; 9300;occ; 78; 0;19316
/nas3/ENVISAT/GOMOS/GOM_NL__0P/GOM_NL__0PNPDK20051109_123056_000049902042_00224_19316_1133.N1

```

```

1;-3773.1; 09-NOV-2005 12:30:56; Bright; 36.5; 105; 6Bet Ari ; 2.64; 8900;occ; 73; 0;19316
2;-3517.7; 09-NOV-2005 12:35:12; Bright; 37.5; 53; 43Bet And ; 2.05; 3300;occ; 75; 0;19316
3;-3160.0; 09-NOV-2005 12:41:10; Bright; 37.0; 68; 18Alp Cas ; 2.22; 4500;occ; 74; 0;19316
4;-2612.8; 09-NOV-2005 12:50:17; Bright; 36.0; 49; 1Alp UMi ; 1.99; 6300;occ; 72; 0;19316
5;-2362.9; 09-NOV-2005 12:54:27; Bright; 35.0; 60; 7Bet UMi ; 2.08; 3950;occ; 70; 0;19316
6;-2018.0; 09-NOV-2005 13:00:12; Bright; 36.0; 32; 77Eps UMa ; 1.76; 11000;occ; 72; 0;19316
7;-1928.1; 09-NOV-2005 13:01:41; Bright; 36.0; 39; 85Eta UMa ; 1.85; 24000;occ; 72; 0;19316
8;-1717.0; 09-NOV-2005 13:05:13; Bright; 37.0; 152; 12Alp2CVn ; 2.89; 11000;occ; 74; 0;19316
9; -209.1; 09-NOV-2005 13:30:20; Dark ; 36.5; 99; Del Cen ; 2.58; 26000;occ; 73; 0;19316
10; -113.8; 09-NOV-2005 13:31:56; Dark ; 40.0; 113; Mu Vel ; 2.69; 5000;occ; 80; 0;19316
11; 129.7; 09-NOV-2005 13:35:59; Dark ; 10.0; 91; Kap Vel ; 2.49; 26000;occ; 20; 0;19317
12; 190.1; 09-NOV-2005 13:37:00; Dark ; 58.5; 0; ; 0.00; 0;occ; 117; 0;19317
13; 291.8; 09-NOV-2005 13:38:41; Dark ; 40.0; 41; Eps Car ; 1.86; 4100;occ; 80; 0;19317
14; 1178.9; 09-NOV-2005 13:53:29; Dark ; 39.0; 157; The1Eri ; 2.91; 9300;occ; 78; 0;19317
/nas3/ENVISAT/GOMOS/GOM_NL__0P/GOM_NL__0PNPDK20051109_141132_000049892042_00225_19317_1134.N1
1;-3773.1; 09-NOV-2005 14:11:32; Bright; 36.5; 105; 6Bet Ari ; 2.64; 8900;occ; 73; 0;19317
2;-3517.5; 09-NOV-2005 14:15:48; Bright; 52.0; 53; 43Bet And ; 2.05; 3300;occ; 104; 0;19317
3;-3159.8; 09-NOV-2005 14:21:46; Bright; 35.0; 68; 18Alp Cas ; 2.22; 4500;occ; 70; 0;19317
4;-2612.9; 09-NOV-2005 14:30:53; Bright; 32.5; 49; 1Alp UMi ; 1.99; 6300;occ; 65; 0;19317
5;-2362.7; 09-NOV-2005 14:35:03; Bright; 33.5; 60; 7Bet UMi ; 2.08; 3950;occ; 67; 0;19317
6;-2017.9; 09-NOV-2005 14:40:48; Bright; 52.0; 32; 77Eps UMa ; 1.76; 11000;occ; 104; 0;19317
7;-1927.8; 09-NOV-2005 14:42:18; Bright; 35.0; 39; 85Eta UMa ; 1.85; 24000;occ; 70; 0;19317
8;-1717.0; 09-NOV-2005 14:45:49; Bright; 34.0; 152; 12Alp2CVn ; 2.89; 11000;occ; 68; 0;19317
9; -208.9; 09-NOV-2005 15:10:57; Dark ; 38.0; 99; Del Cen ; 2.58; 26000;occ; 76; 0;19317
10; -113.3; 09-NOV-2005 15:12:32; Dark ; 40.0; 113; Mu Vel ; 2.69; 5000;occ; 80; 0;19317
11; 130.3; 09-NOV-2005 15:16:36; Dark ; 6.0; 91; Kap Vel ; 2.49; 26000;occ; 12; 0;19318
12; 190.3; 09-NOV-2005 15:17:36; Dark ; 58.5; 0; ; 0.00; 0;occ; 117; 0;19318
13; 292.4; 09-NOV-2005 15:19:18; Dark ; 41.0; 41; Eps Car ; 1.86; 4100;occ; 82; 0;19318
14; 1179.2; 09-NOV-2005 15:34:05; Dark ; 37.5; 157; The1Eri ; 2.91; 9300;occ; 75; 0;19318
/nas3/ENVISAT/GOMOS/GOM_NL__0P/GOM_NL__0PNPDK20051109_155208_000041062042_00226_19318_1135.N1
1;-3773.3; 09-NOV-2005 15:52:08; Bright; 37.0; 105; 6Bet Ari ; 2.64; 8900;occ; 74; 0;19318
2;-3517.5; 09-NOV-2005 15:56:24; Bright; 35.0; 53; 43Bet And ; 2.05; 3300;occ; 70; 0;19318
3;-3159.8; 09-NOV-2005 16:02:22; Bright; 36.5; 68; 18Alp Cas ; 2.22; 4500;occ; 73; 0;19318
4;-2613.0; 09-NOV-2005 16:11:29; Bright; 36.0; 49; 1Alp UMi ; 1.99; 6300;occ; 72; 0;19318
5;-2362.8; 09-NOV-2005 16:15:39; Bright; 37.0; 60; 7Bet UMi ; 2.08; 3950;occ; 74; 0;19318
6;-2017.9; 09-NOV-2005 16:21:24; Bright; 33.5; 32; 77Eps UMa ; 1.76; 11000;occ; 67; 0;19318
7;-1927.7; 09-NOV-2005 16:22:54; Bright; 33.0; 39; 85Eta UMa ; 1.85; 24000;occ; 66; 0;19318
8;-1716.9; 09-NOV-2005 16:26:25; Bright; 34.5; 152; 12Alp2CVn ; 2.89; 11000;occ; 69; 0;19318
9; -208.6; 09-NOV-2005 16:51:33; Dark ; 37.5; 99; Del Cen ; 2.58; 26000;occ; 75; 0;19318
10; -112.7; 09-NOV-2005 16:53:09; Dark ; 40.5; 113; Mu Vel ; 2.69; 5000;occ; 81; 0;19318
11; 131.0; 09-NOV-2005 16:57:13; Dark ; 6.0; 91; Kap Vel ; 2.49; 26000;occ; 12; 0;19319
12; 190.5; 09-NOV-2005 16:58:12; Dark ; 58.5; 0; ; 0.00; 0;occ; 117; 0;19319
13; 293.1; 09-NOV-2005 16:59:55; Dark ; 40.5; 41; Eps Car ; 1.86; 4100;occ; 81; 0;19319
/nas3/ENVISAT/GOMOS/GOM_NL__0P/GOM_NL__0PNPDK20051109_171441_000051892042_00227_19319_1136.N1
1;-4856.4; 09-NOV-2005 17:14:41; Dark ; 39.0; 157; The1Eri ; 2.91; 9300;occ; 78; 0;19319
2;-3773.4; 09-NOV-2005 17:32:44; Bright; 36.0; 105; 6Bet Ari ; 2.64; 8900;occ; 72; 0;19319
3;-3517.4; 09-NOV-2005 17:37:00; Bright; 37.5; 53; 43Bet And ; 2.05; 3300;occ; 75; 0;19319
4;-3159.7; 09-NOV-2005 17:42:58; Bright; 35.0; 68; 18Alp Cas ; 2.22; 4500;occ; 70; 0;19319
5;-2613.1; 09-NOV-2005 17:52:04; Bright; 36.0; 49; 1Alp UMi ; 1.99; 6300;occ; 72; 0;19319
6;-2362.6; 09-NOV-2005 17:56:15; Bright; 36.0; 60; 7Bet UMi ; 2.08; 3950;occ; 72; 0;19319
7;-2017.8; 09-NOV-2005 18:02:00; Bright; 35.5; 32; 77Eps UMa ; 1.76; 11000;occ; 71; 0;19319
8;-1927.5; 09-NOV-2005 18:03:30; Bright; 39.0; 39; 85Eta UMa ; 1.85; 24000;occ; 78; 0;19319
9;-1716.5; 09-NOV-2005 18:07:01; Bright; 34.5; 152; 12Alp2CVn ; 2.89; 11000;occ; 69; 0;19319
10; -208.3; 09-NOV-2005 18:32:09; Dark ; 36.0; 99; Del Cen ; 2.58; 26000;occ; 72; 0;19319
11; -112.2; 09-NOV-2005 18:33:45; Dark ; 39.0; 113; Mu Vel ; 2.69; 5000;occ; 78; 0;19319
12; 131.7; 09-NOV-2005 18:37:49; Dark ; 1.0; 91; Kap Vel ; 2.49; 26000;occ; 2; 0;19320
13; 190.7; 09-NOV-2005 18:38:48; Dark ; 58.5; 0; ; 0.00; 0;occ; 117; 0;19320
14; 293.7; 09-NOV-2005 18:40:31; Dark ; 39.5; 41; Eps Car ; 1.86; 4100;occ; 79; 0;19320
/nas3/ENVISAT/GOMOS/GOM_NL__0P/GOM_NL__0PNPDK20051109_185518_000051882042_00228_19320_1137.N1
1;-4855.7; 09-NOV-2005 18:55:18; Dark ; 40.5; 157; The1Eri ; 2.91; 9300;occ; 81; 1;19320
2;-3773.3; 09-NOV-2005 19:13:20; Bright; 36.0; 105; 6Bet Ari ; 2.64; 8900;occ; 72; 0;19320
3;-3517.2; 09-NOV-2005 19:17:36; Bright; 35.5; 53; 43Bet And ; 2.05; 3300;occ; 71; 0;19320
4;-3159.5; 09-NOV-2005 19:23:34; Bright; 35.5; 68; 18Alp Cas ; 2.22; 4500;occ; 71; 0;19320
5;-2613.0; 09-NOV-2005 19:32:41; Bright; 36.5; 49; 1Alp UMi ; 1.99; 6300;occ; 73; 0;19320
6;-2362.4; 09-NOV-2005 19:36:51; Bright; 37.0; 60; 7Bet UMi ; 2.08; 3950;occ; 74; 0;19320
7;-2017.8; 09-NOV-2005 19:42:36; Bright; 52.0; 32; 77Eps UMa ; 1.76; 11000;occ; 104; 0;19320
8;-1927.4; 09-NOV-2005 19:44:06; Bright; 52.0; 39; 85Eta UMa ; 1.85; 24000;occ; 104; 0;19320
9;-1716.5; 09-NOV-2005 19:47:37; Bright; 33.0; 152; 12Alp2CVn ; 2.89; 11000;occ; 66; 0;19320

```

```

10; -654.1; 09-NOV-2005 20:05:19; Dark ; 40.0; 171; 2Eps Crv ; 3.00; 4250;occ; 80; 0;19320
11; -208.1; 09-NOV-2005 20:12:45; Dark ; 38.5; 99; Del Cen ; 2.58; 26000;occ; 77; 0;19320
12; -111.7; 09-NOV-2005 20:14:22; Dark ; 40.0; 113; Mu Vel ; 2.69; 5000;occ; 80; 0;19320
13; 132.2; 09-NOV-2005 20:18:26; Dark ; 1.0; 91; Kap Vel ; 2.49; 26000;occ; 2; 0;19321
14; 190.9; 09-NOV-2005 20:19:24; Dark ; 58.5; 0; ; 0.00; 0;occ; 117; 0;19321
15; 294.2; 09-NOV-2005 20:21:08; Dark ; 39.5; 41; Eps Car ; 1.86; 4100;occ; 79; 0;19321
/nas3/ENVISAT/GOMOS/GOM_NL__0P/GOM_NL__0PNPDK20051108_162346_000046872042_00212_19304_1138.N1
 1;-3772.9; 08-NOV-2005 16:23:46; Bright; 37.5; 105; 6Bet Ari ; 2.64; 8900;occ; 75; 0;19304
 2;-3518.7; 08-NOV-2005 16:28:00; Bright; 37.0; 53; 43Bet And ; 2.05; 3300;occ; 74; 0;19304
 3;-3161.4; 08-NOV-2005 16:33:57; Bright; 36.0; 68; 18Alp Cas ; 2.22; 4500;occ; 72; 0;19304
 4;-2612.9; 08-NOV-2005 16:43:06; Bright; 37.0; 49; 1Alp UMi ; 1.99; 6300;occ; 74; 0;19304
 5;-2364.7; 08-NOV-2005 16:47:14; Bright; 36.5; 60; 7Bet UMi ; 2.08; 3950;occ; 73; 0;19304
 6;-2018.8; 08-NOV-2005 16:53:00; Bright; 33.5; 32; 77Eps UMa ; 1.76; 11000;occ; 67; 0;19304
 7;-1930.1; 08-NOV-2005 16:54:29; Bright; 33.0; 39; 85Eta UMa ; 1.85; 24000;occ; 66; 0;19304
 8;-1718.9; 08-NOV-2005 16:58:00; Bright; 37.0; 152; 12Alp2CVn ; 2.89; 11000;occ; 74; 0;19304
 9; -212.1; 08-NOV-2005 17:23:07; Dark ; 37.0; 99; Del Cen ; 2.58; 26000;occ; 74; 0;19304
10; -120.1; 08-NOV-2005 17:24:39; Dark ; 44.5; 113; Mu Vel ; 2.69; 5000;occ; 89; 0;19304
11; 121.8; 08-NOV-2005 17:28:41; Dark ; 35.0; 91; Kap Vel ; 2.49; 26000;occ; 70; 0;19305
12; 187.4; 08-NOV-2005 17:29:46; Dark ; 58.5; 0; ; 0.00; 0;occ; 117; 0;19305
13; 284.3; 08-NOV-2005 17:31:23; Dark ; 43.0; 41; Eps Car ; 1.86; 4100;occ; 86; 0;19305
14; 879.0; 08-NOV-2005 17:41:18; Dark ; 36.5; 143; Alp Hyi ; 2.86; 7200;occ; 73; 0;19305
/nas3/ENVISAT/GOMOS/GOM_NL__0P/GOM_NL__0PNPDK20051108_192650_000057742042_00214_19306_1139.N1
 1;-4860.2; 08-NOV-2005 19:26:50; Dark ; 41.5; 157; The1Eri ; 2.91; 9300;occ; 83; 0;19306
 2;-3772.9; 08-NOV-2005 19:44:58; Bright; 36.0; 105; 6Bet Ari ; 2.64; 8900;occ; 72; 0;19306
 3;-3518.5; 08-NOV-2005 19:49:12; Bright; 35.0; 53; 43Bet And ; 2.05; 3300;occ; 70; 0;19306
 4;-3161.1; 08-NOV-2005 19:55:10; Bright; 37.5; 68; 18Alp Cas ; 2.22; 4500;occ; 75; 0;19306
 5;-2613.0; 08-NOV-2005 20:04:18; Bright; 36.5; 49; 1Alp UMi ; 1.99; 6300;occ; 73; 0;19306
 6;-2364.4; 08-NOV-2005 20:08:26; Bright; 36.0; 60; 7Bet UMi ; 2.08; 3950;occ; 72; 0;19306
 7;-2018.7; 08-NOV-2005 20:14:12; Bright; 46.0; 32; 77Eps UMa ; 1.76; 11000;occ; 92; 0;19306
 8;-1929.8; 08-NOV-2005 20:15:41; Bright; 35.0; 39; 85Eta UMa ; 1.85; 24000;occ; 70; 0;19306
 9;-1718.5; 08-NOV-2005 20:19:12; Bright; 34.0; 152; 12Alp2CVn ; 2.89; 11000;occ; 68; 0;19306
10; -211.6; 08-NOV-2005 20:44:19; Dark ; 37.5; 99; Del Cen ; 2.58; 26000;occ; 75; 0;19306
11; -119.2; 08-NOV-2005 20:45:51; Dark ; 39.5; 113; Mu Vel ; 2.69; 5000;occ; 79; 0;19306
12; 123.0; 08-NOV-2005 20:49:54; Dark ; 31.0; 91; Kap Vel ; 2.49; 26000;occ; 62; 0;19307
13; 187.8; 08-NOV-2005 20:50:58; Dark ; 58.5; 0; ; 0.00; 0;occ; 117; 0;19307
14; 285.5; 08-NOV-2005 20:52:36; Dark ; 42.5; 41; Eps Car ; 1.86; 4100;occ; 85; 0;19307
15; 879.1; 08-NOV-2005 21:02:30; Dark ; 36.0; 143; Alp Hyi ; 2.86; 7200;occ; 72; 0;19307
/nas3/ENVISAT/GOMOS/GOM_NL__0P/GOM_NL__0PNPDE20051110_010709_000041092042_00231_19323_0896.N1
 1; -652.5; 10-NOV-2005 01:07:09; Dark ; 37.0; 171; 2Eps Crv ; 3.00; 4250;occ; 74; 1;19323
 2; -260.2; 10-NOV-2005 01:13:41; Dark ; 40.5; 64; Gam Cen ; 2.20; 10600;occ; 81; 0;19323
 3; -110.2; 10-NOV-2005 01:16:11; Dark ; 42.0; 113; Mu Vel ; 2.69; 5000;occ; 84; 0;19323
 4; 84.4; 10-NOV-2005 01:19:26; Dark ; 37.5; 124; The Car ; 2.76; 30000;occ; 75; 0;19324
 5; 191.6; 10-NOV-2005 01:21:13; Dark ; 58.5; 0; ; 0.00; 0;occ; 117; 0;19324
 6; 296.2; 10-NOV-2005 01:22:57; Dark ; 36.0; 41; Eps Car ; 1.86; 4100;occ; 72; 0;19324
 7; 1180.8; 10-NOV-2005 01:37:42; Dark ; 39.5; 157; The1Eri ; 2.91; 9300;occ; 79; 0;19324
 8; 2262.5; 10-NOV-2005 01:55:44; Bright; 36.5; 105; 6Bet Ari ; 2.64; 8900;occ; 73; 0;19324
 9; 2519.1; 10-NOV-2005 02:00:00; Bright; 36.5; 53; 43Bet And ; 2.05; 3300;occ; 73; 0;19324
10; 2634.9; 10-NOV-2005 02:01:56; Bright; 7.0; 73; 57Gam1And ; 2.26; 13100;occ; 14; 0;19324
11; 2876.9; 10-NOV-2005 02:05:58; Bright; 34.0; 68; 18Alp Cas ; 2.22; 4500;occ; 68; 0;19324
12; 3423.0; 10-NOV-2005 02:15:04; Bright; 34.5; 49; 1Alp UMi ; 1.99; 6300;occ; 69; 0;19324
/nas3/ENVISAT/GOMOS/GOM_NL__0P/GOM_NL__0PNPDE20051110_021915_000060542042_00232_19324_0897.N1
 1;-2361.9; 10-NOV-2005 02:19:15; Bright; 37.5; 60; 7Bet UMi ; 2.08; 3950;occ; 75; 0;19324
 2;-2017.5; 10-NOV-2005 02:24:59; Bright; 37.0; 32; 77Eps UMa ; 1.76; 11000;occ; 74; 0;19324
 3;-1926.7; 10-NOV-2005 02:26:30; Bright; 36.0; 39; 85Eta UMa ; 1.85; 24000;occ; 72; 0;19324
 4;-1715.8; 10-NOV-2005 02:30:01; Bright; 36.0; 152; 12Alp2CVn ; 2.89; 11000;occ; 72; 0;19324
 5;-1259.1; 10-NOV-2005 02:37:38; Bright; 33.0; 138; 47Eps Vir ; 2.83; 4700;occ; 66; 0;19324
 6; -260.0; 10-NOV-2005 02:54:17; Dark ; 37.0; 64; Gam Cen ; 2.20; 10600;occ; 74; 0;19324
 7; -109.5; 10-NOV-2005 02:56:47; Dark ; 43.5; 113; Mu Vel ; 2.69; 5000;occ; 87; 0;19324
 8; 84.6; 10-NOV-2005 03:00:02; Dark ; 39.0; 124; The Car ; 2.76; 30000;occ; 78; 0;19325
 9; 191.9; 10-NOV-2005 03:01:49; Dark ; 58.5; 0; ; 0.00; 0;occ; 117; 0;19325
10; 296.8; 10-NOV-2005 03:03:34; Dark ; 36.0; 41; Eps Car ; 1.86; 4100;occ; 72; 0;19325
11; 1181.1; 10-NOV-2005 03:18:18; Dark ; 40.0; 157; The1Eri ; 2.91; 9300;occ; 80; 0;19325
12; 2262.6; 10-NOV-2005 03:36:20; Bright; 37.0; 105; 6Bet Ari ; 2.64; 8900;occ; 74; 0;19325
13; 2519.2; 10-NOV-2005 03:40:36; Bright; 38.5; 53; 43Bet And ; 2.05; 3300;occ; 77; 0;19325
14; 2634.8; 10-NOV-2005 03:42:32; Bright; 7.0; 73; 57Gam1And ; 2.26; 13100;occ; 14; 0;19325
15; 2877.0; 10-NOV-2005 03:46:34; Bright; 34.5; 68; 18Alp Cas ; 2.22; 4500;occ; 69; 0;19325
16; 3423.0; 10-NOV-2005 03:55:40; Bright; 36.5; 49; 1Alp UMi ; 1.99; 6300;occ; 73; 0;19325
17; 3674.2; 10-NOV-2005 03:59:51; Bright; 19.0; 60; 7Bet UMi ; 2.08; 3950;occ; 38; 0;19325

```

/nas3/ENVISAT/GOMOS/GOM_NL__0P/GOM_NL__0PNPDE20051110_035951_000058202042_00233_19325_0898.N1

1; -2361.8; 10-NOV-2005 03:59:51; Bright; 38.0; 60; 7Bet UMi ; 2.08; 3950;occ; 76; 0;19325
 2; -2017.5; 10-NOV-2005 04:05:35; Bright; 35.5; 32; 77Eps UMa ; 1.76; 11000;occ; 71; 0;19325
 3; -1926.6; 10-NOV-2005 04:07:06; Bright; 35.5; 39; 85Eta UMa ; 1.85; 24000;occ; 71; 0;19325
 4; -1716.0; 10-NOV-2005 04:10:37; Bright; 31.5; 152; 12Alp2CVn ; 2.89; 11000;occ; 63; 0;19325
 5; -1258.9; 10-NOV-2005 04:18:14; Bright; 33.0; 138; 47Eps Vir ; 2.83; 4700;occ; 66; 0;19325
 6; -652.3; 10-NOV-2005 04:28:21; Dark ; 42.5; 171; 2Eps Crv ; 3.00; 4250;occ; 85; 0;19325
 7; -259.9; 10-NOV-2005 04:34:53; Dark ; 40.0; 64; Gam Cen ; 2.20; 10600;occ; 80; 0;19325
 8; -109.0; 10-NOV-2005 04:37:24; Dark ; 41.5; 113; Mu Vel ; 2.69; 5000;occ; 83; 0;19325
 9; 85.1; 10-NOV-2005 04:40:38; Dark ; 37.0; 124; The Car ; 2.76; 30000;occ; 74; 0;19326
 10; 192.1; 10-NOV-2005 04:42:25; Dark ; 58.5; 0; ; 0.00; 0;occ; 117; 0;19326
 11; 297.4; 10-NOV-2005 04:44:10; Dark ; 34.0; 41; Eps Car ; 1.86; 4100;occ; 68; 0;19326
 12; 1181.4; 10-NOV-2005 04:58:54; Dark ; 37.5; 157; The1Eri ; 2.91; 9300;occ; 75; 0;19326
 13; 2262.6; 10-NOV-2005 05:16:56; Bright; 36.5; 105; 6Bet Ari ; 2.64; 8900;occ; 73; 0;19326
 14; 2519.3; 10-NOV-2005 05:21:12; Bright; 37.5; 53; 43Bet And ; 2.05; 3300;occ; 75; 0;19326
 15; 2634.7; 10-NOV-2005 05:23:08; Bright; 19.0; 73; 57Gam1And ; 2.26; 13100;occ; 38; 0;19326
 16; 2877.2; 10-NOV-2005 05:27:10; Bright; 36.5; 68; 18Alp Cas ; 2.22; 4500;occ; 73; 0;19326
 17; 3423.0; 10-NOV-2005 05:36:16; Bright; 36.0; 49; 1Alp UMi ; 1.99; 6300;occ; 72; 0;19326

/nas3/ENVISAT/GOMOS/GOM_NL__0P/GOM_NL__0PNPDE20051110_054027_000060682042_00234_19326_0899.N1

1; -2361.6; 10-NOV-2005 05:40:27; Bright; 37.5; 60; 7Bet UMi ; 2.08; 3950;occ; 75; 0;19326
 2; -2017.5; 10-NOV-2005 05:46:11; Bright; 35.5; 32; 77Eps UMa ; 1.76; 11000;occ; 71; 0;19326
 3; -1926.5; 10-NOV-2005 05:47:42; Bright; 33.5; 39; 85Eta UMa ; 1.85; 24000;occ; 67; 0;19326
 4; -1716.0; 10-NOV-2005 05:51:13; Bright; 33.5; 152; 12Alp2CVn ; 2.89; 11000;occ; 67; 0;19326
 5; -1258.8; 10-NOV-2005 05:58:50; Bright; 33.0; 138; 47Eps Vir ; 2.83; 4700;occ; 66; 0;19326
 6; -651.9; 10-NOV-2005 06:08:57; Dark ; 42.5; 171; 2Eps Crv ; 3.00; 4250;occ; 85; 0;19326
 7; -259.8; 10-NOV-2005 06:15:29; Dark ; 41.0; 64; Gam Cen ; 2.20; 10600;occ; 82; 0;19326
 8; -108.7; 10-NOV-2005 06:18:00; Dark ; 42.0; 113; Mu Vel ; 2.69; 5000;occ; 84; 0;19326
 9; 85.4; 10-NOV-2005 06:21:14; Dark ; 37.0; 124; The Car ; 2.76; 30000;occ; 74; 0;19327
 10; 192.3; 10-NOV-2005 06:23:01; Dark ; 58.5; 0; ; 0.00; 0;occ; 117; 0;19327
 11; 298.0; 10-NOV-2005 06:24:47; Dark ; 34.0; 41; Eps Car ; 1.86; 4100;occ; 68; 0;19327
 12; 1181.7; 10-NOV-2005 06:39:31; Dark ; 39.0; 157; The1Eri ; 2.91; 9300;occ; 78; 0;19327
 13; 2262.5; 10-NOV-2005 06:57:31; Bright; 37.5; 105; 6Bet Ari ; 2.64; 8900;occ; 75; 0;19327
 14; 2519.4; 10-NOV-2005 07:01:48; Bright; 36.0; 53; 43Bet And ; 2.05; 3300;occ; 72; 0;19327
 15; 2634.5; 10-NOV-2005 07:03:43; Bright; 19.0; 73; 57Gam1And ; 2.26; 13100;occ; 38; 0;19327
 16; 2877.3; 10-NOV-2005 07:07:46; Bright; 35.5; 68; 18Alp Cas ; 2.22; 4500;occ; 71; 0;19327
 17; 3422.9; 10-NOV-2005 07:16:52; Bright; 36.0; 49; 1Alp UMi ; 1.99; 6300;occ; 72; 0;19327
 18; 3674.4; 10-NOV-2005 07:21:03; Bright; 33.0; 60; 7Bet UMi ; 2.08; 3950;occ; 66; 0;19327

/nas3/ENVISAT/GOMOS/GOM_NL__0P/GOM_NL__0PNPDE20051110_200421_000036272042_00243_19335_0900.N1

1; 1184.3; 10-NOV-2005 20:04:21; Dark ; 39.5; 157; The1Eri ; 2.91; 9300;occ; 79; 1;19335
 2; 2262.4; 10-NOV-2005 20:22:19; Bright; 37.0; 105; 6Bet Ari ; 2.64; 8900;occ; 74; 0;19335
 3; 2520.1; 10-NOV-2005 20:26:37; Bright; 37.0; 53; 43Bet And ; 2.05; 3300;occ; 74; 0;19335
 4; 2633.5; 10-NOV-2005 20:28:30; Bright; 38.0; 73; 57Gam1And ; 2.26; 13100;occ; 76; 0;19335
 5; 2878.3; 10-NOV-2005 20:32:35; Bright; 37.0; 68; 18Alp Cas ; 2.22; 4500;occ; 74; 0;19335
 6; 3422.8; 10-NOV-2005 20:41:39; Bright; 38.0; 49; 1Alp UMi ; 1.99; 6300;occ; 76; 0;19335
 7; 3675.4; 10-NOV-2005 20:45:52; Bright; 37.0; 60; 7Bet UMi ; 2.08; 3950;occ; 74; 0;19335
 8; 4018.9; 10-NOV-2005 20:51:35; Bright; 52.0; 32; 77Eps UMa ; 1.76; 11000;occ; 104; 0;19335
 9; 4110.7; 10-NOV-2005 20:53:07; Bright; 36.0; 39; 85Eta UMa ; 1.85; 24000;occ; 72; 0;19335
 10; 4321.0; 10-NOV-2005 20:56:37; Bright; 33.5; 152; 12Alp2CVn ; 2.89; 11000;occ; 67; 0;19335
 11; 4778.9; 10-NOV-2005 21:04:15; Bright; 33.0; 138; 47Eps Vir ; 2.83; 4700;occ; 66; 0;19335

/nas3/ENVISAT/GOMOS/GOM_NL__0P/GOM_NL__0PNPDE20051110_211424_000059872042_00243_19335_0901.N1

1; -648.6; 10-NOV-2005 21:14:24; Dark ; 43.5; 171; 2Eps Crv ; 3.00; 4250;occ; 87; 0;19335
 2; -258.3; 10-NOV-2005 21:20:54; Dark ; 36.0; 64; Gam Cen ; 2.20; 10600;occ; 72; 0;19335
 3; -120.6; 10-NOV-2005 21:23:12; Dark ; 51.5; 26; Gam Cru ; 1.62; 2900;occ; 103; 0;19335
 4; 88.5; 10-NOV-2005 21:26:41; Dark ; 37.0; 124; The Car ; 2.76; 30000;occ; 74; 0;19336
 5; 194.4; 10-NOV-2005 21:28:27; Dark ; 58.5; 0; ; 0.00; 0;occ; 117; 0;19336
 6; 303.6; 10-NOV-2005 21:30:16; Dark ; 25.0; 41; Eps Car ; 1.86; 4100;occ; 50; 0;19336
 7; 1183.9; 10-NOV-2005 21:44:56; Dark ; 39.0; 157; The1Eri ; 2.91; 9300;occ; 78; 0;19336
 8; 2262.4; 10-NOV-2005 22:02:55; Bright; 36.5; 105; 6Bet Ari ; 2.64; 8900;occ; 73; 0;19336
 9; 2520.2; 10-NOV-2005 22:07:12; Bright; 37.0; 53; 43Bet And ; 2.05; 3300;occ; 74; 0;19336
 10; 2633.4; 10-NOV-2005 22:09:06; Bright; 35.5; 73; 57Gam1And ; 2.26; 13100;occ; 71; 0;19336
 11; 2878.4; 10-NOV-2005 22:13:11; Bright; 37.0; 68; 18Alp Cas ; 2.22; 4500;occ; 74; 0;19336
 12; 3422.7; 10-NOV-2005 22:22:15; Bright; 36.5; 49; 1Alp UMi ; 1.99; 6300;occ; 73; 0;19336
 13; 3675.5; 10-NOV-2005 22:26:28; Bright; 32.5; 60; 7Bet UMi ; 2.08; 3950;occ; 65; 0;19336
 14; 4018.8; 10-NOV-2005 22:32:11; Bright; 33.0; 32; 77Eps UMa ; 1.76; 11000;occ; 66; 0;19336
 15; 4110.9; 10-NOV-2005 22:33:43; Bright; 32.5; 39; 85Eta UMa ; 1.85; 24000;occ; 65; 0;19336
 16; 4321.5; 10-NOV-2005 22:37:14; Bright; 52.0; 152; 12Alp2CVn ; 2.89; 11000;occ; 104; 0;19336
 17; 4779.1; 10-NOV-2005 22:44:51; Bright; 33.0; 138; 47Eps Vir ; 2.83; 4700;occ; 66; 0;19336
 18; 5297.9; 10-NOV-2005 22:53:30; Dark ; 41.5; 100; 4Gam Crv ; 2.58; 13100;occ; 83; 0;19336

```

/nas3/ENVISAT/GOMOS/GOM_NL__0P/GOM_NL__0PNPDK20051110_072103_000035802042_00235_19327_1143.N1
 1;-2361.5; 10-NOV-2005 07:21:03; Bright; 35.0; 60; 7Bet UMi ; 2.08; 3950;occ; 70; 0;19327
 2;-2017.4; 10-NOV-2005 07:26:47; Bright; 35.5; 32; 77Eps UMa ; 1.76; 11000;occ; 71; 0;19327
 3;-1926.3; 10-NOV-2005 07:28:19; Bright; 35.0; 39; 85Eta UMa ; 1.85; 24000;occ; 70; 0;19327
 4;-1715.7; 10-NOV-2005 07:31:49; Bright; 32.5; 152; 12Alp2CVn ; 2.89; 11000;occ; 65; 0;19327
 5;-1258.6; 10-NOV-2005 07:39:26; Bright; 33.0; 138; 47Eps Vir ; 2.83; 4700;occ; 66; 0;19327
 6; -651.5; 10-NOV-2005 07:49:33; Dark ; 42.5; 171; 2Eps Crv ; 3.00; 4250;occ; 85; 0;19327
 7; -259.6; 10-NOV-2005 07:56:05; Dark ; 43.0; 64; Gam Cen ; 2.20; 10600;occ; 86; 0;19327
 8; -108.1; 10-NOV-2005 07:58:37; Dark ; 41.5; 113; Mu Vel ; 2.69; 5000;occ; 83; 0;19327
 9; 85.8; 10-NOV-2005 08:01:51; Dark ; 37.5; 124; The Car ; 2.76; 30000;occ; 75; 0;19328
10; 192.5; 10-NOV-2005 08:03:37; Dark ; 58.5; 0; ; 0.00; 0;occ; 117; 0;19328
11; 298.7; 10-NOV-2005 08:05:24; Dark ; 32.0; 41; Eps Car ; 1.86; 4100;occ; 64; 0;19328
12; 1182.0; 10-NOV-2005 08:20:07; Dark ; 38.0; 157; The1Eri ; 2.91; 9300;occ; 76; 0;19328
/nas3/ENVISAT/GOMOS/GOM_NL__0P/GOM_NL__0PNPDK20051110_083808_000049932042_00236_19328_1144.N1
 1;-3772.9; 10-NOV-2005 08:38:08; Bright; 36.5; 105; 6Bet Ari ; 2.64; 8900;occ; 73; 1;19328
 2;-3516.5; 10-NOV-2005 08:42:24; Bright; 36.0; 53; 43Bet And ; 2.05; 3300;occ; 72; 0;19328
 3;-3401.5; 10-NOV-2005 08:44:19; Bright; 31.0; 73; 57Gam1And ; 2.26; 13100;occ; 62; 0;19328
 4;-3158.5; 10-NOV-2005 08:48:22; Bright; 36.5; 68; 18Alp Cas ; 2.22; 4500;occ; 73; 0;19328
 5;-2612.9; 10-NOV-2005 08:57:28; Bright; 34.5; 49; 1Alp UMi ; 1.99; 6300;occ; 69; 0;19328
 6;-2361.3; 10-NOV-2005 09:01:39; Bright; 35.0; 60; 7Bet UMi ; 2.08; 3950;occ; 70; 0;19328
 7;-2017.3; 10-NOV-2005 09:07:23; Bright; 37.0; 32; 77Eps UMa ; 1.76; 11000;occ; 74; 0;19328
 8;-1926.1; 10-NOV-2005 09:08:55; Bright; 36.0; 39; 85Eta UMa ; 1.85; 24000;occ; 72; 0;19328
 9;-1715.5; 10-NOV-2005 09:12:25; Bright; 34.0; 152; 12Alp2CVn ; 2.89; 11000;occ; 68; 0;19328
10;-1258.3; 10-NOV-2005 09:20:02; Bright; 32.5; 138; 47Eps Vir ; 2.83; 4700;occ; 65; 0;19328
11; -651.1; 10-NOV-2005 09:30:10; Dark ; 40.0; 171; 2Eps Crv ; 3.00; 4250;occ; 80; 0;19328
12; -259.4; 10-NOV-2005 09:36:41; Dark ; 37.5; 64; Gam Cen ; 2.20; 10600;occ; 75; 0;19328
13; -107.6; 10-NOV-2005 09:39:13; Dark ; 38.5; 113; Mu Vel ; 2.69; 5000;occ; 77; 0;19328
14; 86.0; 10-NOV-2005 09:42:27; Dark ; 37.5; 124; The Car ; 2.76; 30000;occ; 75; 0;19329
15; 192.8; 10-NOV-2005 09:44:14; Dark ; 58.5; 0; ; 0.00; 0;occ; 117; 0;19329
16; 299.3; 10-NOV-2005 09:46:00; Dark ; 32.0; 41; Eps Car ; 1.86; 4100;occ; 64; 0;19329
17; 1182.2; 10-NOV-2005 10:00:43; Dark ; 38.5; 157; The1Eri ; 2.91; 9300;occ; 77; 0;19329
/nas3/ENVISAT/GOMOS/GOM_NL__0P/GOM_NL__0PNPDK20051110_101844_000049922042_00237_19329_1145.N1
 1;-3773.0; 10-NOV-2005 10:18:44; Bright; 37.0; 105; 6Bet Ari ; 2.64; 8900;occ; 74; 1;19329
 2;-3516.3; 10-NOV-2005 10:23:00; Bright; 34.5; 53; 43Bet And ; 2.05; 3300;occ; 69; 0;19329
 3;-3401.6; 10-NOV-2005 10:24:55; Bright; 31.0; 73; 57Gam1And ; 2.26; 13100;occ; 62; 0;19329
 4;-3158.3; 10-NOV-2005 10:28:58; Bright; 37.0; 68; 18Alp Cas ; 2.22; 4500;occ; 74; 0;19329
 5;-2613.0; 10-NOV-2005 10:38:04; Bright; 36.0; 49; 1Alp UMi ; 1.99; 6300;occ; 72; 0;19329
 6;-2361.2; 10-NOV-2005 10:42:15; Bright; 37.0; 60; 7Bet UMi ; 2.08; 3950;occ; 74; 0;19329
 7;-2017.3; 10-NOV-2005 10:47:59; Bright; 36.5; 32; 77Eps UMa ; 1.76; 11000;occ; 73; 0;19329
 8;-1926.0; 10-NOV-2005 10:49:31; Bright; 36.0; 39; 85Eta UMa ; 1.85; 24000;occ; 72; 0;19329
 9;-1715.4; 10-NOV-2005 10:53:01; Bright; 34.0; 152; 12Alp2CVn ; 2.89; 11000;occ; 68; 0;19329
10;-1258.1; 10-NOV-2005 11:00:39; Bright; 33.5; 138; 47Eps Vir ; 2.83; 4700;occ; 67; 0;19329
11; -650.8; 10-NOV-2005 11:10:46; Dark ; 42.0; 171; 2Eps Crv ; 3.00; 4250;occ; 84; 0;19329
12; -259.2; 10-NOV-2005 11:17:17; Dark ; 38.0; 64; Gam Cen ; 2.20; 10600;occ; 76; 0;19329
13; 86.5; 10-NOV-2005 11:23:03; Dark ; 37.0; 124; The Car ; 2.76; 30000;occ; 74; 0;19330
14; 193.0; 10-NOV-2005 11:24:50; Dark ; 58.5; 0; ; 0.00; 0;occ; 117; 0;19330
15; 299.9; 10-NOV-2005 11:26:37; Dark ; 30.0; 41; Eps Car ; 1.86; 4100;occ; 60; 0;19330
16; 1182.4; 10-NOV-2005 11:41:19; Dark ; 37.5; 157; The1Eri ; 2.91; 9300;occ; 75; 0;19330
/nas3/ENVISAT/GOMOS/GOM_NL__0P/GOM_NL__0PNPDK20051110_115919_000049942042_00238_19330_1146.N1
 1;-3773.4; 10-NOV-2005 11:59:19; Bright; 37.0; 105; 6Bet Ari ; 2.64; 8900;occ; 74; 0;19330
 2;-3516.2; 10-NOV-2005 12:03:36; Bright; 34.5; 53; 43Bet And ; 2.05; 3300;occ; 69; 0;19330
 3;-3401.7; 10-NOV-2005 12:05:31; Bright; 35.0; 73; 57Gam1And ; 2.26; 13100;occ; 70; 0;19330
 4;-3158.3; 10-NOV-2005 12:09:34; Bright; 36.5; 68; 18Alp Cas ; 2.22; 4500;occ; 73; 0;19330
 5;-2612.9; 10-NOV-2005 12:18:40; Bright; 36.0; 49; 1Alp UMi ; 1.99; 6300;occ; 72; 0;19330
 6;-2361.1; 10-NOV-2005 12:22:51; Bright; 35.0; 60; 7Bet UMi ; 2.08; 3950;occ; 70; 0;19330
 7;-2017.2; 10-NOV-2005 12:28:35; Bright; 36.0; 32; 77Eps UMa ; 1.76; 11000;occ; 72; 0;19330
 8;-1925.8; 10-NOV-2005 12:30:07; Bright; 39.0; 39; 85Eta UMa ; 1.85; 24000;occ; 78; 0;19330
 9;-1715.1; 10-NOV-2005 12:33:37; Bright; 33.0; 152; 12Alp2CVn ; 2.89; 11000;occ; 66; 0;19330
10;-1258.0; 10-NOV-2005 12:41:15; Bright; 33.0; 138; 47Eps Vir ; 2.83; 4700;occ; 66; 0;19330
11; -650.3; 10-NOV-2005 12:51:22; Dark ; 40.0; 171; 2Eps Crv ; 3.00; 4250;occ; 80; 0;19330
12; -259.0; 10-NOV-2005 12:57:53; Dark ; 41.0; 64; Gam Cen ; 2.20; 10600;occ; 82; 0;19330
13; -106.3; 10-NOV-2005 13:00:26; Dark ; 39.5; 113; Mu Vel ; 2.69; 5000;occ; 79; 0;19330
14; 86.8; 10-NOV-2005 13:03:39; Dark ; 36.0; 124; The Car ; 2.76; 30000;occ; 72; 0;19331
15; 193.2; 10-NOV-2005 13:05:26; Dark ; 58.5; 0; ; 0.00; 0;occ; 117; 0;19331
16; 300.6; 10-NOV-2005 13:07:13; Dark ; 30.0; 41; Eps Car ; 1.86; 4100;occ; 60; 0;19331
17; 1182.7; 10-NOV-2005 13:21:55; Dark ; 39.0; 157; The1Eri ; 2.91; 9300;occ; 78; 0;19331
/nas3/ENVISAT/GOMOS/GOM_NL__0P/GOM_NL__0PNPDK20051110_133955_000049962042_00239_19331_1147.N1
 1;-3773.5; 10-NOV-2005 13:39:55; Bright; 35.0; 105; 6Bet Ari ; 2.64; 8900;occ; 70; 0;19331

```



```

2;-3516.1; 10-NOV-2005 13:44:12; Bright; 36.0; 53; 43Bet And ; 2.05; 3300;occ; 72; 0;19331
3;-3401.9; 10-NOV-2005 13:46:07; Bright; 37.0; 73; 57Gam1And ; 2.26; 13100;occ; 74; 0;19331
4;-3158.1; 10-NOV-2005 13:50:10; Bright; 37.0; 68; 18Alp Cas ; 2.22; 4500;occ; 74; 0;19331
5;-2613.0; 10-NOV-2005 13:59:15; Bright; 36.5; 49; 1Alp UMi ; 1.99; 6300;occ; 73; 0;19331
6;-2360.9; 10-NOV-2005 14:03:28; Bright; 35.0; 60; 7Bet UMi ; 2.08; 3950;occ; 70; 0;19331
7;-2017.2; 10-NOV-2005 14:09:11; Bright; 37.5; 32; 77Eps UMa ; 1.76; 11000;occ; 75; 0;19331
8;-1925.7; 10-NOV-2005 14:10:43; Bright; 34.0; 39; 85Eta UMa ; 1.85; 24000;occ; 68; 0;19331
9;-1715.1; 10-NOV-2005 14:14:13; Bright; 34.5; 152; 12Alp2CVn ; 2.89; 11000;occ; 69; 0;19331
10;-1257.7; 10-NOV-2005 14:21:51; Bright; 33.0; 138; 47Eps Vir ; 2.83; 4700;occ; 66; 0;19331
11; -650.0; 10-NOV-2005 14:31:58; Dark ; 43.0; 171; 2Eps Crv ; 3.00; 4250;occ; 86; 0;19331
12; -258.9; 10-NOV-2005 14:38:30; Dark ; 38.5; 64; Gam Cen ; 2.20; 10600;occ; 77; 0;19331
13; -105.8; 10-NOV-2005 14:41:03; Dark ; 44.0; 113; Mu Vel ; 2.69; 5000;occ; 88; 0;19331
14; 87.0; 10-NOV-2005 14:44:15; Dark ; 36.5; 124; The Car ; 2.76; 30000;occ; 73; 0;19332
15; 193.5; 10-NOV-2005 14:46:02; Dark ; 58.5; 0; ; 0.00; 0;occ; 117; 0;19332
16; 301.2; 10-NOV-2005 14:47:50; Dark ; 28.0; 41; Eps Car ; 1.86; 4100;occ; 56; 0;19332
17; 1183.0; 10-NOV-2005 15:02:31; Dark ; 41.0; 157; The1Eri ; 2.91; 9300;occ; 82; 0;19332
/nas3/ENVISAT/GOMOS/GOM_NL__0P/GOM_NL__0PNPDK20051110_152031_000049942042_00240_19332_1148.N1
1;-3773.6; 10-NOV-2005 15:20:31; Bright; 36.0; 105; 6Bet Ari ; 2.64; 8900;occ; 72; 0;19332
2;-3516.0; 10-NOV-2005 15:24:48; Bright; 35.0; 53; 43Bet And ; 2.05; 3300;occ; 70; 0;19332
3;-3402.0; 10-NOV-2005 15:26:42; Bright; 36.5; 73; 57Gam1And ; 2.26; 13100;occ; 73; 0;19332
4;-3158.0; 10-NOV-2005 15:30:46; Bright; 36.0; 68; 18Alp Cas ; 2.22; 4500;occ; 72; 0;19332
5;-2613.0; 10-NOV-2005 15:39:51; Bright; 36.5; 49; 1Alp UMi ; 1.99; 6300;occ; 73; 0;19332
6;-2360.8; 10-NOV-2005 15:44:04; Bright; 35.0; 60; 7Bet UMi ; 2.08; 3950;occ; 70; 0;19332
7;-2017.1; 10-NOV-2005 15:49:47; Bright; 35.5; 32; 77Eps UMa ; 1.76; 11000;occ; 71; 0;19332
8;-1925.7; 10-NOV-2005 15:51:19; Bright; 34.5; 39; 85Eta UMa ; 1.85; 24000;occ; 69; 0;19332
9;-1715.2; 10-NOV-2005 15:54:49; Bright; 43.0; 152; 12Alp2CVn ; 2.89; 11000;occ; 86; 0;19332
10;-1257.5; 10-NOV-2005 16:02:27; Bright; 33.5; 138; 47Eps Vir ; 2.83; 4700;occ; 67; 0;19332
11; -649.6; 10-NOV-2005 16:12:35; Dark ; 43.0; 171; 2Eps Crv ; 3.00; 4250;occ; 86; 0;19332
12; -258.8; 10-NOV-2005 16:19:06; Dark ; 40.5; 64; Gam Cen ; 2.20; 10600;occ; 81; 0;19332
13; -121.0; 10-NOV-2005 16:21:23; Dark ; 12.0; 26; Gam Cru ; 1.62; 2900;occ; 24; 0;19332
14; -84.7; 10-NOV-2005 16:22:00; Dark ; 36.5; 129; Del Cru ; 2.79; 26000;occ; 73; 0;19332
15; 87.5; 10-NOV-2005 16:24:52; Dark ; 37.0; 124; The Car ; 2.76; 30000;occ; 74; 0;19333
16; 193.7; 10-NOV-2005 16:26:38; Dark ; 58.5; 0; ; 0.00; 0;occ; 117; 0;19333
17; 301.8; 10-NOV-2005 16:28:26; Dark ; 28.0; 41; Eps Car ; 1.86; 4100;occ; 56; 0;19333
18; 1183.3; 10-NOV-2005 16:43:08; Dark ; 38.0; 157; The1Eri ; 2.91; 9300;occ; 76; 0;19333
/nas3/ENVISAT/GOMOS/GOM_NL__0P/GOM_NL__0PNPDK20051110_164308_000051792042_00241_19333_1149.N1
1;-4852.2; 10-NOV-2005 16:43:08; Dark ; 38.5; 157; The1Eri ; 2.91; 9300;occ; 77; 1;19333
2;-3773.5; 10-NOV-2005 17:01:07; Bright; 35.5; 105; 6Bet Ari ; 2.64; 8900;occ; 71; 0;19333
3;-3516.0; 10-NOV-2005 17:05:24; Bright; 38.0; 53; 43Bet And ; 2.05; 3300;occ; 76; 0;19333
4;-3402.2; 10-NOV-2005 17:07:18; Bright; 38.5; 73; 57Gam1And ; 2.26; 13100;occ; 77; 0;19333
5;-3158.0; 10-NOV-2005 17:11:22; Bright; 35.5; 68; 18Alp Cas ; 2.22; 4500;occ; 71; 0;19333
6;-2613.1; 10-NOV-2005 17:20:27; Bright; 34.5; 49; 1Alp UMi ; 1.99; 6300;occ; 69; 0;19333
7;-2360.7; 10-NOV-2005 17:24:40; Bright; 36.5; 60; 7Bet UMi ; 2.08; 3950;occ; 73; 0;19333
8;-2017.1; 10-NOV-2005 17:30:23; Bright; 33.5; 32; 77Eps UMa ; 1.76; 11000;occ; 67; 0;19333
9;-1925.4; 10-NOV-2005 17:31:55; Bright; 33.5; 39; 85Eta UMa ; 1.85; 24000;occ; 67; 0;19333
10;-1715.0; 10-NOV-2005 17:35:25; Bright; 35.5; 152; 12Alp2CVn ; 2.89; 11000;occ; 71; 0;19333
11;-1257.4; 10-NOV-2005 17:43:03; Bright; 35.0; 138; 47Eps Vir ; 2.83; 4700;occ; 70; 0;19333
12; -649.2; 10-NOV-2005 17:53:11; Dark ; 43.5; 171; 2Eps Crv ; 3.00; 4250;occ; 87; 0;19333
13; -258.5; 10-NOV-2005 17:59:42; Dark ; 37.5; 64; Gam Cen ; 2.20; 10600;occ; 75; 0;19333
14; -120.9; 10-NOV-2005 18:02:00; Dark ; 12.0; 26; Gam Cru ; 1.62; 2900;occ; 24; 0;19333
15; -84.5; 10-NOV-2005 18:02:36; Dark ; 35.0; 129; Del Cru ; 2.79; 26000;occ; 70; 0;19333
16; 87.6; 10-NOV-2005 18:05:28; Dark ; 35.0; 124; The Car ; 2.76; 30000;occ; 70; 0;19334
17; 193.9; 10-NOV-2005 18:07:14; Dark ; 58.5; 0; ; 0.00; 0;occ; 117; 0;19334
18; 302.4; 10-NOV-2005 18:09:03; Dark ; 25.5; 41; Eps Car ; 1.86; 4100;occ; 51; 0;19334
/nas3/ENVISAT/GOMOS/GOM_NL__0P/GOM_NL__0PNPDK20051108_144310_000049872042_00211_19303_1142.N1
1; -49.7; 08-NOV-2005 14:43:10; Bright; 35.0; 105; 6Bet Ari ; 2.64; 8900;occ; 70; 0;19303
2; 204.5; 08-NOV-2005 14:47:24; Bright; 35.5; 53; 43Bet And ; 2.05; 3300;occ; 71; 0;19304
3; 561.8; 08-NOV-2005 14:53:21; Bright; 36.5; 68; 18Alp Cas ; 2.22; 4500;occ; 73; 0;19304
4; 1110.3; 08-NOV-2005 15:02:30; Bright; 35.0; 49; 1Alp UMi ; 1.99; 6300;occ; 70; 0;19304
5; 1358.4; 08-NOV-2005 15:06:38; Bright; 33.0; 60; 7Bet UMi ; 2.08; 3950;occ; 66; 0;19304
6; 1704.4; 08-NOV-2005 15:12:24; Bright; 35.5; 32; 77Eps UMa ; 1.76; 11000;occ; 71; 0;19304
7; 1793.1; 08-NOV-2005 15:13:53; Bright; 35.5; 39; 85Eta UMa ; 1.85; 24000;occ; 71; 0;19304
8; 2004.5; 08-NOV-2005 15:17:24; Bright; 38.5; 152; 12Alp2CVn ; 2.89; 11000;occ; 77; 0;19304
9; 3511.0; 08-NOV-2005 15:42:30; Dark ; 37.5; 99; Del Cen ; 2.58; 26000;occ; 75; 0;19304
10; 3602.6; 08-NOV-2005 15:44:02; Dark ; 42.0; 113; Mu Vel ; 2.69; 5000;occ; 84; 0;19304
11; 3844.4; 08-NOV-2005 15:48:04; Dark ; 35.0; 91; Kap Vel ; 2.49; 26000;occ; 70; 0;19304
12; 3910.4; 08-NOV-2005 15:49:10; Dark ; 58.5; 0; ; 0.00; 0;occ; 117; 0;19304
13; 4006.9; 08-NOV-2005 15:50:46; Dark ; 44.0; 41; Eps Car ; 1.86; 4100;occ; 88; 0;19304

```

```

14; 4602.2; 08-NOV-2005 16:00:42; Dark ; 37.0; 143; Alp Hyi ; 2.86; 7200;occ; 74; 0;19304
15; 4898.5; 08-NOV-2005 16:05:38; Dark ; 39.5; 157; The1Eri ; 2.91; 9300;occ; 79; 0;19304
/nas3/ENVISAT/GOMOS/GOM_NL__0P/GOM_NL__0PNPDK20051108_174614_000057762042_00213_19305_1141.N1
1; 254.7; 08-NOV-2005 17:46:14; Dark ; 41.5; 157; The1Eri ; 2.91; 9300;occ; 83; 0;19305
2; 1342.3; 08-NOV-2005 18:04:22; Bright; 37.5; 105; 6Bet Ari ; 2.64; 8900;occ; 75; 0;19305
3; 1596.5; 08-NOV-2005 18:08:36; Bright; 38.5; 53; 43Bet And ; 2.05; 3300;occ; 77; 0;19305
4; 1954.0; 08-NOV-2005 18:14:34; Bright; 34.5; 68; 18Alp Cas ; 2.22; 4500;occ; 69; 0;19305
5; 2502.2; 08-NOV-2005 18:23:42; Bright; 35.5; 49; 1Alp UMi ; 1.99; 6300;occ; 71; 0;19305
6; 2750.7; 08-NOV-2005 18:27:50; Bright; 36.5; 60; 7Bet UMi ; 2.08; 3950;occ; 73; 0;19305
7; 3096.3; 08-NOV-2005 18:33:36; Bright; 52.0; 32; 77Eps UMa ; 1.76; 11000;occ; 104; 0;19305
8; 3185.2; 08-NOV-2005 18:35:05; Bright; 44.0; 39; 85Eta UMa ; 1.85; 24000;occ; 88; 0;19305
9; 3396.6; 08-NOV-2005 18:38:36; Bright; 35.0; 152; 12Alp2CVn ; 2.89; 11000;occ; 70; 0;19305
10; 4903.4; 08-NOV-2005 19:03:43; Dark ; 37.0; 99; Del Cen ; 2.58; 26000;occ; 74; 0;19305
11; 4995.6; 08-NOV-2005 19:05:15; Dark ; 41.0; 113; Mu Vel ; 2.69; 5000;occ; 82; 0;19305
12; 5237.6; 08-NOV-2005 19:09:17; Dark ; 31.0; 91; Kap Vel ; 2.49; 26000;occ; 62; 0;19305
13; 5302.8; 08-NOV-2005 19:10:22; Dark ; 58.5; 0; ; 0.00; 0;occ; 117; 0;19305
14; 5400.1; 08-NOV-2005 19:12:00; Dark ; 42.0; 41; Eps Car ; 1.86; 4100;occ; 84; 0;19305
15; 5994.3; 08-NOV-2005 19:21:54; Dark ; 37.5; 143; Alp Hyi ; 2.86; 7200;occ; 75; 0;19305
/nas3/ENVISAT/GOMOS/GOM_NL__0P/GOM_NL__0PNPDE20051111_003536_000054582042_00245_19337_0903.N1
1; -647.8; 11-NOV-2005 00:35:36; Dark ; 44.0; 171; 2Eps Crv ; 3.00; 4250;occ; 88; 0;19337
2; -258.2; 11-NOV-2005 00:42:06; Dark ; 40.0; 64; Gam Cen ; 2.20; 10600;occ; 80; 0;19337
3; -120.4; 11-NOV-2005 00:44:24; Dark ; 52.0; 26; Gam Cru ; 1.62; 2900;occ; 104; 0;19337
4; 89.1; 11-NOV-2005 00:47:53; Dark ; 36.5; 124; The Car ; 2.76; 30000;occ; 73; 0;19338
5; 194.8; 11-NOV-2005 00:49:39; Dark ; 58.5; 0; ; 0.00; 0;occ; 117; 0;19338
6; 304.8; 11-NOV-2005 00:51:29; Dark ; 23.0; 41; Eps Car ; 1.86; 4100;occ; 46; 0;19338
7; 1184.5; 11-NOV-2005 01:06:08; Dark ; 40.0; 157; The1Eri ; 2.91; 9300;occ; 80; 0;19338
8; 2262.4; 11-NOV-2005 01:24:06; Bright; 36.5; 105; 6Bet Ari ; 2.64; 8900;occ; 73; 0;19338
9; 2520.4; 11-NOV-2005 01:28:24; Bright; 37.5; 53; 43Bet And ; 2.05; 3300;occ; 75; 0;19338
10; 2633.1; 11-NOV-2005 01:30:17; Bright; 38.5; 73; 57Gam1And ; 2.26; 13100;occ; 77; 0;19338
11; 2878.7; 11-NOV-2005 01:34:23; Bright; 33.5; 68; 18Alp Cas ; 2.22; 4500;occ; 67; 0;19338
12; 3422.7; 11-NOV-2005 01:43:27; Bright; 34.5; 49; 1Alp UMi ; 1.99; 6300;occ; 69; 0;19338
13; 3675.9; 11-NOV-2005 01:47:40; Bright; 36.0; 60; 7Bet UMi ; 2.08; 3950;occ; 72; 0;19338
14; 4019.1; 11-NOV-2005 01:53:23; Bright; 36.0; 32; 77Eps UMa ; 1.76; 11000;occ; 72; 0;19338
15; 4111.1; 11-NOV-2005 01:54:55; Bright; 35.5; 39; 85Eta UMa ; 1.85; 24000;occ; 71; 0;19338
16; 4321.6; 11-NOV-2005 01:58:26; Bright; 35.5; 152; 12Alp2CVn ; 2.89; 11000;occ; 71; 0;19338
17; 4779.5; 11-NOV-2005 02:06:03; Bright; 31.5; 138; 47Eps Vir ; 2.83; 4700;occ; 63; 0;19338
/nas3/ENVISAT/GOMOS/GOM_NL__0P/GOM_NL__0PNPDE20051111_020603_000000302042_00246_19338_0909.N1
1; -1256.4; 11-NOV-2005 02:06:03; Bright; 31.5; 138; 47Eps Vir ; 2.83; 4700;occ; 63; 0;19338
/nas3/ENVISAT/GOMOS/GOM_NL__0P/GOM_NL__0PNPDE20051111_021443_000041912042_00246_19338_0904.N1
1; -737.2; 11-NOV-2005 02:14:43; Dark ; 42.0; 100; 4Gam Crv ; 2.58; 13100;occ; 84; 0;19338
2; -647.3; 11-NOV-2005 02:16:13; Dark ; 40.5; 171; 2Eps Crv ; 3.00; 4250;occ; 81; 0;19338
3; -257.8; 11-NOV-2005 02:22:42; Dark ; 37.5; 64; Gam Cen ; 2.20; 10600;occ; 75; 0;19338
4; -120.1; 11-NOV-2005 02:25:00; Dark ; 43.5; 26; Gam Cru ; 1.62; 2900;occ; 87; 0;19338
5; 89.5; 11-NOV-2005 02:28:29; Dark ; 37.0; 124; The Car ; 2.76; 30000;occ; 74; 0;19339
6; 195.1; 11-NOV-2005 02:30:15; Dark ; 58.5; 0; ; 0.00; 0;occ; 117; 0;19339
7; 305.5; 11-NOV-2005 02:32:05; Dark ; 23.0; 41; Eps Car ; 1.86; 4100;occ; 46; 0;19339
8; 1184.8; 11-NOV-2005 02:46:45; Dark ; 40.0; 157; The1Eri ; 2.91; 9300;occ; 80; 0;19339
9; 2262.5; 11-NOV-2005 03:04:42; Bright; 35.5; 105; 6Bet Ari ; 2.64; 8900;occ; 71; 0;19339
10; 2520.6; 11-NOV-2005 03:09:00; Bright; 52.0; 53; 43Bet And ; 2.05; 3300;occ; 104; 0;19339
11; 2633.0; 11-NOV-2005 03:10:53; Bright; 38.0; 73; 57Gam1And ; 2.26; 13100;occ; 76; 0;19339
12; 2878.9; 11-NOV-2005 03:14:59; Bright; 36.0; 68; 18Alp Cas ; 2.22; 4500;occ; 72; 0;19339
13; 3422.8; 11-NOV-2005 03:24:03; Bright; 32.5; 49; 1Alp UMi ; 1.99; 6300;occ; 65; 0;19339
/nas3/ENVISAT/GOMOS/GOM_NL__0P/GOM_NL__0PNPDE20051111_032816_000060512042_00247_19339_0905.N1
1; -2359.9; 11-NOV-2005 03:28:16; Bright; 36.5; 60; 7Bet UMi ; 2.08; 3950;occ; 73; 0;19339
2; -2016.8; 11-NOV-2005 03:33:59; Bright; 36.0; 32; 77Eps UMa ; 1.76; 11000;occ; 72; 0;19339
3; -1924.6; 11-NOV-2005 03:35:31; Bright; 33.5; 39; 85Eta UMa ; 1.85; 24000;occ; 67; 0;19339
4; -1714.5; 11-NOV-2005 03:39:01; Bright; 35.5; 152; 12Alp2CVn ; 2.89; 11000;occ; 71; 0;19339
5; -1256.3; 11-NOV-2005 03:46:40; Bright; 33.0; 138; 47Eps Vir ; 2.83; 4700;occ; 66; 0;19339
6; -736.9; 11-NOV-2005 03:55:19; Dark ; 40.5; 100; 4Gam Crv ; 2.58; 13100;occ; 81; 0;19339
7; -647.0; 11-NOV-2005 03:56:49; Dark ; 42.5; 171; 2Eps Crv ; 3.00; 4250;occ; 85; 0;19339
8; -257.5; 11-NOV-2005 04:03:18; Dark ; 39.5; 64; Gam Cen ; 2.20; 10600;occ; 79; 0;19339
9; -119.9; 11-NOV-2005 04:05:36; Dark ; 48.5; 26; Gam Cru ; 1.62; 2900;occ; 97; 0;19339
10; 89.8; 11-NOV-2005 04:09:06; Dark ; 37.5; 124; The Car ; 2.76; 30000;occ; 75; 0;19340
11; 195.3; 11-NOV-2005 04:10:51; Dark ; 58.5; 0; ; 0.00; 0;occ; 117; 0;19340
12; 306.3; 11-NOV-2005 04:12:42; Dark ; 21.0; 41; Eps Car ; 1.86; 4100;occ; 42; 0;19340
13; 1185.1; 11-NOV-2005 04:27:21; Dark ; 37.0; 157; The1Eri ; 2.91; 9300;occ; 74; 0;19340
14; 2262.5; 11-NOV-2005 04:45:18; Bright; 36.5; 105; 6Bet Ari ; 2.64; 8900;occ; 73; 0;19340
15; 2520.9; 11-NOV-2005 04:49:37; Bright; 36.0; 53; 43Bet And ; 2.05; 3300;occ; 72; 0;19340

```

```

16; 2633.1; 11-NOV-2005 04:51:29; Bright; 36.5; 73; 57Gam1And ; 2.26; 13100;occ; 73; 0;19340
17; 2879.1; 11-NOV-2005 04:55:35; Bright; 35.0; 68; 18Alp Cas ; 2.22; 4500;occ; 70; 0;19340
18; 3422.9; 11-NOV-2005 05:04:39; Bright; 36.0; 49; 1Alp UMi ; 1.99; 6300;occ; 72; 0;19340
19; 3676.3; 11-NOV-2005 05:08:52; Bright; 15.5; 60; 7Bet UMi ; 2.08; 3950;occ; 31; 0;19340
/nas3/ENVISAT/GOMOS/GOM_NL__0P/GOM_NL__0PNPDE20051111_050852_000060602042_00248_19340_0906.N1
 1;-2359.7; 11-NOV-2005 05:08:52; Bright; 35.5; 60; 7Bet UMi ; 2.08; 3950;occ; 71; 0;19340
 2;-2016.6; 11-NOV-2005 05:14:35; Bright; 36.5; 32; 77Eps UMA ; 1.76; 11000;occ; 73; 0;19340
 3;-1924.3; 11-NOV-2005 05:16:07; Bright; 48.5; 39; 85Eta UMA ; 1.85; 24000;occ; 97; 0;19340
 4;-1714.2; 11-NOV-2005 05:19:38; Bright; 35.0; 152; 12Alp2CVn ; 2.89; 11000;occ; 70; 0;19340
 5;-1255.9; 11-NOV-2005 05:27:16; Bright; 33.0; 138; 47Eps Vir ; 2.83; 4700;occ; 66; 0;19340
 6; -736.3; 11-NOV-2005 05:35:55; Dark ; 41.5; 100; 4Gam Crv ; 2.58; 13100;occ; 83; 0;19340
 7; -646.4; 11-NOV-2005 05:37:25; Dark ; 42.0; 171; 2Eps Crv ; 3.00; 4250;occ; 84; 0;19340
 8; -257.4; 11-NOV-2005 05:43:54; Dark ; 40.0; 64; Gam Cen ; 2.20; 10600;occ; 80; 0;19340
 9; -119.7; 11-NOV-2005 05:46:12; Dark ; 41.0; 26; Gam Cru ; 1.62; 2900;occ; 82; 0;19340
10; 90.2; 11-NOV-2005 05:49:42; Dark ; 38.5; 124; The Car ; 2.76; 30000;occ; 77; 0;19341
11; 195.5; 11-NOV-2005 05:51:27; Dark ; 58.5; 0; ; 0.00; 0;occ; 117; 0;19341
12; 306.9; 11-NOV-2005 05:53:19; Dark ; 21.0; 41; Eps Car ; 1.86; 4100;occ; 42; 0;19341
13; 1185.3; 11-NOV-2005 06:07:57; Dark ; 37.0; 157; The1Eri ; 2.91; 9300;occ; 74; 0;19341
14; 2262.5; 11-NOV-2005 06:25:54; Bright; 36.5; 105; 6Bet Ari ; 2.64; 8900;occ; 73; 0;19341
15; 2521.0; 11-NOV-2005 06:30:13; Bright; 35.5; 53; 43Bet And ; 2.05; 3300;occ; 71; 0;19341
16; 2633.0; 11-NOV-2005 06:32:05; Bright; 39.0; 73; 57Gam1And ; 2.26; 13100;occ; 78; 0;19341
17; 2879.2; 11-NOV-2005 06:36:11; Bright; 36.5; 68; 18Alp Cas ; 2.22; 4500;occ; 73; 0;19341
18; 3422.8; 11-NOV-2005 06:45:15; Bright; 35.5; 49; 1Alp UMi ; 1.99; 6300;occ; 71; 0;19341
19; 3676.5; 11-NOV-2005 06:49:28; Bright; 25.0; 60; 7Bet UMi ; 2.08; 3950;occ; 50; 0;19341
/nas3/ENVISAT/GOMOS/GOM_NL__0P/GOM_NL__0PNPDE20051111_211323_000041322042_00258_19350_0910.N1
 1;-4847.7; 11-NOV-2005 21:13:23; Dark ; 39.5; 157; The1Eri ; 2.91; 9300;occ; 79; 1;19350
 2;-3773.4; 11-NOV-2005 21:31:18; Bright; 35.0; 105; 6Bet Ari ; 2.64; 8900;occ; 70; 0;19350
 3;-3527.9; 11-NOV-2005 21:35:23; Bright; 35.5; 173; 4Bet Tri ; 3.00; 8900;occ; 71; 0;19350
 4;-3404.0; 11-NOV-2005 21:37:27; Bright; 35.0; 73; 57Gam1And ; 2.26; 13100;occ; 70; 0;19350
 5;-3155.5; 11-NOV-2005 21:41:35; Bright; 33.0; 68; 18Alp Cas ; 2.22; 4500;occ; 66; 0;19350
 6;-2613.1; 11-NOV-2005 21:50:38; Bright; 36.5; 49; 1Alp UMi ; 1.99; 6300;occ; 73; 0;19350
 7;-2358.4; 11-NOV-2005 21:54:53; Bright; 34.0; 60; 7Bet UMi ; 2.08; 3950;occ; 68; 0;19350
 8;-2016.2; 11-NOV-2005 22:00:35; Bright; 36.5; 32; 77Eps UMA ; 1.76; 11000;occ; 73; 0;19350
 9;-1922.7; 11-NOV-2005 22:02:08; Bright; 40.0; 39; 85Eta UMA ; 1.85; 24000;occ; 80; 0;19350
10;-1712.7; 11-NOV-2005 22:05:38; Bright; 52.0; 152; 12Alp2CVn ; 2.89; 11000;occ; 104; 0;19350
11;-1253.9; 11-NOV-2005 22:13:17; Bright; 37.0; 138; 47Eps Vir ; 2.83; 4700;occ; 74; 0;19350
12; -732.6; 11-NOV-2005 22:21:58; Dark ; 18.0; 100; 4Gam Crv ; 2.58; 13100;occ; 36; 0;19350
/nas3/ENVISAT/GOMOS/GOM_NL__0P/GOM_NL__0PNPDE20051111_222159_000061462042_00258_19350_0911.N1
 1; -732.1; 11-NOV-2005 22:21:59; Dark ; 41.5; 100; 4Gam Crv ; 2.58; 13100;occ; 83; 1;19350
 2; -642.6; 11-NOV-2005 22:23:28; Dark ; 44.5; 171; 2Eps Crv ; 3.00; 4250;occ; 89; 0;19350
 3; -255.7; 11-NOV-2005 22:29:55; Dark ; 39.0; 64; Gam Cen ; 2.20; 10600;occ; 78; 0;19350
 4; -118.2; 11-NOV-2005 22:32:13; Dark ; 46.5; 26; Gam Cru ; 1.62; 2900;occ; 93; 0;19350
 5; 93.5; 11-NOV-2005 22:35:44; Dark ; 38.0; 124; The Car ; 2.76; 30000;occ; 76; 0;19351
 6; 197.8; 11-NOV-2005 22:37:29; Dark ; 59.5; 0; ; 0.00; 0;occ; 119; 0;19351
 7; 313.1; 11-NOV-2005 22:39:24; Dark ; 12.0; 41; Eps Car ; 1.86; 4100;occ; 24; 0;19351
 8; 1187.9; 11-NOV-2005 22:53:59; Dark ; 38.0; 157; The1Eri ; 2.91; 9300;occ; 76; 0;19351
 9; 2262.4; 11-NOV-2005 23:11:53; Bright; 35.5; 105; 6Bet Ari ; 2.64; 8900;occ; 71; 0;19351
10; 2508.1; 11-NOV-2005 23:15:59; Bright; 34.5; 173; 4Bet Tri ; 3.00; 8900;occ; 69; 0;19351
11; 2631.7; 11-NOV-2005 23:18:03; Bright; 36.5; 73; 57Gam1And ; 2.26; 13100;occ; 73; 0;19351
12; 2880.4; 11-NOV-2005 23:22:11; Bright; 35.5; 68; 18Alp Cas ; 2.22; 4500;occ; 71; 0;19351
13; 3422.7; 11-NOV-2005 23:31:14; Bright; 36.0; 49; 1Alp UMi ; 1.99; 6300;occ; 72; 0;19351
14; 3677.6; 11-NOV-2005 23:35:29; Bright; 37.0; 60; 7Bet UMi ; 2.08; 3950;occ; 74; 0;19351
15; 4019.7; 11-NOV-2005 23:41:11; Bright; 37.0; 32; 77Eps UMA ; 1.76; 11000;occ; 74; 0;19351
16; 4113.2; 11-NOV-2005 23:42:44; Bright; 52.0; 39; 85Eta UMA ; 1.85; 24000;occ; 104; 0;19351
17; 4323.1; 11-NOV-2005 23:46:14; Bright; 52.0; 152; 12Alp2CVn ; 2.89; 11000;occ; 104; 0;19351
18; 4782.2; 11-NOV-2005 23:53:53; Bright; 32.5; 138; 47Eps Vir ; 2.83; 4700;occ; 65; 0;19351
19; 5303.5; 12-NOV-2005 00:02:35; Dark ; 41.0; 100; 4Gam Crv ; 2.58; 13100;occ; 82; 0;19351
20; 5393.7; 12-NOV-2005 00:04:05; Dark ; 21.5; 171; 2Eps Crv ; 3.00; 4250;occ; 43; 0;19351
/nas3/ENVISAT/GOMOS/GOM_NL__0P/GOM_NL__0PNPDK20051111_064928_000035822042_00249_19341_1152.N1
 1;-2359.4; 11-NOV-2005 06:49:28; Bright; 37.0; 60; 7Bet UMi ; 2.08; 3950;occ; 74; 0;19341
 2;-2016.6; 11-NOV-2005 06:55:11; Bright; 37.0; 32; 77Eps UMA ; 1.76; 11000;occ; 74; 0;19341
 3;-1924.2; 11-NOV-2005 06:56:44; Bright; 34.5; 39; 85Eta UMA ; 1.85; 24000;occ; 69; 0;19341
 4;-1714.0; 11-NOV-2005 07:00:14; Bright; 52.0; 152; 12Alp2CVn ; 2.89; 11000;occ; 104; 0;19341
 5;-1255.7; 11-NOV-2005 07:07:52; Bright; 33.0; 138; 47Eps Vir ; 2.83; 4700;occ; 66; 0;19341
 6; -735.9; 11-NOV-2005 07:16:32; Dark ; 39.5; 100; 4Gam Crv ; 2.58; 13100;occ; 79; 0;19341
 7; -646.1; 11-NOV-2005 07:18:02; Dark ; 42.5; 171; 2Eps Crv ; 3.00; 4250;occ; 85; 0;19341
 8; -257.2; 11-NOV-2005 07:24:31; Dark ; 39.0; 64; Gam Cen ; 2.20; 10600;occ; 78; 0;19341
 9; -119.5; 11-NOV-2005 07:26:48; Dark ; 52.0; 26; Gam Cru ; 1.62; 2900;occ; 104; 0;19341

```

```

10; 90.6; 11-NOV-2005 07:30:18; Dark ; 37.0; 124; The Car ; 2.76; 30000;occ; 74; 0;19342
11; 195.7; 11-NOV-2005 07:32:04; Dark ; 58.5; 0; ; 0.00; 0;occ; 117; 0;19342
12; 307.6; 11-NOV-2005 07:33:55; Dark ; 19.0; 41; Eps Car ; 1.86; 4100;occ; 38; 0;19342
13; 1185.7; 11-NOV-2005 07:48:33; Dark ; 37.5; 157; The1Eri ; 2.91; 9300;occ; 75; 0;19342
/nas3/ENVISAT/GOMOS/GOM_NL__0P/GOM_NL__0PNPDK20051111_080631_000049962042_00250_19342_1153.N1
1;-3772.9; 11-NOV-2005 08:06:31; Bright; 35.5; 105; 6Bet Ari ; 2.64; 8900;occ; 71; 1;19342
2;-3526.8; 11-NOV-2005 08:10:37; Bright; 5.0; 173; 4Bet Tri ; 3.00; 8900;occ; 10; 0;19342
3;-3403.0; 11-NOV-2005 08:12:41; Bright; 37.0; 73; 57Gam1And ; 2.26; 13100;occ; 74; 0;19342
4;-3156.6; 11-NOV-2005 08:16:47; Bright; 35.5; 68; 18Alp Cas ; 2.22; 4500;occ; 71; 0;19342
5;-2613.0; 11-NOV-2005 08:25:51; Bright; 36.0; 49; 1Alp UMi ; 1.99; 6300;occ; 72; 0;19342
6;-2359.3; 11-NOV-2005 08:30:04; Bright; 33.5; 60; 7Bet UMi ; 2.08; 3950;occ; 67; 0;19342
7;-2016.4; 11-NOV-2005 08:35:47; Bright; 36.0; 32; 77Eps UMa ; 1.76; 11000;occ; 72; 0;19342
8;-1923.9; 11-NOV-2005 08:37:20; Bright; 34.5; 39; 85Eta UMa ; 1.85; 24000;occ; 69; 0;19342
9;-1713.7; 11-NOV-2005 08:40:50; Bright; 33.5; 152; 12Alp2CVn ; 2.89; 11000;occ; 67; 0;19342
10;-1255.4; 11-NOV-2005 08:48:28; Bright; 33.0; 138; 47Eps Vir ; 2.83; 4700;occ; 66; 0;19342
11; -735.6; 11-NOV-2005 08:57:08; Dark ; 39.5; 100; 4Gam Crv ; 2.58; 13100;occ; 79; 0;19342
12; -645.6; 11-NOV-2005 08:58:38; Dark ; 42.5; 171; 2Eps Crv ; 3.00; 4250;occ; 85; 0;19342
13; -257.0; 11-NOV-2005 09:05:07; Dark ; 39.5; 64; Gam Cen ; 2.20; 10600;occ; 79; 0;19342
14; -119.3; 11-NOV-2005 09:07:24; Dark ; 41.5; 26; Gam Cru ; 1.62; 2900;occ; 83; 0;19342
15; 91.0; 11-NOV-2005 09:10:55; Dark ; 37.5; 124; The Car ; 2.76; 30000;occ; 75; 0;19343
16; 196.0; 11-NOV-2005 09:12:40; Dark ; 58.5; 0; ; 0.00; 0;occ; 117; 0;19343
17; 308.1; 11-NOV-2005 09:14:32; Dark ; 19.0; 41; Eps Car ; 1.86; 4100;occ; 38; 0;19343
18; 1186.0; 11-NOV-2005 09:29:10; Dark ; 38.5; 157; The1Eri ; 2.91; 9300;occ; 77; 0;19343
/nas3/ENVISAT/GOMOS/GOM_NL__0P/GOM_NL__0PNPDK20051111_094707_000049962042_00251_19343_1154.N1
1;-3772.9; 11-NOV-2005 09:47:07; Bright; 37.5; 105; 6Bet Ari ; 2.64; 8900;occ; 75; 1;19343
2;-3527.0; 11-NOV-2005 09:51:13; Bright; 5.0; 173; 4Bet Tri ; 3.00; 8900;occ; 10; 0;19343
3;-3403.1; 11-NOV-2005 09:53:16; Bright; 36.0; 73; 57Gam1And ; 2.26; 13100;occ; 72; 0;19343
4;-3156.4; 11-NOV-2005 09:57:23; Bright; 36.0; 68; 18Alp Cas ; 2.22; 4500;occ; 72; 0;19343
5;-2613.0; 11-NOV-2005 10:06:27; Bright; 35.5; 49; 1Alp UMi ; 1.99; 6300;occ; 71; 0;19343
6;-2359.2; 11-NOV-2005 10:10:40; Bright; 35.0; 60; 7Bet UMi ; 2.08; 3950;occ; 70; 0;19343
7;-2016.4; 11-NOV-2005 10:16:23; Bright; 38.0; 32; 77Eps UMa ; 1.76; 11000;occ; 76; 0;19343
8;-1923.8; 11-NOV-2005 10:17:56; Bright; 34.0; 39; 85Eta UMa ; 1.85; 24000;occ; 68; 0;19343
9;-1713.6; 11-NOV-2005 10:21:26; Bright; 34.5; 152; 12Alp2CVn ; 2.89; 11000;occ; 69; 0;19343
10;-1255.3; 11-NOV-2005 10:29:04; Bright; 33.0; 138; 47Eps Vir ; 2.83; 4700;occ; 66; 0;19343
11; -735.2; 11-NOV-2005 10:37:44; Dark ; 42.0; 100; 4Gam Crv ; 2.58; 13100;occ; 84; 0;19343
12; -645.2; 11-NOV-2005 10:39:14; Dark ; 40.0; 171; 2Eps Crv ; 3.00; 4250;occ; 80; 0;19343
13; -256.9; 11-NOV-2005 10:45:43; Dark ; 36.0; 64; Gam Cen ; 2.20; 10600;occ; 72; 0;19343
14; -119.2; 11-NOV-2005 10:48:00; Dark ; 46.5; 26; Gam Cru ; 1.62; 2900;occ; 93; 0;19343
15; 91.3; 11-NOV-2005 10:51:31; Dark ; 37.5; 124; The Car ; 2.76; 30000;occ; 75; 0;19344
16; 196.2; 11-NOV-2005 10:53:16; Dark ; 58.5; 0; ; 0.00; 0;occ; 117; 0;19344
17; 308.8; 11-NOV-2005 10:55:08; Dark ; 17.0; 41; Eps Car ; 1.86; 4100;occ; 34; 0;19344
18; 1186.2; 11-NOV-2005 11:09:46; Dark ; 37.5; 157; The1Eri ; 2.91; 9300;occ; 75; 0;19344
/nas3/ENVISAT/GOMOS/GOM_NL__0P/GOM_NL__0PNPDK20051111_112743_000049962042_00252_19344_1155.N1
1;-3772.8; 11-NOV-2005 11:27:43; Bright; 35.5; 105; 6Bet Ari ; 2.64; 8900;occ; 71; 1;19344
2;-3527.0; 11-NOV-2005 11:31:48; Bright; 18.0; 173; 4Bet Tri ; 3.00; 8900;occ; 36; 0;19344
3;-3403.2; 11-NOV-2005 11:33:52; Bright; 37.5; 73; 57Gam1And ; 2.26; 13100;occ; 75; 0;19344
4;-3156.3; 11-NOV-2005 11:37:59; Bright; 36.0; 68; 18Alp Cas ; 2.22; 4500;occ; 72; 0;19344
5;-2613.0; 11-NOV-2005 11:47:02; Bright; 36.5; 49; 1Alp UMi ; 1.99; 6300;occ; 73; 0;19344
6;-2359.0; 11-NOV-2005 11:51:16; Bright; 37.5; 60; 7Bet UMi ; 2.08; 3950;occ; 75; 0;19344
7;-2016.4; 11-NOV-2005 11:56:59; Bright; 35.5; 32; 77Eps UMa ; 1.76; 11000;occ; 71; 0;19344
8;-1923.7; 11-NOV-2005 11:58:32; Bright; 34.5; 39; 85Eta UMa ; 1.85; 24000;occ; 69; 0;19344
9;-1713.6; 11-NOV-2005 12:02:02; Bright; 33.5; 152; 12Alp2CVn ; 2.89; 11000;occ; 67; 0;19344
10;-1255.0; 11-NOV-2005 12:09:40; Bright; 33.5; 138; 47Eps Vir ; 2.83; 4700;occ; 67; 0;19344
11; -734.8; 11-NOV-2005 12:18:21; Dark ; 39.0; 100; 4Gam Crv ; 2.58; 13100;occ; 78; 0;19344
12; -644.8; 11-NOV-2005 12:19:51; Dark ; 42.0; 171; 2Eps Crv ; 3.00; 4250;occ; 84; 0;19344
13; -256.6; 11-NOV-2005 12:26:19; Dark ; 40.5; 64; Gam Cen ; 2.20; 10600;occ; 81; 0;19344
14; -119.0; 11-NOV-2005 12:28:36; Dark ; 52.0; 26; Gam Cru ; 1.62; 2900;occ; 104; 0;19344
15; 91.6; 11-NOV-2005 12:32:07; Dark ; 37.0; 124; The Car ; 2.76; 30000;occ; 74; 0;19345
16; 196.4; 11-NOV-2005 12:33:52; Dark ; 58.5; 0; ; 0.00; 0;occ; 117; 0;19345
17; 309.4; 11-NOV-2005 12:35:45; Dark ; 17.0; 41; Eps Car ; 1.86; 4100;occ; 34; 0;19345
18; 1186.5; 11-NOV-2005 12:50:22; Dark ; 37.5; 157; The1Eri ; 2.91; 9300;occ; 75; 0;19345
/nas3/ENVISAT/GOMOS/GOM_NL__0P/GOM_NL__0PNPDK20051111_130818_000049992042_00253_19345_1156.N1
1;-3773.2; 11-NOV-2005 13:08:18; Bright; 36.5; 105; 6Bet Ari ; 2.64; 8900;occ; 73; 0;19345
2;-3527.2; 11-NOV-2005 13:12:24; Bright; 18.0; 173; 4Bet Tri ; 3.00; 8900;occ; 36; 0;19345
3;-3403.4; 11-NOV-2005 13:14:28; Bright; 38.0; 73; 57Gam1And ; 2.26; 13100;occ; 76; 0;19345
4;-3156.1; 11-NOV-2005 13:18:35; Bright; 37.0; 68; 18Alp Cas ; 2.22; 4500;occ; 74; 0;19345
5;-2613.1; 11-NOV-2005 13:27:38; Bright; 36.0; 49; 1Alp UMi ; 1.99; 6300;occ; 72; 0;19345
6;-2358.9; 11-NOV-2005 13:31:52; Bright; 33.0; 60; 7Bet UMi ; 2.08; 3950;occ; 66; 0;19345

```

```

7;-2016.3; 11-NOV-2005 13:37:35; Bright; 35.5; 32; 77Eps UMA ; 1.76; 11000;occ; 71; 0;19345
8;-1923.4; 11-NOV-2005 13:39:08; Bright; 35.0; 39; 85Eta UMA ; 1.85; 24000;occ; 70; 0;19345
9;-1713.4; 11-NOV-2005 13:42:38; Bright; 34.5; 152; 12Alp2CVn ; 2.89; 11000;occ; 69; 0;19345
10;-1254.8; 11-NOV-2005 13:50:16; Bright; 33.5; 138; 47Eps Vir ; 2.83; 4700;occ; 67; 0;19345
11; -734.4; 11-NOV-2005 13:58:57; Dark ; 40.5; 100; 4Gam Crv ; 2.58; 13100;occ; 81; 0;19345
12; -644.5; 11-NOV-2005 14:00:27; Dark ; 43.0; 171; 2Eps Crv ; 3.00; 4250;occ; 86; 0;19345
13; -256.4; 11-NOV-2005 14:06:55; Dark ; 37.5; 64; Gam Cen ; 2.20; 10600;occ; 75; 0;19345
14; -118.9; 11-NOV-2005 14:09:12; Dark ; 43.0; 26; Gam Cru ; 1.62; 2900;occ; 86; 0;19345
15; 91.9; 11-NOV-2005 14:12:43; Dark ; 37.0; 124; The Car ; 2.76; 30000;occ; 74; 0;19346
16; 196.7; 11-NOV-2005 14:14:28; Dark ; 58.5; 0; ; 0.00; 0;occ; 117; 0;19346
17; 310.1; 11-NOV-2005 14:16:21; Dark ; 15.0; 41; Eps Car ; 1.86; 4100;occ; 30; 0;19346
18; 1186.8; 11-NOV-2005 14:30:58; Dark ; 40.0; 157; The1Eri ; 2.91; 9300;occ; 80; 0;19346
/nas3/ENVISAT/GOMOS/GOM_NL__0P/GOM_NL__0PNPDK20051111_144854_000049992042_00254_19346_1157.N1
1;-3773.5; 11-NOV-2005 14:48:54; Bright; 37.5; 105; 6Bet Ari ; 2.64; 8900;occ; 75; 0;19346
2;-3527.3; 11-NOV-2005 14:53:00; Bright; 30.0; 173; 4Bet Tri ; 3.00; 8900;occ; 60; 0;19346
3;-3403.6; 11-NOV-2005 14:55:04; Bright; 37.0; 73; 57Gam1And ; 2.26; 13100;occ; 74; 0;19346
4;-3156.0; 11-NOV-2005 14:59:11; Bright; 36.0; 68; 18Alp Cas ; 2.22; 4500;occ; 72; 0;19346
5;-2613.1; 11-NOV-2005 15:08:14; Bright; 34.0; 49; 1Alp UMi ; 1.99; 6300;occ; 68; 0;19346
6;-2358.8; 11-NOV-2005 15:12:28; Bright; 35.0; 60; 7Bet UMi ; 2.08; 3950;occ; 70; 0;19346
7;-2016.3; 11-NOV-2005 15:18:11; Bright; 37.0; 32; 77Eps UMA ; 1.76; 11000;occ; 74; 0;19346
8;-1923.2; 11-NOV-2005 15:19:44; Bright; 36.5; 39; 85Eta UMA ; 1.85; 24000;occ; 73; 0;19346
9;-1713.0; 11-NOV-2005 15:23:14; Bright; 52.0; 152; 12Alp2CVn ; 2.89; 11000;occ; 104; 0;19346
10;-1254.6; 11-NOV-2005 15:30:53; Bright; 33.5; 138; 47Eps Vir ; 2.83; 4700;occ; 67; 0;19346
11; -734.1; 11-NOV-2005 15:39:33; Dark ; 37.5; 100; 4Gam Crv ; 2.58; 13100;occ; 75; 0;19346
12; -644.0; 11-NOV-2005 15:41:03; Dark ; 43.0; 171; 2Eps Crv ; 3.00; 4250;occ; 86; 0;19346
13; -256.4; 11-NOV-2005 15:47:31; Dark ; 39.0; 64; Gam Cen ; 2.20; 10600;occ; 78; 0;19346
14; -118.8; 11-NOV-2005 15:49:48; Dark ; 47.5; 26; Gam Cru ; 1.62; 2900;occ; 95; 0;19346
15; 92.3; 11-NOV-2005 15:53:20; Dark ; 35.5; 124; The Car ; 2.76; 30000;occ; 71; 0;19347
16; 196.9; 11-NOV-2005 15:55:04; Dark ; 58.5; 0; ; 0.00; 0;occ; 117; 0;19347
17; 310.6; 11-NOV-2005 15:56:58; Dark ; 15.0; 41; Eps Car ; 1.86; 4100;occ; 30; 0;19347
18; 1187.0; 11-NOV-2005 16:11:34; Dark ; 39.5; 157; The1Eri ; 2.91; 9300;occ; 79; 0;19347
/nas3/ENVISAT/GOMOS/GOM_NL__0P/GOM_NL__0PNPDK20051111_162930_000040972042_00255_19347_1158.N1
1;-3773.5; 11-NOV-2005 16:29:30; Bright; 36.0; 105; 6Bet Ari ; 2.64; 8900;occ; 72; 0;19347
2;-3527.5; 11-NOV-2005 16:33:36; Bright; 30.0; 173; 4Bet Tri ; 3.00; 8900;occ; 60; 0;19347
3;-3403.8; 11-NOV-2005 16:35:39; Bright; 38.5; 73; 57Gam1And ; 2.26; 13100;occ; 77; 0;19347
4;-3156.0; 11-NOV-2005 16:39:47; Bright; 36.5; 68; 18Alp Cas ; 2.22; 4500;occ; 73; 0;19347
5;-2613.2; 11-NOV-2005 16:48:50; Bright; 35.5; 49; 1Alp UMi ; 1.99; 6300;occ; 71; 0;19347
6;-2358.8; 11-NOV-2005 16:53:04; Bright; 38.0; 60; 7Bet UMi ; 2.08; 3950;occ; 76; 0;19347
7;-2016.4; 11-NOV-2005 16:58:47; Bright; 33.5; 32; 77Eps UMA ; 1.76; 11000;occ; 67; 0;19347
8;-1923.3; 11-NOV-2005 17:00:20; Bright; 33.0; 39; 85Eta UMA ; 1.85; 24000;occ; 66; 0;19347
9;-1713.2; 11-NOV-2005 17:03:50; Bright; 39.0; 152; 12Alp2CVn ; 2.89; 11000;occ; 78; 0;19347
10;-1254.5; 11-NOV-2005 17:11:29; Bright; 34.0; 138; 47Eps Vir ; 2.83; 4700;occ; 68; 0;19347
11; -733.7; 11-NOV-2005 17:20:10; Dark ; 37.5; 100; 4Gam Crv ; 2.58; 13100;occ; 75; 0;19347
12; -643.7; 11-NOV-2005 17:21:40; Dark ; 43.0; 171; 2Eps Crv ; 3.00; 4250;occ; 86; 0;19347
13; -256.2; 11-NOV-2005 17:28:07; Dark ; 38.0; 64; Gam Cen ; 2.20; 10600;occ; 76; 0;19347
14; -118.6; 11-NOV-2005 17:30:25; Dark ; 43.5; 26; Gam Cru ; 1.62; 2900;occ; 87; 0;19347
15; 92.6; 11-NOV-2005 17:33:56; Dark ; 37.5; 124; The Car ; 2.76; 30000;occ; 75; 0;19348
16; 197.1; 11-NOV-2005 17:35:40; Dark ; 59.5; 0; ; 0.00; 0;occ; 119; 0;19348
17; 311.2; 11-NOV-2005 17:37:35; Dark ; 13.5; 41; Eps Car ; 1.86; 4100;occ; 27; 0;19348
/nas3/ENVISAT/GOMOS/GOM_NL__0P/GOM_NL__0PNPDK20051111_175211_000051732042_00256_19348_1159.N1
1;-4848.3; 11-NOV-2005 17:52:11; Dark ; 40.0; 157; The1Eri ; 2.91; 9300;occ; 80; 1;19348
2;-3773.4; 11-NOV-2005 18:10:06; Bright; 36.0; 105; 6Bet Ari ; 2.64; 8900;occ; 72; 0;19348
3;-3527.6; 11-NOV-2005 18:14:12; Bright; 36.5; 173; 4Bet Tri ; 3.00; 8900;occ; 73; 0;19348
4;-3403.9; 11-NOV-2005 18:16:15; Bright; 37.0; 73; 57Gam1And ; 2.26; 13100;occ; 74; 0;19348
5;-3156.0; 11-NOV-2005 18:20:23; Bright; 36.5; 68; 18Alp Cas ; 2.22; 4500;occ; 73; 0;19348
6;-2613.2; 11-NOV-2005 18:29:26; Bright; 35.0; 49; 1Alp UMi ; 1.99; 6300;occ; 70; 0;19348
7;-2358.7; 11-NOV-2005 18:33:41; Bright; 38.0; 60; 7Bet UMi ; 2.08; 3950;occ; 76; 0;19348
8;-2016.4; 11-NOV-2005 18:39:23; Bright; 35.0; 32; 77Eps UMA ; 1.76; 11000;occ; 70; 0;19348
9;-1923.0; 11-NOV-2005 18:40:56; Bright; 34.0; 39; 85Eta UMA ; 1.85; 24000;occ; 68; 0;19348
10;-1713.1; 11-NOV-2005 18:44:26; Bright; 34.0; 152; 12Alp2CVn ; 2.89; 11000;occ; 68; 0;19348
11;-1254.3; 11-NOV-2005 18:52:05; Bright; 34.0; 138; 47Eps Vir ; 2.83; 4700;occ; 68; 0;19348
12; -733.4; 11-NOV-2005 19:00:46; Dark ; 39.5; 100; 4Gam Crv ; 2.58; 13100;occ; 79; 0;19348
13; -643.4; 11-NOV-2005 19:02:16; Dark ; 43.0; 171; 2Eps Crv ; 3.00; 4250;occ; 86; 0;19348
14; -256.0; 11-NOV-2005 19:08:43; Dark ; 39.5; 64; Gam Cen ; 2.20; 10600;occ; 79; 0;19348
15; -118.5; 11-NOV-2005 19:11:01; Dark ; 50.0; 26; Gam Cru ; 1.62; 2900;occ; 100; 0;19348
16; 92.9; 11-NOV-2005 19:14:32; Dark ; 38.0; 124; The Car ; 2.76; 30000;occ; 76; 0;19349
17; 197.4; 11-NOV-2005 19:16:17; Dark ; 59.5; 0; ; 0.00; 0;occ; 119; 0;19349
18; 311.9; 11-NOV-2005 19:18:11; Dark ; 13.5; 41; Eps Car ; 1.86; 4100;occ; 27; 0;19349

```

/nas3/ENVISAT/GOMOS/GOM_NL__0P/GOM_NL__0PNPDK20051111_193247_000051712042_00257_19349_1160.N1

1; -4848.0; 11-NOV-2005 19:32:47; Dark ; 40.0; 157; The1Eri ; 2.91; 9300;occ; 80; 1;19349
 2; -3773.5; 11-NOV-2005 19:50:42; Bright; 35.0; 105; 6Bet Ari ; 2.64; 8900;occ; 70; 0;19349
 3; -3527.6; 11-NOV-2005 19:54:48; Bright; 35.5; 173; 4Bet Tri ; 3.00; 8900;occ; 71; 0;19349
 4; -3404.0; 11-NOV-2005 19:56:51; Bright; 36.5; 73; 57Gam1And ; 2.26; 13100;occ; 73; 0;19349
 5; -3155.8; 11-NOV-2005 20:00:59; Bright; 37.0; 68; 18Alp Cas ; 2.22; 4500;occ; 74; 0;19349
 6; -2613.2; 11-NOV-2005 20:10:02; Bright; 37.0; 49; 1Alp UMi ; 1.99; 6300;occ; 74; 0;19349
 7; -2358.6; 11-NOV-2005 20:14:17; Bright; 37.5; 60; 7Bet UMi ; 2.08; 3950;occ; 75; 0;19349
 8; -2016.3; 11-NOV-2005 20:19:59; Bright; 53.0; 32; 77Eps UMa ; 1.76; 11000;occ; 106; 0;19349
 9; -1922.9; 11-NOV-2005 20:21:32; Bright; 36.0; 39; 85Eta UMa ; 1.85; 24000;occ; 72; 0;19349
 10; -1712.8; 11-NOV-2005 20:25:02; Bright; 34.0; 152; 12Alp2CVn ; 2.89; 11000;occ; 68; 0;19349
 11; -1254.0; 11-NOV-2005 20:32:41; Bright; 33.5; 138; 47Eps Vir ; 2.83; 4700;occ; 67; 0;19349
 12; -733.0; 11-NOV-2005 20:41:22; Dark ; 42.0; 100; 4Gam Crv ; 2.58; 13100;occ; 84; 0;19349
 13; -643.0; 11-NOV-2005 20:42:52; Dark ; 42.0; 171; 2Eps Crv ; 3.00; 4250;occ; 84; 0;19349
 14; -255.9; 11-NOV-2005 20:49:19; Dark ; 38.5; 64; Gam Cen ; 2.20; 10600;occ; 77; 0;19349
 15; -118.3; 11-NOV-2005 20:51:37; Dark ; 43.0; 26; Gam Cru ; 1.62; 2900;occ; 86; 0;19349
 16; 93.2; 11-NOV-2005 20:55:08; Dark ; 37.0; 124; The Car ; 2.76; 30000;occ; 74; 0;19350
 17; 197.6; 11-NOV-2005 20:56:53; Dark ; 59.5; 0; ; 0.00; 0;occ; 119; 0;19350
 18; 312.5; 11-NOV-2005 20:58:48; Dark ; 11.5; 41; Eps Car ; 1.86; 4100;occ; 23; 0;19350

/nas3/ENVISAT/GOMOS/GOM_NL__0P/GOM_NL__0PNPDE20051110_230130_000056852042_00244_19336_0902.N1

1; -258.2; 10-NOV-2005 23:01:30; Dark ; 37.0; 64; Gam Cen ; 2.20; 10600;occ; 74; 0;19336
 2; -120.5; 10-NOV-2005 23:03:48; Dark ; 43.0; 26; Gam Cru ; 1.62; 2900;occ; 86; 0;19336
 3; 88.7; 10-NOV-2005 23:07:17; Dark ; 37.0; 124; The Car ; 2.76; 30000;occ; 74; 0;19337
 4; 194.6; 10-NOV-2005 23:09:03; Dark ; 58.5; 0; ; 0.00; 0;occ; 117; 0;19337
 5; 304.2; 10-NOV-2005 23:10:52; Dark ; 25.0; 41; Eps Car ; 1.86; 4100;occ; 50; 0;19337
 6; 1184.1; 10-NOV-2005 23:25:32; Dark ; 39.0; 157; The1Eri ; 2.91; 9300;occ; 78; 0;19337
 7; 2262.3; 10-NOV-2005 23:43:30; Bright; 35.0; 105; 6Bet Ari ; 2.64; 8900;occ; 70; 0;19337
 8; 2520.4; 10-NOV-2005 23:47:48; Bright; 35.0; 53; 43Bet And ; 2.05; 3300;occ; 70; 0;19337
 9; 2633.2; 10-NOV-2005 23:49:41; Bright; 38.0; 73; 57Gam1And ; 2.26; 13100;occ; 76; 0;19337
 10; 2878.5; 10-NOV-2005 23:53:47; Bright; 35.5; 68; 18Alp Cas ; 2.22; 4500;occ; 71; 0;19337
 11; 3422.8; 11-NOV-2005 00:02:51; Bright; 33.5; 49; 1Alp UMi ; 1.99; 6300;occ; 67; 0;19337
 12; 3675.7; 11-NOV-2005 00:07:04; Bright; 35.5; 60; 7Bet UMi ; 2.08; 3950;occ; 71; 0;19337
 13; 4018.9; 11-NOV-2005 00:12:47; Bright; 36.0; 32; 77Eps UMa ; 1.76; 11000;occ; 72; 0;19337
 14; 4111.0; 11-NOV-2005 00:14:19; Bright; 33.5; 39; 85Eta UMa ; 1.85; 24000;occ; 67; 0;19337
 15; 4321.5; 11-NOV-2005 00:17:50; Bright; 52.0; 152; 12Alp2CVn ; 2.89; 11000;occ; 104; 0;19337
 16; 4779.2; 11-NOV-2005 00:25:27; Bright; 32.0; 138; 47Eps Vir ; 2.83; 4700;occ; 64; 0;19337
 17; 5298.3; 11-NOV-2005 00:34:06; Dark ; 40.0; 100; 4Gam Crv ; 2.58; 13100;occ; 80; 0;19337
 18; 5388.0; 11-NOV-2005 00:35:36; Dark ; 39.5; 171; 2Eps Crv ; 3.00; 4250;occ; 79; 0;19337

/nas3/ENVISAT/GOMOS/GOM_NL__0P/GOM_NL__0PNPDK20051110_182345_000051792042_00242_19334_1150.N1

1; -4851.9; 10-NOV-2005 18:23:45; Dark ; 40.0; 157; The1Eri ; 2.91; 9300;occ; 80; 1;19334
 2; -3773.5; 10-NOV-2005 18:41:43; Bright; 35.5; 105; 6Bet Ari ; 2.64; 8900;occ; 71; 0;19334
 3; -3515.9; 10-NOV-2005 18:46:01; Bright; 36.5; 53; 43Bet And ; 2.05; 3300;occ; 73; 0;19334
 4; -3402.3; 10-NOV-2005 18:47:54; Bright; 37.5; 73; 57Gam1And ; 2.26; 13100;occ; 75; 0;19334
 5; -3157.7; 10-NOV-2005 18:51:59; Bright; 36.5; 68; 18Alp Cas ; 2.22; 4500;occ; 73; 0;19334
 6; -2613.1; 10-NOV-2005 19:01:03; Bright; 36.5; 49; 1Alp UMi ; 1.99; 6300;occ; 73; 0;19334
 7; -2360.6; 10-NOV-2005 19:05:16; Bright; 36.5; 60; 7Bet UMi ; 2.08; 3950;occ; 73; 0;19334
 8; -2017.0; 10-NOV-2005 19:10:59; Bright; 37.0; 32; 77Eps UMa ; 1.76; 11000;occ; 74; 0;19334
 9; -1925.3; 10-NOV-2005 19:12:31; Bright; 35.5; 39; 85Eta UMa ; 1.85; 24000;occ; 71; 0;19334
 10; -1714.9; 10-NOV-2005 19:16:02; Bright; 34.5; 152; 12Alp2CVn ; 2.89; 11000;occ; 69; 0;19334
 11; -1257.2; 10-NOV-2005 19:23:39; Bright; 33.5; 138; 47Eps Vir ; 2.83; 4700;occ; 67; 0;19334
 12; -648.9; 10-NOV-2005 19:33:48; Dark ; 45.5; 171; 2Eps Crv ; 3.00; 4250;occ; 91; 0;19334
 13; -258.5; 10-NOV-2005 19:40:18; Dark ; 39.0; 64; Gam Cen ; 2.20; 10600;occ; 78; 0;19334
 14; -120.8; 10-NOV-2005 19:42:36; Dark ; 52.0; 26; Gam Cru ; 1.62; 2900;occ; 104; 0;19334
 15; 88.1; 10-NOV-2005 19:46:04; Dark ; 37.5; 124; The Car ; 2.76; 30000;occ; 75; 0;19335
 16; 194.1; 10-NOV-2005 19:47:51; Dark ; 58.5; 0; ; 0.00; 0;occ; 117; 0;19335
 17; 303.0; 10-NOV-2005 19:49:39; Dark ; 25.5; 41; Eps Car ; 1.86; 4100;occ; 51; 0;19335

/nas3/ENVISAT/GOMOS/GOM_NL__0P/GOM_NL__0PNPDK20051109_061203_000035792042_00220_19312_1151.N1

1; -2363.5; 09-NOV-2005 06:12:03; Bright; 37.5; 60; 7Bet UMi ; 2.08; 3950;occ; 75; 0;19312
 2; -2018.2; 09-NOV-2005 06:17:48; Bright; 35.5; 32; 77Eps UMa ; 1.76; 11000;occ; 71; 0;19312
 3; -1928.8; 09-NOV-2005 06:19:17; Bright; 33.0; 39; 85Eta UMa ; 1.85; 24000;occ; 66; 0;19312
 4; -1717.7; 09-NOV-2005 06:22:48; Bright; 33.5; 152; 12Alp2CVn ; 2.89; 11000;occ; 67; 0;19312
 5; -210.1; 09-NOV-2005 06:47:56; Dark ; 38.5; 99; Del Cen ; 2.58; 26000;occ; 77; 0;19312
 6; -115.9; 09-NOV-2005 06:49:30; Dark ; 41.0; 113; Mu Vel ; 2.69; 5000;occ; 82; 0;19312
 7; 127.0; 09-NOV-2005 06:53:33; Dark ; 18.0; 91; Kap Vel ; 2.49; 26000;occ; 36; 0;19313
 8; 189.2; 09-NOV-2005 06:54:35; Dark ; 58.5; 0; ; 0.00; 0;occ; 117; 0;19313
 9; 289.3; 09-NOV-2005 06:56:15; Dark ; 47.0; 41; Eps Car ; 1.86; 4100;occ; 94; 0;19313
 10; 1177.9; 09-NOV-2005 07:11:04; Dark ; 39.0; 157; The1Eri ; 2.91; 9300;occ; 78; 0;19313

/nas3/ENVISAT/GOMOS/GOM_NL__0P/GOM_NL__0PNPDE20051112_000405_000054562042_00259_19351_0912.N1

```

1; -642.1; 12-NOV-2005 00:04:05; Dark ; 43.0; 171; 2Eps Crv ; 3.00; 4250;occ; 86; 0;19351
2; -255.5; 12-NOV-2005 00:10:31; Dark ; 35.5; 64; Gam Cen ; 2.20; 10600;occ; 71; 0;19351
3; -118.0; 12-NOV-2005 00:12:49; Dark ; 52.0; 26; Gam Cru ; 1.62; 2900;occ; 104; 0;19351
4; 94.1; 12-NOV-2005 00:16:21; Dark ; 36.0; 124; The Car ; 2.76; 30000;occ; 72; 0;19352
5; 198.1; 12-NOV-2005 00:18:05; Dark ; 59.5; 0; ; 0.00; 0;occ; 119; 0;19352
6; 313.7; 12-NOV-2005 00:20:01; Dark ; 10.0; 41; Eps Car ; 1.86; 4100;occ; 20; 0;19352
7; 1188.1; 12-NOV-2005 00:34:35; Dark ; 39.0; 157; The1Eri ; 2.91; 9300;occ; 78; 0;19352
8; 2262.5; 12-NOV-2005 00:52:29; Bright; 35.5; 105; 6Bet Ari ; 2.64; 8900;occ; 71; 0;19352
9; 2507.7; 12-NOV-2005 00:56:35; Bright; 36.0; 173; 4Bet Tri ; 3.00; 8900;occ; 72; 0;19352
10; 2631.6; 12-NOV-2005 00:58:38; Bright; 39.0; 73; 57Gam1And ; 2.26; 13100;occ; 78; 0;19352
11; 2880.6; 12-NOV-2005 01:02:47; Bright; 36.0; 68; 18Alp Cas ; 2.22; 4500;occ; 72; 0;19352
12; 3422.7; 12-NOV-2005 01:11:50; Bright; 33.0; 49; 1Alp UMi ; 1.99; 6300;occ; 66; 0;19352
13; 3677.7; 12-NOV-2005 01:16:05; Bright; 35.0; 60; 7Bet UMi ; 2.08; 3950;occ; 70; 0;19352
14; 4019.8; 12-NOV-2005 01:21:47; Bright; 36.0; 32; 77Eps UMa ; 1.76; 11000;occ; 72; 0;19352
15; 4113.4; 12-NOV-2005 01:23:20; Bright; 33.5; 39; 85Eta UMa ; 1.85; 24000;occ; 67; 0;19352
16; 4323.4; 12-NOV-2005 01:26:50; Bright; 51.5; 152; 12Alp2CVn ; 2.89; 11000;occ; 103; 0;19352
17; 4782.4; 12-NOV-2005 01:34:29; Bright; 32.5; 138; 47Eps Vir ; 2.83; 4700;occ; 65; 0;19352
/nas3/ENVISAT/GOMOS/GOM_NL__0P/GOM_NL__0PNPDE20051112_014311_000041892042_00260_19352_0913.N1
1; -731.8; 12-NOV-2005 01:43:11; Dark ; 42.5; 100; 4Gam Crv ; 2.58; 13100;occ; 85; 0;19352
2; -641.7; 12-NOV-2005 01:44:41; Dark ; 44.5; 171; 2Eps Crv ; 3.00; 4250;occ; 89; 0;19352
3; -117.8; 12-NOV-2005 01:53:25; Dark ; 51.0; 26; Gam Cru ; 1.62; 2900;occ; 102; 0;19352
4; 94.3; 12-NOV-2005 01:56:57; Dark ; 37.0; 124; The Car ; 2.76; 30000;occ; 74; 0;19353
5; 198.3; 12-NOV-2005 01:58:41; Dark ; 59.5; 0; ; 0.00; 0;occ; 119; 0;19353
6; 314.5; 12-NOV-2005 02:00:37; Dark ; 10.0; 41; Eps Car ; 1.86; 4100;occ; 20; 0;19353
7; 1188.4; 12-NOV-2005 02:15:11; Dark ; 39.0; 157; The1Eri ; 2.91; 9300;occ; 78; 0;19353
8; 2262.5; 12-NOV-2005 02:33:05; Bright; 37.0; 105; 6Bet Ari ; 2.64; 8900;occ; 74; 0;19353
9; 2507.6; 12-NOV-2005 02:37:10; Bright; 36.5; 173; 4Bet Tri ; 3.00; 8900;occ; 73; 0;19353
10; 2631.6; 12-NOV-2005 02:39:14; Bright; 39.0; 73; 57Gam1And ; 2.26; 13100;occ; 78; 0;19353
11; 2880.8; 12-NOV-2005 02:43:23; Bright; 35.0; 68; 18Alp Cas ; 2.22; 4500;occ; 70; 0;19353
12; 3422.8; 12-NOV-2005 02:52:25; Bright; 35.0; 49; 1Alp UMi ; 1.99; 6300;occ; 70; 0;19353
/nas3/ENVISAT/GOMOS/GOM_NL__0P/GOM_NL__0PNPDE20051112_025641_000060462042_00261_19353_0914.N1
1; -2358.0; 12-NOV-2005 02:56:41; Bright; 36.5; 60; 7Bet UMi ; 2.08; 3950;occ; 73; 0;19353
2; -2016.1; 12-NOV-2005 03:02:23; Bright; 36.0; 32; 77Eps UMa ; 1.76; 11000;occ; 72; 0;19353
3; -1922.4; 12-NOV-2005 03:03:56; Bright; 35.0; 39; 85Eta UMa ; 1.85; 24000;occ; 70; 0;19353
4; -1712.6; 12-NOV-2005 03:07:26; Bright; 52.0; 152; 12Alp2CVn ; 2.89; 11000;occ; 104; 0;19353
5; -1253.2; 12-NOV-2005 03:15:05; Bright; 33.0; 138; 47Eps Vir ; 2.83; 4700;occ; 66; 0;19353
6; -731.5; 12-NOV-2005 03:23:47; Dark ; 42.0; 100; 4Gam Crv ; 2.58; 13100;occ; 84; 0;19353
7; -641.2; 12-NOV-2005 03:25:17; Dark ; 42.5; 171; 2Eps Crv ; 3.00; 4250;occ; 85; 0;19353
8; -255.1; 12-NOV-2005 03:31:44; Dark ; 39.0; 64; Gam Cen ; 2.20; 10600;occ; 78; 0;19353
9; -117.6; 12-NOV-2005 03:34:01; Dark ; 49.5; 26; Gam Cru ; 1.62; 2900;occ; 99; 0;19353
10; 94.7; 12-NOV-2005 03:37:33; Dark ; 36.0; 124; The Car ; 2.76; 30000;occ; 72; 0;19354
11; 198.5; 12-NOV-2005 03:39:17; Dark ; 59.5; 0; ; 0.00; 0;occ; 119; 0;19354
12; 315.1; 12-NOV-2005 03:41:14; Dark ; 8.0; 41; Eps Car ; 1.86; 4100;occ; 16; 0;19354
13; 1188.8; 12-NOV-2005 03:55:47; Dark ; 38.0; 157; The1Eri ; 2.91; 9300;occ; 76; 0;19354
14; 2262.7; 12-NOV-2005 04:13:41; Bright; 36.5; 105; 6Bet Ari ; 2.64; 8900;occ; 73; 0;19354
15; 2507.8; 12-NOV-2005 04:17:46; Bright; 36.5; 173; 4Bet Tri ; 3.00; 8900;occ; 73; 0;19354
16; 2631.6; 12-NOV-2005 04:19:50; Bright; 38.5; 73; 57Gam1And ; 2.26; 13100;occ; 77; 0;19354
17; 2881.0; 12-NOV-2005 04:24:00; Bright; 35.5; 68; 18Alp Cas ; 2.22; 4500;occ; 71; 0;19354
18; 3422.9; 12-NOV-2005 04:33:02; Bright; 35.5; 49; 1Alp UMi ; 1.99; 6300;occ; 71; 0;19354
19; 3678.2; 12-NOV-2005 04:37:17; Bright; 11.0; 60; 7Bet UMi ; 2.08; 3950;occ; 22; 0;19354
/nas3/ENVISAT/GOMOS/GOM_NL__0P/GOM_NL__0PNPDE20051112_043717_000058162042_00262_19354_0915.N1
1; -2357.9; 12-NOV-2005 04:37:17; Bright; 36.5; 60; 7Bet UMi ; 2.08; 3950;occ; 73; 0;19354
2; -2016.1; 12-NOV-2005 04:42:59; Bright; 38.0; 32; 77Eps UMa ; 1.76; 11000;occ; 76; 0;19354
3; -1922.2; 12-NOV-2005 04:44:32; Bright; 35.0; 39; 85Eta UMa ; 1.85; 24000;occ; 70; 0;19354
4; -1712.4; 12-NOV-2005 04:48:02; Bright; 34.0; 152; 12Alp2CVn ; 2.89; 11000;occ; 68; 0;19354
5; -1253.1; 12-NOV-2005 04:55:42; Bright; 33.0; 138; 47Eps Vir ; 2.83; 4700;occ; 66; 0;19354
6; -731.0; 12-NOV-2005 05:04:24; Dark ; 41.5; 100; 4Gam Crv ; 2.58; 13100;occ; 83; 0;19354
7; -640.9; 12-NOV-2005 05:05:54; Dark ; 40.5; 171; 2Eps Crv ; 3.00; 4250;occ; 81; 0;19354
8; -255.0; 12-NOV-2005 05:12:20; Dark ; 39.5; 64; Gam Cen ; 2.20; 10600;occ; 79; 0;19354
9; -117.4; 12-NOV-2005 05:14:37; Dark ; 43.0; 26; Gam Cru ; 1.62; 2900;occ; 86; 0;19354
10; 95.0; 12-NOV-2005 05:18:10; Dark ; 37.0; 124; The Car ; 2.76; 30000;occ; 74; 0;19355
11; 198.8; 12-NOV-2005 05:19:53; Dark ; 59.5; 0; ; 0.00; 0;occ; 119; 0;19355
12; 315.7; 12-NOV-2005 05:21:50; Dark ; 8.0; 41; Eps Car ; 1.86; 4100;occ; 16; 0;19355
13; 1188.8; 12-NOV-2005 05:36:23; Dark ; 40.5; 157; The1Eri ; 2.91; 9300;occ; 81; 0;19355
14; 2262.8; 12-NOV-2005 05:54:17; Bright; 36.5; 105; 6Bet Ari ; 2.64; 8900;occ; 73; 0;19355
15; 2507.7; 12-NOV-2005 05:58:22; Bright; 35.5; 173; 4Bet Tri ; 3.00; 8900;occ; 71; 0;19355
16; 2631.5; 12-NOV-2005 06:00:26; Bright; 36.5; 73; 57Gam1And ; 2.26; 13100;occ; 73; 0;19355
17; 2881.1; 12-NOV-2005 06:04:36; Bright; 37.5; 68; 18Alp Cas ; 2.22; 4500;occ; 75; 0;19355

```

```

18; 3422.8; 12-NOV-2005 06:13:37; Bright; 36.5; 49; 1Alp UMi ; 1.99; 6300;occ; 73; 0;19355
/nas3/ENVISAT/GOMOS/GOM_NL__0P/GOM_NL__0PNPDE20051112_204150_000038512042_00272_19364_0917.N1
1;-4844.1; 12-NOV-2005 20:41:50; Dark ; 40.0; 157; The1Eri ; 2.91; 9300;occ; 80; 1;19364
2;-3773.1; 12-NOV-2005 20:59:41; Bright; 35.5; 105; 6Bet Ari ; 2.64; 8900;occ; 71; 0;19364
3;-3529.0; 12-NOV-2005 21:03:45; Bright; 35.5; 173; 4Bet Tri ; 3.00; 8900;occ; 71; 0;19364
4;-3405.2; 12-NOV-2005 21:05:49; Bright; 36.0; 73; 57Gam1And ; 2.26; 13100;occ; 72; 0;19364
5;-3153.4; 12-NOV-2005 21:10:00; Bright; 35.0; 68; 18Alp Cas ; 2.22; 4500;occ; 70; 0;19364
6;-2613.2; 12-NOV-2005 21:19:01; Bright; 35.5; 49; 1Alp UMi ; 1.99; 6300;occ; 71; 0;19364
7;-2356.5; 12-NOV-2005 21:23:17; Bright; 36.5; 60; 7Bet UMi ; 2.08; 3950;occ; 73; 0;19364
8;-2015.6; 12-NOV-2005 21:28:58; Bright; 37.5; 32; 77Eps UMa ; 1.76; 11000;occ; 75; 0;19364
9;-1920.7; 12-NOV-2005 21:30:33; Bright; 36.5; 39; 85Eta UMa ; 1.85; 24000;occ; 73; 0;19364
10;-1711.2; 12-NOV-2005 21:34:03; Bright; 35.0; 152; 12Alp2CVn ; 2.89; 11000;occ; 70; 0;19364
11;-1409.9; 12-NOV-2005 21:39:04; Bright; 33.0; 111; 8Eta Boo ; 2.68; 6000;occ; 66; 0;19364
12;-1250.9; 12-NOV-2005 21:41:43; Bright; 52.0; 138; 47Eps Vir ; 2.83; 4700;occ; 104; 0;19364
13;-1024.9; 12-NOV-2005 21:45:29; Bright; 33.0; 121; 29Gam Vir ; 2.74; 7200;occ; 66; 0;19364
/nas3/ENVISAT/GOMOS/GOM_NL__0P/GOM_NL__0PNPDE20051112_215027_000060772042_00272_19364_0918.N1
1; -727.0; 12-NOV-2005 21:50:27; Dark ; 42.0; 100; 4Gam Crv ; 2.58; 13100;occ; 84; 0;19364
2; -636.6; 12-NOV-2005 21:51:57; Dark ; 43.0; 171; 2Eps Crv ; 3.00; 4250;occ; 86; 0;19364
3; -253.1; 12-NOV-2005 21:58:21; Dark ; 36.5; 64; Gam Cen ; 2.20; 10600;occ; 73; 0;19364
4; -115.7; 12-NOV-2005 22:00:38; Dark ; 52.0; 26; Gam Cru ; 1.62; 2900;occ; 104; 0;19364
5; 98.5; 12-NOV-2005 22:04:12; Dark ; 37.5; 124; The Car ; 2.76; 30000;occ; 75; 0;19365
6; 201.1; 12-NOV-2005 22:05:55; Dark ; 59.5; 0; ; 0.00; 0;occ; 119; 0;19365
7; 1191.4; 12-NOV-2005 22:22:25; Dark ; 41.5; 157; The1Eri ; 2.91; 9300;occ; 83; 0;19365
8; 2262.8; 12-NOV-2005 22:40:17; Bright; 36.5; 105; 6Bet Ari ; 2.64; 8900;occ; 73; 0;19365
9; 2506.7; 12-NOV-2005 22:44:21; Bright; 35.5; 173; 4Bet Tri ; 3.00; 8900;occ; 71; 0;19365
10; 2630.6; 12-NOV-2005 22:46:24; Bright; 35.0; 73; 57Gam1And ; 2.26; 13100;occ; 70; 0;19365
11; 2882.6; 12-NOV-2005 22:50:36; Bright; 36.5; 68; 18Alp Cas ; 2.22; 4500;occ; 73; 0;19365
12; 3422.6; 12-NOV-2005 22:59:37; Bright; 34.5; 49; 1Alp UMi ; 1.99; 6300;occ; 69; 0;19365
13; 3679.4; 12-NOV-2005 23:03:53; Bright; 35.5; 60; 7Bet UMi ; 2.08; 3950;occ; 71; 0;19365
14; 4020.4; 12-NOV-2005 23:09:34; Bright; 36.5; 32; 77Eps UMa ; 1.76; 11000;occ; 73; 0;19365
15; 4115.2; 12-NOV-2005 23:11:09; Bright; 37.0; 39; 85Eta UMa ; 1.85; 24000;occ; 74; 0;19365
16; 4324.8; 12-NOV-2005 23:14:39; Bright; 36.5; 152; 12Alp2CVn ; 2.89; 11000;occ; 73; 0;19365
17; 4626.1; 12-NOV-2005 23:19:40; Bright; 33.0; 111; 8Eta Boo ; 2.68; 6000;occ; 66; 0;19365
18; 4785.2; 12-NOV-2005 23:22:19; Bright; 35.0; 138; 47Eps Vir ; 2.83; 4700;occ; 70; 0;19365
19; 5011.2; 12-NOV-2005 23:26:05; Bright; 34.0; 121; 29Gam Vir ; 2.74; 7200;occ; 68; 0;19365
20; 5309.1; 12-NOV-2005 23:31:03; Dark ; 41.5; 100; 4Gam Crv ; 2.58; 13100;occ; 83; 0;19365
/nas3/ENVISAT/GOMOS/GOM_NL__0P/GOM_NL__0PNPDE20051112_233103_000057712042_00273_19365_0919.N1
1; -726.7; 12-NOV-2005 23:31:03; Dark ; 42.0; 100; 4Gam Crv ; 2.58; 13100;occ; 84; 0;19365
2; -636.2; 12-NOV-2005 23:32:34; Dark ; 42.5; 171; 2Eps Crv ; 3.00; 4250;occ; 85; 0;19365
3; -252.9; 12-NOV-2005 23:38:57; Dark ; 42.5; 64; Gam Cen ; 2.20; 10600;occ; 85; 0;19365
4; -115.5; 12-NOV-2005 23:41:14; Dark ; 41.5; 26; Gam Cru ; 1.62; 2900;occ; 83; 0;19365
5; 98.8; 12-NOV-2005 23:44:49; Dark ; 37.5; 124; The Car ; 2.76; 30000;occ; 75; 0;19366
6; 201.4; 12-NOV-2005 23:46:31; Dark ; 59.5; 0; ; 0.00; 0;occ; 119; 0;19366
7; 1191.7; 13-NOV-2005 00:03:01; Dark ; 38.0; 157; The1Eri ; 2.91; 9300;occ; 76; 0;19366
8; 2262.8; 13-NOV-2005 00:20:53; Bright; 37.5; 105; 6Bet Ari ; 2.64; 8900;occ; 75; 0;19366
9; 2506.6; 13-NOV-2005 00:24:56; Bright; 35.0; 173; 4Bet Tri ; 3.00; 8900;occ; 70; 0;19366
10; 2630.5; 13-NOV-2005 00:27:00; Bright; 36.5; 73; 57Gam1And ; 2.26; 13100;occ; 73; 0;19366
11; 2882.8; 13-NOV-2005 00:31:13; Bright; 36.0; 68; 18Alp Cas ; 2.22; 4500;occ; 72; 0;19366
12; 3422.6; 13-NOV-2005 00:40:12; Bright; 37.0; 49; 1Alp UMi ; 1.99; 6300;occ; 74; 0;19366
13; 3679.5; 13-NOV-2005 00:44:29; Bright; 35.5; 60; 7Bet UMi ; 2.08; 3950;occ; 71; 0;19366
14; 4020.4; 13-NOV-2005 00:50:10; Bright; 37.0; 32; 77Eps UMa ; 1.76; 11000;occ; 74; 0;19366
15; 4115.3; 13-NOV-2005 00:51:45; Bright; 52.0; 39; 85Eta UMa ; 1.85; 24000;occ; 104; 0;19366
16; 4325.0; 13-NOV-2005 00:55:15; Bright; 34.5; 152; 12Alp2CVn ; 2.89; 11000;occ; 69; 0;19366
17; 4626.2; 13-NOV-2005 01:00:16; Bright; 32.5; 111; 8Eta Boo ; 2.68; 6000;occ; 65; 0;19366
18; 4785.4; 13-NOV-2005 01:02:55; Bright; 33.5; 138; 47Eps Vir ; 2.83; 4700;occ; 67; 0;19366
19; 5011.6; 13-NOV-2005 01:06:41; Bright; 33.5; 121; 29Gam Vir ; 2.74; 7200;occ; 67; 0;19366
/nas3/ENVISAT/GOMOS/GOM_NL__0P/GOM_NL__0PNPDK20051112_061753_000035832042_00263_19355_1161.N1
1;-2357.7; 12-NOV-2005 06:17:53; Bright; 36.0; 60; 7Bet UMi ; 2.08; 3950;occ; 72; 0;19355
2;-2016.1; 12-NOV-2005 06:23:35; Bright; 35.5; 32; 77Eps UMa ; 1.76; 11000;occ; 71; 0;19355
3;-1922.0; 12-NOV-2005 06:25:09; Bright; 36.0; 39; 85Eta UMa ; 1.85; 24000;occ; 72; 0;19355
4;-1712.3; 12-NOV-2005 06:28:38; Bright; 34.0; 152; 12Alp2CVn ; 2.89; 11000;occ; 68; 0;19355
5;-1252.9; 12-NOV-2005 06:36:18; Bright; 33.5; 138; 47Eps Vir ; 2.83; 4700;occ; 67; 0;19355
6; -730.5; 12-NOV-2005 06:45:00; Dark ; 39.0; 100; 4Gam Crv ; 2.58; 13100;occ; 78; 0;19355
7; -640.4; 12-NOV-2005 06:46:30; Dark ; 42.5; 171; 2Eps Crv ; 3.00; 4250;occ; 85; 0;19355
8; -254.9; 12-NOV-2005 06:52:56; Dark ; 39.5; 64; Gam Cen ; 2.20; 10600;occ; 79; 0;19355
9; -117.2; 12-NOV-2005 06:55:13; Dark ; 43.0; 26; Gam Cru ; 1.62; 2900;occ; 86; 0;19355
10; 95.4; 12-NOV-2005 06:58:46; Dark ; 36.5; 124; The Car ; 2.76; 30000;occ; 73; 0;19356
11; 199.0; 12-NOV-2005 07:00:30; Dark ; 59.5; 0; ; 0.00; 0;occ; 119; 0;19356

```



```

12; 1189.2; 12-NOV-2005 07:17:00; Dark ; 37.0; 157; The1Eri ; 2.91; 9300;occ; 74; 0;19356
/nas3/ENVISAT/GOMOS/GOM_NL__0P/GOM_NL__0PNPDK20051112_073454_000050002042_00264_19356_1162.N1
1;-3772.7; 12-NOV-2005 07:34:54; Bright; 37.0; 105; 6Bet Ari ; 2.64; 8900;occ; 74; 1;19356
2;-3528.4; 12-NOV-2005 07:38:58; Bright; 35.5; 173; 4Bet Tri ; 3.00; 8900;occ; 71; 0;19356
3;-3404.5; 12-NOV-2005 07:41:02; Bright; 36.0; 73; 57Gam1And ; 2.26; 13100;occ; 72; 0;19356
4;-3154.6; 12-NOV-2005 07:45:12; Bright; 35.5; 68; 18Alp Cas ; 2.22; 4500;occ; 71; 0;19356
5;-2613.1; 12-NOV-2005 07:54:13; Bright; 33.0; 49; 1Alp UMi ; 1.99; 6300;occ; 66; 0;19356
6;-2357.5; 12-NOV-2005 07:58:29; Bright; 35.0; 60; 7Bet UMi ; 2.08; 3950;occ; 70; 0;19356
7;-2015.8; 12-NOV-2005 08:04:11; Bright; 37.0; 32; 77Eps UMa ; 1.76; 11000;occ; 74; 0;19356
8;-1921.9; 12-NOV-2005 08:05:45; Bright; 33.0; 39; 85Eta UMa ; 1.85; 24000;occ; 66; 0;19356
9;-1252.5; 12-NOV-2005 08:16:54; Bright; 33.0; 138; 47Eps Vir ; 2.83; 4700;occ; 66; 0;19356
10; -730.1; 12-NOV-2005 08:25:36; Dark ; 41.0; 100; 4Gam Crv ; 2.58; 13100;occ; 82; 0;19356
11; -639.9; 12-NOV-2005 08:27:07; Dark ; 41.5; 171; 2Eps Crv ; 3.00; 4250;occ; 83; 0;19356
12; -254.6; 12-NOV-2005 08:33:32; Dark ; 39.5; 64; Gam Cen ; 2.20; 10600;occ; 79; 0;19356
13; -117.0; 12-NOV-2005 08:35:50; Dark ; 41.5; 26; Gam Cru ; 1.62; 2900;occ; 83; 0;19356
14; 95.8; 12-NOV-2005 08:39:22; Dark ; 37.0; 124; The Car ; 2.76; 30000;occ; 74; 0;19357
15; 199.2; 12-NOV-2005 08:41:06; Dark ; 59.5; 0; ; 0.00; 0;occ; 119; 0;19357
16; 1189.5; 12-NOV-2005 08:57:36; Dark ; 38.5; 157; The1Eri ; 2.91; 9300;occ; 77; 0;19357
/nas3/ENVISAT/GOMOS/GOM_NL__0P/GOM_NL__0PNPDK20051112_091529_000049992042_00265_19357_1163.N1
1;-3773.1; 12-NOV-2005 09:15:29; Bright; 36.0; 105; 6Bet Ari ; 2.64; 8900;occ; 72; 0;19357
2;-3528.4; 12-NOV-2005 09:19:34; Bright; 35.5; 173; 4Bet Tri ; 3.00; 8900;occ; 71; 0;19357
3;-3404.6; 12-NOV-2005 09:21:38; Bright; 38.0; 73; 57Gam1And ; 2.26; 13100;occ; 76; 0;19357
4;-3154.4; 12-NOV-2005 09:25:48; Bright; 36.0; 68; 18Alp Cas ; 2.22; 4500;occ; 72; 0;19357
5;-2613.1; 12-NOV-2005 09:34:49; Bright; 36.0; 49; 1Alp UMi ; 1.99; 6300;occ; 72; 0;19357
6;-2357.4; 12-NOV-2005 09:39:05; Bright; 35.0; 60; 7Bet UMi ; 2.08; 3950;occ; 70; 0;19357
7;-2015.8; 12-NOV-2005 09:44:47; Bright; 35.5; 32; 77Eps UMa ; 1.76; 11000;occ; 71; 0;19357
8;-1921.8; 12-NOV-2005 09:46:21; Bright; 34.5; 39; 85Eta UMa ; 1.85; 24000;occ; 69; 0;19357
9;-1712.1; 12-NOV-2005 09:49:50; Bright; 34.0; 152; 12Alp2CVn ; 2.89; 11000;occ; 68; 0;19357
10;-1252.3; 12-NOV-2005 09:57:30; Bright; 49.5; 138; 47Eps Vir ; 2.83; 4700;occ; 99; 0;19357
11; -729.9; 12-NOV-2005 10:06:13; Dark ; 40.5; 100; 4Gam Crv ; 2.58; 13100;occ; 81; 0;19357
12; -639.5; 12-NOV-2005 10:07:43; Dark ; 42.0; 171; 2Eps Crv ; 3.00; 4250;occ; 84; 0;19357
13; -254.5; 12-NOV-2005 10:14:08; Dark ; 39.0; 64; Gam Cen ; 2.20; 10600;occ; 78; 0;19357
14; -116.8; 12-NOV-2005 10:16:26; Dark ; 50.5; 26; Gam Cru ; 1.62; 2900;occ; 101; 0;19357
15; 96.1; 12-NOV-2005 10:19:59; Dark ; 37.5; 124; The Car ; 2.76; 30000;occ; 75; 0;19358
16; 199.5; 12-NOV-2005 10:21:42; Dark ; 59.5; 0; ; 0.00; 0;occ; 119; 0;19358
17; 317.7; 12-NOV-2005 10:23:40; Dark ; 5.0; 41; Eps Car ; 1.86; 4100;occ; 10; 0;19358
18; 1189.8; 12-NOV-2005 10:38:12; Dark ; 37.5; 157; The1Eri ; 2.91; 9300;occ; 75; 0;19358
/nas3/ENVISAT/GOMOS/GOM_NL__0P/GOM_NL__0PNPDK20051112_105606_000049982042_00266_19358_1164.N1
1;-3772.6; 12-NOV-2005 10:56:06; Bright; 37.0; 105; 6Bet Ari ; 2.64; 8900;occ; 74; 1;19358
2;-3528.5; 12-NOV-2005 11:00:10; Bright; 37.5; 173; 4Bet Tri ; 3.00; 8900;occ; 75; 0;19358
3;-3404.6; 12-NOV-2005 11:02:14; Bright; 37.5; 73; 57Gam1And ; 2.26; 13100;occ; 75; 0;19358
4;-3154.3; 12-NOV-2005 11:06:24; Bright; 36.5; 68; 18Alp Cas ; 2.22; 4500;occ; 73; 0;19358
5;-2613.1; 12-NOV-2005 11:15:25; Bright; 36.0; 49; 1Alp UMi ; 1.99; 6300;occ; 72; 0;19358
6;-2357.3; 12-NOV-2005 11:19:41; Bright; 37.5; 60; 7Bet UMi ; 2.08; 3950;occ; 75; 0;19358
7;-2015.8; 12-NOV-2005 11:25:22; Bright; 38.0; 32; 77Eps UMa ; 1.76; 11000;occ; 76; 0;19358
8;-1921.5; 12-NOV-2005 11:26:57; Bright; 35.5; 39; 85Eta UMa ; 1.85; 24000;occ; 71; 0;19358
9;-1711.8; 12-NOV-2005 11:30:26; Bright; 35.5; 152; 12Alp2CVn ; 2.89; 11000;occ; 71; 0;19358
10;-1252.1; 12-NOV-2005 11:38:06; Bright; 33.5; 138; 47Eps Vir ; 2.83; 4700;occ; 67; 0;19358
11; -729.4; 12-NOV-2005 11:46:49; Dark ; 39.5; 100; 4Gam Crv ; 2.58; 13100;occ; 79; 0;19358
12; -639.2; 12-NOV-2005 11:48:19; Dark ; 43.0; 171; 2Eps Crv ; 3.00; 4250;occ; 86; 0;19358
13; -254.2; 12-NOV-2005 11:54:44; Dark ; 37.0; 64; Gam Cen ; 2.20; 10600;occ; 74; 0;19358
14; -116.7; 12-NOV-2005 11:57:02; Dark ; 50.5; 26; Gam Cru ; 1.62; 2900;occ; 101; 0;19358
15; 96.5; 12-NOV-2005 12:00:35; Dark ; 37.0; 124; The Car ; 2.76; 30000;occ; 74; 0;19359
16; 199.7; 12-NOV-2005 12:02:18; Dark ; 59.5; 0; ; 0.00; 0;occ; 119; 0;19359
17; 318.4; 12-NOV-2005 12:04:17; Dark ; 5.0; 41; Eps Car ; 1.86; 4100;occ; 10; 0;19359
18; 1190.0; 12-NOV-2005 12:18:48; Dark ; 36.5; 157; The1Eri ; 2.91; 9300;occ; 73; 0;19359
/nas3/ENVISAT/GOMOS/GOM_NL__0P/GOM_NL__0PNPDK20051112_123641_000050012042_00267_19359_1165.N1
1;-3773.2; 12-NOV-2005 12:36:41; Bright; 37.5; 105; 6Bet Ari ; 2.64; 8900;occ; 75; 0;19359
2;-3528.7; 12-NOV-2005 12:40:45; Bright; 35.5; 173; 4Bet Tri ; 3.00; 8900;occ; 71; 0;19359
3;-3404.7; 12-NOV-2005 12:42:49; Bright; 35.0; 73; 57Gam1And ; 2.26; 13100;occ; 70; 0;19359
4;-3154.2; 12-NOV-2005 12:47:00; Bright; 37.0; 68; 18Alp Cas ; 2.22; 4500;occ; 74; 0;19359
5;-2613.1; 12-NOV-2005 12:56:01; Bright; 36.5; 49; 1Alp UMi ; 1.99; 6300;occ; 73; 0;19359
6;-2357.1; 12-NOV-2005 13:00:17; Bright; 33.0; 60; 7Bet UMi ; 2.08; 3950;occ; 66; 0;19359
7;-2015.8; 12-NOV-2005 13:05:58; Bright; 35.5; 32; 77Eps UMa ; 1.76; 11000;occ; 71; 0;19359
8;-1921.4; 12-NOV-2005 13:07:33; Bright; 33.0; 39; 85Eta UMa ; 1.85; 24000;occ; 66; 0;19359
9;-1711.6; 12-NOV-2005 13:11:03; Bright; 35.0; 152; 12Alp2CVn ; 2.89; 11000;occ; 70; 0;19359
10;-1251.8; 12-NOV-2005 13:18:42; Bright; 33.5; 138; 47Eps Vir ; 2.83; 4700;occ; 67; 0;19359
11; -729.0; 12-NOV-2005 13:27:25; Dark ; 40.0; 100; 4Gam Crv ; 2.58; 13100;occ; 80; 0;19359

```

```

12; -638.7; 12-NOV-2005 13:28:55; Dark ; 40.5; 171; 2Eps Crv ; 3.00; 4250;occ; 81; 0;19359
13; -254.1; 12-NOV-2005 13:35:20; Dark ; 40.5; 64; Gam Cen ; 2.20; 10600;occ; 81; 0;19359
14; -116.5; 12-NOV-2005 13:37:38; Dark ; 43.5; 26; Gam Cru ; 1.62; 2900;occ; 87; 0;19359
15; 96.9; 12-NOV-2005 13:41:11; Dark ; 36.5; 124; The Car ; 2.76; 30000;occ; 73; 0;19360
16; 199.9; 12-NOV-2005 13:42:54; Dark ; 59.5; 0; ; 0.00; 0;occ; 119; 0;19360
17; 318.9; 12-NOV-2005 13:44:53; Dark ; 3.0; 41; Eps Car ; 1.86; 4100;occ; 6; 0;19360
18; 1190.3; 12-NOV-2005 13:59:24; Dark ; 38.5; 157; The1Eri ; 2.91; 9300;occ; 77; 0;19360
/nas3/ENVISAT/GOMOS/GOM_NL__0P/GOM_NL__0PNPDK20051112_141717_000050022042_00268_19360_1166.N1
 1;-3773.2; 12-NOV-2005 14:17:17; Bright; 35.5; 105; 6Bet Ari ; 2.64; 8900;occ; 71; 0;19360
 2;-3528.8; 12-NOV-2005 14:21:21; Bright; 35.0; 173; 4Bet Tri ; 3.00; 8900;occ; 70; 0;19360
 3;-3404.9; 12-NOV-2005 14:23:25; Bright; 37.0; 73; 57Gam1And ; 2.26; 13100;occ; 74; 0;19360
 4;-3154.0; 12-NOV-2005 14:27:36; Bright; 35.5; 68; 18Alp Cas ; 2.22; 4500;occ; 71; 0;19360
 5;-2613.2; 12-NOV-2005 14:36:37; Bright; 36.0; 49; 1Alp UMi ; 1.99; 6300;occ; 72; 0;19360
 6;-2357.0; 12-NOV-2005 14:40:53; Bright; 37.5; 60; 7Bet UMi ; 2.08; 3950;occ; 75; 0;19360
 7;-2015.6; 12-NOV-2005 14:46:35; Bright; 35.5; 32; 77Eps UMa ; 1.76; 11000;occ; 71; 0;19360
 8;-1921.3; 12-NOV-2005 14:48:09; Bright; 35.0; 39; 85Eta UMa ; 1.85; 24000;occ; 70; 0;19360
 9;-1711.6; 12-NOV-2005 14:51:38; Bright; 35.5; 152; 12Alp2CVn ; 2.89; 11000;occ; 71; 0;19360
10;-1410.5; 12-NOV-2005 14:56:40; Bright; 8.0; 111; 8Eta Boo ; 2.68; 6000;occ; 16; 0;19360
11;-1251.7; 12-NOV-2005 14:59:18; Bright; 33.0; 138; 47Eps Vir ; 2.83; 4700;occ; 66; 0;19360
12; -728.5; 12-NOV-2005 15:08:02; Dark ; 41.0; 100; 4Gam Crv ; 2.58; 13100;occ; 82; 0;19360
13; -638.3; 12-NOV-2005 15:09:32; Dark ; 41.5; 171; 2Eps Crv ; 3.00; 4250;occ; 83; 0;19360
14; -253.9; 12-NOV-2005 15:15:56; Dark ; 37.5; 64; Gam Cen ; 2.20; 10600;occ; 75; 0;19360
15; -116.3; 12-NOV-2005 15:18:14; Dark ; 51.0; 26; Gam Cru ; 1.62; 2900;occ; 102; 0;19360
16; 97.2; 12-NOV-2005 15:21:47; Dark ; 38.0; 124; The Car ; 2.76; 30000;occ; 76; 0;19361
17; 200.2; 12-NOV-2005 15:23:30; Dark ; 59.5; 0; ; 0.00; 0;occ; 119; 0;19361
18; 319.6; 12-NOV-2005 15:25:30; Dark ; 3.0; 41; Eps Car ; 1.86; 4100;occ; 6; 0;19361
19; 1190.6; 12-NOV-2005 15:40:01; Dark ; 39.0; 157; The1Eri ; 2.91; 9300;occ; 78; 0;19361
/nas3/ENVISAT/GOMOS/GOM_NL__0P/GOM_NL__0PNPDK20051112_155753_000040932042_00269_19361_1167.N1
 1;-3773.2; 12-NOV-2005 15:57:53; Bright; 36.0; 105; 6Bet Ari ; 2.64; 8900;occ; 72; 0;19361
 2;-3528.9; 12-NOV-2005 16:01:57; Bright; 36.5; 173; 4Bet Tri ; 3.00; 8900;occ; 73; 0;19361
 3;-3405.0; 12-NOV-2005 16:04:01; Bright; 36.5; 73; 57Gam1And ; 2.26; 13100;occ; 73; 0;19361
 4;-3153.9; 12-NOV-2005 16:08:12; Bright; 37.5; 68; 18Alp Cas ; 2.22; 4500;occ; 75; 0;19361
 5;-2613.2; 12-NOV-2005 16:17:13; Bright; 36.0; 49; 1Alp UMi ; 1.99; 6300;occ; 72; 0;19361
 6;-2357.0; 12-NOV-2005 16:21:29; Bright; 37.5; 60; 7Bet UMi ; 2.08; 3950;occ; 75; 0;19361
 7;-2015.6; 12-NOV-2005 16:27:10; Bright; 35.0; 32; 77Eps UMa ; 1.76; 11000;occ; 70; 0;19361
 8;-1921.2; 12-NOV-2005 16:28:45; Bright; 33.5; 39; 85Eta UMa ; 1.85; 24000;occ; 67; 0;19361
 9;-1711.5; 12-NOV-2005 16:32:15; Bright; 36.0; 152; 12Alp2CVn ; 2.89; 11000;occ; 72; 0;19361
10;-1410.4; 12-NOV-2005 16:37:16; Bright; 8.0; 111; 8Eta Boo ; 2.68; 6000;occ; 16; 0;19361
11;-1251.5; 12-NOV-2005 16:39:55; Bright; 33.5; 138; 47Eps Vir ; 2.83; 4700;occ; 67; 0;19361
12; -728.2; 12-NOV-2005 16:48:38; Dark ; 39.0; 100; 4Gam Crv ; 2.58; 13100;occ; 78; 0;19361
13; -637.9; 12-NOV-2005 16:50:08; Dark ; 41.0; 171; 2Eps Crv ; 3.00; 4250;occ; 82; 0;19361
14; -253.6; 12-NOV-2005 16:56:32; Dark ; 40.0; 64; Gam Cen ; 2.20; 10600;occ; 80; 0;19361
15; -116.2; 12-NOV-2005 16:58:50; Dark ; 42.0; 26; Gam Cru ; 1.62; 2900;occ; 84; 0;19361
16; 97.6; 12-NOV-2005 17:02:24; Dark ; 36.0; 124; The Car ; 2.76; 30000;occ; 72; 0;19362
17; 200.4; 12-NOV-2005 17:04:07; Dark ; 59.5; 0; ; 0.00; 0;occ; 119; 0;19362
18; 320.2; 12-NOV-2005 17:06:06; Dark ; 0.0; 41; Eps Car ; 1.86; 4100;occ; 119; 0;19362
/nas3/ENVISAT/GOMOS/GOM_NL__0P/GOM_NL__0PNPDK20051112_172037_000051652042_00270_19362_1168.N1
 1;-4844.7; 12-NOV-2005 17:20:37; Dark ; 39.0; 157; The1Eri ; 2.91; 9300;occ; 78; 1;19362
 2;-3773.2; 12-NOV-2005 17:38:29; Bright; 36.5; 105; 6Bet Ari ; 2.64; 8900;occ; 73; 0;19362
 3;-3529.0; 12-NOV-2005 17:42:33; Bright; 36.5; 173; 4Bet Tri ; 3.00; 8900;occ; 73; 0;19362
 4;-3405.1; 12-NOV-2005 17:44:37; Bright; 36.5; 73; 57Gam1And ; 2.26; 13100;occ; 73; 0;19362
 5;-3153.8; 12-NOV-2005 17:48:48; Bright; 37.5; 68; 18Alp Cas ; 2.22; 4500;occ; 75; 0;19362
 6;-2613.3; 12-NOV-2005 17:57:49; Bright; 35.5; 49; 1Alp UMi ; 1.99; 6300;occ; 71; 0;19362
 7;-2356.9; 12-NOV-2005 18:02:05; Bright; 35.0; 60; 7Bet UMi ; 2.08; 3950;occ; 70; 0;19362
 8;-2015.6; 12-NOV-2005 18:07:47; Bright; 37.5; 32; 77Eps UMa ; 1.76; 11000;occ; 75; 0;19362
 9;-1921.0; 12-NOV-2005 18:09:21; Bright; 36.5; 39; 85Eta UMa ; 1.85; 24000;occ; 73; 0;19362
10;-1711.4; 12-NOV-2005 18:12:51; Bright; 34.5; 152; 12Alp2CVn ; 2.89; 11000;occ; 69; 0;19362
11;-1410.3; 12-NOV-2005 18:17:52; Bright; 30.0; 111; 8Eta Boo ; 2.68; 6000;occ; 60; 0;19362
12;-1251.3; 12-NOV-2005 18:20:31; Bright; 52.0; 138; 47Eps Vir ; 2.83; 4700;occ; 104; 0;19362
13;-1025.4; 12-NOV-2005 18:24:17; Bright; 53.0; 121; 29Gam Vir ; 2.74; 7200;occ; 106; 0;19362
14; -727.8; 12-NOV-2005 18:29:14; Dark ; 41.0; 100; 4Gam Crv ; 2.58; 13100;occ; 82; 0;19362
15; -637.6; 12-NOV-2005 18:30:44; Dark ; 46.0; 171; 2Eps Crv ; 3.00; 4250;occ; 92; 0;19362
16; -253.5; 12-NOV-2005 18:37:09; Dark ; 37.5; 64; Gam Cen ; 2.20; 10600;occ; 75; 0;19362
17; -116.1; 12-NOV-2005 18:39:26; Dark ; 50.5; 26; Gam Cru ; 1.62; 2900;occ; 101; 0;19362
18; 97.8; 12-NOV-2005 18:43:00; Dark ; 37.5; 124; The Car ; 2.76; 30000;occ; 75; 0;19363
19; 200.6; 12-NOV-2005 18:44:43; Dark ; 59.5; 0; ; 0.00; 0;occ; 119; 0;19363
20; 320.8; 12-NOV-2005 18:46:43; Dark ; 0.0; 41; Eps Car ; 1.86; 4100;occ; 119; 0;19363
/nas3/ENVISAT/GOMOS/GOM_NL__0P/GOM_NL__0PNPDE20051111_020603_00000302042_00246_19338_0916.N1

```

```

1;-1256.4; 11-NOV-2005 02:06:03; Bright; 31.5; 138; 47Eps Vir ; 2.83; 4700;occ; 63; 0;19338
/nas3/ENVISAT/GOMOS/GOM_NL__0P/GOM_NL__0PNPDE20051113_011139_000041832042_00274_19366_0920.N1
1; -726.2; 13-NOV-2005 01:11:39; Dark ; 43.0; 100; 4Gam Crv ; 2.58; 13100;occ; 86; 0;19366
2; -635.8; 13-NOV-2005 01:13:10; Dark ; 44.0; 171; 2Eps Crv ; 3.00; 4250;occ; 88; 0;19366
3; -252.7; 13-NOV-2005 01:19:33; Dark ; 39.5; 64; Gam Cen ; 2.20; 10600;occ; 79; 0;19366
4; -115.3; 13-NOV-2005 01:21:50; Dark ; 42.5; 26; Gam Cru ; 1.62; 2900;occ; 85; 0;19366
5; 99.2; 13-NOV-2005 01:25:25; Dark ; 36.0; 124; The Car ; 2.76; 30000;occ; 72; 0;19367
6; 201.6; 13-NOV-2005 01:27:07; Dark ; 59.5; 0; ; 0.00; 0;occ; 119; 0;19367
7; 1191.9; 13-NOV-2005 01:43:37; Dark ; 40.5; 157; The1Eri ; 2.91; 9300;occ; 81; 0;19367
8; 2262.8; 13-NOV-2005 02:01:28; Bright; 36.5; 105; 6Bet Ari ; 2.64; 8900;occ; 73; 0;19367
9; 2506.4; 13-NOV-2005 02:05:32; Bright; 36.0; 173; 4Bet Tri ; 3.00; 8900;occ; 72; 0;19367
10; 2630.5; 13-NOV-2005 02:07:36; Bright; 38.5; 73; 57Gam1And ; 2.26; 13100;occ; 77; 0;19367
11; 2882.8; 13-NOV-2005 02:11:48; Bright; 34.5; 68; 18Alp Cas ; 2.22; 4500;occ; 69; 0;19367
12; 3422.7; 13-NOV-2005 02:20:48; Bright; 35.0; 49; 1Alp UMi ; 1.99; 6300;occ; 70; 0;19367
/nas3/ENVISAT/GOMOS/GOM_NL__0P/GOM_NL__0PNPDE20051113_022505_000058132042_00275_19367_0921.N1
1;-2356.2; 13-NOV-2005 02:25:05; Bright; 36.5; 60; 7Bet UMi ; 2.08; 3950;occ; 73; 0;19367
2;-2015.4; 13-NOV-2005 02:30:46; Bright; 46.0; 32; 77Eps UMa ; 1.76; 11000;occ; 92; 0;19367
3;-1920.4; 13-NOV-2005 02:32:21; Bright; 35.0; 39; 85Eta UMa ; 1.85; 24000;occ; 70; 0;19367
4;-1710.6; 13-NOV-2005 02:35:51; Bright; 34.0; 152; 12Alp2CVn ; 2.89; 11000;occ; 68; 0;19367
5;-1409.4; 13-NOV-2005 02:40:52; Bright; 32.5; 111; 8Eta Boo ; 2.68; 6000;occ; 65; 0;19367
6;-1250.1; 13-NOV-2005 02:43:31; Bright; 33.0; 138; 47Eps Vir ; 2.83; 4700;occ; 66; 0;19367
7;-1024.0; 13-NOV-2005 02:47:18; Bright; 34.5; 121; 29Gam Vir ; 2.74; 7200;occ; 69; 0;19367
8; -725.8; 13-NOV-2005 02:52:16; Dark ; 42.0; 100; 4Gam Crv ; 2.58; 13100;occ; 84; 0;19367
9; -635.4; 13-NOV-2005 02:53:46; Dark ; 42.5; 171; 2Eps Crv ; 3.00; 4250;occ; 85; 0;19367
10; -252.5; 13-NOV-2005 03:00:09; Dark ; 38.5; 64; Gam Cen ; 2.20; 10600;occ; 77; 0;19367
11; -115.1; 13-NOV-2005 03:02:26; Dark ; 49.5; 26; Gam Cru ; 1.62; 2900;occ; 99; 0;19367
12; 99.6; 13-NOV-2005 03:06:01; Dark ; 37.0; 124; The Car ; 2.76; 30000;occ; 74; 0;19368
13; 201.8; 13-NOV-2005 03:07:43; Dark ; 59.5; 0; ; 0.00; 0;occ; 119; 0;19368
14; 1192.2; 13-NOV-2005 03:24:14; Dark ; 37.5; 157; The1Eri ; 2.91; 9300;occ; 75; 0;19368
15; 2263.0; 13-NOV-2005 03:42:04; Bright; 36.5; 105; 6Bet Ari ; 2.64; 8900;occ; 73; 0;19368
16; 2506.4; 13-NOV-2005 03:46:08; Bright; 36.0; 173; 4Bet Tri ; 3.00; 8900;occ; 72; 0;19368
17; 2630.5; 13-NOV-2005 03:48:12; Bright; 38.0; 73; 57Gam1And ; 2.26; 13100;occ; 76; 0;19368
18; 2883.2; 13-NOV-2005 03:52:25; Bright; 35.5; 68; 18Alp Cas ; 2.22; 4500;occ; 71; 0;19368
19; 3422.8; 13-NOV-2005 04:01:24; Bright; 35.0; 49; 1Alp UMi ; 1.99; 6300;occ; 70; 0;19368
/nas3/ENVISAT/GOMOS/GOM_NL__0P/GOM_NL__0PNPDE20051113_040541_000058132042_00276_19368_0922.N1
1;-2356.1; 13-NOV-2005 04:05:41; Bright; 35.5; 60; 7Bet UMi ; 2.08; 3950;occ; 71; 0;19368
2;-2015.3; 13-NOV-2005 04:11:22; Bright; 34.5; 32; 77Eps UMa ; 1.76; 11000;occ; 69; 0;19368
3;-1920.2; 13-NOV-2005 04:12:57; Bright; 34.0; 39; 85Eta UMa ; 1.85; 24000;occ; 68; 0;19368
4;-1710.5; 13-NOV-2005 04:16:27; Bright; 35.0; 152; 12Alp2CVn ; 2.89; 11000;occ; 70; 0;19368
5;-1409.3; 13-NOV-2005 04:21:28; Bright; 32.5; 111; 8Eta Boo ; 2.68; 6000;occ; 65; 0;19368
6;-1250.0; 13-NOV-2005 04:24:08; Bright; 33.0; 138; 47Eps Vir ; 2.83; 4700;occ; 66; 0;19368
7;-1023.5; 13-NOV-2005 04:27:54; Bright; 34.0; 121; 29Gam Vir ; 2.74; 7200;occ; 68; 0;19368
8; -725.5; 13-NOV-2005 04:32:52; Dark ; 37.5; 100; 4Gam Crv ; 2.58; 13100;occ; 75; 0;19368
9; -635.0; 13-NOV-2005 04:34:23; Dark ; 41.5; 171; 2Eps Crv ; 3.00; 4250;occ; 83; 0;19368
10; -252.3; 13-NOV-2005 04:40:45; Dark ; 39.5; 64; Gam Cen ; 2.20; 10600;occ; 79; 0;19368
11; -114.9; 13-NOV-2005 04:43:03; Dark ; 42.0; 26; Gam Cru ; 1.62; 2900;occ; 84; 0;19368
12; -17.0; 13-NOV-2005 04:44:40; Dark ; 46.0; 12; Alp1Cru ; 0.77; 30000;occ; 92; 0;19368
13; 100.0; 13-NOV-2005 04:46:37; Dark ; 36.5; 124; The Car ; 2.76; 30000;occ; 73; 0;19369
14; 202.1; 13-NOV-2005 04:48:20; Dark ; 59.5; 0; ; 0.00; 0;occ; 119; 0;19369
15; 1192.5; 13-NOV-2005 05:04:50; Dark ; 36.5; 157; The1Eri ; 2.91; 9300;occ; 73; 0;19369
16; 2263.0; 13-NOV-2005 05:22:40; Bright; 36.0; 105; 6Bet Ari ; 2.64; 8900;occ; 72; 0;19369
17; 2506.6; 13-NOV-2005 05:26:44; Bright; 35.5; 173; 4Bet Tri ; 3.00; 8900;occ; 71; 0;19369
18; 2630.4; 13-NOV-2005 05:28:48; Bright; 36.5; 73; 57Gam1And ; 2.26; 13100;occ; 73; 0;19369
19; 2883.3; 13-NOV-2005 05:33:01; Bright; 37.0; 68; 18Alp Cas ; 2.22; 4500;occ; 74; 0;19369
20; 3422.8; 13-NOV-2005 05:42:00; Bright; 35.5; 49; 1Alp UMi ; 1.99; 6300;occ; 71; 0;19369
/nas3/ENVISAT/GOMOS/GOM_NL__0P/GOM_NL__0PNPDE20051113_054617_000060702042_00277_19369_0923.N1
1;-2356.0; 13-NOV-2005 05:46:17; Bright; 37.0; 60; 7Bet UMi ; 2.08; 3950;occ; 74; 0;19369
2;-2015.4; 13-NOV-2005 05:51:58; Bright; 36.0; 32; 77Eps UMa ; 1.76; 11000;occ; 72; 0;19369
3;-1920.1; 13-NOV-2005 05:53:33; Bright; 35.0; 39; 85Eta UMa ; 1.85; 24000;occ; 70; 0;19369
4;-1710.4; 13-NOV-2005 05:57:03; Bright; 33.5; 152; 12Alp2CVn ; 2.89; 11000;occ; 67; 0;19369
5;-1409.2; 13-NOV-2005 06:02:04; Bright; 32.5; 111; 8Eta Boo ; 2.68; 6000;occ; 65; 0;19369
6;-1249.7; 13-NOV-2005 06:04:44; Bright; 33.5; 138; 47Eps Vir ; 2.83; 4700;occ; 67; 0;19369
7;-1023.3; 13-NOV-2005 06:08:30; Bright; 34.0; 121; 29Gam Vir ; 2.74; 7200;occ; 68; 0;19369
8; -725.0; 13-NOV-2005 06:13:28; Dark ; 41.5; 100; 4Gam Crv ; 2.58; 13100;occ; 83; 0;19369
9; -634.7; 13-NOV-2005 06:14:59; Dark ; 41.0; 171; 2Eps Crv ; 3.00; 4250;occ; 82; 0;19369
10; -252.2; 13-NOV-2005 06:21:21; Dark ; 38.5; 64; Gam Cen ; 2.20; 10600;occ; 77; 0;19369
11; -114.7; 13-NOV-2005 06:23:39; Dark ; 40.5; 26; Gam Cru ; 1.62; 2900;occ; 81; 0;19369
12; -16.9; 13-NOV-2005 06:25:17; Dark ; 39.0; 12; Alp1Cru ; 0.77; 30000;occ; 78; 0;19369

```

```

13; 100.4; 13-NOV-2005 06:27:14; Dark ; 37.5; 124; The Car ; 2.76; 30000;occ; 75; 0;19370
14; 202.3; 13-NOV-2005 06:28:56; Dark ; 59.5; 0; ; 0.00; 0;occ; 119; 0;19370
15; 1192.7; 13-NOV-2005 06:45:26; Dark ; 39.5; 157; The1Eri ; 2.91; 9300;occ; 79; 0;19370
16; 2263.0; 13-NOV-2005 07:03:17; Bright; 36.0; 105; 6Bet Ari ; 2.64; 8900;occ; 72; 0;19370
17; 2506.3; 13-NOV-2005 07:07:20; Bright; 35.5; 173; 4Bet Tri ; 3.00; 8900;occ; 71; 0;19370
18; 2630.3; 13-NOV-2005 07:09:24; Bright; 36.0; 73; 57Gam1And ; 2.26; 13100;occ; 72; 0;19370
19; 2883.5; 13-NOV-2005 07:13:37; Bright; 35.5; 68; 18Alp Cas ; 2.22; 4500;occ; 71; 0;19370
20; 3422.7; 13-NOV-2005 07:22:36; Bright; 36.5; 49; 1Alp UMi ; 1.99; 6300;occ; 73; 0;19370
21; 3680.1; 13-NOV-2005 07:26:54; Bright; 34.5; 60; 7Bet UMi ; 2.08; 3950;occ; 69; 0;19370
/nas3/ENVISAT/GOMOS/GOM_NL__0P/GOM_NL__0PNPDK20051113_073234_000032432042_00278_19370_1171.N1
1;-2015.3; 13-NOV-2005 07:32:34; Bright; 34.0; 32; 77Eps UMa ; 1.76; 11000;occ; 68; 0;19370
2;-1919.9; 13-NOV-2005 07:34:10; Bright; 32.5; 39; 85Eta UMa ; 1.85; 24000;occ; 65; 0;19370
3;-1710.4; 13-NOV-2005 07:37:39; Bright; 35.0; 152; 12Alp2CVn ; 2.89; 11000;occ; 70; 0;19370
4;-1409.0; 13-NOV-2005 07:42:40; Bright; 32.5; 111; 8Eta Boo ; 2.68; 6000;occ; 65; 0;19370
5;-1249.5; 13-NOV-2005 07:45:20; Bright; 33.5; 138; 47Eps Vir ; 2.83; 4700;occ; 67; 0;19370
6;-1022.9; 13-NOV-2005 07:49:06; Bright; 35.0; 121; 29Gam Vir ; 2.74; 7200;occ; 70; 0;19370
7; -724.6; 13-NOV-2005 07:54:05; Dark ; 40.5; 100; 4Gam Crv ; 2.58; 13100;occ; 81; 0;19370
8; -634.3; 13-NOV-2005 07:55:35; Dark ; 43.0; 171; 2Eps Crv ; 3.00; 4250;occ; 86; 0;19370
9; -252.0; 13-NOV-2005 08:01:57; Dark ; 40.5; 64; Gam Cen ; 2.20; 10600;occ; 81; 0;19370
10; -114.6; 13-NOV-2005 08:04:15; Dark ; 49.5; 26; Gam Cru ; 1.62; 2900;occ; 99; 0;19370
11; -16.7; 13-NOV-2005 08:05:53; Dark ; 37.5; 12; Alp1Cru ; 0.77; 30000;occ; 75; 0;19370
12; 100.7; 13-NOV-2005 08:07:50; Dark ; 38.0; 124; The Car ; 2.76; 30000;occ; 76; 0;19371
13; 202.5; 13-NOV-2005 08:09:32; Dark ; 59.5; 0; ; 0.00; 0;occ; 119; 0;19371
14; 1192.9; 13-NOV-2005 08:26:02; Dark ; 36.0; 157; The1Eri ; 2.91; 9300;occ; 72; 0;19371
/nas3/ENVISAT/GOMOS/GOM_NL__0P/GOM_NL__0PNPDK20051113_084353_000050032042_00279_19371_1172.N1
1;-3772.5; 13-NOV-2005 08:43:53; Bright; 36.0; 105; 6Bet Ari ; 2.64; 8900;occ; 72; 1;19371
2;-3529.6; 13-NOV-2005 08:47:56; Bright; 35.5; 173; 4Bet Tri ; 3.00; 8900;occ; 71; 0;19371
3;-3405.7; 13-NOV-2005 08:50:00; Bright; 35.5; 73; 57Gam1And ; 2.26; 13100;occ; 71; 0;19371
4;-3152.3; 13-NOV-2005 08:54:13; Bright; 36.0; 68; 18Alp Cas ; 2.22; 4500;occ; 72; 0;19371
5;-2613.2; 13-NOV-2005 09:03:12; Bright; 34.0; 49; 1Alp UMi ; 1.99; 6300;occ; 68; 0;19371
6;-2355.7; 13-NOV-2005 09:07:30; Bright; 37.0; 60; 7Bet UMi ; 2.08; 3950;occ; 74; 0;19371
7;-2015.3; 13-NOV-2005 09:13:10; Bright; 33.5; 32; 77Eps UMa ; 1.76; 11000;occ; 67; 0;19371
8;-1919.8; 13-NOV-2005 09:14:45; Bright; 34.0; 39; 85Eta UMa ; 1.85; 24000;occ; 68; 0;19371
9;-1710.3; 13-NOV-2005 09:18:15; Bright; 34.0; 152; 12Alp2CVn ; 2.89; 11000;occ; 68; 0;19371
10;-1408.8; 13-NOV-2005 09:23:16; Bright; 32.5; 111; 8Eta Boo ; 2.68; 6000;occ; 65; 0;19371
11;-1249.3; 13-NOV-2005 09:25:56; Bright; 34.0; 138; 47Eps Vir ; 2.83; 4700;occ; 68; 0;19371
12;-1022.8; 13-NOV-2005 09:29:42; Bright; 34.5; 121; 29Gam Vir ; 2.74; 7200;occ; 69; 0;19371
13; -724.1; 13-NOV-2005 09:34:41; Dark ; 40.0; 100; 4Gam Crv ; 2.58; 13100;occ; 80; 0;19371
14; -633.8; 13-NOV-2005 09:36:12; Dark ; 43.0; 171; 2Eps Crv ; 3.00; 4250;occ; 86; 0;19371
15; -251.7; 13-NOV-2005 09:42:34; Dark ; 38.5; 64; Gam Cen ; 2.20; 10600;occ; 77; 0;19371
16; -114.3; 13-NOV-2005 09:44:51; Dark ; 52.0; 26; Gam Cru ; 1.62; 2900;occ; 104; 0;19371
17; -16.6; 13-NOV-2005 09:46:29; Dark ; 47.5; 12; Alp1Cru ; 0.77; 30000;occ; 95; 0;19371
18; 101.1; 13-NOV-2005 09:48:26; Dark ; 38.0; 124; The Car ; 2.76; 30000;occ; 76; 0;19372
19; 202.8; 13-NOV-2005 09:50:08; Dark ; 59.5; 0; ; 0.00; 0;occ; 119; 0;19372
20; 1193.3; 13-NOV-2005 10:06:39; Dark ; 38.0; 157; The1Eri ; 2.91; 9300;occ; 76; 0;19372
/nas3/ENVISAT/GOMOS/GOM_NL__0P/GOM_NL__0PNPDK20051113_102429_000050032042_00280_19372_1173.N1
1;-3772.4; 13-NOV-2005 10:24:29; Bright; 36.5; 105; 6Bet Ari ; 2.64; 8900;occ; 73; 1;19372
2;-3529.6; 13-NOV-2005 10:28:32; Bright; 34.5; 173; 4Bet Tri ; 3.00; 8900;occ; 69; 0;19372
3;-3405.8; 13-NOV-2005 10:30:35; Bright; 44.0; 73; 57Gam1And ; 2.26; 13100;occ; 88; 0;19372
4;-3152.0; 13-NOV-2005 10:34:49; Bright; 37.5; 68; 18Alp Cas ; 2.22; 4500;occ; 75; 0;19372
5;-2613.2; 13-NOV-2005 10:43:48; Bright; 35.5; 49; 1Alp UMi ; 1.99; 6300;occ; 71; 0;19372
6;-2355.6; 13-NOV-2005 10:48:06; Bright; 36.0; 60; 7Bet UMi ; 2.08; 3950;occ; 72; 0;19372
7;-2015.1; 13-NOV-2005 10:53:46; Bright; 37.5; 32; 77Eps UMa ; 1.76; 11000;occ; 75; 0;19372
8;-1919.5; 13-NOV-2005 10:55:22; Bright; 34.5; 39; 85Eta UMa ; 1.85; 24000;occ; 69; 0;19372
9;-1709.9; 13-NOV-2005 10:58:51; Bright; 33.5; 152; 12Alp2CVn ; 2.89; 11000;occ; 67; 0;19372
10;-1408.7; 13-NOV-2005 11:03:52; Bright; 32.5; 111; 8Eta Boo ; 2.68; 6000;occ; 65; 0;19372
11;-1249.0; 13-NOV-2005 11:06:32; Bright; 33.5; 138; 47Eps Vir ; 2.83; 4700;occ; 67; 0;19372
12;-1022.5; 13-NOV-2005 11:10:19; Bright; 34.0; 121; 29Gam Vir ; 2.74; 7200;occ; 68; 0;19372
13; -723.7; 13-NOV-2005 11:15:17; Dark ; 41.0; 100; 4Gam Crv ; 2.58; 13100;occ; 82; 0;19372
14; -633.4; 13-NOV-2005 11:16:48; Dark ; 42.0; 171; 2Eps Crv ; 3.00; 4250;occ; 84; 0;19372
15; -251.5; 13-NOV-2005 11:23:10; Dark ; 40.5; 64; Gam Cen ; 2.20; 10600;occ; 81; 0;19372
16; -114.2; 13-NOV-2005 11:25:27; Dark ; 43.5; 26; Gam Cru ; 1.62; 2900;occ; 87; 0;19372
17; -16.4; 13-NOV-2005 11:27:05; Dark ; 38.0; 12; Alp1Cru ; 0.77; 30000;occ; 76; 0;19372
18; 101.4; 13-NOV-2005 11:29:03; Dark ; 37.0; 124; The Car ; 2.76; 30000;occ; 74; 0;19373
19; 203.0; 13-NOV-2005 11:30:44; Dark ; 59.5; 0; ; 0.00; 0;occ; 119; 0;19373
20; 1193.6; 13-NOV-2005 11:47:15; Dark ; 38.5; 157; The1Eri ; 2.91; 9300;occ; 77; 0;19373
/nas3/ENVISAT/GOMOS/GOM_NL__0P/GOM_NL__0PNPDK20051113_120504_000050052042_00281_19373_1174.N1
1;-3772.8; 13-NOV-2005 12:05:04; Bright; 35.0; 105; 6Bet Ari ; 2.64; 8900;occ; 70; 0;19373

```

```

2;-3529.7; 13-NOV-2005 12:09:07; Bright; 34.5; 173; 4Bet Tri ; 3.00; 8900;occ; 69; 0;19373
3;-3405.8; 13-NOV-2005 12:11:11; Bright; 36.5; 73; 57Gam1And ; 2.26; 13100;occ; 73; 0;19373
4;-3151.9; 13-NOV-2005 12:15:25; Bright; 37.0; 68; 18Alp Cas ; 2.22; 4500;occ; 74; 0;19373
5;-2613.2; 13-NOV-2005 12:24:24; Bright; 37.0; 49; 1Alp UMi ; 1.99; 6300;occ; 74; 0;19373
6;-2355.5; 13-NOV-2005 12:28:42; Bright; 32.0; 60; 7Bet UMi ; 2.08; 3950;occ; 64; 0;19373
7;-2015.1; 13-NOV-2005 12:34:22; Bright; 36.5; 32; 77Eps UMa ; 1.76; 11000;occ; 73; 0;19373
8;-1919.4; 13-NOV-2005 12:35:58; Bright; 52.0; 39; 85Eta UMa ; 1.85; 24000;occ; 104; 0;19373
9;-1710.0; 13-NOV-2005 12:39:27; Bright; 34.5; 152; 12Alp2CVn ; 2.89; 11000;occ; 69; 0;19373
10;-1408.5; 13-NOV-2005 12:44:29; Bright; 33.0; 111; 8Eta Boo ; 2.68; 6000;occ; 66; 0;19373
11;-1248.8; 13-NOV-2005 12:47:08; Bright; 33.0; 138; 47Eps Vir ; 2.83; 4700;occ; 66; 0;19373
12;-1022.1; 13-NOV-2005 12:50:55; Bright; 53.0; 121; 29Gam Vir ; 2.74; 7200;occ; 106; 0;19373
13; -723.3; 13-NOV-2005 12:55:54; Dark ; 41.0; 100; 4Gam Crv ; 2.58; 13100;occ; 82; 0;19373
14; -632.8; 13-NOV-2005 12:57:24; Dark ; 42.5; 171; 2Eps Crv ; 3.00; 4250;occ; 85; 0;19373
15; -251.4; 13-NOV-2005 13:03:46; Dark ; 39.5; 64; Gam Cen ; 2.20; 10600;occ; 79; 0;19373
16; -114.0; 13-NOV-2005 13:06:03; Dark ; 49.0; 26; Gam Cru ; 1.62; 2900;occ; 98; 0;19373
17; -16.2; 13-NOV-2005 13:07:41; Dark ; 37.5; 12; Alp1Cru ; 0.77; 30000;occ; 75; 0;19373
18; 101.8; 13-NOV-2005 13:09:39; Dark ; 37.0; 124; The Car ; 2.76; 30000;occ; 74; 0;19374
19; 203.3; 13-NOV-2005 13:11:20; Dark ; 59.5; 0; ; 0.00; 0;occ; 119; 0;19374
20; 1193.9; 13-NOV-2005 13:27:51; Dark ; 39.5; 157; The1Eri ; 2.91; 9300;occ; 79; 0;19374
/nas3/ENVISAT/GOMOS/GOM_NL__0P/GOM_NL__0PNPDK20051113_134540_000050032042_00282_19374_1175.N1
1;-3772.8; 13-NOV-2005 13:45:40; Bright; 35.5; 105; 6Bet Ari ; 2.64; 8900;occ; 71; 0;19374
2;-3529.8; 13-NOV-2005 13:49:43; Bright; 36.0; 173; 4Bet Tri ; 3.00; 8900;occ; 72; 0;19374
3;-3405.9; 13-NOV-2005 13:51:47; Bright; 37.5; 73; 57Gam1And ; 2.26; 13100;occ; 75; 0;19374
4;-3151.8; 13-NOV-2005 13:56:01; Bright; 36.5; 68; 18Alp Cas ; 2.22; 4500;occ; 73; 0;19374
5;-2613.2; 13-NOV-2005 14:05:00; Bright; 34.0; 49; 1Alp UMi ; 1.99; 6300;occ; 68; 0;19374
6;-2355.4; 13-NOV-2005 14:09:18; Bright; 35.5; 60; 7Bet UMi ; 2.08; 3950;occ; 71; 0;19374
7;-2015.2; 13-NOV-2005 14:14:58; Bright; 36.5; 32; 77Eps UMa ; 1.76; 11000;occ; 73; 0;19374
8;-1919.3; 13-NOV-2005 14:16:34; Bright; 34.0; 39; 85Eta UMa ; 1.85; 24000;occ; 68; 0;19374
9;-1709.6; 13-NOV-2005 14:20:03; Bright; 34.5; 152; 12Alp2CVn ; 2.89; 11000;occ; 69; 0;19374
10;-1408.3; 13-NOV-2005 14:25:05; Bright; 32.5; 111; 8Eta Boo ; 2.68; 6000;occ; 65; 0;19374
11;-1248.5; 13-NOV-2005 14:27:44; Bright; 33.5; 138; 47Eps Vir ; 2.83; 4700;occ; 67; 0;19374
12;-1021.8; 13-NOV-2005 14:31:31; Bright; 38.0; 121; 29Gam Vir ; 2.74; 7200;occ; 76; 0;19374
13; -722.9; 13-NOV-2005 14:36:30; Dark ; 40.5; 100; 4Gam Crv ; 2.58; 13100;occ; 81; 0;19374
14; -632.3; 13-NOV-2005 14:38:01; Dark ; 42.0; 171; 2Eps Crv ; 3.00; 4250;occ; 84; 0;19374
15; -251.1; 13-NOV-2005 14:44:22; Dark ; 37.5; 64; Gam Cen ; 2.20; 10600;occ; 75; 0;19374
16; -113.8; 13-NOV-2005 14:46:39; Dark ; 51.5; 26; Gam Cru ; 1.62; 2900;occ; 103; 0;19374
17; -16.1; 13-NOV-2005 14:48:17; Dark ; 45.5; 12; Alp1Cru ; 0.77; 30000;occ; 91; 0;19374
18; 102.1; 13-NOV-2005 14:50:15; Dark ; 38.0; 124; The Car ; 2.76; 30000;occ; 76; 0;19375
19; 203.5; 13-NOV-2005 14:51:56; Dark ; 59.5; 0; ; 0.00; 0;occ; 119; 0;19375
20; 1193.9; 13-NOV-2005 15:08:27; Dark ; 37.5; 157; The1Eri ; 2.91; 9300;occ; 75; 0;19375
/nas3/ENVISAT/GOMOS/GOM_NL__0P/GOM_NL__0PNPDK20051113_152616_000050072042_00283_19375_1176.N1
1;-3772.8; 13-NOV-2005 15:26:16; Bright; 36.5; 105; 6Bet Ari ; 2.64; 8900;occ; 73; 0;19375
2;-3529.9; 13-NOV-2005 15:30:19; Bright; 35.5; 173; 4Bet Tri ; 3.00; 8900;occ; 71; 0;19375
3;-3406.0; 13-NOV-2005 15:32:23; Bright; 36.0; 73; 57Gam1And ; 2.26; 13100;occ; 72; 0;19375
4;-3151.6; 13-NOV-2005 15:36:37; Bright; 35.5; 68; 18Alp Cas ; 2.22; 4500;occ; 71; 0;19375
5;-2613.2; 13-NOV-2005 15:45:36; Bright; 35.5; 49; 1Alp UMi ; 1.99; 6300;occ; 71; 0;19375
6;-2355.2; 13-NOV-2005 15:49:54; Bright; 36.0; 60; 7Bet UMi ; 2.08; 3950;occ; 72; 0;19375
7;-2015.2; 13-NOV-2005 15:55:34; Bright; 34.5; 32; 77Eps UMa ; 1.76; 11000;occ; 69; 0;19375
8;-1919.2; 13-NOV-2005 15:57:10; Bright; 32.5; 39; 85Eta UMa ; 1.85; 24000;occ; 65; 0;19375
9;-1709.6; 13-NOV-2005 16:00:39; Bright; 33.5; 152; 12Alp2CVn ; 2.89; 11000;occ; 67; 0;19375
10;-1408.1; 13-NOV-2005 16:05:41; Bright; 33.5; 111; 8Eta Boo ; 2.68; 6000;occ; 67; 0;19375
11;-1248.3; 13-NOV-2005 16:08:21; Bright; 52.0; 138; 47Eps Vir ; 2.83; 4700;occ; 104; 0;19375
12;-1021.6; 13-NOV-2005 16:12:07; Bright; 53.0; 121; 29Gam Vir ; 2.74; 7200;occ; 106; 0;19375
13; -722.6; 13-NOV-2005 16:17:06; Dark ; 41.5; 100; 4Gam Crv ; 2.58; 13100;occ; 83; 0;19375
14; -631.9; 13-NOV-2005 16:18:37; Dark ; 43.5; 171; 2Eps Crv ; 3.00; 4250;occ; 87; 0;19375
15; -250.9; 13-NOV-2005 16:24:58; Dark ; 36.0; 64; Gam Cen ; 2.20; 10600;occ; 72; 0;19375
16; -113.6; 13-NOV-2005 16:27:15; Dark ; 42.5; 26; Gam Cru ; 1.62; 2900;occ; 85; 0;19375
17; -15.9; 13-NOV-2005 16:28:53; Dark ; 47.5; 12; Alp1Cru ; 0.77; 30000;occ; 95; 0;19375
18; 102.5; 13-NOV-2005 16:30:51; Dark ; 37.0; 124; The Car ; 2.76; 30000;occ; 74; 0;19376
19; 203.7; 13-NOV-2005 16:32:33; Dark ; 59.5; 0; ; 0.00; 0;occ; 119; 0;19376
20; 1194.1; 13-NOV-2005 16:49:03; Dark ; 41.0; 157; The1Eri ; 2.91; 9300;occ; 82; 0;19376
/nas3/ENVISAT/GOMOS/GOM_NL__0P/GOM_NL__0PNPDK20051113_164904_000051042042_00284_19376_1177.N1
1;-4841.3; 13-NOV-2005 16:49:04; Dark ; 41.5; 157; The1Eri ; 2.91; 9300;occ; 83; 1;19376
2;-3772.8; 13-NOV-2005 17:06:52; Bright; 35.0; 105; 6Bet Ari ; 2.64; 8900;occ; 70; 0;19376
3;-3530.1; 13-NOV-2005 17:10:55; Bright; 35.0; 173; 4Bet Tri ; 3.00; 8900;occ; 70; 0;19376
4;-3406.1; 13-NOV-2005 17:12:59; Bright; 37.0; 73; 57Gam1And ; 2.26; 13100;occ; 74; 0;19376
5;-3151.5; 13-NOV-2005 17:17:13; Bright; 36.5; 68; 18Alp Cas ; 2.22; 4500;occ; 73; 0;19376
6;-2613.3; 13-NOV-2005 17:26:12; Bright; 35.5; 49; 1Alp UMi ; 1.99; 6300;occ; 71; 0;19376

```

```

7;-2355.0; 13-NOV-2005 17:30:30; Bright; 38.0; 60; 7Bet UMi ; 2.08; 3950;occ; 76; 0;19376
8;-2015.1; 13-NOV-2005 17:36:10; Bright; 37.5; 32; 77Eps UMa ; 1.76; 11000;occ; 75; 0;19376
9;-1919.1; 13-NOV-2005 17:37:46; Bright; 36.0; 39; 85Eta UMa ; 1.85; 24000;occ; 72; 0;19376
10;-1709.6; 13-NOV-2005 17:41:15; Bright; 35.5; 152; 12Alp2CVn ; 2.89; 11000;occ; 71; 0;19376
11;-1408.0; 13-NOV-2005 17:46:17; Bright; 37.0; 111; 8Eta Boo ; 2.68; 6000;occ; 74; 0;19376
12;-1248.2; 13-NOV-2005 17:48:57; Bright; 34.0; 138; 47Eps Vir ; 2.83; 4700;occ; 68; 0;19376
13;-1021.2; 13-NOV-2005 17:52:44; Bright; 48.0; 121; 29Gam Vir ; 2.74; 7200;occ; 96; 0;19376
14; -722.0; 13-NOV-2005 17:57:43; Dark ; 40.5; 100; 4Gam Crv ; 2.58; 13100;occ; 81; 0;19376
15; -631.5; 13-NOV-2005 17:59:13; Dark ; 46.0; 171; 2Eps Crv ; 3.00; 4250;occ; 92; 0;19376
16; -250.7; 13-NOV-2005 18:05:34; Dark ; 43.0; 64; Gam Cen ; 2.20; 10600;occ; 86; 0;19376
17; -113.4; 13-NOV-2005 18:07:51; Dark ; 47.0; 26; Gam Cru ; 1.62; 2900;occ; 94; 0;19376
18; -15.8; 13-NOV-2005 18:09:29; Dark ; 37.5; 12; Alp1Cru ; 0.77; 30000;occ; 75; 0;19376
19; 102.9; 13-NOV-2005 18:11:28; Dark ; 37.0; 124; The Car ; 2.76; 30000;occ; 74; 0;19377
20; 204.0; 13-NOV-2005 18:13:09; Dark ; 59.5; 0; ; 0.00; 0;occ; 119; 0;19377
/nas3/ENVISAT/GOMOS/GOM_NL__0P/GOM_NL__0PNPDE20051112_214529_000000322042_00272_19364_0924.N1
1;-1024.9; 13-NOV-2005 21:45:29; Bright; 33.0; 121; 29Gam Vir ; 2.74; 7200;occ; 66; 0;19364
/nas3/ENVISAT/GOMOS/GOM_NL__0P/GOM_NL__0PNPDK20051112_141717_000050022042_00268_19360_1170.N1
1;-3773.2; 12-NOV-2005 14:17:17; Bright; 35.5; 105; 6Bet Ari ; 2.64; 8900;occ; 71; 0;19360
2;-3528.8; 12-NOV-2005 14:21:21; Bright; 35.0; 173; 4Bet Tri ; 3.00; 8900;occ; 70; 0;19360
3;-3404.9; 12-NOV-2005 14:23:25; Bright; 37.0; 73; 57Gam1And ; 2.26; 13100;occ; 74; 0;19360
4;-3154.0; 12-NOV-2005 14:27:36; Bright; 35.5; 68; 18Alp Cas ; 2.22; 4500;occ; 71; 0;19360
5;-2613.2; 12-NOV-2005 14:36:37; Bright; 36.0; 49; 1Alp UMi ; 1.99; 6300;occ; 72; 0;19360
6;-2357.0; 12-NOV-2005 14:40:53; Bright; 37.5; 60; 7Bet UMi ; 2.08; 3950;occ; 75; 0;19360
7;-2015.6; 12-NOV-2005 14:46:35; Bright; 35.5; 32; 77Eps UMa ; 1.76; 11000;occ; 71; 0;19360
8;-1921.3; 12-NOV-2005 14:48:09; Bright; 35.0; 39; 85Eta UMa ; 1.85; 24000;occ; 70; 0;19360
9;-1711.6; 12-NOV-2005 14:51:38; Bright; 35.5; 152; 12Alp2CVn ; 2.89; 11000;occ; 71; 0;19360
10;-1410.5; 12-NOV-2005 14:56:40; Bright; 8.0; 111; 8Eta Boo ; 2.68; 6000;occ; 16; 0;19360
11;-1251.7; 12-NOV-2005 14:59:18; Bright; 33.0; 138; 47Eps Vir ; 2.83; 4700;occ; 66; 0;19360
12; -728.5; 12-NOV-2005 15:08:02; Dark ; 41.0; 100; 4Gam Crv ; 2.58; 13100;occ; 82; 0;19360
13; -638.3; 12-NOV-2005 15:09:32; Dark ; 41.5; 171; 2Eps Crv ; 3.00; 4250;occ; 83; 0;19360
14; -253.9; 12-NOV-2005 15:15:56; Dark ; 37.5; 64; Gam Cen ; 2.20; 10600;occ; 75; 0;19360
15; -116.3; 12-NOV-2005 15:18:14; Dark ; 51.0; 26; Gam Cru ; 1.62; 2900;occ; 102; 0;19360
16; 97.2; 12-NOV-2005 15:21:47; Dark ; 38.0; 124; The Car ; 2.76; 30000;occ; 76; 0;19361
17; 200.2; 12-NOV-2005 15:23:30; Dark ; 59.5; 0; ; 0.00; 0;occ; 119; 0;19361
18; 319.6; 12-NOV-2005 15:25:30; Dark ; 3.0; 41; Eps Car ; 1.86; 4100;occ; 6; 0;19361
19; 1190.6; 12-NOV-2005 15:40:01; Dark ; 39.0; 157; The1Eri ; 2.91; 9300;occ; 78; 0;19361
/nas3/ENVISAT/GOMOS/GOM_NL__0P/GOM_NL__0PNPDK20051112_190114_000051042042_00271_19363_1169.N1
1;-4844.3; 12-NOV-2005 19:01:14; Dark ; 38.5; 157; The1Eri ; 2.91; 9300;occ; 77; 1;19363
2;-3773.2; 12-NOV-2005 19:19:05; Bright; 35.5; 105; 6Bet Ari ; 2.64; 8900;occ; 71; 0;19363
3;-3529.0; 12-NOV-2005 19:23:09; Bright; 35.5; 173; 4Bet Tri ; 3.00; 8900;occ; 71; 0;19363
4;-3405.1; 12-NOV-2005 19:25:13; Bright; 35.5; 73; 57Gam1And ; 2.26; 13100;occ; 71; 0;19363
5;-3153.7; 12-NOV-2005 19:29:24; Bright; 37.5; 68; 18Alp Cas ; 2.22; 4500;occ; 75; 0;19363
6;-2613.2; 12-NOV-2005 19:38:25; Bright; 35.5; 49; 1Alp UMi ; 1.99; 6300;occ; 71; 0;19363
7;-2356.7; 12-NOV-2005 19:42:41; Bright; 36.0; 60; 7Bet UMi ; 2.08; 3950;occ; 72; 0;19363
8;-2015.5; 12-NOV-2005 19:48:22; Bright; 36.5; 32; 77Eps UMa ; 1.76; 11000;occ; 73; 0;19363
9;-1921.0; 12-NOV-2005 19:49:57; Bright; 35.5; 39; 85Eta UMa ; 1.85; 24000;occ; 71; 0;19363
10;-1711.4; 12-NOV-2005 19:53:27; Bright; 36.5; 152; 12Alp2CVn ; 2.89; 11000;occ; 73; 0;19363
11;-1410.1; 12-NOV-2005 19:58:28; Bright; 30.0; 111; 8Eta Boo ; 2.68; 6000;occ; 60; 0;19363
12;-1251.1; 12-NOV-2005 20:01:07; Bright; 52.0; 138; 47Eps Vir ; 2.83; 4700;occ; 104; 0;19363
13;-1025.1; 12-NOV-2005 20:04:53; Bright; 52.0; 121; 29Gam Vir ; 2.74; 7200;occ; 104; 0;19363
14; -727.5; 12-NOV-2005 20:09:51; Dark ; 41.0; 100; 4Gam Crv ; 2.58; 13100;occ; 82; 0;19363
15; -637.1; 12-NOV-2005 20:11:21; Dark ; 42.5; 171; 2Eps Crv ; 3.00; 4250;occ; 85; 0;19363
16; -253.4; 12-NOV-2005 20:17:45; Dark ; 37.5; 64; Gam Cen ; 2.20; 10600;occ; 75; 0;19363
17; -115.9; 12-NOV-2005 20:20:02; Dark ; 45.5; 26; Gam Cru ; 1.62; 2900;occ; 91; 0;19363
18; 98.3; 12-NOV-2005 20:23:36; Dark ; 37.0; 124; The Car ; 2.76; 30000;occ; 74; 0;19364
19; 200.9; 12-NOV-2005 20:25:19; Dark ; 59.5; 0; ; 0.00; 0;occ; 119; 0;19364
/nas3/ENVISAT/GOMOS/GOM_NL__0P/GOM_NL__0PNPDE20051114_193842_000038732042_00300_19392_0930.N1
1;-4837.3; 14-NOV-2005 19:38:42; Dark ; 38.0; 157; The1Eri ; 2.91; 9300;occ; 76; 1;19392
2;-3772.1; 14-NOV-2005 19:56:27; Bright; 36.0; 105; 6Bet Ari ; 2.64; 8900;occ; 72; 0;19392
3;-3531.2; 14-NOV-2005 20:00:28; Bright; 34.5; 173; 4Bet Tri ; 3.00; 8900;occ; 69; 0;19392
4;-3407.1; 14-NOV-2005 20:02:32; Bright; 38.0; 73; 57Gam1And ; 2.26; 13100;occ; 76; 0;19392
5;-3148.9; 14-NOV-2005 20:06:51; Bright; 37.0; 68; 18Alp Cas ; 2.22; 4500;occ; 74; 0;19392
6;-2613.4; 14-NOV-2005 20:15:46; Bright; 36.5; 49; 1Alp UMi ; 1.99; 6300;occ; 73; 0;19392
7;-2353.2; 14-NOV-2005 20:20:06; Bright; 33.0; 60; 7Bet UMi ; 2.08; 3950;occ; 66; 0;19392
8;-2014.6; 14-NOV-2005 20:25:45; Bright; 37.5; 32; 77Eps UMa ; 1.76; 11000;occ; 75; 0;19392
9;-1917.0; 14-NOV-2005 20:27:23; Bright; 36.0; 39; 85Eta UMa ; 1.85; 24000;occ; 72; 0;19392
10;-1707.8; 14-NOV-2005 20:30:52; Bright; 35.0; 152; 12Alp2CVn ; 2.89; 11000;occ; 70; 0;19392
11;-1405.4; 14-NOV-2005 20:35:54; Bright; 33.5; 111; 8Eta Boo ; 2.68; 6000;occ; 67; 0;19392

```

```

12;-1244.6; 14-NOV-2005 20:38:35; Bright; 34.5; 138; 47Eps Vir ; 2.83; 4700;occ; 69; 0;19392
13;-1016.2; 14-NOV-2005 20:42:23; Bright; 52.5; 121; 29Gam Vir ; 2.74; 7200;occ; 105; 0;19392
/nas3/ENVISAT/GOMOS/GOM_NL__0P/GOM_NL__0PNPDE20051114_204724_000060782042_00300_19392_0931.N1
1; -715.3; 14-NOV-2005 20:47:24; Dark ; 43.5; 100; 4Gam Crv ; 2.58; 13100;occ; 87; 0;19392
2; -624.4; 14-NOV-2005 20:48:55; Dark ; 41.5; 171; 2Eps Crv ; 3.00; 4250;occ; 83; 0;19392
3; -247.4; 14-NOV-2005 20:55:12; Dark ; 37.0; 64; Gam Cen ; 2.20; 10600;occ; 74; 0;19392
4; -110.4; 14-NOV-2005 20:57:29; Dark ; 41.0; 26; Gam Cru ; 1.62; 2900;occ; 82; 0;19392
5; -13.2; 14-NOV-2005 20:59:06; Dark ; 37.5; 12; Alp1Cru ; 0.77; 30000;occ; 75; 0;19392
6; 108.6; 14-NOV-2005 21:01:08; Dark ; 38.5; 124; The Car ; 2.76; 30000;occ; 77; 0;19393
7; 207.8; 14-NOV-2005 21:02:47; Dark ; 59.5; 0; ; 0.00; 0;occ; 119; 0;19393
8; 1198.3; 14-NOV-2005 21:19:18; Dark ; 39.0; 157; The1Eri ; 2.91; 9300;occ; 78; 0;19393
9; 2263.9; 14-NOV-2005 21:37:04; Bright; 36.5; 105; 6Bet Ari ; 2.64; 8900;occ; 73; 0;19393
10; 2504.6; 14-NOV-2005 21:41:04; Bright; 35.5; 173; 4Bet Tri ; 3.00; 8900;occ; 71; 0;19393
11; 2628.7; 14-NOV-2005 21:43:08; Bright; 36.5; 73; 57Gam1And ; 2.26; 13100;occ; 73; 0;19393
12; 2887.2; 14-NOV-2005 21:47:27; Bright; 33.5; 68; 18Alp Cas ; 2.22; 4500;occ; 67; 0;19393
13; 3422.5; 14-NOV-2005 21:56:22; Bright; 35.5; 49; 1Alp UMi ; 1.99; 6300;occ; 71; 0;19393
14; 3682.8; 14-NOV-2005 22:00:42; Bright; 31.5; 60; 7Bet UMi ; 2.08; 3950;occ; 63; 0;19393
15; 4021.3; 14-NOV-2005 22:06:21; Bright; 53.0; 32; 77Eps UMa ; 1.76; 11000;occ; 106; 0;19393
16; 4119.0; 14-NOV-2005 22:07:59; Bright; 34.5; 39; 85Eta UMa ; 1.85; 24000;occ; 69; 0;19393
17; 4328.0; 14-NOV-2005 22:11:28; Bright; 36.0; 152; 12Alp2CVn ; 2.89; 11000;occ; 72; 0;19393
18; 4630.6; 14-NOV-2005 22:16:30; Bright; 33.5; 111; 8Eta Boo ; 2.68; 6000;occ; 67; 0;19393
19; 4791.5; 14-NOV-2005 22:19:11; Bright; 52.0; 138; 47Eps Vir ; 2.83; 4700;occ; 104; 0;19393
20; 5019.9; 14-NOV-2005 22:23:00; Bright; 53.0; 121; 29Gam Vir ; 2.74; 7200;occ; 106; 0;19393
21; 5321.0; 14-NOV-2005 22:28:01; Dark ; 43.0; 100; 4Gam Crv ; 2.58; 13100;occ; 86; 0;19393
/nas3/ENVISAT/GOMOS/GOM_NL__0P/GOM_NL__0PNPDE20051114_222801_000060772042_00301_19393_0932.N1
1; -714.8; 14-NOV-2005 22:28:01; Dark ; 43.5; 100; 4Gam Crv ; 2.58; 13100;occ; 87; 0;19393
2; -624.0; 14-NOV-2005 22:29:31; Dark ; 44.0; 171; 2Eps Crv ; 3.00; 4250;occ; 88; 0;19393
3; -247.2; 14-NOV-2005 22:35:48; Dark ; 37.5; 64; Gam Cen ; 2.20; 10600;occ; 75; 0;19393
4; -110.2; 14-NOV-2005 22:38:05; Dark ; 44.5; 26; Gam Cru ; 1.62; 2900;occ; 89; 0;19393
5; -13.0; 14-NOV-2005 22:39:42; Dark ; 40.0; 12; Alp1Cru ; 0.77; 30000;occ; 80; 0;19393
6; 109.1; 14-NOV-2005 22:41:45; Dark ; 37.0; 124; The Car ; 2.76; 30000;occ; 74; 0;19394
7; 208.1; 14-NOV-2005 22:43:24; Dark ; 59.5; 0; ; 0.00; 0;occ; 119; 0;19394
8; 1198.6; 14-NOV-2005 22:59:54; Dark ; 38.0; 157; The1Eri ; 2.91; 9300;occ; 76; 0;19394
9; 2263.9; 14-NOV-2005 23:17:39; Bright; 35.0; 105; 6Bet Ari ; 2.64; 8900;occ; 70; 0;19394
10; 2504.5; 14-NOV-2005 23:21:40; Bright; 36.0; 173; 4Bet Tri ; 3.00; 8900;occ; 72; 0;19394
11; 2628.6; 14-NOV-2005 23:23:44; Bright; 37.5; 73; 57Gam1And ; 2.26; 13100;occ; 75; 0;19394
12; 2887.4; 14-NOV-2005 23:28:03; Bright; 36.5; 68; 18Alp Cas ; 2.22; 4500;occ; 73; 0;19394
13; 3422.5; 14-NOV-2005 23:36:58; Bright; 32.5; 49; 1Alp UMi ; 1.99; 6300;occ; 65; 0;19394
14; 3682.9; 14-NOV-2005 23:41:18; Bright; 36.5; 60; 7Bet UMi ; 2.08; 3950;occ; 73; 0;19394
15; 4021.3; 14-NOV-2005 23:46:57; Bright; 42.0; 32; 77Eps UMa ; 1.76; 11000;occ; 84; 0;19394
16; 4119.1; 14-NOV-2005 23:48:35; Bright; 52.0; 39; 85Eta UMa ; 1.85; 24000;occ; 104; 0;19394
17; 4328.2; 14-NOV-2005 23:52:04; Bright; 34.0; 152; 12Alp2CVn ; 2.89; 11000;occ; 68; 0;19394
18; 4630.7; 14-NOV-2005 23:57:06; Bright; 33.0; 111; 8Eta Boo ; 2.68; 6000;occ; 66; 0;19394
19; 4791.7; 14-NOV-2005 23:59:47; Bright; 34.0; 138; 47Eps Vir ; 2.83; 4700;occ; 68; 0;19394
20; 5020.2; 15-NOV-2005 00:03:36; Bright; 53.0; 121; 29Gam Vir ; 2.74; 7200;occ; 106; 0;19394
21; 5321.5; 15-NOV-2005 00:08:37; Dark ; 41.5; 100; 4Gam Crv ; 2.58; 13100;occ; 83; 0;19394
/nas3/ENVISAT/GOMOS/GOM_NL__0P/GOM_NL__0PNPDK20051114_065518_000035882042_00292_19384_1179.N1
1;-2354.1; 14-NOV-2005 06:55:18; Bright; 38.0; 60; 7Bet UMi ; 2.08; 3950;occ; 76; 0;19384
2;-2014.9; 14-NOV-2005 07:00:57; Bright; 37.0; 32; 77Eps UMa ; 1.76; 11000;occ; 74; 0;19384
3;-1917.9; 14-NOV-2005 07:02:34; Bright; 33.5; 39; 85Eta UMa ; 1.85; 24000;occ; 67; 0;19384
4;-1709.0; 14-NOV-2005 07:06:03; Bright; 35.0; 152; 12Alp2CVn ; 2.89; 11000;occ; 70; 0;19384
5;-1406.8; 14-NOV-2005 07:11:05; Bright; 32.5; 111; 8Eta Boo ; 2.68; 6000;occ; 65; 0;19384
6;-1246.4; 14-NOV-2005 07:13:46; Bright; 33.5; 138; 47Eps Vir ; 2.83; 4700;occ; 67; 0;19384
7;-1018.8; 14-NOV-2005 07:17:33; Bright; 53.0; 121; 29Gam Vir ; 2.74; 7200;occ; 106; 0;19384
8; -718.7; 14-NOV-2005 07:22:34; Dark ; 42.0; 100; 4Gam Crv ; 2.58; 13100;occ; 84; 0;19384
9; -628.0; 14-NOV-2005 07:24:04; Dark ; 42.5; 171; 2Eps Crv ; 3.00; 4250;occ; 85; 0;19384
10; -249.1; 14-NOV-2005 07:30:23; Dark ; 40.0; 64; Gam Cen ; 2.20; 10600;occ; 80; 0;19384
11; -111.9; 14-NOV-2005 07:32:40; Dark ; 51.0; 26; Gam Cru ; 1.62; 2900;occ; 102; 0;19384
12; -14.5; 14-NOV-2005 07:34:18; Dark ; 42.5; 12; Alp1Cru ; 0.77; 30000;occ; 85; 0;19384
13; 105.8; 14-NOV-2005 07:36:18; Dark ; 37.5; 124; The Car ; 2.76; 30000;occ; 75; 0;19385
14; 205.9; 14-NOV-2005 07:37:58; Dark ; 59.5; 0; ; 0.00; 0;occ; 119; 0;19385
15; 1196.4; 14-NOV-2005 07:54:29; Dark ; 38.5; 157; The1Eri ; 2.91; 9300;occ; 77; 0;19385
/nas3/ENVISAT/GOMOS/GOM_NL__0P/GOM_NL__0PNPDK20051114_081216_000050062042_00293_19385_1180.N1
1;-3771.9; 14-NOV-2005 08:12:16; Bright; 38.0; 105; 6Bet Ari ; 2.64; 8900;occ; 76; 1;19385
2;-3530.6; 14-NOV-2005 08:16:18; Bright; 35.5; 173; 4Bet Tri ; 3.00; 8900;occ; 71; 0;19385
3;-3406.6; 14-NOV-2005 08:18:22; Bright; 37.5; 73; 57Gam1And ; 2.26; 13100;occ; 75; 0;19385
4;-3150.1; 14-NOV-2005 08:22:38; Bright; 36.5; 68; 18Alp Cas ; 2.22; 4500;occ; 73; 0;19385
5;-2613.3; 14-NOV-2005 08:31:35; Bright; 35.5; 49; 1Alp UMi ; 1.99; 6300;occ; 71; 0;19385

```

```

6;-2353.9; 14-NOV-2005 08:35:54; Bright; 34.5; 60; 7Bet UMi ; 2.08; 3950;occ; 69; 0;19385
7;-2014.9; 14-NOV-2005 08:41:33; Bright; 35.0; 32; 77Eps UMA ; 1.76; 11000;occ; 70; 0;19385
8;-1917.9; 14-NOV-2005 08:43:10; Bright; 32.5; 39; 85Eta UMA ; 1.85; 24000;occ; 65; 0;19385
9;-1708.7; 14-NOV-2005 08:46:39; Bright; 34.5; 152; 12Alp2CVn ; 2.89; 11000;occ; 69; 0;19385
10;-1406.5; 14-NOV-2005 08:51:42; Bright; 33.0; 111; 8Eta Boo ; 2.68; 6000;occ; 66; 0;19385
11;-1246.1; 14-NOV-2005 08:54:22; Bright; 34.0; 138; 47Eps Vir ; 2.83; 4700;occ; 68; 0;19385
12;-1018.6; 14-NOV-2005 08:58:10; Bright; 46.0; 121; 29Gam Vir ; 2.74; 7200;occ; 92; 0;19385
13; -718.2; 14-NOV-2005 09:03:10; Dark ; 41.0; 100; 4Gam Crv ; 2.58; 13100;occ; 82; 0;19385
14; -627.6; 14-NOV-2005 09:04:41; Dark ; 40.5; 171; 2Eps Crv ; 3.00; 4250;occ; 81; 0;19385
15; -248.9; 14-NOV-2005 09:10:59; Dark ; 40.5; 64; Gam Cen ; 2.20; 10600;occ; 81; 0;19385
16; -111.7; 14-NOV-2005 09:13:16; Dark ; 49.5; 26; Gam Cru ; 1.62; 2900;occ; 99; 0;19385
17; -14.3; 14-NOV-2005 09:14:54; Dark ; 42.5; 12; Alp1Cru ; 0.77; 30000;occ; 85; 0;19385
18; 106.1; 14-NOV-2005 09:16:54; Dark ; 36.5; 124; The Car ; 2.76; 30000;occ; 73; 0;19386
19; 206.1; 14-NOV-2005 09:18:34; Dark ; 59.5; 0; ; 0.00; 0;occ; 119; 0;19386
20; 1196.8; 14-NOV-2005 09:35:05; Dark ; 38.5; 157; The1Eri ; 2.91; 9300;occ; 77; 0;19386
/nas3/ENVISAT/GOMOS/GOM_NL__0P/GOM_NL__0PNPDK20051114_095252_000050042042_00294_19386_1181.N1
1;-3771.8; 14-NOV-2005 09:52:52; Bright; 35.5; 105; 6Bet Ari ; 2.64; 8900;occ; 71; 1;19386
2;-3530.6; 14-NOV-2005 09:56:53; Bright; 36.5; 173; 4Bet Tri ; 3.00; 8900;occ; 73; 0;19386
3;-3406.7; 14-NOV-2005 09:58:57; Bright; 36.5; 73; 57Gam1And ; 2.26; 13100;occ; 73; 0;19386
4;-3149.9; 14-NOV-2005 10:03:14; Bright; 35.5; 68; 18Alp Cas ; 2.22; 4500;occ; 71; 0;19386
5;-2613.3; 14-NOV-2005 10:12:11; Bright; 37.0; 49; 1Alp UMi ; 1.99; 6300;occ; 74; 0;19386
6;-2353.9; 14-NOV-2005 10:16:30; Bright; 36.5; 60; 7Bet UMi ; 2.08; 3950;occ; 73; 0;19386
7;-2014.9; 14-NOV-2005 10:22:09; Bright; 36.5; 32; 77Eps UMA ; 1.76; 11000;occ; 73; 0;19386
8;-1917.7; 14-NOV-2005 10:23:46; Bright; 47.0; 39; 85Eta UMA ; 1.85; 24000;occ; 94; 0;19386
9;-1708.6; 14-NOV-2005 10:27:15; Bright; 35.5; 152; 12Alp2CVn ; 2.89; 11000;occ; 71; 0;19386
10;-1406.5; 14-NOV-2005 10:32:18; Bright; 32.5; 111; 8Eta Boo ; 2.68; 6000;occ; 65; 0;19386
11;-1245.9; 14-NOV-2005 10:34:58; Bright; 33.5; 138; 47Eps Vir ; 2.83; 4700;occ; 67; 0;19386
12;-1018.3; 14-NOV-2005 10:38:46; Bright; 36.0; 121; 29Gam Vir ; 2.74; 7200;occ; 72; 0;19386
13; -717.9; 14-NOV-2005 10:43:46; Dark ; 40.0; 100; 4Gam Crv ; 2.58; 13100;occ; 80; 0;19386
14; -627.2; 14-NOV-2005 10:45:17; Dark ; 43.0; 171; 2Eps Crv ; 3.00; 4250;occ; 86; 0;19386
15; -248.6; 14-NOV-2005 10:51:35; Dark ; 39.5; 64; Gam Cen ; 2.20; 10600;occ; 79; 0;19386
16; -111.5; 14-NOV-2005 10:53:52; Dark ; 52.0; 26; Gam Cru ; 1.62; 2900;occ; 104; 0;19386
17; -14.2; 14-NOV-2005 10:55:30; Dark ; 43.5; 12; Alp1Cru ; 0.77; 30000;occ; 87; 0;19386
18; 106.6; 14-NOV-2005 10:57:31; Dark ; 37.5; 124; The Car ; 2.76; 30000;occ; 75; 0;19387
19; 206.4; 14-NOV-2005 10:59:10; Dark ; 59.5; 0; ; 0.00; 0;occ; 119; 0;19387
20; 1196.9; 14-NOV-2005 11:15:41; Dark ; 36.0; 157; The1Eri ; 2.91; 9300;occ; 72; 0;19387
/nas3/ENVISAT/GOMOS/GOM_NL__0P/GOM_NL__0PNPDK20051114_113328_000050072042_00295_19387_1182.N1
1;-3771.8; 14-NOV-2005 11:33:28; Bright; 35.5; 105; 6Bet Ari ; 2.64; 8900;occ; 71; 1;19387
2;-3530.8; 14-NOV-2005 11:37:29; Bright; 35.0; 173; 4Bet Tri ; 3.00; 8900;occ; 70; 0;19387
3;-3406.7; 14-NOV-2005 11:39:33; Bright; 36.0; 73; 57Gam1And ; 2.26; 13100;occ; 72; 0;19387
4;-3149.7; 14-NOV-2005 11:43:50; Bright; 37.0; 68; 18Alp Cas ; 2.22; 4500;occ; 74; 0;19387
5;-2613.3; 14-NOV-2005 11:52:47; Bright; 35.5; 49; 1Alp UMi ; 1.99; 6300;occ; 71; 0;19387
6;-2353.7; 14-NOV-2005 11:57:06; Bright; 32.5; 60; 7Bet UMi ; 2.08; 3950;occ; 65; 0;19387
7;-2014.8; 14-NOV-2005 12:02:45; Bright; 34.0; 32; 77Eps UMA ; 1.76; 11000;occ; 68; 0;19387
8;-1917.6; 14-NOV-2005 12:04:22; Bright; 35.5; 39; 85Eta UMA ; 1.85; 24000;occ; 71; 0;19387
9;-1708.4; 14-NOV-2005 12:07:51; Bright; 35.5; 152; 12Alp2CVn ; 2.89; 11000;occ; 71; 0;19387
10;-1406.4; 14-NOV-2005 12:12:53; Bright; 32.5; 111; 8Eta Boo ; 2.68; 6000;occ; 65; 0;19387
11;-1245.6; 14-NOV-2005 12:15:34; Bright; 36.5; 138; 47Eps Vir ; 2.83; 4700;occ; 73; 0;19387
12;-1017.9; 14-NOV-2005 12:19:22; Bright; 35.0; 121; 29Gam Vir ; 2.74; 7200;occ; 70; 0;19387
13; -717.4; 14-NOV-2005 12:24:22; Dark ; 38.5; 100; 4Gam Crv ; 2.58; 13100;occ; 77; 0;19387
14; -626.7; 14-NOV-2005 12:25:53; Dark ; 41.0; 171; 2Eps Crv ; 3.00; 4250;occ; 82; 0;19387
15; -248.5; 14-NOV-2005 12:32:11; Dark ; 38.5; 64; Gam Cen ; 2.20; 10600;occ; 77; 0;19387
16; -111.3; 14-NOV-2005 12:34:29; Dark ; 43.0; 26; Gam Cru ; 1.62; 2900;occ; 86; 0;19387
17; -14.1; 14-NOV-2005 12:36:06; Dark ; 46.5; 12; Alp1Cru ; 0.77; 30000;occ; 93; 0;19387
18; 106.9; 14-NOV-2005 12:38:07; Dark ; 37.5; 124; The Car ; 2.76; 30000;occ; 75; 0;19388
19; 206.6; 14-NOV-2005 12:39:46; Dark ; 59.5; 0; ; 0.00; 0;occ; 119; 0;19388
20; 1197.1; 14-NOV-2005 12:56:17; Dark ; 39.0; 157; The1Eri ; 2.91; 9300;occ; 78; 0;19388
/nas3/ENVISAT/GOMOS/GOM_NL__0P/GOM_NL__0PNPDK20051113_182940_000048692042_00285_19377_1178.N1
1;-4841.0; 13-NOV-2005 18:29:40; Dark ; 40.0; 157; The1Eri ; 2.91; 9300;occ; 80; 1;19377
2;-3772.7; 13-NOV-2005 18:47:28; Bright; 36.5; 105; 6Bet Ari ; 2.64; 8900;occ; 73; 0;19377
3;-3530.1; 13-NOV-2005 18:51:31; Bright; 36.5; 173; 4Bet Tri ; 3.00; 8900;occ; 73; 0;19377
4;-3406.0; 13-NOV-2005 18:53:35; Bright; 36.0; 73; 57Gam1And ; 2.26; 13100;occ; 72; 0;19377
5;-3151.3; 13-NOV-2005 18:57:50; Bright; 36.5; 68; 18Alp Cas ; 2.22; 4500;occ; 73; 0;19377
6;-2613.2; 13-NOV-2005 19:06:48; Bright; 36.5; 49; 1Alp UMi ; 1.99; 6300;occ; 73; 0;19377
7;-2354.9; 13-NOV-2005 19:11:06; Bright; 35.0; 60; 7Bet UMi ; 2.08; 3950;occ; 70; 0;19377
8;-2015.0; 13-NOV-2005 19:16:46; Bright; 34.0; 32; 77Eps UMA ; 1.76; 11000;occ; 68; 0;19377
9;-1918.8; 13-NOV-2005 19:18:22; Bright; 34.0; 39; 85Eta UMA ; 1.85; 24000;occ; 68; 0;19377
10;-1709.5; 13-NOV-2005 19:21:51; Bright; 35.0; 152; 12Alp2CVn ; 2.89; 11000;occ; 70; 0;19377

```



```

11;-1407.8; 13-NOV-2005 19:26:53; Bright; 33.0; 111; 8Eta Boo ; 2.68; 6000;occ; 66; 0;19377
12;-1247.9; 13-NOV-2005 19:29:33; Bright; 34.0; 138; 47Eps Vir ; 2.83; 4700;occ; 68; 0;19377
13;-1020.9; 13-NOV-2005 19:33:20; Bright; 53.0; 121; 29Gam Vir ; 2.74; 7200;occ; 106; 0;19377
14; -721.7; 13-NOV-2005 19:38:19; Dark ; 42.5; 100; 4Gam Crv ; 2.58; 13100;occ; 85; 0;19377
15; -631.1; 13-NOV-2005 19:39:50; Dark ; 39.0; 171; 2Eps Crv ; 3.00; 4250;occ; 78; 0;19377
16; -250.5; 13-NOV-2005 19:46:10; Dark ; 40.5; 64; Gam Cen ; 2.20; 10600;occ; 81; 0;19377
17; -113.2; 13-NOV-2005 19:48:28; Dark ; 51.5; 26; Gam Cru ; 1.62; 2900;occ; 103; 0;19377
18; -15.6; 13-NOV-2005 19:50:05; Dark ; 44.5; 12; Alp1Cru ; 0.77; 30000;occ; 89; 0;19377
/nas3/ENVISAT/GOMOS/GOM_NL__0P/GOM_NL__0PNPDE20051115_000837_000057712042_00302_19394_0933.N1
 1; -714.4; 15-NOV-2005 00:08:37; Dark ; 42.0; 100; 4Gam Crv ; 2.58; 13100;occ; 84; 0;19394
 2; -623.6; 15-NOV-2005 00:10:08; Dark ; 44.0; 171; 2Eps Crv ; 3.00; 4250;occ; 88; 0;19394
 3; -247.0; 15-NOV-2005 00:16:24; Dark ; 37.0; 64; Gam Cen ; 2.20; 10600;occ; 74; 0;19394
 4; -110.0; 15-NOV-2005 00:18:41; Dark ; 42.5; 26; Gam Cru ; 1.62; 2900;occ; 85; 0;19394
 5; -12.9; 15-NOV-2005 00:20:18; Dark ; 36.5; 12; Alp1Cru ; 0.77; 30000;occ; 73; 0;19394
 6; 109.4; 15-NOV-2005 00:22:21; Dark ; 37.5; 124; The Car ; 2.76; 30000;occ; 75; 0;19395
 7; 208.3; 15-NOV-2005 00:24:00; Dark ; 59.5; 0; ; 0.00; 0;occ; 119; 0;19395
 8; 1198.8; 15-NOV-2005 00:40:30; Dark ; 39.0; 157; The1Eri ; 2.91; 9300;occ; 78; 0;19395
 9; 2264.0; 15-NOV-2005 00:58:15; Bright; 35.5; 105; 6Bet Ari ; 2.64; 8900;occ; 71; 0;19395
10; 2504.5; 15-NOV-2005 01:02:16; Bright; 36.0; 173; 4Bet Tri ; 3.00; 8900;occ; 72; 0;19395
11; 2628.5; 15-NOV-2005 01:04:20; Bright; 38.5; 73; 57Gam1And ; 2.26; 13100;occ; 77; 0;19395
12; 2887.5; 15-NOV-2005 01:08:39; Bright; 36.0; 68; 18Alp Cas ; 2.22; 4500;occ; 72; 0;19395
13; 3422.5; 15-NOV-2005 01:17:34; Bright; 35.0; 49; 1Alp UMi ; 1.99; 6300;occ; 70; 0;19395
14; 3683.0; 15-NOV-2005 01:21:54; Bright; 37.5; 60; 7Bet UMi ; 2.08; 3950;occ; 75; 0;19395
15; 4021.3; 15-NOV-2005 01:27:33; Bright; 37.5; 32; 77Eps UMA ; 1.76; 11000;occ; 75; 0;19395
16; 4119.3; 15-NOV-2005 01:29:11; Bright; 33.0; 39; 85Eta UMA ; 1.85; 24000;occ; 66; 0;19395
17; 4328.2; 15-NOV-2005 01:32:40; Bright; 33.5; 152; 12Alp2CVn ; 2.89; 11000;occ; 67; 0;19395
18; 4631.0; 15-NOV-2005 01:37:42; Bright; 32.5; 111; 8Eta Boo ; 2.68; 6000;occ; 65; 0;19395
19; 4792.0; 15-NOV-2005 01:40:23; Bright; 34.0; 138; 47Eps Vir ; 2.83; 4700;occ; 68; 0;19395
20; 5020.6; 15-NOV-2005 01:44:12; Bright; 37.5; 121; 29Gam Vir ; 2.74; 7200;occ; 75; 0;19395
/nas3/ENVISAT/GOMOS/GOM_NL__0P/GOM_NL__0PNPDE20051115_014913_000041692042_00303_19395_0934.N1
 1; -714.0; 15-NOV-2005 01:49:13; Dark ; 41.5; 100; 4Gam Crv ; 2.58; 13100;occ; 83; 0;19395
 2; -623.2; 15-NOV-2005 01:50:44; Dark ; 44.0; 171; 2Eps Crv ; 3.00; 4250;occ; 88; 0;19395
 3; -246.8; 15-NOV-2005 01:57:00; Dark ; 39.5; 64; Gam Cen ; 2.20; 10600;occ; 79; 0;19395
 4; -109.8; 15-NOV-2005 01:59:17; Dark ; 41.5; 26; Gam Cru ; 1.62; 2900;occ; 83; 0;19395
 5; -12.7; 15-NOV-2005 02:00:54; Dark ; 46.0; 12; Alp1Cru ; 0.77; 30000;occ; 92; 0;19395
 6; 109.7; 15-NOV-2005 02:02:57; Dark ; 37.0; 124; The Car ; 2.76; 30000;occ; 74; 0;19396
 7; 208.6; 15-NOV-2005 02:04:36; Dark ; 59.5; 0; ; 0.00; 0;occ; 119; 0;19396
 8; 1199.2; 15-NOV-2005 02:21:06; Dark ; 37.5; 157; The1Eri ; 2.91; 9300;occ; 75; 0;19396
 9; 2264.0; 15-NOV-2005 02:38:51; Bright; 36.0; 105; 6Bet Ari ; 2.64; 8900;occ; 72; 0;19396
10; 2504.5; 15-NOV-2005 02:42:52; Bright; 35.5; 173; 4Bet Tri ; 3.00; 8900;occ; 71; 0;19396
11; 2628.6; 15-NOV-2005 02:44:56; Bright; 37.5; 73; 57Gam1And ; 2.26; 13100;occ; 75; 0;19396
12; 2887.7; 15-NOV-2005 02:49:15; Bright; 35.5; 68; 18Alp Cas ; 2.22; 4500;occ; 71; 0;19396
13; 3422.5; 15-NOV-2005 02:58:10; Bright; 34.0; 49; 1Alp UMi ; 1.99; 6300;occ; 68; 0;19396
/nas3/ENVISAT/GOMOS/GOM_NL__0P/GOM_NL__0PNPDE20051115_030230_000058082042_00304_19396_0935.N1
 1;-2352.8; 15-NOV-2005 03:02:30; Bright; 36.5; 60; 7Bet UMi ; 2.08; 3950;occ; 73; 0;19396
 2;-2014.6; 15-NOV-2005 03:08:08; Bright; 36.0; 32; 77Eps UMA ; 1.76; 11000;occ; 72; 0;19396
 3;-1916.3; 15-NOV-2005 03:09:47; Bright; 52.0; 39; 85Eta UMA ; 1.85; 24000;occ; 104; 0;19396
 4;-1707.4; 15-NOV-2005 03:13:16; Bright; 53.0; 152; 12Alp2CVn ; 2.89; 11000;occ; 106; 0;19396
 5;-1404.7; 15-NOV-2005 03:18:18; Bright; 32.5; 111; 8Eta Boo ; 2.68; 6000;occ; 65; 0;19396
 6;-1243.7; 15-NOV-2005 03:20:59; Bright; 34.0; 138; 47Eps Vir ; 2.83; 4700;occ; 68; 0;19396
 7;-1015.0; 15-NOV-2005 03:24:48; Bright; 34.0; 121; 29Gam Vir ; 2.74; 7200;occ; 68; 0;19396
 8; -713.5; 15-NOV-2005 03:29:50; Dark ; 39.5; 100; 4Gam Crv ; 2.58; 13100;occ; 79; 0;19396
 9; -622.6; 15-NOV-2005 03:31:20; Dark ; 44.0; 171; 2Eps Crv ; 3.00; 4250;occ; 88; 0;19396
10; -246.4; 15-NOV-2005 03:37:37; Dark ; 41.0; 64; Gam Cen ; 2.20; 10600;occ; 82; 0;19396
11; -109.5; 15-NOV-2005 03:39:54; Dark ; 43.0; 26; Gam Cru ; 1.62; 2900;occ; 86; 0;19396
12; -12.4; 15-NOV-2005 03:41:31; Dark ; 42.5; 12; Alp1Cru ; 0.77; 30000;occ; 85; 0;19396
13; 110.2; 15-NOV-2005 03:43:33; Dark ; 37.0; 124; The Car ; 2.76; 30000;occ; 74; 0;19397
14; 208.8; 15-NOV-2005 03:45:12; Dark ; 59.5; 0; ; 0.00; 0;occ; 119; 0;19397
15; 1199.5; 15-NOV-2005 04:01:43; Dark ; 38.5; 157; The1Eri ; 2.91; 9300;occ; 77; 0;19397
16; 2264.2; 15-NOV-2005 04:19:27; Bright; 36.5; 105; 6Bet Ari ; 2.64; 8900;occ; 73; 0;19397
17; 2504.6; 15-NOV-2005 04:23:28; Bright; 35.0; 173; 4Bet Tri ; 3.00; 8900;occ; 70; 0;19397
18; 2628.6; 15-NOV-2005 04:25:32; Bright; 35.5; 73; 57Gam1And ; 2.26; 13100;occ; 71; 0;19397
19; 2888.1; 15-NOV-2005 04:29:51; Bright; 36.0; 68; 18Alp Cas ; 2.22; 4500;occ; 72; 0;19397
20; 3422.6; 15-NOV-2005 04:38:46; Bright; 33.5; 49; 1Alp UMi ; 1.99; 6300;occ; 67; 0;19397
/nas3/ENVISAT/GOMOS/GOM_NL__0P/GOM_NL__0PNPDE20051115_044307_000058102042_00305_19397_0936.N1
 1;-2352.6; 15-NOV-2005 04:43:07; Bright; 37.0; 60; 7Bet UMi ; 2.08; 3950;occ; 74; 0;19397
 2;-2014.5; 15-NOV-2005 04:48:45; Bright; 36.5; 32; 77Eps UMA ; 1.76; 11000;occ; 73; 0;19397
 3;-1916.2; 15-NOV-2005 04:50:23; Bright; 35.5; 39; 85Eta UMA ; 1.85; 24000;occ; 71; 0;19397

```

```

4;-1707.3; 15-NOV-2005 04:53:52; Bright; 34.5; 152; 12Alp2CVn ; 2.89; 11000;occ; 69; 0;19397
5;-1404.4; 15-NOV-2005 04:58:55; Bright; 32.5; 111; 8Eta Boo ; 2.68; 6000;occ; 65; 0;19397
6;-1243.4; 15-NOV-2005 05:01:36; Bright; 33.5; 138; 47Eps Vir ; 2.83; 4700;occ; 67; 0;19397
7;-1014.7; 15-NOV-2005 05:05:24; Bright; 35.5; 121; 29Gam Vir ; 2.74; 7200;occ; 71; 0;19397
8; -713.0; 15-NOV-2005 05:10:26; Dark ; 41.0; 100; 4Gam Crv ; 2.58; 13100;occ; 82; 0;19397
9; -622.1; 15-NOV-2005 05:11:57; Dark ; 44.0; 171; 2Eps Crv ; 3.00; 4250;occ; 88; 0;19397
10; -246.3; 15-NOV-2005 05:18:13; Dark ; 38.5; 64; Gam Cen ; 2.20; 10600;occ; 77; 0;19397
11; -109.4; 15-NOV-2005 05:20:30; Dark ; 41.0; 26; Gam Cru ; 1.62; 2900;occ; 82; 0;19397
12; -12.3; 15-NOV-2005 05:22:07; Dark ; 38.0; 12; Alp1Cru ; 0.77; 30000;occ; 76; 0;19397
13; 110.5; 15-NOV-2005 05:24:10; Dark ; 36.5; 124; The Car ; 2.76; 30000;occ; 73; 0;19398
14; 209.0; 15-NOV-2005 05:25:48; Dark ; 59.5; 0; ; 0.00; 0;occ; 119; 0;19398
15; 1199.7; 15-NOV-2005 05:42:19; Dark ; 39.0; 157; The1Eri ; 2.91; 9300;occ; 78; 0;19398
16; 2264.2; 15-NOV-2005 06:00:03; Bright; 36.5; 105; 6Bet Ari ; 2.64; 8900;occ; 73; 0;19398
17; 2504.5; 15-NOV-2005 06:04:04; Bright; 35.5; 173; 4Bet Tri ; 3.00; 8900;occ; 71; 0;19398
18; 2628.6; 15-NOV-2005 06:06:08; Bright; 34.5; 73; 57Gam1And ; 2.26; 13100;occ; 69; 0;19398
19; 2888.3; 15-NOV-2005 06:10:27; Bright; 36.5; 68; 18Alp Cas ; 2.22; 4500;occ; 73; 0;19398
20; 3422.6; 15-NOV-2005 06:19:22; Bright; 36.0; 49; 1Alp UMi ; 1.99; 6300;occ; 72; 0;19398
/nas3/ENVISAT/GOMOS/GOM_NL__0P/GOM_NL__0PNPDE20051115_204745_000038622042_00315_19407_0937.N1
1;-4833.5; 15-NOV-2005 20:47:45; Dark ; 38.5; 157; The1Eri ; 2.91; 9300;occ; 77; 1;19407
2;-3771.0; 15-NOV-2005 21:05:27; Bright; 37.0; 105; 6Bet Ari ; 2.64; 8900;occ; 74; 0;19407
3;-3531.7; 15-NOV-2005 21:09:27; Bright; 35.0; 173; 4Bet Tri ; 3.00; 8900;occ; 70; 0;19407
4;-3407.7; 15-NOV-2005 21:11:31; Bright; 36.5; 73; 57Gam1And ; 2.26; 13100;occ; 73; 0;19407
5;-3146.0; 15-NOV-2005 21:15:52; Bright; 34.5; 68; 18Alp Cas ; 2.22; 4500;occ; 69; 0;19407
6;-2613.4; 15-NOV-2005 21:24:45; Bright; 35.5; 49; 1Alp UMi ; 1.99; 6300;occ; 71; 0;19407
7;-2351.5; 15-NOV-2005 21:29:07; Bright; 32.5; 60; 7Bet UMi ; 2.08; 3950;occ; 65; 0;19407
8;-2014.2; 15-NOV-2005 21:34:44; Bright; 37.5; 32; 77Eps UMA ; 1.76; 11000;occ; 75; 0;19407
9;-1914.9; 15-NOV-2005 21:36:23; Bright; 40.0; 39; 85Eta UMA ; 1.85; 24000;occ; 80; 0;19407
10;-1759.1; 15-NOV-2005 21:38:59; Bright; 51.0; 180; 27Gam Boo ; 3.04; 8000;occ; 102; 0;19407
11;-1402.8; 15-NOV-2005 21:44:56; Bright; 51.0; 111; 8Eta Boo ; 2.68; 6000;occ; 102; 0;19407
12;-1240.9; 15-NOV-2005 21:47:37; Bright; 34.5; 138; 47Eps Vir ; 2.83; 4700;occ; 69; 0;19407
13;-1011.4; 15-NOV-2005 21:51:27; Bright; 40.5; 121; 29Gam Vir ; 2.74; 7200;occ; 81; 0;19407
/nas3/ENVISAT/GOMOS/GOM_NL__0P/GOM_NL__0PNPDE20051115_215630_000060772042_00315_19407_0938.N1
1; -708.5; 15-NOV-2005 21:56:30; Dark ; 41.0; 100; 4Gam Crv ; 2.58; 13100;occ; 82; 0;19407
2; -617.4; 15-NOV-2005 21:58:01; Dark ; 45.0; 171; 2Eps Crv ; 3.00; 4250;occ; 90; 0;19407
3; -243.9; 15-NOV-2005 22:04:14; Dark ; 36.5; 64; Gam Cen ; 2.20; 10600;occ; 73; 0;19407
4; -107.3; 15-NOV-2005 22:06:31; Dark ; 41.0; 26; Gam Cru ; 1.62; 2900;occ; 82; 0;19407
5; -10.5; 15-NOV-2005 22:08:08; Dark ; 46.0; 12; Alp1Cru ; 0.77; 30000;occ; 92; 0;19407
6; 114.3; 15-NOV-2005 22:10:13; Dark ; 38.0; 124; The Car ; 2.76; 30000;occ; 76; 0;19408
7; 211.5; 15-NOV-2005 22:11:50; Dark ; 59.5; 0; ; 0.00; 0;occ; 119; 0;19408
8; 1201.9; 15-NOV-2005 22:28:20; Dark ; 37.5; 157; The1Eri ; 2.91; 9300;occ; 75; 0;19408
9; 2264.8; 15-NOV-2005 22:46:03; Bright; 35.0; 105; 6Bet Ari ; 2.64; 8900;occ; 70; 0;19408
10; 2504.1; 15-NOV-2005 22:50:02; Bright; 34.5; 173; 4Bet Tri ; 3.00; 8900;occ; 69; 0;19408
11; 2628.1; 15-NOV-2005 22:52:06; Bright; 37.0; 73; 57Gam1And ; 2.26; 13100;occ; 74; 0;19408
12; 2890.1; 15-NOV-2005 22:56:28; Bright; 35.0; 68; 18Alp Cas ; 2.22; 4500;occ; 70; 0;19408
13; 3422.4; 15-NOV-2005 23:05:21; Bright; 36.0; 49; 1Alp UMi ; 1.99; 6300;occ; 72; 0;19408
14; 3684.5; 15-NOV-2005 23:09:43; Bright; 36.0; 60; 7Bet UMi ; 2.08; 3950;occ; 72; 0;19408
15; 4021.6; 15-NOV-2005 23:15:20; Bright; 53.0; 32; 77Eps UMA ; 1.76; 11000;occ; 106; 0;19408
16; 4121.2; 15-NOV-2005 23:16:59; Bright; 36.0; 39; 85Eta UMA ; 1.85; 24000;occ; 72; 0;19408
17; 4276.9; 15-NOV-2005 23:19:35; Bright; 33.0; 180; 27Gam Boo ; 3.04; 8000;occ; 66; 0;19408
18; 4633.3; 15-NOV-2005 23:25:32; Bright; 33.0; 111; 8Eta Boo ; 2.68; 6000;occ; 66; 0;19408
19; 4795.2; 15-NOV-2005 23:28:13; Bright; 34.0; 138; 47Eps Vir ; 2.83; 4700;occ; 68; 0;19408
20; 5024.7; 15-NOV-2005 23:32:03; Bright; 54.0; 121; 29Gam Vir ; 2.74; 7200;occ; 108; 0;19408
21; 5327.7; 15-NOV-2005 23:37:06; Dark ; 41.5; 100; 4Gam Crv ; 2.58; 13100;occ; 83; 0;19408
/nas3/ENVISAT/GOMOS/GOM_NL__0P/GOM_NL__0PNPDE20051115_233706_000057822042_00316_19408_0939.N1
1; -708.1; 15-NOV-2005 23:37:06; Dark ; 42.0; 100; 4Gam Crv ; 2.58; 13100;occ; 84; 0;19408
2; -617.0; 15-NOV-2005 23:38:37; Dark ; 42.5; 171; 2Eps Crv ; 3.00; 4250;occ; 85; 0;19408
3; -243.8; 15-NOV-2005 23:44:50; Dark ; 38.5; 64; Gam Cen ; 2.20; 10600;occ; 77; 0;19408
4; -107.2; 15-NOV-2005 23:47:07; Dark ; 43.0; 26; Gam Cru ; 1.62; 2900;occ; 86; 0;19408
5; -10.4; 15-NOV-2005 23:48:44; Dark ; 38.0; 12; Alp1Cru ; 0.77; 30000;occ; 76; 0;19408
6; 114.7; 15-NOV-2005 23:50:49; Dark ; 36.0; 124; The Car ; 2.76; 30000;occ; 72; 0;19409
7; 211.8; 15-NOV-2005 23:52:26; Dark ; 59.5; 0; ; 0.00; 0;occ; 119; 0;19409
8; 1202.2; 16-NOV-2005 00:08:56; Dark ; 38.0; 157; The1Eri ; 2.91; 9300;occ; 76; 0;19409
9; 2265.1; 16-NOV-2005 00:26:39; Bright; 35.0; 105; 6Bet Ari ; 2.64; 8900;occ; 70; 0;19409
10; 2503.9; 16-NOV-2005 00:30:38; Bright; 35.0; 173; 4Bet Tri ; 3.00; 8900;occ; 70; 0;19409
11; 2628.1; 16-NOV-2005 00:32:42; Bright; 37.0; 73; 57Gam1And ; 2.26; 13100;occ; 74; 0;19409
12; 2890.3; 16-NOV-2005 00:37:04; Bright; 35.0; 68; 18Alp Cas ; 2.22; 4500;occ; 70; 0;19409
13; 3422.4; 16-NOV-2005 00:45:57; Bright; 32.5; 49; 1Alp UMi ; 1.99; 6300;occ; 65; 0;19409
14; 3684.6; 16-NOV-2005 00:50:19; Bright; 35.5; 60; 7Bet UMi ; 2.08; 3950;occ; 71; 0;19409

```

```

15; 4021.6; 16-NOV-2005 00:55:56; Bright; 37.0; 32; 77Eps UMA ; 1.76; 11000;occ; 74; 0;19409
16; 4121.1; 16-NOV-2005 00:57:35; Bright; 34.0; 39; 85Eta UMA ; 1.85; 24000;occ; 68; 0;19409
17; 4277.0; 16-NOV-2005 01:00:11; Bright; 32.5; 180; 27Gam Boo ; 3.04; 8000;occ; 65; 0;19409
18; 4633.4; 16-NOV-2005 01:06:08; Bright; 33.0; 111; 8Eta Boo ; 2.68; 6000;occ; 66; 0;19409
19; 4795.3; 16-NOV-2005 01:08:49; Bright; 34.5; 138; 47Eps Vir ; 2.83; 4700;occ; 69; 0;19409
20; 5025.0; 16-NOV-2005 01:12:39; Bright; 50.0; 121; 29Gam Vir ; 2.74; 7200;occ; 100; 0;19409
/nas3/ENVISAT/GOMOS/GOM_NL__0P/GOM_NL__0PNPDK20051115_062343_000035892042_00306_19398_1187.N1
 1;-2352.5; 15-NOV-2005 06:23:43; Bright; 39.5; 60; 7Bet UMi ; 2.08; 3950;occ; 79; 0;19398
 2;-2014.4; 15-NOV-2005 06:29:21; Bright; 37.0; 32; 77Eps UMA ; 1.76; 11000;occ; 74; 0;19398
 3;-1916.0; 15-NOV-2005 06:30:59; Bright; 35.5; 39; 85Eta UMA ; 1.85; 24000;occ; 71; 0;19398
 4;-1404.5; 15-NOV-2005 06:39:31; Bright; 33.0; 111; 8Eta Boo ; 2.68; 6000;occ; 66; 0;19398
 5;-1243.2; 15-NOV-2005 06:42:12; Bright; 33.0; 138; 47Eps Vir ; 2.83; 4700;occ; 66; 0;19398
 6;-1014.4; 15-NOV-2005 06:46:01; Bright; 33.5; 121; 29Gam Vir ; 2.74; 7200;occ; 67; 0;19398
 7; -712.5; 15-NOV-2005 06:51:03; Dark ; 41.5; 100; 4Gam Crv ; 2.58; 13100;occ; 83; 0;19398
 8; -621.7; 15-NOV-2005 06:52:33; Dark ; 43.5; 171; 2Eps Crv ; 3.00; 4250;occ; 87; 0;19398
 9; -246.0; 15-NOV-2005 06:58:49; Dark ; 40.0; 64; Gam Cen ; 2.20; 10600;occ; 80; 0;19398
10; -109.1; 15-NOV-2005 07:01:06; Dark ; 46.0; 26; Gam Cru ; 1.62; 2900;occ; 92; 0;19398
11; -12.0; 15-NOV-2005 07:02:43; Dark ; 42.5; 12; Alp1Cru ; 0.77; 30000;occ; 85; 0;19398
12; 111.1; 15-NOV-2005 07:04:46; Dark ; 38.5; 124; The Car ; 2.76; 30000;occ; 77; 0;19399
13; 209.3; 15-NOV-2005 07:06:24; Dark ; 59.5; 0; ; 0.00; 0;occ; 119; 0;19399
14; 1199.9; 15-NOV-2005 07:22:55; Dark ; 37.5; 157; The1Eri ; 2.91; 9300;occ; 75; 0;19399
/nas3/ENVISAT/GOMOS/GOM_NL__0P/GOM_NL__0PNPDK20051115_074040_000050092042_00307_19399_1188.N1
 1;-3771.1; 15-NOV-2005 07:40:40; Bright; 37.5; 105; 6Bet Ari ; 2.64; 8900;occ; 75; 1;19399
 2;-3531.3; 15-NOV-2005 07:44:40; Bright; 35.0; 173; 4Bet Tri ; 3.00; 8900;occ; 70; 0;19399
 3;-3407.3; 15-NOV-2005 07:46:44; Bright; 36.0; 73; 57Gam1And ; 2.26; 13100;occ; 72; 0;19399
 4;-3147.4; 15-NOV-2005 07:51:04; Bright; 36.0; 68; 18Alp Cas ; 2.22; 4500;occ; 72; 0;19399
 5;-2613.3; 15-NOV-2005 07:59:58; Bright; 35.0; 49; 1Alp UMi ; 1.99; 6300;occ; 70; 0;19399
 6;-2352.3; 15-NOV-2005 08:04:19; Bright; 36.5; 60; 7Bet UMi ; 2.08; 3950;occ; 73; 0;19399
 7;-2014.4; 15-NOV-2005 08:09:57; Bright; 37.5; 32; 77Eps UMA ; 1.76; 11000;occ; 75; 0;19399
 8;-1915.9; 15-NOV-2005 08:11:35; Bright; 34.5; 39; 85Eta UMA ; 1.85; 24000;occ; 69; 0;19399
 9;-1707.1; 15-NOV-2005 08:15:04; Bright; 34.0; 152; 12Alp2CVn ; 2.89; 11000;occ; 68; 0;19399
10;-1404.2; 15-NOV-2005 08:20:07; Bright; 32.0; 111; 8Eta Boo ; 2.68; 6000;occ; 64; 0;19399
11;-1242.9; 15-NOV-2005 08:22:48; Bright; 34.0; 138; 47Eps Vir ; 2.83; 4700;occ; 68; 0;19399
12;-1013.9; 15-NOV-2005 08:26:37; Bright; 37.5; 121; 29Gam Vir ; 2.74; 7200;occ; 75; 0;19399
13; -712.1; 15-NOV-2005 08:31:39; Dark ; 41.0; 100; 4Gam Crv ; 2.58; 13100;occ; 82; 0;19399
14; -621.1; 15-NOV-2005 08:33:10; Dark ; 43.0; 171; 2Eps Crv ; 3.00; 4250;occ; 86; 0;19399
15; -245.7; 15-NOV-2005 08:39:25; Dark ; 39.0; 64; Gam Cen ; 2.20; 10600;occ; 78; 0;19399
16; -108.9; 15-NOV-2005 08:41:42; Dark ; 43.0; 26; Gam Cru ; 1.62; 2900;occ; 86; 0;19399
17; -11.9; 15-NOV-2005 08:43:19; Dark ; 44.5; 12; Alp1Cru ; 0.77; 30000;occ; 89; 0;19399
18; 111.4; 15-NOV-2005 08:45:22; Dark ; 37.5; 124; The Car ; 2.76; 30000;occ; 75; 0;19400
19; 209.5; 15-NOV-2005 08:47:00; Dark ; 59.5; 0; ; 0.00; 0;occ; 119; 0;19400
20; 1200.1; 15-NOV-2005 09:03:31; Dark ; 38.5; 157; The1Eri ; 2.91; 9300;occ; 77; 0;19400
/nas3/ENVISAT/GOMOS/GOM_NL__0P/GOM_NL__0PNPDK20051115_092116_000050082042_00308_19400_1189.N1
 1;-3771.1; 15-NOV-2005 09:21:16; Bright; 36.5; 105; 6Bet Ari ; 2.64; 8900;occ; 73; 1;19400
 2;-3531.4; 15-NOV-2005 09:25:15; Bright; 34.5; 173; 4Bet Tri ; 3.00; 8900;occ; 69; 0;19400
 3;-3407.4; 15-NOV-2005 09:27:19; Bright; 36.0; 73; 57Gam1And ; 2.26; 13100;occ; 72; 0;19400
 4;-3147.3; 15-NOV-2005 09:31:40; Bright; 35.5; 68; 18Alp Cas ; 2.22; 4500;occ; 71; 0;19400
 5;-2613.2; 15-NOV-2005 09:40:34; Bright; 37.0; 49; 1Alp UMi ; 1.99; 6300;occ; 74; 0;19400
 6;-2352.2; 15-NOV-2005 09:44:55; Bright; 35.5; 60; 7Bet UMi ; 2.08; 3950;occ; 71; 0;19400
 7;-2014.3; 15-NOV-2005 09:50:33; Bright; 37.5; 32; 77Eps UMA ; 1.76; 11000;occ; 75; 0;19400
 8;-1915.7; 15-NOV-2005 09:52:11; Bright; 35.0; 39; 85Eta UMA ; 1.85; 24000;occ; 70; 0;19400
 9;-1760.5; 15-NOV-2005 09:54:46; Bright; 1.0; 180; 27Gam Boo ; 3.04; 8000;occ; 2; 0;19400
10;-1706.9; 15-NOV-2005 09:55:40; Bright; 35.0; 152; 12Alp2CVn ; 2.89; 11000;occ; 70; 0;19400
11;-1404.0; 15-NOV-2005 10:00:43; Bright; 32.5; 111; 8Eta Boo ; 2.68; 6000;occ; 65; 0;19400
12;-1242.7; 15-NOV-2005 10:03:24; Bright; 32.5; 138; 47Eps Vir ; 2.83; 4700;occ; 65; 0;19400
13;-1013.6; 15-NOV-2005 10:07:13; Bright; 53.0; 121; 29Gam Vir ; 2.74; 7200;occ; 106; 0;19400
14; -711.6; 15-NOV-2005 10:12:15; Dark ; 42.0; 100; 4Gam Crv ; 2.58; 13100;occ; 84; 0;19400
15; -620.7; 15-NOV-2005 10:13:46; Dark ; 44.5; 171; 2Eps Crv ; 3.00; 4250;occ; 89; 0;19400
16; -245.5; 15-NOV-2005 10:20:01; Dark ; 37.5; 64; Gam Cen ; 2.20; 10600;occ; 75; 0;19400
17; -108.7; 15-NOV-2005 10:22:18; Dark ; 52.0; 26; Gam Cru ; 1.62; 2900;occ; 104; 0;19400
18; 111.9; 15-NOV-2005 10:25:59; Dark ; 36.0; 124; The Car ; 2.76; 30000;occ; 72; 0;19401
19; 209.8; 15-NOV-2005 10:27:37; Dark ; 59.5; 0; ; 0.00; 0;occ; 119; 0;19401
20; 1200.5; 15-NOV-2005 10:44:07; Dark ; 37.5; 157; The1Eri ; 2.91; 9300;occ; 75; 0;19401
/nas3/ENVISAT/GOMOS/GOM_NL__0P/GOM_NL__0PNPDK20051115_110152_000050102042_00309_19401_1190.N1
 1;-3771.0; 15-NOV-2005 11:01:52; Bright; 35.5; 105; 6Bet Ari ; 2.64; 8900;occ; 71; 1;19401
 2;-3531.5; 15-NOV-2005 11:05:51; Bright; 34.0; 173; 4Bet Tri ; 3.00; 8900;occ; 68; 0;19401
 3;-3407.4; 15-NOV-2005 11:07:55; Bright; 35.5; 73; 57Gam1And ; 2.26; 13100;occ; 71; 0;19401
 4;-3147.1; 15-NOV-2005 11:12:16; Bright; 37.5; 68; 18Alp Cas ; 2.22; 4500;occ; 75; 0;19401

```

```

5;-2613.3; 15-NOV-2005 11:21:09; Bright; 35.5; 49; 1Alp UMi ; 1.99; 6300;occ; 71; 0;19401
6;-2352.1; 15-NOV-2005 11:25:31; Bright; 35.5; 60; 7Bet UMi ; 2.08; 3950;occ; 71; 0;19401
7;-2014.4; 15-NOV-2005 11:31:08; Bright; 37.5; 32; 77Eps UMa ; 1.76; 11000;occ; 75; 0;19401
8;-1915.7; 15-NOV-2005 11:32:47; Bright; 34.5; 39; 85Eta UMa ; 1.85; 24000;occ; 69; 0;19401
9;-1706.8; 15-NOV-2005 11:36:16; Bright; 35.0; 152; 12Alp2CVn ; 2.89; 11000;occ; 70; 0;19401
10;-1403.9; 15-NOV-2005 11:41:19; Bright; 33.0; 111; 8Eta Boo ; 2.68; 6000;occ; 66; 0;19401
11;-1242.5; 15-NOV-2005 11:44:00; Bright; 34.0; 138; 47Eps Vir ; 2.83; 4700;occ; 68; 0;19401
12;-1013.3; 15-NOV-2005 11:47:49; Bright; 35.5; 121; 29Gam Vir ; 2.74; 7200;occ; 71; 0;19401
13; -711.2; 15-NOV-2005 11:52:51; Dark ; 40.5; 100; 4Gam Crv ; 2.58; 13100;occ; 81; 0;19401
14; -620.2; 15-NOV-2005 11:54:22; Dark ; 43.0; 171; 2Eps Crv ; 3.00; 4250;occ; 86; 0;19401
15; -245.3; 15-NOV-2005 12:00:37; Dark ; 42.0; 64; Gam Cen ; 2.20; 10600;occ; 84; 0;19401
16; -108.5; 15-NOV-2005 12:02:54; Dark ; 41.0; 26; Gam Cru ; 1.62; 2900;occ; 82; 0;19401
17; 112.2; 15-NOV-2005 12:06:35; Dark ; 36.0; 124; The Car ; 2.76; 30000;occ; 72; 0;19402
18; 210.0; 15-NOV-2005 12:08:13; Dark ; 59.5; 0; ; 0.00; 0;occ; 119; 0;19402
19; 1200.7; 15-NOV-2005 12:24:43; Dark ; 39.0; 157; The1Eri ; 2.91; 9300;occ; 78; 0;19402
/nas3/ENVISAT/GOMOS/GOM_NL__0P/GOM_NL__0PNPDK20051115_124227_000050092042_00310_19402_1191.N1
1;-3771.4; 15-NOV-2005 12:42:27; Bright; 37.0; 105; 6Bet Ari ; 2.64; 8900;occ; 74; 0;19402
2;-3531.6; 15-NOV-2005 12:46:27; Bright; 35.0; 173; 4Bet Tri ; 3.00; 8900;occ; 70; 0;19402
3;-3407.4; 15-NOV-2005 12:48:31; Bright; 38.0; 73; 57Gam1And ; 2.26; 13100;occ; 76; 0;19402
4;-3146.9; 15-NOV-2005 12:52:52; Bright; 36.5; 68; 18Alp Cas ; 2.22; 4500;occ; 73; 0;19402
5;-2613.3; 15-NOV-2005 13:01:45; Bright; 36.0; 49; 1Alp UMi ; 1.99; 6300;occ; 72; 0;19402
6;-2352.0; 15-NOV-2005 13:06:07; Bright; 34.0; 60; 7Bet UMi ; 2.08; 3950;occ; 68; 0;19402
7;-2014.3; 15-NOV-2005 13:11:44; Bright; 37.5; 32; 77Eps UMa ; 1.76; 11000;occ; 75; 0;19402
8;-1915.5; 15-NOV-2005 13:13:23; Bright; 35.0; 39; 85Eta UMa ; 1.85; 24000;occ; 70; 0;19402
9;-1760.1; 15-NOV-2005 13:15:58; Bright; 18.0; 180; 27Gam Boo ; 3.04; 8000;occ; 36; 0;19402
10;-1706.6; 15-NOV-2005 13:16:52; Bright; 34.0; 152; 12Alp2CVn ; 2.89; 11000;occ; 68; 0;19402
11;-1403.6; 15-NOV-2005 13:21:55; Bright; 32.0; 111; 8Eta Boo ; 2.68; 6000;occ; 64; 0;19402
12;-1242.2; 15-NOV-2005 13:24:36; Bright; 42.0; 138; 47Eps Vir ; 2.83; 4700;occ; 84; 0;19402
13;-1013.0; 15-NOV-2005 13:28:26; Bright; 35.5; 121; 29Gam Vir ; 2.74; 7200;occ; 71; 0;19402
14; -710.8; 15-NOV-2005 13:33:28; Dark ; 40.0; 100; 4Gam Crv ; 2.58; 13100;occ; 80; 0;19402
15; -619.7; 15-NOV-2005 13:34:59; Dark ; 45.0; 171; 2Eps Crv ; 3.00; 4250;occ; 90; 0;19402
16; -245.0; 15-NOV-2005 13:41:14; Dark ; 40.5; 64; Gam Cen ; 2.20; 10600;occ; 81; 0;19402
17; -108.3; 15-NOV-2005 13:43:30; Dark ; 43.0; 26; Gam Cru ; 1.62; 2900;occ; 86; 0;19402
18; -11.3; 15-NOV-2005 13:45:07; Dark ; 42.0; 12; Alp1Cru ; 0.77; 30000;occ; 84; 0;19402
19; 112.5; 15-NOV-2005 13:47:11; Dark ; 37.0; 124; The Car ; 2.76; 30000;occ; 74; 0;19403
20; 210.3; 15-NOV-2005 13:48:49; Dark ; 59.5; 0; ; 0.00; 0;occ; 119; 0;19403
21; 1201.0; 15-NOV-2005 14:05:20; Dark ; 38.0; 157; The1Eri ; 2.91; 9300;occ; 76; 0;19403
/nas3/ENVISAT/GOMOS/GOM_NL__0P/GOM_NL__0PNPDK20051115_142303_000050092042_00311_19403_1192.N1
1;-3771.5; 15-NOV-2005 14:23:03; Bright; 35.0; 105; 6Bet Ari ; 2.64; 8900;occ; 70; 0;19403
2;-3531.5; 15-NOV-2005 14:27:03; Bright; 35.0; 173; 4Bet Tri ; 3.00; 8900;occ; 70; 0;19403
3;-3407.5; 15-NOV-2005 14:29:07; Bright; 36.5; 73; 57Gam1And ; 2.26; 13100;occ; 73; 0;19403
4;-3146.7; 15-NOV-2005 14:33:28; Bright; 37.0; 68; 18Alp Cas ; 2.22; 4500;occ; 74; 0;19403
5;-2613.3; 15-NOV-2005 14:42:21; Bright; 35.0; 49; 1Alp UMi ; 1.99; 6300;occ; 70; 0;19403
6;-2351.8; 15-NOV-2005 14:46:43; Bright; 36.5; 60; 7Bet UMi ; 2.08; 3950;occ; 73; 0;19403
7;-2014.2; 15-NOV-2005 14:52:20; Bright; 38.0; 32; 77Eps UMa ; 1.76; 11000;occ; 76; 0;19403
8;-1915.4; 15-NOV-2005 14:53:59; Bright; 34.5; 39; 85Eta UMa ; 1.85; 24000;occ; 69; 0;19403
9;-1759.9; 15-NOV-2005 14:56:35; Bright; 18.0; 180; 27Gam Boo ; 3.04; 8000;occ; 36; 0;19403
10;-1706.4; 15-NOV-2005 14:57:28; Bright; 35.0; 152; 12Alp2CVn ; 2.89; 11000;occ; 70; 0;19403
11;-1403.4; 15-NOV-2005 15:02:31; Bright; 33.0; 111; 8Eta Boo ; 2.68; 6000;occ; 66; 0;19403
12;-1241.8; 15-NOV-2005 15:05:13; Bright; 52.0; 138; 47Eps Vir ; 2.83; 4700;occ; 104; 0;19403
13;-1012.7; 15-NOV-2005 15:09:02; Bright; 47.5; 121; 29Gam Vir ; 2.74; 7200;occ; 95; 0;19403
14; -710.3; 15-NOV-2005 15:14:04; Dark ; 40.5; 100; 4Gam Crv ; 2.58; 13100;occ; 81; 0;19403
15; -619.2; 15-NOV-2005 15:15:35; Dark ; 41.5; 171; 2Eps Crv ; 3.00; 4250;occ; 83; 0;19403
16; -244.9; 15-NOV-2005 15:21:50; Dark ; 38.0; 64; Gam Cen ; 2.20; 10600;occ; 76; 0;19403
17; -108.0; 15-NOV-2005 15:24:06; Dark ; 50.5; 26; Gam Cru ; 1.62; 2900;occ; 101; 0;19403
18; -11.2; 15-NOV-2005 15:25:43; Dark ; 36.5; 12; Alp1Cru ; 0.77; 30000;occ; 73; 0;19403
19; 112.8; 15-NOV-2005 15:27:47; Dark ; 37.5; 124; The Car ; 2.76; 30000;occ; 75; 0;19404
20; 210.5; 15-NOV-2005 15:29:25; Dark ; 59.5; 0; ; 0.00; 0;occ; 119; 0;19404
21; 1201.1; 15-NOV-2005 15:45:56; Dark ; 37.0; 157; The1Eri ; 2.91; 9300;occ; 74; 0;19404
/nas3/ENVISAT/GOMOS/GOM_NL__0P/GOM_NL__0PNPDK20051115_160339_000040412042_00312_19404_1193.N1
1;-3771.3; 15-NOV-2005 16:03:39; Bright; 35.5; 105; 6Bet Ari ; 2.64; 8900;occ; 71; 0;19404
2;-3531.6; 15-NOV-2005 16:07:39; Bright; 35.5; 173; 4Bet Tri ; 3.00; 8900;occ; 71; 0;19404
3;-3407.6; 15-NOV-2005 16:09:43; Bright; 35.5; 73; 57Gam1And ; 2.26; 13100;occ; 71; 0;19404
4;-3146.6; 15-NOV-2005 16:14:04; Bright; 35.0; 68; 18Alp Cas ; 2.22; 4500;occ; 70; 0;19404
5;-2613.5; 15-NOV-2005 16:22:57; Bright; 36.5; 49; 1Alp UMi ; 1.99; 6300;occ; 73; 0;19404
6;-2351.9; 15-NOV-2005 16:27:19; Bright; 36.5; 60; 7Bet UMi ; 2.08; 3950;occ; 73; 0;19404
7;-2014.4; 15-NOV-2005 16:32:56; Bright; 33.5; 32; 77Eps UMa ; 1.76; 11000;occ; 67; 0;19404
8;-1915.4; 15-NOV-2005 16:34:35; Bright; 34.5; 39; 85Eta UMa ; 1.85; 24000;occ; 69; 0;19404

```

```

9;-1759.7; 15-NOV-2005 16:37:11; Bright; 33.5; 180; 27Gam Boo ; 3.04; 8000;occ; 67; 0;19404
10;-1403.4; 15-NOV-2005 16:43:07; Bright; 33.0; 111; 8Eta Boo ; 2.68; 6000;occ; 66; 0;19404
11;-1241.7; 15-NOV-2005 16:45:49; Bright; 34.0; 138; 47Eps Vir ; 2.83; 4700;occ; 68; 0;19404
12;-1012.5; 15-NOV-2005 16:49:38; Bright; 51.0; 121; 29Gam Vir ; 2.74; 7200;occ; 102; 0;19404
13; -709.8; 15-NOV-2005 16:54:41; Dark ; 39.0; 100; 4Gam Crv ; 2.58; 13100;occ; 78; 0;19404
14; -618.8; 15-NOV-2005 16:56:12; Dark ; 45.0; 171; 2Eps Crv ; 3.00; 4250;occ; 90; 0;19404
15; -244.7; 15-NOV-2005 17:02:26; Dark ; 40.0; 64; Gam Cen ; 2.20; 10600;occ; 80; 0;19404
16; -108.0; 15-NOV-2005 17:04:43; Dark ; 51.0; 26; Gam Cru ; 1.62; 2900;occ; 102; 0;19404
17; -11.1; 15-NOV-2005 17:06:19; Dark ; 47.5; 12; Alp1Cru ; 0.77; 30000;occ; 95; 0;19404
18; 113.3; 15-NOV-2005 17:08:24; Dark ; 37.5; 124; The Car ; 2.76; 30000;occ; 75; 0;19405
19; 210.8; 15-NOV-2005 17:10:01; Dark ; 59.5; 0; ; 0.00; 0;occ; 119; 0;19405
/nas3/ENVISAT/GOMOS/GOM_NL__0P/GOM_NL__0PNPDK20051115_172632_000051042042_00313_19405_1194.N1
1;-4834.3; 15-NOV-2005 17:26:32; Dark ; 38.5; 157; The1Eri ; 2.91; 9300;occ; 77; 1;19405
2;-3771.3; 15-NOV-2005 17:44:15; Bright; 37.0; 105; 6Bet Ari ; 2.64; 8900;occ; 74; 0;19405
3;-3531.7; 15-NOV-2005 17:48:15; Bright; 36.0; 173; 4Bet Tri ; 3.00; 8900;occ; 72; 0;19405
4;-3407.7; 15-NOV-2005 17:50:19; Bright; 37.5; 73; 57Gam1And ; 2.26; 13100;occ; 75; 0;19405
5;-3146.5; 15-NOV-2005 17:54:40; Bright; 35.5; 68; 18Alp Cas ; 2.22; 4500;occ; 71; 0;19405
6;-2613.5; 15-NOV-2005 18:03:33; Bright; 36.5; 49; 1Alp UMi ; 1.99; 6300;occ; 73; 0;19405
7;-2351.7; 15-NOV-2005 18:07:55; Bright; 37.0; 60; 7Bet UMi ; 2.08; 3950;occ; 74; 0;19405
8;-2014.5; 15-NOV-2005 18:13:32; Bright; 38.0; 32; 77Eps UMa ; 1.76; 11000;occ; 76; 0;19405
9;-1915.2; 15-NOV-2005 18:15:11; Bright; 35.5; 39; 85Eta UMa ; 1.85; 24000;occ; 71; 0;19405
10;-1759.7; 15-NOV-2005 18:17:47; Bright; 33.5; 180; 27Gam Boo ; 3.04; 8000;occ; 67; 0;19405
11;-1403.2; 15-NOV-2005 18:23:43; Bright; 33.0; 111; 8Eta Boo ; 2.68; 6000;occ; 66; 0;19405
12;-1241.5; 15-NOV-2005 18:26:25; Bright; 34.5; 138; 47Eps Vir ; 2.83; 4700;occ; 69; 0;19405
13;-1012.1; 15-NOV-2005 18:30:14; Bright; 42.0; 121; 29Gam Vir ; 2.74; 7200;occ; 84; 0;19405
14; -709.5; 15-NOV-2005 18:35:17; Dark ; 41.0; 100; 4Gam Crv ; 2.58; 13100;occ; 82; 0;19405
15; -618.4; 15-NOV-2005 18:36:48; Dark ; 40.0; 171; 2Eps Crv ; 3.00; 4250;occ; 80; 0;19405
16; -244.5; 15-NOV-2005 18:43:02; Dark ; 38.5; 64; Gam Cen ; 2.20; 10600;occ; 77; 0;19405
17; -107.7; 15-NOV-2005 18:45:19; Dark ; 43.0; 26; Gam Cru ; 1.62; 2900;occ; 86; 0;19405
18; -10.9; 15-NOV-2005 18:46:56; Dark ; 42.0; 12; Alp1Cru ; 0.77; 30000;occ; 84; 0;19405
19; 113.6; 15-NOV-2005 18:49:00; Dark ; 37.5; 124; The Car ; 2.76; 30000;occ; 75; 0;19406
20; 211.0; 15-NOV-2005 18:50:38; Dark ; 59.5; 0; ; 0.00; 0;occ; 119; 0;19406
/nas3/ENVISAT/GOMOS/GOM_NL__0P/GOM_NL__0PNPDK20051115_190709_000051042042_00314_19406_1195.N1
1;-4833.8; 15-NOV-2005 19:07:09; Dark ; 39.5; 157; The1Eri ; 2.91; 9300;occ; 79; 1;19406
2;-3771.1; 15-NOV-2005 19:24:51; Bright; 36.5; 105; 6Bet Ari ; 2.64; 8900;occ; 73; 0;19406
3;-3531.8; 15-NOV-2005 19:28:51; Bright; 35.0; 173; 4Bet Tri ; 3.00; 8900;occ; 70; 0;19406
4;-3407.7; 15-NOV-2005 19:30:55; Bright; 36.5; 73; 57Gam1And ; 2.26; 13100;occ; 73; 0;19406
5;-3146.3; 15-NOV-2005 19:35:16; Bright; 37.0; 68; 18Alp Cas ; 2.22; 4500;occ; 74; 0;19406
6;-2613.4; 15-NOV-2005 19:44:09; Bright; 35.5; 49; 1Alp UMi ; 1.99; 6300;occ; 71; 0;19406
7;-2351.7; 15-NOV-2005 19:48:31; Bright; 37.0; 60; 7Bet UMi ; 2.08; 3950;occ; 74; 0;19406
8;-2014.3; 15-NOV-2005 19:54:08; Bright; 38.0; 32; 77Eps UMa ; 1.76; 11000;occ; 76; 0;19406
9;-1915.1; 15-NOV-2005 19:55:47; Bright; 34.0; 39; 85Eta UMa ; 1.85; 24000;occ; 68; 0;19406
10;-1759.5; 15-NOV-2005 19:58:23; Bright; 34.0; 180; 27Gam Boo ; 3.04; 8000;occ; 68; 0;19406
11;-1402.9; 15-NOV-2005 20:04:20; Bright; 33.0; 111; 8Eta Boo ; 2.68; 6000;occ; 66; 0;19406
12;-1241.3; 15-NOV-2005 20:07:01; Bright; 40.0; 138; 47Eps Vir ; 2.83; 4700;occ; 80; 0;19406
13;-1011.8; 15-NOV-2005 20:10:51; Bright; 40.0; 121; 29Gam Vir ; 2.74; 7200;occ; 80; 0;19406
14; -709.1; 15-NOV-2005 20:15:53; Dark ; 44.0; 100; 4Gam Crv ; 2.58; 13100;occ; 88; 0;19406
15; -617.9; 15-NOV-2005 20:17:25; Dark ; 47.0; 171; 2Eps Crv ; 3.00; 4250;occ; 94; 0;19406
16; -244.3; 15-NOV-2005 20:23:38; Dark ; 39.0; 64; Gam Cen ; 2.20; 10600;occ; 78; 0;19406
17; -107.5; 15-NOV-2005 20:25:55; Dark ; 45.0; 26; Gam Cru ; 1.62; 2900;occ; 90; 0;19406
18; -10.7; 15-NOV-2005 20:27:32; Dark ; 37.0; 12; Alp1Cru ; 0.77; 30000;occ; 74; 0;19406
19; 113.9; 15-NOV-2005 20:29:36; Dark ; 37.0; 124; The Car ; 2.76; 30000;occ; 74; 0;19407
20; 211.2; 15-NOV-2005 20:31:14; Dark ; 59.5; 0; ; 0.00; 0;occ; 119; 0;19407
/nas3/ENVISAT/GOMOS/GOM_NL__0P/GOM_NL__0PNPDK20051114_131404_000050082042_00296_19388_1183.N1
1;-3772.2; 14-NOV-2005 13:14:04; Bright; 36.5; 105; 6Bet Ari ; 2.64; 8900;occ; 73; 0;19388
2;-3530.8; 14-NOV-2005 13:18:05; Bright; 35.5; 173; 4Bet Tri ; 3.00; 8900;occ; 71; 0;19388
3;-3406.8; 14-NOV-2005 13:20:09; Bright; 37.0; 73; 57Gam1And ; 2.26; 13100;occ; 74; 0;19388
4;-3149.5; 14-NOV-2005 13:24:26; Bright; 33.0; 68; 18Alp Cas ; 2.22; 4500;occ; 66; 0;19388
5;-2613.2; 14-NOV-2005 13:33:22; Bright; 35.0; 49; 1Alp UMi ; 1.99; 6300;occ; 70; 0;19388
6;-2353.6; 14-NOV-2005 13:37:42; Bright; 35.0; 60; 7Bet UMi ; 2.08; 3950;occ; 70; 0;19388
7;-2014.6; 14-NOV-2005 13:43:21; Bright; 42.5; 32; 77Eps UMa ; 1.76; 11000;occ; 85; 0;19388
8;-1917.5; 14-NOV-2005 13:44:58; Bright; 35.0; 39; 85Eta UMa ; 1.85; 24000;occ; 70; 0;19388
9;-1406.1; 14-NOV-2005 13:53:30; Bright; 33.0; 111; 8Eta Boo ; 2.68; 6000;occ; 66; 0;19388
10;-1245.5; 14-NOV-2005 13:56:10; Bright; 34.0; 138; 47Eps Vir ; 2.83; 4700;occ; 68; 0;19388
11;-1017.6; 14-NOV-2005 13:59:58; Bright; 37.5; 121; 29Gam Vir ; 2.74; 7200;occ; 75; 0;19388
12; -717.0; 14-NOV-2005 14:04:59; Dark ; 40.0; 100; 4Gam Crv ; 2.58; 13100;occ; 80; 0;19388
13; -626.3; 14-NOV-2005 14:06:29; Dark ; 41.0; 171; 2Eps Crv ; 3.00; 4250;occ; 82; 0;19388
14; -248.2; 14-NOV-2005 14:12:48; Dark ; 40.5; 64; Gam Cen ; 2.20; 10600;occ; 81; 0;19388

```

```

15; -111.1; 14-NOV-2005 14:15:05; Dark ; 47.0; 26; Gam Cru ; 1.62; 2900;occ; 94; 0;19388
16; -13.8; 14-NOV-2005 14:16:42; Dark ; 37.5; 12; Alp1Cru ; 0.77; 30000;occ; 75; 0;19388
17; 107.4; 14-NOV-2005 14:18:43; Dark ; 37.5; 124; The Car ; 2.76; 30000;occ; 75; 0;19389
18; 206.9; 14-NOV-2005 14:20:23; Dark ; 59.5; 0; ; 0.00; 0;occ; 119; 0;19389
19; 1197.3; 14-NOV-2005 14:36:53; Dark ; 40.0; 157; The1Eri ; 2.91; 9300;occ; 80; 0;19389
/nas3/ENVISAT/GOMOS/GOM_NL__0P/GOM_NL__0PNPDK20051114_145440_000050072042_00297_19389_1184.N1
 1;-3772.2; 14-NOV-2005 14:54:40; Bright; 34.5; 105; 6Bet Ari ; 2.64; 8900;occ; 69; 0;19389
 2;-3531.0; 14-NOV-2005 14:58:41; Bright; 36.0; 173; 4Bet Tri ; 3.00; 8900;occ; 72; 0;19389
 3;-3406.9; 14-NOV-2005 15:00:45; Bright; 36.0; 73; 57Gam1And ; 2.26; 13100;occ; 72; 0;19389
 4;-3149.4; 14-NOV-2005 15:05:02; Bright; 37.0; 68; 18Alp Cas ; 2.22; 4500;occ; 74; 0;19389
 5;-2613.3; 14-NOV-2005 15:13:58; Bright; 35.5; 49; 1Alp UMi ; 1.99; 6300;occ; 71; 0;19389
 6;-2353.5; 14-NOV-2005 15:18:18; Bright; 47.0; 60; 7Bet UMi ; 2.08; 3950;occ; 94; 0;19389
 7;-2014.6; 14-NOV-2005 15:23:57; Bright; 53.0; 32; 77Eps UMa ; 1.76; 11000;occ; 106; 0;19389
 8;-1917.3; 14-NOV-2005 15:25:34; Bright; 35.0; 39; 85Eta UMa ; 1.85; 24000;occ; 70; 0;19389
 9;-1708.2; 14-NOV-2005 15:29:04; Bright; 35.0; 152; 12Alp2CVn ; 2.89; 11000;occ; 70; 0;19389
10;-1405.8; 14-NOV-2005 15:34:06; Bright; 33.0; 111; 8Eta Boo ; 2.68; 6000;occ; 66; 0;19389
11;-1245.2; 14-NOV-2005 15:36:46; Bright; 34.0; 138; 47Eps Vir ; 2.83; 4700;occ; 68; 0;19389
12;-1017.1; 14-NOV-2005 15:40:35; Bright; 40.5; 121; 29Gam Vir ; 2.74; 7200;occ; 81; 0;19389
13; -716.5; 14-NOV-2005 15:45:35; Dark ; 39.5; 100; 4Gam Crv ; 2.58; 13100;occ; 79; 0;19389
14; -625.7; 14-NOV-2005 15:47:06; Dark ; 40.0; 171; 2Eps Crv ; 3.00; 4250;occ; 80; 0;19389
15; -248.0; 14-NOV-2005 15:53:24; Dark ; 39.5; 64; Gam Cen ; 2.20; 10600;occ; 79; 0;19389
16; -110.9; 14-NOV-2005 15:55:41; Dark ; 44.5; 26; Gam Cru ; 1.62; 2900;occ; 89; 0;19389
17; -13.7; 14-NOV-2005 15:57:18; Dark ; 46.5; 12; Alp1Cru ; 0.77; 30000;occ; 93; 0;19389
18; 107.7; 14-NOV-2005 15:59:19; Dark ; 38.5; 124; The Car ; 2.76; 30000;occ; 77; 0;19390
19; 207.1; 14-NOV-2005 16:00:59; Dark ; 59.5; 0; ; 0.00; 0;occ; 119; 0;19390
20; 1197.8; 14-NOV-2005 16:17:29; Dark ; 38.5; 157; The1Eri ; 2.91; 9300;occ; 77; 0;19390
/nas3/ENVISAT/GOMOS/GOM_NL__0P/GOM_NL__0PNPDK20051114_163516_000040382042_00298_19390_1185.N1
 1;-3772.2; 14-NOV-2005 16:35:16; Bright; 36.0; 105; 6Bet Ari ; 2.64; 8900;occ; 72; 0;19390
 2;-3531.0; 14-NOV-2005 16:39:17; Bright; 36.0; 173; 4Bet Tri ; 3.00; 8900;occ; 72; 0;19390
 3;-3407.0; 14-NOV-2005 16:41:21; Bright; 36.0; 73; 57Gam1And ; 2.26; 13100;occ; 72; 0;19390
 4;-3149.2; 14-NOV-2005 16:45:39; Bright; 36.0; 68; 18Alp Cas ; 2.22; 4500;occ; 72; 0;19390
 5;-2613.4; 14-NOV-2005 16:54:34; Bright; 36.0; 49; 1Alp UMi ; 1.99; 6300;occ; 72; 0;19390
 6;-2353.4; 14-NOV-2005 16:58:54; Bright; 37.0; 60; 7Bet UMi ; 2.08; 3950;occ; 74; 0;19390
 7;-2014.6; 14-NOV-2005 17:04:33; Bright; 34.0; 32; 77Eps UMa ; 1.76; 11000;occ; 68; 0;19390
 8;-1917.2; 14-NOV-2005 17:06:10; Bright; 35.0; 39; 85Eta UMa ; 1.85; 24000;occ; 70; 0;19390
 9;-1708.2; 14-NOV-2005 17:09:39; Bright; 35.0; 152; 12Alp2CVn ; 2.89; 11000;occ; 70; 0;19390
10;-1405.7; 14-NOV-2005 17:14:42; Bright; 39.5; 111; 8Eta Boo ; 2.68; 6000;occ; 79; 0;19390
11;-1245.1; 14-NOV-2005 17:17:23; Bright; 33.0; 138; 47Eps Vir ; 2.83; 4700;occ; 66; 0;19390
12;-1016.9; 14-NOV-2005 17:21:11; Bright; 41.5; 121; 29Gam Vir ; 2.74; 7200;occ; 83; 0;19390
13; -716.2; 14-NOV-2005 17:26:12; Dark ; 41.0; 100; 4Gam Crv ; 2.58; 13100;occ; 82; 0;19390
14; -625.4; 14-NOV-2005 17:27:42; Dark ; 44.5; 171; 2Eps Crv ; 3.00; 4250;occ; 89; 0;19390
15; -247.8; 14-NOV-2005 17:34:00; Dark ; 39.0; 64; Gam Cen ; 2.20; 10600;occ; 78; 0;19390
16; -110.7; 14-NOV-2005 17:36:17; Dark ; 49.5; 26; Gam Cru ; 1.62; 2900;occ; 99; 0;19390
17; -13.5; 14-NOV-2005 17:37:54; Dark ; 45.0; 12; Alp1Cru ; 0.77; 30000;occ; 90; 0;19390
18; 108.0; 14-NOV-2005 17:39:56; Dark ; 38.5; 124; The Car ; 2.76; 30000;occ; 77; 0;19391
19; 207.4; 14-NOV-2005 17:41:35; Dark ; 59.5; 0; ; 0.00; 0;occ; 119; 0;19391
/nas3/ENVISAT/GOMOS/GOM_NL__0P/GOM_NL__0PNPDK20051114_175806_000051042042_00299_19391_1186.N1
 1;-4837.5; 14-NOV-2005 17:58:06; Dark ; 40.5; 157; The1Eri ; 2.91; 9300;occ; 81; 1;19391
 2;-3772.1; 14-NOV-2005 18:15:52; Bright; 35.5; 105; 6Bet Ari ; 2.64; 8900;occ; 71; 0;19391
 3;-3531.1; 14-NOV-2005 18:19:53; Bright; 36.5; 173; 4Bet Tri ; 3.00; 8900;occ; 73; 0;19391
 4;-3407.1; 14-NOV-2005 18:21:57; Bright; 38.0; 73; 57Gam1And ; 2.26; 13100;occ; 76; 0;19391
 5;-3149.1; 14-NOV-2005 18:26:15; Bright; 37.5; 68; 18Alp Cas ; 2.22; 4500;occ; 75; 0;19391
 6;-2613.4; 14-NOV-2005 18:35:10; Bright; 36.0; 49; 1Alp UMi ; 1.99; 6300;occ; 72; 0;19391
 7;-2353.3; 14-NOV-2005 18:39:30; Bright; 32.5; 60; 7Bet UMi ; 2.08; 3950;occ; 65; 0;19391
 8;-2014.6; 14-NOV-2005 18:45:09; Bright; 36.0; 32; 77Eps UMa ; 1.76; 11000;occ; 72; 0;19391
 9;-1917.1; 14-NOV-2005 18:46:47; Bright; 35.0; 39; 85Eta UMa ; 1.85; 24000;occ; 70; 0;19391
10;-1708.1; 14-NOV-2005 18:50:16; Bright; 35.5; 152; 12Alp2CVn ; 2.89; 11000;occ; 71; 0;19391
11;-1405.7; 14-NOV-2005 18:55:18; Bright; 51.0; 111; 8Eta Boo ; 2.68; 6000;occ; 102; 0;19391
12;-1244.8; 14-NOV-2005 18:57:59; Bright; 34.5; 138; 47Eps Vir ; 2.83; 4700;occ; 69; 0;19391
13;-1016.7; 14-NOV-2005 19:01:47; Bright; 49.0; 121; 29Gam Vir ; 2.74; 7200;occ; 98; 0;19391
14; -715.8; 14-NOV-2005 19:06:48; Dark ; 41.5; 100; 4Gam Crv ; 2.58; 13100;occ; 83; 0;19391
15; -624.9; 14-NOV-2005 19:08:19; Dark ; 42.0; 171; 2Eps Crv ; 3.00; 4250;occ; 84; 0;19391
16; -247.6; 14-NOV-2005 19:14:36; Dark ; 38.0; 64; Gam Cen ; 2.20; 10600;occ; 76; 0;19391
17; -110.6; 14-NOV-2005 19:16:53; Dark ; 50.0; 26; Gam Cru ; 1.62; 2900;occ; 100; 0;19391
18; -13.4; 14-NOV-2005 19:18:30; Dark ; 36.5; 12; Alp1Cru ; 0.77; 30000;occ; 73; 0;19391
19; 108.2; 14-NOV-2005 19:20:32; Dark ; 37.5; 124; The Car ; 2.76; 30000;occ; 75; 0;19392
20; 207.6; 14-NOV-2005 19:22:11; Dark ; 59.5; 0; ; 0.00; 0;occ; 119; 0;19392
/nas3/ENVISAT/GOMOS/GOM_NL__0P/GOM_NL__0PNPDE20051116_011742_000041642042_00317_19409_0940.N1

```

```

1; -707.8; 16-NOV-2005 01:17:42; Dark ; 43.0; 100; 4Gam Crv ; 2.58; 13100;occ; 86; 0;19409
2; -616.5; 16-NOV-2005 01:19:14; Dark ; 46.0; 171; 2Eps Crv ; 3.00; 4250;occ; 92; 0;19409
3; -106.9; 16-NOV-2005 01:27:43; Dark ; 46.0; 26; Gam Cru ; 1.62; 2900;occ; 92; 0;19409
4; -10.2; 16-NOV-2005 01:29:20; Dark ; 38.0; 12; Alp1Cru ; 0.77; 30000;occ; 76; 0;19409
5; 115.0; 16-NOV-2005 01:31:25; Dark ; 35.0; 124; The Car ; 2.76; 30000;occ; 70; 0;19410
6; 212.0; 16-NOV-2005 01:33:02; Dark ; 59.5; 0; ; 0.00; 0;occ; 119; 0;19410
7; 1202.5; 16-NOV-2005 01:49:33; Dark ; 39.0; 157; The1Eri ; 2.91; 9300;occ; 78; 0;19410
8; 2265.0; 16-NOV-2005 02:07:15; Bright; 36.0; 105; 6Bet Ari ; 2.64; 8900;occ; 72; 0;19410
9; 2504.0; 16-NOV-2005 02:11:14; Bright; 35.5; 173; 4Bet Tri ; 3.00; 8900;occ; 71; 0;19410
10; 2628.1; 16-NOV-2005 02:13:18; Bright; 37.5; 73; 57Gam1And ; 2.26; 13100;occ; 75; 0;19410
11; 2890.5; 16-NOV-2005 02:17:40; Bright; 35.0; 68; 18Alp Cas ; 2.22; 4500;occ; 70; 0;19410
12; 3422.5; 16-NOV-2005 02:26:32; Bright; 35.0; 49; 1Alp UMi ; 1.99; 6300;occ; 70; 0;19410
/nas3/ENVISAT/GOMOS/GOM_NL__0P/GOM_NL__0PNPDE20051116_023055_000058072042_00318_19410_0941.N1
1; -2351.2; 16-NOV-2005 02:30:55; Bright; 35.5; 60; 7Bet UMi ; 2.08; 3950;occ; 71; 0;19410
2; -2014.3; 16-NOV-2005 02:36:32; Bright; 36.5; 32; 77Eps UMa ; 1.76; 11000;occ; 73; 0;19410
3; -1914.6; 16-NOV-2005 02:38:11; Bright; 34.5; 39; 85Eta UMa ; 1.85; 24000;occ; 69; 0;19410
4; -1758.4; 16-NOV-2005 02:40:47; Bright; 33.5; 180; 27Gam Boo ; 3.04; 8000;occ; 67; 0;19410
5; -1402.2; 16-NOV-2005 02:46:44; Bright; 32.5; 111; 8Eta Boo ; 2.68; 6000;occ; 65; 0;19410
6; -1240.3; 16-NOV-2005 02:49:26; Bright; 53.0; 138; 47Eps Vir ; 2.83; 4700;occ; 106; 0;19410
7; -1010.5; 16-NOV-2005 02:53:15; Bright; 46.0; 121; 29Gam Vir ; 2.74; 7200;occ; 92; 0;19410
8; -707.1; 16-NOV-2005 02:58:19; Dark ; 41.5; 100; 4Gam Crv ; 2.58; 13100;occ; 83; 0;19410
9; -616.0; 16-NOV-2005 02:59:50; Dark ; 42.5; 171; 2Eps Crv ; 3.00; 4250;occ; 85; 0;19410
10; -243.2; 16-NOV-2005 03:06:03; Dark ; 38.5; 64; Gam Cen ; 2.20; 10600;occ; 77; 0;19410
11; -106.6; 16-NOV-2005 03:08:19; Dark ; 52.0; 26; Gam Cru ; 1.62; 2900;occ; 104; 0;19410
12; -9.9; 16-NOV-2005 03:09:56; Dark ; 37.0; 12; Alp1Cru ; 0.77; 30000;occ; 74; 0;19410
13; 115.6; 16-NOV-2005 03:12:01; Dark ; 37.0; 124; The Car ; 2.76; 30000;occ; 74; 0;19411
14; 212.3; 16-NOV-2005 03:13:38; Dark ; 59.5; 0; ; 0.00; 0;occ; 119; 0;19411
15; 1202.8; 16-NOV-2005 03:30:09; Dark ; 39.0; 157; The1Eri ; 2.91; 9300;occ; 78; 0;19411
16; 2265.1; 16-NOV-2005 03:47:51; Bright; 37.0; 105; 6Bet Ari ; 2.64; 8900;occ; 74; 0;19411
17; 2504.1; 16-NOV-2005 03:51:50; Bright; 35.5; 173; 4Bet Tri ; 3.00; 8900;occ; 71; 0;19411
18; 2628.1; 16-NOV-2005 03:53:54; Bright; 36.0; 73; 57Gam1And ; 2.26; 13100;occ; 72; 0;19411
19; 2890.8; 16-NOV-2005 03:58:17; Bright; 35.0; 68; 18Alp Cas ; 2.22; 4500;occ; 70; 0;19411
20; 3422.6; 16-NOV-2005 04:07:08; Bright; 34.5; 49; 1Alp UMi ; 1.99; 6300;occ; 69; 0;19411
/nas3/ENVISAT/GOMOS/GOM_NL__0P/GOM_NL__0PNPDE20051116_041131_000058082042_00319_19411_0942.N1
1; -2351.1; 16-NOV-2005 04:11:31; Bright; 37.0; 60; 7Bet UMi ; 2.08; 3950;occ; 74; 0;19411
2; -2014.1; 16-NOV-2005 04:17:08; Bright; 36.5; 32; 77Eps UMa ; 1.76; 11000;occ; 73; 0;19411
3; -1914.5; 16-NOV-2005 04:18:47; Bright; 33.0; 39; 85Eta UMa ; 1.85; 24000;occ; 66; 0;19411
4; -1758.4; 16-NOV-2005 04:21:24; Bright; 34.0; 180; 27Gam Boo ; 3.04; 8000;occ; 68; 0;19411
5; -1402.0; 16-NOV-2005 04:27:20; Bright; 32.5; 111; 8Eta Boo ; 2.68; 6000;occ; 65; 0;19411
6; -1240.0; 16-NOV-2005 04:30:02; Bright; 53.0; 138; 47Eps Vir ; 2.83; 4700;occ; 106; 0;19411
7; -1010.1; 16-NOV-2005 04:33:52; Bright; 54.0; 121; 29Gam Vir ; 2.74; 7200;occ; 108; 0;19411
8; -706.6; 16-NOV-2005 04:38:55; Dark ; 40.5; 100; 4Gam Crv ; 2.58; 13100;occ; 81; 0;19411
9; -615.5; 16-NOV-2005 04:40:26; Dark ; 45.5; 171; 2Eps Crv ; 3.00; 4250;occ; 91; 0;19411
10; -243.0; 16-NOV-2005 04:46:39; Dark ; 41.0; 64; Gam Cen ; 2.20; 10600;occ; 82; 0;19411
11; -106.5; 16-NOV-2005 04:48:55; Dark ; 42.5; 26; Gam Cru ; 1.62; 2900;occ; 85; 0;19411
12; -9.8; 16-NOV-2005 04:50:32; Dark ; 43.0; 12; Alp1Cru ; 0.77; 30000;occ; 86; 0;19411
13; 115.9; 16-NOV-2005 04:52:38; Dark ; 38.0; 124; The Car ; 2.76; 30000;occ; 76; 0;19412
14; 212.5; 16-NOV-2005 04:54:14; Dark ; 59.5; 0; ; 0.00; 0;occ; 119; 0;19412
15; 1203.0; 16-NOV-2005 05:10:45; Dark ; 36.0; 157; The1Eri ; 2.91; 9300;occ; 72; 0;19412
16; 2265.3; 16-NOV-2005 05:28:27; Bright; 36.5; 105; 6Bet Ari ; 2.64; 8900;occ; 73; 0;19412
17; 2504.1; 16-NOV-2005 05:32:26; Bright; 35.5; 173; 4Bet Tri ; 3.00; 8900;occ; 71; 0;19412
18; 2628.1; 16-NOV-2005 05:34:30; Bright; 34.5; 73; 57Gam1And ; 2.26; 13100;occ; 69; 0;19412
19; 2890.9; 16-NOV-2005 05:38:53; Bright; 37.5; 68; 18Alp Cas ; 2.22; 4500;occ; 75; 0;19412
20; 3422.5; 16-NOV-2005 05:47:44; Bright; 35.0; 49; 1Alp UMi ; 1.99; 6300;occ; 70; 0;19412
/nas3/ENVISAT/GOMOS/GOM_NL__0P/GOM_NL__0PNPDE20051116_055207_000060712042_00320_19412_0943.N1
1; -2350.9; 16-NOV-2005 05:52:07; Bright; 36.5; 60; 7Bet UMi ; 2.08; 3950;occ; 73; 0;19412
2; -2014.2; 16-NOV-2005 05:57:44; Bright; 38.0; 32; 77Eps UMa ; 1.76; 11000;occ; 76; 0;19412
3; -1914.3; 16-NOV-2005 05:59:24; Bright; 34.5; 39; 85Eta UMa ; 1.85; 24000;occ; 69; 0;19412
4; -1758.0; 16-NOV-2005 06:02:00; Bright; 34.0; 180; 27Gam Boo ; 3.04; 8000;occ; 68; 0;19412
5; -1401.9; 16-NOV-2005 06:07:56; Bright; 32.5; 111; 8Eta Boo ; 2.68; 6000;occ; 65; 0;19412
6; -1239.8; 16-NOV-2005 06:10:38; Bright; 37.5; 138; 47Eps Vir ; 2.83; 4700;occ; 75; 0;19412
7; -1009.8; 16-NOV-2005 06:14:28; Bright; 34.5; 121; 29Gam Vir ; 2.74; 7200;occ; 69; 0;19412
8; -706.3; 16-NOV-2005 06:19:32; Dark ; 43.0; 100; 4Gam Crv ; 2.58; 13100;occ; 86; 0;19412
9; -615.0; 16-NOV-2005 06:21:03; Dark ; 43.0; 171; 2Eps Crv ; 3.00; 4250;occ; 86; 0;19412
10; -242.8; 16-NOV-2005 06:27:15; Dark ; 38.0; 64; Gam Cen ; 2.20; 10600;occ; 76; 0;19412
11; -76.4; 16-NOV-2005 06:30:01; Dark ; 12.0; 20; Bet Cru ; 1.25; 30000;occ; 24; 0;19412
12; -9.6; 16-NOV-2005 06:31:08; Dark ; 42.5; 12; Alp1Cru ; 0.77; 30000;occ; 85; 0;19412
13; 116.2; 16-NOV-2005 06:33:14; Dark ; 35.5; 124; The Car ; 2.76; 30000;occ; 71; 0;19413

```

```

14; 212.7; 16-NOV-2005 06:34:51; Dark ; 59.5; 0; ; 0.00; 0;occ; 119; 0;19413
15; 1203.3; 16-NOV-2005 06:51:21; Dark ; 38.0; 157; The1Eri ; 2.91; 9300;occ; 76; 0;19413
16; 2265.3; 16-NOV-2005 07:09:03; Bright; 36.0; 105; 6Bet Ari ; 2.64; 8900;occ; 72; 0;19413
17; 2504.1; 16-NOV-2005 07:13:02; Bright; 34.5; 173; 4Bet Tri ; 3.00; 8900;occ; 69; 0;19413
18; 2628.1; 16-NOV-2005 07:15:06; Bright; 35.0; 73; 57Gam1And ; 2.26; 13100;occ; 70; 0;19413
19; 2891.1; 16-NOV-2005 07:19:29; Bright; 34.0; 68; 18Alp Cas ; 2.22; 4500;occ; 68; 0;19413
20; 3422.6; 16-NOV-2005 07:28:20; Bright; 35.5; 49; 1Alp UMi ; 1.99; 6300;occ; 71; 0;19413
21; 3685.1; 16-NOV-2005 07:32:43; Bright; 36.0; 60; 7Bet UMi ; 2.08; 3950;occ; 72; 0;19413
/nas3/ENVISAT/GOMOS/GOM_NL__0P/GOM_NL__0PNPDE20051116_201611_000038582042_00329_19421_0944.N1
 1; -4830.4; 16-NOV-2005 20:16:11; Dark ; 37.5; 157; The1Eri ; 2.91; 9300;occ; 75; 1;19421
 2; -3770.1; 16-NOV-2005 20:33:51; Bright; 37.0; 105; 6Bet Ari ; 2.64; 8900;occ; 74; 0;19421
 3; -3532.0; 16-NOV-2005 20:37:49; Bright; 34.0; 173; 4Bet Tri ; 3.00; 8900;occ; 68; 0;19421
 4; -3408.0; 16-NOV-2005 20:39:53; Bright; 36.0; 73; 57Gam1And ; 2.26; 13100;occ; 72; 0;19421
 5; -3143.3; 16-NOV-2005 20:44:18; Bright; 35.5; 68; 18Alp Cas ; 2.22; 4500;occ; 71; 0;19421
 6; -2613.4; 16-NOV-2005 20:53:08; Bright; 36.0; 49; 1Alp UMi ; 1.99; 6300;occ; 72; 0;19421
 7; -2349.7; 16-NOV-2005 20:57:31; Bright; 33.5; 60; 7Bet UMi ; 2.08; 3950;occ; 67; 0;19421
 8; -2013.9; 16-NOV-2005 21:03:07; Bright; 36.5; 32; 77Eps UMa ; 1.76; 11000;occ; 73; 0;19421
 9; -1913.2; 16-NOV-2005 21:04:48; Bright; 34.0; 39; 85Eta UMa ; 1.85; 24000;occ; 68; 0;19421
10; -1756.2; 16-NOV-2005 21:07:25; Bright; 35.0; 180; 27Gam Boo ; 3.04; 8000;occ; 70; 0;19421
11; -1400.4; 16-NOV-2005 21:13:21; Bright; 33.0; 111; 8Eta Boo ; 2.68; 6000;occ; 66; 0;19421
12; -1237.5; 16-NOV-2005 21:16:04; Bright; 34.5; 138; 47Eps Vir ; 2.83; 4700;occ; 69; 0;19421
13; -1006.7; 16-NOV-2005 21:19:54; Bright; 35.0; 121; 29Gam Vir ; 2.74; 7200;occ; 70; 0;19421
/nas3/ENVISAT/GOMOS/GOM_NL__0P/GOM_NL__0PNPDE20051116_212459_000057842042_00329_19421_0945.N1
 1; -702.0; 16-NOV-2005 21:24:59; Dark ; 43.0; 100; 4Gam Crv ; 2.58; 13100;occ; 86; 0;19421
 2; -610.5; 16-NOV-2005 21:26:31; Dark ; 44.0; 171; 2Eps Crv ; 3.00; 4250;occ; 88; 0;19421
 3; -240.6; 16-NOV-2005 21:32:41; Dark ; 38.5; 64; Gam Cen ; 2.20; 10600;occ; 77; 0;19421
 4; -104.2; 16-NOV-2005 21:34:57; Dark ; 40.5; 26; Gam Cru ; 1.62; 2900;occ; 81; 0;19421
 5; -7.9; 16-NOV-2005 21:36:33; Dark ; 47.0; 12; Alp1Cru ; 0.77; 30000;occ; 94; 0;19421
 6; 119.7; 16-NOV-2005 21:38:41; Dark ; 38.5; 124; The Car ; 2.76; 30000;occ; 77; 0;19422
 7; 215.0; 16-NOV-2005 21:40:16; Dark ; 59.5; 0; ; 0.00; 0;occ; 119; 0;19422
 8; 1205.4; 16-NOV-2005 21:56:46; Dark ; 37.5; 157; The1Eri ; 2.91; 9300;occ; 75; 0;19422
 9; 2266.0; 16-NOV-2005 22:14:27; Bright; 35.5; 105; 6Bet Ari ; 2.64; 8900;occ; 71; 0;19422
10; 2503.8; 16-NOV-2005 22:18:25; Bright; 35.5; 173; 4Bet Tri ; 3.00; 8900;occ; 71; 0;19422
11; 2627.8; 16-NOV-2005 22:20:29; Bright; 37.5; 73; 57Gam1And ; 2.26; 13100;occ; 75; 0;19422
12; 2892.8; 16-NOV-2005 22:24:54; Bright; 35.5; 68; 18Alp Cas ; 2.22; 4500;occ; 71; 0;19422
13; 3422.4; 16-NOV-2005 22:33:43; Bright; 36.0; 49; 1Alp UMi ; 1.99; 6300;occ; 72; 0;19422
14; 3686.1; 16-NOV-2005 22:38:07; Bright; 33.5; 60; 7Bet UMi ; 2.08; 3950;occ; 67; 0;19422
15; 4021.9; 16-NOV-2005 22:43:43; Bright; 38.0; 32; 77Eps UMa ; 1.76; 11000;occ; 76; 0;19422
16; 4122.8; 16-NOV-2005 22:45:24; Bright; 36.0; 39; 85Eta UMa ; 1.85; 24000;occ; 72; 0;19422
17; 4635.6; 16-NOV-2005 22:53:57; Bright; 33.0; 111; 8Eta Boo ; 2.68; 6000;occ; 66; 0;19422
18; 4798.5; 16-NOV-2005 22:56:40; Bright; 34.5; 138; 47Eps Vir ; 2.83; 4700;occ; 69; 0;19422
19; 5029.4; 16-NOV-2005 23:00:31; Bright; 53.5; 121; 29Gam Vir ; 2.74; 7200;occ; 107; 0;19422
/nas3/ENVISAT/GOMOS/GOM_NL__0P/GOM_NL__0PNPDE20051116_230535_000060722042_00330_19422_0946.N1
 1; -701.5; 16-NOV-2005 23:05:35; Dark ; 43.0; 100; 4Gam Crv ; 2.58; 13100;occ; 86; 0;19422
 2; -610.1; 16-NOV-2005 23:07:07; Dark ; 45.5; 171; 2Eps Crv ; 3.00; 4250;occ; 91; 0;19422
 3; -240.4; 16-NOV-2005 23:13:17; Dark ; 39.5; 64; Gam Cen ; 2.20; 10600;occ; 79; 0;19422
 4; -104.1; 16-NOV-2005 23:15:33; Dark ; 49.5; 26; Gam Cru ; 1.62; 2900;occ; 99; 0;19422
 5; -7.7; 16-NOV-2005 23:17:09; Dark ; 37.0; 12; Alp1Cru ; 0.77; 30000;occ; 74; 0;19422
 6; 120.1; 16-NOV-2005 23:19:17; Dark ; 37.0; 124; The Car ; 2.76; 30000;occ; 74; 0;19423
 7; 215.2; 16-NOV-2005 23:20:52; Dark ; 59.5; 0; ; 0.00; 0;occ; 119; 0;19423
 8; 1205.2; 16-NOV-2005 23:37:22; Dark ; 36.0; 157; The1Eri ; 2.91; 9300;occ; 72; 0;19423
 9; 2265.9; 16-NOV-2005 23:55:03; Bright; 35.5; 105; 6Bet Ari ; 2.64; 8900;occ; 71; 0;19423
10; 2503.8; 16-NOV-2005 23:59:01; Bright; 34.5; 173; 4Bet Tri ; 3.00; 8900;occ; 69; 0;19423
11; 2627.8; 17-NOV-2005 00:01:05; Bright; 37.0; 73; 57Gam1And ; 2.26; 13100;occ; 74; 0;19423
12; 2892.9; 17-NOV-2005 00:05:30; Bright; 33.0; 68; 18Alp Cas ; 2.22; 4500;occ; 66; 0;19423
13; 3422.5; 17-NOV-2005 00:14:19; Bright; 33.5; 49; 1Alp UMi ; 1.99; 6300;occ; 67; 0;19423
14; 3686.3; 17-NOV-2005 00:18:43; Bright; 31.5; 60; 7Bet UMi ; 2.08; 3950;occ; 63; 0;19423
15; 4021.9; 17-NOV-2005 00:24:19; Bright; 33.5; 32; 77Eps UMa ; 1.76; 11000;occ; 67; 0;19423
16; 4122.9; 17-NOV-2005 00:26:00; Bright; 32.5; 39; 85Eta UMa ; 1.85; 24000;occ; 65; 0;19423
17; 4279.9; 17-NOV-2005 00:28:37; Bright; 33.5; 180; 27Gam Boo ; 3.04; 8000;occ; 67; 0;19423
18; 4635.8; 17-NOV-2005 00:34:33; Bright; 33.0; 111; 8Eta Boo ; 2.68; 6000;occ; 66; 0;19423
19; 4798.7; 17-NOV-2005 00:37:16; Bright; 34.0; 138; 47Eps Vir ; 2.83; 4700;occ; 68; 0;19423
20; 5029.8; 17-NOV-2005 00:41:07; Bright; 36.0; 121; 29Gam Vir ; 2.74; 7200;occ; 72; 0;19423
21; 5334.9; 17-NOV-2005 00:46:12; Dark ; 36.5; 100; 4Gam Crv ; 2.58; 13100;occ; 73; 0;19423
/nas3/ENVISAT/GOMOS/GOM_NL__0P/GOM_NL__0PNPDK20051116_073820_000032542042_00321_19413_1197.N1
 1; -2014.0; 16-NOV-2005 07:38:20; Bright; 37.0; 32; 77Eps UMa ; 1.76; 11000;occ; 74; 0;19413
 2; -1914.2; 16-NOV-2005 07:40:00; Bright; 36.0; 39; 85Eta UMa ; 1.85; 24000;occ; 72; 0;19413
 3; -1757.7; 16-NOV-2005 07:42:36; Bright; 34.0; 180; 27Gam Boo ; 3.04; 8000;occ; 68; 0;19413

```



```

4;-1401.7; 16-NOV-2005 07:48:32; Bright; 32.5; 111; 8Eta Boo ; 2.68; 6000;occ; 65; 0;19413
5;-1239.6; 16-NOV-2005 07:51:14; Bright; 33.5; 138; 47Eps Vir ; 2.83; 4700;occ; 67; 0;19413
6;-1009.4; 16-NOV-2005 07:55:04; Bright; 35.0; 121; 29Gam Vir ; 2.74; 7200;occ; 70; 0;19413
7; -705.8; 16-NOV-2005 08:00:08; Dark ; 41.0; 100; 4Gam Crv ; 2.58; 13100;occ; 82; 0;19413
8; -614.5; 16-NOV-2005 08:01:39; Dark ; 44.5; 171; 2Eps Crv ; 3.00; 4250;occ; 89; 0;19413
9; -242.6; 16-NOV-2005 08:07:51; Dark ; 38.5; 64; Gam Cen ; 2.20; 10600;occ; 77; 0;19413
10; -76.3; 16-NOV-2005 08:10:38; Dark ; 12.0; 20; Bet Cru ; 1.25; 30000;occ; 24; 0;19413
11; -9.4; 16-NOV-2005 08:11:44; Dark ; 42.0; 12; Alp1Cru ; 0.77; 30000;occ; 84; 0;19413
12; 116.6; 16-NOV-2005 08:13:50; Dark ; 37.5; 124; The Car ; 2.76; 30000;occ; 75; 0;19414
13; 213.0; 16-NOV-2005 08:15:27; Dark ; 59.5; 0; ; 0.00; 0;occ; 119; 0;19414
14; 1203.5; 16-NOV-2005 08:31:57; Dark ; 38.0; 157; The1Eri ; 2.91; 9300;occ; 76; 0;19414
/nas3/ENVISAT/GOMOS/GOM_NL__0P/GOM_NL__0PNPDK20051116_084939_000050102042_00322_19414_1198.N1
1;-3770.5; 16-NOV-2005 08:49:39; Bright; 37.0; 105; 6Bet Ari ; 2.64; 8900;occ; 74; 0;19414
2;-3531.9; 16-NOV-2005 08:53:38; Bright; 35.0; 173; 4Bet Tri ; 3.00; 8900;occ; 70; 0;19414
3;-3407.8; 16-NOV-2005 08:55:42; Bright; 36.5; 73; 57Gam1And ; 2.26; 13100;occ; 73; 0;19414
4;-3144.6; 16-NOV-2005 09:00:05; Bright; 34.5; 68; 18Alp Cas ; 2.22; 4500;occ; 69; 0;19414
5;-2613.4; 16-NOV-2005 09:08:56; Bright; 32.5; 49; 1Alp UMi ; 1.99; 6300;occ; 65; 0;19414
6;-2350.7; 16-NOV-2005 09:13:19; Bright; 36.0; 60; 7Bet UMi ; 2.08; 3950;occ; 72; 0;19414
7;-2014.0; 16-NOV-2005 09:18:56; Bright; 34.0; 32; 77Eps UMa ; 1.76; 11000;occ; 68; 0;19414
8;-1914.0; 16-NOV-2005 09:20:36; Bright; 34.0; 39; 85Eta UMa ; 1.85; 24000;occ; 68; 0;19414
9;-1757.5; 16-NOV-2005 09:23:12; Bright; 33.5; 180; 27Gam Boo ; 3.04; 8000;occ; 67; 0;19414
10;-1401.6; 16-NOV-2005 09:29:08; Bright; 33.0; 111; 8Eta Boo ; 2.68; 6000;occ; 66; 0;19414
11;-1239.3; 16-NOV-2005 09:31:50; Bright; 34.5; 138; 47Eps Vir ; 2.83; 4700;occ; 69; 0;19414
12;-1009.1; 16-NOV-2005 09:35:41; Bright; 35.0; 121; 29Gam Vir ; 2.74; 7200;occ; 70; 0;19414
13; -705.3; 16-NOV-2005 09:40:44; Dark ; 42.0; 100; 4Gam Crv ; 2.58; 13100;occ; 84; 0;19414
14; -614.0; 16-NOV-2005 09:42:16; Dark ; 43.0; 171; 2Eps Crv ; 3.00; 4250;occ; 86; 0;19414
15; -242.3; 16-NOV-2005 09:48:27; Dark ; 41.0; 64; Gam Cen ; 2.20; 10600;occ; 82; 0;19414
16; -105.8; 16-NOV-2005 09:50:44; Dark ; 44.5; 26; Gam Cru ; 1.62; 2900;occ; 89; 0;19414
17; -9.2; 16-NOV-2005 09:52:20; Dark ; 43.0; 12; Alp1Cru ; 0.77; 30000;occ; 86; 0;19414
18; 117.0; 16-NOV-2005 09:54:27; Dark ; 36.5; 124; The Car ; 2.76; 30000;occ; 73; 0;19415
19; 213.2; 16-NOV-2005 09:56:03; Dark ; 59.5; 0; ; 0.00; 0;occ; 119; 0;19415
20; 1203.7; 16-NOV-2005 10:12:33; Dark ; 36.5; 157; The1Eri ; 2.91; 9300;occ; 73; 0;19415
/nas3/ENVISAT/GOMOS/GOM_NL__0P/GOM_NL__0PNPDK20051116_103015_000050102042_00323_19415_1199.N1
1;-3770.1; 16-NOV-2005 10:30:15; Bright; 37.0; 105; 6Bet Ari ; 2.64; 8900;occ; 74; 1;19415
2;-3532.0; 16-NOV-2005 10:34:14; Bright; 34.5; 173; 4Bet Tri ; 3.00; 8900;occ; 69; 0;19415
3;-3407.8; 16-NOV-2005 10:36:18; Bright; 37.0; 73; 57Gam1And ; 2.26; 13100;occ; 74; 0;19415
4;-3144.4; 16-NOV-2005 10:40:41; Bright; 36.0; 68; 18Alp Cas ; 2.22; 4500;occ; 72; 0;19415
5;-2613.4; 16-NOV-2005 10:49:32; Bright; 35.5; 49; 1Alp UMi ; 1.99; 6300;occ; 71; 0;19415
6;-2350.5; 16-NOV-2005 10:53:55; Bright; 36.0; 60; 7Bet UMi ; 2.08; 3950;occ; 72; 0;19415
7;-2013.9; 16-NOV-2005 10:59:32; Bright; 36.0; 32; 77Eps UMa ; 1.76; 11000;occ; 72; 0;19415
8;-1913.9; 16-NOV-2005 11:01:12; Bright; 33.5; 39; 85Eta UMa ; 1.85; 24000;occ; 67; 0;19415
9;-1757.6; 16-NOV-2005 11:03:48; Bright; 33.5; 180; 27Gam Boo ; 3.04; 8000;occ; 67; 0;19415
10;-1401.3; 16-NOV-2005 11:09:44; Bright; 32.5; 111; 8Eta Boo ; 2.68; 6000;occ; 65; 0;19415
11;-1239.0; 16-NOV-2005 11:12:27; Bright; 34.0; 138; 47Eps Vir ; 2.83; 4700;occ; 68; 0;19415
12;-1008.8; 16-NOV-2005 11:16:17; Bright; 54.0; 121; 29Gam Vir ; 2.74; 7200;occ; 108; 0;19415
13; -704.8; 16-NOV-2005 11:21:21; Dark ; 41.5; 100; 4Gam Crv ; 2.58; 13100;occ; 83; 0;19415
14; -613.5; 16-NOV-2005 11:22:52; Dark ; 44.0; 171; 2Eps Crv ; 3.00; 4250;occ; 88; 0;19415
15; -242.1; 16-NOV-2005 11:29:03; Dark ; 39.0; 64; Gam Cen ; 2.20; 10600;occ; 78; 0;19415
16; -105.6; 16-NOV-2005 11:31:20; Dark ; 44.5; 26; Gam Cru ; 1.62; 2900;occ; 89; 0;19415
17; -9.0; 16-NOV-2005 11:32:56; Dark ; 39.0; 12; Alp1Cru ; 0.77; 30000;occ; 78; 0;19415
18; 117.5; 16-NOV-2005 11:35:03; Dark ; 37.5; 124; The Car ; 2.76; 30000;occ; 75; 0;19416
19; 213.5; 16-NOV-2005 11:36:39; Dark ; 59.5; 0; ; 0.00; 0;occ; 119; 0;19416
20; 1203.9; 16-NOV-2005 11:53:09; Dark ; 36.5; 157; The1Eri ; 2.91; 9300;occ; 73; 0;19416
/nas3/ENVISAT/GOMOS/GOM_NL__0P/GOM_NL__0PNPDK20051116_121051_000050132042_00324_19416_1200.N1
1;-3770.4; 16-NOV-2005 12:10:51; Bright; 36.5; 105; 6Bet Ari ; 2.64; 8900;occ; 73; 0;19416
2;-3532.0; 16-NOV-2005 12:14:49; Bright; 34.5; 173; 4Bet Tri ; 3.00; 8900;occ; 69; 0;19416
3;-3407.9; 16-NOV-2005 12:16:53; Bright; 35.5; 73; 57Gam1And ; 2.26; 13100;occ; 71; 0;19416
4;-3144.2; 16-NOV-2005 12:21:17; Bright; 35.5; 68; 18Alp Cas ; 2.22; 4500;occ; 71; 0;19416
5;-2613.4; 16-NOV-2005 12:30:08; Bright; 36.5; 49; 1Alp UMi ; 1.99; 6300;occ; 73; 0;19416
6;-2350.3; 16-NOV-2005 12:34:31; Bright; 32.5; 60; 7Bet UMi ; 2.08; 3950;occ; 65; 0;19416
7;-2014.0; 16-NOV-2005 12:40:07; Bright; 37.0; 32; 77Eps UMa ; 1.76; 11000;occ; 74; 0;19416
8;-1913.8; 16-NOV-2005 12:41:48; Bright; 35.0; 39; 85Eta UMa ; 1.85; 24000;occ; 70; 0;19416
9;-1401.2; 16-NOV-2005 12:50:20; Bright; 32.0; 111; 8Eta Boo ; 2.68; 6000;occ; 64; 0;19416
10;-1238.9; 16-NOV-2005 12:53:03; Bright; 35.0; 138; 47Eps Vir ; 2.83; 4700;occ; 70; 0;19416
11;-1008.3; 16-NOV-2005 12:56:53; Bright; 36.5; 121; 29Gam Vir ; 2.74; 7200;occ; 73; 0;19416
12; -704.2; 16-NOV-2005 13:01:57; Dark ; 41.5; 100; 4Gam Crv ; 2.58; 13100;occ; 83; 0;19416
13; -613.0; 16-NOV-2005 13:03:28; Dark ; 44.5; 171; 2Eps Crv ; 3.00; 4250;occ; 89; 0;19416
14; -241.9; 16-NOV-2005 13:09:40; Dark ; 37.5; 64; Gam Cen ; 2.20; 10600;occ; 75; 0;19416

```

```

15; -105.3; 16-NOV-2005 13:11:56; Dark ; 44.5; 26; Gam Cru ; 1.62; 2900;occ; 89; 0;19416
16; -8.8; 16-NOV-2005 13:13:33; Dark ; 42.0; 12; Alp1Cru ; 0.77; 30000;occ; 84; 0;19416
17; 117.8; 16-NOV-2005 13:15:39; Dark ; 37.0; 124; The Car ; 2.76; 30000;occ; 74; 0;19417
18; 213.7; 16-NOV-2005 13:17:15; Dark ; 59.5; 0; ; 0.00; 0;occ; 119; 0;19417
19; 1204.2; 16-NOV-2005 13:33:46; Dark ; 39.5; 157; The1Eri ; 2.91; 9300;occ; 79; 0;19417
/nas3/ENVISAT/GOMOS/GOM_NL__0P/GOM_NL__0PNPDK20051116_135127_000050112042_00325_19417_1201.N1
 1;-3770.3; 16-NOV-2005 13:51:27; Bright; 35.5; 105; 6Bet Ari ; 2.64; 8900;occ; 71; 0;19417
 2;-3532.0; 16-NOV-2005 13:55:25; Bright; 35.0; 173; 4Bet Tri ; 3.00; 8900;occ; 70; 0;19417
 3;-3408.0; 16-NOV-2005 13:57:29; Bright; 35.0; 73; 57Gam1And ; 2.26; 13100;occ; 70; 0;19417
 4;-3144.0; 16-NOV-2005 14:01:53; Bright; 37.0; 68; 18Alp Cas ; 2.22; 4500;occ; 74; 0;19417
 5;-2613.5; 16-NOV-2005 14:10:44; Bright; 35.5; 49; 1Alp UMi ; 1.99; 6300;occ; 71; 0;19417
 6;-2350.2; 16-NOV-2005 14:15:07; Bright; 35.0; 60; 7Bet UMi ; 2.08; 3950;occ; 70; 0;19417
 7;-2013.9; 16-NOV-2005 14:20:43; Bright; 35.0; 32; 77Eps UMa ; 1.76; 11000;occ; 70; 0;19417
 8;-1913.7; 16-NOV-2005 14:22:24; Bright; 34.0; 39; 85Eta UMa ; 1.85; 24000;occ; 68; 0;19417
 9;-1757.1; 16-NOV-2005 14:25:00; Bright; 33.0; 180; 27Gam Boo ; 3.04; 8000;occ; 66; 0;19417
10;-1401.0; 16-NOV-2005 14:30:56; Bright; 33.0; 111; 8Eta Boo ; 2.68; 6000;occ; 66; 0;19417
11;-1238.6; 16-NOV-2005 14:33:39; Bright; 34.0; 138; 47Eps Vir ; 2.83; 4700;occ; 68; 0;19417
12;-1008.0; 16-NOV-2005 14:37:29; Bright; 34.5; 121; 29Gam Vir ; 2.74; 7200;occ; 69; 0;19417
13; -703.9; 16-NOV-2005 14:42:33; Dark ; 40.5; 100; 4Gam Crv ; 2.58; 13100;occ; 81; 0;19417
14; -612.4; 16-NOV-2005 14:44:05; Dark ; 44.5; 171; 2Eps Crv ; 3.00; 4250;occ; 89; 0;19417
15; -241.5; 16-NOV-2005 14:50:16; Dark ; 36.5; 64; Gam Cen ; 2.20; 10600;occ; 73; 0;19417
16; -105.2; 16-NOV-2005 14:52:32; Dark ; 40.0; 26; Gam Cru ; 1.62; 2900;occ; 80; 0;19417
17; -8.7; 16-NOV-2005 14:54:09; Dark ; 37.0; 12; Alp1Cru ; 0.77; 30000;occ; 74; 0;19417
18; 118.1; 16-NOV-2005 14:56:15; Dark ; 38.0; 124; The Car ; 2.76; 30000;occ; 76; 0;19418
19; 214.0; 16-NOV-2005 14:57:51; Dark ; 59.5; 0; ; 0.00; 0;occ; 119; 0;19418
20; 1204.5; 16-NOV-2005 15:14:22; Dark ; 37.5; 157; The1Eri ; 2.91; 9300;occ; 75; 0;19418
/nas3/ENVISAT/GOMOS/GOM_NL__0P/GOM_NL__0PNPDK20051116_153203_000040432042_00326_19418_1202.N1
 1;-3770.5; 16-NOV-2005 15:32:03; Bright; 37.5; 105; 6Bet Ari ; 2.64; 8900;occ; 75; 0;19418
 2;-3532.1; 16-NOV-2005 15:36:01; Bright; 34.5; 173; 4Bet Tri ; 3.00; 8900;occ; 69; 0;19418
 3;-3408.0; 16-NOV-2005 15:38:05; Bright; 35.5; 73; 57Gam1And ; 2.26; 13100;occ; 71; 0;19418
 4;-3143.9; 16-NOV-2005 15:42:29; Bright; 35.0; 68; 18Alp Cas ; 2.22; 4500;occ; 70; 0;19418
 5;-2613.4; 16-NOV-2005 15:51:20; Bright; 37.0; 49; 1Alp UMi ; 1.99; 6300;occ; 74; 0;19418
 6;-2350.1; 16-NOV-2005 15:55:43; Bright; 37.0; 60; 7Bet UMi ; 2.08; 3950;occ; 74; 0;19418
 7;-2014.0; 16-NOV-2005 16:01:19; Bright; 38.0; 32; 77Eps UMa ; 1.76; 11000;occ; 76; 0;19418
 8;-1913.6; 16-NOV-2005 16:03:00; Bright; 35.5; 39; 85Eta UMa ; 1.85; 24000;occ; 71; 0;19418
 9;-1400.8; 16-NOV-2005 16:11:32; Bright; 43.0; 111; 8Eta Boo ; 2.68; 6000;occ; 86; 0;19418
10;-1238.3; 16-NOV-2005 16:14:15; Bright; 34.0; 138; 47Eps Vir ; 2.83; 4700;occ; 68; 0;19418
11;-1007.8; 16-NOV-2005 16:18:05; Bright; 45.5; 121; 29Gam Vir ; 2.74; 7200;occ; 91; 0;19418
12; -703.3; 16-NOV-2005 16:23:10; Dark ; 38.0; 100; 4Gam Crv ; 2.58; 13100;occ; 76; 0;19418
13; -612.0; 16-NOV-2005 16:24:41; Dark ; 45.0; 171; 2Eps Crv ; 3.00; 4250;occ; 90; 0;19418
14; -241.3; 16-NOV-2005 16:30:52; Dark ; 41.0; 64; Gam Cen ; 2.20; 10600;occ; 82; 0;19418
15; -104.9; 16-NOV-2005 16:33:08; Dark ; 52.0; 26; Gam Cru ; 1.62; 2900;occ; 104; 0;19418
16; -8.5; 16-NOV-2005 16:34:45; Dark ; 38.0; 12; Alp1Cru ; 0.77; 30000;occ; 76; 0;19418
17; 118.7; 16-NOV-2005 16:36:52; Dark ; 37.0; 124; The Car ; 2.76; 30000;occ; 74; 0;19419
18; 214.2; 16-NOV-2005 16:38:28; Dark ; 59.5; 0; ; 0.00; 0;occ; 119; 0;19419
/nas3/ENVISAT/GOMOS/GOM_NL__0P/GOM_NL__0PNPDK20051116_165458_000051042042_00327_19419_1203.N1
 1;-4831.1; 16-NOV-2005 16:54:58; Dark ; 39.0; 157; The1Eri ; 2.91; 9300;occ; 78; 1;19419
 2;-3770.2; 16-NOV-2005 17:12:39; Bright; 36.5; 105; 6Bet Ari ; 2.64; 8900;occ; 73; 0;19419
 3;-3532.2; 16-NOV-2005 17:16:37; Bright; 35.0; 173; 4Bet Tri ; 3.00; 8900;occ; 70; 0;19419
 4;-3408.0; 16-NOV-2005 17:18:41; Bright; 36.0; 73; 57Gam1And ; 2.26; 13100;occ; 72; 0;19419
 5;-3143.8; 16-NOV-2005 17:23:06; Bright; 37.5; 68; 18Alp Cas ; 2.22; 4500;occ; 75; 0;19419
 6;-2613.5; 16-NOV-2005 17:31:56; Bright; 35.5; 49; 1Alp UMi ; 1.99; 6300;occ; 71; 0;19419
 7;-2350.0; 16-NOV-2005 17:36:19; Bright; 37.0; 60; 7Bet UMi ; 2.08; 3950;occ; 74; 0;19419
 8;-2014.0; 16-NOV-2005 17:41:55; Bright; 35.5; 32; 77Eps UMa ; 1.76; 11000;occ; 71; 0;19419
 9;-1913.3; 16-NOV-2005 17:43:36; Bright; 33.5; 39; 85Eta UMa ; 1.85; 24000;occ; 67; 0;19419
10;-1756.8; 16-NOV-2005 17:46:13; Bright; 34.0; 180; 27Gam Boo ; 3.04; 8000;occ; 68; 0;19419
11;-1400.7; 16-NOV-2005 17:52:09; Bright; 51.0; 111; 8Eta Boo ; 2.68; 6000;occ; 102; 0;19419
12;-1238.0; 16-NOV-2005 17:54:51; Bright; 35.0; 138; 47Eps Vir ; 2.83; 4700;occ; 70; 0;19419
13;-1007.5; 16-NOV-2005 17:58:42; Bright; 54.0; 121; 29Gam Vir ; 2.74; 7200;occ; 108; 0;19419
14; -702.9; 16-NOV-2005 18:03:46; Dark ; 43.5; 100; 4Gam Crv ; 2.58; 13100;occ; 87; 0;19419
15; -611.6; 16-NOV-2005 18:05:18; Dark ; 44.5; 171; 2Eps Crv ; 3.00; 4250;occ; 89; 0;19419
16; -241.1; 16-NOV-2005 18:11:28; Dark ; 36.5; 64; Gam Cen ; 2.20; 10600;occ; 73; 0;19419
17; -104.7; 16-NOV-2005 18:13:45; Dark ; 43.5; 26; Gam Cru ; 1.62; 2900;occ; 87; 0;19419
18; -8.3; 16-NOV-2005 18:15:21; Dark ; 40.0; 12; Alp1Cru ; 0.77; 30000;occ; 80; 0;19419
19; 119.0; 16-NOV-2005 18:17:28; Dark ; 37.0; 124; The Car ; 2.76; 30000;occ; 74; 0;19420
20; 214.5; 16-NOV-2005 18:19:04; Dark ; 59.5; 0; ; 0.00; 0;occ; 119; 0;19420
/nas3/ENVISAT/GOMOS/GOM_NL__0P/GOM_NL__0PNPDK20051116_183535_000051042042_00328_19420_1204.N1
 1;-4830.7; 16-NOV-2005 18:35:35; Dark ; 38.5; 157; The1Eri ; 2.91; 9300;occ; 77; 1;19420

```

```

2;-3770.1; 16-NOV-2005 18:53:15; Bright; 35.5; 105; 6Bet Ari ; 2.64; 8900;occ; 71; 0;19420
3;-3532.0; 16-NOV-2005 18:57:13; Bright; 34.0; 173; 4Bet Tri ; 3.00; 8900;occ; 68; 0;19420
4;-3408.0; 16-NOV-2005 18:59:17; Bright; 36.0; 73; 57Gam1And ; 2.26; 13100;occ; 72; 0;19420
5;-3143.6; 16-NOV-2005 19:03:42; Bright; 35.0; 68; 18Alp Cas ; 2.22; 4500;occ; 70; 0;19420
6;-2613.5; 16-NOV-2005 19:12:32; Bright; 35.5; 49; 1Alp UMi ; 1.99; 6300;occ; 71; 0;19420
7;-2349.9; 16-NOV-2005 19:16:55; Bright; 36.5; 60; 7Bet UMi ; 2.08; 3950;occ; 73; 0;19420
8;-2014.0; 16-NOV-2005 19:22:31; Bright; 36.0; 32; 77Eps UMa ; 1.76; 11000;occ; 72; 0;19420
9;-1913.4; 16-NOV-2005 19:24:12; Bright; 36.5; 39; 85Eta UMa ; 1.85; 24000;occ; 73; 0;19420
10;-1756.5; 16-NOV-2005 19:26:49; Bright; 33.5; 180; 27Gam Boo ; 3.04; 8000;occ; 67; 0;19420
11;-1400.5; 16-NOV-2005 19:32:45; Bright; 33.0; 111; 8Eta Boo ; 2.68; 6000;occ; 66; 0;19420
12;-1237.9; 16-NOV-2005 19:35:27; Bright; 34.5; 138; 47Eps Vir ; 2.83; 4700;occ; 69; 0;19420
13;-1007.1; 16-NOV-2005 19:39:18; Bright; 35.5; 121; 29Gam Vir ; 2.74; 7200;occ; 71; 0;19420
14; -702.4; 16-NOV-2005 19:44:23; Dark ; 42.5; 100; 4Gam Crv ; 2.58; 13100;occ; 85; 0;19420
15; -611.1; 16-NOV-2005 19:45:54; Dark ; 44.0; 171; 2Eps Crv ; 3.00; 4250;occ; 88; 0;19420
16; -240.9; 16-NOV-2005 19:52:04; Dark ; 37.5; 64; Gam Cen ; 2.20; 10600;occ; 75; 0;19420
17; -104.5; 16-NOV-2005 19:54:21; Dark ; 45.0; 26; Gam Cru ; 1.62; 2900;occ; 90; 0;19420
18; -8.1; 16-NOV-2005 19:55:57; Dark ; 41.0; 12; Alp1Cru ; 0.77; 30000;occ; 82; 0;19420
19; 119.3; 16-NOV-2005 19:58:05; Dark ; 37.0; 124; The Car ; 2.76; 30000;occ; 74; 0;19421
20; 214.7; 16-NOV-2005 19:59:40; Dark ; 59.5; 0; ; 0.00; 0;occ; 119; 0;19421
/nas3/ENVISAT/GOMOS/GOM_NL__0P/GOM_NL__0PNPDE20051117_004612_000057662042_00331_19423_0947.N1
1; -701.0; 17-NOV-2005 00:46:12; Dark ; 45.0; 100; 4Gam Crv ; 2.58; 13100;occ; 90; 0;19423
2; -609.6; 17-NOV-2005 00:47:43; Dark ; 47.0; 171; 2Eps Crv ; 3.00; 4250;occ; 94; 0;19423
3; -240.1; 17-NOV-2005 00:53:53; Dark ; 37.0; 64; Gam Cen ; 2.20; 10600;occ; 74; 0;19423
4; -103.8; 17-NOV-2005 00:56:09; Dark ; 42.5; 26; Gam Cru ; 1.62; 2900;occ; 85; 0;19423
5; -7.5; 17-NOV-2005 00:57:45; Dark ; 40.5; 12; Alp1Cru ; 0.77; 30000;occ; 81; 0;19423
6; 120.5; 17-NOV-2005 00:59:53; Dark ; 37.5; 124; The Car ; 2.76; 30000;occ; 75; 0;19424
7; 215.5; 17-NOV-2005 01:01:28; Dark ; 59.5; 0; ; 0.00; 0;occ; 119; 0;19424
8; 1205.6; 17-NOV-2005 01:17:58; Dark ; 37.5; 157; The1Eri ; 2.91; 9300;occ; 75; 0;19424
9; 2266.1; 17-NOV-2005 01:35:39; Bright; 34.5; 105; 6Bet Ari ; 2.64; 8900;occ; 69; 0;19424
10; 2503.8; 17-NOV-2005 01:39:37; Bright; 35.5; 173; 4Bet Tri ; 3.00; 8900;occ; 71; 0;19424
11; 2627.8; 17-NOV-2005 01:41:41; Bright; 39.0; 73; 57Gam1And ; 2.26; 13100;occ; 78; 0;19424
12; 2893.1; 17-NOV-2005 01:46:06; Bright; 35.0; 68; 18Alp Cas ; 2.22; 4500;occ; 70; 0;19424
13; 3422.4; 17-NOV-2005 01:54:55; Bright; 33.0; 49; 1Alp UMi ; 1.99; 6300;occ; 66; 0;19424
14; 3686.4; 17-NOV-2005 01:59:19; Bright; 37.5; 60; 7Bet UMi ; 2.08; 3950;occ; 75; 0;19424
15; 4021.9; 17-NOV-2005 02:04:55; Bright; 46.5; 32; 77Eps UMa ; 1.76; 11000;occ; 93; 0;19424
16; 4123.1; 17-NOV-2005 02:06:36; Bright; 34.5; 39; 85Eta UMa ; 1.85; 24000;occ; 69; 0;19424
17; 4280.1; 17-NOV-2005 02:09:13; Bright; 33.5; 180; 27Gam Boo ; 3.04; 8000;occ; 67; 0;19424
18; 4636.1; 17-NOV-2005 02:15:09; Bright; 49.5; 111; 8Eta Boo ; 2.68; 6000;occ; 99; 0;19424
19; 4799.0; 17-NOV-2005 02:17:52; Bright; 35.0; 138; 47Eps Vir ; 2.83; 4700;occ; 70; 0;19424
20; 5030.1; 17-NOV-2005 02:21:43; Bright; 36.0; 121; 29Gam Vir ; 2.74; 7200;occ; 72; 0;19424
/nas3/ENVISAT/GOMOS/GOM_NL__0P/GOM_NL__0PNPDE20051117_022820_000040632042_00332_19424_0948.N1
1; -609.1; 17-NOV-2005 02:28:20; Dark ; 43.0; 171; 2Eps Crv ; 3.00; 4250;occ; 86; 0;19424
2; -239.8; 17-NOV-2005 02:34:29; Dark ; 41.0; 64; Gam Cen ; 2.20; 10600;occ; 82; 0;19424
3; -103.6; 17-NOV-2005 02:36:45; Dark ; 43.5; 26; Gam Cru ; 1.62; 2900;occ; 87; 0;19424
4; -7.3; 17-NOV-2005 02:38:21; Dark ; 36.5; 12; Alp1Cru ; 0.77; 30000;occ; 73; 0;19424
5; 120.7; 17-NOV-2005 02:40:29; Dark ; 37.5; 124; The Car ; 2.76; 30000;occ; 75; 0;19425
6; 215.7; 17-NOV-2005 02:42:04; Dark ; 59.5; 0; ; 0.00; 0;occ; 119; 0;19425
7; 1205.7; 17-NOV-2005 02:58:34; Dark ; 37.5; 157; The1Eri ; 2.91; 9300;occ; 75; 0;19425
8; 2266.2; 17-NOV-2005 03:16:15; Bright; 36.0; 105; 6Bet Ari ; 2.64; 8900;occ; 72; 0;19425
9; 2503.8; 17-NOV-2005 03:20:12; Bright; 35.0; 173; 4Bet Tri ; 3.00; 8900;occ; 70; 0;19425
10; 2627.8; 17-NOV-2005 03:22:16; Bright; 37.5; 73; 57Gam1And ; 2.26; 13100;occ; 75; 0;19425
11; 2893.4; 17-NOV-2005 03:26:42; Bright; 34.0; 68; 18Alp Cas ; 2.22; 4500;occ; 68; 0;19425
12; 3422.4; 17-NOV-2005 03:35:31; Bright; 32.5; 49; 1Alp UMi ; 1.99; 6300;occ; 65; 0;19425
/nas3/ENVISAT/GOMOS/GOM_NL__0P/GOM_NL__0PNPDE20051117_033955_000058062042_00333_19425_0949.N1
1;-2349.5; 17-NOV-2005 03:39:55; Bright; 36.5; 60; 7Bet UMi ; 2.08; 3950;occ; 73; 0;19425
2;-2014.0; 17-NOV-2005 03:45:31; Bright; 36.0; 32; 77Eps UMa ; 1.76; 11000;occ; 72; 0;19425
3;-1912.7; 17-NOV-2005 03:47:12; Bright; 33.5; 39; 85Eta UMa ; 1.85; 24000;occ; 67; 0;19425
4;-1755.5; 17-NOV-2005 03:49:49; Bright; 33.0; 180; 27Gam Boo ; 3.04; 8000;occ; 66; 0;19425
5;-1399.8; 17-NOV-2005 03:55:45; Bright; 33.0; 111; 8Eta Boo ; 2.68; 6000;occ; 66; 0;19425
6;-1236.6; 17-NOV-2005 03:58:28; Bright; 35.0; 138; 47Eps Vir ; 2.83; 4700;occ; 70; 0;19425
7;-1005.4; 17-NOV-2005 04:02:19; Bright; 35.5; 121; 29Gam Vir ; 2.74; 7200;occ; 71; 0;19425
8; -700.2; 17-NOV-2005 04:07:25; Dark ; 43.0; 100; 4Gam Crv ; 2.58; 13100;occ; 86; 0;19425
9; -608.6; 17-NOV-2005 04:08:56; Dark ; 40.5; 171; 2Eps Crv ; 3.00; 4250;occ; 81; 0;19425
10; -239.7; 17-NOV-2005 04:15:05; Dark ; 39.0; 64; Gam Cen ; 2.20; 10600;occ; 78; 0;19425
11; -103.3; 17-NOV-2005 04:17:21; Dark ; 51.0; 26; Gam Cru ; 1.62; 2900;occ; 102; 0;19425
12; -7.2; 17-NOV-2005 04:18:57; Dark ; 39.0; 12; Alp1Cru ; 0.77; 30000;occ; 78; 0;19425
13; 121.1; 17-NOV-2005 04:21:06; Dark ; 37.5; 124; The Car ; 2.76; 30000;occ; 75; 0;19426
14; 216.0; 17-NOV-2005 04:22:41; Dark ; 59.5; 0; ; 0.00; 0;occ; 119; 0;19426

```

```

15; 1206.1; 17-NOV-2005 04:39:11; Dark ; 39.0; 157; The1Eri ; 2.91; 9300;occ; 78; 0;19426
16; 2266.3; 17-NOV-2005 04:56:51; Bright; 36.5; 105; 6Bet Ari ; 2.64; 8900;occ; 73; 0;19426
17; 2503.7; 17-NOV-2005 05:00:48; Bright; 35.0; 173; 4Bet Tri ; 3.00; 8900;occ; 70; 0;19426
18; 2627.8; 17-NOV-2005 05:02:52; Bright; 35.0; 73; 57Gam1And ; 2.26; 13100;occ; 70; 0;19426
19; 2893.6; 17-NOV-2005 05:07:18; Bright; 36.0; 68; 18Alp Cas ; 2.22; 4500;occ; 72; 0;19426
20; 3422.5; 17-NOV-2005 05:16:07; Bright; 35.0; 49; 1Alp UMi ; 1.99; 6300;occ; 70; 0;19426
/nas3/ENVISAT/GOMOS/GOM_NL__0P/GOM_NL__0PNPDE20051117_052031_000058062042_00334_19426_0950.N1
 1;-2349.3; 17-NOV-2005 05:20:31; Bright; 36.5; 60; 7Bet UMi ; 2.08; 3950;occ; 73; 0;19426
 2;-2014.0; 17-NOV-2005 05:26:07; Bright; 36.5; 32; 77Eps UMa ; 1.76; 11000;occ; 73; 0;19426
 3;-1912.6; 17-NOV-2005 05:27:48; Bright; 36.0; 39; 85Eta UMa ; 1.85; 24000;occ; 72; 0;19426
 4;-1755.4; 17-NOV-2005 05:30:25; Bright; 33.5; 180; 27Gam Boo ; 3.04; 8000;occ; 67; 0;19426
 5;-1399.6; 17-NOV-2005 05:36:21; Bright; 33.0; 111; 8Eta Boo ; 2.68; 6000;occ; 66; 0;19426
 6;-1236.4; 17-NOV-2005 05:39:04; Bright; 34.0; 138; 47Eps Vir ; 2.83; 4700;occ; 68; 0;19426
 7;-1005.1; 17-NOV-2005 05:42:56; Bright; 35.5; 121; 29Gam Vir ; 2.74; 7200;occ; 71; 0;19426
 8; -699.6; 17-NOV-2005 05:48:01; Dark ; 42.0; 100; 4Gam Crv ; 2.58; 13100;occ; 84; 0;19426
 9; -608.1; 17-NOV-2005 05:49:33; Dark ; 44.5; 171; 2Eps Crv ; 3.00; 4250;occ; 89; 0;19426
10; -239.3; 17-NOV-2005 05:55:41; Dark ; 38.5; 64; Gam Cen ; 2.20; 10600;occ; 77; 0;19426
11; -103.2; 17-NOV-2005 05:57:57; Dark ; 42.0; 26; Gam Cru ; 1.62; 2900;occ; 84; 0;19426
12; 121.7; 17-NOV-2005 06:01:42; Dark ; 36.0; 124; The Car ; 2.76; 30000;occ; 72; 0;19427
13; 216.2; 17-NOV-2005 06:03:17; Dark ; 59.5; 0; ; 0.00; 0;occ; 119; 0;19427
14; 1206.3; 17-NOV-2005 06:19:47; Dark ; 39.0; 157; The1Eri ; 2.91; 9300;occ; 78; 0;19427
15; 2266.3; 17-NOV-2005 06:37:27; Bright; 36.5; 105; 6Bet Ari ; 2.64; 8900;occ; 73; 0;19427
16; 2503.6; 17-NOV-2005 06:41:24; Bright; 35.5; 173; 4Bet Tri ; 3.00; 8900;occ; 71; 0;19427
17; 2627.8; 17-NOV-2005 06:43:28; Bright; 37.0; 73; 57Gam1And ; 2.26; 13100;occ; 74; 0;19427
18; 2893.8; 17-NOV-2005 06:47:54; Bright; 34.0; 68; 18Alp Cas ; 2.22; 4500;occ; 68; 0;19427
19; 3422.4; 17-NOV-2005 06:56:43; Bright; 35.5; 49; 1Alp UMi ; 1.99; 6300;occ; 71; 0;19427
/nas3/ENVISAT/GOMOS/GOM_NL__0P/GOM_NL__0PNPDE20051117_194437_000038782042_00343_19435_0952.N1
 1;-4827.3; 17-NOV-2005 19:44:37; Dark ; 40.0; 157; The1Eri ; 2.91; 9300;occ; 80; 1;19435
 2;-3768.9; 17-NOV-2005 20:02:15; Bright; 36.0; 105; 6Bet Ari ; 2.64; 8900;occ; 72; 0;19435
 3;-3532.5; 17-NOV-2005 20:06:11; Bright; 33.5; 173; 4Bet Tri ; 3.00; 8900;occ; 67; 0;19435
 4;-3408.3; 17-NOV-2005 20:08:16; Bright; 34.5; 73; 57Gam1And ; 2.26; 13100;occ; 69; 0;19435
 5;-3140.5; 17-NOV-2005 20:12:43; Bright; 36.0; 68; 18Alp Cas ; 2.22; 4500;occ; 72; 0;19435
 6;-2613.6; 17-NOV-2005 20:21:30; Bright; 37.0; 49; 1Alp UMi ; 1.99; 6300;occ; 74; 0;19435
 7;-2348.4; 17-NOV-2005 20:25:56; Bright; 37.5; 60; 7Bet UMi ; 2.08; 3950;occ; 75; 0;19435
 8;-2013.9; 17-NOV-2005 20:31:30; Bright; 38.0; 32; 77Eps UMa ; 1.76; 11000;occ; 76; 0;19435
 9;-1911.7; 17-NOV-2005 20:33:12; Bright; 34.5; 39; 85Eta UMa ; 1.85; 24000;occ; 69; 0;19435
10;-1753.7; 17-NOV-2005 20:35:50; Bright; 36.0; 180; 27Gam Boo ; 3.04; 8000;occ; 72; 0;19435
11;-1424.0; 17-NOV-2005 20:41:20; Bright; 16.0; 3; 16Alp Boo ; -0.05; 4250;occ; 32; 0;19435
12;-1234.3; 17-NOV-2005 20:44:30; Bright; 35.0; 138; 47Eps Vir ; 2.83; 4700;occ; 70; 0;19435
13;-1002.0; 17-NOV-2005 20:48:22; Bright; 53.5; 121; 29Gam Vir ; 2.74; 7200;occ; 107; 0;19435
/nas3/ENVISAT/GOMOS/GOM_NL__0P/GOM_NL__0PNPDE20051117_204822_000060892042_00343_19435_0953.N1
 1;-1002.0; 17-NOV-2005 20:48:22; Bright; 54.0; 121; 29Gam Vir ; 2.74; 7200;occ; 108; 0;19435
 2; -695.4; 17-NOV-2005 20:53:29; Dark ; 43.0; 100; 4Gam Crv ; 2.58; 13100;occ; 86; 0;19435
 3; -603.6; 17-NOV-2005 20:55:00; Dark ; 45.0; 171; 2Eps Crv ; 3.00; 4250;occ; 90; 0;19435
 4; -237.1; 17-NOV-2005 21:01:07; Dark ; 39.5; 64; Gam Cen ; 2.20; 10600;occ; 79; 0;19435
 5; -101.1; 17-NOV-2005 21:03:23; Dark ; 42.0; 26; Gam Cru ; 1.62; 2900;occ; 84; 0;19435
 6; -5.2; 17-NOV-2005 21:04:59; Dark ; 40.5; 12; Alp1Cru ; 0.77; 30000;occ; 81; 0;19435
 7; 125.1; 17-NOV-2005 21:07:09; Dark ; 37.5; 124; The Car ; 2.76; 30000;occ; 75; 0;19436
 8; 218.5; 17-NOV-2005 21:08:42; Dark ; 59.5; 0; ; 0.00; 0;occ; 119; 0;19436
 9; 1208.3; 17-NOV-2005 21:25:12; Dark ; 37.5; 157; The1Eri ; 2.91; 9300;occ; 75; 0;19436
10; 2267.2; 17-NOV-2005 21:42:51; Bright; 35.5; 105; 6Bet Ari ; 2.64; 8900;occ; 71; 0;19436
11; 2503.4; 17-NOV-2005 21:46:47; Bright; 34.5; 173; 4Bet Tri ; 3.00; 8900;occ; 69; 0;19436
12; 2627.5; 17-NOV-2005 21:48:51; Bright; 36.0; 73; 57Gam1And ; 2.26; 13100;occ; 72; 0;19436
13; 2895.6; 17-NOV-2005 21:53:20; Bright; 35.5; 68; 18Alp Cas ; 2.22; 4500;occ; 71; 0;19436
14; 3422.3; 17-NOV-2005 22:02:06; Bright; 35.0; 49; 1Alp UMi ; 1.99; 6300;occ; 70; 0;19436
15; 3687.5; 17-NOV-2005 22:06:31; Bright; 32.0; 60; 7Bet UMi ; 2.08; 3950;occ; 64; 0;19436
16; 4021.9; 17-NOV-2005 22:12:06; Bright; 37.0; 32; 77Eps UMa ; 1.76; 11000;occ; 74; 0;19436
17; 4124.4; 17-NOV-2005 22:13:48; Bright; 36.5; 39; 85Eta UMa ; 1.85; 24000;occ; 73; 0;19436
18; 4282.3; 17-NOV-2005 22:16:26; Bright; 33.0; 180; 27Gam Boo ; 3.04; 8000;occ; 66; 0;19436
19; 4612.0; 17-NOV-2005 22:21:56; Bright; 33.0; 3; 16Alp Boo ; -0.05; 4250;occ; 66; 0;19436
20; 4801.8; 17-NOV-2005 22:25:06; Bright; 35.0; 138; 47Eps Vir ; 2.83; 4700;occ; 70; 0;19436
21; 5034.2; 17-NOV-2005 22:28:58; Bright; 53.5; 121; 29Gam Vir ; 2.74; 7200;occ; 107; 0;19436
/nas3/ENVISAT/GOMOS/GOM_NL__0P/GOM_NL__0PNPDE20051117_223405_000057822042_00344_19436_0954.N1
 1; -694.9; 17-NOV-2005 22:34:05; Dark ; 44.5; 100; 4Gam Crv ; 2.58; 13100;occ; 89; 0;19436
 2; -603.0; 17-NOV-2005 22:35:37; Dark ; 45.5; 171; 2Eps Crv ; 3.00; 4250;occ; 91; 0;19436
 3; -236.9; 17-NOV-2005 22:41:43; Dark ; 38.5; 64; Gam Cen ; 2.20; 10600;occ; 77; 0;19436
 4; -100.9; 17-NOV-2005 22:43:59; Dark ; 41.0; 26; Gam Cru ; 1.62; 2900;occ; 82; 0;19436
 5; -5.1; 17-NOV-2005 22:45:35; Dark ; 40.0; 12; Alp1Cru ; 0.77; 30000;occ; 80; 0;19436

```

```

6; 125.5; 17-NOV-2005 22:47:45; Dark ; 37.0; 124; The Car ; 2.76; 30000;occ; 74; 0;19437
7; 218.7; 17-NOV-2005 22:49:18; Dark ; 59.5; 0; ; 0.00; 0;occ; 119; 0;19437
8; 1208.4; 17-NOV-2005 23:05:48; Dark ; 38.5; 157; The1Eri ; 2.91; 9300;occ; 77; 0;19437
9; 2267.2; 17-NOV-2005 23:23:27; Bright; 36.5; 105; 6Bet Ari ; 2.64; 8900;occ; 73; 0;19437
10; 2503.5; 17-NOV-2005 23:27:23; Bright; 34.5; 173; 4Bet Tri ; 3.00; 8900;occ; 69; 0;19437
11; 2627.5; 17-NOV-2005 23:29:27; Bright; 36.5; 73; 57Gam1And ; 2.26; 13100;occ; 73; 0;19437
12; 2895.8; 17-NOV-2005 23:33:56; Bright; 34.5; 68; 18Alp Cas ; 2.22; 4500;occ; 69; 0;19437
13; 3422.3; 17-NOV-2005 23:42:42; Bright; 35.5; 49; 1Alp UMi ; 1.99; 6300;occ; 71; 0;19437
14; 3687.6; 17-NOV-2005 23:47:07; Bright; 35.0; 60; 7Bet UMi ; 2.08; 3950;occ; 70; 0;19437
15; 4022.0; 17-NOV-2005 23:52:42; Bright; 34.0; 32; 77Eps UMa ; 1.76; 11000;occ; 68; 0;19437
16; 4124.5; 17-NOV-2005 23:54:24; Bright; 33.0; 39; 85Eta UMa ; 1.85; 24000;occ; 66; 0;19437
17; 4612.1; 18-NOV-2005 00:02:32; Bright; 33.0; 3; 16Alp Boo ; -0.05; 4250;occ; 66; 0;19437
18; 4802.1; 18-NOV-2005 00:05:42; Bright; 35.0; 138; 47Eps Vir ; 2.83; 4700;occ; 70; 0;19437
19; 5034.6; 18-NOV-2005 00:09:34; Bright; 53.5; 121; 29Gam Vir ; 2.74; 7200;occ; 107; 0;19437
/nas3/ENVISAT/GOMOS/GOM_NL__0P/GOM_NL__0PNPDK20051117_070107_000035932042_00335_19427_1205.N1
1; -2349.3; 17-NOV-2005 07:01:07; Bright; 37.0; 60; 7Bet UMi ; 2.08; 3950;occ; 74; 0;19427
2; -2014.0; 17-NOV-2005 07:06:43; Bright; 37.0; 32; 77Eps UMa ; 1.76; 11000;occ; 74; 0;19427
3; -1912.5; 17-NOV-2005 07:08:24; Bright; 36.5; 39; 85Eta UMa ; 1.85; 24000;occ; 73; 0;19427
4; -1755.3; 17-NOV-2005 07:11:01; Bright; 34.0; 180; 27Gam Boo ; 3.04; 8000;occ; 68; 0;19427
5; -1399.4; 17-NOV-2005 07:16:57; Bright; 33.0; 111; 8Eta Boo ; 2.68; 6000;occ; 66; 0;19427
6; -1236.2; 17-NOV-2005 07:19:40; Bright; 41.0; 138; 47Eps Vir ; 2.83; 4700;occ; 82; 0;19427
7; -1004.7; 17-NOV-2005 07:23:32; Bright; 36.5; 121; 29Gam Vir ; 2.74; 7200;occ; 73; 0;19427
8; -699.2; 17-NOV-2005 07:28:37; Dark ; 41.5; 100; 4Gam Crv ; 2.58; 13100;occ; 83; 0;19427
9; -607.6; 17-NOV-2005 07:30:09; Dark ; 45.0; 171; 2Eps Crv ; 3.00; 4250;occ; 90; 0;19427
10; -239.1; 17-NOV-2005 07:36:17; Dark ; 40.5; 64; Gam Cen ; 2.20; 10600;occ; 81; 0;19427
11; -102.9; 17-NOV-2005 07:38:34; Dark ; 42.0; 26; Gam Cru ; 1.62; 2900;occ; 84; 0;19427
12; 122.0; 17-NOV-2005 07:42:19; Dark ; 36.0; 124; The Car ; 2.76; 30000;occ; 72; 0;19428
13; 216.4; 17-NOV-2005 07:43:53; Dark ; 59.5; 0; ; 0.00; 0;occ; 119; 0;19428
14; 1206.6; 17-NOV-2005 08:00:23; Dark ; 38.5; 157; The1Eri ; 2.91; 9300;occ; 77; 0;19428
/nas3/ENVISAT/GOMOS/GOM_NL__0P/GOM_NL__0PNPDK20051117_081804_000050142042_00336_19428_1206.N1
1; -3768.9; 17-NOV-2005 08:18:04; Bright; 37.0; 105; 6Bet Ari ; 2.64; 8900;occ; 74; 1;19428
2; -3532.2; 17-NOV-2005 08:22:00; Bright; 35.0; 173; 4Bet Tri ; 3.00; 8900;occ; 70; 0;19428
3; -3408.2; 17-NOV-2005 08:24:04; Bright; 35.5; 73; 57Gam1And ; 2.26; 13100;occ; 71; 0;19428
4; -3141.9; 17-NOV-2005 08:28:31; Bright; 36.0; 68; 18Alp Cas ; 2.22; 4500;occ; 72; 0;19428
5; -2613.5; 17-NOV-2005 08:37:19; Bright; 34.0; 49; 1Alp UMi ; 1.99; 6300;occ; 68; 0;19428
6; -2349.1; 17-NOV-2005 08:41:43; Bright; 37.5; 60; 7Bet UMi ; 2.08; 3950;occ; 75; 0;19428
7; -2014.0; 17-NOV-2005 08:47:19; Bright; 37.5; 32; 77Eps UMa ; 1.76; 11000;occ; 75; 0;19428
8; -1912.3; 17-NOV-2005 08:49:00; Bright; 35.5; 39; 85Eta UMa ; 1.85; 24000;occ; 71; 0;19428
9; -1755.2; 17-NOV-2005 08:51:37; Bright; 34.0; 180; 27Gam Boo ; 3.04; 8000;occ; 68; 0;19428
10; -1399.1; 17-NOV-2005 08:57:33; Bright; 33.0; 111; 8Eta Boo ; 2.68; 6000;occ; 66; 0;19428
11; -1236.0; 17-NOV-2005 09:00:16; Bright; 33.5; 138; 47Eps Vir ; 2.83; 4700;occ; 67; 0;19428
12; -1004.4; 17-NOV-2005 09:04:08; Bright; 36.5; 121; 29Gam Vir ; 2.74; 7200;occ; 73; 0;19428
13; -698.6; 17-NOV-2005 09:09:14; Dark ; 42.5; 100; 4Gam Crv ; 2.58; 13100;occ; 85; 0;19428
14; -607.1; 17-NOV-2005 09:10:45; Dark ; 45.5; 171; 2Eps Crv ; 3.00; 4250;occ; 91; 0;19428
15; -238.9; 17-NOV-2005 09:16:54; Dark ; 40.0; 64; Gam Cen ; 2.20; 10600;occ; 80; 0;19428
16; -102.7; 17-NOV-2005 09:19:10; Dark ; 50.0; 26; Gam Cru ; 1.62; 2900;occ; 100; 0;19428
17; -6.5; 17-NOV-2005 09:20:46; Dark ; 37.0; 12; Alp1Cru ; 0.77; 30000;occ; 74; 0;19428
18; 122.4; 17-NOV-2005 09:22:55; Dark ; 37.0; 124; The Car ; 2.76; 30000;occ; 74; 0;19429
19; 216.7; 17-NOV-2005 09:24:29; Dark ; 59.5; 0; ; 0.00; 0;occ; 119; 0;19429
20; 1206.8; 17-NOV-2005 09:40:59; Dark ; 39.5; 157; The1Eri ; 2.91; 9300;occ; 79; 0;19429
/nas3/ENVISAT/GOMOS/GOM_NL__0P/GOM_NL__0PNPDK20051117_095839_000050112042_00337_19429_1207.N1
1; -3769.2; 17-NOV-2005 09:58:39; Bright; 36.5; 105; 6Bet Ari ; 2.64; 8900;occ; 73; 0;19429
2; -3532.3; 17-NOV-2005 10:02:36; Bright; 35.0; 173; 4Bet Tri ; 3.00; 8900;occ; 70; 0;19429
3; -3408.2; 17-NOV-2005 10:04:40; Bright; 37.0; 73; 57Gam1And ; 2.26; 13100;occ; 74; 0;19429
4; -3141.7; 17-NOV-2005 10:09:07; Bright; 36.0; 68; 18Alp Cas ; 2.22; 4500;occ; 72; 0;19429
5; -2613.4; 17-NOV-2005 10:17:55; Bright; 35.0; 49; 1Alp UMi ; 1.99; 6300;occ; 70; 0;19429
6; -2349.0; 17-NOV-2005 10:22:19; Bright; 37.0; 60; 7Bet UMi ; 2.08; 3950;occ; 74; 0;19429
7; -2013.9; 17-NOV-2005 10:27:54; Bright; 35.0; 32; 77Eps UMa ; 1.76; 11000;occ; 70; 0;19429
8; -1912.2; 17-NOV-2005 10:29:36; Bright; 33.0; 39; 85Eta UMa ; 1.85; 24000;occ; 66; 0;19429
9; -1754.9; 17-NOV-2005 10:32:13; Bright; 34.0; 180; 27Gam Boo ; 3.04; 8000;occ; 68; 0;19429
10; -1399.0; 17-NOV-2005 10:38:09; Bright; 33.0; 111; 8Eta Boo ; 2.68; 6000;occ; 66; 0;19429
11; -1235.7; 17-NOV-2005 10:40:53; Bright; 34.5; 138; 47Eps Vir ; 2.83; 4700;occ; 69; 0;19429
12; -1004.1; 17-NOV-2005 10:44:44; Bright; 36.5; 121; 29Gam Vir ; 2.74; 7200;occ; 73; 0;19429
13; -698.1; 17-NOV-2005 10:49:50; Dark ; 40.0; 100; 4Gam Crv ; 2.58; 13100;occ; 80; 0;19429
14; -606.6; 17-NOV-2005 10:51:22; Dark ; 43.0; 171; 2Eps Crv ; 3.00; 4250;occ; 86; 0;19429
15; -238.7; 17-NOV-2005 10:57:30; Dark ; 38.5; 64; Gam Cen ; 2.20; 10600;occ; 77; 0;19429
16; -102.5; 17-NOV-2005 10:59:46; Dark ; 43.5; 26; Gam Cru ; 1.62; 2900;occ; 87; 0;19429
17; -6.4; 17-NOV-2005 11:01:22; Dark ; 42.0; 12; Alp1Cru ; 0.77; 30000;occ; 84; 0;19429

```

```

18; 122.7; 17-NOV-2005 11:03:31; Dark ; 38.0; 124; The Car ; 2.76; 30000;occ; 76; 0;19430
19; 216.9; 17-NOV-2005 11:05:05; Dark ; 59.5; 0; ; 0.00; 0;occ; 119; 0;19430
20; 1207.1; 17-NOV-2005 11:21:35; Dark ; 36.0; 157; The1Eri ; 2.91; 9300;occ; 72; 0;19430
/nas3/ENVISAT/GOMOS/GOM_NL__0P/GOM_NL__0PNPDK20051117_113915_000050142042_00338_19430_1208.N1
1;-3768.7; 17-NOV-2005 11:39:15; Bright; 36.0; 105; 6Bet Ari ; 2.64; 8900;occ; 72; 1;19430
2;-3532.4; 17-NOV-2005 11:43:12; Bright; 34.5; 173; 4Bet Tri ; 3.00; 8900;occ; 69; 0;19430
3;-3408.2; 17-NOV-2005 11:45:16; Bright; 35.0; 73; 57Gam1And ; 2.26; 13100;occ; 70; 0;19430
4;-3141.5; 17-NOV-2005 11:49:43; Bright; 35.5; 68; 18Alp Cas ; 2.22; 4500;occ; 71; 0;19430
5;-2613.5; 17-NOV-2005 11:58:31; Bright; 35.5; 49; 1Alp UMi ; 1.99; 6300;occ; 71; 0;19430
6;-2348.9; 17-NOV-2005 12:02:55; Bright; 38.0; 60; 7Bet UMi ; 2.08; 3950;occ; 76; 0;19430
7;-2013.9; 17-NOV-2005 12:08:30; Bright; 35.5; 32; 77Eps UMa ; 1.76; 11000;occ; 71; 0;19430
8;-1912.2; 17-NOV-2005 12:10:12; Bright; 36.0; 39; 85Eta UMa ; 1.85; 24000;occ; 72; 0;19430
9;-1754.5; 17-NOV-2005 12:12:50; Bright; 52.0; 180; 27Gam Boo ; 3.04; 8000;occ; 104; 0;19430
10;-1398.9; 17-NOV-2005 12:18:45; Bright; 32.5; 111; 8Eta Boo ; 2.68; 6000;occ; 65; 0;19430
11;-1235.5; 17-NOV-2005 12:21:29; Bright; 35.0; 138; 47Eps Vir ; 2.83; 4700;occ; 70; 0;19430
12;-1003.7; 17-NOV-2005 12:25:21; Bright; 36.5; 121; 29Gam Vir ; 2.74; 7200;occ; 73; 0;19430
13; -697.7; 17-NOV-2005 12:30:27; Dark ; 41.0; 100; 4Gam Crv ; 2.58; 13100;occ; 82; 0;19430
14; -606.0; 17-NOV-2005 12:31:58; Dark ; 43.5; 171; 2Eps Crv ; 3.00; 4250;occ; 87; 0;19430
15; -238.4; 17-NOV-2005 12:38:06; Dark ; 39.5; 64; Gam Cen ; 2.20; 10600;occ; 79; 0;19430
16; -102.2; 17-NOV-2005 12:40:22; Dark ; 37.0; 26; Gam Cru ; 1.62; 2900;occ; 74; 0;19430
17; -6.2; 17-NOV-2005 12:41:58; Dark ; 43.0; 12; Alp1Cru ; 0.77; 30000;occ; 86; 0;19430
18; 123.2; 17-NOV-2005 12:44:07; Dark ; 37.0; 124; The Car ; 2.76; 30000;occ; 74; 0;19431
19; 217.2; 17-NOV-2005 12:45:41; Dark ; 59.5; 0; ; 0.00; 0;occ; 119; 0;19431
20; 1207.3; 17-NOV-2005 13:02:11; Dark ; 39.0; 157; The1Eri ; 2.91; 9300;occ; 78; 0;19431
/nas3/ENVISAT/GOMOS/GOM_NL__0P/GOM_NL__0PNPDK20051117_131951_000050142042_00339_19431_1209.N1
1;-3769.1; 17-NOV-2005 13:19:51; Bright; 36.0; 105; 6Bet Ari ; 2.64; 8900;occ; 72; 0;19431
2;-3532.5; 17-NOV-2005 13:23:48; Bright; 35.0; 173; 4Bet Tri ; 3.00; 8900;occ; 70; 0;19431
3;-3408.2; 17-NOV-2005 13:25:52; Bright; 34.5; 73; 57Gam1And ; 2.26; 13100;occ; 69; 0;19431
4;-3141.3; 17-NOV-2005 13:30:19; Bright; 36.0; 68; 18Alp Cas ; 2.22; 4500;occ; 72; 0;19431
5;-2613.5; 17-NOV-2005 13:39:07; Bright; 36.0; 49; 1Alp UMi ; 1.99; 6300;occ; 72; 0;19431
6;-2348.8; 17-NOV-2005 13:43:31; Bright; 36.0; 60; 7Bet UMi ; 2.08; 3950;occ; 72; 0;19431
7;-2013.9; 17-NOV-2005 13:49:06; Bright; 37.5; 32; 77Eps UMa ; 1.76; 11000;occ; 75; 0;19431
8;-1912.0; 17-NOV-2005 13:50:48; Bright; 33.5; 39; 85Eta UMa ; 1.85; 24000;occ; 67; 0;19431
9;-1754.3; 17-NOV-2005 13:53:26; Bright; 32.0; 180; 27Gam Boo ; 3.04; 8000;occ; 64; 0;19431
10;-1398.7; 17-NOV-2005 13:59:21; Bright; 33.5; 111; 8Eta Boo ; 2.68; 6000;occ; 67; 0;19431
11;-1235.2; 17-NOV-2005 14:02:05; Bright; 35.0; 138; 47Eps Vir ; 2.83; 4700;occ; 70; 0;19431
12;-1003.3; 17-NOV-2005 14:05:57; Bright; 43.5; 121; 29Gam Vir ; 2.74; 7200;occ; 87; 0;19431
13; -697.3; 17-NOV-2005 14:11:03; Dark ; 41.0; 100; 4Gam Crv ; 2.58; 13100;occ; 82; 0;19431
14; -605.5; 17-NOV-2005 14:12:35; Dark ; 41.5; 171; 2Eps Crv ; 3.00; 4250;occ; 83; 0;19431
15; -238.1; 17-NOV-2005 14:18:42; Dark ; 37.5; 64; Gam Cen ; 2.20; 10600;occ; 75; 0;19431
16; -102.0; 17-NOV-2005 14:20:58; Dark ; 50.0; 26; Gam Cru ; 1.62; 2900;occ; 100; 0;19431
17; -6.0; 17-NOV-2005 14:22:34; Dark ; 37.0; 12; Alp1Cru ; 0.77; 30000;occ; 74; 0;19431
18; 123.4; 17-NOV-2005 14:24:43; Dark ; 36.5; 124; The Car ; 2.76; 30000;occ; 73; 0;19432
19; 217.5; 17-NOV-2005 14:26:18; Dark ; 59.5; 0; ; 0.00; 0;occ; 119; 0;19432
20; 1207.5; 17-NOV-2005 14:42:48; Dark ; 38.5; 157; The1Eri ; 2.91; 9300;occ; 77; 0;19432
/nas3/ENVISAT/GOMOS/GOM_NL__0P/GOM_NL__0PNPDK20051117_150027_000050142042_00340_19432_1210.N1
1;-3769.2; 17-NOV-2005 15:00:27; Bright; 36.0; 105; 6Bet Ari ; 2.64; 8900;occ; 72; 0;19432
2;-3532.5; 17-NOV-2005 15:04:24; Bright; 35.0; 173; 4Bet Tri ; 3.00; 8900;occ; 70; 0;19432
3;-3408.2; 17-NOV-2005 15:06:28; Bright; 36.0; 73; 57Gam1And ; 2.26; 13100;occ; 72; 0;19432
4;-3141.1; 17-NOV-2005 15:10:55; Bright; 37.5; 68; 18Alp Cas ; 2.22; 4500;occ; 75; 0;19432
5;-2613.5; 17-NOV-2005 15:19:43; Bright; 36.0; 49; 1Alp UMi ; 1.99; 6300;occ; 72; 0;19432
6;-2348.7; 17-NOV-2005 15:24:07; Bright; 35.5; 60; 7Bet UMi ; 2.08; 3950;occ; 71; 0;19432
7;-2013.9; 17-NOV-2005 15:29:42; Bright; 38.0; 32; 77Eps UMa ; 1.76; 11000;occ; 76; 0;19432
8;-1911.9; 17-NOV-2005 15:31:24; Bright; 34.0; 39; 85Eta UMa ; 1.85; 24000;occ; 68; 0;19432
9;-1754.2; 17-NOV-2005 15:34:02; Bright; 52.0; 180; 27Gam Boo ; 3.04; 8000;occ; 104; 0;19432
10;-1398.4; 17-NOV-2005 15:39:58; Bright; 34.0; 111; 8Eta Boo ; 2.68; 6000;occ; 68; 0;19432
11;-1235.0; 17-NOV-2005 15:42:41; Bright; 53.0; 138; 47Eps Vir ; 2.83; 4700;occ; 106; 0;19432
12;-1003.0; 17-NOV-2005 15:46:33; Bright; 37.5; 121; 29Gam Vir ; 2.74; 7200;occ; 75; 0;19432
13; -696.7; 17-NOV-2005 15:51:39; Dark ; 44.5; 100; 4Gam Crv ; 2.58; 13100;occ; 89; 0;19432
14; -605.0; 17-NOV-2005 15:53:11; Dark ; 45.0; 171; 2Eps Crv ; 3.00; 4250;occ; 90; 0;19432
15; -237.7; 17-NOV-2005 15:59:18; Dark ; 41.0; 64; Gam Cen ; 2.20; 10600;occ; 82; 0;19432
16; -101.7; 17-NOV-2005 16:01:34; Dark ; 52.0; 26; Gam Cru ; 1.62; 2900;occ; 104; 0;19432
17; -5.8; 17-NOV-2005 16:03:10; Dark ; 37.0; 12; Alp1Cru ; 0.77; 30000;occ; 74; 0;19432
18; 124.0; 17-NOV-2005 16:05:20; Dark ; 37.5; 124; The Car ; 2.76; 30000;occ; 75; 0;19433
19; 217.7; 17-NOV-2005 16:06:54; Dark ; 59.5; 0; ; 0.00; 0;occ; 119; 0;19433
20; 1207.8; 17-NOV-2005 16:23:24; Dark ; 38.5; 157; The1Eri ; 2.91; 9300;occ; 77; 0;19433
/nas3/ENVISAT/GOMOS/GOM_NL__0P/GOM_NL__0PNPDK20051117_164103_000040452042_00341_19433_1211.N1
1;-3769.0; 17-NOV-2005 16:41:03; Bright; 36.5; 105; 6Bet Ari ; 2.64; 8900;occ; 73; 0;19433

```

2;-3532.5; 17-NOV-2005 16:45:00; Bright; 36.0; 173; 4Bet Tri ; 3.00; 8900;occ; 72; 0;19433
 3;-3408.4; 17-NOV-2005 16:47:04; Bright; 36.0; 73; 57Gam1And ; 2.26; 13100;occ; 72; 0;19433
 4;-3140.9; 17-NOV-2005 16:51:31; Bright; 36.5; 68; 18Alp Cas ; 2.22; 4500;occ; 73; 0;19433
 5;-2613.5; 17-NOV-2005 17:00:19; Bright; 35.5; 49; 1Alp UMi ; 1.99; 6300;occ; 71; 0;19433
 6;-2348.6; 17-NOV-2005 17:04:43; Bright; 37.0; 60; 7Bet UMi ; 2.08; 3950;occ; 74; 0;19433
 7;-2014.0; 17-NOV-2005 17:10:18; Bright; 37.0; 32; 77Eps UMa ; 1.76; 11000;occ; 74; 0;19433
 8;-1911.9; 17-NOV-2005 17:12:00; Bright; 34.5; 39; 85Eta UMa ; 1.85; 24000;occ; 69; 0;19433
 9;-1754.1; 17-NOV-2005 17:14:38; Bright; 34.5; 180; 27Gam Boo ; 3.04; 8000;occ; 69; 0;19433
 10;-1398.3; 17-NOV-2005 17:20:34; Bright; 38.0; 111; 8Eta Boo ; 2.68; 6000;occ; 76; 0;19433
 11;-1234.7; 17-NOV-2005 17:23:17; Bright; 35.0; 138; 47Eps Vir ; 2.83; 4700;occ; 70; 0;19433
 12;-1002.7; 17-NOV-2005 17:27:09; Bright; 35.0; 121; 29Gam Vir ; 2.74; 7200;occ; 70; 0;19433
 13; -696.4; 17-NOV-2005 17:32:16; Dark ; 43.0; 100; 4Gam Crv ; 2.58; 13100;occ; 86; 0;19433
 14; -604.5; 17-NOV-2005 17:33:48; Dark ; 46.0; 171; 2Eps Crv ; 3.00; 4250;occ; 92; 0;19433
 15; -237.6; 17-NOV-2005 17:39:55; Dark ; 39.0; 64; Gam Cen ; 2.20; 10600;occ; 78; 0;19433
 16; -101.5; 17-NOV-2005 17:42:11; Dark ; 46.0; 26; Gam Cru ; 1.62; 2900;occ; 92; 0;19433
 17; -5.6; 17-NOV-2005 17:43:46; Dark ; 46.5; 12; Alp1Cru ; 0.77; 30000;occ; 93; 0;19433
 18; 124.3; 17-NOV-2005 17:45:56; Dark ; 38.5; 124; The Car ; 2.76; 30000;occ; 77; 0;19434
 19; 218.0; 17-NOV-2005 17:47:30; Dark ; 59.5; 0; ; 0.00; 0;occ; 119; 0;19434

/nas3/ENVISAT/GOMOS/GOM_NL__0P/GOM_NL__0PNPDK20051117_180400_000051042042_00342_19434_1212.N1

1;-4827.6; 17-NOV-2005 18:04:00; Dark ; 40.5; 157; The1Eri ; 2.91; 9300;occ; 81; 1;19434
 2;-3769.0; 17-NOV-2005 18:21:39; Bright; 35.5; 105; 6Bet Ari ; 2.64; 8900;occ; 71; 0;19434
 3;-3532.4; 17-NOV-2005 18:25:36; Bright; 35.0; 173; 4Bet Tri ; 3.00; 8900;occ; 70; 0;19434
 4;-3408.4; 17-NOV-2005 18:27:40; Bright; 35.5; 73; 57Gam1And ; 2.26; 13100;occ; 71; 0;19434
 5;-3140.8; 17-NOV-2005 18:32:07; Bright; 38.0; 68; 18Alp Cas ; 2.22; 4500;occ; 76; 0;19434
 6;-2613.6; 17-NOV-2005 18:40:54; Bright; 36.5; 49; 1Alp UMi ; 1.99; 6300;occ; 73; 0;19434
 7;-2348.6; 17-NOV-2005 18:45:19; Bright; 33.5; 60; 7Bet UMi ; 2.08; 3950;occ; 67; 0;19434
 8;-2014.0; 17-NOV-2005 18:50:54; Bright; 37.5; 32; 77Eps UMa ; 1.76; 11000;occ; 75; 0;19434
 9;-1911.8; 17-NOV-2005 18:52:36; Bright; 36.5; 39; 85Eta UMa ; 1.85; 24000;occ; 73; 0;19434
 10;-1753.9; 17-NOV-2005 18:55:14; Bright; 34.5; 180; 27Gam Boo ; 3.04; 8000;occ; 69; 0;19434
 11;-1424.2; 17-NOV-2005 19:00:44; Bright; 16.0; 3; 16Alp Boo ;-0.05; 4250;occ; 32; 0;19434
 12;-1234.5; 17-NOV-2005 19:03:54; Bright; 34.5; 138; 47Eps Vir ; 2.83; 4700;occ; 69; 0;19434
 13;-1002.3; 17-NOV-2005 19:07:46; Bright; 49.0; 121; 29Gam Vir ; 2.74; 7200;occ; 98; 0;19434
 14; -695.8; 17-NOV-2005 19:12:52; Dark ; 43.0; 100; 4Gam Crv ; 2.58; 13100;occ; 86; 0;19434
 15; -604.1; 17-NOV-2005 19:14:24; Dark ; 45.0; 171; 2Eps Crv ; 3.00; 4250;occ; 90; 0;19434
 16; -237.4; 17-NOV-2005 19:20:31; Dark ; 42.5; 64; Gam Cen ; 2.20; 10600;occ; 85; 0;19434
 17; -101.3; 17-NOV-2005 19:22:47; Dark ; 48.5; 26; Gam Cru ; 1.62; 2900;occ; 97; 0;19434
 18; -5.5; 17-NOV-2005 19:24:23; Dark ; 37.0; 12; Alp1Cru ; 0.77; 30000;occ; 74; 0;19434
 19; 124.7; 17-NOV-2005 19:26:33; Dark ; 38.0; 124; The Car ; 2.76; 30000;occ; 76; 0;19435
 20; 218.2; 17-NOV-2005 19:28:06; Dark ; 59.5; 0; ; 0.00; 0;occ; 119; 0;19435

/nas3/ENVISAT/GOMOS/GOM_NL__0P/GOM_NL__0PNPDE20051118_001441_000057822042_00345_19437_0955.N1

1; -694.4; 18-NOV-2005 00:14:41; Dark ; 43.5; 100; 4Gam Crv ; 2.58; 13100;occ; 87; 0;19437
 2; -602.6; 18-NOV-2005 00:16:13; Dark ; 44.5; 171; 2Eps Crv ; 3.00; 4250;occ; 89; 0;19437
 3; -236.7; 18-NOV-2005 00:22:19; Dark ; 40.0; 64; Gam Cen ; 2.20; 10600;occ; 80; 0;19437
 4; -100.7; 18-NOV-2005 00:24:35; Dark ; 41.5; 26; Gam Cru ; 1.62; 2900;occ; 83; 0;19437
 5; -4.9; 18-NOV-2005 00:26:11; Dark ; 41.0; 12; Alp1Cru ; 0.77; 30000;occ; 82; 0;19437
 6; 125.9; 18-NOV-2005 00:28:22; Dark ; 37.5; 124; The Car ; 2.76; 30000;occ; 75; 0;19438
 7; 219.0; 18-NOV-2005 00:29:55; Dark ; 59.5; 0; ; 0.00; 0;occ; 119; 0;19438
 8; 1208.7; 18-NOV-2005 00:46:24; Dark ; 37.0; 157; The1Eri ; 2.91; 9300;occ; 74; 0;19438
 9; 2267.3; 18-NOV-2005 01:04:03; Bright; 36.0; 105; 6Bet Ari ; 2.64; 8900;occ; 72; 0;19438
 10; 2503.4; 18-NOV-2005 01:07:59; Bright; 34.0; 173; 4Bet Tri ; 3.00; 8900;occ; 68; 0;19438
 11; 2627.5; 18-NOV-2005 01:10:03; Bright; 36.0; 73; 57Gam1And ; 2.26; 13100;occ; 72; 0;19438
 12; 2896.0; 18-NOV-2005 01:14:32; Bright; 36.0; 68; 18Alp Cas ; 2.22; 4500;occ; 72; 0;19438
 13; 3422.3; 18-NOV-2005 01:23:18; Bright; 36.0; 49; 1Alp UMi ; 1.99; 6300;occ; 72; 0;19438
 14; 3687.7; 18-NOV-2005 01:27:43; Bright; 36.0; 60; 7Bet UMi ; 2.08; 3950;occ; 72; 0;19438
 15; 4022.0; 18-NOV-2005 01:33:18; Bright; 53.0; 32; 77Eps UMa ; 1.76; 11000;occ; 106; 0;19438
 16; 4124.6; 18-NOV-2005 01:35:00; Bright; 50.5; 39; 85Eta UMa ; 1.85; 24000;occ; 101; 0;19438
 17; 4612.3; 18-NOV-2005 01:43:08; Bright; 33.0; 3; 16Alp Boo ;-0.05; 4250;occ; 66; 0;19438
 18; 4802.4; 18-NOV-2005 01:46:18; Bright; 34.5; 138; 47Eps Vir ; 2.83; 4700;occ; 69; 0;19438
 19; 5035.0; 18-NOV-2005 01:50:11; Bright; 53.5; 121; 29Gam Vir ; 2.74; 7200;occ; 107; 0;19438

/nas3/ENVISAT/GOMOS/GOM_NL__0P/GOM_NL__0PNPDE20051118_015518_000041482042_00346_19438_0956.N1

1; -693.7; 18-NOV-2005 01:55:18; Dark ; 42.5; 100; 4Gam Crv ; 2.58; 13100;occ; 85; 0;19438
 2; -602.1; 18-NOV-2005 01:56:49; Dark ; 44.0; 171; 2Eps Crv ; 3.00; 4250;occ; 88; 0;19438
 3; -100.4; 18-NOV-2005 02:05:11; Dark ; 49.5; 26; Gam Cru ; 1.62; 2900;occ; 99; 0;19438
 4; -4.7; 18-NOV-2005 02:06:47; Dark ; 40.0; 12; Alp1Cru ; 0.77; 30000;occ; 80; 0;19438
 5; 126.3; 18-NOV-2005 02:08:58; Dark ; 37.5; 124; The Car ; 2.76; 30000;occ; 75; 0;19439
 6; 219.2; 18-NOV-2005 02:10:31; Dark ; 59.5; 0; ; 0.00; 0;occ; 119; 0;19439
 7; 1208.9; 18-NOV-2005 02:27:00; Dark ; 39.5; 157; The1Eri ; 2.91; 9300;occ; 79; 0;19439
 8; 2267.4; 18-NOV-2005 02:44:39; Bright; 37.0; 105; 6Bet Ari ; 2.64; 8900;occ; 74; 0;19439

```

9; 2503.4; 18-NOV-2005 02:48:35; Bright; 35.5; 173; 4Bet Tri ; 3.00; 8900;occ; 71; 0;19439
10; 2627.5; 18-NOV-2005 02:50:39; Bright; 38.5; 73; 57Gam1And ; 2.26; 13100;occ; 77; 0;19439
11; 2896.2; 18-NOV-2005 02:55:08; Bright; 34.5; 68; 18Alp Cas ; 2.22; 4500;occ; 69; 0;19439
12; 3422.3; 18-NOV-2005 03:03:54; Bright; 32.5; 49; 1Alp UMi ; 1.99; 6300;occ; 65; 0;19439
/nas3/ENVISAT/GOMOS/GOM_NL__0P/GOM_NL__0PNPDE20051118_030819_000058042042_00347_19439_0957.N1
1; -2348.1; 18-NOV-2005 03:08:19; Bright; 38.0; 60; 7Bet UMi ; 2.08; 3950;occ; 76; 0;19439
2; -2013.9; 18-NOV-2005 03:13:54; Bright; 37.5; 32; 77Eps UMA ; 1.76; 11000;occ; 75; 0;19439
3; -1911.2; 18-NOV-2005 03:15:36; Bright; 33.5; 39; 85Eta UMA ; 1.85; 24000;occ; 67; 0;19439
4; -1752.8; 18-NOV-2005 03:18:15; Bright; 33.0; 180; 27Gam Boo ; 3.04; 8000;occ; 66; 0;19439
5; -1423.4; 18-NOV-2005 03:23:44; Bright; 33.0; 3; 16Alp Boo ; -0.05; 4250;occ; 66; 0;19439
6; -1233.2; 18-NOV-2005 03:26:54; Bright; 35.0; 138; 47Eps Vir ; 2.83; 4700;occ; 70; 0;19439
7; -1000.5; 18-NOV-2005 03:30:47; Bright; 36.0; 121; 29Gam Vir ; 2.74; 7200;occ; 72; 0;19439
8; -693.3; 18-NOV-2005 03:35:54; Dark ; 40.5; 100; 4Gam Crv ; 2.58; 13100;occ; 81; 0;19439
9; -601.5; 18-NOV-2005 03:37:26; Dark ; 44.0; 171; 2Eps Crv ; 3.00; 4250;occ; 88; 0;19439
10; -235.9; 18-NOV-2005 03:43:31; Dark ; 40.0; 64; Gam Cen ; 2.20; 10600;occ; 80; 0;19439
11; -100.1; 18-NOV-2005 03:45:47; Dark ; 50.5; 26; Gam Cru ; 1.62; 2900;occ; 101; 0;19439
12; -4.3; 18-NOV-2005 03:47:23; Dark ; 47.0; 12; Alp1Cru ; 0.77; 30000;occ; 94; 0;19439
13; 126.7; 18-NOV-2005 03:49:34; Dark ; 37.0; 124; The Car ; 2.76; 30000;occ; 74; 0;19440
14; 219.5; 18-NOV-2005 03:51:07; Dark ; 59.5; 0; ; 0.00; 0;occ; 119; 0;19440
15; 1209.4; 18-NOV-2005 04:07:37; Dark ; 39.0; 157; The1Eri ; 2.91; 9300;occ; 78; 0;19440
16; 2267.7; 18-NOV-2005 04:25:15; Bright; 36.5; 105; 6Bet Ari ; 2.64; 8900;occ; 73; 0;19440
17; 2503.6; 18-NOV-2005 04:29:11; Bright; 35.0; 173; 4Bet Tri ; 3.00; 8900;occ; 70; 0;19440
18; 2627.7; 18-NOV-2005 04:31:15; Bright; 35.5; 73; 57Gam1And ; 2.26; 13100;occ; 71; 0;19440
19; 2896.5; 18-NOV-2005 04:35:44; Bright; 36.5; 68; 18Alp Cas ; 2.22; 4500;occ; 73; 0;19440
20; 3422.4; 18-NOV-2005 04:44:30; Bright; 34.5; 49; 1Alp UMi ; 1.99; 6300;occ; 69; 0;19440
/nas3/ENVISAT/GOMOS/GOM_NL__0P/GOM_NL__0PNPDE20051118_044856_000058042042_00348_19440_0958.N1
1; -2347.9; 18-NOV-2005 04:48:56; Bright; 37.0; 60; 7Bet UMi ; 2.08; 3950;occ; 74; 0;19440
2; -2013.8; 18-NOV-2005 04:54:30; Bright; 34.5; 32; 77Eps UMA ; 1.76; 11000;occ; 69; 0;19440
3; -1911.1; 18-NOV-2005 04:56:12; Bright; 35.0; 39; 85Eta UMA ; 1.85; 24000;occ; 70; 0;19440
4; -1752.8; 18-NOV-2005 04:58:51; Bright; 34.5; 180; 27Gam Boo ; 3.04; 8000;occ; 69; 0;19440
5; -1423.2; 18-NOV-2005 05:04:20; Bright; 33.0; 3; 16Alp Boo ; -0.05; 4250;occ; 66; 0;19440
6; -1232.9; 18-NOV-2005 05:07:31; Bright; 35.5; 138; 47Eps Vir ; 2.83; 4700;occ; 71; 0;19440
7; -1000.2; 18-NOV-2005 05:11:23; Bright; 54.0; 121; 29Gam Vir ; 2.74; 7200;occ; 108; 0;19440
8; -692.7; 18-NOV-2005 05:16:31; Dark ; 42.5; 100; 4Gam Crv ; 2.58; 13100;occ; 85; 0;19440
9; -600.9; 18-NOV-2005 05:18:03; Dark ; 45.0; 171; 2Eps Crv ; 3.00; 4250;occ; 90; 0;19440
10; -235.8; 18-NOV-2005 05:24:08; Dark ; 41.0; 64; Gam Cen ; 2.20; 10600;occ; 82; 0;19440
11; -99.9; 18-NOV-2005 05:26:24; Dark ; 41.5; 26; Gam Cru ; 1.62; 2900;occ; 83; 0;19440
12; -4.2; 18-NOV-2005 05:27:59; Dark ; 41.0; 12; Alp1Cru ; 0.77; 30000;occ; 82; 0;19440
13; 127.1; 18-NOV-2005 05:30:11; Dark ; 36.0; 124; The Car ; 2.76; 30000;occ; 72; 0;19441
14; 219.7; 18-NOV-2005 05:31:43; Dark ; 59.5; 0; ; 0.00; 0;occ; 119; 0;19441
15; 1209.4; 18-NOV-2005 05:48:13; Dark ; 37.5; 157; The1Eri ; 2.91; 9300;occ; 75; 0;19441
16; 2267.7; 18-NOV-2005 06:05:51; Bright; 36.0; 105; 6Bet Ari ; 2.64; 8900;occ; 72; 0;19441
17; 2503.6; 18-NOV-2005 06:09:47; Bright; 34.5; 173; 4Bet Tri ; 3.00; 8900;occ; 69; 0;19441
18; 2627.6; 18-NOV-2005 06:11:51; Bright; 37.5; 73; 57Gam1And ; 2.26; 13100;occ; 75; 0;19441
19; 2896.8; 18-NOV-2005 06:16:20; Bright; 35.0; 68; 18Alp Cas ; 2.22; 4500;occ; 70; 0;19441
20; 3422.4; 18-NOV-2005 06:25:06; Bright; 35.0; 49; 1Alp UMi ; 1.99; 6300;occ; 70; 0;19441
/nas3/ENVISAT/GOMOS/GOM_NL__0P/GOM_NL__0PNPDE20051118_205339_000038812042_00358_19450_0959.N1
1; -4824.1; 18-NOV-2005 20:53:39; Dark ; 35.5; 157; The1Eri ; 2.91; 9300;occ; 71; 1;19450
2; -3767.2; 18-NOV-2005 21:11:15; Bright; 36.5; 105; 6Bet Ari ; 2.64; 8900;occ; 73; 0;19450
3; -3532.4; 18-NOV-2005 21:15:10; Bright; 34.0; 173; 4Bet Tri ; 3.00; 8900;occ; 68; 0;19450
4; -3408.2; 18-NOV-2005 21:17:14; Bright; 36.0; 73; 57Gam1And ; 2.26; 13100;occ; 72; 0;19450
5; -3137.1; 18-NOV-2005 21:21:45; Bright; 33.5; 68; 18Alp Cas ; 2.22; 4500;occ; 67; 0;19450
6; -2613.5; 18-NOV-2005 21:30:29; Bright; 35.5; 49; 1Alp UMi ; 1.99; 6300;occ; 71; 0;19450
7; -2346.8; 18-NOV-2005 21:34:56; Bright; 35.5; 60; 7Bet UMi ; 2.08; 3950;occ; 71; 0;19450
8; -2013.8; 18-NOV-2005 21:40:29; Bright; 38.0; 32; 77Eps UMA ; 1.76; 11000;occ; 76; 0;19450
9; -1909.9; 18-NOV-2005 21:42:13; Bright; 35.5; 39; 85Eta UMA ; 1.85; 24000;occ; 71; 0;19450
10; -1750.8; 18-NOV-2005 21:44:52; Bright; 35.0; 180; 27Gam Boo ; 3.04; 8000;occ; 70; 0;19450
11; -1421.5; 18-NOV-2005 21:50:21; Bright; 33.0; 3; 16Alp Boo ; -0.05; 4250;occ; 66; 0;19450
12; -1230.3; 18-NOV-2005 21:53:32; Bright; 53.0; 138; 47Eps Vir ; 2.83; 4700;occ; 106; 0;19450
13; -996.4; 18-NOV-2005 21:57:26; Bright; 54.5; 121; 29Gam Vir ; 2.74; 7200;occ; 109; 0;19450
/nas3/ENVISAT/GOMOS/GOM_NL__0P/GOM_NL__0PNPDE20051118_220235_000057812042_00358_19450_0960.N1
1; -687.7; 18-NOV-2005 22:02:35; Dark ; 40.5; 100; 4Gam Crv ; 2.58; 13100;occ; 81; 0;19450
2; -595.7; 18-NOV-2005 22:04:07; Dark ; 39.5; 171; 2Eps Crv ; 3.00; 4250;occ; 79; 0;19450
3; -233.2; 18-NOV-2005 22:10:09; Dark ; 40.0; 64; Gam Cen ; 2.20; 10600;occ; 80; 0;19450
4; -70.3; 18-NOV-2005 22:12:52; Dark ; 39.5; 20; Bet Cru ; 1.25; 30000;occ; 79; 0;19450
5; 131.1; 18-NOV-2005 22:16:14; Dark ; 37.0; 124; The Car ; 2.76; 30000;occ; 74; 0;19451
6; 222.3; 18-NOV-2005 22:17:45; Dark ; 59.5; 0; ; 0.00; 0;occ; 119; 0;19451
7; 1211.6; 18-NOV-2005 22:34:14; Dark ; 39.5; 157; The1Eri ; 2.91; 9300;occ; 79; 0;19451

```



```

8; 2268.8; 18-NOV-2005 22:51:51; Bright; 36.5; 105; 6Bet Ari ; 2.64; 8900;occ; 73; 0;19451
9; 2503.5; 18-NOV-2005 22:55:46; Bright; 33.5; 173; 4Bet Tri ; 3.00; 8900;occ; 67; 0;19451
10; 2627.6; 18-NOV-2005 22:57:50; Bright; 37.0; 73; 57Gam1And ; 2.26; 13100;occ; 74; 0;19451
11; 2898.9; 18-NOV-2005 23:02:21; Bright; 35.5; 68; 18Alp Cas ; 2.22; 4500;occ; 71; 0;19451
12; 3422.3; 18-NOV-2005 23:11:05; Bright; 35.5; 49; 1Alp UMi ; 1.99; 6300;occ; 71; 0;19451
13; 3689.1; 18-NOV-2005 23:15:32; Bright; 37.5; 60; 7Bet UMi ; 2.08; 3950;occ; 75; 0;19451
14; 4022.0; 18-NOV-2005 23:21:05; Bright; 37.5; 32; 77Eps UMA ; 1.76; 11000;occ; 75; 0;19451
15; 4126.1; 18-NOV-2005 23:22:49; Bright; 35.5; 39; 85Eta UMA ; 1.85; 24000;occ; 71; 0;19451
16; 4614.5; 18-NOV-2005 23:30:57; Bright; 33.0; 3; 16Alp Boo ; -0.05; 4250;occ; 66; 0;19451
17; 4805.9; 18-NOV-2005 23:34:08; Bright; 53.0; 138; 47Eps Vir ; 2.83; 4700;occ; 106; 0;19451
18; 5039.9; 18-NOV-2005 23:38:02; Bright; 54.5; 121; 29Gam Vir ; 2.74; 7200;occ; 109; 0;19451
/nas3/ENVISAT/GOMOS/GOM_NL__0P/GOM_NL__0PNPDE20051118_234311_000060502042_00359_19451_0961.N1
1; -687.2; 18-NOV-2005 23:43:11; Dark ; 39.5; 100; 4Gam Crv ; 2.58; 13100;occ; 79; 0;19451
2; -595.2; 18-NOV-2005 23:44:43; Dark ; 42.5; 171; 2Eps Crv ; 3.00; 4250;occ; 85; 0;19451
3; -69.9; 18-NOV-2005 23:53:28; Dark ; 40.0; 20; Bet Cru ; 1.25; 30000;occ; 80; 0;19451
4; 131.3; 18-NOV-2005 23:56:50; Dark ; 37.5; 124; The Car ; 2.76; 30000;occ; 75; 0;19452
5; 222.5; 18-NOV-2005 23:58:21; Dark ; 59.5; 0; ; 0.00; 0;occ; 119; 0;19452
6; 1211.9; 19-NOV-2005 00:14:50; Dark ; 37.0; 157; The1Eri ; 2.91; 9300;occ; 74; 0;19452
7; 2268.8; 19-NOV-2005 00:32:27; Bright; 36.5; 105; 6Bet Ari ; 2.64; 8900;occ; 73; 0;19452
8; 2503.4; 19-NOV-2005 00:36:22; Bright; 35.0; 173; 4Bet Tri ; 3.00; 8900;occ; 70; 0;19452
9; 2627.6; 19-NOV-2005 00:38:26; Bright; 36.0; 73; 57Gam1And ; 2.26; 13100;occ; 72; 0;19452
10; 2899.2; 19-NOV-2005 00:42:58; Bright; 35.5; 68; 18Alp Cas ; 2.22; 4500;occ; 71; 0;19452
11; 3422.2; 19-NOV-2005 00:51:41; Bright; 35.5; 49; 1Alp UMi ; 1.99; 6300;occ; 71; 0;19452
12; 3689.2; 19-NOV-2005 00:56:08; Bright; 36.0; 60; 7Bet UMi ; 2.08; 3950;occ; 72; 0;19452
13; 4022.1; 19-NOV-2005 01:01:40; Bright; 36.0; 32; 77Eps UMA ; 1.76; 11000;occ; 72; 0;19452
14; 4126.1; 19-NOV-2005 01:03:25; Bright; 52.0; 39; 85Eta UMA ; 1.85; 24000;occ; 104; 0;19452
15; 4285.6; 19-NOV-2005 01:06:04; Bright; 35.0; 180; 27Gam Boo ; 3.04; 8000;occ; 70; 0;19452
16; 4614.6; 19-NOV-2005 01:11:33; Bright; 33.0; 3; 16Alp Boo ; -0.05; 4250;occ; 66; 0;19452
17; 4806.0; 19-NOV-2005 01:14:44; Bright; 35.0; 138; 47Eps Vir ; 2.83; 4700;occ; 70; 0;19452
18; 5040.1; 19-NOV-2005 01:18:39; Bright; 55.0; 121; 29Gam Vir ; 2.74; 7200;occ; 110; 0;19452
19; 5349.2; 19-NOV-2005 01:23:48; Dark ; 15.0; 100; 4Gam Crv ; 2.58; 13100;occ; 30; 0;19452
/nas3/ENVISAT/GOMOS/GOM_NL__0P/GOM_NL__0PNPDK20051118_062932_000035932042_00349_19441_1213.N1
1; -2347.7; 18-NOV-2005 06:29:32; Bright; 37.0; 60; 7Bet UMi ; 2.08; 3950;occ; 74; 0;19441
2; -2013.7; 18-NOV-2005 06:35:06; Bright; 35.0; 32; 77Eps UMA ; 1.76; 11000;occ; 70; 0;19441
3; -1910.9; 18-NOV-2005 06:36:48; Bright; 35.5; 39; 85Eta UMA ; 1.85; 24000;occ; 71; 0;19441
4; -1752.5; 18-NOV-2005 06:39:27; Bright; 33.5; 180; 27Gam Boo ; 3.04; 8000;occ; 67; 0;19441
5; -1423.0; 18-NOV-2005 06:44:56; Bright; 32.5; 3; 16Alp Boo ; -0.05; 4250;occ; 65; 0;19441
6; -1232.6; 18-NOV-2005 06:48:07; Bright; 34.0; 138; 47Eps Vir ; 2.83; 4700;occ; 68; 0;19441
7; -999.9; 18-NOV-2005 06:52:00; Bright; 40.5; 121; 29Gam Vir ; 2.74; 7200;occ; 81; 0;19441
8; -692.2; 18-NOV-2005 06:57:07; Dark ; 43.0; 100; 4Gam Crv ; 2.58; 13100;occ; 86; 0;19441
9; -600.4; 18-NOV-2005 06:58:39; Dark ; 45.5; 171; 2Eps Crv ; 3.00; 4250;occ; 91; 0;19441
10; -235.5; 18-NOV-2005 07:04:44; Dark ; 41.0; 64; Gam Cen ; 2.20; 10600;occ; 82; 0;19441
11; -99.6; 18-NOV-2005 07:07:00; Dark ; 43.5; 26; Gam Cru ; 1.62; 2900;occ; 87; 0;19441
12; -4.0; 18-NOV-2005 07:08:35; Dark ; 39.5; 12; Alp1Cru ; 0.77; 30000;occ; 79; 0;19441
13; 127.5; 18-NOV-2005 07:10:47; Dark ; 38.0; 124; The Car ; 2.76; 30000;occ; 76; 0;19442
14; 220.0; 18-NOV-2005 07:12:19; Dark ; 59.5; 0; ; 0.00; 0;occ; 119; 0;19442
15; 1209.7; 18-NOV-2005 07:28:49; Dark ; 36.5; 157; The1Eri ; 2.91; 9300;occ; 73; 0;19442
/nas3/ENVISAT/GOMOS/GOM_NL__0P/GOM_NL__0PNPDK20051118_074628_000050152042_00350_19442_1214.N1
1; -3767.5; 18-NOV-2005 07:46:28; Bright; 35.5; 105; 6Bet Ari ; 2.64; 8900;occ; 71; 1;19442
2; -3532.4; 18-NOV-2005 07:50:23; Bright; 35.5; 173; 4Bet Tri ; 3.00; 8900;occ; 71; 0;19442
3; -3408.3; 18-NOV-2005 07:52:27; Bright; 35.5; 73; 57Gam1And ; 2.26; 13100;occ; 71; 0;19442
4; -3138.9; 18-NOV-2005 07:56:56; Bright; 35.5; 68; 18Alp Cas ; 2.22; 4500;occ; 71; 0;19442
5; -2613.5; 18-NOV-2005 08:05:42; Bright; 36.0; 49; 1Alp UMi ; 1.99; 6300;occ; 72; 0;19442
6; -2347.6; 18-NOV-2005 08:10:08; Bright; 34.0; 60; 7Bet UMi ; 2.08; 3950;occ; 68; 0;19442
7; -2013.7; 18-NOV-2005 08:15:42; Bright; 37.0; 32; 77Eps UMA ; 1.76; 11000;occ; 74; 0;19442
8; -1910.8; 18-NOV-2005 08:17:24; Bright; 34.0; 39; 85Eta UMA ; 1.85; 24000;occ; 68; 0;19442
9; -1752.4; 18-NOV-2005 08:20:03; Bright; 32.5; 180; 27Gam Boo ; 3.04; 8000;occ; 65; 0;19442
10; -1422.9; 18-NOV-2005 08:25:32; Bright; 33.0; 3; 16Alp Boo ; -0.05; 4250;occ; 66; 0;19442
11; -1232.3; 18-NOV-2005 08:28:43; Bright; 35.0; 138; 47Eps Vir ; 2.83; 4700;occ; 70; 0;19442
12; -999.5; 18-NOV-2005 08:32:36; Bright; 54.0; 121; 29Gam Vir ; 2.74; 7200;occ; 108; 0;19442
13; -691.6; 18-NOV-2005 08:37:44; Dark ; 42.0; 100; 4Gam Crv ; 2.58; 13100;occ; 84; 0;19442
14; -599.8; 18-NOV-2005 08:39:15; Dark ; 43.5; 171; 2Eps Crv ; 3.00; 4250;occ; 87; 0;19442
15; -235.3; 18-NOV-2005 08:45:20; Dark ; 39.0; 64; Gam Cen ; 2.20; 10600;occ; 78; 0;19442
16; -99.3; 18-NOV-2005 08:47:36; Dark ; 43.0; 26; Gam Cru ; 1.62; 2900;occ; 86; 0;19442
17; -3.8; 18-NOV-2005 08:49:11; Dark ; 37.5; 12; Alp1Cru ; 0.77; 30000;occ; 75; 0;19442
18; 127.9; 18-NOV-2005 08:51:23; Dark ; 36.0; 124; The Car ; 2.76; 30000;occ; 72; 0;19443
19; 220.2; 18-NOV-2005 08:52:55; Dark ; 59.5; 0; ; 0.00; 0;occ; 119; 0;19443
20; 1210.1; 18-NOV-2005 09:09:25; Dark ; 38.0; 157; The1Eri ; 2.91; 9300;occ; 76; 0;19443

```

/nas3/ENVISAT/GOMOS/GOM_NL__0P/GOM_NL__0PNPDK20051118_092703_000050152042_00351_19443_1215.N1

1;-3767.8; 18-NOV-2005 09:27:03; Bright; 36.0; 105; 6Bet Ari ; 2.64; 8900;occ; 72; 0;19443
2;-3532.2; 18-NOV-2005 09:30:59; Bright; 34.5; 173; 4Bet Tri ; 3.00; 8900;occ; 69; 0;19443
3;-3408.2; 18-NOV-2005 09:33:03; Bright; 36.0; 73; 57Gam1And ; 2.26; 13100;occ; 72; 0;19443
4;-3138.6; 18-NOV-2005 09:37:32; Bright; 35.5; 68; 18Alp Cas ; 2.22; 4500;occ; 71; 0;19443
5;-2613.4; 18-NOV-2005 09:46:18; Bright; 36.0; 49; 1Alp UMi ; 1.99; 6300;occ; 72; 0;19443
6;-2347.5; 18-NOV-2005 09:50:44; Bright; 36.5; 60; 7Bet UMi ; 2.08; 3950;occ; 73; 0;19443
7;-2013.6; 18-NOV-2005 09:56:17; Bright; 34.0; 32; 77Eps UMa ; 1.76; 11000;occ; 68; 0;19443
8;-1910.7; 18-NOV-2005 09:58:00; Bright; 33.5; 39; 85Eta UMa ; 1.85; 24000;occ; 67; 0;19443
9;-1752.2; 18-NOV-2005 10:00:39; Bright; 33.0; 180; 27Gam Boo ; 3.04; 8000;occ; 66; 0;19443
10;-1422.7; 18-NOV-2005 10:06:08; Bright; 33.5; 3; 16Alp Boo ; -0.05; 4250;occ; 67; 0;19443
11;-1232.0; 18-NOV-2005 10:09:19; Bright; 34.5; 138; 47Eps Vir ; 2.83; 4700;occ; 69; 0;19443
12;-999.0; 18-NOV-2005 10:13:12; Bright; 36.0; 121; 29Gam Vir ; 2.74; 7200;occ; 72; 0;19443
13;-691.1; 18-NOV-2005 10:18:20; Dark ; 43.0; 100; 4Gam Crv ; 2.58; 13100;occ; 86; 0;19443
14;-599.3; 18-NOV-2005 10:19:52; Dark ; 45.0; 171; 2Eps Crv ; 3.00; 4250;occ; 90; 0;19443
15;-235.1; 18-NOV-2005 10:25:56; Dark ; 41.5; 64; Gam Cen ; 2.20; 10600;occ; 83; 0;19443
16;-99.1; 18-NOV-2005 10:28:12; Dark ; 39.0; 26; Gam Cru ; 1.62; 2900;occ; 78; 0;19443
17;-3.7; 18-NOV-2005 10:29:47; Dark ; 41.5; 12; Alp1Cru ; 0.77; 30000;occ; 83; 0;19443
18; 128.2; 18-NOV-2005 10:31:59; Dark ; 36.5; 124; The Car ; 2.76; 30000;occ; 73; 0;19444
19; 220.5; 18-NOV-2005 10:33:32; Dark ; 59.5; 0; ; 0.00; 0;occ; 119; 0;19444
20; 1210.2; 18-NOV-2005 10:50:01; Dark ; 38.0; 157; The1Eri ; 2.91; 9300;occ; 76; 0;19444

/nas3/ENVISAT/GOMOS/GOM_NL__0P/GOM_NL__0PNPDK20051118_110740_000050122042_00352_19444_1216.N1

1;-3767.3; 18-NOV-2005 11:07:40; Bright; 36.0; 105; 6Bet Ari ; 2.64; 8900;occ; 72; 1;19444
2;-3532.4; 18-NOV-2005 11:11:35; Bright; 35.0; 173; 4Bet Tri ; 3.00; 8900;occ; 70; 0;19444
3;-3408.3; 18-NOV-2005 11:13:39; Bright; 35.5; 73; 57Gam1And ; 2.26; 13100;occ; 71; 0;19444
4;-3138.5; 18-NOV-2005 11:18:09; Bright; 37.0; 68; 18Alp Cas ; 2.22; 4500;occ; 74; 0;19444
5;-2613.6; 18-NOV-2005 11:26:53; Bright; 35.0; 49; 1Alp UMi ; 1.99; 6300;occ; 70; 0;19444
6;-2347.4; 18-NOV-2005 11:31:20; Bright; 38.0; 60; 7Bet UMi ; 2.08; 3950;occ; 76; 0;19444
7;-2013.6; 18-NOV-2005 11:36:53; Bright; 37.5; 32; 77Eps UMa ; 1.76; 11000;occ; 75; 0;19444
8;-1910.5; 18-NOV-2005 11:38:36; Bright; 35.5; 39; 85Eta UMa ; 1.85; 24000;occ; 71; 0;19444
9;-1751.8; 18-NOV-2005 11:41:15; Bright; 33.0; 180; 27Gam Boo ; 3.04; 8000;occ; 66; 0;19444
10;-1422.5; 18-NOV-2005 11:46:45; Bright; 33.0; 3; 16Alp Boo ; -0.05; 4250;occ; 66; 0;19444
11;-1231.8; 18-NOV-2005 11:49:55; Bright; 35.0; 138; 47Eps Vir ; 2.83; 4700;occ; 70; 0;19444
12;-998.7; 18-NOV-2005 11:53:48; Bright; 54.0; 121; 29Gam Vir ; 2.74; 7200;occ; 108; 0;19444
13;-690.7; 18-NOV-2005 11:58:56; Dark ; 41.0; 100; 4Gam Crv ; 2.58; 13100;occ; 82; 0;19444
14;-598.8; 18-NOV-2005 12:00:28; Dark ; 43.0; 171; 2Eps Crv ; 3.00; 4250;occ; 86; 0;19444
15;-234.7; 18-NOV-2005 12:06:32; Dark ; 39.0; 64; Gam Cen ; 2.20; 10600;occ; 78; 0;19444
16;-98.9; 18-NOV-2005 12:08:48; Dark ; 52.0; 26; Gam Cru ; 1.62; 2900;occ; 104; 0;19444
17;-3.3; 18-NOV-2005 12:10:24; Dark ; 49.5; 12; Alp1Cru ; 0.77; 30000;occ; 99; 0;19444
18; 128.7; 18-NOV-2005 12:12:36; Dark ; 37.0; 124; The Car ; 2.76; 30000;occ; 74; 0;19445
19; 220.7; 18-NOV-2005 12:14:08; Dark ; 59.5; 0; ; 0.00; 0;occ; 119; 0;19445
20; 1210.4; 18-NOV-2005 12:30:37; Dark ; 35.0; 157; The1Eri ; 2.91; 9300;occ; 70; 0;19445

/nas3/ENVISAT/GOMOS/GOM_NL__0P/GOM_NL__0PNPDK20051118_124815_000050162042_00353_19445_1217.N1

1;-3767.7; 18-NOV-2005 12:48:15; Bright; 35.5; 105; 6Bet Ari ; 2.64; 8900;occ; 71; 0;19445
2;-3532.3; 18-NOV-2005 12:52:11; Bright; 34.5; 173; 4Bet Tri ; 3.00; 8900;occ; 69; 0;19445
3;-3408.3; 18-NOV-2005 12:54:15; Bright; 36.0; 73; 57Gam1And ; 2.26; 13100;occ; 72; 0;19445
4;-3138.2; 18-NOV-2005 12:58:45; Bright; 37.0; 68; 18Alp Cas ; 2.22; 4500;occ; 74; 0;19445
5;-2613.5; 18-NOV-2005 13:07:29; Bright; 36.0; 49; 1Alp UMi ; 1.99; 6300;occ; 72; 0;19445
6;-2347.3; 18-NOV-2005 13:11:56; Bright; 33.0; 60; 7Bet UMi ; 2.08; 3950;occ; 66; 0;19445
7;-2013.7; 18-NOV-2005 13:17:29; Bright; 37.5; 32; 77Eps UMa ; 1.76; 11000;occ; 75; 0;19445
8;-1910.3; 18-NOV-2005 13:19:13; Bright; 35.5; 39; 85Eta UMa ; 1.85; 24000;occ; 71; 0;19445
9;-1751.6; 18-NOV-2005 13:21:51; Bright; 32.0; 180; 27Gam Boo ; 3.04; 8000;occ; 64; 0;19445
10;-1422.3; 18-NOV-2005 13:27:21; Bright; 33.0; 3; 16Alp Boo ; -0.05; 4250;occ; 66; 0;19445
11;-1231.5; 18-NOV-2005 13:30:31; Bright; 35.0; 138; 47Eps Vir ; 2.83; 4700;occ; 70; 0;19445
12;-998.3; 18-NOV-2005 13:34:25; Bright; 37.5; 121; 29Gam Vir ; 2.74; 7200;occ; 75; 0;19445
13;-690.2; 18-NOV-2005 13:39:33; Dark ; 41.5; 100; 4Gam Crv ; 2.58; 13100;occ; 83; 0;19445
14;-598.3; 18-NOV-2005 13:41:05; Dark ; 40.0; 171; 2Eps Crv ; 3.00; 4250;occ; 80; 0;19445
15;-234.5; 18-NOV-2005 13:47:08; Dark ; 38.0; 64; Gam Cen ; 2.20; 10600;occ; 76; 0;19445
16;-98.6; 18-NOV-2005 13:49:24; Dark ; 52.0; 26; Gam Cru ; 1.62; 2900;occ; 104; 0;19445
17;-3.1; 18-NOV-2005 13:51:00; Dark ; 43.0; 12; Alp1Cru ; 0.77; 30000;occ; 86; 0;19445
18; 129.1; 18-NOV-2005 13:53:12; Dark ; 37.5; 124; The Car ; 2.76; 30000;occ; 75; 0;19446
19; 221.0; 18-NOV-2005 13:54:44; Dark ; 59.5; 0; ; 0.00; 0;occ; 119; 0;19446
20; 1210.7; 18-NOV-2005 14:11:14; Dark ; 39.0; 157; The1Eri ; 2.91; 9300;occ; 78; 0;19446

/nas3/ENVISAT/GOMOS/GOM_NL__0P/GOM_NL__0PNPDK20051118_142851_000050142042_00354_19446_1218.N1

1;-3767.7; 18-NOV-2005 14:28:51; Bright; 36.0; 105; 6Bet Ari ; 2.64; 8900;occ; 72; 0;19446
2;-3532.3; 18-NOV-2005 14:32:47; Bright; 34.0; 173; 4Bet Tri ; 3.00; 8900;occ; 68; 0;19446
3;-3408.3; 18-NOV-2005 14:34:51; Bright; 36.5; 73; 57Gam1And ; 2.26; 13100;occ; 73; 0;19446
4;-3138.0; 18-NOV-2005 14:39:21; Bright; 36.5; 68; 18Alp Cas ; 2.22; 4500;occ; 73; 0;19446

```

5;-2347.2; 18-NOV-2005 14:52:32; Bright; 32.0; 60; 7Bet UMi ; 2.08; 3950;occ; 64; 0;19446
6;-2013.8; 18-NOV-2005 14:58:05; Bright; 37.5; 32; 77Eps UMa ; 1.76; 11000;occ; 75; 0;19446
7;-1910.2; 18-NOV-2005 14:59:49; Bright; 35.5; 39; 85Eta UMa ; 1.85; 24000;occ; 71; 0;19446
8;-1751.3; 18-NOV-2005 15:02:28; Bright; 34.5; 180; 27Gam Boo ; 3.04; 8000;occ; 69; 0;19446
9;-1422.1; 18-NOV-2005 15:07:57; Bright; 33.5; 3; 16Alp Boo ;-0.05; 4250;occ; 67; 0;19446
10;-1231.3; 18-NOV-2005 15:11:08; Bright; 53.0; 138; 47Eps Vir ; 2.83; 4700;occ; 106; 0;19446
11; -997.7; 18-NOV-2005 15:15:01; Bright; 38.0; 121; 29Gam Vir ; 2.74; 7200;occ; 76; 0;19446
12; -689.8; 18-NOV-2005 15:20:09; Dark ; 40.5; 100; 4Gam Crv ; 2.58; 13100;occ; 81; 0;19446
13; -597.7; 18-NOV-2005 15:21:41; Dark ; 43.0; 171; 2Eps Crv ; 3.00; 4250;occ; 86; 0;19446
14; -234.1; 18-NOV-2005 15:27:45; Dark ; 41.0; 64; Gam Cen ; 2.20; 10600;occ; 82; 0;19446
15; -70.7; 18-NOV-2005 15:30:28; Dark ; 43.0; 20; Bet Cru ; 1.25; 30000;occ; 86; 0;19446
16; -2.9; 18-NOV-2005 15:31:36; Dark ; 44.5; 12; Alp1Cru ; 0.77; 30000;occ; 89; 0;19446
17; 129.5; 18-NOV-2005 15:33:48; Dark ; 37.5; 124; The Car ; 2.76; 30000;occ; 75; 0;19447
18; 221.2; 18-NOV-2005 15:35:20; Dark ; 59.5; 0; ; 0.00; 0;occ; 119; 0;19447
19; 1210.8; 18-NOV-2005 15:51:50; Dark ; 36.5; 157; The1Eri ; 2.91; 9300;occ; 73; 0;19447
/nas3/ENVISAT/GOMOS/GOM_NL__0P/GOM_NL__0PNPDK20051118_160927_000040482042_00355_19447_1219.N1
1;-3767.5; 18-NOV-2005 16:09:27; Bright; 36.5; 105; 6Bet Ari ; 2.64; 8900;occ; 73; 0;19447
2;-3532.4; 18-NOV-2005 16:13:22; Bright; 35.0; 173; 4Bet Tri ; 3.00; 8900;occ; 70; 0;19447
3;-3408.3; 18-NOV-2005 16:15:27; Bright; 35.0; 73; 57Gam1And ; 2.26; 13100;occ; 70; 0;19447
4;-3137.9; 18-NOV-2005 16:19:57; Bright; 35.5; 68; 18Alp Cas ; 2.22; 4500;occ; 71; 0;19447
5;-2613.6; 18-NOV-2005 16:28:41; Bright; 35.0; 49; 1Alp UMi ; 1.99; 6300;occ; 70; 0;19447
6;-2347.2; 18-NOV-2005 16:33:08; Bright; 36.0; 60; 7Bet UMi ; 2.08; 3950;occ; 72; 0;19447
7;-2013.8; 18-NOV-2005 16:38:41; Bright; 35.0; 32; 77Eps UMa ; 1.76; 11000;occ; 70; 0;19447
8;-1910.1; 18-NOV-2005 16:40:25; Bright; 35.5; 39; 85Eta UMa ; 1.85; 24000;occ; 71; 0;19447
9;-1751.3; 18-NOV-2005 16:43:04; Bright; 32.0; 180; 27Gam Boo ; 3.04; 8000;occ; 64; 0;19447
10;-1422.0; 18-NOV-2005 16:48:33; Bright; 34.0; 3; 16Alp Boo ;-0.05; 4250;occ; 68; 0;19447
11;-1231.1; 18-NOV-2005 16:51:44; Bright; 35.0; 138; 47Eps Vir ; 2.83; 4700;occ; 70; 0;19447
12; -997.5; 18-NOV-2005 16:55:37; Bright; 54.0; 121; 29Gam Vir ; 2.74; 7200;occ; 108; 0;19447
13; -689.1; 18-NOV-2005 17:00:46; Dark ; 43.5; 100; 4Gam Crv ; 2.58; 13100;occ; 87; 0;19447
14; -597.3; 18-NOV-2005 17:02:18; Dark ; 46.5; 171; 2Eps Crv ; 3.00; 4250;occ; 93; 0;19447
15; -234.0; 18-NOV-2005 17:08:21; Dark ; 38.0; 64; Gam Cen ; 2.20; 10600;occ; 76; 0;19447
16; -70.7; 18-NOV-2005 17:11:04; Dark ; 39.0; 20; Bet Cru ; 1.25; 30000;occ; 78; 0;19447
17; -2.9; 18-NOV-2005 17:12:12; Dark ; 47.5; 12; Alp1Cru ; 0.77; 30000;occ; 95; 0;19447
18; 129.8; 18-NOV-2005 17:14:25; Dark ; 37.5; 124; The Car ; 2.76; 30000;occ; 75; 0;19448
19; 221.5; 18-NOV-2005 17:15:56; Dark ; 59.5; 0; ; 0.00; 0;occ; 119; 0;19448
/nas3/ENVISAT/GOMOS/GOM_NL__0P/GOM_NL__0PNPDK20051118_173226_000051052042_00356_19448_1220.N1
1;-4824.4; 18-NOV-2005 17:32:26; Dark ; 38.0; 157; The1Eri ; 2.91; 9300;occ; 76; 1;19448
2;-3767.5; 18-NOV-2005 17:50:03; Bright; 36.0; 105; 6Bet Ari ; 2.64; 8900;occ; 72; 0;19448
3;-3532.3; 18-NOV-2005 17:53:59; Bright; 35.0; 173; 4Bet Tri ; 3.00; 8900;occ; 70; 0;19448
4;-3408.3; 18-NOV-2005 17:56:03; Bright; 34.5; 73; 57Gam1And ; 2.26; 13100;occ; 69; 0;19448
5;-3137.6; 18-NOV-2005 18:00:33; Bright; 37.0; 68; 18Alp Cas ; 2.22; 4500;occ; 74; 0;19448
6;-2613.7; 18-NOV-2005 18:09:17; Bright; 38.0; 49; 1Alp UMi ; 1.99; 6300;occ; 76; 0;19448
7;-2347.2; 18-NOV-2005 18:13:44; Bright; 38.0; 60; 7Bet UMi ; 2.08; 3950;occ; 76; 0;19448
8;-2013.7; 18-NOV-2005 18:19:17; Bright; 36.5; 32; 77Eps UMa ; 1.76; 11000;occ; 73; 0;19448
9;-1910.1; 18-NOV-2005 18:21:01; Bright; 35.0; 39; 85Eta UMa ; 1.85; 24000;occ; 70; 0;19448
10;-1751.2; 18-NOV-2005 18:23:40; Bright; 34.5; 180; 27Gam Boo ; 3.04; 8000;occ; 69; 0;19448
11;-1421.9; 18-NOV-2005 18:29:09; Bright; 33.0; 3; 16Alp Boo ;-0.05; 4250;occ; 66; 0;19448
12;-1230.9; 18-NOV-2005 18:32:20; Bright; 45.0; 138; 47Eps Vir ; 2.83; 4700;occ; 90; 0;19448
13; -997.2; 18-NOV-2005 18:36:14; Bright; 55.0; 121; 29Gam Vir ; 2.74; 7200;occ; 110; 0;19448
14; -688.7; 18-NOV-2005 18:41:22; Dark ; 43.0; 100; 4Gam Crv ; 2.58; 13100;occ; 86; 0;19448
15; -596.8; 18-NOV-2005 18:42:54; Dark ; 44.0; 171; 2Eps Crv ; 3.00; 4250;occ; 88; 0;19448
16; -233.8; 18-NOV-2005 18:48:57; Dark ; 37.5; 64; Gam Cen ; 2.20; 10600;occ; 75; 0;19448
17; -70.7; 18-NOV-2005 18:51:40; Dark ; 39.0; 20; Bet Cru ; 1.25; 30000;occ; 78; 0;19448
18; -2.7; 18-NOV-2005 18:52:48; Dark ; 38.0; 12; Alp1Cru ; 0.77; 30000;occ; 76; 0;19448
19; 130.2; 18-NOV-2005 18:55:01; Dark ; 37.5; 124; The Car ; 2.76; 30000;occ; 75; 0;19449
20; 221.7; 18-NOV-2005 18:56:33; Dark ; 59.5; 0; ; 0.00; 0;occ; 119; 0;19449
/nas3/ENVISAT/GOMOS/GOM_NL__0P/GOM_NL__0PNPDK20051118_191303_000051052042_00357_19449_1221.N1
1;-4824.2; 18-NOV-2005 19:13:03; Dark ; 38.0; 157; The1Eri ; 2.91; 9300;occ; 76; 1;19449
2;-3767.2; 18-NOV-2005 19:30:40; Bright; 35.5; 105; 6Bet Ari ; 2.64; 8900;occ; 71; 0;19449
3;-3532.4; 18-NOV-2005 19:34:34; Bright; 34.0; 173; 4Bet Tri ; 3.00; 8900;occ; 68; 0;19449
4;-3408.3; 18-NOV-2005 19:36:38; Bright; 36.5; 73; 57Gam1And ; 2.26; 13100;occ; 73; 0;19449
5;-3137.5; 18-NOV-2005 19:41:09; Bright; 36.0; 68; 18Alp Cas ; 2.22; 4500;occ; 72; 0;19449
6;-2613.6; 18-NOV-2005 19:49:53; Bright; 37.5; 49; 1Alp UMi ; 1.99; 6300;occ; 75; 0;19449
7;-2347.0; 18-NOV-2005 19:54:20; Bright; 36.5; 60; 7Bet UMi ; 2.08; 3950;occ; 73; 0;19449
8;-2013.7; 18-NOV-2005 19:59:53; Bright; 34.5; 32; 77Eps UMa ; 1.76; 11000;occ; 69; 0;19449
9;-1910.0; 18-NOV-2005 20:01:37; Bright; 36.0; 39; 85Eta UMa ; 1.85; 24000;occ; 72; 0;19449
10;-1751.0; 18-NOV-2005 20:04:16; Bright; 34.5; 180; 27Gam Boo ; 3.04; 8000;occ; 69; 0;19449
11;-1421.7; 18-NOV-2005 20:09:45; Bright; 33.5; 3; 16Alp Boo ;-0.05; 4250;occ; 67; 0;19449

```

```

12;-1230.6; 18-NOV-2005 20:12:56; Bright; 35.5; 138; 47Eps Vir ; 2.83; 4700;occ; 71; 0;19449
13; -996.7; 18-NOV-2005 20:16:50; Bright; 55.0; 121; 29Gam Vir ; 2.74; 7200;occ; 110; 0;19449
14; -688.2; 18-NOV-2005 20:21:59; Dark ; 39.0; 100; 4Gam Crv ; 2.58; 13100;occ; 78; 0;19449
15; -596.2; 18-NOV-2005 20:23:30; Dark ; 45.5; 171; 2Eps Crv ; 3.00; 4250;occ; 91; 0;19449
16; -233.5; 18-NOV-2005 20:29:33; Dark ; 36.5; 64; Gam Cen ; 2.20; 10600;occ; 73; 0;19449
17; -70.3; 18-NOV-2005 20:32:16; Dark ; 40.0; 20; Bet Cru ; 1.25; 30000;occ; 80; 0;19449
18; -2.5; 18-NOV-2005 20:33:24; Dark ; 37.5; 12; Alp1Cru ; 0.77; 30000;occ; 75; 0;19449
19; 130.5; 18-NOV-2005 20:35:37; Dark ; 36.0; 124; The Car ; 2.76; 30000;occ; 72; 0;19450
20; 222.0; 18-NOV-2005 20:37:09; Dark ; 59.5; 0; ; 0.00; 0;occ; 119; 0;19450
/nas3/ENVISAT/GOMOS/GOM_NL__0P/GOM_NL__0PNPDE20051119_012348_000041422042_00360_19452_0962.N1
 1; -686.7; 19-NOV-2005 01:23:48; Dark ; 43.0; 100; 4Gam Crv ; 2.58; 13100;occ; 86; 0;19452
 2; -594.6; 19-NOV-2005 01:25:20; Dark ; 43.5; 171; 2Eps Crv ; 3.00; 4250;occ; 87; 0;19452
 3; -232.7; 19-NOV-2005 01:31:22; Dark ; 37.0; 64; Gam Cen ; 2.20; 10600;occ; 74; 0;19452
 4; -69.9; 19-NOV-2005 01:34:04; Dark ; 38.5; 20; Bet Cru ; 1.25; 30000;occ; 77; 0;19452
 5; -1.9; 19-NOV-2005 01:35:12; Dark ; 37.5; 12; Alp1Cru ; 0.77; 30000;occ; 75; 0;19452
 6; 131.8; 19-NOV-2005 01:37:26; Dark ; 38.0; 124; The Car ; 2.76; 30000;occ; 76; 0;19453
 7; 222.8; 19-NOV-2005 01:38:57; Dark ; 59.5; 0; ; 0.00; 0;occ; 119; 0;19453
 8; 1212.1; 19-NOV-2005 01:55:26; Dark ; 37.5; 157; The1Eri ; 2.91; 9300;occ; 75; 0;19453
 9; 2268.9; 19-NOV-2005 02:13:03; Bright; 36.5; 105; 6Bet Ari ; 2.64; 8900;occ; 73; 0;19453
10; 2503.5; 19-NOV-2005 02:16:58; Bright; 35.5; 173; 4Bet Tri ; 3.00; 8900;occ; 71; 0;19453
11; 2627.7; 19-NOV-2005 02:19:02; Bright; 37.5; 73; 57Gam1And ; 2.26; 13100;occ; 75; 0;19453
12; 2899.4; 19-NOV-2005 02:23:34; Bright; 35.0; 68; 18Alp Cas ; 2.22; 4500;occ; 70; 0;19453
13; 3422.3; 19-NOV-2005 02:32:17; Bright; 34.5; 49; 1Alp UMi ; 1.99; 6300;occ; 69; 0;19453
/nas3/ENVISAT/GOMOS/GOM_NL__0P/GOM_NL__0PNPDE20051119_023644_000058042042_00361_19453_0963.N1
 1;-2346.6; 19-NOV-2005 02:36:44; Bright; 38.0; 60; 7Bet UMi ; 2.08; 3950;occ; 76; 0;19453
 2;-2013.8; 19-NOV-2005 02:42:16; Bright; 35.0; 32; 77Eps UMa ; 1.76; 11000;occ; 70; 0;19453
 3;-1909.6; 19-NOV-2005 02:44:01; Bright; 35.5; 39; 85Eta UMa ; 1.85; 24000;occ; 71; 0;19453
 4;-1750.3; 19-NOV-2005 02:46:40; Bright; 33.0; 180; 27Gam Boo ; 3.04; 8000;occ; 66; 0;19453
 5;-1421.0; 19-NOV-2005 02:52:09; Bright; 33.0; 3; 16Alp Boo ;-0.05; 4250;occ; 66; 0;19453
 6;-1229.7; 19-NOV-2005 02:55:21; Bright; 53.0; 138; 47Eps Vir ; 2.83; 4700;occ; 106; 0;19453
 7; -995.2; 19-NOV-2005 02:59:15; Bright; 37.0; 121; 29Gam Vir ; 2.74; 7200;occ; 74; 0;19453
 8; -686.1; 19-NOV-2005 03:04:24; Dark ; 41.0; 100; 4Gam Crv ; 2.58; 13100;occ; 82; 0;19453
 9; -594.0; 19-NOV-2005 03:05:56; Dark ; 43.5; 171; 2Eps Crv ; 3.00; 4250;occ; 87; 0;19453
10; -232.3; 19-NOV-2005 03:11:58; Dark ; 37.0; 64; Gam Cen ; 2.20; 10600;occ; 74; 0;19453
11; -69.6; 19-NOV-2005 03:14:41; Dark ; 42.0; 20; Bet Cru ; 1.25; 30000;occ; 84; 0;19453
12; -1.6; 19-NOV-2005 03:15:49; Dark ; 38.0; 12; Alp1Cru ; 0.77; 30000;occ; 76; 0;19453
13; 132.2; 19-NOV-2005 03:18:02; Dark ; 37.5; 124; The Car ; 2.76; 30000;occ; 75; 0;19454
14; 223.0; 19-NOV-2005 03:19:33; Dark ; 59.5; 0; ; 0.00; 0;occ; 119; 0;19454
15; 304.2; 19-NOV-2005 03:20:54; Dark ; 37.5; 29; Bet Car ; 1.67; 10200;occ; 75; 0;19454
16; 1212.4; 19-NOV-2005 03:36:03; Dark ; 39.5; 157; The1Eri ; 2.91; 9300;occ; 79; 0;19454
17; 2269.2; 19-NOV-2005 03:53:39; Bright; 36.5; 105; 6Bet Ari ; 2.64; 8900;occ; 73; 0;19454
18; 2503.7; 19-NOV-2005 03:57:34; Bright; 36.0; 173; 4Bet Tri ; 3.00; 8900;occ; 72; 0;19454
19; 2627.8; 19-NOV-2005 03:59:38; Bright; 36.0; 73; 57Gam1And ; 2.26; 13100;occ; 72; 0;19454
20; 2899.8; 19-NOV-2005 04:04:10; Bright; 35.5; 68; 18Alp Cas ; 2.22; 4500;occ; 71; 0;19454
21; 3422.3; 19-NOV-2005 04:12:53; Bright; 36.5; 49; 1Alp UMi ; 1.99; 6300;occ; 73; 0;19454
/nas3/ENVISAT/GOMOS/GOM_NL__0P/GOM_NL__0PNPDE20051119_041720_000058032042_00362_19454_0964.N1
 1;-2346.4; 19-NOV-2005 04:17:20; Bright; 36.5; 60; 7Bet UMi ; 2.08; 3950;occ; 73; 0;19454
 2;-2013.8; 19-NOV-2005 04:22:52; Bright; 35.0; 32; 77Eps UMa ; 1.76; 11000;occ; 70; 0;19454
 3;-1909.5; 19-NOV-2005 04:24:37; Bright; 33.5; 39; 85Eta UMa ; 1.85; 24000;occ; 67; 0;19454
 4;-1420.9; 19-NOV-2005 04:32:45; Bright; 32.5; 3; 16Alp Boo ;-0.05; 4250;occ; 65; 0;19454
 5;-1229.3; 19-NOV-2005 04:35:57; Bright; 35.5; 138; 47Eps Vir ; 2.83; 4700;occ; 71; 0;19454
 6; -994.9; 19-NOV-2005 04:39:51; Bright; 35.0; 121; 29Gam Vir ; 2.74; 7200;occ; 70; 0;19454
 7; -685.7; 19-NOV-2005 04:45:00; Dark ; 28.0; 100; 4Gam Crv ; 2.58; 13100;occ; 56; 0;19454
 8; -623.4; 19-NOV-2005 04:46:03; Dark ; 44.5; 106; 9Bet Crv ; 2.65; 5600;occ; 89; 0;19454
 9; -232.1; 19-NOV-2005 04:52:34; Dark ; 41.0; 64; Gam Cen ; 2.20; 10600;occ; 82; 0;19454
10; -69.4; 19-NOV-2005 04:55:17; Dark ; 41.0; 20; Bet Cru ; 1.25; 30000;occ; 82; 0;19454
11; -1.4; 19-NOV-2005 04:56:25; Dark ; 47.0; 12; Alp1Cru ; 0.77; 30000;occ; 94; 0;19454
12; 132.5; 19-NOV-2005 04:58:39; Dark ; 38.0; 124; The Car ; 2.76; 30000;occ; 76; 0;19455
13; 223.3; 19-NOV-2005 05:00:09; Dark ; 59.5; 0; ; 0.00; 0;occ; 119; 0;19455
14; 304.6; 19-NOV-2005 05:01:31; Dark ; 37.5; 29; Bet Car ; 1.67; 10200;occ; 75; 0;19455
15; 1212.5; 19-NOV-2005 05:16:39; Dark ; 37.5; 157; The1Eri ; 2.91; 9300;occ; 75; 0;19455
16; 2269.3; 19-NOV-2005 05:34:15; Bright; 35.5; 105; 6Bet Ari ; 2.64; 8900;occ; 71; 0;19455
17; 2503.6; 19-NOV-2005 05:38:10; Bright; 34.5; 173; 4Bet Tri ; 3.00; 8900;occ; 69; 0;19455
18; 2627.8; 19-NOV-2005 05:40:14; Bright; 37.0; 73; 57Gam1And ; 2.26; 13100;occ; 74; 0;19455
19; 2900.0; 19-NOV-2005 05:44:46; Bright; 35.0; 68; 18Alp Cas ; 2.22; 4500;occ; 70; 0;19455
20; 3422.5; 19-NOV-2005 05:53:29; Bright; 35.5; 49; 1Alp UMi ; 1.99; 6300;occ; 71; 0;19455
/nas3/ENVISAT/GOMOS/GOM_NL__0P/GOM_NL__0PNPDK20051119_055756_000035962042_00363_19455_1222.N1
 1;-2346.3; 19-NOV-2005 05:57:56; Bright; 38.0; 60; 7Bet UMi ; 2.08; 3950;occ; 76; 0;19455

```

```

2;-2013.8; 19-NOV-2005 06:03:28; Bright; 37.5; 32; 77Eps UMA ; 1.76; 11000;occ; 75; 0;19455
3;-1909.3; 19-NOV-2005 06:05:13; Bright; 35.5; 39; 85Eta UMA ; 1.85; 24000;occ; 71; 0;19455
4;-1749.8; 19-NOV-2005 06:07:52; Bright; 32.5; 180; 27Gam Boo ; 3.04; 8000;occ; 65; 0;19455
5;-1420.7; 19-NOV-2005 06:13:21; Bright; 33.0; 3; 16Alp Boo ;-0.05; 4250;occ; 66; 0;19455
6;-1229.0; 19-NOV-2005 06:16:33; Bright; 35.0; 138; 47Eps Vir ; 2.83; 4700;occ; 70; 0;19455
7; -994.6; 19-NOV-2005 06:20:28; Bright; 40.0; 121; 29Gam Vir ; 2.74; 7200;occ; 80; 0;19455
8; -685.1; 19-NOV-2005 06:25:37; Dark ; 28.0; 100; 4Gam Crv ; 2.58; 13100;occ; 56; 0;19455
9; -623.1; 19-NOV-2005 06:26:39; Dark ; 40.5; 106; 9Bet Crv ; 2.65; 5600;occ; 81; 0;19455
10; -231.8; 19-NOV-2005 06:33:10; Dark ; 39.5; 64; Gam Cen ; 2.20; 10600;occ; 79; 0;19455
11; -69.3; 19-NOV-2005 06:35:53; Dark ; 37.5; 20; Bet Cru ; 1.25; 30000;occ; 75; 0;19455
12; -1.2; 19-NOV-2005 06:37:01; Dark ; 41.5; 12; Alp1Cru ; 0.77; 30000;occ; 83; 0;19455
13; 133.1; 19-NOV-2005 06:39:15; Dark ; 37.5; 124; The Car ; 2.76; 30000;occ; 75; 0;19456
14; 223.5; 19-NOV-2005 06:40:46; Dark ; 59.5; 0; ; 0.00; 0;occ; 119; 0;19456
15; 305.1; 19-NOV-2005 06:42:07; Dark ; 38.0; 29; Bet Car ; 1.67; 10200;occ; 76; 0;19456
16; 1212.9; 19-NOV-2005 06:57:15; Dark ; 38.0; 157; The1Eri ; 2.91; 9300;occ; 76; 0;19456
/nas3/ENVISAT/GOMOS/GOM_NL__0P/GOM_NL__0PNPDK20051119_071452_000050182042_00364_19456_1223.N1
1;-3766.5; 19-NOV-2005 07:14:52; Bright; 37.0; 105; 6Bet Ari ; 2.64; 8900;occ; 74; 0;19456
2;-3532.2; 19-NOV-2005 07:18:46; Bright; 35.0; 173; 4Bet Tri ; 3.00; 8900;occ; 70; 0;19456
3;-3408.1; 19-NOV-2005 07:20:50; Bright; 36.0; 73; 57Gam1And ; 2.26; 13100;occ; 72; 0;19456
4;-3135.7; 19-NOV-2005 07:25:22; Bright; 35.5; 68; 18Alp Cas ; 2.22; 4500;occ; 71; 0;19456
5;-2613.6; 19-NOV-2005 07:34:04; Bright; 37.5; 49; 1Alp UMi ; 1.99; 6300;occ; 75; 0;19456
6;-2346.1; 19-NOV-2005 07:38:32; Bright; 36.0; 60; 7Bet UMi ; 2.08; 3950;occ; 72; 0;19456
7;-2013.8; 19-NOV-2005 07:44:04; Bright; 38.0; 32; 77Eps UMA ; 1.76; 11000;occ; 76; 0;19456
8;-1909.2; 19-NOV-2005 07:45:49; Bright; 36.5; 39; 85Eta UMA ; 1.85; 24000;occ; 73; 0;19456
9;-1749.8; 19-NOV-2005 07:48:28; Bright; 32.5; 180; 27Gam Boo ; 3.04; 8000;occ; 65; 0;19456
10;-1420.5; 19-NOV-2005 07:53:58; Bright; 33.5; 3; 16Alp Boo ;-0.05; 4250;occ; 67; 0;19456
11;-1228.7; 19-NOV-2005 07:57:09; Bright; 35.0; 138; 47Eps Vir ; 2.83; 4700;occ; 70; 0;19456
12; -994.1; 19-NOV-2005 08:01:04; Bright; 37.5; 121; 29Gam Vir ; 2.74; 7200;occ; 75; 0;19456
13; -684.5; 19-NOV-2005 08:06:14; Dark ; 11.0; 100; 4Gam Crv ; 2.58; 13100;occ; 22; 0;19456
14; -622.6; 19-NOV-2005 08:07:16; Dark ; 41.0; 106; 9Bet Crv ; 2.65; 5600;occ; 82; 0;19456
15; -231.5; 19-NOV-2005 08:13:47; Dark ; 40.0; 64; Gam Cen ; 2.20; 10600;occ; 80; 0;19456
16; -69.0; 19-NOV-2005 08:16:29; Dark ; 37.5; 20; Bet Cru ; 1.25; 30000;occ; 75; 0;19456
17; -0.9; 19-NOV-2005 08:17:37; Dark ; 39.5; 12; Alp1Cru ; 0.77; 30000;occ; 79; 0;19456
18; 133.5; 19-NOV-2005 08:19:52; Dark ; 36.0; 124; The Car ; 2.76; 30000;occ; 72; 0;19457
19; 223.8; 19-NOV-2005 08:21:22; Dark ; 59.5; 0; ; 0.00; 0;occ; 119; 0;19457
20; 305.4; 19-NOV-2005 08:22:44; Dark ; 40.5; 29; Bet Car ; 1.67; 10200;occ; 81; 0;19457
21; 1213.1; 19-NOV-2005 08:37:51; Dark ; 39.5; 157; The1Eri ; 2.91; 9300;occ; 79; 0;19457
/nas3/ENVISAT/GOMOS/GOM_NL__0P/GOM_NL__0PNPDK20051119_085528_000050142042_00365_19457_1224.N1
1;-3765.9; 19-NOV-2005 08:55:28; Bright; 36.5; 105; 6Bet Ari ; 2.64; 8900;occ; 73; 1;19457
2;-3532.4; 19-NOV-2005 08:59:22; Bright; 35.0; 173; 4Bet Tri ; 3.00; 8900;occ; 72; 0;19457
3;-3408.1; 19-NOV-2005 09:01:26; Bright; 37.5; 73; 57Gam1And ; 2.26; 13100;occ; 75; 0;19457
4;-3135.4; 19-NOV-2005 09:05:59; Bright; 34.5; 68; 18Alp Cas ; 2.22; 4500;occ; 69; 0;19457
5;-2613.5; 19-NOV-2005 09:14:40; Bright; 32.5; 49; 1Alp UMi ; 1.99; 6300;occ; 65; 0;19457
6;-2346.0; 19-NOV-2005 09:19:08; Bright; 37.0; 60; 7Bet UMi ; 2.08; 3950;occ; 74; 0;19457
7;-2013.8; 19-NOV-2005 09:24:40; Bright; 36.0; 32; 77Eps UMA ; 1.76; 11000;occ; 72; 0;19457
8;-1909.1; 19-NOV-2005 09:26:25; Bright; 52.0; 39; 85Eta UMA ; 1.85; 24000;occ; 104; 0;19457
9;-1749.4; 19-NOV-2005 09:29:05; Bright; 34.0; 180; 27Gam Boo ; 3.04; 8000;occ; 68; 0;19457
10;-1420.4; 19-NOV-2005 09:34:34; Bright; 33.0; 3; 16Alp Boo ;-0.05; 4250;occ; 66; 0;19457
11;-1228.6; 19-NOV-2005 09:37:45; Bright; 49.0; 138; 47Eps Vir ; 2.83; 4700;occ; 98; 0;19457
12; -993.7; 19-NOV-2005 09:41:40; Bright; 35.5; 121; 29Gam Vir ; 2.74; 7200;occ; 71; 0;19457
13; -684.0; 19-NOV-2005 09:46:50; Dark ; 11.0; 100; 4Gam Crv ; 2.58; 13100;occ; 22; 0;19457
14; -622.1; 19-NOV-2005 09:47:52; Dark ; 42.0; 106; 9Bet Crv ; 2.65; 5600;occ; 84; 0;19457
15; -231.2; 19-NOV-2005 09:54:23; Dark ; 38.5; 64; Gam Cen ; 2.20; 10600;occ; 77; 0;19457
16; -68.8; 19-NOV-2005 09:57:05; Dark ; 36.5; 20; Bet Cru ; 1.25; 30000;occ; 73; 0;19457
17; -0.7; 19-NOV-2005 09:58:13; Dark ; 40.5; 12; Alp1Cru ; 0.77; 30000;occ; 81; 0;19457
18; 133.9; 19-NOV-2005 10:00:28; Dark ; 35.5; 124; The Car ; 2.76; 30000;occ; 71; 0;19458
19; 224.0; 19-NOV-2005 10:01:58; Dark ; 59.5; 0; ; 0.00; 0;occ; 119; 0;19458
20; 305.9; 19-NOV-2005 10:03:20; Dark ; 37.0; 29; Bet Car ; 1.67; 10200;occ; 74; 0;19458
21; 1213.4; 19-NOV-2005 10:18:27; Dark ; 35.5; 157; The1Eri ; 2.91; 9300;occ; 71; 0;19458
/nas3/ENVISAT/GOMOS/GOM_NL__0P/GOM_NL__0PNPDK20051119_103604_000050192042_00366_19458_1225.N1
1;-3766.1; 19-NOV-2005 10:36:04; Bright; 36.0; 105; 6Bet Ari ; 2.64; 8900;occ; 72; 0;19458
2;-3532.3; 19-NOV-2005 10:39:58; Bright; 35.0; 173; 4Bet Tri ; 3.00; 8900;occ; 70; 0;19458
3;-3408.0; 19-NOV-2005 10:42:02; Bright; 36.5; 73; 57Gam1And ; 2.26; 13100;occ; 73; 0;19458
4;-3135.2; 19-NOV-2005 10:46:35; Bright; 36.0; 68; 18Alp Cas ; 2.22; 4500;occ; 72; 0;19458
5;-2613.5; 19-NOV-2005 10:55:16; Bright; 35.5; 49; 1Alp UMi ; 1.99; 6300;occ; 71; 0;19458
6;-2345.9; 19-NOV-2005 10:59:44; Bright; 35.5; 60; 7Bet UMi ; 2.08; 3950;occ; 71; 0;19458
7;-2013.8; 19-NOV-2005 11:05:16; Bright; 36.0; 32; 77Eps UMA ; 1.76; 11000;occ; 72; 0;19458
8;-1909.0; 19-NOV-2005 11:07:01; Bright; 33.5; 39; 85Eta UMA ; 1.85; 24000;occ; 67; 0;19458

```

```

9;-1749.3; 19-NOV-2005 11:09:40; Bright; 33.5; 180; 27Gam Boo ; 3.04; 8000;occ; 67; 0;19458
10;-1420.2; 19-NOV-2005 11:15:10; Bright; 33.0; 3; 16Alp Boo ;-0.05; 4250;occ; 66; 0;19458
11;-1228.2; 19-NOV-2005 11:18:22; Bright; 35.5; 138; 47Eps Vir ; 2.83; 4700;occ; 71; 0;19458
12; -993.4; 19-NOV-2005 11:22:16; Bright; 37.5; 121; 29Gam Vir ; 2.74; 7200;occ; 75; 0;19458
13; -725.1; 19-NOV-2005 11:26:45; Dark ; 40.0; 163; 7Del Crv ; 2.94; 11000;occ; 80; 0;19458
14; -621.8; 19-NOV-2005 11:28:28; Dark ; 41.5; 106; 9Bet Crv ; 2.65; 5600;occ; 83; 0;19458
15; -231.0; 19-NOV-2005 11:34:59; Dark ; 40.0; 64; Gam Cen ; 2.20; 10600;occ; 80; 0;19458
16; -68.7; 19-NOV-2005 11:37:41; Dark ; 39.0; 20; Bet Cru ; 1.25; 30000;occ; 78; 0;19458
17; -0.6; 19-NOV-2005 11:38:49; Dark ; 43.0; 12; Alp1Cru ; 0.77; 30000;occ; 86; 0;19458
18; 134.2; 19-NOV-2005 11:41:04; Dark ; 38.0; 124; The Car ; 2.76; 30000;occ; 76; 0;19459
19; 224.3; 19-NOV-2005 11:42:34; Dark ; 59.5; 0; ; 0.00; 0;occ; 119; 0;19459
20; 306.2; 19-NOV-2005 11:43:56; Dark ; 40.5; 29; Bet Car ; 1.67; 10200;occ; 81; 0;19459
21; 1213.4; 19-NOV-2005 11:59:03; Dark ; 40.5; 157; The1Eri ; 2.91; 9300;occ; 81; 0;19459
/nas3/ENVISAT/GOMOS/GOM_NL__0P/GOM_NL__0PNPDK20051119_121639_000050172042_00367_19459_1226.N1
1;-3766.2; 19-NOV-2005 12:16:39; Bright; 36.0; 105; 6Bet Ari ; 2.64; 8900;occ; 72; 0;19459
2;-3532.3; 19-NOV-2005 12:20:33; Bright; 35.0; 173; 4Bet Tri ; 3.00; 8900;occ; 70; 0;19459
3;-3408.1; 19-NOV-2005 12:22:38; Bright; 35.5; 73; 57Gam1And ; 2.26; 13100;occ; 71; 0;19459
4;-3135.1; 19-NOV-2005 12:27:11; Bright; 36.5; 68; 18Alp Cas ; 2.22; 4500;occ; 73; 0;19459
5;-2613.5; 19-NOV-2005 12:35:52; Bright; 36.0; 49; 1Alp UMi ; 1.99; 6300;occ; 72; 0;19459
6;-2345.8; 19-NOV-2005 12:40:20; Bright; 32.5; 60; 7Bet UMi ; 2.08; 3950;occ; 65; 0;19459
7;-2013.8; 19-NOV-2005 12:45:52; Bright; 37.0; 32; 77Eps UMa ; 1.76; 11000;occ; 74; 0;19459
8;-1908.8; 19-NOV-2005 12:47:37; Bright; 37.5; 39; 85Eta UMa ; 1.85; 24000;occ; 75; 0;19459
9;-1749.1; 19-NOV-2005 12:50:17; Bright; 33.0; 180; 27Gam Boo ; 3.04; 8000;occ; 66; 0;19459
10;-1420.0; 19-NOV-2005 12:55:46; Bright; 33.0; 3; 16Alp Boo ;-0.05; 4250;occ; 66; 0;19459
11;-1227.9; 19-NOV-2005 12:58:58; Bright; 35.5; 138; 47Eps Vir ; 2.83; 4700;occ; 71; 0;19459
12; -993.1; 19-NOV-2005 13:02:53; Bright; 55.0; 121; 29Gam Vir ; 2.74; 7200;occ; 110; 0;19459
13; -724.7; 19-NOV-2005 13:07:21; Dark ; 39.5; 163; 7Del Crv ; 2.94; 11000;occ; 79; 0;19459
14; -621.2; 19-NOV-2005 13:09:04; Dark ; 39.0; 106; 9Bet Crv ; 2.65; 5600;occ; 78; 0;19459
15; -230.7; 19-NOV-2005 13:15:35; Dark ; 38.5; 64; Gam Cen ; 2.20; 10600;occ; 77; 0;19459
16; -68.5; 19-NOV-2005 13:18:17; Dark ; 41.5; 20; Bet Cru ; 1.25; 30000;occ; 83; 0;19459
17; -0.3; 19-NOV-2005 13:19:25; Dark ; 42.5; 12; Alp1Cru ; 0.77; 30000;occ; 85; 0;19459
18; 134.7; 19-NOV-2005 13:21:40; Dark ; 36.0; 124; The Car ; 2.76; 30000;occ; 72; 0;19460
19; 224.6; 19-NOV-2005 13:23:10; Dark ; 59.5; 0; ; 0.00; 0;occ; 119; 0;19460
20; 306.7; 19-NOV-2005 13:24:32; Dark ; 38.5; 29; Bet Car ; 1.67; 10200;occ; 77; 0;19460
21; 1213.9; 19-NOV-2005 13:39:40; Dark ; 38.0; 157; The1Eri ; 2.91; 9300;occ; 76; 0;19460
/nas3/ENVISAT/GOMOS/GOM_NL__0P/GOM_NL__0PNPDK20051119_170052_000051672042_00370_19462_1229.N1
1;-4821.3; 19-NOV-2005 17:00:52; Dark ; 38.0; 157; The1Eri ; 2.91; 9300;occ; 76; 1;19462
2;-3765.9; 19-NOV-2005 17:18:28; Bright; 37.0; 105; 6Bet Ari ; 2.64; 8900;occ; 74; 0;19462
3;-3532.3; 19-NOV-2005 17:22:21; Bright; 35.5; 173; 4Bet Tri ; 3.00; 8900;occ; 71; 0;19462
4;-3408.1; 19-NOV-2005 17:24:25; Bright; 36.5; 73; 57Gam1And ; 2.26; 13100;occ; 73; 0;19462
5;-3134.6; 19-NOV-2005 17:28:59; Bright; 36.5; 68; 18Alp Cas ; 2.22; 4500;occ; 73; 0;19462
6;-2613.6; 19-NOV-2005 17:37:40; Bright; 35.5; 49; 1Alp UMi ; 1.99; 6300;occ; 71; 0;19462
7;-2345.6; 19-NOV-2005 17:42:08; Bright; 36.5; 60; 7Bet UMi ; 2.08; 3950;occ; 73; 0;19462
8;-2013.8; 19-NOV-2005 17:47:40; Bright; 38.5; 32; 77Eps UMa ; 1.76; 11000;occ; 77; 0;19462
9;-1908.7; 19-NOV-2005 17:49:25; Bright; 36.0; 39; 85Eta UMa ; 1.85; 24000;occ; 72; 0;19462
10;-1419.4; 19-NOV-2005 17:57:34; Bright; 32.5; 3; 16Alp Boo ;-0.05; 4250;occ; 65; 0;19462
11;-1227.1; 19-NOV-2005 18:00:46; Bright; 35.0; 138; 47Eps Vir ; 2.83; 4700;occ; 70; 0;19462
12; -991.9; 19-NOV-2005 18:04:42; Bright; 36.0; 121; 29Gam Vir ; 2.74; 7200;occ; 72; 0;19462
13; -723.3; 19-NOV-2005 18:09:10; Dark ; 41.0; 163; 7Del Crv ; 2.94; 11000;occ; 82; 0;19462
14; -620.0; 19-NOV-2005 18:10:54; Dark ; 41.0; 106; 9Bet Crv ; 2.65; 5600;occ; 82; 0;19462
15; -229.8; 19-NOV-2005 18:17:24; Dark ; 36.5; 64; Gam Cen ; 2.20; 10600;occ; 73; 0;19462
16; -68.0; 19-NOV-2005 18:20:06; Dark ; 40.0; 20; Bet Cru ; 1.25; 30000;occ; 80; 0;19462
17; 0.4; 19-NOV-2005 18:21:14; Dark ; 41.5; 12; Alp1Cru ; 0.77; 30000;occ; 83; 0;19463
18; 135.9; 19-NOV-2005 18:23:29; Dark ; 37.5; 124; The Car ; 2.76; 30000;occ; 75; 0;19463
19; 225.3; 19-NOV-2005 18:24:59; Dark ; 59.5; 0; ; 0.00; 0;occ; 119; 0;19463
20; 307.8; 19-NOV-2005 18:26:21; Dark ; 38.5; 29; Bet Car ; 1.67; 10200;occ; 77; 0;19463
/nas3/ENVISAT/GOMOS/GOM_NL__0P/GOM_NL__0PNPDK20051119_184128_000051702042_00371_19463_1230.N1
1;-4821.1; 19-NOV-2005 18:41:28; Dark ; 37.5; 157; The1Eri ; 2.91; 9300;occ; 75; 1;19463
2;-3765.7; 19-NOV-2005 18:59:04; Bright; 34.5; 105; 6Bet Ari ; 2.64; 8900;occ; 69; 0;19463
3;-3532.2; 19-NOV-2005 19:02:57; Bright; 35.0; 173; 4Bet Tri ; 3.00; 8900;occ; 70; 0;19463
4;-3408.1; 19-NOV-2005 19:05:01; Bright; 37.5; 73; 57Gam1And ; 2.26; 13100;occ; 75; 0;19463
5;-3134.2; 19-NOV-2005 19:09:35; Bright; 37.5; 68; 18Alp Cas ; 2.22; 4500;occ; 75; 0;19463
6;-2613.6; 19-NOV-2005 19:18:16; Bright; 36.5; 49; 1Alp UMi ; 1.99; 6300;occ; 73; 0;19463
7;-2345.4; 19-NOV-2005 19:22:44; Bright; 32.5; 60; 7Bet UMi ; 2.08; 3950;occ; 65; 0;19463
8;-2013.7; 19-NOV-2005 19:28:16; Bright; 37.5; 32; 77Eps UMa ; 1.76; 11000;occ; 75; 0;19463
9;-1908.4; 19-NOV-2005 19:30:01; Bright; 36.0; 39; 85Eta UMa ; 1.85; 24000;occ; 72; 0;19463
10;-1748.4; 19-NOV-2005 19:32:41; Bright; 51.0; 180; 27Gam Boo ; 3.04; 8000;occ; 102; 0;19463
11;-1419.2; 19-NOV-2005 19:38:10; Bright; 33.5; 3; 16Alp Boo ;-0.05; 4250;occ; 67; 0;19463

```

12; -1226.9; 19-NOV-2005 19:41:23; Bright; 54.0; 138; 47Eps Vir ; 2.83; 4700;occ; 108; 0;19463
 13; -991.5; 19-NOV-2005 19:45:18; Bright; 38.5; 121; 29Gam Vir ; 2.74; 7200;occ; 77; 0;19463
 14; -722.7; 19-NOV-2005 19:49:47; Dark ; 38.5; 163; 7Del Crv ; 2.94; 11000;occ; 77; 0;19463
 15; -619.6; 19-NOV-2005 19:51:30; Dark ; 43.5; 106; 9Bet Crv ; 2.65; 5600;occ; 87; 0;19463
 16; -229.5; 19-NOV-2005 19:58:00; Dark ; 36.5; 64; Gam Cen ; 2.20; 10600;occ; 73; 0;19463
 17; -67.8; 19-NOV-2005 20:00:42; Dark ; 37.5; 20; Bet Cru ; 1.25; 30000;occ; 75; 0;19463
 18; 0.5; 19-NOV-2005 20:01:50; Dark ; 40.5; 12; Alp1Cru ; 0.77; 30000;occ; 81; 0;19464
 19; 136.2; 19-NOV-2005 20:04:06; Dark ; 38.0; 124; The Car ; 2.76; 30000;occ; 76; 0;19464
 20; 225.6; 19-NOV-2005 20:05:35; Dark ; 59.5; 0; ; 0.00; 0;occ; 119; 0;19464
 21; 308.2; 19-NOV-2005 20:06:58; Dark ; 41.5; 29; Bet Car ; 1.67; 10200;occ; 83; 0;19464

/nas3/ENVISAT/GOMOS/GOM_NL__0P/GOM_NL__0PNPDE20051120_225347_000052192042_00388_19480_0973.N1

1; 143.1; 20-NOV-2005 22:53:47; Dark ; 36.0; 124; The Car ; 2.76; 30000;occ; 72; 1;19480
 2; 229.7; 20-NOV-2005 22:55:14; Dark ; 59.5; 0; ; 0.00; 0;occ; 119; 0;19480
 3; 314.4; 20-NOV-2005 22:56:38; Dark ; 36.5; 29; Bet Car ; 1.67; 10200;occ; 73; 0;19480
 4; 1217.9; 20-NOV-2005 23:11:42; Dark ; 37.5; 157; The1Eri ; 2.91; 9300;occ; 75; 0;19480
 5; 1973.3; 20-NOV-2005 23:24:17; Dark ; 2.0; 94; 92Alp Cet ; 2.53; 3100;occ; 4; 0;19480
 6; 2272.4; 20-NOV-2005 23:29:16; Bright; 36.5; 105; 6Bet Ari ; 2.64; 8900;occ; 73; 0;19480
 7; 2504.0; 20-NOV-2005 23:33:08; Bright; 35.0; 173; 4Bet Tri ; 3.00; 8900;occ; 70; 0;19480
 8; 2628.2; 20-NOV-2005 23:35:12; Bright; 36.5; 73; 57Gam1And ; 2.26; 13100;occ; 73; 0;19480
 9; 2905.6; 20-NOV-2005 23:39:50; Bright; 35.0; 68; 18Alp Cas ; 2.22; 4500;occ; 70; 0;19480
 10; 2976.3; 20-NOV-2005 23:41:00; Bright; 36.0; 74; 11Bet Cas ; 2.27; 6600;occ; 72; 0;19480
 11; 3422.2; 20-NOV-2005 23:48:26; Bright; 36.5; 49; 1Alp UMi ; 1.99; 6300;occ; 73; 0;19480
 12; 3691.9; 20-NOV-2005 23:52:56; Bright; 37.0; 60; 7Bet UMi ; 2.08; 3950;occ; 74; 0;19480
 13; 4038.6; 20-NOV-2005 23:58:43; Bright; 36.0; 55; 79Zet UMa ; 2.06; 10200;occ; 72; 0;19480
 14; 4129.0; 21-NOV-2005 00:00:13; Bright; 35.5; 39; 85Eta UMa ; 1.85; 24000;occ; 71; 0;19480
 15; 4290.5; 21-NOV-2005 00:02:54; Bright; 51.0; 180; 27Gam Boo ; 3.04; 8000;occ; 102; 0;19480
 16; 4619.4; 21-NOV-2005 00:08:23; Bright; 32.5; 3; 16Alp Boo ; -0.05; 4250;occ; 65; 0;19480
 17; 4813.6; 21-NOV-2005 00:11:38; Bright; 36.0; 138; 47Eps Vir ; 2.83; 4700;occ; 72; 0;19480
 18; 5050.8; 21-NOV-2005 00:15:35; Bright; 39.0; 121; 29Gam Vir ; 2.74; 7200;occ; 78; 0;19480
 19; 5320.8; 21-NOV-2005 00:20:05; Dark ; 42.0; 163; 7Del Crv ; 2.94; 11000;occ; 84; 0;19480

/nas3/ENVISAT/GOMOS/GOM_NL__0P/GOM_NL__0PNPDK20051120_070656_000035962042_00378_19470_1231.N1

1; -2344.9; 20-NOV-2005 07:06:56; Bright; 37.0; 60; 7Bet UMi ; 2.08; 3950;occ; 74; 0;19470
 2; -1997.7; 20-NOV-2005 07:12:43; Bright; 36.0; 55; 79Zet UMa ; 2.06; 10200;occ; 72; 0;19470
 3; -1907.7; 20-NOV-2005 07:14:13; Bright; 33.0; 39; 85Eta UMa ; 1.85; 24000;occ; 66; 0;19470
 4; -1747.2; 20-NOV-2005 07:16:54; Bright; 32.5; 180; 27Gam Boo ; 3.04; 8000;occ; 65; 0;19470
 5; -1418.1; 20-NOV-2005 07:22:23; Bright; 33.0; 3; 16Alp Boo ; -0.05; 4250;occ; 66; 0;19470
 6; -1224.9; 20-NOV-2005 07:25:36; Bright; 36.0; 138; 47Eps Vir ; 2.83; 4700;occ; 72; 0;19470
 7; -988.9; 20-NOV-2005 07:29:32; Bright; 37.5; 121; 29Gam Vir ; 2.74; 7200;occ; 75; 0;19470
 8; -719.7; 20-NOV-2005 07:34:01; Dark ; 42.0; 163; 7Del Crv ; 2.94; 11000;occ; 84; 0;19470
 9; -616.6; 20-NOV-2005 07:35:44; Dark ; 42.0; 106; 9Bet Crv ; 2.65; 5600;occ; 84; 0;19470
 10; -227.5; 20-NOV-2005 07:42:13; Dark ; 38.0; 64; Gam Cen ; 2.20; 10600;occ; 76; 0;19470
 11; -66.4; 20-NOV-2005 07:44:54; Dark ; 39.5; 20; Bet Cru ; 1.25; 30000;occ; 79; 0;19470
 12; 2.0; 20-NOV-2005 07:46:03; Dark ; 40.0; 12; Alp1Cru ; 0.77; 30000;occ; 80; 0;19471
 13; 138.9; 20-NOV-2005 07:48:20; Dark ; 37.5; 124; The Car ; 2.76; 30000;occ; 75; 0;19471
 14; 227.4; 20-NOV-2005 07:49:48; Dark ; 59.5; 0; ; 0.00; 0;occ; 119; 0;19471
 15; 310.9; 20-NOV-2005 07:51:12; Dark ; 39.5; 29; Bet Car ; 1.67; 10200;occ; 79; 0;19471
 16; 1216.0; 20-NOV-2005 08:06:17; Dark ; 36.0; 157; The1Eri ; 2.91; 9300;occ; 72; 0;19471

/nas3/ENVISAT/GOMOS/GOM_NL__0P/GOM_NL__0PNPDK20051120_082353_000050172042_00379_19471_1232.N1

1; -3764.2; 20-NOV-2005 08:23:53; Bright; 36.5; 105; 6Bet Ari ; 2.64; 8900;occ; 73; 1;19471
 2; -3531.8; 20-NOV-2005 08:27:45; Bright; 34.0; 173; 4Bet Tri ; 3.00; 8900;occ; 68; 0;19471
 3; -3407.8; 20-NOV-2005 08:29:49; Bright; 36.0; 73; 57Gam1And ; 2.26; 13100;occ; 72; 0;19471
 4; -3132.3; 20-NOV-2005 08:34:24; Bright; 35.5; 68; 18Alp Cas ; 2.22; 4500;occ; 71; 0;19471
 5; -3062.2; 20-NOV-2005 08:35:35; Bright; 35.5; 74; 11Bet Cas ; 2.27; 6600;occ; 71; 0;19471
 6; -2613.6; 20-NOV-2005 08:43:03; Bright; 35.0; 49; 1Alp UMi ; 1.99; 6300;occ; 70; 0;19471
 7; -2344.7; 20-NOV-2005 08:47:32; Bright; 36.5; 60; 7Bet UMi ; 2.08; 3950;occ; 73; 0;19471
 8; -1997.8; 20-NOV-2005 08:53:19; Bright; 35.0; 55; 79Zet UMa ; 2.06; 10200;occ; 70; 0;19471
 9; -1907.6; 20-NOV-2005 08:54:49; Bright; 34.0; 39; 85Eta UMa ; 1.85; 24000;occ; 68; 0;19471
 10; -1747.0; 20-NOV-2005 08:57:30; Bright; 33.5; 180; 27Gam Boo ; 3.04; 8000;occ; 67; 0;19471
 11; -1418.0; 20-NOV-2005 09:02:59; Bright; 33.0; 3; 16Alp Boo ; -0.05; 4250;occ; 66; 0;19471
 12; -1224.6; 20-NOV-2005 09:06:12; Bright; 35.5; 138; 47Eps Vir ; 2.83; 4700;occ; 71; 0;19471
 13; -988.5; 20-NOV-2005 09:10:08; Bright; 38.5; 121; 29Gam Vir ; 2.74; 7200;occ; 77; 0;19471
 14; -719.2; 20-NOV-2005 09:14:38; Dark ; 41.5; 163; 7Del Crv ; 2.94; 11000;occ; 83; 0;19471
 15; -616.0; 20-NOV-2005 09:16:21; Dark ; 43.5; 106; 9Bet Crv ; 2.65; 5600;occ; 87; 0;19471
 16; -227.3; 20-NOV-2005 09:22:49; Dark ; 40.0; 64; Gam Cen ; 2.20; 10600;occ; 80; 0;19471
 17; -66.2; 20-NOV-2005 09:25:31; Dark ; 48.0; 20; Bet Cru ; 1.25; 30000;occ; 96; 0;19471
 18; 2.2; 20-NOV-2005 09:26:39; Dark ; 44.0; 12; Alp1Cru ; 0.77; 30000;occ; 88; 0;19472
 19; 139.5; 20-NOV-2005 09:28:56; Dark ; 37.5; 124; The Car ; 2.76; 30000;occ; 75; 0;19472
 20; 227.6; 20-NOV-2005 09:30:24; Dark ; 59.5; 0; ; 0.00; 0;occ; 119; 0;19472

```

21; 311.2; 20-NOV-2005 09:31:48; Dark ; 38.5; 29; Bet Car ; 1.67; 10200;occ; 77; 0;19472
22; 1216.2; 20-NOV-2005 09:46:53; Dark ; 37.5; 157; The1Eri ; 2.91; 9300;occ; 75; 0;19472
/nas3/ENVISAT/GOMOS/GOM_NL__0P/GOM_NL__0PNPDK20051120_100429_000050172042_00380_19472_1233.N1
1;-3764.0; 20-NOV-2005 10:04:29; Bright; 36.0; 105; 6Bet Ari ; 2.64; 8900;occ; 72; 1;19472
2;-3531.8; 20-NOV-2005 10:08:21; Bright; 35.0; 173; 4Bet Tri ; 3.00; 8900;occ; 70; 0;19472
3;-3407.8; 20-NOV-2005 10:10:25; Bright; 36.5; 73; 57Gam1And ; 2.26; 13100;occ; 73; 0;19472
4;-3132.0; 20-NOV-2005 10:15:01; Bright; 36.0; 68; 18Alp Cas ; 2.22; 4500;occ; 72; 0;19472
5;-3062.0; 20-NOV-2005 10:16:11; Bright; 34.5; 74; 11Bet Cas ; 2.27; 6600;occ; 69; 0;19472
6;-2613.7; 20-NOV-2005 10:23:39; Bright; 35.5; 49; 1Alp UMi ; 1.99; 6300;occ; 71; 0;19472
7;-2344.7; 20-NOV-2005 10:28:08; Bright; 36.5; 60; 7Bet UMi ; 2.08; 3950;occ; 73; 0;19472
8;-1997.7; 20-NOV-2005 10:33:55; Bright; 34.5; 55; 79Zet UMa ; 2.06; 10200;occ; 69; 0;19472
9;-1907.5; 20-NOV-2005 10:35:25; Bright; 33.5; 39; 85Eta UMa ; 1.85; 24000;occ; 67; 0;19472
10;-1417.8; 20-NOV-2005 10:43:35; Bright; 33.0; 3; 16Alp Boo ;-0.05; 4250;occ; 66; 0;19472
11;-1224.5; 20-NOV-2005 10:46:48; Bright; 35.0; 138; 47Eps Vir ; 2.83; 4700;occ; 70; 0;19472
12;-988.1; 20-NOV-2005 10:50:45; Bright; 37.5; 121; 29Gam Vir ; 2.74; 7200;occ; 75; 0;19472
13;-718.6; 20-NOV-2005 10:55:14; Dark ; 40.5; 163; 7Del Crv ; 2.94; 11000;occ; 81; 0;19472
14;-615.6; 20-NOV-2005 10:56:57; Dark ; 41.5; 106; 9Bet Crv ; 2.65; 5600;occ; 83; 0;19472
15;-227.0; 20-NOV-2005 11:03:26; Dark ; 41.5; 64; Gam Cen ; 2.20; 10600;occ; 83; 0;19472
16;-66.0; 20-NOV-2005 11:06:07; Dark ; 40.0; 20; Bet Cru ; 1.25; 30000;occ; 80; 0;19472
17; 2.4; 20-NOV-2005 11:07:15; Dark ; 36.5; 12; Alp1Cru ; 0.77; 30000;occ; 73; 0;19473
18; 139.9; 20-NOV-2005 11:09:32; Dark ; 37.5; 124; The Car ; 2.76; 30000;occ; 75; 0;19473
19; 227.9; 20-NOV-2005 11:11:00; Dark ; 59.5; 0; ; 0.00; 0;occ; 119; 0;19473
20; 311.6; 20-NOV-2005 11:12:24; Dark ; 39.0; 29; Bet Car ; 1.67; 10200;occ; 78; 0;19473
21; 1216.4; 20-NOV-2005 11:27:29; Dark ; 38.0; 157; The1Eri ; 2.91; 9300;occ; 76; 0;19473
/nas3/ENVISAT/GOMOS/GOM_NL__0P/GOM_NL__0PNPDK20051120_114505_000050182042_00381_19473_1234.N1
1;-3763.9; 20-NOV-2005 11:45:05; Bright; 36.0; 105; 6Bet Ari ; 2.64; 8900;occ; 72; 1;19473
2;-3531.9; 20-NOV-2005 11:48:57; Bright; 35.0; 173; 4Bet Tri ; 3.00; 8900;occ; 70; 0;19473
3;-3407.7; 20-NOV-2005 11:51:01; Bright; 35.5; 73; 57Gam1And ; 2.26; 13100;occ; 71; 0;19473
4;-3131.9; 20-NOV-2005 11:55:37; Bright; 37.0; 68; 18Alp Cas ; 2.22; 4500;occ; 74; 0;19473
5;-3061.6; 20-NOV-2005 11:56:47; Bright; 35.5; 74; 11Bet Cas ; 2.27; 6600;occ; 71; 0;19473
6;-2613.6; 20-NOV-2005 12:04:15; Bright; 34.5; 49; 1Alp UMi ; 1.99; 6300;occ; 69; 0;19473
7;-2344.6; 20-NOV-2005 12:08:44; Bright; 36.0; 60; 7Bet UMi ; 2.08; 3950;occ; 72; 0;19473
8;-1997.5; 20-NOV-2005 12:14:31; Bright; 37.5; 55; 79Zet UMa ; 2.06; 10200;occ; 75; 0;19473
9;-1907.4; 20-NOV-2005 12:16:01; Bright; 36.0; 39; 85Eta UMa ; 1.85; 24000;occ; 72; 0;19473
10;-1746.4; 20-NOV-2005 12:18:42; Bright; 38.0; 180; 27Gam Boo ; 3.04; 8000;occ; 76; 0;19473
11;-1417.6; 20-NOV-2005 12:24:11; Bright; 33.0; 3; 16Alp Boo ;-0.05; 4250;occ; 66; 0;19473
12;-1224.2; 20-NOV-2005 12:27:24; Bright; 35.5; 138; 47Eps Vir ; 2.83; 4700;occ; 71; 0;19473
13;-987.7; 20-NOV-2005 12:31:21; Bright; 38.0; 121; 29Gam Vir ; 2.74; 7200;occ; 76; 0;19473
14;-718.1; 20-NOV-2005 12:35:50; Dark ; 40.0; 163; 7Del Crv ; 2.94; 11000;occ; 80; 0;19473
15;-615.1; 20-NOV-2005 12:37:33; Dark ; 39.5; 106; 9Bet Crv ; 2.65; 5600;occ; 79; 0;19473
16;-226.7; 20-NOV-2005 12:44:02; Dark ; 37.0; 64; Gam Cen ; 2.20; 10600;occ; 74; 0;19473
17;-65.8; 20-NOV-2005 12:46:43; Dark ; 37.0; 20; Bet Cru ; 1.25; 30000;occ; 74; 0;19473
18; 2.7; 20-NOV-2005 12:47:51; Dark ; 43.0; 12; Alp1Cru ; 0.77; 30000;occ; 86; 0;19474
19; 140.3; 20-NOV-2005 12:50:09; Dark ; 36.5; 124; The Car ; 2.76; 30000;occ; 73; 0;19474
20; 228.2; 20-NOV-2005 12:51:37; Dark ; 59.5; 0; ; 0.00; 0;occ; 119; 0;19474
21; 312.1; 20-NOV-2005 12:53:01; Dark ; 39.5; 29; Bet Car ; 1.67; 10200;occ; 79; 0;19474
22; 1216.7; 20-NOV-2005 13:08:05; Dark ; 38.5; 157; The1Eri ; 2.91; 9300;occ; 77; 0;19474
/nas3/ENVISAT/GOMOS/GOM_NL__0P/GOM_NL__0PNPDK20051120_132540_000050182042_00382_19474_1235.N1
1;-3764.3; 20-NOV-2005 13:25:40; Bright; 34.5; 105; 6Bet Ari ; 2.64; 8900;occ; 69; 0;19474
2;-3531.8; 20-NOV-2005 13:29:33; Bright; 35.0; 173; 4Bet Tri ; 3.00; 8900;occ; 70; 0;19474
3;-3407.8; 20-NOV-2005 13:31:37; Bright; 35.5; 73; 57Gam1And ; 2.26; 13100;occ; 71; 0;19474
4;-3131.7; 20-NOV-2005 13:36:13; Bright; 34.5; 68; 18Alp Cas ; 2.22; 4500;occ; 69; 0;19474
5;-3061.3; 20-NOV-2005 13:37:23; Bright; 36.0; 74; 11Bet Cas ; 2.27; 6600;occ; 72; 0;19474
6;-2613.5; 20-NOV-2005 13:44:51; Bright; 35.0; 49; 1Alp UMi ; 1.99; 6300;occ; 70; 0;19474
7;-2344.5; 20-NOV-2005 13:49:20; Bright; 34.5; 60; 7Bet UMi ; 2.08; 3950;occ; 69; 0;19474
8;-1997.4; 20-NOV-2005 13:55:07; Bright; 36.0; 55; 79Zet UMa ; 2.06; 10200;occ; 72; 0;19474
9;-1907.3; 20-NOV-2005 13:56:37; Bright; 33.5; 39; 85Eta UMa ; 1.85; 24000;occ; 67; 0;19474
10;-1746.3; 20-NOV-2005 13:59:18; Bright; 33.0; 180; 27Gam Boo ; 3.04; 8000;occ; 66; 0;19474
11;-1417.4; 20-NOV-2005 14:04:47; Bright; 33.5; 3; 16Alp Boo ;-0.05; 4250;occ; 67; 0;19474
12;-1223.8; 20-NOV-2005 14:08:01; Bright; 35.5; 138; 47Eps Vir ; 2.83; 4700;occ; 71; 0;19474
13;-987.3; 20-NOV-2005 14:11:57; Bright; 55.0; 121; 29Gam Vir ; 2.74; 7200;occ; 110; 0;19474
14;-717.7; 20-NOV-2005 14:16:27; Dark ; 40.5; 163; 7Del Crv ; 2.94; 11000;occ; 81; 0;19474
15;-614.6; 20-NOV-2005 14:18:10; Dark ; 42.5; 106; 9Bet Crv ; 2.65; 5600;occ; 85; 0;19474
16;-226.3; 20-NOV-2005 14:24:38; Dark ; 36.5; 64; Gam Cen ; 2.20; 10600;occ; 73; 0;19474
17;-65.6; 20-NOV-2005 14:27:19; Dark ; 37.5; 20; Bet Cru ; 1.25; 30000;occ; 75; 0;19474
18; 2.9; 20-NOV-2005 14:28:27; Dark ; 43.5; 12; Alp1Cru ; 0.77; 30000;occ; 87; 0;19475
19; 140.7; 20-NOV-2005 14:30:45; Dark ; 36.5; 124; The Car ; 2.76; 30000;occ; 73; 0;19475
20; 228.4; 20-NOV-2005 14:32:13; Dark ; 59.5; 0; ; 0.00; 0;occ; 119; 0;19475

```



```

21; 312.5; 20-NOV-2005 14:33:37; Dark ; 37.5; 29; Bet Car ; 1.67; 10200;occ; 75; 0;19475
22; 1216.8; 20-NOV-2005 14:48:41; Dark ; 38.0; 157; The1Eri ; 2.91; 9300;occ; 76; 0;19475
/nas3/ENVISAT/GOMOS/GOM_NL__0P/GOM_NL__0PNPDK20051120_150616_000050192042_00383_19475_1236.N1
1; -3764.2; 20-NOV-2005 15:06:16; Bright; 35.0; 105; 6Bet Ari ; 2.64; 8900;occ; 70; 0;19475
2; -3531.9; 20-NOV-2005 15:10:08; Bright; 35.5; 173; 4Bet Tri ; 3.00; 8900;occ; 71; 0;19475
3; -3407.8; 20-NOV-2005 15:12:13; Bright; 35.0; 73; 57Gam1And ; 2.26; 13100;occ; 70; 0;19475
4; -3131.4; 20-NOV-2005 15:16:49; Bright; 36.5; 68; 18Alp Cas ; 2.22; 4500;occ; 73; 0;19475
5; -3061.0; 20-NOV-2005 15:17:59; Bright; 35.5; 74; 11Bet Cas ; 2.27; 6600;occ; 71; 0;19475
6; -2613.7; 20-NOV-2005 15:25:27; Bright; 35.5; 49; 1Alp UMi ; 1.99; 6300;occ; 71; 0;19475
7; -2344.4; 20-NOV-2005 15:29:56; Bright; 37.0; 60; 7Bet UMi ; 2.08; 3950;occ; 74; 0;19475
8; -1997.4; 20-NOV-2005 15:35:43; Bright; 36.0; 55; 79Zet UMa ; 2.06; 10200;occ; 72; 0;19475
9; -1907.3; 20-NOV-2005 15:37:13; Bright; 34.5; 39; 85Eta UMa ; 1.85; 24000;occ; 69; 0;19475
10; -1746.2; 20-NOV-2005 15:39:54; Bright; 34.0; 180; 27Gam Boo ; 3.04; 8000;occ; 68; 0;19475
11; -1417.3; 20-NOV-2005 15:45:23; Bright; 33.5; 3; 16Alp Boo ; -0.05; 4250;occ; 67; 0;19475
12; -1223.6; 20-NOV-2005 15:48:37; Bright; 36.0; 138; 47Eps Vir ; 2.83; 4700;occ; 72; 0;19475
13; -987.0; 20-NOV-2005 15:52:33; Bright; 55.0; 121; 29Gam Vir ; 2.74; 7200;occ; 110; 0;19475
14; -717.3; 20-NOV-2005 15:57:03; Dark ; 43.0; 163; 7Del Crv ; 2.94; 11000;occ; 86; 0;19475
15; -614.2; 20-NOV-2005 15:58:46; Dark ; 41.5; 106; 9Bet Crv ; 2.65; 5600;occ; 83; 0;19475
16; -226.1; 20-NOV-2005 16:05:14; Dark ; 38.5; 64; Gam Cen ; 2.20; 10600;occ; 77; 0;19475
17; -65.4; 20-NOV-2005 16:07:55; Dark ; 40.5; 20; Bet Cru ; 1.25; 30000;occ; 81; 0;19475
18; 3.2; 20-NOV-2005 16:09:03; Dark ; 48.0; 12; Alp1Cru ; 0.77; 30000;occ; 96; 0;19476
19; 141.0; 20-NOV-2005 16:11:21; Dark ; 38.5; 124; The Car ; 2.76; 30000;occ; 77; 0;19476
20; 228.7; 20-NOV-2005 16:12:49; Dark ; 59.5; 0; ; 0.00; 0;occ; 119; 0;19476
21; 312.9; 20-NOV-2005 16:14:13; Dark ; 38.0; 29; Bet Car ; 1.67; 10200;occ; 76; 0;19476
22; 1217.1; 20-NOV-2005 16:29:17; Dark ; 38.5; 157; The1Eri ; 2.91; 9300;occ; 77; 0;19476
/nas3/ENVISAT/GOMOS/GOM_NL__0P/GOM_NL__0PNPDE20051121_002005_000058062042_00388_19480_0974.N1
1; -715.0; 21-NOV-2005 00:20:05; Dark ; 42.5; 163; 7Del Crv ; 2.94; 11000;occ; 85; 0;19480
2; -612.1; 21-NOV-2005 00:21:48; Dark ; 44.5; 106; 9Bet Crv ; 2.65; 5600;occ; 89; 0;19480
3; -224.7; 21-NOV-2005 00:28:15; Dark ; 37.5; 64; Gam Cen ; 2.20; 10600;occ; 75; 0;19480
4; -64.5; 21-NOV-2005 00:30:55; Dark ; 39.5; 20; Bet Cru ; 1.25; 30000;occ; 79; 0;19480
5; 4.1; 21-NOV-2005 00:32:04; Dark ; 38.0; 12; Alp1Cru ; 0.77; 30000;occ; 76; 0;19481
6; 143.0; 21-NOV-2005 00:34:23; Dark ; 38.0; 124; The Car ; 2.76; 30000;occ; 76; 0;19481
7; 230.0; 21-NOV-2005 00:35:50; Dark ; 59.5; 0; ; 0.00; 0;occ; 119; 0;19481
8; 314.7; 21-NOV-2005 00:37:15; Dark ; 38.5; 29; Bet Car ; 1.67; 10200;occ; 77; 0;19481
9; 1218.0; 21-NOV-2005 00:52:18; Dark ; 37.5; 157; The1Eri ; 2.91; 9300;occ; 75; 0;19481
10; 1973.3; 21-NOV-2005 01:04:53; Dark ; 2.0; 94; 92Alp Cet ; 2.53; 3100;occ; 4; 0;19481
11; 2272.5; 21-NOV-2005 01:09:52; Bright; 37.0; 105; 6Bet Ari ; 2.64; 8900;occ; 74; 0;19481
12; 2504.1; 21-NOV-2005 01:13:44; Bright; 34.5; 173; 4Bet Tri ; 3.00; 8900;occ; 69; 0;19481
13; 2628.3; 21-NOV-2005 01:15:48; Bright; 36.0; 73; 57Gam1And ; 2.26; 13100;occ; 72; 0;19481
14; 2905.9; 21-NOV-2005 01:20:26; Bright; 35.5; 68; 18Alp Cas ; 2.22; 4500;occ; 71; 0;19481
15; 2976.6; 21-NOV-2005 01:21:36; Bright; 35.0; 74; 11Bet Cas ; 2.27; 6600;occ; 70; 0;19481
16; 3422.1; 21-NOV-2005 01:29:02; Bright; 36.0; 49; 1Alp UMi ; 1.99; 6300;occ; 72; 0;19481
17; 3692.0; 21-NOV-2005 01:33:32; Bright; 35.0; 60; 7Bet UMi ; 2.08; 3950;occ; 70; 0;19481
18; 4038.6; 21-NOV-2005 01:39:18; Bright; 34.5; 55; 79Zet UMa ; 2.06; 10200;occ; 69; 0;19481
19; 4129.2; 21-NOV-2005 01:40:49; Bright; 34.0; 39; 85Eta UMa ; 1.85; 24000;occ; 68; 0;19481
20; 4290.7; 21-NOV-2005 01:43:31; Bright; 51.0; 180; 27Gam Boo ; 3.04; 8000;occ; 102; 0;19481
21; 4619.6; 21-NOV-2005 01:48:59; Bright; 33.0; 3; 16Alp Boo ; -0.05; 4250;occ; 66; 0;19481
22; 4813.9; 21-NOV-2005 01:52:14; Bright; 35.5; 138; 47Eps Vir ; 2.83; 4700;occ; 71; 0;19481
23; 5051.3; 21-NOV-2005 01:56:11; Bright; 40.5; 121; 29Gam Vir ; 2.74; 7200;occ; 81; 0;19481
/nas3/ENVISAT/GOMOS/GOM_NL__0P/GOM_NL__0PNPDE20051121_020041_000041692042_00389_19481_0975.N1
1; -714.4; 21-NOV-2005 02:00:41; Dark ; 40.5; 163; 7Del Crv ; 2.94; 11000;occ; 81; 0;19481
2; -611.5; 21-NOV-2005 02:02:24; Dark ; 41.5; 106; 9Bet Crv ; 2.65; 5600;occ; 83; 0;19481
3; -224.3; 21-NOV-2005 02:08:51; Dark ; 38.0; 64; Gam Cen ; 2.20; 10600;occ; 76; 0;19481
4; -64.3; 21-NOV-2005 02:11:31; Dark ; 37.5; 20; Bet Cru ; 1.25; 30000;occ; 75; 0;19481
5; 4.4; 21-NOV-2005 02:12:40; Dark ; 36.5; 12; Alp1Cru ; 0.77; 30000;occ; 73; 0;19482
6; 143.4; 21-NOV-2005 02:14:59; Dark ; 36.5; 124; The Car ; 2.76; 30000;occ; 73; 0;19482
7; 230.2; 21-NOV-2005 02:16:26; Dark ; 59.5; 0; ; 0.00; 0;occ; 119; 0;19482
8; 315.2; 21-NOV-2005 02:17:51; Dark ; 38.5; 29; Bet Car ; 1.67; 10200;occ; 77; 0;19482
9; 1218.4; 21-NOV-2005 02:32:54; Dark ; 38.5; 157; The1Eri ; 2.91; 9300;occ; 77; 0;19482
10; 1973.4; 21-NOV-2005 02:45:29; Dark ; 15.0; 94; 92Alp Cet ; 2.53; 3100;occ; 30; 0;19482
11; 2272.6; 21-NOV-2005 02:50:28; Bright; 35.5; 105; 6Bet Ari ; 2.64; 8900;occ; 71; 0;19482
12; 2504.3; 21-NOV-2005 02:54:20; Bright; 34.5; 173; 4Bet Tri ; 3.00; 8900;occ; 69; 0;19482
13; 2628.4; 21-NOV-2005 02:56:24; Bright; 35.5; 73; 57Gam1And ; 2.26; 13100;occ; 71; 0;19482
14; 2906.2; 21-NOV-2005 03:01:02; Bright; 36.5; 68; 18Alp Cas ; 2.22; 4500;occ; 73; 0;19482
15; 2977.0; 21-NOV-2005 03:02:13; Bright; 36.5; 74; 11Bet Cas ; 2.27; 6600;occ; 73; 0;19482
16; 3422.2; 21-NOV-2005 03:09:38; Bright; 33.0; 49; 1Alp UMi ; 1.99; 6300;occ; 66; 0;19482
/nas3/ENVISAT/GOMOS/GOM_NL__0P/GOM_NL__0PNPDE20051121_031408_000058002042_00390_19482_0976.N1
1; -2343.8; 21-NOV-2005 03:14:08; Bright; 35.5; 60; 7Bet UMi ; 2.08; 3950;occ; 71; 0;19482

```

```

2;-1997.2; 21-NOV-2005 03:19:54; Bright; 33.5; 55; 79Zet UMa ; 2.06; 10200;occ; 67; 0;19482
3;-1906.7; 21-NOV-2005 03:21:25; Bright; 34.5; 39; 85Eta UMa ; 1.85; 24000;occ; 69; 0;19482
4;-1745.1; 21-NOV-2005 03:24:07; Bright; 34.0; 180; 27Gam Boo ; 3.04; 8000;occ; 68; 0;19482
5;-1416.1; 21-NOV-2005 03:29:36; Bright; 33.5; 3; 16Alp Boo ;-0.05; 4250;occ; 67; 0;19482
6;-1221.8; 21-NOV-2005 03:32:50; Bright; 36.0; 138; 47Eps Vir ; 2.83; 4700;occ; 72; 0;19482
7; -984.2; 21-NOV-2005 03:36:47; Bright; 21.0; 121; 29Gam Vir ; 2.74; 7200;occ; 42; 0;19482
8; -714.0; 21-NOV-2005 03:41:18; Dark ; 42.5; 163; 7Del Crv ; 2.94; 11000;occ; 85; 0;19482
9; -611.1; 21-NOV-2005 03:43:01; Dark ; 43.0; 106; 9Bet Crv ; 2.65; 5600;occ; 86; 0;19482
10; -224.1; 21-NOV-2005 03:49:28; Dark ; 39.5; 64; Gam Cen ; 2.20; 10600;occ; 79; 0;19482
11; -63.9; 21-NOV-2005 03:52:08; Dark ; 41.0; 20; Bet Cru ; 1.25; 30000;occ; 82; 0;19482
12; 4.8; 21-NOV-2005 03:53:16; Dark ; 38.5; 12; Alp1Cru ; 0.77; 30000;occ; 77; 0;19483
13; 144.0; 21-NOV-2005 03:55:36; Dark ; 36.0; 124; The Car ; 2.76; 30000;occ; 72; 0;19483
14; 230.5; 21-NOV-2005 03:57:02; Dark ; 59.5; 0; ; 0.00; 0;occ; 119; 0;19483
15; 315.7; 21-NOV-2005 03:58:27; Dark ; 38.5; 29; Bet Car ; 1.67; 10200;occ; 77; 0;19483
16; 1218.5; 21-NOV-2005 04:13:30; Dark ; 36.0; 157; The1Eri ; 2.91; 9300;occ; 72; 0;19483
17; 1973.5; 21-NOV-2005 04:26:05; Dark ; 15.0; 94; 92Alp Cet ; 2.53; 3100;occ; 30; 0;19483
18; 2273.0; 21-NOV-2005 04:31:05; Bright; 36.0; 105; 6Bet Ari ; 2.64; 8900;occ; 72; 0;19483
19; 2504.5; 21-NOV-2005 04:34:56; Bright; 34.5; 173; 4Bet Tri ; 3.00; 8900;occ; 69; 0;19483
20; 2628.5; 21-NOV-2005 04:37:00; Bright; 36.0; 73; 57Gam1And ; 2.26; 13100;occ; 72; 0;19483
21; 2906.6; 21-NOV-2005 04:41:38; Bright; 36.5; 68; 18Alp Cas ; 2.22; 4500;occ; 73; 0;19483
22; 2977.4; 21-NOV-2005 04:42:49; Bright; 36.0; 74; 11Bet Cas ; 2.27; 6600;occ; 72; 0;19483
23; 3422.2; 21-NOV-2005 04:50:14; Bright; 35.0; 49; 1Alp UMi ; 1.99; 6300;occ; 70; 0;19483
/nas3/ENVISAT/GOMOS/GOM_NL__0P/GOM_NL__0PNPDE20051121_045444_000057992042_00391_19483_0977.N1
1;-2343.7; 21-NOV-2005 04:54:44; Bright; 37.5; 60; 7Bet UMi ; 2.08; 3950;occ; 75; 0;19483
2;-1997.2; 21-NOV-2005 05:00:30; Bright; 35.0; 55; 79Zet UMa ; 2.06; 10200;occ; 70; 0;19483
3;-1906.5; 21-NOV-2005 05:02:01; Bright; 36.0; 39; 85Eta UMa ; 1.85; 24000;occ; 72; 0;19483
4;-1744.9; 21-NOV-2005 05:04:43; Bright; 33.0; 180; 27Gam Boo ; 3.04; 8000;occ; 66; 0;19483
5;-1415.9; 21-NOV-2005 05:10:12; Bright; 33.0; 3; 16Alp Boo ;-0.05; 4250;occ; 66; 0;19483
6;-1221.4; 21-NOV-2005 05:13:26; Bright; 35.5; 138; 47Eps Vir ; 2.83; 4700;occ; 71; 0;19483
7; -983.8; 21-NOV-2005 05:17:24; Bright; 21.0; 121; 29Gam Vir ; 2.74; 7200;occ; 42; 0;19483
8; -713.4; 21-NOV-2005 05:21:54; Dark ; 42.0; 163; 7Del Crv ; 2.94; 11000;occ; 84; 0;19483
9; -610.6; 21-NOV-2005 05:23:37; Dark ; 44.0; 106; 9Bet Crv ; 2.65; 5600;occ; 88; 0;19483
10; -223.7; 21-NOV-2005 05:30:04; Dark ; 40.0; 64; Gam Cen ; 2.20; 10600;occ; 80; 0;19483
11; -63.8; 21-NOV-2005 05:32:44; Dark ; 40.0; 20; Bet Cru ; 1.25; 30000;occ; 80; 0;19483
12; 5.0; 21-NOV-2005 05:33:53; Dark ; 41.0; 12; Alp1Cru ; 0.77; 30000;occ; 82; 0;19484
13; 144.5; 21-NOV-2005 05:36:12; Dark ; 37.5; 124; The Car ; 2.76; 30000;occ; 75; 0;19484
14; 230.8; 21-NOV-2005 05:37:38; Dark ; 59.5; 0; ; 0.00; 0;occ; 119; 0;19484
15; 316.1; 21-NOV-2005 05:39:04; Dark ; 38.5; 29; Bet Car ; 1.67; 10200;occ; 77; 0;19484
16; 1218.8; 21-NOV-2005 05:54:06; Dark ; 36.5; 157; The1Eri ; 2.91; 9300;occ; 73; 0;19484
17; 1973.5; 21-NOV-2005 06:06:41; Dark ; 27.0; 94; 92Alp Cet ; 2.53; 3100;occ; 54; 0;19484
18; 2273.1; 21-NOV-2005 06:11:41; Bright; 36.0; 105; 6Bet Ari ; 2.64; 8900;occ; 72; 0;19484
19; 2504.5; 21-NOV-2005 06:15:32; Bright; 35.0; 173; 4Bet Tri ; 3.00; 8900;occ; 70; 0;19484
20; 2628.6; 21-NOV-2005 06:17:36; Bright; 38.0; 73; 57Gam1And ; 2.26; 13100;occ; 76; 0;19484
21; 2906.8; 21-NOV-2005 06:22:14; Bright; 36.0; 68; 18Alp Cas ; 2.22; 4500;occ; 72; 0;19484
22; 2977.8; 21-NOV-2005 06:23:25; Bright; 36.5; 74; 11Bet Cas ; 2.27; 6600;occ; 73; 0;19484
23; 3422.2; 21-NOV-2005 06:30:50; Bright; 34.5; 49; 1Alp UMi ; 1.99; 6300;occ; 69; 0;19484
/nas3/ENVISAT/GOMOS/GOM_NL__0P/GOM_NL__0PNPDE20051121_205932_000036302042_00401_19493_0978.N1
1;-4814.4; 21-NOV-2005 20:59:32; Dark ; 37.0; 157; The1Eri ; 2.91; 9300;occ; 74; 1;19493
2;-4061.9; 21-NOV-2005 21:12:04; Dark ; 44.0; 94; 92Alp Cet ; 2.53; 3100;occ; 88; 0;19493
3;-3761.1; 21-NOV-2005 21:17:05; Bright; 34.5; 105; 6Bet Ari ; 2.64; 8900;occ; 69; 0;19493
4;-3530.5; 21-NOV-2005 21:20:56; Bright; 34.5; 173; 4Bet Tri ; 3.00; 8900;occ; 69; 0;19493
5;-3406.4; 21-NOV-2005 21:23:00; Bright; 37.0; 73; 57Gam1And ; 2.26; 13100;occ; 74; 0;19493
6;-3126.4; 21-NOV-2005 21:27:40; Bright; 36.5; 68; 18Alp Cas ; 2.22; 4500;occ; 73; 0;19493
7;-3054.9; 21-NOV-2005 21:28:51; Bright; 36.5; 74; 11Bet Cas ; 2.27; 6600;occ; 73; 0;19493
8;-2613.2; 21-NOV-2005 21:36:13; Bright; 36.0; 49; 1Alp UMi ; 1.99; 6300;occ; 72; 0;19493
9;-2342.3; 21-NOV-2005 21:40:44; Bright; 35.0; 60; 7Bet UMi ; 2.08; 3950;occ; 70; 0;19493
10;-1996.2; 21-NOV-2005 21:46:30; Bright; 37.5; 55; 79Zet UMa ; 2.06; 10200;occ; 75; 0;19493
11;-1905.0; 21-NOV-2005 21:48:01; Bright; 36.5; 39; 85Eta UMa ; 1.85; 24000;occ; 73; 0;19493
12;-1742.6; 21-NOV-2005 21:50:44; Bright; 31.5; 180; 27Gam Boo ; 3.04; 8000;occ; 63; 0;19493
13;-1413.7; 21-NOV-2005 21:56:13; Bright; 33.0; 3; 16Alp Boo ;-0.05; 4250;occ; 66; 0;19493
14;-1218.1; 21-NOV-2005 21:59:28; Bright; 34.5; 138; 47Eps Vir ; 2.83; 4700;occ; 69; 0;19493
/nas3/ENVISAT/GOMOS/GOM_NL__0P/GOM_NL__0PNPDE20051121_220759_000055592042_00401_19493_0979.N1
1; -707.3; 21-NOV-2005 22:07:59; Dark ; 43.0; 163; 7Del Crv ; 2.94; 11000;occ; 86; 1;19493
2; -605.4; 21-NOV-2005 22:09:41; Dark ; 44.0; 106; 9Bet Crv ; 2.65; 5600;occ; 88; 0;19493
3; -220.2; 21-NOV-2005 22:16:06; Dark ; 38.5; 64; Gam Cen ; 2.20; 10600;occ; 77; 0;19493
4; -61.3; 21-NOV-2005 22:18:45; Dark ; 40.5; 20; Bet Cru ; 1.25; 30000;occ; 81; 0;19493
5; 7.7; 21-NOV-2005 22:19:54; Dark ; 42.5; 12; Alp1Cru ; 0.77; 30000;occ; 85; 0;19494
6; 149.0; 21-NOV-2005 22:22:15; Dark ; 38.5; 124; The Car ; 2.76; 30000;occ; 77; 0;19494

```

```

7; 233.9; 21-NOV-2005 22:23:40; Dark ; 59.5; 0; ; 0.00; 0;occ; 119; 0;19494
8; 320.5; 21-NOV-2005 22:25:07; Dark ; 37.0; 29; Bet Car ; 1.67; 10200;occ; 74; 0;19494
9; 1221.2; 21-NOV-2005 22:40:08; Dark ; 37.0; 157; The1Eri ; 2.91; 9300;occ; 74; 0;19494
10; 1973.9; 21-NOV-2005 22:52:40; Dark ; 45.5; 94; 92Alp Cet ; 2.53; 3100;occ; 91; 0;19494
11; 2274.8; 21-NOV-2005 22:57:41; Bright; 37.0; 105; 6Bet Ari ; 2.64; 8900;occ; 74; 0;19494
12; 2505.3; 21-NOV-2005 23:01:32; Bright; 34.5; 173; 4Bet Tri ; 3.00; 8900;occ; 69; 0;19494
13; 2629.5; 21-NOV-2005 23:03:36; Bright; 52.0; 73; 57Gam1And ; 2.26; 13100;occ; 104; 0;19494
14; 2909.7; 21-NOV-2005 23:08:16; Bright; 36.5; 68; 18Alp Cas ; 2.22; 4500;occ; 73; 0;19494
15; 2981.2; 21-NOV-2005 23:09:28; Bright; 35.5; 74; 11Bet Cas ; 2.27; 6600;occ; 71; 0;19494
16; 3422.6; 21-NOV-2005 23:16:49; Bright; 36.5; 49; 1Alp UMi ; 1.99; 6300;occ; 73; 0;19494
17; 3693.7; 21-NOV-2005 23:21:20; Bright; 37.0; 60; 7Bet UMi ; 2.08; 3950;occ; 74; 0;19494
18; 4039.6; 21-NOV-2005 23:27:06; Bright; 38.0; 55; 79Zet UMa ; 2.06; 10200;occ; 76; 0;19494
19; 4131.0; 21-NOV-2005 23:28:37; Bright; 36.5; 39; 85Eta UMa ; 1.85; 24000;occ; 73; 0;19494
20; 4293.3; 21-NOV-2005 23:31:20; Bright; 35.5; 180; 27Gam Boo ; 3.04; 8000;occ; 71; 0;19494
21; 4622.3; 21-NOV-2005 23:36:49; Bright; 32.5; 3; 16Alp Boo ;-0.05; 4250;occ; 65; 0;19494
22; 4817.9; 21-NOV-2005 23:40:04; Bright; 35.0; 138; 47Eps Vir ; 2.83; 4700;occ; 70; 0;19494
/nas3/ENVISAT/GOMOS/GOM_NL__0P/GOM_NL__0PNPDE20051121_234835_000055602042_00402_19494_0980.N1
1; -707.0; 21-NOV-2005 23:48:35; Dark ; 42.0; 163; 7Del Crv ; 2.94; 11000;occ; 84; 1;19494
2; -605.0; 21-NOV-2005 23:50:17; Dark ; 42.5; 106; 9Bet Crv ; 2.65; 5600;occ; 85; 0;19494
3; -61.1; 21-NOV-2005 23:59:21; Dark ; 38.0; 20; Bet Cru ; 1.25; 30000;occ; 76; 0;19494
4; 7.9; 22-NOV-2005 00:00:30; Dark ; 39.5; 12; Alp1Cru ; 0.77; 30000;occ; 79; 0;19495
5; 149.3; 22-NOV-2005 00:02:51; Dark ; 37.5; 124; The Car ; 2.76; 30000;occ; 75; 0;19495
6; 234.1; 22-NOV-2005 00:04:16; Dark ; 59.5; 0; ; 0.00; 0;occ; 119; 0;19495
7; 320.8; 22-NOV-2005 00:05:43; Dark ; 37.5; 29; Bet Car ; 1.67; 10200;occ; 75; 0;19495
8; 1221.4; 22-NOV-2005 00:20:43; Dark ; 37.5; 157; The1Eri ; 2.91; 9300;occ; 75; 0;19495
9; 1973.9; 22-NOV-2005 00:33:16; Dark ; 46.0; 94; 92Alp Cet ; 2.53; 3100;occ; 92; 0;19495
10; 2275.0; 22-NOV-2005 00:38:17; Bright; 35.0; 105; 6Bet Ari ; 2.64; 8900;occ; 70; 0;19495
11; 2505.3; 22-NOV-2005 00:42:07; Bright; 34.0; 173; 4Bet Tri ; 3.00; 8900;occ; 68; 0;19495
12; 2629.5; 22-NOV-2005 00:44:12; Bright; 35.5; 73; 57Gam1And ; 2.26; 13100;occ; 71; 0;19495
13; 2910.0; 22-NOV-2005 00:48:52; Bright; 34.5; 68; 18Alp Cas ; 2.22; 4500;occ; 69; 0;19495
14; 2981.5; 22-NOV-2005 00:50:04; Bright; 37.0; 74; 11Bet Cas ; 2.27; 6600;occ; 74; 0;19495
15; 3422.6; 22-NOV-2005 00:57:25; Bright; 37.0; 49; 1Alp UMi ; 1.99; 6300;occ; 74; 0;19495
16; 3693.7; 22-NOV-2005 01:01:56; Bright; 37.5; 60; 7Bet UMi ; 2.08; 3950;occ; 75; 0;19495
17; 4039.6; 22-NOV-2005 01:07:42; Bright; 51.0; 55; 79Zet UMa ; 2.06; 10200;occ; 102; 0;19495
18; 4131.0; 22-NOV-2005 01:09:13; Bright; 33.5; 39; 85Eta UMa ; 1.85; 24000;occ; 67; 0;19495
19; 4293.7; 22-NOV-2005 01:11:56; Bright; 33.5; 180; 27Gam Boo ; 3.04; 8000;occ; 67; 0;19495
20; 4622.4; 22-NOV-2005 01:17:25; Bright; 32.5; 3; 16Alp Boo ;-0.05; 4250;occ; 65; 0;19495
21; 4818.3; 22-NOV-2005 01:20:40; Bright; 35.5; 138; 47Eps Vir ; 2.83; 4700;occ; 71; 0;19495
/nas3/ENVISAT/GOMOS/GOM_NL__0P/GOM_NL__0PNPDK20051121_063520_000035982042_00392_19484_1239.N1
1; -2343.6; 21-NOV-2005 06:35:20; Bright; 37.5; 60; 7Bet UMi ; 2.08; 3950;occ; 75; 0;19484
2; -1997.2; 21-NOV-2005 06:41:06; Bright; 37.0; 55; 79Zet UMa ; 2.06; 10200;occ; 74; 0;19484
3; -1906.4; 21-NOV-2005 06:42:37; Bright; 32.5; 39; 85Eta UMa ; 1.85; 24000;occ; 65; 0;19484
4; -1744.5; 21-NOV-2005 06:45:19; Bright; 38.5; 180; 27Gam Boo ; 3.04; 8000;occ; 77; 0;19484
5; -1415.7; 21-NOV-2005 06:50:48; Bright; 33.0; 3; 16Alp Boo ;-0.05; 4250;occ; 66; 0;19484
6; -1221.1; 21-NOV-2005 06:54:02; Bright; 36.5; 138; 47Eps Vir ; 2.83; 4700;occ; 73; 0;19484
7; -712.8; 21-NOV-2005 07:02:31; Dark ; 42.0; 163; 7Del Crv ; 2.94; 11000;occ; 84; 0;19484
8; -610.2; 21-NOV-2005 07:04:13; Dark ; 44.0; 106; 9Bet Crv ; 2.65; 5600;occ; 88; 0;19484
9; -223.4; 21-NOV-2005 07:10:40; Dark ; 39.0; 64; Gam Cen ; 2.20; 10600;occ; 78; 0;19484
10; -63.5; 21-NOV-2005 07:13:20; Dark ; 39.0; 20; Bet Cru ; 1.25; 30000;occ; 78; 0;19484
11; 5.2; 21-NOV-2005 07:14:29; Dark ; 40.0; 12; Alp1Cru ; 0.77; 30000;occ; 80; 0;19485
12; 144.8; 21-NOV-2005 07:16:48; Dark ; 38.0; 124; The Car ; 2.76; 30000;occ; 76; 0;19485
13; 231.0; 21-NOV-2005 07:18:15; Dark ; 59.5; 0; ; 0.00; 0;occ; 119; 0;19485
14; 316.5; 21-NOV-2005 07:19:40; Dark ; 38.0; 29; Bet Car ; 1.67; 10200;occ; 76; 0;19485
15; 1218.9; 21-NOV-2005 07:34:43; Dark ; 36.5; 157; The1Eri ; 2.91; 9300;occ; 73; 0;19485
/nas3/ENVISAT/GOMOS/GOM_NL__0P/GOM_NL__0PNPDK20051121_074718_000053182042_00393_19485_1240.N1
1; -4061.4; 21-NOV-2005 07:47:18; Dark ; 27.0; 94; 92Alp Cet ; 2.53; 3100;occ; 54; 1;19485
2; -3762.2; 21-NOV-2005 07:52:17; Bright; 36.0; 105; 6Bet Ari ; 2.64; 8900;occ; 72; 0;19485
3; -3530.8; 21-NOV-2005 07:56:08; Bright; 34.5; 173; 4Bet Tri ; 3.00; 8900;occ; 69; 0;19485
4; -3406.8; 21-NOV-2005 07:58:12; Bright; 35.0; 73; 57Gam1And ; 2.26; 13100;occ; 70; 0;19485
5; -3128.4; 21-NOV-2005 08:02:51; Bright; 36.0; 68; 18Alp Cas ; 2.22; 4500;occ; 72; 0;19485
6; -3057.4; 21-NOV-2005 08:04:02; Bright; 35.5; 74; 11Bet Cas ; 2.27; 6600;occ; 71; 0;19485
7; -2613.1; 21-NOV-2005 08:11:26; Bright; 36.0; 49; 1Alp UMi ; 1.99; 6300;occ; 72; 0;19485
8; -2342.9; 21-NOV-2005 08:15:56; Bright; 34.0; 60; 7Bet UMi ; 2.08; 3950;occ; 68; 0;19485
9; -1996.5; 21-NOV-2005 08:21:42; Bright; 36.5; 55; 79Zet UMa ; 2.06; 10200;occ; 73; 0;19485
10; -1905.7; 21-NOV-2005 08:23:13; Bright; 35.5; 39; 85Eta UMa ; 1.85; 24000;occ; 71; 0;19485
11; -1743.9; 21-NOV-2005 08:25:55; Bright; 33.5; 180; 27Gam Boo ; 3.04; 8000;occ; 67; 0;19485
12; -1415.0; 21-NOV-2005 08:31:24; Bright; 33.0; 3; 16Alp Boo ;-0.05; 4250;occ; 66; 0;19485
13; -1220.3; 21-NOV-2005 08:34:39; Bright; 35.5; 138; 47Eps Vir ; 2.83; 4700;occ; 71; 0;19485

```

```

14; -711.8; 21-NOV-2005 08:43:07; Dark ; 43.0; 163; 7Del Crv ; 2.94; 11000;occ; 86; 0;19485
15; -609.1; 21-NOV-2005 08:44:50; Dark ; 43.5; 106; 9Bet Crv ; 2.65; 5600;occ; 87; 0;19485
16; -222.5; 21-NOV-2005 08:51:16; Dark ; 38.5; 64; Gam Cen ; 2.20; 10600;occ; 77; 0;19485
17; -62.8; 21-NOV-2005 08:53:56; Dark ; 38.5; 20; Bet Cru ; 1.25; 30000;occ; 77; 0;19485
18; 5.9; 21-NOV-2005 08:55:05; Dark ; 42.0; 12; Alp1Cru ; 0.77; 30000;occ; 84; 0;19486
19; 145.8; 21-NOV-2005 08:57:25; Dark ; 37.0; 124; The Car ; 2.76; 30000;occ; 74; 0;19486
20; 231.8; 21-NOV-2005 08:58:51; Dark ; 59.5; 0; ; 0.00; 0;occ; 119; 0;19486
21; 317.3; 21-NOV-2005 09:00:16; Dark ; 46.0; 29; Bet Car ; 1.67; 10200;occ; 92; 0;19486
22; 1219.7; 21-NOV-2005 09:15:19; Dark ; 37.5; 157; The1Eri ; 2.91; 9300;occ; 75; 0;19486
/nas3/ENVISAT/GOMOS/GOM_NL__0P/GOM_NL__0PNPDK20051121_092753_000053182042_00394_19486_1241.N1
 1;-4061.4; 21-NOV-2005 09:27:53; Dark ; 39.0; 94; 92Alp Cet ; 2.53; 3100;occ; 78; 1;19486
 2;-3762.0; 21-NOV-2005 09:32:53; Bright; 34.5; 105; 6Bet Ari ; 2.64; 8900;occ; 69; 0;19486
 3;-3530.8; 21-NOV-2005 09:36:44; Bright; 35.0; 173; 4Bet Tri ; 3.00; 8900;occ; 70; 0;19486
 4;-3406.7; 21-NOV-2005 09:38:48; Bright; 35.5; 73; 57Gam1And ; 2.26; 13100;occ; 71; 0;19486
 5;-3128.1; 21-NOV-2005 09:43:27; Bright; 36.0; 68; 18Alp Cas ; 2.22; 4500;occ; 72; 0;19486
 6;-3057.1; 21-NOV-2005 09:44:38; Bright; 35.0; 74; 11Bet Cas ; 2.27; 6600;occ; 70; 0;19486
 7;-2613.1; 21-NOV-2005 09:52:02; Bright; 36.0; 49; 1Alp UMi ; 1.99; 6300;occ; 72; 0;19486
 8;-2342.8; 21-NOV-2005 09:56:32; Bright; 37.5; 60; 7Bet UMi ; 2.08; 3950;occ; 75; 0;19486
 9;-1996.5; 21-NOV-2005 10:02:18; Bright; 33.5; 55; 79Zet UMa ; 2.06; 10200;occ; 67; 0;19486
10;-1905.7; 21-NOV-2005 10:03:49; Bright; 32.5; 39; 85Eta UMa ; 1.85; 24000;occ; 65; 0;19486
11;-1414.9; 21-NOV-2005 10:12:00; Bright; 33.0; 3; 16Alp Boo ;-0.05; 4250;occ; 66; 0;19486
12;-1220.0; 21-NOV-2005 10:15:15; Bright; 35.5; 138; 47Eps Vir ; 2.83; 4700;occ; 71; 0;19486
13; -711.4; 21-NOV-2005 10:23:43; Dark ; 42.0; 163; 7Del Crv ; 2.94; 11000;occ; 84; 0;19486
14; -608.7; 21-NOV-2005 10:25:26; Dark ; 43.5; 106; 9Bet Crv ; 2.65; 5600;occ; 87; 0;19486
15; -222.3; 21-NOV-2005 10:31:53; Dark ; 39.0; 64; Gam Cen ; 2.20; 10600;occ; 78; 0;19486
16; -62.6; 21-NOV-2005 10:34:32; Dark ; 39.0; 20; Bet Cru ; 1.25; 30000;occ; 78; 0;19486
17; 6.2; 21-NOV-2005 10:35:41; Dark ; 42.5; 12; Alp1Cru ; 0.77; 30000;occ; 85; 0;19487
18; 146.1; 21-NOV-2005 10:38:01; Dark ; 37.5; 124; The Car ; 2.76; 30000;occ; 75; 0;19487
19; 232.0; 21-NOV-2005 10:39:27; Dark ; 59.5; 0; ; 0.00; 0;occ; 119; 0;19487
20; 317.8; 21-NOV-2005 10:40:53; Dark ; 38.0; 29; Bet Car ; 1.67; 10200;occ; 76; 0;19487
21; 1219.8; 21-NOV-2005 10:55:55; Dark ; 37.5; 157; The1Eri ; 2.91; 9300;occ; 75; 0;19487
/nas3/ENVISAT/GOMOS/GOM_NL__0P/GOM_NL__0PNPDK20051121_110829_000053172042_00395_19487_1242.N1
 1;-4061.4; 21-NOV-2005 11:08:29; Dark ; 39.0; 94; 92Alp Cet ; 2.53; 3100;occ; 78; 1;19487
 2;-3761.9; 21-NOV-2005 11:13:29; Bright; 36.5; 105; 6Bet Ari ; 2.64; 8900;occ; 73; 0;19487
 3;-3530.6; 21-NOV-2005 11:17:20; Bright; 35.0; 173; 4Bet Tri ; 3.00; 8900;occ; 70; 0;19487
 4;-3406.7; 21-NOV-2005 11:19:24; Bright; 36.0; 73; 57Gam1And ; 2.26; 13100;occ; 72; 0;19487
 5;-3127.8; 21-NOV-2005 11:24:03; Bright; 36.0; 68; 18Alp Cas ; 2.22; 4500;occ; 72; 0;19487
 6;-3056.7; 21-NOV-2005 11:25:14; Bright; 34.5; 74; 11Bet Cas ; 2.27; 6600;occ; 69; 0;19487
 7;-2613.1; 21-NOV-2005 11:32:38; Bright; 37.5; 49; 1Alp UMi ; 1.99; 6300;occ; 75; 0;19487
 8;-2342.8; 21-NOV-2005 11:37:08; Bright; 36.5; 60; 7Bet UMi ; 2.08; 3950;occ; 73; 0;19487
 9;-1996.4; 21-NOV-2005 11:42:54; Bright; 36.5; 55; 79Zet UMa ; 2.06; 10200;occ; 73; 0;19487
10;-1905.6; 21-NOV-2005 11:44:25; Bright; 42.0; 39; 85Eta UMa ; 1.85; 24000;occ; 84; 0;19487
11;-1743.5; 21-NOV-2005 11:47:07; Bright; 34.0; 180; 27Gam Boo ; 3.04; 8000;occ; 68; 0;19487
12;-1414.7; 21-NOV-2005 11:52:36; Bright; 33.0; 3; 16Alp Boo ;-0.05; 4250;occ; 66; 0;19487
13;-1219.8; 21-NOV-2005 11:55:51; Bright; 36.0; 138; 47Eps Vir ; 2.83; 4700;occ; 72; 0;19487
14; -710.9; 21-NOV-2005 12:04:20; Dark ; 41.0; 163; 7Del Crv ; 2.94; 11000;occ; 82; 0;19487
15; -608.3; 21-NOV-2005 12:06:02; Dark ; 42.0; 106; 9Bet Crv ; 2.65; 5600;occ; 84; 0;19487
16; -222.0; 21-NOV-2005 12:12:29; Dark ; 40.5; 64; Gam Cen ; 2.20; 10600;occ; 81; 0;19487
17; -62.4; 21-NOV-2005 12:15:08; Dark ; 38.5; 20; Bet Cru ; 1.25; 30000;occ; 77; 0;19487
18; 6.4; 21-NOV-2005 12:16:17; Dark ; 44.0; 12; Alp1Cru ; 0.77; 30000;occ; 88; 0;19488
19; 146.6; 21-NOV-2005 12:18:37; Dark ; 37.5; 124; The Car ; 2.76; 30000;occ; 75; 0;19488
20; 232.3; 21-NOV-2005 12:20:03; Dark ; 59.5; 0; ; 0.00; 0;occ; 119; 0;19488
21; 318.2; 21-NOV-2005 12:21:29; Dark ; 37.5; 29; Bet Car ; 1.67; 10200;occ; 75; 0;19488
22; 1220.0; 21-NOV-2005 12:36:31; Dark ; 36.5; 157; The1Eri ; 2.91; 9300;occ; 73; 0;19488
/nas3/ENVISAT/GOMOS/GOM_NL__0P/GOM_NL__0PNPDK20051121_124905_000053182042_00396_19488_1243.N1
 1;-4062.3; 21-NOV-2005 12:49:05; Dark ; 42.5; 94; 92Alp Cet ; 2.53; 3100;occ; 85; 0;19488
 2;-3762.1; 21-NOV-2005 12:54:05; Bright; 36.5; 105; 6Bet Ari ; 2.64; 8900;occ; 73; 0;19488
 3;-3531.2; 21-NOV-2005 12:57:56; Bright; 34.0; 173; 4Bet Tri ; 3.00; 8900;occ; 68; 0;19488
 4;-3407.1; 21-NOV-2005 13:00:00; Bright; 36.5; 73; 57Gam1And ; 2.26; 13100;occ; 73; 0;19488
 5;-3128.1; 21-NOV-2005 13:04:39; Bright; 34.0; 68; 18Alp Cas ; 2.22; 4500;occ; 68; 0;19488
 6;-3057.0; 21-NOV-2005 13:05:50; Bright; 36.5; 74; 11Bet Cas ; 2.27; 6600;occ; 73; 0;19488
 7;-2613.7; 21-NOV-2005 13:13:13; Bright; 35.0; 49; 1Alp UMi ; 1.99; 6300;occ; 70; 0;19488
 8;-2343.2; 21-NOV-2005 13:17:44; Bright; 36.0; 60; 7Bet UMi ; 2.08; 3950;occ; 72; 0;19488
 9;-1997.0; 21-NOV-2005 13:23:30; Bright; 37.0; 55; 79Zet UMa ; 2.06; 10200;occ; 74; 0;19488
10;-1905.9; 21-NOV-2005 13:25:01; Bright; 34.0; 39; 85Eta UMa ; 1.85; 24000;occ; 68; 0;19488
11;-1743.8; 21-NOV-2005 13:27:43; Bright; 51.0; 180; 27Gam Boo ; 3.04; 8000;occ; 102; 0;19488
12;-1415.0; 21-NOV-2005 13:33:12; Bright; 33.0; 3; 16Alp Boo ;-0.05; 4250;occ; 66; 0;19488
13;-1220.0; 21-NOV-2005 13:36:27; Bright; 36.0; 138; 47Eps Vir ; 2.83; 4700;occ; 72; 0;19488

```

```

14; -710.7; 21-NOV-2005 13:44:56; Dark ; 40.0; 163; 7Del Crv ; 2.94; 11000;occ; 80; 0;19488
15; -608.3; 21-NOV-2005 13:46:39; Dark ; 44.0; 106; 9Bet Crv ; 2.65; 5600;occ; 88; 0;19488
16; -222.1; 21-NOV-2005 13:53:05; Dark ; 37.5; 64; Gam Cen ; 2.20; 10600;occ; 75; 0;19488
17; -62.7; 21-NOV-2005 13:55:44; Dark ; 36.5; 20; Bet Cru ; 1.25; 30000;occ; 73; 0;19488
18; 6.2; 21-NOV-2005 13:56:53; Dark ; 37.0; 12; Alp1Cru ; 0.77; 30000;occ; 74; 0;19489
19; 146.5; 21-NOV-2005 13:59:14; Dark ; 37.5; 124; The Car ; 2.76; 30000;occ; 75; 0;19489
20; 232.1; 21-NOV-2005 14:00:39; Dark ; 59.5; 0; ; 0.00; 0;occ; 119; 0;19489
21; 318.1; 21-NOV-2005 14:02:05; Dark ; 40.5; 29; Bet Car ; 1.67; 10200;occ; 81; 0;19489
22; 1219.8; 21-NOV-2005 14:17:07; Dark ; 37.0; 157; The1Eri ; 2.91; 9300;occ; 74; 0;19489
/nas3/ENVISAT/GOMOS/GOM_NL__0P/GOM_NL__0PNPDK20051121_142941_000053192042_00397_19489_1244.N1
1; -4061.9; 21-NOV-2005 14:29:41; Dark ; 43.0; 94; 92Alp Cet ; 2.53; 3100;occ; 86; 0;19489
2; -3761.7; 21-NOV-2005 14:34:41; Bright; 36.0; 105; 6Bet Ari ; 2.64; 8900;occ; 72; 0;19489
3; -3530.7; 21-NOV-2005 14:38:32; Bright; 33.5; 173; 4Bet Tri ; 3.00; 8900;occ; 67; 0;19489
4; -3406.6; 21-NOV-2005 14:40:36; Bright; 35.5; 73; 57Gam1And ; 2.26; 13100;occ; 71; 0;19489
5; -3127.4; 21-NOV-2005 14:45:15; Bright; 36.0; 68; 18Alp Cas ; 2.22; 4500;occ; 72; 0;19489
6; -3056.1; 21-NOV-2005 14:46:26; Bright; 36.5; 74; 11Bet Cas ; 2.27; 6600;occ; 73; 0;19489
7; -2613.1; 21-NOV-2005 14:53:49; Bright; 32.0; 49; 1Alp UMi ; 1.99; 6300;occ; 64; 0;19489
8; -2342.5; 21-NOV-2005 14:58:20; Bright; 32.5; 60; 7Bet UMi ; 2.08; 3950;occ; 65; 0;19489
9; -1996.4; 21-NOV-2005 15:04:06; Bright; 37.0; 55; 79Zet UMa ; 2.06; 10200;occ; 74; 0;19489
10; -1905.4; 21-NOV-2005 15:05:37; Bright; 36.5; 39; 85Eta UMa ; 1.85; 24000;occ; 73; 0;19489
11; -1743.2; 21-NOV-2005 15:08:19; Bright; 34.5; 180; 27Gam Boo ; 3.04; 8000;occ; 69; 0;19489
12; -1414.3; 21-NOV-2005 15:13:48; Bright; 33.5; 3; 16Alp Boo ; -0.05; 4250;occ; 67; 0;19489
13; -1219.2; 21-NOV-2005 15:17:03; Bright; 54.0; 138; 47Eps Vir ; 2.83; 4700;occ; 108; 0;19489
14; -709.9; 21-NOV-2005 15:25:33; Dark ; 40.0; 163; 7Del Crv ; 2.94; 11000;occ; 80; 0;19489
15; -607.3; 21-NOV-2005 15:27:15; Dark ; 41.5; 106; 9Bet Crv ; 2.65; 5600;occ; 83; 0;19489
16; -221.4; 21-NOV-2005 15:33:41; Dark ; 39.0; 64; Gam Cen ; 2.20; 10600;occ; 78; 0;19489
17; -62.0; 21-NOV-2005 15:36:21; Dark ; 46.5; 20; Bet Cru ; 1.25; 30000;occ; 93; 0;19489
18; 6.8; 21-NOV-2005 15:37:29; Dark ; 48.0; 12; Alp1Cru ; 0.77; 30000;occ; 96; 0;19490
19; 147.3; 21-NOV-2005 15:39:50; Dark ; 36.5; 124; The Car ; 2.76; 30000;occ; 73; 0;19490
20; 232.8; 21-NOV-2005 15:41:15; Dark ; 59.5; 0; ; 0.00; 0;occ; 119; 0;19490
21; 318.9; 21-NOV-2005 15:42:41; Dark ; 41.0; 29; Bet Car ; 1.67; 10200;occ; 82; 0;19490
22; 1220.5; 21-NOV-2005 15:57:43; Dark ; 37.5; 157; The1Eri ; 2.91; 9300;occ; 75; 0;19490
/nas3/ENVISAT/GOMOS/GOM_NL__0P/GOM_NL__0PNPDK20051121_161017_000044182042_00398_19490_1245.N1
1; -4062.0; 21-NOV-2005 16:10:17; Dark ; 44.0; 94; 92Alp Cet ; 2.53; 3100;occ; 88; 0;19490
2; -3761.7; 21-NOV-2005 16:15:17; Bright; 37.0; 105; 6Bet Ari ; 2.64; 8900;occ; 74; 0;19490
3; -3530.7; 21-NOV-2005 16:19:08; Bright; 36.0; 173; 4Bet Tri ; 3.00; 8900;occ; 72; 0;19490
4; -3406.6; 21-NOV-2005 16:21:12; Bright; 36.0; 73; 57Gam1And ; 2.26; 13100;occ; 72; 0;19490
5; -3127.2; 21-NOV-2005 16:25:51; Bright; 36.5; 68; 18Alp Cas ; 2.22; 4500;occ; 73; 0;19490
6; -3055.9; 21-NOV-2005 16:27:03; Bright; 36.0; 74; 11Bet Cas ; 2.27; 6600;occ; 72; 0;19490
7; -2613.3; 21-NOV-2005 16:34:25; Bright; 36.5; 49; 1Alp UMi ; 1.99; 6300;occ; 73; 0;19490
8; -2342.6; 21-NOV-2005 16:38:56; Bright; 35.5; 60; 7Bet UMi ; 2.08; 3950;occ; 71; 0;19490
9; -1996.4; 21-NOV-2005 16:44:42; Bright; 34.0; 55; 79Zet UMa ; 2.06; 10200;occ; 68; 0;19490
10; -1905.3; 21-NOV-2005 16:46:13; Bright; 33.5; 39; 85Eta UMa ; 1.85; 24000;occ; 67; 0;19490
11; -1743.1; 21-NOV-2005 16:48:55; Bright; 33.0; 180; 27Gam Boo ; 3.04; 8000;occ; 66; 0;19490
12; -1414.3; 21-NOV-2005 16:54:24; Bright; 33.5; 3; 16Alp Boo ; -0.05; 4250;occ; 67; 0;19490
13; -1218.9; 21-NOV-2005 16:57:40; Bright; 54.0; 138; 47Eps Vir ; 2.83; 4700;occ; 108; 0;19490
14; -709.5; 21-NOV-2005 17:06:09; Dark ; 42.5; 163; 7Del Crv ; 2.94; 11000;occ; 85; 0;19490
15; -607.0; 21-NOV-2005 17:07:52; Dark ; 46.5; 106; 9Bet Crv ; 2.65; 5600;occ; 93; 0;19490
16; -221.1; 21-NOV-2005 17:14:17; Dark ; 37.0; 64; Gam Cen ; 2.20; 10600;occ; 74; 0;19490
17; -61.8; 21-NOV-2005 17:16:57; Dark ; 40.5; 20; Bet Cru ; 1.25; 30000;occ; 81; 0;19490
18; 7.0; 21-NOV-2005 17:18:06; Dark ; 41.0; 12; Alp1Cru ; 0.77; 30000;occ; 82; 0;19491
19; 147.7; 21-NOV-2005 17:20:26; Dark ; 38.0; 124; The Car ; 2.76; 30000;occ; 76; 0;19491
20; 233.1; 21-NOV-2005 17:21:52; Dark ; 59.5; 0; ; 0.00; 0;occ; 119; 0;19491
21; 319.2; 21-NOV-2005 17:23:18; Dark ; 38.0; 29; Bet Car ; 1.67; 10200;occ; 76; 0;19491
/nas3/ENVISAT/GOMOS/GOM_NL__0P/GOM_NL__0PNPDK20051120_162937_000051502042_00384_19476_1237.N1
1; -4798.9; 20-NOV-2005 16:29:37; Dark ; 39.0; 157; The1Eri ; 2.91; 9300;occ; 78; 40;19476
2; -3764.0; 20-NOV-2005 16:46:52; Bright; 37.0; 105; 6Bet Ari ; 2.64; 8900;occ; 74; 0;19476
3; -3531.9; 20-NOV-2005 16:50:44; Bright; 34.5; 173; 4Bet Tri ; 3.00; 8900;occ; 69; 0;19476
4; -3407.7; 20-NOV-2005 16:52:49; Bright; 37.5; 73; 57Gam1And ; 2.26; 13100;occ; 75; 0;19476
5; -3131.2; 20-NOV-2005 16:57:25; Bright; 37.0; 68; 18Alp Cas ; 2.22; 4500;occ; 74; 0;19476
6; -3060.8; 20-NOV-2005 16:58:36; Bright; 34.5; 74; 11Bet Cas ; 2.27; 6600;occ; 69; 0;19476
7; -2613.7; 20-NOV-2005 17:06:03; Bright; 36.0; 49; 1Alp UMi ; 1.99; 6300;occ; 72; 0;19476
8; -2344.3; 20-NOV-2005 17:10:32; Bright; 37.5; 60; 7Bet UMi ; 2.08; 3950;occ; 75; 0;19476
9; -1997.4; 20-NOV-2005 17:16:19; Bright; 35.0; 55; 79Zet UMa ; 2.06; 10200;occ; 70; 0;19476
10; -1907.1; 20-NOV-2005 17:17:49; Bright; 33.0; 39; 85Eta UMa ; 1.85; 24000;occ; 66; 0;19476
11; -1746.0; 20-NOV-2005 17:20:30; Bright; 35.0; 180; 27Gam Boo ; 3.04; 8000;occ; 70; 0;19476
12; -1417.1; 20-NOV-2005 17:25:59; Bright; 33.0; 3; 16Alp Boo ; -0.05; 4250;occ; 66; 0;19476
13; -1223.3; 20-NOV-2005 17:29:13; Bright; 35.0; 138; 47Eps Vir ; 2.83; 4700;occ; 70; 0;19476

```

```

14; -986.6; 20-NOV-2005 17:33:10; Bright; 55.0; 121; 29Gam Vir ; 2.74; 7200;occ; 110; 0;19476
15; -716.7; 20-NOV-2005 17:37:40; Dark ; 40.5; 163; 7Del Crv ; 2.94; 11000;occ; 81; 0;19476
16; -613.9; 20-NOV-2005 17:39:22; Dark ; 44.5; 106; 9Bet Crv ; 2.65; 5600;occ; 89; 0;19476
17; -225.8; 20-NOV-2005 17:45:51; Dark ; 38.0; 64; Gam Cen ; 2.20; 10600;occ; 76; 0;19476
18; -65.3; 20-NOV-2005 17:48:31; Dark ; 38.0; 20; Bet Cru ; 1.25; 30000;occ; 76; 0;19476
19; 3.4; 20-NOV-2005 17:49:40; Dark ; 40.0; 12; Alp1Cru ; 0.77; 30000;occ; 80; 0;19477
20; 141.6; 20-NOV-2005 17:51:58; Dark ; 36.0; 124; The Car ; 2.76; 30000;occ; 72; 0;19477
21; 228.9; 20-NOV-2005 17:53:25; Dark ; 59.5; 0; ; 0.00; 0;occ; 119; 0;19477
22; 313.3; 20-NOV-2005 17:54:50; Dark ; 38.5; 29; Bet Car ; 1.67; 10200;occ; 77; 0;19477
/nas3/ENVISAT/GOMOS/GOM_NL__0P/GOM_NL__0PNPDK20051120_180954_000048642042_00385_19477_1238.N1
1;-4818.4; 20-NOV-2005 18:09:54; Dark ; 38.0; 157; The1Eri ; 2.91; 9300;occ; 76; 1;19477
2;-3764.1; 20-NOV-2005 18:27:28; Bright; 35.5; 105; 6Bet Ari ; 2.64; 8900;occ; 71; 0;19477
3;-3531.9; 20-NOV-2005 18:31:20; Bright; 34.5; 173; 4Bet Tri ; 3.00; 8900;occ; 69; 0;19477
4;-3407.7; 20-NOV-2005 18:33:25; Bright; 38.0; 73; 57Gam1And ; 2.26; 13100;occ; 76; 0;19477
5;-3131.0; 20-NOV-2005 18:38:01; Bright; 36.0; 68; 18Alp Cas ; 2.22; 4500;occ; 72; 0;19477
6;-3060.5; 20-NOV-2005 18:39:12; Bright; 35.5; 74; 11Bet Cas ; 2.27; 6600;occ; 71; 0;19477
7;-2613.7; 20-NOV-2005 18:46:39; Bright; 37.0; 49; 1Alp UMi ; 1.99; 6300;occ; 74; 0;19477
8;-2344.2; 20-NOV-2005 18:51:08; Bright; 35.5; 60; 7Bet UMi ; 2.08; 3950;occ; 71; 0;19477
9;-1997.4; 20-NOV-2005 18:56:55; Bright; 36.0; 55; 79Zet UMa ; 2.06; 10200;occ; 72; 0;19477
10;-1907.1; 20-NOV-2005 18:58:25; Bright; 37.5; 39; 85Eta UMa ; 1.85; 24000;occ; 75; 0;19477
11;-1745.9; 20-NOV-2005 19:01:06; Bright; 35.0; 180; 27Gam Boo ; 3.04; 8000;occ; 70; 0;19477
12;-1417.0; 20-NOV-2005 19:06:35; Bright; 33.0; 3; 16Alp Boo ; -0.05; 4250;occ; 66; 0;19477
13;-1223.1; 20-NOV-2005 19:09:49; Bright; 54.0; 138; 47Eps Vir ; 2.83; 4700;occ; 108; 0;19477
14; -986.1; 20-NOV-2005 19:13:46; Bright; 38.0; 121; 29Gam Vir ; 2.74; 7200;occ; 76; 0;19477
15; -716.5; 20-NOV-2005 19:18:16; Dark ; 40.5; 163; 7Del Crv ; 2.94; 11000;occ; 81; 0;19477
16; -613.4; 20-NOV-2005 19:19:59; Dark ; 45.0; 106; 9Bet Crv ; 2.65; 5600;occ; 90; 0;19477
17; -225.5; 20-NOV-2005 19:26:27; Dark ; 37.5; 64; Gam Cen ; 2.20; 10600;occ; 75; 0;19477
18; -65.0; 20-NOV-2005 19:29:07; Dark ; 40.0; 20; Bet Cru ; 1.25; 30000;occ; 80; 0;19477
19; 3.5; 20-NOV-2005 19:30:16; Dark ; 43.0; 12; Alp1Cru ; 0.77; 30000;occ; 86; 0;19478
/nas3/ENVISAT/GOMOS/GOM_NL__0P/GOM_NL__0PNPDK20051119_135716_000050162042_00368_19460_1227.N1
1;-3766.0; 19-NOV-2005 13:57:16; Bright; 35.0; 105; 6Bet Ari ; 2.64; 8900;occ; 70; 0;19460
2;-3532.2; 19-NOV-2005 14:01:09; Bright; 35.5; 173; 4Bet Tri ; 3.00; 8900;occ; 71; 0;19460
3;-3408.1; 19-NOV-2005 14:03:13; Bright; 35.5; 73; 57Gam1And ; 2.26; 13100;occ; 71; 0;19460
4;-3135.0; 19-NOV-2005 14:07:47; Bright; 37.5; 68; 18Alp Cas ; 2.22; 4500;occ; 75; 0;19460
5;-2613.5; 19-NOV-2005 14:16:28; Bright; 35.0; 49; 1Alp UMi ; 1.99; 6300;occ; 70; 0;19460
6;-2345.7; 19-NOV-2005 14:20:56; Bright; 34.5; 60; 7Bet UMi ; 2.08; 3950;occ; 69; 0;19460
7;-2013.7; 19-NOV-2005 14:26:28; Bright; 36.5; 32; 77Eps UMa ; 1.76; 11000;occ; 73; 0;19460
8;-1908.7; 19-NOV-2005 14:28:13; Bright; 33.5; 39; 85Eta UMa ; 1.85; 24000;occ; 67; 0;19460
9;-1748.9; 19-NOV-2005 14:30:53; Bright; 41.0; 180; 27Gam Boo ; 3.04; 8000;occ; 82; 0;19460
10;-1419.8; 19-NOV-2005 14:36:22; Bright; 33.5; 3; 16Alp Boo ; -0.05; 4250;occ; 67; 0;19460
11;-1227.7; 19-NOV-2005 14:39:34; Bright; 35.5; 138; 47Eps Vir ; 2.83; 4700;occ; 71; 0;19460
12;-992.6; 19-NOV-2005 14:43:29; Bright; 37.0; 121; 29Gam Vir ; 2.74; 7200;occ; 74; 0;19460
13; -724.3; 19-NOV-2005 14:47:57; Dark ; 39.0; 163; 7Del Crv ; 2.94; 11000;occ; 78; 0;19460
14; -620.8; 19-NOV-2005 14:49:41; Dark ; 43.5; 106; 9Bet Crv ; 2.65; 5600;occ; 87; 0;19460
15; -230.3; 19-NOV-2005 14:56:11; Dark ; 41.5; 64; Gam Cen ; 2.20; 10600;occ; 83; 0;19460
16; -68.3; 19-NOV-2005 14:58:53; Dark ; 44.5; 20; Bet Cru ; 1.25; 30000;occ; 89; 0;19460
17; -0.1; 19-NOV-2005 15:00:01; Dark ; 49.0; 12; Alp1Cru ; 0.77; 30000;occ; 98; 0;19460
18; 135.1; 19-NOV-2005 15:02:17; Dark ; 36.5; 124; The Car ; 2.76; 30000;occ; 73; 0;19461
19; 224.8; 19-NOV-2005 15:03:46; Dark ; 59.5; 0; ; 0.00; 0;occ; 119; 0;19461
20; 307.1; 19-NOV-2005 15:05:09; Dark ; 37.5; 29; Bet Car ; 1.67; 10200;occ; 75; 0;19461
21; 1213.9; 19-NOV-2005 15:20:15; Dark ; 37.0; 157; The1Eri ; 2.91; 9300;occ; 74; 0;19461
/nas3/ENVISAT/GOMOS/GOM_NL__0P/GOM_NL__0PNPDE20051119_213023_000060752042_00372_19464_0966.N1
1; -722.5; 19-NOV-2005 21:30:23; Dark ; 42.5; 163; 7Del Crv ; 2.94; 11000;occ; 85; 0;19464
2; -619.1; 19-NOV-2005 21:32:06; Dark ; 45.0; 106; 9Bet Crv ; 2.65; 5600;occ; 90; 0;19464
3; -229.2; 19-NOV-2005 21:38:36; Dark ; 39.0; 64; Gam Cen ; 2.20; 10600;occ; 78; 0;19464
4; -67.6; 19-NOV-2005 21:41:18; Dark ; 41.0; 20; Bet Cru ; 1.25; 30000;occ; 82; 0;19464
5; 0.7; 19-NOV-2005 21:42:26; Dark ; 37.5; 12; Alp1Cru ; 0.77; 30000;occ; 75; 0;19465
6; 136.7; 19-NOV-2005 21:44:42; Dark ; 37.0; 124; The Car ; 2.76; 30000;occ; 74; 0;19465
7; 225.8; 19-NOV-2005 21:46:11; Dark ; 59.5; 0; ; 0.00; 0;occ; 119; 0;19465
8; 308.5; 19-NOV-2005 21:47:34; Dark ; 38.0; 29; Bet Car ; 1.67; 10200;occ; 76; 0;19465
9; 1214.8; 19-NOV-2005 22:02:40; Dark ; 38.0; 157; The1Eri ; 2.91; 9300;occ; 76; 0;19465
10; 2270.5; 19-NOV-2005 22:20:16; Bright; 35.5; 105; 6Bet Ari ; 2.64; 8900;occ; 71; 0;19465
11; 2503.8; 19-NOV-2005 22:24:09; Bright; 35.5; 173; 4Bet Tri ; 3.00; 8900;occ; 71; 0;19465
12; 2627.8; 19-NOV-2005 22:26:13; Bright; 35.5; 73; 57Gam1And ; 2.26; 13100;occ; 71; 0;19465
13; 2902.1; 19-NOV-2005 22:30:47; Bright; 37.0; 68; 18Alp Cas ; 2.22; 4500;occ; 74; 0;19465
14; 2971.9; 19-NOV-2005 22:31:57; Bright; 36.5; 74; 11Bet Cas ; 2.27; 6600;occ; 73; 0;19465
15; 3422.3; 19-NOV-2005 22:39:28; Bright; 35.5; 49; 1Alp UMi ; 1.99; 6300;occ; 71; 0;19465
16; 3690.6; 19-NOV-2005 22:43:56; Bright; 40.0; 60; 7Bet UMi ; 2.08; 3950;occ; 80; 0;19465

```

```

17; 4022.1; 19-NOV-2005 22:49:28; Bright; 36.5; 32; 77Eps UMa ; 1.76; 11000;occ; 73; 0;19465
18; 4127.6; 19-NOV-2005 22:51:13; Bright; 36.5; 39; 85Eta UMa ; 1.85; 24000;occ; 73; 0;19465
19; 4287.9; 19-NOV-2005 22:53:53; Bright; 34.5; 180; 27Gam Boo ; 3.04; 8000;occ; 69; 0;19465
20; 4617.0; 19-NOV-2005 22:59:22; Bright; 33.0; 3; 16Alp Boo ;-0.05; 4250;occ; 66; 0;19465
21; 4809.5; 19-NOV-2005 23:02:35; Bright; 35.5; 138; 47Eps Vir ; 2.83; 4700;occ; 71; 0;19465
22; 5045.1; 19-NOV-2005 23:06:31; Bright; 55.0; 121; 29Gam Vir ; 2.74; 7200;occ; 110; 0;19465
23; 5313.9; 19-NOV-2005 23:10:59; Dark ; 39.5; 163; 7Del Crv ; 2.94; 11000;occ; 79; 0;19465
/nas3/ENVISAT/GOMOS/GOM_NL__0P/GOM_NL__0PNPDE20051119_213023_000060752042_00372_19464_0967.N1
 1; -722.5; 19-NOV-2005 21:30:23; Dark ; 42.5; 163; 7Del Crv ; 2.94; 11000;occ; 85; 0;19464
 2; -619.1; 19-NOV-2005 21:32:06; Dark ; 45.0; 106; 9Bet Crv ; 2.65; 5600;occ; 90; 0;19464
 3; -229.2; 19-NOV-2005 21:38:36; Dark ; 39.0; 64; Gam Cen ; 2.20; 10600;occ; 78; 0;19464
 4; -67.6; 19-NOV-2005 21:41:18; Dark ; 41.0; 20; Bet Cru ; 1.25; 30000;occ; 82; 0;19464
 5; 0.7; 19-NOV-2005 21:42:26; Dark ; 37.5; 12; Alp1Cru ; 0.77; 30000;occ; 75; 0;19465
 6; 136.7; 19-NOV-2005 21:44:42; Dark ; 37.0; 124; The Car ; 2.76; 30000;occ; 74; 0;19465
 7; 225.8; 19-NOV-2005 21:46:11; Dark ; 59.5; 0; ; 0.00; 0;occ; 119; 0;19465
 8; 308.5; 19-NOV-2005 21:47:34; Dark ; 38.0; 29; Bet Car ; 1.67; 10200;occ; 76; 0;19465
 9; 1214.8; 19-NOV-2005 22:02:40; Dark ; 38.0; 157; The1Eri ; 2.91; 9300;occ; 76; 0;19465
10; 2270.5; 19-NOV-2005 22:20:16; Bright; 35.5; 105; 6Bet Ari ; 2.64; 8900;occ; 71; 0;19465
11; 2503.8; 19-NOV-2005 22:24:09; Bright; 35.5; 173; 4Bet Tri ; 3.00; 8900;occ; 71; 0;19465
12; 2627.8; 19-NOV-2005 22:26:13; Bright; 35.5; 73; 57Gam1And ; 2.26; 13100;occ; 71; 0;19465
13; 2902.1; 19-NOV-2005 22:30:47; Bright; 37.0; 68; 18Alp Cas ; 2.22; 4500;occ; 74; 0;19465
14; 2971.9; 19-NOV-2005 22:31:57; Bright; 36.5; 74; 11Bet Cas ; 2.27; 6600;occ; 73; 0;19465
15; 3422.3; 19-NOV-2005 22:39:28; Bright; 35.5; 49; 1Alp UMi ; 1.99; 6300;occ; 71; 0;19465
16; 3690.6; 19-NOV-2005 22:43:56; Bright; 40.0; 60; 7Bet UMi ; 2.08; 3950;occ; 80; 0;19465
17; 4022.1; 19-NOV-2005 22:49:28; Bright; 36.5; 32; 77Eps UMa ; 1.76; 11000;occ; 73; 0;19465
18; 4127.6; 19-NOV-2005 22:51:13; Bright; 36.5; 39; 85Eta UMa ; 1.85; 24000;occ; 73; 0;19465
19; 4287.9; 19-NOV-2005 22:53:53; Bright; 34.5; 180; 27Gam Boo ; 3.04; 8000;occ; 69; 0;19465
20; 4617.0; 19-NOV-2005 22:59:22; Bright; 33.0; 3; 16Alp Boo ;-0.05; 4250;occ; 66; 0;19465
21; 4809.5; 19-NOV-2005 23:02:35; Bright; 35.5; 138; 47Eps Vir ; 2.83; 4700;occ; 71; 0;19465
22; 5045.1; 19-NOV-2005 23:06:31; Bright; 55.0; 121; 29Gam Vir ; 2.74; 7200;occ; 110; 0;19465
23; 5313.9; 19-NOV-2005 23:10:59; Dark ; 39.5; 163; 7Del Crv ; 2.94; 11000;occ; 79; 0;19465
/nas3/ENVISAT/GOMOS/GOM_NL__0P/GOM_NL__0PNPDE20051119_231100_000060742042_00373_19465_0968.N1
 1; -720.9; 19-NOV-2005 23:11:00; Dark ; 40.0; 163; 7Del Crv ; 2.94; 11000;occ; 80; 2;19465
 2; -618.7; 19-NOV-2005 23:12:43; Dark ; 44.5; 106; 9Bet Crv ; 2.65; 5600;occ; 89; 0;19465
 3; -229.0; 19-NOV-2005 23:19:12; Dark ; 38.5; 64; Gam Cen ; 2.20; 10600;occ; 77; 0;19465
 4; -67.5; 19-NOV-2005 23:21:54; Dark ; 37.5; 20; Bet Cru ; 1.25; 30000;occ; 75; 0;19465
 5; 0.9; 19-NOV-2005 23:23:02; Dark ; 38.0; 12; Alp1Cru ; 0.77; 30000;occ; 76; 0;19466
 6; 137.0; 19-NOV-2005 23:25:18; Dark ; 37.5; 124; The Car ; 2.76; 30000;occ; 75; 0;19466
 7; 226.1; 19-NOV-2005 23:26:47; Dark ; 59.5; 0; ; 0.00; 0;occ; 119; 0;19466
 8; 308.9; 19-NOV-2005 23:28:10; Dark ; 38.5; 29; Bet Car ; 1.67; 10200;occ; 77; 0;19466
 9; 1215.0; 19-NOV-2005 23:43:16; Dark ; 37.5; 157; The1Eri ; 2.91; 9300;occ; 75; 0;19466
10; 2270.6; 20-NOV-2005 00:00:52; Bright; 36.0; 105; 6Bet Ari ; 2.64; 8900;occ; 72; 0;19466
11; 2503.9; 20-NOV-2005 00:04:45; Bright; 34.0; 173; 4Bet Tri ; 3.00; 8900;occ; 68; 0;19466
12; 2627.9; 20-NOV-2005 00:06:49; Bright; 35.5; 73; 57Gam1And ; 2.26; 13100;occ; 71; 0;19466
13; 2902.3; 20-NOV-2005 00:11:23; Bright; 35.0; 68; 18Alp Cas ; 2.22; 4500;occ; 70; 0;19466
14; 2972.2; 20-NOV-2005 00:12:33; Bright; 36.5; 74; 11Bet Cas ; 2.27; 6600;occ; 73; 0;19466
15; 3422.3; 20-NOV-2005 00:20:04; Bright; 35.5; 49; 1Alp UMi ; 1.99; 6300;occ; 71; 0;19466
16; 3690.7; 20-NOV-2005 00:24:32; Bright; 32.0; 60; 7Bet UMi ; 2.08; 3950;occ; 64; 0;19466
17; 4022.1; 20-NOV-2005 00:30:03; Bright; 30.0; 32; 77Eps UMa ; 1.76; 11000;occ; 60; 0;19466
18; 4127.7; 20-NOV-2005 00:31:49; Bright; 41.5; 39; 85Eta UMa ; 1.85; 24000;occ; 83; 0;19466
19; 4288.0; 20-NOV-2005 00:34:29; Bright; 33.0; 180; 27Gam Boo ; 3.04; 8000;occ; 66; 0;19466
20; 4617.1; 20-NOV-2005 00:39:58; Bright; 32.5; 3; 16Alp Boo ;-0.05; 4250;occ; 65; 0;19466
21; 4809.8; 20-NOV-2005 00:43:11; Bright; 35.0; 138; 47Eps Vir ; 2.83; 4700;occ; 70; 0;19466
22; 5045.4; 20-NOV-2005 00:47:07; Bright; 55.0; 121; 29Gam Vir ; 2.74; 7200;occ; 110; 0;19466
23; 5314.3; 20-NOV-2005 00:51:36; Dark ; 39.5; 163; 7Del Crv ; 2.94; 11000;occ; 79; 0;19466
/nas3/ENVISAT/GOMOS/GOM_NL__0P/GOM_NL__0PNPDE20051120_005204_000041472042_00374_19466_0969.N1
 1; -693.0; 20-NOV-2005 00:52:04; Dark ; 40.0; 163; 7Del Crv ; 2.94; 11000;occ; 80; 57;19466
 2; -618.3; 20-NOV-2005 00:53:19; Dark ; 42.5; 106; 9Bet Crv ; 2.65; 5600;occ; 85; 0;19466
 3; -67.2; 20-NOV-2005 01:02:30; Dark ; 37.0; 20; Bet Cru ; 1.25; 30000;occ; 74; 0;19466
 4; 1.2; 20-NOV-2005 01:03:38; Dark ; 39.0; 12; Alp1Cru ; 0.77; 30000;occ; 78; 0;19467
 5; 137.3; 20-NOV-2005 01:05:54; Dark ; 38.0; 124; The Car ; 2.76; 30000;occ; 76; 0;19467
 6; 226.4; 20-NOV-2005 01:07:23; Dark ; 59.5; 0; ; 0.00; 0;occ; 119; 0;19467
 7; 309.3; 20-NOV-2005 01:08:46; Dark ; 37.5; 29; Bet Car ; 1.67; 10200;occ; 75; 0;19467
 8; 1215.1; 20-NOV-2005 01:23:52; Dark ; 37.5; 157; The1Eri ; 2.91; 9300;occ; 75; 0;19467
 9; 2270.8; 20-NOV-2005 01:41:28; Bright; 36.5; 105; 6Bet Ari ; 2.64; 8900;occ; 73; 0;19467
10; 2503.8; 20-NOV-2005 01:45:21; Bright; 36.0; 173; 4Bet Tri ; 3.00; 8900;occ; 72; 0;19467
11; 2627.8; 20-NOV-2005 01:47:25; Bright; 38.5; 73; 57Gam1And ; 2.26; 13100;occ; 77; 0;19467
12; 2902.6; 20-NOV-2005 01:52:00; Bright; 36.0; 68; 18Alp Cas ; 2.22; 4500;occ; 72; 0;19467

```

```

13; 2972.4; 20-NOV-2005 01:53:09; Bright; 35.0; 74; 11Bet Cas ; 2.27; 6600;occ; 70; 0;19467
14; 3422.3; 20-NOV-2005 02:00:39; Bright; 32.5; 49; 1Alp UMi ; 1.99; 6300;occ; 65; 0;19467
/nas3/ENVISAT/GOMOS/GOM_NL__0P/GOM_NL__0PNPDE20051120_020508_000060352042_00375_19467_0970.N1
1;-2345.1; 20-NOV-2005 02:05:08; Bright; 38.0; 60; 7Bet UMi ; 2.08; 3950;occ; 76; 0;19467
2;-2013.8; 20-NOV-2005 02:10:39; Bright; 30.0; 32; 77Eps UMa ; 1.76; 11000;occ; 60; 0;19467
3;-1908.0; 20-NOV-2005 02:12:25; Bright; 36.0; 39; 85Eta UMa ; 1.85; 24000;occ; 72; 0;19467
4;-1747.5; 20-NOV-2005 02:15:05; Bright; 51.0; 180; 27Gam Boo ; 3.04; 8000;occ; 102; 0;19467
5;-1418.6; 20-NOV-2005 02:20:34; Bright; 33.0; 3; 16Alp Boo ;-0.05; 4250;occ; 66; 0;19467
6;-1225.8; 20-NOV-2005 02:23:47; Bright; 35.5; 138; 47Eps Vir ; 2.83; 4700;occ; 71; 0;19467
7; -990.0; 20-NOV-2005 02:27:43; Bright; 55.0; 121; 29Gam Vir ; 2.74; 7200;occ; 110; 0;19467
8; -721.0; 20-NOV-2005 02:32:12; Dark ; 41.5; 163; 7Del Crv ; 2.94; 11000;occ; 83; 0;19467
9; -617.9; 20-NOV-2005 02:33:55; Dark ; 42.5; 106; 9Bet Crv ; 2.65; 5600;occ; 85; 0;19467
10; -228.4; 20-NOV-2005 02:40:25; Dark ; 39.0; 64; Gam Cen ; 2.20; 10600;occ; 78; 0;19467
11; -67.0; 20-NOV-2005 02:43:06; Dark ; 37.0; 20; Bet Cru ; 1.25; 30000;occ; 74; 0;19467
12; 1.4; 20-NOV-2005 02:44:14; Dark ; 41.0; 12; Alp1Cru ; 0.77; 30000;occ; 82; 0;19468
13; 137.9; 20-NOV-2005 02:46:31; Dark ; 36.0; 124; The Car ; 2.76; 30000;occ; 72; 0;19468
14; 226.6; 20-NOV-2005 02:48:00; Dark ; 59.5; 0; ; 0.00; 0;occ; 119; 0;19468
15; 309.8; 20-NOV-2005 02:49:23; Dark ; 38.0; 29; Bet Car ; 1.67; 10200;occ; 76; 0;19468
16; 1215.4; 20-NOV-2005 03:04:28; Dark ; 36.0; 157; The1Eri ; 2.91; 9300;occ; 72; 0;19468
17; 2270.9; 20-NOV-2005 03:22:04; Bright; 35.5; 105; 6Bet Ari ; 2.64; 8900;occ; 71; 0;19468
18; 2503.8; 20-NOV-2005 03:25:57; Bright; 35.0; 173; 4Bet Tri ; 3.00; 8900;occ; 70; 0;19468
19; 2628.0; 20-NOV-2005 03:28:01; Bright; 37.5; 73; 57Gam1And ; 2.26; 13100;occ; 75; 0;19468
20; 2902.8; 20-NOV-2005 03:32:36; Bright; 35.0; 68; 18Alp Cas ; 2.22; 4500;occ; 70; 0;19468
21; 2972.8; 20-NOV-2005 03:33:46; Bright; 35.0; 74; 11Bet Cas ; 2.27; 6600;occ; 70; 0;19468
22; 3422.3; 20-NOV-2005 03:41:15; Bright; 32.5; 49; 1Alp UMi ; 1.99; 6300;occ; 65; 0;19468
23; 3690.9; 20-NOV-2005 03:45:44; Bright; 0.0; 60; 7Bet UMi ; 2.08; 3950;occ; 65; 0;19468
/nas3/ENVISAT/GOMOS/GOM_NL__0P/GOM_NL__0PNPDE20051120_034544_000058022042_00376_19468_0971.N1
1;-2345.0; 20-NOV-2005 03:45:44; Bright; 35.5; 60; 7Bet UMi ; 2.08; 3950;occ; 71; 0;19468
2;-2013.9; 20-NOV-2005 03:51:15; Bright; 14.0; 32; 77Eps UMa ; 1.76; 11000;occ; 28; 0;19468
3;-1907.9; 20-NOV-2005 03:53:01; Bright; 33.5; 39; 85Eta UMa ; 1.85; 24000;occ; 67; 0;19468
4;-1747.4; 20-NOV-2005 03:55:41; Bright; 33.5; 180; 27Gam Boo ; 3.04; 8000;occ; 67; 0;19468
5;-1418.4; 20-NOV-2005 04:01:10; Bright; 32.5; 3; 16Alp Boo ;-0.05; 4250;occ; 65; 0;19468
6;-1225.6; 20-NOV-2005 04:04:23; Bright; 54.0; 138; 47Eps Vir ; 2.83; 4700;occ; 108; 0;19468
7; -989.7; 20-NOV-2005 04:08:19; Bright; 37.0; 121; 29Gam Vir ; 2.74; 7200;occ; 74; 0;19468
8; -720.5; 20-NOV-2005 04:12:48; Dark ; 41.5; 163; 7Del Crv ; 2.94; 11000;occ; 83; 0;19468
9; -617.5; 20-NOV-2005 04:14:31; Dark ; 45.0; 106; 9Bet Crv ; 2.65; 5600;occ; 90; 0;19468
10; -228.1; 20-NOV-2005 04:21:01; Dark ; 41.5; 64; Gam Cen ; 2.20; 10600;occ; 83; 0;19468
11; -66.8; 20-NOV-2005 04:23:42; Dark ; 41.5; 20; Bet Cru ; 1.25; 30000;occ; 83; 0;19468
12; 1.6; 20-NOV-2005 04:24:51; Dark ; 48.0; 12; Alp1Cru ; 0.77; 30000;occ; 96; 0;19469
13; 138.3; 20-NOV-2005 04:27:07; Dark ; 38.0; 124; The Car ; 2.76; 30000;occ; 76; 0;19469
14; 226.9; 20-NOV-2005 04:28:36; Dark ; 59.5; 0; ; 0.00; 0;occ; 119; 0;19469
15; 310.1; 20-NOV-2005 04:29:59; Dark ; 37.5; 29; Bet Car ; 1.67; 10200;occ; 75; 0;19469
16; 1215.6; 20-NOV-2005 04:45:05; Dark ; 37.5; 157; The1Eri ; 2.91; 9300;occ; 75; 0;19469
17; 2270.9; 20-NOV-2005 05:02:40; Bright; 36.5; 105; 6Bet Ari ; 2.64; 8900;occ; 73; 0;19469
18; 2503.9; 20-NOV-2005 05:06:33; Bright; 35.0; 173; 4Bet Tri ; 3.00; 8900;occ; 70; 0;19469
19; 2628.0; 20-NOV-2005 05:08:37; Bright; 38.0; 73; 57Gam1And ; 2.26; 13100;occ; 76; 0;19469
20; 2903.1; 20-NOV-2005 05:13:12; Bright; 36.0; 68; 18Alp Cas ; 2.22; 4500;occ; 72; 0;19469
21; 2973.2; 20-NOV-2005 05:14:22; Bright; 35.5; 74; 11Bet Cas ; 2.27; 6600;occ; 71; 0;19469
22; 3422.3; 20-NOV-2005 05:21:51; Bright; 35.5; 49; 1Alp UMi ; 1.99; 6300;occ; 71; 0;19469
/nas3/ENVISAT/GOMOS/GOM_NL__0P/GOM_NL__0PNPDE20051120_052620_000058022042_00377_19469_0972.N1
1;-2344.9; 20-NOV-2005 05:26:20; Bright; 37.0; 60; 7Bet UMi ; 2.08; 3950;occ; 74; 0;19469
2;-2013.8; 20-NOV-2005 05:31:51; Bright; 14.0; 32; 77Eps UMa ; 1.76; 11000;occ; 28; 0;19469
3;-1907.9; 20-NOV-2005 05:33:37; Bright; 36.5; 39; 85Eta UMa ; 1.85; 24000;occ; 73; 0;19469
4;-1747.4; 20-NOV-2005 05:36:18; Bright; 33.0; 180; 27Gam Boo ; 3.04; 8000;occ; 66; 0;19469
5;-1418.3; 20-NOV-2005 05:41:47; Bright; 32.5; 3; 16Alp Boo ;-0.05; 4250;occ; 65; 0;19469
6;-1225.3; 20-NOV-2005 05:45:00; Bright; 35.0; 138; 47Eps Vir ; 2.83; 4700;occ; 70; 0;19469
7; -989.2; 20-NOV-2005 05:48:56; Bright; 47.0; 121; 29Gam Vir ; 2.74; 7200;occ; 94; 0;19469
8; -720.1; 20-NOV-2005 05:53:25; Dark ; 39.5; 163; 7Del Crv ; 2.94; 11000;occ; 79; 0;19469
9; -617.0; 20-NOV-2005 05:55:08; Dark ; 45.5; 106; 9Bet Crv ; 2.65; 5600;occ; 91; 0;19469
10; -227.9; 20-NOV-2005 06:01:37; Dark ; 40.0; 64; Gam Cen ; 2.20; 10600;occ; 80; 0;19469
11; -66.7; 20-NOV-2005 06:04:18; Dark ; 39.5; 20; Bet Cru ; 1.25; 30000;occ; 79; 0;19469
12; 1.7; 20-NOV-2005 06:05:27; Dark ; 41.5; 12; Alp1Cru ; 0.77; 30000;occ; 83; 0;19470
13; 138.6; 20-NOV-2005 06:07:44; Dark ; 37.0; 124; The Car ; 2.76; 30000;occ; 74; 0;19470
14; 227.1; 20-NOV-2005 06:09:12; Dark ; 59.5; 0; ; 0.00; 0;occ; 119; 0;19470
15; 310.6; 20-NOV-2005 06:10:35; Dark ; 39.5; 29; Bet Car ; 1.67; 10200;occ; 79; 0;19470
16; 1215.8; 20-NOV-2005 06:25:41; Dark ; 37.5; 157; The1Eri ; 2.91; 9300;occ; 75; 0;19470
17; 2271.1; 20-NOV-2005 06:43:16; Bright; 36.0; 105; 6Bet Ari ; 2.64; 8900;occ; 72; 0;19470
18; 2503.9; 20-NOV-2005 06:47:09; Bright; 36.0; 173; 4Bet Tri ; 3.00; 8900;occ; 72; 0;19470

```



```

19; 2628.0; 20-NOV-2005 06:49:13; Bright; 37.5; 73; 57Gam1And ; 2.26; 13100;occ; 75; 0;19470
20; 2903.3; 20-NOV-2005 06:53:48; Bright; 38.0; 68; 18Alp Cas ; 2.22; 4500;occ; 76; 0;19470
21; 2973.4; 20-NOV-2005 06:54:58; Bright; 36.5; 74; 11Bet Cas ; 2.27; 6600;occ; 73; 0;19470
22; 3422.3; 20-NOV-2005 07:02:27; Bright; 36.0; 49; 1Alp UMi ; 1.99; 6300;occ; 72; 0;19470
/nas3/ENVISAT/GOMOS/GOM_NL__0P/GOM_NL__0PNPDK20051121_142941_000053192042_00397_19489_1248.N1
1; -4061.9; 21-NOV-2005 14:29:41; Dark ; 43.0; 94; 92Alp Cet ; 2.53; 3100;occ; 86; 0;19489
2; -3761.7; 21-NOV-2005 14:34:41; Bright; 36.0; 105; 6Bet Ari ; 2.64; 8900;occ; 72; 0;19489
3; -3530.7; 21-NOV-2005 14:38:32; Bright; 33.5; 173; 4Bet Tri ; 3.00; 8900;occ; 67; 0;19489
4; -3406.6; 21-NOV-2005 14:40:36; Bright; 35.5; 73; 57Gam1And ; 2.26; 13100;occ; 71; 0;19489
5; -3127.4; 21-NOV-2005 14:45:15; Bright; 36.0; 68; 18Alp Cas ; 2.22; 4500;occ; 72; 0;19489
6; -3056.1; 21-NOV-2005 14:46:26; Bright; 36.5; 74; 11Bet Cas ; 2.27; 6600;occ; 73; 0;19489
7; -2613.1; 21-NOV-2005 14:53:49; Bright; 32.0; 49; 1Alp UMi ; 1.99; 6300;occ; 64; 0;19489
8; -2342.5; 21-NOV-2005 14:58:20; Bright; 32.5; 60; 7Bet UMi ; 2.08; 3950;occ; 65; 0;19489
9; -1996.4; 21-NOV-2005 15:04:06; Bright; 37.0; 55; 79Zet UMa ; 2.06; 10200;occ; 74; 0;19489
10; -1905.4; 21-NOV-2005 15:05:37; Bright; 36.5; 39; 85Eta UMa ; 1.85; 24000;occ; 73; 0;19489
11; -1743.2; 21-NOV-2005 15:08:19; Bright; 34.5; 180; 27Gam Boo ; 3.04; 8000;occ; 69; 0;19489
12; -1414.3; 21-NOV-2005 15:13:48; Bright; 33.5; 3; 16Alp Boo ; -0.05; 4250;occ; 67; 0;19489
13; -1219.2; 21-NOV-2005 15:17:03; Bright; 54.0; 138; 47Eps Vir ; 2.83; 4700;occ; 108; 0;19489
14; -709.9; 21-NOV-2005 15:25:33; Dark ; 40.0; 163; 7Del Crv ; 2.94; 11000;occ; 80; 0;19489
15; -607.3; 21-NOV-2005 15:27:15; Dark ; 41.5; 106; 9Bet Crv ; 2.65; 5600;occ; 83; 0;19489
16; -221.4; 21-NOV-2005 15:33:41; Dark ; 39.0; 64; Gam Cen ; 2.20; 10600;occ; 78; 0;19489
17; -62.0; 21-NOV-2005 15:36:21; Dark ; 46.5; 20; Bet Cru ; 1.25; 30000;occ; 93; 0;19489
18; 6.8; 21-NOV-2005 15:37:29; Dark ; 48.0; 12; Alp1Cru ; 0.77; 30000;occ; 96; 0;19490
19; 147.3; 21-NOV-2005 15:39:50; Dark ; 36.5; 124; The Car ; 2.76; 30000;occ; 73; 0;19490
20; 232.8; 21-NOV-2005 15:41:15; Dark ; 59.5; 0; ; 0.00; 0;occ; 119; 0;19490
21; 318.9; 21-NOV-2005 15:42:41; Dark ; 41.0; 29; Bet Car ; 1.67; 10200;occ; 82; 0;19490
22; 1220.5; 21-NOV-2005 15:57:43; Dark ; 37.5; 157; The1Eri ; 2.91; 9300;occ; 75; 0;19490
/nas3/ENVISAT/GOMOS/GOM_NL__0P/GOM_NL__0PNPDK20051121_175944_000038862042_00399_19491_1246.N1
1; 2505.3; 21-NOV-2005 17:59:44; Bright; 34.0; 173; 4Bet Tri ; 3.00; 8900;occ; 68; 0;19491
2; 2629.4; 21-NOV-2005 18:01:48; Bright; 36.5; 73; 57Gam1And ; 2.26; 13100;occ; 73; 0;19491
3; 2909.0; 21-NOV-2005 18:06:28; Bright; 36.5; 68; 18Alp Cas ; 2.22; 4500;occ; 73; 0;19491
4; 2980.3; 21-NOV-2005 18:07:39; Bright; 36.0; 74; 11Bet Cas ; 2.27; 6600;occ; 72; 0;19491
5; 3422.7; 21-NOV-2005 18:15:01; Bright; 37.0; 49; 1Alp UMi ; 1.99; 6300;occ; 74; 0;19491
6; 3693.5; 21-NOV-2005 18:19:32; Bright; 36.0; 60; 7Bet UMi ; 2.08; 3950;occ; 72; 0;19491
7; 4039.5; 21-NOV-2005 18:25:18; Bright; 37.5; 55; 79Zet UMa ; 2.06; 10200;occ; 75; 0;19491
8; 4130.8; 21-NOV-2005 18:26:49; Bright; 36.5; 39; 85Eta UMa ; 1.85; 24000;occ; 73; 0;19491
9; 4293.1; 21-NOV-2005 18:29:32; Bright; 33.0; 180; 27Gam Boo ; 3.04; 8000;occ; 66; 0;19491
10; 4621.9; 21-NOV-2005 18:35:00; Bright; 33.5; 3; 16Alp Boo ; -0.05; 4250;occ; 67; 0;19491
11; 4817.2; 21-NOV-2005 18:38:16; Bright; 53.0; 138; 47Eps Vir ; 2.83; 4700;occ; 106; 0;19491
12; 5327.0; 21-NOV-2005 18:46:45; Dark ; 38.0; 163; 7Del Crv ; 2.94; 11000;occ; 76; 0;19491
13; 5429.5; 21-NOV-2005 18:48:28; Dark ; 40.0; 106; 9Bet Crv ; 2.65; 5600;occ; 80; 0;19491
14; 5815.1; 21-NOV-2005 18:54:54; Dark ; 36.5; 64; Gam Cen ; 2.20; 10600;occ; 73; 0;19491
15; 5974.4; 21-NOV-2005 18:57:33; Dark ; 41.5; 20; Bet Cru ; 1.25; 30000;occ; 83; 0;19491
16; 6043.3; 21-NOV-2005 18:58:42; Dark ; 42.0; 12; Alp1Cru ; 0.77; 30000;occ; 84; 0;19491
17; 6184.1; 21-NOV-2005 19:01:03; Dark ; 37.5; 124; The Car ; 2.76; 30000;occ; 75; 0;19491
18; 6269.3; 21-NOV-2005 19:02:28; Dark ; 59.5; 0; ; 0.00; 0;occ; 119; 0;19491
19; 6355.7; 21-NOV-2005 19:03:54; Dark ; 37.0; 29; Bet Car ; 1.67; 10200;occ; 74; 0;19491
/nas3/ENVISAT/GOMOS/GOM_NL__0P/GOM_NL__0PNPDK20051121_191856_000051722042_00400_19492_1247.N1
1; -4814.6; 21-NOV-2005 19:18:56; Dark ; 37.0; 157; The1Eri ; 2.91; 9300;occ; 74; 1;19492
2; -4062.0; 21-NOV-2005 19:31:28; Dark ; 42.5; 94; 92Alp Cet ; 2.53; 3100;occ; 85; 0;19492
3; -3761.3; 21-NOV-2005 19:36:29; Bright; 36.5; 105; 6Bet Ari ; 2.64; 8900;occ; 73; 0;19492
4; -3530.7; 21-NOV-2005 19:40:20; Bright; 35.5; 173; 4Bet Tri ; 3.00; 8900;occ; 71; 0;19492
5; -3406.6; 21-NOV-2005 19:42:24; Bright; 35.0; 73; 57Gam1And ; 2.26; 13100;occ; 70; 0;19492
6; -3126.6; 21-NOV-2005 19:47:04; Bright; 37.5; 68; 18Alp Cas ; 2.22; 4500;occ; 75; 0;19492
7; -3055.2; 21-NOV-2005 19:48:15; Bright; 37.5; 74; 11Bet Cas ; 2.27; 6600;occ; 75; 0;19492
8; -2613.2; 21-NOV-2005 19:55:37; Bright; 35.5; 49; 1Alp UMi ; 1.99; 6300;occ; 71; 0;19492
9; -2342.4; 21-NOV-2005 20:00:08; Bright; 36.5; 60; 7Bet UMi ; 2.08; 3950;occ; 73; 0;19492
10; -1996.4; 21-NOV-2005 20:05:54; Bright; 36.5; 55; 79Zet UMa ; 2.06; 10200;occ; 73; 0;19492
11; -1905.2; 21-NOV-2005 20:07:25; Bright; 36.0; 39; 85Eta UMa ; 1.85; 24000;occ; 72; 0;19492
12; -1413.9; 21-NOV-2005 20:15:37; Bright; 33.5; 3; 16Alp Boo ; -0.05; 4250;occ; 67; 0;19492
13; -1218.4; 21-NOV-2005 20:18:52; Bright; 35.5; 138; 47Eps Vir ; 2.83; 4700;occ; 71; 0;19492
14; -708.4; 21-NOV-2005 20:27:22; Dark ; 43.0; 163; 7Del Crv ; 2.94; 11000;occ; 86; 0;19492
15; -606.0; 21-NOV-2005 20:29:04; Dark ; 43.0; 106; 9Bet Crv ; 2.65; 5600;occ; 86; 0;19492
16; -220.5; 21-NOV-2005 20:35:30; Dark ; 37.5; 64; Gam Cen ; 2.20; 10600;occ; 75; 0;19492
17; -61.5; 21-NOV-2005 20:38:09; Dark ; 37.0; 20; Bet Cru ; 1.25; 30000;occ; 74; 0;19492
18; 7.5; 21-NOV-2005 20:39:18; Dark ; 41.5; 12; Alp1Cru ; 0.77; 30000;occ; 83; 0;19493
19; 148.5; 21-NOV-2005 20:41:39; Dark ; 37.5; 124; The Car ; 2.76; 30000;occ; 75; 0;19493
20; 233.6; 21-NOV-2005 20:43:04; Dark ; 59.5; 0; ; 0.00; 0;occ; 119; 0;19493

```

```

21; 320.1; 21-NOV-2005 20:44:31; Dark ; 38.0; 29; Bet Car ; 1.67; 10200;occ; 76; 0;19493
/nas3/ENVISAT/GOMOS/GOM_NL__0P/GOM_NL__0PNPDE20051122_012912_000041602042_00403_19495_0981.N1
1; -707.0; 22-NOV-2005 01:29:12; Dark ; 43.0; 163; 7Del Crv ; 2.94; 11000;occ; 86; 1;19495
2; -605.0; 22-NOV-2005 01:30:53; Dark ; 45.0; 106; 9Bet Crv ; 2.65; 5600;occ; 90; 0;19495
3; -220.0; 22-NOV-2005 01:37:18; Dark ; 40.5; 64; Gam Cen ; 2.20; 10600;occ; 81; 0;19495
4; -61.3; 22-NOV-2005 01:39:57; Dark ; 39.0; 20; Bet Cru ; 1.25; 30000;occ; 78; 0;19495
5; 7.7; 22-NOV-2005 01:41:06; Dark ; 42.5; 12; Alp1Cru ; 0.77; 30000;occ; 85; 0;19496
6; 149.2; 22-NOV-2005 01:43:28; Dark ; 38.0; 124; The Car ; 2.76; 30000;occ; 76; 0;19496
7; 233.9; 22-NOV-2005 01:44:52; Dark ; 59.5; 0; ; 0.00; 0;occ; 119; 0;19496
8; 320.8; 22-NOV-2005 01:46:19; Dark ; 37.5; 29; Bet Car ; 1.67; 10200;occ; 75; 0;19496
9; 1221.1; 22-NOV-2005 02:01:20; Dark ; 37.5; 157; The1Eri ; 2.91; 9300;occ; 75; 0;19496
10; 1973.5; 22-NOV-2005 02:13:52; Dark ; 46.5; 94; 92Alp Cet ; 2.53; 3100;occ; 93; 0;19496
11; 2274.8; 22-NOV-2005 02:18:53; Bright; 36.5; 105; 6Bet Ari ; 2.64; 8900;occ; 73; 0;19496
12; 2504.9; 22-NOV-2005 02:22:43; Bright; 35.5; 173; 4Bet Tri ; 3.00; 8900;occ; 71; 0;19496
13; 2629.1; 22-NOV-2005 02:24:48; Bright; 35.5; 73; 57Gam1And ; 2.26; 13100;occ; 71; 0;19496
14; 2909.8; 22-NOV-2005 02:29:28; Bright; 35.5; 68; 18Alp Cas ; 2.22; 4500;occ; 71; 0;19496
15; 2981.5; 22-NOV-2005 02:30:40; Bright; 36.0; 74; 11Bet Cas ; 2.27; 6600;occ; 72; 0;19496
16; 3422.2; 22-NOV-2005 02:38:01; Bright; 31.5; 49; 1Alp UMi ; 1.99; 6300;occ; 63; 0;19496
/nas3/ENVISAT/GOMOS/GOM_NL__0P/GOM_NL__0PNPDE20051122_024232_000057992042_00404_19496_0982.N1
1; -2341.9; 22-NOV-2005 02:42:32; Bright; 38.0; 60; 7Bet UMi ; 2.08; 3950;occ; 76; 0;19496
2; -1996.2; 22-NOV-2005 02:48:18; Bright; 35.5; 55; 79Zet UMa ; 2.06; 10200;occ; 71; 0;19496
3; -1904.6; 22-NOV-2005 02:49:49; Bright; 35.5; 39; 85Eta UMa ; 1.85; 24000;occ; 71; 0;19496
4; -1413.2; 22-NOV-2005 02:58:01; Bright; 33.0; 3; 16Alp Boo ; -0.05; 4250;occ; 66; 0;19496
5; -1217.2; 22-NOV-2005 03:01:17; Bright; 36.0; 138; 47Eps Vir ; 2.83; 4700;occ; 72; 0;19496
6; -706.5; 22-NOV-2005 03:09:47; Dark ; 42.0; 163; 7Del Crv ; 2.94; 11000;occ; 84; 0;19496
7; -604.1; 22-NOV-2005 03:11:30; Dark ; 41.5; 106; 9Bet Crv ; 2.65; 5600;occ; 83; 0;19496
8; -219.2; 22-NOV-2005 03:17:55; Dark ; 37.5; 64; Gam Cen ; 2.20; 10600;occ; 75; 0;19496
9; -60.5; 22-NOV-2005 03:20:33; Dark ; 36.5; 20; Bet Cru ; 1.25; 30000;occ; 73; 0;19496
10; 8.4; 22-NOV-2005 03:21:42; Dark ; 38.5; 12; Alp1Cru ; 0.77; 30000;occ; 77; 0;19497
11; 150.3; 22-NOV-2005 03:24:04; Dark ; 37.0; 124; The Car ; 2.76; 30000;occ; 74; 0;19497
12; 234.7; 22-NOV-2005 03:25:29; Dark ; 59.5; 0; ; 0.00; 0;occ; 119; 0;19497
13; 321.7; 22-NOV-2005 03:26:56; Dark ; 38.5; 29; Bet Car ; 1.67; 10200;occ; 77; 0;19497
14; 1221.9; 22-NOV-2005 03:41:56; Dark ; 37.5; 157; The1Eri ; 2.91; 9300;occ; 75; 0;19497
15; 1974.0; 22-NOV-2005 03:54:28; Dark ; 45.0; 94; 92Alp Cet ; 2.53; 3100;occ; 90; 0;19497
16; 2275.5; 22-NOV-2005 03:59:29; Bright; 37.5; 105; 6Bet Ari ; 2.64; 8900;occ; 75; 0;19497
17; 2505.7; 22-NOV-2005 04:03:20; Bright; 36.0; 173; 4Bet Tri ; 3.00; 8900;occ; 72; 0;19497
18; 2629.8; 22-NOV-2005 04:05:24; Bright; 35.5; 73; 57Gam1And ; 2.26; 13100;occ; 71; 0;19497
19; 2910.7; 22-NOV-2005 04:10:05; Bright; 34.5; 68; 18Alp Cas ; 2.22; 4500;occ; 69; 0;19497
20; 2982.3; 22-NOV-2005 04:11:16; Bright; 36.5; 74; 11Bet Cas ; 2.27; 6600;occ; 73; 0;19497
21; 3422.8; 22-NOV-2005 04:18:37; Bright; 35.5; 49; 1Alp UMi ; 1.99; 6300;occ; 71; 0;19497
/nas3/ENVISAT/GOMOS/GOM_NL__0P/GOM_NL__0PNPDE20051122_042308_000058002042_00405_19497_0983.N1
1; -2341.8; 22-NOV-2005 04:23:08; Bright; 37.0; 60; 7Bet UMi ; 2.08; 3950;occ; 74; 0;19497
2; -1996.1; 22-NOV-2005 04:28:54; Bright; 38.0; 55; 79Zet UMa ; 2.06; 10200;occ; 76; 0;19497
3; -1904.7; 22-NOV-2005 04:30:25; Bright; 36.0; 39; 85Eta UMa ; 1.85; 24000;occ; 72; 0;19497
4; -1741.8; 22-NOV-2005 04:33:08; Bright; 32.5; 180; 27Gam Boo ; 3.04; 8000;occ; 65; 0;19497
5; -1413.1; 22-NOV-2005 04:38:37; Bright; 33.0; 3; 16Alp Boo ; -0.05; 4250;occ; 66; 0;19497
6; -1216.9; 22-NOV-2005 04:41:53; Bright; 35.0; 138; 47Eps Vir ; 2.83; 4700;occ; 70; 0;19497
7; -705.9; 22-NOV-2005 04:50:24; Dark ; 41.5; 163; 7Del Crv ; 2.94; 11000;occ; 83; 0;19497
8; -603.6; 22-NOV-2005 04:52:06; Dark ; 44.5; 106; 9Bet Crv ; 2.65; 5600;occ; 89; 0;19497
9; -218.9; 22-NOV-2005 04:58:31; Dark ; 40.0; 64; Gam Cen ; 2.20; 10600;occ; 80; 0;19497
10; -60.3; 22-NOV-2005 05:01:10; Dark ; 39.5; 20; Bet Cru ; 1.25; 30000;occ; 79; 0;19497
11; 8.7; 22-NOV-2005 05:02:19; Dark ; 44.5; 12; Alp1Cru ; 0.77; 30000;occ; 89; 0;19498
12; 150.8; 22-NOV-2005 05:04:41; Dark ; 36.0; 124; The Car ; 2.76; 30000;occ; 72; 0;19498
13; 234.9; 22-NOV-2005 05:06:05; Dark ; 59.5; 0; ; 0.00; 0;occ; 119; 0;19498
14; 322.1; 22-NOV-2005 05:07:32; Dark ; 37.5; 29; Bet Car ; 1.67; 10200;occ; 75; 0;19498
15; 1221.9; 22-NOV-2005 05:22:32; Dark ; 37.0; 157; The1Eri ; 2.91; 9300;occ; 74; 0;19498
16; 1974.1; 22-NOV-2005 05:35:04; Dark ; 43.5; 94; 92Alp Cet ; 2.53; 3100;occ; 87; 0;19498
17; 2275.8; 22-NOV-2005 05:40:06; Bright; 35.0; 105; 6Bet Ari ; 2.64; 8900;occ; 70; 0;19498
18; 2505.8; 22-NOV-2005 05:43:56; Bright; 35.5; 173; 4Bet Tri ; 3.00; 8900;occ; 71; 0;19498
19; 2629.8; 22-NOV-2005 05:46:00; Bright; 36.5; 73; 57Gam1And ; 2.26; 13100;occ; 73; 0;19498
20; 2910.9; 22-NOV-2005 05:50:41; Bright; 35.5; 68; 18Alp Cas ; 2.22; 4500;occ; 71; 0;19498
21; 2982.6; 22-NOV-2005 05:51:53; Bright; 36.5; 74; 11Bet Cas ; 2.27; 6600;occ; 73; 0;19498
22; 3422.7; 22-NOV-2005 05:59:13; Bright; 36.5; 49; 1Alp UMi ; 1.99; 6300;occ; 73; 0;19498
/nas3/ENVISAT/GOMOS/GOM_NL__0P/GOM_NL__0PNPDE20051122_202757_000036312042_00415_19507_0984.N1
1; -4811.7; 22-NOV-2005 20:27:57; Dark ; 37.5; 157; The1Eri ; 2.91; 9300;occ; 75; 1;19507
2; -4061.5; 22-NOV-2005 20:40:28; Dark ; 44.0; 94; 92Alp Cet ; 2.53; 3100;occ; 88; 0;19507
3; -3758.8; 22-NOV-2005 20:45:30; Bright; 36.5; 105; 6Bet Ari ; 2.64; 8900;occ; 73; 0;19507
4; -3529.6; 22-NOV-2005 20:49:19; Bright; 34.0; 173; 4Bet Tri ; 3.00; 8900;occ; 68; 0;19507

```

5;-3405.6; 22-NOV-2005 20:51:23; Bright; 36.5; 73; 57Gam1And ; 2.26; 13100;occ; 73; 0;19507
6;-3122.8; 22-NOV-2005 20:56:06; Bright; 37.5; 68; 18Alp Cas ; 2.22; 4500;occ; 75; 0;19507
7;-3050.5; 22-NOV-2005 20:57:19; Bright; 37.5; 74; 11Bet Cas ; 2.27; 6600;occ; 75; 0;19507
8;-2613.2; 22-NOV-2005 21:04:36; Bright; 35.5; 49; 1Alp UMi ; 1.99; 6300;occ; 71; 0;19507
9;-2340.9; 22-NOV-2005 21:09:08; Bright; 37.5; 60; 7Bet UMi ; 2.08; 3950;occ; 75; 0;19507
10;-1995.7; 22-NOV-2005 21:14:53; Bright; 37.5; 55; 79Zet UMa ; 2.06; 10200;occ; 75; 0;19507
11;-1903.8; 22-NOV-2005 21:16:25; Bright; 36.5; 39; 85Eta UMa ; 1.85; 24000;occ; 73; 0;19507
12;-1740.0; 22-NOV-2005 21:19:09; Bright; 35.0; 180; 27Gam Boo ; 3.04; 8000;occ; 70; 0;19507
13;-1411.2; 22-NOV-2005 21:24:38; Bright; 33.0; 3; 16Alp Boo ; -0.05; 4250;occ; 66; 0;19507
14;-1214.0; 22-NOV-2005 21:27:55; Bright; 34.5; 138; 47Eps Vir ; 2.83; 4700;occ; 69; 0;19507

/nas3/ENVISAT/GOMOS/GOM_NL__0P/GOM_NL__0PNPDE20051122_213811_000054542042_00415_19507_0985.N1

1; -598.2; 22-NOV-2005 21:38:11; Dark ; 46.5; 106; 9Bet Crv ; 2.65; 5600;occ; 93; 1;19507
2; -215.7; 22-NOV-2005 21:44:33; Dark ; 37.5; 64; Gam Cen ; 2.20; 10600;occ; 75; 0;19507
3; -58.2; 22-NOV-2005 21:47:11; Dark ; 43.5; 20; Bet Cru ; 1.25; 30000;occ; 87; 0;19507
4; 11.1; 22-NOV-2005 21:48:20; Dark ; 44.0; 12; Alp1Cru ; 0.77; 30000;occ; 88; 0;19508
5; 154.8; 22-NOV-2005 21:50:44; Dark ; 37.0; 124; The Car ; 2.76; 30000;occ; 74; 0;19508
6; 237.6; 22-NOV-2005 21:52:07; Dark ; 59.5; 0; ; 0.00; 0;occ; 119; 0;19508
7; 326.2; 22-NOV-2005 21:53:35; Dark ; 38.5; 29; Bet Car ; 1.67; 10200;occ; 77; 0;19508
8; 1223.9; 22-NOV-2005 22:08:33; Dark ; 38.5; 157; The1Eri ; 2.91; 9300;occ; 77; 0;19508
9; 1974.3; 22-NOV-2005 22:21:03; Dark ; 44.5; 94; 92Alp Cet ; 2.53; 3100;occ; 89; 0;19508
10; 2277.3; 22-NOV-2005 22:26:06; Bright; 36.0; 105; 6Bet Ari ; 2.64; 8900;occ; 72; 0;19508
11; 2506.4; 22-NOV-2005 22:29:55; Bright; 34.5; 173; 4Bet Tri ; 3.00; 8900;occ; 69; 0;19508
12; 2630.4; 22-NOV-2005 22:31:59; Bright; 35.5; 73; 57Gam1And ; 2.26; 13100;occ; 71; 0;19508
13; 2913.3; 22-NOV-2005 22:36:42; Bright; 36.5; 68; 18Alp Cas ; 2.22; 4500;occ; 73; 0;19508
14; 2985.6; 22-NOV-2005 22:37:55; Bright; 36.0; 74; 11Bet Cas ; 2.27; 6600;occ; 72; 0;19508
15; 3422.7; 22-NOV-2005 22:45:12; Bright; 36.5; 49; 1Alp UMi ; 1.99; 6300;occ; 73; 0;19508
16; 3695.0; 22-NOV-2005 22:49:44; Bright; 35.5; 60; 7Bet UMi ; 2.08; 3950;occ; 71; 0;19508
17; 4040.0; 22-NOV-2005 22:55:29; Bright; 35.0; 55; 79Zet UMa ; 2.06; 10200;occ; 70; 0;19508
18; 4132.1; 22-NOV-2005 22:57:01; Bright; 36.0; 39; 85Eta UMa ; 1.85; 24000;occ; 72; 0;19508
19; 4295.9; 22-NOV-2005 22:59:45; Bright; 31.5; 180; 27Gam Boo ; 3.04; 8000;occ; 63; 0;19508
20; 4474.6; 22-NOV-2005 23:02:44; Bright; 19.0; 83; ; 2.38; 11000;occ; 38; 0;19508
21; 4624.8; 22-NOV-2005 23:05:14; Bright; 32.5; 3; 16Alp Boo ; -0.05; 4250;occ; 65; 0;19508
22; 4822.1; 22-NOV-2005 23:08:31; Bright; 35.0; 138; 47Eps Vir ; 2.83; 4700;occ; 70; 0;19508

/nas3/ENVISAT/GOMOS/GOM_NL__0P/GOM_NL__0PNPDE20051122_231847_000054552042_00416_19508_0986.N1

1; -597.9; 22-NOV-2005 23:18:47; Dark ; 44.5; 106; 9Bet Crv ; 2.65; 5600;occ; 89; 1;19508
2; -215.5; 22-NOV-2005 23:25:09; Dark ; 37.5; 64; Gam Cen ; 2.20; 10600;occ; 75; 0;19508
3; -57.9; 22-NOV-2005 23:27:47; Dark ; 38.5; 20; Bet Cru ; 1.25; 30000;occ; 77; 0;19508
4; 11.3; 22-NOV-2005 23:28:56; Dark ; 40.0; 12; Alp1Cru ; 0.77; 30000;occ; 80; 0;19509
5; 155.2; 22-NOV-2005 23:31:20; Dark ; 38.0; 124; The Car ; 2.76; 30000;occ; 76; 0;19509
6; 237.8; 22-NOV-2005 23:32:43; Dark ; 59.5; 0; ; 0.00; 0;occ; 119; 0;19509
7; 326.6; 22-NOV-2005 23:34:11; Dark ; 37.0; 29; Bet Car ; 1.67; 10200;occ; 74; 0;19509
8; 1224.0; 22-NOV-2005 23:49:09; Dark ; 38.0; 157; The1Eri ; 2.91; 9300;occ; 76; 0;19509
9; 1974.2; 23-NOV-2005 00:01:39; Dark ; 44.0; 94; 92Alp Cet ; 2.53; 3100;occ; 88; 0;19509
10; 2277.4; 23-NOV-2005 00:06:42; Bright; 35.0; 105; 6Bet Ari ; 2.64; 8900;occ; 70; 0;19509
11; 2506.4; 23-NOV-2005 00:10:31; Bright; 34.5; 173; 4Bet Tri ; 3.00; 8900;occ; 69; 0;19509
12; 2630.4; 23-NOV-2005 00:12:35; Bright; 36.5; 73; 57Gam1And ; 2.26; 13100;occ; 73; 0;19509
13; 2913.6; 23-NOV-2005 00:17:19; Bright; 36.0; 68; 18Alp Cas ; 2.22; 4500;occ; 72; 0;19509
14; 2986.0; 23-NOV-2005 00:18:31; Bright; 36.5; 74; 11Bet Cas ; 2.27; 6600;occ; 73; 0;19509
15; 3422.6; 23-NOV-2005 00:25:48; Bright; 33.0; 49; 1Alp UMi ; 1.99; 6300;occ; 66; 0;19509
16; 3695.0; 23-NOV-2005 00:30:20; Bright; 37.0; 60; 7Bet UMi ; 2.08; 3950;occ; 74; 0;19509
17; 4040.1; 23-NOV-2005 00:36:05; Bright; 34.0; 55; 79Zet UMa ; 2.06; 10200;occ; 68; 0;19509
18; 4132.2; 23-NOV-2005 00:37:37; Bright; 36.0; 39; 85Eta UMa ; 1.85; 24000;occ; 72; 0;19509
19; 4296.1; 23-NOV-2005 00:40:21; Bright; 51.0; 180; 27Gam Boo ; 3.04; 8000;occ; 102; 0;19509
20; 4474.7; 23-NOV-2005 00:43:20; Bright; 19.0; 83; ; 2.38; 11000;occ; 38; 0;19509
21; 4625.0; 23-NOV-2005 00:45:50; Bright; 32.5; 3; 16Alp Boo ; -0.05; 4250;occ; 65; 0;19509
22; 4822.4; 23-NOV-2005 00:49:07; Bright; 36.0; 138; 47Eps Vir ; 2.83; 4700;occ; 72; 0;19509

/nas3/ENVISAT/GOMOS/GOM_NL__0P/GOM_NL__0PNPDK20051122_060344_000036002042_00406_19498_1249.N1

1;-2342.2; 22-NOV-2005 06:03:44; Bright; 37.5; 60; 7Bet UMi ; 2.08; 3950;occ; 75; 0;19498
2;-1996.5; 22-NOV-2005 06:09:30; Bright; 36.5; 55; 79Zet UMa ; 2.06; 10200;occ; 73; 0;19498
3;-1905.1; 22-NOV-2005 06:11:01; Bright; 32.5; 39; 85Eta UMa ; 1.85; 24000;occ; 65; 0;19498
4;-1742.2; 22-NOV-2005 06:13:44; Bright; 33.0; 180; 27Gam Boo ; 3.04; 8000;occ; 66; 0;19498
5;-1413.4; 22-NOV-2005 06:19:13; Bright; 32.5; 3; 16Alp Boo ; -0.05; 4250;occ; 65; 0;19498
6;-1217.1; 22-NOV-2005 06:22:29; Bright; 37.5; 138; 47Eps Vir ; 2.83; 4700;occ; 75; 0;19498
7; -705.8; 22-NOV-2005 06:31:01; Dark ; 42.0; 163; 7Del Crv ; 2.94; 11000;occ; 84; 0;19498
8; -603.6; 22-NOV-2005 06:32:43; Dark ; 42.5; 106; 9Bet Crv ; 2.65; 5600;occ; 85; 0;19498
9; -219.0; 22-NOV-2005 06:39:07; Dark ; 39.0; 64; Gam Cen ; 2.20; 10600;occ; 78; 0;19498
10; -60.6; 22-NOV-2005 06:41:46; Dark ; 39.0; 20; Bet Cru ; 1.25; 30000;occ; 78; 0;19498
11; 8.4; 22-NOV-2005 06:42:55; Dark ; 39.0; 12; Alp1Cru ; 0.77; 30000;occ; 78; 0;19499

```

12; 150.5; 22-NOV-2005 06:45:17; Dark ; 38.0; 124; The Car ; 2.76; 30000;occ; 76; 0;19499
13; 234.7; 22-NOV-2005 06:46:41; Dark ; 59.5; 0; ; 0.00; 0;occ; 119; 0;19499
14; 322.0; 22-NOV-2005 06:48:08; Dark ; 38.5; 29; Bet Car ; 1.67; 10200;occ; 77; 0;19499
15; 1221.7; 22-NOV-2005 07:03:08; Dark ; 37.5; 157; The1Eri ; 2.91; 9300;occ; 75; 0;19499
/nas3/ENVISAT/GOMOS/GOM_NL__0P/GOM_NL__0PNPDK20051122_071541_000053192042_00407_19499_1250.N1
 1;-4061.2; 22-NOV-2005 07:15:41; Dark ; 42.5; 94; 92Alp Cet ; 2.53; 3100;occ; 85; 1;19499
 2;-3760.0; 22-NOV-2005 07:20:42; Bright; 36.0; 105; 6Bet Ari ; 2.64; 8900;occ; 72; 0;19499
 3;-3530.1; 22-NOV-2005 07:24:32; Bright; 34.0; 173; 4Bet Tri ; 3.00; 8900;occ; 68; 0;19499
 4;-3406.0; 22-NOV-2005 07:26:36; Bright; 34.0; 73; 57Gam1And ; 2.26; 13100;occ; 68; 0;19499
 5;-3124.8; 22-NOV-2005 07:31:17; Bright; 36.5; 68; 18Alp Cas ; 2.22; 4500;occ; 73; 0;19499
 6;-3053.0; 22-NOV-2005 07:32:29; Bright; 35.5; 74; 11Bet Cas ; 2.27; 6600;occ; 71; 0;19499
 7;-2613.1; 22-NOV-2005 07:39:49; Bright; 34.5; 49; 1Alp UMi ; 1.99; 6300;occ; 69; 0;19499
 8;-2341.6; 22-NOV-2005 07:44:20; Bright; 37.5; 60; 7Bet UMi ; 2.08; 3950;occ; 75; 0;19499
 9;-1996.0; 22-NOV-2005 07:50:06; Bright; 37.0; 55; 79Zet UMa ; 2.06; 10200;occ; 74; 0;19499
10;-1904.4; 22-NOV-2005 07:51:37; Bright; 34.0; 39; 85Eta UMa ; 1.85; 24000;occ; 68; 0;19499
11;-1741.5; 22-NOV-2005 07:54:20; Bright; 33.5; 180; 27Gam Boo ; 3.04; 8000;occ; 67; 0;19499
12;-1412.7; 22-NOV-2005 07:59:49; Bright; 33.5; 3; 16Alp Boo ;-0.05; 4250;occ; 67; 0;19499
13;-1216.3; 22-NOV-2005 08:03:05; Bright; 36.0; 138; 47Eps Vir ; 2.83; 4700;occ; 72; 0;19499
14; -704.9; 22-NOV-2005 08:11:37; Dark ; 41.5; 163; 7Del Crv ; 2.94; 11000;occ; 83; 0;19499
15; -602.7; 22-NOV-2005 08:13:19; Dark ; 42.5; 106; 9Bet Crv ; 2.65; 5600;occ; 85; 0;19499
16; -218.3; 22-NOV-2005 08:19:44; Dark ; 40.5; 64; Gam Cen ; 2.20; 10600;occ; 81; 0;19499
17; -59.9; 22-NOV-2005 08:22:22; Dark ; 40.5; 20; Bet Cru ; 1.25; 30000;occ; 81; 0;19499
18; 9.2; 22-NOV-2005 08:23:31; Dark ; 44.0; 12; Alp1Cru ; 0.77; 30000;occ; 88; 0;19500
19; 151.6; 22-NOV-2005 08:25:53; Dark ; 38.0; 124; The Car ; 2.76; 30000;occ; 76; 0;19500
20; 235.4; 22-NOV-2005 08:27:17; Dark ; 59.5; 0; ; 0.00; 0;occ; 119; 0;19500
21; 322.9; 22-NOV-2005 08:28:45; Dark ; 38.5; 29; Bet Car ; 1.67; 10200;occ; 77; 0;19500
22; 1222.5; 22-NOV-2005 08:43:44; Dark ; 36.0; 157; The1Eri ; 2.91; 9300;occ; 72; 0;19500
/nas3/ENVISAT/GOMOS/GOM_NL__0P/GOM_NL__0PNPDK20051122_085616_000053192042_00408_19500_1251.N1
 1;-4061.3; 22-NOV-2005 08:56:16; Dark ; 43.0; 94; 92Alp Cet ; 2.53; 3100;occ; 86; 1;19500
 2;-3759.8; 22-NOV-2005 09:01:18; Bright; 36.0; 105; 6Bet Ari ; 2.64; 8900;occ; 72; 0;19500
 3;-3529.9; 22-NOV-2005 09:05:08; Bright; 35.0; 173; 4Bet Tri ; 3.00; 8900;occ; 70; 0;19500
 4;-3405.9; 22-NOV-2005 09:07:12; Bright; 35.5; 73; 57Gam1And ; 2.26; 13100;occ; 71; 0;19500
 5;-3124.4; 22-NOV-2005 09:11:53; Bright; 36.5; 68; 18Alp Cas ; 2.22; 4500;occ; 73; 0;19500
 6;-3052.7; 22-NOV-2005 09:13:05; Bright; 35.0; 74; 11Bet Cas ; 2.27; 6600;occ; 70; 0;19500
 7;-2613.2; 22-NOV-2005 09:20:24; Bright; 36.5; 49; 1Alp UMi ; 1.99; 6300;occ; 73; 0;19500
 8;-2341.5; 22-NOV-2005 09:24:56; Bright; 35.5; 60; 7Bet UMi ; 2.08; 3950;occ; 71; 0;19500
 9;-1995.9; 22-NOV-2005 09:30:42; Bright; 34.0; 55; 79Zet UMa ; 2.06; 10200;occ; 68; 0;19500
10;-1904.3; 22-NOV-2005 09:32:13; Bright; 36.5; 39; 85Eta UMa ; 1.85; 24000;occ; 73; 0;19500
11;-1741.4; 22-NOV-2005 09:34:56; Bright; 33.5; 180; 27Gam Boo ; 3.04; 8000;occ; 67; 0;19500
12;-1412.5; 22-NOV-2005 09:40:25; Bright; 33.5; 3; 16Alp Boo ;-0.05; 4250;occ; 67; 0;19500
13;-1216.0; 22-NOV-2005 09:43:42; Bright; 35.5; 138; 47Eps Vir ; 2.83; 4700;occ; 71; 0;19500
14; -704.4; 22-NOV-2005 09:52:13; Dark ; 26.0; 163; 7Del Crv ; 2.94; 11000;occ; 52; 0;19500
15; -602.2; 22-NOV-2005 09:53:55; Dark ; 43.0; 106; 9Bet Crv ; 2.65; 5600;occ; 86; 0;19500
16; -217.9; 22-NOV-2005 10:00:20; Dark ; 39.5; 64; Gam Cen ; 2.20; 10600;occ; 79; 0;19500
17; -59.6; 22-NOV-2005 10:02:58; Dark ; 37.0; 20; Bet Cru ; 1.25; 30000;occ; 74; 0;19500
18; 152.0; 22-NOV-2005 10:06:30; Dark ; 37.0; 124; The Car ; 2.76; 30000;occ; 74; 0;19501
19; 235.7; 22-NOV-2005 10:07:53; Dark ; 59.5; 0; ; 0.00; 0;occ; 119; 0;19501
20; 323.2; 22-NOV-2005 10:09:21; Dark ; 38.5; 29; Bet Car ; 1.67; 10200;occ; 77; 0;19501
21; 1222.6; 22-NOV-2005 10:24:20; Dark ; 36.5; 157; The1Eri ; 2.91; 9300;occ; 73; 0;19501
/nas3/ENVISAT/GOMOS/GOM_NL__0P/GOM_NL__0PNPDK20051122_103652_000053192042_00409_19501_1252.N1
 1;-4061.2; 22-NOV-2005 10:36:52; Dark ; 40.0; 94; 92Alp Cet ; 2.53; 3100;occ; 80; 1;19501
 2;-3759.7; 22-NOV-2005 10:41:54; Bright; 35.0; 105; 6Bet Ari ; 2.64; 8900;occ; 70; 0;19501
 3;-3529.8; 22-NOV-2005 10:45:44; Bright; 35.5; 173; 4Bet Tri ; 3.00; 8900;occ; 71; 0;19501
 4;-3406.0; 22-NOV-2005 10:47:47; Bright; 37.0; 73; 57Gam1And ; 2.26; 13100;occ; 74; 0;19501
 5;-3124.2; 22-NOV-2005 10:52:29; Bright; 34.0; 68; 18Alp Cas ; 2.22; 4500;occ; 68; 0;19501
 6;-3052.4; 22-NOV-2005 10:53:41; Bright; 35.0; 74; 11Bet Cas ; 2.27; 6600;occ; 70; 0;19501
 7;-2613.2; 22-NOV-2005 11:01:00; Bright; 36.5; 49; 1Alp UMi ; 1.99; 6300;occ; 73; 0;19501
 8;-2341.4; 22-NOV-2005 11:05:32; Bright; 34.5; 60; 7Bet UMi ; 2.08; 3950;occ; 69; 0;19501
 9;-1995.8; 22-NOV-2005 11:11:18; Bright; 35.0; 55; 79Zet UMa ; 2.06; 10200;occ; 70; 0;19501
10;-1904.2; 22-NOV-2005 11:12:49; Bright; 33.5; 39; 85Eta UMa ; 1.85; 24000;occ; 67; 0;19501
11;-1741.0; 22-NOV-2005 11:15:33; Bright; 34.5; 180; 27Gam Boo ; 3.04; 8000;occ; 69; 0;19501
12;-1412.3; 22-NOV-2005 11:21:01; Bright; 33.0; 3; 16Alp Boo ;-0.05; 4250;occ; 66; 0;19501
13;-1215.7; 22-NOV-2005 11:24:18; Bright; 36.0; 138; 47Eps Vir ; 2.83; 4700;occ; 72; 0;19501
14; -703.8; 22-NOV-2005 11:32:50; Dark ; 26.0; 163; 7Del Crv ; 2.94; 11000;occ; 52; 0;19501
15; -601.6; 22-NOV-2005 11:34:32; Dark ; 39.5; 106; 9Bet Crv ; 2.65; 5600;occ; 79; 0;19501
16; -217.6; 22-NOV-2005 11:40:56; Dark ; 38.0; 64; Gam Cen ; 2.20; 10600;occ; 76; 0;19501
17; -59.4; 22-NOV-2005 11:43:34; Dark ; 42.0; 20; Bet Cru ; 1.25; 30000;occ; 84; 0;19501
18; 152.3; 22-NOV-2005 11:47:06; Dark ; 36.5; 124; The Car ; 2.76; 30000;occ; 73; 0;19502

```

```

19; 236.0; 22-NOV-2005 11:48:29; Dark ; 59.5; 0; ; 0.00; 0;occ; 119; 0;19502
20; 323.9; 22-NOV-2005 11:49:57; Dark ; 38.5; 29; Bet Car ; 1.67; 10200;occ; 77; 0;19502
21; 1222.8; 22-NOV-2005 12:04:56; Dark ; 36.0; 157; The1Eri ; 2.91; 9300;occ; 72; 0;19502
/nas3/ENVISAT/GOMOS/GOM_NL__0P/GOM_NL__0PNPDK20051122_121728_000053222042_00410_19502_1253.N1
1;-4062.2; 22-NOV-2005 12:17:28; Dark ; 46.5; 94; 92Alp Cet ; 2.53; 3100;occ; 93; 0;19502
2;-3760.2; 22-NOV-2005 12:22:30; Bright; 36.0; 105; 6Bet Ari ; 2.64; 8900;occ; 72; 0;19502
3;-3530.4; 22-NOV-2005 12:26:19; Bright; 34.5; 173; 4Bet Tri ; 3.00; 8900;occ; 69; 0;19502
4;-3406.4; 22-NOV-2005 12:28:23; Bright; 36.0; 73; 57Gam1And ; 2.26; 13100;occ; 72; 0;19502
5;-3124.5; 22-NOV-2005 12:33:05; Bright; 35.0; 68; 18Alp Cas ; 2.22; 4500;occ; 70; 0;19502
6;-3052.5; 22-NOV-2005 12:34:17; Bright; 33.5; 74; 11Bet Cas ; 2.27; 6600;occ; 67; 0;19502
7;-2613.6; 22-NOV-2005 12:41:36; Bright; 36.0; 49; 1Alp UMi ; 1.99; 6300;occ; 72; 0;19502
8;-2341.8; 22-NOV-2005 12:46:08; Bright; 35.5; 60; 7Bet UMi ; 2.08; 3950;occ; 71; 0;19502
9;-1996.4; 22-NOV-2005 12:51:53; Bright; 37.5; 55; 79Zet UMA ; 2.06; 10200;occ; 75; 0;19502
10;-1904.6; 22-NOV-2005 12:53:25; Bright; 35.5; 39; 85Eta UMA ; 1.85; 24000;occ; 71; 0;19502
11;-1741.3; 22-NOV-2005 12:56:09; Bright; 34.5; 180; 27Gam Boo ; 3.04; 8000;occ; 69; 0;19502
12;-1412.6; 22-NOV-2005 13:01:37; Bright; 33.0; 3; 16Alp Boo ; -0.05; 4250;occ; 66; 0;19502
13;-1215.8; 22-NOV-2005 13:04:54; Bright; 35.5; 138; 47Eps Vir ; 2.83; 4700;occ; 71; 0;19502
14; -703.9; 22-NOV-2005 13:13:26; Dark ; 9.0; 163; 7Del Crv ; 2.94; 11000;occ; 18; 0;19502
15; -601.6; 22-NOV-2005 13:15:08; Dark ; 43.0; 106; 9Bet Crv ; 2.65; 5600;occ; 86; 0;19502
16; -217.7; 22-NOV-2005 13:21:32; Dark ; 38.5; 64; Gam Cen ; 2.20; 10600;occ; 77; 0;19502
17; -59.7; 22-NOV-2005 13:24:10; Dark ; 40.0; 20; Bet Cru ; 1.25; 30000;occ; 80; 0;19502
18; 9.5; 22-NOV-2005 13:25:19; Dark ; 38.5; 12; Alp1Cru ; 0.77; 30000;occ; 77; 0;19503
19; 152.3; 22-NOV-2005 13:27:42; Dark ; 37.0; 124; The Car ; 2.76; 30000;occ; 74; 0;19503
20; 235.8; 22-NOV-2005 13:29:06; Dark ; 59.5; 0; ; 0.00; 0;occ; 119; 0;19503
21; 323.8; 22-NOV-2005 13:30:34; Dark ; 38.0; 29; Bet Car ; 1.67; 10200;occ; 76; 0;19503
22; 1222.5; 22-NOV-2005 13:45:32; Dark ; 38.0; 157; The1Eri ; 2.91; 9300;occ; 76; 0;19503
/nas3/ENVISAT/GOMOS/GOM_NL__0P/GOM_NL__0PNPDK20051122_135804_000053232042_00411_19503_1254.N1
1;-4061.7; 22-NOV-2005 13:58:04; Dark ; 46.5; 94; 92Alp Cet ; 2.53; 3100;occ; 93; 0;19503
2;-3759.4; 22-NOV-2005 14:03:06; Bright; 36.5; 105; 6Bet Ari ; 2.64; 8900;occ; 73; 0;19503
3;-3530.1; 22-NOV-2005 14:06:55; Bright; 34.5; 173; 4Bet Tri ; 3.00; 8900;occ; 69; 0;19503
4;-3405.9; 22-NOV-2005 14:08:59; Bright; 35.5; 73; 57Gam1And ; 2.26; 13100;occ; 71; 0;19503
5;-3123.7; 22-NOV-2005 14:13:42; Bright; 35.5; 68; 18Alp Cas ; 2.22; 4500;occ; 71; 0;19503
6;-3051.8; 22-NOV-2005 14:14:53; Bright; 36.0; 74; 11Bet Cas ; 2.27; 6600;occ; 72; 0;19503
7;-2613.1; 22-NOV-2005 14:22:12; Bright; 35.5; 49; 1Alp UMi ; 1.99; 6300;occ; 71; 0;19503
8;-2341.2; 22-NOV-2005 14:26:44; Bright; 36.0; 60; 7Bet UMi ; 2.08; 3950;occ; 72; 0;19503
9;-1995.9; 22-NOV-2005 14:32:29; Bright; 37.0; 55; 79Zet UMA ; 2.06; 10200;occ; 74; 0;19503
10;-1904.2; 22-NOV-2005 14:34:01; Bright; 37.0; 39; 85Eta UMA ; 1.85; 24000;occ; 74; 0;19503
11;-1740.5; 22-NOV-2005 14:36:45; Bright; 51.0; 180; 27Gam Boo ; 3.04; 8000;occ; 102; 0;19503
12;-1412.0; 22-NOV-2005 14:42:13; Bright; 33.5; 3; 16Alp Boo ; -0.05; 4250;occ; 67; 0;19503
13;-1215.2; 22-NOV-2005 14:45:30; Bright; 36.0; 138; 47Eps Vir ; 2.83; 4700;occ; 72; 0;19503
14; -702.8; 22-NOV-2005 14:54:03; Dark ; 9.0; 163; 7Del Crv ; 2.94; 11000;occ; 18; 0;19503
15; -600.5; 22-NOV-2005 14:55:45; Dark ; 44.0; 106; 9Bet Crv ; 2.65; 5600;occ; 88; 0;19503
16; -217.0; 22-NOV-2005 15:02:08; Dark ; 37.5; 64; Gam Cen ; 2.20; 10600;occ; 75; 0;19503
17; -59.0; 22-NOV-2005 15:04:46; Dark ; 47.0; 20; Bet Cru ; 1.25; 30000;occ; 94; 0;19503
18; 10.2; 22-NOV-2005 15:05:55; Dark ; 47.5; 12; Alp1Cru ; 0.77; 30000;occ; 95; 0;19504
19; 153.2; 22-NOV-2005 15:08:18; Dark ; 36.5; 124; The Car ; 2.76; 30000;occ; 73; 0;19504
20; 236.5; 22-NOV-2005 15:09:42; Dark ; 59.5; 0; ; 0.00; 0;occ; 119; 0;19504
21; 324.7; 22-NOV-2005 15:11:10; Dark ; 40.0; 29; Bet Car ; 1.67; 10200;occ; 80; 0;19504
22; 1223.3; 22-NOV-2005 15:26:09; Dark ; 39.0; 157; The1Eri ; 2.91; 9300;occ; 78; 0;19504
/nas3/ENVISAT/GOMOS/GOM_NL__0P/GOM_NL__0PNPDK20051122_153840_000044282042_00412_19504_1255.N1
1;-4061.7; 22-NOV-2005 15:38:40; Dark ; 46.5; 94; 92Alp Cet ; 2.53; 3100;occ; 93; 0;19504
2;-3759.3; 22-NOV-2005 15:43:42; Bright; 36.0; 105; 6Bet Ari ; 2.64; 8900;occ; 72; 0;19504
3;-3529.9; 22-NOV-2005 15:47:31; Bright; 34.0; 173; 4Bet Tri ; 3.00; 8900;occ; 68; 0;19504
4;-3405.9; 22-NOV-2005 15:49:35; Bright; 36.5; 73; 57Gam1And ; 2.26; 13100;occ; 73; 0;19504
5;-3123.5; 22-NOV-2005 15:54:18; Bright; 36.5; 68; 18Alp Cas ; 2.22; 4500;occ; 73; 0;19504
6;-3051.5; 22-NOV-2005 15:55:30; Bright; 36.5; 74; 11Bet Cas ; 2.27; 6600;occ; 73; 0;19504
7;-2613.3; 22-NOV-2005 16:02:48; Bright; 34.5; 49; 1Alp UMi ; 1.99; 6300;occ; 69; 0;19504
8;-2341.2; 22-NOV-2005 16:07:20; Bright; 36.0; 60; 7Bet UMi ; 2.08; 3950;occ; 72; 0;19504
9;-1995.8; 22-NOV-2005 16:13:05; Bright; 35.0; 55; 79Zet UMA ; 2.06; 10200;occ; 70; 0;19504
10;-1904.0; 22-NOV-2005 16:14:37; Bright; 32.5; 39; 85Eta UMA ; 1.85; 24000;occ; 65; 0;19504
11;-1740.5; 22-NOV-2005 16:17:21; Bright; 32.0; 180; 27Gam Boo ; 3.04; 8000;occ; 64; 0;19504
12;-1411.8; 22-NOV-2005 16:22:49; Bright; 33.0; 3; 16Alp Boo ; -0.05; 4250;occ; 66; 0;19504
13;-1214.9; 22-NOV-2005 16:26:06; Bright; 36.5; 138; 47Eps Vir ; 2.83; 4700;occ; 73; 0;19504
14; -600.2; 22-NOV-2005 16:36:21; Dark ; 44.5; 106; 9Bet Crv ; 2.65; 5600;occ; 89; 0;19504
15; -216.7; 22-NOV-2005 16:42:45; Dark ; 39.0; 64; Gam Cen ; 2.20; 10600;occ; 78; 0;19504
16; -58.8; 22-NOV-2005 16:45:23; Dark ; 42.0; 20; Bet Cru ; 1.25; 30000;occ; 84; 0;19504
17; 10.4; 22-NOV-2005 16:46:32; Dark ; 40.0; 12; Alp1Cru ; 0.77; 30000;occ; 80; 0;19505
18; 153.6; 22-NOV-2005 16:48:55; Dark ; 36.5; 124; The Car ; 2.76; 30000;occ; 73; 0;19505

```

```

19; 236.8; 22-NOV-2005 16:50:18; Dark ; 59.5; 0; ; 0.00; 0;occ; 119; 0;19505
20; 325.0; 22-NOV-2005 16:51:46; Dark ; 42.5; 29; Bet Car ; 1.67; 10200;occ; 85; 0;19505
/nas3/ENVISAT/GOMOS/GOM_NL__0P/GOM_NL__0PNPDE20051122_023801_000000302042_00404_19496_0991.N1
1;-2613.2; 22-NOV-2005 02:38:01; Bright; 31.5; 49; 1Alp UMi ; 1.99; 6300;occ; 63; 0;19496
/nas3/ENVISAT/GOMOS/GOM_NL__0P/GOM_NL__0PNPDK20051122_135804_000053232042_00411_19503_1258.N1
1;-4061.7; 22-NOV-2005 13:58:04; Dark ; 46.5; 94; 92Alp Cet ; 2.53; 3100;occ; 93; 0;19503
2;-3759.4; 22-NOV-2005 14:03:06; Bright; 36.5; 105; 6Bet Ari ; 2.64; 8900;occ; 73; 0;19503
3;-3530.1; 22-NOV-2005 14:06:55; Bright; 34.5; 173; 4Bet Tri ; 3.00; 8900;occ; 69; 0;19503
4;-3405.9; 22-NOV-2005 14:08:59; Bright; 35.5; 73; 57Gam1And ; 2.26; 13100;occ; 71; 0;19503
5;-3123.7; 22-NOV-2005 14:13:42; Bright; 35.5; 68; 18Alp Cas ; 2.22; 4500;occ; 71; 0;19503
6;-3051.8; 22-NOV-2005 14:14:53; Bright; 36.0; 74; 11Bet Cas ; 2.27; 6600;occ; 72; 0;19503
7;-2613.1; 22-NOV-2005 14:22:12; Bright; 35.5; 49; 1Alp UMi ; 1.99; 6300;occ; 71; 0;19503
8;-2341.2; 22-NOV-2005 14:26:44; Bright; 36.0; 60; 7Bet UMi ; 2.08; 3950;occ; 72; 0;19503
9;-1995.9; 22-NOV-2005 14:32:29; Bright; 37.0; 55; 79Zet UMa ; 2.06; 10200;occ; 74; 0;19503
10;-1904.2; 22-NOV-2005 14:34:01; Bright; 37.0; 39; 85Eta UMa ; 1.85; 24000;occ; 74; 0;19503
11;-1740.5; 22-NOV-2005 14:36:45; Bright; 51.0; 180; 27Gam Boo ; 3.04; 8000;occ; 102; 0;19503
12;-1412.0; 22-NOV-2005 14:42:13; Bright; 33.5; 3; 16Alp Boo ;-0.05; 4250;occ; 67; 0;19503
13;-1215.2; 22-NOV-2005 14:45:30; Bright; 36.0; 138; 47Eps Vir ; 2.83; 4700;occ; 72; 0;19503
14; -702.8; 22-NOV-2005 14:54:03; Dark ; 9.0; 163; 7Del Crv ; 2.94; 11000;occ; 18; 0;19503
15; -600.5; 22-NOV-2005 14:55:45; Dark ; 44.0; 106; 9Bet Crv ; 2.65; 5600;occ; 88; 0;19503
16; -217.0; 22-NOV-2005 15:02:08; Dark ; 37.5; 64; Gam Cen ; 2.20; 10600;occ; 75; 0;19503
17; -59.0; 22-NOV-2005 15:04:46; Dark ; 47.0; 20; Bet Cru ; 1.25; 30000;occ; 94; 0;19503
18; 10.2; 22-NOV-2005 15:05:55; Dark ; 47.5; 12; Alp1Cru ; 0.77; 30000;occ; 95; 0;19504
19; 153.2; 22-NOV-2005 15:08:18; Dark ; 36.5; 124; The Car ; 2.76; 30000;occ; 73; 0;19504
20; 236.5; 22-NOV-2005 15:09:42; Dark ; 59.5; 0; ; 0.00; 0;occ; 119; 0;19504
21; 324.7; 22-NOV-2005 15:11:10; Dark ; 40.0; 29; Bet Car ; 1.67; 10200;occ; 80; 0;19504
22; 1223.3; 22-NOV-2005 15:26:09; Dark ; 39.0; 157; The1Eri ; 2.91; 9300;occ; 78; 0;19504
/nas3/ENVISAT/GOMOS/GOM_NL__0P/GOM_NL__0PNPDK20051122_170645_000051742042_00413_19505_1256.N1
1; 1223.9; 22-NOV-2005 17:06:45; Dark ; 39.5; 157; The1Eri ; 2.91; 9300;occ; 79; 1;19505
2; 1974.3; 22-NOV-2005 17:19:16; Dark ; 44.0; 94; 92Alp Cet ; 2.53; 3100;occ; 88; 0;19505
3; 2276.9; 22-NOV-2005 17:24:18; Bright; 36.5; 105; 6Bet Ari ; 2.64; 8900;occ; 73; 0;19505
4; 2506.1; 22-NOV-2005 17:28:07; Bright; 35.0; 173; 4Bet Tri ; 3.00; 8900;occ; 70; 0;19505
5; 2630.1; 22-NOV-2005 17:30:11; Bright; 37.0; 73; 57Gam1And ; 2.26; 13100;occ; 74; 0;19505
6; 2912.7; 22-NOV-2005 17:34:54; Bright; 36.5; 68; 18Alp Cas ; 2.22; 4500;occ; 73; 0;19505
7; 2984.6; 22-NOV-2005 17:36:06; Bright; 37.0; 74; 11Bet Cas ; 2.27; 6600;occ; 74; 0;19505
8; 3422.7; 22-NOV-2005 17:43:24; Bright; 36.0; 49; 1Alp UMi ; 1.99; 6300;occ; 72; 0;19505
9; 3694.8; 22-NOV-2005 17:47:56; Bright; 38.0; 60; 7Bet UMi ; 2.08; 3950;occ; 76; 0;19505
10; 4040.1; 22-NOV-2005 17:53:41; Bright; 37.5; 55; 79Zet UMa ; 2.06; 10200;occ; 75; 0;19505
11; 4132.0; 22-NOV-2005 17:55:13; Bright; 36.0; 39; 85Eta UMa ; 1.85; 24000;occ; 72; 0;19505
12; 4295.7; 22-NOV-2005 17:57:57; Bright; 33.5; 180; 27Gam Boo ; 3.04; 8000;occ; 67; 0;19505
13; 4624.4; 22-NOV-2005 18:03:26; Bright; 33.5; 3; 16Alp Boo ;-0.05; 4250;occ; 67; 0;19505
14; 4821.4; 22-NOV-2005 18:06:43; Bright; 49.5; 138; 47Eps Vir ; 2.83; 4700;occ; 99; 0;19505
15; 5436.2; 22-NOV-2005 18:16:58; Dark ; 44.5; 106; 9Bet Crv ; 2.65; 5600;occ; 89; 0;19505
16; 5819.6; 22-NOV-2005 18:23:21; Dark ; 37.0; 64; Gam Cen ; 2.20; 10600;occ; 74; 0;19505
17; 5977.4; 22-NOV-2005 18:25:59; Dark ; 39.5; 20; Bet Cru ; 1.25; 30000;occ; 79; 0;19505
18; 6046.6; 22-NOV-2005 18:27:08; Dark ; 46.5; 12; Alp1Cru ; 0.77; 30000;occ; 93; 0;19505
19; 6190.1; 22-NOV-2005 18:29:31; Dark ; 37.5; 124; The Car ; 2.76; 30000;occ; 75; 0;19505
20; 6273.0; 22-NOV-2005 18:30:54; Dark ; 59.5; 0; ; 0.00; 0;occ; 119; 0;19505
21; 6361.4; 22-NOV-2005 18:32:23; Dark ; 37.5; 29; Bet Car ; 1.67; 10200;occ; 75; 0;19505
/nas3/ENVISAT/GOMOS/GOM_NL__0P/GOM_NL__0PNPDK20051122_184721_000051732042_00414_19506_1257.N1
1;-4812.4; 22-NOV-2005 18:47:21; Dark ; 37.5; 157; The1Eri ; 2.91; 9300;occ; 75; 1;19506
2;-4062.1; 22-NOV-2005 18:59:52; Dark ; 45.5; 94; 92Alp Cet ; 2.53; 3100;occ; 91; 0;19506
3;-3759.4; 22-NOV-2005 19:04:54; Bright; 36.0; 105; 6Bet Ari ; 2.64; 8900;occ; 72; 0;19506
4;-3530.1; 22-NOV-2005 19:08:44; Bright; 34.0; 173; 4Bet Tri ; 3.00; 8900;occ; 68; 0;19506
5;-3406.2; 22-NOV-2005 19:10:47; Bright; 35.5; 73; 57Gam1And ; 2.26; 13100;occ; 71; 0;19506
6;-3123.5; 22-NOV-2005 19:15:30; Bright; 38.5; 68; 18Alp Cas ; 2.22; 4500;occ; 77; 0;19506
7;-3051.4; 22-NOV-2005 19:16:42; Bright; 36.5; 74; 11Bet Cas ; 2.27; 6600;occ; 73; 0;19506
8;-2613.8; 22-NOV-2005 19:24:00; Bright; 36.0; 49; 1Alp UMi ; 1.99; 6300;occ; 72; 0;19506
9;-2341.5; 22-NOV-2005 19:28:32; Bright; 37.0; 60; 7Bet UMi ; 2.08; 3950;occ; 74; 0;19506
10;-1996.3; 22-NOV-2005 19:34:17; Bright; 34.0; 55; 79Zet UMa ; 2.06; 10200;occ; 68; 0;19506
11;-1904.4; 22-NOV-2005 19:35:49; Bright; 33.5; 39; 85Eta UMa ; 1.85; 24000;occ; 67; 0;19506
12;-1740.6; 22-NOV-2005 19:38:33; Bright; 33.0; 180; 27Gam Boo ; 3.04; 8000;occ; 66; 0;19506
13;-1411.9; 22-NOV-2005 19:44:02; Bright; 33.5; 3; 16Alp Boo ;-0.05; 4250;occ; 67; 0;19506
14;-1214.8; 22-NOV-2005 19:47:19; Bright; 37.0; 138; 47Eps Vir ; 2.83; 4700;occ; 74; 0;19506
15; -599.8; 22-NOV-2005 19:57:34; Dark ; 42.0; 106; 9Bet Crv ; 2.65; 5600;occ; 84; 0;19506
16; -216.5; 22-NOV-2005 20:03:57; Dark ; 37.0; 64; Gam Cen ; 2.20; 10600;occ; 74; 0;19506
17; -58.9; 22-NOV-2005 20:06:35; Dark ; 37.0; 20; Bet Cru ; 1.25; 30000;occ; 74; 0;19506
18; 10.3; 22-NOV-2005 20:07:44; Dark ; 37.5; 12; Alp1Cru ; 0.77; 30000;occ; 75; 0;19507

```

```

19; 153.8; 22-NOV-2005 20:10:07; Dark ; 37.5; 124; The Car ; 2.76; 30000;occ; 75; 0;19507
20; 236.8; 22-NOV-2005 20:11:30; Dark ; 59.5; 0; ; 0.00; 0;occ; 119; 0;19507
21; 325.3; 22-NOV-2005 20:12:59; Dark ; 36.5; 29; Bet Car ; 1.67; 10200;occ; 73; 0;19507
/nas3/ENVISAT/GOMOS/GOM_NL__0P/GOM_NL__0PNPDE20051123_005923_000040522042_00417_19509_0987.N1
1; -597.4; 23-NOV-2005 00:59:23; Dark ; 45.5; 106; 9Bet Crv ; 2.65; 5600;occ; 91; 1;19509
2; -215.0; 23-NOV-2005 01:05:46; Dark ; 37.0; 64; Gam Cen ; 2.20; 10600;occ; 74; 0;19509
3; -57.8; 23-NOV-2005 01:08:23; Dark ; 37.0; 20; Bet Cru ; 1.25; 30000;occ; 74; 0;19509
4; 11.5; 23-NOV-2005 01:09:32; Dark ; 38.5; 12; Alp1Cru ; 0.77; 30000;occ; 77; 0;19510
5; 155.5; 23-NOV-2005 01:11:56; Dark ; 36.5; 124; The Car ; 2.76; 30000;occ; 73; 0;19510
6; 238.1; 23-NOV-2005 01:13:19; Dark ; 59.5; 0; ; 0.00; 0;occ; 119; 0;19510
7; 327.0; 23-NOV-2005 01:14:48; Dark ; 37.0; 29; Bet Car ; 1.67; 10200;occ; 74; 0;19510
8; 1224.2; 23-NOV-2005 01:29:45; Dark ; 38.5; 157; The1Eri ; 2.91; 9300;occ; 77; 0;19510
9; 1974.2; 23-NOV-2005 01:42:15; Dark ; 45.0; 94; 92Alp Cet ; 2.53; 3100;occ; 90; 0;19510
10; 2277.5; 23-NOV-2005 01:47:18; Bright; 37.0; 105; 6Bet Ari ; 2.64; 8900;occ; 74; 0;19510
11; 2506.5; 23-NOV-2005 01:51:07; Bright; 35.5; 173; 4Bet Tri ; 3.00; 8900;occ; 71; 0;19510
12; 2630.4; 23-NOV-2005 01:53:11; Bright; 38.0; 73; 57Gam1And ; 2.26; 13100;occ; 76; 0;19510
13; 2913.9; 23-NOV-2005 01:57:55; Bright; 35.5; 68; 18Alp Cas ; 2.22; 4500;occ; 71; 0;19510
14; 2986.2; 23-NOV-2005 01:59:07; Bright; 36.0; 74; 11Bet Cas ; 2.27; 6600;occ; 72; 0;19510
15; 3422.6; 23-NOV-2005 02:06:23; Bright; 32.5; 49; 1Alp UMi ; 1.99; 6300;occ; 65; 0;19510
/nas3/ENVISAT/GOMOS/GOM_NL__0P/GOM_NL__0PNPDE20051123_021056_000057972042_00418_19510_0988.N1
1;-2341.2; 23-NOV-2005 02:10:56; Bright; 37.5; 60; 7Bet UMi ; 2.08; 3950;occ; 75; 0;19510
2;-1996.3; 23-NOV-2005 02:16:41; Bright; 53.0; 55; 79Zet UMa ; 2.06; 10200;occ; 106; 0;19510
3;-1904.0; 23-NOV-2005 02:18:13; Bright; 40.0; 39; 85Eta UMa ; 1.85; 24000;occ; 80; 0;19510
4;-1740.0; 23-NOV-2005 02:20:57; Bright; 34.0; 180; 27Gam Boo ; 3.04; 8000;occ; 68; 0;19510
5;-1561.5; 23-NOV-2005 02:23:56; Bright; 33.5; 83; ; 2.38; 11000;occ; 67; 0;19510
6;-1411.2; 23-NOV-2005 02:26:26; Bright; 33.0; 3; 16Alp Boo ;-0.05; 4250;occ; 66; 0;19510
7;-1213.7; 23-NOV-2005 02:29:43; Bright; 36.0; 138; 47Eps Vir ; 2.83; 4700;occ; 72; 0;19510
8; -215.2; 23-NOV-2005 02:46:22; Dark ; 40.0; 64; Gam Cen ; 2.20; 10600;occ; 80; 0;19510
9; -144.4; 23-NOV-2005 02:47:33; Dark ; 37.0; 99; Del Cen ; 2.58; 26000;occ; 74; 0;19510
10; -57.9; 23-NOV-2005 02:48:59; Dark ; 37.0; 20; Bet Cru ; 1.25; 30000;occ; 74; 0;19510
11; 11.3; 23-NOV-2005 02:50:08; Dark ; 48.0; 12; Alp1Cru ; 0.77; 30000;occ; 96; 0;19511
12; 155.7; 23-NOV-2005 02:52:33; Dark ; 38.0; 124; The Car ; 2.76; 30000;occ; 76; 0;19511
13; 237.9; 23-NOV-2005 02:53:55; Dark ; 59.5; 0; ; 0.00; 0;occ; 119; 0;19511
14; 326.9; 23-NOV-2005 02:55:24; Dark ; 37.5; 29; Bet Car ; 1.67; 10200;occ; 75; 0;19511
15; 1224.1; 23-NOV-2005 03:10:21; Dark ; 36.0; 157; The1Eri ; 2.91; 9300;occ; 72; 0;19511
16; 1973.8; 23-NOV-2005 03:22:51; Dark ; 46.5; 94; 92Alp Cet ; 2.53; 3100;occ; 93; 0;19511
17; 2277.3; 23-NOV-2005 03:27:54; Bright; 36.5; 105; 6Bet Ari ; 2.64; 8900;occ; 73; 0;19511
18; 2506.0; 23-NOV-2005 03:31:43; Bright; 35.0; 173; 4Bet Tri ; 3.00; 8900;occ; 70; 0;19511
19; 2630.1; 23-NOV-2005 03:33:47; Bright; 38.0; 73; 57Gam1And ; 2.26; 13100;occ; 76; 0;19511
20; 2913.8; 23-NOV-2005 03:38:31; Bright; 35.0; 68; 18Alp Cas ; 2.22; 4500;occ; 70; 0;19511
21; 2986.2; 23-NOV-2005 03:39:43; Bright; 34.0; 74; 11Bet Cas ; 2.27; 6600;occ; 68; 0;19511
22; 3422.2; 23-NOV-2005 03:46:59; Bright; 35.0; 49; 1Alp UMi ; 1.99; 6300;occ; 70; 0;19511
/nas3/ENVISAT/GOMOS/GOM_NL__0P/GOM_NL__0PNPDE20051123_035132_000057992042_00419_19511_0989.N1
1;-2340.7; 23-NOV-2005 03:51:32; Bright; 36.5; 60; 7Bet UMi ; 2.08; 3950;occ; 73; 0;19511
2;-1995.7; 23-NOV-2005 03:57:17; Bright; 35.5; 55; 79Zet UMa ; 2.06; 10200;occ; 71; 0;19511
3;-1903.4; 23-NOV-2005 03:58:49; Bright; 36.0; 39; 85Eta UMa ; 1.85; 24000;occ; 72; 0;19511
4;-1739.3; 23-NOV-2005 04:01:33; Bright; 33.0; 180; 27Gam Boo ; 3.04; 8000;occ; 66; 0;19511
5;-1560.8; 23-NOV-2005 04:04:32; Bright; 34.5; 83; ; 2.38; 11000;occ; 69; 0;19511
6;-1410.6; 23-NOV-2005 04:07:02; Bright; 33.0; 3; 16Alp Boo ;-0.05; 4250;occ; 66; 0;19511
7;-1213.0; 23-NOV-2005 04:10:20; Bright; 36.5; 138; 47Eps Vir ; 2.83; 4700;occ; 73; 0;19511
8; -596.9; 23-NOV-2005 04:20:36; Dark ; 41.5; 106; 9Bet Crv ; 2.65; 5600;occ; 83; 0;19511
9; -214.4; 23-NOV-2005 04:26:58; Dark ; 40.0; 64; Gam Cen ; 2.20; 10600;occ; 80; 0;19511
10; -143.5; 23-NOV-2005 04:28:09; Dark ; 37.5; 99; Del Cen ; 2.58; 26000;occ; 75; 0;19511
11; -57.3; 23-NOV-2005 04:29:35; Dark ; 46.5; 20; Bet Cru ; 1.25; 30000;occ; 93; 0;19511
12; 12.1; 23-NOV-2005 04:30:45; Dark ; 41.5; 12; Alp1Cru ; 0.77; 30000;occ; 83; 0;19512
13; 156.5; 23-NOV-2005 04:33:09; Dark ; 36.5; 124; The Car ; 2.76; 30000;occ; 73; 0;19512
14; 238.6; 23-NOV-2005 04:34:31; Dark ; 59.5; 0; ; 0.00; 0;occ; 119; 0;19512
15; 327.8; 23-NOV-2005 04:36:00; Dark ; 37.0; 29; Bet Car ; 1.67; 10200;occ; 74; 0;19512
16; 1224.7; 23-NOV-2005 04:50:57; Dark ; 39.5; 157; The1Eri ; 2.91; 9300;occ; 79; 0;19512
17; 1974.4; 23-NOV-2005 05:03:27; Dark ; 44.0; 94; 92Alp Cet ; 2.53; 3100;occ; 88; 0;19512
18; 2278.0; 23-NOV-2005 05:08:31; Bright; 37.5; 105; 6Bet Ari ; 2.64; 8900;occ; 75; 0;19512
19; 2506.6; 23-NOV-2005 05:12:19; Bright; 35.0; 173; 4Bet Tri ; 3.00; 8900;occ; 70; 0;19512
20; 2630.7; 23-NOV-2005 05:14:23; Bright; 37.0; 73; 57Gam1And ; 2.26; 13100;occ; 74; 0;19512
21; 2914.5; 23-NOV-2005 05:19:07; Bright; 37.0; 68; 18Alp Cas ; 2.22; 4500;occ; 74; 0;19512
22; 2987.0; 23-NOV-2005 05:20:20; Bright; 35.0; 74; 11Bet Cas ; 2.27; 6600;occ; 70; 0;19512
23; 3422.6; 23-NOV-2005 05:27:35; Bright; 36.5; 49; 1Alp UMi ; 1.99; 6300;occ; 73; 0;19512
/nas3/ENVISAT/GOMOS/GOM_NL__0P/GOM_NL__0PNPDE20051123_053208_000057972042_00420_19512_0990.N1
1; 3695.3; 23-NOV-2005 05:32:08; Bright; 36.5; 60; 7Bet UMi ; 2.08; 3950;occ; 73; 0;19512

```

2; 4040.2; 23-NOV-2005 05:37:53; Bright; 34.5; 55; 79Zet UMa ; 2.06; 10200;occ; 69; 0;19512
3; 4132.5; 23-NOV-2005 05:39:25; Bright; 34.0; 39; 85Eta UMa ; 1.85; 24000;occ; 68; 0;19512
4; 4296.7; 23-NOV-2005 05:42:09; Bright; 33.5; 180; 27Gam Boo ; 3.04; 8000;occ; 67; 0;19512
5; 4475.3; 23-NOV-2005 05:45:08; Bright; 32.5; 83; ; 2.38; 11000;occ; 65; 0;19512
6; 4625.5; 23-NOV-2005 05:47:38; Bright; 33.0; 3; 16Alp Boo ;-0.05; 4250;occ; 66; 0;19512
7; 4823.4; 23-NOV-2005 05:50:56; Bright; 35.5; 138; 47Eps Vir ; 2.83; 4700;occ; 71; 0;19512
8; 5439.6; 23-NOV-2005 06:01:12; Dark ; 44.5; 106; 9Bet Crv ; 2.65; 5600;occ; 89; 0;19512
9; 5821.8; 23-NOV-2005 06:07:34; Dark ; 39.5; 64; Gam Cen ; 2.20; 10600;occ; 79; 0;19512
10; 5892.8; 23-NOV-2005 06:08:45; Dark ; 39.5; 99; Del Cen ; 2.58; 26000;occ; 79; 0;19512
11; 5979.0; 23-NOV-2005 06:10:12; Dark ; 38.5; 20; Bet Cru ; 1.25; 30000;occ; 77; 0;19512
12; 6048.2; 23-NOV-2005 06:11:21; Dark ; 41.5; 12; Alp1Cru ; 0.77; 30000;occ; 83; 0;19512
13; 6193.0; 23-NOV-2005 06:13:46; Dark ; 37.5; 124; The Car ; 2.76; 30000;occ; 75; 0;19512
14; 6274.9; 23-NOV-2005 06:15:07; Dark ; 59.5; 0; ; 0.00; 0;occ; 119; 0;19512
15; 6364.1; 23-NOV-2005 06:16:37; Dark ; 38.5; 29; Bet Car ; 1.67; 10200;occ; 77; 0;19512
16; 7260.9; 23-NOV-2005 06:31:34; Dark ; 38.5; 157; The1Eri ; 2.91; 9300;occ; 77; 0;19512
17; 8010.4; 23-NOV-2005 06:44:03; Dark ; 44.5; 94; 92Alp Cet ; 2.53; 3100;occ; 89; 0;19512
18; 8314.1; 23-NOV-2005 06:49:07; Bright; 36.0; 105; 6Bet Ari ; 2.64; 8900;occ; 72; 0;19512
19; 8542.4; 23-NOV-2005 06:52:55; Bright; 36.0; 173; 4Bet Tri ; 3.00; 8900;occ; 72; 0;19512
20; 8666.7; 23-NOV-2005 06:54:59; Bright; 34.5; 73; 57Gam1And ; 2.26; 13100;occ; 69; 0;19512
21; 8950.7; 23-NOV-2005 06:59:43; Bright; 35.0; 68; 18Alp Cas ; 2.22; 4500;occ; 70; 0;19512
22; 9023.3; 23-NOV-2005 07:00:56; Bright; 36.5; 74; 11Bet Cas ; 2.27; 6600;occ; 73; 0;19512
23; 9458.6; 23-NOV-2005 07:08:11; Bright; 35.0; 49; 1Alp UMi ; 1.99; 6300;occ; 70; 0;19512

/nas3/ENVISAT/GOMOS/GOM_NL__0P/GOM_NL__0PNPDE20051123_195623_000036392042_00429_19521_0992.N1

1;-4809.0; 23-NOV-2005 19:56:23; Dark ; 36.0; 157; The1Eri ; 2.91; 9300;occ; 72; 1;19521
2;-4061.3; 23-NOV-2005 20:08:51; Dark ; 45.5; 94; 92Alp Cet ; 2.53; 3100;occ; 91; 0;19521
3;-3756.4; 23-NOV-2005 20:13:55; Bright; 35.0; 105; 6Bet Ari ; 2.64; 8900;occ; 70; 0;19521
4;-3528.8; 23-NOV-2005 20:17:43; Bright; 35.0; 173; 4Bet Tri ; 3.00; 8900;occ; 70; 0;19521
5;-3404.6; 23-NOV-2005 20:19:47; Bright; 34.5; 73; 57Gam1And ; 2.26; 13100;occ; 69; 0;19521
6;-3119.0; 23-NOV-2005 20:24:33; Bright; 36.0; 68; 18Alp Cas ; 2.22; 4500;occ; 72; 0;19521
7;-3046.0; 23-NOV-2005 20:25:46; Bright; 37.0; 74; 11Bet Cas ; 2.27; 6600;occ; 74; 0;19521
8;-2613.3; 23-NOV-2005 20:32:58; Bright; 36.0; 49; 1Alp UMi ; 1.99; 6300;occ; 72; 0;19521
9;-2339.9; 23-NOV-2005 20:37:32; Bright; 34.5; 60; 7Bet UMi ; 2.08; 3950;occ; 69; 0;19521
10;-1995.6; 23-NOV-2005 20:43:16; Bright; 35.5; 55; 79Zet UMa ; 2.06; 10200;occ; 71; 0;19521
11;-1902.6; 23-NOV-2005 20:44:49; Bright; 36.5; 39; 85Eta UMa ; 1.85; 24000;occ; 73; 0;19521
12;-1737.8; 23-NOV-2005 20:47:34; Bright; 34.5; 180; 27Gam Boo ; 3.04; 8000;occ; 69; 0;19521
13;-1559.1; 23-NOV-2005 20:50:33; Bright; 34.0; 83; ; 2.38; 11000;occ; 68; 0;19521
14;-1408.9; 23-NOV-2005 20:53:03; Bright; 33.5; 3; 16Alp Boo ;-0.05; 4250;occ; 67; 0;19521
15;-1210.0; 23-NOV-2005 20:56:22; Bright; 41.5; 138; 47Eps Vir ; 2.83; 4700;occ; 83; 0;19521

/nas3/ENVISAT/GOMOS/GOM_NL__0P/GOM_NL__0PNPDE20051123_210640_000054362042_00429_19521_0993.N1

1; -591.9; 23-NOV-2005 21:06:40; Dark ; 42.5; 106; 9Bet Crv ; 2.65; 5600;occ; 85; 0;19521
2; -211.1; 23-NOV-2005 21:13:01; Dark ; 38.0; 64; Gam Cen ; 2.20; 10600;occ; 76; 0;19521
3; -139.4; 23-NOV-2005 21:14:12; Dark ; 38.5; 99; Del Cen ; 2.58; 26000;occ; 77; 0;19521
4; -55.0; 23-NOV-2005 21:15:37; Dark ; 38.0; 20; Bet Cru ; 1.25; 30000;occ; 76; 0;19521
5; 14.5; 23-NOV-2005 21:16:46; Dark ; 47.0; 12; Alp1Cru ; 0.77; 30000;occ; 94; 0;19522
6; 160.5; 23-NOV-2005 21:19:12; Dark ; 38.5; 124; The Car ; 2.76; 30000;occ; 77; 0;19522
7; 241.3; 23-NOV-2005 21:20:33; Dark ; 59.5; 0; ; 0.00; 0;occ; 119; 0;19522
8; 331.7; 23-NOV-2005 21:22:04; Dark ; 39.0; 29; Bet Car ; 1.67; 10200;occ; 78; 0;19522
9; 1226.6; 23-NOV-2005 21:36:58; Dark ; 39.5; 157; The1Eri ; 2.91; 9300;occ; 79; 0;19522
10; 1974.6; 23-NOV-2005 21:49:26; Dark ; 46.5; 94; 92Alp Cet ; 2.53; 3100;occ; 93; 0;19522
11; 2279.7; 23-NOV-2005 21:54:31; Bright; 36.0; 105; 6Bet Ari ; 2.64; 8900;occ; 72; 0;19522
12; 2507.4; 23-NOV-2005 21:58:19; Bright; 35.0; 173; 4Bet Tri ; 3.00; 8900;occ; 70; 0;19522
13; 2631.3; 23-NOV-2005 22:00:23; Bright; 37.0; 73; 57Gam1And ; 2.26; 13100;occ; 74; 0;19522
14; 2917.1; 23-NOV-2005 22:05:09; Bright; 35.5; 68; 18Alp Cas ; 2.22; 4500;occ; 71; 0;19522
15; 2990.1; 23-NOV-2005 22:06:22; Bright; 37.0; 74; 11Bet Cas ; 2.27; 6600;occ; 74; 0;19522
16; 3422.5; 23-NOV-2005 22:13:34; Bright; 36.5; 49; 1Alp UMi ; 1.99; 6300;occ; 73; 0;19522
17; 3695.9; 23-NOV-2005 22:18:08; Bright; 36.5; 60; 7Bet UMi ; 2.08; 3950;occ; 73; 0;19522
18; 4040.3; 23-NOV-2005 22:23:52; Bright; 36.5; 55; 79Zet UMa ; 2.06; 10200;occ; 73; 0;19522
19; 4133.2; 23-NOV-2005 22:25:25; Bright; 36.5; 39; 85Eta UMa ; 1.85; 24000;occ; 73; 0;19522
20; 4298.2; 23-NOV-2005 22:28:10; Bright; 34.0; 180; 27Gam Boo ; 3.04; 8000;occ; 68; 0;19522
21; 4476.9; 23-NOV-2005 22:31:09; Bright; 34.0; 83; ; 2.38; 11000;occ; 68; 0;19522
22; 4627.1; 23-NOV-2005 22:33:39; Bright; 33.5; 3; 16Alp Boo ;-0.05; 4250;occ; 67; 0;19522
23; 4826.1; 23-NOV-2005 22:36:58; Bright; 19.5; 138; 47Eps Vir ; 2.83; 4700;occ; 39; 0;19522

/nas3/ENVISAT/GOMOS/GOM_NL__0P/GOM_NL__0PNPDE20051123_224717_000054362042_00430_19522_0994.N1

1; -590.9; 23-NOV-2005 22:47:17; Dark ; 41.5; 106; 9Bet Crv ; 2.65; 5600;occ; 83; 1;19522
2; -210.9; 23-NOV-2005 22:53:37; Dark ; 40.5; 64; Gam Cen ; 2.20; 10600;occ; 81; 0;19522
3; -138.9; 23-NOV-2005 22:54:49; Dark ; 38.0; 99; Del Cen ; 2.58; 26000;occ; 76; 0;19522
4; -54.9; 23-NOV-2005 22:56:13; Dark ; 39.0; 20; Bet Cru ; 1.25; 30000;occ; 78; 0;19522
5; 14.8; 23-NOV-2005 22:57:22; Dark ; 45.5; 12; Alp1Cru ; 0.77; 30000;occ; 91; 0;19523

6; 161.1; 23-NOV-2005 22:59:49; Dark ; 37.0; 124; The Car ; 2.76; 30000;occ; 74; 0;19523
7; 241.6; 23-NOV-2005 23:01:09; Dark ; 59.5; 0; ; 0.00; 0;occ; 119; 0;19523
8; 332.1; 23-NOV-2005 23:02:40; Dark ; 37.0; 29; Bet Car ; 1.67; 10200;occ; 74; 0;19523
9; 1226.6; 23-NOV-2005 23:17:34; Dark ; 38.5; 157; The1Eri ; 2.91; 9300;occ; 77; 0;19523
10; 1974.6; 23-NOV-2005 23:30:02; Dark ; 47.0; 94; 92Alp Cet ; 2.53; 3100;occ; 94; 0;19523
11; 2279.9; 23-NOV-2005 23:35:08; Bright; 37.0; 105; 6Bet Ari ; 2.64; 8900;occ; 74; 0;19523
12; 2507.4; 23-NOV-2005 23:38:55; Bright; 34.5; 173; 4Bet Tri ; 3.00; 8900;occ; 69; 0;19523
13; 2631.2; 23-NOV-2005 23:40:59; Bright; 37.0; 73; 57Gam1And ; 2.26; 13100;occ; 74; 0;19523
14; 2917.4; 23-NOV-2005 23:45:45; Bright; 37.5; 68; 18Alp Cas ; 2.22; 4500;occ; 75; 0;19523
15; 2990.5; 23-NOV-2005 23:46:58; Bright; 37.0; 74; 11Bet Cas ; 2.27; 6600;occ; 74; 0;19523
16; 3422.6; 23-NOV-2005 23:54:10; Bright; 34.5; 49; 1Alp UMi ; 1.99; 6300;occ; 69; 0;19523
17; 3696.0; 23-NOV-2005 23:58:44; Bright; 37.5; 60; 7Bet UMi ; 2.08; 3950;occ; 75; 0;19523
18; 4040.4; 24-NOV-2005 00:04:28; Bright; 38.0; 55; 79Zet UMA ; 2.06; 10200;occ; 76; 0;19523
19; 4133.4; 24-NOV-2005 00:06:01; Bright; 36.5; 39; 85Eta UMA ; 1.85; 24000;occ; 73; 0;19523
20; 4298.3; 24-NOV-2005 00:08:46; Bright; 34.5; 180; 27Gam Boo ; 3.04; 8000;occ; 69; 0;19523
21; 4477.3; 24-NOV-2005 00:11:45; Bright; 33.5; 83; ; 2.38; 11000;occ; 67; 0;19523
22; 4627.3; 24-NOV-2005 00:14:15; Bright; 32.5; 3; 16Alp Boo ;-0.05; 4250;occ; 65; 0;19523
23; 4826.5; 24-NOV-2005 00:17:34; Bright; 19.5; 138; 47Eps Vir ; 2.83; 4700;occ; 39; 0;19523

/nas3/ENVISAT/GOMOS/GOM_NL__0P/GOM_NL__0PNPDK20051123_071244_000036022042_00421_19513_1261.N1

1;-2341.0; 23-NOV-2005 07:12:44; Bright; 35.5; 60; 7Bet UMi ; 2.08; 3950;occ; 71; 0;19513
2;-1996.2; 23-NOV-2005 07:18:29; Bright; 35.5; 55; 79Zet UMA ; 2.06; 10200;occ; 71; 0;19513
3;-1903.8; 23-NOV-2005 07:20:01; Bright; 34.0; 39; 85Eta UMA ; 1.85; 24000;occ; 68; 0;19513
4;-1739.5; 23-NOV-2005 07:22:46; Bright; 34.5; 180; 27Gam Boo ; 3.04; 8000;occ; 69; 0;19513
5;-1560.9; 23-NOV-2005 07:25:44; Bright; 33.5; 83; ; 2.38; 11000;occ; 67; 0;19513
6;-1410.7; 23-NOV-2005 07:28:14; Bright; 33.5; 3; 16Alp Boo ;-0.05; 4250;occ; 67; 0;19513
7;-1212.7; 23-NOV-2005 07:31:32; Bright; 36.0; 138; 47Eps Vir ; 2.83; 4700;occ; 72; 0;19513
8; -596.4; 23-NOV-2005 07:41:49; Dark ; 43.0; 106; 9Bet Crv ; 2.65; 5600;occ; 86; 0;19513
9; -214.2; 23-NOV-2005 07:48:11; Dark ; 40.5; 64; Gam Cen ; 2.20; 10600;occ; 81; 0;19513
10; -143.2; 23-NOV-2005 07:49:22; Dark ; 41.5; 99; Del Cen ; 2.58; 26000;occ; 83; 0;19513
11; -57.3; 23-NOV-2005 07:50:48; Dark ; 40.0; 20; Bet Cru ; 1.25; 30000;occ; 80; 0;19513
12; 12.1; 23-NOV-2005 07:51:57; Dark ; 37.5; 12; Alp1Cru ; 0.77; 30000;occ; 75; 0;19514
13; 156.8; 23-NOV-2005 07:54:22; Dark ; 38.0; 124; The Car ; 2.76; 30000;occ; 76; 0;19514
14; 238.7; 23-NOV-2005 07:55:44; Dark ; 59.5; 0; ; 0.00; 0;occ; 119; 0;19514
15; 328.1; 23-NOV-2005 07:57:13; Dark ; 38.0; 29; Bet Car ; 1.67; 10200;occ; 76; 0;19514
16; 1224.6; 23-NOV-2005 08:12:10; Dark ; 37.5; 157; The1Eri ; 2.91; 9300;occ; 75; 0;19514

/nas3/ENVISAT/GOMOS/GOM_NL__0P/GOM_NL__0PNPDK20051123_082439_000053232042_00422_19514_1262.N1

1;-4061.5; 23-NOV-2005 08:24:39; Dark ; 45.0; 94; 92Alp Cet ; 2.53; 3100;occ; 90; 0;19514
2;-3757.6; 23-NOV-2005 08:29:43; Bright; 35.0; 105; 6Bet Ari ; 2.64; 8900;occ; 70; 0;19514
3;-3529.3; 23-NOV-2005 08:33:31; Bright; 34.5; 173; 4Bet Tri ; 3.00; 8900;occ; 69; 0;19514
4;-3405.1; 23-NOV-2005 08:35:35; Bright; 36.0; 73; 57Gam1And ; 2.26; 13100;occ; 72; 0;19514
5;-3120.9; 23-NOV-2005 08:40:20; Bright; 37.5; 68; 18Alp Cas ; 2.22; 4500;occ; 75; 0;19514
6;-3048.2; 23-NOV-2005 08:41:32; Bright; 36.0; 74; 11Bet Cas ; 2.27; 6600;occ; 72; 0;19514
7;-2613.2; 23-NOV-2005 08:48:47; Bright; 35.0; 49; 1Alp UMi ; 1.99; 6300;occ; 70; 0;19514
8;-2340.4; 23-NOV-2005 08:53:20; Bright; 36.5; 60; 7Bet UMi ; 2.08; 3950;occ; 73; 0;19514
9;-1995.7; 23-NOV-2005 08:59:05; Bright; 34.5; 55; 79Zet UMA ; 2.06; 10200;occ; 69; 0;19514
10;-1903.2; 23-NOV-2005 09:00:37; Bright; 36.5; 39; 85Eta UMA ; 1.85; 24000;occ; 73; 0;19514
11;-1560.2; 23-NOV-2005 09:06:20; Bright; 33.0; 83; ; 2.38; 11000;occ; 66; 0;19514
12;-1410.1; 23-NOV-2005 09:08:50; Bright; 33.5; 3; 16Alp Boo ;-0.05; 4250;occ; 67; 0;19514
13;-1211.9; 23-NOV-2005 09:12:08; Bright; 35.5; 138; 47Eps Vir ; 2.83; 4700;occ; 71; 0;19514
14; -595.4; 23-NOV-2005 09:22:25; Dark ; 46.0; 106; 9Bet Crv ; 2.65; 5600;occ; 92; 0;19514
15; -213.5; 23-NOV-2005 09:28:47; Dark ; 41.5; 64; Gam Cen ; 2.20; 10600;occ; 83; 0;19514
16; -142.2; 23-NOV-2005 09:29:58; Dark ; 39.0; 99; Del Cen ; 2.58; 26000;occ; 78; 0;19514
17; -56.6; 23-NOV-2005 09:31:24; Dark ; 41.0; 20; Bet Cru ; 1.25; 30000;occ; 82; 0;19514
18; 12.8; 23-NOV-2005 09:32:33; Dark ; 42.5; 12; Alp1Cru ; 0.77; 30000;occ; 85; 0;19515
19; 157.9; 23-NOV-2005 09:34:58; Dark ; 36.5; 124; The Car ; 2.76; 30000;occ; 73; 0;19515
20; 239.4; 23-NOV-2005 09:36:20; Dark ; 59.5; 0; ; 0.00; 0;occ; 119; 0;19515
21; 329.0; 23-NOV-2005 09:37:49; Dark ; 38.5; 29; Bet Car ; 1.67; 10200;occ; 77; 0;19515
22; 1225.3; 23-NOV-2005 09:52:46; Dark ; 37.0; 157; The1Eri ; 2.91; 9300;occ; 74; 0;19515

/nas3/ENVISAT/GOMOS/GOM_NL__0P/GOM_NL__0PNPDK20051123_100515_000053232042_00423_19515_1263.N1

1;-4060.9; 23-NOV-2005 10:05:15; Dark ; 44.5; 94; 92Alp Cet ; 2.53; 3100;occ; 89; 1;19515
2;-3757.3; 23-NOV-2005 10:10:19; Bright; 35.5; 105; 6Bet Ari ; 2.64; 8900;occ; 71; 0;19515
3;-3529.0; 23-NOV-2005 10:14:07; Bright; 34.5; 173; 4Bet Tri ; 3.00; 8900;occ; 69; 0;19515
4;-3405.1; 23-NOV-2005 10:16:11; Bright; 38.0; 73; 57Gam1And ; 2.26; 13100;occ; 76; 0;19515
5;-3120.6; 23-NOV-2005 10:20:56; Bright; 34.0; 68; 18Alp Cas ; 2.22; 4500;occ; 68; 0;19515
6;-3048.0; 23-NOV-2005 10:22:08; Bright; 34.5; 74; 11Bet Cas ; 2.27; 6600;occ; 69; 0;19515
7;-2613.2; 23-NOV-2005 10:29:23; Bright; 36.5; 49; 1Alp UMi ; 1.99; 6300;occ; 73; 0;19515
8;-2340.4; 23-NOV-2005 10:33:56; Bright; 36.0; 60; 7Bet UMi ; 2.08; 3950;occ; 72; 0;19515
9;-1995.7; 23-NOV-2005 10:39:41; Bright; 37.5; 55; 79Zet UMA ; 2.06; 10200;occ; 75; 0;19515

```

10;-1903.1; 23-NOV-2005 10:41:13; Bright; 34.5; 39; 85Eta UMA ; 1.85; 24000;occ; 69; 0;19515
11;-1738.6; 23-NOV-2005 10:43:58; Bright; 34.0; 180; 27Gam Boo ; 3.04; 8000;occ; 68; 0;19515
12;-1560.2; 23-NOV-2005 10:46:56; Bright; 33.5; 83; ; 2.38; 11000;occ; 67; 0;19515
13;-1409.9; 23-NOV-2005 10:49:26; Bright; 33.5; 3; 16Alp Boo ;-0.05; 4250;occ; 67; 0;19515
14;-1211.6; 23-NOV-2005 10:52:45; Bright; 36.5; 138; 47Eps Vir ; 2.83; 4700;occ; 73; 0;19515
15; -594.9; 23-NOV-2005 11:03:01; Dark ; 46.0; 106; 9Bet Crv ; 2.65; 5600;occ; 92; 0;19515
16; -213.0; 23-NOV-2005 11:09:23; Dark ; 41.0; 64; Gam Cen ; 2.20; 10600;occ; 82; 0;19515
17; -141.9; 23-NOV-2005 11:10:34; Dark ; 37.5; 99; Del Cen ; 2.58; 26000;occ; 75; 0;19515
18; -56.4; 23-NOV-2005 11:12:00; Dark ; 40.0; 20; Bet Cru ; 1.25; 30000;occ; 80; 0;19515
19; 13.0; 23-NOV-2005 11:13:09; Dark ; 42.0; 12; Alp1Cru ; 0.77; 30000;occ; 84; 0;19516
20; 158.2; 23-NOV-2005 11:15:34; Dark ; 37.0; 124; The Car ; 2.76; 30000;occ; 74; 0;19516
21; 239.7; 23-NOV-2005 11:16:56; Dark ; 59.5; 0; ; 0.00; 0;occ; 119; 0;19516
22; 329.4; 23-NOV-2005 11:18:26; Dark ; 38.5; 29; Bet Car ; 1.67; 10200;occ; 77; 0;19516
23; 1225.5; 23-NOV-2005 11:33:22; Dark ; 38.0; 157; The1Eri ; 2.91; 9300;occ; 76; 0;19516
/nas3/ENVISAT/GOMOS/GOM_NL__0P/GOM_NL__0PNPDK20051123_114551_000053242042_00424_19516_1264.N1
1; 1974.4; 23-NOV-2005 11:45:51; Dark ; 45.0; 94; 92Alp Cet ; 2.53; 3100;occ; 90; 0;19516
2; 2278.6; 23-NOV-2005 11:50:55; Bright; 35.5; 105; 6Bet Ari ; 2.64; 8900;occ; 71; 0;19516
3; 2506.8; 23-NOV-2005 11:54:43; Bright; 35.0; 173; 4Bet Tri ; 3.00; 8900;occ; 70; 0;19516
4; 2630.9; 23-NOV-2005 11:56:47; Bright; 34.5; 73; 57Gam1And ; 2.26; 13100;occ; 69; 0;19516
5; 2915.6; 23-NOV-2005 12:01:32; Bright; 34.0; 68; 18Alp Cas ; 2.22; 4500;occ; 68; 0;19516
6; 2988.2; 23-NOV-2005 12:02:44; Bright; 36.0; 74; 11Bet Cas ; 2.27; 6600;occ; 72; 0;19516
7; 3422.6; 23-NOV-2005 12:09:59; Bright; 36.0; 49; 1Alp UMi ; 1.99; 6300;occ; 72; 0;19516
8; 3695.6; 23-NOV-2005 12:14:32; Bright; 32.5; 60; 7Bet UMi ; 2.08; 3950;occ; 65; 0;19516
9; 4040.2; 23-NOV-2005 12:20:16; Bright; 37.5; 55; 79Zet UMA ; 2.06; 10200;occ; 75; 0;19516
10; 4132.9; 23-NOV-2005 12:21:49; Bright; 33.5; 39; 85Eta UMA ; 1.85; 24000;occ; 67; 0;19516
11; 4297.3; 23-NOV-2005 12:24:34; Bright; 34.0; 180; 27Gam Boo ; 3.04; 8000;occ; 68; 0;19516
12; 4476.0; 23-NOV-2005 12:27:32; Bright; 33.5; 83; ; 2.38; 11000;occ; 67; 0;19516
13; 4626.2; 23-NOV-2005 12:30:02; Bright; 33.5; 3; 16Alp Boo ;-0.05; 4250;occ; 67; 0;19516
14; 4824.5; 23-NOV-2005 12:33:21; Bright; 35.5; 138; 47Eps Vir ; 2.83; 4700;occ; 71; 0;19516
15; 5441.5; 23-NOV-2005 12:43:38; Dark ; 41.5; 106; 9Bet Crv ; 2.65; 5600;occ; 83; 0;19516
16; 5823.2; 23-NOV-2005 12:49:59; Dark ; 40.5; 64; Gam Cen ; 2.20; 10600;occ; 81; 0;19516
17; 5894.4; 23-NOV-2005 12:51:11; Dark ; 39.0; 99; Del Cen ; 2.58; 26000;occ; 78; 0;19516
18; 5979.7; 23-NOV-2005 12:52:36; Dark ; 42.0; 20; Bet Cru ; 1.25; 30000;occ; 84; 0;19516
19; 6049.2; 23-NOV-2005 12:53:45; Dark ; 36.5; 12; Alp1Cru ; 0.77; 30000;occ; 73; 0;19516
20; 6194.4; 23-NOV-2005 12:56:11; Dark ; 36.5; 124; The Car ; 2.76; 30000;occ; 73; 0;19516
21; 6275.8; 23-NOV-2005 12:57:32; Dark ; 59.5; 0; ; 0.00; 0;occ; 119; 0;19516
22; 6365.6; 23-NOV-2005 12:59:02; Dark ; 39.0; 29; Bet Car ; 1.67; 10200;occ; 78; 0;19516
23; 7261.5; 23-NOV-2005 13:13:58; Dark ; 38.0; 157; The1Eri ; 2.91; 9300;occ; 76; 0;19516
/nas3/ENVISAT/GOMOS/GOM_NL__0P/GOM_NL__0PNPDK20051123_132627_000053242042_00425_19517_1265.N1
1;-4061.9; 23-NOV-2005 13:26:27; Dark ; 44.0; 94; 92Alp Cet ; 2.53; 3100;occ; 88; 0;19517
2;-3757.5; 23-NOV-2005 13:31:31; Bright; 35.5; 105; 6Bet Ari ; 2.64; 8900;occ; 71; 0;19517
3;-3529.5; 23-NOV-2005 13:35:19; Bright; 35.0; 173; 4Bet Tri ; 3.00; 8900;occ; 70; 0;19517
4;-3405.4; 23-NOV-2005 13:37:23; Bright; 37.0; 73; 57Gam1And ; 2.26; 13100;occ; 74; 0;19517
5;-3120.5; 23-NOV-2005 13:42:08; Bright; 37.0; 68; 18Alp Cas ; 2.22; 4500;occ; 74; 0;19517
6;-3047.7; 23-NOV-2005 13:43:21; Bright; 36.5; 74; 11Bet Cas ; 2.27; 6600;occ; 73; 0;19517
7;-2613.7; 23-NOV-2005 13:50:35; Bright; 34.5; 49; 1Alp UMi ; 1.99; 6300;occ; 69; 0;19517
8;-2340.7; 23-NOV-2005 13:55:08; Bright; 33.0; 60; 7Bet UMi ; 2.08; 3950;occ; 66; 0;19517
9;-1996.0; 23-NOV-2005 14:00:53; Bright; 36.0; 55; 79Zet UMA ; 2.06; 10200;occ; 72; 0;19517
10;-1903.2; 23-NOV-2005 14:02:25; Bright; 36.0; 39; 85Eta UMA ; 1.85; 24000;occ; 72; 0;19517
11;-1739.0; 23-NOV-2005 14:05:10; Bright; 41.0; 180; 27Gam Boo ; 3.04; 8000;occ; 82; 0;19517
12;-1560.1; 23-NOV-2005 14:08:08; Bright; 33.5; 83; ; 2.38; 11000;occ; 67; 0;19517
13;-1410.0; 23-NOV-2005 14:10:38; Bright; 33.5; 3; 16Alp Boo ;-0.05; 4250;occ; 67; 0;19517
14;-1211.6; 23-NOV-2005 14:13:57; Bright; 36.0; 138; 47Eps Vir ; 2.83; 4700;occ; 72; 0;19517
15; -594.3; 23-NOV-2005 14:24:14; Dark ; 42.0; 106; 9Bet Crv ; 2.65; 5600;occ; 84; 0;19517
16; -212.9; 23-NOV-2005 14:30:36; Dark ; 41.5; 64; Gam Cen ; 2.20; 10600;occ; 83; 0;19517
17; -141.5; 23-NOV-2005 14:31:47; Dark ; 37.5; 99; Del Cen ; 2.58; 26000;occ; 75; 0;19517
18; -56.3; 23-NOV-2005 14:33:12; Dark ; 38.5; 20; Bet Cru ; 1.25; 30000;occ; 77; 0;19517
19; 13.1; 23-NOV-2005 14:34:22; Dark ; 48.5; 12; Alp1Cru ; 0.77; 30000;occ; 97; 0;19518
20; 158.6; 23-NOV-2005 14:36:47; Dark ; 38.0; 124; The Car ; 2.76; 30000;occ; 76; 0;19518
21; 239.7; 23-NOV-2005 14:38:08; Dark ; 59.5; 0; ; 0.00; 0;occ; 119; 0;19518
22; 329.7; 23-NOV-2005 14:39:38; Dark ; 37.0; 29; Bet Car ; 1.67; 10200;occ; 74; 0;19518
23; 1225.3; 23-NOV-2005 14:54:34; Dark ; 38.0; 157; The1Eri ; 2.91; 9300;occ; 76; 0;19518
/nas3/ENVISAT/GOMOS/GOM_NL__0P/GOM_NL__0PNPDK20051123_150703_000044282042_00426_19518_1266.N1
1;-4061.4; 23-NOV-2005 15:07:03; Dark ; 44.0; 94; 92Alp Cet ; 2.53; 3100;occ; 88; 0;19518
2;-3757.0; 23-NOV-2005 15:12:07; Bright; 36.0; 105; 6Bet Ari ; 2.64; 8900;occ; 72; 0;19518
3;-3528.8; 23-NOV-2005 15:15:55; Bright; 34.5; 173; 4Bet Tri ; 3.00; 8900;occ; 69; 0;19518
4;-3404.8; 23-NOV-2005 15:17:59; Bright; 36.0; 73; 57Gam1And ; 2.26; 13100;occ; 72; 0;19518
5;-3119.8; 23-NOV-2005 15:22:44; Bright; 36.5; 68; 18Alp Cas ; 2.22; 4500;occ; 73; 0;19518

```

6;-3047.0; 23-NOV-2005 15:23:57; Bright; 37.0; 74; 11Bet Cas ; 2.27; 6600;occ; 74; 0;19518
7;-2613.3; 23-NOV-2005 15:31:11; Bright; 36.0; 49; 1Alp UMi ; 1.99; 6300;occ; 72; 0;19518
8;-2340.2; 23-NOV-2005 15:35:44; Bright; 36.5; 60; 7Bet UMi ; 2.08; 3950;occ; 73; 0;19518
9;-1995.5; 23-NOV-2005 15:41:28; Bright; 38.0; 55; 79Zet UMa ; 2.06; 10200;occ; 76; 0;19518
10;-1902.9; 23-NOV-2005 15:43:01; Bright; 33.5; 39; 85Eta UMa ; 1.85; 24000;occ; 67; 0;19518
11;-1738.2; 23-NOV-2005 15:45:46; Bright; 33.5; 180; 27Gam Boo ; 3.04; 8000;occ; 67; 0;19518
12;-1559.6; 23-NOV-2005 15:48:44; Bright; 34.0; 83; ; 2.38; 11000;occ; 68; 0;19518
13;-1409.3; 23-NOV-2005 15:51:15; Bright; 32.5; 3; 16Alp Boo ;-0.05; 4250;occ; 65; 0;19518
14;-1210.8; 23-NOV-2005 15:54:33; Bright; 36.0; 138; 47Eps Vir ; 2.83; 4700;occ; 72; 0;19518
15; -593.2; 23-NOV-2005 16:04:51; Dark ; 44.0; 106; 9Bet Crv ; 2.65; 5600;occ; 88; 0;19518
16; -212.1; 23-NOV-2005 16:11:12; Dark ; 36.5; 64; Gam Cen ; 2.20; 10600;occ; 73; 0;19518
17; -140.5; 23-NOV-2005 16:12:23; Dark ; 37.0; 99; Del Cen ; 2.58; 26000;occ; 74; 0;19518
18; -55.7; 23-NOV-2005 16:13:48; Dark ; 37.5; 20; Bet Cru ; 1.25; 30000;occ; 75; 0;19518
19; 13.8; 23-NOV-2005 16:14:58; Dark ; 38.5; 12; Alp1Cru ; 0.77; 30000;occ; 77; 0;19519
20; 159.5; 23-NOV-2005 16:17:23; Dark ; 37.0; 124; The Car ; 2.76; 30000;occ; 74; 0;19519
21; 240.5; 23-NOV-2005 16:18:44; Dark ; 59.5; 0; ; 0.00; 0;occ; 119; 0;19519
22; 330.6; 23-NOV-2005 16:20:15; Dark ; 37.5; 29; Bet Car ; 1.67; 10200;occ; 75; 0;19519

/nas3/ENVISAT/GOMOS/GOM_NL__0P/GOM_NL__0PNPDK20051123_163511_000051772042_00427_19519_1267.N1

1;-4809.8; 23-NOV-2005 16:35:11; Dark ; 40.0; 157; The1Eri ; 2.91; 9300;occ; 80; 1;19519
2;-4061.9; 23-NOV-2005 16:47:39; Dark ; 44.5; 94; 92Alp Cet ; 2.53; 3100;occ; 89; 0;19519
3;-3757.2; 23-NOV-2005 16:52:43; Bright; 36.0; 105; 6Bet Ari ; 2.64; 8900;occ; 72; 0;19519
4;-3529.6; 23-NOV-2005 16:56:31; Bright; 35.5; 173; 4Bet Tri ; 3.00; 8900;occ; 71; 0;19519
5;-3405.3; 23-NOV-2005 16:58:35; Bright; 36.5; 73; 57Gam1And ; 2.26; 13100;occ; 73; 0;19519
6;-3120.0; 23-NOV-2005 17:03:21; Bright; 37.0; 68; 18Alp Cas ; 2.22; 4500;occ; 74; 0;19519
7;-3047.2; 23-NOV-2005 17:04:33; Bright; 36.5; 74; 11Bet Cas ; 2.27; 6600;occ; 73; 0;19519
8;-2613.8; 23-NOV-2005 17:11:47; Bright; 35.5; 49; 1Alp UMi ; 1.99; 6300;occ; 71; 0;19519
9;-2340.7; 23-NOV-2005 17:16:20; Bright; 35.5; 60; 7Bet UMi ; 2.08; 3950;occ; 71; 0;19519
10;-1995.9; 23-NOV-2005 17:22:05; Bright; 37.0; 55; 79Zet UMa ; 2.06; 10200;occ; 74; 0;19519
11;-1903.3; 23-NOV-2005 17:23:37; Bright; 52.0; 39; 85Eta UMa ; 1.85; 24000;occ; 104; 0;19519
12;-1738.6; 23-NOV-2005 17:26:22; Bright; 35.5; 180; 27Gam Boo ; 3.04; 8000;occ; 71; 0;19519
13;-1559.9; 23-NOV-2005 17:29:21; Bright; 33.5; 83; ; 2.38; 11000;occ; 67; 0;19519
14;-1409.7; 23-NOV-2005 17:31:51; Bright; 33.0; 3; 16Alp Boo ;-0.05; 4250;occ; 66; 0;19519
15;-1211.0; 23-NOV-2005 17:35:09; Bright; 37.0; 138; 47Eps Vir ; 2.83; 4700;occ; 74; 0;19519
16; -593.3; 23-NOV-2005 17:45:27; Dark ; 42.5; 106; 9Bet Crv ; 2.65; 5600;occ; 85; 0;19519
17; -212.3; 23-NOV-2005 17:51:48; Dark ; 40.0; 64; Gam Cen ; 2.20; 10600;occ; 80; 0;19519
18; -140.7; 23-NOV-2005 17:53:00; Dark ; 39.5; 99; Del Cen ; 2.58; 26000;occ; 79; 0;19519
19; -56.0; 23-NOV-2005 17:54:24; Dark ; 40.5; 20; Bet Cru ; 1.25; 30000;occ; 81; 0;19519
20; 13.5; 23-NOV-2005 17:55:34; Dark ; 47.0; 12; Alp1Cru ; 0.77; 30000;occ; 94; 0;19520
21; 159.3; 23-NOV-2005 17:58:00; Dark ; 38.5; 124; The Car ; 2.76; 30000;occ; 77; 0;19520
22; 240.3; 23-NOV-2005 17:59:21; Dark ; 59.5; 0; ; 0.00; 0;occ; 119; 0;19520
23; 330.5; 23-NOV-2005 18:00:51; Dark ; 37.5; 29; Bet Car ; 1.67; 10200;occ; 75; 0;19520

/nas3/ENVISAT/GOMOS/GOM_NL__0P/GOM_NL__0PNPDK20051123_132627_000053242042_00425_19517_1270.N1

1;-4061.9; 23-NOV-2005 13:26:27; Dark ; 44.0; 94; 92Alp Cet ; 2.53; 3100;occ; 88; 0;19517
2;-3757.5; 23-NOV-2005 13:31:31; Bright; 35.5; 105; 6Bet Ari ; 2.64; 8900;occ; 71; 0;19517
3;-3529.5; 23-NOV-2005 13:35:19; Bright; 35.0; 173; 4Bet Tri ; 3.00; 8900;occ; 70; 0;19517
4;-3405.4; 23-NOV-2005 13:37:23; Bright; 37.0; 73; 57Gam1And ; 2.26; 13100;occ; 74; 0;19517
5;-3120.5; 23-NOV-2005 13:42:08; Bright; 37.0; 68; 18Alp Cas ; 2.22; 4500;occ; 74; 0;19517
6;-3047.7; 23-NOV-2005 13:43:21; Bright; 36.5; 74; 11Bet Cas ; 2.27; 6600;occ; 73; 0;19517
7;-2613.7; 23-NOV-2005 13:50:35; Bright; 34.5; 49; 1Alp UMi ; 1.99; 6300;occ; 69; 0;19517
8;-2340.7; 23-NOV-2005 13:55:08; Bright; 33.0; 60; 7Bet UMi ; 2.08; 3950;occ; 66; 0;19517
9;-1996.0; 23-NOV-2005 14:00:53; Bright; 36.0; 55; 79Zet UMa ; 2.06; 10200;occ; 72; 0;19517
10;-1903.2; 23-NOV-2005 14:02:25; Bright; 36.0; 39; 85Eta UMa ; 1.85; 24000;occ; 72; 0;19517
11;-1739.0; 23-NOV-2005 14:05:10; Bright; 41.0; 180; 27Gam Boo ; 3.04; 8000;occ; 82; 0;19517
12;-1560.1; 23-NOV-2005 14:08:08; Bright; 33.5; 83; ; 2.38; 11000;occ; 67; 0;19517
13;-1410.0; 23-NOV-2005 14:10:38; Bright; 33.5; 3; 16Alp Boo ;-0.05; 4250;occ; 67; 0;19517
14;-1211.6; 23-NOV-2005 14:13:57; Bright; 36.0; 138; 47Eps Vir ; 2.83; 4700;occ; 72; 0;19517
15; -594.3; 23-NOV-2005 14:24:14; Dark ; 42.0; 106; 9Bet Crv ; 2.65; 5600;occ; 84; 0;19517
16; -212.9; 23-NOV-2005 14:30:36; Dark ; 41.5; 64; Gam Cen ; 2.20; 10600;occ; 83; 0;19517
17; -141.5; 23-NOV-2005 14:31:47; Dark ; 37.5; 99; Del Cen ; 2.58; 26000;occ; 75; 0;19517
18; -56.3; 23-NOV-2005 14:33:12; Dark ; 38.5; 20; Bet Cru ; 1.25; 30000;occ; 77; 0;19517
19; 13.1; 23-NOV-2005 14:34:22; Dark ; 48.5; 12; Alp1Cru ; 0.77; 30000;occ; 97; 0;19518
20; 158.6; 23-NOV-2005 14:36:47; Dark ; 38.0; 124; The Car ; 2.76; 30000;occ; 76; 0;19518
21; 239.7; 23-NOV-2005 14:38:08; Dark ; 59.5; 0; ; 0.00; 0;occ; 119; 0;19518
22; 329.7; 23-NOV-2005 14:39:38; Dark ; 37.0; 29; Bet Car ; 1.67; 10200;occ; 74; 0;19518
23; 1225.3; 23-NOV-2005 14:54:34; Dark ; 38.0; 157; The1Eri ; 2.91; 9300;occ; 76; 0;19518

/nas3/ENVISAT/GOMOS/GOM_NL__0P/GOM_NL__0PNPDK20051123_150703_000044282042_00426_19518_1269.N1

1;-4061.4; 23-NOV-2005 15:07:03; Dark ; 44.0; 94; 92Alp Cet ; 2.53; 3100;occ; 88; 0;19518
2;-3757.0; 23-NOV-2005 15:12:07; Bright; 36.0; 105; 6Bet Ari ; 2.64; 8900;occ; 72; 0;19518

```

3;-3528.8; 23-NOV-2005 15:15:55; Bright; 34.5; 173; 4Bet Tri ; 3.00; 8900;occ; 69; 0;19518
4;-3404.8; 23-NOV-2005 15:17:59; Bright; 36.0; 73; 57Gam1And ; 2.26; 13100;occ; 72; 0;19518
5;-3119.8; 23-NOV-2005 15:22:44; Bright; 36.5; 68; 18Alp Cas ; 2.22; 4500;occ; 73; 0;19518
6;-3047.0; 23-NOV-2005 15:23:57; Bright; 37.0; 74; 11Bet Cas ; 2.27; 6600;occ; 74; 0;19518
7;-2613.3; 23-NOV-2005 15:31:11; Bright; 36.0; 49; 1Alp UMi ; 1.99; 6300;occ; 72; 0;19518
8;-2340.2; 23-NOV-2005 15:35:44; Bright; 36.5; 60; 7Bet UMi ; 2.08; 3950;occ; 73; 0;19518
9;-1995.5; 23-NOV-2005 15:41:28; Bright; 38.0; 55; 79Zet UMA ; 2.06; 10200;occ; 76; 0;19518
10;-1902.9; 23-NOV-2005 15:43:01; Bright; 33.5; 39; 85Eta UMA ; 1.85; 24000;occ; 67; 0;19518
11;-1738.2; 23-NOV-2005 15:45:46; Bright; 33.5; 180; 27Gam Boo ; 3.04; 8000;occ; 67; 0;19518
12;-1559.6; 23-NOV-2005 15:48:44; Bright; 34.0; 83; ; 2.38; 11000;occ; 68; 0;19518
13;-1409.3; 23-NOV-2005 15:51:15; Bright; 32.5; 3; 16Alp Boo ;-0.05; 4250;occ; 65; 0;19518
14;-1210.8; 23-NOV-2005 15:54:33; Bright; 36.0; 138; 47Eps Vir ; 2.83; 4700;occ; 72; 0;19518
15; -593.2; 23-NOV-2005 16:04:51; Dark ; 44.0; 106; 9Bet Crv ; 2.65; 5600;occ; 88; 0;19518
16; -212.1; 23-NOV-2005 16:11:12; Dark ; 36.5; 64; Gam Cen ; 2.20; 10600;occ; 73; 0;19518
17; -140.5; 23-NOV-2005 16:12:23; Dark ; 37.0; 99; Del Cen ; 2.58; 26000;occ; 74; 0;19518
18; -55.7; 23-NOV-2005 16:13:48; Dark ; 37.5; 20; Bet Cru ; 1.25; 30000;occ; 75; 0;19518
19; 13.8; 23-NOV-2005 16:14:58; Dark ; 38.5; 12; Alp1Cru ; 0.77; 30000;occ; 77; 0;19519
20; 159.5; 23-NOV-2005 16:17:23; Dark ; 37.0; 124; The Car ; 2.76; 30000;occ; 74; 0;19519
21; 240.5; 23-NOV-2005 16:18:44; Dark ; 59.5; 0; ; 0.00; 0;occ; 119; 0;19519
22; 330.6; 23-NOV-2005 16:20:15; Dark ; 37.5; 29; Bet Car ; 1.67; 10200;occ; 75; 0;19519
/nas3/ENVISAT/GOMOS/GOM_NL__0P/GOM_NL__0PNPDK20051123_181547_000051782042_00428_19520_1268.N1
1;-4809.1; 23-NOV-2005 18:15:47; Dark ; 37.0; 157; The1Eri ; 2.91; 9300;occ; 74; 1;19520
2;-4061.4; 23-NOV-2005 18:28:15; Dark ; 45.0; 94; 92Alp Cet ; 2.53; 3100;occ; 90; 0;19520
3;-3756.6; 23-NOV-2005 18:33:19; Bright; 36.0; 105; 6Bet Ari ; 2.64; 8900;occ; 72; 0;19520
4;-3528.9; 23-NOV-2005 18:37:07; Bright; 35.5; 173; 4Bet Tri ; 3.00; 8900;occ; 71; 0;19520
5;-3404.8; 23-NOV-2005 18:39:11; Bright; 37.0; 73; 57Gam1And ; 2.26; 13100;occ; 74; 0;19520
6;-3119.3; 23-NOV-2005 18:43:57; Bright; 36.0; 68; 18Alp Cas ; 2.22; 4500;occ; 72; 0;19520
7;-3046.5; 23-NOV-2005 18:45:09; Bright; 37.0; 74; 11Bet Cas ; 2.27; 6600;occ; 74; 0;19520
8;-2613.4; 23-NOV-2005 18:52:23; Bright; 36.5; 49; 1Alp UMi ; 1.99; 6300;occ; 73; 0;19520
9;-2340.1; 23-NOV-2005 18:56:56; Bright; 38.0; 60; 7Bet UMi ; 2.08; 3950;occ; 76; 0;19520
10;-1995.7; 23-NOV-2005 19:02:40; Bright; 36.0; 55; 79Zet UMA ; 2.06; 10200;occ; 72; 0;19520
11;-1902.7; 23-NOV-2005 19:04:13; Bright; 52.0; 39; 85Eta UMA ; 1.85; 24000;occ; 104; 0;19520
12;-1738.1; 23-NOV-2005 19:06:58; Bright; 33.0; 180; 27Gam Boo ; 3.04; 8000;occ; 66; 0;19520
13;-1559.4; 23-NOV-2005 19:09:57; Bright; 34.0; 83; ; 2.38; 11000;occ; 68; 0;19520
14;-1409.1; 23-NOV-2005 19:12:27; Bright; 33.5; 3; 16Alp Boo ;-0.05; 4250;occ; 67; 0;19520
15;-1210.3; 23-NOV-2005 19:15:46; Bright; 42.0; 138; 47Eps Vir ; 2.83; 4700;occ; 84; 0;19520
16; -592.4; 23-NOV-2005 19:26:04; Dark ; 44.0; 106; 9Bet Crv ; 2.65; 5600;occ; 88; 0;19520
17; -211.5; 23-NOV-2005 19:32:24; Dark ; 40.0; 64; Gam Cen ; 2.20; 10600;occ; 80; 0;19520
18; -139.8; 23-NOV-2005 19:33:36; Dark ; 38.0; 99; Del Cen ; 2.58; 26000;occ; 76; 0;19520
19; -55.3; 23-NOV-2005 19:35:01; Dark ; 44.0; 20; Bet Cru ; 1.25; 30000;occ; 88; 0;19520
20; 14.2; 23-NOV-2005 19:36:10; Dark ; 43.0; 12; Alp1Cru ; 0.77; 30000;occ; 86; 0;19521
21; 160.2; 23-NOV-2005 19:38:36; Dark ; 37.5; 124; The Car ; 2.76; 30000;occ; 75; 0;19521
22; 241.0; 23-NOV-2005 19:39:57; Dark ; 59.5; 0; ; 0.00; 0;occ; 119; 0;19521
23; 331.2; 23-NOV-2005 19:41:27; Dark ; 38.5; 29; Bet Car ; 1.67; 10200;occ; 77; 0;19521
/nas3/ENVISAT/GOMOS/GOM_NL__0P/GOM_NL__0PNPDE20051124_002753_000052492042_00431_19523_0995.N1
1; -590.4; 24-NOV-2005 00:27:53; Dark ; 45.0; 106; 9Bet Crv ; 2.65; 5600;occ; 90; 1;19523
2; -210.5; 24-NOV-2005 00:34:13; Dark ; 37.5; 64; Gam Cen ; 2.20; 10600;occ; 75; 0;19523
3; -54.7; 24-NOV-2005 00:36:49; Dark ; 46.0; 20; Bet Cru ; 1.25; 30000;occ; 92; 0;19523
4; 14.9; 24-NOV-2005 00:37:58; Dark ; 39.0; 12; Alp1Cru ; 0.77; 30000;occ; 78; 0;19524
5; 161.4; 24-NOV-2005 00:40:25; Dark ; 37.5; 124; The Car ; 2.76; 30000;occ; 75; 0;19524
6; 241.8; 24-NOV-2005 00:41:45; Dark ; 59.5; 0; ; 0.00; 0;occ; 119; 0;19524
7; 332.4; 24-NOV-2005 00:43:16; Dark ; 39.5; 29; Bet Car ; 1.67; 10200;occ; 79; 0;19524
8; 1226.9; 24-NOV-2005 00:58:10; Dark ; 38.0; 157; The1Eri ; 2.91; 9300;occ; 76; 0;19524
9; 1974.6; 24-NOV-2005 01:10:38; Dark ; 45.5; 94; 92Alp Cet ; 2.53; 3100;occ; 91; 0;19524
10; 2280.0; 24-NOV-2005 01:15:44; Bright; 37.0; 105; 6Bet Ari ; 2.64; 8900;occ; 74; 0;19524
11; 2507.5; 24-NOV-2005 01:19:31; Bright; 37.0; 173; 4Bet Tri ; 3.00; 8900;occ; 74; 0;19524
12; 2631.3; 24-NOV-2005 01:21:35; Bright; 38.0; 73; 57Gam1And ; 2.26; 13100;occ; 76; 0;19524
13; 2917.7; 24-NOV-2005 01:26:21; Bright; 33.5; 68; 18Alp Cas ; 2.22; 4500;occ; 67; 0;19524
14; 2990.8; 24-NOV-2005 01:27:34; Bright; 32.5; 74; 11Bet Cas ; 2.27; 6600;occ; 65; 0;19524
15; 3422.5; 24-NOV-2005 01:34:46; Bright; 35.5; 49; 1Alp UMi ; 1.99; 6300;occ; 71; 0;19524
16; 3696.1; 24-NOV-2005 01:39:20; Bright; 37.0; 60; 7Bet UMi ; 2.08; 3950;occ; 74; 0;19524
17; 4040.4; 24-NOV-2005 01:45:04; Bright; 36.0; 55; 79Zet UMA ; 2.06; 10200;occ; 72; 0;19524
18; 4133.4; 24-NOV-2005 01:46:37; Bright; 52.0; 39; 85Eta UMA ; 1.85; 24000;occ; 104; 0;19524
19; 4298.5; 24-NOV-2005 01:49:22; Bright; 37.0; 180; 27Gam Boo ; 3.04; 8000;occ; 74; 0;19524
20; 4477.3; 24-NOV-2005 01:52:21; Bright; 34.5; 83; ; 2.38; 11000;occ; 69; 0;19524
21; 4627.5; 24-NOV-2005 01:54:51; Bright; 32.0; 3; 16Alp Boo ;-0.05; 4250;occ; 64; 0;19524
/nas3/ENVISAT/GOMOS/GOM_NL__0P/GOM_NL__0PNPDE20051124_020829_000040472042_00432_19524_0996.N1
1; -589.9; 24-NOV-2005 02:08:29; Dark ; 42.5; 106; 9Bet Crv ; 2.65; 5600;occ; 85; 1;19524

```

```

2; -210.1; 24-NOV-2005 02:14:49; Dark ; 37.0; 64; Gam Cen ; 2.20; 10600;occ; 74; 0;19524
3; -54.3; 24-NOV-2005 02:17:25; Dark ; 37.5; 20; Bet Cru ; 1.25; 30000;occ; 75; 0;19524
4; 15.3; 24-NOV-2005 02:18:35; Dark ; 42.5; 12; Alp1Cru ; 0.77; 30000;occ; 85; 0;19525
5; 161.9; 24-NOV-2005 02:21:01; Dark ; 36.5; 124; The Car ; 2.76; 30000;occ; 73; 0;19525
6; 242.1; 24-NOV-2005 02:22:21; Dark ; 59.5; 0; ; 0.00; 0;occ; 119; 0;19525
7; 332.9; 24-NOV-2005 02:23:52; Dark ; 38.5; 29; Bet Car ; 1.67; 10200;occ; 77; 0;19525
8; 1227.2; 24-NOV-2005 02:38:47; Dark ; 40.0; 157; The1Eri ; 2.91; 9300;occ; 80; 0;19525
9; 1974.6; 24-NOV-2005 02:51:14; Dark ; 44.5; 94; 92Alp Cet ; 2.53; 3100;occ; 89; 0;19525
10; 2280.3; 24-NOV-2005 02:56:20; Bright; 37.0; 105; 6Bet Ari ; 2.64; 8900;occ; 74; 0;19525
11; 2507.5; 24-NOV-2005 03:00:07; Bright; 34.5; 173; 4Bet Tri ; 3.00; 8900;occ; 69; 0;19525
12; 2631.4; 24-NOV-2005 03:02:11; Bright; 38.5; 73; 57Gam1And ; 2.26; 13100;occ; 77; 0;19525
13; 2918.0; 24-NOV-2005 03:06:57; Bright; 36.0; 68; 18Alp Cas ; 2.22; 4500;occ; 72; 0;19525
14; 2991.2; 24-NOV-2005 03:08:11; Bright; 36.0; 74; 11Bet Cas ; 2.27; 6600;occ; 72; 0;19525
15; 3422.6; 24-NOV-2005 03:15:22; Bright; 35.5; 49; 1Alp UMi ; 1.99; 6300;occ; 71; 0;19525
/nas3/ENVISAT/GOMOS/GOM_NL__0P/GOM_NL__0PNPDE20051124_031956_000057972042_00433_19525_0997.N1
1; -2339.7; 24-NOV-2005 03:19:56; Bright; 35.0; 60; 7Bet UMi ; 2.08; 3950;occ; 70; 0;19525
2; -1995.4; 24-NOV-2005 03:25:40; Bright; 36.0; 55; 79Zet UMa ; 2.06; 10200;occ; 72; 0;19525
3; -1902.4; 24-NOV-2005 03:27:13; Bright; 36.0; 39; 85Eta UMa ; 1.85; 24000;occ; 72; 0;19525
4; -1737.1; 24-NOV-2005 03:29:58; Bright; 32.0; 180; 27Gam Boo ; 3.04; 8000;occ; 64; 0;19525
5; -1558.5; 24-NOV-2005 03:32:57; Bright; 33.0; 83; ; 2.38; 11000;occ; 66; 0;19525
6; -1408.2; 24-NOV-2005 03:35:27; Bright; 33.0; 3; 16Alp Boo ; -0.05; 4250;occ; 66; 0;19525
7; -589.8; 24-NOV-2005 03:49:05; Dark ; 45.0; 106; 9Bet Crv ; 2.65; 5600;occ; 90; 0;19525
8; -209.6; 24-NOV-2005 03:55:26; Dark ; 40.0; 64; Gam Cen ; 2.20; 10600;occ; 80; 0;19525
9; -137.5; 24-NOV-2005 03:56:38; Dark ; 40.0; 99; Del Cen ; 2.58; 26000;occ; 80; 0;19525
10; -54.0; 24-NOV-2005 03:58:01; Dark ; 36.5; 20; Bet Cru ; 1.25; 30000;occ; 73; 0;19525
11; 15.6; 24-NOV-2005 03:59:11; Dark ; 48.0; 12; Alp1Cru ; 0.77; 30000;occ; 96; 0;19526
12; 162.5; 24-NOV-2005 04:01:38; Dark ; 36.0; 124; The Car ; 2.76; 30000;occ; 72; 0;19526
13; 242.4; 24-NOV-2005 04:02:58; Dark ; 59.5; 0; ; 0.00; 0;occ; 119; 0;19526
14; 333.4; 24-NOV-2005 04:04:29; Dark ; 39.5; 29; Bet Car ; 1.67; 10200;occ; 79; 0;19526
15; 1227.5; 24-NOV-2005 04:19:23; Dark ; 36.5; 157; The1Eri ; 2.91; 9300;occ; 73; 0;19526
16; 1974.8; 24-NOV-2005 04:31:50; Dark ; 45.0; 94; 92Alp Cet ; 2.53; 3100;occ; 90; 0;19526
17; 2280.5; 24-NOV-2005 04:36:56; Bright; 37.0; 105; 6Bet Ari ; 2.64; 8900;occ; 74; 0;19526
18; 2507.7; 24-NOV-2005 04:40:43; Bright; 33.5; 173; 4Bet Tri ; 3.00; 8900;occ; 67; 0;19526
19; 2631.7; 24-NOV-2005 04:42:47; Bright; 35.0; 73; 57Gam1And ; 2.26; 13100;occ; 70; 0;19526
20; 2918.4; 24-NOV-2005 04:47:34; Bright; 36.0; 68; 18Alp Cas ; 2.22; 4500;occ; 72; 0;19526
21; 2991.7; 24-NOV-2005 04:48:47; Bright; 36.5; 74; 11Bet Cas ; 2.27; 6600;occ; 73; 0;19526
22; 3422.7; 24-NOV-2005 04:55:58; Bright; 35.5; 49; 1Alp UMi ; 1.99; 6300;occ; 71; 0;19526
/nas3/ENVISAT/GOMOS/GOM_NL__0P/GOM_NL__0PNPDE20051124_050032_000057962042_00434_19526_0998.N1
1; -2339.6; 24-NOV-2005 05:00:32; Bright; 37.5; 60; 7Bet UMi ; 2.08; 3950;occ; 75; 0;19526
2; -1995.4; 24-NOV-2005 05:06:16; Bright; 36.0; 55; 79Zet UMa ; 2.06; 10200;occ; 72; 0;19526
3; -1902.1; 24-NOV-2005 05:07:49; Bright; 34.0; 39; 85Eta UMa ; 1.85; 24000;occ; 68; 0;19526
4; -1736.9; 24-NOV-2005 05:10:34; Bright; 33.0; 180; 27Gam Boo ; 3.04; 8000;occ; 66; 0;19526
5; -1558.2; 24-NOV-2005 05:13:33; Bright; 33.5; 83; ; 2.38; 11000;occ; 67; 0;19526
6; -1407.9; 24-NOV-2005 05:16:03; Bright; 33.5; 3; 16Alp Boo ; -0.05; 4250;occ; 67; 0;19526
7; -589.3; 24-NOV-2005 05:29:42; Dark ; 43.5; 106; 9Bet Crv ; 2.65; 5600;occ; 87; 0;19526
8; -209.3; 24-NOV-2005 05:36:02; Dark ; 39.0; 64; Gam Cen ; 2.20; 10600;occ; 78; 0;19526
9; -137.1; 24-NOV-2005 05:37:14; Dark ; 39.0; 99; Del Cen ; 2.58; 26000;occ; 78; 0;19526
10; -53.8; 24-NOV-2005 05:38:37; Dark ; 39.5; 20; Bet Cru ; 1.25; 30000;occ; 79; 0;19526
11; 162.8; 24-NOV-2005 05:42:14; Dark ; 37.5; 124; The Car ; 2.76; 30000;occ; 75; 0;19527
12; 242.6; 24-NOV-2005 05:43:34; Dark ; 59.5; 0; ; 0.00; 0;occ; 119; 0;19527
13; 333.8; 24-NOV-2005 05:45:05; Dark ; 38.0; 29; Bet Car ; 1.67; 10200;occ; 76; 0;19527
14; 1227.7; 24-NOV-2005 05:59:59; Dark ; 39.0; 157; The1Eri ; 2.91; 9300;occ; 78; 0;19527
15; 1974.8; 24-NOV-2005 06:12:26; Dark ; 45.0; 94; 92Alp Cet ; 2.53; 3100;occ; 90; 0;19527
16; 2280.7; 24-NOV-2005 06:17:32; Bright; 36.5; 105; 6Bet Ari ; 2.64; 8900;occ; 73; 0;19527
17; 2508.0; 24-NOV-2005 06:21:19; Bright; 34.5; 173; 4Bet Tri ; 3.00; 8900;occ; 69; 0;19527
18; 2631.8; 24-NOV-2005 06:23:23; Bright; 35.0; 73; 57Gam1And ; 2.26; 13100;occ; 70; 0;19527
19; 2918.7; 24-NOV-2005 06:28:10; Bright; 35.5; 68; 18Alp Cas ; 2.22; 4500;occ; 71; 0;19527
20; 2992.0; 24-NOV-2005 06:29:23; Bright; 37.0; 74; 11Bet Cas ; 2.27; 6600;occ; 74; 0;19527
21; 3422.6; 24-NOV-2005 06:36:34; Bright; 35.0; 49; 1Alp UMi ; 1.99; 6300;occ; 70; 0;19527
/nas3/ENVISAT/GOMOS/GOM_NL__0P/GOM_NL__0PNPDE20051124_210524_000034322042_00444_19536_1000.N1
1; -4806.0; 24-NOV-2005 21:05:24; Dark ; 37.5; 157; The1Eri ; 2.91; 9300;occ; 75; 1;19536
2; -4060.8; 24-NOV-2005 21:17:50; Dark ; 44.5; 94; 92Alp Cet ; 2.53; 3100;occ; 89; 0;19536
3; -3753.5; 24-NOV-2005 21:22:57; Bright; 34.5; 105; 6Bet Ari ; 2.64; 8900;occ; 69; 0;19536
4; -3527.3; 24-NOV-2005 21:26:43; Bright; 35.0; 173; 4Bet Tri ; 3.00; 8900;occ; 70; 0;19536
5; -3403.3; 24-NOV-2005 21:28:47; Bright; 36.5; 73; 57Gam1And ; 2.26; 13100;occ; 73; 0;19536
6; -3208.3; 24-NOV-2005 21:32:02; Bright; 8.0; 160; 23Gam Per ; 2.93; 4700;occ; 16; 0;19536
7; -3114.6; 24-NOV-2005 21:33:36; Bright; 37.0; 68; 18Alp Cas ; 2.22; 4500;occ; 74; 0;19536
8; -2613.3; 24-NOV-2005 21:41:57; Bright; 37.0; 49; 1Alp UMi ; 1.99; 6300;occ; 74; 0;19536

```

9;-2338.8; 24-NOV-2005 21:46:32; Bright; 37.0; 60; 7Bet UMi ; 2.08; 3950;occ; 74; 0;19536
 10;-1995.2; 24-NOV-2005 21:52:15; Bright; 37.0; 55; 79Zet UMa ; 2.06; 10200;occ; 74; 0;19536
 11;-1901.5; 24-NOV-2005 21:53:49; Bright; 35.5; 39; 85Eta UMa ; 1.85; 24000;occ; 71; 0;19536
 12;-1735.2; 24-NOV-2005 21:56:35; Bright; 34.0; 180; 27Gam Boo ; 3.04; 8000;occ; 68; 0;19536
 13;-1556.3; 24-NOV-2005 21:59:34; Bright; 33.0; 83; ; 2.38; 11000;occ; 66; 0;19536
 14;-1406.2; 24-NOV-2005 22:02:04; Bright; 33.0; 3; 16Alp Boo ;-0.05; 4250;occ; 66; 0;19536

/nas3/ENVISAT/GOMOS/GOM_NL__0P/GOM_NL__0PNPDK20051124_064108_000036062042_00435_19527_1273.N1

1;-2339.4; 24-NOV-2005 06:41:08; Bright; 37.0; 60; 7Bet UMi ; 2.08; 3950;occ; 74; 0;19527
 2;-1995.3; 24-NOV-2005 06:46:52; Bright; 37.5; 55; 79Zet UMa ; 2.06; 10200;occ; 75; 0;19527
 3;-1902.2; 24-NOV-2005 06:48:25; Bright; 36.5; 39; 85Eta UMa ; 1.85; 24000;occ; 73; 0;19527
 4;-1736.8; 24-NOV-2005 06:51:10; Bright; 51.0; 180; 27Gam Boo ; 3.04; 8000;occ; 102; 0;19527
 5;-1557.8; 24-NOV-2005 06:54:09; Bright; 33.5; 83; ; 2.38; 11000;occ; 67; 0;19527
 6;-1407.7; 24-NOV-2005 06:56:40; Bright; 33.5; 3; 16Alp Boo ;-0.05; 4250;occ; 67; 0;19527
 7;-588.7; 24-NOV-2005 07:10:19; Dark ; 44.0; 106; 9Bet Crv ; 2.65; 5600;occ; 88; 0;19527
 8;-209.0; 24-NOV-2005 07:16:38; Dark ; 41.5; 64; Gam Cen ; 2.20; 10600;occ; 83; 0;19527
 9;-136.6; 24-NOV-2005 07:17:51; Dark ; 40.5; 99; Del Cen ; 2.58; 26000;occ; 81; 0;19527
 10;-53.5; 24-NOV-2005 07:19:14; Dark ; 41.0; 20; Bet Cru ; 1.25; 30000;occ; 82; 0;19527
 11; 163.4; 24-NOV-2005 07:22:51; Dark ; 37.0; 124; The Car ; 2.76; 30000;occ; 74; 0;19528
 12; 242.9; 24-NOV-2005 07:24:10; Dark ; 59.5; 0; ; 0.00; 0;occ; 119; 0;19528
 13; 334.2; 24-NOV-2005 07:25:41; Dark ; 37.0; 29; Bet Car ; 1.67; 10200;occ; 74; 0;19528
 14; 1227.9; 24-NOV-2005 07:40:35; Dark ; 40.0; 157; The1Eri ; 2.91; 9300;occ; 80; 0;19528

/nas3/ENVISAT/GOMOS/GOM_NL__0P/GOM_NL__0PNPDK20051124_075303_000053252042_00436_19528_1274.N1

1;-4060.5; 24-NOV-2005 07:53:03; Dark ; 45.5; 94; 92Alp Cet ; 2.53; 3100;occ; 91; 1;19528
 2;-3754.9; 24-NOV-2005 07:58:08; Bright; 36.0; 105; 6Bet Ari ; 2.64; 8900;occ; 72; 0;19528
 3;-3528.0; 24-NOV-2005 08:01:55; Bright; 34.0; 173; 4Bet Tri ; 3.00; 8900;occ; 68; 0;19528
 4;-3404.0; 24-NOV-2005 08:03:59; Bright; 36.5; 73; 57Gam1And ; 2.26; 13100;occ; 73; 0;19528
 5;-3116.9; 24-NOV-2005 08:08:46; Bright; 37.0; 68; 18Alp Cas ; 2.22; 4500;occ; 74; 0;19528
 6;-3043.5; 24-NOV-2005 08:10:00; Bright; 27.0; 74; 11Bet Cas ; 2.27; 6600;occ; 54; 0;19528
 7;-2613.2; 24-NOV-2005 08:17:10; Bright; 32.5; 49; 1Alp UMi ; 1.99; 6300;occ; 65; 0;19528
 8;-2339.3; 24-NOV-2005 08:21:44; Bright; 33.0; 60; 7Bet UMi ; 2.08; 3950;occ; 66; 0;19528
 9;-1995.3; 24-NOV-2005 08:27:28; Bright; 36.5; 55; 79Zet UMa ; 2.06; 10200;occ; 73; 0;19528
 10;-1902.1; 24-NOV-2005 08:29:01; Bright; 35.5; 39; 85Eta UMa ; 1.85; 24000;occ; 71; 0;19528
 11;-1736.6; 24-NOV-2005 08:31:47; Bright; 34.0; 180; 27Gam Boo ; 3.04; 8000;occ; 68; 0;19528
 12;-1557.6; 24-NOV-2005 08:34:46; Bright; 33.5; 83; ; 2.38; 11000;occ; 67; 0;19528
 13;-1407.5; 24-NOV-2005 08:37:16; Bright; 33.5; 3; 16Alp Boo ;-0.05; 4250;occ; 67; 0;19528
 14;-588.1; 24-NOV-2005 08:50:55; Dark ; 44.5; 106; 9Bet Crv ; 2.65; 5600;occ; 89; 0;19528
 15;-208.6; 24-NOV-2005 08:57:15; Dark ; 42.0; 64; Gam Cen ; 2.20; 10600;occ; 84; 0;19528
 16;-136.1; 24-NOV-2005 08:58:27; Dark ; 38.0; 99; Del Cen ; 2.58; 26000;occ; 76; 0;19528
 17;-53.3; 24-NOV-2005 08:59:50; Dark ; 39.5; 20; Bet Cru ; 1.25; 30000;occ; 79; 0;19528
 18; 16.4; 24-NOV-2005 09:01:00; Dark ; 41.0; 12; Alp1Cru ; 0.77; 30000;occ; 82; 0;19529
 19; 163.8; 24-NOV-2005 09:03:27; Dark ; 37.0; 124; The Car ; 2.76; 30000;occ; 74; 0;19529
 20; 243.2; 24-NOV-2005 09:04:46; Dark ; 59.5; 0; ; 0.00; 0;occ; 119; 0;19529
 21; 334.6; 24-NOV-2005 09:06:18; Dark ; 39.0; 29; Bet Car ; 1.67; 10200;occ; 78; 0;19529
 22; 1228.1; 24-NOV-2005 09:21:11; Dark ; 37.5; 157; The1Eri ; 2.91; 9300;occ; 75; 0;19529

/nas3/ENVISAT/GOMOS/GOM_NL__0P/GOM_NL__0PNPDK20051124_093338_000053262042_00437_19529_1275.N1

1;-4060.5; 24-NOV-2005 09:33:38; Dark ; 45.0; 94; 92Alp Cet ; 2.53; 3100;occ; 90; 1;19529
 2;-3754.8; 24-NOV-2005 09:38:44; Bright; 36.0; 105; 6Bet Ari ; 2.64; 8900;occ; 72; 0;19529
 3;-3527.9; 24-NOV-2005 09:42:31; Bright; 34.0; 173; 4Bet Tri ; 3.00; 8900;occ; 68; 0;19529
 4;-3403.9; 24-NOV-2005 09:44:35; Bright; 37.0; 73; 57Gam1And ; 2.26; 13100;occ; 74; 0;19529
 5;-3116.6; 24-NOV-2005 09:49:22; Bright; 34.5; 68; 18Alp Cas ; 2.22; 4500;occ; 69; 0;19529
 6;-3043.2; 24-NOV-2005 09:50:36; Bright; 27.0; 74; 11Bet Cas ; 2.27; 6600;occ; 54; 0;19529
 7;-2613.2; 24-NOV-2005 09:57:46; Bright; 36.5; 49; 1Alp UMi ; 1.99; 6300;occ; 73; 0;19529
 8;-2339.3; 24-NOV-2005 10:02:20; Bright; 37.5; 60; 7Bet UMi ; 2.08; 3950;occ; 75; 0;19529
 9;-1995.2; 24-NOV-2005 10:08:04; Bright; 36.0; 55; 79Zet UMa ; 2.06; 10200;occ; 72; 0;19529
 10;-1901.9; 24-NOV-2005 10:09:37; Bright; 33.5; 39; 85Eta UMa ; 1.85; 24000;occ; 67; 0;19529
 11;-1736.5; 24-NOV-2005 10:12:22; Bright; 34.5; 180; 27Gam Boo ; 3.04; 8000;occ; 69; 0;19529
 12;-1557.5; 24-NOV-2005 10:15:22; Bright; 33.0; 83; ; 2.38; 11000;occ; 66; 0;19529
 13;-1407.4; 24-NOV-2005 10:17:52; Bright; 33.5; 3; 16Alp Boo ;-0.05; 4250;occ; 67; 0;19529
 14;-587.7; 24-NOV-2005 10:31:31; Dark ; 44.0; 106; 9Bet Crv ; 2.65; 5600;occ; 88; 0;19529
 15;-208.3; 24-NOV-2005 10:37:51; Dark ; 39.0; 64; Gam Cen ; 2.20; 10600;occ; 78; 0;19529
 16;-135.7; 24-NOV-2005 10:39:03; Dark ; 40.5; 99; Del Cen ; 2.58; 26000;occ; 81; 0;19529
 17;-53.1; 24-NOV-2005 10:40:26; Dark ; 42.0; 20; Bet Cru ; 1.25; 30000;occ; 84; 0;19529
 18; 16.6; 24-NOV-2005 10:41:36; Dark ; 43.0; 12; Alp1Cru ; 0.77; 30000;occ; 86; 0;19530
 19; 164.2; 24-NOV-2005 10:44:03; Dark ; 36.0; 124; The Car ; 2.76; 30000;occ; 72; 0;19530
 20; 243.4; 24-NOV-2005 10:45:22; Dark ; 59.5; 0; ; 0.00; 0;occ; 119; 0;19530
 21; 335.0; 24-NOV-2005 10:46:54; Dark ; 37.0; 29; Bet Car ; 1.67; 10200;occ; 74; 0;19530
 22; 1228.2; 24-NOV-2005 11:01:47; Dark ; 38.0; 157; The1Eri ; 2.91; 9300;occ; 76; 0;19530

/nas3/ENVISAT/GOMOS/GOM_NL__0P/GOM_NL__0PNPDK20051124_111414_000053272042_00438_19530_1276.N1

```

1;-4060.5; 24-NOV-2005 11:14:14; Dark ; 45.0; 94; 92Alp Cet ; 2.53; 3100;occ; 90; 1;19530
2;-3754.7; 24-NOV-2005 11:19:20; Bright; 34.5; 105; 6Bet Ari ; 2.64; 8900;occ; 69; 0;19530
3;-3527.8; 24-NOV-2005 11:23:07; Bright; 35.5; 173; 4Bet Tri ; 3.00; 8900;occ; 71; 0;19530
4;-3403.8; 24-NOV-2005 11:25:11; Bright; 35.0; 73; 57Gam1And ; 2.26; 13100;occ; 70; 0;19530
5;-3116.3; 24-NOV-2005 11:29:59; Bright; 38.5; 68; 18Alp Cas ; 2.22; 4500;occ; 77; 0;19530
6;-3042.9; 24-NOV-2005 11:31:12; Bright; 12.0; 74; 11Bet Cas ; 2.27; 6600;occ; 24; 0;19530
7;-2613.3; 24-NOV-2005 11:38:22; Bright; 35.5; 49; 1Alp UMi ; 1.99; 6300;occ; 71; 0;19530
8;-2339.1; 24-NOV-2005 11:42:56; Bright; 33.0; 60; 7Bet UMi ; 2.08; 3950;occ; 66; 0;19530
9;-1995.2; 24-NOV-2005 11:48:40; Bright; 36.0; 55; 79Zet UMa ; 2.06; 10200;occ; 72; 0;19530
10;-1901.9; 24-NOV-2005 11:50:13; Bright; 33.0; 39; 85Eta UMa ; 1.85; 24000;occ; 66; 0;19530
11;-1736.1; 24-NOV-2005 11:52:59; Bright; 33.0; 180; 27Gam Boo ; 3.04; 8000;occ; 66; 0;19530
12;-1557.3; 24-NOV-2005 11:55:58; Bright; 33.0; 83; ; 2.38; 11000;occ; 66; 0;19530
13;-1407.2; 24-NOV-2005 11:58:28; Bright; 33.0; 3; 16Alp Boo ;-0.05; 4250;occ; 66; 0;19530
14;-587.1; 24-NOV-2005 12:12:08; Dark ; 43.0; 106; 9Bet Crv ; 2.65; 5600;occ; 86; 0;19530
15;-207.9; 24-NOV-2005 12:18:27; Dark ; 40.0; 64; Gam Cen ; 2.20; 10600;occ; 80; 0;19530
16;-135.4; 24-NOV-2005 12:19:39; Dark ; 41.0; 99; Del Cen ; 2.58; 26000;occ; 82; 0;19530
17;-52.8; 24-NOV-2005 12:21:02; Dark ; 40.0; 20; Bet Cru ; 1.25; 30000;occ; 80; 0;19530
18; 16.9; 24-NOV-2005 12:22:12; Dark ; 42.5; 12; Alp1Cru ; 0.77; 30000;occ; 85; 0;19531
19; 164.5; 24-NOV-2005 12:24:39; Dark ; 38.0; 124; The Car ; 2.76; 30000;occ; 76; 0;19531
20; 243.7; 24-NOV-2005 12:25:59; Dark ; 59.5; 0; ; 0.00; 0;occ; 119; 0;19531
21; 335.3; 24-NOV-2005 12:27:30; Dark ; 38.5; 29; Bet Car ; 1.67; 10200;occ; 77; 0;19531
22; 1228.4; 24-NOV-2005 12:42:23; Dark ; 39.0; 157; The1Eri ; 2.91; 9300;occ; 78; 0;19531

```

/nas3/ENVISAT/GOMOS/GOM_NL__0P/GOM_NL__0PNPDK20051124_125450_000053272042_00439_19531_1277.N1

```

1;-4061.4; 24-NOV-2005 12:54:50; Dark ; 44.0; 94; 92Alp Cet ; 2.53; 3100;occ; 88; 0;19531
2;-3755.0; 24-NOV-2005 12:59:56; Bright; 36.5; 105; 6Bet Ari ; 2.64; 8900;occ; 73; 0;19531
3;-3528.1; 24-NOV-2005 13:03:43; Bright; 35.0; 173; 4Bet Tri ; 3.00; 8900;occ; 70; 0;19531
4;-3404.2; 24-NOV-2005 13:05:47; Bright; 36.0; 73; 57Gam1And ; 2.26; 13100;occ; 72; 0;19531
5;-3116.5; 24-NOV-2005 13:10:35; Bright; 38.0; 68; 18Alp Cas ; 2.22; 4500;occ; 76; 0;19531
6;-3043.0; 24-NOV-2005 13:11:48; Bright; 12.0; 74; 11Bet Cas ; 2.27; 6600;occ; 24; 0;19531
7;-2613.7; 24-NOV-2005 13:18:58; Bright; 36.0; 49; 1Alp UMi ; 1.99; 6300;occ; 72; 0;19531
8;-2339.5; 24-NOV-2005 13:23:32; Bright; 32.5; 60; 7Bet UMi ; 2.08; 3950;occ; 65; 0;19531
9;-1995.7; 24-NOV-2005 13:29:16; Bright; 36.0; 55; 79Zet UMa ; 2.06; 10200;occ; 72; 0;19531
10;-1902.3; 24-NOV-2005 13:30:49; Bright; 34.0; 39; 85Eta UMa ; 1.85; 24000;occ; 68; 0;19531
11;-1736.5; 24-NOV-2005 13:33:35; Bright; 34.5; 180; 27Gam Boo ; 3.04; 8000;occ; 69; 0;19531
12;-1557.6; 24-NOV-2005 13:36:34; Bright; 33.5; 83; ; 2.38; 11000;occ; 67; 0;19531
13;-1407.5; 24-NOV-2005 13:39:04; Bright; 33.5; 3; 16Alp Boo ;-0.05; 4250;occ; 67; 0;19531
14;-587.0; 24-NOV-2005 13:52:44; Dark ; 43.0; 106; 9Bet Crv ; 2.65; 5600;occ; 86; 0;19531
15;-208.1; 24-NOV-2005 13:59:03; Dark ; 37.0; 64; Gam Cen ; 2.20; 10600;occ; 74; 0;19531
16;-135.4; 24-NOV-2005 14:00:16; Dark ; 38.0; 99; Del Cen ; 2.58; 26000;occ; 76; 0;19531
17;-53.0; 24-NOV-2005 14:01:38; Dark ; 38.0; 20; Bet Cru ; 1.25; 30000;occ; 76; 0;19531
18; 16.7; 24-NOV-2005 14:02:48; Dark ; 37.5; 12; Alp1Cru ; 0.77; 30000;occ; 75; 0;19532
19; 164.6; 24-NOV-2005 14:05:16; Dark ; 37.5; 124; The Car ; 2.76; 30000;occ; 75; 0;19532
20; 243.5; 24-NOV-2005 14:06:35; Dark ; 59.5; 0; ; 0.00; 0;occ; 119; 0;19532
21; 335.3; 24-NOV-2005 14:08:07; Dark ; 38.0; 29; Bet Car ; 1.67; 10200;occ; 76; 0;19532
22; 1228.1; 24-NOV-2005 14:22:59; Dark ; 38.5; 157; The1Eri ; 2.91; 9300;occ; 77; 0;19532

```

/nas3/ENVISAT/GOMOS/GOM_NL__0P/GOM_NL__0PNPDK20051124_143526_000053272042_00440_19532_1278.N1

```

1;-4060.9; 24-NOV-2005 14:35:26; Dark ; 49.0; 94; 92Alp Cet ; 2.53; 3100;occ; 98; 0;19532
2;-3754.3; 24-NOV-2005 14:40:32; Bright; 36.0; 105; 6Bet Ari ; 2.64; 8900;occ; 72; 0;19532
3;-3527.6; 24-NOV-2005 14:44:19; Bright; 34.5; 173; 4Bet Tri ; 3.00; 8900;occ; 69; 0;19532
4;-3403.6; 24-NOV-2005 14:46:23; Bright; 35.5; 73; 57Gam1And ; 2.26; 13100;occ; 71; 0;19532
5;-3115.8; 24-NOV-2005 14:51:11; Bright; 37.0; 68; 18Alp Cas ; 2.22; 4500;occ; 74; 0;19532
6;-2613.3; 24-NOV-2005 14:59:33; Bright; 35.0; 49; 1Alp UMi ; 1.99; 6300;occ; 70; 0;19532
7;-2339.0; 24-NOV-2005 15:04:08; Bright; 36.5; 60; 7Bet UMi ; 2.08; 3950;occ; 73; 0;19532
8;-1995.2; 24-NOV-2005 15:09:52; Bright; 36.5; 55; 79Zet UMa ; 2.06; 10200;occ; 73; 0;19532
9;-1901.7; 24-NOV-2005 15:11:25; Bright; 37.0; 39; 85Eta UMa ; 1.85; 24000;occ; 74; 0;19532
10;-1557.0; 24-NOV-2005 15:17:10; Bright; 33.5; 83; ; 2.38; 11000;occ; 67; 0;19532
11;-1406.8; 24-NOV-2005 15:19:40; Bright; 33.0; 3; 16Alp Boo ;-0.05; 4250;occ; 66; 0;19532
12;-586.1; 24-NOV-2005 15:33:21; Dark ; 38.0; 106; 9Bet Crv ; 2.65; 5600;occ; 76; 0;19532
13;-207.3; 24-NOV-2005 15:39:39; Dark ; 37.5; 64; Gam Cen ; 2.20; 10600;occ; 75; 0;19532
14;-134.5; 24-NOV-2005 15:40:52; Dark ; 38.5; 99; Del Cen ; 2.58; 26000;occ; 77; 0;19532
15;-52.3; 24-NOV-2005 15:42:14; Dark ; 40.0; 20; Bet Cru ; 1.25; 30000;occ; 80; 0;19532
16; 17.4; 24-NOV-2005 15:43:24; Dark ; 36.5; 12; Alp1Cru ; 0.77; 30000;occ; 73; 0;19533
17; 165.6; 24-NOV-2005 15:45:52; Dark ; 37.0; 124; The Car ; 2.76; 30000;occ; 74; 0;19533
18; 244.3; 24-NOV-2005 15:47:11; Dark ; 59.5; 0; ; 0.00; 0;occ; 119; 0;19533
19; 336.2; 24-NOV-2005 15:48:43; Dark ; 37.0; 29; Bet Car ; 1.67; 10200;occ; 74; 0;19533
20; 1229.0; 24-NOV-2005 16:03:36; Dark ; 38.5; 157; The1Eri ; 2.91; 9300;occ; 77; 0;19533

```

/nas3/ENVISAT/GOMOS/GOM_NL__0P/GOM_NL__0PNPDK20051124_161602_000044362042_00441_19533_1279.N1

```

1;-4061.0; 24-NOV-2005 16:16:02; Dark ; 46.0; 94; 92Alp Cet ; 2.53; 3100;occ; 92; 0;19533

```

```

2;-3754.1; 24-NOV-2005 16:21:09; Bright; 35.5; 105; 6Bet Ari ; 2.64; 8900;occ; 71; 0;19533
3;-3527.8; 24-NOV-2005 16:24:55; Bright; 34.5; 173; 4Bet Tri ; 3.00; 8900;occ; 69; 0;19533
4;-3403.6; 24-NOV-2005 16:26:59; Bright; 37.0; 73; 57Gam1And ; 2.26; 13100;occ; 74; 0;19533
5;-3115.6; 24-NOV-2005 16:31:47; Bright; 36.0; 68; 18Alp Cas ; 2.22; 4500;occ; 72; 0;19533
6;-2613.4; 24-NOV-2005 16:40:09; Bright; 36.0; 49; 1Alp UMi ; 1.99; 6300;occ; 72; 0;19533
7;-2339.1; 24-NOV-2005 16:44:44; Bright; 37.0; 60; 7Bet UMi ; 2.08; 3950;occ; 74; 0;19533
8;-1995.2; 24-NOV-2005 16:50:27; Bright; 35.5; 55; 79Zet UMA ; 2.06; 10200;occ; 71; 0;19533
9;-1901.7; 24-NOV-2005 16:52:01; Bright; 36.5; 39; 85Eta UMA ; 1.85; 24000;occ; 73; 0;19533
10;-1735.8; 24-NOV-2005 16:54:47; Bright; 34.0; 180; 27Gam Boo ; 3.04; 8000;occ; 68; 0;19533
11;-1556.9; 24-NOV-2005 16:57:46; Bright; 34.0; 83; ; 2.38; 11000;occ; 68; 0;19533
12;-1406.8; 24-NOV-2005 17:00:16; Bright; 33.0; 3; 16Alp Boo ; -0.05; 4250;occ; 66; 0;19533
13; -585.6; 24-NOV-2005 17:13:57; Dark ; 43.5; 106; 9Bet Crv ; 2.65; 5600;occ; 87; 0;19533
14; -207.0; 24-NOV-2005 17:20:16; Dark ; 38.5; 64; Gam Cen ; 2.20; 10600;occ; 77; 0;19533
15; -134.0; 24-NOV-2005 17:21:29; Dark ; 39.0; 99; Del Cen ; 2.58; 26000;occ; 78; 0;19533
16; -52.1; 24-NOV-2005 17:22:51; Dark ; 41.0; 20; Bet Cru ; 1.25; 30000;occ; 82; 0;19533
17; 17.6; 24-NOV-2005 17:24:00; Dark ; 39.0; 12; Alp1Cru ; 0.77; 30000;occ; 78; 0;19534
18; 165.9; 24-NOV-2005 17:26:29; Dark ; 37.5; 124; The Car ; 2.76; 30000;occ; 75; 0;19534
19; 244.5; 24-NOV-2005 17:27:47; Dark ; 59.5; 0; ; 0.00; 0;occ; 119; 0;19534
20; 336.5; 24-NOV-2005 17:29:19; Dark ; 39.0; 29; Bet Car ; 1.67; 10200;occ; 78; 0;19534
/nas3/ENVISAT/GOMOS/GOM_NL__0P/GOM_NL__0PNPDK20051124_174412_000051812042_00442_19534_1280.N1
1;-4806.5; 24-NOV-2005 17:44:12; Dark ; 39.0; 157; The1Eri ; 2.91; 9300;occ; 78; 1;19534
2;-4060.9; 24-NOV-2005 17:56:38; Dark ; 42.5; 94; 92Alp Cet ; 2.53; 3100;occ; 85; 0;19534
3;-3753.9; 24-NOV-2005 18:01:45; Bright; 36.5; 105; 6Bet Ari ; 2.64; 8900;occ; 73; 0;19534
4;-3527.5; 24-NOV-2005 18:05:31; Bright; 34.5; 173; 4Bet Tri ; 3.00; 8900;occ; 69; 0;19534
5;-3403.6; 24-NOV-2005 18:07:35; Bright; 36.5; 73; 57Gam1And ; 2.26; 13100;occ; 73; 0;19534
6;-3115.3; 24-NOV-2005 18:12:23; Bright; 36.0; 68; 18Alp Cas ; 2.22; 4500;occ; 72; 0;19534
7;-2613.4; 24-NOV-2005 18:20:45; Bright; 36.5; 49; 1Alp UMi ; 1.99; 6300;occ; 73; 0;19534
8;-2339.0; 24-NOV-2005 18:25:20; Bright; 37.5; 60; 7Bet UMi ; 2.08; 3950;occ; 75; 0;19534
9;-1995.3; 24-NOV-2005 18:31:03; Bright; 36.5; 55; 79Zet UMA ; 2.06; 10200;occ; 73; 0;19534
10;-1901.7; 24-NOV-2005 18:32:37; Bright; 35.0; 39; 85Eta UMA ; 1.85; 24000;occ; 70; 0;19534
11;-1735.5; 24-NOV-2005 18:35:23; Bright; 33.0; 180; 27Gam Boo ; 3.04; 8000;occ; 66; 0;19534
12;-1556.7; 24-NOV-2005 18:38:22; Bright; 34.0; 83; ; 2.38; 11000;occ; 68; 0;19534
13;-1406.6; 24-NOV-2005 18:40:52; Bright; 34.0; 3; 16Alp Boo ; -0.05; 4250;occ; 68; 0;19534
14; -585.1; 24-NOV-2005 18:54:34; Dark ; 45.5; 106; 9Bet Crv ; 2.65; 5600;occ; 91; 0;19534
15; -206.6; 24-NOV-2005 19:00:52; Dark ; 39.0; 64; Gam Cen ; 2.20; 10600;occ; 78; 0;19534
16; -133.6; 24-NOV-2005 19:02:05; Dark ; 40.0; 99; Del Cen ; 2.58; 26000;occ; 80; 0;19534
17; -51.9; 24-NOV-2005 19:03:27; Dark ; 39.0; 20; Bet Cru ; 1.25; 30000;occ; 78; 0;19534
18; 17.8; 24-NOV-2005 19:04:37; Dark ; 42.0; 12; Alp1Cru ; 0.77; 30000;occ; 84; 0;19535
19; 166.2; 24-NOV-2005 19:07:05; Dark ; 37.5; 124; The Car ; 2.76; 30000;occ; 75; 0;19535
20; 244.8; 24-NOV-2005 19:08:23; Dark ; 59.5; 0; ; 0.00; 0;occ; 119; 0;19535
21; 336.9; 24-NOV-2005 19:09:56; Dark ; 38.5; 29; Bet Car ; 1.67; 10200;occ; 77; 0;19535
/nas3/ENVISAT/GOMOS/GOM_NL__0P/GOM_NL__0PNPDE20051124_221547_000052452042_00444_19536_1001.N1
1; -583.5; 24-NOV-2005 22:15:47; Dark ; 45.5; 106; 9Bet Crv ; 2.65; 5600;occ; 91; 1;19536
2; -206.0; 24-NOV-2005 22:22:04; Dark ; 37.5; 64; Gam Cen ; 2.20; 10600;occ; 75; 0;19536
3; -132.8; 24-NOV-2005 22:23:18; Dark ; 37.0; 99; Del Cen ; 2.58; 26000;occ; 74; 0;19536
4; -51.4; 24-NOV-2005 22:24:39; Dark ; 40.5; 20; Bet Cru ; 1.25; 30000;occ; 81; 0;19536
5; 18.4; 24-NOV-2005 22:25:49; Dark ; 47.5; 12; Alp1Cru ; 0.77; 30000;occ; 95; 0;19537
6; 167.1; 24-NOV-2005 22:28:18; Dark ; 38.0; 124; The Car ; 2.76; 30000;occ; 76; 0;19537
7; 245.3; 24-NOV-2005 22:29:36; Dark ; 59.5; 0; ; 0.00; 0;occ; 119; 0;19537
8; 337.7; 24-NOV-2005 22:31:08; Dark ; 38.5; 29; Bet Car ; 1.67; 10200;occ; 77; 0;19537
9; 1229.4; 24-NOV-2005 22:46:00; Dark ; 37.0; 157; The1Eri ; 2.91; 9300;occ; 74; 0;19537
10; 1975.1; 24-NOV-2005 22:58:25; Dark ; 46.0; 94; 92Alp Cet ; 2.53; 3100;occ; 92; 0;19537
11; 2282.4; 24-NOV-2005 23:03:33; Bright; 37.0; 105; 6Bet Ari ; 2.64; 8900;occ; 74; 0;19537
12; 2508.6; 24-NOV-2005 23:07:19; Bright; 34.5; 173; 4Bet Tri ; 3.00; 8900;occ; 69; 0;19537
13; 2632.6; 24-NOV-2005 23:09:23; Bright; 36.0; 73; 57Gam1And ; 2.26; 13100;occ; 72; 0;19537
14; 2827.3; 24-NOV-2005 23:12:38; Bright; 8.0; 160; 23Gam Per ; 2.93; 4700;occ; 16; 0;19537
15; 2921.5; 24-NOV-2005 23:14:12; Bright; 37.5; 68; 18Alp Cas ; 2.22; 4500;occ; 75; 0;19537
16; 3422.5; 24-NOV-2005 23:22:33; Bright; 35.5; 49; 1Alp UMi ; 1.99; 6300;occ; 71; 0;19537
17; 3697.1; 24-NOV-2005 23:27:08; Bright; 37.5; 60; 7Bet UMi ; 2.08; 3950;occ; 75; 0;19537
18; 4040.8; 24-NOV-2005 23:32:51; Bright; 36.5; 55; 79Zet UMA ; 2.06; 10200;occ; 73; 0;19537
19; 4134.5; 24-NOV-2005 23:34:25; Bright; 37.0; 39; 85Eta UMA ; 1.85; 24000;occ; 74; 0;19537
20; 4300.8; 24-NOV-2005 23:37:11; Bright; 33.5; 180; 27Gam Boo ; 3.04; 8000;occ; 67; 0;19537
21; 4479.7; 24-NOV-2005 23:40:10; Bright; 34.0; 83; ; 2.38; 11000;occ; 68; 0;19537
22; 4629.8; 24-NOV-2005 23:42:40; Bright; 32.5; 3; 16Alp Boo ; -0.05; 4250;occ; 65; 0;19537
/nas3/ENVISAT/GOMOS/GOM_NL__0P/GOM_NL__0PNPDE20051124_235623_000052452042_00445_19537_1002.N1
1; -583.0; 24-NOV-2005 23:56:23; Dark ; 46.5; 106; 9Bet Crv ; 2.65; 5600;occ; 93; 1;19537
2; -205.7; 25-NOV-2005 00:02:41; Dark ; 38.0; 64; Gam Cen ; 2.20; 10600;occ; 76; 0;19537
3; -132.3; 25-NOV-2005 00:03:54; Dark ; 37.5; 99; Del Cen ; 2.58; 26000;occ; 75; 0;19537

```



```

4; -51.3; 25-NOV-2005 00:05:15; Dark ; 42.5; 20; Bet Cru ; 1.25; 30000;occ; 85; 0;19537
5; 18.6; 25-NOV-2005 00:06:25; Dark ; 42.5; 12; Alp1Cru ; 0.77; 30000;occ; 85; 0;19538
6; 167.5; 25-NOV-2005 00:08:54; Dark ; 38.0; 124; The Car ; 2.76; 30000;occ; 76; 0;19538
7; 245.6; 25-NOV-2005 00:10:12; Dark ; 59.5; 0; ; 0.00; 0;occ; 119; 0;19538
8; 338.0; 25-NOV-2005 00:11:44; Dark ; 38.5; 29; Bet Car ; 1.67; 10200;occ; 76; 0;19538
9; 1229.6; 25-NOV-2005 00:26:36; Dark ; 36.5; 157; The1Eri ; 2.91; 9300;occ; 73; 0;19538
10; 1975.2; 25-NOV-2005 00:39:01; Dark ; 46.0; 94; 92Alp Cet ; 2.53; 3100;occ; 92; 0;19538
11; 2282.7; 25-NOV-2005 00:44:09; Bright; 34.5; 105; 6Bet Ari ; 2.64; 8900;occ; 69; 0;19538
12; 2508.8; 25-NOV-2005 00:47:55; Bright; 34.5; 173; 4Bet Tri ; 3.00; 8900;occ; 69; 0;19538
13; 2632.7; 25-NOV-2005 00:49:59; Bright; 38.5; 73; 57Gam1And ; 2.26; 13100;occ; 77; 0;19538
14; 2827.2; 25-NOV-2005 00:53:13; Bright; 19.0; 160; 23Gam Per ; 2.93; 4700;occ; 38; 0;19538
15; 2921.7; 25-NOV-2005 00:54:48; Bright; 36.5; 68; 18Alp Cas ; 2.22; 4500;occ; 73; 0;19538
16; 3422.6; 25-NOV-2005 01:03:09; Bright; 32.5; 49; 1Alp UMi ; 1.99; 6300;occ; 65; 0;19538
17; 3697.3; 25-NOV-2005 01:07:44; Bright; 37.0; 60; 7Bet UMi ; 2.08; 3950;occ; 74; 0;19538
18; 4040.6; 25-NOV-2005 01:13:27; Bright; 53.0; 55; 79Zet UMA ; 2.06; 10200;occ; 106; 0;19538
19; 4134.6; 25-NOV-2005 01:15:01; Bright; 53.0; 39; 85Eta UMA ; 1.85; 24000;occ; 106; 0;19538
20; 4479.9; 25-NOV-2005 01:20:46; Bright; 33.5; 83; ; 2.38; 11000;occ; 67; 0;19538
21; 4630.0; 25-NOV-2005 01:23:16; Bright; 33.0; 3; 16Alp Boo ;-0.05; 4250;occ; 66; 0;19538
/nas3/ENVISAT/GOMOS/GOM_NL__0P/GOM_NL__0PNPDK20051124_192448_000051792042_00443_19535_1281.N1
1; -4806.3; 24-NOV-2005 19:24:48; Dark ; 40.0; 157; The1Eri ; 2.91; 9300;occ; 80; 1;19535
2; -4060.8; 24-NOV-2005 19:37:14; Dark ; 46.5; 94; 92Alp Cet ; 2.53; 3100;occ; 93; 0;19535
3; -3753.8; 24-NOV-2005 19:42:21; Bright; 34.5; 105; 6Bet Ari ; 2.64; 8900;occ; 69; 0;19535
4; -3527.4; 24-NOV-2005 19:46:07; Bright; 34.5; 173; 4Bet Tri ; 3.00; 8900;occ; 69; 0;19535
5; -3403.4; 24-NOV-2005 19:48:11; Bright; 36.0; 73; 57Gam1And ; 2.26; 13100;occ; 72; 0;19535
6; -3115.0; 24-NOV-2005 19:53:00; Bright; 37.5; 68; 18Alp Cas ; 2.22; 4500;occ; 75; 0;19535
7; -2613.3; 24-NOV-2005 20:01:21; Bright; 36.5; 49; 1Alp UMi ; 1.99; 6300;occ; 73; 0;19535
8; -2338.9; 24-NOV-2005 20:05:56; Bright; 33.0; 60; 7Bet UMi ; 2.08; 3950;occ; 66; 0;19535
9; -1995.3; 24-NOV-2005 20:11:39; Bright; 37.0; 55; 79Zet UMA ; 2.06; 10200;occ; 74; 0;19535
10; -1901.6; 24-NOV-2005 20:13:13; Bright; 44.0; 39; 85Eta UMA ; 1.85; 24000;occ; 88; 0;19535
11; -1735.3; 24-NOV-2005 20:15:59; Bright; 33.0; 180; 27Gam Boo ; 3.04; 8000;occ; 66; 0;19535
12; -1556.6; 24-NOV-2005 20:18:58; Bright; 34.5; 83; ; 2.38; 11000;occ; 69; 0;19535
13; -1406.4; 24-NOV-2005 20:21:28; Bright; 33.5; 3; 16Alp Boo ;-0.05; 4250;occ; 67; 0;19535
14; -584.5; 24-NOV-2005 20:35:10; Dark ; 47.5; 106; 9Bet Crv ; 2.65; 5600;occ; 95; 0;19535
15; -206.3; 24-NOV-2005 20:41:28; Dark ; 40.0; 64; Gam Cen ; 2.20; 10600;occ; 80; 0;19535
16; -133.2; 24-NOV-2005 20:42:41; Dark ; 38.5; 99; Del Cen ; 2.58; 26000;occ; 77; 0;19535
17; -51.7; 24-NOV-2005 20:44:03; Dark ; 37.0; 20; Bet Cru ; 1.25; 30000;occ; 74; 0;19535
18; 18.1; 24-NOV-2005 20:45:13; Dark ; 41.5; 12; Alp1Cru ; 0.77; 30000;occ; 83; 0;19536
19; 166.8; 24-NOV-2005 20:47:41; Dark ; 38.0; 124; The Car ; 2.76; 30000;occ; 76; 0;19536
20; 245.0; 24-NOV-2005 20:49:00; Dark ; 59.5; 0; ; 0.00; 0;occ; 119; 0;19536
21; 337.3; 24-NOV-2005 20:50:32; Dark ; 36.5; 29; Bet Car ; 1.67; 10200;occ; 73; 0;19536
/nas3/ENVISAT/GOMOS/GOM_NL__0P/GOM_NL__0PNPDE20051125_013700_000040352042_00446_19538_1003.N1
1; -583.0; 25-NOV-2005 01:37:00; Dark ; 43.5; 106; 9Bet Crv ; 2.65; 5600;occ; 87; 1;19538
2; -205.7; 25-NOV-2005 01:43:17; Dark ; 38.5; 64; Gam Cen ; 2.20; 10600;occ; 77; 0;19538
3; -132.5; 25-NOV-2005 01:44:30; Dark ; 38.5; 99; Del Cen ; 2.58; 26000;occ; 77; 0;19538
4; -51.5; 25-NOV-2005 01:45:51; Dark ; 40.0; 20; Bet Cru ; 1.25; 30000;occ; 80; 0;19538
5; 18.4; 25-NOV-2005 01:47:01; Dark ; 39.0; 12; Alp1Cru ; 0.77; 30000;occ; 78; 0;19539
6; 167.5; 25-NOV-2005 01:49:30; Dark ; 37.5; 124; The Car ; 2.76; 30000;occ; 75; 0;19539
7; 245.4; 25-NOV-2005 01:50:48; Dark ; 59.5; 0; ; 0.00; 0;occ; 119; 0;19539
8; 338.0; 25-NOV-2005 01:52:21; Dark ; 38.5; 29; Bet Car ; 1.67; 10200;occ; 77; 0;19539
9; 1229.4; 25-NOV-2005 02:07:12; Dark ; 39.0; 157; The1Eri ; 2.91; 9300;occ; 78; 0;19539
10; 1974.8; 25-NOV-2005 02:19:37; Dark ; 46.0; 94; 92Alp Cet ; 2.53; 3100;occ; 92; 0;19539
11; 2282.4; 25-NOV-2005 02:24:45; Bright; 36.0; 105; 6Bet Ari ; 2.64; 8900;occ; 72; 0;19539
12; 2508.4; 25-NOV-2005 02:28:31; Bright; 35.5; 173; 4Bet Tri ; 3.00; 8900;occ; 71; 0;19539
13; 2632.3; 25-NOV-2005 02:30:35; Bright; 38.0; 73; 57Gam1And ; 2.26; 13100;occ; 76; 0;19539
14; 2826.6; 25-NOV-2005 02:33:49; Bright; 19.0; 160; 23Gam Per ; 2.93; 4700;occ; 38; 0;19539
15; 2921.6; 25-NOV-2005 02:35:24; Bright; 36.0; 68; 18Alp Cas ; 2.22; 4500;occ; 72; 0;19539
16; 3422.0; 25-NOV-2005 02:43:45; Bright; 31.0; 49; 1Alp UMi ; 1.99; 6300;occ; 62; 0;19539
/nas3/ENVISAT/GOMOS/GOM_NL__0P/GOM_NL__0PNPDE20051125_024345_000000302042_00447_19539_1006.N1
1; -2613.4; 25-NOV-2005 02:43:45; Bright; 31.0; 49; 1Alp UMi ; 1.99; 6300;occ; 62; 0;19539
/nas3/ENVISAT/GOMOS/GOM_NL__0P/GOM_NL__0PNPDE20051125_024819_000057932042_00447_19539_1004.N1
1; -2338.5; 25-NOV-2005 02:48:19; Bright; 37.0; 60; 7Bet UMi ; 2.08; 3950;occ; 74; 0;19539
2; -1995.1; 25-NOV-2005 02:54:03; Bright; 34.5; 55; 79Zet UMA ; 2.06; 10200;occ; 69; 0;19539
3; -1901.1; 25-NOV-2005 02:55:37; Bright; 36.0; 39; 85Eta UMA ; 1.85; 24000;occ; 72; 0;19539
4; -1734.9; 25-NOV-2005 02:58:23; Bright; 32.5; 180; 27Gam Boo ; 3.04; 8000;occ; 65; 0;19539
5; -1555.9; 25-NOV-2005 03:01:22; Bright; 33.0; 83; ; 2.38; 11000;occ; 66; 0;19539
6; -1405.7; 25-NOV-2005 03:03:52; Bright; 32.5; 3; 16Alp Boo ;-0.05; 4250;occ; 65; 0;19539
7; -582.4; 25-NOV-2005 03:17:36; Dark ; 42.0; 106; 9Bet Crv ; 2.65; 5600;occ; 84; 0;19539
8; -204.9; 25-NOV-2005 03:23:53; Dark ; 37.5; 64; Gam Cen ; 2.20; 10600;occ; 75; 0;19539

```

```

9; -131.5; 25-NOV-2005 03:25:07; Dark ; 37.5; 99; Del Cen ; 2.58; 26000;occ; 75; 0;19539
10; -50.7; 25-NOV-2005 03:26:27; Dark ; 43.5; 20; Bet Cru ; 1.25; 30000;occ; 87; 0;19539
11; 19.2; 25-NOV-2005 03:27:37; Dark ; 46.5; 12; Alp1Cru ; 0.77; 30000;occ; 93; 0;19540
12; 168.5; 25-NOV-2005 03:30:07; Dark ; 38.0; 124; The Car ; 2.76; 30000;occ; 76; 0;19540
13; 246.1; 25-NOV-2005 03:31:24; Dark ; 59.5; 0; ; 0.00; 0;occ; 119; 0;19540
14; 339.0; 25-NOV-2005 03:32:57; Dark ; 39.0; 29; Bet Car ; 1.67; 10200;occ; 78; 0;19540
15; 1230.1; 25-NOV-2005 03:47:48; Dark ; 36.5; 157; The1Eri ; 2.91; 9300;occ; 73; 0;19540
16; 1975.4; 25-NOV-2005 04:00:13; Dark ; 48.5; 94; 92Alp Cet ; 2.53; 3100;occ; 97; 0;19540
17; 2283.3; 25-NOV-2005 04:05:21; Bright; 36.5; 105; 6Bet Ari ; 2.64; 8900;occ; 73; 0;19540
18; 2509.2; 25-NOV-2005 04:09:07; Bright; 34.0; 173; 4Bet Tri ; 3.00; 8900;occ; 68; 0;19540
19; 2633.1; 25-NOV-2005 04:11:11; Bright; 34.5; 73; 57Gam1And ; 2.26; 13100;occ; 69; 0;19540
20; 2827.1; 25-NOV-2005 04:14:25; Bright; 30.0; 160; 23Gam Per ; 2.93; 4700;occ; 60; 0;19540
21; 2922.5; 25-NOV-2005 04:16:00; Bright; 36.0; 68; 18Alp Cas ; 2.22; 4500;occ; 72; 0;19540
22; 3422.6; 25-NOV-2005 04:24:21; Bright; 32.5; 49; 1Alp UMi ; 1.99; 6300;occ; 65; 0;19540
/nas3/ENVISAT/GOMOS/GOM_NL__0P/GOM_NL__0PNPDE20051125_042856_000057942042_00448_19540_1005.N1
1; -2338.4; 25-NOV-2005 04:28:56; Bright; 36.5; 60; 7Bet UMi ; 2.08; 3950;occ; 73; 0;19540
2; -1995.2; 25-NOV-2005 04:34:39; Bright; 37.0; 55; 79Zet UMa ; 2.06; 10200;occ; 74; 0;19540
3; -1901.1; 25-NOV-2005 04:36:13; Bright; 36.0; 39; 85Eta UMa ; 1.85; 24000;occ; 72; 0;19540
4; -1734.7; 25-NOV-2005 04:38:59; Bright; 33.5; 180; 27Gam Boo ; 3.04; 8000;occ; 67; 0;19540
5; -1555.6; 25-NOV-2005 04:41:58; Bright; 33.5; 83; ; 2.38; 11000;occ; 67; 0;19540
6; -1405.5; 25-NOV-2005 04:44:28; Bright; 33.0; 3; 16Alp Boo ; -0.05; 4250;occ; 66; 0;19540
7; -581.8; 25-NOV-2005 04:58:12; Dark ; 43.0; 106; 9Bet Crv ; 2.65; 5600;occ; 86; 0;19540
8; -204.5; 25-NOV-2005 05:04:29; Dark ; 39.5; 64; Gam Cen ; 2.20; 10600;occ; 79; 0;19540
9; -130.9; 25-NOV-2005 05:05:43; Dark ; 40.0; 99; Del Cen ; 2.58; 26000;occ; 80; 0;19540
10; -50.4; 25-NOV-2005 05:07:04; Dark ; 41.0; 20; Bet Cru ; 1.25; 30000;occ; 82; 0;19540
11; 19.5; 25-NOV-2005 05:08:13; Dark ; 47.5; 12; Alp1Cru ; 0.77; 30000;occ; 95; 0;19541
12; 169.0; 25-NOV-2005 05:10:43; Dark ; 36.5; 124; The Car ; 2.76; 30000;occ; 73; 0;19541
13; 246.4; 25-NOV-2005 05:12:00; Dark ; 59.5; 0; ; 0.00; 0;occ; 119; 0;19541
14; 339.4; 25-NOV-2005 05:13:33; Dark ; 38.0; 29; Bet Car ; 1.67; 10200;occ; 76; 0;19541
15; 1230.3; 25-NOV-2005 05:28:24; Dark ; 38.5; 157; The1Eri ; 2.91; 9300;occ; 77; 0;19541
16; 1975.3; 25-NOV-2005 05:40:49; Dark ; 49.0; 94; 92Alp Cet ; 2.53; 3100;occ; 98; 0;19541
17; 2283.4; 25-NOV-2005 05:45:57; Bright; 36.0; 105; 6Bet Ari ; 2.64; 8900;occ; 72; 0;19541
18; 2509.3; 25-NOV-2005 05:49:43; Bright; 35.0; 173; 4Bet Tri ; 3.00; 8900;occ; 70; 0;19541
19; 2633.1; 25-NOV-2005 05:51:47; Bright; 35.5; 73; 57Gam1And ; 2.26; 13100;occ; 71; 0;19541
20; 2826.9; 25-NOV-2005 05:55:01; Bright; 30.0; 160; 23Gam Per ; 2.93; 4700;occ; 60; 0;19541
21; 2922.7; 25-NOV-2005 05:56:37; Bright; 36.5; 68; 18Alp Cas ; 2.22; 4500;occ; 73; 0;19541
22; 3422.6; 25-NOV-2005 06:04:57; Bright; 33.5; 49; 1Alp UMi ; 1.99; 6300;occ; 67; 0;19541
/nas3/ENVISAT/GOMOS/GOM_NL__0P/GOM_NL__0PNPDE20051125_203350_000034322042_00458_19550_1008.N1
1; 1231.9; 25-NOV-2005 20:33:50; Dark ; 38.0; 157; The1Eri ; 2.91; 9300;occ; 76; 1;19550
2; 1975.3; 25-NOV-2005 20:46:13; Dark ; 48.5; 94; 92Alp Cet ; 2.53; 3100;occ; 97; 0;19550
3; 2284.7; 25-NOV-2005 20:51:22; Bright; 34.5; 105; 6Bet Ari ; 2.64; 8900;occ; 69; 0;19550
4; 2509.8; 25-NOV-2005 20:55:08; Bright; 35.5; 173; 4Bet Tri ; 3.00; 8900;occ; 71; 0;19550
5; 2633.5; 25-NOV-2005 20:57:11; Bright; 37.0; 73; 57Gam1And ; 2.26; 13100;occ; 74; 0;19550
6; 2825.3; 25-NOV-2005 21:00:23; Bright; 35.5; 160; 23Gam Per ; 2.93; 4700;occ; 71; 0;19550
7; 2924.9; 25-NOV-2005 21:02:03; Bright; 33.5; 68; 18Alp Cas ; 2.22; 4500;occ; 67; 0;19550
8; 3422.1; 25-NOV-2005 21:10:20; Bright; 36.0; 49; 1Alp UMi ; 1.99; 6300;occ; 72; 0;19550
9; 3697.7; 25-NOV-2005 21:14:56; Bright; 32.5; 60; 7Bet UMi ; 2.08; 3950;occ; 65; 0;19550
10; 3840.8; 25-NOV-2005 21:17:19; Bright; 9.0; 119; 14Eta Dra ; 2.73; 4700;occ; 18; 0;19550
11; 4040.5; 25-NOV-2005 21:20:38; Bright; 36.0; 55; 79Zet UMa ; 2.06; 10200;occ; 72; 0;19550
12; 4135.0; 25-NOV-2005 21:22:13; Bright; 40.5; 39; 85Eta UMa ; 1.85; 24000;occ; 81; 0;19550
13; 4302.5; 25-NOV-2005 21:25:00; Bright; 35.0; 180; 27Gam Boo ; 3.04; 8000;occ; 70; 0;19550
14; 4481.5; 25-NOV-2005 21:27:59; Bright; 34.5; 83; ; 2.38; 11000;occ; 69; 0;19550
15; 4631.8; 25-NOV-2005 21:30:30; Bright; 33.0; 3; 16Alp Boo ; -0.05; 4250;occ; 66; 0;19550
/nas3/ENVISAT/GOMOS/GOM_NL__0P/GOM_NL__0PNPDE20051125_214417_000052392042_00458_19550_1009.N1
1; -576.0; 25-NOV-2005 21:44:17; Dark ; 43.5; 106; 9Bet Crv ; 2.65; 5600;occ; 87; 1;19550
2; -201.1; 25-NOV-2005 21:50:32; Dark ; 38.5; 64; Gam Cen ; 2.20; 10600;occ; 77; 0;19550
3; -126.4; 25-NOV-2005 21:51:47; Dark ; 37.5; 99; Del Cen ; 2.58; 26000;occ; 75; 0;19550
4; -48.0; 25-NOV-2005 21:53:05; Dark ; 38.5; 20; Bet Cru ; 1.25; 30000;occ; 77; 0;19550
5; 173.2; 25-NOV-2005 21:56:46; Dark ; 37.5; 124; The Car ; 2.76; 30000;occ; 75; 0;19551
6; 249.1; 25-NOV-2005 21:58:02; Dark ; 59.5; 0; ; 0.00; 0;occ; 119; 0;19551
7; 343.4; 25-NOV-2005 21:59:37; Dark ; 37.0; 29; Bet Car ; 1.67; 10200;occ; 74; 0;19551
8; 1232.2; 25-NOV-2005 22:14:25; Dark ; 37.5; 157; The1Eri ; 2.91; 9300;occ; 75; 0;19551
9; 1975.9; 25-NOV-2005 22:26:49; Dark ; 46.5; 94; 92Alp Cet ; 2.53; 3100;occ; 93; 0;19551
10; 2285.4; 25-NOV-2005 22:31:59; Bright; 36.0; 105; 6Bet Ari ; 2.64; 8900;occ; 72; 0;19551
11; 2510.2; 25-NOV-2005 22:35:43; Bright; 35.0; 173; 4Bet Tri ; 3.00; 8900;occ; 70; 0;19551
12; 2634.0; 25-NOV-2005 22:37:47; Bright; 34.5; 73; 57Gam1And ; 2.26; 13100;occ; 69; 0;19551
13; 2825.5; 25-NOV-2005 22:40:59; Bright; 35.0; 160; 23Gam Per ; 2.93; 4700;occ; 70; 0;19551
14; 2925.7; 25-NOV-2005 22:42:39; Bright; 37.0; 68; 18Alp Cas ; 2.22; 4500;occ; 74; 0;19551

```

```

15; 3422.5; 25-NOV-2005 22:50:56; Bright; 35.5; 49; 1Alp UMi ; 1.99; 6300;occ; 71; 0;19551
16; 3698.2; 25-NOV-2005 22:55:31; Bright; 32.0; 60; 7Bet UMi ; 2.08; 3950;occ; 64; 0;19551
17; 3841.5; 25-NOV-2005 22:57:55; Bright; 9.0; 119; 14Eta Dra ; 2.73; 4700;occ; 18; 0;19551
18; 4040.9; 25-NOV-2005 23:01:14; Bright; 35.5; 55; 79Zet UMa ; 2.06; 10200;occ; 71; 0;19551
19; 4135.5; 25-NOV-2005 23:02:49; Bright; 34.5; 39; 85Eta UMa ; 1.85; 24000;occ; 69; 0;19551
20; 4482.1; 25-NOV-2005 23:08:35; Bright; 32.0; 83; ; 2.38; 11000;occ; 64; 0;19551
21; 4632.4; 25-NOV-2005 23:11:06; Bright; 32.0; 3; 16Alp Boo ;-0.05; 4250;occ; 64; 0;19551
/nas3/ENVISAT/GOMOS/GOM_NL__0P/GOM_NL__0PNPDE20051125_232454_000052402042_00459_19551_1010.N1
 1; -575.4; 25-NOV-2005 23:24:54; Dark ; 43.0; 106; 9Bet Crv ; 2.65; 5600;occ; 86; 1;19551
 2; -200.7; 25-NOV-2005 23:31:08; Dark ; 39.5; 64; Gam Cen ; 2.20; 10600;occ; 79; 0;19551
 3; -126.1; 25-NOV-2005 23:32:23; Dark ; 38.5; 99; Del Cen ; 2.58; 26000;occ; 77; 0;19551
 4; -47.7; 25-NOV-2005 23:33:41; Dark ; 39.5; 20; Bet Cru ; 1.25; 30000;occ; 79; 0;19551
 5; 173.7; 25-NOV-2005 23:37:23; Dark ; 37.5; 124; The Car ; 2.76; 30000;occ; 75; 0;19552
 6; 249.4; 25-NOV-2005 23:38:38; Dark ; 59.5; 0; ; 0.00; 0;occ; 119; 0;19552
 7; 343.8; 25-NOV-2005 23:40:13; Dark ; 37.5; 29; Bet Car ; 1.67; 10200;occ; 75; 0;19552
 8; 1232.2; 25-NOV-2005 23:55:01; Dark ; 37.5; 157; The1Eri ; 2.91; 9300;occ; 75; 0;19552
 9; 1975.9; 26-NOV-2005 00:07:25; Dark ; 46.0; 94; 92Alp Cet ; 2.53; 3100;occ; 92; 0;19552
10; 2285.5; 26-NOV-2005 00:12:35; Bright; 36.0; 105; 6Bet Ari ; 2.64; 8900;occ; 72; 0;19552
11; 2510.5; 26-NOV-2005 00:16:19; Bright; 35.0; 173; 4Bet Tri ; 3.00; 8900;occ; 70; 0;19552
12; 2634.1; 26-NOV-2005 00:18:23; Bright; 35.5; 73; 57Gam1And ; 2.26; 13100;occ; 71; 0;19552
13; 2825.4; 26-NOV-2005 00:21:34; Bright; 36.5; 160; 23Gam Per ; 2.93; 4700;occ; 73; 0;19552
14; 2926.0; 26-NOV-2005 00:23:15; Bright; 36.5; 68; 18Alp Cas ; 2.22; 4500;occ; 73; 0;19552
15; 3422.4; 26-NOV-2005 00:31:31; Bright; 36.0; 49; 1Alp UMi ; 1.99; 6300;occ; 72; 0;19552
16; 3698.3; 26-NOV-2005 00:36:07; Bright; 37.0; 60; 7Bet UMi ; 2.08; 3950;occ; 74; 0;19552
17; 3841.8; 26-NOV-2005 00:38:31; Bright; 17.0; 119; 14Eta Dra ; 2.73; 4700;occ; 34; 0;19552
18; 4040.9; 26-NOV-2005 00:41:50; Bright; 35.0; 55; 79Zet UMa ; 2.06; 10200;occ; 70; 0;19552
19; 4135.6; 26-NOV-2005 00:43:25; Bright; 35.5; 39; 85Eta UMa ; 1.85; 24000;occ; 71; 0;19552
20; 4303.1; 26-NOV-2005 00:46:12; Bright; 51.0; 180; 27Gam Boo ; 3.04; 8000;occ; 102; 0;19552
21; 4482.3; 26-NOV-2005 00:49:11; Bright; 33.5; 83; ; 2.38; 11000;occ; 67; 0;19552
22; 4632.6; 26-NOV-2005 00:51:42; Bright; 32.5; 3; 16Alp Boo ;-0.05; 4250;occ; 65; 0;19552
/nas3/ENVISAT/GOMOS/GOM_NL__0P/GOM_NL__0PNPDK20051125_060932_000036052042_00449_19541_1282.N1
 1;-2338.3; 25-NOV-2005 06:09:32; Bright; 36.5; 60; 7Bet UMi ; 2.08; 3950;occ; 73; 0;19541
 2;-1995.2; 25-NOV-2005 06:15:15; Bright; 45.5; 55; 79Zet UMa ; 2.06; 10200;occ; 91; 0;19541
 3;-1901.1; 25-NOV-2005 06:16:49; Bright; 36.5; 39; 85Eta UMa ; 1.85; 24000;occ; 73; 0;19541
 4;-1734.4; 25-NOV-2005 06:19:36; Bright; 33.5; 180; 27Gam Boo ; 3.04; 8000;occ; 67; 0;19541
 5;-1555.4; 25-NOV-2005 06:22:35; Bright; 33.5; 83; ; 2.38; 11000;occ; 67; 0;19541
 6;-1405.4; 25-NOV-2005 06:25:05; Bright; 33.0; 3; 16Alp Boo ;-0.05; 4250;occ; 66; 0;19541
 7; -581.3; 25-NOV-2005 06:38:49; Dark ; 45.5; 106; 9Bet Crv ; 2.65; 5600;occ; 91; 0;19541
 8; -204.2; 25-NOV-2005 06:45:06; Dark ; 38.0; 64; Gam Cen ; 2.20; 10600;occ; 76; 0;19541
 9; -130.4; 25-NOV-2005 06:46:20; Dark ; 38.5; 99; Del Cen ; 2.58; 26000;occ; 77; 0;19541
10; -50.2; 25-NOV-2005 06:47:40; Dark ; 37.5; 20; Bet Cru ; 1.25; 30000;occ; 75; 0;19541
11; 19.7; 25-NOV-2005 06:48:50; Dark ; 43.0; 12; Alp1Cru ; 0.77; 30000;occ; 86; 0;19542
12; 169.4; 25-NOV-2005 06:51:19; Dark ; 38.0; 124; The Car ; 2.76; 30000;occ; 76; 0;19542
13; 246.7; 25-NOV-2005 06:52:37; Dark ; 59.5; 0; ; 0.00; 0;occ; 119; 0;19542
14; 339.8; 25-NOV-2005 06:54:10; Dark ; 38.5; 29; Bet Car ; 1.67; 10200;occ; 77; 0;19542
15; 1230.5; 25-NOV-2005 07:09:00; Dark ; 37.0; 157; The1Eri ; 2.91; 9300;occ; 74; 0;19542
/nas3/ENVISAT/GOMOS/GOM_NL__0P/GOM_NL__0PNPDK20051125_072126_000053282042_00450_19542_1283.N1
 1;-4060.0; 25-NOV-2005 07:21:26; Dark ; 47.0; 94; 92Alp Cet ; 2.53; 3100;occ; 94; 1;19542
 2;-3752.3; 25-NOV-2005 07:26:34; Bright; 37.0; 105; 6Bet Ari ; 2.64; 8900;occ; 74; 0;19542
 3;-3526.5; 25-NOV-2005 07:30:19; Bright; 35.0; 173; 4Bet Tri ; 3.00; 8900;occ; 70; 0;19542
 4;-3402.7; 25-NOV-2005 07:32:23; Bright; 35.5; 73; 57Gam1And ; 2.26; 13100;occ; 71; 0;19542
 5;-3209.2; 25-NOV-2005 07:35:37; Bright; 35.5; 160; 23Gam Per ; 2.93; 4700;occ; 71; 0;19542
 6;-3112.8; 25-NOV-2005 07:37:13; Bright; 37.5; 68; 18Alp Cas ; 2.22; 4500;occ; 75; 0;19542
 7;-2613.3; 25-NOV-2005 07:45:33; Bright; 36.0; 49; 1Alp UMi ; 1.99; 6300;occ; 72; 0;19542
 8;-2338.2; 25-NOV-2005 07:50:08; Bright; 32.0; 60; 7Bet UMi ; 2.08; 3950;occ; 64; 0;19542
 9;-1995.1; 25-NOV-2005 07:55:51; Bright; 37.0; 55; 79Zet UMa ; 2.06; 10200;occ; 74; 0;19542
10;-1900.9; 25-NOV-2005 07:57:25; Bright; 34.0; 39; 85Eta UMa ; 1.85; 24000;occ; 68; 0;19542
11;-1734.2; 25-NOV-2005 08:00:12; Bright; 33.5; 180; 27Gam Boo ; 3.04; 8000;occ; 67; 0;19542
12;-1555.3; 25-NOV-2005 08:03:11; Bright; 33.0; 83; ; 2.38; 11000;occ; 66; 0;19542
13;-1405.1; 25-NOV-2005 08:05:41; Bright; 33.0; 3; 16Alp Boo ;-0.05; 4250;occ; 66; 0;19542
14; -580.9; 25-NOV-2005 08:19:25; Dark ; 45.5; 106; 9Bet Crv ; 2.65; 5600;occ; 91; 0;19542
15; -203.8; 25-NOV-2005 08:25:42; Dark ; 42.5; 64; Gam Cen ; 2.20; 10600;occ; 85; 0;19542
16; -130.0; 25-NOV-2005 08:26:56; Dark ; 42.0; 99; Del Cen ; 2.58; 26000;occ; 84; 0;19542
17; -49.9; 25-NOV-2005 08:28:16; Dark ; 39.5; 20; Bet Cru ; 1.25; 30000;occ; 79; 0;19542
18; 20.1; 25-NOV-2005 08:29:26; Dark ; 42.5; 12; Alp1Cru ; 0.77; 30000;occ; 85; 0;19543
19; 169.7; 25-NOV-2005 08:31:56; Dark ; 39.0; 124; The Car ; 2.76; 30000;occ; 78; 0;19543
20; 246.9; 25-NOV-2005 08:33:13; Dark ; 59.5; 0; ; 0.00; 0;occ; 119; 0;19543
21; 340.3; 25-NOV-2005 08:34:46; Dark ; 37.5; 29; Bet Car ; 1.67; 10200;occ; 75; 0;19543

```

```

22; 1230.7; 25-NOV-2005 08:49:37; Dark ; 38.0; 157; The1Eri ; 2.91; 9300;occ; 76; 0;19543
/nas3/ENVISAT/GOMOS/GOM_NL__0P/GOM_NL__0PNPDK20051125_090202_000053262042_00451_19543_1284.N1
1;-4060.0; 25-NOV-2005 09:02:02; Dark ; 47.5; 94; 92Alp Cet ; 2.53; 3100;occ; 95; 1;19543
2;-3752.0; 25-NOV-2005 09:07:10; Bright; 37.0; 105; 6Bet Ari ; 2.64; 8900;occ; 74; 0;19543
3;-3526.5; 25-NOV-2005 09:10:55; Bright; 35.0; 173; 4Bet Tri ; 3.00; 8900;occ; 70; 0;19543
4;-3402.5; 25-NOV-2005 09:12:59; Bright; 36.0; 73; 57Gam1And ; 2.26; 13100;occ; 72; 0;19543
5;-3209.2; 25-NOV-2005 09:16:13; Bright; 38.0; 160; 23Gam Per ; 2.93; 4700;occ; 76; 0;19543
6;-3112.5; 25-NOV-2005 09:17:49; Bright; 34.5; 68; 18Alp Cas ; 2.22; 4500;occ; 69; 0;19543
7;-2613.3; 25-NOV-2005 09:26:08; Bright; 37.5; 49; 1Alp UMi ; 1.99; 6300;occ; 75; 0;19543
8;-2338.1; 25-NOV-2005 09:30:44; Bright; 38.0; 60; 7Bet UMi ; 2.08; 3950;occ; 76; 0;19543
9;-1995.0; 25-NOV-2005 09:36:27; Bright; 34.0; 55; 79Zet UMa ; 2.06; 10200;occ; 68; 0;19543
10;-1900.8; 25-NOV-2005 09:38:01; Bright; 33.0; 39; 85Eta UMa ; 1.85; 24000;occ; 66; 0;19543
11;-1734.2; 25-NOV-2005 09:40:48; Bright; 33.0; 180; 27Gam Boo ; 3.04; 8000;occ; 66; 0;19543
12;-1555.0; 25-NOV-2005 09:43:47; Bright; 33.5; 83; ; 2.38; 11000;occ; 67; 0;19543
13;-1404.9; 25-NOV-2005 09:46:17; Bright; 33.5; 3; 16Alp Boo ;-0.05; 4250;occ; 67; 0;19543
14;-580.2; 25-NOV-2005 10:00:02; Dark ; 44.5; 106; 9Bet Crv ; 2.65; 5600;occ; 89; 0;19543
15;-203.5; 25-NOV-2005 10:06:18; Dark ; 40.5; 64; Gam Cen ; 2.20; 10600;occ; 81; 0;19543
16;-129.5; 25-NOV-2005 10:07:32; Dark ; 39.0; 99; Del Cen ; 2.58; 26000;occ; 78; 0;19543
17;-49.7; 25-NOV-2005 10:08:52; Dark ; 42.0; 20; Bet Cru ; 1.25; 30000;occ; 84; 0;19543
18; 20.3; 25-NOV-2005 10:10:02; Dark ; 47.0; 12; Alp1Cru ; 0.77; 30000;occ; 94; 0;19544
19; 170.3; 25-NOV-2005 10:12:32; Dark ; 37.5; 124; The Car ; 2.76; 30000;occ; 75; 0;19544
20; 247.2; 25-NOV-2005 10:13:49; Dark ; 59.5; 0; ; 0.00; 0;occ; 119; 0;19544
21; 340.6; 25-NOV-2005 10:15:22; Dark ; 39.0; 29; Bet Car ; 1.67; 10200;occ; 78; 0;19544
22; 1230.9; 25-NOV-2005 10:30:13; Dark ; 36.5; 157; The1Eri ; 2.91; 9300;occ; 73; 0;19544
/nas3/ENVISAT/GOMOS/GOM_NL__0P/GOM_NL__0PNPDK20051125_104238_000053272042_00452_19544_1285.N1
1;-4059.9; 25-NOV-2005 10:42:38; Dark ; 47.5; 94; 92Alp Cet ; 2.53; 3100;occ; 95; 1;19544
2;-3751.9; 25-NOV-2005 10:47:46; Bright; 37.0; 105; 6Bet Ari ; 2.64; 8900;occ; 74; 0;19544
3;-3526.3; 25-NOV-2005 10:51:31; Bright; 34.0; 173; 4Bet Tri ; 3.00; 8900;occ; 68; 0;19544
4;-3402.4; 25-NOV-2005 10:53:35; Bright; 35.0; 73; 57Gam1And ; 2.26; 13100;occ; 70; 0;19544
5;-3209.3; 25-NOV-2005 10:56:48; Bright; 36.0; 160; 23Gam Per ; 2.93; 4700;occ; 72; 0;19544
6;-3112.2; 25-NOV-2005 10:58:25; Bright; 36.5; 68; 18Alp Cas ; 2.22; 4500;occ; 73; 0;19544
7;-2613.2; 25-NOV-2005 11:06:44; Bright; 35.5; 49; 1Alp UMi ; 1.99; 6300;occ; 71; 0;19544
8;-2338.1; 25-NOV-2005 11:11:20; Bright; 35.0; 60; 7Bet UMi ; 2.08; 3950;occ; 70; 0;19544
9;-1995.0; 25-NOV-2005 11:17:03; Bright; 34.0; 55; 79Zet UMa ; 2.06; 10200;occ; 68; 0;19544
10;-1900.7; 25-NOV-2005 11:18:37; Bright; 36.5; 39; 85Eta UMa ; 1.85; 24000;occ; 73; 0;19544
11;-1734.0; 25-NOV-2005 11:21:24; Bright; 33.0; 180; 27Gam Boo ; 3.04; 8000;occ; 66; 0;19544
12;-1554.9; 25-NOV-2005 11:24:23; Bright; 33.5; 83; ; 2.38; 11000;occ; 67; 0;19544
13;-1404.6; 25-NOV-2005 11:26:53; Bright; 33.5; 3; 16Alp Boo ;-0.05; 4250;occ; 67; 0;19544
14;-579.8; 25-NOV-2005 11:40:38; Dark ; 46.0; 106; 9Bet Crv ; 2.65; 5600;occ; 92; 0;19544
15;-203.1; 25-NOV-2005 11:46:54; Dark ; 38.0; 64; Gam Cen ; 2.20; 10600;occ; 76; 0;19544
16;-129.2; 25-NOV-2005 11:48:08; Dark ; 39.0; 99; Del Cen ; 2.58; 26000;occ; 78; 0;19544
17;-49.4; 25-NOV-2005 11:49:28; Dark ; 40.5; 20; Bet Cru ; 1.25; 30000;occ; 81; 0;19544
18; 20.6; 25-NOV-2005 11:50:38; Dark ; 47.0; 12; Alp1Cru ; 0.77; 30000;occ; 94; 0;19545
19; 170.8; 25-NOV-2005 11:53:08; Dark ; 36.5; 124; The Car ; 2.76; 30000;occ; 73; 0;19545
20; 247.5; 25-NOV-2005 11:54:25; Dark ; 59.5; 0; ; 0.00; 0;occ; 119; 0;19545
21; 341.0; 25-NOV-2005 11:55:59; Dark ; 38.0; 29; Bet Car ; 1.67; 10200;occ; 76; 0;19545
22; 1231.1; 25-NOV-2005 12:10:49; Dark ; 37.0; 157; The1Eri ; 2.91; 9300;occ; 74; 0;19545
/nas3/ENVISAT/GOMOS/GOM_NL__0P/GOM_NL__0PNPDK20051125_122313_000053282042_00453_19545_1286.N1
1; 1975.5; 25-NOV-2005 12:23:13; Dark ; 51.0; 94; 92Alp Cet ; 2.53; 3100;occ; 102; 0;19545
2; 2284.3; 25-NOV-2005 12:28:22; Bright; 35.5; 105; 6Bet Ari ; 2.64; 8900;occ; 71; 0;19545
3; 2509.7; 25-NOV-2005 12:32:07; Bright; 33.5; 173; 4Bet Tri ; 3.00; 8900;occ; 67; 0;19545
4; 2633.5; 25-NOV-2005 12:34:11; Bright; 36.0; 73; 57Gam1And ; 2.26; 13100;occ; 72; 0;19545
5; 2826.4; 25-NOV-2005 12:37:24; Bright; 34.5; 160; 23Gam Per ; 2.93; 4700;occ; 69; 0;19545
6; 2923.9; 25-NOV-2005 12:39:01; Bright; 34.0; 68; 18Alp Cas ; 2.22; 4500;occ; 68; 0;19545
7; 3422.6; 25-NOV-2005 12:47:20; Bright; 35.5; 49; 1Alp UMi ; 1.99; 6300;occ; 71; 0;19545
8; 3697.9; 25-NOV-2005 12:51:55; Bright; 34.5; 60; 7Bet UMi ; 2.08; 3950;occ; 69; 0;19545
9; 4040.8; 25-NOV-2005 12:57:38; Bright; 37.0; 55; 79Zet UMa ; 2.06; 10200;occ; 74; 0;19545
10; 4135.2; 25-NOV-2005 12:59:13; Bright; 37.0; 39; 85Eta UMa ; 1.85; 24000;occ; 74; 0;19545
11; 4302.0; 25-NOV-2005 13:02:00; Bright; 34.0; 180; 27Gam Boo ; 3.04; 8000;occ; 68; 0;19545
12; 4481.2; 25-NOV-2005 13:04:59; Bright; 34.0; 83; ; 2.38; 11000;occ; 68; 0;19545
13; 4631.4; 25-NOV-2005 13:07:29; Bright; 33.5; 3; 16Alp Boo ;-0.05; 4250;occ; 67; 0;19545
14; 5456.7; 25-NOV-2005 13:21:14; Dark ; 44.5; 106; 9Bet Crv ; 2.65; 5600;occ; 89; 0;19545
15; 5833.1; 25-NOV-2005 13:27:31; Dark ; 40.0; 64; Gam Cen ; 2.20; 10600;occ; 80; 0;19545
16; 5907.3; 25-NOV-2005 13:28:45; Dark ; 38.0; 99; Del Cen ; 2.58; 26000;occ; 76; 0;19545
17; 5986.7; 25-NOV-2005 13:30:04; Dark ; 40.0; 20; Bet Cru ; 1.25; 30000;occ; 80; 0;19545
18; 6056.7; 25-NOV-2005 13:31:14; Dark ; 46.0; 12; Alp1Cru ; 0.77; 30000;occ; 92; 0;19545
19; 6206.9; 25-NOV-2005 13:33:45; Dark ; 37.0; 124; The Car ; 2.76; 30000;occ; 74; 0;19545
20; 6283.6; 25-NOV-2005 13:35:01; Dark ; 59.5; 0; ; 0.00; 0;occ; 119; 0;19545

```

```

21; 6377.3; 25-NOV-2005 13:36:35; Dark ; 36.5; 29; Bet Car ; 1.67; 10200;occ; 73; 0;19545
22; 7267.1; 25-NOV-2005 13:51:25; Dark ; 37.5; 157; The1Eri ; 2.91; 9300;occ; 75; 0;19545
/nas3/ENVISAT/GOMOS/GOM_NL__0P/GOM_NL__0PNPDK20051125_140349_000053302042_00454_19546_1287.N1
1;-4060.3; 25-NOV-2005 14:03:49; Dark ; 47.5; 94; 92Alp Cet ; 2.53; 3100;occ; 95; 0;19546
2;-3751.5; 25-NOV-2005 14:08:58; Bright; 34.5; 105; 6Bet Ari ; 2.64; 8900;occ; 69; 0;19546
3;-3526.2; 25-NOV-2005 14:12:43; Bright; 35.0; 173; 4Bet Tri ; 3.00; 8900;occ; 70; 0;19546
4;-3402.3; 25-NOV-2005 14:14:47; Bright; 36.5; 73; 57Gam1And ; 2.26; 13100;occ; 73; 0;19546
5;-3209.6; 25-NOV-2005 14:18:00; Bright; 35.0; 160; 23Gam Per ; 2.93; 4700;occ; 70; 0;19546
6;-3111.7; 25-NOV-2005 14:19:38; Bright; 37.0; 68; 18Alp Cas ; 2.22; 4500;occ; 74; 0;19546
7;-2613.3; 25-NOV-2005 14:27:56; Bright; 36.0; 49; 1Alp UMi ; 1.99; 6300;occ; 72; 0;19546
8;-2337.9; 25-NOV-2005 14:32:31; Bright; 35.5; 60; 7Bet UMi ; 2.08; 3950;occ; 71; 0;19546
9;-1994.9; 25-NOV-2005 14:38:14; Bright; 37.0; 55; 79Zet UMa ; 2.06; 10200;occ; 74; 0;19546
10;-1900.7; 25-NOV-2005 14:39:49; Bright; 35.5; 39; 85Eta UMa ; 1.85; 24000;occ; 71; 0;19546
11;-1733.7; 25-NOV-2005 14:42:36; Bright; 33.5; 180; 27Gam Boo ; 3.04; 8000;occ; 67; 0;19546
12;-1554.5; 25-NOV-2005 14:45:35; Bright; 33.5; 83; ; 2.38; 11000;occ; 67; 0;19546
13;-1404.2; 25-NOV-2005 14:48:05; Bright; 33.0; 3; 16Alp Boo ; -0.05; 4250;occ; 66; 0;19546
14; -578.6; 25-NOV-2005 15:01:51; Dark ; 46.0; 106; 9Bet Crv ; 2.65; 5600;occ; 92; 0;19546
15; -202.4; 25-NOV-2005 15:08:07; Dark ; 37.5; 64; Gam Cen ; 2.20; 10600;occ; 75; 0;19546
16; -128.2; 25-NOV-2005 15:09:21; Dark ; 40.0; 99; Del Cen ; 2.58; 26000;occ; 80; 0;19546
17; -48.9; 25-NOV-2005 15:10:40; Dark ; 38.0; 20; Bet Cru ; 1.25; 30000;occ; 76; 0;19546
18; 21.1; 25-NOV-2005 15:11:50; Dark ; 37.5; 12; Alp1Cru ; 0.77; 30000;occ; 75; 0;19547
19; 171.6; 25-NOV-2005 15:14:21; Dark ; 37.0; 124; The Car ; 2.76; 30000;occ; 74; 0;19547
20; 248.0; 25-NOV-2005 15:15:37; Dark ; 59.5; 0; ; 0.00; 0;occ; 119; 0;19547
21; 341.8; 25-NOV-2005 15:17:11; Dark ; 37.0; 29; Bet Car ; 1.67; 10200;occ; 74; 0;19547
22; 1231.5; 25-NOV-2005 15:32:01; Dark ; 39.5; 157; The1Eri ; 2.91; 9300;occ; 79; 0;19547
/nas3/ENVISAT/GOMOS/GOM_NL__0P/GOM_NL__0PNPDE20051125_024345_000000302042_00447_19539_1015.N1
1; 3422.0; 25-NOV-2005 02:43:45; Bright; 31.0; 49; 1Alp UMi ; 1.99; 6300;occ; 62; 0;19539
/nas3/ENVISAT/GOMOS/GOM_NL__0P/GOM_NL__0PNPDE20051125_024345_000000302042_00447_19539_1017.N1
1;-2613.4; 25-NOV-2005 02:43:45; Bright; 31.0; 49; 1Alp UMi ; 1.99; 6300;occ; 62; 0;19539
/nas3/ENVISAT/GOMOS/GOM_NL__0P/GOM_NL__0PNPDK20051125_154425_000044392042_00455_19547_1288.N1
1;-4060.3; 25-NOV-2005 15:44:25; Dark ; 46.0; 94; 92Alp Cet ; 2.53; 3100;occ; 92; 0;19547
2;-3751.3; 25-NOV-2005 15:49:34; Bright; 36.0; 105; 6Bet Ari ; 2.64; 8900;occ; 72; 0;19547
3;-3526.1; 25-NOV-2005 15:53:19; Bright; 35.5; 173; 4Bet Tri ; 3.00; 8900;occ; 71; 0;19547
4;-3402.3; 25-NOV-2005 15:55:23; Bright; 36.0; 73; 57Gam1And ; 2.26; 13100;occ; 72; 0;19547
5;-3209.8; 25-NOV-2005 15:58:36; Bright; 36.0; 160; 23Gam Per ; 2.93; 4700;occ; 72; 0;19547
6;-3111.5; 25-NOV-2005 16:00:14; Bright; 36.5; 68; 18Alp Cas ; 2.22; 4500;occ; 73; 0;19547
7;-2613.4; 25-NOV-2005 16:08:32; Bright; 35.0; 49; 1Alp UMi ; 1.99; 6300;occ; 70; 0;19547
8;-2337.9; 25-NOV-2005 16:13:07; Bright; 37.5; 60; 7Bet UMi ; 2.08; 3950;occ; 75; 0;19547
9;-1995.0; 25-NOV-2005 16:18:50; Bright; 38.0; 55; 79Zet UMa ; 2.06; 10200;occ; 76; 0;19547
10;-1900.6; 25-NOV-2005 16:20:25; Bright; 36.5; 39; 85Eta UMa ; 1.85; 24000;occ; 73; 0;19547
11;-1733.6; 25-NOV-2005 16:23:12; Bright; 34.0; 180; 27Gam Boo ; 3.04; 8000;occ; 68; 0;19547
12;-1554.4; 25-NOV-2005 16:26:11; Bright; 33.0; 83; ; 2.38; 11000;occ; 66; 0;19547
13;-1404.2; 25-NOV-2005 16:28:41; Bright; 33.5; 3; 16Alp Boo ; -0.05; 4250;occ; 67; 0;19547
14; -578.1; 25-NOV-2005 16:42:27; Dark ; 41.5; 106; 9Bet Crv ; 2.65; 5600;occ; 83; 0;19547
15; -202.1; 25-NOV-2005 16:48:43; Dark ; 39.0; 64; Gam Cen ; 2.20; 10600;occ; 78; 0;19547
16; -127.8; 25-NOV-2005 16:49:58; Dark ; 40.5; 99; Del Cen ; 2.58; 26000;occ; 81; 0;19547
17; -48.6; 25-NOV-2005 16:51:17; Dark ; 45.5; 20; Bet Cru ; 1.25; 30000;occ; 91; 0;19547
18; 21.3; 25-NOV-2005 16:52:27; Dark ; 37.5; 12; Alp1Cru ; 0.77; 30000;occ; 75; 0;19548
19; 171.9; 25-NOV-2005 16:54:57; Dark ; 37.0; 124; The Car ; 2.76; 30000;occ; 74; 0;19548
20; 248.3; 25-NOV-2005 16:56:14; Dark ; 59.5; 0; ; 0.00; 0;occ; 119; 0;19548
21; 342.2; 25-NOV-2005 16:57:48; Dark ; 38.0; 29; Bet Car ; 1.67; 10200;occ; 76; 0;19548
/nas3/ENVISAT/GOMOS/GOM_NL__0P/GOM_NL__0PNPDK20051125_171237_000051842042_00456_19548_1289.N1
1;-4803.9; 25-NOV-2005 17:12:37; Dark ; 38.5; 157; The1Eri ; 2.91; 9300;occ; 77; 1;19548
2;-4060.3; 25-NOV-2005 17:25:01; Dark ; 43.5; 94; 92Alp Cet ; 2.53; 3100;occ; 87; 0;19548
3;-3751.1; 25-NOV-2005 17:30:10; Bright; 35.5; 105; 6Bet Ari ; 2.64; 8900;occ; 71; 0;19548
4;-3526.0; 25-NOV-2005 17:33:55; Bright; 34.0; 173; 4Bet Tri ; 3.00; 8900;occ; 68; 0;19548
5;-3402.2; 25-NOV-2005 17:35:59; Bright; 38.0; 73; 57Gam1And ; 2.26; 13100;occ; 76; 0;19548
6;-3210.1; 25-NOV-2005 17:39:11; Bright; 36.0; 160; 23Gam Per ; 2.93; 4700;occ; 72; 0;19548
7;-3111.2; 25-NOV-2005 17:40:50; Bright; 36.5; 68; 18Alp Cas ; 2.22; 4500;occ; 73; 0;19548
8;-2613.4; 25-NOV-2005 17:49:08; Bright; 36.0; 49; 1Alp UMi ; 1.99; 6300;occ; 72; 0;19548
9;-2337.8; 25-NOV-2005 17:53:44; Bright; 37.0; 60; 7Bet UMi ; 2.08; 3950;occ; 74; 0;19548
10;-1994.9; 25-NOV-2005 17:59:26; Bright; 36.5; 55; 79Zet UMa ; 2.06; 10200;occ; 73; 0;19548
11;-1900.5; 25-NOV-2005 18:01:01; Bright; 35.0; 39; 85Eta UMa ; 1.85; 24000;occ; 70; 0;19548
12;-1554.3; 25-NOV-2005 18:06:47; Bright; 34.0; 83; ; 2.38; 11000;occ; 68; 0;19548
13;-1404.0; 25-NOV-2005 18:09:17; Bright; 33.5; 3; 16Alp Boo ; -0.05; 4250;occ; 67; 0;19548
14; -577.6; 25-NOV-2005 18:23:04; Dark ; 48.0; 106; 9Bet Crv ; 2.65; 5600;occ; 96; 0;19548
15; -201.8; 25-NOV-2005 18:29:20; Dark ; 38.5; 64; Gam Cen ; 2.20; 10600;occ; 77; 0;19548
16; -127.4; 25-NOV-2005 18:30:34; Dark ; 37.5; 99; Del Cen ; 2.58; 26000;occ; 75; 0;19548

```

```

17; -48.4; 25-NOV-2005 18:31:53; Dark ; 47.0; 20; Bet Cru ; 1.25; 30000;occ; 94; 0;19548
18; 21.6; 25-NOV-2005 18:33:03; Dark ; 47.5; 12; Alp1Cru ; 0.77; 30000;occ; 95; 0;19549
19; 172.3; 25-NOV-2005 18:35:34; Dark ; 37.5; 124; The Car ; 2.76; 30000;occ; 75; 0;19549
20; 248.6; 25-NOV-2005 18:36:50; Dark ; 59.5; 0; ; 0.00; 0;occ; 119; 0;19549
21; 342.6; 25-NOV-2005 18:38:24; Dark ; 38.0; 29; Bet Car ; 1.67; 10200;occ; 76; 0;19549
/nas3/ENVISAT/GOMOS/GOM_NL__0P/GOM_NL__0PNPDK20051125_185314_000051862042_00457_19549_1290.N1
 1;-4803.6; 25-NOV-2005 18:53:14; Dark ; 37.5; 157; The1Eri ; 2.91; 9300;occ; 75; 1;19549
 2;-4060.1; 25-NOV-2005 19:05:37; Dark ; 45.0; 94; 92Alp Cet ; 2.53; 3100;occ; 90; 0;19549
 3;-3750.9; 25-NOV-2005 19:10:46; Bright; 36.5; 105; 6Bet Ari ; 2.64; 8900;occ; 73; 0;19549
 4;-3525.8; 25-NOV-2005 19:14:31; Bright; 35.0; 173; 4Bet Tri ; 3.00; 8900;occ; 70; 0;19549
 5;-3402.0; 25-NOV-2005 19:16:35; Bright; 36.0; 73; 57Gam1And ; 2.26; 13100;occ; 72; 0;19549
 6;-3210.1; 25-NOV-2005 19:19:47; Bright; 35.5; 160; 23Gam Per ; 2.93; 4700;occ; 71; 0;19549
 7;-3110.8; 25-NOV-2005 19:21:26; Bright; 37.5; 68; 18Alp Cas ; 2.22; 4500;occ; 75; 0;19549
 8;-2613.4; 25-NOV-2005 19:29:44; Bright; 36.0; 49; 1Alp UMi ; 1.99; 6300;occ; 72; 0;19549
 9;-2337.7; 25-NOV-2005 19:34:20; Bright; 37.5; 60; 7Bet UMi ; 2.08; 3950;occ; 75; 0;19549
10;-1995.0; 25-NOV-2005 19:40:02; Bright; 37.5; 55; 79Zet UMA ; 2.06; 10200;occ; 75; 0;19549
11;-1900.5; 25-NOV-2005 19:41:37; Bright; 37.5; 39; 85Eta UMA ; 1.85; 24000;occ; 75; 0;19549
12;-1733.2; 25-NOV-2005 19:44:24; Bright; 34.5; 180; 27Gam Boo ; 3.04; 8000;occ; 69; 0;19549
13;-1554.1; 25-NOV-2005 19:47:23; Bright; 33.5; 83; ; 2.38; 11000;occ; 67; 0;19549
14;-1403.8; 25-NOV-2005 19:49:54; Bright; 34.0; 3; 16Alp Boo ;-0.05; 4250;occ; 68; 0;19549
15; -577.0; 25-NOV-2005 20:03:40; Dark ; 45.5; 106; 9Bet Crv ; 2.65; 5600;occ; 91; 0;19549
16; -201.4; 25-NOV-2005 20:09:56; Dark ; 37.5; 64; Gam Cen ; 2.20; 10600;occ; 75; 0;19549
17; -126.9; 25-NOV-2005 20:11:10; Dark ; 40.0; 99; Del Cen ; 2.58; 26000;occ; 80; 0;19549
18; -48.2; 25-NOV-2005 20:12:29; Dark ; 38.0; 20; Bet Cru ; 1.25; 30000;occ; 76; 0;19549
19; 21.9; 25-NOV-2005 20:13:39; Dark ; 37.5; 12; Alp1Cru ; 0.77; 30000;occ; 75; 0;19550
20; 172.7; 25-NOV-2005 20:16:10; Dark ; 36.0; 124; The Car ; 2.76; 30000;occ; 72; 0;19550
21; 248.8; 25-NOV-2005 20:17:26; Dark ; 59.5; 0; ; 0.00; 0;occ; 119; 0;19550
22; 343.0; 25-NOV-2005 20:19:00; Dark ; 40.5; 29; Bet Car ; 1.67; 10200;occ; 81; 0;19550
/nas3/ENVISAT/GOMOS/GOM_NL__0P/GOM_NL__0PNPDE20051126_010530_000040292042_00460_19552_1011.N1
 1; -574.8; 26-NOV-2005 01:05:30; Dark ; 45.0; 106; 9Bet Crv ; 2.65; 5600;occ; 90; 1;19552
 2; -200.3; 26-NOV-2005 01:11:45; Dark ; 39.5; 64; Gam Cen ; 2.20; 10600;occ; 79; 0;19552
 3; -125.6; 26-NOV-2005 01:12:59; Dark ; 38.5; 99; Del Cen ; 2.58; 26000;occ; 77; 0;19552
 4; -47.5; 26-NOV-2005 01:14:17; Dark ; 37.5; 20; Bet Cru ; 1.25; 30000;occ; 75; 0;19552
 5; 22.6; 26-NOV-2005 01:15:27; Dark ; 37.0; 12; Alp1Cru ; 0.77; 30000;occ; 74; 0;19553
 6; 174.2; 26-NOV-2005 01:17:59; Dark ; 35.5; 124; The Car ; 2.76; 30000;occ; 71; 0;19553
 7; 249.7; 26-NOV-2005 01:19:15; Dark ; 59.5; 0; ; 0.00; 0;occ; 119; 0;19553
 8; 344.1; 26-NOV-2005 01:20:49; Dark ; 38.0; 29; Bet Car ; 1.67; 10200;occ; 76; 0;19553
 9; 1232.4; 26-NOV-2005 01:35:37; Dark ; 38.0; 157; The1Eri ; 2.91; 9300;occ; 76; 0;19553
10; 1975.9; 26-NOV-2005 01:48:01; Dark ; 49.5; 94; 92Alp Cet ; 2.53; 3100;occ; 99; 0;19553
11; 2285.8; 26-NOV-2005 01:53:11; Bright; 35.5; 105; 6Bet Ari ; 2.64; 8900;occ; 71; 0;19553
12; 2510.3; 26-NOV-2005 01:56:55; Bright; 36.0; 173; 4Bet Tri ; 3.00; 8900;occ; 72; 0;19553
13; 2634.3; 26-NOV-2005 01:58:59; Bright; 37.0; 73; 57Gam1And ; 2.26; 13100;occ; 74; 0;19553
14; 2825.2; 26-NOV-2005 02:02:10; Bright; 36.0; 160; 23Gam Per ; 2.93; 4700;occ; 72; 0;19553
15; 2926.2; 26-NOV-2005 02:03:51; Bright; 35.5; 68; 18Alp Cas ; 2.22; 4500;occ; 71; 0;19553
16; 3422.6; 26-NOV-2005 02:12:07; Bright; 32.5; 49; 1Alp UMi ; 1.99; 6300;occ; 65; 0;19553
/nas3/ENVISAT/GOMOS/GOM_NL__0P/GOM_NL__0PNPDE20051126_021643_000057922042_00461_19553_1012.N1
 1;-2337.5; 26-NOV-2005 02:16:43; Bright; 36.5; 60; 7Bet UMi ; 2.08; 3950;occ; 73; 0;19553
 2;-2193.8; 26-NOV-2005 02:19:07; Bright; 17.0; 119; 14Eta Dra ; 2.73; 4700;occ; 34; 0;19553
 3;-1994.9; 26-NOV-2005 02:22:26; Bright; 53.0; 55; 79Zet UMA ; 2.06; 10200;occ; 106; 0;19553
 4;-1900.2; 26-NOV-2005 02:24:01; Bright; 53.0; 39; 85Eta UMA ; 1.85; 24000;occ; 106; 0;19553
 5;-1732.6; 26-NOV-2005 02:26:48; Bright; 33.0; 180; 27Gam Boo ; 3.04; 8000;occ; 66; 0;19553
 6;-1553.4; 26-NOV-2005 02:29:47; Bright; 32.5; 83; ; 2.38; 11000;occ; 65; 0;19553
 7;-1403.0; 26-NOV-2005 02:32:18; Bright; 32.0; 3; 16Alp Boo ;-0.05; 4250;occ; 64; 0;19553
 8; -574.8; 26-NOV-2005 02:46:06; Dark ; 46.0; 106; 9Bet Crv ; 2.65; 5600;occ; 92; 0;19553
 9; -199.9; 26-NOV-2005 02:52:21; Dark ; 37.5; 64; Gam Cen ; 2.20; 10600;occ; 75; 0;19553
10; -125.0; 26-NOV-2005 02:53:36; Dark ; 38.0; 99; Del Cen ; 2.58; 26000;occ; 76; 0;19553
11; -47.1; 26-NOV-2005 02:54:54; Dark ; 36.5; 20; Bet Cru ; 1.25; 30000;occ; 73; 0;19553
12; 23.0; 26-NOV-2005 02:56:04; Dark ; 38.0; 12; Alp1Cru ; 0.77; 30000;occ; 76; 0;19554
13; 174.7; 26-NOV-2005 02:58:35; Dark ; 38.5; 124; The Car ; 2.76; 30000;occ; 77; 0;19554
14; 249.9; 26-NOV-2005 02:59:51; Dark ; 59.5; 0; ; 0.00; 0;occ; 119; 0;19554
15; 344.6; 26-NOV-2005 03:01:25; Dark ; 38.5; 29; Bet Car ; 1.67; 10200;occ; 77; 0;19554
16; 1232.7; 26-NOV-2005 03:16:13; Dark ; 36.5; 157; The1Eri ; 2.91; 9300;occ; 73; 0;19554
17; 1976.1; 26-NOV-2005 03:28:37; Dark ; 45.5; 94; 92Alp Cet ; 2.53; 3100;occ; 91; 0;19554
18; 2286.1; 26-NOV-2005 03:33:47; Bright; 35.5; 105; 6Bet Ari ; 2.64; 8900;occ; 71; 0;19554
19; 2510.4; 26-NOV-2005 03:37:31; Bright; 35.5; 173; 4Bet Tri ; 3.00; 8900;occ; 71; 0;19554
20; 2634.5; 26-NOV-2005 03:39:35; Bright; 37.0; 73; 57Gam1And ; 2.26; 13100;occ; 74; 0;19554
21; 2825.1; 26-NOV-2005 03:42:46; Bright; 37.0; 160; 23Gam Per ; 2.93; 4700;occ; 74; 0;19554
22; 2926.6; 26-NOV-2005 03:44:27; Bright; 36.5; 68; 18Alp Cas ; 2.22; 4500;occ; 73; 0;19554

```

```

23; 3422.6; 26-NOV-2005 03:52:43; Bright; 33.0; 49; 1Alp UMi ; 1.99; 6300;occ; 66; 0;19554
/nas3/ENVISAT/GOMOS/GOM_NL__0P/GOM_NL__0PNPDE20051126_035719_000057952042_00462_19554_1013.N1
1;-2337.5; 26-NOV-2005 03:57:19; Bright; 37.0; 60; 7Bet UMi ; 2.08; 3950;occ; 74; 0;19554
2;-2193.7; 26-NOV-2005 03:59:43; Bright; 26.0; 119; 14Eta Dra ; 2.73; 4700;occ; 52; 0;19554
3;-1994.9; 26-NOV-2005 04:03:02; Bright; 35.5; 55; 79Zet UMA ; 2.06; 10200;occ; 71; 0;19554
4;-1900.1; 26-NOV-2005 04:04:37; Bright; 35.0; 39; 85Eta UMA ; 1.85; 24000;occ; 70; 0;19554
5;-1732.5; 26-NOV-2005 04:07:24; Bright; 34.0; 180; 27Gam Boo ; 3.04; 8000;occ; 68; 0;19554
6;-1553.2; 26-NOV-2005 04:10:24; Bright; 33.0; 83; ; 2.38; 11000;occ; 66; 0;19554
7;-1402.9; 26-NOV-2005 04:12:54; Bright; 32.5; 3; 16Alp Boo ; -0.05; 4250;occ; 65; 0;19554
8; -853.7; 26-NOV-2005 04:22:03; Bright; 53.0; 15; 67Alp Vir ; 0.98; 28000;occ; 106; 0;19554
9; -574.2; 26-NOV-2005 04:26:42; Dark ; 33.0; 106; 9Bet Crv ; 2.65; 5600;occ; 66; 0;19554
10; -199.5; 26-NOV-2005 04:32:57; Dark ; 39.5; 64; Gam Cen ; 2.20; 10600;occ; 79; 0;19554
11; -124.5; 26-NOV-2005 04:34:12; Dark ; 37.5; 99; Del Cen ; 2.58; 26000;occ; 75; 0;19554
12; -46.9; 26-NOV-2005 04:35:30; Dark ; 43.0; 20; Bet Cru ; 1.25; 30000;occ; 86; 0;19554
13; 23.2; 26-NOV-2005 04:36:40; Dark ; 45.5; 12; Alp1Cru ; 0.77; 30000;occ; 91; 0;19555
14; 175.0; 26-NOV-2005 04:39:12; Dark ; 37.0; 124; The Car ; 2.76; 30000;occ; 74; 0;19555
15; 250.2; 26-NOV-2005 04:40:27; Dark ; 59.5; 0; ; 0.00; 0;occ; 119; 0;19555
16; 345.0; 26-NOV-2005 04:42:02; Dark ; 38.5; 29; Bet Car ; 1.67; 10200;occ; 77; 0;19555
17; 1232.9; 26-NOV-2005 04:56:50; Dark ; 38.5; 157; The1Eri ; 2.91; 9300;occ; 77; 0;19555
18; 1976.1; 26-NOV-2005 05:09:13; Dark ; 47.0; 94; 92Alp Cet ; 2.53; 3100;occ; 94; 0;19555
19; 2286.3; 26-NOV-2005 05:14:23; Bright; 36.5; 105; 6Bet Ari ; 2.64; 8900;occ; 73; 0;19555
20; 2510.7; 26-NOV-2005 05:18:07; Bright; 35.0; 173; 4Bet Tri ; 3.00; 8900;occ; 70; 0;19555
21; 2634.6; 26-NOV-2005 05:20:11; Bright; 36.0; 73; 57Gam1And ; 2.26; 13100;occ; 72; 0;19555
22; 2825.0; 26-NOV-2005 05:23:22; Bright; 36.0; 160; 23Gam Per ; 2.93; 4700;occ; 72; 0;19555
23; 2926.9; 26-NOV-2005 05:25:04; Bright; 36.5; 68; 18Alp Cas ; 2.22; 4500;occ; 73; 0;19555
24; 3422.6; 26-NOV-2005 05:33:19; Bright; 35.5; 49; 1Alp UMi ; 1.99; 6300;occ; 71; 0;19555
/nas3/ENVISAT/GOMOS/GOM_NL__0P/GOM_NL__0PNPDE20051126_053755_000060522042_00463_19555_1014.N1
1;-2337.4; 26-NOV-2005 05:37:55; Bright; 37.5; 60; 7Bet UMi ; 2.08; 3950;occ; 75; 0;19555
2;-2193.3; 26-NOV-2005 05:40:19; Bright; 26.0; 119; 14Eta Dra ; 2.73; 4700;occ; 52; 0;19555
3;-1995.0; 26-NOV-2005 05:43:38; Bright; 37.0; 55; 79Zet UMA ; 2.06; 10200;occ; 74; 0;19555
4;-1900.1; 26-NOV-2005 05:45:13; Bright; 35.0; 39; 85Eta UMA ; 1.85; 24000;occ; 70; 0;19555
5;-1732.2; 26-NOV-2005 05:48:01; Bright; 33.0; 180; 27Gam Boo ; 3.04; 8000;occ; 66; 0;19555
6;-1553.2; 26-NOV-2005 05:51:00; Bright; 34.5; 83; ; 2.38; 11000;occ; 69; 0;19555
7;-1402.8; 26-NOV-2005 05:53:30; Bright; 33.5; 3; 16Alp Boo ; -0.05; 4250;occ; 67; 0;19555
8; -853.4; 26-NOV-2005 06:02:39; Bright; 53.0; 15; 67Alp Vir ; 0.98; 28000;occ; 106; 0;19555
9; -573.7; 26-NOV-2005 06:07:19; Dark ; 33.0; 106; 9Bet Crv ; 2.65; 5600;occ; 66; 0;19555
10; -199.2; 26-NOV-2005 06:13:34; Dark ; 40.0; 64; Gam Cen ; 2.20; 10600;occ; 80; 0;19555
11; -124.1; 26-NOV-2005 06:14:49; Dark ; 40.0; 99; Del Cen ; 2.58; 26000;occ; 80; 0;19555
12; -46.7; 26-NOV-2005 06:16:06; Dark ; 42.5; 20; Bet Cru ; 1.25; 30000;occ; 85; 0;19555
13; 23.5; 26-NOV-2005 06:17:16; Dark ; 41.5; 12; Alp1Cru ; 0.77; 30000;occ; 83; 0;19556
14; 175.6; 26-NOV-2005 06:19:48; Dark ; 38.0; 124; The Car ; 2.76; 30000;occ; 76; 0;19556
15; 250.5; 26-NOV-2005 06:21:03; Dark ; 59.5; 0; ; 0.00; 0;occ; 119; 0;19556
16; 345.4; 26-NOV-2005 06:22:38; Dark ; 37.5; 29; Bet Car ; 1.67; 10200;occ; 75; 0;19556
17; 1233.1; 26-NOV-2005 06:37:26; Dark ; 38.5; 157; The1Eri ; 2.91; 9300;occ; 77; 0;19556
18; 1976.2; 26-NOV-2005 06:49:49; Dark ; 46.0; 94; 92Alp Cet ; 2.53; 3100;occ; 92; 0;19556
19; 2286.5; 26-NOV-2005 06:54:59; Bright; 36.0; 105; 6Bet Ari ; 2.64; 8900;occ; 72; 0;19556
20; 2510.8; 26-NOV-2005 06:58:44; Bright; 34.5; 173; 4Bet Tri ; 3.00; 8900;occ; 69; 0;19556
21; 2634.7; 26-NOV-2005 07:00:47; Bright; 35.0; 73; 57Gam1And ; 2.26; 13100;occ; 70; 0;19556
22; 2824.9; 26-NOV-2005 07:03:58; Bright; 35.0; 160; 23Gam Per ; 2.93; 4700;occ; 70; 0;19556
23; 2927.2; 26-NOV-2005 07:05:40; Bright; 38.0; 68; 18Alp Cas ; 2.22; 4500;occ; 76; 0;19556
24; 3422.5; 26-NOV-2005 07:13:55; Bright; 36.0; 49; 1Alp UMi ; 1.99; 6300;occ; 72; 0;19556
25; 3698.7; 26-NOV-2005 07:18:31; Bright; 17.0; 60; 7Bet UMi ; 2.08; 3950;occ; 34; 0;19556
/nas3/ENVISAT/GOMOS/GOM_NL__0P/GOM_NL__0PNPDE20051126_202017_000000052042_00472_19564_1018.N1
1; 2316.1; 26-NOV-2005 20:20:17; Bright; 35.0; 105; 6Bet Ari ; 2.64; 8900;occ; 70; 57;19564
/nas3/ENVISAT/GOMOS/GOM_NL__0P/GOM_NL__0PNPDE20051126_225936_000054332042_00473_19565_1020.N1
1; -195.5; 26-NOV-2005 22:59:36; Dark ; 39.5; 64; Gam Cen ; 2.20; 10600;occ; 79; 0;19565
2; -44.2; 26-NOV-2005 23:02:08; Dark ; 37.0; 20; Bet Cru ; 1.25; 30000;occ; 74; 0;19565
3; 26.1; 26-NOV-2005 23:03:18; Dark ; 39.5; 12; Alp1Cru ; 0.77; 30000;occ; 79; 0;19566
4; 179.8; 26-NOV-2005 23:05:52; Dark ; 38.5; 124; The Car ; 2.76; 30000;occ; 77; 0;19566
5; 253.2; 26-NOV-2005 23:07:05; Dark ; 59.5; 0; ; 0.00; 0;occ; 119; 0;19566
6; 349.3; 26-NOV-2005 23:08:41; Dark ; 39.0; 29; Bet Car ; 1.67; 10200;occ; 78; 0;19566
7; 1234.8; 26-NOV-2005 23:23:27; Dark ; 39.5; 157; The1Eri ; 2.91; 9300;occ; 79; 0;19566
8; 1976.5; 26-NOV-2005 23:35:48; Dark ; 48.0; 94; 92Alp Cet ; 2.53; 3100;occ; 96; 0;19566
9; 2288.8; 26-NOV-2005 23:41:00; Bright; 36.0; 105; 6Bet Ari ; 2.64; 8900;occ; 72; 0;19566
10; 2511.8; 26-NOV-2005 23:44:44; Bright; 34.0; 173; 4Bet Tri ; 3.00; 8900;occ; 68; 0;19566
11; 2610.6; 26-NOV-2005 23:46:22; Bright; 35.0; 79; 26Bet Per ; 2.31; 13100;occ; 70; 0;19566
12; 2823.6; 26-NOV-2005 23:49:55; Bright; 36.0; 160; 23Gam Per ; 2.93; 4700;occ; 72; 0;19566
13; 2930.1; 26-NOV-2005 23:51:42; Bright; 37.0; 68; 18Alp Cas ; 2.22; 4500;occ; 74; 0;19566

```

14; 3422.4; 26-NOV-2005 23:59:54; Bright; 33.5; 49; 1Alp UMi ; 1.99; 6300;occ; 67; 0;19566
 15; 3699.2; 27-NOV-2005 00:04:31; Bright; 37.0; 60; 7Bet UMi ; 2.08; 3950;occ; 74; 0;19566
 16; 3845.4; 27-NOV-2005 00:06:57; Bright; 34.0; 119; 14Eta Dra ; 2.73; 4700;occ; 68; 0;19566
 17; 4040.8; 27-NOV-2005 00:10:13; Bright; 36.5; 55; 79Zet UMA ; 2.06; 10200;occ; 73; 0;19566
 18; 4136.5; 27-NOV-2005 00:11:48; Bright; 36.0; 39; 85Eta UMA ; 1.85; 24000;occ; 72; 0;19566
 19; 4305.3; 27-NOV-2005 00:14:37; Bright; 34.0; 180; 27Gam Boo ; 3.04; 8000;occ; 68; 0;19566
 20; 4484.7; 27-NOV-2005 00:17:36; Bright; 33.5; 83; ; 2.38; 11000;occ; 67; 0;19566
 21; 4635.0; 27-NOV-2005 00:20:07; Bright; 32.5; 3; 16Alp Boo ; -0.05; 4250;occ; 65; 0;19566
 22; 5186.2; 27-NOV-2005 00:29:18; Bright; 52.5; 15; 67Alp Vir ; 0.98; 28000;occ; 105; 0;19566

/nas3/ENVISAT/GOMOS/GOM_NL__0P/GOM_NL__0PNPDK20051126_071831_000036072042_00464_19556_1291.N1

1; -2337.7; 26-NOV-2005 07:18:31; Bright; 36.5; 60; 7Bet UMi ; 2.08; 3950;occ; 73; 0;19556
 2; -2193.6; 26-NOV-2005 07:20:56; Bright; 35.0; 119; 14Eta Dra ; 2.73; 4700;occ; 70; 0;19556
 3; -1995.4; 26-NOV-2005 07:24:14; Bright; 35.5; 55; 79Zet UMA ; 2.06; 10200;occ; 71; 0;19556
 4; -1900.5; 26-NOV-2005 07:25:49; Bright; 36.0; 39; 85Eta UMA ; 1.85; 24000;occ; 72; 0;19556
 5; -1732.3; 26-NOV-2005 07:28:37; Bright; 33.0; 180; 27Gam Boo ; 3.04; 8000;occ; 66; 0;19556
 6; -1553.4; 26-NOV-2005 07:31:36; Bright; 33.5; 83; ; 2.38; 11000;occ; 67; 0;19556
 7; -1403.1; 26-NOV-2005 07:34:06; Bright; 33.5; 3; 16Alp Boo ; -0.05; 4250;occ; 67; 0;19556
 8; -853.4; 26-NOV-2005 07:43:16; Bright; 53.0; 15; 67Alp Vir ; 0.98; 28000;occ; 106; 0;19556
 9; -573.6; 26-NOV-2005 07:47:56; Dark ; 19.0; 106; 9Bet Crv ; 2.65; 5600;occ; 38; 0;19556
 10; -199.2; 26-NOV-2005 07:54:10; Dark ; 41.0; 64; Gam Cen ; 2.20; 10600;occ; 82; 0;19556
 11; -124.2; 26-NOV-2005 07:55:25; Dark ; 38.5; 99; Del Cen ; 2.58; 26000;occ; 77; 0;19556
 12; -46.9; 26-NOV-2005 07:56:42; Dark ; 41.5; 20; Bet Cru ; 1.25; 30000;occ; 83; 0;19556
 13; 23.3; 26-NOV-2005 07:57:52; Dark ; 39.0; 12; Alp1Cru ; 0.77; 30000;occ; 78; 0;19557
 14; 175.3; 26-NOV-2005 08:00:24; Dark ; 36.5; 124; The Car ; 2.76; 30000;occ; 73; 0;19557
 15; 250.3; 26-NOV-2005 08:01:39; Dark ; 59.5; 0; ; 0.00; 0;occ; 119; 0;19557
 16; 345.4; 26-NOV-2005 08:03:14; Dark ; 37.0; 29; Bet Car ; 1.67; 10200;occ; 74; 0;19557
 17; 1232.8; 26-NOV-2005 08:18:02; Dark ; 37.5; 157; The1Eri ; 2.91; 9300;occ; 75; 0;19557

/nas3/ENVISAT/GOMOS/GOM_NL__0P/GOM_NL__0PNPDK20051126_083025_000053312042_00465_19557_1292.N1

1; -4059.7; 26-NOV-2005 08:30:25; Dark ; 45.0; 94; 92Alp Cet ; 2.53; 3100;occ; 90; 0;19557
 2; -3749.2; 26-NOV-2005 08:35:35; Bright; 37.0; 105; 6Bet Ari ; 2.64; 8900;occ; 74; 0;19557
 3; -3525.0; 26-NOV-2005 08:39:20; Bright; 35.0; 173; 4Bet Tri ; 3.00; 8900;occ; 70; 0;19557
 4; -3401.1; 26-NOV-2005 08:41:23; Bright; 36.5; 73; 57Gam1And ; 2.26; 13100;occ; 73; 0;19557
 5; -3211.2; 26-NOV-2005 08:44:33; Bright; 36.0; 160; 23Gam Per ; 2.93; 4700;occ; 72; 0;19557
 6; -3108.4; 26-NOV-2005 08:46:16; Bright; 35.5; 68; 18Alp Cas ; 2.22; 4500;occ; 71; 0;19557
 7; -2613.3; 26-NOV-2005 08:54:31; Bright; 34.0; 49; 1Alp UMi ; 1.99; 6300;occ; 68; 0;19557
 8; -2337.2; 26-NOV-2005 08:59:07; Bright; 35.5; 60; 7Bet UMi ; 2.08; 3950;occ; 71; 0;19557
 9; -2192.8; 26-NOV-2005 09:01:32; Bright; 35.0; 119; 14Eta Dra ; 2.73; 4700;occ; 70; 0;19557
 10; -1994.8; 26-NOV-2005 09:04:50; Bright; 37.5; 55; 79Zet UMA ; 2.06; 10200;occ; 75; 0;19557
 11; -1899.9; 26-NOV-2005 09:06:25; Bright; 34.5; 39; 85Eta UMA ; 1.85; 24000;occ; 69; 0;19557
 12; -1731.9; 26-NOV-2005 09:09:13; Bright; 51.0; 180; 27Gam Boo ; 3.04; 8000;occ; 102; 0;19557
 13; -1552.7; 26-NOV-2005 09:12:12; Bright; 32.5; 83; ; 2.38; 11000;occ; 65; 0;19557
 14; -1402.3; 26-NOV-2005 09:14:42; Bright; 33.0; 3; 16Alp Boo ; -0.05; 4250;occ; 66; 0;19557
 15; -852.7; 26-NOV-2005 09:23:52; Bright; 53.0; 15; 67Alp Vir ; 0.98; 28000;occ; 106; 0;19557
 16; -572.6; 26-NOV-2005 09:28:32; Dark ; 19.0; 106; 9Bet Crv ; 2.65; 5600;occ; 38; 0;19557
 17; -198.4; 26-NOV-2005 09:34:46; Dark ; 40.5; 64; Gam Cen ; 2.20; 10600;occ; 81; 0;19557
 18; -123.3; 26-NOV-2005 09:36:01; Dark ; 38.5; 99; Del Cen ; 2.58; 26000;occ; 77; 0;19557
 19; -46.2; 26-NOV-2005 09:37:18; Dark ; 41.5; 20; Bet Cru ; 1.25; 30000;occ; 83; 0;19557
 20; 24.0; 26-NOV-2005 09:38:29; Dark ; 37.0; 12; Alp1Cru ; 0.77; 30000;occ; 74; 0;19558
 21; 176.3; 26-NOV-2005 09:41:01; Dark ; 37.0; 124; The Car ; 2.76; 30000;occ; 74; 0;19558
 22; 251.0; 26-NOV-2005 09:42:16; Dark ; 59.5; 0; ; 0.00; 0;occ; 119; 0;19558
 23; 346.3; 26-NOV-2005 09:43:51; Dark ; 39.5; 29; Bet Car ; 1.67; 10200;occ; 79; 0;19558
 24; 1233.4; 26-NOV-2005 09:58:38; Dark ; 38.5; 157; The1Eri ; 2.91; 9300;occ; 77; 0;19558

/nas3/ENVISAT/GOMOS/GOM_NL__0P/GOM_NL__0PNPDK20051126_101101_000053272042_00466_19558_1293.N1

1; -4059.1; 26-NOV-2005 10:11:01; Dark ; 45.5; 94; 92Alp Cet ; 2.53; 3100;occ; 91; 1;19558
 2; -3748.9; 26-NOV-2005 10:16:11; Bright; 35.5; 105; 6Bet Ari ; 2.64; 8900;occ; 71; 0;19558
 3; -3525.0; 26-NOV-2005 10:19:55; Bright; 35.0; 173; 4Bet Tri ; 3.00; 8900;occ; 70; 0;19558
 4; -3424.1; 26-NOV-2005 10:21:36; Bright; 11.0; 79; 26Bet Per ; 2.31; 13100;occ; 22; 0;19558
 5; -3211.4; 26-NOV-2005 10:25:09; Bright; 36.5; 160; 23Gam Per ; 2.93; 4700;occ; 73; 0;19558
 6; -3108.1; 26-NOV-2005 10:26:52; Bright; 37.0; 68; 18Alp Cas ; 2.22; 4500;occ; 74; 0;19558
 7; -2613.3; 26-NOV-2005 10:35:07; Bright; 34.5; 49; 1Alp UMi ; 1.99; 6300;occ; 69; 0;19558
 8; -2337.1; 26-NOV-2005 10:39:43; Bright; 37.0; 60; 7Bet UMi ; 2.08; 3950;occ; 74; 0;19558
 9; -2192.5; 26-NOV-2005 10:42:08; Bright; 35.5; 119; 14Eta Dra ; 2.73; 4700;occ; 71; 0;19558
 10; -1994.9; 26-NOV-2005 10:45:25; Bright; 34.0; 55; 79Zet UMA ; 2.06; 10200;occ; 68; 0;19558
 11; -1899.9; 26-NOV-2005 10:47:00; Bright; 36.5; 39; 85Eta UMA ; 1.85; 24000;occ; 73; 0;19558
 12; -1731.7; 26-NOV-2005 10:49:49; Bright; 32.0; 180; 27Gam Boo ; 3.04; 8000;occ; 64; 0;19558
 13; -1552.6; 26-NOV-2005 10:52:48; Bright; 34.0; 83; ; 2.38; 11000;occ; 68; 0;19558
 14; -1402.2; 26-NOV-2005 10:55:18; Bright; 33.5; 3; 16Alp Boo ; -0.05; 4250;occ; 67; 0;19558
 15; -852.3; 26-NOV-2005 11:04:28; Bright; 37.5; 15; 67Alp Vir ; 0.98; 28000;occ; 75; 0;19558

16; -572.0; 26-NOV-2005 11:09:08; Dark ; 4.0; 106; 9Bet Crv ; 2.65; 5600;occ; 8; 0;19558
 17; -198.1; 26-NOV-2005 11:15:22; Dark ; 40.5; 64; Gam Cen ; 2.20; 10600;occ; 81; 0;19558
 18; -122.8; 26-NOV-2005 11:16:38; Dark ; 39.5; 99; Del Cen ; 2.58; 26000;occ; 79; 0;19558
 19; -45.9; 26-NOV-2005 11:17:54; Dark ; 38.5; 20; Bet Cru ; 1.25; 30000;occ; 77; 0;19558
 20; 24.3; 26-NOV-2005 11:19:05; Dark ; 41.0; 12; Alp1Cru ; 0.77; 30000;occ; 82; 0;19559
 21; 176.8; 26-NOV-2005 11:21:37; Dark ; 38.0; 124; The Car ; 2.76; 30000;occ; 76; 0;19559
 22; 251.3; 26-NOV-2005 11:22:52; Dark ; 59.5; 0; ; 0.00; 0;occ; 119; 0;19559
 23; 346.6; 26-NOV-2005 11:24:27; Dark ; 38.5; 29; Bet Car ; 1.67; 10200;occ; 77; 0;19559
 24; 1233.5; 26-NOV-2005 11:39:14; Dark ; 35.5; 157; The1Eri ; 2.91; 9300;occ; 71; 0;19559

/nas3/ENVISAT/GOMOS/GOM_NL__0P/GOM_NL__0PNPDK20051126_115137_000053312042_00467_19559_1294.N1

1; -4059.5; 26-NOV-2005 11:51:37; Dark ; 45.0; 94; 92Alp Cet ; 2.53; 3100;occ; 90; 0;19559
 2; -3748.8; 26-NOV-2005 11:56:47; Bright; 36.5; 105; 6Bet Ari ; 2.64; 8900;occ; 73; 0;19559
 3; -3524.7; 26-NOV-2005 12:00:31; Bright; 34.5; 173; 4Bet Tri ; 3.00; 8900;occ; 69; 0;19559
 4; -3424.3; 26-NOV-2005 12:02:12; Bright; 11.0; 79; 26Bet Per ; 2.31; 13100;occ; 22; 0;19559
 5; -3211.3; 26-NOV-2005 12:05:45; Bright; 36.0; 160; 23Gam Per ; 2.93; 4700;occ; 72; 0;19559
 6; -3107.7; 26-NOV-2005 12:07:28; Bright; 33.5; 68; 18Alp Cas ; 2.22; 4500;occ; 67; 0;19559
 7; -2613.4; 26-NOV-2005 12:15:43; Bright; 35.0; 49; 1Alp UMi ; 1.99; 6300;occ; 70; 0;19559
 8; -2337.1; 26-NOV-2005 12:20:19; Bright; 32.5; 60; 7Bet UMi ; 2.08; 3950;occ; 65; 0;19559
 9; -2192.3; 26-NOV-2005 12:22:44; Bright; 32.5; 119; 14Eta Dra ; 2.73; 4700;occ; 65; 0;19559
 10; -1994.9; 26-NOV-2005 12:26:01; Bright; 38.0; 55; 79Zet UMa ; 2.06; 10200;occ; 76; 0;19559
 11; -1899.8; 26-NOV-2005 12:27:36; Bright; 37.0; 39; 85Eta UMa ; 1.85; 24000;occ; 74; 0;19559
 12; -1731.5; 26-NOV-2005 12:30:25; Bright; 34.0; 180; 27Gam Boo ; 3.04; 8000;occ; 68; 0;19559
 13; -1552.4; 26-NOV-2005 12:33:24; Bright; 34.0; 83; ; 2.38; 11000;occ; 68; 0;19559
 14; -1402.0; 26-NOV-2005 12:35:54; Bright; 33.0; 3; 16Alp Boo ; -0.05; 4250;occ; 66; 0;19559
 15; -851.9; 26-NOV-2005 12:45:04; Bright; 37.5; 15; 67Alp Vir ; 0.98; 28000;occ; 75; 0;19559
 16; -571.4; 26-NOV-2005 12:49:45; Dark ; 4.0; 106; 9Bet Crv ; 2.65; 5600;occ; 8; 0;19559
 17; -197.7; 26-NOV-2005 12:55:58; Dark ; 37.5; 64; Gam Cen ; 2.20; 10600;occ; 75; 0;19559
 18; -122.3; 26-NOV-2005 12:57:14; Dark ; 39.0; 99; Del Cen ; 2.58; 26000;occ; 78; 0;19559
 19; -45.6; 26-NOV-2005 12:58:31; Dark ; 38.5; 20; Bet Cru ; 1.25; 30000;occ; 77; 0;19559
 20; 24.5; 26-NOV-2005 12:59:41; Dark ; 42.5; 12; Alp1Cru ; 0.77; 30000;occ; 85; 0;19560
 21; 177.2; 26-NOV-2005 13:02:13; Dark ; 37.0; 124; The Car ; 2.76; 30000;occ; 74; 0;19560
 22; 251.6; 26-NOV-2005 13:03:28; Dark ; 59.5; 0; ; 0.00; 0;occ; 119; 0;19560
 23; 347.0; 26-NOV-2005 13:05:03; Dark ; 39.5; 29; Bet Car ; 1.67; 10200;occ; 79; 0;19560
 24; 1233.8; 26-NOV-2005 13:19:50; Dark ; 38.5; 157; The1Eri ; 2.91; 9300;occ; 77; 0;19560

/nas3/ENVISAT/GOMOS/GOM_NL__0P/GOM_NL__0PNPDK20051126_133212_000053292042_00468_19560_1295.N1

1; 1976.3; 26-NOV-2005 13:32:12; Dark ; 45.0; 94; 92Alp Cet ; 2.53; 3100;occ; 90; 0;19560
 2; 2287.4; 26-NOV-2005 13:37:24; Bright; 36.0; 105; 6Bet Ari ; 2.64; 8900;occ; 72; 0;19560
 3; 2511.4; 26-NOV-2005 13:41:08; Bright; 34.0; 173; 4Bet Tri ; 3.00; 8900;occ; 68; 0;19560
 4; 2611.3; 26-NOV-2005 13:42:48; Bright; 23.0; 79; 26Bet Per ; 2.31; 13100;occ; 46; 0;19560
 5; 2824.3; 26-NOV-2005 13:46:21; Bright; 37.0; 160; 23Gam Per ; 2.93; 4700;occ; 74; 0;19560
 6; 2928.5; 26-NOV-2005 13:48:05; Bright; 35.5; 68; 18Alp Cas ; 2.22; 4500;occ; 71; 0;19560
 7; 3422.6; 26-NOV-2005 13:56:19; Bright; 35.0; 49; 1Alp UMi ; 1.99; 6300;occ; 70; 0;19560
 8; 3698.9; 26-NOV-2005 14:00:55; Bright; 33.5; 60; 7Bet UMi ; 2.08; 3950;occ; 67; 0;19560
 9; 3843.8; 26-NOV-2005 14:03:20; Bright; 36.0; 119; 14Eta Dra ; 2.73; 4700;occ; 72; 0;19560
 10; 4040.9; 26-NOV-2005 14:06:37; Bright; 38.0; 55; 79Zet UMa ; 2.06; 10200;occ; 76; 0;19560
 11; 4136.2; 26-NOV-2005 14:08:12; Bright; 37.0; 39; 85Eta UMa ; 1.85; 24000;occ; 74; 0;19560
 12; 4304.5; 26-NOV-2005 14:11:01; Bright; 35.0; 180; 27Gam Boo ; 3.04; 8000;occ; 70; 0;19560
 13; 4483.7; 26-NOV-2005 14:14:00; Bright; 34.0; 83; ; 2.38; 11000;occ; 68; 0;19560
 14; 4634.1; 26-NOV-2005 14:16:30; Bright; 34.0; 3; 16Alp Boo ; -0.05; 4250;occ; 68; 0;19560
 15; 5184.3; 26-NOV-2005 14:25:40; Bright; 53.0; 15; 67Alp Vir ; 0.98; 28000;occ; 106; 0;19560
 16; 5838.6; 26-NOV-2005 14:36:35; Dark ; 38.5; 64; Gam Cen ; 2.20; 10600;occ; 77; 0;19560
 17; 5990.5; 26-NOV-2005 14:39:07; Dark ; 42.0; 20; Bet Cru ; 1.25; 30000;occ; 84; 0;19560
 18; 6060.8; 26-NOV-2005 14:40:17; Dark ; 47.0; 12; Alp1Cru ; 0.77; 30000;occ; 94; 0;19560
 19; 6213.6; 26-NOV-2005 14:42:50; Dark ; 37.5; 124; The Car ; 2.76; 30000;occ; 75; 0;19560
 20; 6287.7; 26-NOV-2005 14:44:04; Dark ; 59.5; 0; ; 0.00; 0;occ; 119; 0;19560
 21; 6383.4; 26-NOV-2005 14:45:40; Dark ; 37.0; 29; Bet Car ; 1.67; 10200;occ; 74; 0;19560
 22; 7270.1; 26-NOV-2005 15:00:26; Dark ; 36.5; 157; The1Eri ; 2.91; 9300;occ; 73; 0;19560

/nas3/ENVISAT/GOMOS/GOM_NL__0P/GOM_NL__0PNPDK20051126_151248_000053302042_00469_19561_1296.N1

1; -4059.6; 26-NOV-2005 15:12:48; Dark ; 47.5; 94; 92Alp Cet ; 2.53; 3100;occ; 95; 0;19561
 2; -3748.3; 26-NOV-2005 15:18:00; Bright; 37.0; 105; 6Bet Ari ; 2.64; 8900;occ; 74; 0;19561
 3; -3524.4; 26-NOV-2005 15:21:44; Bright; 34.5; 173; 4Bet Tri ; 3.00; 8900;occ; 69; 0;19561
 4; -3424.5; 26-NOV-2005 15:23:24; Bright; 23.0; 79; 26Bet Per ; 2.31; 13100;occ; 46; 0;19561
 5; -3211.7; 26-NOV-2005 15:26:56; Bright; 37.5; 160; 23Gam Per ; 2.93; 4700;occ; 75; 0;19561
 6; -3107.2; 26-NOV-2005 15:28:41; Bright; 37.5; 68; 18Alp Cas ; 2.22; 4500;occ; 75; 0;19561
 7; -2613.3; 26-NOV-2005 15:36:55; Bright; 35.5; 49; 1Alp UMi ; 1.99; 6300;occ; 71; 0;19561
 8; -2337.0; 26-NOV-2005 15:41:31; Bright; 36.5; 60; 7Bet UMi ; 2.08; 3950;occ; 73; 0;19561
 9; -2191.8; 26-NOV-2005 15:43:56; Bright; 35.5; 119; 14Eta Dra ; 2.73; 4700;occ; 71; 0;19561
 10; -1994.8; 26-NOV-2005 15:47:13; Bright; 37.0; 55; 79Zet UMa ; 2.06; 10200;occ; 74; 0;19561

```

11;-1899.6; 26-NOV-2005 15:48:48; Bright; 36.5; 39; 85Eta UMA ; 1.85; 24000;occ; 73; 0;19561
12;-1731.3; 26-NOV-2005 15:51:37; Bright; 34.5; 180; 27Gam Boo ; 3.04; 8000;occ; 69; 0;19561
13;-1551.9; 26-NOV-2005 15:54:36; Bright; 33.5; 83; ; 2.38; 11000;occ; 67; 0;19561
14;-1401.6; 26-NOV-2005 15:57:06; Bright; 34.0; 3; 16Alp Boo ;-0.05; 4250;occ; 68; 0;19561
15; -851.3; 26-NOV-2005 16:06:17; Bright; 38.0; 15; 67Alp Vir ; 0.98; 28000;occ; 76; 0;19561
16; -196.9; 26-NOV-2005 16:17:11; Dark ; 41.5; 64; Gam Cen ; 2.20; 10600;occ; 83; 0;19561
17; -45.1; 26-NOV-2005 16:19:43; Dark ; 41.0; 20; Bet Cru ; 1.25; 30000;occ; 82; 0;19561
18; 25.2; 26-NOV-2005 16:20:53; Dark ; 45.0; 12; Alp1Cru ; 0.77; 30000;occ; 90; 0;19562
19; 178.2; 26-NOV-2005 16:23:26; Dark ; 36.5; 124; The Car ; 2.76; 30000;occ; 73; 0;19562
20; 252.1; 26-NOV-2005 16:24:40; Dark ; 59.5; 0; ; 0.00; 0;occ; 119; 0;19562
21; 347.8; 26-NOV-2005 16:26:16; Dark ; 38.0; 29; Bet Car ; 1.67; 10200;occ; 76; 0;19562
22; 1234.2; 26-NOV-2005 16:41:02; Dark ; 37.5; 157; The1Eri ; 2.91; 9300;occ; 75; 0;19562
/nas3/ENVISAT/GOMOS/GOM_NL__0P/GOM_NL__0PNPDK20051126_164103_000051872042_00470_19562_1297.N1
1;-4801.3; 26-NOV-2005 16:41:03; Dark ; 38.0; 157; The1Eri ; 2.91; 9300;occ; 76; 1;19562
2;-4059.6; 26-NOV-2005 16:53:24; Dark ; 42.5; 94; 92Alp Cet ; 2.53; 3100;occ; 85; 0;19562
3;-3748.2; 26-NOV-2005 16:58:36; Bright; 35.5; 105; 6Bet Ari ; 2.64; 8900;occ; 71; 0;19562
4;-3524.4; 26-NOV-2005 17:02:20; Bright; 34.0; 173; 4Bet Tri ; 3.00; 8900;occ; 68; 0;19562
5;-3424.8; 26-NOV-2005 17:03:59; Bright; 35.0; 79; 26Bet Per ; 2.31; 13100;occ; 70; 0;19562
6;-3211.7; 26-NOV-2005 17:07:32; Bright; 35.5; 160; 23Gam Per ; 2.93; 4700;occ; 71; 0;19562
7;-3107.1; 26-NOV-2005 17:09:17; Bright; 36.5; 68; 18Alp Cas ; 2.22; 4500;occ; 73; 0;19562
8;-2613.5; 26-NOV-2005 17:17:31; Bright; 36.0; 49; 1Alp UMi ; 1.99; 6300;occ; 72; 0;19562
9;-2336.9; 26-NOV-2005 17:22:07; Bright; 35.0; 60; 7Bet UMi ; 2.08; 3950;occ; 70; 0;19562
10;-2191.7; 26-NOV-2005 17:24:32; Bright; 36.0; 119; 14Eta Dra ; 2.73; 4700;occ; 72; 0;19562
11;-1994.9; 26-NOV-2005 17:27:49; Bright; 37.0; 55; 79Zet UMA ; 2.06; 10200;occ; 74; 0;19562
12;-1899.6; 26-NOV-2005 17:29:24; Bright; 38.0; 39; 85Eta UMA ; 1.85; 24000;occ; 76; 0;19562
13;-1731.2; 26-NOV-2005 17:32:13; Bright; 34.0; 180; 27Gam Boo ; 3.04; 8000;occ; 68; 0;19562
14;-1551.7; 26-NOV-2005 17:35:12; Bright; 33.0; 83; ; 2.38; 11000;occ; 66; 0;19562
15;-1401.5; 26-NOV-2005 17:37:43; Bright; 33.5; 3; 16Alp Boo ;-0.05; 4250;occ; 67; 0;19562
16; -850.9; 26-NOV-2005 17:46:53; Bright; 39.0; 15; 67Alp Vir ; 0.98; 28000;occ; 78; 0;19562
17; -196.7; 26-NOV-2005 17:57:47; Dark ; 39.0; 64; Gam Cen ; 2.20; 10600;occ; 78; 0;19562
18; -44.9; 26-NOV-2005 18:00:19; Dark ; 38.0; 20; Bet Cru ; 1.25; 30000;occ; 76; 0;19562
19; 25.4; 26-NOV-2005 18:01:29; Dark ; 41.0; 12; Alp1Cru ; 0.77; 30000;occ; 82; 0;19563
20; 178.6; 26-NOV-2005 18:04:03; Dark ; 37.0; 124; The Car ; 2.76; 30000;occ; 74; 0;19563
21; 252.4; 26-NOV-2005 18:05:16; Dark ; 59.5; 0; ; 0.00; 0;occ; 119; 0;19563
22; 348.3; 26-NOV-2005 18:06:52; Dark ; 38.0; 29; Bet Car ; 1.67; 10200;occ; 76; 0;19563
/nas3/ENVISAT/GOMOS/GOM_NL__0P/GOM_NL__0PNPDK20051126_182139_000051872042_00471_19563_1298.N1
1;-4801.3; 26-NOV-2005 18:21:39; Dark ; 38.0; 157; The1Eri ; 2.91; 9300;occ; 76; 1;19563
2;-4059.5; 26-NOV-2005 18:34:00; Dark ; 44.0; 94; 92Alp Cet ; 2.53; 3100;occ; 88; 0;19563
3;-3748.0; 26-NOV-2005 18:39:12; Bright; 36.0; 105; 6Bet Ari ; 2.64; 8900;occ; 72; 0;19563
4;-3524.2; 26-NOV-2005 18:42:56; Bright; 34.5; 173; 4Bet Tri ; 3.00; 8900;occ; 69; 0;19563
5;-3424.9; 26-NOV-2005 18:44:35; Bright; 35.0; 79; 26Bet Per ; 2.31; 13100;occ; 70; 0;19563
6;-3211.9; 26-NOV-2005 18:48:08; Bright; 37.0; 160; 23Gam Per ; 2.93; 4700;occ; 74; 0;19563
7;-3106.8; 26-NOV-2005 18:49:53; Bright; 37.5; 68; 18Alp Cas ; 2.22; 4500;occ; 75; 0;19563
8;-2613.4; 26-NOV-2005 18:58:07; Bright; 36.5; 49; 1Alp UMi ; 1.99; 6300;occ; 73; 0;19563
9;-2336.9; 26-NOV-2005 19:02:43; Bright; 33.0; 60; 7Bet UMi ; 2.08; 3950;occ; 66; 0;19563
10;-2191.4; 26-NOV-2005 19:05:09; Bright; 33.5; 119; 14Eta Dra ; 2.73; 4700;occ; 67; 0;19563
11;-1995.0; 26-NOV-2005 19:08:25; Bright; 37.5; 55; 79Zet UMA ; 2.06; 10200;occ; 75; 0;19563
12;-1899.6; 26-NOV-2005 19:10:00; Bright; 38.0; 39; 85Eta UMA ; 1.85; 24000;occ; 76; 0;19563
13;-1730.9; 26-NOV-2005 19:12:49; Bright; 35.0; 180; 27Gam Boo ; 3.04; 8000;occ; 70; 0;19563
14;-1551.7; 26-NOV-2005 19:15:48; Bright; 33.5; 83; ; 2.38; 11000;occ; 67; 0;19563
15;-1401.3; 26-NOV-2005 19:18:19; Bright; 33.5; 3; 16Alp Boo ;-0.05; 4250;occ; 67; 0;19563
16; -850.7; 26-NOV-2005 19:27:29; Bright; 53.0; 15; 67Alp Vir ; 0.98; 28000;occ; 106; 0;19563
17; -196.2; 26-NOV-2005 19:38:24; Dark ; 39.5; 64; Gam Cen ; 2.20; 10600;occ; 79; 0;19563
18; -44.7; 26-NOV-2005 19:40:55; Dark ; 40.5; 20; Bet Cru ; 1.25; 30000;occ; 81; 0;19563
19; 25.6; 26-NOV-2005 19:42:06; Dark ; 43.0; 12; Alp1Cru ; 0.77; 30000;occ; 86; 0;19564
20; 178.9; 26-NOV-2005 19:44:39; Dark ; 38.0; 124; The Car ; 2.76; 30000;occ; 76; 0;19564
21; 252.6; 26-NOV-2005 19:45:53; Dark ; 59.5; 0; ; 0.00; 0;occ; 119; 0;19564
22; 348.5; 26-NOV-2005 19:47:29; Dark ; 38.0; 29; Bet Car ; 1.67; 10200;occ; 76; 0;19564
/nas3/ENVISAT/GOMOS/GOM_NL__0P/GOM_NL__0PNPDE20051127_004244_000047112042_00474_19566_1021.N1
1; -43.9; 27-NOV-2005 00:42:44; Dark ; 37.0; 20; Bet Cru ; 1.25; 30000;occ; 74; 0;19566
2; 26.4; 27-NOV-2005 00:43:54; Dark ; 40.0; 12; Alp1Cru ; 0.77; 30000;occ; 80; 0;19567
3; 180.1; 27-NOV-2005 00:46:28; Dark ; 39.0; 124; The Car ; 2.76; 30000;occ; 78; 0;19567
4; 253.5; 27-NOV-2005 00:47:41; Dark ; 59.5; 0; ; 0.00; 0;occ; 119; 0;19567
5; 349.7; 27-NOV-2005 00:49:17; Dark ; 37.5; 29; Bet Car ; 1.67; 10200;occ; 75; 0;19567
6; 1234.8; 27-NOV-2005 01:04:02; Dark ; 36.0; 157; The1Eri ; 2.91; 9300;occ; 72; 0;19567
7; 1976.6; 27-NOV-2005 01:16:24; Dark ; 44.5; 94; 92Alp Cet ; 2.53; 3100;occ; 89; 0;19567
8; 2288.8; 27-NOV-2005 01:21:36; Bright; 37.0; 105; 6Bet Ari ; 2.64; 8900;occ; 74; 0;19567
9; 2512.0; 27-NOV-2005 01:25:20; Bright; 35.0; 173; 4Bet Tri ; 3.00; 8900;occ; 70; 0;19567

```

10; 2610.5; 27-NOV-2005 01:26:58; Bright; 36.0; 79; 26Bet Per ; 2.31; 13100;occ; 72; 0;19567
 11; 2823.5; 27-NOV-2005 01:30:31; Bright; 35.5; 160; 23Gam Per ; 2.93; 4700;occ; 71; 0;19567
 12; 2930.3; 27-NOV-2005 01:32:18; Bright; 36.5; 68; 18Alp Cas ; 2.22; 4500;occ; 73; 0;19567
 13; 3422.4; 27-NOV-2005 01:40:30; Bright; 35.0; 49; 1Alp UMi ; 1.99; 6300;occ; 70; 0;19567
 14; 3699.1; 27-NOV-2005 01:45:07; Bright; 37.0; 60; 7Bet UMi ; 2.08; 3950;occ; 74; 0;19567
 15; 3845.7; 27-NOV-2005 01:47:33; Bright; 35.5; 119; 14Eta Dra ; 2.73; 4700;occ; 71; 0;19567
 16; 4040.9; 27-NOV-2005 01:50:48; Bright; 35.5; 55; 79Zet UMA ; 2.06; 10200;occ; 71; 0;19567
 17; 4136.6; 27-NOV-2005 01:52:24; Bright; 37.0; 39; 85Eta UMA ; 1.85; 24000;occ; 74; 0;19567
 18; 4305.4; 27-NOV-2005 01:55:13; Bright; 34.5; 180; 27Gam Boo ; 3.04; 8000;occ; 69; 0;19567
 19; 4484.9; 27-NOV-2005 01:58:12; Bright; 33.5; 83; ; 2.38; 11000;occ; 67; 0;19567
 20; 4635.2; 27-NOV-2005 02:00:43; Bright; 33.0; 3; 16Alp Boo ; -0.05; 4250;occ; 66; 0;19567

/nas3/ENVISAT/GOMOS/GOM_NL__0P/GOM_NL__0PNPDK20051127_064655_000036072042_00478_19570_1299.N1

1;-2336.4; 27-NOV-2005 06:46:55; Bright; 37.0; 60; 7Bet UMi ; 2.08; 3950;occ; 74; 0;19570
 2;-2189.3; 27-NOV-2005 06:49:22; Bright; 35.5; 119; 14Eta Dra ; 2.73; 4700;occ; 71; 0;19570
 3;-1995.0; 27-NOV-2005 06:52:36; Bright; 37.0; 55; 79Zet UMA ; 2.06; 10200;occ; 74; 0;19570
 4;-1899.0; 27-NOV-2005 06:54:12; Bright; 35.5; 39; 85Eta UMA ; 1.85; 24000;occ; 71; 0;19570
 5;-1729.9; 27-NOV-2005 06:57:01; Bright; 34.0; 180; 27Gam Boo ; 3.04; 8000;occ; 68; 0;19570
 6;-1550.4; 27-NOV-2005 07:00:01; Bright; 34.0; 83; ; 2.38; 11000;occ; 68; 0;19570
 7;-1400.0; 27-NOV-2005 07:02:31; Bright; 34.0; 3; 16Alp Boo ; -0.05; 4250;occ; 68; 0;19570
 8; -848.1; 27-NOV-2005 07:11:43; Bright; 53.0; 15; 67Alp Vir ; 0.98; 28000;occ; 106; 0;19570
 9; -644.6; 27-NOV-2005 07:15:07; Dark ; 41.0; 169; 46Gam Hya ; 2.99; 4700;occ; 82; 0;19570
 10; -431.3; 27-NOV-2005 07:18:40; Dark ; 40.5; 123; Iot Cen ; 2.75; 10200;occ; 81; 0;19570
 11; -193.5; 27-NOV-2005 07:22:38; Dark ; 41.0; 64; Gam Cen ; 2.20; 10600;occ; 82; 0;19570
 12; -42.7; 27-NOV-2005 07:25:09; Dark ; 40.0; 20; Bet Cru ; 1.25; 30000;occ; 80; 0;19570
 13; 27.7; 27-NOV-2005 07:26:19; Dark ; 39.0; 12; Alp1Cru ; 0.77; 30000;occ; 78; 0;19571
 14; 182.1; 27-NOV-2005 07:28:53; Dark ; 37.5; 124; The Car ; 2.76; 30000;occ; 75; 0;19571
 15; 254.6; 27-NOV-2005 07:30:06; Dark ; 59.5; 0; ; 0.00; 0;occ; 119; 0;19571
 16; 351.4; 27-NOV-2005 07:31:43; Dark ; 37.0; 29; Bet Car ; 1.67; 10200;occ; 74; 0;19571
 17; 1235.8; 27-NOV-2005 07:46:27; Dark ; 36.0; 157; The1Eri ; 2.91; 9300;occ; 72; 0;19571

/nas3/ENVISAT/GOMOS/GOM_NL__0P/GOM_NL__0PNPDK20051127_075849_000053292042_00479_19571_1300.N1

1;-4058.3; 27-NOV-2005 07:58:49; Dark ; 46.5; 94; 92Alp Cet ; 2.53; 3100;occ; 93; 1;19571
 2;-3745.9; 27-NOV-2005 08:04:01; Bright; 37.0; 105; 6Bet Ari ; 2.64; 8900;occ; 74; 0;19571
 3;-3523.2; 27-NOV-2005 08:07:44; Bright; 35.0; 173; 4Bet Tri ; 3.00; 8900;occ; 70; 0;19571
 4;-3425.6; 27-NOV-2005 08:09:22; Bright; 36.0; 79; 26Bet Per ; 2.31; 13100;occ; 72; 0;19571
 5;-3212.7; 27-NOV-2005 08:12:55; Bright; 36.0; 160; 23Gam Per ; 2.93; 4700;occ; 72; 0;19571
 6;-3104.0; 27-NOV-2005 08:14:43; Bright; 38.0; 68; 18Alp Cas ; 2.22; 4500;occ; 76; 0;19571
 7;-2613.4; 27-NOV-2005 08:22:54; Bright; 36.5; 49; 1Alp UMi ; 1.99; 6300;occ; 73; 0;19571
 8;-2336.3; 27-NOV-2005 08:27:31; Bright; 34.0; 60; 7Bet UMi ; 2.08; 3950;occ; 68; 0;19571
 9;-2189.0; 27-NOV-2005 08:29:58; Bright; 35.5; 119; 14Eta Dra ; 2.73; 4700;occ; 71; 0;19571
 10;-1994.9; 27-NOV-2005 08:33:12; Bright; 37.5; 55; 79Zet UMA ; 2.06; 10200;occ; 75; 0;19571
 11;-1898.9; 27-NOV-2005 08:34:48; Bright; 37.5; 39; 85Eta UMA ; 1.85; 24000;occ; 75; 0;19571
 12;-1729.7; 27-NOV-2005 08:37:38; Bright; 49.5; 180; 27Gam Boo ; 3.04; 8000;occ; 99; 0;19571
 13;-1550.1; 27-NOV-2005 08:40:37; Bright; 33.0; 83; ; 2.38; 11000;occ; 66; 0;19571
 14;-1399.8; 27-NOV-2005 08:43:07; Bright; 33.0; 3; 16Alp Boo ; -0.05; 4250;occ; 66; 0;19571
 15; -847.8; 27-NOV-2005 08:52:19; Bright; 53.0; 15; 67Alp Vir ; 0.98; 28000;occ; 106; 0;19571
 16; -644.3; 27-NOV-2005 08:55:43; Dark ; 41.0; 169; 46Gam Hya ; 2.99; 4700;occ; 82; 0;19571
 17; -430.8; 27-NOV-2005 08:59:16; Dark ; 40.0; 123; Iot Cen ; 2.75; 10200;occ; 80; 0;19571
 18; -193.1; 27-NOV-2005 09:03:14; Dark ; 38.5; 64; Gam Cen ; 2.20; 10600;occ; 77; 0;19571
 19; -42.4; 27-NOV-2005 09:05:45; Dark ; 37.0; 20; Bet Cru ; 1.25; 30000;occ; 74; 0;19571
 20; 27.9; 27-NOV-2005 09:06:55; Dark ; 38.5; 12; Alp1Cru ; 0.77; 30000;occ; 77; 0;19572
 21; 182.6; 27-NOV-2005 09:09:30; Dark ; 37.0; 124; The Car ; 2.76; 30000;occ; 74; 0;19572
 22; 254.8; 27-NOV-2005 09:10:42; Dark ; 59.5; 0; ; 0.00; 0;occ; 119; 0;19572
 23; 351.9; 27-NOV-2005 09:12:19; Dark ; 40.5; 29; Bet Car ; 1.67; 10200;occ; 81; 0;19572
 24; 1236.0; 27-NOV-2005 09:27:03; Dark ; 36.0; 157; The1Eri ; 2.91; 9300;occ; 72; 0;19572

/nas3/ENVISAT/GOMOS/GOM_NL__0P/GOM_NL__0PNPDK20051127_093925_000053292042_00480_19572_1301.N1

1;-4058.2; 27-NOV-2005 09:39:25; Dark ; 49.0; 94; 92Alp Cet ; 2.53; 3100;occ; 98; 1;19572
 2;-3745.8; 27-NOV-2005 09:44:37; Bright; 35.5; 105; 6Bet Ari ; 2.64; 8900;occ; 71; 0;19572
 3;-3523.0; 27-NOV-2005 09:48:20; Bright; 34.5; 173; 4Bet Tri ; 3.00; 8900;occ; 69; 0;19572
 4;-3425.7; 27-NOV-2005 09:49:57; Bright; 36.5; 79; 26Bet Per ; 2.31; 13100;occ; 73; 0;19572
 5;-3212.8; 27-NOV-2005 09:53:30; Bright; 37.0; 160; 23Gam Per ; 2.93; 4700;occ; 74; 0;19572
 6;-3103.8; 27-NOV-2005 09:55:19; Bright; 36.0; 68; 18Alp Cas ; 2.22; 4500;occ; 72; 0;19572
 7;-2613.3; 27-NOV-2005 10:03:30; Bright; 34.5; 49; 1Alp UMi ; 1.99; 6300;occ; 69; 0;19572
 8;-2336.3; 27-NOV-2005 10:08:07; Bright; 36.5; 60; 7Bet UMi ; 2.08; 3950;occ; 73; 0;19572
 9;-2188.8; 27-NOV-2005 10:10:34; Bright; 36.5; 119; 14Eta Dra ; 2.73; 4700;occ; 73; 0;19572
 10;-1994.9; 27-NOV-2005 10:13:48; Bright; 32.0; 55; 79Zet UMA ; 2.06; 10200;occ; 64; 0;19572
 11;-1898.9; 27-NOV-2005 10:15:24; Bright; 36.5; 39; 85Eta UMA ; 1.85; 24000;occ; 73; 0;19572
 12;-1729.4; 27-NOV-2005 10:18:14; Bright; 32.5; 180; 27Gam Boo ; 3.04; 8000;occ; 65; 0;19572
 13;-1550.0; 27-NOV-2005 10:21:13; Bright; 33.5; 83; ; 2.38; 11000;occ; 67; 0;19572

14;-1399.6; 27-NOV-2005 10:23:44; Bright; 33.5; 3; 16Alp Boo ;-0.05; 4250;occ; 67; 0;19572
 15; -847.4; 27-NOV-2005 10:32:56; Bright; 53.0; 15; 67Alp Vir ; 0.98; 28000;occ; 106; 0;19572
 16; -643.8; 27-NOV-2005 10:36:19; Dark ; 42.0; 169; 46Gam Hya ; 2.99; 4700;occ; 84; 0;19572
 17; -430.4; 27-NOV-2005 10:39:53; Dark ; 40.0; 123; Iot Cen ; 2.75; 10200;occ; 80; 0;19572
 18; -192.8; 27-NOV-2005 10:43:50; Dark ; 39.0; 64; Gam Cen ; 2.20; 10600;occ; 78; 0;19572
 19; -42.2; 27-NOV-2005 10:46:21; Dark ; 42.5; 20; Bet Cru ; 1.25; 30000;occ; 85; 0;19572
 20; 28.2; 27-NOV-2005 10:47:31; Dark ; 41.5; 12; Alp1Cru ; 0.77; 30000;occ; 83; 0;19573
 21; 183.0; 27-NOV-2005 10:50:06; Dark ; 38.0; 124; The Car ; 2.76; 30000;occ; 76; 0;19573
 22; 255.1; 27-NOV-2005 10:51:18; Dark ; 59.5; 0; ; 0.00; 0;occ; 119; 0;19573
 23; 352.2; 27-NOV-2005 10:52:55; Dark ; 37.0; 29; Bet Car ; 1.67; 10200;occ; 74; 0;19573
 24; 1236.1; 27-NOV-2005 11:07:39; Dark ; 35.5; 157; The1Eri ; 2.91; 9300;occ; 71; 0;19573

/nas3/ENVISAT/GOMOS/GOM_NL__0P/GOM_NL__0PNPDK20051127_112000_000053302042_00481_19573_1302.N1

1;-4058.6; 27-NOV-2005 11:20:00; Dark ; 42.0; 94; 92Alp Cet ; 2.53; 3100;occ; 84; 0;19573
 2;-3745.5; 27-NOV-2005 11:25:13; Bright; 36.0; 105; 6Bet Ari ; 2.64; 8900;occ; 72; 0;19573
 3;-3522.7; 27-NOV-2005 11:28:56; Bright; 34.5; 173; 4Bet Tri ; 3.00; 8900;occ; 69; 0;19573
 4;-3425.9; 27-NOV-2005 11:30:33; Bright; 37.0; 79; 26Bet Per ; 2.31; 13100;occ; 74; 0;19573
 5;-3212.8; 27-NOV-2005 11:34:06; Bright; 36.0; 160; 23Gam Per ; 2.93; 4700;occ; 72; 0;19573
 6;-3103.5; 27-NOV-2005 11:35:55; Bright; 37.5; 68; 18Alp Cas ; 2.22; 4500;occ; 75; 0;19573
 7;-2613.4; 27-NOV-2005 11:44:06; Bright; 36.0; 49; 1Alp UMi ; 1.99; 6300;occ; 72; 0;19573
 8;-2336.2; 27-NOV-2005 11:48:43; Bright; 35.0; 60; 7Bet UMi ; 2.08; 3950;occ; 70; 0;19573
 9;-2188.5; 27-NOV-2005 11:51:10; Bright; 33.5; 119; 14Eta Dra ; 2.73; 4700;occ; 67; 0;19573
 10;-1995.0; 27-NOV-2005 11:54:24; Bright; 32.0; 55; 79Zet UMa ; 2.06; 10200;occ; 64; 0;19573
 11;-1898.8; 27-NOV-2005 11:56:00; Bright; 36.5; 39; 85Eta UMa ; 1.85; 24000;occ; 73; 0;19573
 12;-1729.3; 27-NOV-2005 11:58:50; Bright; 33.0; 180; 27Gam Boo ; 3.04; 8000;occ; 66; 0;19573
 13;-1549.9; 27-NOV-2005 12:01:49; Bright; 34.0; 83; ; 2.38; 11000;occ; 68; 0;19573
 14;-1399.4; 27-NOV-2005 12:04:20; Bright; 33.5; 3; 16Alp Boo ;-0.05; 4250;occ; 67; 0;19573
 15; -847.1; 27-NOV-2005 12:13:32; Bright; 38.0; 15; 67Alp Vir ; 0.98; 28000;occ; 76; 0;19573
 16; -643.5; 27-NOV-2005 12:16:55; Dark ; 40.0; 169; 46Gam Hya ; 2.99; 4700;occ; 80; 0;19573
 17; -430.1; 27-NOV-2005 12:20:29; Dark ; 37.5; 123; Iot Cen ; 2.75; 10200;occ; 75; 0;19573
 18; -192.4; 27-NOV-2005 12:24:27; Dark ; 39.0; 64; Gam Cen ; 2.20; 10600;occ; 78; 0;19573
 19; -41.9; 27-NOV-2005 12:26:57; Dark ; 37.5; 20; Bet Cru ; 1.25; 30000;occ; 75; 0;19573
 20; 28.5; 27-NOV-2005 12:28:07; Dark ; 36.5; 12; Alp1Cru ; 0.77; 30000;occ; 73; 0;19574
 21; 183.5; 27-NOV-2005 12:30:42; Dark ; 37.5; 124; The Car ; 2.76; 30000;occ; 75; 0;19574
 22; 255.4; 27-NOV-2005 12:31:54; Dark ; 59.5; 0; ; 0.00; 0;occ; 119; 0;19574
 23; 352.7; 27-NOV-2005 12:33:32; Dark ; 38.0; 29; Bet Car ; 1.67; 10200;occ; 76; 0;19574
 24; 1236.3; 27-NOV-2005 12:48:15; Dark ; 36.0; 157; The1Eri ; 2.91; 9300;occ; 72; 0;19574

/nas3/ENVISAT/GOMOS/GOM_NL__0P/GOM_NL__0PNPDK20051127_130036_000053322042_00482_19574_1303.N1

1;-4059.0; 27-NOV-2005 13:00:36; Dark ; 50.0; 94; 92Alp Cet ; 2.53; 3100;occ; 100; 0;19574
 2;-3745.8; 27-NOV-2005 13:05:49; Bright; 35.5; 105; 6Bet Ari ; 2.64; 8900;occ; 71; 0;19574
 3;-3523.1; 27-NOV-2005 13:09:32; Bright; 34.5; 173; 4Bet Tri ; 3.00; 8900;occ; 69; 0;19574
 4;-3426.4; 27-NOV-2005 13:11:09; Bright; 36.5; 79; 26Bet Per ; 2.31; 13100;occ; 73; 0;19574
 5;-3213.5; 27-NOV-2005 13:14:42; Bright; 36.5; 160; 23Gam Per ; 2.93; 4700;occ; 73; 0;19574
 6;-3103.6; 27-NOV-2005 13:16:32; Bright; 38.0; 68; 18Alp Cas ; 2.22; 4500;occ; 76; 0;19574
 7;-2613.8; 27-NOV-2005 13:24:41; Bright; 32.5; 49; 1Alp UMi ; 1.99; 6300;occ; 65; 0;19574
 8;-2336.5; 27-NOV-2005 13:29:19; Bright; 35.5; 60; 7Bet UMi ; 2.08; 3950;occ; 71; 0;19574
 9;-2188.7; 27-NOV-2005 13:31:47; Bright; 36.0; 119; 14Eta Dra ; 2.73; 4700;occ; 72; 0;19574
 10;-1995.3; 27-NOV-2005 13:35:00; Bright; 15.0; 55; 79Zet UMa ; 2.06; 10200;occ; 30; 0;19574
 11;-1899.2; 27-NOV-2005 13:36:36; Bright; 35.5; 39; 85Eta UMa ; 1.85; 24000;occ; 71; 0;19574
 12;-1729.8; 27-NOV-2005 13:39:25; Bright; 34.5; 180; 27Gam Boo ; 3.04; 8000;occ; 69; 0;19574
 13;-1550.0; 27-NOV-2005 13:42:25; Bright; 34.5; 83; ; 2.38; 11000;occ; 69; 0;19574
 14;-1399.7; 27-NOV-2005 13:44:56; Bright; 34.0; 3; 16Alp Boo ;-0.05; 4250;occ; 68; 0;19574
 15; -847.1; 27-NOV-2005 13:54:08; Bright; 53.0; 15; 67Alp Vir ; 0.98; 28000;occ; 106; 0;19574
 16; -643.7; 27-NOV-2005 13:57:32; Dark ; 37.5; 169; 46Gam Hya ; 2.99; 4700;occ; 75; 0;19574
 17; -430.3; 27-NOV-2005 14:01:05; Dark ; 39.0; 123; Iot Cen ; 2.75; 10200;occ; 78; 0;19574
 18; -192.3; 27-NOV-2005 14:05:03; Dark ; 40.0; 64; Gam Cen ; 2.20; 10600;occ; 80; 0;19574
 19; -42.0; 27-NOV-2005 14:07:33; Dark ; 37.0; 20; Bet Cru ; 1.25; 30000;occ; 74; 0;19574
 20; 28.4; 27-NOV-2005 14:08:44; Dark ; 38.0; 12; Alp1Cru ; 0.77; 30000;occ; 76; 0;19575
 21; 183.4; 27-NOV-2005 14:11:19; Dark ; 39.0; 124; The Car ; 2.76; 30000;occ; 78; 0;19575
 22; 255.2; 27-NOV-2005 14:12:30; Dark ; 59.5; 0; ; 0.00; 0;occ; 119; 0;19575
 23; 352.6; 27-NOV-2005 14:14:08; Dark ; 39.0; 29; Bet Car ; 1.67; 10200;occ; 78; 0;19575
 24; 1236.0; 27-NOV-2005 14:28:51; Dark ; 38.0; 157; The1Eri ; 2.91; 9300;occ; 76; 0;19575

/nas3/ENVISAT/GOMOS/GOM_NL__0P/GOM_NL__0PNPDK20051127_144112_000052982042_00483_19575_1304.N1

1;-4058.5; 27-NOV-2005 14:41:12; Dark ; 42.5; 94; 92Alp Cet ; 2.53; 3100;occ; 85; 0;19575
 2;-3745.1; 27-NOV-2005 14:46:26; Bright; 36.0; 105; 6Bet Ari ; 2.64; 8900;occ; 72; 0;19575
 3;-3522.6; 27-NOV-2005 14:50:08; Bright; 34.5; 173; 4Bet Tri ; 3.00; 8900;occ; 69; 0;19575
 4;-3426.1; 27-NOV-2005 14:51:45; Bright; 36.5; 79; 26Bet Per ; 2.31; 13100;occ; 73; 0;19575
 5;-3213.0; 27-NOV-2005 14:55:18; Bright; 36.5; 160; 23Gam Per ; 2.93; 4700;occ; 73; 0;19575
 6;-3102.9; 27-NOV-2005 14:57:08; Bright; 37.0; 68; 18Alp Cas ; 2.22; 4500;occ; 74; 0;19575

7;-2613.3; 27-NOV-2005 15:05:17; Bright; 35.5; 49; 1Alp UMi ; 1.99; 6300;occ; 71; 0;19575
8;-2336.0; 27-NOV-2005 15:09:55; Bright; 35.5; 60; 7Bet UMi ; 2.08; 3950;occ; 71; 0;19575
9;-2188.0; 27-NOV-2005 15:12:23; Bright; 36.5; 119; 14Eta Dra ; 2.73; 4700;occ; 73; 0;19575
10;-1994.8; 27-NOV-2005 15:15:36; Bright; 15.0; 55; 79Zet UMa ; 2.06; 10200;occ; 30; 0;19575
11;-1898.8; 27-NOV-2005 15:17:12; Bright; 37.0; 39; 85Eta UMa ; 1.85; 24000;occ; 74; 0;19575
12;-1729.1; 27-NOV-2005 15:20:02; Bright; 34.5; 180; 27Gam Boo ; 3.04; 8000;occ; 69; 0;19575
13;-1549.4; 27-NOV-2005 15:23:01; Bright; 34.0; 83; ; 2.38; 11000;occ; 68; 0;19575
14;-1398.9; 27-NOV-2005 15:25:32; Bright; 33.0; 3; 16Alp Boo ;-0.05; 4250;occ; 66; 0;19575
15; -846.3; 27-NOV-2005 15:34:44; Bright; 53.0; 15; 67Alp Vir ; 0.98; 28000;occ; 106; 0;19575
16; -642.7; 27-NOV-2005 15:38:08; Dark ; 41.5; 169; 46Gam Hya ; 2.99; 4700;occ; 83; 0;19575
17; -429.6; 27-NOV-2005 15:41:41; Dark ; 37.0; 123; Iot Cen ; 2.75; 10200;occ; 74; 0;19575
18; -191.6; 27-NOV-2005 15:45:39; Dark ; 38.5; 64; Gam Cen ; 2.20; 10600;occ; 77; 0;19575
19; -41.4; 27-NOV-2005 15:48:09; Dark ; 37.0; 20; Bet Cru ; 1.25; 30000;occ; 74; 0;19575
20; 29.1; 27-NOV-2005 15:49:20; Dark ; 44.0; 12; Alp1Cru ; 0.77; 30000;occ; 88; 0;19576
21; 184.5; 27-NOV-2005 15:51:55; Dark ; 37.5; 124; The Car ; 2.76; 30000;occ; 75; 0;19576
22; 256.0; 27-NOV-2005 15:53:07; Dark ; 59.5; 0; ; 0.00; 0;occ; 119; 0;19576
23; 353.5; 27-NOV-2005 15:54:44; Dark ; 38.5; 29; Bet Car ; 1.67; 10200;occ; 77; 0;19576
24; 1236.6; 27-NOV-2005 16:09:27; Dark ; 4.0; 157; The1Eri ; 2.91; 9300;occ; 8; 0;19576

/nas3/ENVISAT/GOMOS/GOM_NL__0P/GOM_NL__0PNPDK20051127_160928_000051902042_00484_19576_1305.N1

1;-4798.9; 27-NOV-2005 16:09:28; Dark ; 39.5; 157; The1Eri ; 2.91; 9300;occ; 79; 1;19576
2;-4058.7; 27-NOV-2005 16:21:48; Dark ; 46.0; 94; 92Alp Cet ; 2.53; 3100;occ; 92; 0;19576
3;-3745.0; 27-NOV-2005 16:27:02; Bright; 36.5; 105; 6Bet Ari ; 2.64; 8900;occ; 73; 0;19576
4;-3522.5; 27-NOV-2005 16:30:44; Bright; 34.5; 173; 4Bet Tri ; 3.00; 8900;occ; 69; 0;19576
5;-3426.2; 27-NOV-2005 16:32:21; Bright; 36.5; 79; 26Bet Per ; 2.31; 13100;occ; 73; 0;19576
6;-3213.3; 27-NOV-2005 16:35:53; Bright; 35.5; 160; 23Gam Per ; 2.93; 4700;occ; 71; 0;19576
7;-3102.7; 27-NOV-2005 16:37:44; Bright; 36.0; 68; 18Alp Cas ; 2.22; 4500;occ; 72; 0;19576
8;-2613.5; 27-NOV-2005 16:45:53; Bright; 37.5; 49; 1Alp UMi ; 1.99; 6300;occ; 75; 0;19576
9;-2336.1; 27-NOV-2005 16:50:31; Bright; 37.5; 60; 7Bet UMi ; 2.08; 3950;occ; 75; 0;19576
10;-2187.8; 27-NOV-2005 16:52:59; Bright; 36.5; 119; 14Eta Dra ; 2.73; 4700;occ; 73; 0;19576
11;-1898.8; 27-NOV-2005 16:57:48; Bright; 49.0; 39; 85Eta UMa ; 1.85; 24000;occ; 98; 0;19576
12;-1729.0; 27-NOV-2005 17:00:38; Bright; 35.5; 180; 27Gam Boo ; 3.04; 8000;occ; 71; 0;19576
13;-1549.4; 27-NOV-2005 17:03:37; Bright; 33.5; 83; ; 2.38; 11000;occ; 67; 0;19576
14;-1398.8; 27-NOV-2005 17:06:08; Bright; 33.0; 3; 16Alp Boo ;-0.05; 4250;occ; 66; 0;19576
15; -846.0; 27-NOV-2005 17:15:21; Bright; 39.5; 15; 67Alp Vir ; 0.98; 28000;occ; 79; 0;19576
16; -642.5; 27-NOV-2005 17:18:44; Dark ; 43.5; 169; 46Gam Hya ; 2.99; 4700;occ; 87; 0;19576
17; -429.3; 27-NOV-2005 17:22:17; Dark ; 39.0; 123; Iot Cen ; 2.75; 10200;occ; 78; 0;19576
18; -191.2; 27-NOV-2005 17:26:16; Dark ; 40.0; 64; Gam Cen ; 2.20; 10600;occ; 80; 0;19576
19; -41.2; 27-NOV-2005 17:28:46; Dark ; 42.0; 20; Bet Cru ; 1.25; 30000;occ; 84; 0;19576
20; 29.3; 27-NOV-2005 17:29:56; Dark ; 46.5; 12; Alp1Cru ; 0.77; 30000;occ; 93; 0;19577
21; 184.8; 27-NOV-2005 17:32:32; Dark ; 37.5; 124; The Car ; 2.76; 30000;occ; 75; 0;19577
22; 256.2; 27-NOV-2005 17:33:43; Dark ; 59.5; 0; ; 0.00; 0;occ; 119; 0;19577
23; 353.9; 27-NOV-2005 17:35:21; Dark ; 38.5; 29; Bet Car ; 1.67; 10200;occ; 77; 0;19577

/nas3/ENVISAT/GOMOS/GOM_NL__0P/GOM_NL__0PNPDK20051127_175004_000048682042_00485_19577_1306.N1

1;-4798.6; 27-NOV-2005 17:50:04; Dark ; 37.5; 157; The1Eri ; 2.91; 9300;occ; 75; 1;19577
2;-4058.6; 27-NOV-2005 18:02:24; Dark ; 46.0; 94; 92Alp Cet ; 2.53; 3100;occ; 92; 0;19577
3;-3744.7; 27-NOV-2005 18:07:38; Bright; 36.0; 105; 6Bet Ari ; 2.64; 8900;occ; 72; 0;19577
4;-3522.2; 27-NOV-2005 18:11:20; Bright; 34.5; 173; 4Bet Tri ; 3.00; 8900;occ; 69; 0;19577
5;-3426.4; 27-NOV-2005 18:12:56; Bright; 37.5; 79; 26Bet Per ; 2.31; 13100;occ; 75; 0;19577
6;-3213.4; 27-NOV-2005 18:16:29; Bright; 37.5; 160; 23Gam Per ; 2.93; 4700;occ; 75; 0;19577
7;-3102.3; 27-NOV-2005 18:18:20; Bright; 38.5; 68; 18Alp Cas ; 2.22; 4500;occ; 77; 0;19577
8;-2613.5; 27-NOV-2005 18:26:29; Bright; 35.5; 49; 1Alp UMi ; 1.99; 6300;occ; 71; 0;19577
9;-2336.1; 27-NOV-2005 18:31:07; Bright; 34.5; 60; 7Bet UMi ; 2.08; 3950;occ; 69; 0;19577
10;-2187.6; 27-NOV-2005 18:33:35; Bright; 33.5; 119; 14Eta Dra ; 2.73; 4700;occ; 67; 0;19577
11;-1898.7; 27-NOV-2005 18:38:24; Bright; 36.5; 39; 85Eta UMa ; 1.85; 24000;occ; 73; 0;19577
12;-1549.2; 27-NOV-2005 18:44:13; Bright; 33.5; 83; ; 2.38; 11000;occ; 67; 0;19577
13;-1398.7; 27-NOV-2005 18:46:44; Bright; 34.5; 3; 16Alp Boo ;-0.05; 4250;occ; 69; 0;19577
14; -845.8; 27-NOV-2005 18:55:57; Bright; 38.5; 15; 67Alp Vir ; 0.98; 28000;occ; 77; 0;19577
15; -642.1; 27-NOV-2005 18:59:21; Dark ; 39.0; 169; 46Gam Hya ; 2.99; 4700;occ; 78; 0;19577
16; -429.1; 27-NOV-2005 19:02:54; Dark ; 38.5; 123; Iot Cen ; 2.75; 10200;occ; 77; 0;19577
17; -190.9; 27-NOV-2005 19:06:52; Dark ; 39.5; 64; Gam Cen ; 2.20; 10600;occ; 79; 0;19577
18; -40.9; 27-NOV-2005 19:09:22; Dark ; 39.5; 20; Bet Cru ; 1.25; 30000;occ; 79; 0;19577
19; 29.5; 27-NOV-2005 19:10:32; Dark ; 40.5; 12; Alp1Cru ; 0.77; 30000;occ; 81; 0;19578

/nas3/ENVISAT/GOMOS/GOM_NL__0P/GOM_NL__0PNPDK20051128_084429_000011552042_00494_19586_1307.N1

1; 579.0; 28-NOV-2005 08:44:29; Dark ; 59.5; 0; ; 0.00; 0;occ; 119; 2;19586
2; 947.6; 28-NOV-2005 08:50:38; Dark ; 59.5; 0; ; 0.00; 0;occ; 119; 0;19586
3; 1169.7; 28-NOV-2005 08:54:20; Dark ; 59.5; 0; ; 0.00; 0;occ; 119; 0;19586
4; 1572.7; 28-NOV-2005 09:01:03; Dark ; 59.5; 0; ; 0.00; 0;occ; 119; 0;19586
5; 1733.1; 28-NOV-2005 09:03:43; Dark ; 1.5; 0; ; 0.00; 0;occ; 3; 0;19586

/nas3/ENVISAT/GOMOS/GOM_NL__0P/GOM_NL__0PNPDK20051128_090343_000055072042_00494_19586_1308.N1

1;-4302.8; 28-NOV-2005 09:03:43; Dark ; 1.5; 0; ; 0.00; 0;occ; 3; 0;19586
 2;-3980.3; 28-NOV-2005 09:09:06; Dark ; 59.5; 0; ; 0.00; 0;occ; 119; 0;19586
 3;-3605.0; 28-NOV-2005 09:15:21; Bright; 59.5; 0; ; 0.00; 0;occ; 119; 0;19586
 4;-2978.9; 28-NOV-2005 09:25:47; Bright; 59.5; 0; ; 0.00; 0;occ; 119; 0;19586
 5;-2833.7; 28-NOV-2005 09:28:12; Bright; 59.5; 0; ; 0.00; 0;occ; 119; 0;19586
 6;-2636.1; 28-NOV-2005 09:31:30; Bright; 59.5; 0; ; 0.00; 0;occ; 119; 0;19586
 7;-2447.7; 28-NOV-2005 09:34:38; Bright; 59.5; 0; ; 0.00; 0;occ; 119; 0;19586
 8;-2145.4; 28-NOV-2005 09:39:40; Bright; 59.5; 0; ; 0.00; 0;occ; 119; 0;19586
 9;-1933.4; 28-NOV-2005 09:43:12; Bright; 59.5; 0; ; 0.00; 0;occ; 119; 0;19586
 10;-1596.5; 28-NOV-2005 09:48:49; Bright; 59.5; 0; ; 0.00; 0;occ; 119; 0;19586
 11;-1327.0; 28-NOV-2005 09:53:19; Bright; 59.5; 0; ; 0.00; 0;occ; 119; 0;19586
 12;-481.2; 28-NOV-2005 10:07:25; Dark ; 59.5; 0; ; 0.00; 0;occ; 119; 0;19586
 13;-162.7; 28-NOV-2005 10:12:43; Dark ; 59.0; 0; ; 0.00; 0;occ; 118; 0;19586
 14; 259.0; 28-NOV-2005 10:19:45; Dark ; 32.5; 0; ; 0.00; 0;occ; 65; 0;19587
 15; 578.3; 28-NOV-2005 10:25:04; Dark ; 33.5; 0; ; 0.00; 0;occ; 67; 0;19587
 16; 947.8; 28-NOV-2005 10:31:14; Dark ; 34.5; 0; ; 0.00; 0;occ; 69; 0;19587
 17; 1169.9; 28-NOV-2005 10:34:56; Dark ; 35.5; 0; ; 0.00; 0;occ; 71; 0;19587

/nas3/ENVISAT/GOMOS/GOM_NL__0P/GOM_NL__0PNPDK20051128_104140_000057362042_00495_19587_1309.N1

1;-4462.0; 28-NOV-2005 10:41:40; Dark ; 34.5; 0; ; 0.00; 0;occ; 69; 2;19587
 2;-4302.6; 28-NOV-2005 10:44:19; Dark ; 7.5; 0; ; 0.00; 0;occ; 15; 0;19587
 3;-3980.2; 28-NOV-2005 10:49:41; Dark ; 34.5; 0; ; 0.00; 0;occ; 69; 0;19587
 4;-3606.0; 28-NOV-2005 10:55:56; Bright; 33.5; 0; ; 0.00; 0;occ; 67; 0;19587
 5;-2979.0; 28-NOV-2005 11:06:23; Bright; 34.5; 0; ; 0.00; 0;occ; 69; 0;19587
 6;-2833.5; 28-NOV-2005 11:08:48; Bright; 34.5; 0; ; 0.00; 0;occ; 69; 0;19587
 7;-2636.0; 28-NOV-2005 11:12:06; Bright; 35.5; 0; ; 0.00; 0;occ; 71; 0;19587
 8;-2447.5; 28-NOV-2005 11:15:14; Bright; 35.5; 0; ; 0.00; 0;occ; 71; 0;19587
 9;-2145.4; 28-NOV-2005 11:20:16; Bright; 35.5; 0; ; 0.00; 0;occ; 71; 0;19587
 10;-1933.2; 28-NOV-2005 11:23:48; Bright; 35.5; 0; ; 0.00; 0;occ; 71; 0;19587
 11;-1596.4; 28-NOV-2005 11:29:25; Bright; 36.5; 0; ; 0.00; 0;occ; 73; 0;19587
 12;-1326.8; 28-NOV-2005 11:33:55; Bright; 36.5; 0; ; 0.00; 0;occ; 73; 0;19587
 13;-480.7; 28-NOV-2005 11:48:01; Dark ; 37.5; 0; ; 0.00; 0;occ; 75; 0;19587
 14;-162.1; 28-NOV-2005 11:53:20; Dark ; 35.0; 0; ; 0.00; 0;occ; 70; 0;19587
 15; 108.6; 28-NOV-2005 11:57:50; Dark ; 35.5; 112; Alp Mus ; 2.69; 26000;occ; 71; 0;19588
 16; 189.9; 28-NOV-2005 11:59:11; Dark ; 37.5; 124; The Car ; 2.76; 30000;occ; 75; 0;19588
 17; 259.3; 28-NOV-2005 12:00:21; Dark ; 59.5; 0; ; 0.00; 0;occ; 119; 0;19588
 18; 358.4; 28-NOV-2005 12:02:00; Dark ; 39.0; 29; Bet Car ; 1.67; 10200;occ; 78; 0;19588
 19; 1238.7; 28-NOV-2005 12:16:40; Dark ; 36.5; 157; The1Eri ; 2.91; 9300;occ; 73; 0;19588

/nas3/ENVISAT/GOMOS/GOM_NL__0P/GOM_NL__0PNPDK20051128_122900_000053322042_00496_19588_1310.N1

1;-4058.0; 28-NOV-2005 12:29:00; Dark ; 43.5; 94; 92Alp Cet ; 2.53; 3100;occ; 87; 0;19588
 2;-3742.3; 28-NOV-2005 12:34:16; Bright; 36.0; 105; 6Bet Ari ; 2.64; 8900;occ; 72; 0;19588
 3;-3521.1; 28-NOV-2005 12:37:57; Bright; 33.5; 173; 4Bet Tri ; 3.00; 8900;occ; 67; 0;19588
 4;-3427.7; 28-NOV-2005 12:39:30; Bright; 37.0; 79; 26Bet Per ; 2.31; 13100;occ; 74; 0;19588
 5;-3214.6; 28-NOV-2005 12:43:03; Bright; 34.0; 160; 23Gam Per ; 2.93; 4700;occ; 68; 0;19588
 6;-3099.1; 28-NOV-2005 12:44:59; Bright; 37.0; 68; 18Alp Cas ; 2.22; 4500;occ; 74; 0;19588
 7;-2613.8; 28-NOV-2005 12:53:04; Bright; 36.0; 49; 1Alp UMi ; 1.99; 6300;occ; 72; 0;19588
 8;-2335.6; 28-NOV-2005 12:57:42; Bright; 32.0; 60; 7Bet UMi ; 2.08; 3950;occ; 64; 0;19588
 9;-2185.2; 28-NOV-2005 13:00:13; Bright; 36.0; 119; 14Eta Dra ; 2.73; 4700;occ; 72; 0;19588
 10;-1898.4; 28-NOV-2005 13:05:00; Bright; 36.5; 39; 85Eta UMa ; 1.85; 24000;occ; 73; 0;19588
 11;-1727.3; 28-NOV-2005 13:07:51; Bright; 38.0; 180; 27Gam Boo ; 3.04; 8000;occ; 76; 0;19588
 12;-1547.7; 28-NOV-2005 13:10:50; Bright; 34.0; 83; ; 2.38; 11000;occ; 68; 0;19588
 13;-1397.0; 28-NOV-2005 13:13:21; Bright; 34.0; 3; 16Alp Boo ;-0.05; 4250;occ; 68; 0;19588
 14;-842.1; 28-NOV-2005 13:22:36; Bright; 36.5; 15; 67Alp Vir ; 0.98; 28000;occ; 73; 0;19588
 15;-638.2; 28-NOV-2005 13:26:00; Dark ; 39.0; 169; 46Gam Hya ; 2.99; 4700;occ; 78; 0;19588
 16;-425.7; 28-NOV-2005 13:29:32; Dark ; 38.0; 123; Iot Cen ; 2.75; 10200;occ; 76; 0;19588
 17;-186.8; 28-NOV-2005 13:33:31; Dark ; 40.0; 64; Gam Cen ; 2.20; 10600;occ; 80; 0;19588
 18;-38.2; 28-NOV-2005 13:36:00; Dark ; 45.0; 20; Bet Cru ; 1.25; 30000;occ; 90; 0;19588
 19; 32.4; 28-NOV-2005 13:37:10; Dark ; 46.5; 12; Alp1Cru ; 0.77; 30000;occ; 93; 0;19589
 20; 108.5; 28-NOV-2005 13:38:26; Dark ; 35.0; 112; Alp Mus ; 2.69; 26000;occ; 70; 0;19589
 21; 189.9; 28-NOV-2005 13:39:48; Dark ; 37.5; 124; The Car ; 2.76; 30000;occ; 75; 0;19589
 22; 259.1; 28-NOV-2005 13:40:57; Dark ; 59.5; 0; ; 0.00; 0;occ; 119; 0;19589
 23; 358.3; 28-NOV-2005 13:42:36; Dark ; 37.0; 29; Bet Car ; 1.67; 10200;occ; 74; 0;19589
 24; 1238.5; 28-NOV-2005 13:57:16; Dark ; 36.5; 157; The1Eri ; 2.91; 9300;occ; 73; 0;19589

/nas3/ENVISAT/GOMOS/GOM_NL__0P/GOM_NL__0PNPDK20051128_140936_000053332042_00497_19589_1311.N1

1;-4057.4; 28-NOV-2005 14:09:36; Dark ; 44.0; 94; 92Alp Cet ; 2.53; 3100;occ; 88; 0;19589
 2;-3741.6; 28-NOV-2005 14:14:52; Bright; 36.0; 105; 6Bet Ari ; 2.64; 8900;occ; 72; 0;19589
 3;-3520.3; 28-NOV-2005 14:18:33; Bright; 34.0; 173; 4Bet Tri ; 3.00; 8900;occ; 68; 0;19589
 4;-3427.5; 28-NOV-2005 14:20:06; Bright; 36.5; 79; 26Bet Per ; 2.31; 13100;occ; 73; 0;19589

5;-3214.4; 28-NOV-2005 14:23:39; Bright; 36.0; 160; 23Gam Per ; 2.93; 4700;occ; 72; 0;19589
6;-3098.2; 28-NOV-2005 14:25:35; Bright; 35.0; 68; 18Alp Cas ; 2.22; 4500;occ; 70; 0;19589
7;-2613.3; 28-NOV-2005 14:33:40; Bright; 36.0; 49; 1Alp UMi ; 1.99; 6300;occ; 72; 0;19589
8;-2335.1; 28-NOV-2005 14:38:18; Bright; 36.5; 60; 7Bet UMi ; 2.08; 3950;occ; 73; 0;19589
9;-2184.4; 28-NOV-2005 14:40:49; Bright; 36.0; 119; 14Eta Dra ; 2.73; 4700;occ; 72; 0;19589
10;-1897.8; 28-NOV-2005 14:45:36; Bright; 37.5; 39; 85Eta UMa ; 1.85; 24000;occ; 75; 0;19589
11;-1547.0; 28-NOV-2005 14:51:26; Bright; 33.5; 83; ; 2.38; 11000;occ; 67; 0;19589
12;-1396.3; 28-NOV-2005 14:53:57; Bright; 33.0; 3; 16Alp Boo ;-0.05; 4250;occ; 66; 0;19589
13; -841.3; 28-NOV-2005 15:03:12; Bright; 54.0; 15; 67Alp Vir ; 0.98; 28000;occ; 108; 0;19589
14; -637.3; 28-NOV-2005 15:06:36; Dark ; 40.0; 169; 46Gam Hya ; 2.99; 4700;occ; 80; 0;19589
15; -424.8; 28-NOV-2005 15:10:09; Dark ; 37.0; 123; Iot Cen ; 2.75; 10200;occ; 74; 0;19589
16; -186.0; 28-NOV-2005 15:14:07; Dark ; 36.0; 64; Gam Cen ; 2.20; 10600;occ; 72; 0;19589
17; -37.5; 28-NOV-2005 15:16:36; Dark ; 40.0; 20; Bet Cru ; 1.25; 30000;occ; 80; 0;19589
18; 33.1; 28-NOV-2005 15:17:47; Dark ; 37.0; 12; Alp1Cru ; 0.77; 30000;occ; 74; 0;19590
19; 190.6; 28-NOV-2005 15:20:24; Dark ; 38.5; 124; The Car ; 2.76; 30000;occ; 77; 0;19590
20; 259.8; 28-NOV-2005 15:21:33; Dark ; 59.5; 0; ; 0.00; 0;occ; 119; 0;19590
21; 359.2; 28-NOV-2005 15:23:13; Dark ; 38.0; 29; Bet Car ; 1.67; 10200;occ; 76; 0;19590
22; 1239.3; 28-NOV-2005 15:37:53; Dark ; 37.0; 157; The1Eri ; 2.91; 9300;occ; 74; 0;19590

/nas3/ENVISAT/GOMOS/GOM_NL__0P/GOM_NL__0PNPDK20051128_155012_000044552042_00498_19590_1312.N1

1;-4057.5; 28-NOV-2005 15:50:12; Dark ; 45.5; 94; 92Alp Cet ; 2.53; 3100;occ; 91; 0;19590
2;-3741.5; 28-NOV-2005 15:55:28; Bright; 36.0; 105; 6Bet Ari ; 2.64; 8900;occ; 72; 0;19590
3;-3520.4; 28-NOV-2005 15:59:09; Bright; 34.0; 173; 4Bet Tri ; 3.00; 8900;occ; 68; 0;19590
4;-3427.7; 28-NOV-2005 16:00:42; Bright; 35.5; 79; 26Bet Per ; 2.31; 13100;occ; 71; 0;19590
5;-3214.7; 28-NOV-2005 16:04:15; Bright; 37.0; 160; 23Gam Per ; 2.93; 4700;occ; 74; 0;19590
6;-3083.3; 28-NOV-2005 16:06:26; Bright; 35.0; 110; 37Del Cas ; 2.68; 8900;occ; 70; 0;19590
7;-2613.4; 28-NOV-2005 16:14:16; Bright; 36.0; 49; 1Alp UMi ; 1.99; 6300;occ; 72; 0;19590
8;-2335.1; 28-NOV-2005 16:18:54; Bright; 37.5; 60; 7Bet UMi ; 2.08; 3950;occ; 75; 0;19590
9;-2184.4; 28-NOV-2005 16:21:25; Bright; 35.0; 119; 14Eta Dra ; 2.73; 4700;occ; 70; 0;19590
10;-1897.9; 28-NOV-2005 16:26:11; Bright; 37.0; 39; 85Eta UMa ; 1.85; 24000;occ; 74; 0;19590
11;-1726.7; 28-NOV-2005 16:29:03; Bright; 33.0; 180; 27Gam Boo ; 3.04; 8000;occ; 66; 0;19590
12;-1547.0; 28-NOV-2005 16:32:02; Bright; 33.0; 83; ; 2.38; 11000;occ; 66; 0;19590
13;-1396.2; 28-NOV-2005 16:34:33; Bright; 34.0; 3; 16Alp Boo ;-0.05; 4250;occ; 68; 0;19590
14; -840.9; 28-NOV-2005 16:43:48; Bright; 39.5; 15; 67Alp Vir ; 0.98; 28000;occ; 79; 0;19590
15; -637.0; 28-NOV-2005 16:47:12; Dark ; 42.5; 169; 46Gam Hya ; 2.99; 4700;occ; 85; 0;19590
16; -424.6; 28-NOV-2005 16:50:45; Dark ; 36.5; 123; Iot Cen ; 2.75; 10200;occ; 73; 0;19590
17; -185.6; 28-NOV-2005 16:54:44; Dark ; 38.5; 64; Gam Cen ; 2.20; 10600;occ; 77; 0;19590
18; -37.3; 28-NOV-2005 16:57:12; Dark ; 37.5; 20; Bet Cru ; 1.25; 30000;occ; 75; 0;19590
19; 33.4; 28-NOV-2005 16:58:23; Dark ; 37.0; 12; Alp1Cru ; 0.77; 30000;occ; 74; 0;19591
20; 191.1; 28-NOV-2005 17:01:00; Dark ; 37.5; 124; The Car ; 2.76; 30000;occ; 75; 0;19591
21; 260.1; 28-NOV-2005 17:02:10; Dark ; 59.5; 0; ; 0.00; 0;occ; 119; 0;19591
22; 359.6; 28-NOV-2005 17:03:49; Dark ; 38.5; 29; Bet Car ; 1.67; 10200;occ; 77; 0;19591

/nas3/ENVISAT/GOMOS/GOM_NL__0P/GOM_NL__0PNPDK20051128_171829_000051922042_00499_19591_1313.N1

1;-4796.2; 28-NOV-2005 17:18:29; Dark ; 37.0; 157; The1Eri ; 2.91; 9300;occ; 74; 1;19591
2;-4057.4; 28-NOV-2005 17:30:48; Dark ; 46.5; 94; 92Alp Cet ; 2.53; 3100;occ; 93; 0;19591
3;-3741.4; 28-NOV-2005 17:36:04; Bright; 37.5; 105; 6Bet Ari ; 2.64; 8900;occ; 75; 0;19591
4;-3520.3; 28-NOV-2005 17:39:45; Bright; 35.0; 173; 4Bet Tri ; 3.00; 8900;occ; 70; 0;19591
5;-3427.7; 28-NOV-2005 17:41:18; Bright; 37.0; 79; 26Bet Per ; 2.31; 13100;occ; 74; 0;19591
6;-3214.8; 28-NOV-2005 17:44:51; Bright; 36.0; 160; 23Gam Per ; 2.93; 4700;occ; 72; 0;19591
7;-3083.2; 28-NOV-2005 17:47:02; Bright; 35.0; 110; 37Del Cas ; 2.68; 8900;occ; 70; 0;19591
8;-2613.5; 28-NOV-2005 17:54:52; Bright; 36.0; 49; 1Alp UMi ; 1.99; 6300;occ; 72; 0;19591
9;-2335.1; 28-NOV-2005 17:59:30; Bright; 37.5; 60; 7Bet UMi ; 2.08; 3950;occ; 75; 0;19591
10;-2184.1; 28-NOV-2005 18:02:01; Bright; 37.5; 119; 14Eta Dra ; 2.73; 4700;occ; 75; 0;19591
11;-1897.9; 28-NOV-2005 18:06:48; Bright; 38.0; 39; 85Eta UMa ; 1.85; 24000;occ; 76; 0;19591
12;-1726.7; 28-NOV-2005 18:09:39; Bright; 35.0; 180; 27Gam Boo ; 3.04; 8000;occ; 70; 0;19591
13;-1546.9; 28-NOV-2005 18:12:39; Bright; 34.5; 83; ; 2.38; 11000;occ; 69; 0;19591
14;-1396.1; 28-NOV-2005 18:15:09; Bright; 34.0; 3; 16Alp Boo ;-0.05; 4250;occ; 68; 0;19591
15; -840.6; 28-NOV-2005 18:24:25; Bright; 39.0; 15; 67Alp Vir ; 0.98; 28000;occ; 78; 0;19591
16; -636.7; 28-NOV-2005 18:27:49; Dark ; 39.5; 169; 46Gam Hya ; 2.99; 4700;occ; 79; 0;19591
17; -424.4; 28-NOV-2005 18:31:21; Dark ; 37.0; 123; Iot Cen ; 2.75; 10200;occ; 74; 0;19591
18; -185.3; 28-NOV-2005 18:35:20; Dark ; 38.5; 64; Gam Cen ; 2.20; 10600;occ; 77; 0;19591
19; -36.9; 28-NOV-2005 18:37:48; Dark ; 38.5; 20; Bet Cru ; 1.25; 30000;occ; 77; 0;19591
20; 33.6; 28-NOV-2005 18:38:59; Dark ; 42.5; 12; Alp1Cru ; 0.77; 30000;occ; 85; 0;19592
21; 260.4; 28-NOV-2005 18:42:46; Dark ; 59.5; 0; ; 0.00; 0;occ; 119; 0;19592
22; 360.1; 28-NOV-2005 18:44:25; Dark ; 36.5; 29; Bet Car ; 1.67; 10200;occ; 73; 0;19592

/nas3/ENVISAT/GOMOS/GOM_NL__0P/GOM_NL__0PNPDK20051128_185905_000051942042_00500_19592_1314.N1

1;-4796.0; 28-NOV-2005 18:59:05; Dark ; 37.0; 157; The1Eri ; 2.91; 9300;occ; 74; 1;19592
2;-4057.2; 28-NOV-2005 19:11:24; Dark ; 45.0; 94; 92Alp Cet ; 2.53; 3100;occ; 90; 0;19592
3;-3740.9; 28-NOV-2005 19:16:40; Bright; 36.0; 105; 6Bet Ari ; 2.64; 8900;occ; 72; 0;19592

```

4;-3520.2; 28-NOV-2005 19:20:21; Bright; 36.0; 173; 4Bet Tri ; 3.00; 8900;occ; 72; 0;19592
5;-3427.7; 28-NOV-2005 19:21:54; Bright; 37.0; 79; 26Bet Per ; 2.31; 13100;occ; 74; 0;19592
6;-3214.7; 28-NOV-2005 19:25:27; Bright; 36.0; 160; 23Gam Per ; 2.93; 4700;occ; 72; 0;19592
7;-3082.9; 28-NOV-2005 19:27:38; Bright; 34.5; 110; 37Del Cas ; 2.68; 8900;occ; 69; 0;19592
8;-2613.4; 28-NOV-2005 19:35:28; Bright; 35.5; 49; 1Alp UMi ; 1.99; 6300;occ; 71; 0;19592
9;-2335.0; 28-NOV-2005 19:40:06; Bright; 36.0; 60; 7Bet UMi ; 2.08; 3950;occ; 72; 0;19592
10;-2183.9; 28-NOV-2005 19:42:37; Bright; 34.0; 119; 14Eta Dra ; 2.73; 4700;occ; 68; 0;19592
11;-1897.8; 28-NOV-2005 19:47:24; Bright; 35.0; 39; 85Eta UMa ; 1.85; 24000;occ; 70; 0;19592
12;-1726.6; 28-NOV-2005 19:50:15; Bright; 34.5; 180; 27Gam Boo ; 3.04; 8000;occ; 69; 0;19592
13;-1546.7; 28-NOV-2005 19:53:15; Bright; 33.5; 83; ; 2.38; 11000;occ; 67; 0;19592
14;-1395.8; 28-NOV-2005 19:55:45; Bright; 33.5; 3; 16Alp Boo ; -0.05; 4250;occ; 67; 0;19592
15; -840.2; 28-NOV-2005 20:05:01; Bright; 39.0; 15; 67Alp Vir ; 0.98; 28000;occ; 78; 0;19592
16; -636.2; 28-NOV-2005 20:08:25; Dark ; 43.5; 169; 46Gam Hya ; 2.99; 4700;occ; 87; 0;19592
17; -423.9; 28-NOV-2005 20:11:57; Dark ; 38.5; 123; Iot Cen ; 2.75; 10200;occ; 77; 0;19592
18; -184.9; 28-NOV-2005 20:15:56; Dark ; 40.0; 64; Gam Cen ; 2.20; 10600;occ; 80; 0;19592
19; -36.7; 28-NOV-2005 20:18:25; Dark ; 42.0; 20; Bet Cru ; 1.25; 30000;occ; 84; 0;19592
20; 33.9; 28-NOV-2005 20:19:35; Dark ; 44.0; 12; Alp1Cru ; 0.77; 30000;occ; 88; 0;19593
21; 260.7; 28-NOV-2005 20:23:22; Dark ; 59.5; 0; ; 0.00; 0;occ; 119; 0;19593
22; 360.4; 28-NOV-2005 20:25:02; Dark ; 38.5; 29; Bet Car ; 1.67; 10200;occ; 77; 0;19593
/nas3/ENVISAT/GOMOS/GOM_NL__0P/GOM_NL__0PNPDE20051126_202017_000000052042_00472_19564_1026.N1
1; 2316.1; 26-NOV-2005 20:20:17; Bright; 35.0; 105; 6Bet Ari ; 2.64; 8900;occ; 70; 57;19564
/nas3/ENVISAT/GOMOS/GOM_NL__0P/GOM_NL__0PNPDE20051127_020955_000043062042_00475_19567_1022.N1
1; 5187.1; 27-NOV-2005 02:09:55; Bright; 53.0; 15; 67Alp Vir ; 0.98; 28000;occ; 106; 1;19567
2; 5841.2; 27-NOV-2005 02:20:49; Dark ; 37.5; 64; Gam Cen ; 2.20; 10600;occ; 75; 0;19567
3; 5992.2; 27-NOV-2005 02:23:20; Dark ; 37.0; 20; Bet Cru ; 1.25; 30000;occ; 74; 0;19567
4; 6062.5; 27-NOV-2005 02:24:30; Dark ; 45.0; 12; Alp1Cru ; 0.77; 30000;occ; 90; 0;19567
5; 6216.6; 27-NOV-2005 02:27:04; Dark ; 36.5; 124; The Car ; 2.76; 30000;occ; 73; 0;19567
6; 6289.6; 27-NOV-2005 02:28:17; Dark ; 59.5; 0; ; 0.00; 0;occ; 119; 0;19567
7; 6386.0; 27-NOV-2005 02:29:54; Dark ; 39.0; 29; Bet Car ; 1.67; 10200;occ; 78; 0;19567
8; 7271.0; 27-NOV-2005 02:44:39; Dark ; 35.5; 157; The1Eri ; 2.91; 9300;occ; 71; 0;19567
9; 8012.6; 27-NOV-2005 02:57:00; Dark ; 45.0; 94; 92Alp Cet ; 2.53; 3100;occ; 90; 0;19567
10; 8325.1; 27-NOV-2005 03:02:13; Bright; 38.0; 105; 6Bet Ari ; 2.64; 8900;occ; 76; 0;19567
11; 8548.1; 27-NOV-2005 03:05:56; Bright; 36.0; 173; 4Bet Tri ; 3.00; 8900;occ; 72; 0;19567
12; 8646.4; 27-NOV-2005 03:07:34; Bright; 35.5; 79; 26Bet Per ; 2.31; 13100;occ; 71; 0;19567
13; 8859.3; 27-NOV-2005 03:11:07; Bright; 35.0; 160; 23Gam Per ; 2.93; 4700;occ; 70; 0;19567
14; 8966.6; 27-NOV-2005 03:12:54; Bright; 36.5; 68; 18Alp Cas ; 2.22; 4500;occ; 73; 0;19567
15; 9458.3; 27-NOV-2005 03:21:06; Bright; 36.0; 49; 1Alp UMi ; 1.99; 6300;occ; 72; 0;19567
/nas3/ENVISAT/GOMOS/GOM_NL__0P/GOM_NL__0PNPDE20051127_032543_000057952042_00476_19568_1023.N1
1;-2336.6; 27-NOV-2005 03:25:43; Bright; 36.5; 60; 7Bet UMi ; 2.08; 3950;occ; 73; 0;19568
2;-2189.9; 27-NOV-2005 03:28:09; Bright; 36.5; 119; 14Eta Dra ; 2.73; 4700;occ; 73; 0;19568
3;-1995.0; 27-NOV-2005 03:31:24; Bright; 54.0; 55; 79Zet UMa ; 2.06; 10200;occ; 108; 0;19568
4;-1899.2; 27-NOV-2005 03:33:00; Bright; 35.5; 39; 85Eta UMa ; 1.85; 24000;occ; 71; 0;19568
5;-1730.3; 27-NOV-2005 03:35:49; Bright; 34.0; 180; 27Gam Boo ; 3.04; 8000;occ; 68; 0;19568
6;-1550.9; 27-NOV-2005 03:38:49; Bright; 33.5; 83; ; 2.38; 11000;occ; 67; 0;19568
7;-1400.5; 27-NOV-2005 03:41:19; Bright; 33.0; 3; 16Alp Boo ; -0.05; 4250;occ; 66; 0;19568
8; -848.9; 27-NOV-2005 03:50:30; Bright; 36.5; 15; 67Alp Vir ; 0.98; 28000;occ; 73; 0;19568
9; -431.8; 27-NOV-2005 03:57:28; Dark ; 37.0; 123; Iot Cen ; 2.75; 10200;occ; 74; 0;19568
10; -194.4; 27-NOV-2005 04:01:25; Dark ; 41.0; 64; Gam Cen ; 2.20; 10600;occ; 82; 0;19568
11; -43.2; 27-NOV-2005 04:03:56; Dark ; 39.0; 20; Bet Cru ; 1.25; 30000;occ; 78; 0;19568
12; 27.1; 27-NOV-2005 04:05:06; Dark ; 37.0; 12; Alp1Cru ; 0.77; 30000;occ; 74; 0;19569
13; 181.2; 27-NOV-2005 04:07:41; Dark ; 37.0; 124; The Car ; 2.76; 30000;occ; 74; 0;19569
14; 254.0; 27-NOV-2005 04:08:53; Dark ; 59.5; 0; ; 0.00; 0;occ; 119; 0;19569
15; 350.6; 27-NOV-2005 04:10:30; Dark ; 37.5; 29; Bet Car ; 1.67; 10200;occ; 75; 0;19569
16; 1235.4; 27-NOV-2005 04:25:15; Dark ; 39.5; 157; The1Eri ; 2.91; 9300;occ; 79; 0;19569
17; 1977.0; 27-NOV-2005 04:37:36; Dark ; 50.5; 94; 92Alp Cet ; 2.53; 3100;occ; 101; 0;19569
18; 2289.5; 27-NOV-2005 04:42:49; Bright; 36.0; 105; 6Bet Ari ; 2.64; 8900;occ; 72; 0;19569
19; 2512.5; 27-NOV-2005 04:46:32; Bright; 34.5; 173; 4Bet Tri ; 3.00; 8900;occ; 69; 0;19569
20; 2610.5; 27-NOV-2005 04:48:10; Bright; 36.0; 79; 26Bet Per ; 2.31; 13100;occ; 72; 0;19569
21; 2823.5; 27-NOV-2005 04:51:43; Bright; 35.5; 160; 23Gam Per ; 2.93; 4700;occ; 71; 0;19569
22; 2931.2; 27-NOV-2005 04:53:31; Bright; 36.0; 68; 18Alp Cas ; 2.22; 4500;occ; 72; 0;19569
23; 3422.6; 27-NOV-2005 05:01:42; Bright; 37.0; 49; 1Alp UMi ; 1.99; 6300;occ; 74; 0;19569
/nas3/ENVISAT/GOMOS/GOM_NL__0P/GOM_NL__0PNPDE20051127_050619_000057942042_00477_19569_1024.N1
1;-2336.5; 27-NOV-2005 05:06:19; Bright; 38.0; 60; 7Bet UMi ; 2.08; 3950;occ; 76; 0;19569
2;-2189.5; 27-NOV-2005 05:08:46; Bright; 36.0; 119; 14Eta Dra ; 2.73; 4700;occ; 72; 0;19569
3;-1994.8; 27-NOV-2005 05:12:01; Bright; 37.0; 55; 79Zet UMa ; 2.06; 10200;occ; 74; 0;19569
4;-1899.1; 27-NOV-2005 05:13:36; Bright; 33.5; 39; 85Eta UMa ; 1.85; 24000;occ; 67; 0;19569
5;-1730.0; 27-NOV-2005 05:16:25; Bright; 32.0; 180; 27Gam Boo ; 3.04; 8000;occ; 64; 0;19569
6;-1550.6; 27-NOV-2005 05:19:25; Bright; 32.0; 83; ; 2.38; 11000;occ; 64; 0;19569

```



```

7;-1400.2; 27-NOV-2005 05:21:55; Bright; 33.0; 3; 16Alp Boo ; -0.05; 4250;occ; 66; 0;19569
8; -848.5; 27-NOV-2005 05:31:07; Bright; 37.5; 15; 67Alp Vir ; 0.98; 28000;occ; 75; 0;19569
9; -431.6; 27-NOV-2005 05:38:04; Dark ; 39.0; 123; Iot Cen ; 2.75; 10200;occ; 78; 0;19569
10; -193.9; 27-NOV-2005 05:42:02; Dark ; 41.0; 64; Gam Cen ; 2.20; 10600;occ; 82; 0;19569
11; -43.0; 27-NOV-2005 05:44:32; Dark ; 37.5; 20; Bet Cru ; 1.25; 30000;occ; 75; 0;19569
12; 27.4; 27-NOV-2005 05:45:43; Dark ; 39.0; 12; Alp1Cru ; 0.77; 30000;occ; 78; 0;19570
13; 181.6; 27-NOV-2005 05:48:17; Dark ; 37.5; 124; The Car ; 2.76; 30000;occ; 75; 0;19570
14; 254.3; 27-NOV-2005 05:49:30; Dark ; 59.5; 0; ; 0.00; 0;occ; 119; 0;19570
15; 351.1; 27-NOV-2005 05:51:06; Dark ; 39.0; 29; Bet Car ; 1.67; 10200;occ; 78; 0;19570
16; 1235.7; 27-NOV-2005 06:05:51; Dark ; 37.0; 157; The1Eri ; 2.91; 9300;occ; 74; 0;19570
17; 1977.1; 27-NOV-2005 06:18:12; Dark ; 46.0; 94; 92Alp Cet ; 2.53; 3100;occ; 92; 0;19570
18; 2289.8; 27-NOV-2005 06:23:25; Bright; 36.5; 105; 6Bet Ari ; 2.64; 8900;occ; 73; 0;19570
19; 2512.8; 27-NOV-2005 06:27:08; Bright; 33.5; 173; 4Bet Tri ; 3.00; 8900;occ; 67; 0;19570
20; 2610.3; 27-NOV-2005 06:28:46; Bright; 37.0; 79; 26Bet Per ; 2.31; 13100;occ; 74; 0;19570
21; 2823.4; 27-NOV-2005 06:32:19; Bright; 37.0; 160; 23Gam Per ; 2.93; 4700;occ; 74; 0;19570
22; 2931.5; 27-NOV-2005 06:34:07; Bright; 36.0; 68; 18Alp Cas ; 2.22; 4500;occ; 72; 0;19570
23; 3422.6; 27-NOV-2005 06:42:18; Bright; 36.0; 49; 1Alp UMi ; 1.99; 6300;occ; 72; 0;19570
/nas3/ENVISAT/GOMOS/GOM_NL__0P/GOM_NL__0PNPDE20051128_203941_000039902042_00501_19593_1029.N1
1;-4796.1; 28-NOV-2005 20:39:41; Dark ; 38.0; 157; The1Eri ; 2.91; 9300;occ; 76; 1;19593
2;-4057.6; 28-NOV-2005 20:52:00; Dark ; 42.5; 94; 92Alp Cet ; 2.53; 3100;occ; 85; 0;19593
3;-3741.1; 28-NOV-2005 20:57:17; Bright; 35.5; 105; 6Bet Ari ; 2.64; 8900;occ; 71; 0;19593
4;-3520.2; 28-NOV-2005 21:00:57; Bright; 35.0; 173; 4Bet Tri ; 3.00; 8900;occ; 70; 0;19593
5;-3428.2; 28-NOV-2005 21:02:29; Bright; 36.0; 79; 26Bet Per ; 2.31; 13100;occ; 72; 0;19593
6;-3215.3; 28-NOV-2005 21:06:02; Bright; 35.5; 160; 23Gam Per ; 2.93; 4700;occ; 71; 0;19593
7;-3083.2; 28-NOV-2005 21:08:14; Bright; 35.5; 110; 37Del Cas ; 2.68; 8900;occ; 71; 0;19593
8;-2613.8; 28-NOV-2005 21:16:04; Bright; 35.5; 49; 1Alp UMi ; 1.99; 6300;occ; 71; 0;19593
9;-2335.3; 28-NOV-2005 21:20:42; Bright; 37.0; 60; 7Bet UMi ; 2.08; 3950;occ; 74; 0;19593
10;-2183.9; 28-NOV-2005 21:23:14; Bright; 36.5; 119; 14Eta Dra ; 2.73; 4700;occ; 73; 0;19593
11;-1898.1; 28-NOV-2005 21:28:00; Bright; 35.0; 39; 85Eta UMa ; 1.85; 24000;occ; 70; 0;19593
12;-1726.6; 28-NOV-2005 21:30:51; Bright; 33.5; 180; 27Gam Boo ; 3.04; 8000;occ; 67; 0;19593
13;-1546.9; 28-NOV-2005 21:33:51; Bright; 34.0; 83; ; 2.38; 11000;occ; 68; 0;19593
14;-1396.1; 28-NOV-2005 21:36:22; Bright; 34.0; 3; 16Alp Boo ; -0.05; 4250;occ; 68; 0;19593
15; -840.3; 28-NOV-2005 21:45:37; Bright; 35.0; 15; 67Alp Vir ; 0.98; 28000;occ; 70; 0;19593
/nas3/ENVISAT/GOMOS/GOM_NL__0P/GOM_NL__0PNPDE20051128_222017_000040012043_00001_19594_1030.N1
1;-4795.6; 28-NOV-2005 22:20:17; Dark ; 37.0; 157; The1Eri ; 2.91; 9300;occ; 74; 1;19594
2;-4057.0; 28-NOV-2005 22:32:36; Dark ; 40.0; 94; 92Alp Cet ; 2.53; 3100;occ; 80; 0;19594
3;-3740.4; 28-NOV-2005 22:37:53; Bright; 36.0; 105; 6Bet Ari ; 2.64; 8900;occ; 72; 0;19594
4;-3519.7; 28-NOV-2005 22:41:33; Bright; 34.0; 173; 4Bet Tri ; 3.00; 8900;occ; 68; 0;19594
5;-3427.9; 28-NOV-2005 22:43:05; Bright; 35.5; 79; 26Bet Per ; 2.31; 13100;occ; 71; 0;19594
6;-3214.9; 28-NOV-2005 22:46:38; Bright; 35.0; 160; 23Gam Per ; 2.93; 4700;occ; 70; 0;19594
7;-3082.5; 28-NOV-2005 22:48:51; Bright; 33.5; 110; 37Del Cas ; 2.68; 8900;occ; 67; 0;19594
8;-2613.4; 28-NOV-2005 22:56:40; Bright; 36.5; 49; 1Alp UMi ; 1.99; 6300;occ; 73; 0;19594
9;-2334.9; 28-NOV-2005 23:01:18; Bright; 37.5; 60; 7Bet UMi ; 2.08; 3950;occ; 75; 0;19594
10;-2183.3; 28-NOV-2005 23:03:50; Bright; 35.5; 119; 14Eta Dra ; 2.73; 4700;occ; 71; 0;19594
11;-1897.7; 28-NOV-2005 23:08:35; Bright; 36.5; 39; 85Eta UMa ; 1.85; 24000;occ; 73; 0;19594
12;-1726.2; 28-NOV-2005 23:11:27; Bright; 34.0; 180; 27Gam Boo ; 3.04; 8000;occ; 68; 0;19594
13;-1546.2; 28-NOV-2005 23:14:27; Bright; 34.5; 83; ; 2.38; 11000;occ; 69; 0;19594
14;-1395.5; 28-NOV-2005 23:16:58; Bright; 33.0; 3; 16Alp Boo ; -0.05; 4250;occ; 66; 0;19594
15; -839.4; 28-NOV-2005 23:26:14; Bright; 46.0; 15; 67Alp Vir ; 0.98; 28000;occ; 92; 0;19594
/nas3/ENVISAT/GOMOS/GOM_NL__0P/GOM_NL__0PNPDE20051128_232614_000060882043_00001_19594_1031.N1
1; -838.9; 28-NOV-2005 23:26:14; Bright; 46.5; 15; 67Alp Vir ; 0.98; 28000;occ; 93; 1;19594
2; -635.5; 28-NOV-2005 23:29:38; Dark ; 40.5; 169; 46Gam Hya ; 2.99; 4700;occ; 81; 0;19594
3; -423.4; 28-NOV-2005 23:33:10; Dark ; 38.0; 123; Iot Cen ; 2.75; 10200;occ; 76; 0;19594
4; -184.1; 28-NOV-2005 23:37:09; Dark ; 39.0; 64; Gam Cen ; 2.20; 10600;occ; 78; 0;19594
5; -36.2; 28-NOV-2005 23:39:37; Dark ; 38.5; 20; Bet Cru ; 1.25; 30000;occ; 77; 0;19594
6; 34.4; 28-NOV-2005 23:40:47; Dark ; 43.0; 12; Alp1Cru ; 0.77; 30000;occ; 86; 0;19595
7; 261.2; 28-NOV-2005 23:44:34; Dark ; 59.5; 0; ; 0.00; 0;occ; 119; 0;19595
8; 361.1; 28-NOV-2005 23:46:14; Dark ; 37.5; 29; Bet Car ; 1.67; 10200;occ; 75; 0;19595
9; 1239.9; 29-NOV-2005 00:00:53; Dark ; 36.0; 157; The1Eri ; 2.91; 9300;occ; 72; 0;19595
10; 1978.9; 29-NOV-2005 00:13:12; Dark ; 52.0; 94; 92Alp Cet ; 2.53; 3100;occ; 104; 0;19595
11; 2295.7; 29-NOV-2005 00:18:29; Bright; 35.5; 105; 6Bet Ari ; 2.64; 8900;occ; 71; 0;19595
12; 2516.4; 29-NOV-2005 00:22:09; Bright; 34.0; 173; 4Bet Tri ; 3.00; 8900;occ; 68; 0;19595
13; 2607.8; 29-NOV-2005 00:23:41; Bright; 36.0; 79; 26Bet Per ; 2.31; 13100;occ; 72; 0;19595
14; 2820.9; 29-NOV-2005 00:27:14; Bright; 34.5; 160; 23Gam Per ; 2.93; 4700;occ; 69; 0;19595
15; 2953.5; 29-NOV-2005 00:29:27; Bright; 34.5; 110; 37Del Cas ; 2.68; 8900;occ; 69; 0;19595
16; 3422.4; 29-NOV-2005 00:37:15; Bright; 35.0; 49; 1Alp UMi ; 1.99; 6300;occ; 70; 0;19595
17; 3701.0; 29-NOV-2005 00:41:54; Bright; 36.5; 60; 7Bet UMi ; 2.08; 3950;occ; 73; 0;19595
18; 3853.0; 29-NOV-2005 00:44:26; Bright; 35.0; 119; 14Eta Dra ; 2.73; 4700;occ; 70; 0;19595

```

```

19; 4138.3; 29-NOV-2005 00:49:11; Bright; 36.5; 39; 85Eta UMa ; 1.85; 24000;occ; 73; 0;19595
20; 4309.8; 29-NOV-2005 00:52:03; Bright; 52.0; 180; 27Gam Boo ; 3.04; 8000;occ; 104; 0;19595
21; 4489.9; 29-NOV-2005 00:55:03; Bright; 33.0; 83; ; 2.38; 11000;occ; 66; 0;19595
22; 4640.6; 29-NOV-2005 00:57:34; Bright; 33.5; 3; 16Alp Boo ;-0.05; 4250;occ; 67; 0;19595
23; 5196.8; 29-NOV-2005 01:06:50; Bright; 53.5; 15; 67Alp Vir ; 0.98; 28000;occ; 107; 0;19595
/nas3/ENVISAT/GOMOS/GOM_NL__0P/GOM_NL__0PNPDK20051128_214901_000010352042_00501_19593_1315.N1
 1; -635.8; 28-NOV-2005 21:49:01; Dark ; 43.0; 169; 46Gam Hya ; 2.99; 4700;occ; 86; 0;19593
 2; -423.7; 28-NOV-2005 21:52:34; Dark ; 38.0; 123; Iot Cen ; 2.75; 10200;occ; 76; 0;19593
 3; -184.5; 28-NOV-2005 21:56:33; Dark ; 40.0; 64; Gam Cen ; 2.20; 10600;occ; 80; 0;19593
 4; -36.5; 28-NOV-2005 21:59:01; Dark ; 39.0; 20; Bet Cru ; 1.25; 30000;occ; 78; 0;19593
 5; 34.2; 28-NOV-2005 22:00:11; Dark ; 42.0; 12; Alp1Cru ; 0.77; 30000;occ; 84; 0;19594
 6; 260.9; 28-NOV-2005 22:03:58; Dark ; 59.5; 0; ; 0.00; 0;occ; 119; 0;19594
 7; 360.7; 28-NOV-2005 22:05:38; Dark ; 39.0; 29; Bet Car ; 1.67; 10200;occ; 78; 0;19594
/nas3/ENVISAT/GOMOS/GOM_NL__0P/GOM_NL__0PNPDE20051129_011014_000040922043_00002_19595_1032.N1
 1; 5400.8; 29-NOV-2005 01:10:14; Dark ; 42.0; 169; 46Gam Hya ; 2.99; 4700;occ; 84; 0;19595
 2; 5612.8; 29-NOV-2005 01:13:46; Dark ; 39.0; 123; Iot Cen ; 2.75; 10200;occ; 78; 0;19595
 3; 5852.1; 29-NOV-2005 01:17:45; Dark ; 38.5; 64; Gam Cen ; 2.20; 10600;occ; 77; 0;19595
 4; 5999.9; 29-NOV-2005 01:20:13; Dark ; 37.5; 20; Bet Cru ; 1.25; 30000;occ; 75; 0;19595
 5; 6070.6; 29-NOV-2005 01:21:24; Dark ; 41.5; 12; Alp1Cru ; 0.77; 30000;occ; 83; 0;19595
 6; 6297.4; 29-NOV-2005 01:25:10; Dark ; 59.5; 0; ; 0.00; 0;occ; 119; 0;19595
 7; 6397.4; 29-NOV-2005 01:26:50; Dark ; 38.5; 29; Bet Car ; 1.67; 10200;occ; 77; 0;19595
 8; 7275.9; 29-NOV-2005 01:41:29; Dark ; 38.0; 157; The1Eri ; 2.91; 9300;occ; 76; 0;19595
 9; 8014.6; 29-NOV-2005 01:53:48; Dark ; 48.5; 94; 92Alp Cet ; 2.53; 3100;occ; 97; 0;19595
10; 8331.6; 29-NOV-2005 01:59:05; Bright; 36.5; 105; 6Bet Ari ; 2.64; 8900;occ; 73; 0;19595
11; 8552.2; 29-NOV-2005 02:02:45; Bright; 34.0; 173; 4Bet Tri ; 3.00; 8900;occ; 68; 0;19595
12; 8643.7; 29-NOV-2005 02:04:17; Bright; 37.5; 79; 26Bet Per ; 2.31; 13100;occ; 75; 0;19595
13; 8856.6; 29-NOV-2005 02:07:50; Bright; 36.0; 160; 23Gam Per ; 2.93; 4700;occ; 72; 0;19595
14; 8989.6; 29-NOV-2005 02:10:03; Bright; 35.0; 110; 37Del Cas ; 2.68; 8900;occ; 70; 0;19595
15; 9458.3; 29-NOV-2005 02:17:51; Bright; 35.0; 49; 1Alp UMi ; 1.99; 6300;occ; 70; 0;19595
/nas3/ENVISAT/GOMOS/GOM_NL__0P/GOM_NL__0PNPDE20051129_022230_000057892043_00003_19596_1033.N1
 1; -2335.2; 29-NOV-2005 02:22:30; Bright; 36.5; 60; 7Bet UMi ; 2.08; 3950;occ; 73; 0;19596
 2; -2183.1; 29-NOV-2005 02:25:02; Bright; 36.0; 119; 14Eta Dra ; 2.73; 4700;occ; 72; 0;19596
 3; -1898.0; 29-NOV-2005 02:29:47; Bright; 36.0; 39; 85Eta UMa ; 1.85; 24000;occ; 72; 0;19596
 4; -1546.3; 29-NOV-2005 02:35:39; Bright; 33.0; 83; ; 2.38; 11000;occ; 66; 0;19596
 5; -1395.5; 29-NOV-2005 02:38:10; Bright; 33.5; 3; 16Alp Boo ;-0.05; 4250;occ; 67; 0;19596
 6; -839.1; 29-NOV-2005 02:47:26; Bright; 38.0; 15; 67Alp Vir ; 0.98; 28000;occ; 76; 0;19596
 7; -423.0; 29-NOV-2005 02:54:22; Dark ; 37.5; 123; Iot Cen ; 2.75; 10200;occ; 75; 0;19596
 8; -183.7; 29-NOV-2005 02:58:21; Dark ; 39.5; 64; Gam Cen ; 2.20; 10600;occ; 79; 0;19596
 9; -36.0; 29-NOV-2005 03:00:49; Dark ; 37.5; 20; Bet Cru ; 1.25; 30000;occ; 75; 0;19596
10; 34.7; 29-NOV-2005 03:02:00; Dark ; 49.0; 12; Alp1Cru ; 0.77; 30000;occ; 98; 0;19597
11; 261.3; 29-NOV-2005 03:05:47; Dark ; 59.5; 0; ; 0.00; 0;occ; 119; 0;19597
12; 361.6; 29-NOV-2005 03:07:27; Dark ; 38.0; 29; Bet Car ; 1.67; 10200;occ; 76; 0;19597
13; 1239.8; 29-NOV-2005 03:22:05; Dark ; 38.0; 157; The1Eri ; 2.91; 9300;occ; 76; 0;19597
14; 1978.6; 29-NOV-2005 03:34:24; Dark ; 43.0; 94; 92Alp Cet ; 2.53; 3100;occ; 86; 0;19597
15; 2295.7; 29-NOV-2005 03:39:41; Bright; 37.0; 105; 6Bet Ari ; 2.64; 8900;occ; 74; 0;19597
16; 2516.1; 29-NOV-2005 03:43:21; Bright; 34.5; 173; 4Bet Tri ; 3.00; 8900;occ; 69; 0;19597
17; 2607.4; 29-NOV-2005 03:44:53; Bright; 36.0; 79; 26Bet Per ; 2.31; 13100;occ; 72; 0;19597
18; 2820.4; 29-NOV-2005 03:48:26; Bright; 35.5; 160; 23Gam Per ; 2.93; 4700;occ; 71; 0;19597
19; 2953.5; 29-NOV-2005 03:50:39; Bright; 36.0; 110; 37Del Cas ; 2.68; 8900;occ; 72; 0;19597
20; 3422.1; 29-NOV-2005 03:58:27; Bright; 33.0; 49; 1Alp UMi ; 1.99; 6300;occ; 66; 0;19597
/nas3/ENVISAT/GOMOS/GOM_NL__0P/GOM_NL__0PNPDE20051129_040306_000057922043_00004_19597_1034.N1
 1; 3701.3; 29-NOV-2005 04:03:06; Bright; 33.5; 60; 7Bet UMi ; 2.08; 3950;occ; 67; 0;19597
 2; 3853.5; 29-NOV-2005 04:05:38; Bright; 36.0; 119; 14Eta Dra ; 2.73; 4700;occ; 72; 0;19597
 3; 4138.4; 29-NOV-2005 04:10:23; Bright; 35.0; 39; 85Eta UMa ; 1.85; 24000;occ; 70; 0;19597
 4; 4310.2; 29-NOV-2005 04:13:15; Bright; 33.0; 180; 27Gam Boo ; 3.04; 8000;occ; 66; 0;19597
 5; 4490.3; 29-NOV-2005 04:16:15; Bright; 33.0; 83; ; 2.38; 11000;occ; 66; 0;19597
 6; 4641.0; 29-NOV-2005 04:18:46; Bright; 33.5; 3; 16Alp Boo ;-0.05; 4250;occ; 67; 0;19597
 7; 5197.6; 29-NOV-2005 04:28:02; Bright; 38.5; 15; 67Alp Vir ; 0.98; 28000;occ; 77; 0;19597
 8; 5401.7; 29-NOV-2005 04:31:26; Dark ; 42.5; 169; 46Gam Hya ; 2.99; 4700;occ; 85; 0;19597
 9; 5613.7; 29-NOV-2005 04:34:58; Dark ; 38.0; 123; Iot Cen ; 2.75; 10200;occ; 76; 0;19597
10; 5853.2; 29-NOV-2005 04:38:58; Dark ; 41.5; 64; Gam Cen ; 2.20; 10600;occ; 83; 0;19597
11; 6000.7; 29-NOV-2005 04:41:25; Dark ; 36.5; 20; Bet Cru ; 1.25; 30000;occ; 73; 0;19597
12; 6071.4; 29-NOV-2005 04:42:36; Dark ; 42.5; 12; Alp1Cru ; 0.77; 30000;occ; 85; 0;19597
13; 6298.1; 29-NOV-2005 04:46:23; Dark ; 59.5; 0; ; 0.00; 0;occ; 119; 0;19597
14; 6398.5; 29-NOV-2005 04:48:03; Dark ; 37.5; 29; Bet Car ; 1.67; 10200;occ; 75; 0;19597
15; 7276.5; 29-NOV-2005 05:02:41; Dark ; 37.5; 157; The1Eri ; 2.91; 9300;occ; 75; 0;19597
16; 8015.1; 29-NOV-2005 05:15:00; Dark ; 47.5; 94; 92Alp Cet ; 2.53; 3100;occ; 95; 0;19597
17; 8332.5; 29-NOV-2005 05:20:17; Bright; 36.5; 105; 6Bet Ari ; 2.64; 8900;occ; 73; 0;19597

```

```

18; 8552.9; 29-NOV-2005 05:23:58; Bright; 34.5; 173; 4Bet Tri ; 3.00; 8900;occ; 69; 0;19597
19; 8643.7; 29-NOV-2005 05:25:28; Bright; 35.5; 79; 26Bet Per ; 2.31; 13100;occ; 71; 0;19597
20; 8856.8; 29-NOV-2005 05:29:02; Bright; 35.0; 160; 23Gam Per ; 2.93; 4700;occ; 70; 0;19597
21; 8990.1; 29-NOV-2005 05:31:15; Bright; 34.5; 110; 37Del Cas ; 2.68; 8900;occ; 69; 0;19597
22; 9458.5; 29-NOV-2005 05:39:03; Bright; 36.0; 49; 1Alp UMi ; 1.99; 6300;occ; 72; 0;19597
/nas3/ENVISAT/GOMOS/GOM_NL__0P/GOM_NL__0PNPDE20051129_054342_000060692043_00005_19598_1035.N1
 1; 3701.3; 29-NOV-2005 05:43:42; Bright; 36.5; 60; 7Bet UMi ; 2.08; 3950;occ; 73; 0;19598
 2; 3853.7; 29-NOV-2005 05:46:14; Bright; 37.0; 119; 14Eta Dra ; 2.73; 4700;occ; 74; 0;19598
 3; 4138.4; 29-NOV-2005 05:50:59; Bright; 36.5; 39; 85Eta UMa ; 1.85; 24000;occ; 73; 0;19598
 4; 4310.3; 29-NOV-2005 05:53:51; Bright; 34.5; 180; 27Gam Boo ; 3.04; 8000;occ; 69; 0;19598
 5; 4490.4; 29-NOV-2005 05:56:51; Bright; 33.5; 83; ; 2.38; 11000;occ; 67; 0;19598
 6; 4641.2; 29-NOV-2005 05:59:22; Bright; 33.5; 3; 16Alp Boo ; -0.05; 4250;occ; 67; 0;19598
 7; 5198.1; 29-NOV-2005 06:08:39; Bright; 54.0; 15; 67Alp Vir ; 0.98; 28000;occ; 108; 0;19598
 8; 5402.1; 29-NOV-2005 06:12:03; Dark ; 40.5; 169; 46Gam Hya ; 2.99; 4700;occ; 81; 0;19598
 9; 5614.1; 29-NOV-2005 06:15:35; Dark ; 39.0; 123; Iot Cen ; 2.75; 10200;occ; 78; 0;19598
10; 5853.5; 29-NOV-2005 06:19:34; Dark ; 40.0; 64; Gam Cen ; 2.20; 10600;occ; 80; 0;19598
11; 6001.1; 29-NOV-2005 06:22:02; Dark ; 38.5; 20; Bet Cru ; 1.25; 30000;occ; 77; 0;19598
12; 6071.6; 29-NOV-2005 06:23:12; Dark ; 42.0; 12; Alp1Cru ; 0.77; 30000;occ; 84; 0;19598
13; 6298.3; 29-NOV-2005 06:26:59; Dark ; 59.5; 0; ; 0.00; 0;occ; 119; 0;19598
14; 6398.8; 29-NOV-2005 06:28:40; Dark ; 37.0; 29; Bet Car ; 1.67; 10200;occ; 74; 0;19598
15; 7276.6; 29-NOV-2005 06:43:17; Dark ; 38.0; 157; The1Eri ; 2.91; 9300;occ; 76; 0;19598
16; 8015.1; 29-NOV-2005 06:55:36; Dark ; 44.0; 94; 92Alp Cet ; 2.53; 3100;occ; 88; 0;19598
17; 8332.8; 29-NOV-2005 07:00:54; Bright; 36.0; 105; 6Bet Ari ; 2.64; 8900;occ; 72; 0;19598
18; 8552.9; 29-NOV-2005 07:04:34; Bright; 35.0; 173; 4Bet Tri ; 3.00; 8900;occ; 70; 0;19598
19; 8643.5; 29-NOV-2005 07:06:04; Bright; 35.5; 79; 26Bet Per ; 2.31; 13100;occ; 71; 0;19598
20; 8856.6; 29-NOV-2005 07:09:37; Bright; 36.0; 160; 23Gam Per ; 2.93; 4700;occ; 72; 0;19598
21; 8990.2; 29-NOV-2005 07:11:51; Bright; 35.0; 110; 37Del Cas ; 2.68; 8900;occ; 70; 0;19598
22; 9458.5; 29-NOV-2005 07:19:39; Bright; 36.0; 49; 1Alp UMi ; 1.99; 6300;occ; 72; 0;19598
23; 9737.3; 29-NOV-2005 07:24:18; Bright; 34.5; 60; 7Bet UMi ; 2.08; 3950;occ; 69; 0;19598
/nas3/ENVISAT/GOMOS/GOM_NL__0P/GOM_NL__0PNPDE20051129_200807_000040012043_00014_19607_1036.N1
 1;-4793.8; 29-NOV-2005 20:08:07; Dark ; 39.0; 157; The1Eri ; 2.91; 9300;occ; 78; 1;19607
 2;-4056.4; 29-NOV-2005 20:20:24; Dark ; 46.5; 94; 92Alp Cet ; 2.53; 3100;occ; 93; 0;19607
 3;-3737.4; 29-NOV-2005 20:25:43; Bright; 36.0; 105; 6Bet Ari ; 2.64; 8900;occ; 72; 0;19607
 4;-3518.0; 29-NOV-2005 20:29:22; Bright; 35.0; 173; 4Bet Tri ; 3.00; 8900;occ; 70; 0;19607
 5;-3429.2; 29-NOV-2005 20:30:51; Bright; 36.0; 79; 26Bet Per ; 2.31; 13100;occ; 72; 0;19607
 6;-3216.2; 29-NOV-2005 20:34:24; Bright; 36.0; 160; 23Gam Per ; 2.93; 4700;occ; 72; 0;19607
 7;-3080.5; 29-NOV-2005 20:36:40; Bright; 35.0; 110; 37Del Cas ; 2.68; 8900;occ; 70; 0;19607
 8;-2613.9; 29-NOV-2005 20:44:27; Bright; 36.0; 49; 1Alp UMi ; 1.99; 6300;occ; 72; 0;19607
 9;-2334.6; 29-NOV-2005 20:49:06; Bright; 32.0; 60; 7Bet UMi ; 2.08; 3950;occ; 64; 0;19607
10;-2180.4; 29-NOV-2005 20:51:40; Bright; 36.5; 119; 14Eta Dra ; 2.73; 4700;occ; 73; 0;19607
11;-1897.6; 29-NOV-2005 20:56:23; Bright; 37.5; 39; 85Eta UMa ; 1.85; 24000;occ; 75; 0;19607
12;-1724.7; 29-NOV-2005 20:59:16; Bright; 35.0; 180; 27Gam Boo ; 3.04; 8000;occ; 70; 0;19607
13;-1544.4; 29-NOV-2005 21:02:16; Bright; 33.5; 83; ; 2.38; 11000;occ; 67; 0;19607
14;-1393.4; 29-NOV-2005 21:04:47; Bright; 34.0; 3; 16Alp Boo ; -0.05; 4250;occ; 68; 0;19607
15; -834.9; 29-NOV-2005 21:14:05; Bright; 43.0; 15; 67Alp Vir ; 0.98; 28000;occ; 86; 0;19607
/nas3/ENVISAT/GOMOS/GOM_NL__0P/GOM_NL__0PNPDE20051129_211406_000060742043_00014_19607_1037.N1
 1; -833.9; 29-NOV-2005 21:14:06; Bright; 45.0; 15; 67Alp Vir ; 0.98; 28000;occ; 90; 1;19607
 2; -630.1; 29-NOV-2005 21:17:30; Dark ; 41.0; 169; 46Gam Hya ; 2.99; 4700;occ; 82; 0;19607
 3; -418.6; 29-NOV-2005 21:21:01; Dark ; 38.5; 123; Iot Cen ; 2.75; 10200;occ; 77; 0;19607
 4; -178.7; 29-NOV-2005 21:25:01; Dark ; 41.5; 64; Gam Cen ; 2.20; 10600;occ; 83; 0;19607
 5; -32.4; 29-NOV-2005 21:27:28; Dark ; 39.5; 20; Bet Cru ; 1.25; 30000;occ; 79; 0;19607
 6; 38.4; 29-NOV-2005 21:28:38; Dark ; 47.0; 12; Alp1Cru ; 0.77; 30000;occ; 94; 0;19608
 7; 264.9; 29-NOV-2005 21:32:25; Dark ; 59.5; 0; ; 0.00; 0;occ; 119; 0;19608
 8; 366.5; 29-NOV-2005 21:34:06; Dark ; 37.5; 29; Bet Car ; 1.67; 10200;occ; 75; 0;19608
 9; 1242.2; 29-NOV-2005 21:48:42; Dark ; 38.0; 157; The1Eri ; 2.91; 9300;occ; 76; 0;19608
10; 1980.0; 29-NOV-2005 22:01:00; Dark ; 44.0; 94; 92Alp Cet ; 2.53; 3100;occ; 88; 0;19608
11; 2299.1; 29-NOV-2005 22:06:19; Bright; 36.0; 105; 6Bet Ari ; 2.64; 8900;occ; 72; 0;19608
12; 2518.6; 29-NOV-2005 22:09:58; Bright; 33.5; 173; 4Bet Tri ; 3.00; 8900;occ; 67; 0;19608
13; 2607.1; 29-NOV-2005 22:11:27; Bright; 34.5; 79; 26Bet Per ; 2.31; 13100;occ; 69; 0;19608
14; 2819.9; 29-NOV-2005 22:15:00; Bright; 35.5; 160; 23Gam Per ; 2.93; 4700;occ; 71; 0;19608
15; 2955.9; 29-NOV-2005 22:17:16; Bright; 35.0; 110; 37Del Cas ; 2.68; 8900;occ; 70; 0;19608
16; 3422.5; 29-NOV-2005 22:25:02; Bright; 35.5; 49; 1Alp UMi ; 1.99; 6300;occ; 71; 0;19608
17; 3701.8; 29-NOV-2005 22:29:42; Bright; 35.5; 60; 7Bet UMi ; 2.08; 3950;occ; 71; 0;19608
18; 3856.0; 29-NOV-2005 22:32:16; Bright; 35.5; 119; 14Eta Dra ; 2.73; 4700;occ; 71; 0;19608
19; 4138.8; 29-NOV-2005 22:36:59; Bright; 36.0; 39; 85Eta UMa ; 1.85; 24000;occ; 72; 0;19608
20; 4311.6; 29-NOV-2005 22:39:52; Bright; 34.5; 180; 27Gam Boo ; 3.04; 8000;occ; 69; 0;19608
21; 4492.0; 29-NOV-2005 22:42:52; Bright; 33.5; 83; ; 2.38; 11000;occ; 67; 0;19608
22; 4643.1; 29-NOV-2005 22:45:23; Bright; 33.5; 3; 16Alp Boo ; -0.05; 4250;occ; 67; 0;19608

```

```

23; 5201.8; 29-NOV-2005 22:54:42; Bright; 39.0; 15; 67Alp Vir ; 0.98; 28000;occ; 78; 0;19608
/nas3/ENVISAT/GOMOS/GOM_NL__0P/GOM_NL__0PNPDE20051129_225806_000060382043_00015_19608_1038.N1
1; -629.8; 29-NOV-2005 22:58:06; Dark ; 44.0; 169; 46Gam Hya ; 2.99; 4700;occ; 88; 0;19608
2; -418.2; 29-NOV-2005 23:01:38; Dark ; 39.5; 123; Iot Cen ; 2.75; 10200;occ; 79; 0;19608
3; -178.4; 29-NOV-2005 23:05:37; Dark ; 38.5; 64; Gam Cen ; 2.20; 10600;occ; 77; 0;19608
4; -32.1; 29-NOV-2005 23:08:04; Dark ; 40.5; 20; Bet Cru ; 1.25; 30000;occ; 81; 0;19608
5; 38.7; 29-NOV-2005 23:09:14; Dark ; 42.5; 12; Alp1Cru ; 0.77; 30000;occ; 85; 0;19609
6; 265.1; 29-NOV-2005 23:13:01; Dark ; 59.5; 0; ; 0.00; 0;occ; 119; 0;19609
7; 366.8; 29-NOV-2005 23:14:43; Dark ; 37.5; 29; Bet Car ; 1.67; 10200;occ; 75; 0;19609
8; 1242.2; 29-NOV-2005 23:29:18; Dark ; 37.5; 157; The1Eri ; 2.91; 9300;occ; 75; 0;19609
9; 1980.1; 29-NOV-2005 23:41:36; Dark ; 46.5; 94; 92Alp Cet ; 2.53; 3100;occ; 93; 0;19609
10; 2299.3; 29-NOV-2005 23:46:55; Bright; 36.0; 105; 6Bet Ari ; 2.64; 8900;occ; 72; 0;19609
11; 2518.7; 29-NOV-2005 23:50:34; Bright; 34.0; 173; 4Bet Tri ; 3.00; 8900;occ; 68; 0;19609
12; 2607.0; 29-NOV-2005 23:52:03; Bright; 34.5; 79; 26Bet Per ; 2.31; 13100;occ; 69; 0;19609
13; 2819.8; 29-NOV-2005 23:55:36; Bright; 34.5; 160; 23Gam Per ; 2.93; 4700;occ; 69; 0;19609
14; 2956.2; 29-NOV-2005 23:57:52; Bright; 33.5; 110; 37Del Cas ; 2.68; 8900;occ; 67; 0;19609
15; 3422.4; 30-NOV-2005 00:05:38; Bright; 32.5; 49; 1Alp UMi ; 1.99; 6300;occ; 65; 0;19609
16; 3701.8; 30-NOV-2005 00:10:18; Bright; 37.0; 60; 7Bet UMi ; 2.08; 3950;occ; 74; 0;19609
17; 3856.3; 30-NOV-2005 00:12:52; Bright; 34.5; 119; 14Eta Dra ; 2.73; 4700;occ; 69; 0;19609
18; 4138.9; 30-NOV-2005 00:17:35; Bright; 36.5; 39; 85Eta UMa ; 1.85; 24000;occ; 73; 0;19609
19; 4311.9; 30-NOV-2005 00:20:28; Bright; 52.0; 180; 27Gam Boo ; 3.04; 8000;occ; 104; 0;19609
20; 4492.3; 30-NOV-2005 00:23:28; Bright; 34.5; 83; ; 2.38; 11000;occ; 69; 0;19609
21; 4643.3; 30-NOV-2005 00:25:59; Bright; 33.5; 3; 16Alp Boo ; -0.05; 4250;occ; 67; 0;19609
22; 5202.2; 30-NOV-2005 00:35:18; Bright; 39.5; 15; 67Alp Vir ; 0.98; 28000;occ; 79; 0;19609
23; 5406.6; 30-NOV-2005 00:38:42; Dark ; 2.5; 169; 46Gam Hya ; 2.99; 4700;occ; 5; 0;19609
/nas3/ENVISAT/GOMOS/GOM_NL__0P/GOM_NL__0PNPDK20051129_072425_000036052043_00006_19599_1316.N1
1; -2327.6; 29-NOV-2005 07:24:25; Bright; 35.0; 60; 7Bet UMi ; 2.08; 3950;occ; 70; 14;19599
2; -2181.9; 29-NOV-2005 07:26:51; Bright; 37.0; 119; 14Eta Dra ; 2.73; 4700;occ; 74; 0;19599
3; -1897.4; 29-NOV-2005 07:31:35; Bright; 37.0; 39; 85Eta UMa ; 1.85; 24000;occ; 74; 0;19599
4; -1725.5; 29-NOV-2005 07:34:27; Bright; 33.5; 180; 27Gam Boo ; 3.04; 8000;occ; 67; 0;19599
5; -1545.3; 29-NOV-2005 07:37:27; Bright; 33.0; 83; ; 2.38; 11000;occ; 66; 0;19599
6; -1394.6; 29-NOV-2005 07:39:58; Bright; 34.0; 3; 16Alp Boo ; -0.05; 4250;occ; 68; 0;19599
7; -837.5; 29-NOV-2005 07:49:15; Bright; 54.0; 15; 67Alp Vir ; 0.98; 28000;occ; 108; 0;19599
8; -633.4; 29-NOV-2005 07:52:39; Dark ; 41.5; 169; 46Gam Hya ; 2.99; 4700;occ; 83; 0;19599
9; -421.5; 29-NOV-2005 07:56:11; Dark ; 39.5; 123; Iot Cen ; 2.75; 10200;occ; 79; 0;19599
10; -182.1; 29-NOV-2005 08:00:11; Dark ; 40.5; 64; Gam Cen ; 2.20; 10600;occ; 81; 0;19599
11; -34.7; 29-NOV-2005 08:02:38; Dark ; 38.5; 20; Bet Cru ; 1.25; 30000;occ; 77; 0;19599
12; 36.0; 29-NOV-2005 08:03:49; Dark ; 41.5; 12; Alp1Cru ; 0.77; 30000;occ; 83; 0;19600
13; 262.6; 29-NOV-2005 08:07:35; Dark ; 59.5; 0; ; 0.00; 0;occ; 119; 0;19600
14; 363.2; 29-NOV-2005 08:09:16; Dark ; 37.0; 29; Bet Car ; 1.67; 10200;occ; 74; 0;19600
15; 1240.8; 29-NOV-2005 08:23:53; Dark ; 38.0; 157; The1Eri ; 2.91; 9300;occ; 76; 0;19600
/nas3/ENVISAT/GOMOS/GOM_NL__0P/GOM_NL__0PNPDK20051129_083612_000053332043_00007_19600_1317.N1
1; -4056.6; 29-NOV-2005 08:36:12; Dark ; 51.5; 94; 92Alp Cet ; 2.53; 3100;occ; 103; 0;19600
2; -3738.9; 29-NOV-2005 08:41:30; Bright; 37.0; 105; 6Bet Ari ; 2.64; 8900;occ; 74; 0;19600
3; -3518.8; 29-NOV-2005 08:45:10; Bright; 35.5; 173; 4Bet Tri ; 3.00; 8900;occ; 71; 0;19600
4; -3428.3; 29-NOV-2005 08:46:40; Bright; 37.0; 79; 26Bet Per ; 2.31; 13100;occ; 74; 0;19600
5; -3215.3; 29-NOV-2005 08:50:13; Bright; 35.0; 160; 23Gam Per ; 2.93; 4700;occ; 70; 0;19600
6; -3081.5; 29-NOV-2005 08:52:27; Bright; 34.5; 110; 37Del Cas ; 2.68; 8900;occ; 69; 0;19600
7; -2613.4; 29-NOV-2005 09:00:15; Bright; 36.0; 49; 1Alp UMi ; 1.99; 6300;occ; 72; 0;19600
8; -2334.5; 29-NOV-2005 09:04:54; Bright; 37.0; 60; 7Bet UMi ; 2.08; 3950;occ; 74; 0;19600
9; -2181.8; 29-NOV-2005 09:07:27; Bright; 36.0; 119; 14Eta Dra ; 2.73; 4700;occ; 72; 0;19600
10; -1897.3; 29-NOV-2005 09:12:11; Bright; 36.0; 39; 85Eta UMa ; 1.85; 24000;occ; 72; 0;19600
11; -1725.4; 29-NOV-2005 09:15:03; Bright; 34.0; 180; 27Gam Boo ; 3.04; 8000;occ; 68; 0;19600
12; -1545.1; 29-NOV-2005 09:18:03; Bright; 33.5; 83; ; 2.38; 11000;occ; 67; 0;19600
13; -1394.4; 29-NOV-2005 09:20:34; Bright; 34.0; 3; 16Alp Boo ; -0.05; 4250;occ; 68; 0;19600
14; -837.2; 29-NOV-2005 09:29:51; Bright; 54.0; 15; 67Alp Vir ; 0.98; 28000;occ; 108; 0;19600
15; -633.1; 29-NOV-2005 09:33:15; Dark ; 38.5; 169; 46Gam Hya ; 2.99; 4700;occ; 77; 0;19600
16; -421.1; 29-NOV-2005 09:36:47; Dark ; 38.5; 123; Iot Cen ; 2.75; 10200;occ; 77; 0;19600
17; -181.7; 29-NOV-2005 09:40:47; Dark ; 43.0; 64; Gam Cen ; 2.20; 10600;occ; 86; 0;19600
18; 262.9; 29-NOV-2005 09:48:11; Dark ; 59.5; 0; ; 0.00; 0;occ; 119; 0;19601
19; 363.6; 29-NOV-2005 09:49:52; Dark ; 38.5; 29; Bet Car ; 1.67; 10200;occ; 77; 0;19601
20; 1241.0; 29-NOV-2005 10:04:30; Dark ; 36.0; 157; The1Eri ; 2.91; 9300;occ; 72; 0;19601
/nas3/ENVISAT/GOMOS/GOM_NL__0P/GOM_NL__0PNPDK20051129_101648_000053322043_00008_19601_1318.N1
1; -4056.0; 29-NOV-2005 10:16:48; Dark ; 44.5; 94; 92Alp Cet ; 2.53; 3100;occ; 89; 1;19601
2; -3738.6; 29-NOV-2005 10:22:06; Bright; 36.5; 105; 6Bet Ari ; 2.64; 8900;occ; 73; 0;19601
3; -3518.4; 29-NOV-2005 10:25:46; Bright; 34.0; 173; 4Bet Tri ; 3.00; 8900;occ; 68; 0;19601
4; -3428.4; 29-NOV-2005 10:27:16; Bright; 37.5; 79; 26Bet Per ; 2.31; 13100;occ; 75; 0;19601
5; -3215.4; 29-NOV-2005 10:30:49; Bright; 36.0; 160; 23Gam Per ; 2.93; 4700;occ; 72; 0;19601

```

```

6;-3081.2; 29-NOV-2005 10:33:03; Bright; 34.0; 110; 37Del Cas ; 2.68; 8900;occ; 68; 0;19601
7;-2613.4; 29-NOV-2005 10:40:51; Bright; 35.5; 49; 1Alp UMi ; 1.99; 6300;occ; 71; 0;19601
8;-2334.5; 29-NOV-2005 10:45:30; Bright; 35.0; 60; 7Bet UMi ; 2.08; 3950;occ; 70; 0;19601
9;-2181.6; 29-NOV-2005 10:48:03; Bright; 37.0; 119; 14Eta Dra ; 2.73; 4700;occ; 74; 0;19601
10;-1897.4; 29-NOV-2005 10:52:47; Bright; 35.0; 39; 85Eta UMa ; 1.85; 24000;occ; 70; 0;19601
11;-1725.2; 29-NOV-2005 10:55:39; Bright; 33.5; 180; 27Gam Boo ; 3.04; 8000;occ; 67; 0;19601
12;-1545.1; 29-NOV-2005 10:58:39; Bright; 33.5; 83; ; 2.38; 11000;occ; 67; 0;19601
13;-1394.2; 29-NOV-2005 11:01:10; Bright; 33.5; 3; 16Alp Boo ;-0.05; 4250;occ; 67; 0;19601
14; -836.7; 29-NOV-2005 11:10:28; Bright; 54.0; 15; 67Alp Vir ; 0.98; 28000;occ; 108; 0;19601
15; -632.6; 29-NOV-2005 11:13:52; Dark ; 38.5; 169; 46Gam Hya ; 2.99; 4700;occ; 77; 0;19601
16; -420.8; 29-NOV-2005 11:17:24; Dark ; 38.0; 123; Iot Cen ; 2.75; 10200;occ; 76; 0;19601
17; -181.2; 29-NOV-2005 11:21:23; Dark ; 38.0; 64; Gam Cen ; 2.20; 10600;occ; 76; 0;19601
18; 263.2; 29-NOV-2005 11:28:48; Dark ; 59.5; 0; ; 0.00; 0;occ; 119; 0;19602
19; 364.0; 29-NOV-2005 11:30:28; Dark ; 37.5; 29; Bet Car ; 1.67; 10200;occ; 75; 0;19602
20; 1241.2; 29-NOV-2005 11:45:06; Dark ; 35.5; 157; The1Eri ; 2.91; 9300;occ; 71; 0;19602
/nas3/ENVISAT/GOMOS/GOM_NL__0P/GOM_NL__0PNPDK20051129_115724_000053352043_00009_19602_1319.N1
1;-4056.4; 29-NOV-2005 11:57:24; Dark ; 45.0; 94; 92Alp Cet ; 2.53; 3100;occ; 90; 0;19602
2;-3738.4; 29-NOV-2005 12:02:42; Bright; 37.5; 105; 6Bet Ari ; 2.64; 8900;occ; 75; 0;19602
3;-3518.4; 29-NOV-2005 12:06:22; Bright; 34.5; 173; 4Bet Tri ; 3.00; 8900;occ; 69; 0;19602
4;-3428.5; 29-NOV-2005 12:07:52; Bright; 36.5; 79; 26Bet Per ; 2.31; 13100;occ; 73; 0;19602
5;-3215.5; 29-NOV-2005 12:11:25; Bright; 36.0; 160; 23Gam Per ; 2.93; 4700;occ; 72; 0;19602
6;-3081.0; 29-NOV-2005 12:13:39; Bright; 34.5; 110; 37Del Cas ; 2.68; 8900;occ; 69; 0;19602
7;-2613.4; 29-NOV-2005 12:21:27; Bright; 36.0; 49; 1Alp UMi ; 1.99; 6300;occ; 72; 0;19602
8;-2334.4; 29-NOV-2005 12:26:06; Bright; 32.5; 60; 7Bet UMi ; 2.08; 3950;occ; 65; 0;19602
9;-2181.2; 29-NOV-2005 12:28:39; Bright; 36.5; 119; 14Eta Dra ; 2.73; 4700;occ; 73; 0;19602
10;-1897.4; 29-NOV-2005 12:33:23; Bright; 37.5; 39; 85Eta UMa ; 1.85; 24000;occ; 75; 0;19602
11;-1725.1; 29-NOV-2005 12:36:15; Bright; 52.0; 180; 27Gam Boo ; 3.04; 8000;occ; 104; 0;19602
12;-1544.8; 29-NOV-2005 12:39:15; Bright; 33.5; 83; ; 2.38; 11000;occ; 67; 0;19602
13;-1394.0; 29-NOV-2005 12:41:46; Bright; 33.5; 3; 16Alp Boo ;-0.05; 4250;occ; 67; 0;19602
14; -836.4; 29-NOV-2005 12:51:04; Bright; 38.0; 15; 67Alp Vir ; 0.98; 28000;occ; 76; 0;19602
15; -632.2; 29-NOV-2005 12:54:28; Dark ; 39.5; 169; 46Gam Hya ; 2.99; 4700;occ; 79; 0;19602
16; -420.5; 29-NOV-2005 12:58:00; Dark ; 38.0; 123; Iot Cen ; 2.75; 10200;occ; 76; 0;19602
17; -180.8; 29-NOV-2005 13:01:59; Dark ; 37.5; 64; Gam Cen ; 2.20; 10600;occ; 75; 0;19602
18; -33.8; 29-NOV-2005 13:04:26; Dark ; 39.0; 20; Bet Cru ; 1.25; 30000;occ; 78; 0;19602
19; 36.9; 29-NOV-2005 13:05:37; Dark ; 47.5; 12; Alp1Cru ; 0.77; 30000;occ; 95; 0;19603
20; 263.5; 29-NOV-2005 13:09:24; Dark ; 59.5; 0; ; 0.00; 0;occ; 119; 0;19603
21; 364.4; 29-NOV-2005 13:11:05; Dark ; 38.0; 29; Bet Car ; 1.67; 10200;occ; 76; 0;19603
22; 1241.2; 29-NOV-2005 13:25:41; Dark ; 38.0; 157; The1Eri ; 2.91; 9300;occ; 76; 0;19603
/nas3/ENVISAT/GOMOS/GOM_NL__0P/GOM_NL__0PNPDK20051129_133800_000053362043_00010_19603_1320.N1
1;-4056.8; 29-NOV-2005 13:38:00; Dark ; 44.0; 94; 92Alp Cet ; 2.53; 3100;occ; 88; 0;19603
2;-3738.6; 29-NOV-2005 13:43:18; Bright; 37.0; 105; 6Bet Ari ; 2.64; 8900;occ; 74; 0;19603
3;-3518.6; 29-NOV-2005 13:46:58; Bright; 34.5; 173; 4Bet Tri ; 3.00; 8900;occ; 69; 0;19603
4;-3429.0; 29-NOV-2005 13:48:28; Bright; 35.5; 79; 26Bet Per ; 2.31; 13100;occ; 71; 0;19603
5;-3216.1; 29-NOV-2005 13:52:00; Bright; 36.0; 160; 23Gam Per ; 2.93; 4700;occ; 72; 0;19603
6;-3081.2; 29-NOV-2005 13:54:15; Bright; 35.0; 110; 37Del Cas ; 2.68; 8900;occ; 70; 0;19603
7;-2613.9; 29-NOV-2005 14:02:03; Bright; 36.0; 49; 1Alp UMi ; 1.99; 6300;occ; 72; 0;19603
8;-2334.8; 29-NOV-2005 14:06:42; Bright; 34.0; 60; 7Bet UMi ; 2.08; 3950;occ; 68; 0;19603
9;-2181.4; 29-NOV-2005 14:09:15; Bright; 35.0; 119; 14Eta Dra ; 2.73; 4700;occ; 70; 0;19603
10;-1897.7; 29-NOV-2005 14:13:59; Bright; 36.5; 39; 85Eta UMa ; 1.85; 24000;occ; 73; 0;19603
11;-1725.3; 29-NOV-2005 14:16:51; Bright; 33.5; 180; 27Gam Boo ; 3.04; 8000;occ; 67; 0;19603
12;-1545.1; 29-NOV-2005 14:19:51; Bright; 33.0; 83; ; 2.38; 11000;occ; 66; 0;19603
13;-1394.2; 29-NOV-2005 14:22:22; Bright; 34.0; 3; 16Alp Boo ;-0.05; 4250;occ; 68; 0;19603
14; -836.5; 29-NOV-2005 14:31:40; Bright; 54.0; 15; 67Alp Vir ; 0.98; 28000;occ; 108; 0;19603
15; -632.3; 29-NOV-2005 14:35:04; Dark ; 40.0; 169; 46Gam Hya ; 2.99; 4700;occ; 80; 0;19603
16; -420.6; 29-NOV-2005 14:38:36; Dark ; 38.5; 123; Iot Cen ; 2.75; 10200;occ; 77; 0;19603
17; -180.8; 29-NOV-2005 14:42:36; Dark ; 40.5; 64; Gam Cen ; 2.20; 10600;occ; 81; 0;19603
18; -34.0; 29-NOV-2005 14:45:03; Dark ; 40.0; 20; Bet Cru ; 1.25; 30000;occ; 80; 0;19603
19; 36.8; 29-NOV-2005 14:46:13; Dark ; 45.5; 12; Alp1Cru ; 0.77; 30000;occ; 91; 0;19604
20; 263.3; 29-NOV-2005 14:50:00; Dark ; 59.5; 0; ; 0.00; 0;occ; 119; 0;19604
21; 364.4; 29-NOV-2005 14:51:41; Dark ; 38.5; 29; Bet Car ; 1.67; 10200;occ; 77; 0;19604
22; 1240.9; 29-NOV-2005 15:06:17; Dark ; 39.0; 157; The1Eri ; 2.91; 9300;occ; 78; 0;19604
/nas3/ENVISAT/GOMOS/GOM_NL__0P/GOM_NL__0PNPDK20051129_151836_000044592043_00011_19604_1321.N1
1;-4056.8; 29-NOV-2005 15:18:36; Dark ; 45.5; 94; 92Alp Cet ; 2.53; 3100;occ; 91; 0;19604
2;-3738.4; 29-NOV-2005 15:23:54; Bright; 36.5; 105; 6Bet Ari ; 2.64; 8900;occ; 73; 0;19604
3;-3518.6; 29-NOV-2005 15:27:34; Bright; 34.5; 173; 4Bet Tri ; 3.00; 8900;occ; 69; 0;19604
4;-3429.2; 29-NOV-2005 15:29:03; Bright; 36.5; 79; 26Bet Per ; 2.31; 13100;occ; 73; 0;19604
5;-3216.0; 29-NOV-2005 15:32:37; Bright; 35.5; 160; 23Gam Per ; 2.93; 4700;occ; 71; 0;19604
6;-3081.2; 29-NOV-2005 15:34:51; Bright; 34.0; 110; 37Del Cas ; 2.68; 8900;occ; 68; 0;19604

```

```

7;-2613.9; 29-NOV-2005 15:42:39; Bright; 37.0; 49; 1Alp UMi ; 1.99; 6300;occ; 74; 0;19604
8;-2334.8; 29-NOV-2005 15:47:18; Bright; 37.0; 60; 7Bet UMi ; 2.08; 3950;occ; 74; 0;19604
9;-2181.3; 29-NOV-2005 15:49:51; Bright; 37.5; 119; 14Eta Dra ; 2.73; 4700;occ; 75; 0;19604
10;-1897.6; 29-NOV-2005 15:54:35; Bright; 37.0; 39; 85Eta UMa ; 1.85; 24000;occ; 74; 0;19604
11;-1725.1; 29-NOV-2005 15:57:27; Bright; 52.0; 180; 27Gam Boo ; 3.04; 8000;occ; 104; 0;19604
12;-1545.0; 29-NOV-2005 16:00:28; Bright; 33.5; 83; ; 2.38; 11000;occ; 67; 0;19604
13;-1394.1; 29-NOV-2005 16:02:58; Bright; 34.5; 3; 16Alp Boo ;-0.05; 4250;occ; 69; 0;19604
14; -836.1; 29-NOV-2005 16:12:16; Bright; 38.5; 15; 67Alp Vir ; 0.98; 28000;occ; 77; 0;19604
15; -631.9; 29-NOV-2005 16:15:41; Dark ; 39.0; 169; 46Gam Hya ; 2.99; 4700;occ; 78; 0;19604
16; -420.2; 29-NOV-2005 16:19:12; Dark ; 37.5; 123; Iot Cen ; 2.75; 10200;occ; 75; 0;19604
17; -180.3; 29-NOV-2005 16:23:12; Dark ; 37.0; 64; Gam Cen ; 2.20; 10600;occ; 74; 0;19604
18; -33.7; 29-NOV-2005 16:25:39; Dark ; 44.5; 20; Bet Cru ; 1.25; 30000;occ; 89; 0;19604
19; 37.0; 29-NOV-2005 16:26:50; Dark ; 46.0; 12; Alp1Cru ; 0.77; 30000;occ; 92; 0;19605
20; 263.6; 29-NOV-2005 16:30:36; Dark ; 59.5; 0; ; 0.00; 0;occ; 119; 0;19605
21; 364.8; 29-NOV-2005 16:32:17; Dark ; 38.5; 29; Bet Car ; 1.67; 10200;occ; 77; 0;19605
/nas3/ENVISAT/GOMOS/GOM_NL__0P/GOM_NL__0PNPDK20051129_164654_000051962043_00012_19605_1322.N1
1;-4793.8; 29-NOV-2005 16:46:54; Dark ; 39.0; 157; The1Eri ; 2.91; 9300;occ; 78; 1;19605
2;-4056.2; 29-NOV-2005 16:59:12; Dark ; 45.0; 94; 92Alp Cet ; 2.53; 3100;occ; 90; 0;19605
3;-3737.6; 29-NOV-2005 17:04:30; Bright; 37.5; 105; 6Bet Ari ; 2.64; 8900;occ; 75; 0;19605
4;-3518.0; 29-NOV-2005 17:08:10; Bright; 34.5; 173; 4Bet Tri ; 3.00; 8900;occ; 69; 0;19605
5;-3428.7; 29-NOV-2005 17:09:39; Bright; 36.0; 79; 26Bet Per ; 2.31; 13100;occ; 72; 0;19605
6;-3215.7; 29-NOV-2005 17:13:12; Bright; 36.0; 160; 23Gam Per ; 2.93; 4700;occ; 72; 0;19605
7;-3080.4; 29-NOV-2005 17:15:28; Bright; 36.0; 110; 37Del Cas ; 2.68; 8900;occ; 72; 0;19605
8;-2613.5; 29-NOV-2005 17:23:15; Bright; 37.5; 49; 1Alp UMi ; 1.99; 6300;occ; 75; 0;19605
9;-2334.3; 29-NOV-2005 17:27:54; Bright; 36.0; 60; 7Bet UMi ; 2.08; 3950;occ; 72; 0;19605
10;-2180.6; 29-NOV-2005 17:30:27; Bright; 35.5; 119; 14Eta Dra ; 2.73; 4700;occ; 71; 0;19605
11;-1897.1; 29-NOV-2005 17:35:11; Bright; 34.0; 39; 85Eta UMa ; 1.85; 24000;occ; 68; 0;19605
12;-1724.6; 29-NOV-2005 17:38:04; Bright; 34.0; 180; 27Gam Boo ; 3.04; 8000;occ; 68; 0;19605
13;-1544.4; 29-NOV-2005 17:41:04; Bright; 33.5; 83; ; 2.38; 11000;occ; 67; 0;19605
14;-1393.3; 29-NOV-2005 17:43:35; Bright; 34.0; 3; 16Alp Boo ;-0.05; 4250;occ; 68; 0;19605
15; -835.2; 29-NOV-2005 17:52:53; Bright; 53.5; 15; 67Alp Vir ; 0.98; 28000;occ; 107; 0;19605
16; -630.9; 29-NOV-2005 17:56:17; Dark ; 38.5; 169; 46Gam Hya ; 2.99; 4700;occ; 77; 0;19605
17; -419.4; 29-NOV-2005 17:59:49; Dark ; 38.0; 123; Iot Cen ; 2.75; 10200;occ; 76; 0;19605
18; -179.6; 29-NOV-2005 18:03:49; Dark ; 41.0; 64; Gam Cen ; 2.20; 10600;occ; 82; 0;19605
19; -32.9; 29-NOV-2005 18:06:15; Dark ; 40.5; 20; Bet Cru ; 1.25; 30000;occ; 81; 0;19605
20; 37.9; 29-NOV-2005 18:07:26; Dark ; 41.0; 12; Alp1Cru ; 0.77; 30000;occ; 82; 0;19606
21; 264.3; 29-NOV-2005 18:11:12; Dark ; 59.5; 0; ; 0.00; 0;occ; 119; 0;19606
22; 365.7; 29-NOV-2005 18:12:54; Dark ; 37.5; 29; Bet Car ; 1.67; 10200;occ; 75; 0;19606
/nas3/ENVISAT/GOMOS/GOM_NL__0P/GOM_NL__0PNPDK20051129_182730_000051992043_00013_19606_1323.N1
1;-4793.7; 29-NOV-2005 18:27:30; Dark ; 36.5; 157; The1Eri ; 2.91; 9300;occ; 73; 1;19606
2;-4056.0; 29-NOV-2005 18:39:48; Dark ; 42.0; 94; 92Alp Cet ; 2.53; 3100;occ; 84; 0;19606
3;-3737.3; 29-NOV-2005 18:45:07; Bright; 36.0; 105; 6Bet Ari ; 2.64; 8900;occ; 72; 0;19606
4;-3517.8; 29-NOV-2005 18:48:46; Bright; 35.0; 173; 4Bet Tri ; 3.00; 8900;occ; 70; 0;19606
5;-3428.7; 29-NOV-2005 18:50:15; Bright; 36.5; 79; 26Bet Per ; 2.31; 13100;occ; 73; 0;19606
6;-3215.8; 29-NOV-2005 18:53:48; Bright; 35.0; 160; 23Gam Per ; 2.93; 4700;occ; 70; 0;19606
7;-3080.3; 29-NOV-2005 18:56:04; Bright; 35.0; 110; 37Del Cas ; 2.68; 8900;occ; 70; 0;19606
8;-2613.4; 29-NOV-2005 19:03:51; Bright; 36.0; 49; 1Alp UMi ; 1.99; 6300;occ; 72; 0;19606
9;-2334.3; 29-NOV-2005 19:08:30; Bright; 38.0; 60; 7Bet UMi ; 2.08; 3950;occ; 76; 0;19606
10;-2180.3; 29-NOV-2005 19:11:04; Bright; 33.0; 119; 14Eta Dra ; 2.73; 4700;occ; 66; 0;19606
11;-1897.1; 29-NOV-2005 19:15:47; Bright; 37.5; 39; 85Eta UMa ; 1.85; 24000;occ; 75; 0;19606
12;-1724.4; 29-NOV-2005 19:18:40; Bright; 34.5; 180; 27Gam Boo ; 3.04; 8000;occ; 69; 0;19606
13;-1544.1; 29-NOV-2005 19:21:40; Bright; 33.5; 83; ; 2.38; 11000;occ; 67; 0;19606
14;-1393.2; 29-NOV-2005 19:24:11; Bright; 34.0; 3; 16Alp Boo ;-0.05; 4250;occ; 68; 0;19606
15; -834.8; 29-NOV-2005 19:33:29; Bright; 39.0; 15; 67Alp Vir ; 0.98; 28000;occ; 78; 0;19606
16; -630.5; 29-NOV-2005 19:36:54; Dark ; 43.5; 169; 46Gam Hya ; 2.99; 4700;occ; 87; 0;19606
17; -419.0; 29-NOV-2005 19:40:25; Dark ; 39.0; 123; Iot Cen ; 2.75; 10200;occ; 78; 0;19606
18; -179.1; 29-NOV-2005 19:44:25; Dark ; 37.5; 64; Gam Cen ; 2.20; 10600;occ; 75; 0;19606
19; -32.7; 29-NOV-2005 19:46:51; Dark ; 39.0; 20; Bet Cru ; 1.25; 30000;occ; 78; 0;19606
20; 38.1; 29-NOV-2005 19:48:02; Dark ; 44.5; 12; Alp1Cru ; 0.77; 30000;occ; 89; 0;19607
21; 264.6; 29-NOV-2005 19:51:49; Dark ; 59.5; 0; ; 0.00; 0;occ; 119; 0;19607
22; 366.1; 29-NOV-2005 19:53:30; Dark ; 40.0; 29; Bet Car ; 1.67; 10200;occ; 80; 0;19607
/nas3/ENVISAT/GOMOS/GOM_NL__0P/GOM_NL__0PNPDE20051130_003842_000053052043_00016_19609_1039.N1
1; 5406.6; 30-NOV-2005 00:38:42; Dark ; 44.0; 169; 46Gam Hya ; 2.99; 4700;occ; 88; 0;19609
2; 5858.0; 30-NOV-2005 00:46:14; Dark ; 38.5; 64; Gam Cen ; 2.20; 10600;occ; 77; 0;19609
3; 6004.1; 30-NOV-2005 00:48:40; Dark ; 37.0; 20; Bet Cru ; 1.25; 30000;occ; 74; 0;19609
4; 6074.9; 30-NOV-2005 00:49:51; Dark ; 48.0; 12; Alp1Cru ; 0.77; 30000;occ; 96; 0;19609
5; 6301.3; 30-NOV-2005 00:53:37; Dark ; 59.5; 0; ; 0.00; 0;occ; 119; 0;19609
6; 6403.1; 30-NOV-2005 00:55:19; Dark ; 37.5; 29; Bet Car ; 1.67; 10200;occ; 75; 0;19609

```

```

7; 7278.2; 30-NOV-2005 01:09:54; Dark ; 37.5; 157; The1Eri ; 2.91; 9300;occ; 75; 0;19609
8; 8016.1; 30-NOV-2005 01:22:12; Dark ; 42.5; 94; 92Alp Cet ; 2.53; 3100;occ; 85; 0;19609
9; 8335.6; 30-NOV-2005 01:27:31; Bright; 36.5; 105; 6Bet Ari ; 2.64; 8900;occ; 73; 0;19609
10; 8554.6; 30-NOV-2005 01:31:10; Bright; 33.0; 173; 4Bet Tri ; 3.00; 8900;occ; 66; 0;19609
11; 8642.6; 30-NOV-2005 01:32:38; Bright; 37.5; 79; 26Bet Per ; 2.31; 13100;occ; 75; 0;19609
12; 8855.5; 30-NOV-2005 01:36:11; Bright; 36.0; 160; 23Gam Per ; 2.93; 4700;occ; 72; 0;19609
13; 8992.3; 30-NOV-2005 01:38:28; Bright; 34.5; 110; 37Del Cas ; 2.68; 8900;occ; 69; 0;19609
14; 9458.3; 30-NOV-2005 01:46:14; Bright; 36.0; 49; 1Alp UMi ; 1.99; 6300;occ; 72; 0;19609
15; 9737.7; 30-NOV-2005 01:50:53; Bright; 37.0; 60; 7Bet UMi ; 2.08; 3950;occ; 74; 0;19609
16; 9892.5; 30-NOV-2005 01:53:28; Bright; 34.5; 119; 14Eta Dra ; 2.73; 4700;occ; 69; 0;19609
17;10174.9; 30-NOV-2005 01:58:11; Bright; 36.5; 39; 85Eta UMa ; 1.85; 24000;occ; 73; 0;19609
18;10347.9; 30-NOV-2005 02:01:04; Bright; 32.5; 180; 27Gam Boo ; 3.04; 8000;occ; 65; 0;19609
19;10528.2; 30-NOV-2005 02:04:04; Bright; 33.5; 83; ; 2.38; 11000;occ; 67; 0;19609
20;10679.4; 30-NOV-2005 02:06:35; Bright; 33.0; 3; 16Alp Boo ;-0.05; 4250;occ; 66; 0;19609
/nas3/ENVISAT/GOMOS/GOM_NL__0P/GOM_NL__0PNPDE20051130_021555_000042902043_00017_19610_1040.N1
1; 5203.1; 30-NOV-2005 02:15:55; Bright; 54.0; 15; 67Alp Vir ; 0.98; 28000;occ; 108; 1;19610
2; 5407.1; 30-NOV-2005 02:19:19; Dark ; 43.0; 169; 46Gam Hya ; 2.99; 4700;occ; 86; 0;19610
3; 5618.1; 30-NOV-2005 02:22:50; Dark ; 37.0; 123; Iot Cen ; 2.75; 10200;occ; 74; 0;19610
4; 5858.4; 30-NOV-2005 02:26:50; Dark ; 37.5; 64; Gam Cen ; 2.20; 10600;occ; 75; 0;19610
5; 6004.4; 30-NOV-2005 02:29:16; Dark ; 38.5; 20; Bet Cru ; 1.25; 30000;occ; 77; 0;19610
6; 6075.2; 30-NOV-2005 02:30:27; Dark ; 38.0; 12; Alp1Cru ; 0.77; 30000;occ; 76; 0;19610
7; 6301.6; 30-NOV-2005 02:34:13; Dark ; 59.5; 0; ; 0.00; 0;occ; 119; 0;19610
8; 6403.6; 30-NOV-2005 02:35:55; Dark ; 38.0; 29; Bet Car ; 1.67; 10200;occ; 76; 0;19610
9; 7278.6; 30-NOV-2005 02:50:30; Dark ; 38.0; 157; The1Eri ; 2.91; 9300;occ; 76; 0;19610
10; 8016.3; 30-NOV-2005 03:02:48; Dark ; 43.5; 94; 92Alp Cet ; 2.53; 3100;occ; 87; 0;19610
11; 8335.9; 30-NOV-2005 03:08:07; Bright; 36.5; 105; 6Bet Ari ; 2.64; 8900;occ; 73; 0;19610
12; 8554.8; 30-NOV-2005 03:11:46; Bright; 34.0; 173; 4Bet Tri ; 3.00; 8900;occ; 68; 0;19610
13; 8642.6; 30-NOV-2005 03:13:14; Bright; 37.0; 79; 26Bet Per ; 2.31; 13100;occ; 74; 0;19610
14; 8855.5; 30-NOV-2005 03:16:47; Bright; 37.0; 160; 23Gam Per ; 2.93; 4700;occ; 74; 0;19610
15; 8992.5; 30-NOV-2005 03:19:04; Bright; 32.5; 110; 37Del Cas ; 2.68; 8900;occ; 65; 0;19610
16; 9458.3; 30-NOV-2005 03:26:50; Bright; 36.0; 49; 1Alp UMi ; 1.99; 6300;occ; 72; 0;19610
/nas3/ENVISAT/GOMOS/GOM_NL__0P/GOM_NL__0PNPDE20051130_033129_000057912043_00018_19611_1041.N1
1;-2334.5; 30-NOV-2005 03:31:29; Bright; 37.5; 60; 7Bet UMi ; 2.08; 3950;occ; 75; 0;19611
2;-2179.6; 30-NOV-2005 03:34:04; Bright; 35.5; 119; 14Eta Dra ; 2.73; 4700;occ; 71; 0;19611
3;-1897.3; 30-NOV-2005 03:38:47; Bright; 36.0; 39; 85Eta UMa ; 1.85; 24000;occ; 72; 0;19611
4;-1543.8; 30-NOV-2005 03:44:40; Bright; 33.5; 83; ; 2.38; 11000;occ; 67; 0;19611
5;-1392.7; 30-NOV-2005 03:47:11; Bright; 34.0; 3; 16Alp Boo ;-0.05; 4250;occ; 68; 0;19611
6; -833.4; 30-NOV-2005 03:56:30; Bright; 54.0; 15; 67Alp Vir ; 0.98; 28000;occ; 108; 0;19611
7; -629.0; 30-NOV-2005 03:59:55; Dark ; 38.5; 169; 46Gam Hya ; 2.99; 4700;occ; 77; 0;19611
8; -417.6; 30-NOV-2005 04:03:26; Dark ; 39.0; 123; Iot Cen ; 2.75; 10200;occ; 78; 0;19611
9; -177.6; 30-NOV-2005 04:07:26; Dark ; 38.0; 64; Gam Cen ; 2.20; 10600;occ; 76; 0;19611
10; -31.6; 30-NOV-2005 04:09:52; Dark ; 40.5; 20; Bet Cru ; 1.25; 30000;occ; 81; 0;19611
11; 39.2; 30-NOV-2005 04:11:03; Dark ; 47.5; 12; Alp1Cru ; 0.77; 30000;occ; 95; 0;19612
12; 265.5; 30-NOV-2005 04:14:49; Dark ; 59.5; 0; ; 0.00; 0;occ; 119; 0;19612
13; 367.7; 30-NOV-2005 04:16:32; Dark ; 37.5; 29; Bet Car ; 1.67; 10200;occ; 75; 0;19612
14; 1242.4; 30-NOV-2005 04:31:06; Dark ; 39.0; 157; The1Eri ; 2.91; 9300;occ; 78; 0;19612
15; 1980.0; 30-NOV-2005 04:43:24; Dark ; 43.0; 94; 92Alp Cet ; 2.53; 3100;occ; 86; 0;19612
16; 2299.9; 30-NOV-2005 04:48:44; Bright; 36.5; 105; 6Bet Ari ; 2.64; 8900;occ; 73; 0;19612
17; 2518.8; 30-NOV-2005 04:52:23; Bright; 34.0; 173; 4Bet Tri ; 3.00; 8900;occ; 68; 0;19612
18; 2606.3; 30-NOV-2005 04:53:50; Bright; 36.5; 79; 26Bet Per ; 2.31; 13100;occ; 73; 0;19612
19; 2764.3; 30-NOV-2005 04:56:28; Bright; 7.0; 35; 33Alp Per ; 1.79; 6250;occ; 14; 0;19612
20; 2819.1; 30-NOV-2005 04:57:23; Bright; 35.0; 160; 23Gam Per ; 2.93; 4700;occ; 70; 0;19612
21; 2956.3; 30-NOV-2005 04:59:40; Bright; 34.5; 110; 37Del Cas ; 2.68; 8900;occ; 69; 0;19612
22; 3422.0; 30-NOV-2005 05:07:26; Bright; 35.5; 49; 1Alp UMi ; 1.99; 6300;occ; 71; 0;19612
/nas3/ENVISAT/GOMOS/GOM_NL__0P/GOM_NL__0PNPDE20051130_051205_000057912043_00019_19612_1042.N1
1;-2334.1; 30-NOV-2005 05:12:05; Bright; 37.0; 60; 7Bet UMi ; 2.08; 3950;occ; 74; 0;19612
2;-2178.9; 30-NOV-2005 05:14:40; Bright; 37.0; 119; 14Eta Dra ; 2.73; 4700;occ; 74; 0;19612
3;-1897.0; 30-NOV-2005 05:19:22; Bright; 38.5; 39; 85Eta UMa ; 1.85; 24000;occ; 77; 0;19612
4;-1723.5; 30-NOV-2005 05:22:16; Bright; 33.0; 180; 27Gam Boo ; 3.04; 8000;occ; 66; 0;19612
5;-1543.3; 30-NOV-2005 05:25:16; Bright; 33.5; 83; ; 2.38; 11000;occ; 67; 0;19612
6;-1392.1; 30-NOV-2005 05:27:47; Bright; 33.0; 3; 16Alp Boo ;-0.05; 4250;occ; 66; 0;19612
7; -832.5; 30-NOV-2005 05:37:07; Bright; 54.0; 15; 67Alp Vir ; 0.98; 28000;occ; 108; 0;19612
8; -628.1; 30-NOV-2005 05:40:31; Dark ; 42.0; 169; 46Gam Hya ; 2.99; 4700;occ; 84; 0;19612
9; -416.9; 30-NOV-2005 05:44:02; Dark ; 40.0; 123; Iot Cen ; 2.75; 10200;occ; 80; 0;19612
10; -176.7; 30-NOV-2005 05:48:03; Dark ; 41.5; 64; Gam Cen ; 2.20; 10600;occ; 83; 0;19612
11; -31.0; 30-NOV-2005 05:50:28; Dark ; 42.5; 20; Bet Cru ; 1.25; 30000;occ; 85; 0;19612
12; 39.9; 30-NOV-2005 05:51:39; Dark ; 40.5; 12; Alp1Cru ; 0.77; 30000;occ; 81; 0;19613
13; 266.3; 30-NOV-2005 05:55:26; Dark ; 59.5; 0; ; 0.00; 0;occ; 119; 0;19613

```

14; 368.5; 30-NOV-2005 05:57:08; Dark ; 39.5; 29; Bet Car ; 1.67; 10200;occ; 79; 0;19613
 15; 1242.9; 30-NOV-2005 06:11:42; Dark ; 38.0; 157; The1Eri ; 2.91; 9300;occ; 76; 0;19613
 16; 1980.6; 30-NOV-2005 06:24:00; Dark ; 39.0; 94; 92Alp Cet ; 2.53; 3100;occ; 78; 0;19613
 17; 2300.6; 30-NOV-2005 06:29:20; Bright; 36.5; 105; 6Bet Ari ; 2.64; 8900;occ; 73; 0;19613
 18; 2519.4; 30-NOV-2005 06:32:59; Bright; 34.5; 173; 4Bet Tri ; 3.00; 8900;occ; 69; 0;19613
 19; 2606.6; 30-NOV-2005 06:34:26; Bright; 36.5; 79; 26Bet Per ; 2.31; 13100;occ; 73; 0;19613
 20; 2764.6; 30-NOV-2005 06:37:04; Bright; 7.0; 35; 33Alp Per ; 1.79; 6250;occ; 14; 0;19613
 21; 2819.4; 30-NOV-2005 06:37:59; Bright; 36.0; 160; 23Gam Per ; 2.93; 4700;occ; 72; 0;19613
 22; 2956.9; 30-NOV-2005 06:40:16; Bright; 35.5; 110; 37Del Cas ; 2.68; 8900;occ; 71; 0;19613
 23; 3422.4; 30-NOV-2005 06:48:02; Bright; 35.5; 49; 1Alp UMi ; 1.99; 6300;occ; 71; 0;19613

/nas3/ENVISAT/GOMOS/GOM_NL__0P/GOM_NL__0PNPDE20051130_211707_000040092043_00029_19622_1043.N1

1; -4791.3; 30-NOV-2005 21:17:07; Dark ; 37.0; 157; The1Eri ; 2.91; 9300;occ; 74; 1;19622
 2; -4376.1; 30-NOV-2005 21:24:02; Dark ; 21.0; 165; 34Gam Eri ; 2.95; 3200;occ; 42; 0;19622
 3; -4054.6; 30-NOV-2005 21:29:24; Dark ; 46.0; 94; 92Alp Cet ; 2.53; 3100;occ; 92; 0;19622
 4; -3701.5; 30-NOV-2005 21:35:17; Bright; 37.5; 50; 13Alp Ari ; 2.01; 4250;occ; 75; 0;19622
 5; -3514.9; 30-NOV-2005 21:38:24; Bright; 34.0; 173; 4Bet Tri ; 3.00; 8900;occ; 68; 0;19622
 6; -3429.7; 30-NOV-2005 21:39:49; Bright; 35.5; 79; 26Bet Per ; 2.31; 13100;occ; 71; 0;19622
 7; -3272.5; 30-NOV-2005 21:42:26; Bright; 36.5; 35; 33Alp Per ; 1.79; 6250;occ; 73; 0;19622
 8; -3077.1; 30-NOV-2005 21:45:41; Bright; 34.5; 110; 37Del Cas ; 2.68; 8900;occ; 69; 0;19622
 9; -2613.5; 30-NOV-2005 21:53:25; Bright; 36.0; 49; 1Alp UMi ; 1.99; 6300;occ; 72; 0;19622
 10; -2333.5; 30-NOV-2005 21:58:05; Bright; 36.5; 60; 7Bet UMi ; 2.08; 3950;occ; 73; 0;19622
 11; -2176.4; 30-NOV-2005 22:00:42; Bright; 36.0; 119; 14Eta Dra ; 2.73; 4700;occ; 72; 0;19622
 12; -1896.5; 30-NOV-2005 22:05:22; Bright; 37.0; 39; 85Eta UMa ; 1.85; 24000;occ; 74; 0;19622
 13; -1722.2; 30-NOV-2005 22:08:16; Bright; 33.5; 180; 27Gam Boo ; 3.04; 8000;occ; 67; 0;19622
 14; -1541.5; 30-NOV-2005 22:11:17; Bright; 33.5; 83; ; 2.38; 11000;occ; 67; 0;19622
 15; -1390.1; 30-NOV-2005 22:13:48; Bright; 34.5; 3; 16Alp Boo ; -0.05; 4250;occ; 69; 0;19622
 16; -828.5; 30-NOV-2005 22:23:10; Bright; 47.0; 15; 67Alp Vir ; 0.98; 28000;occ; 94; 0;19622

/nas3/ENVISAT/GOMOS/GOM_NL__0P/GOM_NL__0PNPDE20051130_222328_000060562043_00029_19622_1044.N1

1; -810.5; 30-NOV-2005 22:23:28; Bright; 47.5; 15; 67Alp Vir ; 0.98; 28000;occ; 95; 36;19622
 2; -623.9; 30-NOV-2005 22:26:35; Dark ; 42.5; 169; 46Gam Hya ; 2.99; 4700;occ; 85; 0;19622
 3; -413.3; 30-NOV-2005 22:30:05; Dark ; 41.0; 123; Iot Cen ; 2.75; 10200;occ; 82; 0;19622
 4; -172.5; 30-NOV-2005 22:34:06; Dark ; 39.5; 64; Gam Cen ; 2.20; 10600;occ; 79; 0;19622
 5; -28.0; 30-NOV-2005 22:36:30; Dark ; 39.0; 20; Bet Cru ; 1.25; 30000;occ; 78; 0;19622
 6; 42.9; 30-NOV-2005 22:37:41; Dark ; 38.0; 12; Alp1Cru ; 0.77; 30000;occ; 76; 0;19623
 7; 269.1; 30-NOV-2005 22:41:28; Dark ; 59.5; 0; ; 0.00; 0;occ; 119; 0;19623
 8; 372.4; 30-NOV-2005 22:43:11; Dark ; 38.0; 29; Bet Car ; 1.67; 10200;occ; 76; 0;19623
 9; 1244.3; 30-NOV-2005 22:57:43; Dark ; 40.5; 157; The1Eri ; 2.91; 9300;occ; 81; 0;19623
 10; 1659.9; 30-NOV-2005 23:04:38; Dark ; 21.0; 165; 34Gam Eri ; 2.95; 3200;occ; 42; 0;19623
 11; 1981.4; 30-NOV-2005 23:10:00; Dark ; 43.5; 94; 92Alp Cet ; 2.53; 3100;occ; 87; 0;19623
 12; 2334.6; 30-NOV-2005 23:15:53; Bright; 39.0; 50; 13Alp Ari ; 2.01; 4250;occ; 78; 0;19623
 13; 2520.9; 30-NOV-2005 23:18:59; Bright; 34.0; 173; 4Bet Tri ; 3.00; 8900;occ; 68; 0;19623
 14; 2606.0; 30-NOV-2005 23:20:24; Bright; 35.0; 79; 26Bet Per ; 2.31; 13100;occ; 70; 0;19623
 15; 2763.2; 30-NOV-2005 23:23:02; Bright; 37.0; 35; 33Alp Per ; 1.79; 6250;occ; 74; 0;19623
 16; 2958.9; 30-NOV-2005 23:26:17; Bright; 33.5; 110; 37Del Cas ; 2.68; 8900;occ; 67; 0;19623
 17; 3422.4; 30-NOV-2005 23:34:01; Bright; 36.0; 49; 1Alp UMi ; 1.99; 6300;occ; 72; 0;19623
 18; 3702.3; 30-NOV-2005 23:38:41; Bright; 36.0; 60; 7Bet UMi ; 2.08; 3950;occ; 72; 0;19623
 19; 3859.6; 30-NOV-2005 23:41:18; Bright; 33.5; 119; 14Eta Dra ; 2.73; 4700;occ; 67; 0;19623
 20; 4139.4; 30-NOV-2005 23:45:58; Bright; 35.0; 39; 85Eta UMa ; 1.85; 24000;occ; 70; 0;19623
 21; 4313.9; 30-NOV-2005 23:48:52; Bright; 34.0; 180; 27Gam Boo ; 3.04; 8000;occ; 68; 0;19623
 22; 4494.4; 30-NOV-2005 23:51:53; Bright; 34.0; 83; ; 2.38; 11000;occ; 68; 0;19623
 23; 4645.9; 30-NOV-2005 23:54:24; Bright; 33.0; 3; 16Alp Boo ; -0.05; 4250;occ; 66; 0;19623
 24; 5207.7; 01-DEC-2005 00:03:46; Bright; 38.5; 15; 67Alp Vir ; 0.98; 28000;occ; 77; 0;19623

/nas3/ENVISAT/GOMOS/GOM_NL__0P/GOM_NL__0PNPDK20051130_065241_000036132043_00020_19613_1324.N1

1; -2334.0; 30-NOV-2005 06:52:41; Bright; 33.5; 60; 7Bet UMi ; 2.08; 3950;occ; 67; 0;19613
 2; -2178.7; 30-NOV-2005 06:55:17; Bright; 36.5; 119; 14Eta Dra ; 2.73; 4700;occ; 73; 0;19613
 3; -1896.8; 30-NOV-2005 06:59:59; Bright; 37.0; 39; 85Eta UMa ; 1.85; 24000;occ; 74; 0;19613
 4; -1723.5; 30-NOV-2005 07:02:52; Bright; 34.0; 180; 27Gam Boo ; 3.04; 8000;occ; 68; 0;19613
 5; -1543.1; 30-NOV-2005 07:05:52; Bright; 33.5; 83; ; 2.38; 11000;occ; 67; 0;19613
 6; -1391.9; 30-NOV-2005 07:08:23; Bright; 34.0; 3; 16Alp Boo ; -0.05; 4250;occ; 68; 0;19613
 7; -832.1; 30-NOV-2005 07:17:43; Bright; 43.0; 15; 67Alp Vir ; 0.98; 28000;occ; 86; 0;19613
 8; -627.6; 30-NOV-2005 07:21:08; Dark ; 40.5; 169; 46Gam Hya ; 2.99; 4700;occ; 81; 0;19613
 9; -416.5; 30-NOV-2005 07:24:39; Dark ; 38.5; 123; Iot Cen ; 2.75; 10200;occ; 77; 0;19613
 10; -176.3; 30-NOV-2005 07:28:39; Dark ; 39.0; 64; Gam Cen ; 2.20; 10600;occ; 78; 0;19613
 11; -30.8; 30-NOV-2005 07:31:05; Dark ; 40.5; 20; Bet Cru ; 1.25; 30000;occ; 81; 0;19613
 12; 40.2; 30-NOV-2005 07:32:16; Dark ; 38.0; 12; Alp1Cru ; 0.77; 30000;occ; 76; 0;19614
 13; 266.5; 30-NOV-2005 07:36:02; Dark ; 59.5; 0; ; 0.00; 0;occ; 119; 0;19614
 14; 368.9; 30-NOV-2005 07:37:44; Dark ; 38.5; 29; Bet Car ; 1.67; 10200;occ; 77; 0;19614
 15; 1243.1; 30-NOV-2005 07:52:18; Dark ; 36.5; 157; The1Eri ; 2.91; 9300;occ; 73; 0;19614

/nas3/ENVISAT/GOMOS/GOM_NL__0P/GOM_NL__0PNPDK20051130_080436_000053352043_00021_19614_1325.N1

1;-4055.2; 30-NOV-2005 08:04:36; Dark ; 43.5; 94; 92Alp Cet ; 2.53; 3100;occ; 87; 0;19614
 2;-3735.1; 30-NOV-2005 08:09:56; Bright; 36.5; 105; 6Bet Ari ; 2.64; 8900;occ; 73; 0;19614
 3;-3516.3; 30-NOV-2005 08:13:35; Bright; 35.0; 173; 4Bet Tri ; 3.00; 8900;occ; 70; 0;19614
 4;-3429.3; 30-NOV-2005 08:15:02; Bright; 36.5; 79; 26Bet Per ; 2.31; 13100;occ; 73; 0;19614
 5;-3271.5; 30-NOV-2005 08:17:40; Bright; 19.0; 35; 33Alp Per ; 1.79; 6250;occ; 38; 0;19614
 6;-3216.3; 30-NOV-2005 08:18:35; Bright; 35.5; 160; 23Gam Per ; 2.93; 4700;occ; 71; 0;19614
 7;-3078.7; 30-NOV-2005 08:20:53; Bright; 35.0; 110; 37Del Cas ; 2.68; 8900;occ; 70; 0;19614
 8;-2613.4; 30-NOV-2005 08:28:38; Bright; 36.0; 49; 1Alp UMi ; 1.99; 6300;occ; 72; 0;19614
 9;-2333.8; 30-NOV-2005 08:33:17; Bright; 36.0; 60; 7Bet UMi ; 2.08; 3950;occ; 72; 0;19614
 10;-2178.4; 30-NOV-2005 08:35:53; Bright; 36.5; 119; 14Eta Dra ; 2.73; 4700;occ; 73; 0;19614
 11;-1896.7; 30-NOV-2005 08:40:34; Bright; 34.5; 39; 85Eta UMa ; 1.85; 24000;occ; 69; 0;19614
 12;-1723.3; 30-NOV-2005 08:43:28; Bright; 52.0; 180; 27Gam Boo ; 3.04; 8000;occ; 104; 0;19614
 13;-1542.8; 30-NOV-2005 08:46:28; Bright; 34.0; 83; ; 2.38; 11000;occ; 68; 0;19614
 14;-1391.7; 30-NOV-2005 08:49:00; Bright; 34.0; 3; 16Alp Boo ;-0.05; 4250;occ; 68; 0;19614
 15; -831.7; 30-NOV-2005 08:58:19; Bright; 37.0; 15; 67Alp Vir ; 0.98; 28000;occ; 74; 0;19614
 16; -627.3; 30-NOV-2005 09:01:44; Dark ; 43.0; 169; 46Gam Hya ; 2.99; 4700;occ; 86; 0;19614
 17; -416.3; 30-NOV-2005 09:05:15; Dark ; 39.5; 123; Iot Cen ; 2.75; 10200;occ; 79; 0;19614
 18; -175.8; 30-NOV-2005 09:09:15; Dark ; 38.5; 64; Gam Cen ; 2.20; 10600;occ; 77; 0;19614
 19; -30.5; 30-NOV-2005 09:11:41; Dark ; 40.5; 20; Bet Cru ; 1.25; 30000;occ; 81; 0;19614
 20; 40.5; 30-NOV-2005 09:12:52; Dark ; 38.5; 12; Alp1Cru ; 0.77; 30000;occ; 77; 0;19615
 21; 266.8; 30-NOV-2005 09:16:38; Dark ; 59.5; 0; ; 0.00; 0;occ; 119; 0;19615
 22; 369.3; 30-NOV-2005 09:18:21; Dark ; 37.5; 29; Bet Car ; 1.67; 10200;occ; 75; 0;19615
 23; 1243.2; 30-NOV-2005 09:32:54; Dark ; 37.5; 157; The1Eri ; 2.91; 9300;occ; 75; 0;19615

/nas3/ENVISAT/GOMOS/GOM_NL__0P/GOM_NL__0PNPDK20051130_094512_000053342043_00022_19615_1326.N1

1;-4054.7; 30-NOV-2005 09:45:12; Dark ; 41.0; 94; 92Alp Cet ; 2.53; 3100;occ; 82; 1;19615
 2;-3734.9; 30-NOV-2005 09:50:32; Bright; 37.0; 105; 6Bet Ari ; 2.64; 8900;occ; 74; 0;19615
 3;-3516.1; 30-NOV-2005 09:54:11; Bright; 35.0; 173; 4Bet Tri ; 3.00; 8900;occ; 70; 0;19615
 4;-3429.4; 30-NOV-2005 09:55:38; Bright; 37.0; 79; 26Bet Per ; 2.31; 13100;occ; 74; 0;19615
 5;-3271.5; 30-NOV-2005 09:58:16; Bright; 19.0; 35; 33Alp Per ; 1.79; 6250;occ; 38; 0;19615
 6;-3216.6; 30-NOV-2005 09:59:10; Bright; 35.5; 160; 23Gam Per ; 2.93; 4700;occ; 71; 0;19615
 7;-3078.6; 30-NOV-2005 10:01:28; Bright; 35.0; 110; 37Del Cas ; 2.68; 8900;occ; 70; 0;19615
 8;-2613.5; 30-NOV-2005 10:09:14; Bright; 37.0; 49; 1Alp UMi ; 1.99; 6300;occ; 74; 0;19615
 9;-2333.8; 30-NOV-2005 10:13:53; Bright; 36.5; 60; 7Bet UMi ; 2.08; 3950;occ; 73; 0;19615
 10;-2178.3; 30-NOV-2005 10:16:29; Bright; 37.0; 119; 14Eta Dra ; 2.73; 4700;occ; 74; 0;19615
 11;-1896.7; 30-NOV-2005 10:21:10; Bright; 53.0; 39; 85Eta UMa ; 1.85; 24000;occ; 106; 0;19615
 12;-1723.1; 30-NOV-2005 10:24:04; Bright; 38.5; 180; 27Gam Boo ; 3.04; 8000;occ; 77; 0;19615
 13;-1542.6; 30-NOV-2005 10:27:04; Bright; 33.0; 83; ; 2.38; 11000;occ; 66; 0;19615
 14;-1391.4; 30-NOV-2005 10:29:36; Bright; 34.0; 3; 16Alp Boo ;-0.05; 4250;occ; 68; 0;19615
 15; -831.3; 30-NOV-2005 10:38:56; Bright; 39.0; 15; 67Alp Vir ; 0.98; 28000;occ; 78; 0;19615
 16; -626.8; 30-NOV-2005 10:42:20; Dark ; 39.0; 169; 46Gam Hya ; 2.99; 4700;occ; 78; 0;19615
 17; -415.9; 30-NOV-2005 10:45:51; Dark ; 38.5; 123; Iot Cen ; 2.75; 10200;occ; 77; 0;19615
 18; -175.5; 30-NOV-2005 10:49:52; Dark ; 40.0; 64; Gam Cen ; 2.20; 10600;occ; 80; 0;19615
 19; -30.1; 30-NOV-2005 10:52:17; Dark ; 38.0; 20; Bet Cru ; 1.25; 30000;occ; 76; 0;19615
 20; 40.8; 30-NOV-2005 10:53:28; Dark ; 38.0; 12; Alp1Cru ; 0.77; 30000;occ; 76; 0;19616
 21; 267.1; 30-NOV-2005 10:57:14; Dark ; 59.5; 0; ; 0.00; 0;occ; 119; 0;19616
 22; 369.7; 30-NOV-2005 10:58:57; Dark ; 38.0; 29; Bet Car ; 1.67; 10200;occ; 76; 0;19616
 23; 1243.2; 30-NOV-2005 11:13:30; Dark ; 37.0; 157; The1Eri ; 2.91; 9300;occ; 74; 0;19616

/nas3/ENVISAT/GOMOS/GOM_NL__0P/GOM_NL__0PNPDK20051130_112548_000053352043_00023_19616_1327.N1

1;-4055.1; 30-NOV-2005 11:25:48; Dark ; 41.0; 94; 92Alp Cet ; 2.53; 3100;occ; 82; 0;19616
 2;-3702.8; 30-NOV-2005 11:31:40; Bright; 38.0; 50; 13Alp Ari ; 2.01; 4250;occ; 76; 0;19616
 3;-3515.9; 30-NOV-2005 11:34:47; Bright; 35.5; 173; 4Bet Tri ; 3.00; 8900;occ; 71; 0;19616
 4;-3429.4; 30-NOV-2005 11:36:13; Bright; 36.0; 79; 26Bet Per ; 2.31; 13100;occ; 72; 0;19616
 5;-3271.7; 30-NOV-2005 11:38:51; Bright; 30.0; 35; 33Alp Per ; 1.79; 6250;occ; 60; 0;19616
 6;-3216.6; 30-NOV-2005 11:39:46; Bright; 35.0; 160; 23Gam Per ; 2.93; 4700;occ; 70; 0;19616
 7;-3078.3; 30-NOV-2005 11:42:05; Bright; 34.5; 110; 37Del Cas ; 2.68; 8900;occ; 69; 0;19616
 8;-2613.5; 30-NOV-2005 11:49:49; Bright; 35.5; 49; 1Alp UMi ; 1.99; 6300;occ; 71; 0;19616
 9;-2333.9; 30-NOV-2005 11:54:29; Bright; 37.0; 60; 7Bet UMi ; 2.08; 3950;occ; 74; 0;19616
 10;-2178.0; 30-NOV-2005 11:57:05; Bright; 37.0; 119; 14Eta Dra ; 2.73; 4700;occ; 74; 0;19616
 11;-1896.6; 30-NOV-2005 12:01:46; Bright; 36.0; 39; 85Eta UMa ; 1.85; 24000;occ; 72; 0;19616
 12;-1723.1; 30-NOV-2005 12:04:40; Bright; 52.0; 180; 27Gam Boo ; 3.04; 8000;occ; 104; 0;19616
 13;-1542.5; 30-NOV-2005 12:07:40; Bright; 34.0; 83; ; 2.38; 11000;occ; 68; 0;19616
 14;-1391.3; 30-NOV-2005 12:10:12; Bright; 33.5; 3; 16Alp Boo ;-0.05; 4250;occ; 67; 0;19616
 15; -830.9; 30-NOV-2005 12:19:32; Bright; 54.0; 15; 67Alp Vir ; 0.98; 28000;occ; 108; 0;19616
 16; -626.5; 30-NOV-2005 12:22:56; Dark ; 42.0; 169; 46Gam Hya ; 2.99; 4700;occ; 84; 0;19616
 17; -415.4; 30-NOV-2005 12:26:28; Dark ; 40.0; 123; Iot Cen ; 2.75; 10200;occ; 80; 0;19616
 18; -175.0; 30-NOV-2005 12:30:28; Dark ; 40.0; 64; Gam Cen ; 2.20; 10600;occ; 80; 0;19616
 19; -29.8; 30-NOV-2005 12:32:53; Dark ; 37.5; 20; Bet Cru ; 1.25; 30000;occ; 75; 0;19616

```

20; 41.1; 30-NOV-2005 12:34:04; Dark ; 39.5; 12; Alp1Cru ; 0.77; 30000;occ; 79; 0;19617
21; 267.4; 30-NOV-2005 12:37:50; Dark ; 59.5; 0; ; 0.00; 0;occ; 119; 0;19617
22; 370.1; 30-NOV-2005 12:39:33; Dark ; 39.5; 29; Bet Car ; 1.67; 10200;occ; 79; 0;19617
23; 1243.5; 30-NOV-2005 12:54:06; Dark ; 37.5; 157; The1Eri ; 2.91; 9300;occ; 75; 0;19617
/nas3/ENVISAT/GOMOS/GOM_NL__0P/GOM_NL__0PNPDK20051130_130624_000053372043_00024_19617_1328.N1
1;-4055.5; 30-NOV-2005 13:06:24; Dark ; 42.5; 94; 92Alp Cet ; 2.53; 3100;occ; 85; 0;19617
2;-3703.1; 30-NOV-2005 13:12:16; Bright; 39.0; 50; 13Alp Ari ; 2.01; 4250;occ; 78; 0;19617
3;-3516.3; 30-NOV-2005 13:15:23; Bright; 33.5; 173; 4Bet Tri ; 3.00; 8900;occ; 67; 0;19617
4;-3429.9; 30-NOV-2005 13:16:49; Bright; 37.5; 79; 26Bet Per ; 2.31; 13100;occ; 75; 0;19617
5;-3272.2; 30-NOV-2005 13:19:27; Bright; 30.0; 35; 33Alp Per ; 1.79; 6250;occ; 60; 0;19617
6;-3217.2; 30-NOV-2005 13:20:22; Bright; 36.0; 160; 23Gam Per ; 2.93; 4700;occ; 72; 0;19617
7;-3078.7; 30-NOV-2005 13:22:41; Bright; 36.0; 110; 37Del Cas ; 2.68; 8900;occ; 72; 0;19617
8;-2613.8; 30-NOV-2005 13:30:25; Bright; 36.0; 49; 1Alp UMi ; 1.99; 6300;occ; 72; 0;19617
9;-2334.1; 30-NOV-2005 13:35:05; Bright; 33.5; 60; 7Bet UMi ; 2.08; 3950;occ; 67; 0;19617
10;-2178.1; 30-NOV-2005 13:37:41; Bright; 34.0; 119; 14Eta Dra ; 2.73; 4700;occ; 68; 0;19617
11;-1897.0; 30-NOV-2005 13:42:22; Bright; 38.0; 39; 85Eta UMa ; 1.85; 24000;occ; 76; 0;19617
12;-1723.5; 30-NOV-2005 13:45:16; Bright; 36.0; 180; 27Gam Boo ; 3.04; 8000;occ; 72; 0;19617
13;-1542.8; 30-NOV-2005 13:48:16; Bright; 33.0; 83; ; 2.38; 11000;occ; 66; 0;19617
14;-1391.5; 30-NOV-2005 13:50:48; Bright; 35.0; 3; 16Alp Boo ;-0.05; 4250;occ; 70; 0;19617
15; -830.9; 30-NOV-2005 14:00:08; Bright; 40.5; 15; 67Alp Vir ; 0.98; 28000;occ; 81; 0;19617
16; -626.5; 30-NOV-2005 14:03:33; Dark ; 40.5; 169; 46Gam Hya ; 2.99; 4700;occ; 81; 0;19617
17; -415.5; 30-NOV-2005 14:07:04; Dark ; 38.0; 123; Tot Cen ; 2.75; 10200;occ; 76; 0;19617
18; -174.9; 30-NOV-2005 14:11:04; Dark ; 41.5; 64; Gam Cen ; 2.20; 10600;occ; 83; 0;19617
19; -29.9; 30-NOV-2005 14:13:29; Dark ; 37.0; 20; Bet Cru ; 1.25; 30000;occ; 74; 0;19617
20; 41.0; 30-NOV-2005 14:14:40; Dark ; 37.0; 12; Alp1Cru ; 0.77; 30000;occ; 74; 0;19618
21; 267.2; 30-NOV-2005 14:18:26; Dark ; 59.5; 0; ; 0.00; 0;occ; 119; 0;19618
22; 370.1; 30-NOV-2005 14:20:09; Dark ; 38.0; 29; Bet Car ; 1.67; 10200;occ; 76; 0;19618
23; 1243.3; 30-NOV-2005 14:34:43; Dark ; 39.5; 157; The1Eri ; 2.91; 9300;occ; 79; 0;19618
/nas3/ENVISAT/GOMOS/GOM_NL__0P/GOM_NL__0PNPDK20051130_144700_000053362043_00025_19618_1329.N1
1;-4054.9; 30-NOV-2005 14:47:00; Dark ; 42.5; 94; 92Alp Cet ; 2.53; 3100;occ; 85; 0;19618
2;-3702.5; 30-NOV-2005 14:52:52; Bright; 37.0; 50; 13Alp Ari ; 2.01; 4250;occ; 74; 0;19618
3;-3515.6; 30-NOV-2005 14:55:59; Bright; 35.0; 173; 4Bet Tri ; 3.00; 8900;occ; 70; 0;19618
4;-3429.5; 30-NOV-2005 14:57:25; Bright; 36.0; 79; 26Bet Per ; 2.31; 13100;occ; 72; 0;19618
5;-3272.0; 30-NOV-2005 15:00:03; Bright; 37.5; 35; 33Alp Per ; 1.79; 6250;occ; 75; 0;19618
6;-3078.0; 30-NOV-2005 15:03:17; Bright; 35.5; 110; 37Del Cas ; 2.68; 8900;occ; 71; 0;19618
7;-2613.4; 30-NOV-2005 15:11:01; Bright; 36.0; 49; 1Alp UMi ; 1.99; 6300;occ; 72; 0;19618
8;-2333.7; 30-NOV-2005 15:15:41; Bright; 37.0; 60; 7Bet UMi ; 2.08; 3950;occ; 74; 0;19618
9;-2177.5; 30-NOV-2005 15:18:17; Bright; 35.5; 119; 14Eta Dra ; 2.73; 4700;occ; 71; 0;19618
10;-1896.6; 30-NOV-2005 15:22:58; Bright; 37.0; 39; 85Eta UMa ; 1.85; 24000;occ; 74; 0;19618
11;-1722.7; 30-NOV-2005 15:25:52; Bright; 32.5; 180; 27Gam Boo ; 3.04; 8000;occ; 65; 0;19618
12;-1542.2; 30-NOV-2005 15:28:53; Bright; 33.0; 83; ; 2.38; 11000;occ; 66; 0;19618
13;-1390.9; 30-NOV-2005 15:31:24; Bright; 34.5; 3; 16Alp Boo ;-0.05; 4250;occ; 69; 0;19618
14; -830.1; 30-NOV-2005 15:40:45; Bright; 38.0; 15; 67Alp Vir ; 0.98; 28000;occ; 76; 0;19618
15; -625.5; 30-NOV-2005 15:44:09; Dark ; 39.0; 169; 46Gam Hya ; 2.99; 4700;occ; 78; 0;19618
16; -414.8; 30-NOV-2005 15:47:40; Dark ; 40.0; 123; Tot Cen ; 2.75; 10200;occ; 80; 0;19618
17; -174.1; 30-NOV-2005 15:51:41; Dark ; 40.0; 64; Gam Cen ; 2.20; 10600;occ; 80; 0;19618
18; -29.1; 30-NOV-2005 15:54:06; Dark ; 36.5; 20; Bet Cru ; 1.25; 30000;occ; 73; 0;19618
19; 41.7; 30-NOV-2005 15:55:16; Dark ; 38.0; 12; Alp1Cru ; 0.77; 30000;occ; 76; 0;19619
20; 268.0; 30-NOV-2005 15:59:03; Dark ; 59.5; 0; ; 0.00; 0;occ; 119; 0;19619
21; 370.9; 30-NOV-2005 16:00:46; Dark ; 39.0; 29; Bet Car ; 1.67; 10200;occ; 78; 0;19619
22; 1243.9; 30-NOV-2005 16:15:19; Dark ; 38.0; 157; The1Eri ; 2.91; 9300;occ; 76; 0;19619
/nas3/ENVISAT/GOMOS/GOM_NL__0P/GOM_NL__0PNPDK20051130_161519_000052002043_00026_19619_1330.N1
1;-4791.6; 30-NOV-2005 16:15:19; Dark ; 38.5; 157; The1Eri ; 2.91; 9300;occ; 77; 1;19619
2;-4054.9; 30-NOV-2005 16:27:36; Dark ; 42.5; 94; 92Alp Cet ; 2.53; 3100;occ; 85; 0;19619
3;-3702.3; 30-NOV-2005 16:33:28; Bright; 38.0; 50; 13Alp Ari ; 2.01; 4250;occ; 76; 0;19619
4;-3515.5; 30-NOV-2005 16:36:35; Bright; 34.0; 173; 4Bet Tri ; 3.00; 8900;occ; 68; 0;19619
5;-3429.7; 30-NOV-2005 16:38:01; Bright; 36.0; 79; 26Bet Per ; 2.31; 13100;occ; 72; 0;19619
6;-3272.2; 30-NOV-2005 16:40:39; Bright; 37.0; 35; 33Alp Per ; 1.79; 6250;occ; 74; 0;19619
7;-3077.9; 30-NOV-2005 16:43:53; Bright; 35.0; 110; 37Del Cas ; 2.68; 8900;occ; 70; 0;19619
8;-2613.6; 30-NOV-2005 16:51:37; Bright; 35.0; 49; 1Alp UMi ; 1.99; 6300;occ; 70; 0;19619
9;-2333.6; 30-NOV-2005 16:56:17; Bright; 37.0; 60; 7Bet UMi ; 2.08; 3950;occ; 74; 0;19619
10;-2177.3; 30-NOV-2005 16:58:53; Bright; 35.0; 119; 14Eta Dra ; 2.73; 4700;occ; 70; 0;19619
11;-1896.6; 30-NOV-2005 17:03:34; Bright; 37.0; 39; 85Eta UMa ; 1.85; 24000;occ; 74; 0;19619
12;-1722.6; 30-NOV-2005 17:06:28; Bright; 34.5; 180; 27Gam Boo ; 3.04; 8000;occ; 69; 0;19619
13;-1542.1; 30-NOV-2005 17:09:29; Bright; 34.0; 83; ; 2.38; 11000;occ; 68; 0;19619
14;-1390.7; 30-NOV-2005 17:12:00; Bright; 33.5; 3; 16Alp Boo ;-0.05; 4250;occ; 67; 0;19619
15; -829.7; 30-NOV-2005 17:21:21; Bright; 54.0; 15; 67Alp Vir ; 0.98; 28000;occ; 108; 0;19619
16; -625.1; 30-NOV-2005 17:24:46; Dark ; 42.0; 169; 46Gam Hya ; 2.99; 4700;occ; 84; 0;19619

```

```

17; -414.3; 30-NOV-2005 17:28:16; Dark ; 39.0; 123; Iot Cen ; 2.75; 10200;occ; 78; 0;19619
18; -173.7; 30-NOV-2005 17:32:17; Dark ; 40.0; 64; Gam Cen ; 2.20; 10600;occ; 80; 0;19619
19; -28.9; 30-NOV-2005 17:34:42; Dark ; 37.0; 20; Bet Cru ; 1.25; 30000;occ; 74; 0;19619
20; 42.0; 30-NOV-2005 17:35:53; Dark ; 48.0; 12; Alp1Cru ; 0.77; 30000;occ; 96; 0;19620
21; 268.2; 30-NOV-2005 17:39:39; Dark ; 59.5; 0; ; 0.00; 0;occ; 119; 0;19620
22; 371.2; 30-NOV-2005 17:41:22; Dark ; 38.5; 29; Bet Car ; 1.67; 10200;occ; 77; 0;19620
/nas3/ENVISAT/GOMOS/GOM_NL__0P/GOM_NL__0PNPDK20051130_175555_000051992043_00027_19620_1331.N1
1;-4791.5; 30-NOV-2005 17:55:55; Dark ; 39.0; 157; The1Eri ; 2.91; 9300;occ; 78; 1;19620
2;-4376.4; 30-NOV-2005 18:02:50; Dark ; 10.0; 165; 34Gam Eri ; 2.95; 3200;occ; 20; 0;19620
3;-4054.8; 30-NOV-2005 18:08:12; Dark ; 44.0; 94; 92Alp Cet ; 2.53; 3100;occ; 88; 0;19620
4;-3702.1; 30-NOV-2005 18:14:05; Bright; 38.0; 50; 13Alp Ari ; 2.01; 4250;occ; 76; 0;19620
5;-3515.3; 30-NOV-2005 18:17:11; Bright; 34.5; 173; 4Bet Tri ; 3.00; 8900;occ; 69; 0;19620
6;-3429.6; 30-NOV-2005 18:18:37; Bright; 35.5; 79; 26Bet Per ; 2.31; 13100;occ; 71; 0;19620
7;-3272.3; 30-NOV-2005 18:21:14; Bright; 35.0; 35; 33Alp Per ; 1.79; 6250;occ; 70; 0;19620
8;-3077.6; 30-NOV-2005 18:24:29; Bright; 35.0; 110; 37Del Cas ; 2.68; 8900;occ; 70; 0;19620
9;-2613.6; 30-NOV-2005 18:32:13; Bright; 36.0; 49; 1Alp UMi ; 1.99; 6300;occ; 72; 0;19620
10;-2333.7; 30-NOV-2005 18:36:53; Bright; 38.5; 60; 7Bet UMi ; 2.08; 3950;occ; 77; 0;19620
11;-2177.0; 30-NOV-2005 18:39:30; Bright; 33.0; 119; 14Eta Dra ; 2.73; 4700;occ; 66; 0;19620
12;-1896.6; 30-NOV-2005 18:44:10; Bright; 36.5; 39; 85Eta UMa ; 1.85; 24000;occ; 73; 0;19620
13;-1722.5; 30-NOV-2005 18:47:04; Bright; 34.5; 180; 27Gam Boo ; 3.04; 8000;occ; 69; 0;19620
14;-1541.9; 30-NOV-2005 18:50:05; Bright; 34.5; 83; ; 2.38; 11000;occ; 69; 0;19620
15;-1390.6; 30-NOV-2005 18:52:36; Bright; 34.0; 3; 16Alp Boo ; -0.05; 4250;occ; 68; 0;19620
16; -829.4; 30-NOV-2005 19:01:57; Bright; 50.5; 15; 67Alp Vir ; 0.98; 28000;occ; 101; 0;19620
17; -624.7; 30-NOV-2005 19:05:22; Dark ; 42.0; 169; 46Gam Hya ; 2.99; 4700;occ; 84; 0;19620
18; -414.0; 30-NOV-2005 19:08:53; Dark ; 37.5; 123; Iot Cen ; 2.75; 10200;occ; 75; 0;19620
19; -173.3; 30-NOV-2005 19:12:53; Dark ; 38.5; 64; Gam Cen ; 2.20; 10600;occ; 77; 0;19620
20; -28.6; 30-NOV-2005 19:15:18; Dark ; 37.5; 20; Bet Cru ; 1.25; 30000;occ; 75; 0;19620
21; 42.3; 30-NOV-2005 19:16:29; Dark ; 41.5; 12; Alp1Cru ; 0.77; 30000;occ; 83; 0;19621
22; 268.5; 30-NOV-2005 19:20:15; Dark ; 59.5; 0; ; 0.00; 0;occ; 119; 0;19621
23; 371.7; 30-NOV-2005 19:21:58; Dark ; 37.0; 29; Bet Car ; 1.67; 10200;occ; 74; 0;19621

```