

GOMOS Daily Report 25-JUL-2005

Level 0 and Level 1 products

SUMMARY

[1. General Info](#)

[2. Summary of products arrived in PCF \(Product Control Facility\)](#)

[2.1 Level 0 products arrived in PCF during actual month \(see template here\)](#)

[2.2 Level 1 products arrived in PCF during reporting period](#)

[3. Plot of Spectrometers and Photometers temperatures](#)

[4. Dark Charge monitoring](#)

[4.1 Products that did not use the Dark Sky Area observation for DC computation](#)

[4.2 Plot of Dark Charge](#)

[5. Demodulation correction and quality product information monitoring](#)

[5.1 Percentage of products with some flags set](#)

[5.2 Plot of quality information per product \(time dependant\)](#)

[5.3 Plot of quality information per product \(world map\)](#)

[6. Star tangent altitude lost](#)

[6.1 Statistics on star tangent altitude lost](#)

[6.2 Plot of star tangent altitude lost: DARK products](#)

[6.3 Plot of star tangent altitude lost: BRIGHT products](#)

[6.3 Plot of star tangent altitude lost: TWILIGHT products](#)

[7. Statistics on SATU Noise Equivalent Angle](#)

[8. Auxiliary Data Files used for the production reported in section 2.2](#)

[Level 2 products](#)

1. General Info

This report presents the daily analysis on parameters extracted from GOMOS level 1b data (GOM_TRA_1P). It is intended to monitor some important parameters that will impact the quality of the level 2 products as the Spectrometers and Photometers CCD Temperatures and Dark Charge, SATU noise equivalent angle... A list of level 0 products (and content) that have arrived during the actual month to the PCF is also given.

Item	Value
Time of report generation	27JUL2005 05:03:52

Data source version	GOMOS/4.02
Start time of products	QDS_YESTERDAY(/START)-1D (25JUL2005 00:00:00)
Stop time of products	QDS_YESTERDAY(/STOP)-1D (26JUL2005 00:00:00)
Store outputs in DB	Yes
Nb of level 1b prods	41
Nb of prods with errors	0

2. Summary of products arrived in PCF (Product Control Facility)

2.1 Level 0 products arrived in PCF (see template [here](#))

2.2 Summary of processed GOM_TRA_1P products

Nr	Filename	UTC Start time	Limb	Duration	Star Id	Star Name	Star Mag	Star Temp	Nb Meas	Orbit	Prod. error
1	GOM_TRA_1PNPDE20050725_000432_00000882039_00188_17777_0005.N1	25-JUL-2005 00:04:32	Bright	87.500	126	60Bet Oph	2.7700	4250.0	175	17777	No
2	GOM_TRA_1PNPDE20050725_000652_00000882039_00188_17777_0006.N1	25-JUL-2005 00:06:52	Bright	87.500	59	55Alp Oph	2.0800	8900.0	175	17777	No
3	GOM_TRA_1PNPDE20050725_001718_00000852039_00188_17777_0007.N1	25-JUL-2005 00:17:18	Bright	85.000	69	33Gam Dra	2.2310	3800.0	170	17777	No
4	GOM_TRA_1PNPDE20050725_002100_00000862039_00188_17777_0008.N1	25-JUL-2005 00:21:00	Bright	85.500	119	14Eta Dra	2.7270	4700.0	171	17777	No
5	GOM_TRA_1PNPDE20050725_002513_00000872039_00188_17777_0009.N1	25-JUL-2005 00:25:13	Bright	86.500	60	7Bet UMi	2.0810	3950.0	173	17777	No
6	GOM_TRA_1PNPDE20050725_005407_00000872039_00188_17777_0010.N1	25-JUL-2005 00:54:07	Twilight	87.000	30	46Eps Ori	1.6940	30000.	174	17777	No
7	GOM_TRA_1PNPDE20050725_005617_00000882039_00188_17777_0011.N1	25-JUL-2005 00:56:17	Dark	87.500	56	53Kap Ori	2.0650	30000.	175	17777	No
8	GOM_TRA_1PNPDE20050725_005844_00000892039_00188_17777_0012.N1	25-JUL-2005 00:58:44	Dark	89.000	101	11Alp Lep	2.5820	7000.0	178	17777	No
9	GOM_TRA_1PNPDE20050725_011810_00000872039_00189_17778_0001.N1	25-JUL-2005 01:18:10	Dark	87.000	135	Bet Hyi	2.8200	5800.0	174	17778	No
10	GOM_TRA_1PNPDE20050725_012611_00000932039_00189_17778_0002.N1	25-JUL-2005 01:26:11	Twilight	92.500	45	Alp Pav	1.9400	26000.	185	17778	No
11	GOM_TRA_1PNPDE20050725_013353_00000902039_00189_17778_0003.N1	25-JUL-2005 01:33:53	Bright	89.500	38	20Eps Sgr	1.8360	11000.	179	17778	No
12	GOM_TRA_1PNPDE20050725_013620_00000872039_00189_17778_0004.N1	25-JUL-2005 01:36:20	Bright	87.000	137	22Lam Sgr	2.8240	4400.0	174	17778	No
13	GOM_TRA_1PNPDE20050725_014508_00000892039_00189_17778_0005.N1	25-JUL-2005 01:45:08	Bright	88.500	126	60Bet Oph	2.7700	4250.0	177	17778	No
14	GOM_TRA_1PNPDE20050725_014728_00000882039_00189_17778_0006.N1	25-JUL-2005 01:47:28	Bright	87.500	59	55Alp Oph	2.0800	8900.0	175	17778	No
15	GOM_TRA_1PNPDE20050725_015754_00000832039_00189_17778_0007.N1	25-JUL-2005 01:57:54	Bright	83.000	69	33Gam Dra	2.2310	3800.0	166	17778	No
16	GOM_TRA_1PNPDE20050725_020136_00000852039_00189_17778_0008.N1	25-JUL-2005 02:01:36	Bright	84.500	119	14Eta Dra	2.7270	4700.0	169	17778	No
17	GOM_TRA_1PNPDE20050725_020549_00000832039_00189_17778_0009.N1	25-JUL-2005 02:05:49	Bright	82.500	60	7Bet UMi	2.0810	3950.0	165	17778	No
18	GOM_TRA_1PNPDE20050725_023443_00000902039_00189_17778_0000.N1	25-JUL-2005 02:34:43	Twilight	89.500	30	46Eps Ori	1.6940	30000.	179	17778	No
19	GOM_TRA_1PNPDE20050725_023653_00000872039_00189_17778_0001.N1	25-JUL-2005 02:36:53	Dark	87.000	56	53Kap Ori	2.0650	30000.	174	17778	No
20	GOM_TRA_1PNPDE20050725_023920_00000872039_00189_17778_0002.N1	25-JUL-2005 02:39:20	Dark	86.500	101	11Alp Lep	2.5820	7000.0	173	17778	No
21	GOM_TRA_1PNPDE20050725_043944_00000642039_00191_17780_0000.N1	25-JUL-2005 04:39:44	Dark	63.500	135	Bet Hyi	2.8200	5800.0	127	17780	No
22	GOM_TRA_1PNPDE20050725_044747_00000672039_00191_17780_0001.N1	25-JUL-2005 04:47:47	Twilight	66.500	45	Alp Pav	1.9400	26000.	133	17780	No
23	GOM_TRA_1PNPDE20050725_045529_00000702039_00191_17780_0002.N1	25-JUL-2005 04:55:29	Bright	69.500	38	20Eps Sgr	1.8360	11000.	139	17780	No
24	GOM_TRA_1PNPDE20050725_045756_00000642039_00191_17780_0003.N1	25-JUL-2005 04:57:56	Bright	64.000	137	22Lam Sgr	2.8240	4400.0	128	17780	No
25	GOM_TRA_1PNPDE20050725_050644_00000642039_00191_17780_0004.N1	25-JUL-2005 05:06:44	Bright	64.000	126	60Bet Oph	2.7700	4250.0	128	17780	No
26	GOM_TRA_1PNPDE20050725_050903_00000642039_00191_17780_0005.N1	25-JUL-2005 05:09:03	Bright	64.000	59	55Alp Oph	2.0800	8900.0	128	17780	No
27	GOM_TRA_1PNPDE20050725_051929_00000642039_00191_17780_0006.N1	25-JUL-2005 05:19:29	Bright	64.000	69	33Gam Dra	2.2310	3800.0	128	17780	No
28	GOM_TRA_1PNPDE20050725_052311_00000602039_00191_17780_0007.N1	25-JUL-2005 05:23:11	Bright	59.500	119	14Eta Dra	2.7270	4700.0	119	17780	No
29	GOM_TRA_1PNPDE20050725_052724_00000612039_00191_17780_0008.N1	25-JUL-2005 05:27:24	Bright	60.500	60	7Bet UMi	2.0810	3950.0	121	17780	No
30	GOM_TRA_1PNPDE20050725_055620_00000642039_00191_17780_0000.N1	25-JUL-2005 05:56:20	Twilight	63.500	30	46Eps Ori	1.6940	30000.	127	17780	No
31	GOM_TRA_1PNPDE20050725_055830_00000602039_00191_17780_0001.N1	25-JUL-2005 05:58:30	Dark	60.000	56	53Kap Ori	2.0650	30000.	120	17780	No
32	GOM_TRA_1PNPDE20050725_060026_00000642039_00191_17780_0002.N1	25-JUL-2005 06:00:26	Dark	63.500	47	2Bet CMa	1.9760	28000.	127	17780	No
33	GOM_TRA_1PNPDE20050725_062021_00000632039_00192_17781_0003.N1	25-JUL-2005 06:20:21	Dark	63.000	135	Bet Hyi	2.8200	5800.0	126	17781	No
34	GOM_TRA_1PNPDE20050725_062823_00000662039_00192_17781_0004.N1	25-JUL-2005 06:28:23	Twilight	65.500	45	Alp Pav	1.9400	26000.	131	17781	No
35	GOM_TRA_1PNPDE20050725_063605_00000672039_00192_17781_0005.N1	25-JUL-2005 06:36:05	Bright	67.000	38	20Eps Sgr	1.8360	11000.	134	17781	No
36	GOM_TRA_1PNPDE20050725_063832_00000652039_00192_17781_0006.N1	25-JUL-2005 06:38:32	Bright	65.000	137	22Lam Sgr	2.8240	4400.0	130	17781	No
37	GOM_TRA_1PNPDE20050725_064720_00000632039_00192_17781_0007.N1	25-JUL-2005 06:47:20	Bright	63.000	126	60Bet Oph	2.7700	4250.0	126	17781	No
38	GOM_TRA_1PNPDE20050725_064940_00000632039_00192_17781_0008.N1	25-JUL-2005 06:49:40	Bright	62.500	59	55Alp Oph	2.0800	8900.0	125	17781	No
39	GOM_TRA_1PNPDE20050725_070005_00000652039_00192_17781_0009.N1	25-JUL-2005 07:00:05	Bright	65.000	69	33Gam Dra	2.2310	3800.0	130	17781	No
40	GOM_TRA_1PNPDE20050725_070347_00000632039_00192_17781_0010.N1	25-JUL-2005 07:03:47	Bright	63.000	119	14Eta Dra	2.7270	4700.0	126	17781	No
41	GOM_TRA_1PNPDE20050725_070801_00000792039_00192_17781_0011.N1	25-JUL-2005 07:08:01	Bright	78.500	60	7Bet UMi	2.0810	3950.0	157	17781	No

3. Plot of GOMOS spectrometers and photometers temperatures from level 1b data

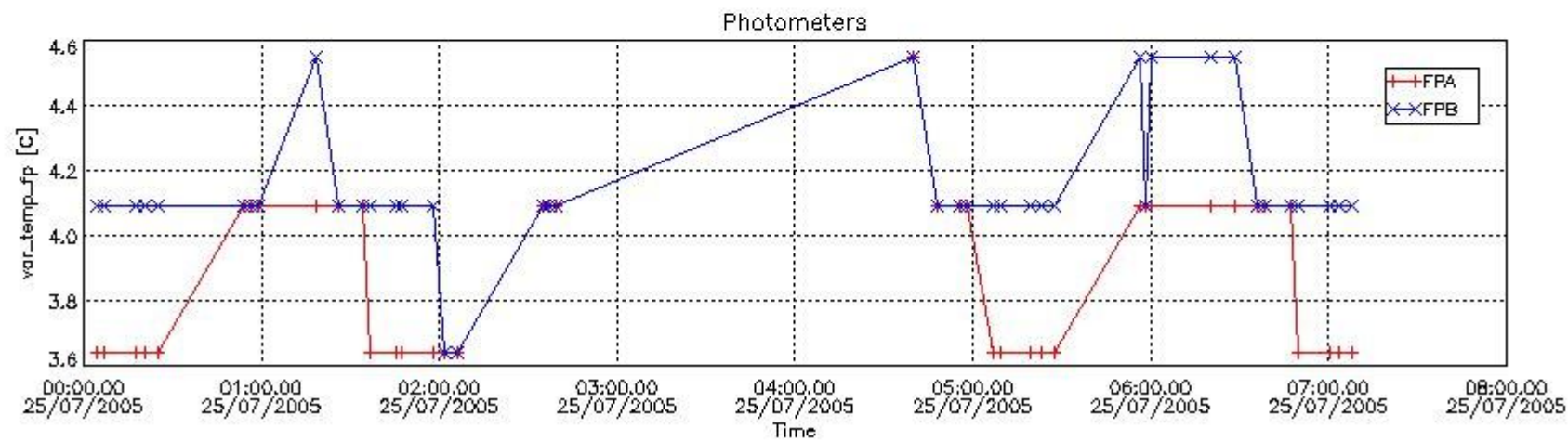
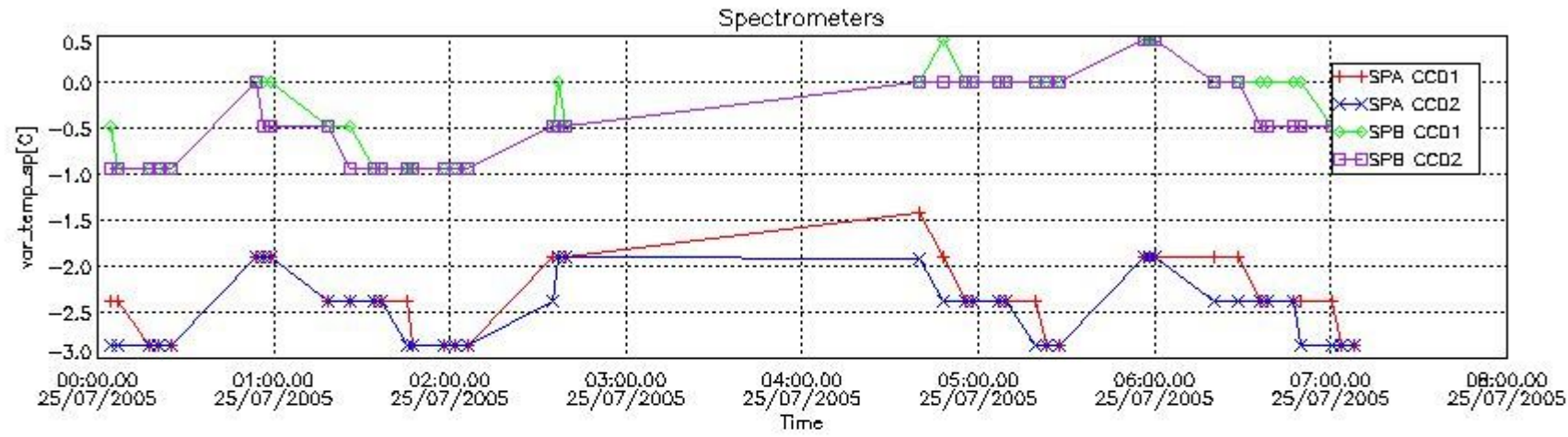

4. Overview of dark signal processing per product

The Dark Charge (DC) is a temperature-dependant signal added to the useful measurements and it is therefore subtracted from them during the processing. There are two phenomena that produce a continuous increase of the DC: the "hot pixels" (a pixel is "hot" when its DC exceeds by a significant amount its value measured on ground at the same temperature) and the "Random Telegraphic Signal" (abrupt change positive or negative of the CCD pixel signal, random in time, affecting only the DC part of the signal and not the photon generated signal).

In this section a list of products that did not use the Dark Sky Area (DSA) observation for the DC computation is given. It is also provided the mean DC plot per product for dark limb products with no error flag set.

4.1 These products did not use the DSA observation for DC computation:

Product name	DC information
GOM_TRA_1PNPDE20050725_043944_000000642039_00191_17780_0000.N1	DC map with no T dep. (12)
GOM_TRA_1PNPDE20050725_044747_000000672039_00191_17780_0001.N1	DC map used (0)
GOM_TRA_1PNPDE20050725_045529_000000702039_00191_17780_0002.N1	DC map used (0)
GOM_TRA_1PNPDE20050725_045756_000000642039_00191_17780_0003.N1	DC map used (0)
GOM_TRA_1PNPDE20050725_050644_000000642039_00191_17780_0004.N1	DC map used (0)
GOM_TRA_1PNPDE20050725_050903_000000642039_00191_17780_0005.N1	DC map used (0)
GOM_TRA_1PNPDE20050725_051929_000000642039_00191_17780_0006.N1	DC map used (0)
GOM_TRA_1PNPDE20050725_052311_000000602039_00191_17780_0007.N1	DC map used (0)
GOM_TRA_1PNPDE20050725_052724_000000612039_00191_17780_0008.N1	DC map used (0)

4.2 Plot of mean dark charges per product: only products in DARK limb conditions without errors are used

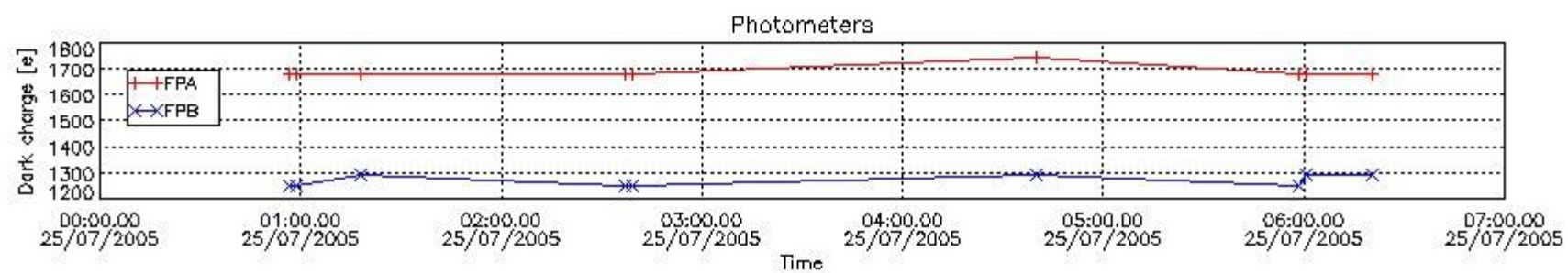
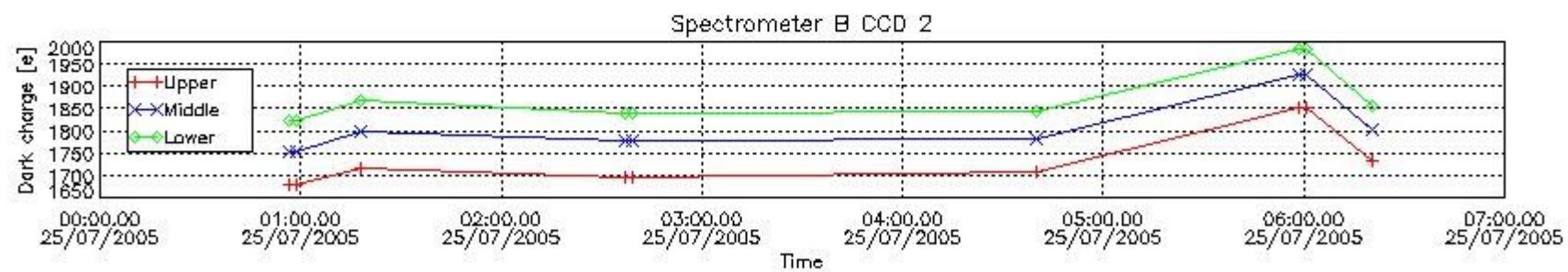
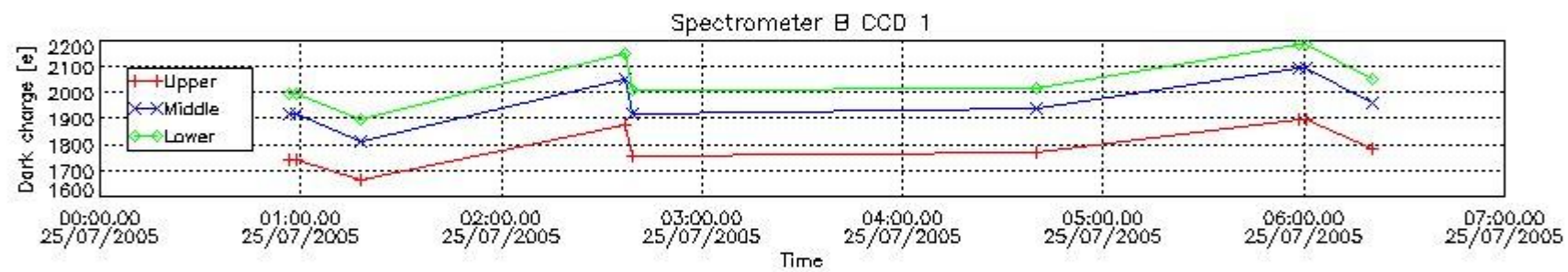
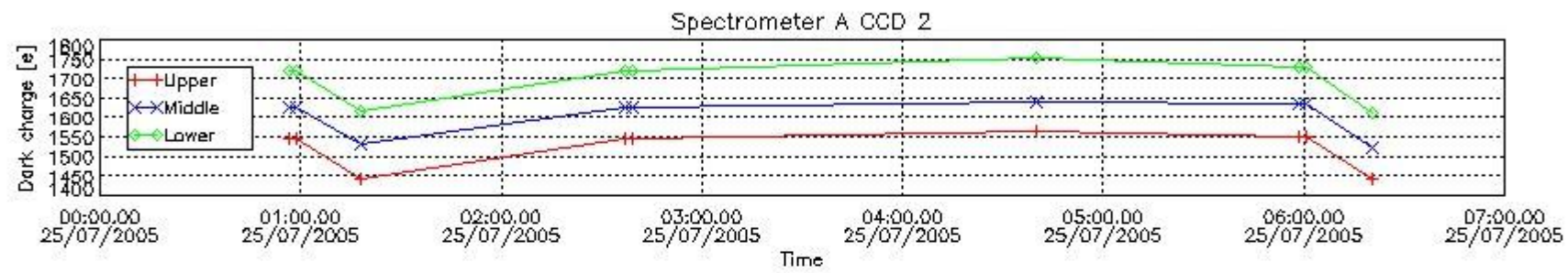
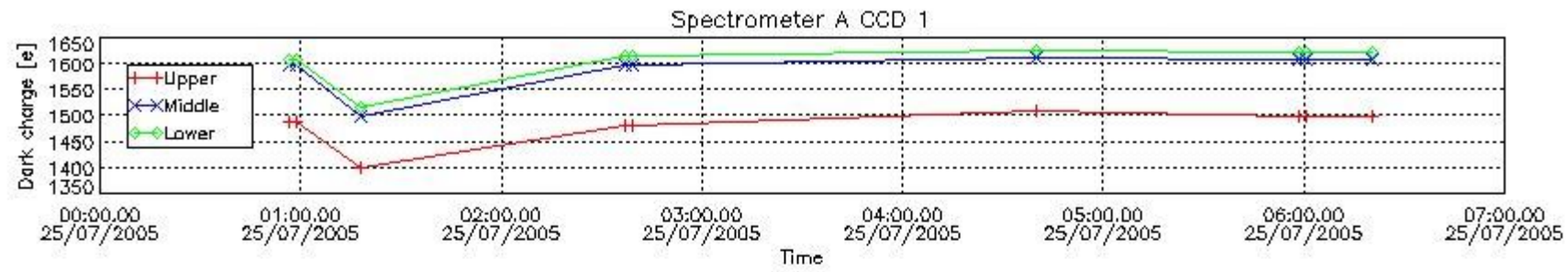

5. Demodulation flag and quality information monitoring

In this section it is presented the modulation information extracted from the pcd (product confidence data) at measurement level and information extracted from the Quality Summary dataset. Only products without errors (error flag in the MPH set to "0") are used.

5.1 Percentage of products during reporting period with:

At least one measurement with demodulation flag set:	12.1951 %
Reference spectrum computed from DB:	0.00000 %
Reference spectrum with small number of measurements:	0.00000 %
SATU data not used:	0.00000 %

5.2 Plot quality information per product (time dependant)

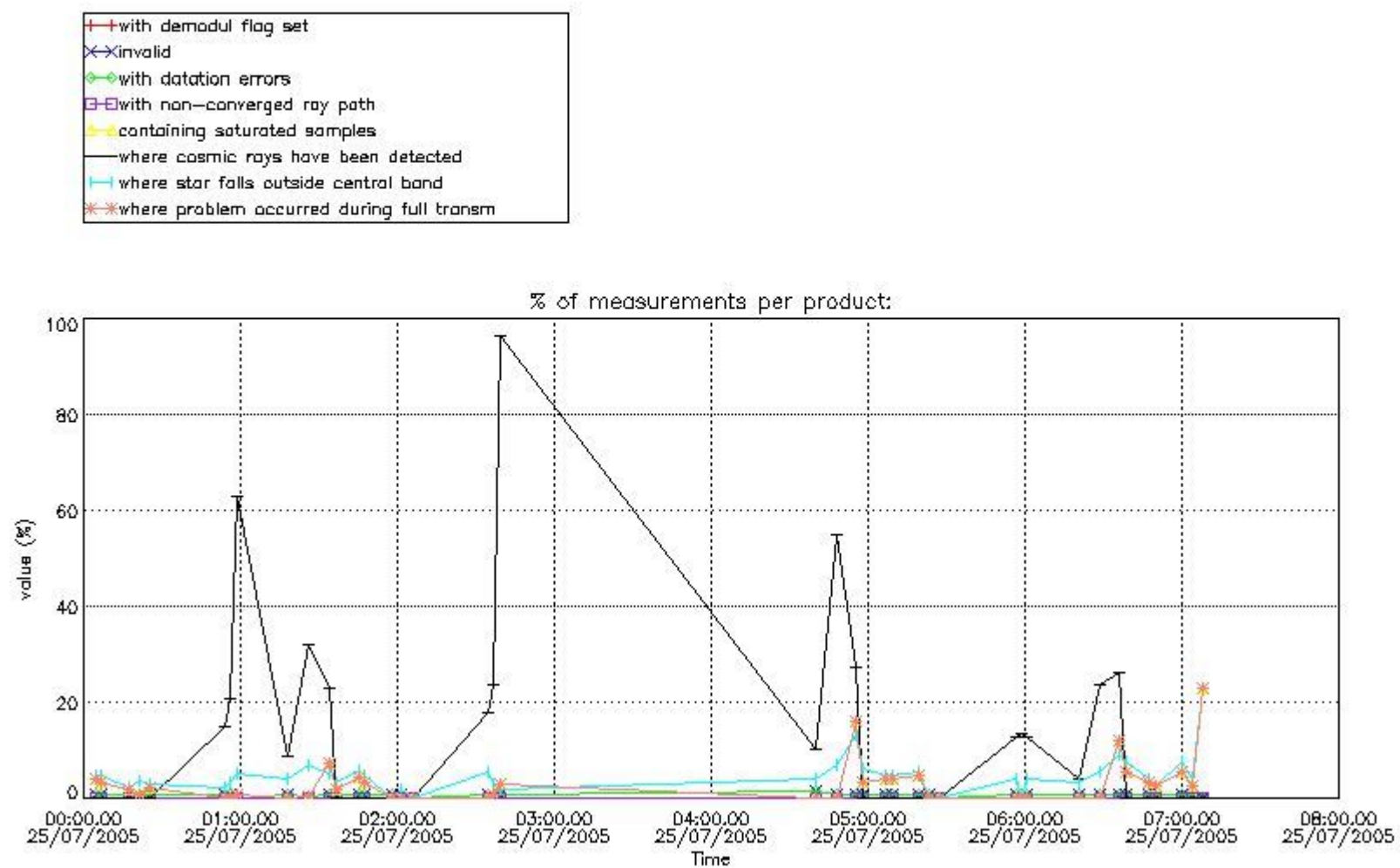

5.3 Plot quality information per product (world map)

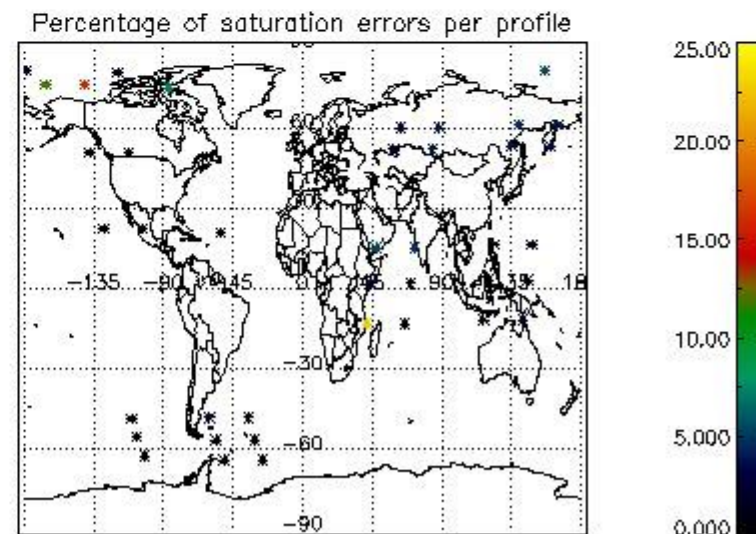
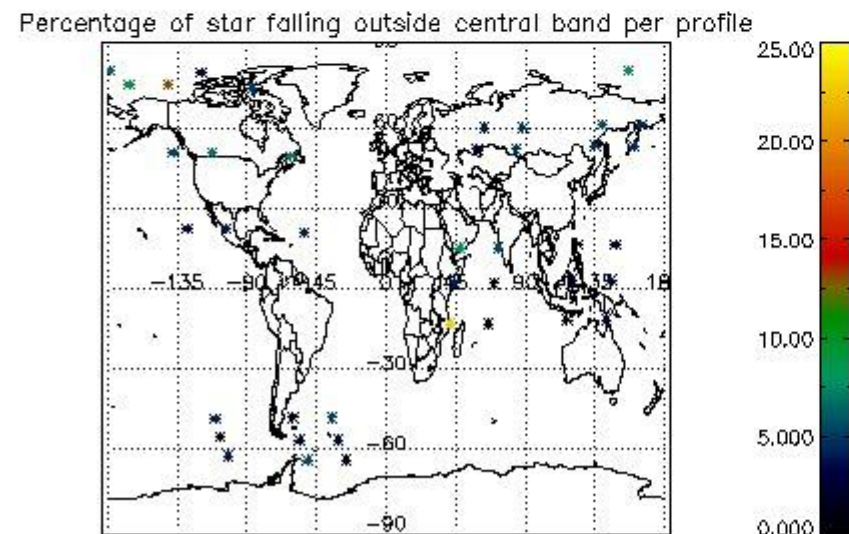
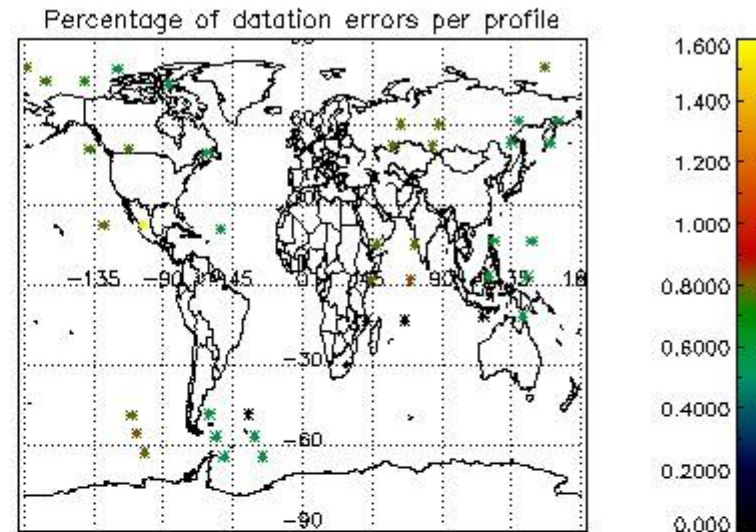
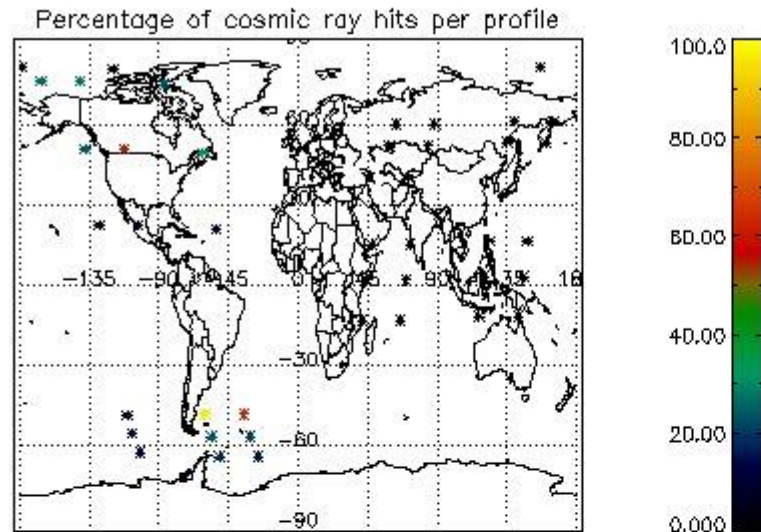

6. Statistics and plot of tangent altitude of the last measurement (DARK & BRIGHT products without errors)

6.1 Statistics on tangent altitude lost:

Statistics	DARK	BRIGHT	TWILIGHT
Mean:	19.253	19.237	17.460
St. deviation:	2.5014	5.2040	1.9052
Maximum:	24.280	29.610	19.613
Minimum:	15.992	3.7632	14.716
Number of data:	9.0000	26.000	6.0000

6.2 Plot for DARK limb products

Tangent altitude at which the star is lost

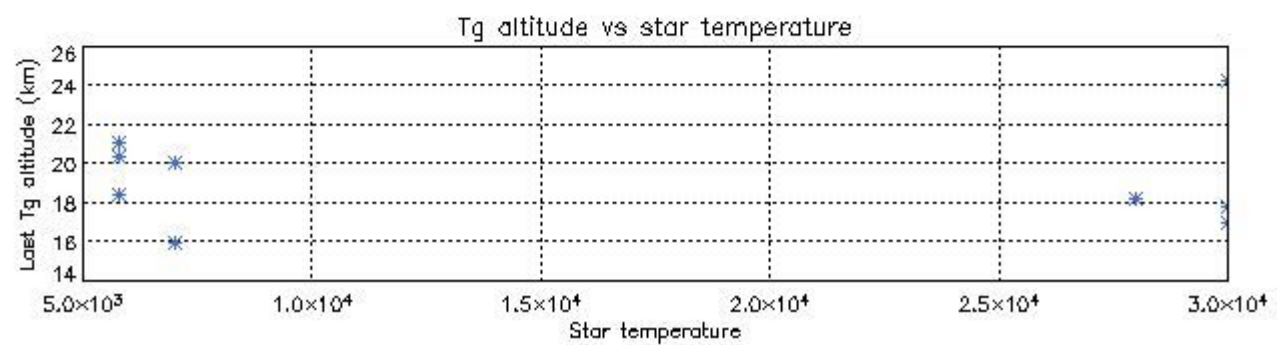
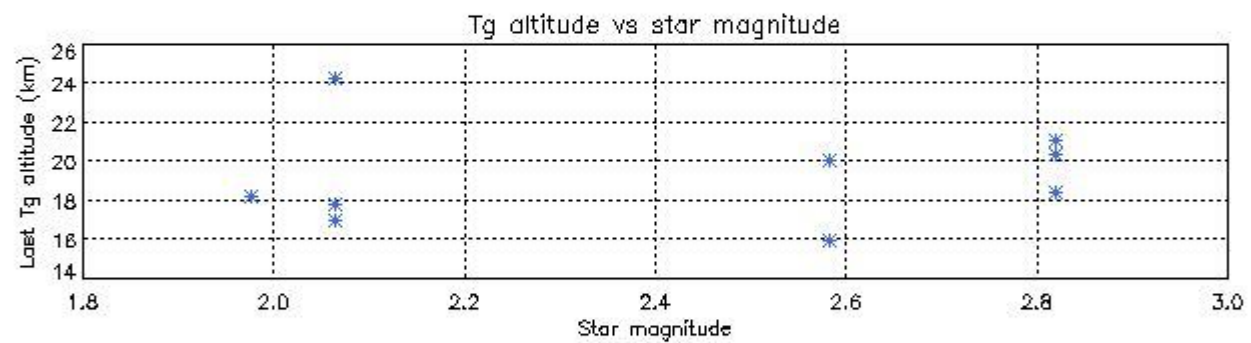
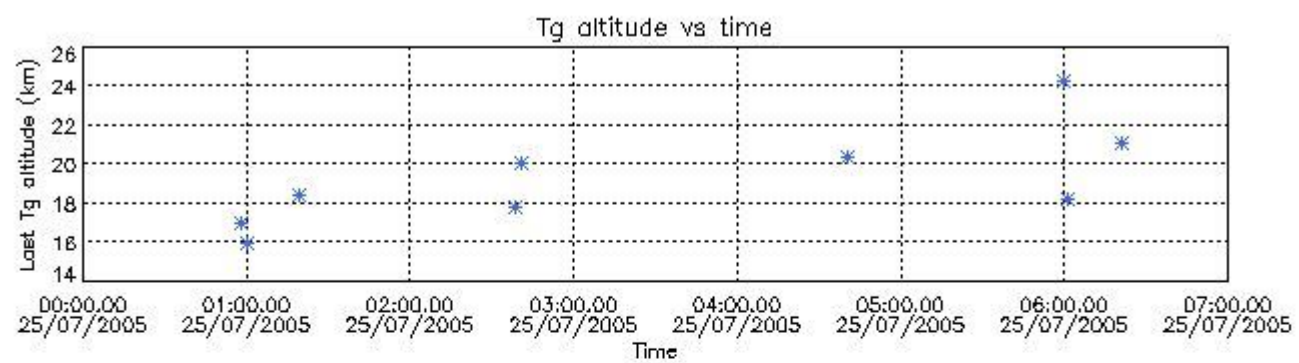

6.3 Plot for BRIGHT limb products

Tangent altitude at which the star is lost

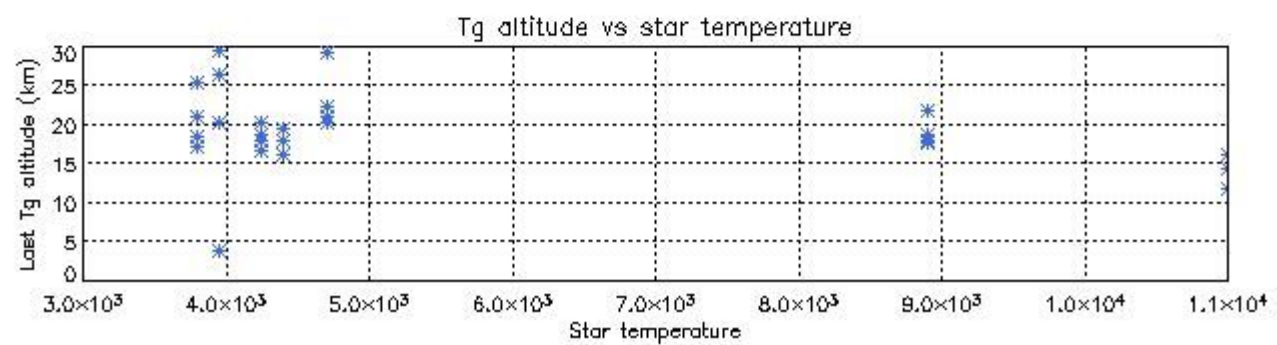
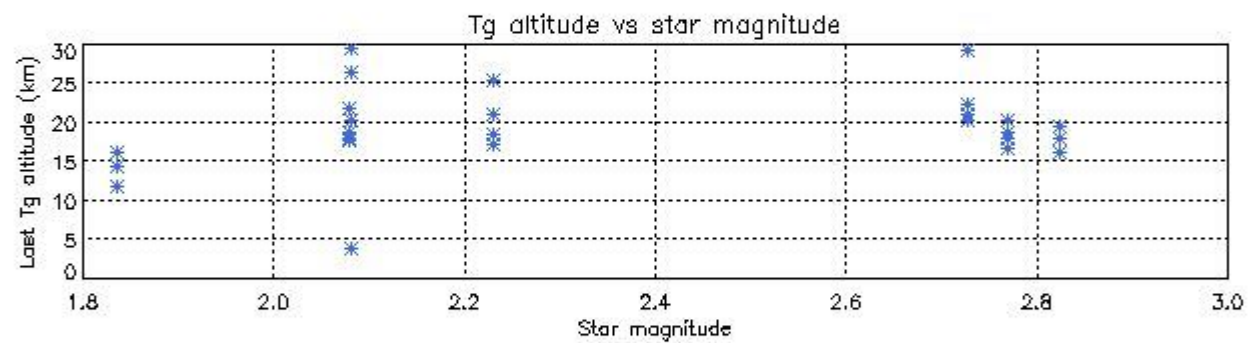
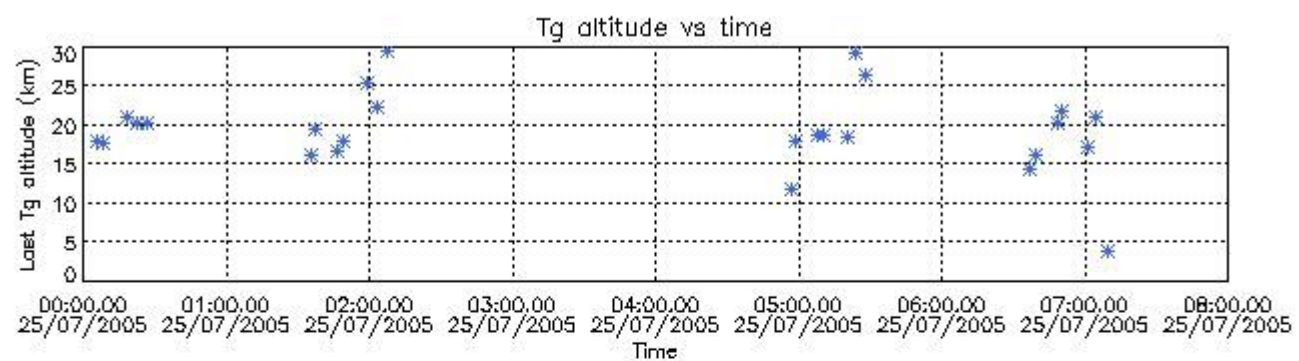

6.3 Plot for TWILIGHT limb products

Tangent altitude at which the star is lost

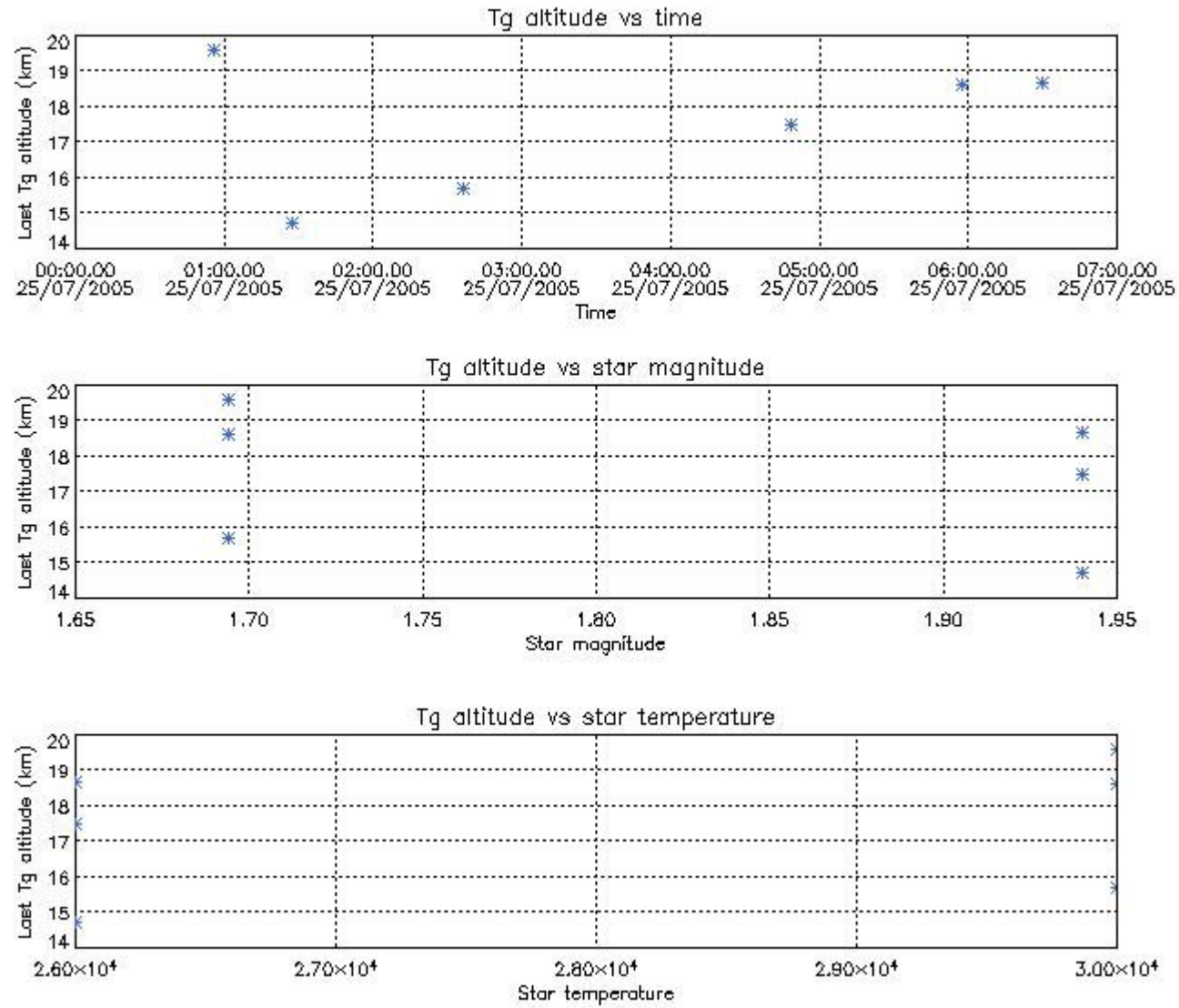

7. Statistics on SATU Noise Equivalent Angle (NEA) for DARK (D) and BRIGHT (B) products above 105 kms

The Star Acquisition and Tracking Unit (it is the CCD that tracks the star while it is occulted) Noise Equivalent Angle consists of the statistical angular variation of the SATU data above the atmosphere. Statistics above 105 km are computed for every occultation, giving four values per occultation: one in the 'X' direction and one in the 'Y' direction for dark and bright limbs. A mean value per day in every direction and limb is calculated and monitored in order to assess instrument performance in terms of star pointing.

Statistics	SATU X (D)	SATU Y (D)	SATU X (B)	SATU Y (B)
Mean:	1459.4	1445.2	1460.8	1445.3
St. deviation:	7.1853	6.0835	5.4371	5.2579
Maximum:	1488.0	1470.0	1492.0	1471.0
Minimum:	1434.0	1423.0	1445.0	1425.0
Number of data:	43350.	43350.	1.1935E+05	1.1935E+05

8. Auxiliary Data Files used for the production reported in section 2.2

The number reported in the third column indicates since which file (see list in section 2.2) the corresponding auxiliary file has been used. The fourth column is the date of those product files.

Type	Auxiliary Filename	Used since product	Used since product date
INST_PHYS_CHARACTERISTICS	GOM_INS_AXVIEC20030716_105425_20030716_120000_20100101_000000	1	25-JUL-2005 00:04:32
CALIBRATION_DATABASE	GOM_CAL_AXVIEC20050627_100506_20050626_000000_20100101_000000	1	25-JUL-2005 00:04:32
LEVEL-1B_PROC_CONFIG	GOM_PR1_AXVIEC20040401_083133_20020324_200000_20100101_000000	1	25-JUL-2005 00:04:32
STAR_CATALOGUE	GOM_CAT_AXVIEC20020121_161009_20020101_000000_20200101_000000	1	25-JUL-2005 00:04:32
STELLAR_SPECTRA_DATABANK	GOM_STS_AXVIEC20020121_165822_20020101_000000_20200101_000000	1	25-JUL-2005 00:04:32
ECMWF_FILE	AUX_ECF_AXNECM20050724_060557_20050724_210000_20050725_090000	1	25-JUL-2005 00:04:32
ECMWF_FILE	AUX_ECF_AXNECM20050724_192535_20050725_030000_20050725_150000	21	25-JUL-2005 04:39:44
ECMWF_FILE	AUX_ECA_AXNECM20050725_070602_20050724_210000_20050725_090000	30	25-JUL-2005 05:56:20
OPTIONAL_ECMWF_FILE	NOT USED	1	25-JUL-2005 00:04:32
ORBIT_DATA_FILE	AUX_FPO_AXVPDS20050724_232534_20050724_182955_20050803_213643	1	25-JUL-2005 00:04:32

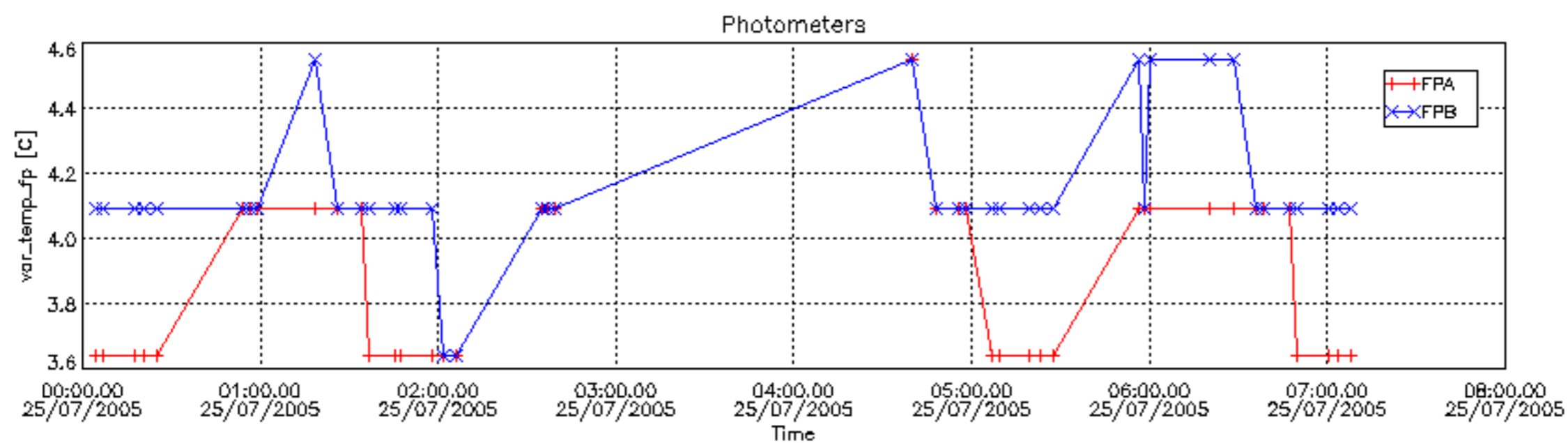
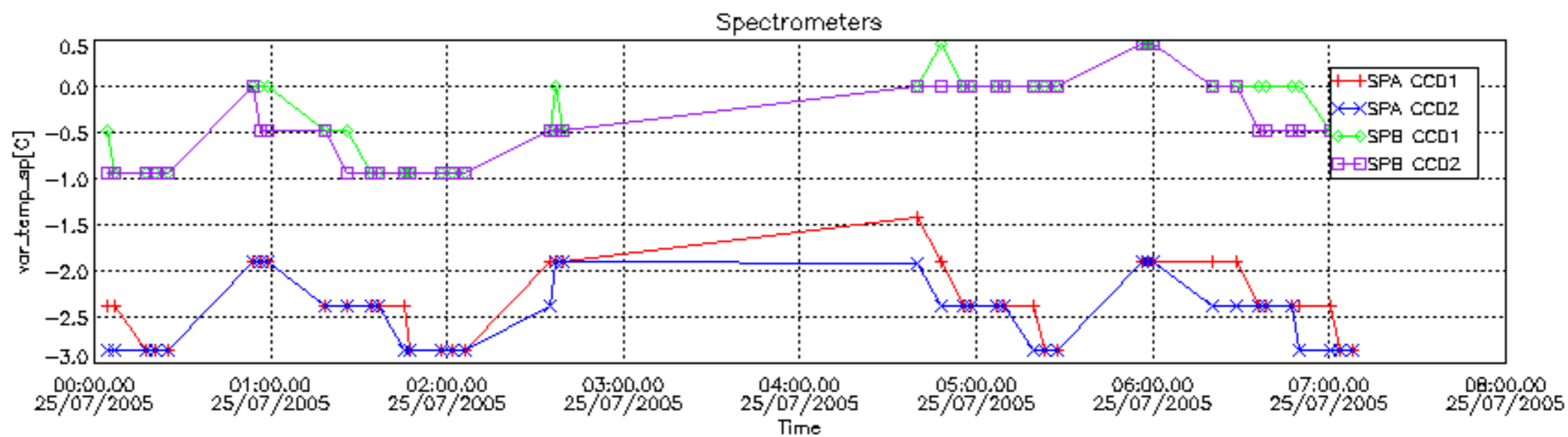

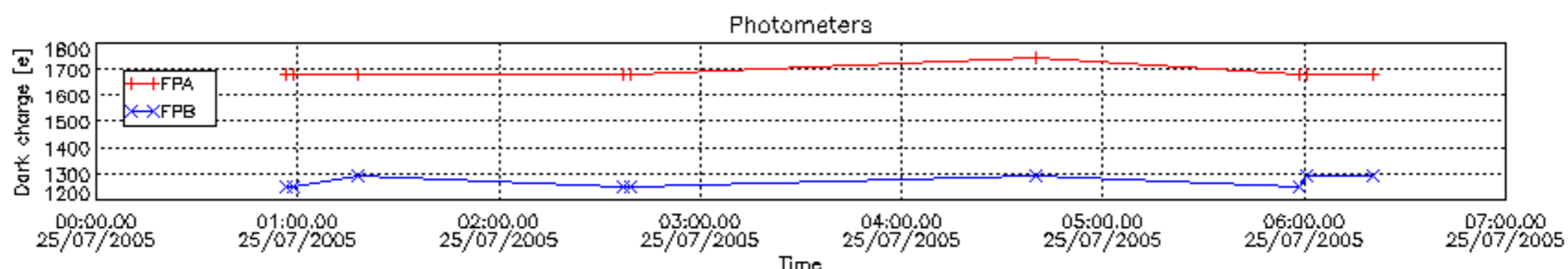
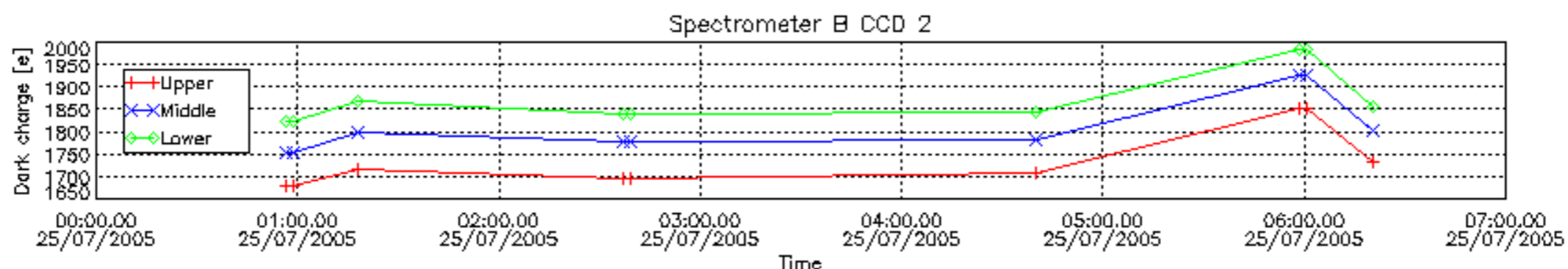
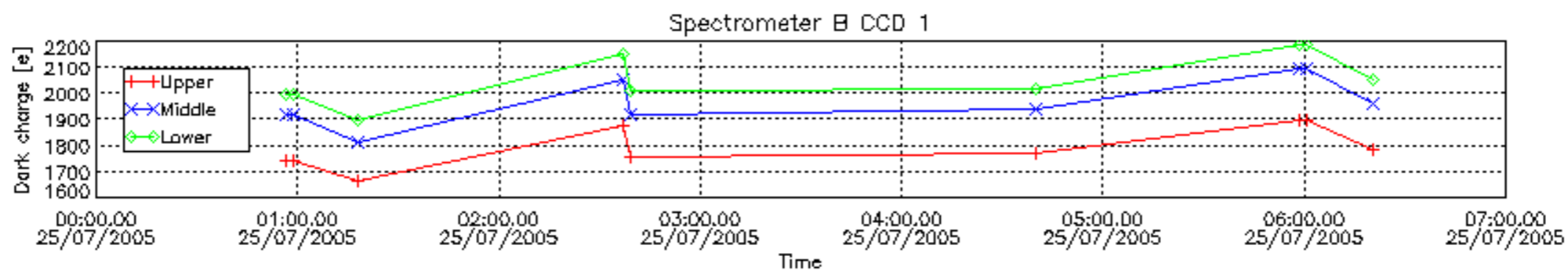
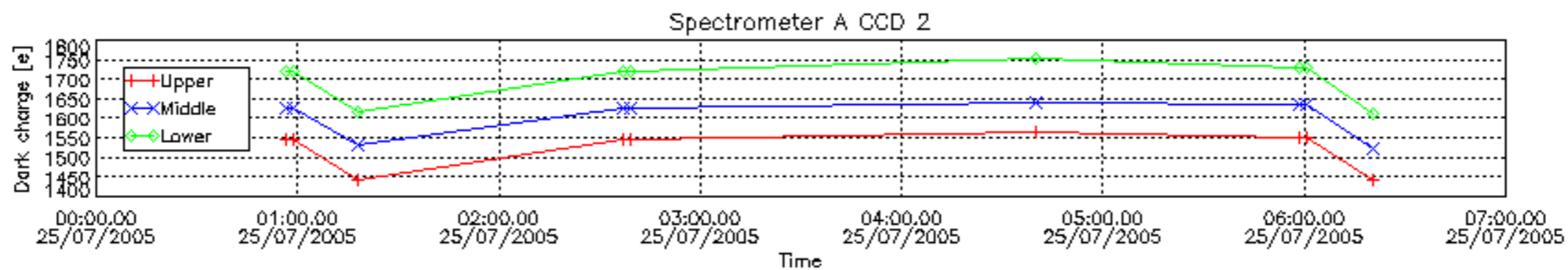
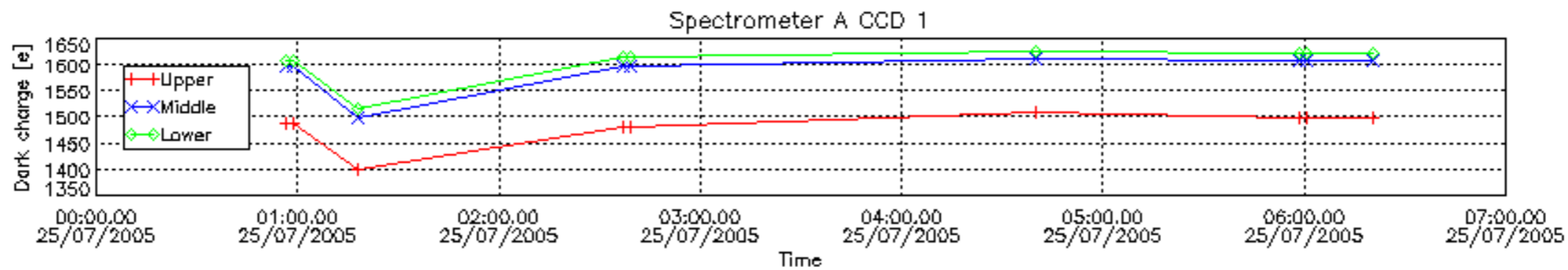

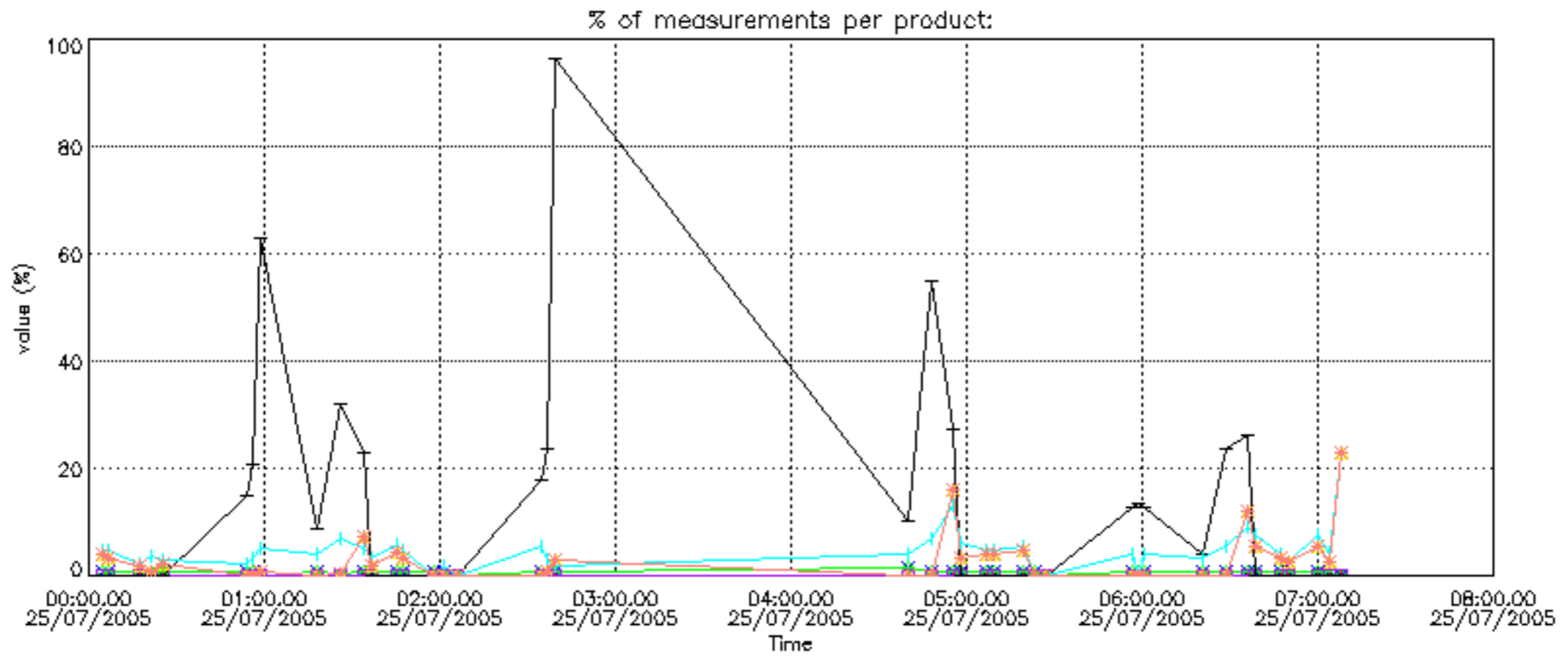
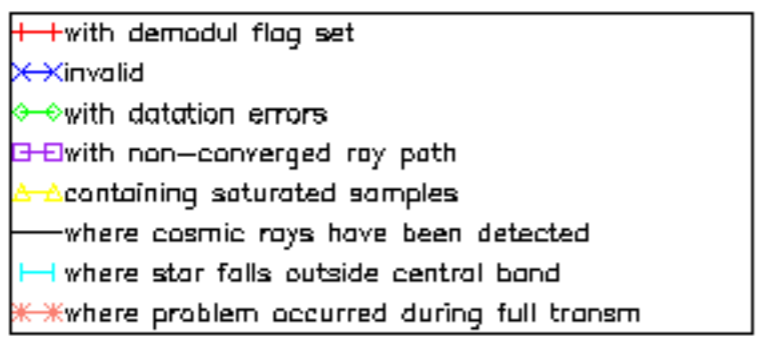

Percentage of cosmic ray hits per profile

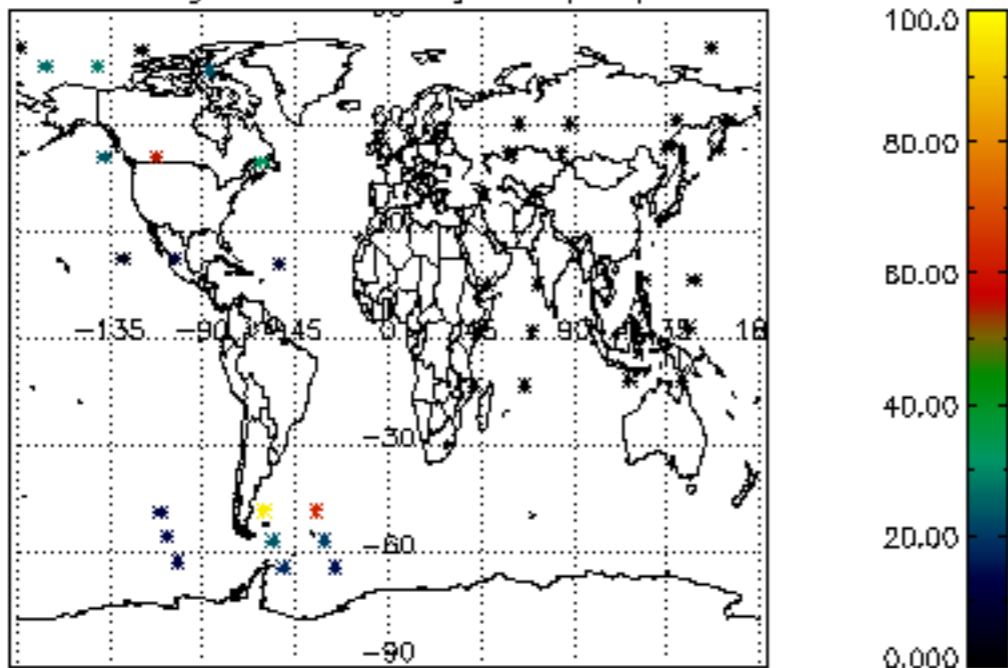

Percentage of datation errors per profile

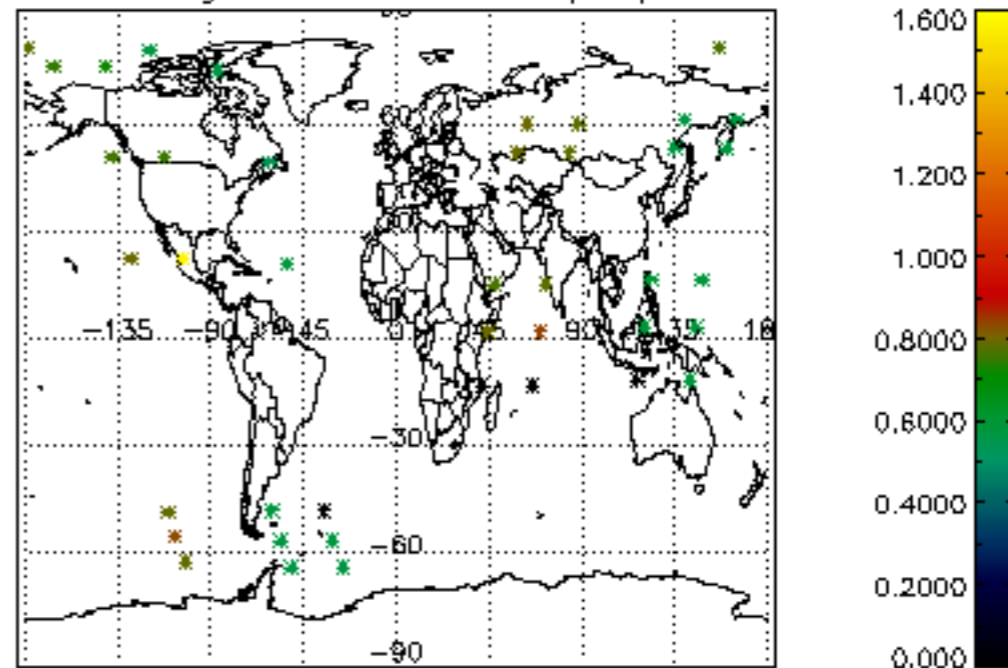

Percentage of star falling outside central band per profile

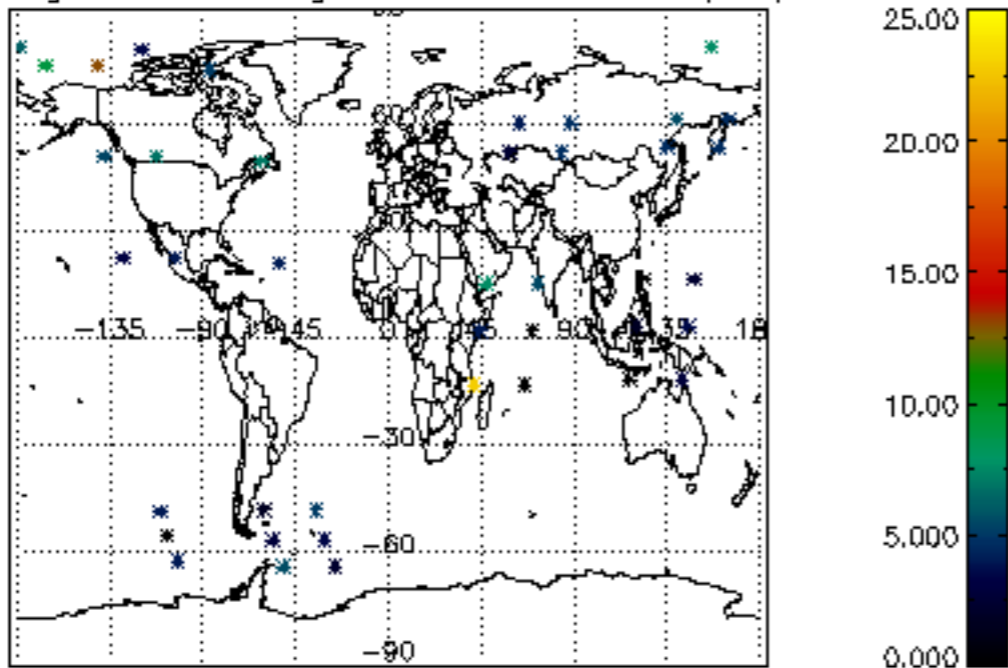

Percentage of saturation errors per profile

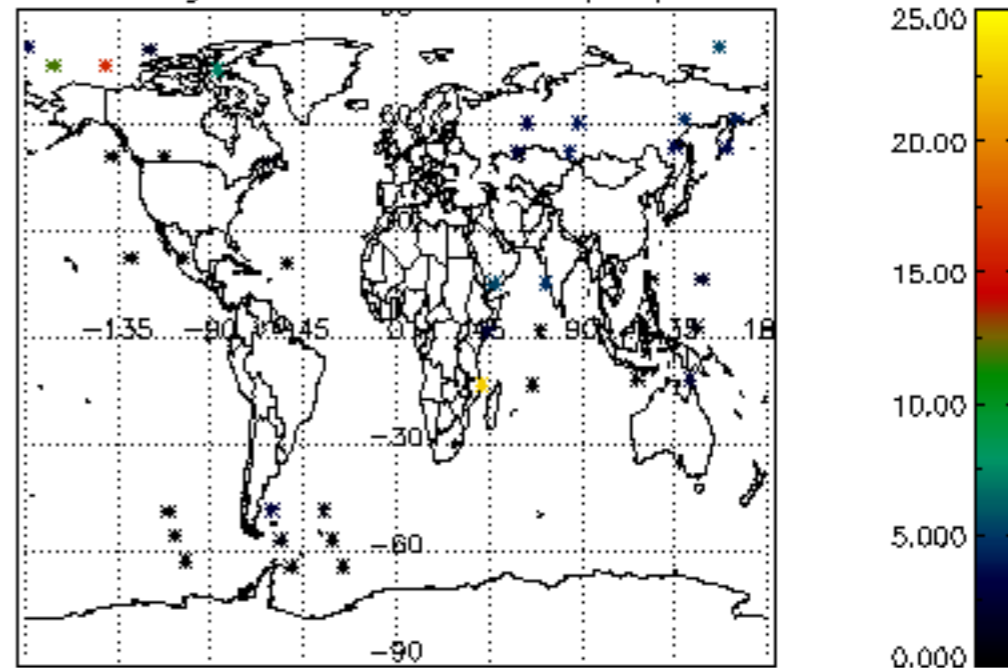

Tangent altitude at which the star is lost

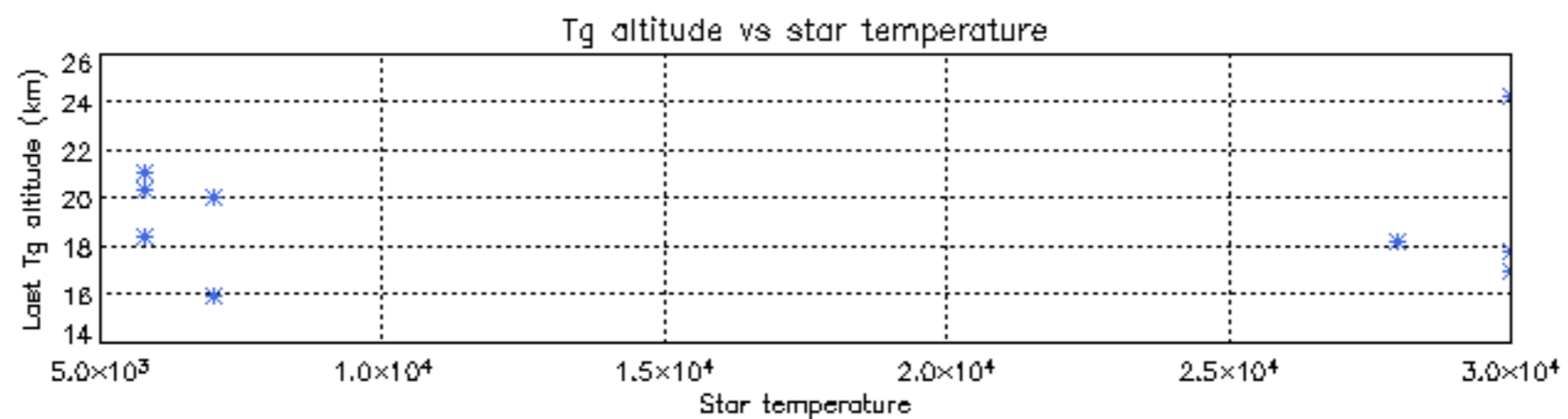
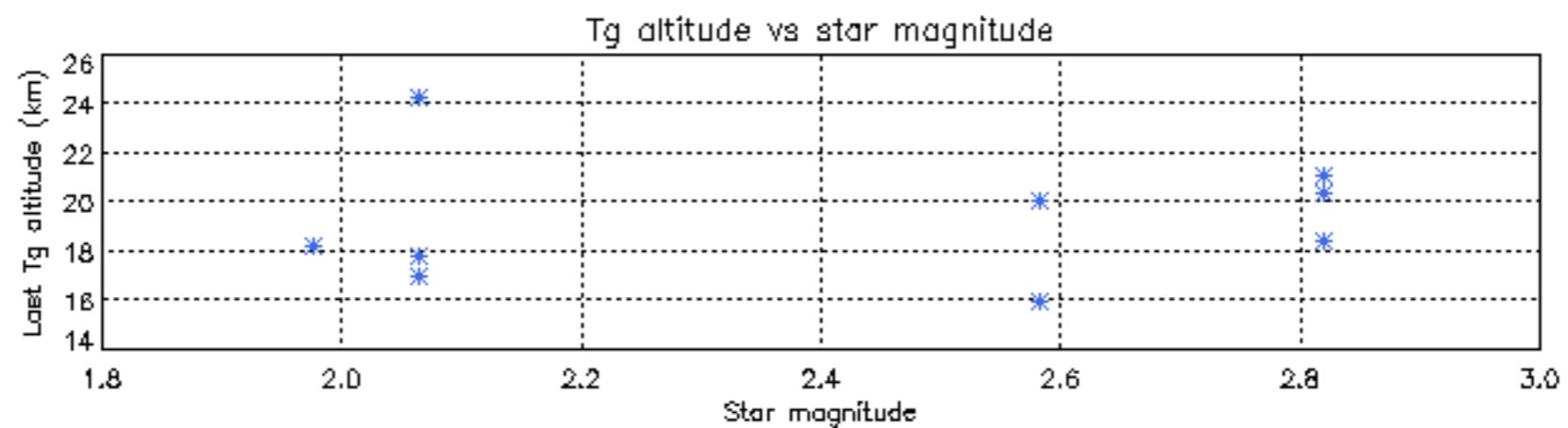
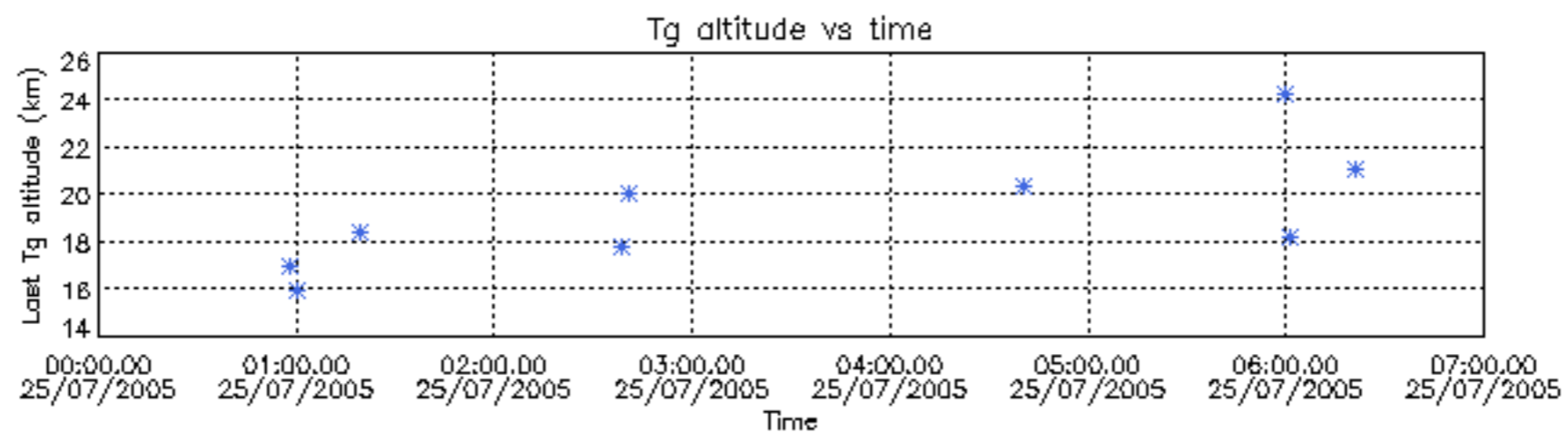

Tangent altitude at which the star is lost

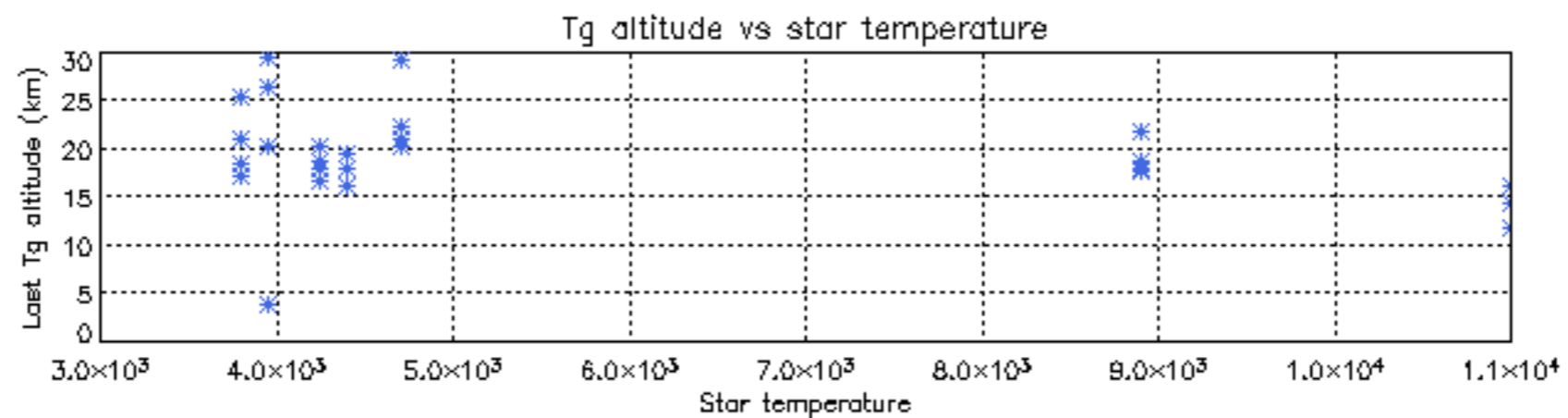
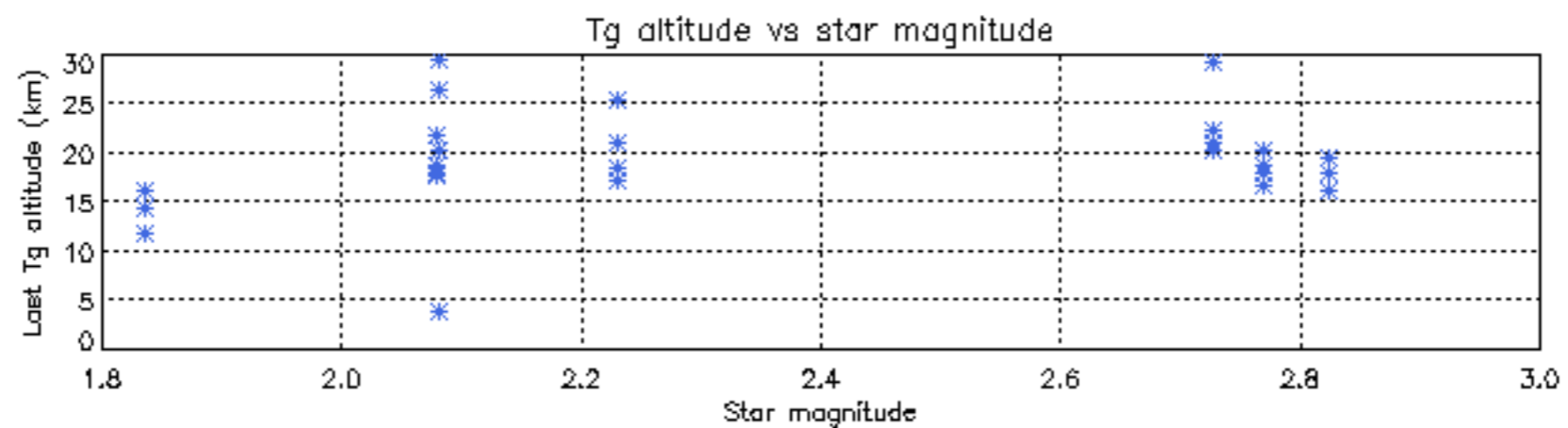
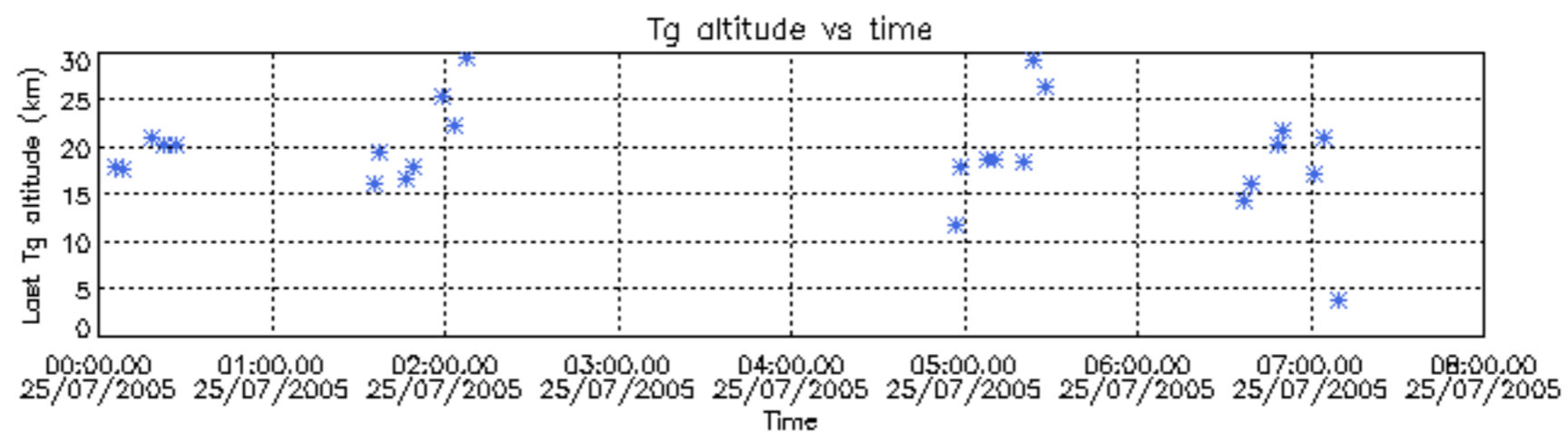

Tangent altitude at which the star is lost

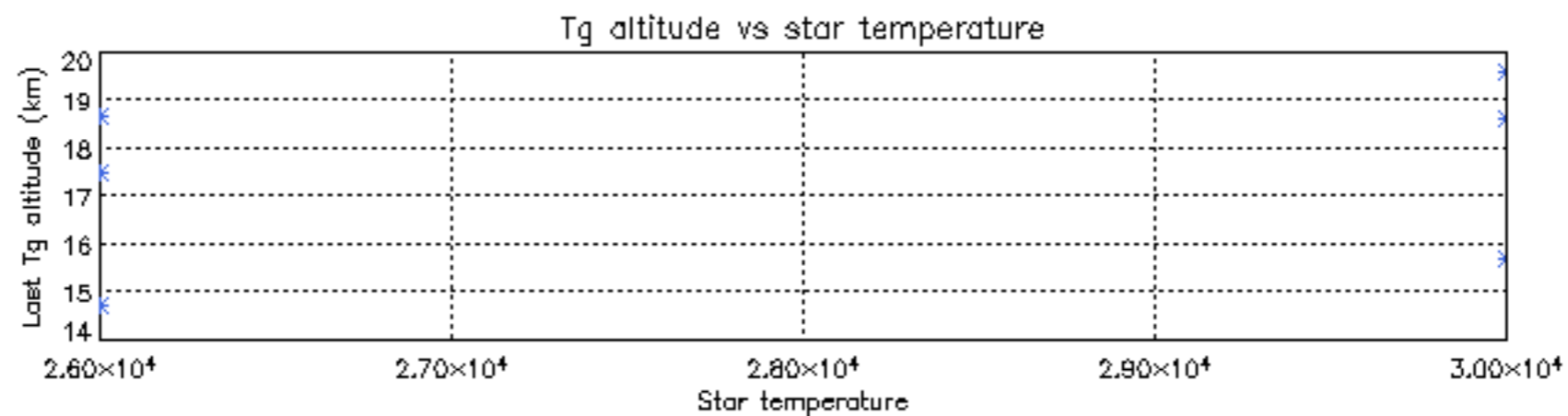
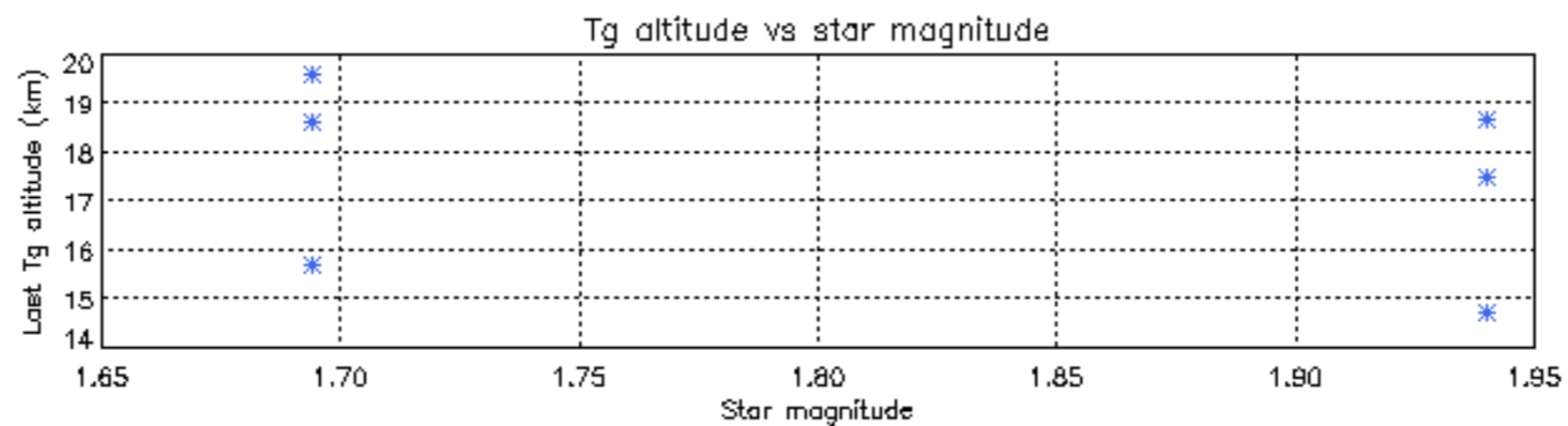
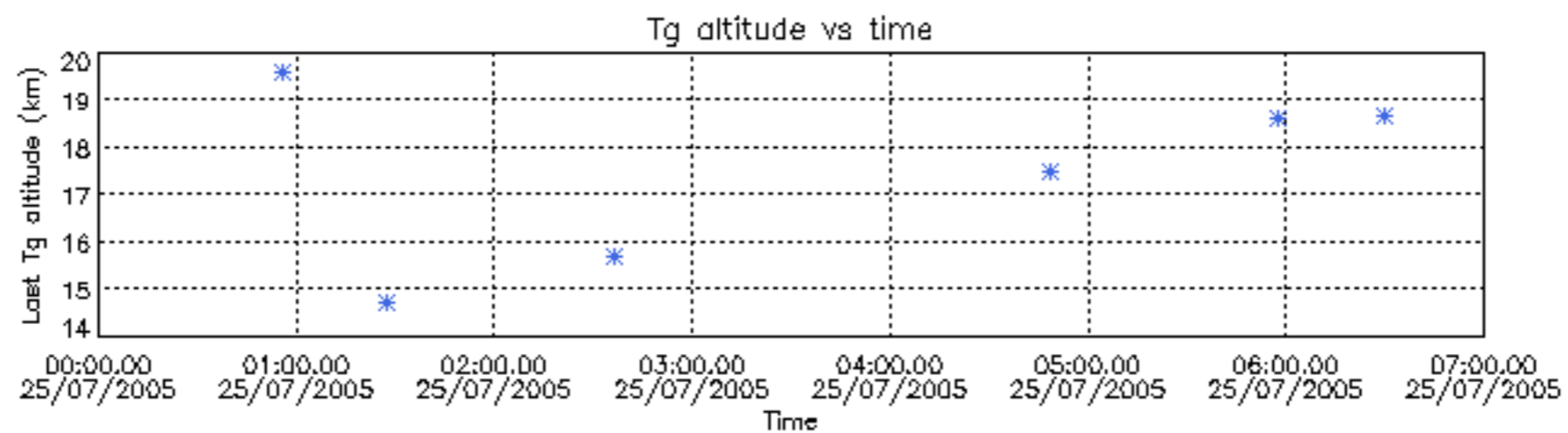

```

/nas1/ENVISAT/GOMOS/GOM_NL__0P/GOM_NL__0PNPDE20050718_202021_000039662039_00100_17689_0000.N1
 1;-4756.4; 18-JUL-2005 20:20:21; Dark ; 91.0; 38; 20Eps Sgr ; 1.84; 11000;occ; 182; 0;17689
 2;-4610.2; 18-JUL-2005 20:22:48; Bright; 89.0; 137; 22Lam Sgr ; 2.82; 4400;occ; 178; 0;17689
 3;-4083.9; 18-JUL-2005 20:31:34; Bright; 86.0; 126; 60Bet Oph ; 2.77; 4250;occ; 172; 0;17689
 4;-3945.8; 18-JUL-2005 20:33:52; Bright; 85.0; 59; 55Alp Oph ; 2.08; 8900;occ; 170; 0;17689
 5;-3584.8; 18-JUL-2005 20:39:53; Bright; 86.5; 133; 40Zet Her ; 2.81; 6000;occ; 173; 0;17689
 6;-3286.0; 18-JUL-2005 20:44:52; Bright; 85.5; 130; 23Bet Dra ; 2.80; 5800;occ; 171; 0;17689
 7;-3099.8; 18-JUL-2005 20:47:58; Bright; 85.0; 119; 14Eta Dra ; 2.73; 4700;occ; 170; 0;17689
 8;-2846.8; 18-JUL-2005 20:52:11; Bright; 86.0; 60; 7Bet UMi ; 2.08; 3950;occ; 172; 0;17689
 9; -977.9; 18-JUL-2005 21:23:20; Dark ; 87.0; 7; 19Bet Ori ; 0.10; 14000;occ; 174; 0;17689
10; -833.5; 18-JUL-2005 21:25:44; Dark ; 44.5; 101; 11Alp Lep ; 2.58; 7000;occ; 89; 0;17689
/nas1/ENVISAT/GOMOS/GOM_NL__0P/GOM_NL__0PNPDE20050718_212544_000061082039_00100_17689_0001.N1
 1; -833.5; 18-JUL-2005 21:25:44; Dark ; 84.5; 101; 11Alp Lep ; 2.58; 7000;occ; 169; 0;17689
 2; -639.8; 18-JUL-2005 21:28:58; Dark ; 59.0; 0; ; 0.00; 0;occ; 118; 0;17689
 3; 329.3; 18-JUL-2005 21:45:07; Dark ; 87.0; 135; Bet Hyi ; 2.82; 5800;occ; 174; 0;17690
 4; 1279.6; 18-JUL-2005 22:00:57; Dark ; 93.0; 38; 20Eps Sgr ; 1.84; 11000;occ; 186; 0;17690
 5; 1425.8; 18-JUL-2005 22:03:24; Bright; 89.0; 137; 22Lam Sgr ; 2.82; 4400;occ; 178; 0;17690
 6; 1952.2; 18-JUL-2005 22:12:10; Bright; 86.0; 126; 60Bet Oph ; 2.77; 4250;occ; 172; 0;17690
 7; 2090.2; 18-JUL-2005 22:14:28; Bright; 86.0; 59; 55Alp Oph ; 2.08; 8900;occ; 172; 0;17690
 8; 2451.4; 18-JUL-2005 22:20:29; Bright; 85.0; 133; 40Zet Her ; 2.81; 6000;occ; 170; 0;17690
 9; 2749.9; 18-JUL-2005 22:25:28; Bright; 85.0; 130; 23Bet Dra ; 2.80; 5800;occ; 170; 0;17690
10; 2936.1; 18-JUL-2005 22:28:34; Bright; 85.5; 119; 14Eta Dra ; 2.73; 4700;occ; 171; 0;17690
11; 3189.3; 18-JUL-2005 22:32:47; Bright; 102.0; 60; 7Bet UMi ; 2.08; 3950;occ; 204; 0;17690
12; 4913.5; 18-JUL-2005 23:01:31; Dark ; 87.0; 72; 34Del Ori ; 2.25; 30000;occ; 174; 0;17690
13; 5058.2; 18-JUL-2005 23:03:56; Dark ; 85.5; 7; 19Bet Ori ; 0.10; 14000;occ; 171; 0;17690
14; 5202.4; 18-JUL-2005 23:06:20; Dark ; 73.0; 101; 11Alp Lep ; 2.58; 7000;occ; 146; 0;17690
/nas1/ENVISAT/GOMOS/GOM_NL__0P/GOM_NL__0PNPDE20050718_230626_000061182039_00101_17690_0002.N1
 1; -827.9; 18-JUL-2005 23:06:26; Dark ; 85.5; 101; 11Alp Lep ; 2.58; 7000;occ; 171; 11;17690
 2; -639.5; 18-JUL-2005 23:09:34; Dark ; 59.5; 0; ; 0.00; 0;occ; 119; 0;17690
 3; 329.6; 18-JUL-2005 23:25:43; Dark ; 87.0; 135; Bet Hyi ; 2.82; 5800;occ; 174; 0;17691
 4; 1279.9; 18-JUL-2005 23:41:34; Dark ; 93.5; 38; 20Eps Sgr ; 1.84; 11000;occ; 187; 0;17691
 5; 1426.1; 18-JUL-2005 23:44:00; Bright; 88.5; 137; 22Lam Sgr ; 2.82; 4400;occ; 177; 0;17691
 6; 1952.4; 18-JUL-2005 23:52:46; Bright; 86.0; 126; 60Bet Oph ; 2.77; 4250;occ; 172; 0;17691
 7; 2090.4; 18-JUL-2005 23:55:04; Bright; 86.5; 59; 55Alp Oph ; 2.08; 8900;occ; 173; 0;17691
 8; 2451.8; 19-JUL-2005 00:01:05; Bright; 85.5; 133; 40Zet Her ; 2.81; 6000;occ; 171; 0;17691
 9; 2750.0; 19-JUL-2005 00:06:04; Bright; 86.0; 130; 23Bet Dra ; 2.80; 5800;occ; 172; 0;17691
10; 2936.5; 19-JUL-2005 00:09:10; Bright; 85.5; 119; 14Eta Dra ; 2.73; 4700;occ; 171; 0;17691
11; 3189.6; 19-JUL-2005 00:13:23; Bright; 85.5; 60; 7Bet UMi ; 2.08; 3950;occ; 171; 0;17691
12; 4913.7; 19-JUL-2005 00:42:07; Dark ; 85.5; 72; 34Del Ori ; 2.25; 30000;occ; 171; 0;17691
13; 5058.5; 19-JUL-2005 00:44:32; Dark ; 87.0; 7; 19Bet Ori ; 0.10; 14000;occ; 174; 0;17691
14; 5202.7; 19-JUL-2005 00:46:56; Dark ; 88.0; 101; 11Alp Lep ; 2.58; 7000;occ; 176; 0;17691
/nas1/ENVISAT/GOMOS/GOM_NL__0P/GOM_NL__0PNPDK20050718_132206_000011842039_00096_17685_0215.N1
 1; 328.1; 18-JUL-2005 13:22:06; Dark ; 86.0; 135; Bet Hyi ; 2.82; 5800;occ; 172; 0;17685
 2; 1278.7; 18-JUL-2005 13:37:57; Dark ; 89.5; 38; 20Eps Sgr ; 1.84; 11000;occ; 179; 0;17685
 3; 1425.0; 18-JUL-2005 13:40:23; Bright; 88.0; 137; 22Lam Sgr ; 2.82; 4400;occ; 176; 0;17685
/nas1/ENVISAT/GOMOS/GOM_NL__0P/GOM_NL__0PNPDK20050718_134124_000059022039_00096_17685_0216.N1
 1;-4549.9; 18-JUL-2005 13:41:24; Bright; 88.5; 137; 22Lam Sgr ; 2.82; 4400;occ; 177; 122;17685
 2;-4084.7; 18-JUL-2005 13:49:09; Bright; 86.5; 126; 60Bet Oph ; 2.77; 4250;occ; 173; 0;17685
 3;-3946.6; 18-JUL-2005 13:51:27; Bright; 85.0; 59; 55Alp Oph ; 2.08; 8900;occ; 170; 0;17685
 4;-3586.3; 18-JUL-2005 13:57:28; Bright; 85.5; 133; 40Zet Her ; 2.81; 6000;occ; 171; 0;17685
 5;-3286.4; 18-JUL-2005 14:02:27; Bright; 85.0; 130; 23Bet Dra ; 2.80; 5800;occ; 170; 0;17685
 6;-3100.8; 18-JUL-2005 14:05:33; Bright; 85.5; 119; 14Eta Dra ; 2.73; 4700;occ; 171; 0;17685
 7;-2847.7; 18-JUL-2005 14:09:46; Bright; 82.5; 60; 7Bet UMi ; 2.08; 3950;occ; 165; 0;17685
 8; -978.9; 18-JUL-2005 14:40:55; Dark ; 102.0; 7; 19Bet Ori ; 0.10; 14000;occ; 204; 0;17685
 9; -834.3; 18-JUL-2005 14:43:20; Dark ; 90.0; 101; 11Alp Lep ; 2.58; 7000;occ; 180; 0;17685
10; -640.7; 18-JUL-2005 14:46:33; Dark ; 59.5; 0; ; 0.00; 0;occ; 119; 0;17685
11; 328.4; 18-JUL-2005 15:02:42; Dark ; 87.5; 135; Bet Hyi ; 2.82; 5800;occ; 175; 0;17686
12; 1279.0; 18-JUL-2005 15:18:33; Dark ; 74.5; 38; 20Eps Sgr ; 1.84; 11000;occ; 149; 0;17686
/nas1/ENVISAT/GOMOS/GOM_NL__0P/GOM_NL__0PNPDK20050718_151902_000051422039_00097_17686_0217.N1
 1;-4728.0; 18-JUL-2005 15:19:02; Dark ; 90.0; 38; 20Eps Sgr ; 1.84; 11000;occ; 180; 58;17686
 2;-4610.7; 18-JUL-2005 15:20:59; Bright; 89.0; 137; 22Lam Sgr ; 2.82; 4400;occ; 178; 0;17686
 3;-4084.6; 18-JUL-2005 15:29:45; Bright; 85.5; 126; 60Bet Oph ; 2.77; 4250;occ; 171; 0;17686
 4;-3946.4; 18-JUL-2005 15:32:03; Bright; 83.5; 59; 55Alp Oph ; 2.08; 8900;occ; 167; 0;17686
 5;-3586.0; 18-JUL-2005 15:38:04; Bright; 86.5; 133; 40Zet Her ; 2.81; 6000;occ; 173; 0;17686
 6;-3286.3; 18-JUL-2005 15:43:04; Bright; 85.0; 130; 23Bet Dra ; 2.80; 5800;occ; 170; 0;17686
 7;-3100.6; 18-JUL-2005 15:46:09; Bright; 86.0; 119; 14Eta Dra ; 2.73; 4700;occ; 172; 0;17686
 8;-2847.5; 18-JUL-2005 15:50:22; Bright; 83.5; 60; 7Bet UMi ; 2.08; 3950;occ; 167; 0;17686
 9; -978.7; 18-JUL-2005 16:21:31; Dark ; 101.5; 7; 19Bet Ori ; 0.10; 14000;occ; 203; 0;17686

```

```

10; -834.1; 18-JUL-2005 16:23:56; Dark ; 89.0; 101; 11Alp Lep ; 2.58; 7000;occ; 178; 0;17686
11; -640.5; 18-JUL-2005 16:27:09; Dark ; 59.5; 0; ; 0.00; 0;occ; 119; 0;17686
12; 328.6; 18-JUL-2005 16:43:19; Dark ; 86.0; 135; Bet Hyi ; 2.82; 5800;occ; 172; 0;17687
/nas1/ENVISAT/GOMOS/GOM_NL__0P/GOM_NL__0PNPDK20050718_165909_000051702039_00098_17687_0218.N1
1;-4756.9; 18-JUL-2005 16:59:09; Dark ; 91.0; 38; 20Eps Sgr ; 1.84; 11000;occ; 182; 0;17687
2;-4610.7; 18-JUL-2005 17:01:35; Bright; 89.0; 137; 22Lam Sgr ; 2.82; 4400;occ; 178; 0;17687
3;-4084.3; 18-JUL-2005 17:10:22; Bright; 84.0; 126; 60Bet Oph ; 2.77; 4250;occ; 168; 0;17687
4;-3946.3; 18-JUL-2005 17:12:40; Bright; 84.5; 59; 55Alp Oph ; 2.08; 8900;occ; 169; 0;17687
5;-3585.6; 18-JUL-2005 17:18:40; Bright; 84.0; 133; 40Zet Her ; 2.81; 6000;occ; 168; 0;17687
6;-3286.3; 18-JUL-2005 17:23:40; Bright; 86.0; 130; 23Bet Dra ; 2.80; 5800;occ; 172; 0;17687
7;-3100.5; 18-JUL-2005 17:26:45; Bright; 85.0; 119; 14Eta Dra ; 2.73; 4700;occ; 170; 0;17687
8;-2847.4; 18-JUL-2005 17:30:59; Bright; 83.0; 60; 7Bet UMi ; 2.08; 3950;occ; 166; 0;17687
9; -978.5; 18-JUL-2005 18:02:07; Dark ; 96.5; 7; 19Bet Ori ; 0.10; 14000;occ; 193; 0;17687
10; -834.0; 18-JUL-2005 18:04:32; Dark ; 89.0; 101; 11Alp Lep ; 2.58; 7000;occ; 178; 0;17687
11; -640.3; 18-JUL-2005 18:07:46; Dark ; 59.5; 0; ; 0.00; 0;occ; 119; 0;17687
12; 328.8; 18-JUL-2005 18:23:55; Dark ; 85.5; 135; Bet Hyi ; 2.82; 5800;occ; 171; 0;17688
/nas1/ENVISAT/GOMOS/GOM_NL__0P/GOM_NL__0PNPDK20050718_183945_000051692039_00099_17688_0219.N1
1;-4756.7; 18-JUL-2005 18:39:45; Dark ; 92.5; 38; 20Eps Sgr ; 1.84; 11000;occ; 185; 0;17688
2;-4610.5; 18-JUL-2005 18:42:11; Bright; 89.5; 137; 22Lam Sgr ; 2.82; 4400;occ; 179; 0;17688
3;-4084.2; 18-JUL-2005 18:50:58; Bright; 84.5; 126; 60Bet Oph ; 2.77; 4250;occ; 169; 0;17688
4;-3946.1; 18-JUL-2005 18:53:16; Bright; 84.0; 59; 55Alp Oph ; 2.08; 8900;occ; 168; 0;17688
5;-3585.3; 18-JUL-2005 18:59:17; Bright; 84.0; 133; 40Zet Her ; 2.81; 6000;occ; 168; 0;17688
6;-3286.3; 18-JUL-2005 19:04:16; Bright; 85.0; 130; 23Bet Dra ; 2.80; 5800;occ; 170; 0;17688
7;-3100.3; 18-JUL-2005 19:07:22; Bright; 86.0; 119; 14Eta Dra ; 2.73; 4700;occ; 172; 0;17688
8;-2847.1; 18-JUL-2005 19:11:35; Bright; 84.0; 60; 7Bet UMi ; 2.08; 3950;occ; 168; 0;17688
9; -978.3; 18-JUL-2005 19:42:44; Dark ; 93.0; 7; 19Bet Ori ; 0.10; 14000;occ; 186; 0;17688
10; -833.8; 18-JUL-2005 19:45:08; Dark ; 84.5; 101; 11Alp Lep ; 2.58; 7000;occ; 169; 0;17688
11; -640.1; 18-JUL-2005 19:48:22; Dark ; 59.5; 0; ; 0.00; 0;occ; 119; 0;17688
12; 329.0; 18-JUL-2005 20:04:31; Dark ; 84.5; 135; Bet Hyi ; 2.82; 5800;occ; 169; 0;17689
/nas1/ENVISAT/GOMOS/GOM_NL__0P/GOM_NL__0PNPDE20050719_004816_000058392039_00102_17691_0003.N1
1; -753.7; 19-JUL-2005 00:48:16; Dark ; 88.5; 101; 11Alp Lep ; 2.58; 7000;occ; 177; 159;17691
2; -639.2; 19-JUL-2005 00:50:10; Dark ; 59.5; 0; ; 0.00; 0;occ; 119; 0;17691
3; 329.9; 19-JUL-2005 01:06:19; Dark ; 85.0; 135; Bet Hyi ; 2.82; 5800;occ; 170; 0;17692
4; 1280.1; 19-JUL-2005 01:22:10; Dark ; 91.5; 38; 20Eps Sgr ; 1.84; 11000;occ; 183; 0;17692
5; 1426.3; 19-JUL-2005 01:24:36; Bright; 88.5; 137; 22Lam Sgr ; 2.82; 4400;occ; 177; 0;17692
6; 1952.6; 19-JUL-2005 01:33:22; Bright; 85.0; 126; 60Bet Oph ; 2.77; 4250;occ; 170; 0;17692
7; 2090.6; 19-JUL-2005 01:35:40; Bright; 86.0; 59; 55Alp Oph ; 2.08; 8900;occ; 172; 0;17692
8; 2452.1; 19-JUL-2005 01:41:42; Bright; 85.5; 133; 40Zet Her ; 2.81; 6000;occ; 171; 0;17692
9; 2750.1; 19-JUL-2005 01:46:40; Bright; 85.0; 130; 23Bet Dra ; 2.80; 5800;occ; 170; 0;17692
10; 2936.7; 19-JUL-2005 01:49:46; Bright; 82.0; 119; 14Eta Dra ; 2.73; 4700;occ; 164; 0;17692
11; 3189.9; 19-JUL-2005 01:53:59; Bright; 86.0; 60; 7Bet UMi ; 2.08; 3950;occ; 172; 0;17692
12; 4914.1; 19-JUL-2005 02:22:44; Dark ; 85.0; 72; 34Del Ori ; 2.25; 30000;occ; 170; 0;17692
13; 5058.9; 19-JUL-2005 02:25:08; Dark ; 27.0; 7; 19Bet Ori ; 0.10; 14000;occ; 54; 0;17692
/nas1/ENVISAT/GOMOS/GOM_NL__0P/GOM_NL__0PNPDE20050719_022508_000042522039_00103_17692_0004.N1
1; -977.0; 19-JUL-2005 02:25:08; Dark ; 93.0; 7; 19Bet Ori ; 0.10; 14000;occ; 186; 0;17692
2; -833.0; 19-JUL-2005 02:27:32; Dark ; 85.0; 101; 11Alp Lep ; 2.58; 7000;occ; 170; 0;17692
3; -638.9; 19-JUL-2005 02:30:46; Dark ; 59.5; 0; ; 0.00; 0;occ; 119; 0;17692
4; 330.2; 19-JUL-2005 02:46:56; Dark ; 86.5; 135; Bet Hyi ; 2.82; 5800;occ; 173; 0;17693
5; 1280.2; 19-JUL-2005 03:02:46; Dark ; 92.0; 38; 20Eps Sgr ; 1.84; 11000;occ; 184; 0;17693
6; 1426.5; 19-JUL-2005 03:05:12; Bright; 89.0; 137; 22Lam Sgr ; 2.82; 4400;occ; 178; 0;17693
7; 1952.8; 19-JUL-2005 03:13:58; Bright; 86.0; 126; 60Bet Oph ; 2.77; 4250;occ; 172; 0;17693
8; 2090.8; 19-JUL-2005 03:16:16; Bright; 86.0; 59; 55Alp Oph ; 2.08; 8900;occ; 172; 0;17693
9; 2452.6; 19-JUL-2005 03:22:18; Bright; 84.5; 133; 40Zet Her ; 2.81; 6000;occ; 169; 0;17693
10; 2750.3; 19-JUL-2005 03:27:16; Bright; 83.5; 130; 23Bet Dra ; 2.80; 5800;occ; 167; 0;17693
11; 2937.0; 19-JUL-2005 03:30:22; Bright; 81.5; 119; 14Eta Dra ; 2.73; 4700;occ; 163; 0;17693
12; 3190.2; 19-JUL-2005 03:34:35; Bright; 85.5; 60; 7Bet UMi ; 2.08; 3950;occ; 171; 0;17693
/nas1/ENVISAT/GOMOS/GOM_NL__0P/GOM_NL__0PNPDE20050719_040320_000043932039_00104_17693_0005.N1
1;-1121.6; 19-JUL-2005 04:03:20; Dark ; 86.0; 72; 34Del Ori ; 2.25; 30000;occ; 172; 0;17693
2; -976.9; 19-JUL-2005 04:05:44; Dark ; 86.0; 7; 19Bet Ori ; 0.10; 14000;occ; 172; 0;17693
3; -832.7; 19-JUL-2005 04:08:09; Dark ; 82.5; 101; 11Alp Lep ; 2.58; 7000;occ; 165; 0;17693
4; -638.7; 19-JUL-2005 04:11:23; Dark ; 59.5; 0; ; 0.00; 0;occ; 119; 0;17693
5; 330.4; 19-JUL-2005 04:27:32; Dark ; 84.5; 135; Bet Hyi ; 2.82; 5800;occ; 169; 0;17694
6; 1280.4; 19-JUL-2005 04:43:22; Dark ; 92.5; 38; 20Eps Sgr ; 1.84; 11000;occ; 185; 0;17694
7; 1426.5; 19-JUL-2005 04:45:48; Bright; 88.0; 137; 22Lam Sgr ; 2.82; 4400;occ; 176; 0;17694
8; 1952.9; 19-JUL-2005 04:54:34; Bright; 84.5; 126; 60Bet Oph ; 2.77; 4250;occ; 169; 0;17694
9; 2091.0; 19-JUL-2005 04:56:52; Bright; 85.5; 59; 55Alp Oph ; 2.08; 8900;occ; 171; 0;17694
10; 2452.7; 19-JUL-2005 05:02:54; Bright; 85.5; 133; 40Zet Her ; 2.81; 6000;occ; 171; 0;17694
11; 2750.3; 19-JUL-2005 05:07:52; Bright; 85.5; 130; 23Bet Dra ; 2.80; 5800;occ; 171; 0;17694

```

```

12; 2937.1; 19-JUL-2005 05:10:58; Bright; 86.0; 119; 14Eta Dra ; 2.73; 4700;occ; 172; 0;17694
13; 3190.3; 19-JUL-2005 05:15:12; Bright; 82.0; 60; 7Bet UMi ; 2.08; 3950;occ; 164; 0;17694
/nas1/ENVISAT/GOMOS/GOM_NL__0P/GOM_NL__0PNPDE20050719_054356_000043972039_00105_17694_0006.N1
1; -1121.5; 19-JUL-2005 05:43:56; Dark ; 87.0; 72; 34Del Ori ; 2.25; 30000;occ; 174; 0;17694
2; -976.6; 19-JUL-2005 05:46:21; Dark ; 84.0; 7; 19Bet Ori ; 0.10; 14000;occ; 168; 0;17694
3; -832.7; 19-JUL-2005 05:48:45; Dark ; 84.0; 101; 11Alp Lep ; 2.58; 7000;occ; 168; 0;17694
4; -638.5; 19-JUL-2005 05:51:59; Dark ; 59.0; 0; ; 0.00; 0;occ; 118; 0;17694
5; 330.6; 19-JUL-2005 06:08:08; Dark ; 86.5; 135; Bet Hyi ; 2.82; 5800;occ; 173; 0;17695
6; 1280.5; 19-JUL-2005 06:23:58; Dark ; 92.0; 38; 20Eps Sgr ; 1.84; 11000;occ; 184; 0;17695
7; 1426.6; 19-JUL-2005 06:26:24; Bright; 88.5; 137; 22Lam Sgr ; 2.82; 4400;occ; 177; 0;17695
8; 1952.8; 19-JUL-2005 06:35:10; Bright; 86.5; 126; 60Bet Oph ; 2.77; 4250;occ; 173; 0;17695
9; 2091.2; 19-JUL-2005 06:37:28; Bright; 86.5; 59; 55Alp Oph ; 2.08; 8900;occ; 173; 0;17695
10; 2453.1; 19-JUL-2005 06:43:30; Bright; 88.0; 133; 40Zet Her ; 2.81; 6000;occ; 176; 0;17695
11; 2750.4; 19-JUL-2005 06:48:28; Bright; 86.0; 130; 23Bet Dra ; 2.80; 5800;occ; 172; 0;17695
12; 2937.2; 19-JUL-2005 06:51:35; Bright; 86.0; 119; 14Eta Dra ; 2.73; 4700;occ; 172; 0;17695
13; 3190.5; 19-JUL-2005 06:55:48; Bright; 86.0; 60; 7Bet UMi ; 2.08; 3950;occ; 172; 0;17695
/nas1/ENVISAT/GOMOS/GOM_NL__0P/GOM_NL__0PNPDE20050719_194847_000037332039_00114_17703_0007.N1
1; -4754.0; 19-JUL-2005 19:48:47; Dark ; 92.5; 38; 20Eps Sgr ; 1.84; 11000;occ; 185; 0;17703
2; -4607.8; 19-JUL-2005 19:51:13; Bright; 88.5; 137; 22Lam Sgr ; 2.82; 4400;occ; 177; 0;17703
3; -4081.6; 19-JUL-2005 19:59:59; Bright; 85.5; 126; 60Bet Oph ; 2.77; 4250;occ; 171; 0;17703
4; -3943.2; 19-JUL-2005 20:02:17; Bright; 84.0; 59; 55Alp Oph ; 2.08; 8900;occ; 168; 0;17703
5; -3580.2; 19-JUL-2005 20:08:20; Bright; 86.5; 133; 40Zet Her ; 2.81; 6000;occ; 173; 0;17703
6; -3285.0; 19-JUL-2005 20:13:16; Bright; 86.0; 130; 23Bet Dra ; 2.80; 5800;occ; 172; 0;17703
7; -3097.0; 19-JUL-2005 20:16:24; Bright; 86.0; 119; 14Eta Dra ; 2.73; 4700;occ; 172; 0;17703
8; -2843.7; 19-JUL-2005 20:20:37; Bright; 86.0; 60; 7Bet UMi ; 2.08; 3950;occ; 172; 0;17703
9; -1107.9; 19-JUL-2005 20:49:33; Dark ; 87.5; 30; 46Eps Ori ; 1.69; 30000;occ; 175; 0;17703
/nas1/ENVISAT/GOMOS/GOM_NL__0P/GOM_NL__0PNPDE20050719_205015_000063552039_00114_17703_0008.N1
1; -1065.9; 19-JUL-2005 20:50:15; Dark ; 88.0; 30; 46Eps Ori ; 1.69; 30000;occ; 176; 84;17703
2; -974.5; 19-JUL-2005 20:51:46; Dark ; 87.0; 7; 19Bet Ori ; 0.10; 14000;occ; 174; 0;17703
3; -831.0; 19-JUL-2005 20:54:10; Dark ; 85.0; 101; 11Alp Lep ; 2.58; 7000;occ; 170; 0;17703
4; -636.4; 19-JUL-2005 20:57:24; Dark ; 59.5; 0; ; 0.00; 0;occ; 119; 0;17703
5; 332.9; 19-JUL-2005 21:13:34; Dark ; 87.0; 135; Bet Hyi ; 2.82; 5800;occ; 174; 0;17704
6; 1282.1; 19-JUL-2005 21:29:23; Dark ; 89.5; 38; 20Eps Sgr ; 1.84; 11000;occ; 179; 0;17704
7; 1428.4; 19-JUL-2005 21:31:49; Bright; 88.5; 137; 22Lam Sgr ; 2.82; 4400;occ; 177; 0;17704
8; 1954.6; 19-JUL-2005 21:40:35; Bright; 86.0; 126; 60Bet Oph ; 2.77; 4250;occ; 172; 0;17704
9; 2092.9; 19-JUL-2005 21:42:54; Bright; 84.5; 59; 55Alp Oph ; 2.08; 8900;occ; 169; 0;17704
10; 2456.2; 19-JUL-2005 21:48:57; Bright; 86.0; 133; 40Zet Her ; 2.81; 6000;occ; 172; 0;17704
11; 2751.1; 19-JUL-2005 21:53:52; Bright; 84.5; 130; 23Bet Dra ; 2.80; 5800;occ; 169; 0;17704
12; 2939.2; 19-JUL-2005 21:57:00; Bright; 83.0; 119; 14Eta Dra ; 2.73; 4700;occ; 166; 0;17704
13; 3192.4; 19-JUL-2005 22:01:13; Bright; 86.0; 60; 7Bet UMi ; 2.08; 3950;occ; 172; 0;17704
14; 4928.2; 19-JUL-2005 22:30:09; Dark ; 86.5; 30; 46Eps Ori ; 1.69; 30000;occ; 173; 0;17704
15; 5061.7; 19-JUL-2005 22:32:22; Dark ; 86.5; 7; 19Bet Ori ; 0.10; 14000;occ; 173; 0;17704
16; 5205.2; 19-JUL-2005 22:34:46; Dark ; 84.5; 101; 11Alp Lep ; 2.58; 7000;occ; 169; 0;17704
/nas1/ENVISAT/GOMOS/GOM_NL__0P/GOM_NL__0PNPDE20050719_223800_000059272039_00115_17704_0009.N1
1; -636.1; 19-JUL-2005 22:38:00; Dark ; 59.0; 0; ; 0.00; 0;occ; 118; 0;17704
2; 333.1; 19-JUL-2005 22:54:10; Dark ; 85.5; 135; Bet Hyi ; 2.82; 5800;occ; 171; 0;17705
3; 1282.3; 19-JUL-2005 23:09:59; Dark ; 91.5; 38; 20Eps Sgr ; 1.84; 11000;occ; 183; 0;17705
4; 1428.4; 19-JUL-2005 23:12:25; Bright; 89.0; 137; 22Lam Sgr ; 2.82; 4400;occ; 178; 0;17705
5; 1954.8; 19-JUL-2005 23:21:11; Bright; 85.5; 126; 60Bet Oph ; 2.77; 4250;occ; 171; 0;17705
6; 2093.1; 19-JUL-2005 23:23:30; Bright; 86.5; 59; 55Alp Oph ; 2.08; 8900;occ; 173; 0;17705
7; 2456.5; 19-JUL-2005 23:29:33; Bright; 83.5; 133; 40Zet Her ; 2.81; 6000;occ; 167; 0;17705
8; 2751.2; 19-JUL-2005 23:34:28; Bright; 84.5; 130; 23Bet Dra ; 2.80; 5800;occ; 169; 0;17705
9; 2939.3; 19-JUL-2005 23:37:36; Bright; 86.0; 119; 14Eta Dra ; 2.73; 4700;occ; 172; 0;17705
10; 3192.7; 19-JUL-2005 23:41:49; Bright; 86.5; 60; 7Bet UMi ; 2.08; 3950;occ; 173; 0;17705
11; 4928.4; 20-JUL-2005 00:10:45; Dark ; 86.0; 30; 46Eps Ori ; 1.69; 30000;occ; 172; 0;17705
12; 5061.9; 20-JUL-2005 00:12:58; Dark ; 95.5; 7; 19Bet Ori ; 0.10; 14000;occ; 191; 0;17705
13; 5205.3; 20-JUL-2005 00:15:22; Dark ; 86.5; 101; 11Alp Lep ; 2.58; 7000;occ; 173; 0;17705
/nas1/ENVISAT/GOMOS/GOM_NL__0P/GOM_NL__0PNPDK20050719_072444_000026242039_00106_17695_0220.N1
1; -1109.4; 19-JUL-2005 07:24:44; Dark ; 84.5; 30; 46Eps Ori ; 1.69; 30000;occ; 169; 0;17695
2; -976.3; 19-JUL-2005 07:26:57; Dark ; 85.5; 7; 19Bet Ori ; 0.10; 14000;occ; 171; 0;17695
3; -832.4; 19-JUL-2005 07:29:21; Dark ; 86.0; 101; 11Alp Lep ; 2.58; 7000;occ; 172; 0;17695
4; -638.3; 19-JUL-2005 07:32:35; Dark ; 59.5; 0; ; 0.00; 0;occ; 119; 0;17695
5; 330.7; 19-JUL-2005 07:48:44; Dark ; 86.0; 135; Bet Hyi ; 2.82; 5800;occ; 172; 0;17696
6; 1280.6; 19-JUL-2005 08:04:34; Dark ; 92.5; 38; 20Eps Sgr ; 1.84; 11000;occ; 185; 0;17696
7; 1426.8; 19-JUL-2005 08:07:00; Bright; 88.5; 137; 22Lam Sgr ; 2.82; 4400;occ; 177; 0;17696
/nas1/ENVISAT/GOMOS/GOM_NL__0P/GOM_NL__0PNPDK20050719_081546_000055972039_00107_17696_0221.N1
1; -4082.9; 19-JUL-2005 08:15:46; Bright; 85.5; 126; 60Bet Oph ; 2.77; 4250;occ; 171; 0;17696
2; -3944.8; 19-JUL-2005 08:18:04; Bright; 85.0; 59; 55Alp Oph ; 2.08; 8900;occ; 170; 0;17696

```

```

3;-3582.5; 19-JUL-2005 08:24:07; Bright; 86.5; 133; 40Zet Her ; 2.81; 6000;occ; 173; 0;17696
4;-3285.4; 19-JUL-2005 08:29:04; Bright; 85.0; 130; 23Bet Dra ; 2.80; 5800;occ; 170; 0;17696
5;-3098.5; 19-JUL-2005 08:32:11; Bright; 84.0; 119; 14Eta Dra ; 2.73; 4700;occ; 168; 0;17696
6;-2845.2; 19-JUL-2005 08:36:24; Bright; 86.5; 60; 7Bet UMi ; 2.08; 3950;occ; 173; 0;17696
7;-1109.2; 19-JUL-2005 09:05:20; Dark ; 85.0; 30; 46Eps Ori ; 1.69; 30000;occ; 170; 0;17696
8; -976.1; 19-JUL-2005 09:07:33; Dark ; 86.5; 7; 19Bet Ori ; 0.10; 14000;occ; 173; 0;17696
9; -832.2; 19-JUL-2005 09:09:57; Dark ; 90.5; 101; 11Alp Lep ; 2.58; 7000;occ; 181; 0;17696
10; -638.1; 19-JUL-2005 09:13:11; Dark ; 59.5; 0; ; 0.00; 0;occ; 119; 0;17696
11; 331.0; 19-JUL-2005 09:29:20; Dark ; 84.5; 135; Bet Hyi ; 2.82; 5800;occ; 169; 0;17697
12; 1280.7; 19-JUL-2005 09:45:10; Dark ; 91.5; 38; 20Eps Sgr ; 1.84; 11000;occ; 183; 0;17697
13; 1426.9; 19-JUL-2005 09:47:36; Bright; 88.0; 137; 22Lam Sgr ; 2.82; 4400;occ; 176; 0;17697
/nas1/ENVISAT/GOMOS/GOM_NL__0P/GOM_NL__0PNPDK20050719_095622_000055972039_00108_17697_0222.N1
1;-4082.6; 19-JUL-2005 09:56:22; Bright; 85.5; 126; 60Bet Oph ; 2.77; 4250;occ; 171; 0;17697
2;-3944.5; 19-JUL-2005 09:58:41; Bright; 84.0; 59; 55Alp Oph ; 2.08; 8900;occ; 168; 0;17697
3;-3582.1; 19-JUL-2005 10:04:43; Bright; 84.0; 133; 40Zet Her ; 2.81; 6000;occ; 168; 0;17697
4;-3285.4; 19-JUL-2005 10:09:40; Bright; 86.5; 130; 23Bet Dra ; 2.80; 5800;occ; 173; 0;17697
5;-3098.2; 19-JUL-2005 10:12:47; Bright; 84.5; 119; 14Eta Dra ; 2.73; 4700;occ; 169; 0;17697
6;-2845.0; 19-JUL-2005 10:17:00; Bright; 83.5; 60; 7Bet UMi ; 2.08; 3950;occ; 167; 0;17697
7;-1109.0; 19-JUL-2005 10:45:56; Dark ; 88.5; 30; 46Eps Ori ; 1.69; 30000;occ; 177; 0;17697
8; -975.8; 19-JUL-2005 10:48:09; Dark ; 92.0; 7; 19Bet Ori ; 0.10; 14000;occ; 184; 0;17697
9; -832.1; 19-JUL-2005 10:50:33; Dark ; 90.5; 101; 11Alp Lep ; 2.58; 7000;occ; 181; 0;17697
10; -637.8; 19-JUL-2005 10:53:47; Dark ; 59.5; 0; ; 0.00; 0;occ; 119; 0;17697
11; 331.2; 19-JUL-2005 11:09:56; Dark ; 87.0; 135; Bet Hyi ; 2.82; 5800;occ; 174; 0;17698
12; 1281.0; 19-JUL-2005 11:25:46; Dark ; 89.5; 38; 20Eps Sgr ; 1.84; 11000;occ; 179; 0;17698
13; 1427.2; 19-JUL-2005 11:28:12; Bright; 88.0; 137; 22Lam Sgr ; 2.82; 4400;occ; 176; 0;17698
/nas1/ENVISAT/GOMOS/GOM_NL__0P/GOM_NL__0PNPDK20050719_113658_000055972039_00109_17698_0223.N1
1;-4082.4; 19-JUL-2005 11:36:58; Bright; 86.0; 126; 60Bet Oph ; 2.77; 4250;occ; 172; 0;17698
2;-3944.1; 19-JUL-2005 11:39:17; Bright; 87.5; 59; 55Alp Oph ; 2.08; 8900;occ; 175; 0;17698
3;-3581.8; 19-JUL-2005 11:45:19; Bright; 86.0; 133; 40Zet Her ; 2.81; 6000;occ; 172; 0;17698
4;-3285.3; 19-JUL-2005 11:50:16; Bright; 84.0; 130; 23Bet Dra ; 2.80; 5800;occ; 168; 0;17698
5;-3098.0; 19-JUL-2005 11:53:23; Bright; 85.0; 119; 14Eta Dra ; 2.73; 4700;occ; 170; 0;17698
6;-2844.7; 19-JUL-2005 11:57:36; Bright; 86.5; 60; 7Bet UMi ; 2.08; 3950;occ; 173; 0;17698
7;-1108.8; 19-JUL-2005 12:26:32; Dark ; 92.0; 30; 46Eps Ori ; 1.69; 30000;occ; 184; 0;17698
8; -975.6; 19-JUL-2005 12:28:45; Dark ; 94.0; 7; 19Bet Ori ; 0.10; 14000;occ; 188; 0;17698
9; -831.8; 19-JUL-2005 12:31:09; Dark ; 88.5; 101; 11Alp Lep ; 2.58; 7000;occ; 177; 0;17698
10; -637.6; 19-JUL-2005 12:34:23; Dark ; 59.5; 0; ; 0.00; 0;occ; 119; 0;17698
11; 331.6; 19-JUL-2005 12:50:32; Dark ; 86.5; 135; Bet Hyi ; 2.82; 5800;occ; 173; 0;17699
12; 1281.2; 19-JUL-2005 13:06:22; Dark ; 89.5; 38; 20Eps Sgr ; 1.84; 11000;occ; 179; 0;17699
13; 1427.5; 19-JUL-2005 13:08:48; Bright; 88.5; 137; 22Lam Sgr ; 2.82; 4400;occ; 177; 0;17699
/nas1/ENVISAT/GOMOS/GOM_NL__0P/GOM_NL__0PNPDK20050719_131735_000055862039_00110_17699_0224.N1
1;-4082.2; 19-JUL-2005 13:17:35; Bright; 86.0; 126; 60Bet Oph ; 2.77; 4250;occ; 172; 0;17699
2;-3944.0; 19-JUL-2005 13:19:53; Bright; 87.0; 59; 55Alp Oph ; 2.08; 8900;occ; 174; 0;17699
3;-3581.4; 19-JUL-2005 13:25:55; Bright; 87.0; 133; 40Zet Her ; 2.81; 6000;occ; 174; 0;17699
4;-3285.3; 19-JUL-2005 13:30:52; Bright; 84.0; 130; 23Bet Dra ; 2.80; 5800;occ; 168; 0;17699
5;-3097.7; 19-JUL-2005 13:33:59; Bright; 86.5; 119; 14Eta Dra ; 2.73; 4700;occ; 173; 0;17699
6;-2844.6; 19-JUL-2005 13:38:12; Bright; 84.5; 60; 7Bet UMi ; 2.08; 3950;occ; 169; 0;17699
7;-1108.6; 19-JUL-2005 14:07:08; Dark ; 90.5; 30; 46Eps Ori ; 1.69; 30000;occ; 181; 0;17699
8; -975.3; 19-JUL-2005 14:09:21; Dark ; 96.5; 7; 19Bet Ori ; 0.10; 14000;occ; 193; 0;17699
9; -831.6; 19-JUL-2005 14:11:45; Dark ; 91.0; 101; 11Alp Lep ; 2.58; 7000;occ; 182; 0;17699
10; -637.4; 19-JUL-2005 14:14:59; Dark ; 59.0; 0; ; 0.00; 0;occ; 118; 0;17699
11; 331.9; 19-JUL-2005 14:31:09; Dark ; 87.5; 135; Bet Hyi ; 2.82; 5800;occ; 175; 0;17700
12; 1281.4; 19-JUL-2005 14:46:58; Dark ; 91.5; 38; 20Eps Sgr ; 1.84; 11000;occ; 183; 0;17700
13; 1427.6; 19-JUL-2005 14:49:24; Bright; 77.5; 137; 22Lam Sgr ; 2.82; 4400;occ; 155; 0;17700
/nas1/ENVISAT/GOMOS/GOM_NL__0P/GOM_NL__0PNPDK20050719_145010_000049802039_00111_17700_0225.N1
1;-4562.9; 19-JUL-2005 14:50:10; Bright; 88.0; 137; 22Lam Sgr ; 2.82; 4400;occ; 176; 91;17700
2;-4082.0; 19-JUL-2005 14:58:11; Bright; 86.0; 126; 60Bet Oph ; 2.77; 4250;occ; 172; 0;17700
3;-3943.8; 19-JUL-2005 15:00:29; Bright; 84.0; 59; 55Alp Oph ; 2.08; 8900;occ; 168; 0;17700
4;-3581.1; 19-JUL-2005 15:06:32; Bright; 87.5; 133; 40Zet Her ; 2.81; 6000;occ; 175; 0;17700
5;-3285.1; 19-JUL-2005 15:11:28; Bright; 86.0; 130; 23Bet Dra ; 2.80; 5800;occ; 172; 0;17700
6;-3097.5; 19-JUL-2005 15:14:35; Bright; 86.5; 119; 14Eta Dra ; 2.73; 4700;occ; 173; 0;17700
7;-2844.2; 19-JUL-2005 15:18:49; Bright; 82.0; 60; 7Bet UMi ; 2.08; 3950;occ; 164; 0;17700
8;-1108.4; 19-JUL-2005 15:47:44; Dark ; 91.5; 30; 46Eps Ori ; 1.69; 30000;occ; 183; 0;17700
9; -975.0; 19-JUL-2005 15:49:58; Dark ; 98.0; 7; 19Bet Ori ; 0.10; 14000;occ; 196; 0;17700
10; -831.5; 19-JUL-2005 15:52:21; Dark ; 89.5; 101; 11Alp Lep ; 2.58; 7000;occ; 179; 0;17700
11; -637.1; 19-JUL-2005 15:55:36; Dark ; 59.5; 0; ; 0.00; 0;occ; 119; 0;17700
12; 332.1; 19-JUL-2005 16:11:45; Dark ; 86.0; 135; Bet Hyi ; 2.82; 5800;occ; 172; 0;17701
/nas1/ENVISAT/GOMOS/GOM_NL__0P/GOM_NL__0PNPDK20050719_162734_000051712039_00112_17701_0226.N1
1;-4754.4; 19-JUL-2005 16:27:34; Dark ; 90.0; 38; 20Eps Sgr ; 1.84; 11000;occ; 180; 0;17701

```

```

2;-4608.3; 19-JUL-2005 16:30:00; Bright; 90.0; 137; 22Lam Sgr ; 2.82; 4400;occ; 180; 0;17701
3;-4082.0; 19-JUL-2005 16:38:47; Bright; 84.5; 126; 60Bet Oph ; 2.77; 4250;occ; 169; 0;17701
4;-3943.7; 19-JUL-2005 16:41:05; Bright; 84.0; 59; 55Alp Oph ; 2.08; 8900;occ; 168; 0;17701
5;-3580.8; 19-JUL-2005 16:47:08; Bright; 86.5; 133; 40Zet Her ; 2.81; 6000;occ; 173; 0;17701
6;-3285.2; 19-JUL-2005 16:52:04; Bright; 86.0; 130; 23Bet Dra ; 2.80; 5800;occ; 172; 0;17701
7;-3097.4; 19-JUL-2005 16:55:11; Bright; 84.0; 119; 14Eta Dra ; 2.73; 4700;occ; 168; 0;17701
8;-2844.2; 19-JUL-2005 16:59:25; Bright; 88.0; 60; 7Bet UMi ; 2.08; 3950;occ; 176; 0;17701
9;-1108.3; 19-JUL-2005 17:28:20; Dark ; 90.0; 30; 46Eps Ori ; 1.69; 30000;occ; 180; 0;17701
10; -975.0; 19-JUL-2005 17:30:34; Dark ; 99.5; 7; 19Bet Ori ; 0.10; 14000;occ; 199; 0;17701
11; -831.4; 19-JUL-2005 17:32:57; Dark ; 88.5; 101; 11Alp Lep ; 2.58; 7000;occ; 177; 0;17701
12; -636.9; 19-JUL-2005 17:36:12; Dark ; 59.5; 0; ; 0.00; 0;occ; 119; 0;17701
13; 332.2; 19-JUL-2005 17:52:21; Dark ; 85.5; 135; Bet Hyi ; 2.82; 5800;occ; 171; 0;17702
/nas1/ENVISAT/GOMOS/GOM_NL__0P/GOM_NL__0PNPDE20050720_001646_000058702039_00116_17705_0010.N1
1; -746.6; 20-JUL-2005 00:16:46; Dark ; 87.0; 101; 11Alp Lep ; 2.58; 7000;occ; 174; 168;17705
2; -635.9; 20-JUL-2005 00:18:36; Dark ; 59.5; 0; ; 0.00; 0;occ; 119; 0;17705
3; 333.4; 20-JUL-2005 00:34:46; Dark ; 86.5; 135; Bet Hyi ; 2.82; 5800;occ; 173; 0;17706
4; 1282.5; 20-JUL-2005 00:50:35; Dark ; 90.0; 38; 20Eps Sgr ; 1.84; 11000;occ; 180; 0;17706
5; 1428.7; 20-JUL-2005 00:53:01; Bright; 89.0; 137; 22Lam Sgr ; 2.82; 4400;occ; 178; 0;17706
6; 1955.1; 20-JUL-2005 01:01:47; Bright; 85.5; 126; 60Bet Oph ; 2.77; 4250;occ; 171; 0;17706
7; 2093.3; 20-JUL-2005 01:04:06; Bright; 86.0; 59; 55Alp Oph ; 2.08; 8900;occ; 172; 0;17706
8; 2456.9; 20-JUL-2005 01:10:09; Bright; 85.0; 133; 40Zet Her ; 2.81; 6000;occ; 170; 0;17706
9; 2751.3; 20-JUL-2005 01:15:04; Bright; 87.0; 130; 23Bet Dra ; 2.80; 5800;occ; 174; 0;17706
10; 2939.7; 20-JUL-2005 01:18:12; Bright; 86.5; 119; 14Eta Dra ; 2.73; 4700;occ; 173; 0;17706
11; 3193.0; 20-JUL-2005 01:22:25; Bright; 82.0; 60; 7Bet UMi ; 2.08; 3950;occ; 164; 0;17706
12; 4928.7; 20-JUL-2005 01:51:21; Dark ; 86.5; 30; 46Eps Ori ; 1.69; 30000;occ; 173; 0;17706
13; 5062.3; 20-JUL-2005 01:53:35; Dark ; 62.5; 7; 19Bet Ori ; 0.10; 14000;occ; 125; 0;17706
/nas1/ENVISAT/GOMOS/GOM_NL__0P/GOM_NL__0PNPDE20050720_033157_000043862039_00118_17707_0012.N1
1;-1107.0; 20-JUL-2005 03:31:57; Dark ; 87.5; 30; 46Eps Ori ; 1.69; 30000;occ; 175; 0;17707
2; -973.3; 20-JUL-2005 03:34:11; Dark ; 86.5; 7; 19Bet Ori ; 0.10; 14000;occ; 173; 0;17707
3; -830.1; 20-JUL-2005 03:36:34; Dark ; 82.5; 101; 11Alp Lep ; 2.58; 7000;occ; 165; 0;17707
4; -635.2; 20-JUL-2005 03:39:49; Dark ; 59.5; 0; ; 0.00; 0;occ; 119; 0;17707
5; 334.0; 20-JUL-2005 03:55:58; Dark ; 85.5; 135; Bet Hyi ; 2.82; 5800;occ; 171; 0;17708
6; 1282.9; 20-JUL-2005 04:11:47; Dark ; 92.5; 38; 20Eps Sgr ; 1.84; 11000;occ; 185; 0;17708
7; 1429.0; 20-JUL-2005 04:14:13; Bright; 87.0; 137; 22Lam Sgr ; 2.82; 4400;occ; 174; 0;17708
8; 1955.4; 20-JUL-2005 04:23:00; Bright; 86.5; 126; 60Bet Oph ; 2.77; 4250;occ; 173; 0;17708
9; 2093.7; 20-JUL-2005 04:25:18; Bright; 85.0; 59; 55Alp Oph ; 2.08; 8900;occ; 170; 0;17708
10; 2457.8; 20-JUL-2005 04:31:22; Bright; 84.5; 133; 40Zet Her ; 2.81; 6000;occ; 169; 0;17708
11; 2751.7; 20-JUL-2005 04:36:16; Bright; 85.5; 130; 23Bet Dra ; 2.80; 5800;occ; 171; 0;17708
12; 2940.1; 20-JUL-2005 04:39:24; Bright; 82.5; 119; 14Eta Dra ; 2.73; 4700;occ; 165; 0;17708
13; 3193.5; 20-JUL-2005 04:43:38; Bright; 86.5; 60; 7Bet UMi ; 2.08; 3950;occ; 173; 0;17708
/nas1/ENVISAT/GOMOS/GOM_NL__0P/GOM_NL__0PNPDE20050720_051233_000043862039_00119_17708_0013.N1
1;-1106.7; 20-JUL-2005 05:12:33; Dark ; 87.5; 30; 46Eps Ori ; 1.69; 30000;occ; 175; 0;17708
2; -973.1; 20-JUL-2005 05:14:47; Dark ; 85.5; 7; 19Bet Ori ; 0.10; 14000;occ; 171; 0;17708
3; -830.0; 20-JUL-2005 05:17:10; Dark ; 84.5; 101; 11Alp Lep ; 2.58; 7000;occ; 169; 0;17708
4; -635.0; 20-JUL-2005 05:20:25; Dark ; 59.5; 0; ; 0.00; 0;occ; 119; 0;17708
5; 334.1; 20-JUL-2005 05:36:34; Dark ; 87.0; 135; Bet Hyi ; 2.82; 5800;occ; 174; 0;17709
6; 1283.0; 20-JUL-2005 05:52:23; Dark ; 92.5; 38; 20Eps Sgr ; 1.84; 11000;occ; 185; 0;17709
7; 1429.1; 20-JUL-2005 05:54:49; Bright; 89.5; 137; 22Lam Sgr ; 2.82; 4400;occ; 179; 0;17709
8; 1955.6; 20-JUL-2005 06:03:36; Bright; 85.0; 126; 60Bet Oph ; 2.77; 4250;occ; 170; 0;17709
9; 2093.9; 20-JUL-2005 06:05:54; Bright; 86.5; 59; 55Alp Oph ; 2.08; 8900;occ; 173; 0;17709
10; 2458.0; 20-JUL-2005 06:11:58; Bright; 85.5; 133; 40Zet Her ; 2.81; 6000;occ; 171; 0;17709
11; 2751.7; 20-JUL-2005 06:16:52; Bright; 85.0; 130; 23Bet Dra ; 2.80; 5800;occ; 170; 0;17709
12; 2940.4; 20-JUL-2005 06:20:01; Bright; 85.0; 119; 14Eta Dra ; 2.73; 4700;occ; 170; 0;17709
13; 3193.7; 20-JUL-2005 06:24:14; Bright; 86.5; 60; 7Bet UMi ; 2.08; 3950;occ; 173; 0;17709
/nas1/ENVISAT/GOMOS/GOM_NL__0P/GOM_NL__0PNPDE20050720_205748_000040082039_00129_17718_0015.N1
1;-4751.3; 20-JUL-2005 20:57:48; Dark ; 92.0; 38; 20Eps Sgr ; 1.84; 11000;occ; 184; 0;17718
2;-4605.1; 20-JUL-2005 21:00:14; Bright; 88.0; 137; 22Lam Sgr ; 2.82; 4400;occ; 176; 0;17718
3;-4078.7; 20-JUL-2005 21:09:01; Bright; 85.0; 126; 60Bet Oph ; 2.77; 4250;occ; 170; 0;17718
4;-3940.1; 20-JUL-2005 21:11:19; Bright; 85.5; 59; 55Alp Oph ; 2.08; 8900;occ; 171; 0;17718
5;-3283.3; 20-JUL-2005 21:22:16; Bright; 85.5; 130; 23Bet Dra ; 2.80; 5800;occ; 171; 0;17718
6;-3093.5; 20-JUL-2005 21:25:26; Bright; 85.0; 119; 14Eta Dra ; 2.73; 4700;occ; 170; 0;17718
7;-2840.2; 20-JUL-2005 21:29:39; Bright; 85.0; 60; 7Bet UMi ; 2.08; 3950;occ; 170; 0;17718
8;-1104.8; 20-JUL-2005 21:58:35; Dark ; 87.5; 30; 46Eps Ori ; 1.69; 30000;occ; 175; 0;17718
9; -970.5; 20-JUL-2005 22:00:49; Dark ; 89.0; 7; 19Bet Ori ; 0.10; 14000;occ; 178; 0;17718
10; -828.0; 20-JUL-2005 22:03:11; Dark ; 86.0; 101; 11Alp Lep ; 2.58; 7000;occ; 172; 0;17718
/nas1/ENVISAT/GOMOS/GOM_NL__0P/GOM_NL__0PNPDE20050720_220343_000060882039_00129_17718_0017.N1
1; -796.5; 20-JUL-2005 22:03:43; Dark ; 86.5; 101; 11Alp Lep ; 2.58; 7000;occ; 173; 63;17718
2; -632.5; 20-JUL-2005 22:06:27; Dark ; 59.5; 0; ; 0.00; 0;occ; 119; 0;17718

```

```

3; 336.7; 20-JUL-2005 22:22:36; Dark ; 86.0; 135; Bet Hyi ; 2.82; 5800;occ; 172; 0;17719
4; 1284.9; 20-JUL-2005 22:38:24; Dark ; 90.5; 38; 20Eps Sgr ; 1.84; 11000;occ; 181; 0;17719
5; 1431.0; 20-JUL-2005 22:40:50; Bright; 89.0; 137; 22Lam Sgr ; 2.82; 4400;occ; 178; 0;17719
6; 1957.6; 20-JUL-2005 22:49:37; Bright; 85.5; 126; 60Bet Oph ; 2.77; 4250;occ; 171; 0;17719
7; 2095.9; 20-JUL-2005 22:51:55; Bright; 86.5; 59; 55Alp Oph ; 2.08; 8900;occ; 173; 0;17719
8; 2752.8; 20-JUL-2005 23:02:52; Bright; 85.5; 130; 23Bet Dra ; 2.80; 5800;occ; 171; 0;17719
9; 2942.6; 20-JUL-2005 23:06:02; Bright; 86.0; 119; 14Eta Dra ; 2.73; 4700;occ; 172; 0;17719
10; 3195.9; 20-JUL-2005 23:10:15; Bright; 86.0; 60; 7Bet UMi ; 2.08; 3950;occ; 172; 0;17719
11; 4931.3; 20-JUL-2005 23:39:11; Dark ; 88.0; 30; 46Eps Ori ; 1.69; 30000;occ; 176; 0;17719
12; 5065.7; 20-JUL-2005 23:41:25; Dark ; 98.0; 7; 19Bet Ori ; 0.10; 14000;occ; 196; 0;17719
13; 5208.0; 20-JUL-2005 23:43:47; Dark ; 84.0; 101; 11Alp Lep ; 2.58; 7000;occ; 168; 0;17719
/nas1/ENVISAT/GOMOS/GOM_NL__0P/GOM_NL__0PNPDE20050720_234440_000060602039_00130_17719_0018.N1
1; -775.4; 20-JUL-2005 23:44:40; Dark ; 84.5; 101; 11Alp Lep ; 2.58; 7000;occ; 169; 105;17719
2; -632.2; 20-JUL-2005 23:47:03; Dark ; 59.0; 0; ; 0.00; 0;occ; 118; 0;17719
3; 336.9; 21-JUL-2005 00:03:12; Dark ; 86.0; 135; Bet Hyi ; 2.82; 5800;occ; 172; 0;17720
4; 1285.0; 21-JUL-2005 00:19:00; Dark ; 89.5; 38; 20Eps Sgr ; 1.84; 11000;occ; 179; 0;17720
5; 1431.2; 21-JUL-2005 00:21:26; Bright; 87.5; 137; 22Lam Sgr ; 2.82; 4400;occ; 175; 0;17720
6; 1957.7; 21-JUL-2005 00:30:13; Bright; 86.0; 126; 60Bet Oph ; 2.77; 4250;occ; 172; 0;17720
7; 2096.2; 21-JUL-2005 00:32:31; Bright; 85.5; 59; 55Alp Oph ; 2.08; 8900;occ; 171; 0;17720
8; 2462.0; 21-JUL-2005 00:38:37; Bright; 87.5; 133; 40Zet Her ; 2.81; 6000;occ; 175; 0;17720
9; 2752.9; 21-JUL-2005 00:43:28; Bright; 82.0; 130; 23Bet Dra ; 2.80; 5800;occ; 164; 0;17720
10; 2942.8; 21-JUL-2005 00:46:38; Bright; 86.0; 119; 14Eta Dra ; 2.73; 4700;occ; 172; 0;17720
11; 3196.2; 21-JUL-2005 00:50:51; Bright; 82.5; 60; 7Bet UMi ; 2.08; 3950;occ; 165; 0;17720
12; 4814.7; 21-JUL-2005 01:17:50; Dark ; 89.5; 27; 24Gam Ori ; 1.64; 26000;occ; 179; 0;17720
13; 4940.4; 21-JUL-2005 01:19:56; Dark ; 88.0; 33; 50Zet Ori ; 1.77; 30000;occ; 176; 0;17720
14; 5066.0; 21-JUL-2005 01:22:01; Dark ; 93.5; 7; 19Bet Ori ; 0.10; 14000;occ; 187; 0;17720
15; 5208.2; 21-JUL-2005 01:24:23; Dark ; 77.5; 101; 11Alp Lep ; 2.58; 7000;occ; 155; 0;17720
/nas1/ENVISAT/GOMOS/GOM_NL__0P/GOM_NL__0PNPDK20050720_065310_000026232039_00120_17709_0228.N1
1; -1106.5; 20-JUL-2005 06:53:10; Dark ; 84.0; 30; 46Eps Ori ; 1.69; 30000;occ; 168; 0;17709
2; -972.8; 20-JUL-2005 06:55:23; Dark ; 86.5; 7; 19Bet Ori ; 0.10; 14000;occ; 173; 0;17709
3; -829.8; 20-JUL-2005 06:57:46; Dark ; 87.0; 101; 11Alp Lep ; 2.58; 7000;occ; 174; 0;17709
4; -634.8; 20-JUL-2005 07:01:01; Dark ; 59.0; 0; ; 0.00; 0;occ; 118; 0;17709
5; 334.3; 20-JUL-2005 07:17:10; Dark ; 84.5; 135; Bet Hyi ; 2.82; 5800;occ; 169; 0;17710
6; 1283.1; 20-JUL-2005 07:32:59; Dark ; 90.0; 38; 20Eps Sgr ; 1.84; 11000;occ; 180; 0;17710
7; 1429.3; 20-JUL-2005 07:35:25; Bright; 88.5; 137; 22Lam Sgr ; 2.82; 4400;occ; 177; 0;17710
/nas1/ENVISAT/GOMOS/GOM_NL__0P/GOM_NL__0PNPDK20050720_074412_000055962039_00121_17710_0229.N1
1; -4080.2; 20-JUL-2005 07:44:12; Bright; 86.0; 126; 60Bet Oph ; 2.77; 4250;occ; 172; 0;17710
2; -3941.9; 20-JUL-2005 07:46:30; Bright; 85.0; 59; 55Alp Oph ; 2.08; 8900;occ; 170; 0;17710
3; -3577.6; 20-JUL-2005 07:52:34; Bright; 85.0; 133; 40Zet Her ; 2.81; 6000;occ; 170; 0;17710
4; -3284.1; 20-JUL-2005 07:57:28; Bright; 85.0; 130; 23Bet Dra ; 2.80; 5800;occ; 170; 0;17710
5; -3095.3; 20-JUL-2005 08:00:37; Bright; 84.5; 119; 14Eta Dra ; 2.73; 4700;occ; 169; 0;17710
6; -2842.1; 20-JUL-2005 08:04:50; Bright; 86.0; 60; 7Bet UMi ; 2.08; 3950;occ; 172; 0;17710
7; -1106.3; 20-JUL-2005 08:33:46; Dark ; 83.5; 30; 46Eps Ori ; 1.69; 30000;occ; 167; 0;17710
8; -972.5; 20-JUL-2005 08:36:00; Dark ; 88.0; 7; 19Bet Ori ; 0.10; 14000;occ; 176; 0;17710
9; -829.5; 20-JUL-2005 08:38:23; Dark ; 88.5; 101; 11Alp Lep ; 2.58; 7000;occ; 177; 0;17710
10; -634.5; 20-JUL-2005 08:41:37; Dark ; 59.5; 0; ; 0.00; 0;occ; 119; 0;17710
11; 334.5; 20-JUL-2005 08:57:46; Dark ; 86.0; 135; Bet Hyi ; 2.82; 5800;occ; 172; 0;17711
12; 1283.3; 20-JUL-2005 09:13:35; Dark ; 91.5; 38; 20Eps Sgr ; 1.84; 11000;occ; 183; 0;17711
13; 1429.5; 20-JUL-2005 09:16:02; Bright; 87.5; 137; 22Lam Sgr ; 2.82; 4400;occ; 175; 0;17711
/nas1/ENVISAT/GOMOS/GOM_NL__0P/GOM_NL__0PNPDK20050720_092448_000055972039_00122_17711_0230.N1
1; -4080.0; 20-JUL-2005 09:24:48; Bright; 86.5; 126; 60Bet Oph ; 2.77; 4250;occ; 173; 0;17711
2; -3941.6; 20-JUL-2005 09:27:06; Bright; 86.0; 59; 55Alp Oph ; 2.08; 8900;occ; 172; 0;17711
3; -3577.2; 20-JUL-2005 09:33:11; Bright; 86.0; 133; 40Zet Her ; 2.81; 6000;occ; 172; 0;17711
4; -3284.0; 20-JUL-2005 09:38:04; Bright; 86.0; 130; 23Bet Dra ; 2.80; 5800;occ; 172; 0;17711
5; -3095.1; 20-JUL-2005 09:41:13; Bright; 84.5; 119; 14Eta Dra ; 2.73; 4700;occ; 169; 0;17711
6; -2841.7; 20-JUL-2005 09:45:26; Bright; 84.5; 60; 7Bet UMi ; 2.08; 3950;occ; 169; 0;17711
7; -1106.1; 20-JUL-2005 10:14:22; Dark ; 87.5; 30; 46Eps Ori ; 1.69; 30000;occ; 175; 0;17711
8; -972.2; 20-JUL-2005 10:16:36; Dark ; 90.0; 7; 19Bet Ori ; 0.10; 14000;occ; 180; 0;17711
9; -829.3; 20-JUL-2005 10:18:59; Dark ; 90.0; 101; 11Alp Lep ; 2.58; 7000;occ; 180; 0;17711
10; -634.2; 20-JUL-2005 10:22:14; Dark ; 59.5; 0; ; 0.00; 0;occ; 119; 0;17711
11; 334.8; 20-JUL-2005 10:38:23; Dark ; 85.0; 135; Bet Hyi ; 2.82; 5800;occ; 170; 0;17712
12; 1283.4; 20-JUL-2005 10:54:11; Dark ; 90.5; 38; 20Eps Sgr ; 1.84; 11000;occ; 181; 0;17712
13; 1429.6; 20-JUL-2005 10:56:38; Bright; 88.5; 137; 22Lam Sgr ; 2.82; 4400;occ; 177; 0;17712
/nas1/ENVISAT/GOMOS/GOM_NL__0P/GOM_NL__0PNPDK20050720_110524_000055962039_00123_17712_0231.N1
1; -4079.8; 20-JUL-2005 11:05:24; Bright; 85.5; 126; 60Bet Oph ; 2.77; 4250;occ; 171; 0;17712
2; -3941.4; 20-JUL-2005 11:07:42; Bright; 86.5; 59; 55Alp Oph ; 2.08; 8900;occ; 173; 0;17712
3; -3576.8; 20-JUL-2005 11:13:47; Bright; 87.0; 133; 40Zet Her ; 2.81; 6000;occ; 174; 0;17712
4; -3283.8; 20-JUL-2005 11:18:40; Bright; 86.0; 130; 23Bet Dra ; 2.80; 5800;occ; 172; 0;17712

```

```

5;-3094.8; 20-JUL-2005 11:21:49; Bright; 83.0; 119; 14Eta Dra ; 2.73; 4700;occ; 166; 0;17712
6;-2841.4; 20-JUL-2005 11:26:02; Bright; 84.5; 60; 7Bet UMi ; 2.08; 3950;occ; 169; 0;17712
7;-1105.9; 20-JUL-2005 11:54:58; Dark ; 87.5; 30; 46Eps Ori ; 1.69; 30000;occ; 175; 0;17712
8; -972.0; 20-JUL-2005 11:57:12; Dark ; 95.5; 7; 19Bet Ori ; 0.10; 14000;occ; 191; 0;17712
9; -829.1; 20-JUL-2005 11:59:35; Dark ; 89.5; 101; 11Alp Lep ; 2.58; 7000;occ; 179; 0;17712
10; -634.0; 20-JUL-2005 12:02:50; Dark ; 59.5; 0; ; 0.00; 0;occ; 119; 0;17712
11; 335.0; 20-JUL-2005 12:18:59; Dark ; 86.5; 135; Bet Hyi ; 2.82; 5800;occ; 173; 0;17713
12; 1283.7; 20-JUL-2005 12:34:47; Dark ; 91.0; 38; 20Eps Sgr ; 1.84; 11000;occ; 182; 0;17713
13; 1429.9; 20-JUL-2005 12:37:14; Bright; 87.0; 137; 22Lam Sgr ; 2.82; 4400;occ; 174; 0;17713
/nas1/ENVISAT/GOMOS/GOM_NL__0P/GOM_NL__0PNPDK20050720_124600_000055972039_00124_17713_0232.N1
1;-4079.5; 20-JUL-2005 12:46:00; Bright; 85.0; 126; 60Bet Oph ; 2.77; 4250;occ; 170; 0;17713
2;-3941.2; 20-JUL-2005 12:48:18; Bright; 86.0; 59; 55Alp Oph ; 2.08; 8900;occ; 172; 0;17713
3;-3576.4; 20-JUL-2005 12:54:23; Bright; 86.5; 133; 40Zet Her ; 2.81; 6000;occ; 173; 0;17713
4;-3283.7; 20-JUL-2005 12:59:16; Bright; 85.0; 130; 23Bet Dra ; 2.80; 5800;occ; 170; 0;17713
5;-3094.6; 20-JUL-2005 13:02:25; Bright; 86.5; 119; 14Eta Dra ; 2.73; 4700;occ; 173; 0;17713
6;-2841.3; 20-JUL-2005 13:06:38; Bright; 88.5; 60; 7Bet UMi ; 2.08; 3950;occ; 177; 0;17713
7;-1105.7; 20-JUL-2005 13:35:34; Dark ; 88.0; 30; 46Eps Ori ; 1.69; 30000;occ; 176; 0;17713
8; -971.7; 20-JUL-2005 13:37:48; Dark ; 99.5; 7; 19Bet Ori ; 0.10; 14000;occ; 199; 0;17713
9; -828.8; 20-JUL-2005 13:40:11; Dark ; 89.0; 101; 11Alp Lep ; 2.58; 7000;occ; 178; 0;17713
10; -633.7; 20-JUL-2005 13:43:26; Dark ; 59.5; 0; ; 0.00; 0;occ; 119; 0;17713
11; 335.4; 20-JUL-2005 13:59:35; Dark ; 85.0; 135; Bet Hyi ; 2.82; 5800;occ; 170; 0;17714
12; 1283.9; 20-JUL-2005 14:15:24; Dark ; 89.5; 38; 20Eps Sgr ; 1.84; 11000;occ; 179; 0;17714
13; 1430.1; 20-JUL-2005 14:17:50; Bright; 88.0; 137; 22Lam Sgr ; 2.82; 4400;occ; 176; 0;17714
/nas1/ENVISAT/GOMOS/GOM_NL__0P/GOM_NL__0PNPDK20050720_141850_000058912039_00125_17714_0233.N1
1;-4545.9; 20-JUL-2005 14:18:50; Bright; 88.5; 137; 22Lam Sgr ; 2.82; 4400;occ; 177; 120;17714
2;-4079.4; 20-JUL-2005 14:26:36; Bright; 86.0; 126; 60Bet Oph ; 2.77; 4250;occ; 172; 0;17714
3;-3941.1; 20-JUL-2005 14:28:55; Bright; 83.5; 59; 55Alp Oph ; 2.08; 8900;occ; 167; 0;17714
4;-3576.1; 20-JUL-2005 14:34:59; Bright; 84.5; 133; 40Zet Her ; 2.81; 6000;occ; 169; 0;17714
5;-3283.7; 20-JUL-2005 14:39:52; Bright; 81.5; 130; 23Bet Dra ; 2.80; 5800;occ; 163; 0;17714
6;-3094.4; 20-JUL-2005 14:43:01; Bright; 83.5; 119; 14Eta Dra ; 2.73; 4700;occ; 167; 0;17714
7;-2841.1; 20-JUL-2005 14:47:14; Bright; 83.5; 60; 7Bet UMi ; 2.08; 3950;occ; 167; 0;17714
8;-1105.5; 20-JUL-2005 15:16:10; Dark ; 90.0; 30; 46Eps Ori ; 1.69; 30000;occ; 180; 0;17714
9; -971.6; 20-JUL-2005 15:18:24; Dark ; 100.5; 7; 19Bet Ori ; 0.10; 14000;occ; 201; 0;17714
10; -828.7; 20-JUL-2005 15:20:47; Dark ; 87.5; 101; 11Alp Lep ; 2.58; 7000;occ; 175; 0;17714
11; -633.5; 20-JUL-2005 15:24:02; Dark ; 59.0; 0; ; 0.00; 0;occ; 118; 0;17714
12; 335.6; 20-JUL-2005 15:40:11; Dark ; 86.5; 135; Bet Hyi ; 2.82; 5800;occ; 173; 0;17715
13; 1284.2; 20-JUL-2005 15:56:00; Dark ; 62.0; 38; 20Eps Sgr ; 1.84; 11000;occ; 124; 0;17715
/nas1/ENVISAT/GOMOS/GOM_NL__0P/GOM_NL__0PNPDK20050720_155621_000051512039_00126_17715_0234.N1
1;-4730.9; 20-JUL-2005 15:56:21; Dark ; 90.5; 38; 20Eps Sgr ; 1.84; 11000;occ; 181; 42;17715
2;-4605.7; 20-JUL-2005 15:58:26; Bright; 89.0; 137; 22Lam Sgr ; 2.82; 4400;occ; 178; 0;17715
3;-4079.2; 20-JUL-2005 16:07:12; Bright; 84.0; 126; 60Bet Oph ; 2.77; 4250;occ; 168; 0;17715
4;-3940.7; 20-JUL-2005 16:09:31; Bright; 83.0; 59; 55Alp Oph ; 2.08; 8900;occ; 166; 0;17715
5;-3283.6; 20-JUL-2005 16:20:28; Bright; 84.5; 130; 23Bet Dra ; 2.80; 5800;occ; 169; 0;17715
6;-3094.1; 20-JUL-2005 16:23:37; Bright; 86.0; 119; 14Eta Dra ; 2.73; 4700;occ; 172; 0;17715
7;-2840.9; 20-JUL-2005 16:27:51; Bright; 86.0; 60; 7Bet UMi ; 2.08; 3950;occ; 172; 0;17715
8;-1105.3; 20-JUL-2005 16:56:46; Dark ; 90.5; 30; 46Eps Ori ; 1.69; 30000;occ; 181; 0;17715
9; -971.2; 20-JUL-2005 16:59:00; Dark ; 100.0; 7; 19Bet Ori ; 0.10; 14000;occ; 200; 0;17715
10; -828.6; 20-JUL-2005 17:01:23; Dark ; 86.5; 101; 11Alp Lep ; 2.58; 7000;occ; 173; 0;17715
11; -633.3; 20-JUL-2005 17:04:38; Dark ; 59.5; 0; ; 0.00; 0;occ; 119; 0;17715
12; 335.8; 20-JUL-2005 17:20:47; Dark ; 85.5; 135; Bet Hyi ; 2.82; 5800;occ; 171; 0;17716
/nas1/ENVISAT/GOMOS/GOM_NL__0P/GOM_NL__0PNPDK20050720_173636_000051722039_00127_17716_0235.N1
1;-4751.7; 20-JUL-2005 17:36:36; Dark ; 91.0; 38; 20Eps Sgr ; 1.84; 11000;occ; 182; 0;17716
2;-4605.5; 20-JUL-2005 17:39:02; Bright; 89.0; 137; 22Lam Sgr ; 2.82; 4400;occ; 178; 0;17716
3;-4079.1; 20-JUL-2005 17:47:49; Bright; 83.5; 126; 60Bet Oph ; 2.77; 4250;occ; 167; 0;17716
4;-3940.7; 20-JUL-2005 17:50:07; Bright; 84.0; 59; 55Alp Oph ; 2.08; 8900;occ; 168; 0;17716
5;-3575.4; 20-JUL-2005 17:56:12; Bright; 87.5; 133; 40Zet Her ; 2.81; 6000;occ; 175; 0;17716
6;-3283.5; 20-JUL-2005 18:01:04; Bright; 85.5; 130; 23Bet Dra ; 2.80; 5800;occ; 171; 0;17716
7;-3094.0; 20-JUL-2005 18:04:14; Bright; 85.0; 119; 14Eta Dra ; 2.73; 4700;occ; 170; 0;17716
8;-2840.7; 20-JUL-2005 18:08:27; Bright; 83.5; 60; 7Bet UMi ; 2.08; 3950;occ; 167; 0;17716
9;-1105.3; 20-JUL-2005 18:37:22; Dark ; 90.0; 30; 46Eps Ori ; 1.69; 30000;occ; 180; 0;17716
10; -971.0; 20-JUL-2005 18:39:37; Dark ; 91.5; 7; 19Bet Ori ; 0.10; 14000;occ; 183; 0;17716
11; -828.4; 20-JUL-2005 18:41:59; Dark ; 85.0; 101; 11Alp Lep ; 2.58; 7000;occ; 170; 0;17716
12; -633.1; 20-JUL-2005 18:45:15; Dark ; 59.5; 0; ; 0.00; 0;occ; 119; 0;17716
13; 336.0; 20-JUL-2005 19:01:24; Dark ; 85.5; 135; Bet Hyi ; 2.82; 5800;occ; 171; 0;17717
/nas1/ENVISAT/GOMOS/GOM_NL__0P/GOM_NL__0PNPDK20050720_191712_000051732039_00128_17717_0236.N1
1;-4751.6; 20-JUL-2005 19:17:12; Dark ; 92.0; 38; 20Eps Sgr ; 1.84; 11000;occ; 184; 0;17717
2;-4605.4; 20-JUL-2005 19:19:38; Bright; 89.0; 137; 22Lam Sgr ; 2.82; 4400;occ; 178; 0;17717
3;-4078.8; 20-JUL-2005 19:28:25; Bright; 84.0; 126; 60Bet Oph ; 2.77; 4250;occ; 168; 0;17717

```



```

4;-3940.4; 20-JUL-2005 19:30:43; Bright; 84.0; 59; 55Alp Oph ; 2.08; 8900;occ; 168; 0;17717
5;-3283.6; 20-JUL-2005 19:41:40; Bright; 86.5; 130; 23Bet Dra ; 2.80; 5800;occ; 173; 0;17717
6;-3093.8; 20-JUL-2005 19:44:50; Bright; 86.5; 119; 14Eta Dra ; 2.73; 4700;occ; 173; 0;17717
7;-2840.5; 20-JUL-2005 19:49:03; Bright; 83.0; 60; 7Bet UMi ; 2.08; 3950;occ; 166; 0;17717
8;-1105.1; 20-JUL-2005 20:17:58; Dark ; 88.0; 30; 46Eps Ori ; 1.69; 30000;occ; 176; 0;17717
9; -970.9; 20-JUL-2005 20:20:13; Dark ; 86.5; 7; 19Bet Ori ; 0.10; 14000;occ; 173; 0;17717
10; -828.4; 20-JUL-2005 20:22:35; Dark ; 85.0; 101; 11Alp Lep ; 2.58; 7000;occ; 170; 0;17717
11; -632.8; 20-JUL-2005 20:25:51; Dark ; 59.5; 0; ; 0.00; 0;occ; 119; 0;17717
12; 336.3; 20-JUL-2005 20:42:00; Dark ; 86.0; 135; Bet Hyi ; 2.82; 5800;occ; 172; 0;17718
/nas1/ENVISAT/GOMOS/GOM_NL__0P/GOM_NL__0PNPDE20050721_012441_000040892039_00131_17720_0019.N1
1; -809.7; 21-JUL-2005 01:24:41; Dark ; 86.0; 101; 11Alp Lep ; 2.58; 7000;occ; 172; 36;17720
2; -631.9; 21-JUL-2005 01:27:39; Dark ; 59.5; 0; ; 0.00; 0;occ; 119; 0;17720
3; 337.2; 21-JUL-2005 01:43:48; Dark ; 87.0; 135; Bet Hyi ; 2.82; 5800;occ; 174; 0;17721
4; 1285.3; 21-JUL-2005 01:59:36; Dark ; 89.5; 38; 20Eps Sgr ; 1.84; 11000;occ; 179; 0;17721
5; 1431.5; 21-JUL-2005 02:02:03; Bright; 87.0; 137; 22Lam Sgr ; 2.82; 4400;occ; 174; 0;17721
6; 1958.0; 21-JUL-2005 02:10:49; Bright; 87.0; 126; 60Bet Oph ; 2.77; 4250;occ; 174; 0;17721
7; 2096.4; 21-JUL-2005 02:13:07; Bright; 85.5; 59; 55Alp Oph ; 2.08; 8900;occ; 171; 0;17721
8; 2753.0; 21-JUL-2005 02:24:04; Bright; 85.5; 130; 23Bet Dra ; 2.80; 5800;occ; 171; 0;17721
9; 2943.2; 21-JUL-2005 02:27:14; Bright; 81.5; 119; 14Eta Dra ; 2.73; 4700;occ; 163; 0;17721
10; 3196.5; 21-JUL-2005 02:31:28; Bright; 83.5; 60; 7Bet UMi ; 2.08; 3950;occ; 167; 0;17721
/nas1/ENVISAT/GOMOS/GOM_NL__0P/GOM_NL__0PNPDE20050721_025826_000044992039_00132_17721_0020.N1
1;-1220.9; 21-JUL-2005 02:58:26; Dark ; 90.0; 27; 24Gam Ori ; 1.64; 26000;occ; 180; 0;17721
2;-1095.2; 21-JUL-2005 03:00:32; Dark ; 88.5; 33; 50Zet Ori ; 1.77; 30000;occ; 177; 0;17721
3; -969.6; 21-JUL-2005 03:02:37; Dark ; 89.0; 7; 19Bet Ori ; 0.10; 14000;occ; 178; 0;17721
4; -827.4; 21-JUL-2005 03:05:00; Dark ; 83.5; 101; 11Alp Lep ; 2.58; 7000;occ; 167; 0;17721
5; -631.6; 21-JUL-2005 03:08:15; Dark ; 59.5; 0; ; 0.00; 0;occ; 119; 0;17721
6; 337.5; 21-JUL-2005 03:24:25; Dark ; 85.0; 135; Bet Hyi ; 2.82; 5800;occ; 170; 0;17722
7; 1285.5; 21-JUL-2005 03:40:13; Dark ; 91.5; 38; 20Eps Sgr ; 1.84; 11000;occ; 183; 0;17722
8; 1431.6; 21-JUL-2005 03:42:39; Bright; 89.0; 137; 22Lam Sgr ; 2.82; 4400;occ; 178; 0;17722
9; 1958.1; 21-JUL-2005 03:51:25; Bright; 85.0; 126; 60Bet Oph ; 2.77; 4250;occ; 170; 0;17722
10; 2096.6; 21-JUL-2005 03:53:44; Bright; 85.0; 59; 55Alp Oph ; 2.08; 8900;occ; 170; 0;17722
11; 2462.7; 21-JUL-2005 03:59:50; Bright; 85.0; 133; 40Zet Her ; 2.81; 6000;occ; 170; 0;17722
12; 2753.2; 21-JUL-2005 04:04:40; Bright; 84.0; 130; 23Bet Dra ; 2.80; 5800;occ; 168; 0;17722
13; 2943.4; 21-JUL-2005 04:07:50; Bright; 82.0; 119; 14Eta Dra ; 2.73; 4700;occ; 164; 0;17722
14; 3196.7; 21-JUL-2005 04:12:04; Bright; 82.5; 60; 7Bet UMi ; 2.08; 3950;occ; 165; 0;17722
/nas1/ENVISAT/GOMOS/GOM_NL__0P/GOM_NL__0PNPDE20050721_043902_000045062039_00133_17722_0021.N1
1;-1220.8; 21-JUL-2005 04:39:02; Dark ; 90.5; 27; 24Gam Ori ; 1.64; 26000;occ; 181; 0;17722
2;-1095.0; 21-JUL-2005 04:41:08; Dark ; 85.0; 33; 50Zet Ori ; 1.77; 30000;occ; 170; 0;17722
3; -969.3; 21-JUL-2005 04:43:14; Dark ; 84.5; 7; 19Bet Ori ; 0.10; 14000;occ; 169; 0;17722
4; -827.3; 21-JUL-2005 04:45:36; Dark ; 84.0; 101; 11Alp Lep ; 2.58; 7000;occ; 168; 0;17722
5; -631.4; 21-JUL-2005 04:48:52; Dark ; 59.5; 0; ; 0.00; 0;occ; 119; 0;17722
6; 337.7; 21-JUL-2005 05:05:01; Dark ; 84.5; 135; Bet Hyi ; 2.82; 5800;occ; 169; 0;17723
7; 1285.6; 21-JUL-2005 05:20:49; Dark ; 92.0; 38; 20Eps Sgr ; 1.84; 11000;occ; 184; 0;17723
8; 1431.9; 21-JUL-2005 05:23:15; Bright; 87.5; 137; 22Lam Sgr ; 2.82; 4400;occ; 175; 0;17723
9; 1958.3; 21-JUL-2005 05:32:01; Bright; 86.5; 126; 60Bet Oph ; 2.77; 4250;occ; 173; 0;17723
10; 2096.8; 21-JUL-2005 05:34:20; Bright; 85.0; 59; 55Alp Oph ; 2.08; 8900;occ; 170; 0;17723
11; 2463.2; 21-JUL-2005 05:40:26; Bright; 85.5; 133; 40Zet Her ; 2.81; 6000;occ; 171; 0;17723
12; 2753.3; 21-JUL-2005 05:45:16; Bright; 85.0; 130; 23Bet Dra ; 2.80; 5800;occ; 170; 0;17723
13; 2943.6; 21-JUL-2005 05:48:27; Bright; 85.5; 119; 14Eta Dra ; 2.73; 4700;occ; 171; 0;17723
14; 3196.9; 21-JUL-2005 05:52:40; Bright; 89.5; 60; 7Bet UMi ; 2.08; 3950;occ; 179; 0;17723
/nas1/ENVISAT/GOMOS/GOM_NL__0P/GOM_NL__0PNPDE20050721_202613_000039382039_00143_17732_0022.N1
1;-4748.9; 21-JUL-2005 20:26:13; Dark ; 92.0; 38; 20Eps Sgr ; 1.84; 11000;occ; 184; 0;17732
2;-4602.6; 21-JUL-2005 20:28:40; Bright; 88.5; 137; 22Lam Sgr ; 2.82; 4400;occ; 177; 0;17732
3;-4075.9; 21-JUL-2005 20:37:26; Bright; 84.5; 126; 60Bet Oph ; 2.77; 4250;occ; 169; 0;17732
4;-3937.3; 21-JUL-2005 20:39:45; Bright; 85.0; 59; 55Alp Oph ; 2.08; 8900;occ; 170; 0;17732
5;-3281.7; 21-JUL-2005 20:50:41; Bright; 86.5; 130; 23Bet Dra ; 2.80; 5800;occ; 173; 0;17732
6;-3090.1; 21-JUL-2005 20:53:52; Bright; 85.0; 119; 14Eta Dra ; 2.73; 4700;occ; 170; 0;17732
7;-2836.9; 21-JUL-2005 20:58:05; Bright; 85.5; 60; 7Bet UMi ; 2.08; 3950;occ; 171; 0;17732
8;-1218.5; 21-JUL-2005 21:25:04; Dark ; 90.0; 27; 24Gam Ori ; 1.64; 26000;occ; 180; 0;17732
9;-1093.0; 21-JUL-2005 21:27:09; Dark ; 88.5; 33; 50Zet Ori ; 1.77; 30000;occ; 177; 0;17732
10; -966.7; 21-JUL-2005 21:29:16; Dark ; 92.5; 7; 19Bet Ori ; 0.10; 14000;occ; 185; 0;17732
11; -825.1; 21-JUL-2005 21:31:37; Dark ; 15.5; 101; 11Alp Lep ; 2.58; 7000;occ; 31; 0;17732
/nas1/ENVISAT/GOMOS/GOM_NL__0P/GOM_NL__0PNPDE20050721_213137_000062382039_00143_17732_0023.N1
1; -825.1; 21-JUL-2005 21:31:37; Dark ; 86.5; 101; 11Alp Lep ; 2.58; 7000;occ; 173; 0;17732
2; -628.7; 21-JUL-2005 21:34:54; Dark ; 59.5; 0; ; 0.00; 0;occ; 119; 0;17732
3; 340.1; 21-JUL-2005 21:51:02; Dark ; 86.0; 135; Bet Hyi ; 2.82; 5800;occ; 172; 0;17733
4; 1287.2; 21-JUL-2005 22:06:49; Dark ; 89.0; 38; 20Eps Sgr ; 1.84; 11000;occ; 178; 0;17733
5; 1433.6; 21-JUL-2005 22:09:16; Bright; 87.0; 137; 22Lam Sgr ; 2.82; 4400;occ; 174; 0;17733

```

```

6; 1960.2; 21-JUL-2005 22:18:02; Bright; 85.5; 126; 60Bet Oph ; 2.77; 4250;occ; 171; 0;17733
7; 2098.9; 21-JUL-2005 22:20:21; Bright; 86.5; 59; 55Alp Oph ; 2.08; 8900;occ; 173; 0;17733
8; 2754.4; 21-JUL-2005 22:31:17; Bright; 82.0; 130; 23Bet Dra ; 2.80; 5800;occ; 164; 0;17733
9; 2946.0; 21-JUL-2005 22:34:28; Bright; 92.5; 119; 14Eta Dra ; 2.73; 4700;occ; 185; 0;17733
10; 3199.1; 21-JUL-2005 22:38:41; Bright; 87.0; 60; 7Bet UMi ; 2.08; 3950;occ; 174; 0;17733
11; 4817.6; 21-JUL-2005 23:05:40; Dark ; 88.5; 27; 24Gam Ori ; 1.64; 26000;occ; 177; 0;17733
12; 4942.9; 21-JUL-2005 23:07:45; Dark ; 85.5; 33; 50Zet Ori ; 1.77; 30000;occ; 171; 0;17733
13; 5069.4; 21-JUL-2005 23:09:52; Dark ; 99.0; 7; 19Bet Ori ; 0.10; 14000;occ; 198; 0;17733
14; 5211.1; 21-JUL-2005 23:12:13; Dark ; 88.0; 101; 11Alp Lep ; 2.58; 7000;occ; 176; 0;17733
15; 5407.5; 21-JUL-2005 23:15:30; Dark ; 6.0; 0; ; 0.00; 0;occ; 12; 0;17733
/nas1/ENVISAT/GOMOS/GOM_NL__0P/GOM_NL__0PNPDE20050721_231530_000059252039_00144_17733_0024.N1
1; -628.4; 21-JUL-2005 23:15:30; Dark ; 59.5; 0; ; 0.00; 0;occ; 119; 0;17733
2; 340.5; 21-JUL-2005 23:31:39; Dark ; 86.5; 135; Bet Hyi ; 2.82; 5800;occ; 173; 0;17734
3; 1287.5; 21-JUL-2005 23:47:26; Dark ; 91.0; 38; 20Eps Sgr ; 1.84; 11000;occ; 182; 0;17734
4; 1433.8; 21-JUL-2005 23:49:52; Bright; 89.5; 137; 22Lam Sgr ; 2.82; 4400;occ; 179; 0;17734
5; 1960.4; 21-JUL-2005 23:58:38; Bright; 87.0; 126; 60Bet Oph ; 2.77; 4250;occ; 174; 0;17734
6; 2099.1; 22-JUL-2005 00:00:57; Bright; 87.0; 59; 55Alp Oph ; 2.08; 8900;occ; 174; 0;17734
7; 2754.5; 22-JUL-2005 00:11:53; Bright; 82.0; 130; 23Bet Dra ; 2.80; 5800;occ; 164; 0;17734
8; 2946.2; 22-JUL-2005 00:15:04; Bright; 83.5; 119; 14Eta Dra ; 2.73; 4700;occ; 167; 0;17734
9; 3199.4; 22-JUL-2005 00:19:17; Bright; 84.0; 60; 7Bet UMi ; 2.08; 3950;occ; 168; 0;17734
10; 4817.9; 22-JUL-2005 00:46:16; Dark ; 87.0; 27; 24Gam Ori ; 1.64; 26000;occ; 174; 0;17734
11; 4943.2; 22-JUL-2005 00:48:21; Dark ; 89.0; 33; 50Zet Ori ; 1.77; 30000;occ; 178; 0;17734
12; 5069.8; 22-JUL-2005 00:50:28; Dark ; 100.0; 7; 19Bet Ori ; 0.10; 14000;occ; 200; 0;17734
13; 5211.3; 22-JUL-2005 00:52:49; Dark ; 86.5; 101; 11Alp Lep ; 2.58; 7000;occ; 173; 0;17734
/nas1/ENVISAT/GOMOS/GOM_NL__0P/GOM_NL__0PNPDK20050721_061938_000027392039_00134_17723_0000.N1
1; -1220.5; 21-JUL-2005 06:19:38; Dark ; 89.0; 27; 24Gam Ori ; 1.64; 26000;occ; 178; 0;17723
2; -1094.7; 21-JUL-2005 06:21:44; Dark ; 83.5; 33; 50Zet Ori ; 1.77; 30000;occ; 167; 0;17723
3; -969.1; 21-JUL-2005 06:23:50; Dark ; 87.5; 7; 19Bet Ori ; 0.10; 14000;occ; 175; 0;17723
4; -826.9; 21-JUL-2005 06:26:12; Dark ; 87.5; 101; 11Alp Lep ; 2.58; 7000;occ; 175; 0;17723
5; -631.1; 21-JUL-2005 06:29:28; Dark ; 59.5; 0; ; 0.00; 0;occ; 119; 0;17723
6; 338.0; 21-JUL-2005 06:45:37; Dark ; 84.5; 135; Bet Hyi ; 2.82; 5800;occ; 169; 0;17724
7; 1285.7; 21-JUL-2005 07:01:25; Dark ; 88.5; 38; 20Eps Sgr ; 1.84; 11000;occ; 177; 0;17724
8; 1431.9; 21-JUL-2005 07:03:51; Bright; 87.5; 137; 22Lam Sgr ; 2.82; 4400;occ; 175; 0;17724
/nas1/ENVISAT/GOMOS/GOM_NL__0P/GOM_NL__0PNPDK20050721_071237_000055962039_00135_17724_0001.N1
1; -4077.5; 21-JUL-2005 07:12:37; Bright; 84.5; 126; 60Bet Oph ; 2.77; 4250;occ; 169; 0;17724
2; -3939.0; 21-JUL-2005 07:14:56; Bright; 86.5; 59; 55Alp Oph ; 2.08; 8900;occ; 173; 0;17724
3; -3572.4; 21-JUL-2005 07:21:03; Bright; 85.5; 133; 40Zet Her ; 2.81; 6000;occ; 171; 0;17724
4; -3282.5; 21-JUL-2005 07:25:52; Bright; 85.0; 130; 23Bet Dra ; 2.80; 5800;occ; 170; 0;17724
5; -3092.0; 21-JUL-2005 07:29:03; Bright; 85.0; 119; 14Eta Dra ; 2.73; 4700;occ; 170; 0;17724
6; -2838.8; 21-JUL-2005 07:33:16; Bright; 83.0; 60; 7Bet UMi ; 2.08; 3950;occ; 166; 0;17724
7; -1220.2; 21-JUL-2005 08:00:15; Dark ; 85.5; 27; 24Gam Ori ; 1.64; 26000;occ; 171; 0;17724
8; -1094.4; 21-JUL-2005 08:02:20; Dark ; 85.5; 33; 50Zet Ori ; 1.77; 30000;occ; 171; 0;17724
9; -968.7; 21-JUL-2005 08:04:26; Dark ; 90.0; 7; 19Bet Ori ; 0.10; 14000;occ; 180; 0;17724
10; -826.6; 21-JUL-2005 08:06:48; Dark ; 89.0; 101; 11Alp Lep ; 2.58; 7000;occ; 178; 0;17724
11; -630.8; 21-JUL-2005 08:10:04; Dark ; 59.0; 0; ; 0.00; 0;occ; 118; 0;17724
12; 338.2; 21-JUL-2005 08:26:13; Dark ; 84.5; 135; Bet Hyi ; 2.82; 5800;occ; 169; 0;17725
13; 1285.9; 21-JUL-2005 08:42:01; Dark ; 90.5; 38; 20Eps Sgr ; 1.84; 11000;occ; 181; 0;17725
14; 1432.1; 21-JUL-2005 08:44:27; Bright; 87.5; 137; 22Lam Sgr ; 2.82; 4400;occ; 175; 0;17725
/nas1/ENVISAT/GOMOS/GOM_NL__0P/GOM_NL__0PNPDK20050721_085314_000055962039_00136_17725_0002.N1
1; -4077.3; 21-JUL-2005 08:53:14; Bright; 86.0; 126; 60Bet Oph ; 2.77; 4250;occ; 172; 0;17725
2; -3938.7; 21-JUL-2005 08:55:32; Bright; 85.5; 59; 55Alp Oph ; 2.08; 8900;occ; 171; 0;17725
3; -3572.1; 21-JUL-2005 09:01:39; Bright; 85.5; 133; 40Zet Her ; 2.81; 6000;occ; 171; 0;17725
4; -3282.5; 21-JUL-2005 09:06:28; Bright; 85.5; 130; 23Bet Dra ; 2.80; 5800;occ; 171; 0;17725
5; -3091.8; 21-JUL-2005 09:09:39; Bright; 85.0; 119; 14Eta Dra ; 2.73; 4700;occ; 170; 0;17725
6; -2838.4; 21-JUL-2005 09:13:52; Bright; 85.0; 60; 7Bet UMi ; 2.08; 3950;occ; 170; 0;17725
7; -1219.9; 21-JUL-2005 09:40:51; Dark ; 86.5; 27; 24Gam Ori ; 1.64; 26000;occ; 173; 0;17725
8; -1094.2; 21-JUL-2005 09:42:57; Dark ; 87.0; 33; 50Zet Ori ; 1.77; 30000;occ; 174; 0;17725
9; -968.4; 21-JUL-2005 09:45:02; Dark ; 90.0; 7; 19Bet Ori ; 0.10; 14000;occ; 180; 0;17725
10; -826.5; 21-JUL-2005 09:47:24; Dark ; 91.0; 101; 11Alp Lep ; 2.58; 7000;occ; 182; 0;17725
11; -630.5; 21-JUL-2005 09:50:40; Dark ; 59.5; 0; ; 0.00; 0;occ; 119; 0;17725
12; 338.4; 21-JUL-2005 10:06:49; Dark ; 86.5; 135; Bet Hyi ; 2.82; 5800;occ; 173; 0;17726
13; 1286.1; 21-JUL-2005 10:22:37; Dark ; 91.0; 38; 20Eps Sgr ; 1.84; 11000;occ; 182; 0;17726
14; 1432.3; 21-JUL-2005 10:25:03; Bright; 87.0; 137; 22Lam Sgr ; 2.82; 4400;occ; 174; 0;17726
/nas1/ENVISAT/GOMOS/GOM_NL__0P/GOM_NL__0PNPDK20050721_103350_000055972039_00137_17726_0003.N1
1; -4077.0; 21-JUL-2005 10:33:50; Bright; 86.0; 126; 60Bet Oph ; 2.77; 4250;occ; 172; 0;17726
2; -3938.5; 21-JUL-2005 10:36:08; Bright; 86.0; 59; 55Alp Oph ; 2.08; 8900;occ; 172; 0;17726
3; -3282.3; 21-JUL-2005 10:47:04; Bright; 84.5; 130; 23Bet Dra ; 2.80; 5800;occ; 169; 0;17726
4; -3091.5; 21-JUL-2005 10:50:15; Bright; 85.5; 119; 14Eta Dra ; 2.73; 4700;occ; 171; 0;17726

```

```

5;-1219.7; 21-JUL-2005 11:21:27; Dark ; 87.5; 27; 24Gam Ori ; 1.64; 26000;occ; 175; 0;17726
6;-1094.0; 21-JUL-2005 11:23:33; Dark ; 87.5; 33; 50Zet Ori ; 1.77; 30000;occ; 175; 0;17726
7; -968.0; 21-JUL-2005 11:25:39; Dark ; 102.5; 7; 19Bet Ori ; 0.10; 14000;occ; 205; 0;17726
8; -826.3; 21-JUL-2005 11:28:00; Dark ; 89.0; 101; 11Alp Lep ; 2.58; 7000;occ; 178; 0;17726
9; -630.2; 21-JUL-2005 11:31:16; Dark ; 59.5; 0; ; 0.00; 0;occ; 119; 0;17726
10; 338.6; 21-JUL-2005 11:47:25; Dark ; 85.0; 135; Bet Hyi ; 2.82; 5800;occ; 170; 0;17727
11; 1286.2; 21-JUL-2005 12:03:13; Dark ; 92.5; 38; 20Eps Sgr ; 1.84; 11000;occ; 185; 0;17727
12; 1432.5; 21-JUL-2005 12:05:39; Bright; 88.0; 137; 22Lam Sgr ; 2.82; 4400;occ; 176; 0;17727
/nas1/ENVISAT/GOMOS/GOM_NL__0P/GOM_NL__0PNPDK20050721_121426_000055972039_00138_17727_0004.N1
1;-4076.8; 21-JUL-2005 12:14:26; Bright; 86.0; 126; 60Bet Oph ; 2.77; 4250;occ; 172; 0;17727
2;-3938.2; 21-JUL-2005 12:16:44; Bright; 84.0; 59; 55Alp Oph ; 2.08; 8900;occ; 168; 0;17727
3;-3571.2; 21-JUL-2005 12:22:51; Bright; 86.0; 133; 40Zet Her ; 2.81; 6000;occ; 172; 0;17727
4;-3282.1; 21-JUL-2005 12:27:40; Bright; 86.5; 130; 23Bet Dra ; 2.80; 5800;occ; 173; 0;17727
5;-3091.2; 21-JUL-2005 12:30:51; Bright; 85.5; 119; 14Eta Dra ; 2.73; 4700;occ; 171; 0;17727
6;-2838.0; 21-JUL-2005 12:35:05; Bright; 86.5; 60; 7Bet UMi ; 2.08; 3950;occ; 173; 0;17727
7;-1219.4; 21-JUL-2005 13:02:03; Dark ; 88.5; 27; 24Gam Ori ; 1.64; 26000;occ; 177; 0;17727
8;-1093.7; 21-JUL-2005 13:04:09; Dark ; 88.5; 33; 50Zet Ori ; 1.77; 30000;occ; 177; 0;17727
9; -967.8; 21-JUL-2005 13:06:15; Dark ; 94.0; 7; 19Bet Ori ; 0.10; 14000;occ; 188; 0;17727
10; -826.0; 21-JUL-2005 13:08:36; Dark ; 90.0; 101; 11Alp Lep ; 2.58; 7000;occ; 180; 0;17727
11; -629.9; 21-JUL-2005 13:11:53; Dark ; 59.5; 0; ; 0.00; 0;occ; 119; 0;17727
12; 339.0; 21-JUL-2005 13:28:01; Dark ; 85.5; 135; Bet Hyi ; 2.82; 5800;occ; 171; 0;17728
13; 1286.5; 21-JUL-2005 13:43:49; Dark ; 92.0; 38; 20Eps Sgr ; 1.84; 11000;occ; 184; 0;17728
14; 1432.8; 21-JUL-2005 13:46:15; Bright; 88.5; 137; 22Lam Sgr ; 2.82; 4400;occ; 177; 0;17728
/nas1/ENVISAT/GOMOS/GOM_NL__0P/GOM_NL__0PNPDK20050721_135502_000055152039_00139_17728_0005.N1
1;-4076.6; 21-JUL-2005 13:55:02; Bright; 85.5; 126; 60Bet Oph ; 2.77; 4250;occ; 171; 0;17728
2;-3938.0; 21-JUL-2005 13:57:20; Bright; 86.5; 59; 55Alp Oph ; 2.08; 8900;occ; 173; 0;17728
3;-3570.8; 21-JUL-2005 14:03:28; Bright; 86.5; 133; 40Zet Her ; 2.81; 6000;occ; 173; 0;17728
4;-3281.9; 21-JUL-2005 14:08:16; Bright; 84.0; 130; 23Bet Dra ; 2.80; 5800;occ; 168; 0;17728
5;-3091.0; 21-JUL-2005 14:11:27; Bright; 86.0; 119; 14Eta Dra ; 2.73; 4700;occ; 172; 0;17728
6;-2837.8; 21-JUL-2005 14:15:41; Bright; 83.0; 60; 7Bet UMi ; 2.08; 3950;occ; 166; 0;17728
7;-1219.3; 21-JUL-2005 14:42:39; Dark ; 89.5; 27; 24Gam Ori ; 1.64; 26000;occ; 179; 0;17728
8;-1093.6; 21-JUL-2005 14:44:45; Dark ; 90.0; 33; 50Zet Ori ; 1.77; 30000;occ; 180; 0;17728
9; -967.5; 21-JUL-2005 14:46:51; Dark ; 94.5; 7; 19Bet Ori ; 0.10; 14000;occ; 189; 0;17728
10; -825.8; 21-JUL-2005 14:49:13; Dark ; 86.0; 101; 11Alp Lep ; 2.58; 7000;occ; 172; 0;17728
11; -629.7; 21-JUL-2005 14:52:29; Dark ; 59.5; 0; ; 0.00; 0;occ; 119; 0;17728
12; 339.2; 21-JUL-2005 15:08:38; Dark ; 86.5; 135; Bet Hyi ; 2.82; 5800;occ; 173; 0;17729
13; 1286.7; 21-JUL-2005 15:24:25; Dark ; 92.5; 38; 20Eps Sgr ; 1.84; 11000;occ; 185; 0;17729
14; 1432.9; 21-JUL-2005 15:26:51; Bright; 6.5; 137; 22Lam Sgr ; 2.82; 4400;occ; 13; 0;17729
/nas1/ENVISAT/GOMOS/GOM_NL__0P/GOM_NL__0PNPDK20050721_152651_000050282039_00140_17729_0006.N1
1;-4603.1; 21-JUL-2005 15:26:51; Bright; 89.5; 137; 22Lam Sgr ; 2.82; 4400;occ; 179; 0;17729
2;-4076.4; 21-JUL-2005 15:35:38; Bright; 84.5; 126; 60Bet Oph ; 2.77; 4250;occ; 169; 0;17729
3;-3937.8; 21-JUL-2005 15:37:57; Bright; 84.0; 59; 55Alp Oph ; 2.08; 8900;occ; 168; 0;17729
4;-3282.0; 21-JUL-2005 15:48:52; Bright; 85.0; 130; 23Bet Dra ; 2.80; 5800;occ; 170; 0;17729
5;-3090.8; 21-JUL-2005 15:52:04; Bright; 85.0; 119; 14Eta Dra ; 2.73; 4700;occ; 170; 0;17729
6;-2837.6; 21-JUL-2005 15:56:17; Bright; 86.0; 60; 7Bet UMi ; 2.08; 3950;occ; 172; 0;17729
7;-1219.1; 21-JUL-2005 16:23:15; Dark ; 91.5; 27; 24Gam Ori ; 1.64; 26000;occ; 183; 0;17729
8;-1093.5; 21-JUL-2005 16:25:21; Dark ; 92.0; 33; 50Zet Ori ; 1.77; 30000;occ; 184; 0;17729
9; -967.5; 21-JUL-2005 16:27:27; Dark ; 94.5; 7; 19Bet Ori ; 0.10; 14000;occ; 189; 0;17729
10; -825.7; 21-JUL-2005 16:29:49; Dark ; 86.5; 101; 11Alp Lep ; 2.58; 7000;occ; 173; 0;17729
11; -629.5; 21-JUL-2005 16:33:05; Dark ; 59.0; 0; ; 0.00; 0;occ; 118; 0;17729
12; 339.5; 21-JUL-2005 16:49:14; Dark ; 86.0; 135; Bet Hyi ; 2.82; 5800;occ; 172; 0;17730
/nas1/ENVISAT/GOMOS/GOM_NL__0P/GOM_NL__0PNPDK20050721_170501_000051722039_00141_17730_0007.N1
1;-4749.1; 21-JUL-2005 17:05:01; Dark ; 93.0; 38; 20Eps Sgr ; 1.84; 11000;occ; 186; 0;17730
2;-4602.9; 21-JUL-2005 17:07:27; Bright; 87.0; 137; 22Lam Sgr ; 2.82; 4400;occ; 174; 0;17730
3;-4076.2; 21-JUL-2005 17:16:14; Bright; 84.5; 126; 60Bet Oph ; 2.77; 4250;occ; 169; 0;17730
4;-3937.6; 21-JUL-2005 17:18:33; Bright; 85.0; 59; 55Alp Oph ; 2.08; 8900;occ; 170; 0;17730
5;-3281.8; 21-JUL-2005 17:29:29; Bright; 85.0; 130; 23Bet Dra ; 2.80; 5800;occ; 170; 0;17730
6;-3090.6; 21-JUL-2005 17:32:40; Bright; 85.5; 119; 14Eta Dra ; 2.73; 4700;occ; 171; 0;17730
7;-2837.3; 21-JUL-2005 17:36:53; Bright; 86.5; 60; 7Bet UMi ; 2.08; 3950;occ; 173; 0;17730
8;-1218.8; 21-JUL-2005 18:03:52; Dark ; 93.0; 27; 24Gam Ori ; 1.64; 26000;occ; 186; 0;17730
9;-1093.3; 21-JUL-2005 18:05:57; Dark ; 88.0; 33; 50Zet Ori ; 1.77; 30000;occ; 176; 0;17730
10; -967.2; 21-JUL-2005 18:08:03; Dark ; 94.5; 7; 19Bet Ori ; 0.10; 14000;occ; 189; 0;17730
11; -825.4; 21-JUL-2005 18:10:25; Dark ; 85.5; 101; 11Alp Lep ; 2.58; 7000;occ; 171; 0;17730
12; -629.2; 21-JUL-2005 18:13:41; Dark ; 59.5; 0; ; 0.00; 0;occ; 119; 0;17730
13; 339.7; 21-JUL-2005 18:29:50; Dark ; 84.5; 135; Bet Hyi ; 2.82; 5800;occ; 169; 0;17731
/nas1/ENVISAT/GOMOS/GOM_NL__0P/GOM_NL__0PNPDK20050721_184537_000051742039_00142_17731_0008.N1
1;-4749.0; 21-JUL-2005 18:45:37; Dark ; 89.5; 38; 20Eps Sgr ; 1.84; 11000;occ; 179; 0;17731
2;-4602.8; 21-JUL-2005 18:48:04; Bright; 89.5; 137; 22Lam Sgr ; 2.82; 4400;occ; 179; 0;17731

```

```

3;-4076.1; 21-JUL-2005 18:56:50; Bright; 85.5; 126; 60Bet Oph ; 2.77; 4250;occ; 171; 0;17731
4;-3937.5; 21-JUL-2005 18:59:09; Bright; 84.5; 59; 55Alp Oph ; 2.08; 8900;occ; 169; 0;17731
5;-3281.7; 21-JUL-2005 19:10:05; Bright; 85.0; 130; 23Bet Dra ; 2.80; 5800;occ; 170; 0;17731
6;-3090.3; 21-JUL-2005 19:13:16; Bright; 86.5; 119; 14Eta Dra ; 2.73; 4700;occ; 173; 0;17731
7;-2837.2; 21-JUL-2005 19:17:29; Bright; 83.5; 60; 7Bet UMi ; 2.08; 3950;occ; 167; 0;17731
8;-1218.8; 21-JUL-2005 19:44:28; Dark ; 92.0; 27; 24Gam Ori ; 1.64; 26000;occ; 184; 0;17731
9;-1093.3; 21-JUL-2005 19:46:33; Dark ; 88.0; 33; 50Zet Ori ; 1.77; 30000;occ; 176; 0;17731
10; -967.0; 21-JUL-2005 19:48:39; Dark ; 91.0; 7; 19Bet Ori ; 0.10; 14000;occ; 182; 0;17731
11; -825.3; 21-JUL-2005 19:51:01; Dark ; 86.5; 101; 11Alp Lep ; 2.58; 7000;occ; 173; 0;17731
12; -629.0; 21-JUL-2005 19:54:17; Dark ; 59.5; 0; ; 0.00; 0;occ; 119; 0;17731
13; 339.8; 21-JUL-2005 20:10:26; Dark ; 86.5; 135; Bet Hyi ; 2.82; 5800;occ; 173; 0;17732
/nas1/ENVISAT/GOMOS/GOM_NL__0P/GOM_NL__0PNPDK20050719_180810_000051712039_00113_17702_0227.N1
1;-4754.3; 19-JUL-2005 18:08:10; Dark ; 91.0; 38; 20Eps Sgr ; 1.84; 11000;occ; 182; 0;17702
2;-4608.2; 19-JUL-2005 18:10:37; Bright; 89.5; 137; 22Lam Sgr ; 2.82; 4400;occ; 179; 0;17702
3;-4081.8; 19-JUL-2005 18:19:23; Bright; 85.5; 126; 60Bet Oph ; 2.77; 4250;occ; 171; 0;17702
4;-3943.5; 19-JUL-2005 18:21:41; Bright; 86.0; 59; 55Alp Oph ; 2.08; 8900;occ; 172; 0;17702
5;-3580.6; 19-JUL-2005 18:27:44; Bright; 86.5; 133; 40Zet Her ; 2.81; 6000;occ; 173; 0;17702
6;-3285.0; 19-JUL-2005 18:32:40; Bright; 85.5; 130; 23Bet Dra ; 2.80; 5800;occ; 171; 0;17702
7;-3097.2; 19-JUL-2005 18:35:47; Bright; 85.5; 119; 14Eta Dra ; 2.73; 4700;occ; 171; 0;17702
8;-2844.0; 19-JUL-2005 18:40:01; Bright; 83.5; 60; 7Bet UMi ; 2.08; 3950;occ; 167; 0;17702
9;-1108.2; 19-JUL-2005 19:08:57; Dark ; 91.0; 30; 46Eps Ori ; 1.69; 30000;occ; 182; 0;17702
10; -974.7; 19-JUL-2005 19:11:10; Dark ; 93.0; 7; 19Bet Ori ; 0.10; 14000;occ; 186; 0;17702
11; -831.2; 19-JUL-2005 19:13:34; Dark ; 83.5; 101; 11Alp Lep ; 2.58; 7000;occ; 167; 0;17702
12; -636.7; 19-JUL-2005 19:16:48; Dark ; 59.5; 0; ; 0.00; 0;occ; 119; 0;17702
13; 332.5; 19-JUL-2005 19:32:57; Dark ; 85.5; 135; Bet Hyi ; 2.82; 5800;occ; 171; 0;17703
/nas1/ENVISAT/GOMOS/GOM_NL__0P/GOM_NL__0PNPDE20050722_005606_000039092039_00145_17734_0025.N1
1; -628.1; 22-JUL-2005 00:56:06; Dark ; 59.0; 0; ; 0.00; 0;occ; 118; 0;17734
2; 340.7; 22-JUL-2005 01:12:15; Dark ; 87.5; 135; Bet Hyi ; 2.82; 5800;occ; 175; 0;17735
3; 1287.7; 22-JUL-2005 01:28:02; Dark ; 93.0; 38; 20Eps Sgr ; 1.84; 11000;occ; 186; 0;17735
4; 1433.9; 22-JUL-2005 01:30:28; Bright; 87.5; 137; 22Lam Sgr ; 2.82; 4400;occ; 175; 0;17735
5; 1960.7; 22-JUL-2005 01:39:15; Bright; 86.5; 126; 60Bet Oph ; 2.77; 4250;occ; 173; 0;17735
6; 2099.5; 22-JUL-2005 01:41:33; Bright; 86.0; 59; 55Alp Oph ; 2.08; 8900;occ; 172; 0;17735
7; 2754.8; 22-JUL-2005 01:52:29; Bright; 85.0; 130; 23Bet Dra ; 2.80; 5800;occ; 170; 0;17735
8; 2946.7; 22-JUL-2005 01:55:41; Bright; 85.0; 119; 14Eta Dra ; 2.73; 4700;occ; 170; 0;17735
9; 3199.8; 22-JUL-2005 01:59:54; Bright; 82.0; 60; 7Bet UMi ; 2.08; 3950;occ; 164; 0;17735
/nas1/ENVISAT/GOMOS/GOM_NL__0P/GOM_NL__0PNPDE20050722_022652_000044992039_00146_17735_0026.N1
1;-1217.7; 22-JUL-2005 02:26:52; Dark ; 91.0; 27; 24Gam Ori ; 1.64; 26000;occ; 182; 0;17735
2;-1092.4; 22-JUL-2005 02:28:57; Dark ; 89.0; 33; 50Zet Ori ; 1.77; 30000;occ; 178; 0;17735
3; -965.8; 22-JUL-2005 02:31:04; Dark ; 90.0; 7; 19Bet Ori ; 0.10; 14000;occ; 180; 0;17735
4; -824.4; 22-JUL-2005 02:33:25; Dark ; 84.5; 101; 11Alp Lep ; 2.58; 7000;occ; 169; 0;17735
5; -627.8; 22-JUL-2005 02:36:42; Dark ; 59.5; 0; ; 0.00; 0;occ; 119; 0;17735
6; 341.1; 22-JUL-2005 02:52:51; Dark ; 85.0; 135; Bet Hyi ; 2.82; 5800;occ; 170; 0;17736
7; 1287.9; 22-JUL-2005 03:08:38; Dark ; 88.0; 38; 20Eps Sgr ; 1.84; 11000;occ; 176; 0;17736
8; 1434.2; 22-JUL-2005 03:11:04; Bright; 87.5; 137; 22Lam Sgr ; 2.82; 4400;occ; 175; 0;17736
9; 1960.9; 22-JUL-2005 03:19:51; Bright; 84.5; 126; 60Bet Oph ; 2.77; 4250;occ; 169; 0;17736
10; 2099.6; 22-JUL-2005 03:22:09; Bright; 86.0; 59; 55Alp Oph ; 2.08; 8900;occ; 172; 0;17736
11; 2468.0; 22-JUL-2005 03:28:18; Bright; 11.0; 133; 40Zet Her ; 2.81; 6000;occ; 22; 0;17736
12; 2754.9; 22-JUL-2005 03:33:05; Bright; 84.5; 130; 23Bet Dra ; 2.80; 5800;occ; 169; 0;17736
13; 2946.8; 22-JUL-2005 03:36:17; Bright; 82.0; 119; 14Eta Dra ; 2.73; 4700;occ; 164; 0;17736
14; 3200.1; 22-JUL-2005 03:40:30; Bright; 82.5; 60; 7Bet UMi ; 2.08; 3950;occ; 165; 0;17736
/nas1/ENVISAT/GOMOS/GOM_NL__0P/GOM_NL__0PNPDE20050722_040728_000045022039_00147_17736_0027.N1
1;-1217.5; 22-JUL-2005 04:07:28; Dark ; 91.5; 27; 24Gam Ori ; 1.64; 26000;occ; 183; 0;17736
2;-1092.3; 22-JUL-2005 04:09:34; Dark ; 87.5; 33; 50Zet Ori ; 1.77; 30000;occ; 175; 0;17736
3; -965.5; 22-JUL-2005 04:11:40; Dark ; 87.0; 7; 19Bet Ori ; 0.10; 14000;occ; 174; 0;17736
4; -824.2; 22-JUL-2005 04:14:02; Dark ; 84.5; 101; 11Alp Lep ; 2.58; 7000;occ; 169; 0;17736
5; -627.5; 22-JUL-2005 04:17:18; Dark ; 59.5; 0; ; 0.00; 0;occ; 119; 0;17736
6; 341.3; 22-JUL-2005 04:33:27; Dark ; 86.0; 135; Bet Hyi ; 2.82; 5800;occ; 172; 0;17737
7; 1288.1; 22-JUL-2005 04:49:14; Dark ; 89.0; 38; 20Eps Sgr ; 1.84; 11000;occ; 178; 0;17737
8; 1434.2; 22-JUL-2005 04:51:40; Bright; 87.5; 137; 22Lam Sgr ; 2.82; 4400;occ; 175; 0;17737
9; 1961.0; 22-JUL-2005 05:00:27; Bright; 86.5; 126; 60Bet Oph ; 2.77; 4250;occ; 173; 0;17737
10; 2099.7; 22-JUL-2005 05:02:46; Bright; 86.5; 59; 55Alp Oph ; 2.08; 8900;occ; 173; 0;17737
11; 2468.3; 22-JUL-2005 05:08:54; Bright; 11.0; 133; 40Zet Her ; 2.81; 6000;occ; 22; 0;17737
12; 2754.9; 22-JUL-2005 05:13:41; Bright; 85.5; 130; 23Bet Dra ; 2.80; 5800;occ; 171; 0;17737
13; 2947.0; 22-JUL-2005 05:16:53; Bright; 85.0; 119; 14Eta Dra ; 2.73; 4700;occ; 170; 0;17737
14; 3200.3; 22-JUL-2005 05:21:06; Bright; 85.0; 60; 7Bet UMi ; 2.08; 3950;occ; 170; 0;17737
/nas1/ENVISAT/GOMOS/GOM_NL__0P/GOM_NL__0PNPDE20050722_054805_000045032039_00148_17737_0028.N1
1;-1217.3; 22-JUL-2005 05:48:05; Dark ; 89.0; 27; 24Gam Ori ; 1.64; 26000;occ; 178; 0;17737
2;-1092.0; 22-JUL-2005 05:50:10; Dark ; 87.0; 33; 50Zet Ori ; 1.77; 30000;occ; 174; 0;17737

```

```

3; -965.3; 22-JUL-2005 05:52:17; Dark ; 87.0; 7; 19Bet Ori ; 0.10; 14000;occ; 174; 0;17737
4; -824.0; 22-JUL-2005 05:54:38; Dark ; 90.0; 101; 11Alp Lep ; 2.58; 7000;occ; 180; 0;17737
5; -627.3; 22-JUL-2005 05:57:55; Dark ; 59.5; 0; ; 0.00; 0;occ; 119; 0;17737
6; 341.3; 22-JUL-2005 06:14:03; Dark ; 85.5; 135; Bet Hyi ; 2.82; 5800;occ; 171; 0;17738
7; 1288.1; 22-JUL-2005 06:29:50; Dark ; 90.0; 38; 20Eps Sgr ; 1.84; 11000;occ; 180; 0;17738
8; 1434.5; 22-JUL-2005 06:32:16; Bright; 89.0; 137; 22Lam Sgr ; 2.82; 4400;occ; 178; 0;17738
9; 1961.1; 22-JUL-2005 06:41:03; Bright; 87.0; 126; 60Bet Oph ; 2.77; 4250;occ; 174; 0;17738
10; 2100.0; 22-JUL-2005 06:43:22; Bright; 86.0; 59; 55Alp Oph ; 2.08; 8900;occ; 172; 0;17738
11; 2755.1; 22-JUL-2005 06:54:17; Bright; 86.0; 130; 23Bet Dra ; 2.80; 5800;occ; 172; 0;17738
12; 2947.2; 22-JUL-2005 06:57:29; Bright; 86.0; 119; 14Eta Dra ; 2.73; 4700;occ; 172; 0;17738
13; 3200.5; 22-JUL-2005 07:01:42; Bright; 86.5; 60; 7Bet UMi ; 2.08; 3950;occ; 173; 0;17738
/nas1/ENVISAT/GOMOS/GOM_NL__0P/GOM_NL__0PNPDE20050722_194651_000041882039_00157_17746_0029.N1
1; 821.8; 22-JUL-2005 19:46:51; Dark ; 9.0; 45; Alp Pav ; 1.94; 26000;occ; 18; 0;17746
2; 1289.5; 22-JUL-2005 19:54:39; Dark ; 92.5; 38; 20Eps Sgr ; 1.84; 11000;occ; 185; 0;17746
3; 1435.8; 22-JUL-2005 19:57:05; Bright; 89.5; 137; 22Lam Sgr ; 2.82; 4400;occ; 179; 0;17746
4; 1962.6; 22-JUL-2005 20:05:52; Bright; 84.5; 126; 60Bet Oph ; 2.77; 4250;occ; 169; 0;17746
5; 2101.7; 22-JUL-2005 20:08:11; Bright; 85.5; 59; 55Alp Oph ; 2.08; 8900;occ; 171; 0;17746
6; 2756.1; 22-JUL-2005 20:19:05; Bright; 86.5; 130; 23Bet Dra ; 2.80; 5800;occ; 173; 0;17746
7; 2949.3; 22-JUL-2005 20:22:19; Bright; 86.5; 119; 14Eta Dra ; 2.73; 4700;occ; 173; 0;17746
8; 3202.4; 22-JUL-2005 20:26:32; Bright; 87.0; 60; 7Bet UMi ; 2.08; 3950;occ; 174; 0;17746
9; 4937.1; 22-JUL-2005 20:55:26; Dark ; 74.0; 30; 46Eps Ori ; 1.69; 30000;occ; 148; 0;17746
/nas1/ENVISAT/GOMOS/GOM_NL__0P/GOM_NL__0PNPDE20050722_205547_000065102039_00157_17746_0030.N1
1; -1078.3; 22-JUL-2005 20:55:47; Dark ; 85.0; 30; 46Eps Ori ; 1.69; 30000;occ; 170; 41;17746
2; -962.5; 22-JUL-2005 20:57:43; Dark ; 57.0; 7; 19Bet Ori ; 0.10; 14000;occ; 114; 0;17746
3; -821.9; 22-JUL-2005 21:00:03; Dark ; 87.5; 101; 11Alp Lep ; 2.58; 7000;occ; 175; 0;17746
4; -624.6; 22-JUL-2005 21:03:21; Dark ; 59.5; 0; ; 0.00; 0;occ; 119; 0;17746
5; 343.5; 22-JUL-2005 21:19:29; Dark ; 87.0; 135; Bet Hyi ; 2.82; 5800;occ; 174; 0;17747
6; 822.1; 22-JUL-2005 21:27:27; Dark ; 9.0; 45; Alp Pav ; 1.94; 26000;occ; 18; 0;17747
7; 1289.6; 22-JUL-2005 21:35:15; Dark ; 90.0; 38; 20Eps Sgr ; 1.84; 11000;occ; 180; 0;17747
8; 1435.9; 22-JUL-2005 21:37:41; Bright; 88.0; 137; 22Lam Sgr ; 2.82; 4400;occ; 176; 0;17747
9; 1962.9; 22-JUL-2005 21:46:28; Bright; 86.0; 126; 60Bet Oph ; 2.77; 4250;occ; 172; 0;17747
10; 2101.9; 22-JUL-2005 21:48:47; Bright; 86.5; 59; 55Alp Oph ; 2.08; 8900;occ; 173; 0;17747
11; 2756.1; 22-JUL-2005 21:59:41; Bright; 86.0; 130; 23Bet Dra ; 2.80; 5800;occ; 172; 0;17747
12; 2949.5; 22-JUL-2005 22:02:55; Bright; 86.5; 119; 14Eta Dra ; 2.73; 4700;occ; 173; 0;17747
13; 3202.6; 22-JUL-2005 22:07:08; Bright; 87.0; 60; 7Bet UMi ; 2.08; 3950;occ; 174; 0;17747
14; 4937.3; 22-JUL-2005 22:36:02; Dark ; 89.0; 30; 46Eps Ori ; 1.69; 30000;occ; 178; 0;17747
15; 5073.6; 22-JUL-2005 22:38:19; Dark ; 57.0; 7; 19Bet Ori ; 0.10; 14000;occ; 114; 0;17747
16; 5214.1; 22-JUL-2005 22:40:39; Dark ; 90.0; 101; 11Alp Lep ; 2.58; 7000;occ; 180; 0;17747
17; 5411.5; 22-JUL-2005 22:43:57; Dark ; 21.5; 0; ; 0.00; 0;occ; 43; 0;17747
/nas1/ENVISAT/GOMOS/GOM_NL__0P/GOM_NL__0PNPDE20050722_224357_000059232039_00158_17747_0031.N1
1; -624.3; 22-JUL-2005 22:43:57; Dark ; 59.5; 0; ; 0.00; 0;occ; 119; 0;17747
2; 343.9; 22-JUL-2005 23:00:05; Dark ; 85.0; 135; Bet Hyi ; 2.82; 5800;occ; 170; 0;17748
3; 822.4; 22-JUL-2005 23:08:03; Dark ; 9.0; 45; Alp Pav ; 1.94; 26000;occ; 18; 0;17748
4; 1289.8; 22-JUL-2005 23:15:51; Dark ; 91.0; 38; 20Eps Sgr ; 1.84; 11000;occ; 182; 0;17748
5; 1436.1; 22-JUL-2005 23:18:17; Bright; 88.0; 137; 22Lam Sgr ; 2.82; 4400;occ; 176; 0;17748
6; 1963.1; 22-JUL-2005 23:27:04; Bright; 86.0; 126; 60Bet Oph ; 2.77; 4250;occ; 172; 0;17748
7; 2102.2; 22-JUL-2005 23:29:23; Bright; 86.5; 59; 55Alp Oph ; 2.08; 8900;occ; 173; 0;17748
8; 2756.3; 22-JUL-2005 23:40:17; Bright; 84.0; 130; 23Bet Dra ; 2.80; 5800;occ; 168; 0;17748
9; 2949.7; 22-JUL-2005 23:43:31; Bright; 82.0; 119; 14Eta Dra ; 2.73; 4700;occ; 164; 0;17748
10; 3202.9; 22-JUL-2005 23:47:44; Bright; 86.5; 60; 7Bet UMi ; 2.08; 3950;occ; 173; 0;17748
11; 4937.4; 23-JUL-2005 00:16:38; Dark ; 90.0; 30; 46Eps Ori ; 1.69; 30000;occ; 180; 0;17748
12; 5073.9; 23-JUL-2005 00:18:55; Dark ; 57.0; 7; 19Bet Ori ; 0.10; 14000;occ; 114; 0;17748
13; 5214.5; 23-JUL-2005 00:21:15; Dark ; 85.0; 101; 11Alp Lep ; 2.58; 7000;occ; 170; 0;17748
/nas1/ENVISAT/GOMOS/GOM_NL__0P/GOM_NL__0PNPDK20050722_072841_000027392039_00149_17738_0009.N1
1; -1217.1; 22-JUL-2005 07:28:41; Dark ; 88.0; 27; 24Gam Ori ; 1.64; 26000;occ; 176; 0;17738
2; -1091.8; 22-JUL-2005 07:30:46; Dark ; 87.0; 33; 50Zet Ori ; 1.77; 30000;occ; 174; 0;17738
3; -965.0; 22-JUL-2005 07:32:53; Dark ; 91.0; 7; 19Bet Ori ; 0.10; 14000;occ; 182; 0;17738
4; -823.8; 22-JUL-2005 07:35:14; Dark ; 89.5; 101; 11Alp Lep ; 2.58; 7000;occ; 179; 0;17738
5; -627.0; 22-JUL-2005 07:38:31; Dark ; 59.5; 0; ; 0.00; 0;occ; 119; 0;17738
6; 341.7; 22-JUL-2005 07:54:39; Dark ; 86.0; 135; Bet Hyi ; 2.82; 5800;occ; 172; 0;17739
7; 1288.3; 22-JUL-2005 08:10:26; Dark ; 92.0; 38; 20Eps Sgr ; 1.84; 11000;occ; 184; 0;17739
8; 1434.6; 22-JUL-2005 08:12:52; Bright; 88.0; 137; 22Lam Sgr ; 2.82; 4400;occ; 176; 0;17739
/nas1/ENVISAT/GOMOS/GOM_NL__0P/GOM_NL__0PNPDK20050722_082139_000055952039_00150_17739_0010.N1
1; -4074.6; 22-JUL-2005 08:21:39; Bright; 86.0; 126; 60Bet Oph ; 2.77; 4250;occ; 172; 0;17739
2; -3935.7; 22-JUL-2005 08:23:58; Bright; 86.5; 59; 55Alp Oph ; 2.08; 8900;occ; 173; 0;17739
3; -3280.7; 22-JUL-2005 08:34:53; Bright; 86.5; 130; 23Bet Dra ; 2.80; 5800;occ; 173; 0;17739
4; -3088.4; 22-JUL-2005 08:38:05; Bright; 85.0; 119; 14Eta Dra ; 2.73; 4700;occ; 170; 0;17739
5; -2835.1; 22-JUL-2005 08:42:19; Bright; 84.5; 60; 7Bet UMi ; 2.08; 3950;occ; 169; 0;17739

```

```

6;-1216.8; 22-JUL-2005 09:09:17; Dark ; 88.0; 27; 24Gam Ori ; 1.64; 26000;occ; 176; 0;17739
7;-1091.4; 22-JUL-2005 09:11:22; Dark ; 87.5; 33; 50Zet Ori ; 1.77; 30000;occ; 175; 0;17739
8; -964.6; 22-JUL-2005 09:13:29; Dark ; 91.0; 7; 19Bet Ori ; 0.10; 14000;occ; 182; 0;17739
9; -823.4; 22-JUL-2005 09:15:50; Dark ; 86.5; 101; 11Alp Lep ; 2.58; 7000;occ; 173; 0;17739
10; -626.6; 22-JUL-2005 09:19:07; Dark ; 59.0; 0; ; 0.00; 0;occ; 118; 0;17739
11; 341.9; 22-JUL-2005 09:35:16; Dark ; 85.0; 135; Bet Hyi ; 2.82; 5800;occ; 170; 0;17740
12; 1288.5; 22-JUL-2005 09:51:02; Dark ; 91.0; 38; 20Eps Sgr ; 1.84; 11000;occ; 182; 0;17740
13; 1434.8; 22-JUL-2005 09:53:28; Bright; 86.5; 137; 22Lam Sgr ; 2.82; 4400;occ; 173; 0;17740
/nas1/ENVISAT/GOMOS/GOM_NL__0P/GOM_NL__0PNPDK20050722_100215_000055962039_00151_17740_0011.N1
1;-4074.3; 22-JUL-2005 10:02:15; Bright; 85.5; 126; 60Bet Oph ; 2.77; 4250;occ; 171; 0;17740
2;-3935.5; 22-JUL-2005 10:04:34; Bright; 86.0; 59; 55Alp Oph ; 2.08; 8900;occ; 172; 0;17740
3;-3280.5; 22-JUL-2005 10:15:29; Bright; 84.5; 130; 23Bet Dra ; 2.80; 5800;occ; 169; 0;17740
4;-3088.1; 22-JUL-2005 10:18:41; Bright; 85.5; 119; 14Eta Dra ; 2.73; 4700;occ; 171; 0;17740
5;-2834.9; 22-JUL-2005 10:22:55; Bright; 85.5; 60; 7Bet UMi ; 2.08; 3950;occ; 171; 0;17740
6;-1100.1; 22-JUL-2005 10:51:49; Dark ; 88.5; 30; 46Eps Ori ; 1.69; 30000;occ; 177; 0;17740
7; -964.2; 22-JUL-2005 10:54:05; Dark ; 94.5; 7; 19Bet Ori ; 0.10; 14000;occ; 189; 0;17740
8; -823.1; 22-JUL-2005 10:56:26; Dark ; 91.0; 101; 11Alp Lep ; 2.58; 7000;occ; 182; 0;17740
9; -626.3; 22-JUL-2005 10:59:43; Dark ; 59.5; 0; ; 0.00; 0;occ; 119; 0;17740
10; 342.2; 22-JUL-2005 11:15:52; Dark ; 85.0; 135; Bet Hyi ; 2.82; 5800;occ; 170; 0;17741
11; 1288.8; 22-JUL-2005 11:31:38; Dark ; 92.0; 38; 20Eps Sgr ; 1.84; 11000;occ; 184; 0;17741
12; 1435.0; 22-JUL-2005 11:34:05; Bright; 87.5; 137; 22Lam Sgr ; 2.82; 4400;occ; 175; 0;17741
/nas1/ENVISAT/GOMOS/GOM_NL__0P/GOM_NL__0PNPDK20050722_114251_000055962039_00152_17741_0012.N1
1;-4074.0; 22-JUL-2005 11:42:51; Bright; 86.0; 126; 60Bet Oph ; 2.77; 4250;occ; 172; 0;17741
2;-3935.2; 22-JUL-2005 11:45:10; Bright; 85.5; 59; 55Alp Oph ; 2.08; 8900;occ; 171; 0;17741
3;-3280.3; 22-JUL-2005 11:56:05; Bright; 85.5; 130; 23Bet Dra ; 2.80; 5800;occ; 171; 0;17741
4;-3087.7; 22-JUL-2005 11:59:18; Bright; 87.0; 119; 14Eta Dra ; 2.73; 4700;occ; 174; 0;17741
5;-2834.6; 22-JUL-2005 12:03:31; Bright; 83.0; 60; 7Bet UMi ; 2.08; 3950;occ; 166; 0;17741
6;-1099.8; 22-JUL-2005 12:32:26; Dark ; 90.0; 30; 46Eps Ori ; 1.69; 30000;occ; 180; 0;17741
7; -963.8; 22-JUL-2005 12:34:42; Dark ; 96.0; 7; 19Bet Ori ; 0.10; 14000;occ; 192; 0;17741
8; -822.9; 22-JUL-2005 12:37:03; Dark ; 91.0; 101; 11Alp Lep ; 2.58; 7000;occ; 182; 0;17741
9; -625.9; 22-JUL-2005 12:40:19; Dark ; 59.5; 0; ; 0.00; 0;occ; 119; 0;17741
10; 342.6; 22-JUL-2005 12:56:28; Dark ; 85.0; 135; Bet Hyi ; 2.82; 5800;occ; 170; 0;17742
11; 1288.9; 22-JUL-2005 13:12:14; Dark ; 91.0; 38; 20Eps Sgr ; 1.84; 11000;occ; 182; 0;17742
12; 1435.2; 22-JUL-2005 13:14:41; Bright; 88.0; 137; 22Lam Sgr ; 2.82; 4400;occ; 176; 0;17742
/nas1/ENVISAT/GOMOS/GOM_NL__0P/GOM_NL__0PNPDK20050722_132328_000055502039_00153_17742_0013.N1
1;-4073.8; 22-JUL-2005 13:23:28; Bright; 87.5; 126; 60Bet Oph ; 2.77; 4250;occ; 175; 0;17742
2;-3935.0; 22-JUL-2005 13:25:46; Bright; 87.5; 59; 55Alp Oph ; 2.08; 8900;occ; 175; 0;17742
3;-3280.2; 22-JUL-2005 13:36:41; Bright; 81.5; 130; 23Bet Dra ; 2.80; 5800;occ; 163; 0;17742
4;-3087.5; 22-JUL-2005 13:39:54; Bright; 85.5; 119; 14Eta Dra ; 2.73; 4700;occ; 171; 0;17742
5;-2834.3; 22-JUL-2005 13:44:07; Bright; 82.5; 60; 7Bet UMi ; 2.08; 3950;occ; 165; 0;17742
6;-1099.5; 22-JUL-2005 14:13:02; Dark ; 90.0; 30; 46Eps Ori ; 1.69; 30000;occ; 180; 0;17742
7; -963.6; 22-JUL-2005 14:15:18; Dark ; 102.5; 7; 19Bet Ori ; 0.10; 14000;occ; 205; 0;17742
8; -822.6; 22-JUL-2005 14:17:39; Dark ; 88.0; 101; 11Alp Lep ; 2.58; 7000;occ; 176; 0;17742
9; -625.6; 22-JUL-2005 14:20:56; Dark ; 59.5; 0; ; 0.00; 0;occ; 119; 0;17742
10; 342.8; 22-JUL-2005 14:37:04; Dark ; 86.5; 135; Bet Hyi ; 2.82; 5800;occ; 173; 0;17743
11; 1289.1; 22-JUL-2005 14:52:50; Dark ; 92.5; 38; 20Eps Sgr ; 1.84; 11000;occ; 185; 0;17743
12; 1435.4; 22-JUL-2005 14:55:17; Bright; 42.0; 137; 22Lam Sgr ; 2.82; 4400;occ; 84; 0;17743
/nas1/ENVISAT/GOMOS/GOM_NL__0P/GOM_NL__0PNPDK20050722_145527_000050192039_00154_17743_0014.N1
1;-4590.1; 22-JUL-2005 14:55:27; Bright; 88.5; 137; 22Lam Sgr ; 2.82; 4400;occ; 177; 21;17743
2;-4073.6; 22-JUL-2005 15:04:04; Bright; 87.0; 126; 60Bet Oph ; 2.77; 4250;occ; 174; 0;17743
3;-3934.7; 22-JUL-2005 15:06:23; Bright; 83.5; 59; 55Alp Oph ; 2.08; 8900;occ; 167; 0;17743
4;-3279.9; 22-JUL-2005 15:17:17; Bright; 84.5; 130; 23Bet Dra ; 2.80; 5800;occ; 169; 0;17743
5;-3087.3; 22-JUL-2005 15:20:30; Bright; 82.5; 119; 14Eta Dra ; 2.73; 4700;occ; 165; 0;17743
6;-2834.1; 22-JUL-2005 15:24:43; Bright; 84.5; 60; 7Bet UMi ; 2.08; 3950;occ; 169; 0;17743
7;-1099.3; 22-JUL-2005 15:53:38; Dark ; 92.0; 30; 46Eps Ori ; 1.69; 30000;occ; 184; 0;17743
8; -963.3; 22-JUL-2005 15:55:54; Dark ; 94.5; 7; 19Bet Ori ; 0.10; 14000;occ; 189; 0;17743
9; -822.3; 22-JUL-2005 15:58:15; Dark ; 87.0; 101; 11Alp Lep ; 2.58; 7000;occ; 174; 0;17743
10; -625.4; 22-JUL-2005 16:01:32; Dark ; 59.5; 0; ; 0.00; 0;occ; 119; 0;17743
11; 343.1; 22-JUL-2005 16:17:40; Dark ; 87.0; 135; Bet Hyi ; 2.82; 5800;occ; 174; 0;17744
/nas1/ENVISAT/GOMOS/GOM_NL__0P/GOM_NL__0PNPDK20050722_163326_000055762039_00155_17744_0015.N1
1;-4746.8; 22-JUL-2005 16:33:26; Dark ; 89.5; 38; 20Eps Sgr ; 1.84; 11000;occ; 179; 0;17744
2;-4600.5; 22-JUL-2005 16:35:53; Bright; 87.0; 137; 22Lam Sgr ; 2.82; 4400;occ; 174; 0;17744
3;-4073.5; 22-JUL-2005 16:44:40; Bright; 84.5; 126; 60Bet Oph ; 2.77; 4250;occ; 169; 0;17744
4;-3934.5; 22-JUL-2005 16:46:59; Bright; 85.0; 59; 55Alp Oph ; 2.08; 8900;occ; 170; 0;17744
5;-3279.9; 22-JUL-2005 16:57:53; Bright; 85.0; 130; 23Bet Dra ; 2.80; 5800;occ; 170; 0;17744
6;-3087.1; 22-JUL-2005 17:01:06; Bright; 85.5; 119; 14Eta Dra ; 2.73; 4700;occ; 171; 0;17744
7;-2833.9; 22-JUL-2005 17:05:19; Bright; 86.0; 60; 7Bet UMi ; 2.08; 3950;occ; 172; 0;17744
8;-1099.2; 22-JUL-2005 17:34:14; Dark ; 88.5; 30; 46Eps Ori ; 1.69; 30000;occ; 177; 0;17744

```

```

9; -963.1; 22-JUL-2005 17:36:30; Dark ; 92.5; 7; 19Bet Ori ; 0.10; 14000;occ; 185; 0;17744
10; -822.3; 22-JUL-2005 17:38:51; Dark ; 87.0; 101; 11Alp Lep ; 2.58; 7000;occ; 174; 0;17744
11; -625.2; 22-JUL-2005 17:42:08; Dark ; 59.0; 0; ; 0.00; 0;occ; 118; 0;17744
12; 343.2; 22-JUL-2005 17:58:16; Dark ; 87.0; 135; Bet Hyi ; 2.82; 5800;occ; 174; 0;17745
13; 821.6; 22-JUL-2005 18:06:15; Dark ; 8.5; 45; Alp Pav ; 1.94; 26000;occ; 17; 0;17745
/nas1/ENVISAT/GOMOS/GOM_NL__0P/GOM_NL__0PNPDK20050722_181403_000055762039_00156_17745_0016.N1
1;-4746.6; 22-JUL-2005 18:14:03; Dark ; 90.5; 38; 20Eps Sgr ; 1.84; 11000;occ; 181; 0;17745
2;-4600.2; 22-JUL-2005 18:16:29; Bright; 88.0; 137; 22Lam Sgr ; 2.82; 4400;occ; 176; 0;17745
3;-4073.4; 22-JUL-2005 18:25:16; Bright; 86.5; 126; 60Bet Oph ; 2.77; 4250;occ; 173; 0;17745
4;-3934.3; 22-JUL-2005 18:27:35; Bright; 85.5; 59; 55Alp Oph ; 2.08; 8900;occ; 171; 0;17745
5;-3279.9; 22-JUL-2005 18:38:29; Bright; 85.0; 130; 23Bet Dra ; 2.80; 5800;occ; 170; 0;17745
6;-3086.9; 22-JUL-2005 18:41:42; Bright; 85.5; 119; 14Eta Dra ; 2.73; 4700;occ; 171; 0;17745
7;-2833.8; 22-JUL-2005 18:45:55; Bright; 83.5; 60; 7Bet UMi ; 2.08; 3950;occ; 167; 0;17745
8;-1099.0; 22-JUL-2005 19:14:50; Dark ; 86.0; 30; 46Eps Ori ; 1.69; 30000;occ; 172; 0;17745
9; -962.7; 22-JUL-2005 19:17:07; Dark ; 57.0; 7; 19Bet Ori ; 0.10; 14000;occ; 114; 0;17745
10; -822.1; 22-JUL-2005 19:19:27; Dark ; 88.5; 101; 11Alp Lep ; 2.58; 7000;occ; 177; 0;17745
11; -624.9; 22-JUL-2005 19:22:44; Dark ; 59.5; 0; ; 0.00; 0;occ; 119; 0;17745
12; 343.4; 22-JUL-2005 19:38:53; Dark ; 86.5; 135; Bet Hyi ; 2.82; 5800;occ; 173; 0;17746
13; 821.8; 22-JUL-2005 19:46:51; Dark ; 8.5; 45; Alp Pav ; 1.94; 26000;occ; 17; 0;17746
/nas1/ENVISAT/GOMOS/GOM_NL__0P/GOM_NL__0PNPDE20050723_002433_000057542039_00159_17748_0032.N1
1; -624.0; 23-JUL-2005 00:24:33; Dark ; 59.5; 0; ; 0.00; 0;occ; 119; 0;17748
2; 344.3; 23-JUL-2005 00:40:41; Dark ; 87.0; 135; Bet Hyi ; 2.82; 5800;occ; 174; 0;17749
3; 822.9; 23-JUL-2005 00:48:40; Dark ; 9.0; 45; Alp Pav ; 1.94; 26000;occ; 18; 0;17749
4; 1290.0; 23-JUL-2005 00:56:27; Dark ; 88.5; 38; 20Eps Sgr ; 1.84; 11000;occ; 177; 0;17749
5; 1436.4; 23-JUL-2005 00:58:53; Bright; 89.0; 137; 22Lam Sgr ; 2.82; 4400;occ; 178; 0;17749
6; 1963.5; 23-JUL-2005 01:07:40; Bright; 86.0; 126; 60Bet Oph ; 2.77; 4250;occ; 172; 0;17749
7; 2102.4; 23-JUL-2005 01:09:59; Bright; 88.0; 59; 55Alp Oph ; 2.08; 8900;occ; 176; 0;17749
8; 2756.4; 23-JUL-2005 01:20:53; Bright; 85.5; 130; 23Bet Dra ; 2.80; 5800;occ; 171; 0;17749
9; 2950.0; 23-JUL-2005 01:24:07; Bright; 84.5; 119; 14Eta Dra ; 2.73; 4700;occ; 169; 0;17749
10; 3203.1; 23-JUL-2005 01:28:20; Bright; 82.5; 60; 7Bet UMi ; 2.08; 3950;occ; 165; 0;17749
11; 4937.8; 23-JUL-2005 01:57:15; Dark ; 90.0; 30; 46Eps Ori ; 1.69; 30000;occ; 180; 0;17749
12; 5074.2; 23-JUL-2005 01:59:31; Dark ; 56.5; 7; 19Bet Ori ; 0.10; 14000;occ; 113; 0;17749
/nas1/ENVISAT/GOMOS/GOM_NL__0P/GOM_NL__0PNPDE20050723_015933_000042452039_00160_17749_0033.N1
1; -960.1; 23-JUL-2005 01:59:33; Dark ; 57.0; 7; 19Bet Ori ; 0.10; 14000;occ; 114; 3;17749
2; -821.2; 23-JUL-2005 02:01:52; Dark ; 85.0; 101; 11Alp Lep ; 2.58; 7000;occ; 170; 0;17749
3; -623.7; 23-JUL-2005 02:05:09; Dark ; 59.0; 0; ; 0.00; 0;occ; 118; 0;17749
4; 344.5; 23-JUL-2005 02:21:17; Dark ; 85.0; 135; Bet Hyi ; 2.82; 5800;occ; 170; 0;17750
5; 823.2; 23-JUL-2005 02:29:16; Dark ; 28.0; 45; Alp Pav ; 1.94; 26000;occ; 56; 0;17750
6; 1290.1; 23-JUL-2005 02:37:03; Dark ; 92.5; 38; 20Eps Sgr ; 1.84; 11000;occ; 185; 0;17750
7; 1436.6; 23-JUL-2005 02:39:29; Bright; 89.0; 137; 22Lam Sgr ; 2.82; 4400;occ; 178; 0;17750
8; 1963.6; 23-JUL-2005 02:48:16; Bright; 85.5; 126; 60Bet Oph ; 2.77; 4250;occ; 171; 0;17750
9; 2102.8; 23-JUL-2005 02:50:35; Bright; 85.5; 59; 55Alp Oph ; 2.08; 8900;occ; 171; 0;17750
10; 2756.7; 23-JUL-2005 03:01:29; Bright; 83.5; 130; 23Bet Dra ; 2.80; 5800;occ; 167; 0;17750
11; 2950.3; 23-JUL-2005 03:04:43; Bright; 84.5; 119; 14Eta Dra ; 2.73; 4700;occ; 169; 0;17750
12; 3203.4; 23-JUL-2005 03:08:56; Bright; 82.5; 60; 7Bet UMi ; 2.08; 3950;occ; 165; 0;17750
/nas1/ENVISAT/GOMOS/GOM_NL__0P/GOM_NL__0PNPDE20050723_033751_000043832039_00161_17750_0034.N1
1;-1097.8; 23-JUL-2005 03:37:51; Dark ; 88.5; 30; 46Eps Ori ; 1.69; 30000;occ; 177; 0;17750
2; -966.9; 23-JUL-2005 03:40:02; Dark ; 84.5; 56; 53Kap Ori ; 2.07; 30000;occ; 169; 0;17750
3; -821.0; 23-JUL-2005 03:42:28; Dark ; 86.0; 101; 11Alp Lep ; 2.58; 7000;occ; 172; 0;17750
4; -623.4; 23-JUL-2005 03:45:45; Dark ; 59.5; 0; ; 0.00; 0;occ; 119; 0;17750
5; 344.8; 23-JUL-2005 04:01:53; Dark ; 86.0; 135; Bet Hyi ; 2.82; 5800;occ; 172; 0;17751
6; 823.5; 23-JUL-2005 04:09:52; Dark ; 28.0; 45; Alp Pav ; 1.94; 26000;occ; 56; 0;17751
7; 1290.3; 23-JUL-2005 04:17:39; Dark ; 89.5; 38; 20Eps Sgr ; 1.84; 11000;occ; 179; 0;17751
8; 1436.7; 23-JUL-2005 04:20:05; Bright; 88.5; 137; 22Lam Sgr ; 2.82; 4400;occ; 177; 0;17751
9; 1963.8; 23-JUL-2005 04:28:52; Bright; 86.0; 126; 60Bet Oph ; 2.77; 4250;occ; 172; 0;17751
10; 2102.9; 23-JUL-2005 04:31:12; Bright; 87.0; 59; 55Alp Oph ; 2.08; 8900;occ; 174; 0;17751
11; 2756.9; 23-JUL-2005 04:42:06; Bright; 84.5; 130; 23Bet Dra ; 2.80; 5800;occ; 169; 0;17751
12; 2950.5; 23-JUL-2005 04:45:19; Bright; 83.5; 119; 14Eta Dra ; 2.73; 4700;occ; 167; 0;17751
13; 3203.6; 23-JUL-2005 04:49:32; Bright; 83.0; 60; 7Bet UMi ; 2.08; 3950;occ; 166; 0;17751
/nas1/ENVISAT/GOMOS/GOM_NL__0P/GOM_NL__0PNPDE20050723_051827_000043872039_00162_17751_0035.N1
1;-1097.7; 23-JUL-2005 05:18:27; Dark ; 88.0; 30; 46Eps Ori ; 1.69; 30000;occ; 176; 0;17751
2; -966.8; 23-JUL-2005 05:20:38; Dark ; 88.0; 56; 53Kap Ori ; 2.07; 30000;occ; 176; 0;17751
3; -820.8; 23-JUL-2005 05:23:04; Dark ; 90.0; 101; 11Alp Lep ; 2.58; 7000;occ; 180; 0;17751
4; -623.2; 23-JUL-2005 05:26:21; Dark ; 59.5; 0; ; 0.00; 0;occ; 119; 0;17751
5; 345.0; 23-JUL-2005 05:42:30; Dark ; 86.0; 135; Bet Hyi ; 2.82; 5800;occ; 172; 0;17752
6; 823.7; 23-JUL-2005 05:50:28; Dark ; 28.0; 45; Alp Pav ; 1.94; 26000;occ; 56; 0;17752
7; 1290.4; 23-JUL-2005 05:58:15; Dark ; 92.5; 38; 20Eps Sgr ; 1.84; 11000;occ; 185; 0;17752
8; 1436.8; 23-JUL-2005 06:00:41; Bright; 89.0; 137; 22Lam Sgr ; 2.82; 4400;occ; 178; 0;17752

```

```

9; 1964.0; 23-JUL-2005 06:09:29; Bright; 86.5; 126; 60Bet Oph ; 2.77; 4250;occ; 173; 0;17752
10; 2103.0; 23-JUL-2005 06:11:48; Bright; 87.5; 59; 55Alp Oph ; 2.08; 8900;occ; 175; 0;17752
11; 2756.8; 23-JUL-2005 06:22:41; Bright; 86.0; 130; 23Bet Dra ; 2.80; 5800;occ; 172; 0;17752
12; 2950.7; 23-JUL-2005 06:25:55; Bright; 86.0; 119; 14Eta Dra ; 2.73; 4700;occ; 172; 0;17752
13; 3203.8; 23-JUL-2005 06:30:08; Bright; 86.5; 60; 7Bet UMi ; 2.08; 3950;occ; 173; 0;17752
/nas1/ENVISAT/GOMOS/GOM_NL__0P/GOM_NL__0PNPDE20050723_221005_000060482039_00172_17761_0037.N1
1; -758.9; 23-JUL-2005 22:10:05; Dark ; 90.5; 101; 11Alp Lep ; 2.58; 7000;occ; 181; 119;17761
2; -496.9; 23-JUL-2005 22:14:27; Dark ; 59.5; 0; ; 0.00; 0;occ; 119; 0;17761
3; 347.5; 23-JUL-2005 22:28:31; Dark ; 88.5; 135; Bet Hyi ; 2.82; 5800;occ; 177; 0;17762
4; 827.0; 23-JUL-2005 22:36:31; Dark ; 66.0; 45; Alp Pav ; 1.94; 26000;occ; 132; 0;17762
5; 1292.0; 23-JUL-2005 22:44:16; Dark ; 92.0; 38; 20Eps Sgr ; 1.84; 11000;occ; 184; 0;17762
6; 1438.6; 23-JUL-2005 22:46:42; Bright; 87.0; 137; 22Lam Sgr ; 2.82; 4400;occ; 174; 0;17762
7; 1966.3; 23-JUL-2005 22:55:30; Bright; 86.0; 126; 60Bet Oph ; 2.77; 4250;occ; 172; 0;17762
8; 2105.6; 23-JUL-2005 22:57:49; Bright; 86.0; 59; 55Alp Oph ; 2.08; 8900;occ; 172; 0;17762
9; 2734.7; 23-JUL-2005 23:08:19; Bright; 80.0; 69; 33Gam Dra ; 2.23; 3800;occ; 160; 0;17762
10; 2953.4; 23-JUL-2005 23:11:57; Bright; 85.5; 119; 14Eta Dra ; 2.73; 4700;occ; 171; 0;17762
11; 3206.2; 23-JUL-2005 23:16:10; Bright; 86.0; 60; 7Bet UMi ; 2.08; 3950;occ; 172; 0;17762
12; 4940.9; 23-JUL-2005 23:45:05; Dark ; 90.5; 30; 46Eps Ori ; 1.69; 30000;occ; 181; 0;17762
13; 5071.5; 23-JUL-2005 23:47:15; Dark ; 88.0; 56; 53Kap Ori ; 2.07; 30000;occ; 176; 0;17762
14; 5217.7; 23-JUL-2005 23:49:42; Dark ; 72.0; 101; 11Alp Lep ; 2.58; 7000;occ; 144; 0;17762
/nas1/ENVISAT/GOMOS/GOM_NL__0P/GOM_NL__0PNPDE20050723_234946_000060542039_00173_17762_0038.N1
1; -813.7; 23-JUL-2005 23:49:46; Dark ; 86.0; 101; 11Alp Lep ; 2.58; 7000;occ; 172; 9;17762
2; -496.8; 23-JUL-2005 23:55:03; Dark ; 59.5; 0; ; 0.00; 0;occ; 119; 0;17762
3; 347.8; 24-JUL-2005 00:09:07; Dark ; 85.5; 135; Bet Hyi ; 2.82; 5800;occ; 171; 0;17763
4; 827.4; 24-JUL-2005 00:17:07; Dark ; 66.0; 45; Alp Pav ; 1.94; 26000;occ; 132; 0;17763
5; 1292.2; 24-JUL-2005 00:24:52; Dark ; 89.5; 38; 20Eps Sgr ; 1.84; 11000;occ; 179; 0;17763
6; 1438.8; 24-JUL-2005 00:27:18; Bright; 88.5; 137; 22Lam Sgr ; 2.82; 4400;occ; 177; 0;17763
7; 1966.5; 24-JUL-2005 00:36:06; Bright; 87.5; 126; 60Bet Oph ; 2.77; 4250;occ; 175; 0;17763
8; 2105.9; 24-JUL-2005 00:38:26; Bright; 87.0; 59; 55Alp Oph ; 2.08; 8900;occ; 174; 0;17763
9; 2734.7; 24-JUL-2005 00:48:54; Bright; 80.0; 69; 33Gam Dra ; 2.23; 3800;occ; 160; 0;17763
10; 2953.8; 24-JUL-2005 00:52:34; Bright; 81.5; 119; 14Eta Dra ; 2.73; 4700;occ; 163; 0;17763
11; 3206.6; 24-JUL-2005 00:56:46; Bright; 82.0; 60; 7Bet UMi ; 2.08; 3950;occ; 164; 0;17763
12; 4941.1; 24-JUL-2005 01:25:41; Dark ; 89.5; 30; 46Eps Ori ; 1.69; 30000;occ; 179; 0;17763
13; 5071.7; 24-JUL-2005 01:27:51; Dark ; 86.5; 56; 53Kap Ori ; 2.07; 30000;occ; 173; 0;17763
14; 5218.0; 24-JUL-2005 01:30:18; Dark ; 23.0; 101; 11Alp Lep ; 2.58; 7000;occ; 46; 0;17763
/nas1/ENVISAT/GOMOS/GOM_NL__0P/GOM_NL__0PNPDK20050723_065903_000026202039_00163_17752_0017.N1
1; -1097.4; 23-JUL-2005 06:59:03; Dark ; 88.5; 30; 46Eps Ori ; 1.69; 30000;occ; 177; 0;17752
2; -966.7; 23-JUL-2005 07:01:14; Dark ; 88.5; 56; 53Kap Ori ; 2.07; 30000;occ; 177; 0;17752
3; -820.6; 23-JUL-2005 07:03:40; Dark ; 87.0; 101; 11Alp Lep ; 2.58; 7000;occ; 174; 0;17752
4; -622.9; 23-JUL-2005 07:06:58; Dark ; 59.5; 0; ; 0.00; 0;occ; 119; 0;17752
5; 345.2; 23-JUL-2005 07:23:06; Dark ; 86.5; 135; Bet Hyi ; 2.82; 5800;occ; 173; 0;17753
6; 824.0; 23-JUL-2005 07:31:05; Dark ; 28.0; 45; Alp Pav ; 1.94; 26000;occ; 56; 0;17753
7; 1290.5; 23-JUL-2005 07:38:51; Dark ; 92.0; 38; 20Eps Sgr ; 1.84; 11000;occ; 184; 0;17753
8; 1436.9; 23-JUL-2005 07:41:17; Bright; 87.0; 137; 22Lam Sgr ; 2.82; 4400;occ; 174; 0;17753
/nas1/ENVISAT/GOMOS/GOM_NL__0P/GOM_NL__0PNPDK20050723_075005_000055962039_00164_17753_0018.N1
1; -4071.8; 23-JUL-2005 07:50:05; Bright; 86.5; 126; 60Bet Oph ; 2.77; 4250;occ; 173; 0;17753
2; -3932.6; 23-JUL-2005 07:52:24; Bright; 85.0; 59; 55Alp Oph ; 2.08; 8900;occ; 170; 0;17753
3; -3278.9; 23-JUL-2005 08:03:18; Bright; 85.0; 130; 23Bet Dra ; 2.80; 5800;occ; 170; 0;17753
4; -3084.9; 23-JUL-2005 08:06:32; Bright; 86.5; 119; 14Eta Dra ; 2.73; 4700;occ; 173; 0;17753
5; -2831.9; 23-JUL-2005 08:10:45; Bright; 87.0; 60; 7Bet UMi ; 2.08; 3950;occ; 174; 0;17753
6; -1097.1; 23-JUL-2005 08:39:39; Dark ; 89.5; 30; 46Eps Ori ; 1.69; 30000;occ; 179; 0;17753
7; -966.3; 23-JUL-2005 08:41:50; Dark ; 87.0; 56; 53Kap Ori ; 2.07; 30000;occ; 174; 0;17753
8; -820.2; 23-JUL-2005 08:44:16; Dark ; 87.5; 101; 11Alp Lep ; 2.58; 7000;occ; 175; 0;17753
9; -622.5; 23-JUL-2005 08:47:34; Dark ; 59.5; 0; ; 0.00; 0;occ; 119; 0;17753
10; 345.5; 23-JUL-2005 09:03:42; Dark ; 87.0; 135; Bet Hyi ; 2.82; 5800;occ; 174; 0;17754
11; 824.5; 23-JUL-2005 09:11:41; Dark ; 28.0; 45; Alp Pav ; 1.94; 26000;occ; 56; 0;17754
12; 1290.7; 23-JUL-2005 09:19:27; Dark ; 89.5; 38; 20Eps Sgr ; 1.84; 11000;occ; 179; 0;17754
13; 1437.1; 23-JUL-2005 09:21:54; Bright; 88.5; 137; 22Lam Sgr ; 2.82; 4400;occ; 177; 0;17754
/nas1/ENVISAT/GOMOS/GOM_NL__0P/GOM_NL__0PNPDK20050723_093041_000055962039_00165_17754_0019.N1
1; -4071.5; 23-JUL-2005 09:30:41; Bright; 85.5; 126; 60Bet Oph ; 2.77; 4250;occ; 171; 0;17754
2; -3932.3; 23-JUL-2005 09:33:00; Bright; 86.0; 59; 55Alp Oph ; 2.08; 8900;occ; 172; 0;17754
3; -3278.7; 23-JUL-2005 09:43:54; Bright; 84.5; 130; 23Bet Dra ; 2.80; 5800;occ; 169; 0;17754
4; -3084.6; 23-JUL-2005 09:47:08; Bright; 85.5; 119; 14Eta Dra ; 2.73; 4700;occ; 171; 0;17754
5; -2831.5; 23-JUL-2005 09:51:21; Bright; 83.5; 60; 7Bet UMi ; 2.08; 3950;occ; 167; 0;17754
6; -1096.8; 23-JUL-2005 10:20:16; Dark ; 89.0; 30; 46Eps Ori ; 1.69; 30000;occ; 178; 0;17754
7; -966.1; 23-JUL-2005 10:22:26; Dark ; 88.5; 56; 53Kap Ori ; 2.07; 30000;occ; 177; 0;17754
8; -820.0; 23-JUL-2005 10:24:52; Dark ; 90.0; 101; 11Alp Lep ; 2.58; 7000;occ; 180; 0;17754
9; -622.2; 23-JUL-2005 10:28:10; Dark ; 59.0; 0; ; 0.00; 0;occ; 118; 0;17754

```



```

10; 345.8; 23-JUL-2005 10:44:18; Dark ; 85.5; 135; Bet Hyi ; 2.82; 5800;occ; 171; 0;17755
11; 824.8; 23-JUL-2005 10:52:17; Dark ; 47.0; 45; Alp Pav ; 1.94; 26000;occ; 94; 0;17755
12; 1290.9; 23-JUL-2005 11:00:03; Dark ; 88.5; 38; 20Eps Sgr ; 1.84; 11000;occ; 177; 0;17755
13; 1437.3; 23-JUL-2005 11:02:30; Bright; 88.0; 137; 22Lam Sgr ; 2.82; 4400;occ; 176; 0;17755
/nas1/ENVISAT/GOMOS/GOM_NL__0P/GOM_NL__0PNPDK20050723_111117_000055952039_00166_17755_0020.N1
 1;-4071.2; 23-JUL-2005 11:11:17; Bright; 87.0; 126; 60Bet Oph ; 2.77; 4250;occ; 174; 0;17755
 2;-3931.9; 23-JUL-2005 11:13:36; Bright; 86.0; 59; 55Alp Oph ; 2.08; 8900;occ; 172; 0;17755
 3;-3301.6; 23-JUL-2005 11:24:07; Bright; 16.0; 69; 33Gam Dra ; 2.23; 3800;occ; 32; 0;17755
 4;-3084.2; 23-JUL-2005 11:27:44; Bright; 86.5; 119; 14Eta Dra ; 2.73; 4700;occ; 173; 0;17755
 5;-2831.2; 23-JUL-2005 11:31:57; Bright; 83.5; 60; 7Bet UMi ; 2.08; 3950;occ; 167; 0;17755
 6;-1096.6; 23-JUL-2005 12:00:52; Dark ; 90.0; 30; 46Eps Ori ; 1.69; 30000;occ; 180; 0;17755
 7; -965.8; 23-JUL-2005 12:03:02; Dark ; 89.5; 56; 53Kap Ori ; 2.07; 30000;occ; 179; 0;17755
 8; -819.7; 23-JUL-2005 12:05:29; Dark ; 91.0; 101; 11Alp Lep ; 2.58; 7000;occ; 182; 0;17755
 9; -621.9; 23-JUL-2005 12:08:46; Dark ; 59.5; 0; ; 0.00; 0;occ; 119; 0;17755
10; 346.1; 23-JUL-2005 12:24:54; Dark ; 86.0; 135; Bet Hyi ; 2.82; 5800;occ; 172; 0;17756
11; 825.3; 23-JUL-2005 12:32:53; Dark ; 47.0; 45; Alp Pav ; 1.94; 26000;occ; 94; 0;17756
12; 1291.1; 23-JUL-2005 12:40:39; Dark ; 91.0; 38; 20Eps Sgr ; 1.84; 11000;occ; 182; 0;17756
13; 1437.6; 23-JUL-2005 12:43:06; Bright; 87.0; 137; 22Lam Sgr ; 2.82; 4400;occ; 174; 0;17756
/nas1/ENVISAT/GOMOS/GOM_NL__0P/GOM_NL__0PNPDK20050723_125153_000055572039_00167_17756_0021.N1
 1;-4071.0; 23-JUL-2005 12:51:53; Bright; 86.5; 126; 60Bet Oph ; 2.77; 4250;occ; 173; 0;17756
 2;-3931.7; 23-JUL-2005 12:54:12; Bright; 86.5; 59; 55Alp Oph ; 2.08; 8900;occ; 173; 0;17756
 3;-3301.5; 23-JUL-2005 13:04:43; Bright; 16.0; 69; 33Gam Dra ; 2.23; 3800;occ; 32; 0;17756
 4;-3083.9; 23-JUL-2005 13:08:20; Bright; 84.5; 119; 14Eta Dra ; 2.73; 4700;occ; 169; 0;17756
 5;-2831.0; 23-JUL-2005 13:12:33; Bright; 85.5; 60; 7Bet UMi ; 2.08; 3950;occ; 171; 0;17756
 6;-1096.4; 23-JUL-2005 13:41:28; Dark ; 89.5; 30; 46Eps Ori ; 1.69; 30000;occ; 179; 0;17756
 7; -965.5; 23-JUL-2005 13:43:39; Dark ; 88.5; 56; 53Kap Ori ; 2.07; 30000;occ; 177; 0;17756
 8; -819.3; 23-JUL-2005 13:46:05; Dark ; 89.5; 101; 11Alp Lep ; 2.58; 7000;occ; 179; 0;17756
 9; -621.5; 23-JUL-2005 13:49:23; Dark ; 59.5; 0; ; 0.00; 0;occ; 119; 0;17756
10; 346.5; 23-JUL-2005 14:05:31; Dark ; 86.5; 135; Bet Hyi ; 2.82; 5800;occ; 173; 0;17757
11; 825.6; 23-JUL-2005 14:13:30; Dark ; 47.0; 45; Alp Pav ; 1.94; 26000;occ; 94; 0;17757
12; 1291.3; 23-JUL-2005 14:21:15; Dark ; 89.5; 38; 20Eps Sgr ; 1.84; 11000;occ; 179; 0;17757
13; 1437.8; 23-JUL-2005 14:23:42; Bright; 49.0; 137; 22Lam Sgr ; 2.82; 4400;occ; 98; 0;17757
/nas1/ENVISAT/GOMOS/GOM_NL__0P/GOM_NL__0PNPDK20050723_142357_000059152039_00168_17757_0022.N1
 1;-4583.2; 23-JUL-2005 14:23:57; Bright; 88.5; 137; 22Lam Sgr ; 2.82; 4400;occ; 177; 30;17757
 2;-4070.7; 23-JUL-2005 14:32:29; Bright; 87.5; 126; 60Bet Oph ; 2.77; 4250;occ; 175; 0;17757
 3;-3931.4; 23-JUL-2005 14:34:49; Bright; 84.0; 59; 55Alp Oph ; 2.08; 8900;occ; 168; 0;17757
 4;-3301.5; 23-JUL-2005 14:45:19; Bright; 16.0; 69; 33Gam Dra ; 2.23; 3800;occ; 32; 0;17757
 5;-3083.6; 23-JUL-2005 14:48:56; Bright; 85.0; 119; 14Eta Dra ; 2.73; 4700;occ; 170; 0;17757
 6;-2830.8; 23-JUL-2005 14:53:09; Bright; 84.0; 60; 7Bet UMi ; 2.08; 3950;occ; 168; 0;17757
 7;-1096.1; 23-JUL-2005 15:22:04; Dark ; 89.5; 30; 46Eps Ori ; 1.69; 30000;occ; 179; 0;17757
 8; -965.3; 23-JUL-2005 15:24:15; Dark ; 88.0; 56; 53Kap Ori ; 2.07; 30000;occ; 176; 0;17757
 9; -819.1; 23-JUL-2005 15:26:41; Dark ; 89.0; 101; 11Alp Lep ; 2.58; 7000;occ; 178; 0;17757
10; -621.2; 23-JUL-2005 15:29:59; Dark ; 59.5; 0; ; 0.00; 0;occ; 119; 0;17757
11; 346.7; 23-JUL-2005 15:46:07; Dark ; 86.5; 135; Bet Hyi ; 2.82; 5800;occ; 173; 0;17758
12; 825.9; 23-JUL-2005 15:54:06; Dark ; 47.0; 45; Alp Pav ; 1.94; 26000;occ; 94; 0;17758
13; 1291.6; 23-JUL-2005 16:01:52; Dark ; 41.5; 38; 20Eps Sgr ; 1.84; 11000;occ; 83; 0;17758
/nas1/ENVISAT/GOMOS/GOM_NL__0P/GOM_NL__0PNPDK20050723_160152_000056162039_00169_17758_0023.N1
 1;-4744.5; 23-JUL-2005 16:01:52; Dark ; 96.0; 38; 20Eps Sgr ; 1.84; 11000;occ; 192; 0;17758
 2;-4598.0; 23-JUL-2005 16:04:18; Bright; 88.0; 137; 22Lam Sgr ; 2.82; 4400;occ; 176; 0;17758
 3;-4070.5; 23-JUL-2005 16:13:06; Bright; 84.5; 126; 60Bet Oph ; 2.77; 4250;occ; 169; 0;17758
 4;-3931.2; 23-JUL-2005 16:15:25; Bright; 84.5; 59; 55Alp Oph ; 2.08; 8900;occ; 169; 0;17758
 5;-3301.4; 23-JUL-2005 16:25:55; Bright; 16.0; 69; 33Gam Dra ; 2.23; 3800;occ; 32; 0;17758
 6;-3083.5; 23-JUL-2005 16:29:33; Bright; 86.0; 119; 14Eta Dra ; 2.73; 4700;occ; 172; 0;17758
 7;-2830.6; 23-JUL-2005 16:33:45; Bright; 86.5; 60; 7Bet UMi ; 2.08; 3950;occ; 173; 0;17758
 8;-1096.0; 23-JUL-2005 17:02:40; Dark ; 90.0; 30; 46Eps Ori ; 1.69; 30000;occ; 180; 0;17758
 9; -965.2; 23-JUL-2005 17:04:51; Dark ; 88.5; 56; 53Kap Ori ; 2.07; 30000;occ; 177; 0;17758
10; -818.9; 23-JUL-2005 17:07:17; Dark ; 88.5; 101; 11Alp Lep ; 2.58; 7000;occ; 177; 0;17758
11; -620.9; 23-JUL-2005 17:10:35; Dark ; 59.5; 0; ; 0.00; 0;occ; 119; 0;17758
12; 346.9; 23-JUL-2005 17:26:43; Dark ; 86.5; 135; Bet Hyi ; 2.82; 5800;occ; 173; 0;17759
13; 826.1; 23-JUL-2005 17:34:42; Dark ; 46.5; 45; Alp Pav ; 1.94; 26000;occ; 93; 0;17759
/nas1/ENVISAT/GOMOS/GOM_NL__0P/GOM_NL__0PNPDK20050723_174228_000056352039_00170_17759_0024.N1
 1;-4744.4; 23-JUL-2005 17:42:28; Dark ; 88.0; 38; 20Eps Sgr ; 1.84; 11000;occ; 176; 0;17759
 2;-4597.9; 23-JUL-2005 17:44:54; Bright; 88.5; 137; 22Lam Sgr ; 2.82; 4400;occ; 177; 0;17759
 3;-4070.2; 23-JUL-2005 17:53:42; Bright; 85.0; 126; 60Bet Oph ; 2.77; 4250;occ; 170; 0;17759
 4;-3931.0; 23-JUL-2005 17:56:01; Bright; 84.5; 59; 55Alp Oph ; 2.08; 8900;occ; 169; 0;17759
 5;-3301.4; 23-JUL-2005 18:06:31; Bright; 16.0; 69; 33Gam Dra ; 2.23; 3800;occ; 32; 0;17759
 6;-3083.2; 23-JUL-2005 18:10:09; Bright; 84.5; 119; 14Eta Dra ; 2.73; 4700;occ; 169; 0;17759
 7;-2830.4; 23-JUL-2005 18:14:22; Bright; 87.5; 60; 7Bet UMi ; 2.08; 3950;occ; 175; 0;17759

```

```

8; -1095.7; 23-JUL-2005 18:43:16; Dark ; 89.5; 30; 46Eps Ori ; 1.69; 30000;occ; 179; 0;17759
9; -965.0; 23-JUL-2005 18:45:27; Dark ; 89.5; 56; 53Kap Ori ; 2.07; 30000;occ; 179; 0;17759
10; -818.7; 23-JUL-2005 18:47:53; Dark ; 91.0; 101; 11Alp Lep ; 2.58; 7000;occ; 182; 0;17759
11; -620.7; 23-JUL-2005 18:51:11; Dark ; 59.0; 0; ; 0.00; 0;occ; 118; 0;17759
12; 347.1; 23-JUL-2005 19:07:19; Dark ; 85.5; 135; Bet Hyi ; 2.82; 5800;occ; 171; 0;17760
13; 826.5; 23-JUL-2005 19:15:19; Dark ; 65.5; 45; Alp Pav ; 1.94; 26000;occ; 131; 0;17760
/nas1/ENVISAT/GOMOS/GOM_NL__0P/GOM_NL__0PNPDK20050723_191519_000061012039_00171_17760_0025.N1
1; -5209.4; 23-JUL-2005 19:15:19; Dark ; 66.0; 45; Alp Pav ; 1.94; 26000;occ; 132; 0;17760
2; -4744.2; 23-JUL-2005 19:23:04; Dark ; 93.5; 38; 20Eps Sgr ; 1.84; 11000;occ; 187; 0;17760
3; -4597.7; 23-JUL-2005 19:25:30; Bright; 86.5; 137; 22Lam Sgr ; 2.82; 4400;occ; 173; 0;17760
4; -4070.0; 23-JUL-2005 19:34:18; Bright; 85.5; 126; 60Bet Oph ; 2.77; 4250;occ; 171; 0;17760
5; -3930.7; 23-JUL-2005 19:36:37; Bright; 86.0; 59; 55Alp Oph ; 2.08; 8900;occ; 172; 0;17760
6; -3301.3; 23-JUL-2005 19:47:07; Bright; 80.0; 69; 33Gam Dra ; 2.23; 3800;occ; 160; 0;17760
7; -3083.0; 23-JUL-2005 19:50:45; Bright; 85.0; 119; 14Eta Dra ; 2.73; 4700;occ; 170; 0;17760
8; -2830.1; 23-JUL-2005 19:54:58; Bright; 86.5; 60; 7Bet UMi ; 2.08; 3950;occ; 173; 0;17760
9; -1095.5; 23-JUL-2005 20:23:53; Dark ; 89.5; 30; 46Eps Ori ; 1.69; 30000;occ; 179; 0;17760
10; -964.9; 23-JUL-2005 20:26:03; Dark ; 90.0; 56; 53Kap Ori ; 2.07; 30000;occ; 180; 0;17760
11; -818.6; 23-JUL-2005 20:28:29; Dark ; 91.5; 101; 11Alp Lep ; 2.58; 7000;occ; 183; 0;17760
12; -497.0; 23-JUL-2005 20:33:51; Dark ; 59.5; 0; ; 0.00; 0;occ; 119; 0;17760
13; 347.3; 23-JUL-2005 20:47:55; Dark ; 85.0; 135; Bet Hyi ; 2.82; 5800;occ; 170; 0;17761
14; 826.6; 23-JUL-2005 20:55:55; Dark ; 65.5; 45; Alp Pav ; 1.94; 26000;occ; 131; 0;17761
/nas1/ENVISAT/GOMOS/GOM_NL__0P/GOM_NL__0PNPDE20050724_013018_000041062039_00174_17763_0039.N1
1; -817.8; 24-JUL-2005 01:30:18; Dark ; 87.0; 101; 11Alp Lep ; 2.58; 7000;occ; 174; 0;17763
2; -496.7; 24-JUL-2005 01:35:39; Dark ; 59.5; 0; ; 0.00; 0;occ; 119; 0;17763
3; 348.2; 24-JUL-2005 01:49:44; Dark ; 87.5; 135; Bet Hyi ; 2.82; 5800;occ; 175; 0;17764
4; 827.7; 24-JUL-2005 01:57:43; Dark ; 66.0; 45; Alp Pav ; 1.94; 26000;occ; 132; 0;17764
5; 1292.4; 24-JUL-2005 02:05:28; Dark ; 89.5; 38; 20Eps Sgr ; 1.84; 11000;occ; 179; 0;17764
6; 1438.9; 24-JUL-2005 02:07:54; Bright; 88.5; 137; 22Lam Sgr ; 2.82; 4400;occ; 177; 0;17764
7; 1966.8; 24-JUL-2005 02:16:42; Bright; 87.5; 126; 60Bet Oph ; 2.77; 4250;occ; 175; 0;17764
8; 2106.2; 24-JUL-2005 02:19:02; Bright; 86.5; 59; 55Alp Oph ; 2.08; 8900;occ; 173; 0;17764
9; 2734.8; 24-JUL-2005 02:29:30; Bright; 80.0; 69; 33Gam Dra ; 2.23; 3800;occ; 160; 0;17764
10; 2953.9; 24-JUL-2005 02:33:10; Bright; 86.0; 119; 14Eta Dra ; 2.73; 4700;occ; 172; 0;17764
11; 3206.8; 24-JUL-2005 02:37:22; Bright; 82.5; 60; 7Bet UMi ; 2.08; 3950;occ; 165; 0;17764
/nas3/ENVISAT/GOMOS/GOM_NL__0P/GOM_NL__0PNPDE20050726_002739_000059472039_00202_17791_0054.N1
1; -782.4; 26-JUL-2005 00:27:39; Dark ; 65.0; 47; 2Bet CMA ; 1.98; 28000;occ; 130; 74;17791
2; -616.3; 26-JUL-2005 00:30:25; Dark ; 64.5; 177; 1Zet CMA ; 3.02; 26000;occ; 129; 0;17791
3; -494.4; 26-JUL-2005 00:32:27; Dark ; 59.0; 0; ; 0.00; 0;occ; 118; 0;17791
4; 377.3; 26-JUL-2005 00:46:59; Dark ; 63.5; 135; Bet Hyi ; 2.82; 5800;occ; 127; 0;17792
5; 860.1; 26-JUL-2005 00:55:01; Dark ; 67.0; 45; Alp Pav ; 1.94; 26000;occ; 134; 0;17792
6; 1320.6; 26-JUL-2005 01:02:42; Dark ; 66.0; 38; 20Eps Sgr ; 1.84; 11000;occ; 132; 0;17792
7; 1467.4; 26-JUL-2005 01:05:09; Bright; 64.0; 137; 22Lam Sgr ; 2.82; 4400;occ; 128; 0;17792
8; 1996.0; 26-JUL-2005 01:13:57; Bright; 65.0; 126; 60Bet Oph ; 2.77; 4250;occ; 130; 0;17792
9; 2135.8; 26-JUL-2005 01:16:17; Bright; 63.5; 59; 55Alp Oph ; 2.08; 8900;occ; 127; 0;17792
10; 2759.6; 26-JUL-2005 01:26:41; Bright; 64.0; 69; 33Gam Dra ; 2.23; 3800;occ; 128; 0;17792
11; 2983.7; 26-JUL-2005 01:30:25; Bright; 60.5; 119; 14Eta Dra ; 2.73; 4700;occ; 121; 0;17792
12; 3237.0; 26-JUL-2005 01:34:38; Bright; 61.5; 60; 7Bet UMi ; 2.08; 3950;occ; 123; 0;17792
13; 4972.5; 26-JUL-2005 02:03:34; Dark ; 66.5; 30; 46Eps Ori ; 1.69; 30000;occ; 133; 0;17792
14; 5101.9; 26-JUL-2005 02:05:43; Dark ; 63.5; 56; 53Kap Ori ; 2.07; 30000;occ; 127; 0;17792
/nas3/ENVISAT/GOMOS/GOM_NL__0P/GOM_NL__0PNPDE20050726_020558_000042172039_00203_17792_0055.N1
1; -919.5; 26-JUL-2005 02:05:58; Dark ; 64.0; 56; 53Kap Ori ; 2.07; 30000;occ; 128; 29;17792
2; -819.2; 26-JUL-2005 02:07:38; Dark ; 61.0; 47; 2Bet CMA ; 1.98; 28000;occ; 122; 0;17792
3; -616.2; 26-JUL-2005 02:11:01; Dark ; 64.5; 177; 1Zet CMA ; 3.02; 26000;occ; 129; 0;17792
4; -494.3; 26-JUL-2005 02:13:03; Dark ; 59.5; 0; ; 0.00; 0;occ; 119; 0;17792
5; 377.5; 26-JUL-2005 02:27:35; Dark ; 65.0; 135; Bet Hyi ; 2.82; 5800;occ; 130; 0;17793
6; 860.5; 26-JUL-2005 02:35:38; Dark ; 66.0; 45; Alp Pav ; 1.94; 26000;occ; 132; 0;17793
7; 1320.9; 26-JUL-2005 02:43:18; Dark ; 69.5; 38; 20Eps Sgr ; 1.84; 11000;occ; 139; 0;17793
8; 1467.7; 26-JUL-2005 02:45:45; Bright; 64.0; 137; 22Lam Sgr ; 2.82; 4400;occ; 128; 0;17793
9; 1996.5; 26-JUL-2005 02:54:34; Bright; 65.0; 126; 60Bet Oph ; 2.77; 4250;occ; 130; 0;17793
10; 2136.0; 26-JUL-2005 02:56:53; Bright; 63.0; 59; 55Alp Oph ; 2.08; 8900;occ; 126; 0;17793
11; 2759.7; 26-JUL-2005 03:07:17; Bright; 60.5; 69; 33Gam Dra ; 2.23; 3800;occ; 121; 0;17793
12; 2983.9; 26-JUL-2005 03:11:01; Bright; 63.5; 119; 14Eta Dra ; 2.73; 4700;occ; 127; 0;17793
13; 3237.4; 26-JUL-2005 03:15:15; Bright; 61.0; 60; 7Bet UMi ; 2.08; 3950;occ; 122; 0;17793
/nas3/ENVISAT/GOMOS/GOM_NL__0P/GOM_NL__0PNPDE20050726_034410_000043612039_00204_17793_0056.N1
1; -1063.2; 26-JUL-2005 03:44:10; Dark ; 65.5; 30; 46Eps Ori ; 1.69; 30000;occ; 131; 0;17793
2; -933.7; 26-JUL-2005 03:46:19; Dark ; 61.5; 56; 53Kap Ori ; 2.07; 30000;occ; 123; 0;17793
3; -819.1; 26-JUL-2005 03:48:14; Dark ; 60.5; 47; 2Bet CMA ; 1.98; 28000;occ; 121; 0;17793
4; -616.0; 26-JUL-2005 03:51:37; Dark ; 63.0; 177; 1Zet CMA ; 3.02; 26000;occ; 126; 0;17793
5; -494.2; 26-JUL-2005 03:53:39; Dark ; 59.0; 0; ; 0.00; 0;occ; 118; 0;17793

```

```

6; 378.0; 26-JUL-2005 04:08:11; Dark ; 64.5; 135; Bet Hyi ; 2.82; 5800;occ; 129; 0;17794
7; 860.9; 26-JUL-2005 04:16:14; Dark ; 65.5; 45; Alp Pav ; 1.94; 26000;occ; 131; 0;17794
8; 1321.3; 26-JUL-2005 04:23:54; Dark ; 68.0; 38; 20Eps Sgr ; 1.84; 11000;occ; 136; 0;17794
9; 1468.0; 26-JUL-2005 04:26:21; Bright; 65.0; 137; 22Lam Sgr ; 2.82; 4400;occ; 130; 0;17794
10; 1997.0; 26-JUL-2005 04:35:10; Bright; 62.5; 126; 60Bet Oph ; 2.77; 4250;occ; 125; 0;17794
11; 2136.7; 26-JUL-2005 04:37:30; Bright; 64.0; 59; 55Alp Oph ; 2.08; 8900;occ; 128; 0;17794
12; 2760.0; 26-JUL-2005 04:47:53; Bright; 63.5; 69; 33Gam Dra ; 2.23; 3800;occ; 127; 0;17794
13; 2984.4; 26-JUL-2005 04:51:37; Bright; 61.0; 119; 14Eta Dra ; 2.73; 4700;occ; 122; 0;17794
14; 3237.6; 26-JUL-2005 04:55:51; Bright; 61.0; 60; 7Bet UMi ; 2.08; 3950;occ; 122; 0;17794
/nas3/ENVISAT/GOMOS/GOM_NL__0P/GOM_NL__0PNPDE20050726_052446_000043632039_00205_17794_0057.N1
1; -1062.8; 26-JUL-2005 05:24:46; Dark ; 63.5; 30; 46Eps Ori ; 1.69; 30000;occ; 127; 0;17794
2; -933.4; 26-JUL-2005 05:26:56; Dark ; 61.0; 56; 53Kap Ori ; 2.07; 30000;occ; 122; 0;17794
3; -818.8; 26-JUL-2005 05:28:50; Dark ; 65.0; 47; 2Bet CMA ; 1.98; 28000;occ; 130; 0;17794
4; -615.8; 26-JUL-2005 05:32:13; Dark ; 64.0; 177; 1Zet CMA ; 3.02; 26000;occ; 128; 0;17794
5; -494.1; 26-JUL-2005 05:34:15; Dark ; 59.5; 0; ; 0.00; 0;occ; 119; 0;17794
6; 378.2; 26-JUL-2005 05:48:47; Dark ; 64.5; 135; Bet Hyi ; 2.82; 5800;occ; 129; 0;17795
7; 861.2; 26-JUL-2005 05:56:50; Dark ; 66.0; 45; Alp Pav ; 1.94; 26000;occ; 132; 0;17795
8; 1321.5; 26-JUL-2005 06:04:31; Dark ; 68.5; 38; 20Eps Sgr ; 1.84; 11000;occ; 137; 0;17795
9; 1468.2; 26-JUL-2005 06:06:57; Bright; 65.0; 137; 22Lam Sgr ; 2.82; 4400;occ; 130; 0;17795
10; 1997.3; 26-JUL-2005 06:15:46; Bright; 63.5; 126; 60Bet Oph ; 2.77; 4250;occ; 127; 0;17795
11; 2137.0; 26-JUL-2005 06:18:06; Bright; 63.5; 59; 55Alp Oph ; 2.08; 8900;occ; 127; 0;17795
12; 2760.0; 26-JUL-2005 06:28:29; Bright; 64.0; 69; 33Gam Dra ; 2.23; 3800;occ; 128; 0;17795
13; 2984.6; 26-JUL-2005 06:32:14; Bright; 63.5; 119; 14Eta Dra ; 2.73; 4700;occ; 127; 0;17795
14; 3237.9; 26-JUL-2005 06:36:27; Bright; 63.5; 60; 7Bet UMi ; 2.08; 3950;occ; 127; 0;17795
/nas3/ENVISAT/GOMOS/GOM_NL__0P/GOM_NL__0PNPDK20050726_070522_000025952039_00206_17795_0046.N1
1; -1062.5; 26-JUL-2005 07:05:23; Dark ; 62.0; 30; 46Eps Ori ; 1.69; 30000;occ; 124; 0;17795
2; -933.2; 26-JUL-2005 07:07:32; Dark ; 65.0; 56; 53Kap Ori ; 2.07; 30000;occ; 130; 0;17795
3; -818.7; 26-JUL-2005 07:09:26; Dark ; 67.0; 47; 2Bet CMA ; 1.98; 28000;occ; 134; 0;17795
4; -615.6; 26-JUL-2005 07:12:49; Dark ; 65.0; 177; 1Zet CMA ; 3.02; 26000;occ; 130; 0;17795
5; -494.0; 26-JUL-2005 07:14:51; Dark ; 59.0; 0; ; 0.00; 0;occ; 118; 0;17795
6; 378.5; 26-JUL-2005 07:29:24; Dark ; 63.0; 135; Bet Hyi ; 2.82; 5800;occ; 126; 0;17796
7; 861.5; 26-JUL-2005 07:37:27; Dark ; 66.5; 45; Alp Pav ; 1.94; 26000;occ; 133; 0;17796
8; 1321.7; 26-JUL-2005 07:45:07; Dark ; 66.5; 38; 20Eps Sgr ; 1.84; 11000;occ; 133; 0;17796
9; 1468.4; 26-JUL-2005 07:47:33; Bright; 65.0; 137; 22Lam Sgr ; 2.82; 4400;occ; 130; 0;17796
/nas3/ENVISAT/GOMOS/GOM_NL__0P/GOM_NL__0PNPDK20050726_075623_000055692039_00207_17796_0047.N1
1; -4038.4; 26-JUL-2005 07:56:23; Bright; 64.5; 126; 60Bet Oph ; 2.77; 4250;occ; 129; 0;17796
2; -3898.6; 26-JUL-2005 07:58:42; Bright; 65.0; 59; 55Alp Oph ; 2.08; 8900;occ; 130; 0;17796
3; -3275.7; 26-JUL-2005 08:09:05; Bright; 64.5; 69; 33Gam Dra ; 2.23; 3800;occ; 129; 0;17796
4; -3050.9; 26-JUL-2005 08:12:50; Bright; 64.5; 119; 14Eta Dra ; 2.73; 4700;occ; 129; 0;17796
5; -2797.8; 26-JUL-2005 08:17:03; Bright; 67.0; 60; 7Bet UMi ; 2.08; 3950;occ; 134; 0;17796
6; -1062.3; 26-JUL-2005 08:45:59; Dark ; 66.0; 30; 46Eps Ori ; 1.69; 30000;occ; 132; 0;17796
7; -932.9; 26-JUL-2005 08:48:08; Dark ; 60.0; 56; 53Kap Ori ; 2.07; 30000;occ; 120; 0;17796
8; -818.5; 26-JUL-2005 08:50:02; Dark ; 63.0; 47; 2Bet CMA ; 1.98; 28000;occ; 126; 0;17796
9; -615.7; 26-JUL-2005 08:53:25; Dark ; 65.5; 177; 1Zet CMA ; 3.02; 26000;occ; 131; 0;17796
10; -493.9; 26-JUL-2005 08:55:27; Dark ; 59.5; 0; ; 0.00; 0;occ; 119; 0;17796
11; 378.7; 26-JUL-2005 09:10:00; Dark ; 63.5; 135; Bet Hyi ; 2.82; 5800;occ; 127; 0;17797
12; 861.9; 26-JUL-2005 09:18:03; Dark ; 67.0; 45; Alp Pav ; 1.94; 26000;occ; 134; 0;17797
13; 1321.9; 26-JUL-2005 09:25:43; Dark ; 67.0; 38; 20Eps Sgr ; 1.84; 11000;occ; 134; 0;17797
14; 1468.5; 26-JUL-2005 09:28:09; Bright; 63.0; 137; 22Lam Sgr ; 2.82; 4400;occ; 126; 0;17797
/nas3/ENVISAT/GOMOS/GOM_NL__0P/GOM_NL__0PNPDK20050726_093659_000055692039_00208_17797_0048.N1
1; -4038.1; 26-JUL-2005 09:36:59; Bright; 63.5; 126; 60Bet Oph ; 2.77; 4250;occ; 127; 0;17797
2; -3898.3; 26-JUL-2005 09:39:19; Bright; 64.0; 59; 55Alp Oph ; 2.08; 8900;occ; 128; 0;17797
3; -3275.7; 26-JUL-2005 09:49:41; Bright; 65.5; 69; 33Gam Dra ; 2.23; 3800;occ; 131; 0;17797
4; -3050.7; 26-JUL-2005 09:53:26; Bright; 63.5; 119; 14Eta Dra ; 2.73; 4700;occ; 127; 0;17797
5; -2797.5; 26-JUL-2005 09:57:39; Bright; 59.5; 60; 7Bet UMi ; 2.08; 3950;occ; 119; 0;17797
6; -1062.0; 26-JUL-2005 10:26:35; Dark ; 63.0; 30; 46Eps Ori ; 1.69; 30000;occ; 126; 0;17797
7; -932.7; 26-JUL-2005 10:28:44; Dark ; 61.5; 56; 53Kap Ori ; 2.07; 30000;occ; 123; 0;17797
8; -818.5; 26-JUL-2005 10:30:38; Dark ; 68.0; 47; 2Bet CMA ; 1.98; 28000;occ; 136; 0;17797
9; -615.7; 26-JUL-2005 10:34:01; Dark ; 65.0; 177; 1Zet CMA ; 3.02; 26000;occ; 130; 0;17797
10; -493.8; 26-JUL-2005 10:36:03; Dark ; 59.0; 0; ; 0.00; 0;occ; 118; 0;17797
11; 378.9; 26-JUL-2005 10:50:36; Dark ; 63.5; 135; Bet Hyi ; 2.82; 5800;occ; 127; 0;17798
12; 862.1; 26-JUL-2005 10:58:39; Dark ; 66.5; 45; Alp Pav ; 1.94; 26000;occ; 133; 0;17798
13; 1321.9; 26-JUL-2005 11:06:19; Dark ; 68.0; 38; 20Eps Sgr ; 1.84; 11000;occ; 136; 0;17798
14; 1468.7; 26-JUL-2005 11:08:46; Bright; 63.5; 137; 22Lam Sgr ; 2.82; 4400;occ; 127; 0;17798
/nas3/ENVISAT/GOMOS/GOM_NL__0P/GOM_NL__0PNPDK20050726_111735_000055702039_00209_17798_0049.N1
1; -4037.9; 26-JUL-2005 11:17:35; Bright; 63.0; 126; 60Bet Oph ; 2.77; 4250;occ; 126; 0;17798
2; -3898.0; 26-JUL-2005 11:19:55; Bright; 63.5; 59; 55Alp Oph ; 2.08; 8900;occ; 127; 0;17798
3; -3275.6; 26-JUL-2005 11:30:17; Bright; 64.5; 69; 33Gam Dra ; 2.23; 3800;occ; 129; 0;17798

```

```

4;-3050.3; 26-JUL-2005 11:34:02; Bright; 64.0; 119; 14Eta Dra ; 2.73; 4700;occ; 128; 0;17798
5;-2797.3; 26-JUL-2005 11:38:15; Bright; 62.5; 60; 7Bet UMi ; 2.08; 3950;occ; 125; 0;17798
6;-1061.8; 26-JUL-2005 12:07:11; Dark ; 62.5; 30; 46Eps Ori ; 1.69; 30000;occ; 125; 0;17798
7; -932.3; 26-JUL-2005 12:09:20; Dark ; 65.5; 56; 53Kap Ori ; 2.07; 30000;occ; 131; 0;17798
8; -818.3; 26-JUL-2005 12:11:14; Dark ; 68.0; 47; 2Bet CMA ; 1.98; 28000;occ; 136; 0;17798
9; -615.4; 26-JUL-2005 12:14:37; Dark ; 64.5; 177; 1Zet CMA ; 3.02; 26000;occ; 129; 0;17798
10; -493.7; 26-JUL-2005 12:16:39; Dark ; 59.5; 0; ; 0.00; 0;occ; 119; 0;17798
11; 379.2; 26-JUL-2005 12:31:12; Dark ; 62.5; 135; Bet Hyi ; 2.82; 5800;occ; 125; 0;17799
12; 862.4; 26-JUL-2005 12:39:15; Dark ; 67.0; 45; Alp Pav ; 1.94; 26000;occ; 134; 0;17799
13; 1322.2; 26-JUL-2005 12:46:55; Dark ; 67.0; 38; 20Eps Sgr ; 1.84; 11000;occ; 134; 0;17799
14; 1468.8; 26-JUL-2005 12:49:21; Bright; 64.5; 137; 22Lam Sgr ; 2.82; 4400;occ; 129; 0;17799
/nas3/ENVISAT/GOMOS/GOM_NL__0P/GOM_NL__0PNPDK20050726_125811_000055272039_00210_17799_0050.N1
1;-4037.6; 26-JUL-2005 12:58:11; Bright; 63.0; 126; 60Bet Oph ; 2.77; 4250;occ; 126; 0;17799
2;-3897.8; 26-JUL-2005 13:00:31; Bright; 64.5; 59; 55Alp Oph ; 2.08; 8900;occ; 129; 0;17799
3;-3275.5; 26-JUL-2005 13:10:53; Bright; 62.5; 69; 33Gam Dra ; 2.23; 3800;occ; 125; 0;17799
4;-3050.0; 26-JUL-2005 13:14:39; Bright; 63.5; 119; 14Eta Dra ; 2.73; 4700;occ; 127; 0;17799
5;-2797.0; 26-JUL-2005 13:18:52; Bright; 60.0; 60; 7Bet UMi ; 2.08; 3950;occ; 120; 0;17799
6;-1061.4; 26-JUL-2005 13:47:47; Dark ; 63.0; 30; 46Eps Ori ; 1.69; 30000;occ; 126; 0;17799
7; -932.2; 26-JUL-2005 13:49:56; Dark ; 68.0; 56; 53Kap Ori ; 2.07; 30000;occ; 136; 0;17799
8; -818.1; 26-JUL-2005 13:51:50; Dark ; 66.5; 47; 2Bet CMA ; 1.98; 28000;occ; 133; 0;17799
9; -615.1; 26-JUL-2005 13:55:13; Dark ; 64.0; 177; 1Zet CMA ; 3.02; 26000;occ; 128; 0;17799
10; -493.6; 26-JUL-2005 13:57:15; Dark ; 59.0; 0; ; 0.00; 0;occ; 118; 0;17799
11; 379.5; 26-JUL-2005 14:11:48; Dark ; 65.5; 135; Bet Hyi ; 2.82; 5800;occ; 131; 0;17800
12; 862.7; 26-JUL-2005 14:19:51; Dark ; 71.0; 45; Alp Pav ; 1.94; 26000;occ; 142; 0;17800
13; 1322.3; 26-JUL-2005 14:27:31; Dark ; 67.0; 38; 20Eps Sgr ; 1.84; 11000;occ; 134; 0;17800
14; 1469.0; 26-JUL-2005 14:29:58; Bright; 21.0; 137; 22Lam Sgr ; 2.82; 4400;occ; 42; 0;17800
/nas3/ENVISAT/GOMOS/GOM_NL__0P/GOM_NL__0PNPDE20050725_005929_000040612039_00188_17777_0047.N1
1; -769.5; 25-JUL-2005 00:59:29; Dark ; 89.5; 101; 11Alp Lep ; 2.58; 7000;occ; 179; 90;17777
2; -495.7; 25-JUL-2005 01:04:03; Dark ; 59.5; 0; ; 0.00; 0;occ; 119; 0;17777
3; 351.6; 25-JUL-2005 01:18:10; Dark ; 87.0; 135; Bet Hyi ; 2.82; 5800;occ; 174; 0;17778
4; 832.1; 25-JUL-2005 01:26:11; Dark ; 92.5; 45; Alp Pav ; 1.94; 26000;occ; 185; 0;17778
5; 1294.7; 25-JUL-2005 01:33:53; Dark ; 89.5; 38; 20Eps Sgr ; 1.84; 11000;occ; 179; 0;17778
6; 1441.3; 25-JUL-2005 01:36:20; Bright; 87.0; 137; 22Lam Sgr ; 2.82; 4400;occ; 174; 0;17778
7; 1970.1; 25-JUL-2005 01:45:08; Bright; 88.5; 126; 60Bet Oph ; 2.77; 4250;occ; 177; 0;17778
8; 2109.6; 25-JUL-2005 01:47:28; Bright; 87.5; 59; 55Alp Oph ; 2.08; 8900;occ; 175; 0;17778
9; 2735.9; 25-JUL-2005 01:57:54; Bright; 83.0; 69; 33Gam Dra ; 2.23; 3800;occ; 166; 0;17778
10; 2957.8; 25-JUL-2005 02:01:36; Bright; 84.5; 119; 14Eta Dra ; 2.73; 4700;occ; 169; 0;17778
11; 3210.3; 25-JUL-2005 02:05:49; Bright; 82.5; 60; 7Bet UMi ; 2.08; 3950;occ; 165; 0;17778
/nas3/ENVISAT/GOMOS/GOM_NL__0P/GOM_NL__0PNPDE20050725_023443_00006542039_00189_17778_0048.N1
1;-1091.2; 25-JUL-2005 02:34:43; Dark ; 89.5; 30; 46Eps Ori ; 1.69; 30000;occ; 179; 0;17778
2; -960.9; 25-JUL-2005 02:36:53; Dark ; 87.0; 56; 53Kap Ori ; 2.07; 30000;occ; 174; 0;17778
3; -814.2; 25-JUL-2005 02:39:20; Dark ; 86.5; 101; 11Alp Lep ; 2.58; 7000;occ; 173; 0;17778
4; -495.6; 25-JUL-2005 02:44:39; Dark ; 59.0; 0; ; 0.00; 0;occ; 118; 0;17778
/nas3/ENVISAT/GOMOS/GOM_NL__0P/GOM_NL__0PNPDE20050725_043945_000029192039_00191_17780_0049.N1
1; 374.7; 25-JUL-2005 04:39:45; Dark ; 63.5; 135; Bet Hyi ; 2.82; 5800;occ; 127; 1;17780
2; 856.6; 25-JUL-2005 04:47:47; Dark ; 66.5; 45; Alp Pav ; 1.94; 26000;occ; 133; 0;17780
3; 1318.9; 25-JUL-2005 04:55:29; Dark ; 69.5; 38; 20Eps Sgr ; 1.84; 11000;occ; 139; 0;17780
4; 1465.5; 25-JUL-2005 04:57:56; Bright; 64.0; 137; 22Lam Sgr ; 2.82; 4400;occ; 128; 0;17780
5; 1993.7; 25-JUL-2005 05:06:44; Bright; 64.0; 126; 60Bet Oph ; 2.77; 4250;occ; 128; 0;17780
6; 2133.1; 25-JUL-2005 05:09:03; Bright; 64.0; 59; 55Alp Oph ; 2.08; 8900;occ; 128; 0;17780
7; 2758.8; 25-JUL-2005 05:19:29; Bright; 64.0; 69; 33Gam Dra ; 2.23; 3800;occ; 128; 0;17780
8; 2980.5; 25-JUL-2005 05:23:11; Bright; 59.5; 119; 14Eta Dra ; 2.73; 4700;occ; 119; 0;17780
9; 3234.1; 25-JUL-2005 05:27:24; Bright; 60.5; 60; 7Bet UMi ; 2.08; 3950;occ; 121; 0;17780
/nas3/ENVISAT/GOMOS/GOM_NL__0P/GOM_NL__0PNPDE20050725_055620_000043782039_00191_17780_0050.N1
1;-1066.6; 25-JUL-2005 05:56:20; Dark ; 63.5; 30; 46Eps Ori ; 1.69; 30000;occ; 127; 0;17780
2; -936.6; 25-JUL-2005 05:58:30; Dark ; 60.0; 56; 53Kap Ori ; 2.07; 30000;occ; 120; 0;17780
3; -820.4; 25-JUL-2005 06:00:26; Dark ; 63.5; 47; 2Bet CMA ; 1.98; 28000;occ; 127; 0;17780
4; -495.4; 25-JUL-2005 06:05:51; Dark ; 59.5; 0; ; 0.00; 0;occ; 119; 0;17780
5; 374.5; 25-JUL-2005 06:20:21; Dark ; 63.0; 135; Bet Hyi ; 2.82; 5800;occ; 126; 0;17781
6; 856.9; 25-JUL-2005 06:28:23; Dark ; 65.5; 45; Alp Pav ; 1.94; 26000;occ; 131; 0;17781
7; 1319.2; 25-JUL-2005 06:36:05; Dark ; 67.0; 38; 20Eps Sgr ; 1.84; 11000;occ; 134; 0;17781
8; 1465.7; 25-JUL-2005 06:38:32; Bright; 65.0; 137; 22Lam Sgr ; 2.82; 4400;occ; 130; 0;17781
9; 1994.0; 25-JUL-2005 06:47:20; Bright; 63.0; 126; 60Bet Oph ; 2.77; 4250;occ; 126; 0;17781
10; 2133.3; 25-JUL-2005 06:49:40; Bright; 62.5; 59; 55Alp Oph ; 2.08; 8900;occ; 125; 0;17781
11; 2758.9; 25-JUL-2005 07:00:05; Bright; 65.0; 69; 33Gam Dra ; 2.23; 3800;occ; 130; 0;17781
12; 2980.8; 25-JUL-2005 07:03:47; Bright; 63.0; 119; 14Eta Dra ; 2.73; 4700;occ; 126; 0;17781
13; 3234.3; 25-JUL-2005 07:08:01; Bright; 78.5; 60; 7Bet UMi ; 2.08; 3950;occ; 157; 0;17781
/nas3/ENVISAT/GOMOS/GOM_NL__0P/GOM_NL__0PNPDE20050725_195313_000041132039_00200_17789_0051.N1

```

```

1; 859.7; 25-JUL-2005 19:53:13; Dark ; 66.0; 45; Alp Pav ; 1.94; 26000;occ; 132; 1;17789
2; 1320.3; 25-JUL-2005 20:00:54; Dark ; 66.0; 38; 20Eps Sgr ; 1.84; 11000;occ; 132; 0;17789
3; 1467.0; 25-JUL-2005 20:03:21; Bright; 65.0; 137; 22Lam Sgr ; 2.82; 4400;occ; 130; 0;17789
4; 1995.4; 25-JUL-2005 20:12:09; Bright; 64.5; 126; 60Bet Oph ; 2.77; 4250;occ; 129; 0;17789
5; 2134.9; 25-JUL-2005 20:14:29; Bright; 63.5; 59; 55Alp Oph ; 2.08; 8900;occ; 127; 0;17789
6; 2759.4; 25-JUL-2005 20:24:53; Bright; 63.0; 69; 33Gam Dra ; 2.23; 3800;occ; 126; 0;17789
7; 2982.8; 25-JUL-2005 20:28:37; Bright; 63.0; 119; 14Eta Dra ; 2.73; 4700;occ; 126; 0;17789
8; 3236.3; 25-JUL-2005 20:32:50; Bright; 63.5; 60; 7Bet UMi ; 2.08; 3950;occ; 127; 0;17789
9; 4971.6; 25-JUL-2005 21:01:45; Dark ; 2.0; 30; 46Eps Ori ; 1.69; 30000;occ; 4; 0;17789
/nas3/ENVISAT/GOMOS/GOM_NL__0P/GOM_NL__0PNPDE20050725_210146_000063432039_00200_17789_0052.N1
1; -1063.8; 25-JUL-2005 21:01:46; Dark ; 63.5; 30; 46Eps Ori ; 1.69; 30000;occ; 127; 1;17789
2; -934.7; 25-JUL-2005 21:03:55; Dark ; 61.5; 56; 53Kap Ori ; 2.07; 30000;occ; 123; 0;17789
3; -819.5; 25-JUL-2005 21:05:50; Dark ; 62.0; 47; 2Bet CMA ; 1.98; 28000;occ; 124; 0;17789
4; -616.4; 25-JUL-2005 21:09:13; Dark ; 65.5; 177; 1Zet CMA ; 3.02; 26000;occ; 131; 0;17789
5; -494.6; 25-JUL-2005 21:11:15; Dark ; 59.0; 0; ; 0.00; 0;occ; 118; 0;17789
6; 376.8; 25-JUL-2005 21:25:46; Dark ; 62.5; 135; Bet Hyi ; 2.82; 5800;occ; 125; 0;17790
7; 859.5; 25-JUL-2005 21:33:49; Dark ; 67.5; 45; Alp Pav ; 1.94; 26000;occ; 135; 0;17790
8; 1320.3; 25-JUL-2005 21:41:30; Dark ; 75.5; 38; 20Eps Sgr ; 1.84; 11000;occ; 151; 0;17790
9; 1467.1; 25-JUL-2005 21:43:57; Bright; 65.0; 137; 22Lam Sgr ; 2.82; 4400;occ; 130; 0;17790
10; 1995.7; 25-JUL-2005 21:52:45; Bright; 64.0; 126; 60Bet Oph ; 2.77; 4250;occ; 128; 0;17790
11; 2135.2; 25-JUL-2005 21:55:05; Bright; 65.0; 59; 55Alp Oph ; 2.08; 8900;occ; 130; 0;17790
12; 2759.3; 25-JUL-2005 22:05:29; Bright; 64.5; 69; 33Gam Dra ; 2.23; 3800;occ; 129; 0;17790
13; 2983.1; 25-JUL-2005 22:09:13; Bright; 65.0; 119; 14Eta Dra ; 2.73; 4700;occ; 130; 0;17790
14; 3236.4; 25-JUL-2005 22:13:26; Bright; 59.0; 60; 7Bet UMi ; 2.08; 3950;occ; 118; 0;17790
15; 4971.8; 25-JUL-2005 22:42:21; Dark ; 63.0; 30; 46Eps Ori ; 1.69; 30000;occ; 126; 0;17790
16; 5101.4; 25-JUL-2005 22:44:31; Dark ; 62.5; 56; 53Kap Ori ; 2.07; 30000;occ; 125; 0;17790
17; 5216.4; 25-JUL-2005 22:46:26; Dark ; 64.0; 47; 2Bet CMA ; 1.98; 28000;occ; 128; 0;17790
/nas3/ENVISAT/GOMOS/GOM_NL__0P/GOM_NL__0PNPDE20050725_224724_000060412039_00201_17790_0053.N1
1; -760.9; 25-JUL-2005 22:47:24; Dark ; 64.5; 47; 2Bet CMA ; 1.98; 28000;occ; 129; 117;17790
2; -616.2; 25-JUL-2005 22:49:49; Dark ; 64.0; 177; 1Zet CMA ; 3.02; 26000;occ; 128; 0;17790
3; -494.5; 25-JUL-2005 22:51:51; Dark ; 59.5; 0; ; 0.00; 0;occ; 119; 0;17790
4; 377.1; 25-JUL-2005 23:06:22; Dark ; 63.5; 135; Bet Hyi ; 2.82; 5800;occ; 127; 0;17791
5; 859.8; 25-JUL-2005 23:14:25; Dark ; 71.0; 45; Alp Pav ; 1.94; 26000;occ; 142; 0;17791
6; 1320.5; 25-JUL-2005 23:22:06; Dark ; 66.0; 38; 20Eps Sgr ; 1.84; 11000;occ; 132; 0;17791
7; 1467.1; 25-JUL-2005 23:24:33; Bright; 63.0; 137; 22Lam Sgr ; 2.82; 4400;occ; 126; 0;17791
8; 1995.9; 25-JUL-2005 23:33:21; Bright; 64.0; 126; 60Bet Oph ; 2.77; 4250;occ; 128; 0;17791
9; 2135.6; 25-JUL-2005 23:35:41; Bright; 65.0; 59; 55Alp Oph ; 2.08; 8900;occ; 130; 0;17791
10; 2759.4; 25-JUL-2005 23:46:05; Bright; 65.0; 69; 33Gam Dra ; 2.23; 3800;occ; 130; 0;17791
11; 2983.3; 25-JUL-2005 23:49:49; Bright; 62.5; 119; 14Eta Dra ; 2.73; 4700;occ; 125; 0;17791
12; 3236.7; 25-JUL-2005 23:54:02; Bright; 61.0; 60; 7Bet UMi ; 2.08; 3950;occ; 122; 0;17791
13; 4972.1; 26-JUL-2005 00:22:58; Dark ; 64.0; 30; 46Eps Ori ; 1.69; 30000;occ; 128; 0;17791
14; 5101.6; 26-JUL-2005 00:25:07; Dark ; 64.0; 56; 53Kap Ori ; 2.07; 30000;occ; 128; 0;17791
15; 5216.5; 26-JUL-2005 00:27:02; Dark ; 64.5; 47; 2Bet CMA ; 1.98; 28000;occ; 129; 0;17791
/nas3/ENVISAT/GOMOS/GOM_NL__0P/GOM_NL__0PNPDK20050725_073656_000025952039_00192_17781_0036.N1
1; -1066.3; 25-JUL-2005 07:36:56; Dark ; 60.5; 30; 46Eps Ori ; 1.69; 30000;occ; 121; 0;17781
2; -936.5; 25-JUL-2005 07:39:06; Dark ; 62.5; 56; 53Kap Ori ; 2.07; 30000;occ; 125; 0;17781
3; -820.3; 25-JUL-2005 07:41:02; Dark ; 69.5; 47; 2Bet CMA ; 1.98; 28000;occ; 139; 0;17781
4; -495.3; 25-JUL-2005 07:46:27; Dark ; 59.0; 0; ; 0.00; 0;occ; 118; 0;17781
5; 374.7; 25-JUL-2005 08:00:57; Dark ; 65.5; 135; Bet Hyi ; 2.82; 5800;occ; 131; 0;17782
6; 857.3; 25-JUL-2005 08:09:00; Dark ; 69.0; 45; Alp Pav ; 1.94; 26000;occ; 138; 0;17782
7; 1319.3; 25-JUL-2005 08:16:42; Dark ; 68.0; 38; 20Eps Sgr ; 1.84; 11000;occ; 136; 0;17782
8; 1465.9; 25-JUL-2005 08:19:08; Bright; 63.5; 137; 22Lam Sgr ; 2.82; 4400;occ; 127; 0;17782
/nas3/ENVISAT/GOMOS/GOM_NL__0P/GOM_NL__0PNPDK20050725_082756_000055722039_00193_17782_0037.N1
1; -4041.6; 25-JUL-2005 08:27:57; Bright; 64.0; 126; 60Bet Oph ; 2.77; 4250;occ; 128; 0;17782
2; -3902.3; 25-JUL-2005 08:30:16; Bright; 65.5; 59; 55Alp Oph ; 2.08; 8900;occ; 131; 0;17782
3; -3276.9; 25-JUL-2005 08:40:41; Bright; 64.5; 69; 33Gam Dra ; 2.23; 3800;occ; 129; 0;17782
4; -3055.0; 25-JUL-2005 08:44:23; Bright; 64.0; 119; 14Eta Dra ; 2.73; 4700;occ; 128; 0;17782
5; -2801.3; 25-JUL-2005 08:48:37; Bright; 59.5; 60; 7Bet UMi ; 2.08; 3950;occ; 119; 0;17782
6; -1066.0; 25-JUL-2005 09:17:32; Dark ; 62.0; 30; 46Eps Ori ; 1.69; 30000;occ; 124; 0;17782
7; -936.2; 25-JUL-2005 09:19:42; Dark ; 65.0; 56; 53Kap Ori ; 2.07; 30000;occ; 130; 0;17782
8; -820.2; 25-JUL-2005 09:21:38; Dark ; 68.0; 47; 2Bet CMA ; 1.98; 28000;occ; 136; 0;17782
9; -616.8; 25-JUL-2005 09:25:01; Dark ; 10.0; 177; 1Zet CMA ; 3.02; 26000;occ; 20; 0;17782
10; -495.2; 25-JUL-2005 09:27:03; Dark ; 59.5; 0; ; 0.00; 0;occ; 119; 0;17782
11; 375.0; 25-JUL-2005 09:41:33; Dark ; 65.0; 135; Bet Hyi ; 2.82; 5800;occ; 130; 0;17783
12; 857.5; 25-JUL-2005 09:49:36; Dark ; 67.5; 45; Alp Pav ; 1.94; 26000;occ; 135; 0;17783
13; 1319.5; 25-JUL-2005 09:57:18; Dark ; 69.0; 38; 20Eps Sgr ; 1.84; 11000;occ; 138; 0;17783
14; 1466.1; 25-JUL-2005 09:59:44; Bright; 65.0; 137; 22Lam Sgr ; 2.82; 4400;occ; 130; 0;17783
/nas3/ENVISAT/GOMOS/GOM_NL__0P/GOM_NL__0PNPDK20050725_100832_000055712039_00194_17783_0038.N1

```

```

1;-4041.6; 25-JUL-2005 10:08:32; Bright; 64.0; 126; 60Bet Oph ; 2.77; 4250;occ; 128; 0;17783
2;-3902.1; 25-JUL-2005 10:10:52; Bright; 62.0; 59; 55Alp Oph ; 2.08; 8900;occ; 124; 0;17783
3;-3276.9; 25-JUL-2005 10:21:17; Bright; 65.0; 69; 33Gam Dra ; 2.23; 3800;occ; 130; 0;17783
4;-3054.6; 25-JUL-2005 10:24:59; Bright; 63.0; 119; 14Eta Dra ; 2.73; 4700;occ; 126; 0;17783
5;-2801.1; 25-JUL-2005 10:29:13; Bright; 59.0; 60; 7Bet UMi ; 2.08; 3950;occ; 118; 0;17783
6;-1065.7; 25-JUL-2005 10:58:08; Dark ; 65.5; 30; 46Eps Ori ; 1.69; 30000;occ; 131; 0;17783
7; -936.1; 25-JUL-2005 11:00:18; Dark ; 67.0; 56; 53Kap Ori ; 2.07; 30000;occ; 134; 0;17783
8; -820.1; 25-JUL-2005 11:02:14; Dark ; 66.0; 47; 2Bet CMA ; 1.98; 28000;occ; 132; 0;17783
9; -616.8; 25-JUL-2005 11:05:37; Dark ; 10.0; 177; 1Zet CMA ; 3.02; 26000;occ; 20; 0;17783
10; -495.1; 25-JUL-2005 11:07:39; Dark ; 59.0; 0; ; 0.00; 0;occ; 118; 0;17783
11; 375.3; 25-JUL-2005 11:22:09; Dark ; 65.0; 135; Bet Hyi ; 2.82; 5800;occ; 130; 0;17784
12; 857.8; 25-JUL-2005 11:30:12; Dark ; 68.0; 45; Alp Pav ; 1.94; 26000;occ; 136; 0;17784
13; 1319.6; 25-JUL-2005 11:37:54; Dark ; 67.0; 38; 20Eps Sgr ; 1.84; 11000;occ; 134; 0;17784
14; 1466.2; 25-JUL-2005 11:40:20; Bright; 64.5; 137; 22Lam Sgr ; 2.82; 4400;occ; 129; 0;17784
/nas3/ENVISAT/GOMOS/GOM_NL__0P/GOM_NL__0PNPDK20050725_114908_000055702039_00195_17784_0039.N1
1;-4041.5; 25-JUL-2005 11:49:08; Bright; 63.0; 126; 60Bet Oph ; 2.77; 4250;occ; 126; 0;17784
2;-3901.8; 25-JUL-2005 11:51:28; Bright; 63.5; 59; 55Alp Oph ; 2.08; 8900;occ; 127; 0;17784
3;-3276.8; 25-JUL-2005 12:01:53; Bright; 65.0; 69; 33Gam Dra ; 2.23; 3800;occ; 130; 0;17784
4;-3054.3; 25-JUL-2005 12:05:36; Bright; 64.0; 119; 14Eta Dra ; 2.73; 4700;occ; 128; 0;17784
5;-2800.8; 25-JUL-2005 12:09:49; Bright; 63.0; 60; 7Bet UMi ; 2.08; 3950;occ; 126; 0;17784
6;-1065.4; 25-JUL-2005 12:38:44; Dark ; 68.0; 30; 46Eps Ori ; 1.69; 30000;occ; 136; 0;17784
7; -935.7; 25-JUL-2005 12:40:54; Dark ; 65.0; 56; 53Kap Ori ; 2.07; 30000;occ; 130; 0;17784
8; -819.9; 25-JUL-2005 12:42:50; Dark ; 67.0; 47; 2Bet CMA ; 1.98; 28000;occ; 134; 0;17784
9; -616.5; 25-JUL-2005 12:46:13; Dark ; 33.0; 177; 1Zet CMA ; 3.02; 26000;occ; 66; 0;17784
10; -495.1; 25-JUL-2005 12:48:15; Dark ; 59.5; 0; ; 0.00; 0;occ; 119; 0;17784
11; 375.5; 25-JUL-2005 13:02:45; Dark ; 63.0; 135; Bet Hyi ; 2.82; 5800;occ; 126; 0;17785
12; 858.1; 25-JUL-2005 13:10:48; Dark ; 67.0; 45; Alp Pav ; 1.94; 26000;occ; 134; 0;17785
13; 1319.8; 25-JUL-2005 13:18:30; Dark ; 66.5; 38; 20Eps Sgr ; 1.84; 11000;occ; 133; 0;17785
14; 1466.3; 25-JUL-2005 13:20:56; Bright; 63.5; 137; 22Lam Sgr ; 2.82; 4400;occ; 127; 0;17785
/nas3/ENVISAT/GOMOS/GOM_NL__0P/GOM_NL__0PNPDK20050725_132945_000054272039_00196_17785_0040.N1
1;-4041.2; 25-JUL-2005 13:29:45; Bright; 63.0; 126; 60Bet Oph ; 2.77; 4250;occ; 126; 0;17785
2;-3901.7; 25-JUL-2005 13:32:04; Bright; 65.5; 59; 55Alp Oph ; 2.08; 8900;occ; 131; 0;17785
3;-3276.7; 25-JUL-2005 13:42:29; Bright; 63.5; 69; 33Gam Dra ; 2.23; 3800;occ; 127; 0;17785
4;-3054.1; 25-JUL-2005 13:46:12; Bright; 64.5; 119; 14Eta Dra ; 2.73; 4700;occ; 129; 0;17785
5;-2800.6; 25-JUL-2005 13:50:25; Bright; 64.0; 60; 7Bet UMi ; 2.08; 3950;occ; 128; 0;17785
6;-1065.1; 25-JUL-2005 14:19:21; Dark ; 68.0; 30; 46Eps Ori ; 1.69; 30000;occ; 136; 0;17785
7; -935.5; 25-JUL-2005 14:21:30; Dark ; 65.0; 56; 53Kap Ori ; 2.07; 30000;occ; 130; 0;17785
8; -819.8; 25-JUL-2005 14:23:26; Dark ; 66.0; 47; 2Bet CMA ; 1.98; 28000;occ; 132; 0;17785
9; -616.3; 25-JUL-2005 14:26:49; Dark ; 33.0; 177; 1Zet CMA ; 3.02; 26000;occ; 66; 0;17785
10; -495.0; 25-JUL-2005 14:28:51; Dark ; 59.0; 0; ; 0.00; 0;occ; 118; 0;17785
11; 375.9; 25-JUL-2005 14:43:22; Dark ; 63.0; 135; Bet Hyi ; 2.82; 5800;occ; 126; 0;17786
12; 858.5; 25-JUL-2005 14:51:24; Dark ; 66.5; 45; Alp Pav ; 1.94; 26000;occ; 133; 0;17786
13; 1320.0; 25-JUL-2005 14:59:06; Dark ; 66.5; 38; 20Eps Sgr ; 1.84; 11000;occ; 133; 0;17786
/nas3/ENVISAT/GOMOS/GOM_NL__0P/GOM_NL__0PNPDK20050725_150132_000054942039_00197_17786_0041.N1
1;-4569.4; 25-JUL-2005 15:01:32; Bright; 64.0; 137; 22Lam Sgr ; 2.82; 4400;occ; 128; 0;17786
2;-4041.1; 25-JUL-2005 15:10:21; Bright; 62.5; 126; 60Bet Oph ; 2.77; 4250;occ; 125; 0;17786
3;-3901.6; 25-JUL-2005 15:12:40; Bright; 62.0; 59; 55Alp Oph ; 2.08; 8900;occ; 124; 0;17786
4;-3276.7; 25-JUL-2005 15:23:05; Bright; 63.5; 69; 33Gam Dra ; 2.23; 3800;occ; 127; 0;17786
5;-3053.8; 25-JUL-2005 15:26:48; Bright; 64.5; 119; 14Eta Dra ; 2.73; 4700;occ; 129; 0;17786
6;-2800.3; 25-JUL-2005 15:31:01; Bright; 59.5; 60; 7Bet UMi ; 2.08; 3950;occ; 119; 0;17786
7;-1064.9; 25-JUL-2005 15:59:57; Dark ; 67.0; 30; 46Eps Ori ; 1.69; 30000;occ; 134; 0;17786
8; -935.2; 25-JUL-2005 16:02:06; Dark ; 65.5; 56; 53Kap Ori ; 2.07; 30000;occ; 131; 0;17786
9; -819.5; 25-JUL-2005 16:04:02; Dark ; 66.0; 47; 2Bet CMA ; 1.98; 28000;occ; 132; 0;17786
10; -616.3; 25-JUL-2005 16:07:25; Dark ; 56.0; 177; 1Zet CMA ; 3.02; 26000;occ; 112; 0;17786
11; -494.9; 25-JUL-2005 16:09:27; Dark ; 59.5; 0; ; 0.00; 0;occ; 119; 0;17786
12; 376.1; 25-JUL-2005 16:23:58; Dark ; 65.0; 135; Bet Hyi ; 2.82; 5800;occ; 130; 0;17787
13; 858.7; 25-JUL-2005 16:32:00; Dark ; 67.0; 45; Alp Pav ; 1.94; 26000;occ; 134; 0;17787
/nas3/ENVISAT/GOMOS/GOM_NL__0P/GOM_NL__0PNPDK20050725_150132_000054942039_00197_17786_0044.N1
1;-4569.4; 25-JUL-2005 15:01:32; Bright; 64.0; 137; 22Lam Sgr ; 2.82; 4400;occ; 128; 0;17786
2;-4041.1; 25-JUL-2005 15:10:21; Bright; 62.5; 126; 60Bet Oph ; 2.77; 4250;occ; 125; 0;17786
3;-3901.6; 25-JUL-2005 15:12:40; Bright; 62.0; 59; 55Alp Oph ; 2.08; 8900;occ; 124; 0;17786
4;-3276.7; 25-JUL-2005 15:23:05; Bright; 63.5; 69; 33Gam Dra ; 2.23; 3800;occ; 127; 0;17786
5;-3053.8; 25-JUL-2005 15:26:48; Bright; 64.5; 119; 14Eta Dra ; 2.73; 4700;occ; 129; 0;17786
6;-2800.3; 25-JUL-2005 15:31:01; Bright; 59.5; 60; 7Bet UMi ; 2.08; 3950;occ; 119; 0;17786
7;-1064.9; 25-JUL-2005 15:59:57; Dark ; 67.0; 30; 46Eps Ori ; 1.69; 30000;occ; 134; 0;17786
8; -935.2; 25-JUL-2005 16:02:06; Dark ; 65.5; 56; 53Kap Ori ; 2.07; 30000;occ; 131; 0;17786
9; -819.5; 25-JUL-2005 16:04:02; Dark ; 66.0; 47; 2Bet CMA ; 1.98; 28000;occ; 132; 0;17786
10; -616.3; 25-JUL-2005 16:07:25; Dark ; 56.0; 177; 1Zet CMA ; 3.02; 26000;occ; 112; 0;17786

```

```

11; -494.9; 25-JUL-2005 16:09:27; Dark ; 59.5; 0; ; 0.00; 0;occ; 119; 0;17786
12; 376.1; 25-JUL-2005 16:23:58; Dark ; 65.0; 135; Bet Hyi ; 2.82; 5800;occ; 130; 0;17787
13; 858.7; 25-JUL-2005 16:32:00; Dark ; 67.0; 45; Alp Pav ; 1.94; 26000;occ; 134; 0;17787
/nas3/ENVISAT/GOMOS/GOM_NL__0P/GOM_NL__0PNPDK20050725_163942_000056392039_00198_17787_0042.N1
1; -4715.9; 25-JUL-2005 16:39:42; Dark ; 69.0; 38; 20Eps Sgr ; 1.84; 11000;occ; 138; 0;17787
2; -4569.3; 25-JUL-2005 16:42:08; Bright; 63.5; 137; 22Lam Sgr ; 2.82; 4400;occ; 127; 0;17787
3; -4040.9; 25-JUL-2005 16:50:57; Bright; 62.0; 126; 60Bet Oph ; 2.77; 4250;occ; 124; 0;17787
4; -3901.3; 25-JUL-2005 16:53:16; Bright; 66.0; 59; 55Alp Oph ; 2.08; 8900;occ; 132; 0;17787
5; -3276.6; 25-JUL-2005 17:03:41; Bright; 64.5; 69; 33Gam Dra ; 2.23; 3800;occ; 129; 0;17787
6; -3053.5; 25-JUL-2005 17:07:24; Bright; 59.5; 119; 14Eta Dra ; 2.73; 4700;occ; 119; 0;17787
7; -2800.1; 25-JUL-2005 17:11:38; Bright; 60.5; 60; 7Bet UMi ; 2.08; 3950;occ; 121; 0;17787
8; -1064.7; 25-JUL-2005 17:40:33; Dark ; 67.0; 30; 46Eps Ori ; 1.69; 30000;occ; 134; 0;17787
9; -935.1; 25-JUL-2005 17:42:43; Dark ; 63.5; 56; 53Kap Ori ; 2.07; 30000;occ; 127; 0;17787
10; -819.6; 25-JUL-2005 17:44:38; Dark ; 63.0; 47; 2Bet CMA ; 1.98; 28000;occ; 126; 0;17787
11; -616.3; 25-JUL-2005 17:48:01; Dark ; 56.0; 177; 1Zet CMA ; 3.02; 26000;occ; 112; 0;17787
12; -494.8; 25-JUL-2005 17:50:03; Dark ; 59.0; 0; ; 0.00; 0;occ; 118; 0;17787
13; 376.3; 25-JUL-2005 18:04:34; Dark ; 64.0; 135; Bet Hyi ; 2.82; 5800;occ; 128; 0;17788
14; 859.0; 25-JUL-2005 18:12:37; Dark ; 65.0; 45; Alp Pav ; 1.94; 26000;occ; 130; 0;17788
/nas3/ENVISAT/GOMOS/GOM_NL__0P/GOM_NL__0PNPDK20050725_181314_000055822039_00199_17788_0043.N1
1; -5139.5; 25-JUL-2005 18:13:14; Dark ; 65.5; 45; Alp Pav ; 1.94; 26000;occ; 131; 75;17788
2; -4715.7; 25-JUL-2005 18:20:18; Dark ; 65.5; 38; 20Eps Sgr ; 1.84; 11000;occ; 131; 0;17788
3; -4569.1; 25-JUL-2005 18:22:45; Bright; 64.0; 137; 22Lam Sgr ; 2.82; 4400;occ; 128; 0;17788
4; -4040.7; 25-JUL-2005 18:31:33; Bright; 62.5; 126; 60Bet Oph ; 2.77; 4250;occ; 125; 0;17788
5; -3901.1; 25-JUL-2005 18:33:53; Bright; 64.0; 59; 55Alp Oph ; 2.08; 8900;occ; 128; 0;17788
6; -3276.6; 25-JUL-2005 18:44:17; Bright; 64.5; 69; 33Gam Dra ; 2.23; 3800;occ; 129; 0;17788
7; -3053.3; 25-JUL-2005 18:48:00; Bright; 63.5; 119; 14Eta Dra ; 2.73; 4700;occ; 127; 0;17788
8; -2800.0; 25-JUL-2005 18:52:14; Bright; 64.0; 60; 7Bet UMi ; 2.08; 3950;occ; 128; 0;17788
9; -1064.5; 25-JUL-2005 19:21:09; Dark ; 66.0; 30; 46Eps Ori ; 1.69; 30000;occ; 132; 0;17788
10; -934.9; 25-JUL-2005 19:23:19; Dark ; 63.0; 56; 53Kap Ori ; 2.07; 30000;occ; 126; 0;17788
11; -819.6; 25-JUL-2005 19:25:14; Dark ; 62.0; 47; 2Bet CMA ; 1.98; 28000;occ; 124; 0;17788
12; -616.5; 25-JUL-2005 19:28:37; Dark ; 65.0; 177; 1Zet CMA ; 3.02; 26000;occ; 130; 0;17788
13; -494.7; 25-JUL-2005 19:30:39; Dark ; 59.5; 0; ; 0.00; 0;occ; 119; 0;17788
14; 376.5; 25-JUL-2005 19:45:10; Dark ; 67.5; 135; Bet Hyi ; 2.82; 5800;occ; 135; 0;17789
/nas3/ENVISAT/GOMOS/GOM_NL__0P/GOM_NL__0PNPDE20050724_030617_000043862039_00175_17764_0040.N1
1; -1094.5; 24-JUL-2005 03:06:17; Dark ; 89.0; 30; 46Eps Ori ; 1.69; 30000;occ; 178; 0;17764
2; -963.9; 24-JUL-2005 03:08:28; Dark ; 88.0; 56; 53Kap Ori ; 2.07; 30000;occ; 176; 0;17764
3; -817.6; 24-JUL-2005 03:10:54; Dark ; 89.5; 101; 11Alp Lep ; 2.58; 7000;occ; 179; 0;17764
4; -496.7; 24-JUL-2005 03:16:15; Dark ; 59.0; 0; ; 0.00; 0;occ; 118; 0;17764
5; 348.3; 24-JUL-2005 03:30:20; Dark ; 86.5; 135; Bet Hyi ; 2.82; 5800;occ; 173; 0;17765
6; 827.9; 24-JUL-2005 03:38:19; Dark ; 84.0; 45; Alp Pav ; 1.94; 26000;occ; 168; 0;17765
7; 1292.6; 24-JUL-2005 03:46:04; Dark ; 89.0; 38; 20Eps Sgr ; 1.84; 11000;occ; 178; 0;17765
8; 1439.1; 24-JUL-2005 03:48:31; Bright; 87.5; 137; 22Lam Sgr ; 2.82; 4400;occ; 175; 0;17765
9; 1967.1; 24-JUL-2005 03:57:19; Bright; 86.0; 126; 60Bet Oph ; 2.77; 4250;occ; 172; 0;17765
10; 2106.5; 24-JUL-2005 03:59:38; Bright; 87.5; 59; 55Alp Oph ; 2.08; 8900;occ; 175; 0;17765
11; 2734.9; 24-JUL-2005 04:10:06; Bright; 84.5; 69; 33Gam Dra ; 2.23; 3800;occ; 169; 0;17765
12; 2954.3; 24-JUL-2005 04:13:46; Bright; 85.5; 119; 14Eta Dra ; 2.73; 4700;occ; 171; 0;17765
13; 3207.1; 24-JUL-2005 04:17:59; Bright; 85.0; 60; 7Bet UMi ; 2.08; 3950;occ; 170; 0;17765
/nas3/ENVISAT/GOMOS/GOM_NL__0P/GOM_NL__0PNPDE20050724_044653_000043862039_00176_17765_0041.N1
1; -1094.4; 24-JUL-2005 04:46:53; Dark ; 89.0; 30; 46Eps Ori ; 1.69; 30000;occ; 178; 0;17765
2; -963.8; 24-JUL-2005 04:49:04; Dark ; 88.0; 56; 53Kap Ori ; 2.07; 30000;occ; 176; 0;17765
3; -817.4; 24-JUL-2005 04:51:30; Dark ; 87.5; 101; 11Alp Lep ; 2.58; 7000;occ; 175; 0;17765
4; -496.6; 24-JUL-2005 04:56:51; Dark ; 59.5; 0; ; 0.00; 0;occ; 119; 0;17765
5; 348.6; 24-JUL-2005 05:10:56; Dark ; 87.0; 135; Bet Hyi ; 2.82; 5800;occ; 174; 0;17766
6; 828.3; 24-JUL-2005 05:18:56; Dark ; 84.0; 45; Alp Pav ; 1.94; 26000;occ; 168; 0;17766
7; 1292.6; 24-JUL-2005 05:26:40; Dark ; 93.5; 38; 20Eps Sgr ; 1.84; 11000;occ; 187; 0;17766
8; 1439.1; 24-JUL-2005 05:29:07; Bright; 88.0; 137; 22Lam Sgr ; 2.82; 4400;occ; 176; 0;17766
9; 1967.2; 24-JUL-2005 05:37:55; Bright; 87.5; 126; 60Bet Oph ; 2.77; 4250;occ; 175; 0;17766
10; 2106.5; 24-JUL-2005 05:40:14; Bright; 84.5; 59; 55Alp Oph ; 2.08; 8900;occ; 169; 0;17766
11; 2734.9; 24-JUL-2005 05:50:42; Bright; 86.0; 69; 33Gam Dra ; 2.23; 3800;occ; 172; 0;17766
12; 2954.4; 24-JUL-2005 05:54:22; Bright; 84.5; 119; 14Eta Dra ; 2.73; 4700;occ; 169; 0;17766
13; 3207.2; 24-JUL-2005 05:58:35; Bright; 85.5; 60; 7Bet UMi ; 2.08; 3950;occ; 171; 0;17766
/nas3/ENVISAT/GOMOS/GOM_NL__0P/GOM_NL__0PNPDE20050724_202543_000043212039_00186_17775_0044.N1
1; -5124.1; 24-JUL-2005 20:25:43; Dark ; 90.0; 45; Alp Pav ; 1.94; 26000;occ; 180; 161;17775
2; -4741.8; 24-JUL-2005 20:32:05; Dark ; 92.0; 38; 20Eps Sgr ; 1.84; 11000;occ; 184; 0;17775
3; -4595.1; 24-JUL-2005 20:34:32; Bright; 88.0; 137; 22Lam Sgr ; 2.82; 4400;occ; 176; 0;17775
4; -4066.5; 24-JUL-2005 20:43:20; Bright; 86.0; 126; 60Bet Oph ; 2.77; 4250;occ; 172; 0;17775
5; -3926.9; 24-JUL-2005 20:45:40; Bright; 85.0; 59; 55Alp Oph ; 2.08; 8900;occ; 170; 0;17775
6; -3300.3; 24-JUL-2005 20:56:06; Bright; 87.0; 69; 33Gam Dra ; 2.23; 3800;occ; 174; 0;17775

```

```

7;-3079.0; 24-JUL-2005 20:59:48; Bright; 86.5; 119; 14Eta Dra ; 2.73; 4700;occ; 173; 0;17775
8;-2826.4; 24-JUL-2005 21:04:00; Bright; 84.5; 60; 7Bet UMi ; 2.08; 3950;occ; 169; 0;17775
9;-1092.0; 24-JUL-2005 21:32:55; Dark ; 90.5; 30; 46Eps Ori ; 1.69; 30000;occ; 181; 0;17775
10; -961.5; 24-JUL-2005 21:35:05; Dark ; 86.0; 56; 53Kap Ori ; 2.07; 30000;occ; 172; 0;17775
11; -814.9; 24-JUL-2005 21:37:32; Dark ; 12.5; 101; 11Alp Lep ; 2.58; 7000;occ; 25; 0;17775
/nas3/ENVISAT/GOMOS/GOM_NL__0P/GOM_NL__0PNPDE20050724_213732_000061122039_00186_17775_0045.N1
1; -814.9; 24-JUL-2005 21:37:32; Dark ; 87.0; 101; 11Alp Lep ; 2.58; 7000;occ; 174; 0;17775
2; -495.9; 24-JUL-2005 21:42:51; Dark ; 59.5; 0; ; 0.00; 0;occ; 119; 0;17775
3; 351.2; 24-JUL-2005 21:56:58; Dark ; 87.5; 135; Bet Hyi ; 2.82; 5800;occ; 175; 0;17776
4; 831.5; 24-JUL-2005 22:04:58; Dark ; 94.5; 45; Alp Pav ; 1.94; 26000;occ; 189; 0;17776
5; 1294.3; 24-JUL-2005 22:12:41; Dark ; 92.0; 38; 20Eps Sgr ; 1.84; 11000;occ; 184; 0;17776
6; 1440.9; 24-JUL-2005 22:15:08; Bright; 88.5; 137; 22Lam Sgr ; 2.82; 4400;occ; 177; 0;17776
7; 1969.6; 24-JUL-2005 22:23:56; Bright; 86.5; 126; 60Bet Oph ; 2.77; 4250;occ; 173; 0;17776
8; 2109.2; 24-JUL-2005 22:26:16; Bright; 87.0; 59; 55Alp Oph ; 2.08; 8900;occ; 174; 0;17776
9; 2735.7; 24-JUL-2005 22:36:42; Bright; 84.5; 69; 33Gam Dra ; 2.23; 3800;occ; 169; 0;17776
10; 2957.1; 24-JUL-2005 22:40:24; Bright; 85.5; 119; 14Eta Dra ; 2.73; 4700;occ; 171; 0;17776
11; 3209.8; 24-JUL-2005 22:44:37; Bright; 82.5; 60; 7Bet UMi ; 2.08; 3950;occ; 165; 0;17776
12; 4944.2; 24-JUL-2005 23:13:31; Dark ; 89.0; 30; 46Eps Ori ; 1.69; 30000;occ; 178; 0;17776
13; 5074.5; 24-JUL-2005 23:15:41; Dark ; 85.5; 56; 53Kap Ori ; 2.07; 30000;occ; 171; 0;17776
14; 5221.2; 24-JUL-2005 23:18:08; Dark ; 76.5; 101; 11Alp Lep ; 2.58; 7000;occ; 153; 0;17776
/nas3/ENVISAT/GOMOS/GOM_NL__0P/GOM_NL__0PNPDE20050724_231817_000061152039_00187_17776_0046.N1
1; -805.7; 24-JUL-2005 23:18:17; Dark ; 87.0; 101; 11Alp Lep ; 2.58; 7000;occ; 174; 18;17776
2; -495.8; 24-JUL-2005 23:23:27; Dark ; 59.5; 0; ; 0.00; 0;occ; 119; 0;17776
3; 351.3; 24-JUL-2005 23:37:34; Dark ; 86.5; 135; Bet Hyi ; 2.82; 5800;occ; 173; 0;17777
4; 831.8; 24-JUL-2005 23:45:34; Dark ; 89.0; 45; Alp Pav ; 1.94; 26000;occ; 178; 0;17777
5; 1294.4; 24-JUL-2005 23:53:17; Dark ; 92.0; 38; 20Eps Sgr ; 1.84; 11000;occ; 184; 0;17777
6; 1441.1; 24-JUL-2005 23:55:44; Bright; 88.0; 137; 22Lam Sgr ; 2.82; 4400;occ; 176; 0;17777
7; 1969.9; 25-JUL-2005 00:04:32; Bright; 87.5; 126; 60Bet Oph ; 2.77; 4250;occ; 175; 0;17777
8; 2109.4; 25-JUL-2005 00:06:52; Bright; 87.5; 59; 55Alp Oph ; 2.08; 8900;occ; 175; 0;17777
9; 2735.8; 25-JUL-2005 00:17:18; Bright; 85.0; 69; 33Gam Dra ; 2.23; 3800;occ; 170; 0;17777
10; 2957.5; 25-JUL-2005 00:21:00; Bright; 85.5; 119; 14Eta Dra ; 2.73; 4700;occ; 171; 0;17777
11; 3210.0; 25-JUL-2005 00:25:13; Bright; 86.5; 60; 7Bet UMi ; 2.08; 3950;occ; 173; 0;17777
12; 4944.4; 25-JUL-2005 00:54:07; Dark ; 87.0; 30; 46Eps Ori ; 1.69; 30000;occ; 174; 0;17777
13; 5074.7; 25-JUL-2005 00:56:17; Dark ; 87.5; 56; 53Kap Ori ; 2.07; 30000;occ; 175; 0;17777
14; 5221.4; 25-JUL-2005 00:58:44; Dark ; 89.0; 101; 11Alp Lep ; 2.58; 7000;occ; 178; 0;17777
/nas3/ENVISAT/GOMOS/GOM_NL__0P/GOM_NL__0PNPDK20050724_062729_000026212039_00177_17766_0026.N1
1;-1094.2; 24-JUL-2005 06:27:29; Dark ; 88.5; 30; 46Eps Ori ; 1.69; 30000;occ; 177; 0;17766
2; -963.6; 24-JUL-2005 06:29:40; Dark ; 84.0; 56; 53Kap Ori ; 2.07; 30000;occ; 168; 0;17766
3; -817.3; 24-JUL-2005 06:32:06; Dark ; 87.5; 101; 11Alp Lep ; 2.58; 7000;occ; 175; 0;17766
4; -496.6; 24-JUL-2005 06:37:27; Dark ; 59.5; 0; ; 0.00; 0;occ; 119; 0;17766
5; 348.6; 24-JUL-2005 06:51:32; Dark ; 86.0; 135; Bet Hyi ; 2.82; 5800;occ; 172; 0;17767
6; 828.5; 24-JUL-2005 06:59:32; Dark ; 84.0; 45; Alp Pav ; 1.94; 26000;occ; 168; 0;17767
7; 1292.7; 24-JUL-2005 07:07:16; Dark ; 93.0; 38; 20Eps Sgr ; 1.84; 11000;occ; 186; 0;17767
8; 1439.3; 24-JUL-2005 07:09:43; Bright; 88.5; 137; 22Lam Sgr ; 2.82; 4400;occ; 177; 0;17767
/nas3/ENVISAT/GOMOS/GOM_NL__0P/GOM_NL__0PNPDK20050724_071831_000055942039_00178_17767_0027.N1
1;-4068.7; 24-JUL-2005 07:18:31; Bright; 85.5; 126; 60Bet Oph ; 2.77; 4250;occ; 171; 0;17767
2;-3929.2; 24-JUL-2005 07:20:50; Bright; 87.5; 59; 55Alp Oph ; 2.08; 8900;occ; 175; 0;17767
3;-3300.9; 24-JUL-2005 07:31:18; Bright; 88.0; 69; 33Gam Dra ; 2.23; 3800;occ; 176; 0;17767
4;-3081.3; 24-JUL-2005 07:34:58; Bright; 85.5; 119; 14Eta Dra ; 2.73; 4700;occ; 171; 0;17767
5;-2828.4; 24-JUL-2005 07:39:11; Bright; 85.0; 60; 7Bet UMi ; 2.08; 3950;occ; 170; 0;17767
6;-1093.9; 24-JUL-2005 08:08:06; Dark ; 85.0; 30; 46Eps Ori ; 1.69; 30000;occ; 170; 0;17767
7; -963.4; 24-JUL-2005 08:10:16; Dark ; 85.0; 56; 53Kap Ori ; 2.07; 30000;occ; 170; 0;17767
8; -817.0; 24-JUL-2005 08:12:42; Dark ; 90.0; 101; 11Alp Lep ; 2.58; 7000;occ; 180; 0;17767
9; -496.5; 24-JUL-2005 08:18:03; Dark ; 59.5; 0; ; 0.00; 0;occ; 119; 0;17767
10; 349.0; 24-JUL-2005 08:32:08; Dark ; 87.5; 135; Bet Hyi ; 2.82; 5800;occ; 175; 0;17768
11; 828.8; 24-JUL-2005 08:40:08; Dark ; 84.0; 45; Alp Pav ; 1.94; 26000;occ; 168; 0;17768
12; 1292.9; 24-JUL-2005 08:47:52; Dark ; 90.5; 38; 20Eps Sgr ; 1.84; 11000;occ; 181; 0;17768
13; 1439.4; 24-JUL-2005 08:50:19; Bright; 87.0; 137; 22Lam Sgr ; 2.82; 4400;occ; 174; 0;17768
/nas3/ENVISAT/GOMOS/GOM_NL__0P/GOM_NL__0PNPDK20050724_085907_000055952039_00179_17768_0028.N1
1;-4068.3; 24-JUL-2005 08:59:07; Bright; 86.0; 126; 60Bet Oph ; 2.77; 4250;occ; 172; 0;17768
2;-3928.8; 24-JUL-2005 09:01:26; Bright; 84.5; 59; 55Alp Oph ; 2.08; 8900;occ; 169; 0;17768
3;-3300.9; 24-JUL-2005 09:11:54; Bright; 86.5; 69; 33Gam Dra ; 2.23; 3800;occ; 173; 0;17768
4;-3080.9; 24-JUL-2005 09:15:34; Bright; 85.5; 119; 14Eta Dra ; 2.73; 4700;occ; 171; 0;17768
5;-2828.2; 24-JUL-2005 09:19:47; Bright; 103.0; 60; 7Bet UMi ; 2.08; 3950;occ; 206; 0;17768
6;-1093.7; 24-JUL-2005 09:48:42; Dark ; 85.0; 30; 46Eps Ori ; 1.69; 30000;occ; 170; 0;17768
7; -963.1; 24-JUL-2005 09:50:52; Dark ; 86.5; 56; 53Kap Ori ; 2.07; 30000;occ; 173; 0;17768
8; -816.7; 24-JUL-2005 09:53:19; Dark ; 90.5; 101; 11Alp Lep ; 2.58; 7000;occ; 181; 0;17768
9; -496.4; 24-JUL-2005 09:58:39; Dark ; 59.5; 0; ; 0.00; 0;occ; 119; 0;17768

```



```

10; 349.3; 24-JUL-2005 10:12:45; Dark ; 85.5; 135; Bet Hyi ; 2.82; 5800;occ; 171; 0;17769
11; 829.2; 24-JUL-2005 10:20:44; Dark ; 84.0; 45; Alp Pav ; 1.94; 26000;occ; 168; 0;17769
12; 1293.1; 24-JUL-2005 10:28:28; Dark ; 91.0; 38; 20Eps Sgr ; 1.84; 11000;occ; 182; 0;17769
13; 1439.6; 24-JUL-2005 10:30:55; Bright; 88.5; 137; 22Lam Sgr ; 2.82; 4400;occ; 177; 0;17769
/nas3/ENVISAT/GOMOS/GOM_NL__0P/GOM_NL__0PNPDK20050724_103943_000055942039_00180_17769_0029.N1
 1;-4068.0; 24-JUL-2005 10:39:43; Bright; 87.0; 126; 60Bet Oph ; 2.77; 4250;occ; 174; 0;17769
 2;-3928.5; 24-JUL-2005 10:42:03; Bright; 84.0; 59; 55Alp Oph ; 2.08; 8900;occ; 168; 0;17769
 3;-3300.7; 24-JUL-2005 10:52:30; Bright; 88.0; 69; 33Gam Dra ; 2.23; 3800;occ; 176; 0;17769
 4;-3080.5; 24-JUL-2005 10:56:11; Bright; 85.0; 119; 14Eta Dra ; 2.73; 4700;occ; 170; 0;17769
 5;-2827.9; 24-JUL-2005 11:00:23; Bright; 83.5; 60; 7Bet UMi ; 2.08; 3950;occ; 167; 0;17769
 6;-1093.3; 24-JUL-2005 11:29:18; Dark ; 86.5; 30; 46Eps Ori ; 1.69; 30000;occ; 173; 0;17769
 7; -962.9; 24-JUL-2005 11:31:28; Dark ; 89.0; 56; 53Kap Ori ; 2.07; 30000;occ; 178; 0;17769
 8; -816.3; 24-JUL-2005 11:33:55; Dark ; 92.0; 101; 11Alp Lep ; 2.58; 7000;occ; 184; 0;17769
 9; -496.3; 24-JUL-2005 11:39:15; Dark ; 59.0; 0; ; 0.00; 0;occ; 118; 0;17769
10; 349.6; 24-JUL-2005 11:53:21; Dark ; 84.5; 135; Bet Hyi ; 2.82; 5800;occ; 169; 0;17770
11; 829.6; 24-JUL-2005 12:01:21; Dark ; 90.0; 45; Alp Pav ; 1.94; 26000;occ; 180; 0;17770
12; 1293.4; 24-JUL-2005 12:09:04; Dark ; 92.0; 38; 20Eps Sgr ; 1.84; 11000;occ; 184; 0;17770
13; 1439.8; 24-JUL-2005 12:11:31; Bright; 87.0; 137; 22Lam Sgr ; 2.82; 4400;occ; 174; 0;17770
/nas3/ENVISAT/GOMOS/GOM_NL__0P/GOM_NL__0PNPDK20050724_122019_000055942039_00181_17770_0030.N1
 1;-4067.7; 24-JUL-2005 12:20:19; Bright; 87.0; 126; 60Bet Oph ; 2.77; 4250;occ; 174; 0;17770
 2;-3928.2; 24-JUL-2005 12:22:39; Bright; 86.5; 59; 55Alp Oph ; 2.08; 8900;occ; 173; 0;17770
 3;-3300.7; 24-JUL-2005 12:33:06; Bright; 85.5; 69; 33Gam Dra ; 2.23; 3800;occ; 171; 0;17770
 4;-3080.4; 24-JUL-2005 12:36:47; Bright; 86.0; 119; 14Eta Dra ; 2.73; 4700;occ; 172; 0;17770
 5;-2827.6; 24-JUL-2005 12:40:59; Bright; 84.5; 60; 7Bet UMi ; 2.08; 3950;occ; 169; 0;17770
 6;-1093.0; 24-JUL-2005 13:09:54; Dark ; 91.5; 30; 46Eps Ori ; 1.69; 30000;occ; 183; 0;17770
 7; -962.6; 24-JUL-2005 13:12:04; Dark ; 89.0; 56; 53Kap Ori ; 2.07; 30000;occ; 178; 0;17770
 8; -816.1; 24-JUL-2005 13:14:31; Dark ; 91.0; 101; 11Alp Lep ; 2.58; 7000;occ; 182; 0;17770
 9; -496.2; 24-JUL-2005 13:19:51; Dark ; 59.5; 0; ; 0.00; 0;occ; 119; 0;17770
10; 350.0; 24-JUL-2005 13:33:57; Dark ; 85.5; 135; Bet Hyi ; 2.82; 5800;occ; 171; 0;17771
11; 830.0; 24-JUL-2005 13:41:57; Dark ; 96.0; 45; Alp Pav ; 1.94; 26000;occ; 192; 0;17771
12; 1293.6; 24-JUL-2005 13:49:41; Dark ; 91.0; 38; 20Eps Sgr ; 1.84; 11000;occ; 182; 0;17771
13; 1440.2; 24-JUL-2005 13:52:07; Bright; 87.0; 137; 22Lam Sgr ; 2.82; 4400;occ; 174; 0;17771
/nas3/ENVISAT/GOMOS/GOM_NL__0P/GOM_NL__0PNPDK20050724_140055_000054202039_00182_17771_0031.N1
 1;-4067.5; 24-JUL-2005 14:00:55; Bright; 87.5; 126; 60Bet Oph ; 2.77; 4250;occ; 175; 0;17771
 2;-3927.9; 24-JUL-2005 14:03:15; Bright; 87.0; 59; 55Alp Oph ; 2.08; 8900;occ; 174; 0;17771
 3;-3300.6; 24-JUL-2005 14:13:42; Bright; 87.0; 69; 33Gam Dra ; 2.23; 3800;occ; 174; 0;17771
 4;-3080.1; 24-JUL-2005 14:17:23; Bright; 87.0; 119; 14Eta Dra ; 2.73; 4700;occ; 174; 0;17771
 5;-2827.3; 24-JUL-2005 14:21:36; Bright; 82.5; 60; 7Bet UMi ; 2.08; 3950;occ; 165; 0;17771
 6;-1092.8; 24-JUL-2005 14:50:30; Dark ; 90.0; 30; 46Eps Ori ; 1.69; 30000;occ; 180; 0;17771
 7; -962.3; 24-JUL-2005 14:52:41; Dark ; 89.5; 56; 53Kap Ori ; 2.07; 30000;occ; 179; 0;17771
 8; -815.9; 24-JUL-2005 14:55:07; Dark ; 91.5; 101; 11Alp Lep ; 2.58; 7000;occ; 183; 0;17771
 9; -496.1; 24-JUL-2005 15:00:27; Dark ; 59.5; 0; ; 0.00; 0;occ; 119; 0;17771
10; 350.3; 24-JUL-2005 15:14:33; Dark ; 84.5; 135; Bet Hyi ; 2.82; 5800;occ; 169; 0;17772
11; 830.4; 24-JUL-2005 15:22:33; Dark ; 89.0; 45; Alp Pav ; 1.94; 26000;occ; 178; 0;17772
12; 1293.7; 24-JUL-2005 15:30:17; Dark ; 60.0; 38; 20Eps Sgr ; 1.84; 11000;occ; 120; 0;17772
/nas3/ENVISAT/GOMOS/GOM_NL__0P/GOM_NL__0PNPDK20050724_140055_000054202039_00182_17771_0035.N1
 1;-4067.5; 24-JUL-2005 14:00:55; Bright; 87.5; 126; 60Bet Oph ; 2.77; 4250;occ; 175; 0;17771
 2;-3927.9; 24-JUL-2005 14:03:15; Bright; 87.0; 59; 55Alp Oph ; 2.08; 8900;occ; 174; 0;17771
 3;-3300.6; 24-JUL-2005 14:13:42; Bright; 87.0; 69; 33Gam Dra ; 2.23; 3800;occ; 174; 0;17771
 4;-3080.1; 24-JUL-2005 14:17:23; Bright; 87.0; 119; 14Eta Dra ; 2.73; 4700;occ; 174; 0;17771
 5;-2827.3; 24-JUL-2005 14:21:36; Bright; 82.5; 60; 7Bet UMi ; 2.08; 3950;occ; 165; 0;17771
 6;-1092.8; 24-JUL-2005 14:50:30; Dark ; 90.0; 30; 46Eps Ori ; 1.69; 30000;occ; 180; 0;17771
 7; -962.3; 24-JUL-2005 14:52:41; Dark ; 89.5; 56; 53Kap Ori ; 2.07; 30000;occ; 179; 0;17771
 8; -815.9; 24-JUL-2005 14:55:07; Dark ; 91.5; 101; 11Alp Lep ; 2.58; 7000;occ; 183; 0;17771
 9; -496.1; 24-JUL-2005 15:00:27; Dark ; 59.5; 0; ; 0.00; 0;occ; 119; 0;17771
10; 350.3; 24-JUL-2005 15:14:33; Dark ; 84.5; 135; Bet Hyi ; 2.82; 5800;occ; 169; 0;17772
11; 830.4; 24-JUL-2005 15:22:33; Dark ; 89.0; 45; Alp Pav ; 1.94; 26000;occ; 178; 0;17772
12; 1293.7; 24-JUL-2005 15:30:17; Dark ; 60.0; 38; 20Eps Sgr ; 1.84; 11000;occ; 120; 0;17772
/nas3/ENVISAT/GOMOS/GOM_NL__0P/GOM_NL__0PNPDK20050724_153031_000056482039_00183_17772_0032.N1
 1;-4727.8; 24-JUL-2005 15:30:31; Dark ; 92.5; 38; 20Eps Sgr ; 1.84; 11000;occ; 185; 29;17772
 2;-4595.6; 24-JUL-2005 15:32:43; Bright; 87.0; 137; 22Lam Sgr ; 2.82; 4400;occ; 174; 0;17772
 3;-4067.3; 24-JUL-2005 15:41:32; Bright; 86.0; 126; 60Bet Oph ; 2.77; 4250;occ; 172; 0;17772
 4;-3927.6; 24-JUL-2005 15:43:51; Bright; 84.5; 59; 55Alp Oph ; 2.08; 8900;occ; 169; 0;17772
 5;-3300.6; 24-JUL-2005 15:54:18; Bright; 87.0; 69; 33Gam Dra ; 2.23; 3800;occ; 174; 0;17772
 6;-3079.8; 24-JUL-2005 15:57:59; Bright; 86.5; 119; 14Eta Dra ; 2.73; 4700;occ; 173; 0;17772
 7;-2827.2; 24-JUL-2005 16:02:12; Bright; 103.0; 60; 7Bet UMi ; 2.08; 3950;occ; 206; 0;17772
 8;-1092.7; 24-JUL-2005 16:31:06; Dark ; 92.5; 30; 46Eps Ori ; 1.69; 30000;occ; 185; 0;17772
 9; -962.2; 24-JUL-2005 16:33:17; Dark ; 90.5; 56; 53Kap Ori ; 2.07; 30000;occ; 181; 0;17772

```

```

10; -815.7; 24-JUL-2005 16:35:43; Dark ; 90.5; 101; 11Alp Lep ; 2.58; 7000;occ; 181; 0;17772
11; -496.1; 24-JUL-2005 16:41:03; Dark ; 59.5; 0; ; 0.00; 0;occ; 119; 0;17772
12; 350.4; 24-JUL-2005 16:55:09; Dark ; 87.0; 135; Bet Hyi ; 2.82; 5800;occ; 174; 0;17773
13; 830.7; 24-JUL-2005 17:03:10; Dark ; 90.5; 45; Alp Pav ; 1.94; 26000;occ; 181; 0;17773
/nas3/ENVISAT/GOMOS/GOM_NL__0P/GOM_NL__0PNPDK20050724_171053_000056612039_00184_17773_0033.N1
1; -4742.0; 24-JUL-2005 17:10:53; Dark ; 91.5; 38; 20Eps Sgr ; 1.84; 11000;occ; 183; 0;17773
2; -4595.5; 24-JUL-2005 17:13:19; Bright; 89.0; 137; 22Lam Sgr ; 2.82; 4400;occ; 178; 0;17773
3; -4067.0; 24-JUL-2005 17:22:08; Bright; 85.5; 126; 60Bet Oph ; 2.77; 4250;occ; 171; 0;17773
4; -3927.5; 24-JUL-2005 17:24:27; Bright; 84.5; 59; 55Alp Oph ; 2.08; 8900;occ; 169; 0;17773
5; -3300.4; 24-JUL-2005 17:34:54; Bright; 85.0; 69; 33Gam Dra ; 2.23; 3800;occ; 170; 0;17773
6; -3079.5; 24-JUL-2005 17:38:35; Bright; 85.5; 119; 14Eta Dra ; 2.73; 4700;occ; 171; 0;17773
7; -2826.9; 24-JUL-2005 17:42:48; Bright; 86.5; 60; 7Bet UMi ; 2.08; 3950;occ; 173; 0;17773
8; -1092.5; 24-JUL-2005 18:11:42; Dark ; 89.5; 30; 46Eps Ori ; 1.69; 30000;occ; 179; 0;17773
9; -962.1; 24-JUL-2005 18:13:53; Dark ; 91.0; 56; 53Kap Ori ; 2.07; 30000;occ; 182; 0;17773
10; -815.5; 24-JUL-2005 18:16:19; Dark ; 91.0; 101; 11Alp Lep ; 2.58; 7000;occ; 182; 0;17773
11; -496.0; 24-JUL-2005 18:21:39; Dark ; 59.5; 0; ; 0.00; 0;occ; 119; 0;17773
12; 350.6; 24-JUL-2005 18:35:45; Dark ; 86.0; 135; Bet Hyi ; 2.82; 5800;occ; 172; 0;17774
13; 830.9; 24-JUL-2005 18:43:46; Dark ; 89.5; 45; Alp Pav ; 1.94; 26000;occ; 179; 0;17774
/nas3/ENVISAT/GOMOS/GOM_NL__0P/GOM_NL__0PNPDK20050724_185129_000056622039_00185_17774_0034.N1
1; -4741.9; 24-JUL-2005 18:51:29; Dark ; 92.5; 38; 20Eps Sgr ; 1.84; 11000;occ; 185; 0;17774
2; -4595.3; 24-JUL-2005 18:53:56; Bright; 89.0; 137; 22Lam Sgr ; 2.82; 4400;occ; 178; 0;17774
3; -4066.8; 24-JUL-2005 19:02:44; Bright; 86.5; 126; 60Bet Oph ; 2.77; 4250;occ; 173; 0;17774
4; -3927.2; 24-JUL-2005 19:05:04; Bright; 86.5; 59; 55Alp Oph ; 2.08; 8900;occ; 173; 0;17774
5; -3300.3; 24-JUL-2005 19:15:31; Bright; 86.5; 69; 33Gam Dra ; 2.23; 3800;occ; 173; 0;17774
6; -3079.2; 24-JUL-2005 19:19:12; Bright; 85.5; 119; 14Eta Dra ; 2.73; 4700;occ; 171; 0;17774
7; -2826.6; 24-JUL-2005 19:23:24; Bright; 86.5; 60; 7Bet UMi ; 2.08; 3950;occ; 173; 0;17774
8; -1092.2; 24-JUL-2005 19:52:19; Dark ; 91.5; 30; 46Eps Ori ; 1.69; 30000;occ; 183; 0;17774
9; -961.7; 24-JUL-2005 19:54:29; Dark ; 88.0; 56; 53Kap Ori ; 2.07; 30000;occ; 176; 0;17774
10; -815.2; 24-JUL-2005 19:56:56; Dark ; 91.0; 101; 11Alp Lep ; 2.58; 7000;occ; 182; 0;17774
11; -495.9; 24-JUL-2005 20:02:15; Dark ; 59.0; 0; ; 0.00; 0;occ; 118; 0;17774
12; 350.9; 24-JUL-2005 20:16:22; Dark ; 86.0; 135; Bet Hyi ; 2.82; 5800;occ; 172; 0;17775
13; 831.2; 24-JUL-2005 20:24:22; Dark ; 89.5; 45; Alp Pav ; 1.94; 26000;occ; 179; 0;17775
/nas3/ENVISAT/GOMOS/GOM_NL__0P/GOM_NL__0PNPDE20050723_210340_000040152039_00172_17761_0042.N1
1; -4744.0; 23-JUL-2005 21:03:40; Dark ; 92.5; 38; 20Eps Sgr ; 1.84; 11000;occ; 185; 0;17761
2; -4597.5; 23-JUL-2005 21:06:06; Bright; 88.5; 137; 22Lam Sgr ; 2.82; 4400;occ; 177; 0;17761
3; -4069.8; 23-JUL-2005 21:14:54; Bright; 87.0; 126; 60Bet Oph ; 2.77; 4250;occ; 174; 0;17761
4; -3930.5; 23-JUL-2005 21:17:13; Bright; 85.5; 59; 55Alp Oph ; 2.08; 8900;occ; 171; 0;17761
5; -3301.2; 23-JUL-2005 21:27:43; Bright; 80.0; 69; 33Gam Dra ; 2.23; 3800;occ; 160; 0;17761
6; -3082.8; 23-JUL-2005 21:31:21; Bright; 86.5; 119; 14Eta Dra ; 2.73; 4700;occ; 173; 0;17761
7; -2829.8; 23-JUL-2005 21:35:34; Bright; 86.5; 60; 7Bet UMi ; 2.08; 3950;occ; 173; 0;17761
8; -1095.3; 23-JUL-2005 22:04:29; Dark ; 90.0; 30; 46Eps Ori ; 1.69; 30000;occ; 180; 0;17761
9; -964.5; 23-JUL-2005 22:06:39; Dark ; 88.5; 56; 53Kap Ori ; 2.07; 30000;occ; 177; 0;17761
10; -818.4; 23-JUL-2005 22:09:05; Dark ; 90.0; 101; 11Alp Lep ; 2.58; 7000;occ; 180; 0;17761
/nas3/ENVISAT/GOMOS/GOM_NL__0P/GOM_NL__0PNPDE20050723_221005_000000302039_00172_17761_0043.N1
1; -758.9; 23-JUL-2005 22:10:05; Dark ; 90.5; 101; 11Alp Lep ; 2.58; 7000;occ; 181; 119;17761
/nas3/ENVISAT/GOMOS/GOM_NL__0P/GOM_NL__0PNPDE20050727_013409_000042302039_00217_17806_0061.N1
1; -930.5; 27-JUL-2005 01:34:09; Dark ; 64.5; 56; 53Kap Ori ; 2.07; 30000;occ; 129; 0;17806
2; -817.5; 27-JUL-2005 01:36:02; Dark ; 61.5; 47; 2Bet CMA ; 1.98; 28000;occ; 123; 0;17806
3; -492.9; 27-JUL-2005 01:41:27; Dark ; 59.5; 0; ; 0.00; 0;occ; 119; 0;17806
4; 381.2; 27-JUL-2005 01:56:01; Dark ; 63.5; 135; Bet Hyi ; 2.82; 5800;occ; 127; 0;17807
5; 864.6; 27-JUL-2005 02:04:05; Dark ; 67.0; 45; Alp Pav ; 1.94; 26000;occ; 134; 0;17807
6; 1323.1; 27-JUL-2005 02:11:43; Dark ; 65.0; 38; 20Eps Sgr ; 1.84; 11000;occ; 130; 0;17807
7; 1517.8; 27-JUL-2005 02:14:58; Bright; 11.0; 155; 41Pi Sgr ; 2.90; 6600;occ; 22; 0;17807
8; 1999.9; 27-JUL-2005 02:23:00; Bright; 65.0; 126; 60Bet Oph ; 2.77; 4250;occ; 130; 0;17807
9; 2140.1; 27-JUL-2005 02:25:20; Bright; 62.5; 59; 55Alp Oph ; 2.08; 8900;occ; 125; 0;17807
10; 2761.0; 27-JUL-2005 02:35:41; Bright; 60.5; 69; 33Gam Dra ; 2.23; 3800;occ; 121; 0;17807
11; 2987.9; 27-JUL-2005 02:39:28; Bright; 63.5; 119; 14Eta Dra ; 2.73; 4700;occ; 127; 0;17807
12; 3240.8; 27-JUL-2005 02:43:41; Bright; 59.5; 60; 7Bet UMi ; 2.08; 3950;occ; 119; 0;17807
/nas3/ENVISAT/GOMOS/GOM_NL__0P/GOM_NL__0PNPDK20050727_063357_000026112039_00220_17809_0055.N1
1; -1051.0; 27-JUL-2005 06:33:57; Dark ; 65.0; 33; 50Zet Ori ; 1.77; 30000;occ; 130; 0;17809
2; -929.8; 27-JUL-2005 06:35:58; Dark ; 60.5; 56; 53Kap Ori ; 2.07; 30000;occ; 121; 0;17809
3; -817.0; 27-JUL-2005 06:37:51; Dark ; 61.5; 47; 2Bet CMA ; 1.98; 28000;occ; 123; 0;17809
4; -614.4; 27-JUL-2005 06:41:13; Dark ; 63.0; 177; 1Zet CMA ; 3.02; 26000;occ; 126; 0;17809
5; -492.5; 27-JUL-2005 06:43:15; Dark ; 59.0; 0; ; 0.00; 0;occ; 118; 0;17809
6; 382.0; 27-JUL-2005 06:57:50; Dark ; 64.5; 135; Bet Hyi ; 2.82; 5800;occ; 129; 0;17810
7; 865.7; 27-JUL-2005 07:05:54; Dark ; 65.5; 45; Alp Pav ; 1.94; 26000;occ; 131; 0;17810
8; 1323.9; 27-JUL-2005 07:13:32; Dark ; 68.0; 38; 20Eps Sgr ; 1.84; 11000;occ; 136; 0;17810
9; 1518.3; 27-JUL-2005 07:16:46; Bright; 42.5; 155; 41Pi Sgr ; 2.90; 6600;occ; 85; 0;17810

```

```

/nas3/ENVISAT/GOMOS/GOM_NL__0P/GOM_NL__0PNPDK20050727_072449_000055952039_00221_17810_0056.N1
 1;-4035.0; 27-JUL-2005 07:24:49; Bright; 63.0; 126; 60Bet Oph ; 2.77; 4250;occ; 126; 0;17810
 2;-3894.8; 27-JUL-2005 07:27:09; Bright; 65.0; 59; 55Alp Oph ; 2.08; 8900;occ; 130; 0;17810
 3;-3274.2; 27-JUL-2005 07:37:30; Bright; 63.5; 69; 33Gam Dra ; 2.23; 3800;occ; 127; 0;17810
 4;-3046.9; 27-JUL-2005 07:41:17; Bright; 63.0; 119; 14Eta Dra ; 2.73; 4700;occ; 126; 0;17810
 5;-2794.2; 27-JUL-2005 07:45:30; Bright; 61.5; 60; 7Bet UMi ; 2.08; 3950;occ; 123; 0;17810
 6;-1050.7; 27-JUL-2005 08:14:33; Dark ; 60.5; 33; 50Zet Ori ; 1.77; 30000;occ; 121; 0;17810
 7; -929.5; 27-JUL-2005 08:16:34; Dark ; 61.5; 56; 53Kap Ori ; 2.07; 30000;occ; 123; 0;17810
 8; -816.9; 27-JUL-2005 08:18:27; Dark ; 64.5; 47; 2Bet CMA ; 1.98; 28000;occ; 129; 0;17810
 9; -614.3; 27-JUL-2005 08:21:49; Dark ; 65.0; 177; 1Zet CMA ; 3.02; 26000;occ; 130; 0;17810
10; -492.4; 27-JUL-2005 08:23:51; Dark ; 59.5; 0; ; 0.00; 0;occ; 119; 0;17810
11; 382.3; 27-JUL-2005 08:38:26; Dark ; 64.5; 135; Bet Hyi ; 2.82; 5800;occ; 129; 0;17811
12; 866.0; 27-JUL-2005 08:46:30; Dark ; 65.5; 45; Alp Pav ; 1.94; 26000;occ; 131; 0;17811
13; 1324.1; 27-JUL-2005 08:54:08; Dark ; 66.5; 38; 20Eps Sgr ; 1.84; 11000;occ; 133; 0;17811
14; 1518.5; 27-JUL-2005 08:57:22; Bright; 42.5; 155; 41Pi Sgr ; 2.90; 6600;occ; 85; 0;17811
/nas3/ENVISAT/GOMOS/GOM_NL__0P/GOM_NL__0PNPDK20050727_121922_000058602039_00224_17813_0059.N1
 1;-4469.5; 27-JUL-2005 12:19:22; Bright; 59.0; 155; 41Pi Sgr ; 2.90; 6600;occ; 118; 95;17813
 2;-4034.1; 27-JUL-2005 12:26:37; Bright; 65.0; 126; 60Bet Oph ; 2.77; 4250;occ; 130; 0;17813
 3;-3893.9; 27-JUL-2005 12:28:57; Bright; 65.0; 59; 55Alp Oph ; 2.08; 8900;occ; 130; 0;17813
 4;-3273.9; 27-JUL-2005 12:39:17; Bright; 66.0; 69; 33Gam Dra ; 2.23; 3800;occ; 132; 0;17813
 5;-3046.0; 27-JUL-2005 12:43:05; Bright; 63.5; 119; 14Eta Dra ; 2.73; 4700;occ; 127; 0;17813
 6;-2793.4; 27-JUL-2005 12:47:18; Bright; 79.0; 60; 7Bet UMi ; 2.08; 3950;occ; 158; 0;17813
 7;-1049.8; 27-JUL-2005 13:16:22; Dark ; 61.0; 33; 50Zet Ori ; 1.77; 30000;occ; 122; 0;17813
 8; -928.6; 27-JUL-2005 13:18:23; Dark ; 64.0; 56; 53Kap Ori ; 2.07; 30000;occ; 128; 0;17813
 9; -816.4; 27-JUL-2005 13:20:15; Dark ; 66.0; 47; 2Bet CMA ; 1.98; 28000;occ; 132; 0;17813
10; -613.9; 27-JUL-2005 13:23:37; Dark ; 63.5; 177; 1Zet CMA ; 3.02; 26000;occ; 127; 0;17813
11; -492.0; 27-JUL-2005 13:25:39; Dark ; 59.0; 0; ; 0.00; 0;occ; 118; 0;17813
12; 383.1; 27-JUL-2005 13:40:14; Dark ; 64.0; 135; Bet Hyi ; 2.82; 5800;occ; 128; 0;17814
13; 866.8; 27-JUL-2005 13:48:18; Dark ; 66.5; 45; Alp Pav ; 1.94; 26000;occ; 133; 0;17814
14; 1324.4; 27-JUL-2005 13:55:56; Dark ; 67.5; 38; 20Eps Sgr ; 1.84; 11000;occ; 135; 0;17814
/nas3/ENVISAT/GOMOS/GOM_NL__0P/GOM_NL__0PNPDE20050726_210217_000044192039_00215_17804_0058.N1
 1;-5171.6; 26-JUL-2005 21:02:17; Dark ; 67.5; 45; Alp Pav ; 1.94; 26000;occ; 135; 1;17804
 2;-4713.1; 26-JUL-2005 21:09:55; Dark ; 73.5; 38; 20Eps Sgr ; 1.84; 11000;occ; 147; 0;17804
 3;-4566.3; 26-JUL-2005 21:12:22; Bright; 65.5; 137; 22Lam Sgr ; 2.82; 4400;occ; 131; 0;17804
 4;-4036.4; 26-JUL-2005 21:21:12; Bright; 64.0; 126; 60Bet Oph ; 2.77; 4250;occ; 128; 0;17804
 5;-3896.5; 26-JUL-2005 21:23:32; Bright; 65.5; 59; 55Alp Oph ; 2.08; 8900;occ; 131; 0;17804
 6;-3275.0; 26-JUL-2005 21:33:53; Bright; 66.5; 69; 33Gam Dra ; 2.23; 3800;occ; 133; 0;17804
 7;-3048.7; 26-JUL-2005 21:37:40; Bright; 63.0; 119; 14Eta Dra ; 2.73; 4700;occ; 126; 0;17804
 8;-2795.8; 26-JUL-2005 21:41:52; Bright; 62.5; 60; 7Bet UMi ; 2.08; 3950;occ; 125; 0;17804
 9;-1060.2; 26-JUL-2005 22:10:48; Dark ; 26.0; 30; 46Eps Ori ; 1.69; 30000;occ; 52; 0;17804
10; -931.0; 26-JUL-2005 22:12:57; Dark ; 65.0; 56; 53Kap Ori ; 2.07; 30000;occ; 130; 0;17804
11; -817.8; 26-JUL-2005 22:14:50; Dark ; 66.0; 47; 2Bet CMA ; 1.98; 28000;occ; 132; 0;17804
/nas3/ENVISAT/GOMOS/GOM_NL__0P/GOM_NL__0PNPDE20050726_221534_000060572039_00215_17804_0059.N1
 1; -774.3; 26-JUL-2005 22:15:34; Dark ; 66.5; 47; 2Bet CMA ; 1.98; 28000;occ; 133; 87;17804
 2; -614.9; 26-JUL-2005 22:18:13; Dark ; 64.0; 177; 1Zet CMA ; 3.02; 26000;occ; 128; 0;17804
 3; -493.1; 26-JUL-2005 22:20:15; Dark ; 59.5; 0; ; 0.00; 0;occ; 119; 0;17804
 4; 380.6; 26-JUL-2005 22:34:49; Dark ; 63.0; 135; Bet Hyi ; 2.82; 5800;occ; 126; 0;17805
 5; 864.1; 26-JUL-2005 22:42:52; Dark ; 66.0; 45; Alp Pav ; 1.94; 26000;occ; 132; 0;17805
 6; 1322.7; 26-JUL-2005 22:50:31; Dark ; 66.0; 38; 20Eps Sgr ; 1.84; 11000;occ; 132; 0;17805
 7; 1469.6; 26-JUL-2005 22:52:58; Bright; 65.0; 137; 22Lam Sgr ; 2.82; 4400;occ; 130; 0;17805
 8; 1999.6; 26-JUL-2005 23:01:48; Bright; 65.0; 126; 60Bet Oph ; 2.77; 4250;occ; 130; 0;17805
 9; 2139.6; 26-JUL-2005 23:04:08; Bright; 65.0; 59; 55Alp Oph ; 2.08; 8900;occ; 130; 0;17805
10; 2761.0; 26-JUL-2005 23:14:29; Bright; 64.0; 69; 33Gam Dra ; 2.23; 3800;occ; 128; 0;17805
11; 2987.4; 26-JUL-2005 23:18:16; Bright; 62.5; 119; 14Eta Dra ; 2.73; 4700;occ; 125; 0;17805
12; 3240.3; 26-JUL-2005 23:22:29; Bright; 61.0; 60; 7Bet UMi ; 2.08; 3950;occ; 122; 0;17805
13; 4975.9; 26-JUL-2005 23:51:24; Dark ; 26.0; 30; 46Eps Ori ; 1.69; 30000;occ; 52; 0;17805
14; 5105.0; 26-JUL-2005 23:53:33; Dark ; 66.5; 56; 53Kap Ori ; 2.07; 30000;occ; 133; 0;17805
15; 5218.3; 26-JUL-2005 23:55:27; Dark ; 65.0; 47; 2Bet CMA ; 1.98; 28000;occ; 130; 0;17805
/nas3/ENVISAT/GOMOS/GOM_NL__0P/GOM_NL__0PNPDE20050726_235542_000059612039_00216_17805_0060.N1
 1; -802.0; 26-JUL-2005 23:55:42; Dark ; 65.5; 47; 2Bet CMA ; 1.98; 28000;occ; 131; 31;17805
 2; -614.9; 26-JUL-2005 23:58:49; Dark ; 64.5; 177; 1Zet CMA ; 3.02; 26000;occ; 129; 0;17805
 3; -493.0; 27-JUL-2005 00:00:51; Dark ; 59.0; 0; ; 0.00; 0;occ; 118; 0;17805
 4; 380.8; 27-JUL-2005 00:15:25; Dark ; 63.0; 135; Bet Hyi ; 2.82; 5800;occ; 126; 0;17806
 5; 864.3; 27-JUL-2005 00:23:28; Dark ; 69.0; 45; Alp Pav ; 1.94; 26000;occ; 138; 0;17806
 6; 1323.0; 27-JUL-2005 00:31:07; Dark ; 69.0; 38; 20Eps Sgr ; 1.84; 11000;occ; 138; 0;17806
 7; 1517.5; 27-JUL-2005 00:34:22; Bright; 11.0; 155; 41Pi Sgr ; 2.90; 6600;occ; 22; 0;17806
 8; 1999.7; 27-JUL-2005 00:42:24; Bright; 64.5; 126; 60Bet Oph ; 2.77; 4250;occ; 129; 0;17806
 9; 2139.9; 27-JUL-2005 00:44:44; Bright; 65.0; 59; 55Alp Oph ; 2.08; 8900;occ; 130; 0;17806

```

```

10; 2761.0; 27-JUL-2005 00:55:05; Bright; 63.5; 69; 33Gam Dra ; 2.23; 3800;occ; 127; 0;17806
11; 2987.6; 27-JUL-2005 00:58:52; Bright; 63.0; 119; 14Eta Dra ; 2.73; 4700;occ; 126; 0;17806
12; 3240.5; 27-JUL-2005 01:03:05; Bright; 59.0; 60; 7Bet UMi ; 2.08; 3950;occ; 118; 0;17806
13; 4984.1; 27-JUL-2005 01:32:08; Dark ; 67.5; 33; 50Zet Ori ; 1.77; 30000;occ; 135; 0;17806
14; 5105.3; 27-JUL-2005 01:34:09; Dark ; 55.0; 56; 53Kap Ori ; 2.07; 30000;occ; 110; 0;17806
/nas3/ENVISAT/GOMOS/GOM_NL__0P/GOM_NL__0PNPDK20050726_142958_000054942039_00211_17800_0051.N1
 1;-4567.0; 26-JUL-2005 14:29:58; Bright; 64.5; 137; 22Lam Sgr ; 2.82; 4400;occ; 129; 0;17800
 2;-4037.5; 26-JUL-2005 14:38:47; Bright; 64.0; 126; 60Bet Oph ; 2.77; 4250;occ; 128; 0;17800
 3;-3897.5; 26-JUL-2005 14:41:07; Bright; 63.0; 59; 55Alp Oph ; 2.08; 8900;occ; 126; 0;17800
 4;-3275.4; 26-JUL-2005 14:51:29; Bright; 64.0; 69; 33Gam Dra ; 2.23; 3800;occ; 128; 0;17800
 5;-3049.8; 26-JUL-2005 14:55:15; Bright; 63.0; 119; 14Eta Dra ; 2.73; 4700;occ; 126; 0;17800
 6;-2796.8; 26-JUL-2005 14:59:28; Bright; 62.0; 60; 7Bet UMi ; 2.08; 3950;occ; 124; 0;17800
 7;-1061.1; 26-JUL-2005 15:28:23; Dark ; 67.5; 30; 46Eps Ori ; 1.69; 30000;occ; 135; 0;17800
 8; -931.9; 26-JUL-2005 15:30:33; Dark ; 66.5; 56; 53Kap Ori ; 2.07; 30000;occ; 133; 0;17800
 9; -818.0; 26-JUL-2005 15:32:27; Dark ; 67.0; 47; 2Bet CMA ; 1.98; 28000;occ; 134; 0;17800
10; -615.2; 26-JUL-2005 15:35:49; Dark ; 64.5; 177; 1Zet CMA ; 3.02; 26000;occ; 129; 0;17800
11; -493.5; 26-JUL-2005 15:37:51; Dark ; 59.5; 0; ; 0.00; 0;occ; 119; 0;17800
12; 379.6; 26-JUL-2005 15:52:24; Dark ; 64.0; 135; Bet Hyi ; 2.82; 5800;occ; 128; 0;17801
13; 863.0; 26-JUL-2005 16:00:27; Dark ; 65.0; 45; Alp Pav ; 1.94; 26000;occ; 130; 0;17801
/nas3/ENVISAT/GOMOS/GOM_NL__0P/GOM_NL__0PNPDK20050726_160807_000056412039_00212_17801_0052.N1
 1;-4713.7; 26-JUL-2005 16:08:07; Dark ; 65.0; 38; 20Eps Sgr ; 1.84; 11000;occ; 130; 0;17801
 2;-4567.0; 26-JUL-2005 16:10:34; Bright; 65.0; 137; 22Lam Sgr ; 2.82; 4400;occ; 130; 0;17801
 3;-4037.4; 26-JUL-2005 16:19:23; Bright; 62.5; 126; 60Bet Oph ; 2.77; 4250;occ; 125; 0;17801
 4;-3897.5; 26-JUL-2005 16:21:43; Bright; 65.0; 59; 55Alp Oph ; 2.08; 8900;occ; 130; 0;17801
 5;-3275.4; 26-JUL-2005 16:32:05; Bright; 61.5; 69; 33Gam Dra ; 2.23; 3800;occ; 123; 0;17801
 6;-3049.6; 26-JUL-2005 16:35:51; Bright; 64.0; 119; 14Eta Dra ; 2.73; 4700;occ; 128; 0;17801
 7;-2796.6; 26-JUL-2005 16:40:04; Bright; 79.0; 60; 7Bet UMi ; 2.08; 3950;occ; 158; 0;17801
 8;-1061.0; 26-JUL-2005 17:09:00; Dark ; 66.5; 30; 46Eps Ori ; 1.69; 30000;occ; 133; 0;17801
 9; -931.9; 26-JUL-2005 17:11:09; Dark ; 65.0; 56; 53Kap Ori ; 2.07; 30000;occ; 130; 0;17801
10; -818.1; 26-JUL-2005 17:13:02; Dark ; 65.5; 47; 2Bet CMA ; 1.98; 28000;occ; 131; 0;17801
11; -615.1; 26-JUL-2005 17:16:25; Dark ; 65.0; 177; 1Zet CMA ; 3.02; 26000;occ; 130; 0;17801
12; -493.4; 26-JUL-2005 17:18:27; Dark ; 59.0; 0; ; 0.00; 0;occ; 118; 0;17801
13; 379.9; 26-JUL-2005 17:33:00; Dark ; 64.5; 135; Bet Hyi ; 2.82; 5800;occ; 129; 0;17802
14; 863.2; 26-JUL-2005 17:41:04; Dark ; 65.5; 45; Alp Pav ; 1.94; 26000;occ; 131; 0;17802
/nas3/ENVISAT/GOMOS/GOM_NL__0P/GOM_NL__0PNPDK20050726_174843_000056412039_00213_17802_0053.N1
 1;-4713.5; 26-JUL-2005 17:48:43; Dark ; 66.0; 38; 20Eps Sgr ; 1.84; 11000;occ; 132; 0;17802
 2;-4566.8; 26-JUL-2005 17:51:10; Bright; 64.0; 137; 22Lam Sgr ; 2.82; 4400;occ; 128; 0;17802
 3;-4037.1; 26-JUL-2005 17:59:59; Bright; 64.0; 126; 60Bet Oph ; 2.77; 4250;occ; 128; 0;17802
 4;-3897.2; 26-JUL-2005 18:02:19; Bright; 65.0; 59; 55Alp Oph ; 2.08; 8900;occ; 130; 0;17802
 5;-3275.3; 26-JUL-2005 18:12:41; Bright; 65.0; 69; 33Gam Dra ; 2.23; 3800;occ; 130; 0;17802
 6;-3049.4; 26-JUL-2005 18:16:27; Bright; 64.0; 119; 14Eta Dra ; 2.73; 4700;occ; 128; 0;17802
 7;-2796.3; 26-JUL-2005 18:20:40; Bright; 79.0; 60; 7Bet UMi ; 2.08; 3950;occ; 158; 0;17802
 8;-1060.7; 26-JUL-2005 18:49:36; Dark ; 65.0; 30; 46Eps Ori ; 1.69; 30000;occ; 130; 0;17802
 9; -931.6; 26-JUL-2005 18:51:45; Dark ; 63.0; 56; 53Kap Ori ; 2.07; 30000;occ; 126; 0;17802
10; -818.0; 26-JUL-2005 18:53:38; Dark ; 63.0; 47; 2Bet CMA ; 1.98; 28000;occ; 126; 0;17802
11; -615.1; 26-JUL-2005 18:57:01; Dark ; 64.0; 177; 1Zet CMA ; 3.02; 26000;occ; 128; 0;17802
12; -493.3; 26-JUL-2005 18:59:03; Dark ; 59.5; 0; ; 0.00; 0;occ; 119; 0;17802
13; 380.1; 26-JUL-2005 19:13:37; Dark ; 63.0; 135; Bet Hyi ; 2.82; 5800;occ; 126; 0;17803
14; 863.5; 26-JUL-2005 19:21:40; Dark ; 65.0; 45; Alp Pav ; 1.94; 26000;occ; 130; 0;17803
/nas3/ENVISAT/GOMOS/GOM_NL__0P/GOM_NL__0PNPDK20050726_192202_000060772039_00214_17803_0054.N1
 1;-5150.9; 26-JUL-2005 19:22:02; Dark ; 65.5; 45; Alp Pav ; 1.94; 26000;occ; 131; 43;17803
 2;-4713.2; 26-JUL-2005 19:29:19; Dark ; 67.0; 38; 20Eps Sgr ; 1.84; 11000;occ; 134; 0;17803
 3;-4566.5; 26-JUL-2005 19:31:46; Bright; 64.5; 137; 22Lam Sgr ; 2.82; 4400;occ; 129; 0;17803
 4;-4036.8; 26-JUL-2005 19:40:36; Bright; 63.5; 126; 60Bet Oph ; 2.77; 4250;occ; 127; 0;17803
 5;-3896.8; 26-JUL-2005 19:42:56; Bright; 63.0; 59; 55Alp Oph ; 2.08; 8900;occ; 126; 0;17803
 6;-3275.2; 26-JUL-2005 19:53:17; Bright; 63.5; 69; 33Gam Dra ; 2.23; 3800;occ; 127; 0;17803
 7;-3049.1; 26-JUL-2005 19:57:03; Bright; 63.5; 119; 14Eta Dra ; 2.73; 4700;occ; 127; 0;17803
 8;-2796.0; 26-JUL-2005 20:01:16; Bright; 59.5; 60; 7Bet UMi ; 2.08; 3950;occ; 119; 0;17803
 9;-1060.5; 26-JUL-2005 20:30:12; Dark ; 65.5; 30; 46Eps Ori ; 1.69; 30000;occ; 131; 0;17803
10; -931.3; 26-JUL-2005 20:32:21; Dark ; 62.5; 56; 53Kap Ori ; 2.07; 30000;occ; 125; 0;17803
11; -817.9; 26-JUL-2005 20:34:15; Dark ; 64.5; 47; 2Bet CMA ; 1.98; 28000;occ; 129; 0;17803
12; -615.1; 26-JUL-2005 20:37:37; Dark ; 63.5; 177; 1Zet CMA ; 3.02; 26000;occ; 127; 0;17803
13; -493.2; 26-JUL-2005 20:39:39; Dark ; 59.0; 0; ; 0.00; 0;occ; 118; 0;17803
14; 380.3; 26-JUL-2005 20:54:13; Dark ; 63.0; 135; Bet Hyi ; 2.82; 5800;occ; 126; 0;17804
15; 863.7; 26-JUL-2005 21:02:16; Dark ; 63.0; 45; Alp Pav ; 1.94; 26000;occ; 126; 0;17804
/nas3/ENVISAT/GOMOS/GOM_NL__0P/GOM_NL__0PNPDE20050728_010447_000041012039_00231_17820_0067.N1
 1; -796.1; 28-JUL-2005 01:04:47; Dark ; 63.0; 47; 2Bet CMA ; 1.98; 28000;occ; 126; 39;17820
 2; -613.3; 28-JUL-2005 01:07:49; Dark ; 62.5; 177; 1Zet CMA ; 3.02; 26000;occ; 125; 0;17820

```

```

3; -491.2; 28-JUL-2005 01:09:52; Dark ; 59.5; 0; ; 0.00; 0;occ; 119; 0;17820
4; 384.7; 28-JUL-2005 01:24:28; Dark ; 63.0; 135; Bet Hyi ; 2.82; 5800;occ; 126; 0;17821
5; 868.8; 28-JUL-2005 01:32:32; Dark ; 68.0; 45; Alp Pav ; 1.94; 26000;occ; 136; 0;17821
6; 1325.2; 28-JUL-2005 01:40:08; Dark ; 72.5; 38; 20Eps Sgr ; 1.84; 11000;occ; 145; 0;17821
7; 1520.1; 28-JUL-2005 01:43:23; Bright; 63.5; 155; 41Pi Sgr ; 2.90; 6600;occ; 127; 0;17821
8; 2003.6; 28-JUL-2005 01:51:26; Bright; 65.5; 126; 60Bet Oph ; 2.77; 4250;occ; 131; 0;17821
9; 2144.3; 28-JUL-2005 01:53:47; Bright; 64.5; 59; 55Alp Oph ; 2.08; 8900;occ; 129; 0;17821
10; 2762.6; 28-JUL-2005 02:04:05; Bright; 60.5; 69; 33Gam Dra ; 2.23; 3800;occ; 121; 0;17821
11; 2992.2; 28-JUL-2005 02:07:55; Bright; 64.0; 119; 14Eta Dra ; 2.73; 4700;occ; 128; 0;17821
12; 3244.5; 28-JUL-2005 02:12:07; Bright; 61.5; 60; 7Bet UMi ; 2.08; 3950;occ; 123; 0;17821
/nas3/ENVISAT/GOMOS/GOM_NL__0P/GOM_NL__0PNPDE20050728_024111_000043522039_00232_17821_0068.N1
1; -1047.7; 28-JUL-2005 02:41:11; Dark ; 65.0; 33; 50Zet Ori ; 1.77; 30000;occ; 130; 0;17821
2; -926.8; 28-JUL-2005 02:43:12; Dark ; 64.0; 56; 53Kap Ori ; 2.07; 30000;occ; 128; 0;17821
3; -815.4; 28-JUL-2005 02:45:03; Dark ; 60.0; 47; 2Bet CMA ; 1.98; 28000;occ; 120; 0;17821
4; -613.2; 28-JUL-2005 02:48:25; Dark ; 62.0; 177; 1Zet CMA ; 3.02; 26000;occ; 124; 0;17821
5; -491.1; 28-JUL-2005 02:50:28; Dark ; 59.0; 0; ; 0.00; 0;occ; 118; 0;17821
6; 385.0; 28-JUL-2005 03:05:04; Dark ; 64.0; 135; Bet Hyi ; 2.82; 5800;occ; 128; 0;17822
7; 869.1; 28-JUL-2005 03:13:08; Dark ; 67.0; 45; Alp Pav ; 1.94; 26000;occ; 134; 0;17822
8; 1325.5; 28-JUL-2005 03:20:44; Dark ; 68.0; 38; 20Eps Sgr ; 1.84; 11000;occ; 136; 0;17822
9; 1520.4; 28-JUL-2005 03:23:59; Bright; 64.0; 155; 41Pi Sgr ; 2.90; 6600;occ; 128; 0;17822
10; 2004.0; 28-JUL-2005 03:32:03; Bright; 66.0; 126; 60Bet Oph ; 2.77; 4250;occ; 132; 0;17822
11; 2144.6; 28-JUL-2005 03:34:23; Bright; 65.0; 59; 55Alp Oph ; 2.08; 8900;occ; 130; 0;17822
12; 2762.9; 28-JUL-2005 03:44:42; Bright; 62.0; 69; 33Gam Dra ; 2.23; 3800;occ; 124; 0;17822
13; 2992.5; 28-JUL-2005 03:48:31; Bright; 61.0; 119; 14Eta Dra ; 2.73; 4700;occ; 122; 0;17822
14; 3244.8; 28-JUL-2005 03:52:44; Bright; 60.0; 60; 7Bet UMi ; 2.08; 3950;occ; 120; 0;17822
/nas3/ENVISAT/GOMOS/GOM_NL__0P/GOM_NL__0PNPDE20050728_042147_000043542039_00233_17822_0069.N1
1; -1047.5; 28-JUL-2005 04:21:47; Dark ; 54.0; 33; 50Zet Ori ; 1.77; 30000;occ; 108; 0;17822
2; -926.5; 28-JUL-2005 04:23:48; Dark ; 62.5; 56; 53Kap Ori ; 2.07; 30000;occ; 125; 0;17822
3; -815.3; 28-JUL-2005 04:25:39; Dark ; 61.0; 47; 2Bet CMA ; 1.98; 28000;occ; 122; 0;17822
4; -613.1; 28-JUL-2005 04:29:02; Dark ; 65.5; 177; 1Zet CMA ; 3.02; 26000;occ; 131; 0;17822
5; -490.9; 28-JUL-2005 04:31:04; Dark ; 59.5; 0; ; 0.00; 0;occ; 119; 0;17822
6; 385.2; 28-JUL-2005 04:45:40; Dark ; 64.0; 135; Bet Hyi ; 2.82; 5800;occ; 128; 0;17823
7; 869.4; 28-JUL-2005 04:53:44; Dark ; 67.5; 45; Alp Pav ; 1.94; 26000;occ; 135; 0;17823
8; 1325.6; 28-JUL-2005 05:01:20; Dark ; 67.5; 38; 20Eps Sgr ; 1.84; 11000;occ; 135; 0;17823
9; 1520.6; 28-JUL-2005 05:04:35; Bright; 64.5; 155; 41Pi Sgr ; 2.90; 6600;occ; 129; 0;17823
10; 2004.3; 28-JUL-2005 05:12:39; Bright; 65.5; 126; 60Bet Oph ; 2.77; 4250;occ; 131; 0;17823
11; 2145.1; 28-JUL-2005 05:15:00; Bright; 63.0; 59; 55Alp Oph ; 2.08; 8900;occ; 126; 0;17823
12; 2762.9; 28-JUL-2005 05:25:18; Bright; 63.5; 69; 33Gam Dra ; 2.23; 3800;occ; 127; 0;17823
13; 2992.6; 28-JUL-2005 05:29:07; Bright; 59.5; 119; 14Eta Dra ; 2.73; 4700;occ; 119; 0;17823
14; 3245.0; 28-JUL-2005 05:33:20; Bright; 62.5; 60; 7Bet UMi ; 2.08; 3950;occ; 125; 0;17823
/nas3/ENVISAT/GOMOS/GOM_NL__0P/GOM_NL__0PNPDE20050728_060223_000043542039_00234_17823_0070.N1
1; -1047.3; 28-JUL-2005 06:02:23; Dark ; 54.0; 33; 50Zet Ori ; 1.77; 30000;occ; 108; 0;17823
2; -926.3; 28-JUL-2005 06:04:24; Dark ; 60.5; 56; 53Kap Ori ; 2.07; 30000;occ; 121; 0;17823
3; -815.3; 28-JUL-2005 06:06:15; Dark ; 60.0; 47; 2Bet CMA ; 1.98; 28000;occ; 120; 0;17823
4; -613.1; 28-JUL-2005 06:09:38; Dark ; 65.5; 177; 1Zet CMA ; 3.02; 26000;occ; 131; 0;17823
5; -490.8; 28-JUL-2005 06:11:40; Dark ; 59.0; 0; ; 0.00; 0;occ; 118; 0;17823
6; 385.5; 28-JUL-2005 06:26:16; Dark ; 64.5; 135; Bet Hyi ; 2.82; 5800;occ; 129; 0;17824
7; 869.7; 28-JUL-2005 06:34:20; Dark ; 65.0; 45; Alp Pav ; 1.94; 26000;occ; 130; 0;17824
8; 1325.9; 28-JUL-2005 06:41:57; Dark ; 69.5; 38; 20Eps Sgr ; 1.84; 11000;occ; 139; 0;17824
9; 1520.7; 28-JUL-2005 06:45:11; Bright; 63.5; 155; 41Pi Sgr ; 2.90; 6600;occ; 127; 0;17824
10; 2004.7; 28-JUL-2005 06:53:15; Bright; 64.0; 126; 60Bet Oph ; 2.77; 4250;occ; 128; 0;17824
11; 2145.3; 28-JUL-2005 06:55:36; Bright; 62.0; 59; 55Alp Oph ; 2.08; 8900;occ; 124; 0;17824
12; 2763.0; 28-JUL-2005 07:05:54; Bright; 63.5; 69; 33Gam Dra ; 2.23; 3800;occ; 127; 0;17824
13; 2992.8; 28-JUL-2005 07:09:44; Bright; 62.0; 119; 14Eta Dra ; 2.73; 4700;occ; 124; 0;17824
14; 3245.3; 28-JUL-2005 07:13:56; Bright; 62.0; 60; 7Bet UMi ; 2.08; 3950;occ; 124; 0;17824
/nas3/ENVISAT/GOMOS/GOM_NL__0P/GOM_NL__0PNPDE20050728_200008_000023952039_00243_17832_0071.N1
1; 929.5; 28-JUL-2005 20:00:08; Dark ; 65.0; 45; Alp Pav ; 1.94; 26000;occ; 130; 115;17832
2; 1326.8; 28-JUL-2005 20:06:45; Dark ; 66.5; 38; 20Eps Sgr ; 1.84; 11000;occ; 133; 0;17832
3; 1521.8; 28-JUL-2005 20:10:00; Bright; 63.0; 155; 41Pi Sgr ; 2.90; 6600;occ; 126; 0;17832
4; 2006.6; 28-JUL-2005 20:18:05; Bright; 65.0; 126; 60Bet Oph ; 2.77; 4250;occ; 130; 0;17832
5; 2147.3; 28-JUL-2005 20:20:25; Bright; 66.0; 59; 55Alp Oph ; 2.08; 8900;occ; 132; 0;17832
6; 2763.9; 28-JUL-2005 20:30:42; Bright; 64.5; 69; 33Gam Dra ; 2.23; 3800;occ; 129; 0;17832
7; 2995.2; 28-JUL-2005 20:34:33; Bright; 64.5; 119; 14Eta Dra ; 2.73; 4700;occ; 129; 0;17832
8; 3247.3; 28-JUL-2005 20:38:45; Bright; 78.5; 60; 7Bet UMi ; 2.08; 3950;occ; 157; 0;17832
/nas3/ENVISAT/GOMOS/GOM_NL__0P/GOM_NL__0PNPDE20050728_210951_000062082039_00243_17832_0072.N1
1; -923.4; 28-JUL-2005 21:09:51; Dark ; 67.0; 56; 53Kap Ori ; 2.07; 30000;occ; 134; 1;17832
2; -814.0; 28-JUL-2005 21:11:40; Dark ; 65.0; 47; 2Bet CMA ; 1.98; 28000;occ; 130; 0;17832
3; -612.1; 28-JUL-2005 21:15:02; Dark ; 64.5; 177; 1Zet CMA ; 3.02; 26000;occ; 129; 0;17832

```

```

4; -489.6; 28-JUL-2005 21:17:04; Dark ; 59.5; 0; ; 0.00; 0;occ; 119; 0;17832
5; 387.7; 28-JUL-2005 21:31:42; Dark ; 65.0; 135; Bet Hyi ; 2.82; 5800;occ; 130; 0;17833
6; 872.3; 28-JUL-2005 21:39:46; Dark ; 65.5; 45; Alp Pav ; 1.94; 26000;occ; 131; 0;17833
7; 1326.9; 28-JUL-2005 21:47:21; Dark ; 74.5; 38; 20Eps Sgr ; 1.84; 11000;occ; 149; 0;17833
8; 1521.8; 28-JUL-2005 21:50:36; Bright; 64.0; 155; 41Pi Sgr ; 2.90; 6600;occ; 128; 0;17833
9; 2006.8; 28-JUL-2005 21:58:41; Bright; 65.5; 126; 60Bet Oph ; 2.77; 4250;occ; 131; 0;17833
10; 2147.4; 28-JUL-2005 22:01:01; Bright; 66.5; 59; 55Alp Oph ; 2.08; 8900;occ; 133; 0;17833
11; 2764.0; 28-JUL-2005 22:11:18; Bright; 65.5; 69; 33Gam Dra ; 2.23; 3800;occ; 131; 0;17833
12; 2995.5; 28-JUL-2005 22:15:09; Bright; 63.5; 119; 14Eta Dra ; 2.73; 4700;occ; 127; 0;17833
13; 3247.6; 28-JUL-2005 22:19:22; Bright; 61.0; 60; 7Bet UMi ; 2.08; 3950;occ; 122; 0;17833
14; 5112.2; 28-JUL-2005 22:50:26; Dark ; 64.5; 56; 53Kap Ori ; 2.07; 30000;occ; 129; 0;17833
15; 5221.9; 28-JUL-2005 22:52:16; Dark ; 63.5; 47; 2Bet CMA ; 1.98; 28000;occ; 127; 0;17833
/nas3/ENVISAT/GOMOS/GOM_NL__0P/GOM_NL__0PNPDE20050728_225244_000060702039_00244_17833_0073.N1
1; -785.4; 28-JUL-2005 22:52:44; Dark ; 64.0; 47; 2Bet CMA ; 1.98; 28000;occ; 128; 57;17833
2; -612.1; 28-JUL-2005 22:55:38; Dark ; 64.5; 177; 1Zet CMA ; 3.02; 26000;occ; 129; 0;17833
3; -489.5; 28-JUL-2005 22:57:40; Dark ; 59.0; 0; ; 0.00; 0;occ; 118; 0;17833
4; 388.0; 28-JUL-2005 23:12:18; Dark ; 64.0; 135; Bet Hyi ; 2.82; 5800;occ; 128; 0;17834
5; 872.5; 28-JUL-2005 23:20:22; Dark ; 66.0; 45; Alp Pav ; 1.94; 26000;occ; 132; 0;17834
6; 1326.9; 28-JUL-2005 23:27:57; Dark ; 66.0; 38; 20Eps Sgr ; 1.84; 11000;occ; 132; 0;17834
7; 1522.0; 28-JUL-2005 23:31:12; Bright; 63.5; 155; 41Pi Sgr ; 2.90; 6600;occ; 127; 0;17834
8; 2007.1; 28-JUL-2005 23:39:17; Bright; 64.0; 126; 60Bet Oph ; 2.77; 4250;occ; 128; 0;17834
9; 2148.0; 28-JUL-2005 23:41:38; Bright; 66.5; 59; 55Alp Oph ; 2.08; 8900;occ; 133; 0;17834
10; 2764.1; 28-JUL-2005 23:51:54; Bright; 64.0; 69; 33Gam Dra ; 2.23; 3800;occ; 128; 0;17834
11; 2995.8; 28-JUL-2005 23:55:46; Bright; 61.5; 119; 14Eta Dra ; 2.73; 4700;occ; 123; 0;17834
12; 3247.9; 28-JUL-2005 23:59:58; Bright; 59.5; 60; 7Bet UMi ; 2.08; 3950;occ; 119; 0;17834
13; 5112.4; 29-JUL-2005 00:31:02; Dark ; 63.0; 56; 53Kap Ori ; 2.07; 30000;occ; 126; 0;17834
14; 5222.1; 29-JUL-2005 00:32:52; Dark ; 63.5; 47; 2Bet CMA ; 1.98; 28000;occ; 127; 0;17834
/nas3/ENVISAT/GOMOS/GOM_NL__0P/GOM_NL__0PNPDK20050728_074501_000025102039_00235_17824_0066.N1
1; -926.1; 28-JUL-2005 07:45:01; Dark ; 60.0; 56; 53Kap Ori ; 2.07; 30000;occ; 120; 0;17824
2; -815.1; 28-JUL-2005 07:46:52; Dark ; 60.0; 47; 2Bet CMA ; 1.98; 28000;occ; 120; 0;17824
3; -612.9; 28-JUL-2005 07:50:14; Dark ; 64.0; 177; 1Zet CMA ; 3.02; 26000;occ; 128; 0;17824
4; -490.6; 28-JUL-2005 07:52:16; Dark ; 59.5; 0; ; 0.00; 0;occ; 119; 0;17824
5; 385.7; 28-JUL-2005 08:06:52; Dark ; 64.5; 135; Bet Hyi ; 2.82; 5800;occ; 129; 0;17825
6; 869.9; 28-JUL-2005 08:14:57; Dark ; 66.5; 45; Alp Pav ; 1.94; 26000;occ; 133; 0;17825
7; 1326.0; 28-JUL-2005 08:22:33; Dark ; 66.5; 38; 20Eps Sgr ; 1.84; 11000;occ; 133; 0;17825
8; 1520.9; 28-JUL-2005 08:25:48; Bright; 64.0; 155; 41Pi Sgr ; 2.90; 6600;occ; 128; 0;17825
/nas3/ENVISAT/GOMOS/GOM_NL__0P/GOM_NL__0PNPDK20050728_083354_000056102039_00236_17825_0067.N1
1; -4028.4; 28-JUL-2005 08:33:54; Bright; 0.0; 126; 60Bet Oph ; 2.77; 4250;occ; 0; 5;17825
2; -925.8; 28-JUL-2005 09:25:37; Dark ; 60.0; 56; 53Kap Ori ; 2.07; 30000;occ; 120; 0;17825
3; -815.0; 28-JUL-2005 09:27:28; Dark ; 60.0; 47; 2Bet CMA ; 1.98; 28000;occ; 120; 0;17825
4; -612.8; 28-JUL-2005 09:30:50; Dark ; 63.5; 177; 1Zet CMA ; 3.02; 26000;occ; 127; 0;17825
5; -490.5; 28-JUL-2005 09:32:52; Dark ; 59.0; 0; ; 0.00; 0;occ; 118; 0;17825
6; 386.0; 28-JUL-2005 09:47:28; Dark ; 65.0; 135; Bet Hyi ; 2.82; 5800;occ; 130; 0;17826
7; 870.3; 28-JUL-2005 09:55:33; Dark ; 69.5; 45; Alp Pav ; 1.94; 26000;occ; 139; 0;17826
8; 1326.1; 28-JUL-2005 10:03:09; Dark ; 69.5; 38; 20Eps Sgr ; 1.84; 11000;occ; 139; 0;17826
9; 1521.0; 28-JUL-2005 10:06:24; Bright; 62.0; 155; 41Pi Sgr ; 2.90; 6600;occ; 124; 0;17826
/nas3/ENVISAT/GOMOS/GOM_NL__0P/GOM_NL__0PNPDK20050728_101428_000056142039_00237_17826_0068.N1
1; -4030.7; 28-JUL-2005 10:14:28; Bright; 64.0; 126; 60Bet Oph ; 2.77; 4250;occ; 128; 0;17826
2; -3890.0; 28-JUL-2005 10:16:48; Bright; 64.0; 59; 55Alp Oph ; 2.08; 8900;occ; 128; 0;17826
3; -3272.5; 28-JUL-2005 10:27:06; Bright; 63.0; 69; 33Gam Dra ; 2.23; 3800;occ; 126; 0;17826
4; -3042.5; 28-JUL-2005 10:30:56; Bright; 63.5; 119; 14Eta Dra ; 2.73; 4700;occ; 127; 0;17826
5; -2790.0; 28-JUL-2005 10:35:08; Bright; 62.5; 60; 7Bet UMi ; 2.08; 3950;occ; 125; 0;17826
6; -925.4; 28-JUL-2005 11:06:13; Dark ; 60.5; 56; 53Kap Ori ; 2.07; 30000;occ; 121; 0;17826
7; -814.8; 28-JUL-2005 11:08:04; Dark ; 65.5; 47; 2Bet CMA ; 1.98; 28000;occ; 131; 0;17826
8; -612.8; 28-JUL-2005 11:11:26; Dark ; 64.5; 177; 1Zet CMA ; 3.02; 26000;occ; 129; 0;17826
9; -490.4; 28-JUL-2005 11:13:28; Dark ; 59.5; 0; ; 0.00; 0;occ; 119; 0;17826
10; 386.2; 28-JUL-2005 11:28:05; Dark ; 64.5; 135; Bet Hyi ; 2.82; 5800;occ; 129; 0;17827
11; 870.6; 28-JUL-2005 11:36:09; Dark ; 65.5; 45; Alp Pav ; 1.94; 26000;occ; 131; 0;17827
12; 1326.3; 28-JUL-2005 11:43:45; Dark ; 68.0; 38; 20Eps Sgr ; 1.84; 11000;occ; 136; 0;17827
13; 1521.2; 28-JUL-2005 11:47:00; Bright; 63.0; 155; 41Pi Sgr ; 2.90; 6600;occ; 126; 0;17827
/nas3/ENVISAT/GOMOS/GOM_NL__0P/GOM_NL__0PNPDK20050728_115504_000055822039_00238_17827_0069.N1
1; -4030.5; 28-JUL-2005 11:55:04; Bright; 62.5; 126; 60Bet Oph ; 2.77; 4250;occ; 125; 0;17827
2; -3889.7; 28-JUL-2005 11:57:24; Bright; 65.5; 59; 55Alp Oph ; 2.08; 8900;occ; 131; 0;17827
3; -3272.4; 28-JUL-2005 12:07:42; Bright; 65.0; 69; 33Gam Dra ; 2.23; 3800;occ; 130; 0;17827
4; -3042.1; 28-JUL-2005 12:11:32; Bright; 65.5; 119; 14Eta Dra ; 2.73; 4700;occ; 131; 0;17827
5; -2789.8; 28-JUL-2005 12:15:44; Bright; 60.5; 60; 7Bet UMi ; 2.08; 3950;occ; 121; 0;17827
6; -925.1; 28-JUL-2005 12:46:49; Dark ; 64.0; 56; 53Kap Ori ; 2.07; 30000;occ; 128; 0;17827
7; -814.6; 28-JUL-2005 12:48:40; Dark ; 69.0; 47; 2Bet CMA ; 1.98; 28000;occ; 138; 0;17827

```

```

8; -612.5; 28-JUL-2005 12:52:02; Dark ; 65.5; 177; 1Zet CMA ; 3.02; 26000;occ; 131; 0;17827
9; -490.3; 28-JUL-2005 12:54:04; Dark ; 59.0; 0; ; 0.00; 0;occ; 118; 0;17827
10; 386.5; 28-JUL-2005 13:08:41; Dark ; 65.0; 135; Bet Hyi ; 2.82; 5800;occ; 130; 0;17828
11; 870.8; 28-JUL-2005 13:16:45; Dark ; 66.0; 45; Alp Pav ; 1.94; 26000;occ; 132; 0;17828
12; 1326.3; 28-JUL-2005 13:24:21; Dark ; 68.5; 38; 20Eps Sgr ; 1.84; 11000;occ; 137; 0;17828
13; 1521.3; 28-JUL-2005 13:27:36; Bright; 31.0; 155; 41Pi Sgr ; 2.90; 6600;occ; 62; 0;17828
/nas3/ENVISAT/GOMOS/GOM_NL__0P/GOM_NL__0PNPDK20050728_132736_000058992039_00239_17828_0070.N1
1; -4514.6; 28-JUL-2005 13:27:36; Bright; 63.5; 155; 41Pi Sgr ; 2.90; 6600;occ; 127; 0;17828
2; -4030.2; 28-JUL-2005 13:35:40; Bright; 64.0; 126; 60Bet Oph ; 2.77; 4250;occ; 128; 0;17828
3; -3889.4; 28-JUL-2005 13:38:01; Bright; 64.0; 59; 55Alp Oph ; 2.08; 8900;occ; 128; 0;17828
4; -3272.4; 28-JUL-2005 13:48:18; Bright; 64.0; 69; 33Gam Dra ; 2.23; 3800;occ; 128; 0;17828
5; -3041.8; 28-JUL-2005 13:52:08; Bright; 61.5; 119; 14Eta Dra ; 2.73; 4700;occ; 123; 0;17828
6; -2789.6; 28-JUL-2005 13:56:20; Bright; 79.0; 60; 7Bet UMi ; 2.08; 3950;occ; 158; 0;17828
7; -924.8; 28-JUL-2005 14:27:25; Dark ; 69.0; 56; 53Kap Ori ; 2.07; 30000;occ; 138; 0;17828
8; -814.4; 28-JUL-2005 14:29:16; Dark ; 67.5; 47; 2Bet CMA ; 1.98; 28000;occ; 135; 0;17828
9; -612.3; 28-JUL-2005 14:32:38; Dark ; 64.0; 177; 1Zet CMA ; 3.02; 26000;occ; 128; 0;17828
10; -490.2; 28-JUL-2005 14:34:40; Dark ; 59.5; 0; ; 0.00; 0;occ; 119; 0;17828
11; 386.8; 28-JUL-2005 14:49:17; Dark ; 64.5; 135; Bet Hyi ; 2.82; 5800;occ; 129; 0;17829
12; 871.1; 28-JUL-2005 14:57:21; Dark ; 65.0; 45; Alp Pav ; 1.94; 26000;occ; 130; 0;17829
13; 1326.6; 28-JUL-2005 15:04:57; Dark ; 58.5; 38; 20Eps Sgr ; 1.84; 11000;occ; 117; 0;17829
/nas3/ENVISAT/GOMOS/GOM_NL__0P/GOM_NL__0PNPDK20050728_150521_000056212039_00240_17829_0071.N1
1; -4684.9; 28-JUL-2005 15:05:21; Dark ; 67.5; 38; 20Eps Sgr ; 1.84; 11000;occ; 135; 49;17829
2; -4514.4; 28-JUL-2005 15:08:12; Bright; 62.5; 155; 41Pi Sgr ; 2.90; 6600;occ; 125; 0;17829
3; -4030.0; 28-JUL-2005 15:16:16; Bright; 65.0; 126; 60Bet Oph ; 2.77; 4250;occ; 130; 0;17829
4; -3889.2; 28-JUL-2005 15:18:37; Bright; 62.5; 59; 55Alp Oph ; 2.08; 8900;occ; 125; 0;17829
5; -3272.3; 28-JUL-2005 15:28:54; Bright; 63.0; 69; 33Gam Dra ; 2.23; 3800;occ; 126; 0;17829
6; -3041.6; 28-JUL-2005 15:32:45; Bright; 63.5; 119; 14Eta Dra ; 2.73; 4700;occ; 127; 0;17829
7; -2789.4; 28-JUL-2005 15:36:57; Bright; 60.0; 60; 7Bet UMi ; 2.08; 3950;occ; 120; 0;17829
8; -924.6; 28-JUL-2005 16:08:02; Dark ; 68.0; 56; 53Kap Ori ; 2.07; 30000;occ; 136; 0;17829
9; -814.3; 28-JUL-2005 16:09:52; Dark ; 67.0; 47; 2Bet CMA ; 1.98; 28000;occ; 134; 0;17829
10; -612.2; 28-JUL-2005 16:13:14; Dark ; 64.5; 177; 1Zet CMA ; 3.02; 26000;occ; 129; 0;17829
11; -490.0; 28-JUL-2005 16:15:16; Dark ; 59.0; 0; ; 0.00; 0;occ; 118; 0;17829
12; 387.0; 28-JUL-2005 16:29:53; Dark ; 64.5; 135; Bet Hyi ; 2.82; 5800;occ; 129; 0;17830
13; 871.5; 28-JUL-2005 16:37:58; Dark ; 66.0; 45; Alp Pav ; 1.94; 26000;occ; 132; 0;17830
/nas3/ENVISAT/GOMOS/GOM_NL__0P/GOM_NL__0PNPDK20050728_164533_000056522039_00241_17830_0072.N1
1; -4709.4; 28-JUL-2005 16:45:33; Dark ; 68.5; 38; 20Eps Sgr ; 1.84; 11000;occ; 137; 0;17830
2; -4514.4; 28-JUL-2005 16:48:48; Bright; 63.5; 155; 41Pi Sgr ; 2.90; 6600;occ; 127; 0;17830
3; -4029.9; 28-JUL-2005 16:56:52; Bright; 63.5; 126; 60Bet Oph ; 2.77; 4250;occ; 127; 0;17830
4; -3888.9; 28-JUL-2005 16:59:13; Bright; 64.0; 59; 55Alp Oph ; 2.08; 8900;occ; 128; 0;17830
5; -3272.1; 28-JUL-2005 17:09:30; Bright; 64.0; 69; 33Gam Dra ; 2.23; 3800;occ; 128; 0;17830
6; -3041.4; 28-JUL-2005 17:13:21; Bright; 64.0; 119; 14Eta Dra ; 2.73; 4700;occ; 128; 0;17830
7; -2788.9; 28-JUL-2005 17:17:33; Bright; 60.0; 60; 7Bet UMi ; 2.08; 3950;occ; 120; 0;17830
8; -924.4; 28-JUL-2005 17:48:38; Dark ; 65.0; 56; 53Kap Ori ; 2.07; 30000;occ; 130; 0;17830
9; -814.3; 28-JUL-2005 17:50:28; Dark ; 65.5; 47; 2Bet CMA ; 1.98; 28000;occ; 131; 0;17830
10; -612.2; 28-JUL-2005 17:53:50; Dark ; 64.0; 177; 1Zet CMA ; 3.02; 26000;occ; 128; 0;17830
11; -489.9; 28-JUL-2005 17:55:52; Dark ; 59.5; 0; ; 0.00; 0;occ; 119; 0;17830
12; 387.2; 28-JUL-2005 18:10:29; Dark ; 63.5; 135; Bet Hyi ; 2.82; 5800;occ; 127; 0;17831
13; 871.7; 28-JUL-2005 18:18:34; Dark ; 72.0; 45; Alp Pav ; 1.94; 26000;occ; 144; 0;17831
/nas3/ENVISAT/GOMOS/GOM_NL__0P/GOM_NL__0PNPDK20050728_181857_000060772039_00242_17831_0073.N1
1; -5141.3; 28-JUL-2005 18:18:57; Dark ; 72.5; 45; Alp Pav ; 1.94; 26000;occ; 145; 46;17831
2; -4709.3; 28-JUL-2005 18:26:09; Dark ; 68.0; 38; 20Eps Sgr ; 1.84; 11000;occ; 136; 0;17831
3; -4514.3; 28-JUL-2005 18:29:24; Bright; 63.5; 155; 41Pi Sgr ; 2.90; 6600;occ; 127; 0;17831
4; -4029.5; 28-JUL-2005 18:37:29; Bright; 66.0; 126; 60Bet Oph ; 2.77; 4250;occ; 132; 0;17831
5; -3888.8; 28-JUL-2005 18:39:49; Bright; 66.0; 59; 55Alp Oph ; 2.08; 8900;occ; 132; 0;17831
6; -3272.1; 28-JUL-2005 18:50:06; Bright; 64.0; 69; 33Gam Dra ; 2.23; 3800;occ; 128; 0;17831
7; -3041.1; 28-JUL-2005 18:53:57; Bright; 65.0; 119; 14Eta Dra ; 2.73; 4700;occ; 130; 0;17831
8; -2788.8; 28-JUL-2005 18:58:09; Bright; 59.5; 60; 7Bet UMi ; 2.08; 3950;occ; 119; 0;17831
9; -924.2; 28-JUL-2005 19:29:14; Dark ; 65.5; 56; 53Kap Ori ; 2.07; 30000;occ; 131; 0;17831
10; -814.2; 28-JUL-2005 19:31:04; Dark ; 66.0; 47; 2Bet CMA ; 1.98; 28000;occ; 132; 0;17831
11; -612.3; 28-JUL-2005 19:34:26; Dark ; 64.0; 177; 1Zet CMA ; 3.02; 26000;occ; 128; 0;17831
12; -489.7; 28-JUL-2005 19:36:28; Dark ; 59.0; 0; ; 0.00; 0;occ; 118; 0;17831
13; 387.5; 28-JUL-2005 19:51:06; Dark ; 64.0; 135; Bet Hyi ; 2.82; 5800;occ; 128; 0;17832
14; 872.0; 28-JUL-2005 19:59:10; Dark ; 64.5; 45; Alp Pav ; 1.94; 26000;occ; 129; 0;17832
/nas3/ENVISAT/GOMOS/GOM_NL__0P/GOM_NL__0PNPDE20050727_031244_000043552039_00218_17807_0062.N1
1; -1051.6; 27-JUL-2005 03:12:44; Dark ; 66.0; 33; 50Zet Ori ; 1.77; 30000;occ; 132; 0;17807
2; -930.3; 27-JUL-2005 03:14:46; Dark ; 62.0; 56; 53Kap Ori ; 2.07; 30000;occ; 124; 0;17807
3; -817.3; 27-JUL-2005 03:16:39; Dark ; 60.5; 47; 2Bet CMA ; 1.98; 28000;occ; 121; 0;17807
4; -614.7; 27-JUL-2005 03:20:01; Dark ; 61.5; 177; 1Zet CMA ; 3.02; 26000;occ; 123; 0;17807

```

5; -492.7; 27-JUL-2005 03:22:03; Dark ; 59.0; 0; ; 0.00; 0;occ; 118; 0;17807
6; 381.5; 27-JUL-2005 03:36:37; Dark ; 65.0; 135; Bet Hyi ; 2.82; 5800;occ; 130; 0;17808
7; 865.1; 27-JUL-2005 03:44:41; Dark ; 66.0; 45; Alp Pav ; 1.94; 26000;occ; 132; 0;17808
8; 1323.4; 27-JUL-2005 03:52:19; Dark ; 72.0; 38; 20Eps Sgr ; 1.84; 11000;occ; 144; 0;17808
9; 1518.1; 27-JUL-2005 03:55:34; Bright; 27.0; 155; 41Pi Sgr ; 2.90; 6600;occ; 54; 0;17808
10; 2000.7; 27-JUL-2005 04:03:37; Bright; 62.5; 126; 60Bet Oph ; 2.77; 4250;occ; 125; 0;17808
11; 2140.7; 27-JUL-2005 04:05:57; Bright; 64.5; 59; 55Alp Oph ; 2.08; 8900;occ; 129; 0;17808
12; 2761.5; 27-JUL-2005 04:16:17; Bright; 62.5; 69; 33Gam Dra ; 2.23; 3800;occ; 125; 0;17808
13; 2988.4; 27-JUL-2005 04:20:04; Bright; 61.0; 119; 14Eta Dra ; 2.73; 4700;occ; 122; 0;17808
14; 3241.1; 27-JUL-2005 04:24:17; Bright; 63.5; 60; 7Bet UMi ; 2.08; 3950;occ; 127; 0;17808
/nas3/ENVISAT/GOMOS/GOM_NL__0P/GOM_NL__0PNPDE20050727_045321_000043552039_00219_17808_0063.N1
1; -1051.3; 27-JUL-2005 04:53:21; Dark ; 64.0; 33; 50Zet Ori ; 1.77; 30000;occ; 128; 0;17808
2; -930.0; 27-JUL-2005 04:55:22; Dark ; 62.5; 56; 53Kap Ori ; 2.07; 30000;occ; 125; 0;17808
3; -817.2; 27-JUL-2005 04:57:15; Dark ; 60.5; 47; 2Bet CMA ; 1.98; 28000;occ; 121; 0;17808
4; -614.5; 27-JUL-2005 05:00:37; Dark ; 65.0; 177; 1Zet CMA ; 3.02; 26000;occ; 130; 0;17808
5; -492.6; 27-JUL-2005 05:02:39; Dark ; 59.5; 0; ; 0.00; 0;occ; 119; 0;17808
6; 381.6; 27-JUL-2005 05:17:14; Dark ; 64.5; 135; Bet Hyi ; 2.82; 5800;occ; 129; 0;17809
7; 865.4; 27-JUL-2005 05:25:17; Dark ; 66.0; 45; Alp Pav ; 1.94; 26000;occ; 132; 0;17809
8; 1323.6; 27-JUL-2005 05:32:56; Dark ; 67.0; 38; 20Eps Sgr ; 1.84; 11000;occ; 134; 0;17809
9; 1518.2; 27-JUL-2005 05:36:10; Bright; 27.0; 155; 41Pi Sgr ; 2.90; 6600;occ; 54; 0;17809
10; 2000.9; 27-JUL-2005 05:44:13; Bright; 65.0; 126; 60Bet Oph ; 2.77; 4250;occ; 130; 0;17809
11; 2140.8; 27-JUL-2005 05:46:33; Bright; 64.0; 59; 55Alp Oph ; 2.08; 8900;occ; 128; 0;17809
12; 2761.6; 27-JUL-2005 05:56:53; Bright; 63.0; 69; 33Gam Dra ; 2.23; 3800;occ; 126; 0;17809
13; 2988.7; 27-JUL-2005 06:00:41; Bright; 63.0; 119; 14Eta Dra ; 2.73; 4700;occ; 126; 0;17809
14; 3241.5; 27-JUL-2005 06:04:53; Bright; 63.0; 60; 7Bet UMi ; 2.08; 3950;occ; 126; 0;17809
/nas3/ENVISAT/GOMOS/GOM_NL__0P/GOM_NL__0PNPDE20050727_203044_000044162039_00229_17818_0064.N1
1; -5167.5; 27-JUL-2005 20:30:44; Dark ; 66.0; 45; Alp Pav ; 1.94; 26000;occ; 132; 1;17818
2; -4710.9; 27-JUL-2005 20:38:20; Dark ; 67.5; 38; 20Eps Sgr ; 1.84; 11000;occ; 135; 0;17818
3; -4516.1; 27-JUL-2005 20:41:35; Bright; 63.5; 155; 41Pi Sgr ; 2.90; 6600;occ; 127; 0;17818
4; -4033.0; 27-JUL-2005 20:49:38; Bright; 64.0; 126; 60Bet Oph ; 2.77; 4250;occ; 128; 0;17818
5; -3892.5; 27-JUL-2005 20:51:59; Bright; 65.0; 59; 55Alp Oph ; 2.08; 8900;occ; 130; 0;17818
6; -3273.5; 27-JUL-2005 21:02:18; Bright; 63.0; 69; 33Gam Dra ; 2.23; 3800;occ; 126; 0;17818
7; -3044.6; 27-JUL-2005 21:06:06; Bright; 63.5; 119; 14Eta Dra ; 2.73; 4700;occ; 127; 0;17818
8; -2792.2; 27-JUL-2005 21:10:19; Bright; 63.0; 60; 7Bet UMi ; 2.08; 3950;occ; 126; 0;17818
9; -1048.6; 27-JUL-2005 21:39:23; Dark ; 67.0; 33; 50Zet Ori ; 1.77; 30000;occ; 134; 0;17818
10; -927.5; 27-JUL-2005 21:41:24; Dark ; 66.0; 56; 53Kap Ori ; 2.07; 30000;occ; 132; 0;17818
11; -815.9; 27-JUL-2005 21:43:15; Dark ; 65.0; 47; 2Bet CMA ; 1.98; 28000;occ; 130; 0;17818
/nas3/ENVISAT/GOMOS/GOM_NL__0P/GOM_NL__0PNPDE20050727_214326_000060732039_00229_17818_0065.N1
1; -804.9; 27-JUL-2005 21:43:26; Dark ; 65.5; 47; 2Bet CMA ; 1.98; 28000;occ; 131; 22;17818
2; -613.5; 27-JUL-2005 21:46:38; Dark ; 64.0; 177; 1Zet CMA ; 3.02; 26000;occ; 128; 0;17818
3; -491.4; 27-JUL-2005 21:48:40; Dark ; 59.5; 0; ; 0.00; 0;occ; 119; 0;17818
4; 384.2; 27-JUL-2005 22:03:15; Dark ; 64.0; 135; Bet Hyi ; 2.82; 5800;occ; 128; 0;17819
5; 868.2; 27-JUL-2005 22:11:19; Dark ; 65.0; 45; Alp Pav ; 1.94; 26000;occ; 130; 0;17819
6; 1325.1; 27-JUL-2005 22:18:56; Dark ; 66.5; 38; 20Eps Sgr ; 1.84; 11000;occ; 133; 0;17819
7; 1519.8; 27-JUL-2005 22:22:11; Bright; 64.0; 155; 41Pi Sgr ; 2.90; 6600;occ; 128; 0;17819
8; 2003.2; 27-JUL-2005 22:30:14; Bright; 65.0; 126; 60Bet Oph ; 2.77; 4250;occ; 130; 0;17819
9; 2143.6; 27-JUL-2005 22:32:35; Bright; 66.0; 59; 55Alp Oph ; 2.08; 8900;occ; 132; 0;17819
10; 2762.4; 27-JUL-2005 22:42:54; Bright; 63.5; 69; 33Gam Dra ; 2.23; 3800;occ; 127; 0;17819
11; 2991.5; 27-JUL-2005 22:46:43; Bright; 63.0; 119; 14Eta Dra ; 2.73; 4700;occ; 126; 0;17819
12; 3243.9; 27-JUL-2005 22:50:55; Bright; 59.5; 60; 7Bet UMi ; 2.08; 3950;occ; 119; 0;17819
13; 4987.7; 27-JUL-2005 23:19:59; Dark ; 68.5; 33; 50Zet Ori ; 1.77; 30000;occ; 137; 0;17819
14; 5108.6; 27-JUL-2005 23:22:00; Dark ; 66.5; 56; 53Kap Ori ; 2.07; 30000;occ; 133; 0;17819
15; 5220.1; 27-JUL-2005 23:23:51; Dark ; 49.5; 47; 2Bet CMA ; 1.98; 28000;occ; 99; 0;17819
/nas3/ENVISAT/GOMOS/GOM_NL__0P/GOM_NL__0PNPDE20050727_232351_000060972039_00230_17819_0066.N1
1; -815.8; 27-JUL-2005 23:23:51; Dark ; 63.0; 47; 2Bet CMA ; 1.98; 28000;occ; 126; 0;17819
2; -613.4; 27-JUL-2005 23:27:14; Dark ; 63.5; 177; 1Zet CMA ; 3.02; 26000;occ; 127; 0;17819
3; -491.3; 27-JUL-2005 23:29:16; Dark ; 59.0; 0; ; 0.00; 0;occ; 118; 0;17819
4; 384.4; 27-JUL-2005 23:43:51; Dark ; 64.0; 135; Bet Hyi ; 2.82; 5800;occ; 128; 0;17820
5; 868.4; 27-JUL-2005 23:51:55; Dark ; 65.0; 45; Alp Pav ; 1.94; 26000;occ; 130; 0;17820
6; 1325.2; 27-JUL-2005 23:59:32; Dark ; 66.5; 38; 20Eps Sgr ; 1.84; 11000;occ; 133; 0;17820
7; 1519.9; 28-JUL-2005 00:02:47; Bright; 64.0; 155; 41Pi Sgr ; 2.90; 6600;occ; 128; 0;17820
8; 2003.5; 28-JUL-2005 00:10:50; Bright; 65.0; 126; 60Bet Oph ; 2.77; 4250;occ; 130; 0;17820
9; 2143.9; 28-JUL-2005 00:13:11; Bright; 65.0; 59; 55Alp Oph ; 2.08; 8900;occ; 130; 0;17820
10; 2762.5; 28-JUL-2005 00:23:29; Bright; 64.5; 69; 33Gam Dra ; 2.23; 3800;occ; 129; 0;17820
11; 2991.8; 28-JUL-2005 00:27:19; Bright; 64.5; 119; 14Eta Dra ; 2.73; 4700;occ; 129; 0;17820
12; 3244.1; 28-JUL-2005 00:31:31; Bright; 60.5; 60; 7Bet UMi ; 2.08; 3950;occ; 121; 0;17820
13; 4987.9; 28-JUL-2005 01:00:35; Dark ; 65.5; 33; 50Zet Ori ; 1.77; 30000;occ; 131; 0;17820
14; 5108.8; 28-JUL-2005 01:02:36; Dark ; 64.0; 56; 53Kap Ori ; 2.07; 30000;occ; 128; 0;17820

```

15; 5220.2; 28-JUL-2005 01:04:27; Dark ; 62.5; 47; 2Bet CMa ; 1.98; 28000;occ; 125; 0;17820
/nas3/ENVISAT/GOMOS/GOM_NL__0P/GOM_NL__0PNPDK20050727_090525_000056112039_00222_17811_0057.N1
1;-4034.6; 27-JUL-2005 09:05:25; Bright; 62.5; 126; 60Bet Oph ; 2.77; 4250;occ; 125; 0;17811
2;-3894.4; 27-JUL-2005 09:07:45; Bright; 65.5; 59; 55Alp Oph ; 2.08; 8900;occ; 131; 0;17811
3;-3274.1; 27-JUL-2005 09:18:06; Bright; 64.0; 69; 33Gam Dra ; 2.23; 3800;occ; 128; 0;17811
4;-3046.5; 27-JUL-2005 09:21:53; Bright; 63.5; 119; 14Eta Dra ; 2.73; 4700;occ; 127; 0;17811
5;-2794.0; 27-JUL-2005 09:26:06; Bright; 60.5; 60; 7Bet UMi ; 2.08; 3950;occ; 121; 0;17811
6;-1050.4; 27-JUL-2005 09:55:09; Dark ; 61.0; 33; 50Zet Ori ; 1.77; 30000;occ; 122; 0;17811
7; -929.2; 27-JUL-2005 09:57:10; Dark ; 60.5; 56; 53Kap Ori ; 2.07; 30000;occ; 121; 0;17811
8; -816.8; 27-JUL-2005 09:59:03; Dark ; 65.0; 47; 2Bet CMa ; 1.98; 28000;occ; 130; 0;17811
9; -614.1; 27-JUL-2005 10:02:26; Dark ; 65.5; 177; 1Zet CMa ; 3.02; 26000;occ; 131; 0;17811
10; -492.2; 27-JUL-2005 10:04:27; Dark ; 59.0; 0; ; 0.00; 0;occ; 118; 0;17811
11; 382.5; 27-JUL-2005 10:19:02; Dark ; 64.5; 135; Bet Hyi ; 2.82; 5800;occ; 129; 0;17812
12; 866.4; 27-JUL-2005 10:27:06; Dark ; 67.5; 45; Alp Pav ; 1.94; 26000;occ; 135; 0;17812
13; 1324.1; 27-JUL-2005 10:34:44; Dark ; 68.5; 38; 20Eps Sgr ; 1.84; 11000;occ; 137; 0;17812
14; 1518.7; 27-JUL-2005 10:37:58; Bright; 58.5; 155; 41Pi Sgr ; 2.90; 6600;occ; 117; 0;17812
/nas3/ENVISAT/GOMOS/GOM_NL__0P/GOM_NL__0PNPDK20050727_104601_000056112039_00223_17812_0058.N1
1;-4034.3; 27-JUL-2005 10:46:01; Bright; 62.5; 126; 60Bet Oph ; 2.77; 4250;occ; 125; 0;17812
2;-3894.1; 27-JUL-2005 10:48:21; Bright; 64.5; 59; 55Alp Oph ; 2.08; 8900;occ; 129; 0;17812
3;-3274.0; 27-JUL-2005 10:58:41; Bright; 65.5; 69; 33Gam Dra ; 2.23; 3800;occ; 131; 0;17812
4;-3046.4; 27-JUL-2005 11:02:29; Bright; 63.0; 119; 14Eta Dra ; 2.73; 4700;occ; 126; 0;17812
5;-2793.7; 27-JUL-2005 11:06:42; Bright; 79.0; 60; 7Bet UMi ; 2.08; 3950;occ; 158; 0;17812
6;-1050.1; 27-JUL-2005 11:35:45; Dark ; 61.0; 33; 50Zet Ori ; 1.77; 30000;occ; 122; 0;17812
7; -929.0; 27-JUL-2005 11:37:46; Dark ; 61.0; 56; 53Kap Ori ; 2.07; 30000;occ; 122; 0;17812
8; -816.5; 27-JUL-2005 11:39:39; Dark ; 66.5; 47; 2Bet CMa ; 1.98; 28000;occ; 133; 0;17812
9; -614.2; 27-JUL-2005 11:43:01; Dark ; 65.0; 177; 1Zet CMa ; 3.02; 26000;occ; 130; 0;17812
10; -492.1; 27-JUL-2005 11:45:03; Dark ; 59.5; 0; ; 0.00; 0;occ; 119; 0;17812
11; 382.7; 27-JUL-2005 11:59:38; Dark ; 63.5; 135; Bet Hyi ; 2.82; 5800;occ; 127; 0;17813
12; 866.5; 27-JUL-2005 12:07:42; Dark ; 65.5; 45; Alp Pav ; 1.94; 26000;occ; 131; 0;17813
13; 1324.3; 27-JUL-2005 12:15:20; Dark ; 66.5; 38; 20Eps Sgr ; 1.84; 11000;occ; 133; 0;17813
14; 1518.9; 27-JUL-2005 12:18:34; Bright; 58.5; 155; 41Pi Sgr ; 2.90; 6600;occ; 117; 0;17813
/nas3/ENVISAT/GOMOS/GOM_NL__0P/GOM_NL__0PNPDK20050727_135910_000058852039_00225_17814_0064.N1
1;-4516.9; 27-JUL-2005 13:59:10; Bright; 62.5; 155; 41Pi Sgr ; 2.90; 6600;occ; 125; 0;17814
2;-4034.0; 27-JUL-2005 14:07:13; Bright; 64.0; 126; 60Bet Oph ; 2.77; 4250;occ; 128; 0;17814
3;-3893.7; 27-JUL-2005 14:09:34; Bright; 64.5; 59; 55Alp Oph ; 2.08; 8900;occ; 129; 0;17814
4;-3273.9; 27-JUL-2005 14:19:53; Bright; 64.0; 69; 33Gam Dra ; 2.23; 3800;occ; 128; 0;17814
5;-3045.6; 27-JUL-2005 14:23:42; Bright; 64.0; 119; 14Eta Dra ; 2.73; 4700;occ; 128; 0;17814
6;-2793.2; 27-JUL-2005 14:27:54; Bright; 79.0; 60; 7Bet UMi ; 2.08; 3950;occ; 158; 0;17814
7;-1049.5; 27-JUL-2005 14:56:58; Dark ; 62.0; 33; 50Zet Ori ; 1.77; 30000;occ; 124; 0;17814
8; -928.5; 27-JUL-2005 14:58:59; Dark ; 68.0; 56; 53Kap Ori ; 2.07; 30000;occ; 136; 0;17814
9; -816.2; 27-JUL-2005 15:00:51; Dark ; 65.0; 47; 2Bet CMa ; 1.98; 28000;occ; 130; 0;17814
10; -613.8; 27-JUL-2005 15:04:13; Dark ; 64.5; 177; 1Zet CMa ; 3.02; 26000;occ; 129; 0;17814
11; -491.9; 27-JUL-2005 15:06:15; Dark ; 59.5; 0; ; 0.00; 0;occ; 119; 0;17814
12; 383.3; 27-JUL-2005 15:20:51; Dark ; 62.5; 135; Bet Hyi ; 2.82; 5800;occ; 125; 0;17815
13; 867.0; 27-JUL-2005 15:28:54; Dark ; 67.0; 45; Alp Pav ; 1.94; 26000;occ; 134; 0;17815
14; 1324.5; 27-JUL-2005 15:36:32; Dark ; 44.5; 38; 20Eps Sgr ; 1.84; 11000;occ; 89; 0;17815
/nas3/ENVISAT/GOMOS/GOM_NL__0P/GOM_NL__0PNPDK20050727_153642_000056322039_00226_17815_0061.N1
1;-4701.0; 27-JUL-2005 15:36:42; Dark ; 67.0; 38; 20Eps Sgr ; 1.84; 11000;occ; 134; 21;17815
2;-4516.8; 27-JUL-2005 15:39:46; Bright; 65.0; 155; 41Pi Sgr ; 2.90; 6600;occ; 130; 0;17815
3;-4033.9; 27-JUL-2005 15:47:49; Bright; 62.0; 126; 60Bet Oph ; 2.77; 4250;occ; 124; 0;17815
4;-3893.5; 27-JUL-2005 15:50:10; Bright; 62.5; 59; 55Alp Oph ; 2.08; 8900;occ; 125; 0;17815
5;-3273.9; 27-JUL-2005 16:00:29; Bright; 61.5; 69; 33Gam Dra ; 2.23; 3800;occ; 123; 0;17815
6;-3045.5; 27-JUL-2005 16:04:18; Bright; 64.5; 119; 14Eta Dra ; 2.73; 4700;occ; 129; 0;17815
7;-2792.9; 27-JUL-2005 16:08:30; Bright; 63.5; 60; 7Bet UMi ; 2.08; 3950;occ; 127; 0;17815
8;-1049.4; 27-JUL-2005 16:37:34; Dark ; 67.5; 33; 50Zet Ori ; 1.77; 30000;occ; 135; 0;17815
9; -928.3; 27-JUL-2005 16:39:35; Dark ; 65.0; 56; 53Kap Ori ; 2.07; 30000;occ; 130; 0;17815
10; -816.3; 27-JUL-2005 16:41:27; Dark ; 67.0; 47; 2Bet CMa ; 1.98; 28000;occ; 134; 0;17815
11; -613.7; 27-JUL-2005 16:44:50; Dark ; 64.0; 177; 1Zet CMa ; 3.02; 26000;occ; 128; 0;17815
12; -491.8; 27-JUL-2005 16:46:51; Dark ; 59.0; 0; ; 0.00; 0;occ; 118; 0;17815
13; 383.5; 27-JUL-2005 17:01:27; Dark ; 64.0; 135; Bet Hyi ; 2.82; 5800;occ; 128; 0;17816
14; 867.4; 27-JUL-2005 17:09:31; Dark ; 65.0; 45; Alp Pav ; 1.94; 26000;occ; 130; 0;17816
/nas3/ENVISAT/GOMOS/GOM_NL__0P/GOM_NL__0PNPDK20050727_171018_000060002039_00227_17816_0062.N1
1;-5121.1; 27-JUL-2005 17:10:18; Dark ; 65.5; 45; Alp Pav ; 1.94; 26000;occ; 131; 95;17816
2;-4711.4; 27-JUL-2005 17:17:08; Dark ; 66.5; 38; 20Eps Sgr ; 1.84; 11000;occ; 133; 0;17816
3;-4516.7; 27-JUL-2005 17:20:23; Bright; 65.0; 155; 41Pi Sgr ; 2.90; 6600;occ; 130; 0;17816
4;-4033.5; 27-JUL-2005 17:28:26; Bright; 63.5; 126; 60Bet Oph ; 2.77; 4250;occ; 127; 0;17816
5;-3893.2; 27-JUL-2005 17:30:46; Bright; 63.0; 59; 55Alp Oph ; 2.08; 8900;occ; 126; 0;17816
6;-3273.7; 27-JUL-2005 17:41:06; Bright; 65.0; 69; 33Gam Dra ; 2.23; 3800;occ; 130; 0;17816

```

```

7;-3045.3; 27-JUL-2005 17:44:54; Bright; 62.5; 119; 14Eta Dra ; 2.73; 4700;occ; 125; 0;17816
8;-2792.8; 27-JUL-2005 17:49:07; Bright; 63.0; 60; 7Bet UMi ; 2.08; 3950;occ; 126; 0;17816
9;-1049.1; 27-JUL-2005 18:18:10; Dark ; 66.5; 33; 50Zet Ori ; 1.77; 30000;occ; 133; 0;17816
10;-928.0; 27-JUL-2005 18:20:11; Dark ; 65.5; 56; 53Kap Ori ; 2.07; 30000;occ; 131; 0;17816
11;-816.1; 27-JUL-2005 18:22:03; Dark ; 66.5; 47; 2Bet CMA ; 1.98; 28000;occ; 133; 0;17816
12;-613.7; 27-JUL-2005 18:25:26; Dark ; 65.0; 177; 1Zet CMA ; 3.02; 26000;occ; 130; 0;17816
13;-491.7; 27-JUL-2005 18:27:28; Dark ; 59.5; 0; ; 0.00; 0;occ; 119; 0;17816
14; 383.7; 27-JUL-2005 18:42:03; Dark ; 64.0; 135; Bet Hyi ; 2.82; 5800;occ; 128; 0;17817
15; 867.6; 27-JUL-2005 18:50:07; Dark ; 12.0; 45; Alp Pav ; 1.94; 26000;occ; 24; 0;17817
/nas3/ENVISAT/GOMOS/GOM_NL__0P/GOM_NL__0PNPDK20050727_185007_000060762039_00228_17817_0063.N1
1;-5167.8; 27-JUL-2005 18:50:07; Dark ; 65.5; 45; Alp Pav ; 1.94; 26000;occ; 131; 1;17817
2;-4711.2; 27-JUL-2005 18:57:44; Dark ; 63.0; 38; 20Eps Sgr ; 1.84; 11000;occ; 126; 0;17817
3;-4516.4; 27-JUL-2005 19:00:59; Bright; 65.0; 155; 41Pi Sgr ; 2.90; 6600;occ; 130; 0;17817
4;-4033.2; 27-JUL-2005 19:09:02; Bright; 64.0; 126; 60Bet Oph ; 2.77; 4250;occ; 128; 0;17817
5;-3892.9; 27-JUL-2005 19:11:22; Bright; 64.5; 59; 55Alp Oph ; 2.08; 8900;occ; 129; 0;17817
6;-3273.6; 27-JUL-2005 19:21:42; Bright; 64.5; 69; 33Gam Dra ; 2.23; 3800;occ; 129; 0;17817
7;-3045.0; 27-JUL-2005 19:25:30; Bright; 63.0; 119; 14Eta Dra ; 2.73; 4700;occ; 126; 0;17817
8;-2792.4; 27-JUL-2005 19:29:43; Bright; 61.0; 60; 7Bet UMi ; 2.08; 3950;occ; 122; 0;17817
9;-1048.8; 27-JUL-2005 19:58:46; Dark ; 66.0; 33; 50Zet Ori ; 1.77; 30000;occ; 132; 0;17817
10;-927.8; 27-JUL-2005 20:00:47; Dark ; 65.5; 56; 53Kap Ori ; 2.07; 30000;occ; 131; 0;17817
11;-816.0; 27-JUL-2005 20:02:39; Dark ; 66.0; 47; 2Bet CMA ; 1.98; 28000;occ; 132; 0;17817
12;-613.5; 27-JUL-2005 20:06:02; Dark ; 64.0; 177; 1Zet CMA ; 3.02; 26000;occ; 128; 0;17817
13;-491.6; 27-JUL-2005 20:08:04; Dark ; 59.0; 0; ; 0.00; 0;occ; 118; 0;17817
14; 383.9; 27-JUL-2005 20:22:39; Dark ; 64.5; 135; Bet Hyi ; 2.82; 5800;occ; 129; 0;17818
15; 867.9; 27-JUL-2005 20:30:43; Dark ; 41.5; 45; Alp Pav ; 1.94; 26000;occ; 83; 0;17818
/nas3/ENVISAT/GOMOS/GOM_NL__0P/GOM_NL__0PNPDE20050729_003343_000040722039_00245_17834_0074.N1
1;-762.7; 29-JUL-2005 00:33:43; Dark ; 64.0; 47; 2Bet CMA ; 1.98; 28000;occ; 128; 102;17834
2;-489.3; 29-JUL-2005 00:38:16; Dark ; 59.5; 0; ; 0.00; 0;occ; 119; 0;17834
3; 388.2; 29-JUL-2005 00:52:54; Dark ; 62.5; 135; Bet Hyi ; 2.82; 5800;occ; 125; 0;17835
4; 872.8; 29-JUL-2005 01:00:58; Dark ; 66.0; 45; Alp Pav ; 1.94; 26000;occ; 132; 0;17835
5; 1327.1; 29-JUL-2005 01:08:33; Dark ; 70.0; 38; 20Eps Sgr ; 1.84; 11000;occ; 140; 0;17835
6; 1522.1; 29-JUL-2005 01:11:48; Bright; 63.5; 155; 41Pi Sgr ; 2.90; 6600;occ; 127; 0;17835
7; 2007.4; 29-JUL-2005 01:19:53; Bright; 66.0; 126; 60Bet Oph ; 2.77; 4250;occ; 132; 0;17835
8; 2148.4; 29-JUL-2005 01:22:14; Bright; 64.5; 59; 55Alp Oph ; 2.08; 8900;occ; 129; 0;17835
9; 2764.4; 29-JUL-2005 01:32:30; Bright; 62.0; 69; 33Gam Dra ; 2.23; 3800;occ; 124; 0;17835
10; 2996.0; 29-JUL-2005 01:36:22; Bright; 64.0; 119; 14Eta Dra ; 2.73; 4700;occ; 128; 0;17835
11; 3248.1; 29-JUL-2005 01:40:34; Bright; 62.5; 60; 7Bet UMi ; 2.08; 3950;occ; 125; 0;17835
/nas3/ENVISAT/GOMOS/GOM_NL__0P/GOM_NL__0PNPDE20050729_021139_000042322039_00246_17835_0075.N1
1;-922.6; 29-JUL-2005 02:11:39; Dark ; 64.5; 56; 53Kap Ori ; 2.07; 30000;occ; 129; 1;17835
2;-813.5; 29-JUL-2005 02:13:28; Dark ; 61.0; 47; 2Bet CMA ; 1.98; 28000;occ; 122; 0;17835
3;-489.2; 29-JUL-2005 02:18:52; Dark ; 59.0; 0; ; 0.00; 0;occ; 118; 0;17835
4; 388.5; 29-JUL-2005 02:33:30; Dark ; 63.0; 135; Bet Hyi ; 2.82; 5800;occ; 126; 0;17836
5; 873.1; 29-JUL-2005 02:41:35; Dark ; 66.5; 45; Alp Pav ; 1.94; 26000;occ; 133; 0;17836
6; 1327.4; 29-JUL-2005 02:49:09; Dark ; 70.5; 38; 20Eps Sgr ; 1.84; 11000;occ; 141; 0;17836
7; 1522.4; 29-JUL-2005 02:52:24; Bright; 65.0; 155; 41Pi Sgr ; 2.90; 6600;occ; 130; 0;17836
8; 2007.4; 29-JUL-2005 03:00:29; Bright; 65.0; 126; 60Bet Oph ; 2.77; 4250;occ; 130; 0;17836
9; 2148.4; 29-JUL-2005 03:02:50; Bright; 63.0; 59; 55Alp Oph ; 2.08; 8900;occ; 126; 0;17836
10; 2764.5; 29-JUL-2005 03:13:06; Bright; 62.5; 69; 33Gam Dra ; 2.23; 3800;occ; 125; 0;17836
11; 2996.5; 29-JUL-2005 03:16:58; Bright; 63.5; 119; 14Eta Dra ; 2.73; 4700;occ; 127; 0;17836
12; 3248.5; 29-JUL-2005 03:21:10; Bright; 62.0; 60; 7Bet UMi ; 2.08; 3950;occ; 124; 0;17836
/nas3/ENVISAT/GOMOS/GOM_NL__0P/GOM_NL__0PNPDE20050729_035215_000042312039_00247_17836_0076.N1
1;-922.8; 29-JUL-2005 03:52:15; Dark ; 66.0; 56; 53Kap Ori ; 2.07; 30000;occ; 132; 0;17836
2;-813.4; 29-JUL-2005 03:54:04; Dark ; 61.0; 47; 2Bet CMA ; 1.98; 28000;occ; 122; 0;17836
3;-611.6; 29-JUL-2005 03:57:26; Dark ; 63.5; 177; 1Zet CMA ; 3.02; 26000;occ; 127; 0;17836
4;-489.0; 29-JUL-2005 03:59:28; Dark ; 59.5; 0; ; 0.00; 0;occ; 119; 0;17836
5; 388.8; 29-JUL-2005 04:14:06; Dark ; 64.0; 135; Bet Hyi ; 2.82; 5800;occ; 128; 0;17837
6; 873.4; 29-JUL-2005 04:22:11; Dark ; 67.5; 45; Alp Pav ; 1.94; 26000;occ; 135; 0;17837
7; 1327.9; 29-JUL-2005 04:29:45; Dark ; 67.0; 38; 20Eps Sgr ; 1.84; 11000;occ; 134; 0;17837
8; 1522.8; 29-JUL-2005 04:33:00; Bright; 63.0; 155; 41Pi Sgr ; 2.90; 6600;occ; 126; 0;17837
9; 2007.9; 29-JUL-2005 04:41:05; Bright; 66.5; 126; 60Bet Oph ; 2.77; 4250;occ; 133; 0;17837
10; 2149.1; 29-JUL-2005 04:43:27; Bright; 65.5; 59; 55Alp Oph ; 2.08; 8900;occ; 131; 0;17837
11; 2764.7; 29-JUL-2005 04:53:42; Bright; 63.0; 69; 33Gam Dra ; 2.23; 3800;occ; 126; 0;17837
12; 2997.0; 29-JUL-2005 04:57:35; Bright; 61.0; 119; 14Eta Dra ; 2.73; 4700;occ; 122; 0;17837
13; 3248.8; 29-JUL-2005 05:01:46; Bright; 60.5; 60; 7Bet UMi ; 2.08; 3950;occ; 121; 0;17837
/nas3/ENVISAT/GOMOS/GOM_NL__0P/GOM_NL__0PNPDE20050729_053251_000042372039_00248_17837_0077.N1
1;-922.5; 29-JUL-2005 05:32:51; Dark ; 63.0; 56; 53Kap Ori ; 2.07; 30000;occ; 126; 0;17837
2;-813.1; 29-JUL-2005 05:34:40; Dark ; 60.0; 47; 2Bet CMA ; 1.98; 28000;occ; 120; 0;17837
3;-611.5; 29-JUL-2005 05:38:02; Dark ; 64.5; 177; 1Zet CMA ; 3.02; 26000;occ; 129; 0;17837

```

```

4; -488.9; 29-JUL-2005 05:40:05; Dark ; 59.0; 0; ; 0.00; 0;occ; 118; 0;17837
5; 389.1; 29-JUL-2005 05:54:43; Dark ; 64.0; 135; Bet Hyi ; 2.82; 5800;occ; 128; 0;17838
6; 873.7; 29-JUL-2005 06:02:47; Dark ; 65.0; 45; Alp Pav ; 1.94; 26000;occ; 130; 0;17838
7; 1328.0; 29-JUL-2005 06:10:21; Dark ; 68.5; 38; 20Eps Sgr ; 1.84; 11000;occ; 137; 0;17838
8; 1523.2; 29-JUL-2005 06:13:37; Bright; 62.0; 155; 41Pi Sgr ; 2.90; 6600;occ; 124; 0;17838
9; 2008.3; 29-JUL-2005 06:21:42; Bright; 63.5; 126; 60Bet Oph ; 2.77; 4250;occ; 127; 0;17838
10; 2149.5; 29-JUL-2005 06:24:03; Bright; 64.0; 59; 55Alp Oph ; 2.08; 8900;occ; 128; 0;17838
11; 2764.9; 29-JUL-2005 06:34:18; Bright; 64.0; 69; 33Gam Dra ; 2.23; 3800;occ; 128; 0;17838
12; 2997.2; 29-JUL-2005 06:38:11; Bright; 64.0; 119; 14Eta Dra ; 2.73; 4700;occ; 128; 0;17838
13; 3249.0; 29-JUL-2005 06:42:22; Bright; 67.0; 60; 7Bet UMi ; 2.08; 3950;occ; 134; 0;17838
/nas3/ENVISAT/GOMOS/GOM_NL__0P/GOM_NL__0PNPDE20050729_210913_000043052039_00258_17847_0078.N1
1; -5100.1; 29-JUL-2005 21:09:13; Dark ; 64.0; 45; Alp Pav ; 1.94; 26000;occ; 128; 119;17847
2; -4706.8; 29-JUL-2005 21:15:46; Dark ; 73.0; 38; 20Eps Sgr ; 1.84; 11000;occ; 146; 0;17847
3; -4511.4; 29-JUL-2005 21:19:01; Bright; 63.0; 155; 41Pi Sgr ; 2.90; 6600;occ; 126; 0;17847
4; -3270.0; 29-JUL-2005 21:39:43; Bright; 65.5; 69; 33Gam Dra ; 2.23; 3800;occ; 131; 0;17847
5; -3035.9; 29-JUL-2005 21:43:37; Bright; 64.0; 119; 14Eta Dra ; 2.73; 4700;occ; 128; 0;17847
6; -2784.6; 29-JUL-2005 21:47:48; Bright; 60.0; 60; 7Bet UMi ; 2.08; 3950;occ; 120; 0;17847
7; -1210.4; 29-JUL-2005 22:14:02; Dark ; 71.0; 14; 58Alp Ori ; 0.87; 3000;occ; 142; 0;17847
8; -842.4; 29-JUL-2005 22:20:10; Dark ; 48.0; 1; 9Alp CMA ; -1.44; 11000;occ; 96; 0;17847
/nas3/ENVISAT/GOMOS/GOM_NL__0P/GOM_NL__0PNPDE20050729_222010_000061012039_00258_17847_0079.N1
1; -842.4; 29-JUL-2005 22:20:10; Dark ; 68.5; 1; 9Alp CMA ; -1.44; 11000;occ; 137; 0;17847
2; -716.2; 29-JUL-2005 22:22:16; Dark ; 51.0; 139; 9Bet Lep ; 2.83; 5600;occ; 102; 0;17847
3; -610.2; 29-JUL-2005 22:24:02; Dark ; 64.5; 177; 1Zet CMA ; 3.02; 26000;occ; 129; 0;17847
4; -487.4; 29-JUL-2005 22:26:05; Dark ; 59.0; 0; ; 0.00; 0;occ; 118; 0;17847
5; 391.6; 29-JUL-2005 22:40:44; Dark ; 64.5; 135; Bet Hyi ; 2.82; 5800;occ; 129; 0;17848
6; 876.5; 29-JUL-2005 22:48:49; Dark ; 65.0; 45; Alp Pav ; 1.94; 26000;occ; 130; 0;17848
7; 1329.2; 29-JUL-2005 22:56:22; Dark ; 69.5; 38; 20Eps Sgr ; 1.84; 11000;occ; 139; 0;17848
8; 1524.5; 29-JUL-2005 22:59:37; Bright; 64.0; 155; 41Pi Sgr ; 2.90; 6600;occ; 128; 0;17848
9; 2766.0; 29-JUL-2005 23:20:19; Bright; 64.5; 69; 33Gam Dra ; 2.23; 3800;occ; 129; 0;17848
10; 3000.2; 29-JUL-2005 23:24:13; Bright; 65.0; 119; 14Eta Dra ; 2.73; 4700;occ; 130; 0;17848
11; 3251.5; 29-JUL-2005 23:28:24; Bright; 60.0; 60; 7Bet UMi ; 2.08; 3950;occ; 120; 0;17848
12; 5193.5; 30-JUL-2005 00:00:46; Dark ; 66.0; 1; 9Alp CMA ; -1.44; 11000;occ; 132; 0;17848
/nas3/ENVISAT/GOMOS/GOM_NL__0P/GOM_NL__0PNPDK20050729_070837_000027982039_00249_17838_0074.N1
1; -1212.6; 29-JUL-2005 07:08:37; Dark ; 66.5; 14; 58Alp Ori ; 0.87; 3000;occ; 133; 0;17838
2; -843.1; 29-JUL-2005 07:14:46; Dark ; 2.0; 1; 9Alp CMA ; -1.44; 11000;occ; 4; 0;17838
3; -812.9; 29-JUL-2005 07:15:17; Dark ; 59.0; 47; 2Bet CMA ; 1.98; 28000;occ; 118; 0;17838
4; -611.4; 29-JUL-2005 07:18:38; Dark ; 64.0; 177; 1Zet CMA ; 3.02; 26000;occ; 128; 0;17838
5; -488.7; 29-JUL-2005 07:20:41; Dark ; 59.5; 0; ; 0.00; 0;occ; 119; 0;17838
6; 389.3; 29-JUL-2005 07:35:19; Dark ; 64.5; 135; Bet Hyi ; 2.82; 5800;occ; 129; 0;17839
7; 874.2; 29-JUL-2005 07:43:24; Dark ; 66.5; 45; Alp Pav ; 1.94; 26000;occ; 133; 0;17839
8; 1328.2; 29-JUL-2005 07:50:58; Dark ; 68.5; 38; 20Eps Sgr ; 1.84; 11000;occ; 137; 0;17839
9; 1523.2; 29-JUL-2005 07:54:13; Bright; 63.5; 155; 41Pi Sgr ; 2.90; 6600;occ; 127; 0;17839
/nas3/ENVISAT/GOMOS/GOM_NL__0P/GOM_NL__0PNPDK20050729_080218_000056122039_00250_17839_0075.N1
1; -4027.1; 29-JUL-2005 08:02:18; Bright; 64.5; 126; 60Bet Oph ; 2.77; 4250;occ; 129; 0;17839
2; -3886.0; 29-JUL-2005 08:04:39; Bright; 64.5; 59; 55Alp Oph ; 2.08; 8900;occ; 129; 0;17839
3; -3270.8; 29-JUL-2005 08:14:54; Bright; 66.0; 69; 33Gam Dra ; 2.23; 3800;occ; 132; 0;17839
4; -3038.3; 29-JUL-2005 08:18:47; Bright; 63.5; 119; 14Eta Dra ; 2.73; 4700;occ; 127; 0;17839
5; -2786.7; 29-JUL-2005 08:22:59; Bright; 60.5; 60; 7Bet UMi ; 2.08; 3950;occ; 121; 0;17839
6; -1212.4; 29-JUL-2005 08:49:13; Dark ; 74.0; 14; 58Alp Ori ; 0.87; 3000;occ; 148; 0;17839
7; -843.0; 29-JUL-2005 08:55:22; Dark ; 2.0; 1; 9Alp CMA ; -1.44; 11000;occ; 4; 0;17839
8; -812.7; 29-JUL-2005 08:55:53; Dark ; 60.5; 47; 2Bet CMA ; 1.98; 28000;occ; 121; 0;17839
9; -611.1; 29-JUL-2005 08:59:14; Dark ; 63.5; 177; 1Zet CMA ; 3.02; 26000;occ; 127; 0;17839
10; -488.6; 29-JUL-2005 09:01:17; Dark ; 59.0; 0; ; 0.00; 0;occ; 118; 0;17839
11; 389.6; 29-JUL-2005 09:15:55; Dark ; 65.0; 135; Bet Hyi ; 2.82; 5800;occ; 130; 0;17840
12; 874.5; 29-JUL-2005 09:24:00; Dark ; 63.5; 45; Alp Pav ; 1.94; 26000;occ; 127; 0;17840
13; 1328.4; 29-JUL-2005 09:31:34; Dark ; 67.0; 38; 20Eps Sgr ; 1.84; 11000;occ; 134; 0;17840
14; 1523.4; 29-JUL-2005 09:34:49; Bright; 62.0; 155; 41Pi Sgr ; 2.90; 6600;occ; 124; 0;17840
/nas3/ENVISAT/GOMOS/GOM_NL__0P/GOM_NL__0PNPDK20050729_094254_000056112039_00251_17840_0076.N1
1; -4026.9; 29-JUL-2005 09:42:54; Bright; 65.5; 126; 60Bet Oph ; 2.77; 4250;occ; 131; 0;17840
2; -3885.8; 29-JUL-2005 09:45:15; Bright; 24.0; 59; 55Alp Oph ; 2.08; 8900;occ; 48; 0;17840
3; -3270.7; 29-JUL-2005 09:55:30; Bright; 63.0; 69; 33Gam Dra ; 2.23; 3800;occ; 126; 0;17840
4; -3038.1; 29-JUL-2005 09:59:23; Bright; 63.5; 119; 14Eta Dra ; 2.73; 4700;occ; 127; 0;17840
5; -2786.3; 29-JUL-2005 10:03:35; Bright; 60.5; 60; 7Bet UMi ; 2.08; 3950;occ; 121; 0;17840
6; -1212.1; 29-JUL-2005 10:29:49; Dark ; 63.5; 14; 58Alp Ori ; 0.87; 3000;occ; 127; 0;17840
7; -842.9; 29-JUL-2005 10:35:58; Dark ; 24.0; 1; 9Alp CMA ; -1.44; 11000;occ; 48; 0;17840
8; -771.7; 29-JUL-2005 10:37:09; Dark ; 66.5; 101; 11Alp Lep ; 2.58; 7000;occ; 133; 0;17840
9; -610.9; 29-JUL-2005 10:39:50; Dark ; 63.5; 177; 1Zet CMA ; 3.02; 26000;occ; 127; 0;17840
10; -488.4; 29-JUL-2005 10:41:53; Dark ; 59.5; 0; ; 0.00; 0;occ; 119; 0;17840

```

```

11; 389.9; 29-JUL-2005 10:56:31; Dark ; 62.0; 135; Bet Hyi ; 2.82; 5800;occ; 124; 0;17841
12; 874.8; 29-JUL-2005 11:04:36; Dark ; 67.5; 45; Alp Pav ; 1.94; 26000;occ; 135; 0;17841
13; 1328.5; 29-JUL-2005 11:12:10; Dark ; 64.0; 38; 20Eps Sgr ; 1.84; 11000;occ; 128; 0;17841
14; 1523.5; 29-JUL-2005 11:15:25; Bright; 61.5; 155; 41Pi Sgr ; 2.90; 6600;occ; 123; 0;17841
/nas3/ENVISAT/GOMOS/GOM_NL__0P/GOM_NL__0PNPDK20050729_112330_000056102039_00252_17841_0077.N1
1;-4026.6; 29-JUL-2005 11:23:30; Bright; 63.0; 126; 60Bet Oph ; 2.77; 4250;occ; 126; 0;17841
2;-3885.4; 29-JUL-2005 11:25:52; Bright; 24.0; 59; 55Alp Oph ; 2.08; 8900;occ; 48; 0;17841
3;-3270.7; 29-JUL-2005 11:36:06; Bright; 65.0; 69; 33Gam Dra ; 2.23; 3800;occ; 130; 0;17841
4;-3037.7; 29-JUL-2005 11:39:59; Bright; 64.0; 119; 14Eta Dra ; 2.73; 4700;occ; 128; 0;17841
5;-2786.0; 29-JUL-2005 11:44:11; Bright; 63.0; 60; 7Bet UMi ; 2.08; 3950;occ; 126; 0;17841
6;-1211.9; 29-JUL-2005 12:10:25; Dark ; 62.0; 14; 58Alp Ori ; 0.87; 3000;occ; 124; 0;17841
7; -842.7; 29-JUL-2005 12:16:34; Dark ; 24.0; 1; 9Alp CMA ; -1.44; 11000;occ; 48; 0;17841
8; -771.4; 29-JUL-2005 12:17:46; Dark ; 68.0; 101; 11Alp Lep ; 2.58; 7000;occ; 136; 0;17841
9; -610.8; 29-JUL-2005 12:20:26; Dark ; 63.5; 177; 1Zet CMA ; 3.02; 26000;occ; 127; 0;17841
10; -488.3; 29-JUL-2005 12:22:29; Dark ; 59.0; 0; ; 0.00; 0;occ; 118; 0;17841
11; 390.1; 29-JUL-2005 12:37:07; Dark ; 65.0; 135; Bet Hyi ; 2.82; 5800;occ; 130; 0;17842
12; 875.0; 29-JUL-2005 12:45:12; Dark ; 64.5; 45; Alp Pav ; 1.94; 26000;occ; 129; 0;17842
13; 1328.5; 29-JUL-2005 12:52:46; Dark ; 66.5; 38; 20Eps Sgr ; 1.84; 11000;occ; 133; 0;17842
14; 1523.7; 29-JUL-2005 12:56:01; Bright; 60.5; 155; 41Pi Sgr ; 2.90; 6600;occ; 121; 0;17842
/nas3/ENVISAT/GOMOS/GOM_NL__0P/GOM_NL__0PNPDK20050729_125627_000058832039_00253_17842_0078.N1
1;-4485.7; 29-JUL-2005 12:56:27; Bright; 63.5; 155; 41Pi Sgr ; 2.90; 6600;occ; 127; 53;17842
2;-4026.4; 29-JUL-2005 13:04:06; Bright; 54.0; 126; 60Bet Oph ; 2.77; 4250;occ; 108; 0;17842
3;-3270.7; 29-JUL-2005 13:16:42; Bright; 63.5; 69; 33Gam Dra ; 2.23; 3800;occ; 127; 0;17842
4;-3037.3; 29-JUL-2005 13:20:36; Bright; 63.5; 119; 14Eta Dra ; 2.73; 4700;occ; 127; 0;17842
5;-2785.8; 29-JUL-2005 13:24:47; Bright; 60.5; 60; 7Bet UMi ; 2.08; 3950;occ; 121; 0;17842
6;-1211.5; 29-JUL-2005 13:51:01; Dark ; 59.5; 14; 58Alp Ori ; 0.87; 3000;occ; 119; 0;17842
7; -842.6; 29-JUL-2005 13:57:10; Dark ; 46.0; 1; 9Alp CMA ; -1.44; 11000;occ; 92; 0;17842
8; -717.9; 29-JUL-2005 13:59:15; Dark ; 68.5; 139; 9Bet Lep ; 2.83; 5600;occ; 137; 0;17842
9; -610.6; 29-JUL-2005 14:01:02; Dark ; 63.0; 177; 1Zet CMA ; 3.02; 26000;occ; 126; 0;17842
10; -488.2; 29-JUL-2005 14:03:05; Dark ; 59.5; 0; ; 0.00; 0;occ; 119; 0;17842
11; 390.4; 29-JUL-2005 14:17:43; Dark ; 65.5; 135; Bet Hyi ; 2.82; 5800;occ; 131; 0;17843
12; 875.3; 29-JUL-2005 14:25:48; Dark ; 64.5; 45; Alp Pav ; 1.94; 26000;occ; 129; 0;17843
13; 1328.8; 29-JUL-2005 14:33:22; Dark ; 69.0; 38; 20Eps Sgr ; 1.84; 11000;occ; 138; 0;17843
/nas3/ENVISAT/GOMOS/GOM_NL__0P/GOM_NL__0PNPDK20050729_143637_000054532039_00254_17843_0079.N1
1;-4512.1; 29-JUL-2005 14:36:37; Bright; 64.0; 155; 41Pi Sgr ; 2.90; 6600;occ; 128; 0;17843
2;-4026.2; 29-JUL-2005 14:44:43; Bright; 54.0; 126; 60Bet Oph ; 2.77; 4250;occ; 108; 0;17843
3;-3270.5; 29-JUL-2005 14:57:18; Bright; 65.0; 69; 33Gam Dra ; 2.23; 3800;occ; 130; 0;17843
4;-3037.1; 29-JUL-2005 15:01:12; Bright; 63.5; 119; 14Eta Dra ; 2.73; 4700;occ; 127; 0;17843
5;-2785.5; 29-JUL-2005 15:05:23; Bright; 63.0; 60; 7Bet UMi ; 2.08; 3950;occ; 126; 0;17843
6;-1211.3; 29-JUL-2005 15:31:38; Dark ; 79.0; 14; 58Alp Ori ; 0.87; 3000;occ; 158; 0;17843
7; -842.5; 29-JUL-2005 15:37:46; Dark ; 46.0; 1; 9Alp CMA ; -1.44; 11000;occ; 92; 0;17843
8; -717.5; 29-JUL-2005 15:39:51; Dark ; 70.0; 139; 9Bet Lep ; 2.83; 5600;occ; 140; 0;17843
9; -610.7; 29-JUL-2005 15:41:38; Dark ; 64.5; 177; 1Zet CMA ; 3.02; 26000;occ; 129; 0;17843
10; -488.0; 29-JUL-2005 15:43:41; Dark ; 59.0; 0; ; 0.00; 0;occ; 118; 0;17843
11; 390.6; 29-JUL-2005 15:58:19; Dark ; 63.5; 135; Bet Hyi ; 2.82; 5800;occ; 127; 0;17844
12; 875.5; 29-JUL-2005 16:06:24; Dark ; 66.0; 45; Alp Pav ; 1.94; 26000;occ; 132; 0;17844
/nas3/ENVISAT/GOMOS/GOM_NL__0P/GOM_NL__0PNPDK20050729_143637_000054532039_00254_17843_0082.N1
1;-4512.1; 29-JUL-2005 14:36:37; Bright; 64.0; 155; 41Pi Sgr ; 2.90; 6600;occ; 128; 0;17843
2;-4026.2; 29-JUL-2005 14:44:43; Bright; 54.0; 126; 60Bet Oph ; 2.77; 4250;occ; 108; 0;17843
3;-3270.5; 29-JUL-2005 14:57:18; Bright; 65.0; 69; 33Gam Dra ; 2.23; 3800;occ; 130; 0;17843
4;-3037.1; 29-JUL-2005 15:01:12; Bright; 63.5; 119; 14Eta Dra ; 2.73; 4700;occ; 127; 0;17843
5;-2785.5; 29-JUL-2005 15:05:23; Bright; 63.0; 60; 7Bet UMi ; 2.08; 3950;occ; 126; 0;17843
6;-1211.3; 29-JUL-2005 15:31:38; Dark ; 79.0; 14; 58Alp Ori ; 0.87; 3000;occ; 158; 0;17843
7; -842.5; 29-JUL-2005 15:37:46; Dark ; 46.0; 1; 9Alp CMA ; -1.44; 11000;occ; 92; 0;17843
8; -717.5; 29-JUL-2005 15:39:51; Dark ; 70.0; 139; 9Bet Lep ; 2.83; 5600;occ; 140; 0;17843
9; -610.7; 29-JUL-2005 15:41:38; Dark ; 64.5; 177; 1Zet CMA ; 3.02; 26000;occ; 129; 0;17843
10; -488.0; 29-JUL-2005 15:43:41; Dark ; 59.0; 0; ; 0.00; 0;occ; 118; 0;17843
11; 390.6; 29-JUL-2005 15:58:19; Dark ; 63.5; 135; Bet Hyi ; 2.82; 5800;occ; 127; 0;17844
12; 875.5; 29-JUL-2005 16:06:24; Dark ; 66.0; 45; Alp Pav ; 1.94; 26000;occ; 132; 0;17844
/nas3/ENVISAT/GOMOS/GOM_NL__0P/GOM_NL__0PNPDK20050729_161358_000056462039_00255_17844_0080.N1
1;-4707.2; 29-JUL-2005 16:13:58; Dark ; 69.0; 38; 20Eps Sgr ; 1.84; 11000;occ; 138; 0;17844
2;-4512.0; 29-JUL-2005 16:17:13; Bright; 63.0; 155; 41Pi Sgr ; 2.90; 6600;occ; 126; 0;17844
3;-3270.3; 29-JUL-2005 16:37:55; Bright; 65.5; 69; 33Gam Dra ; 2.23; 3800;occ; 131; 0;17844
4;-3037.0; 29-JUL-2005 16:41:48; Bright; 64.0; 119; 14Eta Dra ; 2.73; 4700;occ; 128; 0;17844
5;-2785.2; 29-JUL-2005 16:46:00; Bright; 60.5; 60; 7Bet UMi ; 2.08; 3950;occ; 121; 0;17844
6;-1211.2; 29-JUL-2005 17:12:14; Dark ; 76.5; 14; 58Alp Ori ; 0.87; 3000;occ; 153; 0;17844
7; -842.7; 29-JUL-2005 17:18:22; Dark ; 67.0; 1; 9Alp CMA ; -1.44; 11000;occ; 134; 0;17844
8; -717.2; 29-JUL-2005 17:20:28; Dark ; 68.0; 139; 9Bet Lep ; 2.83; 5600;occ; 136; 0;17844

```

```

9; -610.6; 29-JUL-2005 17:22:14; Dark ; 65.5; 177; 1Zet CMA ; 3.02; 26000;occ; 131; 0;17844
10; -487.9; 29-JUL-2005 17:24:17; Dark ; 59.5; 0; ; 0.00; 0;occ; 119; 0;17844
11; 390.9; 29-JUL-2005 17:38:56; Dark ; 65.5; 135; Bet Hyi ; 2.82; 5800;occ; 131; 0;17845
12; 875.8; 29-JUL-2005 17:47:01; Dark ; 64.5; 45; Alp Pav ; 1.94; 26000;occ; 129; 0;17845
/nas3/ENVISAT/GOMOS/GOM_NL__0P/GOM_NL__0PNPDK20050729_175434_000056482039_00256_17845_0081.N1
1; -4707.2; 29-JUL-2005 17:54:34; Dark ; 66.0; 38; 20Eps Sgr ; 1.84; 11000;occ; 132; 0;17845
2; -4511.9; 29-JUL-2005 17:57:49; Bright; 64.5; 155; 41Pi Sgr ; 2.90; 6600;occ; 129; 0;17845
3; -3270.2; 29-JUL-2005 18:18:31; Bright; 63.5; 69; 33Gam Dra ; 2.23; 3800;occ; 127; 0;17845
4; -3036.7; 29-JUL-2005 18:22:24; Bright; 63.5; 119; 14Eta Dra ; 2.73; 4700;occ; 127; 0;17845
5; -2785.1; 29-JUL-2005 18:26:36; Bright; 63.5; 60; 7Bet UMi ; 2.08; 3950;occ; 127; 0;17845
6; -1211.0; 29-JUL-2005 18:52:50; Dark ; 79.0; 14; 58Alp Ori ; 0.87; 3000;occ; 158; 0;17845
7; -842.7; 29-JUL-2005 18:58:58; Dark ; 67.0; 1; 9Alp CMA ; -1.44; 11000;occ; 134; 0;17845
8; -716.9; 29-JUL-2005 19:01:04; Dark ; 67.5; 139; 9Bet Lep ; 2.83; 5600;occ; 135; 0;17845
9; -610.6; 29-JUL-2005 19:02:50; Dark ; 64.5; 177; 1Zet CMA ; 3.02; 26000;occ; 129; 0;17845
10; -487.7; 29-JUL-2005 19:04:53; Dark ; 59.0; 0; ; 0.00; 0;occ; 118; 0;17845
11; 391.1; 29-JUL-2005 19:19:32; Dark ; 65.5; 135; Bet Hyi ; 2.82; 5800;occ; 131; 0;17846
12; 876.0; 29-JUL-2005 19:27:37; Dark ; 66.0; 45; Alp Pav ; 1.94; 26000;occ; 132; 0;17846
/nas3/ENVISAT/GOMOS/GOM_NL__0P/GOM_NL__0PNPDK20050729_192737_000060982039_00257_17846_0083.N1
1; -5159.4; 29-JUL-2005 19:27:37; Dark ; 66.5; 45; Alp Pav ; 1.94; 26000;occ; 133; 1;17846
2; -4706.9; 29-JUL-2005 19:35:10; Dark ; 64.5; 38; 20Eps Sgr ; 1.84; 11000;occ; 129; 0;17846
3; -4511.5; 29-JUL-2005 19:38:25; Bright; 64.0; 155; 41Pi Sgr ; 2.90; 6600;occ; 128; 0;17846
4; -3270.1; 29-JUL-2005 19:59:07; Bright; 64.5; 69; 33Gam Dra ; 2.23; 3800;occ; 129; 0;17846
5; -3036.3; 29-JUL-2005 20:03:00; Bright; 64.0; 119; 14Eta Dra ; 2.73; 4700;occ; 128; 0;17846
6; -2784.8; 29-JUL-2005 20:07:12; Bright; 63.5; 60; 7Bet UMi ; 2.08; 3950;occ; 127; 0;17846
7; -1210.7; 29-JUL-2005 20:33:26; Dark ; 68.0; 14; 58Alp Ori ; 0.87; 3000;occ; 136; 0;17846
8; -842.6; 29-JUL-2005 20:39:34; Dark ; 71.5; 1; 9Alp CMA ; -1.44; 11000;occ; 143; 0;17846
9; -716.6; 29-JUL-2005 20:41:40; Dark ; 51.0; 139; 9Bet Lep ; 2.83; 5600;occ; 102; 0;17846
10; -610.5; 29-JUL-2005 20:43:26; Dark ; 64.0; 177; 1Zet CMA ; 3.02; 26000;occ; 128; 0;17846
11; -487.6; 29-JUL-2005 20:45:29; Dark ; 59.5; 0; ; 0.00; 0;occ; 119; 0;17846
12; 391.3; 29-JUL-2005 21:00:08; Dark ; 63.5; 135; Bet Hyi ; 2.82; 5800;occ; 127; 0;17847
13; 876.2; 29-JUL-2005 21:08:13; Dark ; 63.5; 45; Alp Pav ; 1.94; 26000;occ; 127; 0;17847
/nas3/ENVISAT/GOMOS/GOM_NL__0P/GOM_NL__0PNPDE20050730_000054_000041442039_00259_17848_0080.N1
1; -834.3; 30-JUL-2005 00:00:54; Dark ; 66.5; 1; 9Alp CMA ; -1.44; 11000;occ; 133; 16;17848
2; -715.9; 30-JUL-2005 00:02:53; Dark ; 11.0; 139; 9Bet Lep ; 2.83; 5600;occ; 22; 0;17848
3; -610.3; 30-JUL-2005 00:04:38; Dark ; 63.0; 177; 1Zet CMA ; 3.02; 26000;occ; 126; 0;17848
4; -487.3; 30-JUL-2005 00:06:41; Dark ; 59.5; 0; ; 0.00; 0;occ; 119; 0;17848
5; 391.8; 30-JUL-2005 00:21:20; Dark ; 63.5; 135; Bet Hyi ; 2.82; 5800;occ; 127; 0;17849
6; 876.8; 30-JUL-2005 00:29:25; Dark ; 67.5; 45; Alp Pav ; 1.94; 26000;occ; 135; 0;17849
7; 1329.3; 30-JUL-2005 00:36:58; Dark ; 67.5; 38; 20Eps Sgr ; 1.84; 11000;occ; 135; 0;17849
8; 1524.6; 30-JUL-2005 00:40:13; Bright; 64.0; 155; 41Pi Sgr ; 2.90; 6600;occ; 128; 0;17849
9; 2766.2; 30-JUL-2005 01:00:55; Bright; 64.0; 69; 33Gam Dra ; 2.23; 3800;occ; 128; 0;17849
10; 3000.5; 30-JUL-2005 01:04:49; Bright; 63.5; 119; 14Eta Dra ; 2.73; 4700;occ; 127; 0;17849
11; 3251.8; 30-JUL-2005 01:09:00; Bright; 59.0; 60; 7Bet UMi ; 2.08; 3950;occ; 118; 0;17849
/nas3/ENVISAT/GOMOS/GOM_NL__0P/GOM_NL__0PNPDE20050730_014123_000041632039_00260_17849_0081.N1
1; -841.2; 30-JUL-2005 01:41:23; Dark ; 70.5; 1; 9Alp CMA ; -1.44; 11000;occ; 141; 2;17849
2; -715.5; 30-JUL-2005 01:43:29; Dark ; 11.0; 139; 9Bet Lep ; 2.83; 5600;occ; 22; 0;17849
3; -487.1; 30-JUL-2005 01:47:17; Dark ; 59.0; 0; ; 0.00; 0;occ; 118; 0;17849
4; 392.1; 30-JUL-2005 02:01:56; Dark ; 63.5; 135; Bet Hyi ; 2.82; 5800;occ; 127; 0;17850
5; 877.1; 30-JUL-2005 02:10:01; Dark ; 66.5; 45; Alp Pav ; 1.94; 26000;occ; 133; 0;17850
6; 1329.4; 30-JUL-2005 02:17:34; Dark ; 72.5; 38; 20Eps Sgr ; 1.84; 11000;occ; 145; 0;17850
7; 1525.0; 30-JUL-2005 02:20:49; Bright; 64.5; 155; 41Pi Sgr ; 2.90; 6600;occ; 129; 0;17850
8; 2766.4; 30-JUL-2005 02:41:31; Bright; 63.5; 69; 33Gam Dra ; 2.23; 3800;occ; 127; 0;17850
9; 3000.8; 30-JUL-2005 02:45:25; Bright; 60.5; 119; 14Eta Dra ; 2.73; 4700;occ; 121; 0;17850
10; 3252.1; 30-JUL-2005 02:49:36; Bright; 71.0; 60; 7Bet UMi ; 2.08; 3950;occ; 142; 0;17850
/nas3/ENVISAT/GOMOS/GOM_NL__0P/GOM_NL__0PNPDE20050730_032158_000041702039_00261_17850_0082.N1
1; -842.1; 30-JUL-2005 03:21:58; Dark ; 63.5; 1; 9Alp CMA ; -1.44; 11000;occ; 127; 0;17850
2; -609.8; 30-JUL-2005 03:25:50; Dark ; 61.5; 177; 1Zet CMA ; 3.02; 26000;occ; 123; 0;17850
3; -487.0; 30-JUL-2005 03:27:53; Dark ; 59.5; 0; ; 0.00; 0;occ; 119; 0;17850
4; 392.4; 30-JUL-2005 03:42:33; Dark ; 63.0; 135; Bet Hyi ; 2.82; 5800;occ; 126; 0;17851
5; 877.5; 30-JUL-2005 03:50:38; Dark ; 66.0; 45; Alp Pav ; 1.94; 26000;occ; 132; 0;17851
6; 1329.8; 30-JUL-2005 03:58:10; Dark ; 66.5; 38; 20Eps Sgr ; 1.84; 11000;occ; 133; 0;17851
7; 1525.2; 30-JUL-2005 04:01:25; Bright; 63.5; 155; 41Pi Sgr ; 2.90; 6600;occ; 127; 0;17851
8; 2766.6; 30-JUL-2005 04:22:07; Bright; 63.0; 69; 33Gam Dra ; 2.23; 3800;occ; 126; 0;17851
9; 3001.3; 30-JUL-2005 04:26:02; Bright; 61.5; 119; 14Eta Dra ; 2.73; 4700;occ; 123; 0;17851
10; 3252.5; 30-JUL-2005 04:30:13; Bright; 76.5; 60; 7Bet UMi ; 2.08; 3950;occ; 153; 0;17851
/nas3/ENVISAT/GOMOS/GOM_NL__0P/GOM_NL__0PNPDE20050730_050234_000041572039_00262_17851_0083.N1
1; -842.0; 30-JUL-2005 05:02:34; Dark ; 60.5; 1; 9Alp CMA ; -1.44; 11000;occ; 121; 0;17851
2; -609.8; 30-JUL-2005 05:06:26; Dark ; 64.0; 177; 1Zet CMA ; 3.02; 26000;occ; 128; 0;17851

```

```

3; -486.8; 30-JUL-2005 05:08:29; Dark ; 59.0; 0; ; 0.00; 0;occ; 118; 0;17851
4; 392.6; 30-JUL-2005 05:23:09; Dark ; 64.0; 135; Bet Hyi ; 2.82; 5800;occ; 128; 0;17852
5; 877.8; 30-JUL-2005 05:31:14; Dark ; 66.0; 45; Alp Pav ; 1.94; 26000;occ; 132; 0;17852
6; 1330.1; 30-JUL-2005 05:38:46; Dark ; 69.5; 38; 20Eps Sgr ; 1.84; 11000;occ; 139; 0;17852
7; 1525.5; 30-JUL-2005 05:42:02; Bright; 62.5; 155; 41Pi Sgr ; 2.90; 6600;occ; 125; 0;17852
8; 2766.7; 30-JUL-2005 06:02:43; Bright; 64.5; 69; 33Gam Dra ; 2.23; 3800;occ; 129; 0;17852
9; 3001.8; 30-JUL-2005 06:06:38; Bright; 60.5; 119; 14Eta Dra ; 2.73; 4700;occ; 121; 0;17852
10; 3252.8; 30-JUL-2005 06:10:49; Bright; 63.0; 60; 7Bet UMi ; 2.08; 3950;occ; 126; 0;17852
/nas3/ENVISAT/GOMOS/GOM_NL__0P/GOM_NL__0PNPDE20050730_203640_000043902039_00272_17861_0084.N1
1; -5155.3; 30-JUL-2005 20:36:40; Dark ; 64.5; 45; Alp Pav ; 1.94; 26000;occ; 129; 1;17861
2; -4704.6; 30-JUL-2005 20:44:11; Dark ; 66.0; 38; 20Eps Sgr ; 1.84; 11000;occ; 132; 0;17861
3; -4508.9; 30-JUL-2005 20:47:27; Bright; 63.0; 155; 41Pi Sgr ; 2.90; 6600;occ; 126; 0;17861
4; -3267.9; 30-JUL-2005 21:08:08; Bright; 64.0; 69; 33Gam Dra ; 2.23; 3800;occ; 128; 0;17861
5; -3031.4; 30-JUL-2005 21:12:04; Bright; 65.5; 119; 14Eta Dra ; 2.73; 4700;occ; 131; 0;17861
6; -2780.8; 30-JUL-2005 21:16:15; Bright; 60.0; 60; 7Bet UMi ; 2.08; 3950;occ; 120; 0;17861
7; -840.9; 30-JUL-2005 21:48:35; Dark ; 76.5; 1; 9Alp CMA ; -1.44; 11000;occ; 153; 0;17861
/nas3/ENVISAT/GOMOS/GOM_NL__0P/GOM_NL__0PNPDE20050730_214939_000060372039_00272_17861_0085.N1
1; -776.4; 30-JUL-2005 21:49:39; Dark ; 77.0; 1; 9Alp CMA ; -1.44; 11000;occ; 154; 129;17861
2; -608.3; 30-JUL-2005 21:52:27; Dark ; 65.0; 177; 1Zet CMA ; 3.02; 26000;occ; 130; 0;17861
3; -485.2; 30-JUL-2005 21:54:30; Dark ; 59.5; 0; ; 0.00; 0;occ; 119; 0;17861
4; -235.5; 30-JUL-2005 21:58:40; Dark ; 46.0; 2; Alp Car ; -0.74; 7000;occ; 92; 0;17861
5; 395.0; 30-JUL-2005 22:09:10; Dark ; 65.0; 135; Bet Hyi ; 2.82; 5800;occ; 130; 0;17862
6; 880.4; 30-JUL-2005 22:17:16; Dark ; 66.5; 45; Alp Pav ; 1.94; 26000;occ; 133; 0;17862
7; 1331.3; 30-JUL-2005 22:24:47; Dark ; 65.5; 38; 20Eps Sgr ; 1.84; 11000;occ; 131; 0;17862
8; 1527.1; 30-JUL-2005 22:28:03; Bright; 62.5; 155; 41Pi Sgr ; 2.90; 6600;occ; 125; 0;17862
9; 2768.1; 30-JUL-2005 22:48:44; Bright; 65.5; 69; 33Gam Dra ; 2.23; 3800;occ; 131; 0;17862
10; 3004.7; 30-JUL-2005 22:52:40; Bright; 64.5; 119; 14Eta Dra ; 2.73; 4700;occ; 129; 0;17862
11; 3255.3; 30-JUL-2005 22:56:51; Bright; 59.5; 60; 7Bet UMi ; 2.08; 3950;occ; 119; 0;17862
12; 5195.0; 30-JUL-2005 23:29:10; Dark ; 67.0; 1; 9Alp CMA ; -1.44; 11000;occ; 134; 0;17862
/nas3/ENVISAT/GOMOS/GOM_NL__0P/GOM_NL__0PNPDE20050730_232921_000060802039_00273_17862_0086.N1
1; -829.8; 30-JUL-2005 23:29:21; Dark ; 67.5; 1; 9Alp CMA ; -1.44; 11000;occ; 135; 22;17862
2; -608.1; 30-JUL-2005 23:33:03; Dark ; 62.5; 177; 1Zet CMA ; 3.02; 26000;occ; 125; 0;17862
3; -485.0; 30-JUL-2005 23:35:06; Dark ; 59.5; 0; ; 0.00; 0;occ; 119; 0;17862
4; -235.6; 30-JUL-2005 23:39:16; Dark ; 70.0; 2; Alp Car ; -0.74; 7000;occ; 140; 0;17862
5; 395.2; 30-JUL-2005 23:49:47; Dark ; 64.5; 135; Bet Hyi ; 2.82; 5800;occ; 129; 0;17863
6; 880.7; 30-JUL-2005 23:57:52; Dark ; 66.0; 45; Alp Pav ; 1.94; 26000;occ; 132; 0;17863
7; 1331.5; 31-JUL-2005 00:05:23; Dark ; 66.5; 38; 20Eps Sgr ; 1.84; 11000;occ; 133; 0;17863
8; 1527.1; 31-JUL-2005 00:08:38; Bright; 63.0; 155; 41Pi Sgr ; 2.90; 6600;occ; 126; 0;17863
9; 2768.2; 31-JUL-2005 00:29:20; Bright; 63.5; 69; 33Gam Dra ; 2.23; 3800;occ; 127; 0;17863
10; 3005.1; 31-JUL-2005 00:33:16; Bright; 65.0; 119; 14Eta Dra ; 2.73; 4700;occ; 130; 0;17863
11; 3255.6; 31-JUL-2005 00:37:27; Bright; 60.0; 60; 7Bet UMi ; 2.08; 3950;occ; 120; 0;17863
12; 5195.1; 31-JUL-2005 01:09:46; Dark ; 56.0; 1; 9Alp CMA ; -1.44; 11000;occ; 112; 0;17863
/nas3/ENVISAT/GOMOS/GOM_NL__0P/GOM_NL__0PNPDK20050730_064310_000024302039_00263_17852_0085.N1
1; -841.9; 30-JUL-2005 06:43:10; Dark ; 62.0; 1; 9Alp CMA ; -1.44; 11000;occ; 124; 0;17852
2; -609.6; 30-JUL-2005 06:47:03; Dark ; 63.0; 177; 1Zet CMA ; 3.02; 26000;occ; 126; 0;17852
3; -486.6; 30-JUL-2005 06:49:06; Dark ; 59.5; 0; ; 0.00; 0;occ; 119; 0;17852
4; 392.9; 30-JUL-2005 07:03:45; Dark ; 64.0; 135; Bet Hyi ; 2.82; 5800;occ; 128; 0;17853
5; 878.1; 30-JUL-2005 07:11:50; Dark ; 66.0; 45; Alp Pav ; 1.94; 26000;occ; 132; 0;17853
6; 1330.3; 30-JUL-2005 07:19:23; Dark ; 69.5; 38; 20Eps Sgr ; 1.84; 11000;occ; 139; 0;17853
7; 1525.5; 30-JUL-2005 07:22:38; Bright; 64.0; 155; 41Pi Sgr ; 2.90; 6600;occ; 128; 0;17853
/nas3/ENVISAT/GOMOS/GOM_NL__0P/GOM_NL__0PNPDK20050730_074319_000048572039_00264_17853_0086.N1
1; -3269.1; 30-JUL-2005 07:43:19; Bright; 64.5; 69; 33Gam Dra ; 2.23; 3800;occ; 129; 0;17853
2; -3033.9; 30-JUL-2005 07:47:14; Bright; 63.5; 119; 14Eta Dra ; 2.73; 4700;occ; 127; 0;17853
3; -2782.9; 30-JUL-2005 07:51:25; Bright; 63.0; 60; 7Bet UMi ; 2.08; 3950;occ; 126; 0;17853
4; -841.7; 30-JUL-2005 08:23:46; Dark ; 76.5; 1; 9Alp CMA ; -1.44; 11000;occ; 153; 0;17853
5; -609.3; 30-JUL-2005 08:27:39; Dark ; 63.5; 177; 1Zet CMA ; 3.02; 26000;occ; 127; 0;17853
6; -486.5; 30-JUL-2005 08:29:42; Dark ; 59.0; 0; ; 0.00; 0;occ; 118; 0;17853
7; 393.2; 30-JUL-2005 08:44:21; Dark ; 65.5; 135; Bet Hyi ; 2.82; 5800;occ; 131; 0;17854
8; 878.3; 30-JUL-2005 08:52:26; Dark ; 68.5; 45; Alp Pav ; 1.94; 26000;occ; 137; 0;17854
9; 1330.4; 30-JUL-2005 08:59:59; Dark ; 73.0; 38; 20Eps Sgr ; 1.84; 11000;occ; 146; 0;17854
10; 1525.8; 30-JUL-2005 09:03:14; Bright; 63.0; 155; 41Pi Sgr ; 2.90; 6600;occ; 126; 0;17854
/nas3/ENVISAT/GOMOS/GOM_NL__0P/GOM_NL__0PNPDK20050730_092355_000048562039_00265_17854_0087.N1
1; -3268.9; 30-JUL-2005 09:23:55; Bright; 65.0; 69; 33Gam Dra ; 2.23; 3800;occ; 130; 0;17854
2; -3033.6; 30-JUL-2005 09:27:50; Bright; 63.0; 119; 14Eta Dra ; 2.73; 4700;occ; 126; 0;17854
3; -2782.6; 30-JUL-2005 09:32:01; Bright; 60.0; 60; 7Bet UMi ; 2.08; 3950;occ; 120; 0;17854
4; -841.6; 30-JUL-2005 10:04:22; Dark ; 71.5; 1; 9Alp CMA ; -1.44; 11000;occ; 143; 0;17854
5; -609.2; 30-JUL-2005 10:08:15; Dark ; 63.0; 177; 1Zet CMA ; 3.02; 26000;occ; 126; 0;17854
6; -486.3; 30-JUL-2005 10:10:18; Dark ; 59.5; 0; ; 0.00; 0;occ; 119; 0;17854

```

```

7; 393.4; 30-JUL-2005 10:24:57; Dark ; 62.5; 135; Bet Hyi ; 2.82; 5800;occ; 125; 0;17855
8; 878.6; 30-JUL-2005 10:33:03; Dark ; 66.0; 45; Alp Pav ; 1.94; 26000;occ; 132; 0;17855
9; 1330.5; 30-JUL-2005 10:40:35; Dark ; 65.0; 38; 20Eps Sgr ; 1.84; 11000;occ; 130; 0;17855
10; 1525.9; 30-JUL-2005 10:43:50; Bright; 62.5; 155; 41Pi Sgr ; 2.90; 6600;occ; 125; 0;17855
/nas3/ENVISAT/GOMOS/GOM_NL__0P/GOM_NL__0PNPDK20050730_110431_000048552039_00266_17855_0088.N1
1;-3268.8; 30-JUL-2005 11:04:31; Bright; 64.5; 69; 33Gam Dra ; 2.23; 3800;occ; 129; 0;17855
2;-3033.3; 30-JUL-2005 11:08:27; Bright; 63.5; 119; 14Eta Dra ; 2.73; 4700;occ; 127; 0;17855
3;-2782.3; 30-JUL-2005 11:12:38; Bright; 59.5; 60; 7Bet UMi ; 2.08; 3950;occ; 119; 0;17855
4; -841.6; 30-JUL-2005 11:44:58; Dark ; 59.0; 1; 9Alp CMA ; -1.44; 11000;occ; 118; 0;17855
5; -609.2; 30-JUL-2005 11:48:51; Dark ; 64.5; 177; 1Zet CMA ; 3.02; 26000;occ; 129; 0;17855
6; -486.2; 30-JUL-2005 11:50:54; Dark ; 59.0; 0; ; 0.00; 0;occ; 118; 0;17855
7; 393.7; 30-JUL-2005 12:05:34; Dark ; 64.5; 135; Bet Hyi ; 2.82; 5800;occ; 129; 0;17856
8; 878.8; 30-JUL-2005 12:13:39; Dark ; 66.5; 45; Alp Pav ; 1.94; 26000;occ; 133; 0;17856
9; 1330.6; 30-JUL-2005 12:21:10; Dark ; 70.5; 38; 20Eps Sgr ; 1.84; 11000;occ; 141; 0;17856
10; 1526.2; 30-JUL-2005 12:24:26; Bright; 61.5; 155; 41Pi Sgr ; 2.90; 6600;occ; 123; 0;17856
/nas3/ENVISAT/GOMOS/GOM_NL__0P/GOM_NL__0PNPDK20050730_122507_000058672039_00267_17856_0089.N1
1;-4469.2; 30-JUL-2005 12:25:07; Bright; 62.0; 155; 41Pi Sgr ; 2.90; 6600;occ; 124; 81;17856
2;-3268.6; 30-JUL-2005 12:45:07; Bright; 65.5; 69; 33Gam Dra ; 2.23; 3800;occ; 131; 0;17856
3;-3033.0; 30-JUL-2005 12:49:03; Bright; 63.5; 119; 14Eta Dra ; 2.73; 4700;occ; 127; 0;17856
4;-2782.0; 30-JUL-2005 12:53:14; Bright; 67.0; 60; 7Bet UMi ; 2.08; 3950;occ; 134; 0;17856
5; -841.4; 30-JUL-2005 13:25:34; Dark ; 66.0; 1; 9Alp CMA ; -1.44; 11000;occ; 132; 0;17856
6; -608.8; 30-JUL-2005 13:29:27; Dark ; 64.5; 177; 1Zet CMA ; 3.02; 26000;occ; 129; 0;17856
7; -486.0; 30-JUL-2005 13:31:30; Dark ; 59.5; 0; ; 0.00; 0;occ; 119; 0;17856
8; 394.0; 30-JUL-2005 13:46:10; Dark ; 64.5; 135; Bet Hyi ; 2.82; 5800;occ; 129; 0;17857
9; 879.1; 30-JUL-2005 13:54:15; Dark ; 65.5; 45; Alp Pav ; 1.94; 26000;occ; 131; 0;17857
10; 1330.7; 30-JUL-2005 14:01:46; Dark ; 68.0; 38; 20Eps Sgr ; 1.84; 11000;occ; 136; 0;17857
/nas3/ENVISAT/GOMOS/GOM_NL__0P/GOM_NL__0PNPDK20050730_140502_000059032039_00268_17857_0090.N1
1;-4509.6; 30-JUL-2005 14:05:02; Bright; 63.0; 155; 41Pi Sgr ; 2.90; 6600;occ; 126; 0;17857
2;-3268.4; 30-JUL-2005 14:25:43; Bright; 65.0; 69; 33Gam Dra ; 2.23; 3800;occ; 130; 0;17857
3;-3032.6; 30-JUL-2005 14:29:39; Bright; 61.0; 119; 14Eta Dra ; 2.73; 4700;occ; 122; 0;17857
4;-2781.8; 30-JUL-2005 14:33:50; Bright; 63.5; 60; 7Bet UMi ; 2.08; 3950;occ; 127; 0;17857
5; -841.2; 30-JUL-2005 15:06:10; Dark ; 66.5; 1; 9Alp CMA ; -1.44; 11000;occ; 133; 0;17857
6; -608.7; 30-JUL-2005 15:10:03; Dark ; 64.5; 177; 1Zet CMA ; 3.02; 26000;occ; 129; 0;17857
7; -485.9; 30-JUL-2005 15:12:06; Dark ; 59.0; 0; ; 0.00; 0;occ; 118; 0;17857
8; 394.2; 30-JUL-2005 15:26:46; Dark ; 64.0; 135; Bet Hyi ; 2.82; 5800;occ; 128; 0;17858
9; 879.4; 30-JUL-2005 15:34:51; Dark ; 66.0; 45; Alp Pav ; 1.94; 26000;occ; 132; 0;17858
10; 1330.8; 30-JUL-2005 15:42:23; Dark ; 63.5; 38; 20Eps Sgr ; 1.84; 11000;occ; 127; 0;17858
/nas3/ENVISAT/GOMOS/GOM_NL__0P/GOM_NL__0PNPDK20050730_154252_000056192039_00269_17858_0091.N1
1;-4675.7; 30-JUL-2005 15:42:52; Dark ; 67.5; 38; 20Eps Sgr ; 1.84; 11000;occ; 135; 59;17858
2;-4509.6; 30-JUL-2005 15:45:38; Bright; 63.0; 155; 41Pi Sgr ; 2.90; 6600;occ; 126; 0;17858
3;-3268.5; 30-JUL-2005 16:06:19; Bright; 63.5; 69; 33Gam Dra ; 2.23; 3800;occ; 127; 0;17858
4;-3032.4; 30-JUL-2005 16:10:15; Bright; 65.0; 119; 14Eta Dra ; 2.73; 4700;occ; 130; 0;17858
5;-2781.6; 30-JUL-2005 16:14:26; Bright; 59.5; 60; 7Bet UMi ; 2.08; 3950;occ; 119; 0;17858
6; -841.2; 30-JUL-2005 16:46:46; Dark ; 72.0; 1; 9Alp CMA ; -1.44; 11000;occ; 144; 0;17858
7; -608.6; 30-JUL-2005 16:50:39; Dark ; 63.5; 177; 1Zet CMA ; 3.02; 26000;occ; 127; 0;17858
8; -485.7; 30-JUL-2005 16:52:42; Dark ; 59.5; 0; ; 0.00; 0;occ; 119; 0;17858
9; -235.7; 30-JUL-2005 16:56:52; Dark ; 22.0; 2; Alp Car ; -0.74; 7000;occ; 44; 0;17858
10; 394.4; 30-JUL-2005 17:07:22; Dark ; 63.0; 135; Bet Hyi ; 2.82; 5800;occ; 126; 0;17859
11; 879.7; 30-JUL-2005 17:15:27; Dark ; 65.0; 45; Alp Pav ; 1.94; 26000;occ; 130; 0;17859
/nas3/ENVISAT/GOMOS/GOM_NL__0P/GOM_NL__0PNPDK20050730_171622_000060212039_00270_17859_0092.N1
1;-5101.8; 30-JUL-2005 17:16:22; Dark ; 65.5; 45; Alp Pav ; 1.94; 26000;occ; 131; 109;17859
2;-4705.0; 30-JUL-2005 17:22:59; Dark ; 67.0; 38; 20Eps Sgr ; 1.84; 11000;occ; 134; 0;17859
3;-4509.3; 30-JUL-2005 17:26:14; Bright; 64.0; 155; 41Pi Sgr ; 2.90; 6600;occ; 128; 0;17859
4;-3268.3; 30-JUL-2005 17:46:55; Bright; 65.0; 69; 33Gam Dra ; 2.23; 3800;occ; 130; 0;17859
5;-3031.9; 30-JUL-2005 17:50:52; Bright; 65.0; 119; 14Eta Dra ; 2.73; 4700;occ; 130; 0;17859
6;-2781.3; 30-JUL-2005 17:55:02; Bright; 61.0; 60; 7Bet UMi ; 2.08; 3950;occ; 122; 0;17859
7; -841.2; 30-JUL-2005 18:27:22; Dark ; 71.5; 1; 9Alp CMA ; -1.44; 11000;occ; 143; 0;17859
8; -608.6; 30-JUL-2005 18:31:15; Dark ; 64.5; 177; 1Zet CMA ; 3.02; 26000;occ; 129; 0;17859
9; -485.5; 30-JUL-2005 18:33:18; Dark ; 59.5; 0; ; 0.00; 0;occ; 119; 0;17859
10; -235.7; 30-JUL-2005 18:37:28; Dark ; 22.0; 2; Alp Car ; -0.74; 7000;occ; 44; 0;17859
11; 394.7; 30-JUL-2005 18:47:58; Dark ; 65.5; 135; Bet Hyi ; 2.82; 5800;occ; 131; 0;17860
12; 879.9; 30-JUL-2005 18:56:04; Dark ; 40.0; 45; Alp Pav ; 1.94; 26000;occ; 80; 0;17860
/nas3/ENVISAT/GOMOS/GOM_NL__0P/GOM_NL__0PNPDK20050730_185604_000060402039_00271_17860_0093.N1
1;-5155.6; 30-JUL-2005 18:56:04; Dark ; 64.5; 45; Alp Pav ; 1.94; 26000;occ; 129; 1;17860
2;-4704.8; 30-JUL-2005 19:03:35; Dark ; 67.0; 38; 20Eps Sgr ; 1.84; 11000;occ; 134; 0;17860
3;-4509.2; 30-JUL-2005 19:06:50; Bright; 63.0; 155; 41Pi Sgr ; 2.90; 6600;occ; 126; 0;17860
4;-3268.1; 30-JUL-2005 19:27:31; Bright; 64.0; 69; 33Gam Dra ; 2.23; 3800;occ; 128; 0;17860
5;-3031.8; 30-JUL-2005 19:31:28; Bright; 64.0; 119; 14Eta Dra ; 2.73; 4700;occ; 128; 0;17860

```

```

6; -2781.1; 30-JUL-2005 19:35:39; Bright; 71.5; 60; 7Bet UMi ; 2.08; 3950;occ; 143; 0;17860
7; -841.1; 30-JUL-2005 20:07:58; Dark ; 70.0; 1; 9Alp CMA ; -1.44; 11000;occ; 140; 0;17860
8; -608.4; 30-JUL-2005 20:11:51; Dark ; 64.0; 177; 1Zet CMA ; 3.02; 26000;occ; 128; 0;17860
9; -485.4; 30-JUL-2005 20:13:54; Dark ; 59.5; 0; ; 0.00; 0;occ; 119; 0;17860
10; -235.6; 30-JUL-2005 20:18:04; Dark ; 46.0; 2; Alp Car ; -0.74; 7000;occ; 92; 0;17860
11; 394.8; 30-JUL-2005 20:28:34; Dark ; 65.0; 135; Bet Hyi ; 2.82; 5800;occ; 130; 0;17861
12; 880.1; 30-JUL-2005 20:36:40; Dark ; 5.0; 45; Alp Pav ; 1.94; 26000;occ; 10; 0;17861
/nas3/ENVISAT/GOMOS/GOM_NL__0P/GOM_NL__0PNPDE20050731_010947_000041592039_00274_17863_0087.N1
1; -840.2; 31-JUL-2005 01:09:47; Dark ; 63.5; 1; 9Alp CMA ; -1.44; 11000;occ; 127; 1;17863
2; -484.9; 31-JUL-2005 01:15:42; Dark ; 59.5; 0; ; 0.00; 0;occ; 119; 0;17863
3; -235.5; 31-JUL-2005 01:19:52; Dark ; 69.5; 2; Alp Car ; -0.74; 7000;occ; 139; 0;17863
4; 395.5; 31-JUL-2005 01:30:23; Dark ; 64.0; 135; Bet Hyi ; 2.82; 5800;occ; 128; 0;17864
5; 880.9; 31-JUL-2005 01:38:28; Dark ; 67.0; 45; Alp Pav ; 1.94; 26000;occ; 134; 0;17864
6; 1331.7; 31-JUL-2005 01:45:59; Dark ; 65.5; 38; 20Eps Sgr ; 1.84; 11000;occ; 131; 0;17864
7; 1527.1; 31-JUL-2005 01:49:14; Bright; 63.0; 155; 41Pi Sgr ; 2.90; 6600;occ; 126; 0;17864
8; 2768.4; 31-JUL-2005 02:09:56; Bright; 60.5; 69; 33Gam Dra ; 2.23; 3800;occ; 121; 0;17864
9; 3005.4; 31-JUL-2005 02:13:53; Bright; 64.5; 119; 14Eta Dra ; 2.73; 4700;occ; 129; 0;17864
10; 3255.9; 31-JUL-2005 02:18:03; Bright; 63.5; 60; 7Bet UMi ; 2.08; 3950;occ; 127; 0;17864
/nas3/ENVISAT/GOMOS/GOM_NL__0P/GOM_NL__0PNPDE20050731_025022_000041542039_00275_17864_0088.N1
1; -840.6; 31-JUL-2005 02:50:22; Dark ; 63.5; 1; 9Alp CMA ; -1.44; 11000;occ; 127; 0;17864
2; -607.9; 31-JUL-2005 02:54:15; Dark ; 64.5; 177; 1Zet CMA ; 3.02; 26000;occ; 129; 0;17864
3; -484.7; 31-JUL-2005 02:56:18; Dark ; 59.5; 0; ; 0.00; 0;occ; 119; 0;17864
4; -235.3; 31-JUL-2005 03:00:28; Dark ; 75.5; 2; Alp Car ; -0.74; 7000;occ; 151; 0;17864
5; 396.0; 31-JUL-2005 03:10:59; Dark ; 64.0; 135; Bet Hyi ; 2.82; 5800;occ; 128; 0;17865
6; 881.3; 31-JUL-2005 03:19:04; Dark ; 67.0; 45; Alp Pav ; 1.94; 26000;occ; 134; 0;17865
7; 1331.9; 31-JUL-2005 03:26:35; Dark ; 63.5; 38; 20Eps Sgr ; 1.84; 11000;occ; 127; 0;17865
8; 1527.5; 31-JUL-2005 03:29:51; Bright; 63.0; 155; 41Pi Sgr ; 2.90; 6600;occ; 126; 0;17865
9; 2768.6; 31-JUL-2005 03:50:32; Bright; 64.5; 69; 33Gam Dra ; 2.23; 3800;occ; 129; 0;17865
10; 3005.8; 31-JUL-2005 03:54:29; Bright; 61.0; 119; 14Eta Dra ; 2.73; 4700;occ; 122; 0;17865
11; 3256.2; 31-JUL-2005 03:58:39; Bright; 58.5; 60; 7Bet UMi ; 2.08; 3950;occ; 117; 0;17865
/nas3/ENVISAT/GOMOS/GOM_NL__0P/GOM_NL__0PNPDE20050731_043058_000041562039_00276_17865_0089.N1
1; -840.6; 31-JUL-2005 04:30:58; Dark ; 62.5; 1; 9Alp CMA ; -1.44; 11000;occ; 125; 0;17865
2; -607.6; 31-JUL-2005 04:34:51; Dark ; 64.5; 177; 1Zet CMA ; 3.02; 26000;occ; 129; 0;17865
3; -484.5; 31-JUL-2005 04:36:55; Dark ; 59.5; 0; ; 0.00; 0;occ; 119; 0;17865
4; -235.3; 31-JUL-2005 04:41:04; Dark ; 72.5; 2; Alp Car ; -0.74; 7000;occ; 145; 0;17865
5; 396.2; 31-JUL-2005 04:51:35; Dark ; 65.5; 135; Bet Hyi ; 2.82; 5800;occ; 131; 0;17866
6; 881.6; 31-JUL-2005 04:59:41; Dark ; 64.5; 45; Alp Pav ; 1.94; 26000;occ; 129; 0;17866
7; 1332.1; 31-JUL-2005 05:07:11; Dark ; 69.5; 38; 20Eps Sgr ; 1.84; 11000;occ; 139; 0;17866
8; 1527.7; 31-JUL-2005 05:10:27; Bright; 64.0; 155; 41Pi Sgr ; 2.90; 6600;occ; 128; 0;17866
9; 2542.5; 31-JUL-2005 05:27:22; Bright; 4.0; 5; 3Alp Lyr ; 0.03; 11000;occ; 8; 0;17866
10; 2768.9; 31-JUL-2005 05:31:08; Bright; 63.0; 69; 33Gam Dra ; 2.23; 3800;occ; 126; 0;17866
11; 3006.2; 31-JUL-2005 05:35:05; Bright; 60.0; 119; 14Eta Dra ; 2.73; 4700;occ; 120; 0;17866
12; 3256.6; 31-JUL-2005 05:39:16; Bright; 60.0; 60; 7Bet UMi ; 2.08; 3950;occ; 120; 0;17866
/nas3/ENVISAT/GOMOS/GOM_NL__0P/GOM_NL__0PNPDE20050731_061135_000041592039_00277_17866_0090.N1
1; -840.5; 31-JUL-2005 06:11:35; Dark ; 75.5; 1; 9Alp CMA ; -1.44; 11000;occ; 151; 0;17866
2; -607.5; 31-JUL-2005 06:15:28; Dark ; 64.0; 177; 1Zet CMA ; 3.02; 26000;occ; 128; 0;17866
3; -484.3; 31-JUL-2005 06:17:31; Dark ; 59.5; 0; ; 0.00; 0;occ; 119; 0;17866
4; -235.2; 31-JUL-2005 06:21:40; Dark ; 71.5; 2; Alp Car ; -0.74; 7000;occ; 143; 0;17866
5; 396.4; 31-JUL-2005 06:32:11; Dark ; 64.5; 135; Bet Hyi ; 2.82; 5800;occ; 129; 0;17867
6; 881.8; 31-JUL-2005 06:40:17; Dark ; 66.0; 45; Alp Pav ; 1.94; 26000;occ; 132; 0;17867
7; 1332.2; 31-JUL-2005 06:47:47; Dark ; 70.0; 38; 20Eps Sgr ; 1.84; 11000;occ; 140; 0;17867
8; 1527.8; 31-JUL-2005 06:51:03; Bright; 64.0; 155; 41Pi Sgr ; 2.90; 6600;occ; 128; 0;17867
9; 2542.6; 31-JUL-2005 07:07:58; Bright; 4.0; 5; 3Alp Lyr ; 0.03; 11000;occ; 8; 0;17867
10; 2769.0; 31-JUL-2005 07:11:44; Bright; 64.0; 69; 33Gam Dra ; 2.23; 3800;occ; 128; 0;17867
11; 3006.6; 31-JUL-2005 07:15:42; Bright; 62.5; 119; 14Eta Dra ; 2.73; 4700;occ; 125; 0;17867
12; 3256.8; 31-JUL-2005 07:19:52; Bright; 62.5; 60; 7Bet UMi ; 2.08; 3950;occ; 125; 0;17867
/nas3/ENVISAT/GOMOS/GOM_NL__0P/GOM_NL__0PNPDE20050731_200507_000043302039_00286_17875_0091.N1
1; -5151.4; 31-JUL-2005 20:05:07; Dark ; 66.0; 45; Alp Pav ; 1.94; 26000;occ; 132; 1;17875
2; -4702.6; 31-JUL-2005 20:12:36; Dark ; 70.0; 38; 20Eps Sgr ; 1.84; 11000;occ; 140; 0;17875
3; -4506.8; 31-JUL-2005 20:15:52; Bright; 62.0; 155; 41Pi Sgr ; 2.90; 6600;occ; 124; 0;17875
4; -3492.7; 31-JUL-2005 20:32:46; Bright; 61.0; 5; 3Alp Lyr ; 0.03; 11000;occ; 122; 0;17875
5; -3265.8; 31-JUL-2005 20:36:32; Bright; 64.0; 69; 33Gam Dra ; 2.23; 3800;occ; 128; 0;17875
6; -3026.8; 31-JUL-2005 20:40:31; Bright; 64.5; 119; 14Eta Dra ; 2.73; 4700;occ; 129; 0;17875
7; -2777.0; 31-JUL-2005 20:44:41; Bright; 63.5; 60; 7Bet UMi ; 2.08; 3950;occ; 127; 0;17875
8; -911.5; 31-JUL-2005 21:15:47; Dark ; 25.0; 56; 53Kap Ori ; 2.07; 30000;occ; 50; 0;17875
9; -839.4; 31-JUL-2005 21:16:59; Dark ; 19.0; 1; 9Alp CMA ; -1.44; 11000;occ; 38; 0;17875
/nas3/ENVISAT/GOMOS/GOM_NL__0P/GOM_NL__0PNPDE20050731_212808_000054232039_00286_17875_0092.N1
1; -170.5; 31-JUL-2005 21:28:08; Dark ; 71.5; 2; Alp Car ; -0.74; 7000;occ; 143; 128;17875

```



```

2; 398.6; 31-JUL-2005 21:37:37; Dark ; 63.5; 135; Bet Hyi ; 2.82; 5800;occ; 127; 0;17876
3; 884.1; 31-JUL-2005 21:45:42; Dark ; 65.5; 45; Alp Pav ; 1.94; 26000;occ; 131; 0;17876
4; 1333.3; 31-JUL-2005 21:53:12; Dark ; 67.0; 38; 20Eps Sgr ; 1.84; 11000;occ; 134; 0;17876
5; 1529.4; 31-JUL-2005 21:56:28; Bright; 64.0; 155; 41Pi Sgr ; 2.90; 6600;occ; 128; 0;17876
6; 2543.1; 31-JUL-2005 22:13:21; Bright; 63.5; 5; 3Alp Lyr ; 0.03; 11000;occ; 127; 0;17876
7; 2770.3; 31-JUL-2005 22:17:09; Bright; 65.5; 69; 33Gam Dra ; 2.23; 3800;occ; 131; 0;17876
8; 3009.5; 31-JUL-2005 22:21:08; Bright; 63.0; 119; 14Eta Dra ; 2.73; 4700;occ; 126; 0;17876
9; 3259.2; 31-JUL-2005 22:25:17; Bright; 59.0; 60; 7Bet UMi ; 2.08; 3950;occ; 118; 0;17876
10; 5196.5; 31-JUL-2005 22:57:35; Dark ; 57.5; 1; 9Alp CMA ; -1.44; 11000;occ; 115; 0;17876
/nas3/ENVISAT/GOMOS/GOM_NL__0P/GOM_NL__0PNPDE20050731_225735_000060982039_00287_17876_0093.N1
1; -838.8; 31-JUL-2005 22:57:35; Dark ; 64.0; 1; 9Alp CMA ; -1.44; 11000;occ; 128; 1;17876
2; -605.8; 31-JUL-2005 23:01:28; Dark ; 64.5; 177; 1Zet CMA ; 3.02; 26000;occ; 129; 0;17876
3; -482.6; 31-JUL-2005 23:03:32; Dark ; 59.5; 0; ; 0.00; 0;occ; 119; 0;17876
4; -234.5; 31-JUL-2005 23:07:40; Dark ; 78.0; 2; Alp Car ; -0.74; 7000;occ; 156; 0;17876
5; 399.0; 31-JUL-2005 23:18:13; Dark ; 63.5; 135; Bet Hyi ; 2.82; 5800;occ; 127; 0;17877
6; 884.4; 31-JUL-2005 23:26:19; Dark ; 70.5; 45; Alp Pav ; 1.94; 26000;occ; 141; 0;17877
7; 1333.5; 31-JUL-2005 23:33:48; Dark ; 72.0; 38; 20Eps Sgr ; 1.84; 11000;occ; 144; 0;17877
8; 1529.3; 31-JUL-2005 23:37:03; Bright; 64.5; 155; 41Pi Sgr ; 2.90; 6600;occ; 129; 0;17877
9; 2543.2; 31-JUL-2005 23:53:57; Bright; 60.0; 5; 3Alp Lyr ; 0.03; 11000;occ; 120; 0;17877
10; 2770.4; 31-JUL-2005 23:57:45; Bright; 64.5; 69; 33Gam Dra ; 2.23; 3800;occ; 129; 0;17877
11; 3009.8; 01-AUG-2005 00:01:44; Bright; 63.5; 119; 14Eta Dra ; 2.73; 4700;occ; 127; 0;17877
12; 3259.4; 01-AUG-2005 00:05:54; Bright; 61.0; 60; 7Bet UMi ; 2.08; 3950;occ; 122; 0;17877
13; 5196.7; 01-AUG-2005 00:38:11; Dark ; 63.5; 1; 9Alp CMA ; -1.44; 11000;occ; 127; 0;17877
/nas3/ENVISAT/GOMOS/GOM_NL__0P/GOM_NL__0PNPDK20050731_075211_000024302039_00278_17867_0094.N1
1; -839.9; 31-JUL-2005 07:52:11; Dark ; 72.5; 1; 9Alp CMA ; -1.44; 11000;occ; 145; 1;17867
2; -607.3; 31-JUL-2005 07:56:04; Dark ; 63.5; 177; 1Zet CMA ; 3.02; 26000;occ; 127; 0;17867
3; -484.2; 31-JUL-2005 07:58:07; Dark ; 59.5; 0; ; 0.00; 0;occ; 119; 0;17867
4; -235.2; 31-JUL-2005 08:02:16; Dark ; 78.0; 2; Alp Car ; -0.74; 7000;occ; 156; 0;17867
5; 396.6; 31-JUL-2005 08:12:48; Dark ; 65.5; 135; Bet Hyi ; 2.82; 5800;occ; 131; 0;17868
6; 882.1; 31-JUL-2005 08:20:53; Dark ; 67.0; 45; Alp Pav ; 1.94; 26000;occ; 134; 0;17868
7; 1332.4; 31-JUL-2005 08:28:23; Dark ; 68.0; 38; 20Eps Sgr ; 1.84; 11000;occ; 136; 0;17868
8; 1528.0; 31-JUL-2005 08:31:39; Bright; 63.5; 155; 41Pi Sgr ; 2.90; 6600;occ; 127; 0;17868
/nas3/ENVISAT/GOMOS/GOM_NL__0P/GOM_NL__0PNPDK20050731_084834_000050832039_00279_17868_0095.N1
1; -3493.2; 31-JUL-2005 08:48:34; Bright; 30.0; 5; 3Alp Lyr ; 0.03; 11000;occ; 60; 0;17868
2; -3266.9; 31-JUL-2005 08:52:20; Bright; 65.0; 69; 33Gam Dra ; 2.23; 3800;occ; 130; 0;17868
3; -3029.1; 31-JUL-2005 08:56:18; Bright; 63.5; 119; 14Eta Dra ; 2.73; 4700;occ; 127; 0;17868
4; -2778.9; 31-JUL-2005 09:00:28; Bright; 62.5; 60; 7Bet UMi ; 2.08; 3950;occ; 125; 0;17868
5; -840.2; 31-JUL-2005 09:32:47; Dark ; 69.5; 1; 9Alp CMA ; -1.44; 11000;occ; 139; 0;17868
6; -607.2; 31-JUL-2005 09:36:40; Dark ; 63.0; 177; 1Zet CMA ; 3.02; 26000;occ; 126; 0;17868
7; -484.0; 31-JUL-2005 09:38:43; Dark ; 59.5; 0; ; 0.00; 0;occ; 119; 0;17868
8; -235.1; 31-JUL-2005 09:42:52; Dark ; 78.0; 2; Alp Car ; -0.74; 7000;occ; 156; 0;17868
9; 396.9; 31-JUL-2005 09:53:24; Dark ; 64.0; 135; Bet Hyi ; 2.82; 5800;occ; 128; 0;17869
10; 882.4; 31-JUL-2005 10:01:29; Dark ; 66.0; 45; Alp Pav ; 1.94; 26000;occ; 132; 0;17869
11; 1332.6; 31-JUL-2005 10:08:59; Dark ; 65.5; 38; 20Eps Sgr ; 1.84; 11000;occ; 131; 0;17869
12; 1528.1; 31-JUL-2005 10:12:15; Bright; 62.5; 155; 41Pi Sgr ; 2.90; 6600;occ; 125; 0;17869
/nas3/ENVISAT/GOMOS/GOM_NL__0P/GOM_NL__0PNPDK20050731_102910_000050832039_00280_17869_0096.N1
1; -3493.1; 31-JUL-2005 10:29:10; Bright; 30.0; 5; 3Alp Lyr ; 0.03; 11000;occ; 60; 0;17869
2; -3266.8; 31-JUL-2005 10:32:56; Bright; 64.5; 69; 33Gam Dra ; 2.23; 3800;occ; 129; 0;17869
3; -3028.7; 31-JUL-2005 10:36:54; Bright; 63.0; 119; 14Eta Dra ; 2.73; 4700;occ; 126; 0;17869
4; -2778.7; 31-JUL-2005 10:41:04; Bright; 62.5; 60; 7Bet UMi ; 2.08; 3950;occ; 125; 0;17869
5; -840.2; 31-JUL-2005 11:13:23; Dark ; 66.5; 1; 9Alp CMA ; -1.44; 11000;occ; 133; 0;17869
6; -607.0; 31-JUL-2005 11:17:16; Dark ; 64.5; 177; 1Zet CMA ; 3.02; 26000;occ; 129; 0;17869
7; -483.8; 31-JUL-2005 11:19:19; Dark ; 59.5; 0; ; 0.00; 0;occ; 119; 0;17869
8; -235.0; 31-JUL-2005 11:23:28; Dark ; 78.0; 2; Alp Car ; -0.74; 7000;occ; 156; 0;17869
9; 397.2; 31-JUL-2005 11:34:00; Dark ; 64.0; 135; Bet Hyi ; 2.82; 5800;occ; 128; 0;17870
10; 882.6; 31-JUL-2005 11:42:05; Dark ; 65.0; 45; Alp Pav ; 1.94; 26000;occ; 130; 0;17870
11; 1332.6; 31-JUL-2005 11:49:35; Dark ; 69.5; 38; 20Eps Sgr ; 1.84; 11000;occ; 139; 0;17870
12; 1528.3; 31-JUL-2005 11:52:51; Bright; 62.5; 155; 41Pi Sgr ; 2.90; 6600;occ; 125; 0;17870
/nas3/ENVISAT/GOMOS/GOM_NL__0P/GOM_NL__0PNPDK20050731_120945_000048942039_00281_17870_0097.N1
1; -3493.1; 31-JUL-2005 12:09:45; Bright; 55.0; 5; 3Alp Lyr ; 0.03; 11000;occ; 110; 0;17870
2; -3266.6; 31-JUL-2005 12:13:32; Bright; 65.0; 69; 33Gam Dra ; 2.23; 3800;occ; 130; 0;17870
3; -3028.4; 31-JUL-2005 12:17:30; Bright; 65.0; 119; 14Eta Dra ; 2.73; 4700;occ; 130; 0;17870
4; -2778.3; 31-JUL-2005 12:21:40; Bright; 79.0; 60; 7Bet UMi ; 2.08; 3950;occ; 158; 0;17870
5; -840.0; 31-JUL-2005 12:53:59; Dark ; 62.0; 1; 9Alp CMA ; -1.44; 11000;occ; 124; 0;17870
6; -606.7; 31-JUL-2005 12:57:52; Dark ; 65.0; 177; 1Zet CMA ; 3.02; 26000;occ; 130; 0;17870
7; -483.7; 31-JUL-2005 12:59:55; Dark ; 59.5; 0; ; 0.00; 0;occ; 119; 0;17870
8; -234.8; 31-JUL-2005 13:04:04; Dark ; 78.0; 2; Alp Car ; -0.74; 7000;occ; 156; 0;17870
9; 397.5; 31-JUL-2005 13:14:36; Dark ; 64.5; 135; Bet Hyi ; 2.82; 5800;occ; 129; 0;17871

```

```

10; 882.9; 31-JUL-2005 13:22:41; Dark ; 65.5; 45; Alp Pav ; 1.94; 26000;occ; 131; 0;17871
11; 1332.8; 31-JUL-2005 13:30:11; Dark ; 69.0; 38; 20Eps Sgr ; 1.84; 11000;occ; 138; 0;17871
/nas3/ENVISAT/GOMOS/GOM_NL__0P/GOM_NL__0PNPDK20050731_133327_000059062039_00282_17871_0098.N1
1;-4507.4; 31-JUL-2005 13:33:27; Bright; 63.5; 155; 41Pi Sgr ; 2.90; 6600;occ; 127; 0;17871
2;-3493.1; 31-JUL-2005 13:50:21; Bright; 55.0; 5; 3Alp Lyr ; 0.03; 11000;occ; 110; 0;17871
3;-3266.5; 31-JUL-2005 13:54:08; Bright; 61.5; 69; 33Gam Dra ; 2.23; 3800;occ; 123; 0;17871
4;-3028.1; 31-JUL-2005 13:58:06; Bright; 63.5; 119; 14Eta Dra ; 2.73; 4700;occ; 127; 0;17871
5;-2778.1; 31-JUL-2005 14:02:16; Bright; 64.0; 60; 7Bet UMi ; 2.08; 3950;occ; 128; 0;17871
6; -839.8; 31-JUL-2005 14:34:35; Dark ; 62.5; 1; 9Alp CMA ; -1.44; 11000;occ; 125; 0;17871
7; -606.6; 31-JUL-2005 14:38:28; Dark ; 64.0; 177; 1Zet CMA ; 3.02; 26000;occ; 128; 0;17871
8; -483.5; 31-JUL-2005 14:40:31; Dark ; 59.5; 0; ; 0.00; 0;occ; 119; 0;17871
9; -234.6; 31-JUL-2005 14:44:40; Dark ; 78.0; 2; Alp Car ; -0.74; 7000;occ; 156; 0;17871
10; 397.7; 31-JUL-2005 14:55:12; Dark ; 63.5; 135; Bet Hyi ; 2.82; 5800;occ; 127; 0;17872
11; 883.1; 31-JUL-2005 15:03:18; Dark ; 64.5; 45; Alp Pav ; 1.94; 26000;occ; 129; 0;17872
12; 1332.9; 31-JUL-2005 15:10:47; Dark ; 66.5; 38; 20Eps Sgr ; 1.84; 11000;occ; 133; 0;17872
/nas3/ENVISAT/GOMOS/GOM_NL__0P/GOM_NL__0PNPDK20050731_151143_00005932039_00283_17872_0099.N1
1;-4647.1; 31-JUL-2005 15:11:43; Dark ; 67.0; 38; 20Eps Sgr ; 1.84; 11000;occ; 134; 112;17872
2;-4507.5; 31-JUL-2005 15:14:03; Bright; 63.0; 155; 41Pi Sgr ; 2.90; 6600;occ; 126; 0;17872
3;-3493.1; 31-JUL-2005 15:30:57; Bright; 61.0; 5; 3Alp Lyr ; 0.03; 11000;occ; 122; 0;17872
4;-3266.4; 31-JUL-2005 15:34:44; Bright; 60.0; 69; 33Gam Dra ; 2.23; 3800;occ; 120; 0;17872
5;-3027.9; 31-JUL-2005 15:38:43; Bright; 63.5; 119; 14Eta Dra ; 2.73; 4700;occ; 127; 0;17872
6;-2777.8; 31-JUL-2005 15:42:53; Bright; 60.0; 60; 7Bet UMi ; 2.08; 3950;occ; 120; 0;17872
7; -839.7; 31-JUL-2005 16:15:11; Dark ; 73.5; 1; 9Alp CMA ; -1.44; 11000;occ; 147; 0;17872
8; -606.4; 31-JUL-2005 16:19:04; Dark ; 64.5; 177; 1Zet CMA ; 3.02; 26000;occ; 129; 0;17872
9; -483.3; 31-JUL-2005 16:21:07; Dark ; 59.5; 0; ; 0.00; 0;occ; 119; 0;17872
10; -234.7; 31-JUL-2005 16:25:16; Dark ; 78.0; 2; Alp Car ; -0.74; 7000;occ; 156; 0;17872
11; 398.0; 31-JUL-2005 16:35:48; Dark ; 64.0; 135; Bet Hyi ; 2.82; 5800;occ; 128; 0;17873
12; 883.3; 31-JUL-2005 16:43:54; Dark ; 64.0; 45; Alp Pav ; 1.94; 26000;occ; 128; 0;17873
/nas3/ENVISAT/GOMOS/GOM_NL__0P/GOM_NL__0PNPDK20050731_165123_000056512039_00284_17873_0100.N1
1;-4703.1; 31-JUL-2005 16:51:23; Dark ; 69.0; 38; 20Eps Sgr ; 1.84; 11000;occ; 138; 0;17873
2;-4507.1; 31-JUL-2005 16:54:39; Bright; 63.0; 155; 41Pi Sgr ; 2.90; 6600;occ; 126; 0;17873
3;-3492.9; 31-JUL-2005 17:11:34; Bright; 65.5; 5; 3Alp Lyr ; 0.03; 11000;occ; 131; 0;17873
4;-3266.2; 31-JUL-2005 17:15:20; Bright; 64.0; 69; 33Gam Dra ; 2.23; 3800;occ; 128; 0;17873
5;-3027.6; 31-JUL-2005 17:19:19; Bright; 65.5; 119; 14Eta Dra ; 2.73; 4700;occ; 131; 0;17873
6;-2777.6; 31-JUL-2005 17:23:29; Bright; 60.0; 60; 7Bet UMi ; 2.08; 3950;occ; 120; 0;17873
7; -839.6; 31-JUL-2005 17:55:47; Dark ; 71.5; 1; 9Alp CMA ; -1.44; 11000;occ; 143; 0;17873
8; -606.3; 31-JUL-2005 17:59:40; Dark ; 64.5; 177; 1Zet CMA ; 3.02; 26000;occ; 129; 0;17873
9; -483.1; 31-JUL-2005 18:01:43; Dark ; 59.5; 0; ; 0.00; 0;occ; 119; 0;17873
10; -234.6; 31-JUL-2005 18:05:52; Dark ; 76.5; 2; Alp Car ; -0.74; 7000;occ; 153; 0;17873
11; 398.3; 31-JUL-2005 18:16:25; Dark ; 64.0; 135; Bet Hyi ; 2.82; 5800;occ; 128; 0;17874
12; 883.7; 31-JUL-2005 18:24:30; Dark ; 65.5; 45; Alp Pav ; 1.94; 26000;occ; 131; 0;17874
/nas3/ENVISAT/GOMOS/GOM_NL__0P/GOM_NL__0PNPDK20050731_182436_000060522039_00285_17874_0101.N1
1;-5146.7; 31-JUL-2005 18:24:36; Dark ; 66.0; 45; Alp Pav ; 1.94; 26000;occ; 132; 11;17874
2;-4702.9; 31-JUL-2005 18:32:00; Dark ; 69.5; 38; 20Eps Sgr ; 1.84; 11000;occ; 139; 0;17874
3;-4506.9; 31-JUL-2005 18:35:15; Bright; 63.5; 155; 41Pi Sgr ; 2.90; 6600;occ; 127; 0;17874
4;-3492.9; 31-JUL-2005 18:52:10; Bright; 60.0; 5; 3Alp Lyr ; 0.03; 11000;occ; 120; 0;17874
5;-3266.0; 31-JUL-2005 18:55:56; Bright; 63.5; 69; 33Gam Dra ; 2.23; 3800;occ; 127; 0;17874
6;-3027.1; 31-JUL-2005 18:59:55; Bright; 64.0; 119; 14Eta Dra ; 2.73; 4700;occ; 128; 0;17874
7;-2777.3; 31-JUL-2005 19:04:05; Bright; 61.5; 60; 7Bet UMi ; 2.08; 3950;occ; 123; 0;17874
8; -911.8; 31-JUL-2005 19:35:11; Dark ; 25.0; 56; 53Kap Ori ; 2.07; 30000;occ; 50; 0;17874
9; -839.6; 31-JUL-2005 19:36:23; Dark ; 70.0; 1; 9Alp CMA ; -1.44; 11000;occ; 140; 0;17874
10; -606.1; 31-JUL-2005 19:40:16; Dark ; 62.0; 177; 1Zet CMA ; 3.02; 26000;occ; 124; 0;17874
11; -483.0; 31-JUL-2005 19:42:19; Dark ; 59.5; 0; ; 0.00; 0;occ; 119; 0;17874
12; -234.5; 31-JUL-2005 19:46:28; Dark ; 78.0; 2; Alp Car ; -0.74; 7000;occ; 156; 0;17874
13; 398.5; 31-JUL-2005 19:57:01; Dark ; 64.0; 135; Bet Hyi ; 2.82; 5800;occ; 128; 0;17875
14; 884.0; 31-JUL-2005 20:05:06; Dark ; 22.0; 45; Alp Pav ; 1.94; 26000;occ; 44; 0;17875

```