

GOMOS Daily Report 09-DEC-2003

SUMMARY

[1. General Info](#)

[2. Summary of products arrived in PCF \(Product Control Facility\)](#)

[2.1 Level 0 products arrived in PCF during actual month \(see template \[here\]\(#\)\)](#)

[2.2 Level 1 products arrived in PCF during reporting period](#)

[3. Plot of Spectrometers and Photometers temperatures](#)

[4. Dark Charge monitoring](#)

[4.1 Products that did not use the Dark Sky Area observation for DC computation](#)

[4.2 Plot of Dark Charge](#)

[5. Demodulation correction and quality product information monitoring](#)

[5.1 Percentage of products with some flags set](#)

[5.2 Plot of quality information per product](#)

[6. Star tangent altitude lost](#)

[6.1 Statistics on star tangent altitude lost](#)

[6.2 Plot of star tangent altitude lost: DARK products](#)

[6.3 Plot of star tangent altitude lost: BRIGHT products](#)

[7. Statistics on SATU Noise Equivalent Angle](#)

1. General Info

This report presents the daily analysis on parameters extracted from GOMOS level 1b data (GOM_TRA_1P). It is intended to monitor some important parameters that will impact the quality of the level 2 products as the Spectrometers and Photometers CCD Temperatures and Dark Charge, SATU noise equivalent angle... A list of level 0 products (and content) that have arrived during the actual month to the PCF is also given.

Item	Value
Time of report generation	10DEC2003 06:49:37
Data source version	<Any version>
Start time of products	09-DEC-2003 (09DEC2003 00:00:00)
Stop time of products	10-DEC-2003 (10DEC2003 00:00:00)
Store outputs flag	1
Nb of level 1b prods	48
Nb of prods with errors	1

2. Summary of products arrived in PCF

[2.1 Level 0 products arrived in PCF \(see template \[here\]\(#\)\)](#)

[2.2 Summary of processed GOM_TRA_1P products.](#)

Filename	UTC Start time	Limb	Duration	Star Id	Star Name	Star Mag	Star Temp	Nb Meas	Orbit	Prod. error
----------	----------------	------	----------	---------	-----------	----------	-----------	---------	-------	-------------

GOM_TRA_1PNPDE20031209_024321_000000682022_00204_09276_0035.N1	09-DEC-2003 02:43:21	Dark	67.500	179	24Omi2CMA	3.0320	24000.	135	9276	No
GOM_TRA_1PNPDE20031209_024655_000000792022_00204_09276_0000.N1	09-DEC-2003 02:46:55	Dark	79.000	1	9Alp CMA	-1.4400	11000.	158	9276	No
GOM_TRA_1PNPDE20031209_024952_000000542022_00204_09276_0001.N1	09-DEC-2003 02:49:52	Dark	54.000	56	53Kap Ori	2.0650	30000.	108	9276	No
GOM_TRA_1PNPDE20031209_025427_000000522022_00204_09276_0002.N1	09-DEC-2003 02:54:27	Dark	52.000	94	92Alp Cet	2.5260	3100.0	104	9276	No
GOM_TRA_1PNPDE20031209_025755_000000562022_00204_09276_0003.N1	09-DEC-2003 02:57:55	Dark	56.000	13	87Alp Tau	0.86700	3800.0	112	9276	No
GOM_TRA_1PNPDE20031209_025950_000000392022_00204_09276_0004.N1	09-DEC-2003 02:59:50	Bright	38.500	146	25Eta Tau	2.8730	15200.	77	9276	No
GOM_TRA_1PNPDE20031209_030205_000000392022_00204_09276_0005.N1	09-DEC-2003 03:02:05	Bright	39.000	150	44Zet Per	2.8900	28000.	78	9276	No
GOM_TRA_1PNPDE20031209_030338_000000392022_00204_09276_0006.N1	09-DEC-2003 03:03:38	Bright	39.000	173	4Bet Tri	3.0040	8900.0	78	9276	No
GOM_TRA_1PNPDE20031209_030542_000000402022_00204_09276_0007.N1	09-DEC-2003 03:05:42	Bright	39.500	73	57Gam1And	2.2600	13100.	79	9276	No
GOM_TRA_1PNPDE20031209_030705_000000422022_00204_09276_0008.N1	09-DEC-2003 03:07:05	Bright	41.500	35	33Alp Per	1.7950	6250.0	83	9276	No
GOM_TRA_1PNPDE20031209_030856_000000482022_00204_09276_0009.N1	09-DEC-2003 03:08:56	Bright	47.500	42	34Bet Aur	1.9000	10200.	95	9276	No
GOM_TRA_1PNPDE20031209_031055_000000382022_00204_09276_0010.N1	09-DEC-2003 03:10:55	Bright	38.000	110	37Del Cas	2.6780	8900.0	76	9276	No
GOM_TRA_1PNPDE20031209_031813_000000352022_00204_09276_0011.N1	09-DEC-2003 03:18:13	Bright	34.500	49	1Alp UMi	1.9900	6300.0	69	9276	No
GOM_TRA_1PNPDE20031209_032257_000000412022_00204_09276_0012.N1	09-DEC-2003 03:22:57	Bright	40.500	60	7Bet UMi	2.0810	3950.0	81	9276	No
GOM_TRA_1PNPDE20031209_032554_000000372022_00204_09276_0013.N1	09-DEC-2003 03:25:54	Bright	37.000	119	14Eta Dra	2.7270	4700.0	74	9276	No
GOM_TRA_1PNPDE20031209_032753_000000432022_00204_09276_0014.N1	09-DEC-2003 03:27:53	Bright	42.500	32	77Eps UMa	1.7630	11000.	85	9276	No
GOM_TRA_1PNPDE20031209_033012_000000402022_00204_09276_0015.N1	09-DEC-2003 03:30:12	Bright	39.500	39	85Eta UMa	1.8540	24000.	79	9276	No
GOM_TRA_1PNPDE20031209_033317_000000372022_00204_09276_0016.N1	09-DEC-2003 03:33:17	Bright	37.000	180	27Gam Boo	3.0400	8000.0	74	9276	No
GOM_TRA_1PNPDE20031209_033624_000000372022_00204_09276_0017.N1	09-DEC-2003 03:36:24	Bright	37.000	83		2.3780	11000.	74	9276	No
GOM_TRA_1PNPDE20031209_033931_000000512022_00204_09276_0018.N1	09-DEC-2003 03:39:31	Bright	51.000	111	8Eta Boo	2.6800	6000.0	102	9276	No
GOM_TRA_1PNPDE20031209_034259_000000532022_00204_09276_0019.N1	09-DEC-2003 03:42:59	Bright	53.000	138	47Eps Vir	2.8280	4700.0	106	9276	No
GOM_TRA_1PNPDE20031209_034448_000000822022_00204_09276_0020.N1	09-DEC-2003 03:44:48	Dark	82.000	62	94Bet Leo	2.1360	9700.0	164	9276	No
GOM_TRA_1PNPDE20031209_034747_000000552022_00204_09276_0021.N1	09-DEC-2003 03:47:47	Dark	55.000	121	29Gam Vir	2.7400	7200.0	110	9276	No
GOM_TRA_1PNPDE20031209_035219_000000482022_00204_09276_0022.N1	09-DEC-2003 03:52:19	Dark	47.500	169	46Gam Hya	2.9910	4700.0	95	9276	No
GOM_TRA_1PNPDE20031209_035353_000000522022_00204_09276_0023.N1	09-DEC-2003 03:53:53	Dark	52.000	100	4Gam Crv	2.5800	13100.	104	9276	No
GOM_TRA_1PNPDE20031209_035542_000000422022_00204_09276_0024.N1	09-DEC-2003 03:55:42	Dark	41.500	123	lot Cen	2.7500	10200.	83	9276	No
GOM_TRA_1PNPDE20031209_035732_000000402022_00204_09276_0025.N1	09-DEC-2003 03:57:32	Dark	40.000	95	Zet Cen	2.5450	26000.	80	9276	No
GOM_TRA_1PNPDE20031209_035924_000000392022_00204_09276_0026.N1	09-DEC-2003 03:59:24	Dark	38.500	77	Eps Cen	2.3030	28000.	77	9276	No
GOM_TRA_1PNPDE20031209_040049_000000502022_00204_09276_0027.N1	09-DEC-2003 04:00:49	Dark	49.500	10	Bet Cen	0.61000	28000.	99	9276	No
GOM_TRA_1PNPDE20031209_040234_000000392022_00205_09277_0028.N1	09-DEC-2003 04:02:34	Dark	39.000	129	Del Cru	2.7930	26000.	78	9277	No
GOM_TRA_1PNPDE20031209_040445_000000472022_00205_09277_0029.N1	09-DEC-2003 04:04:45	Dark	46.500	113	Mu Vel	2.6920	5000.0	93	9277	No
GOM_TRA_1PNPDE20031209_040844_000000402022_00205_09277_0030.N1	09-DEC-2003 04:08:44	Dark	39.500	29	Bet Car	1.6720	10200.	79	9277	No
GOM_TRA_1PNPDE20031209_041059_000000542022_00205_09277_0031.N1	09-DEC-2003 04:10:59	Dark	53.500	41	Eps Car	1.8600	4100.0	107	9277	No
GOM_TRA_1PNPDE20031209_041325_000000552022_00205_09277_0032.N1	09-DEC-2003 04:13:25	Dark	55.000	34	Gam2Vel	1.7930	23000.	110	9277	No
GOM_TRA_1PNPDE20031209_041608_000000522022_00205_09277_0033.N1	09-DEC-2003 04:16:08	Dark	51.500	2	Alp Car	-0.73600	7000.0	103	9277	No
GOM_TRA_1PNPDE20031209_041828_000000612022_00205_09277_0034.N1	09-DEC-2003 04:18:28	Dark	61.000	117	Pi Pup	2.7060	3800.0	122	9277	No
GOM_TRA_1PNPDE20031209_042202_000000632022_00205_09277_0035.N1	09-DEC-2003 04:22:02	Dark	62.500	23	21Eps CMA	1.5020	26000.	125	9277	No
GOM_TRA_1PNPDE20031209_042359_000000652022_00205_09277_0036.N1	09-DEC-2003 04:23:59	Dark	65.000	179	24Omi2CMA	3.0320	24000.	130	9277	No
GOM_TRA_1PNPDE20031209_042731_000000802022_00205_09277_0000.N1	09-DEC-2003 04:27:31	Dark	80.000	1	9Alp CMA	-1.4400	11000.	160	9277	Yes
GOM_TRA_1PNPDE20031209_043028_000000562022_00205_09277_0001.N1	09-DEC-2003 04:30:28	Dark	56.000	56	53Kap Ori	2.0650	30000.	112	9277	No
GOM_TRA_1PNPDE20031209_043503_000000462022_00205_09277_0002.N1	09-DEC-2003 04:35:03	Dark	46.000	94	92Alp Cet	2.5260	3100.0	92	9277	No
GOM_TRA_1PNPDE20031209_043830_000000572022_00205_09277_0003.N1	09-DEC-2003 04:38:30	Dark	57.000	13	87Alp Tau	0.86700	3800.0	114	9277	No
GOM_TRA_1PNPDE20031209_044026_000000382022_00205_09277_0004.N1	09-DEC-2003 04:40:26	Bright	38.000	146	25Eta Tau	2.8730	15200.	76	9277	No
GOM_TRA_1PNPDE20031209_044241_000000382022_00205_09277_0005.N1	09-DEC-2003 04:42:41	Bright	38.000	150	44Zet Per	2.8900	28000.	76	9277	No
GOM_TRA_1PNPDE20031209_044415_000000382022_00205_09277_0006.N1	09-DEC-2003 04:44:15	Bright	37.500	173	4Bet Tri	3.0040	8900.0	75	9277	No
GOM_TRA_1PNPDE20031209_044618_000000412022_00205_09277_0007.N1	09-DEC-2003 04:46:18	Bright	41.000	73	57Gam1And	2.2600	13100.	82	9277	No
GOM_TRA_1PNPDE20031209_044742_000000382022_00205_09277_0008.N1	09-DEC-2003 04:47:42	Bright	37.500	35	33Alp Per	1.7950	6250.0	75	9277	No
GOM_TRA_1PNPDE20031209_044931_000000482022_00205_09277_0009.N1	09-DEC-2003 04:49:31	Bright	48.000	42	34Bet Aur	1.9000	10200.	96	9277	No

3. Plot of GOMOS spectrometers and photometers temperatures from level 1b data

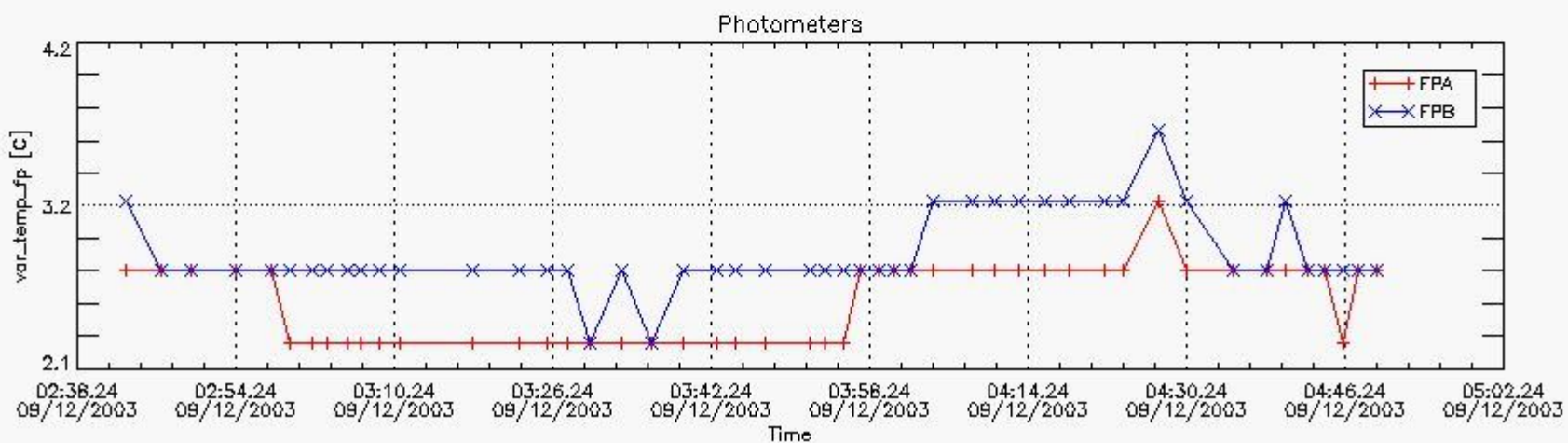
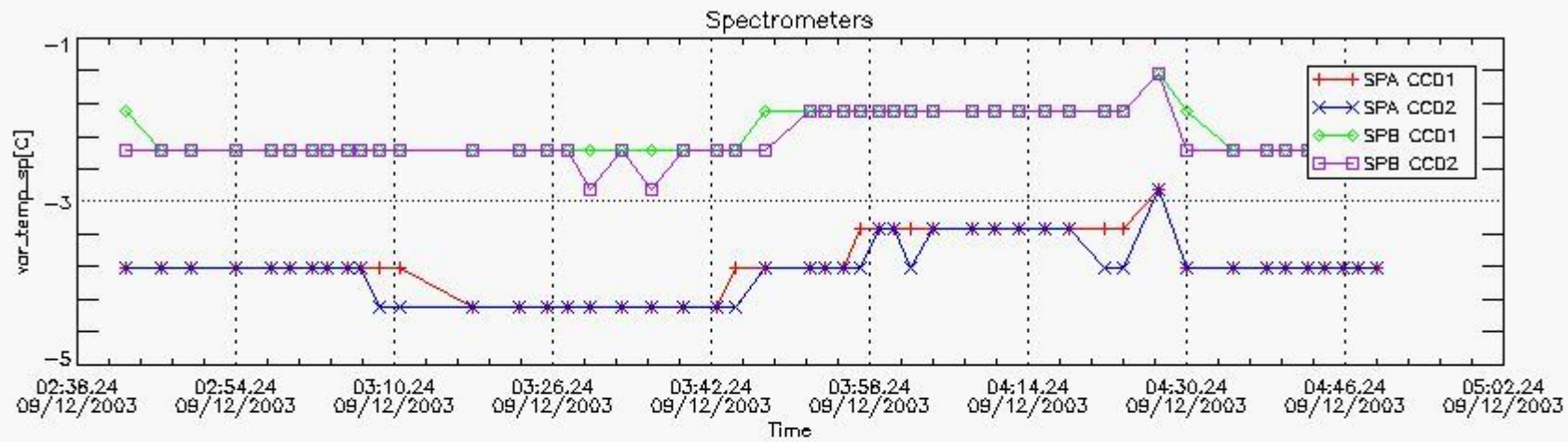

4. Overview of dark signal processing per product

The Dark Charge (DC) is a temperature-dependant signal added to the useful measurements and it is therefore subtracted from them during the processing. There are two phenomena that produce a continuous increase of the DC: the "hot pixels" (a pixel is "hot" when its DC exceeds by a significant amount its value measured on ground at the same temperature) and the "Random Telegraphic Signal" (abrupt change positive or negative of the CCD pixel signal, random in time, affecting only the DC part of the signal and not the photon generated signal).

In this section a list of products that did not use the Dark Sky Area (DSA) observation for the DC computation is given. It is also provided the mean DC plot per product for dark limb products with no error flag set.

4.1 All products used the DSA observation for the DC computation

4.2 Plot of mean dark charges per product: only products in DARK limb conditions without errors are used

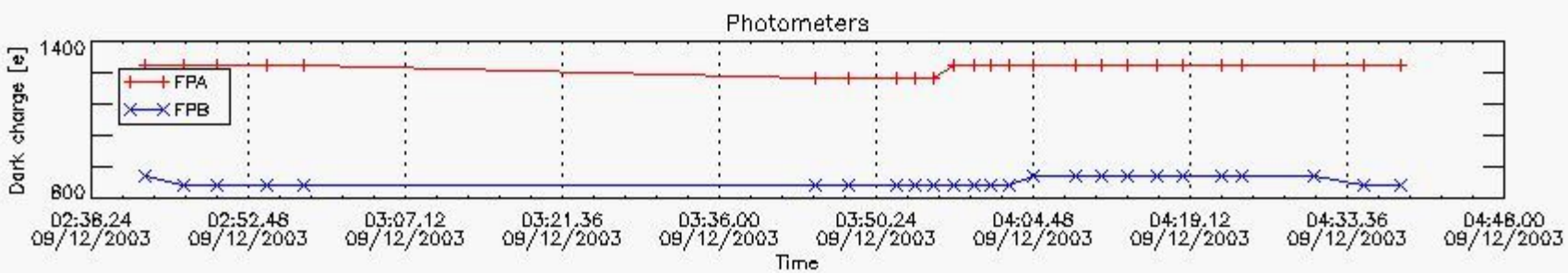
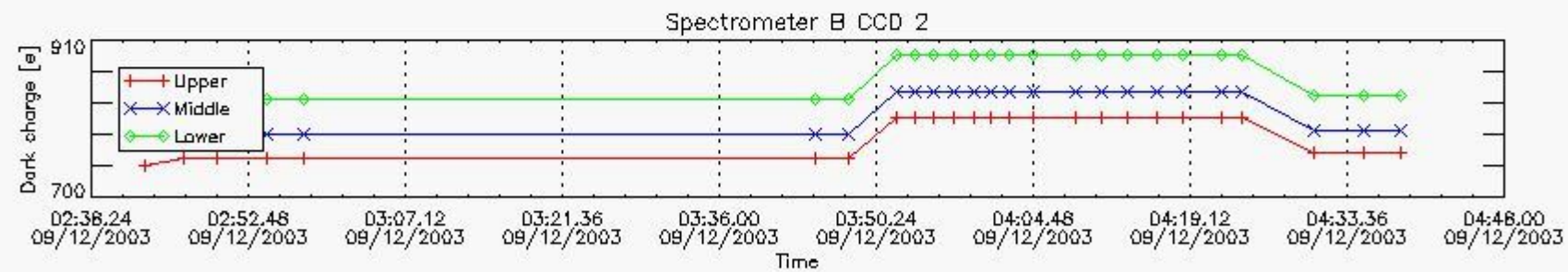
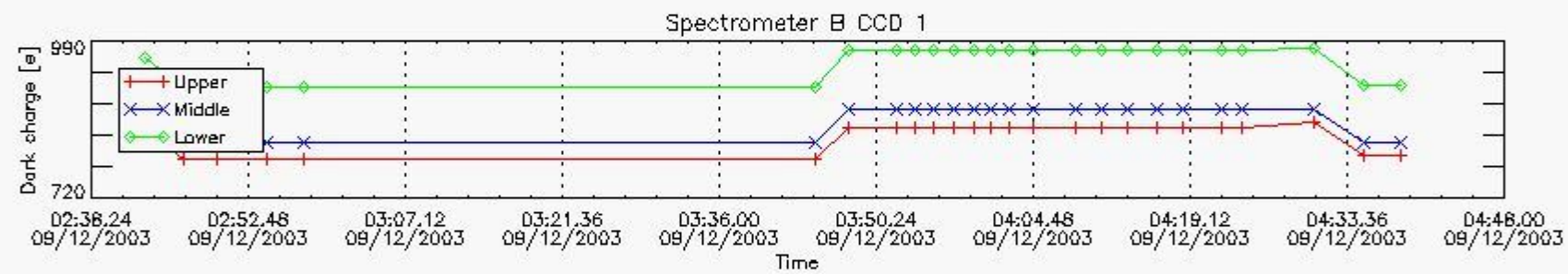
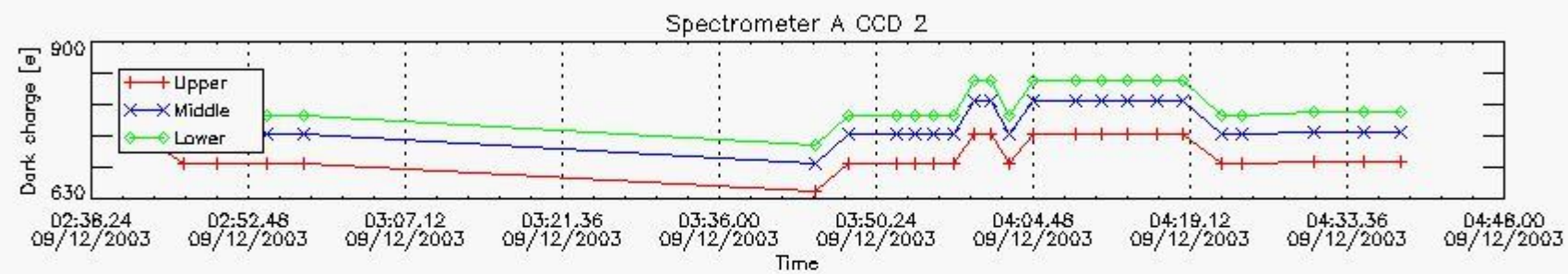
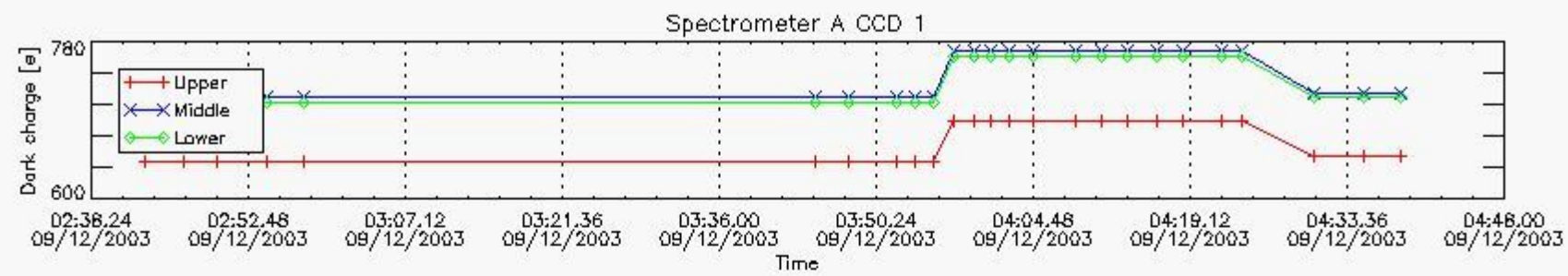

5. Demodulation flag and quality information monitoring

5.1 Percentage of products during reporting period with:

At least one measurement with demodulation flag set:	17.0213 %
Reference spectrum computed from DB:	0.00000 %
Reference spectrum with small number of measurements:	0.00000 %
SATU data not used:	0.00000 %

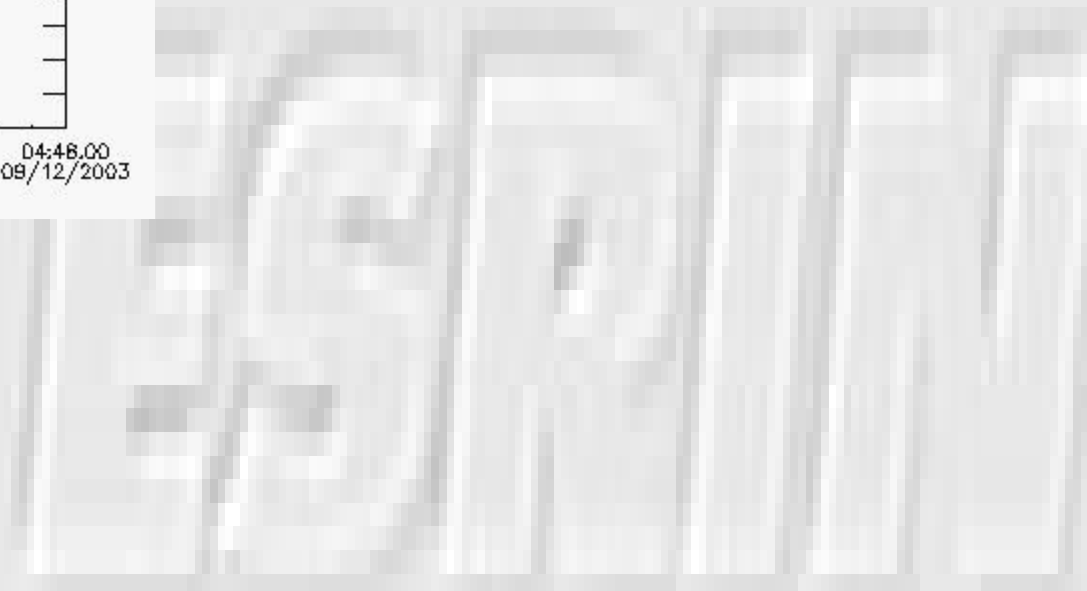

5.2 Plot quality information per product

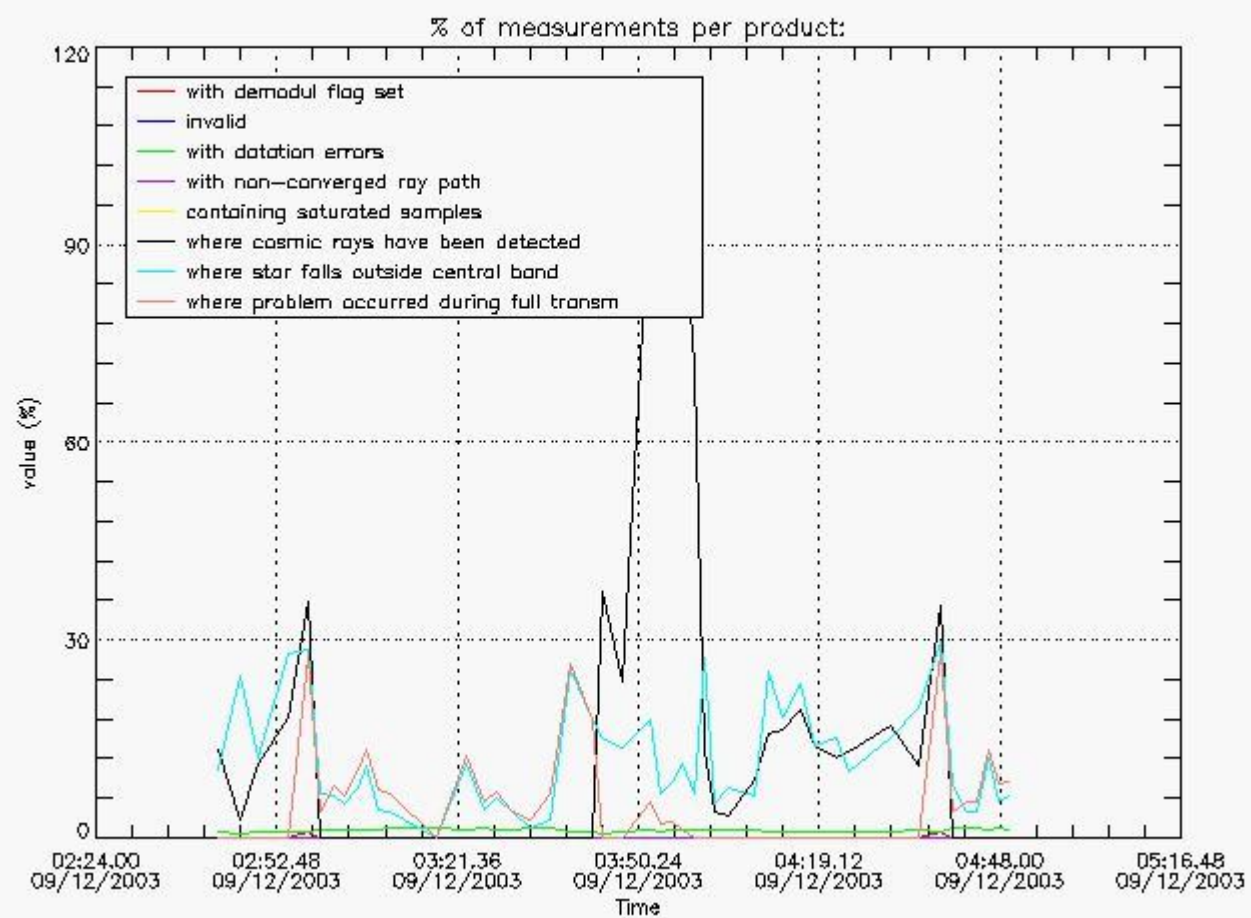

6. Statistics and plot of tangent altitude of the last measurement (DARK & BRIGHT products without errors)

6.1 Statistics on tangent altitude lost:

Statistics	DARK	BRIGHT
Mean:	13.170	19.915
St. deviation:	4.7413	3.9787
Maximum:	20.727	27.878
Minimum:	5.6193	9.2196
Number of data:	25.000	22.000

6.2 Plot for DARK limb products

Tangent altitude at which the star is lost

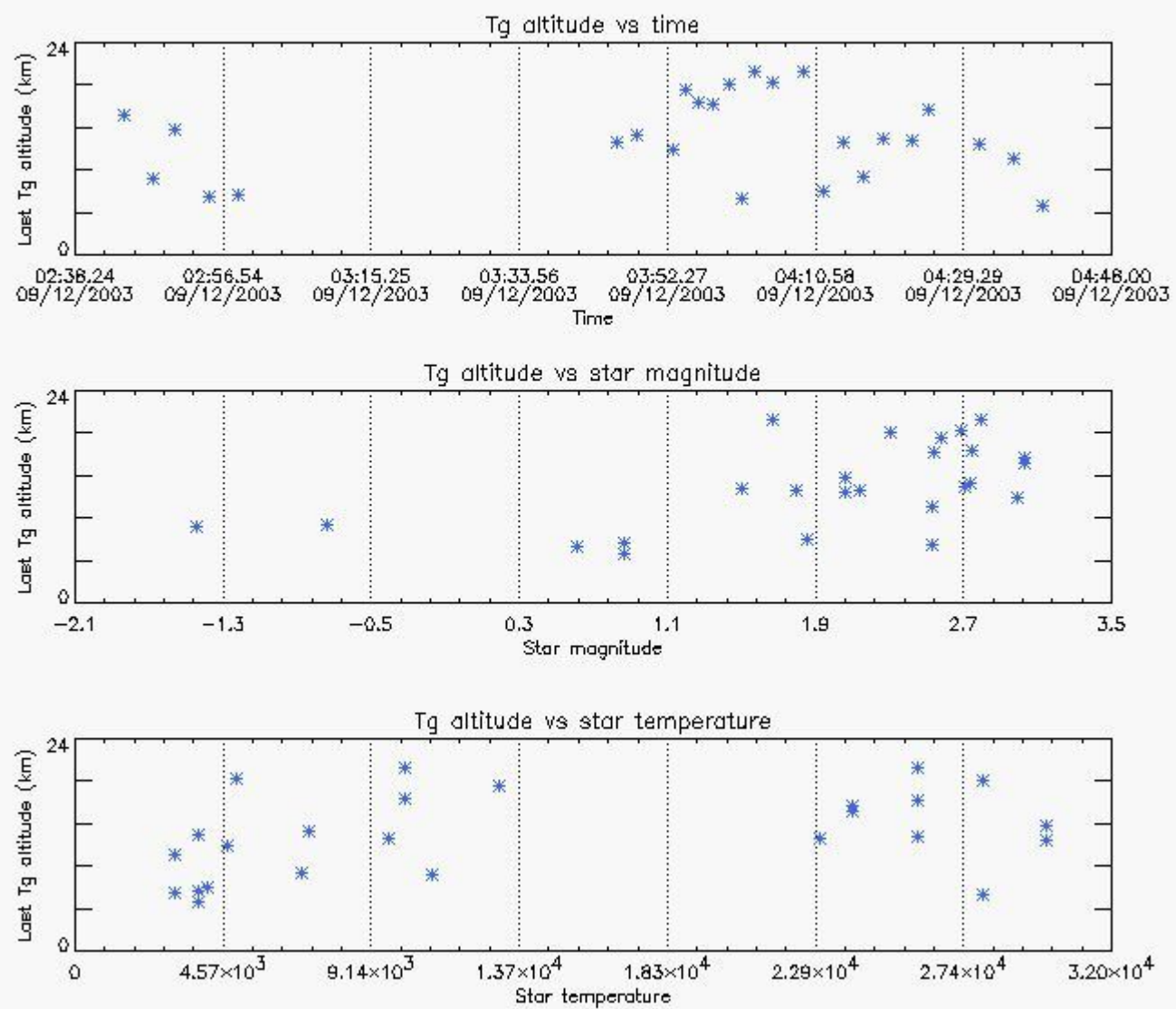

6.3 Plot for BRIGHT limb products



Tangent altitude at which the star is lost

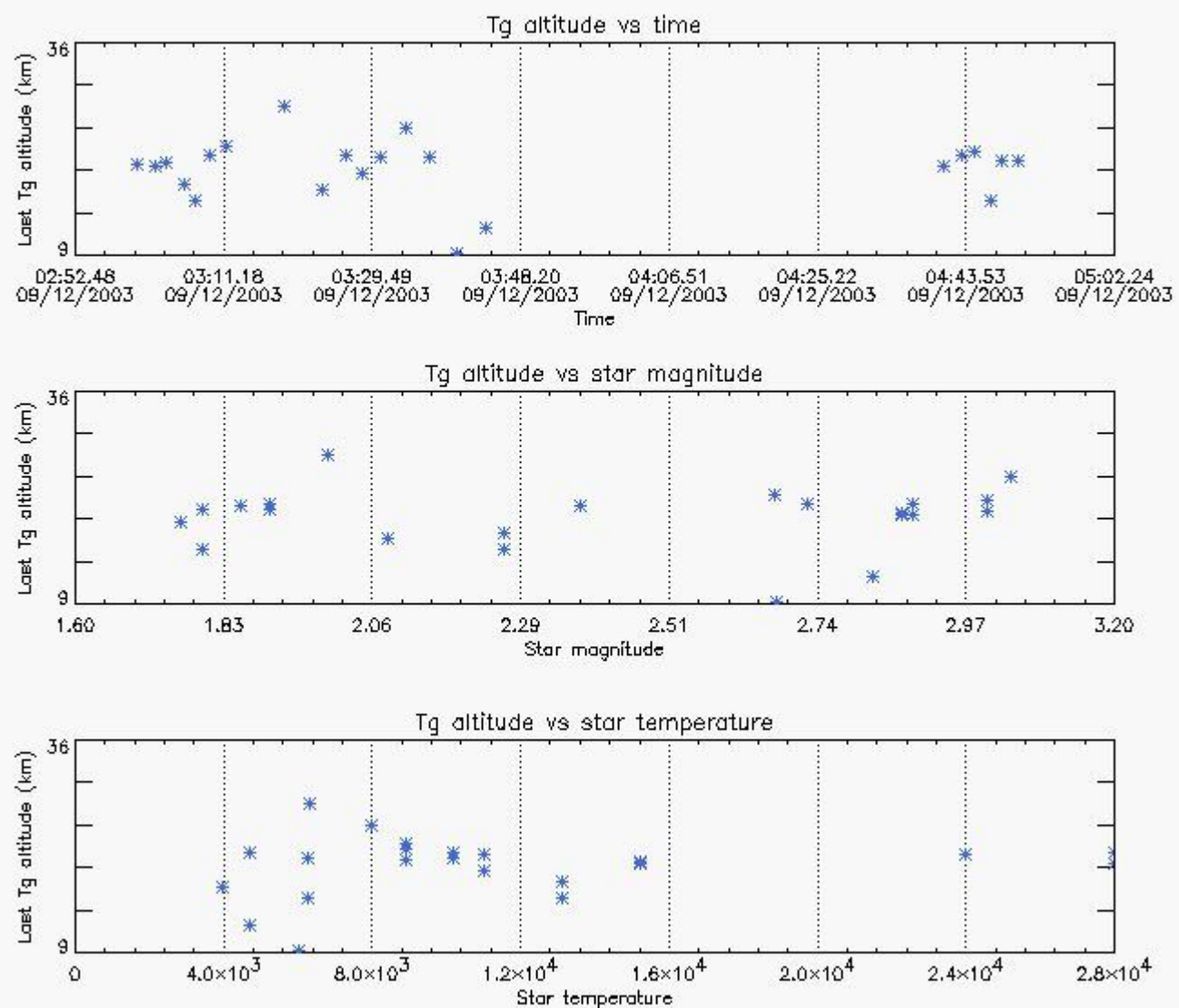

7. Statistics on SATU Noise Equivalent Angle (NEA) for DARK (D) and BRIGHT (B) products above 105 kms

The Star Acquisition and Tracking Unit (it is the CCD that tracks the star while it is occulted) Noise Equivalent Angle consists of the statistical angular variation of the SATU data above the atmosphere. Statistics above 105 km are computed for every occultation, giving four values per occultation: one in the 'X' direction and one in the 'Y' direction for dark and bright limbs. A mean value per day in every direction and limb is calculated and monitored in order to assess instrument performance in terms of star pointing.

Statistics	SATU X (D)	SATU Y (D)	SATU X (B)	SATU Y (B)
Mean:	1462.3	1447.5	1460.4	1446.8
St. deviation:	5.6565	6.8370	8.1583	9.4467
Maximum:	1504.0	1503.0	1515.0	1503.0
Minimum:	1456.0	1427.0	1435.0	1424.0
Number of data:	32000.	32000.	23700.	23700.





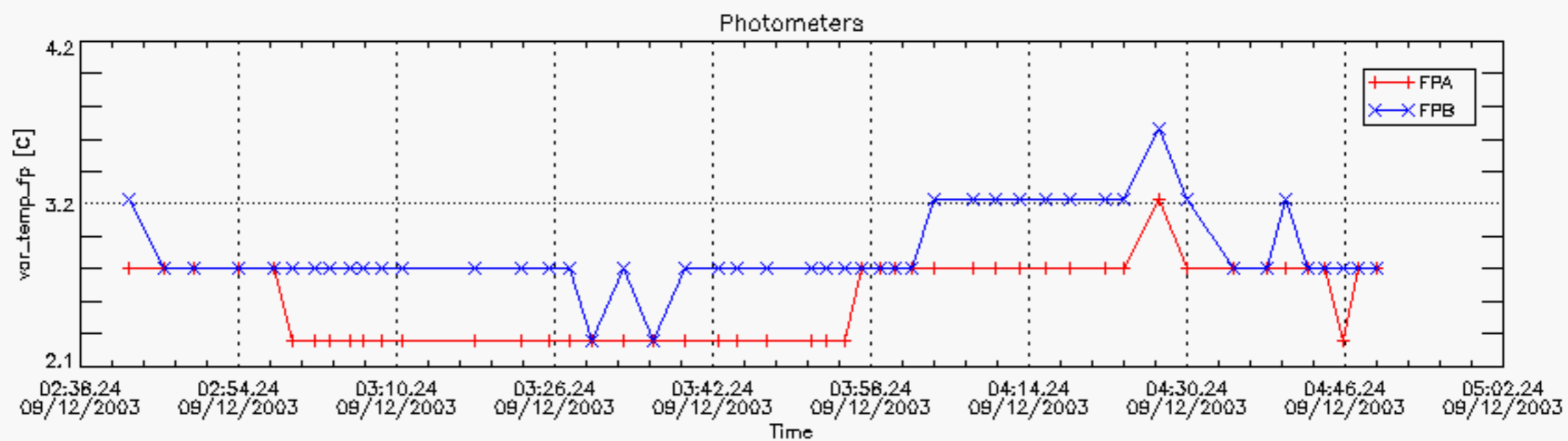
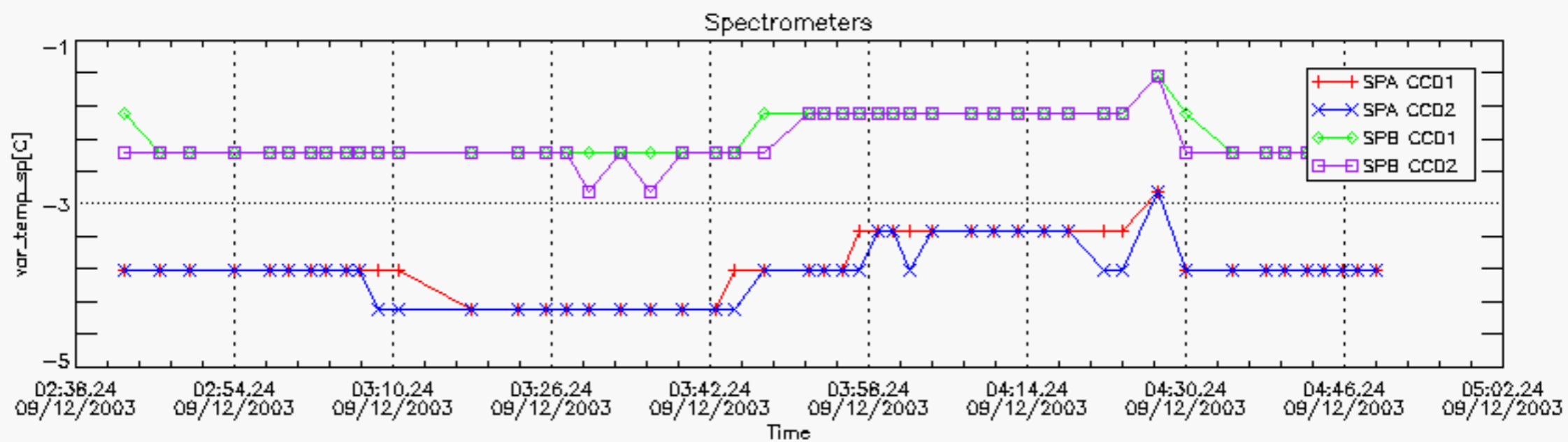

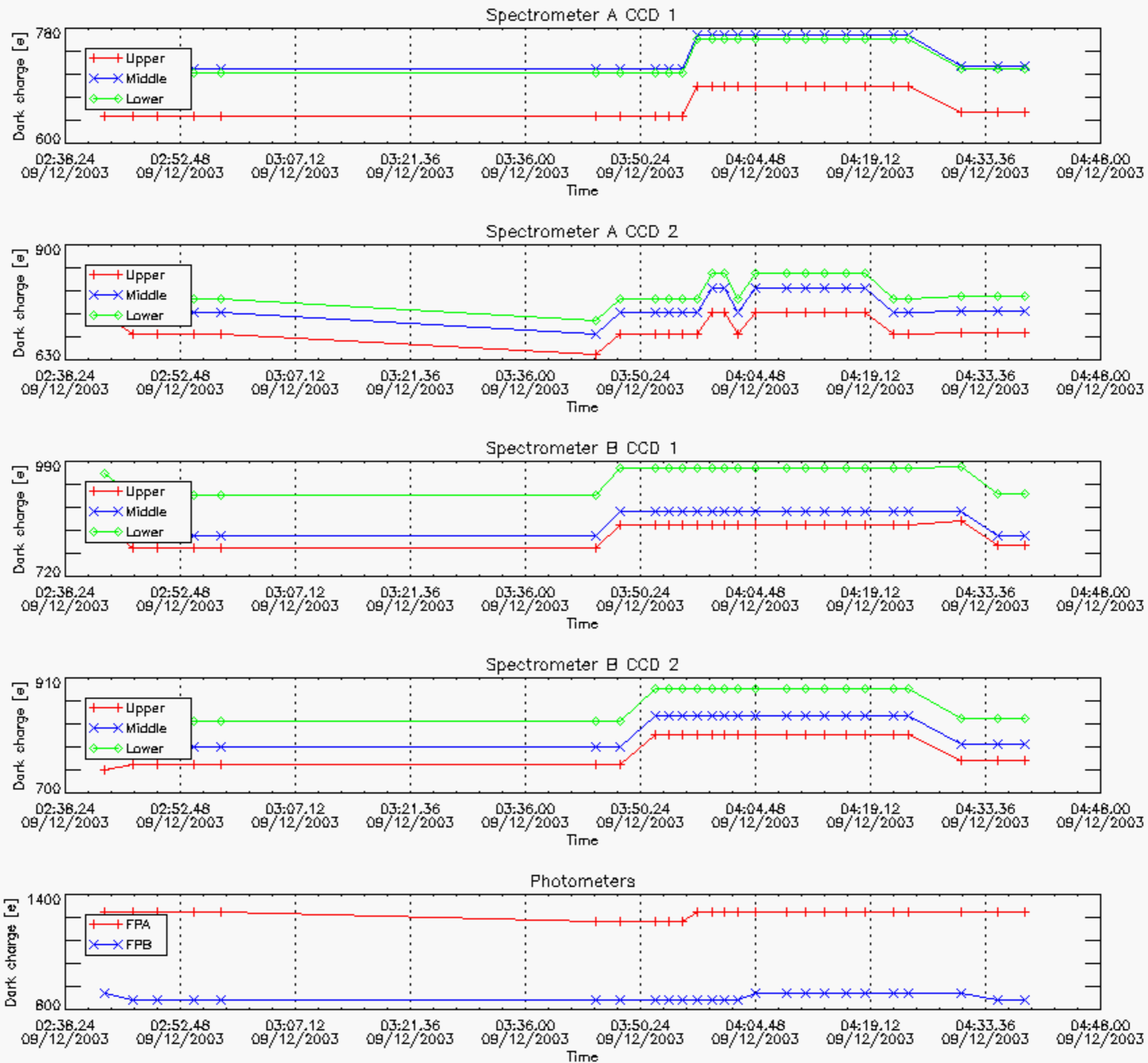

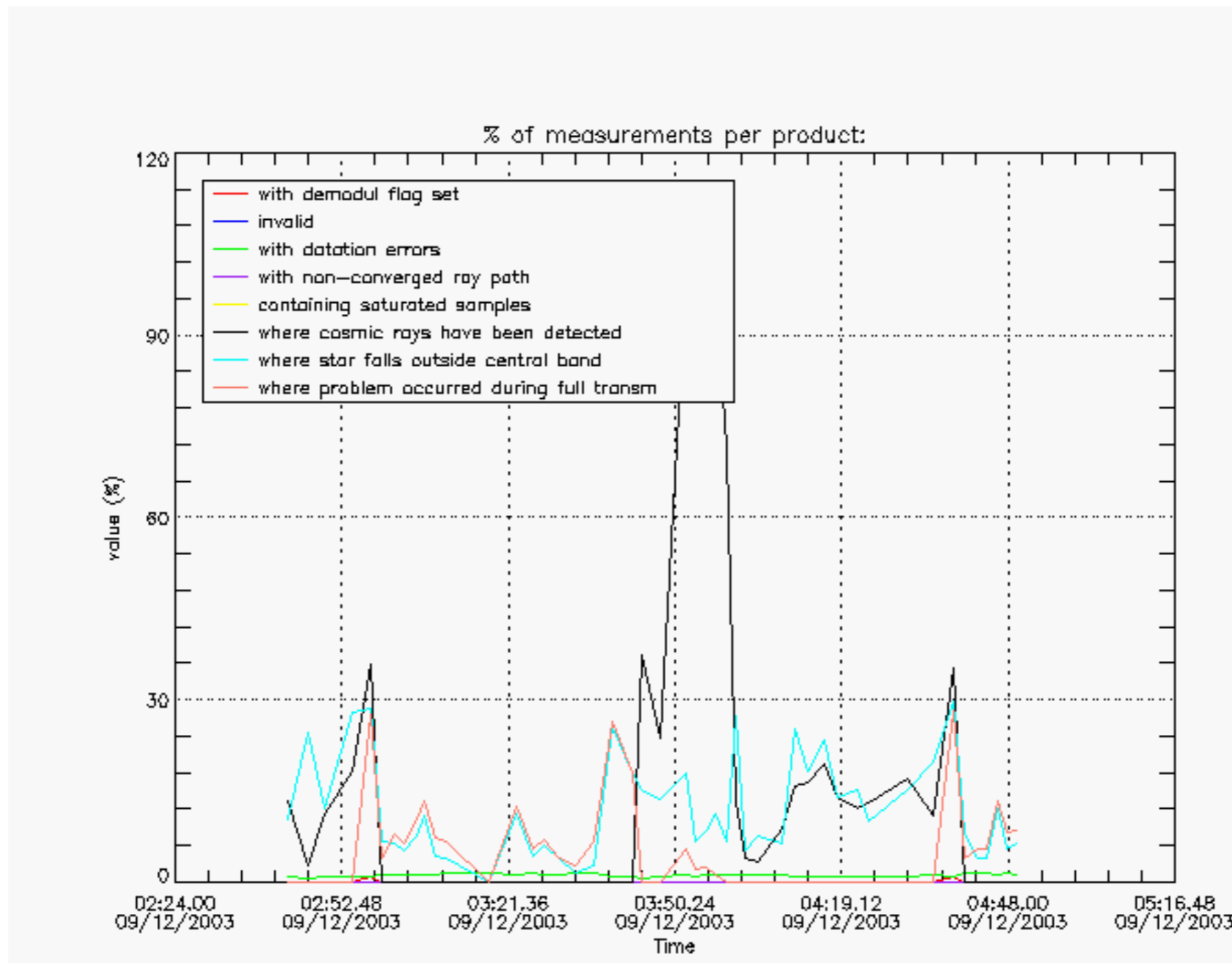

Tangent altitude at which the star is lost

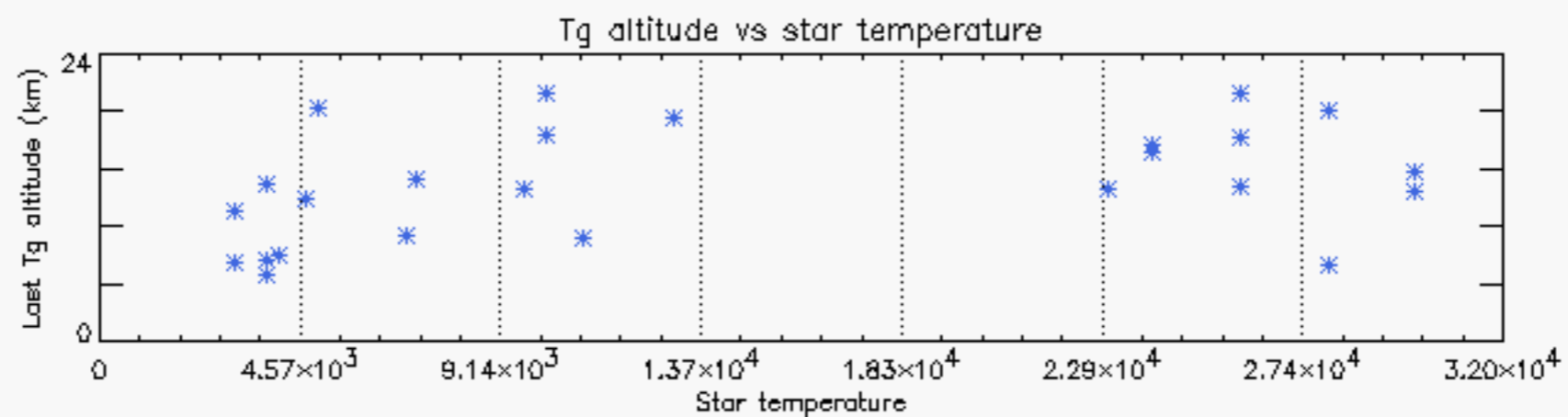
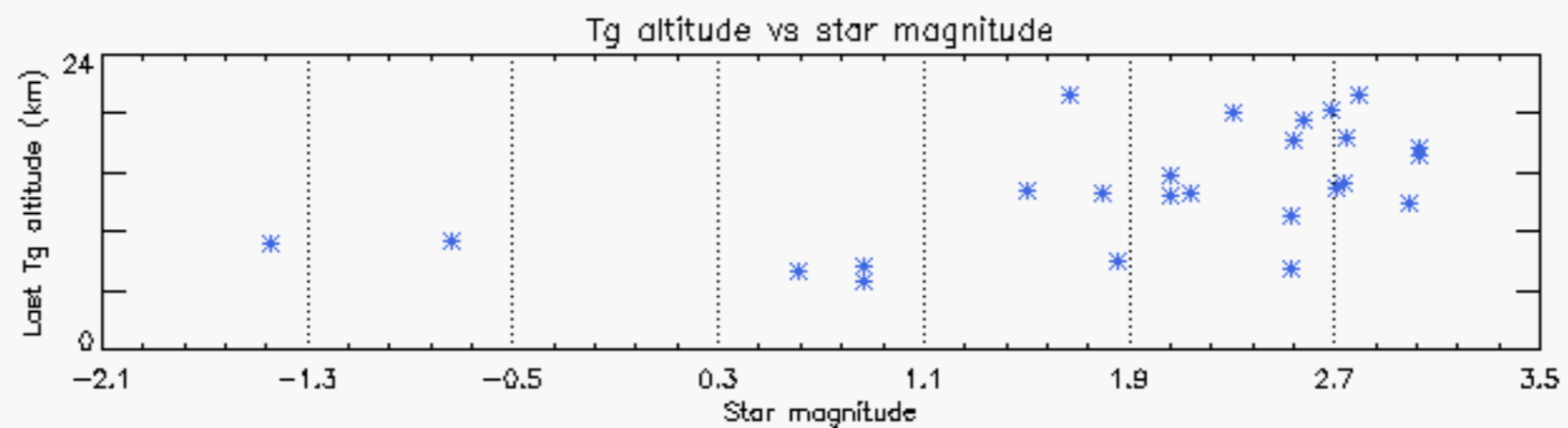
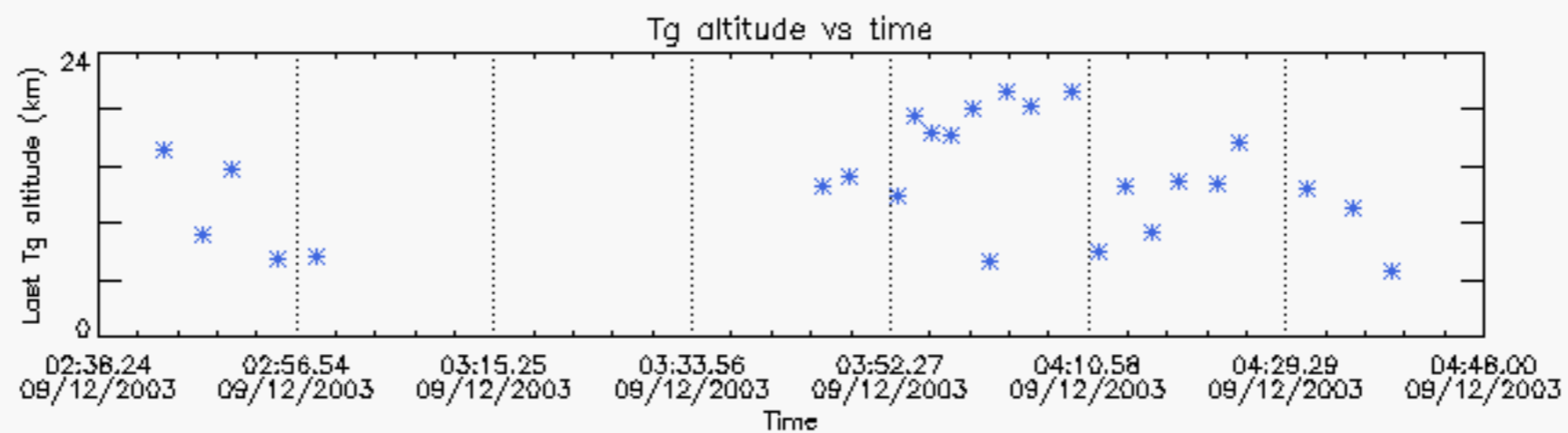

Tangent altitude at which the star is lost

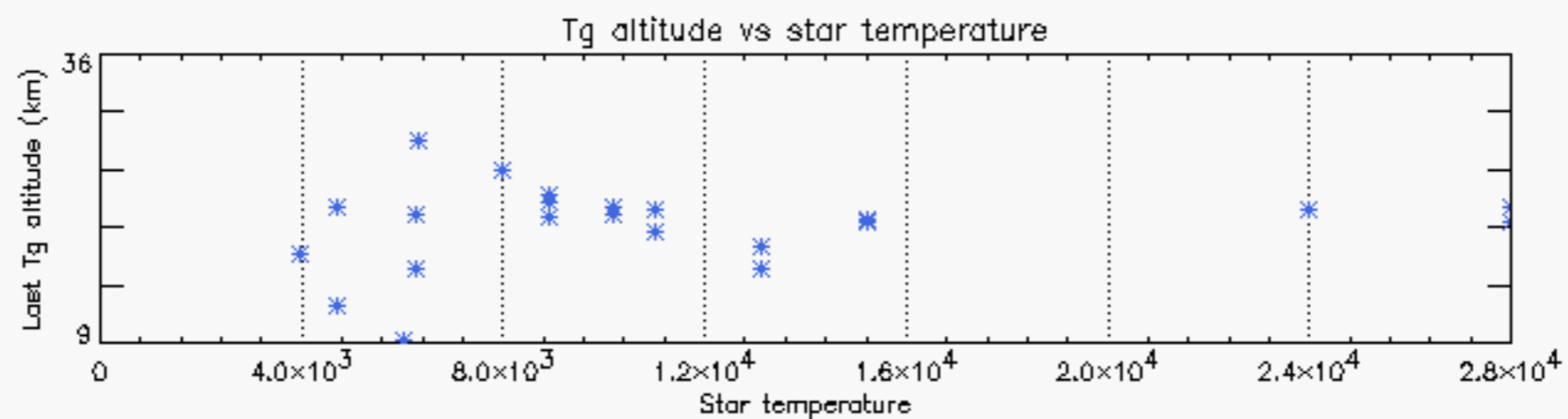
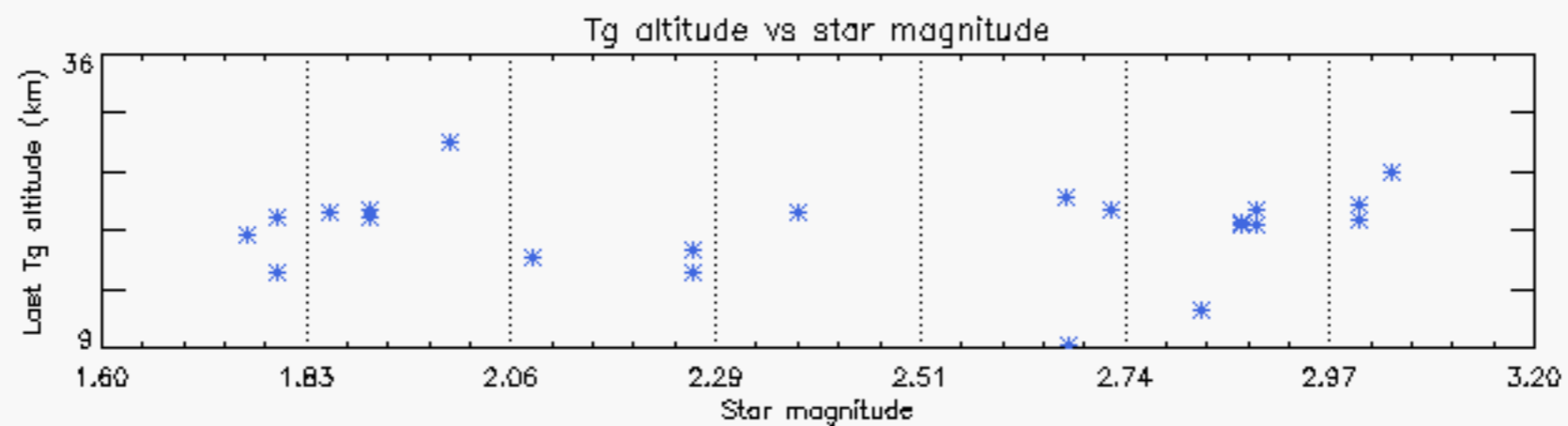
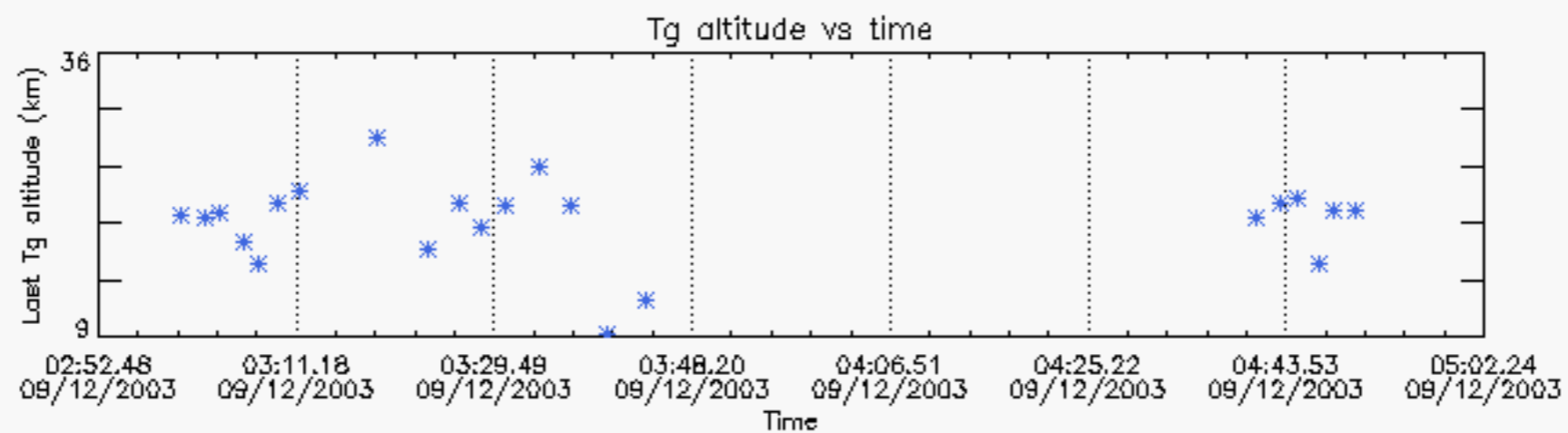

/data4_2/GOMOS/level0/GOM_NL_0PNPDK20031201_052111_000061942022_00091_09163_0248.N1

1	-4379.2	01-DEC-2003	05:21:11	Dark	45.0	165	34Gam Eri	2.95	3200	occ	90	0	9163
2	-4285.0	01-DEC-2003	05:22:45	Dark	62.5	7	19Bet Ori	0.10	14000	occ	125	0	9163
3	-4102.1	01-DEC-2003	05:25:48	Dark	64.0	30	46Eps Ori	1.69	30000	occ	128	0	9163
4	-3938.0	01-DEC-2003	05:28:32	Dark	63.0	27	24Gam Ori	1.64	26000	occ	126	0	9163
5	-3804.3	01-DEC-2003	05:30:46	Bright	52.0	13	87Alp Tau	0.87	3800	occ	104	0	9163
6	-3708.7	01-DEC-2003	05:32:21	Bright	40.5	146	25Eta Tau	2.87	15200	occ	81	0	9163
7	-3567.0	01-DEC-2003	05:34:43	Bright	41.5	150	44Zet Per	2.89	28000	occ	83	0	9163
8	-3433.2	01-DEC-2003	05:36:57	Bright	39.0	79	26Bet Per	2.31	13100	occ	78	0	9163
9	-3299.9	01-DEC-2003	05:39:10	Bright	38.5	175	39Del Per	3.01	19400	occ	77	0	9163
10	-3219.4	01-DEC-2003	05:40:31	Bright	37.5	160	23Gam Per	2.93	4700	occ	75	0	9163
11	-3080.2	01-DEC-2003	05:42:50	Bright	36.0	110	37Del Cas	2.68	8900	occ	72	0	9163
12	-2616.4	01-DEC-2003	05:50:34	Bright	39.0	49	1Alp UMi	1.99	6300	occ	78	0	9163
13	-2335.8	01-DEC-2003	05:55:14	Bright	35.0	60	7Bet UMi	2.08	3950	occ	70	0	9163
14	-2215.0	01-DEC-2003	05:57:15	Bright	45.5	36	50Alp UMa	1.80	6300	occ	91	0	9163
15	-2118.3	01-DEC-2003	05:58:52	Bright	47.0	82	48Bet UMa	2.37	10600	occ	94	0	9163
16	-2022.8	01-DEC-2003	06:00:27	Bright	56.0	32	77Eps UMa	1.76	11000	occ	112	0	9163
17	-1898.7	01-DEC-2003	06:02:31	Bright	53.0	39	85Eta UMa	1.85	24000	occ	106	0	9163
18	-1724.9	01-DEC-2003	06:05:25	Bright	52.0	180	27Gam Boo	3.04	8000	occ	104	0	9163
19	-1544.0	01-DEC-2003	06:08:26	Bright	35.5	83		2.38	11000	occ	71	0	9163
20	-1392.6	01-DEC-2003	06:10:57	Bright	35.5	3	16Alp Boo	-0.05	4250	occ	71	0	9163
21	-1177.5	01-DEC-2003	06:14:32	Bright	72.0	96	68Del Leo	2.56	9300	occ	144	0	9163
22	-919.6	01-DEC-2003	06:18:50	Bright	44.5	121	29Gam Vir	2.74	7200	occ	89	0	9163
23	-832.0	01-DEC-2003	06:20:18	Bright	40.0	15	67Alp Vir	0.98	28000	occ	80	0	9163
24	-635.0	01-DEC-2003	06:23:35	Dark	48.0	163	7Del Crv	2.94	11000	occ	96	0	9163
25	-537.6	01-DEC-2003	06:25:12	Dark	50.0	106	9Bet Crv	2.65	5600	occ	100	0	9163
26	-416.6	01-DEC-2003	06:27:13	Dark	42.0	123	Iot Cen	2.75	10200	occ	84	0	9163
27	-174.4	01-DEC-2003	06:31:16	Dark	40.0	77	Eps Cen	2.30	28000	occ	80	0	9163
28	-75.6	01-DEC-2003	06:32:54	Dark	39.5	10	Bet Cen	0.61	28000	occ	79	0	9163
29	39.6	01-DEC-2003	06:34:50	Dark	44.0	12	Alp1Cru	0.77	30000	occ	88	0	9164
30	202.1	01-DEC-2003	06:37:32	Dark	39.0	124	The Car	2.76	30000	occ	78	0	9164
31	335.6	01-DEC-2003	06:39:46	Dark	59.5	0		0.00	0	occ	119	0	9164
32	481.9	01-DEC-2003	06:42:12	Dark	43.5	41	Eps Car	1.86	4100	occ	87	0	9164
33	601.1	01-DEC-2003	06:44:11	Dark	52.5	34	Gam2Vel	1.79	23000	occ	105	0	9164
34	803.4	01-DEC-2003	06:47:33	Dark	51.0	2	Alp Car	-0.74	7000	occ	102	0	9164
35	914.2	01-DEC-2003	06:49:24	Dark	66.0	117	Pi Pup	2.71	3800	occ	132	0	9164
36	1144.0	01-DEC-2003	06:53:14	Dark	67.0	23	21Eps CMa	1.50	26000	occ	134	0	9164
37	1273.4	01-DEC-2003	06:55:23	Dark	75.5	179	240mi2CMa	3.03	24000	occ	151	0	9164
38	1503.1	01-DEC-2003	06:59:13	Dark	67.0	47	2Bet CMa	1.98	28000	occ	134	0	9164
39	1657.2	01-DEC-2003	07:01:47	Dark	47.0	165	34Gam Eri	2.95	3200	occ	94	0	9164
40	1751.2	01-DEC-2003	07:03:21	Dark	65.0	7	19Bet Ori	0.10	14000	occ	130	0	9164

/data4_2/GOMOS/level0/GOM_NL_0PNPDK20031201_070624_000057312022_00092_09164_0249.N1

1	-4102.2	01-DEC-2003	07:06:24	Dark	63.5	30	46Eps Ori	1.69	30000	occ	127	0	9164
2	-3938.5	01-DEC-2003	07:09:07	Dark	61.5	27	24Gam Ori	1.64	26000	occ	123	0	9164
3	-3804.3	01-DEC-2003	07:11:22	Bright	57.0	13	87Alp Tau	0.87	3800	occ	114	0	9164
4	-3709.0	01-DEC-2003	07:12:57	Bright	39.0	146	25Eta Tau	2.87	15200	occ	78	0	9164
5	-3566.6	01-DEC-2003	07:15:19	Bright	40.5	150	44Zet Per	2.89	28000	occ	81	0	9164
6	-3432.6	01-DEC-2003	07:17:33	Bright	38.5	79	26Bet Per	2.31	13100	occ	77	0	9164
7	-3299.5	01-DEC-2003	07:19:46	Bright	38.0	175	39Del Per	3.01	19400	occ	76	0	9164
8	-3219.4	01-DEC-2003	07:21:06	Bright	37.0	160	23Gam Per	2.93	4700	occ	74	0	9164
9	-3079.8	01-DEC-2003	07:23:26	Bright	36.0	110	37Del Cas	2.68	8900	occ	72	0	9164
10	-2615.7	01-DEC-2003	07:31:10	Bright	37.5	49	1Alp UMi	1.99	6300	occ	75	0	9164
11	-2335.5	01-DEC-2003	07:35:50	Bright	35.0	60	7Bet UMi	2.08	3950	occ	70	0	9164
12	-2215.1	01-DEC-2003	07:37:51	Bright	45.0	36	50Alp UMa	1.80	6300	occ	90	0	9164
13	-2118.5	01-DEC-2003	07:39:27	Bright	45.5	82	48Bet UMa	2.37	10600	occ	91	0	9164
14	-2022.4	01-DEC-2003	07:41:03	Bright	40.5	32	77Eps UMa	1.76	11000	occ	81	0	9164
15	-1898.4	01-DEC-2003	07:43:07	Bright	39.5	39	85Eta UMa	1.85	24000	occ	79	0	9164
16	-1724.6	01-DEC-2003	07:46:01	Bright	35.0	180	27Gam Boo	3.04	8000	occ	70	0	9164
17	-1543.4	01-DEC-2003	07:49:02	Bright	36.0	83		2.38	11000	occ	72	0	9164
18	-1392.2	01-DEC-2003	07:51:34	Bright	36.5	3	16Alp Boo	-0.05	4250	occ	73	0	9164
19	-1176.6	01-DEC-2003	07:55:09	Bright	76.0	96	68Del Leo	2.56	9300	occ	152	0	9164
20	-918.5	01-DEC-2003	07:59:27	Bright	45.5	121	29Gam Vir	2.74	7200	occ	91	0	9164
21	-831.0	01-DEC-2003	08:00:55	Bright	41.0	15	67Alp Vir	0.98	28000	occ	82	0	9164
22	-634.1	01-DEC-2003	08:04:12	Dark	48.0	163	7Del Crv	2.94	11000	occ	96	0	9164
23	-536.5	01-DEC-2003	08:05:49	Dark	49.0	106	9Bet Crv	2.65	5600	occ	98	0	9164
24	-416.0	01-DEC-2003	08:07:50	Dark	42.5	123	Iot Cen	2.75	10200	occ	85	0	9164
25	-173.7	01-DEC-2003	08:11:52	Dark	41.0	77	Eps Cen	2.30	28000	occ	82	0	9164
26	-75.4	01-DEC-2003	08:13:30	Dark	46.5	10	Bet Cen	0.61	28000	occ	93	0	9164

27; 40.3; 01-DEC-2003 08:15:26; Dark ; 46.5; 12; Alp1Cru ; 0.77; 30000;occ; 93; 0; 9165
 28; 202.5; 01-DEC-2003 08:18:08; Dark ; 39.5; 124; The Car ; 2.76; 30000;occ; 79; 0; 9165
 29; 338.5; 01-DEC-2003 08:20:24; Dark ; 59.5; 0; ; 0.00; 0;occ; 119; 0; 9165
 30; 482.5; 01-DEC-2003 08:22:48; Dark ; 45.5; 41; Eps Car ; 1.86; 4100;occ; 91; 0; 9165
 31; 602.2; 01-DEC-2003 08:24:48; Dark ; 53.0; 34; Gam2Vel ; 1.79; 23000;occ; 106; 0; 9165
 32; 803.4; 01-DEC-2003 08:28:09; Dark ; 51.0; 2; Alp Car ; -0.74; 7000;occ; 102; 0; 9165
 33; 915.6; 01-DEC-2003 08:30:02; Dark ; 63.5; 117; Pi Pup ; 2.71; 3800;occ; 127; 0; 9165
 34; 1144.7; 01-DEC-2003 08:33:51; Dark ; 69.0; 23; 21Eps CMa ; 1.50; 26000;occ; 138; 0; 9165
 35; 1274.4; 01-DEC-2003 08:36:00; Dark ; 73.5; 179; 240mi2CMa ; 3.03; 24000;occ; 147; 0; 9165
 36; 1529.7; 01-DEC-2003 08:40:16; Dark ; 100.5; 1; 9Alp CMa ; -1.44; 11000;occ; 201; 0; 9165

/data4_2/GOMOS/level0/GOM_NL_0PNPDK20031201_084113_000062212022_00093_09165_0250.N1
 1; -4449.2; 01-DEC-2003 08:41:13; Dark ; 101.0; 1; 9Alp CMa ; -1.44; 11000;occ; 202; 114; 9165
 2; -4284.8; 01-DEC-2003 08:43:57; Dark ; 67.0; 7; 19Bet Ori ; 0.10; 14000;occ; 134; 0; 9165
 3; -4102.6; 01-DEC-2003 08:46:59; Dark ; 64.5; 30; 46Eps Ori ; 1.69; 30000;occ; 129; 0; 9165
 4; -3939.3; 01-DEC-2003 08:49:43; Dark ; 62.0; 27; 24Gam Ori ; 1.64; 26000;occ; 124; 0; 9165
 5; -3804.6; 01-DEC-2003 08:51:57; Bright; 56.0; 13; 87Alp Tau ; 0.87; 3800;occ; 112; 0; 9165
 6; -3709.0; 01-DEC-2003 08:53:33; Bright; 40.5; 146; 25Eta Tau ; 2.87; 15200;occ; 81; 0; 9165
 7; -3566.9; 01-DEC-2003 08:55:55; Bright; 39.5; 150; 44Zet Per ; 2.89; 28000;occ; 79; 0; 9165
 8; -3433.3; 01-DEC-2003 08:58:08; Bright; 39.0; 79; 26Bet Per ; 2.31; 13100;occ; 78; 0; 9165
 9; -3299.9; 01-DEC-2003 09:00:22; Bright; 39.5; 175; 39Del Per ; 3.01; 19400;occ; 79; 0; 9165
 10; -3219.5; 01-DEC-2003 09:01:42; Bright; 39.0; 160; 23Gam Per ; 2.93; 4700;occ; 78; 0; 9165
 11; -3079.6; 01-DEC-2003 09:04:02; Bright; 37.0; 110; 37Del Cas ; 2.68; 8900;occ; 74; 0; 9165
 12; -2615.7; 01-DEC-2003 09:11:46; Bright; 35.5; 49; 1Alp UMi ; 1.99; 6300;occ; 71; 0; 9165
 13; -2335.5; 01-DEC-2003 09:16:26; Bright; 38.0; 60; 7Bet UMi ; 2.08; 3950;occ; 76; 0; 9165
 14; -2215.4; 01-DEC-2003 09:18:26; Bright; 46.5; 36; 50Alp UMa ; 1.80; 6300;occ; 93; 0; 9165
 15; -2119.1; 01-DEC-2003 09:20:03; Bright; 67.0; 82; 48Bet UMa ; 2.37; 10600;occ; 134; 0; 9165
 16; -2022.4; 01-DEC-2003 09:21:39; Bright; 43.0; 32; 77Eps UMa ; 1.76; 11000;occ; 86; 0; 9165
 17; -1898.1; 01-DEC-2003 09:23:44; Bright; 37.0; 39; 85Eta UMa ; 1.85; 24000;occ; 74; 0; 9165
 18; -1724.6; 01-DEC-2003 09:26:37; Bright; 36.0; 180; 27Gam Boo ; 3.04; 8000;occ; 72; 0; 9165
 19; -1543.4; 01-DEC-2003 09:29:38; Bright; 35.0; 83; ; 2.38; 11000;occ; 70; 0; 9165
 20; -1392.0; 01-DEC-2003 09:32:10; Bright; 34.5; 3; 16Alp Boo ; -0.05; 4250;occ; 69; 0; 9165
 21; -1175.7; 01-DEC-2003 09:35:46; Bright; 73.0; 96; 68Del Leo ; 2.56; 9300;occ; 146; 0; 9165
 22; -633.3; 01-DEC-2003 09:44:48; Dark ; 46.0; 163; 7Del Crv ; 2.94; 11000;occ; 92; 0; 9165
 23; -535.5; 01-DEC-2003 09:46:26; Dark ; 49.0; 106; 9Bet Crv ; 2.65; 5600;occ; 98; 0; 9165
 24; -415.7; 01-DEC-2003 09:48:26; Dark ; 40.5; 123; Iot Cen ; 2.75; 10200;occ; 81; 0; 9165
 25; -173.8; 01-DEC-2003 09:52:28; Dark ; 40.5; 77; Eps Cen ; 2.30; 28000;occ; 81; 0; 9165
 26; -75.5; 01-DEC-2003 09:54:06; Dark ; 47.0; 10; Bet Cen ; 0.61; 28000;occ; 94; 0; 9165
 27; 40.6; 01-DEC-2003 09:56:02; Dark ; 43.5; 12; Alp1Cru ; 0.77; 30000;occ; 87; 0; 9166
 28; 203.1; 01-DEC-2003 09:58:45; Dark ; 40.0; 124; The Car ; 2.76; 30000;occ; 80; 0; 9166
 29; 341.4; 01-DEC-2003 10:01:03; Dark ; 59.5; 0; ; 0.00; 0;occ; 119; 0; 9166
 30; 483.4; 01-DEC-2003 10:03:25; Dark ; 47.5; 41; Eps Car ; 1.86; 4100;occ; 95; 0; 9166
 31; 603.1; 01-DEC-2003 10:05:25; Dark ; 51.0; 34; Gam2Vel ; 1.79; 23000;occ; 102; 0; 9166
 32; 803.8; 01-DEC-2003 10:08:46; Dark ; 49.5; 2; Alp Car ; -0.74; 7000;occ; 99; 0; 9166
 33; 916.9; 01-DEC-2003 10:10:39; Dark ; 65.5; 117; Pi Pup ; 2.71; 3800;occ; 131; 0; 9166
 34; 1145.2; 01-DEC-2003 10:14:27; Dark ; 69.5; 23; 21Eps CMa ; 1.50; 26000;occ; 139; 0; 9166
 35; 1275.0; 01-DEC-2003 10:16:37; Dark ; 75.5; 179; 240mi2CMa ; 3.03; 24000;occ; 151; 0; 9166
 36; 1530.0; 01-DEC-2003 10:20:52; Dark ; 93.0; 1; 9Alp CMa ; -1.44; 11000;occ; 186; 0; 9166
 37; 1751.3; 01-DEC-2003 10:24:33; Dark ; 21.0; 7; 19Bet Ori ; 0.10; 14000;occ; 42; 0; 9166

/data4_2/GOMOS/level0/GOM_NL_0PNPDK20031201_102433_000059132022_00094_09166_0251.N1
 1; -4284.6; 01-DEC-2003 10:24:33; Dark ; 59.5; 7; 19Bet Ori ; 0.10; 14000;occ; 119; 0; 9166
 2; -4103.0; 01-DEC-2003 10:27:35; Dark ; 63.5; 30; 46Eps Ori ; 1.69; 30000;occ; 127; 0; 9166
 3; -3939.5; 01-DEC-2003 10:30:18; Dark ; 65.5; 27; 24Gam Ori ; 1.64; 26000;occ; 131; 0; 9166
 4; -3804.7; 01-DEC-2003 10:32:33; Bright; 53.5; 13; 87Alp Tau ; 0.87; 3800;occ; 107; 0; 9166
 5; -3708.7; 01-DEC-2003 10:34:09; Bright; 40.0; 146; 25Eta Tau ; 2.87; 15200;occ; 80; 0; 9166
 6; -3566.5; 01-DEC-2003 10:36:31; Bright; 40.0; 150; 44Zet Per ; 2.89; 28000;occ; 80; 0; 9166
 7; -3432.4; 01-DEC-2003 10:38:45; Bright; 38.0; 79; 26Bet Per ; 2.31; 13100;occ; 76; 0; 9166
 8; -3299.6; 01-DEC-2003 10:40:58; Bright; 39.5; 175; 39Del Per ; 3.01; 19400;occ; 79; 0; 9166
 9; -3219.3; 01-DEC-2003 10:42:18; Bright; 38.5; 160; 23Gam Per ; 2.93; 4700;occ; 77; 0; 9166
 10; -3079.1; 01-DEC-2003 10:44:39; Bright; 36.5; 110; 37Del Cas ; 2.68; 8900;occ; 73; 0; 9166
 11; -2615.4; 01-DEC-2003 10:52:22; Bright; 37.5; 49; 1Alp UMi ; 1.99; 6300;occ; 75; 0; 9166
 12; -2335.2; 01-DEC-2003 10:57:02; Bright; 39.0; 60; 7Bet UMi ; 2.08; 3950;occ; 78; 0; 9166
 13; -2215.6; 01-DEC-2003 10:59:02; Bright; 45.5; 36; 50Alp UMa ; 1.80; 6300;occ; 91; 0; 9166
 14; -2119.2; 01-DEC-2003 11:00:38; Bright; 43.5; 82; 48Bet UMa ; 2.37; 10600;occ; 87; 0; 9166
 15; -2022.3; 01-DEC-2003 11:02:15; Bright; 39.5; 32; 77Eps UMa ; 1.76; 11000;occ; 79; 0; 9166
 16; -1897.9; 01-DEC-2003 11:04:20; Bright; 36.5; 39; 85Eta UMa ; 1.85; 24000;occ; 73; 0; 9166
 17; -1723.8; 01-DEC-2003 11:07:14; Bright; 35.0; 180; 27Gam Boo ; 3.04; 8000;occ; 70; 0; 9166
 18; -1542.9; 01-DEC-2003 11:10:15; Bright; 34.5; 83; ; 2.38; 11000;occ; 69; 0; 9166
 19; -1391.6; 01-DEC-2003 11:12:46; Bright; 35.0; 3; 16Alp Boo ; -0.05; 4250;occ; 70; 0; 9166

```

20;-1174.7; 01-DEC-2003 11:16:23; Bright; 75.0; 96; 68Del Leo ; 2.56; 9300;occ; 150; 0; 9166
21; -632.5; 01-DEC-2003 11:25:25; Dark ; 47.5; 163; 7Del Crv ; 2.94; 11000;occ; 95; 0; 9166
22; -534.9; 01-DEC-2003 11:27:03; Dark ; 46.0; 106; 9Bet Crv ; 2.65; 5600;occ; 92; 0; 9166
23; -414.9; 01-DEC-2003 11:29:03; Dark ; 40.5; 123; Iot Cen ; 2.75; 10200;occ; 81; 0; 9166
24; -173.0; 01-DEC-2003 11:33:05; Dark ; 39.5; 77; Eps Cen ; 2.30; 28000;occ; 79; 0; 9166
25; -74.9; 01-DEC-2003 11:34:43; Dark ; 48.5; 10; Bet Cen ; 0.61; 28000;occ; 97; 0; 9166
26; 41.4; 01-DEC-2003 11:36:39; Dark ; 39.0; 12; Alp1Cru ; 0.77; 30000;occ; 78; 0; 9167
27; 203.9; 01-DEC-2003 11:39:22; Dark ; 39.5; 124; The Car ; 2.76; 30000;occ; 79; 0; 9167
28; 344.4; 01-DEC-2003 11:41:42; Dark ; 59.5; 0; ; 0.00; 0;occ; 119; 0; 9167
29; 484.2; 01-DEC-2003 11:44:02; Dark ; 45.0; 41; Eps Car ; 1.86; 4100;occ; 90; 0; 9167
30; 604.2; 01-DEC-2003 11:46:02; Dark ; 50.5; 34; Gam2Vel ; 1.79; 23000;occ; 101; 0; 9167
31; 805.5; 01-DEC-2003 11:49:23; Dark ; 58.0; 2; Alp Car ; -0.74; 7000;occ; 116; 0; 9167
32; 918.0; 01-DEC-2003 11:51:16; Dark ; 63.0; 117; Pi Pup ; 2.71; 3800;occ; 126; 0; 9167
33; 1146.2; 01-DEC-2003 11:55:04; Dark ; 68.0; 23; 21Eps CMA ; 1.50; 26000;occ; 136; 0; 9167
34; 1275.4; 01-DEC-2003 11:57:13; Dark ; 75.0; 179; 240mi2CMA ; 3.03; 24000;occ; 150; 0; 9167
35; 1530.0; 01-DEC-2003 12:01:28; Dark ; 99.0; 1; 9Alp CMA ; -1.44; 11000;occ; 198; 0; 9167
/data4_2/GOMOS/level0/GOM_NL_0PNPDK20031201_134213_000058382022_00096_09168_0253.N1
1;-4496.1; 01-DEC-2003 13:42:13; Dark ; 94.5; 1; 9Alp CMA ; -1.44; 11000;occ; 189; 19; 9168
2;-4284.2; 01-DEC-2003 13:45:45; Dark ; 60.0; 7; 19Bet Ori ; 0.10; 14000;occ; 120; 0; 9168
3;-4103.3; 01-DEC-2003 13:48:46; Dark ; 61.5; 30; 46Eps Ori ; 1.69; 30000;occ; 123; 0; 9168
4;-3940.1; 01-DEC-2003 13:51:29; Dark ; 59.5; 27; 24Gam Ori ; 1.64; 26000;occ; 119; 0; 9168
5;-3804.7; 01-DEC-2003 13:53:45; Bright; 54.5; 13; 87Alp Tau ; 0.87; 3800;occ; 109; 0; 9168
6;-3708.1; 01-DEC-2003 13:55:21; Bright; 39.5; 146; 25Eta Tau ; 2.87; 15200;occ; 79; 0; 9168
7;-3566.3; 01-DEC-2003 13:57:43; Bright; 40.0; 150; 44Zet Per ; 2.89; 28000;occ; 80; 0; 9168
8;-3432.2; 01-DEC-2003 13:59:57; Bright; 38.0; 79; 26Bet Per ; 2.31; 13100;occ; 76; 0; 9168
9;-3299.7; 01-DEC-2003 14:02:10; Bright; 37.5; 175; 39Del Per ; 3.01; 19400;occ; 75; 0; 9168
10;-3219.5; 01-DEC-2003 14:03:30; Bright; 38.0; 160; 23Gam Per ; 2.93; 4700;occ; 76; 0; 9168
11;-3079.0; 01-DEC-2003 14:05:50; Bright; 37.5; 110; 37Del Cas ; 2.68; 8900;occ; 75; 0; 9168
12;-2616.2; 01-DEC-2003 14:13:33; Bright; 39.0; 49; 1Alp UMi ; 1.99; 6300;occ; 78; 0; 9168
13;-2336.6; 01-DEC-2003 14:18:13; Bright; 39.5; 60; 7Bet UMi ; 2.08; 3950;occ; 79; 0; 9168
14;-2216.6; 01-DEC-2003 14:20:13; Bright; 47.0; 36; 50Alp UMA ; 1.80; 6300;occ; 94; 0; 9168
15;-2120.6; 01-DEC-2003 14:21:49; Bright; 50.0; 82; 48Bet UMA ; 2.37; 10600;occ; 100; 0; 9168
16;-2023.5; 01-DEC-2003 14:23:26; Bright; 42.5; 32; 77Eps UMA ; 1.76; 11000;occ; 85; 0; 9168
17;-1898.7; 01-DEC-2003 14:25:31; Bright; 37.0; 39; 85Eta UMA ; 1.85; 24000;occ; 74; 0; 9168
18;-1724.6; 01-DEC-2003 14:28:25; Bright; 37.0; 180; 27Gam Boo ; 3.04; 8000;occ; 74; 0; 9168
19;-1546.1; 01-DEC-2003 14:31:23; Bright; 40.0; 83; ; 2.38; 11000;occ; 80; 0; 9168
20;-1391.5; 01-DEC-2003 14:33:58; Bright; 35.5; 3; 16Alp Boo ; -0.05; 4250;occ; 71; 0; 9168
21;-1173.7; 01-DEC-2003 14:37:36; Bright; 73.0; 96; 68Del Leo ; 2.56; 9300;occ; 146; 0; 9168
22; -631.4; 01-DEC-2003 14:46:38; Dark ; 47.0; 163; 7Del Crv ; 2.94; 11000;occ; 94; 0; 9168
23; -533.7; 01-DEC-2003 14:48:16; Dark ; 48.5; 106; 9Bet Crv ; 2.65; 5600;occ; 97; 0; 9168
24; -414.9; 01-DEC-2003 14:50:15; Dark ; 42.5; 123; Iot Cen ; 2.75; 10200;occ; 85; 0; 9168
25; -173.6; 01-DEC-2003 14:54:16; Dark ; 42.5; 77; Eps Cen ; 2.30; 28000;occ; 85; 0; 9168
26; -75.0; 01-DEC-2003 14:55:54; Dark ; 44.0; 10; Bet Cen ; 0.61; 28000;occ; 88; 0; 9168
27; 41.0; 01-DEC-2003 14:57:50; Dark ; 48.0; 12; Alp1Cru ; 0.77; 30000;occ; 96; 0; 9169
28; 204.7; 01-DEC-2003 15:00:34; Dark ; 39.5; 124; The Car ; 2.76; 30000;occ; 79; 0; 9169
29; 350.2; 01-DEC-2003 15:03:00; Dark ; 59.5; 0; ; 0.00; 0;occ; 119; 0; 9169
30; 485.5; 01-DEC-2003 15:05:15; Dark ; 45.5; 41; Eps Car ; 1.86; 4100;occ; 91; 0; 9169
31; 605.9; 01-DEC-2003 15:07:15; Dark ; 54.0; 34; Gam2Vel ; 1.79; 23000;occ; 108; 0; 9169
32; 807.0; 01-DEC-2003 15:10:36; Dark ; 58.0; 2; Alp Car ; -0.74; 7000;occ; 116; 0; 9169
33; 918.6; 01-DEC-2003 15:12:28; Dark ; 65.0; 117; Pi Pup ; 2.71; 3800;occ; 130; 0; 9169
34; 1146.3; 01-DEC-2003 15:16:16; Dark ; 65.5; 23; 21Eps CMA ; 1.50; 26000;occ; 131; 0; 9169
35; 1276.3; 01-DEC-2003 15:18:26; Dark ; 67.0; 179; 240mi2CMA ; 3.03; 24000;occ; 134; 0; 9169
/data4_2/GOMOS/level0/GOM_NL_0PNPDK20031205_063004_000061032022_00149_09221_0282.N1
1;-4729.2; 05-DEC-2003 06:30:04; Dark ; 70.0; 179; 240mi2CMA ; 3.03; 24000;occ; 140; 4; 9221
2;-4499.9; 05-DEC-2003 06:33:54; Dark ; 82.0; 1; 9Alp CMA ; -1.44; 11000;occ; 164; 0; 9221
3;-4287.6; 05-DEC-2003 06:37:26; Dark ; 55.5; 7; 19Bet Ori ; 0.10; 14000;occ; 111; 0; 9221
4;-4050.0; 05-DEC-2003 06:41:24; Dark ; 47.0; 94; 92Alp Cet ; 2.53; 3100;occ; 94; 0; 9221
5;-3822.0; 05-DEC-2003 06:45:12; Dark ; 60.0; 13; 87Alp Tau ; 0.87; 3800;occ; 120; 0; 9221
6;-3715.3; 05-DEC-2003 06:46:58; Bright; 53.5; 146; 25Eta Tau ; 2.87; 15200;occ; 107; 0; 9221
7;-3577.3; 05-DEC-2003 06:49:16; Bright; 40.5; 150; 44Zet Per ; 2.89; 28000;occ; 81; 0; 9221
8;-3433.8; 05-DEC-2003 06:51:40; Bright; 38.0; 79; 26Bet Per ; 2.31; 13100;occ; 76; 0; 9221
9;-3308.7; 05-DEC-2003 06:53:45; Bright; 38.0; 175; 39Del Per ; 3.01; 19400;occ; 76; 0; 9221
10;-3221.4; 05-DEC-2003 06:55:12; Bright; 37.5; 160; 23Gam Per ; 2.93; 4700;occ; 75; 0; 9221
11;-3068.3; 05-DEC-2003 06:57:45; Bright; 37.5; 110; 37Del Cas ; 2.68; 8900;occ; 75; 0; 9221
12;-2989.0; 05-DEC-2003 06:59:05; Bright; 39.0; 74; 11Bet Cas ; 2.27; 6600;occ; 78; 0; 9221
13;-2616.2; 05-DEC-2003 07:05:17; Bright; 38.0; 49; 1Alp UMi ; 1.99; 6300;occ; 76; 0; 9221
14;-2334.8; 05-DEC-2003 07:09:59; Bright; 38.5; 60; 7Bet UMi ; 2.08; 3950;occ; 77; 0; 9221
15;-2236.0; 05-DEC-2003 07:11:38; Bright; 47.0; 36; 50Alp UMA ; 1.80; 6300;occ; 94; 0; 9221

```



```

16;-2141.8; 05-DEC-2003 07:13:12; Bright; 48.0; 82; 48Bet UMa ; 2.37; 10600;occ; 96; 0; 9221
17;-2028.4; 05-DEC-2003 07:15:05; Bright; 40.5; 32; 77Eps UMa ; 1.76; 11000;occ; 81; 0; 9221
18;-1897.1; 05-DEC-2003 07:17:17; Bright; 39.0; 39; 85Eta UMa ; 1.85; 24000;occ; 78; 0; 9221
19;-1719.8; 05-DEC-2003 07:20:14; Bright; 39.0; 180; 27Gam Boo ; 3.04; 8000;occ; 78; 0; 9221
20;-1535.3; 05-DEC-2003 07:23:18; Bright; 37.0; 83; ; 2.38; 11000;occ; 74; 0; 9221
21;-1381.4; 05-DEC-2003 07:25:52; Bright; 38.0; 3; 16Alp Boo ;-0.05; 4250;occ; 76; 0; 9221
22;-1123.9; 05-DEC-2003 07:30:10; Bright; 84.0; 96; 68Del Leo ; 2.56; 9300;occ; 168; 0; 9221
23; -883.1; 05-DEC-2003 07:34:10; Bright; 49.5; 121; 29Gam Vir ; 2.74; 7200;occ; 99; 0; 9221
24; -592.3; 05-DEC-2003 07:39:01; Dark ; 50.0; 163; 7Del Crv ; 2.94; 11000;occ; 100; 0; 9221
25; -496.9; 05-DEC-2003 07:40:37; Dark ; 51.0; 106; 9Bet Crv ; 2.65; 5600;occ; 102; 0; 9221
26; -394.1; 05-DEC-2003 07:42:19; Dark ; 42.0; 123; Iot Cen ; 2.75; 10200;occ; 84; 0; 9221
27; -272.4; 05-DEC-2003 07:44:21; Dark ; 41.0; 95; Zet Cen ; 2.55; 26000;occ; 82; 0; 9221
28; -163.8; 05-DEC-2003 07:46:10; Dark ; 44.0; 77; Eps Cen ; 2.30; 28000;occ; 88; 0; 9221
29; -69.5; 05-DEC-2003 07:47:44; Dark ; 43.5; 10; Bet Cen ; 0.61; 28000;occ; 87; 0; 9221
30; 17.6; 05-DEC-2003 07:49:11; Dark ; 43.0; 129; Del Cru ; 2.79; 26000;occ; 86; 0; 9222
31; 130.3; 05-DEC-2003 07:51:04; Dark ; 45.5; 113; Mu Vel ; 2.69; 5000;occ; 91; 0; 9222
32; 284.4; 05-DEC-2003 07:53:38; Dark ; 59.5; 0; ; 0.00; 0;occ; 119; 0; 9222
33; 392.8; 05-DEC-2003 07:55:26; Dark ; 40.0; 29; Bet Car ; 1.67; 10200;occ; 80; 0; 9222
34; 517.1; 05-DEC-2003 07:57:31; Dark ; 48.0; 41; Eps Car ; 1.86; 4100;occ; 96; 0; 9222
35; 650.8; 05-DEC-2003 07:59:44; Dark ; 49.5; 34; Gam2Vel ; 1.79; 23000;occ; 99; 0; 9222
36; 833.2; 05-DEC-2003 08:02:47; Dark ; 49.5; 2; Alp Car ;-0.74; 7000;occ; 99; 0; 9222
37; 961.4; 05-DEC-2003 08:04:55; Dark ; 61.5; 117; Pi Pup ; 2.71; 3800;occ; 123; 0; 9222
38; 1180.7; 05-DEC-2003 08:08:34; Dark ; 70.0; 23; 21Eps CMa ; 1.50; 26000;occ; 140; 0; 9222
39; 1304.9; 05-DEC-2003 08:10:38; Dark ; 69.5; 179; 240mi2CMa ; 3.03; 24000;occ; 139; 0; 9222
/data4_2/GOMOS/level0/GOM_NL_0PNPDK20031205_081431_000058692022_00150_09222_0283.N1
1;-4498.1; 05-DEC-2003 08:14:31; Dark ; 86.0; 1; 9Alp CMa ;-1.44; 11000;occ; 172; 4; 9222
2;-4287.8; 05-DEC-2003 08:18:02; Dark ; 57.5; 7; 19Bet Ori ; 0.10; 14000;occ; 115; 0; 9222
3;-4050.0; 05-DEC-2003 08:21:59; Dark ; 47.5; 94; 92Alp Cet ; 2.53; 3100;occ; 95; 0; 9222
4;-3822.3; 05-DEC-2003 08:25:47; Dark ; 60.0; 13; 87Alp Tau ; 0.87; 3800;occ; 120; 0; 9222
5;-3715.6; 05-DEC-2003 08:27:34; Bright; 54.0; 146; 25Eta Tau ; 2.87; 15200;occ; 108; 0; 9222
6;-3578.0; 05-DEC-2003 08:29:51; Bright; 39.5; 150; 44Zet Per ; 2.89; 28000;occ; 79; 0; 9222
7;-3433.8; 05-DEC-2003 08:32:16; Bright; 38.5; 79; 26Bet Per ; 2.31; 13100;occ; 77; 0; 9222
8;-3308.7; 05-DEC-2003 08:34:21; Bright; 37.5; 175; 39Del Per ; 3.01; 19400;occ; 75; 0; 9222
9;-3221.8; 05-DEC-2003 08:35:48; Bright; 37.5; 160; 23Gam Per ; 2.93; 4700;occ; 75; 0; 9222
10;-3069.9; 05-DEC-2003 08:38:20; Bright; 40.5; 110; 37Del Cas ; 2.68; 8900;occ; 81; 0; 9222
11;-2987.9; 05-DEC-2003 08:39:42; Bright; 37.5; 74; 11Bet Cas ; 2.27; 6600;occ; 75; 0; 9222
12;-2616.4; 05-DEC-2003 08:45:53; Bright; 39.0; 49; 1Alp UMi ; 1.99; 6300;occ; 78; 0; 9222
13;-2336.5; 05-DEC-2003 08:50:33; Bright; 41.5; 60; 7Bet UMi ; 2.08; 3950;occ; 83; 0; 9222
14;-2236.2; 05-DEC-2003 08:52:13; Bright; 46.5; 36; 50Alp UMa ; 1.80; 6300;occ; 93; 0; 9222
15;-2142.4; 05-DEC-2003 08:53:47; Bright; 46.5; 82; 48Bet UMa ; 2.37; 10600;occ; 93; 0; 9222
16;-2028.8; 05-DEC-2003 08:55:41; Bright; 58.0; 32; 77Eps UMa ; 1.76; 11000;occ; 116; 0; 9222
17;-1896.9; 05-DEC-2003 08:57:53; Bright; 38.0; 39; 85Eta UMa ; 1.85; 24000;occ; 76; 0; 9222
18;-1719.7; 05-DEC-2003 09:00:50; Bright; 44.0; 180; 27Gam Boo ; 3.04; 8000;occ; 88; 0; 9222
19;-1535.3; 05-DEC-2003 09:03:54; Bright; 37.0; 83; ; 2.38; 11000;occ; 74; 0; 9222
20;-1380.9; 05-DEC-2003 09:06:29; Bright; 37.0; 3; 16Alp Boo ;-0.05; 4250;occ; 74; 0; 9222
21;-1123.1; 05-DEC-2003 09:10:46; Bright; 89.0; 96; 68Del Leo ; 2.56; 9300;occ; 178; 0; 9222
22; -882.2; 05-DEC-2003 09:14:47; Bright; 48.5; 121; 29Gam Vir ; 2.74; 7200;occ; 97; 0; 9222
23; -590.5; 05-DEC-2003 09:19:39; Dark ; 47.5; 163; 7Del Crv ; 2.94; 11000;occ; 95; 0; 9222
24; -495.8; 05-DEC-2003 09:21:14; Dark ; 51.0; 106; 9Bet Crv ; 2.65; 5600;occ; 102; 0; 9222
25; -393.7; 05-DEC-2003 09:22:56; Dark ; 44.5; 123; Iot Cen ; 2.75; 10200;occ; 89; 0; 9222
26; -274.5; 05-DEC-2003 09:24:55; Dark ; 43.5; 95; Zet Cen ; 2.55; 26000;occ; 87; 0; 9222
27; -161.8; 05-DEC-2003 09:26:48; Dark ; 43.0; 77; Eps Cen ; 2.30; 28000;occ; 86; 0; 9222
28; -69.4; 05-DEC-2003 09:28:20; Dark ; 45.5; 10; Bet Cen ; 0.61; 28000;occ; 91; 0; 9222
29; 18.0; 05-DEC-2003 09:29:47; Dark ; 42.5; 129; Del Cru ; 2.79; 26000;occ; 85; 0; 9223
30; 130.0; 05-DEC-2003 09:31:39; Dark ; 54.5; 113; Mu Vel ; 2.69; 5000;occ; 109; 0; 9223
31; 284.7; 05-DEC-2003 09:34:14; Dark ; 59.5; 0; ; 0.00; 0;occ; 119; 0; 9223
32; 392.8; 05-DEC-2003 09:36:02; Dark ; 42.5; 29; Bet Car ; 1.67; 10200;occ; 85; 0; 9223
33; 518.2; 05-DEC-2003 09:38:08; Dark ; 47.0; 41; Eps Car ; 1.86; 4100;occ; 94; 0; 9223
34; 652.2; 05-DEC-2003 09:40:22; Dark ; 48.5; 34; Gam2Vel ; 1.79; 23000;occ; 97; 0; 9223
35; 833.2; 05-DEC-2003 09:43:23; Dark ; 57.0; 2; Alp Car ;-0.74; 7000;occ; 114; 0; 9223
36; 962.5; 05-DEC-2003 09:45:32; Dark ; 63.5; 117; Pi Pup ; 2.71; 3800;occ; 127; 0; 9223
37; 1182.3; 05-DEC-2003 09:49:12; Dark ; 66.0; 23; 21Eps CMa ; 1.50; 26000;occ; 132; 0; 9223
38; 1305.8; 05-DEC-2003 09:51:15; Dark ; 66.0; 179; 240mi2CMa ; 3.03; 24000;occ; 132; 0; 9223
/data4_2/GOMOS/level0/GOM_NL_0PNPDK20031205_095505_000057042022_00151_09223_0284.N1
1;-4500.0; 05-DEC-2003 09:55:05; Dark ; 84.5; 1; 9Alp CMa ;-1.44; 11000;occ; 169; 0; 9223
2;-4287.8; 05-DEC-2003 09:58:37; Dark ; 57.5; 7; 19Bet Ori ; 0.10; 14000;occ; 115; 0; 9223
3;-4049.8; 05-DEC-2003 10:02:36; Dark ; 50.0; 94; 92Alp Cet ; 2.53; 3100;occ; 100; 0; 9223
4;-3822.6; 05-DEC-2003 10:06:23; Dark ; 52.5; 13; 87Alp Tau ; 0.87; 3800;occ; 105; 0; 9223

```

```

5;-3715.8; 05-DEC-2003 10:08:10; Bright; 38.5; 146; 25Eta Tau ; 2.87; 15200;occ; 77; 0; 9223
6;-3579.9; 05-DEC-2003 10:10:25; Bright; 42.5; 150; 44Zet Per ; 2.89; 28000;occ; 85; 0; 9223
7;-3433.9; 05-DEC-2003 10:12:51; Bright; 37.5; 79; 26Bet Per ; 2.31; 13100;occ; 75; 0; 9223
8;-3309.2; 05-DEC-2003 10:14:56; Bright; 37.0; 175; 39Del Per ; 3.01; 19400;occ; 74; 0; 9223
9;-3224.3; 05-DEC-2003 10:16:21; Bright; 40.0; 160; 23Gam Per ; 2.93; 4700;occ; 80; 0; 9223
10;-3067.9; 05-DEC-2003 10:18:57; Bright; 37.5; 110; 37Del Cas ; 2.68; 8900;occ; 75; 0; 9223
11;-2987.9; 05-DEC-2003 10:20:17; Bright; 40.5; 74; 11Bet Cas ; 2.27; 6600;occ; 81; 0; 9223
12;-2616.3; 05-DEC-2003 10:26:29; Bright; 38.5; 49; 1Alp UMi ; 1.99; 6300;occ; 77; 0; 9223
13;-2334.8; 05-DEC-2003 10:31:11; Bright; 40.5; 60; 7Bet UMi ; 2.08; 3950;occ; 81; 0; 9223
14;-2236.6; 05-DEC-2003 10:32:49; Bright; 46.5; 36; 50Alp UMa ; 1.80; 6300;occ; 93; 0; 9223
15;-2142.4; 05-DEC-2003 10:34:23; Bright; 49.0; 82; 48Bet UMa ; 2.37; 10600;occ; 98; 0; 9223
16;-2028.7; 05-DEC-2003 10:36:17; Bright; 43.5; 32; 77Eps UMa ; 1.76; 11000;occ; 87; 0; 9223
17;-1896.7; 05-DEC-2003 10:38:29; Bright; 37.0; 39; 85Eta UMa ; 1.85; 24000;occ; 74; 0; 9223
18;-1717.4; 05-DEC-2003 10:41:28; Bright; 37.5; 180; 27Gam Boo ; 3.04; 8000;occ; 75; 0; 9223
19;-1535.2; 05-DEC-2003 10:44:30; Bright; 37.0; 83; ; 2.38; 11000;occ; 74; 0; 9223
20;-1380.4; 05-DEC-2003 10:47:05; Bright; 36.5; 3; 16Alp Boo ;-0.05; 4250;occ; 73; 0; 9223
21;-1121.8; 05-DEC-2003 10:51:24; Bright; 90.0; 96; 68Del Leo ; 2.56; 9300;occ; 180; 0; 9223
22; -881.3; 05-DEC-2003 10:55:24; Bright; 50.0; 121; 29Gam Vir ; 2.74; 7200;occ; 100; 0; 9223
23; -590.0; 05-DEC-2003 11:00:15; Dark ; 48.0; 163; 7Del Crv ; 2.94; 11000;occ; 96; 0; 9223
24; -495.5; 05-DEC-2003 11:01:50; Dark ; 49.5; 106; 9Bet Crv ; 2.65; 5600;occ; 99; 0; 9223
25; -395.1; 05-DEC-2003 11:03:30; Dark ; 44.5; 123; Iot Cen ; 2.75; 10200;occ; 89; 0; 9223
26; -272.4; 05-DEC-2003 11:05:33; Dark ; 39.0; 95; Zet Cen ; 2.55; 26000;occ; 78; 0; 9223
27; -161.0; 05-DEC-2003 11:07:24; Dark ; 40.5; 77; Eps Cen ; 2.30; 28000;occ; 81; 0; 9223
28; -69.2; 05-DEC-2003 11:08:56; Dark ; 42.0; 10; Bet Cen ; 0.61; 28000;occ; 84; 0; 9223
29; 20.2; 05-DEC-2003 11:10:25; Dark ; 40.0; 129; Del Cru ; 2.79; 26000;occ; 80; 0; 9224
30; 131.5; 05-DEC-2003 11:12:17; Dark ; 46.0; 113; Mu Vel ; 2.69; 5000;occ; 92; 0; 9224
31; 285.1; 05-DEC-2003 11:14:50; Dark ; 59.5; 0; ; 0.00; 0;occ; 119; 0; 9224
32; 393.2; 05-DEC-2003 11:16:39; Dark ; 44.5; 29; Bet Car ; 1.67; 10200;occ; 89; 0; 9224
33; 518.9; 05-DEC-2003 11:18:44; Dark ; 46.0; 41; Eps Car ; 1.86; 4100;occ; 92; 0; 9224
34; 652.8; 05-DEC-2003 11:20:58; Dark ; 49.5; 34; Gam2Vel ; 1.79; 23000;occ; 99; 0; 9224
35; 834.1; 05-DEC-2003 11:23:59; Dark ; 57.0; 2; Alp Car ;-0.74; 7000;occ; 114; 0; 9224
36; 963.3; 05-DEC-2003 11:26:09; Dark ; 61.0; 117; Pi Pup ; 2.71; 3800;occ; 122; 0; 9224
37; 1183.0; 05-DEC-2003 11:29:48; Dark ; 22.0; 23; 21Eps CMa ; 1.50; 26000;occ; 44; 0; 9224
/data4_2/GOMOS/level0/GOM_NL__0PNPDK20031205_113154_000060992022_00152_09224_0285.N1
1;-4727.6; 05-DEC-2003 11:31:54; Dark ; 67.0; 179; 240mi2CMa ; 3.03; 24000;occ; 134; 3; 9224
2;-4499.4; 05-DEC-2003 11:35:42; Dark ; 93.5; 1; 9Alp CMa ;-1.44; 11000;occ; 187; 0; 9224
3;-4287.8; 05-DEC-2003 11:39:13; Dark ; 62.5; 7; 19Bet Ori ; 0.10; 14000;occ; 125; 0; 9224
4;-4050.0; 05-DEC-2003 11:43:11; Dark ; 44.0; 94; 92Alp Cet ; 2.53; 3100;occ; 88; 0; 9224
5;-3822.4; 05-DEC-2003 11:46:59; Dark ; 54.5; 13; 87Alp Tau ; 0.87; 3800;occ; 109; 0; 9224
6;-3715.6; 05-DEC-2003 11:48:46; Bright; 37.5; 146; 25Eta Tau ; 2.87; 15200;occ; 75; 0; 9224
7;-3578.0; 05-DEC-2003 11:51:03; Bright; 39.5; 150; 44Zet Per ; 2.89; 28000;occ; 79; 0; 9224
8;-3433.8; 05-DEC-2003 11:53:27; Bright; 37.5; 79; 26Bet Per ; 2.31; 13100;occ; 75; 0; 9224
9;-3309.1; 05-DEC-2003 11:55:32; Bright; 37.0; 175; 39Del Per ; 3.01; 19400;occ; 74; 0; 9224
10;-3221.9; 05-DEC-2003 11:56:59; Bright; 38.5; 160; 23Gam Per ; 2.93; 4700;occ; 77; 0; 9224
11;-3066.6; 05-DEC-2003 11:59:35; Bright; 38.5; 110; 37Del Cas ; 2.68; 8900;occ; 77; 0; 9224
12;-2986.3; 05-DEC-2003 12:00:55; Bright; 41.0; 74; 11Bet Cas ; 2.27; 6600;occ; 82; 0; 9224
13;-2616.0; 05-DEC-2003 12:07:05; Bright; 37.0; 49; 1Alp UMi ; 1.99; 6300;occ; 74; 0; 9224
14;-2333.4; 05-DEC-2003 12:11:48; Bright; 36.0; 60; 7Bet UMi ; 2.08; 3950;occ; 72; 0; 9224
15;-2236.9; 05-DEC-2003 12:13:24; Bright; 40.5; 36; 50Alp UMa ; 1.80; 6300;occ; 81; 0; 9224
16;-2142.9; 05-DEC-2003 12:14:58; Bright; 48.0; 82; 48Bet UMa ; 2.37; 10600;occ; 96; 0; 9224
17;-2028.6; 05-DEC-2003 12:16:53; Bright; 40.0; 32; 77Eps UMa ; 1.76; 11000;occ; 80; 0; 9224
18;-1896.9; 05-DEC-2003 12:19:04; Bright; 38.5; 39; 85Eta UMa ; 1.85; 24000;occ; 77; 0; 9224
19;-1716.7; 05-DEC-2003 12:22:05; Bright; 36.5; 180; 27Gam Boo ; 3.04; 8000;occ; 73; 0; 9224
20;-1533.9; 05-DEC-2003 12:25:07; Bright; 36.0; 83; ; 2.38; 11000;occ; 72; 0; 9224
21;-1380.0; 05-DEC-2003 12:27:41; Bright; 37.5; 3; 16Alp Boo ;-0.05; 4250;occ; 75; 0; 9224
22;-1120.4; 05-DEC-2003 12:32:01; Bright; 89.0; 96; 68Del Leo ; 2.56; 9300;occ; 178; 0; 9224
23; -880.6; 05-DEC-2003 12:36:01; Bright; 49.0; 121; 29Gam Vir ; 2.74; 7200;occ; 98; 0; 9224
24; -588.3; 05-DEC-2003 12:40:53; Dark ; 48.5; 163; 7Del Crv ; 2.94; 11000;occ; 97; 0; 9224
25; -493.8; 05-DEC-2003 12:42:27; Dark ; 49.0; 106; 9Bet Crv ; 2.65; 5600;occ; 98; 0; 9224
26; -392.4; 05-DEC-2003 12:44:09; Dark ; 42.0; 123; Iot Cen ; 2.75; 10200;occ; 84; 0; 9224
27; -271.3; 05-DEC-2003 12:46:10; Dark ; 40.0; 95; Zet Cen ; 2.55; 26000;occ; 80; 0; 9224
28; -160.1; 05-DEC-2003 12:48:01; Dark ; 38.5; 77; Eps Cen ; 2.30; 28000;occ; 77; 0; 9224
29; -68.7; 05-DEC-2003 12:49:32; Dark ; 45.0; 10; Bet Cen ; 0.61; 28000;occ; 90; 0; 9224
30; 21.6; 05-DEC-2003 12:51:03; Dark ; 39.0; 129; Del Cru ; 2.79; 26000;occ; 78; 0; 9225
31; 131.6; 05-DEC-2003 12:52:53; Dark ; 45.0; 113; Mu Vel ; 2.69; 5000;occ; 90; 0; 9225
32; 285.4; 05-DEC-2003 12:55:27; Dark ; 59.5; 0; ; 0.00; 0;occ; 119; 0; 9225
33; 393.0; 05-DEC-2003 12:57:14; Dark ; 43.5; 29; Bet Car ; 1.67; 10200;occ; 87; 0; 9225
34; 519.2; 05-DEC-2003 12:59:20; Dark ; 56.0; 41; Eps Car ; 1.86; 4100;occ; 112; 0; 9225

```

```

35; 654.1; 05-DEC-2003 13:01:35; Dark ; 50.0; 34; Gam2Vel ; 1.79; 23000;occ; 100; 0; 9225
36; 834.9; 05-DEC-2003 13:04:36; Dark ; 57.0; 2; Alp Car ; -0.74; 7000;occ; 114; 0; 9225
37; 964.2; 05-DEC-2003 13:06:45; Dark ; 64.0; 117; Pi Pup ; 2.71; 3800;occ; 128; 0; 9225
38; 1183.6; 05-DEC-2003 13:10:25; Dark ; 63.0; 23; 21Eps CMa ; 1.50; 26000;occ; 126; 0; 9225
39; 1307.0; 05-DEC-2003 13:12:28; Dark ; 65.0; 179; 240mi2CMA ; 3.03; 24000;occ; 130; 0; 9225
/data4_2/GOMOS/level0/GOM_NL_0PNPDK20031205_131304_000060532022_00153_09225_0286.N1
1;-4692.9; 05-DEC-2003 13:13:04; Dark ; 65.5; 179; 240mi2CMA ; 3.03; 24000;occ; 131; 72; 9225
2;-4499.1; 05-DEC-2003 13:16:18; Dark ; 89.0; 1; 9Alp CMA ; -1.44; 11000;occ; 178; 0; 9225
3;-4287.6; 05-DEC-2003 13:19:49; Dark ; 59.5; 7; 19Bet Ori ; 0.10; 14000;occ; 119; 0; 9225
4;-4049.6; 05-DEC-2003 13:23:48; Dark ; 46.5; 94; 92Alp Cet ; 2.53; 3100;occ; 93; 0; 9225
5;-3822.7; 05-DEC-2003 13:27:34; Dark ; 56.5; 13; 87Alp Tau ; 0.87; 3800;occ; 113; 0; 9225
6;-3715.6; 05-DEC-2003 13:29:22; Bright; 37.5; 146; 25Eta Tau ; 2.87; 15200;occ; 75; 0; 9225
7;-3577.7; 05-DEC-2003 13:31:39; Bright; 40.0; 150; 44Zet Per ; 2.89; 28000;occ; 80; 0; 9225
8;-3433.6; 05-DEC-2003 13:34:04; Bright; 36.5; 79; 26Bet Per ; 2.31; 13100;occ; 73; 0; 9225
9;-3308.8; 05-DEC-2003 13:36:08; Bright; 37.0; 175; 39Del Per ; 3.01; 19400;occ; 74; 0; 9225
10;-3221.7; 05-DEC-2003 13:37:35; Bright; 38.5; 160; 23Gam Per ; 2.93; 4700;occ; 77; 0; 9225
11;-3066.2; 05-DEC-2003 13:40:11; Bright; 37.0; 110; 37Del Cas ; 2.68; 8900;occ; 74; 0; 9225
12;-2985.8; 05-DEC-2003 13:41:31; Bright; 38.5; 74; 11Bet Cas ; 2.27; 6600;occ; 77; 0; 9225
13;-2615.9; 05-DEC-2003 13:47:41; Bright; 38.0; 49; 1Alp UMi ; 1.99; 6300;occ; 76; 0; 9225
14;-2333.4; 05-DEC-2003 13:52:24; Bright; 38.0; 60; 7Bet UMi ; 2.08; 3950;occ; 76; 0; 9225
15;-2237.1; 05-DEC-2003 13:54:00; Bright; 45.5; 36; 50Alp UMa ; 1.80; 6300;occ; 91; 0; 9225
16;-2142.9; 05-DEC-2003 13:55:34; Bright; 47.0; 82; 48Bet UMa ; 2.37; 10600;occ; 94; 0; 9225
17;-2028.8; 05-DEC-2003 13:57:28; Bright; 58.0; 32; 77Eps UMa ; 1.76; 11000;occ; 116; 0; 9225
18;-1896.9; 05-DEC-2003 13:59:40; Bright; 38.0; 39; 85Eta UMa ; 1.85; 24000;occ; 76; 0; 9225
19;-1716.2; 05-DEC-2003 14:02:41; Bright; 36.0; 180; 27Gam Boo ; 3.04; 8000;occ; 72; 0; 9225
20;-1533.6; 05-DEC-2003 14:05:43; Bright; 35.0; 83; ; 2.38; 11000;occ; 70; 0; 9225
21;-1380.0; 05-DEC-2003 14:08:17; Bright; 36.5; 3; 16Alp Boo ; -0.05; 4250;occ; 73; 0; 9225
22;-1119.2; 05-DEC-2003 14:12:38; Bright; 89.0; 96; 68Del Leo ; 2.56; 9300;occ; 178; 0; 9225
23; -879.8; 05-DEC-2003 14:16:37; Bright; 48.5; 121; 29Gam Vir ; 2.74; 7200;occ; 97; 0; 9225
24; -587.8; 05-DEC-2003 14:21:29; Dark ; 48.5; 163; 7Del Crv ; 2.94; 11000;occ; 97; 0; 9225
25; -493.0; 05-DEC-2003 14:23:04; Dark ; 49.5; 106; 9Bet Crv ; 2.65; 5600;occ; 99; 0; 9225
26; -391.3; 05-DEC-2003 14:24:46; Dark ; 41.5; 123; Iot Cen ; 2.75; 10200;occ; 83; 0; 9225
27; -270.5; 05-DEC-2003 14:26:47; Dark ; 40.0; 95; Zet Cen ; 2.55; 26000;occ; 80; 0; 9225
28; -159.6; 05-DEC-2003 14:28:38; Dark ; 42.0; 77; Eps Cen ; 2.30; 28000;occ; 84; 0; 9225
29; -68.3; 05-DEC-2003 14:30:09; Dark ; 46.0; 10; Bet Cen ; 0.61; 28000;occ; 92; 0; 9225
30; 134.0; 05-DEC-2003 14:33:31; Dark ; 45.5; 113; Mu Vel ; 2.69; 5000;occ; 91; 0; 9226
31; 285.7; 05-DEC-2003 14:36:03; Dark ; 59.5; 0; ; 0.00; 0;occ; 119; 0; 9226
32; 394.9; 05-DEC-2003 14:37:52; Dark ; 40.5; 29; Bet Car ; 1.67; 10200;occ; 81; 0; 9226
33; 520.3; 05-DEC-2003 14:39:57; Dark ; 44.5; 41; Eps Car ; 1.86; 4100;occ; 89; 0; 9226
34; 655.1; 05-DEC-2003 14:42:12; Dark ; 48.5; 34; Gam2Vel ; 1.79; 23000;occ; 97; 0; 9226
35; 835.9; 05-DEC-2003 14:45:13; Dark ; 56.0; 2; Alp Car ; -0.74; 7000;occ; 112; 0; 9226
36; 965.2; 05-DEC-2003 14:47:22; Dark ; 62.0; 117; Pi Pup ; 2.71; 3800;occ; 124; 0; 9226
37; 1184.8; 05-DEC-2003 14:51:02; Dark ; 65.5; 23; 21Eps CMA ; 1.50; 26000;occ; 131; 0; 9226
38; 1307.9; 05-DEC-2003 14:53:05; Dark ; 53.5; 179; 240mi2CMA ; 3.03; 24000;occ; 107; 0; 9226
/data4_2/GOMOS/level0/GOM_NL_0PNPDK20031205_145305_000059392022_00154_09226_0287.N1
1;-4728.1; 05-DEC-2003 14:53:05; Dark ; 67.0; 179; 240mi2CMA ; 3.03; 24000;occ; 134; 0; 9226
2;-4498.8; 05-DEC-2003 14:56:54; Dark ; 80.5; 1; 9Alp CMA ; -1.44; 11000;occ; 161; 0; 9226
3;-4287.5; 05-DEC-2003 15:00:26; Dark ; 64.0; 7; 19Bet Ori ; 0.10; 14000;occ; 128; 0; 9226
4;-4048.8; 05-DEC-2003 15:04:24; Dark ; 44.0; 94; 92Alp Cet ; 2.53; 3100;occ; 88; 0; 9226
5;-3822.7; 05-DEC-2003 15:08:10; Dark ; 59.0; 13; 87Alp Tau ; 0.87; 3800;occ; 118; 0; 9226
6;-3715.4; 05-DEC-2003 15:09:58; Bright; 38.0; 146; 25Eta Tau ; 2.87; 15200;occ; 76; 0; 9226
7;-3578.0; 05-DEC-2003 15:12:15; Bright; 40.0; 150; 44Zet Per ; 2.89; 28000;occ; 80; 0; 9226
8;-3432.9; 05-DEC-2003 15:14:40; Bright; 37.0; 79; 26Bet Per ; 2.31; 13100;occ; 74; 0; 9226
9;-3308.8; 05-DEC-2003 15:16:44; Bright; 36.0; 175; 39Del Per ; 3.01; 19400;occ; 72; 0; 9226
10;-3220.8; 05-DEC-2003 15:18:12; Bright; 36.5; 160; 23Gam Per ; 2.93; 4700;occ; 73; 0; 9226
11;-3065.5; 05-DEC-2003 15:20:48; Bright; 37.0; 110; 37Del Cas ; 2.68; 8900;occ; 74; 0; 9226
12;-2985.1; 05-DEC-2003 15:22:08; Bright; 36.0; 74; 11Bet Cas ; 2.27; 6600;occ; 72; 0; 9226
13;-2615.3; 05-DEC-2003 15:28:18; Bright; 37.5; 49; 1Alp UMi ; 1.99; 6300;occ; 75; 0; 9226
14;-2333.2; 05-DEC-2003 15:33:00; Bright; 37.5; 60; 7Bet UMi ; 2.08; 3950;occ; 75; 0; 9226
15;-2237.9; 05-DEC-2003 15:34:35; Bright; 47.0; 36; 50Alp UMa ; 1.80; 6300;occ; 94; 0; 9226
16;-2143.9; 05-DEC-2003 15:36:09; Bright; 50.0; 82; 48Bet UMa ; 2.37; 10600;occ; 100; 0; 9226
17;-2029.1; 05-DEC-2003 15:38:04; Bright; 43.0; 32; 77Eps UMa ; 1.76; 11000;occ; 86; 0; 9226
18;-1896.8; 05-DEC-2003 15:40:16; Bright; 39.0; 39; 85Eta UMa ; 1.85; 24000;occ; 78; 0; 9226
19;-1716.2; 05-DEC-2003 15:43:17; Bright; 37.5; 180; 27Gam Boo ; 3.04; 8000;occ; 75; 0; 9226
20;-1533.0; 05-DEC-2003 15:46:20; Bright; 35.0; 83; ; 2.38; 11000;occ; 70; 0; 9226
21;-1380.1; 05-DEC-2003 15:48:53; Bright; 37.0; 3; 16Alp Boo ; -0.05; 4250;occ; 74; 0; 9226
22;-1118.9; 05-DEC-2003 15:53:14; Bright; 91.0; 96; 68Del Leo ; 2.56; 9300;occ; 182; 0; 9226
23; -879.5; 05-DEC-2003 15:57:14; Bright; 49.5; 121; 29Gam Vir ; 2.74; 7200;occ; 99; 0; 9226

```

```

24; -586.4; 05-DEC-2003 16:02:07; Dark ; 46.5; 163; 7Del Crv ; 2.94; 11000;occ; 93; 0; 9226
25; -492.2; 05-DEC-2003 16:03:41; Dark ; 46.0; 106; 9Bet Crv ; 2.65; 5600;occ; 92; 0; 9226
26; -390.2; 05-DEC-2003 16:05:23; Dark ; 39.5; 123; Iot Cen ; 2.75; 10200;occ; 79; 0; 9226
27; -270.0; 05-DEC-2003 16:07:23; Dark ; 38.0; 95; Zet Cen ; 2.55; 26000;occ; 76; 0; 9226
28; -159.3; 05-DEC-2003 16:09:14; Dark ; 42.0; 77; Eps Cen ; 2.30; 28000;occ; 84; 0; 9226
29; -67.7; 05-DEC-2003 16:10:45; Dark ; 40.5; 10; Bet Cen ; 0.61; 28000;occ; 81; 0; 9226
30; 134.6; 05-DEC-2003 16:14:08; Dark ; 45.5; 113; Mu Vel ; 2.69; 5000;occ; 91; 0; 9227
31; 286.0; 05-DEC-2003 16:16:39; Dark ; 59.5; 0; ; 0.00; 0;occ; 119; 0; 9227
32; 395.3; 05-DEC-2003 16:18:28; Dark ; 40.0; 29; Bet Car ; 1.67; 10200;occ; 80; 0; 9227
33; 520.6; 05-DEC-2003 16:20:34; Dark ; 44.0; 41; Eps Car ; 1.86; 4100;occ; 88; 0; 9227
34; 655.8; 05-DEC-2003 16:22:49; Dark ; 54.5; 34; Gam2Vel ; 1.79; 23000;occ; 109; 0; 9227
35; 836.1; 05-DEC-2003 16:25:49; Dark ; 51.0; 2; Alp Car ; -0.74; 7000;occ; 102; 0; 9227
36; 965.8; 05-DEC-2003 16:27:59; Dark ; 61.0; 117; Pi Pup ; 2.71; 3800;occ; 122; 0; 9227
37; 1183.9; 05-DEC-2003 16:31:37; Dark ; 28.5; 23; 21Eps CMA ; 1.50; 26000;occ; 57; 0; 9227
/data4_2/GOMOS/level0/GOM_NL_0PNPDK20031205_163137_000058772022_00155_09227_0288.N1
1; -4852.1; 05-DEC-2003 16:31:37; Dark ; 66.5; 23; 21Eps CMA ; 1.50; 26000;occ; 133; 0; 9227
2; -4728.7; 05-DEC-2003 16:33:40; Dark ; 69.0; 179; 240mi2CMA ; 3.03; 24000;occ; 138; 0; 9227
3; -4500.2; 05-DEC-2003 16:37:29; Dark ; 87.0; 1; 9Alp CMA ; -1.44; 11000;occ; 174; 0; 9227
4; -4288.2; 05-DEC-2003 16:41:01; Dark ; 64.0; 7; 19Bet Ori ; 0.10; 14000;occ; 128; 0; 9227
5; -4049.6; 05-DEC-2003 16:44:59; Dark ; 43.0; 94; 92Alp Cet ; 2.53; 3100;occ; 86; 0; 9227
6; -3824.1; 05-DEC-2003 16:48:45; Dark ; 56.0; 13; 87Alp Tau ; 0.87; 3800;occ; 112; 0; 9227
7; -3716.0; 05-DEC-2003 16:50:33; Bright; 38.5; 146; 25Eta Tau ; 2.87; 15200;occ; 77; 0; 9227
8; -3577.5; 05-DEC-2003 16:52:52; Bright; 38.0; 150; 44Zet Per ; 2.89; 28000;occ; 76; 0; 9227
9; -3433.1; 05-DEC-2003 16:55:16; Bright; 36.0; 79; 26Bet Per ; 2.31; 13100;occ; 72; 0; 9227
10; -3309.0; 05-DEC-2003 16:57:20; Bright; 36.0; 175; 39Del Per ; 3.01; 19400;occ; 72; 0; 9227
11; -3221.2; 05-DEC-2003 16:58:48; Bright; 37.0; 160; 23Gam Per ; 2.93; 4700;occ; 74; 0; 9227
12; -3065.8; 05-DEC-2003 17:01:23; Bright; 37.0; 110; 37Del Cas ; 2.68; 8900;occ; 74; 0; 9227
13; -2985.2; 05-DEC-2003 17:02:44; Bright; 39.5; 74; 11Bet Cas ; 2.27; 6600;occ; 79; 0; 9227
14; -2615.6; 05-DEC-2003 17:08:54; Bright; 37.5; 49; 1Alp UMi ; 1.99; 6300;occ; 75; 0; 9227
15; -2333.5; 05-DEC-2003 17:13:36; Bright; 38.0; 60; 7Bet UMi ; 2.08; 3950;occ; 76; 0; 9227
16; -2238.8; 05-DEC-2003 17:15:10; Bright; 44.0; 36; 50Alp UMa ; 1.80; 6300;occ; 88; 0; 9227
17; -2144.8; 05-DEC-2003 17:16:44; Bright; 46.0; 82; 48Bet UMa ; 2.37; 10600;occ; 92; 0; 9227
18; -2029.7; 05-DEC-2003 17:18:39; Bright; 39.5; 32; 77Eps UMa ; 1.76; 11000;occ; 79; 0; 9227
19; -1897.4; 05-DEC-2003 17:20:52; Bright; 54.0; 39; 85Eta UMa ; 1.85; 24000;occ; 108; 0; 9227
20; -1716.8; 05-DEC-2003 17:23:52; Bright; 37.0; 180; 27Gam Boo ; 3.04; 8000;occ; 74; 0; 9227
21; -1533.1; 05-DEC-2003 17:26:56; Bright; 36.5; 83; ; 2.38; 11000;occ; 73; 0; 9227
22; -1380.5; 05-DEC-2003 17:29:29; Bright; 38.0; 3; 16Alp Boo ; -0.05; 4250;occ; 76; 0; 9227
23; -1117.5; 05-DEC-2003 17:33:52; Bright; 88.5; 96; 68Del Leo ; 2.56; 9300;occ; 177; 0; 9227
24; -878.6; 05-DEC-2003 17:37:51; Bright; 51.0; 121; 29Gam Vir ; 2.74; 7200;occ; 102; 0; 9227
25; -586.4; 05-DEC-2003 17:42:43; Dark ; 49.5; 163; 7Del Crv ; 2.94; 11000;occ; 99; 0; 9227
26; -491.6; 05-DEC-2003 17:44:17; Dark ; 49.0; 106; 9Bet Crv ; 2.65; 5600;occ; 98; 0; 9227
27; -389.9; 05-DEC-2003 17:45:59; Dark ; 39.5; 123; Iot Cen ; 2.75; 10200;occ; 79; 0; 9227
28; -270.2; 05-DEC-2003 17:47:59; Dark ; 39.5; 95; Zet Cen ; 2.55; 26000;occ; 79; 0; 9227
29; -159.4; 05-DEC-2003 17:49:50; Dark ; 39.5; 77; Eps Cen ; 2.30; 28000;occ; 79; 0; 9227
30; -67.8; 05-DEC-2003 17:51:21; Dark ; 46.0; 10; Bet Cen ; 0.61; 28000;occ; 92; 0; 9227
31; 135.3; 05-DEC-2003 17:54:44; Dark ; 46.5; 113; Mu Vel ; 2.69; 5000;occ; 93; 0; 9228
32; 286.2; 05-DEC-2003 17:57:15; Dark ; 59.5; 0; ; 0.00; 0;occ; 119; 0; 9228
33; 395.4; 05-DEC-2003 17:59:04; Dark ; 42.5; 29; Bet Car ; 1.67; 10200;occ; 85; 0; 9228
34; 521.2; 05-DEC-2003 18:01:10; Dark ; 46.5; 41; Eps Car ; 1.86; 4100;occ; 93; 0; 9228
35; 656.3; 05-DEC-2003 18:03:25; Dark ; 52.5; 34; Gam2Vel ; 1.79; 23000;occ; 105; 0; 9228
36; 836.2; 05-DEC-2003 18:06:25; Dark ; 43.0; 2; Alp Car ; -0.74; 7000;occ; 86; 0; 9228
37; 966.5; 05-DEC-2003 18:08:36; Dark ; 59.5; 117; Pi Pup ; 2.71; 3800;occ; 119; 0; 9228
/data4_2/GOMOS/level0/GOM_NL_0PNPDK20031205_180836_000059152022_00156_09228_0289.N1
1; -5069.4; 05-DEC-2003 18:08:36; Dark ; 65.5; 117; Pi Pup ; 2.71; 3800;occ; 131; 0; 9228
2; -4851.0; 05-DEC-2003 18:12:14; Dark ; 62.0; 23; 21Eps CMA ; 1.50; 26000;occ; 124; 0; 9228
3; -4728.2; 05-DEC-2003 18:14:17; Dark ; 67.0; 179; 240mi2CMA ; 3.03; 24000;occ; 134; 0; 9228
4; -4499.7; 05-DEC-2003 18:18:05; Dark ; 80.5; 1; 9Alp CMA ; -1.44; 11000;occ; 161; 0; 9228
5; -4288.2; 05-DEC-2003 18:21:37; Dark ; 62.0; 7; 19Bet Ori ; 0.10; 14000;occ; 124; 0; 9228
6; -4050.0; 05-DEC-2003 18:25:35; Dark ; 45.5; 94; 92Alp Cet ; 2.53; 3100;occ; 91; 0; 9228
7; -3823.8; 05-DEC-2003 18:29:21; Dark ; 56.5; 13; 87Alp Tau ; 0.87; 3800;occ; 113; 0; 9228
8; -3716.2; 05-DEC-2003 18:31:09; Bright; 38.5; 146; 25Eta Tau ; 2.87; 15200;occ; 77; 0; 9228
9; -3577.9; 05-DEC-2003 18:33:27; Bright; 39.0; 150; 44Zet Per ; 2.89; 28000;occ; 78; 0; 9228
10; -3433.4; 05-DEC-2003 18:35:52; Bright; 37.5; 79; 26Bet Per ; 2.31; 13100;occ; 75; 0; 9228
11; -3309.1; 05-DEC-2003 18:37:56; Bright; 36.5; 175; 39Del Per ; 3.01; 19400;occ; 73; 0; 9228
12; -3221.2; 05-DEC-2003 18:39:24; Bright; 37.5; 160; 23Gam Per ; 2.93; 4700;occ; 75; 0; 9228
13; -3065.5; 05-DEC-2003 18:42:00; Bright; 37.0; 110; 37Del Cas ; 2.68; 8900;occ; 74; 0; 9228
14; -2984.8; 05-DEC-2003 18:43:20; Bright; 39.5; 74; 11Bet Cas ; 2.27; 6600;occ; 79; 0; 9228
15; -2615.6; 05-DEC-2003 18:49:29; Bright; 39.0; 49; 1Alp UMi ; 1.99; 6300;occ; 78; 0; 9228

```

```

16;-2333.8; 05-DEC-2003 18:54:11; Bright; 39.5; 60; 7Bet UMi ; 2.08; 3950;occ; 79; 0; 9228
17;-2238.6; 05-DEC-2003 18:55:46; Bright; 45.0; 36; 50Alp UMA ; 1.80; 6300;occ; 90; 0; 9228
18;-2145.0; 05-DEC-2003 18:57:20; Bright; 49.5; 82; 48Bet UMA ; 2.37; 10600;occ; 99; 0; 9228
19;-2029.8; 05-DEC-2003 18:59:15; Bright; 53.5; 32; 77Eps UMA ; 1.76; 11000;occ; 107; 0; 9228
20;-1896.9; 05-DEC-2003 19:01:28; Bright; 39.5; 39; 85Eta UMA ; 1.85; 24000;occ; 79; 0; 9228
21;-1716.5; 05-DEC-2003 19:04:29; Bright; 38.0; 180; 27Gam Boo ; 3.04; 8000;occ; 76; 0; 9228
22;-1533.2; 05-DEC-2003 19:07:32; Bright; 37.0; 83; ; 2.38; 11000;occ; 74; 0; 9228
23;-1380.0; 05-DEC-2003 19:10:05; Bright; 37.5; 3; 16Alp Boo ;-0.05; 4250;occ; 75; 0; 9228
24;-1116.6; 05-DEC-2003 19:14:28; Bright; 88.5; 96; 68Del Leo ; 2.56; 9300;occ; 177; 0; 9228
25; -878.0; 05-DEC-2003 19:18:27; Bright; 48.0; 121; 29Gam Vir ; 2.74; 7200;occ; 96; 0; 9228
26; -585.5; 05-DEC-2003 19:23:20; Dark ; 48.0; 163; 7Del Crv ; 2.94; 11000;occ; 96; 0; 9228
27; -490.7; 05-DEC-2003 19:24:54; Dark ; 45.0; 106; 9Bet Crv ; 2.65; 5600;occ; 90; 0; 9228
28; -389.8; 05-DEC-2003 19:26:35; Dark ; 41.0; 123; Iot Cen ; 2.75; 10200;occ; 82; 0; 9228
29; -269.8; 05-DEC-2003 19:28:35; Dark ; 38.0; 95; Zet Cen ; 2.55; 26000;occ; 76; 0; 9228
30; -159.0; 05-DEC-2003 19:30:26; Dark ; 38.5; 77; Eps Cen ; 2.30; 28000;occ; 77; 0; 9228
31; -67.7; 05-DEC-2003 19:31:57; Dark ; 48.5; 10; Bet Cen ; 0.61; 28000;occ; 97; 0; 9228
32; 135.7; 05-DEC-2003 19:35:21; Dark ; 46.0; 113; Mu Vel ; 2.69; 5000;occ; 92; 0; 9229
33; 286.5; 05-DEC-2003 19:37:52; Dark ; 59.5; 0; ; 0.00; 0;occ; 119; 0; 9229
34; 395.8; 05-DEC-2003 19:39:41; Dark ; 40.5; 29; Bet Car ; 1.67; 10200;occ; 81; 0; 9229
35; 521.4; 05-DEC-2003 19:41:46; Dark ; 53.0; 41; Eps Car ; 1.86; 4100;occ; 106; 0; 9229
36; 657.2; 05-DEC-2003 19:44:02; Dark ; 48.5; 34; Gam2Vel ; 1.79; 23000;occ; 97; 0; 9229
37; 836.7; 05-DEC-2003 19:47:02; Dark ; 10.0; 2; Alp Car ;-0.74; 7000;occ; 20; 0; 9229
/data4_2/GOMOS/level0/GOM_NL_0PNPDK20031205_194702_000061942022_00157_09229_0290.N1
1;-5199.2; 05-DEC-2003 19:47:02; Dark ; 54.0; 2; Alp Car ;-0.74; 7000;occ; 108; 0; 9229
2;-5068.6; 05-DEC-2003 19:49:12; Dark ; 70.5; 117; Pi Pup ; 2.71; 3800;occ; 141; 0; 9229
3;-4850.3; 05-DEC-2003 19:52:51; Dark ; 68.0; 23; 21Eps CMA ; 1.50; 26000;occ; 136; 0; 9229
4;-4727.3; 05-DEC-2003 19:54:54; Dark ; 66.0; 179; 240mi2CMA ; 3.03; 24000;occ; 132; 0; 9229
5;-4499.5; 05-DEC-2003 19:58:41; Dark ; 80.5; 1; 9Alp CMA ;-1.44; 11000;occ; 161; 0; 9229
6;-4288.6; 05-DEC-2003 20:02:12; Dark ; 56.0; 7; 19Bet Ori ; 0.10; 14000;occ; 112; 0; 9229
7;-4049.7; 05-DEC-2003 20:06:11; Dark ; 48.0; 94; 92Alp Cet ; 2.53; 3100;occ; 96; 0; 9229
8;-3824.6; 05-DEC-2003 20:09:56; Dark ; 58.0; 13; 87Alp Tau ; 0.87; 3800;occ; 116; 0; 9229
9;-3716.1; 05-DEC-2003 20:11:45; Bright; 38.0; 146; 25Eta Tau ; 2.87; 15200;occ; 76; 0; 9229
10;-3578.4; 05-DEC-2003 20:14:03; Bright; 39.0; 150; 44Zet Per ; 2.89; 28000;occ; 78; 0; 9229
11;-3433.3; 05-DEC-2003 20:16:28; Bright; 38.5; 79; 26Bet Per ; 2.31; 13100;occ; 77; 0; 9229
12;-3309.5; 05-DEC-2003 20:18:31; Bright; 37.0; 175; 39Del Per ; 3.01; 19400;occ; 74; 0; 9229
13;-3221.4; 05-DEC-2003 20:20:00; Bright; 37.0; 160; 23Gam Per ; 2.93; 4700;occ; 74; 0; 9229
14;-3065.6; 05-DEC-2003 20:22:35; Bright; 37.0; 110; 37Del Cas ; 2.68; 8900;occ; 74; 0; 9229
15;-2984.3; 05-DEC-2003 20:23:57; Bright; 38.5; 74; 11Bet Cas ; 2.27; 6600;occ; 77; 0; 9229
16;-2616.2; 05-DEC-2003 20:30:05; Bright; 37.5; 49; 1Alp UMi ; 1.99; 6300;occ; 75; 0; 9229
17;-2333.8; 05-DEC-2003 20:34:47; Bright; 34.0; 60; 7Bet UMi ; 2.08; 3950;occ; 68; 0; 9229
18;-2238.9; 05-DEC-2003 20:36:22; Bright; 46.0; 36; 50Alp UMA ; 1.80; 6300;occ; 92; 0; 9229
19;-2145.4; 05-DEC-2003 20:37:56; Bright; 48.0; 82; 48Bet UMA ; 2.37; 10600;occ; 96; 0; 9229
20;-2030.0; 05-DEC-2003 20:39:51; Bright; 58.0; 32; 77Eps UMA ; 1.76; 11000;occ; 116; 0; 9229
21;-1897.1; 05-DEC-2003 20:42:04; Bright; 38.0; 39; 85Eta UMA ; 1.85; 24000;occ; 76; 0; 9229
22;-1717.0; 05-DEC-2003 20:45:04; Bright; 36.0; 180; 27Gam Boo ; 3.04; 8000;occ; 72; 0; 9229
23;-1533.3; 05-DEC-2003 20:48:08; Bright; 36.0; 83; ; 2.38; 11000;occ; 72; 0; 9229
24;-1379.4; 05-DEC-2003 20:50:42; Bright; 37.0; 3; 16Alp Boo ;-0.05; 4250;occ; 74; 0; 9229
25;-1115.2; 05-DEC-2003 20:55:06; Bright; 86.5; 96; 68Del Leo ; 2.56; 9300;occ; 173; 0; 9229
26; -877.2; 05-DEC-2003 20:59:04; Bright; 48.0; 121; 29Gam Vir ; 2.74; 7200;occ; 96; 0; 9229
27; -584.6; 05-DEC-2003 21:03:56; Dark ; 48.5; 163; 7Del Crv ; 2.94; 11000;occ; 97; 0; 9229
28; -490.0; 05-DEC-2003 21:05:31; Dark ; 47.5; 106; 9Bet Crv ; 2.65; 5600;occ; 95; 0; 9229
29; -389.1; 05-DEC-2003 21:07:12; Dark ; 41.0; 123; Iot Cen ; 2.75; 10200;occ; 82; 0; 9229
30; -270.3; 05-DEC-2003 21:09:11; Dark ; 40.5; 95; Zet Cen ; 2.55; 26000;occ; 81; 0; 9229
31; -159.8; 05-DEC-2003 21:11:01; Dark ; 39.5; 77; Eps Cen ; 2.30; 28000;occ; 79; 0; 9229
32; -67.8; 05-DEC-2003 21:12:33; Dark ; 51.5; 10; Bet Cen ; 0.61; 28000;occ; 103; 0; 9229
33; 136.9; 05-DEC-2003 21:15:58; Dark ; 47.5; 113; Mu Vel ; 2.69; 5000;occ; 95; 0; 9230
34; 286.8; 05-DEC-2003 21:18:28; Dark ; 59.5; 0; ; 0.00; 0;occ; 119; 0; 9230
35; 396.2; 05-DEC-2003 21:20:17; Dark ; 41.0; 29; Bet Car ; 1.67; 10200;occ; 82; 0; 9230
36; 522.0; 05-DEC-2003 21:22:23; Dark ; 49.0; 41; Eps Car ; 1.86; 4100;occ; 98; 0; 9230
37; 658.0; 05-DEC-2003 21:24:39; Dark ; 49.0; 34; Gam2Vel ; 1.79; 23000;occ; 98; 0; 9230
38; 837.2; 05-DEC-2003 21:27:38; Dark ; 57.0; 2; Alp Car ;-0.74; 7000;occ; 114; 0; 9230
39; 968.0; 05-DEC-2003 21:29:49; Dark ; 28.0; 117; Pi Pup ; 2.71; 3800;occ; 56; 0; 9230
/data4_2/GOMOS/level0/GOM_NL_0PNPDK20031206_140217_000011872022_00168_09240_0291.N1
1; 156.8; 06-DEC-2003 14:02:17; Dark ; 59.5; 0; ; 0.00; 0;occ; 119; 1; 9240
2; 467.8; 06-DEC-2003 14:07:28; Dark ; 59.5; 0; ; 0.00; 0;occ; 119; 0; 9240
3; 605.0; 06-DEC-2003 14:09:45; Dark ; 59.5; 0; ; 0.00; 0;occ; 119; 0; 9240
4; 760.9; 06-DEC-2003 14:12:21; Dark ; 59.5; 0; ; 0.00; 0;occ; 119; 0; 9240
5; 962.7; 06-DEC-2003 14:15:43; Dark ; 59.5; 0; ; 0.00; 0;occ; 119; 0; 9240

```

```

6; 1195.9; 06-DEC-2003 14:19:36; Dark ; 59.5; 0; ; 0.00; 0;occ; 119; 0; 9240
7; 1284.9; 06-DEC-2003 14:21:05; Dark ; 59.5; 0; ; 0.00; 0;occ; 119; 0; 9240
/data4_2/GOMOS/level0/GOM_NL_0PNPDK20031206_142555_000057832022_00168_09240_0292.N1
1;-4460.8; 06-DEC-2003 14:25:55; Dark ; 59.5; 0; ; 0.00; 0;occ; 119; 0; 9240
2;-4291.8; 06-DEC-2003 14:28:44; Dark ; 59.5; 0; ; 0.00; 0;occ; 119; 0; 9240
3;-4120.1; 06-DEC-2003 14:31:36; Dark ; 59.5; 0; ; 0.00; 0;occ; 119; 0; 9240
4;-3968.0; 06-DEC-2003 14:34:08; Dark ; 59.5; 0; ; 0.00; 0;occ; 119; 0; 9240
5;-3784.9; 06-DEC-2003 14:37:11; Bright; 59.5; 0; ; 0.00; 0;occ; 119; 0; 9240
6;-3643.5; 06-DEC-2003 14:39:32; Bright; 59.5; 0; ; 0.00; 0;occ; 119; 0; 9240
7;-3550.6; 06-DEC-2003 14:41:05; Bright; 59.5; 0; ; 0.00; 0;occ; 119; 0; 9240
8;-3250.0; 06-DEC-2003 14:46:06; Bright; 59.5; 0; ; 0.00; 0;occ; 119; 0; 9240
9;-3034.6; 06-DEC-2003 14:49:41; Bright; 59.5; 0; ; 0.00; 0;occ; 119; 0; 9240
10;-2825.6; 06-DEC-2003 14:53:10; Bright; 59.5; 0; ; 0.00; 0;occ; 119; 0; 9240
11;-2661.2; 06-DEC-2003 14:55:55; Bright; 59.5; 0; ; 0.00; 0;occ; 119; 0; 9240
12;-2552.5; 06-DEC-2003 14:57:43; Bright; 59.5; 0; ; 0.00; 0;occ; 119; 0; 9240
13;-2432.3; 06-DEC-2003 14:59:44; Bright; 59.5; 0; ; 0.00; 0;occ; 119; 0; 9240
14;-2280.1; 06-DEC-2003 15:02:16; Bright; 59.5; 0; ; 0.00; 0;occ; 119; 0; 9240
15;-2145.8; 06-DEC-2003 15:04:30; Bright; 59.5; 0; ; 0.00; 0;occ; 119; 0; 9240
16;-2034.8; 06-DEC-2003 15:06:21; Bright; 59.5; 0; ; 0.00; 0;occ; 119; 0; 9240
17;-1917.1; 06-DEC-2003 15:08:19; Bright; 59.5; 0; ; 0.00; 0;occ; 119; 0; 9240
18;-1825.6; 06-DEC-2003 15:09:50; Bright; 59.5; 0; ; 0.00; 0;occ; 119; 0; 9240
19;-1691.5; 06-DEC-2003 15:12:04; Bright; 59.5; 0; ; 0.00; 0;occ; 119; 0; 9240
20;-1517.4; 06-DEC-2003 15:14:59; Bright; 59.5; 0; ; 0.00; 0;occ; 119; 0; 9240
21;-1300.1; 06-DEC-2003 15:18:36; Bright; 59.5; 0; ; 0.00; 0;occ; 119; 0; 9240
22;-1133.2; 06-DEC-2003 15:21:23; Dark ; 59.5; 0; ; 0.00; 0;occ; 119; 0; 9240
23; -714.1; 06-DEC-2003 15:28:22; Dark ; 59.5; 0; ; 0.00; 0;occ; 119; 0; 9240
24; -575.9; 06-DEC-2003 15:30:40; Dark ; 59.5; 0; ; 0.00; 0;occ; 119; 0; 9240
25; -93.4; 06-DEC-2003 15:38:43; Dark ; 59.0; 0; ; 0.00; 0;occ; 118; 0; 9240
26; 156.4; 06-DEC-2003 15:42:52; Dark ; 32.5; 0; ; 0.00; 0;occ; 65; 0; 9241
27; 290.0; 06-DEC-2003 15:45:06; Dark ; 33.5; 0; ; 0.00; 0;occ; 67; 0; 9241
28; 605.2; 06-DEC-2003 15:50:21; Dark ; 33.5; 0; ; 0.00; 0;occ; 67; 0; 9241
29; 761.5; 06-DEC-2003 15:52:57; Dark ; 39.5; 0; ; 0.00; 0;occ; 79; 0; 9241
30; 962.8; 06-DEC-2003 15:56:19; Dark ; 34.5; 0; ; 0.00; 0;occ; 69; 0; 9241
31; 1196.1; 06-DEC-2003 16:00:12; Dark ; 34.5; 0; ; 0.00; 0;occ; 69; 0; 9241
32; 1285.2; 06-DEC-2003 16:01:41; Dark ; 38.5; 0; ; 0.00; 0;occ; 77; 0; 9241
/data4_2/GOMOS/level0/GOM_NL_0PNPDK20031206_160631_000055062022_00169_09241_0293.N1
1;-4460.8; 06-DEC-2003 16:06:31; Dark ; 59.5; 0; ; 0.00; 0;occ; 119; 0; 9241
2;-4291.7; 06-DEC-2003 16:09:20; Dark ; 35.5; 0; ; 0.00; 0;occ; 71; 0; 9241
3;-4121.2; 06-DEC-2003 16:12:11; Dark ; 39.5; 0; ; 0.00; 0;occ; 79; 0; 9241
4;-3967.8; 06-DEC-2003 16:14:44; Dark ; 33.5; 0; ; 0.00; 0;occ; 67; 0; 9241
5;-3786.6; 06-DEC-2003 16:17:45; Bright; 50.5; 0; ; 0.00; 0;occ; 101; 0; 9241
6;-3644.0; 06-DEC-2003 16:20:08; Bright; 42.5; 0; ; 0.00; 0;occ; 85; 0; 9241
7;-3549.9; 06-DEC-2003 16:21:42; Bright; 36.5; 0; ; 0.00; 0;occ; 73; 0; 9241
8;-3251.7; 06-DEC-2003 16:26:40; Bright; 44.5; 0; ; 0.00; 0;occ; 89; 0; 9241
9;-3038.0; 06-DEC-2003 16:30:14; Bright; 59.5; 0; ; 0.00; 0;occ; 119; 0; 9241
10;-2827.0; 06-DEC-2003 16:33:45; Bright; 59.5; 0; ; 0.00; 0;occ; 119; 0; 9241
11;-2660.8; 06-DEC-2003 16:36:31; Bright; 35.5; 0; ; 0.00; 0;occ; 71; 0; 9241
12;-2554.3; 06-DEC-2003 16:38:18; Bright; 53.5; 0; ; 0.00; 0;occ; 107; 0; 9241
13;-2432.1; 06-DEC-2003 16:40:20; Bright; 35.5; 0; ; 0.00; 0;occ; 71; 0; 9241
14;-2280.3; 06-DEC-2003 16:42:52; Bright; 39.5; 0; ; 0.00; 0;occ; 79; 0; 9241
15;-2145.7; 06-DEC-2003 16:45:06; Bright; 36.5; 0; ; 0.00; 0;occ; 73; 0; 9241
16;-2036.1; 06-DEC-2003 16:46:56; Bright; 59.5; 0; ; 0.00; 0;occ; 119; 0; 9241
17;-1917.0; 06-DEC-2003 16:48:55; Bright; 35.5; 0; ; 0.00; 0;occ; 71; 0; 9241
18;-1825.6; 06-DEC-2003 16:50:26; Bright; 40.5; 0; ; 0.00; 0;occ; 81; 0; 9241
19;-1691.6; 06-DEC-2003 16:52:40; Bright; 56.5; 0; ; 0.00; 0;occ; 113; 0; 9241
20;-1517.2; 06-DEC-2003 16:55:35; Bright; 35.5; 0; ; 0.00; 0;occ; 71; 0; 9241
21;-1299.8; 06-DEC-2003 16:59:12; Bright; 38.5; 0; ; 0.00; 0;occ; 77; 0; 9241
22;-1132.0; 06-DEC-2003 17:02:00; Dark ; 59.5; 0; ; 0.00; 0;occ; 119; 0; 9241
23; -847.2; 06-DEC-2003 17:06:45; Dark ; 59.5; 0; ; 0.00; 0;occ; 119; 0; 9241
24; -713.7; 06-DEC-2003 17:08:58; Dark ; 37.5; 0; ; 0.00; 0;occ; 75; 0; 9241
25; -574.9; 06-DEC-2003 17:11:17; Dark ; 48.5; 0; ; 0.00; 0;occ; 97; 0; 9241
26; -416.9; 06-DEC-2003 17:13:55; Dark ; 38.5; 0; ; 0.00; 0;occ; 77; 0; 9241
27; -238.2; 06-DEC-2003 17:16:54; Dark ; 33.5; 0; ; 0.00; 0;occ; 67; 0; 9241
28; -92.7; 06-DEC-2003 17:19:19; Dark ; 36.0; 0; ; 0.00; 0;occ; 72; 0; 9241
29; 130.5; 06-DEC-2003 17:23:02; Dark ; 39.5; 112; Alp Mus ; 2.69; 26000;occ; 79; 0; 9242
30; 290.3; 06-DEC-2003 17:25:42; Dark ; 59.5; 0; ; 0.00; 0;occ; 119; 0; 9242
31; 400.1; 06-DEC-2003 17:27:32; Dark ; 41.5; 29; Bet Car ; 1.67; 10200;occ; 83; 0; 9242
32; 529.1; 06-DEC-2003 17:29:41; Dark ; 57.0; 41; Eps Car ; 1.86; 4100;occ; 114; 0; 9242

```

```

33; 667.1; 06-DEC-2003 17:31:59; Dark ; 50.5; 34; Gam2Vel ; 1.79; 23000;occ; 101; 0; 9242
34; 841.9; 06-DEC-2003 17:34:54; Dark ; 57.0; 2; Alp Car ; -0.74; 7000;occ; 114; 0; 9242
35; 976.0; 06-DEC-2003 17:37:08; Dark ; 70.0; 117; Pi Pup ; 2.71; 3800;occ; 140; 0; 9242
/data4_2/GOMOS/level0/GOM_NL_0PNPDK20031206_173800_000060132022_00170_09242_0294.N1
1;-5007.5; 06-DEC-2003 17:38:00; Dark ; 70.5; 117; Pi Pup ; 2.71; 3800;occ; 141; 105; 9242
2;-4842.3; 06-DEC-2003 17:40:46; Dark ; 67.0; 23; 21Eps CMA ; 1.50; 26000;occ; 134; 0; 9242
3;-4720.6; 06-DEC-2003 17:42:47; Dark ; 64.5; 179; 240mi2CMA ; 3.03; 24000;occ; 129; 0; 9242
4;-4497.7; 06-DEC-2003 17:46:30; Dark ; 81.0; 1; 9Alp CMA ; -1.44; 11000;occ; 162; 0; 9242
5;-4289.1; 06-DEC-2003 17:49:59; Dark ; 57.5; 7; 19Bet Ori ; 0.10; 14000;occ; 115; 0; 9242
6;-4047.9; 06-DEC-2003 17:54:00; Dark ; 46.5; 94; 92Alp Cet ; 2.53; 3100;occ; 93; 0; 9242
7;-3826.8; 06-DEC-2003 17:57:41; Dark ; 59.0; 13; 87Alp Tau ; 0.87; 3800;occ; 118; 0; 9242
8;-3682.4; 06-DEC-2003 18:00:05; Bright; 41.0; 50; 13Alp Ari ; 2.01; 4250;occ; 82; 0; 9242
9;-3580.4; 06-DEC-2003 18:01:48; Bright; 39.0; 150; 44Zet Per ; 2.89; 28000;occ; 78; 0; 9242
10;-3492.4; 06-DEC-2003 18:03:16; Bright; 44.5; 114; 3Iot Aur ; 2.69; 4600;occ; 89; 0; 9242
11;-3379.6; 06-DEC-2003 18:05:08; Bright; 40.0; 73; 57Gam1And ; 2.26; 13100;occ; 80; 0; 9242
12;-3282.9; 06-DEC-2003 18:06:45; Bright; 38.0; 35; 33Alp Per ; 1.79; 6250;occ; 76; 0; 9242
13;-3145.6; 06-DEC-2003 18:09:02; Bright; 47.5; 42; 34Bet Aur ; 1.90; 10200;occ; 95; 0; 9242
14;-3024.7; 06-DEC-2003 18:11:03; Bright; 37.0; 76; 27Gam Cas ; 2.30; 30000;occ; 74; 0; 9242
15;-2617.0; 06-DEC-2003 18:17:51; Bright; 39.0; 49; 1Alp UMi ; 1.99; 6300;occ; 78; 0; 9242
16;-2335.9; 06-DEC-2003 18:22:32; Bright; 43.0; 60; 7Bet UMi ; 2.08; 3950;occ; 86; 0; 9242
17;-2244.3; 06-DEC-2003 18:24:04; Bright; 47.0; 36; 50Alp UMa ; 1.80; 6300;occ; 94; 0; 9242
18;-2150.9; 06-DEC-2003 18:25:37; Bright; 50.5; 82; 48Bet UMa ; 2.37; 10600;occ; 101; 0; 9242
19;-2032.3; 06-DEC-2003 18:27:36; Bright; 42.5; 32; 77Eps UMa ; 1.76; 11000;occ; 85; 0; 9242
20;-1897.3; 06-DEC-2003 18:29:51; Bright; 38.0; 39; 85Eta UMa ; 1.85; 24000;occ; 76; 0; 9242
21;-1714.7; 06-DEC-2003 18:32:53; Bright; 36.0; 180; 27Gam Boo ; 3.04; 8000;occ; 72; 0; 9242
22;-1531.9; 06-DEC-2003 18:35:56; Bright; 36.5; 83; ; 2.38; 11000;occ; 73; 0; 9242
23;-1345.7; 06-DEC-2003 18:39:02; Bright; 37.5; 111; 8Eta Boo ; 2.68; 6000;occ; 75; 0; 9242
24;-1099.9; 06-DEC-2003 18:43:08; Dark ; 97.0; 96; 68Del Leo ; 2.56; 9300;occ; 194; 0; 9242
25; -868.2; 06-DEC-2003 18:47:00; Dark ; 52.5; 121; 29Gam Vir ; 2.74; 7200;occ; 105; 0; 9242
26; -575.0; 06-DEC-2003 18:51:53; Dark ; 49.5; 163; 7Del Crv ; 2.94; 11000;occ; 99; 0; 9242
27; -480.3; 06-DEC-2003 18:53:28; Dark ; 48.5; 106; 9Bet Crv ; 2.65; 5600;occ; 97; 0; 9242
28; -384.6; 06-DEC-2003 18:55:03; Dark ; 41.5; 123; Iot Cen ; 2.75; 10200;occ; 83; 0; 9242
29; -267.4; 06-DEC-2003 18:57:00; Dark ; 41.0; 95; Zet Cen ; 2.55; 26000;occ; 82; 0; 9242
30; -158.3; 06-DEC-2003 18:58:50; Dark ; 43.0; 77; Eps Cen ; 2.30; 28000;occ; 86; 0; 9242
31; -6.3; 06-DEC-2003 19:01:22; Dark ; 48.0; 20; Bet Cru ; 1.25; 30000;occ; 96; 0; 9242
32; 130.7; 06-DEC-2003 19:03:39; Dark ; 40.0; 112; Alp Mus ; 2.69; 26000;occ; 80; 0; 9243
33; 290.6; 06-DEC-2003 19:06:18; Dark ; 59.5; 0; ; 0.00; 0;occ; 119; 0; 9243
34; 400.5; 06-DEC-2003 19:08:08; Dark ; 44.0; 29; Bet Car ; 1.67; 10200;occ; 88; 0; 9243
35; 529.0; 06-DEC-2003 19:10:17; Dark ; 49.0; 41; Eps Car ; 1.86; 4100;occ; 98; 0; 9243
36; 668.3; 06-DEC-2003 19:12:36; Dark ; 50.5; 34; Gam2Vel ; 1.79; 23000;occ; 101; 0; 9243
37; 842.4; 06-DEC-2003 19:15:30; Dark ; 57.0; 2; Alp Car ; -0.74; 7000;occ; 114; 0; 9243
38; 977.3; 06-DEC-2003 19:17:45; Dark ; 29.0; 117; Pi Pup ; 2.71; 3800;occ; 58; 0; 9243
/data4_2/GOMOS/level0/GOM_NL_0PNPDK20031206_191607_000061962022_00171_09243_0295.N1
1;-5157.1; 06-DEC-2003 19:16:07; Dark ; 57.0; 2; Alp Car ; -0.74; 7000;occ; 114; 73; 9243
2;-5058.6; 06-DEC-2003 19:17:45; Dark ; 64.5; 117; Pi Pup ; 2.71; 3800;occ; 129; 0; 9243
3;-4842.8; 06-DEC-2003 19:21:21; Dark ; 68.0; 23; 21Eps CMA ; 1.50; 26000;occ; 136; 0; 9243
4;-4720.4; 06-DEC-2003 19:23:23; Dark ; 63.5; 179; 240mi2CMA ; 3.03; 24000;occ; 127; 0; 9243
5;-4497.9; 06-DEC-2003 19:27:06; Dark ; 78.0; 1; 9Alp CMA ; -1.44; 11000;occ; 156; 0; 9243
6;-4289.1; 06-DEC-2003 19:30:35; Dark ; 63.0; 7; 19Bet Ori ; 0.10; 14000;occ; 126; 0; 9243
7;-4049.5; 06-DEC-2003 19:34:34; Dark ; 49.5; 94; 92Alp Cet ; 2.53; 3100;occ; 99; 0; 9243
8;-3827.5; 06-DEC-2003 19:38:16; Dark ; 50.0; 13; 87Alp Tau ; 0.87; 3800;occ; 100; 0; 9243
9;-3682.1; 06-DEC-2003 19:40:42; Bright; 40.0; 50; 13Alp Ari ; 2.01; 4250;occ; 80; 0; 9243
10;-3580.5; 06-DEC-2003 19:42:23; Bright; 39.5; 150; 44Zet Per ; 2.89; 28000;occ; 79; 0; 9243
11;-3492.8; 06-DEC-2003 19:43:51; Bright; 45.0; 114; 3Iot Aur ; 2.69; 4600;occ; 90; 0; 9243
12;-3376.9; 06-DEC-2003 19:45:47; Bright; 39.5; 73; 57Gam1And ; 2.26; 13100;occ; 79; 0; 9243
13;-3282.7; 06-DEC-2003 19:47:21; Bright; 40.0; 35; 33Alp Per ; 1.79; 6250;occ; 80; 0; 9243
14;-3147.1; 06-DEC-2003 19:49:37; Bright; 49.0; 42; 34Bet Aur ; 1.90; 10200;occ; 98; 0; 9243
15;-3024.2; 06-DEC-2003 19:51:40; Bright; 38.0; 76; 27Gam Cas ; 2.30; 30000;occ; 76; 0; 9243
16;-2616.4; 06-DEC-2003 19:58:27; Bright; 38.0; 49; 1Alp UMi ; 1.99; 6300;occ; 76; 0; 9243
17;-2334.0; 06-DEC-2003 20:03:10; Bright; 41.0; 60; 7Bet UMi ; 2.08; 3950;occ; 82; 0; 9243
18;-2244.7; 06-DEC-2003 20:04:39; Bright; 48.5; 36; 50Alp UMa ; 1.80; 6300;occ; 97; 0; 9243
19;-2151.9; 06-DEC-2003 20:06:12; Bright; 49.5; 82; 48Bet UMa ; 2.37; 10600;occ; 99; 0; 9243
20;-2031.7; 06-DEC-2003 20:08:12; Bright; 42.5; 32; 77Eps UMa ; 1.76; 11000;occ; 85; 0; 9243
21;-1898.0; 06-DEC-2003 20:10:26; Bright; 38.0; 39; 85Eta UMa ; 1.85; 24000;occ; 76; 0; 9243
22;-1717.3; 06-DEC-2003 20:13:27; Bright; 40.0; 180; 27Gam Boo ; 3.04; 8000;occ; 80; 0; 9243
23;-1533.5; 06-DEC-2003 20:16:30; Bright; 39.0; 83; ; 2.38; 11000;occ; 78; 0; 9243
24;-1346.1; 06-DEC-2003 20:19:38; Bright; 39.5; 111; 8Eta Boo ; 2.68; 6000;occ; 79; 0; 9243
25;-1099.0; 06-DEC-2003 20:23:45; Dark ; 96.5; 96; 68Del Leo ; 2.56; 9300;occ; 193; 0; 9243

```

```

26; -867.7; 06-DEC-2003 20:27:36; Dark ; 49.5; 121; 29Gam Vir ; 2.74; 7200;occ; 99; 0; 9243
27; -573.9; 06-DEC-2003 20:32:30; Dark ; 49.0; 163; 7Del Crv ; 2.94; 11000;occ; 98; 0; 9243
28; -479.4; 06-DEC-2003 20:34:04; Dark ; 46.5; 106; 9Bet Crv ; 2.65; 5600;occ; 93; 0; 9243
29; -383.2; 06-DEC-2003 20:35:41; Dark ; 39.5; 123; Iot Cen ; 2.75; 10200;occ; 79; 0; 9243
30; -266.7; 06-DEC-2003 20:37:37; Dark ; 40.5; 95; Zet Cen ; 2.55; 26000;occ; 81; 0; 9243
31; -156.1; 06-DEC-2003 20:39:28; Dark ; 40.0; 77; Eps Cen ; 2.30; 28000;occ; 80; 0; 9243
32; -5.5; 06-DEC-2003 20:41:58; Dark ; 41.5; 20; Bet Cru ; 1.25; 30000;occ; 83; 0; 9243
33; 131.0; 06-DEC-2003 20:44:15; Dark ; 41.5; 112; Alp Mus ; 2.69; 26000;occ; 83; 0; 9244
34; 290.9; 06-DEC-2003 20:46:55; Dark ; 59.5; 0; ; 0.00; 0;occ; 119; 0; 9244
35; 400.8; 06-DEC-2003 20:48:45; Dark ; 43.5; 29; Bet Car ; 1.67; 10200;occ; 87; 0; 9244
36; 530.7; 06-DEC-2003 20:50:55; Dark ; 46.5; 41; Eps Car ; 1.86; 4100;occ; 93; 0; 9244
37; 669.5; 06-DEC-2003 20:53:13; Dark ; 49.0; 34; Gam2Vel ; 1.79; 23000;occ; 98; 0; 9244
38; 843.7; 06-DEC-2003 20:56:08; Dark ; 57.0; 2; Alp Car ; -0.74; 7000;occ; 114; 0; 9244
39; 977.4; 06-DEC-2003 20:58:21; Dark ; 62.5; 117; Pi Pup ; 2.71; 3800;occ; 125; 0; 9244
/data4_2/GOMOS/level0/GOM_NL_0PNPDK20031206_205821_000062852022_00172_09244_0296.N1
1; -5058.4; 06-DEC-2003 20:58:21; Dark ; 63.0; 117; Pi Pup ; 2.71; 3800;occ; 126; 0; 9244
2; -4841.5; 06-DEC-2003 21:01:58; Dark ; 63.5; 23; 21Eps CMa ; 1.50; 26000;occ; 127; 0; 9244
3; -4719.7; 06-DEC-2003 21:04:00; Dark ; 66.0; 179; 240mi2CMA ; 3.03; 24000;occ; 132; 0; 9244
4; -4497.7; 06-DEC-2003 21:07:42; Dark ; 83.0; 1; 9Alp CMA ; -1.44; 11000;occ; 166; 0; 9244
5; -4288.4; 06-DEC-2003 21:11:11; Dark ; 57.0; 7; 19Bet Ori ; 0.10; 14000;occ; 114; 0; 9244
6; -4049.3; 06-DEC-2003 21:15:10; Dark ; 50.0; 94; 92Alp Cet ; 2.53; 3100;occ; 100; 0; 9244
7; -3827.5; 06-DEC-2003 21:18:52; Dark ; 59.0; 13; 87Alp Tau ; 0.87; 3800;occ; 118; 0; 9244
8; -3682.0; 06-DEC-2003 21:21:18; Bright; 39.5; 50; 13Alp Ari ; 2.01; 4250;occ; 79; 0; 9244
9; -3580.6; 06-DEC-2003 21:22:59; Bright; 38.5; 150; 44Zet Per ; 2.89; 28000;occ; 77; 0; 9244
10; -3493.2; 06-DEC-2003 21:24:27; Bright; 44.5; 114; 3Iot Aur ; 2.69; 4600;occ; 89; 0; 9244
11; -3377.3; 06-DEC-2003 21:26:22; Bright; 40.0; 73; 57Gam1And ; 2.26; 13100;occ; 80; 0; 9244
12; -3282.8; 06-DEC-2003 21:27:57; Bright; 38.5; 35; 33Alp Per ; 1.79; 6250;occ; 77; 0; 9244
13; -3147.6; 06-DEC-2003 21:30:12; Bright; 48.5; 42; 34Bet Aur ; 1.90; 10200;occ; 97; 0; 9244
14; -3024.6; 06-DEC-2003 21:32:15; Bright; 37.0; 76; 27Gam Cas ; 2.30; 30000;occ; 74; 0; 9244
15; -2616.2; 06-DEC-2003 21:39:04; Bright; 37.5; 49; 1Alp UMi ; 1.99; 6300;occ; 75; 0; 9244
16; -2333.4; 06-DEC-2003 21:43:46; Bright; 40.0; 60; 7Bet UMi ; 2.08; 3950;occ; 80; 0; 9244
17; -2245.3; 06-DEC-2003 21:45:14; Bright; 46.0; 36; 50Alp UMa ; 1.80; 6300;occ; 92; 0; 9244
18; -2152.2; 06-DEC-2003 21:46:47; Bright; 50.5; 82; 48Bet UMa ; 2.37; 10600;occ; 101; 0; 9244
19; -2031.9; 06-DEC-2003 21:48:48; Bright; 39.0; 32; 77Eps UMa ; 1.76; 11000;occ; 78; 0; 9244
20; -1897.4; 06-DEC-2003 21:51:02; Bright; 47.0; 39; 85Eta UMa ; 1.85; 24000;occ; 94; 0; 9244
21; -1715.2; 06-DEC-2003 21:54:04; Bright; 37.0; 180; 27Gam Boo ; 3.04; 8000;occ; 74; 0; 9244
22; -1531.6; 06-DEC-2003 21:57:08; Bright; 37.5; 83; ; 2.38; 11000;occ; 75; 0; 9244
23; -1345.5; 06-DEC-2003 22:00:14; Bright; 38.5; 111; 8Eta Boo ; 2.68; 6000;occ; 77; 0; 9244
24; -1097.7; 06-DEC-2003 22:04:22; Dark ; 95.0; 96; 68Del Leo ; 2.56; 9300;occ; 190; 0; 9244
25; -867.0; 06-DEC-2003 22:08:13; Dark ; 51.5; 121; 29Gam Vir ; 2.74; 7200;occ; 103; 0; 9244
26; -572.4; 06-DEC-2003 22:13:07; Dark ; 49.5; 163; 7Del Crv ; 2.94; 11000;occ; 99; 0; 9244
27; -478.6; 06-DEC-2003 22:14:41; Dark ; 44.0; 106; 9Bet Crv ; 2.65; 5600;occ; 88; 0; 9244
28; -266.3; 06-DEC-2003 22:18:13; Dark ; 38.0; 95; Zet Cen ; 2.55; 26000;occ; 76; 0; 9244
29; -155.8; 06-DEC-2003 22:20:04; Dark ; 41.0; 77; Eps Cen ; 2.30; 28000;occ; 82; 0; 9244
30; -5.7; 06-DEC-2003 22:22:34; Dark ; 41.0; 20; Bet Cru ; 1.25; 30000;occ; 82; 0; 9244
31; 132.0; 06-DEC-2003 22:24:52; Dark ; 38.0; 112; Alp Mus ; 2.69; 26000;occ; 76; 0; 9245
32; 291.2; 06-DEC-2003 22:27:31; Dark ; 59.5; 0; ; 0.00; 0;occ; 119; 0; 9245
33; 401.4; 06-DEC-2003 22:29:21; Dark ; 42.5; 29; Bet Car ; 1.67; 10200;occ; 85; 0; 9245
34; 531.0; 06-DEC-2003 22:31:31; Dark ; 54.0; 41; Eps Car ; 1.86; 4100;occ; 108; 0; 9245
35; 670.5; 06-DEC-2003 22:33:50; Dark ; 49.5; 34; Gam2Vel ; 1.79; 23000;occ; 99; 0; 9245
36; 844.2; 06-DEC-2003 22:36:44; Dark ; 47.5; 2; Alp Car ; -0.74; 7000;occ; 95; 0; 9245
37; 978.2; 06-DEC-2003 22:38:58; Dark ; 62.5; 117; Pi Pup ; 2.71; 3800;occ; 125; 0; 9245
38; 1194.3; 06-DEC-2003 22:42:34; Dark ; 33.5; 23; 21Eps CMA ; 1.50; 26000;occ; 67; 0; 9245
/data4_2/GOMOS/level0/GOM_NL_0PNPDK20031207_053116_000062712022_00177_09249_0297.N1
1; -4463.2; 07-DEC-2003 05:31:16; Dark ; 78.5; 1; 9Alp CMA ; -1.44; 11000;occ; 157; 69; 9249
2; -4316.3; 07-DEC-2003 05:33:43; Dark ; 59.0; 56; 53Kap Ori ; 2.07; 30000;occ; 118; 0; 9249
3; -4047.0; 07-DEC-2003 05:38:12; Dark ; 47.5; 94; 92Alp Cet ; 2.53; 3100;occ; 95; 0; 9249
4; -3829.3; 07-DEC-2003 05:41:50; Dark ; 59.0; 13; 87Alp Tau ; 0.87; 3800;occ; 118; 0; 9249
5; -3680.5; 07-DEC-2003 05:44:19; Bright; 41.0; 50; 13Alp Ari ; 2.01; 4250;occ; 82; 0; 9249
6; -3581.4; 07-DEC-2003 05:45:58; Bright; 40.0; 150; 44Zet Per ; 2.89; 28000;occ; 80; 0; 9249
7; -3495.0; 07-DEC-2003 05:47:24; Bright; 44.5; 114; 3Iot Aur ; 2.69; 4600;occ; 89; 0; 9249
8; -3376.1; 07-DEC-2003 05:49:23; Bright; 38.5; 73; 57Gam1And ; 2.26; 13100;occ; 77; 0; 9249
9; -3283.2; 07-DEC-2003 05:50:56; Bright; 39.0; 35; 33Alp Per ; 1.79; 6250;occ; 78; 0; 9249
10; -3151.3; 07-DEC-2003 05:53:08; Bright; 48.5; 42; 34Bet Aur ; 1.90; 10200;occ; 97; 0; 9249
11; -3022.9; 07-DEC-2003 05:55:16; Bright; 38.5; 76; 27Gam Cas ; 2.30; 30000;occ; 77; 0; 9249
12; -2617.0; 07-DEC-2003 06:02:02; Bright; 40.0; 49; 1Alp UMi ; 1.99; 6300;occ; 80; 0; 9249
13; -2333.0; 07-DEC-2003 06:06:46; Bright; 39.0; 60; 7Bet UMi ; 2.08; 3950;occ; 78; 0; 9249
14; -2247.1; 07-DEC-2003 06:08:12; Bright; 47.5; 36; 50Alp UMa ; 1.80; 6300;occ; 95; 0; 9249

```



```

15;-2153.6; 07-DEC-2003 06:09:46; Bright; 46.5; 82; 48Bet UMa ; 2.37; 10600;occ; 93; 0; 9249
16;-2032.1; 07-DEC-2003 06:11:47; Bright; 41.0; 32; 77Eps UMa ; 1.76; 11000;occ; 82; 0; 9249
17;-1896.9; 07-DEC-2003 06:14:02; Bright; 40.0; 39; 85Eta UMa ; 1.85; 24000;occ; 80; 0; 9249
18;-1713.7; 07-DEC-2003 06:17:06; Bright; 35.5; 180; 27Gam Boo ; 3.04; 8000;occ; 71; 0; 9249
19;-1530.1; 07-DEC-2003 06:20:09; Bright; 37.0; 83; ; 2.38; 11000;occ; 74; 0; 9249
20;-1343.8; 07-DEC-2003 06:23:15; Bright; 37.5; 111; 8Eta Boo ; 2.68; 6000;occ; 75; 0; 9249
21;-1091.3; 07-DEC-2003 06:27:28; Dark ; 102.5; 96; 68Del Leo ; 2.56; 9300;occ; 205; 0; 9249
22; -863.1; 07-DEC-2003 06:31:16; Dark ; 53.0; 121; 29Gam Vir ; 2.74; 7200;occ; 106; 0; 9249
23; -567.8; 07-DEC-2003 06:36:11; Dark ; 50.0; 163; 7Del Crv ; 2.94; 11000;occ; 100; 0; 9249
24; -477.5; 07-DEC-2003 06:37:42; Dark ; 53.5; 106; 9Bet Crv ; 2.65; 5600;occ; 107; 0; 9249
25; -381.0; 07-DEC-2003 06:39:18; Dark ; 42.0; 123; Iot Cen ; 2.75; 10200;occ; 84; 0; 9249
26; -265.9; 07-DEC-2003 06:41:13; Dark ; 40.5; 95; Zet Cen ; 2.55; 26000;occ; 81; 0; 9249
27; -154.0; 07-DEC-2003 06:43:05; Dark ; 41.0; 77; Eps Cen ; 2.30; 28000;occ; 82; 0; 9249
28; -71.9; 07-DEC-2003 06:44:27; Dark ; 43.0; 4; Alp1Cen ;-0.01; 5800;occ; 86; 0; 9249
29; 31.7; 07-DEC-2003 06:46:11; Dark ; 41.0; 129; Del Cru ; 2.79; 26000;occ; 82; 0; 9250
30; 153.0; 07-DEC-2003 06:48:12; Dark ; 45.5; 113; Mu Vel ; 2.69; 5000;occ; 91; 0; 9250
31; 292.6; 07-DEC-2003 06:50:32; Dark ; 59.5; 0; ; 0.00; 0;occ; 119; 0; 9250
32; 401.5; 07-DEC-2003 06:52:21; Dark ; 44.5; 29; Bet Car ; 1.67; 10200;occ; 89; 0; 9250
33; 534.5; 07-DEC-2003 06:54:34; Dark ; 47.0; 41; Eps Car ; 1.86; 4100;occ; 94; 0; 9250
34; 674.5; 07-DEC-2003 06:56:54; Dark ; 52.5; 34; Gam2Vel ; 1.79; 23000;occ; 105; 0; 9250
35; 791.7; 07-DEC-2003 06:58:51; Dark ; 57.5; 70; Zet Pup ; 2.25; 39000;occ; 115; 0; 9250
36; 981.7; 07-DEC-2003 07:02:01; Dark ; 65.0; 117; Pi Pup ; 2.71; 3800;occ; 130; 0; 9250
37; 1198.2; 07-DEC-2003 07:05:37; Dark ; 61.5; 23; 21Eps CMa ; 1.50; 26000;occ; 123; 0; 9250
38; 1319.1; 07-DEC-2003 07:07:38; Dark ; 63.5; 179; 240mi2CMa ; 3.03; 24000;occ; 127; 0; 9250
39; 1539.1; 07-DEC-2003 07:11:18; Dark ; 83.5; 1; 9Alp CMa ;-1.44; 11000;occ; 167; 0; 9250
40; 1747.5; 07-DEC-2003 07:14:47; Dark ; 61.5; 7; 19Bet Ori ; 0.10; 14000;occ; 123; 0; 9250
/data4_2/GOMOS/level0/GOM_NL_0PNPDK20031207_071517_000058822022_00178_09250_0298.N1
1;-4258.4; 07-DEC-2003 07:15:17; Dark ; 62.0; 7; 19Bet Ori ; 0.10; 14000;occ; 124; 60; 9250
2;-4046.8; 07-DEC-2003 07:18:48; Dark ; 47.5; 94; 92Alp Cet ; 2.53; 3100;occ; 95; 0; 9250
3;-3829.1; 07-DEC-2003 07:22:26; Dark ; 58.0; 13; 87Alp Tau ; 0.87; 3800;occ; 116; 0; 9250
4;-3680.8; 07-DEC-2003 07:24:54; Bright; 40.5; 50; 13Alp Ari ; 2.01; 4250;occ; 81; 0; 9250
5;-3581.1; 07-DEC-2003 07:26:34; Bright; 40.5; 150; 44Zet Per ; 2.89; 28000;occ; 81; 0; 9250
6;-3497.2; 07-DEC-2003 07:27:58; Bright; 37.5; 173; 4Bet Tri ; 3.00; 8900;occ; 75; 0; 9250
7;-3375.9; 07-DEC-2003 07:29:59; Bright; 41.0; 73; 57Gam1And ; 2.26; 13100;occ; 82; 0; 9250
8;-3284.9; 07-DEC-2003 07:31:30; Bright; 43.0; 35; 33Alp Per ; 1.79; 6250;occ; 86; 0; 9250
9;-3152.5; 07-DEC-2003 07:33:43; Bright; 48.5; 42; 34Bet Aur ; 1.90; 10200;occ; 97; 0; 9250
10;-3022.6; 07-DEC-2003 07:35:53; Bright; 38.0; 76; 27Gam Cas ; 2.30; 30000;occ; 76; 0; 9250
11;-2616.9; 07-DEC-2003 07:42:38; Bright; 38.5; 49; 1Alp UMi ; 1.99; 6300;occ; 77; 0; 9250
12;-2333.9; 07-DEC-2003 07:47:21; Bright; 40.5; 60; 7Bet UMi ; 2.08; 3950;occ; 81; 0; 9250
13;-2247.5; 07-DEC-2003 07:48:48; Bright; 46.0; 36; 50Alp UMa ; 1.80; 6300;occ; 92; 0; 9250
14;-2154.6; 07-DEC-2003 07:50:21; Bright; 47.5; 82; 48Bet UMa ; 2.37; 10600;occ; 95; 0; 9250
15;-2032.5; 07-DEC-2003 07:52:23; Bright; 58.0; 32; 77Eps UMa ; 1.76; 11000;occ; 116; 0; 9250
16;-1896.9; 07-DEC-2003 07:54:38; Bright; 38.5; 39; 85Eta UMa ; 1.85; 24000;occ; 77; 0; 9250
17;-1713.4; 07-DEC-2003 07:57:42; Bright; 35.5; 180; 27Gam Boo ; 3.04; 8000;occ; 71; 0; 9250
18;-1529.8; 07-DEC-2003 08:00:45; Bright; 36.5; 83; ; 2.38; 11000;occ; 73; 0; 9250
19;-1343.7; 07-DEC-2003 08:03:52; Bright; 39.0; 111; 8Eta Boo ; 2.68; 6000;occ; 78; 0; 9250
20;-1090.1; 07-DEC-2003 08:08:05; Dark ; 100.0; 96; 68Del Leo ; 2.56; 9300;occ; 200; 0; 9250
21; -862.1; 07-DEC-2003 08:11:53; Dark ; 55.0; 121; 29Gam Vir ; 2.74; 7200;occ; 110; 0; 9250
22; -585.6; 07-DEC-2003 08:16:30; Dark ; 47.5; 169; 46Gam Hya ; 2.99; 4700;occ; 95; 0; 9250
23; -503.1; 07-DEC-2003 08:17:52; Dark ; 53.0; 100; 4Gam Crv ; 2.58; 13100;occ; 106; 0; 9250
24; -380.5; 07-DEC-2003 08:19:55; Dark ; 44.5; 123; Iot Cen ; 2.75; 10200;occ; 89; 0; 9250
25; -265.6; 07-DEC-2003 08:21:50; Dark ; 41.5; 95; Zet Cen ; 2.55; 26000;occ; 83; 0; 9250
26; -154.3; 07-DEC-2003 08:23:41; Dark ; 41.5; 77; Eps Cen ; 2.30; 28000;occ; 83; 0; 9250
27; -72.2; 07-DEC-2003 08:25:03; Dark ; 42.5; 4; Alp1Cen ;-0.01; 5800;occ; 85; 0; 9250
28; 153.9; 07-DEC-2003 08:28:49; Dark ; 46.5; 113; Mu Vel ; 2.69; 5000;occ; 93; 0; 9251
29; 292.9; 07-DEC-2003 08:31:08; Dark ; 59.5; 0; ; 0.00; 0;occ; 119; 0; 9251
30; 403.7; 07-DEC-2003 08:32:59; Dark ; 41.0; 29; Bet Car ; 1.67; 10200;occ; 82; 0; 9251
31; 534.8; 07-DEC-2003 08:35:10; Dark ; 54.0; 41; Eps Car ; 1.86; 4100;occ; 108; 0; 9251
32; 674.2; 07-DEC-2003 08:37:29; Dark ; 49.5; 34; Gam2Vel ; 1.79; 23000;occ; 99; 0; 9251
33; 792.4; 07-DEC-2003 08:39:28; Dark ; 56.0; 70; Zet Pup ; 2.25; 39000;occ; 112; 0; 9251
34; 982.5; 07-DEC-2003 08:42:38; Dark ; 64.5; 117; Pi Pup ; 2.71; 3800;occ; 129; 0; 9251
35; 1198.3; 07-DEC-2003 08:46:14; Dark ; 66.0; 23; 21Eps CMa ; 1.50; 26000;occ; 132; 0; 9251
36; 1319.5; 07-DEC-2003 08:48:15; Dark ; 66.0; 179; 240mi2CMa ; 3.03; 24000;occ; 132; 0; 9251
37; 1539.4; 07-DEC-2003 08:51:55; Dark ; 85.5; 1; 9Alp CMa ;-1.44; 11000;occ; 171; 0; 9251
/data4_2/GOMOS/level0/GOM_NL_0PNPDK20031207_085246_000060342022_00179_09251_0299.N1
1;-4445.0; 07-DEC-2003 08:52:46; Dark ; 86.0; 1; 9Alp CMa ;-1.44; 11000;occ; 172; 103; 9251
2;-4288.5; 07-DEC-2003 08:55:23; Dark ; 51.0; 7; 19Bet Ori ; 0.10; 14000;occ; 102; 0; 9251
3;-4046.5; 07-DEC-2003 08:59:25; Dark ; 49.5; 94; 92Alp Cet ; 2.53; 3100;occ; 99; 0; 9251

```

```

4;-3829.3; 07-DEC-2003 09:03:02; Dark ; 58.0; 13; 87Alp Tau ; 0.87; 3800;occ; 116; 0; 9251
5;-3680.1; 07-DEC-2003 09:05:31; Bright; 40.5; 50; 13Alp Ari ; 2.01; 4250;occ; 81; 0; 9251
6;-3581.2; 07-DEC-2003 09:07:10; Bright; 39.0; 150; 44Zet Per ; 2.89; 28000;occ; 78; 0; 9251
7;-3496.9; 07-DEC-2003 09:08:34; Bright; 36.5; 173; 4Bet Tri ; 3.00; 8900;occ; 73; 0; 9251
8;-3375.6; 07-DEC-2003 09:10:35; Bright; 39.0; 73; 57Gam1And ; 2.26; 13100;occ; 78; 0; 9251
9;-3285.0; 07-DEC-2003 09:12:06; Bright; 42.0; 35; 33Alp Per ; 1.79; 6250;occ; 84; 0; 9251
10;-3153.3; 07-DEC-2003 09:14:18; Bright; 46.0; 42; 34Bet Aur ; 1.90; 10200;occ; 92; 0; 9251
11;-3022.3; 07-DEC-2003 09:16:29; Bright; 38.5; 76; 27Gam Cas ; 2.30; 30000;occ; 77; 0; 9251
12;-2616.9; 07-DEC-2003 09:23:14; Bright; 35.5; 49; 1Alp UMi ; 1.99; 6300;occ; 71; 0; 9251
13;-2333.3; 07-DEC-2003 09:27:58; Bright; 38.5; 60; 7Bet UMi ; 2.08; 3950;occ; 77; 0; 9251
14;-2248.1; 07-DEC-2003 09:29:23; Bright; 47.0; 36; 50Alp UMa ; 1.80; 6300;occ; 94; 0; 9251
15;-2155.0; 07-DEC-2003 09:30:56; Bright; 48.0; 82; 48Bet UMa ; 2.37; 10600;occ; 96; 0; 9251
16;-2032.3; 07-DEC-2003 09:32:59; Bright; 39.5; 32; 77Eps UMa ; 1.76; 11000;occ; 79; 0; 9251
17;-1897.3; 07-DEC-2003 09:35:14; Bright; 37.0; 39; 85Eta UMa ; 1.85; 24000;occ; 74; 0; 9251
18;-1713.6; 07-DEC-2003 09:38:17; Bright; 49.0; 180; 27Gam Boo ; 3.04; 8000;occ; 98; 0; 9251
19;-1529.3; 07-DEC-2003 09:41:22; Bright; 36.0; 83; ; 2.38; 11000;occ; 72; 0; 9251
20;-1343.2; 07-DEC-2003 09:44:28; Bright; 38.5; 111; 8Eta Boo ; 2.68; 6000;occ; 77; 0; 9251
21;-1088.9; 07-DEC-2003 09:48:42; Dark ; 100.0; 96; 68Del Leo ; 2.56; 9300;occ; 200; 0; 9251
22; -861.3; 07-DEC-2003 09:52:30; Dark ; 56.0; 121; 29Gam Vir ; 2.74; 7200;occ; 112; 0; 9251
23; -585.1; 07-DEC-2003 09:57:06; Dark ; 44.5; 169; 46Gam Hya ; 2.99; 4700;occ; 89; 0; 9251
24; -502.4; 07-DEC-2003 09:58:29; Dark ; 54.0; 100; 4Gam Crv ; 2.58; 13100;occ; 108; 0; 9251
25; -380.5; 07-DEC-2003 10:00:31; Dark ; 42.5; 123; Iot Cen ; 2.75; 10200;occ; 85; 0; 9251
26; -265.3; 07-DEC-2003 10:02:26; Dark ; 40.5; 95; Zet Cen ; 2.55; 26000;occ; 81; 0; 9251
27; -153.9; 07-DEC-2003 10:04:17; Dark ; 41.0; 77; Eps Cen ; 2.30; 28000;occ; 82; 0; 9251
28; -72.1; 07-DEC-2003 10:05:39; Dark ; 43.0; 4; Alp1Cen ; -0.01; 5800;occ; 86; 0; 9251
29; 154.0; 07-DEC-2003 10:09:25; Dark ; 48.5; 113; Mu Vel ; 2.69; 5000;occ; 97; 0; 9252
30; 293.2; 07-DEC-2003 10:11:44; Dark ; 59.5; 0; ; 0.00; 0;occ; 119; 0; 9252
31; 402.3; 07-DEC-2003 10:13:33; Dark ; 42.0; 29; Bet Car ; 1.67; 10200;occ; 84; 0; 9252
32; 535.0; 07-DEC-2003 10:15:46; Dark ; 46.0; 41; Eps Car ; 1.86; 4100;occ; 92; 0; 9252
33; 675.7; 07-DEC-2003 10:18:07; Dark ; 57.0; 34; Gam2Vel ; 1.79; 23000;occ; 114; 0; 9252
34; 793.3; 07-DEC-2003 10:20:04; Dark ; 54.0; 70; Zet Pup ; 2.25; 39000;occ; 108; 0; 9252
35; 981.3; 07-DEC-2003 10:23:12; Dark ; 64.5; 117; Pi Pup ; 2.71; 3800;occ; 129; 0; 9252
36; 1199.3; 07-DEC-2003 10:26:50; Dark ; 66.0; 23; 21Eps CMa ; 1.50; 26000;occ; 132; 0; 9252
37; 1319.5; 07-DEC-2003 10:28:51; Dark ; 65.0; 179; 240mi2CMa ; 3.03; 24000;occ; 130; 0; 9252
38; 1539.0; 07-DEC-2003 10:32:30; Dark ; 51.5; 1; 9Alp CMa ; -1.44; 11000;occ; 103; 0; 9252
/data4_2/GOMOS/level0/GOM_NL_0PNPDK20031207_103230_000060932022_00180_09252_0300.N1
1;-4496.8; 07-DEC-2003 10:32:30; Dark ; 79.0; 1; 9Alp CMa ; -1.44; 11000;occ; 158; 0; 9252
2;-4288.9; 07-DEC-2003 10:35:58; Dark ; 55.0; 7; 19Bet Ori ; 0.10; 14000;occ; 110; 0; 9252
3;-4045.7; 07-DEC-2003 10:40:01; Dark ; 46.0; 94; 92Alp Cet ; 2.53; 3100;occ; 92; 0; 9252
4;-3829.4; 07-DEC-2003 10:43:37; Dark ; 58.0; 13; 87Alp Tau ; 0.87; 3800;occ; 116; 0; 9252
5;-3679.7; 07-DEC-2003 10:46:07; Bright; 40.5; 50; 13Alp Ari ; 2.01; 4250;occ; 81; 0; 9252
6;-3581.0; 07-DEC-2003 10:47:46; Bright; 37.5; 150; 44Zet Per ; 2.89; 28000;occ; 75; 0; 9252
7;-3497.0; 07-DEC-2003 10:49:10; Bright; 37.0; 173; 4Bet Tri ; 3.00; 8900;occ; 74; 0; 9252
8;-3374.7; 07-DEC-2003 10:51:12; Bright; 40.0; 73; 57Gam1And ; 2.26; 13100;occ; 80; 0; 9252
9;-3283.4; 07-DEC-2003 10:52:44; Bright; 40.0; 35; 33Alp Per ; 1.79; 6250;occ; 80; 0; 9252
10;-3153.8; 07-DEC-2003 10:54:53; Bright; 47.0; 42; 34Bet Aur ; 1.90; 10200;occ; 94; 0; 9252
11;-3021.9; 07-DEC-2003 10:57:05; Bright; 36.0; 76; 27Gam Cas ; 2.30; 30000;occ; 72; 0; 9252
12;-2616.9; 07-DEC-2003 11:03:50; Bright; 39.0; 49; 1Alp UMi ; 1.99; 6300;occ; 78; 0; 9252
13;-2334.0; 07-DEC-2003 11:08:33; Bright; 41.0; 60; 7Bet UMi ; 2.08; 3950;occ; 82; 0; 9252
14;-2248.5; 07-DEC-2003 11:09:58; Bright; 43.0; 36; 50Alp UMa ; 1.80; 6300;occ; 86; 0; 9252
15;-2155.5; 07-DEC-2003 11:11:31; Bright; 49.0; 82; 48Bet UMa ; 2.37; 10600;occ; 98; 0; 9252
16;-2032.4; 07-DEC-2003 11:13:35; Bright; 42.0; 32; 77Eps UMa ; 1.76; 11000;occ; 84; 0; 9252
17;-1896.9; 07-DEC-2003 11:15:50; Bright; 40.0; 39; 85Eta UMa ; 1.85; 24000;occ; 80; 0; 9252
18;-1713.1; 07-DEC-2003 11:18:54; Bright; 36.0; 180; 27Gam Boo ; 3.04; 8000;occ; 72; 0; 9252
19;-1529.5; 07-DEC-2003 11:21:57; Bright; 36.0; 83; ; 2.38; 11000;occ; 72; 0; 9252
20;-1343.2; 07-DEC-2003 11:25:04; Bright; 39.0; 111; 8Eta Boo ; 2.68; 6000;occ; 78; 0; 9252
21;-1087.6; 07-DEC-2003 11:29:19; Dark ; 102.5; 96; 68Del Leo ; 2.56; 9300;occ; 205; 0; 9252
22; -861.0; 07-DEC-2003 11:33:06; Dark ; 54.5; 121; 29Gam Vir ; 2.74; 7200;occ; 109; 0; 9252
23; -584.4; 07-DEC-2003 11:37:42; Dark ; 45.0; 169; 46Gam Hya ; 2.99; 4700;occ; 90; 0; 9252
24; -500.9; 07-DEC-2003 11:39:06; Dark ; 53.5; 100; 4Gam Crv ; 2.58; 13100;occ; 107; 0; 9252
25; -379.0; 07-DEC-2003 11:41:08; Dark ; 42.5; 123; Iot Cen ; 2.75; 10200;occ; 85; 0; 9252
26; -264.4; 07-DEC-2003 11:43:03; Dark ; 39.5; 95; Zet Cen ; 2.55; 26000;occ; 79; 0; 9252
27; -153.1; 07-DEC-2003 11:44:54; Dark ; 41.5; 77; Eps Cen ; 2.30; 28000;occ; 83; 0; 9252
28; -71.5; 07-DEC-2003 11:46:15; Dark ; 44.5; 4; Alp1Cen ; -0.01; 5800;occ; 89; 0; 9252
29; 155.6; 07-DEC-2003 11:50:03; Dark ; 46.5; 113; Mu Vel ; 2.69; 5000;occ; 93; 0; 9253
30; 293.5; 07-DEC-2003 11:52:20; Dark ; 59.5; 0; ; 0.00; 0;occ; 119; 0; 9253
31; 404.4; 07-DEC-2003 11:54:11; Dark ; 42.5; 29; Bet Car ; 1.67; 10200;occ; 85; 0; 9253
32; 536.3; 07-DEC-2003 11:56:23; Dark ; 45.0; 41; Eps Car ; 1.86; 4100;occ; 90; 0; 9253

```

```

33; 675.9; 07-DEC-2003 11:58:43; Dark ; 49.5; 34; Gam2Vel ; 1.79; 23000;occ; 99; 0; 9253
34; 794.3; 07-DEC-2003 12:00:41; Dark ; 55.0; 70; Zet Pup ; 2.25; 39000;occ; 110; 0; 9253
35; 983.8; 07-DEC-2003 12:03:51; Dark ; 55.5; 117; Pi Pup ; 2.71; 3800;occ; 111; 0; 9253
36; 1199.5; 07-DEC-2003 12:07:26; Dark ; 63.5; 23; 21Eps CMA ; 1.50; 26000;occ; 127; 0; 9253
37; 1320.3; 07-DEC-2003 12:09:27; Dark ; 64.5; 179; 240mi2CMA ; 3.03; 24000;occ; 129; 0; 9253
38; 1539.4; 07-DEC-2003 12:13:06; Dark ; 58.0; 1; 9Alp CMA ; -1.44; 11000;occ; 116; 0; 9253
/data4_2/GOMOS/level0/GOM_NL__0PNPDK20031207_121308_000060552022_00181_09253_0301.N1
1;-4494.4; 07-DEC-2003 12:13:08; Dark ; 81.0; 1; 9Alp CMA ; -1.44; 11000;occ; 162; 4; 9253
2;-4288.9; 07-DEC-2003 12:16:34; Dark ; 59.0; 7; 19Bet Ori ; 0.10; 14000;occ; 118; 0; 9253
3;-4045.1; 07-DEC-2003 12:20:38; Dark ; 47.5; 94; 92Alp Cet ; 2.53; 3100;occ; 95; 0; 9253
4;-3829.6; 07-DEC-2003 12:24:13; Dark ; 58.0; 13; 87Alp Tau ; 0.87; 3800;occ; 116; 0; 9253
5;-3679.2; 07-DEC-2003 12:26:44; Bright; 40.0; 50; 13Alp Ari ; 2.01; 4250;occ; 80; 0; 9253
6;-3581.0; 07-DEC-2003 12:28:22; Bright; 37.5; 150; 44Zet Per ; 2.89; 28000;occ; 75; 0; 9253
7;-3496.5; 07-DEC-2003 12:29:46; Bright; 37.0; 173; 4Bet Tri ; 3.00; 8900;occ; 74; 0; 9253
8;-3374.0; 07-DEC-2003 12:31:49; Bright; 40.0; 73; 57Gam1And ; 2.26; 13100;occ; 80; 0; 9253
9;-3282.8; 07-DEC-2003 12:33:20; Bright; 39.5; 35; 33Alp Per ; 1.79; 6250;occ; 79; 0; 9253
10;-3154.4; 07-DEC-2003 12:35:28; Bright; 48.0; 42; 34Bet Aur ; 1.90; 10200;occ; 96; 0; 9253
11;-3020.9; 07-DEC-2003 12:37:42; Bright; 38.0; 76; 27Gam Cas ; 2.30; 30000;occ; 76; 0; 9253
12;-2615.8; 07-DEC-2003 12:44:27; Bright; 37.5; 49; 1Alp UMi ; 1.99; 6300;occ; 75; 0; 9253
13;-2333.3; 07-DEC-2003 12:49:09; Bright; 35.5; 60; 7Bet UMi ; 2.08; 3950;occ; 71; 0; 9253
14;-2248.7; 07-DEC-2003 12:50:34; Bright; 46.5; 36; 50Alp UMa ; 1.80; 6300;occ; 93; 0; 9253
15;-2155.4; 07-DEC-2003 12:52:07; Bright; 48.5; 82; 48Bet UMa ; 2.37; 10600;occ; 97; 0; 9253
16;-2032.6; 07-DEC-2003 12:54:10; Bright; 42.0; 32; 77Eps UMa ; 1.76; 11000;occ; 84; 0; 9253
17;-1896.6; 07-DEC-2003 12:56:26; Bright; 39.5; 39; 85Eta UMa ; 1.85; 24000;occ; 79; 0; 9253
18;-1712.7; 07-DEC-2003 12:59:30; Bright; 37.5; 180; 27Gam Boo ; 3.04; 8000;occ; 75; 0; 9253
19;-1528.9; 07-DEC-2003 13:02:34; Bright; 37.0; 83; ; 2.38; 11000;occ; 74; 0; 9253
20;-1342.7; 07-DEC-2003 13:05:40; Bright; 38.0; 111; 8Eta Boo ; 2.68; 6000;occ; 76; 0; 9253
21;-1086.3; 07-DEC-2003 13:09:56; Dark ; 99.5; 96; 68Del Leo ; 2.56; 9300;occ; 199; 0; 9253
22; -860.0; 07-DEC-2003 13:13:43; Dark ; 53.5; 121; 29Gam Vir ; 2.74; 7200;occ; 107; 0; 9253
23; -583.6; 07-DEC-2003 13:18:19; Dark ; 46.0; 169; 46Gam Hya ; 2.99; 4700;occ; 92; 0; 9253
24; -500.3; 07-DEC-2003 13:19:42; Dark ; 53.0; 100; 4Gam Crv ; 2.58; 13100;occ; 106; 0; 9253
25; -379.5; 07-DEC-2003 13:21:43; Dark ; 43.5; 123; Iot Cen ; 2.75; 10200;occ; 87; 0; 9253
26; -264.0; 07-DEC-2003 13:23:39; Dark ; 38.5; 95; Zet Cen ; 2.55; 26000;occ; 77; 0; 9253
27; -152.5; 07-DEC-2003 13:25:30; Dark ; 40.0; 77; Eps Cen ; 2.30; 28000;occ; 80; 0; 9253
28; -71.2; 07-DEC-2003 13:26:52; Dark ; 44.0; 4; Alp1Cen ; -0.01; 5800;occ; 88; 0; 9253
29; 156.4; 07-DEC-2003 13:30:39; Dark ; 47.5; 113; Mu Vel ; 2.69; 5000;occ; 95; 0; 9254
30; 293.8; 07-DEC-2003 13:32:57; Dark ; 59.5; 0; ; 0.00; 0;occ; 119; 0; 9254
31; 405.8; 07-DEC-2003 13:34:49; Dark ; 40.0; 29; Bet Car ; 1.67; 10200;occ; 80; 0; 9254
32; 536.9; 07-DEC-2003 13:37:00; Dark ; 56.5; 41; Eps Car ; 1.86; 4100;occ; 113; 0; 9254
33; 677.8; 07-DEC-2003 13:39:21; Dark ; 49.0; 34; Gam2Vel ; 1.79; 23000;occ; 98; 0; 9254
34; 795.5; 07-DEC-2003 13:41:18; Dark ; 54.0; 70; Zet Pup ; 2.25; 39000;occ; 108; 0; 9254
35; 985.2; 07-DEC-2003 13:44:28; Dark ; 63.5; 117; Pi Pup ; 2.71; 3800;occ; 127; 0; 9254
36; 1200.8; 07-DEC-2003 13:48:04; Dark ; 66.0; 23; 21Eps CMA ; 1.50; 26000;occ; 132; 0; 9254
37; 1321.0; 07-DEC-2003 13:50:04; Dark ; 67.0; 179; 240mi2CMA ; 3.03; 24000;occ; 134; 0; 9254
38; 1539.8; 07-DEC-2003 13:53:43; Dark ; 21.5; 1; 9Alp CMA ; -1.44; 11000;occ; 43; 0; 9254
/data4_2/GOMOS/level0/GOM_NL__0PNPDK20031207_135343_000058772022_00182_09254_0302.N1
1;-4496.1; 07-DEC-2003 13:53:43; Dark ; 78.5; 1; 9Alp CMA ; -1.44; 11000;occ; 157; 0; 9254
2;-4288.7; 07-DEC-2003 13:57:10; Dark ; 54.5; 7; 19Bet Ori ; 0.10; 14000;occ; 109; 0; 9254
3;-4044.7; 07-DEC-2003 14:01:14; Dark ; 45.5; 94; 92Alp Cet ; 2.53; 3100;occ; 91; 0; 9254
4;-3829.5; 07-DEC-2003 14:04:49; Dark ; 58.0; 13; 87Alp Tau ; 0.87; 3800;occ; 116; 0; 9254
5;-3678.9; 07-DEC-2003 14:07:20; Bright; 40.0; 50; 13Alp Ari ; 2.01; 4250;occ; 80; 0; 9254
6;-3581.2; 07-DEC-2003 14:08:58; Bright; 38.0; 150; 44Zet Per ; 2.89; 28000;occ; 76; 0; 9254
7;-3497.2; 07-DEC-2003 14:10:22; Bright; 38.5; 173; 4Bet Tri ; 3.00; 8900;occ; 77; 0; 9254
8;-3373.0; 07-DEC-2003 14:12:26; Bright; 35.0; 73; 57Gam1And ; 2.26; 13100;occ; 70; 0; 9254
9;-3281.5; 07-DEC-2003 14:13:57; Bright; 36.5; 35; 33Alp Per ; 1.79; 6250;occ; 73; 0; 9254
10;-3155.1; 07-DEC-2003 14:16:04; Bright; 47.5; 42; 34Bet Aur ; 1.90; 10200;occ; 95; 0; 9254
11;-3020.3; 07-DEC-2003 14:18:18; Bright; 38.0; 76; 27Gam Cas ; 2.30; 30000;occ; 76; 0; 9254
12;-2614.9; 07-DEC-2003 14:25:04; Bright; 36.5; 49; 1Alp UMi ; 1.99; 6300;occ; 73; 0; 9254
13;-2332.0; 07-DEC-2003 14:29:47; Bright; 37.5; 60; 7Bet UMi ; 2.08; 3950;occ; 75; 0; 9254
14;-2249.3; 07-DEC-2003 14:31:09; Bright; 47.0; 36; 50Alp UMa ; 1.80; 6300;occ; 94; 0; 9254
15;-2156.2; 07-DEC-2003 14:32:43; Bright; 49.5; 82; 48Bet UMa ; 2.37; 10600;occ; 99; 0; 9254
16;-2032.2; 07-DEC-2003 14:34:47; Bright; 42.0; 32; 77Eps UMa ; 1.76; 11000;occ; 84; 0; 9254
17;-1896.1; 07-DEC-2003 14:37:03; Bright; 37.5; 39; 85Eta UMa ; 1.85; 24000;occ; 75; 0; 9254
18;-1712.6; 07-DEC-2003 14:40:06; Bright; 36.5; 180; 27Gam Boo ; 3.04; 8000;occ; 73; 0; 9254
19;-1528.0; 07-DEC-2003 14:43:11; Bright; 36.0; 83; ; 2.38; 11000;occ; 72; 0; 9254
20;-1342.3; 07-DEC-2003 14:46:16; Bright; 38.5; 111; 8Eta Boo ; 2.68; 6000;occ; 77; 0; 9254
21;-1085.6; 07-DEC-2003 14:50:33; Dark ; 102.5; 96; 68Del Leo ; 2.56; 9300;occ; 205; 0; 9254
22; -859.5; 07-DEC-2003 14:54:19; Dark ; 50.5; 121; 29Gam Vir ; 2.74; 7200;occ; 101; 0; 9254

```

```

23; -582.4; 07-DEC-2003 14:58:56; Dark ; 45.5; 169; 46Gam Hya ; 2.99; 4700;occ; 91; 0; 9254
24; -498.5; 07-DEC-2003 15:00:20; Dark ; 53.5; 100; 4Gam Crv ; 2.58; 13100;occ; 107; 0; 9254
25; -377.1; 07-DEC-2003 15:02:22; Dark ; 41.0; 123; Iot Cen ; 2.75; 10200;occ; 82; 0; 9254
26; -262.5; 07-DEC-2003 15:04:16; Dark ; 37.0; 95; Zet Cen ; 2.55; 26000;occ; 74; 0; 9254
27; -151.3; 07-DEC-2003 15:06:07; Dark ; 38.0; 77; Eps Cen ; 2.30; 28000;occ; 76; 0; 9254
28; -71.3; 07-DEC-2003 15:07:27; Dark ; 49.5; 4; Alp1Cen ;-0.01; 5800;occ; 99; 0; 9254
29; 158.1; 07-DEC-2003 15:11:17; Dark ; 44.0; 113; Mu Vel ; 2.69; 5000;occ; 88; 0; 9255
30; 294.1; 07-DEC-2003 15:13:33; Dark ; 59.5; 0; ; 0.00; 0;occ; 119; 0; 9255
31; 407.0; 07-DEC-2003 15:15:26; Dark ; 39.5; 29; Bet Car ; 1.67; 10200;occ; 79; 0; 9255
32; 537.9; 07-DEC-2003 15:17:37; Dark ; 47.5; 41; Eps Car ; 1.86; 4100;occ; 95; 0; 9255
33; 678.7; 07-DEC-2003 15:19:57; Dark ; 51.0; 34; Gam2Vel ; 1.79; 23000;occ; 102; 0; 9255
34; 849.3; 07-DEC-2003 15:22:48; Dark ; 51.5; 2; Alp Car ;-0.74; 7000;occ; 103; 0; 9255
35; 986.8; 07-DEC-2003 15:25:05; Dark ; 56.5; 117; Pi Pup ; 2.71; 3800;occ; 113; 0; 9255
36; 1200.8; 07-DEC-2003 15:28:40; Dark ; 64.0; 23; 21Eps CMA ; 1.50; 26000;occ; 128; 0; 9255
37; 1320.7; 07-DEC-2003 15:30:39; Dark ; 61.0; 179; 240mi2CMA ; 3.03; 24000;occ; 122; 0; 9255
/data4_2/GOMOS/level0/GOM_NL__0PNPDK20031207_170916_000058892022_00184_09256_0304.N1
1; -4834.7; 07-DEC-2003 17:09:16; Dark ; 67.5; 23; 21Eps CMA ; 1.50; 26000;occ; 135; 0; 9256
2; -4714.9; 07-DEC-2003 17:11:16; Dark ; 66.0; 179; 240mi2CMA ; 3.03; 24000;occ; 132; 0; 9256
3; -4499.2; 07-DEC-2003 17:14:52; Dark ; 84.5; 1; 9Alp CMA ;-1.44; 11000;occ; 169; 0; 9256
4; -4289.4; 07-DEC-2003 17:18:21; Dark ; 62.0; 7; 19Bet Ori ; 0.10; 14000;occ; 124; 0; 9256
5; -4044.9; 07-DEC-2003 17:22:26; Dark ; 46.0; 94; 92Alp Cet ; 2.53; 3100;occ; 92; 0; 9256
6; -3830.3; 07-DEC-2003 17:26:00; Dark ; 51.0; 13; 87Alp Tau ; 0.87; 3800;occ; 102; 0; 9256
7; -3718.3; 07-DEC-2003 17:27:52; Bright; 39.0; 146; 25Eta Tau ; 2.87; 15200;occ; 78; 0; 9256
8; -3581.5; 07-DEC-2003 17:30:09; Bright; 38.5; 150; 44Zet Per ; 2.89; 28000;occ; 77; 0; 9256
9; -3495.9; 07-DEC-2003 17:31:35; Bright; 37.5; 173; 4Bet Tri ; 3.00; 8900;occ; 75; 0; 9256
10; -3373.3; 07-DEC-2003 17:33:37; Bright; 39.0; 73; 57Gam1And ; 2.26; 13100;occ; 78; 0; 9256
11; -3282.3; 07-DEC-2003 17:35:08; Bright; 37.5; 35; 33Alp Per ; 1.79; 6250;occ; 75; 0; 9256
12; -3157.2; 07-DEC-2003 17:37:14; Bright; 48.0; 42; 34Bet Aur ; 1.90; 10200;occ; 96; 0; 9256
13; -3021.2; 07-DEC-2003 17:39:30; Bright; 39.0; 76; 27Gam Cas ; 2.30; 30000;occ; 78; 0; 9256
14; -2615.5; 07-DEC-2003 17:46:15; Bright; 38.5; 49; 1Alp UMi ; 1.99; 6300;occ; 77; 0; 9256
15; -2332.8; 07-DEC-2003 17:50:58; Bright; 40.5; 60; 7Bet UMi ; 2.08; 3950;occ; 81; 0; 9256
16; -2159.5; 07-DEC-2003 17:53:51; Bright; 36.5; 119; 14Eta Dra ; 2.73; 4700;occ; 73; 0; 9256
17; -2033.4; 07-DEC-2003 17:55:57; Bright; 43.0; 32; 77Eps UMa ; 1.76; 11000;occ; 86; 0; 9256
18; -1896.8; 07-DEC-2003 17:58:14; Bright; 55.0; 39; 85Eta UMa ; 1.85; 24000;occ; 110; 0; 9256
19; -1712.6; 07-DEC-2003 18:01:18; Bright; 36.0; 180; 27Gam Boo ; 3.04; 8000;occ; 72; 0; 9256
20; -1528.4; 07-DEC-2003 18:04:22; Bright; 35.5; 83; ; 2.38; 11000;occ; 71; 0; 9256
21; -1342.5; 07-DEC-2003 18:07:28; Bright; 39.5; 111; 8Eta Boo ; 2.68; 6000;occ; 79; 0; 9256
22; -1139.5; 07-DEC-2003 18:10:51; Bright; 46.0; 138; 47Eps Vir ; 2.83; 4700;occ; 92; 0; 9256
23; -1041.2; 07-DEC-2003 18:12:30; Dark ; 75.0; 62; 94Bet Leo ; 2.14; 9700;occ; 150; 0; 9256
24; -858.0; 07-DEC-2003 18:15:33; Dark ; 50.0; 121; 29Gam Vir ; 2.74; 7200;occ; 100; 0; 9256
25; -581.4; 07-DEC-2003 18:20:09; Dark ; 44.5; 169; 46Gam Hya ; 2.99; 4700;occ; 89; 0; 9256
26; -496.7; 07-DEC-2003 18:21:34; Dark ; 51.0; 100; 4Gam Crv ; 2.58; 13100;occ; 102; 0; 9256
27; -376.5; 07-DEC-2003 18:23:34; Dark ; 40.5; 123; Iot Cen ; 2.75; 10200;occ; 81; 0; 9256
28; -262.5; 07-DEC-2003 18:25:28; Dark ; 38.5; 95; Zet Cen ; 2.55; 26000;occ; 77; 0; 9256
29; -151.2; 07-DEC-2003 18:27:19; Dark ; 38.5; 77; Eps Cen ; 2.30; 28000;occ; 77; 0; 9256
30; -72.1; 07-DEC-2003 18:28:39; Dark ; 52.0; 4; Alp1Cen ;-0.01; 5800;occ; 104; 0; 9256
31; 35.8; 07-DEC-2003 18:30:27; Dark ; 39.5; 129; Del Cru ; 2.79; 26000;occ; 79; 0; 9257
32; 159.7; 07-DEC-2003 18:32:30; Dark ; 47.5; 113; Mu Vel ; 2.69; 5000;occ; 95; 0; 9257
33; 294.6; 07-DEC-2003 18:34:45; Dark ; 59.5; 0; ; 0.00; 0;occ; 119; 0; 9257
34; 407.4; 07-DEC-2003 18:36:38; Dark ; 42.0; 29; Bet Car ; 1.67; 10200;occ; 84; 0; 9257
35; 539.0; 07-DEC-2003 18:38:50; Dark ; 44.0; 41; Eps Car ; 1.86; 4100;occ; 88; 0; 9257
36; 680.2; 07-DEC-2003 18:41:11; Dark ; 49.0; 34; Gam2Vel ; 1.79; 23000;occ; 98; 0; 9257
37; 850.2; 07-DEC-2003 18:44:01; Dark ; 57.0; 2; Alp Car ;-0.74; 7000;occ; 114; 0; 9257
38; 988.0; 07-DEC-2003 18:46:19; Dark ; 67.0; 117; Pi Pup ; 2.71; 3800;occ; 134; 0; 9257
/data4_2/GOMOS/level0/GOM_NL__0PNPDK20031207_184724_000060152022_00185_09257_0305.N1
1; -4982.4; 07-DEC-2003 18:47:24; Dark ; 67.5; 117; Pi Pup ; 2.71; 3800;occ; 135; 131; 9257
2; -4833.7; 07-DEC-2003 18:49:53; Dark ; 63.0; 23; 21Eps CMA ; 1.50; 26000;occ; 126; 0; 9257
3; -4715.1; 07-DEC-2003 18:51:52; Dark ; 63.5; 179; 240mi2CMA ; 3.03; 24000;occ; 127; 0; 9257
4; -4497.4; 07-DEC-2003 18:55:29; Dark ; 84.5; 1; 9Alp CMA ;-1.44; 11000;occ; 169; 0; 9257
5; -4289.4; 07-DEC-2003 18:58:57; Dark ; 62.0; 7; 19Bet Ori ; 0.10; 14000;occ; 124; 0; 9257
6; -4044.7; 07-DEC-2003 19:03:02; Dark ; 50.0; 94; 92Alp Cet ; 2.53; 3100;occ; 100; 0; 9257
7; -3830.1; 07-DEC-2003 19:06:37; Dark ; 53.5; 13; 87Alp Tau ; 0.87; 3800;occ; 107; 0; 9257
8; -3718.1; 07-DEC-2003 19:08:29; Bright; 38.0; 146; 25Eta Tau ; 2.87; 15200;occ; 76; 0; 9257
9; -3581.4; 07-DEC-2003 19:10:45; Bright; 39.0; 150; 44Zet Per ; 2.89; 28000;occ; 78; 0; 9257
10; -3495.0; 07-DEC-2003 19:12:12; Bright; 36.0; 173; 4Bet Tri ; 3.00; 8900;occ; 72; 0; 9257
11; -3373.1; 07-DEC-2003 19:14:14; Bright; 39.0; 73; 57Gam1And ; 2.26; 13100;occ; 78; 0; 9257
12; -3282.1; 07-DEC-2003 19:15:45; Bright; 38.0; 35; 33Alp Per ; 1.79; 6250;occ; 76; 0; 9257
13; -3158.6; 07-DEC-2003 19:17:48; Bright; 50.5; 42; 34Bet Aur ; 1.90; 10200;occ; 101; 0; 9257

```

```

14;-3020.3; 07-DEC-2003 19:20:06; Bright; 38.5; 76; 27Gam Cas ; 2.30; 30000;occ; 77; 0; 9257
15;-2615.6; 07-DEC-2003 19:26:51; Bright; 38.0; 49; 1Alp UMi ; 1.99; 6300;occ; 76; 0; 9257
16;-2332.5; 07-DEC-2003 19:31:34; Bright; 40.0; 60; 7Bet UMi ; 2.08; 3950;occ; 80; 0; 9257
17;-2159.3; 07-DEC-2003 19:34:27; Bright; 38.0; 119; 14Eta Dra ; 2.73; 4700;occ; 76; 0; 9257
18;-2033.1; 07-DEC-2003 19:36:34; Bright; 43.0; 32; 77Eps UMa ; 1.76; 11000;occ; 86; 0; 9257
19;-1896.5; 07-DEC-2003 19:38:50; Bright; 52.5; 39; 85Eta UMa ; 1.85; 24000;occ; 105; 0; 9257
20;-1712.6; 07-DEC-2003 19:41:54; Bright; 38.0; 180; 27Gam Boo ; 3.04; 8000;occ; 76; 0; 9257
21;-1528.0; 07-DEC-2003 19:44:59; Bright; 37.0; 83; ; 2.38; 11000;occ; 74; 0; 9257
22;-1342.1; 07-DEC-2003 19:48:05; Bright; 38.0; 111; 8Eta Boo ; 2.68; 6000;occ; 76; 0; 9257
23;-1139.5; 07-DEC-2003 19:51:27; Bright; 44.0; 138; 47Eps Vir ; 2.83; 4700;occ; 88; 0; 9257
24;-1040.2; 07-DEC-2003 19:53:06; Dark ; 71.5; 62; 94Bet Leo ; 2.14; 9700;occ; 143; 0; 9257
25; -857.6; 07-DEC-2003 19:56:09; Dark ; 51.0; 121; 29Gam Vir ; 2.74; 7200;occ; 102; 0; 9257
26; -581.1; 07-DEC-2003 20:00:46; Dark ; 47.5; 169; 46Gam Hya ; 2.99; 4700;occ; 95; 0; 9257
27; -496.3; 07-DEC-2003 20:02:10; Dark ; 51.0; 100; 4Gam Crv ; 2.58; 13100;occ; 102; 0; 9257
28; -376.6; 07-DEC-2003 20:04:10; Dark ; 40.0; 123; Iot Cen ; 2.75; 10200;occ; 80; 0; 9257
29; -262.0; 07-DEC-2003 20:06:05; Dark ; 39.0; 95; Zet Cen ; 2.55; 26000;occ; 78; 0; 9257
30; -151.0; 07-DEC-2003 20:07:56; Dark ; 39.0; 77; Eps Cen ; 2.30; 28000;occ; 78; 0; 9257
31; -71.9; 07-DEC-2003 20:09:15; Dark ; 45.0; 4; Alp1Cen ;-0.01; 5800;occ; 90; 0; 9257
32; 36.3; 07-DEC-2003 20:11:03; Dark ; 41.0; 129; Del Cru ; 2.79; 26000;occ; 82; 0; 9258
33; 160.2; 07-DEC-2003 20:13:07; Dark ; 45.5; 113; Mu Vel ; 2.69; 5000;occ; 91; 0; 9258
34; 294.9; 07-DEC-2003 20:15:22; Dark ; 59.5; 0; ; 0.00; 0;occ; 119; 0; 9258
35; 407.6; 07-DEC-2003 20:17:14; Dark ; 41.0; 29; Bet Car ; 1.67; 10200;occ; 82; 0; 9258
36; 539.4; 07-DEC-2003 20:19:26; Dark ; 48.0; 41; Eps Car ; 1.86; 4100;occ; 96; 0; 9258
37; 681.6; 07-DEC-2003 20:21:48; Dark ; 48.0; 34; Gam2Vel ; 1.79; 23000;occ; 96; 0; 9258
38; 850.3; 07-DEC-2003 20:24:37; Dark ; 51.0; 2; Alp Car ;-0.74; 7000;occ; 102; 0; 9258
39; 988.5; 07-DEC-2003 20:26:55; Dark ; 45.0; 117; Pi Pup ; 2.71; 3800;occ; 90; 0; 9258
/data4_2/GOMOS/level0/GOM_NL__0PNPDK20031207_202655_000062652022_00186_09258_0306.N1
1;-5047.4; 07-DEC-2003 20:26:55; Dark ; 64.0; 117; Pi Pup ; 2.71; 3800;occ; 128; 0; 9258
2;-4833.1; 07-DEC-2003 20:30:29; Dark ; 62.5; 23; 21Eps CMA ; 1.50; 26000;occ; 125; 0; 9258
3;-4713.4; 07-DEC-2003 20:32:29; Dark ; 66.5; 179; 240mi2CMA ; 3.03; 24000;occ; 133; 0; 9258
4;-4496.5; 07-DEC-2003 20:36:06; Dark ; 76.0; 1; 9Alp CMA ;-1.44; 11000;occ; 152; 0; 9258
5;-4289.1; 07-DEC-2003 20:39:33; Dark ; 62.0; 7; 19Bet Ori ; 0.10; 14000;occ; 124; 0; 9258
6;-4045.1; 07-DEC-2003 20:43:37; Dark ; 46.0; 94; 92Alp Cet ; 2.53; 3100;occ; 92; 0; 9258
7;-3830.6; 07-DEC-2003 20:47:12; Dark ; 56.0; 13; 87Alp Tau ; 0.87; 3800;occ; 112; 0; 9258
8;-3718.0; 07-DEC-2003 20:49:05; Bright; 38.5; 146; 25Eta Tau ; 2.87; 15200;occ; 77; 0; 9258
9;-3581.7; 07-DEC-2003 20:51:21; Bright; 39.0; 150; 44Zet Per ; 2.89; 28000;occ; 78; 0; 9258
10;-3495.0; 07-DEC-2003 20:52:48; Bright; 37.0; 173; 4Bet Tri ; 3.00; 8900;occ; 74; 0; 9258
11;-3372.6; 07-DEC-2003 20:54:50; Bright; 37.5; 73; 57Gam1And ; 2.26; 13100;occ; 75; 0; 9258
12;-3282.1; 07-DEC-2003 20:56:20; Bright; 39.0; 35; 33Alp Per ; 1.79; 6250;occ; 78; 0; 9258
13;-3159.1; 07-DEC-2003 20:58:23; Bright; 49.5; 42; 34Bet Aur ; 1.90; 10200;occ; 99; 0; 9258
14;-3019.9; 07-DEC-2003 21:00:43; Bright; 37.5; 76; 27Gam Cas ; 2.30; 30000;occ; 75; 0; 9258
15;-2615.5; 07-DEC-2003 21:07:27; Bright; 37.0; 49; 1Alp UMi ; 1.99; 6300;occ; 74; 0; 9258
16;-2332.7; 07-DEC-2003 21:12:10; Bright; 39.0; 60; 7Bet UMi ; 2.08; 3950;occ; 78; 0; 9258
17;-2159.2; 07-DEC-2003 21:15:03; Bright; 37.5; 119; 14Eta Dra ; 2.73; 4700;occ; 75; 0; 9258
18;-2033.2; 07-DEC-2003 21:17:09; Bright; 39.5; 32; 77Eps UMa ; 1.76; 11000;occ; 79; 0; 9258
19;-1896.6; 07-DEC-2003 21:19:26; Bright; 39.0; 39; 85Eta UMa ; 1.85; 24000;occ; 78; 0; 9258
20;-1712.6; 07-DEC-2003 21:22:30; Bright; 53.0; 180; 27Gam Boo ; 3.04; 8000;occ; 106; 0; 9258
21;-1527.8; 07-DEC-2003 21:25:35; Bright; 52.0; 83; ; 2.38; 11000;occ; 104; 0; 9258
22;-1341.9; 07-DEC-2003 21:28:41; Bright; 38.5; 111; 8Eta Boo ; 2.68; 6000;occ; 77; 0; 9258
23;-1138.8; 07-DEC-2003 21:32:04; Bright; 63.0; 138; 47Eps Vir ; 2.83; 4700;occ; 126; 0; 9258
24;-1039.0; 07-DEC-2003 21:33:44; Dark ; 75.0; 62; 94Bet Leo ; 2.14; 9700;occ; 150; 0; 9258
25; -857.0; 07-DEC-2003 21:36:46; Dark ; 56.0; 121; 29Gam Vir ; 2.74; 7200;occ; 112; 0; 9258
26; -580.8; 07-DEC-2003 21:41:22; Dark ; 42.5; 169; 46Gam Hya ; 2.99; 4700;occ; 85; 0; 9258
27; -495.3; 07-DEC-2003 21:42:47; Dark ; 52.5; 100; 4Gam Crv ; 2.58; 13100;occ; 105; 0; 9258
28; -376.1; 07-DEC-2003 21:44:46; Dark ; 44.5; 123; Iot Cen ; 2.75; 10200;occ; 89; 0; 9258
29; -261.9; 07-DEC-2003 21:46:41; Dark ; 40.0; 95; Zet Cen ; 2.55; 26000;occ; 80; 0; 9258
30; -150.9; 07-DEC-2003 21:48:32; Dark ; 39.5; 77; Eps Cen ; 2.30; 28000;occ; 79; 0; 9258
31; -71.9; 07-DEC-2003 21:49:51; Dark ; 43.5; 4; Alp1Cen ;-0.01; 5800;occ; 87; 0; 9258
32; 36.7; 07-DEC-2003 21:51:39; Dark ; 40.5; 129; Del Cru ; 2.79; 26000;occ; 81; 0; 9259
33; 160.6; 07-DEC-2003 21:53:43; Dark ; 47.5; 113; Mu Vel ; 2.69; 5000;occ; 95; 0; 9259
34; 295.3; 07-DEC-2003 21:55:58; Dark ; 59.5; 0; ; 0.00; 0;occ; 119; 0; 9259
35; 407.1; 07-DEC-2003 21:57:50; Dark ; 41.0; 29; Bet Car ; 1.67; 10200;occ; 82; 0; 9259
36; 539.6; 07-DEC-2003 22:00:02; Dark ; 54.0; 41; Eps Car ; 1.86; 4100;occ; 108; 0; 9259
37; 681.6; 07-DEC-2003 22:02:24; Dark ; 49.0; 34; Gam2Vel ; 1.79; 23000;occ; 98; 0; 9259
38; 849.9; 07-DEC-2003 22:05:12; Dark ; 50.0; 2; Alp Car ;-0.74; 7000;occ; 100; 0; 9259
39; 988.3; 07-DEC-2003 22:07:31; Dark ; 60.5; 117; Pi Pup ; 2.71; 3800;occ; 121; 0; 9259
40; 1203.6; 07-DEC-2003 22:11:06; Dark ; 15.5; 23; 21Eps CMA ; 1.50; 26000;occ; 31; 0; 9259
/data4_2/GOMOS/level0/GOM_NL__0PNPDK20031208_045844_000062932022_00191_09263_0307.N1

```

```

1;-4517.7; 08-DEC-2003 04:58:44; Dark ; 61.5; 47; 2Bet CMA ; 1.98; 28000;occ; 123; 0; 9263
2;-4316.4; 08-DEC-2003 05:02:06; Dark ; 57.5; 56; 53Kap Ori ; 2.07; 30000;occ; 115; 0; 9263
3;-4044.4; 08-DEC-2003 05:06:38; Dark ; 48.5; 94; 92Alp Cet ; 2.53; 3100;occ; 97; 0; 9263
4;-3908.0; 08-DEC-2003 05:08:54; Dark ; 70.5; 14; 58Alp Ori ; 0.87; 3000;occ; 141; 0; 9263
5;-3676.5; 08-DEC-2003 05:12:46; Bright; 41.0; 50; 13Alp Ari ; 2.01; 4250;occ; 82; 0; 9263
6;-3582.9; 08-DEC-2003 05:14:19; Bright; 38.0; 150; 44Zet Per ; 2.89; 28000;occ; 76; 0; 9263
7;-3493.9; 08-DEC-2003 05:15:48; Bright; 37.5; 173; 4Bet Tri ; 3.00; 8900;occ; 75; 0; 9263
8;-3371.2; 08-DEC-2003 05:17:51; Bright; 38.5; 73; 57Gam1And ; 2.26; 13100;occ; 77; 0; 9263
9;-3283.7; 08-DEC-2003 05:19:18; Bright; 37.5; 35; 33Alp Per ; 1.79; 6250;occ; 75; 0; 9263
10;-3163.0; 08-DEC-2003 05:21:19; Bright; 47.5; 42; 34Bet Aur ; 1.90; 10200;occ; 95; 0; 9263
11;-3017.9; 08-DEC-2003 05:23:44; Bright; 39.0; 76; 27Gam Cas ; 2.30; 30000;occ; 78; 0; 9263
12;-2616.3; 08-DEC-2003 05:30:26; Bright; 38.5; 49; 1Alp UMi ; 1.99; 6300;occ; 77; 0; 9263
13;-2333.2; 08-DEC-2003 05:35:09; Bright; 36.5; 60; 7Bet UMi ; 2.08; 3950;occ; 73; 0; 9263
14;-2157.6; 08-DEC-2003 05:38:05; Bright; 37.0; 119; 14Eta Dra ; 2.73; 4700;occ; 74; 0; 9263
15;-2033.7; 08-DEC-2003 05:40:08; Bright; 41.5; 32; 77Eps UMa ; 1.76; 11000;occ; 83; 0; 9263
16;-1896.6; 08-DEC-2003 05:42:26; Bright; 37.5; 39; 85Eta UMa ; 1.85; 24000;occ; 75; 0; 9263
17;-1712.2; 08-DEC-2003 05:45:30; Bright; 36.0; 180; 27Gam Boo ; 3.04; 8000;occ; 72; 0; 9263
18;-1527.3; 08-DEC-2003 05:48:35; Bright; 37.0; 83; ; 2.38; 11000;occ; 74; 0; 9263
19;-1340.7; 08-DEC-2003 05:51:41; Bright; 55.0; 111; 8Eta Boo ; 2.68; 6000;occ; 110; 0; 9263
20;-1135.7; 08-DEC-2003 05:55:06; Bright; 46.0; 138; 47Eps Vir ; 2.83; 4700;occ; 92; 0; 9263
21;-1033.3; 08-DEC-2003 05:56:49; Dark ; 72.5; 62; 94Bet Leo ; 2.14; 9700;occ; 145; 0; 9263
22; -852.2; 08-DEC-2003 05:59:50; Dark ; 54.0; 121; 29Gam Vir ; 2.74; 7200;occ; 108; 0; 9263
23; -578.1; 08-DEC-2003 06:04:24; Dark ; 46.5; 169; 46Gam Hya ; 2.99; 4700;occ; 93; 0; 9263
24; -490.3; 08-DEC-2003 06:05:52; Dark ; 53.5; 100; 4Gam Crv ; 2.58; 13100;occ; 107; 0; 9263
25; -374.2; 08-DEC-2003 06:07:48; Dark ; 41.5; 123; Iot Cen ; 2.75; 10200;occ; 83; 0; 9263
26; -261.3; 08-DEC-2003 06:09:41; Dark ; 40.0; 95; Zet Cen ; 2.55; 26000;occ; 80; 0; 9263
27; -150.0; 08-DEC-2003 06:11:32; Dark ; 40.0; 77; Eps Cen ; 2.30; 28000;occ; 80; 0; 9263
28; -61.9; 08-DEC-2003 06:13:00; Dark ; 41.5; 10; Bet Cen ; 0.61; 28000;occ; 83; 0; 9263
29; 37.8; 08-DEC-2003 06:14:40; Dark ; 41.0; 129; Del Cru ; 2.79; 26000;occ; 82; 0; 9264
30; 164.2; 08-DEC-2003 06:16:46; Dark ; 51.5; 113; Mu Vel ; 2.69; 5000;occ; 103; 0; 9264
31; 296.7; 08-DEC-2003 06:18:59; Dark ; 59.5; 0; ; 0.00; 0;occ; 119; 0; 9264
32; 409.0; 08-DEC-2003 06:20:51; Dark ; 40.5; 29; Bet Car ; 1.67; 10200;occ; 81; 0; 9264
33; 542.9; 08-DEC-2003 06:23:05; Dark ; 47.0; 41; Eps Car ; 1.86; 4100;occ; 94; 0; 9264
34; 685.4; 08-DEC-2003 06:25:28; Dark ; 50.0; 34; Gam2Vel ; 1.79; 23000;occ; 100; 0; 9264
35; 852.7; 08-DEC-2003 06:28:15; Dark ; 57.0; 2; Alp Car ; -0.74; 7000;occ; 114; 0; 9264
36; 992.2; 08-DEC-2003 06:30:34; Dark ; 63.0; 117; Pi Pup ; 2.71; 3800;occ; 126; 0; 9264
37; 1206.5; 08-DEC-2003 06:34:09; Dark ; 62.5; 23; 21Eps CMA ; 1.50; 26000;occ; 125; 0; 9264
38; 1325.3; 08-DEC-2003 06:36:07; Dark ; 64.0; 179; 240mi2CMA ; 3.03; 24000;occ; 128; 0; 9264
39; 1517.8; 08-DEC-2003 06:39:20; Dark ; 62.0; 47; 2Bet CMA ; 1.98; 28000;occ; 124; 0; 9264
40; 1720.1; 08-DEC-2003 06:42:42; Dark ; 56.0; 56; 53Kap Ori ; 2.07; 30000;occ; 112; 0; 9264
/data4_2/GOMOS/level0/GOM_NL_0PNPDK20031208_064714_000058202022_00192_09264_0308.N1
1;-4043.7; 08-DEC-2003 06:47:14; Dark ; 47.0; 94; 92Alp Cet ; 2.53; 3100;occ; 94; 0; 9264
2;-3908.6; 08-DEC-2003 06:49:29; Dark ; 76.5; 14; 58Alp Ori ; 0.87; 3000;occ; 153; 0; 9264
3;-3676.3; 08-DEC-2003 06:53:22; Bright; 41.5; 50; 13Alp Ari ; 2.01; 4250;occ; 83; 0; 9264
4;-3582.6; 08-DEC-2003 06:54:56; Bright; 39.0; 150; 44Zet Per ; 2.89; 28000;occ; 78; 0; 9264
5;-3493.4; 08-DEC-2003 06:56:25; Bright; 36.5; 173; 4Bet Tri ; 3.00; 8900;occ; 73; 0; 9264
6;-3371.4; 08-DEC-2003 06:58:27; Bright; 39.0; 73; 57Gam1And ; 2.26; 13100;occ; 78; 0; 9264
7;-3283.1; 08-DEC-2003 06:59:55; Bright; 39.5; 35; 33Alp Per ; 1.79; 6250;occ; 79; 0; 9264
8;-3163.3; 08-DEC-2003 07:01:55; Bright; 49.0; 42; 34Bet Aur ; 1.90; 10200;occ; 98; 0; 9264
9;-3017.6; 08-DEC-2003 07:04:20; Bright; 37.0; 76; 27Gam Cas ; 2.30; 30000;occ; 74; 0; 9264
10;-2616.2; 08-DEC-2003 07:11:02; Bright; 38.0; 49; 1Alp UMi ; 1.99; 6300;occ; 76; 0; 9264
11;-2332.4; 08-DEC-2003 07:15:46; Bright; 40.0; 60; 7Bet UMi ; 2.08; 3950;occ; 80; 0; 9264
12;-2157.0; 08-DEC-2003 07:18:41; Bright; 39.0; 119; 14Eta Dra ; 2.73; 4700;occ; 78; 0; 9264
13;-2033.8; 08-DEC-2003 07:20:44; Bright; 40.0; 32; 77Eps UMa ; 1.76; 11000;occ; 80; 0; 9264
14;-1896.4; 08-DEC-2003 07:23:02; Bright; 46.5; 39; 85Eta UMa ; 1.85; 24000;occ; 93; 0; 9264
15;-1711.8; 08-DEC-2003 07:26:06; Bright; 36.5; 180; 27Gam Boo ; 3.04; 8000;occ; 73; 0; 9264
16;-1526.6; 08-DEC-2003 07:29:11; Bright; 36.0; 83; ; 2.38; 11000;occ; 72; 0; 9264
17;-1339.9; 08-DEC-2003 07:32:18; Bright; 39.0; 111; 8Eta Boo ; 2.68; 6000;occ; 78; 0; 9264
18;-1135.2; 08-DEC-2003 07:35:43; Bright; 46.5; 138; 47Eps Vir ; 2.83; 4700;occ; 93; 0; 9264
19;-1032.3; 08-DEC-2003 07:37:26; Dark ; 75.5; 62; 94Bet Leo ; 2.14; 9700;occ; 151; 0; 9264
20; -851.4; 08-DEC-2003 07:40:27; Dark ; 57.5; 121; 29Gam Vir ; 2.74; 7200;occ; 115; 0; 9264
21; -577.2; 08-DEC-2003 07:45:01; Dark ; 47.0; 169; 46Gam Hya ; 2.99; 4700;occ; 94; 0; 9264
22; -488.7; 08-DEC-2003 07:46:29; Dark ; 52.0; 100; 4Gam Crv ; 2.58; 13100;occ; 104; 0; 9264
23; -373.0; 08-DEC-2003 07:48:25; Dark ; 42.0; 123; Iot Cen ; 2.75; 10200;occ; 84; 0; 9264
24; -261.1; 08-DEC-2003 07:50:17; Dark ; 41.5; 95; Zet Cen ; 2.55; 26000;occ; 83; 0; 9264
25; -149.1; 08-DEC-2003 07:52:09; Dark ; 39.0; 77; Eps Cen ; 2.30; 28000;occ; 78; 0; 9264
26; -61.7; 08-DEC-2003 07:53:36; Dark ; 42.5; 10; Bet Cen ; 0.61; 28000;occ; 85; 0; 9264
27; 38.9; 08-DEC-2003 07:55:17; Dark ; 40.0; 129; Del Cru ; 2.79; 26000;occ; 80; 0; 9265

```

```

28; 166.0; 08-DEC-2003 07:57:24; Dark ; 45.5; 113; Mu Vel ; 2.69; 5000;occ; 91; 0; 9265
29; 297.0; 08-DEC-2003 07:59:35; Dark ; 59.5; 0; ; 0.00; 0;occ; 119; 0; 9265
30; 410.6; 08-DEC-2003 08:01:29; Dark ; 40.0; 29; Bet Car ; 1.67; 10200;occ; 80; 0; 9265
31; 543.4; 08-DEC-2003 08:03:41; Dark ; 45.5; 41; Eps Car ; 1.86; 4100;occ; 91; 0; 9265
32; 687.0; 08-DEC-2003 08:06:05; Dark ; 50.0; 34; Gam2Vel ; 1.79; 23000;occ; 100; 0; 9265
33; 853.7; 08-DEC-2003 08:08:52; Dark ; 57.0; 2; Alp Car ; -0.74; 7000;occ; 114; 0; 9265
34; 990.6; 08-DEC-2003 08:11:09; Dark ; 63.0; 117; Pi Pup ; 2.71; 3800;occ; 126; 0; 9265
35; 1207.0; 08-DEC-2003 08:14:45; Dark ; 58.5; 23; 21Eps CMa ; 1.50; 26000;occ; 117; 0; 9265
36; 1325.5; 08-DEC-2003 08:16:44; Dark ; 65.0; 179; 240mi2CMa ; 3.03; 24000;occ; 130; 0; 9265
37; 1541.0; 08-DEC-2003 08:20:19; Dark ; 88.0; 1; 9Alp CMa ; -1.44; 11000;occ; 176; 0; 9265
38; 1746.7; 08-DEC-2003 08:23:45; Dark ; 30.5; 7; 19Bet Ori ; 0.10; 14000;occ; 61; 0; 9265
/data4_2/GOMOS/level0/GOM_NL_0PNPDK20031208_082345_000059102022_00193_09265_0309.N1
1;-4289.2; 08-DEC-2003 08:23:45; Dark ; 55.5; 7; 19Bet Ori ; 0.10; 14000;occ; 111; 0; 9265
2;-4133.5; 08-DEC-2003 08:26:21; Dark ; 56.0; 30; 46Eps Ori ; 1.69; 30000;occ; 112; 0; 9265
3;-3982.0; 08-DEC-2003 08:28:52; Dark ; 52.5; 27; 24Gam Ori ; 1.64; 26000;occ; 105; 0; 9265
4;-3832.9; 08-DEC-2003 08:31:21; Dark ; 58.0; 13; 87Alp Tau ; 0.87; 3800;occ; 116; 0; 9265
5;-3718.4; 08-DEC-2003 08:33:16; Bright; 40.5; 146; 25Eta Tau ; 2.87; 15200;occ; 81; 0; 9265
6;-3582.7; 08-DEC-2003 08:35:31; Bright; 38.0; 150; 44Zet Per ; 2.89; 28000;occ; 76; 0; 9265
7;-3493.2; 08-DEC-2003 08:37:01; Bright; 37.0; 173; 4Bet Tri ; 3.00; 8900;occ; 74; 0; 9265
8;-3371.0; 08-DEC-2003 08:39:03; Bright; 38.5; 73; 57Gam1And ; 2.26; 13100;occ; 77; 0; 9265
9;-3283.8; 08-DEC-2003 08:40:30; Bright; 40.5; 35; 33Alp Per ; 1.79; 6250;occ; 81; 0; 9265
10;-2616.3; 08-DEC-2003 08:51:38; Bright; 36.0; 49; 1Alp UMi ; 1.99; 6300;occ; 72; 0; 9265
11;-2332.7; 08-DEC-2003 08:56:21; Bright; 36.5; 60; 7Bet UMi ; 2.08; 3950;occ; 73; 0; 9265
12;-2157.0; 08-DEC-2003 08:59:17; Bright; 38.0; 119; 14Eta Dra ; 2.73; 4700;occ; 76; 0; 9265
13;-2034.0; 08-DEC-2003 09:01:20; Bright; 39.0; 32; 77Eps UMa ; 1.76; 11000;occ; 78; 0; 9265
14;-1896.4; 08-DEC-2003 09:03:38; Bright; 37.0; 39; 85Eta UMa ; 1.85; 24000;occ; 74; 0; 9265
15;-1711.4; 08-DEC-2003 09:06:43; Bright; 35.5; 180; 27Gam Boo ; 3.04; 8000;occ; 71; 0; 9265
16;-1526.7; 08-DEC-2003 09:09:47; Bright; 35.0; 83; ; 2.38; 11000;occ; 70; 0; 9265
17;-1339.8; 08-DEC-2003 09:12:54; Bright; 38.0; 111; 8Eta Boo ; 2.68; 6000;occ; 76; 0; 9265
18;-1134.6; 08-DEC-2003 09:16:19; Bright; 52.0; 138; 47Eps Vir ; 2.83; 4700;occ; 104; 0; 9265
19;-1031.4; 08-DEC-2003 09:18:03; Dark ; 82.5; 62; 94Bet Leo ; 2.14; 9700;occ; 165; 0; 9265
20; -850.6; 08-DEC-2003 09:21:03; Dark ; 54.5; 121; 29Gam Vir ; 2.74; 7200;occ; 109; 0; 9265
21; -576.6; 08-DEC-2003 09:25:37; Dark ; 46.5; 169; 46Gam Hya ; 2.99; 4700;occ; 93; 0; 9265
22; -487.5; 08-DEC-2003 09:27:06; Dark ; 54.0; 100; 4Gam Crv ; 2.58; 13100;occ; 108; 0; 9265
23; -373.3; 08-DEC-2003 09:29:01; Dark ; 42.5; 123; Iot Cen ; 2.75; 10200;occ; 85; 0; 9265
24; -260.7; 08-DEC-2003 09:30:53; Dark ; 41.0; 95; Zet Cen ; 2.55; 26000;occ; 82; 0; 9265
25; -149.0; 08-DEC-2003 09:32:45; Dark ; 41.0; 77; Eps Cen ; 2.30; 28000;occ; 82; 0; 9265
26; -61.9; 08-DEC-2003 09:34:12; Dark ; 48.5; 10; Bet Cen ; 0.61; 28000;occ; 97; 0; 9265
27; 39.3; 08-DEC-2003 09:35:53; Dark ; 39.5; 129; Del Cru ; 2.79; 26000;occ; 79; 0; 9266
28; 166.4; 08-DEC-2003 09:38:00; Dark ; 56.0; 113; Mu Vel ; 2.69; 5000;occ; 112; 0; 9266
29; 297.3; 08-DEC-2003 09:40:11; Dark ; 59.5; 0; ; 0.00; 0;occ; 119; 0; 9266
30; 410.3; 08-DEC-2003 09:42:04; Dark ; 40.5; 29; Bet Car ; 1.67; 10200;occ; 81; 0; 9266
31; 543.7; 08-DEC-2003 09:44:18; Dark ; 46.0; 41; Eps Car ; 1.86; 4100;occ; 92; 0; 9266
32; 687.0; 08-DEC-2003 09:46:41; Dark ; 51.5; 34; Gam2Vel ; 1.79; 23000;occ; 103; 0; 9266
33; 853.9; 08-DEC-2003 09:49:28; Dark ; 51.5; 2; Alp Car ; -0.74; 7000;occ; 103; 0; 9266
34; 993.0; 08-DEC-2003 09:51:47; Dark ; 60.5; 117; Pi Pup ; 2.71; 3800;occ; 121; 0; 9266
35; 1207.3; 08-DEC-2003 09:55:21; Dark ; 59.5; 23; 21Eps CMa ; 1.50; 26000;occ; 119; 0; 9266
36; 1325.9; 08-DEC-2003 09:57:20; Dark ; 65.0; 179; 240mi2CMa ; 3.03; 24000;occ; 130; 0; 9266
37; 1541.1; 08-DEC-2003 10:00:55; Dark ; 80.5; 1; 9Alp CMa ; -1.44; 11000;occ; 161; 0; 9266
/data4_2/GOMOS/level0/GOM_NL_0PNPDK20031208_100211_000060282022_00194_09266_0310.N1
1;-4419.3; 08-DEC-2003 10:02:11; Dark ; 81.0; 1; 9Alp CMa ; -1.44; 11000;occ; 162; 151; 9266
2;-4289.2; 08-DEC-2003 10:04:21; Dark ; 60.0; 7; 19Bet Ori ; 0.10; 14000;occ; 120; 0; 9266
3;-4133.3; 08-DEC-2003 10:06:57; Dark ; 57.0; 30; 46Eps Ori ; 1.69; 30000;occ; 114; 0; 9266
4;-3982.3; 08-DEC-2003 10:09:28; Dark ; 54.0; 27; 24Gam Ori ; 1.64; 26000;occ; 108; 0; 9266
5;-3833.0; 08-DEC-2003 10:11:57; Dark ; 55.0; 13; 87Alp Tau ; 0.87; 3800;occ; 110; 0; 9266
6;-3718.3; 08-DEC-2003 10:13:52; Bright; 37.5; 146; 25Eta Tau ; 2.87; 15200;occ; 75; 0; 9266
7;-3582.7; 08-DEC-2003 10:16:07; Bright; 38.5; 150; 44Zet Per ; 2.89; 28000;occ; 77; 0; 9266
8;-3492.7; 08-DEC-2003 10:17:37; Bright; 37.0; 173; 4Bet Tri ; 3.00; 8900;occ; 74; 0; 9266
9;-3370.4; 08-DEC-2003 10:19:39; Bright; 40.5; 73; 57Gam1And ; 2.26; 13100;occ; 81; 0; 9266
10;-3283.2; 08-DEC-2003 10:21:07; Bright; 38.0; 35; 33Alp Per ; 1.79; 6250;occ; 76; 0; 9266
11;-2615.9; 08-DEC-2003 10:32:14; Bright; 38.0; 49; 1Alp UMi ; 1.99; 6300;occ; 76; 0; 9266
12;-2332.4; 08-DEC-2003 10:36:57; Bright; 39.0; 60; 7Bet UMi ; 2.08; 3950;occ; 78; 0; 9266
13;-2156.4; 08-DEC-2003 10:39:53; Bright; 37.5; 119; 14Eta Dra ; 2.73; 4700;occ; 75; 0; 9266
14;-2033.9; 08-DEC-2003 10:41:56; Bright; 42.5; 32; 77Eps UMa ; 1.76; 11000;occ; 85; 0; 9266
15;-1896.4; 08-DEC-2003 10:44:13; Bright; 47.5; 39; 85Eta UMa ; 1.85; 24000;occ; 95; 0; 9266
16;-1711.3; 08-DEC-2003 10:47:18; Bright; 36.5; 180; 27Gam Boo ; 3.04; 8000;occ; 73; 0; 9266
17;-1526.2; 08-DEC-2003 10:50:24; Bright; 35.0; 83; ; 2.38; 11000;occ; 70; 0; 9266
18;-1339.3; 08-DEC-2003 10:53:31; Bright; 40.0; 111; 8Eta Boo ; 2.68; 6000;occ; 80; 0; 9266

```

```

19;-1133.9; 08-DEC-2003 10:56:56; Bright; 47.0; 138; 47Eps Vir ; 2.83; 4700;occ; 94; 0; 9266
20;-1030.3; 08-DEC-2003 10:58:40; Dark ; 78.5; 62; 94Bet Leo ; 2.14; 9700;occ; 157; 0; 9266
21; -849.8; 08-DEC-2003 11:01:40; Dark ; 54.0; 121; 29Gam Vir ; 2.74; 7200;occ; 108; 0; 9266
22; -576.0; 08-DEC-2003 11:06:14; Dark ; 44.5; 169; 46Gam Hya ; 2.99; 4700;occ; 89; 0; 9266
23; -486.9; 08-DEC-2003 11:07:43; Dark ; 52.0; 100; 4Gam Crv ; 2.58; 13100;occ; 104; 0; 9266
24; -372.1; 08-DEC-2003 11:09:38; Dark ; 43.5; 123; Iot Cen ; 2.75; 10200;occ; 87; 0; 9266
25; -260.2; 08-DEC-2003 11:11:30; Dark ; 39.5; 95; Zet Cen ; 2.55; 26000;occ; 79; 0; 9266
26; -148.3; 08-DEC-2003 11:13:22; Dark ; 40.5; 77; Eps Cen ; 2.30; 28000;occ; 81; 0; 9266
27; -61.3; 08-DEC-2003 11:14:49; Dark ; 38.5; 10; Bet Cen ; 0.61; 28000;occ; 77; 0; 9266
28; 40.6; 08-DEC-2003 11:16:30; Dark ; 39.5; 129; Del Cru ; 2.79; 26000;occ; 79; 0; 9267
29; 167.7; 08-DEC-2003 11:18:37; Dark ; 46.0; 113; Mu Vel ; 2.69; 5000;occ; 92; 0; 9267
30; 297.6; 08-DEC-2003 11:20:47; Dark ; 59.5; 0; ; 0.00; 0;occ; 119; 0; 9267
31; 411.1; 08-DEC-2003 11:22:41; Dark ; 40.0; 29; Bet Car ; 1.67; 10200;occ; 80; 0; 9267
32; 544.3; 08-DEC-2003 11:24:54; Dark ; 46.5; 41; Eps Car ; 1.86; 4100;occ; 93; 0; 9267
33; 688.2; 08-DEC-2003 11:27:18; Dark ; 49.0; 34; Gam2Vel ; 1.79; 23000;occ; 98; 0; 9267
34; 854.0; 08-DEC-2003 11:30:04; Dark ; 57.0; 2; Alp Car ; -0.74; 7000;occ; 114; 0; 9267
35; 994.4; 08-DEC-2003 11:32:24; Dark ; 62.0; 117; Pi Pup ; 2.71; 3800;occ; 124; 0; 9267
36; 1208.1; 08-DEC-2003 11:35:58; Dark ; 64.0; 23; 21Eps CMA ; 1.50; 26000;occ; 128; 0; 9267
37; 1326.5; 08-DEC-2003 11:37:56; Dark ; 62.0; 179; 240mi2CMA ; 3.03; 24000;occ; 124; 0; 9267
38; 1541.0; 08-DEC-2003 11:41:31; Dark ; 68.5; 1; 9Alp CMA ; -1.44; 11000;occ; 137; 0; 9267
/data4_2/GOMOS/level0/GOM_NL_0PNPDK20031208_114143_000060242022_00195_09267_0311.N1
1;-4482.3; 08-DEC-2003 11:41:43; Dark ; 86.0; 1; 9Alp CMA ; -1.44; 11000;occ; 172; 25; 9267
2;-4288.7; 08-DEC-2003 11:44:57; Dark ; 53.0; 7; 19Bet Ori ; 0.10; 14000;occ; 106; 0; 9267
3;-4133.3; 08-DEC-2003 11:47:32; Dark ; 55.5; 30; 46Eps Ori ; 1.69; 30000;occ; 111; 0; 9267
4;-3982.3; 08-DEC-2003 11:50:03; Dark ; 56.0; 27; 24Gam Ori ; 1.64; 26000;occ; 112; 0; 9267
5;-3832.2; 08-DEC-2003 11:52:33; Dark ; 51.5; 13; 87Alp Tau ; 0.87; 3800;occ; 103; 0; 9267
6;-3718.3; 08-DEC-2003 11:54:27; Bright; 38.0; 146; 25Eta Tau ; 2.87; 15200;occ; 76; 0; 9267
7;-3582.7; 08-DEC-2003 11:56:43; Bright; 37.5; 150; 44Zet Per ; 2.89; 28000;occ; 75; 0; 9267
8;-3491.8; 08-DEC-2003 11:58:14; Bright; 37.5; 173; 4Bet Tri ; 3.00; 8900;occ; 75; 0; 9267
9;-3369.5; 08-DEC-2003 12:00:16; Bright; 40.0; 73; 57Gam1And ; 2.26; 13100;occ; 80; 0; 9267
10;-3282.5; 08-DEC-2003 12:01:43; Bright; 38.0; 35; 33Alp Per ; 1.79; 6250;occ; 76; 0; 9267
11;-2615.6; 08-DEC-2003 12:12:50; Bright; 37.5; 49; 1Alp UMi ; 1.99; 6300;occ; 75; 0; 9267
12;-2331.9; 08-DEC-2003 12:17:34; Bright; 35.0; 60; 7Bet UMi ; 2.08; 3950;occ; 70; 0; 9267
13;-2156.1; 08-DEC-2003 12:20:30; Bright; 37.5; 119; 14Eta Dra ; 2.73; 4700;occ; 75; 0; 9267
14;-2033.9; 08-DEC-2003 12:22:32; Bright; 38.5; 32; 77Eps UMa ; 1.76; 11000;occ; 77; 0; 9267
15;-1896.0; 08-DEC-2003 12:24:50; Bright; 37.5; 39; 85Eta UMa ; 1.85; 24000;occ; 75; 0; 9267
16;-1710.8; 08-DEC-2003 12:27:55; Bright; 37.0; 180; 27Gam Boo ; 3.04; 8000;occ; 74; 0; 9267
17;-1525.7; 08-DEC-2003 12:31:00; Bright; 36.5; 83; ; 2.38; 11000;occ; 73; 0; 9267
18;-1338.7; 08-DEC-2003 12:34:07; Bright; 38.5; 111; 8Eta Boo ; 2.68; 6000;occ; 77; 0; 9267
19;-1133.7; 08-DEC-2003 12:37:32; Bright; 64.0; 138; 47Eps Vir ; 2.83; 4700;occ; 128; 0; 9267
20;-1029.3; 08-DEC-2003 12:39:16; Dark ; 76.5; 62; 94Bet Leo ; 2.14; 9700;occ; 153; 0; 9267
21; -849.2; 08-DEC-2003 12:42:17; Dark ; 54.0; 121; 29Gam Vir ; 2.74; 7200;occ; 108; 0; 9267
22; -575.3; 08-DEC-2003 12:46:50; Dark ; 46.0; 169; 46Gam Hya ; 2.99; 4700;occ; 92; 0; 9267
23; -485.3; 08-DEC-2003 12:48:20; Dark ; 53.0; 100; 4Gam Crv ; 2.58; 13100;occ; 106; 0; 9267
24; -371.2; 08-DEC-2003 12:50:14; Dark ; 43.0; 123; Iot Cen ; 2.75; 10200;occ; 86; 0; 9267
25; -259.1; 08-DEC-2003 12:52:07; Dark ; 40.5; 95; Zet Cen ; 2.55; 26000;occ; 81; 0; 9267
26; -147.6; 08-DEC-2003 12:53:58; Dark ; 39.5; 77; Eps Cen ; 2.30; 28000;occ; 79; 0; 9267
27; -60.7; 08-DEC-2003 12:55:25; Dark ; 44.0; 10; Bet Cen ; 0.61; 28000;occ; 88; 0; 9267
28; 41.5; 08-DEC-2003 12:57:07; Dark ; 39.0; 129; Del Cru ; 2.79; 26000;occ; 78; 0; 9268
29; 168.9; 08-DEC-2003 12:59:15; Dark ; 45.5; 113; Mu Vel ; 2.69; 5000;occ; 91; 0; 9268
30; 297.9; 08-DEC-2003 13:01:24; Dark ; 59.5; 0; ; 0.00; 0;occ; 119; 0; 9268
31; 412.0; 08-DEC-2003 13:03:18; Dark ; 39.5; 29; Bet Car ; 1.67; 10200;occ; 79; 0; 9268
32; 545.5; 08-DEC-2003 13:05:31; Dark ; 47.0; 41; Eps Car ; 1.86; 4100;occ; 94; 0; 9268
33; 689.1; 08-DEC-2003 13:07:55; Dark ; 50.0; 34; Gam2Vel ; 1.79; 23000;occ; 100; 0; 9268
34; 855.1; 08-DEC-2003 13:10:41; Dark ; 57.0; 2; Alp Car ; -0.74; 7000;occ; 114; 0; 9268
35; 995.4; 08-DEC-2003 13:13:01; Dark ; 63.0; 117; Pi Pup ; 2.71; 3800;occ; 126; 0; 9268
36; 1208.7; 08-DEC-2003 13:16:34; Dark ; 62.5; 23; 21Eps CMA ; 1.50; 26000;occ; 125; 0; 9268
37; 1327.1; 08-DEC-2003 13:18:33; Dark ; 62.0; 179; 240mi2CMA ; 3.03; 24000;occ; 124; 0; 9268
38; 1541.6; 08-DEC-2003 13:22:07; Dark ; 1.0; 1; 9Alp CMA ; -1.44; 11000;occ; 2; 0; 9268

```