

GOMOS Daily Report 26-NOV-2003

SUMMARY

[1. General Info](#)

[2. Summary of products arrived in PCF \(Product Control Facility\)](#)

[2.1 Level0 products arrived in PCF during actual month](#)

[2.2 Level1 products arrived in PCF during reporting period](#)

[3. Plot of Spectrometers and Photometers temperatures](#)

[4. Dark Charge monitoring](#)

[4.1 Products that did not use the Dark Sky Area observation for DC computation](#)

[4.2 Plot of Dark Charge](#)

[5. Demodulation correction and quality product information monitoring](#)

[5.1 Percentage of products with some flags set](#)

[5.2 Plot of quality information per product](#)

[6. Star tangent altitude lost](#)

[6.1 Statistics on star tangent altitude lost](#)

[6.2 Plot of star tangent altitude lost: DARK products](#)

[6.3 Plot of star tangent altitude lost: BRIGHT products](#)

[7. Statistics on SATU Noise Equivalent Angle](#)

1. General Info

Item	Value
Time of report generation	27NOV2003 06:48:37
Data source version	<Any version>
Start time of products	26-NOV-2003 (26NOV2003 00:00:00)
Stop time of products	27-NOV-2003 (27NOV2003 00:00:00)
Store outputs flag	1
Nb of level 1b prods	49
Nb of prods with errors	0

2. Summary of products arrived in PCF

2.1 Level 0 products arrived in PCF

2.2 Summary of processed GOM_TRA_1P products.

Filename	UTC Start time	Limb	Duration	Star Id	Star Name	Star Mag	Star Temp	Nb Meas	Orbit	Prod. error
GOM_TRA_1PNPDE20031126_021259_000001342022_00017_09089_0021.N1	26-NOV-2003 02:12:59	Dark	133.50	51	41Gam1Leo	2.0100	4500.0	267	9089	No
GOM_TRA_1PNPDE20031126_021828_000000452022_00017_09089_0022.N1	26-NOV-2003 02:18:28	Dark	45.000	163	7Del Crv	2.9450	11000.	90	9089	No

GOM_TRA_1PNPDE20031126_022033_000002552022_00017_09089_0023.N1	26-NOV-2003 02:20:33	Dark	254.50	22	32Alp Leo	1.3600	15200.	509	9089	No
GOM_TRA_1PNPDE20031126_022623_000000472022_00017_09089_0024.N1	26-NOV-2003 02:26:23	Dark	46.500	64	Gam Cen	2.2000	10600.	93	9089	No
GOM_TRA_1PNPDE20031126_022739_000000412022_00017_09089_0025.N1	26-NOV-2003 02:27:39	Dark	40.500	99	Del Cen	2.5750	26000.	81	9089	No
GOM_TRA_1PNPDE20031126_022858_000000402022_00017_09089_0026.N1	26-NOV-2003 02:28:58	Dark	39.500	20	Bet Cru	1.2530	30000.	79	9089	No
GOM_TRA_1PNPDE20031126_023006_000000442022_00018_09090_0027.N1	26-NOV-2003 02:30:06	Dark	44.000	12	Alp1Cru	0.77500	30000.	88	9090	No
GOM_TRA_1PNPDE20031126_023237_000000432022_00018_09090_0028.N1	26-NOV-2003 02:32:37	Dark	42.500	124	The Car	2.7640	30000.	85	9090	No
GOM_TRA_1PNPDE20031126_023705_000000482022_00018_09090_0029.N1	26-NOV-2003 02:37:05	Dark	48.000	41	Eps Car	1.8600	4100.0	96	9090	No
GOM_TRA_1PNPDE20031126_023844_000000512022_00018_09090_0030.N1	26-NOV-2003 02:38:44	Dark	51.000	34	Gam2Vel	1.7930	23000.	102	9090	No
GOM_TRA_1PNPDE20031126_024013_000000612022_00018_09090_0031.N1	26-NOV-2003 02:40:13	Dark	61.000	70	Zet Pup	2.2460	39000.	122	9090	No
GOM_TRA_1PNPDE20031126_024234_000000592022_00018_09090_0032.N1	26-NOV-2003 02:42:34	Dark	59.000	2	Alp Car	-0.73600	7000.0	118	9090	No
GOM_TRA_1PNPDE20031126_024758_000000772022_00018_09090_0033.N1	26-NOV-2003 02:47:58	Dark	76.500	23	21Eps CMa	1.5020	26000.	153	9090	No
GOM_TRA_1PNPDE20031126_025019_000000402022_00018_09090_0034.N1	26-NOV-2003 02:50:19	Dark	39.500	157	The1Eri	2.9060	9300.0	79	9090	No
GOM_TRA_1PNPDE20031126_025511_000001162022_00018_09090_0000.N1	26-NOV-2003 02:55:11	Dark	116.00	1	9Alp CMa	-1.4400	11000.	232	9090	No
GOM_TRA_1PNPDE20031126_025910_000000662022_00018_09090_0001.N1	26-NOV-2003 02:59:10	Dark	65.500	7	19Bet Ori	0.10000	14000.	131	9090	No
GOM_TRA_1PNPDE20031126_030241_000000762022_00018_09090_0002.N1	26-NOV-2003 03:02:41	Dark	76.000	30	46Eps Ori	1.6940	30000.	152	9090	No
GOM_TRA_1PNPDE20031126_030537_000000712022_00018_09090_0003.N1	26-NOV-2003 03:05:37	Dark	70.500	27	24Gam Ori	1.6360	26000.	141	9090	No
GOM_TRA_1PNPDE20031126_030753_000000392022_00018_09090_0004.N1	26-NOV-2003 03:07:53	Bright	38.500	105	6Bet Ari	2.6450	8900.0	77	9090	No
GOM_TRA_1PNPDE20031126_031135_000000402022_00018_09090_0005.N1	26-NOV-2003 03:11:35	Bright	39.500	173	4Bet Tri	3.0040	8900.0	79	9090	No
GOM_TRA_1PNPDE20031126_031321_000000382022_00018_09090_0006.N1	26-NOV-2003 03:13:21	Bright	38.000	79	26Bet Per	2.3100	13100.	76	9090	No
GOM_TRA_1PNPDE20031126_031546_000000392022_00018_09090_0007.N1	26-NOV-2003 03:15:46	Bright	39.000	175	39Del Per	3.0100	19400.	78	9090	No
GOM_TRA_1PNPDE20031126_031833_000000372022_00018_09090_0008.N1	26-NOV-2003 03:18:33	Bright	37.000	68	18Alp Cas	2.2250	4500.0	74	9090	No
GOM_TRA_1PNPDE20031126_031947_000000372022_00018_09090_0009.N1	26-NOV-2003 03:19:47	Bright	37.000	74	11Bet Cas	2.2680	6600.0	74	9090	No
GOM_TRA_1PNPDE20031126_032650_000000382022_00018_09090_0010.N1	26-NOV-2003 03:26:50	Bright	37.500	49	1Alp UMi	1.9900	6300.0	75	9090	No
GOM_TRA_1PNPDE20031126_033127_000000392022_00018_09090_0011.N1	26-NOV-2003 03:31:27	Bright	38.500	60	7Bet UMi	2.0810	3950.0	77	9090	No
GOM_TRA_1PNPDE20031126_033349_000000392022_00018_09090_0012.N1	26-NOV-2003 03:33:49	Bright	38.500	119	14Eta Dra	2.7270	4700.0	77	9090	No
GOM_TRA_1PNPDE20031126_033533_000000462022_00018_09090_0013.N1	26-NOV-2003 03:35:33	Bright	46.000	82	48Bet UMa	2.3650	10600.	92	9090	No
GOM_TRA_1PNPDE20031126_033709_000000382022_00018_09090_0014.N1	26-NOV-2003 03:37:09	Bright	38.000	55	79Zet UMa	2.0600	10200.	76	9090	No
GOM_TRA_1PNPDE20031126_033843_000000362022_00018_09090_0015.N1	26-NOV-2003 03:38:43	Bright	36.000	39	85Eta UMa	1.8540	24000.	72	9090	No
GOM_TRA_1PNPDE20031126_034130_000000372022_00018_09090_0016.N1	26-NOV-2003 03:41:30	Bright	36.500	180	27Gam Boo	3.0400	8000.0	73	9090	No
GOM_TRA_1PNPDE20031126_034430_000000362022_00018_09090_0017.N1	26-NOV-2003 03:44:30	Bright	36.000	83		2.3780	11000.	72	9090	No
GOM_TRA_1PNPDE20031126_034700_000000362022_00018_09090_0018.N1	26-NOV-2003 03:47:00	Bright	35.500	3	16Alp Boo	-0.050000	4250.0	71	9090	No
GOM_TRA_1PNPDE20031126_034958_000000602022_00018_09090_0019.N1	26-NOV-2003 03:49:58	Bright	60.000	96	68Del Leo	2.5600	9300.0	120	9090	No
GOM_TRA_1PNPDE20031126_035336_000001292022_00018_09090_0020.N1	26-NOV-2003 03:53:36	Dark	128.50	51	41Gam1Leo	2.0100	4500.0	257	9090	No
GOM_TRA_1PNPDE20031126_035904_000000472022_00018_09090_0021.N1	26-NOV-2003 03:59:04	Dark	47.000	163	7Del Crv	2.9450	11000.	94	9090	No
GOM_TRA_1PNPDE20031126_040113_000002552022_00018_09090_0022.N1	26-NOV-2003 04:01:13	Dark	255.00	22	32Alp Leo	1.3600	15200.	510	9090	No
GOM_TRA_1PNPDE20031126_040701_000000432022_00018_09090_0023.N1	26-NOV-2003 04:07:01	Dark	42.500	64	Gam Cen	2.2000	10600.	85	9090	No
GOM_TRA_1PNPDE20031126_040816_000000412022_00018_09090_0024.N1	26-NOV-2003 04:08:16	Dark	41.000	99	Del Cen	2.5750	26000.	82	9090	No
GOM_TRA_1PNPDE20031126_040935_000000412022_00018_09090_0025.N1	26-NOV-2003 04:09:35	Dark	40.500	20	Bet Cru	1.2530	30000.	81	9090	No
GOM_TRA_1PNPDE20031126_041045_000000482022_00019_09091_0026.N1	26-NOV-2003 04:10:45	Dark	48.000	12	Alp1Cru	0.77500	30000.	96	9091	No
GOM_TRA_1PNPDE20031126_041315_000000412022_00019_09091_0027.N1	26-NOV-2003 04:13:15	Dark	40.500	124	The Car	2.7640	30000.	81	9091	No
GOM_TRA_1PNPDE20031126_041743_000000452022_00019_09091_0028.N1	26-NOV-2003 04:17:43	Dark	44.500	41	Eps Car	1.8600	4100.0	89	9091	No
GOM_TRA_1PNPDE20031126_041921_000000502022_00019_09091_0029.N1	26-NOV-2003 04:19:21	Dark	50.000	34	Gam2Vel	1.7930	23000.	100	9091	No
GOM_TRA_1PNPDE20031126_042053_000000582022_00019_09091_0030.N1	26-NOV-2003 04:20:53	Dark	57.500	70	Zet Pup	2.2460	39000.	115	9091	No
GOM_TRA_1PNPDE20031126_042309_000000572022_00019_09091_0031.N1	26-NOV-2003 04:23:09	Dark	57.000	2	Alp Car	-0.73600	7000.0	114	9091	No
GOM_TRA_1PNPDE20031126_042834_000000752022_00019_09091_0032.N1	26-NOV-2003 04:28:34	Dark	75.000	23	21Eps CMa	1.5020	26000.	150	9091	No
GOM_TRA_1PNPDE20031126_043055_000000412022_00019_09091_0033.N1	26-NOV-2003 04:30:55	Dark	41.000	157	The1Eri	2.9060	9300.0	82	9091	No
GOM_TRA_1PNPDE20031126_043547_000000612022_00019_09091_0034.N1	26-NOV-2003 04:35:47	Dark	61.000	1	9Alp CMa	-1.4400	11000.	122	9091	No

3. Plot of GOMOS spectrometers and photometers temperatures from level 1b data

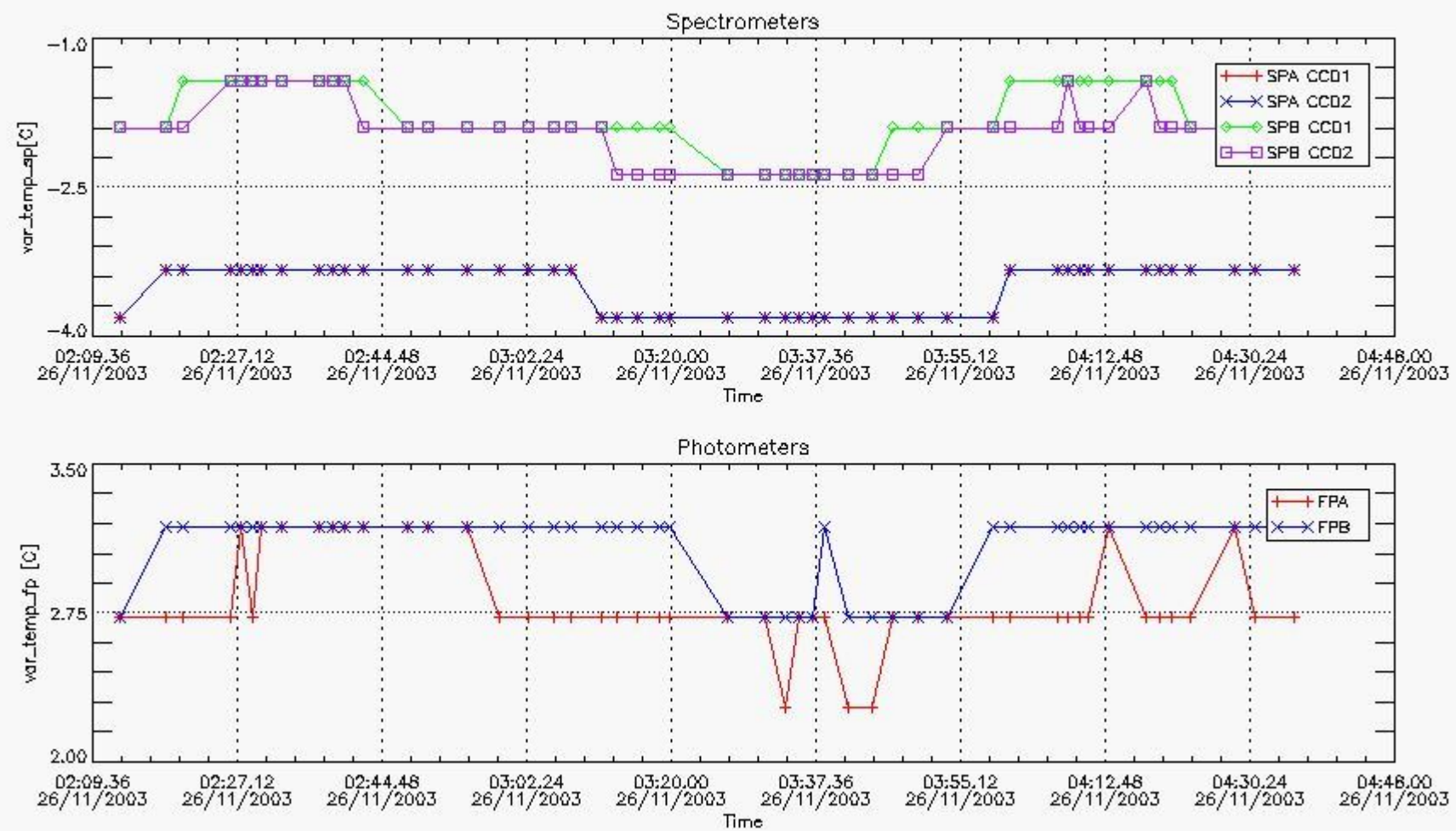

4. Overview of dark signal processing per product

4.1 All products used the DSA observation for the DC computation

4.2 Plot of mean dark charges per product: only products in DARK limb conditions without errors are used

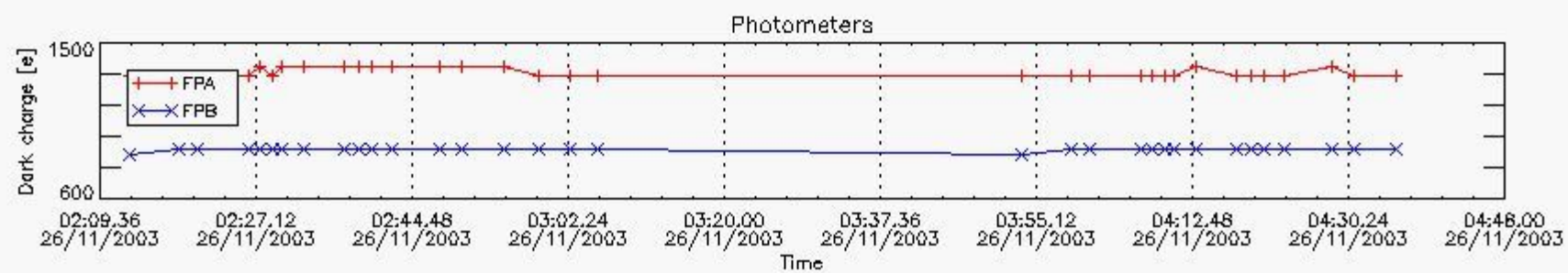
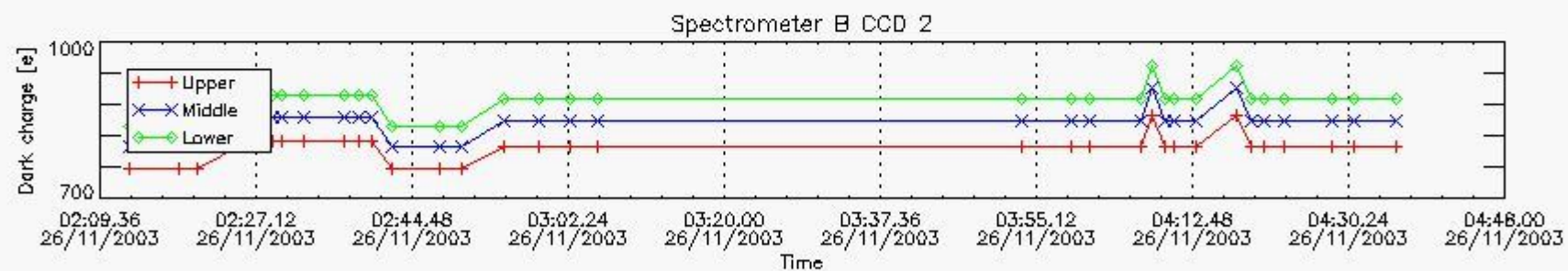
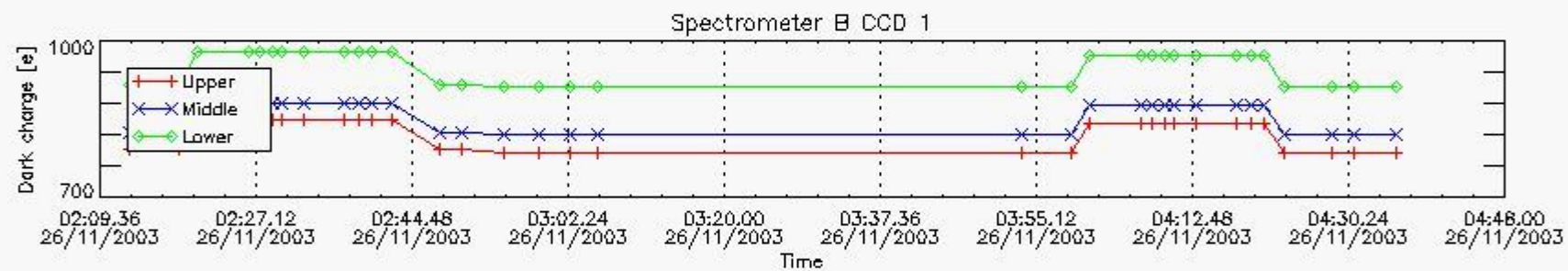
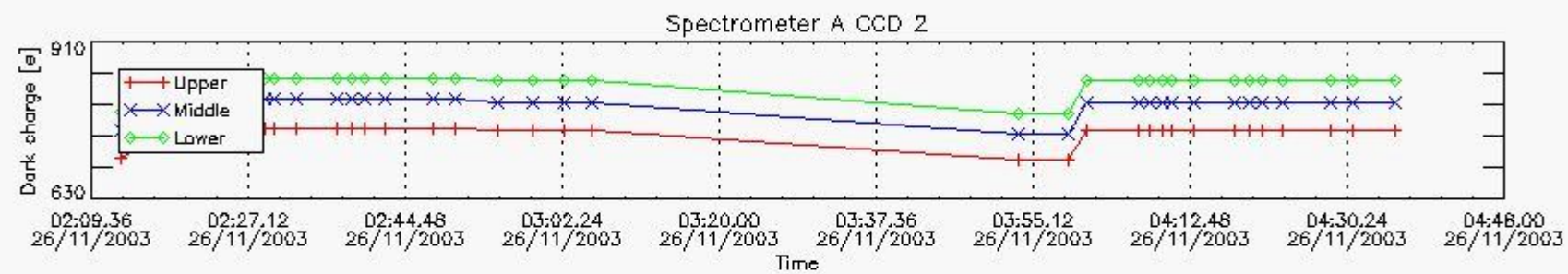
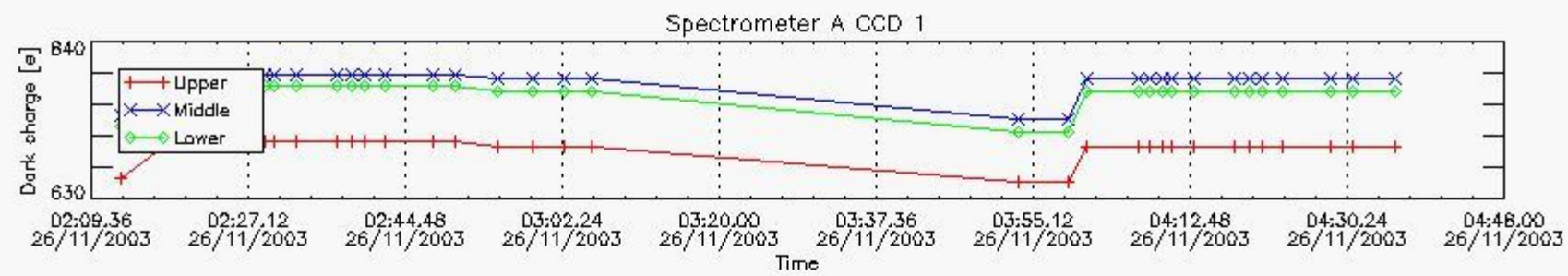

5. Demodulation flag and quality information monitoring

5.1 Percentage of products during reporting period with:

At least one measurement with demodulation flag set:	26.5306 %
Reference spectrum computed from DB:	0.00000 %
Reference spectrum with small number of measurements:	0.00000 %
SATU data not used:	0.00000 %

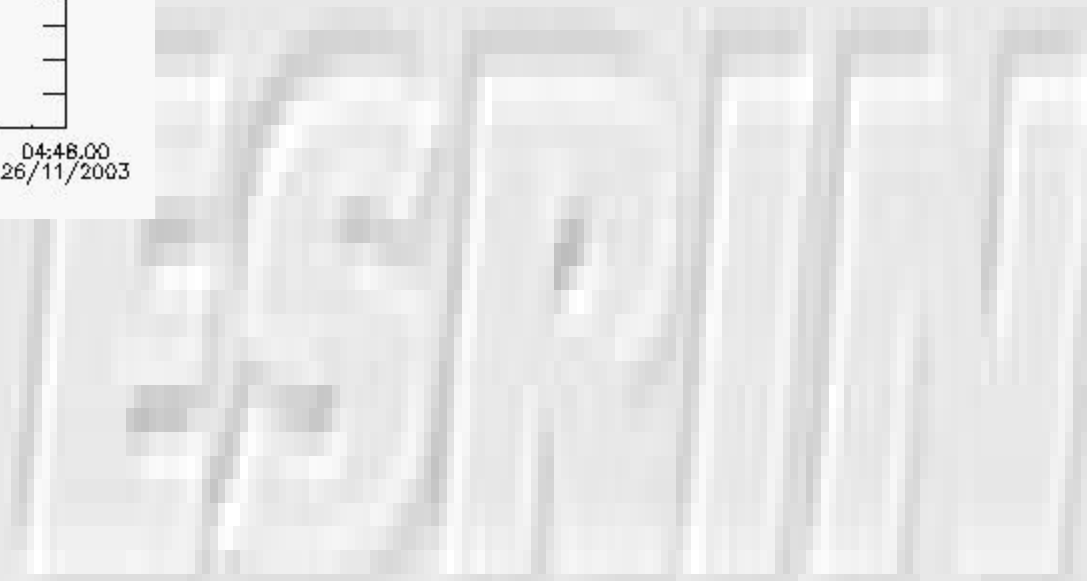

5.2 Plot quality information per product

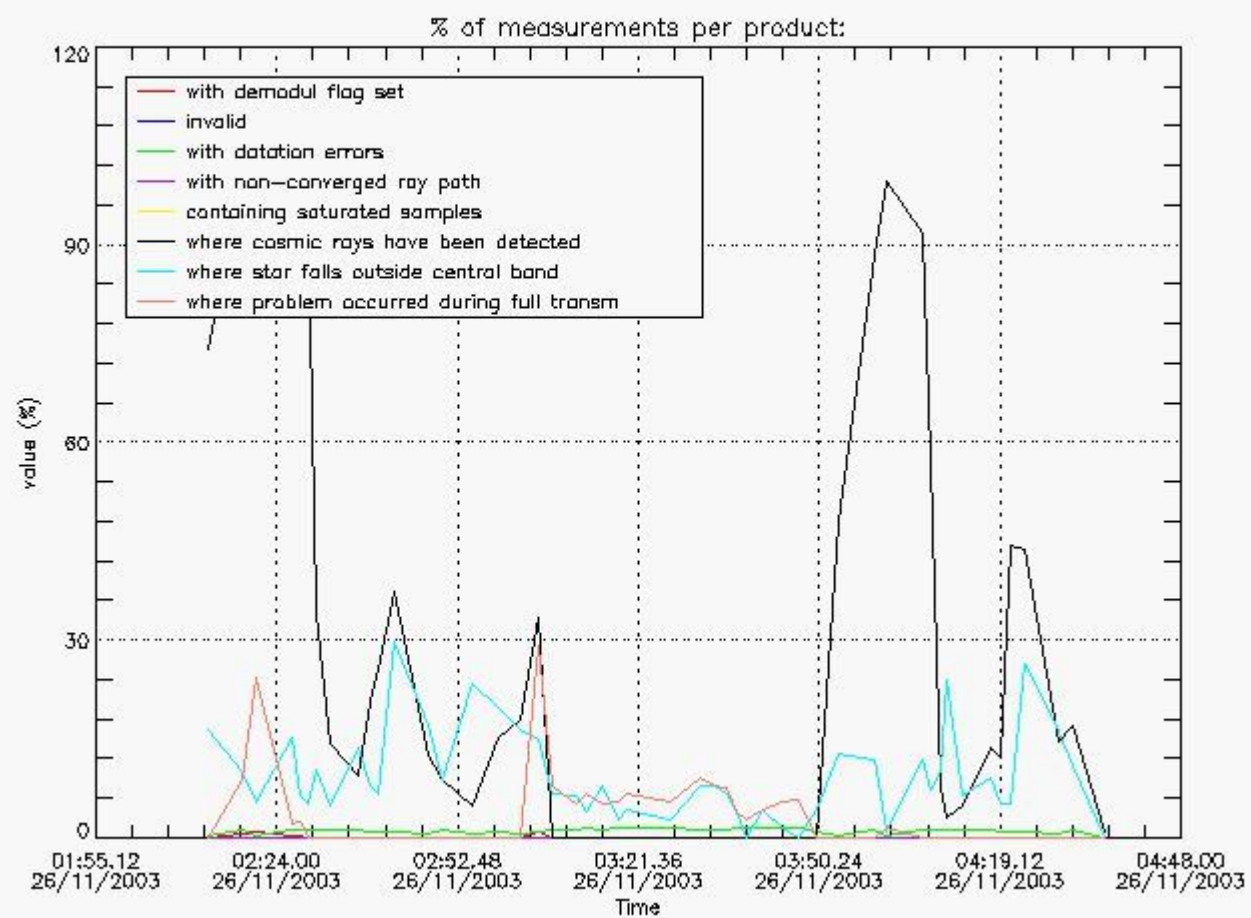

6. Statistics and plot of tangent altitude of the last measurement (DARK & BRIGHT products without errors)

6.1 Statistics on tangent altitude lost:

Statistics	DARK	BRIGHT
Mean:	16.663	22.000
St. deviation:	7.8884	1.8406
Maximum:	53.903	25.424
Minimum:	4.8292	18.860
Number of data:	33.000	16.000

6.2 Plot for DARK limb products

Tangent altitude at which the star is lost

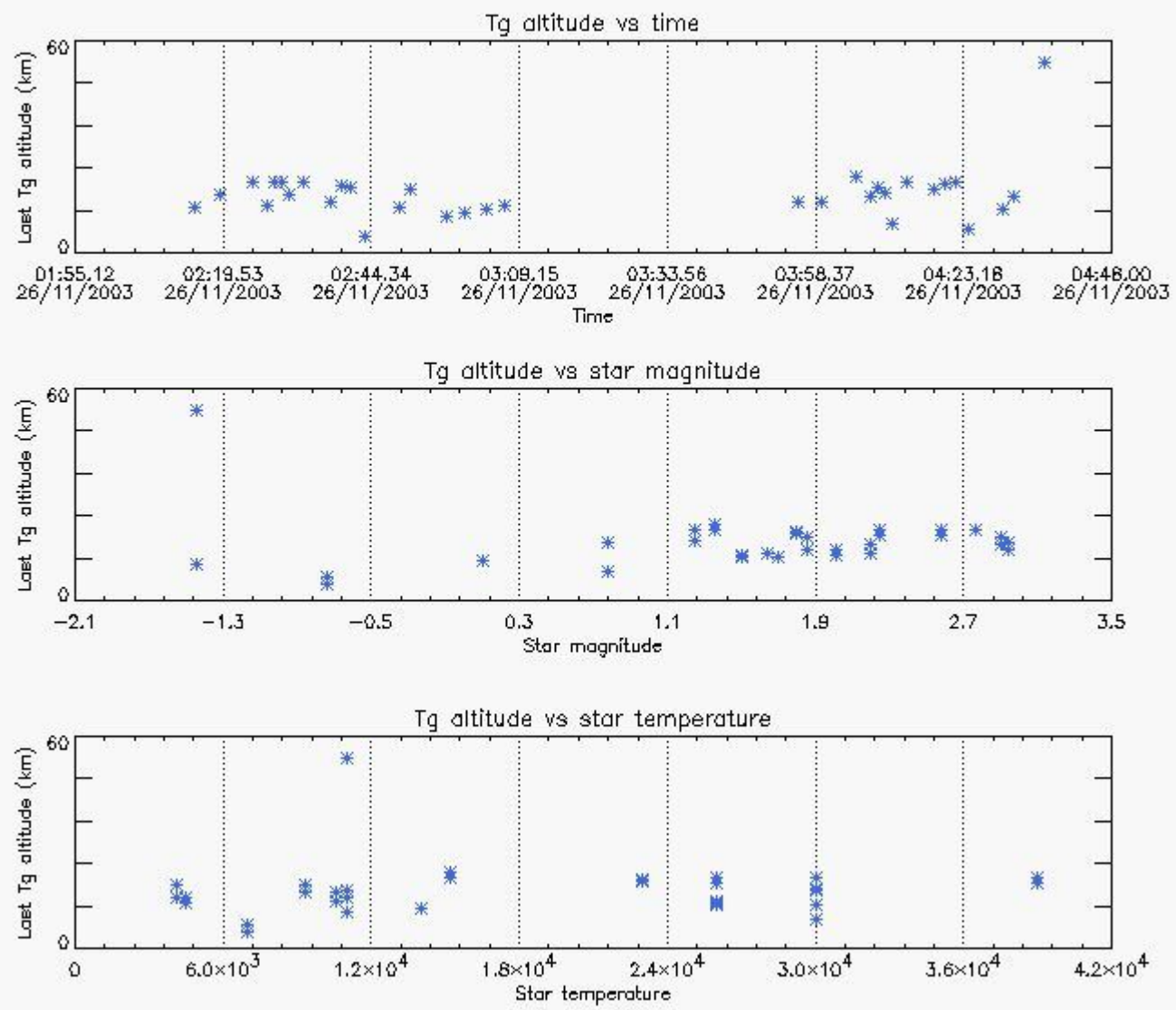

6.3 Plot for BRIGHT limb products



Tangent altitude at which the star is lost

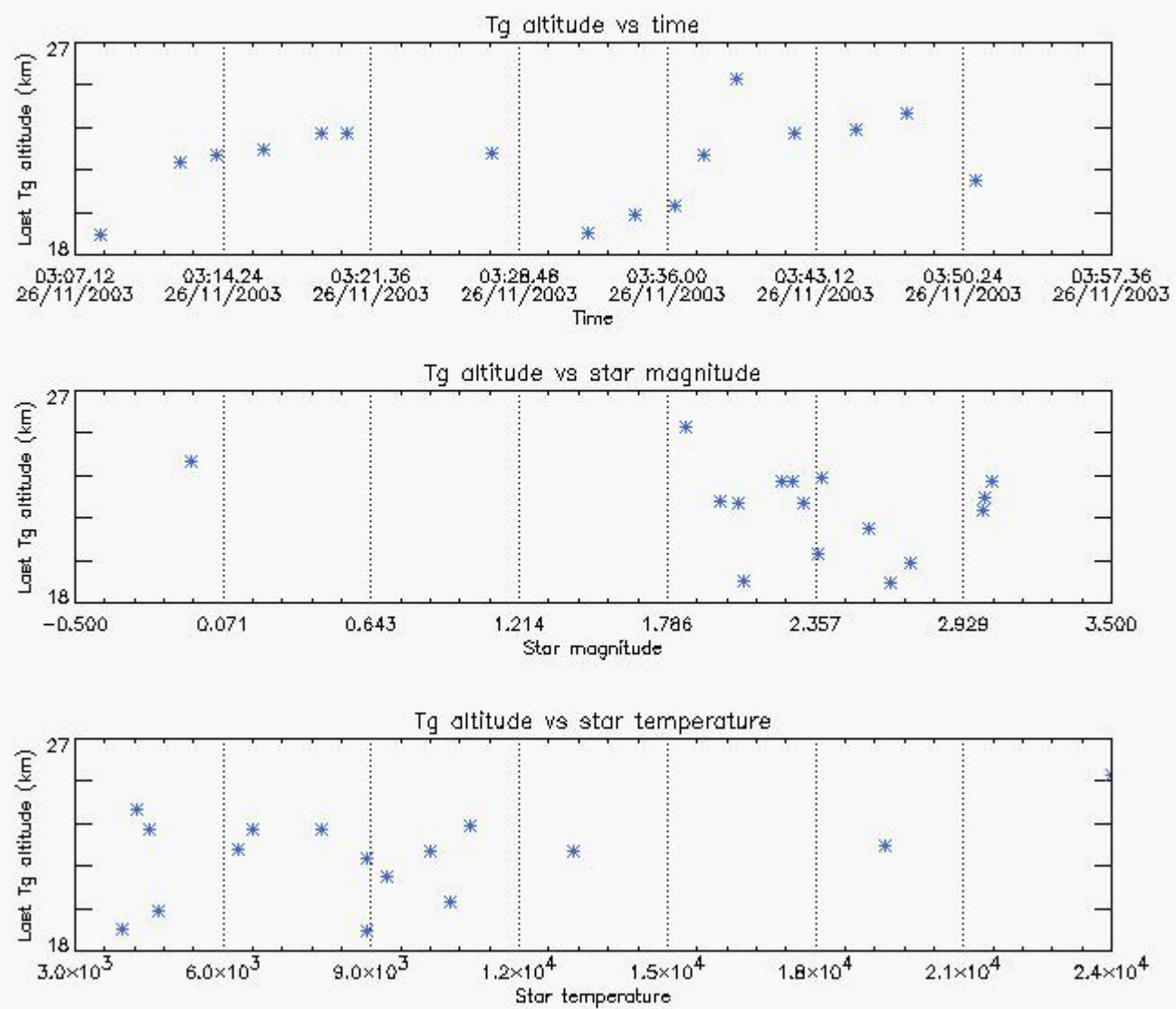

7. Statistics on SATU Noise Equivalent Angle (NEA) for DARK (D) and BRIGHT (B) products above 105 kms

Statistics	SATU X (D)	SATU Y (D)	SATU X (B)	SATU Y (B)
Mean:	1462.5	1449.1	1459.9	1447.0
St. deviation:	5.3200	6.7503	8.1547	9.8560
Maximum:	1605.0	1494.0	1517.0	1511.0
Minimum:	1448.0	1441.0	1435.0	1416.0
Number of data:	55850.	55850.	17400.	17400.



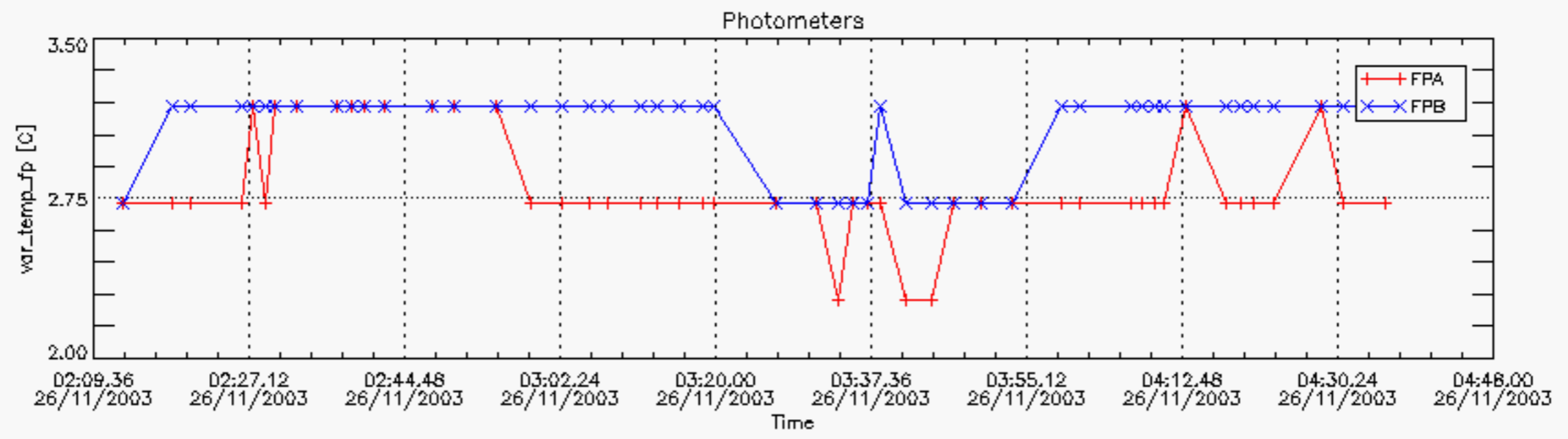
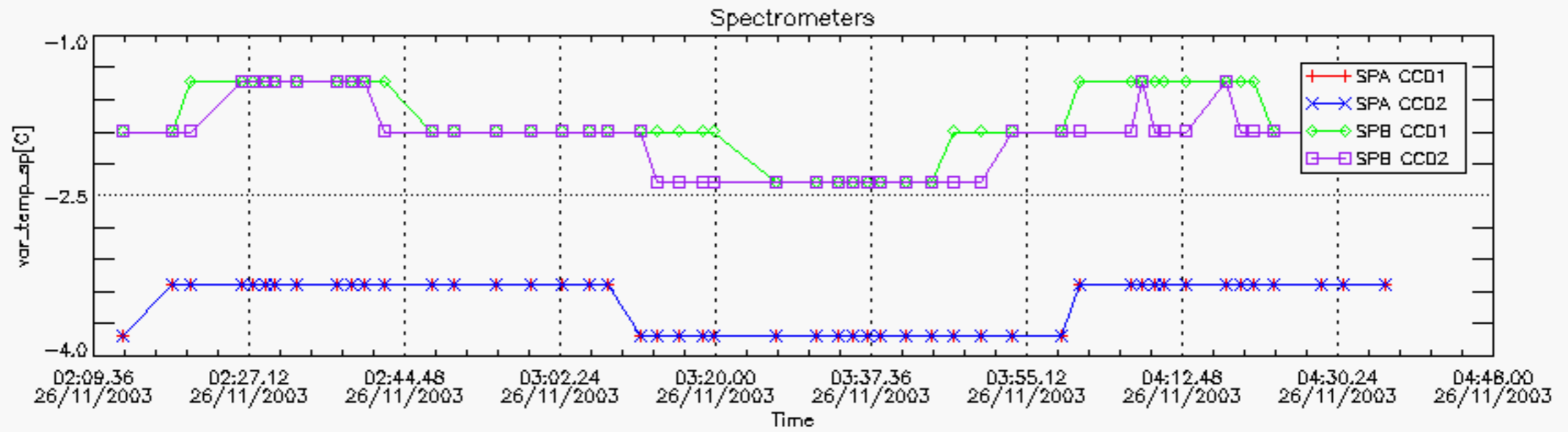

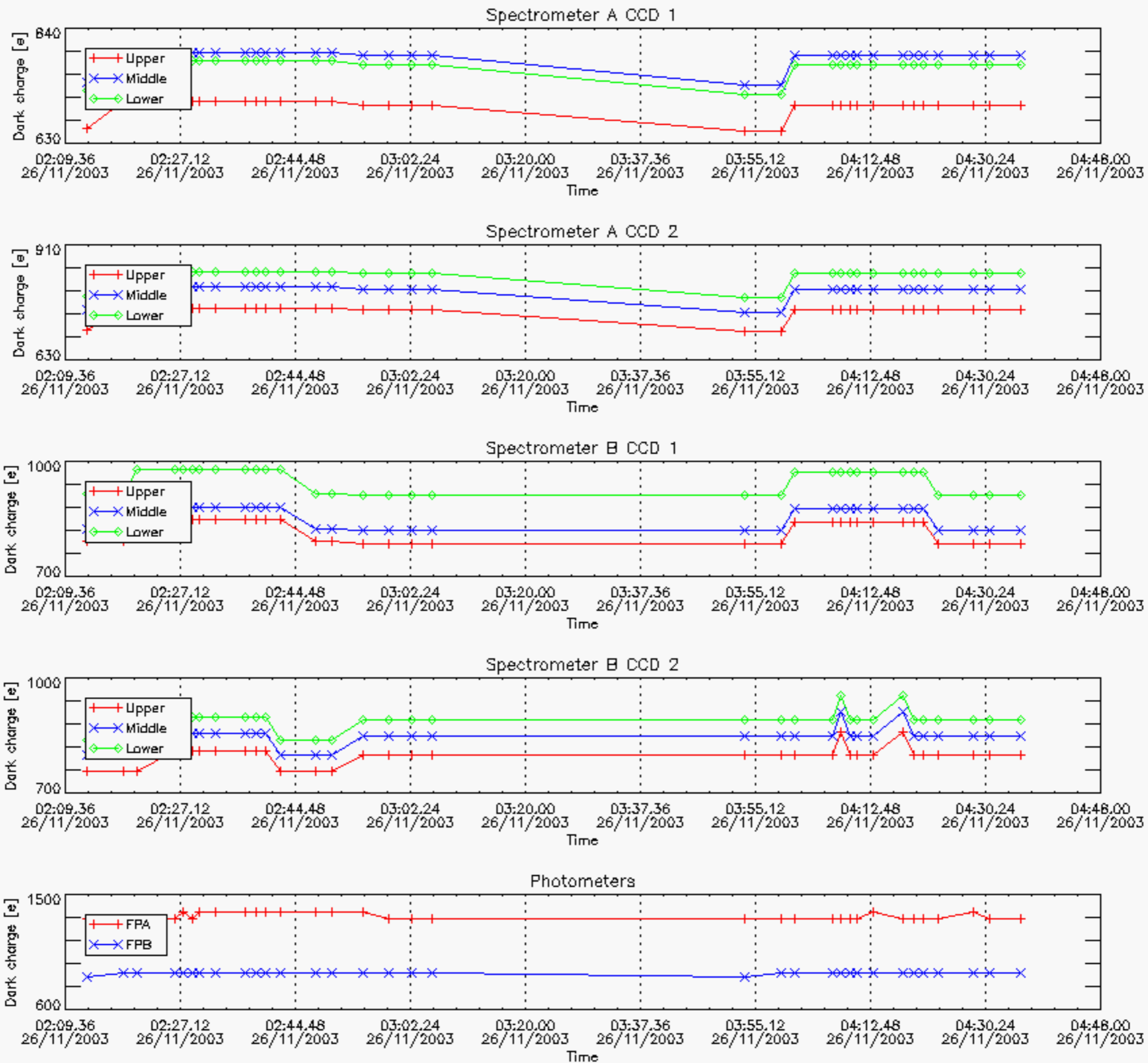

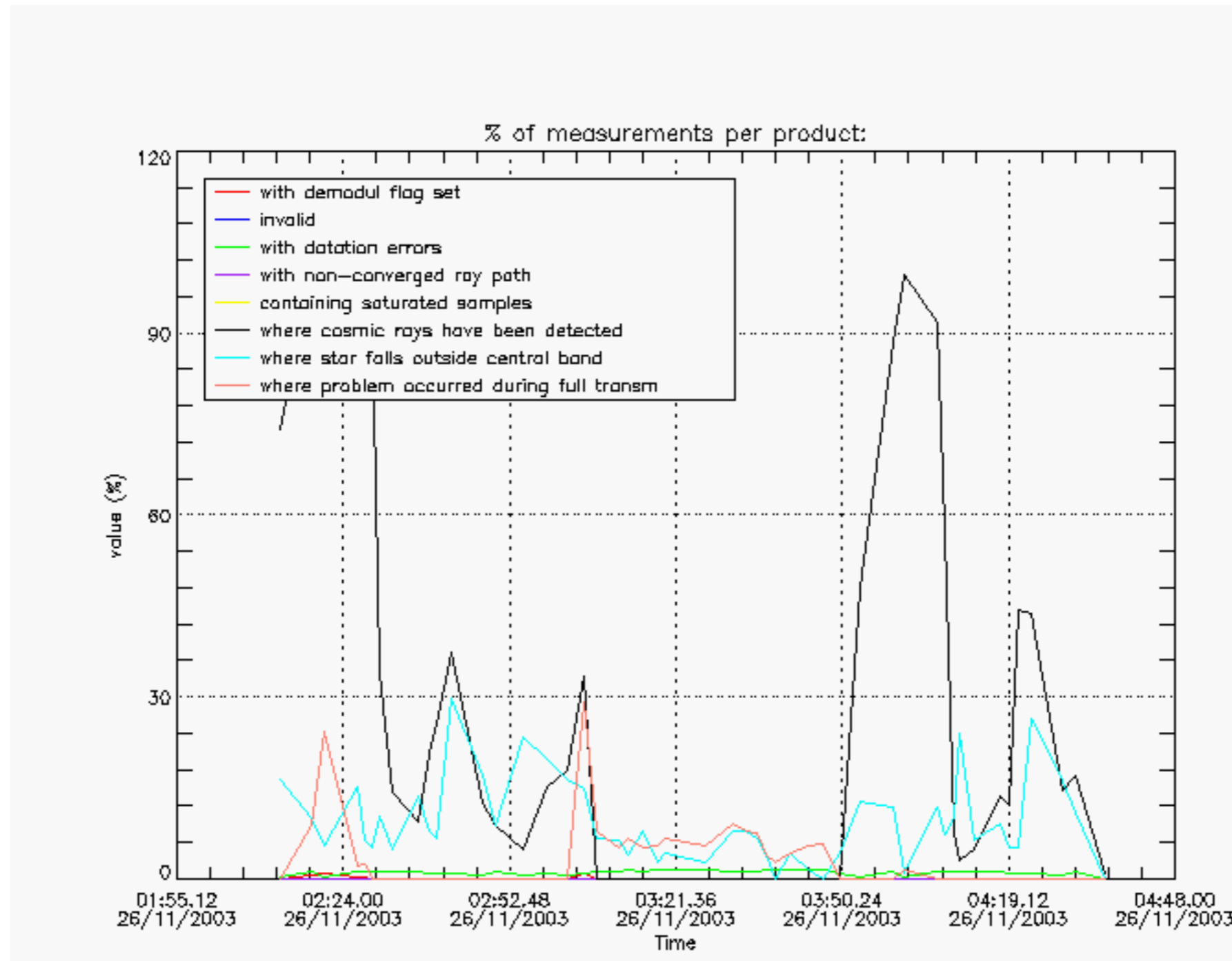

Tangent altitude at which the star is lost

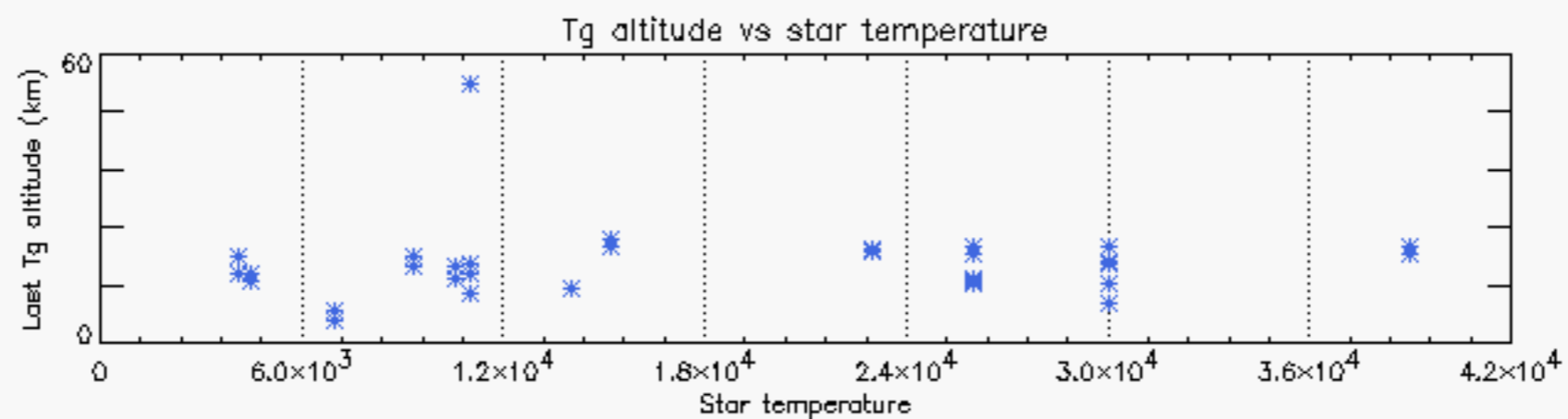
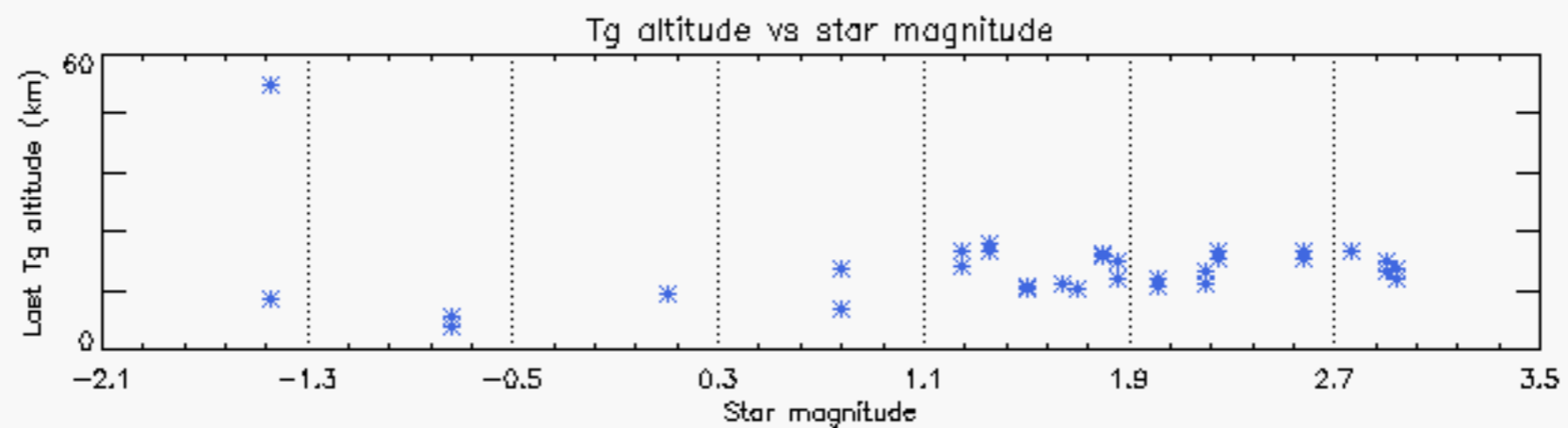
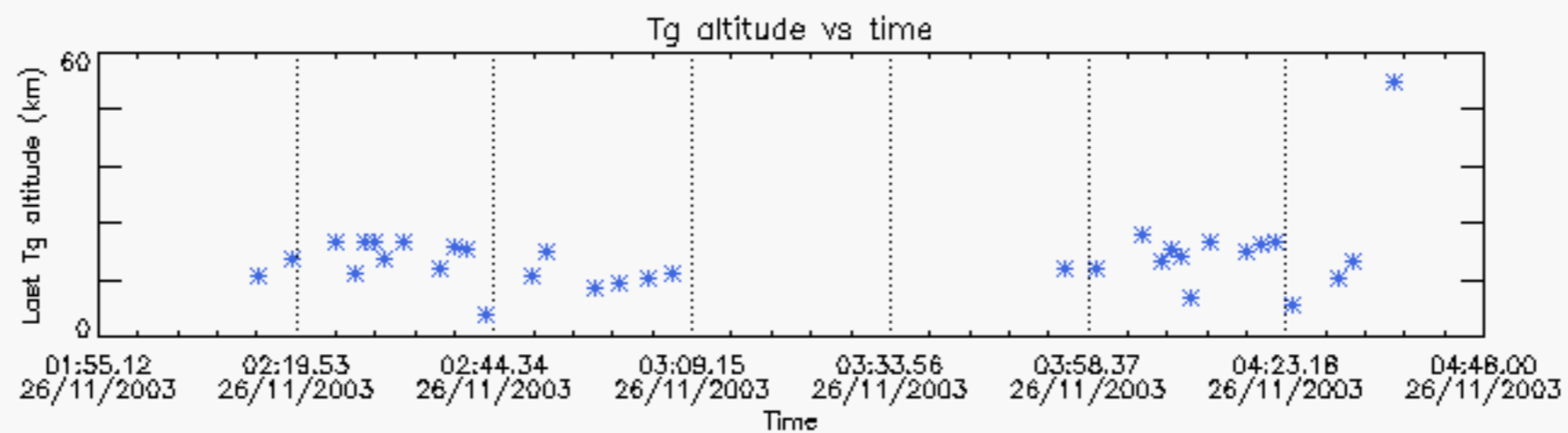

/data4_2/GOMOS/level0/GOM_NL__0PNPDK20031101_060323_000060902021_00163_08734_0440.N1

1;	-4429.2;	01-NOV-2003	06:03:23;	Dark	;	59.5;	0;	;	0.00;	0;occ;	119;	1;	8734
2;	-4215.2;	01-NOV-2003	06:06:57;	Dark	;	59.5;	0;	;	0.00;	0;occ;	119;	0;	8734
3;	-4098.6;	01-NOV-2003	06:08:53;	Dark	;	52.5;	0;	;	0.00;	0;occ;	105;	0;	8734
4;	-3863.9;	01-NOV-2003	06:12:48;	Bright	;	59.5;	0;	;	0.00;	0;occ;	119;	0;	8734
5;	-3674.3;	01-NOV-2003	06:15:58;	Bright	;	59.5;	0;	;	0.00;	0;occ;	119;	0;	8734
6;	-3541.5;	01-NOV-2003	06:18:10;	Bright	;	59.5;	0;	;	0.00;	0;occ;	119;	0;	8734
7;	-3440.4;	01-NOV-2003	06:19:51;	Bright	;	59.5;	0;	;	0.00;	0;occ;	119;	0;	8734
8;	-3036.4;	01-NOV-2003	06:26:35;	Bright	;	59.5;	0;	;	0.00;	0;occ;	119;	0;	8734
9;	-2862.0;	01-NOV-2003	06:29:30;	Bright	;	55.5;	0;	;	0.00;	0;occ;	111;	0;	8734
10;	-2768.2;	01-NOV-2003	06:31:04;	Bright	;	51.5;	0;	;	0.00;	0;occ;	103;	0;	8734
11;	-2591.1;	01-NOV-2003	06:34:01;	Bright	;	51.5;	0;	;	0.00;	0;occ;	103;	0;	8734
12;	-2478.8;	01-NOV-2003	06:35:53;	Bright	;	59.5;	0;	;	0.00;	0;occ;	119;	0;	8734
13;	-2134.8;	01-NOV-2003	06:41:37;	Bright	;	51.5;	0;	;	0.00;	0;occ;	103;	0;	8734
14;	-2002.1;	01-NOV-2003	06:43:50;	Bright	;	59.5;	0;	;	0.00;	0;occ;	119;	0;	8734
15;	-1797.6;	01-NOV-2003	06:47:14;	Bright	;	50.5;	0;	;	0.00;	0;occ;	101;	0;	8734
16;	-1603.3;	01-NOV-2003	06:50:29;	Bright	;	51.5;	0;	;	0.00;	0;occ;	103;	0;	8734
17;	-1394.5;	01-NOV-2003	06:53:57;	Bright	;	51.5;	0;	;	0.00;	0;occ;	103;	0;	8734
18;	-942.5;	01-NOV-2003	07:01:29;	Dark	;	59.5;	0;	;	0.00;	0;occ;	119;	0;	8734
19;	-417.5;	01-NOV-2003	07:10:14;	Dark	;	59.5;	0;	;	0.00;	0;occ;	119;	0;	8734
20;	-263.9;	01-NOV-2003	07:12:48;	Dark	;	51.0;	0;	;	0.00;	0;occ;	102;	0;	8734
21;	164.1;	01-NOV-2003	07:19:56;	Dark	;	58.5;	0;	;	0.00;	0;occ;	117;	0;	8735
22;	520.9;	01-NOV-2003	07:25:53;	Dark	;	52.5;	2;	Alp Car	;-0.74;	7000;occ;	105;	0;	8735
23;	858.5;	01-NOV-2003	07:31:30;	Dark	;	40.5;	143;	Alp Hyi	; 2.86;	7200;occ;	81;	0;	8735
24;	941.7;	01-NOV-2003	07:32:54;	Dark	;	43.0;	9;	Alp Eri	; 0.45;	24000;occ;	86;	0;	8735
25;	1139.3;	01-NOV-2003	07:36:11;	Dark	;	42.0;	157;	The1Eri	; 2.91;	9300;occ;	84;	0;	8735
26;	1293.5;	01-NOV-2003	07:38:45;	Dark	;	180.0;	1;	9Alp CMA	;-1.44;	11000;occ;	360;	0;	8735
27;	1622.4;	01-NOV-2003	07:44:14;	Dark	;	39.5;	52;	16Bet Cet	; 2.04;	4500;occ;	79;	0;	8735

/data4_2/GOMOS/level0/GOM_NL__0PNPDK20031101_075042_000056872021_00164_08735_0441.N1

1;	-4026.0;	01-NOV-2003	07:50:42;	Dark	;	60.0;	94;	92Alp Cet	; 2.53;	3100;occ;	120;	0;	8735
2;	-3843.0;	01-NOV-2003	07:53:45;	Bright	;	37.0;	140;	88Gam Peg	; 2.83;	26000;occ;	74;	0;	8735
3;	-3707.0;	01-NOV-2003	07:56:01;	Bright	;	43.5;	50;	13Alp Ari	; 2.01;	4250;occ;	87;	0;	8735
4;	-3611.5;	01-NOV-2003	07:57:36;	Bright	;	36.0;	58;	21Alp And	; 2.07;	11000;occ;	72;	0;	8735
5;	-3522.7;	01-NOV-2003	07:59:05;	Bright	;	38.5;	53;	43Bet And	; 2.05;	3300;occ;	77;	0;	8735
6;	-3375.8;	01-NOV-2003	08:01:32;	Bright	;	41.5;	73;	57Gam1And	; 2.26;	13100;occ;	83;	0;	8735
7;	-3293.4;	01-NOV-2003	08:02:54;	Bright	;	44.5;	79;	26Bet Per	; 2.31;	13100;occ;	89;	0;	8735
8;	-3169.5;	01-NOV-2003	08:04:58;	Bright	;	38.5;	68;	18Alp Cas	; 2.22;	4500;occ;	77;	0;	8735
9;	-3098.9;	01-NOV-2003	08:06:09;	Bright	;	36.5;	76;	27Gam Cas	; 2.30;	30000;occ;	73;	0;	8735
10;	-2900.1;	01-NOV-2003	08:09:28;	Bright	;	89.0;	114;	3Iot Aur	; 2.69;	4600;occ;	178;	0;	8735
11;	-2613.2;	01-NOV-2003	08:14:15;	Bright	;	34.0;	49;	1Alp UMi	; 1.99;	6300;occ;	68;	0;	8735
12;	-2383.5;	01-NOV-2003	08:18:04;	Bright	;	38.0;	60;	7Bet UMi	; 2.08;	3950;occ;	76;	0;	8735
13;	-2124.7;	01-NOV-2003	08:22:23;	Bright	;	41.5;	36;	50Alp UMa	; 1.80;	6300;occ;	83;	0;	8735
14;	-2027.9;	01-NOV-2003	08:24:00;	Bright	;	38.0;	82;	48Bet UMa	; 2.37;	10600;occ;	76;	0;	8735
15;	-1807.5;	01-NOV-2003	08:27:40;	Bright	;	38.5;	174;	52Psi UMa	; 3.00;	4400;occ;	77;	0;	8735
16;	-1370.6;	01-NOV-2003	08:34:57;	Dark	;	255.0;	24;	66Alp Gem	; 1.58;	10200;occ;	510;	0;	8735
17;	-537.3;	01-NOV-2003	08:48:50;	Dark	;	74.0;	48;	30Alp Hya	; 1.98;	4100;occ;	148;	0;	8735
18;	-233.9;	01-NOV-2003	08:53:54;	Dark	;	39.0;	99;	Del Cen	; 2.58;	26000;occ;	78;	0;	8735
19;	-105.1;	01-NOV-2003	08:56:03;	Dark	;	39.0;	129;	Del Cru	; 2.79;	26000;occ;	78;	0;	8735
20;	43.4;	01-NOV-2003	08:58:31;	Dark	;	39.0;	124;	The Car	; 2.76;	30000;occ;	78;	0;	8736
21;	164.3;	01-NOV-2003	09:00:32;	Dark	;	58.5;	0;	;	0.00;	0;occ;	117;	0;	8736
22;	521.2;	01-NOV-2003	09:06:29;	Dark	;	52.0;	2;	Alp Car	;-0.74;	7000;occ;	104;	0;	8736
23;	858.6;	01-NOV-2003	09:12:06;	Dark	;	39.5;	143;	Alp Hyi	; 2.86;	7200;occ;	79;	0;	8736
24;	941.6;	01-NOV-2003	09:13:29;	Dark	;	46.0;	9;	Alp Eri	; 0.45;	24000;occ;	92;	0;	8736
25;	1139.6;	01-NOV-2003	09:16:47;	Dark	;	42.0;	157;	The1Eri	; 2.91;	9300;occ;	84;	0;	8736
26;	1296.6;	01-NOV-2003	09:19:24;	Dark	;	180.0;	1;	9Alp CMA	;-1.44;	11000;occ;	360;	0;	8736
27;	1622.6;	01-NOV-2003	09:24:50;	Dark	;	39.5;	52;	16Bet Cet	; 2.04;	4500;occ;	79;	0;	8736

/data4_2/GOMOS/level0/GOM_NL__0PNPDK20031101_110527_000058942021_00166_08737_0443.N1

1;	-4412.6;	01-NOV-2003	11:05:27;	Dark	;	44.5;	52;	16Bet Cet	; 2.04;	4500;occ;	89;	0;	8737
2;	-4026.3;	01-NOV-2003	11:11:53;	Dark	;	59.0;	94;	92Alp Cet	; 2.53;	3100;occ;	118;	0;	8737
3;	-3841.6;	01-NOV-2003	11:14:58;	Bright	;	35.5;	140;	88Gam Peg	; 2.83;	26000;occ;	71;	0;	8737
4;	-3706.9;	01-NOV-2003	11:17:13;	Bright	;	41.5;	50;	13Alp Ari	; 2.01;	4250;occ;	83;	0;	8737
5;	-3610.5;	01-NOV-2003	11:18:49;	Bright	;	37.5;	58;	21Alp And	; 2.07;	11000;occ;	75;	0;	8737
6;	-3522.5;	01-NOV-2003	11:20:17;	Bright	;	38.0;	53;	43Bet And	; 2.05;	3300;occ;	76;	0;	8737
7;	-3376.3;	01-NOV-2003	11:22:43;	Bright	;	42.0;	73;	57Gam1And	; 2.26;	13100;occ;	84;	0;	8737
8;	-3294.1;	01-NOV-2003	11:24:05;	Bright	;	44.5;	79;	26Bet Per	; 2.31;	13100;occ;	89;	0;	8737
9;	-3169.2;	01-NOV-2003	11:26:10;	Bright	;	37.0;	68;	18Alp Cas	; 2.22;	4500;occ;	74;	0;	8737
10;	-3098.2;	01-NOV-2003	11:27:21;	Bright	;	37.0;	76;	27Gam Cas	; 2.30;	30000;occ;	74;	0;	8737
11;	-2904.3;	01-NOV-2003	11:30:35;	Bright	;	90.0;	114;	3Iot Aur	; 2.69;	4600;occ;	180;	0;	8737

```

12;-2613.0; 01-NOV-2003 11:35:27; Bright; 36.5; 49; 1Alp UMi ; 1.99; 6300;occ; 73; 0; 8737
13;-2383.0; 01-NOV-2003 11:39:17; Bright; 39.0; 60; 7Bet UMi ; 2.08; 3950;occ; 78; 0; 8737
14;-2124.7; 01-NOV-2003 11:43:35; Bright; 37.0; 36; 50Alp UMa ; 1.80; 6300;occ; 74; 0; 8737
15;-2027.9; 01-NOV-2003 11:45:12; Bright; 37.0; 82; 48Bet UMa ; 2.37; 10600;occ; 74; 0; 8737
16;-1807.2; 01-NOV-2003 11:48:52; Bright; 40.5; 174; 52Psi UMa ; 3.00; 4400;occ; 81; 0; 8737
17;-1368.2; 01-NOV-2003 11:56:11; Dark ; 255.0; 24; 66Alp Gem ; 1.58; 10200;occ; 510; 0; 8737
18; -534.6; 01-NOV-2003 12:10:05; Dark ; 72.0; 48; 30Alp Hya ; 1.98; 4100;occ; 144; 0; 8737
19; -233.4; 01-NOV-2003 12:15:06; Dark ; 39.5; 99; Del Cen ; 2.58; 26000;occ; 79; 0; 8737
20; -104.5; 01-NOV-2003 12:17:15; Dark ; 36.5; 129; Del Cru ; 2.79; 26000;occ; 73; 0; 8737
21; 44.5; 01-NOV-2003 12:19:44; Dark ; 37.0; 124; The Car ; 2.76; 30000;occ; 74; 0; 8738
22; 164.7; 01-NOV-2003 12:21:44; Dark ; 58.5; 0; ; 0.00; 0;occ; 117; 0; 8738
23; 523.4; 01-NOV-2003 12:27:43; Dark ; 54.0; 2; Alp Car ;-0.74; 7000;occ; 108; 0; 8738
24; 859.6; 01-NOV-2003 12:33:19; Dark ; 38.0; 143; Alp Hyi ; 2.86; 7200;occ; 76; 0; 8738
25; 942.6; 01-NOV-2003 12:34:42; Dark ; 49.0; 9; Alp Eri ; 0.45; 24000;occ; 98; 0; 8738
26; 1140.3; 01-NOV-2003 12:38:00; Dark ; 42.0; 157; The1Eri ; 2.91; 9300;occ; 84; 0; 8738
27; 1303.2; 01-NOV-2003 12:40:43; Dark ; 179.5; 1; 9Alp CMA ;-1.44; 11000;occ; 359; 0; 8738
/data4_2/GOMOS/level0/GOM_NL__0PNPDK20031101_142248_000060322021_00168_08739_0445.N1
1;-4643.8; 01-NOV-2003 14:22:48; Dark ; 180.0; 1; 9Alp CMA ;-1.44; 11000;occ; 360; 171; 8739
2;-4412.1; 01-NOV-2003 14:26:39; Dark ; 43.5; 52; 16Bet Cet ; 2.04; 4500;occ; 87; 0; 8739
3;-4026.8; 01-NOV-2003 14:33:05; Dark ; 64.5; 94; 92Alp Cet ; 2.53; 3100;occ; 129; 0; 8739
4;-3840.9; 01-NOV-2003 14:36:11; Bright; 37.0; 140; 88Gam Peg ; 2.83; 26000;occ; 74; 0; 8739
5;-3707.3; 01-NOV-2003 14:38:24; Bright; 43.5; 50; 13Alp Ari ; 2.01; 4250;occ; 87; 0; 8739
6;-3609.9; 01-NOV-2003 14:40:02; Bright; 36.5; 58; 21Alp And ; 2.07; 11000;occ; 73; 0; 8739
7;-3523.3; 01-NOV-2003 14:41:28; Bright; 37.0; 53; 43Bet And ; 2.05; 3300;occ; 74; 0; 8739
8;-3377.1; 01-NOV-2003 14:43:54; Bright; 39.5; 73; 57Gam1And ; 2.26; 13100;occ; 79; 0; 8739
9;-3296.1; 01-NOV-2003 14:45:15; Bright; 46.5; 79; 26Bet Per ; 2.31; 13100;occ; 93; 0; 8739
10;-3169.8; 01-NOV-2003 14:47:22; Bright; 38.0; 68; 18Alp Cas ; 2.22; 4500;occ; 76; 0; 8739
11;-3099.0; 01-NOV-2003 14:48:33; Bright; 38.0; 76; 27Gam Cas ; 2.30; 30000;occ; 76; 0; 8739
12;-2908.9; 01-NOV-2003 14:51:43; Bright; 89.5; 114; 3Iot Aur ; 2.69; 4600;occ; 179; 0; 8739
13;-2613.8; 01-NOV-2003 14:56:38; Bright; 37.0; 49; 1Alp UMi ; 1.99; 6300;occ; 74; 0; 8739
14;-2384.2; 01-NOV-2003 15:00:27; Bright; 37.5; 60; 7Bet UMi ; 2.08; 3950;occ; 75; 0; 8739
15;-2125.4; 01-NOV-2003 15:04:46; Bright; 37.5; 36; 50Alp UMa ; 1.80; 6300;occ; 75; 0; 8739
16;-2029.1; 01-NOV-2003 15:06:22; Bright; 39.5; 82; 48Bet UMa ; 2.37; 10600;occ; 79; 0; 8739
17;-1808.1; 01-NOV-2003 15:10:03; Bright; 41.5; 174; 52Psi UMa ; 3.00; 4400;occ; 83; 0; 8739
18;-1365.7; 01-NOV-2003 15:17:26; Dark ; 255.0; 24; 66Alp Gem ; 1.58; 10200;occ; 510; 0; 8739
19; -532.1; 01-NOV-2003 15:31:19; Dark ; 83.5; 48; 30Alp Hya ; 1.98; 4100;occ; 167; 0; 8739
20; -233.7; 01-NOV-2003 15:36:18; Dark ; 37.5; 99; Del Cen ; 2.58; 26000;occ; 75; 0; 8739
21; -104.9; 01-NOV-2003 15:38:27; Dark ; 39.0; 129; Del Cru ; 2.79; 26000;occ; 78; 0; 8739
22; 44.3; 01-NOV-2003 15:40:56; Dark ; 38.0; 124; The Car ; 2.76; 30000;occ; 76; 0; 8740
23; 165.1; 01-NOV-2003 15:42:57; Dark ; 58.5; 0; ; 0.00; 0;occ; 117; 0; 8740
24; 524.8; 01-NOV-2003 15:48:56; Dark ; 62.5; 2; Alp Car ;-0.74; 7000;occ; 125; 0; 8740
25; 859.7; 01-NOV-2003 15:54:31; Dark ; 38.0; 143; Alp Hyi ; 2.86; 7200;occ; 76; 0; 8740
26; 942.8; 01-NOV-2003 15:55:54; Dark ; 47.5; 9; Alp Eri ; 0.45; 24000;occ; 95; 0; 8740
27; 1140.9; 01-NOV-2003 15:59:12; Dark ; 45.0; 157; The1Eri ; 2.91; 9300;occ; 90; 0; 8740
28; 1309.8; 01-NOV-2003 16:02:01; Dark ; 79.0; 1; 9Alp CMA ;-1.44; 11000;occ; 158; 0; 8740
/data4_2/GOMOS/level0/GOM_NL__0PNPDK20031101_093117_000056892021_00165_08736_0442.N1
1;-4026.3; 01-NOV-2003 09:31:17; Dark ; 58.0; 94; 92Alp Cet ; 2.53; 3100;occ; 116; 0; 8736
2;-3842.4; 01-NOV-2003 09:34:21; Bright; 36.5; 140; 88Gam Peg ; 2.83; 26000;occ; 73; 0; 8736
3;-3707.2; 01-NOV-2003 09:36:37; Bright; 44.0; 50; 13Alp Ari ; 2.01; 4250;occ; 88; 0; 8736
4;-3611.2; 01-NOV-2003 09:38:12; Bright; 37.0; 58; 21Alp And ; 2.07; 11000;occ; 74; 0; 8736
5;-3522.7; 01-NOV-2003 09:39:41; Bright; 37.0; 53; 43Bet And ; 2.05; 3300;occ; 74; 0; 8736
6;-3376.3; 01-NOV-2003 09:42:07; Bright; 41.0; 73; 57Gam1And ; 2.26; 13100;occ; 82; 0; 8736
7;-3294.0; 01-NOV-2003 09:43:30; Bright; 46.0; 79; 26Bet Per ; 2.31; 13100;occ; 92; 0; 8736
8;-3169.4; 01-NOV-2003 09:45:34; Bright; 37.0; 68; 18Alp Cas ; 2.22; 4500;occ; 74; 0; 8736
9;-3098.9; 01-NOV-2003 09:46:45; Bright; 37.5; 76; 27Gam Cas ; 2.30; 30000;occ; 75; 0; 8736
10;-2902.2; 01-NOV-2003 09:50:02; Bright; 93.5; 114; 3Iot Aur ; 2.69; 4600;occ; 187; 0; 8736
11;-2613.3; 01-NOV-2003 09:54:50; Bright; 37.5; 49; 1Alp UMi ; 1.99; 6300;occ; 75; 0; 8736
12;-2383.4; 01-NOV-2003 09:58:40; Bright; 38.0; 60; 7Bet UMi ; 2.08; 3950;occ; 76; 0; 8736
13;-2124.8; 01-NOV-2003 10:02:59; Bright; 42.0; 36; 50Alp UMa ; 1.80; 6300;occ; 84; 0; 8736
14;-2027.9; 01-NOV-2003 10:04:36; Bright; 39.5; 82; 48Bet UMa ; 2.37; 10600;occ; 79; 0; 8736
15;-1807.4; 01-NOV-2003 10:08:16; Bright; 37.5; 174; 52Psi UMa ; 3.00; 4400;occ; 75; 0; 8736
16;-1369.4; 01-NOV-2003 10:15:34; Dark ; 255.0; 24; 66Alp Gem ; 1.58; 10200;occ; 510; 0; 8736
17; -536.0; 01-NOV-2003 10:29:28; Dark ; 68.5; 48; 30Alp Hya ; 1.98; 4100;occ; 137; 0; 8736
18; -233.7; 01-NOV-2003 10:34:30; Dark ; 38.0; 99; Del Cen ; 2.58; 26000;occ; 76; 0; 8736
19; -104.9; 01-NOV-2003 10:36:39; Dark ; 38.5; 129; Del Cru ; 2.79; 26000;occ; 77; 0; 8736
20; 43.9; 01-NOV-2003 10:39:08; Dark ; 38.0; 124; The Car ; 2.76; 30000;occ; 76; 0; 8737
21; 164.5; 01-NOV-2003 10:41:08; Dark ; 58.5; 0; ; 0.00; 0;occ; 117; 0; 8737
22; 522.4; 01-NOV-2003 10:47:06; Dark ; 52.0; 2; Alp Car ;-0.74; 7000;occ; 104; 0; 8737

```

```

23; 859.1; 01-NOV-2003 10:52:43; Dark ; 38.0; 143; Alp Hyi ; 2.86; 7200;occ; 76; 0; 8737
24; 942.0; 01-NOV-2003 10:54:06; Dark ; 48.0; 9; Alp Eri ; 0.45; 24000;occ; 96; 0; 8737
25; 1139.8; 01-NOV-2003 10:57:24; Dark ; 42.0; 157; The1Eri ; 2.91; 9300;occ; 84; 0; 8737
26; 1300.0; 01-NOV-2003 11:00:04; Dark ; 180.0; 1; 9Alp CMA ; -1.44; 11000;occ; 360; 0; 8737
27; 1623.2; 01-NOV-2003 11:05:27; Dark ; 40.5; 52; 16Bet Cet ; 2.04; 4500;occ; 81; 0; 8737
/data4_2/GOMOS/level0/GOM_NL_0PNPDK20031101_124312_000060302021_00167_08738_0444.N1
1;-4583.7; 01-NOV-2003 12:43:12; Dark ; 180.0; 1; 9Alp CMA ; -1.44; 11000;occ; 360; 298; 8738
2;-4412.3; 01-NOV-2003 12:46:03; Dark ; 45.0; 52; 16Bet Cet ; 2.04; 4500;occ; 90; 0; 8738
3;-4026.4; 01-NOV-2003 12:52:29; Dark ; 61.0; 94; 92Alp Cet ; 2.53; 3100;occ; 122; 0; 8738
4;-3841.2; 01-NOV-2003 12:55:34; Bright; 35.5; 140; 88Gam Peg ; 2.83; 26000;occ; 71; 0; 8738
5;-3707.0; 01-NOV-2003 12:57:49; Bright; 42.5; 50; 13Alp Ari ; 2.01; 4250;occ; 85; 0; 8738
6;-3610.1; 01-NOV-2003 12:59:25; Bright; 36.0; 58; 21Alp And ; 2.07; 11000;occ; 72; 0; 8738
7;-3522.2; 01-NOV-2003 13:00:53; Bright; 39.0; 53; 43Bet And ; 2.05; 3300;occ; 78; 0; 8738
8;-3376.2; 01-NOV-2003 13:03:19; Bright; 42.5; 73; 57Gam1And ; 2.26; 13100;occ; 85; 0; 8738
9;-3294.8; 01-NOV-2003 13:04:41; Bright; 46.5; 79; 26Bet Per ; 2.31; 13100;occ; 93; 0; 8738
10;-3169.1; 01-NOV-2003 13:06:46; Bright; 34.5; 68; 18Alp Cas ; 2.22; 4500;occ; 69; 0; 8738
11;-3097.9; 01-NOV-2003 13:07:58; Bright; 35.5; 76; 27Gam Cas ; 2.30; 30000;occ; 71; 0; 8738
12;-2906.3; 01-NOV-2003 13:11:09; Bright; 90.0; 114; 3Iot Aur ; 2.69; 4600;occ; 180; 0; 8738
13;-2612.9; 01-NOV-2003 13:16:03; Bright; 36.0; 49; 1Alp UMi ; 1.99; 6300;occ; 72; 0; 8738
14;-2383.0; 01-NOV-2003 13:19:53; Bright; 35.0; 60; 7Bet UMi ; 2.08; 3950;occ; 70; 0; 8738
15;-2124.8; 01-NOV-2003 13:24:11; Bright; 39.5; 36; 50Alp UMa ; 1.80; 6300;occ; 79; 0; 8738
16;-2028.2; 01-NOV-2003 13:25:47; Bright; 39.0; 82; 48Bet UMa ; 2.37; 10600;occ; 78; 0; 8738
17;-1807.1; 01-NOV-2003 13:29:28; Bright; 39.0; 174; 52Psi UMa ; 3.00; 4400;occ; 78; 0; 8738
18;-1366.8; 01-NOV-2003 13:36:49; Dark ; 255.0; 24; 66Alp Gem ; 1.58; 10200;occ; 510; 0; 8738
19; -533.2; 01-NOV-2003 13:50:42; Dark ; 73.0; 48; 30Alp Hya ; 1.98; 4100;occ; 146; 0; 8738
20; -233.1; 01-NOV-2003 13:55:42; Dark ; 38.0; 99; Del Cen ; 2.58; 26000;occ; 76; 0; 8738
21; -104.2; 01-NOV-2003 13:57:51; Dark ; 37.0; 129; Del Cru ; 2.79; 26000;occ; 74; 0; 8738
22; 45.0; 01-NOV-2003 14:00:21; Dark ; 37.5; 124; The Car ; 2.76; 30000;occ; 75; 0; 8739
23; 164.9; 01-NOV-2003 14:02:20; Dark ; 58.5; 0; ; 0.00; 0;occ; 117; 0; 8739
24; 524.5; 01-NOV-2003 14:08:20; Dark ; 50.0; 2; Alp Car ; -0.74; 7000;occ; 100; 0; 8739
25; 859.9; 01-NOV-2003 14:13:55; Dark ; 37.5; 143; Alp Hyi ; 2.86; 7200;occ; 75; 0; 8739
26; 942.9; 01-NOV-2003 14:15:18; Dark ; 44.0; 9; Alp Eri ; 0.45; 24000;occ; 88; 0; 8739
27; 1140.9; 01-NOV-2003 14:18:36; Dark ; 40.5; 157; The1Eri ; 2.91; 9300;occ; 81; 0; 8739
28; 1306.7; 01-NOV-2003 14:21:22; Dark ; 140.5; 1; 9Alp CMA ; -1.44; 11000;occ; 281; 0; 8739
/data4_2/GOMOS/level0/GOM_NL_0PNPDK20031101_160228_000056832021_00169_08740_0446.N1
1;-4699.8; 01-NOV-2003 16:02:28; Dark ; 176.0; 1; 9Alp CMA ; -1.44; 11000;occ; 352; 53; 8740
2;-4412.2; 01-NOV-2003 16:07:15; Dark ; 44.0; 52; 16Bet Cet ; 2.04; 4500;occ; 88; 0; 8740
3;-4027.5; 01-NOV-2003 16:13:40; Dark ; 60.5; 94; 92Alp Cet ; 2.53; 3100;occ; 121; 0; 8740
4;-3840.9; 01-NOV-2003 16:16:47; Bright; 37.0; 140; 88Gam Peg ; 2.83; 26000;occ; 74; 0; 8740
5;-3707.7; 01-NOV-2003 16:19:00; Bright; 43.0; 50; 13Alp Ari ; 2.01; 4250;occ; 86; 0; 8740
6;-3609.7; 01-NOV-2003 16:20:38; Bright; 38.0; 58; 21Alp And ; 2.07; 11000;occ; 76; 0; 8740
7;-3522.4; 01-NOV-2003 16:22:05; Bright; 39.0; 53; 43Bet And ; 2.05; 3300;occ; 78; 0; 8740
8;-3376.6; 01-NOV-2003 16:24:31; Bright; 39.0; 73; 57Gam1And ; 2.26; 13100;occ; 78; 0; 8740
9;-3169.2; 01-NOV-2003 16:27:58; Bright; 36.0; 68; 18Alp Cas ; 2.22; 4500;occ; 72; 0; 8740
10;-3098.1; 01-NOV-2003 16:29:09; Bright; 37.0; 76; 27Gam Cas ; 2.30; 30000;occ; 74; 0; 8740
11;-2911.1; 01-NOV-2003 16:32:16; Bright; 89.0; 114; 3Iot Aur ; 2.69; 4600;occ; 178; 0; 8740
12;-2613.0; 01-NOV-2003 16:37:15; Bright; 36.5; 49; 1Alp UMi ; 1.99; 6300;occ; 73; 0; 8740
13;-2382.8; 01-NOV-2003 16:41:05; Bright; 37.5; 60; 7Bet UMi ; 2.08; 3950;occ; 75; 0; 8740
14;-2125.1; 01-NOV-2003 16:45:22; Bright; 37.5; 36; 50Alp UMa ; 1.80; 6300;occ; 75; 0; 8740
15;-2028.4; 01-NOV-2003 16:46:59; Bright; 56.0; 82; 48Bet UMa ; 2.37; 10600;occ; 112; 0; 8740
16;-1807.2; 01-NOV-2003 16:50:40; Bright; 40.0; 174; 52Psi UMa ; 3.00; 4400;occ; 80; 0; 8740
17;-1364.3; 01-NOV-2003 16:58:03; Dark ; 255.0; 24; 66Alp Gem ; 1.58; 10200;occ; 510; 0; 8740
18; -530.5; 01-NOV-2003 17:11:57; Dark ; 77.0; 48; 30Alp Hya ; 1.98; 4100;occ; 154; 0; 8740
19; -233.1; 01-NOV-2003 17:16:54; Dark ; 40.0; 99; Del Cen ; 2.58; 26000;occ; 80; 0; 8740
20; -104.2; 01-NOV-2003 17:19:03; Dark ; 35.5; 129; Del Cru ; 2.79; 26000;occ; 71; 0; 8740
21; 45.1; 01-NOV-2003 17:21:33; Dark ; 37.0; 124; The Car ; 2.76; 30000;occ; 74; 0; 8741
22; 165.3; 01-NOV-2003 17:23:33; Dark ; 58.5; 0; ; 0.00; 0;occ; 117; 0; 8741
23; 525.8; 01-NOV-2003 17:29:33; Dark ; 51.5; 2; Alp Car ; -0.74; 7000;occ; 103; 0; 8741
24; 859.8; 01-NOV-2003 17:35:07; Dark ; 40.0; 143; Alp Hyi ; 2.86; 7200;occ; 80; 0; 8741
25; 942.9; 01-NOV-2003 17:36:30; Dark ; 41.5; 9; Alp Eri ; 0.45; 24000;occ; 83; 0; 8741
/data4_2/GOMOS/level0/GOM_NL_0PNPDK20031101_173949_000058872021_00170_08741_0447.N1
1;-4894.9; 01-NOV-2003 17:39:49; Dark ; 42.0; 157; The1Eri ; 2.91; 9300;occ; 84; 0; 8741
2;-4723.2; 01-NOV-2003 17:42:40; Dark ; 176.0; 1; 9Alp CMA ; -1.44; 11000;occ; 352; 0; 8741
3;-4412.1; 01-NOV-2003 17:47:52; Dark ; 43.0; 52; 16Bet Cet ; 2.04; 4500;occ; 86; 0; 8741
4;-4027.8; 01-NOV-2003 17:54:16; Dark ; 57.0; 94; 92Alp Cet ; 2.53; 3100;occ; 114; 0; 8741
5;-3840.8; 01-NOV-2003 17:57:23; Bright; 37.5; 140; 88Gam Peg ; 2.83; 26000;occ; 75; 0; 8741
6;-3708.2; 01-NOV-2003 17:59:35; Bright; 43.0; 50; 13Alp Ari ; 2.01; 4250;occ; 86; 0; 8741
7;-3609.7; 01-NOV-2003 18:01:14; Bright; 37.5; 58; 21Alp And ; 2.07; 11000;occ; 75; 0; 8741

```



```

8;-3522.7; 01-NOV-2003 18:02:41; Bright; 37.5; 53; 43Bet And ; 2.05; 3300;occ; 75; 0; 8741
9;-3377.1; 01-NOV-2003 18:05:06; Bright; 40.5; 73; 57Gam1And ; 2.26; 13100;occ; 81; 0; 8741
10;-3169.4; 01-NOV-2003 18:08:34; Bright; 37.0; 68; 18Alp Cas ; 2.22; 4500;occ; 74; 0; 8741
11;-3098.4; 01-NOV-2003 18:09:45; Bright; 36.0; 76; 27Gam Cas ; 2.30; 30000;occ; 72; 0; 8741
12;-2913.5; 01-NOV-2003 18:12:50; Bright; 88.5; 114; 3Iot Aur ; 2.69; 4600;occ; 177; 0; 8741
13;-2613.3; 01-NOV-2003 18:17:50; Bright; 37.0; 49; 1Alp UMi ; 1.99; 6300;occ; 74; 0; 8741
14;-2383.0; 01-NOV-2003 18:21:41; Bright; 39.0; 60; 7Bet UMi ; 2.08; 3950;occ; 78; 0; 8741
15;-2125.5; 01-NOV-2003 18:25:58; Bright; 41.0; 36; 50Alp UMa ; 1.80; 6300;occ; 82; 0; 8741
16;-2028.6; 01-NOV-2003 18:27:35; Bright; 39.5; 82; 48Bet UMa ; 2.37; 10600;occ; 79; 0; 8741
17;-1807.5; 01-NOV-2003 18:31:16; Bright; 40.0; 174; 52Psi UMa ; 3.00; 4400;occ; 80; 0; 8741
18;-1362.9; 01-NOV-2003 18:38:41; Dark ; 255.0; 24; 66Alp Gem ; 1.58; 10200;occ; 510; 0; 8741
19;-529.2; 01-NOV-2003 18:52:34; Dark ; 71.0; 48; 30Alp Hya ; 1.98; 4100;occ; 142; 0; 8741
20;-233.3; 01-NOV-2003 18:57:30; Dark ; 38.5; 99; Del Cen ; 2.58; 26000;occ; 77; 0; 8741
21;-104.3; 01-NOV-2003 18:59:39; Dark ; 39.5; 129; Del Cru ; 2.79; 26000;occ; 79; 0; 8741
22; 45.1; 01-NOV-2003 19:02:09; Dark ; 37.5; 124; The Car ; 2.76; 30000;occ; 75; 0; 8742
23; 165.4; 01-NOV-2003 19:04:09; Dark ; 58.5; 0; ; 0.00; 0;occ; 117; 0; 8742
24; 526.2; 01-NOV-2003 19:10:10; Dark ; 63.0; 2; Alp Car ;-0.74; 7000;occ; 126; 0; 8742
25; 860.0; 01-NOV-2003 19:15:44; Dark ; 37.0; 143; Alp Hyi ; 2.86; 7200;occ; 74; 0; 8742
26; 943.1; 01-NOV-2003 19:17:07; Dark ; 50.0; 9; Alp Eri ; 0.45; 24000;occ; 100; 0; 8742
/data4_2/GOMOS/level0/GOM_NL_0PNPDK20031102_121429_000059252021_00181_08752_0454.N1
1;-4409.7; 02-NOV-2003 12:14:29; Dark ; 45.5; 52; 16Bet Cet ; 2.04; 4500;occ; 91; 0; 8752
2;-4030.5; 02-NOV-2003 12:20:48; Dark ; 56.0; 94; 92Alp Cet ; 2.53; 3100;occ; 112; 0; 8752
3;-3838.0; 02-NOV-2003 12:24:01; Bright; 35.5; 140; 88Gam Peg ; 2.83; 26000;occ; 71; 0; 8752
4;-3710.0; 02-NOV-2003 12:26:09; Bright; 43.0; 50; 13Alp Ari ; 2.01; 4250;occ; 86; 0; 8752
5;-3606.7; 02-NOV-2003 12:27:52; Bright; 37.0; 58; 21Alp And ; 2.07; 11000;occ; 74; 0; 8752
6;-3522.7; 02-NOV-2003 12:29:16; Bright; 39.5; 53; 43Bet And ; 2.05; 3300;occ; 79; 0; 8752
7;-3379.8; 02-NOV-2003 12:31:39; Bright; 41.5; 73; 57Gam1And ; 2.26; 13100;occ; 83; 0; 8752
8;-3168.8; 02-NOV-2003 12:35:10; Bright; 34.5; 68; 18Alp Cas ; 2.22; 4500;occ; 69; 0; 8752
9;-3098.3; 02-NOV-2003 12:36:21; Bright; 34.0; 76; 27Gam Cas ; 2.30; 30000;occ; 68; 0; 8752
10;-2937.7; 02-NOV-2003 12:39:01; Bright; 77.5; 114; 3Iot Aur ; 2.69; 4600;occ; 155; 0; 8752
11;-2761.2; 02-NOV-2003 12:41:58; Bright; 68.5; 6; 13Alp Aur ; 0.08; 3400;occ; 137; 0; 8752
12;-2613.0; 02-NOV-2003 12:44:26; Bright; 36.0; 49; 1Alp UMi ; 1.99; 6300;occ; 72; 0; 8752
13;-2380.5; 02-NOV-2003 12:48:18; Bright; 34.5; 60; 7Bet UMi ; 2.08; 3950;occ; 69; 0; 8752
14;-2125.8; 02-NOV-2003 12:52:33; Bright; 38.5; 36; 50Alp UMa ; 1.80; 6300;occ; 77; 0; 8752
15;-2029.0; 02-NOV-2003 12:54:10; Bright; 39.5; 82; 48Bet UMa ; 2.37; 10600;occ; 79; 0; 8752
16;-1806.8; 02-NOV-2003 12:57:52; Bright; 40.0; 174; 52Psi UMa ; 3.00; 4400;occ; 80; 0; 8752
17;-1346.1; 02-NOV-2003 13:05:33; Dark ; 255.0; 24; 66Alp Gem ; 1.58; 10200;occ; 510; 0; 8752
18;-513.5; 02-NOV-2003 13:19:25; Dark ; 82.5; 48; 30Alp Hya ; 1.98; 4100;occ; 165; 0; 8752
19;-231.2; 02-NOV-2003 13:24:08; Dark ; 40.5; 99; Del Cen ; 2.58; 26000;occ; 81; 0; 8752
20;-134.5; 02-NOV-2003 13:25:44; Dark ; 52.0; 26; Gam Cru ; 1.62; 2900;occ; 104; 0; 8752
21; 167.5; 02-NOV-2003 13:30:46; Dark ; 58.5; 0; ; 0.00; 0;occ; 117; 0; 8753
22; 535.5; 02-NOV-2003 13:36:54; Dark ; 50.0; 2; Alp Car ;-0.74; 7000;occ; 100; 0; 8753
23; 641.1; 02-NOV-2003 13:38:40; Dark ; 82.0; 23; 21Eps CMa ; 1.50; 26000;occ; 164; 0; 8753
24; 862.6; 02-NOV-2003 13:42:21; Dark ; 38.0; 143; Alp Hyi ; 2.86; 7200;occ; 76; 0; 8753
25; 945.3; 02-NOV-2003 13:43:44; Dark ; 39.0; 9; Alp Eri ; 0.45; 24000;occ; 78; 0; 8753
26; 1145.8; 02-NOV-2003 13:47:05; Dark ; 40.0; 157; The1Eri ; 2.91; 9300;occ; 80; 0; 8753
27; 1347.1; 02-NOV-2003 13:50:26; Dark ; 169.5; 1; 9Alp CMa ;-1.44; 11000;occ; 339; 0; 8753
/data4_2/GOMOS/level0/GOM_NL_0PNPDK20031102_153104_000058732021_00183_08754_0456.N1
1;-4686.8; 02-NOV-2003 15:31:04; Dark ; 170.0; 1; 9Alp CMa ;-1.44; 11000;occ; 340; 0; 8754
2;-4410.3; 02-NOV-2003 15:35:41; Dark ; 44.5; 52; 16Bet Cet ; 2.04; 4500;occ; 89; 0; 8754
3;-4033.0; 02-NOV-2003 15:41:58; Dark ; 64.0; 94; 92Alp Cet ; 2.53; 3100;occ; 128; 0; 8754
4;-3838.8; 02-NOV-2003 15:45:12; Bright; 37.5; 140; 88Gam Peg ; 2.83; 26000;occ; 75; 0; 8754
5;-3711.5; 02-NOV-2003 15:47:19; Bright; 43.0; 50; 13Alp Ari ; 2.01; 4250;occ; 86; 0; 8754
6;-3610.3; 02-NOV-2003 15:49:01; Bright; 41.5; 58; 21Alp And ; 2.07; 11000;occ; 83; 0; 8754
7;-3524.6; 02-NOV-2003 15:50:26; Bright; 40.0; 53; 43Bet And ; 2.05; 3300;occ; 80; 0; 8754
8;-3382.3; 02-NOV-2003 15:52:49; Bright; 41.0; 73; 57Gam1And ; 2.26; 13100;occ; 82; 0; 8754
9;-3170.7; 02-NOV-2003 15:56:20; Bright; 40.5; 68; 18Alp Cas ; 2.22; 4500;occ; 81; 0; 8754
10;-3100.0; 02-NOV-2003 15:57:31; Bright; 38.5; 76; 27Gam Cas ; 2.30; 30000;occ; 77; 0; 8754
11;-2942.6; 02-NOV-2003 16:00:08; Bright; 86.0; 114; 3Iot Aur ; 2.69; 4600;occ; 172; 0; 8754
12;-2764.5; 02-NOV-2003 16:03:06; Bright; 73.5; 6; 13Alp Aur ; 0.08; 3400;occ; 147; 0; 8754
13;-2614.7; 02-NOV-2003 16:05:36; Bright; 38.5; 49; 1Alp UMi ; 1.99; 6300;occ; 77; 0; 8754
14;-2381.7; 02-NOV-2003 16:09:29; Bright; 38.0; 60; 7Bet UMi ; 2.08; 3950;occ; 76; 0; 8754
15;-2127.8; 02-NOV-2003 16:13:43; Bright; 41.0; 36; 50Alp UMa ; 1.80; 6300;occ; 82; 0; 8754
16;-2031.0; 02-NOV-2003 16:15:20; Bright; 40.0; 82; 48Bet UMa ; 2.37; 10600;occ; 80; 0; 8754
17;-1808.1; 02-NOV-2003 16:19:03; Bright; 41.0; 174; 52Psi UMa ; 3.00; 4400;occ; 82; 0; 8754
18;-1343.1; 02-NOV-2003 16:26:48; Dark ; 255.0; 24; 66Alp Gem ; 1.58; 10200;occ; 510; 0; 8754
19;-511.5; 02-NOV-2003 16:40:39; Dark ; 73.0; 48; 30Alp Hya ; 1.98; 4100;occ; 146; 0; 8754
20;-232.3; 02-NOV-2003 16:45:19; Dark ; 39.0; 99; Del Cen ; 2.58; 26000;occ; 78; 0; 8754

```

```

21; -135.5; 02-NOV-2003 16:46:55; Dark ; 43.0; 26; Gam Cru ; 1.62; 2900;occ; 86; 0; 8754
22; 167.8; 02-NOV-2003 16:51:59; Dark ; 58.5; 0; ; 0.00; 0;occ; 117; 0; 8755
23; 535.3; 02-NOV-2003 16:58:06; Dark ; 51.5; 2; Alp Car ;-0.74; 7000;occ; 103; 0; 8755
24; 644.1; 02-NOV-2003 16:59:55; Dark ; 90.0; 23; 21Eps CMA ; 1.50; 26000;occ; 180; 0; 8755
25; 860.6; 02-NOV-2003 17:03:31; Dark ; 41.0; 143; Alp Hyi ; 2.86; 7200;occ; 82; 0; 8755
26; 944.9; 02-NOV-2003 17:04:56; Dark ; 52.0; 9; Alp Eri ; 0.45; 24000;occ; 104; 0; 8755
27; 1144.3; 02-NOV-2003 17:08:15; Dark ; 43.0; 157; The1Eri ; 2.91; 9300;occ; 86; 0; 8755
/data4_2/GOMOS/level0/GOM_NL_0PNPDK20031102_053205_000060752021_00177_08748_0450.N1
1;-4410.1; 02-NOV-2003 05:32:05; Dark ; 42.0; 52; 16Bet Cet ; 2.04; 4500;occ; 84; 0; 8748
2;-4029.2; 02-NOV-2003 05:38:26; Dark ; 58.5; 94; 92Alp Cet ; 2.53; 3100;occ; 117; 0; 8748
3;-3838.7; 02-NOV-2003 05:41:37; Bright; 36.5; 140; 88Gam Peg ; 2.83; 26000;occ; 73; 0; 8748
4;-3709.2; 02-NOV-2003 05:43:46; Bright; 42.5; 50; 13Alp Ari ; 2.01; 4250;occ; 85; 0; 8748
5;-3607.4; 02-NOV-2003 05:45:28; Bright; 36.5; 58; 21Alp And ; 2.07; 11000;occ; 73; 0; 8748
6;-3522.4; 02-NOV-2003 05:46:53; Bright; 36.5; 53; 43Bet And ; 2.05; 3300;occ; 73; 0; 8748
7;-3378.4; 02-NOV-2003 05:49:17; Bright; 38.5; 73; 57Gam1And ; 2.26; 13100;occ; 77; 0; 8748
8;-3168.7; 02-NOV-2003 05:52:46; Bright; 37.5; 68; 18Alp Cas ; 2.22; 4500;occ; 75; 0; 8748
9;-3098.1; 02-NOV-2003 05:53:57; Bright; 37.0; 76; 27Gam Cas ; 2.30; 30000;occ; 74; 0; 8748
10;-2929.0; 02-NOV-2003 05:56:46; Bright; 87.0; 114; 3Iot Aur ; 2.69; 4600;occ; 174; 0; 8748
11;-2755.5; 02-NOV-2003 05:59:40; Bright; 65.5; 6; 13Alp Aur ; 0.08; 3400;occ; 131; 0; 8748
12;-2612.8; 02-NOV-2003 06:02:02; Bright; 36.5; 49; 1Alp UMi ; 1.99; 6300;occ; 73; 0; 8748
13;-2380.9; 02-NOV-2003 06:05:54; Bright; 38.0; 60; 7Bet UMi ; 2.08; 3950;occ; 76; 0; 8748
14;-2125.3; 02-NOV-2003 06:10:10; Bright; 41.0; 36; 50Alp UMa ; 1.80; 6300;occ; 82; 0; 8748
15;-2028.5; 02-NOV-2003 06:11:47; Bright; 40.5; 82; 48Bet UMa ; 2.37; 10600;occ; 81; 0; 8748
16;-1806.6; 02-NOV-2003 06:15:29; Bright; 37.5; 174; 52Psi UMa ; 3.00; 4400;occ; 75; 0; 8748
17;-1352.5; 02-NOV-2003 06:23:03; Dark ; 255.0; 24; 66Alp Gem ; 1.58; 10200;occ; 510; 0; 8748
18; -519.0; 02-NOV-2003 06:36:56; Dark ; 69.5; 48; 30Alp Hya ; 1.98; 4100;occ; 139; 0; 8748
19; -231.5; 02-NOV-2003 06:41:44; Dark ; 40.5; 99; Del Cen ; 2.58; 26000;occ; 81; 0; 8748
20; -103.1; 02-NOV-2003 06:43:52; Dark ; 37.0; 129; Del Cru ; 2.79; 26000;occ; 74; 0; 8748
21; 47.8; 02-NOV-2003 06:46:23; Dark ; 38.0; 124; The Car ; 2.76; 30000;occ; 76; 0; 8749
22; 166.9; 02-NOV-2003 06:48:22; Dark ; 58.5; 0; ; 0.00; 0;occ; 117; 0; 8749
23; 532.7; 02-NOV-2003 06:54:28; Dark ; 51.5; 2; Alp Car ;-0.74; 7000;occ; 103; 0; 8749
24; 634.4; 02-NOV-2003 06:56:10; Dark ; 98.0; 23; 21Eps CMA ; 1.50; 26000;occ; 196; 0; 8749
25; 862.1; 02-NOV-2003 06:59:57; Dark ; 36.5; 143; Alp Hyi ; 2.86; 7200;occ; 73; 0; 8749
26; 945.0; 02-NOV-2003 07:01:20; Dark ; 42.0; 9; Alp Eri ; 0.45; 24000;occ; 84; 0; 8749
27; 1144.7; 02-NOV-2003 07:04:40; Dark ; 41.0; 157; The1Eri ; 2.91; 9300;occ; 82; 0; 8749
28; 1323.8; 02-NOV-2003 07:07:39; Dark ; 213.0; 47; 2Bet CMA ; 1.98; 28000;occ; 426; 0; 8749
29; 1626.0; 02-NOV-2003 07:12:41; Dark ; 40.0; 52; 16Bet Cet ; 2.04; 4500;occ; 80; 0; 8749
/data4_2/GOMOS/level0/GOM_NL_0PNPDK20031102_071902_000056962021_00178_08749_0451.N1
1;-4029.3; 02-NOV-2003 07:19:02; Dark ; 58.5; 94; 92Alp Cet ; 2.53; 3100;occ; 117; 0; 8749
2;-3838.5; 02-NOV-2003 07:22:13; Bright; 36.0; 140; 88Gam Peg ; 2.83; 26000;occ; 72; 0; 8749
3;-3709.4; 02-NOV-2003 07:24:22; Bright; 42.0; 50; 13Alp Ari ; 2.01; 4250;occ; 84; 0; 8749
4;-3607.1; 02-NOV-2003 07:26:04; Bright; 37.0; 58; 21Alp And ; 2.07; 11000;occ; 74; 0; 8749
5;-3522.3; 02-NOV-2003 07:27:29; Bright; 36.0; 53; 43Bet And ; 2.05; 3300;occ; 72; 0; 8749
6;-3378.7; 02-NOV-2003 07:29:52; Bright; 40.5; 73; 57Gam1And ; 2.26; 13100;occ; 81; 0; 8749
7;-3168.5; 02-NOV-2003 07:33:23; Bright; 35.5; 68; 18Alp Cas ; 2.22; 4500;occ; 71; 0; 8749
8;-3097.9; 02-NOV-2003 07:34:33; Bright; 36.0; 76; 27Gam Cas ; 2.30; 30000;occ; 72; 0; 8749
9;-2931.0; 02-NOV-2003 07:37:20; Bright; 81.0; 114; 3Iot Aur ; 2.69; 4600;occ; 162; 0; 8749
10;-2756.6; 02-NOV-2003 07:40:15; Bright; 66.5; 6; 13Alp Aur ; 0.08; 3400;occ; 133; 0; 8749
11;-2612.6; 02-NOV-2003 07:42:39; Bright; 36.0; 49; 1Alp UMi ; 1.99; 6300;occ; 72; 0; 8749
12;-2380.6; 02-NOV-2003 07:46:31; Bright; 37.5; 60; 7Bet UMi ; 2.08; 3950;occ; 75; 0; 8749
13;-2125.1; 02-NOV-2003 07:50:46; Bright; 39.5; 36; 50Alp UMa ; 1.80; 6300;occ; 79; 0; 8749
14;-2028.4; 02-NOV-2003 07:52:23; Bright; 39.0; 82; 48Bet UMa ; 2.37; 10600;occ; 78; 0; 8749
15;-1806.4; 02-NOV-2003 07:56:05; Bright; 38.0; 174; 52Psi UMa ; 3.00; 4400;occ; 76; 0; 8749
16;-1350.9; 02-NOV-2003 08:03:40; Dark ; 255.0; 24; 66Alp Gem ; 1.58; 10200;occ; 510; 0; 8749
17; -517.4; 02-NOV-2003 08:17:34; Dark ; 77.0; 48; 30Alp Hya ; 1.98; 4100;occ; 154; 0; 8749
18; -231.3; 02-NOV-2003 08:22:20; Dark ; 39.0; 99; Del Cen ; 2.58; 26000;occ; 78; 0; 8749
19; -102.8; 02-NOV-2003 08:24:28; Dark ; 37.5; 129; Del Cru ; 2.79; 26000;occ; 75; 0; 8749
20; 48.2; 02-NOV-2003 08:26:59; Dark ; 38.0; 124; The Car ; 2.76; 30000;occ; 76; 0; 8750
21; 166.8; 02-NOV-2003 08:28:58; Dark ; 58.5; 0; ; 0.00; 0;occ; 117; 0; 8750
22; 532.3; 02-NOV-2003 08:35:03; Dark ; 50.5; 2; Alp Car ;-0.74; 7000;occ; 101; 0; 8750
23; 635.6; 02-NOV-2003 08:36:47; Dark ; 83.5; 23; 21Eps CMA ; 1.50; 26000;occ; 167; 0; 8750
24; 861.1; 02-NOV-2003 08:40:32; Dark ; 39.5; 143; Alp Hyi ; 2.86; 7200;occ; 79; 0; 8750
25; 943.9; 02-NOV-2003 08:41:55; Dark ; 46.5; 9; Alp Eri ; 0.45; 24000;occ; 93; 0; 8750
26; 1143.3; 02-NOV-2003 08:45:14; Dark ; 42.5; 157; The1Eri ; 2.91; 9300;occ; 85; 0; 8750
27; 1338.8; 02-NOV-2003 08:48:30; Dark ; 170.0; 1; 9Alp CMA ;-1.44; 11000;occ; 340; 0; 8750
28; 1625.3; 02-NOV-2003 08:53:16; Dark ; 42.0; 52; 16Bet Cet ; 2.04; 4500;occ; 84; 0; 8750
/data4_2/GOMOS/level0/GOM_NL_0PNPDK20031102_085350_000060452021_00179_08750_0452.N1
1;-4377.1; 02-NOV-2003 08:53:50; Dark ; 42.5; 52; 16Bet Cet ; 2.04; 4500;occ; 85; 67; 8750

```

```

2;-4031.2; 02-NOV-2003 08:59:36; Dark ; 58.0; 94; 92Alp Cet ; 2.53; 3100;occ; 116; 0; 8750
3;-3839.0; 02-NOV-2003 09:02:48; Bright; 36.5; 140; 88Gam Peg ; 2.83; 26000;occ; 73; 0; 8750
4;-3710.3; 02-NOV-2003 09:04:57; Bright; 42.5; 50; 13Alp Ari ; 2.01; 4250;occ; 85; 0; 8750
5;-3608.1; 02-NOV-2003 09:06:39; Bright; 37.0; 58; 21Alp And ; 2.07; 11000;occ; 74; 0; 8750
6;-3523.5; 02-NOV-2003 09:08:04; Bright; 51.5; 53; 43Bet And ; 2.05; 3300;occ; 103; 0; 8750
7;-3379.9; 02-NOV-2003 09:10:27; Bright; 40.0; 73; 57Gam1And ; 2.26; 13100;occ; 80; 0; 8750
8;-3169.8; 02-NOV-2003 09:13:57; Bright; 36.5; 68; 18Alp Cas ; 2.22; 4500;occ; 73; 0; 8750
9;-3099.0; 02-NOV-2003 09:15:08; Bright; 36.5; 76; 27Gam Cas ; 2.30; 30000;occ; 73; 0; 8750
10;-2933.7; 02-NOV-2003 09:17:53; Bright; 80.0; 114; 3Iot Aur ; 2.69; 4600;occ; 160; 0; 8750
11;-2758.7; 02-NOV-2003 09:20:48; Bright; 69.5; 6; 13Alp Aur ; 0.08; 3400;occ; 139; 0; 8750
12;-2613.6; 02-NOV-2003 09:23:13; Bright; 37.5; 49; 1Alp UMi ; 1.99; 6300;occ; 75; 0; 8750
13;-2381.4; 02-NOV-2003 09:27:06; Bright; 38.0; 60; 7Bet UMi ; 2.08; 3950;occ; 76; 0; 8750
14;-2126.3; 02-NOV-2003 09:31:21; Bright; 39.5; 36; 50Alp UMA ; 1.80; 6300;occ; 79; 0; 8750
15;-2029.4; 02-NOV-2003 09:32:58; Bright; 38.0; 82; 48Bet UMA ; 2.37; 10600;occ; 76; 0; 8750
16;-1807.3; 02-NOV-2003 09:36:40; Bright; 38.0; 174; 52Psi UMA ; 3.00; 4400;occ; 76; 0; 8750
17;-1349.7; 02-NOV-2003 09:44:17; Dark ; 255.0; 24; 66Alp Gem ; 1.58; 10200;occ; 510; 0; 8750
18; -516.6; 02-NOV-2003 09:58:10; Dark ; 76.0; 48; 30Alp Hya ; 1.98; 4100;occ; 152; 0; 8750
19; -232.0; 02-NOV-2003 10:02:55; Dark ; 38.5; 99; Del Cen ; 2.58; 26000;occ; 77; 0; 8750
20; -135.2; 02-NOV-2003 10:04:32; Dark ; 45.0; 26; Gam Cru ; 1.62; 2900;occ; 90; 0; 8750
21; 167.0; 02-NOV-2003 10:09:34; Dark ; 58.5; 0; ; 0.00; 0;occ; 117; 0; 8751
22; 533.3; 02-NOV-2003 10:15:40; Dark ; 58.0; 2; Alp Car ; -0.74; 7000;occ; 116; 0; 8751
23; 637.4; 02-NOV-2003 10:17:24; Dark ; 82.5; 23; 21Eps CMa ; 1.50; 26000;occ; 165; 0; 8751
24; 861.5; 02-NOV-2003 10:21:09; Dark ; 38.0; 143; Alp Hyi ; 2.86; 7200;occ; 76; 0; 8751
25; 944.5; 02-NOV-2003 10:22:32; Dark ; 51.0; 9; Alp Eri ; 0.45; 24000;occ; 102; 0; 8751
26; 1143.9; 02-NOV-2003 10:25:51; Dark ; 44.0; 157; The1Eri ; 2.91; 9300;occ; 88; 0; 8751
27; 1341.5; 02-NOV-2003 10:29:09; Dark ; 170.0; 1; 9Alp CMa ; -1.44; 11000;occ; 340; 0; 8751
28; 1625.7; 02-NOV-2003 10:33:53; Dark ; 43.0; 52; 16Bet Cet ; 2.04; 4500;occ; 86; 0; 8751
/data4_2/GOMOS/level0/GOM_NL__0PNPDK20031102_104012_000056782021_00180_08751_0453.N1
1;-4031.0; 02-NOV-2003 10:40:12; Dark ; 64.5; 94; 92Alp Cet ; 2.53; 3100;occ; 129; 0; 8751
2;-3838.5; 02-NOV-2003 10:43:24; Bright; 36.0; 140; 88Gam Peg ; 2.83; 26000;occ; 72; 0; 8751
3;-3710.5; 02-NOV-2003 10:45:32; Bright; 43.0; 50; 13Alp Ari ; 2.01; 4250;occ; 86; 0; 8751
4;-3607.4; 02-NOV-2003 10:47:16; Bright; 37.0; 58; 21Alp And ; 2.07; 11000;occ; 74; 0; 8751
5;-3523.1; 02-NOV-2003 10:48:40; Bright; 37.0; 53; 43Bet And ; 2.05; 3300;occ; 74; 0; 8751
6;-3379.9; 02-NOV-2003 10:51:03; Bright; 40.5; 73; 57Gam1And ; 2.26; 13100;occ; 81; 0; 8751
7;-3169.2; 02-NOV-2003 10:54:34; Bright; 38.5; 68; 18Alp Cas ; 2.22; 4500;occ; 77; 0; 8751
8;-3098.6; 02-NOV-2003 10:55:44; Bright; 37.5; 76; 27Gam Cas ; 2.30; 30000;occ; 75; 0; 8751
9;-2935.7; 02-NOV-2003 10:58:27; Bright; 87.5; 114; 3Iot Aur ; 2.69; 4600;occ; 175; 0; 8751
10;-2759.7; 02-NOV-2003 11:01:23; Bright; 67.0; 6; 13Alp Aur ; 0.08; 3400;occ; 134; 0; 8751
11;-2613.2; 02-NOV-2003 11:03:50; Bright; 37.0; 49; 1Alp UMi ; 1.99; 6300;occ; 74; 0; 8751
12;-2380.9; 02-NOV-2003 11:07:42; Bright; 38.5; 60; 7Bet UMi ; 2.08; 3950;occ; 77; 0; 8751
13;-2126.1; 02-NOV-2003 11:11:57; Bright; 37.5; 36; 50Alp UMA ; 1.80; 6300;occ; 75; 0; 8751
14;-2029.3; 02-NOV-2003 11:13:34; Bright; 39.0; 82; 48Bet UMA ; 2.37; 10600;occ; 78; 0; 8751
15;-1807.0; 02-NOV-2003 11:17:16; Bright; 40.0; 174; 52Psi UMA ; 3.00; 4400;occ; 80; 0; 8751
16;-1347.9; 02-NOV-2003 11:24:55; Dark ; 255.0; 24; 66Alp Gem ; 1.58; 10200;occ; 510; 0; 8751
17; -515.0; 02-NOV-2003 11:38:48; Dark ; 79.0; 48; 30Alp Hya ; 1.98; 4100;occ; 158; 0; 8751
18; -231.4; 02-NOV-2003 11:43:31; Dark ; 39.5; 99; Del Cen ; 2.58; 26000;occ; 79; 0; 8751
19; -134.7; 02-NOV-2003 11:45:08; Dark ; 51.5; 26; Gam Cru ; 1.62; 2900;occ; 103; 0; 8751
20; 167.3; 02-NOV-2003 11:50:10; Dark ; 58.5; 0; ; 0.00; 0;occ; 117; 0; 8752
21; 534.3; 02-NOV-2003 11:56:17; Dark ; 49.0; 2; Alp Car ; -0.74; 7000;occ; 98; 0; 8752
22; 639.2; 02-NOV-2003 11:58:02; Dark ; 85.0; 23; 21Eps CMa ; 1.50; 26000;occ; 170; 0; 8752
23; 862.1; 02-NOV-2003 12:01:45; Dark ; 37.5; 143; Alp Hyi ; 2.86; 7200;occ; 75; 0; 8752
24; 944.8; 02-NOV-2003 12:03:08; Dark ; 46.5; 9; Alp Eri ; 0.45; 24000;occ; 93; 0; 8752
25; 1145.4; 02-NOV-2003 12:06:28; Dark ; 42.0; 157; The1Eri ; 2.91; 9300;occ; 84; 0; 8752
26; 1344.4; 02-NOV-2003 12:09:47; Dark ; 170.0; 1; 9Alp CMa ; -1.44; 11000;occ; 340; 0; 8752
27; 1626.2; 02-NOV-2003 12:14:29; Dark ; 22.0; 52; 16Bet Cet ; 2.04; 4500;occ; 44; 0; 8752
/data4_2/GOMOS/level0/GOM_NL__0PNPDK20031102_135253_000059442021_00182_08753_0455.N1
1;-4541.8; 02-NOV-2003 13:52:53; Dark ; 170.0; 1; 9Alp CMa ; -1.44; 11000;occ; 340; 294; 8753
2;-4409.4; 02-NOV-2003 13:55:05; Dark ; 43.5; 52; 16Bet Cet ; 2.04; 4500;occ; 87; 0; 8753
3;-4030.5; 02-NOV-2003 14:01:24; Dark ; 57.5; 94; 92Alp Cet ; 2.53; 3100;occ; 115; 0; 8753
4;-3837.8; 02-NOV-2003 14:04:37; Bright; 37.0; 140; 88Gam Peg ; 2.83; 26000;occ; 74; 0; 8753
5;-3710.1; 02-NOV-2003 14:06:45; Bright; 43.0; 50; 13Alp Ari ; 2.01; 4250;occ; 86; 0; 8753
6;-3606.4; 02-NOV-2003 14:08:28; Bright; 37.0; 58; 21Alp And ; 2.07; 11000;occ; 74; 0; 8753
7;-3522.9; 02-NOV-2003 14:09:52; Bright; 38.0; 53; 43Bet And ; 2.05; 3300;occ; 76; 0; 8753
8;-3381.9; 02-NOV-2003 14:12:13; Bright; 39.5; 73; 57Gam1And ; 2.26; 13100;occ; 79; 0; 8753
9;-3170.0; 02-NOV-2003 14:15:45; Bright; 40.0; 68; 18Alp Cas ; 2.22; 4500;occ; 80; 0; 8753
10;-3100.2; 02-NOV-2003 14:16:55; Bright; 38.0; 76; 27Gam Cas ; 2.30; 30000;occ; 76; 0; 8753
11;-2940.2; 02-NOV-2003 14:19:35; Bright; 87.0; 114; 3Iot Aur ; 2.69; 4600;occ; 174; 0; 8753
12;-2763.2; 02-NOV-2003 14:22:32; Bright; 71.5; 6; 13Alp Aur ; 0.08; 3400;occ; 143; 0; 8753

```



```

13;-2615.2; 02-NOV-2003 14:25:00; Bright; 36.0; 49; 1Alp UMi ; 1.99; 6300;occ; 72; 0; 8753
14;-2382.5; 02-NOV-2003 14:28:52; Bright; 35.5; 60; 7Bet UMi ; 2.08; 3950;occ; 71; 0; 8753
15;-2127.1; 02-NOV-2003 14:33:08; Bright; 40.5; 36; 50Alp UMa ; 1.80; 6300;occ; 81; 0; 8753
16;-2030.8; 02-NOV-2003 14:34:44; Bright; 40.5; 82; 48Bet UMa ; 2.37; 10600;occ; 81; 0; 8753
17;-1807.7; 02-NOV-2003 14:38:27; Bright; 42.5; 174; 52Psi UMa ; 3.00; 4400;occ; 85; 0; 8753
18;-1344.7; 02-NOV-2003 14:46:10; Dark ; 255.0; 24; 66Alp Gem ; 1.58; 10200;occ; 510; 0; 8753
19; -513.2; 02-NOV-2003 15:00:02; Dark ; 88.0; 48; 30Alp Hya ; 1.98; 4100;occ; 176; 0; 8753
20; -231.8; 02-NOV-2003 15:04:43; Dark ; 36.5; 99; Del Cen ; 2.58; 26000;occ; 73; 0; 8753
21; -135.2; 02-NOV-2003 15:06:20; Dark ; 43.5; 26; Gam Cru ; 1.62; 2900;occ; 87; 0; 8753
22; 167.6; 02-NOV-2003 15:11:22; Dark ; 58.5; 0; ; 0.00; 0;occ; 117; 0; 8754
23; 535.1; 02-NOV-2003 15:17:30; Dark ; 53.5; 2; Alp Car ; -0.74; 7000;occ; 107; 0; 8754
24; 641.0; 02-NOV-2003 15:19:16; Dark ; 84.0; 23; 21Eps CMA ; 1.50; 26000;occ; 168; 0; 8754
25; 861.1; 02-NOV-2003 15:22:56; Dark ; 39.0; 143; Alp Hyi ; 2.86; 7200;occ; 78; 0; 8754
26; 944.4; 02-NOV-2003 15:24:19; Dark ; 45.5; 9; Alp Eri ; 0.45; 24000;occ; 91; 0; 8754
27; 1144.2; 02-NOV-2003 15:27:39; Dark ; 44.0; 157; The1Eri ; 2.91; 9300;occ; 88; 0; 8754
28; 1349.3; 02-NOV-2003 15:31:04; Dark ; 53.5; 1; 9Alp CMA ; -1.44; 11000;occ; 107; 0; 8754
/data4_2/GOMOS/level0/GOM_NL_0PNPDK20031103_050030_000060762021_00191_08762_0460.N1
1;-4408.9; 03-NOV-2003 05:00:30; Dark ; 45.5; 52; 16Bet Cet ; 2.04; 4500;occ; 91; 0; 8762
2;-4036.9; 03-NOV-2003 05:06:42; Dark ; 60.5; 94; 92Alp Cet ; 2.53; 3100;occ; 121; 0; 8762
3;-3836.4; 03-NOV-2003 05:10:02; Bright; 37.0; 140; 88Gam Peg ; 2.83; 26000;occ; 74; 0; 8762
4;-3714.2; 03-NOV-2003 05:12:04; Bright; 44.5; 50; 13Alp Ari ; 2.01; 4250;occ; 89; 0; 8762
5;-3606.1; 03-NOV-2003 05:13:52; Bright; 38.5; 58; 21Alp And ; 2.07; 11000;occ; 77; 0; 8762
6;-3525.0; 03-NOV-2003 05:15:13; Bright; 39.5; 53; 43Bet And ; 2.05; 3300;occ; 79; 0; 8762
7;-3384.6; 03-NOV-2003 05:17:34; Bright; 43.0; 73; 57Gam1And ; 2.26; 13100;occ; 86; 0; 8762
8;-3170.2; 03-NOV-2003 05:21:08; Bright; 39.0; 68; 18Alp Cas ; 2.22; 4500;occ; 78; 0; 8762
9;-3100.2; 03-NOV-2003 05:22:18; Bright; 39.5; 76; 27Gam Cas ; 2.30; 30000;occ; 79; 0; 8762
10;-2959.8; 03-NOV-2003 05:24:39; Bright; 87.5; 114; 3Iot Aur ; 2.69; 4600;occ; 175; 0; 8762
11;-2776.3; 03-NOV-2003 05:27:42; Bright; 67.5; 6; 13Alp Aur ; 0.08; 3400;occ; 135; 0; 8762
12;-2614.8; 03-NOV-2003 05:30:24; Bright; 38.0; 49; 1Alp UMi ; 1.99; 6300;occ; 76; 0; 8762
13;-2380.1; 03-NOV-2003 05:34:18; Bright; 39.0; 60; 7Bet UMi ; 2.08; 3950;occ; 78; 0; 8762
14;-2128.6; 03-NOV-2003 05:38:30; Bright; 42.0; 36; 50Alp UMa ; 1.80; 6300;occ; 84; 0; 8762
15;-2031.4; 03-NOV-2003 05:40:07; Bright; 40.5; 82; 48Bet UMa ; 2.37; 10600;occ; 81; 0; 8762
16;-1807.6; 03-NOV-2003 05:43:51; Bright; 40.0; 174; 52Psi UMa ; 3.00; 4400;occ; 80; 0; 8762
17;-1326.9; 03-NOV-2003 05:51:52; Dark ; 255.0; 24; 66Alp Gem ; 1.58; 10200;occ; 510; 0; 8762
18; -500.3; 03-NOV-2003 06:05:38; Dark ; 76.5; 48; 30Alp Hya ; 1.98; 4100;occ; 153; 0; 8762
19; -273.0; 03-NOV-2003 06:09:25; Dark ; 42.0; 64; Gam Cen ; 2.20; 10600;occ; 84; 0; 8762
20; -135.8; 03-NOV-2003 06:11:43; Dark ; 52.0; 26; Gam Cru ; 1.62; 2900;occ; 104; 0; 8762
21; -34.6; 03-NOV-2003 06:13:24; Dark ; 50.0; 12; Alp1Cru ; 0.77; 30000;occ; 100; 0; 8762
22; 47.3; 03-NOV-2003 06:14:46; Dark ; 41.0; 124; The Car ; 2.76; 30000;occ; 82; 0; 8763
23; 169.4; 03-NOV-2003 06:16:48; Dark ; 58.5; 0; ; 0.00; 0;occ; 117; 0; 8763
24; 541.8; 03-NOV-2003 06:23:00; Dark ; 53.0; 2; Alp Car ; -0.74; 7000;occ; 106; 0; 8763
25; 658.3; 03-NOV-2003 06:24:57; Dark ; 79.5; 23; 21Eps CMA ; 1.50; 26000;occ; 159; 0; 8763
26; 863.0; 03-NOV-2003 06:28:21; Dark ; 38.5; 143; Alp Hyi ; 2.86; 7200;occ; 77; 0; 8763
27; 945.8; 03-NOV-2003 06:29:44; Dark ; 40.5; 9; Alp Eri ; 0.45; 24000;occ; 81; 0; 8763
28; 1147.5; 03-NOV-2003 06:33:06; Dark ; 46.0; 157; The1Eri ; 2.91; 9300;occ; 92; 0; 8763
29; 1340.4; 03-NOV-2003 06:36:19; Dark ; 213.0; 47; 2Bet CMA ; 1.98; 28000;occ; 426; 0; 8763
30; 1626.9; 03-NOV-2003 06:41:05; Dark ; 41.0; 52; 16Bet Cet ; 2.04; 4500;occ; 82; 0; 8763
/data4_2/GOMOS/level0/GOM_NL_0PNPDK20031105_053716_000060472021_00220_08791_0000.N1
1;-4445.0; 05-NOV-2003 05:37:16; Dark ; 183.0; 1; 9Alp CMA ; -1.44; 11000;occ; 366; 343; 8791
2;-4041.0; 05-NOV-2003 05:44:00; Dark ; 56.0; 94; 92Alp Cet ; 2.53; 3100;occ; 112; 0; 8791
3;-3828.6; 05-NOV-2003 05:47:32; Bright; 37.0; 140; 88Gam Peg ; 2.83; 26000;occ; 74; 0; 8791
4;-3719.7; 05-NOV-2003 05:49:21; Bright; 44.0; 50; 13Alp Ari ; 2.01; 4250;occ; 88; 0; 8791
5;-3390.3; 05-NOV-2003 05:54:51; Bright; 41.0; 73; 57Gam1And ; 2.26; 13100;occ; 82; 0; 8791
6;-3168.6; 05-NOV-2003 05:58:32; Bright; 39.0; 68; 18Alp Cas ; 2.22; 4500;occ; 78; 0; 8791
7;-3018.8; 05-NOV-2003 06:01:02; Bright; 80.5; 114; 3Iot Aur ; 2.69; 4600;occ; 161; 0; 8791
8;-2815.5; 05-NOV-2003 06:04:25; Bright; 68.0; 6; 13Alp Aur ; 0.08; 3400;occ; 136; 0; 8791
9;-2615.1; 05-NOV-2003 06:07:46; Bright; 38.5; 49; 1Alp UMi ; 1.99; 6300;occ; 77; 0; 8791
10;-2375.9; 05-NOV-2003 06:11:45; Bright; 39.0; 60; 7Bet UMi ; 2.08; 3950;occ; 78; 0; 8791
11;-2132.4; 05-NOV-2003 06:15:49; Bright; 39.5; 36; 50Alp UMa ; 1.80; 6300;occ; 79; 0; 8791
12;-2033.6; 05-NOV-2003 06:17:27; Bright; 57.0; 82; 48Bet UMa ; 2.37; 10600;occ; 114; 0; 8791
13;-1943.4; 05-NOV-2003 06:18:58; Bright; 36.5; 39; 85Eta UMa ; 1.85; 24000;occ; 73; 0; 8791
14;-1808.1; 05-NOV-2003 06:21:13; Bright; 41.5; 174; 52Psi UMa ; 3.00; 4400;occ; 83; 0; 8791
15;-1350.1; 05-NOV-2003 06:28:51; Bright; 41.5; 96; 68Del Leo ; 2.56; 9300;occ; 83; 0; 8791
16;-1266.0; 05-NOV-2003 06:30:15; Bright; 53.5; 51; 41Gam1Leo ; 2.01; 4500;occ; 107; 0; 8791
17;-1062.3; 05-NOV-2003 06:33:39; Dark ; 67.0; 22; 32Alp Leo ; 1.36; 15200;occ; 134; 0; 8791
18; -453.9; 05-NOV-2003 06:43:47; Dark ; 84.0; 48; 30Alp Hya ; 1.98; 4100;occ; 168; 0; 8791
19; -225.8; 05-NOV-2003 06:47:35; Dark ; 41.0; 99; Del Cen ; 2.58; 26000;occ; 82; 0; 8791
20; -133.6; 05-NOV-2003 06:49:07; Dark ; 51.0; 26; Gam Cru ; 1.62; 2900;occ; 102; 0; 8791

```



```

21; -32.8; 05-NOV-2003 06:50:48; Dark ; 41.0; 12; Alp1Cru ; 0.77; 3000;occ; 82; 0; 8791
22; 84.0; 05-NOV-2003 06:52:45; Dark ; 44.5; 91; Kap Vel ; 2.49; 2600;occ; 89; 0; 8792
23; 175.2; 05-NOV-2003 06:54:16; Dark ; 58.5; 0; ; 0.00; 0;occ; 117; 0; 8792
24; 563.2; 05-NOV-2003 07:00:44; Dark ; 51.0; 2; Alp Car ; -0.74; 7000;occ; 102; 0; 8792
25; 707.6; 05-NOV-2003 07:03:09; Dark ; 90.5; 23; 21Eps CMA ; 1.50; 26000;occ; 181; 0; 8792
26; 950.4; 05-NOV-2003 07:07:11; Dark ; 45.5; 9; Alp Eri ; 0.45; 24000;occ; 91; 0; 8792
27; 1156.5; 05-NOV-2003 07:10:37; Dark ; 44.5; 157; The1Eri ; 2.91; 9300;occ; 89; 0; 8792
28; 1420.8; 05-NOV-2003 07:15:02; Dark ; 182.5; 1; 9Alp CMA ; -1.44; 11000;occ; 365; 0; 8792
/data4_2/GOMOS/level0/GOM_NL_0PNPDK20031105_072435_000056452021_00221_08792_0001.N1
1; -4041.9; 05-NOV-2003 07:24:35; Dark ; 55.5; 94; 92Alp Cet ; 2.53; 3100;occ; 111; 0; 8792
2; -3828.3; 05-NOV-2003 07:28:09; Bright; 37.5; 140; 88Gam Peg ; 2.83; 26000;occ; 75; 0; 8792
3; -3719.8; 05-NOV-2003 07:29:57; Bright; 43.5; 50; 13Alp Ari ; 2.01; 4250;occ; 87; 0; 8792
4; -3390.5; 05-NOV-2003 07:35:26; Bright; 39.0; 73; 57Gam1And ; 2.26; 13100;occ; 78; 0; 8792
5; -3168.5; 05-NOV-2003 07:39:08; Bright; 39.5; 68; 18Alp Cas ; 2.22; 4500;occ; 79; 0; 8792
6; -3021.1; 05-NOV-2003 07:41:36; Bright; 79.0; 114; 3Iot Aur ; 2.69; 4600;occ; 158; 0; 8792
7; -2816.8; 05-NOV-2003 07:45:00; Bright; 63.5; 6; 13Alp Aur ; 0.08; 3400;occ; 127; 0; 8792
8; -2615.1; 05-NOV-2003 07:48:22; Bright; 36.5; 49; 1Alp UMi ; 1.99; 6300;occ; 73; 0; 8792
9; -2376.2; 05-NOV-2003 07:52:21; Bright; 38.0; 60; 7Bet UMi ; 2.08; 3950;occ; 76; 0; 8792
10; -2132.6; 05-NOV-2003 07:56:24; Bright; 43.5; 36; 50Alp UMA ; 1.80; 6300;occ; 87; 0; 8792
11; -2034.3; 05-NOV-2003 07:58:03; Bright; 40.0; 82; 48Bet UMA ; 2.37; 10600;occ; 80; 0; 8792
12; -1943.1; 05-NOV-2003 07:59:34; Bright; 38.0; 39; 85Eta UMA ; 1.85; 24000;occ; 76; 0; 8792
13; -1808.2; 05-NOV-2003 08:01:49; Bright; 39.5; 174; 52Psi UMA ; 3.00; 4400;occ; 79; 0; 8792
14; -1350.3; 05-NOV-2003 08:09:27; Bright; 59.0; 96; 68Del Leo ; 2.56; 9300;occ; 118; 0; 8792
15; -1265.5; 05-NOV-2003 08:10:51; Bright; 73.0; 51; 41Gam1Leo ; 2.01; 4500;occ; 146; 0; 8792
16; -1061.8; 05-NOV-2003 08:14:15; Dark ; 66.5; 22; 32Alp Leo ; 1.36; 15200;occ; 133; 0; 8792
17; -452.6; 05-NOV-2003 08:24:24; Dark ; 79.5; 48; 30Alp Hya ; 1.98; 4100;occ; 159; 0; 8792
18; -225.6; 05-NOV-2003 08:28:11; Dark ; 39.0; 99; Del Cen ; 2.58; 26000;occ; 78; 0; 8792
19; -133.1; 05-NOV-2003 08:29:44; Dark ; 44.0; 26; Gam Cru ; 1.62; 2900;occ; 88; 0; 8792
20; -33.0; 05-NOV-2003 08:31:24; Dark ; 39.5; 12; Alp1Cru ; 0.77; 30000;occ; 79; 0; 8792
21; 83.6; 05-NOV-2003 08:33:20; Dark ; 44.0; 91; Kap Vel ; 2.49; 26000;occ; 88; 0; 8793
22; 175.4; 05-NOV-2003 08:34:52; Dark ; 58.5; 0; ; 0.00; 0;occ; 117; 0; 8793
23; 564.6; 05-NOV-2003 08:41:21; Dark ; 62.0; 2; Alp Car ; -0.74; 7000;occ; 124; 0; 8793
24; 709.3; 05-NOV-2003 08:43:46; Dark ; 94.5; 23; 21Eps CMA ; 1.50; 26000;occ; 189; 0; 8793
25; 950.5; 05-NOV-2003 08:47:47; Dark ; 42.5; 9; Alp Eri ; 0.45; 24000;occ; 85; 0; 8793
26; 1156.8; 05-NOV-2003 08:51:14; Dark ; 44.0; 157; The1Eri ; 2.91; 9300;occ; 88; 0; 8793
27; 1421.7; 05-NOV-2003 08:55:39; Dark ; 182.5; 1; 9Alp CMA ; -1.44; 11000;occ; 365; 0; 8793
/data4_2/GOMOS/level0/GOM_NL_0PNPDK20031104_061539_000056062021_00206_08777_0470.N1
1; -4038.3; 04-NOV-2003 06:15:39; Dark ; 56.0; 94; 92Alp Cet ; 2.53; 3100;occ; 112; 0; 8777
2; -3833.3; 04-NOV-2003 06:19:04; Bright; 37.5; 140; 88Gam Peg ; 2.83; 26000;occ; 75; 0; 8777
3; -3716.1; 04-NOV-2003 06:21:02; Bright; 43.5; 50; 13Alp Ari ; 2.01; 4250;occ; 87; 0; 8777
4; -3602.3; 04-NOV-2003 06:22:55; Bright; 39.0; 58; 21Alp And ; 2.07; 11000;occ; 78; 0; 8777
5; -3524.3; 04-NOV-2003 06:24:13; Bright; 39.5; 53; 43Bet And ; 2.05; 3300;occ; 79; 0; 8777
6; -3387.1; 04-NOV-2003 06:26:31; Bright; 39.0; 73; 57Gam1And ; 2.26; 13100;occ; 78; 0; 8777
7; -3169.3; 04-NOV-2003 06:30:08; Bright; 39.0; 68; 18Alp Cas ; 2.22; 4500;occ; 78; 0; 8777
8; -2991.0; 04-NOV-2003 06:33:07; Bright; 80.0; 114; 3Iot Aur ; 2.69; 4600;occ; 160; 0; 8777
9; -2797.0; 04-NOV-2003 06:36:21; Bright; 68.5; 6; 13Alp Aur ; 0.08; 3400;occ; 137; 0; 8777
10; -2617.4; 04-NOV-2003 06:39:20; Bright; 41.5; 49; 1Alp UMi ; 1.99; 6300;occ; 83; 0; 8777
11; -2378.5; 04-NOV-2003 06:43:19; Bright; 40.0; 60; 7Bet UMi ; 2.08; 3950;occ; 80; 0; 8777
12; -2130.7; 04-NOV-2003 06:47:27; Bright; 42.0; 36; 50Alp UMA ; 1.80; 6300;occ; 84; 0; 8777
13; -2032.7; 04-NOV-2003 06:49:05; Bright; 40.5; 82; 48Bet UMA ; 2.37; 10600;occ; 81; 0; 8777
14; -1808.5; 04-NOV-2003 06:52:49; Bright; 40.0; 174; 52Psi UMA ; 3.00; 4400;occ; 80; 0; 8777
15; -1309.8; 04-NOV-2003 07:01:08; Bright; 61.0; 166; 17Eps Leo ; 2.98; 6000;occ; 122; 0; 8777
16; -1072.4; 04-NOV-2003 07:05:05; Dark ; 66.0; 22; 32Alp Leo ; 1.36; 15200;occ; 132; 0; 8777
17; -478.1; 04-NOV-2003 07:15:00; Dark ; 75.0; 48; 30Alp Hya ; 1.98; 4100;occ; 150; 0; 8777
18; -227.9; 04-NOV-2003 07:19:10; Dark ; 41.5; 99; Del Cen ; 2.58; 26000;occ; 83; 0; 8777
19; -134.8; 04-NOV-2003 07:20:43; Dark ; 44.0; 26; Gam Cru ; 1.62; 2900;occ; 88; 0; 8777
20; -34.1; 04-NOV-2003 07:22:24; Dark ; 42.5; 12; Alp1Cru ; 0.77; 30000;occ; 85; 0; 8777
21; 172.3; 04-NOV-2003 07:25:50; Dark ; 58.5; 0; ; 0.00; 0;occ; 117; 0; 8778
22; 553.2; 04-NOV-2003 07:32:11; Dark ; 53.0; 2; Alp Car ; -0.74; 7000;occ; 106; 0; 8778
23; 683.3; 04-NOV-2003 07:34:21; Dark ; 82.0; 23; 21Eps CMA ; 1.50; 26000;occ; 164; 0; 8778
24; 865.7; 04-NOV-2003 07:37:23; Dark ; 39.0; 143; Alp Hyi ; 2.86; 7200;occ; 78; 0; 8778
25; 948.2; 04-NOV-2003 07:38:46; Dark ; 40.5; 9; Alp Eri ; 0.45; 24000;occ; 81; 0; 8778
26; 1152.3; 04-NOV-2003 07:42:10; Dark ; 42.5; 157; The1Eri ; 2.91; 9300;occ; 85; 0; 8778
27; 1356.1; 04-NOV-2003 07:45:34; Dark ; 212.5; 47; 2Bet CMA ; 1.98; 28000;occ; 425; 0; 8778
/data4_2/GOMOS/level0/GOM_NL_0PNPDK20031104_075615_000040472021_00207_08778_0471.N1
1; -4038.5; 04-NOV-2003 07:56:15; Dark ; 57.0; 94; 92Alp Cet ; 2.53; 3100;occ; 114; 0; 8778
2; -3832.9; 04-NOV-2003 07:59:41; Bright; 38.0; 140; 88Gam Peg ; 2.83; 26000;occ; 76; 0; 8778
3; -3716.2; 04-NOV-2003 08:01:37; Bright; 42.5; 50; 13Alp Ari ; 2.01; 4250;occ; 85; 0; 8778

```

```

4;-3602.0; 04-NOV-2003 08:03:32; Bright; 38.5; 58; 21Alp And ; 2.07; 11000;occ; 77; 0; 8778
5;-3524.9; 04-NOV-2003 08:04:49; Bright; 41.5; 53; 43Bet And ; 2.05; 3300;occ; 83; 0; 8778
6;-3387.6; 04-NOV-2003 08:07:06; Bright; 39.0; 73; 57Gam1And ; 2.26; 13100;occ; 78; 0; 8778
7;-3169.8; 04-NOV-2003 08:10:44; Bright; 40.0; 68; 18Alp Cas ; 2.22; 4500;occ; 80; 0; 8778
8;-2992.8; 04-NOV-2003 08:13:41; Bright; 77.5; 114; 3Iot Aur ; 2.69; 4600;occ; 155; 0; 8778
9;-2798.3; 04-NOV-2003 08:16:55; Bright; 66.5; 6; 13Alp Aur ; 0.08; 3400;occ; 133; 0; 8778
10;-2617.3; 04-NOV-2003 08:19:56; Bright; 40.0; 49; 1Alp UMi ; 1.99; 6300;occ; 80; 0; 8778
11;-2378.4; 04-NOV-2003 08:23:55; Bright; 39.0; 60; 7Bet UMi ; 2.08; 3950;occ; 78; 0; 8778
12;-2132.6; 04-NOV-2003 08:28:01; Bright; 41.5; 36; 50Alp UMa ; 1.80; 6300;occ; 83; 0; 8778
13;-2032.4; 04-NOV-2003 08:29:41; Bright; 40.5; 82; 48Bet UMa ; 2.37; 10600;occ; 81; 0; 8778
14;-1808.0; 04-NOV-2003 08:33:26; Bright; 39.5; 174; 52Psi UMa ; 3.00; 4400;occ; 79; 0; 8778
15;-1309.4; 04-NOV-2003 08:41:44; Bright; 61.5; 166; 17Eps Leo ; 2.98; 6000;occ; 123; 0; 8778
16;-1071.8; 04-NOV-2003 08:45:42; Dark ; 67.5; 22; 32Alp Leo ; 1.36; 15200;occ; 135; 0; 8778
17;-476.5; 04-NOV-2003 08:55:37; Dark ; 82.5; 48; 30Alp Hya ; 1.98; 4100;occ; 165; 0; 8778
18;-227.7; 04-NOV-2003 08:59:46; Dark ; 39.0; 99; Del Cen ; 2.58; 26000;occ; 78; 0; 8778
19;-134.3; 04-NOV-2003 09:01:19; Dark ; 45.5; 26; Gam Cru ; 1.62; 2900;occ; 91; 0; 8778
20;-33.7; 04-NOV-2003 09:03:00; Dark ; 43.5; 12; Alp1Cru ; 0.77; 30000;occ; 87; 0; 8778
/data4_2/GOMOS/level0/GOM_NL_0PNPDK20031104_104507_000016362021_00209_08780_0472.N1
1; 57.1; 04-NOV-2003 10:45:07; Dark ; 39.0; 124; The Car ; 2.76; 30000;occ; 78; 6; 8780
2; 172.7; 04-NOV-2003 10:47:02; Dark ; 58.5; 0; ; 0.00; 0;occ; 117; 0; 8780
3; 555.2; 04-NOV-2003 10:53:25; Dark ; 57.0; 2; Alp Car ; -0.74; 7000;occ; 114; 0; 8780
4; 686.8; 04-NOV-2003 10:55:36; Dark ; 92.0; 23; 21Eps CMa ; 1.50; 26000;occ; 184; 0; 8780
5; 865.7; 04-NOV-2003 10:58:35; Dark ; 38.0; 143; Alp Hyi ; 2.86; 7200;occ; 76; 0; 8780
6; 949.2; 04-NOV-2003 10:59:59; Dark ; 45.5; 9; Alp Eri ; 0.45; 24000;occ; 91; 0; 8780
7; 1152.8; 04-NOV-2003 11:03:22; Dark ; 43.0; 157; The1Eri ; 2.91; 9300;occ; 86; 0; 8780
8; 1403.4; 04-NOV-2003 11:07:33; Dark ; 175.0; 1; 9Alp CMa ; -1.44; 11000;occ; 350; 0; 8780
9; 1630.8; 04-NOV-2003 11:11:20; Dark ; 63.0; 165; 34Gam Eri ; 2.95; 3200;occ; 126; 0; 8780
/data4_2/GOMOS/level0/GOM_NL_0PNPDK20031104_111131_000059732021_00209_08780_0473.N1
1;-4394.6; 04-NOV-2003 11:11:31; Dark ; 63.5; 165; 34Gam Eri ; 2.95; 3200;occ; 127; 21; 8780
2;-4038.4; 04-NOV-2003 11:17:27; Dark ; 58.5; 94; 92Alp Cet ; 2.53; 3100;occ; 117; 0; 8780
3;-3832.2; 04-NOV-2003 11:20:53; Bright; 38.0; 140; 88Gam Peg ; 2.83; 26000;occ; 76; 0; 8780
4;-3717.0; 04-NOV-2003 11:22:48; Bright; 42.0; 50; 13Alp Ari ; 2.01; 4250;occ; 84; 0; 8780
5;-3600.9; 04-NOV-2003 11:24:44; Bright; 37.5; 58; 21Alp And ; 2.07; 11000;occ; 75; 0; 8780
6;-3511.7; 04-NOV-2003 11:26:14; Bright; 41.0; 173; 4Bet Tri ; 3.00; 8900;occ; 82; 0; 8780
7;-3388.7; 04-NOV-2003 11:28:17; Bright; 40.5; 73; 57Gam1And ; 2.26; 13100;occ; 81; 0; 8780
8;-3169.7; 04-NOV-2003 11:31:56; Bright; 39.0; 68; 18Alp Cas ; 2.22; 4500;occ; 78; 0; 8780
9;-2996.8; 04-NOV-2003 11:34:49; Bright; 76.0; 114; 3Iot Aur ; 2.69; 4600;occ; 152; 0; 8780
10;-2800.5; 04-NOV-2003 11:38:05; Bright; 70.0; 6; 13Alp Aur ; 0.08; 3400;occ; 140; 0; 8780
11;-2615.5; 04-NOV-2003 11:41:10; Bright; 39.5; 49; 1Alp UMi ; 1.99; 6300;occ; 79; 0; 8780
12;-2378.1; 04-NOV-2003 11:45:07; Bright; 40.0; 60; 7Bet UMi ; 2.08; 3950;occ; 80; 0; 8780
13;-2130.1; 04-NOV-2003 11:49:15; Bright; 42.5; 36; 50Alp UMa ; 1.80; 6300;occ; 85; 0; 8780
14;-2033.0; 04-NOV-2003 11:50:52; Bright; 44.0; 82; 48Bet UMa ; 2.37; 10600;occ; 88; 0; 8780
15;-1944.7; 04-NOV-2003 11:52:21; Bright; 37.5; 39; 85Eta UMa ; 1.85; 24000;occ; 75; 0; 8780
16;-1808.1; 04-NOV-2003 11:54:37; Bright; 41.5; 174; 52Psi UMa ; 3.00; 4400;occ; 83; 0; 8780
17;-1308.3; 04-NOV-2003 12:02:57; Bright; 62.5; 166; 17Eps Leo ; 2.98; 6000;occ; 125; 0; 8780
18;-1070.1; 04-NOV-2003 12:06:55; Dark ; 64.5; 22; 32Alp Leo ; 1.36; 15200;occ; 129; 0; 8780
19;-472.8; 04-NOV-2003 12:16:53; Dark ; 86.5; 48; 30Alp Hya ; 1.98; 4100;occ; 173; 0; 8780
20;-227.5; 04-NOV-2003 12:20:58; Dark ; 39.5; 99; Del Cen ; 2.58; 26000;occ; 79; 0; 8780
21;-134.1; 04-NOV-2003 12:22:31; Dark ; 51.0; 26; Gam Cru ; 1.62; 2900;occ; 102; 0; 8780
22;-33.8; 04-NOV-2003 12:24:12; Dark ; 44.0; 12; Alp1Cru ; 0.77; 30000;occ; 88; 0; 8780
23; 52.5; 04-NOV-2003 12:25:38; Dark ; 41.0; 124; The Car ; 2.76; 30000;occ; 82; 0; 8781
24; 173.0; 04-NOV-2003 12:27:38; Dark ; 58.5; 0; ; 0.00; 0;occ; 117; 0; 8781
25; 555.5; 04-NOV-2003 12:34:01; Dark ; 52.5; 2; Alp Car ; -0.74; 7000;occ; 105; 0; 8781
26; 689.0; 04-NOV-2003 12:36:14; Dark ; 94.5; 23; 21Eps CMa ; 1.50; 26000;occ; 189; 0; 8781
27; 866.5; 04-NOV-2003 12:39:12; Dark ; 38.0; 143; Alp Hyi ; 2.86; 7200;occ; 76; 0; 8781
28; 949.3; 04-NOV-2003 12:40:35; Dark ; 50.0; 9; Alp Eri ; 0.45; 24000;occ; 100; 0; 8781
29; 1153.3; 04-NOV-2003 12:43:59; Dark ; 41.5; 157; The1Eri ; 2.91; 9300;occ; 83; 0; 8781
30; 1405.1; 04-NOV-2003 12:48:10; Dark ; 174.5; 1; 9Alp CMa ; -1.44; 11000;occ; 349; 0; 8781
/data4_2/GOMOS/level0/GOM_NL_0PNPDK20031104_125048_000059502021_00210_08781_0474.N1
1;-4472.8; 04-NOV-2003 12:50:48; Dark ; 175.0; 1; 9Alp CMa ; -1.44; 11000;occ; 350; 316; 8781
2;-4404.3; 04-NOV-2003 12:51:57; Dark ; 64.5; 165; 34Gam Eri ; 2.95; 3200;occ; 129; 0; 8781
3;-4038.4; 04-NOV-2003 12:58:03; Dark ; 61.0; 94; 92Alp Cet ; 2.53; 3100;occ; 122; 0; 8781
4;-3832.0; 04-NOV-2003 13:01:29; Bright; 39.0; 140; 88Gam Peg ; 2.83; 26000;occ; 78; 0; 8781
5;-3719.5; 04-NOV-2003 13:03:22; Bright; 45.5; 50; 13Alp Ari ; 2.01; 4250;occ; 91; 0; 8781
6;-3600.8; 04-NOV-2003 13:05:21; Bright; 39.5; 58; 21Alp And ; 2.07; 11000;occ; 79; 0; 8781
7;-3511.2; 04-NOV-2003 13:06:50; Bright; 41.0; 173; 4Bet Tri ; 3.00; 8900;occ; 82; 0; 8781
8;-3389.1; 04-NOV-2003 13:08:52; Bright; 40.0; 73; 57Gam1And ; 2.26; 13100;occ; 80; 0; 8781
9;-3169.2; 04-NOV-2003 13:12:32; Bright; 39.5; 68; 18Alp Cas ; 2.22; 4500;occ; 79; 0; 8781

```

```

10;-2998.6; 04-NOV-2003 13:15:23; Bright; 75.5; 114; 3Iot Aur ; 2.69; 4600;occ; 151; 0; 8781
11;-2801.8; 04-NOV-2003 13:18:40; Bright; 67.5; 6; 13Alp Aur ; 0.08; 3400;occ; 135; 0; 8781
12;-2614.2; 04-NOV-2003 13:21:47; Bright; 35.0; 49; 1Alp UMi ; 1.99; 6300;occ; 70; 0; 8781
13;-2376.9; 04-NOV-2003 13:25:44; Bright; 38.5; 60; 7Bet UMi ; 2.08; 3950;occ; 77; 0; 8781
14;-2130.2; 04-NOV-2003 13:29:51; Bright; 43.0; 36; 50Alp UMa ; 1.80; 6300;occ; 86; 0; 8781
15;-2032.7; 04-NOV-2003 13:31:29; Bright; 39.5; 82; 48Bet UMa ; 2.37; 10600;occ; 79; 0; 8781
16;-1943.9; 04-NOV-2003 13:32:57; Bright; 38.5; 39; 85Eta UMa ; 1.85; 24000;occ; 77; 0; 8781
17;-1807.8; 04-NOV-2003 13:35:14; Bright; 40.0; 174; 52Psi UMa ; 3.00; 4400;occ; 80; 0; 8781
18;-1307.4; 04-NOV-2003 13:43:34; Bright; 58.5; 166; 17Eps Leo ; 2.98; 6000;occ; 117; 0; 8781
19;-1069.2; 04-NOV-2003 13:47:32; Dark ; 60.0; 22; 32Alp Leo ; 1.36; 15200;occ; 120; 0; 8781
20; -471.1; 04-NOV-2003 13:57:30; Dark ; 70.0; 48; 30Alp Hya ; 1.98; 4100;occ; 140; 0; 8781
21; -227.6; 04-NOV-2003 14:01:34; Dark ; 38.5; 99; Del Cen ; 2.58; 26000;occ; 77; 0; 8781
22; -134.1; 04-NOV-2003 14:03:07; Dark ; 51.0; 26; Gam Cru ; 1.62; 2900;occ; 102; 0; 8781
23; -33.7; 04-NOV-2003 14:04:48; Dark ; 45.0; 12; Alp1Cru ; 0.77; 30000;occ; 90; 0; 8781
24; 55.5; 04-NOV-2003 14:06:17; Dark ; 38.0; 124; The Car ; 2.76; 30000;occ; 76; 0; 8782
25; 173.2; 04-NOV-2003 14:08:15; Dark ; 58.5; 0; ; 0.00; 0;occ; 117; 0; 8782
26; 555.6; 04-NOV-2003 14:14:37; Dark ; 48.5; 2; Alp Car ;-0.74; 7000;occ; 97; 0; 8782
27; 691.0; 04-NOV-2003 14:16:52; Dark ; 82.0; 23; 21Eps CMA ; 1.50; 26000;occ; 164; 0; 8782
28; 866.7; 04-NOV-2003 14:19:48; Dark ; 38.5; 143; Alp Hyi ; 2.86; 7200;occ; 77; 0; 8782
29; 949.6; 04-NOV-2003 14:21:11; Dark ; 49.0; 9; Alp Eri ; 0.45; 24000;occ; 98; 0; 8782
30; 1153.9; 04-NOV-2003 14:24:35; Dark ; 42.5; 157; The1Eri ; 2.91; 9300;occ; 85; 0; 8782
31; 1407.1; 04-NOV-2003 14:28:48; Dark ; 71.0; 1; 9Alp CMA ;-1.44; 11000;occ; 142; 0; 8782
/data4_2/GOMOS/level0/GOM_NL_0PNPDK20031104_142905_000058092021_00211_08782_0475.N1
1;-4611.9; 04-NOV-2003 14:29:05; Dark ; 175.0; 1; 9Alp CMA ;-1.44; 11000;occ; 350; 34; 8782
2;-4403.5; 04-NOV-2003 14:32:34; Dark ; 64.5; 165; 34Gam Eri ; 2.95; 3200;occ; 129; 0; 8782
3;-4038.6; 04-NOV-2003 14:38:39; Dark ; 58.5; 94; 92Alp Cet ; 2.53; 3100;occ; 117; 0; 8782
4;-3830.7; 04-NOV-2003 14:42:07; Bright; 36.5; 140; 88Gam Peg ; 2.83; 26000;occ; 73; 0; 8782
5;-3716.6; 04-NOV-2003 14:44:01; Bright; 42.5; 50; 13Alp Ari ; 2.01; 4250;occ; 85; 0; 8782
6;-3600.2; 04-NOV-2003 14:45:57; Bright; 38.5; 58; 21Alp And ; 2.07; 11000;occ; 77; 0; 8782
7;-3511.2; 04-NOV-2003 14:47:26; Bright; 39.5; 173; 4Bet Tri ; 3.00; 8900;occ; 79; 0; 8782
8;-3389.2; 04-NOV-2003 14:49:28; Bright; 39.0; 73; 57Gam1And ; 2.26; 13100;occ; 78; 0; 8782
9;-3168.6; 04-NOV-2003 14:53:09; Bright; 38.5; 68; 18Alp Cas ; 2.22; 4500;occ; 77; 0; 8782
10;-3001.0; 04-NOV-2003 14:55:56; Bright; 82.0; 114; 3Iot Aur ; 2.69; 4600;occ; 164; 0; 8782
11;-2803.6; 04-NOV-2003 14:59:14; Bright; 66.0; 6; 13Alp Aur ; 0.08; 3400;occ; 132; 0; 8782
12;-2614.8; 04-NOV-2003 15:02:22; Bright; 36.5; 49; 1Alp UMi ; 1.99; 6300;occ; 73; 0; 8782
13;-2376.6; 04-NOV-2003 15:06:21; Bright; 38.0; 60; 7Bet UMi ; 2.08; 3950;occ; 76; 0; 8782
14;-2130.5; 04-NOV-2003 15:10:27; Bright; 42.5; 36; 50Alp UMa ; 1.80; 6300;occ; 85; 0; 8782
15;-2033.1; 04-NOV-2003 15:12:04; Bright; 39.5; 82; 48Bet UMa ; 2.37; 10600;occ; 79; 0; 8782
16;-1944.9; 04-NOV-2003 15:13:32; Bright; 37.0; 39; 85Eta UMa ; 1.85; 24000;occ; 74; 0; 8782
17;-1808.3; 04-NOV-2003 15:15:49; Bright; 41.5; 174; 52Psi UMa ; 3.00; 4400;occ; 83; 0; 8782
18;-1307.2; 04-NOV-2003 15:24:10; Bright; 86.0; 166; 17Eps Leo ; 2.98; 6000;occ; 172; 0; 8782
19;-1069.0; 04-NOV-2003 15:28:08; Dark ; 61.5; 22; 32Alp Leo ; 1.36; 15200;occ; 123; 0; 8782
20; -469.6; 04-NOV-2003 15:38:08; Dark ; 82.5; 48; 30Alp Hya ; 1.98; 4100;occ; 165; 0; 8782
21; -227.2; 04-NOV-2003 15:42:10; Dark ; 41.5; 99; Del Cen ; 2.58; 26000;occ; 83; 0; 8782
22; -134.2; 04-NOV-2003 15:43:43; Dark ; 49.0; 26; Gam Cru ; 1.62; 2900;occ; 98; 0; 8782
23; -33.7; 04-NOV-2003 15:45:24; Dark ; 49.0; 12; Alp1Cru ; 0.77; 30000;occ; 98; 0; 8782
24; 56.4; 04-NOV-2003 15:46:54; Dark ; 37.5; 124; The Car ; 2.76; 30000;occ; 75; 0; 8783
25; 173.4; 04-NOV-2003 15:48:51; Dark ; 58.5; 0; ; 0.00; 0;occ; 117; 0; 8783
26; 557.9; 04-NOV-2003 15:55:15; Dark ; 62.0; 2; Alp Car ;-0.74; 7000;occ; 124; 0; 8783
27; 692.0; 04-NOV-2003 15:57:29; Dark ; 84.5; 23; 21Eps CMA ; 1.50; 26000;occ; 169; 0; 8783
28; 867.1; 04-NOV-2003 16:00:24; Dark ; 39.5; 143; Alp Hyi ; 2.86; 7200;occ; 79; 0; 8783
29; 949.8; 04-NOV-2003 16:01:47; Dark ; 40.0; 9; Alp Eri ; 0.45; 24000;occ; 80; 0; 8783
30; 1154.3; 04-NOV-2003 16:05:12; Dark ; 44.0; 157; The1Eri ; 2.91; 9300;occ; 88; 0; 8783
/data4_2/GOMOS/level0/GOM_NL_0PNPDK20031104_160925_000056252021_00212_08783_0476.N1
1;-4627.9; 04-NOV-2003 16:09:25; Dark ; 175.0; 1; 9Alp CMA ;-1.44; 11000;occ; 350; 0; 8783
2;-4406.7; 04-NOV-2003 16:13:07; Dark ; 69.5; 165; 34Gam Eri ; 2.95; 3200;occ; 139; 0; 8783
3;-4039.5; 04-NOV-2003 16:19:14; Dark ; 58.0; 94; 92Alp Cet ; 2.53; 3100;occ; 116; 0; 8783
4;-3832.3; 04-NOV-2003 16:22:41; Bright; 40.5; 140; 88Gam Peg ; 2.83; 26000;occ; 81; 0; 8783
5;-3718.1; 04-NOV-2003 16:24:35; Bright; 44.5; 50; 13Alp Ari ; 2.01; 4250;occ; 89; 0; 8783
6;-3600.2; 04-NOV-2003 16:26:33; Bright; 38.0; 58; 21Alp And ; 2.07; 11000;occ; 76; 0; 8783
7;-3511.6; 04-NOV-2003 16:28:02; Bright; 40.5; 173; 4Bet Tri ; 3.00; 8900;occ; 81; 0; 8783
8;-3389.6; 04-NOV-2003 16:30:04; Bright; 40.5; 73; 57Gam1And ; 2.26; 13100;occ; 81; 0; 8783
9;-3168.5; 04-NOV-2003 16:33:45; Bright; 37.5; 68; 18Alp Cas ; 2.22; 4500;occ; 75; 0; 8783
10;-3002.9; 04-NOV-2003 16:36:30; Bright; 79.5; 114; 3Iot Aur ; 2.69; 4600;occ; 159; 0; 8783
11;-2804.8; 04-NOV-2003 16:39:49; Bright; 69.5; 6; 13Alp Aur ; 0.08; 3400;occ; 139; 0; 8783
12;-2615.5; 04-NOV-2003 16:42:58; Bright; 38.5; 49; 1Alp UMi ; 1.99; 6300;occ; 77; 0; 8783
13;-2376.9; 04-NOV-2003 16:46:56; Bright; 40.0; 60; 7Bet UMi ; 2.08; 3950;occ; 80; 0; 8783
14;-2130.7; 04-NOV-2003 16:51:03; Bright; 43.0; 36; 50Alp UMa ; 1.80; 6300;occ; 86; 0; 8783

```



```

15;-2033.3; 04-NOV-2003 16:52:40; Bright; 42.0; 82; 48Bet UMA ; 2.37; 10600;occ; 84; 0; 8783
16;-1944.7; 04-NOV-2003 16:54:09; Bright; 37.5; 39; 85Eta UMA ; 1.85; 24000;occ; 75; 0; 8783
17;-1808.2; 04-NOV-2003 16:56:25; Bright; 42.5; 174; 52Psi UMA ; 3.00; 4400;occ; 85; 0; 8783
18;-1306.7; 04-NOV-2003 17:04:47; Bright; 62.0; 166; 17Eps Leo ; 2.98; 6000;occ; 124; 0; 8783
19;-1067.9; 04-NOV-2003 17:08:45; Dark ; 65.0; 22; 32Alp Leo ; 1.36; 15200;occ; 130; 0; 8783
20; -468.7; 04-NOV-2003 17:18:45; Dark ; 88.0; 48; 30Alp Hya ; 1.98; 4100;occ; 176; 0; 8783
21; -227.0; 04-NOV-2003 17:22:46; Dark ; 39.0; 99; Del Cen ; 2.58; 26000;occ; 78; 0; 8783
22; -134.1; 04-NOV-2003 17:24:19; Dark ; 51.0; 26; Gam Cru ; 1.62; 2900;occ; 102; 0; 8783
23; -34.5; 04-NOV-2003 17:25:59; Dark ; 52.0; 12; Alp1Cru ; 0.77; 30000;occ; 104; 0; 8783
24; 56.7; 04-NOV-2003 17:27:30; Dark ; 39.0; 124; The Car ; 2.76; 30000;occ; 78; 0; 8784
25; 173.5; 04-NOV-2003 17:29:27; Dark ; 58.5; 0; ; 0.00; 0;occ; 117; 0; 8784
26; 558.5; 04-NOV-2003 17:35:52; Dark ; 50.0; 2; Alp Car ;-0.74; 7000;occ; 100; 0; 8784
27; 693.0; 04-NOV-2003 17:38:06; Dark ; 84.5; 23; 21Eps CMA ; 1.50; 26000;occ; 169; 0; 8784
28; 866.8; 04-NOV-2003 17:41:00; Dark ; 39.5; 143; Alp Hyi ; 2.86; 7200;occ; 79; 0; 8784
29; 949.8; 04-NOV-2003 17:42:23; Dark ; 48.0; 9; Alp Eri ; 0.45; 24000;occ; 96; 0; 8784
/data4_2/GOMOS/level0/GOM_NL__0PNPDK20031104_174548_000058712021_00213_08784_0477.N1
1;-4881.1; 04-NOV-2003 17:45:48; Dark ; 45.0; 157; The1Eri ; 2.91; 9300;occ; 90; 0; 8784
2;-4626.4; 04-NOV-2003 17:50:03; Dark ; 175.0; 1; 9Alp CMA ;-1.44; 11000;occ; 350; 0; 8784
3;-4406.8; 04-NOV-2003 17:53:43; Dark ; 68.0; 165; 34Gam Eri ; 2.95; 3200;occ; 136; 0; 8784
4;-4039.7; 04-NOV-2003 17:59:50; Dark ; 53.5; 94; 92Alp Cet ; 2.53; 3100;occ; 107; 0; 8784
5;-3831.3; 04-NOV-2003 18:03:18; Bright; 39.0; 140; 88Gam Peg ; 2.83; 26000;occ; 78; 0; 8784
6;-3718.4; 04-NOV-2003 18:05:11; Bright; 44.5; 50; 13Alp Ari ; 2.01; 4250;occ; 89; 0; 8784
7;-3599.7; 04-NOV-2003 18:07:10; Bright; 39.5; 58; 21Alp And ; 2.07; 11000;occ; 79; 0; 8784
8;-3512.4; 04-NOV-2003 18:08:37; Bright; 41.5; 173; 4Bet Tri ; 3.00; 8900;occ; 83; 0; 8784
9;-3389.2; 04-NOV-2003 18:10:40; Bright; 40.5; 73; 57Gam1And ; 2.26; 13100;occ; 81; 0; 8784
10;-3168.5; 04-NOV-2003 18:14:21; Bright; 37.5; 68; 18Alp Cas ; 2.22; 4500;occ; 75; 0; 8784
11;-3005.1; 04-NOV-2003 18:17:04; Bright; 81.0; 114; 3Iot Aur ; 2.69; 4600;occ; 162; 0; 8784
12;-2806.1; 04-NOV-2003 18:20:23; Bright; 67.5; 6; 13Alp Aur ; 0.08; 3400;occ; 135; 0; 8784
13;-2615.1; 04-NOV-2003 18:23:34; Bright; 38.5; 49; 1Alp UMi ; 1.99; 6300;occ; 77; 0; 8784
14;-2376.8; 04-NOV-2003 18:27:33; Bright; 40.5; 60; 7Bet UMi ; 2.08; 3950;occ; 81; 0; 8784
15;-2130.9; 04-NOV-2003 18:31:38; Bright; 43.5; 36; 50Alp UMA ; 1.80; 6300;occ; 87; 0; 8784
16;-2033.5; 04-NOV-2003 18:33:16; Bright; 40.0; 82; 48Bet UMA ; 2.37; 10600;occ; 80; 0; 8784
17;-1943.5; 04-NOV-2003 18:34:46; Bright; 35.5; 39; 85Eta UMA ; 1.85; 24000;occ; 71; 0; 8784
18;-1808.2; 04-NOV-2003 18:37:01; Bright; 42.0; 174; 52Psi UMA ; 3.00; 4400;occ; 84; 0; 8784
19;-1306.2; 04-NOV-2003 18:45:23; Bright; 65.0; 166; 17Eps Leo ; 2.98; 6000;occ; 130; 0; 8784
20;-1067.4; 04-NOV-2003 18:49:22; Dark ; 66.5; 22; 32Alp Leo ; 1.36; 15200;occ; 133; 0; 8784
21; -466.5; 04-NOV-2003 18:59:23; Dark ; 78.5; 48; 30Alp Hya ; 1.98; 4100;occ; 157; 0; 8784
22; -227.1; 04-NOV-2003 19:03:22; Dark ; 42.0; 99; Del Cen ; 2.58; 26000;occ; 84; 0; 8784
23; -134.1; 04-NOV-2003 19:04:55; Dark ; 46.0; 26; Gam Cru ; 1.62; 2900;occ; 92; 0; 8784
24; -34.0; 04-NOV-2003 19:06:35; Dark ; 50.5; 12; Alp1Cru ; 0.77; 30000;occ; 101; 0; 8784
25; 79.7; 04-NOV-2003 19:08:29; Dark ; 42.5; 91; Kap Vel ; 2.49; 26000;occ; 85; 0; 8785
26; 173.7; 04-NOV-2003 19:10:03; Dark ; 58.5; 0; ; 0.00; 0;occ; 117; 0; 8785
27; 559.3; 04-NOV-2003 19:16:29; Dark ; 51.5; 2; Alp Car ;-0.74; 7000;occ; 103; 0; 8785
28; 695.7; 04-NOV-2003 19:18:45; Dark ; 92.0; 23; 21Eps CMA ; 1.50; 26000;occ; 184; 0; 8785
29; 867.2; 04-NOV-2003 19:21:37; Dark ; 38.5; 143; Alp Hyi ; 2.86; 7200;occ; 77; 0; 8785
30; 949.3; 04-NOV-2003 19:22:59; Dark ; 42.0; 9; Alp Eri ; 0.45; 24000;occ; 84; 0; 8785
/data4_2/GOMOS/level0/GOM_NL__0PNPDK20031104_192259_000060782021_00214_08785_0478.N1
1;-5086.7; 04-NOV-2003 19:22:59; Dark ; 42.5; 9; Alp Eri ; 0.45; 24000;occ; 85; 0; 8785
2;-4880.8; 04-NOV-2003 19:26:24; Dark ; 41.5; 157; The1Eri ; 2.91; 9300;occ; 83; 0; 8785
3;-4673.1; 04-NOV-2003 19:29:52; Dark ; 213.0; 47; 2Bet CMA ; 1.98; 28000;occ; 426; 0; 8785
4;-4404.3; 04-NOV-2003 19:34:21; Dark ; 64.0; 165; 34Gam Eri ; 2.95; 3200;occ; 128; 0; 8785
5;-4039.8; 04-NOV-2003 19:40:25; Dark ; 55.5; 94; 92Alp Cet ; 2.53; 3100;occ; 111; 0; 8785
6;-3830.8; 04-NOV-2003 19:43:55; Bright; 39.5; 140; 88Gam Peg ; 2.83; 26000;occ; 79; 0; 8785
7;-3717.0; 04-NOV-2003 19:45:48; Bright; 41.0; 50; 13Alp Ari ; 2.01; 4250;occ; 82; 0; 8785
8;-3599.1; 04-NOV-2003 19:47:46; Bright; 37.0; 58; 21Alp And ; 2.07; 11000;occ; 74; 0; 8785
9;-3511.7; 04-NOV-2003 19:49:14; Bright; 40.0; 173; 4Bet Tri ; 3.00; 8900;occ; 80; 0; 8785
10;-3388.6; 04-NOV-2003 19:51:17; Bright; 39.5; 73; 57Gam1And ; 2.26; 13100;occ; 79; 0; 8785
11;-3168.0; 04-NOV-2003 19:54:57; Bright; 36.5; 68; 18Alp Cas ; 2.22; 4500;occ; 73; 0; 8785
12;-3007.8; 04-NOV-2003 19:57:37; Bright; 80.5; 114; 3Iot Aur ; 2.69; 4600;occ; 161; 0; 8785
13;-2808.8; 04-NOV-2003 20:00:56; Bright; 69.0; 6; 13Alp Aur ; 0.08; 3400;occ; 138; 0; 8785
14;-2614.5; 04-NOV-2003 20:04:11; Bright; 38.5; 49; 1Alp UMi ; 1.99; 6300;occ; 77; 0; 8785
15;-2376.3; 04-NOV-2003 20:08:09; Bright; 39.0; 60; 7Bet UMi ; 2.08; 3950;occ; 78; 0; 8785
16;-2131.7; 04-NOV-2003 20:12:14; Bright; 38.5; 36; 50Alp UMA ; 1.80; 6300;occ; 77; 0; 8785
17;-2034.5; 04-NOV-2003 20:13:51; Bright; 39.5; 82; 48Bet UMA ; 2.37; 10600;occ; 79; 0; 8785
18;-1943.7; 04-NOV-2003 20:15:22; Bright; 36.0; 39; 85Eta UMA ; 1.85; 24000;occ; 72; 0; 8785
19;-1808.5; 04-NOV-2003 20:17:37; Bright; 58.0; 174; 52Psi UMA ; 3.00; 4400;occ; 116; 0; 8785
20;-1305.7; 04-NOV-2003 20:26:00; Bright; 62.0; 166; 17Eps Leo ; 2.98; 6000;occ; 124; 0; 8785
21;-1066.9; 04-NOV-2003 20:29:58; Dark ; 60.5; 22; 32Alp Leo ; 1.36; 15200;occ; 121; 0; 8785

```

22; -464.0; 04-NOV-2003 20:40:01; Dark ; 88.0; 48; 30Alp Hya ; 1.98; 4100;occ; 176; 0; 8785
 23; -227.0; 04-NOV-2003 20:43:58; Dark ; 39.5; 99; Del Cen ; 2.58; 26000;occ; 79; 0; 8785
 24; -133.6; 04-NOV-2003 20:45:32; Dark ; 45.5; 26; Gam Cru ; 1.62; 2900;occ; 91; 0; 8785
 25; -33.5; 04-NOV-2003 20:47:12; Dark ; 42.5; 12; Alp1Cru ; 0.77; 30000;occ; 85; 0; 8785
 26; 80.7; 04-NOV-2003 20:49:06; Dark ; 42.0; 91; Kap Vel ; 2.49; 26000;occ; 84; 0; 8786
 27; 173.9; 04-NOV-2003 20:50:39; Dark ; 58.5; 0; ; 0.00; 0;occ; 117; 0; 8786
 28; 560.2; 04-NOV-2003 20:57:05; Dark ; 62.0; 2; Alp Car ; -0.74; 7000;occ; 124; 0; 8786
 29; 694.6; 04-NOV-2003 20:59:20; Dark ; 86.0; 23; 21Eps CMa ; 1.50; 26000;occ; 172; 0; 8786
 30; 867.2; 04-NOV-2003 21:02:13; Dark ; 40.0; 143; Alp Hyi ; 2.86; 7200;occ; 80; 0; 8786
 31; 949.8; 04-NOV-2003 21:03:35; Dark ; 43.0; 9; Alp Eri ; 0.45; 24000;occ; 86; 0; 8786

/data4_2/GOMOS/level0/GOM_NL__0PNPDK20031105_090511_000056472021_00222_08793_0002.N1

1; -4042.1; 05-NOV-2003 09:05:11; Dark ; 55.5; 94; 92Alp Cet ; 2.53; 3100;occ; 111; 0; 8793
 2; -3828.3; 05-NOV-2003 09:08:44; Bright; 37.5; 140; 88Gam Peg ; 2.83; 26000;occ; 75; 0; 8793
 3; -3719.9; 05-NOV-2003 09:10:33; Bright; 41.5; 50; 13Alp Ari ; 2.01; 4250;occ; 83; 0; 8793
 4; -3390.7; 05-NOV-2003 09:16:02; Bright; 41.0; 73; 57Gam1And ; 2.26; 13100;occ; 82; 0; 8793
 5; -3168.4; 05-NOV-2003 09:19:44; Bright; 36.0; 68; 18Alp Cas ; 2.22; 4500;occ; 72; 0; 8793
 6; -3023.0; 05-NOV-2003 09:22:10; Bright; 77.5; 114; 3Iot Aur ; 2.69; 4600;occ; 155; 0; 8793
 7; -2818.1; 05-NOV-2003 09:25:35; Bright; 63.5; 6; 13Alp Aur ; 0.08; 3400;occ; 127; 0; 8793
 8; -2615.0; 05-NOV-2003 09:28:58; Bright; 37.5; 49; 1Alp UMi ; 1.99; 6300;occ; 75; 0; 8793
 9; -2375.5; 05-NOV-2003 09:32:57; Bright; 37.5; 60; 7Bet UMi ; 2.08; 3950;occ; 75; 0; 8793
 10; -2132.0; 05-NOV-2003 09:37:01; Bright; 41.5; 36; 50Alp UMa ; 1.80; 6300;occ; 83; 0; 8793
 11; -2034.3; 05-NOV-2003 09:38:38; Bright; 38.5; 82; 48Bet UMa ; 2.37; 10600;occ; 77; 0; 8793
 12; -1942.3; 05-NOV-2003 09:40:10; Bright; 35.5; 39; 85Eta UMa ; 1.85; 24000;occ; 71; 0; 8793
 13; -1808.2; 05-NOV-2003 09:42:25; Bright; 41.5; 174; 52Psi UMa ; 3.00; 4400;occ; 83; 0; 8793
 14; -1349.6; 05-NOV-2003 09:50:03; Bright; 42.0; 96; 68Del Leo ; 2.56; 9300;occ; 84; 0; 8793
 15; -1264.8; 05-NOV-2003 09:51:28; Bright; 73.0; 51; 41Gam1Leo ; 2.01; 4500;occ; 146; 0; 8793
 16; -1060.6; 05-NOV-2003 09:54:52; Dark ; 66.5; 22; 32Alp Leo ; 1.36; 15200;occ; 133; 0; 8793
 17; -450.7; 05-NOV-2003 10:05:02; Dark ; 93.5; 48; 30Alp Hya ; 1.98; 4100;occ; 187; 0; 8793
 18; -225.4; 05-NOV-2003 10:08:47; Dark ; 41.0; 99; Del Cen ; 2.58; 26000;occ; 82; 0; 8793
 19; -133.0; 05-NOV-2003 10:10:20; Dark ; 51.0; 26; Gam Cru ; 1.62; 2900;occ; 102; 0; 8793
 20; -32.6; 05-NOV-2003 10:12:00; Dark ; 39.0; 12; Alp1Cru ; 0.77; 30000;occ; 78; 0; 8793
 21; 85.3; 05-NOV-2003 10:13:58; Dark ; 42.5; 91; Kap Vel ; 2.49; 26000;occ; 85; 0; 8794
 22; 175.7; 05-NOV-2003 10:15:28; Dark ; 58.5; 0; ; 0.00; 0;occ; 117; 0; 8794
 23; 564.7; 05-NOV-2003 10:21:57; Dark ; 61.0; 2; Alp Car ; -0.74; 7000;occ; 122; 0; 8794
 24; 711.1; 05-NOV-2003 10:24:24; Dark ; 89.5; 23; 21Eps CMa ; 1.50; 26000;occ; 179; 0; 8794
 25; 950.7; 05-NOV-2003 10:28:23; Dark ; 48.0; 9; Alp Eri ; 0.45; 24000;occ; 96; 0; 8794
 26; 1157.9; 05-NOV-2003 10:31:51; Dark ; 42.0; 157; The1Eri ; 2.91; 9300;occ; 84; 0; 8794
 27; 1423.5; 05-NOV-2003 10:36:16; Dark ; 182.5; 1; 9Alp CMa ; -1.44; 11000;occ; 365; 0; 8794

/data4_2/GOMOS/level0/GOM_NL__0PNPDK20031105_104547_000054882021_00223_08794_0003.N1

1; -4041.8; 05-NOV-2003 10:45:47; Dark ; 61.5; 94; 92Alp Cet ; 2.53; 3100;occ; 123; 0; 8794
 2; -3827.7; 05-NOV-2003 10:49:21; Bright; 37.5; 140; 88Gam Peg ; 2.83; 26000;occ; 75; 0; 8794
 3; -3719.4; 05-NOV-2003 10:51:09; Bright; 42.5; 50; 13Alp Ari ; 2.01; 4250;occ; 85; 0; 8794
 4; -3390.6; 05-NOV-2003 10:56:38; Bright; 40.5; 73; 57Gam1And ; 2.26; 13100;occ; 81; 0; 8794
 5; -3168.0; 05-NOV-2003 11:00:21; Bright; 39.5; 68; 18Alp Cas ; 2.22; 4500;occ; 79; 0; 8794
 6; -3024.6; 05-NOV-2003 11:02:44; Bright; 73.0; 114; 3Iot Aur ; 2.69; 4600;occ; 146; 0; 8794
 7; -2819.1; 05-NOV-2003 11:06:09; Bright; 64.0; 6; 13Alp Aur ; 0.08; 3400;occ; 128; 0; 8794
 8; -2614.1; 05-NOV-2003 11:09:35; Bright; 36.0; 49; 1Alp UMi ; 1.99; 6300;occ; 72; 0; 8794
 9; -2374.3; 05-NOV-2003 11:13:34; Bright; 38.0; 60; 7Bet UMi ; 2.08; 3950;occ; 76; 0; 8794
 10; -2131.4; 05-NOV-2003 11:17:37; Bright; 43.0; 36; 50Alp UMa ; 1.80; 6300;occ; 86; 0; 8794
 11; -2033.8; 05-NOV-2003 11:19:15; Bright; 40.5; 82; 48Bet UMa ; 2.37; 10600;occ; 81; 0; 8794
 12; -1941.1; 05-NOV-2003 11:20:48; Bright; 36.5; 39; 85Eta UMa ; 1.85; 24000;occ; 73; 0; 8794
 13; -1807.7; 05-NOV-2003 11:23:01; Bright; 43.0; 174; 52Psi UMa ; 3.00; 4400;occ; 86; 0; 8794
 14; -1348.8; 05-NOV-2003 11:30:40; Bright; 41.5; 96; 68Del Leo ; 2.56; 9300;occ; 83; 0; 8794
 15; -1264.3; 05-NOV-2003 11:32:04; Bright; 53.5; 51; 41Gam1Leo ; 2.01; 4500;occ; 107; 0; 8794
 16; -1059.8; 05-NOV-2003 11:35:29; Dark ; 63.0; 22; 32Alp Leo ; 1.36; 15200;occ; 126; 0; 8794
 17; -448.7; 05-NOV-2003 11:45:40; Dark ; 80.5; 48; 30Alp Hya ; 1.98; 4100;occ; 161; 0; 8794
 18; -225.3; 05-NOV-2003 11:49:23; Dark ; 39.5; 99; Del Cen ; 2.58; 26000;occ; 79; 0; 8794
 19; -132.6; 05-NOV-2003 11:50:56; Dark ; 44.5; 26; Gam Cru ; 1.62; 2900;occ; 89; 0; 8794
 20; -32.1; 05-NOV-2003 11:52:37; Dark ; 38.5; 12; Alp1Cru ; 0.77; 30000;occ; 77; 0; 8794
 21; 85.9; 05-NOV-2003 11:54:35; Dark ; 42.5; 91; Kap Vel ; 2.49; 26000;occ; 85; 0; 8795
 22; 175.9; 05-NOV-2003 11:56:05; Dark ; 58.5; 0; ; 0.00; 0;occ; 117; 0; 8795
 23; 566.1; 05-NOV-2003 12:02:35; Dark ; 50.0; 2; Alp Car ; -0.74; 7000;occ; 100; 0; 8795
 24; 713.2; 05-NOV-2003 12:05:02; Dark ; 83.0; 23; 21Eps CMa ; 1.50; 26000;occ; 166; 0; 8795
 25; 951.4; 05-NOV-2003 12:09:00; Dark ; 47.5; 9; Alp Eri ; 0.45; 24000;occ; 95; 0; 8795
 26; 1157.4; 05-NOV-2003 12:12:26; Dark ; 43.5; 157; The1Eri ; 2.91; 9300;occ; 87; 0; 8795
 27; 1359.9; 05-NOV-2003 12:15:48; Dark ; 87.0; 139; 9Bet Lep ; 2.83; 5600;occ; 174; 0; 8795

/data4_2/GOMOS/level0/GOM_NL__0PNPDK20031105_122022_000058492021_00224_08795_0004.N1

1; -4402.5; 05-NOV-2003 12:20:22; Dark ; 45.0; 52; 16Bet Cet ; 2.04; 4500;occ; 90; 0; 8795

```

2;-4041.8; 05-NOV-2003 12:26:23; Dark ; 56.0; 94; 92Alp Cet ; 2.53; 3100;occ; 112; 0; 8795
3;-3771.7; 05-NOV-2003 12:30:53; Bright; 40.5; 105; 6Bet Ari ; 2.64; 8900;occ; 81; 0; 8795
4;-3596.3; 05-NOV-2003 12:33:48; Bright; 39.0; 58; 21Alp And ; 2.07; 11000;occ; 78; 0; 8795
5;-3390.8; 05-NOV-2003 12:37:14; Bright; 40.0; 73; 57Gam1And ; 2.26; 13100;occ; 80; 0; 8795
6;-3167.6; 05-NOV-2003 12:40:57; Bright; 38.0; 68; 18Alp Cas ; 2.22; 4500;occ; 76; 0; 8795
7;-3026.1; 05-NOV-2003 12:43:18; Bright; 79.0; 114; 3Iot Aur ; 2.69; 4600;occ; 158; 0; 8795
8;-2820.2; 05-NOV-2003 12:46:44; Bright; 63.5; 6; 13Alp Aur ; 0.08; 3400;occ; 127; 0; 8795
9;-2614.4; 05-NOV-2003 12:50:10; Bright; 38.0; 49; 1Alp UMi ; 1.99; 6300;occ; 76; 0; 8795
10;-2374.4; 05-NOV-2003 12:54:10; Bright; 34.5; 60; 7Bet UMi ; 2.08; 3950;occ; 69; 0; 8795
11;-2131.8; 05-NOV-2003 12:58:13; Bright; 41.5; 36; 50Alp UMa ; 1.80; 6300;occ; 83; 0; 8795
12;-2034.0; 05-NOV-2003 12:59:51; Bright; 42.0; 82; 48Bet UMa ; 2.37; 10600;occ; 84; 0; 8795
13;-1941.2; 05-NOV-2003 13:01:23; Bright; 36.5; 39; 85Eta UMa ; 1.85; 24000;occ; 73; 0; 8795
14;-1807.8; 05-NOV-2003 13:03:37; Bright; 41.5; 174; 52Psi UMa ; 3.00; 4400;occ; 83; 0; 8795
15;-1300.3; 05-NOV-2003 13:12:04; Bright; 64.0; 166; 17Eps Leo ; 2.98; 6000;occ; 128; 0; 8795
16;-1059.1; 05-NOV-2003 13:16:05; Dark ; 65.5; 22; 32Alp Leo ; 1.36; 15200;occ; 131; 0; 8795
17;-447.4; 05-NOV-2003 13:26:17; Dark ; 80.0; 48; 30Alp Hya ; 1.98; 4100;occ; 160; 0; 8795
18;-224.8; 05-NOV-2003 13:30:00; Dark ; 40.5; 99; Del Cen ; 2.58; 26000;occ; 81; 0; 8795
19;-132.3; 05-NOV-2003 13:31:32; Dark ; 51.0; 26; Gam Cru ; 1.62; 2900;occ; 102; 0; 8795
20;-31.9; 05-NOV-2003 13:33:13; Dark ; 47.5; 12; Alp1Cru ; 0.77; 30000;occ; 95; 0; 8795
21; 87.1; 05-NOV-2003 13:35:12; Dark ; 41.0; 91; Kap Vel ; 2.49; 26000;occ; 82; 0; 8796
22; 176.2; 05-NOV-2003 13:36:41; Dark ; 58.5; 0; ; 0.00; 0;occ; 117; 0; 8796
23; 567.6; 05-NOV-2003 13:43:12; Dark ; 52.0; 2; Alp Car ; -0.74; 7000;occ; 104; 0; 8796
24; 715.3; 05-NOV-2003 13:45:40; Dark ; 85.5; 23; 21Eps CMa ; 1.50; 26000;occ; 171; 0; 8796
25; 951.9; 05-NOV-2003 13:49:36; Dark ; 49.0; 9; Alp Eri ; 0.45; 24000;occ; 98; 0; 8796
26; 1158.8; 05-NOV-2003 13:53:03; Dark ; 43.0; 157; The1Eri ; 2.91; 9300;occ; 86; 0; 8796
27; 1360.9; 05-NOV-2003 13:56:25; Dark ; 86.5; 139; 9Bet Lep ; 2.83; 5600;occ; 173; 0; 8796
/data4_2/GOMOS/level0/GOM_NL__0PNPDK20031105_135730_000059822021_00225_08796_0005.N1
1;-4610.1; 05-NOV-2003 13:57:30; Dark ; 87.0; 139; 9Bet Lep ; 2.83; 5600;occ; 174; 130; 8796
2;-4401.7; 05-NOV-2003 14:00:59; Dark ; 43.5; 52; 16Bet Cet ; 2.04; 4500;occ; 87; 0; 8796
3;-4041.6; 05-NOV-2003 14:06:59; Dark ; 57.0; 94; 92Alp Cet ; 2.53; 3100;occ; 114; 0; 8796
4;-3771.3; 05-NOV-2003 14:11:29; Bright; 39.5; 105; 6Bet Ari ; 2.64; 8900;occ; 79; 0; 8796
5;-3595.5; 05-NOV-2003 14:14:25; Bright; 38.0; 58; 21Alp And ; 2.07; 11000;occ; 76; 0; 8796
6;-3391.1; 05-NOV-2003 14:17:49; Bright; 37.5; 73; 57Gam1And ; 2.26; 13100;occ; 75; 0; 8796
7;-3167.6; 05-NOV-2003 14:21:33; Bright; 38.0; 68; 18Alp Cas ; 2.22; 4500;occ; 76; 0; 8796
8;-3029.0; 05-NOV-2003 14:23:51; Bright; 79.5; 114; 3Iot Aur ; 2.69; 4600;occ; 159; 0; 8796
9;-2822.3; 05-NOV-2003 14:27:18; Bright; 65.5; 6; 13Alp Aur ; 0.08; 3400;occ; 131; 0; 8796
10;-2614.4; 05-NOV-2003 14:30:46; Bright; 37.5; 49; 1Alp UMi ; 1.99; 6300;occ; 75; 0; 8796
11;-2374.7; 05-NOV-2003 14:34:46; Bright; 40.0; 60; 7Bet UMi ; 2.08; 3950;occ; 80; 0; 8796
12;-2132.1; 05-NOV-2003 14:38:48; Bright; 40.5; 36; 50Alp UMa ; 1.80; 6300;occ; 81; 0; 8796
13;-2034.6; 05-NOV-2003 14:40:26; Bright; 38.5; 82; 48Bet UMa ; 2.37; 10600;occ; 77; 0; 8796
14;-1941.4; 05-NOV-2003 14:41:59; Bright; 35.5; 39; 85Eta UMa ; 1.85; 24000;occ; 71; 0; 8796
15;-1809.0; 05-NOV-2003 14:44:11; Bright; 42.5; 174; 52Psi UMa ; 3.00; 4400;occ; 85; 0; 8796
16;-1300.0; 05-NOV-2003 14:52:40; Bright; 89.0; 166; 17Eps Leo ; 2.98; 6000;occ; 178; 0; 8796
17;-1059.0; 05-NOV-2003 14:56:41; Dark ; 69.0; 22; 32Alp Leo ; 1.36; 15200;occ; 138; 0; 8796
18;-446.4; 05-NOV-2003 15:06:54; Dark ; 83.0; 48; 30Alp Hya ; 1.98; 4100;occ; 166; 0; 8796
19;-224.7; 05-NOV-2003 15:10:36; Dark ; 40.5; 99; Del Cen ; 2.58; 26000;occ; 81; 0; 8796
20;-132.5; 05-NOV-2003 15:12:08; Dark ; 51.0; 26; Gam Cru ; 1.62; 2900;occ; 102; 0; 8796
21;-32.5; 05-NOV-2003 15:13:48; Dark ; 43.5; 12; Alp1Cru ; 0.77; 30000;occ; 87; 0; 8796
22; 86.5; 05-NOV-2003 15:15:47; Dark ; 42.5; 91; Kap Vel ; 2.49; 26000;occ; 85; 0; 8797
23; 176.4; 05-NOV-2003 15:17:17; Dark ; 58.5; 0; ; 0.00; 0;occ; 117; 0; 8797
24; 567.8; 05-NOV-2003 15:23:48; Dark ; 62.0; 2; Alp Car ; -0.74; 7000;occ; 124; 0; 8797
25; 715.8; 05-NOV-2003 15:26:16; Dark ; 98.5; 23; 21Eps CMa ; 1.50; 26000;occ; 197; 0; 8797
26; 952.0; 05-NOV-2003 15:30:12; Dark ; 44.0; 9; Alp Eri ; 0.45; 24000;occ; 88; 0; 8797
27; 1157.7; 05-NOV-2003 15:33:38; Dark ; 43.0; 157; The1Eri ; 2.91; 9300;occ; 86; 0; 8797
28; 1360.8; 05-NOV-2003 15:37:01; Dark ; 12.0; 139; 9Bet Lep ; 2.83; 5600;occ; 24; 0; 8797
/data4_2/GOMOS/level0/GOM_NL__0PNPDK20031105_153701_000058752021_00226_08797_0006.N1
1;-4675.3; 05-NOV-2003 15:37:01; Dark ; 90.0; 139; 9Bet Lep ; 2.83; 5600;occ; 180; 0; 8797
2;-4402.3; 05-NOV-2003 15:41:34; Dark ; 47.5; 52; 16Bet Cet ; 2.04; 4500;occ; 95; 0; 8797
3;-4043.5; 05-NOV-2003 15:47:33; Dark ; 54.5; 94; 92Alp Cet ; 2.53; 3100;occ; 109; 0; 8797
4;-3772.8; 05-NOV-2003 15:52:04; Bright; 40.5; 105; 6Bet Ari ; 2.64; 8900;occ; 81; 0; 8797
5;-3595.7; 05-NOV-2003 15:55:01; Bright; 38.0; 58; 21Alp And ; 2.07; 11000;occ; 76; 0; 8797
6;-3392.4; 05-NOV-2003 15:58:24; Bright; 40.5; 73; 57Gam1And ; 2.26; 13100;occ; 81; 0; 8797
7;-3168.6; 05-NOV-2003 16:02:08; Bright; 38.0; 68; 18Alp Cas ; 2.22; 4500;occ; 76; 0; 8797
8;-3030.6; 05-NOV-2003 16:04:26; Bright; 71.5; 114; 3Iot Aur ; 2.69; 4600;occ; 143; 0; 8797
9;-2823.7; 05-NOV-2003 16:07:53; Bright; 65.5; 6; 13Alp Aur ; 0.08; 3400;occ; 131; 0; 8797
10;-2617.4; 05-NOV-2003 16:11:19; Bright; 40.5; 49; 1Alp UMi ; 1.99; 6300;occ; 81; 0; 8797
11;-2377.1; 05-NOV-2003 16:15:19; Bright; 42.0; 60; 7Bet UMi ; 2.08; 3950;occ; 84; 0; 8797
12;-2134.8; 05-NOV-2003 16:19:22; Bright; 45.0; 36; 50Alp UMa ; 1.80; 6300;occ; 90; 0; 8797

```

```

13;-2034.7; 05-NOV-2003 16:21:02; Bright; 40.0; 82; 48Bet UMA ; 2.37; 10600;occ; 80; 0; 8797
14;-1943.8; 05-NOV-2003 16:22:33; Bright; 40.5; 39; 85Eta UMA ; 1.85; 24000;occ; 81; 0; 8797
15;-1811.0; 05-NOV-2003 16:24:46; Bright; 58.0; 174; 52Psi UMA ; 3.00; 4400;occ; 116; 0; 8797
16;-1299.6; 05-NOV-2003 16:33:17; Bright; 62.5; 166; 17Eps Leo ; 2.98; 6000;occ; 125; 0; 8797
17;-1058.3; 05-NOV-2003 16:37:18; Dark ; 71.5; 22; 32Alp Leo ; 1.36; 15200;occ; 143; 0; 8797
18; -444.3; 05-NOV-2003 16:47:32; Dark ; 79.5; 48; 30Alp Hya ; 1.98; 4100;occ; 159; 0; 8797
19; -224.4; 05-NOV-2003 16:51:12; Dark ; 41.0; 99; Del Cen ; 2.58; 26000;occ; 82; 0; 8797
20; -132.3; 05-NOV-2003 16:52:44; Dark ; 44.0; 26; Gam Cru ; 1.62; 2900;occ; 88; 0; 8797
21; -32.9; 05-NOV-2003 16:54:24; Dark ; 49.5; 12; Alp1Cru ; 0.77; 30000;occ; 99; 0; 8797
22; 87.5; 05-NOV-2003 16:56:24; Dark ; 42.0; 91; Kap Vel ; 2.49; 26000;occ; 84; 0; 8798
23; 176.5; 05-NOV-2003 16:57:53; Dark ; 58.5; 0; ; 0.00; 0;occ; 117; 0; 8798
24; 568.4; 05-NOV-2003 17:04:25; Dark ; 62.0; 2; Alp Car ;-0.74; 7000;occ; 124; 0; 8798
25; 717.4; 05-NOV-2003 17:06:54; Dark ; 90.0; 23; 21Eps CMA ; 1.50; 26000;occ; 180; 0; 8798
26; 951.9; 05-NOV-2003 17:10:48; Dark ; 47.5; 9; Alp Eri ; 0.45; 24000;occ; 95; 0; 8798
27; 1159.0; 05-NOV-2003 17:14:15; Dark ; 42.0; 157; The1Eri ; 2.91; 9300;occ; 84; 0; 8798
/data4_2/GOMOS/level0/GOM_NL_0PNPDK20031105_171738_000056702021_00227_08798_0007.N1
1;-4674.8; 05-NOV-2003 17:17:38; Dark ; 86.5; 139; 9Bet Lep ; 2.83; 5600;occ; 173; 0; 8798
2;-4402.2; 05-NOV-2003 17:22:10; Dark ; 43.0; 52; 16Bet Cet ; 2.04; 4500;occ; 86; 0; 8798
3;-4043.1; 05-NOV-2003 17:28:09; Dark ; 57.0; 94; 92Alp Cet ; 2.53; 3100;occ; 114; 0; 8798
4;-3772.2; 05-NOV-2003 17:32:40; Bright; 39.0; 105; 6Bet Ari ; 2.64; 8900;occ; 78; 0; 8798
5;-3595.7; 05-NOV-2003 17:35:37; Bright; 38.0; 58; 21Alp And ; 2.07; 11000;occ; 76; 0; 8798
6;-3391.7; 05-NOV-2003 17:39:01; Bright; 41.5; 73; 57Gam1And ; 2.26; 13100;occ; 83; 0; 8798
7;-3167.8; 05-NOV-2003 17:42:45; Bright; 39.5; 68; 18Alp Cas ; 2.22; 4500;occ; 79; 0; 8798
8;-3032.1; 05-NOV-2003 17:45:00; Bright; 79.5; 114; 3Iot Aur ; 2.69; 4600;occ; 159; 0; 8798
9;-2824.5; 05-NOV-2003 17:48:28; Bright; 65.0; 6; 13Alp Aur ; 0.08; 3400;occ; 130; 0; 8798
10;-2615.7; 05-NOV-2003 17:51:57; Bright; 38.0; 49; 1Alp UMi ; 1.99; 6300;occ; 76; 0; 8798
11;-2375.2; 05-NOV-2003 17:55:57; Bright; 40.0; 60; 7Bet UMi ; 2.08; 3950;occ; 80; 0; 8798
12;-2133.2; 05-NOV-2003 17:59:59; Bright; 43.5; 36; 50Alp UMA ; 1.80; 6300;occ; 87; 0; 8798
13;-2034.6; 05-NOV-2003 18:01:38; Bright; 43.0; 82; 48Bet UMA ; 2.37; 10600;occ; 86; 0; 8798
14;-1943.6; 05-NOV-2003 18:03:09; Bright; 38.0; 39; 85Eta UMA ; 1.85; 24000;occ; 76; 0; 8798
15;-1808.7; 05-NOV-2003 18:05:24; Bright; 42.5; 174; 52Psi UMA ; 3.00; 4400;occ; 85; 0; 8798
16;-1299.2; 05-NOV-2003 18:13:53; Bright; 64.5; 166; 17Eps Leo ; 2.98; 6000;occ; 129; 0; 8798
17;-1057.3; 05-NOV-2003 18:17:55; Dark ; 63.5; 22; 32Alp Leo ; 1.36; 15200;occ; 127; 0; 8798
18; -442.8; 05-NOV-2003 18:28:10; Dark ; 88.0; 48; 30Alp Hya ; 1.98; 4100;occ; 176; 0; 8798
19; -224.5; 05-NOV-2003 18:31:48; Dark ; 38.5; 99; Del Cen ; 2.58; 26000;occ; 77; 0; 8798
20; -132.3; 05-NOV-2003 18:33:20; Dark ; 51.0; 26; Gam Cru ; 1.62; 2900;occ; 102; 0; 8798
21; -35.2; 05-NOV-2003 18:34:57; Dark ; 51.0; 12; Alp1Cru ; 0.77; 30000;occ; 102; 0; 8798
22; 87.5; 05-NOV-2003 18:37:00; Dark ; 43.0; 91; Kap Vel ; 2.49; 26000;occ; 86; 0; 8799
23; 176.7; 05-NOV-2003 18:38:29; Dark ; 58.5; 0; ; 0.00; 0;occ; 117; 0; 8799
24; 569.1; 05-NOV-2003 18:45:02; Dark ; 51.0; 2; Alp Car ;-0.74; 7000;occ; 102; 0; 8799
25; 719.5; 05-NOV-2003 18:47:32; Dark ; 91.0; 23; 21Eps CMA ; 1.50; 26000;occ; 182; 0; 8799
26; 952.0; 05-NOV-2003 18:51:25; Dark ; 44.0; 9; Alp Eri ; 0.45; 24000;occ; 88; 0; 8799
/data4_2/GOMOS/level0/GOM_NL_0PNPDK20031105_185451_000058732021_00228_08799_0008.N1
1;-4877.1; 05-NOV-2003 18:54:51; Dark ; 42.0; 157; The1Eri ; 2.91; 9300;occ; 84; 0; 8799
2;-4674.3; 05-NOV-2003 18:58:14; Dark ; 89.0; 139; 9Bet Lep ; 2.83; 5600;occ; 178; 0; 8799
3;-4401.7; 05-NOV-2003 19:02:47; Dark ; 44.5; 52; 16Bet Cet ; 2.04; 4500;occ; 89; 0; 8799
4;-4042.9; 05-NOV-2003 19:08:46; Dark ; 56.5; 94; 92Alp Cet ; 2.53; 3100;occ; 113; 0; 8799
5;-3772.5; 05-NOV-2003 19:13:16; Bright; 40.0; 105; 6Bet Ari ; 2.64; 8900;occ; 80; 0; 8799
6;-3595.3; 05-NOV-2003 19:16:13; Bright; 38.5; 58; 21Alp And ; 2.07; 11000;occ; 77; 0; 8799
7;-3392.3; 05-NOV-2003 19:19:36; Bright; 40.0; 73; 57Gam1And ; 2.26; 13100;occ; 80; 0; 8799
8;-3167.6; 05-NOV-2003 19:23:21; Bright; 40.0; 68; 18Alp Cas ; 2.22; 4500;occ; 80; 0; 8799
9;-3034.1; 05-NOV-2003 19:25:34; Bright; 79.0; 114; 3Iot Aur ; 2.69; 4600;occ; 158; 0; 8799
10;-2825.9; 05-NOV-2003 19:29:03; Bright; 65.0; 6; 13Alp Aur ; 0.08; 3400;occ; 130; 0; 8799
11;-2615.7; 05-NOV-2003 19:32:33; Bright; 39.0; 49; 1Alp UMi ; 1.99; 6300;occ; 78; 0; 8799
12;-2376.8; 05-NOV-2003 19:36:32; Bright; 36.5; 60; 7Bet UMi ; 2.08; 3950;occ; 73; 0; 8799
13;-2135.0; 05-NOV-2003 19:40:33; Bright; 41.0; 36; 50Alp UMA ; 1.80; 6300;occ; 82; 0; 8799
14;-2034.7; 05-NOV-2003 19:42:14; Bright; 38.0; 82; 48Bet UMA ; 2.37; 10600;occ; 76; 0; 8799
15;-1943.4; 05-NOV-2003 19:43:45; Bright; 37.0; 39; 85Eta UMA ; 1.85; 24000;occ; 74; 0; 8799
16;-1808.6; 05-NOV-2003 19:46:00; Bright; 42.0; 174; 52Psi UMA ; 3.00; 4400;occ; 84; 0; 8799
17;-1298.5; 05-NOV-2003 19:54:30; Bright; 62.5; 166; 17Eps Leo ; 2.98; 6000;occ; 125; 0; 8799
18;-1056.8; 05-NOV-2003 19:58:32; Dark ; 67.0; 22; 32Alp Leo ; 1.36; 15200;occ; 134; 0; 8799
19; -440.9; 05-NOV-2003 20:08:48; Dark ; 78.0; 48; 30Alp Hya ; 1.98; 4100;occ; 156; 0; 8799
20; -224.2; 05-NOV-2003 20:12:24; Dark ; 39.0; 99; Del Cen ; 2.58; 26000;occ; 78; 0; 8799
21; -132.2; 05-NOV-2003 20:13:56; Dark ; 40.5; 26; Gam Cru ; 1.62; 2900;occ; 81; 0; 8799
22; -32.7; 05-NOV-2003 20:15:36; Dark ; 41.5; 12; Alp1Cru ; 0.77; 30000;occ; 83; 0; 8799
23; 89.0; 05-NOV-2003 20:17:37; Dark ; 41.5; 91; Kap Vel ; 2.49; 26000;occ; 83; 0; 8800
24; 176.9; 05-NOV-2003 20:19:05; Dark ; 58.5; 0; ; 0.00; 0;occ; 117; 0; 8800
25; 272.8; 05-NOV-2003 20:20:41; Dark ; 55.5; 70; Zet Pup ; 2.25; 39000;occ; 111; 0; 8800

```



```

26; 570.3; 05-NOV-2003 20:25:39; Dark ; 58.5; 2; Alp Car ; -0.74; 7000;occ; 117; 0; 8800
27; 720.8; 05-NOV-2003 20:28:09; Dark ; 85.5; 23; 21Eps CMA ; 1.50; 26000;occ; 171; 0; 8800
28; 951.7; 05-NOV-2003 20:32:00; Dark ; 45.5; 9; Alp Eri ; 0.45; 24000;occ; 91; 0; 8800
/data4_2/GOMOS/level0/GOM_NL__0PNPDK20031105_203527_000052072021_00229_08800_0009.N1
1;-4877.3; 05-NOV-2003 20:35:27; Dark ; 44.0; 157; The1Eri ; 2.91; 9300;occ; 88; 0; 8800
2;-4605.5; 05-NOV-2003 20:39:59; Dark ; 193.0; 1; 9Alp CMA ; -1.44; 11000;occ; 386; 0; 8800
3;-4043.1; 05-NOV-2003 20:49:21; Dark ; 57.5; 94; 92Alp Cet ; 2.53; 3100;occ; 115; 0; 8800
4;-3773.1; 05-NOV-2003 20:53:51; Bright; 41.0; 105; 6Bet Ari ; 2.64; 8900;occ; 82; 0; 8800
5;-3595.3; 05-NOV-2003 20:56:49; Bright; 38.5; 58; 21Alp And ; 2.07; 11000;occ; 77; 0; 8800
6;-3393.1; 05-NOV-2003 21:00:11; Bright; 41.0; 73; 57Gam1And ; 2.26; 13100;occ; 82; 0; 8800
7;-3170.3; 05-NOV-2003 21:03:54; Bright; 37.5; 68; 18Alp Cas ; 2.22; 4500;occ; 75; 0; 8800
8;-3036.6; 05-NOV-2003 21:06:08; Bright; 79.0; 114; 3Iot Aur ; 2.69; 4600;occ; 158; 0; 8800
9;-2827.1; 05-NOV-2003 21:09:37; Bright; 66.5; 6; 13Alp Aur ; 0.08; 3400;occ; 133; 0; 8800
10;-2615.6; 05-NOV-2003 21:13:09; Bright; 38.5; 49; 1Alp UMi ; 1.99; 6300;occ; 77; 0; 8800
11;-2374.9; 05-NOV-2003 21:17:10; Bright; 35.5; 60; 7Bet UMi ; 2.08; 3950;occ; 71; 0; 8800
12;-2135.1; 05-NOV-2003 21:21:09; Bright; 45.0; 36; 50Alp UMA ; 1.80; 6300;occ; 90; 0; 8800
13;-2035.4; 05-NOV-2003 21:22:49; Bright; 41.0; 82; 48Bet UMA ; 2.37; 10600;occ; 82; 0; 8800
14;-1941.6; 05-NOV-2003 21:24:23; Bright; 39.5; 39; 85Eta UMA ; 1.85; 24000;occ; 79; 0; 8800
15;-1808.6; 05-NOV-2003 21:26:36; Bright; 41.5; 174; 52Psi UMA ; 3.00; 4400;occ; 83; 0; 8800
16;-1298.0; 05-NOV-2003 21:35:06; Bright; 80.5; 166; 17Eps Leo ; 2.98; 6000;occ; 161; 0; 8800
17;-1055.4; 05-NOV-2003 21:39:09; Dark ; 69.5; 22; 32Alp Leo ; 1.36; 15200;occ; 139; 0; 8800
18; -439.2; 05-NOV-2003 21:49:25; Dark ; 80.0; 48; 30Alp Hya ; 1.98; 4100;occ; 160; 0; 8800
19; -224.7; 05-NOV-2003 21:53:00; Dark ; 41.5; 99; Del Cen ; 2.58; 26000;occ; 83; 0; 8800
20; -132.7; 05-NOV-2003 21:54:32; Dark ; 45.0; 26; Gam Cru ; 1.62; 2900;occ; 90; 0; 8800
21; 89.3; 05-NOV-2003 21:58:14; Dark ; 42.0; 91; Kap Vel ; 2.49; 26000;occ; 84; 0; 8801
22; 177.2; 05-NOV-2003 21:59:42; Dark ; 58.5; 0; ; 0.00; 0;occ; 117; 0; 8801
23; 271.7; 05-NOV-2003 22:01:16; Dark ; 59.5; 70; Zet Pup ; 2.25; 39000;occ; 119; 0; 8801
/data4_2/GOMOS/level0/GOM_NL__0PNPDK20031106_050529_000064152021_00234_08805_0012.N1
1;-4455.3; 06-NOV-2003 05:05:29; Dark ; 199.0; 1; 9Alp CMA ; -1.44; 11000;occ; 398; 290; 8805
2;-4151.6; 06-NOV-2003 05:10:32; Dark ; 141.0; 7; 19Bet Ori ; 0.10; 14000;occ; 282; 0; 8805
3;-3772.5; 06-NOV-2003 05:16:52; Bright; 38.5; 105; 6Bet Ari ; 2.64; 8900;occ; 77; 0; 8805
4;-3593.7; 06-NOV-2003 05:19:50; Bright; 38.5; 58; 21Alp And ; 2.07; 11000;occ; 77; 0; 8805
5;-3392.8; 06-NOV-2003 05:23:11; Bright; 40.0; 73; 57Gam1And ; 2.26; 13100;occ; 80; 0; 8805
6;-3166.9; 06-NOV-2003 05:26:57; Bright; 39.0; 68; 18Alp Cas ; 2.22; 4500;occ; 78; 0; 8805
7;-3045.0; 06-NOV-2003 05:28:59; Bright; 76.0; 114; 3Iot Aur ; 2.69; 4600;occ; 152; 0; 8805
8;-2833.4; 06-NOV-2003 05:32:31; Bright; 66.0; 6; 13Alp Aur ; 0.08; 3400;occ; 132; 0; 8805
9;-2614.0; 06-NOV-2003 05:36:10; Bright; 38.5; 49; 1Alp UMi ; 1.99; 6300;occ; 77; 0; 8805
10;-2372.2; 06-NOV-2003 05:40:12; Bright; 38.5; 60; 7Bet UMi ; 2.08; 3950;occ; 77; 0; 8805
11;-2132.3; 06-NOV-2003 05:44:12; Bright; 42.5; 36; 50Alp UMA ; 1.80; 6300;occ; 85; 0; 8805
12;-2034.9; 06-NOV-2003 05:45:49; Bright; 40.5; 82; 48Bet UMA ; 2.37; 10600;occ; 81; 0; 8805
13;-1938.7; 06-NOV-2003 05:47:25; Bright; 33.5; 39; 85Eta UMA ; 1.85; 24000;occ; 67; 0; 8805
14;-1807.5; 06-NOV-2003 05:49:37; Bright; 41.5; 174; 52Psi UMA ; 3.00; 4400;occ; 83; 0; 8805
15;-1295.0; 06-NOV-2003 05:58:09; Bright; 65.0; 166; 17Eps Leo ; 2.98; 6000;occ; 130; 0; 8805
16;-1051.2; 06-NOV-2003 06:02:13; Dark ; 70.0; 22; 32Alp Leo ; 1.36; 15200;occ; 140; 0; 8805
17; -430.1; 06-NOV-2003 06:12:34; Dark ; 80.5; 48; 30Alp Hya ; 1.98; 4100;occ; 161; 0; 8805
18; -222.6; 06-NOV-2003 06:16:02; Dark ; 40.5; 99; Del Cen ; 2.58; 26000;occ; 81; 0; 8805
19; -130.7; 06-NOV-2003 06:17:33; Dark ; 43.5; 26; Gam Cru ; 1.62; 2900;occ; 87; 0; 8805
20; -30.7; 06-NOV-2003 06:19:13; Dark ; 39.5; 12; Alp1Cru ; 0.77; 30000;occ; 79; 0; 8805
21; 92.7; 06-NOV-2003 06:21:17; Dark ; 42.0; 91; Kap Vel ; 2.49; 26000;occ; 84; 0; 8806
22; 178.2; 06-NOV-2003 06:22:42; Dark ; 58.5; 0; ; 0.00; 0;occ; 117; 0; 8806
23; 280.2; 06-NOV-2003 06:24:24; Dark ; 54.5; 70; Zet Pup ; 2.25; 39000;occ; 109; 0; 8806
24; 574.8; 06-NOV-2003 06:29:19; Dark ; 50.0; 2; Alp Car ; -0.74; 7000;occ; 100; 0; 8806
25; 731.7; 06-NOV-2003 06:31:56; Dark ; 94.0; 23; 21Eps CMA ; 1.50; 26000;occ; 188; 0; 8806
26; 952.8; 06-NOV-2003 06:35:37; Dark ; 42.0; 9; Alp Eri ; 0.45; 24000;occ; 84; 0; 8806
27; 1161.5; 06-NOV-2003 06:39:06; Dark ; 42.5; 157; The1Eri ; 2.91; 9300;occ; 85; 0; 8806
28; 1436.7; 06-NOV-2003 06:43:41; Dark ; 199.0; 1; 9Alp CMA ; -1.44; 11000;occ; 398; 0; 8806
29; 1883.1; 06-NOV-2003 06:51:07; Dark ; 78.0; 7; 19Bet Ori ; 0.10; 14000;occ; 156; 0; 8806
/data4_2/GOMOS/level0/GOM_NL__0PNPDK20031106_065151_000057442021_00235_08806_0013.N1
1;-4108.8; 06-NOV-2003 06:51:51; Dark ; 152.0; 7; 19Bet Ori ; 0.10; 14000;occ; 304; 88; 8806
2;-3772.6; 06-NOV-2003 06:57:27; Bright; 39.5; 105; 6Bet Ari ; 2.64; 8900;occ; 79; 0; 8806
3;-3593.1; 06-NOV-2003 07:00:27; Bright; 38.5; 58; 21Alp And ; 2.07; 11000;occ; 77; 0; 8806
4;-3393.0; 06-NOV-2003 07:03:47; Bright; 41.5; 73; 57Gam1And ; 2.26; 13100;occ; 83; 0; 8806
5;-3166.9; 06-NOV-2003 07:07:33; Bright; 39.0; 68; 18Alp Cas ; 2.22; 4500;occ; 78; 0; 8806
6;-3046.8; 06-NOV-2003 07:09:33; Bright; 75.0; 114; 3Iot Aur ; 2.69; 4600;occ; 150; 0; 8806
7;-2834.7; 06-NOV-2003 07:13:05; Bright; 60.5; 6; 13Alp Aur ; 0.08; 3400;occ; 121; 0; 8806
8;-2614.0; 06-NOV-2003 07:16:46; Bright; 36.5; 49; 1Alp UMi ; 1.99; 6300;occ; 73; 0; 8806
9;-2372.1; 06-NOV-2003 07:20:48; Bright; 38.5; 60; 7Bet UMi ; 2.08; 3950;occ; 77; 0; 8806
10;-2132.4; 06-NOV-2003 07:24:48; Bright; 41.5; 36; 50Alp UMA ; 1.80; 6300;occ; 83; 0; 8806

```



```

11;-2035.1; 06-NOV-2003 07:26:25; Bright; 40.5; 82; 48Bet UMA ; 2.37; 10600;occ; 81; 0; 8806
12;-1938.3; 06-NOV-2003 07:28:02; Bright; 36.5; 39; 85Eta UMA ; 1.85; 24000;occ; 73; 0; 8806
13;-1807.5; 06-NOV-2003 07:30:13; Bright; 38.5; 174; 52Psi UMA ; 3.00; 4400;occ; 77; 0; 8806
14;-1294.5; 06-NOV-2003 07:38:46; Bright; 63.0; 166; 17Eps Leo ; 2.98; 6000;occ; 126; 0; 8806
15;-1050.3; 06-NOV-2003 07:42:50; Dark ; 64.5; 22; 32Alp Leo ; 1.36; 15200;occ; 129; 0; 8806
16; -428.7; 06-NOV-2003 07:53:11; Dark ; 87.0; 48; 30Alp Hya ; 1.98; 4100;occ; 174; 0; 8806
17; -222.4; 06-NOV-2003 07:56:38; Dark ; 40.0; 99; Del Cen ; 2.58; 26000;occ; 80; 0; 8806
18; -130.6; 06-NOV-2003 07:58:09; Dark ; 48.5; 26; Gam Cru ; 1.62; 2900;occ; 97; 0; 8806
19; -30.7; 06-NOV-2003 07:59:49; Dark ; 39.5; 12; Alp1Cru ; 0.77; 30000;occ; 79; 0; 8806
20; 93.6; 06-NOV-2003 08:01:54; Dark ; 42.5; 91; Kap Vel ; 2.49; 26000;occ; 85; 0; 8807
21; 178.5; 06-NOV-2003 08:03:19; Dark ; 58.5; 0; ; 0.00; 0;occ; 117; 0; 8807
22; 281.4; 06-NOV-2003 08:05:01; Dark ; 54.0; 70; Zet Pup ; 2.25; 39000;occ; 108; 0; 8807
23; 575.8; 06-NOV-2003 08:09:56; Dark ; 54.0; 2; Alp Car ;-0.74; 7000;occ; 108; 0; 8807
24; 733.3; 06-NOV-2003 08:12:33; Dark ; 92.5; 23; 21Eps CMA ; 1.50; 26000;occ; 185; 0; 8807
25; 953.2; 06-NOV-2003 08:16:13; Dark ; 40.0; 9; Alp Eri ; 0.45; 24000;occ; 80; 0; 8807
26; 1162.1; 06-NOV-2003 08:19:42; Dark ; 41.5; 157; The1Eri ; 2.91; 9300;occ; 83; 0; 8807
27; 1437.8; 06-NOV-2003 08:24:18; Dark ; 198.5; 1; 9Alp CMA ;-1.44; 11000;occ; 397; 0; 8807
/data4_2/GOMOS/level0/GOM_NL_0PNPDK20031106_083142_000057902021_00236_08807_0014.N1
 1;-4153.6; 06-NOV-2003 08:31:42; Dark ; 149.0; 7; 19Bet Ori ; 0.10; 14000;occ; 298; 0; 8807
 2;-3772.3; 06-NOV-2003 08:38:04; Bright; 38.5; 105; 6Bet Ari ; 2.64; 8900;occ; 77; 0; 8807
 3;-3592.9; 06-NOV-2003 08:41:03; Bright; 37.5; 58; 21Alp And ; 2.07; 11000;occ; 75; 0; 8807
 4;-3393.0; 06-NOV-2003 08:44:23; Bright; 41.0; 73; 57Gam1And ; 2.26; 13100;occ; 82; 0; 8807
 5;-3166.5; 06-NOV-2003 08:48:09; Bright; 35.5; 68; 18Alp Cas ; 2.22; 4500;occ; 71; 0; 8807
 6;-3048.6; 06-NOV-2003 08:50:07; Bright; 74.5; 114; 3Iot Aur ; 2.69; 4600;occ; 149; 0; 8807
 7;-2835.9; 06-NOV-2003 08:53:40; Bright; 64.5; 6; 13Alp Aur ; 0.08; 3400;occ; 129; 0; 8807
 8;-2613.8; 06-NOV-2003 08:57:22; Bright; 34.0; 49; 1Alp UMi ; 1.99; 6300;occ; 68; 0; 8807
 9;-2371.8; 06-NOV-2003 09:01:24; Bright; 38.5; 60; 7Bet UMi ; 2.08; 3950;occ; 77; 0; 8807
10;-2132.5; 06-NOV-2003 09:05:23; Bright; 42.0; 36; 50Alp UMA ; 1.80; 6300;occ; 84; 0; 8807
11;-2035.0; 06-NOV-2003 09:07:01; Bright; 38.0; 82; 48Bet UMA ; 2.37; 10600;occ; 76; 0; 8807
12;-1938.0; 06-NOV-2003 09:08:38; Bright; 34.0; 39; 85Eta UMA ; 1.85; 24000;occ; 68; 0; 8807
13;-1807.4; 06-NOV-2003 09:10:49; Bright; 42.0; 174; 52Psi UMA ; 3.00; 4400;occ; 84; 0; 8807
14;-1294.2; 06-NOV-2003 09:19:22; Bright; 64.5; 166; 17Eps Leo ; 2.98; 6000;occ; 129; 0; 8807
15;-1049.5; 06-NOV-2003 09:23:27; Dark ; 65.5; 22; 32Alp Leo ; 1.36; 15200;occ; 131; 0; 8807
16; -426.8; 06-NOV-2003 09:33:49; Dark ; 85.5; 48; 30Alp Hya ; 1.98; 4100;occ; 171; 0; 8807
17; -222.1; 06-NOV-2003 09:37:14; Dark ; 41.5; 99; Del Cen ; 2.58; 26000;occ; 83; 0; 8807
18; -130.4; 06-NOV-2003 09:38:46; Dark ; 51.0; 26; Gam Cru ; 1.62; 2900;occ; 102; 0; 8807
19; -30.4; 06-NOV-2003 09:40:26; Dark ; 46.0; 12; Alp1Cru ; 0.77; 30000;occ; 92; 0; 8807
20; 94.7; 06-NOV-2003 09:42:31; Dark ; 41.0; 91; Kap Vel ; 2.49; 26000;occ; 82; 0; 8808
21; 178.7; 06-NOV-2003 09:43:55; Dark ; 58.5; 0; ; 0.00; 0;occ; 117; 0; 8808
22; 283.3; 06-NOV-2003 09:45:39; Dark ; 54.5; 70; Zet Pup ; 2.25; 39000;occ; 109; 0; 8808
23; 576.8; 06-NOV-2003 09:50:33; Dark ; 61.5; 2; Alp Car ;-0.74; 7000;occ; 123; 0; 8808
24; 735.1; 06-NOV-2003 09:53:11; Dark ; 87.0; 23; 21Eps CMA ; 1.50; 26000;occ; 174; 0; 8808
25; 953.7; 06-NOV-2003 09:56:50; Dark ; 47.5; 9; Alp Eri ; 0.45; 24000;occ; 95; 0; 8808
26; 1162.7; 06-NOV-2003 10:00:19; Dark ; 40.5; 157; The1Eri ; 2.91; 9300;occ; 81; 0; 8808
27; 1438.8; 06-NOV-2003 10:04:55; Dark ; 198.5; 1; 9Alp CMA ;-1.44; 11000;occ; 397; 0; 8808
/data4_2/GOMOS/level0/GOM_NL_0PNPDK20031106_101217_00005792021_00237_08808_0015.N1
 1;-4154.5; 06-NOV-2003 10:12:17; Dark ; 145.5; 7; 19Bet Ori ; 0.10; 14000;occ; 291; 0; 8808
 2;-3771.9; 06-NOV-2003 10:18:40; Bright; 38.0; 105; 6Bet Ari ; 2.64; 8900;occ; 76; 0; 8808
 3;-3592.0; 06-NOV-2003 10:21:40; Bright; 38.5; 58; 21Alp And ; 2.07; 11000;occ; 77; 0; 8808
 4;-3392.7; 06-NOV-2003 10:24:59; Bright; 38.5; 73; 57Gam1And ; 2.26; 13100;occ; 77; 0; 8808
 5;-3166.0; 06-NOV-2003 10:28:46; Bright; 38.0; 68; 18Alp Cas ; 2.22; 4500;occ; 76; 0; 8808
 6;-3050.2; 06-NOV-2003 10:30:42; Bright; 73.5; 114; 3Iot Aur ; 2.69; 4600;occ; 147; 0; 8808
 7;-2836.9; 06-NOV-2003 10:34:15; Bright; 63.0; 6; 13Alp Aur ; 0.08; 3400;occ; 126; 0; 8808
 8;-2613.5; 06-NOV-2003 10:37:58; Bright; 37.0; 49; 1Alp UMi ; 1.99; 6300;occ; 74; 0; 8808
 9;-2371.3; 06-NOV-2003 10:42:01; Bright; 38.0; 60; 7Bet UMi ; 2.08; 3950;occ; 76; 0; 8808
10;-2132.2; 06-NOV-2003 10:46:00; Bright; 41.5; 36; 50Alp UMA ; 1.80; 6300;occ; 83; 0; 8808
11;-2034.7; 06-NOV-2003 10:47:37; Bright; 39.5; 82; 48Bet UMA ; 2.37; 10600;occ; 79; 0; 8808
12;-1937.5; 06-NOV-2003 10:49:14; Bright; 36.0; 39; 85Eta UMA ; 1.85; 24000;occ; 72; 0; 8808
13;-1807.3; 06-NOV-2003 10:51:25; Bright; 43.0; 174; 52Psi UMA ; 3.00; 4400;occ; 86; 0; 8808
14;-1293.4; 06-NOV-2003 10:59:58; Bright; 63.0; 166; 17Eps Leo ; 2.98; 6000;occ; 126; 0; 8808
15;-1048.5; 06-NOV-2003 11:04:03; Dark ; 68.5; 22; 32Alp Leo ; 1.36; 15200;occ; 137; 0; 8808
16; -425.0; 06-NOV-2003 11:14:27; Dark ; 83.0; 48; 30Alp Hya ; 1.98; 4100;occ; 166; 0; 8808
17; -221.6; 06-NOV-2003 11:17:50; Dark ; 39.0; 99; Del Cen ; 2.58; 26000;occ; 78; 0; 8808
18; -130.0; 06-NOV-2003 11:19:22; Dark ; 43.0; 26; Gam Cru ; 1.62; 2900;occ; 86; 0; 8808
19; -30.2; 06-NOV-2003 11:21:02; Dark ; 39.0; 12; Alp1Cru ; 0.77; 30000;occ; 78; 0; 8808
20; 95.9; 06-NOV-2003 11:23:08; Dark ; 41.5; 91; Kap Vel ; 2.49; 26000;occ; 83; 0; 8809
21; 179.0; 06-NOV-2003 11:24:31; Dark ; 58.5; 0; ; 0.00; 0;occ; 117; 0; 8809
22; 285.0; 06-NOV-2003 11:26:17; Dark ; 54.5; 70; Zet Pup ; 2.25; 39000;occ; 109; 0; 8809

```

```

23; 578.0; 06-NOV-2003 11:31:10; Dark ; 54.5; 2; Alp Car ; -0.74; 7000;occ; 109; 0; 8809
24; 737.1; 06-NOV-2003 11:33:49; Dark ; 88.5; 23; 21Eps CMA ; 1.50; 26000;occ; 177; 0; 8809
25; 954.3; 06-NOV-2003 11:37:26; Dark ; 39.0; 9; Alp Eri ; 0.45; 24000;occ; 78; 0; 8809
26; 1163.5; 06-NOV-2003 11:40:55; Dark ; 40.5; 157; The1Eri ; 2.91; 9300;occ; 81; 0; 8809
27; 1440.0; 06-NOV-2003 11:45:32; Dark ; 185.0; 1; 9Alp CMA ; -1.44; 11000;occ; 370; 0; 8809
/data4_2/GOMOS/level0/GOM_NL_0PNPDK20031106_114729_000059382021_00238_08809_0016.N1
1;-4478.9; 06-NOV-2003 11:47:29; Dark ; 199.0; 1; 9Alp CMA ; -1.44; 11000;occ; 398; 234; 8809
2;-4155.2; 06-NOV-2003 11:52:53; Dark ; 153.5; 7; 19Bet Ori ; 0.10; 14000;occ; 307; 0; 8809
3;-3771.5; 06-NOV-2003 11:59:16; Bright; 38.5; 105; 6Bet Ari ; 2.64; 8900;occ; 77; 0; 8809
4;-3591.3; 06-NOV-2003 12:02:16; Bright; 35.5; 58; 21Alp And ; 2.07; 11000;occ; 71; 0; 8809
5;-3392.6; 06-NOV-2003 12:05:35; Bright; 39.0; 73; 57Gam1And ; 2.26; 13100;occ; 78; 0; 8809
6;-3165.5; 06-NOV-2003 12:09:22; Bright; 36.5; 68; 18Alp Cas ; 2.22; 4500;occ; 73; 0; 8809
7;-3051.9; 06-NOV-2003 12:11:16; Bright; 76.5; 114; 3Iot Aur ; 2.69; 4600;occ; 153; 0; 8809
8;-2838.2; 06-NOV-2003 12:14:50; Bright; 64.5; 6; 13Alp Aur ; 0.08; 3400;occ; 129; 0; 8809
9;-2613.2; 06-NOV-2003 12:18:35; Bright; 37.5; 49; 1Alp UMi ; 1.99; 6300;occ; 75; 0; 8809
10;-2370.8; 06-NOV-2003 12:22:37; Bright; 37.5; 60; 7Bet UMi ; 2.08; 3950;occ; 75; 0; 8809
11;-2132.0; 06-NOV-2003 12:26:36; Bright; 41.0; 36; 50Alp UMA ; 1.80; 6300;occ; 82; 0; 8809
12;-2034.6; 06-NOV-2003 12:28:13; Bright; 39.0; 82; 48Bet UMA ; 2.37; 10600;occ; 78; 0; 8809
13;-1937.2; 06-NOV-2003 12:29:51; Bright; 35.5; 39; 85Eta UMA ; 1.85; 24000;occ; 71; 0; 8809
14;-1806.9; 06-NOV-2003 12:32:01; Bright; 39.0; 174; 52Psi UMA ; 3.00; 4400;occ; 78; 0; 8809
15;-1292.6; 06-NOV-2003 12:40:35; Bright; 62.5; 166; 17Eps Leo ; 2.98; 6000;occ; 125; 0; 8809
16;-1047.5; 06-NOV-2003 12:44:40; Dark ; 66.0; 22; 32Alp Leo ; 1.36; 15200;occ; 132; 0; 8809
17; -423.1; 06-NOV-2003 12:55:05; Dark ; 82.0; 48; 30Alp Hya ; 1.98; 4100;occ; 164; 0; 8809
18; -221.1; 06-NOV-2003 12:58:27; Dark ; 39.5; 99; Del Cen ; 2.58; 26000;occ; 79; 0; 8809
19; -129.7; 06-NOV-2003 12:59:58; Dark ; 50.5; 26; Gam Cru ; 1.62; 2900;occ; 101; 0; 8809
20; -29.8; 06-NOV-2003 13:01:38; Dark ; 47.5; 12; Alp1Cru ; 0.77; 30000;occ; 95; 0; 8809
21; 96.6; 06-NOV-2003 13:03:44; Dark ; 42.0; 91; Kap Vel ; 2.49; 26000;occ; 84; 0; 8810
22; 179.3; 06-NOV-2003 13:05:07; Dark ; 58.5; 0; ; 0.00; 0;occ; 117; 0; 8810
23; 286.6; 06-NOV-2003 13:06:54; Dark ; 54.0; 70; Zet Pup ; 2.25; 39000;occ; 108; 0; 8810
24; 579.0; 06-NOV-2003 13:11:47; Dark ; 48.0; 2; Alp Car ; -0.74; 7000;occ; 96; 0; 8810
25; 739.0; 06-NOV-2003 13:14:27; Dark ; 81.5; 23; 21Eps CMA ; 1.50; 26000;occ; 163; 0; 8810
26; 954.8; 06-NOV-2003 13:18:02; Dark ; 49.0; 9; Alp Eri ; 0.45; 24000;occ; 98; 0; 8810
27; 1163.9; 06-NOV-2003 13:21:32; Dark ; 40.5; 157; The1Eri ; 2.91; 9300;occ; 81; 0; 8810
28; 1368.3; 06-NOV-2003 13:24:56; Dark ; 91.5; 139; 9Bet Lep ; 2.83; 5600;occ; 183; 0; 8810
/data4_2/GOMOS/level0/GOM_NL_0PNPDK20031106_132617_000060352021_00239_08810_0017.N1
1;-4586.6; 06-NOV-2003 13:26:17; Dark ; 92.0; 139; 9Bet Lep ; 2.83; 5600;occ; 184; 162; 8810
2;-4398.4; 06-NOV-2003 13:29:25; Dark ; 44.5; 52; 16Bet Cet ; 2.04; 4500;occ; 89; 0; 8810
3;-4156.2; 06-NOV-2003 13:33:27; Dark ; 144.0; 7; 19Bet Ori ; 0.10; 14000;occ; 288; 0; 8810
4;-3771.5; 06-NOV-2003 13:39:52; Bright; 39.0; 105; 6Bet Ari ; 2.64; 8900;occ; 78; 0; 8810
5;-3590.9; 06-NOV-2003 13:42:53; Bright; 36.5; 58; 21Alp And ; 2.07; 11000;occ; 73; 0; 8810
6;-3392.6; 06-NOV-2003 13:46:11; Bright; 36.5; 73; 57Gam1And ; 2.26; 13100;occ; 73; 0; 8810
7;-3165.4; 06-NOV-2003 13:49:58; Bright; 36.5; 68; 18Alp Cas ; 2.22; 4500;occ; 73; 0; 8810
8;-3053.5; 06-NOV-2003 13:51:50; Bright; 76.0; 114; 3Iot Aur ; 2.69; 4600;occ; 152; 0; 8810
9;-2839.3; 06-NOV-2003 13:55:24; Bright; 62.5; 6; 13Alp Aur ; 0.08; 3400;occ; 125; 0; 8810
10;-2613.3; 06-NOV-2003 13:59:10; Bright; 34.5; 49; 1Alp UMi ; 1.99; 6300;occ; 69; 0; 8810
11;-2370.6; 06-NOV-2003 14:03:13; Bright; 37.0; 60; 7Bet UMi ; 2.08; 3950;occ; 74; 0; 8810
12;-2132.1; 06-NOV-2003 14:07:12; Bright; 39.5; 36; 50Alp UMA ; 1.80; 6300;occ; 79; 0; 8810
13;-2034.7; 06-NOV-2003 14:08:49; Bright; 40.0; 82; 48Bet UMA ; 2.37; 10600;occ; 80; 0; 8810
14;-1936.8; 06-NOV-2003 14:10:27; Bright; 33.5; 39; 85Eta UMA ; 1.85; 24000;occ; 67; 0; 8810
15;-1806.8; 06-NOV-2003 14:12:37; Bright; 41.0; 174; 52Psi UMA ; 3.00; 4400;occ; 82; 0; 8810
16;-1292.0; 06-NOV-2003 14:21:12; Bright; 77.0; 166; 17Eps Leo ; 2.98; 6000;occ; 154; 0; 8810
17;-1046.6; 06-NOV-2003 14:25:17; Dark ; 70.5; 22; 32Alp Leo ; 1.36; 15200;occ; 141; 0; 8810
18; -421.4; 06-NOV-2003 14:35:42; Dark ; 90.0; 48; 30Alp Hya ; 1.98; 4100;occ; 180; 0; 8810
19; -220.7; 06-NOV-2003 14:39:03; Dark ; 40.0; 99; Del Cen ; 2.58; 26000;occ; 80; 0; 8810
20; -129.4; 06-NOV-2003 14:40:34; Dark ; 51.0; 26; Gam Cru ; 1.62; 2900;occ; 102; 0; 8810
21; -29.5; 06-NOV-2003 14:42:14; Dark ; 46.5; 12; Alp1Cru ; 0.77; 30000;occ; 93; 0; 8810
22; 97.7; 06-NOV-2003 14:44:21; Dark ; 40.5; 91; Kap Vel ; 2.49; 26000;occ; 81; 0; 8811
23; 179.5; 06-NOV-2003 14:45:43; Dark ; 58.5; 0; ; 0.00; 0;occ; 117; 0; 8811
24; 288.1; 06-NOV-2003 14:47:32; Dark ; 53.5; 70; Zet Pup ; 2.25; 39000;occ; 107; 0; 8811
25; 580.2; 06-NOV-2003 14:52:24; Dark ; 58.0; 2; Alp Car ; -0.74; 7000;occ; 116; 0; 8811
26; 740.8; 06-NOV-2003 14:55:04; Dark ; 83.5; 23; 21Eps CMA ; 1.50; 26000;occ; 167; 0; 8811
27; 955.2; 06-NOV-2003 14:58:39; Dark ; 45.0; 9; Alp Eri ; 0.45; 24000;occ; 90; 0; 8811
28; 1164.7; 06-NOV-2003 15:02:08; Dark ; 39.5; 157; The1Eri ; 2.91; 9300;occ; 79; 0; 8811
29; 1369.1; 06-NOV-2003 15:05:33; Dark ; 80.0; 139; 9Bet Lep ; 2.83; 5600;occ; 160; 0; 8811
/data4_2/GOMOS/level0/GOM_NL_0PNPDK20031106_150608_000058372021_00240_08811_0018.N1
1;-4632.0; 06-NOV-2003 15:06:08; Dark ; 80.5; 139; 9Bet Lep ; 2.83; 5600;occ; 161; 70; 8811
2;-4398.1; 06-NOV-2003 15:10:02; Dark ; 45.5; 52; 16Bet Cet ; 2.04; 4500;occ; 91; 0; 8811
3;-4157.0; 06-NOV-2003 15:14:03; Dark ; 142.5; 7; 19Bet Ori ; 0.10; 14000;occ; 285; 0; 8811

```

```

4;-3771.2; 06-NOV-2003 15:20:28; Bright; 38.5; 105; 6Bet Ari ; 2.64; 8900;occ; 77; 0; 8811
5;-3591.1; 06-NOV-2003 15:23:29; Bright; 37.0; 58; 21Alp And ; 2.07; 11000;occ; 74; 0; 8811
6;-3394.1; 06-NOV-2003 15:26:46; Bright; 40.5; 73; 57Gam1And ; 2.26; 13100;occ; 81; 0; 8811
7;-3166.6; 06-NOV-2003 15:30:33; Bright; 36.0; 68; 18Alp Cas ; 2.22; 4500;occ; 72; 0; 8811
8;-3055.7; 06-NOV-2003 15:32:24; Bright; 74.5; 114; 3Iot Aur ; 2.69; 4600;occ; 149; 0; 8811
9;-2841.1; 06-NOV-2003 15:35:59; Bright; 62.0; 6; 13Alp Aur ; 0.08; 3400;occ; 124; 0; 8811
10;-2614.6; 06-NOV-2003 15:39:45; Bright; 38.0; 49; 1Alp UMi ; 1.99; 6300;occ; 76; 0; 8811
11;-2371.4; 06-NOV-2003 15:43:48; Bright; 36.5; 60; 7Bet UMi ; 2.08; 3950;occ; 73; 0; 8811
12;-2133.1; 06-NOV-2003 15:47:47; Bright; 42.0; 36; 50Alp UMa ; 1.80; 6300;occ; 84; 0; 8811
13;-2035.5; 06-NOV-2003 15:49:24; Bright; 40.0; 82; 48Bet UMa ; 2.37; 10600;occ; 80; 0; 8811
14;-1937.4; 06-NOV-2003 15:51:02; Bright; 37.0; 39; 85Eta UMa ; 1.85; 24000;occ; 74; 0; 8811
15;-1807.8; 06-NOV-2003 15:53:12; Bright; 59.0; 174; 52Psi UMa ; 3.00; 4400;occ; 118; 0; 8811
16;-1291.7; 06-NOV-2003 16:01:48; Bright; 63.0; 166; 17Eps Leo ; 2.98; 6000;occ; 126; 0; 8811
17;-1046.1; 06-NOV-2003 16:05:54; Dark ; 64.5; 22; 32Alp Leo ; 1.36; 15200;occ; 129; 0; 8811
18;-420.3; 06-NOV-2003 16:16:19; Dark ; 90.0; 48; 30Alp Hya ; 1.98; 4100;occ; 180; 0; 8811
19;-221.7; 06-NOV-2003 16:19:38; Dark ; 39.0; 99; Del Cen ; 2.58; 26000;occ; 78; 0; 8811
20;-130.1; 06-NOV-2003 16:21:10; Dark ; 44.5; 26; Gam Cru ; 1.62; 2900;occ; 89; 0; 8811
21;-30.3; 06-NOV-2003 16:22:49; Dark ; 45.0; 12; Alp1Cru ; 0.77; 30000;occ; 90; 0; 8811
22; 97.3; 06-NOV-2003 16:24:57; Dark ; 41.0; 91; Kap Vel ; 2.49; 26000;occ; 82; 0; 8812
23; 179.8; 06-NOV-2003 16:26:19; Dark ; 58.5; 0; ; 0.00; 0;occ; 117; 0; 8812
24; 288.6; 06-NOV-2003 16:28:08; Dark ; 54.5; 70; Zet Pup ; 2.25; 39000;occ; 109; 0; 8812
25; 580.0; 06-NOV-2003 16:33:00; Dark ; 62.0; 2; Alp Car ; -0.74; 7000;occ; 124; 0; 8812
26; 741.9; 06-NOV-2003 16:35:42; Dark ; 82.5; 23; 21Eps CMA ; 1.50; 26000;occ; 165; 0; 8812
27; 954.5; 06-NOV-2003 16:39:14; Dark ; 46.0; 9; Alp Eri ; 0.45; 24000;occ; 92; 0; 8812
28; 1164.3; 06-NOV-2003 16:42:44; Dark ; 41.5; 157; The1Eri ; 2.91; 9300;occ; 83; 0; 8812
/data4_2/GOMOS/level0/GOM_NL_0PNPDK20031106_182320_000058492021_00242_08813_0020.N1
1;-4871.5; 06-NOV-2003 18:23:20; Dark ; 38.5; 157; The1Eri ; 2.91; 9300;occ; 77; 0; 8813
2;-4666.3; 06-NOV-2003 18:26:45; Dark ; 86.0; 139; 9Bet Lep ; 2.83; 5600;occ; 172; 0; 8813
3;-4398.3; 06-NOV-2003 18:31:13; Dark ; 46.0; 52; 16Bet Cet ; 2.04; 4500;occ; 92; 0; 8813
4;-4159.2; 06-NOV-2003 18:35:12; Dark ; 131.0; 7; 19Bet Ori ; 0.10; 14000;occ; 262; 0; 8813
5;-3772.1; 06-NOV-2003 18:41:40; Bright; 38.0; 105; 6Bet Ari ; 2.64; 8900;occ; 76; 0; 8813
6;-3590.0; 06-NOV-2003 18:44:42; Bright; 38.0; 58; 21Alp And ; 2.07; 11000;occ; 76; 0; 8813
7;-3393.8; 06-NOV-2003 18:47:58; Bright; 38.0; 73; 57Gam1And ; 2.26; 13100;occ; 76; 0; 8813
8;-3165.7; 06-NOV-2003 18:51:46; Bright; 38.0; 68; 18Alp Cas ; 2.22; 4500;occ; 76; 0; 8813
9;-3059.3; 06-NOV-2003 18:53:32; Bright; 74.0; 114; 3Iot Aur ; 2.69; 4600;occ; 148; 0; 8813
10;-2843.5; 06-NOV-2003 18:57:08; Bright; 64.0; 6; 13Alp Aur ; 0.08; 3400;occ; 128; 0; 8813
11;-2613.6; 06-NOV-2003 19:00:58; Bright; 37.0; 49; 1Alp UMi ; 1.99; 6300;occ; 74; 0; 8813
12;-2370.7; 06-NOV-2003 19:05:01; Bright; 36.5; 60; 7Bet UMi ; 2.08; 3950;occ; 73; 0; 8813
13;-2133.0; 06-NOV-2003 19:08:59; Bright; 38.0; 36; 50Alp UMa ; 1.80; 6300;occ; 76; 0; 8813
14;-2035.5; 06-NOV-2003 19:10:36; Bright; 37.5; 82; 48Bet UMa ; 2.37; 10600;occ; 75; 0; 8813
15;-1936.7; 06-NOV-2003 19:12:15; Bright; 33.5; 39; 85Eta UMa ; 1.85; 24000;occ; 67; 0; 8813
16;-1807.4; 06-NOV-2003 19:14:24; Bright; 59.0; 174; 52Psi UMa ; 3.00; 4400;occ; 118; 0; 8813
17;-1290.7; 06-NOV-2003 19:23:01; Bright; 65.0; 166; 17Eps Leo ; 2.98; 6000;occ; 130; 0; 8813
18;-1044.6; 06-NOV-2003 19:27:07; Dark ; 68.0; 22; 32Alp Leo ; 1.36; 15200;occ; 136; 0; 8813
19;-416.4; 06-NOV-2003 19:37:35; Dark ; 98.5; 48; 30Alp Hya ; 1.98; 4100;occ; 197; 0; 8813
20;-220.6; 06-NOV-2003 19:40:51; Dark ; 37.5; 99; Del Cen ; 2.58; 26000;occ; 75; 0; 8813
21;-129.8; 06-NOV-2003 19:42:22; Dark ; 51.0; 26; Gam Cru ; 1.62; 2900;occ; 102; 0; 8813
22;-29.9; 06-NOV-2003 19:44:02; Dark ; 41.5; 12; Alp1Cru ; 0.77; 30000;occ; 83; 0; 8813
23; 98.9; 06-NOV-2003 19:46:11; Dark ; 40.5; 91; Kap Vel ; 2.49; 26000;occ; 81; 0; 8814
24; 180.2; 06-NOV-2003 19:47:32; Dark ; 58.5; 0; ; 0.00; 0;occ; 117; 0; 8814
25; 291.3; 06-NOV-2003 19:49:23; Dark ; 53.0; 70; Zet Pup ; 2.25; 39000;occ; 106; 0; 8814
26; 581.7; 06-NOV-2003 19:54:13; Dark ; 56.0; 2; Alp Car ; -0.74; 7000;occ; 112; 0; 8814
27; 745.4; 06-NOV-2003 19:56:57; Dark ; 99.5; 23; 21Eps CMA ; 1.50; 26000;occ; 199; 0; 8814
28; 955.1; 06-NOV-2003 20:00:27; Dark ; 23.5; 9; Alp Eri ; 0.45; 24000;occ; 47; 0; 8814
/data4_2/GOMOS/level0/GOM_NL_0PNPDK20031107_075952_000058322021_00250_08821_0023.N1
1;-4167.6; 07-NOV-2003 07:59:52; Dark ; 130.5; 7; 19Bet Ori ; 0.10; 14000;occ; 261; 0; 8821
2;-3774.1; 07-NOV-2003 08:06:25; Bright; 39.5; 105; 6Bet Ari ; 2.64; 8900;occ; 79; 0; 8821
3;-3589.1; 07-NOV-2003 08:09:30; Bright; 38.5; 58; 21Alp And ; 2.07; 11000;occ; 77; 0; 8821
4;-3398.9; 07-NOV-2003 08:12:40; Bright; 41.0; 73; 57Gam1And ; 2.26; 13100;occ; 82; 0; 8821
5;-3167.1; 07-NOV-2003 08:16:32; Bright; 38.0; 68; 18Alp Cas ; 2.22; 4500;occ; 76; 0; 8821
6;-2854.5; 07-NOV-2003 08:21:45; Bright; 62.0; 6; 13Alp Aur ; 0.08; 3400;occ; 124; 0; 8821
7;-2615.3; 07-NOV-2003 08:25:44; Bright; 35.5; 49; 1Alp UMi ; 1.99; 6300;occ; 71; 0; 8821
8;-2371.6; 07-NOV-2003 08:29:48; Bright; 38.5; 60; 7Bet UMi ; 2.08; 3950;occ; 77; 0; 8821
9;-2135.4; 07-NOV-2003 08:33:44; Bright; 43.5; 36; 50Alp UMa ; 1.80; 6300;occ; 87; 0; 8821
10;-2037.6; 07-NOV-2003 08:35:22; Bright; 43.0; 82; 48Bet UMa ; 2.37; 10600;occ; 86; 0; 8821
11;-1937.0; 07-NOV-2003 08:37:02; Bright; 37.5; 39; 85Eta UMa ; 1.85; 24000;occ; 75; 0; 8821
12;-1808.5; 07-NOV-2003 08:39:11; Bright; 43.5; 174; 52Psi UMa ; 3.00; 4400;occ; 87; 0; 8821
13;-1286.6; 07-NOV-2003 08:47:53; Bright; 67.0; 166; 17Eps Leo ; 2.98; 6000;occ; 134; 0; 8821

```



```

14;-1038.3; 07-NOV-2003 08:52:01; Dark ; 72.5; 22; 32Alp Leo ; 1.36; 15200;occ; 145; 0; 8821
15; -402.6; 07-NOV-2003 09:02:37; Dark ; 91.0; 48; 30Alp Hya ; 1.98; 4100;occ; 182; 0; 8821
16; -220.1; 07-NOV-2003 09:05:39; Dark ; 42.5; 99; Del Cen ; 2.58; 26000;occ; 85; 0; 8821
17; -129.8; 07-NOV-2003 09:07:09; Dark ; 47.0; 26; Gam Cru ; 1.62; 2900;occ; 94; 0; 8821
18; -30.0; 07-NOV-2003 09:08:49; Dark ; 44.0; 12; Alp1Cru ; 0.77; 30000;occ; 88; 0; 8821
19; 191.2; 07-NOV-2003 09:12:30; Dark ; 59.5; 0; ; 0.00; 0;occ; 119; 0; 8822
20; 297.4; 07-NOV-2003 09:14:17; Dark ; 57.0; 70; Zet Pup ; 2.25; 39000;occ; 114; 0; 8822
21; 585.6; 07-NOV-2003 09:19:05; Dark ; 62.0; 2; Alp Car ;-0.74; 7000;occ; 124; 0; 8822
22; 757.3; 07-NOV-2003 09:21:56; Dark ; 87.0; 23; 21Eps CMA ; 1.50; 26000;occ; 174; 0; 8822
23; 954.8; 07-NOV-2003 09:25:14; Dark ; 49.0; 9; Alp Eri ; 0.45; 24000;occ; 98; 0; 8822
24; 1165.0; 07-NOV-2003 09:28:44; Dark ; 42.5; 157; The1Eri ; 2.91; 9300;occ; 85; 0; 8822
25; 1450.1; 07-NOV-2003 09:33:29; Dark ; 215.5; 1; 9Alp CMA ;-1.44; 11000;occ; 431; 0; 8822
/data4_2/GOMOS/level0/GOM_NL_0PNPDK20031107_094026_000058062021_00251_08822_0024.N1
1;-4168.6; 07-NOV-2003 09:40:26; Dark ; 134.5; 7; 19Bet Ori ; 0.10; 14000;occ; 269; 0; 8822
2;-3774.6; 07-NOV-2003 09:47:00; Bright; 39.5; 105; 6Bet Ari ; 2.64; 8900;occ; 79; 0; 8822
3;-3588.4; 07-NOV-2003 09:50:07; Bright; 37.0; 58; 21Alp And ; 2.07; 11000;occ; 74; 0; 8822
4;-3397.2; 07-NOV-2003 09:53:18; Bright; 42.0; 73; 57Gam1And ; 2.26; 13100;occ; 84; 0; 8822
5;-3166.9; 07-NOV-2003 09:57:08; Bright; 40.5; 68; 18Alp Cas ; 2.22; 4500;occ; 81; 0; 8822
6;-2855.5; 07-NOV-2003 10:02:20; Bright; 65.0; 6; 13Alp Aur ; 0.08; 3400;occ; 130; 0; 8822
7;-2615.3; 07-NOV-2003 10:06:20; Bright; 39.0; 49; 1Alp UMi ; 1.99; 6300;occ; 78; 0; 8822
8;-2370.8; 07-NOV-2003 10:10:24; Bright; 38.5; 60; 7Bet UMi ; 2.08; 3950;occ; 77; 0; 8822
9;-2135.5; 07-NOV-2003 10:14:19; Bright; 43.0; 36; 50Alp UMa ; 1.80; 6300;occ; 86; 0; 8822
10;-2037.7; 07-NOV-2003 10:15:57; Bright; 41.5; 82; 48Bet UMa ; 2.37; 10600;occ; 83; 0; 8822
11;-1936.8; 07-NOV-2003 10:17:38; Bright; 38.0; 39; 85Eta UMa ; 1.85; 24000;occ; 76; 0; 8822
12;-1808.5; 07-NOV-2003 10:19:47; Bright; 43.0; 174; 52Psi UMa ; 3.00; 4400;occ; 86; 0; 8822
13;-1286.2; 07-NOV-2003 10:28:29; Bright; 69.0; 166; 17Eps Leo ; 2.98; 6000;occ; 138; 0; 8822
14;-1037.9; 07-NOV-2003 10:32:37; Dark ; 70.0; 22; 32Alp Leo ; 1.36; 15200;occ; 140; 0; 8822
15; -400.8; 07-NOV-2003 10:43:14; Dark ; 84.0; 48; 30Alp Hya ; 1.98; 4100;occ; 168; 0; 8822
16; -219.8; 07-NOV-2003 10:46:15; Dark ; 39.5; 99; Del Cen ; 2.58; 26000;occ; 79; 0; 8822
17; -129.7; 07-NOV-2003 10:47:45; Dark ; 45.0; 26; Gam Cru ; 1.62; 2900;occ; 90; 0; 8822
18; -29.7; 07-NOV-2003 10:49:25; Dark ; 39.5; 12; Alp1Cru ; 0.77; 30000;occ; 79; 0; 8822
19; 193.1; 07-NOV-2003 10:53:08; Dark ; 59.5; 0; ; 0.00; 0;occ; 119; 0; 8823
20; 298.7; 07-NOV-2003 10:54:54; Dark ; 56.0; 70; Zet Pup ; 2.25; 39000;occ; 112; 0; 8823
21; 587.0; 07-NOV-2003 10:59:42; Dark ; 58.0; 2; Alp Car ;-0.74; 7000;occ; 116; 0; 8823
22; 758.5; 07-NOV-2003 11:02:34; Dark ; 88.0; 23; 21Eps CMA ; 1.50; 26000;occ; 176; 0; 8823
23; 955.0; 07-NOV-2003 11:05:50; Dark ; 45.5; 9; Alp Eri ; 0.45; 24000;occ; 91; 0; 8823
24; 1165.2; 07-NOV-2003 11:09:20; Dark ; 41.5; 157; The1Eri ; 2.91; 9300;occ; 83; 0; 8823
25; 1450.9; 07-NOV-2003 11:14:06; Dark ; 187.5; 1; 9Alp CMA ;-1.44; 11000;occ; 375; 0; 8823
/data4_2/GOMOS/level0/GOM_NL_0PNPDK20031107_111620_000060352021_00252_08823_0025.N1
1;-4450.5; 07-NOV-2003 11:16:20; Dark ; 216.0; 1; 9Alp CMA ;-1.44; 11000;occ; 432; 269; 8823
2;-4169.5; 07-NOV-2003 11:21:01; Dark ; 133.5; 7; 19Bet Ori ; 0.10; 14000;occ; 267; 0; 8823
3;-3774.8; 07-NOV-2003 11:27:36; Bright; 40.0; 105; 6Bet Ari ; 2.64; 8900;occ; 80; 0; 8823
4;-3588.4; 07-NOV-2003 11:30:43; Bright; 38.0; 58; 21Alp And ; 2.07; 11000;occ; 76; 0; 8823
5;-3397.5; 07-NOV-2003 11:33:53; Bright; 42.0; 73; 57Gam1And ; 2.26; 13100;occ; 84; 0; 8823
6;-3166.2; 07-NOV-2003 11:37:45; Bright; 40.0; 68; 18Alp Cas ; 2.22; 4500;occ; 80; 0; 8823
7;-2856.9; 07-NOV-2003 11:42:54; Bright; 63.5; 6; 13Alp Aur ; 0.08; 3400;occ; 127; 0; 8823
8;-2615.1; 07-NOV-2003 11:46:56; Bright; 39.0; 49; 1Alp UMi ; 1.99; 6300;occ; 78; 0; 8823
9;-2371.4; 07-NOV-2003 11:50:59; Bright; 39.5; 60; 7Bet UMi ; 2.08; 3950;occ; 79; 0; 8823
10;-2135.3; 07-NOV-2003 11:54:56; Bright; 40.0; 36; 50Alp UMa ; 1.80; 6300;occ; 80; 0; 8823
11;-2037.6; 07-NOV-2003 11:56:33; Bright; 42.5; 82; 48Bet UMa ; 2.37; 10600;occ; 85; 0; 8823
12;-1936.7; 07-NOV-2003 11:58:14; Bright; 37.5; 39; 85Eta UMa ; 1.85; 24000;occ; 75; 0; 8823
13;-1807.9; 07-NOV-2003 12:00:23; Bright; 41.5; 174; 52Psi UMa ; 3.00; 4400;occ; 83; 0; 8823
14;-1285.5; 07-NOV-2003 12:09:05; Bright; 66.5; 166; 17Eps Leo ; 2.98; 6000;occ; 133; 0; 8823
15;-1037.0; 07-NOV-2003 12:13:14; Dark ; 67.0; 22; 32Alp Leo ; 1.36; 15200;occ; 134; 0; 8823
16; -399.2; 07-NOV-2003 12:23:52; Dark ; 88.5; 48; 30Alp Hya ; 1.98; 4100;occ; 177; 0; 8823
17; -219.3; 07-NOV-2003 12:26:52; Dark ; 39.0; 99; Del Cen ; 2.58; 26000;occ; 78; 0; 8823
18; -129.4; 07-NOV-2003 12:28:21; Dark ; 47.0; 26; Gam Cru ; 1.62; 2900;occ; 94; 0; 8823
19; -29.7; 07-NOV-2003 12:30:01; Dark ; 40.5; 12; Alp1Cru ; 0.77; 30000;occ; 81; 0; 8823
20; 195.1; 07-NOV-2003 12:33:46; Dark ; 59.5; 0; ; 0.00; 0;occ; 119; 0; 8824
21; 301.6; 07-NOV-2003 12:35:33; Dark ; 56.0; 70; Zet Pup ; 2.25; 39000;occ; 112; 0; 8824
22; 588.2; 07-NOV-2003 12:40:19; Dark ; 47.0; 2; Alp Car ;-0.74; 7000;occ; 94; 0; 8824
23; 760.9; 07-NOV-2003 12:43:12; Dark ; 91.5; 23; 21Eps CMA ; 1.50; 26000;occ; 183; 0; 8824
24; 955.2; 07-NOV-2003 12:46:26; Dark ; 51.0; 9; Alp Eri ; 0.45; 24000;occ; 102; 0; 8824
25; 1166.2; 07-NOV-2003 12:49:57; Dark ; 43.0; 157; The1Eri ; 2.91; 9300;occ; 86; 0; 8824
26; 1451.8; 07-NOV-2003 12:54:43; Dark ; 134.0; 1; 9Alp CMA ;-1.44; 11000;occ; 268; 0; 8824
/data4_2/GOMOS/level0/GOM_NL_0PNPDK20031107_125600_000059652021_00253_08824_0026.N1
1;-4507.1; 07-NOV-2003 12:56:00; Dark ; 216.0; 1; 9Alp CMA ;-1.44; 11000;occ; 432; 154; 8824
2;-4170.1; 07-NOV-2003 13:01:37; Dark ; 138.5; 7; 19Bet Ori ; 0.10; 14000;occ; 277; 0; 8824

```



```

3;-3774.9; 07-NOV-2003 13:08:12; Bright; 41.0; 105; 6Bet Ari ; 2.64; 8900;occ; 82; 0; 8824
4;-3588.2; 07-NOV-2003 13:11:19; Bright; 39.5; 58; 21Alp And ; 2.07; 11000;occ; 79; 0; 8824
5;-3397.6; 07-NOV-2003 13:14:29; Bright; 40.0; 73; 57Gam1And ; 2.26; 13100;occ; 80; 0; 8824
6;-3165.7; 07-NOV-2003 13:18:21; Bright; 38.0; 68; 18Alp Cas ; 2.22; 4500;occ; 76; 0; 8824
7;-2857.9; 07-NOV-2003 13:23:29; Bright; 62.0; 6; 13Alp Aur ; 0.08; 3400;occ; 124; 0; 8824
8;-2614.9; 07-NOV-2003 13:27:32; Bright; 38.5; 49; 1Alp UMi ; 1.99; 6300;occ; 77; 0; 8824
9;-2370.6; 07-NOV-2003 13:31:36; Bright; 39.5; 60; 7Bet UMi ; 2.08; 3950;occ; 79; 0; 8824
10;-2135.5; 07-NOV-2003 13:35:31; Bright; 42.0; 36; 50Alp UMa ; 1.80; 6300;occ; 84; 0; 8824
11;-2037.6; 07-NOV-2003 13:37:09; Bright; 41.5; 82; 48Bet UMa ; 2.37; 10600;occ; 83; 0; 8824
12;-1935.9; 07-NOV-2003 13:38:51; Bright; 36.0; 39; 85Eta UMa ; 1.85; 24000;occ; 72; 0; 8824
13;-1808.1; 07-NOV-2003 13:40:59; Bright; 43.0; 174; 52Psi UMa ; 3.00; 4400;occ; 86; 0; 8824
14;-1284.7; 07-NOV-2003 13:49:42; Bright; 68.0; 166; 17Eps Leo ; 2.98; 6000;occ; 136; 0; 8824
15;-1036.0; 07-NOV-2003 13:53:51; Dark ; 67.5; 22; 32Alp Leo ; 1.36; 15200;occ; 135; 0; 8824
16;-397.1; 07-NOV-2003 14:04:30; Dark ; 97.0; 48; 30Alp Hya ; 1.98; 4100;occ; 194; 0; 8824
17;-219.2; 07-NOV-2003 14:07:28; Dark ; 41.0; 99; Del Cen ; 2.58; 26000;occ; 82; 0; 8824
18;-129.3; 07-NOV-2003 14:08:57; Dark ; 51.0; 26; Gam Cru ; 1.62; 2900;occ; 102; 0; 8824
19;-29.6; 07-NOV-2003 14:10:37; Dark ; 49.0; 12; Alp1Cru ; 0.77; 30000;occ; 98; 0; 8824
20; 197.0; 07-NOV-2003 14:14:24; Dark ; 59.5; 0; ; 0.00; 0;occ; 119; 0; 8825
21; 303.6; 07-NOV-2003 14:16:10; Dark ; 56.0; 70; Zet Pup ; 2.25; 39000;occ; 112; 0; 8825
22; 588.9; 07-NOV-2003 14:20:56; Dark ; 49.0; 2; Alp Car ;-0.74; 7000;occ; 98; 0; 8825
23; 762.5; 07-NOV-2003 14:23:49; Dark ; 91.0; 23; 21Eps CMa ; 1.50; 26000;occ; 182; 0; 8825
24; 955.8; 07-NOV-2003 14:27:03; Dark ; 39.0; 9; Alp Eri ; 0.45; 24000;occ; 78; 0; 8825
25; 1167.3; 07-NOV-2003 14:30:34; Dark ; 42.5; 157; The1Eri ; 2.91; 9300;occ; 85; 0; 8825
26; 1374.7; 07-NOV-2003 14:34:02; Dark ; 84.0; 139; 9Bet Lep ; 2.83; 5600;occ; 168; 0; 8825
/data4_2/GOMOS/level0/GOM_NL_0PNPDK20031107_143455_000058162021_00254_08825_0027.N1
1;-4607.8; 07-NOV-2003 14:34:55; Dark ; 84.5; 139; 9Bet Lep ; 2.83; 5600;occ; 169; 107; 8825
2;-4396.4; 07-NOV-2003 14:38:26; Dark ; 45.0; 52; 16Bet Cet ; 2.04; 4500;occ; 90; 0; 8825
3;-4170.9; 07-NOV-2003 14:42:12; Dark ; 132.0; 7; 19Bet Ori ; 0.10; 14000;occ; 264; 0; 8825
4;-3773.5; 07-NOV-2003 14:48:49; Bright; 39.0; 105; 6Bet Ari ; 2.64; 8900;occ; 78; 0; 8825
5;-3588.3; 07-NOV-2003 14:51:54; Bright; 40.0; 58; 21Alp And ; 2.07; 11000;occ; 80; 0; 8825
6;-3396.4; 07-NOV-2003 14:55:06; Bright; 39.0; 73; 57Gam1And ; 2.26; 13100;occ; 78; 0; 8825
7;-3165.8; 07-NOV-2003 14:58:57; Bright; 38.5; 68; 18Alp Cas ; 2.22; 4500;occ; 77; 0; 8825
8;-2859.5; 07-NOV-2003 15:04:03; Bright; 63.5; 6; 13Alp Aur ; 0.08; 3400;occ; 127; 0; 8825
9;-2614.7; 07-NOV-2003 15:08:08; Bright; 37.5; 49; 1Alp UMi ; 1.99; 6300;occ; 75; 0; 8825
10;-2370.3; 07-NOV-2003 15:12:13; Bright; 38.0; 60; 7Bet UMi ; 2.08; 3950;occ; 76; 0; 8825
11;-2136.0; 07-NOV-2003 15:16:07; Bright; 42.0; 36; 50Alp UMa ; 1.80; 6300;occ; 84; 0; 8825
12;-2038.0; 07-NOV-2003 15:17:45; Bright; 42.0; 82; 48Bet UMa ; 2.37; 10600;occ; 84; 0; 8825
13;-1935.6; 07-NOV-2003 15:19:27; Bright; 36.5; 39; 85Eta UMa ; 1.85; 24000;occ; 73; 0; 8825
14;-1808.1; 07-NOV-2003 15:21:35; Bright; 46.5; 174; 52Psi UMa ; 3.00; 4400;occ; 93; 0; 8825
15;-1284.7; 07-NOV-2003 15:30:18; Bright; 64.5; 166; 17Eps Leo ; 2.98; 6000;occ; 129; 0; 8825
16;-1035.6; 07-NOV-2003 15:34:27; Dark ; 68.0; 22; 32Alp Leo ; 1.36; 15200;occ; 136; 0; 8825
17;-396.0; 07-NOV-2003 15:45:07; Dark ; 97.5; 48; 30Alp Hya ; 1.98; 4100;occ; 195; 0; 8825
18;-219.5; 07-NOV-2003 15:48:03; Dark ; 40.0; 99; Del Cen ; 2.58; 26000;occ; 80; 0; 8825
19;-129.4; 07-NOV-2003 15:49:33; Dark ; 42.5; 26; Gam Cru ; 1.62; 2900;occ; 85; 0; 8825
20;-29.6; 07-NOV-2003 15:51:13; Dark ; 44.5; 12; Alp1Cru ; 0.77; 30000;occ; 89; 0; 8825
21; 57.9; 07-NOV-2003 15:52:41; Dark ; 61.0; 65; Lam Vel ; 2.20; 4400;occ; 122; 0; 8826
22; 199.0; 07-NOV-2003 15:55:02; Dark ; 59.5; 0; ; 0.00; 0;occ; 119; 0; 8826
23; 304.1; 07-NOV-2003 15:56:47; Dark ; 57.0; 70; Zet Pup ; 2.25; 39000;occ; 114; 0; 8826
24; 589.3; 07-NOV-2003 16:01:32; Dark ; 62.0; 2; Alp Car ;-0.74; 7000;occ; 124; 0; 8826
25; 763.5; 07-NOV-2003 16:04:26; Dark ; 83.0; 23; 21Eps CMa ; 1.50; 26000;occ; 166; 0; 8826
26; 955.8; 07-NOV-2003 16:07:39; Dark ; 48.5; 9; Alp Eri ; 0.45; 24000;occ; 97; 0; 8826
27; 1164.5; 07-NOV-2003 16:11:07; Dark ; 44.5; 157; The1Eri ; 2.91; 9300;occ; 89; 0; 8826
/data4_2/GOMOS/level0/GOM_NL_0PNPDK20031107_161438_000056602021_00255_08826_0028.N1
1;-4661.0; 07-NOV-2003 16:14:38; Dark ; 79.0; 139; 9Bet Lep ; 2.83; 5600;occ; 158; 0; 8826
2;-4397.1; 07-NOV-2003 16:19:02; Dark ; 44.0; 52; 16Bet Cet ; 2.04; 4500;occ; 88; 0; 8826
3;-4172.4; 07-NOV-2003 16:22:46; Dark ; 132.5; 7; 19Bet Ori ; 0.10; 14000;occ; 265; 0; 8826
4;-3775.0; 07-NOV-2003 16:29:24; Bright; 41.0; 105; 6Bet Ari ; 2.64; 8900;occ; 82; 0; 8826
5;-3588.5; 07-NOV-2003 16:32:30; Bright; 41.0; 58; 21Alp And ; 2.07; 11000;occ; 82; 0; 8826
6;-3397.3; 07-NOV-2003 16:35:42; Bright; 39.0; 73; 57Gam1And ; 2.26; 13100;occ; 78; 0; 8826
7;-3168.3; 07-NOV-2003 16:39:31; Bright; 38.0; 68; 18Alp Cas ; 2.22; 4500;occ; 76; 0; 8826
8;-2860.7; 07-NOV-2003 16:44:38; Bright; 64.0; 6; 13Alp Aur ; 0.08; 3400;occ; 128; 0; 8826
9;-2615.1; 07-NOV-2003 16:48:44; Bright; 39.5; 49; 1Alp UMi ; 1.99; 6300;occ; 79; 0; 8826
10;-2370.9; 07-NOV-2003 16:52:48; Bright; 41.0; 60; 7Bet UMi ; 2.08; 3950;occ; 82; 0; 8826
11;-2136.1; 07-NOV-2003 16:56:43; Bright; 41.5; 36; 50Alp UMa ; 1.80; 6300;occ; 83; 0; 8826
12;-2037.8; 07-NOV-2003 16:58:21; Bright; 41.5; 82; 48Bet UMa ; 2.37; 10600;occ; 83; 0; 8826
13;-1935.7; 07-NOV-2003 17:00:03; Bright; 36.0; 39; 85Eta UMa ; 1.85; 24000;occ; 72; 0; 8826
14;-1808.2; 07-NOV-2003 17:02:11; Bright; 59.0; 174; 52Psi UMa ; 3.00; 4400;occ; 118; 0; 8826
15;-1283.9; 07-NOV-2003 17:10:55; Bright; 67.0; 166; 17Eps Leo ; 2.98; 6000;occ; 134; 0; 8826

```

16; -1034.5; 07-NOV-2003 17:15:04; Dark ; 72.5; 22; 32Alp Leo ; 1.36; 15200;occ; 145; 0; 8826
 17; -393.8; 07-NOV-2003 17:25:45; Dark ; 90.5; 48; 30Alp Hya ; 1.98; 4100;occ; 181; 0; 8826
 18; -219.9; 07-NOV-2003 17:28:39; Dark ; 41.5; 99; Del Cen ; 2.58; 26000;occ; 83; 0; 8826
 19; -129.6; 07-NOV-2003 17:30:09; Dark ; 46.0; 26; Gam Cru ; 1.62; 2900;occ; 92; 0; 8826
 20; -29.9; 07-NOV-2003 17:31:49; Dark ; 48.0; 12; Alp1Cru ; 0.77; 30000;occ; 96; 0; 8826
 21; 58.6; 07-NOV-2003 17:33:17; Dark ; 53.0; 65; Lam Vel ; 2.20; 4400;occ; 106; 0; 8827
 22; 200.9; 07-NOV-2003 17:35:40; Dark ; 59.5; 0; ; 0.00; 0;occ; 119; 0; 8827
 23; 306.0; 07-NOV-2003 17:37:25; Dark ; 56.0; 70; Zet Pup ; 2.25; 39000;occ; 112; 0; 8827
 24; 589.4; 07-NOV-2003 17:42:08; Dark ; 50.0; 2; Alp Car ; -0.74; 7000;occ; 100; 0; 8827
 25; 765.4; 07-NOV-2003 17:45:04; Dark ; 85.5; 23; 21Eps CMa ; 1.50; 26000;occ; 171; 0; 8827
 26; 955.6; 07-NOV-2003 17:48:14; Dark ; 44.5; 9; Alp Eri ; 0.45; 24000;occ; 89; 0; 8827

/data4_2/GOMOS/level0/GOM_NL_0PNPDK20031107_193220_000049832021_00257_08828_0030.N1

1; -4870.9; 07-NOV-2003 19:32:20; Dark ; 45.0; 157; The1Eri ; 2.91; 9300;occ; 90; 0; 8828
 2; -4660.0; 07-NOV-2003 19:35:51; Dark ; 87.0; 139; 9Bet Lep ; 2.83; 5600;occ; 174; 0; 8828
 3; -4396.7; 07-NOV-2003 19:40:14; Dark ; 39.5; 52; 16Bet Cet ; 2.04; 4500;occ; 79; 0; 8828
 4; -4173.9; 07-NOV-2003 19:43:57; Dark ; 135.0; 7; 19Bet Ori ; 0.10; 14000;occ; 270; 0; 8828
 5; -3775.2; 07-NOV-2003 19:50:36; Bright; 40.0; 105; 6Bet Ari ; 2.64; 8900;occ; 80; 0; 8828
 6; -3587.2; 07-NOV-2003 19:53:44; Bright; 40.5; 58; 21Alp And ; 2.07; 11000;occ; 81; 0; 8828
 7; -3398.3; 07-NOV-2003 19:56:52; Bright; 42.5; 73; 57Gam1And ; 2.26; 13100;occ; 85; 0; 8828
 8; -3168.0; 07-NOV-2003 20:00:43; Bright; 38.5; 68; 18Alp Cas ; 2.22; 4500;occ; 77; 0; 8828
 9; -2863.1; 07-NOV-2003 20:05:48; Bright; 63.0; 6; 13Alp Aur ; 0.08; 3400;occ; 126; 0; 8828
 10; -2615.8; 07-NOV-2003 20:09:55; Bright; 38.5; 49; 1Alp UMi ; 1.99; 6300;occ; 77; 0; 8828
 11; -2372.3; 07-NOV-2003 20:13:59; Bright; 42.0; 60; 7Bet UMi ; 2.08; 3950;occ; 84; 0; 8828
 12; -2136.4; 07-NOV-2003 20:17:54; Bright; 42.5; 36; 50Alp UMA ; 1.80; 6300;occ; 85; 0; 8828
 13; -2038.7; 07-NOV-2003 20:19:32; Bright; 42.5; 82; 48Bet UMA ; 2.37; 10600;occ; 85; 0; 8828
 14; -1935.4; 07-NOV-2003 20:21:15; Bright; 37.0; 39; 85Eta UMA ; 1.85; 24000;occ; 74; 0; 8828
 15; -1808.2; 07-NOV-2003 20:23:23; Bright; 51.0; 174; 52Psi UMA ; 3.00; 4400;occ; 102; 0; 8828
 16; -1282.6; 07-NOV-2003 20:32:08; Bright; 69.5; 166; 17Eps Leo ; 2.98; 6000;occ; 139; 0; 8828
 17; -1032.8; 07-NOV-2003 20:36:18; Dark ; 73.5; 22; 32Alp Leo ; 1.36; 15200;occ; 147; 0; 8828
 18; -389.7; 07-NOV-2003 20:47:01; Dark ; 88.0; 48; 30Alp Hya ; 1.98; 4100;occ; 176; 0; 8828
 19; -219.5; 07-NOV-2003 20:49:51; Dark ; 41.0; 99; Del Cen ; 2.58; 26000;occ; 82; 0; 8828
 20; -129.3; 07-NOV-2003 20:51:21; Dark ; 51.0; 26; Gam Cru ; 1.62; 2900;occ; 102; 0; 8828
 21; -29.6; 07-NOV-2003 20:53:01; Dark ; 50.0; 12; Alp1Cru ; 0.77; 30000;occ; 100; 0; 8828
 22; 61.2; 07-NOV-2003 20:54:32; Dark ; 52.0; 65; Lam Vel ; 2.20; 4400;occ; 104; 0; 8829

/data4_2/GOMOS/level0/GOM_NL_0PNPDK20031108_152218_000010832021_00269_08840_0033.N1

1; 132.5; 08-NOV-2003 15:22:18; Dark ; 59.5; 0; ; 0.00; 0;occ; 119; 1; 8840
 2; 490.2; 08-NOV-2003 15:28:16; Dark ; 59.5; 0; ; 0.00; 0;occ; 119; 0; 8840
 3; 742.1; 08-NOV-2003 15:32:28; Dark ; 59.5; 0; ; 0.00; 0;occ; 119; 0; 8840
 4; 879.7; 08-NOV-2003 15:34:46; Dark ; 59.5; 0; ; 0.00; 0;occ; 119; 0; 8840
 5; 1070.0; 08-NOV-2003 15:37:56; Dark ; 59.5; 0; ; 0.00; 0;occ; 119; 0; 8840
 6; 1157.1; 08-NOV-2003 15:39:23; Dark ; 59.5; 0; ; 0.00; 0;occ; 119; 0; 8840

/data4_2/GOMOS/level0/GOM_NL_0PNPDK20031108_154426_000057662021_00269_08840_0034.N1

1; -4576.3; 08-NOV-2003 15:44:26; Dark ; 59.5; 0; ; 0.00; 0;occ; 119; 0; 8840
 2; -4310.8; 08-NOV-2003 15:48:51; Dark ; 59.5; 0; ; 0.00; 0;occ; 119; 0; 8840
 3; -4148.2; 08-NOV-2003 15:51:34; Dark ; 59.5; 0; ; 0.00; 0;occ; 119; 0; 8840
 4; -3975.6; 08-NOV-2003 15:54:26; Bright; 59.5; 0; ; 0.00; 0;occ; 119; 0; 8840
 5; -3722.3; 08-NOV-2003 15:58:40; Bright; 59.5; 0; ; 0.00; 0;occ; 119; 0; 8840
 6; -3555.8; 08-NOV-2003 16:01:26; Bright; 59.5; 0; ; 0.00; 0;occ; 119; 0; 8840
 7; -3440.0; 08-NOV-2003 16:03:22; Bright; 59.5; 0; ; 0.00; 0;occ; 119; 0; 8840
 8; -3279.7; 08-NOV-2003 16:06:02; Bright; 59.5; 0; ; 0.00; 0;occ; 119; 0; 8840
 9; -3132.4; 08-NOV-2003 16:08:30; Bright; 59.5; 0; ; 0.00; 0;occ; 119; 0; 8840
 10; -2944.2; 08-NOV-2003 16:11:38; Bright; 59.5; 0; ; 0.00; 0;occ; 119; 0; 8840
 11; -2773.0; 08-NOV-2003 16:14:29; Bright; 59.5; 0; ; 0.00; 0;occ; 119; 0; 8840
 12; -2646.1; 08-NOV-2003 16:16:36; Bright; 59.5; 0; ; 0.00; 0;occ; 119; 0; 8840
 13; -2504.7; 08-NOV-2003 16:18:57; Bright; 59.5; 0; ; 0.00; 0;occ; 119; 0; 8840
 14; -2231.5; 08-NOV-2003 16:23:30; Bright; 59.5; 0; ; 0.00; 0;occ; 119; 0; 8840
 15; -2030.8; 08-NOV-2003 16:26:51; Bright; 59.5; 0; ; 0.00; 0;occ; 119; 0; 8840
 16; -1841.3; 08-NOV-2003 16:30:01; Bright; 59.5; 0; ; 0.00; 0;occ; 119; 0; 8840
 17; -1641.9; 08-NOV-2003 16:33:20; Bright; 59.5; 0; ; 0.00; 0;occ; 119; 0; 8840
 18; -1518.1; 08-NOV-2003 16:35:24; Bright; 59.5; 0; ; 0.00; 0;occ; 119; 0; 8840
 19; -292.2; 08-NOV-2003 16:55:50; Dark ; 59.0; 0; ; 0.00; 0;occ; 118; 0; 8840
 20; 132.7; 08-NOV-2003 17:02:55; Dark ; 38.5; 0; ; 0.00; 0;occ; 77; 0; 8841
 21; 490.6; 08-NOV-2003 17:08:53; Dark ; 33.5; 0; ; 0.00; 0;occ; 67; 0; 8841
 22; 743.1; 08-NOV-2003 17:13:05; Dark ; 47.5; 0; ; 0.00; 0;occ; 95; 0; 8841
 23; 880.0; 08-NOV-2003 17:15:22; Dark ; 34.5; 0; ; 0.00; 0;occ; 69; 0; 8841
 24; 1070.5; 08-NOV-2003 17:18:32; Dark ; 39.5; 0; ; 0.00; 0;occ; 79; 0; 8841
 25; 1157.4; 08-NOV-2003 17:19:59; Dark ; 33.0; 0; ; 0.00; 0;occ; 66; 0; 8841

/data4_2/GOMOS/level0/GOM_NL_0PNPDK20031108_171959_000058392021_00270_08841_0035.N1

```

1;-4878.7; 08-NOV-2003 17:19:59; Dark ; 35.5; 0; ; 0.00; 0;occ; 71; 0; 8841
2;-4576.0; 08-NOV-2003 17:25:02; Dark ; 59.5; 0; ; 0.00; 0;occ; 119; 0; 8841
3;-4310.8; 08-NOV-2003 17:29:27; Dark ; 45.5; 0; ; 0.00; 0;occ; 91; 0; 8841
4;-4148.1; 08-NOV-2003 17:32:10; Dark ; 34.5; 0; ; 0.00; 0;occ; 69; 0; 8841
5;-3976.5; 08-NOV-2003 17:35:01; Bright; 59.5; 0; ; 0.00; 0;occ; 119; 0; 8841
6;-3721.9; 08-NOV-2003 17:39:16; Bright; 46.5; 0; ; 0.00; 0;occ; 93; 0; 8841
7;-3555.1; 08-NOV-2003 17:42:03; Bright; 37.5; 0; ; 0.00; 0;occ; 75; 0; 8841
8;-3439.7; 08-NOV-2003 17:43:58; Bright; 32.5; 0; ; 0.00; 0;occ; 65; 0; 8841
9;-3280.8; 08-NOV-2003 17:46:37; Bright; 51.5; 0; ; 0.00; 0;occ; 103; 0; 8841
10;-3135.9; 08-NOV-2003 17:49:02; Bright; 59.5; 0; ; 0.00; 0;occ; 119; 0; 8841
11;-2944.4; 08-NOV-2003 17:52:14; Bright; 34.5; 0; ; 0.00; 0;occ; 69; 0; 8841
12;-2859.8; 08-NOV-2003 17:53:38; Bright; 34.5; 0; ; 0.00; 0;occ; 69; 0; 8841
13;-2775.6; 08-NOV-2003 17:55:02; Bright; 59.5; 0; ; 0.00; 0;occ; 119; 0; 8841
14;-2646.0; 08-NOV-2003 17:57:12; Bright; 35.5; 0; ; 0.00; 0;occ; 71; 0; 8841
15;-2586.6; 08-NOV-2003 17:58:11; Bright; 37.5; 0; ; 0.00; 0;occ; 75; 0; 8841
16;-2504.5; 08-NOV-2003 17:59:33; Bright; 35.5; 0; ; 0.00; 0;occ; 71; 0; 8841
17;-2232.7; 08-NOV-2003 18:04:05; Bright; 59.5; 0; ; 0.00; 0;occ; 119; 0; 8841
18;-2030.9; 08-NOV-2003 18:07:27; Bright; 41.5; 0; ; 0.00; 0;occ; 83; 0; 8841
19;-1841.2; 08-NOV-2003 18:10:37; Bright; 35.5; 0; ; 0.00; 0;occ; 71; 0; 8841
20;-1641.7; 08-NOV-2003 18:13:56; Bright; 35.5; 0; ; 0.00; 0;occ; 71; 0; 8841
21;-1517.9; 08-NOV-2003 18:16:00; Bright; 59.5; 0; ; 0.00; 0;occ; 119; 0; 8841
22;-823.4; 08-NOV-2003 18:27:35; Dark ; 36.5; 0; ; 0.00; 0;occ; 73; 0; 8841
23;-291.9; 08-NOV-2003 18:36:26; Dark ; 34.0; 0; ; 0.00; 0;occ; 68; 0; 8841
24; 73.7; 08-NOV-2003 18:42:32; Dark ; 51.5; 65; Lam Vel ; 2.20; 4400;occ; 103; 0; 8842
25; 230.1; 08-NOV-2003 18:45:08; Dark ; 59.5; 0; ; 0.00; 0;occ; 119; 0; 8842
26; 325.0; 08-NOV-2003 18:46:43; Dark ; 54.5; 70; Zet Pup ; 2.25; 39000;occ; 109; 0; 8842
27; 601.4; 08-NOV-2003 18:51:19; Dark ; 62.0; 2; Alp Car ; -0.74; 7000;occ; 124; 0; 8842
28; 789.7; 08-NOV-2003 18:54:28; Dark ; 91.5; 23; 21Eps CMa ; 1.50; 26000;occ; 183; 0; 8842
29; 957.7; 08-NOV-2003 18:57:16; Dark ; 3.5; 9; Alp Eri ; 0.45; 24000;occ; 7; 0; 8842
/data4_2/GOMOS/level0/GOM_NL_0PNPDK20031109_051539_000061252021_00277_08848_0038.N1
1;-4190.0; 09-NOV-2003 05:15:39; Dark ; 112.0; 7; 19Bet Ori ; 0.10; 14000;occ; 224; 0; 8848
2;-3775.0; 09-NOV-2003 05:22:34; Bright; 39.0; 105; 6Bet Ari ; 2.64; 8900;occ; 78; 0; 8848
3;-3579.9; 09-NOV-2003 05:25:50; Bright; 38.5; 58; 21Alp And ; 2.07; 11000;occ; 77; 0; 8848
4;-3400.9; 09-NOV-2003 05:28:49; Bright; 40.0; 73; 57Gam1And ; 2.26; 13100;occ; 80; 0; 8848
5;-3260.7; 09-NOV-2003 05:31:09; Bright; 47.0; 149; 45Eps Per ; 2.89; 30000;occ; 94; 0; 8848
6;-3152.2; 09-NOV-2003 05:32:57; Bright; 42.0; 160; 23Gam Per ; 2.93; 4700;occ; 84; 0; 8848
7;-2888.1; 09-NOV-2003 05:37:21; Bright; 60.0; 6; 13Alp Aur ; 0.08; 3400;occ; 120; 0; 8848
8;-2615.4; 09-NOV-2003 05:41:54; Bright; 38.0; 49; 1Alp UMi ; 1.99; 6300;occ; 76; 0; 8848
9;-2366.4; 09-NOV-2003 05:46:03; Bright; 39.0; 60; 7Bet UMi ; 2.08; 3950;occ; 78; 0; 8848
10;-2138.1; 09-NOV-2003 05:49:51; Bright; 42.5; 36; 50Alp UMa ; 1.80; 6300;occ; 85; 0; 8848
11;-2040.6; 09-NOV-2003 05:51:29; Bright; 40.5; 82; 48Bet UMa ; 2.37; 10600;occ; 81; 0; 8848
12;-1931.7; 09-NOV-2003 05:53:18; Bright; 37.5; 39; 85Eta UMa ; 1.85; 24000;occ; 75; 0; 8848
13;-1808.8; 09-NOV-2003 05:55:21; Bright; 41.0; 174; 52Psi UMa ; 3.00; 4400;occ; 82; 0; 8848
14;-1270.5; 09-NOV-2003 06:04:19; Bright; 72.0; 166; 17Eps Leo ; 2.98; 6000;occ; 144; 0; 8848
15;-1015.0; 09-NOV-2003 06:08:35; Dark ; 75.0; 22; 32Alp Leo ; 1.36; 15200;occ; 150; 0; 8848
16;-213.5; 09-NOV-2003 06:21:56; Dark ; 40.5; 99; Del Cen ; 2.58; 26000;occ; 81; 0; 8848
17;-126.2; 09-NOV-2003 06:23:23; Dark ; 43.5; 26; Gam Cru ; 1.62; 2900;occ; 87; 0; 8848
18;-27.1; 09-NOV-2003 06:25:02; Dark ; 41.5; 12; Alp1Cru ; 0.77; 30000;occ; 83; 0; 8848
19; 80.8; 09-NOV-2003 06:26:50; Dark ; 64.0; 65; Lam Vel ; 2.20; 4400;occ; 128; 0; 8849
20; 243.8; 09-NOV-2003 06:29:33; Dark ; 59.5; 0; ; 0.00; 0;occ; 119; 0; 8849
21; 333.9; 09-NOV-2003 06:31:03; Dark ; 54.5; 70; Zet Pup ; 2.25; 39000;occ; 109; 0; 8849
22; 606.7; 09-NOV-2003 06:35:36; Dark ; 50.0; 2; Alp Car ; -0.74; 7000;occ; 100; 0; 8849
23; 877.6; 09-NOV-2003 06:40:07; Dark ; 37.5; 143; Alp Hyi ; 2.86; 7200;occ; 75; 0; 8849
24; 958.8; 09-NOV-2003 06:41:28; Dark ; 40.5; 9; Alp Eri ; 0.45; 24000;occ; 81; 0; 8849
25; 1173.7; 09-NOV-2003 06:45:03; Dark ; 44.5; 157; The1Eri ; 2.91; 9300;occ; 89; 0; 8849
26; 1410.9; 09-NOV-2003 06:49:00; Dark ; 161.5; 47; 2Bet CMa ; 1.98; 28000;occ; 323; 0; 8849
27; 1845.3; 09-NOV-2003 06:56:15; Dark ; 90.5; 7; 19Bet Ori ; 0.10; 14000;occ; 181; 0; 8849
/data4_2/GOMOS/level0/GOM_NL_0PNPDK20031109_065656_000058302021_00278_08849_0039.N1
1;-4149.1; 09-NOV-2003 06:56:56; Dark ; 128.5; 7; 19Bet Ori ; 0.10; 14000;occ; 257; 83; 8849
2;-3774.8; 09-NOV-2003 07:03:11; Bright; 38.5; 105; 6Bet Ari ; 2.64; 8900;occ; 77; 0; 8849
3;-3579.7; 09-NOV-2003 07:06:26; Bright; 39.5; 58; 21Alp And ; 2.07; 11000;occ; 79; 0; 8849
4;-3400.4; 09-NOV-2003 07:09:25; Bright; 38.5; 73; 57Gam1And ; 2.26; 13100;occ; 77; 0; 8849
5;-3261.2; 09-NOV-2003 07:11:44; Bright; 48.0; 149; 45Eps Per ; 2.89; 30000;occ; 96; 0; 8849
6;-3152.1; 09-NOV-2003 07:13:33; Bright; 41.5; 160; 23Gam Per ; 2.93; 4700;occ; 83; 0; 8849
7;-2889.4; 09-NOV-2003 07:17:56; Bright; 62.0; 6; 13Alp Aur ; 0.08; 3400;occ; 124; 0; 8849
8;-2614.7; 09-NOV-2003 07:22:31; Bright; 37.5; 49; 1Alp UMi ; 1.99; 6300;occ; 75; 0; 8849
9;-2365.8; 09-NOV-2003 07:26:40; Bright; 38.0; 60; 7Bet UMi ; 2.08; 3950;occ; 76; 0; 8849
10;-2138.4; 09-NOV-2003 07:30:27; Bright; 41.0; 36; 50Alp UMa ; 1.80; 6300;occ; 82; 0; 8849

```



```

11;-2040.3; 09-NOV-2003 07:32:05; Bright; 40.0; 82; 48Bet UMA ; 2.37; 10600;occ; 80; 0; 8849
12;-1931.1; 09-NOV-2003 07:33:54; Bright; 35.0; 39; 85Eta UMA ; 1.85; 24000;occ; 70; 0; 8849
13;-1808.5; 09-NOV-2003 07:35:57; Bright; 42.0; 174; 52Psi UMA ; 3.00; 4400;occ; 84; 0; 8849
14;-1270.0; 09-NOV-2003 07:44:55; Bright; 97.5; 166; 17Eps Leo ; 2.98; 6000;occ; 195; 0; 8849
15;-1013.9; 09-NOV-2003 07:49:12; Dark ; 74.0; 22; 32Alp Leo ; 1.36; 15200;occ; 148; 0; 8849
16; -212.9; 09-NOV-2003 08:02:33; Dark ; 40.0; 99; Del Cen ; 2.58; 26000;occ; 80; 0; 8849
17; -125.9; 09-NOV-2003 08:04:00; Dark ; 44.0; 26; Gam Cru ; 1.62; 2900;occ; 88; 0; 8849
18; -26.7; 09-NOV-2003 08:05:39; Dark ; 45.0; 12; Alp1Cru ; 0.77; 30000;occ; 90; 0; 8849
19; 81.8; 09-NOV-2003 08:07:27; Dark ; 54.5; 65; Lam Vel ; 2.20; 4400;occ; 109; 0; 8850
20; 245.8; 09-NOV-2003 08:10:11; Dark ; 59.5; 0; ; 0.00; 0;occ; 119; 0; 8850
21; 335.2; 09-NOV-2003 08:11:41; Dark ; 54.5; 70; Zet Pup ; 2.25; 39000;occ; 109; 0; 8850
22; 607.4; 09-NOV-2003 08:16:13; Dark ; 49.5; 2; Alp Car ; -0.74; 7000;occ; 99; 0; 8850
23; 877.7; 09-NOV-2003 08:20:43; Dark ; 39.0; 143; Alp Hyi ; 2.86; 7200;occ; 78; 0; 8850
24; 958.9; 09-NOV-2003 08:22:04; Dark ; 44.5; 9; Alp Eri ; 0.45; 24000;occ; 89; 0; 8850
25; 1174.2; 09-NOV-2003 08:25:40; Dark ; 40.0; 157; The1Eri ; 2.91; 9300;occ; 80; 0; 8850
26; 1467.7; 09-NOV-2003 08:30:33; Dark ; 214.5; 1; 9Alp CMA ; -1.44; 11000;occ; 429; 0; 8850
/data4_2/GOMOS/level0/GOM_NL_0PNPDK20031109_101725_000057792021_00280_08851_0041.N1
1;-4191.9; 09-NOV-2003 10:17:25; Dark ; 121.0; 7; 19Bet Ori ; 0.10; 14000;occ; 242; 0; 8851
2;-3775.1; 09-NOV-2003 10:24:22; Bright; 39.5; 105; 6Bet Ari ; 2.64; 8900;occ; 79; 0; 8851
3;-3578.7; 09-NOV-2003 10:27:39; Bright; 38.5; 58; 21Alp And ; 2.07; 11000;occ; 77; 0; 8851
4;-3400.6; 09-NOV-2003 10:30:37; Bright; 40.0; 73; 57Gam1And ; 2.26; 13100;occ; 80; 0; 8851
5;-3262.4; 09-NOV-2003 10:32:55; Bright; 46.0; 149; 45Eps Per ; 2.89; 30000;occ; 92; 0; 8851
6;-3152.5; 09-NOV-2003 10:34:45; Bright; 42.0; 160; 23Gam Per ; 2.93; 4700;occ; 84; 0; 8851
7;-2891.9; 09-NOV-2003 10:39:05; Bright; 61.5; 6; 13Alp Aur ; 0.08; 3400;occ; 123; 0; 8851
8;-2614.0; 09-NOV-2003 10:43:43; Bright; 36.5; 49; 1Alp UMi ; 1.99; 6300;occ; 73; 0; 8851
9;-2365.2; 09-NOV-2003 10:47:52; Bright; 37.0; 60; 7Bet UMi ; 2.08; 3950;occ; 74; 0; 8851
10;-2138.2; 09-NOV-2003 10:51:39; Bright; 39.5; 36; 50Alp UMA ; 1.80; 6300;occ; 79; 0; 8851
11;-2040.4; 09-NOV-2003 10:53:17; Bright; 42.0; 82; 48Bet UMA ; 2.37; 10600;occ; 84; 0; 8851
12;-1930.5; 09-NOV-2003 10:55:07; Bright; 37.0; 39; 85Eta UMA ; 1.85; 24000;occ; 74; 0; 8851
13;-1808.5; 09-NOV-2003 10:57:09; Bright; 42.5; 174; 52Psi UMA ; 3.00; 4400;occ; 85; 0; 8851
14;-1719.1; 09-NOV-2003 10:58:38; Bright; 39.0; 152; 12Alp2CVn ; 2.89; 11000;occ; 78; 0; 8851
15;-1268.7; 09-NOV-2003 11:06:09; Bright; 71.5; 166; 17Eps Leo ; 2.98; 6000;occ; 143; 0; 8851
16;-1012.0; 09-NOV-2003 11:10:25; Dark ; 72.5; 22; 32Alp Leo ; 1.36; 15200;occ; 145; 0; 8851
17; -212.3; 09-NOV-2003 11:23:45; Dark ; 39.5; 99; Del Cen ; 2.58; 26000;occ; 79; 0; 8851
18; -90.3; 09-NOV-2003 11:25:47; Dark ; 37.5; 129; Del Cru ; 2.79; 26000;occ; 75; 0; 8851
19; 84.0; 09-NOV-2003 11:28:41; Dark ; 52.5; 65; Lam Vel ; 2.20; 4400;occ; 105; 0; 8852
20; 249.7; 09-NOV-2003 11:31:27; Dark ; 59.5; 0; ; 0.00; 0;occ; 119; 0; 8852
21; 337.6; 09-NOV-2003 11:32:55; Dark ; 58.0; 70; Zet Pup ; 2.25; 39000;occ; 116; 0; 8852
22; 609.5; 09-NOV-2003 11:37:27; Dark ; 54.5; 2; Alp Car ; -0.74; 7000;occ; 109; 0; 8852
23; 878.5; 09-NOV-2003 11:41:56; Dark ; 43.5; 143; Alp Hyi ; 2.86; 7200;occ; 87; 0; 8852
24; 959.7; 09-NOV-2003 11:43:17; Dark ; 43.0; 9; Alp Eri ; 0.45; 24000;occ; 86; 0; 8852
25; 1175.4; 09-NOV-2003 11:46:53; Dark ; 40.0; 157; The1Eri ; 2.91; 9300;occ; 80; 0; 8852
26; 1468.8; 09-NOV-2003 11:51:46; Dark ; 119.5; 1; 9Alp CMA ; -1.44; 11000;occ; 239; 0; 8852
/data4_2/GOMOS/level0/GOM_NL_0PNPDK20031109_115248_000060852021_00281_08852_0042.N1
1;-4505.5; 09-NOV-2003 11:52:48; Dark ; 215.0; 1; 9Alp CMA ; -1.44; 11000;occ; 430; 123; 8852
2;-4192.3; 09-NOV-2003 11:58:01; Dark ; 114.5; 7; 19Bet Ori ; 0.10; 14000;occ; 229; 0; 8852
3;-3774.2; 09-NOV-2003 12:04:59; Bright; 37.0; 105; 6Bet Ari ; 2.64; 8900;occ; 74; 0; 8852
4;-3577.5; 09-NOV-2003 12:08:16; Bright; 36.5; 58; 21Alp And ; 2.07; 11000;occ; 73; 0; 8852
5;-3400.3; 09-NOV-2003 12:11:13; Bright; 37.5; 73; 57Gam1And ; 2.26; 13100;occ; 75; 0; 8852
6;-3263.5; 09-NOV-2003 12:13:30; Bright; 48.0; 149; 45Eps Per ; 2.89; 30000;occ; 96; 0; 8852
7;-3152.5; 09-NOV-2003 12:15:21; Bright; 40.0; 160; 23Gam Per ; 2.93; 4700;occ; 80; 0; 8852
8;-2892.9; 09-NOV-2003 12:19:40; Bright; 59.5; 6; 13Alp Aur ; 0.08; 3400;occ; 119; 0; 8852
9;-2613.7; 09-NOV-2003 12:24:19; Bright; 37.5; 49; 1Alp UMi ; 1.99; 6300;occ; 75; 0; 8852
10;-2364.9; 09-NOV-2003 12:28:28; Bright; 33.5; 60; 7Bet UMi ; 2.08; 3950;occ; 67; 0; 8852
11;-2138.1; 09-NOV-2003 12:32:15; Bright; 37.0; 36; 50Alp UMA ; 1.80; 6300;occ; 74; 0; 8852
12;-2040.4; 09-NOV-2003 12:33:53; Bright; 41.5; 82; 48Bet UMA ; 2.37; 10600;occ; 83; 0; 8852
13;-1930.0; 09-NOV-2003 12:35:43; Bright; 36.5; 39; 85Eta UMA ; 1.85; 24000;occ; 73; 0; 8852
14;-1808.2; 09-NOV-2003 12:37:45; Bright; 41.0; 174; 52Psi UMA ; 3.00; 4400;occ; 82; 0; 8852
15;-1718.8; 09-NOV-2003 12:39:14; Bright; 51.0; 152; 12Alp2CVn ; 2.89; 11000;occ; 102; 0; 8852
16;-1267.9; 09-NOV-2003 12:46:45; Bright; 68.5; 166; 17Eps Leo ; 2.98; 6000;occ; 137; 0; 8852
17;-1010.8; 09-NOV-2003 12:51:02; Dark ; 74.5; 22; 32Alp Leo ; 1.36; 15200;occ; 149; 0; 8852
18; -211.7; 09-NOV-2003 13:04:21; Dark ; 39.0; 99; Del Cen ; 2.58; 26000;occ; 78; 0; 8852
19; -89.7; 09-NOV-2003 13:06:23; Dark ; 39.5; 129; Del Cru ; 2.79; 26000;occ; 79; 0; 8852
20; 85.2; 09-NOV-2003 13:09:18; Dark ; 52.0; 65; Lam Vel ; 2.20; 4400;occ; 104; 0; 8853
21; 251.7; 09-NOV-2003 13:12:05; Dark ; 59.5; 0; ; 0.00; 0;occ; 119; 0; 8853
22; 338.9; 09-NOV-2003 13:13:32; Dark ; 54.0; 70; Zet Pup ; 2.25; 39000;occ; 108; 0; 8853
23; 610.0; 09-NOV-2003 13:18:03; Dark ; 60.0; 2; Alp Car ; -0.74; 7000;occ; 120; 0; 8853
24; 879.0; 09-NOV-2003 13:22:32; Dark ; 37.5; 143; Alp Hyi ; 2.86; 7200;occ; 75; 0; 8853

```



```

25; 960.1; 09-NOV-2003 13:23:53; Dark ; 45.0; 9; Alp Eri ; 0.45; 24000;occ; 90; 0; 8853
26; 1175.8; 09-NOV-2003 13:27:29; Dark ; 41.0; 157; The1Eri ; 2.91; 9300;occ; 82; 0; 8853
27; 1469.4; 09-NOV-2003 13:32:22; Dark ; 111.0; 1; 9Alp CMA ; -1.44; 11000;occ; 222; 0; 8853
/data4_2/GOMOS/level0/GOM_NL_0PNPDK20031109_165335_000056052021_00284_08855_0045.N1
1;-4566.1; 09-NOV-2003 16:53:35; Dark ; 215.0; 1; 9Alp CMA ; -1.44; 11000;occ; 430; 0; 8855
2;-4194.7; 09-NOV-2003 16:59:46; Dark ; 122.5; 7; 19Bet Ori ; 0.10; 14000;occ; 245; 0; 8855
3;-3774.8; 09-NOV-2003 17:06:46; Bright; 38.5; 105; 6Bet Ari ; 2.64; 8900;occ; 77; 0; 8855
4;-3577.5; 09-NOV-2003 17:10:04; Bright; 38.5; 58; 21Alp And ; 2.07; 11000;occ; 77; 0; 8855
5;-3401.1; 09-NOV-2003 17:13:00; Bright; 38.5; 73; 57Gam1And ; 2.26; 13100;occ; 77; 0; 8855
6;-3265.7; 09-NOV-2003 17:15:15; Bright; 47.0; 149; 45Eps Per ; 2.89; 30000;occ; 94; 0; 8855
7;-3154.7; 09-NOV-2003 17:17:06; Bright; 40.0; 160; 23Gam Per ; 2.93; 4700;occ; 80; 0; 8855
8;-2897.1; 09-NOV-2003 17:21:24; Bright; 62.5; 6; 13Alp Aur ; 0.08; 3400;occ; 125; 0; 8855
9;-2615.0; 09-NOV-2003 17:26:06; Bright; 37.5; 49; 1Alp UMi ; 1.99; 6300;occ; 75; 0; 8855
10;-2365.6; 09-NOV-2003 17:30:15; Bright; 39.5; 60; 7Bet UMi ; 2.08; 3950;occ; 79; 0; 8855
11;-2139.1; 09-NOV-2003 17:34:02; Bright; 37.5; 36; 50Alp UMa ; 1.80; 6300;occ; 75; 0; 8855
12;-2041.6; 09-NOV-2003 17:35:39; Bright; 43.0; 82; 48Bet UMa ; 2.37; 10600;occ; 86; 0; 8855
13;-1930.7; 09-NOV-2003 17:37:30; Bright; 37.0; 39; 85Eta UMa ; 1.85; 24000;occ; 74; 0; 8855
14;-1809.5; 09-NOV-2003 17:39:32; Bright; 60.0; 174; 52Psi UMa ; 3.00; 4400;occ; 120; 0; 8855
15;-1719.5; 09-NOV-2003 17:41:02; Bright; 52.0; 152; 12Alp2CVn ; 2.89; 11000;occ; 104; 0; 8855
16;-1266.6; 09-NOV-2003 17:48:34; Bright; 75.5; 166; 17Eps Leo ; 2.98; 6000;occ; 151; 0; 8855
17;-1008.4; 09-NOV-2003 17:52:53; Dark ; 75.0; 22; 32Alp Leo ; 1.36; 15200;occ; 150; 0; 8855
18; -213.2; 09-NOV-2003 18:06:08; Dark ; 41.0; 99; Del Cen ; 2.58; 26000;occ; 82; 0; 8855
19; -90.4; 09-NOV-2003 18:08:11; Dark ; 38.0; 129; Del Cru ; 2.79; 26000;occ; 76; 0; 8855
20; 68.5; 09-NOV-2003 18:10:50; Dark ; 39.0; 112; Alp Mus ; 2.69; 26000;occ; 78; 0; 8856
21; 166.9; 09-NOV-2003 18:12:28; Dark ; 42.0; 71; Iot Car ; 2.25; 7700;occ; 84; 0; 8856
22; 257.5; 09-NOV-2003 18:13:59; Dark ; 59.5; 0; ; 0.00; 0;occ; 119; 0; 8856
23; 611.5; 09-NOV-2003 18:19:53; Dark ; 55.5; 2; Alp Car ; -0.74; 7000;occ; 111; 0; 8856
24; 818.1; 09-NOV-2003 18:23:19; Dark ; 111.5; 37; 25Del CMA ; 1.83; 5900;occ; 223; 0; 8856
25; 1012.7; 09-NOV-2003 18:26:34; Dark ; 27.5; 108; Alp Col ; 2.65; 15200;occ; 55; 0; 8856
/data4_2/GOMOS/level0/GOM_NL_0PNPDK20031109_182634_000060402021_00285_08856_0046.N1
1;-5023.3; 09-NOV-2003 18:26:34; Dark ; 58.5; 108; Alp Col ; 2.65; 15200;occ; 117; 0; 8856
2;-4863.1; 09-NOV-2003 18:29:14; Dark ; 45.5; 157; The1Eri ; 2.91; 9300;occ; 91; 0; 8856
3;-4565.7; 09-NOV-2003 18:34:11; Dark ; 215.0; 1; 9Alp CMA ; -1.44; 11000;occ; 430; 0; 8856
4;-4195.7; 09-NOV-2003 18:40:21; Dark ; 121.0; 7; 19Bet Ori ; 0.10; 14000;occ; 242; 0; 8856
5;-3775.2; 09-NOV-2003 18:47:22; Bright; 39.5; 105; 6Bet Ari ; 2.64; 8900;occ; 79; 0; 8856
6;-3576.9; 09-NOV-2003 18:50:40; Bright; 40.0; 58; 21Alp And ; 2.07; 11000;occ; 80; 0; 8856
7;-3401.7; 09-NOV-2003 18:53:35; Bright; 38.5; 73; 57Gam1And ; 2.26; 13100;occ; 77; 0; 8856
8;-3267.1; 09-NOV-2003 18:55:50; Bright; 47.0; 149; 45Eps Per ; 2.89; 30000;occ; 94; 0; 8856
9;-3155.6; 09-NOV-2003 18:57:41; Bright; 42.0; 160; 23Gam Per ; 2.93; 4700;occ; 84; 0; 8856
10;-2898.5; 09-NOV-2003 19:01:59; Bright; 62.5; 6; 13Alp Aur ; 0.08; 3400;occ; 125; 0; 8856
11;-2616.0; 09-NOV-2003 19:06:41; Bright; 39.0; 49; 1Alp UMi ; 1.99; 6300;occ; 78; 0; 8856
12;-2366.6; 09-NOV-2003 19:10:50; Bright; 39.5; 60; 7Bet UMi ; 2.08; 3950;occ; 79; 0; 8856
13;-2139.7; 09-NOV-2003 19:14:37; Bright; 42.0; 36; 50Alp UMa ; 1.80; 6300;occ; 84; 0; 8856
14;-2042.2; 09-NOV-2003 19:16:15; Bright; 42.0; 82; 48Bet UMa ; 2.37; 10600;occ; 84; 0; 8856
15;-1931.0; 09-NOV-2003 19:18:06; Bright; 52.0; 39; 85Eta UMa ; 1.85; 24000;occ; 104; 0; 8856
16;-1810.1; 09-NOV-2003 19:20:07; Bright; 42.5; 174; 52Psi UMa ; 3.00; 4400;occ; 85; 0; 8856
17;-1720.1; 09-NOV-2003 19:21:37; Bright; 41.5; 152; 12Alp2CVn ; 2.89; 11000;occ; 83; 0; 8856
18;-1266.5; 09-NOV-2003 19:29:11; Bright; 74.0; 166; 17Eps Leo ; 2.98; 6000;occ; 148; 0; 8856
19;-1007.8; 09-NOV-2003 19:33:29; Dark ; 76.0; 22; 32Alp Leo ; 1.36; 15200;occ; 152; 0; 8856
20; -212.4; 09-NOV-2003 19:46:45; Dark ; 42.0; 99; Del Cen ; 2.58; 26000;occ; 84; 0; 8856
21; -89.9; 09-NOV-2003 19:48:47; Dark ; 38.5; 129; Del Cru ; 2.79; 26000;occ; 77; 0; 8856
22; 68.2; 09-NOV-2003 19:51:25; Dark ; 38.5; 112; Alp Mus ; 2.69; 26000;occ; 77; 0; 8857
23; 167.0; 09-NOV-2003 19:53:04; Dark ; 41.5; 71; Iot Car ; 2.25; 7700;occ; 83; 0; 8857
24; 259.5; 09-NOV-2003 19:54:37; Dark ; 59.5; 0; ; 0.00; 0;occ; 119; 0; 8857
25; 611.7; 09-NOV-2003 20:00:29; Dark ; 59.0; 2; Alp Car ; -0.74; 7000;occ; 118; 0; 8857
26; 819.3; 09-NOV-2003 20:03:56; Dark ; 105.5; 37; 25Del CMA ; 1.83; 5900;occ; 211; 0; 8857
27; 1013.5; 09-NOV-2003 20:07:11; Dark ; 4.5; 108; Alp Col ; 2.65; 15200;occ; 9; 0; 8857
/data4_2/GOMOS/level0/GOM_NL_0PNPDK20031109_200520_000063202021_00286_08857_0047.N1
1;-5133.1; 09-NOV-2003 20:05:20; Dark ; 105.5; 37; 25Del CMA ; 1.83; 5900;occ; 211; 167; 8857
2;-5022.4; 09-NOV-2003 20:07:11; Dark ; 62.0; 108; Alp Col ; 2.65; 15200;occ; 124; 0; 8857
3;-4860.9; 09-NOV-2003 20:09:52; Dark ; 41.5; 157; The1Eri ; 2.91; 9300;occ; 83; 0; 8857
4;-4565.4; 09-NOV-2003 20:14:48; Dark ; 215.0; 1; 9Alp CMA ; -1.44; 11000;occ; 430; 0; 8857
5;-4196.4; 09-NOV-2003 20:20:57; Dark ; 122.0; 7; 19Bet Ori ; 0.10; 14000;occ; 244; 0; 8857
6;-3775.2; 09-NOV-2003 20:27:58; Bright; 39.5; 105; 6Bet Ari ; 2.64; 8900;occ; 79; 0; 8857
7;-3576.8; 09-NOV-2003 20:31:16; Bright; 39.0; 58; 21Alp And ; 2.07; 11000;occ; 78; 0; 8857
8;-3401.8; 09-NOV-2003 20:34:11; Bright; 38.0; 73; 57Gam1And ; 2.26; 13100;occ; 76; 0; 8857
9;-3268.6; 09-NOV-2003 20:36:24; Bright; 48.5; 149; 45Eps Per ; 2.89; 30000;occ; 97; 0; 8857
10;-3155.4; 09-NOV-2003 20:38:18; Bright; 41.5; 160; 23Gam Per ; 2.93; 4700;occ; 83; 0; 8857

```

```

11;-2899.9; 09-NOV-2003 20:42:33; Bright; 62.5; 6; 13Alp Aur ; 0.08; 3400;occ; 125; 0; 8857
12;-2617.8; 09-NOV-2003 20:47:15; Bright; 40.5; 49; 1Alp UMi ; 1.99; 6300;occ; 81; 0; 8857
13;-2368.1; 09-NOV-2003 20:51:25; Bright; 42.0; 60; 7Bet UMi ; 2.08; 3950;occ; 84; 0; 8857
14;-2139.9; 09-NOV-2003 20:55:13; Bright; 44.5; 36; 50Alp UMa ; 1.80; 6300;occ; 89; 0; 8857
15;-2043.3; 09-NOV-2003 20:56:50; Bright; 43.5; 82; 48Bet UMa ; 2.37; 10600;occ; 87; 0; 8857
16;-1931.5; 09-NOV-2003 20:58:41; Bright; 38.5; 39; 85Eta UMa ; 1.85; 24000;occ; 77; 0; 8857
17;-1810.6; 09-NOV-2003 21:00:42; Bright; 60.0; 174; 52Psi UMa ; 3.00; 4400;occ; 120; 0; 8857
18;-1720.5; 09-NOV-2003 21:02:12; Bright; 52.0; 152; 12Alp2CVn ; 2.89; 11000;occ; 104; 0; 8857
19;-1265.7; 09-NOV-2003 21:09:47; Bright; 76.0; 166; 17Eps Leo ; 2.98; 6000;occ; 152; 0; 8857
20;-1006.7; 09-NOV-2003 21:14:06; Dark ; 80.0; 22; 32Alp Leo ; 1.36; 15200;occ; 160; 0; 8857
21; -212.1; 09-NOV-2003 21:27:21; Dark ; 42.0; 99; Del Cen ; 2.58; 26000;occ; 84; 0; 8857
22; -89.9; 09-NOV-2003 21:29:23; Dark ; 37.5; 129; Del Cru ; 2.79; 26000;occ; 75; 0; 8857
23; 68.3; 09-NOV-2003 21:32:01; Dark ; 38.5; 112; Alp Mus ; 2.69; 26000;occ; 77; 0; 8858
24; 167.7; 09-NOV-2003 21:33:41; Dark ; 44.0; 71; Iot Car ; 2.25; 7700;occ; 88; 0; 8858
25; 261.5; 09-NOV-2003 21:35:14; Dark ; 59.5; 0; ; 0.00; 0;occ; 119; 0; 8858
26; 612.5; 09-NOV-2003 21:41:05; Dark ; 62.0; 2; Alp Car ; -0.74; 7000;occ; 124; 0; 8858
27; 821.1; 09-NOV-2003 21:44:34; Dark ; 103.5; 37; 25Del CMA ; 1.83; 5900;occ; 207; 0; 8858
28; 1014.3; 09-NOV-2003 21:47:47; Dark ; 58.5; 108; Alp Col ; 2.65; 15200;occ; 117; 0; 8858
29; 1173.4; 09-NOV-2003 21:50:26; Dark ; 14.5; 157; The1Eri ; 2.91; 9300;occ; 29; 0; 8858
/data4_2/GOMOS/level0/GOM_NL_0PNPDK20031110_062047_000061082021_00292_08863_0048.N1
1;-4421.3; 10-NOV-2003 06:20:47; Dark ; 214.0; 1; 9Alp CMA ; -1.44; 11000;occ; 428; 282; 8863
2;-4200.1; 10-NOV-2003 06:24:28; Dark ; 116.5; 7; 19Bet Ori ; 0.10; 14000;occ; 233; 0; 8863
3;-3775.2; 10-NOV-2003 06:31:33; Bright; 37.5; 105; 6Bet Ari ; 2.64; 8900;occ; 75; 0; 8863
4;-3574.2; 10-NOV-2003 06:34:54; Bright; 37.5; 58; 21Alp And ; 2.07; 11000;occ; 75; 0; 8863
5;-3402.3; 10-NOV-2003 06:37:46; Bright; 38.0; 73; 57Gam1And ; 2.26; 13100;occ; 76; 0; 8863
6;-3272.1; 10-NOV-2003 06:39:56; Bright; 45.5; 149; 45Eps Per ; 2.89; 30000;occ; 91; 0; 8863
7;-3161.1; 10-NOV-2003 06:41:47; Bright; 36.5; 68; 18Alp Cas ; 2.22; 4500;occ; 73; 0; 8863
8;-2906.6; 10-NOV-2003 06:46:02; Bright; 61.5; 6; 13Alp Aur ; 0.08; 3400;occ; 123; 0; 8863
9;-2614.2; 10-NOV-2003 06:50:54; Bright; 37.0; 49; 1Alp UMi ; 1.99; 6300;occ; 74; 0; 8863
10;-2364.1; 10-NOV-2003 06:55:04; Bright; 38.5; 60; 7Bet UMi ; 2.08; 3950;occ; 77; 0; 8863
11;-2140.6; 10-NOV-2003 06:58:48; Bright; 44.0; 36; 50Alp UMa ; 1.80; 6300;occ; 88; 0; 8863
12;-2042.2; 10-NOV-2003 07:00:26; Bright; 39.0; 82; 48Bet UMa ; 2.37; 10600;occ; 78; 0; 8863
13;-1928.7; 10-NOV-2003 07:02:20; Bright; 37.0; 39; 85Eta UMa ; 1.85; 24000;occ; 74; 0; 8863
14;-1809.0; 10-NOV-2003 07:04:20; Bright; 41.5; 174; 52Psi UMa ; 3.00; 4400;occ; 83; 0; 8863
15;-1717.8; 10-NOV-2003 07:05:51; Bright; 36.0; 152; 12Alp2CVn ; 2.89; 11000;occ; 72; 0; 8863
16;-1261.0; 10-NOV-2003 07:13:28; Bright; 77.0; 166; 17Eps Leo ; 2.98; 6000;occ; 154; 0; 8863
17;-1000.7; 10-NOV-2003 07:17:48; Dark ; 74.5; 22; 32Alp Leo ; 1.36; 15200;occ; 149; 0; 8863
18; -209.9; 10-NOV-2003 07:30:59; Dark ; 39.0; 99; Del Cen ; 2.58; 26000;occ; 78; 0; 8863
19; -88.4; 10-NOV-2003 07:33:00; Dark ; 37.0; 129; Del Cru ; 2.79; 26000;occ; 74; 0; 8863
20; 70.1; 10-NOV-2003 07:35:39; Dark ; 37.5; 112; Alp Mus ; 2.69; 26000;occ; 75; 0; 8864
21; 171.9; 10-NOV-2003 07:37:20; Dark ; 41.5; 71; Iot Car ; 2.25; 7700;occ; 83; 0; 8864
22; 273.4; 10-NOV-2003 07:39:02; Dark ; 59.5; 0; ; 0.00; 0;occ; 119; 0; 8864
23; 429.1; 10-NOV-2003 07:41:38; Dark ; 93.5; 132; 15Rho Pup ; 2.80; 6900;occ; 187; 0; 8864
24; 617.9; 10-NOV-2003 07:44:46; Dark ; 49.5; 2; Alp Car ; -0.74; 7000;occ; 99; 0; 8864
25; 880.1; 10-NOV-2003 07:49:09; Dark ; 37.5; 143; Alp Hyi ; 2.86; 7200;occ; 75; 0; 8864
26; 961.2; 10-NOV-2003 07:50:30; Dark ; 43.0; 9; Alp Eri ; 0.45; 24000;occ; 86; 0; 8864
27; 1178.3; 10-NOV-2003 07:54:07; Dark ; 40.5; 157; The1Eri ; 2.91; 9300;occ; 81; 0; 8864
28; 1474.0; 10-NOV-2003 07:59:03; Dark ; 213.5; 1; 9Alp CMA ; -1.44; 11000;occ; 427; 0; 8864
/data4_2/GOMOS/level0/GOM_NL_0PNPDK20031110_080504_000058882021_00293_08864_0049.N1
1;-4200.6; 10-NOV-2003 08:05:04; Dark ; 112.5; 7; 19Bet Ori ; 0.10; 14000;occ; 225; 0; 8864
2;-3774.9; 10-NOV-2003 08:12:10; Bright; 37.5; 105; 6Bet Ari ; 2.64; 8900;occ; 75; 0; 8864
3;-3573.8; 10-NOV-2003 08:15:31; Bright; 38.5; 58; 21Alp And ; 2.07; 11000;occ; 77; 0; 8864
4;-3402.0; 10-NOV-2003 08:18:22; Bright; 38.5; 73; 57Gam1And ; 2.26; 13100;occ; 77; 0; 8864
5;-3272.8; 10-NOV-2003 08:20:32; Bright; 47.0; 149; 45Eps Per ; 2.89; 30000;occ; 94; 0; 8864
6;-3160.8; 10-NOV-2003 08:22:24; Bright; 38.5; 68; 18Alp Cas ; 2.22; 4500;occ; 77; 0; 8864
7;-2907.7; 10-NOV-2003 08:26:37; Bright; 61.0; 6; 13Alp Aur ; 0.08; 3400;occ; 122; 0; 8864
8;-2613.9; 10-NOV-2003 08:31:31; Bright; 37.5; 49; 1Alp UMi ; 1.99; 6300;occ; 75; 0; 8864
9;-2363.5; 10-NOV-2003 08:35:41; Bright; 37.5; 60; 7Bet UMi ; 2.08; 3950;occ; 75; 0; 8864
10;-2140.4; 10-NOV-2003 08:39:24; Bright; 41.0; 36; 50Alp UMa ; 1.80; 6300;occ; 82; 0; 8864
11;-2042.0; 10-NOV-2003 08:41:02; Bright; 40.5; 82; 48Bet UMa ; 2.37; 10600;occ; 81; 0; 8864
12;-1928.1; 10-NOV-2003 08:42:56; Bright; 35.5; 39; 85Eta UMa ; 1.85; 24000;occ; 71; 0; 8864
13;-1808.7; 10-NOV-2003 08:44:56; Bright; 39.5; 174; 52Psi UMa ; 3.00; 4400;occ; 79; 0; 8864
14;-1717.4; 10-NOV-2003 08:46:27; Bright; 34.5; 152; 12Alp2CVn ; 2.89; 11000;occ; 69; 0; 8864
15;-1260.1; 10-NOV-2003 08:54:04; Bright; 78.5; 166; 17Eps Leo ; 2.98; 6000;occ; 157; 0; 8864
16; -999.4; 10-NOV-2003 08:58:25; Dark ; 74.5; 22; 32Alp Leo ; 1.36; 15200;occ; 149; 0; 8864
17; -209.2; 10-NOV-2003 09:11:35; Dark ; 38.5; 99; Del Cen ; 2.58; 26000;occ; 77; 0; 8864
18; -87.9; 10-NOV-2003 09:13:37; Dark ; 38.5; 129; Del Cru ; 2.79; 26000;occ; 77; 0; 8864
19; 70.2; 10-NOV-2003 09:16:15; Dark ; 38.0; 112; Alp Mus ; 2.69; 26000;occ; 76; 0; 8865

```

```

20; 172.5; 10-NOV-2003 09:17:57; Dark ; 40.5; 71; Iot Car ; 2.25; 7700;occ; 81; 0; 8865
21; 275.4; 10-NOV-2003 09:19:40; Dark ; 59.5; 0; ; 0.00; 0;occ; 119; 0; 8865
22; 431.6; 10-NOV-2003 09:22:16; Dark ; 93.5; 132; 15Rho Pup ; 2.80; 6900;occ; 187; 0; 8865
23; 618.2; 10-NOV-2003 09:25:23; Dark ; 61.5; 2; Alp Car ; -0.74; 7000;occ; 123; 0; 8865
24; 880.4; 10-NOV-2003 09:29:45; Dark ; 37.0; 143; Alp Hyi ; 2.86; 7200;occ; 74; 0; 8865
25; 961.3; 10-NOV-2003 09:31:06; Dark ; 49.5; 9; Alp Eri ; 0.45; 24000;occ; 99; 0; 8865
26; 1178.8; 10-NOV-2003 09:34:43; Dark ; 39.5; 157; The1Eri ; 2.91; 9300;occ; 79; 0; 8865
27; 1474.4; 10-NOV-2003 09:39:39; Dark ; 213.5; 1; 9Alp CMA ; -1.44; 11000;occ; 427; 0; 8865
/data4_2/GOMOS/level0/GOM_NL_0PNPDK20031110_094539_000058292021_00294_08865_0050.N1
1; -4201.2; 10-NOV-2003 09:45:39; Dark ; 100.0; 7; 19Bet Ori ; 0.10; 14000;occ; 200; 0; 8865
2; -3774.6; 10-NOV-2003 09:52:46; Bright; 37.5; 105; 6Bet Ari ; 2.64; 8900;occ; 75; 0; 8865
3; -3573.2; 10-NOV-2003 09:56:07; Bright; 37.0; 58; 21Alp And ; 2.07; 11000;occ; 74; 0; 8865
4; -3402.1; 10-NOV-2003 09:58:58; Bright; 37.5; 73; 57Gam1And ; 2.26; 13100;occ; 75; 0; 8865
5; -3273.5; 10-NOV-2003 10:01:07; Bright; 47.0; 149; 45Eps Per ; 2.89; 30000;occ; 94; 0; 8865
6; -3160.5; 10-NOV-2003 10:03:00; Bright; 36.5; 68; 18Alp Cas ; 2.22; 4500;occ; 73; 0; 8865
7; -2909.1; 10-NOV-2003 10:07:11; Bright; 59.0; 6; 13Alp Aur ; 0.08; 3400;occ; 118; 0; 8865
8; -2613.9; 10-NOV-2003 10:12:06; Bright; 36.5; 49; 1Alp UMi ; 1.99; 6300;occ; 73; 0; 8865
9; -2363.2; 10-NOV-2003 10:16:17; Bright; 37.0; 60; 7Bet UMi ; 2.08; 3950;occ; 74; 0; 8865
10; -2140.4; 10-NOV-2003 10:20:00; Bright; 38.0; 36; 50Alp UMA ; 1.80; 6300;occ; 76; 0; 8865
11; -2042.2; 10-NOV-2003 10:21:38; Bright; 39.0; 82; 48Bet UMA ; 2.37; 10600;occ; 78; 0; 8865
12; -1927.8; 10-NOV-2003 10:23:33; Bright; 35.5; 39; 85Eta UMA ; 1.85; 24000;occ; 71; 0; 8865
13; -1808.6; 10-NOV-2003 10:25:32; Bright; 41.0; 174; 52Psi UMA ; 3.00; 4400;occ; 82; 0; 8865
14; -1717.1; 10-NOV-2003 10:27:03; Bright; 34.5; 152; 12Alp2CVn ; 2.89; 11000;occ; 69; 0; 8865
15; -1259.5; 10-NOV-2003 10:34:41; Bright; 74.5; 166; 17Eps Leo ; 2.98; 6000;occ; 149; 0; 8865
16; -998.3; 10-NOV-2003 10:39:02; Dark ; 70.5; 22; 32Alp Leo ; 1.36; 15200;occ; 141; 0; 8865
17; -654.8; 10-NOV-2003 10:44:46; Dark ; 45.0; 171; 2Eps Crv ; 3.00; 4250;occ; 90; 0; 8865
18; -208.8; 10-NOV-2003 10:52:11; Dark ; 37.5; 99; Del Cen ; 2.58; 26000;occ; 75; 0; 8865
19; -87.6; 10-NOV-2003 10:54:13; Dark ; 37.0; 129; Del Cru ; 2.79; 26000;occ; 74; 0; 8865
20; 70.5; 10-NOV-2003 10:56:51; Dark ; 36.5; 112; Alp Mus ; 2.69; 26000;occ; 73; 0; 8866
21; 173.2; 10-NOV-2003 10:58:34; Dark ; 42.0; 71; Iot Car ; 2.25; 7700;occ; 84; 0; 8866
22; 277.4; 10-NOV-2003 11:00:18; Dark ; 59.5; 0; ; 0.00; 0;occ; 119; 0; 8866
23; 433.9; 10-NOV-2003 11:02:54; Dark ; 91.5; 132; 15Rho Pup ; 2.80; 6900;occ; 183; 0; 8866
24; 619.4; 10-NOV-2003 11:06:00; Dark ; 59.0; 2; Alp Car ; -0.74; 7000;occ; 118; 0; 8866
25; 880.7; 10-NOV-2003 11:10:21; Dark ; 38.5; 143; Alp Hyi ; 2.86; 7200;occ; 77; 0; 8866
26; 961.8; 10-NOV-2003 11:11:42; Dark ; 43.5; 9; Alp Eri ; 0.45; 24000;occ; 87; 0; 8866
27; 1179.4; 10-NOV-2003 11:15:20; Dark ; 40.5; 157; The1Eri ; 2.91; 9300;occ; 81; 0; 8866
28; 1475.0; 10-NOV-2003 11:20:15; Dark ; 153.5; 1; 9Alp CMA ; -1.44; 11000;occ; 307; 0; 8866
/data4_2/GOMOS/level0/GOM_NL_0PNPDK20031110_112149_000060692021_00295_08866_0051.N1
1; -4466.9; 10-NOV-2003 11:21:49; Dark ; 214.0; 1; 9Alp CMA ; -1.44; 11000;occ; 428; 188; 8866
2; -4201.8; 10-NOV-2003 11:26:14; Dark ; 123.0; 7; 19Bet Ori ; 0.10; 14000;occ; 246; 0; 8866
3; -3774.3; 10-NOV-2003 11:33:22; Bright; 38.0; 105; 6Bet Ari ; 2.64; 8900;occ; 76; 0; 8866
4; -3572.5; 10-NOV-2003 11:36:44; Bright; 36.5; 58; 21Alp And ; 2.07; 11000;occ; 73; 0; 8866
5; -3401.9; 10-NOV-2003 11:39:34; Bright; 39.0; 73; 57Gam1And ; 2.26; 13100;occ; 78; 0; 8866
6; -3273.9; 10-NOV-2003 11:41:42; Bright; 45.0; 149; 45Eps Per ; 2.89; 30000;occ; 90; 0; 8866
7; -3159.9; 10-NOV-2003 11:43:36; Bright; 37.5; 68; 18Alp Cas ; 2.22; 4500;occ; 75; 0; 8866
8; -2910.0; 10-NOV-2003 11:47:46; Bright; 63.0; 6; 13Alp Aur ; 0.08; 3400;occ; 126; 0; 8866
9; -2613.6; 10-NOV-2003 11:52:43; Bright; 36.0; 49; 1Alp UMi ; 1.99; 6300;occ; 72; 0; 8866
10; -2362.7; 10-NOV-2003 11:56:54; Bright; 37.0; 60; 7Bet UMi ; 2.08; 3950;occ; 74; 0; 8866
11; -2140.2; 10-NOV-2003 12:00:36; Bright; 41.0; 36; 50Alp UMA ; 1.80; 6300;occ; 82; 0; 8866
12; -2042.1; 10-NOV-2003 12:02:14; Bright; 41.0; 82; 48Bet UMA ; 2.37; 10600;occ; 82; 0; 8866
13; -1927.5; 10-NOV-2003 12:04:09; Bright; 35.5; 39; 85Eta UMA ; 1.85; 24000;occ; 71; 0; 8866
14; -1808.4; 10-NOV-2003 12:06:08; Bright; 43.5; 174; 52Psi UMA ; 3.00; 4400;occ; 87; 0; 8866
15; -1716.8; 10-NOV-2003 12:07:39; Bright; 35.0; 152; 12Alp2CVn ; 2.89; 11000;occ; 70; 0; 8866
16; -1258.6; 10-NOV-2003 12:15:18; Bright; 75.5; 166; 17Eps Leo ; 2.98; 6000;occ; 151; 0; 8866
17; -997.2; 10-NOV-2003 12:19:39; Dark ; 72.0; 22; 32Alp Leo ; 1.36; 15200;occ; 144; 0; 8866
18; -653.9; 10-NOV-2003 12:25:22; Dark ; 44.0; 171; 2Eps Crv ; 3.00; 4250;occ; 88; 0; 8866
19; -208.2; 10-NOV-2003 12:32:48; Dark ; 39.0; 99; Del Cen ; 2.58; 26000;occ; 78; 0; 8866
20; -87.0; 10-NOV-2003 12:34:49; Dark ; 39.0; 129; Del Cru ; 2.79; 26000;occ; 78; 0; 8866
21; 70.8; 10-NOV-2003 12:37:27; Dark ; 36.5; 112; Alp Mus ; 2.69; 26000;occ; 73; 0; 8867
22; 174.3; 10-NOV-2003 12:39:10; Dark ; 41.0; 71; Iot Car ; 2.25; 7700;occ; 82; 0; 8867
23; 279.5; 10-NOV-2003 12:40:56; Dark ; 59.5; 0; ; 0.00; 0;occ; 119; 0; 8867
24; 436.4; 10-NOV-2003 12:43:33; Dark ; 96.5; 132; 15Rho Pup ; 2.80; 6900;occ; 193; 0; 8867
25; 620.4; 10-NOV-2003 12:46:37; Dark ; 50.0; 2; Alp Car ; -0.74; 7000;occ; 100; 0; 8867
26; 881.2; 10-NOV-2003 12:50:57; Dark ; 36.5; 143; Alp Hyi ; 2.86; 7200;occ; 73; 0; 8867
27; 962.2; 10-NOV-2003 12:52:18; Dark ; 48.5; 9; Alp Eri ; 0.45; 24000;occ; 97; 0; 8867
28; 1180.0; 10-NOV-2003 12:55:56; Dark ; 39.0; 157; The1Eri ; 2.91; 9300;occ; 78; 0; 8867
29; 1475.6; 10-NOV-2003 13:00:52; Dark ; 127.5; 1; 9Alp CMA ; -1.44; 11000;occ; 255; 0; 8867
/data4_2/GOMOS/level0/GOM_NL_0PNPDK20031110_130200_000060232021_00296_08867_0052.N1

```



```

1;-4492.3; 10-NOV-2003 13:02:00; Dark ; 214.0; 1; 9Alp CMa ;-1.44; 11000;occ; 428; 136; 8867
2;-4202.0; 10-NOV-2003 13:06:50; Dark ; 102.5; 7; 19Bet Ori ; 0.10; 14000;occ; 205; 0; 8867
3;-3773.9; 10-NOV-2003 13:13:58; Bright; 37.0; 105; 6Bet Ari ; 2.64; 8900;occ; 74; 0; 8867
4;-3571.8; 10-NOV-2003 13:17:20; Bright; 38.0; 58; 21Alp And ; 2.07; 11000;occ; 76; 0; 8867
5;-3401.5; 10-NOV-2003 13:20:11; Bright; 39.0; 73; 57Gam1And ; 2.26; 13100;occ; 78; 0; 8867
6;-3274.3; 10-NOV-2003 13:22:18; Bright; 45.0; 149; 45Eps Per ; 2.89; 30000;occ; 90; 0; 8867
7;-3159.5; 10-NOV-2003 13:24:13; Bright; 36.5; 68; 18Alp Cas ; 2.22; 4500;occ; 73; 0; 8867
8;-2910.7; 10-NOV-2003 13:28:21; Bright; 60.0; 6; 13Alp Aur ; 0.08; 3400;occ; 120; 0; 8867
9;-2613.3; 10-NOV-2003 13:33:19; Bright; 36.0; 49; 1Alp UMi ; 1.99; 6300;occ; 72; 0; 8867
10;-2362.4; 10-NOV-2003 13:37:30; Bright; 36.0; 60; 7Bet UMi ; 2.08; 3950;occ; 72; 0; 8867
11;-2140.2; 10-NOV-2003 13:41:12; Bright; 41.0; 36; 50Alp UMa ; 1.80; 6300;occ; 82; 0; 8867
12;-2042.0; 10-NOV-2003 13:42:50; Bright; 40.5; 82; 48Bet UMa ; 2.37; 10600;occ; 81; 0; 8867
13;-1927.1; 10-NOV-2003 13:44:45; Bright; 33.5; 39; 85Eta UMa ; 1.85; 24000;occ; 67; 0; 8867
14;-1808.2; 10-NOV-2003 13:46:44; Bright; 41.5; 174; 52Psi UMa ; 3.00; 4400;occ; 83; 0; 8867
15;-1716.4; 10-NOV-2003 13:48:16; Bright; 52.0; 152; 12Alp2CVn ; 2.89; 11000;occ; 104; 0; 8867
16;-1257.9; 10-NOV-2003 13:55:54; Bright; 76.5; 166; 17Eps Leo ; 2.98; 6000;occ; 153; 0; 8867
17; -996.2; 10-NOV-2003 14:00:16; Dark ; 75.0; 22; 32Alp Leo ; 1.36; 15200;occ; 150; 0; 8867
18; -653.3; 10-NOV-2003 14:05:59; Dark ; 45.0; 171; 2Eps Crv ; 3.00; 4250;occ; 90; 0; 8867
19; -207.7; 10-NOV-2003 14:13:24; Dark ; 38.0; 99; Del Cen ; 2.58; 26000;occ; 76; 0; 8867
20; -86.7; 10-NOV-2003 14:15:25; Dark ; 38.0; 129; Del Cru ; 2.79; 26000;occ; 76; 0; 8867
21; 71.1; 10-NOV-2003 14:18:03; Dark ; 36.5; 112; Alp Mus ; 2.69; 26000;occ; 73; 0; 8868
22; 174.9; 10-NOV-2003 14:19:47; Dark ; 41.0; 71; Iot Car ; 2.25; 7700;occ; 82; 0; 8868
23; 281.5; 10-NOV-2003 14:21:34; Dark ; 59.5; 0; ; 0.00; 0;occ; 119; 0; 8868
24; 438.7; 10-NOV-2003 14:24:11; Dark ; 89.0; 132; 15Rho Pup ; 2.80; 6900;occ; 178; 0; 8868
25; 621.3; 10-NOV-2003 14:27:13; Dark ; 62.0; 2; Alp Car ; -0.74; 7000;occ; 124; 0; 8868
26; 881.6; 10-NOV-2003 14:31:34; Dark ; 36.5; 143; Alp Hyi ; 2.86; 7200;occ; 73; 0; 8868
27; 962.5; 10-NOV-2003 14:32:55; Dark ; 44.5; 9; Alp Eri ; 0.45; 24000;occ; 89; 0; 8868
28; 1180.5; 10-NOV-2003 14:36:33; Dark ; 41.5; 157; The1Eri ; 2.91; 9300;occ; 83; 0; 8868
29; 1476.1; 10-NOV-2003 14:41:28; Dark ; 55.5; 1; 9Alp CMa ;-1.44; 11000;occ; 111; 0; 8868
/data4_2/GOMOS/level0/GOM_NL_0PNPDK20031110_144129_000057802021_00297_08868_0053.N1
1;-4559.4; 10-NOV-2003 14:41:29; Dark ; 214.0; 1; 9Alp CMa ;-1.44; 11000;occ; 428; 1; 8868
2;-4202.7; 10-NOV-2003 14:47:25; Dark ; 109.0; 7; 19Bet Ori ; 0.10; 14000;occ; 218; 0; 8868
3;-3773.9; 10-NOV-2003 14:54:34; Bright; 37.0; 105; 6Bet Ari ; 2.64; 8900;occ; 74; 0; 8868
4;-3571.9; 10-NOV-2003 14:57:56; Bright; 37.0; 58; 21Alp And ; 2.07; 11000;occ; 74; 0; 8868
5;-3402.8; 10-NOV-2003 15:00:45; Bright; 39.5; 73; 57Gam1And ; 2.26; 13100;occ; 79; 0; 8868
6;-3276.2; 10-NOV-2003 15:02:52; Bright; 46.0; 149; 45Eps Per ; 2.89; 30000;occ; 92; 0; 8868
7;-3161.2; 10-NOV-2003 15:04:47; Bright; 36.0; 68; 18Alp Cas ; 2.22; 4500;occ; 72; 0; 8868
8;-2912.7; 10-NOV-2003 15:08:55; Bright; 60.5; 6; 13Alp Aur ; 0.08; 3400;occ; 121; 0; 8868
9;-2617.7; 10-NOV-2003 15:13:50; Bright; 41.0; 49; 1Alp UMi ; 1.99; 6300;occ; 82; 0; 8868
10;-2364.1; 10-NOV-2003 15:18:04; Bright; 38.0; 60; 7Bet UMi ; 2.08; 3950;occ; 76; 0; 8868
11;-2141.7; 10-NOV-2003 15:21:46; Bright; 41.5; 36; 50Alp UMa ; 1.80; 6300;occ; 83; 0; 8868
12;-2043.0; 10-NOV-2003 15:23:25; Bright; 41.0; 82; 48Bet UMa ; 2.37; 10600;occ; 82; 0; 8868
13;-1928.4; 10-NOV-2003 15:25:20; Bright; 37.0; 39; 85Eta UMa ; 1.85; 24000;occ; 74; 0; 8868
14;-1809.9; 10-NOV-2003 15:27:18; Bright; 44.0; 174; 52Psi UMa ; 3.00; 4400;occ; 88; 0; 8868
15;-1717.9; 10-NOV-2003 15:28:50; Bright; 34.5; 152; 12Alp2CVn ; 2.89; 11000;occ; 69; 0; 8868
16;-1257.7; 10-NOV-2003 15:36:30; Bright; 74.5; 166; 17Eps Leo ; 2.98; 6000;occ; 149; 0; 8868
17; -995.7; 10-NOV-2003 15:40:52; Dark ; 75.5; 22; 32Alp Leo ; 1.36; 15200;occ; 151; 0; 8868
18; -657.1; 10-NOV-2003 15:46:31; Dark ; 46.5; 171; 2Eps Crv ; 3.00; 4250;occ; 93; 0; 8868
19; -209.3; 10-NOV-2003 15:53:59; Dark ; 40.0; 99; Del Cen ; 2.58; 26000;occ; 80; 0; 8868
20; -87.8; 10-NOV-2003 15:56:00; Dark ; 38.5; 129; Del Cru ; 2.79; 26000;occ; 77; 0; 8868
21; 69.5; 10-NOV-2003 15:58:38; Dark ; 37.5; 112; Alp Mus ; 2.69; 26000;occ; 75; 0; 8869
22; 174.3; 10-NOV-2003 16:00:22; Dark ; 42.5; 71; Iot Car ; 2.25; 7700;occ; 85; 0; 8869
23; 283.4; 10-NOV-2003 16:02:12; Dark ; 59.5; 0; ; 0.00; 0;occ; 119; 0; 8869
24; 440.1; 10-NOV-2003 16:04:48; Dark ; 94.5; 132; 15Rho Pup ; 2.80; 6900;occ; 189; 0; 8869
25; 620.5; 10-NOV-2003 16:07:49; Dark ; 62.0; 2; Alp Car ; -0.74; 7000;occ; 124; 0; 8869
26; 879.7; 10-NOV-2003 16:12:08; Dark ; 39.5; 143; Alp Hyi ; 2.86; 7200;occ; 79; 0; 8869
27; 961.3; 10-NOV-2003 16:13:29; Dark ; 50.0; 9; Alp Eri ; 0.45; 24000;occ; 100; 0; 8869
28; 1176.5; 10-NOV-2003 16:17:05; Dark ; 45.0; 157; The1Eri ; 2.91; 9300;occ; 90; 0; 8869
/data4_2/GOMOS/level0/GOM_NL_0PNPDK20031110_162204_000056442021_00298_08869_0054.N1
1;-4560.0; 10-NOV-2003 16:22:04; Dark ; 214.0; 1; 9Alp CMa ;-1.44; 11000;occ; 428; 0; 8869
2;-4204.2; 10-NOV-2003 16:28:00; Dark ; 116.0; 7; 19Bet Ori ; 0.10; 14000;occ; 232; 0; 8869
3;-3776.4; 10-NOV-2003 16:35:08; Bright; 39.5; 105; 6Bet Ari ; 2.64; 8900;occ; 79; 0; 8869
4;-3572.8; 10-NOV-2003 16:38:31; Bright; 40.0; 58; 21Alp And ; 2.07; 11000;occ; 80; 0; 8869
5;-3403.0; 10-NOV-2003 16:41:21; Bright; 37.5; 73; 57Gam1And ; 2.26; 13100;occ; 75; 0; 8869
6;-3276.9; 10-NOV-2003 16:43:27; Bright; 46.0; 149; 45Eps Per ; 2.89; 30000;occ; 92; 0; 8869
7;-3161.2; 10-NOV-2003 16:45:23; Bright; 36.5; 68; 18Alp Cas ; 2.22; 4500;occ; 73; 0; 8869
8;-2913.7; 10-NOV-2003 16:49:30; Bright; 60.5; 6; 13Alp Aur ; 0.08; 3400;occ; 121; 0; 8869
9;-2615.4; 10-NOV-2003 16:54:29; Bright; 36.5; 49; 1Alp UMi ; 1.99; 6300;occ; 73; 0; 8869

```

```

10;-2364.0; 10-NOV-2003 16:58:40; Bright; 39.0; 60; 7Bet UMi ; 2.08; 3950;occ; 78; 0; 8869
11;-2141.7; 10-NOV-2003 17:02:22; Bright; 43.5; 36; 50Alp UMA ; 1.80; 6300;occ; 87; 0; 8869
12;-2043.4; 10-NOV-2003 17:04:01; Bright; 41.0; 82; 48Bet UMA ; 2.37; 10600;occ; 82; 0; 8869
13;-1928.6; 10-NOV-2003 17:05:56; Bright; 36.0; 39; 85Eta UMA ; 1.85; 24000;occ; 72; 0; 8869
14;-1810.1; 10-NOV-2003 17:07:54; Bright; 60.0; 174; 52Psi UMA ; 3.00; 4400;occ; 120; 0; 8869
15;-1717.9; 10-NOV-2003 17:09:26; Bright; 37.5; 152; 12Alp2CVn ; 2.89; 11000;occ; 75; 0; 8869
16;-1257.1; 10-NOV-2003 17:17:07; Bright; 77.0; 166; 17Eps Leo ; 2.98; 6000;occ; 154; 0; 8869
17; -994.8; 10-NOV-2003 17:21:29; Dark ; 78.5; 22; 32Alp Leo ; 1.36; 15200;occ; 157; 0; 8869
18; -656.8; 10-NOV-2003 17:27:07; Dark ; 48.0; 171; 2Eps Crv ; 3.00; 4250;occ; 96; 0; 8869
19; -209.1; 10-NOV-2003 17:34:35; Dark ; 40.5; 99; Del Cen ; 2.58; 26000;occ; 81; 0; 8869
20; -87.9; 10-NOV-2003 17:36:36; Dark ; 39.0; 129; Del Cru ; 2.79; 26000;occ; 78; 0; 8869
21; 69.5; 10-NOV-2003 17:39:14; Dark ; 37.5; 112; Alp Mus ; 2.69; 26000;occ; 75; 0; 8870
22; 175.1; 10-NOV-2003 17:40:59; Dark ; 42.5; 71; Iot Car ; 2.25; 7700;occ; 85; 0; 8870
23; 285.4; 10-NOV-2003 17:42:50; Dark ; 59.5; 0; ; 0.00; 0;occ; 119; 0; 8870
24; 442.6; 10-NOV-2003 17:45:27; Dark ; 92.0; 132; 15Rho Pup ; 2.80; 6900;occ; 184; 0; 8870
25; 621.2; 10-NOV-2003 17:48:25; Dark ; 51.0; 2; Alp Car ; -0.74; 7000;occ; 102; 0; 8870
26; 832.1; 10-NOV-2003 17:51:56; Dark ; 88.5; 23; 21Eps CMA ; 1.50; 26000;occ; 177; 0; 8870
27; 1023.9; 10-NOV-2003 17:55:08; Dark ; 61.0; 108; Alp Col ; 2.65; 15200;occ; 122; 0; 8870
/data4_2/GOMOS/level0/GOM_NL_0PNPDK20031110_175743_000058832021_00299_08870_0055.N1
1;-4857.4; 10-NOV-2003 17:57:43; Dark ; 43.5; 157; The1Eri ; 2.91; 9300;occ; 87; 0; 8870
2;-4559.8; 10-NOV-2003 18:02:40; Dark ; 214.0; 1; 9Alp CMA ; -1.44; 11000;occ; 428; 0; 8870
3;-4205.1; 10-NOV-2003 18:08:35; Dark ; 111.5; 7; 19Bet Ori ; 0.10; 14000;occ; 223; 0; 8870
4;-3776.0; 10-NOV-2003 18:15:44; Bright; 40.0; 105; 6Bet Ari ; 2.64; 8900;occ; 80; 0; 8870
5;-3572.2; 10-NOV-2003 18:19:08; Bright; 39.5; 58; 21Alp And ; 2.07; 11000;occ; 79; 0; 8870
6;-3403.4; 10-NOV-2003 18:21:57; Bright; 39.0; 73; 57Gam1And ; 2.26; 13100;occ; 78; 0; 8870
7;-3278.1; 10-NOV-2003 18:24:02; Bright; 47.0; 149; 45Eps Per ; 2.89; 30000;occ; 94; 0; 8870
8;-3161.1; 10-NOV-2003 18:25:59; Bright; 40.0; 68; 18Alp Cas ; 2.22; 4500;occ; 80; 0; 8870
9;-2915.4; 10-NOV-2003 18:30:05; Bright; 60.5; 6; 13Alp Aur ; 0.08; 3400;occ; 121; 0; 8870
10;-2614.8; 10-NOV-2003 18:35:05; Bright; 38.0; 49; 1Alp UMi ; 1.99; 6300;occ; 76; 0; 8870
11;-2363.9; 10-NOV-2003 18:39:16; Bright; 40.5; 60; 7Bet UMi ; 2.08; 3950;occ; 81; 0; 8870
12;-2142.1; 10-NOV-2003 18:42:58; Bright; 39.5; 36; 50Alp UMA ; 1.80; 6300;occ; 79; 0; 8870
13;-2043.8; 10-NOV-2003 18:44:36; Bright; 39.0; 82; 48Bet UMA ; 2.37; 10600;occ; 78; 0; 8870
14;-1928.1; 10-NOV-2003 18:46:32; Bright; 52.0; 39; 85Eta UMA ; 1.85; 24000;occ; 104; 0; 8870
15;-1809.8; 10-NOV-2003 18:48:30; Bright; 43.5; 174; 52Psi UMA ; 3.00; 4400;occ; 87; 0; 8870
16;-1717.8; 10-NOV-2003 18:50:02; Bright; 35.0; 152; 12Alp2CVn ; 2.89; 11000;occ; 70; 0; 8870
17;-1256.4; 10-NOV-2003 18:57:44; Bright; 77.0; 166; 17Eps Leo ; 2.98; 6000;occ; 154; 0; 8870
18; -993.7; 10-NOV-2003 19:02:06; Dark ; 75.5; 22; 32Alp Leo ; 1.36; 15200;occ; 151; 0; 8870
19; -654.7; 10-NOV-2003 19:07:45; Dark ; 46.5; 171; 2Eps Crv ; 3.00; 4250;occ; 93; 0; 8870
20; -209.6; 10-NOV-2003 19:15:11; Dark ; 41.5; 99; Del Cen ; 2.58; 26000;occ; 83; 0; 8870
21; -87.7; 10-NOV-2003 19:17:12; Dark ; 40.0; 129; Del Cru ; 2.79; 26000;occ; 80; 0; 8870
22; 69.2; 10-NOV-2003 19:19:49; Dark ; 40.0; 112; Alp Mus ; 2.69; 26000;occ; 80; 0; 8871
23; 175.6; 10-NOV-2003 19:21:36; Dark ; 41.0; 71; Iot Car ; 2.25; 7700;occ; 82; 0; 8871
24; 287.3; 10-NOV-2003 19:23:27; Dark ; 59.5; 0; ; 0.00; 0;occ; 119; 0; 8871
25; 444.3; 10-NOV-2003 19:26:04; Dark ; 91.5; 132; 15Rho Pup ; 2.80; 6900;occ; 183; 0; 8871
26; 621.2; 10-NOV-2003 19:29:01; Dark ; 62.0; 2; Alp Car ; -0.74; 7000;occ; 124; 0; 8871
27; 833.2; 10-NOV-2003 19:32:33; Dark ; 86.5; 23; 21Eps CMA ; 1.50; 26000;occ; 173; 0; 8871
28; 1024.0; 10-NOV-2003 19:35:44; Dark ; 2.5; 108; Alp Col ; 2.65; 15200;occ; 5; 0; 8871
/data4_2/GOMOS/level0/GOM_NL_0PNPDK20031111_055242_000057722021_00306_08877_0057.N1
1;-4209.1; 11-NOV-2003 05:52:42; Dark ; 106.0; 7; 19Bet Ori ; 0.10; 14000;occ; 212; 0; 8877
2;-3776.6; 11-NOV-2003 05:59:55; Bright; 39.0; 105; 6Bet Ari ; 2.64; 8900;occ; 78; 0; 8877
3;-3528.1; 11-NOV-2003 06:04:04; Bright; 37.0; 173; 4Bet Tri ; 3.00; 8900;occ; 74; 0; 8877
4;-3404.3; 11-NOV-2003 06:06:07; Bright; 40.5; 73; 57Gam1And ; 2.26; 13100;occ; 81; 0; 8877
5;-3283.0; 11-NOV-2003 06:08:09; Bright; 46.5; 149; 45Eps Per ; 2.89; 30000;occ; 93; 0; 8877
6;-3159.9; 11-NOV-2003 06:10:12; Bright; 38.0; 68; 18Alp Cas ; 2.22; 4500;occ; 76; 0; 8877
7;-2923.6; 11-NOV-2003 06:14:08; Bright; 58.5; 6; 13Alp Aur ; 0.08; 3400;occ; 117; 0; 8877
8;-2614.9; 11-NOV-2003 06:19:17; Bright; 36.5; 49; 1Alp UMi ; 1.99; 6300;occ; 73; 0; 8877
9;-2362.7; 11-NOV-2003 06:23:29; Bright; 38.0; 60; 7Bet UMi ; 2.08; 3950;occ; 76; 0; 8877
10;-2143.0; 11-NOV-2003 06:27:09; Bright; 41.5; 36; 50Alp UMA ; 1.80; 6300;occ; 83; 0; 8877
11;-2044.7; 11-NOV-2003 06:28:47; Bright; 59.0; 82; 48Bet UMA ; 2.37; 10600;occ; 118; 0; 8877
12;-1927.4; 11-NOV-2003 06:30:44; Bright; 35.0; 39; 85Eta UMA ; 1.85; 24000;occ; 70; 0; 8877
13;-1810.1; 11-NOV-2003 06:32:42; Bright; 41.5; 174; 52Psi UMA ; 3.00; 4400;occ; 83; 0; 8877
14;-1716.3; 11-NOV-2003 06:34:15; Bright; 52.0; 152; 12Alp2CVn ; 2.89; 11000;occ; 104; 0; 8877
15;-1251.4; 11-NOV-2003 06:42:00; Bright; 78.5; 166; 17Eps Leo ; 2.98; 6000;occ; 157; 0; 8877
16; -260.6; 11-NOV-2003 06:58:31; Dark ; 39.5; 64; Gam Cen ; 2.20; 10600;occ; 79; 0; 8877
17; -86.2; 11-NOV-2003 07:01:25; Dark ; 39.0; 129; Del Cru ; 2.79; 26000;occ; 78; 0; 8877
18; 70.5; 11-NOV-2003 07:04:02; Dark ; 39.0; 112; Alp Mus ; 2.69; 26000;occ; 78; 0; 8878
19; 179.8; 11-NOV-2003 07:05:51; Dark ; 42.0; 71; Iot Car ; 2.25; 7700;occ; 84; 0; 8878
20; 301.3; 11-NOV-2003 07:07:53; Dark ; 59.5; 0; ; 0.00; 0;occ; 119; 0; 8878

```

```

21; 460.8; 11-NOV-2003 07:10:32; Dark ; 96.5; 132; 15Rho Pup ; 2.80; 6900;occ; 193; 0; 8878
22; 690.7; 11-NOV-2003 07:14:22; Dark ; 81.5; 88; 31Eta CMA ; 2.45; 20000;occ; 163; 0; 8878
23; 881.5; 11-NOV-2003 07:17:33; Dark ; 39.0; 143; Alp Hyi ; 2.86; 7200;occ; 78; 0; 8878
24; 962.3; 11-NOV-2003 07:18:54; Dark ; 48.0; 9; Alp Eri ; 0.45; 24000;occ; 96; 0; 8878
25; 1180.6; 11-NOV-2003 07:22:32; Dark ; 41.5; 157; The1Eri ; 2.91; 9300;occ; 83; 0; 8878
26; 1425.9; 11-NOV-2003 07:26:37; Dark ; 138.0; 47; 2Bet CMA ; 1.98; 28000;occ; 276; 0; 8878
/data4_2/GOMOS/level0/GOM_NL_0PNPDK20031111_073318_000041622021_00307_08878_0058.N1
1;-4209.7; 11-NOV-2003 07:33:18; Dark ; 107.5; 7; 19Bet Ori ; 0.10; 14000;occ; 215; 0; 8878
2;-3778.2; 11-NOV-2003 07:40:29; Bright; 40.5; 105; 6Bet Ari ; 2.64; 8900;occ; 81; 0; 8878
3;-3528.0; 11-NOV-2003 07:44:40; Bright; 38.5; 173; 4Bet Tri ; 3.00; 8900;occ; 77; 0; 8878
4;-3404.8; 11-NOV-2003 07:46:43; Bright; 38.5; 73; 57Gam1And ; 2.26; 13100;occ; 77; 0; 8878
5;-3284.1; 11-NOV-2003 07:48:43; Bright; 47.5; 149; 45Eps Per ; 2.89; 30000;occ; 95; 0; 8878
6;-3159.4; 11-NOV-2003 07:50:48; Bright; 37.5; 68; 18Alp Cas ; 2.22; 4500;occ; 75; 0; 8878
7;-2924.7; 11-NOV-2003 07:54:43; Bright; 59.5; 6; 13Alp Aur ; 0.08; 3400;occ; 119; 0; 8878
8;-2614.6; 11-NOV-2003 07:59:53; Bright; 37.5; 49; 1Alp UMi ; 1.99; 6300;occ; 75; 0; 8878
9;-2362.2; 11-NOV-2003 08:04:05; Bright; 38.5; 60; 7Bet UMi ; 2.08; 3950;occ; 77; 0; 8878
10;-2143.2; 11-NOV-2003 08:07:44; Bright; 41.0; 36; 50Alp UMa ; 1.80; 6300;occ; 82; 0; 8878
11;-2044.9; 11-NOV-2003 08:09:23; Bright; 41.5; 82; 48Bet UMa ; 2.37; 10600;occ; 83; 0; 8878
12;-1926.8; 11-NOV-2003 08:11:21; Bright; 37.5; 39; 85Eta UMa ; 1.85; 24000;occ; 75; 0; 8878
13;-1809.8; 11-NOV-2003 08:13:18; Bright; 41.0; 174; 52Psi UMa ; 3.00; 4400;occ; 82; 0; 8878
14;-1716.1; 11-NOV-2003 08:14:51; Bright; 43.0; 152; 12Alp2CVn ; 2.89; 11000;occ; 86; 0; 8878
15;-1250.6; 11-NOV-2003 08:22:37; Bright; 78.0; 166; 17Eps Leo ; 2.98; 6000;occ; 156; 0; 8878
16; -259.8; 11-NOV-2003 08:39:08; Dark ; 42.0; 64; Gam Cen ; 2.20; 10600;occ; 84; 0; 8878
17; -86.1; 11-NOV-2003 08:42:01; Dark ; 39.0; 129; Del Cru ; 2.79; 26000;occ; 78; 0; 8878
/data4_2/GOMOS/level0/GOM_NL_0PNPDK20031111_102516_000014912021_00309_08880_0059.N1
1; 72.7; 11-NOV-2003 10:25:16; Dark ; 37.0; 112; Alp Mus ; 2.69; 26000;occ; 74; 4; 8880
2; 180.7; 11-NOV-2003 10:27:04; Dark ; 45.0; 71; Iot Car ; 2.25; 7700;occ; 90; 0; 8880
3; 305.3; 11-NOV-2003 10:29:09; Dark ; 59.5; 0; ; 0.00; 0;occ; 119; 0; 8880
4; 628.2; 11-NOV-2003 10:34:32; Dark ; 54.5; 2; Alp Car ; -0.74; 7000;occ; 109; 0; 8880
5; 881.7; 11-NOV-2003 10:38:45; Dark ; 41.0; 143; Alp Hyi ; 2.86; 7200;occ; 82; 0; 8880
6; 962.2; 11-NOV-2003 10:40:06; Dark ; 40.0; 9; Alp Eri ; 0.45; 24000;occ; 80; 0; 8880
7; 1181.6; 11-NOV-2003 10:43:45; Dark ; 40.5; 157; The1Eri ; 2.91; 9300;occ; 81; 0; 8880
8; 1479.5; 11-NOV-2003 10:48:43; Dark ; 85.0; 1; 9Alp CMA ; -1.44; 11000;occ; 170; 0; 8880
/data4_2/GOMOS/level0/GOM_NL_0PNPDK20031111_104844_000061202021_00309_08880_0060.N1
1;-4554.8; 11-NOV-2003 10:48:44; Dark ; 214.0; 1; 9Alp CMA ; -1.44; 11000;occ; 428; 3; 8880
2;-4210.6; 11-NOV-2003 10:54:29; Dark ; 101.5; 7; 19Bet Ori ; 0.10; 14000;occ; 203; 0; 8880
3;-4037.8; 11-NOV-2003 10:57:22; Dark ; 129.0; 125; 44Iot Ori ; 2.77; 30000;occ; 258; 0; 8880
4;-3775.9; 11-NOV-2003 11:01:43; Bright; 39.0; 105; 6Bet Ari ; 2.64; 8900;occ; 78; 0; 8880
5;-3527.9; 11-NOV-2003 11:05:51; Bright; 37.5; 173; 4Bet Tri ; 3.00; 8900;occ; 75; 0; 8880
6;-3404.6; 11-NOV-2003 11:07:55; Bright; 40.0; 73; 57Gam1And ; 2.26; 13100;occ; 80; 0; 8880
7;-3285.2; 11-NOV-2003 11:09:54; Bright; 45.5; 149; 45Eps Per ; 2.89; 30000;occ; 91; 0; 8880
8;-3159.1; 11-NOV-2003 11:12:00; Bright; 39.0; 68; 18Alp Cas ; 2.22; 4500;occ; 78; 0; 8880
9;-2926.9; 11-NOV-2003 11:15:52; Bright; 58.5; 6; 13Alp Aur ; 0.08; 3400;occ; 117; 0; 8880
10;-2614.6; 11-NOV-2003 11:21:05; Bright; 37.5; 49; 1Alp UMi ; 1.99; 6300;occ; 75; 0; 8880
11;-2361.7; 11-NOV-2003 11:25:18; Bright; 39.5; 60; 7Bet UMi ; 2.08; 3950;occ; 79; 0; 8880
12;-2143.5; 11-NOV-2003 11:28:56; Bright; 42.0; 36; 50Alp UMa ; 1.80; 6300;occ; 84; 0; 8880
13;-2045.1; 11-NOV-2003 11:30:34; Bright; 42.5; 82; 48Bet UMa ; 2.37; 10600;occ; 85; 0; 8880
14;-1926.5; 11-NOV-2003 11:32:33; Bright; 37.0; 39; 85Eta UMa ; 1.85; 24000;occ; 74; 0; 8880
15;-1809.9; 11-NOV-2003 11:34:29; Bright; 43.5; 174; 52Psi UMa ; 3.00; 4400;occ; 87; 0; 8880
16;-1715.8; 11-NOV-2003 11:36:04; Bright; 35.5; 152; 12Alp2CVn ; 2.89; 11000;occ; 71; 0; 8880
17;-1249.1; 11-NOV-2003 11:43:50; Bright; 79.0; 166; 17Eps Leo ; 2.98; 6000;occ; 158; 0; 8880
18; -983.6; 11-NOV-2003 11:48:16; Dark ; 79.5; 22; 32Alp Leo ; 1.36; 15200;occ; 159; 0; 8880
19; -739.7; 11-NOV-2003 11:52:20; Dark ; 43.0; 100; 4Gam Crv ; 2.58; 13100;occ; 86; 0; 8880
20; -649.3; 11-NOV-2003 11:53:50; Dark ; 46.0; 171; 2Eps Crv ; 3.00; 4250;occ; 92; 0; 8880
21; -259.5; 11-NOV-2003 12:00:20; Dark ; 39.0; 64; Gam Cen ; 2.20; 10600;occ; 78; 0; 8880
22; -85.4; 11-NOV-2003 12:03:14; Dark ; 38.5; 129; Del Cru ; 2.79; 26000;occ; 77; 0; 8880
23; 71.2; 11-NOV-2003 12:05:51; Dark ; 37.5; 112; Alp Mus ; 2.69; 26000;occ; 75; 0; 8881
24; 181.3; 11-NOV-2003 12:07:41; Dark ; 44.5; 71; Iot Car ; 2.25; 7700;occ; 89; 0; 8881
25; 307.4; 11-NOV-2003 12:09:47; Dark ; 59.5; 0; ; 0.00; 0;occ; 119; 0; 8881
26; 629.6; 11-NOV-2003 12:15:09; Dark ; 51.0; 2; Alp Car ; -0.74; 7000;occ; 102; 0; 8881
27; 882.5; 11-NOV-2003 12:19:22; Dark ; 36.5; 143; Alp Hyi ; 2.86; 7200;occ; 73; 0; 8881
28; 963.1; 11-NOV-2003 12:20:42; Dark ; 46.0; 9; Alp Eri ; 0.45; 24000;occ; 92; 0; 8881
29; 1182.7; 11-NOV-2003 12:24:22; Dark ; 41.0; 157; The1Eri ; 2.91; 9300;occ; 82; 0; 8881
30; 1480.1; 11-NOV-2003 12:29:19; Dark ; 86.0; 1; 9Alp CMA ; -1.44; 11000;occ; 172; 0; 8881
/data4_2/GOMOS/level0/GOM_NL_0PNPDK20031113_062514_000061992021_00335_08906_0076.N1
1;-4499.9; 13-NOV-2003 06:25:14; Dark ; 213.0; 1; 9Alp CMA ; -1.44; 11000;occ; 426; 96; 8906
2;-4224.3; 13-NOV-2003 06:29:49; Dark ; 95.5; 7; 19Bet Ori ; 0.10; 14000;occ; 191; 0; 8906
3;-4059.6; 13-NOV-2003 06:32:34; Dark ; 56.5; 94; 92Alp Cet ; 2.53; 3100;occ; 113; 0; 8906

```



```

4;-3775.1; 13-NOV-2003 06:37:19; Bright; 39.0; 105; 6Bet Ari ; 2.64; 8900;occ; 78; 0; 8906
5;-3531.3; 13-NOV-2003 06:41:22; Bright; 37.5; 173; 4Bet Tri ; 3.00; 8900;occ; 75; 0; 8906
6;-3406.9; 13-NOV-2003 06:43:27; Bright; 38.0; 73; 57Gam1And ; 2.26; 13100;occ; 76; 0; 8906
7;-3303.0; 13-NOV-2003 06:45:11; Bright; 45.0; 149; 45Eps Per ; 2.89; 30000;occ; 90; 0; 8906
8;-3205.7; 13-NOV-2003 06:46:48; Bright; 42.5; 35; 33Alp Per ; 1.79; 6250;occ; 85; 0; 8906
9;-3107.6; 13-NOV-2003 06:48:26; Bright; 36.5; 110; 37Del Cas ; 2.68; 8900;occ; 73; 0; 8906
10;-2956.7; 13-NOV-2003 06:50:57; Bright; 57.0; 6; 13Alp Aur ; 0.08; 3400;occ; 114; 0; 8906
11;-2760.7; 13-NOV-2003 06:54:13; Bright; 62.5; 42; 34Bet Aur ; 1.90; 10200;occ; 125; 0; 8906
12;-2614.6; 13-NOV-2003 06:56:39; Bright; 38.0; 49; 1Alp UMi ; 1.99; 6300;occ; 76; 0; 8906
13;-2358.6; 13-NOV-2003 07:00:55; Bright; 38.0; 60; 7Bet UMi ; 2.08; 3950;occ; 76; 0; 8906
14;-2147.7; 13-NOV-2003 07:04:26; Bright; 43.0; 36; 50Alp UMa ; 1.80; 6300;occ; 86; 0; 8906
15;-2049.5; 13-NOV-2003 07:06:04; Bright; 41.0; 82; 48Bet UMa ; 2.37; 10600;occ; 82; 0; 8906
16;-1922.2; 13-NOV-2003 07:08:11; Bright; 35.0; 39; 85Eta UMa ; 1.85; 24000;occ; 70; 0; 8906
17;-1811.3; 13-NOV-2003 07:10:02; Bright; 42.0; 174; 52Psi UMa ; 3.00; 4400;occ; 84; 0; 8906
18;-1712.8; 13-NOV-2003 07:11:41; Bright; 47.5; 152; 12Alp2CVn ; 2.89; 11000;occ; 95; 0; 8906
19;-1411.4; 13-NOV-2003 07:16:42; Bright; 34.0; 111; 8Eta Boo ; 2.68; 6000;occ; 68; 0; 8906
20;-1229.5; 13-NOV-2003 07:19:44; Bright; 88.5; 166; 17Eps Leo ; 2.98; 6000;occ; 177; 0; 8906
21; -954.9; 13-NOV-2003 07:24:19; Dark ; 82.5; 22; 32Alp Leo ; 1.36; 15200;occ; 165; 0; 8906
22; -729.4; 13-NOV-2003 07:28:04; Dark ; 43.0; 100; 4Gam Crv ; 2.58; 13100;occ; 86; 0; 8906
23; -638.8; 13-NOV-2003 07:29:35; Dark ; 47.0; 171; 2Eps Crv ; 3.00; 4250;occ; 94; 0; 8906
24; -254.8; 13-NOV-2003 07:35:59; Dark ; 40.5; 64; Gam Cen ; 2.20; 10600;occ; 81; 0; 8906
25; -117.1; 13-NOV-2003 07:38:17; Dark ; 42.5; 26; Gam Cru ; 1.62; 2900;occ; 85; 0; 8906
26; -19.4; 13-NOV-2003 07:39:54; Dark ; 40.5; 12; Alp1Cru ; 0.77; 30000;occ; 81; 0; 8906
27; 96.0; 13-NOV-2003 07:41:50; Dark ; 38.0; 124; The Car ; 2.76; 30000;occ; 76; 0; 8907
28; 200.8; 13-NOV-2003 07:43:34; Dark ; 59.5; 0; ; 0.00; 0;occ; 119; 0; 8907
29; 319.4; 13-NOV-2003 07:45:33; Dark ; 45.0; 41; Eps Car ; 1.86; 4100;occ; 90; 0; 8907
30; 647.4; 13-NOV-2003 07:51:01; Dark ; 61.0; 2; Alp Car ; -0.74; 7000;occ; 122; 0; 8907
31; 885.5; 13-NOV-2003 07:54:59; Dark ; 40.5; 143; Alp Hyi ; 2.86; 7200;occ; 81; 0; 8907
32; 965.6; 13-NOV-2003 07:56:19; Dark ; 41.0; 9; Alp Eri ; 0.45; 24000;occ; 82; 0; 8907
33; 1189.6; 13-NOV-2003 08:00:03; Dark ; 42.0; 157; The1Eri ; 2.91; 9300;occ; 84; 0; 8907
34; 1488.1; 13-NOV-2003 08:05:02; Dark ; 212.5; 1; 9Alp CMA ; -1.44; 11000;occ; 425; 0; 8907
/data4_2/GOMOS/level0/GOM_NL_0PNPDK20031113_081025_000059252021_00336_08907_0077.N1
1;-4224.9; 13-NOV-2003 08:10:25; Dark ; 91.5; 7; 19Bet Ori ; 0.10; 14000;occ; 183; 0; 8907
2;-4059.3; 13-NOV-2003 08:13:10; Dark ; 56.5; 94; 92Alp Cet ; 2.53; 3100;occ; 113; 0; 8907
3;-3775.0; 13-NOV-2003 08:17:55; Bright; 37.5; 105; 6Bet Ari ; 2.64; 8900;occ; 75; 0; 8907
4;-3531.1; 13-NOV-2003 08:21:58; Bright; 38.0; 173; 4Bet Tri ; 3.00; 8900;occ; 76; 0; 8907
5;-3407.0; 13-NOV-2003 08:24:03; Bright; 40.5; 73; 57Gam1And ; 2.26; 13100;occ; 81; 0; 8907
6;-3303.5; 13-NOV-2003 08:25:46; Bright; 46.5; 149; 45Eps Per ; 2.89; 30000;occ; 93; 0; 8907
7;-3206.0; 13-NOV-2003 08:27:24; Bright; 41.5; 35; 33Alp Per ; 1.79; 6250;occ; 83; 0; 8907
8;-3107.2; 13-NOV-2003 08:29:02; Bright; 37.0; 110; 37Del Cas ; 2.68; 8900;occ; 74; 0; 8907
9;-2958.0; 13-NOV-2003 08:31:32; Bright; 59.5; 6; 13Alp Aur ; 0.08; 3400;occ; 119; 0; 8907
10;-2762.0; 13-NOV-2003 08:34:48; Bright; 63.0; 42; 34Bet Aur ; 1.90; 10200;occ; 126; 0; 8907
11;-2614.4; 13-NOV-2003 08:37:15; Bright; 35.0; 49; 1Alp UMi ; 1.99; 6300;occ; 70; 0; 8907
12;-2358.5; 13-NOV-2003 08:41:31; Bright; 36.0; 60; 7Bet UMi ; 2.08; 3950;occ; 72; 0; 8907
13;-2147.9; 13-NOV-2003 08:45:02; Bright; 42.5; 36; 50Alp UMa ; 1.80; 6300;occ; 85; 0; 8907
14;-2049.6; 13-NOV-2003 08:46:40; Bright; 43.0; 82; 48Bet UMa ; 2.37; 10600;occ; 86; 0; 8907
15;-1922.0; 13-NOV-2003 08:48:48; Bright; 34.0; 39; 85Eta UMa ; 1.85; 24000;occ; 68; 0; 8907
16;-1811.3; 13-NOV-2003 08:50:38; Bright; 56.5; 174; 52Psi UMa ; 3.00; 4400;occ; 113; 0; 8907
17;-1712.7; 13-NOV-2003 08:52:17; Bright; 46.0; 152; 12Alp2CVn ; 2.89; 11000;occ; 92; 0; 8907
18;-1411.1; 13-NOV-2003 08:57:18; Bright; 34.0; 111; 8Eta Boo ; 2.68; 6000;occ; 68; 0; 8907
19;-1228.7; 13-NOV-2003 09:00:21; Bright; 84.0; 166; 17Eps Leo ; 2.98; 6000;occ; 168; 0; 8907
20; -953.7; 13-NOV-2003 09:04:56; Dark ; 88.5; 22; 32Alp Leo ; 1.36; 15200;occ; 177; 0; 8907
21; -729.0; 13-NOV-2003 09:08:41; Dark ; 43.0; 100; 4Gam Crv ; 2.58; 13100;occ; 86; 0; 8907
22; -638.4; 13-NOV-2003 09:10:11; Dark ; 44.0; 171; 2Eps Crv ; 3.00; 4250;occ; 88; 0; 8907
23; -254.5; 13-NOV-2003 09:16:35; Dark ; 39.5; 64; Gam Cen ; 2.20; 10600;occ; 79; 0; 8907
24; -116.9; 13-NOV-2003 09:18:53; Dark ; 42.5; 26; Gam Cru ; 1.62; 2900;occ; 85; 0; 8907
25; -19.3; 13-NOV-2003 09:20:30; Dark ; 46.0; 12; Alp1Cru ; 0.77; 30000;occ; 92; 0; 8907
26; 96.6; 13-NOV-2003 09:22:26; Dark ; 39.0; 124; The Car ; 2.76; 30000;occ; 78; 0; 8908
27; 201.1; 13-NOV-2003 09:24:11; Dark ; 59.5; 0; ; 0.00; 0;occ; 119; 0; 8908
28; 320.3; 13-NOV-2003 09:26:10; Dark ; 45.5; 41; Eps Car ; 1.86; 4100;occ; 91; 0; 8908
29; 648.4; 13-NOV-2003 09:31:38; Dark ; 50.0; 2; Alp Car ; -0.74; 7000;occ; 100; 0; 8908
30; 886.0; 13-NOV-2003 09:35:36; Dark ; 38.5; 143; Alp Hyi ; 2.86; 7200;occ; 77; 0; 8908
31; 966.1; 13-NOV-2003 09:36:56; Dark ; 43.0; 9; Alp Eri ; 0.45; 24000;occ; 86; 0; 8908
32; 1190.1; 13-NOV-2003 09:40:40; Dark ; 39.5; 157; The1Eri ; 2.91; 9300;occ; 79; 0; 8908
33; 1488.5; 13-NOV-2003 09:45:38; Dark ; 212.5; 1; 9Alp CMA ; -1.44; 11000;occ; 425; 0; 8908
/data4_2/GOMOS/level0/GOM_NL_0PNPDK20031113_094858_000060482021_00337_08908_0078.N1
1;-4347.9; 13-NOV-2003 09:48:58; Dark ; 213.0; 1; 9Alp CMA ; -1.44; 11000;occ; 426; 399; 8908
2;-4225.0; 13-NOV-2003 09:51:00; Dark ; 90.0; 7; 19Bet Ori ; 0.10; 14000;occ; 180; 0; 8908

```

```

3;-4059.0; 13-NOV-2003 09:53:46; Dark ; 49.5; 94; 92Alp Cet ; 2.53; 3100;occ; 99; 0; 8908
4;-3774.6; 13-NOV-2003 09:58:31; Bright; 37.0; 105; 6Bet Ari ; 2.64; 8900;occ; 74; 0; 8908
5;-3531.2; 13-NOV-2003 10:02:34; Bright; 38.0; 173; 4Bet Tri ; 3.00; 8900;occ; 76; 0; 8908
6;-3406.8; 13-NOV-2003 10:04:39; Bright; 38.0; 73; 57Gam1And ; 2.26; 13100;occ; 76; 0; 8908
7;-3304.0; 13-NOV-2003 10:06:21; Bright; 44.5; 149; 45Eps Per ; 2.89; 30000;occ; 89; 0; 8908
8;-3206.2; 13-NOV-2003 10:07:59; Bright; 44.0; 35; 33Alp Per ; 1.79; 6250;occ; 88; 0; 8908
9;-3107.0; 13-NOV-2003 10:09:38; Bright; 35.0; 110; 37Del Cas ; 2.68; 8900;occ; 70; 0; 8908
10;-2958.8; 13-NOV-2003 10:12:07; Bright; 58.0; 6; 13Alp Aur ; 0.08; 3400;occ; 116; 0; 8908
11;-2763.6; 13-NOV-2003 10:15:22; Bright; 66.0; 42; 34Bet Aur ; 1.90; 10200;occ; 132; 0; 8908
12;-2614.3; 13-NOV-2003 10:17:51; Bright; 37.5; 49; 1Alp UMi ; 1.99; 6300;occ; 75; 0; 8908
13;-2357.9; 13-NOV-2003 10:22:08; Bright; 38.5; 60; 7Bet UMi ; 2.08; 3950;occ; 77; 0; 8908
14;-2147.9; 13-NOV-2003 10:25:38; Bright; 44.0; 36; 50Alp UMa ; 1.80; 6300;occ; 88; 0; 8908
15;-2049.6; 13-NOV-2003 10:27:16; Bright; 39.0; 82; 48Bet UMa ; 2.37; 10600;occ; 78; 0; 8908
16;-1922.0; 13-NOV-2003 10:29:23; Bright; 36.0; 39; 85Eta UMa ; 1.85; 24000;occ; 72; 0; 8908
17;-1811.3; 13-NOV-2003 10:31:14; Bright; 42.5; 174; 52Psi UMa ; 3.00; 4400;occ; 85; 0; 8908
18;-1712.3; 13-NOV-2003 10:32:53; Bright; 35.5; 152; 12Alp2CVn ; 2.89; 11000;occ; 71; 0; 8908
19;-1410.8; 13-NOV-2003 10:37:55; Bright; 33.5; 111; 8Eta Boo ; 2.68; 6000;occ; 67; 0; 8908
20;-1228.0; 13-NOV-2003 10:40:57; Bright; 88.0; 166; 17Eps Leo ; 2.98; 6000;occ; 176; 0; 8908
21; -952.4; 13-NOV-2003 10:45:33; Dark ; 80.0; 22; 32Alp Leo ; 1.36; 15200;occ; 160; 0; 8908
22; -728.3; 13-NOV-2003 10:49:17; Dark ; 41.0; 100; 4Gam Crv ; 2.58; 13100;occ; 82; 0; 8908
23; -637.8; 13-NOV-2003 10:50:48; Dark ; 43.5; 171; 2Eps Crv ; 3.00; 4250;occ; 87; 0; 8908
24; -254.2; 13-NOV-2003 10:57:11; Dark ; 38.5; 64; Gam Cen ; 2.20; 10600;occ; 77; 0; 8908
25; -116.6; 13-NOV-2003 10:59:29; Dark ; 49.0; 26; Gam Cru ; 1.62; 2900;occ; 98; 0; 8908
26; -18.9; 13-NOV-2003 11:01:07; Dark ; 39.0; 12; Alp1Cru ; 0.77; 30000;occ; 78; 0; 8908
27; 97.7; 13-NOV-2003 11:03:03; Dark ; 39.0; 124; The Car ; 2.76; 30000;occ; 78; 0; 8909
28; 201.4; 13-NOV-2003 11:04:47; Dark ; 59.5; 0; ; 0.00; 0;occ; 119; 0; 8909
29; 321.3; 13-NOV-2003 11:06:47; Dark ; 44.5; 41; Eps Car ; 1.86; 4100;occ; 89; 0; 8909
30; 649.7; 13-NOV-2003 11:12:15; Dark ; 50.5; 2; Alp Car ; -0.74; 7000;occ; 101; 0; 8909
31; 886.4; 13-NOV-2003 11:16:12; Dark ; 37.0; 143; Alp Hyi ; 2.86; 7200;occ; 74; 0; 8909
32; 966.5; 13-NOV-2003 11:17:32; Dark ; 39.0; 9; Alp Eri ; 0.45; 24000;occ; 78; 0; 8909
33; 1190.5; 13-NOV-2003 11:21:16; Dark ; 39.5; 157; The1Eri ; 2.91; 9300;occ; 79; 0; 8909
34; 1489.0; 13-NOV-2003 11:26:14; Dark ; 212.5; 1; 9Alp CMA ; -1.44; 11000;occ; 425; 0; 8909
/data4_2/GOMOS/level0/GOM_NL_00PNPDK20031113_112918_000060012021_00338_08909_0079.N1
1;-4363.4; 13-NOV-2003 11:29:18; Dark ; 213.0; 1; 9Alp CMA ; -1.44; 11000;occ; 426; 367; 8909
2;-4225.4; 13-NOV-2003 11:31:36; Dark ; 102.5; 7; 19Bet Ori ; 0.10; 14000;occ; 205; 0; 8909
3;-4058.7; 13-NOV-2003 11:34:23; Dark ; 49.0; 94; 92Alp Cet ; 2.53; 3100;occ; 98; 0; 8909
4;-3774.2; 13-NOV-2003 11:39:07; Bright; 36.5; 105; 6Bet Ari ; 2.64; 8900;occ; 73; 0; 8909
5;-3530.5; 13-NOV-2003 11:43:11; Bright; 36.5; 173; 4Bet Tri ; 3.00; 8900;occ; 73; 0; 8909
6;-3406.5; 13-NOV-2003 11:45:15; Bright; 40.0; 73; 57Gam1And ; 2.26; 13100;occ; 80; 0; 8909
7;-3304.4; 13-NOV-2003 11:46:57; Bright; 44.5; 149; 45Eps Per ; 2.89; 30000;occ; 89; 0; 8909
8;-3206.2; 13-NOV-2003 11:48:35; Bright; 42.5; 35; 33Alp Per ; 1.79; 6250;occ; 85; 0; 8909
9;-3106.6; 13-NOV-2003 11:50:15; Bright; 36.5; 110; 37Del Cas ; 2.68; 8900;occ; 73; 0; 8909
10;-2959.9; 13-NOV-2003 11:52:41; Bright; 57.5; 6; 13Alp Aur ; 0.08; 3400;occ; 115; 0; 8909
11;-2764.9; 13-NOV-2003 11:55:56; Bright; 63.5; 42; 34Bet Aur ; 1.90; 10200;occ; 127; 0; 8909
12;-2614.0; 13-NOV-2003 11:58:27; Bright; 36.5; 49; 1Alp UMi ; 1.99; 6300;occ; 73; 0; 8909
13;-2357.4; 13-NOV-2003 12:02:44; Bright; 39.0; 60; 7Bet UMi ; 2.08; 3950;occ; 78; 0; 8909
14;-2147.7; 13-NOV-2003 12:06:14; Bright; 39.5; 36; 50Alp UMa ; 1.80; 6300;occ; 79; 0; 8909
15;-2049.6; 13-NOV-2003 12:07:52; Bright; 43.0; 82; 48Bet UMa ; 2.37; 10600;occ; 86; 0; 8909
16;-1921.4; 13-NOV-2003 12:10:00; Bright; 34.0; 39; 85Eta UMa ; 1.85; 24000;occ; 68; 0; 8909
17;-1811.1; 13-NOV-2003 12:11:50; Bright; 43.5; 174; 52Psi UMa ; 3.00; 4400;occ; 87; 0; 8909
18;-1712.1; 13-NOV-2003 12:13:29; Bright; 36.5; 152; 12Alp2CVn ; 2.89; 11000;occ; 73; 0; 8909
19;-1410.4; 13-NOV-2003 12:18:31; Bright; 33.5; 111; 8Eta Boo ; 2.68; 6000;occ; 67; 0; 8909
20;-1227.0; 13-NOV-2003 12:21:34; Bright; 83.5; 166; 17Eps Leo ; 2.98; 6000;occ; 167; 0; 8909
21; -951.2; 13-NOV-2003 12:26:10; Dark ; 76.5; 22; 32Alp Leo ; 1.36; 15200;occ; 153; 0; 8909
22; -727.6; 13-NOV-2003 12:29:54; Dark ; 43.5; 100; 4Gam Crv ; 2.58; 13100;occ; 87; 0; 8909
23; -637.1; 13-NOV-2003 12:31:24; Dark ; 44.5; 171; 2Eps Crv ; 3.00; 4250;occ; 89; 0; 8909
24; -253.7; 13-NOV-2003 12:37:48; Dark ; 40.0; 64; Gam Cen ; 2.20; 10600;occ; 80; 0; 8909
25; -116.1; 13-NOV-2003 12:40:05; Dark ; 52.0; 26; Gam Cru ; 1.62; 2900;occ; 104; 0; 8909
26; -18.4; 13-NOV-2003 12:41:43; Dark ; 42.5; 12; Alp1Cru ; 0.77; 30000;occ; 85; 0; 8909
27; 97.9; 13-NOV-2003 12:43:39; Dark ; 37.5; 124; The Car ; 2.76; 30000;occ; 75; 0; 8910
28; 201.6; 13-NOV-2003 12:45:23; Dark ; 59.5; 0; ; 0.00; 0;occ; 119; 0; 8910
29; 321.6; 13-NOV-2003 12:47:23; Dark ; 45.0; 41; Eps Car ; 1.86; 4100;occ; 90; 0; 8910
30; 410.0; 13-NOV-2003 12:48:51; Dark ; 56.0; 70; Zet Pup ; 2.25; 39000;occ; 112; 0; 8910
31; 650.4; 13-NOV-2003 12:52:52; Dark ; 60.0; 2; Alp Car ; -0.74; 7000;occ; 120; 0; 8910
32; 743.8; 13-NOV-2003 12:54:25; Dark ; 78.5; 88; 31Eta CMA ; 2.45; 20000;occ; 157; 0; 8910
33; 966.6; 13-NOV-2003 12:58:08; Dark ; 45.5; 9; Alp Eri ; 0.45; 24000;occ; 91; 0; 8910
34; 1191.0; 13-NOV-2003 13:01:52; Dark ; 41.5; 157; The1Eri ; 2.91; 9300;occ; 83; 0; 8910
35; 1489.2; 13-NOV-2003 13:06:51; Dark ; 149.0; 1; 9Alp CMA ; -1.44; 11000;occ; 298; 0; 8910

```

/data4_2/GOMOS/level0/GOM_NL_0PNPDK20031113_130812_000056922021_00339_08910_0080.N1

1; -4465.2; 13-NOV-2003 13:08:12; Dark ; 213.0; 1; 9Alp CMa ; -1.44; 11000;occ; 426; 163; 8910
 2; -4226.0; 13-NOV-2003 13:12:11; Dark ; 101.5; 7; 19Bet Ori ; 0.10; 14000;occ; 203; 0; 8910
 3; -4058.6; 13-NOV-2003 13:14:59; Dark ; 49.5; 94; 92Alp Cet ; 2.53; 3100;occ; 99; 0; 8910
 4; -3774.3; 13-NOV-2003 13:19:43; Bright; 38.0; 105; 6Bet Ari ; 2.64; 8900;occ; 76; 0; 8910
 5; -3530.8; 13-NOV-2003 13:23:46; Bright; 36.5; 173; 4Bet Tri ; 3.00; 8900;occ; 73; 0; 8910
 6; -3406.4; 13-NOV-2003 13:25:51; Bright; 37.5; 73; 57Gam1And ; 2.26; 13100;occ; 75; 0; 8910
 7; -3305.1; 13-NOV-2003 13:27:32; Bright; 44.5; 149; 45Eps Per ; 2.89; 30000;occ; 89; 0; 8910
 8; -3206.6; 13-NOV-2003 13:29:11; Bright; 41.5; 35; 33Alp Per ; 1.79; 6250;occ; 83; 0; 8910
 9; -3106.6; 13-NOV-2003 13:30:51; Bright; 37.0; 110; 37Del Cas ; 2.68; 8900;occ; 74; 0; 8910
 10; -2961.0; 13-NOV-2003 13:33:16; Bright; 58.5; 6; 13Alp Aur ; 0.08; 3400;occ; 117; 0; 8910
 11; -2766.2; 13-NOV-2003 13:36:31; Bright; 64.5; 42; 34Bet Aur ; 1.90; 10200;occ; 129; 0; 8910
 12; -2614.2; 13-NOV-2003 13:39:03; Bright; 36.5; 49; 1Alp UMi ; 1.99; 6300;occ; 73; 0; 8910
 13; -2357.3; 13-NOV-2003 13:43:20; Bright; 33.0; 60; 7Bet UMi ; 2.08; 3950;occ; 66; 0; 8910
 14; -2252.3; 13-NOV-2003 13:45:05; Bright; 34.0; 119; 14Eta Dra ; 2.73; 4700;occ; 68; 0; 8910
 15; -2148.0; 13-NOV-2003 13:46:49; Bright; 41.0; 36; 50Alp UMa ; 1.80; 6300;occ; 82; 0; 8910
 16; -2049.7; 13-NOV-2003 13:48:27; Bright; 40.5; 82; 48Bet UMa ; 2.37; 10600;occ; 81; 0; 8910
 17; -1921.4; 13-NOV-2003 13:50:36; Bright; 34.5; 39; 85Eta UMa ; 1.85; 24000;occ; 69; 0; 8910
 18; -1811.4; 13-NOV-2003 13:52:26; Bright; 43.5; 174; 52Psi UMa ; 3.00; 4400;occ; 87; 0; 8910
 19; -1711.8; 13-NOV-2003 13:54:05; Bright; 35.5; 152; 12Alp2CVn ; 2.89; 11000;occ; 71; 0; 8910
 20; -1410.1; 13-NOV-2003 13:59:07; Bright; 33.5; 111; 8Eta Boo ; 2.68; 6000;occ; 67; 0; 8910
 21; -1226.1; 13-NOV-2003 14:02:11; Bright; 83.0; 166; 17Eps Leo ; 2.98; 6000;occ; 166; 0; 8910
 22; -950.0; 13-NOV-2003 14:06:47; Dark ; 83.5; 22; 32Alp Leo ; 1.36; 15200;occ; 167; 0; 8910
 23; -727.1; 13-NOV-2003 14:10:30; Dark ; 40.0; 100; 4Gam Crv ; 2.58; 13100;occ; 80; 0; 8910
 24; -636.6; 13-NOV-2003 14:12:01; Dark ; 47.5; 171; 2Eps Crv ; 3.00; 4250;occ; 95; 0; 8910
 25; -253.3; 13-NOV-2003 14:18:24; Dark ; 42.0; 64; Gam Cen ; 2.20; 10600;occ; 84; 0; 8910
 26; -115.9; 13-NOV-2003 14:20:41; Dark ; 44.5; 26; Gam Cru ; 1.62; 2900;occ; 89; 0; 8910
 27; -18.1; 13-NOV-2003 14:22:19; Dark ; 44.5; 12; Alp1Cru ; 0.77; 30000;occ; 89; 0; 8910
 28; 98.8; 13-NOV-2003 14:24:16; Dark ; 37.0; 124; The Car ; 2.76; 30000;occ; 74; 0; 8911
 29; 201.9; 13-NOV-2003 14:25:59; Dark ; 59.5; 0; ; 0.00; 0;occ; 119; 0; 8911
 30; 322.7; 13-NOV-2003 14:28:00; Dark ; 45.0; 41; Eps Car ; 1.86; 4100;occ; 90; 0; 8911
 31; 411.6; 13-NOV-2003 14:29:29; Dark ; 57.0; 70; Zet Pup ; 2.25; 39000;occ; 114; 0; 8911
 32; 651.5; 13-NOV-2003 14:33:29; Dark ; 47.5; 2; Alp Car ; -0.74; 7000;occ; 95; 0; 8911
 33; 745.9; 13-NOV-2003 14:35:03; Dark ; 80.5; 88; 31Eta CMa ; 2.45; 20000;occ; 161; 0; 8911
 34; 967.1; 13-NOV-2003 14:38:44; Dark ; 37.0; 9; Alp Eri ; 0.45; 24000;occ; 74; 0; 8911
 35; 1191.6; 13-NOV-2003 14:42:29; Dark ; 36.5; 157; The1Eri ; 2.91; 9300;occ; 73; 0; 8911

/data4_2/GOMOS/level0/GOM_NL_0PNPDK20031113_144727_000057772021_00340_08911_0081.N1

1; -4546.3; 13-NOV-2003 14:47:27; Dark ; 213.0; 1; 9Alp CMa ; -1.44; 11000;occ; 426; 0; 8911
 2; -4226.3; 13-NOV-2003 14:52:47; Dark ; 99.0; 7; 19Bet Ori ; 0.10; 14000;occ; 198; 0; 8911
 3; -4058.2; 13-NOV-2003 14:55:35; Dark ; 48.5; 94; 92Alp Cet ; 2.53; 3100;occ; 97; 0; 8911
 4; -3773.9; 13-NOV-2003 15:00:19; Bright; 37.0; 105; 6Bet Ari ; 2.64; 8900;occ; 74; 0; 8911
 5; -3531.9; 13-NOV-2003 15:04:21; Bright; 39.0; 173; 4Bet Tri ; 3.00; 8900;occ; 78; 0; 8911
 6; -3407.5; 13-NOV-2003 15:06:26; Bright; 37.5; 73; 57Gam1And ; 2.26; 13100;occ; 75; 0; 8911
 7; -3306.4; 13-NOV-2003 15:08:07; Bright; 45.0; 149; 45Eps Per ; 2.89; 30000;occ; 90; 0; 8911
 8; -3208.3; 13-NOV-2003 15:09:45; Bright; 43.5; 35; 33Alp Per ; 1.79; 6250;occ; 87; 0; 8911
 9; -3108.1; 13-NOV-2003 15:11:25; Bright; 37.5; 110; 37Del Cas ; 2.68; 8900;occ; 75; 0; 8911
 10; -2962.9; 13-NOV-2003 15:13:50; Bright; 62.0; 6; 13Alp Aur ; 0.08; 3400;occ; 124; 0; 8911
 11; -2768.2; 13-NOV-2003 15:17:05; Bright; 65.5; 42; 34Bet Aur ; 1.90; 10200;occ; 131; 0; 8911
 12; -2616.2; 13-NOV-2003 15:19:37; Bright; 39.5; 49; 1Alp UMi ; 1.99; 6300;occ; 79; 0; 8911
 13; -2359.0; 13-NOV-2003 15:23:54; Bright; 39.0; 60; 7Bet UMi ; 2.08; 3950;occ; 78; 0; 8911
 14; -2253.7; 13-NOV-2003 15:25:39; Bright; 37.5; 119; 14Eta Dra ; 2.73; 4700;occ; 75; 0; 8911
 15; -2149.6; 13-NOV-2003 15:27:24; Bright; 43.5; 36; 50Alp UMa ; 1.80; 6300;occ; 87; 0; 8911
 16; -2051.4; 13-NOV-2003 15:29:02; Bright; 40.5; 82; 48Bet UMa ; 2.37; 10600;occ; 81; 0; 8911
 17; -1922.2; 13-NOV-2003 15:31:11; Bright; 39.0; 39; 85Eta UMa ; 1.85; 24000;occ; 78; 0; 8911
 18; -1811.9; 13-NOV-2003 15:33:01; Bright; 44.0; 174; 52Psi UMa ; 3.00; 4400;occ; 88; 0; 8911
 19; -1715.1; 13-NOV-2003 15:34:38; Bright; 39.5; 152; 12Alp2CVn ; 2.89; 11000;occ; 79; 0; 8911
 20; -1412.3; 13-NOV-2003 15:39:41; Bright; 36.5; 111; 8Eta Boo ; 2.68; 6000;occ; 73; 0; 8911
 21; -1225.9; 13-NOV-2003 15:42:47; Bright; 84.0; 166; 17Eps Leo ; 2.98; 6000;occ; 168; 0; 8911
 22; -949.1; 13-NOV-2003 15:47:24; Dark ; 82.5; 22; 32Alp Leo ; 1.36; 15200;occ; 165; 0; 8911
 23; -728.5; 13-NOV-2003 15:51:05; Dark ; 40.5; 100; 4Gam Crv ; 2.58; 13100;occ; 81; 0; 8911
 24; -637.6; 13-NOV-2003 15:52:36; Dark ; 43.5; 171; 2Eps Crv ; 3.00; 4250;occ; 87; 0; 8911
 25; -254.1; 13-NOV-2003 15:58:59; Dark ; 39.5; 64; Gam Cen ; 2.20; 10600;occ; 79; 0; 8911
 26; -116.4; 13-NOV-2003 16:01:17; Dark ; 46.5; 26; Gam Cru ; 1.62; 2900;occ; 93; 0; 8911
 27; -19.0; 13-NOV-2003 16:02:54; Dark ; 40.0; 12; Alp1Cru ; 0.77; 30000;occ; 80; 0; 8911
 28; 95.1; 13-NOV-2003 16:04:48; Dark ; 42.0; 124; The Car ; 2.76; 30000;occ; 84; 0; 8912
 29; 202.1; 13-NOV-2003 16:06:35; Dark ; 59.5; 0; ; 0.00; 0;occ; 119; 0; 8912
 30; 322.4; 13-NOV-2003 16:08:36; Dark ; 46.0; 41; Eps Car ; 1.86; 4100;occ; 92; 0; 8912
 31; 411.7; 13-NOV-2003 16:10:05; Dark ; 56.5; 70; Zet Pup ; 2.25; 39000;occ; 113; 0; 8912

```

32; 651.0; 13-NOV-2003 16:14:04; Dark ; 61.0; 2; Alp Car ; -0.74; 7000;occ; 122; 0; 8912
33; 746.4; 13-NOV-2003 16:15:40; Dark ; 82.0; 88; 31Eta CMA ; 2.45; 20000;occ; 164; 0; 8912
34; 965.4; 13-NOV-2003 16:19:19; Dark ; 45.5; 9; Alp Eri ; 0.45; 24000;occ; 91; 0; 8912
35; 1189.5; 13-NOV-2003 16:23:03; Dark ; 42.0; 157; The1Eri ; 2.91; 9300;occ; 84; 0; 8912
/data4_2/GOMOS/level0/GOM_NL_0PNPDK20031113_162803_00005552021_00341_08912_0082.N1
1;-4546.6; 13-NOV-2003 16:28:03; Dark ; 213.0; 1; 9Alp CMA ; -1.44; 11000;occ; 426; 0; 8912
2;-4227.4; 13-NOV-2003 16:33:22; Dark ; 109.0; 7; 19Bet Ori ; 0.10; 14000;occ; 218; 0; 8912
3;-4060.1; 13-NOV-2003 16:36:09; Dark ; 50.5; 94; 92Alp Cet ; 2.53; 3100;occ; 101; 0; 8912
4;-3775.6; 13-NOV-2003 16:40:54; Bright; 39.5; 105; 6Bet Ari ; 2.64; 8900;occ; 79; 0; 8912
5;-3532.6; 13-NOV-2003 16:44:57; Bright; 39.5; 173; 4Bet Tri ; 3.00; 8900;occ; 79; 0; 8912
6;-3407.7; 13-NOV-2003 16:47:02; Bright; 38.5; 73; 57Gam1And ; 2.26; 13100;occ; 77; 0; 8912
7;-3307.3; 13-NOV-2003 16:48:42; Bright; 45.5; 149; 45Eps Per ; 2.89; 30000;occ; 91; 0; 8912
8;-3208.3; 13-NOV-2003 16:50:21; Bright; 40.0; 35; 33Alp Per ; 1.79; 6250;occ; 80; 0; 8912
9;-3108.8; 13-NOV-2003 16:52:00; Bright; 36.0; 110; 37Del Cas ; 2.68; 8900;occ; 72; 0; 8912
10;-2963.9; 13-NOV-2003 16:54:25; Bright; 58.0; 6; 13Alp Aur ; 0.08; 3400;occ; 116; 0; 8912
11;-2769.6; 13-NOV-2003 16:57:40; Bright; 66.5; 42; 34Bet Aur ; 1.90; 10200;occ; 133; 0; 8912
12;-2616.4; 13-NOV-2003 17:00:13; Bright; 40.0; 49; 1Alp UMi ; 1.99; 6300;occ; 80; 0; 8912
13;-2360.8; 13-NOV-2003 17:04:28; Bright; 41.5; 60; 7Bet UMi ; 2.08; 3950;occ; 83; 0; 8912
14;-2253.0; 13-NOV-2003 17:06:16; Bright; 39.0; 119; 14Eta Dra ; 2.73; 4700;occ; 78; 0; 8912
15;-2149.9; 13-NOV-2003 17:07:59; Bright; 41.5; 36; 50Alp UMa ; 1.80; 6300;occ; 83; 0; 8912
16;-2051.6; 13-NOV-2003 17:09:38; Bright; 40.0; 82; 48Bet UMa ; 2.37; 10600;occ; 80; 0; 8912
17;-1923.1; 13-NOV-2003 17:11:46; Bright; 35.5; 39; 85Eta UMa ; 1.85; 24000;occ; 71; 0; 8912
18;-1811.8; 13-NOV-2003 17:13:37; Bright; 62.0; 174; 52Psi UMa ; 3.00; 4400;occ; 124; 0; 8912
19;-1715.4; 13-NOV-2003 17:15:14; Bright; 40.0; 152; 12Alp2CVn ; 2.89; 11000;occ; 80; 0; 8912
20;-1411.6; 13-NOV-2003 17:20:18; Bright; 36.0; 111; 8Eta Boo ; 2.68; 6000;occ; 72; 0; 8912
21;-1224.8; 13-NOV-2003 17:23:24; Bright; 80.5; 166; 17Eps Leo ; 2.98; 6000;occ; 161; 0; 8912
22; -948.1; 13-NOV-2003 17:28:01; Dark ; 82.5; 22; 32Alp Leo ; 1.36; 15200;occ; 165; 0; 8912
23; -730.0; 13-NOV-2003 17:31:39; Dark ; 45.0; 100; 4Gam Crv ; 2.58; 13100;occ; 90; 0; 8912
24; -639.5; 13-NOV-2003 17:33:10; Dark ; 47.5; 171; 2Eps Crv ; 3.00; 4250;occ; 95; 0; 8912
25; -254.6; 13-NOV-2003 17:39:35; Dark ; 41.0; 64; Gam Cen ; 2.20; 10600;occ; 82; 0; 8912
26; -116.3; 13-NOV-2003 17:41:53; Dark ; 52.0; 26; Gam Cru ; 1.62; 2900;occ; 104; 0; 8912
27; -19.4; 13-NOV-2003 17:43:30; Dark ; 47.0; 12; Alp1Cru ; 0.77; 30000;occ; 94; 0; 8912
28; 97.0; 13-NOV-2003 17:45:26; Dark ; 40.0; 124; The Car ; 2.76; 30000;occ; 80; 0; 8913
29; 202.3; 13-NOV-2003 17:47:12; Dark ; 59.5; 0; ; 0.00; 0;occ; 119; 0; 8913
30; 323.0; 13-NOV-2003 17:49:12; Dark ; 46.0; 41; Eps Car ; 1.86; 4100;occ; 92; 0; 8913
31; 413.5; 13-NOV-2003 17:50:43; Dark ; 56.5; 70; Zet Pup ; 2.25; 39000;occ; 113; 0; 8913
32; 651.2; 13-NOV-2003 17:54:40; Dark ; 61.0; 2; Alp Car ; -0.74; 7000;occ; 122; 0; 8913
33; 748.2; 13-NOV-2003 17:56:17; Dark ; 84.0; 88; 31Eta CMA ; 2.45; 20000;occ; 168; 0; 8913
34; 965.8; 13-NOV-2003 17:59:55; Dark ; 44.0; 9; Alp Eri ; 0.45; 24000;occ; 88; 0; 8913
/data4_2/GOMOS/level0/GOM_NL_0PNPDK20031113_180339_000058582021_00342_08913_0083.N1
1;-4846.1; 13-NOV-2003 18:03:39; Dark ; 42.0; 157; The1Eri ; 2.91; 9300;occ; 84; 0; 8913
2;-4546.3; 13-NOV-2003 18:08:39; Dark ; 213.0; 1; 9Alp CMA ; -1.44; 11000;occ; 426; 0; 8913
3;-4228.1; 13-NOV-2003 18:13:57; Dark ; 109.5; 7; 19Bet Ori ; 0.10; 14000;occ; 219; 0; 8913
4;-4060.9; 13-NOV-2003 18:16:44; Dark ; 53.5; 94; 92Alp Cet ; 2.53; 3100;occ; 107; 0; 8913
5;-3775.2; 13-NOV-2003 18:21:30; Bright; 39.5; 105; 6Bet Ari ; 2.64; 8900;occ; 79; 0; 8913
6;-3532.1; 13-NOV-2003 18:25:33; Bright; 37.0; 173; 4Bet Tri ; 3.00; 8900;occ; 74; 0; 8913
7;-3407.5; 13-NOV-2003 18:27:38; Bright; 40.0; 73; 57Gam1And ; 2.26; 13100;occ; 80; 0; 8913
8;-3308.1; 13-NOV-2003 18:29:17; Bright; 46.5; 149; 45Eps Per ; 2.89; 30000;occ; 93; 0; 8913
9;-3209.1; 13-NOV-2003 18:30:56; Bright; 44.5; 35; 33Alp Per ; 1.79; 6250;occ; 89; 0; 8913
10;-3108.1; 13-NOV-2003 18:32:37; Bright; 36.5; 110; 37Del Cas ; 2.68; 8900;occ; 73; 0; 8913
11;-2965.2; 13-NOV-2003 18:35:00; Bright; 59.5; 6; 13Alp Aur ; 0.08; 3400;occ; 119; 0; 8913
12;-2771.0; 13-NOV-2003 18:38:14; Bright; 64.0; 42; 34Bet Aur ; 1.90; 10200;occ; 128; 0; 8913
13;-2615.7; 13-NOV-2003 18:40:50; Bright; 38.5; 49; 1Alp UMi ; 1.99; 6300;occ; 77; 0; 8913
14;-2359.0; 13-NOV-2003 18:45:06; Bright; 39.5; 60; 7Bet UMi ; 2.08; 3950;occ; 79; 0; 8913
15;-2252.6; 13-NOV-2003 18:46:53; Bright; 39.5; 119; 14Eta Dra ; 2.73; 4700;occ; 79; 0; 8913
16;-2150.0; 13-NOV-2003 18:48:35; Bright; 42.5; 36; 50Alp UMa ; 1.80; 6300;occ; 85; 0; 8913
17;-2051.4; 13-NOV-2003 18:50:14; Bright; 41.5; 82; 48Bet UMa ; 2.37; 10600;occ; 83; 0; 8913
18;-1922.3; 13-NOV-2003 18:52:23; Bright; 36.5; 39; 85Eta UMa ; 1.85; 24000;occ; 73; 0; 8913
19;-1812.1; 13-NOV-2003 18:54:13; Bright; 42.5; 174; 52Psi UMa ; 3.00; 4400;occ; 85; 0; 8913
20;-1713.5; 13-NOV-2003 18:55:52; Bright; 38.0; 152; 12Alp2CVn ; 2.89; 11000;occ; 76; 0; 8913
21;-1411.1; 13-NOV-2003 19:00:54; Bright; 35.0; 111; 8Eta Boo ; 2.68; 6000;occ; 70; 0; 8913
22;-1224.2; 13-NOV-2003 19:04:01; Bright; 86.0; 166; 17Eps Leo ; 2.98; 6000;occ; 172; 0; 8913
23; -947.0; 13-NOV-2003 19:08:38; Dark ; 81.5; 22; 32Alp Leo ; 1.36; 15200;occ; 163; 0; 8913
24; -727.1; 13-NOV-2003 19:12:18; Dark ; 41.5; 100; 4Gam Crv ; 2.58; 13100;occ; 83; 0; 8913
25; -639.1; 13-NOV-2003 19:13:46; Dark ; 47.0; 171; 2Eps Crv ; 3.00; 4250;occ; 94; 0; 8913
26; -254.0; 13-NOV-2003 19:20:11; Dark ; 40.5; 64; Gam Cen ; 2.20; 10600;occ; 81; 0; 8913
27; -116.6; 13-NOV-2003 19:22:29; Dark ; 52.0; 26; Gam Cru ; 1.62; 2900;occ; 104; 0; 8913
28; -18.8; 13-NOV-2003 19:24:06; Dark ; 39.0; 12; Alp1Cru ; 0.77; 30000;occ; 78; 0; 8913

```

```

29; 97.5; 13-NOV-2003 19:26:03; Dark ; 39.5; 124; The Car ; 2.76; 30000;occ; 79; 0; 8914
30; 202.5; 13-NOV-2003 19:27:48; Dark ; 59.5; 0; ; 0.00; 0;occ; 119; 0; 8914
31; 323.7; 13-NOV-2003 19:29:49; Dark ; 50.5; 41; Eps Car ; 1.86; 4100;occ; 101; 0; 8914
32; 414.7; 13-NOV-2003 19:31:20; Dark ; 55.0; 70; Zet Pup ; 2.25; 39000;occ; 110; 0; 8914
33; 651.9; 13-NOV-2003 19:35:17; Dark ; 61.0; 2; Alp Car ;-0.74; 7000;occ; 122; 0; 8914
34; 749.7; 13-NOV-2003 19:36:55; Dark ; 87.0; 88; 31Eta CMA ; 2.45; 20000;occ; 174; 0; 8914
35; 966.0; 13-NOV-2003 19:40:31; Dark ; 46.5; 9; Alp Eri ; 0.45; 24000;occ; 93; 0; 8914
/data4_2/GOMOS/level0/GOM_NL_0PNPDK20031114_055337_000062032021_00349_08920_0085.N1
1;-4500.1; 14-NOV-2003 05:53:37; Dark ; 213.0; 1; 9Alp CMA ;-1.44; 11000;occ; 426; 89; 8920
2;-4215.8; 14-NOV-2003 05:58:21; Dark ; 120.5; 56; 53Kap Ori ; 2.07; 30000;occ; 241; 0; 8920
3;-3775.9; 14-NOV-2003 06:05:41; Bright; 40.5; 105; 6Bet Ari ; 2.64; 8900;occ; 81; 0; 8920
4;-3625.3; 14-NOV-2003 06:08:11; Bright; 45.5; 146; 25Eta Tau ; 2.87; 15200;occ; 91; 0; 8920
5;-3512.4; 14-NOV-2003 06:10:04; Bright; 38.0; 53; 43Bet And ; 2.05; 3300;occ; 76; 0; 8920
6;-3408.0; 14-NOV-2003 06:11:49; Bright; 38.0; 73; 57Gam1And ; 2.26; 13100;occ; 76; 0; 8920
7;-3312.8; 14-NOV-2003 06:13:24; Bright; 45.5; 149; 45Eps Per ; 2.89; 30000;occ; 91; 0; 8920
8;-3211.6; 14-NOV-2003 06:15:05; Bright; 42.5; 35; 33Alp Per ; 1.79; 6250;occ; 85; 0; 8920
9;-3108.5; 14-NOV-2003 06:16:48; Bright; 37.5; 110; 37Del Cas ; 2.68; 8900;occ; 75; 0; 8920
10;-2972.8; 14-NOV-2003 06:19:04; Bright; 58.0; 6; 13Alp Aur ; 0.08; 3400;occ; 116; 0; 8920
11;-2781.2; 14-NOV-2003 06:22:15; Bright; 60.5; 42; 34Bet Aur ; 1.90; 10200;occ; 121; 0; 8920
12;-2615.1; 14-NOV-2003 06:25:02; Bright; 38.0; 49; 1Alp UMi ; 1.99; 6300;occ; 76; 0; 8920
13;-2357.1; 14-NOV-2003 06:29:20; Bright; 38.0; 60; 7Bet UMi ; 2.08; 3950;occ; 76; 0; 8920
14;-2249.7; 14-NOV-2003 06:31:07; Bright; 38.0; 119; 14Eta Dra ; 2.73; 4700;occ; 76; 0; 8920
15;-2150.7; 14-NOV-2003 06:32:46; Bright; 42.5; 36; 50Alp UMa ; 1.80; 6300;occ; 85; 0; 8920
16;-2052.3; 14-NOV-2003 06:34:24; Bright; 42.0; 82; 48Bet UMa ; 2.37; 10600;occ; 84; 0; 8920
17;-1920.5; 14-NOV-2003 06:36:36; Bright; 52.0; 39; 85Eta UMa ; 1.85; 24000;occ; 104; 0; 8920
18;-1812.4; 14-NOV-2003 06:38:24; Bright; 63.0; 174; 52Psi UMa ; 3.00; 4400;occ; 126; 0; 8920
19;-1711.2; 14-NOV-2003 06:40:06; Bright; 34.5; 152; 12Alp2CVn ; 2.89; 11000;occ; 69; 0; 8920
20;-1408.9; 14-NOV-2003 06:45:08; Bright; 34.0; 111; 8Eta Boo ; 2.68; 6000;occ; 68; 0; 8920
21;-1217.6; 14-NOV-2003 06:48:19; Bright; 90.5; 166; 17Eps Leo ; 2.98; 6000;occ; 181; 0; 8920
22; -938.3; 14-NOV-2003 06:52:58; Dark ; 87.0; 22; 32Alp Leo ; 1.36; 15200;occ; 174; 0; 8920
23; -723.4; 14-NOV-2003 06:56:33; Dark ; 43.0; 100; 4Gam Crv ; 2.58; 13100;occ; 86; 0; 8920
24; -633.3; 14-NOV-2003 06:58:03; Dark ; 46.5; 171; 2Eps Crv ; 3.00; 4250;occ; 93; 0; 8920
25; -252.6; 14-NOV-2003 07:04:24; Dark ; 41.0; 64; Gam Cen ; 2.20; 10600;occ; 82; 0; 8920
26; -114.9; 14-NOV-2003 07:06:42; Dark ; 43.5; 26; Gam Cru ; 1.62; 2900;occ; 87; 0; 8920
27; -17.0; 14-NOV-2003 07:08:20; Dark ; 40.0; 12; Alp1Cru ; 0.77; 30000;occ; 80; 0; 8920
28; 100.5; 14-NOV-2003 07:10:17; Dark ; 39.5; 124; The Car ; 2.76; 30000;occ; 79; 0; 8921
29; 204.1; 14-NOV-2003 07:12:01; Dark ; 59.5; 0; ; 0.00; 0;occ; 119; 0; 8921
30; 328.0; 14-NOV-2003 07:14:05; Dark ; 45.5; 41; Eps Car ; 1.86; 4100;occ; 91; 0; 8921
31; 422.6; 14-NOV-2003 07:15:39; Dark ; 58.0; 70; Zet Pup ; 2.25; 39000;occ; 116; 0; 8921
32; 657.0; 14-NOV-2003 07:19:34; Dark ; 57.0; 2; Alp Car ;-0.74; 7000;occ; 114; 0; 8921
33; 760.1; 14-NOV-2003 07:21:17; Dark ; 83.5; 88; 31Eta CMA ; 2.45; 20000;occ; 167; 0; 8921
34; 966.6; 14-NOV-2003 07:24:43; Dark ; 47.5; 9; Alp Eri ; 0.45; 24000;occ; 95; 0; 8921
35; 1189.8; 14-NOV-2003 07:28:26; Dark ; 43.0; 157; The1Eri ; 2.91; 9300;occ; 86; 0; 8921
36; 1491.5; 14-NOV-2003 07:33:28; Dark ; 212.5; 1; 9Alp CMA ;-1.44; 11000;occ; 425; 0; 8921
/data4_2/GOMOS/level0/GOM_NL_0PNPDK20031114_073621_000060752021_00350_08921_0086.N1
1;-4371.4; 14-NOV-2003 07:36:21; Dark ; 213.0; 1; 9Alp CMA ;-1.44; 11000;occ; 426; 346; 8921
2;-4216.6; 14-NOV-2003 07:38:56; Dark ; 120.0; 56; 53Kap Ori ; 2.07; 30000;occ; 240; 0; 8921
3;-3775.8; 14-NOV-2003 07:46:17; Bright; 39.0; 105; 6Bet Ari ; 2.64; 8900;occ; 78; 0; 8921
4;-3626.2; 14-NOV-2003 07:48:46; Bright; 46.5; 146; 25Eta Tau ; 2.87; 15200;occ; 93; 0; 8921
5;-3512.3; 14-NOV-2003 07:50:40; Bright; 38.0; 53; 43Bet And ; 2.05; 3300;occ; 76; 0; 8921
6;-3408.4; 14-NOV-2003 07:52:24; Bright; 38.0; 73; 57Gam1And ; 2.26; 13100;occ; 76; 0; 8921
7;-3314.0; 14-NOV-2003 07:53:59; Bright; 46.5; 149; 45Eps Per ; 2.89; 30000;occ; 93; 0; 8921
8;-3212.4; 14-NOV-2003 07:55:40; Bright; 40.5; 35; 33Alp Per ; 1.79; 6250;occ; 81; 0; 8921
9;-3107.8; 14-NOV-2003 07:57:25; Bright; 37.5; 110; 37Del Cas ; 2.68; 8900;occ; 75; 0; 8921
10;-2974.1; 14-NOV-2003 07:59:38; Bright; 59.0; 6; 13Alp Aur ; 0.08; 3400;occ; 118; 0; 8921
11;-2782.8; 14-NOV-2003 08:02:50; Bright; 59.5; 42; 34Bet Aur ; 1.90; 10200;occ; 119; 0; 8921
12;-2615.4; 14-NOV-2003 08:05:37; Bright; 37.0; 49; 1Alp UMi ; 1.99; 6300;occ; 74; 0; 8921
13;-2357.4; 14-NOV-2003 08:09:55; Bright; 36.5; 60; 7Bet UMi ; 2.08; 3950;occ; 73; 0; 8921
14;-2249.6; 14-NOV-2003 08:11:43; Bright; 37.0; 119; 14Eta Dra ; 2.73; 4700;occ; 74; 0; 8921
15;-2151.5; 14-NOV-2003 08:13:21; Bright; 41.5; 36; 50Alp UMa ; 1.80; 6300;occ; 83; 0; 8921
16;-2053.2; 14-NOV-2003 08:14:59; Bright; 43.5; 82; 48Bet UMa ; 2.37; 10600;occ; 87; 0; 8921
17;-1920.6; 14-NOV-2003 08:17:12; Bright; 38.0; 39; 85Eta UMa ; 1.85; 24000;occ; 76; 0; 8921
18;-1812.8; 14-NOV-2003 08:19:00; Bright; 43.0; 174; 52Psi UMa ; 3.00; 4400;occ; 86; 0; 8921
19;-1711.2; 14-NOV-2003 08:20:41; Bright; 36.0; 152; 12Alp2CVn ; 2.89; 11000;occ; 72; 0; 8921
20;-1409.0; 14-NOV-2003 08:25:44; Bright; 34.0; 111; 8Eta Boo ; 2.68; 6000;occ; 68; 0; 8921
21;-1217.1; 14-NOV-2003 08:28:55; Bright; 89.5; 166; 17Eps Leo ; 2.98; 6000;occ; 179; 0; 8921
22; -937.1; 14-NOV-2003 08:33:36; Dark ; 87.5; 22; 32Alp Leo ; 1.36; 15200;occ; 175; 0; 8921
23; -723.6; 14-NOV-2003 08:37:09; Dark ; 44.5; 100; 4Gam Crv ; 2.58; 13100;occ; 89; 0; 8921

```

```

24; -633.3; 14-NOV-2003 08:38:39; Dark ; 43.5; 171; 2Eps Crv ; 3.00; 4250;occ; 87; 0; 8921
25; -252.8; 14-NOV-2003 08:45:00; Dark ; 44.0; 64; Gam Cen ; 2.20; 10600;occ; 88; 0; 8921
26; -114.8; 14-NOV-2003 08:47:18; Dark ; 51.0; 26; Gam Cru ; 1.62; 2900;occ; 102; 0; 8921
27; -17.2; 14-NOV-2003 08:48:55; Dark ; 45.5; 12; Alp1Cru ; 0.77; 30000;occ; 91; 0; 8921
28; 101.3; 14-NOV-2003 08:50:54; Dark ; 39.0; 124; The Car ; 2.76; 30000;occ; 78; 0; 8922
29; 204.4; 14-NOV-2003 08:52:37; Dark ; 59.5; 0; ; 0.00; 0;occ; 119; 0; 8922
30; 328.2; 14-NOV-2003 08:54:41; Dark ; 52.0; 41; Eps Car ; 1.86; 4100;occ; 104; 0; 8922
31; 424.3; 14-NOV-2003 08:56:17; Dark ; 57.5; 70; Zet Pup ; 2.25; 39000;occ; 115; 0; 8922
32; 657.7; 14-NOV-2003 09:00:10; Dark ; 54.5; 2; Alp Car ; -0.74; 7000;occ; 109; 0; 8922
33; 761.7; 14-NOV-2003 09:01:54; Dark ; 81.0; 88; 31Eta CMA ; 2.45; 20000;occ; 162; 0; 8922
34; 966.7; 14-NOV-2003 09:05:19; Dark ; 52.0; 9; Alp Eri ; 0.45; 24000;occ; 104; 0; 8922
35; 1191.8; 14-NOV-2003 09:09:04; Dark ; 41.0; 157; The1Eri ; 2.91; 9300;occ; 82; 0; 8922
36; 1491.6; 14-NOV-2003 09:14:04; Dark ; 212.5; 1; 9Alp CMA ; -1.44; 11000;occ; 425; 0; 8922
/data4_2/GOMOS/level0/GOM_NL_0PNPDK20031114_105624_000060052021_00352_08923_0088.N1
1;-4440.3; 14-NOV-2003 10:56:24; Dark ; 213.0; 1; 9Alp CMA ; -1.44; 11000;occ; 426; 207; 8923
2;-4217.9; 14-NOV-2003 11:00:06; Dark ; 121.5; 56; 53Kap Ori ; 2.07; 30000;occ; 243; 0; 8923
3;-3775.1; 14-NOV-2003 11:07:29; Bright; 38.5; 105; 6Bet Ari ; 2.64; 8900;occ; 77; 0; 8923
4;-3627.3; 14-NOV-2003 11:09:57; Bright; 46.0; 146; 25Eta Tau ; 2.87; 15200;occ; 92; 0; 8923
5;-3511.6; 14-NOV-2003 11:11:53; Bright; 40.0; 53; 43Bet And ; 2.05; 3300;occ; 80; 0; 8923
6;-3408.4; 14-NOV-2003 11:13:36; Bright; 37.5; 73; 57Gam1And ; 2.26; 13100;occ; 75; 0; 8923
7;-3315.4; 14-NOV-2003 11:15:09; Bright; 45.5; 149; 45Eps Per ; 2.89; 30000;occ; 91; 0; 8923
8;-3212.8; 14-NOV-2003 11:16:52; Bright; 43.0; 35; 33Alp Per ; 1.79; 6250;occ; 86; 0; 8923
9;-3108.6; 14-NOV-2003 11:18:36; Bright; 38.5; 110; 37Del Cas ; 2.68; 8900;occ; 77; 0; 8923
10;-2976.1; 14-NOV-2003 11:20:48; Bright; 59.0; 6; 13Alp Aur ; 0.08; 3400;occ; 118; 0; 8923
11;-2785.6; 14-NOV-2003 11:23:59; Bright; 65.5; 42; 34Bet Aur ; 1.90; 10200;occ; 131; 0; 8923
12;-2615.4; 14-NOV-2003 11:26:49; Bright; 38.5; 49; 1Alp UMi ; 1.99; 6300;occ; 77; 0; 8923
13;-2356.7; 14-NOV-2003 11:31:08; Bright; 38.5; 60; 7Bet UMi ; 2.08; 3950;occ; 77; 0; 8923
14;-2248.7; 14-NOV-2003 11:32:56; Bright; 38.5; 119; 14Eta Dra ; 2.73; 4700;occ; 77; 0; 8923
15;-2151.2; 14-NOV-2003 11:34:33; Bright; 43.0; 36; 50Alp UMA ; 1.80; 6300;occ; 86; 0; 8923
16;-2052.8; 14-NOV-2003 11:36:11; Bright; 42.5; 82; 48Bet UMA ; 2.37; 10600;occ; 85; 0; 8923
17;-1920.3; 14-NOV-2003 11:38:24; Bright; 44.5; 39; 85Eta UMA ; 1.85; 24000;occ; 89; 0; 8923
18;-1812.9; 14-NOV-2003 11:40:11; Bright; 44.0; 174; 52Psi UMA ; 3.00; 4400;occ; 88; 0; 8923
19;-1408.6; 14-NOV-2003 11:46:56; Bright; 34.0; 111; 8Eta Boo ; 2.68; 6000;occ; 68; 0; 8923
20;-1215.2; 14-NOV-2003 11:50:09; Bright; 87.0; 166; 17Eps Leo ; 2.98; 6000;occ; 174; 0; 8923
21; -934.7; 14-NOV-2003 11:54:50; Dark ; 81.5; 22; 32Alp Leo ; 1.36; 15200;occ; 163; 0; 8923
22; -722.4; 14-NOV-2003 11:58:22; Dark ; 42.5; 100; 4Gam Crv ; 2.58; 13100;occ; 85; 0; 8923
23; -632.0; 14-NOV-2003 11:59:52; Dark ; 46.5; 171; 2Eps Crv ; 3.00; 4250;occ; 93; 0; 8923
24; -251.8; 14-NOV-2003 12:06:13; Dark ; 40.0; 64; Gam Cen ; 2.20; 10600;occ; 80; 0; 8923
25; -114.3; 14-NOV-2003 12:08:30; Dark ; 51.0; 26; Gam Cru ; 1.62; 2900;occ; 102; 0; 8923
26; -16.5; 14-NOV-2003 12:10:08; Dark ; 51.0; 12; Alp1Cru ; 0.77; 30000;occ; 102; 0; 8923
27; 102.6; 14-NOV-2003 12:12:07; Dark ; 38.5; 124; The Car ; 2.76; 30000;occ; 77; 0; 8924
28; 204.9; 14-NOV-2003 12:13:49; Dark ; 59.5; 0; ; 0.00; 0;occ; 119; 0; 8924
29; 330.3; 14-NOV-2003 12:15:55; Dark ; 45.5; 41; Eps Car ; 1.86; 4100;occ; 91; 0; 8924
30; 427.1; 14-NOV-2003 12:17:31; Dark ; 56.0; 70; Zet Pup ; 2.25; 39000;occ; 112; 0; 8924
31; 659.4; 14-NOV-2003 12:21:24; Dark ; 61.0; 2; Alp Car ; -0.74; 7000;occ; 122; 0; 8924
32; 765.8; 14-NOV-2003 12:23:10; Dark ; 82.5; 88; 31Eta CMA ; 2.45; 20000;occ; 165; 0; 8924
33; 967.3; 14-NOV-2003 12:26:32; Dark ; 38.0; 9; Alp Eri ; 0.45; 24000;occ; 76; 0; 8924
34; 1193.6; 14-NOV-2003 12:30:18; Dark ; 40.0; 157; The1Eri ; 2.91; 9300;occ; 80; 0; 8924
35; 1492.4; 14-NOV-2003 12:35:17; Dark ; 73.0; 1; 9Alp CMA ; -1.44; 11000;occ; 146; 0; 8924
/data4_2/GOMOS/level0/GOM_NL_0PNPDK20031114_123527_000057662021_00353_08924_0089.N1
1;-4533.0; 14-NOV-2003 12:35:27; Dark ; 213.0; 1; 9Alp CMA ; -1.44; 11000;occ; 426; 21; 8924
2;-4218.6; 14-NOV-2003 12:40:42; Dark ; 123.0; 56; 53Kap Ori ; 2.07; 30000;occ; 246; 0; 8924
3;-3774.5; 14-NOV-2003 12:48:06; Bright; 38.0; 105; 6Bet Ari ; 2.64; 8900;occ; 76; 0; 8924
4;-3627.5; 14-NOV-2003 12:50:33; Bright; 45.5; 146; 25Eta Tau ; 2.87; 15200;occ; 91; 0; 8924
5;-3510.9; 14-NOV-2003 12:52:29; Bright; 40.5; 53; 43Bet And ; 2.05; 3300;occ; 81; 0; 8924
6;-3408.3; 14-NOV-2003 12:54:12; Bright; 36.0; 73; 57Gam1And ; 2.26; 13100;occ; 72; 0; 8924
7;-3315.0; 14-NOV-2003 12:55:45; Bright; 44.5; 149; 45Eps Per ; 2.89; 30000;occ; 89; 0; 8924
8;-3212.9; 14-NOV-2003 12:57:27; Bright; 43.0; 35; 33Alp Per ; 1.79; 6250;occ; 86; 0; 8924
9;-3107.9; 14-NOV-2003 12:59:12; Bright; 37.5; 110; 37Del Cas ; 2.68; 8900;occ; 75; 0; 8924
10;-2977.0; 14-NOV-2003 13:01:23; Bright; 57.5; 6; 13Alp Aur ; 0.08; 3400;occ; 115; 0; 8924
11;-2786.8; 14-NOV-2003 13:04:33; Bright; 63.0; 42; 34Bet Aur ; 1.90; 10200;occ; 126; 0; 8924
12;-2614.8; 14-NOV-2003 13:07:25; Bright; 36.0; 49; 1Alp UMi ; 1.99; 6300;occ; 72; 0; 8924
13;-2356.3; 14-NOV-2003 13:11:44; Bright; 38.0; 60; 7Bet UMi ; 2.08; 3950;occ; 76; 0; 8924
14;-2248.2; 14-NOV-2003 13:13:32; Bright; 38.0; 119; 14Eta Dra ; 2.73; 4700;occ; 76; 0; 8924
15;-2151.2; 14-NOV-2003 13:15:09; Bright; 43.0; 36; 50Alp UMA ; 1.80; 6300;occ; 86; 0; 8924
16;-2052.9; 14-NOV-2003 13:16:47; Bright; 40.5; 82; 48Bet UMA ; 2.37; 10600;occ; 81; 0; 8924
17;-1919.8; 14-NOV-2003 13:19:00; Bright; 37.0; 39; 85Eta UMA ; 1.85; 24000;occ; 74; 0; 8924
18;-1812.6; 14-NOV-2003 13:20:48; Bright; 63.0; 174; 52Psi UMA ; 3.00; 4400;occ; 126; 0; 8924

```



```

19;-1710.7; 14-NOV-2003 13:22:30; Bright; 53.0; 152; 12Alp2CVn ; 2.89; 11000;occ; 106; 0; 8924
20;-1408.4; 14-NOV-2003 13:27:32; Bright; 34.5; 111; 8Eta Boo ; 2.68; 6000;occ; 69; 0; 8924
21;-1214.1; 14-NOV-2003 13:30:46; Bright; 91.0; 166; 17Eps Leo ; 2.98; 6000;occ; 182; 0; 8924
22; -933.3; 14-NOV-2003 13:35:27; Dark ; 88.0; 22; 32Alp Leo ; 1.36; 15200;occ; 176; 0; 8924
23; -721.7; 14-NOV-2003 13:38:58; Dark ; 44.0; 100; 4Gam Crv ; 2.58; 13100;occ; 88; 0; 8924
24; -631.6; 14-NOV-2003 13:40:29; Dark ; 46.5; 171; 2Eps Crv ; 3.00; 4250;occ; 93; 0; 8924
25; -251.5; 14-NOV-2003 13:46:49; Dark ; 43.0; 64; Gam Cen ; 2.20; 10600;occ; 86; 0; 8924
26; -113.9; 14-NOV-2003 13:49:06; Dark ; 49.0; 26; Gam Cru ; 1.62; 2900;occ; 98; 0; 8924
27; -16.2; 14-NOV-2003 13:50:44; Dark ; 44.0; 12; Alp1Cru ; 0.77; 30000;occ; 88; 0; 8924
28; 103.2; 14-NOV-2003 13:52:43; Dark ; 38.5; 124; The Car ; 2.76; 30000;occ; 77; 0; 8925
29; 205.2; 14-NOV-2003 13:54:25; Dark ; 59.5; 0; ; 0.00; 0;occ; 119; 0; 8925
30; 330.6; 14-NOV-2003 13:56:31; Dark ; 45.5; 41; Eps Car ; 1.86; 4100;occ; 91; 0; 8925
31; 427.9; 14-NOV-2003 13:58:08; Dark ; 56.0; 70; Zet Pup ; 2.25; 39000;occ; 112; 0; 8925
32; 660.3; 14-NOV-2003 14:02:01; Dark ; 48.5; 2; Alp Car ;-0.74; 7000;occ; 97; 0; 8925
33; 767.2; 14-NOV-2003 14:03:47; Dark ; 85.0; 88; 31Eta CMA ; 2.45; 20000;occ; 170; 0; 8925
34; 967.8; 14-NOV-2003 14:07:08; Dark ; 38.5; 9; Alp Eri ; 0.45; 24000;occ; 77; 0; 8925
35; 1063.4; 14-NOV-2003 14:08:44; Dark ; 54.5; 108; Alp Col ; 2.65; 15200;occ; 109; 0; 8925
36; 1194.2; 14-NOV-2003 14:10:54; Dark ; 39.5; 157; The1Eri ; 2.91; 9300;occ; 79; 0; 8925
/data4_2/GOMOS/level0/GOM_NL_0PNPDK20031114_141553_000057762021_00354_08925_0090.N1
1;-4543.2; 14-NOV-2003 14:15:53; Dark ; 213.0; 1; 9Alp CMA ;-1.44; 11000;occ; 426; 0; 8925
2;-4232.7; 14-NOV-2003 14:21:04; Dark ; 94.5; 7; 19Bet Ori ; 0.10; 14000;occ; 189; 0; 8925
3;-4060.6; 14-NOV-2003 14:23:56; Dark ; 51.0; 94; 92Alp Cet ; 2.53; 3100;occ; 102; 0; 8925
4;-3774.1; 14-NOV-2003 14:28:42; Bright; 38.5; 105; 6Bet Ari ; 2.64; 8900;occ; 77; 0; 8925
5;-3627.9; 14-NOV-2003 14:31:08; Bright; 45.0; 146; 25Eta Tau ; 2.87; 15200;occ; 90; 0; 8925
6;-3512.1; 14-NOV-2003 14:33:04; Bright; 39.0; 53; 43Bet And ; 2.05; 3300;occ; 78; 0; 8925
7;-3408.4; 14-NOV-2003 14:34:48; Bright; 38.5; 73; 57Gam1And ; 2.26; 13100;occ; 77; 0; 8925
8;-3315.8; 14-NOV-2003 14:36:20; Bright; 45.0; 149; 45Eps Per ; 2.89; 30000;occ; 90; 0; 8925
9;-3213.3; 14-NOV-2003 14:38:03; Bright; 41.5; 35; 33Alp Per ; 1.79; 6250;occ; 83; 0; 8925
10;-3107.0; 14-NOV-2003 14:39:49; Bright; 36.0; 110; 37Del Cas ; 2.68; 8900;occ; 72; 0; 8925
11;-2978.3; 14-NOV-2003 14:41:58; Bright; 58.5; 6; 13Alp Aur ; 0.08; 3400;occ; 117; 0; 8925
12;-2788.6; 14-NOV-2003 14:45:08; Bright; 62.5; 42; 34Bet Aur ; 1.90; 10200;occ; 125; 0; 8925
13;-2615.6; 14-NOV-2003 14:48:01; Bright; 34.5; 49; 1Alp UMi ; 1.99; 6300;occ; 69; 0; 8925
14;-2356.4; 14-NOV-2003 14:52:20; Bright; 37.0; 60; 7Bet UMi ; 2.08; 3950;occ; 74; 0; 8925
15;-2251.2; 14-NOV-2003 14:54:05; Bright; 39.0; 119; 14Eta Dra ; 2.73; 4700;occ; 78; 0; 8925
16;-2152.1; 14-NOV-2003 14:55:44; Bright; 46.0; 36; 50Alp UMa ; 1.80; 6300;occ; 92; 0; 8925
17;-2053.5; 14-NOV-2003 14:57:23; Bright; 42.5; 82; 48Bet UMa ; 2.37; 10600;occ; 85; 0; 8925
18;-1920.3; 14-NOV-2003 14:59:36; Bright; 36.5; 39; 85Eta UMa ; 1.85; 24000;occ; 73; 0; 8925
19;-1812.9; 14-NOV-2003 15:01:23; Bright; 43.0; 174; 52Psi UMa ; 3.00; 4400;occ; 86; 0; 8925
20;-1711.0; 14-NOV-2003 15:03:05; Bright; 53.0; 152; 12Alp2CVn ; 2.89; 11000;occ; 106; 0; 8925
21;-1410.0; 14-NOV-2003 15:08:06; Bright; 51.0; 111; 8Eta Boo ; 2.68; 6000;occ; 102; 0; 8925
22;-1213.6; 14-NOV-2003 15:11:23; Bright; 88.0; 166; 17Eps Leo ; 2.98; 6000;occ; 176; 0; 8925
23; -932.2; 14-NOV-2003 15:16:04; Dark ; 88.5; 22; 32Alp Leo ; 1.36; 15200;occ; 177; 0; 8925
24; -721.7; 14-NOV-2003 15:19:34; Dark ; 42.0; 100; 4Gam Crv ; 2.58; 13100;occ; 84; 0; 8925
25; -631.3; 14-NOV-2003 15:21:05; Dark ; 43.0; 171; 2Eps Crv ; 3.00; 4250;occ; 86; 0; 8925
26; -251.8; 14-NOV-2003 15:27:24; Dark ; 40.0; 64; Gam Cen ; 2.20; 10600;occ; 80; 0; 8925
27; -113.8; 14-NOV-2003 15:29:42; Dark ; 52.0; 26; Gam Cru ; 1.62; 2900;occ; 104; 0; 8925
28; 101.9; 14-NOV-2003 15:33:18; Dark ; 39.5; 124; The Car ; 2.76; 30000;occ; 79; 0; 8926
29; 205.4; 14-NOV-2003 15:35:02; Dark ; 59.5; 0; ; 0.00; 0;occ; 119; 0; 8926
30; 331.0; 14-NOV-2003 15:37:07; Dark ; 47.0; 41; Eps Car ; 1.86; 4100;occ; 94; 0; 8926
31; 428.5; 14-NOV-2003 15:38:45; Dark ; 58.0; 70; Zet Pup ; 2.25; 39000;occ; 116; 0; 8926
32; 660.1; 14-NOV-2003 15:42:36; Dark ; 50.0; 2; Alp Car ;-0.74; 7000;occ; 100; 0; 8926
33; 768.1; 14-NOV-2003 15:44:24; Dark ; 85.0; 88; 31Eta CMA ; 2.45; 20000;occ; 170; 0; 8926
34; 967.4; 14-NOV-2003 15:47:44; Dark ; 45.5; 9; Alp Eri ; 0.45; 24000;occ; 91; 0; 8926
35; 1062.4; 14-NOV-2003 15:49:19; Dark ; 59.5; 108; Alp Col ; 2.65; 15200;occ; 119; 0; 8926
36; 1193.2; 14-NOV-2003 15:51:29; Dark ; 41.0; 157; The1Eri ; 2.91; 9300;occ; 82; 0; 8926
/data4_2/GOMOS/level0/GOM_NL_0PNPDK20031114_155629_000056632021_00355_08926_0091.N1
1;-4543.3; 14-NOV-2003 15:56:29; Dark ; 213.0; 1; 9Alp CMA ;-1.44; 11000;occ; 426; 0; 8926
2;-4233.6; 14-NOV-2003 16:01:39; Dark ; 105.5; 7; 19Bet Ori ; 0.10; 14000;occ; 211; 0; 8926
3;-4061.8; 14-NOV-2003 16:04:30; Dark ; 51.5; 94; 92Alp Cet ; 2.53; 3100;occ; 103; 0; 8926
4;-3775.0; 14-NOV-2003 16:09:17; Bright; 38.0; 105; 6Bet Ari ; 2.64; 8900;occ; 76; 0; 8926
5;-3629.0; 14-NOV-2003 16:11:43; Bright; 46.0; 146; 25Eta Tau ; 2.87; 15200;occ; 92; 0; 8926
6;-3513.9; 14-NOV-2003 16:13:38; Bright; 43.0; 53; 43Bet And ; 2.05; 3300;occ; 86; 0; 8926
7;-3409.1; 14-NOV-2003 16:15:23; Bright; 41.0; 73; 57Gam1And ; 2.26; 13100;occ; 82; 0; 8926
8;-3317.3; 14-NOV-2003 16:16:55; Bright; 45.5; 149; 45Eps Per ; 2.89; 30000;occ; 91; 0; 8926
9;-3214.0; 14-NOV-2003 16:18:38; Bright; 40.0; 35; 33Alp Per ; 1.79; 6250;occ; 80; 0; 8926
10;-3107.6; 14-NOV-2003 16:20:25; Bright; 37.0; 110; 37Del Cas ; 2.68; 8900;occ; 74; 0; 8926
11;-2979.6; 14-NOV-2003 16:22:33; Bright; 58.0; 6; 13Alp Aur ; 0.08; 3400;occ; 116; 0; 8926
12;-2790.2; 14-NOV-2003 16:25:42; Bright; 65.5; 42; 34Bet Aur ; 1.90; 10200;occ; 131; 0; 8926

```

```

13;-2616.4; 14-NOV-2003 16:28:36; Bright; 38.5; 49; 1Alp UMi ; 1.99; 6300;occ; 77; 0; 8926
14;-2356.8; 14-NOV-2003 16:32:55; Bright; 38.5; 60; 7Bet UMi ; 2.08; 3950;occ; 77; 0; 8926
15;-2250.9; 14-NOV-2003 16:34:41; Bright; 42.0; 119; 14Eta Dra ; 2.73; 4700;occ; 84; 0; 8926
16;-2152.9; 14-NOV-2003 16:36:19; Bright; 42.0; 36; 50Alp UMa ; 1.80; 6300;occ; 84; 0; 8926
17;-2053.8; 14-NOV-2003 16:37:58; Bright; 40.0; 82; 48Bet UMa ; 2.37; 10600;occ; 80; 0; 8926
18;-1920.6; 14-NOV-2003 16:40:12; Bright; 35.0; 39; 85Eta UMa ; 1.85; 24000;occ; 70; 0; 8926
19;-1813.0; 14-NOV-2003 16:41:59; Bright; 63.0; 174; 52Psi UMa ; 3.00; 4400;occ; 126; 0; 8926
20;-1711.9; 14-NOV-2003 16:43:40; Bright; 37.5; 152; 12Alp2CVn ; 2.89; 11000;occ; 75; 0; 8926
21;-1409.8; 14-NOV-2003 16:48:42; Bright; 36.0; 111; 8Eta Boo ; 2.68; 6000;occ; 72; 0; 8926
22;-1212.8; 14-NOV-2003 16:51:59; Bright; 91.0; 166; 17Eps Leo ; 2.98; 6000;occ; 182; 0; 8926
23; -931.3; 14-NOV-2003 16:56:41; Dark ; 87.0; 22; 32Alp Leo ; 1.36; 15200;occ; 174; 0; 8926
24; -721.6; 14-NOV-2003 17:00:11; Dark ; 44.0; 100; 4Gam Crv ; 2.58; 13100;occ; 88; 0; 8926
25; -631.1; 14-NOV-2003 17:01:41; Dark ; 46.0; 171; 2Eps Crv ; 3.00; 4250;occ; 92; 0; 8926
26; -252.2; 14-NOV-2003 17:08:00; Dark ; 40.0; 64; Gam Cen ; 2.20; 10600;occ; 80; 0; 8926
27; -113.7; 14-NOV-2003 17:10:19; Dark ; 52.0; 26; Gam Cru ; 1.62; 2900;occ; 104; 0; 8926
28; 102.2; 14-NOV-2003 17:13:54; Dark ; 41.0; 124; The Car ; 2.76; 30000;occ; 82; 0; 8927
29; 205.6; 14-NOV-2003 17:15:38; Dark ; 59.5; 0; ; 0.00; 0;occ; 119; 0; 8927
30; 331.5; 14-NOV-2003 17:17:44; Dark ; 47.0; 41; Eps Car ; 1.86; 4100;occ; 94; 0; 8927
31; 430.1; 14-NOV-2003 17:19:22; Dark ; 60.0; 70; Zet Pup ; 2.25; 39000;occ; 120; 0; 8927
32; 660.8; 14-NOV-2003 17:23:13; Dark ; 61.0; 2; Alp Car ;-0.74; 7000;occ; 122; 0; 8927
33; 769.6; 14-NOV-2003 17:25:02; Dark ; 84.0; 88; 31Eta CMa ; 2.45; 20000;occ; 168; 0; 8927
34; 967.5; 14-NOV-2003 17:28:20; Dark ; 50.5; 9; Alp Eri ; 0.45; 24000;occ; 101; 0; 8927
35; 1063.7; 14-NOV-2003 17:29:56; Dark ; 57.5; 108; Alp Col ; 2.65; 15200;occ; 115; 0; 8927
/data4_2/GOMOS/level0/GOM_NL_0PNPDK20031114_173001_000059792021_00356_08927_0092.N1
1;-4966.8; 14-NOV-2003 17:30:01; Dark ; 58.0; 108; Alp Col ; 2.65; 15200;occ; 116; 11; 8927
2;-4844.7; 14-NOV-2003 17:32:04; Dark ; 45.5; 157; The1Eri ; 2.91; 9300;occ; 91; 0; 8927
3;-4543.1; 14-NOV-2003 17:37:05; Dark ; 213.0; 1; 9Alp CMa ;-1.44; 11000;occ; 426; 0; 8927
4;-4234.1; 14-NOV-2003 17:42:14; Dark ; 92.0; 7; 19Bet Ori ; 0.10; 14000;occ; 184; 0; 8927
5;-4062.0; 14-NOV-2003 17:45:06; Dark ; 51.5; 94; 92Alp Cet ; 2.53; 3100;occ; 103; 0; 8927
6;-3774.5; 14-NOV-2003 17:49:54; Bright; 39.0; 105; 6Bet Ari ; 2.64; 8900;occ; 78; 0; 8927
7;-3630.5; 14-NOV-2003 17:52:18; Bright; 47.5; 146; 25Eta Tau ; 2.87; 15200;occ; 95; 0; 8927
8;-3511.4; 14-NOV-2003 17:54:17; Bright; 40.0; 53; 43Bet And ; 2.05; 3300;occ; 80; 0; 8927
9;-3409.6; 14-NOV-2003 17:55:59; Bright; 41.0; 73; 57Gam1And ; 2.26; 13100;occ; 82; 0; 8927
10;-3317.9; 14-NOV-2003 17:57:30; Bright; 45.0; 149; 45Eps Per ; 2.89; 30000;occ; 90; 0; 8927
11;-3214.2; 14-NOV-2003 17:59:14; Bright; 42.5; 35; 33Alp Per ; 1.79; 6250;occ; 85; 0; 8927
12;-3107.8; 14-NOV-2003 18:01:00; Bright; 37.5; 110; 37Del Cas ; 2.68; 8900;occ; 75; 0; 8927
13;-2980.7; 14-NOV-2003 18:03:07; Bright; 58.5; 6; 13Alp Aur ; 0.08; 3400;occ; 117; 0; 8927
14;-2791.8; 14-NOV-2003 18:06:16; Bright; 65.0; 42; 34Bet Aur ; 1.90; 10200;occ; 130; 0; 8927
15;-2618.2; 14-NOV-2003 18:09:10; Bright; 41.0; 49; 1Alp UMi ; 1.99; 6300;occ; 82; 0; 8927
16;-2357.3; 14-NOV-2003 18:13:31; Bright; 39.0; 60; 7Bet UMi ; 2.08; 3950;occ; 78; 0; 8927
17;-2248.3; 14-NOV-2003 18:15:20; Bright; 39.0; 119; 14Eta Dra ; 2.73; 4700;occ; 78; 0; 8927
18;-2153.4; 14-NOV-2003 18:16:55; Bright; 45.5; 36; 50Alp UMa ; 1.80; 6300;occ; 91; 0; 8927
19;-2054.3; 14-NOV-2003 18:18:34; Bright; 43.0; 82; 48Bet UMa ; 2.37; 10600;occ; 86; 0; 8927
20;-1920.5; 14-NOV-2003 18:20:48; Bright; 37.0; 39; 85Eta UMa ; 1.85; 24000;occ; 74; 0; 8927
21;-1813.6; 14-NOV-2003 18:22:35; Bright; 63.0; 174; 52Psi UMa ; 3.00; 4400;occ; 126; 0; 8927
22;-1711.8; 14-NOV-2003 18:24:16; Bright; 38.0; 152; 12Alp2CVn ; 2.89; 11000;occ; 76; 0; 8927
23;-1409.3; 14-NOV-2003 18:29:19; Bright; 35.5; 111; 8Eta Boo ; 2.68; 6000;occ; 71; 0; 8927
24;-1211.9; 14-NOV-2003 18:32:36; Bright; 86.5; 166; 17Eps Leo ; 2.98; 6000;occ; 173; 0; 8927
25; -929.8; 14-NOV-2003 18:37:18; Dark ; 84.0; 22; 32Alp Leo ; 1.36; 15200;occ; 168; 0; 8927
26; -723.4; 14-NOV-2003 18:40:45; Dark ; 44.0; 100; 4Gam Crv ; 2.58; 13100;occ; 88; 0; 8927
27; -630.6; 14-NOV-2003 18:42:18; Dark ; 47.5; 171; 2Eps Crv ; 3.00; 4250;occ; 95; 0; 8927
28; -252.1; 14-NOV-2003 18:48:36; Dark ; 41.0; 64; Gam Cen ; 2.20; 10600;occ; 82; 0; 8927
29; -114.0; 14-NOV-2003 18:50:54; Dark ; 52.0; 26; Gam Cru ; 1.62; 2900;occ; 104; 0; 8927
30; 102.4; 14-NOV-2003 18:54:31; Dark ; 40.5; 124; The Car ; 2.76; 30000;occ; 81; 0; 8928
31; 205.8; 14-NOV-2003 18:56:14; Dark ; 59.5; 0; ; 0.00; 0;occ; 119; 0; 8928
32; 332.8; 14-NOV-2003 18:58:21; Dark ; 52.0; 41; Eps Car ; 1.86; 4100;occ; 104; 0; 8928
33; 430.8; 14-NOV-2003 18:59:59; Dark ; 58.5; 70; Zet Pup ; 2.25; 39000;occ; 117; 0; 8928
34; 661.4; 14-NOV-2003 19:03:50; Dark ; 61.0; 2; Alp Car ;-0.74; 7000;occ; 122; 0; 8928
35; 771.8; 14-NOV-2003 19:05:40; Dark ; 81.5; 88; 31Eta CMa ; 2.45; 20000;occ; 163; 0; 8928
36; 967.3; 14-NOV-2003 19:08:56; Dark ; 45.5; 9; Alp Eri ; 0.45; 24000;occ; 91; 0; 8928
/data4_2/GOMOS/level0/GOM_NL_0PNPDK20031114_190856_000060402021_00357_08928_0093.N1
1;-5068.6; 14-NOV-2003 19:08:56; Dark ; 46.0; 9; Alp Eri ; 0.45; 24000;occ; 92; 0; 8928
2;-4971.6; 14-NOV-2003 19:10:33; Dark ; 61.0; 108; Alp Col ; 2.65; 15200;occ; 122; 0; 8928
3;-4844.4; 14-NOV-2003 19:12:40; Dark ; 44.5; 157; The1Eri ; 2.91; 9300;occ; 89; 0; 8928
4;-4543.0; 14-NOV-2003 19:17:41; Dark ; 213.0; 1; 9Alp CMa ;-1.44; 11000;occ; 426; 0; 8928
5;-4234.4; 14-NOV-2003 19:22:50; Dark ; 106.0; 7; 19Bet Ori ; 0.10; 14000;occ; 212; 0; 8928
6;-4062.0; 14-NOV-2003 19:25:42; Dark ; 53.0; 94; 92Alp Cet ; 2.53; 3100;occ; 106; 0; 8928
7;-3774.5; 14-NOV-2003 19:30:30; Bright; 38.0; 105; 6Bet Ari ; 2.64; 8900;occ; 76; 0; 8928

```

```

8;-3630.5; 14-NOV-2003 19:32:54; Bright; 46.0; 146; 25Eta Tau ; 2.87; 15200;occ; 92; 0; 8928
9;-3511.2; 14-NOV-2003 19:34:53; Bright; 38.5; 53; 43Bet And ; 2.05; 3300;occ; 77; 0; 8928
10;-3408.8; 14-NOV-2003 19:36:35; Bright; 38.0; 73; 57Gam1And ; 2.26; 13100;occ; 76; 0; 8928
11;-3318.5; 14-NOV-2003 19:38:06; Bright; 45.0; 149; 45Eps Per ; 2.89; 30000;occ; 90; 0; 8928
12;-3215.2; 14-NOV-2003 19:39:49; Bright; 44.0; 35; 33Alp Per ; 1.79; 6250;occ; 88; 0; 8928
13;-3110.1; 14-NOV-2003 19:41:34; Bright; 39.0; 110; 37Del Cas ; 2.68; 8900;occ; 78; 0; 8928
14;-2982.0; 14-NOV-2003 19:43:42; Bright; 56.0; 6; 13Alp Aur ; 0.08; 3400;occ; 112; 0; 8928
15;-2793.1; 14-NOV-2003 19:46:51; Bright; 63.5; 42; 34Bet Aur ; 1.90; 10200;occ; 127; 0; 8928
16;-2618.2; 14-NOV-2003 19:49:46; Bright; 40.5; 49; 1Alp UMi ; 1.99; 6300;occ; 81; 0; 8928
17;-2358.9; 14-NOV-2003 19:54:05; Bright; 41.5; 60; 7Bet UMi ; 2.08; 3950;occ; 83; 0; 8928
18;-2248.5; 14-NOV-2003 19:55:56; Bright; 40.5; 119; 14Eta Dra ; 2.73; 4700;occ; 81; 0; 8928
19;-2153.5; 14-NOV-2003 19:57:31; Bright; 45.5; 36; 50Alp UMa ; 1.80; 6300;occ; 91; 0; 8928
20;-2055.2; 14-NOV-2003 19:59:09; Bright; 42.5; 82; 48Bet UMa ; 2.37; 10600;occ; 85; 0; 8928
21;-1921.0; 14-NOV-2003 20:01:23; Bright; 39.5; 39; 85Eta UMa ; 1.85; 24000;occ; 79; 0; 8928
22;-1813.2; 14-NOV-2003 20:03:11; Bright; 43.0; 174; 52Psi UMa ; 3.00; 4400;occ; 86; 0; 8928
23;-1711.6; 14-NOV-2003 20:04:53; Bright; 38.5; 152; 12Alp2CVn ; 2.89; 11000;occ; 77; 0; 8928
24;-1409.6; 14-NOV-2003 20:09:55; Bright; 36.0; 111; 8Eta Boo ; 2.68; 6000;occ; 72; 0; 8928
25;-1210.8; 14-NOV-2003 20:13:13; Bright; 87.0; 166; 17Eps Leo ; 2.98; 6000;occ; 174; 0; 8928
26; -929.0; 14-NOV-2003 20:17:55; Dark ; 86.5; 22; 32Alp Leo ; 1.36; 15200;occ; 173; 0; 8928
27; -721.5; 14-NOV-2003 20:21:23; Dark ; 44.5; 100; 4Gam Crv ; 2.58; 13100;occ; 89; 0; 8928
28; -630.7; 14-NOV-2003 20:22:53; Dark ; 45.0; 171; 2Eps Crv ; 3.00; 4250;occ; 90; 0; 8928
29; -251.8; 14-NOV-2003 20:29:12; Dark ; 43.5; 64; Gam Cen ; 2.20; 10600;occ; 87; 0; 8928
30; -113.6; 14-NOV-2003 20:31:31; Dark ; 42.5; 26; Gam Cru ; 1.62; 2900;occ; 85; 0; 8928
31; 103.6; 14-NOV-2003 20:35:08; Dark ; 39.5; 124; The Car ; 2.76; 30000;occ; 79; 0; 8929
32; 206.1; 14-NOV-2003 20:36:50; Dark ; 59.5; 0; ; 0.00; 0;occ; 119; 0; 8929
33; 333.4; 14-NOV-2003 20:38:58; Dark ; 46.0; 41; Eps Car ; 1.86; 4100;occ; 92; 0; 8929
34; 432.6; 14-NOV-2003 20:40:37; Dark ; 58.0; 70; Zet Pup ; 2.25; 39000;occ; 116; 0; 8929
35; 662.2; 14-NOV-2003 20:44:26; Dark ; 57.5; 2; Alp Car ; -0.74; 7000;occ; 115; 0; 8929
36; 773.5; 14-NOV-2003 20:46:18; Dark ; 87.0; 88; 31Eta CMa ; 2.45; 20000;occ; 174; 0; 8929
37; 967.7; 14-NOV-2003 20:49:32; Dark ; 4.5; 9; Alp Eri ; 0.45; 24000;occ; 9; 0; 8929
/data4_2/GOMOS/level0/GOM_NL_0PNPDK20031114_204652_000064642021_00358_08929_0094.N1
1;-5228.4; 14-NOV-2003 20:46:52; Dark ; 87.0; 88; 31Eta CMa ; 2.45; 20000;occ; 174; 68; 8929
2;-5068.2; 14-NOV-2003 20:49:32; Dark ; 51.0; 9; Alp Eri ; 0.45; 24000;occ; 102; 0; 8929
3;-4970.5; 14-NOV-2003 20:51:10; Dark ; 57.0; 108; Alp Col ; 2.65; 15200;occ; 114; 0; 8929
4;-4842.2; 14-NOV-2003 20:53:18; Dark ; 42.5; 157; The1Eri ; 2.91; 9300;occ; 85; 0; 8929
5;-4542.5; 14-NOV-2003 20:58:18; Dark ; 213.0; 1; 9Alp CMa ; -1.44; 11000;occ; 426; 0; 8929
6;-4234.6; 14-NOV-2003 21:03:25; Dark ; 91.0; 7; 19Bet Ori ; 0.10; 14000;occ; 182; 0; 8929
7;-4063.8; 14-NOV-2003 21:06:16; Dark ; 51.5; 94; 92Alp Cet ; 2.53; 3100;occ; 103; 0; 8929
8;-3774.8; 14-NOV-2003 21:11:05; Bright; 37.5; 105; 6Bet Ari ; 2.64; 8900;occ; 75; 0; 8929
9;-3630.5; 14-NOV-2003 21:13:29; Bright; 45.0; 146; 25Eta Tau ; 2.87; 15200;occ; 90; 0; 8929
10;-3511.5; 14-NOV-2003 21:15:28; Bright; 40.0; 53; 43Bet And ; 2.05; 3300;occ; 80; 0; 8929
11;-3408.8; 14-NOV-2003 21:17:11; Bright; 36.5; 73; 57Gam1And ; 2.26; 13100;occ; 73; 0; 8929
12;-3319.1; 14-NOV-2003 21:18:41; Bright; 44.5; 149; 45Eps Per ; 2.89; 30000;occ; 89; 0; 8929
13;-3214.8; 14-NOV-2003 21:20:25; Bright; 42.0; 35; 33Alp Per ; 1.79; 6250;occ; 84; 0; 8929
14;-3108.4; 14-NOV-2003 21:22:12; Bright; 39.5; 110; 37Del Cas ; 2.68; 8900;occ; 79; 0; 8929
15;-2982.8; 14-NOV-2003 21:24:17; Bright; 56.0; 6; 13Alp Aur ; 0.08; 3400;occ; 112; 0; 8929
16;-2794.5; 14-NOV-2003 21:27:26; Bright; 63.0; 42; 34Bet Aur ; 1.90; 10200;occ; 126; 0; 8929
17;-2616.5; 14-NOV-2003 21:30:24; Bright; 39.5; 49; 1Alp UMi ; 1.99; 6300;occ; 79; 0; 8929
18;-2356.9; 14-NOV-2003 21:34:43; Bright; 39.5; 60; 7Bet UMi ; 2.08; 3950;occ; 79; 0; 8929
19;-2247.5; 14-NOV-2003 21:36:32; Bright; 40.0; 119; 14Eta Dra ; 2.73; 4700;occ; 80; 0; 8929
20;-2153.0; 14-NOV-2003 21:38:07; Bright; 43.5; 36; 50Alp UMa ; 1.80; 6300;occ; 87; 0; 8929
21;-2054.6; 14-NOV-2003 21:39:45; Bright; 50.5; 82; 48Bet UMa ; 2.37; 10600;occ; 101; 0; 8929
22;-1920.8; 14-NOV-2003 21:41:59; Bright; 36.0; 39; 85Eta UMa ; 1.85; 24000;occ; 72; 0; 8929
23;-1813.2; 14-NOV-2003 21:43:47; Bright; 42.5; 174; 52Psi UMa ; 3.00; 4400;occ; 85; 0; 8929
24;-1711.5; 14-NOV-2003 21:45:29; Bright; 53.0; 152; 12Alp2CVn ; 2.89; 11000;occ; 106; 0; 8929
25;-1409.4; 14-NOV-2003 21:50:31; Bright; 36.0; 111; 8Eta Boo ; 2.68; 6000;occ; 72; 0; 8929
26;-1209.8; 14-NOV-2003 21:53:50; Bright; 88.5; 166; 17Eps Leo ; 2.98; 6000;occ; 177; 0; 8929
27; -927.1; 14-NOV-2003 21:58:33; Dark ; 85.0; 22; 32Alp Leo ; 1.36; 15200;occ; 170; 0; 8929
28; -721.1; 14-NOV-2003 22:01:59; Dark ; 41.0; 100; 4Gam Crv ; 2.58; 13100;occ; 82; 0; 8929
29; -632.1; 14-NOV-2003 22:03:28; Dark ; 44.0; 171; 2Eps Crv ; 3.00; 4250;occ; 88; 0; 8929
30; -250.7; 14-NOV-2003 22:09:49; Dark ; 39.0; 64; Gam Cen ; 2.20; 10600;occ; 78; 0; 8929
31; -113.6; 14-NOV-2003 22:12:06; Dark ; 50.5; 26; Gam Cru ; 1.62; 2900;occ; 101; 0; 8929
32; 103.9; 14-NOV-2003 22:15:44; Dark ; 39.5; 124; The Car ; 2.76; 30000;occ; 79; 0; 8930
33; 205.8; 14-NOV-2003 22:17:26; Dark ; 59.5; 0; ; 0.00; 0;occ; 119; 0; 8930
34; 333.8; 14-NOV-2003 22:19:34; Dark ; 49.5; 41; Eps Car ; 1.86; 4100;occ; 99; 0; 8930
35; 434.2; 14-NOV-2003 22:21:14; Dark ; 56.0; 70; Zet Pup ; 2.25; 39000;occ; 112; 0; 8930
36; 662.8; 14-NOV-2003 22:25:03; Dark ; 61.0; 2; Alp Car ; -0.74; 7000;occ; 122; 0; 8930
37; 774.4; 14-NOV-2003 22:26:54; Dark ; 80.0; 88; 31Eta CMa ; 2.45; 20000;occ; 160; 0; 8930

```



```

38; 967.8; 14-NOV-2003 22:30:08; Dark ; 41.5; 9; Alp Eri ; 0.45; 24000;occ; 83; 0; 8930
39; 1066.1; 14-NOV-2003 22:31:46; Dark ; 57.5; 108; Alp Col ; 2.65; 15200;occ; 115; 0; 8930
40; 1193.9; 14-NOV-2003 22:33:54; Dark ; 42.5; 157; The1Eri ; 2.91; 9300;occ; 85; 0; 8930
/data4_2/GOMOS/level0/GOM_NL_0PNPDK20031115_070450_000060562021_00364_08935_0096.N1
1;-4365.2; 15-NOV-2003 07:04:50; Dark ; 56.5; 165; 34Gam Eri ; 2.95; 3200;occ; 113; 65; 8935
2;-4237.0; 15-NOV-2003 07:06:59; Dark ; 84.5; 7; 19Bet Ori ; 0.10; 14000;occ; 169; 0; 8935
3;-4062.1; 15-NOV-2003 07:09:54; Dark ; 56.0; 94; 92Alp Cet ; 2.53; 3100;occ; 112; 0; 8935
4;-3774.3; 15-NOV-2003 07:14:41; Bright; 39.0; 105; 6Bet Ari ; 2.64; 8900;occ; 78; 0; 8935
5;-3634.1; 15-NOV-2003 07:17:01; Bright; 48.0; 146; 25Eta Tau ; 2.87; 15200;occ; 96; 0; 8935
6;-3532.9; 15-NOV-2003 07:18:43; Bright; 37.5; 173; 4Bet Tri ; 3.00; 8900;occ; 75; 0; 8935
7;-3409.6; 15-NOV-2003 07:20:46; Bright; 38.5; 73; 57Gam1And ; 2.26; 13100;occ; 77; 0; 8935
8;-3322.5; 15-NOV-2003 07:22:13; Bright; 46.0; 149; 45Eps Per ; 2.89; 30000;occ; 92; 0; 8935
9;-3217.1; 15-NOV-2003 07:23:58; Bright; 42.5; 35; 33Alp Per ; 1.79; 6250;occ; 85; 0; 8935
10;-3107.2; 15-NOV-2003 07:25:48; Bright; 35.5; 110; 37Del Cas ; 2.68; 8900;occ; 71; 0; 8935
11;-2989.1; 15-NOV-2003 07:27:46; Bright; 58.0; 6; 13Alp Aur ; 0.08; 3400;occ; 116; 0; 8935
12;-2802.8; 15-NOV-2003 07:30:53; Bright; 64.5; 42; 34Bet Aur ; 1.90; 10200;occ; 129; 0; 8935
13;-2614.9; 15-NOV-2003 07:34:01; Bright; 36.5; 49; 1Alp UMi ; 1.99; 6300;occ; 73; 0; 8935
14;-2354.6; 15-NOV-2003 07:38:21; Bright; 37.5; 60; 7Bet UMi ; 2.08; 3950;occ; 75; 0; 8935
15;-2054.7; 15-NOV-2003 07:43:21; Bright; 41.5; 82; 48Bet UMa ; 2.37; 10600;occ; 83; 0; 8935
16;-1918.5; 15-NOV-2003 07:45:37; Bright; 37.0; 39; 85Eta UMa ; 1.85; 24000;occ; 74; 0; 8935
17;-1813.2; 15-NOV-2003 07:47:22; Bright; 43.0; 174; 52Psi UMa ; 3.00; 4400;occ; 86; 0; 8935
18;-1709.1; 15-NOV-2003 07:49:06; Bright; 53.0; 152; 12Alp2CVn ; 2.89; 11000;occ; 106; 0; 8935
19;-1432.1; 15-NOV-2003 07:53:43; Bright; 34.0; 3; 16Alp Boo ; -0.05; 4250;occ; 68; 0; 8935
20;-1301.9; 15-NOV-2003 07:55:54; Bright; 68.0; 96; 68Del Leo ; 2.56; 9300;occ; 136; 0; 8935
21;-1203.9; 15-NOV-2003 07:57:32; Bright; 93.5; 166; 17Eps Leo ; 2.98; 6000;occ; 187; 0; 8935
22;-1018.0; 15-NOV-2003 08:00:38; Bright; 37.0; 121; 29Gam Vir ; 2.74; 7200;occ; 74; 0; 8935
23; -919.0; 15-NOV-2003 08:02:17; Dark ; 94.0; 22; 32Alp Leo ; 1.36; 15200;occ; 188; 0; 8935
24; -716.7; 15-NOV-2003 08:05:39; Dark ; 42.5; 100; 4Gam Crv ; 2.58; 13100;occ; 85; 0; 8935
25; -626.4; 15-NOV-2003 08:07:09; Dark ; 44.5; 171; 2Eps Crv ; 3.00; 4250;occ; 89; 0; 8935
26; -249.2; 15-NOV-2003 08:13:26; Dark ; 41.0; 64; Gam Cen ; 2.20; 10600;occ; 82; 0; 8935
27; -111.9; 15-NOV-2003 08:15:44; Dark ; 49.0; 26; Gam Cru ; 1.62; 2900;occ; 98; 0; 8935
28; -14.5; 15-NOV-2003 08:17:21; Dark ; 38.0; 12; Alp1Cru ; 0.77; 30000;occ; 76; 0; 8935
29; 75.9; 15-NOV-2003 08:18:52; Dark ; 37.5; 112; Alp Mus ; 2.69; 26000;occ; 75; 0; 8936
30; 210.7; 15-NOV-2003 08:21:06; Dark ; 59.5; 0; ; 0.00; 0;occ; 119; 0; 8936
31; 337.2; 15-NOV-2003 08:23:13; Dark ; 54.0; 41; Eps Car ; 1.86; 4100;occ; 108; 0; 8936
32; 441.9; 15-NOV-2003 08:24:58; Dark ; 58.5; 70; Zet Pup ; 2.25; 39000;occ; 117; 0; 8936
33; 667.2; 15-NOV-2003 08:28:43; Dark ; 50.0; 2; Alp Car ; -0.74; 7000;occ; 100; 0; 8936
34; 784.3; 15-NOV-2003 08:30:40; Dark ; 83.0; 88; 31Eta CMA ; 2.45; 20000;occ; 166; 0; 8936
35; 968.3; 15-NOV-2003 08:33:44; Dark ; 50.0; 9; Alp Eri ; 0.45; 24000;occ; 100; 0; 8936
36; 1070.1; 15-NOV-2003 08:35:26; Dark ; 56.5; 108; Alp Col ; 2.65; 15200;occ; 113; 0; 8936
37; 1196.6; 15-NOV-2003 08:37:32; Dark ; 38.5; 157; The1Eri ; 2.91; 9300;occ; 77; 0; 8936
38; 1498.6; 15-NOV-2003 08:42:34; Dark ; 73.0; 101; 11Alp Lep ; 2.58; 7000;occ; 146; 0; 8936
39; 1637.7; 15-NOV-2003 08:44:53; Dark ; 54.5; 165; 34Gam Eri ; 2.95; 3200;occ; 109; 0; 8936
/data4_2/GOMOS/level0/GOM_NL_0PNPDK20031115_084548_000060372021_00365_08936_0097.N1
1;-4343.7; 15-NOV-2003 08:45:48; Dark ; 0.0; 165; 34Gam Eri ; 2.95; 3200;occ; 0; 109; 8936
2;-4237.5; 15-NOV-2003 08:47:34; Dark ; 88.0; 7; 19Bet Ori ; 0.10; 14000;occ; 176; 0; 8936
3;-4062.1; 15-NOV-2003 08:50:29; Dark ; 50.5; 94; 92Alp Cet ; 2.53; 3100;occ; 101; 0; 8936
4;-3774.1; 15-NOV-2003 08:55:17; Bright; 39.5; 105; 6Bet Ari ; 2.64; 8900;occ; 79; 0; 8936
5;-3635.3; 15-NOV-2003 08:57:36; Bright; 46.5; 146; 25Eta Tau ; 2.87; 15200;occ; 93; 0; 8936
6;-3533.3; 15-NOV-2003 08:59:18; Bright; 38.5; 173; 4Bet Tri ; 3.00; 8900;occ; 77; 0; 8936
7;-3409.6; 15-NOV-2003 09:01:22; Bright; 40.0; 73; 57Gam1And ; 2.26; 13100;occ; 80; 0; 8936
8;-3323.0; 15-NOV-2003 09:02:48; Bright; 45.5; 149; 45Eps Per ; 2.89; 30000;occ; 91; 0; 8936
9;-3218.2; 15-NOV-2003 09:04:33; Bright; 41.5; 35; 33Alp Per ; 1.79; 6250;occ; 83; 0; 8936
10;-3107.0; 15-NOV-2003 09:06:24; Bright; 37.5; 110; 37Del Cas ; 2.68; 8900;occ; 75; 0; 8936
11;-2990.0; 15-NOV-2003 09:08:21; Bright; 63.0; 6; 13Alp Aur ; 0.08; 3400;occ; 126; 0; 8936
12;-2804.4; 15-NOV-2003 09:11:27; Bright; 63.5; 42; 34Bet Aur ; 1.90; 10200;occ; 127; 0; 8936
13;-2615.2; 15-NOV-2003 09:14:36; Bright; 38.5; 49; 1Alp UMi ; 1.99; 6300;occ; 77; 0; 8936
14;-2354.6; 15-NOV-2003 09:18:57; Bright; 38.5; 60; 7Bet UMi ; 2.08; 3950;occ; 77; 0; 8936
15;-2055.1; 15-NOV-2003 09:23:56; Bright; 41.5; 82; 48Bet UMa ; 2.37; 10600;occ; 83; 0; 8936
16;-1918.3; 15-NOV-2003 09:26:13; Bright; 36.0; 39; 85Eta UMa ; 1.85; 24000;occ; 72; 0; 8936
17;-1813.3; 15-NOV-2003 09:27:58; Bright; 45.5; 174; 52Psi UMa ; 3.00; 4400;occ; 91; 0; 8936
18;-1709.2; 15-NOV-2003 09:29:42; Bright; 41.5; 152; 12Alp2CVn ; 2.89; 11000;occ; 83; 0; 8936
19;-1432.1; 15-NOV-2003 09:34:19; Bright; 34.5; 3; 16Alp Boo ; -0.05; 4250;occ; 69; 0; 8936
20;-1301.7; 15-NOV-2003 09:36:30; Bright; 68.0; 96; 68Del Leo ; 2.56; 9300;occ; 136; 0; 8936
21;-1203.1; 15-NOV-2003 09:38:08; Bright; 95.0; 166; 17Eps Leo ; 2.98; 6000;occ; 190; 0; 8936
22;-1017.8; 15-NOV-2003 09:41:14; Bright; 37.5; 121; 29Gam Vir ; 2.74; 7200;occ; 75; 0; 8936
23; -917.8; 15-NOV-2003 09:42:54; Dark ; 86.5; 22; 32Alp Leo ; 1.36; 15200;occ; 173; 0; 8936
24; -716.6; 15-NOV-2003 09:46:15; Dark ; 42.5; 100; 4Gam Crv ; 2.58; 13100;occ; 85; 0; 8936

```

```

25; -626.2; 15-NOV-2003 09:47:45; Dark ; 44.5; 171; 2Eps Crv ; 3.00; 4250;occ; 89; 0; 8936
26; -249.0; 15-NOV-2003 09:54:03; Dark ; 42.5; 64; Gam Cen ; 2.20; 10600;occ; 85; 0; 8936
27; -111.5; 15-NOV-2003 09:56:20; Dark ; 48.0; 26; Gam Cru ; 1.62; 2900;occ; 96; 0; 8936
28; -14.2; 15-NOV-2003 09:57:57; Dark ; 45.0; 12; Alp1Cru ; 0.77; 30000;occ; 90; 0; 8936
29; 76.0; 15-NOV-2003 09:59:28; Dark ; 38.0; 112; Alp Mus ; 2.69; 26000;occ; 76; 0; 8937
30; 211.6; 15-NOV-2003 10:01:43; Dark ; 59.5; 0; ; 0.00; 0;occ; 119; 0; 8937
31; 337.8; 15-NOV-2003 10:03:49; Dark ; 44.0; 41; Eps Car ; 1.86; 4100;occ; 88; 0; 8937
32; 442.8; 15-NOV-2003 10:05:34; Dark ; 57.0; 70; Zet Pup ; 2.25; 39000;occ; 114; 0; 8937
33; 668.1; 15-NOV-2003 10:09:20; Dark ; 60.5; 2; Alp Car ; -0.74; 7000;occ; 121; 0; 8937
34; 785.5; 15-NOV-2003 10:11:17; Dark ; 80.0; 88; 31Eta CMa ; 2.45; 20000;occ; 160; 0; 8937
35; 968.6; 15-NOV-2003 10:14:20; Dark ; 50.0; 9; Alp Eri ; 0.45; 24000;occ; 100; 0; 8937
36; 1070.9; 15-NOV-2003 10:16:02; Dark ; 55.5; 108; Alp Col ; 2.65; 15200;occ; 111; 0; 8937
37; 1197.0; 15-NOV-2003 10:18:08; Dark ; 38.5; 157; The1Eri ; 2.91; 9300;occ; 77; 0; 8937
38; 1498.7; 15-NOV-2003 10:23:10; Dark ; 76.5; 101; 11Alp Lep ; 2.58; 7000;occ; 153; 0; 8937
39; 1638.0; 15-NOV-2003 10:25:30; Dark ; 56.5; 165; 34Gam Eri ; 2.95; 3200;occ; 113; 0; 8937
/data4_2/GOMOS/level0/GOM_NL_0PNPDK20031115_052255_000062472021_00363_08934_0095.N1
1; -4444.7; 15-NOV-2003 05:22:55; Dark ; 59.5; 0; ; 0.00; 0;occ; 119; 1; 8934
2; -3948.4; 15-NOV-2003 05:31:11; Dark ; 59.5; 0; ; 0.00; 0;occ; 119; 0; 8934
3; -3523.0; 15-NOV-2003 05:38:17; Bright; 56.5; 0; ; 0.00; 0;occ; 113; 0; 8934
4; -3298.5; 15-NOV-2003 05:42:01; Bright; 59.5; 0; ; 0.00; 0;occ; 119; 0; 8934
5; -3217.1; 15-NOV-2003 05:43:23; Bright; 59.5; 0; ; 0.00; 0;occ; 119; 0; 8934
6; -3046.9; 15-NOV-2003 05:46:13; Bright; 59.5; 0; ; 0.00; 0;occ; 119; 0; 8934
7; -2817.8; 15-NOV-2003 05:50:02; Bright; 59.5; 0; ; 0.00; 0;occ; 119; 0; 8934
8; -2706.8; 15-NOV-2003 05:51:53; Bright; 52.5; 0; ; 0.00; 0;occ; 105; 0; 8934
9; -2583.9; 15-NOV-2003 05:53:56; Bright; 51.5; 0; ; 0.00; 0;occ; 103; 0; 8934
10; -2425.8; 15-NOV-2003 05:56:34; Bright; 51.5; 0; ; 0.00; 0;occ; 103; 0; 8934
11; -2229.9; 15-NOV-2003 05:59:50; Bright; 59.5; 0; ; 0.00; 0;occ; 119; 0; 8934
12; -1697.5; 15-NOV-2003 06:08:42; Bright; 59.0; 0; ; 0.00; 0;occ; 118; 0; 8934
13; 75.8; 15-NOV-2003 06:38:15; Dark ; 38.5; 112; Alp Mus ; 2.69; 26000;occ; 77; 0; 8935
14; 209.9; 15-NOV-2003 06:40:30; Dark ; 59.5; 0; ; 0.00; 0;occ; 119; 0; 8935
15; 337.0; 15-NOV-2003 06:42:37; Dark ; 47.5; 41; Eps Car ; 1.86; 4100;occ; 95; 0; 8935
16; 440.4; 15-NOV-2003 06:44:20; Dark ; 58.5; 70; Zet Pup ; 2.25; 39000;occ; 117; 0; 8935
17; 666.8; 15-NOV-2003 06:48:06; Dark ; 49.0; 2; Alp Car ; -0.74; 7000;occ; 98; 0; 8935
18; 783.2; 15-NOV-2003 06:50:03; Dark ; 86.5; 88; 31Eta CMa ; 2.45; 20000;occ; 173; 0; 8935
19; 968.4; 15-NOV-2003 06:53:08; Dark ; 44.5; 9; Alp Eri ; 0.45; 24000;occ; 89; 0; 8935
20; 1069.4; 15-NOV-2003 06:54:49; Dark ; 56.0; 108; Alp Col ; 2.65; 15200;occ; 112; 0; 8935
21; 1196.6; 15-NOV-2003 06:56:56; Dark ; 38.5; 157; The1Eri ; 2.91; 9300;occ; 77; 0; 8935
22; 1498.7; 15-NOV-2003 07:01:58; Dark ; 78.5; 101; 11Alp Lep ; 2.58; 7000;occ; 157; 0; 8935
23; 1638.2; 15-NOV-2003 07:04:18; Dark ; 56.5; 165; 34Gam Eri ; 2.95; 3200;occ; 113; 0; 8935
24; 1799.0; 15-NOV-2003 07:06:59; Dark ; 4.0; 7; 19Bet Ori ; 0.10; 14000;occ; 8; 0; 8935
/data4_2/GOMOS/level0/GOM_NL_0PNPDK20031115_102545_000060742021_00366_08937_0098.N1
1; -4382.8; 15-NOV-2003 10:25:45; Dark ; 57.0; 165; 34Gam Eri ; 2.95; 3200;occ; 114; 30; 8937
2; -4237.8; 15-NOV-2003 10:28:10; Dark ; 86.5; 7; 19Bet Ori ; 0.10; 14000;occ; 173; 0; 8937
3; -4061.5; 15-NOV-2003 10:31:06; Dark ; 48.5; 94; 92Alp Cet ; 2.53; 3100;occ; 97; 0; 8937
4; -3774.1; 15-NOV-2003 10:35:53; Bright; 39.0; 105; 6Bet Ari ; 2.64; 8900;occ; 78; 0; 8937
5; -3634.6; 15-NOV-2003 10:38:13; Bright; 45.0; 146; 25Eta Tau ; 2.87; 15200;occ; 90; 0; 8937
6; -3533.2; 15-NOV-2003 10:39:54; Bright; 38.0; 173; 4Bet Tri ; 3.00; 8900;occ; 76; 0; 8937
7; -3409.3; 15-NOV-2003 10:41:58; Bright; 38.0; 73; 57Gam1And ; 2.26; 13100;occ; 76; 0; 8937
8; -3323.0; 15-NOV-2003 10:43:24; Bright; 44.0; 149; 45Eps Per ; 2.89; 30000;occ; 88; 0; 8937
9; -3217.9; 15-NOV-2003 10:45:09; Bright; 41.5; 35; 33Alp Per ; 1.79; 6250;occ; 83; 0; 8937
10; -3107.1; 15-NOV-2003 10:47:00; Bright; 37.5; 110; 37Del Cas ; 2.68; 8900;occ; 75; 0; 8937
11; -2991.2; 15-NOV-2003 10:48:56; Bright; 63.0; 6; 13Alp Aur ; 0.08; 3400;occ; 126; 0; 8937
12; -2805.3; 15-NOV-2003 10:52:02; Bright; 59.0; 42; 34Bet Aur ; 1.90; 10200;occ; 118; 0; 8937
13; -2614.8; 15-NOV-2003 10:55:13; Bright; 37.0; 49; 1Alp UMi ; 1.99; 6300;occ; 74; 0; 8937
14; -2354.3; 15-NOV-2003 10:59:33; Bright; 36.5; 60; 7Bet UMi ; 2.08; 3950;occ; 73; 0; 8937
15; -2055.3; 15-NOV-2003 11:04:32; Bright; 42.5; 82; 48Bet UMa ; 2.37; 10600;occ; 85; 0; 8937
16; -1918.2; 15-NOV-2003 11:06:49; Bright; 37.5; 39; 85Eta UMa ; 1.85; 24000;occ; 75; 0; 8937
17; -1813.3; 15-NOV-2003 11:08:34; Bright; 43.5; 174; 52Psi UMa ; 3.00; 4400;occ; 87; 0; 8937
18; -1709.2; 15-NOV-2003 11:10:18; Bright; 36.0; 152; 12Alp2CVn ; 2.89; 11000;occ; 72; 0; 8937
19; -1431.8; 15-NOV-2003 11:14:56; Bright; 34.5; 3; 16Alp Boo ; -0.05; 4250;occ; 69; 0; 8937
20; -1301.3; 15-NOV-2003 11:17:06; Bright; 51.5; 96; 68Del Leo ; 2.56; 9300;occ; 103; 0; 8937
21; -1202.1; 15-NOV-2003 11:18:45; Bright; 93.0; 166; 17Eps Leo ; 2.98; 6000;occ; 186; 0; 8937
22; -1017.3; 15-NOV-2003 11:21:50; Bright; 38.0; 121; 29Gam Vir ; 2.74; 7200;occ; 76; 0; 8937
23; -916.1; 15-NOV-2003 11:23:31; Dark ; 86.0; 22; 32Alp Leo ; 1.36; 15200;occ; 172; 0; 8937
24; -715.9; 15-NOV-2003 11:26:51; Dark ; 42.5; 100; 4Gam Crv ; 2.58; 13100;occ; 85; 0; 8937
25; -625.4; 15-NOV-2003 11:28:22; Dark ; 45.0; 171; 2Eps Crv ; 3.00; 4250;occ; 90; 0; 8937
26; -248.3; 15-NOV-2003 11:34:39; Dark ; 38.0; 64; Gam Cen ; 2.20; 10600;occ; 76; 0; 8937
27; -111.2; 15-NOV-2003 11:36:56; Dark ; 52.0; 26; Gam Cru ; 1.62; 2900;occ; 104; 0; 8937

```

```

28; -13.9; 15-NOV-2003 11:38:33; Dark ; 50.0; 12; Alp1Cru ; 0.77; 30000;occ; 100; 0; 8937
29; 76.4; 15-NOV-2003 11:40:04; Dark ; 37.0; 112; Alp Mus ; 2.69; 26000;occ; 74; 0; 8938
30; 212.4; 15-NOV-2003 11:42:20; Dark ; 59.5; 0; ; 0.00; 0;occ; 119; 0; 8938
31; 339.1; 15-NOV-2003 11:44:26; Dark ; 45.0; 41; Eps Car ; 1.86; 4100;occ; 90; 0; 8938
32; 444.1; 15-NOV-2003 11:46:11; Dark ; 60.5; 70; Zet Pup ; 2.25; 39000;occ; 121; 0; 8938
33; 668.6; 15-NOV-2003 11:49:56; Dark ; 52.5; 2; Alp Car ;-0.74; 7000;occ; 105; 0; 8938
34; 787.6; 15-NOV-2003 11:51:55; Dark ; 79.5; 88; 31Eta CMA ; 2.45; 20000;occ; 159; 0; 8938
35; 969.0; 15-NOV-2003 11:54:56; Dark ; 46.5; 9; Alp Eri ; 0.45; 24000;occ; 93; 0; 8938
36; 1071.6; 15-NOV-2003 11:56:39; Dark ; 58.0; 108; Alp Col ; 2.65; 15200;occ; 116; 0; 8938
37; 1197.4; 15-NOV-2003 11:58:45; Dark ; 38.0; 157; The1Eri ; 2.91; 9300;occ; 76; 0; 8938
38; 1499.4; 15-NOV-2003 12:03:47; Dark ; 80.0; 101; 11Alp Lep ; 2.58; 7000;occ; 160; 0; 8938
39; 1638.4; 15-NOV-2003 12:06:06; Dark ; 54.0; 165; 34Gam Eri ; 2.95; 3200;occ; 108; 0; 8938
/data4_2/GOMOS/level0/GOM_NL_0PNPDK20031115_120614_000059502021_00367_08938_0099.N1
1;-4389.5; 15-NOV-2003 12:06:14; Dark ; 54.5; 165; 34Gam Eri ; 2.95; 3200;occ; 109; 16; 8938
2;-4238.2; 15-NOV-2003 12:08:45; Dark ; 87.5; 7; 19Bet Ori ; 0.10; 14000;occ; 175; 0; 8938
3;-4061.3; 15-NOV-2003 12:11:42; Dark ; 51.0; 94; 92Alp Cet ; 2.53; 3100;occ; 102; 0; 8938
4;-3773.5; 15-NOV-2003 12:16:30; Bright; 37.5; 105; 6Bet Ari ; 2.64; 8900;occ; 75; 0; 8938
5;-3634.7; 15-NOV-2003 12:18:49; Bright; 44.5; 146; 25Eta Tau ; 2.87; 15200;occ; 89; 0; 8938
6;-3533.0; 15-NOV-2003 12:20:30; Bright; 36.0; 173; 4Bet Tri ; 3.00; 8900;occ; 72; 0; 8938
7;-3409.0; 15-NOV-2003 12:22:34; Bright; 37.0; 73; 57Gam1And ; 2.26; 13100;occ; 74; 0; 8938
8;-3323.4; 15-NOV-2003 12:24:00; Bright; 43.0; 149; 45Eps Per ; 2.89; 30000;occ; 86; 0; 8938
9;-3218.3; 15-NOV-2003 12:25:45; Bright; 41.0; 35; 33Alp Per ; 1.79; 6250;occ; 82; 0; 8938
10;-3106.5; 15-NOV-2003 12:27:37; Bright; 36.5; 110; 37Del Cas ; 2.68; 8900;occ; 73; 0; 8938
11;-2992.1; 15-NOV-2003 12:29:31; Bright; 56.5; 6; 13Alp Aur ; 0.08; 3400;occ; 113; 0; 8938
12;-2806.9; 15-NOV-2003 12:32:36; Bright; 64.0; 42; 34Bet Aur ; 1.90; 10200;occ; 128; 0; 8938
13;-2614.6; 15-NOV-2003 12:35:49; Bright; 37.0; 49; 1Alp UMi ; 1.99; 6300;occ; 74; 0; 8938
14;-2353.9; 15-NOV-2003 12:40:09; Bright; 37.5; 60; 7Bet UMi ; 2.08; 3950;occ; 75; 0; 8938
15;-2055.3; 15-NOV-2003 12:45:08; Bright; 42.5; 82; 48Bet UMA ; 2.37; 10600;occ; 85; 0; 8938
16;-1917.7; 15-NOV-2003 12:47:26; Bright; 36.5; 39; 85Eta UMA ; 1.85; 24000;occ; 73; 0; 8938
17;-1813.6; 15-NOV-2003 12:49:10; Bright; 44.0; 174; 52Psi UMA ; 3.00; 4400;occ; 88; 0; 8938
18;-1708.7; 15-NOV-2003 12:50:55; Bright; 53.0; 152; 12Alp2CVn ; 2.89; 11000;occ; 106; 0; 8938
19;-1431.5; 15-NOV-2003 12:55:32; Bright; 34.5; 3; 16Alp Boo ;-0.05; 4250;occ; 69; 0; 8938
20;-1301.0; 15-NOV-2003 12:57:42; Bright; 68.0; 96; 68Del Leo ; 2.56; 9300;occ; 136; 0; 8938
21;-1201.0; 15-NOV-2003 12:59:22; Bright; 93.0; 166; 17Eps Leo ; 2.98; 6000;occ; 186; 0; 8938
22;-1016.8; 15-NOV-2003 13:02:26; Bright; 37.5; 121; 29Gam Vir ; 2.74; 7200;occ; 75; 0; 8938
23; -914.8; 15-NOV-2003 13:04:08; Dark ; 86.5; 22; 32Alp Leo ; 1.36; 15200;occ; 173; 0; 8938
24; -715.4; 15-NOV-2003 13:07:28; Dark ; 41.5; 100; 4Gam Crv ; 2.58; 13100;occ; 83; 0; 8938
25; -624.7; 15-NOV-2003 13:08:59; Dark ; 47.0; 171; 2Eps Crv ; 3.00; 4250;occ; 94; 0; 8938
26; -247.9; 15-NOV-2003 13:15:15; Dark ; 40.0; 64; Gam Cen ; 2.20; 10600;occ; 80; 0; 8938
27; -110.8; 15-NOV-2003 13:17:32; Dark ; 43.5; 26; Gam Cru ; 1.62; 2900;occ; 87; 0; 8938
28; -13.6; 15-NOV-2003 13:19:10; Dark ; 47.0; 12; Alp1Cru ; 0.77; 30000;occ; 94; 0; 8938
29; 76.6; 15-NOV-2003 13:20:40; Dark ; 38.0; 112; Alp Mus ; 2.69; 26000;occ; 76; 0; 8939
30; 213.3; 15-NOV-2003 13:22:57; Dark ; 59.5; 0; ; 0.00; 0;occ; 119; 0; 8939
31; 339.8; 15-NOV-2003 13:25:03; Dark ; 46.5; 41; Eps Car ; 1.86; 4100;occ; 93; 0; 8939
32; 445.9; 15-NOV-2003 13:26:49; Dark ; 57.0; 70; Zet Pup ; 2.25; 39000;occ; 114; 0; 8939
33; 669.8; 15-NOV-2003 13:30:33; Dark ; 53.0; 2; Alp Car ;-0.74; 7000;occ; 106; 0; 8939
34; 789.2; 15-NOV-2003 13:32:32; Dark ; 88.0; 88; 31Eta CMA ; 2.45; 20000;occ; 176; 0; 8939
35; 969.3; 15-NOV-2003 13:35:32; Dark ; 50.5; 9; Alp Eri ; 0.45; 24000;occ; 101; 0; 8939
36; 1072.5; 15-NOV-2003 13:37:16; Dark ; 52.0; 108; Alp Col ; 2.65; 15200;occ; 104; 0; 8939
37; 1198.0; 15-NOV-2003 13:39:21; Dark ; 42.0; 157; The1Eri ; 2.91; 9300;occ; 84; 0; 8939
38; 1499.7; 15-NOV-2003 13:44:23; Dark ; 61.5; 101; 11Alp Lep ; 2.58; 7000;occ; 123; 0; 8939
/data4_2/GOMOS/level0/GOM_NL_0PNPDK20031115_134430_000057662021_00368_08939_0100.N1
1;-4528.7; 15-NOV-2003 13:44:30; Dark ; 79.0; 101; 11Alp Lep ; 2.58; 7000;occ; 158; 15; 8939
2;-4397.3; 15-NOV-2003 13:46:42; Dark ; 54.0; 165; 34Gam Eri ; 2.95; 3200;occ; 108; 0; 8939
3;-4238.5; 15-NOV-2003 13:49:21; Dark ; 85.5; 7; 19Bet Ori ; 0.10; 14000;occ; 171; 0; 8939
4;-4061.2; 15-NOV-2003 13:52:18; Dark ; 54.0; 94; 92Alp Cet ; 2.53; 3100;occ; 108; 0; 8939
5;-3773.1; 15-NOV-2003 13:57:06; Bright; 37.5; 105; 6Bet Ari ; 2.64; 8900;occ; 75; 0; 8939
6;-3635.1; 15-NOV-2003 13:59:24; Bright; 44.5; 146; 25Eta Tau ; 2.87; 15200;occ; 89; 0; 8939
7;-3532.7; 15-NOV-2003 14:01:06; Bright; 36.0; 173; 4Bet Tri ; 3.00; 8900;occ; 72; 0; 8939
8;-3408.7; 15-NOV-2003 14:03:10; Bright; 38.0; 73; 57Gam1And ; 2.26; 13100;occ; 76; 0; 8939
9;-3324.6; 15-NOV-2003 14:04:35; Bright; 45.5; 149; 45Eps Per ; 2.89; 30000;occ; 91; 0; 8939
10;-3218.5; 15-NOV-2003 14:06:21; Bright; 40.5; 35; 33Alp Per ; 1.79; 6250;occ; 81; 0; 8939
11;-3106.5; 15-NOV-2003 14:08:13; Bright; 36.5; 110; 37Del Cas ; 2.68; 8900;occ; 73; 0; 8939
12;-2994.5; 15-NOV-2003 14:10:05; Bright; 59.0; 6; 13Alp Aur ; 0.08; 3400;occ; 118; 0; 8939
13;-2808.7; 15-NOV-2003 14:13:10; Bright; 64.5; 42; 34Bet Aur ; 1.90; 10200;occ; 129; 0; 8939
14;-2615.2; 15-NOV-2003 14:16:24; Bright; 36.5; 49; 1Alp UMi ; 1.99; 6300;occ; 73; 0; 8939
15;-2355.0; 15-NOV-2003 14:20:44; Bright; 37.0; 60; 7Bet UMi ; 2.08; 3950;occ; 74; 0; 8939
16;-2056.4; 15-NOV-2003 14:25:43; Bright; 41.0; 82; 48Bet UMA ; 2.37; 10600;occ; 82; 0; 8939

```



```

17;-1918.6; 15-NOV-2003 14:28:01; Bright; 37.0; 39; 85Eta UMA ; 1.85; 24000;occ; 74; 0; 8939
18;-1813.9; 15-NOV-2003 14:29:45; Bright; 46.0; 174; 52Psi UMA ; 3.00; 4400;occ; 92; 0; 8939
19;-1709.7; 15-NOV-2003 14:31:29; Bright; 35.5; 152; 12Alp2CVn ; 2.89; 11000;occ; 71; 0; 8939
20;-1432.6; 15-NOV-2003 14:36:07; Bright; 35.5; 3; 16Alp Boo ;-0.05; 4250;occ; 71; 0; 8939
21;-1302.2; 15-NOV-2003 14:38:17; Bright; 68.0; 96; 68Del Leo ; 2.56; 9300;occ; 136; 0; 8939
22;-1200.9; 15-NOV-2003 14:39:58; Bright; 94.5; 166; 17Eps Leo ; 2.98; 6000;occ; 189; 0; 8939
23;-1017.0; 15-NOV-2003 14:43:02; Bright; 37.0; 121; 29Gam Vir ; 2.74; 7200;occ; 74; 0; 8939
24; -913.8; 15-NOV-2003 14:44:45; Dark ; 88.0; 22; 32Alp Leo ; 1.36; 15200;occ; 176; 0; 8939
25; -716.0; 15-NOV-2003 14:48:03; Dark ; 45.0; 100; 4Gam Crv ; 2.58; 13100;occ; 90; 0; 8939
26; -624.6; 15-NOV-2003 14:49:35; Dark ; 45.5; 171; 2Eps Crv ; 3.00; 4250;occ; 91; 0; 8939
27; -248.3; 15-NOV-2003 14:55:51; Dark ; 39.5; 64; Gam Cen ; 2.20; 10600;occ; 79; 0; 8939
28; -111.8; 15-NOV-2003 14:58:07; Dark ; 47.0; 26; Gam Cru ; 1.62; 2900;occ; 94; 0; 8939
29; -14.2; 15-NOV-2003 14:59:45; Dark ; 38.5; 12; Alp1Cru ; 0.77; 30000;occ; 77; 0; 8939
30; 107.2; 15-NOV-2003 15:01:46; Dark ; 40.0; 124; The Car ; 2.76; 30000;occ; 80; 0; 8940
31; 214.1; 15-NOV-2003 15:03:33; Dark ; 59.5; 0; ; 0.00; 0;occ; 119; 0; 8940
32; 340.3; 15-NOV-2003 15:05:39; Dark ; 46.0; 41; Eps Car ; 1.86; 4100;occ; 92; 0; 8940
33; 446.3; 15-NOV-2003 15:07:25; Dark ; 58.0; 70; Zet Pup ; 2.25; 39000;occ; 116; 0; 8940
34; 669.7; 15-NOV-2003 15:11:09; Dark ; 48.0; 2; Alp Car ;-0.74; 7000;occ; 96; 0; 8940
35; 789.3; 15-NOV-2003 15:13:08; Dark ; 83.0; 88; 31Eta CMa ; 2.45; 20000;occ; 166; 0; 8940
36; 927.6; 15-NOV-2003 15:15:27; Dark ; 90.0; 23; 21Eps CMa ; 1.50; 26000;occ; 180; 0; 8940
37; 1070.0; 15-NOV-2003 15:17:49; Dark ; 60.0; 108; Alp Col ; 2.65; 15200;occ; 120; 0; 8940
38; 1194.6; 15-NOV-2003 15:19:54; Dark ; 44.0; 157; The1Eri ; 2.91; 9300;occ; 88; 0; 8940
/data4_2/GOMOS/level0/GOM_NL_0PNPDK20031115_152458_000057762021_00369_08940_0101.N1
1;-4536.9; 15-NOV-2003 15:24:58; Dark ; 77.5; 101; 11Alp Lep ; 2.58; 7000;occ; 155; 0; 8940
2;-4397.9; 15-NOV-2003 15:27:17; Dark ; 55.0; 165; 34Gam Eri ; 2.95; 3200;occ; 110; 0; 8940
3;-4239.4; 15-NOV-2003 15:29:56; Dark ; 87.5; 7; 19Bet Ori ; 0.10; 14000;occ; 175; 0; 8940
4;-4062.8; 15-NOV-2003 15:32:52; Dark ; 51.5; 94; 92Alp Cet ; 2.53; 3100;occ; 103; 0; 8940
5;-3776.6; 15-NOV-2003 15:37:39; Bright; 41.0; 105; 6Bet Ari ; 2.64; 8900;occ; 82; 0; 8940
6;-3636.7; 15-NOV-2003 15:39:58; Bright; 45.0; 146; 25Eta Tau ; 2.87; 15200;occ; 90; 0; 8940
7;-3533.9; 15-NOV-2003 15:41:41; Bright; 37.5; 173; 4Bet Tri ; 3.00; 8900;occ; 75; 0; 8940
8;-3219.7; 15-NOV-2003 15:46:55; Bright; 40.5; 35; 33Alp Per ; 1.79; 6250;occ; 81; 0; 8940
9;-3107.8; 15-NOV-2003 15:48:47; Bright; 38.5; 110; 37Del Cas ; 2.68; 8900;occ; 77; 0; 8940
10;-2994.9; 15-NOV-2003 15:50:40; Bright; 58.0; 6; 13Alp Aur ; 0.08; 3400;occ; 116; 0; 8940
11;-2809.7; 15-NOV-2003 15:53:45; Bright; 63.5; 42; 34Bet Aur ; 1.90; 10200;occ; 127; 0; 8940
12;-2615.3; 15-NOV-2003 15:57:00; Bright; 38.0; 49; 1Alp UMi ; 1.99; 6300;occ; 76; 0; 8940
13;-2355.6; 15-NOV-2003 16:01:20; Bright; 39.0; 60; 7Bet UMi ; 2.08; 3950;occ; 78; 0; 8940
14;-2243.8; 15-NOV-2003 16:03:11; Bright; 39.5; 119; 14Eta Dra ; 2.73; 4700;occ; 79; 0; 8940
15;-2056.3; 15-NOV-2003 16:06:19; Bright; 40.5; 82; 48Bet UMA ; 2.37; 10600;occ; 81; 0; 8940
16;-1919.2; 15-NOV-2003 16:08:36; Bright; 36.0; 39; 85Eta UMA ; 1.85; 24000;occ; 72; 0; 8940
17;-1814.2; 15-NOV-2003 16:10:21; Bright; 44.0; 174; 52Psi UMA ; 3.00; 4400;occ; 88; 0; 8940
18;-1709.1; 15-NOV-2003 16:12:06; Bright; 36.5; 152; 12Alp2CVn ; 2.89; 11000;occ; 73; 0; 8940
19;-1432.5; 15-NOV-2003 16:16:43; Bright; 35.5; 3; 16Alp Boo ;-0.05; 4250;occ; 71; 0; 8940
20;-1301.4; 15-NOV-2003 16:18:54; Bright; 51.5; 96; 68Del Leo ; 2.56; 9300;occ; 103; 0; 8940
21;-1199.7; 15-NOV-2003 16:20:36; Bright; 96.5; 166; 17Eps Leo ; 2.98; 6000;occ; 193; 0; 8940
22;-1017.2; 15-NOV-2003 16:23:38; Bright; 37.5; 121; 29Gam Vir ; 2.74; 7200;occ; 75; 0; 8940
23; -912.2; 15-NOV-2003 16:25:23; Dark ; 90.0; 22; 32Alp Leo ; 1.36; 15200;occ; 180; 0; 8940
24; -716.3; 15-NOV-2003 16:28:39; Dark ; 44.5; 100; 4Gam Crv ; 2.58; 13100;occ; 89; 0; 8940
25; -625.1; 15-NOV-2003 16:30:10; Dark ; 47.5; 171; 2Eps Crv ; 3.00; 4250;occ; 95; 0; 8940
26; -249.1; 15-NOV-2003 16:36:26; Dark ; 44.5; 64; Gam Cen ; 2.20; 10600;occ; 89; 0; 8940
27; -112.4; 15-NOV-2003 16:38:43; Dark ; 52.0; 26; Gam Cru ; 1.62; 2900;occ; 104; 0; 8940
28; -13.8; 15-NOV-2003 16:40:21; Dark ; 40.0; 12; Alp1Cru ; 0.77; 30000;occ; 80; 0; 8940
29; 105.6; 15-NOV-2003 16:42:21; Dark ; 42.0; 124; The Car ; 2.76; 30000;occ; 84; 0; 8941
30; 214.9; 15-NOV-2003 16:44:10; Dark ; 59.5; 0; ; 0.00; 0;occ; 119; 0; 8941
31; 340.5; 15-NOV-2003 16:46:16; Dark ; 46.5; 41; Eps Car ; 1.86; 4100;occ; 93; 0; 8941
32; 447.8; 15-NOV-2003 16:48:03; Dark ; 62.5; 70; Zet Pup ; 2.25; 39000;occ; 125; 0; 8941
33; 669.7; 15-NOV-2003 16:51:45; Dark ; 61.0; 2; Alp Car ;-0.74; 7000;occ; 122; 0; 8941
34; 791.7; 15-NOV-2003 16:53:47; Dark ; 79.5; 88; 31Eta CMa ; 2.45; 20000;occ; 159; 0; 8941
35; 929.3; 15-NOV-2003 16:56:04; Dark ; 89.0; 23; 21Eps CMa ; 1.50; 26000;occ; 178; 0; 8941
36; 1072.3; 15-NOV-2003 16:58:27; Dark ; 59.0; 108; Alp Col ; 2.65; 15200;occ; 118; 0; 8941
37; 1194.7; 15-NOV-2003 17:00:30; Dark ; 45.0; 157; The1Eri ; 2.91; 9300;occ; 90; 0; 8941
/data4_2/GOMOS/level0/GOM_NL_0PNPDK20031115_170534_000055482021_00370_08941_0102.N1
1;-4537.1; 15-NOV-2003 17:05:34; Dark ; 77.5; 101; 11Alp Lep ; 2.58; 7000;occ; 155; 0; 8941
2;-4398.3; 15-NOV-2003 17:07:53; Dark ; 57.0; 165; 34Gam Eri ; 2.95; 3200;occ; 114; 0; 8941
3;-4239.6; 15-NOV-2003 17:10:32; Dark ; 91.0; 7; 19Bet Ori ; 0.10; 14000;occ; 182; 0; 8941
4;-4064.8; 15-NOV-2003 17:13:26; Dark ; 54.5; 94; 92Alp Cet ; 2.53; 3100;occ; 109; 0; 8941
5;-3774.8; 15-NOV-2003 17:18:16; Bright; 39.5; 105; 6Bet Ari ; 2.64; 8900;occ; 79; 0; 8941
6;-3639.7; 15-NOV-2003 17:20:31; Bright; 48.5; 146; 25Eta Tau ; 2.87; 15200;occ; 97; 0; 8941
7;-3534.3; 15-NOV-2003 17:22:17; Bright; 38.0; 173; 4Bet Tri ; 3.00; 8900;occ; 76; 0; 8941

```

```

8;-3220.6; 15-NOV-2003 17:27:31; Bright; 44.0; 35; 33Alp Per ; 1.79; 6250;occ; 88; 0; 8941
9;-3109.4; 15-NOV-2003 17:29:22; Bright; 39.5; 110; 37Del Cas ; 2.68; 8900;occ; 79; 0; 8941
10;-2996.0; 15-NOV-2003 17:31:15; Bright; 58.0; 6; 13Alp Aur ; 0.08; 3400;occ; 116; 0; 8941
11;-2811.6; 15-NOV-2003 17:34:20; Bright; 61.5; 42; 34Bet Aur ; 1.90; 10200;occ; 123; 0; 8941
12;-2616.5; 15-NOV-2003 17:37:35; Bright; 39.0; 49; 1Alp UMi ; 1.99; 6300;occ; 78; 0; 8941
13;-2357.3; 15-NOV-2003 17:41:54; Bright; 42.0; 60; 7Bet UMi ; 2.08; 3950;occ; 84; 0; 8941
14;-2243.5; 15-NOV-2003 17:43:48; Bright; 39.0; 119; 14Eta Dra ; 2.73; 4700;occ; 78; 0; 8941
15;-2057.1; 15-NOV-2003 17:46:54; Bright; 44.0; 82; 48Bet UMa ; 2.37; 10600;occ; 88; 0; 8941
16;-1921.0; 15-NOV-2003 17:49:10; Bright; 38.5; 39; 85Eta UMa ; 1.85; 24000;occ; 77; 0; 8941
17;-1814.7; 15-NOV-2003 17:50:56; Bright; 63.0; 174; 52Psi UMa ; 3.00; 4400;occ; 126; 0; 8941
18;-1709.2; 15-NOV-2003 17:52:42; Bright; 37.0; 152; 12Alp2CVn ; 2.89; 11000;occ; 74; 0; 8941
19;-1434.8; 15-NOV-2003 17:57:16; Bright; 38.0; 3; 16Alp Boo ; -0.05; 4250;occ; 76; 0; 8941
20;-1301.8; 15-NOV-2003 17:59:29; Bright; 51.5; 96; 68Del Leo ; 2.56; 9300;occ; 103; 0; 8941
21;-1198.9; 15-NOV-2003 18:01:12; Bright; 93.0; 166; 17Eps Leo ; 2.98; 6000;occ; 186; 0; 8941
22;-1017.0; 15-NOV-2003 18:04:14; Bright; 53.0; 121; 29Gam Vir ; 2.74; 7200;occ; 106; 0; 8941
23; -910.9; 15-NOV-2003 18:06:00; Dark ; 90.0; 22; 32Alp Leo ; 1.36; 15200;occ; 180; 0; 8941
24; -717.7; 15-NOV-2003 18:09:13; Dark ; 44.5; 100; 4Gam Crv ; 2.58; 13100;occ; 89; 0; 8941
25; -624.7; 15-NOV-2003 18:10:46; Dark ; 48.5; 171; 2Eps Crv ; 3.00; 4250;occ; 97; 0; 8941
26; -248.9; 15-NOV-2003 18:17:02; Dark ; 44.0; 64; Gam Cen ; 2.20; 10600;occ; 88; 0; 8941
27; -111.6; 15-NOV-2003 18:19:20; Dark ; 52.0; 26; Gam Cru ; 1.62; 2900;occ; 104; 0; 8941
28; -13.9; 15-NOV-2003 18:20:57; Dark ; 41.5; 12; Alp1Cru ; 0.77; 30000;occ; 83; 0; 8941
29; 107.7; 15-NOV-2003 18:22:59; Dark ; 40.0; 124; The Car ; 2.76; 30000;occ; 80; 0; 8942
30; 215.7; 15-NOV-2003 18:24:47; Dark ; 59.5; 0; ; 0.00; 0;occ; 119; 0; 8942
31; 341.1; 15-NOV-2003 18:26:52; Dark ; 44.0; 41; Eps Car ; 1.86; 4100;occ; 88; 0; 8942
32; 448.6; 15-NOV-2003 18:28:40; Dark ; 57.0; 70; Zet Pup ; 2.25; 39000;occ; 114; 0; 8942
33; 670.3; 15-NOV-2003 18:32:21; Dark ; 61.0; 2; Alp Car ; -0.74; 7000;occ; 122; 0; 8942
34; 792.2; 15-NOV-2003 18:34:23; Dark ; 89.5; 88; 31Eta CMA ; 2.45; 20000;occ; 179; 0; 8942
35; 930.1; 15-NOV-2003 18:36:41; Dark ; 81.5; 23; 21Eps CMA ; 1.50; 26000;occ; 163; 0; 8942
/data4_2/GOMOS/level0/GOM_NL_0PNPDK20031116_063155_000061522021_00378_08949_0105.N1
1;-4443.5; 16-NOV-2003 06:31:55; Dark ; 209.0; 1; 9Alp CMA ; -1.44; 11000;occ; 418; 189; 8949
2;-4236.9; 16-NOV-2003 06:35:22; Dark ; 107.0; 56; 53Kap Ori ; 2.07; 30000;occ; 214; 0; 8949
3;-3772.7; 16-NOV-2003 06:43:06; Bright; 37.0; 105; 6Bet Ari ; 2.64; 8900;occ; 74; 0; 8949
4;-3640.5; 16-NOV-2003 06:45:18; Bright; 45.5; 146; 25Eta Tau ; 2.87; 15200;occ; 91; 0; 8949
5;-3533.8; 16-NOV-2003 06:47:05; Bright; 37.5; 173; 4Bet Tri ; 3.00; 8900;occ; 75; 0; 8949
6;-3409.5; 16-NOV-2003 06:49:09; Bright; 37.5; 73; 57Gam1And ; 2.26; 13100;occ; 75; 0; 8949
7;-3222.7; 16-NOV-2003 06:52:16; Bright; 42.5; 35; 33Alp Per ; 1.79; 6250;occ; 85; 0; 8949
8;-3106.3; 16-NOV-2003 06:54:12; Bright; 36.0; 110; 37Del Cas ; 2.68; 8900;occ; 72; 0; 8949
9;-3004.2; 16-NOV-2003 06:55:54; Bright; 57.5; 6; 13Alp Aur ; 0.08; 3400;occ; 115; 0; 8949
10;-2822.2; 16-NOV-2003 06:58:56; Bright; 60.5; 42; 34Bet Aur ; 1.90; 10200;occ; 121; 0; 8949
11;-2614.5; 16-NOV-2003 07:02:24; Bright; 38.0; 49; 1Alp UMi ; 1.99; 6300;occ; 76; 0; 8949
12;-2352.9; 16-NOV-2003 07:06:46; Bright; 39.0; 60; 7Bet UMi ; 2.08; 3950;occ; 84; 0; 8949
13;-2239.4; 16-NOV-2003 07:08:39; Bright; 39.5; 119; 14Eta Dra ; 2.73; 4700;occ; 79; 0; 8949
14;-2057.4; 16-NOV-2003 07:11:41; Bright; 43.0; 82; 48Bet UMa ; 2.37; 10600;occ; 86; 0; 8949
15;-1916.0; 16-NOV-2003 07:14:03; Bright; 36.0; 39; 85Eta UMa ; 1.85; 24000;occ; 72; 0; 8949
16;-1814.2; 16-NOV-2003 07:15:44; Bright; 44.0; 174; 52Psi UMa ; 3.00; 4400;occ; 88; 0; 8949
17;-1707.6; 16-NOV-2003 07:17:31; Bright; 37.0; 152; 12Alp2CVn ; 2.89; 11000;occ; 74; 0; 8949
18;-1429.6; 16-NOV-2003 07:22:09; Bright; 34.0; 3; 16Alp Boo ; -0.05; 4250;occ; 68; 0; 8949
19;-1296.5; 16-NOV-2003 07:24:22; Bright; 69.0; 96; 68Del Leo ; 2.56; 9300;occ; 138; 0; 8949
20;-1190.3; 16-NOV-2003 07:26:08; Bright; 100.5; 166; 17Eps Leo ; 2.98; 6000;occ; 201; 0; 8949
21; -899.2; 16-NOV-2003 07:30:59; Dark ; 94.5; 22; 32Alp Leo ; 1.36; 15200;occ; 189; 0; 8949
22; -710.4; 16-NOV-2003 07:34:08; Dark ; 42.5; 100; 4Gam Crv ; 2.58; 13100;occ; 85; 0; 8949
23; -619.3; 16-NOV-2003 07:35:39; Dark ; 45.5; 171; 2Eps Crv ; 3.00; 4250;occ; 91; 0; 8949
24; -245.4; 16-NOV-2003 07:41:53; Dark ; 40.0; 64; Gam Cen ; 2.20; 10600;occ; 80; 0; 8949
25; -108.7; 16-NOV-2003 07:44:10; Dark ; 44.0; 26; Gam Cru ; 1.62; 2900;occ; 88; 0; 8949
26; -11.8; 16-NOV-2003 07:45:47; Dark ; 43.0; 12; Alp1Cru ; 0.77; 30000;occ; 86; 0; 8949
27; 112.6; 16-NOV-2003 07:47:51; Dark ; 38.5; 124; The Car ; 2.76; 30000;occ; 77; 0; 8950
28; 222.5; 16-NOV-2003 07:49:41; Dark ; 59.5; 0; ; 0.00; 0;occ; 119; 0; 8950
29; 347.0; 16-NOV-2003 07:51:46; Dark ; 44.5; 41; Eps Car ; 1.86; 4100;occ; 89; 0; 8950
30; 459.5; 16-NOV-2003 07:53:38; Dark ; 56.0; 70; Zet Pup ; 2.25; 39000;occ; 112; 0; 8950
31; 676.9; 16-NOV-2003 07:57:15; Dark ; 49.5; 2; Alp Car ; -0.74; 7000;occ; 99; 0; 8950
32; 806.0; 16-NOV-2003 07:59:25; Dark ; 82.5; 88; 31Eta CMA ; 2.45; 20000;occ; 165; 0; 8950
33; 941.3; 16-NOV-2003 08:01:40; Dark ; 84.5; 23; 21Eps CMA ; 1.50; 26000;occ; 169; 0; 8950
34; 1079.8; 16-NOV-2003 08:03:58; Dark ; 54.0; 108; Alp Col ; 2.65; 15200;occ; 108; 0; 8950
35; 1200.3; 16-NOV-2003 08:05:59; Dark ; 39.0; 157; The1Eri ; 2.91; 9300;occ; 78; 0; 8950
36; 1498.2; 16-NOV-2003 08:10:57; Dark ; 211.5; 1; 9Alp CMA ; -1.44; 11000;occ; 423; 0; 8950
/data4_2/GOMOS/level0/GOM_NL_0PNPDK20031116_081340_000060702021_00379_08950_0106.N1
1;-4374.2; 16-NOV-2003 08:13:40; Dark ; 212.0; 1; 9Alp CMA ; -1.44; 11000;occ; 424; 327; 8950
2;-4242.8; 16-NOV-2003 08:15:52; Dark ; 96.5; 7; 19Bet Ori ; 0.10; 14000;occ; 193; 0; 8950

```

```

3;-4062.6; 16-NOV-2003 08:18:52; Dark ; 49.5; 94; 92Alp Cet ; 2.53; 3100;occ; 99; 0; 8950
4;-3772.6; 16-NOV-2003 08:23:42; Bright; 39.0; 105; 6Bet Ari ; 2.64; 8900;occ; 78; 0; 8950
5;-3641.0; 16-NOV-2003 08:25:53; Bright; 45.5; 146; 25Eta Tau ; 2.87; 15200;occ; 91; 0; 8950
6;-3533.5; 16-NOV-2003 08:27:41; Bright; 36.5; 173; 4Bet Tri ; 3.00; 8900;occ; 73; 0; 8950
7;-3409.5; 16-NOV-2003 08:29:45; Bright; 39.5; 73; 57Gam1And ; 2.26; 13100;occ; 79; 0; 8950
8;-3222.8; 16-NOV-2003 08:32:52; Bright; 41.5; 35; 33Alp Per ; 1.79; 6250;occ; 83; 0; 8950
9;-3105.9; 16-NOV-2003 08:34:49; Bright; 37.0; 110; 37Del Cas ; 2.68; 8900;occ; 74; 0; 8950
10;-3005.4; 16-NOV-2003 08:36:29; Bright; 59.5; 6; 13Alp Aur ; 0.08; 3400;occ; 119; 0; 8950
11;-2823.9; 16-NOV-2003 08:39:31; Bright; 63.5; 42; 34Bet Aur ; 1.90; 10200;occ; 127; 0; 8950
12;-2614.5; 16-NOV-2003 08:43:00; Bright; 37.5; 49; 1Alp UMi ; 1.99; 6300;occ; 75; 0; 8950
13;-2352.6; 16-NOV-2003 08:47:22; Bright; 38.0; 60; 7Bet UMi ; 2.08; 3950;occ; 76; 0; 8950
14;-2238.8; 16-NOV-2003 08:49:16; Bright; 38.0; 119; 14Eta Dra ; 2.73; 4700;occ; 76; 0; 8950
15;-2057.4; 16-NOV-2003 08:52:17; Bright; 41.0; 82; 48Bet UMA ; 2.37; 10600;occ; 82; 0; 8950
16;-1916.0; 16-NOV-2003 08:54:39; Bright; 52.0; 39; 85Eta UMA ; 1.85; 24000;occ; 104; 0; 8950
17;-1814.4; 16-NOV-2003 08:56:20; Bright; 59.5; 174; 52Psi UMA ; 3.00; 4400;occ; 119; 0; 8950
18;-1707.1; 16-NOV-2003 08:58:07; Bright; 34.5; 152; 12Alp2CVn ; 2.89; 11000;occ; 69; 0; 8950
19;-1429.3; 16-NOV-2003 09:02:45; Bright; 33.5; 3; 16Alp Boo ;-0.05; 4250;occ; 67; 0; 8950
20;-1296.1; 16-NOV-2003 09:04:58; Bright; 47.5; 96; 68Del Leo ; 2.56; 9300;occ; 95; 0; 8950
21;-1189.2; 16-NOV-2003 09:06:45; Dark ; 100.0; 166; 17Eps Leo ; 2.98; 6000;occ; 200; 0; 8950
22; -897.7; 16-NOV-2003 09:11:37; Dark ; 95.0; 22; 32Alp Leo ; 1.36; 15200;occ; 190; 0; 8950
23; -710.0; 16-NOV-2003 09:14:44; Dark ; 40.0; 100; 4Gam Crv ; 2.58; 13100;occ; 80; 0; 8950
24; -618.6; 16-NOV-2003 09:16:16; Dark ; 45.0; 171; 2Eps Crv ; 3.00; 4250;occ; 90; 0; 8950
25; -245.1; 16-NOV-2003 09:22:29; Dark ; 39.0; 64; Gam Cen ; 2.20; 10600;occ; 78; 0; 8950
26; -108.5; 16-NOV-2003 09:24:46; Dark ; 46.5; 26; Gam Cru ; 1.62; 2900;occ; 93; 0; 8950
27; 112.9; 16-NOV-2003 09:28:27; Dark ; 38.5; 124; The Car ; 2.76; 30000;occ; 77; 0; 8951
28; 223.3; 16-NOV-2003 09:30:18; Dark ; 59.5; 0; ; 0.00; 0;occ; 119; 0; 8951
29; 347.4; 16-NOV-2003 09:32:22; Dark ; 45.0; 41; Eps Car ; 1.86; 4100;occ; 90; 0; 8951
30; 460.7; 16-NOV-2003 09:34:15; Dark ; 58.5; 70; Zet Pup ; 2.25; 39000;occ; 117; 0; 8951
31; 677.5; 16-NOV-2003 09:37:52; Dark ; 61.0; 2; Alp Car ;-0.74; 7000;occ; 122; 0; 8951
32; 807.7; 16-NOV-2003 09:40:02; Dark ; 80.5; 88; 31Eta CMa ; 2.45; 20000;occ; 161; 0; 8951
33; 942.2; 16-NOV-2003 09:42:17; Dark ; 80.5; 23; 21Eps CMa ; 1.50; 26000;occ; 161; 0; 8951
34; 1080.4; 16-NOV-2003 09:44:35; Dark ; 54.5; 108; Alp Col ; 2.65; 15200;occ; 109; 0; 8951
35; 1200.7; 16-NOV-2003 09:46:35; Dark ; 39.0; 157; The1Eri ; 2.91; 9300;occ; 78; 0; 8951
36; 1498.4; 16-NOV-2003 09:51:33; Dark ; 198.5; 1; 9Alp CMa ;-1.44; 11000;occ; 397; 0; 8951
/data4_2/GOMOS/level0/GOM_NL_0PNPDK20031116_095627_000059512021_00380_08951_0107.N1
1;-4243.2; 16-NOV-2003 09:56:27; Dark ; 83.0; 7; 19Bet Ori ; 0.10; 14000;occ; 166; 0; 8951
2;-4062.3; 16-NOV-2003 09:59:28; Dark ; 49.5; 94; 92Alp Cet ; 2.53; 3100;occ; 99; 0; 8951
3;-3772.3; 16-NOV-2003 10:04:18; Bright; 37.5; 105; 6Bet Ari ; 2.64; 8900;occ; 75; 0; 8951
4;-3641.5; 16-NOV-2003 10:06:29; Bright; 44.5; 146; 25Eta Tau ; 2.87; 15200;occ; 89; 0; 8951
5;-3533.5; 16-NOV-2003 10:08:17; Bright; 37.5; 173; 4Bet Tri ; 3.00; 8900;occ; 75; 0; 8951
6;-3409.3; 16-NOV-2003 10:10:21; Bright; 37.5; 73; 57Gam1And ; 2.26; 13100;occ; 75; 0; 8951
7;-3222.9; 16-NOV-2003 10:13:27; Bright; 42.5; 35; 33Alp Per ; 1.79; 6250;occ; 85; 0; 8951
8;-3105.9; 16-NOV-2003 10:15:24; Bright; 35.5; 110; 37Del Cas ; 2.68; 8900;occ; 71; 0; 8951
9;-3006.2; 16-NOV-2003 10:17:04; Bright; 59.5; 6; 13Alp Aur ; 0.08; 3400;occ; 119; 0; 8951
10;-2825.0; 16-NOV-2003 10:20:05; Bright; 63.0; 42; 34Bet Aur ; 1.90; 10200;occ; 126; 0; 8951
11;-2614.4; 16-NOV-2003 10:23:36; Bright; 36.5; 49; 1Alp UMi ; 1.99; 6300;occ; 73; 0; 8951
12;-2352.4; 16-NOV-2003 10:27:58; Bright; 38.5; 60; 7Bet UMi ; 2.08; 3950;occ; 77; 0; 8951
13;-2238.5; 16-NOV-2003 10:29:52; Bright; 37.0; 119; 14Eta Dra ; 2.73; 4700;occ; 74; 0; 8951
14;-2057.5; 16-NOV-2003 10:32:53; Bright; 42.5; 82; 48Bet UMA ; 2.37; 10600;occ; 85; 0; 8951
15;-1915.7; 16-NOV-2003 10:35:15; Bright; 37.0; 39; 85Eta UMA ; 1.85; 24000;occ; 74; 0; 8951
16;-1814.4; 16-NOV-2003 10:36:56; Bright; 41.5; 174; 52Psi UMA ; 3.00; 4400;occ; 83; 0; 8951
17;-1707.0; 16-NOV-2003 10:38:43; Bright; 36.0; 152; 12Alp2CVn ; 2.89; 11000;occ; 72; 0; 8951
18;-1429.1; 16-NOV-2003 10:43:21; Bright; 34.0; 3; 16Alp Boo ;-0.05; 4250;occ; 68; 0; 8951
19;-1295.5; 16-NOV-2003 10:45:35; Bright; 55.0; 96; 68Del Leo ; 2.56; 9300;occ; 110; 0; 8951
20;-1188.0; 16-NOV-2003 10:47:22; Dark ; 98.5; 166; 17Eps Leo ; 2.98; 6000;occ; 197; 0; 8951
21; -896.1; 16-NOV-2003 10:52:14; Dark ; 90.0; 22; 32Alp Leo ; 1.36; 15200;occ; 180; 0; 8951
22; -709.4; 16-NOV-2003 10:55:21; Dark ; 42.5; 100; 4Gam Crv ; 2.58; 13100;occ; 85; 0; 8951
23; -618.0; 16-NOV-2003 10:56:52; Dark ; 41.0; 171; 2Eps Crv ; 3.00; 4250;occ; 82; 0; 8951
24; -244.6; 16-NOV-2003 11:03:06; Dark ; 39.5; 64; Gam Cen ; 2.20; 10600;occ; 79; 0; 8951
25; -108.0; 16-NOV-2003 11:05:22; Dark ; 52.0; 26; Gam Cru ; 1.62; 2900;occ; 104; 0; 8951
26; 113.5; 16-NOV-2003 11:09:04; Dark ; 37.5; 124; The Car ; 2.76; 30000;occ; 75; 0; 8952
27; 224.2; 16-NOV-2003 11:10:55; Dark ; 59.5; 0; ; 0.00; 0;occ; 119; 0; 8952
28; 348.4; 16-NOV-2003 11:12:59; Dark ; 45.0; 41; Eps Car ; 1.86; 4100;occ; 90; 0; 8952
29; 461.8; 16-NOV-2003 11:14:52; Dark ; 56.5; 70; Zet Pup ; 2.25; 39000;occ; 113; 0; 8952
30; 678.6; 16-NOV-2003 11:18:29; Dark ; 53.5; 2; Alp Car ;-0.74; 7000;occ; 107; 0; 8952
31; 809.1; 16-NOV-2003 11:20:39; Dark ; 81.0; 88; 31Eta CMa ; 2.45; 20000;occ; 162; 0; 8952
32; 943.9; 16-NOV-2003 11:22:54; Dark ; 84.5; 23; 21Eps CMa ; 1.50; 26000;occ; 169; 0; 8952
33; 1081.2; 16-NOV-2003 11:25:12; Dark ; 55.5; 108; Alp Col ; 2.65; 15200;occ; 111; 0; 8952

```



```

34; 1201.2; 16-NOV-2003 11:27:12; Dark ; 37.0; 157; The1Eri ; 2.91; 9300;occ; 74; 0; 8952
35; 1498.7; 16-NOV-2003 11:32:09; Dark ; 210.5; 1; 9Alp CMa ; -1.44; 11000;occ; 421; 0; 8952
/data4_2/GOMOS/level0/GOM_NL_0PNPDK20031116_113449_000059782021_00381_08952_0108.N1
1; -4377.1; 16-NOV-2003 11:34:49; Dark ; 211.0; 1; 9Alp CMa ; -1.44; 11000;occ; 422; 320; 8952
2; -4243.2; 16-NOV-2003 11:37:03; Dark ; 84.0; 7; 19Bet Ori ; 0.10; 14000;occ; 168; 0; 8952
3; -4061.6; 16-NOV-2003 11:40:05; Dark ; 55.0; 94; 92Alp Cet ; 2.53; 3100;occ; 110; 0; 8952
4; -3772.0; 16-NOV-2003 11:44:54; Bright; 36.0; 105; 6Bet Ari ; 2.64; 8900;occ; 72; 0; 8952
5; -3641.3; 16-NOV-2003 11:47:05; Bright; 44.5; 146; 25Eta Tau ; 2.87; 15200;occ; 89; 0; 8952
6; -3533.0; 16-NOV-2003 11:48:53; Bright; 37.0; 173; 4Bet Tri ; 3.00; 8900;occ; 74; 0; 8952
7; -3408.8; 16-NOV-2003 11:50:57; Bright; 36.5; 73; 57Gam1And ; 2.26; 13100;occ; 73; 0; 8952
8; -3223.0; 16-NOV-2003 11:54:03; Bright; 40.5; 35; 33Alp Per ; 1.79; 6250;occ; 81; 0; 8952
9; -3105.4; 16-NOV-2003 11:56:01; Bright; 37.5; 110; 37Del Cas ; 2.68; 8900;occ; 75; 0; 8952
10; -3006.8; 16-NOV-2003 11:57:39; Bright; 59.5; 6; 13Alp Aur ; 0.08; 3400;occ; 119; 0; 8952
11; -2826.4; 16-NOV-2003 12:00:40; Bright; 59.0; 42; 34Bet Aur ; 1.90; 10200;occ; 118; 0; 8952
12; -2614.1; 16-NOV-2003 12:04:12; Bright; 37.5; 49; 1Alp UMi ; 1.99; 6300;occ; 75; 0; 8952
13; -2352.0; 16-NOV-2003 12:08:34; Bright; 37.0; 60; 7Bet UMi ; 2.08; 3950;occ; 74; 0; 8952
14; -2237.9; 16-NOV-2003 12:10:28; Bright; 37.5; 119; 14Eta Dra ; 2.73; 4700;occ; 75; 0; 8952
15; -2057.6; 16-NOV-2003 12:13:29; Bright; 39.0; 82; 48Bet UMa ; 2.37; 10600;occ; 78; 0; 8952
16; -1915.4; 16-NOV-2003 12:15:51; Bright; 33.5; 39; 85Eta UMa ; 1.85; 24000;occ; 67; 0; 8952
17; -1814.2; 16-NOV-2003 12:17:32; Bright; 44.5; 174; 52Psi UMa ; 3.00; 4400;occ; 89; 0; 8952
18; -1706.5; 16-NOV-2003 12:19:20; Bright; 35.5; 152; 12Alp2CVn ; 2.89; 11000;occ; 71; 0; 8952
19; -1428.8; 16-NOV-2003 12:23:57; Bright; 33.5; 3; 16Alp Boo ; -0.05; 4250;occ; 67; 0; 8952
20; -1295.0; 16-NOV-2003 12:26:11; Bright; 49.5; 96; 68Del Leo ; 2.56; 9300;occ; 99; 0; 8952
21; -1187.0; 16-NOV-2003 12:27:59; Dark ; 103.5; 166; 17Eps Leo ; 2.98; 6000;occ; 207; 0; 8952
22; -894.6; 16-NOV-2003 12:32:52; Dark ; 93.5; 22; 32Alp Leo ; 1.36; 15200;occ; 187; 0; 8952
23; -708.7; 16-NOV-2003 12:35:58; Dark ; 40.5; 100; 4Gam Crv ; 2.58; 13100;occ; 81; 0; 8952
24; -617.3; 16-NOV-2003 12:37:29; Dark ; 41.0; 171; 2Eps Crv ; 3.00; 4250;occ; 82; 0; 8952
25; -244.2; 16-NOV-2003 12:43:42; Dark ; 38.0; 64; Gam Cen ; 2.20; 10600;occ; 76; 0; 8952
26; -107.5; 16-NOV-2003 12:45:59; Dark ; 44.0; 26; Gam Cru ; 1.62; 2900;occ; 88; 0; 8952
27; 114.1; 16-NOV-2003 12:49:40; Dark ; 37.0; 124; The Car ; 2.76; 30000;occ; 74; 0; 8953
28; 225.1; 16-NOV-2003 12:51:31; Dark ; 59.5; 0; ; 0.00; 0;occ; 119; 0; 8953
29; 349.2; 16-NOV-2003 12:53:35; Dark ; 44.0; 41; Eps Car ; 1.86; 4100;occ; 88; 0; 8953
30; 463.2; 16-NOV-2003 12:55:29; Dark ; 58.5; 70; Zet Pup ; 2.25; 39000;occ; 117; 0; 8953
31; 679.5; 16-NOV-2003 12:59:06; Dark ; 61.0; 2; Alp Car ; -0.74; 7000;occ; 122; 0; 8953
32; 810.7; 16-NOV-2003 13:01:17; Dark ; 78.5; 88; 31Eta CMa ; 2.45; 20000;occ; 157; 0; 8953
33; 945.0; 16-NOV-2003 13:03:31; Dark ; 88.5; 23; 21Eps CMa ; 1.50; 26000;occ; 177; 0; 8953
34; 1082.0; 16-NOV-2003 13:05:48; Dark ; 54.0; 108; Alp Col ; 2.65; 15200;occ; 108; 0; 8953
35; 1201.6; 16-NOV-2003 13:07:48; Dark ; 39.0; 157; The1Eri ; 2.91; 9300;occ; 78; 0; 8953
36; 1499.2; 16-NOV-2003 13:12:45; Dark ; 102.5; 1; 9Alp CMa ; -1.44; 11000;occ; 205; 0; 8953
/data4_2/GOMOS/level0/GOM_NL_0PNPDK20031116_145322_000057772021_00383_08954_0110.N1
1; -4536.5; 16-NOV-2003 14:53:22; Dark ; 211.0; 1; 9Alp CMa ; -1.44; 11000;occ; 422; 0; 8954
2; -4243.9; 16-NOV-2003 14:58:14; Dark ; 86.0; 7; 19Bet Ori ; 0.10; 14000;occ; 172; 0; 8954
3; -4061.6; 16-NOV-2003 15:01:16; Dark ; 50.5; 94; 92Alp Cet ; 2.53; 3100;occ; 101; 0; 8954
4; -3771.6; 16-NOV-2003 15:06:06; Bright; 37.0; 105; 6Bet Ari ; 2.64; 8900;occ; 74; 0; 8954
5; -3642.4; 16-NOV-2003 15:08:16; Bright; 43.5; 146; 25Eta Tau ; 2.87; 15200;occ; 87; 0; 8954
6; -3536.7; 16-NOV-2003 15:10:01; Bright; 40.5; 173; 4Bet Tri ; 3.00; 8900;occ; 81; 0; 8954
7; -3409.8; 16-NOV-2003 15:12:08; Bright; 38.5; 73; 57Gam1And ; 2.26; 13100;occ; 77; 0; 8954
8; -3224.7; 16-NOV-2003 15:15:13; Bright; 39.5; 35; 33Alp Per ; 1.79; 6250;occ; 79; 0; 8954
9; -3107.1; 16-NOV-2003 15:17:11; Bright; 38.0; 110; 37Del Cas ; 2.68; 8900;occ; 76; 0; 8954
10; -3009.6; 16-NOV-2003 15:18:49; Bright; 58.5; 6; 13Alp Aur ; 0.08; 3400;occ; 117; 0; 8954
11; -2829.9; 16-NOV-2003 15:21:48; Bright; 63.0; 42; 34Bet Aur ; 1.90; 10200;occ; 126; 0; 8954
12; -2616.5; 16-NOV-2003 15:25:22; Bright; 39.0; 49; 1Alp UMi ; 1.99; 6300;occ; 78; 0; 8954
13; -2355.8; 16-NOV-2003 15:29:42; Bright; 40.0; 60; 7Bet UMi ; 2.08; 3950;occ; 80; 0; 8954
14; -2239.8; 16-NOV-2003 15:31:38; Bright; 39.0; 119; 14Eta Dra ; 2.73; 4700;occ; 78; 0; 8954
15; -2059.2; 16-NOV-2003 15:34:39; Bright; 40.0; 82; 48Bet UMa ; 2.37; 10600;occ; 80; 0; 8954
16; -1919.3; 16-NOV-2003 15:36:59; Bright; 39.5; 39; 85Eta UMa ; 1.85; 24000;occ; 79; 0; 8954
17; -1814.8; 16-NOV-2003 15:38:43; Bright; 64.0; 174; 52Psi UMa ; 3.00; 4400;occ; 128; 0; 8954
18; -1707.0; 16-NOV-2003 15:40:31; Bright; 35.5; 152; 12Alp2CVn ; 2.89; 11000;occ; 71; 0; 8954
19; -1432.7; 16-NOV-2003 15:45:05; Bright; 37.5; 3; 16Alp Boo ; -0.05; 4250;occ; 75; 0; 8954
20; -1295.9; 16-NOV-2003 15:47:22; Bright; 50.5; 96; 68Del Leo ; 2.56; 9300;occ; 101; 0; 8954
21; -1185.4; 16-NOV-2003 15:49:13; Dark ; 105.0; 166; 17Eps Leo ; 2.98; 6000;occ; 210; 0; 8954
22; -892.4; 16-NOV-2003 15:54:06; Dark ; 92.0; 22; 32Alp Leo ; 1.36; 15200;occ; 184; 0; 8954
23; -709.0; 16-NOV-2003 15:57:09; Dark ; 44.5; 100; 4Gam Crv ; 2.58; 13100;occ; 89; 0; 8954
24; -617.7; 16-NOV-2003 15:58:40; Dark ; 46.5; 171; 2Eps Crv ; 3.00; 4250;occ; 93; 0; 8954
25; -245.5; 16-NOV-2003 16:04:53; Dark ; 42.5; 64; Gam Cen ; 2.20; 10600;occ; 85; 0; 8954
26; -108.8; 16-NOV-2003 16:07:09; Dark ; 46.0; 26; Gam Cru ; 1.62; 2900;occ; 92; 0; 8954
27; 113.3; 16-NOV-2003 16:10:51; Dark ; 39.0; 124; The Car ; 2.76; 30000;occ; 78; 0; 8955
28; 226.7; 16-NOV-2003 16:12:45; Dark ; 59.5; 0; ; 0.00; 0;occ; 119; 0; 8955

```

```

29; 349.7; 16-NOV-2003 16:14:48; Dark ; 45.5; 41; Eps Car ; 1.86; 4100;occ; 91; 0; 8955
30; 464.1; 16-NOV-2003 16:16:42; Dark ; 58.5; 70; Zet Pup ; 2.25; 39000;occ; 117; 0; 8955
31; 677.3; 16-NOV-2003 16:20:15; Dark ; 61.0; 2; Alp Car ; -0.74; 7000;occ; 122; 0; 8955
32; 813.2; 16-NOV-2003 16:22:31; Dark ; 84.0; 88; 31Eta CMA ; 2.45; 20000;occ; 168; 0; 8955
33; 947.0; 16-NOV-2003 16:24:45; Dark ; 82.0; 23; 21Eps CMA ; 1.50; 26000;occ; 164; 0; 8955
34; 1200.4; 16-NOV-2003 16:28:58; Dark ; 41.0; 157; The1Eri ; 2.91; 9300;occ; 82; 0; 8955
/data4_2/GOMOS/level0/GOM_NL_0PNPDK20031116_131334_000057292021_00382_08953_0109.N1
1; -4488.2; 16-NOV-2003 13:13:34; Dark ; 204.0; 1; 9Alp CMA ; -1.44; 11000;occ; 408; 97; 8953
2; -4243.5; 16-NOV-2003 13:17:39; Dark ; 88.0; 7; 19Bet Ori ; 0.10; 14000;occ; 176; 0; 8953
3; -4061.5; 16-NOV-2003 13:20:41; Dark ; 54.5; 94; 92Alp Cet ; 2.53; 3100;occ; 109; 0; 8953
4; -3771.8; 16-NOV-2003 13:25:30; Bright; 36.0; 105; 6Bet Ari ; 2.64; 8900;occ; 72; 0; 8953
5; -3641.7; 16-NOV-2003 13:27:40; Bright; 43.0; 146; 25Eta Tau ; 2.87; 15200;occ; 86; 0; 8953
6; -3532.7; 16-NOV-2003 13:29:29; Bright; 36.0; 173; 4Bet Tri ; 3.00; 8900;occ; 72; 0; 8953
7; -3408.7; 16-NOV-2003 13:31:33; Bright; 39.0; 73; 57Gam1And ; 2.26; 13100;occ; 78; 0; 8953
8; -3223.1; 16-NOV-2003 13:34:39; Bright; 40.0; 35; 33Alp Per ; 1.79; 6250;occ; 80; 0; 8953
9; -3105.1; 16-NOV-2003 13:36:37; Bright; 36.0; 110; 37Del Cas ; 2.68; 8900;occ; 72; 0; 8953
10; -3007.7; 16-NOV-2003 13:38:14; Bright; 56.5; 6; 13Alp Aur ; 0.08; 3400;occ; 113; 0; 8953
11; -2827.7; 16-NOV-2003 13:41:14; Bright; 59.5; 42; 34Bet Aur ; 1.90; 10200;occ; 119; 0; 8953
12; -2614.1; 16-NOV-2003 13:44:48; Bright; 37.0; 49; 1Alp UMi ; 1.99; 6300;occ; 74; 0; 8953
13; -2351.8; 16-NOV-2003 13:49:10; Bright; 35.5; 60; 7Bet UMi ; 2.08; 3950;occ; 71; 0; 8953
14; -2237.5; 16-NOV-2003 13:51:05; Bright; 36.5; 119; 14Eta Dra ; 2.73; 4700;occ; 73; 0; 8953
15; -2057.7; 16-NOV-2003 13:54:04; Bright; 39.0; 82; 48Bet UMa ; 2.37; 10600;occ; 78; 0; 8953
16; -1915.2; 16-NOV-2003 13:56:27; Bright; 34.0; 39; 85Eta UMa ; 1.85; 24000;occ; 68; 0; 8953
17; -1814.3; 16-NOV-2003 13:58:08; Bright; 64.0; 174; 52Psi UMa ; 3.00; 4400;occ; 128; 0; 8953
18; -1706.8; 16-NOV-2003 13:59:55; Bright; 35.0; 152; 12Alp2CVn ; 2.89; 11000;occ; 70; 0; 8953
19; -1428.6; 16-NOV-2003 14:04:34; Bright; 33.5; 3; 16Alp Boo ; -0.05; 4250;occ; 67; 0; 8953
20; -1294.8; 16-NOV-2003 14:06:47; Bright; 69.0; 96; 68Del Leo ; 2.56; 9300;occ; 138; 0; 8953
21; -1185.9; 16-NOV-2003 14:08:36; Dark ; 104.5; 166; 17Eps Leo ; 2.98; 6000;occ; 209; 0; 8953
22; -893.2; 16-NOV-2003 14:13:29; Dark ; 89.5; 22; 32Alp Leo ; 1.36; 15200;occ; 179; 0; 8953
23; -708.1; 16-NOV-2003 14:16:34; Dark ; 38.5; 100; 4Gam Crv ; 2.58; 13100;occ; 77; 0; 8953
24; -616.9; 16-NOV-2003 14:18:05; Dark ; 39.5; 171; 2Eps Crv ; 3.00; 4250;occ; 79; 0; 8953
25; -243.8; 16-NOV-2003 14:24:18; Dark ; 41.0; 64; Gam Cen ; 2.20; 10600;occ; 82; 0; 8953
26; -107.2; 16-NOV-2003 14:26:35; Dark ; 44.0; 26; Gam Cru ; 1.62; 2900;occ; 88; 0; 8953
27; 114.5; 16-NOV-2003 14:30:17; Dark ; 38.0; 124; The Car ; 2.76; 30000;occ; 76; 0; 8954
28; 225.9; 16-NOV-2003 14:32:08; Dark ; 59.5; 0; ; 0.00; 0;occ; 119; 0; 8954
29; 350.0; 16-NOV-2003 14:34:12; Dark ; 45.0; 41; Eps Car ; 1.86; 4100;occ; 90; 0; 8954
30; 464.6; 16-NOV-2003 14:36:07; Dark ; 60.5; 70; Zet Pup ; 2.25; 39000;occ; 121; 0; 8954
31; 680.4; 16-NOV-2003 14:39:42; Dark ; 46.5; 2; Alp Car ; -0.74; 7000;occ; 93; 0; 8954
32; 812.4; 16-NOV-2003 14:41:54; Dark ; 81.5; 88; 31Eta CMA ; 2.45; 20000;occ; 163; 0; 8954
33; 946.5; 16-NOV-2003 14:44:09; Dark ; 84.0; 23; 21Eps CMA ; 1.50; 26000;occ; 168; 0; 8954
34; 1082.8; 16-NOV-2003 14:46:25; Dark ; 55.5; 108; Alp Col ; 2.65; 15200;occ; 111; 0; 8954
35; 1201.9; 16-NOV-2003 14:48:24; Dark ; 40.0; 157; The1Eri ; 2.91; 9300;occ; 80; 0; 8954
/data4_2/GOMOS/level0/GOM_NL_0PNPDK20031117_124223_000057072021_00396_08967_0118.N1
1; -4462.5; 17-NOV-2003 12:42:23; Dark ; 184.0; 1; 9Alp CMA ; -1.44; 11000;occ; 368; 143; 8967
2; -4248.4; 17-NOV-2003 12:45:57; Dark ; 80.5; 7; 19Bet Ori ; 0.10; 14000;occ; 161; 0; 8967
3; -4062.3; 17-NOV-2003 12:49:03; Dark ; 50.0; 94; 92Alp Cet ; 2.53; 3100;occ; 100; 0; 8967
4; -3770.9; 17-NOV-2003 12:53:54; Bright; 37.0; 105; 6Bet Ari ; 2.64; 8900;occ; 74; 0; 8967
5; -3648.4; 17-NOV-2003 12:55:57; Bright; 44.0; 146; 25Eta Tau ; 2.87; 15200;occ; 88; 0; 8967
6; -3533.5; 17-NOV-2003 12:57:52; Bright; 36.5; 173; 4Bet Tri ; 3.00; 8900;occ; 73; 0; 8967
7; -3409.1; 17-NOV-2003 12:59:56; Bright; 37.5; 73; 57Gam1And ; 2.26; 13100;occ; 75; 0; 8967
8; -3228.0; 17-NOV-2003 13:02:57; Bright; 40.0; 35; 33Alp Per ; 1.79; 6250;occ; 80; 0; 8967
9; -3104.5; 17-NOV-2003 13:05:01; Bright; 36.0; 110; 37Del Cas ; 2.68; 8900;occ; 72; 0; 8967
10; -2846.8; 17-NOV-2003 13:09:18; Bright; 61.0; 42; 34Bet Aur ; 1.90; 10200;occ; 122; 0; 8967
11; -2614.3; 17-NOV-2003 13:13:11; Bright; 34.5; 49; 1Alp UMi ; 1.99; 6300;occ; 69; 0; 8967
12; -2350.3; 17-NOV-2003 13:17:35; Bright; 33.5; 60; 7Bet UMi ; 2.08; 3950;occ; 67; 0; 8967
13; -2233.2; 17-NOV-2003 13:19:32; Bright; 33.5; 119; 14Eta Dra ; 2.73; 4700;occ; 67; 0; 8967
14; -2060.8; 17-NOV-2003 13:22:24; Bright; 42.0; 82; 48Bet UMa ; 2.37; 10600;occ; 84; 0; 8967
15; -1913.7; 17-NOV-2003 13:24:51; Bright; 34.0; 39; 85Eta UMa ; 1.85; 24000;occ; 68; 0; 8967
16; -1815.8; 17-NOV-2003 13:26:29; Bright; 45.0; 174; 52Psi UMa ; 3.00; 4400;occ; 90; 0; 8967
17; -1705.0; 17-NOV-2003 13:28:20; Bright; 35.0; 152; 12Alp2CVn ; 2.89; 11000;occ; 70; 0; 8967
18; -1426.5; 17-NOV-2003 13:32:59; Bright; 33.5; 3; 16Alp Boo ; -0.05; 4250;occ; 67; 0; 8967
19; -1289.1; 17-NOV-2003 13:35:16; Bright; 50.0; 96; 68Del Leo ; 2.56; 9300;occ; 100; 0; 8967
20; -1170.4; 17-NOV-2003 13:37:15; Dark ; 112.0; 166; 17Eps Leo ; 2.98; 6000;occ; 224; 0; 8967
21; -872.1; 17-NOV-2003 13:42:13; Dark ; 95.5; 22; 32Alp Leo ; 1.36; 15200;occ; 191; 0; 8967
22; -701.9; 17-NOV-2003 13:45:03; Dark ; 44.0; 100; 4Gam Crv ; 2.58; 13100;occ; 88; 0; 8967
23; -610.2; 17-NOV-2003 13:46:35; Dark ; 44.5; 171; 2Eps Crv ; 3.00; 4250;occ; 89; 0; 8967
24; -240.8; 17-NOV-2003 13:52:44; Dark ; 39.5; 64; Gam Cen ; 2.20; 10600;occ; 79; 0; 8967
25; -104.5; 17-NOV-2003 13:55:01; Dark ; 51.0; 26; Gam Cru ; 1.62; 2900;occ; 102; 0; 8967

```

```

26; -8.2; 17-NOV-2003 13:56:37; Dark ; 44.0; 12; Alp1Cru ; 0.77; 30000;occ; 88; 0; 8967
27; 119.4; 17-NOV-2003 13:58:45; Dark ; 38.5; 124; The Car ; 2.76; 30000;occ; 77; 0; 8968
28; 237.8; 17-NOV-2003 14:00:43; Dark ; 59.5; 0; ; 0.00; 0;occ; 119; 0; 8968
29; 358.5; 17-NOV-2003 14:02:44; Dark ; 47.0; 41; Eps Car ; 1.86; 4100;occ; 94; 0; 8968
30; 481.4; 17-NOV-2003 14:04:46; Dark ; 57.0; 70; Zet Pup ; 2.25; 39000;occ; 114; 0; 8968
31; 689.2; 17-NOV-2003 14:08:14; Dark ; 55.0; 2; Alp Car ;-0.74; 7000;occ; 110; 0; 8968
32; 832.9; 17-NOV-2003 14:10:38; Dark ; 83.5; 88; 31Eta CMA ; 2.45; 20000;occ; 167; 0; 8968
33; 963.1; 17-NOV-2003 14:12:48; Dark ; 87.5; 23; 21Eps CMA ; 1.50; 26000;occ; 175; 0; 8968
34; 1204.8; 17-NOV-2003 14:16:50; Dark ; 40.5; 157; The1Eri ; 2.91; 9300;occ; 81; 0; 8968
/data4_2/GOMOS/level0/GOM_NL_0PNPDK20031117_160223_000055832021_00398_08969_0120.N1
1;-4533.9; 17-NOV-2003 16:02:23; Dark ; 205.0; 1; 9Alp CMA ;-1.44; 11000;occ; 410; 0; 8969
2;-4249.4; 17-NOV-2003 16:07:08; Dark ; 94.5; 7; 19Bet Ori ; 0.10; 14000;occ; 189; 0; 8969
3;-4063.9; 17-NOV-2003 16:10:13; Dark ; 51.0; 94; 92Alp Cet ; 2.53; 3100;occ; 102; 0; 8969
4;-3772.1; 17-NOV-2003 16:15:05; Bright; 38.5; 105; 6Bet Ari ; 2.64; 8900;occ; 77; 0; 8969
5;-3650.1; 17-NOV-2003 16:17:07; Bright; 43.0; 146; 25Eta Tau ; 2.87; 15200;occ; 86; 0; 8969
6;-3535.4; 17-NOV-2003 16:19:02; Bright; 39.0; 173; 4Bet Tri ; 3.00; 8900;occ; 78; 0; 8969
7;-3411.4; 17-NOV-2003 16:21:06; Bright; 38.0; 73; 57Gam1And ; 2.26; 13100;occ; 76; 0; 8969
8;-3230.1; 17-NOV-2003 16:24:07; Bright; 42.5; 35; 33Alp Per ; 1.79; 6250;occ; 85; 0; 8969
9;-3105.5; 17-NOV-2003 16:26:12; Bright; 35.0; 110; 37Del Cas ; 2.68; 8900;occ; 70; 0; 8969
10;-2850.0; 17-NOV-2003 16:30:27; Bright; 62.5; 42; 34Bet Aur ; 1.90; 10200;occ; 125; 0; 8969
11;-2616.5; 17-NOV-2003 16:34:21; Bright; 40.0; 49; 1Alp UMi ; 1.99; 6300;occ; 80; 0; 8969
12;-2351.8; 17-NOV-2003 16:38:45; Bright; 40.0; 60; 7Bet UMi ; 2.08; 3950;occ; 80; 0; 8969
13;-2234.2; 17-NOV-2003 16:40:43; Bright; 39.0; 119; 14Eta Dra ; 2.73; 4700;occ; 78; 0; 8969
14;-2061.5; 17-NOV-2003 16:43:36; Bright; 43.5; 82; 48Bet UMA ; 2.37; 10600;occ; 87; 0; 8969
15;-1915.2; 17-NOV-2003 16:46:02; Bright; 37.5; 39; 85Eta UMA ; 1.85; 24000;occ; 75; 0; 8969
16;-1816.1; 17-NOV-2003 16:47:41; Bright; 44.0; 174; 52Psi UMA ; 3.00; 4400;occ; 88; 0; 8969
17;-1705.9; 17-NOV-2003 16:49:31; Bright; 37.5; 152; 12Alp2CVn ; 2.89; 11000;occ; 75; 0; 8969
18;-1427.5; 17-NOV-2003 16:54:10; Bright; 35.5; 3; 16Alp Boo ;-0.05; 4250;occ; 71; 0; 8969
19;-1289.3; 17-NOV-2003 16:56:28; Bright; 70.0; 96; 68Del Leo ; 2.56; 9300;occ; 140; 0; 8969
20;-1168.5; 17-NOV-2003 16:58:29; Dark ; 116.5; 166; 17Eps Leo ; 2.98; 6000;occ; 233; 0; 8969
21; -869.3; 17-NOV-2003 17:03:28; Dark ; 101.5; 22; 32Alp Leo ; 1.36; 15200;occ; 203; 0; 8969
22; -701.9; 17-NOV-2003 17:06:15; Dark ; 45.0; 100; 4Gam Crv ; 2.58; 13100;occ; 90; 0; 8969
23; -610.3; 17-NOV-2003 17:07:47; Dark ; 46.0; 171; 2Eps Crv ; 3.00; 4250;occ; 92; 0; 8969
24; -242.0; 17-NOV-2003 17:13:55; Dark ; 44.5; 64; Gam Cen ; 2.20; 10600;occ; 89; 0; 8969
25; -107.9; 17-NOV-2003 17:16:09; Dark ; 52.0; 26; Gam Cru ; 1.62; 2900;occ; 104; 0; 8969
26; -8.5; 17-NOV-2003 17:17:49; Dark ; 50.5; 12; Alp1Cru ; 0.77; 30000;occ; 101; 0; 8969
27; 118.9; 17-NOV-2003 17:19:56; Dark ; 39.5; 124; The Car ; 2.76; 30000;occ; 79; 0; 8970
28; 239.4; 17-NOV-2003 17:21:56; Dark ; 59.5; 0; ; 0.00; 0;occ; 119; 0; 8970
29; 359.3; 17-NOV-2003 17:23:56; Dark ; 46.0; 41; Eps Car ; 1.86; 4100;occ; 92; 0; 8970
30; 483.1; 17-NOV-2003 17:26:00; Dark ; 58.0; 70; Zet Pup ; 2.25; 39000;occ; 116; 0; 8970
31; 688.7; 17-NOV-2003 17:29:26; Dark ; 61.0; 2; Alp Car ;-0.74; 7000;occ; 122; 0; 8970
32; 835.0; 17-NOV-2003 17:31:52; Dark ; 81.5; 88; 31Eta CMA ; 2.45; 20000;occ; 163; 0; 8970
33; 965.5; 17-NOV-2003 17:34:03; Dark ; 84.5; 23; 21Eps CMA ; 1.50; 26000;occ; 169; 0; 8970
/data4_2/GOMOS/level0/GOM_NL_0PNPDK20031103_064720_000057052021_00192_08763_0461.N1
1;-4034.4; 03-NOV-2003 06:47:20; Dark ; 56.0; 94; 92Alp Cet ; 2.53; 3100;occ; 112; 0; 8763
2;-3836.3; 03-NOV-2003 06:50:38; Bright; 37.0; 140; 88Gam Peg ; 2.83; 26000;occ; 74; 0; 8763
3;-3713.9; 03-NOV-2003 06:52:41; Bright; 44.0; 50; 13Alp Ari ; 2.01; 4250;occ; 88; 0; 8763
4;-3605.9; 03-NOV-2003 06:54:29; Bright; 39.0; 58; 21Alp And ; 2.07; 11000;occ; 78; 0; 8763
5;-3525.0; 03-NOV-2003 06:55:49; Bright; 41.5; 53; 43Bet And ; 2.05; 3300;occ; 83; 0; 8763
6;-3384.8; 03-NOV-2003 06:58:10; Bright; 43.5; 73; 57Gam1And ; 2.26; 13100;occ; 87; 0; 8763
7;-3170.1; 03-NOV-2003 07:01:44; Bright; 39.0; 68; 18Alp Cas ; 2.22; 4500;occ; 78; 0; 8763
8;-3100.2; 03-NOV-2003 07:02:54; Bright; 38.0; 76; 27Gam Cas ; 2.30; 30000;occ; 76; 0; 8763
9;-2961.8; 03-NOV-2003 07:05:13; Bright; 77.0; 114; 3Iot Aur ; 2.69; 4600;occ; 154; 0; 8763
10;-2777.4; 03-NOV-2003 07:08:17; Bright; 66.0; 6; 13Alp Aur ; 0.08; 3400;occ; 132; 0; 8763
11;-2614.5; 03-NOV-2003 07:11:00; Bright; 38.5; 49; 1Alp UMi ; 1.99; 6300;occ; 77; 0; 8763
12;-2379.7; 03-NOV-2003 07:14:55; Bright; 39.0; 60; 7Bet UMi ; 2.08; 3950;occ; 78; 0; 8763
13;-2128.4; 03-NOV-2003 07:19:06; Bright; 41.0; 36; 50Alp UMA ; 1.80; 6300;occ; 82; 0; 8763
14;-2031.2; 03-NOV-2003 07:20:43; Bright; 40.5; 82; 48Bet UMA ; 2.37; 10600;occ; 81; 0; 8763
15;-1807.6; 03-NOV-2003 07:24:27; Bright; 41.0; 174; 52Psi UMA ; 3.00; 4400;occ; 82; 0; 8763
16;-1324.6; 03-NOV-2003 07:32:30; Dark ; 255.0; 24; 66Alp Gem ; 1.58; 10200;occ; 510; 0; 8763
17; -498.4; 03-NOV-2003 07:46:16; Dark ; 77.5; 48; 30Alp Hya ; 1.98; 4100;occ; 155; 0; 8763
18; -273.3; 03-NOV-2003 07:50:01; Dark ; 41.5; 64; Gam Cen ; 2.20; 10600;occ; 83; 0; 8763
19; -135.4; 03-NOV-2003 07:52:19; Dark ; 45.5; 26; Gam Cru ; 1.62; 2900;occ; 91; 0; 8763
20; -34.6; 03-NOV-2003 07:54:00; Dark ; 43.5; 12; Alp1Cru ; 0.77; 30000;occ; 87; 0; 8763
21; 50.0; 03-NOV-2003 07:55:24; Dark ; 38.5; 124; The Car ; 2.76; 30000;occ; 77; 0; 8764
22; 169.6; 03-NOV-2003 07:57:24; Dark ; 58.5; 0; ; 0.00; 0;occ; 117; 0; 8764
23; 542.6; 03-NOV-2003 08:03:37; Dark ; 50.5; 2; Alp Car ;-0.74; 7000;occ; 101; 0; 8764
24; 660.0; 03-NOV-2003 08:05:34; Dark ; 91.5; 23; 21Eps CMA ; 1.50; 26000;occ; 183; 0; 8764

```



```

25; 863.5; 03-NOV-2003 08:08:58; Dark ; 38.5; 143; Alp Hyi ; 2.86; 7200;occ; 77; 0; 8764
26; 946.3; 03-NOV-2003 08:10:21; Dark ; 47.0; 9; Alp Eri ; 0.45; 24000;occ; 94; 0; 8764
27; 1147.8; 03-NOV-2003 08:13:42; Dark ; 42.0; 157; The1Eri ; 2.91; 9300;occ; 84; 0; 8764
28; 1341.5; 03-NOV-2003 08:16:56; Dark ; 213.0; 47; 2Bet CMA ; 1.98; 28000;occ; 426; 0; 8764
29; 1627.2; 03-NOV-2003 08:21:42; Dark ; 44.5; 52; 16Bet Cet ; 2.04; 4500;occ; 89; 0; 8764
/data4_2/GOMOS/level0/GOM_NL_0PNPDK20031103_082756_000057052021_00193_08764_0462.N1
1;-4034.7; 03-NOV-2003 08:27:56; Dark ; 58.0; 94; 92Alp Cet ; 2.53; 3100;occ; 116; 0; 8764
2;-3835.7; 03-NOV-2003 08:31:15; Bright; 37.0; 140; 88Gam Peg ; 2.83; 26000;occ; 74; 0; 8764
3;-3714.0; 03-NOV-2003 08:33:16; Bright; 43.0; 50; 13Alp Ari ; 2.01; 4250;occ; 86; 0; 8764
4;-3605.2; 03-NOV-2003 08:35:05; Bright; 37.0; 58; 21Alp And ; 2.07; 11000;occ; 74; 0; 8764
5;-3524.4; 03-NOV-2003 08:36:26; Bright; 41.0; 53; 43Bet And ; 2.05; 3300;occ; 82; 0; 8764
6;-3384.1; 03-NOV-2003 08:38:46; Bright; 41.5; 73; 57Gam1And ; 2.26; 13100;occ; 83; 0; 8764
7;-3169.3; 03-NOV-2003 08:42:21; Bright; 36.5; 68; 18Alp Cas ; 2.22; 4500;occ; 73; 0; 8764
8;-3099.8; 03-NOV-2003 08:43:31; Bright; 37.5; 76; 27Gam Cas ; 2.30; 30000;occ; 75; 0; 8764
9;-2963.8; 03-NOV-2003 08:45:47; Bright; 81.0; 114; 3Iot Aur ; 2.69; 4600;occ; 162; 0; 8764
10;-2778.4; 03-NOV-2003 08:48:52; Bright; 68.5; 6; 13Alp Aur ; 0.08; 3400;occ; 137; 0; 8764
11;-2614.0; 03-NOV-2003 08:51:36; Bright; 35.5; 49; 1Alp UMi ; 1.99; 6300;occ; 71; 0; 8764
12;-2379.1; 03-NOV-2003 08:55:31; Bright; 38.0; 60; 7Bet UMi ; 2.08; 3950;occ; 76; 0; 8764
13;-2127.9; 03-NOV-2003 08:59:42; Bright; 38.0; 36; 50Alp UMa ; 1.80; 6300;occ; 76; 0; 8764
14;-2030.8; 03-NOV-2003 09:01:20; Bright; 39.0; 82; 48Bet UMa ; 2.37; 10600;occ; 78; 0; 8764
15;-1807.7; 03-NOV-2003 09:05:03; Bright; 38.5; 174; 52Psi UMa ; 3.00; 4400;occ; 77; 0; 8764
16;-1322.4; 03-NOV-2003 09:13:08; Dark ; 255.0; 24; 66Alp Gem ; 1.58; 10200;occ; 510; 0; 8764
17;-496.9; 03-NOV-2003 09:26:54; Dark ; 72.0; 48; 30Alp Hya ; 1.98; 4100;occ; 144; 0; 8764
18;-272.8; 03-NOV-2003 09:30:38; Dark ; 39.5; 64; Gam Cen ; 2.20; 10600;occ; 79; 0; 8764
19;-134.6; 03-NOV-2003 09:32:56; Dark ; 44.5; 26; Gam Cru ; 1.62; 2900;occ; 89; 0; 8764
20;-34.4; 03-NOV-2003 09:34:36; Dark ; 40.0; 12; Alp1Cru ; 0.77; 30000;occ; 80; 0; 8764
21; 50.7; 03-NOV-2003 09:36:01; Dark ; 39.5; 124; The Car ; 2.76; 30000;occ; 79; 0; 8765
22; 169.8; 03-NOV-2003 09:38:00; Dark ; 58.5; 0; ; 0.00; 0;occ; 117; 0; 8765
23; 490.5; 03-NOV-2003 09:43:21; Dark ; 75.0; 88; 31Eta CMA ; 2.45; 20000;occ; 150; 0; 8765
24; 662.0; 03-NOV-2003 09:46:12; Dark ; 85.5; 23; 21Eps CMA ; 1.50; 26000;occ; 171; 0; 8765
25; 864.1; 03-NOV-2003 09:49:35; Dark ; 42.5; 143; Alp Hyi ; 2.86; 7200;occ; 85; 0; 8765
26; 946.8; 03-NOV-2003 09:50:57; Dark ; 47.5; 9; Alp Eri ; 0.45; 24000;occ; 95; 0; 8765
27; 1149.1; 03-NOV-2003 09:54:19; Dark ; 43.0; 157; The1Eri ; 2.91; 9300;occ; 86; 0; 8765
28; 1375.8; 03-NOV-2003 09:58:06; Dark ; 169.0; 1; 9Alp CMA ; -1.44; 11000;occ; 338; 0; 8765
29; 1628.2; 03-NOV-2003 10:02:19; Dark ; 43.5; 52; 16Bet Cet ; 2.04; 4500;occ; 87; 0; 8765
/data4_2/GOMOS/level0/GOM_NL_0PNPDK20031103_114308_000059422021_00195_08766_0464.N1
1;-4394.6; 03-NOV-2003 11:43:08; Dark ; 45.0; 52; 16Bet Cet ; 2.04; 4500;occ; 90; 25; 8766
2;-4034.4; 03-NOV-2003 11:49:08; Dark ; 56.0; 94; 92Alp Cet ; 2.53; 3100;occ; 112; 0; 8766
3;-3834.3; 03-NOV-2003 11:52:28; Bright; 36.0; 140; 88Gam Peg ; 2.83; 26000;occ; 72; 0; 8766
4;-3712.9; 03-NOV-2003 11:54:29; Bright; 42.5; 50; 13Alp Ari ; 2.01; 4250;occ; 85; 0; 8766
5;-3603.4; 03-NOV-2003 11:56:19; Bright; 36.5; 58; 21Alp And ; 2.07; 11000;occ; 73; 0; 8766
6;-3522.9; 03-NOV-2003 11:57:39; Bright; 36.0; 53; 43Bet And ; 2.05; 3300;occ; 72; 0; 8766
7;-3383.2; 03-NOV-2003 11:59:59; Bright; 38.5; 73; 57Gam1And ; 2.26; 13100;occ; 77; 0; 8766
8;-3168.1; 03-NOV-2003 12:03:34; Bright; 33.5; 68; 18Alp Cas ; 2.22; 4500;occ; 67; 0; 8766
9;-3098.5; 03-NOV-2003 12:04:44; Bright; 34.0; 76; 27Gam Cas ; 2.30; 30000;occ; 68; 0; 8766
10;-2967.6; 03-NOV-2003 12:06:55; Bright; 84.0; 114; 3Iot Aur ; 2.69; 4600;occ; 168; 0; 8766
11;-2377.9; 03-NOV-2003 12:16:44; Bright; 34.0; 60; 7Bet UMi ; 2.08; 3950;occ; 68; 0; 8766
12;-2127.2; 03-NOV-2003 12:20:55; Bright; 41.5; 36; 50Alp UMa ; 1.80; 6300;occ; 83; 0; 8766
13;-2030.2; 03-NOV-2003 12:22:32; Bright; 39.5; 82; 48Bet UMa ; 2.37; 10600;occ; 79; 0; 8766
14;-1806.8; 03-NOV-2003 12:26:15; Bright; 40.0; 174; 52Psi UMa ; 3.00; 4400;occ; 80; 0; 8766
15;-1314.3; 03-NOV-2003 12:34:28; Bright; 84.0; 166; 17Eps Leo ; 2.98; 6000;occ; 168; 0; 8766
16;-1079.5; 03-NOV-2003 12:38:23; Dark ; 63.5; 22; 32Alp Leo ; 1.36; 15200;occ; 127; 0; 8766
17;-493.0; 03-NOV-2003 12:48:09; Dark ; 87.0; 48; 30Alp Hya ; 1.98; 4100;occ; 174; 0; 8766
18;-229.0; 03-NOV-2003 12:52:33; Dark ; 40.5; 99; Del Cen ; 2.58; 26000;occ; 81; 0; 8766
19;-133.6; 03-NOV-2003 12:54:09; Dark ; 51.0; 26; Gam Cru ; 1.62; 2900;occ; 102; 0; 8766
20;-33.2; 03-NOV-2003 12:55:49; Dark ; 44.0; 12; Alp1Cru ; 0.77; 30000;occ; 88; 0; 8766
21; 52.5; 03-NOV-2003 12:57:15; Dark ; 37.5; 124; The Car ; 2.76; 30000;occ; 75; 0; 8767
22; 170.3; 03-NOV-2003 12:59:12; Dark ; 58.5; 0; ; 0.00; 0;occ; 117; 0; 8767
23; 494.4; 03-NOV-2003 13:04:37; Dark ; 75.5; 88; 31Eta CMA ; 2.45; 20000;occ; 151; 0; 8767
24; 665.8; 03-NOV-2003 13:07:28; Dark ; 79.5; 23; 21Eps CMA ; 1.50; 26000;occ; 159; 0; 8767
25; 865.2; 03-NOV-2003 13:10:47; Dark ; 37.0; 143; Alp Hyi ; 2.86; 7200;occ; 74; 0; 8767
26; 947.9; 03-NOV-2003 13:12:10; Dark ; 38.0; 9; Alp Eri ; 0.45; 24000;occ; 76; 0; 8767
27; 1150.5; 03-NOV-2003 13:15:33; Dark ; 39.5; 157; The1Eri ; 2.91; 9300;occ; 79; 0; 8767
28; 1380.3; 03-NOV-2003 13:19:22; Dark ; 168.5; 1; 9Alp CMA ; -1.44; 11000;occ; 337; 0; 8767
/data4_2/GOMOS/level0/GOM_NL_0PNPDK20031103_132331_000058672021_00196_08767_0465.N1
1;-4406.7; 03-NOV-2003 13:23:31; Dark ; 42.5; 52; 16Bet Cet ; 2.04; 4500;occ; 85; 0; 8767
2;-4034.1; 03-NOV-2003 13:29:44; Dark ; 58.5; 94; 92Alp Cet ; 2.53; 3100;occ; 117; 0; 8767
3;-3833.7; 03-NOV-2003 13:33:04; Bright; 36.0; 140; 88Gam Peg ; 2.83; 26000;occ; 72; 0; 8767

```

```

4;-3712.8; 03-NOV-2003 13:35:05; Bright; 42.5; 50; 13Alp Ari ; 2.01; 4250;occ; 85; 0; 8767
5;-3602.7; 03-NOV-2003 13:36:55; Bright; 36.5; 58; 21Alp And ; 2.07; 11000;occ; 73; 0; 8767
6;-3522.3; 03-NOV-2003 13:38:16; Bright; 38.0; 53; 43Bet And ; 2.05; 3300;occ; 76; 0; 8767
7;-3383.3; 03-NOV-2003 13:40:35; Bright; 39.0; 73; 57Gam1And ; 2.26; 13100;occ; 78; 0; 8767
8;-3167.9; 03-NOV-2003 13:44:10; Bright; 37.0; 68; 18Alp Cas ; 2.22; 4500;occ; 74; 0; 8767
9;-3098.2; 03-NOV-2003 13:45:20; Bright; 37.0; 76; 27Gam Cas ; 2.30; 30000;occ; 74; 0; 8767
10;-2969.5; 03-NOV-2003 13:47:29; Bright; 83.5; 114; 3Iot Aur ; 2.69; 4600;occ; 167; 0; 8767
11;-2782.0; 03-NOV-2003 13:50:36; Bright; 67.0; 6; 13Alp Aur ; 0.08; 3400;occ; 134; 0; 8767
12;-2612.8; 03-NOV-2003 13:53:25; Bright; 33.0; 49; 1Alp UMi ; 1.99; 6300;occ; 66; 0; 8767
13;-2377.6; 03-NOV-2003 13:57:21; Bright; 36.5; 60; 7Bet UMi ; 2.08; 3950;occ; 73; 0; 8767
14;-2127.0; 03-NOV-2003 14:01:31; Bright; 39.5; 36; 50Alp UMa ; 1.80; 6300;occ; 79; 0; 8767
15;-2030.1; 03-NOV-2003 14:03:08; Bright; 38.5; 82; 48Bet UMa ; 2.37; 10600;occ; 77; 0; 8767
16;-1806.5; 03-NOV-2003 14:06:52; Bright; 38.0; 174; 52Psi UMa ; 3.00; 4400;occ; 76; 0; 8767
17;-1313.6; 03-NOV-2003 14:15:05; Bright; 57.5; 166; 17Eps Leo ; 2.98; 6000;occ; 115; 0; 8767
18;-1078.6; 03-NOV-2003 14:19:00; Dark ; 63.5; 22; 32Alp Leo ; 1.36; 15200;occ; 127; 0; 8767
19; -491.2; 03-NOV-2003 14:28:47; Dark ; 85.5; 48; 30Alp Hya ; 1.98; 4100;occ; 171; 0; 8767
20; -228.6; 03-NOV-2003 14:33:09; Dark ; 39.0; 99; Del Cen ; 2.58; 26000;occ; 78; 0; 8767
21; -133.3; 03-NOV-2003 14:34:45; Dark ; 46.0; 26; Gam Cru ; 1.62; 2900;occ; 92; 0; 8767
22; -32.8; 03-NOV-2003 14:36:25; Dark ; 46.5; 12; Alp1Cru ; 0.77; 30000;occ; 93; 0; 8767
23; 53.2; 03-NOV-2003 14:37:51; Dark ; 37.0; 124; The Car ; 2.76; 30000;occ; 74; 0; 8768
24; 170.5; 03-NOV-2003 14:39:49; Dark ; 58.5; 0; ; 0.00; 0;occ; 117; 0; 8768
25; 496.5; 03-NOV-2003 14:45:15; Dark ; 75.0; 88; 31Eta CMA ; 2.45; 20000;occ; 150; 0; 8768
26; 667.6; 03-NOV-2003 14:48:06; Dark ; 87.5; 23; 21Eps CMA ; 1.50; 26000;occ; 175; 0; 8768
27; 865.6; 03-NOV-2003 14:51:24; Dark ; 37.5; 143; Alp Hyi ; 2.86; 7200;occ; 75; 0; 8768
28; 948.2; 03-NOV-2003 14:52:46; Dark ; 43.5; 9; Alp Eri ; 0.45; 24000;occ; 87; 0; 8768
29; 1150.9; 03-NOV-2003 14:56:09; Dark ; 41.5; 157; The1Eri ; 2.91; 9300;occ; 83; 0; 8768
30; 1382.5; 03-NOV-2003 15:00:01; Dark ; 79.0; 1; 9Alp CMA ; -1.44; 11000;occ; 158; 0; 8768
/data4_2/GOMOS/level0/GOM_NL__0PNPDK20031103_164038_000056482021_00198_08769_0467.N1
1;-4652.1; 03-NOV-2003 16:40:38; Dark ; 169.0; 1; 9Alp CMA ; -1.44; 11000;occ; 338; 0; 8769
2;-4407.8; 03-NOV-2003 16:44:42; Dark ; 45.0; 52; 16Bet Cet ; 2.04; 4500;occ; 90; 0; 8769
3;-4035.9; 03-NOV-2003 16:50:54; Dark ; 56.5; 94; 92Alp Cet ; 2.53; 3100;occ; 113; 0; 8769
4;-3835.2; 03-NOV-2003 16:54:15; Bright; 39.0; 140; 88Gam Peg ; 2.83; 26000;occ; 78; 0; 8769
5;-3717.3; 03-NOV-2003 16:56:13; Bright; 46.5; 50; 13Alp Ari ; 2.01; 4250;occ; 93; 0; 8769
6;-3603.9; 03-NOV-2003 16:58:06; Bright; 38.0; 58; 21Alp And ; 2.07; 11000;occ; 76; 0; 8769
7;-3525.0; 03-NOV-2003 16:59:25; Bright; 41.0; 53; 43Bet And ; 2.05; 3300;occ; 82; 0; 8769
8;-3385.6; 03-NOV-2003 17:01:45; Bright; 40.5; 73; 57Gam1And ; 2.26; 13100;occ; 81; 0; 8769
9;-3169.7; 03-NOV-2003 17:05:20; Bright; 38.5; 68; 18Alp Cas ; 2.22; 4500;occ; 77; 0; 8769
10;-3100.1; 03-NOV-2003 17:06:30; Bright; 39.0; 76; 27Gam Cas ; 2.30; 30000;occ; 78; 0; 8769
11;-2974.3; 03-NOV-2003 17:08:36; Bright; 84.5; 114; 3Iot Aur ; 2.69; 4600;occ; 169; 0; 8769
12;-2785.2; 03-NOV-2003 17:11:45; Bright; 67.0; 6; 13Alp Aur ; 0.08; 3400;occ; 134; 0; 8769
13;-2614.8; 03-NOV-2003 17:14:35; Bright; 38.5; 49; 1Alp UMi ; 1.99; 6300;occ; 77; 0; 8769
14;-2378.9; 03-NOV-2003 17:18:31; Bright; 38.5; 60; 7Bet UMi ; 2.08; 3950;occ; 77; 0; 8769
15;-2129.3; 03-NOV-2003 17:22:41; Bright; 42.0; 36; 50Alp UMa ; 1.80; 6300;occ; 84; 0; 8769
16;-2031.8; 03-NOV-2003 17:24:18; Bright; 41.0; 82; 48Bet UMa ; 2.37; 10600;occ; 82; 0; 8769
17;-1807.7; 03-NOV-2003 17:28:02; Bright; 39.0; 174; 52Psi UMa ; 3.00; 4400;occ; 78; 0; 8769
18;-1313.6; 03-NOV-2003 17:36:17; Bright; 58.5; 166; 17Eps Leo ; 2.98; 6000;occ; 117; 0; 8769
19;-1077.7; 03-NOV-2003 17:40:12; Dark ; 62.5; 22; 32Alp Leo ; 1.36; 15200;occ; 125; 0; 8769
20; -489.7; 03-NOV-2003 17:50:00; Dark ; 75.5; 48; 30Alp Hya ; 1.98; 4100;occ; 151; 0; 8769
21; -229.7; 03-NOV-2003 17:54:20; Dark ; 40.5; 99; Del Cen ; 2.58; 26000;occ; 81; 0; 8769
22; -135.3; 03-NOV-2003 17:55:55; Dark ; 50.0; 26; Gam Cru ; 1.62; 2900;occ; 100; 0; 8769
23; -34.5; 03-NOV-2003 17:57:36; Dark ; 43.5; 12; Alp1Cru ; 0.77; 30000;occ; 87; 0; 8769
24; 50.9; 03-NOV-2003 17:59:01; Dark ; 40.0; 124; The Car ; 2.76; 30000;occ; 80; 0; 8770
25; 170.8; 03-NOV-2003 18:01:01; Dark ; 58.5; 0; ; 0.00; 0;occ; 117; 0; 8770
26; 547.2; 03-NOV-2003 18:07:17; Dark ; 50.5; 2; Alp Car ; -0.74; 7000;occ; 101; 0; 8770
27; 669.6; 03-NOV-2003 18:09:20; Dark ; 94.5; 23; 21Eps CMA ; 1.50; 26000;occ; 189; 0; 8770
28; 863.4; 03-NOV-2003 18:12:34; Dark ; 41.5; 143; Alp Hyi ; 2.86; 7200;occ; 83; 0; 8770
29; 947.0; 03-NOV-2003 18:13:57; Dark ; 49.5; 9; Alp Eri ; 0.45; 24000;occ; 99; 0; 8770
/data4_2/GOMOS/level0/GOM_NL__0PNPDK20031103_181720_000058742021_00199_08770_0468.N1
1;-4886.2; 03-NOV-2003 18:17:20; Dark ; 43.5; 157; The1Eri ; 2.91; 9300;occ; 87; 0; 8770
2;-4650.1; 03-NOV-2003 18:21:16; Dark ; 170.0; 1; 9Alp CMA ; -1.44; 11000;occ; 340; 0; 8770
3;-4407.4; 03-NOV-2003 18:25:19; Dark ; 43.5; 52; 16Bet Cet ; 2.04; 4500;occ; 87; 0; 8770
4;-4036.2; 03-NOV-2003 18:31:30; Dark ; 52.5; 94; 92Alp Cet ; 2.53; 3100;occ; 105; 0; 8770
5;-3835.0; 03-NOV-2003 18:34:51; Bright; 39.0; 140; 88Gam Peg ; 2.83; 26000;occ; 78; 0; 8770
6;-3717.5; 03-NOV-2003 18:36:49; Bright; 45.5; 50; 13Alp Ari ; 2.01; 4250;occ; 91; 0; 8770
7;-3603.6; 03-NOV-2003 18:38:43; Bright; 39.0; 58; 21Alp And ; 2.07; 11000;occ; 78; 0; 8770
8;-3524.4; 03-NOV-2003 18:40:02; Bright; 40.5; 53; 43Bet And ; 2.05; 3300;occ; 81; 0; 8770
9;-3386.4; 03-NOV-2003 18:42:20; Bright; 41.5; 73; 57Gam1And ; 2.26; 13100;occ; 83; 0; 8770
10;-3170.3; 03-NOV-2003 18:45:56; Bright; 40.0; 68; 18Alp Cas ; 2.22; 4500;occ; 80; 0; 8770

```

```

11;-3100.7; 03-NOV-2003 18:47:05; Bright; 39.5; 76; 27Gam Cas ; 2.30; 30000;occ; 79; 0; 8770
12;-2976.6; 03-NOV-2003 18:49:09; Bright; 76.0; 114; 3Iot Aur ; 2.69; 4600;occ; 152; 0; 8770
13;-2787.0; 03-NOV-2003 18:52:19; Bright; 67.0; 6; 13Alp Aur ; 0.08; 3400;occ; 134; 0; 8770
14;-2614.8; 03-NOV-2003 18:55:11; Bright; 38.0; 49; 1Alp UMi ; 1.99; 6300;occ; 76; 0; 8770
15;-2379.2; 03-NOV-2003 18:59:07; Bright; 40.0; 60; 7Bet UMi ; 2.08; 3950;occ; 80; 0; 8770
16;-2129.4; 03-NOV-2003 19:03:17; Bright; 42.0; 36; 50Alp UMa ; 1.80; 6300;occ; 84; 0; 8770
17;-2032.3; 03-NOV-2003 19:04:54; Bright; 41.0; 82; 48Bet UMA ; 2.37; 10600;occ; 82; 0; 8770
18;-1807.8; 03-NOV-2003 19:08:38; Bright; 57.0; 174; 52Psi UMA ; 3.00; 4400;occ; 114; 0; 8770
19;-1313.2; 03-NOV-2003 19:16:53; Bright; 85.0; 166; 17Eps Leo ; 2.98; 6000;occ; 170; 0; 8770
20;-1077.0; 03-NOV-2003 19:20:49; Dark ; 60.0; 22; 32Alp Leo ; 1.36; 15200;occ; 120; 0; 8770
21; -487.8; 03-NOV-2003 19:30:38; Dark ; 83.5; 48; 30Alp Hya ; 1.98; 4100;occ; 167; 0; 8770
22; -229.7; 03-NOV-2003 19:34:56; Dark ; 40.5; 99; Del Cen ; 2.58; 26000;occ; 81; 0; 8770
23; -135.2; 03-NOV-2003 19:36:31; Dark ; 51.0; 26; Gam Cru ; 1.62; 2900;occ; 102; 0; 8770
24; -34.9; 03-NOV-2003 19:38:11; Dark ; 40.5; 12; Alp1Cru ; 0.77; 30000;occ; 81; 0; 8770
25; 170.9; 03-NOV-2003 19:41:37; Dark ; 58.5; 0; ; 0.00; 0;occ; 117; 0; 8771
26; 547.4; 03-NOV-2003 19:47:54; Dark ; 53.5; 2; Alp Car ;-0.74; 7000;occ; 107; 0; 8771
27; 670.6; 03-NOV-2003 19:49:57; Dark ; 84.5; 23; 21Eps CMA ; 1.50; 26000;occ; 169; 0; 8771
28; 863.5; 03-NOV-2003 19:53:10; Dark ; 40.5; 143; Alp Hyi ; 2.86; 7200;occ; 81; 0; 8771
29; 947.1; 03-NOV-2003 19:54:33; Dark ; 41.5; 9; Alp Eri ; 0.45; 24000;occ; 83; 0; 8771
/data4_2/GOMOS/level0/GOM_NL_0PNPDK20031104_210701_000060772021_00215_08786_0479.N1
1;-4880.2; 04-NOV-2003 21:07:01; Dark ; 41.0; 157; The1Eri ; 2.91; 9300;occ; 82; 0; 8786
2;-4672.8; 04-NOV-2003 21:10:28; Dark ; 213.0; 47; 2Bet CMA ; 1.98; 28000;occ; 426; 0; 8786
3;-4403.9; 04-NOV-2003 21:14:57; Dark ; 62.5; 165; 34Gam Eri ; 2.95; 3200;occ; 125; 0; 8786
4;-4039.5; 04-NOV-2003 21:21:02; Dark ; 56.0; 94; 92Alp Cet ; 2.53; 3100;occ; 112; 0; 8786
5;-3830.5; 04-NOV-2003 21:24:31; Bright; 37.5; 140; 88Gam Peg ; 2.83; 26000;occ; 75; 0; 8786
6;-3717.2; 04-NOV-2003 21:26:24; Bright; 42.0; 50; 13Alp Ari ; 2.01; 4250;occ; 84; 0; 8786
7;-3598.9; 04-NOV-2003 21:28:22; Bright; 37.0; 58; 21Alp And ; 2.07; 11000;occ; 74; 0; 8786
8;-3511.7; 04-NOV-2003 21:29:49; Bright; 39.5; 173; 4Bet Tri ; 3.00; 8900;occ; 79; 0; 8786
9;-3388.6; 04-NOV-2003 21:31:53; Bright; 41.5; 73; 57Gam1And ; 2.26; 13100;occ; 83; 0; 8786
10;-3167.9; 04-NOV-2003 21:35:33; Bright; 35.0; 68; 18Alp Cas ; 2.22; 4500;occ; 70; 0; 8786
11;-3009.8; 04-NOV-2003 21:38:11; Bright; 74.5; 114; 3Iot Aur ; 2.69; 4600;occ; 149; 0; 8786
12;-2809.5; 04-NOV-2003 21:41:32; Bright; 66.5; 6; 13Alp Aur ; 0.08; 3400;occ; 133; 0; 8786
13;-2614.6; 04-NOV-2003 21:44:47; Bright; 38.5; 49; 1Alp UMi ; 1.99; 6300;occ; 77; 0; 8786
14;-2375.8; 04-NOV-2003 21:48:45; Bright; 36.5; 60; 7Bet UMi ; 2.08; 3950;occ; 73; 0; 8786
15;-2131.1; 04-NOV-2003 21:52:50; Bright; 42.5; 36; 50Alp UMa ; 1.80; 6300;occ; 85; 0; 8786
16;-2034.0; 04-NOV-2003 21:54:27; Bright; 41.5; 82; 48Bet UMA ; 2.37; 10600;occ; 83; 0; 8786
17;-1943.2; 04-NOV-2003 21:55:58; Bright; 37.5; 39; 85Eta UMA ; 1.85; 24000;occ; 75; 0; 8786
18;-1808.0; 04-NOV-2003 21:58:13; Bright; 41.5; 174; 52Psi UMA ; 3.00; 4400;occ; 83; 0; 8786
19;-1305.2; 04-NOV-2003 22:06:36; Bright; 64.0; 166; 17Eps Leo ; 2.98; 6000;occ; 128; 0; 8786
20;-1066.3; 04-NOV-2003 22:10:35; Dark ; 67.0; 22; 32Alp Leo ; 1.36; 15200;occ; 134; 0; 8786
21; -463.2; 04-NOV-2003 22:20:38; Dark ; 79.5; 48; 30Alp Hya ; 1.98; 4100;occ; 159; 0; 8786
22; -226.7; 04-NOV-2003 22:24:34; Dark ; 41.5; 99; Del Cen ; 2.58; 26000;occ; 83; 0; 8786
23; -133.5; 04-NOV-2003 22:26:08; Dark ; 45.0; 26; Gam Cru ; 1.62; 2900;occ; 90; 0; 8786
24; -33.2; 04-NOV-2003 22:27:48; Dark ; 50.5; 12; Alp1Cru ; 0.77; 30000;occ; 101; 0; 8786
25; 81.5; 04-NOV-2003 22:29:43; Dark ; 40.5; 91; Kap Vel ; 2.49; 26000;occ; 81; 0; 8787
26; 174.1; 04-NOV-2003 22:31:15; Dark ; 58.5; 0; ; 0.00; 0;occ; 117; 0; 8787
27; 561.0; 04-NOV-2003 22:37:42; Dark ; 62.0; 2; Alp Car ;-0.74; 7000;occ; 124; 0; 8787
28; 696.4; 04-NOV-2003 22:39:58; Dark ; 104.0; 23; 21Eps CMA ; 1.50; 26000;occ; 208; 0; 8787
29; 867.5; 04-NOV-2003 22:42:49; Dark ; 39.5; 143; Alp Hyi ; 2.86; 7200;occ; 79; 0; 8787
30; 950.3; 04-NOV-2003 22:44:11; Dark ; 40.5; 9; Alp Eri ; 0.45; 24000;occ; 81; 0; 8787
31; 1155.6; 04-NOV-2003 22:47:37; Dark ; 42.5; 157; The1Eri ; 2.91; 9300;occ; 85; 0; 8787
/data4_2/GOMOS/level0/GOM_NL_0PNPDK20031106_164609_000056662021_00241_08812_0019.N1
1;-4667.0; 06-NOV-2003 16:46:09; Dark ; 84.0; 139; 9Bet Lep ; 2.83; 5600;occ; 168; 0; 8812
2;-4398.6; 06-NOV-2003 16:50:37; Dark ; 43.5; 52; 16Bet Cet ; 2.04; 4500;occ; 87; 0; 8812
3;-4158.5; 06-NOV-2003 16:54:37; Dark ; 140.5; 7; 19Bet Ori ; 0.10; 14000;occ; 281; 0; 8812
4;-3772.3; 06-NOV-2003 17:01:03; Bright; 38.0; 105; 6Bet Ari ; 2.64; 8900;occ; 76; 0; 8812
5;-3590.6; 06-NOV-2003 17:04:05; Bright; 38.0; 58; 21Alp And ; 2.07; 11000;occ; 76; 0; 8812
6;-3393.8; 06-NOV-2003 17:07:22; Bright; 39.5; 73; 57Gam1And ; 2.26; 13100;occ; 79; 0; 8812
7;-3166.0; 06-NOV-2003 17:11:10; Bright; 38.0; 68; 18Alp Cas ; 2.22; 4500;occ; 76; 0; 8812
8;-3057.6; 06-NOV-2003 17:12:58; Bright; 72.0; 114; 3Iot Aur ; 2.69; 4600;occ; 144; 0; 8812
9;-2842.2; 06-NOV-2003 17:16:33; Bright; 64.0; 6; 13Alp Aur ; 0.08; 3400;occ; 128; 0; 8812
10;-2613.6; 06-NOV-2003 17:20:22; Bright; 36.5; 49; 1Alp UMi ; 1.99; 6300;occ; 73; 0; 8812
11;-2370.9; 06-NOV-2003 17:24:25; Bright; 39.5; 60; 7Bet UMi ; 2.08; 3950;occ; 79; 0; 8812
12;-2133.1; 06-NOV-2003 17:28:23; Bright; 42.0; 36; 50Alp UMa ; 1.80; 6300;occ; 84; 0; 8812
13;-2035.5; 06-NOV-2003 17:30:00; Bright; 39.0; 82; 48Bet UMA ; 2.37; 10600;occ; 78; 0; 8812
14;-1937.2; 06-NOV-2003 17:31:39; Bright; 36.0; 39; 85Eta UMA ; 1.85; 24000;occ; 72; 0; 8812
15;-1807.6; 06-NOV-2003 17:33:48; Bright; 59.0; 174; 52Psi UMA ; 3.00; 4400;occ; 118; 0; 8812
16;-1291.4; 06-NOV-2003 17:42:24; Bright; 63.5; 166; 17Eps Leo ; 2.98; 6000;occ; 127; 0; 8812

```



```

17;-1045.5; 06-NOV-2003 17:46:30; Dark ; 65.0; 22; 32Alp Leo ; 1.36; 15200;occ; 130; 0; 8812
18; -418.1; 06-NOV-2003 17:56:58; Dark ; 79.0; 48; 30Alp Hya ; 1.98; 4100;occ; 158; 0; 8812
19; -220.8; 06-NOV-2003 18:00:15; Dark ; 37.5; 99; Del Cen ; 2.58; 26000;occ; 75; 0; 8812
20; -130.0; 06-NOV-2003 18:01:46; Dark ; 51.0; 26; Gam Cru ; 1.62; 2900;occ; 102; 0; 8812
21; -30.1; 06-NOV-2003 18:03:26; Dark ; 38.5; 12; Alp1Cru ; 0.77; 30000;occ; 77; 0; 8812
22; 98.2; 06-NOV-2003 18:05:34; Dark ; 41.5; 91; Kap Vel ; 2.49; 26000;occ; 83; 0; 8813
23; 180.0; 06-NOV-2003 18:06:56; Dark ; 58.5; 0; ; 0.00; 0;occ; 117; 0; 8813
24; 289.9; 06-NOV-2003 18:08:46; Dark ; 54.0; 70; Zet Pup ; 2.25; 39000;occ; 108; 0; 8813
25; 580.7; 06-NOV-2003 18:13:36; Dark ; 57.5; 2; Alp Car ; -0.74; 7000;occ; 115; 0; 8813
26; 743.8; 06-NOV-2003 18:16:19; Dark ; 87.0; 23; 21Eps CMa ; 1.50; 26000;occ; 174; 0; 8813
27; 954.8; 06-NOV-2003 18:19:50; Dark ; 45.5; 9; Alp Eri ; 0.45; 24000;occ; 91; 0; 8813
/data4_2/GOMOS/level0/GOM_NL_0PNPDK20031106_200027_000060842021_00243_08814_0021.N1
1;-5080.9; 06-NOV-2003 20:00:27; Dark ; 45.0; 9; Alp Eri ; 0.45; 24000;occ; 90; 0; 8814
2;-4870.9; 06-NOV-2003 20:03:57; Dark ; 42.5; 157; The1Eri ; 2.91; 9300;occ; 85; 0; 8814
3;-4665.6; 06-NOV-2003 20:07:22; Dark ; 85.5; 139; 9Bet Lep ; 2.83; 5600;occ; 171; 0; 8814
4;-4397.9; 06-NOV-2003 20:11:50; Dark ; 43.0; 52; 16Bet Cet ; 2.04; 4500;occ; 86; 0; 8814
5;-4160.1; 06-NOV-2003 20:15:47; Dark ; 134.0; 7; 19Bet Ori ; 0.10; 14000;occ; 268; 0; 8814
6;-3772.0; 06-NOV-2003 20:22:16; Bright; 38.5; 105; 6Bet Ari ; 2.64; 8900;occ; 77; 0; 8814
7;-3589.7; 06-NOV-2003 20:25:18; Bright; 37.0; 58; 21Alp And ; 2.07; 11000;occ; 74; 0; 8814
8;-3393.5; 06-NOV-2003 20:28:34; Bright; 38.5; 73; 57Gam1And ; 2.26; 13100;occ; 77; 0; 8814
9;-3165.4; 06-NOV-2003 20:32:22; Bright; 37.5; 68; 18Alp Cas ; 2.22; 4500;occ; 75; 0; 8814
10;-3060.9; 06-NOV-2003 20:34:07; Bright; 75.5; 114; 3Iot Aur ; 2.69; 4600;occ; 151; 0; 8814
11;-2844.5; 06-NOV-2003 20:37:43; Bright; 63.5; 6; 13Alp Aur ; 0.08; 3400;occ; 127; 0; 8814
12;-2613.3; 06-NOV-2003 20:41:34; Bright; 36.5; 49; 1Alp UMi ; 1.99; 6300;occ; 73; 0; 8814
13;-2370.2; 06-NOV-2003 20:45:37; Bright; 37.0; 60; 7Bet UMi ; 2.08; 3950;occ; 74; 0; 8814
14;-2132.8; 06-NOV-2003 20:49:35; Bright; 41.5; 36; 50Alp UMa ; 1.80; 6300;occ; 83; 0; 8814
15;-2035.3; 06-NOV-2003 20:51:12; Bright; 40.5; 82; 48Bet UMa ; 2.37; 10600;occ; 81; 0; 8814
16;-1936.3; 06-NOV-2003 20:52:51; Bright; 35.5; 39; 85Eta UMa ; 1.85; 24000;occ; 71; 0; 8814
17;-1807.1; 06-NOV-2003 20:55:00; Bright; 38.5; 174; 52Psi UMa ; 3.00; 4400;occ; 77; 0; 8814
18;-1290.0; 06-NOV-2003 21:03:38; Bright; 65.5; 166; 17Eps Leo ; 2.98; 6000;occ; 131; 0; 8814
19;-1043.7; 06-NOV-2003 21:07:44; Dark ; 67.5; 22; 32Alp Leo ; 1.36; 15200;occ; 135; 0; 8814
20; -414.5; 06-NOV-2003 21:18:13; Dark ; 84.5; 48; 30Alp Hya ; 1.98; 4100;occ; 169; 0; 8814
21; -220.0; 06-NOV-2003 21:21:28; Dark ; 37.5; 99; Del Cen ; 2.58; 26000;occ; 75; 0; 8814
22; -129.4; 06-NOV-2003 21:22:58; Dark ; 42.5; 26; Gam Cru ; 1.62; 2900;occ; 85; 0; 8814
23; -29.5; 06-NOV-2003 21:24:38; Dark ; 48.0; 12; Alp1Cru ; 0.77; 30000;occ; 96; 0; 8814
24; 178.1; 06-NOV-2003 21:28:06; Dark ; 59.5; 0; ; 0.00; 0;occ; 119; 0; 8815
25; 269.7; 06-NOV-2003 21:29:37; Dark ; 48.0; 34; Gam2Vel ; 1.79; 23000;occ; 96; 0; 8815
26; 582.6; 06-NOV-2003 21:34:50; Dark ; 55.0; 2; Alp Car ; -0.74; 7000;occ; 110; 0; 8815
27; 746.9; 06-NOV-2003 21:37:35; Dark ; 89.0; 23; 21Eps CMa ; 1.50; 26000;occ; 178; 0; 8815
28; 955.3; 06-NOV-2003 21:41:03; Dark ; 49.0; 9; Alp Eri ; 0.45; 24000;occ; 98; 0; 8815
/data4_2/GOMOS/level0/GOM_NL_0PNPDK20031110_193351_000062082021_00300_08871_0056.N1
1;-5124.8; 10-NOV-2003 19:33:51; Dark ; 86.5; 23; 21Eps CMa ; 1.50; 26000;occ; 173; 156; 8871
2;-5011.9; 10-NOV-2003 19:35:44; Dark ; 62.0; 108; Alp Col ; 2.65; 15200;occ; 124; 0; 8871
3;-4857.1; 10-NOV-2003 19:38:19; Dark ; 42.0; 157; The1Eri ; 2.91; 9300;occ; 84; 0; 8871
4;-4559.5; 10-NOV-2003 19:43:17; Dark ; 214.0; 1; 9Alp CMa ; -1.44; 11000;occ; 428; 0; 8871
5;-4206.0; 10-NOV-2003 19:49:10; Dark ; 128.0; 7; 19Bet Ori ; 0.10; 14000;occ; 256; 0; 8871
6;-3778.2; 10-NOV-2003 19:56:18; Bright; 42.0; 105; 6Bet Ari ; 2.64; 8900;occ; 84; 0; 8871
7;-3571.7; 10-NOV-2003 19:59:44; Bright; 38.5; 58; 21Alp And ; 2.07; 11000;occ; 77; 0; 8871
8;-3404.0; 10-NOV-2003 20:02:32; Bright; 39.5; 73; 57Gam1And ; 2.26; 13100;occ; 79; 0; 8871
9;-3281.5; 10-NOV-2003 20:04:35; Bright; 49.5; 149; 45Eps Per ; 2.89; 30000;occ; 99; 0; 8871
10;-3161.6; 10-NOV-2003 20:06:34; Bright; 37.5; 68; 18Alp Cas ; 2.22; 4500;occ; 75; 0; 8871
11;-2916.8; 10-NOV-2003 20:10:39; Bright; 59.5; 6; 13Alp Aur ; 0.08; 3400;occ; 119; 0; 8871
12;-2616.1; 10-NOV-2003 20:15:40; Bright; 39.0; 49; 1Alp UMi ; 1.99; 6300;occ; 78; 0; 8871
13;-2364.4; 10-NOV-2003 20:19:52; Bright; 38.5; 60; 7Bet UMi ; 2.08; 3950;occ; 77; 0; 8871
14;-2142.8; 10-NOV-2003 20:23:33; Bright; 45.0; 36; 50Alp UMa ; 1.80; 6300;occ; 90; 0; 8871
15;-2044.4; 10-NOV-2003 20:25:12; Bright; 42.5; 82; 48Bet UMa ; 2.37; 10600;occ; 85; 0; 8871
16;-1928.7; 10-NOV-2003 20:27:07; Bright; 38.0; 39; 85Eta UMa ; 1.85; 24000;occ; 76; 0; 8871
17;-1810.2; 10-NOV-2003 20:29:06; Bright; 41.5; 174; 52Psi UMa ; 3.00; 4400;occ; 83; 0; 8871
18;-1718.8; 10-NOV-2003 20:30:37; Bright; 41.5; 152; 12Alp2CVn ; 2.89; 11000;occ; 83; 0; 8871
19;-1256.0; 10-NOV-2003 20:38:20; Bright; 77.5; 166; 17Eps Leo ; 2.98; 6000;occ; 155; 0; 8871
20; -993.0; 10-NOV-2003 20:42:43; Dark ; 76.5; 22; 32Alp Leo ; 1.36; 15200;occ; 153; 0; 8871
21; -654.3; 10-NOV-2003 20:48:22; Dark ; 49.0; 171; 2Eps Crv ; 3.00; 4250;occ; 98; 0; 8871
22; -211.0; 10-NOV-2003 20:55:45; Dark ; 42.0; 99; Del Cen ; 2.58; 26000;occ; 84; 0; 8871
23; -87.3; 10-NOV-2003 20:57:49; Dark ; 38.0; 129; Del Cru ; 2.79; 26000;occ; 76; 0; 8871
24; 69.2; 10-NOV-2003 21:00:25; Dark ; 38.5; 112; Alp Mus ; 2.69; 26000;occ; 77; 0; 8872
25; 175.9; 10-NOV-2003 21:02:12; Dark ; 44.0; 71; Iot Car ; 2.25; 7700;occ; 88; 0; 8872
26; 289.3; 10-NOV-2003 21:04:05; Dark ; 59.5; 0; ; 0.00; 0;occ; 119; 0; 8872
27; 446.8; 10-NOV-2003 21:06:43; Dark ; 91.0; 132; 15Rho Pup ; 2.80; 6900;occ; 182; 0; 8872

```

```

28; 622.0; 10-NOV-2003 21:09:38; Dark ; 62.0; 2; Alp Car ; -0.74; 7000;occ; 124; 0; 8872
29; 834.6; 10-NOV-2003 21:13:11; Dark ; 86.5; 23; 21Eps CMA ; 1.50; 26000;occ; 173; 0; 8872
30; 1024.3; 10-NOV-2003 21:16:20; Dark ; 59.5; 108; Alp Col ; 2.65; 15200;occ; 119; 0; 8872
/data4_2/GOMOS/level0/GOM_NL_0PNPDK20031111_122921_000061102021_00310_08881_0061.N1
1; -4554.3; 11-NOV-2003 12:29:21; Dark ; 214.0; 1; 9Alp CMA ; -1.44; 11000;occ; 428; 3; 8881
2; -4210.8; 11-NOV-2003 12:35:04; Dark ; 106.5; 7; 19Bet Ori ; 0.10; 14000;occ; 213; 0; 8881
3; -4039.2; 11-NOV-2003 12:37:56; Dark ; 129.5; 125; 44Iot Ori ; 2.77; 30000;occ; 259; 0; 8881
4; -3775.0; 11-NOV-2003 12:42:20; Bright; 38.0; 105; 6Bet Ari ; 2.64; 8900;occ; 76; 0; 8881
5; -3527.7; 11-NOV-2003 12:46:28; Bright; 37.5; 173; 4Bet Tri ; 3.00; 8900;occ; 75; 0; 8881
6; -3403.8; 11-NOV-2003 12:48:31; Bright; 38.0; 73; 57Gam1And ; 2.26; 13100;occ; 76; 0; 8881
7; -3285.3; 11-NOV-2003 12:50:30; Bright; 46.0; 149; 45Eps Per ; 2.89; 30000;occ; 92; 0; 8881
8; -3158.3; 11-NOV-2003 12:52:37; Bright; 38.0; 68; 18Alp Cas ; 2.22; 4500;occ; 76; 0; 8881
9; -2928.0; 11-NOV-2003 12:56:27; Bright; 60.5; 6; 13Alp Aur ; 0.08; 3400;occ; 121; 0; 8881
10; -2613.7; 11-NOV-2003 13:01:42; Bright; 36.5; 49; 1Alp UMi ; 1.99; 6300;occ; 73; 0; 8881
11; -2361.0; 11-NOV-2003 13:05:54; Bright; 36.5; 60; 7Bet UMi ; 2.08; 3950;occ; 73; 0; 8881
12; -2143.0; 11-NOV-2003 13:09:32; Bright; 42.5; 36; 50Alp UMA ; 1.80; 6300;occ; 85; 0; 8881
13; -2044.9; 11-NOV-2003 13:11:10; Bright; 40.5; 82; 48Bet UMA ; 2.37; 10600;occ; 81; 0; 8881
14; -1925.6; 11-NOV-2003 13:13:10; Bright; 35.0; 39; 85Eta UMA ; 1.85; 24000;occ; 70; 0; 8881
15; -1809.6; 11-NOV-2003 13:15:06; Bright; 61.0; 174; 52Psi UMA ; 3.00; 4400;occ; 122; 0; 8881
16; -1715.1; 11-NOV-2003 13:16:40; Bright; 35.5; 152; 12Alp2CVn ; 2.89; 11000;occ; 71; 0; 8881
17; -1248.2; 11-NOV-2003 13:24:27; Bright; 80.0; 166; 17Eps Leo ; 2.98; 6000;occ; 160; 0; 8881
18; -982.5; 11-NOV-2003 13:28:53; Dark ; 72.0; 22; 32Alp Leo ; 1.36; 15200;occ; 144; 0; 8881
19; -738.5; 11-NOV-2003 13:32:57; Dark ; 39.0; 100; 4Gam Crv ; 2.58; 13100;occ; 78; 0; 8881
20; -648.4; 11-NOV-2003 13:34:27; Dark ; 42.5; 171; 2Eps Crv ; 3.00; 4250;occ; 85; 0; 8881
21; -258.7; 11-NOV-2003 13:40:56; Dark ; 41.5; 64; Gam Cen ; 2.20; 10600;occ; 83; 0; 8881
22; -84.8; 11-NOV-2003 13:43:50; Dark ; 38.0; 129; Del Cru ; 2.79; 26000;occ; 76; 0; 8881
23; 71.7; 11-NOV-2003 13:46:27; Dark ; 36.0; 112; Alp Mus ; 2.69; 26000;occ; 72; 0; 8882
24; 182.5; 11-NOV-2003 13:48:18; Dark ; 46.0; 71; Iot Car ; 2.25; 7700;occ; 92; 0; 8882
25; 309.4; 11-NOV-2003 13:50:25; Dark ; 59.5; 0; ; 0.00; 0;occ; 119; 0; 8882
26; 630.8; 11-NOV-2003 13:55:46; Dark ; 50.5; 2; Alp Car ; -0.74; 7000;occ; 101; 0; 8882
27; 883.1; 11-NOV-2003 13:59:58; Dark ; 37.0; 143; Alp Hyi ; 2.86; 7200;occ; 74; 0; 8882
28; 963.7; 11-NOV-2003 14:01:19; Dark ; 49.0; 9; Alp Eri ; 0.45; 24000;occ; 98; 0; 8882
29; 1184.0; 11-NOV-2003 14:04:59; Dark ; 41.5; 157; The1Eri ; 2.91; 9300;occ; 83; 0; 8882
30; 1480.9; 11-NOV-2003 14:09:56; Dark ; 76.0; 1; 9Alp CMA ; -1.44; 11000;occ; 152; 0; 8882
/data4_2/GOMOS/level0/GOM_NL_0PNPDK20031111_141018_000057562021_00311_08882_0062.N1
1; -4533.1; 11-NOV-2003 14:10:18; Dark ; 214.0; 1; 9Alp CMA ; -1.44; 11000;occ; 428; 44; 8882
2; -4211.4; 11-NOV-2003 14:15:40; Dark ; 105.0; 7; 19Bet Ori ; 0.10; 14000;occ; 210; 0; 8882
3; -4040.6; 11-NOV-2003 14:18:31; Dark ; 128.0; 125; 44Iot Ori ; 2.77; 30000;occ; 256; 0; 8882
4; -3774.2; 11-NOV-2003 14:22:57; Bright; 36.0; 105; 6Bet Ari ; 2.64; 8900;occ; 72; 0; 8882
5; -3528.0; 11-NOV-2003 14:27:03; Bright; 37.0; 173; 4Bet Tri ; 3.00; 8900;occ; 74; 0; 8882
6; -3405.1; 11-NOV-2003 14:29:06; Bright; 40.0; 73; 57Gam1And ; 2.26; 13100;occ; 80; 0; 8882
7; -3286.8; 11-NOV-2003 14:31:04; Bright; 46.0; 149; 45Eps Per ; 2.89; 30000;occ; 92; 0; 8882
8; -3159.5; 11-NOV-2003 14:33:12; Bright; 38.0; 68; 18Alp Cas ; 2.22; 4500;occ; 76; 0; 8882
9; -2929.3; 11-NOV-2003 14:37:02; Bright; 62.5; 6; 13Alp Aur ; 0.08; 3400;occ; 125; 0; 8882
10; -2615.4; 11-NOV-2003 14:42:16; Bright; 35.5; 49; 1Alp UMi ; 1.99; 6300;occ; 71; 0; 8882
11; -2362.2; 11-NOV-2003 14:46:29; Bright; 38.5; 60; 7Bet UMi ; 2.08; 3950;occ; 77; 0; 8882
12; -2144.0; 11-NOV-2003 14:50:07; Bright; 42.5; 36; 50Alp UMA ; 1.80; 6300;occ; 85; 0; 8882
13; -2045.9; 11-NOV-2003 14:51:45; Bright; 41.0; 82; 48Bet UMA ; 2.37; 10600;occ; 82; 0; 8882
14; -1927.3; 11-NOV-2003 14:53:44; Bright; 37.0; 39; 85Eta UMA ; 1.85; 24000;occ; 74; 0; 8882
15; -1810.3; 11-NOV-2003 14:55:41; Bright; 42.5; 174; 52Psi UMA ; 3.00; 4400;occ; 85; 0; 8882
16; -1715.9; 11-NOV-2003 14:57:15; Bright; 35.0; 152; 12Alp2CVn ; 2.89; 11000;occ; 70; 0; 8882
17; -1247.8; 11-NOV-2003 15:05:03; Bright; 81.0; 166; 17Eps Leo ; 2.98; 6000;occ; 162; 0; 8882
18; -982.0; 11-NOV-2003 15:09:29; Dark ; 78.5; 22; 32Alp Leo ; 1.36; 15200;occ; 157; 0; 8882
19; -741.5; 11-NOV-2003 15:13:30; Dark ; 45.5; 100; 4Gam Crv ; 2.58; 13100;occ; 91; 0; 8882
20; -649.4; 11-NOV-2003 15:15:02; Dark ; 46.5; 171; 2Eps Crv ; 3.00; 4250;occ; 93; 0; 8882
21; -259.0; 11-NOV-2003 15:21:32; Dark ; 40.5; 64; Gam Cen ; 2.20; 10600;occ; 81; 0; 8882
22; -85.4; 11-NOV-2003 15:24:26; Dark ; 39.0; 129; Del Cru ; 2.79; 26000;occ; 78; 0; 8882
23; 70.9; 11-NOV-2003 15:27:02; Dark ; 37.5; 112; Alp Mus ; 2.69; 26000;occ; 75; 0; 8883
24; 182.0; 11-NOV-2003 15:28:53; Dark ; 42.5; 71; Iot Car ; 2.25; 7700;occ; 85; 0; 8883
25; 311.4; 11-NOV-2003 15:31:03; Dark ; 59.5; 0; ; 0.00; 0;occ; 119; 0; 8883
26; 630.5; 11-NOV-2003 15:36:22; Dark ; 61.0; 2; Alp Car ; -0.74; 7000;occ; 122; 0; 8883
27; 882.0; 11-NOV-2003 15:40:33; Dark ; 38.5; 143; Alp Hyi ; 2.86; 7200;occ; 77; 0; 8883
28; 963.0; 11-NOV-2003 15:41:54; Dark ; 46.0; 9; Alp Eri ; 0.45; 24000;occ; 92; 0; 8883
29; 1182.6; 11-NOV-2003 15:45:34; Dark ; 41.5; 157; The1Eri ; 2.91; 9300;occ; 83; 0; 8883
/data4_2/GOMOS/level0/GOM_NL_0PNPDK20031111_190306_000060632021_00314_08885_0065.N1
1; -5072.7; 11-NOV-2003 19:03:06; Dark ; 50.5; 9; Alp Eri ; 0.45; 24000;occ; 101; 0; 8885
2; -4855.2; 11-NOV-2003 19:06:44; Dark ; 44.5; 157; The1Eri ; 2.91; 9300;occ; 89; 0; 8885
3; -4606.8; 11-NOV-2003 19:10:52; Dark ; 139.0; 47; 2Bet CMA ; 1.98; 28000;occ; 278; 0; 8885

```

```

4;-4213.5; 11-NOV-2003 19:17:26; Dark ; 116.0; 7; 19Bet Ori ; 0.10; 14000;occ; 232; 0; 8885
5;-3776.0; 11-NOV-2003 19:24:43; Bright; 40.0; 105; 6Bet Ari ; 2.64; 8900;occ; 80; 0; 8885
6;-3529.4; 11-NOV-2003 19:28:50; Bright; 37.5; 173; 4Bet Tri ; 3.00; 8900;occ; 75; 0; 8885
7;-3405.5; 11-NOV-2003 19:30:54; Bright; 39.0; 73; 57Gam1And ; 2.26; 13100;occ; 78; 0; 8885
8;-3289.2; 11-NOV-2003 19:32:50; Bright; 46.0; 149; 45Eps Per ; 2.89; 30000;occ; 92; 0; 8885
9;-3197.2; 11-NOV-2003 19:34:22; Bright; 43.5; 35; 33Alp Per ; 1.79; 6250;occ; 87; 0; 8885
10;-3108.8; 11-NOV-2003 19:35:50; Bright; 38.0; 110; 37Del Cas ; 2.68; 8900;occ; 76; 0; 8885
11;-2932.9; 11-NOV-2003 19:38:46; Bright; 60.0; 6; 13Alp Aur ; 0.08; 3400;occ; 120; 0; 8885
12;-2615.1; 11-NOV-2003 19:44:04; Bright; 38.5; 49; 1Alp UMi ; 1.99; 6300;occ; 77; 0; 8885
13;-2361.9; 11-NOV-2003 19:48:17; Bright; 38.0; 60; 7Bet UMi ; 2.08; 3950;occ; 76; 0; 8885
14;-2145.1; 11-NOV-2003 19:51:54; Bright; 42.5; 36; 50Alp UMa ; 1.80; 6300;occ; 85; 0; 8885
15;-2046.0; 11-NOV-2003 19:53:33; Bright; 41.5; 82; 48Bet UMa ; 2.37; 10600;occ; 83; 0; 8885
16;-1926.1; 11-NOV-2003 19:55:33; Bright; 52.0; 39; 85Eta UMa ; 1.85; 24000;occ; 104; 0; 8885
17;-1810.3; 11-NOV-2003 19:57:29; Bright; 41.5; 174; 52Psi UMa ; 3.00; 4400;occ; 83; 0; 8885
18;-1716.4; 11-NOV-2003 19:59:03; Bright; 36.5; 152; 12Alp2CVn ; 2.89; 11000;occ; 73; 0; 8885
19;-1245.7; 11-NOV-2003 20:06:53; Bright; 78.5; 166; 17Eps Leo ; 2.98; 6000;occ; 157; 0; 8885
20;-978.4; 11-NOV-2003 20:11:21; Dark ; 79.0; 22; 32Alp Leo ; 1.36; 15200;occ; 158; 0; 8885
21;-740.6; 11-NOV-2003 20:15:19; Dark ; 46.0; 100; 4Gam Crv ; 2.58; 13100;occ; 92; 0; 8885
22;-648.4; 11-NOV-2003 20:16:51; Dark ; 46.5; 171; 2Eps Crv ; 3.00; 4250;occ; 93; 0; 8885
23;-259.1; 11-NOV-2003 20:23:20; Dark ; 41.0; 64; Gam Cen ; 2.20; 10600;occ; 82; 0; 8885
24;-85.4; 11-NOV-2003 20:26:14; Dark ; 38.0; 129; Del Cru ; 2.79; 26000;occ; 76; 0; 8885
25; 70.5; 11-NOV-2003 20:28:50; Dark ; 38.5; 112; Alp Mus ; 2.69; 26000;occ; 77; 0; 8886
26; 195.9; 11-NOV-2003 20:30:55; Dark ; 58.5; 0; ; 0.00; 0;occ; 117; 0; 8886
27; 334.9; 11-NOV-2003 20:33:14; Dark ; 50.5; 34; Gam2Vel ; 1.79; 23000;occ; 101; 0; 8886
28; 631.8; 11-NOV-2003 20:38:11; Dark ; 52.0; 2; Alp Car ; -0.74; 7000;occ; 104; 0; 8886
29; 882.6; 11-NOV-2003 20:42:22; Dark ; 37.5; 143; Alp Hyi ; 2.86; 7200;occ; 75; 0; 8886
30; 963.5; 11-NOV-2003 20:43:43; Dark ; 28.0; 9; Alp Eri ; 0.45; 24000;occ; 56; 0; 8886
/data4_2/GOMOS/level0/GOM_NL_0PNPDK20031111_204222_000061582021_00315_08886_0066.N1
1;-5153.3; 11-NOV-2003 20:42:22; Dark ; 37.5; 143; Alp Hyi ; 2.86; 7200;occ; 75; 0; 8886
2;-5072.4; 11-NOV-2003 20:43:43; Dark ; 44.0; 9; Alp Eri ; 0.45; 24000;occ; 88; 0; 8886
3;-4853.1; 11-NOV-2003 20:47:22; Dark ; 41.0; 157; The1Eri ; 2.91; 9300;occ; 82; 0; 8886
4;-4606.6; 11-NOV-2003 20:51:28; Dark ; 138.5; 47; 2Bet CMa ; 1.98; 28000;occ; 277; 0; 8886
5;-4214.0; 11-NOV-2003 20:58:01; Dark ; 116.5; 7; 19Bet Ori ; 0.10; 14000;occ; 233; 0; 8886
6;-3776.6; 11-NOV-2003 21:05:18; Bright; 40.5; 105; 6Bet Ari ; 2.64; 8900;occ; 81; 0; 8886
7;-3530.0; 11-NOV-2003 21:09:25; Bright; 39.0; 173; 4Bet Tri ; 3.00; 8900;occ; 78; 0; 8886
8;-3405.6; 11-NOV-2003 21:11:29; Bright; 40.5; 73; 57Gam1And ; 2.26; 13100;occ; 81; 0; 8886
9;-3289.3; 11-NOV-2003 21:13:26; Bright; 46.0; 149; 45Eps Per ; 2.89; 30000;occ; 92; 0; 8886
10;-3197.6; 11-NOV-2003 21:14:57; Bright; 44.0; 35; 33Alp Per ; 1.79; 6250;occ; 88; 0; 8886
11;-3110.5; 11-NOV-2003 21:16:25; Bright; 41.0; 110; 37Del Cas ; 2.68; 8900;occ; 82; 0; 8886
12;-2933.9; 11-NOV-2003 21:19:21; Bright; 84.0; 6; 13Alp Aur ; 0.08; 3400;occ; 168; 0; 8886
13;-2616.2; 11-NOV-2003 21:24:39; Bright; 39.0; 49; 1Alp UMi ; 1.99; 6300;occ; 78; 0; 8886
14;-2362.3; 11-NOV-2003 21:28:53; Bright; 36.0; 60; 7Bet UMi ; 2.08; 3950;occ; 72; 0; 8886
15;-2145.8; 11-NOV-2003 21:32:29; Bright; 44.5; 36; 50Alp UMa ; 1.80; 6300;occ; 89; 0; 8886
16;-2046.2; 11-NOV-2003 21:34:09; Bright; 41.5; 82; 48Bet UMa ; 2.37; 10600;occ; 83; 0; 8886
17;-1926.8; 11-NOV-2003 21:36:08; Bright; 36.0; 39; 85Eta UMa ; 1.85; 24000;occ; 72; 0; 8886
18;-1810.6; 11-NOV-2003 21:38:04; Bright; 43.0; 174; 52Psi UMa ; 3.00; 4400;occ; 86; 0; 8886
19;-1716.7; 11-NOV-2003 21:39:38; Bright; 36.0; 152; 12Alp2CVn ; 2.89; 11000;occ; 72; 0; 8886
20;-1244.9; 11-NOV-2003 21:47:30; Bright; 79.0; 166; 17Eps Leo ; 2.98; 6000;occ; 158; 0; 8886
21;-977.5; 11-NOV-2003 21:51:58; Dark ; 80.0; 22; 32Alp Leo ; 1.36; 15200;occ; 160; 0; 8886
22;-740.1; 11-NOV-2003 21:55:55; Dark ; 44.0; 100; 4Gam Crv ; 2.58; 13100;occ; 88; 0; 8886
23;-648.6; 11-NOV-2003 21:57:26; Dark ; 46.0; 171; 2Eps Crv ; 3.00; 4250;occ; 92; 0; 8886
24;-258.6; 11-NOV-2003 22:03:56; Dark ; 39.5; 64; Gam Cen ; 2.20; 10600;occ; 79; 0; 8886
25;-84.4; 11-NOV-2003 22:06:51; Dark ; 38.0; 129; Del Cru ; 2.79; 26000;occ; 76; 0; 8886
26; 70.9; 11-NOV-2003 22:09:26; Dark ; 36.5; 112; Alp Mus ; 2.69; 26000;occ; 73; 0; 8887
27; 196.2; 11-NOV-2003 22:11:31; Dark ; 58.5; 0; ; 0.00; 0;occ; 117; 0; 8887
28; 335.9; 11-NOV-2003 22:13:51; Dark ; 52.5; 34; Gam2Vel ; 1.79; 23000;occ; 105; 0; 8887
29; 633.2; 11-NOV-2003 22:18:48; Dark ; 52.5; 2; Alp Car ; -0.74; 7000;occ; 105; 0; 8887
30; 882.7; 11-NOV-2003 22:22:58; Dark ; 38.5; 143; Alp Hyi ; 2.86; 7200;occ; 77; 0; 8887
31; 963.6; 11-NOV-2003 22:24:19; Dark ; 42.5; 9; Alp Eri ; 0.45; 24000;occ; 85; 0; 8887
/data4_2/GOMOS/level0/GOM_NL_0PNPDK20031112_065600_000062462021_00321_08892_0067.N1
1;-4550.9; 12-NOV-2003 06:56:00; Dark ; 213.0; 1; 9Alp CMa ; -1.44; 11000;occ; 426; 3; 8892
2;-4217.4; 12-NOV-2003 07:01:33; Dark ; 97.5; 7; 19Bet Ori ; 0.10; 14000;occ; 195; 0; 8892
3;-4058.2; 12-NOV-2003 07:04:12; Dark ; 51.0; 94; 92Alp Cet ; 2.53; 3100;occ; 102; 0; 8892
4;-3776.7; 12-NOV-2003 07:08:54; Bright; 39.5; 105; 6Bet Ari ; 2.64; 8900;occ; 79; 0; 8892
5;-3530.3; 12-NOV-2003 07:13:00; Bright; 39.0; 173; 4Bet Tri ; 3.00; 8900;occ; 78; 0; 8892
6;-3406.3; 12-NOV-2003 07:15:04; Bright; 38.0; 73; 57Gam1And ; 2.26; 13100;occ; 76; 0; 8892
7;-3293.7; 12-NOV-2003 07:16:57; Bright; 45.0; 149; 45Eps Per ; 2.89; 30000;occ; 90; 0; 8892
8;-3200.3; 12-NOV-2003 07:18:30; Bright; 44.5; 35; 33Alp Per ; 1.79; 6250;occ; 89; 0; 8892

```



```

9;-3109.0; 12-NOV-2003 07:20:02; Bright; 37.0; 110; 37Del Cas ; 2.68; 8900;occ; 74; 0; 8892
10;-2941.1; 12-NOV-2003 07:22:50; Bright; 59.5; 6; 13Alp Aur ; 0.08; 3400;occ; 119; 0; 8892
11;-2615.3; 12-NOV-2003 07:28:15; Bright; 38.0; 49; 1Alp UMi ; 1.99; 6300;occ; 76; 0; 8892
12;-2360.4; 12-NOV-2003 07:32:30; Bright; 39.5; 60; 7Bet UMi ; 2.08; 3950;occ; 79; 0; 8892
13;-2145.9; 12-NOV-2003 07:36:05; Bright; 43.0; 36; 50Alp UMa ; 1.80; 6300;occ; 86; 0; 8892
14;-2047.2; 12-NOV-2003 07:37:43; Bright; 42.5; 82; 48Bet UMa ; 2.37; 10600;occ; 85; 0; 8892
15;-1924.8; 12-NOV-2003 07:39:46; Bright; 37.5; 39; 85Eta UMa ; 1.85; 24000;occ; 75; 0; 8892
16;-1810.7; 12-NOV-2003 07:41:40; Bright; 41.5; 174; 52Psi UMa ; 3.00; 4400;occ; 83; 0; 8892
17;-1715.0; 12-NOV-2003 07:43:16; Bright; 40.0; 152; 12Alp2CVn ; 2.89; 11000;occ; 80; 0; 8892
18;-1240.5; 12-NOV-2003 07:51:10; Bright; 81.5; 166; 17Eps Leo ; 2.98; 6000;occ; 163; 0; 8892
19; -971.2; 12-NOV-2003 07:55:39; Dark ; 76.5; 22; 32Alp Leo ; 1.36; 15200;occ; 153; 0; 8892
20; -735.6; 12-NOV-2003 07:59:35; Dark ; 42.5; 100; 4Gam Crv ; 2.58; 13100;occ; 85; 0; 8892
21; -645.2; 12-NOV-2003 08:01:05; Dark ; 41.0; 171; 2Eps Crv ; 3.00; 4250;occ; 82; 0; 8892
22; -257.6; 12-NOV-2003 08:07:33; Dark ; 41.0; 64; Gam Cen ; 2.20; 10600;occ; 82; 0; 8892
23; -83.3; 12-NOV-2003 08:10:27; Dark ; 38.5; 129; Del Cru ; 2.79; 26000;occ; 77; 0; 8892
24; 71.5; 12-NOV-2003 08:13:02; Dark ; 38.0; 112; Alp Mus ; 2.69; 26000;occ; 76; 0; 8893
25; 197.5; 12-NOV-2003 08:15:08; Dark ; 59.5; 0; ; 0.00; 0;occ; 119; 0; 8893
26; 344.0; 12-NOV-2003 08:17:35; Dark ; 49.0; 34; Gam2Vel ; 1.79; 23000;occ; 98; 0; 8893
27; 636.7; 12-NOV-2003 08:22:27; Dark ; 62.0; 2; Alp Car ;-0.74; 7000;occ; 124; 0; 8893
28; 883.3; 12-NOV-2003 08:26:34; Dark ; 38.5; 143; Alp Hyi ; 2.86; 7200;occ; 77; 0; 8893
29; 963.7; 12-NOV-2003 08:27:54; Dark ; 39.0; 9; Alp Eri ; 0.45; 24000;occ; 78; 0; 8893
30; 1185.4; 12-NOV-2003 08:31:36; Dark ; 40.0; 157; The1Eri ; 2.91; 9300;occ; 80; 0; 8893
31; 1484.0; 12-NOV-2003 08:36:35; Dark ; 212.5; 1; 9Alp CMA ;-1.44; 11000;occ; 425; 0; 8893
/data4_2/GOMOS/level0/GOM_NL_0PNPDK20031112_083844_000061182021_00322_08893_0068.N1
1;-4422.4; 12-NOV-2003 08:38:44; Dark ; 213.0; 1; 9Alp CMA ;-1.44; 11000;occ; 426; 259; 8893
2;-4217.7; 12-NOV-2003 08:42:09; Dark ; 101.5; 7; 19Bet Ori ; 0.10; 14000;occ; 203; 0; 8893
3;-4057.9; 12-NOV-2003 08:44:49; Dark ; 51.0; 94; 92Alp Cet ; 2.53; 3100;occ; 102; 0; 8893
4;-3776.5; 12-NOV-2003 08:49:30; Bright; 39.5; 105; 6Bet Ari ; 2.64; 8900;occ; 79; 0; 8893
5;-3529.8; 12-NOV-2003 08:53:37; Bright; 38.0; 173; 4Bet Tri ; 3.00; 8900;occ; 76; 0; 8893
6;-3406.4; 12-NOV-2003 08:55:40; Bright; 40.5; 73; 57Gam1And ; 2.26; 13100;occ; 81; 0; 8893
7;-3294.6; 12-NOV-2003 08:57:32; Bright; 45.5; 149; 45Eps Per ; 2.89; 30000;occ; 91; 0; 8893
8;-3200.3; 12-NOV-2003 08:59:06; Bright; 43.0; 35; 33Alp Per ; 1.79; 6250;occ; 86; 0; 8893
9;-3109.1; 12-NOV-2003 09:00:37; Bright; 38.0; 110; 37Del Cas ; 2.68; 8900;occ; 76; 0; 8893
10;-2942.0; 12-NOV-2003 09:03:25; Bright; 60.5; 6; 13Alp Aur ; 0.08; 3400;occ; 121; 0; 8893
11;-2614.9; 12-NOV-2003 09:08:52; Bright; 35.0; 49; 1Alp UMi ; 1.99; 6300;occ; 70; 0; 8893
12;-2360.0; 12-NOV-2003 09:13:07; Bright; 37.5; 60; 7Bet UMi ; 2.08; 3950;occ; 75; 0; 8893
13;-2145.7; 12-NOV-2003 09:16:41; Bright; 42.5; 36; 50Alp UMa ; 1.80; 6300;occ; 85; 0; 8893
14;-2047.1; 12-NOV-2003 09:18:19; Bright; 43.0; 82; 48Bet UMa ; 2.37; 10600;occ; 86; 0; 8893
15;-1924.3; 12-NOV-2003 09:20:22; Bright; 34.5; 39; 85Eta UMa ; 1.85; 24000;occ; 69; 0; 8893
16;-1810.3; 12-NOV-2003 09:22:16; Bright; 56.0; 174; 52Psi UMa ; 3.00; 4400;occ; 112; 0; 8893
17;-1714.5; 12-NOV-2003 09:23:52; Bright; 36.5; 152; 12Alp2CVn ; 2.89; 11000;occ; 73; 0; 8893
18;-1239.8; 12-NOV-2003 09:31:47; Bright; 81.0; 166; 17Eps Leo ; 2.98; 6000;occ; 162; 0; 8893
19; -969.7; 12-NOV-2003 09:36:17; Dark ; 78.5; 22; 32Alp Leo ; 1.36; 15200;occ; 157; 0; 8893
20; -735.1; 12-NOV-2003 09:40:11; Dark ; 42.5; 100; 4Gam Crv ; 2.58; 13100;occ; 85; 0; 8893
21; -644.5; 12-NOV-2003 09:41:42; Dark ; 46.5; 171; 2Eps Crv ; 3.00; 4250;occ; 93; 0; 8893
22; -257.2; 12-NOV-2003 09:48:09; Dark ; 41.0; 64; Gam Cen ; 2.20; 10600;occ; 82; 0; 8893
23; -83.2; 12-NOV-2003 09:51:03; Dark ; 39.0; 129; Del Cru ; 2.79; 26000;occ; 78; 0; 8893
24; 72.3; 12-NOV-2003 09:53:39; Dark ; 37.5; 112; Alp Mus ; 2.69; 26000;occ; 75; 0; 8894
25; 197.8; 12-NOV-2003 09:55:44; Dark ; 59.5; 0; ; 0.00; 0;occ; 119; 0; 8894
26; 345.5; 12-NOV-2003 09:58:12; Dark ; 48.0; 34; Gam2Vel ; 1.79; 23000;occ; 96; 0; 8894
27; 638.5; 12-NOV-2003 10:03:05; Dark ; 50.0; 2; Alp Car ;-0.74; 7000;occ; 100; 0; 8894
28; 883.8; 12-NOV-2003 10:07:10; Dark ; 38.0; 143; Alp Hyi ; 2.86; 7200;occ; 76; 0; 8894
29; 964.3; 12-NOV-2003 10:08:31; Dark ; 39.5; 9; Alp Eri ; 0.45; 24000;occ; 79; 0; 8894
30; 1186.3; 12-NOV-2003 10:12:13; Dark ; 40.5; 157; The1Eri ; 2.91; 9300;occ; 81; 0; 8894
31; 1484.6; 12-NOV-2003 10:17:11; Dark ; 212.5; 1; 9Alp CMA ;-1.44; 11000;occ; 425; 0; 8894
/data4_2/GOMOS/level0/GOM_NL_0PNPDK20031112_101910_000060412021_00323_08894_0069.N1
1;-4432.8; 12-NOV-2003 10:19:10; Dark ; 213.0; 1; 9Alp CMA ;-1.44; 11000;occ; 426; 237; 8894
2;-4218.0; 12-NOV-2003 10:22:44; Dark ; 96.5; 7; 19Bet Ori ; 0.10; 14000;occ; 193; 0; 8894
3;-4057.6; 12-NOV-2003 10:25:25; Dark ; 56.0; 94; 92Alp Cet ; 2.53; 3100;occ; 112; 0; 8894
4;-3775.5; 12-NOV-2003 10:30:07; Bright; 37.5; 105; 6Bet Ari ; 2.64; 8900;occ; 75; 0; 8894
5;-3529.7; 12-NOV-2003 10:34:13; Bright; 37.0; 173; 4Bet Tri ; 3.00; 8900;occ; 74; 0; 8894
6;-3405.8; 12-NOV-2003 10:36:17; Bright; 40.5; 73; 57Gam1And ; 2.26; 13100;occ; 81; 0; 8894
7;-3294.5; 12-NOV-2003 10:38:08; Bright; 45.0; 149; 45Eps Per ; 2.89; 30000;occ; 90; 0; 8894
8;-3200.2; 12-NOV-2003 10:39:42; Bright; 42.5; 35; 33Alp Per ; 1.79; 6250;occ; 85; 0; 8894
9;-3107.5; 12-NOV-2003 10:41:15; Bright; 37.5; 110; 37Del Cas ; 2.68; 8900;occ; 75; 0; 8894
10;-2943.0; 12-NOV-2003 10:43:59; Bright; 59.0; 6; 13Alp Aur ; 0.08; 3400;occ; 118; 0; 8894
11;-2614.5; 12-NOV-2003 10:49:28; Bright; 37.5; 49; 1Alp UMi ; 1.99; 6300;occ; 75; 0; 8894
12;-2359.3; 12-NOV-2003 10:53:43; Bright; 36.5; 60; 7Bet UMi ; 2.08; 3950;occ; 73; 0; 8894

```

```

13;-2145.4; 12-NOV-2003 10:57:17; Bright; 43.5; 36; 50Alp UMA ; 1.80; 6300;occ; 87; 0; 8894
14;-2047.3; 12-NOV-2003 10:58:55; Bright; 39.0; 82; 48Bet UMA ; 2.37; 10600;occ; 78; 0; 8894
15;-1923.7; 12-NOV-2003 11:00:59; Bright; 35.0; 39; 85Eta UMA ; 1.85; 24000;occ; 70; 0; 8894
16;-1810.3; 12-NOV-2003 11:02:52; Bright; 42.5; 174; 52Psi UMA ; 3.00; 4400;occ; 85; 0; 8894
17;-1713.8; 12-NOV-2003 11:04:29; Bright; 36.0; 152; 12Alp2CVn ; 2.89; 11000;occ; 72; 0; 8894
18;-1238.8; 12-NOV-2003 11:12:24; Bright; 84.5; 166; 17Eps Leo ; 2.98; 6000;occ; 169; 0; 8894
19; -968.4; 12-NOV-2003 11:16:54; Dark ; 81.5; 22; 32Alp Leo ; 1.36; 15200;occ; 163; 0; 8894
20; -734.2; 12-NOV-2003 11:20:48; Dark ; 41.5; 100; 4Gam Crv ; 2.58; 13100;occ; 83; 0; 8894
21; -643.6; 12-NOV-2003 11:22:19; Dark ; 42.5; 171; 2Eps Crv ; 3.00; 4250;occ; 85; 0; 8894
22; -256.7; 12-NOV-2003 11:28:46; Dark ; 42.0; 64; Gam Cen ; 2.20; 10600;occ; 84; 0; 8894
23; -82.4; 12-NOV-2003 11:31:40; Dark ; 38.0; 129; Del Cru ; 2.79; 26000;occ; 76; 0; 8894
24; 72.4; 12-NOV-2003 11:34:15; Dark ; 37.5; 112; Alp Mus ; 2.69; 26000;occ; 75; 0; 8895
25; 198.1; 12-NOV-2003 11:36:20; Dark ; 59.5; 0; ; 0.00; 0;occ; 119; 0; 8895
26; 346.0; 12-NOV-2003 11:38:48; Dark ; 49.0; 34; Gam2Vel ; 1.79; 23000;occ; 98; 0; 8895
27; 639.4; 12-NOV-2003 11:43:42; Dark ; 58.5; 2; Alp Car ;-0.74; 7000;occ; 117; 0; 8895
28; 884.2; 12-NOV-2003 11:47:47; Dark ; 39.0; 143; Alp Hyi ; 2.86; 7200;occ; 78; 0; 8895
29; 964.6; 12-NOV-2003 11:49:07; Dark ; 45.0; 9; Alp Eri ; 0.45; 24000;occ; 90; 0; 8895
30; 1186.8; 12-NOV-2003 11:52:49; Dark ; 40.5; 157; The1Eri ; 2.91; 9300;occ; 81; 0; 8895
31; 1484.8; 12-NOV-2003 11:57:47; Dark ; 124.5; 1; 9Alp CMA ;-1.44; 11000;occ; 249; 0; 8895
/data4_2/GOMOS/level0/GOM_NL_0PNPDK20031112_115813_000057502021_00324_08895_0070.N1
1;-4525.1; 12-NOV-2003 11:58:13; Dark ; 213.0; 1; 9Alp CMA ;-1.44; 11000;occ; 426; 52; 8895
2;-4218.5; 12-NOV-2003 12:03:20; Dark ; 102.5; 7; 19Bet Ori ; 0.10; 14000;occ; 205; 0; 8895
3;-4057.6; 12-NOV-2003 12:06:01; Dark ; 51.0; 94; 92Alp Cet ; 2.53; 3100;occ; 102; 0; 8895
4;-3775.2; 12-NOV-2003 12:10:43; Bright; 37.5; 105; 6Bet Ari ; 2.64; 8900;occ; 75; 0; 8895
5;-3529.9; 12-NOV-2003 12:14:48; Bright; 37.5; 173; 4Bet Tri ; 3.00; 8900;occ; 75; 0; 8895
6;-3405.8; 12-NOV-2003 12:16:52; Bright; 38.5; 73; 57Gam1And ; 2.26; 13100;occ; 77; 0; 8895
7;-3295.0; 12-NOV-2003 12:18:43; Bright; 46.0; 149; 45Eps Per ; 2.89; 30000;occ; 92; 0; 8895
8;-3200.6; 12-NOV-2003 12:20:18; Bright; 40.5; 35; 33Alp Per ; 1.79; 6250;occ; 81; 0; 8895
9;-3107.6; 12-NOV-2003 12:21:51; Bright; 37.0; 110; 37Del Cas ; 2.68; 8900;occ; 74; 0; 8895
10;-2944.2; 12-NOV-2003 12:24:34; Bright; 58.5; 6; 13Alp Aur ; 0.08; 3400;occ; 117; 0; 8895
11;-2359.4; 12-NOV-2003 12:34:19; Bright; 37.5; 60; 7Bet UMi ; 2.08; 3950;occ; 75; 0; 8895
12;-2145.6; 12-NOV-2003 12:37:53; Bright; 41.5; 36; 50Alp UMA ; 1.80; 6300;occ; 83; 0; 8895
13;-2047.5; 12-NOV-2003 12:39:31; Bright; 42.5; 82; 48Bet UMA ; 2.37; 10600;occ; 85; 0; 8895
14;-1923.7; 12-NOV-2003 12:41:35; Bright; 34.0; 39; 85Eta UMA ; 1.85; 24000;occ; 68; 0; 8895
15;-1810.4; 12-NOV-2003 12:43:28; Bright; 49.5; 174; 52Psi UMA ; 3.00; 4400;occ; 99; 0; 8895
16;-1713.9; 12-NOV-2003 12:45:04; Bright; 35.0; 152; 12Alp2CVn ; 2.89; 11000;occ; 70; 0; 8895
17;-1238.1; 12-NOV-2003 12:53:00; Bright; 80.5; 166; 17Eps Leo ; 2.98; 6000;occ; 161; 0; 8895
18; -967.2; 12-NOV-2003 12:57:31; Dark ; 75.0; 22; 32Alp Leo ; 1.36; 15200;occ; 150; 0; 8895
19; -733.7; 12-NOV-2003 13:01:25; Dark ; 40.0; 100; 4Gam Crv ; 2.58; 13100;occ; 80; 0; 8895
20; -643.2; 12-NOV-2003 13:02:55; Dark ; 46.0; 171; 2Eps Crv ; 3.00; 4250;occ; 92; 0; 8895
21; -256.6; 12-NOV-2003 13:09:22; Dark ; 39.5; 64; Gam Cen ; 2.20; 10600;occ; 79; 0; 8895
22; -119.1; 12-NOV-2003 13:11:39; Dark ; 52.0; 26; Gam Cru ; 1.62; 2900;occ; 104; 0; 8895
23; -20.8; 12-NOV-2003 13:13:17; Dark ; 47.0; 12; Alp1Cru ; 0.77; 30000;occ; 94; 0; 8895
24; 72.9; 12-NOV-2003 13:14:51; Dark ; 37.5; 112; Alp Mus ; 2.69; 26000;occ; 75; 0; 8896
25; 198.4; 12-NOV-2003 13:16:57; Dark ; 59.5; 0; ; 0.00; 0;occ; 119; 0; 8896
26; 347.7; 12-NOV-2003 13:19:26; Dark ; 49.5; 34; Gam2Vel ; 1.79; 23000;occ; 99; 0; 8896
27; 640.6; 12-NOV-2003 13:24:19; Dark ; 49.0; 2; Alp Car ;-0.74; 7000;occ; 98; 0; 8896
28; 884.8; 12-NOV-2003 13:28:23; Dark ; 38.0; 143; Alp Hyi ; 2.86; 7200;occ; 76; 0; 8896
29; 965.3; 12-NOV-2003 13:29:44; Dark ; 37.5; 9; Alp Eri ; 0.45; 24000;occ; 75; 0; 8896
30; 1187.5; 12-NOV-2003 13:33:26; Dark ; 38.0; 157; The1Eri ; 2.91; 9300;occ; 76; 0; 8896
/data4_2/GOMOS/level0/GOM_NL_0PNPDK20031112_133824_000057762021_00325_08896_0071.N1
1;-4550.5; 12-NOV-2003 13:38:24; Dark ; 213.0; 1; 9Alp CMA ;-1.44; 11000;occ; 426; 0; 8896
2;-4218.7; 12-NOV-2003 13:43:56; Dark ; 103.0; 7; 19Bet Ori ; 0.10; 14000;occ; 206; 0; 8896
3;-4057.1; 12-NOV-2003 13:46:37; Dark ; 52.0; 94; 92Alp Cet ; 2.53; 3100;occ; 104; 0; 8896
4;-3774.6; 12-NOV-2003 13:51:20; Bright; 38.0; 105; 6Bet Ari ; 2.64; 8900;occ; 76; 0; 8896
5;-3529.1; 12-NOV-2003 13:55:25; Bright; 36.0; 173; 4Bet Tri ; 3.00; 8900;occ; 72; 0; 8896
6;-3406.4; 12-NOV-2003 13:57:28; Bright; 38.0; 73; 57Gam1And ; 2.26; 13100;occ; 76; 0; 8896
7;-3296.0; 12-NOV-2003 13:59:18; Bright; 45.0; 149; 45Eps Per ; 2.89; 30000;occ; 90; 0; 8896
8;-3201.5; 12-NOV-2003 14:00:53; Bright; 43.0; 35; 33Alp Per ; 1.79; 6250;occ; 86; 0; 8896
9;-3107.6; 12-NOV-2003 14:02:27; Bright; 36.5; 110; 37Del Cas ; 2.68; 8900;occ; 73; 0; 8896
10;-2945.6; 12-NOV-2003 14:05:09; Bright; 59.5; 6; 13Alp Aur ; 0.08; 3400;occ; 119; 0; 8896
11;-2616.1; 12-NOV-2003 14:10:38; Bright; 39.5; 49; 1Alp UMi ; 1.99; 6300;occ; 79; 0; 8896
12;-2360.3; 12-NOV-2003 14:14:54; Bright; 38.5; 60; 7Bet UMi ; 2.08; 3950;occ; 77; 0; 8896
13;-2146.8; 12-NOV-2003 14:18:27; Bright; 42.5; 36; 50Alp UMA ; 1.80; 6300;occ; 85; 0; 8896
14;-2048.3; 12-NOV-2003 14:20:06; Bright; 41.5; 82; 48Bet UMA ; 2.37; 10600;occ; 83; 0; 8896
15;-1927.0; 12-NOV-2003 14:22:07; Bright; 39.0; 39; 85Eta UMA ; 1.85; 24000;occ; 78; 0; 8896
16;-1810.9; 12-NOV-2003 14:24:03; Bright; 44.5; 174; 52Psi UMA ; 3.00; 4400;occ; 89; 0; 8896
17;-1714.7; 12-NOV-2003 14:25:39; Bright; 35.5; 152; 12Alp2CVn ; 2.89; 11000;occ; 71; 0; 8896

```

```

18;-1237.5; 12-NOV-2003 14:33:37; Bright; 81.5; 166; 17Eps Leo ; 2.98; 6000;occ; 163; 0; 8896
19; -966.5; 12-NOV-2003 14:38:08; Dark ; 80.0; 22; 32Alp Leo ; 1.36; 15200;occ; 160; 0; 8896
20; -733.7; 12-NOV-2003 14:42:00; Dark ; 43.5; 100; 4Gam Crv ; 2.58; 13100;occ; 87; 0; 8896
21; -644.2; 12-NOV-2003 14:43:30; Dark ; 44.0; 171; 2Eps Crv ; 3.00; 4250;occ; 88; 0; 8896
22; -256.6; 12-NOV-2003 14:49:58; Dark ; 39.0; 64; Gam Cen ; 2.20; 10600;occ; 78; 0; 8896
23; -119.0; 12-NOV-2003 14:52:15; Dark ; 52.0; 26; Gam Cru ; 1.62; 2900;occ; 104; 0; 8896
24; -21.2; 12-NOV-2003 14:53:53; Dark ; 51.0; 12; Alp1Cru ; 0.77; 30000;occ; 102; 0; 8896
25; 71.9; 12-NOV-2003 14:55:26; Dark ; 39.0; 112; Alp Mus ; 2.69; 26000;occ; 78; 0; 8897
26; 198.6; 12-NOV-2003 14:57:33; Dark ; 59.5; 0; ; 0.00; 0;occ; 119; 0; 8897
27; 347.6; 12-NOV-2003 15:00:02; Dark ; 51.0; 34; Gam2Vel ; 1.79; 23000;occ; 102; 0; 8897
28; 640.3; 12-NOV-2003 15:04:54; Dark ; 58.5; 2; Alp Car ;-0.74; 7000;occ; 117; 0; 8897
29; 883.9; 12-NOV-2003 15:08:58; Dark ; 38.0; 143; Alp Hyi ; 2.86; 7200;occ; 76; 0; 8897
30; 964.3; 12-NOV-2003 15:10:19; Dark ; 46.5; 9; Alp Eri ; 0.45; 24000;occ; 93; 0; 8897
31; 1185.8; 12-NOV-2003 15:14:00; Dark ; 40.5; 157; The1Eri ; 2.91; 9300;occ; 81; 0; 8897
/data4_2/GOMOS/level0/GOM_NL_0PNPDK20031112_151859_000057782021_00326_08897_0072.N1
1;-4550.7; 12-NOV-2003 15:18:59; Dark ; 213.0; 1; 9Alp CMA ;-1.44; 11000;occ; 426; 0; 8897
2;-4219.8; 12-NOV-2003 15:24:30; Dark ; 115.0; 7; 19Bet Ori ; 0.10; 14000;occ; 230; 0; 8897
3;-4060.9; 12-NOV-2003 15:27:09; Dark ; 54.5; 94; 92Alp Cet ; 2.53; 3100;occ; 109; 0; 8897
4;-3776.5; 12-NOV-2003 15:31:54; Bright; 40.5; 105; 6Bet Ari ; 2.64; 8900;occ; 81; 0; 8897
5;-3530.5; 12-NOV-2003 15:36:00; Bright; 38.0; 173; 4Bet Tri ; 3.00; 8900;occ; 76; 0; 8897
6;-3406.3; 12-NOV-2003 15:38:04; Bright; 37.5; 73; 57Gam1And ; 2.26; 13100;occ; 75; 0; 8897
7;-3297.1; 12-NOV-2003 15:39:53; Bright; 44.0; 149; 45Eps Per ; 2.89; 30000;occ; 88; 0; 8897
8;-3202.3; 12-NOV-2003 15:41:28; Bright; 41.0; 35; 33Alp Per ; 1.79; 6250;occ; 82; 0; 8897
9;-3108.2; 12-NOV-2003 15:43:02; Bright; 37.5; 110; 37Del Cas ; 2.68; 8900;occ; 75; 0; 8897
10;-2946.8; 12-NOV-2003 15:45:43; Bright; 63.0; 6; 13Alp Aur ; 0.08; 3400;occ; 126; 0; 8897
11;-2616.2; 12-NOV-2003 15:51:14; Bright; 38.0; 49; 1Alp UMi ; 1.99; 6300;occ; 76; 0; 8897
12;-2360.3; 12-NOV-2003 15:55:30; Bright; 38.5; 60; 7Bet UMi ; 2.08; 3950;occ; 77; 0; 8897
13;-2146.3; 12-NOV-2003 15:59:04; Bright; 42.5; 36; 50Alp UMA ; 1.80; 6300;occ; 85; 0; 8897
14;-2048.4; 12-NOV-2003 16:00:42; Bright; 43.0; 82; 48Bet UMA ; 2.37; 10600;occ; 86; 0; 8897
15;-1924.6; 12-NOV-2003 16:02:46; Bright; 39.0; 39; 85Eta UMA ; 1.85; 24000;occ; 78; 0; 8897
16;-1810.7; 12-NOV-2003 16:04:39; Bright; 42.0; 174; 52Psi UMA ; 3.00; 4400;occ; 84; 0; 8897
17;-1714.6; 12-NOV-2003 16:06:16; Bright; 53.0; 152; 12Alp2CVn ; 2.89; 11000;occ; 106; 0; 8897
18;-1236.9; 12-NOV-2003 16:14:13; Bright; 82.5; 166; 17Eps Leo ; 2.98; 6000;occ; 165; 0; 8897
19; -965.2; 12-NOV-2003 16:18:45; Dark ; 81.0; 22; 32Alp Leo ; 1.36; 15200;occ; 162; 0; 8897
20; -733.6; 12-NOV-2003 16:22:37; Dark ; 41.0; 100; 4Gam Crv ; 2.58; 13100;occ; 82; 0; 8897
21; -644.0; 12-NOV-2003 16:24:06; Dark ; 44.0; 171; 2Eps Crv ; 3.00; 4250;occ; 88; 0; 8897
22; -256.9; 12-NOV-2003 16:30:33; Dark ; 39.5; 64; Gam Cen ; 2.20; 10600;occ; 79; 0; 8897
23; -119.1; 12-NOV-2003 16:32:51; Dark ; 52.0; 26; Gam Cru ; 1.62; 2900;occ; 104; 0; 8897
24; -22.1; 12-NOV-2003 16:34:28; Dark ; 44.5; 12; Alp1Cru ; 0.77; 30000;occ; 89; 0; 8897
25; 72.0; 12-NOV-2003 16:36:02; Dark ; 37.5; 112; Alp Mus ; 2.69; 26000;occ; 75; 0; 8898
26; 198.8; 12-NOV-2003 16:38:09; Dark ; 59.5; 0; ; 0.00; 0;occ; 119; 0; 8898
27; 349.4; 12-NOV-2003 16:40:40; Dark ; 52.5; 34; Gam2Vel ; 1.79; 23000;occ; 105; 0; 8898
28; 641.6; 12-NOV-2003 16:45:32; Dark ; 62.0; 2; Alp Car ;-0.74; 7000;occ; 124; 0; 8898
29; 883.9; 12-NOV-2003 16:49:34; Dark ; 37.5; 143; Alp Hyi ; 2.86; 7200;occ; 75; 0; 8898
30; 964.3; 12-NOV-2003 16:50:55; Dark ; 45.5; 9; Alp Eri ; 0.45; 24000;occ; 91; 0; 8898
31; 1186.6; 12-NOV-2003 16:54:37; Dark ; 42.0; 157; The1Eri ; 2.91; 9300;occ; 84; 0; 8898
/data4_2/GOMOS/level0/GOM_NL_0PNPDK20031112_183513_000058092021_00328_08899_0074.N1
1;-4849.2; 12-NOV-2003 18:35:13; Dark ; 42.0; 157; The1Eri ; 2.91; 9300;occ; 84; 0; 8899
2;-4549.9; 12-NOV-2003 18:40:12; Dark ; 213.0; 1; 9Alp CMA ;-1.44; 11000;occ; 426; 0; 8899
3;-4220.5; 12-NOV-2003 18:45:42; Dark ; 111.5; 7; 19Bet Ori ; 0.10; 14000;occ; 223; 0; 8899
4;-4059.4; 12-NOV-2003 18:48:23; Dark ; 51.5; 94; 92Alp Cet ; 2.53; 3100;occ; 103; 0; 8899
5;-3775.8; 12-NOV-2003 18:53:06; Bright; 39.5; 105; 6Bet Ari ; 2.64; 8900;occ; 79; 0; 8899
6;-3530.8; 12-NOV-2003 18:57:11; Bright; 38.0; 173; 4Bet Tri ; 3.00; 8900;occ; 76; 0; 8899
7;-3406.5; 12-NOV-2003 18:59:16; Bright; 38.0; 73; 57Gam1And ; 2.26; 13100;occ; 76; 0; 8899
8;-3298.0; 12-NOV-2003 19:01:04; Bright; 44.5; 149; 45Eps Per ; 2.89; 30000;occ; 89; 0; 8899
9;-3202.4; 12-NOV-2003 19:02:40; Bright; 43.5; 35; 33Alp Per ; 1.79; 6250;occ; 87; 0; 8899
10;-3107.8; 12-NOV-2003 19:04:14; Bright; 37.0; 110; 37Del Cas ; 2.68; 8900;occ; 74; 0; 8899
11;-2948.7; 12-NOV-2003 19:06:54; Bright; 65.0; 6; 13Alp Aur ; 0.08; 3400;occ; 130; 0; 8899
12;-2615.2; 12-NOV-2003 19:12:27; Bright; 38.0; 49; 1Alp UMi ; 1.99; 6300;occ; 76; 0; 8899
13;-2359.4; 12-NOV-2003 19:16:43; Bright; 38.0; 60; 7Bet UMi ; 2.08; 3950;occ; 76; 0; 8899
14;-2147.0; 12-NOV-2003 19:20:15; Bright; 42.0; 36; 50Alp UMA ; 1.80; 6300;occ; 84; 0; 8899
15;-2048.5; 12-NOV-2003 19:21:54; Bright; 41.0; 82; 48Bet UMA ; 2.37; 10600;occ; 82; 0; 8899
16;-1924.0; 12-NOV-2003 19:23:58; Bright; 52.0; 39; 85Eta UMA ; 1.85; 24000;occ; 104; 0; 8899
17;-1810.8; 12-NOV-2003 19:25:51; Bright; 53.5; 174; 52Psi UMA ; 3.00; 4400;occ; 107; 0; 8899
18;-1713.9; 12-NOV-2003 19:27:28; Bright; 36.0; 152; 12Alp2CVn ; 2.89; 11000;occ; 72; 0; 8899
19;-1235.3; 12-NOV-2003 19:35:27; Bright; 84.0; 166; 17Eps Leo ; 2.98; 6000;occ; 168; 0; 8899
20; -963.0; 12-NOV-2003 19:39:59; Dark ; 82.0; 22; 32Alp Leo ; 1.36; 15200;occ; 164; 0; 8899
21; -733.4; 12-NOV-2003 19:43:49; Dark ; 44.5; 100; 4Gam Crv ; 2.58; 13100;occ; 89; 0; 8899

```



```

22; -642.7; 12-NOV-2003 19:45:19; Dark ; 48.5; 171; 2Eps Crv ; 3.00; 4250;occ; 97; 0; 8899
23; -256.6; 12-NOV-2003 19:51:46; Dark ; 38.5; 64; Gam Cen ; 2.20; 10600;occ; 77; 0; 8899
24; -118.8; 12-NOV-2003 19:54:03; Dark ; 44.0; 26; Gam Cru ; 1.62; 2900;occ; 88; 0; 8899
25; -21.9; 12-NOV-2003 19:55:40; Dark ; 44.5; 12; Alp1Cru ; 0.77; 30000;occ; 89; 0; 8899
26; 199.2; 12-NOV-2003 19:59:21; Dark ; 59.5; 0; ; 0.00; 0;occ; 119; 0; 8900
27; 351.4; 12-NOV-2003 20:01:54; Dark ; 49.5; 34; Gam2Vel ; 1.79; 23000;occ; 99; 0; 8900
28; 643.0; 12-NOV-2003 20:06:45; Dark ; 61.5; 2; Alp Car ;-0.74; 7000;occ; 123; 0; 8900
29; 875.2; 12-NOV-2003 20:10:37; Dark ; 85.5; 23; 21Eps CMA ; 1.50; 26000;occ; 171; 0; 8900
/data4_2/GOMOS/level0/GOM_NL_0PNPDK20031112_201037_000063532021_00329_08900_0075.N1
1; -5160.7; 12-NOV-2003 20:10:37; Dark ; 87.0; 23; 21Eps CMA ; 1.50; 26000;occ; 174; 0; 8900
2; -4990.5; 12-NOV-2003 20:13:28; Dark ; 59.5; 108; Alp Col ; 2.65; 15200;occ; 119; 0; 8900
3; -4848.5; 12-NOV-2003 20:15:50; Dark ; 40.0; 157; The1Eri ; 2.91; 9300;occ; 80; 0; 8900
4; -4600.1; 12-NOV-2003 20:19:58; Dark ; 133.5; 47; 2Bet CMA ; 1.98; 28000;occ; 267; 0; 8900
5; -4221.2; 12-NOV-2003 20:26:17; Dark ; 96.5; 7; 19Bet Ori ; 0.10; 14000;occ; 193; 0; 8900
6; -4059.6; 12-NOV-2003 20:28:59; Dark ; 57.5; 94; 92Alp Cet ; 2.53; 3100;occ; 115; 0; 8900
7; -3775.4; 12-NOV-2003 20:33:43; Bright; 39.5; 105; 6Bet Ari ; 2.64; 8900;occ; 79; 0; 8900
8; -3531.5; 12-NOV-2003 20:37:47; Bright; 38.0; 173; 4Bet Tri ; 3.00; 8900;occ; 76; 0; 8900
9; -3406.6; 12-NOV-2003 20:39:52; Bright; 39.5; 73; 57Gam1And ; 2.26; 13100;occ; 79; 0; 8900
10; -3299.0; 12-NOV-2003 20:41:39; Bright; 44.5; 149; 45Eps Per ; 2.89; 30000;occ; 89; 0; 8900
11; -3203.0; 12-NOV-2003 20:43:15; Bright; 43.5; 35; 33Alp Per ; 1.79; 6250;occ; 87; 0; 8900
12; -3108.2; 12-NOV-2003 20:44:50; Bright; 37.5; 110; 37Del Cas ; 2.68; 8900;occ; 75; 0; 8900
13; -2950.4; 12-NOV-2003 20:47:28; Bright; 72.0; 6; 13Alp Aur ; 0.08; 3400;occ; 144; 0; 8900
14; -2615.7; 12-NOV-2003 20:53:02; Bright; 38.5; 49; 1Alp UMi ; 1.99; 6300;occ; 77; 0; 8900
15; -2359.5; 12-NOV-2003 20:57:19; Bright; 38.5; 60; 7Bet UMi ; 2.08; 3950;occ; 77; 0; 8900
16; -2147.2; 12-NOV-2003 21:00:51; Bright; 45.0; 36; 50Alp UMA ; 1.80; 6300;occ; 90; 0; 8900
17; -2048.6; 12-NOV-2003 21:02:29; Bright; 42.0; 82; 48Bet UMA ; 2.37; 10600;occ; 84; 0; 8900
18; -1923.9; 12-NOV-2003 21:04:34; Bright; 37.5; 39; 85Eta UMA ; 1.85; 24000;occ; 75; 0; 8900
19; -1810.8; 12-NOV-2003 21:06:27; Bright; 62.0; 174; 52Psi UMA ; 3.00; 4400;occ; 124; 0; 8900
20; -1714.0; 12-NOV-2003 21:08:04; Bright; 36.5; 152; 12Alp2CVn ; 2.89; 11000;occ; 73; 0; 8900
21; -1413.2; 12-NOV-2003 21:13:05; Bright; 35.0; 111; 8Eta Boo ; 2.68; 6000;occ; 70; 0; 8900
22; -1234.3; 12-NOV-2003 21:16:04; Bright; 86.5; 166; 17Eps Leo ; 2.98; 6000;occ; 173; 0; 8900
23; -961.9; 12-NOV-2003 21:20:36; Dark ; 78.0; 22; 32Alp Leo ; 1.36; 15200;occ; 156; 0; 8900
24; -732.9; 12-NOV-2003 21:24:25; Dark ; 46.0; 100; 4Gam Crv ; 2.58; 13100;occ; 92; 0; 8900
25; -642.9; 12-NOV-2003 21:25:55; Dark ; 46.5; 171; 2Eps Crv ; 3.00; 4250;occ; 93; 0; 8900
26; -256.8; 12-NOV-2003 21:32:21; Dark ; 39.5; 64; Gam Cen ; 2.20; 10600;occ; 79; 0; 8900
27; -118.6; 12-NOV-2003 21:34:39; Dark ; 52.0; 26; Gam Cru ; 1.62; 2900;occ; 104; 0; 8900
28; 199.5; 12-NOV-2003 21:39:58; Dark ; 59.5; 0; ; 0.00; 0;occ; 119; 0; 8901
29; 351.9; 12-NOV-2003 21:42:30; Dark ; 50.5; 34; Gam2Vel ; 1.79; 23000;occ; 101; 0; 8901
30; 643.0; 12-NOV-2003 21:47:21; Dark ; 52.0; 2; Alp Car ;-0.74; 7000;occ; 104; 0; 8901
31; 876.3; 12-NOV-2003 21:51:14; Dark ; 84.0; 23; 21Eps CMA ; 1.50; 26000;occ; 168; 0; 8901
32; 1045.7; 12-NOV-2003 21:54:04; Dark ; 58.5; 108; Alp Col ; 2.65; 15200;occ; 117; 0; 8901
33; 1187.6; 12-NOV-2003 21:56:26; Dark ; 6.0; 157; The1Eri ; 2.91; 9300;occ; 12; 0; 8901
/data4_2/GOMOS/level0/GOM_NL_0PNPDK20031113_194049_000060682021_00343_08914_0084.N1
1; -5052.4; 13-NOV-2003 19:40:49; Dark ; 47.0; 9; Alp Eri ; 0.45; 24000;occ; 94; 35; 8914
2; -4845.4; 13-NOV-2003 19:44:16; Dark ; 41.5; 157; The1Eri ; 2.91; 9300;occ; 83; 0; 8914
3; -4545.9; 13-NOV-2003 19:49:15; Dark ; 213.0; 1; 9Alp CMA ;-1.44; 11000;occ; 426; 0; 8914
4; -4228.1; 13-NOV-2003 19:54:33; Dark ; 109.0; 7; 19Bet Ori ; 0.10; 14000;occ; 218; 0; 8914
5; -4059.8; 13-NOV-2003 19:57:21; Dark ; 50.5; 94; 92Alp Cet ; 2.53; 3100;occ; 101; 0; 8914
6; -3775.4; 13-NOV-2003 20:02:06; Bright; 39.0; 105; 6Bet Ari ; 2.64; 8900;occ; 78; 0; 8914
7; -3532.3; 13-NOV-2003 20:06:09; Bright; 37.5; 173; 4Bet Tri ; 3.00; 8900;occ; 75; 0; 8914
8; -3407.4; 13-NOV-2003 20:08:14; Bright; 38.0; 73; 57Gam1And ; 2.26; 13100;occ; 76; 0; 8914
9; -3308.3; 13-NOV-2003 20:09:53; Bright; 46.0; 149; 45Eps Per ; 2.89; 30000;occ; 92; 0; 8914
10; -3209.1; 13-NOV-2003 20:11:32; Bright; 44.0; 35; 33Alp Per ; 1.79; 6250;occ; 88; 0; 8914
11; -3108.8; 13-NOV-2003 20:13:12; Bright; 37.5; 110; 37Del Cas ; 2.68; 8900;occ; 75; 0; 8914
12; -2966.1; 13-NOV-2003 20:15:35; Bright; 59.0; 6; 13Alp Aur ; 0.08; 3400;occ; 118; 0; 8914
13; -2772.3; 13-NOV-2003 20:18:49; Bright; 65.0; 42; 34Bet Aur ; 1.90; 10200;occ; 130; 0; 8914
14; -2615.7; 13-NOV-2003 20:21:25; Bright; 38.0; 49; 1Alp UMi ; 1.99; 6300;occ; 76; 0; 8914
15; -2358.8; 13-NOV-2003 20:25:42; Bright; 35.0; 60; 7Bet UMi ; 2.08; 3950;occ; 70; 0; 8914
16; -2252.3; 13-NOV-2003 20:27:29; Bright; 39.5; 119; 14Eta Dra ; 2.73; 4700;occ; 79; 0; 8914
17; -2149.8; 13-NOV-2003 20:29:11; Bright; 45.0; 36; 50Alp UMA ; 1.80; 6300;occ; 90; 0; 8914
18; -2051.5; 13-NOV-2003 20:30:50; Bright; 40.5; 82; 48Bet UMA ; 2.37; 10600;occ; 81; 0; 8914
19; -1922.2; 13-NOV-2003 20:32:59; Bright; 37.0; 39; 85Eta UMA ; 1.85; 24000;occ; 74; 0; 8914
20; -1811.7; 13-NOV-2003 20:34:49; Bright; 62.0; 174; 52Psi UMA ; 3.00; 4400;occ; 124; 0; 8914
21; -1712.7; 13-NOV-2003 20:36:28; Bright; 37.5; 152; 12Alp2CVn ; 2.89; 11000;occ; 75; 0; 8914
22; -1410.7; 13-NOV-2003 20:41:30; Bright; 34.5; 111; 8Eta Boo ; 2.68; 6000;occ; 69; 0; 8914
23; -1223.1; 13-NOV-2003 20:44:38; Bright; 82.5; 166; 17Eps Leo ; 2.98; 6000;occ; 165; 0; 8914
24; -945.7; 13-NOV-2003 20:49:15; Dark ; 83.5; 22; 32Alp Leo ; 1.36; 15200;occ; 167; 0; 8914
25; -727.3; 13-NOV-2003 20:52:54; Dark ; 42.5; 100; 4Gam Crv ; 2.58; 13100;occ; 85; 0; 8914

```

26; -637.1; 13-NOV-2003 20:54:24; Dark ; 45.5; 171; 2Eps Crv ; 3.00; 4250;occ; 91; 0; 8914
 27; -254.1; 13-NOV-2003 21:00:47; Dark ; 40.5; 64; Gam Cen ; 2.20; 10600;occ; 81; 0; 8914
 28; -116.1; 13-NOV-2003 21:03:05; Dark ; 48.0; 26; Gam Cru ; 1.62; 2900;occ; 96; 0; 8914
 29; -18.6; 13-NOV-2003 21:04:43; Dark ; 48.5; 12; Alp1Cru ; 0.77; 30000;occ; 97; 0; 8914
 30; 97.9; 13-NOV-2003 21:06:39; Dark ; 40.0; 124; The Car ; 2.76; 30000;occ; 80; 0; 8915
 31; 202.8; 13-NOV-2003 21:08:24; Dark ; 59.5; 0; ; 0.00; 0;occ; 119; 0; 8915
 32; 324.6; 13-NOV-2003 21:10:26; Dark ; 43.5; 41; Eps Car ; 1.86; 4100;occ; 87; 0; 8915
 33; 416.2; 13-NOV-2003 21:11:57; Dark ; 58.0; 70; Zet Pup ; 2.25; 39000;occ; 116; 0; 8915
 34; 652.6; 13-NOV-2003 21:15:54; Dark ; 52.5; 2; Alp Car ; -0.74; 7000;occ; 105; 0; 8915
 35; 751.3; 13-NOV-2003 21:17:32; Dark ; 85.5; 88; 31Eta CMa ; 2.45; 20000;occ; 171; 0; 8915
 36; 914.9; 13-NOV-2003 21:20:16; Dark ; 101.5; 37; 25Del CMa ; 1.83; 5900;occ; 203; 0; 8915

/data4_2/GOMOS/level0/GOM_NL_0PNPDK20031116_163357_000055692021_00384_08955_0111.N1
 1;-4536.8; 16-NOV-2003 16:33:57; Dark ; 202.5; 1; 9Alp CMa ; -1.44; 11000;occ; 405; 0; 8955
 2;-4245.2; 16-NOV-2003 16:38:49; Dark ; 92.5; 7; 19Bet Ori ; 0.10; 14000;occ; 185; 0; 8955
 3;-4063.3; 16-NOV-2003 16:41:51; Dark ; 55.5; 94; 92Alp Cet ; 2.53; 3100;occ; 111; 0; 8955
 4;-3773.2; 16-NOV-2003 16:46:41; Bright; 37.0; 105; 6Bet Ari ; 2.64; 8900;occ; 74; 0; 8955
 5;-3643.8; 16-NOV-2003 16:48:50; Bright; 46.0; 146; 25Eta Tau ; 2.87; 15200;occ; 92; 0; 8955
 6;-3534.0; 16-NOV-2003 16:50:40; Bright; 38.0; 173; 4Bet Tri ; 3.00; 8900;occ; 76; 0; 8955
 7;-3410.3; 16-NOV-2003 16:52:44; Bright; 38.5; 73; 57Gam1And ; 2.26; 13100;occ; 77; 0; 8955
 8;-3225.2; 16-NOV-2003 16:55:49; Bright; 41.0; 35; 33Alp Per ; 1.79; 6250;occ; 82; 0; 8955
 9;-3106.6; 16-NOV-2003 16:57:48; Bright; 37.0; 110; 37Del Cas ; 2.68; 8900;occ; 74; 0; 8955
 10;-3010.4; 16-NOV-2003 16:59:24; Bright; 56.5; 6; 13Alp Aur ; 0.08; 3400;occ; 113; 0; 8955
 11;-2831.0; 16-NOV-2003 17:02:23; Bright; 61.5; 42; 34Bet Aur ; 1.90; 10200;occ; 123; 0; 8955
 12;-2615.2; 16-NOV-2003 17:05:59; Bright; 38.0; 49; 1Alp UMi ; 1.99; 6300;occ; 76; 0; 8955
 13;-2353.2; 16-NOV-2003 17:10:21; Bright; 40.0; 60; 7Bet UMi ; 2.08; 3950;occ; 80; 0; 8955
 14;-2238.1; 16-NOV-2003 17:12:16; Bright; 38.0; 119; 14Eta Dra ; 2.73; 4700;occ; 76; 0; 8955
 15;-2058.9; 16-NOV-2003 17:15:15; Bright; 44.0; 82; 48Bet UMa ; 2.37; 10600;occ; 88; 0; 8955
 16;-1916.1; 16-NOV-2003 17:17:38; Bright; 36.0; 39; 85Eta UMa ; 1.85; 24000;occ; 72; 0; 8955
 17;-1815.1; 16-NOV-2003 17:19:19; Bright; 64.0; 174; 52Psi UMa ; 3.00; 4400;occ; 128; 0; 8955
 18;-1707.1; 16-NOV-2003 17:21:07; Bright; 48.5; 152; 12Alp2CVn ; 2.89; 11000;occ; 97; 0; 8955
 19;-1429.8; 16-NOV-2003 17:25:44; Bright; 35.5; 3; 16Alp Boo ; -0.05; 4250;occ; 71; 0; 8955
 20;-1294.5; 16-NOV-2003 17:28:00; Bright; 70.0; 96; 68Del Leo ; 2.56; 9300;occ; 140; 0; 8955
 21;-1184.4; 16-NOV-2003 17:29:50; Dark ; 106.5; 166; 17Eps Leo ; 2.98; 6000;occ; 213; 0; 8955
 22; -890.9; 16-NOV-2003 17:34:43; Dark ; 96.5; 22; 32Alp Leo ; 1.36; 15200;occ; 193; 0; 8955
 23; -708.0; 16-NOV-2003 17:37:46; Dark ; 41.0; 100; 4Gam Crv ; 2.58; 13100;occ; 82; 0; 8955
 24; -616.9; 16-NOV-2003 17:39:17; Dark ; 44.0; 171; 2Eps Crv ; 3.00; 4250;occ; 88; 0; 8955
 25; -245.4; 16-NOV-2003 17:45:29; Dark ; 41.0; 64; Gam Cen ; 2.20; 10600;occ; 82; 0; 8955
 26; -109.4; 16-NOV-2003 17:47:45; Dark ; 52.0; 26; Gam Cru ; 1.62; 2900;occ; 104; 0; 8955
 27; -11.4; 16-NOV-2003 17:49:23; Dark ; 47.0; 12; Alp1Cru ; 0.77; 30000;occ; 94; 0; 8955
 28; 113.6; 16-NOV-2003 17:51:28; Dark ; 39.0; 124; The Car ; 2.76; 30000;occ; 78; 0; 8956
 29; 227.5; 16-NOV-2003 17:53:22; Dark ; 59.5; 0; ; 0.00; 0;occ; 119; 0; 8956
 30; 349.8; 16-NOV-2003 17:55:24; Dark ; 48.0; 41; Eps Car ; 1.86; 4100;occ; 96; 0; 8956
 31; 465.3; 16-NOV-2003 17:57:19; Dark ; 58.5; 70; Zet Pup ; 2.25; 39000;occ; 117; 0; 8956
 32; 677.8; 16-NOV-2003 18:00:52; Dark ; 61.0; 2; Alp Car ; -0.74; 7000;occ; 122; 0; 8956
 33; 814.3; 16-NOV-2003 18:03:08; Dark ; 84.5; 88; 31Eta CMa ; 2.45; 20000;occ; 169; 0; 8956
 34; 948.2; 16-NOV-2003 18:05:22; Dark ; 85.0; 23; 21Eps CMa ; 1.50; 26000;occ; 170; 0; 8956

/data4_2/GOMOS/level0/GOM_NL_0PNPDK20031116_180934_000058682021_00385_08956_0112.N1
 1;-4836.1; 16-NOV-2003 18:09:34; Dark ; 42.5; 157; The1Eri ; 2.91; 9300;occ; 85; 0; 8956
 2;-4536.8; 16-NOV-2003 18:14:33; Dark ; 211.0; 1; 9Alp CMa ; -1.44; 11000;occ; 422; 0; 8956
 3;-4245.6; 16-NOV-2003 18:19:25; Dark ; 84.5; 7; 19Bet Ori ; 0.10; 14000;occ; 169; 0; 8956
 4;-4065.7; 16-NOV-2003 18:22:24; Dark ; 53.5; 94; 92Alp Cet ; 2.53; 3100;occ; 107; 0; 8956
 5;-3773.9; 16-NOV-2003 18:27:16; Bright; 39.0; 105; 6Bet Ari ; 2.64; 8900;occ; 78; 0; 8956
 6;-3645.3; 16-NOV-2003 18:29:25; Bright; 44.5; 146; 25Eta Tau ; 2.87; 15200;occ; 89; 0; 8956
 7;-3535.1; 16-NOV-2003 18:31:15; Bright; 38.0; 173; 4Bet Tri ; 3.00; 8900;occ; 76; 0; 8956
 8;-3411.1; 16-NOV-2003 18:33:19; Bright; 39.5; 73; 57Gam1And ; 2.26; 13100;occ; 79; 0; 8956
 9;-3226.4; 16-NOV-2003 18:36:24; Bright; 43.0; 35; 33Alp Per ; 1.79; 6250;occ; 86; 0; 8956
 10;-3107.4; 16-NOV-2003 18:38:23; Bright; 38.5; 110; 37Del Cas ; 2.68; 8900;occ; 77; 0; 8956
 11;-3011.7; 16-NOV-2003 18:39:58; Bright; 57.5; 6; 13Alp Aur ; 0.08; 3400;occ; 115; 0; 8956
 12;-2832.7; 16-NOV-2003 18:42:57; Bright; 63.0; 42; 34Bet Aur ; 1.90; 10200;occ; 126; 0; 8956
 13;-2615.9; 16-NOV-2003 18:46:34; Bright; 39.5; 49; 1Alp UMi ; 1.99; 6300;occ; 79; 0; 8956
 14;-2353.2; 16-NOV-2003 18:50:57; Bright; 39.0; 60; 7Bet UMi ; 2.08; 3950;occ; 78; 0; 8956
 15;-2238.5; 16-NOV-2003 18:52:52; Bright; 37.0; 119; 14Eta Dra ; 2.73; 4700;occ; 74; 0; 8956
 16;-2059.4; 16-NOV-2003 18:55:51; Bright; 41.0; 82; 48Bet UMa ; 2.37; 10600;occ; 82; 0; 8956
 17;-1917.3; 16-NOV-2003 18:58:13; Bright; 52.0; 39; 85Eta UMa ; 1.85; 24000;occ; 104; 0; 8956
 18;-1815.5; 16-NOV-2003 18:59:55; Bright; 46.0; 174; 52Psi UMa ; 3.00; 4400;occ; 92; 0; 8956
 19;-1430.0; 16-NOV-2003 19:06:20; Bright; 35.5; 3; 16Alp Boo ; -0.05; 4250;occ; 71; 0; 8956
 20;-1294.5; 16-NOV-2003 19:08:36; Bright; 70.0; 96; 68Del Leo ; 2.56; 9300;occ; 140; 0; 8956
 21;-1183.7; 16-NOV-2003 19:10:26; Dark ; 107.5; 166; 17Eps Leo ; 2.98; 6000;occ; 215; 0; 8956

```

22; -889.5; 16-NOV-2003 19:15:21; Dark ; 93.5; 22; 32Alp Leo ; 1.36; 15200;occ; 187; 0; 8956
23; -707.8; 16-NOV-2003 19:18:22; Dark ; 41.5; 100; 4Gam Crv ; 2.58; 13100;occ; 83; 0; 8956
24; -616.6; 16-NOV-2003 19:19:54; Dark ; 43.0; 171; 2Eps Crv ; 3.00; 4250;occ; 86; 0; 8956
25; -247.5; 16-NOV-2003 19:26:03; Dark ; 42.5; 64; Gam Cen ; 2.20; 10600;occ; 85; 0; 8956
26; -110.8; 16-NOV-2003 19:28:19; Dark ; 52.0; 26; Gam Cru ; 1.62; 2900;occ; 104; 0; 8956
27; -11.6; 16-NOV-2003 19:29:59; Dark ; 47.5; 12; Alp1Cru ; 0.77; 30000;occ; 95; 0; 8956
28; 111.5; 16-NOV-2003 19:32:02; Dark ; 42.0; 124; The Car ; 2.76; 30000;occ; 84; 0; 8957
29; 228.3; 16-NOV-2003 19:33:58; Dark ; 59.5; 0; ; 0.00; 0;occ; 119; 0; 8957
30; 350.8; 16-NOV-2003 19:36:01; Dark ; 46.0; 41; Eps Car ; 1.86; 4100;occ; 92; 0; 8957
31; 466.5; 16-NOV-2003 19:37:57; Dark ; 60.5; 70; Zet Pup ; 2.25; 39000;occ; 121; 0; 8957
32; 680.3; 16-NOV-2003 19:41:30; Dark ; 61.0; 2; Alp Car ; -0.74; 7000;occ; 122; 0; 8957
33; 815.7; 16-NOV-2003 19:43:46; Dark ; 87.5; 88; 31Eta CMA ; 2.45; 20000;occ; 175; 0; 8957
34; 949.0; 16-NOV-2003 19:45:59; Dark ; 84.0; 23; 21Eps CMA ; 1.50; 26000;occ; 168; 0; 8957
/data4_2/GOMOS/level0/GOM_NL_0PNPDK20031116_194703_000060552021_00386_08957_0113.N1
1; -5023.4; 16-NOV-2003 19:47:03; Dark ; 84.5; 23; 21Eps CMA ; 1.50; 26000;occ; 169; 127; 8957
2; -4835.6; 16-NOV-2003 19:50:10; Dark ; 43.5; 157; The1Eri ; 2.91; 9300;occ; 87; 0; 8957
3; -4536.5; 16-NOV-2003 19:55:10; Dark ; 201.5; 1; 9Alp CMA ; -1.44; 11000;occ; 403; 0; 8957
4; -4247.0; 16-NOV-2003 19:59:59; Dark ; 82.0; 7; 19Bet Ori ; 0.10; 14000;occ; 164; 0; 8957
5; -4065.7; 16-NOV-2003 20:03:00; Dark ; 56.0; 94; 92Alp Cet ; 2.53; 3100;occ; 112; 0; 8957
6; -3773.6; 16-NOV-2003 20:07:52; Bright; 38.5; 105; 6Bet Ari ; 2.64; 8900;occ; 77; 0; 8957
7; -3644.9; 16-NOV-2003 20:10:01; Bright; 44.5; 146; 25Eta Tau ; 2.87; 15200;occ; 89; 0; 8957
8; -3535.2; 16-NOV-2003 20:11:51; Bright; 38.5; 173; 4Bet Tri ; 3.00; 8900;occ; 77; 0; 8957
9; -3411.1; 16-NOV-2003 20:13:55; Bright; 38.0; 73; 57Gam1And ; 2.26; 13100;occ; 76; 0; 8957
10; -3228.3; 16-NOV-2003 20:16:58; Bright; 44.5; 35; 33Alp Per ; 1.79; 6250;occ; 89; 0; 8957
11; -3107.3; 16-NOV-2003 20:18:59; Bright; 38.0; 110; 37Del Cas ; 2.68; 8900;occ; 76; 0; 8957
12; -3013.5; 16-NOV-2003 20:20:33; Bright; 79.0; 6; 13Alp Aur ; 0.08; 3400;occ; 158; 0; 8957
13; -2834.1; 16-NOV-2003 20:23:32; Bright; 64.0; 42; 34Bet Aur ; 1.90; 10200;occ; 128; 0; 8957
14; -2618.3; 16-NOV-2003 20:27:08; Bright; 41.0; 49; 1Alp UMi ; 1.99; 6300;occ; 82; 0; 8957
15; -2353.6; 16-NOV-2003 20:31:32; Bright; 39.0; 60; 7Bet UMi ; 2.08; 3950;occ; 78; 0; 8957
16; -2240.5; 16-NOV-2003 20:33:25; Bright; 41.0; 119; 14Eta Dra ; 2.73; 4700;occ; 82; 0; 8957
17; -2060.0; 16-NOV-2003 20:36:26; Bright; 61.0; 82; 48Bet UMa ; 2.37; 10600;occ; 122; 0; 8957
18; -1917.3; 16-NOV-2003 20:38:49; Bright; 39.0; 39; 85Eta UMa ; 1.85; 24000;occ; 78; 0; 8957
19; -1815.5; 16-NOV-2003 20:40:30; Bright; 63.5; 174; 52Psi UMa ; 3.00; 4400;occ; 127; 0; 8957
20; -1706.9; 16-NOV-2003 20:42:19; Bright; 53.0; 152; 12Alp2CVn ; 2.89; 11000;occ; 106; 0; 8957
21; -1432.3; 16-NOV-2003 20:46:54; Bright; 38.0; 3; 16Alp Boo ; -0.05; 4250;occ; 76; 0; 8957
22; -1294.0; 16-NOV-2003 20:49:12; Bright; 70.0; 96; 68Del Leo ; 2.56; 9300;occ; 140; 0; 8957
23; -1182.5; 16-NOV-2003 20:51:03; Dark ; 109.0; 166; 17Eps Leo ; 2.98; 6000;occ; 218; 0; 8957
24; -888.2; 16-NOV-2003 20:55:58; Dark ; 90.5; 22; 32Alp Leo ; 1.36; 15200;occ; 181; 0; 8957
25; -707.6; 16-NOV-2003 20:58:58; Dark ; 40.0; 100; 4Gam Crv ; 2.58; 13100;occ; 80; 0; 8957
26; -616.7; 16-NOV-2003 21:00:29; Dark ; 49.0; 171; 2Eps Crv ; 3.00; 4250;occ; 98; 0; 8957
27; -245.5; 16-NOV-2003 21:06:41; Dark ; 44.0; 64; Gam Cen ; 2.20; 10600;occ; 88; 0; 8957
28; -108.3; 16-NOV-2003 21:08:58; Dark ; 51.5; 26; Gam Cru ; 1.62; 2900;occ; 103; 0; 8957
29; -10.8; 16-NOV-2003 21:10:35; Dark ; 47.5; 12; Alp1Cru ; 0.77; 30000;occ; 95; 0; 8957
30; 114.3; 16-NOV-2003 21:12:40; Dark ; 40.0; 124; The Car ; 2.76; 30000;occ; 80; 0; 8958
31; 229.2; 16-NOV-2003 21:14:35; Dark ; 59.5; 0; ; 0.00; 0;occ; 119; 0; 8958
32; 351.1; 16-NOV-2003 21:16:37; Dark ; 45.0; 41; Eps Car ; 1.86; 4100;occ; 90; 0; 8958
33; 468.3; 16-NOV-2003 21:18:34; Dark ; 56.5; 70; Zet Pup ; 2.25; 39000;occ; 113; 0; 8958
34; 679.1; 16-NOV-2003 21:22:05; Dark ; 61.0; 2; Alp Car ; -0.74; 7000;occ; 122; 0; 8958
35; 817.4; 16-NOV-2003 21:24:23; Dark ; 84.5; 88; 31Eta CMA ; 2.45; 20000;occ; 169; 0; 8958
36; 950.2; 16-NOV-2003 21:26:36; Dark ; 82.0; 23; 21Eps CMA ; 1.50; 26000;occ; 164; 0; 8958
/data4_2/GOMOS/level0/GOM_NL_0PNPDK20031117_060334_000060882021_00392_08963_0114.N1
1; -4248.0; 17-NOV-2003 06:03:34; Dark ; 90.5; 7; 19Bet Ori ; 0.10; 14000;occ; 181; 0; 8963
2; -4064.3; 17-NOV-2003 06:06:37; Dark ; 50.5; 94; 92Alp Cet ; 2.53; 3100;occ; 101; 0; 8963
3; -3775.1; 17-NOV-2003 06:11:26; Bright; 40.5; 105; 6Bet Ari ; 2.64; 8900;occ; 81; 0; 8963
4; -3647.4; 17-NOV-2003 06:13:34; Bright; 45.0; 146; 25Eta Tau ; 2.87; 15200;occ; 90; 0; 8963
5; -3535.2; 17-NOV-2003 06:15:26; Bright; 39.0; 173; 4Bet Tri ; 3.00; 8900;occ; 78; 0; 8963
6; -3411.3; 17-NOV-2003 06:17:30; Bright; 38.0; 73; 57Gam1And ; 2.26; 13100;occ; 76; 0; 8963
7; -3228.1; 17-NOV-2003 06:20:33; Bright; 42.0; 35; 33Alp Per ; 1.79; 6250;occ; 84; 0; 8963
8; -3106.4; 17-NOV-2003 06:22:35; Bright; 38.0; 110; 37Del Cas ; 2.68; 8900;occ; 76; 0; 8963
9; -2842.3; 17-NOV-2003 06:26:59; Bright; 62.5; 42; 34Bet Aur ; 1.90; 10200;occ; 125; 0; 8963
10; -2615.7; 17-NOV-2003 06:30:46; Bright; 38.0; 49; 1Alp UMi ; 1.99; 6300;occ; 76; 0; 8963
11; -2352.5; 17-NOV-2003 06:35:09; Bright; 39.0; 60; 7Bet UMi ; 2.08; 3950;occ; 78; 0; 8963
12; -2235.6; 17-NOV-2003 06:37:06; Bright; 38.5; 119; 14Eta Dra ; 2.73; 4700;occ; 77; 0; 8963
13; -2060.6; 17-NOV-2003 06:40:01; Bright; 43.5; 82; 48Bet UMa ; 2.37; 10600;occ; 87; 0; 8963
14; -1915.9; 17-NOV-2003 06:42:26; Bright; 37.5; 39; 85Eta UMa ; 1.85; 24000;occ; 75; 0; 8963
15; -1815.7; 17-NOV-2003 06:44:06; Bright; 45.0; 174; 52Psi UMa ; 3.00; 4400;occ; 90; 0; 8963
16; -1706.8; 17-NOV-2003 06:45:55; Bright; 41.5; 152; 12Alp2CVn ; 2.89; 11000;occ; 83; 0; 8963
17; -1428.6; 17-NOV-2003 06:50:33; Bright; 35.5; 3; 16Alp Boo ; -0.05; 4250;occ; 71; 0; 8963

```



```

18;-1291.9; 17-NOV-2003 06:52:50; Bright; 53.0; 96; 68Del Leo ; 2.56; 9300;occ; 106; 0; 8963
19;-1175.5; 17-NOV-2003 06:54:46; Dark ; 115.0; 166; 17Eps Leo ; 2.98; 6000;occ; 230; 0; 8963
20; -879.0; 17-NOV-2003 06:59:43; Dark ; 92.5; 22; 32Alp Leo ; 1.36; 15200;occ; 185; 0; 8963
21; -704.5; 17-NOV-2003 07:02:37; Dark ; 43.5; 100; 4Gam Crv ; 2.58; 13100;occ; 87; 0; 8963
22; -613.8; 17-NOV-2003 07:04:08; Dark ; 45.0; 171; 2Eps Crv ; 3.00; 4250;occ; 90; 0; 8963
23; -243.4; 17-NOV-2003 07:10:18; Dark ; 42.5; 64; Gam Cen ; 2.20; 10600;occ; 85; 0; 8963
24; -107.7; 17-NOV-2003 07:12:34; Dark ; 46.0; 26; Gam Cru ; 1.62; 2900;occ; 92; 0; 8963
25; -9.5; 17-NOV-2003 07:14:12; Dark ; 42.5; 12; Alp1Cru ; 0.77; 30000;occ; 85; 0; 8963
26; 117.0; 17-NOV-2003 07:16:19; Dark ; 40.0; 124; The Car ; 2.76; 30000;occ; 80; 0; 8964
27; 234.3; 17-NOV-2003 07:18:16; Dark ; 59.5; 0; ; 0.00; 0;occ; 119; 0; 8964
28; 355.0; 17-NOV-2003 07:20:17; Dark ; 54.5; 41; Eps Car ; 1.86; 4100;occ; 109; 0; 8964
29; 475.0; 17-NOV-2003 07:22:17; Dark ; 60.5; 70; Zet Pup ; 2.25; 39000;occ; 121; 0; 8964
30; 684.7; 17-NOV-2003 07:25:46; Dark ; 51.5; 2; Alp Car ;-0.74; 7000;occ; 103; 0; 8964
31; 826.1; 17-NOV-2003 07:28:08; Dark ; 82.5; 88; 31Eta CMA ; 2.45; 20000;occ; 165; 0; 8964
32; 958.1; 17-NOV-2003 07:30:20; Dark ; 81.5; 23; 21Eps CMA ; 1.50; 26000;occ; 163; 0; 8964
33; 1202.3; 17-NOV-2003 07:34:24; Dark ; 40.0; 157; The1Eri ; 2.91; 9300;occ; 80; 0; 8964
34; 1458.2; 17-NOV-2003 07:38:40; Dark ; 102.5; 47; 2Bet CMA ; 1.98; 28000;occ; 205; 0; 8964
35; 1787.6; 17-NOV-2003 07:44:09; Dark ; 53.5; 7; 19Bet Ori ; 0.10; 14000;occ; 107; 0; 8964
/data4_2/GOMOS/level0/GOM_NL_0PNPDK20031117_074409_000060692021_00393_08964_0115.N1
 1;-4248.3; 17-NOV-2003 07:44:09; Dark ; 97.0; 7; 19Bet Ori ; 0.10; 14000;occ; 194; 0; 8964
 2;-4064.3; 17-NOV-2003 07:47:13; Dark ; 51.5; 94; 92Alp Cet ; 2.53; 3100;occ; 103; 0; 8964
 3;-3775.0; 17-NOV-2003 07:52:02; Bright; 42.0; 105; 6Bet Ari ; 2.64; 8900;occ; 84; 0; 8964
 4;-3647.7; 17-NOV-2003 07:54:10; Bright; 43.5; 146; 25Eta Tau ; 2.87; 15200;occ; 87; 0; 8964
 5;-3535.4; 17-NOV-2003 07:56:02; Bright; 37.0; 173; 4Bet Tri ; 3.00; 8900;occ; 74; 0; 8964
 6;-3411.3; 17-NOV-2003 07:58:06; Bright; 39.5; 73; 57Gam1And ; 2.26; 13100;occ; 79; 0; 8964
 7;-3228.0; 17-NOV-2003 08:01:09; Bright; 43.0; 35; 33Alp Per ; 1.79; 6250;occ; 86; 0; 8964
 8;-3105.8; 17-NOV-2003 08:03:12; Bright; 37.5; 110; 37Del Cas ; 2.68; 8900;occ; 75; 0; 8964
 9;-2843.2; 17-NOV-2003 08:07:34; Bright; 60.0; 42; 34Bet Aur ; 1.90; 10200;occ; 120; 0; 8964
10;-2615.3; 17-NOV-2003 08:11:22; Bright; 37.0; 49; 1Alp UMi ; 1.99; 6300;occ; 74; 0; 8964
11;-2351.9; 17-NOV-2003 08:15:46; Bright; 37.5; 60; 7Bet UMi ; 2.08; 3950;occ; 75; 0; 8964
12;-2234.9; 17-NOV-2003 08:17:42; Bright; 39.0; 119; 14Eta Dra ; 2.73; 4700;occ; 78; 0; 8964
13;-2060.7; 17-NOV-2003 08:20:37; Bright; 43.0; 82; 48Bet UMA ; 2.37; 10600;occ; 86; 0; 8964
14;-1915.3; 17-NOV-2003 08:23:02; Bright; 38.0; 39; 85Eta UMA ; 1.85; 24000;occ; 76; 0; 8964
15;-1815.8; 17-NOV-2003 08:24:42; Bright; 46.5; 174; 52Psi UMA ; 3.00; 4400;occ; 93; 0; 8964
16;-1706.4; 17-NOV-2003 08:26:31; Bright; 35.5; 152; 12Alp2CVn ; 2.89; 11000;occ; 71; 0; 8964
17;-1427.8; 17-NOV-2003 08:31:10; Bright; 35.0; 3; 16Alp Boo ;-0.05; 4250;occ; 70; 0; 8964
18;-1291.2; 17-NOV-2003 08:33:26; Bright; 49.0; 96; 68Del Leo ; 2.56; 9300;occ; 98; 0; 8964
19;-1174.4; 17-NOV-2003 08:35:23; Dark ; 102.0; 166; 17Eps Leo ; 2.98; 6000;occ; 204; 0; 8964
20; -877.2; 17-NOV-2003 08:40:20; Dark ; 106.0; 22; 32Alp Leo ; 1.36; 15200;occ; 212; 0; 8964
21; -703.9; 17-NOV-2003 08:43:14; Dark ; 42.0; 100; 4Gam Crv ; 2.58; 13100;occ; 84; 0; 8964
22; -612.8; 17-NOV-2003 08:44:45; Dark ; 44.0; 171; 2Eps Crv ; 3.00; 4250;occ; 88; 0; 8964
23; -242.8; 17-NOV-2003 08:50:55; Dark ; 42.0; 64; Gam Cen ; 2.20; 10600;occ; 84; 0; 8964
24; -106.7; 17-NOV-2003 08:53:11; Dark ; 46.0; 26; Gam Cru ; 1.62; 2900;occ; 92; 0; 8964
25; -9.4; 17-NOV-2003 08:54:48; Dark ; 44.5; 12; Alp1Cru ; 0.77; 30000;occ; 89; 0; 8964
26; 117.4; 17-NOV-2003 08:56:55; Dark ; 38.5; 124; The Car ; 2.76; 30000;occ; 77; 0; 8965
27; 235.2; 17-NOV-2003 08:58:53; Dark ; 59.5; 0; ; 0.00; 0;occ; 119; 0; 8965
28; 356.1; 17-NOV-2003 09:00:53; Dark ; 44.0; 41; Eps Car ; 1.86; 4100;occ; 88; 0; 8965
29; 477.3; 17-NOV-2003 09:02:55; Dark ; 60.0; 70; Zet Pup ; 2.25; 39000;occ; 120; 0; 8965
30; 686.1; 17-NOV-2003 09:06:24; Dark ; 53.5; 2; Alp Car ;-0.74; 7000;occ; 107; 0; 8965
31; 828.1; 17-NOV-2003 09:08:46; Dark ; 81.5; 88; 31Eta CMA ; 2.45; 20000;occ; 163; 0; 8965
32; 959.0; 17-NOV-2003 09:10:56; Dark ; 84.5; 23; 21Eps CMA ; 1.50; 26000;occ; 169; 0; 8965
33; 1202.6; 17-NOV-2003 09:15:00; Dark ; 40.5; 157; The1Eri ; 2.91; 9300;occ; 81; 0; 8965
34; 1501.3; 17-NOV-2003 09:19:59; Dark ; 187.0; 1; 9Alp CMA ;-1.44; 11000;occ; 374; 0; 8965
35; 1787.8; 17-NOV-2003 09:24:45; Dark ; 34.0; 7; 19Bet Ori ; 0.10; 14000;occ; 68; 0; 8965
/data4_2/GOMOS/level0/GOM_NL_0PNPDK20031117_092445_000058442021_00394_08965_0116.N1
 1;-4248.0; 17-NOV-2003 09:24:45; Dark ; 80.0; 7; 19Bet Ori ; 0.10; 14000;occ; 160; 0; 8965
 2;-4064.3; 17-NOV-2003 09:27:49; Dark ; 48.5; 94; 92Alp Cet ; 2.53; 3100;occ; 97; 0; 8965
 3;-3773.0; 17-NOV-2003 09:32:40; Bright; 38.0; 105; 6Bet Ari ; 2.64; 8900;occ; 76; 0; 8965
 4;-3648.1; 17-NOV-2003 09:34:45; Bright; 43.5; 146; 25Eta Tau ; 2.87; 15200;occ; 87; 0; 8965
 5;-3534.4; 17-NOV-2003 09:36:39; Bright; 38.0; 173; 4Bet Tri ; 3.00; 8900;occ; 76; 0; 8965
 6;-3410.2; 17-NOV-2003 09:38:43; Bright; 39.0; 73; 57Gam1And ; 2.26; 13100;occ; 78; 0; 8965
 7;-3228.3; 17-NOV-2003 09:41:45; Bright; 40.0; 35; 33Alp Per ; 1.79; 6250;occ; 80; 0; 8965
 8;-3105.5; 17-NOV-2003 09:43:48; Bright; 36.5; 110; 37Del Cas ; 2.68; 8900;occ; 73; 0; 8965
 9;-2844.7; 17-NOV-2003 09:48:09; Bright; 58.5; 42; 34Bet Aur ; 1.90; 10200;occ; 117; 0; 8965
10;-2615.0; 17-NOV-2003 09:51:58; Bright; 36.5; 49; 1Alp UMi ; 1.99; 6300;occ; 73; 0; 8965
11;-2351.5; 17-NOV-2003 09:56:22; Bright; 38.0; 60; 7Bet UMi ; 2.08; 3950;occ; 76; 0; 8965
12;-2234.6; 17-NOV-2003 09:58:19; Bright; 38.5; 119; 14Eta Dra ; 2.73; 4700;occ; 77; 0; 8965
13;-2060.9; 17-NOV-2003 10:01:12; Bright; 42.0; 82; 48Bet UMA ; 2.37; 10600;occ; 84; 0; 8965

```

```

14;-1914.6; 17-NOV-2003 10:03:39; Bright; 34.5; 39; 85Eta UMa ; 1.85; 24000;occ; 69; 0; 8965
15;-1816.0; 17-NOV-2003 10:05:17; Bright; 47.0; 174; 52Psi UMa ; 3.00; 4400;occ; 94; 0; 8965
16;-1706.1; 17-NOV-2003 10:07:07; Bright; 36.5; 152; 12Alp2CVn ; 2.89; 11000;occ; 73; 0; 8965
17;-1427.4; 17-NOV-2003 10:11:46; Bright; 34.5; 3; 16Alp Boo ;-0.05; 4250;occ; 69; 0; 8965
18;-1290.2; 17-NOV-2003 10:14:03; Bright; 49.5; 96; 68Del Leo ; 2.56; 9300;occ; 99; 0; 8965
19;-1172.9; 17-NOV-2003 10:16:00; Dark ; 109.5; 166; 17Eps Leo ; 2.98; 6000;occ; 219; 0; 8965
20; -875.5; 17-NOV-2003 10:20:58; Dark ; 101.0; 22; 32Alp Leo ; 1.36; 15200;occ; 202; 0; 8965
21; -703.6; 17-NOV-2003 10:23:50; Dark ; 42.5; 100; 4Gam Crv ; 2.58; 13100;occ; 85; 0; 8965
22; -612.0; 17-NOV-2003 10:25:21; Dark ; 45.5; 171; 2Eps Crv ; 3.00; 4250;occ; 91; 0; 8965
23; -242.2; 17-NOV-2003 10:31:31; Dark ; 39.0; 64; Gam Cen ; 2.20; 10600;occ; 78; 0; 8965
24; -106.1; 17-NOV-2003 10:33:47; Dark ; 44.0; 26; Gam Cru ; 1.62; 2900;occ; 88; 0; 8965
25; -9.5; 17-NOV-2003 10:35:24; Dark ; 41.0; 12; Alp1Cru ; 0.77; 30000;occ; 82; 0; 8965
26; 118.1; 17-NOV-2003 10:37:31; Dark ; 39.0; 124; The Car ; 2.76; 30000;occ; 78; 0; 8966
27; 236.0; 17-NOV-2003 10:39:29; Dark ; 59.5; 0; ; 0.00; 0;occ; 119; 0; 8966
28; 356.3; 17-NOV-2003 10:41:30; Dark ; 44.0; 41; Eps Car ; 1.86; 4100;occ; 88; 0; 8966
29; 478.6; 17-NOV-2003 10:43:32; Dark ; 58.5; 70; Zet Pup ; 2.25; 39000;occ; 117; 0; 8966
30; 687.2; 17-NOV-2003 10:47:00; Dark ; 51.0; 2; Alp Car ;-0.74; 7000;occ; 102; 0; 8966
31; 829.3; 17-NOV-2003 10:49:23; Dark ; 78.0; 88; 31Eta CMA ; 2.45; 20000;occ; 156; 0; 8966
32; 960.2; 17-NOV-2003 10:51:34; Dark ; 86.5; 23; 21Eps CMA ; 1.50; 26000;occ; 173; 0; 8966
33; 1203.6; 17-NOV-2003 10:55:37; Dark ; 39.5; 157; The1Eri ; 2.91; 9300;occ; 79; 0; 8966
34; 1501.5; 17-NOV-2003 11:00:35; Dark ; 95.0; 1; 9Alp CMA ;-1.44; 11000;occ; 190; 0; 8966
/data4_2/GOMOS/level0/GOM_NL__0PNPDK20031117_110111_000061272021_00395_08966_0117.N1
1;-4497.8; 17-NOV-2003 11:01:11; Dark ; 197.0; 1; 9Alp CMA ;-1.44; 11000;occ; 394; 73; 8966
2;-4248.5; 17-NOV-2003 11:05:21; Dark ; 85.5; 7; 19Bet Ori ; 0.10; 14000;occ; 171; 0; 8966
3;-4063.3; 17-NOV-2003 11:08:26; Dark ; 49.5; 94; 92Alp Cet ; 2.53; 3100;occ; 99; 0; 8966
4;-3771.9; 17-NOV-2003 11:13:17; Bright; 38.0; 105; 6Bet Ari ; 2.64; 8900;occ; 76; 0; 8966
5;-3648.5; 17-NOV-2003 11:15:21; Bright; 43.0; 146; 25Eta Tau ; 2.87; 15200;occ; 86; 0; 8966
6;-3533.7; 17-NOV-2003 11:17:15; Bright; 37.0; 173; 4Bet Tri ; 3.00; 8900;occ; 74; 0; 8966
7;-3409.6; 17-NOV-2003 11:19:20; Bright; 39.5; 73; 57Gam1And ; 2.26; 13100;occ; 79; 0; 8966
8;-3228.1; 17-NOV-2003 11:22:21; Bright; 40.0; 35; 33Alp Per ; 1.79; 6250;occ; 80; 0; 8966
9;-3104.9; 17-NOV-2003 11:24:24; Bright; 36.0; 110; 37Del Cas ; 2.68; 8900;occ; 72; 0; 8966
10;-2845.6; 17-NOV-2003 11:28:44; Bright; 62.0; 42; 34Bet Aur ; 1.90; 10200;occ; 124; 0; 8966
11;-2614.6; 17-NOV-2003 11:32:35; Bright; 37.0; 49; 1Alp UMi ; 1.99; 6300;occ; 74; 0; 8966
12;-2350.7; 17-NOV-2003 11:36:58; Bright; 37.0; 60; 7Bet UMi ; 2.08; 3950;occ; 74; 0; 8966
13;-2233.8; 17-NOV-2003 11:38:55; Bright; 53.0; 119; 14Eta Dra ; 2.73; 4700;occ; 106; 0; 8966
14;-2060.8; 17-NOV-2003 11:41:48; Bright; 42.5; 82; 48Bet UMa ; 2.37; 10600;occ; 85; 0; 8966
15;-1914.2; 17-NOV-2003 11:44:15; Bright; 35.0; 39; 85Eta UMa ; 1.85; 24000;occ; 70; 0; 8966
16;-1815.7; 17-NOV-2003 11:45:53; Bright; 65.0; 174; 52Psi UMa ; 3.00; 4400;occ; 130; 0; 8966
17;-1705.5; 17-NOV-2003 11:47:44; Bright; 53.0; 152; 12Alp2CVn ; 2.89; 11000;occ; 106; 0; 8966
18;-1426.9; 17-NOV-2003 11:52:22; Bright; 34.0; 3; 16Alp Boo ;-0.05; 4250;occ; 68; 0; 8966
19;-1289.8; 17-NOV-2003 11:54:39; Bright; 49.5; 96; 68Del Leo ; 2.56; 9300;occ; 99; 0; 8966
20;-1171.8; 17-NOV-2003 11:56:37; Dark ; 105.5; 166; 17Eps Leo ; 2.98; 6000;occ; 211; 0; 8966
21; -873.9; 17-NOV-2003 12:01:35; Dark ; 97.5; 22; 32Alp Leo ; 1.36; 15200;occ; 195; 0; 8966
22; -702.7; 17-NOV-2003 12:04:27; Dark ; 42.0; 100; 4Gam Crv ; 2.58; 13100;occ; 84; 0; 8966
23; -611.2; 17-NOV-2003 12:05:58; Dark ; 47.0; 171; 2Eps Crv ; 3.00; 4250;occ; 94; 0; 8966
24; -241.4; 17-NOV-2003 12:12:08; Dark ; 40.5; 64; Gam Cen ; 2.20; 10600;occ; 81; 0; 8966
25; -105.3; 17-NOV-2003 12:14:24; Dark ; 41.5; 26; Gam Cru ; 1.62; 2900;occ; 83; 0; 8966
26; -8.7; 17-NOV-2003 12:16:00; Dark ; 41.5; 12; Alp1Cru ; 0.77; 30000;occ; 83; 0; 8966
27; 119.0; 17-NOV-2003 12:18:08; Dark ; 38.5; 124; The Car ; 2.76; 30000;occ; 77; 0; 8967
28; 236.9; 17-NOV-2003 12:20:06; Dark ; 59.5; 0; ; 0.00; 0;occ; 119; 0; 8967
29; 357.6; 17-NOV-2003 12:22:07; Dark ; 44.5; 41; Eps Car ; 1.86; 4100;occ; 89; 0; 8967
30; 480.2; 17-NOV-2003 12:24:09; Dark ; 56.5; 70; Zet Pup ; 2.25; 39000;occ; 113; 0; 8967
31; 688.4; 17-NOV-2003 12:27:38; Dark ; 59.5; 2; Alp Car ;-0.74; 7000;occ; 119; 0; 8967
32; 831.1; 17-NOV-2003 12:30:00; Dark ; 80.0; 88; 31Eta CMA ; 2.45; 20000;occ; 160; 0; 8967
33; 961.8; 17-NOV-2003 12:32:11; Dark ; 84.0; 23; 21Eps CMA ; 1.50; 26000;occ; 168; 0; 8967
34; 1204.4; 17-NOV-2003 12:36:14; Dark ; 40.5; 157; The1Eri ; 2.91; 9300;occ; 81; 0; 8967
35; 1501.9; 17-NOV-2003 12:41:11; Dark ; 128.0; 1; 9Alp CMA ;-1.44; 11000;occ; 256; 0; 8967
/data4_2/GOMOS/level0/GOM_NL__0PNPDK20031117_142147_000057772021_00397_08968_0119.N1
1;-4533.6; 17-NOV-2003 14:21:47; Dark ; 195.5; 1; 9Alp CMA ;-1.44; 11000;occ; 391; 0; 8968
2;-4248.6; 17-NOV-2003 14:26:32; Dark ; 81.0; 7; 19Bet Ori ; 0.10; 14000;occ; 162; 0; 8968
3;-4062.3; 17-NOV-2003 14:29:39; Dark ; 49.0; 94; 92Alp Cet ; 2.53; 3100;occ; 98; 0; 8968
4;-3770.7; 17-NOV-2003 14:34:30; Bright; 38.0; 105; 6Bet Ari ; 2.64; 8900;occ; 76; 0; 8968
5;-3648.9; 17-NOV-2003 14:36:32; Bright; 44.5; 146; 25Eta Tau ; 2.87; 15200;occ; 89; 0; 8968
6;-3534.6; 17-NOV-2003 14:38:26; Bright; 36.5; 173; 4Bet Tri ; 3.00; 8900;occ; 73; 0; 8968
7;-3411.1; 17-NOV-2003 14:40:30; Bright; 40.5; 73; 57Gam1And ; 2.26; 13100;occ; 81; 0; 8968
8;-3229.6; 17-NOV-2003 14:43:31; Bright; 41.5; 35; 33Alp Per ; 1.79; 6250;occ; 83; 0; 8968
9;-3105.8; 17-NOV-2003 14:45:35; Bright; 36.5; 110; 37Del Cas ; 2.68; 8900;occ; 73; 0; 8968
10;-2848.5; 17-NOV-2003 14:49:52; Bright; 60.5; 42; 34Bet Aur ; 1.90; 10200;occ; 121; 0; 8968

```

```

11;-2615.4; 17-NOV-2003 14:53:46; Bright; 36.5; 49; 1Alp UMi ; 1.99; 6300;occ; 73; 0; 8968
12;-2351.8; 17-NOV-2003 14:58:09; Bright; 37.5; 60; 7Bet UMi ; 2.08; 3950;occ; 75; 0; 8968
13;-2234.4; 17-NOV-2003 15:00:07; Bright; 39.0; 119; 14Eta Dra ; 2.73; 4700;occ; 78; 0; 8968
14;-2061.3; 17-NOV-2003 15:03:00; Bright; 43.0; 82; 48Bet UMa ; 2.37; 10600;occ; 86; 0; 8968
15;-1914.7; 17-NOV-2003 15:05:26; Bright; 35.0; 39; 85Eta UMa ; 1.85; 24000;occ; 70; 0; 8968
16;-1816.0; 17-NOV-2003 15:07:05; Bright; 45.0; 174; 52Psi UMa ; 3.00; 4400;occ; 90; 0; 8968
17;-1705.7; 17-NOV-2003 15:08:55; Bright; 37.0; 152; 12Alp2CVn ; 2.89; 11000;occ; 74; 0; 8968
18;-1427.6; 17-NOV-2003 15:13:33; Bright; 35.5; 3; 16Alp Boo ;-0.05; 4250;occ; 71; 0; 8968
19;-1289.4; 17-NOV-2003 15:15:52; Bright; 49.5; 96; 68Del Leo ; 2.56; 9300;occ; 99; 0; 8968
20;-1169.5; 17-NOV-2003 15:17:52; Dark ; 108.0; 166; 17Eps Leo ; 2.98; 6000;occ; 216; 0; 8968
21; -871.0; 17-NOV-2003 15:22:50; Dark ; 98.5; 22; 32Alp Leo ; 1.36; 15200;occ; 197; 0; 8968
22; -702.0; 17-NOV-2003 15:25:39; Dark ; 43.5; 100; 4Gam Crv ; 2.58; 13100;occ; 87; 0; 8968
23; -610.7; 17-NOV-2003 15:27:10; Dark ; 47.5; 171; 2Eps Crv ; 3.00; 4250;occ; 95; 0; 8968
24; -242.1; 17-NOV-2003 15:33:19; Dark ; 42.5; 64; Gam Cen ; 2.20; 10600;occ; 85; 0; 8968
25; -106.4; 17-NOV-2003 15:35:35; Dark ; 52.0; 26; Gam Cru ; 1.62; 2900;occ; 104; 0; 8968
26; -8.6; 17-NOV-2003 15:37:12; Dark ; 39.0; 12; Alp1Cru ; 0.77; 30000;occ; 78; 0; 8968
27; 118.1; 17-NOV-2003 15:39:19; Dark ; 40.5; 124; The Car ; 2.76; 30000;occ; 81; 0; 8969
28; 238.6; 17-NOV-2003 15:41:20; Dark ; 59.5; 0; ; 0.00; 0;occ; 119; 0; 8969
29; 358.6; 17-NOV-2003 15:43:20; Dark ; 45.5; 41; Eps Car ; 1.86; 4100;occ; 91; 0; 8969
30; 481.4; 17-NOV-2003 15:45:22; Dark ; 57.0; 70; Zet Pup ; 2.25; 39000;occ; 114; 0; 8969
31; 686.5; 17-NOV-2003 15:48:48; Dark ; 52.5; 2; Alp Car ;-0.74; 7000;occ; 105; 0; 8969
32; 833.5; 17-NOV-2003 15:51:15; Dark ; 75.0; 88; 31Eta CMa ; 2.45; 20000;occ; 150; 0; 8969
33; 963.6; 17-NOV-2003 15:53:25; Dark ; 80.5; 23; 21Eps CMa ; 1.50; 26000;occ; 161; 0; 8969
34; 1203.7; 17-NOV-2003 15:57:25; Dark ; 40.5; 157; The1Eri ; 2.91; 9300;occ; 81; 0; 8969
/data4_2/GOMOS/level0/GOM_NL_0PNPDK20031118_052822_000063232021_00406_08977_0127.N1
1;-4462.7; 18-NOV-2003 05:28:22; Dark ; 180.0; 1; 9Alp CMa ;-1.44; 11000;occ; 360; 140; 8977
2;-4251.7; 18-NOV-2003 05:31:53; Dark ; 86.5; 7; 19Bet Ori ; 0.10; 14000;occ; 173; 0; 8977
3;-4064.3; 18-NOV-2003 05:35:00; Dark ; 48.5; 94; 92Alp Cet ; 2.53; 3100;occ; 97; 0; 8977
4;-3771.5; 18-NOV-2003 05:39:53; Bright; 39.5; 105; 6Bet Ari ; 2.64; 8900;occ; 79; 0; 8977
5;-3653.5; 18-NOV-2003 05:41:51; Bright; 44.5; 146; 25Eta Tau ; 2.87; 15200;occ; 89; 0; 8977
6;-3535.0; 18-NOV-2003 05:43:50; Bright; 38.5; 173; 4Bet Tri ; 3.00; 8900;occ; 77; 0; 8977
7;-3410.8; 18-NOV-2003 05:45:54; Bright; 38.0; 73; 57Gam1And ; 2.26; 13100;occ; 76; 0; 8977
8;-3232.8; 18-NOV-2003 05:48:52; Bright; 42.5; 35; 33Alp Per ; 1.79; 6250;occ; 85; 0; 8977
9;-3143.2; 18-NOV-2003 05:50:21; Bright; 39.5; 68; 18Alp Cas ; 2.22; 4500;occ; 79; 0; 8977
10;-3032.6; 18-NOV-2003 05:52:12; Bright; 56.5; 6; 13Alp Aur ; 0.08; 3400;occ; 113; 0; 8977
11;-2860.7; 18-NOV-2003 05:55:04; Bright; 58.0; 42; 34Bet Aur ; 1.90; 10200;occ; 116; 0; 8977
12;-2615.1; 18-NOV-2003 05:59:09; Bright; 38.5; 49; 1Alp UMi ; 1.99; 6300;occ; 77; 0; 8977
13;-2350.1; 18-NOV-2003 06:03:34; Bright; 39.5; 60; 7Bet UMi ; 2.08; 3950;occ; 79; 0; 8977
14;-2230.7; 18-NOV-2003 06:05:34; Bright; 38.0; 119; 14Eta Dra ; 2.73; 4700;occ; 76; 0; 8977
15;-2063.5; 18-NOV-2003 06:08:21; Bright; 43.5; 82; 48Bet UMa ; 2.37; 10600;occ; 87; 0; 8977
16;-1913.3; 18-NOV-2003 06:10:51; Bright; 52.0; 39; 85Eta UMa ; 1.85; 24000;occ; 104; 0; 8977
17;-1817.2; 18-NOV-2003 06:12:27; Bright; 44.0; 174; 52Psi UMa ; 3.00; 4400;occ; 88; 0; 8977
18;-1704.9; 18-NOV-2003 06:14:20; Bright; 36.5; 152; 12Alp2CVn ; 2.89; 11000;occ; 73; 0; 8977
19;-1576.5; 18-NOV-2003 06:16:28; Bright; 35.5; 83; ; 2.38; 11000;occ; 71; 0; 8977
20;-1425.5; 18-NOV-2003 06:18:59; Bright; 34.5; 3; 16Alp Boo ;-0.05; 4250;occ; 69; 0; 8977
21;-1285.5; 18-NOV-2003 06:21:19; Bright; 51.0; 96; 68Del Leo ; 2.56; 9300;occ; 102; 0; 8977
22;-1159.1; 18-NOV-2003 06:23:25; Dark ; 123.5; 166; 17Eps Leo ; 2.98; 6000;occ; 247; 0; 8977
23; -856.0; 18-NOV-2003 06:28:29; Dark ; 103.0; 22; 32Alp Leo ; 1.36; 15200;occ; 206; 0; 8977
24; -633.7; 18-NOV-2003 06:32:11; Dark ; 45.0; 106; 9Bet Crv ; 2.65; 5600;occ; 90; 0; 8977
25; -239.6; 18-NOV-2003 06:38:45; Dark ; 44.0; 64; Gam Cen ; 2.20; 10600;occ; 88; 0; 8977
26; -103.8; 18-NOV-2003 06:41:01; Dark ; 49.5; 26; Gam Cru ; 1.62; 2900;occ; 99; 0; 8977
27; -7.2; 18-NOV-2003 06:42:37; Dark ; 43.0; 12; Alp1Cru ; 0.77; 30000;occ; 86; 0; 8977
28; 122.7; 18-NOV-2003 06:44:47; Dark ; 39.0; 124; The Car ; 2.76; 30000;occ; 78; 0; 8978
29; 246.2; 18-NOV-2003 06:46:51; Dark ; 59.5; 0; ; 0.00; 0;occ; 119; 0; 8978
30; 364.3; 18-NOV-2003 06:48:49; Dark ; 55.0; 41; Eps Car ; 1.86; 4100;occ; 110; 0; 8978
31; 492.9; 18-NOV-2003 06:50:57; Dark ; 58.0; 70; Zet Pup ; 2.25; 39000;occ; 116; 0; 8978
32; 694.9; 18-NOV-2003 06:54:19; Dark ; 61.0; 2; Alp Car ;-0.74; 7000;occ; 122; 0; 8978
33; 846.8; 18-NOV-2003 06:56:51; Dark ; 82.0; 88; 31Eta CMa ; 2.45; 20000;occ; 164; 0; 8978
34; 1004.1; 18-NOV-2003 06:59:29; Dark ; 98.0; 37; 25Del CMa ; 1.83; 5900;occ; 196; 0; 8978
35; 1206.0; 18-NOV-2003 07:02:50; Dark ; 39.0; 157; The1Eri ; 2.91; 9300;occ; 78; 0; 8978
36; 1503.6; 18-NOV-2003 07:07:48; Dark ; 177.0; 1; 9Alp CMa ;-1.44; 11000;occ; 354; 0; 8978
37; 1784.1; 18-NOV-2003 07:12:29; Dark ; 77.5; 7; 19Bet Ori ; 0.10; 14000;occ; 155; 0; 8978
/data4_2/GOMOS/level0/GOM_NL_0PNPDK20031118_100519_000015952021_00409_08980_0129.N1
1; 83.2; 18-NOV-2003 10:05:19; Dark ; 37.5; 112; Alp Mus ; 2.69; 26000;occ; 75; 4; 8980
2; 247.9; 18-NOV-2003 10:08:04; Dark ; 59.5; 0; ; 0.00; 0;occ; 119; 0; 8980
3; 365.9; 18-NOV-2003 10:10:02; Dark ; 44.5; 41; Eps Car ; 1.86; 4100;occ; 89; 0; 8980
4; 496.0; 18-NOV-2003 10:12:12; Dark ; 58.5; 70; Zet Pup ; 2.25; 39000;occ; 117; 0; 8980
5; 696.2; 18-NOV-2003 10:15:32; Dark ; 51.0; 2; Alp Car ;-0.74; 7000;occ; 102; 0; 8980

```



```

6; 849.8; 18-NOV-2003 10:18:06; Dark ; 80.0; 88; 31Eta CMA ; 2.45; 20000;occ; 160; 0; 8980
7; 1006.6; 18-NOV-2003 10:20:43; Dark ; 98.0; 37; 25Del CMA ; 1.83; 5900;occ; 196; 0; 8980
8; 1206.8; 18-NOV-2003 10:24:03; Dark ; 39.5; 157; The1Eri ; 2.91; 9300;occ; 79; 0; 8980
9; 1504.1; 18-NOV-2003 10:29:00; Dark ; 175.5; 1; 9Alp CMA ; -1.44; 11000;occ; 351; 0; 8980
/data4_2/GOMOS/level0/GOM_NL_0PNPDK20031118_153049_000057792021_00412_08983_0133.N1
1; -4531.2; 18-NOV-2003 15:30:49; Dark ; 173.0; 1; 9Alp CMA ; -1.44; 11000;occ; 346; 0; 8983
2; -4253.1; 18-NOV-2003 15:35:27; Dark ; 91.5; 7; 19Bet Ori ; 0.10; 14000;occ; 183; 0; 8983
3; -4063.8; 18-NOV-2003 15:38:36; Dark ; 50.0; 94; 92Alp Cet ; 2.53; 3100;occ; 100; 0; 8983
4; -3961.2; 18-NOV-2003 15:40:19; Dark ; 89.5; 72; 34Del Ori ; 2.25; 30000;occ; 179; 0; 8983
5; -3769.7; 18-NOV-2003 15:43:30; Bright; 38.5; 105; 6Bet Ari ; 2.64; 8900;occ; 77; 0; 8983
6; -3656.0; 18-NOV-2003 15:45:24; Bright; 44.5; 146; 25Eta Tau ; 2.87; 15200;occ; 89; 0; 8983
7; -3534.0; 18-NOV-2003 15:47:26; Bright; 37.0; 173; 4Bet Tri ; 3.00; 8900;occ; 74; 0; 8983
8; -3409.9; 18-NOV-2003 15:49:30; Bright; 35.5; 73; 57Gam1And ; 2.26; 13100;occ; 71; 0; 8983
9; -3233.8; 18-NOV-2003 15:52:26; Bright; 39.5; 35; 33Alp Per ; 1.79; 6250;occ; 79; 0; 8983
10; -3140.5; 18-NOV-2003 15:53:59; Bright; 38.5; 68; 18Alp Cas ; 2.22; 4500;occ; 77; 0; 8983
11; -3038.3; 18-NOV-2003 15:55:42; Bright; 54.5; 6; 13Alp Aur ; 0.08; 3400;occ; 109; 0; 8983
12; -2868.1; 18-NOV-2003 15:58:32; Bright; 60.5; 42; 34Bet Aur ; 1.90; 10200;occ; 121; 0; 8983
13; -2614.9; 18-NOV-2003 16:02:45; Bright; 38.0; 49; 1Alp UMi ; 1.99; 6300;occ; 76; 0; 8983
14; -2348.9; 18-NOV-2003 16:07:11; Bright; 38.5; 60; 7Bet UMi ; 2.08; 3950;occ; 77; 0; 8983
15; -2228.2; 18-NOV-2003 16:09:12; Bright; 38.0; 119; 14Eta Dra ; 2.73; 4700;occ; 76; 0; 8983
16; -2064.6; 18-NOV-2003 16:11:55; Bright; 44.0; 82; 48Bet UMa ; 2.37; 10600;occ; 88; 0; 8983
17; -1912.4; 18-NOV-2003 16:14:28; Bright; 38.0; 39; 85Eta UMa ; 1.85; 24000;occ; 76; 0; 8983
18; -1817.8; 18-NOV-2003 16:16:02; Bright; 45.5; 174; 52Psi UMa ; 3.00; 4400;occ; 91; 0; 8983
19; -1703.6; 18-NOV-2003 16:17:56; Bright; 54.0; 152; 12Alp2CVn ; 2.89; 11000;occ; 108; 0; 8983
20; -1574.9; 18-NOV-2003 16:20:05; Bright; 34.0; 83; ; 2.38; 11000;occ; 68; 0; 8983
21; -1424.0; 18-NOV-2003 16:22:36; Bright; 33.5; 3; 16Alp Boo ; -0.05; 4250;occ; 67; 0; 8983
22; -1282.9; 18-NOV-2003 16:24:57; Bright; 57.5; 96; 68Del Leo ; 2.56; 9300;occ; 115; 0; 8983
23; -1151.3; 18-NOV-2003 16:27:09; Dark ; 119.0; 166; 17Eps Leo ; 2.98; 6000;occ; 238; 0; 8983
24; -845.4; 18-NOV-2003 16:32:15; Dark ; 110.5; 22; 32Alp Leo ; 1.36; 15200;occ; 221; 0; 8983
25; -630.8; 18-NOV-2003 16:35:49; Dark ; 45.5; 106; 9Bet Crv ; 2.65; 5600;occ; 91; 0; 8983
26; -237.3; 18-NOV-2003 16:42:23; Dark ; 40.5; 64; Gam Cen ; 2.20; 10600;occ; 81; 0; 8983
27; -101.5; 18-NOV-2003 16:44:38; Dark ; 52.0; 26; Gam Cru ; 1.62; 2900;occ; 104; 0; 8983
28; -5.7; 18-NOV-2003 16:46:14; Dark ; 46.5; 12; Alp1Cru ; 0.77; 30000;occ; 93; 0; 8983
29; 81.3; 18-NOV-2003 16:47:41; Dark ; 38.5; 112; Alp Mus ; 2.69; 26000;occ; 77; 0; 8984
30; 251.4; 18-NOV-2003 16:50:31; Dark ; 59.5; 0; ; 0.00; 0;occ; 119; 0; 8984
31; 368.6; 18-NOV-2003 16:52:29; Dark ; 46.5; 41; Eps Car ; 1.86; 4100;occ; 93; 0; 8984
32; 500.7; 18-NOV-2003 16:54:41; Dark ; 56.0; 70; Zet Pup ; 2.25; 39000;occ; 112; 0; 8984
33; 699.3; 18-NOV-2003 16:57:59; Dark ; 60.0; 2; Alp Car ; -0.74; 7000;occ; 120; 0; 8984
34; 855.6; 18-NOV-2003 17:00:36; Dark ; 78.0; 88; 31Eta CMA ; 2.45; 20000;occ; 156; 0; 8984
35; 1011.9; 18-NOV-2003 17:03:12; Dark ; 98.5; 37; 25Del CMA ; 1.83; 5900;occ; 197; 0; 8984
36; 1207.8; 18-NOV-2003 17:06:28; Dark ; 41.0; 157; The1Eri ; 2.91; 9300;occ; 82; 0; 8984
/data4_2/GOMOS/level0/GOM_NL_0PNPDK20031117_173801_000057522021_00399_08970_0121.N1
1; -4832.2; 17-NOV-2003 17:38:01; Dark ; 42.0; 157; The1Eri ; 2.91; 9300;occ; 84; 0; 8970
2; -4533.7; 17-NOV-2003 17:42:59; Dark ; 189.5; 1; 9Alp CMA ; -1.44; 11000;occ; 379; 0; 8970
3; -4249.9; 17-NOV-2003 17:47:43; Dark ; 90.0; 7; 19Bet Ori ; 0.10; 14000;occ; 180; 0; 8970
4; -4063.5; 17-NOV-2003 17:50:50; Dark ; 49.0; 94; 92Alp Cet ; 2.53; 3100;occ; 98; 0; 8970
5; -3650.3; 17-NOV-2003 17:57:43; Bright; 43.5; 146; 25Eta Tau ; 2.87; 15200;occ; 87; 0; 8970
6; -3534.5; 17-NOV-2003 17:59:39; Bright; 37.0; 173; 4Bet Tri ; 3.00; 8900;occ; 74; 0; 8970
7; -3410.3; 17-NOV-2003 18:01:43; Bright; 39.0; 73; 57Gam1And ; 2.26; 13100;occ; 78; 0; 8970
8; -3230.5; 17-NOV-2003 18:04:43; Bright; 43.0; 35; 33Alp Per ; 1.79; 6250;occ; 86; 0; 8970
9; -3105.5; 17-NOV-2003 18:06:48; Bright; 36.5; 110; 37Del Cas ; 2.68; 8900;occ; 73; 0; 8970
10; -2851.7; 17-NOV-2003 18:11:01; Bright; 62.5; 42; 34Bet Aur ; 1.90; 10200;occ; 125; 0; 8970
11; -2615.0; 17-NOV-2003 18:14:58; Bright; 37.5; 49; 1Alp UMi ; 1.99; 6300;occ; 75; 0; 8970
12; -2351.0; 17-NOV-2003 18:19:22; Bright; 39.0; 60; 7Bet UMi ; 2.08; 3950;occ; 78; 0; 8970
13; -2233.2; 17-NOV-2003 18:21:20; Bright; 35.5; 119; 14Eta Dra ; 2.73; 4700;occ; 71; 0; 8970
14; -2061.8; 17-NOV-2003 18:24:11; Bright; 41.5; 82; 48Bet UMa ; 2.37; 10600;occ; 83; 0; 8970
15; -1914.3; 17-NOV-2003 18:26:39; Bright; 36.5; 39; 85Eta UMa ; 1.85; 24000;occ; 73; 0; 8970
16; -1816.4; 17-NOV-2003 18:28:17; Bright; 46.0; 174; 52Psi UMa ; 3.00; 4400;occ; 92; 0; 8970
17; -1705.6; 17-NOV-2003 18:30:07; Bright; 36.5; 152; 12Alp2CVn ; 2.89; 11000;occ; 73; 0; 8970
18; -1427.1; 17-NOV-2003 18:34:46; Bright; 35.0; 3; 16Alp Boo ; -0.05; 4250;occ; 70; 0; 8970
19; -1288.9; 17-NOV-2003 18:37:04; Bright; 51.5; 96; 68Del Leo ; 2.56; 9300;occ; 103; 0; 8970
20; -1167.3; 17-NOV-2003 18:39:06; Dark ; 113.5; 166; 17Eps Leo ; 2.98; 6000;occ; 227; 0; 8970
21; -867.5; 17-NOV-2003 18:44:05; Dark ; 99.0; 22; 32Alp Leo ; 1.36; 15200;occ; 198; 0; 8970
22; -639.4; 17-NOV-2003 18:47:54; Dark ; 42.5; 106; 9Bet Crv ; 2.65; 5600;occ; 85; 0; 8970
23; -241.3; 17-NOV-2003 18:54:32; Dark ; 40.0; 64; Gam Cen ; 2.20; 10600;occ; 80; 0; 8970
24; -106.0; 17-NOV-2003 18:56:47; Dark ; 52.0; 26; Gam Cru ; 1.62; 2900;occ; 104; 0; 8970
25; -8.8; 17-NOV-2003 18:58:24; Dark ; 50.5; 12; Alp1Cru ; 0.77; 30000;occ; 101; 0; 8970
26; 117.1; 17-NOV-2003 19:00:30; Dark ; 42.5; 124; The Car ; 2.76; 30000;occ; 85; 0; 8971

```

```

27; 240.2; 17-NOV-2003 19:02:33; Dark ; 59.5; 0; ; 0.00; 0;occ; 119; 0; 8971
28; 359.8; 17-NOV-2003 19:04:33; Dark ; 52.5; 41; Eps Car ; 1.86; 4100;occ; 105; 0; 8971
29; 483.7; 17-NOV-2003 19:06:37; Dark ; 58.0; 70; Zet Pup ; 2.25; 39000;occ; 116; 0; 8971
30; 689.4; 17-NOV-2003 19:10:02; Dark ; 61.0; 2; Alp Car ; -0.74; 7000;occ; 122; 0; 8971
31; 836.6; 17-NOV-2003 19:12:30; Dark ; 84.0; 88; 31Eta CMA ; 2.45; 20000;occ; 168; 0; 8971
/data4_2/GOMOS/level0/GOM_NL_0PNPDK20031117_205913_000060732021_00401_08972_0123.N1
1;-4832.2; 17-NOV-2003 20:59:13; Dark ; 41.0; 157; The1Eri ; 2.91; 9300;occ; 82; 0; 8972
2;-4533.5; 17-NOV-2003 21:04:11; Dark ; 193.0; 1; 9Alp CMA ; -1.44; 11000;occ; 386; 0; 8972
3;-4250.8; 17-NOV-2003 21:08:54; Dark ; 88.0; 7; 19Bet Ori ; 0.10; 14000;occ; 176; 0; 8972
4;-4064.7; 17-NOV-2003 21:12:00; Dark ; 54.0; 94; 92Alp Cet ; 2.53; 3100;occ; 108; 0; 8972
5;-3651.3; 17-NOV-2003 21:18:54; Bright; 43.0; 146; 25Eta Tau ; 2.87; 15200;occ; 86; 0; 8972
6;-3534.8; 17-NOV-2003 21:20:50; Bright; 37.5; 173; 4Bet Tri ; 3.00; 8900;occ; 75; 0; 8972
7;-3413.0; 17-NOV-2003 21:22:52; Bright; 41.0; 73; 57Gam1And ; 2.26; 13100;occ; 82; 0; 8972
8;-3233.5; 17-NOV-2003 21:25:51; Bright; 42.5; 35; 33Alp Per ; 1.79; 6250;occ; 85; 0; 8972
9;-3108.1; 17-NOV-2003 21:27:57; Bright; 40.0; 110; 37Del Cas ; 2.68; 8900;occ; 80; 0; 8972
10;-2854.7; 17-NOV-2003 21:32:10; Bright; 57.5; 42; 34Bet Aur ; 1.90; 10200;occ; 115; 0; 8972
11;-2616.5; 17-NOV-2003 21:36:08; Bright; 40.0; 49; 1Alp UMi ; 1.99; 6300;occ; 80; 0; 8972
12;-2353.8; 17-NOV-2003 21:40:31; Bright; 42.0; 60; 7Bet UMi ; 2.08; 3950;occ; 84; 0; 8972
13;-2233.8; 17-NOV-2003 21:42:31; Bright; 39.5; 119; 14Eta Dra ; 2.73; 4700;occ; 79; 0; 8972
14;-2062.6; 17-NOV-2003 21:45:22; Bright; 42.0; 82; 48Bet UMa ; 2.37; 10600;occ; 84; 0; 8972
15;-1915.4; 17-NOV-2003 21:47:49; Bright; 52.0; 39; 85Eta UMa ; 1.85; 24000;occ; 104; 0; 8972
16;-1816.7; 17-NOV-2003 21:49:28; Bright; 46.0; 174; 52Psi UMa ; 3.00; 4400;occ; 92; 0; 8972
17;-1705.6; 17-NOV-2003 21:51:19; Bright; 37.0; 152; 12Alp2CVn ; 2.89; 11000;occ; 74; 0; 8972
18;-1427.4; 17-NOV-2003 21:55:57; Bright; 35.0; 3; 16Alp Boo ; -0.05; 4250;occ; 70; 0; 8972
19;-1288.5; 17-NOV-2003 21:58:16; Bright; 52.0; 96; 68Del Leo ; 2.56; 9300;occ; 104; 0; 8972
20;-1165.2; 17-NOV-2003 22:00:20; Dark ; 111.5; 166; 17Eps Leo ; 2.98; 6000;occ; 223; 0; 8972
21; -864.5; 17-NOV-2003 22:05:20; Dark ; 99.5; 22; 32Alp Leo ; 1.36; 15200;occ; 199; 0; 8972
22; -636.9; 17-NOV-2003 22:09:08; Dark ; 45.0; 106; 9Bet Crv ; 2.65; 5600;occ; 90; 0; 8972
23; -241.8; 17-NOV-2003 22:15:43; Dark ; 40.5; 64; Gam Cen ; 2.20; 10600;occ; 81; 0; 8972
24; -105.5; 17-NOV-2003 22:17:59; Dark ; 52.0; 26; Gam Cru ; 1.62; 2900;occ; 104; 0; 8972
25; -7.9; 17-NOV-2003 22:19:37; Dark ; 47.5; 12; Alp1Cru ; 0.77; 30000;occ; 95; 0; 8972
26; 119.6; 17-NOV-2003 22:21:44; Dark ; 40.0; 124; The Car ; 2.76; 30000;occ; 80; 0; 8973
27; 241.9; 17-NOV-2003 22:23:47; Dark ; 59.5; 0; ; 0.00; 0;occ; 119; 0; 8973
28; 360.7; 17-NOV-2003 22:25:46; Dark ; 50.5; 41; Eps Car ; 1.86; 4100;occ; 101; 0; 8973
29; 484.4; 17-NOV-2003 22:27:49; Dark ; 60.0; 70; Zet Pup ; 2.25; 39000;occ; 120; 0; 8973
30; 690.7; 17-NOV-2003 22:31:16; Dark ; 61.0; 2; Alp Car ; -0.74; 7000;occ; 122; 0; 8973
31; 838.8; 17-NOV-2003 22:33:44; Dark ; 85.0; 88; 31Eta CMA ; 2.45; 20000;occ; 170; 0; 8973
32; 968.5; 17-NOV-2003 22:35:53; Dark ; 86.0; 23; 21Eps CMA ; 1.50; 26000;occ; 172; 0; 8973
33; 1203.9; 17-NOV-2003 22:39:49; Dark ; 38.0; 157; The1Eri ; 2.91; 9300;occ; 76; 0; 8973
/data4_2/GOMOS/level0/GOM_NL_0PNPDK20031118_071229_000042872021_00407_08978_0128.N1
1;-4251.8; 18-NOV-2003 07:12:29; Dark ; 90.0; 7; 19Bet Ori ; 0.10; 14000;occ; 180; 0; 8978
2;-4064.3; 18-NOV-2003 07:15:36; Dark ; 50.5; 94; 92Alp Cet ; 2.53; 3100;occ; 101; 0; 8978
3;-3771.5; 18-NOV-2003 07:20:29; Bright; 39.5; 105; 6Bet Ari ; 2.64; 8900;occ; 79; 0; 8978
4;-3653.8; 18-NOV-2003 07:22:27; Bright; 44.0; 146; 25Eta Tau ; 2.87; 15200;occ; 88; 0; 8978
5;-3534.9; 18-NOV-2003 07:24:26; Bright; 38.0; 173; 4Bet Tri ; 3.00; 8900;occ; 76; 0; 8978
6;-3410.8; 18-NOV-2003 07:26:30; Bright; 38.0; 73; 57Gam1And ; 2.26; 13100;occ; 76; 0; 8978
7;-3232.7; 18-NOV-2003 07:29:28; Bright; 43.0; 35; 33Alp Per ; 1.79; 6250;occ; 86; 0; 8978
8;-3142.6; 18-NOV-2003 07:30:58; Bright; 39.5; 68; 18Alp Cas ; 2.22; 4500;occ; 79; 0; 8978
9;-3033.6; 18-NOV-2003 07:32:47; Bright; 55.0; 6; 13Alp Aur ; 0.08; 3400;occ; 110; 0; 8978
10;-2861.8; 18-NOV-2003 07:35:39; Bright; 60.5; 42; 34Bet Aur ; 1.90; 10200;occ; 121; 0; 8978
11;-2614.9; 18-NOV-2003 07:39:45; Bright; 38.5; 49; 1Alp UMi ; 1.99; 6300;occ; 77; 0; 8978
12;-2349.7; 18-NOV-2003 07:44:11; Bright; 38.5; 60; 7Bet UMi ; 2.08; 3950;occ; 77; 0; 8978
13;-2230.0; 18-NOV-2003 07:46:10; Bright; 37.5; 119; 14Eta Dra ; 2.73; 4700;occ; 75; 0; 8978
14;-2063.6; 18-NOV-2003 07:48:57; Bright; 42.5; 82; 48Bet UMa ; 2.37; 10600;occ; 85; 0; 8978
15;-1912.8; 18-NOV-2003 07:51:28; Bright; 36.5; 39; 85Eta UMa ; 1.85; 24000;occ; 73; 0; 8978
16;-1817.2; 18-NOV-2003 07:53:03; Bright; 44.5; 174; 52Psi UMa ; 3.00; 4400;occ; 89; 0; 8978
17;-1704.4; 18-NOV-2003 07:54:56; Bright; 35.0; 152; 12Alp2CVn ; 2.89; 11000;occ; 70; 0; 8978
18;-1576.0; 18-NOV-2003 07:57:04; Bright; 34.0; 83; ; 2.38; 11000;occ; 68; 0; 8978
19;-1425.2; 18-NOV-2003 07:59:35; Bright; 34.5; 3; 16Alp Boo ; -0.05; 4250;occ; 69; 0; 8978
20;-1284.8; 18-NOV-2003 08:01:56; Bright; 50.5; 96; 68Del Leo ; 2.56; 9300;occ; 101; 0; 8978
21;-1157.6; 18-NOV-2003 08:04:03; Dark ; 116.0; 166; 17Eps Leo ; 2.98; 6000;occ; 232; 0; 8978
22; -854.2; 18-NOV-2003 08:09:06; Dark ; 100.0; 22; 32Alp Leo ; 1.36; 15200;occ; 200; 0; 8978
23; -632.8; 18-NOV-2003 08:12:48; Dark ; 41.0; 106; 9Bet Crv ; 2.65; 5600;occ; 82; 0; 8978
24; -238.8; 18-NOV-2003 08:19:22; Dark ; 42.0; 64; Gam Cen ; 2.20; 10600;occ; 84; 0; 8978
25; -102.9; 18-NOV-2003 08:21:38; Dark ; 45.0; 26; Gam Cru ; 1.62; 2900;occ; 90; 0; 8978
26; -6.8; 18-NOV-2003 08:23:14; Dark ; 43.0; 12; Alp1Cru ; 0.77; 30000;occ; 86; 0; 8978
/data4_2/GOMOS/level0/GOM_NL_0PNPDK20031118_103055_000060162021_00409_08980_0130.N1
1;-4417.3; 18-NOV-2003 10:30:55; Dark ; 187.5; 1; 9Alp CMA ; -1.44; 11000;occ; 375; 229; 8980

```

```

2;-4252.5; 18-NOV-2003 10:33:40; Dark ; 79.0; 7; 19Bet Ori ; 0.10; 14000;occ; 158; 0; 8980
3;-4063.6; 18-NOV-2003 10:36:49; Dark ; 49.0; 94; 92Alp Cet ; 2.53; 3100;occ; 98; 0; 8980
4;-3958.2; 18-NOV-2003 10:38:34; Dark ; 91.0; 72; 34Del Ori ; 2.25; 30000;occ; 182; 0; 8980
5;-3770.6; 18-NOV-2003 10:41:41; Bright; 39.0; 105; 6Bet Ari ; 2.64; 8900;occ; 78; 0; 8980
6;-3654.8; 18-NOV-2003 10:43:37; Bright; 43.5; 146; 25Eta Tau ; 2.87; 15200;occ; 87; 0; 8980
7;-3534.5; 18-NOV-2003 10:45:38; Bright; 38.5; 173; 4Bet Tri ; 3.00; 8900;occ; 77; 0; 8980
8;-3410.1; 18-NOV-2003 10:47:42; Bright; 39.5; 73; 57Gam1And ; 2.26; 13100;occ; 79; 0; 8980
9;-3233.3; 18-NOV-2003 10:50:39; Bright; 39.0; 35; 33Alp Per ; 1.79; 6250;occ; 78; 0; 8980
10;-3141.3; 18-NOV-2003 10:52:11; Bright; 38.5; 68; 18Alp Cas ; 2.22; 4500;occ; 77; 0; 8980
11;-3035.7; 18-NOV-2003 10:53:56; Bright; 57.0; 6; 13Alp Aur ; 0.08; 3400;occ; 114; 0; 8980
12;-2864.4; 18-NOV-2003 10:56:48; Bright; 57.0; 42; 34Bet Aur ; 1.90; 10200;occ; 114; 0; 8980
13;-2614.7; 18-NOV-2003 11:00:57; Bright; 38.0; 49; 1Alp UMi ; 1.99; 6300;occ; 76; 0; 8980
14;-2349.3; 18-NOV-2003 11:05:23; Bright; 39.0; 60; 7Bet UMi ; 2.08; 3950;occ; 78; 0; 8980
15;-2229.4; 18-NOV-2003 11:07:23; Bright; 38.0; 119; 14Eta Dra ; 2.73; 4700;occ; 76; 0; 8980
16;-2064.0; 18-NOV-2003 11:10:08; Bright; 41.0; 82; 48Bet UMA ; 2.37; 10600;occ; 82; 0; 8980
17;-1912.4; 18-NOV-2003 11:12:40; Bright; 34.5; 39; 85Eta UMA ; 1.85; 24000;occ; 69; 0; 8980
18;-1817.3; 18-NOV-2003 11:14:15; Bright; 65.0; 174; 52Psi UMA ; 3.00; 4400;occ; 130; 0; 8980
19;-1704.1; 18-NOV-2003 11:16:08; Bright; 36.0; 152; 12Alp2CVn ; 2.89; 11000;occ; 72; 0; 8980
20;-1575.5; 18-NOV-2003 11:18:17; Bright; 35.0; 83; ; 2.38; 11000;occ; 70; 0; 8980
21;-1424.5; 18-NOV-2003 11:20:48; Bright; 33.5; 3; 16Alp Boo ; -0.05; 4250;occ; 67; 0; 8980
22;-1284.1; 18-NOV-2003 11:23:08; Bright; 50.5; 96; 68Del Leo ; 2.56; 9300;occ; 101; 0; 8980
23;-1155.1; 18-NOV-2003 11:25:17; Dark ; 116.0; 166; 17Eps Leo ; 2.98; 6000;occ; 232; 0; 8980
24; -850.7; 18-NOV-2003 11:30:21; Dark ; 100.0; 22; 32Alp Leo ; 1.36; 15200;occ; 200; 0; 8980
25; -632.0; 18-NOV-2003 11:34:00; Dark ; 44.5; 106; 9Bet Crv ; 2.65; 5600;occ; 89; 0; 8980
26; -238.0; 18-NOV-2003 11:40:34; Dark ; 41.0; 64; Gam Cen ; 2.20; 10600;occ; 82; 0; 8980
27; -102.2; 18-NOV-2003 11:42:50; Dark ; 45.5; 26; Gam Cru ; 1.62; 2900;occ; 91; 0; 8980
28; -6.2; 18-NOV-2003 11:44:26; Dark ; 39.0; 12; Alp1Cru ; 0.77; 30000;occ; 78; 0; 8980
29; 81.9; 18-NOV-2003 11:45:54; Dark ; 36.0; 112; Alp Mus ; 2.69; 26000;occ; 72; 0; 8981
30; 248.8; 18-NOV-2003 11:48:41; Dark ; 59.5; 0; ; 0.00; 0;occ; 119; 0; 8981
31; 367.0; 18-NOV-2003 11:50:39; Dark ; 44.0; 41; Eps Car ; 1.86; 4100;occ; 88; 0; 8981
32; 497.5; 18-NOV-2003 11:52:50; Dark ; 58.0; 70; Zet Pup ; 2.25; 39000;occ; 116; 0; 8981
33; 697.8; 18-NOV-2003 11:56:10; Dark ; 61.0; 2; Alp Car ; -0.74; 7000;occ; 122; 0; 8981
34; 851.4; 18-NOV-2003 11:58:44; Dark ; 77.0; 88; 31Eta CMa ; 2.45; 20000;occ; 154; 0; 8981
35; 1008.2; 18-NOV-2003 12:01:20; Dark ; 89.5; 37; 25Del CMa ; 1.83; 5900;occ; 179; 0; 8981
36; 1207.7; 18-NOV-2003 12:04:40; Dark ; 38.5; 157; The1Eri ; 2.91; 9300;occ; 77; 0; 8981
37; 1504.5; 18-NOV-2003 12:09:37; Dark ; 95.5; 1; 9Alp CMa ; -1.44; 11000;occ; 191; 0; 8981
/data4_2/GOMOS/level0/GOM_NL_0PNPDK20031118_121018_000060392021_00410_08981_0131.N1
1;-4490.4; 18-NOV-2003 12:10:18; Dark ; 170.5; 1; 9Alp CMa ; -1.44; 11000;occ; 341; 82; 8981
2;-4252.5; 18-NOV-2003 12:14:15; Dark ; 76.0; 7; 19Bet Ori ; 0.10; 14000;occ; 152; 0; 8981
3;-4062.8; 18-NOV-2003 12:17:25; Dark ; 49.5; 94; 92Alp Cet ; 2.53; 3100;occ; 99; 0; 8981
4;-3959.0; 18-NOV-2003 12:19:09; Dark ; 90.0; 72; 34Del Ori ; 2.25; 30000;occ; 180; 0; 8981
5;-3769.5; 18-NOV-2003 12:22:18; Bright; 37.0; 105; 6Bet Ari ; 2.64; 8900;occ; 74; 0; 8981
6;-3654.8; 18-NOV-2003 12:24:13; Bright; 41.5; 146; 25Eta Tau ; 2.87; 15200;occ; 83; 0; 8981
7;-3533.4; 18-NOV-2003 12:26:15; Bright; 37.0; 173; 4Bet Tri ; 3.00; 8900;occ; 74; 0; 8981
8;-3409.1; 18-NOV-2003 12:28:19; Bright; 37.5; 73; 57Gam1And ; 2.26; 13100;occ; 75; 0; 8981
9;-3232.7; 18-NOV-2003 12:31:15; Bright; 42.5; 35; 33Alp Per ; 1.79; 6250;occ; 85; 0; 8981
10;-3140.5; 18-NOV-2003 12:32:48; Bright; 37.5; 68; 18Alp Cas ; 2.22; 4500;occ; 75; 0; 8981
11;-3036.2; 18-NOV-2003 12:34:32; Bright; 57.0; 6; 13Alp Aur ; 0.08; 3400;occ; 114; 0; 8981
12;-2865.5; 18-NOV-2003 12:37:23; Bright; 60.5; 42; 34Bet Aur ; 1.90; 10200;occ; 121; 0; 8981
13;-2614.0; 18-NOV-2003 12:41:34; Bright; 36.5; 49; 1Alp UMi ; 1.99; 6300;occ; 73; 0; 8981
14;-2348.5; 18-NOV-2003 12:45:59; Bright; 38.0; 60; 7Bet UMi ; 2.08; 3950;occ; 76; 0; 8981
15;-2228.3; 18-NOV-2003 12:48:00; Bright; 36.0; 119; 14Eta Dra ; 2.73; 4700;occ; 72; 0; 8981
16;-2063.7; 18-NOV-2003 12:50:44; Bright; 42.5; 82; 48Bet UMA ; 2.37; 10600;occ; 85; 0; 8981
17;-1911.8; 18-NOV-2003 12:53:16; Bright; 34.5; 39; 85Eta UMA ; 1.85; 24000;occ; 69; 0; 8981
18;-1816.8; 18-NOV-2003 12:54:51; Bright; 65.0; 174; 52Psi UMA ; 3.00; 4400;occ; 130; 0; 8981
19;-1703.5; 18-NOV-2003 12:56:45; Bright; 36.5; 152; 12Alp2CVn ; 2.89; 11000;occ; 73; 0; 8981
20;-1574.8; 18-NOV-2003 12:58:53; Bright; 34.5; 83; ; 2.38; 11000;occ; 69; 0; 8981
21;-1423.9; 18-NOV-2003 13:01:24; Bright; 33.0; 3; 16Alp Boo ; -0.05; 4250;occ; 66; 0; 8981
22;-1283.0; 18-NOV-2003 13:03:45; Bright; 50.5; 96; 68Del Leo ; 2.56; 9300;occ; 101; 0; 8981
23;-1153.5; 18-NOV-2003 13:05:54; Dark ; 115.5; 166; 17Eps Leo ; 2.98; 6000;occ; 231; 0; 8981
24; -848.7; 18-NOV-2003 13:10:59; Dark ; 100.5; 22; 32Alp Leo ; 1.36; 15200;occ; 201; 0; 8981
25; -631.0; 18-NOV-2003 13:14:37; Dark ; 43.5; 106; 9Bet Crv ; 2.65; 5600;occ; 87; 0; 8981
26; -237.2; 18-NOV-2003 13:21:11; Dark ; 41.5; 64; Gam Cen ; 2.20; 10600;occ; 83; 0; 8981
27; -101.2; 18-NOV-2003 13:23:27; Dark ; 42.5; 26; Gam Cru ; 1.62; 2900;occ; 85; 0; 8981
28; -5.4; 18-NOV-2003 13:25:03; Dark ; 44.5; 12; Alp1Cru ; 0.77; 30000;occ; 89; 0; 8981
29; 82.4; 18-NOV-2003 13:26:30; Dark ; 36.5; 112; Alp Mus ; 2.69; 26000;occ; 73; 0; 8982
30; 249.8; 18-NOV-2003 13:29:18; Dark ; 59.5; 0; ; 0.00; 0;occ; 119; 0; 8982
31; 368.1; 18-NOV-2003 13:31:16; Dark ; 45.0; 41; Eps Car ; 1.86; 4100;occ; 90; 0; 8982

```



```

32; 499.1; 18-NOV-2003 13:33:27; Dark ; 57.5; 70; Zet Pup ; 2.25; 39000;occ; 115; 0; 8982
33; 698.9; 18-NOV-2003 13:36:47; Dark ; 54.5; 2; Alp Car ; -0.74; 7000;occ; 109; 0; 8982
34; 853.1; 18-NOV-2003 13:39:21; Dark ; 76.0; 88; 31Eta CMA ; 2.45; 20000;occ; 152; 0; 8982
35; 1009.8; 18-NOV-2003 13:41:58; Dark ; 99.5; 37; 25Del CMA ; 1.83; 5900;occ; 199; 0; 8982
36; 1208.4; 18-NOV-2003 13:45:16; Dark ; 41.0; 157; The1Eri ; 2.91; 9300;occ; 82; 0; 8982
37; 1504.8; 18-NOV-2003 13:50:13; Dark ; 45.0; 1; 9Alp CMA ; -1.44; 11000;occ; 90; 0; 8982
/data4_2/GOMOS/level0/GOM_NL_0PNPDK20031118_135013_000057782021_00411_08982_0132.N1
1; -4531.1; 18-NOV-2003 13:50:13; Dark ; 170.5; 1; 9Alp CMA ; -1.44; 11000;occ; 341; 0; 8982
2; -4252.3; 18-NOV-2003 13:54:52; Dark ; 81.5; 7; 19Bet Ori ; 0.10; 14000;occ; 163; 0; 8982
3; -4062.4; 18-NOV-2003 13:58:01; Dark ; 50.0; 94; 92Alp Cet ; 2.53; 3100;occ; 100; 0; 8982
4; -3959.8; 18-NOV-2003 13:59:44; Dark ; 92.0; 72; 34Del Ori ; 2.25; 30000;occ; 184; 0; 8982
5; -3768.8; 18-NOV-2003 14:02:55; Bright; 35.5; 105; 6Bet Ari ; 2.64; 8900;occ; 71; 0; 8982
6; -3654.8; 18-NOV-2003 14:04:49; Bright; 43.5; 146; 25Eta Tau ; 2.87; 15200;occ; 87; 0; 8982
7; -3533.0; 18-NOV-2003 14:06:51; Bright; 35.5; 173; 4Bet Tri ; 3.00; 8900;occ; 71; 0; 8982
8; -3411.2; 18-NOV-2003 14:08:53; Bright; 40.5; 73; 57Gam1And ; 2.26; 13100;occ; 81; 0; 8982
9; -3233.8; 18-NOV-2003 14:11:50; Bright; 43.0; 35; 33Alp Per ; 1.79; 6250;occ; 86; 0; 8982
10; -3141.2; 18-NOV-2003 14:13:23; Bright; 38.0; 68; 18Alp Cas ; 2.22; 4500;occ; 76; 0; 8982
11; -3037.3; 18-NOV-2003 14:15:07; Bright; 54.5; 6; 13Alp Aur ; 0.08; 3400;occ; 109; 0; 8982
12; -2867.1; 18-NOV-2003 14:17:57; Bright; 57.0; 42; 34Bet Aur ; 1.90; 10200;occ; 114; 0; 8982
13; -2615.1; 18-NOV-2003 14:22:09; Bright; 36.5; 49; 1Alp UMi ; 1.99; 6300;occ; 73; 0; 8982
14; -2349.5; 18-NOV-2003 14:26:34; Bright; 38.0; 60; 7Bet UMi ; 2.08; 3950;occ; 76; 0; 8982
15; -2228.9; 18-NOV-2003 14:28:35; Bright; 37.5; 119; 14Eta Dra ; 2.73; 4700;occ; 75; 0; 8982
16; -2064.2; 18-NOV-2003 14:31:20; Bright; 42.0; 82; 48Bet UMA ; 2.37; 10600;occ; 84; 0; 8982
17; -1912.4; 18-NOV-2003 14:33:51; Bright; 35.0; 39; 85Eta UMA ; 1.85; 24000;occ; 70; 0; 8982
18; -1817.7; 18-NOV-2003 14:35:26; Bright; 47.5; 174; 52Psi UMA ; 3.00; 4400;occ; 95; 0; 8982
19; -1575.4; 18-NOV-2003 14:39:29; Bright; 35.5; 83; ; 2.38; 11000;occ; 71; 0; 8982
20; -1424.5; 18-NOV-2003 14:41:59; Bright; 34.5; 3; 16Alp Boo ; -0.05; 4250;occ; 69; 0; 8982
21; -1283.2; 18-NOV-2003 14:44:21; Bright; 50.5; 96; 68Del Leo ; 2.56; 9300;occ; 101; 0; 8982
22; -1152.6; 18-NOV-2003 14:46:31; Dark ; 117.5; 166; 17Eps Leo ; 2.98; 6000;occ; 235; 0; 8982
23; -847.2; 18-NOV-2003 14:51:37; Dark ; 100.5; 22; 32Alp Leo ; 1.36; 15200;occ; 201; 0; 8982
24; -631.7; 18-NOV-2003 14:55:12; Dark ; 44.0; 106; 9Bet Crv ; 2.65; 5600;occ; 88; 0; 8982
25; -238.1; 18-NOV-2003 15:01:46; Dark ; 44.0; 64; Gam Cen ; 2.20; 10600;occ; 88; 0; 8982
26; -102.4; 18-NOV-2003 15:04:02; Dark ; 52.0; 26; Gam Cru ; 1.62; 2900;occ; 104; 0; 8982
27; -6.2; 18-NOV-2003 15:05:38; Dark ; 48.5; 12; Alp1Cru ; 0.77; 30000;occ; 97; 0; 8982
28; 81.4; 18-NOV-2003 15:07:05; Dark ; 38.0; 112; Alp Mus ; 2.69; 26000;occ; 76; 0; 8983
29; 250.6; 18-NOV-2003 15:09:55; Dark ; 59.5; 0; ; 0.00; 0;occ; 119; 0; 8983
30; 367.7; 18-NOV-2003 15:11:52; Dark ; 45.5; 41; Eps Car ; 1.86; 4100;occ; 91; 0; 8983
31; 499.3; 18-NOV-2003 15:14:03; Dark ; 58.5; 70; Zet Pup ; 2.25; 39000;occ; 117; 0; 8983
32; 698.4; 18-NOV-2003 15:17:22; Dark ; 51.5; 2; Alp Car ; -0.74; 7000;occ; 103; 0; 8983
33; 854.0; 18-NOV-2003 15:19:58; Dark ; 79.0; 88; 31Eta CMA ; 2.45; 20000;occ; 158; 0; 8983
34; 1010.6; 18-NOV-2003 15:22:35; Dark ; 96.5; 37; 25Del CMA ; 1.83; 5900;occ; 193; 0; 8983
35; 1207.3; 18-NOV-2003 15:25:51; Dark ; 40.5; 157; The1Eri ; 2.91; 9300;occ; 81; 0; 8983
/data4_2/GOMOS/level0/GOM_NL_0PNPDK20031118_170628_000057612021_00413_08984_0134.N1
1; -4828.2; 18-NOV-2003 17:06:28; Dark ; 41.5; 157; The1Eri ; 2.91; 9300;occ; 83; 0; 8984
2; -4531.1; 18-NOV-2003 17:11:25; Dark ; 172.5; 1; 9Alp CMA ; -1.44; 11000;occ; 345; 0; 8984
3; -4253.1; 18-NOV-2003 17:16:03; Dark ; 88.5; 7; 19Bet Ori ; 0.10; 14000;occ; 177; 0; 8984
4; -4063.4; 18-NOV-2003 17:19:13; Dark ; 49.0; 94; 92Alp Cet ; 2.53; 3100;occ; 98; 0; 8984
5; -3962.3; 18-NOV-2003 17:20:54; Dark ; 90.0; 72; 34Del Ori ; 2.25; 30000;occ; 180; 0; 8984
6; -3769.4; 18-NOV-2003 17:24:07; Bright; 37.5; 105; 6Bet Ari ; 2.64; 8900;occ; 75; 0; 8984
7; -3656.2; 18-NOV-2003 17:26:00; Bright; 41.5; 146; 25Eta Tau ; 2.87; 15200;occ; 83; 0; 8984
8; -3533.6; 18-NOV-2003 17:28:02; Bright; 35.5; 173; 4Bet Tri ; 3.00; 8900;occ; 71; 0; 8984
9; -3409.5; 18-NOV-2003 17:30:06; Bright; 37.0; 73; 57Gam1And ; 2.26; 13100;occ; 74; 0; 8984
10; -3233.9; 18-NOV-2003 17:33:02; Bright; 41.0; 35; 33Alp Per ; 1.79; 6250;occ; 82; 0; 8984
11; -3140.1; 18-NOV-2003 17:34:36; Bright; 37.0; 68; 18Alp Cas ; 2.22; 4500;occ; 74; 0; 8984
12; -3039.0; 18-NOV-2003 17:36:17; Bright; 55.0; 6; 13Alp Aur ; 0.08; 3400;occ; 110; 0; 8984
13; -2869.4; 18-NOV-2003 17:39:07; Bright; 58.5; 42; 34Bet Aur ; 1.90; 10200;occ; 117; 0; 8984
14; -2614.7; 18-NOV-2003 17:43:21; Bright; 36.5; 49; 1Alp UMi ; 1.99; 6300;occ; 73; 0; 8984
15; -2348.5; 18-NOV-2003 17:47:47; Bright; 37.0; 60; 7Bet UMi ; 2.08; 3950;occ; 74; 0; 8984
16; -2227.7; 18-NOV-2003 17:49:48; Bright; 34.0; 119; 14Eta Dra ; 2.73; 4700;occ; 68; 0; 8984
17; -2064.7; 18-NOV-2003 17:52:31; Bright; 42.0; 82; 48Bet UMA ; 2.37; 10600;occ; 84; 0; 8984
18; -1912.1; 18-NOV-2003 17:55:04; Bright; 36.5; 39; 85Eta UMA ; 1.85; 24000;occ; 73; 0; 8984
19; -1817.6; 18-NOV-2003 17:56:38; Bright; 44.5; 174; 52Psi UMA ; 3.00; 4400;occ; 89; 0; 8984
20; -1703.4; 18-NOV-2003 17:58:33; Bright; 36.0; 152; 12Alp2CVn ; 2.89; 11000;occ; 72; 0; 8984
21; -1574.7; 18-NOV-2003 18:00:41; Bright; 35.0; 83; ; 2.38; 11000;occ; 70; 0; 8984
22; -1423.8; 18-NOV-2003 18:03:12; Bright; 34.0; 3; 16Alp Boo ; -0.05; 4250;occ; 68; 0; 8984
23; -1282.3; 18-NOV-2003 18:05:34; Bright; 51.0; 96; 68Del Leo ; 2.56; 9300;occ; 102; 0; 8984
24; -1149.9; 18-NOV-2003 18:07:46; Dark ; 119.5; 166; 17Eps Leo ; 2.98; 6000;occ; 239; 0; 8984
25; -843.7; 18-NOV-2003 18:12:52; Dark ; 99.0; 22; 32Alp Leo ; 1.36; 15200;occ; 198; 0; 8984

```

```

26; -630.2; 18-NOV-2003 18:16:26; Dark ; 41.0; 106; 9Bet Crv ; 2.65; 5600;occ; 82; 0; 8984
27; -236.9; 18-NOV-2003 18:22:59; Dark ; 38.0; 64; Gam Cen ; 2.20; 10600;occ; 76; 0; 8984
28; -101.1; 18-NOV-2003 18:25:15; Dark ; 52.0; 26; Gam Cru ; 1.62; 2900;occ; 104; 0; 8984
29; -5.3; 18-NOV-2003 18:26:51; Dark ; 38.5; 12; Alp1Cru ; 0.77; 30000;occ; 77; 0; 8984
30; 125.9; 18-NOV-2003 18:29:02; Dark ; 38.5; 124; The Car ; 2.76; 30000;occ; 77; 0; 8985
31; 252.3; 18-NOV-2003 18:31:08; Dark ; 59.5; 0; ; 0.00; 0;occ; 119; 0; 8985
32; 369.5; 18-NOV-2003 18:33:05; Dark ; 42.0; 41; Eps Car ; 1.86; 4100;occ; 84; 0; 8985
33; 502.2; 18-NOV-2003 18:35:18; Dark ; 60.5; 70; Zet Pup ; 2.25; 39000;occ; 121; 0; 8985
34; 700.2; 18-NOV-2003 18:38:36; Dark ; 61.0; 2; Alp Car ; -0.74; 7000;occ; 122; 0; 8985
35; 857.2; 18-NOV-2003 18:41:13; Dark ; 76.5; 88; 31Eta CMA ; 2.45; 20000;occ; 153; 0; 8985
/data4_2/GOMOS/level0/GOM_NL_0PNPDK20031118_202427_000051492021_00415_08986_0136.N1
1; -5021.0; 18-NOV-2003 20:24:27; Dark ; 98.5; 37; 25Del CMA ; 1.83; 5900;occ; 197; 0; 8986
2; -4827.0; 18-NOV-2003 20:27:41; Dark ; 38.0; 157; The1Eri ; 2.91; 9300;occ; 76; 0; 8986
3; -4570.6; 18-NOV-2003 20:31:57; Dark ; 102.5; 47; 2Bet CMA ; 1.98; 28000;occ; 205; 0; 8986
4; -4393.9; 18-NOV-2003 20:34:54; Dark ; 52.5; 165; 34Gam Eri ; 2.95; 3200;occ; 105; 0; 8986
5; -4253.8; 18-NOV-2003 20:37:14; Dark ; 78.0; 7; 19Bet Ori ; 0.10; 14000;occ; 156; 0; 8986
6; -4062.9; 18-NOV-2003 20:40:25; Dark ; 49.0; 94; 92Alp Cet ; 2.53; 3100;occ; 98; 0; 8986
7; -3964.7; 18-NOV-2003 20:42:03; Dark ; 90.0; 72; 34Del Ori ; 2.25; 30000;occ; 180; 0; 8986
8; -3768.8; 18-NOV-2003 20:45:19; Bright; 36.5; 105; 6Bet Ari ; 2.64; 8900;occ; 73; 0; 8986
9; -3657.2; 18-NOV-2003 20:47:11; Bright; 42.0; 146; 25Eta Tau ; 2.87; 15200;occ; 84; 0; 8986
10; -3533.5; 18-NOV-2003 20:49:14; Bright; 35.0; 173; 4Bet Tri ; 3.00; 8900;occ; 70; 0; 8986
11; -3409.3; 18-NOV-2003 20:51:19; Bright; 39.0; 73; 57Gam1And ; 2.26; 13100;occ; 78; 0; 8986
12; -3234.5; 18-NOV-2003 20:54:13; Bright; 38.0; 35; 33Alp Per ; 1.79; 6250;occ; 76; 0; 8986
13; -3139.5; 18-NOV-2003 20:55:48; Bright; 35.0; 68; 18Alp Cas ; 2.22; 4500;occ; 70; 0; 8986
14; -3040.9; 18-NOV-2003 20:57:27; Bright; 56.0; 6; 13Alp Aur ; 0.08; 3400;occ; 112; 0; 8986
15; -2872.0; 18-NOV-2003 21:00:16; Bright; 59.0; 42; 34Bet Aur ; 1.90; 10200;occ; 118; 0; 8986
16; -2614.3; 18-NOV-2003 21:04:34; Bright; 37.0; 49; 1Alp UMi ; 1.99; 6300;occ; 74; 0; 8986
17; -2348.1; 18-NOV-2003 21:09:00; Bright; 34.0; 60; 7Bet UMi ; 2.08; 3950;occ; 68; 0; 8986
18; -2226.9; 18-NOV-2003 21:11:01; Bright; 37.0; 119; 14Eta Dra ; 2.73; 4700;occ; 74; 0; 8986
19; -2065.0; 18-NOV-2003 21:13:43; Bright; 41.0; 82; 48Bet UMA ; 2.37; 10600;occ; 82; 0; 8986
20; -1911.3; 18-NOV-2003 21:16:16; Bright; 35.5; 39; 85Eta UMA ; 1.85; 24000;occ; 71; 0; 8986
21; -1817.4; 18-NOV-2003 21:17:50; Bright; 42.5; 174; 52Psi UMA ; 3.00; 4400;occ; 85; 0; 8986
22; -1703.1; 18-NOV-2003 21:19:45; Bright; 35.0; 152; 12Alp2CVn ; 2.89; 11000;occ; 70; 0; 8986
23; -1574.0; 18-NOV-2003 21:21:54; Bright; 35.5; 83; ; 2.38; 11000;occ; 71; 0; 8986
24; -1423.5; 18-NOV-2003 21:24:24; Bright; 34.0; 3; 16Alp Boo ; -0.05; 4250;occ; 68; 0; 8986
25; -1280.9; 18-NOV-2003 21:26:47; Bright; 51.5; 96; 68Del Leo ; 2.56; 9300;occ; 103; 0; 8986
26; -1147.2; 18-NOV-2003 21:29:01; Dark ; 123.0; 166; 17Eps Leo ; 2.98; 6000;occ; 246; 0; 8986
27; -840.0; 18-NOV-2003 21:34:08; Dark ; 104.5; 22; 32Alp Leo ; 1.36; 15200;occ; 209; 0; 8986
28; -629.0; 18-NOV-2003 21:37:39; Dark ; 45.5; 106; 9Bet Crv ; 2.65; 5600;occ; 91; 0; 8986
29; -236.0; 18-NOV-2003 21:44:12; Dark ; 40.5; 64; Gam Cen ; 2.20; 10600;occ; 81; 0; 8986
30; -100.2; 18-NOV-2003 21:46:28; Dark ; 43.0; 26; Gam Cru ; 1.62; 2900;occ; 86; 0; 8986
31; -4.3; 18-NOV-2003 21:48:03; Dark ; 42.5; 12; Alp1Cru ; 0.77; 30000;occ; 85; 0; 8986
32; 127.2; 18-NOV-2003 21:50:15; Dark ; 2.0; 124; The Car ; 2.76; 30000;occ; 4; 0; 8987
/data4_2/GOMOS/level0/GOM_NL_0PNPDK20031119_063814_000061962021_00421_08992_0120.N1
1; -4409.7; 19-NOV-2003 06:38:14; Dark ; 185.5; 1; 9Alp CMA ; -1.44; 11000;occ; 371; 240; 8992
2; -4255.7; 19-NOV-2003 06:40:48; Dark ; 77.5; 7; 19Bet Ori ; 0.10; 14000;occ; 155; 0; 8992
3; -4062.9; 19-NOV-2003 06:44:01; Dark ; 49.5; 94; 92Alp Cet ; 2.53; 3100;occ; 99; 0; 8992
4; -3768.2; 19-NOV-2003 06:48:55; Bright; 36.5; 105; 6Bet Ari ; 2.64; 8900;occ; 73; 0; 8992
5; -3659.3; 19-NOV-2003 06:50:44; Bright; 42.5; 146; 25Eta Tau ; 2.87; 15200;occ; 85; 0; 8992
6; -3533.0; 19-NOV-2003 06:52:50; Bright; 36.0; 173; 4Bet Tri ; 3.00; 8900;occ; 72; 0; 8992
7; -3409.0; 19-NOV-2003 06:54:55; Bright; 37.0; 73; 57Gam1And ; 2.26; 13100;occ; 74; 0; 8992
8; -3236.0; 19-NOV-2003 06:57:48; Bright; 38.0; 35; 33Alp Per ; 1.79; 6250;occ; 76; 0; 8992
9; -3138.2; 19-NOV-2003 06:59:25; Bright; 35.5; 68; 18Alp Cas ; 2.22; 4500;occ; 71; 0; 8992
10; -2880.3; 19-NOV-2003 07:03:43; Bright; 60.5; 42; 34Bet Aur ; 1.90; 10200;occ; 121; 0; 8992
11; -2614.2; 19-NOV-2003 07:08:09; Bright; 36.0; 49; 1Alp UMi ; 1.99; 6300;occ; 72; 0; 8992
12; -2347.4; 19-NOV-2003 07:12:36; Bright; 35.5; 60; 7Bet UMi ; 2.08; 3950;occ; 71; 0; 8992
13; -2224.9; 19-NOV-2003 07:14:39; Bright; 38.0; 119; 14Eta Dra ; 2.73; 4700;occ; 76; 0; 8992
14; -2066.1; 19-NOV-2003 07:17:17; Bright; 42.5; 82; 48Bet UMA ; 2.37; 10600;occ; 85; 0; 8992
15; -1910.7; 19-NOV-2003 07:19:53; Bright; 36.5; 39; 85Eta UMA ; 1.85; 24000;occ; 73; 0; 8992
16; -1818.1; 19-NOV-2003 07:21:25; Bright; 45.5; 174; 52Psi UMA ; 3.00; 4400;occ; 91; 0; 8992
17; -1702.3; 19-NOV-2003 07:23:21; Bright; 38.5; 152; 12Alp2CVn ; 2.89; 11000;occ; 77; 0; 8992
18; -1572.7; 19-NOV-2003 07:25:31; Bright; 33.5; 83; ; 2.38; 11000;occ; 67; 0; 8992
19; -1422.1; 19-NOV-2003 07:28:01; Bright; 33.0; 3; 16Alp Boo ; -0.05; 4250;occ; 66; 0; 8992
20; -1278.1; 19-NOV-2003 07:30:25; Bright; 52.0; 96; 68Del Leo ; 2.56; 9300;occ; 104; 0; 8992
21; -1134.1; 19-NOV-2003 07:32:49; Bright; 87.0; 51; 41Gam1Leo ; 2.01; 4500;occ; 174; 0; 8992
22; -829.3; 19-NOV-2003 07:37:54; Dark ; 113.5; 22; 32Alp Leo ; 1.36; 15200;occ; 227; 0; 8992
23; -626.4; 19-NOV-2003 07:41:17; Dark ; 43.5; 106; 9Bet Crv ; 2.65; 5600;occ; 87; 0; 8992
24; -234.2; 19-NOV-2003 07:47:49; Dark ; 39.0; 64; Gam Cen ; 2.20; 10600;occ; 78; 0; 8992

```

```

25; -70.9; 19-NOV-2003 07:50:33; Dark ; 38.0; 20; Bet Cru ; 1.25; 30000;occ; 76; 0; 8992
26; -3.1; 19-NOV-2003 07:51:40; Dark ; 42.0; 12; Alp1Cru ; 0.77; 30000;occ; 84; 0; 8992
27; 129.7; 19-NOV-2003 07:53:53; Dark ; 38.0; 124; The Car ; 2.76; 30000;occ; 76; 0; 8993
28; 258.8; 19-NOV-2003 07:56:02; Dark ; 59.5; 0; ; 0.00; 0;occ; 119; 0; 8993
29; 375.1; 19-NOV-2003 07:57:59; Dark ; 43.5; 41; Eps Car ; 1.86; 4100;occ; 87; 0; 8993
30; 512.6; 19-NOV-2003 08:00:16; Dark ; 57.0; 70; Zet Pup ; 2.25; 39000;occ; 114; 0; 8993
31; 705.9; 19-NOV-2003 08:03:29; Dark ; 60.0; 2; Alp Car ; -0.74; 7000;occ; 120; 0; 8993
32; 868.6; 19-NOV-2003 08:06:12; Dark ; 78.5; 88; 31Eta CMA ; 2.45; 20000;occ; 157; 0; 8993
33; 1023.3; 19-NOV-2003 08:08:47; Dark ; 95.5; 37; 25Del CMA ; 1.83; 5900;occ; 191; 0; 8993
34; 1210.8; 19-NOV-2003 08:11:54; Dark ; 36.5; 157; The1Eri ; 2.91; 9300;occ; 73; 0; 8993
35; 1506.4; 19-NOV-2003 08:16:50; Dark ; 162.5; 1; 9Alp CMA ; -1.44; 11000;occ; 325; 0; 8993
36; 1780.2; 19-NOV-2003 08:21:24; Dark ; 7.0; 7; 19Bet Ori ; 0.10; 14000;occ; 14; 0; 8993
/data4_2/GOMOS/level0/GOM_NL_0PNPDK20031119_163529_000058602021_00427_08998_0126.N1
1; -4790.0; 19-NOV-2003 16:35:29; Dark ; 41.0; 157; The1Eri ; 2.91; 9300;occ; 82; 71; 8998
2; -4529.1; 19-NOV-2003 16:39:50; Dark ; 157.0; 1; 9Alp CMA ; -1.44; 11000;occ; 314; 0; 8998
3; -4258.0; 19-NOV-2003 16:44:21; Dark ; 78.0; 7; 19Bet Ori ; 0.10; 14000;occ; 156; 0; 8998
4; -4064.8; 19-NOV-2003 16:47:35; Dark ; 48.5; 94; 92Alp Cet ; 2.53; 3100;occ; 97; 0; 8998
5; -3768.6; 19-NOV-2003 16:52:31; Bright; 37.5; 105; 6Bet Ari ; 2.64; 8900;occ; 75; 0; 8998
6; -3662.5; 19-NOV-2003 16:54:17; Bright; 44.5; 146; 25Eta Tau ; 2.87; 15200;occ; 89; 0; 8998
7; -3534.0; 19-NOV-2003 16:56:25; Bright; 36.0; 173; 4Bet Tri ; 3.00; 8900;occ; 72; 0; 8998
8; -3410.7; 19-NOV-2003 16:58:29; Bright; 38.0; 73; 57Gam1And ; 2.26; 13100;occ; 76; 0; 8998
9; -3238.8; 19-NOV-2003 17:01:21; Bright; 40.5; 35; 33Alp Per ; 1.79; 6250;occ; 81; 0; 8998
10; -3138.2; 19-NOV-2003 17:03:01; Bright; 38.5; 68; 18Alp Cas ; 2.22; 4500;occ; 77; 0; 8998
11; -2942.8; 19-NOV-2003 17:06:17; Bright; 72.0; 107; 37The Aur ; 2.65; 11000;occ; 144; 0; 8998
12; -2615.7; 19-NOV-2003 17:11:44; Bright; 37.5; 49; 1Alp UMi ; 1.99; 6300;occ; 75; 0; 8998
13; -2348.7; 19-NOV-2003 17:16:11; Bright; 38.5; 60; 7Bet UMi ; 2.08; 3950;occ; 77; 0; 8998
14; -2224.5; 19-NOV-2003 17:18:15; Bright; 39.5; 119; 14Eta Dra ; 2.73; 4700;occ; 79; 0; 8998
15; -2068.7; 19-NOV-2003 17:20:51; Bright; 45.0; 82; 48Bet UMa ; 2.37; 10600;occ; 90; 0; 8998
16; -1985.8; 19-NOV-2003 17:22:14; Bright; 41.5; 87; 64Gam UMa ; 2.43; 11000;occ; 83; 0; 8998
17; -1819.9; 19-NOV-2003 17:24:59; Bright; 46.0; 174; 52Psi UMa ; 3.00; 4400;occ; 92; 0; 8998
18; -1702.8; 19-NOV-2003 17:26:56; Bright; 36.0; 152; 12Alp2CVn ; 2.89; 11000;occ; 72; 0; 8998
19; -1572.9; 19-NOV-2003 17:29:06; Bright; 35.5; 83; ; 2.38; 11000;occ; 71; 0; 8998
20; -1423.1; 19-NOV-2003 17:31:36; Bright; 35.0; 3; 16Alp Boo ; -0.05; 4250;occ; 70; 0; 8998
21; -1276.4; 19-NOV-2003 17:34:03; Bright; 51.5; 96; 68Del Leo ; 2.56; 9300;occ; 103; 0; 8998
22; -1128.7; 19-NOV-2003 17:36:31; Dark ; 94.5; 51; 41Gam1Leo ; 2.01; 4500;occ; 189; 0; 8998
23; -818.8; 19-NOV-2003 17:41:40; Dark ; 115.5; 22; 32Alp Leo ; 1.36; 15200;occ; 231; 0; 8998
24; -626.3; 19-NOV-2003 17:44:53; Dark ; 45.0; 106; 9Bet Crv ; 2.65; 5600;occ; 90; 0; 8998
25; -234.9; 19-NOV-2003 17:51:24; Dark ; 40.5; 64; Gam Cen ; 2.20; 10600;occ; 81; 0; 8998
26; -70.7; 19-NOV-2003 17:54:09; Dark ; 42.5; 20; Bet Cru ; 1.25; 30000;occ; 85; 0; 8998
27; -4.2; 19-NOV-2003 17:55:15; Dark ; 50.5; 12; Alp1Cru ; 0.77; 30000;occ; 101; 0; 8998
28; 129.8; 19-NOV-2003 17:57:29; Dark ; 40.5; 124; The Car ; 2.76; 30000;occ; 81; 0; 8999
29; 264.0; 19-NOV-2003 17:59:43; Dark ; 59.5; 0; ; 0.00; 0;occ; 119; 0; 8999
30; 377.4; 19-NOV-2003 18:01:37; Dark ; 44.5; 41; Eps Car ; 1.86; 4100;occ; 89; 0; 8999
31; 518.8; 19-NOV-2003 18:03:58; Dark ; 57.5; 70; Zet Pup ; 2.25; 39000;occ; 115; 0; 8999
32; 707.4; 19-NOV-2003 18:07:07; Dark ; 60.0; 2; Alp Car ; -0.74; 7000;occ; 120; 0; 8999
33; 875.9; 19-NOV-2003 18:09:55; Dark ; 78.0; 88; 31Eta CMA ; 2.45; 20000;occ; 156; 0; 8999
34; 1030.2; 19-NOV-2003 18:12:30; Dark ; 41.0; 37; 25Del CMA ; 1.83; 5900;occ; 82; 0; 8999
/data4_2/GOMOS/level0/GOM_NL_0PNPDK20031119_181230_000061092021_00428_08999_0127.N1
1; -5005.8; 19-NOV-2003 18:12:30; Dark ; 92.0; 37; 25Del CMA ; 1.83; 5900;occ; 184; 0; 8999
2; -4825.3; 19-NOV-2003 18:15:30; Dark ; 40.0; 157; The1Eri ; 2.91; 9300;occ; 80; 0; 8999
3; -4528.8; 19-NOV-2003 18:20:27; Dark ; 165.5; 1; 9Alp CMA ; -1.44; 11000;occ; 331; 0; 8999
4; -4258.6; 19-NOV-2003 18:24:57; Dark ; 86.5; 7; 19Bet Ori ; 0.10; 14000;occ; 173; 0; 8999
5; -4064.8; 19-NOV-2003 18:28:11; Dark ; 48.5; 94; 92Alp Cet ; 2.53; 3100;occ; 97; 0; 8999
6; -3768.5; 19-NOV-2003 18:33:07; Bright; 38.0; 105; 6Bet Ari ; 2.64; 8900;occ; 76; 0; 8999
7; -3662.6; 19-NOV-2003 18:34:53; Bright; 41.5; 146; 25Eta Tau ; 2.87; 15200;occ; 83; 0; 8999
8; -3533.7; 19-NOV-2003 18:37:02; Bright; 35.5; 173; 4Bet Tri ; 3.00; 8900;occ; 71; 0; 8999
9; -3410.7; 19-NOV-2003 18:39:05; Bright; 38.5; 73; 57Gam1And ; 2.26; 13100;occ; 77; 0; 8999
10; -3239.1; 19-NOV-2003 18:41:56; Bright; 39.5; 35; 33Alp Per ; 1.79; 6250;occ; 79; 0; 8999
11; -3137.9; 19-NOV-2003 18:43:37; Bright; 36.0; 68; 18Alp Cas ; 2.22; 4500;occ; 72; 0; 8999
12; -2944.6; 19-NOV-2003 18:46:51; Bright; 66.5; 107; 37The Aur ; 2.65; 11000;occ; 133; 0; 8999
13; -2615.4; 19-NOV-2003 18:52:20; Bright; 39.0; 49; 1Alp UMi ; 1.99; 6300;occ; 78; 0; 8999
14; -2348.3; 19-NOV-2003 18:56:47; Bright; 39.0; 60; 7Bet UMi ; 2.08; 3950;occ; 78; 0; 8999
15; -2224.3; 19-NOV-2003 18:58:51; Bright; 39.5; 119; 14Eta Dra ; 2.73; 4700;occ; 79; 0; 8999
16; -2068.7; 19-NOV-2003 19:01:27; Bright; 44.5; 82; 48Bet UMa ; 2.37; 10600;occ; 89; 0; 8999
17; -1986.2; 19-NOV-2003 19:02:49; Bright; 40.5; 87; 64Gam UMa ; 2.43; 11000;occ; 81; 0; 8999
18; -1820.1; 19-NOV-2003 19:05:35; Bright; 45.0; 174; 52Psi UMa ; 3.00; 4400;occ; 90; 0; 8999
19; -1702.9; 19-NOV-2003 19:07:32; Bright; 37.0; 152; 12Alp2CVn ; 2.89; 11000;occ; 74; 0; 8999
20; -1572.7; 19-NOV-2003 19:09:43; Bright; 35.5; 83; ; 2.38; 11000;occ; 71; 0; 8999

```



```

21;-1422.6; 19-NOV-2003 19:12:13; Bright; 35.5; 3; 16Alp Boo ; -0.05; 4250;occ; 71; 0; 8999
22;-1275.8; 19-NOV-2003 19:14:40; Bright; 51.0; 96; 68Del Leo ; 2.56; 9300;occ; 102; 0; 8999
23;-1127.7; 19-NOV-2003 19:17:08; Dark ; 94.0; 51; 41Gam1Leo ; 2.01; 4500;occ; 188; 0; 8999
24; -816.8; 19-NOV-2003 19:22:19; Dark ; 111.5; 22; 32Alp Leo ; 1.36; 15200;occ; 223; 0; 8999
25; -625.9; 19-NOV-2003 19:25:29; Dark ; 48.5; 106; 9Bet Crv ; 2.65; 5600;occ; 97; 0; 8999
26; -234.7; 19-NOV-2003 19:32:01; Dark ; 40.0; 64; Gam Cen ; 2.20; 10600;occ; 80; 0; 8999
27; -70.5; 19-NOV-2003 19:34:45; Dark ; 43.5; 20; Bet Cru ; 1.25; 30000;occ; 87; 0; 8999
28; -3.4; 19-NOV-2003 19:35:52; Dark ; 40.0; 12; Alp1Cru ; 0.77; 30000;occ; 80; 0; 8999
29; 128.4; 19-NOV-2003 19:38:04; Dark ; 42.0; 124; The Car ; 2.76; 30000;occ; 84; 0; 9000
30; 264.9; 19-NOV-2003 19:40:20; Dark ; 59.5; 0; ; 0.00; 0;occ; 119; 0; 9000
31; 378.4; 19-NOV-2003 19:42:14; Dark ; 44.5; 41; Eps Car ; 1.86; 4100;occ; 89; 0; 9000
32; 520.0; 19-NOV-2003 19:44:35; Dark ; 58.0; 70; Zet Pup ; 2.25; 39000;occ; 116; 0; 9000
33; 708.7; 19-NOV-2003 19:47:44; Dark ; 52.5; 2; Alp Car ; -0.74; 7000;occ; 105; 0; 9000
34; 877.5; 19-NOV-2003 19:50:33; Dark ; 84.5; 88; 31Eta CMA ; 2.45; 20000;occ; 169; 0; 9000
35; 1031.4; 19-NOV-2003 19:53:07; Dark ; 72.5; 37; 25Del CMA ; 1.83; 5900;occ; 145; 0; 9000
/data4_2/GOMOS/level0/GOM_NL__0PNPDK20031119_195324_000060432021_00429_09000_0128.N1
1;-4987.5; 19-NOV-2003 19:53:24; Dark ; 98.5; 37; 25Del CMA ; 1.83; 5900;occ; 197; 34; 9000
2;-4825.4; 19-NOV-2003 19:56:06; Dark ; 41.5; 157; The1Eri ; 2.91; 9300;occ; 83; 0; 9000
3;-4528.9; 19-NOV-2003 20:01:02; Dark ; 155.5; 1; 9Alp CMA ; -1.44; 11000;occ; 311; 0; 9000
4;-4258.5; 19-NOV-2003 20:05:33; Dark ; 87.5; 7; 19Bet Ori ; 0.10; 14000;occ; 175; 0; 9000
5;-4064.7; 19-NOV-2003 20:08:47; Dark ; 48.0; 94; 92Alp Cet ; 2.53; 3100;occ; 96; 0; 9000
6;-3768.6; 19-NOV-2003 20:13:43; Bright; 38.0; 105; 6Bet Ari ; 2.64; 8900;occ; 76; 0; 9000
7;-3663.1; 19-NOV-2003 20:15:28; Bright; 42.0; 146; 25Eta Tau ; 2.87; 15200;occ; 84; 0; 9000
8;-3533.9; 19-NOV-2003 20:17:37; Bright; 36.0; 173; 4Bet Tri ; 3.00; 8900;occ; 72; 0; 9000
9;-3411.2; 19-NOV-2003 20:19:40; Bright; 38.0; 73; 57Gam1And ; 2.26; 13100;occ; 76; 0; 9000
10;-3239.7; 19-NOV-2003 20:22:32; Bright; 39.0; 35; 33Alp Per ; 1.79; 6250;occ; 78; 0; 9000
11;-3138.6; 19-NOV-2003 20:24:13; Bright; 40.0; 68; 18Alp Cas ; 2.22; 4500;occ; 80; 0; 9000
12;-2946.8; 19-NOV-2003 20:27:24; Bright; 68.0; 107; 37The Aur ; 2.65; 11000;occ; 136; 0; 9000
13;-2616.0; 19-NOV-2003 20:32:55; Bright; 38.5; 49; 1Alp UMi ; 1.99; 6300;occ; 77; 0; 9000
14;-2350.9; 19-NOV-2003 20:37:20; Bright; 41.5; 60; 7Bet UMi ; 2.08; 3950;occ; 83; 0; 9000
15;-2224.4; 19-NOV-2003 20:39:27; Bright; 39.0; 119; 14Eta Dra ; 2.73; 4700;occ; 78; 0; 9000
16;-2069.2; 19-NOV-2003 20:42:02; Bright; 43.5; 82; 48Bet UMA ; 2.37; 10600;occ; 87; 0; 9000
17;-1986.3; 19-NOV-2003 20:43:25; Bright; 41.5; 87; 64Gam UMA ; 2.43; 11000;occ; 83; 0; 9000
18;-1820.5; 19-NOV-2003 20:46:11; Bright; 66.0; 174; 52Psi UMA ; 3.00; 4400;occ; 132; 0; 9000
19;-1703.4; 19-NOV-2003 20:48:08; Bright; 37.0; 152; 12Alp2CVn ; 2.89; 11000;occ; 74; 0; 9000
20;-1573.0; 19-NOV-2003 20:50:18; Bright; 36.0; 83; ; 2.38; 11000;occ; 72; 0; 9000
21;-1423.5; 19-NOV-2003 20:52:48; Bright; 36.5; 3; 16Alp Boo ; -0.05; 4250;occ; 73; 0; 9000
22;-1275.5; 19-NOV-2003 20:55:16; Bright; 54.5; 96; 68Del Leo ; 2.56; 9300;occ; 109; 0; 9000
23;-1126.8; 19-NOV-2003 20:57:45; Dark ; 90.5; 51; 41Gam1Leo ; 2.01; 4500;occ; 181; 0; 9000
24; -814.7; 19-NOV-2003 21:02:57; Dark ; 111.0; 22; 32Alp Leo ; 1.36; 15200;occ; 222; 0; 9000
25; -594.1; 19-NOV-2003 21:06:37; Dark ; 48.5; 171; 2Eps Crv ; 3.00; 4250;occ; 97; 0; 9000
26; -233.7; 19-NOV-2003 21:12:38; Dark ; 41.5; 64; Gam Cen ; 2.20; 10600;occ; 83; 0; 9000
27; -70.6; 19-NOV-2003 21:15:21; Dark ; 42.0; 20; Bet Cru ; 1.25; 30000;occ; 84; 0; 9000
28; 131.2; 19-NOV-2003 21:18:42; Dark ; 40.0; 124; The Car ; 2.76; 30000;occ; 80; 0; 9001
29; 265.7; 19-NOV-2003 21:20:57; Dark ; 59.5; 0; ; 0.00; 0;occ; 119; 0; 9001
30; 378.6; 19-NOV-2003 21:22:50; Dark ; 45.0; 41; Eps Car ; 1.86; 4100;occ; 90; 0; 9001
31; 520.8; 19-NOV-2003 21:25:12; Dark ; 59.5; 70; Zet Pup ; 2.25; 39000;occ; 119; 0; 9001
32; 708.7; 19-NOV-2003 21:28:20; Dark ; 60.0; 2; Alp Car ; -0.74; 7000;occ; 120; 0; 9001
33; 878.3; 19-NOV-2003 21:31:10; Dark ; 77.5; 88; 31Eta CMA ; 2.45; 20000;occ; 155; 0; 9001
34; 1032.6; 19-NOV-2003 21:33:44; Dark ; 24.0; 37; 25Del CMA ; 1.83; 5900;occ; 48; 0; 9001
/data4_2/GOMOS/level0/GOM_NL__0PNPDK20031120_060545_000062542021_00435_09006_0129.N1
1;-4461.7; 20-NOV-2003 06:05:45; Dark ; 155.0; 1; 9Alp CMA ; -1.44; 11000;occ; 310; 133; 9006
2;-4260.9; 20-NOV-2003 06:09:06; Dark ; 77.0; 7; 19Bet Ori ; 0.10; 14000;occ; 154; 0; 9006
3;-4001.3; 20-NOV-2003 06:13:26; Dark ; 95.5; 30; 46Eps Ori ; 1.69; 30000;occ; 191; 0; 9006
4;-3768.9; 20-NOV-2003 06:17:18; Bright; 40.0; 105; 6Bet Ari ; 2.64; 8900;occ; 80; 0; 9006
5;-3665.7; 20-NOV-2003 06:19:01; Bright; 43.0; 146; 25Eta Tau ; 2.87; 15200;occ; 86; 0; 9006
6;-3534.3; 20-NOV-2003 06:21:13; Bright; 37.5; 173; 4Bet Tri ; 3.00; 8900;occ; 75; 0; 9006
7;-3411.2; 20-NOV-2003 06:23:16; Bright; 38.5; 73; 57Gam1And ; 2.26; 13100;occ; 77; 0; 9006
8;-3253.0; 20-NOV-2003 06:25:54; Bright; 39.0; 175; 39Del Per ; 3.01; 19400;occ; 78; 0; 9006
9;-2957.0; 20-NOV-2003 06:30:50; Bright; 68.0; 107; 37The Aur ; 2.65; 11000;occ; 136; 0; 9006
10;-2616.1; 20-NOV-2003 06:36:31; Bright; 37.0; 49; 1Alp UMi ; 1.99; 6300;occ; 74; 0; 9006
11;-2348.7; 20-NOV-2003 06:40:58; Bright; 40.0; 60; 7Bet UMi ; 2.08; 3950;occ; 80; 0; 9006
12;-2222.2; 20-NOV-2003 06:43:05; Bright; 39.5; 119; 14Eta Dra ; 2.73; 4700;occ; 79; 0; 9006
13;-2071.3; 20-NOV-2003 06:45:36; Bright; 44.0; 82; 48Bet UMA ; 2.37; 10600;occ; 88; 0; 9006
14;-1987.1; 20-NOV-2003 06:47:00; Bright; 41.5; 87; 64Gam UMA ; 2.43; 11000;occ; 83; 0; 9006
15;-1820.6; 20-NOV-2003 06:49:46; Bright; 48.0; 174; 52Psi UMA ; 3.00; 4400;occ; 96; 0; 9006
16;-1702.0; 20-NOV-2003 06:51:45; Bright; 37.5; 152; 12Alp2CVn ; 2.89; 11000;occ; 75; 0; 9006
17;-1571.6; 20-NOV-2003 06:53:55; Bright; 35.0; 83; ; 2.38; 11000;occ; 70; 0; 9006

```

```

18;-1421.8; 20-NOV-2003 06:56:25; Bright; 35.5; 3; 16Alp Boo ; -0.05; 4250;occ; 71; 0; 9006
19;-1272.3; 20-NOV-2003 06:58:55; Bright; 59.0; 96; 68Del Leo ; 2.56; 9300;occ; 118; 0; 9006
20;-1120.7; 20-NOV-2003 07:01:26; Dark ; 96.5; 51; 41Gam1Leo ; 2.01; 4500;occ; 193; 0; 9006
21; -803.4; 20-NOV-2003 07:06:44; Dark ; 119.5; 22; 32Alp Leo ; 1.36; 15200;occ; 239; 0; 9006
22; -591.2; 20-NOV-2003 07:10:16; Dark ; 44.5; 171; 2Eps Crv ; 3.00; 4250;occ; 89; 0; 9006
23; -232.1; 20-NOV-2003 07:16:15; Dark ; 41.0; 64; Gam Cen ; 2.20; 10600;occ; 82; 0; 9006
24; -69.2; 20-NOV-2003 07:18:58; Dark ; 39.0; 20; Bet Cru ; 1.25; 30000;occ; 78; 0; 9006
25; 270.7; 20-NOV-2003 07:24:38; Dark ; 59.5; 0; ; 0.00; 0;occ; 119; 0; 9007
26; 525.6; 20-NOV-2003 07:28:53; Dark ; 59.5; 70; Zet Pup ; 2.25; 39000;occ; 119; 0; 9007
27; 712.4; 20-NOV-2003 07:31:59; Dark ; 60.0; 2; Alp Car ; -0.74; 7000;occ; 120; 0; 9007
28; 886.3; 20-NOV-2003 07:34:53; Dark ; 81.0; 88; 31Eta CMa ; 2.45; 20000;occ; 162; 0; 9007
29; 1039.5; 20-NOV-2003 07:37:26; Dark ; 101.0; 37; 25Del CMa ; 1.83; 5900;occ; 202; 0; 9007
30; 1209.6; 20-NOV-2003 07:40:17; Dark ; 40.5; 157; The1Eri ; 2.91; 9300;occ; 81; 0; 9007
31; 1508.1; 20-NOV-2003 07:45:15; Dark ; 157.5; 1; 9Alp CMa ; -1.44; 11000;occ; 315; 0; 9007
32; 1774.9; 20-NOV-2003 07:49:42; Dark ; 18.5; 7; 19Bet Ori ; 0.10; 14000;occ; 37; 0; 9007
/data4_2/GOMOS/level0/GOM_NL__0PNPDK20031120_074942_000059202021_00436_09007_0130.N1
1;-4261.1; 20-NOV-2003 07:49:42; Dark ; 77.0; 7; 19Bet Ori ; 0.10; 14000;occ; 154; 0; 9007
2;-4002.2; 20-NOV-2003 07:54:01; Dark ; 90.5; 30; 46Eps Ori ; 1.69; 30000;occ; 181; 0; 9007
3;-3768.8; 20-NOV-2003 07:57:54; Bright; 39.0; 105; 6Bet Ari ; 2.64; 8900;occ; 78; 0; 9007
4;-3665.9; 20-NOV-2003 07:59:37; Bright; 42.0; 146; 25Eta Tau ; 2.87; 15200;occ; 84; 0; 9007
5;-3534.7; 20-NOV-2003 08:01:48; Bright; 38.0; 173; 4Bet Tri ; 3.00; 8900;occ; 76; 0; 9007
6;-3411.1; 20-NOV-2003 08:03:52; Bright; 38.5; 73; 57Gam1And ; 2.26; 13100;occ; 77; 0; 9007
7;-3253.6; 20-NOV-2003 08:06:29; Bright; 40.5; 175; 39Del Per ; 3.01; 19400;occ; 81; 0; 9007
8;-2958.7; 20-NOV-2003 08:11:24; Bright; 70.5; 107; 37The Aur ; 2.65; 11000;occ; 141; 0; 9007
9;-2616.0; 20-NOV-2003 08:17:07; Bright; 34.5; 49; 1Alp UMi ; 1.99; 6300;occ; 69; 0; 9007
10;-2348.5; 20-NOV-2003 08:21:34; Bright; 36.5; 60; 7Bet UMi ; 2.08; 3950;occ; 73; 0; 9007
11;-2221.5; 20-NOV-2003 08:23:41; Bright; 36.0; 119; 14Eta Dra ; 2.73; 4700;occ; 72; 0; 9007
12;-2070.9; 20-NOV-2003 08:26:12; Bright; 44.5; 82; 48Bet UMa ; 2.37; 10600;occ; 89; 0; 9007
13;-1987.1; 20-NOV-2003 08:27:36; Bright; 41.5; 87; 64Gam UMa ; 2.43; 11000;occ; 83; 0; 9007
14;-1821.1; 20-NOV-2003 08:30:22; Bright; 47.0; 174; 52Psi UMa ; 3.00; 4400;occ; 94; 0; 9007
15;-1702.0; 20-NOV-2003 08:32:21; Bright; 49.0; 152; 12Alp2CVn ; 2.89; 11000;occ; 98; 0; 9007
16;-1571.4; 20-NOV-2003 08:34:32; Bright; 35.5; 83; ; 2.38; 11000;occ; 71; 0; 9007
17;-1421.7; 20-NOV-2003 08:37:01; Bright; 36.0; 3; 16Alp Boo ; -0.05; 4250;occ; 72; 0; 9007
18;-1272.0; 20-NOV-2003 08:39:31; Bright; 53.5; 96; 68Del Leo ; 2.56; 9300;occ; 107; 0; 9007
19;-1119.7; 20-NOV-2003 08:42:03; Dark ; 94.0; 51; 41Gam1Leo ; 2.01; 4500;occ; 188; 0; 9007
20; -801.2; 20-NOV-2003 08:47:22; Dark ; 113.5; 22; 32Alp Leo ; 1.36; 15200;occ; 227; 0; 9007
21; -590.6; 20-NOV-2003 08:50:52; Dark ; 47.0; 171; 2Eps Crv ; 3.00; 4250;occ; 94; 0; 9007
22; -232.4; 20-NOV-2003 08:56:51; Dark ; 41.0; 64; Gam Cen ; 2.20; 10600;occ; 82; 0; 9007
23; -69.3; 20-NOV-2003 08:59:34; Dark ; 39.5; 20; Bet Cru ; 1.25; 30000;occ; 79; 0; 9007
24; 271.6; 20-NOV-2003 09:05:15; Dark ; 59.5; 0; ; 0.00; 0;occ; 119; 0; 9008
25; 529.2; 20-NOV-2003 09:09:32; Dark ; 57.5; 70; Zet Pup ; 2.25; 39000;occ; 115; 0; 9008
26; 713.2; 20-NOV-2003 09:12:36; Dark ; 60.0; 2; Alp Car ; -0.74; 7000;occ; 120; 0; 9008
27; 888.0; 20-NOV-2003 09:15:31; Dark ; 78.0; 88; 31Eta CMa ; 2.45; 20000;occ; 156; 0; 9008
28; 1040.5; 20-NOV-2003 09:18:03; Dark ; 96.0; 37; 25Del CMa ; 1.83; 5900;occ; 192; 0; 9008
29; 1209.8; 20-NOV-2003 09:20:53; Dark ; 41.5; 157; The1Eri ; 2.91; 9300;occ; 83; 0; 9008
30; 1508.1; 20-NOV-2003 09:25:51; Dark ; 151.5; 1; 9Alp CMa ; -1.44; 11000;occ; 303; 0; 9008
/data4_2/GOMOS/level0/GOM_NL__0PNPDK20031120_093018_000059332021_00437_09008_0131.N1
1;-4260.6; 20-NOV-2003 09:30:18; Dark ; 82.5; 7; 19Bet Ori ; 0.10; 14000;occ; 165; 0; 9008
2;-4003.4; 20-NOV-2003 09:34:35; Dark ; 93.5; 30; 46Eps Ori ; 1.69; 30000;occ; 187; 0; 9008
3;-3770.4; 20-NOV-2003 09:38:28; Bright; 40.5; 105; 6Bet Ari ; 2.64; 8900;occ; 81; 0; 9008
4;-3666.6; 20-NOV-2003 09:40:12; Bright; 43.5; 146; 25Eta Tau ; 2.87; 15200;occ; 87; 0; 9008
5;-3534.7; 20-NOV-2003 09:42:24; Bright; 37.5; 173; 4Bet Tri ; 3.00; 8900;occ; 75; 0; 9008
6;-3411.1; 20-NOV-2003 09:44:28; Bright; 40.0; 73; 57Gam1And ; 2.26; 13100;occ; 80; 0; 9008
7;-3253.6; 20-NOV-2003 09:47:05; Bright; 39.5; 175; 39Del Per ; 3.01; 19400;occ; 79; 0; 9008
8;-2960.4; 20-NOV-2003 09:51:58; Bright; 69.5; 107; 37The Aur ; 2.65; 11000;occ; 139; 0; 9008
9;-2616.0; 20-NOV-2003 09:57:43; Bright; 38.5; 49; 1Alp UMi ; 1.99; 6300;occ; 77; 0; 9008
10;-2347.8; 20-NOV-2003 10:02:11; Bright; 39.5; 60; 7Bet UMi ; 2.08; 3950;occ; 79; 0; 9008
11;-2221.5; 20-NOV-2003 10:04:17; Bright; 39.0; 119; 14Eta Dra ; 2.73; 4700;occ; 78; 0; 9008
12;-2071.4; 20-NOV-2003 10:06:47; Bright; 44.5; 82; 48Bet UMa ; 2.37; 10600;occ; 89; 0; 9008
13;-1987.1; 20-NOV-2003 10:08:12; Bright; 42.5; 87; 64Gam UMa ; 2.43; 11000;occ; 85; 0; 9008
14;-1821.1; 20-NOV-2003 10:10:58; Bright; 49.5; 174; 52Psi UMa ; 3.00; 4400;occ; 99; 0; 9008
15;-1701.6; 20-NOV-2003 10:12:57; Bright; 35.5; 152; 12Alp2CVn ; 2.89; 11000;occ; 71; 0; 9008
16;-1571.0; 20-NOV-2003 10:15:08; Bright; 34.0; 83; ; 2.38; 11000;occ; 68; 0; 9008
17;-1421.5; 20-NOV-2003 10:17:37; Bright; 35.5; 3; 16Alp Boo ; -0.05; 4250;occ; 71; 0; 9008
18;-1271.3; 20-NOV-2003 10:20:08; Bright; 53.5; 96; 68Del Leo ; 2.56; 9300;occ; 107; 0; 9008
19;-1118.6; 20-NOV-2003 10:22:40; Dark ; 93.0; 51; 41Gam1Leo ; 2.01; 4500;occ; 186; 0; 9008
20; -798.9; 20-NOV-2003 10:28:00; Dark ; 109.5; 22; 32Alp Leo ; 1.36; 15200;occ; 219; 0; 9008
21; -590.1; 20-NOV-2003 10:31:29; Dark ; 47.0; 171; 2Eps Crv ; 3.00; 4250;occ; 94; 0; 9008

```

```

22; -231.6; 20-NOV-2003 10:37:27; Dark ; 42.5; 64; Gam Cen ; 2.20; 10600;occ; 85; 0; 9008
23; -68.9; 20-NOV-2003 10:40:10; Dark ; 39.0; 20; Bet Cru ; 1.25; 30000;occ; 78; 0; 9008
24; 272.5; 20-NOV-2003 10:45:51; Dark ; 59.5; 0; ; 0.00; 0;occ; 119; 0; 9009
25; 530.9; 20-NOV-2003 10:50:10; Dark ; 59.0; 70; Zet Pup ; 2.25; 39000;occ; 118; 0; 9009
26; 712.0; 20-NOV-2003 10:53:11; Dark ; 55.0; 2; Alp Car ; -0.74; 7000;occ; 110; 0; 9009
27; 889.6; 20-NOV-2003 10:56:09; Dark ; 79.0; 88; 31Eta CMA ; 2.45; 20000;occ; 158; 0; 9009
28; 1042.1; 20-NOV-2003 10:58:41; Dark ; 96.5; 37; 25Del CMA ; 1.83; 5900;occ; 193; 0; 9009
29; 1212.4; 20-NOV-2003 11:01:31; Dark ; 38.5; 157; The1Eri ; 2.91; 9300;occ; 77; 0; 9009
30; 1508.6; 20-NOV-2003 11:06:27; Dark ; 165.0; 1; 9Alp CMA ; -1.44; 11000;occ; 330; 0; 9009
/data4_2/GOMOS/level0/GOM_NL_0PNPDK20031120_110848_000059802021_00438_09009_0132.N1
1; -4386.3; 20-NOV-2003 11:08:48; Dark ; 165.5; 1; 9Alp CMA ; -1.44; 11000;occ; 331; 282; 9009
2; -4260.6; 20-NOV-2003 11:10:54; Dark ; 75.5; 7; 19Bet Ori ; 0.10; 14000;occ; 151; 0; 9009
3; -4003.7; 20-NOV-2003 11:15:11; Dark ; 93.5; 30; 46Eps Ori ; 1.69; 30000;occ; 187; 0; 9009
4; -3767.9; 20-NOV-2003 11:19:07; Bright; 38.5; 105; 6Bet Ari ; 2.64; 8900;occ; 77; 0; 9009
5; -3666.6; 20-NOV-2003 11:20:48; Bright; 43.0; 146; 25Eta Tau ; 2.87; 15200;occ; 86; 0; 9009
6; -3534.0; 20-NOV-2003 11:23:01; Bright; 38.0; 173; 4Bet Tri ; 3.00; 8900;occ; 76; 0; 9009
7; -3411.1; 20-NOV-2003 11:25:04; Bright; 40.5; 73; 57Gam1And ; 2.26; 13100;occ; 81; 0; 9009
8; -3254.0; 20-NOV-2003 11:27:41; Bright; 39.5; 175; 39Del Per ; 3.01; 19400;occ; 79; 0; 9009
9; -2961.9; 20-NOV-2003 11:32:33; Bright; 68.5; 107; 37The Aur ; 2.65; 11000;occ; 137; 0; 9009
10; -2615.4; 20-NOV-2003 11:38:19; Bright; 37.5; 49; 1Alp UMi ; 1.99; 6300;occ; 75; 0; 9009
11; -2347.0; 20-NOV-2003 11:42:48; Bright; 39.5; 60; 7Bet UMi ; 2.08; 3950;occ; 79; 0; 9009
12; -2220.5; 20-NOV-2003 11:44:54; Bright; 38.0; 119; 14Eta Dra ; 2.73; 4700;occ; 76; 0; 9009
13; -2071.2; 20-NOV-2003 11:47:24; Bright; 44.0; 82; 48Bet UMa ; 2.37; 10600;occ; 88; 0; 9009
14; -1986.6; 20-NOV-2003 11:48:48; Bright; 41.5; 87; 64Gam UMa ; 2.43; 11000;occ; 83; 0; 9009
15; -1820.8; 20-NOV-2003 11:51:34; Bright; 48.0; 174; 52Psi UMa ; 3.00; 4400;occ; 96; 0; 9009
16; -1701.6; 20-NOV-2003 11:53:33; Bright; 40.5; 152; 12Alp2CVn ; 2.89; 11000;occ; 81; 0; 9009
17; -1570.5; 20-NOV-2003 11:55:44; Bright; 35.5; 83; ; 2.38; 11000;occ; 71; 0; 9009
18; -1420.3; 20-NOV-2003 11:58:14; Bright; 34.5; 3; 16Alp Boo ; -0.05; 4250;occ; 69; 0; 9009
19; -1270.8; 20-NOV-2003 12:00:44; Bright; 53.0; 96; 68Del Leo ; 2.56; 9300;occ; 106; 0; 9009
20; -1117.4; 20-NOV-2003 12:03:17; Dark ; 96.0; 51; 41Gam1Leo ; 2.01; 4500;occ; 192; 0; 9009
21; -796.9; 20-NOV-2003 12:08:38; Dark ; 122.5; 22; 32Alp Leo ; 1.36; 15200;occ; 245; 0; 9009
22; -589.1; 20-NOV-2003 12:12:06; Dark ; 46.5; 171; 2Eps Crv ; 3.00; 4250;occ; 93; 0; 9009
23; -230.6; 20-NOV-2003 12:18:04; Dark ; 42.0; 64; Gam Cen ; 2.20; 10600;occ; 84; 0; 9009
24; -68.6; 20-NOV-2003 12:20:46; Dark ; 39.5; 20; Bet Cru ; 1.25; 30000;occ; 79; 0; 9009
25; 273.4; 20-NOV-2003 12:26:28; Dark ; 59.5; 0; ; 0.00; 0;occ; 119; 0; 9010
26; 532.0; 20-NOV-2003 12:30:47; Dark ; 58.5; 70; Zet Pup ; 2.25; 39000;occ; 117; 0; 9010
27; 714.3; 20-NOV-2003 12:33:49; Dark ; 60.0; 2; Alp Car ; -0.74; 7000;occ; 120; 0; 9010
28; 890.8; 20-NOV-2003 12:36:46; Dark ; 81.5; 88; 31Eta CMA ; 2.45; 20000;occ; 163; 0; 9010
29; 1043.3; 20-NOV-2003 12:39:18; Dark ; 95.5; 37; 25Del CMA ; 1.83; 5900;occ; 191; 0; 9010
30; 1213.0; 20-NOV-2003 12:42:08; Dark ; 40.5; 157; The1Eri ; 2.91; 9300;occ; 81; 0; 9010
31; 1509.0; 20-NOV-2003 12:47:04; Dark ; 85.5; 1; 9Alp CMA ; -1.44; 11000;occ; 171; 0; 9010
/data4_2/GOMOS/level0/GOM_NL_0PNPDK20031120_124732_000057512021_00439_09010_0133.N1
1; -4498.9; 20-NOV-2003 12:47:32; Dark ; 181.0; 1; 9Alp CMA ; -1.44; 11000;occ; 362; 56; 9010
2; -4260.8; 20-NOV-2003 12:51:30; Dark ; 83.5; 7; 19Bet Ori ; 0.10; 14000;occ; 167; 0; 9010
3; -4004.7; 20-NOV-2003 12:55:46; Dark ; 89.5; 30; 46Eps Ori ; 1.69; 30000;occ; 179; 0; 9010
4; -3767.4; 20-NOV-2003 12:59:43; Bright; 39.0; 105; 6Bet Ari ; 2.64; 8900;occ; 78; 0; 9010
5; -3667.1; 20-NOV-2003 13:01:24; Bright; 42.0; 146; 25Eta Tau ; 2.87; 15200;occ; 84; 0; 9010
6; -3534.3; 20-NOV-2003 13:03:36; Bright; 37.5; 173; 4Bet Tri ; 3.00; 8900;occ; 75; 0; 9010
7; -3409.8; 20-NOV-2003 13:05:41; Bright; 40.0; 73; 57Gam1And ; 2.26; 13100;occ; 80; 0; 9010
8; -3254.3; 20-NOV-2003 13:08:16; Bright; 40.5; 175; 39Del Per ; 3.01; 19400;occ; 81; 0; 9010
9; -3134.9; 20-NOV-2003 13:10:16; Bright; 35.0; 68; 18Alp Cas ; 2.22; 4500;occ; 70; 0; 9010
10; -3065.1; 20-NOV-2003 13:11:26; Bright; 38.5; 74; 11Bet Cas ; 2.27; 6600;occ; 77; 0; 9010
11; -2903.7; 20-NOV-2003 13:14:07; Bright; 59.0; 42; 34Bet Aur ; 1.90; 10200;occ; 118; 0; 9010
12; -2615.4; 20-NOV-2003 13:18:55; Bright; 36.5; 49; 1Alp UMi ; 1.99; 6300;occ; 73; 0; 9010
13; -2347.2; 20-NOV-2003 13:23:23; Bright; 35.5; 60; 7Bet UMi ; 2.08; 3950;occ; 71; 0; 9010
14; -2220.5; 20-NOV-2003 13:25:30; Bright; 37.0; 119; 14Eta Dra ; 2.73; 4700;occ; 74; 0; 9010
15; -2071.6; 20-NOV-2003 13:27:59; Bright; 42.5; 82; 48Bet UMa ; 2.37; 10600;occ; 85; 0; 9010
16; -1986.8; 20-NOV-2003 13:29:24; Bright; 41.0; 87; 64Gam UMa ; 2.43; 11000;occ; 82; 0; 9010
17; -1821.4; 20-NOV-2003 13:32:09; Bright; 47.0; 174; 52Psi UMa ; 3.00; 4400;occ; 94; 0; 9010
18; -1701.5; 20-NOV-2003 13:34:09; Bright; 36.0; 152; 12Alp2CVn ; 2.89; 11000;occ; 72; 0; 9010
19; -1570.3; 20-NOV-2003 13:36:20; Bright; 35.5; 83; ; 2.38; 11000;occ; 71; 0; 9010
20; -1420.4; 20-NOV-2003 13:38:50; Bright; 34.5; 3; 16Alp Boo ; -0.05; 4250;occ; 69; 0; 9010
21; -1270.4; 20-NOV-2003 13:41:20; Bright; 75.0; 96; 68Del Leo ; 2.56; 9300;occ; 150; 0; 9010
22; -1116.6; 20-NOV-2003 13:43:54; Dark ; 94.0; 51; 41Gam1Leo ; 2.01; 4500;occ; 188; 0; 9010
23; -794.8; 20-NOV-2003 13:49:16; Dark ; 116.5; 22; 32Alp Leo ; 1.36; 15200;occ; 233; 0; 9010
24; -588.6; 20-NOV-2003 13:52:42; Dark ; 45.5; 171; 2Eps Crv ; 3.00; 4250;occ; 91; 0; 9010
25; -230.0; 20-NOV-2003 13:58:41; Dark ; 39.5; 64; Gam Cen ; 2.20; 10600;occ; 79; 0; 9010
26; -68.8; 20-NOV-2003 14:01:22; Dark ; 45.0; 20; Bet Cru ; 1.25; 30000;occ; 90; 0; 9010

```



```

27; -0.4; 20-NOV-2003 14:02:30; Dark ; 45.5; 12; Alp1Cru ; 0.77; 30000;occ; 91; 0; 9010
28; 274.3; 20-NOV-2003 14:07:05; Dark ; 59.5; 0; ; 0.00; 0;occ; 119; 0; 9011
29; 533.5; 20-NOV-2003 14:11:24; Dark ; 56.0; 70; Zet Pup ; 2.25; 39000;occ; 112; 0; 9011
30; 716.3; 20-NOV-2003 14:14:27; Dark ; 60.0; 2; Alp Car ;-0.74; 7000;occ; 120; 0; 9011
31; 892.8; 20-NOV-2003 14:17:24; Dark ; 81.0; 88; 31Eta CMA ; 2.45; 20000;occ; 162; 0; 9011
32; 1044.7; 20-NOV-2003 14:19:55; Dark ; 94.0; 37; 25Del CMA ; 1.83; 5900;occ; 188; 0; 9011
33; 1214.0; 20-NOV-2003 14:22:45; Dark ; 39.0; 157; The1Eri ; 2.91; 9300;occ; 78; 0; 9011
/data4_2/GOMOS/level0/GOM_NL_0PNPDK20031120_142740_000057802021_00440_09011_0134.N1
 1;-4526.7; 20-NOV-2003 14:27:40; Dark ; 153.5; 1; 9Alp CMA ;-1.44; 11000;occ; 307; 0; 9011
 2;-4260.7; 20-NOV-2003 14:32:06; Dark ; 87.0; 7; 19Bet Ori ; 0.10; 14000;occ; 174; 0; 9011
 3;-4005.4; 20-NOV-2003 14:36:21; Dark ; 94.5; 30; 46Eps Ori ; 1.69; 30000;occ; 189; 0; 9011
 4;-3766.6; 20-NOV-2003 14:40:20; Bright; 37.0; 105; 6Bet Ari ; 2.64; 8900;occ; 74; 0; 9011
 5;-3667.7; 20-NOV-2003 14:41:59; Bright; 43.0; 146; 25Eta Tau ; 2.87; 15200;occ; 86; 0; 9011
 6;-3534.5; 20-NOV-2003 14:44:12; Bright; 37.0; 173; 4Bet Tri ; 3.00; 8900;occ; 74; 0; 9011
 7;-3410.4; 20-NOV-2003 14:46:16; Bright; 37.0; 73; 57Gam1And ; 2.26; 13100;occ; 74; 0; 9011
 8;-3255.4; 20-NOV-2003 14:48:51; Bright; 40.0; 175; 39Del Per ; 3.01; 19400;occ; 80; 0; 9011
 9;-3137.8; 20-NOV-2003 14:50:49; Bright; 41.0; 68; 18Alp Cas ; 2.22; 4500;occ; 82; 0; 9011
10;-3066.2; 20-NOV-2003 14:52:00; Bright; 40.5; 74; 11Bet Cas ; 2.27; 6600;occ; 81; 0; 9011
11;-2905.5; 20-NOV-2003 14:54:41; Bright; 57.0; 42; 34Bet Aur ; 1.90; 10200;occ; 114; 0; 9011
12;-2616.7; 20-NOV-2003 14:59:30; Bright; 38.0; 49; 1Alp UMi ; 1.99; 6300;occ; 76; 0; 9011
13;-2349.8; 20-NOV-2003 15:03:57; Bright; 41.0; 60; 7Bet UMi ; 2.08; 3950;occ; 82; 0; 9011
14;-2220.6; 20-NOV-2003 15:06:06; Bright; 37.5; 119; 14Eta Dra ; 2.73; 4700;occ; 75; 0; 9011
15;-2071.8; 20-NOV-2003 15:08:35; Bright; 44.5; 82; 48Bet UMA ; 2.37; 10600;occ; 89; 0; 9011
16;-1989.9; 20-NOV-2003 15:09:57; Bright; 45.0; 87; 64Gam UMA ; 2.43; 11000;occ; 90; 0; 9011
17;-1822.1; 20-NOV-2003 15:12:45; Bright; 64.5; 174; 52Psi UMA ; 3.00; 4400;occ; 129; 0; 9011
18;-1701.9; 20-NOV-2003 15:14:45; Bright; 37.0; 152; 12Alp2CVn ; 2.89; 11000;occ; 74; 0; 9011
19;-1571.3; 20-NOV-2003 15:16:55; Bright; 36.5; 83; ; 2.38; 11000;occ; 73; 0; 9011
20;-1421.5; 20-NOV-2003 15:19:25; Bright; 36.0; 3; 16Alp Boo ;-0.05; 4250;occ; 72; 0; 9011
21;-1270.0; 20-NOV-2003 15:21:57; Bright; 55.0; 96; 68Del Leo ; 2.56; 9300;occ; 110; 0; 9011
22;-1115.7; 20-NOV-2003 15:24:31; Dark ; 95.5; 51; 41Gam1Leo ; 2.01; 4500;occ; 191; 0; 9011
23; -792.7; 20-NOV-2003 15:29:54; Dark ; 109.0; 22; 32Alp Leo ; 1.36; 15200;occ; 218; 0; 9011
24; -588.0; 20-NOV-2003 15:33:19; Dark ; 45.5; 171; 2Eps Crv ; 3.00; 4250;occ; 91; 0; 9011
25; -233.0; 20-NOV-2003 15:39:14; Dark ; 44.0; 64; Gam Cen ; 2.20; 10600;occ; 88; 0; 9011
26; -68.7; 20-NOV-2003 15:41:58; Dark ; 40.0; 20; Bet Cru ; 1.25; 30000;occ; 80; 0; 9011
27; -3.1; 20-NOV-2003 15:43:04; Dark ; 42.5; 12; Alp1Cru ; 0.77; 30000;occ; 85; 0; 9011
28; 275.2; 20-NOV-2003 15:47:42; Dark ; 59.5; 0; ; 0.00; 0;occ; 119; 0; 9012
29; 534.1; 20-NOV-2003 15:52:01; Dark ; 69.0; 70; Zet Pup ; 2.25; 39000;occ; 138; 0; 9012
30; 715.7; 20-NOV-2003 15:55:02; Dark ; 60.0; 2; Alp Car ;-0.74; 7000;occ; 120; 0; 9012
31; 893.5; 20-NOV-2003 15:58:00; Dark ; 82.0; 88; 31Eta CMA ; 2.45; 20000;occ; 164; 0; 9012
32; 1045.5; 20-NOV-2003 16:00:32; Dark ; 98.0; 37; 25Del CMA ; 1.83; 5900;occ; 196; 0; 9012
33; 1212.5; 20-NOV-2003 16:03:19; Dark ; 42.0; 157; The1Eri ; 2.91; 9300;occ; 84; 0; 9012
/data4_2/GOMOS/level0/GOM_NL_0PNPDK20031120_160816_000056282021_00441_09012_0135.N1
 1;-4526.7; 20-NOV-2003 16:08:16; Dark ; 148.5; 1; 9Alp CMA ;-1.44; 11000;occ; 297; 0; 9012
 2;-4261.6; 20-NOV-2003 16:12:41; Dark ; 87.0; 7; 19Bet Ori ; 0.10; 14000;occ; 174; 0; 9012
 3;-4007.1; 20-NOV-2003 16:16:56; Dark ; 92.0; 30; 46Eps Ori ; 1.69; 30000;occ; 184; 0; 9012
 4;-3768.2; 20-NOV-2003 16:20:55; Bright; 40.0; 105; 6Bet Ari ; 2.64; 8900;occ; 80; 0; 9012
 5;-3668.1; 20-NOV-2003 16:22:35; Bright; 42.0; 146; 25Eta Tau ; 2.87; 15200;occ; 84; 0; 9012
 6;-3534.4; 20-NOV-2003 16:24:48; Bright; 37.5; 173; 4Bet Tri ; 3.00; 8900;occ; 75; 0; 9012
 7;-3410.4; 20-NOV-2003 16:26:52; Bright; 39.5; 73; 57Gam1And ; 2.26; 13100;occ; 79; 0; 9012
 8;-3256.0; 20-NOV-2003 16:29:27; Bright; 41.5; 175; 39Del Per ; 3.01; 19400;occ; 83; 0; 9012
 9;-3135.0; 20-NOV-2003 16:31:28; Bright; 39.0; 68; 18Alp Cas ; 2.22; 4500;occ; 78; 0; 9012
10;-3064.9; 20-NOV-2003 16:32:38; Bright; 37.0; 74; 11Bet Cas ; 2.27; 6600;occ; 74; 0; 9012
11;-2906.4; 20-NOV-2003 16:35:16; Bright; 59.0; 42; 34Bet Aur ; 1.90; 10200;occ; 118; 0; 9012
12;-2616.8; 20-NOV-2003 16:40:06; Bright; 39.5; 49; 1Alp UMi ; 1.99; 6300;occ; 79; 0; 9012
13;-2349.7; 20-NOV-2003 16:44:33; Bright; 41.5; 60; 7Bet UMi ; 2.08; 3950;occ; 83; 0; 9012
14;-2220.3; 20-NOV-2003 16:46:42; Bright; 38.5; 119; 14Eta Dra ; 2.73; 4700;occ; 77; 0; 9012
15;-2072.8; 20-NOV-2003 16:49:10; Bright; 46.0; 82; 48Bet UMA ; 2.37; 10600;occ; 92; 0; 9012
16;-1987.8; 20-NOV-2003 16:50:35; Bright; 57.0; 87; 64Gam UMA ; 2.43; 11000;occ; 114; 0; 9012
17;-1822.4; 20-NOV-2003 16:53:20; Bright; 46.0; 174; 52Psi UMA ; 3.00; 4400;occ; 92; 0; 9012
18;-1701.9; 20-NOV-2003 16:55:21; Bright; 36.0; 152; 12Alp2CVn ; 2.89; 11000;occ; 72; 0; 9012
19;-1570.6; 20-NOV-2003 16:57:32; Bright; 52.0; 83; ; 2.38; 11000;occ; 104; 0; 9012
20;-1421.5; 20-NOV-2003 17:00:01; Bright; 36.5; 3; 16Alp Boo ;-0.05; 4250;occ; 73; 0; 9012
21;-1270.3; 20-NOV-2003 17:02:32; Bright; 53.0; 96; 68Del Leo ; 2.56; 9300;occ; 106; 0; 9012
22;-1114.9; 20-NOV-2003 17:05:08; Dark ; 101.0; 51; 41Gam1Leo ; 2.01; 4500;occ; 202; 0; 9012
23; -790.9; 20-NOV-2003 17:10:32; Dark ; 123.5; 22; 32Alp Leo ; 1.36; 15200;occ; 247; 0; 9012
24; -587.5; 20-NOV-2003 17:13:55; Dark ; 44.5; 171; 2Eps Crv ; 3.00; 4250;occ; 89; 0; 9012
25; -231.1; 20-NOV-2003 17:19:52; Dark ; 40.0; 64; Gam Cen ; 2.20; 10600;occ; 80; 0; 9012
26; -68.3; 20-NOV-2003 17:22:34; Dark ; 47.5; 20; Bet Cru ; 1.25; 30000;occ; 95; 0; 9012

```

```

27; -0.7; 20-NOV-2003 17:23:42; Dark ; 46.0; 12; Alp1Cru ; 0.77; 30000;occ; 92; 0; 9012
28; 276.0; 20-NOV-2003 17:28:19; Dark ; 59.5; 0; ; 0.00; 0;occ; 119; 0; 9013
29; 535.3; 20-NOV-2003 17:32:38; Dark ; 58.5; 70; Zet Pup ; 2.25; 39000;occ; 117; 0; 9013
30; 716.8; 20-NOV-2003 17:35:40; Dark ; 60.0; 2; Alp Car ; -0.74; 7000;occ; 120; 0; 9013
31; 894.8; 20-NOV-2003 17:38:38; Dark ; 83.0; 88; 31Eta CMA ; 2.45; 20000;occ; 166; 0; 9013
32; 1046.6; 20-NOV-2003 17:41:09; Dark ; 55.5; 37; 25Del CMA ; 1.83; 5900;occ; 111; 0; 9013
/data4_2/GOMOS/level0/GOM_NL_0PNPDK20031121_053306_000063092021_00449_09020_0139.N1
1;-4524.4; 21-NOV-2003 05:33:06; Dark ; 150.0; 1; 9Alp CMA ; -1.44; 11000;occ; 300; 2; 9020
2;-4263.3; 21-NOV-2003 05:37:27; Dark ; 80.0; 7; 19Bet Ori ; 0.10; 14000;occ; 160; 0; 9020
3;-4014.0; 21-NOV-2003 05:41:37; Dark ; 90.5; 30; 46Eps Ori ; 1.69; 30000;occ; 181; 0; 9020
4;-3766.6; 21-NOV-2003 05:45:44; Bright; 38.5; 105; 6Bet Ari ; 2.64; 8900;occ; 77; 0; 9020
5;-3671.2; 21-NOV-2003 05:47:19; Bright; 43.5; 146; 25Eta Tau ; 2.87; 15200;occ; 87; 0; 9020
6;-3536.7; 21-NOV-2003 05:49:34; Bright; 40.0; 173; 4Bet Tri ; 3.00; 8900;occ; 80; 0; 9020
7;-3410.8; 21-NOV-2003 05:51:40; Bright; 38.5; 73; 57Gam1And ; 2.26; 13100;occ; 77; 0; 9020
8;-3258.5; 21-NOV-2003 05:54:12; Bright; 40.5; 175; 39Del Per ; 3.01; 19400;occ; 81; 0; 9020
9;-3133.1; 21-NOV-2003 05:56:17; Bright; 38.5; 68; 18Alp Cas ; 2.22; 4500;occ; 77; 0; 9020
10;-3062.6; 21-NOV-2003 05:57:28; Bright; 38.0; 74; 11Bet Cas ; 2.27; 6600;occ; 76; 0; 9020
11;-2916.6; 21-NOV-2003 05:59:54; Bright; 60.0; 42; 34Bet Aur ; 1.90; 10200;occ; 120; 0; 9020
12;-2615.8; 21-NOV-2003 06:04:55; Bright; 37.5; 49; 1Alp UMi ; 1.99; 6300;occ; 75; 0; 9020
13;-2346.0; 21-NOV-2003 06:09:24; Bright; 37.0; 60; 7Bet UMi ; 2.08; 3950;occ; 74; 0; 9020
14;-2217.3; 21-NOV-2003 06:11:33; Bright; 39.0; 119; 14Eta Dra ; 2.73; 4700;occ; 78; 0; 9020
15;-2073.9; 21-NOV-2003 06:13:57; Bright; 44.0; 82; 48Bet UMa ; 2.37; 10600;occ; 88; 0; 9020
16;-1987.7; 21-NOV-2003 06:15:23; Bright; 40.5; 87; 64Gam UMa ; 2.43; 11000;occ; 81; 0; 9020
17;-1822.3; 21-NOV-2003 06:18:08; Bright; 61.5; 174; 52Psi UMa ; 3.00; 4400;occ; 123; 0; 9020
18;-1700.8; 21-NOV-2003 06:20:10; Bright; 37.5; 152; 12Alp2CVn ; 2.89; 11000;occ; 75; 0; 9020
19;-1568.9; 21-NOV-2003 06:22:22; Bright; 35.5; 83; ; 2.38; 11000;occ; 71; 0; 9020
20;-1418.5; 21-NOV-2003 06:24:52; Bright; 34.0; 3; 16Alp Boo ; -0.05; 4250;occ; 68; 0; 9020
21;-1265.9; 21-NOV-2003 06:27:25; Bright; 54.0; 96; 68Del Leo ; 2.56; 9300;occ; 108; 0; 9020
22;-1105.9; 21-NOV-2003 06:30:05; Dark ; 101.0; 51; 41Gam1Leo ; 2.01; 4500;occ; 202; 0; 9020
23; -772.9; 21-NOV-2003 06:35:38; Dark ; 116.0; 22; 32Alp Leo ; 1.36; 15200;occ; 232; 0; 9020
24; -227.4; 21-NOV-2003 06:44:43; Dark ; 39.5; 64; Gam Cen ; 2.20; 10600;occ; 79; 0; 9020
25; -66.6; 21-NOV-2003 06:47:24; Dark ; 42.5; 20; Bet Cru ; 1.25; 30000;occ; 85; 0; 9020
26; 2.0; 21-NOV-2003 06:48:33; Dark ; 40.5; 12; Alp1Cru ; 0.77; 30000;occ; 81; 0; 9021
27; 282.7; 21-NOV-2003 06:53:13; Dark ; 59.5; 0; ; 0.00; 0;occ; 119; 0; 9021
28; 545.1; 21-NOV-2003 06:57:36; Dark ; 57.5; 70; Zet Pup ; 2.25; 39000;occ; 115; 0; 9021
29; 721.0; 21-NOV-2003 07:00:32; Dark ; 51.5; 2; Alp Car ; -0.74; 7000;occ; 103; 0; 9021
30; 1021.5; 21-NOV-2003 07:05:32; Dark ; 79.0; 23; 21Eps CMA ; 1.50; 26000;occ; 158; 0; 9021
31; 1214.2; 21-NOV-2003 07:08:45; Dark ; 40.0; 157; The1Eri ; 2.91; 9300;occ; 80; 0; 9021
32; 1510.4; 21-NOV-2003 07:13:41; Dark ; 144.5; 1; 9Alp CMA ; -1.44; 11000;occ; 289; 0; 9021
33; 1772.4; 21-NOV-2003 07:18:03; Dark ; 13.0; 7; 19Bet Ori ; 0.10; 14000;occ; 26; 0; 9021
/data4_2/GOMOS/level0/GOM_NL_0PNPDK20031121_071803_000059052021_00450_09021_0140.N1
1;-4263.5; 21-NOV-2003 07:18:03; Dark ; 78.0; 7; 19Bet Ori ; 0.10; 14000;occ; 156; 0; 9021
2;-4014.9; 21-NOV-2003 07:22:12; Dark ; 91.5; 30; 46Eps Ori ; 1.69; 30000;occ; 183; 0; 9021
3;-3767.1; 21-NOV-2003 07:26:19; Bright; 40.0; 105; 6Bet Ari ; 2.64; 8900;occ; 80; 0; 9021
4;-3671.7; 21-NOV-2003 07:27:55; Bright; 43.0; 146; 25Eta Tau ; 2.87; 15200;occ; 86; 0; 9021
5;-3534.9; 21-NOV-2003 07:30:12; Bright; 37.5; 173; 4Bet Tri ; 3.00; 8900;occ; 75; 0; 9021
6;-3412.5; 21-NOV-2003 07:32:14; Bright; 40.5; 73; 57Gam1And ; 2.26; 13100;occ; 81; 0; 9021
7;-3259.0; 21-NOV-2003 07:34:47; Bright; 40.5; 175; 39Del Per ; 3.01; 19400;occ; 81; 0; 9021
8;-3133.3; 21-NOV-2003 07:36:53; Bright; 38.5; 68; 18Alp Cas ; 2.22; 4500;occ; 77; 0; 9021
9;-3062.6; 21-NOV-2003 07:38:04; Bright; 38.0; 74; 11Bet Cas ; 2.27; 6600;occ; 76; 0; 9021
10;-2918.1; 21-NOV-2003 07:40:28; Bright; 58.5; 42; 34Bet Aur ; 1.90; 10200;occ; 117; 0; 9021
11;-2616.2; 21-NOV-2003 07:45:30; Bright; 36.5; 49; 1Alp UMi ; 1.99; 6300;occ; 73; 0; 9021
12;-2346.6; 21-NOV-2003 07:50:00; Bright; 34.5; 60; 7Bet UMi ; 2.08; 3950;occ; 69; 0; 9021
13;-2217.2; 21-NOV-2003 07:52:09; Bright; 38.0; 119; 14Eta Dra ; 2.73; 4700;occ; 76; 0; 9021
14;-2074.7; 21-NOV-2003 07:54:32; Bright; 44.0; 82; 48Bet UMa ; 2.37; 10600;occ; 88; 0; 9021
15;-1988.1; 21-NOV-2003 07:55:58; Bright; 50.5; 87; 64Gam UMa ; 2.43; 11000;occ; 101; 0; 9021
16;-1822.7; 21-NOV-2003 07:58:44; Bright; 46.5; 174; 52Psi UMa ; 3.00; 4400;occ; 93; 0; 9021
17;-1700.6; 21-NOV-2003 08:00:46; Bright; 38.0; 152; 12Alp2CVn ; 2.89; 11000;occ; 76; 0; 9021
18;-1569.2; 21-NOV-2003 08:02:57; Bright; 35.0; 83; ; 2.38; 11000;occ; 70; 0; 9021
19;-1418.8; 21-NOV-2003 08:05:28; Bright; 34.5; 3; 16Alp Boo ; -0.05; 4250;occ; 69; 0; 9021
20;-1265.6; 21-NOV-2003 08:08:01; Bright; 54.0; 96; 68Del Leo ; 2.56; 9300;occ; 108; 0; 9021
21;-1104.9; 21-NOV-2003 08:10:42; Dark ; 98.0; 51; 41Gam1Leo ; 2.01; 4500;occ; 196; 0; 9021
22; -770.9; 21-NOV-2003 08:16:16; Dark ; 132.0; 22; 32Alp Leo ; 1.36; 15200;occ; 264; 0; 9021
23; -227.4; 21-NOV-2003 08:25:19; Dark ; 39.5; 64; Gam Cen ; 2.20; 10600;occ; 79; 0; 9021
24; -66.6; 21-NOV-2003 08:28:00; Dark ; 42.5; 20; Bet Cru ; 1.25; 30000;occ; 85; 0; 9021
25; 2.0; 21-NOV-2003 08:29:08; Dark ; 42.0; 12; Alp1Cru ; 0.77; 30000;occ; 84; 0; 9022
26; 283.5; 21-NOV-2003 08:33:50; Dark ; 59.5; 0; ; 0.00; 0;occ; 119; 0; 9022
27; 545.2; 21-NOV-2003 08:38:12; Dark ; 62.0; 70; Zet Pup ; 2.25; 39000;occ; 124; 0; 9022

```

```

28; 721.7; 21-NOV-2003 08:41:08; Dark ; 60.0; 2; Alp Car ; -0.74; 7000;occ; 120; 0; 9022
29; 1022.0; 21-NOV-2003 08:46:08; Dark ; 77.0; 23; 21Eps CMA ; 1.50; 26000;occ; 154; 0; 9022
30; 1214.5; 21-NOV-2003 08:49:21; Dark ; 41.0; 157; The1Eri ; 2.91; 9300;occ; 82; 0; 9022
31; 1510.7; 21-NOV-2003 08:54:17; Dark ; 131.5; 1; 9Alp CMA ; -1.44; 11000;occ; 263; 0; 9022
/data4_2/GOMOS/level0/GOM_NL__0PNPDK20031121_085452_000060082021_00451_09022_0141.N1
1; -4490.7; 21-NOV-2003 08:54:52; Dark ; 149.0; 1; 9Alp CMA ; -1.44; 11000;occ; 298; 69; 9022
2; -4263.7; 21-NOV-2003 08:58:39; Dark ; 70.0; 7; 19Bet Ori ; 0.10; 14000;occ; 140; 0; 9022
3; -4015.8; 21-NOV-2003 09:02:47; Dark ; 93.0; 30; 46Eps Ori ; 1.69; 30000;occ; 186; 0; 9022
4; -3766.1; 21-NOV-2003 09:06:56; Bright; 39.0; 105; 6Bet Ari ; 2.64; 8900;occ; 78; 0; 9022
5; -3672.2; 21-NOV-2003 09:08:30; Bright; 42.5; 146; 25Eta Tau ; 2.87; 15200;occ; 85; 0; 9022
6; -3534.8; 21-NOV-2003 09:10:48; Bright; 38.0; 173; 4Bet Tri ; 3.00; 8900;occ; 76; 0; 9022
7; -3412.5; 21-NOV-2003 09:12:50; Bright; 42.0; 73; 57Gam1And ; 2.26; 13100;occ; 84; 0; 9022
8; -3259.1; 21-NOV-2003 09:15:23; Bright; 40.0; 175; 39Del Per ; 3.01; 19400;occ; 80; 0; 9022
9; -3133.0; 21-NOV-2003 09:17:29; Bright; 40.5; 68; 18Alp Cas ; 2.22; 4500;occ; 81; 0; 9022
10; -3062.0; 21-NOV-2003 09:18:40; Bright; 38.0; 74; 11Bet Cas ; 2.27; 6600;occ; 76; 0; 9022
11; -2919.4; 21-NOV-2003 09:21:03; Bright; 57.0; 42; 34Bet Aur ; 1.90; 10200;occ; 114; 0; 9022
12; -2616.9; 21-NOV-2003 09:26:06; Bright; 36.0; 49; 1Alp UMi ; 1.99; 6300;occ; 72; 0; 9022
13; -2346.5; 21-NOV-2003 09:30:36; Bright; 39.5; 60; 7Bet UMi ; 2.08; 3950;occ; 79; 0; 9022
14; -2217.1; 21-NOV-2003 09:32:45; Bright; 37.5; 119; 14Eta Dra ; 2.73; 4700;occ; 75; 0; 9022
15; -2074.7; 21-NOV-2003 09:35:08; Bright; 44.0; 82; 48Bet UMa ; 2.37; 10600;occ; 88; 0; 9022
16; -1988.5; 21-NOV-2003 09:36:34; Bright; 40.5; 87; 64Gam UMa ; 2.43; 11000;occ; 81; 0; 9022
17; -1822.6; 21-NOV-2003 09:39:20; Bright; 47.5; 174; 52Psi UMa ; 3.00; 4400;occ; 95; 0; 9022
18; -1701.0; 21-NOV-2003 09:41:21; Bright; 38.5; 152; 12Alp2CVn ; 2.89; 11000;occ; 77; 0; 9022
19; -1569.0; 21-NOV-2003 09:43:33; Bright; 35.5; 83; ; 2.38; 11000;occ; 71; 0; 9022
20; -1418.4; 21-NOV-2003 09:46:04; Bright; 35.0; 3; 16Alp Boo ; -0.05; 4250;occ; 70; 0; 9022
21; -1265.0; 21-NOV-2003 09:48:37; Bright; 76.0; 96; 68Del Leo ; 2.56; 9300;occ; 152; 0; 9022
22; -1104.1; 21-NOV-2003 09:51:18; Dark ; 94.0; 51; 41Gam1Leo ; 2.01; 4500;occ; 188; 0; 9022
23; -768.8; 21-NOV-2003 09:56:54; Dark ; 118.0; 22; 32Alp Leo ; 1.36; 15200;occ; 236; 0; 9022
24; -227.1; 21-NOV-2003 10:05:55; Dark ; 42.0; 64; Gam Cen ; 2.20; 10600;occ; 84; 0; 9022
25; -66.4; 21-NOV-2003 10:08:36; Dark ; 39.5; 20; Bet Cru ; 1.25; 30000;occ; 79; 0; 9022
26; 2.2; 21-NOV-2003 10:09:45; Dark ; 42.5; 12; Alp1Cru ; 0.77; 30000;occ; 85; 0; 9023
27; 284.4; 21-NOV-2003 10:14:27; Dark ; 59.5; 0; ; 0.00; 0;occ; 119; 0; 9023
28; 547.5; 21-NOV-2003 10:18:50; Dark ; 57.5; 70; Zet Pup ; 2.25; 39000;occ; 115; 0; 9023
29; 720.7; 21-NOV-2003 10:21:43; Dark ; 52.5; 2; Alp Car ; -0.74; 7000;occ; 105; 0; 9023
30; 1023.3; 21-NOV-2003 10:26:46; Dark ; 77.0; 23; 21Eps CMA ; 1.50; 26000;occ; 154; 0; 9023
31; 1215.3; 21-NOV-2003 10:29:58; Dark ; 40.0; 157; The1Eri ; 2.91; 9300;occ; 80; 0; 9023
32; 1510.8; 21-NOV-2003 10:34:53; Dark ; 7.5; 1; 9Alp CMA ; -1.44; 11000;occ; 15; 0; 9023
/data4_2/GOMOS/level0/GOM_NL__0PNPDK20031121_103455_000062072021_00452_09023_0142.N1
1; -4523.6; 21-NOV-2003 10:34:55; Dark ; 174.0; 1; 9Alp CMA ; -1.44; 11000;occ; 348; 3; 9023
2; -4263.9; 21-NOV-2003 10:39:14; Dark ; 73.5; 7; 19Bet Ori ; 0.10; 14000;occ; 147; 0; 9023
3; -4016.5; 21-NOV-2003 10:43:22; Dark ; 90.0; 30; 46Eps Ori ; 1.69; 30000;occ; 180; 0; 9023
4; -3765.9; 21-NOV-2003 10:47:32; Bright; 39.0; 105; 6Bet Ari ; 2.64; 8900;occ; 78; 0; 9023
5; -3672.0; 21-NOV-2003 10:49:06; Bright; 42.5; 146; 25Eta Tau ; 2.87; 15200;occ; 85; 0; 9023
6; -3534.3; 21-NOV-2003 10:51:24; Bright; 37.0; 173; 4Bet Tri ; 3.00; 8900;occ; 74; 0; 9023
7; -3410.8; 21-NOV-2003 10:53:28; Bright; 38.5; 73; 57Gam1And ; 2.26; 13100;occ; 77; 0; 9023
8; -3259.5; 21-NOV-2003 10:55:59; Bright; 40.5; 175; 39Del Per ; 3.01; 19400;occ; 81; 0; 9023
9; -3132.3; 21-NOV-2003 10:58:06; Bright; 39.0; 68; 18Alp Cas ; 2.22; 4500;occ; 78; 0; 9023
10; -3061.7; 21-NOV-2003 10:59:17; Bright; 38.5; 74; 11Bet Cas ; 2.27; 6600;occ; 77; 0; 9023
11; -2920.2; 21-NOV-2003 11:01:38; Bright; 59.5; 42; 34Bet Aur ; 1.90; 10200;occ; 119; 0; 9023
12; -2615.8; 21-NOV-2003 11:06:42; Bright; 38.0; 49; 1Alp UMi ; 1.99; 6300;occ; 76; 0; 9023
13; -2345.7; 21-NOV-2003 11:11:13; Bright; 38.0; 60; 7Bet UMi ; 2.08; 3950;occ; 76; 0; 9023
14; -2216.3; 21-NOV-2003 11:13:22; Bright; 38.0; 119; 14Eta Dra ; 2.73; 4700;occ; 76; 0; 9023
15; -2075.1; 21-NOV-2003 11:15:43; Bright; 44.0; 82; 48Bet UMa ; 2.37; 10600;occ; 88; 0; 9023
16; -1988.3; 21-NOV-2003 11:17:10; Bright; 40.5; 87; 64Gam UMa ; 2.43; 11000;occ; 81; 0; 9023
17; -1822.9; 21-NOV-2003 11:19:55; Bright; 67.0; 174; 52Psi UMa ; 3.00; 4400;occ; 134; 0; 9023
18; -1700.5; 21-NOV-2003 11:21:58; Bright; 37.5; 152; 12Alp2CVn ; 2.89; 11000;occ; 75; 0; 9023
19; -1568.6; 21-NOV-2003 11:24:10; Bright; 35.5; 83; ; 2.38; 11000;occ; 71; 0; 9023
20; -1418.0; 21-NOV-2003 11:26:40; Bright; 35.0; 3; 16Alp Boo ; -0.05; 4250;occ; 70; 0; 9023
21; -1264.6; 21-NOV-2003 11:29:14; Bright; 76.0; 96; 68Del Leo ; 2.56; 9300;occ; 152; 0; 9023
22; -1102.8; 21-NOV-2003 11:31:56; Dark ; 96.0; 51; 41Gam1Leo ; 2.01; 4500;occ; 192; 0; 9023
23; -766.6; 21-NOV-2003 11:37:32; Dark ; 124.0; 22; 32Alp Leo ; 1.36; 15200;occ; 248; 0; 9023
24; -226.5; 21-NOV-2003 11:46:32; Dark ; 41.5; 64; Gam Cen ; 2.20; 10600;occ; 83; 0; 9023
25; -66.0; 21-NOV-2003 11:49:12; Dark ; 39.5; 20; Bet Cru ; 1.25; 30000;occ; 79; 0; 9023
26; 2.7; 21-NOV-2003 11:50:21; Dark ; 48.5; 12; Alp1Cru ; 0.77; 30000;occ; 97; 0; 9024
27; 285.3; 21-NOV-2003 11:55:04; Dark ; 59.5; 0; ; 0.00; 0;occ; 119; 0; 9024
28; 548.8; 21-NOV-2003 11:59:27; Dark ; 58.0; 70; Zet Pup ; 2.25; 39000;occ; 116; 0; 9024
29; 723.6; 21-NOV-2003 12:02:22; Dark ; 60.0; 2; Alp Car ; -0.74; 7000;occ; 120; 0; 9024
30; 1024.8; 21-NOV-2003 12:07:23; Dark ; 74.0; 23; 21Eps CMA ; 1.50; 26000;occ; 148; 0; 9024

```



```

31; 1216.2; 21-NOV-2003 12:10:34; Dark ; 38.0; 157; The1Eri ; 2.91; 9300;occ; 76; 0; 9024
32; 1511.2; 21-NOV-2003 12:15:29; Dark ; 173.5; 1; 9Alp CMa ; -1.44; 11000;occ; 347; 0; 9024
/data4_2/GOMOS/level0/GOM_NL_0PNPDK20031121_121747_000059082021_00453_09024_0143.N1
1; -4386.7; 21-NOV-2003 12:17:47; Dark ; 174.0; 1; 9Alp CMa ; -1.44; 11000;occ; 348; 276; 9024
2; -4263.9; 21-NOV-2003 12:19:50; Dark ; 74.5; 7; 19Bet Ori ; 0.10; 14000;occ; 149; 0; 9024
3; -4017.2; 21-NOV-2003 12:23:57; Dark ; 84.0; 30; 46Eps Ori ; 1.69; 30000;occ; 168; 0; 9024
4; -3765.1; 21-NOV-2003 12:28:09; Bright; 37.5; 105; 6Bet Ari ; 2.64; 8900;occ; 75; 0; 9024
5; -3672.6; 21-NOV-2003 12:29:42; Bright; 40.5; 146; 25Eta Tau ; 2.87; 15200;occ; 81; 0; 9024
6; -3533.4; 21-NOV-2003 12:32:01; Bright; 37.0; 173; 4Bet Tri ; 3.00; 8900;occ; 74; 0; 9024
7; -3409.6; 21-NOV-2003 12:34:05; Bright; 37.5; 73; 57Gam1And ; 2.26; 13100;occ; 75; 0; 9024
8; -3259.8; 21-NOV-2003 12:36:34; Bright; 38.5; 175; 39Del Per ; 3.01; 19400;occ; 77; 0; 9024
9; -3131.5; 21-NOV-2003 12:38:43; Bright; 38.0; 68; 18Alp Cas ; 2.22; 4500;occ; 76; 0; 9024
10; -3060.9; 21-NOV-2003 12:39:53; Bright; 37.0; 74; 11Bet Cas ; 2.27; 6600;occ; 74; 0; 9024
11; -2921.5; 21-NOV-2003 12:42:13; Bright; 58.0; 42; 34Bet Aur ; 1.90; 10200;occ; 116; 0; 9024
12; -2615.0; 21-NOV-2003 12:47:19; Bright; 37.5; 49; 1Alp UMi ; 1.99; 6300;occ; 75; 0; 9024
13; -2345.4; 21-NOV-2003 12:51:49; Bright; 38.5; 60; 7Bet UMi ; 2.08; 3950;occ; 77; 0; 9024
14; -2215.9; 21-NOV-2003 12:53:58; Bright; 34.5; 119; 14Eta Dra ; 2.73; 4700;occ; 69; 0; 9024
15; -2074.8; 21-NOV-2003 12:56:19; Bright; 44.0; 82; 48Bet UMA ; 2.37; 10600;occ; 88; 0; 9024
16; -1988.2; 21-NOV-2003 12:57:46; Bright; 39.5; 87; 64Gam UMA ; 2.43; 11000;occ; 79; 0; 9024
17; -1822.8; 21-NOV-2003 13:00:31; Bright; 64.0; 174; 52Psi UMA ; 3.00; 4400;occ; 128; 0; 9024
18; -1700.3; 21-NOV-2003 13:02:34; Bright; 37.0; 152; 12Alp2CVn ; 2.89; 11000;occ; 74; 0; 9024
19; -1568.0; 21-NOV-2003 13:04:46; Bright; 35.0; 83; ; 2.38; 11000;occ; 70; 0; 9024
20; -1417.9; 21-NOV-2003 13:07:16; Bright; 34.0; 3; 16Alp Boo ; -0.05; 4250;occ; 68; 0; 9024
21; -1263.9; 21-NOV-2003 13:09:50; Bright; 54.0; 96; 68Del Leo ; 2.56; 9300;occ; 108; 0; 9024
22; -1101.3; 21-NOV-2003 13:12:33; Dark ; 97.0; 51; 41Gam1Leo ; 2.01; 4500;occ; 194; 0; 9024
23; -764.0; 21-NOV-2003 13:18:10; Dark ; 119.0; 22; 32Alp Leo ; 1.36; 15200;occ; 238; 0; 9024
24; -226.0; 21-NOV-2003 13:27:08; Dark ; 39.5; 64; Gam Cen ; 2.20; 10600;occ; 79; 0; 9024
25; -65.6; 21-NOV-2003 13:29:49; Dark ; 46.5; 20; Bet Cru ; 1.25; 30000;occ; 93; 0; 9024
26; 3.1; 21-NOV-2003 13:30:57; Dark ; 45.5; 12; Alp1Cru ; 0.77; 30000;occ; 91; 0; 9025
27; 141.3; 21-NOV-2003 13:33:15; Dark ; 39.0; 124; The Car ; 2.76; 30000;occ; 78; 0; 9025
28; 286.2; 21-NOV-2003 13:35:40; Dark ; 59.5; 0; ; 0.00; 0;occ; 119; 0; 9025
29; 394.3; 21-NOV-2003 13:37:28; Dark ; 45.0; 41; Eps Car ; 1.86; 4100;occ; 90; 0; 9025
30; 549.9; 21-NOV-2003 13:40:04; Dark ; 57.0; 70; Zet Pup ; 2.25; 39000;occ; 114; 0; 9025
31; 724.6; 21-NOV-2003 13:42:59; Dark ; 60.0; 2; Alp Car ; -0.74; 7000;occ; 120; 0; 9025
32; 1025.7; 21-NOV-2003 13:48:00; Dark ; 79.5; 23; 21Eps CMa ; 1.50; 26000;occ; 159; 0; 9025
33; 1216.7; 21-NOV-2003 13:51:11; Dark ; 40.0; 157; The1Eri ; 2.91; 9300;occ; 80; 0; 9025
34; 1511.4; 21-NOV-2003 13:56:06; Dark ; 11.0; 1; 9Alp CMa ; -1.44; 11000;occ; 22; 0; 9025
/data4_2/GOMOS/level0/GOM_NL_0PNPDK20031121_184950_000060442021_00457_09028_0147.N1
1; -5008.2; 21-NOV-2003 18:49:50; Dark ; 76.5; 23; 21Eps CMa ; 1.50; 26000;occ; 153; 0; 9028
2; -4819.6; 21-NOV-2003 18:52:59; Dark ; 40.5; 157; The1Eri ; 2.91; 9300;occ; 81; 0; 9028
3; -4524.6; 21-NOV-2003 18:57:54; Dark ; 161.5; 1; 9Alp CMa ; -1.44; 11000;occ; 323; 0; 9028
4; -4265.0; 21-NOV-2003 19:02:13; Dark ; 81.0; 7; 19Bet Ori ; 0.10; 14000;occ; 162; 0; 9028
5; -4021.3; 21-NOV-2003 19:06:17; Dark ; 83.0; 30; 46Eps Ori ; 1.69; 30000;occ; 166; 0; 9028
6; -3765.3; 21-NOV-2003 19:10:33; Bright; 37.5; 105; 6Bet Ari ; 2.64; 8900;occ; 75; 0; 9028
7; -3674.5; 21-NOV-2003 19:12:04; Bright; 42.0; 146; 25Eta Tau ; 2.87; 15200;occ; 84; 0; 9028
8; -3534.4; 21-NOV-2003 19:14:24; Bright; 37.0; 173; 4Bet Tri ; 3.00; 8900;occ; 74; 0; 9028
9; -3412.2; 21-NOV-2003 19:16:26; Bright; 42.0; 73; 57Gam1And ; 2.26; 13100;occ; 84; 0; 9028
10; -3262.2; 21-NOV-2003 19:18:56; Bright; 58.0; 175; 39Del Per ; 3.01; 19400;occ; 116; 0; 9028
11; -3131.9; 21-NOV-2003 19:21:06; Bright; 37.0; 68; 18Alp Cas ; 2.22; 4500;occ; 74; 0; 9028
12; -3059.8; 21-NOV-2003 19:22:18; Bright; 35.0; 74; 11Bet Cas ; 2.27; 6600;occ; 70; 0; 9028
13; -2927.4; 21-NOV-2003 19:24:31; Bright; 59.5; 42; 34Bet Aur ; 1.90; 10200;occ; 119; 0; 9028
14; -2616.2; 21-NOV-2003 19:29:42; Bright; 41.0; 49; 1Alp UMi ; 1.99; 6300;occ; 82; 0; 9028
15; -2346.0; 21-NOV-2003 19:34:12; Bright; 38.5; 60; 7Bet UMi ; 2.08; 3950;occ; 77; 0; 9028
16; -2216.0; 21-NOV-2003 19:36:22; Bright; 37.0; 119; 14Eta Dra ; 2.73; 4700;occ; 74; 0; 9028
17; -2076.5; 21-NOV-2003 19:38:42; Bright; 45.0; 82; 48Bet UMA ; 2.37; 10600;occ; 90; 0; 9028
18; -1989.2; 21-NOV-2003 19:40:09; Bright; 40.5; 87; 64Gam UMA ; 2.43; 11000;occ; 81; 0; 9028
19; -1823.8; 21-NOV-2003 19:42:54; Bright; 53.0; 174; 52Psi UMA ; 3.00; 4400;occ; 106; 0; 9028
20; -1700.1; 21-NOV-2003 19:44:58; Bright; 36.5; 152; 12Alp2CVn ; 2.89; 11000;occ; 73; 0; 9028
21; -1568.3; 21-NOV-2003 19:47:10; Bright; 36.5; 83; ; 2.38; 11000;occ; 73; 0; 9028
22; -1417.7; 21-NOV-2003 19:49:41; Bright; 35.5; 3; 16Alp Boo ; -0.05; 4250;occ; 71; 0; 9028
23; -1263.0; 21-NOV-2003 19:52:15; Bright; 55.0; 96; 68Del Leo ; 2.56; 9300;occ; 110; 0; 9028
24; -1097.4; 21-NOV-2003 19:55:01; Dark ; 100.5; 51; 41Gam1Leo ; 2.01; 4500;occ; 201; 0; 9028
25; -755.1; 21-NOV-2003 20:00:43; Dark ; 131.5; 22; 32Alp Leo ; 1.36; 15200;occ; 263; 0; 9028
26; -226.2; 21-NOV-2003 20:09:32; Dark ; 39.5; 64; Gam Cen ; 2.20; 10600;occ; 79; 0; 9028
27; -68.2; 21-NOV-2003 20:12:10; Dark ; 45.5; 20; Bet Cru ; 1.25; 30000;occ; 91; 0; 9028
28; 140.3; 21-NOV-2003 20:15:39; Dark ; 42.0; 124; The Car ; 2.76; 30000;occ; 84; 0; 9029
29; 289.6; 21-NOV-2003 20:18:08; Dark ; 59.5; 0; ; 0.00; 0;occ; 119; 0; 9029
30; 395.8; 21-NOV-2003 20:19:54; Dark ; 52.5; 41; Eps Car ; 1.86; 4100;occ; 105; 0; 9029

```

```

31; 553.7; 21-NOV-2003 20:22:32; Dark ; 59.0; 70; Zet Pup ; 2.25; 39000;occ; 118; 0; 9029
32; 726.3; 21-NOV-2003 20:25:25; Dark ; 54.0; 2; Alp Car ; -0.74; 7000;occ; 108; 0; 9029
33; 1029.3; 21-NOV-2003 20:30:28; Dark ; 7.5; 23; 21Eps CMA ; 1.50; 26000;occ; 15; 0; 9029
/data4_2/GOMOS/level0/GOM_NL_0PNPDK20031121_203028_000061162021_00458_09029_0148.N1
1; -5006.6; 21-NOV-2003 20:30:28; Dark ; 84.5; 23; 21Eps CMA ; 1.50; 26000;occ; 169; 0; 9029
2; -4818.9; 21-NOV-2003 20:33:35; Dark ; 39.0; 157; The1Eri ; 2.91; 9300;occ; 78; 0; 9029
3; -4524.2; 21-NOV-2003 20:38:30; Dark ; 140.5; 1; 9Alp CMA ; -1.44; 11000;occ; 281; 0; 9029
4; -4265.4; 21-NOV-2003 20:42:49; Dark ; 71.5; 7; 19Bet Ori ; 0.10; 14000;occ; 143; 0; 9029
5; -4021.9; 21-NOV-2003 20:46:52; Dark ; 86.5; 30; 46Eps Ori ; 1.69; 30000;occ; 173; 0; 9029
6; -3765.1; 21-NOV-2003 20:51:09; Bright; 37.5; 105; 6Bet Ari ; 2.64; 8900;occ; 75; 0; 9029
7; -3674.9; 21-NOV-2003 20:52:39; Bright; 42.5; 146; 25Eta Tau ; 2.87; 15200;occ; 85; 0; 9029
8; -3534.6; 21-NOV-2003 20:55:00; Bright; 37.5; 173; 4Bet Tri ; 3.00; 8900;occ; 75; 0; 9029
9; -3410.4; 21-NOV-2003 20:57:04; Bright; 37.5; 73; 57Gam1And ; 2.26; 13100;occ; 75; 0; 9029
10; -3262.1; 21-NOV-2003 20:59:32; Bright; 40.0; 175; 39Del Per ; 3.01; 19400;occ; 80; 0; 9029
11; -3133.5; 21-NOV-2003 21:01:41; Bright; 40.0; 68; 18Alp Cas ; 2.22; 4500;occ; 80; 0; 9029
12; -3059.7; 21-NOV-2003 21:02:54; Bright; 38.0; 74; 11Bet Cas ; 2.27; 6600;occ; 76; 0; 9029
13; -2928.0; 21-NOV-2003 21:05:06; Bright; 58.0; 42; 34Bet Aur ; 1.90; 10200;occ; 116; 0; 9029
14; -2616.1; 21-NOV-2003 21:10:18; Bright; 39.0; 49; 1Alp UMi ; 1.99; 6300;occ; 78; 0; 9029
15; -2345.8; 21-NOV-2003 21:14:48; Bright; 38.5; 60; 7Bet UMi ; 2.08; 3950;occ; 77; 0; 9029
16; -2215.6; 21-NOV-2003 21:16:59; Bright; 38.5; 119; 14Eta Dra ; 2.73; 4700;occ; 77; 0; 9029
17; -2076.5; 21-NOV-2003 21:19:18; Bright; 44.0; 82; 48Bet UMa ; 2.37; 10600;occ; 88; 0; 9029
18; -1988.9; 21-NOV-2003 21:20:45; Bright; 40.5; 87; 64Gam UMa ; 2.43; 11000;occ; 81; 0; 9029
19; -1823.3; 21-NOV-2003 21:23:31; Bright; 68.0; 174; 52Psi UMa ; 3.00; 4400;occ; 136; 0; 9029
20; -1699.8; 21-NOV-2003 21:25:34; Bright; 36.5; 152; 12Alp2CVn ; 2.89; 11000;occ; 73; 0; 9029
21; -1570.4; 21-NOV-2003 21:27:44; Bright; 39.0; 83; ; 2.38; 11000;occ; 78; 0; 9029
22; -1417.4; 21-NOV-2003 21:30:17; Bright; 35.0; 3; 16Alp Boo ; -0.05; 4250;occ; 70; 0; 9029
23; -1262.2; 21-NOV-2003 21:32:52; Bright; 56.5; 96; 68Del Leo ; 2.56; 9300;occ; 113; 0; 9029
24; -1096.0; 21-NOV-2003 21:35:38; Dark ; 100.5; 51; 41Gam1Leo ; 2.01; 4500;occ; 201; 0; 9029
25; -752.6; 21-NOV-2003 21:41:22; Dark ; 122.5; 22; 32Alp Leo ; 1.36; 15200;occ; 245; 0; 9029
26; -225.9; 21-NOV-2003 21:50:08; Dark ; 41.5; 64; Gam Cen ; 2.20; 10600;occ; 83; 0; 9029
27; -66.3; 21-NOV-2003 21:52:48; Dark ; 46.0; 20; Bet Cru ; 1.25; 30000;occ; 92; 0; 9029
28; 142.5; 21-NOV-2003 21:56:17; Dark ; 39.0; 124; The Car ; 2.76; 30000;occ; 78; 0; 9030
29; 290.4; 21-NOV-2003 21:58:45; Dark ; 59.5; 0; ; 0.00; 0;occ; 119; 0; 9030
30; 397.8; 21-NOV-2003 22:00:32; Dark ; 47.5; 41; Eps Car ; 1.86; 4100;occ; 95; 0; 9030
31; 555.9; 21-NOV-2003 22:03:10; Dark ; 59.0; 70; Zet Pup ; 2.25; 39000;occ; 118; 0; 9030
32; 726.9; 21-NOV-2003 22:06:01; Dark ; 55.0; 2; Alp Car ; -0.74; 7000;occ; 110; 0; 9030
33; 1030.3; 21-NOV-2003 22:11:04; Dark ; 80.0; 23; 21Eps CMA ; 1.50; 26000;occ; 160; 0; 9030
/data4_2/GOMOS/level0/GOM_NL_0PNPDK20031122_050321_000062502021_00463_09034_0150.N1
1; -4413.2; 22-NOV-2003 05:03:21; Dark ; 59.5; 0; ; 0.00; 0;occ; 119; 59; 9034
2; -4245.4; 22-NOV-2003 05:06:09; Dark ; 56.5; 0; ; 0.00; 0;occ; 113; 0; 9034
3; -4003.2; 22-NOV-2003 05:10:11; Dark ; 59.5; 0; ; 0.00; 0;occ; 119; 0; 9034
4; -3746.1; 22-NOV-2003 05:14:28; Bright; 59.5; 0; ; 0.00; 0;occ; 119; 0; 9034
5; -3542.3; 22-NOV-2003 05:17:52; Bright; 53.5; 0; ; 0.00; 0;occ; 107; 0; 9034
6; -3414.0; 22-NOV-2003 05:20:00; Bright; 59.5; 0; ; 0.00; 0;occ; 119; 0; 9034
7; -3154.4; 22-NOV-2003 05:24:20; Bright; 56.5; 0; ; 0.00; 0;occ; 113; 0; 9034
8; -2959.5; 22-NOV-2003 05:27:34; Bright; 59.5; 0; ; 0.00; 0;occ; 119; 0; 9034
9; -2788.1; 22-NOV-2003 05:30:26; Bright; 51.5; 0; ; 0.00; 0;occ; 103; 0; 9034
10; -2673.8; 22-NOV-2003 05:32:20; Bright; 52.5; 0; ; 0.00; 0;occ; 105; 0; 9034
11; -2580.6; 22-NOV-2003 05:33:53; Bright; 51.5; 0; ; 0.00; 0;occ; 103; 0; 9034
12; -2384.3; 22-NOV-2003 05:37:10; Bright; 59.5; 0; ; 0.00; 0;occ; 119; 0; 9034
13; -2298.1; 22-NOV-2003 05:38:36; Bright; 59.5; 0; ; 0.00; 0;occ; 119; 0; 9034
14; -2183.7; 22-NOV-2003 05:40:30; Bright; 54.5; 0; ; 0.00; 0;occ; 109; 0; 9034
15; -2092.2; 22-NOV-2003 05:42:02; Bright; 51.5; 0; ; 0.00; 0;occ; 103; 0; 9034
16; -2005.4; 22-NOV-2003 05:43:29; Bright; 59.5; 0; ; 0.00; 0;occ; 119; 0; 9034
17; -1894.6; 22-NOV-2003 05:45:19; Bright; 51.5; 0; ; 0.00; 0;occ; 103; 0; 9034
18; -1764.6; 22-NOV-2003 05:47:29; Bright; 53.5; 0; ; 0.00; 0;occ; 107; 0; 9034
19; -1552.1; 22-NOV-2003 05:51:02; Bright; 51.5; 0; ; 0.00; 0;occ; 103; 0; 9034
20; -1289.9; 22-NOV-2003 05:55:24; Bright; 51.5; 0; ; 0.00; 0;occ; 103; 0; 9034
21; -1195.5; 22-NOV-2003 05:56:58; Bright; 59.5; 0; ; 0.00; 0;occ; 119; 0; 9034
22; -984.3; 22-NOV-2003 06:00:30; Bright; 54.5; 0; ; 0.00; 0;occ; 109; 0; 9034
23; -588.3; 22-NOV-2003 06:07:06; Dark ; 59.5; 0; ; 0.00; 0;occ; 119; 0; 9034
24; -466.1; 22-NOV-2003 06:09:08; Dark ; 52.5; 0; ; 0.00; 0;occ; 105; 0; 9034
25; -156.3; 22-NOV-2003 06:14:18; Dark ; 54.5; 0; ; 0.00; 0;occ; 109; 0; 9034
26; 115.1; 22-NOV-2003 06:18:49; Dark ; 59.0; 0; ; 0.00; 0;occ; 118; 0; 9035
27; 294.7; 22-NOV-2003 06:21:49; Dark ; 59.5; 0; ; 0.00; 0;occ; 119; 0; 9035
28; 399.6; 22-NOV-2003 06:23:34; Dark ; 43.5; 41; Eps Car ; 1.86; 4100;occ; 87; 0; 9035
29; 561.4; 22-NOV-2003 06:26:15; Dark ; 58.5; 70; Zet Pup ; 2.25; 39000;occ; 117; 0; 9035
30; 729.7; 22-NOV-2003 06:29:04; Dark ; 49.5; 2; Alp Car ; -0.74; 7000;occ; 99; 0; 9035

```

```

31; 1035.5; 22-NOV-2003 06:34:09; Dark ; 76.0; 23; 21Eps CMA ; 1.50; 26000;occ; 152; 0; 9035
32; 1217.9; 22-NOV-2003 06:37:12; Dark ; 40.5; 157; The1Eri ; 2.91; 9300;occ; 81; 0; 9035
33; 1512.6; 22-NOV-2003 06:42:07; Dark ; 132.0; 1; 9Alp CMA ; -1.44; 11000;occ; 264; 0; 9035
34; 1769.8; 22-NOV-2003 06:46:24; Dark ; 68.5; 7; 19Bet Ori ; 0.10; 14000;occ; 137; 0; 9035
/data4_2/GOMOS/level0/GOM_NL_0PNPDK20031122_065023_000056732021_00464_09035_0153.N1
1;-4027.2; 22-NOV-2003 06:50:23; Dark ; 86.0; 30; 46Eps Ori ; 1.69; 30000;occ; 172; 0; 9035
2;-3763.7; 22-NOV-2003 06:54:46; Bright; 37.5; 105; 6Bet Ari ; 2.64; 8900;occ; 75; 0; 9035
3;-3677.1; 22-NOV-2003 06:56:13; Bright; 42.0; 146; 25Eta Tau ; 2.87; 15200;occ; 84; 0; 9035
4;-3533.8; 22-NOV-2003 06:58:36; Bright; 37.5; 173; 4Bet Tri ; 3.00; 8900;occ; 75; 0; 9035
5;-3409.2; 22-NOV-2003 07:00:41; Bright; 38.5; 73; 57Gam1And ; 2.26; 13100;occ; 77; 0; 9035
6;-3264.2; 22-NOV-2003 07:03:06; Bright; 40.0; 175; 39Del Per ; 3.01; 19400;occ; 80; 0; 9035
7;-3129.3; 22-NOV-2003 07:05:21; Bright; 40.5; 68; 18Alp Cas ; 2.22; 4500;occ; 81; 0; 9035
8;-3057.6; 22-NOV-2003 07:06:32; Bright; 37.5; 74; 11Bet Cas ; 2.27; 6600;occ; 75; 0; 9035
9;-2935.7; 22-NOV-2003 07:08:34; Bright; 58.0; 42; 34Bet Aur ; 1.90; 10200;occ; 116; 0; 9035
10;-2615.3; 22-NOV-2003 07:13:55; Bright; 36.0; 49; 1Alp UMi ; 1.99; 6300;occ; 72; 0; 9035
11;-2344.4; 22-NOV-2003 07:18:26; Bright; 40.0; 60; 7Bet UMi ; 2.08; 3950;occ; 80; 0; 9035
12;-2213.0; 22-NOV-2003 07:20:37; Bright; 37.5; 119; 14Eta Dra ; 2.73; 4700;occ; 75; 0; 9035
13;-2077.9; 22-NOV-2003 07:22:52; Bright; 44.5; 82; 48Bet UMa ; 2.37; 10600;occ; 89; 0; 9035
14;-1989.7; 22-NOV-2003 07:24:20; Bright; 39.5; 87; 64Gam UMa ; 2.43; 11000;occ; 79; 0; 9035
15;-1824.1; 22-NOV-2003 07:27:06; Bright; 47.5; 174; 52Psi UMa ; 3.00; 4400;occ; 95; 0; 9035
16;-1698.8; 22-NOV-2003 07:29:11; Bright; 37.0; 152; 12Alp2CVn ; 2.89; 11000;occ; 74; 0; 9035
17;-1566.0; 22-NOV-2003 07:31:24; Bright; 35.0; 83; ; 2.38; 11000;occ; 70; 0; 9035
18;-1415.6; 22-NOV-2003 07:33:54; Bright; 33.5; 3; 16Alp Boo ; -0.05; 4250;occ; 67; 0; 9035
19;-1258.6; 22-NOV-2003 07:36:31; Bright; 56.5; 96; 68Del Leo ; 2.56; 9300;occ; 113; 0; 9035
20;-1088.5; 22-NOV-2003 07:39:21; Dark ; 109.0; 51; 41Gam1Leo ; 2.01; 4500;occ; 218; 0; 9035
21; -737.9; 22-NOV-2003 07:45:12; Dark ; 137.0; 22; 32Alp Leo ; 1.36; 15200;occ; 274; 0; 9035
22; -222.8; 22-NOV-2003 07:53:47; Dark ; 41.0; 64; Gam Cen ; 2.20; 10600;occ; 82; 0; 9035
23; -63.5; 22-NOV-2003 07:56:26; Dark ; 41.5; 20; Bet Cru ; 1.25; 30000;occ; 83; 0; 9035
24; 5.6; 22-NOV-2003 07:57:36; Dark ; 39.5; 12; Alp1Cru ; 0.77; 30000;occ; 79; 0; 9036
25; 295.5; 22-NOV-2003 08:02:25; Dark ; 59.5; 0; ; 0.00; 0;occ; 119; 0; 9036
26; 400.2; 22-NOV-2003 08:04:10; Dark ; 58.0; 41; Eps Car ; 1.86; 4100;occ; 116; 0; 9036
27; 561.9; 22-NOV-2003 08:06:52; Dark ; 59.5; 70; Zet Pup ; 2.25; 39000;occ; 119; 0; 9036
28; 728.6; 22-NOV-2003 08:09:39; Dark ; 55.0; 2; Alp Car ; -0.74; 7000;occ; 110; 0; 9036
29; 1036.5; 22-NOV-2003 08:14:46; Dark ; 76.0; 23; 21Eps CMA ; 1.50; 26000;occ; 152; 0; 9036
30; 1217.9; 22-NOV-2003 08:17:48; Dark ; 39.0; 157; The1Eri ; 2.91; 9300;occ; 78; 0; 9036
31; 1512.4; 22-NOV-2003 08:22:42; Dark ; 134.5; 1; 9Alp CMA ; -1.44; 11000;occ; 269; 0; 9036
/data4_2/GOMOS/level0/GOM_NL_0PNPDK20031122_082659_000059142021_00465_09036_0154.N1
1;-4266.6; 22-NOV-2003 08:26:59; Dark ; 69.5; 7; 19Bet Ori ; 0.10; 14000;occ; 139; 0; 9036
2;-4028.2; 22-NOV-2003 08:30:58; Dark ; 85.5; 30; 46Eps Ori ; 1.69; 30000;occ; 171; 0; 9036
3;-3763.8; 22-NOV-2003 08:35:22; Bright; 36.5; 105; 6Bet Ari ; 2.64; 8900;occ; 73; 0; 9036
4;-3678.0; 22-NOV-2003 08:36:48; Bright; 42.5; 146; 25Eta Tau ; 2.87; 15200;occ; 85; 0; 9036
5;-3534.2; 22-NOV-2003 08:39:12; Bright; 38.0; 173; 4Bet Tri ; 3.00; 8900;occ; 76; 0; 9036
6;-3409.6; 22-NOV-2003 08:41:16; Bright; 40.0; 73; 57Gam1And ; 2.26; 13100;occ; 80; 0; 9036
7;-3264.6; 22-NOV-2003 08:43:41; Bright; 40.0; 175; 39Del Per ; 3.01; 19400;occ; 80; 0; 9036
8;-3129.1; 22-NOV-2003 08:45:57; Bright; 37.5; 68; 18Alp Cas ; 2.22; 4500;occ; 75; 0; 9036
9;-3057.6; 22-NOV-2003 08:47:08; Bright; 39.0; 74; 11Bet Cas ; 2.27; 6600;occ; 78; 0; 9036
10;-2936.5; 22-NOV-2003 08:49:09; Bright; 57.5; 42; 34Bet Aur ; 1.90; 10200;occ; 115; 0; 9036
11;-2615.5; 22-NOV-2003 08:54:30; Bright; 36.0; 49; 1Alp UMi ; 1.99; 6300;occ; 72; 0; 9036
12;-2344.3; 22-NOV-2003 08:59:02; Bright; 38.5; 60; 7Bet UMi ; 2.08; 3950;occ; 77; 0; 9036
13;-2212.7; 22-NOV-2003 09:01:13; Bright; 37.0; 119; 14Eta Dra ; 2.73; 4700;occ; 74; 0; 9036
14;-2078.0; 22-NOV-2003 09:03:28; Bright; 45.0; 82; 48Bet UMa ; 2.37; 10600;occ; 90; 0; 9036
15;-1989.7; 22-NOV-2003 09:04:56; Bright; 40.5; 87; 64Gam UMa ; 2.43; 11000;occ; 81; 0; 9036
16;-1824.2; 22-NOV-2003 09:07:42; Bright; 48.5; 174; 52Psi UMa ; 3.00; 4400;occ; 97; 0; 9036
17;-1699.0; 22-NOV-2003 09:09:47; Bright; 39.0; 152; 12Alp2CVn ; 2.89; 11000;occ; 78; 0; 9036
18;-1565.8; 22-NOV-2003 09:12:00; Bright; 35.0; 83; ; 2.38; 11000;occ; 70; 0; 9036
19;-1415.6; 22-NOV-2003 09:14:30; Bright; 34.5; 3; 16Alp Boo ; -0.05; 4250;occ; 69; 0; 9036
20;-1257.9; 22-NOV-2003 09:17:08; Bright; 57.5; 96; 68Del Leo ; 2.56; 9300;occ; 115; 0; 9036
21;-1087.3; 22-NOV-2003 09:19:59; Dark ; 105.0; 51; 41Gam1Leo ; 2.01; 4500;occ; 210; 0; 9036
22; -735.6; 22-NOV-2003 09:25:50; Dark ; 145.5; 22; 32Alp Leo ; 1.36; 15200;occ; 291; 0; 9036
23; -222.5; 22-NOV-2003 09:34:23; Dark ; 39.5; 64; Gam Cen ; 2.20; 10600;occ; 79; 0; 9036
24; -63.3; 22-NOV-2003 09:37:03; Dark ; 43.5; 20; Bet Cru ; 1.25; 30000;occ; 87; 0; 9036
25; 5.7; 22-NOV-2003 09:38:12; Dark ; 46.0; 12; Alp1Cru ; 0.77; 30000;occ; 92; 0; 9037
26; 296.4; 22-NOV-2003 09:43:02; Dark ; 59.5; 0; ; 0.00; 0;occ; 119; 0; 9037
27; 400.9; 22-NOV-2003 09:44:47; Dark ; 57.0; 41; Eps Car ; 1.86; 4100;occ; 114; 0; 9037
28; 563.8; 22-NOV-2003 09:47:30; Dark ; 57.0; 70; Zet Pup ; 2.25; 39000;occ; 114; 0; 9037
29; 730.9; 22-NOV-2003 09:50:17; Dark ; 51.0; 2; Alp Car ; -0.74; 7000;occ; 102; 0; 9037
30; 1037.5; 22-NOV-2003 09:55:23; Dark ; 79.0; 23; 21Eps CMA ; 1.50; 26000;occ; 158; 0; 9037
31; 1218.5; 22-NOV-2003 09:58:24; Dark ; 39.0; 157; The1Eri ; 2.91; 9300;occ; 78; 0; 9037

```



```

32; 1512.7; 22-NOV-2003 10:03:19; Dark ; 136.0; 1; 9Alp CMA ; -1.44; 11000;occ; 272; 0; 9037
/data4_2/GOMOS/level0/GOM_NL_0PNPDK20031122_100505_000060382021_00466_09037_0155.N1
1;-4416.7; 22-NOV-2003 10:05:05; Dark ; 136.5; 1; 9Alp CMA ; -1.44; 11000;occ; 273; 213; 9037
2;-4266.9; 22-NOV-2003 10:07:35; Dark ; 70.5; 7; 19Bet Ori ; 0.10; 14000;occ; 141; 0; 9037
3;-4028.8; 22-NOV-2003 10:11:33; Dark ; 81.5; 30; 46Eps Ori ; 1.69; 30000;occ; 163; 0; 9037
4;-3763.3; 22-NOV-2003 10:15:58; Bright; 37.0; 105; 6Bet Ari ; 2.64; 8900;occ; 74; 0; 9037
5;-3677.7; 22-NOV-2003 10:17:24; Bright; 43.0; 146; 25Eta Tau ; 2.87; 15200;occ; 86; 0; 9037
6;-3533.4; 22-NOV-2003 10:19:48; Bright; 36.5; 173; 4Bet Tri ; 3.00; 8900;occ; 73; 0; 9037
7;-3409.1; 22-NOV-2003 10:21:53; Bright; 38.0; 73; 57Gam1And ; 2.26; 13100;occ; 76; 0; 9037
8;-3128.5; 22-NOV-2003 10:26:33; Bright; 37.0; 68; 18Alp Cas ; 2.22; 4500;occ; 74; 0; 9037
9;-3056.9; 22-NOV-2003 10:27:45; Bright; 37.5; 74; 11Bet Cas ; 2.27; 6600;occ; 75; 0; 9037
10;-2937.9; 22-NOV-2003 10:29:44; Bright; 58.5; 42; 34Bet Aur ; 1.90; 10200;occ; 117; 0; 9037
11;-2615.3; 22-NOV-2003 10:35:06; Bright; 37.0; 49; 1Alp UMi ; 1.99; 6300;occ; 74; 0; 9037
12;-2344.2; 22-NOV-2003 10:39:38; Bright; 38.5; 60; 7Bet UMi ; 2.08; 3950;occ; 77; 0; 9037
13;-2212.2; 22-NOV-2003 10:41:50; Bright; 37.0; 119; 14Eta Dra ; 2.73; 4700;occ; 74; 0; 9037
14;-2078.4; 22-NOV-2003 10:44:03; Bright; 45.0; 82; 48Bet UMA ; 2.37; 10600;occ; 90; 0; 9037
15;-1989.5; 22-NOV-2003 10:45:32; Bright; 41.5; 87; 64Gam UMA ; 2.43; 11000;occ; 83; 0; 9037
16;-1824.3; 22-NOV-2003 10:48:17; Bright; 66.0; 174; 52Psi UMA ; 3.00; 4400;occ; 132; 0; 9037
17;-1698.7; 22-NOV-2003 10:50:23; Bright; 55.0; 152; 12Alp2CVn ; 2.89; 11000;occ; 110; 0; 9037
18;-1565.6; 22-NOV-2003 10:52:36; Bright; 34.5; 83; ; 2.38; 11000;occ; 69; 0; 9037
19;-1415.2; 22-NOV-2003 10:55:07; Bright; 34.5; 3; 16Alp Boo ; -0.05; 4250;occ; 69; 0; 9037
20;-1257.8; 22-NOV-2003 10:57:44; Bright; 55.0; 96; 68Del Leo ; 2.56; 9300;occ; 110; 0; 9037
21;-1086.0; 22-NOV-2003 11:00:36; Dark ; 104.5; 51; 41Gam1Leo ; 2.01; 4500;occ; 209; 0; 9037
22; -733.0; 22-NOV-2003 11:06:29; Dark ; 133.5; 22; 32Alp Leo ; 1.36; 15200;occ; 267; 0; 9037
23; -222.0; 22-NOV-2003 11:15:00; Dark ; 41.0; 64; Gam Cen ; 2.20; 10600;occ; 82; 0; 9037
24; -62.9; 22-NOV-2003 11:17:39; Dark ; 38.0; 20; Bet Cru ; 1.25; 30000;occ; 76; 0; 9037
25; 6.3; 22-NOV-2003 11:18:48; Dark ; 38.0; 12; Alp1Cru ; 0.77; 30000;occ; 76; 0; 9038
26; 297.2; 22-NOV-2003 11:23:39; Dark ; 59.5; 0; ; 0.00; 0;occ; 119; 0; 9038
27; 402.5; 22-NOV-2003 11:25:24; Dark ; 44.5; 41; Eps Car ; 1.86; 4100;occ; 89; 0; 9038
28; 565.3; 22-NOV-2003 11:28:07; Dark ; 58.0; 70; Zet Pup ; 2.25; 39000;occ; 116; 0; 9038
29; 732.5; 22-NOV-2003 11:30:54; Dark ; 45.5; 2; Alp Car ; -0.74; 7000;occ; 91; 0; 9038
30; 1038.5; 22-NOV-2003 11:36:00; Dark ; 79.0; 23; 21Eps CMA ; 1.50; 26000;occ; 158; 0; 9038
31; 1219.1; 22-NOV-2003 11:39:01; Dark ; 38.0; 157; The1Eri ; 2.91; 9300;occ; 76; 0; 9038
32; 1512.7; 22-NOV-2003 11:43:54; Dark ; 110.0; 1; 9Alp CMA ; -1.44; 11000;occ; 220; 0; 9038
/data4_2/GOMOS/level0/GOM_NL_0PNPDK20031122_114446_000060992021_00467_09038_0156.N1
1;-4471.7; 22-NOV-2003 11:44:46; Dark ; 148.5; 1; 9Alp CMA ; -1.44; 11000;occ; 297; 103; 9038
2;-4266.9; 22-NOV-2003 11:48:11; Dark ; 83.0; 7; 19Bet Ori ; 0.10; 14000;occ; 166; 0; 9038
3;-4029.7; 22-NOV-2003 11:52:08; Dark ; 88.5; 30; 46Eps Ori ; 1.69; 30000;occ; 177; 0; 9038
4;-3762.9; 22-NOV-2003 11:56:35; Bright; 37.5; 105; 6Bet Ari ; 2.64; 8900;occ; 75; 0; 9038
5;-3677.6; 22-NOV-2003 11:58:00; Bright; 42.5; 146; 25Eta Tau ; 2.87; 15200;occ; 85; 0; 9038
6;-3532.7; 22-NOV-2003 12:00:25; Bright; 35.0; 173; 4Bet Tri ; 3.00; 8900;occ; 70; 0; 9038
7;-3408.5; 22-NOV-2003 12:02:29; Bright; 37.5; 73; 57Gam1And ; 2.26; 13100;occ; 75; 0; 9038
8;-3264.7; 22-NOV-2003 12:04:53; Bright; 39.0; 175; 39Del Per ; 3.01; 19400;occ; 78; 0; 9038
9;-3127.8; 22-NOV-2003 12:07:10; Bright; 38.5; 68; 18Alp Cas ; 2.22; 4500;occ; 77; 0; 9038
10;-3056.3; 22-NOV-2003 12:08:21; Bright; 39.0; 74; 11Bet Cas ; 2.27; 6600;occ; 78; 0; 9038
11;-2938.7; 22-NOV-2003 12:10:19; Bright; 55.5; 42; 34Bet Aur ; 1.90; 10200;occ; 111; 0; 9038
12;-2615.1; 22-NOV-2003 12:15:43; Bright; 38.0; 49; 1Alp UMi ; 1.99; 6300;occ; 76; 0; 9038
13;-2343.8; 22-NOV-2003 12:20:14; Bright; 38.0; 60; 7Bet UMi ; 2.08; 3950;occ; 76; 0; 9038
14;-2211.7; 22-NOV-2003 12:22:26; Bright; 38.0; 119; 14Eta Dra ; 2.73; 4700;occ; 76; 0; 9038
15;-2078.4; 22-NOV-2003 12:24:39; Bright; 44.0; 82; 48Bet UMA ; 2.37; 10600;occ; 88; 0; 9038
16;-1989.7; 22-NOV-2003 12:26:08; Bright; 39.0; 87; 64Gam UMA ; 2.43; 11000;occ; 78; 0; 9038
17;-1824.4; 22-NOV-2003 12:28:53; Bright; 66.0; 174; 52Psi UMA ; 3.00; 4400;occ; 132; 0; 9038
18;-1698.9; 22-NOV-2003 12:30:59; Bright; 37.5; 152; 12Alp2CVn ; 2.89; 11000;occ; 75; 0; 9038
19;-1565.1; 22-NOV-2003 12:33:13; Bright; 34.5; 83; ; 2.38; 11000;occ; 69; 0; 9038
20;-1415.0; 22-NOV-2003 12:35:43; Bright; 33.5; 3; 16Alp Boo ; -0.05; 4250;occ; 67; 0; 9038
21;-1257.1; 22-NOV-2003 12:38:21; Bright; 55.5; 96; 68Del Leo ; 2.56; 9300;occ; 111; 0; 9038
22;-1084.7; 22-NOV-2003 12:41:13; Dark ; 111.0; 51; 41Gam1Leo ; 2.01; 4500;occ; 222; 0; 9038
23; -730.0; 22-NOV-2003 12:47:08; Dark ; 128.5; 22; 32Alp Leo ; 1.36; 15200;occ; 257; 0; 9038
24; -221.3; 22-NOV-2003 12:55:36; Dark ; 38.5; 64; Gam Cen ; 2.20; 10600;occ; 77; 0; 9038
25; -62.4; 22-NOV-2003 12:58:15; Dark ; 44.0; 20; Bet Cru ; 1.25; 30000;occ; 88; 0; 9038
26; 6.6; 22-NOV-2003 12:59:24; Dark ; 39.0; 12; Alp1Cru ; 0.77; 30000;occ; 78; 0; 9039
27; 298.1; 22-NOV-2003 13:04:16; Dark ; 59.5; 0; ; 0.00; 0;occ; 119; 0; 9039
28; 403.7; 22-NOV-2003 13:06:01; Dark ; 42.5; 41; Eps Car ; 1.86; 4100;occ; 85; 0; 9039
29; 566.7; 22-NOV-2003 13:08:44; Dark ; 57.0; 70; Zet Pup ; 2.25; 39000;occ; 114; 0; 9039
30; 733.7; 22-NOV-2003 13:11:31; Dark ; 55.5; 2; Alp Car ; -0.74; 7000;occ; 111; 0; 9039
31; 1040.0; 22-NOV-2003 13:16:38; Dark ; 75.5; 23; 21Eps CMA ; 1.50; 26000;occ; 151; 0; 9039
32; 1219.7; 22-NOV-2003 13:19:37; Dark ; 39.5; 157; The1Eri ; 2.91; 9300;occ; 79; 0; 9039
33; 1513.2; 22-NOV-2003 13:24:31; Dark ; 115.0; 1; 9Alp CMA ; -1.44; 11000;occ; 230; 0; 9039

```

/data4_2/GOMOS/level0/GOM_NL_0PNPDK20031122_132532_000057212021_00468_09039_0157.N1

1;	-4461.7;	22-NOV-2003	13:25:32;	Dark	;	119.0;	1;	9Alp CMa	;	-1.44;	11000;occ;	238;	122;	9039
2;	-4267.1;	22-NOV-2003	13:28:46;	Dark	;	68.5;	7;	19Bet Ori	;	0.10;	14000;occ;	137;	0;	9039
3;	-4030.3;	22-NOV-2003	13:32:43;	Dark	;	89.0;	30;	46Eps Ori	;	1.69;	30000;occ;	178;	0;	9039
4;	-3762.4;	22-NOV-2003	13:37:11;	Bright	;	37.5;	105;	6Bet Ari	;	2.64;	8900;occ;	75;	0;	9039
5;	-3677.8;	22-NOV-2003	13:38:36;	Bright	;	41.0;	146;	25Eta Tau	;	2.87;	15200;occ;	82;	0;	9039
6;	-3532.5;	22-NOV-2003	13:41:01;	Bright	;	35.5;	173;	4Bet Tri	;	3.00;	8900;occ;	71;	0;	9039
7;	-3408.2;	22-NOV-2003	13:43:05;	Bright	;	36.5;	73;	57Gam1And	;	2.26;	13100;occ;	73;	0;	9039
8;	-3264.9;	22-NOV-2003	13:45:29;	Bright	;	40.0;	175;	39Del Per	;	3.01;	19400;occ;	80;	0;	9039
9;	-3127.6;	22-NOV-2003	13:47:46;	Bright	;	35.0;	68;	18Alp Cas	;	2.22;	4500;occ;	70;	0;	9039
10;	-3055.9;	22-NOV-2003	13:48:58;	Bright	;	38.0;	74;	11Bet Cas	;	2.27;	6600;occ;	76;	0;	9039
11;	-2939.9;	22-NOV-2003	13:50:54;	Bright	;	54.5;	42;	34Bet Aur	;	1.90;	10200;occ;	109;	0;	9039
12;	-2615.0;	22-NOV-2003	13:56:19;	Bright	;	36.0;	49;	1Alp UMi	;	1.99;	6300;occ;	72;	0;	9039
13;	-2343.6;	22-NOV-2003	14:00:50;	Bright	;	38.0;	60;	7Bet UMi	;	2.08;	3950;occ;	76;	0;	9039
14;	-2211.4;	22-NOV-2003	14:03:02;	Bright	;	36.0;	119;	14Eta Dra	;	2.73;	4700;occ;	72;	0;	9039
15;	-2078.7;	22-NOV-2003	14:05:15;	Bright	;	44.0;	82;	48Bet UMA	;	2.37;	10600;occ;	88;	0;	9039
16;	-1989.7;	22-NOV-2003	14:06:44;	Bright	;	41.5;	87;	64Gam UMA	;	2.43;	11000;occ;	83;	0;	9039
17;	-1824.5;	22-NOV-2003	14:09:29;	Bright	;	46.5;	174;	52Psi UMA	;	3.00;	4400;occ;	93;	0;	9039
18;	-1698.5;	22-NOV-2003	14:11:35;	Bright	;	35.5;	152;	12Alp2CVn	;	2.89;	11000;occ;	71;	0;	9039
19;	-1565.0;	22-NOV-2003	14:13:49;	Bright	;	35.0;	83;		;	2.38;	11000;occ;	70;	0;	9039
20;	-1414.7;	22-NOV-2003	14:16:19;	Bright	;	34.0;	3;	16Alp Boo	;	-0.05;	4250;occ;	68;	0;	9039
21;	-1256.5;	22-NOV-2003	14:18:57;	Bright	;	53.5;	96;	68Del Leo	;	2.56;	9300;occ;	107;	0;	9039
22;	-1083.4;	22-NOV-2003	14:21:50;	Dark	;	111.5;	51;	41Gam1Leo	;	2.01;	4500;occ;	223;	0;	9039
23;	-727.6;	22-NOV-2003	14:27:46;	Dark	;	132.5;	22;	32Alp Leo	;	1.36;	15200;occ;	265;	0;	9039
24;	-220.9;	22-NOV-2003	14:36:13;	Dark	;	40.0;	64;	Gam Cen	;	2.20;	10600;occ;	80;	0;	9039
25;	-62.1;	22-NOV-2003	14:38:52;	Dark	;	39.5;	20;	Bet Cru	;	1.25;	30000;occ;	79;	0;	9039
26;	7.0;	22-NOV-2003	14:40:01;	Dark	;	39.0;	12;	Alp1Cru	;	0.77;	30000;occ;	78;	0;	9040
27;	148.1;	22-NOV-2003	14:42:22;	Dark	;	38.5;	124;	The Car	;	2.76;	30000;occ;	77;	0;	9040
28;	299.0;	22-NOV-2003	14:44:53;	Dark	;	59.5;	0;		;	0.00;	0;occ;	119;	0;	9040
29;	404.7;	22-NOV-2003	14:46:38;	Dark	;	44.5;	41;	Eps Car	;	1.86;	4100;occ;	89;	0;	9040
30;	487.6;	22-NOV-2003	14:48:01;	Dark	;	48.5;	34;	Gam2Vel	;	1.79;	23000;occ;	97;	0;	9040
31;	734.7;	22-NOV-2003	14:52:08;	Dark	;	59.0;	2;	Alp Car	;	-0.74;	7000;occ;	118;	0;	9040
32;	1041.1;	22-NOV-2003	14:57:15;	Dark	;	76.0;	23;	21Eps CMa	;	1.50;	26000;occ;	152;	0;	9040
33;	1220.3;	22-NOV-2003	15:00:14;	Dark	;	39.5;	157;	The1Eri	;	2.91;	9300;occ;	79;	0;	9040

/data4_2/GOMOS/level0/GOM_NL_0PNPDK20031122_181827_000060802021_00471_09042_0160.N1

1;	-4994.3;	22-NOV-2003	18:18:27;	Dark	;	78.0;	23;	21Eps CMa	;	1.50;	26000;occ;	156;	0;	9042
2;	-4816.7;	22-NOV-2003	18:21:25;	Dark	;	41.5;	157;	The1Eri	;	2.91;	9300;occ;	83;	0;	9042
3;	-4523.2;	22-NOV-2003	18:26:18;	Dark	;	141.5;	1;	9Alp CMa	;	-1.44;	11000;occ;	283;	0;	9042
4;	-4268.5;	22-NOV-2003	18:30:33;	Dark	;	74.0;	7;	19Bet Ori	;	0.10;	14000;occ;	148;	0;	9042
5;	-4033.8;	22-NOV-2003	18:34:28;	Dark	;	84.5;	30;	46Eps Ori	;	1.69;	30000;occ;	169;	0;	9042
6;	-3762.8;	22-NOV-2003	18:38:59;	Bright	;	37.5;	105;	6Bet Ari	;	2.64;	8900;occ;	75;	0;	9042
7;	-3533.8;	22-NOV-2003	18:42:48;	Bright	;	38.0;	173;	4Bet Tri	;	3.00;	8900;occ;	76;	0;	9042
8;	-3409.1;	22-NOV-2003	18:44:53;	Bright	;	39.0;	73;	57Gam1And	;	2.26;	13100;occ;	78;	0;	9042
9;	-3266.7;	22-NOV-2003	18:47:15;	Bright	;	39.5;	175;	39Del Per	;	3.01;	19400;occ;	79;	0;	9042
10;	-3130.3;	22-NOV-2003	18:49:31;	Bright	;	40.0;	68;	18Alp Cas	;	2.22;	4500;occ;	80;	0;	9042
11;	-3056.2;	22-NOV-2003	18:50:46;	Bright	;	38.5;	74;	11Bet Cas	;	2.27;	6600;occ;	77;	0;	9042
12;	-2944.6;	22-NOV-2003	18:52:37;	Bright	;	58.0;	42;	34Bet Aur	;	1.90;	10200;occ;	116;	0;	9042
13;	-2616.7;	22-NOV-2003	18:58:05;	Bright	;	38.5;	49;	1Alp UMi	;	1.99;	6300;occ;	77;	0;	9042
14;	-2345.4;	22-NOV-2003	19:02:36;	Bright	;	39.0;	60;	7Bet UMi	;	2.08;	3950;occ;	78;	0;	9042
15;	-2212.4;	22-NOV-2003	19:04:49;	Bright	;	39.0;	119;	14Eta Dra	;	2.73;	4700;occ;	78;	0;	9042
16;	-2080.6;	22-NOV-2003	19:07:01;	Bright	;	46.0;	82;	48Bet UMA	;	2.37;	10600;occ;	92;	0;	9042
17;	-1991.8;	22-NOV-2003	19:08:30;	Bright	;	41.0;	87;	64Gam UMA	;	2.43;	11000;occ;	82;	0;	9042
18;	-1825.8;	22-NOV-2003	19:11:16;	Bright	;	69.0;	174;	52Psi UMA	;	3.00;	4400;occ;	138;	0;	9042
19;	-1700.1;	22-NOV-2003	19:13:22;	Bright	;	41.0;	152;	12Alp2CVn	;	2.89;	11000;occ;	82;	0;	9042
20;	-1566.5;	22-NOV-2003	19:15:35;	Bright	;	38.0;	83;		;	2.38;	11000;occ;	76;	0;	9042
21;	-1415.7;	22-NOV-2003	19:18:06;	Bright	;	36.0;	3;	16Alp Boo	;	-0.05;	4250;occ;	72;	0;	9042
22;	-1256.1;	22-NOV-2003	19:20:46;	Bright	;	56.0;	96;	68Del Leo	;	2.56;	9300;occ;	112;	0;	9042
23;	-1080.4;	22-NOV-2003	19:23:41;	Dark	;	100.5;	51;	41Gam1Leo	;	2.01;	4500;occ;	201;	0;	9042
24;	-720.4;	22-NOV-2003	19:29:41;	Dark	;	131.0;	22;	32Alp Leo	;	1.36;	15200;occ;	262;	0;	9042
25;	-221.2;	22-NOV-2003	19:38:00;	Dark	;	38.5;	64;	Gam Cen	;	2.20;	10600;occ;	77;	0;	9042
26;	-63.4;	22-NOV-2003	19:40:38;	Dark	;	43.0;	20;	Bet Cru	;	1.25;	30000;occ;	86;	0;	9042
27;	5.6;	22-NOV-2003	19:41:47;	Dark	;	44.0;	12;	Alp1Cru	;	0.77;	30000;occ;	88;	0;	9043
28;	148.4;	22-NOV-2003	19:44:10;	Dark	;	40.5;	124;	The Car	;	2.76;	30000;occ;	81;	0;	9043
29;	301.5;	22-NOV-2003	19:46:43;	Dark	;	59.5;	0;		;	0.00;	0;occ;	119;	0;	9043
30;	405.7;	22-NOV-2003	19:48:27;	Dark	;	44.5;	41;	Eps Car	;	1.86;	4100;occ;	89;	0;	9043
31;	489.8;	22-NOV-2003	19:49:51;	Dark	;	59.5;	34;	Gam2Vel	;	1.79;	23000;occ;	119;	0;	9043
32;	735.4;	22-NOV-2003	19:53:57;	Dark	;	60.0;	2;	Alp Car	;	-0.74;	7000;occ;	120;	0;	9043
33;	1042.7;	22-NOV-2003	19:59:04;	Dark	;	44.0;	23;	21Eps CMa	;	1.50;	26000;occ;	88;	0;	9043

/data4_2/GOMOS/level0/GOM_NL_0PNPDK20031122_195904_000061122021_00472_09043_0161.N1

1;	-4993.2;	22-NOV-2003	19:59:04;	Dark	;	78.0;	23;	21Eps CMa	;	1.50;	26000;occ;	156;	0;	9043
2;	-4816.5;	22-NOV-2003	20:02:01;	Dark	;	41.0;	157;	The1Eri	;	2.91;	9300;occ;	82;	0;	9043
3;	-4522.7;	22-NOV-2003	20:06:55;	Dark	;	129.5;	1;	9Alp CMa	;	-1.44;	11000;occ;	259;	0;	9043
4;	-4269.1;	22-NOV-2003	20:11:09;	Dark	;	78.0;	7;	19Bet Ori	;	0.10;	14000;occ;	156;	0;	9043
5;	-4035.2;	22-NOV-2003	20:15:02;	Dark	;	86.0;	30;	46Eps Ori	;	1.69;	30000;occ;	172;	0;	9043
6;	-3762.9;	22-NOV-2003	20:19:35;	Bright;		38.5;	105;	6Bet Ari	;	2.64;	8900;occ;	77;	0;	9043
7;	-3533.7;	22-NOV-2003	20:23:24;	Bright;		36.5;	173;	4Bet Tri	;	3.00;	8900;occ;	73;	0;	9043
8;	-3409.0;	22-NOV-2003	20:25:29;	Bright;		39.0;	73;	57Gam1And	;	2.26;	13100;occ;	78;	0;	9043
9;	-3266.6;	22-NOV-2003	20:27:51;	Bright;		39.0;	175;	39Del Per	;	3.01;	19400;occ;	78;	0;	9043
10;	-3130.0;	22-NOV-2003	20:30:08;	Bright;		42.0;	68;	18Alp Cas	;	2.22;	4500;occ;	84;	0;	9043
11;	-3055.4;	22-NOV-2003	20:31:22;	Bright;		38.0;	74;	11Bet Cas	;	2.27;	6600;occ;	76;	0;	9043
12;	-2945.8;	22-NOV-2003	20:33:12;	Bright;		58.0;	42;	34Bet Aur	;	1.90;	10200;occ;	116;	0;	9043
13;	-2616.1;	22-NOV-2003	20:38:42;	Bright;		38.0;	49;	1Alp UMi	;	1.99;	6300;occ;	76;	0;	9043
14;	-2344.6;	22-NOV-2003	20:43:13;	Bright;		34.5;	60;	7Bet UMi	;	2.08;	3950;occ;	69;	0;	9043
15;	-2212.0;	22-NOV-2003	20:45:26;	Bright;		37.5;	119;	14Eta Dra	;	2.73;	4700;occ;	75;	0;	9043
16;	-2080.5;	22-NOV-2003	20:47:37;	Bright;		44.0;	82;	48Bet UMa	;	2.37;	10600;occ;	88;	0;	9043
17;	-1991.0;	22-NOV-2003	20:49:07;	Bright;		40.5;	87;	64Gam UMa	;	2.43;	11000;occ;	81;	0;	9043
18;	-1826.1;	22-NOV-2003	20:51:52;	Bright;		53.5;	174;	52Psi UMa	;	3.00;	4400;occ;	107;	0;	9043
19;	-1699.9;	22-NOV-2003	20:53:58;	Bright;		44.0;	152;	12Alp2CVn	;	2.89;	11000;occ;	88;	0;	9043
20;	-1566.1;	22-NOV-2003	20:56:11;	Bright;		36.5;	83;		;	2.38;	11000;occ;	73;	0;	9043
21;	-1415.5;	22-NOV-2003	20:58:42;	Bright;		35.5;	3;	16Alp Boo	;	-0.05;	4250;occ;	71;	0;	9043
22;	-1255.6;	22-NOV-2003	21:01:22;	Bright;		56.0;	96;	68Del Leo	;	2.56;	9300;occ;	112;	0;	9043
23;	-1079.1;	22-NOV-2003	21:04:18;	Dark	;	117.5;	51;	41Gam1Leo	;	2.01;	4500;occ;	235;	0;	9043
24;	-717.7;	22-NOV-2003	21:10:20;	Dark	;	137.0;	22;	32Alp Leo	;	1.36;	15200;occ;	274;	0;	9043
25;	-221.0;	22-NOV-2003	21:18:37;	Dark	;	40.5;	64;	Gam Cen	;	2.20;	10600;occ;	81;	0;	9043
26;	-63.2;	22-NOV-2003	21:21:14;	Dark	;	41.5;	20;	Bet Cru	;	1.25;	30000;occ;	83;	0;	9043
27;	5.8;	22-NOV-2003	21:22:23;	Dark	;	40.5;	12;	Alp1Cru	;	0.77;	30000;occ;	81;	0;	9044
28;	146.4;	22-NOV-2003	21:24:44;	Dark	;	42.5;	124;	The Car	;	2.76;	30000;occ;	85;	0;	9044
29;	302.4;	22-NOV-2003	21:27:20;	Dark	;	59.5;	0;		;	0.00;	0;occ;	119;	0;	9044
30;	406.0;	22-NOV-2003	21:29:04;	Dark	;	42.5;	41;	Eps Car	;	1.86;	4100;occ;	85;	0;	9044
31;	490.6;	22-NOV-2003	21:30:28;	Dark	;	51.5;	34;	Gam2Vel	;	1.79;	23000;occ;	103;	0;	9044
32;	735.2;	22-NOV-2003	21:34:33;	Dark	;	50.5;	2;	Alp Car	;	-0.74;	7000;occ;	101;	0;	9044
33;	1043.7;	22-NOV-2003	21:39:41;	Dark	;	76.0;	23;	21Eps CMa	;	1.50;	26000;occ;	152;	0;	9044

/data4_2/GOMOS/level0/GOM_NL_0PNPDK20031123_060959_000061942021_00478_09049_0165.N1

1;	-4553.8;	23-NOV-2003	06:09:59;	Dark	;	86.5;	47;	2Bet CMa	;	1.98;	28000;occ;	173;	4;	9049
2;	-4390.7;	23-NOV-2003	06:12:42;	Dark	;	46.5;	165;	34Gam Eri	;	2.95;	3200;occ;	93;	0;	9049
3;	-4270.6;	23-NOV-2003	06:14:42;	Dark	;	75.5;	7;	19Bet Ori	;	0.10;	14000;occ;	151;	0;	9049
4;	-4038.0;	23-NOV-2003	06:18:35;	Dark	;	84.0;	30;	46Eps Ori	;	1.69;	30000;occ;	168;	0;	9049
5;	-3762.3;	23-NOV-2003	06:23:11;	Bright;		38.5;	105;	6Bet Ari	;	2.64;	8900;occ;	77;	0;	9049
6;	-3534.4;	23-NOV-2003	06:26:59;	Bright;		39.5;	173;	4Bet Tri	;	3.00;	8900;occ;	79;	0;	9049
7;	-3419.5;	23-NOV-2003	06:28:54;	Bright;		39.0;	79;	26Bet Per	;	2.31;	13100;occ;	78;	0;	9049
8;	-3268.7;	23-NOV-2003	06:31:24;	Bright;		38.5;	175;	39Del Per	;	3.01;	19400;occ;	77;	0;	9049
9;	-3125.8;	23-NOV-2003	06:33:47;	Bright;		38.0;	68;	18Alp Cas	;	2.22;	4500;occ;	76;	0;	9049
10;	-3053.1;	23-NOV-2003	06:35:00;	Bright;		38.5;	74;	11Bet Cas	;	2.27;	6600;occ;	77;	0;	9049
11;	-2952.1;	23-NOV-2003	06:36:41;	Bright;		58.5;	42;	34Bet Aur	;	1.90;	10200;occ;	117;	0;	9049
12;	-2616.5;	23-NOV-2003	06:42:17;	Bright;		39.0;	49;	1Alp UMi	;	1.99;	6300;occ;	78;	0;	9049
13;	-2343.7;	23-NOV-2003	06:46:49;	Bright;		38.5;	60;	7Bet UMi	;	2.08;	3950;occ;	77;	0;	9049
14;	-2209.1;	23-NOV-2003	06:49:04;	Bright;		37.5;	119;	14Eta Dra	;	2.73;	4700;occ;	75;	0;	9049
15;	-2081.2;	23-NOV-2003	06:51:12;	Bright;		43.5;	82;	48Bet UMa	;	2.37;	10600;occ;	87;	0;	9049
16;	-1990.8;	23-NOV-2003	06:52:42;	Bright;		59.0;	87;	64Gam UMa	;	2.43;	11000;occ;	118;	0;	9049
17;	-1826.0;	23-NOV-2003	06:55:27;	Bright;		47.0;	174;	52Psi UMa	;	3.00;	4400;occ;	94;	0;	9049
18;	-1563.8;	23-NOV-2003	06:59:49;	Bright;		35.5;	83;		;	2.38;	11000;occ;	71;	0;	9049
19;	-1413.4;	23-NOV-2003	07:02:20;	Bright;		34.0;	3;	16Alp Boo	;	-0.05;	4250;occ;	68;	0;	9049
20;	-1251.0;	23-NOV-2003	07:05:02;	Bright;		55.5;	96;	68Del Leo	;	2.56;	9300;occ;	111;	0;	9049
21;	-1071.1;	23-NOV-2003	07:08:02;	Dark	;	111.5;	51;	41Gam1Leo	;	2.01;	4500;occ;	223;	0;	9049
22;	-700.0;	23-NOV-2003	07:14:13;	Dark	;	148.0;	22;	32Alp Leo	;	1.36;	15200;occ;	296;	0;	9049
23;	-218.0;	23-NOV-2003	07:22:15;	Dark	;	39.5;	64;	Gam Cen	;	2.20;	10600;occ;	79;	0;	9049
24;	-60.9;	23-NOV-2003	07:24:52;	Dark	;	44.5;	20;	Bet Cru	;	1.25;	30000;occ;	89;	0;	9049
25;	7.5;	23-NOV-2003	07:26:01;	Dark	;	42.0;	12;	Alp1Cru	;	0.77;	30000;occ;	84;	0;	9050
26;	151.1;	23-NOV-2003	07:28:24;	Dark	;	41.0;	124;	The Car	;	2.76;	30000;occ;	82;	0;	9050
27;	307.8;	23-NOV-2003	07:31:01;	Dark	;	59.5;	0;		;	0.00;	0;occ;	119;	0;	9050
28;	410.1;	23-NOV-2003	07:32:43;	Dark	;	44.5;	41;	Eps Car	;	1.86;	4100;occ;	89;	0;	9050
29;	578.7;	23-NOV-2003	07:35:32;	Dark	;	58.5;	70;	Zet Pup	;	2.25;	39000;occ;	117;	0;	9050
30;	739.3;	23-NOV-2003	07:38:12;	Dark	;	50.5;	2;	Alp Car	;	-0.74;	7000;occ;	101;	0;	9050
31;	840.7;	23-NOV-2003	07:39:54;	Dark	;	109.0;	132;	15Rho Pup	;	2.80;	6900;occ;	218;	0;	9050
32;	1050.5;	23-NOV-2003	07:43:23;	Dark	;	80.5;	23;	21Eps CMa	;	1.50;	26000;occ;	161;	0;	9050
33;	1220.5;	23-NOV-2003	07:46:13;	Dark	;	39.5;	157;	The1Eri	;	2.91;	9300;occ;	79;	0;	9050

```

34; 1514.8; 23-NOV-2003 07:51:08; Dark ; 126.5; 1; 9Alp CMa ; -1.44; 11000;occ; 253; 0; 9050
/data4_2/GOMOS/level0/GOM_NL_0PNPDK20031123_075228_000060222021_00479_09050_0166.N1
1;-4440.7; 23-NOV-2003 07:52:28; Dark ; 127.0; 1; 9Alp CMa ; -1.44; 11000;occ; 254; 161; 9050
2;-4270.7; 23-NOV-2003 07:55:18; Dark ; 73.0; 7; 19Bet Ori ; 0.10; 14000;occ; 146; 0; 9050
3;-4038.9; 23-NOV-2003 07:59:10; Dark ; 77.0; 30; 46Eps Ori ; 1.69; 30000;occ; 154; 0; 9050
4;-3761.9; 23-NOV-2003 08:03:47; Bright; 39.0; 105; 6Bet Ari ; 2.64; 8900;occ; 78; 0; 9050
5;-3534.5; 23-NOV-2003 08:07:34; Bright; 38.5; 173; 4Bet Tri ; 3.00; 8900;occ; 77; 0; 9050
6;-3419.4; 23-NOV-2003 08:09:30; Bright; 39.5; 79; 26Bet Per ; 2.31; 13100;occ; 79; 0; 9050
7;-3269.0; 23-NOV-2003 08:12:00; Bright; 38.5; 175; 39Del Per ; 3.01; 19400;occ; 77; 0; 9050
8;-3125.5; 23-NOV-2003 08:14:23; Bright; 38.0; 68; 18Alp Cas ; 2.22; 4500;occ; 76; 0; 9050
9;-3052.5; 23-NOV-2003 08:15:36; Bright; 36.5; 74; 11Bet Cas ; 2.27; 6600;occ; 73; 0; 9050
10;-2616.5; 23-NOV-2003 08:22:52; Bright; 37.0; 49; 1Alp UMi ; 1.99; 6300;occ; 74; 0; 9050
11;-2343.2; 23-NOV-2003 08:27:26; Bright; 38.0; 60; 7Bet UMi ; 2.08; 3950;occ; 76; 0; 9050
12;-2208.8; 23-NOV-2003 08:29:40; Bright; 35.5; 119; 14Eta Dra ; 2.73; 4700;occ; 71; 0; 9050
13;-2081.4; 23-NOV-2003 08:31:48; Bright; 43.5; 82; 48Bet UMA ; 2.37; 10600;occ; 87; 0; 9050
14;-1742.2; 23-NOV-2003 08:37:27; Bright; 35.0; 180; 27Gam Boo ; 3.04; 8000;occ; 70; 0; 9050
15;-1563.3; 23-NOV-2003 08:40:26; Bright; 35.5; 83; ; 2.38; 11000;occ; 71; 0; 9050
16;-1413.2; 23-NOV-2003 08:42:56; Bright; 34.0; 3; 16Alp Boo ; -0.05; 4250;occ; 68; 0; 9050
17;-1250.5; 23-NOV-2003 08:45:38; Bright; 71.5; 96; 68Del Leo ; 2.56; 9300;occ; 143; 0; 9050
18;-1069.6; 23-NOV-2003 08:48:39; Dark ; 108.0; 51; 41Gam1Leo ; 2.01; 4500;occ; 216; 0; 9050
19; -697.2; 23-NOV-2003 08:54:52; Dark ; 150.0; 22; 32Alp Leo ; 1.36; 15200;occ; 300; 0; 9050
20; -218.3; 23-NOV-2003 09:02:51; Dark ; 41.0; 64; Gam Cen ; 2.20; 10600;occ; 82; 0; 9050
21; -61.5; 23-NOV-2003 09:05:27; Dark ; 40.5; 20; Bet Cru ; 1.25; 30000;occ; 81; 0; 9050
22; 151.6; 23-NOV-2003 09:09:01; Dark ; 40.5; 124; The Car ; 2.76; 30000;occ; 81; 0; 9051
23; 308.7; 23-NOV-2003 09:11:38; Dark ; 59.5; 0; ; 0.00; 0;occ; 119; 0; 9051
24; 410.1; 23-NOV-2003 09:13:19; Dark ; 53.5; 41; Eps Car ; 1.86; 4100;occ; 107; 0; 9051
25; 580.5; 23-NOV-2003 09:16:09; Dark ; 57.0; 70; Zet Pup ; 2.25; 39000;occ; 114; 0; 9051
26; 739.9; 23-NOV-2003 09:18:49; Dark ; 54.5; 2; Alp Car ; -0.74; 7000;occ; 109; 0; 9051
27; 842.7; 23-NOV-2003 09:20:32; Dark ; 111.5; 132; 15Rho Pup ; 2.80; 6900;occ; 223; 0; 9051
28; 1051.2; 23-NOV-2003 09:24:00; Dark ; 72.5; 23; 21Eps CMa ; 1.50; 26000;occ; 145; 0; 9051
29; 1221.3; 23-NOV-2003 09:26:50; Dark ; 39.0; 157; The1Eri ; 2.91; 9300;occ; 78; 0; 9051
30; 1514.7; 23-NOV-2003 09:31:44; Dark ; 68.0; 1; 9Alp CMa ; -1.44; 11000;occ; 136; 0; 9051
/data4_2/GOMOS/level0/GOM_NL_0PNPDK20031123_093146_000061532021_00480_09051_0167.N1
1;-4519.2; 23-NOV-2003 09:31:46; Dark ; 141.0; 1; 9Alp CMa ; -1.44; 11000;occ; 282; 4; 9051
2;-4270.9; 23-NOV-2003 09:35:54; Dark ; 77.5; 7; 19Bet Ori ; 0.10; 14000;occ; 155; 0; 9051
3;-4039.9; 23-NOV-2003 09:39:45; Dark ; 82.5; 30; 46Eps Ori ; 1.69; 30000;occ; 165; 0; 9051
4;-3763.6; 23-NOV-2003 09:44:21; Bright; 40.5; 105; 6Bet Ari ; 2.64; 8900;occ; 81; 0; 9051
5;-3534.7; 23-NOV-2003 09:48:10; Bright; 39.0; 173; 4Bet Tri ; 3.00; 8900;occ; 78; 0; 9051
6;-3421.5; 23-NOV-2003 09:50:03; Bright; 41.5; 79; 26Bet Per ; 2.31; 13100;occ; 83; 0; 9051
7;-3269.4; 23-NOV-2003 09:52:35; Bright; 39.5; 175; 39Del Per ; 3.01; 19400;occ; 79; 0; 9051
8;-3125.1; 23-NOV-2003 09:55:00; Bright; 37.5; 68; 18Alp Cas ; 2.22; 4500;occ; 75; 0; 9051
9;-3052.4; 23-NOV-2003 09:56:12; Bright; 38.0; 74; 11Bet Cas ; 2.27; 6600;occ; 76; 0; 9051
10;-2616.5; 23-NOV-2003 10:03:28; Bright; 38.5; 49; 1Alp UMi ; 1.99; 6300;occ; 77; 0; 9051
11;-2343.5; 23-NOV-2003 10:08:01; Bright; 40.5; 60; 7Bet UMi ; 2.08; 3950;occ; 81; 0; 9051
12;-2208.2; 23-NOV-2003 10:10:17; Bright; 37.0; 119; 14Eta Dra ; 2.73; 4700;occ; 74; 0; 9051
13;-2081.4; 23-NOV-2003 10:12:23; Bright; 64.0; 82; 48Bet UMA ; 2.37; 10600;occ; 128; 0; 9051
14;-1742.5; 23-NOV-2003 10:18:02; Bright; 36.0; 180; 27Gam Boo ; 3.04; 8000;occ; 72; 0; 9051
15;-1563.1; 23-NOV-2003 10:21:02; Bright; 35.0; 83; ; 2.38; 11000;occ; 70; 0; 9051
16;-1413.0; 23-NOV-2003 10:23:32; Bright; 35.0; 3; 16Alp Boo ; -0.05; 4250;occ; 70; 0; 9051
17;-1249.8; 23-NOV-2003 10:26:15; Bright; 57.5; 96; 68Del Leo ; 2.56; 9300;occ; 115; 0; 9051
18;-1068.1; 23-NOV-2003 10:29:17; Dark ; 106.0; 51; 41Gam1Leo ; 2.01; 4500;occ; 212; 0; 9051
19; -694.1; 23-NOV-2003 10:35:31; Dark ; 158.5; 22; 32Alp Leo ; 1.36; 15200;occ; 317; 0; 9051
20; -218.6; 23-NOV-2003 10:43:26; Dark ; 39.5; 64; Gam Cen ; 2.20; 10600;occ; 79; 0; 9051
21; -60.6; 23-NOV-2003 10:46:04; Dark ; 41.5; 20; Bet Cru ; 1.25; 30000;occ; 83; 0; 9051
22; 150.1; 23-NOV-2003 10:49:35; Dark ; 41.0; 124; The Car ; 2.76; 30000;occ; 82; 0; 9052
23; 309.6; 23-NOV-2003 10:52:14; Dark ; 59.5; 0; ; 0.00; 0;occ; 119; 0; 9052
24; 409.1; 23-NOV-2003 10:53:54; Dark ; 49.5; 41; Eps Car ; 1.86; 4100;occ; 99; 0; 9052
25; 581.0; 23-NOV-2003 10:56:46; Dark ; 61.5; 70; Zet Pup ; 2.25; 39000;occ; 123; 0; 9052
26; 738.7; 23-NOV-2003 10:59:24; Dark ; 54.5; 2; Alp Car ; -0.74; 7000;occ; 109; 0; 9052
27; 844.5; 23-NOV-2003 11:01:09; Dark ; 108.0; 132; 15Rho Pup ; 2.80; 6900;occ; 216; 0; 9052
28; 1052.1; 23-NOV-2003 11:04:37; Dark ; 71.5; 23; 21Eps CMa ; 1.50; 26000;occ; 143; 0; 9052
29; 1221.6; 23-NOV-2003 11:07:26; Dark ; 40.0; 157; The1Eri ; 2.91; 9300;occ; 80; 0; 9052
30; 1515.1; 23-NOV-2003 11:12:20; Dark ; 119.5; 1; 9Alp CMa ; -1.44; 11000;occ; 239; 0; 9052
/data4_2/GOMOS/level0/GOM_NL_0PNPDK20031123_111321_000060492021_00481_09052_0168.N1
1;-4459.8; 23-NOV-2003 11:13:21; Dark ; 140.0; 1; 9Alp CMa ; -1.44; 11000;occ; 280; 122; 9052
2;-4270.4; 23-NOV-2003 11:16:30; Dark ; 69.5; 7; 19Bet Ori ; 0.10; 14000;occ; 139; 0; 9052
3;-4040.3; 23-NOV-2003 11:20:20; Dark ; 86.0; 30; 46Eps Ori ; 1.69; 30000;occ; 172; 0; 9052
4;-3761.1; 23-NOV-2003 11:25:00; Bright; 37.0; 105; 6Bet Ari ; 2.64; 8900;occ; 74; 0; 9052

```

```

5;-3532.9; 23-NOV-2003 11:28:48; Bright; 36.5; 173; 4Bet Tri ; 3.00; 8900;occ; 73; 0; 9052
6;-3421.7; 23-NOV-2003 11:30:39; Bright; 40.5; 79; 26Bet Per ; 2.31; 13100;occ; 81; 0; 9052
7;-3269.2; 23-NOV-2003 11:33:11; Bright; 39.0; 175; 39Del Per ; 3.01; 19400;occ; 78; 0; 9052
8;-3124.4; 23-NOV-2003 11:35:36; Bright; 38.5; 68; 18Alp Cas ; 2.22; 4500;occ; 77; 0; 9052
9;-3051.8; 23-NOV-2003 11:36:49; Bright; 38.0; 74; 11Bet Cas ; 2.27; 6600;occ; 76; 0; 9052
10;-2615.8; 23-NOV-2003 11:44:05; Bright; 37.5; 49; 1Alp UMi ; 1.99; 6300;occ; 75; 0; 9052
11;-2343.0; 23-NOV-2003 11:48:38; Bright; 38.5; 60; 7Bet UMi ; 2.08; 3950;occ; 77; 0; 9052
12;-2207.6; 23-NOV-2003 11:50:53; Bright; 37.5; 119; 14Eta Dra ; 2.73; 4700;occ; 75; 0; 9052
13;-2081.9; 23-NOV-2003 11:52:59; Bright; 44.0; 82; 48Bet UMA ; 2.37; 10600;occ; 88; 0; 9052
14;-1562.7; 23-NOV-2003 12:01:38; Bright; 34.0; 83; ; 2.38; 11000;occ; 68; 0; 9052
15;-1412.6; 23-NOV-2003 12:04:08; Bright; 34.0; 3; 16Alp Boo ; -0.05; 4250;occ; 68; 0; 9052
16;-1249.4; 23-NOV-2003 12:06:51; Bright; 80.0; 96; 68Del Leo ; 2.56; 9300;occ; 160; 0; 9052
17;-1067.0; 23-NOV-2003 12:09:54; Dark ; 120.0; 51; 41Gam1Leo ; 2.01; 4500;occ; 240; 0; 9052
18; -691.3; 23-NOV-2003 12:16:09; Dark ; 166.0; 22; 32Alp Leo ; 1.36; 15200;occ; 332; 0; 9052
19; -217.0; 23-NOV-2003 12:24:04; Dark ; 39.5; 64; Gam Cen ; 2.20; 10600;occ; 79; 0; 9052
20; -59.6; 23-NOV-2003 12:26:41; Dark ; 44.0; 20; Bet Cru ; 1.25; 30000;occ; 88; 0; 9052
21; 150.5; 23-NOV-2003 12:30:11; Dark ; 41.5; 124; The Car ; 2.76; 30000;occ; 83; 0; 9053
22; 310.5; 23-NOV-2003 12:32:51; Dark ; 59.5; 0; ; 0.00; 0;occ; 119; 0; 9053
23; 412.1; 23-NOV-2003 12:34:33; Dark ; 44.5; 41; Eps Car ; 1.86; 4100;occ; 89; 0; 9053
24; 582.3; 23-NOV-2003 12:37:23; Dark ; 59.5; 70; Zet Pup ; 2.25; 39000;occ; 119; 0; 9053
25; 741.7; 23-NOV-2003 12:40:02; Dark ; 60.0; 2; Alp Car ; -0.74; 7000;occ; 120; 0; 9053
26; 846.7; 23-NOV-2003 12:41:47; Dark ; 108.5; 132; 15Rho Pup ; 2.80; 6900;occ; 217; 0; 9053
27; 1053.6; 23-NOV-2003 12:45:14; Dark ; 80.5; 23; 21Eps CMA ; 1.50; 26000;occ; 161; 0; 9053
28; 1222.4; 23-NOV-2003 12:48:03; Dark ; 37.5; 157; The1Eri ; 2.91; 9300;occ; 75; 0; 9053
29; 1515.3; 23-NOV-2003 12:52:56; Dark ; 74.5; 1; 9Alp CMA ; -1.44; 11000;occ; 149; 0; 9053
/data4_2/GOMOS/level0/GOM_NL_0PNPDK20031123_125317_000034802021_00482_09053_0169.N1
1;-4500.1; 23-NOV-2003 12:53:17; Dark ; 129.0; 1; 9Alp CMA ; -1.44; 11000;occ; 258; 41; 9053
2;-4270.2; 23-NOV-2003 12:57:06; Dark ; 80.5; 7; 19Bet Ori ; 0.10; 14000;occ; 161; 0; 9053
3;-4040.7; 23-NOV-2003 13:00:56; Dark ; 83.5; 30; 46Eps Ori ; 1.69; 30000;occ; 167; 0; 9053
4;-3760.4; 23-NOV-2003 13:05:36; Bright; 36.5; 105; 6Bet Ari ; 2.64; 8900;occ; 73; 0; 9053
5;-3532.7; 23-NOV-2003 13:09:24; Bright; 36.5; 173; 4Bet Tri ; 3.00; 8900;occ; 73; 0; 9053
6;-3419.5; 23-NOV-2003 13:11:17; Bright; 38.0; 79; 26Bet Per ; 2.31; 13100;occ; 76; 0; 9053
7;-3269.1; 23-NOV-2003 13:13:48; Bright; 39.0; 175; 39Del Per ; 3.01; 19400;occ; 78; 0; 9053
8;-3123.9; 23-NOV-2003 13:16:13; Bright; 35.5; 68; 18Alp Cas ; 2.22; 4500;occ; 71; 0; 9053
9;-3051.3; 23-NOV-2003 13:17:25; Bright; 36.5; 74; 11Bet Cas ; 2.27; 6600;occ; 73; 0; 9053
10;-2615.2; 23-NOV-2003 13:24:41; Bright; 36.0; 49; 1Alp UMi ; 1.99; 6300;occ; 72; 0; 9053
11;-2342.9; 23-NOV-2003 13:29:14; Bright; 38.0; 60; 7Bet UMi ; 2.08; 3950;occ; 76; 0; 9053
12;-2207.1; 23-NOV-2003 13:31:30; Bright; 37.5; 119; 14Eta Dra ; 2.73; 4700;occ; 75; 0; 9053
13;-2082.0; 23-NOV-2003 13:33:35; Bright; 43.5; 82; 48Bet UMA ; 2.37; 10600;occ; 87; 0; 9053
14;-1741.5; 23-NOV-2003 13:39:15; Bright; 36.0; 180; 27Gam Boo ; 3.04; 8000;occ; 72; 0; 9053
15;-1562.4; 23-NOV-2003 13:42:14; Bright; 42.0; 83; ; 2.38; 11000;occ; 84; 0; 9053
16;-1412.6; 23-NOV-2003 13:44:44; Bright; 34.5; 3; 16Alp Boo ; -0.05; 4250;occ; 69; 0; 9053
17;-1248.9; 23-NOV-2003 13:47:28; Bright; 56.5; 96; 68Del Leo ; 2.56; 9300;occ; 113; 0; 9053
18;-1065.6; 23-NOV-2003 13:50:31; Dark ; 50.0; 51; 41Gam1Leo ; 2.01; 4500;occ; 100; 0; 9053
/data4_2/GOMOS/level0/GOM_NL_0PNPDK20031123_143332_000057842021_00483_09054_0170.N1
1;-4520.6; 23-NOV-2003 14:33:32; Dark ; 146.5; 1; 9Alp CMA ; -1.44; 11000;occ; 293; 0; 9054
2;-4270.4; 23-NOV-2003 14:37:42; Dark ; 81.0; 7; 19Bet Ori ; 0.10; 14000;occ; 162; 0; 9054
3;-4041.5; 23-NOV-2003 14:41:31; Dark ; 76.0; 30; 46Eps Ori ; 1.69; 30000;occ; 152; 0; 9054
4;-3760.2; 23-NOV-2003 14:46:12; Bright; 37.5; 105; 6Bet Ari ; 2.64; 8900;occ; 75; 0; 9054
5;-3531.2; 23-NOV-2003 14:50:01; Bright; 36.0; 173; 4Bet Tri ; 3.00; 8900;occ; 72; 0; 9054
6;-3418.9; 23-NOV-2003 14:51:54; Bright; 37.5; 79; 26Bet Per ; 2.31; 13100;occ; 75; 0; 9054
7;-3269.2; 23-NOV-2003 14:54:23; Bright; 38.5; 175; 39Del Per ; 3.01; 19400;occ; 77; 0; 9054
8;-3123.0; 23-NOV-2003 14:56:50; Bright; 38.0; 68; 18Alp Cas ; 2.22; 4500;occ; 76; 0; 9054
9;-3050.5; 23-NOV-2003 14:58:02; Bright; 36.5; 74; 11Bet Cas ; 2.27; 6600;occ; 73; 0; 9054
10;-2614.7; 23-NOV-2003 15:05:18; Bright; 36.5; 49; 1Alp UMi ; 1.99; 6300;occ; 73; 0; 9054
11;-2342.1; 23-NOV-2003 15:09:51; Bright; 38.0; 60; 7Bet UMi ; 2.08; 3950;occ; 76; 0; 9054
12;-2206.5; 23-NOV-2003 15:12:06; Bright; 36.5; 119; 14Eta Dra ; 2.73; 4700;occ; 73; 0; 9054
13;-2082.4; 23-NOV-2003 15:14:10; Bright; 42.0; 82; 48Bet UMA ; 2.37; 10600;occ; 84; 0; 9054
14;-1740.9; 23-NOV-2003 15:19:52; Bright; 34.0; 180; 27Gam Boo ; 3.04; 8000;occ; 68; 0; 9054
15;-1561.8; 23-NOV-2003 15:22:51; Bright; 35.0; 83; ; 2.38; 11000;occ; 70; 0; 9054
16;-1412.0; 23-NOV-2003 15:25:21; Bright; 34.0; 3; 16Alp Boo ; -0.05; 4250;occ; 68; 0; 9054
17;-1248.1; 23-NOV-2003 15:28:05; Bright; 56.0; 96; 68Del Leo ; 2.56; 9300;occ; 112; 0; 9054
18;-1064.2; 23-NOV-2003 15:31:08; Dark ; 112.5; 51; 41Gam1Leo ; 2.01; 4500;occ; 225; 0; 9054
19; -685.1; 23-NOV-2003 15:37:28; Dark ; 147.0; 22; 32Alp Leo ; 1.36; 15200;occ; 294; 0; 9054
20; -216.0; 23-NOV-2003 15:45:17; Dark ; 38.5; 64; Gam Cen ; 2.20; 10600;occ; 77; 0; 9054
21; -58.5; 23-NOV-2003 15:47:54; Dark ; 46.0; 20; Bet Cru ; 1.25; 30000;occ; 92; 0; 9054
22; 154.7; 23-NOV-2003 15:51:27; Dark ; 39.0; 124; The Car ; 2.76; 30000;occ; 78; 0; 9055
23; 312.2; 23-NOV-2003 15:54:05; Dark ; 59.5; 0; ; 0.00; 0;occ; 119; 0; 9055

```

```

24; 414.6; 23-NOV-2003 15:55:47; Dark ; 44.0; 41; Eps Car ; 1.86; 4100;occ; 88; 0; 9055
25; 502.1; 23-NOV-2003 15:57:15; Dark ; 57.0; 34; Gam2Vel ; 1.79; 23000;occ; 114; 0; 9055
26; 744.1; 23-NOV-2003 16:01:17; Dark ; 59.0; 2; Alp Car ; -0.74; 7000;occ; 118; 0; 9055
27; 948.7; 23-NOV-2003 16:04:41; Dark ; 79.5; 88; 31Eta CMa ; 2.45; 20000;occ; 159; 0; 9055
28; 1224.0; 23-NOV-2003 16:09:17; Dark ; 40.5; 157; The1Eri ; 2.91; 9300;occ; 81; 0; 9055
/data4_2/GOMOS/level0/GOM_NL_0PNPDK20031123_161409_000055482021_00484_09055_0171.N1
1;-4519.7; 23-NOV-2003 16:14:09; Dark ; 127.5; 1; 9Alp CMa ; -1.44; 11000;occ; 255; 0; 9055
2;-4269.6; 23-NOV-2003 16:18:19; Dark ; 74.0; 7; 19Bet Ori ; 0.10; 14000;occ; 148; 0; 9055
3;-4041.8; 23-NOV-2003 16:22:07; Dark ; 84.5; 30; 46Eps Ori ; 1.69; 30000;occ; 169; 0; 9055
4;-3759.0; 23-NOV-2003 16:26:50; Bright; 37.5; 105; 6Bet Ari ; 2.64; 8900;occ; 75; 0; 9055
5;-3530.3; 23-NOV-2003 16:30:38; Bright; 35.0; 173; 4Bet Tri ; 3.00; 8900;occ; 70; 0; 9055
6;-3418.6; 23-NOV-2003 16:32:30; Bright; 37.5; 79; 26Bet Per ; 2.31; 13100;occ; 75; 0; 9055
7;-3269.1; 23-NOV-2003 16:35:00; Bright; 36.5; 175; 39Del Per ; 3.01; 19400;occ; 73; 0; 9055
8;-3122.3; 23-NOV-2003 16:37:26; Bright; 38.0; 68; 18Alp Cas ; 2.22; 4500;occ; 76; 0; 9055
9;-3049.7; 23-NOV-2003 16:38:39; Bright; 36.0; 74; 11Bet Cas ; 2.27; 6600;occ; 72; 0; 9055
10;-2614.2; 23-NOV-2003 16:45:54; Bright; 36.0; 49; 1Alp UMi ; 1.99; 6300;occ; 72; 0; 9055
11;-2341.5; 23-NOV-2003 16:50:27; Bright; 37.5; 60; 7Bet UMi ; 2.08; 3950;occ; 75; 0; 9055
12;-2205.9; 23-NOV-2003 16:52:43; Bright; 34.0; 119; 14Eta Dra ; 2.73; 4700;occ; 68; 0; 9055
13;-2082.1; 23-NOV-2003 16:54:47; Bright; 41.0; 82; 48Bet UMA ; 2.37; 10600;occ; 82; 0; 9055
14;-1991.1; 23-NOV-2003 16:56:18; Bright; 39.0; 87; 64Gam UMA ; 2.43; 11000;occ; 78; 0; 9055
15;-1904.3; 23-NOV-2003 16:57:44; Bright; 36.5; 39; 85Eta UMA ; 1.85; 24000;occ; 73; 0; 9055
16;-1740.3; 23-NOV-2003 17:00:28; Bright; 41.0; 180; 27Gam Boo ; 3.04; 8000;occ; 82; 0; 9055
17;-1561.3; 23-NOV-2003 17:03:27; Bright; 34.0; 83; ; 2.38; 11000;occ; 68; 0; 9055
18;-1411.3; 23-NOV-2003 17:05:57; Bright; 34.0; 3; 16Alp Boo ; -0.05; 4250;occ; 68; 0; 9055
19;-1247.3; 23-NOV-2003 17:08:41; Bright; 56.0; 96; 68Del Leo ; 2.56; 9300;occ; 112; 0; 9055
20;-1062.6; 23-NOV-2003 17:11:46; Dark ; 110.0; 51; 41Gam1Leo ; 2.01; 4500;occ; 220; 0; 9055
21; -682.1; 23-NOV-2003 17:18:07; Dark ; 155.0; 22; 32Alp Leo ; 1.36; 15200;occ; 310; 0; 9055
22; -215.3; 23-NOV-2003 17:25:53; Dark ; 39.0; 64; Gam Cen ; 2.20; 10600;occ; 78; 0; 9055
23; -144.4; 23-NOV-2003 17:27:04; Dark ; 38.5; 99; Del Cen ; 2.58; 26000;occ; 77; 0; 9055
24; -58.0; 23-NOV-2003 17:28:31; Dark ; 42.0; 20; Bet Cru ; 1.25; 30000;occ; 84; 0; 9055
25; 11.4; 23-NOV-2003 17:29:40; Dark ; 42.0; 12; Alp1Cru ; 0.77; 30000;occ; 84; 0; 9056
26; 155.0; 23-NOV-2003 17:32:04; Dark ; 40.0; 124; The Car ; 2.76; 30000;occ; 80; 0; 9056
27; 313.0; 23-NOV-2003 17:34:42; Dark ; 59.5; 0; ; 0.00; 0;occ; 119; 0; 9056
28; 415.1; 23-NOV-2003 17:36:24; Dark ; 46.0; 41; Eps Car ; 1.86; 4100;occ; 92; 0; 9056
29; 503.1; 23-NOV-2003 17:37:52; Dark ; 50.0; 34; Gam2Vel ; 1.79; 23000;occ; 100; 0; 9056
30; 744.4; 23-NOV-2003 17:41:53; Dark ; 49.5; 2; Alp Car ; -0.74; 7000;occ; 99; 0; 9056
31; 949.9; 23-NOV-2003 17:45:19; Dark ; 79.5; 88; 31Eta CMa ; 2.45; 20000;occ; 159; 0; 9056
/data4_2/GOMOS/level0/GOM_NL_0PNPDK20031123_174953_000058252021_00485_09056_0172.N1
1;-4812.0; 23-NOV-2003 17:49:53; Dark ; 39.0; 157; The1Eri ; 2.91; 9300;occ; 78; 0; 9056
2;-4519.6; 23-NOV-2003 17:54:45; Dark ; 129.5; 1; 9Alp CMa ; -1.44; 11000;occ; 259; 0; 9056
3;-4270.0; 23-NOV-2003 17:58:55; Dark ; 76.0; 7; 19Bet Ori ; 0.10; 14000;occ; 152; 0; 9056
4;-4042.6; 23-NOV-2003 18:02:42; Dark ; 75.5; 30; 46Eps Ori ; 1.69; 30000;occ; 151; 0; 9056
5;-3759.0; 23-NOV-2003 18:07:26; Bright; 36.5; 105; 6Bet Ari ; 2.64; 8900;occ; 73; 0; 9056
6;-3530.5; 23-NOV-2003 18:11:14; Bright; 36.5; 173; 4Bet Tri ; 3.00; 8900;occ; 73; 0; 9056
7;-3419.0; 23-NOV-2003 18:13:06; Bright; 38.0; 79; 26Bet Per ; 2.31; 13100;occ; 76; 0; 9056
8;-3269.6; 23-NOV-2003 18:15:35; Bright; 38.0; 175; 39Del Per ; 3.01; 19400;occ; 76; 0; 9056
9;-3122.1; 23-NOV-2003 18:18:03; Bright; 38.5; 68; 18Alp Cas ; 2.22; 4500;occ; 77; 0; 9056
10;-3049.6; 23-NOV-2003 18:19:15; Bright; 37.0; 74; 11Bet Cas ; 2.27; 6600;occ; 74; 0; 9056
11;-2614.5; 23-NOV-2003 18:26:30; Bright; 36.0; 49; 1Alp UMi ; 1.99; 6300;occ; 72; 0; 9056
12;-2341.7; 23-NOV-2003 18:31:03; Bright; 36.5; 60; 7Bet UMi ; 2.08; 3950;occ; 73; 0; 9056
13;-2205.8; 23-NOV-2003 18:33:19; Bright; 33.0; 119; 14Eta Dra ; 2.73; 4700;occ; 66; 0; 9056
14;-2082.7; 23-NOV-2003 18:35:22; Bright; 44.5; 82; 48Bet UMA ; 2.37; 10600;occ; 89; 0; 9056
15;-1991.4; 23-NOV-2003 18:36:53; Bright; 39.5; 87; 64Gam UMA ; 2.43; 11000;occ; 79; 0; 9056
16;-1904.4; 23-NOV-2003 18:38:20; Bright; 35.0; 39; 85Eta UMA ; 1.85; 24000;occ; 70; 0; 9056
17;-1740.3; 23-NOV-2003 18:41:04; Bright; 34.0; 180; 27Gam Boo ; 3.04; 8000;occ; 68; 0; 9056
18;-1561.4; 23-NOV-2003 18:44:03; Bright; 34.0; 83; ; 2.38; 11000;occ; 68; 0; 9056
19;-1411.4; 23-NOV-2003 18:46:33; Bright; 34.5; 3; 16Alp Boo ; -0.05; 4250;occ; 69; 0; 9056
20;-1247.1; 23-NOV-2003 18:49:18; Bright; 57.5; 96; 68Del Leo ; 2.56; 9300;occ; 115; 0; 9056
21;-1061.6; 23-NOV-2003 18:52:23; Dark ; 104.0; 51; 41Gam1Leo ; 2.01; 4500;occ; 208; 0; 9056
22; -679.1; 23-NOV-2003 18:58:46; Dark ; 161.0; 22; 32Alp Leo ; 1.36; 15200;occ; 322; 0; 9056
23; -215.3; 23-NOV-2003 19:06:29; Dark ; 39.0; 64; Gam Cen ; 2.20; 10600;occ; 78; 0; 9056
24; -144.3; 23-NOV-2003 19:07:40; Dark ; 41.0; 99; Del Cen ; 2.58; 26000;occ; 82; 0; 9056
25; -58.1; 23-NOV-2003 19:09:07; Dark ; 43.0; 20; Bet Cru ; 1.25; 30000;occ; 86; 0; 9056
26; 11.3; 23-NOV-2003 19:10:16; Dark ; 39.5; 12; Alp1Cru ; 0.77; 30000;occ; 79; 0; 9057
27; 155.7; 23-NOV-2003 19:12:40; Dark ; 38.5; 124; The Car ; 2.76; 30000;occ; 77; 0; 9057
28; 313.8; 23-NOV-2003 19:15:18; Dark ; 59.5; 0; ; 0.00; 0;occ; 119; 0; 9057
29; 415.7; 23-NOV-2003 19:17:00; Dark ; 48.0; 41; Eps Car ; 1.86; 4100;occ; 96; 0; 9057
30; 503.9; 23-NOV-2003 19:18:29; Dark ; 50.0; 34; Gam2Vel ; 1.79; 23000;occ; 100; 0; 9057

```



```

31; 745.0; 23-NOV-2003 19:22:30; Dark ; 57.5; 2; Alp Car ; -0.74; 7000;occ; 115; 0; 9057
32; 950.9; 23-NOV-2003 19:25:56; Dark ; 63.5; 88; 31Eta CMa ; 2.45; 20000;occ; 127; 0; 9057
/data4_2/GOMOS/level0/GOM_NL_0PNPDK20031123_192558_000061122021_00486_09057_0173.N1
1; -5083.1; 23-NOV-2003 19:25:58; Dark ; 76.0; 88; 31Eta CMa ; 2.45; 20000;occ; 152; 4; 9057
2; -4811.9; 23-NOV-2003 19:30:29; Dark ; 38.5; 157; The1Eri ; 2.91; 9300;occ; 77; 0; 9057
3; -4519.7; 23-NOV-2003 19:35:21; Dark ; 124.5; 1; 9Alp CMa ; -1.44; 11000;occ; 249; 0; 9057
4; -4270.1; 23-NOV-2003 19:39:31; Dark ; 70.5; 7; 19Bet Ori ; 0.10; 14000;occ; 141; 0; 9057
5; -4043.4; 23-NOV-2003 19:43:17; Dark ; 82.0; 30; 46Eps Ori ; 1.69; 30000;occ; 164; 0; 9057
6; -3758.8; 23-NOV-2003 19:48:02; Bright; 37.5; 105; 6Bet Ari ; 2.64; 8900;occ; 75; 0; 9057
7; -3530.4; 23-NOV-2003 19:51:50; Bright; 36.0; 173; 4Bet Tri ; 3.00; 8900;occ; 72; 0; 9057
8; -3419.3; 23-NOV-2003 19:53:41; Bright; 38.0; 79; 26Bet Per ; 2.31; 13100;occ; 76; 0; 9057
9; -3270.2; 23-NOV-2003 19:56:10; Bright; 47.0; 175; 39Del Per ; 3.01; 19400;occ; 94; 0; 9057
10; -3122.1; 23-NOV-2003 19:58:39; Bright; 37.0; 68; 18Alp Cas ; 2.22; 4500;occ; 74; 0; 9057
11; -3049.3; 23-NOV-2003 19:59:51; Bright; 36.5; 74; 11Bet Cas ; 2.27; 6600;occ; 73; 0; 9057
12; -2614.6; 23-NOV-2003 20:07:06; Bright; 38.5; 49; 1Alp UMi ; 1.99; 6300;occ; 77; 0; 9057
13; -2341.8; 23-NOV-2003 20:11:39; Bright; 37.5; 60; 7Bet UMi ; 2.08; 3950;occ; 75; 0; 9057
14; -2205.7; 23-NOV-2003 20:13:55; Bright; 37.0; 119; 14Eta Dra ; 2.73; 4700;occ; 74; 0; 9057
15; -2083.1; 23-NOV-2003 20:15:58; Bright; 44.5; 82; 48Bet UMA ; 2.37; 10600;occ; 89; 0; 9057
16; -1991.6; 23-NOV-2003 20:17:29; Bright; 40.0; 87; 64Gam UMA ; 2.43; 11000;occ; 80; 0; 9057
17; -1904.6; 23-NOV-2003 20:18:56; Bright; 37.5; 39; 85Eta UMA ; 1.85; 24000;occ; 75; 0; 9057
18; -1740.1; 23-NOV-2003 20:21:40; Bright; 51.0; 180; 27Gam Boo ; 3.04; 8000;occ; 102; 0; 9057
19; -1561.3; 23-NOV-2003 20:24:39; Bright; 51.0; 83; ; 2.38; 11000;occ; 102; 0; 9057
20; -1411.4; 23-NOV-2003 20:27:09; Bright; 34.5; 3; 16Alp Boo ; -0.05; 4250;occ; 69; 0; 9057
21; -1246.3; 23-NOV-2003 20:29:54; Bright; 54.5; 96; 68Del Leo ; 2.56; 9300;occ; 109; 0; 9057
22; -1060.2; 23-NOV-2003 20:33:00; Dark ; 117.0; 51; 41Gam1Leo ; 2.01; 4500;occ; 234; 0; 9057
23; -676.2; 23-NOV-2003 20:39:24; Dark ; 179.5; 22; 32Alp Leo ; 1.36; 15200;occ; 359; 0; 9057
24; -214.7; 23-NOV-2003 20:47:06; Dark ; 40.0; 64; Gam Cen ; 2.20; 10600;occ; 80; 0; 9057
25; -143.9; 23-NOV-2003 20:48:17; Dark ; 40.0; 99; Del Cen ; 2.58; 26000;occ; 80; 0; 9057
26; -57.8; 23-NOV-2003 20:49:43; Dark ; 40.5; 20; Bet Cru ; 1.25; 30000;occ; 81; 0; 9057
27; 11.6; 23-NOV-2003 20:50:52; Dark ; 39.0; 12; Alp1Cru ; 0.77; 30000;occ; 78; 0; 9058
28; 156.3; 23-NOV-2003 20:53:17; Dark ; 38.5; 124; The Car ; 2.76; 30000;occ; 77; 0; 9058
29; 314.7; 23-NOV-2003 20:55:55; Dark ; 59.5; 0; ; 0.00; 0;occ; 119; 0; 9058
30; 416.4; 23-NOV-2003 20:57:37; Dark ; 44.5; 41; Eps Car ; 1.86; 4100;occ; 89; 0; 9058
31; 504.9; 23-NOV-2003 20:59:06; Dark ; 49.5; 34; Gam2Vel ; 1.79; 23000;occ; 99; 0; 9058
32; 745.8; 23-NOV-2003 21:03:06; Dark ; 56.5; 2; Alp Car ; -0.74; 7000;occ; 113; 0; 9058
33; 952.3; 23-NOV-2003 21:06:33; Dark ; 77.5; 88; 31Eta CMa ; 2.45; 20000;occ; 155; 0; 9058
/data4_2/GOMOS/level0/GOM_NL_0PNPDK20031123_210717_000062992021_00487_09058_0174.N1
1; -5039.6; 23-NOV-2003 21:07:17; Dark ; 78.0; 88; 31Eta CMa ; 2.45; 20000;occ; 156; 88; 9058
2; -4811.6; 23-NOV-2003 21:11:05; Dark ; 39.0; 157; The1Eri ; 2.91; 9300;occ; 78; 0; 9058
3; -4519.3; 23-NOV-2003 21:15:57; Dark ; 128.0; 1; 9Alp CMa ; -1.44; 11000;occ; 256; 0; 9058
4; -4270.1; 23-NOV-2003 21:20:06; Dark ; 67.5; 7; 19Bet Ori ; 0.10; 14000;occ; 135; 0; 9058
5; -4043.9; 23-NOV-2003 21:23:53; Dark ; 78.5; 30; 46Eps Ori ; 1.69; 30000;occ; 157; 0; 9058
6; -3758.6; 23-NOV-2003 21:28:38; Bright; 36.5; 105; 6Bet Ari ; 2.64; 8900;occ; 73; 0; 9058
7; -3530.3; 23-NOV-2003 21:32:26; Bright; 35.5; 173; 4Bet Tri ; 3.00; 8900;occ; 71; 0; 9058
8; -3419.4; 23-NOV-2003 21:34:17; Bright; 37.5; 79; 26Bet Per ; 2.31; 13100;occ; 75; 0; 9058
9; -3270.4; 23-NOV-2003 21:36:46; Bright; 37.5; 175; 39Del Per ; 3.01; 19400;occ; 75; 0; 9058
10; -3121.8; 23-NOV-2003 21:39:15; Bright; 37.0; 68; 18Alp Cas ; 2.22; 4500;occ; 74; 0; 9058
11; -3048.9; 23-NOV-2003 21:40:28; Bright; 36.5; 74; 11Bet Cas ; 2.27; 6600;occ; 73; 0; 9058
12; -2614.7; 23-NOV-2003 21:47:42; Bright; 35.5; 49; 1Alp UMi ; 1.99; 6300;occ; 71; 0; 9058
13; -2341.6; 23-NOV-2003 21:52:15; Bright; 37.0; 60; 7Bet UMi ; 2.08; 3950;occ; 74; 0; 9058
14; -2205.4; 23-NOV-2003 21:54:31; Bright; 36.0; 119; 14Eta Dra ; 2.73; 4700;occ; 72; 0; 9058
15; -2083.5; 23-NOV-2003 21:56:33; Bright; 42.5; 82; 48Bet UMA ; 2.37; 10600;occ; 85; 0; 9058
16; -1991.8; 23-NOV-2003 21:58:05; Bright; 40.0; 87; 64Gam UMA ; 2.43; 11000;occ; 80; 0; 9058
17; -1904.4; 23-NOV-2003 21:59:32; Bright; 36.0; 39; 85Eta UMA ; 1.85; 24000;occ; 72; 0; 9058
18; -1739.9; 23-NOV-2003 22:02:17; Bright; 38.5; 180; 27Gam Boo ; 3.04; 8000;occ; 77; 0; 9058
19; -1561.1; 23-NOV-2003 22:05:15; Bright; 35.5; 83; ; 2.38; 11000;occ; 71; 0; 9058
20; -1411.2; 23-NOV-2003 22:07:45; Bright; 34.5; 3; 16Alp Boo ; -0.05; 4250;occ; 69; 0; 9058
21; -1245.7; 23-NOV-2003 22:10:31; Bright; 67.5; 96; 68Del Leo ; 2.56; 9300;occ; 135; 0; 9058
22; -1058.9; 23-NOV-2003 22:13:38; Dark ; 115.5; 51; 41Gam1Leo ; 2.01; 4500;occ; 231; 0; 9058
23; -672.9; 23-NOV-2003 22:20:04; Dark ; 161.5; 22; 32Alp Leo ; 1.36; 15200;occ; 323; 0; 9058
24; -214.2; 23-NOV-2003 22:27:42; Dark ; 38.5; 64; Gam Cen ; 2.20; 10600;occ; 77; 0; 9058
25; -143.2; 23-NOV-2003 22:28:53; Dark ; 39.5; 99; Del Cen ; 2.58; 26000;occ; 79; 0; 9058
26; -57.5; 23-NOV-2003 22:30:19; Dark ; 41.5; 20; Bet Cru ; 1.25; 30000;occ; 83; 0; 9058
27; 12.0; 23-NOV-2003 22:31:29; Dark ; 41.0; 12; Alp1Cru ; 0.77; 30000;occ; 82; 0; 9059
28; 157.1; 23-NOV-2003 22:33:54; Dark ; 37.0; 124; The Car ; 2.76; 30000;occ; 74; 0; 9059
29; 315.6; 23-NOV-2003 22:36:32; Dark ; 59.5; 0; ; 0.00; 0;occ; 119; 0; 9059
30; 417.5; 23-NOV-2003 22:38:14; Dark ; 43.5; 41; Eps Car ; 1.86; 4100;occ; 87; 0; 9059
31; 506.1; 23-NOV-2003 22:39:43; Dark ; 53.0; 34; Gam2Vel ; 1.79; 23000;occ; 106; 0; 9059

```

```

32; 746.7; 23-NOV-2003 22:43:43; Dark ; 48.5; 2; Alp Car ; -0.74; 7000;occ; 97; 0; 9059
33; 953.7; 23-NOV-2003 22:47:10; Dark ; 70.5; 88; 31Eta CMA ; 2.45; 20000;occ; 141; 0; 9059
34; 1224.9; 23-NOV-2003 22:51:41; Dark ; 36.0; 157; The1Eri ; 2.91; 9300;occ; 72; 0; 9059
/data4_2/GOMOS/level0/GOM_NL__0PNPDK20031124_054305_000061022021_00492_09063_0176.N1
1; -4270.9; 24-NOV-2003 05:43:05; Dark ; 69.0; 7; 19Bet Ori ; 0.10; 14000;occ; 138; 0; 9063
2; -4047.2; 24-NOV-2003 05:46:49; Dark ; 79.0; 30; 46Eps Ori ; 1.69; 30000;occ; 158; 0; 9063
3; -3757.4; 24-NOV-2003 05:51:39; Bright; 36.5; 105; 6Bet Ari ; 2.64; 8900;occ; 73; 0; 9063
4; -3529.6; 24-NOV-2003 05:55:27; Bright; 35.0; 173; 4Bet Tri ; 3.00; 8900;occ; 70; 0; 9063
5; -3419.4; 24-NOV-2003 05:57:17; Bright; 37.0; 79; 26Bet Per ; 2.31; 13100;occ; 74; 0; 9063
6; -3271.6; 24-NOV-2003 05:59:45; Bright; 38.5; 175; 39Del Per ; 3.01; 19400;occ; 77; 0; 9063
7; -3119.9; 24-NOV-2003 06:02:16; Bright; 36.0; 68; 18Alp Cas ; 2.22; 4500;occ; 72; 0; 9063
8; -3046.9; 24-NOV-2003 06:03:29; Bright; 36.0; 74; 11Bet Cas ; 2.27; 6600;occ; 72; 0; 9063
9; -2613.9; 24-NOV-2003 06:10:42; Bright; 34.0; 49; 1Alp UMi ; 1.99; 6300;occ; 68; 0; 9063
10; -2340.6; 24-NOV-2003 06:15:16; Bright; 35.5; 60; 7Bet UMi ; 2.08; 3950;occ; 71; 0; 9063
11; -2203.4; 24-NOV-2003 06:17:33; Bright; 36.5; 119; 14Eta Dra ; 2.73; 4700;occ; 73; 0; 9063
12; -2084.1; 24-NOV-2003 06:19:32; Bright; 64.0; 82; 48Bet UMA ; 2.37; 10600;occ; 128; 0; 9063
13; -1991.8; 24-NOV-2003 06:21:04; Bright; 38.5; 87; 64Gam UMA ; 2.43; 11000;occ; 77; 0; 9063
14; -1903.2; 24-NOV-2003 06:22:33; Bright; 52.0; 39; 85Eta UMA ; 1.85; 24000;occ; 104; 0; 9063
15; -1738.3; 24-NOV-2003 06:25:18; Bright; 47.5; 180; 27Gam Boo ; 3.04; 8000;occ; 95; 0; 9063
16; -1559.5; 24-NOV-2003 06:28:17; Bright; 33.5; 83; ; 2.38; 11000;occ; 67; 0; 9063
17; -1409.6; 24-NOV-2003 06:30:47; Bright; 33.5; 3; 16Alp Boo ; -0.05; 4250;occ; 67; 0; 9063
18; -1242.6; 24-NOV-2003 06:33:34; Bright; 71.0; 96; 68Del Leo ; 2.56; 9300;occ; 142; 0; 9063
19; -1051.4; 24-NOV-2003 06:36:45; Dark ; 120.5; 51; 41Gam1Leo ; 2.01; 4500;occ; 241; 0; 9063
20; -656.7; 24-NOV-2003 06:43:20; Dark ; 188.0; 22; 32Alp Leo ; 1.36; 15200;occ; 376; 0; 9063
21; -212.1; 24-NOV-2003 06:50:44; Dark ; 39.0; 64; Gam Cen ; 2.20; 10600;occ; 78; 0; 9063
22; -140.4; 24-NOV-2003 06:51:56; Dark ; 39.0; 99; Del Cen ; 2.58; 26000;occ; 78; 0; 9063
23; -55.9; 24-NOV-2003 06:53:20; Dark ; 40.5; 20; Bet Cru ; 1.25; 30000;occ; 81; 0; 9063
24; 13.6; 24-NOV-2003 06:54:30; Dark ; 40.0; 12; Alp1Cru ; 0.77; 30000;occ; 80; 0; 9064
25; 159.5; 24-NOV-2003 06:56:56; Dark ; 38.5; 124; The Car ; 2.76; 30000;occ; 77; 0; 9064
26; 319.9; 24-NOV-2003 06:59:36; Dark ; 59.5; 0; ; 0.00; 0;occ; 119; 0; 9064
27; 421.0; 24-NOV-2003 07:01:17; Dark ; 41.5; 41; Eps Car ; 1.86; 4100;occ; 83; 0; 9064
28; 511.1; 24-NOV-2003 07:02:47; Dark ; 49.0; 34; Gam2Vel ; 1.79; 23000;occ; 98; 0; 9064
29; 749.9; 24-NOV-2003 07:06:46; Dark ; 49.0; 2; Alp Car ; -0.74; 7000;occ; 98; 0; 9064
30; 868.9; 24-NOV-2003 07:08:45; Dark ; 109.5; 132; 15Rho Pup ; 2.80; 6900;occ; 219; 0; 9064
31; 1064.6; 24-NOV-2003 07:12:01; Dark ; 73.5; 23; 21Eps CMA ; 1.50; 26000;occ; 147; 0; 9064
32; 1226.0; 24-NOV-2003 07:14:42; Dark ; 38.0; 157; The1Eri ; 2.91; 9300;occ; 76; 0; 9064
33; 1517.8; 24-NOV-2003 07:19:34; Dark ; 118.0; 1; 9Alp CMA ; -1.44; 11000;occ; 236; 0; 9064
34; 1765.0; 24-NOV-2003 07:23:41; Dark ; 67.0; 7; 19Bet Ori ; 0.10; 14000;occ; 134; 0; 9064
/data4_2/GOMOS/level0/GOM_NL__0PNPDK20031124_072421_000060602021_00493_09064_0177.N1
1; -4231.5; 24-NOV-2003 07:24:21; Dark ; 67.5; 7; 19Bet Ori ; 0.10; 14000;occ; 135; 79; 9064
2; -4047.9; 24-NOV-2003 07:27:24; Dark ; 73.0; 30; 46Eps Ori ; 1.69; 30000;occ; 146; 0; 9064
3; -3757.2; 24-NOV-2003 07:32:15; Bright; 37.5; 105; 6Bet Ari ; 2.64; 8900;occ; 75; 0; 9064
4; -3529.4; 24-NOV-2003 07:36:03; Bright; 35.5; 173; 4Bet Tri ; 3.00; 8900;occ; 71; 0; 9064
5; -3419.5; 24-NOV-2003 07:37:53; Bright; 36.0; 79; 26Bet Per ; 2.31; 13100;occ; 72; 0; 9064
6; -3271.8; 24-NOV-2003 07:40:20; Bright; 37.5; 175; 39Del Per ; 3.01; 19400;occ; 75; 0; 9064
7; -3119.5; 24-NOV-2003 07:42:53; Bright; 34.5; 68; 18Alp Cas ; 2.22; 4500;occ; 69; 0; 9064
8; -3046.4; 24-NOV-2003 07:44:06; Bright; 36.0; 74; 11Bet Cas ; 2.27; 6600;occ; 72; 0; 9064
9; -2613.8; 24-NOV-2003 07:51:18; Bright; 35.5; 49; 1Alp UMi ; 1.99; 6300;occ; 71; 0; 9064
10; -2340.3; 24-NOV-2003 07:55:52; Bright; 36.5; 60; 7Bet UMi ; 2.08; 3950;occ; 73; 0; 9064
11; -2203.0; 24-NOV-2003 07:58:09; Bright; 53.0; 119; 14Eta Dra ; 2.73; 4700;occ; 106; 0; 9064
12; -2084.3; 24-NOV-2003 08:00:08; Bright; 42.5; 82; 48Bet UMA ; 2.37; 10600;occ; 85; 0; 9064
13; -1991.9; 24-NOV-2003 08:01:40; Bright; 40.0; 87; 64Gam UMA ; 2.43; 11000;occ; 80; 0; 9064
14; -1902.9; 24-NOV-2003 08:03:09; Bright; 36.5; 39; 85Eta UMA ; 1.85; 24000;occ; 73; 0; 9064
15; -1738.0; 24-NOV-2003 08:05:54; Bright; 33.0; 180; 27Gam Boo ; 3.04; 8000;occ; 66; 0; 9064
16; -1559.1; 24-NOV-2003 08:08:53; Bright; 37.5; 83; ; 2.38; 11000;occ; 75; 0; 9064
17; -1409.2; 24-NOV-2003 08:11:23; Bright; 32.5; 3; 16Alp Boo ; -0.05; 4250;occ; 65; 0; 9064
18; -1241.9; 24-NOV-2003 08:14:10; Bright; 54.0; 96; 68Del Leo ; 2.56; 9300;occ; 108; 0; 9064
19; -1050.0; 24-NOV-2003 08:17:22; Dark ; 117.0; 51; 41Gam1Leo ; 2.01; 4500;occ; 234; 0; 9064
20; -653.4; 24-NOV-2003 08:23:59; Dark ; 165.0; 22; 32Alp Leo ; 1.36; 15200;occ; 330; 0; 9064
21; -211.6; 24-NOV-2003 08:31:21; Dark ; 39.5; 64; Gam Cen ; 2.20; 10600;occ; 79; 0; 9064
22; -139.9; 24-NOV-2003 08:32:32; Dark ; 41.0; 99; Del Cen ; 2.58; 26000;occ; 82; 0; 9064
23; -55.5; 24-NOV-2003 08:33:57; Dark ; 40.5; 20; Bet Cru ; 1.25; 30000;occ; 81; 0; 9064
24; 14.0; 24-NOV-2003 08:35:06; Dark ; 42.0; 12; Alp1Cru ; 0.77; 30000;occ; 84; 0; 9065
25; 158.0; 24-NOV-2003 08:37:30; Dark ; 39.0; 124; The Car ; 2.76; 30000;occ; 78; 0; 9065
26; 320.3; 24-NOV-2003 08:40:13; Dark ; 59.5; 0; ; 0.00; 0;occ; 119; 0; 9065
27; 419.7; 24-NOV-2003 08:41:52; Dark ; 52.0; 41; Eps Car ; 1.86; 4100;occ; 104; 0; 9065
28; 510.7; 24-NOV-2003 08:43:23; Dark ; 52.5; 34; Gam2Vel ; 1.79; 23000;occ; 105; 0; 9065
29; 747.7; 24-NOV-2003 08:47:20; Dark ; 50.5; 2; Alp Car ; -0.74; 7000;occ; 101; 0; 9065

```

```

30; 869.7; 24-NOV-2003 08:49:22; Dark ; 108.5; 132; 15Rho Pup ; 2.80; 6900;occ; 217; 0; 9065
31; 1064.2; 24-NOV-2003 08:52:36; Dark ; 72.0; 23; 21Eps CMA ; 1.50; 26000;occ; 144; 0; 9065
32; 1223.7; 24-NOV-2003 08:55:16; Dark ; 39.0; 157; The1Eri ; 2.91; 9300;occ; 78; 0; 9065
33; 1516.6; 24-NOV-2003 09:00:09; Dark ; 145.0; 1; 9Alp CMA ; -1.44; 11000;occ; 290; 0; 9065
34; 1763.5; 24-NOV-2003 09:04:16; Dark ; 66.0; 7; 19Bet Ori ; 0.10; 14000;occ; 132; 0; 9065
/data4_2/GOMOS/level0/GOM_NL_0PNPDK20031124_090418_000059072021_00494_09065_0178.N1
1;-4270.4; 24-NOV-2003 09:04:18; Dark ; 66.5; 7; 19Bet Ori ; 0.10; 14000;occ; 133; 4; 9065
2;-4049.6; 24-NOV-2003 09:07:59; Dark ; 74.0; 30; 46Eps Ori ; 1.69; 30000;occ; 148; 0; 9065
3;-3759.9; 24-NOV-2003 09:12:48; Bright; 40.0; 105; 6Bet Ari ; 2.64; 8900;occ; 80; 0; 9065
4;-3531.5; 24-NOV-2003 09:16:37; Bright; 37.5; 173; 4Bet Tri ; 3.00; 8900;occ; 75; 0; 9065
5;-3421.9; 24-NOV-2003 09:18:26; Bright; 39.0; 79; 26Bet Per ; 2.31; 13100;occ; 78; 0; 9065
6;-3274.1; 24-NOV-2003 09:20:54; Bright; 39.5; 175; 39Del Per ; 3.01; 19400;occ; 79; 0; 9065
7;-3121.3; 24-NOV-2003 09:23:27; Bright; 39.0; 68; 18Alp Cas ; 2.22; 4500;occ; 78; 0; 9065
8;-3047.9; 24-NOV-2003 09:24:40; Bright; 38.5; 74; 11Bet Cas ; 2.27; 6600;occ; 77; 0; 9065
9;-2615.9; 24-NOV-2003 09:31:52; Bright; 34.5; 49; 1Alp UMi ; 1.99; 6300;occ; 69; 0; 9065
10;-2342.1; 24-NOV-2003 09:36:26; Bright; 38.0; 60; 7Bet UMi ; 2.08; 3950;occ; 76; 0; 9065
11;-2204.5; 24-NOV-2003 09:38:44; Bright; 38.0; 119; 14Eta Dra ; 2.73; 4700;occ; 76; 0; 9065
12;-2086.0; 24-NOV-2003 09:40:42; Bright; 43.5; 82; 48Bet UMA ; 2.37; 10600;occ; 87; 0; 9065
13;-1993.7; 24-NOV-2003 09:42:14; Bright; 42.0; 87; 64Gam UMA ; 2.43; 11000;occ; 84; 0; 9065
14;-1904.6; 24-NOV-2003 09:43:44; Bright; 37.0; 39; 85Eta UMA ; 1.85; 24000;occ; 74; 0; 9065
15;-1739.6; 24-NOV-2003 09:46:28; Bright; 35.5; 180; 27Gam Boo ; 3.04; 8000;occ; 71; 0; 9065
16;-1560.6; 24-NOV-2003 09:49:27; Bright; 35.0; 83; ; 2.38; 11000;occ; 70; 0; 9065
17;-1410.8; 24-NOV-2003 09:51:57; Bright; 35.0; 3; 16Alp Boo ; -0.05; 4250;occ; 70; 0; 9065
18;-1242.5; 24-NOV-2003 09:54:46; Bright; 56.0; 96; 68Del Leo ; 2.56; 9300;occ; 112; 0; 9065
19;-1049.3; 24-NOV-2003 09:57:59; Dark ; 115.0; 51; 41Gam1Leo ; 2.01; 4500;occ; 230; 0; 9065
20;-650.9; 24-NOV-2003 10:04:37; Dark ; 164.5; 22; 32Alp Leo ; 1.36; 15200;occ; 329; 0; 9065
21;-213.5; 24-NOV-2003 10:11:55; Dark ; 41.0; 64; Gam Cen ; 2.20; 10600;occ; 82; 0; 9065
22;-141.3; 24-NOV-2003 10:13:07; Dark ; 40.0; 99; Del Cen ; 2.58; 26000;occ; 80; 0; 9065
23;-57.4; 24-NOV-2003 10:14:31; Dark ; 39.5; 20; Bet Cru ; 1.25; 30000;occ; 79; 0; 9065
24; 11.8; 24-NOV-2003 10:15:40; Dark ; 45.5; 12; Alp1Cru ; 0.77; 30000;occ; 91; 0; 9066
25; 158.4; 24-NOV-2003 10:18:07; Dark ; 39.0; 124; The Car ; 2.76; 30000;occ; 78; 0; 9066
26; 321.2; 24-NOV-2003 10:20:49; Dark ; 59.5; 0; ; 0.00; 0;occ; 119; 0; 9066
27; 420.0; 24-NOV-2003 10:22:28; Dark ; 46.5; 41; Eps Car ; 1.86; 4100;occ; 93; 0; 9066
28; 511.9; 24-NOV-2003 10:24:00; Dark ; 53.5; 34; Gam2Vel ; 1.79; 23000;occ; 107; 0; 9066
29; 748.3; 24-NOV-2003 10:27:56; Dark ; 50.5; 2; Alp Car ; -0.74; 7000;occ; 101; 0; 9066
30; 871.7; 24-NOV-2003 10:30:00; Dark ; 108.5; 132; 15Rho Pup ; 2.80; 6900;occ; 217; 0; 9066
31; 1065.1; 24-NOV-2003 10:33:13; Dark ; 78.0; 23; 21Eps CMA ; 1.50; 26000;occ; 156; 0; 9066
32; 1224.6; 24-NOV-2003 10:35:53; Dark ; 38.0; 157; The1Eri ; 2.91; 9300;occ; 76; 0; 9066
33; 1517.1; 24-NOV-2003 10:40:45; Dark ; 121.0; 1; 9Alp CMA ; -1.44; 11000;occ; 242; 0; 9066
/data4_2/GOMOS/level0/GOM_NL_0PNPDK20031124_104228_000060382021_00495_09066_0179.N1
1;-4415.8; 24-NOV-2003 10:42:28; Dark ; 121.5; 1; 9Alp CMA ; -1.44; 11000;occ; 243; 206; 9066
2;-4272.8; 24-NOV-2003 10:44:51; Dark ; 70.5; 7; 19Bet Ori ; 0.10; 14000;occ; 141; 0; 9066
3;-4050.0; 24-NOV-2003 10:48:34; Dark ; 75.0; 30; 46Eps Ori ; 1.69; 30000;occ; 150; 0; 9066
4;-3759.1; 24-NOV-2003 10:53:25; Bright; 39.0; 105; 6Bet Ari ; 2.64; 8900;occ; 78; 0; 9066
5;-3530.8; 24-NOV-2003 10:57:13; Bright; 37.0; 173; 4Bet Tri ; 3.00; 8900;occ; 74; 0; 9066
6;-3421.4; 24-NOV-2003 10:59:03; Bright; 39.0; 79; 26Bet Per ; 2.31; 13100;occ; 78; 0; 9066
7;-3274.1; 24-NOV-2003 11:01:30; Bright; 40.0; 175; 39Del Per ; 3.01; 19400;occ; 80; 0; 9066
8;-3120.7; 24-NOV-2003 11:04:03; Bright; 38.0; 68; 18Alp Cas ; 2.22; 4500;occ; 76; 0; 9066
9;-3047.3; 24-NOV-2003 11:05:17; Bright; 38.0; 74; 11Bet Cas ; 2.27; 6600;occ; 76; 0; 9066
10;-2341.7; 24-NOV-2003 11:17:02; Bright; 38.5; 60; 7Bet UMi ; 2.08; 3950;occ; 77; 0; 9066
11;-2203.8; 24-NOV-2003 11:19:20; Bright; 39.0; 119; 14Eta Dra ; 2.73; 4700;occ; 78; 0; 9066
12;-2086.0; 24-NOV-2003 11:21:18; Bright; 45.5; 82; 48Bet UMA ; 2.37; 10600;occ; 91; 0; 9066
13;-1993.3; 24-NOV-2003 11:22:51; Bright; 41.5; 87; 64Gam UMA ; 2.43; 11000;occ; 83; 0; 9066
14;-1904.1; 24-NOV-2003 11:24:20; Bright; 34.0; 39; 85Eta UMA ; 1.85; 24000;occ; 68; 0; 9066
15;-1739.0; 24-NOV-2003 11:27:05; Bright; 34.0; 180; 27Gam Boo ; 3.04; 8000;occ; 68; 0; 9066
16;-1560.1; 24-NOV-2003 11:30:04; Bright; 34.5; 83; ; 2.38; 11000;occ; 69; 0; 9066
17;-1410.3; 24-NOV-2003 11:32:34; Bright; 34.5; 3; 16Alp Boo ; -0.05; 4250;occ; 69; 0; 9066
18;-1241.8; 24-NOV-2003 11:35:22; Bright; 59.5; 96; 68Del Leo ; 2.56; 9300;occ; 119; 0; 9066
19;-1048.0; 24-NOV-2003 11:38:36; Dark ; 127.5; 51; 41Gam1Leo ; 2.01; 4500;occ; 255; 0; 9066
20;-647.5; 24-NOV-2003 11:45:17; Dark ; 205.5; 22; 32Alp Leo ; 1.36; 15200;occ; 411; 0; 9066
21;-212.4; 24-NOV-2003 11:52:32; Dark ; 39.0; 64; Gam Cen ; 2.20; 10600;occ; 78; 0; 9066
22;-140.4; 24-NOV-2003 11:53:44; Dark ; 40.0; 99; Del Cen ; 2.58; 26000;occ; 80; 0; 9066
23;-56.5; 24-NOV-2003 11:55:07; Dark ; 39.5; 20; Bet Cru ; 1.25; 30000;occ; 79; 0; 9066
24; 13.0; 24-NOV-2003 11:56:17; Dark ; 38.0; 12; Alp1Cru ; 0.77; 30000;occ; 76; 0; 9067
25; 159.3; 24-NOV-2003 11:58:43; Dark ; 40.5; 124; The Car ; 2.76; 30000;occ; 81; 0; 9067
26; 322.1; 24-NOV-2003 12:01:26; Dark ; 59.5; 0; ; 0.00; 0;occ; 119; 0; 9067
27; 421.3; 24-NOV-2003 12:03:05; Dark ; 47.5; 41; Eps Car ; 1.86; 4100;occ; 95; 0; 9067
28; 512.6; 24-NOV-2003 12:04:37; Dark ; 51.0; 34; Gam2Vel ; 1.79; 23000;occ; 102; 0; 9067

```



```

29; 749.9; 24-NOV-2003 12:08:34; Dark ; 59.0; 2; Alp Car ; -0.74; 7000;occ; 118; 0; 9067
30; 873.7; 24-NOV-2003 12:10:38; Dark ; 104.0; 132; 15Rho Pup ; 2.80; 6900;occ; 208; 0; 9067
31; 1066.6; 24-NOV-2003 12:13:51; Dark ; 78.5; 23; 21Eps CMA ; 1.50; 26000;occ; 157; 0; 9067
32; 1225.2; 24-NOV-2003 12:16:29; Dark ; 38.0; 157; The1Eri ; 2.91; 9300;occ; 76; 0; 9067
33; 1517.4; 24-NOV-2003 12:21:21; Dark ; 106.0; 1; 9Alp CMA ; -1.44; 11000;occ; 212; 0; 9067
/data4_2/GOMOS/level0/GOM_NL_0PNPDK20031124_122213_000060192021_00496_09067_0180.N1
1;-4466.5; 24-NOV-2003 12:22:13; Dark ; 116.5; 1; 9Alp CMA ; -1.44; 11000;occ; 233; 104; 9067
2;-4272.3; 24-NOV-2003 12:25:28; Dark ; 76.0; 7; 19Bet Ori ; 0.10; 14000;occ; 152; 0; 9067
3;-4050.5; 24-NOV-2003 12:29:09; Dark ; 74.5; 30; 46Eps Ori ; 1.69; 30000;occ; 149; 0; 9067
4;-3757.5; 24-NOV-2003 12:34:02; Bright; 37.0; 105; 6Bet Ari ; 2.64; 8900;occ; 74; 0; 9067
5;-3530.3; 24-NOV-2003 12:37:50; Bright; 36.0; 173; 4Bet Tri ; 3.00; 8900;occ; 72; 0; 9067
6;-3421.1; 24-NOV-2003 12:39:39; Bright; 37.5; 79; 26Bet Per ; 2.31; 13100;occ; 75; 0; 9067
7;-3273.8; 24-NOV-2003 12:42:06; Bright; 39.0; 175; 39Del Per ; 3.01; 19400;occ; 78; 0; 9067
8;-3119.8; 24-NOV-2003 12:44:40; Bright; 39.0; 68; 18Alp Cas ; 2.22; 4500;occ; 78; 0; 9067
9;-3046.5; 24-NOV-2003 12:45:53; Bright; 38.0; 74; 11Bet Cas ; 2.27; 6600;occ; 76; 0; 9067
10;-2615.1; 24-NOV-2003 12:53:05; Bright; 38.0; 49; 1Alp UMi ; 1.99; 6300;occ; 76; 0; 9067
11;-2341.2; 24-NOV-2003 12:57:39; Bright; 34.0; 60; 7Bet UMi ; 2.08; 3950;occ; 68; 0; 9067
12;-2203.2; 24-NOV-2003 12:59:57; Bright; 37.5; 119; 14Eta Dra ; 2.73; 4700;occ; 75; 0; 9067
13;-2086.1; 24-NOV-2003 13:01:54; Bright; 44.5; 82; 48Bet UMA ; 2.37; 10600;occ; 89; 0; 9067
14;-1993.1; 24-NOV-2003 13:03:27; Bright; 41.0; 87; 64Gam UMA ; 2.43; 11000;occ; 82; 0; 9067
15;-1903.7; 24-NOV-2003 13:04:56; Bright; 36.5; 39; 85Eta UMA ; 1.85; 24000;occ; 73; 0; 9067
16;-1738.6; 24-NOV-2003 13:07:41; Bright; 34.0; 180; 27Gam Boo ; 3.04; 8000;occ; 68; 0; 9067
17;-1559.7; 24-NOV-2003 13:10:40; Bright; 34.0; 83; ; 2.38; 11000;occ; 68; 0; 9067
18;-1409.8; 24-NOV-2003 13:13:10; Bright; 33.5; 3; 16Alp Boo ; -0.05; 4250;occ; 67; 0; 9067
19;-1241.2; 24-NOV-2003 13:15:59; Bright; 58.0; 96; 68Del Leo ; 2.56; 9300;occ; 116; 0; 9067
20;-1046.3; 24-NOV-2003 13:19:14; Dark ; 137.0; 51; 41Gam1Leo ; 2.01; 4500;occ; 274; 0; 9067
21; -643.9; 24-NOV-2003 13:25:56; Dark ; 163.0; 22; 32Alp Leo ; 1.36; 15200;occ; 326; 0; 9067
22; -211.7; 24-NOV-2003 13:33:08; Dark ; 42.0; 64; Gam Cen ; 2.20; 10600;occ; 84; 0; 9067
23; -139.6; 24-NOV-2003 13:34:20; Dark ; 40.5; 99; Del Cen ; 2.58; 26000;occ; 81; 0; 9067
24; -55.8; 24-NOV-2003 13:35:44; Dark ; 39.5; 20; Bet Cru ; 1.25; 30000;occ; 79; 0; 9067
25; 13.7; 24-NOV-2003 13:36:54; Dark ; 38.5; 12; Alp1Cru ; 0.77; 30000;occ; 77; 0; 9068
26; 160.0; 24-NOV-2003 13:39:20; Dark ; 38.0; 124; The Car ; 2.76; 30000;occ; 76; 0; 9068
27; 323.0; 24-NOV-2003 13:42:03; Dark ; 59.5; 0; ; 0.00; 0;occ; 119; 0; 9068
28; 422.2; 24-NOV-2003 13:43:42; Dark ; 43.5; 41; Eps Car ; 1.86; 4100;occ; 87; 0; 9068
29; 514.1; 24-NOV-2003 13:45:14; Dark ; 51.5; 34; Gam2Vel ; 1.79; 23000;occ; 103; 0; 9068
30; 751.1; 24-NOV-2003 13:49:11; Dark ; 45.5; 2; Alp Car ; -0.74; 7000;occ; 91; 0; 9068
31; 875.6; 24-NOV-2003 13:51:15; Dark ; 110.5; 132; 15Rho Pup ; 2.80; 6900;occ; 221; 0; 9068
32; 1067.4; 24-NOV-2003 13:54:27; Dark ; 80.0; 23; 21Eps CMA ; 1.50; 26000;occ; 160; 0; 9068
33; 1225.8; 24-NOV-2003 13:57:06; Dark ; 39.0; 157; The1Eri ; 2.91; 9300;occ; 78; 0; 9068
34; 1517.6; 24-NOV-2003 14:01:57; Dark ; 35.5; 1; 9Alp CMA ; -1.44; 11000;occ; 71; 0; 9068
/data4_2/GOMOS/level0/GOM_NL_0PNPDK20031124_140157_000057832021_00497_09068_0181.N1
1;-4518.4; 24-NOV-2003 14:01:57; Dark ; 122.5; 1; 9Alp CMA ; -1.44; 11000;occ; 245; 0; 9068
2;-4272.3; 24-NOV-2003 14:06:04; Dark ; 79.0; 7; 19Bet Ori ; 0.10; 14000;occ; 158; 0; 9068
3;-4051.3; 24-NOV-2003 14:09:45; Dark ; 80.5; 30; 46Eps Ori ; 1.69; 30000;occ; 161; 0; 9068
4;-3757.1; 24-NOV-2003 14:14:39; Bright; 37.0; 105; 6Bet Ari ; 2.64; 8900;occ; 74; 0; 9068
5;-3530.9; 24-NOV-2003 14:18:25; Bright; 37.0; 173; 4Bet Tri ; 3.00; 8900;occ; 74; 0; 9068
6;-3422.8; 24-NOV-2003 14:20:13; Bright; 39.0; 79; 26Bet Per ; 2.31; 13100;occ; 78; 0; 9068
7;-3274.9; 24-NOV-2003 14:22:41; Bright; 39.5; 175; 39Del Per ; 3.01; 19400;occ; 79; 0; 9068
8;-3121.2; 24-NOV-2003 14:25:15; Bright; 40.5; 68; 18Alp Cas ; 2.22; 4500;occ; 81; 0; 9068
9;-3048.0; 24-NOV-2003 14:26:28; Bright; 39.5; 74; 11Bet Cas ; 2.27; 6600;occ; 79; 0; 9068
10;-2616.6; 24-NOV-2003 14:33:39; Bright; 38.5; 49; 1Alp UMi ; 1.99; 6300;occ; 77; 0; 9068
11;-2342.4; 24-NOV-2003 14:38:13; Bright; 38.5; 60; 7Bet UMi ; 2.08; 3950;occ; 77; 0; 9068
12;-2206.6; 24-NOV-2003 14:40:29; Bright; 41.0; 119; 14Eta Dra ; 2.73; 4700;occ; 82; 0; 9068
13;-2086.7; 24-NOV-2003 14:42:29; Bright; 45.5; 82; 48Bet UMA ; 2.37; 10600;occ; 91; 0; 9068
14;-1994.3; 24-NOV-2003 14:44:02; Bright; 43.0; 87; 64Gam UMA ; 2.43; 11000;occ; 86; 0; 9068
15;-1905.1; 24-NOV-2003 14:45:31; Bright; 38.5; 39; 85Eta UMA ; 1.85; 24000;occ; 77; 0; 9068
16;-1740.6; 24-NOV-2003 14:48:15; Bright; 37.5; 180; 27Gam Boo ; 3.04; 8000;occ; 75; 0; 9068
17;-1561.7; 24-NOV-2003 14:51:14; Bright; 36.5; 83; ; 2.38; 11000;occ; 73; 0; 9068
18;-1410.3; 24-NOV-2003 14:53:46; Bright; 35.5; 3; 16Alp Boo ; -0.05; 4250;occ; 71; 0; 9068
19;-1241.3; 24-NOV-2003 14:56:35; Bright; 59.0; 96; 68Del Leo ; 2.56; 9300;occ; 118; 0; 9068
20;-1045.2; 24-NOV-2003 14:59:51; Dark ; 123.5; 51; 41Gam1Leo ; 2.01; 4500;occ; 247; 0; 9068
21; -641.2; 24-NOV-2003 15:06:35; Dark ; 169.0; 22; 32Alp Leo ; 1.36; 15200;occ; 338; 0; 9068
22; -213.3; 24-NOV-2003 15:13:43; Dark ; 41.5; 64; Gam Cen ; 2.20; 10600;occ; 83; 0; 9068
23; -142.9; 24-NOV-2003 15:14:53; Dark ; 43.0; 99; Del Cen ; 2.58; 26000;occ; 86; 0; 9068
24; -56.9; 24-NOV-2003 15:16:19; Dark ; 46.0; 20; Bet Cru ; 1.25; 30000;occ; 92; 0; 9068
25; 13.1; 24-NOV-2003 15:17:29; Dark ; 47.5; 12; Alp1Cru ; 0.77; 30000;occ; 95; 0; 9069
26; 159.5; 24-NOV-2003 15:19:55; Dark ; 39.5; 124; The Car ; 2.76; 30000;occ; 79; 0; 9069
27; 323.8; 24-NOV-2003 15:22:40; Dark ; 59.5; 0; ; 0.00; 0;occ; 119; 0; 9069

```

```

28; 422.4; 24-NOV-2003 15:24:18; Dark ; 50.0; 41; Eps Car ; 1.86; 4100;occ; 100; 0; 9069
29; 514.3; 24-NOV-2003 15:25:50; Dark ; 52.0; 34; Gam2Vel ; 1.79; 23000;occ; 104; 0; 9069
30; 751.3; 24-NOV-2003 15:29:47; Dark ; 59.0; 2; Alp Car ; -0.74; 7000;occ; 118; 0; 9069
31; 876.3; 24-NOV-2003 15:31:52; Dark ; 112.5; 132; 15Rho Pup ; 2.80; 6900;occ; 225; 0; 9069
32; 1067.2; 24-NOV-2003 15:35:03; Dark ; 74.0; 23; 21Eps CMa ; 1.50; 26000;occ; 148; 0; 9069
33; 1224.1; 24-NOV-2003 15:37:40; Dark ; 41.5; 157; The1Eri ; 2.91; 9300;occ; 83; 0; 9069
/data4_2/GOMOS/level0/GOM_NL_0PNPDK20031125_050735_000063322022_00005_09077_0187.N1
1;-4504.4; 25-NOV-2003 05:07:35; Dark ; 118.5; 1; 9Alp CMA ; -1.44; 11000;occ; 237; 26; 9077
2;-4274.7; 25-NOV-2003 05:11:25; Dark ; 67.5; 7; 19Bet Ori ; 0.10; 14000;occ; 135; 0; 9077
3;-4057.8; 25-NOV-2003 05:15:02; Dark ; 74.5; 30; 46Eps Ori ; 1.69; 30000;occ; 149; 0; 9077
4;-3757.1; 25-NOV-2003 05:20:02; Bright; 39.0; 105; 6Bet Ari ; 2.64; 8900;occ; 78; 0; 9077
5;-3530.6; 25-NOV-2003 05:23:49; Bright; 38.5; 173; 4Bet Tri ; 3.00; 8900;occ; 77; 0; 9077
6;-3423.5; 25-NOV-2003 05:25:36; Bright; 39.0; 79; 26Bet Per ; 2.31; 13100;occ; 78; 0; 9077
7;-3277.3; 25-NOV-2003 05:28:02; Bright; 39.0; 175; 39Del Per ; 3.01; 19400;occ; 78; 0; 9077
8;-3117.7; 25-NOV-2003 05:30:42; Bright; 39.5; 68; 18Alp Cas ; 2.22; 4500;occ; 79; 0; 9077
9;-3044.2; 25-NOV-2003 05:31:55; Bright; 38.0; 74; 11Bet Cas ; 2.27; 6600;occ; 76; 0; 9077
10;-2616.3; 25-NOV-2003 05:39:03; Bright; 38.5; 49; 1Alp UMi ; 1.99; 6300;occ; 77; 0; 9077
11;-2341.4; 25-NOV-2003 05:43:38; Bright; 39.5; 60; 7Bet UMi ; 2.08; 3950;occ; 79; 0; 9077
12;-2201.3; 25-NOV-2003 05:45:58; Bright; 38.0; 119; 14Eta Dra ; 2.73; 4700;occ; 76; 0; 9077
13;-1904.2; 25-NOV-2003 05:50:55; Bright; 35.5; 39; 85Eta UMa ; 1.85; 24000;occ; 71; 0; 9077
14;-1737.8; 25-NOV-2003 05:53:42; Bright; 43.0; 180; 27Gam Boo ; 3.04; 8000;occ; 86; 0; 9077
15;-1559.2; 25-NOV-2003 05:56:40; Bright; 36.0; 83; ; 2.38; 11000;occ; 72; 0; 9077
16;-1409.1; 25-NOV-2003 05:59:10; Bright; 35.5; 3; 16Alp Boo ; -0.05; 4250;occ; 71; 0; 9077
17;-1236.0; 25-NOV-2003 06:02:03; Bright; 56.5; 96; 68Del Leo ; 2.56; 9300;occ; 113; 0; 9077
18;-1031.4; 25-NOV-2003 06:05:28; Dark ; 130.0; 51; 41Gam1Leo ; 2.01; 4500;occ; 260; 0; 9077
19; -608.0; 25-NOV-2003 06:12:32; Dark ; 199.0; 22; 32Alp Leo ; 1.36; 15200;occ; 398; 0; 9077
20; -209.8; 25-NOV-2003 06:19:10; Dark ; 41.5; 64; Gam Cen ; 2.20; 10600;occ; 83; 0; 9077
21; -136.9; 25-NOV-2003 06:20:23; Dark ; 41.5; 99; Del Cen ; 2.58; 26000;occ; 83; 0; 9077
22; -55.5; 25-NOV-2003 06:21:44; Dark ; 42.5; 20; Bet Cru ; 1.25; 30000;occ; 85; 0; 9077
23; 14.3; 25-NOV-2003 06:22:54; Dark ; 46.0; 12; Alp1Cru ; 0.77; 30000;occ; 92; 0; 9078
24; 163.5; 25-NOV-2003 06:25:23; Dark ; 39.5; 124; The Car ; 2.76; 30000;occ; 79; 0; 9078
25; 331.4; 25-NOV-2003 06:28:11; Dark ; 59.5; 0; ; 0.00; 0;occ; 119; 0; 9078
26; 427.6; 25-NOV-2003 06:29:47; Dark ; 45.5; 41; Eps Car ; 1.86; 4100;occ; 91; 0; 9078
27; 523.1; 25-NOV-2003 06:31:23; Dark ; 53.0; 34; Gam2Vel ; 1.79; 23000;occ; 106; 0; 9078
28; 756.0; 25-NOV-2003 06:35:15; Dark ; 53.5; 2; Alp Car ; -0.74; 7000;occ; 107; 0; 9078
29; 893.9; 25-NOV-2003 06:37:33; Dark ; 107.5; 132; 15Rho Pup ; 2.80; 6900;occ; 215; 0; 9078
30; 1076.1; 25-NOV-2003 06:40:36; Dark ; 77.5; 23; 21Eps CMA ; 1.50; 26000;occ; 155; 0; 9078
31; 1226.6; 25-NOV-2003 06:43:06; Dark ; 40.0; 157; The1Eri ; 2.91; 9300;occ; 80; 0; 9078
32; 1518.8; 25-NOV-2003 06:47:58; Dark ; 133.0; 1; 9Alp CMA ; -1.44; 11000;occ; 266; 0; 9078
33; 1761.4; 25-NOV-2003 06:52:01; Dark ; 67.0; 7; 19Bet Ori ; 0.10; 14000;occ; 134; 0; 9078
/data4_2/GOMOS/level0/GOM_NL_0PNPDK20031125_065537_000041232022_00006_09078_0188.N1
1;-4058.5; 25-NOV-2003 06:55:37; Dark ; 78.5; 30; 46Eps Ori ; 1.69; 30000;occ; 157; 0; 9078
2;-3756.8; 25-NOV-2003 07:00:39; Bright; 38.0; 105; 6Bet Ari ; 2.64; 8900;occ; 76; 0; 9078
3;-3530.5; 25-NOV-2003 07:04:25; Bright; 37.0; 173; 4Bet Tri ; 3.00; 8900;occ; 74; 0; 9078
4;-3423.3; 25-NOV-2003 07:06:12; Bright; 39.0; 79; 26Bet Per ; 2.31; 13100;occ; 78; 0; 9078
5;-3277.6; 25-NOV-2003 07:08:38; Bright; 39.0; 175; 39Del Per ; 3.01; 19400;occ; 78; 0; 9078
6;-3117.1; 25-NOV-2003 07:11:18; Bright; 37.0; 68; 18Alp Cas ; 2.22; 4500;occ; 74; 0; 9078
7;-3043.8; 25-NOV-2003 07:12:32; Bright; 38.5; 74; 11Bet Cas ; 2.27; 6600;occ; 77; 0; 9078
8;-2615.9; 25-NOV-2003 07:19:40; Bright; 37.5; 49; 1Alp UMi ; 1.99; 6300;occ; 75; 0; 9078
9;-2340.9; 25-NOV-2003 07:24:15; Bright; 38.5; 60; 7Bet UMi ; 2.08; 3950;occ; 77; 0; 9078
10;-2200.6; 25-NOV-2003 07:26:35; Bright; 37.5; 119; 14Eta Dra ; 2.73; 4700;occ; 75; 0; 9078
11;-1903.6; 25-NOV-2003 07:31:32; Bright; 52.0; 39; 85Eta UMa ; 1.85; 24000;occ; 104; 0; 9078
12;-1737.2; 25-NOV-2003 07:34:18; Bright; 34.5; 180; 27Gam Boo ; 3.04; 8000;occ; 69; 0; 9078
13;-1558.5; 25-NOV-2003 07:37:17; Bright; 34.5; 83; ; 2.38; 11000;occ; 69; 0; 9078
14;-1408.2; 25-NOV-2003 07:39:47; Bright; 34.5; 3; 16Alp Boo ; -0.05; 4250;occ; 69; 0; 9078
15;-1235.5; 25-NOV-2003 07:42:40; Bright; 58.5; 96; 68Del Leo ; 2.56; 9300;occ; 117; 0; 9078
16;-1029.8; 25-NOV-2003 07:46:06; Dark ; 127.0; 51; 41Gam1Leo ; 2.01; 4500;occ; 254; 0; 9078
17; -603.9; 25-NOV-2003 07:53:12; Dark ; 207.0; 22; 32Alp Leo ; 1.36; 15200;occ; 414; 0; 9078
18; -208.7; 25-NOV-2003 07:59:47; Dark ; 41.5; 64; Gam Cen ; 2.20; 10600;occ; 83; 0; 9078
19; -135.8; 25-NOV-2003 08:01:00; Dark ; 41.0; 99; Del Cen ; 2.58; 26000;occ; 82; 0; 9078
20; -54.3; 25-NOV-2003 08:02:21; Dark ; 44.0; 20; Bet Cru ; 1.25; 30000;occ; 88; 0; 9078
21; 15.5; 25-NOV-2003 08:03:31; Dark ; 50.0; 12; Alp1Cru ; 0.77; 30000;occ; 100; 0; 9079
/data4_2/GOMOS/level0/GOM_NL_0PNPDK20031125_094530_000015312022_00008_09080_0189.N1
1; 98.7; 25-NOV-2003 09:45:30; Dark ; 38.5; 112; Alp Mus ; 2.69; 26000;occ; 77; 4; 9080
2; 333.1; 25-NOV-2003 09:49:25; Dark ; 59.5; 0; ; 0.00; 0;occ; 119; 0; 9080
3; 429.3; 25-NOV-2003 09:51:01; Dark ; 48.5; 41; Eps Car ; 1.86; 4100;occ; 97; 0; 9080
4; 525.3; 25-NOV-2003 09:52:37; Dark ; 49.5; 34; Gam2Vel ; 1.79; 23000;occ; 99; 0; 9080
5; 614.4; 25-NOV-2003 09:54:06; Dark ; 57.0; 70; Zet Pup ; 2.25; 39000;occ; 114; 0; 9080

```

```

6; 757.8; 25-NOV-2003 09:56:29; Dark ; 58.0; 2; Alp Car ; -0.74; 7000;occ; 116; 0; 9080
7; 1078.1; 25-NOV-2003 10:01:49; Dark ; 75.5; 23; 21Eps CMA ; 1.50; 26000;occ; 151; 0; 9080
8; 1227.3; 25-NOV-2003 10:04:19; Dark ; 38.0; 157; The1Eri ; 2.91; 9300;occ; 76; 0; 9080
9; 1518.9; 25-NOV-2003 10:09:10; Dark ; 112.0; 1; 9Alp CMA ; -1.44; 11000;occ; 224; 0; 9080
/data4_2/GOMOS/level0/GOM_NL__0PNPDK20031125_101004_000060962022_00008_09080_0190.N1
1;-4463.5; 25-NOV-2003 10:10:04; Dark ; 117.5; 1; 9Alp CMA ; -1.44; 11000;occ; 235; 107; 9080
2;-4275.1; 25-NOV-2003 10:13:12; Dark ; 65.0; 7; 19Bet Ori ; 0.10; 14000;occ; 130; 0; 9080
3;-4059.6; 25-NOV-2003 10:16:48; Dark ; 76.5; 30; 46Eps Ori ; 1.69; 30000;occ; 153; 0; 9080
4;-3755.7; 25-NOV-2003 10:21:52; Bright; 38.5; 105; 6Bet Ari ; 2.64; 8900;occ; 77; 0; 9080
5;-3529.4; 25-NOV-2003 10:25:38; Bright; 36.5; 173; 4Bet Tri ; 3.00; 8900;occ; 73; 0; 9080
6;-3424.0; 25-NOV-2003 10:27:23; Bright; 39.5; 79; 26Bet Per ; 2.31; 13100;occ; 79; 0; 9080
7;-3278.1; 25-NOV-2003 10:29:49; Bright; 39.0; 175; 39Del Per ; 3.01; 19400;occ; 78; 0; 9080
8;-3116.1; 25-NOV-2003 10:32:31; Bright; 37.5; 68; 18Alp Cas ; 2.22; 4500;occ; 75; 0; 9080
9;-3042.4; 25-NOV-2003 10:33:45; Bright; 37.0; 74; 11Bet Cas ; 2.27; 6600;occ; 74; 0; 9080
10;-2340.3; 25-NOV-2003 10:45:27; Bright; 38.0; 60; 7Bet UMi ; 2.08; 3950;occ; 76; 0; 9080
11;-2199.6; 25-NOV-2003 10:47:48; Bright; 37.0; 119; 14Eta Dra ; 2.73; 4700;occ; 74; 0; 9080
12;-2090.1; 25-NOV-2003 10:49:37; Bright; 45.5; 82; 48Bet UMA ; 2.37; 10600;occ; 91; 0; 9080
13;-1997.2; 25-NOV-2003 10:51:10; Bright; 38.5; 55; 79Zet UMA ; 2.06; 10200;occ; 77; 0; 9080
14;-1903.3; 25-NOV-2003 10:52:44; Bright; 37.0; 39; 85Eta UMA ; 1.85; 24000;occ; 74; 0; 9080
15;-1736.7; 25-NOV-2003 10:55:31; Bright; 35.0; 180; 27Gam Boo ; 3.04; 8000;occ; 70; 0; 9080
16;-1557.8; 25-NOV-2003 10:58:29; Bright; 34.0; 83; ; 2.38; 11000;occ; 68; 0; 9080
17;-1407.7; 25-NOV-2003 11:01:00; Bright; 34.0; 3; 16Alp Boo ; -0.05; 4250;occ; 68; 0; 9080
18;-1234.1; 25-NOV-2003 11:03:53; Bright; 61.0; 96; 68Del Leo ; 2.56; 9300;occ; 122; 0; 9080
19;-1026.5; 25-NOV-2003 11:07:21; Dark ; 116.5; 51; 41Gam1Leo ; 2.01; 4500;occ; 233; 0; 9080
20;-596.0; 25-NOV-2003 11:14:31; Dark ; 205.0; 22; 32Alp Leo ; 1.36; 15200;occ; 410; 0; 9080
21;-207.8; 25-NOV-2003 11:20:59; Dark ; 39.0; 64; Gam Cen ; 2.20; 10600;occ; 78; 0; 9080
22;-134.6; 25-NOV-2003 11:22:13; Dark ; 39.5; 99; Del Cen ; 2.58; 26000;occ; 79; 0; 9080
23;-53.5; 25-NOV-2003 11:23:34; Dark ; 45.5; 20; Bet Cru ; 1.25; 30000;occ; 91; 0; 9080
24; 16.3; 25-NOV-2003 11:24:44; Dark ; 40.0; 12; Alp1Cru ; 0.77; 30000;occ; 80; 0; 9081
25; 97.2; 25-NOV-2003 11:26:04; Dark ; 36.0; 112; Alp Mus ; 2.69; 26000;occ; 72; 0; 9081
26; 334.1; 25-NOV-2003 11:30:01; Dark ; 59.5; 0; ; 0.00; 0;occ; 119; 0; 9081
27; 429.8; 25-NOV-2003 11:31:37; Dark ; 49.0; 41; Eps Car ; 1.86; 4100;occ; 98; 0; 9081
28; 526.3; 25-NOV-2003 11:33:14; Dark ; 49.5; 34; Gam2Vel ; 1.79; 23000;occ; 99; 0; 9081
29; 615.6; 25-NOV-2003 11:34:43; Dark ; 56.0; 70; Zet Pup ; 2.25; 39000;occ; 112; 0; 9081
30; 758.6; 25-NOV-2003 11:37:06; Dark ; 56.5; 2; Alp Car ; -0.74; 7000;occ; 113; 0; 9081
31; 1079.3; 25-NOV-2003 11:42:27; Dark ; 76.0; 23; 21Eps CMA ; 1.50; 26000;occ; 152; 0; 9081
32; 1228.0; 25-NOV-2003 11:44:55; Dark ; 38.5; 157; The1Eri ; 2.91; 9300;occ; 77; 0; 9081
33; 1519.3; 25-NOV-2003 11:49:47; Dark ; 114.0; 1; 9Alp CMA ; -1.44; 11000;occ; 228; 0; 9081
/data4_2/GOMOS/level0/GOM_NL__0PNPDK20031125_115114_000059602022_00009_09081_0191.N1
1;-4429.1; 25-NOV-2003 11:51:14; Dark ; 114.5; 1; 9Alp CMA ; -1.44; 11000;occ; 229; 175; 9081
2;-4274.7; 25-NOV-2003 11:53:48; Dark ; 69.0; 7; 19Bet Ori ; 0.10; 14000;occ; 138; 0; 9081
3;-4059.8; 25-NOV-2003 11:57:23; Dark ; 76.5; 30; 46Eps Ori ; 1.69; 30000;occ; 153; 0; 9081
4;-3754.9; 25-NOV-2003 12:02:28; Bright; 37.0; 105; 6Bet Ari ; 2.64; 8900;occ; 74; 0; 9081
5;-3528.6; 25-NOV-2003 12:06:15; Bright; 36.0; 173; 4Bet Tri ; 3.00; 8900;occ; 72; 0; 9081
6;-3423.3; 25-NOV-2003 12:08:00; Bright; 39.0; 79; 26Bet Per ; 2.31; 13100;occ; 78; 0; 9081
7;-3278.1; 25-NOV-2003 12:10:25; Bright; 39.0; 175; 39Del Per ; 3.01; 19400;occ; 78; 0; 9081
8;-3115.4; 25-NOV-2003 12:13:08; Bright; 39.5; 68; 18Alp Cas ; 2.22; 4500;occ; 79; 0; 9081
9;-3041.6; 25-NOV-2003 12:14:22; Bright; 38.0; 74; 11Bet Cas ; 2.27; 6600;occ; 76; 0; 9081
10;-2339.8; 25-NOV-2003 12:26:03; Bright; 35.5; 60; 7Bet UMi ; 2.08; 3950;occ; 71; 0; 9081
11;-2199.0; 25-NOV-2003 12:28:24; Bright; 37.5; 119; 14Eta Dra ; 2.73; 4700;occ; 75; 0; 9081
12;-2090.1; 25-NOV-2003 12:30:13; Bright; 44.0; 82; 48Bet UMA ; 2.37; 10600;occ; 88; 0; 9081
13;-1996.6; 25-NOV-2003 12:31:47; Bright; 37.5; 55; 79Zet UMA ; 2.06; 10200;occ; 75; 0; 9081
14;-1902.6; 25-NOV-2003 12:33:21; Bright; 37.0; 39; 85Eta UMA ; 1.85; 24000;occ; 74; 0; 9081
15;-1736.2; 25-NOV-2003 12:36:07; Bright; 42.0; 180; 27Gam Boo ; 3.04; 8000;occ; 84; 0; 9081
16;-1557.3; 25-NOV-2003 12:39:06; Bright; 33.5; 83; ; 2.38; 11000;occ; 67; 0; 9081
17;-1407.1; 25-NOV-2003 12:41:36; Bright; 34.0; 3; 16Alp Boo ; -0.05; 4250;occ; 68; 0; 9081
18;-1233.1; 25-NOV-2003 12:44:30; Bright; 61.0; 96; 68Del Leo ; 2.56; 9300;occ; 122; 0; 9081
19;-1024.6; 25-NOV-2003 12:47:59; Dark ; 128.5; 51; 41Gam1Leo ; 2.01; 4500;occ; 257; 0; 9081
20;-591.8; 25-NOV-2003 12:55:11; Dark ; 214.5; 22; 32Alp Leo ; 1.36; 15200;occ; 429; 0; 9081
21;-206.9; 25-NOV-2003 13:01:36; Dark ; 40.5; 64; Gam Cen ; 2.20; 10600;occ; 81; 0; 9081
22;-133.6; 25-NOV-2003 13:02:50; Dark ; 40.5; 99; Del Cen ; 2.58; 26000;occ; 81; 0; 9081
23;-52.7; 25-NOV-2003 13:04:10; Dark ; 39.0; 20; Bet Cru ; 1.25; 30000;occ; 78; 0; 9081
24; 17.2; 25-NOV-2003 13:05:20; Dark ; 39.0; 12; Alp1Cru ; 0.77; 30000;occ; 78; 0; 9082
25; 97.7; 25-NOV-2003 13:06:41; Dark ; 37.5; 112; Alp Mus ; 2.69; 26000;occ; 75; 0; 9082
26; 335.0; 25-NOV-2003 13:10:38; Dark ; 59.5; 0; ; 0.00; 0;occ; 119; 0; 9082
27; 431.2; 25-NOV-2003 13:12:14; Dark ; 45.0; 41; Eps Car ; 1.86; 4100;occ; 90; 0; 9082
28; 527.3; 25-NOV-2003 13:13:50; Dark ; 50.0; 34; Gam2Vel ; 1.79; 23000;occ; 100; 0; 9082
29; 616.9; 25-NOV-2003 13:15:20; Dark ; 55.5; 70; Zet Pup ; 2.25; 39000;occ; 111; 0; 9082

```



```

30; 759.6; 25-NOV-2003 13:17:43; Dark ; 53.5; 2; Alp Car ; -0.74; 7000;occ; 107; 0; 9082
31; 1080.1; 25-NOV-2003 13:23:03; Dark ; 74.5; 23; 21Eps CMA ; 1.50; 26000;occ; 149; 0; 9082
32; 1228.8; 25-NOV-2003 13:25:32; Dark ; 39.5; 157; The1Eri ; 2.91; 9300;occ; 79; 0; 9082
33; 1519.6; 25-NOV-2003 13:30:23; Dark ; 12.0; 1; 9Alp CMA ; -1.44; 11000;occ; 24; 0; 9082
/data4_2/GOMOS/level0/GOM_NL_0PNPDK20031125_182414_000060462022_00013_09085_0195.N1
1; -4993.0; 25-NOV-2003 18:24:14; Dark ; 78.0; 88; 31Eta CMA ; 2.45; 20000;occ; 156; 121; 9085
2; -4809.0; 25-NOV-2003 18:27:18; Dark ; 42.0; 157; The1Eri ; 2.91; 9300;occ; 84; 0; 9085
3; -4547.6; 25-NOV-2003 18:31:39; Dark ; 81.0; 47; 2Bet CMA ; 1.98; 28000;occ; 162; 0; 9085
4; -4387.7; 25-NOV-2003 18:34:19; Dark ; 50.0; 165; 34Gam Eri ; 2.95; 3200;occ; 100; 0; 9085
5; -4275.9; 25-NOV-2003 18:36:11; Dark ; 76.0; 7; 19Bet Ori ; 0.10; 14000;occ; 152; 0; 9085
6; -4063.3; 25-NOV-2003 18:39:44; Dark ; 77.5; 30; 46Eps Ori ; 1.69; 30000;occ; 155; 0; 9085
7; -3886.2; 25-NOV-2003 18:42:41; Dark ; 72.0; 27; 24Gam Ori ; 1.64; 26000;occ; 144; 0; 9085
8; -3719.6; 25-NOV-2003 18:45:27; Bright; 41.5; 50; 13Alp Ari ; 2.01; 4250;occ; 83; 0; 9085
9; -3531.9; 25-NOV-2003 18:48:35; Bright; 40.0; 173; 4Bet Tri ; 3.00; 8900;occ; 80; 0; 9085
10; -3424.6; 25-NOV-2003 18:50:22; Bright; 39.0; 79; 26Bet Per ; 2.31; 13100;occ; 78; 0; 9085
11; -3280.3; 25-NOV-2003 18:52:47; Bright; 38.0; 175; 39Del Per ; 3.01; 19400;occ; 76; 0; 9085
12; -3115.6; 25-NOV-2003 18:55:32; Bright; 38.5; 68; 18Alp Cas ; 2.22; 4500;occ; 77; 0; 9085
13; -3041.3; 25-NOV-2003 18:56:46; Bright; 38.5; 74; 11Bet Cas ; 2.27; 6600;occ; 77; 0; 9085
14; -2616.8; 25-NOV-2003 19:03:50; Bright; 39.0; 49; 1Alp UMi ; 1.99; 6300;occ; 78; 0; 9085
15; -2341.3; 25-NOV-2003 19:08:26; Bright; 39.5; 60; 7Bet UMi ; 2.08; 3950;occ; 79; 0; 9085
16; -2199.4; 25-NOV-2003 19:10:48; Bright; 38.5; 119; 14Eta Dra ; 2.73; 4700;occ; 77; 0; 9085
17; -2091.9; 25-NOV-2003 19:12:35; Bright; 46.0; 82; 48Bet UMa ; 2.37; 10600;occ; 92; 0; 9085
18; -1997.6; 25-NOV-2003 19:14:09; Bright; 38.5; 55; 79Zet UMa ; 2.06; 10200;occ; 77; 0; 9085
19; -1904.1; 25-NOV-2003 19:15:43; Bright; 40.0; 39; 85Eta UMa ; 1.85; 24000;occ; 80; 0; 9085
20; -1737.9; 25-NOV-2003 19:18:29; Bright; 37.5; 180; 27Gam Boo ; 3.04; 8000;occ; 75; 0; 9085
21; -1558.9; 25-NOV-2003 19:21:28; Bright; 37.0; 83; ; 2.38; 11000;occ; 74; 0; 9085
22; -1408.1; 25-NOV-2003 19:23:59; Bright; 36.5; 3; 16Alp Boo ; -0.05; 4250;occ; 73; 0; 9085
23; -1231.6; 25-NOV-2003 19:26:55; Bright; 85.0; 96; 68Del Leo ; 2.56; 9300;occ; 170; 0; 9085
24; -1018.8; 25-NOV-2003 19:30:28; Dark ; 137.0; 51; 41Gam1Leo ; 2.01; 4500;occ; 274; 0; 9085
25; -687.2; 25-NOV-2003 19:36:00; Dark ; 48.5; 163; 7Del Crv ; 2.94; 11000;occ; 97; 0; 9085
26; -575.3; 25-NOV-2003 19:37:52; Dark ; 233.0; 22; 32Alp Leo ; 1.36; 15200;occ; 466; 0; 9085
27; -209.2; 25-NOV-2003 19:43:58; Dark ; 45.0; 64; Gam Cen ; 2.20; 10600;occ; 90; 0; 9085
28; -135.6; 25-NOV-2003 19:45:12; Dark ; 45.0; 99; Del Cen ; 2.58; 26000;occ; 90; 0; 9085
29; -53.7; 25-NOV-2003 19:46:33; Dark ; 44.5; 20; Bet Cru ; 1.25; 30000;occ; 89; 0; 9085
30; 16.4; 25-NOV-2003 19:47:43; Dark ; 41.5; 12; Alp1Cru ; 0.77; 30000;occ; 83; 0; 9086
31; 164.2; 25-NOV-2003 19:50:11; Dark ; 42.0; 124; The Car ; 2.76; 30000;occ; 84; 0; 9086
32; 338.2; 25-NOV-2003 19:53:05; Dark ; 59.5; 0; ; 0.00; 0;occ; 119; 0; 9086
33; 433.4; 25-NOV-2003 19:54:40; Dark ; 53.0; 41; Eps Car ; 1.86; 4100;occ; 106; 0; 9086
34; 530.1; 25-NOV-2003 19:56:17; Dark ; 50.5; 34; Gam2Vel ; 1.79; 23000;occ; 101; 0; 9086
35; 620.6; 25-NOV-2003 19:57:48; Dark ; 59.0; 70; Zet Pup ; 2.25; 39000;occ; 118; 0; 9086
36; 760.6; 25-NOV-2003 20:00:08; Dark ; 58.0; 2; Alp Car ; -0.74; 7000;occ; 116; 0; 9086
37; 983.6; 25-NOV-2003 20:03:51; Dark ; 70.5; 88; 31Eta CMA ; 2.45; 20000;occ; 141; 0; 9086
/data4_2/GOMOS/level0/GOM_NL_0PNPDK20031125_200430_000060732022_00014_09086_0196.N1
1; -5013.4; 25-NOV-2003 20:04:30; Dark ; 71.0; 88; 31Eta CMA ; 2.45; 20000;occ; 142; 78; 9086
2; -4808.8; 25-NOV-2003 20:07:54; Dark ; 41.0; 157; The1Eri ; 2.91; 9300;occ; 82; 0; 9086
3; -4547.9; 25-NOV-2003 20:12:15; Dark ; 84.5; 47; 2Bet CMA ; 1.98; 28000;occ; 169; 0; 9086
4; -4387.5; 25-NOV-2003 20:14:56; Dark ; 49.0; 165; 34Gam Eri ; 2.95; 3200;occ; 98; 0; 9086
5; -4278.7; 25-NOV-2003 20:16:44; Dark ; 72.5; 7; 19Bet Ori ; 0.10; 14000;occ; 145; 0; 9086
6; -4063.9; 25-NOV-2003 20:20:19; Dark ; 80.0; 30; 46Eps Ori ; 1.69; 30000;occ; 160; 0; 9086
7; -3887.0; 25-NOV-2003 20:23:16; Dark ; 79.0; 27; 24Gam Ori ; 1.64; 26000;occ; 158; 0; 9086
8; -3719.1; 25-NOV-2003 20:26:04; Bright; 41.0; 50; 13Alp Ari ; 2.01; 4250;occ; 82; 0; 9086
9; -3531.9; 25-NOV-2003 20:29:11; Bright; 39.0; 173; 4Bet Tri ; 3.00; 8900;occ; 78; 0; 9086
10; -3425.6; 25-NOV-2003 20:30:57; Bright; 39.5; 79; 26Bet Per ; 2.31; 13100;occ; 79; 0; 9086
11; -3280.5; 25-NOV-2003 20:33:22; Bright; 38.5; 175; 39Del Per ; 3.01; 19400;occ; 77; 0; 9086
12; -3115.2; 25-NOV-2003 20:36:08; Bright; 36.0; 68; 18Alp Cas ; 2.22; 4500;occ; 72; 0; 9086
13; -3042.0; 25-NOV-2003 20:37:21; Bright; 38.5; 74; 11Bet Cas ; 2.27; 6600;occ; 77; 0; 9086
14; -2616.9; 25-NOV-2003 20:44:26; Bright; 39.0; 49; 1Alp UMi ; 1.99; 6300;occ; 78; 0; 9086
15; -2341.1; 25-NOV-2003 20:49:02; Bright; 39.0; 60; 7Bet UMi ; 2.08; 3950;occ; 78; 0; 9086
16; -2199.4; 25-NOV-2003 20:51:24; Bright; 38.5; 119; 14Eta Dra ; 2.73; 4700;occ; 77; 0; 9086
17; -2092.6; 25-NOV-2003 20:53:10; Bright; 45.5; 82; 48Bet UMa ; 2.37; 10600;occ; 91; 0; 9086
18; -1998.0; 25-NOV-2003 20:54:45; Bright; 38.0; 55; 79Zet UMa ; 2.06; 10200;occ; 76; 0; 9086
19; -1904.5; 25-NOV-2003 20:56:18; Bright; 37.5; 39; 85Eta UMa ; 1.85; 24000;occ; 75; 0; 9086
20; -1739.5; 25-NOV-2003 20:59:03; Bright; 51.0; 180; 27Gam Boo ; 3.04; 8000;occ; 102; 0; 9086
21; -1558.6; 25-NOV-2003 21:02:04; Bright; 36.5; 83; ; 2.38; 11000;occ; 73; 0; 9086
22; -1407.9; 25-NOV-2003 21:04:35; Bright; 35.5; 3; 16Alp Boo ; -0.05; 4250;occ; 71; 0; 9086
23; -1231.2; 25-NOV-2003 21:07:32; Bright; 62.0; 96; 68Del Leo ; 2.56; 9300;occ; 124; 0; 9086
24; -1017.4; 25-NOV-2003 21:11:06; Dark ; 130.0; 51; 41Gam1Leo ; 2.01; 4500;occ; 260; 0; 9086
25; -684.7; 25-NOV-2003 21:16:38; Dark ; 44.5; 163; 7Del Crv ; 2.94; 11000;occ; 89; 0; 9086

```

```

26; -571.0; 25-NOV-2003 21:18:32; Dark ; 241.5; 22; 32Alp Leo ; 1.36; 15200;occ; 483; 0; 9086
27; -207.1; 25-NOV-2003 21:24:36; Dark ; 44.0; 64; Gam Cen ; 2.20; 10600;occ; 88; 0; 9086
28; -135.1; 25-NOV-2003 21:25:48; Dark ; 43.0; 99; Del Cen ; 2.58; 26000;occ; 86; 0; 9086
29; -53.4; 25-NOV-2003 21:27:10; Dark ; 41.5; 20; Bet Cru ; 1.25; 30000;occ; 83; 0; 9086
30; 16.7; 25-NOV-2003 21:28:20; Dark ; 39.0; 12; Alp1Cru ; 0.77; 30000;occ; 78; 0; 9087
31; 166.5; 25-NOV-2003 21:30:49; Dark ; 40.5; 124; The Car ; 2.76; 30000;occ; 81; 0; 9087
32; 339.1; 25-NOV-2003 21:33:42; Dark ; 59.5; 0; ; 0.00; 0;occ; 119; 0; 9087
33; 433.7; 25-NOV-2003 21:35:17; Dark ; 46.0; 41; Eps Car ; 1.86; 4100;occ; 92; 0; 9087
34; 530.5; 25-NOV-2003 21:36:54; Dark ; 51.5; 34; Gam2Vel ; 1.79; 23000;occ; 103; 0; 9087
35; 621.1; 25-NOV-2003 21:38:24; Dark ; 59.5; 70; Zet Pup ; 2.25; 39000;occ; 119; 0; 9087
36; 760.6; 25-NOV-2003 21:40:44; Dark ; 52.0; 2; Alp Car ; -0.74; 7000;occ; 104; 0; 9087
37; 983.8; 25-NOV-2003 21:44:27; Dark ; 76.5; 88; 31Eta CMA ; 2.45; 20000;occ; 153; 0; 9087
/data4_2/GOMOS/level0/GOM_NL_0PNPDK20031126_061736_000062762022_00020_09092_0197.N1
1; -4442.3; 26-NOV-2003 06:17:36; Dark ; 114.0; 1; 9Alp CMA ; -1.44; 11000;occ; 228; 147; 9092
2; -4276.7; 26-NOV-2003 06:20:22; Dark ; 65.0; 7; 19Bet Ori ; 0.10; 14000;occ; 130; 0; 9092
3; -4067.3; 26-NOV-2003 06:23:51; Dark ; 72.5; 30; 46Eps Ori ; 1.69; 30000;occ; 145; 0; 9092
4; -3891.6; 26-NOV-2003 06:26:47; Dark ; 67.0; 27; 24Gam Ori ; 1.64; 26000;occ; 134; 0; 9092
5; -3753.4; 26-NOV-2003 06:29:05; Bright; 37.0; 105; 6Bet Ari ; 2.64; 8900;occ; 74; 0; 9092
6; -3528.4; 26-NOV-2003 06:32:50; Bright; 37.0; 173; 4Bet Tri ; 3.00; 8900;occ; 74; 0; 9092
7; -3425.3; 26-NOV-2003 06:34:33; Bright; 37.0; 79; 26Bet Per ; 2.31; 13100;occ; 74; 0; 9092
8; -3281.8; 26-NOV-2003 06:36:57; Bright; 38.5; 175; 39Del Per ; 3.01; 19400;occ; 77; 0; 9092
9; -3113.1; 26-NOV-2003 06:39:45; Bright; 38.5; 68; 18Alp Cas ; 2.22; 4500;occ; 77; 0; 9092
10; -3038.3; 26-NOV-2003 06:41:00; Bright; 38.5; 74; 11Bet Cas ; 2.27; 6600;occ; 77; 0; 9092
11; -2616.0; 26-NOV-2003 06:48:03; Bright; 37.0; 49; 1Alp UMi ; 1.99; 6300;occ; 74; 0; 9092
12; -2340.0; 26-NOV-2003 06:52:39; Bright; 39.0; 60; 7Bet UMi ; 2.08; 3950;occ; 78; 0; 9092
13; -2196.7; 26-NOV-2003 06:55:02; Bright; 38.0; 119; 14Eta Dra ; 2.73; 4700;occ; 76; 0; 9092
14; -2094.2; 26-NOV-2003 06:56:44; Bright; 64.5; 82; 48Bet UMA ; 2.37; 10600;occ; 129; 0; 9092
15; -1997.2; 26-NOV-2003 06:58:21; Bright; 53.0; 55; 79Zet UMA ; 2.06; 10200;occ; 106; 0; 9092
16; -1902.6; 26-NOV-2003 06:59:56; Bright; 38.0; 39; 85Eta UMA ; 1.85; 24000;occ; 76; 0; 9092
17; -1735.4; 26-NOV-2003 07:02:43; Bright; 34.0; 180; 27Gam Boo ; 3.04; 8000;occ; 68; 0; 9092
18; -1556.2; 26-NOV-2003 07:05:42; Bright; 35.5; 83; ; 2.38; 11000;occ; 71; 0; 9092
19; -1406.0; 26-NOV-2003 07:08:13; Bright; 35.5; 3; 16Alp Boo ; -0.05; 4250;occ; 71; 0; 9092
20; -1226.9; 26-NOV-2003 07:11:12; Bright; 60.0; 96; 68Del Leo ; 2.56; 9300;occ; 120; 0; 9092
21; -1006.9; 26-NOV-2003 07:14:52; Dark ; 140.0; 51; 41Gam1Leo ; 2.01; 4500;occ; 280; 0; 9092
22; -680.4; 26-NOV-2003 07:20:18; Dark ; 43.5; 163; 7Del Crv ; 2.94; 11000;occ; 87; 0; 9092
23; -543.7; 26-NOV-2003 07:22:35; Dark ; 255.0; 22; 32Alp Leo ; 1.36; 15200;occ; 510; 0; 9092
24; -204.6; 26-NOV-2003 07:28:14; Dark ; 42.5; 64; Gam Cen ; 2.20; 10600;occ; 85; 0; 9092
25; -130.1; 26-NOV-2003 07:29:28; Dark ; 42.0; 99; Del Cen ; 2.58; 26000;occ; 84; 0; 9092
26; -50.7; 26-NOV-2003 07:30:48; Dark ; 43.5; 20; Bet Cru ; 1.25; 30000;occ; 87; 0; 9092
27; 19.3; 26-NOV-2003 07:31:58; Dark ; 47.0; 12; Alp1Cru ; 0.77; 30000;occ; 94; 0; 9093
28; 170.1; 26-NOV-2003 07:34:29; Dark ; 39.5; 124; The Car ; 2.76; 30000;occ; 79; 0; 9093
29; 344.2; 26-NOV-2003 07:37:23; Dark ; 59.5; 0; ; 0.00; 0;occ; 119; 0; 9093
30; 437.3; 26-NOV-2003 07:38:56; Dark ; 48.0; 41; Eps Car ; 1.86; 4100;occ; 96; 0; 9093
31; 537.1; 26-NOV-2003 07:40:36; Dark ; 49.5; 34; Gam2Vel ; 1.79; 23000;occ; 99; 0; 9093
32; 628.4; 26-NOV-2003 07:42:07; Dark ; 59.0; 70; Zet Pup ; 2.25; 39000;occ; 118; 0; 9093
33; 764.6; 26-NOV-2003 07:44:23; Dark ; 49.0; 2; Alp Car ; -0.74; 7000;occ; 98; 0; 9093
34; 1089.8; 26-NOV-2003 07:49:48; Dark ; 81.0; 23; 21Eps CMA ; 1.50; 26000;occ; 162; 0; 9093
35; 1229.6; 26-NOV-2003 07:52:08; Dark ; 39.5; 157; The1Eri ; 2.91; 9300;occ; 79; 0; 9093
36; 1520.3; 26-NOV-2003 07:56:59; Dark ; 123.5; 1; 9Alp CMA ; -1.44; 11000;occ; 247; 0; 9093
37; 1759.1; 26-NOV-2003 08:00:58; Dark ; 75.5; 7; 19Bet Ori ; 0.10; 14000;occ; 151; 0; 9093
/data4_2/GOMOS/level0/GOM_NL_0PNPDK20031126_080119_000060272022_00021_09093_0198.N1
1; -4255.3; 26-NOV-2003 08:01:19; Dark ; 76.0; 7; 19Bet Ori ; 0.10; 14000;occ; 152; 43; 9093
2; -4067.8; 26-NOV-2003 08:04:27; Dark ; 75.0; 30; 46Eps Ori ; 1.69; 30000;occ; 150; 0; 9093
3; -3892.2; 26-NOV-2003 08:07:22; Dark ; 70.5; 27; 24Gam Ori ; 1.64; 26000;occ; 141; 0; 9093
4; -3752.9; 26-NOV-2003 08:09:42; Bright; 38.5; 105; 6Bet Ari ; 2.64; 8900;occ; 77; 0; 9093
5; -3528.0; 26-NOV-2003 08:13:27; Bright; 35.5; 173; 4Bet Tri ; 3.00; 8900;occ; 71; 0; 9093
6; -3425.4; 26-NOV-2003 08:15:09; Bright; 38.5; 79; 26Bet Per ; 2.31; 13100;occ; 77; 0; 9093
7; -3282.0; 26-NOV-2003 08:17:33; Bright; 38.5; 175; 39Del Per ; 3.01; 19400;occ; 77; 0; 9093
8; -3112.8; 26-NOV-2003 08:20:22; Bright; 38.0; 68; 18Alp Cas ; 2.22; 4500;occ; 76; 0; 9093
9; -3037.8; 26-NOV-2003 08:21:37; Bright; 38.5; 74; 11Bet Cas ; 2.27; 6600;occ; 77; 0; 9093
10; -2615.5; 26-NOV-2003 08:28:39; Bright; 35.0; 49; 1Alp UMi ; 1.99; 6300;occ; 70; 0; 9093
11; -2339.7; 26-NOV-2003 08:33:15; Bright; 36.5; 60; 7Bet UMi ; 2.08; 3950;occ; 73; 0; 9093
12; -2196.6; 26-NOV-2003 08:35:38; Bright; 37.5; 119; 14Eta Dra ; 2.73; 4700;occ; 75; 0; 9093
13; -2094.6; 26-NOV-2003 08:37:20; Bright; 47.0; 82; 48Bet UMA ; 2.37; 10600;occ; 94; 0; 9093
14; -1996.9; 26-NOV-2003 08:38:58; Bright; 53.0; 55; 79Zet UMA ; 2.06; 10200;occ; 106; 0; 9093
15; -1902.2; 26-NOV-2003 08:40:32; Bright; 43.5; 39; 85Eta UMA ; 1.85; 24000;occ; 87; 0; 9093
16; -1555.6; 26-NOV-2003 08:46:19; Bright; 51.0; 83; ; 2.38; 11000;occ; 102; 0; 9093
17; -1405.4; 26-NOV-2003 08:48:49; Bright; 34.5; 3; 16Alp Boo ; -0.05; 4250;occ; 69; 0; 9093

```

```

18;-1226.3; 26-NOV-2003 08:51:48; Bright; 61.0; 96; 68Del Leo ; 2.56; 9300;occ; 122; 0; 9093
19;-1004.8; 26-NOV-2003 08:55:30; Dark ; 146.0; 51; 41Gam1Leo ; 2.01; 4500;occ; 292; 0; 9093
20; -679.6; 26-NOV-2003 09:00:55; Dark ; 46.0; 163; 7Del Crv ; 2.94; 11000;occ; 92; 0; 9093
21; -538.6; 26-NOV-2003 09:03:16; Dark ; 255.0; 22; 32Alp Leo ; 1.36; 15200;occ; 510; 0; 9093
22; -203.5; 26-NOV-2003 09:08:51; Dark ; 40.0; 64; Gam Cen ; 2.20; 10600;occ; 80; 0; 9093
23; -129.1; 26-NOV-2003 09:10:05; Dark ; 41.5; 99; Del Cen ; 2.58; 26000;occ; 83; 0; 9093
24; -50.2; 26-NOV-2003 09:11:24; Dark ; 45.5; 20; Bet Cru ; 1.25; 30000;occ; 91; 0; 9093
25; 19.9; 26-NOV-2003 09:12:34; Dark ; 45.5; 12; Alp1Cru ; 0.77; 30000;occ; 91; 0; 9094
26; 171.1; 26-NOV-2003 09:15:06; Dark ; 39.5; 124; The Car ; 2.76; 30000;occ; 79; 0; 9094
27; 345.1; 26-NOV-2003 09:18:00; Dark ; 59.5; 0; ; 0.00; 0;occ; 119; 0; 9094
28; 438.5; 26-NOV-2003 09:19:33; Dark ; 45.5; 41; Eps Car ; 1.86; 4100;occ; 91; 0; 9094
29; 538.0; 26-NOV-2003 09:21:13; Dark ; 58.0; 34; Gam2Vel ; 1.79; 23000;occ; 116; 0; 9094
30; 630.2; 26-NOV-2003 09:22:45; Dark ; 56.5; 70; Zet Pup ; 2.25; 39000;occ; 113; 0; 9094
31; 765.8; 26-NOV-2003 09:25:00; Dark ; 56.0; 2; Alp Car ;-0.74; 7000;occ; 112; 0; 9094
32; 1090.6; 26-NOV-2003 09:30:25; Dark ; 75.5; 23; 21Eps CMA ; 1.50; 26000;occ; 151; 0; 9094
33; 1230.1; 26-NOV-2003 09:32:45; Dark ; 39.0; 157; The1Eri ; 2.91; 9300;occ; 78; 0; 9094
34; 1520.6; 26-NOV-2003 09:37:35; Dark ; 123.5; 1; 9Alp CMA ;-1.44; 11000;occ; 247; 0; 9094
35; 1759.2; 26-NOV-2003 09:41:34; Dark ; 13.0; 7; 19Bet Ori ; 0.10; 14000;occ; 26; 0; 9094
/data4_2/GOMOS/level0/GOM_NL_0PNPDK20031126_111930_000060682022_00023_09095_0200.N1
1;-4436.0; 26-NOV-2003 11:19:30; Dark ; 118.0; 1; 9Alp CMA ;-1.44; 11000;occ; 236; 158; 9095
2;-4276.5; 26-NOV-2003 11:22:10; Dark ; 66.0; 7; 19Bet Ori ; 0.10; 14000;occ; 132; 0; 9095
3;-4068.2; 26-NOV-2003 11:25:38; Dark ; 71.0; 30; 46Eps Ori ; 1.69; 30000;occ; 142; 0; 9095
4;-3893.5; 26-NOV-2003 11:28:33; Dark ; 80.5; 27; 24Gam Ori ; 1.64; 26000;occ; 161; 0; 9095
5;-3752.0; 26-NOV-2003 11:30:54; Bright; 38.5; 105; 6Bet Ari ; 2.64; 8900;occ; 77; 0; 9095
6;-3527.3; 26-NOV-2003 11:34:39; Bright; 35.5; 173; 4Bet Tri ; 3.00; 8900;occ; 71; 0; 9095
7;-3424.9; 26-NOV-2003 11:36:21; Bright; 38.0; 79; 26Bet Per ; 2.31; 13100;occ; 76; 0; 9095
8;-3281.9; 26-NOV-2003 11:38:44; Bright; 38.0; 175; 39Del Per ; 3.01; 19400;occ; 76; 0; 9095
9;-3111.4; 26-NOV-2003 11:41:35; Bright; 37.0; 68; 18Alp Cas ; 2.22; 4500;occ; 74; 0; 9095
10;-3036.5; 26-NOV-2003 11:42:50; Bright; 38.0; 74; 11Bet Cas ; 2.27; 6600;occ; 76; 0; 9095
11;-2614.8; 26-NOV-2003 11:49:52; Bright; 36.5; 49; 1Alp UMi ; 1.99; 6300;occ; 73; 0; 9095
12;-2338.9; 26-NOV-2003 11:54:27; Bright; 37.5; 60; 7Bet UMi ; 2.08; 3950;occ; 75; 0; 9095
13;-2195.4; 26-NOV-2003 11:56:51; Bright; 37.5; 119; 14Eta Dra ; 2.73; 4700;occ; 75; 0; 9095
14;-2094.7; 26-NOV-2003 11:58:32; Bright; 44.5; 82; 48Bet UMa ; 2.37; 10600;occ; 89; 0; 9095
15;-1996.4; 26-NOV-2003 12:00:10; Bright; 39.0; 55; 79Zet UMa ; 2.06; 10200;occ; 78; 0; 9095
16;-1901.8; 26-NOV-2003 12:01:45; Bright; 37.5; 39; 85Eta UMa ; 1.85; 24000;occ; 75; 0; 9095
17;-1734.1; 26-NOV-2003 12:04:32; Bright; 51.0; 180; 27Gam Boo ; 3.04; 8000;occ; 102; 0; 9095
18;-1554.7; 26-NOV-2003 12:07:32; Bright; 35.0; 83; ; 2.38; 11000;occ; 70; 0; 9095
19;-1404.6; 26-NOV-2003 12:10:02; Bright; 33.5; 3; 16Alp Boo ;-0.05; 4250;occ; 67; 0; 9095
20;-1224.8; 26-NOV-2003 12:13:01; Bright; 60.5; 96; 68Del Leo ; 2.56; 9300;occ; 121; 0; 9095
21;-1001.1; 26-NOV-2003 12:16:45; Dark ; 139.5; 51; 41Gam1Leo ; 2.01; 4500;occ; 279; 0; 9095
22; -528.4; 26-NOV-2003 12:24:38; Dark ; 255.0; 22; 32Alp Leo ; 1.36; 15200;occ; 510; 0; 9095
23; -127.3; 26-NOV-2003 12:31:19; Dark ; 41.5; 99; Del Cen ; 2.58; 26000;occ; 83; 0; 9095
24; -48.9; 26-NOV-2003 12:32:37; Dark ; 39.5; 20; Bet Cru ; 1.25; 30000;occ; 79; 0; 9095
25; 20.8; 26-NOV-2003 12:33:47; Dark ; 47.5; 12; Alp1Cru ; 0.77; 30000;occ; 95; 0; 9096
26; 172.6; 26-NOV-2003 12:36:19; Dark ; 40.0; 124; The Car ; 2.76; 30000;occ; 80; 0; 9096
27; 271.5; 26-NOV-2003 12:37:58; Dark ; 37.5; 159; Ups Car ; 2.92; 7200;occ; 75; 0; 9096
28; 346.9; 26-NOV-2003 12:39:13; Dark ; 59.5; 0; ; 0.00; 0;occ; 119; 0; 9096
29; 440.2; 26-NOV-2003 12:40:47; Dark ; 49.5; 41; Eps Car ; 1.86; 4100;occ; 99; 0; 9096
30; 540.1; 26-NOV-2003 12:42:26; Dark ; 48.5; 34; Gam2Vel ; 1.79; 23000;occ; 97; 0; 9096
31; 633.1; 26-NOV-2003 12:43:59; Dark ; 58.5; 70; Zet Pup ; 2.25; 39000;occ; 117; 0; 9096
32; 767.9; 26-NOV-2003 12:46:14; Dark ; 48.0; 2; Alp Car ;-0.74; 7000;occ; 96; 0; 9096
33; 854.9; 26-NOV-2003 12:47:41; Dark ; 65.5; 117; Pi Pup ; 2.71; 3800;occ; 131; 0; 9096
34; 1231.3; 26-NOV-2003 12:53:58; Dark ; 38.5; 157; The1Eri ; 2.91; 9300;occ; 77; 0; 9096
35; 1521.5; 26-NOV-2003 12:58:48; Dark ; 111.5; 1; 9Alp CMA ;-1.44; 11000;occ; 223; 0; 9096
/data4_2/GOMOS/level0/GOM_NL_0PNPDK20031126_125955_000057142022_00024_09096_0201.N1
1;-4446.9; 26-NOV-2003 12:59:55; Dark ; 112.0; 1; 9Alp CMA ;-1.44; 11000;occ; 224; 135; 9096
2;-4276.3; 26-NOV-2003 13:02:46; Dark ; 64.0; 7; 19Bet Ori ; 0.10; 14000;occ; 128; 0; 9096
3;-4068.6; 26-NOV-2003 13:06:14; Dark ; 72.5; 30; 46Eps Ori ; 1.69; 30000;occ; 145; 0; 9096
4;-3894.0; 26-NOV-2003 13:09:08; Dark ; 69.5; 27; 24Gam Ori ; 1.64; 26000;occ; 139; 0; 9096
5;-3751.2; 26-NOV-2003 13:11:31; Bright; 38.0; 105; 6Bet Ari ; 2.64; 8900;occ; 76; 0; 9096
6;-3526.6; 26-NOV-2003 13:15:16; Bright; 35.5; 173; 4Bet Tri ; 3.00; 8900;occ; 71; 0; 9096
7;-3424.7; 26-NOV-2003 13:16:58; Bright; 37.0; 79; 26Bet Per ; 2.31; 13100;occ; 74; 0; 9096
8;-3281.7; 26-NOV-2003 13:19:21; Bright; 37.0; 175; 39Del Per ; 3.01; 19400;occ; 74; 0; 9096
9;-3110.7; 26-NOV-2003 13:22:12; Bright; 36.5; 68; 18Alp Cas ; 2.22; 4500;occ; 73; 0; 9096
10;-3035.8; 26-NOV-2003 13:23:26; Bright; 34.5; 74; 11Bet Cas ; 2.27; 6600;occ; 69; 0; 9096
11;-2614.4; 26-NOV-2003 13:30:28; Bright; 36.0; 49; 1Alp UMi ; 1.99; 6300;occ; 72; 0; 9096
12;-2338.4; 26-NOV-2003 13:35:04; Bright; 37.0; 60; 7Bet UMi ; 2.08; 3950;occ; 74; 0; 9096
13;-2194.7; 26-NOV-2003 13:37:27; Bright; 33.0; 119; 14Eta Dra ; 2.73; 4700;occ; 66; 0; 9096

```



```

14;-2094.5; 26-NOV-2003 13:39:08; Bright; 44.0; 82; 48Bet UMA ; 2.37; 10600;occ; 88; 0; 9096
15;-1996.0; 26-NOV-2003 13:40:46; Bright; 35.5; 55; 79Zet UMA ; 2.06; 10200;occ; 71; 0; 9096
16;-1901.4; 26-NOV-2003 13:42:21; Bright; 36.5; 39; 85Eta UMA ; 1.85; 24000;occ; 73; 0; 9096
17;-1733.6; 26-NOV-2003 13:45:09; Bright; 34.5; 180; 27Gam Boo ; 3.04; 8000;occ; 69; 0; 9096
18;-1554.2; 26-NOV-2003 13:48:08; Bright; 33.5; 83; ; 2.38; 11000;occ; 67; 0; 9096
19;-1404.1; 26-NOV-2003 13:50:38; Bright; 35.0; 3; 16Alp Boo ;-0.05; 4250;occ; 70; 0; 9096
20;-1223.9; 26-NOV-2003 13:53:38; Bright; 61.5; 96; 68Del Leo ; 2.56; 9300;occ; 123; 0; 9096
21; -999.0; 26-NOV-2003 13:57:23; Dark ; 138.5; 51; 41Gam1Leo ; 2.01; 4500;occ; 277; 0; 9096
22; -522.9; 26-NOV-2003 14:05:19; Dark ; 255.0; 22; 32Alp Leo ; 1.36; 15200;occ; 510; 0; 9096
23; -126.5; 26-NOV-2003 14:11:56; Dark ; 39.5; 99; Del Cen ; 2.58; 26000;occ; 79; 0; 9096
24; -48.3; 26-NOV-2003 14:13:14; Dark ; 38.5; 20; Bet Cru ; 1.25; 30000;occ; 77; 0; 9096
25; 21.6; 26-NOV-2003 14:14:24; Dark ; 39.0; 12; Alp1Cru ; 0.77; 30000;occ; 78; 0; 9097
26; 173.3; 26-NOV-2003 14:16:56; Dark ; 38.5; 124; The Car ; 2.76; 30000;occ; 77; 0; 9097
27; 272.2; 26-NOV-2003 14:18:34; Dark ; 39.0; 159; Ups Car ; 2.92; 7200;occ; 78; 0; 9097
28; 347.8; 26-NOV-2003 14:19:50; Dark ; 59.5; 0; ; 0.00; 0;occ; 119; 0; 9097
29; 441.2; 26-NOV-2003 14:21:23; Dark ; 45.0; 41; Eps Car ; 1.86; 4100;occ; 90; 0; 9097
30; 541.5; 26-NOV-2003 14:23:04; Dark ; 49.5; 34; Gam2Vel ; 1.79; 23000;occ; 99; 0; 9097
31; 634.6; 26-NOV-2003 14:24:37; Dark ; 56.0; 70; Zet Pup ; 2.25; 39000;occ; 112; 0; 9097
32; 768.7; 26-NOV-2003 14:26:51; Dark ; 56.5; 2; Alp Car ;-0.74; 7000;occ; 113; 0; 9097
33; 856.0; 26-NOV-2003 14:28:18; Dark ; 66.5; 117; Pi Pup ; 2.71; 3800;occ; 133; 0; 9097
34; 1231.9; 26-NOV-2003 14:34:34; Dark ; 36.5; 157; The1Eri ; 2.91; 9300;occ; 73; 0; 9097
/data4_2/GOMOS/level0/GOM_NL__0PNPDK20031126_143924_000057842022_00025_09097_0202.N1
1;-4514.3; 26-NOV-2003 14:39:24; Dark ; 129.5; 1; 9Alp CMa ;-1.44; 11000;occ; 259; 0; 9097
2;-4276.3; 26-NOV-2003 14:43:22; Dark ; 65.0; 7; 19Bet Ori ; 0.10; 14000;occ; 130; 0; 9097
3;-4069.0; 26-NOV-2003 14:46:49; Dark ; 69.0; 30; 46Eps Ori ; 1.69; 30000;occ; 138; 0; 9097
4;-3894.7; 26-NOV-2003 14:49:44; Dark ; 63.5; 27; 24Gam Ori ; 1.64; 26000;occ; 127; 0; 9097
5;-3750.8; 26-NOV-2003 14:52:07; Bright; 37.0; 105; 6Bet Ari ; 2.64; 8900;occ; 74; 0; 9097
6;-3527.7; 26-NOV-2003 14:55:51; Bright; 36.5; 173; 4Bet Tri ; 3.00; 8900;occ; 73; 0; 9097
7;-3426.2; 26-NOV-2003 14:57:32; Bright; 37.5; 79; 26Bet Per ; 2.31; 13100;occ; 75; 0; 9097
8;-3284.2; 26-NOV-2003 14:59:54; Bright; 40.0; 175; 39Del Per ; 3.01; 19400;occ; 80; 0; 9097
9;-3111.5; 26-NOV-2003 15:02:47; Bright; 38.5; 68; 18Alp Cas ; 2.22; 4500;occ; 77; 0; 9097
10;-3037.1; 26-NOV-2003 15:04:01; Bright; 39.5; 74; 11Bet Cas ; 2.27; 6600;occ; 79; 0; 9097
11;-2616.8; 26-NOV-2003 15:11:01; Bright; 38.0; 49; 1Alp UMi ; 1.99; 6300;occ; 76; 0; 9097
12;-2339.8; 26-NOV-2003 15:15:38; Bright; 38.5; 60; 7Bet UMi ; 2.08; 3950;occ; 77; 0; 9097
13;-2196.4; 26-NOV-2003 15:18:02; Bright; 37.5; 119; 14Eta Dra ; 2.73; 4700;occ; 75; 0; 9097
14;-2095.9; 26-NOV-2003 15:19:42; Bright; 45.0; 82; 48Bet UMA ; 2.37; 10600;occ; 90; 0; 9097
15;-1997.5; 26-NOV-2003 15:21:21; Bright; 39.0; 55; 79Zet UMA ; 2.06; 10200;occ; 78; 0; 9097
16;-1903.7; 26-NOV-2003 15:22:54; Bright; 39.0; 39; 85Eta UMA ; 1.85; 24000;occ; 78; 0; 9097
17;-1735.1; 26-NOV-2003 15:25:43; Bright; 35.5; 180; 27Gam Boo ; 3.04; 8000;occ; 71; 0; 9097
18;-1556.0; 26-NOV-2003 15:28:42; Bright; 35.5; 83; ; 2.38; 11000;occ; 71; 0; 9097
19;-1405.4; 26-NOV-2003 15:31:13; Bright; 35.0; 3; 16Alp Boo ;-0.05; 4250;occ; 70; 0; 9097
20;-1223.8; 26-NOV-2003 15:34:14; Bright; 62.5; 96; 68Del Leo ; 2.56; 9300;occ; 125; 0; 9097
21; -997.8; 26-NOV-2003 15:38:00; Dark ; 134.5; 51; 41Gam1Leo ; 2.01; 4500;occ; 269; 0; 9097
22; -518.1; 26-NOV-2003 15:46:00; Dark ; 255.0; 22; 32Alp Leo ; 1.36; 15200;occ; 510; 0; 9097
23; -130.0; 26-NOV-2003 15:52:28; Dark ; 43.0; 99; Del Cen ; 2.58; 26000;occ; 86; 0; 9097
24; -50.5; 26-NOV-2003 15:53:48; Dark ; 49.0; 20; Bet Cru ; 1.25; 30000;occ; 98; 0; 9097
25; 19.5; 26-NOV-2003 15:54:58; Dark ; 48.5; 12; Alp1Cru ; 0.77; 30000;occ; 97; 0; 9098
26; 172.0; 26-NOV-2003 15:57:30; Dark ; 39.5; 124; The Car ; 2.76; 30000;occ; 79; 0; 9098
27; 268.6; 26-NOV-2003 15:59:07; Dark ; 41.5; 159; Ups Car ; 2.92; 7200;occ; 83; 0; 9098
28; 348.6; 26-NOV-2003 16:00:27; Dark ; 59.5; 0; ; 0.00; 0;occ; 119; 0; 9098
29; 439.8; 26-NOV-2003 16:01:58; Dark ; 48.0; 41; Eps Car ; 1.86; 4100;occ; 96; 0; 9098
30; 541.1; 26-NOV-2003 16:03:39; Dark ; 52.5; 34; Gam2Vel ; 1.79; 23000;occ; 105; 0; 9098
31; 631.8; 26-NOV-2003 16:05:10; Dark ; 61.0; 70; Zet Pup ; 2.25; 39000;occ; 122; 0; 9098
32; 766.9; 26-NOV-2003 16:07:25; Dark ; 58.0; 2; Alp Car ;-0.74; 7000;occ; 116; 0; 9098
33; 856.3; 26-NOV-2003 16:08:55; Dark ; 66.5; 117; Pi Pup ; 2.71; 3800;occ; 133; 0; 9098
34; 1230.1; 26-NOV-2003 16:15:08; Dark ; 40.5; 157; The1Eri ; 2.91; 9300;occ; 81; 0; 9098
/data4_2/GOMOS/level0/GOM_NL__0PNPDK20031126_161959_000054342022_00026_09098_0203.N1
1;-4514.9; 26-NOV-2003 16:19:59; Dark ; 111.5; 1; 9Alp CMa ;-1.44; 11000;occ; 223; 0; 9098
2;-4278.8; 26-NOV-2003 16:23:55; Dark ; 70.0; 7; 19Bet Ori ; 0.10; 14000;occ; 140; 0; 9098
3;-4070.4; 26-NOV-2003 16:27:24; Dark ; 73.5; 30; 46Eps Ori ; 1.69; 30000;occ; 147; 0; 9098
4;-3896.3; 26-NOV-2003 16:30:18; Dark ; 72.0; 27; 24Gam Ori ; 1.64; 26000;occ; 144; 0; 9098
5;-3752.6; 26-NOV-2003 16:32:42; Bright; 38.5; 105; 6Bet Ari ; 2.64; 8900;occ; 77; 0; 9098
6;-3528.3; 26-NOV-2003 16:36:26; Bright; 37.0; 173; 4Bet Tri ; 3.00; 8900;occ; 74; 0; 9098
7;-3426.7; 26-NOV-2003 16:38:08; Bright; 39.0; 79; 26Bet Per ; 2.31; 13100;occ; 78; 0; 9098
8;-3284.4; 26-NOV-2003 16:40:30; Bright; 40.5; 175; 39Del Per ; 3.01; 19400;occ; 81; 0; 9098
9;-3111.6; 26-NOV-2003 16:43:23; Bright; 37.5; 68; 18Alp Cas ; 2.22; 4500;occ; 75; 0; 9098
10;-3036.4; 26-NOV-2003 16:44:38; Bright; 38.0; 74; 11Bet Cas ; 2.27; 6600;occ; 76; 0; 9098
11;-2616.3; 26-NOV-2003 16:51:38; Bright; 38.0; 49; 1Alp UMi ; 1.99; 6300;occ; 76; 0; 9098

```

```

12;-2340.2; 26-NOV-2003 16:56:14; Bright; 39.0; 60; 7Bet UMi ; 2.08; 3950;occ; 78; 0; 9098
13;-2195.8; 26-NOV-2003 16:58:38; Bright; 38.5; 119; 14Eta Dra ; 2.73; 4700;occ; 77; 0; 9098
14;-2096.2; 26-NOV-2003 17:00:18; Bright; 45.5; 82; 48Bet UMa ; 2.37; 10600;occ; 91; 0; 9098
15;-1997.5; 26-NOV-2003 17:01:57; Bright; 36.5; 55; 79Zet UMa ; 2.06; 10200;occ; 73; 0; 9098
16;-1902.9; 26-NOV-2003 17:03:31; Bright; 38.5; 39; 85Eta UMa ; 1.85; 24000;occ; 77; 0; 9098
17;-1734.7; 26-NOV-2003 17:06:20; Bright; 36.0; 180; 27Gam Boo ; 3.04; 8000;occ; 72; 0; 9098
18;-1555.5; 26-NOV-2003 17:09:19; Bright; 35.5; 83; ; 2.38; 11000;occ; 71; 0; 9098
19;-1405.3; 26-NOV-2003 17:11:49; Bright; 35.5; 3; 16Alp Boo ;-0.05; 4250;occ; 71; 0; 9098
20;-1223.3; 26-NOV-2003 17:14:51; Bright; 87.0; 96; 68Del Leo ; 2.56; 9300;occ; 174; 0; 9098
21; -996.0; 26-NOV-2003 17:18:38; Dark ; 131.5; 51; 41Gam1Leo ; 2.01; 4500;occ; 263; 0; 9098
22; -512.7; 26-NOV-2003 17:26:42; Dark ; 255.0; 22; 32Alp Leo ; 1.36; 15200;occ; 510; 0; 9098
23; -129.6; 26-NOV-2003 17:33:05; Dark ; 42.5; 99; Del Cen ; 2.58; 26000;occ; 85; 0; 9098
24; -49.7; 26-NOV-2003 17:34:25; Dark ; 40.5; 20; Bet Cru ; 1.25; 30000;occ; 81; 0; 9098
25; 19.8; 26-NOV-2003 17:35:34; Dark ; 45.5; 12; Alp1Cru ; 0.77; 30000;occ; 91; 0; 9099
26; 172.4; 26-NOV-2003 17:38:07; Dark ; 39.5; 124; The Car ; 2.76; 30000;occ; 79; 0; 9099
27; 270.7; 26-NOV-2003 17:39:45; Dark ; 42.0; 159; Ups Car ; 2.92; 7200;occ; 84; 0; 9099
28; 349.4; 26-NOV-2003 17:41:04; Dark ; 59.5; 0; ; 0.00; 0;occ; 119; 0; 9099
29; 440.9; 26-NOV-2003 17:42:35; Dark ; 47.5; 41; Eps Car ; 1.86; 4100;occ; 95; 0; 9099
30; 542.0; 26-NOV-2003 17:44:16; Dark ; 51.0; 34; Gam2Vel ; 1.79; 23000;occ; 102; 0; 9099
31; 634.6; 26-NOV-2003 17:45:49; Dark ; 61.0; 70; Zet Pup ; 2.25; 39000;occ; 122; 0; 9099
32; 768.1; 26-NOV-2003 17:48:02; Dark ; 59.0; 2; Alp Car ;-0.74; 7000;occ; 118; 0; 9099
33; 857.0; 26-NOV-2003 17:49:31; Dark ; 63.5; 117; Pi Pup ; 2.71; 3800;occ; 127; 0; 9099
/data4_2/GOMOS/level0/GOM_NL_0PNPDK20031126_193008_000062032022_00028_09100_0205.N1
1;-5177.7; 26-NOV-2003 19:30:08; Dark ; 69.5; 117; Pi Pup ; 2.71; 3800;occ; 139; 0; 9100
2;-5037.6; 26-NOV-2003 19:32:29; Dark ; 77.0; 88; 31Eta CMa ; 2.45; 20000;occ; 154; 0; 9100
3;-4806.2; 26-NOV-2003 19:36:20; Dark ; 40.5; 157; The1Eri ; 2.91; 9300;occ; 81; 0; 9100
4;-4545.7; 26-NOV-2003 19:40:41; Dark ; 82.5; 47; 2Bet CMa ; 1.98; 28000;occ; 165; 0; 9100
5;-4385.6; 26-NOV-2003 19:43:21; Dark ; 46.0; 165; 34Gam Eri ; 2.95; 3200;occ; 92; 0; 9100
6;-4278.4; 26-NOV-2003 19:45:08; Dark ; 67.5; 7; 19Bet Ori ; 0.10; 14000;occ; 135; 0; 9100
7;-4071.5; 26-NOV-2003 19:48:35; Dark ; 70.0; 30; 46Eps Ori ; 1.69; 30000;occ; 140; 0; 9100
8;-3898.0; 26-NOV-2003 19:51:28; Dark ; 71.0; 27; 24Gam Ori ; 1.64; 26000;occ; 142; 0; 9100
9;-3752.7; 26-NOV-2003 19:53:53; Bright; 38.5; 105; 6Bet Ari ; 2.64; 8900;occ; 77; 0; 9100
10;-3528.5; 26-NOV-2003 19:57:38; Bright; 38.5; 173; 4Bet Tri ; 3.00; 8900;occ; 77; 0; 9100
11;-3426.9; 26-NOV-2003 19:59:19; Bright; 39.0; 79; 26Bet Per ; 2.31; 13100;occ; 78; 0; 9100
12;-3286.4; 26-NOV-2003 20:01:40; Bright; 40.5; 175; 39Del Per ; 3.01; 19400;occ; 81; 0; 9100
13;-3111.0; 26-NOV-2003 20:04:35; Bright; 35.5; 68; 18Alp Cas ; 2.22; 4500;occ; 71; 0; 9100
14;-3036.0; 26-NOV-2003 20:05:50; Bright; 36.0; 74; 11Bet Cas ; 2.27; 6600;occ; 72; 0; 9100
15;-2618.6; 26-NOV-2003 20:12:48; Bright; 42.0; 49; 1Alp UMi ; 1.99; 6300;occ; 84; 0; 9100
16;-2340.8; 26-NOV-2003 20:17:25; Bright; 35.5; 60; 7Bet UMi ; 2.08; 3950;occ; 71; 0; 9100
17;-2196.4; 26-NOV-2003 20:19:50; Bright; 39.0; 119; 14Eta Dra ; 2.73; 4700;occ; 78; 0; 9100
18;-2097.2; 26-NOV-2003 20:21:29; Bright; 45.0; 82; 48Bet UMa ; 2.37; 10600;occ; 90; 0; 9100
19;-1997.5; 26-NOV-2003 20:23:09; Bright; 36.5; 55; 79Zet UMa ; 2.06; 10200;occ; 73; 0; 9100
20;-1903.6; 26-NOV-2003 20:24:43; Bright; 37.0; 39; 85Eta UMa ; 1.85; 24000;occ; 74; 0; 9100
21;-1734.9; 26-NOV-2003 20:27:31; Bright; 51.0; 180; 27Gam Boo ; 3.04; 8000;occ; 102; 0; 9100
22;-1555.6; 26-NOV-2003 20:30:31; Bright; 37.0; 83; ; 2.38; 11000;occ; 74; 0; 9100
23;-1407.7; 26-NOV-2003 20:32:59; Bright; 38.5; 3; 16Alp Boo ;-0.05; 4250;occ; 77; 0; 9100
24;-1221.9; 26-NOV-2003 20:36:04; Bright; 64.0; 96; 68Del Leo ; 2.56; 9300;occ; 128; 0; 9100
25; -992.2; 26-NOV-2003 20:39:54; Dark ; 150.5; 51; 41Gam1Leo ; 2.01; 4500;occ; 301; 0; 9100
26; -627.5; 26-NOV-2003 20:45:59; Dark ; 48.0; 100; 4Gam Crv ; 2.58; 13100;occ; 96; 0; 9100
27; -501.7; 26-NOV-2003 20:48:04; Dark ; 255.0; 22; 32Alp Leo ; 1.36; 15200;occ; 510; 0; 9100
28; 171.0; 26-NOV-2003 20:59:17; Dark ; 43.0; 124; The Car ; 2.76; 30000;occ; 86; 0; 9101
29; 271.6; 26-NOV-2003 21:00:58; Dark ; 42.5; 159; Ups Car ; 2.92; 7200;occ; 85; 0; 9101
30; 351.1; 26-NOV-2003 21:02:17; Dark ; 59.5; 0; ; 0.00; 0;occ; 119; 0; 9101
31; 442.1; 26-NOV-2003 21:03:48; Dark ; 45.5; 41; Eps Car ; 1.86; 4100;occ; 91; 0; 9101
32; 543.7; 26-NOV-2003 21:05:30; Dark ; 53.0; 34; Gam2Vel ; 1.79; 23000;occ; 106; 0; 9101
33; 636.9; 26-NOV-2003 21:07:03; Dark ; 56.5; 70; Zet Pup ; 2.25; 39000;occ; 113; 0; 9101
34; 768.5; 26-NOV-2003 21:09:15; Dark ; 59.0; 2; Alp Car ;-0.74; 7000;occ; 118; 0; 9101
35; 858.8; 26-NOV-2003 21:10:45; Dark ; 66.0; 117; Pi Pup ; 2.71; 3800;occ; 132; 0; 9101
36; 999.0; 26-NOV-2003 21:13:05; Dark ; 27.0; 88; 31Eta CMa ; 2.45; 20000;occ; 54; 0; 9101
/data4_2/GOMOS/level0/GOM_NL_0PNPDK20031126_211133_000063982022_00029_09101_0206.N1
1;-5129.0; 26-NOV-2003 21:11:33; Dark ; 66.0; 117; Pi Pup ; 2.71; 3800;occ; 132; 96; 9101
2;-5036.8; 26-NOV-2003 21:13:05; Dark ; 74.0; 88; 31Eta CMa ; 2.45; 20000;occ; 148; 0; 9101
3;-4805.0; 26-NOV-2003 21:16:57; Dark ; 39.0; 157; The1Eri ; 2.91; 9300;occ; 78; 0; 9101
4;-4546.0; 26-NOV-2003 21:21:16; Dark ; 82.5; 47; 2Bet CMa ; 1.98; 28000;occ; 165; 0; 9101
5;-4386.2; 26-NOV-2003 21:23:56; Dark ; 50.0; 165; 34Gam Eri ; 2.95; 3200;occ; 100; 0; 9101
6;-4279.1; 26-NOV-2003 21:25:43; Dark ; 67.0; 7; 19Bet Ori ; 0.10; 14000;occ; 134; 0; 9101
7;-4072.6; 26-NOV-2003 21:29:09; Dark ; 74.5; 30; 46Eps Ori ; 1.69; 30000;occ; 149; 0; 9101
8;-3898.9; 26-NOV-2003 21:32:03; Dark ; 75.5; 27; 24Gam Ori ; 1.64; 26000;occ; 151; 0; 9101

```

```

9;-3754.3; 26-NOV-2003 21:34:28; Bright; 41.0; 105; 6Bet Ari ; 2.64; 8900;occ; 82; 0; 9101
10;-3529.8; 26-NOV-2003 21:38:12; Bright; 38.5; 173; 4Bet Tri ; 3.00; 8900;occ; 77; 0; 9101
11;-3426.8; 26-NOV-2003 21:39:55; Bright; 37.5; 79; 26Bet Per ; 2.31; 13100;occ; 75; 0; 9101
12;-3286.8; 26-NOV-2003 21:42:15; Bright; 42.0; 175; 39Del Per ; 3.01; 19400;occ; 84; 0; 9101
13;-3110.4; 26-NOV-2003 21:45:12; Bright; 36.5; 68; 18Alp Cas ; 2.22; 4500;occ; 73; 0; 9101
14;-3036.6; 26-NOV-2003 21:46:25; Bright; 40.5; 74; 11Bet Cas ; 2.27; 6600;occ; 81; 0; 9101
15;-2618.6; 26-NOV-2003 21:53:23; Bright; 40.5; 49; 1Alp UMi ; 1.99; 6300;occ; 81; 0; 9101
16;-2342.4; 26-NOV-2003 21:58:00; Bright; 41.0; 60; 7Bet UMi ; 2.08; 3950;occ; 82; 0; 9101
17;-2196.0; 26-NOV-2003 22:00:26; Bright; 38.5; 119; 14Eta Dra ; 2.73; 4700;occ; 77; 0; 9101
18;-2097.4; 26-NOV-2003 22:02:05; Bright; 45.0; 82; 48Bet UMa ; 2.37; 10600;occ; 90; 0; 9101
19;-1997.9; 26-NOV-2003 22:03:44; Bright; 40.0; 55; 79Zet UMa ; 2.06; 10200;occ; 80; 0; 9101
20;-1905.2; 26-NOV-2003 22:05:17; Bright; 53.0; 39; 85Eta UMa ; 1.85; 24000;occ; 106; 0; 9101
21;-1735.3; 26-NOV-2003 22:08:07; Bright; 45.0; 180; 27Gam Boo ; 3.04; 8000;occ; 90; 0; 9101
22;-1554.9; 26-NOV-2003 22:11:07; Bright; 46.0; 83; ; 2.38; 11000;occ; 92; 0; 9101
23;-1407.4; 26-NOV-2003 22:13:35; Bright; 38.5; 3; 16Alp Boo ;-0.05; 4250;occ; 77; 0; 9101
24;-1221.4; 26-NOV-2003 22:16:41; Bright; 63.0; 96; 68Del Leo ; 2.56; 9300;occ; 126; 0; 9101
25; -990.6; 26-NOV-2003 22:20:31; Dark ; 144.0; 51; 41Gam1Leo ; 2.01; 4500;occ; 288; 0; 9101
26; -626.9; 26-NOV-2003 22:26:35; Dark ; 46.0; 100; 4Gam Crv ; 2.58; 13100;occ; 92; 0; 9101
27; -495.9; 26-NOV-2003 22:28:46; Dark ; 255.0; 22; 32Alp Leo ; 1.36; 15200;occ; 510; 0; 9101
28; 171.3; 26-NOV-2003 22:39:53; Dark ; 42.0; 124; The Car ; 2.76; 30000;occ; 84; 0; 9102
29; 272.2; 26-NOV-2003 22:41:34; Dark ; 41.0; 159; Ups Car ; 2.92; 7200;occ; 82; 0; 9102
30; 352.0; 26-NOV-2003 22:42:54; Dark ; 59.5; 0; ; 0.00; 0;occ; 119; 0; 9102
31; 442.9; 26-NOV-2003 22:44:25; Dark ; 47.5; 41; Eps Car ; 1.86; 4100;occ; 95; 0; 9102
32; 544.8; 26-NOV-2003 22:46:07; Dark ; 53.5; 34; Gam2Vel ; 1.79; 23000;occ; 107; 0; 9102
33; 636.3; 26-NOV-2003 22:47:38; Dark ; 59.5; 70; Zet Pup ; 2.25; 39000;occ; 119; 0; 9102
34; 769.1; 26-NOV-2003 22:49:51; Dark ; 53.5; 2; Alp Car ;-0.74; 7000;occ; 107; 0; 9102
35; 859.6; 26-NOV-2003 22:51:22; Dark ; 65.0; 117; Pi Pup ; 2.71; 3800;occ; 130; 0; 9102
36; 999.4; 26-NOV-2003 22:53:41; Dark ; 77.5; 88; 31Eta CMa ; 2.45; 20000;occ; 155; 0; 9102
37; 1231.1; 26-NOV-2003 22:57:33; Dark ; 38.5; 157; The1Eri ; 2.91; 9300;occ; 77; 0; 9102
/data4_2/GOMOS/level0/GOM_NL_0PNPDK20031127_054605_000062672022_00034_09106_0208.N1
1;-4437.2; 27-NOV-2003 05:46:05; Dark ; 108.0; 1; 9Alp CMa ;-1.44; 11000;occ; 216; 154; 9106
2;-4279.3; 27-NOV-2003 05:48:43; Dark ; 66.0; 7; 19Bet Ori ; 0.10; 14000;occ; 132; 0; 9106
3;-4075.2; 27-NOV-2003 05:52:07; Dark ; 68.0; 30; 46Eps Ori ; 1.69; 30000;occ; 136; 0; 9106
4;-3903.1; 27-NOV-2003 05:54:59; Dark ; 70.5; 27; 24Gam Ori ; 1.64; 26000;occ; 141; 0; 9106
5;-3753.3; 27-NOV-2003 05:57:28; Bright; 40.5; 105; 6Bet Ari ; 2.64; 8900;occ; 81; 0; 9106
6;-3528.0; 27-NOV-2003 06:01:14; Bright; 37.5; 173; 4Bet Tri ; 3.00; 8900;occ; 75; 0; 9106
7;-3427.9; 27-NOV-2003 06:02:54; Bright; 39.0; 79; 26Bet Per ; 2.31; 13100;occ; 78; 0; 9106
8;-3286.7; 27-NOV-2003 06:05:15; Bright; 40.5; 175; 39Del Per ; 3.01; 19400;occ; 81; 0; 9106
9;-3109.3; 27-NOV-2003 06:08:13; Bright; 39.5; 68; 18Alp Cas ; 2.22; 4500;occ; 79; 0; 9106
10;-3034.4; 27-NOV-2003 06:09:27; Bright; 40.0; 74; 11Bet Cas ; 2.27; 6600;occ; 80; 0; 9106
11;-2617.0; 27-NOV-2003 06:16:25; Bright; 47.0; 49; 1Alp UMi ; 1.99; 6300;occ; 94; 0; 9106
12;-2339.8; 27-NOV-2003 06:21:02; Bright; 38.0; 60; 7Bet UMi ; 2.08; 3950;occ; 76; 0; 9106
13;-2194.0; 27-NOV-2003 06:23:28; Bright; 37.5; 119; 14Eta Dra ; 2.73; 4700;occ; 75; 0; 9106
14;-2099.0; 27-NOV-2003 06:25:03; Bright; 65.0; 82; 48Bet UMa ; 2.37; 10600;occ; 130; 0; 9106
15;-1998.5; 27-NOV-2003 06:26:43; Bright; 44.5; 55; 79Zet UMa ; 2.06; 10200;occ; 89; 0; 9106
16;-1902.6; 27-NOV-2003 06:28:19; Bright; 37.5; 39; 85Eta UMa ; 1.85; 24000;occ; 75; 0; 9106
17;-1733.6; 27-NOV-2003 06:31:08; Bright; 35.0; 180; 27Gam Boo ; 3.04; 8000;occ; 70; 0; 9106
18;-1554.2; 27-NOV-2003 06:34:08; Bright; 36.0; 83; ; 2.38; 11000;occ; 72; 0; 9106
19;-1404.3; 27-NOV-2003 06:36:38; Bright; 35.5; 3; 16Alp Boo ;-0.05; 4250;occ; 71; 0; 9106
20;-1218.4; 27-NOV-2003 06:39:43; Bright; 63.0; 96; 68Del Leo ; 2.56; 9300;occ; 126; 0; 9106
21; -980.6; 27-NOV-2003 06:43:41; Dark ; 132.0; 51; 41Gam1Leo ; 2.01; 4500;occ; 264; 0; 9106
22; -672.6; 27-NOV-2003 06:48:49; Dark ; 44.5; 163; 7Del Crv ; 2.94; 11000;occ; 89; 0; 9106
23; -465.0; 27-NOV-2003 06:52:17; Dark ; 255.0; 22; 32Alp Leo ; 1.36; 15200;occ; 510; 0; 9106
24; -47.8; 27-NOV-2003 06:59:14; Dark ; 41.0; 20; Bet Cru ; 1.25; 30000;occ; 82; 0; 9106
25; 20.3; 27-NOV-2003 07:00:22; Dark ; 47.5; 12; Alp1Cru ; 0.77; 30000;occ; 95; 0; 9107
26; 173.4; 27-NOV-2003 07:02:55; Dark ; 42.0; 124; The Car ; 2.76; 30000;occ; 84; 0; 9107
27; 274.5; 27-NOV-2003 07:04:36; Dark ; 41.0; 159; Ups Car ; 2.92; 7200;occ; 82; 0; 9107
28; 356.1; 27-NOV-2003 07:05:58; Dark ; 59.5; 0; ; 0.00; 0;occ; 119; 0; 9107
29; 445.8; 27-NOV-2003 07:07:28; Dark ; 43.5; 41; Eps Car ; 1.86; 4100;occ; 87; 0; 9107
30; 549.5; 27-NOV-2003 07:09:11; Dark ; 49.5; 34; Gam2Vel ; 1.79; 23000;occ; 99; 0; 9107
31; 644.1; 27-NOV-2003 07:10:46; Dark ; 56.5; 70; Zet Pup ; 2.25; 39000;occ; 113; 0; 9107
32; 772.0; 27-NOV-2003 07:12:54; Dark ; 50.5; 2; Alp Car ;-0.74; 7000;occ; 101; 0; 9107
33; 864.4; 27-NOV-2003 07:14:26; Dark ; 64.5; 117; Pi Pup ; 2.71; 3800;occ; 129; 0; 9107
34; 1005.6; 27-NOV-2003 07:16:47; Dark ; 77.5; 88; 31Eta CMa ; 2.45; 20000;occ; 155; 0; 9107
35; 1230.9; 27-NOV-2003 07:20:33; Dark ; 42.0; 157; The1Eri ; 2.91; 9300;occ; 84; 0; 9107
36; 1522.1; 27-NOV-2003 07:25:24; Dark ; 108.0; 1; 9Alp CMa ;-1.44; 11000;occ; 216; 0; 9107
37; 1756.9; 27-NOV-2003 07:29:19; Dark ; 73.5; 7; 19Bet Ori ; 0.10; 14000;occ; 147; 0; 9107
/data4_2/GOMOS/level0/GOM_NL_0PNPDK20031127_072934_000060862022_00035_09107_0209.N1

```

1;	-4264.0;	27-NOV-2003	07:29:34;	Dark	;	74.0;	7;	19Bet Ori	;	0.10;	14000;occ;	148;	30;	9107
2;	-4075.7;	27-NOV-2003	07:32:42;	Dark	;	72.5;	30;	46Eps Ori	;	1.69;	30000;occ;	145;	0;	9107
3;	-3903.5;	27-NOV-2003	07:35:34;	Dark	;	68.0;	27;	24Gam Ori	;	1.64;	26000;occ;	136;	0;	9107
4;	-3751.3;	27-NOV-2003	07:38:06;	Bright;		40.0;	105;	6Bet Ari	;	2.64;	8900;occ;	80;	0;	9107
5;	-3527.6;	27-NOV-2003	07:41:50;	Bright;		38.0;	173;	4Bet Tri	;	3.00;	8900;occ;	76;	0;	9107
6;	-3428.5;	27-NOV-2003	07:43:29;	Bright;		38.5;	79;	26Bet Per	;	2.31;	13100;occ;	77;	0;	9107
7;	-3286.9;	27-NOV-2003	07:45:51;	Bright;		39.5;	175;	39Del Per	;	3.01;	19400;occ;	79;	0;	9107
8;	-3108.4;	27-NOV-2003	07:48:49;	Bright;		39.0;	68;	18Alp Cas	;	2.22;	4500;occ;	78;	0;	9107
9;	-3033.9;	27-NOV-2003	07:50:04;	Bright;		39.0;	74;	11Bet Cas	;	2.27;	6600;occ;	78;	0;	9107
10;	-2617.0;	27-NOV-2003	07:57:01;	Bright;		36.5;	49;	1Alp UMi	;	1.99;	6300;occ;	73;	0;	9107
11;	-2340.5;	27-NOV-2003	08:01:37;	Bright;		35.5;	60;	7Bet UMi	;	2.08;	3950;occ;	71;	0;	9107
12;	-2193.5;	27-NOV-2003	08:04:04;	Bright;		34.5;	119;	14Eta Dra	;	2.73;	4700;occ;	69;	0;	9107
13;	-2099.5;	27-NOV-2003	08:05:38;	Bright;		65.0;	82;	48Bet UMA	;	2.37;	10600;occ;	130;	0;	9107
14;	-1998.5;	27-NOV-2003	08:07:19;	Bright;		54.0;	55;	79Zet UMA	;	2.06;	10200;occ;	108;	0;	9107
15;	-1902.5;	27-NOV-2003	08:08:55;	Bright;		53.0;	39;	85Eta UMA	;	1.85;	24000;occ;	106;	0;	9107
16;	-1733.4;	27-NOV-2003	08:11:44;	Bright;		36.0;	180;	27Gam Boo	;	3.04;	8000;occ;	72;	0;	9107
17;	-1554.1;	27-NOV-2003	08:14:44;	Bright;		35.5;	83;		;	2.38;	11000;occ;	71;	0;	9107
18;	-1404.7;	27-NOV-2003	08:17:13;	Bright;		38.0;	3;	16Alp Boo	;	-0.05;	4250;occ;	76;	0;	9107
19;	-1217.5;	27-NOV-2003	08:20:20;	Bright;		63.0;	96;	68Del Leo	;	2.56;	9300;occ;	126;	0;	9107
20;	-978.6;	27-NOV-2003	08:24:19;	Dark	;	148.0;	51;	41Gam1Leo	;	2.01;	4500;occ;	296;	0;	9107
21;	-672.5;	27-NOV-2003	08:29:25;	Dark	;	45.5;	163;	7Del Crv	;	2.94;	11000;occ;	91;	0;	9107
22;	-458.3;	27-NOV-2003	08:32:59;	Dark	;	255.0;	22;	32Alp Leo	;	1.36;	15200;occ;	510;	0;	9107
23;	-47.4;	27-NOV-2003	08:39:50;	Dark	;	40.5;	20;	Bet Cru	;	1.25;	30000;occ;	81;	0;	9107
24;	22.3;	27-NOV-2003	08:41:00;	Dark	;	40.0;	12;	Alp1Cru	;	0.77;	30000;occ;	80;	0;	9108
25;	175.6;	27-NOV-2003	08:43:33;	Dark	;	40.5;	124;	The Car	;	2.76;	30000;occ;	81;	0;	9108
26;	275.1;	27-NOV-2003	08:45:13;	Dark	;	41.5;	159;	Ups Car	;	2.92;	7200;occ;	83;	0;	9108
27;	357.0;	27-NOV-2003	08:46:35;	Dark	;	59.5;	0;		;	0.00;	0;occ;	119;	0;	9108
28;	445.8;	27-NOV-2003	08:48:04;	Dark	;	47.0;	41;	Eps Car	;	1.86;	4100;occ;	94;	0;	9108
29;	549.5;	27-NOV-2003	08:49:47;	Dark	;	52.5;	34;	Gam2Vel	;	1.79;	23000;occ;	105;	0;	9108
30;	645.1;	27-NOV-2003	08:51:23;	Dark	;	60.0;	70;	Zet Pup	;	2.25;	39000;occ;	120;	0;	9108
31;	773.0;	27-NOV-2003	08:53:31;	Dark	;	50.5;	2;	Alp Car	;	-0.74;	7000;occ;	101;	0;	9108
32;	865.1;	27-NOV-2003	08:55:03;	Dark	;	67.0;	117;	Pi Pup	;	2.71;	3800;occ;	134;	0;	9108
33;	1006.3;	27-NOV-2003	08:57:24;	Dark	;	74.5;	88;	31Eta CMa	;	2.45;	20000;occ;	149;	0;	9108
34;	1231.0;	27-NOV-2003	09:01:09;	Dark	;	40.5;	157;	The1Eri	;	2.91;	9300;occ;	81;	0;	9108
35;	1522.2;	27-NOV-2003	09:06:00;	Dark	;	110.0;	1;	9Alp CMa	;	-1.44;	11000;occ;	220;	0;	9108
36;	1756.4;	27-NOV-2003	09:09:54;	Dark	;	66.5;	7;	19Bet Ori	;	0.10;	14000;occ;	133;	0;	9108
/data4_2/GOMOS/level0/GOM_NL_0PNPDK20031127_090954_000059132022_00036_09108_0210.N1														
1;	-4279.5;	27-NOV-2003	09:09:54;	Dark	;	74.0;	7;	19Bet Ori	;	0.10;	14000;occ;	148;	0;	9108
2;	-4075.8;	27-NOV-2003	09:13:18;	Dark	;	71.5;	30;	46Eps Ori	;	1.69;	30000;occ;	143;	0;	9108
3;	-3904.1;	27-NOV-2003	09:16:09;	Dark	;	76.0;	27;	24Gam Ori	;	1.64;	26000;occ;	152;	0;	9108
4;	-3750.5;	27-NOV-2003	09:18:43;	Bright;		37.0;	105;	6Bet Ari	;	2.64;	8900;occ;	74;	0;	9108
5;	-3529.3;	27-NOV-2003	09:22:24;	Bright;		40.5;	173;	4Bet Tri	;	3.00;	8900;occ;	81;	0;	9108
6;	-3428.0;	27-NOV-2003	09:24:06;	Bright;		38.5;	79;	26Bet Per	;	2.31;	13100;occ;	77;	0;	9108
7;	-3289.1;	27-NOV-2003	09:26:25;	Bright;		41.0;	175;	39Del Per	;	3.01;	19400;occ;	82;	0;	9108
8;	-3108.6;	27-NOV-2003	09:29:25;	Bright;		38.5;	68;	18Alp Cas	;	2.22;	4500;occ;	77;	0;	9108
9;	-3033.2;	27-NOV-2003	09:30:40;	Bright;		37.5;	74;	11Bet Cas	;	2.27;	6600;occ;	75;	0;	9108
10;	-2617.0;	27-NOV-2003	09:37:37;	Bright;		39.5;	49;	1Alp UMi	;	1.99;	6300;occ;	79;	0;	9108
11;	-2340.3;	27-NOV-2003	09:42:13;	Bright;		39.0;	60;	7Bet UMi	;	2.08;	3950;occ;	78;	0;	9108
12;	-2193.0;	27-NOV-2003	09:44:41;	Bright;		37.0;	119;	14Eta Dra	;	2.73;	4700;occ;	74;	0;	9108
13;	-2099.7;	27-NOV-2003	09:46:14;	Bright;		45.5;	82;	48Bet UMA	;	2.37;	10600;occ;	91;	0;	9108
14;	-1997.5;	27-NOV-2003	09:47:56;	Bright;		37.0;	55;	79Zet UMA	;	2.06;	10200;occ;	74;	0;	9108
15;	-1902.1;	27-NOV-2003	09:49:32;	Bright;		36.0;	39;	85Eta UMA	;	1.85;	24000;occ;	72;	0;	9108
16;	-1553.5;	27-NOV-2003	09:55:20;	Bright;		35.0;	83;		;	2.38;	11000;occ;	70;	0;	9108
17;	-1403.9;	27-NOV-2003	09:57:50;	Bright;		36.0;	3;	16Alp Boo	;	-0.05;	4250;occ;	72;	0;	9108
18;	-1217.1;	27-NOV-2003	10:00:57;	Bright;		60.5;	96;	68Del Leo	;	2.56;	9300;occ;	121;	0;	9108
19;	-976.4;	27-NOV-2003	10:04:57;	Dark	;	147.5;	51;	41Gam1Leo	;	2.01;	4500;occ;	295;	0;	9108
20;	-670.8;	27-NOV-2003	10:10:03;	Dark	;	45.0;	163;	7Del Crv	;	2.94;	11000;occ;	90;	0;	9108
21;	-451.6;	27-NOV-2003	10:13:42;	Dark	;	255.0;	22;	32Alp Leo	;	1.36;	15200;occ;	510;	0;	9108
22;	-47.2;	27-NOV-2003	10:20:26;	Dark	;	40.5;	20;	Bet Cru	;	1.25;	30000;occ;	81;	0;	9108
23;	20.8;	27-NOV-2003	10:21:34;	Dark	;	49.0;	12;	Alp1Cru	;	0.77;	30000;occ;	98;	0;	9109
24;	176.7;	27-NOV-2003	10:24:10;	Dark	;	40.0;	124;	The Car	;	2.76;	30000;occ;	80;	0;	9109
25;	276.1;	27-NOV-2003	10:25:50;	Dark	;	40.5;	159;	Ups Car	;	2.92;	7200;occ;	81;	0;	9109
26;	357.9;	27-NOV-2003	10:27:12;	Dark	;	59.5;	0;		;	0.00;	0;occ;	119;	0;	9109
27;	447.2;	27-NOV-2003	10:28:41;	Dark	;	52.0;	41;	Eps Car	;	1.86;	4100;occ;	104;	0;	9109
28;	551.4;	27-NOV-2003	10:30:25;	Dark	;	58.5;	34;	Gam2Vel	;	1.79;	23000;occ;	117;	0;	9109
29;	646.4;	27-NOV-2003	10:32:00;	Dark	;	60.0;	70;	Zet Pup	;	2.25;	39000;occ;	120;	0;	9109
30;	774.0;	27-NOV-2003	10:34:08;	Dark	;	51.0;	2;	Alp Car	;	-0.74;	7000;occ;	102;	0;	9109
31;	866.6;	27-NOV-2003	10:35:40;	Dark	;	69.5;	117;	Pi Pup	;	2.71;	3800;occ;	139;	0;	9109

```

32; 1008.1; 27-NOV-2003 10:38:02; Dark ; 76.5; 88; 31Eta CMA ; 2.45; 20000;occ; 153; 0; 9109
33; 1231.9; 27-NOV-2003 10:41:45; Dark ; 40.0; 157; The1Eri ; 2.91; 9300;occ; 80; 0; 9109
34; 1522.7; 27-NOV-2003 10:46:36; Dark ; 112.0; 1; 9Alp CMA ; -1.44; 11000;occ; 224; 0; 9109
/data4_2/GOMOS/level0/GOM_NL_0PNPDK20031127_104822_000060342022_00037_09109_0211.N1
1; -4407.7; 27-NOV-2003 10:48:22; Dark ; 112.5; 1; 9Alp CMA ; -1.44; 11000;occ; 225; 211; 9109
2; -4278.8; 27-NOV-2003 10:50:31; Dark ; 63.0; 7; 19Bet Ori ; 0.10; 14000;occ; 126; 0; 9109
3; -4076.3; 27-NOV-2003 10:53:53; Dark ; 70.0; 30; 46Eps Ori ; 1.69; 30000;occ; 140; 0; 9109
4; -3904.5; 27-NOV-2003 10:56:45; Dark ; 74.0; 27; 24Gam Ori ; 1.64; 26000;occ; 148; 0; 9109
5; -3749.6; 27-NOV-2003 10:59:20; Bright; 36.5; 105; 6Bet Ari ; 2.64; 8900;occ; 73; 0; 9109
6; -3527.3; 27-NOV-2003 11:03:02; Bright; 38.5; 173; 4Bet Tri ; 3.00; 8900;occ; 77; 0; 9109
7; -3427.7; 27-NOV-2003 11:04:42; Bright; 39.0; 79; 26Bet Per ; 2.31; 13100;occ; 78; 0; 9109
8; -3287.4; 27-NOV-2003 11:07:02; Bright; 38.5; 175; 39Del Per ; 3.01; 19400;occ; 77; 0; 9109
9; -3107.9; 27-NOV-2003 11:10:02; Bright; 38.5; 68; 18Alp Cas ; 2.22; 4500;occ; 77; 0; 9109
10; -3032.1; 27-NOV-2003 11:11:17; Bright; 38.0; 74; 11Bet Cas ; 2.27; 6600;occ; 76; 0; 9109
11; -2615.7; 27-NOV-2003 11:18:14; Bright; 37.5; 49; 1Alp UMi ; 1.99; 6300;occ; 75; 0; 9109
12; -2338.9; 27-NOV-2003 11:22:51; Bright; 37.0; 60; 7Bet UMi ; 2.08; 3950;occ; 74; 0; 9109
13; -2192.3; 27-NOV-2003 11:25:17; Bright; 38.0; 119; 14Eta Dra ; 2.73; 4700;occ; 76; 0; 9109
14; -2099.7; 27-NOV-2003 11:26:50; Bright; 42.5; 82; 48Bet UMA ; 2.37; 10600;occ; 85; 0; 9109
15; -1997.2; 27-NOV-2003 11:28:32; Bright; 37.0; 55; 79Zet UMA ; 2.06; 10200;occ; 74; 0; 9109
16; -1901.2; 27-NOV-2003 11:30:08; Bright; 35.5; 39; 85Eta UMA ; 1.85; 24000;occ; 71; 0; 9109
17; -1732.8; 27-NOV-2003 11:32:57; Bright; 37.5; 180; 27Gam Boo ; 3.04; 8000;occ; 75; 0; 9109
18; -1552.8; 27-NOV-2003 11:35:57; Bright; 34.5; 83; ; 2.38; 11000;occ; 69; 0; 9109
19; -1403.0; 27-NOV-2003 11:38:26; Bright; 35.0; 3; 16Alp Boo ; -0.05; 4250;occ; 70; 0; 9109
20; -1215.9; 27-NOV-2003 11:41:34; Bright; 64.0; 96; 68Del Leo ; 2.56; 9300;occ; 128; 0; 9109
21; -974.3; 27-NOV-2003 11:45:35; Dark ; 148.0; 51; 41Gam1Leo ; 2.01; 4500;occ; 296; 0; 9109
22; -670.6; 27-NOV-2003 11:50:39; Dark ; 46.0; 163; 7Del Crv ; 2.94; 11000;occ; 92; 0; 9109
23; -444.9; 27-NOV-2003 11:54:25; Dark ; 255.0; 22; 32Alp Leo ; 1.36; 15200;occ; 510; 0; 9109
24; -46.2; 27-NOV-2003 12:01:03; Dark ; 46.0; 20; Bet Cru ; 1.25; 30000;occ; 92; 0; 9109
25; 23.4; 27-NOV-2003 12:02:13; Dark ; 48.0; 12; Alp1Cru ; 0.77; 30000;occ; 96; 0; 9110
26; 177.5; 27-NOV-2003 12:04:47; Dark ; 40.0; 124; The Car ; 2.76; 30000;occ; 80; 0; 9110
27; 277.0; 27-NOV-2003 12:06:26; Dark ; 40.0; 159; Ups Car ; 2.92; 7200;occ; 80; 0; 9110
28; 358.8; 27-NOV-2003 12:07:48; Dark ; 59.5; 0; ; 0.00; 0;occ; 119; 0; 9110
29; 447.8; 27-NOV-2003 12:09:17; Dark ; 53.0; 41; Eps Car ; 1.86; 4100;occ; 106; 0; 9110
30; 551.9; 27-NOV-2003 12:11:01; Dark ; 50.5; 34; Gam2Vel ; 1.79; 23000;occ; 101; 0; 9110
31; 646.8; 27-NOV-2003 12:12:36; Dark ; 68.0; 70; Zet Pup ; 2.25; 39000;occ; 136; 0; 9110
32; 774.2; 27-NOV-2003 12:14:44; Dark ; 58.0; 2; Alp Car ; -0.74; 7000;occ; 116; 0; 9110
33; 867.3; 27-NOV-2003 12:16:17; Dark ; 65.5; 117; Pi Pup ; 2.71; 3800;occ; 131; 0; 9110
34; 1008.9; 27-NOV-2003 12:18:38; Dark ; 80.0; 88; 31Eta CMA ; 2.45; 20000;occ; 160; 0; 9110
35; 1232.5; 27-NOV-2003 12:22:22; Dark ; 39.5; 157; The1Eri ; 2.91; 9300;occ; 79; 0; 9110
36; 1522.7; 27-NOV-2003 12:27:12; Dark ; 105.0; 1; 9Alp CMA ; -1.44; 11000;occ; 210; 0; 9110
/data4_2/GOMOS/level0/GOM_NL_0PNPDK20031127_122828_000059682022_00038_09110_0212.N1
1; -4437.7; 27-NOV-2003 12:28:28; Dark ; 105.5; 1; 9Alp CMA ; -1.44; 11000;occ; 211; 151; 9110
2; -4278.7; 27-NOV-2003 12:31:07; Dark ; 68.5; 7; 19Bet Ori ; 0.10; 14000;occ; 137; 0; 9110
3; -4076.9; 27-NOV-2003 12:34:28; Dark ; 71.0; 30; 46Eps Ori ; 1.69; 30000;occ; 142; 0; 9110
4; -3905.3; 27-NOV-2003 12:37:20; Dark ; 70.0; 27; 24Gam Ori ; 1.64; 26000;occ; 140; 0; 9110
5; -3749.1; 27-NOV-2003 12:39:56; Bright; 38.5; 105; 6Bet Ari ; 2.64; 8900;occ; 77; 0; 9110
6; -3551.9; 27-NOV-2003 12:43:13; Bright; 42.0; 150; 44Zet Per ; 2.89; 28000;occ; 84; 0; 9110
7; -3427.9; 27-NOV-2003 12:45:17; Bright; 39.0; 79; 26Bet Per ; 2.31; 13100;occ; 78; 0; 9110
8; -3287.2; 27-NOV-2003 12:47:38; Bright; 38.5; 175; 39Del Per ; 3.01; 19400;occ; 77; 0; 9110
9; -3107.7; 27-NOV-2003 12:50:38; Bright; 39.5; 68; 18Alp Cas ; 2.22; 4500;occ; 79; 0; 9110
10; -3031.9; 27-NOV-2003 12:51:53; Bright; 37.5; 74; 11Bet Cas ; 2.27; 6600;occ; 75; 0; 9110
11; -2615.7; 27-NOV-2003 12:58:50; Bright; 38.5; 49; 1Alp UMi ; 1.99; 6300;occ; 77; 0; 9110
12; -2338.9; 27-NOV-2003 13:03:26; Bright; 35.0; 60; 7Bet UMi ; 2.08; 3950;occ; 70; 0; 9110
13; -2197.1; 27-NOV-2003 13:05:48; Bright; 44.5; 36; 50Alp UMA ; 1.80; 6300;occ; 89; 0; 9110
14; -2099.9; 27-NOV-2003 13:07:26; Bright; 44.5; 82; 48Bet UMA ; 2.37; 10600;occ; 89; 0; 9110
15; -1997.2; 27-NOV-2003 13:09:08; Bright; 39.5; 55; 79Zet UMA ; 2.06; 10200;occ; 79; 0; 9110
16; -1901.4; 27-NOV-2003 13:10:44; Bright; 37.5; 39; 85Eta UMA ; 1.85; 24000;occ; 75; 0; 9110
17; -1732.7; 27-NOV-2003 13:13:33; Bright; 35.5; 180; 27Gam Boo ; 3.04; 8000;occ; 71; 0; 9110
18; -1552.8; 27-NOV-2003 13:16:33; Bright; 41.5; 83; ; 2.38; 11000;occ; 83; 0; 9110
19; -1402.9; 27-NOV-2003 13:19:02; Bright; 35.5; 3; 16Alp Boo ; -0.05; 4250;occ; 71; 0; 9110
20; -1150.7; 27-NOV-2003 13:23:15; Bright; 54.5; 62; 94Bet Leo ; 2.14; 9700;occ; 109; 0; 9110
21; -972.3; 27-NOV-2003 13:26:13; Dark ; 164.0; 51; 41Gam1Leo ; 2.01; 4500;occ; 328; 0; 9110
22; -619.8; 27-NOV-2003 13:32:06; Dark ; 49.5; 100; 4Gam Crv ; 2.58; 13100;occ; 99; 0; 9110
23; -525.7; 27-NOV-2003 13:33:40; Dark ; 47.5; 171; 2Eps Crv ; 3.00; 4250;occ; 95; 0; 9110
24; -197.4; 27-NOV-2003 13:39:08; Dark ; 42.0; 64; Gam Cen ; 2.20; 10600;occ; 84; 0; 9110
25; -45.8; 27-NOV-2003 13:41:40; Dark ; 44.0; 20; Bet Cru ; 1.25; 30000;occ; 88; 0; 9110
26; 24.1; 27-NOV-2003 13:42:49; Dark ; 48.5; 12; Alp1Cru ; 0.77; 30000;occ; 97; 0; 9111
27; 178.7; 27-NOV-2003 13:45:24; Dark ; 39.5; 124; The Car ; 2.76; 30000;occ; 79; 0; 9111

```

```

28; 278.3; 27-NOV-2003 13:47:04; Dark ; 39.5; 159; Ups Car ; 2.92; 7200;occ; 79; 0; 9111
29; 359.7; 27-NOV-2003 13:48:25; Dark ; 59.5; 0; ; 0.00; 0;occ; 119; 0; 9111
30; 449.2; 27-NOV-2003 13:49:55; Dark ; 45.5; 41; Eps Car ; 1.86; 4100;occ; 91; 0; 9111
31; 553.6; 27-NOV-2003 13:51:39; Dark ; 50.5; 34; Gam2Vel ; 1.79; 23000;occ; 101; 0; 9111
32; 649.0; 27-NOV-2003 13:53:14; Dark ; 57.5; 70; Zet Pup ; 2.25; 39000;occ; 114; 0; 9111
33; 775.7; 27-NOV-2003 13:55:21; Dark ; 46.0; 2; Alp Car ; -0.74; 7000;occ; 92; 0; 9111
34; 868.6; 27-NOV-2003 13:56:54; Dark ; 64.5; 117; Pi Pup ; 2.71; 3800;occ; 129; 0; 9111
35; 1010.2; 27-NOV-2003 13:59:16; Dark ; 75.0; 88; 31Eta CMa ; 2.45; 20000;occ; 150; 0; 9111
36; 1233.6; 27-NOV-2003 14:02:59; Dark ; 36.5; 157; The1Eri ; 2.91; 9300;occ; 73; 0; 9111
37; 1523.2; 27-NOV-2003 14:07:49; Dark ; 8.5; 1; 9Alp CMa ; -1.44; 11000;occ; 17; 0; 9111
/data4_2/GOMOS/level0/GOM_NL_0PNPDK20031127_140749_000057832022_00039_09111_0213.N1
1; -4512.7; 27-NOV-2003 14:07:49; Dark ; 108.5; 1; 9Alp CMa ; -1.44; 11000;occ; 217; 0; 9111
2; -4278.7; 27-NOV-2003 14:11:43; Dark ; 62.0; 7; 19Bet Ori ; 0.10; 14000;occ; 124; 0; 9111
3; -4077.3; 27-NOV-2003 14:15:04; Dark ; 72.5; 30; 46Eps Ori ; 1.69; 30000;occ; 145; 0; 9111
4; -3905.7; 27-NOV-2003 14:17:56; Dark ; 66.5; 27; 24Gam Ori ; 1.64; 26000;occ; 133; 0; 9111
5; -3748.4; 27-NOV-2003 14:20:33; Bright; 37.5; 105; 6Bet Ari ; 2.64; 8900;occ; 75; 0; 9111
6; -3552.5; 27-NOV-2003 14:23:49; Bright; 41.5; 150; 44Zet Per ; 2.89; 28000;occ; 83; 0; 9111
7; -3428.2; 27-NOV-2003 14:25:53; Bright; 38.0; 79; 26Bet Per ; 2.31; 13100;occ; 76; 0; 9111
8; -3286.6; 27-NOV-2003 14:28:15; Bright; 38.0; 175; 39Del Per ; 3.01; 19400;occ; 76; 0; 9111
9; -3107.6; 27-NOV-2003 14:31:14; Bright; 40.0; 68; 18Alp Cas ; 2.22; 4500;occ; 80; 0; 9111
10; -3033.0; 27-NOV-2003 14:32:28; Bright; 38.5; 74; 11Bet Cas ; 2.27; 6600;occ; 77; 0; 9111
11; -2616.1; 27-NOV-2003 14:39:25; Bright; 34.5; 49; 1Alp UMi ; 1.99; 6300;occ; 69; 0; 9111
12; -2339.3; 27-NOV-2003 14:44:02; Bright; 37.0; 60; 7Bet UMi ; 2.08; 3950;occ; 74; 0; 9111
13; -2197.9; 27-NOV-2003 14:46:23; Bright; 45.0; 36; 50Alp UMA ; 1.80; 6300;occ; 90; 0; 9111
14; -2101.0; 27-NOV-2003 14:48:00; Bright; 47.5; 82; 48Bet UMA ; 2.37; 10600;occ; 95; 0; 9111
15; -1997.4; 27-NOV-2003 14:49:44; Bright; 39.0; 55; 79Zet UMA ; 2.06; 10200;occ; 78; 0; 9111
16; -1901.8; 27-NOV-2003 14:51:20; Bright; 37.5; 39; 85Eta UMA ; 1.85; 24000;occ; 75; 0; 9111
17; -1732.9; 27-NOV-2003 14:54:08; Bright; 35.0; 180; 27Gam Boo ; 3.04; 8000;occ; 70; 0; 9111
18; -1554.2; 27-NOV-2003 14:57:07; Bright; 36.0; 83; ; 2.38; 11000;occ; 72; 0; 9111
19; -1403.3; 27-NOV-2003 14:59:38; Bright; 36.0; 3; 16Alp Boo ; -0.05; 4250;occ; 72; 0; 9111
20; -1151.1; 27-NOV-2003 15:03:50; Bright; 73.0; 62; 94Bet Leo ; 2.14; 9700;occ; 146; 0; 9111
21; -970.4; 27-NOV-2003 15:06:51; Dark ; 155.5; 51; 41Gam1Leo ; 2.01; 4500;occ; 311; 0; 9111
22; -619.0; 27-NOV-2003 15:12:42; Dark ; 45.5; 100; 4Gam Crv ; 2.58; 13100;occ; 91; 0; 9111
23; -524.7; 27-NOV-2003 15:14:17; Dark ; 48.5; 171; 2Eps Crv ; 3.00; 4250;occ; 97; 0; 9111
24; -196.8; 27-NOV-2003 15:19:45; Dark ; 42.0; 64; Gam Cen ; 2.20; 10600;occ; 84; 0; 9111
25; -45.9; 27-NOV-2003 15:22:15; Dark ; 41.5; 20; Bet Cru ; 1.25; 30000;occ; 83; 0; 9111
26; 24.6; 27-NOV-2003 15:23:26; Dark ; 49.0; 12; Alp1Cru ; 0.77; 30000;occ; 98; 0; 9112
27; 175.9; 27-NOV-2003 15:25:57; Dark ; 42.5; 124; The Car ; 2.76; 30000;occ; 85; 0; 9112
28; 277.2; 27-NOV-2003 15:27:38; Dark ; 41.0; 159; Ups Car ; 2.92; 7200;occ; 82; 0; 9112
29; 360.6; 27-NOV-2003 15:29:02; Dark ; 59.5; 0; ; 0.00; 0;occ; 119; 0; 9112
30; 449.3; 27-NOV-2003 15:30:31; Dark ; 46.0; 41; Eps Car ; 1.86; 4100;occ; 92; 0; 9112
31; 553.8; 27-NOV-2003 15:32:15; Dark ; 49.0; 34; Gam2Vel ; 1.79; 23000;occ; 98; 0; 9112
32; 647.5; 27-NOV-2003 15:33:49; Dark ; 59.0; 70; Zet Pup ; 2.25; 39000;occ; 118; 0; 9112
33; 775.0; 27-NOV-2003 15:35:56; Dark ; 59.0; 2; Alp Car ; -0.74; 7000;occ; 118; 0; 9112
34; 868.0; 27-NOV-2003 15:37:29; Dark ; 68.0; 117; Pi Pup ; 2.71; 3800;occ; 136; 0; 9112
35; 1011.0; 27-NOV-2003 15:39:52; Dark ; 72.5; 88; 31Eta CMa ; 2.45; 20000;occ; 145; 0; 9112
36; 1233.0; 27-NOV-2003 15:43:34; Dark ; 38.0; 157; The1Eri ; 2.91; 9300;occ; 76; 0; 9112
/data4_2/GOMOS/level0/GOM_NL_0PNPDK20031127_154824_000056022022_00040_09112_0214.N1
1; -4513.3; 27-NOV-2003 15:48:24; Dark ; 109.0; 1; 9Alp CMa ; -1.44; 11000;occ; 218; 0; 9112
2; -4279.0; 27-NOV-2003 15:52:18; Dark ; 65.0; 7; 19Bet Ori ; 0.10; 14000;occ; 130; 0; 9112
3; -4078.6; 27-NOV-2003 15:55:39; Dark ; 72.0; 30; 46Eps Ori ; 1.69; 30000;occ; 144; 0; 9112
4; -3906.9; 27-NOV-2003 15:58:30; Dark ; 75.0; 27; 24Gam Ori ; 1.64; 26000;occ; 150; 0; 9112
5; -3751.8; 27-NOV-2003 16:01:06; Bright; 40.5; 105; 6Bet Ari ; 2.64; 8900;occ; 81; 0; 9112
6; -3555.3; 27-NOV-2003 16:04:22; Bright; 45.0; 150; 44Zet Per ; 2.89; 28000;occ; 90; 0; 9112
7; -3429.0; 27-NOV-2003 16:06:28; Bright; 39.5; 79; 26Bet Per ; 2.31; 13100;occ; 79; 0; 9112
8; -3290.1; 27-NOV-2003 16:08:47; Bright; 41.5; 175; 39Del Per ; 3.01; 19400;occ; 83; 0; 9112
9; -3107.3; 27-NOV-2003 16:11:50; Bright; 38.0; 68; 18Alp Cas ; 2.22; 4500;occ; 76; 0; 9112
10; -3032.8; 27-NOV-2003 16:13:05; Bright; 41.0; 74; 11Bet Cas ; 2.27; 6600;occ; 82; 0; 9112
11; -2616.9; 27-NOV-2003 16:20:00; Bright; 38.5; 49; 1Alp UMi ; 1.99; 6300;occ; 77; 0; 9112
12; -2340.0; 27-NOV-2003 16:24:37; Bright; 40.0; 60; 7Bet UMi ; 2.08; 3950;occ; 80; 0; 9112
13; -2197.8; 27-NOV-2003 16:27:00; Bright; 46.0; 36; 50Alp UMA ; 1.80; 6300;occ; 92; 0; 9112
14; -2101.4; 27-NOV-2003 16:28:36; Bright; 46.5; 82; 48Bet UMA ; 2.37; 10600;occ; 93; 0; 9112
15; -1997.9; 27-NOV-2003 16:30:19; Bright; 38.5; 55; 79Zet UMA ; 2.06; 10200;occ; 77; 0; 9112
16; -1902.0; 27-NOV-2003 16:31:55; Bright; 38.0; 39; 85Eta UMA ; 1.85; 24000;occ; 76; 0; 9112
17; -1735.4; 27-NOV-2003 16:34:42; Bright; 38.5; 180; 27Gam Boo ; 3.04; 8000;occ; 77; 0; 9112
18; -1554.1; 27-NOV-2003 16:37:43; Bright; 51.0; 83; ; 2.38; 11000;occ; 102; 0; 9112
19; -1402.7; 27-NOV-2003 16:40:15; Bright; 35.5; 3; 16Alp Boo ; -0.05; 4250;occ; 71; 0; 9112
20; -1150.0; 27-NOV-2003 16:44:27; Bright; 51.0; 62; 94Bet Leo ; 2.14; 9700;occ; 102; 0; 9112

```

21;	-968.5;	27-NOV-2003	16:47:29;	Dark	;	152.5;	51;	41Gam1Leo	;	2.01;	4500;occ;	305;	0;	9112
22;	-618.5;	27-NOV-2003	16:53:19;	Dark	;	46.0;	100;	4Gam Crv	;	2.58;	13100;occ;	92;	0;	9112
23;	-524.7;	27-NOV-2003	16:54:53;	Dark	;	50.5;	171;	2Eps Crv	;	3.00;	4250;occ;	101;	0;	9112
24;	-197.4;	27-NOV-2003	17:00:20;	Dark	;	42.0;	64;	Gam Cen	;	2.20;	10600;occ;	84;	0;	9112
25;	-46.0;	27-NOV-2003	17:02:51;	Dark	;	43.0;	20;	Bet Cru	;	1.25;	30000;occ;	86;	0;	9112
26;	23.7;	27-NOV-2003	17:04:01;	Dark	;	49.0;	12;	Alp1Cru	;	0.77;	30000;occ;	98;	0;	9113
27;	176.2;	27-NOV-2003	17:06:34;	Dark	;	43.0;	124;	The Car	;	2.76;	30000;occ;	86;	0;	9113
28;	277.6;	27-NOV-2003	17:08:15;	Dark	;	41.0;	159;	Ups Car	;	2.92;	7200;occ;	82;	0;	9113
29;	361.4;	27-NOV-2003	17:09:39;	Dark	;	59.5;	0;		;	0.00;	0;occ;	119;	0;	9113
30;	449.7;	27-NOV-2003	17:11:07;	Dark	;	47.5;	41;	Eps Car	;	1.86;	4100;occ;	95;	0;	9113
31;	555.1;	27-NOV-2003	17:12:52;	Dark	;	54.0;	34;	Gam2Vel	;	1.79;	23000;occ;	108;	0;	9113
32;	648.5;	27-NOV-2003	17:14:26;	Dark	;	59.5;	70;	Zet Pup	;	2.25;	39000;occ;	119;	0;	9113
33;	775.3;	27-NOV-2003	17:16:33;	Dark	;	58.0;	2;	Alp Car	;	-0.74;	7000;occ;	116;	0;	9113
34;	869.9;	27-NOV-2003	17:18:07;	Dark	;	72.0;	117;	Pi Pup	;	2.71;	3800;occ;	144;	0;	9113
35;	1012.0;	27-NOV-2003	17:20:29;	Dark	;	78.0;	88;	31Eta CMa	;	2.45;	20000;occ;	156;	0;	9113