



Analysis from 31-MAR-2012 00:00:00 to 31-MAR-2012 23:59:59. Page generated on 01-APR-2012 06:31:39.  
View log file: ASAR\_Daily\_Report\_20120401\_0631.log. For any anomalies please contact emma.hatton@vegaspace.com, kajal.haria@vegaspace.com.

This report is automatically generated every day, every 2 hours. No comments are provided on the results.

## SUMMARY

1. DATA SUMMARY
  - 1.1 Summary tables
  - 1.2 Lists of products used
2. AUXILIARY FILES ANALYSIS
  - 2.1 IECF operational ADFs list
  - 2.2 Products with wrong ADFs
3. MODULE STEPPING PRODUCTS ANALYSIS
  - 3.1 V/V polarisation
  - 3.2 H/H polarisation
4. CALIBRATION PULSES ANALYSIS
  - 4.1 Analysis for WVS IS2 V/V
    - 4.1.1 Temporal Evolution Analysis for WVS IS2 V/V
    - 4.1.2 All Rows Analysis for WVS IS2 V/V
  - 4.2 Analysis for GM1 SS3 H/H
    - 4.2.1 Temporal Evolution Analysis for GM1 SS3 H/H
    - 4.2.2 All Rows Analysis for GM1 SS3 H/H
5. DOPPLER ANALYSIS
  - 5.1 Analysis for WVS IS2 V/V
    - 5.1.1 Doppler MAP Analysis for WVS IS2 V/V
    - 5.1.2 Doppler ANX Analysis for WVS IS2 V/V
  - 5.2 Analysis for GM1 SS1 H/H
    - 5.2.1 Doppler MAP Analysis for GM1 SS1 H/H
    - 5.2.2 Doppler ANX Analysis for GM1 SS1 H/H
  - 5.3 Doppler JUMPS Analysis for WSM
6. CHIRP ANALYSIS
  - 6.1 Analysis for WSM SS1 H/H
    - 6.1.1 ScaleFactor
  - 6.2 Analysis for WSM SS1 V/V
    - 6.2.1 ScaleFactor
7. RAW DATA ANALYSIS
  - 7.1 Analysis for WVS
  - 7.2 Analysis for IMM
8. TELEMETRY ANALYSIS
  - 8.1 Number of Missing Lines
  - 8.2 Number of Gaps

---

## 1 - DATA SUMMARY

### 1.1 - Summary tables

[ [BACK TO MENU](#) ]

WVS				GM1				APM				IMM				WSM				MS			
Center	Beam	Pol	#	Center	Beam	Pol	#	Center	Beam	Pol	#	Center	Beam	Pol	#	Center	Beam	Pol	#	Center	Time	Pol	Modules
PDE	IS1	V/V	3	PDE	WS	H/H	30	PDE	IS1	V/H	2	PDE	IS2	V/V	4	PDE	WS	H/H	24	PDK	2012-03-31 16:27:35	H	320
PDE	IS2	V/V	24	PDK	WS	H/H	48	PDE	IS1	V/V	1	PDE	IS4	V/V	1	PDE	WS	V/V	5	PDK	2012-03-31 18:07:49	V	320
PDK	IS2	V/V	25					PDE	IS2	H/H	1	PDE	IS6	H/H	8	PDK	WS	H/H	13				
								PDE	IS2	V/H	1	PDK	IS1	V/V	1								
								PDE	IS4	H/H	2	PDK	IS2	V/V	1								
								PDE	IS6	H/H	1												

## 1.2 - Lists of products used

[ [BACK TO MENU](#) ]

[\[TXT\]](#) [\[XLS\]](#) List\_WVS\_products\_used  
[\[TXT\]](#) [\[XLS\]](#) List\_GM1\_products\_used  
[\[TXT\]](#) [\[XLS\]](#) List\_APM\_products\_used  
[\[TXT\]](#) [\[XLS\]](#) List\_IMM\_products\_used  
[\[TXT\]](#) [\[XLS\]](#) List\_WSM\_products\_used  
[\[TXT\]](#) [\[XLS\]](#) List\_MS\_products\_used

## 2 - AUXILIARY FILES ANALYSIS

### 2.1 - IECF operational ADFs list

[ [BACK TO MENU](#) ]

ADFs disseminated for ASAR
ASA_CON_AXVIEC20110526_075001_20101027_215740_20141231_000000
ASA_INS_AXVIEC20110124_114858_20101228_112000_20141231_235959
ASA_XCH_AXVIEC20101222_143057_20020301_000000_20141231_000000
ASA_XCA_AXVIEC20120126_110323_20110607_000000_20141231_000000

### 2.2 - Products with wrong ADFs

[ [BACK TO MENU](#) ]

Product	ASA_CON	ASA_INS	ASA_XCH	ASA_XCA
WVS	0	0	0	0
GM1	0	0	0	0
APM	0	0	0	0
IMM	0	0	0	0
WSM	0	0	0	0

[\[TXT\]](#) [\[XLS\]](#) Check\_ADFs\_WVS  
[\[TXT\]](#) [\[XLS\]](#) Check\_ADFs\_GM1  
[\[TXT\]](#) [\[XLS\]](#) Check\_ADFs\_APM  
[\[TXT\]](#) [\[XLS\]](#) Check\_ADFs\_IMM  
[\[TXT\]](#) [\[XLS\]](#) Check\_ADFs\_WSM

### 3 - MODULE STEPPING PRODUCTS ANALYSIS



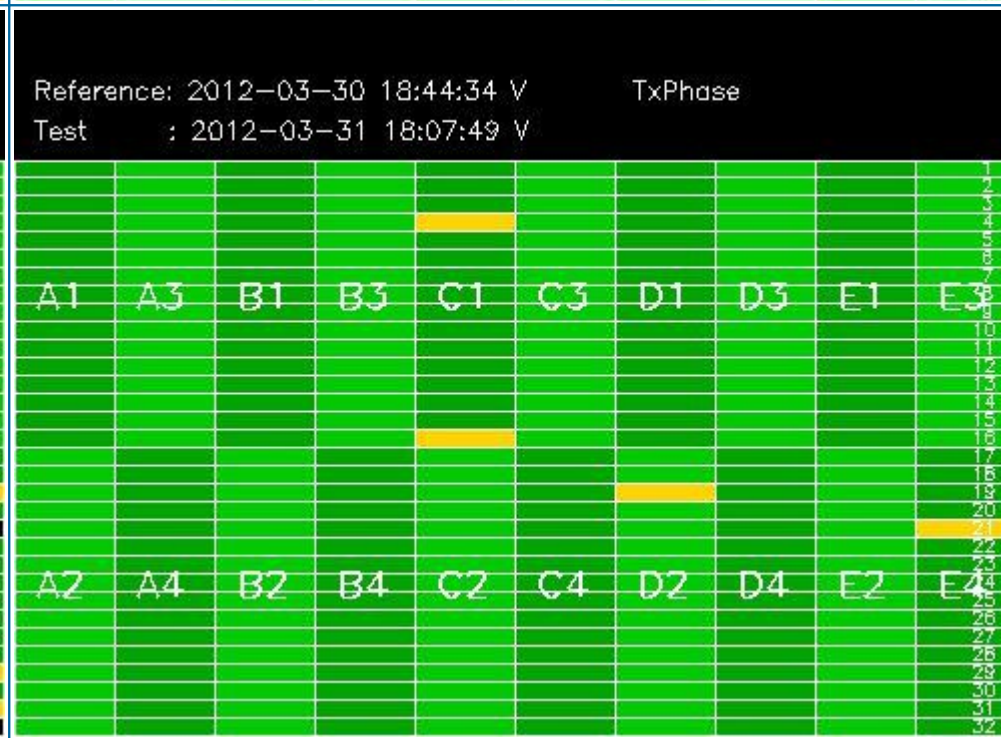
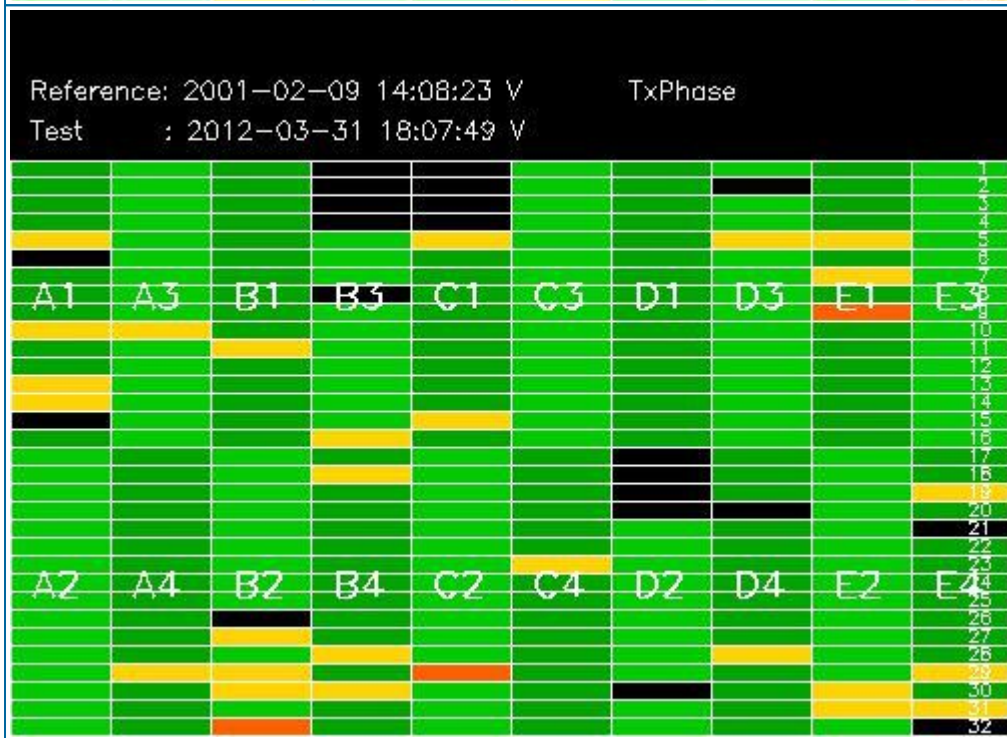
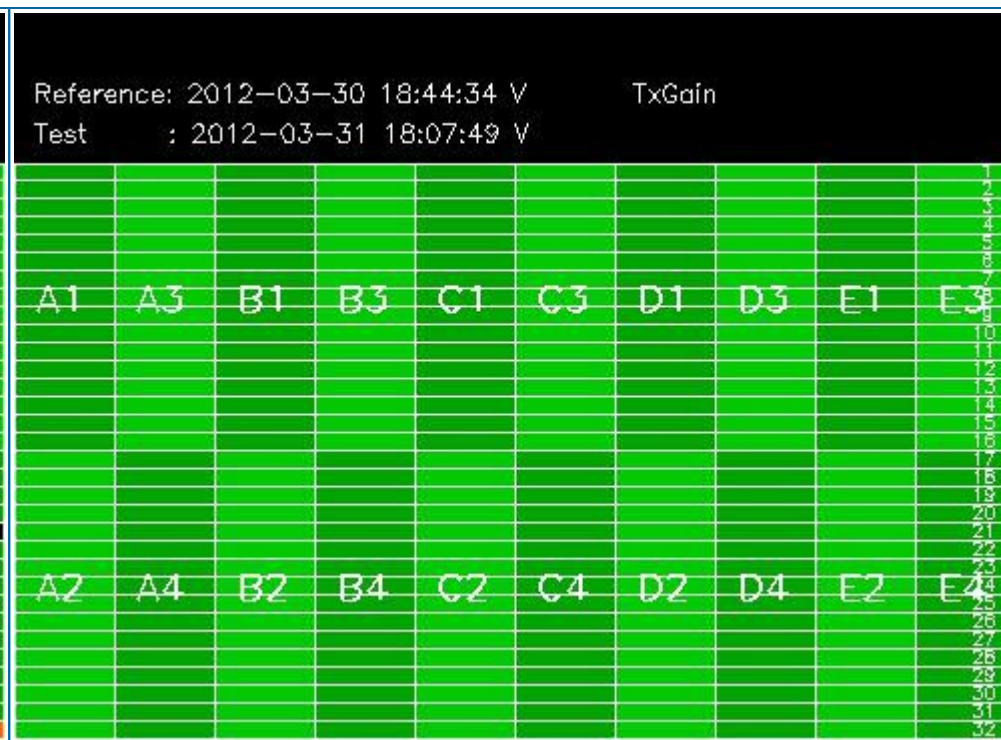
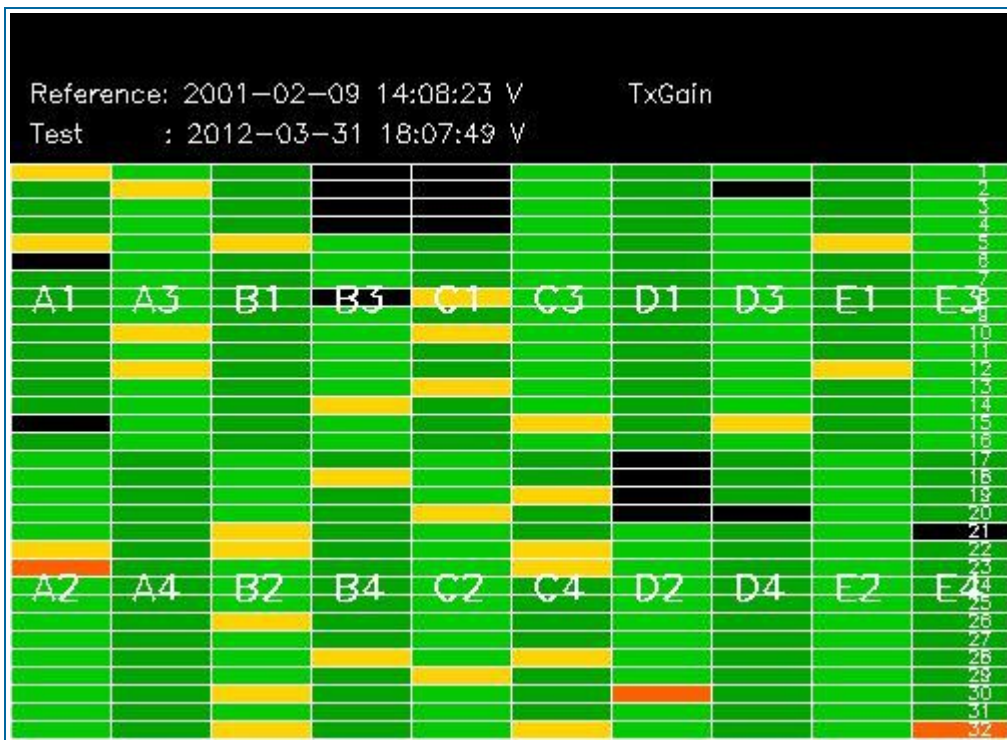

### 3.2 - H/H polarisation

[ [BACK TO MENU](#) ]

SECOND FIXED REFERENCE	PREVIOUS PRODUCT REFERENCE
Pre-launch reference (2001-02-09)	Previous product in the same polarisation



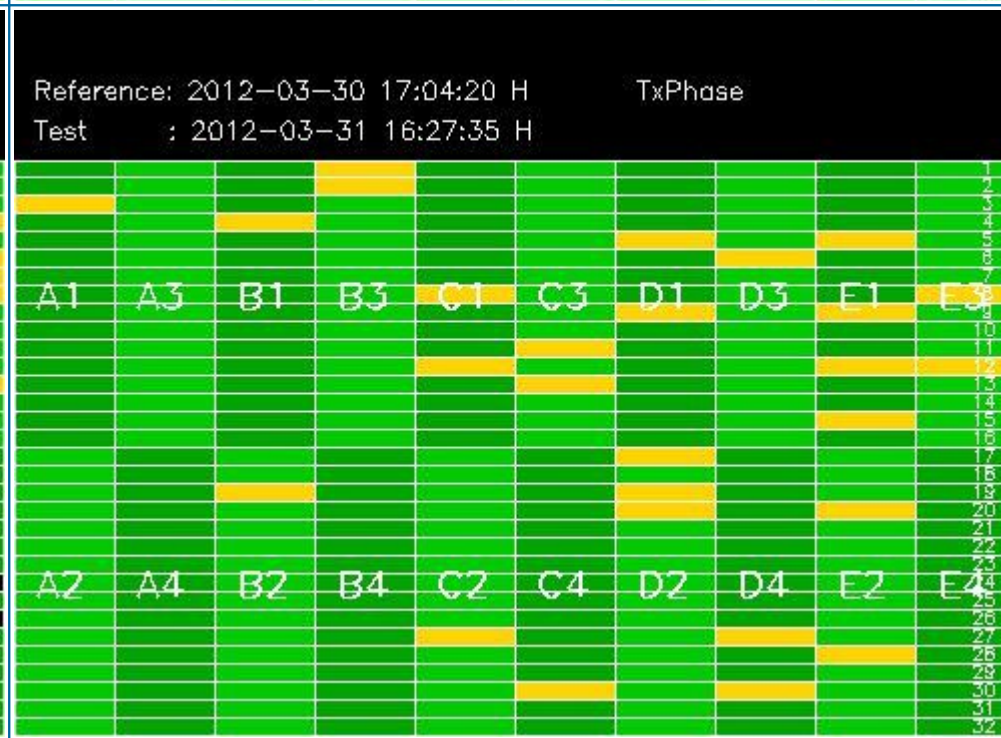
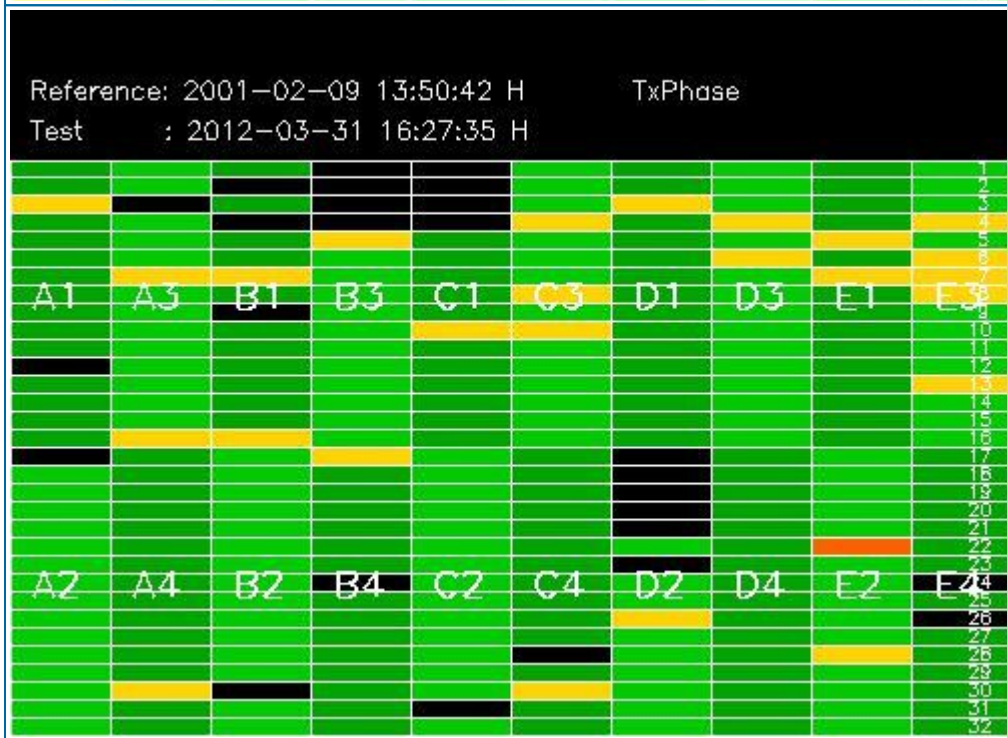
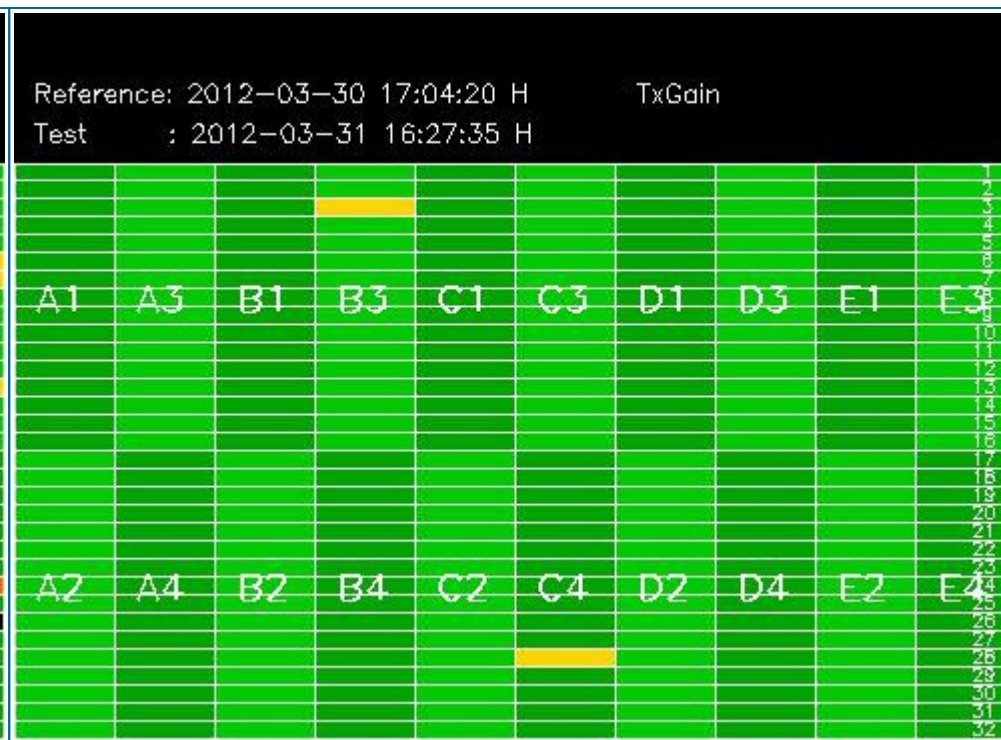
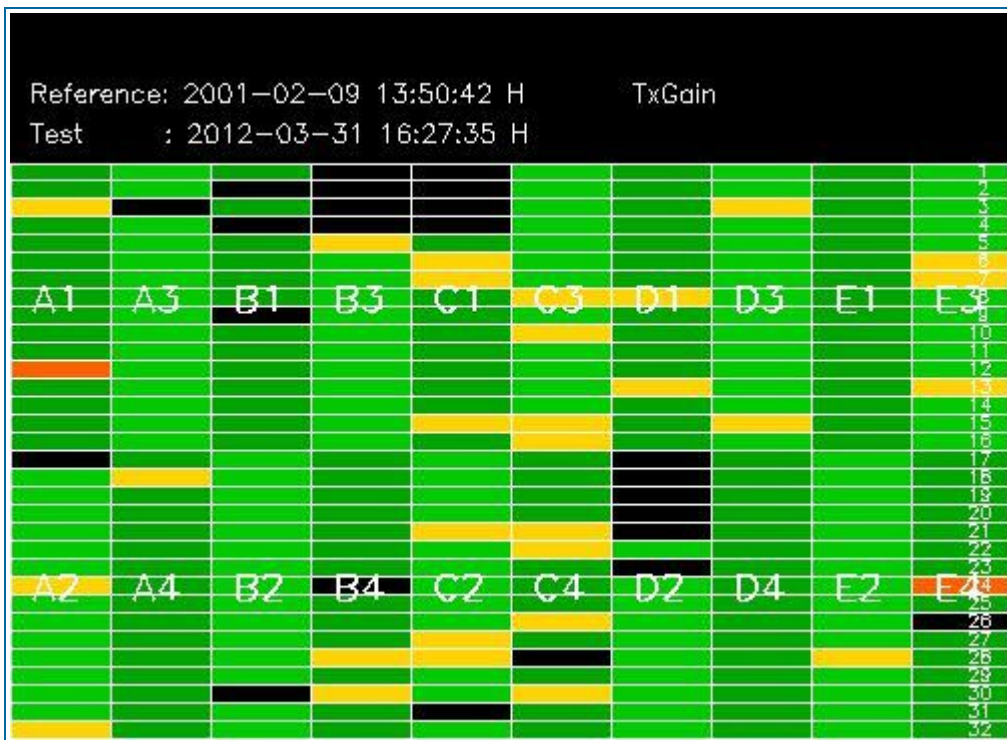

## 4 - CALIBRATION PULSES ANALYSIS

### 4.1 - Analysis for WVS IS2 V/V

#### 4.1.1 - Temporal Evolution Analysis for WVS IS2 V/V

[ BACK TO MENU ]

Rows: [2/6/10/14/18/22/26/30] [3/7/11/15/19/23/27/31] [4/8/12/16/20/24/28/32]

Rows: [2/6/10/14/18/22/26/30] [3/7/11/15/19/23/27/31] [4/8/12/16/20/24/28/32]

Calibration pulses for WVS IS2 V/V

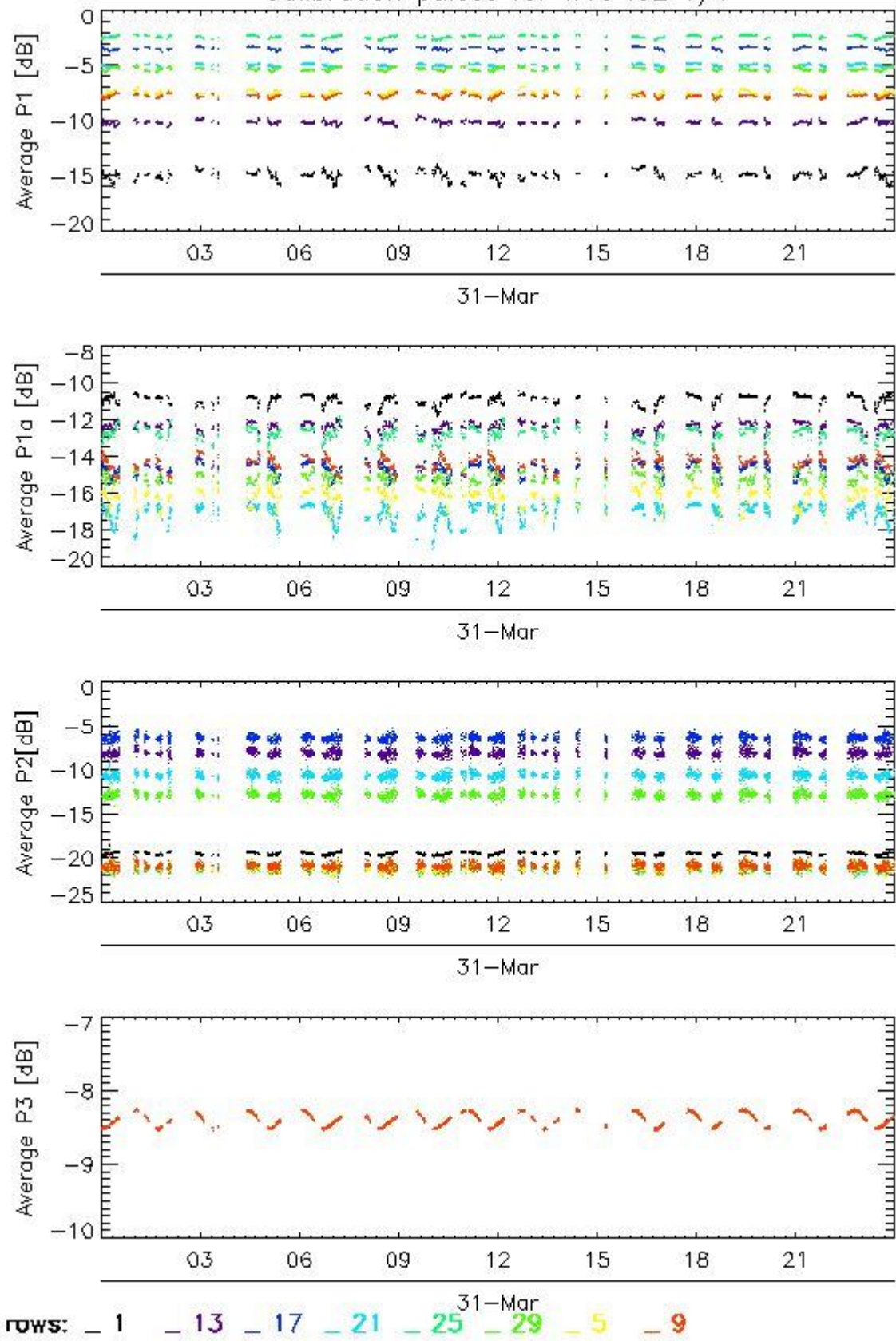

Transmit power (P1 - P1a) for WVS IS2 V/V

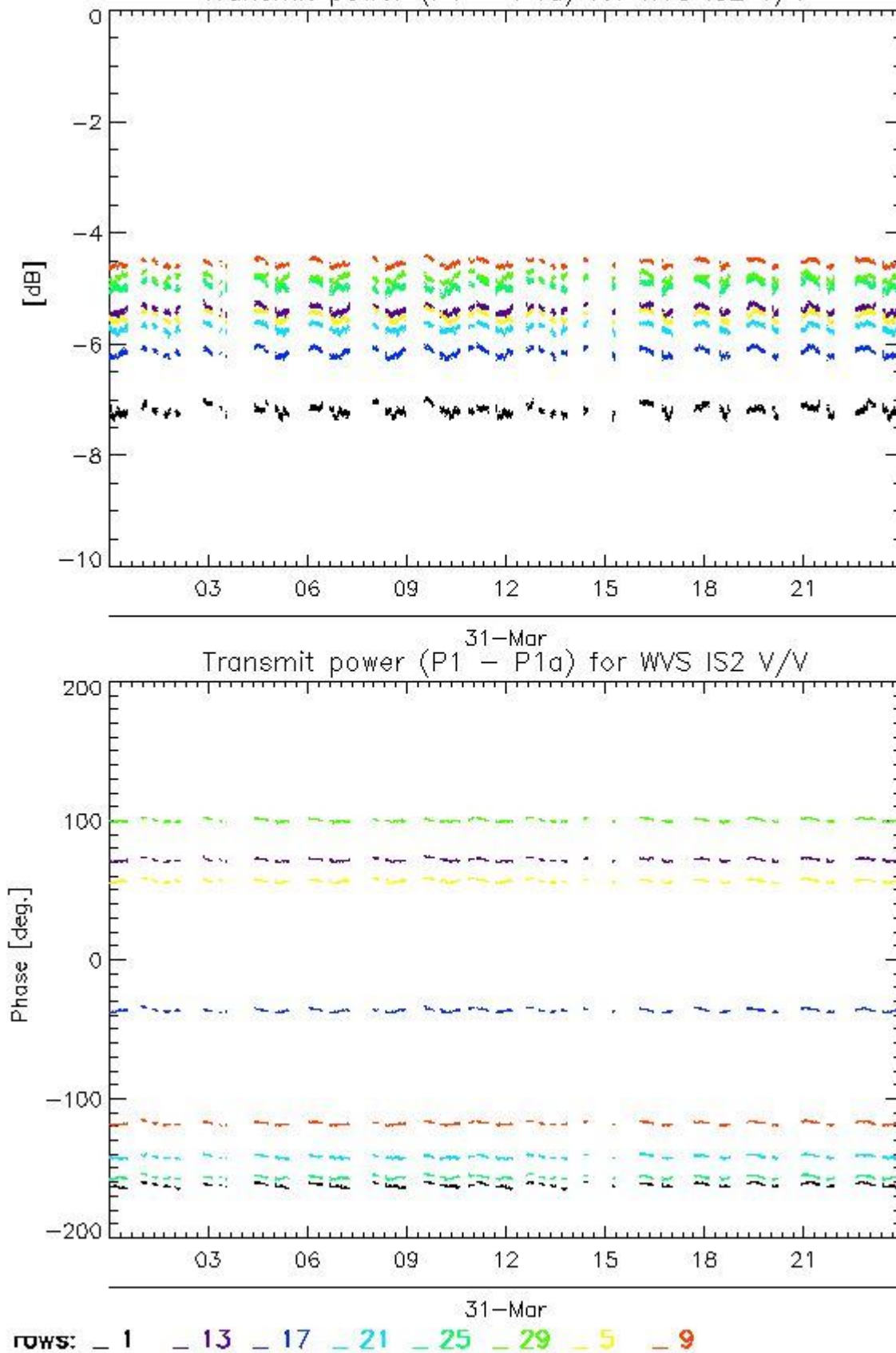

#### 4.1.2 - All Rows Analysis for WVS IS2 V/V

[ BACK TO MENU ]



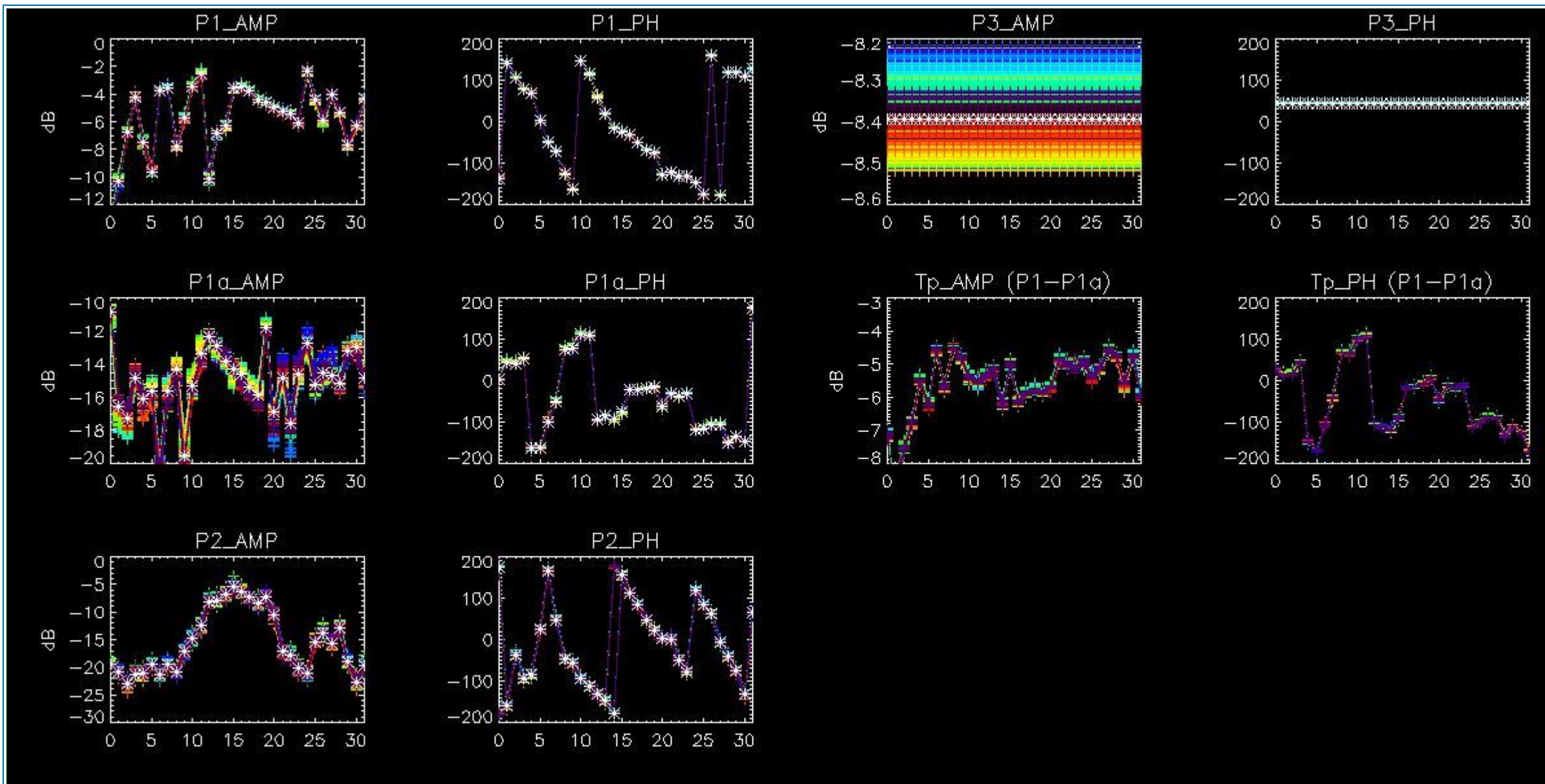

## 4.2 - Analysis for GM1 SS3 H/H

### 4.2.1 - Temporal Evolution Analysis for GM1 SS3 H/H

[ BACK TO MENU ]

Rows: [2/6/10/14/18/22/26/30] [3/7/11/15/19/23/27/31] [4/8/12/16/20/24/28/32]

Rows: [2/6/10/14/18/22/26/30] [3/7/11/15/19/23/27/31] [4/8/12/16/20/24/28/32]



Calibration pulses for GM1 SS3 H/H

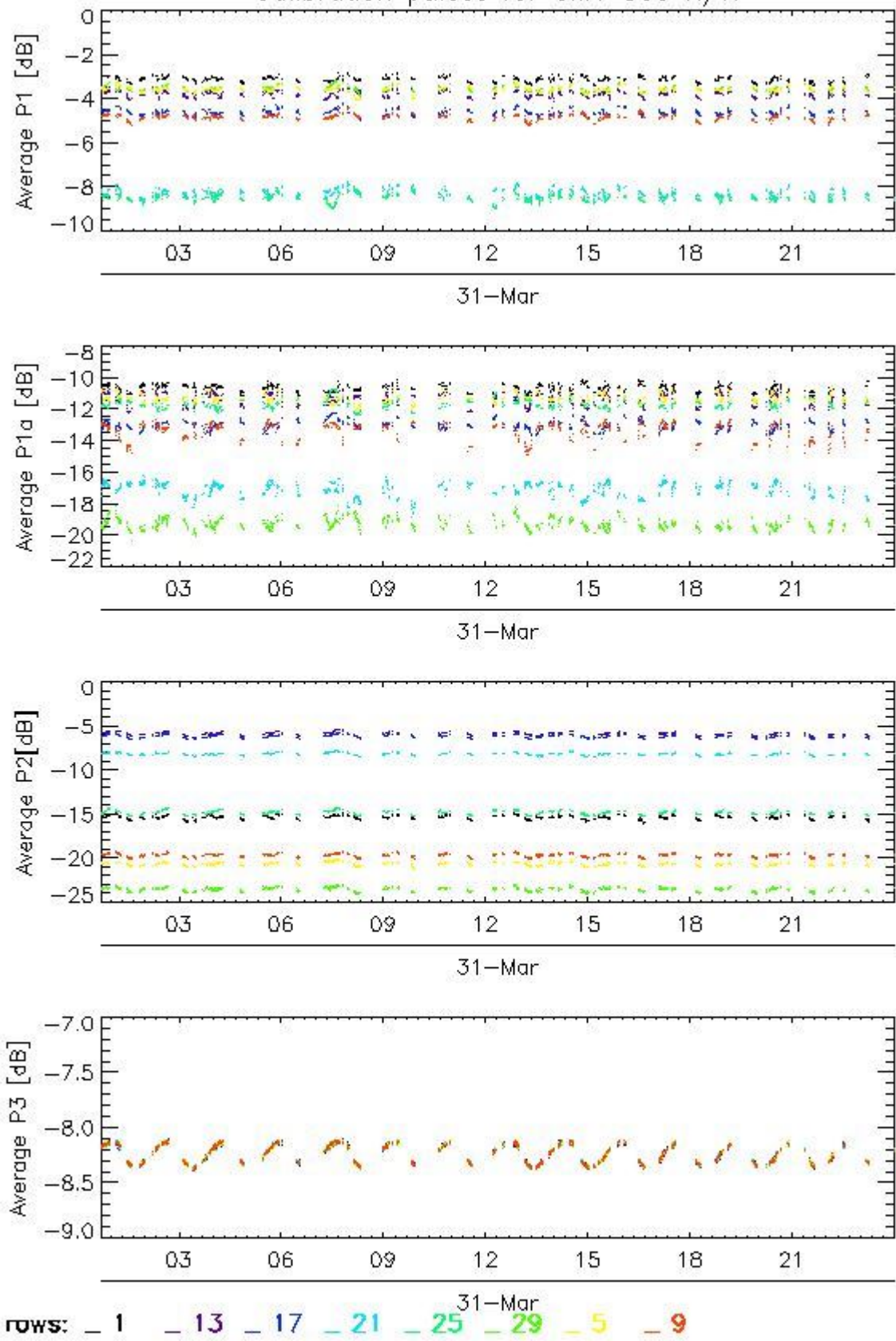

Transmit power (P1 - P1a) for GM1 SS3 H/H

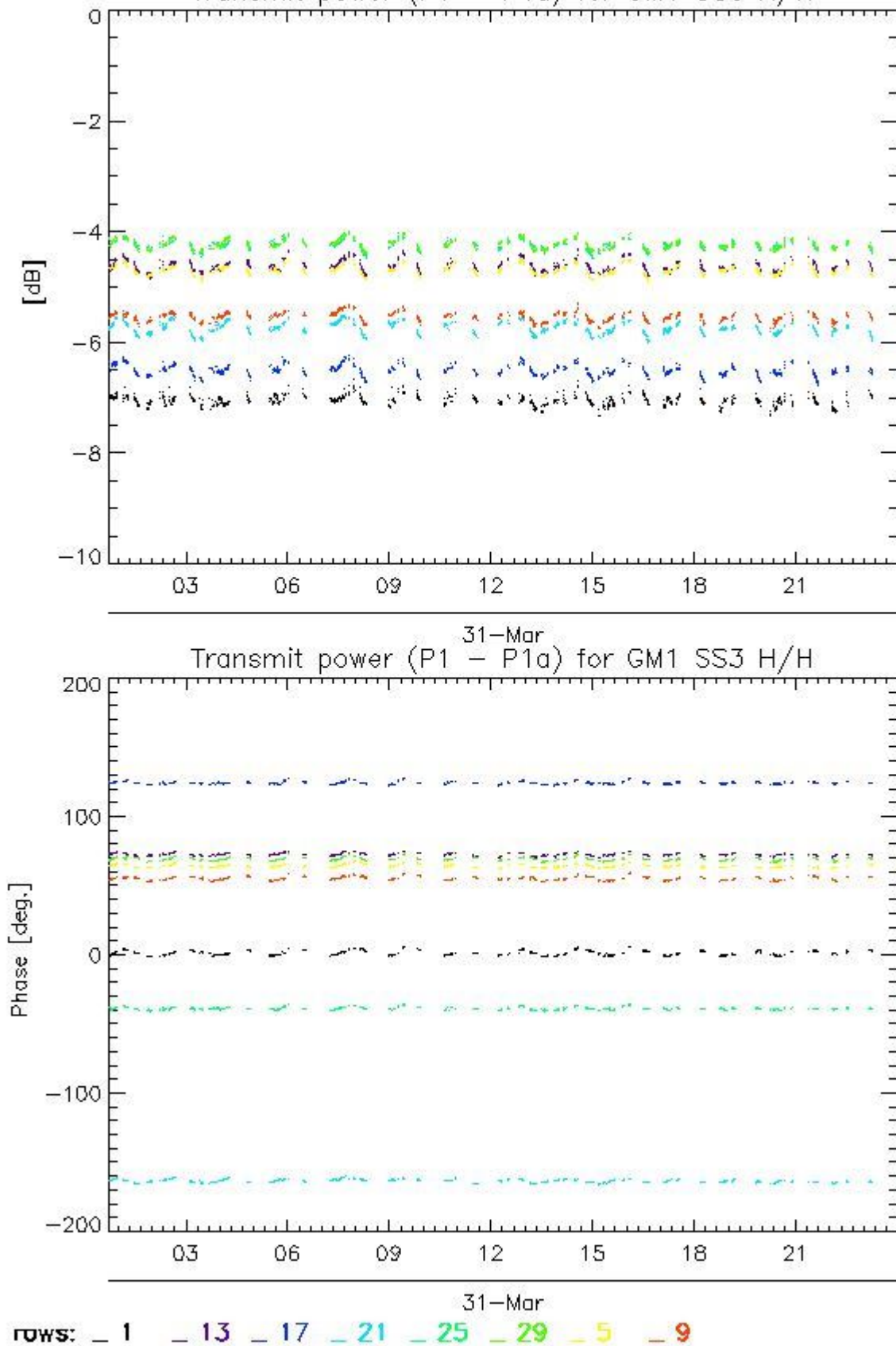

#### 4.2.2 - All Rows Analysis for GM1 SS3 H/H

[ [BACK TO MENU](#) ]



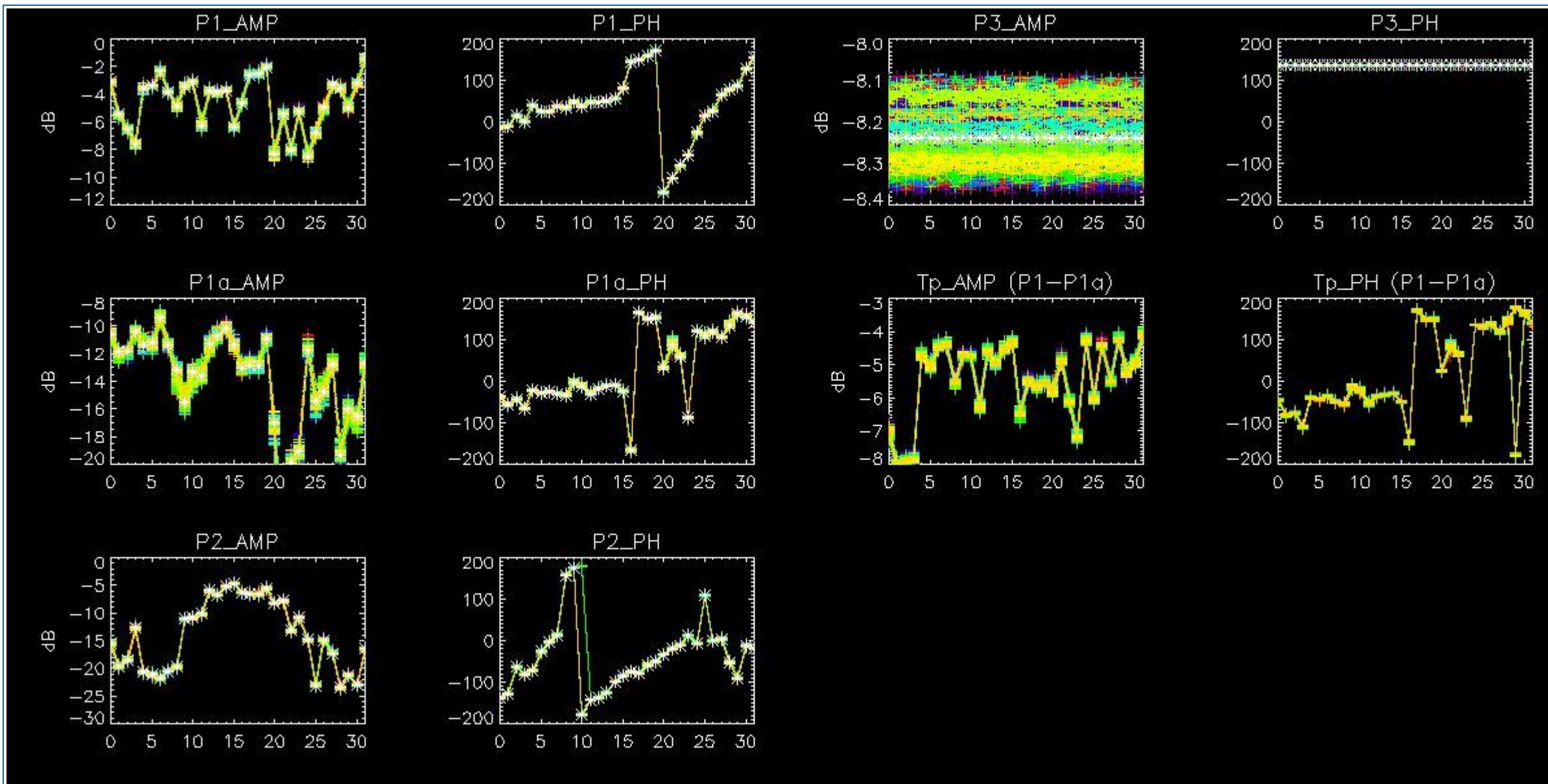

## 5 - DOPPLER ANALYSIS

### 5.1 - Analysis for WVS IS2 V/V

#### 5.1.1 - Doppler MAP Analysis for WVS IS2 V/V

[ [BACK TO MENU](#) ]



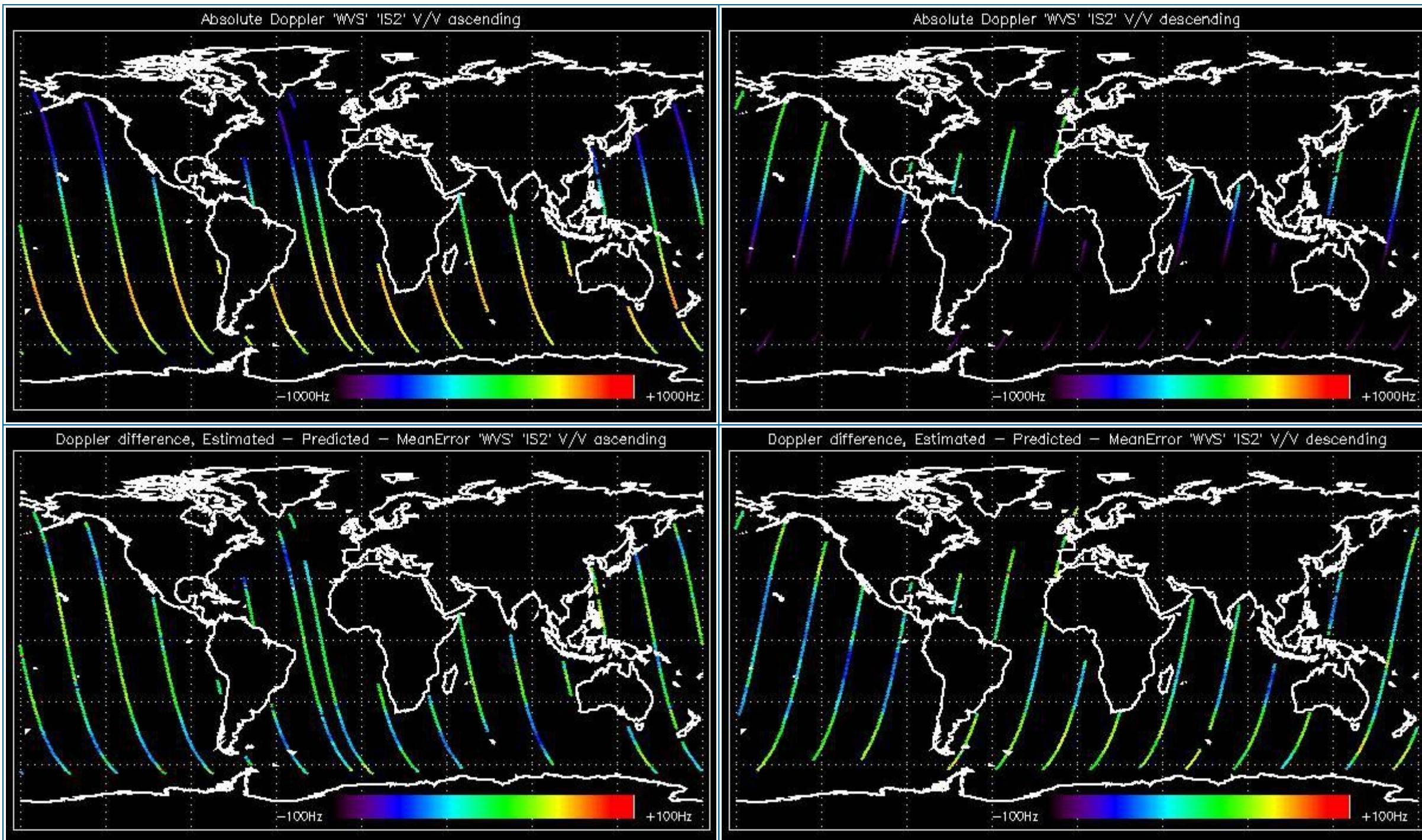

### 5.1.2 - Doppler ANX Analysis for WVS IS2 V/V

[ [BACK TO MENU](#) ]



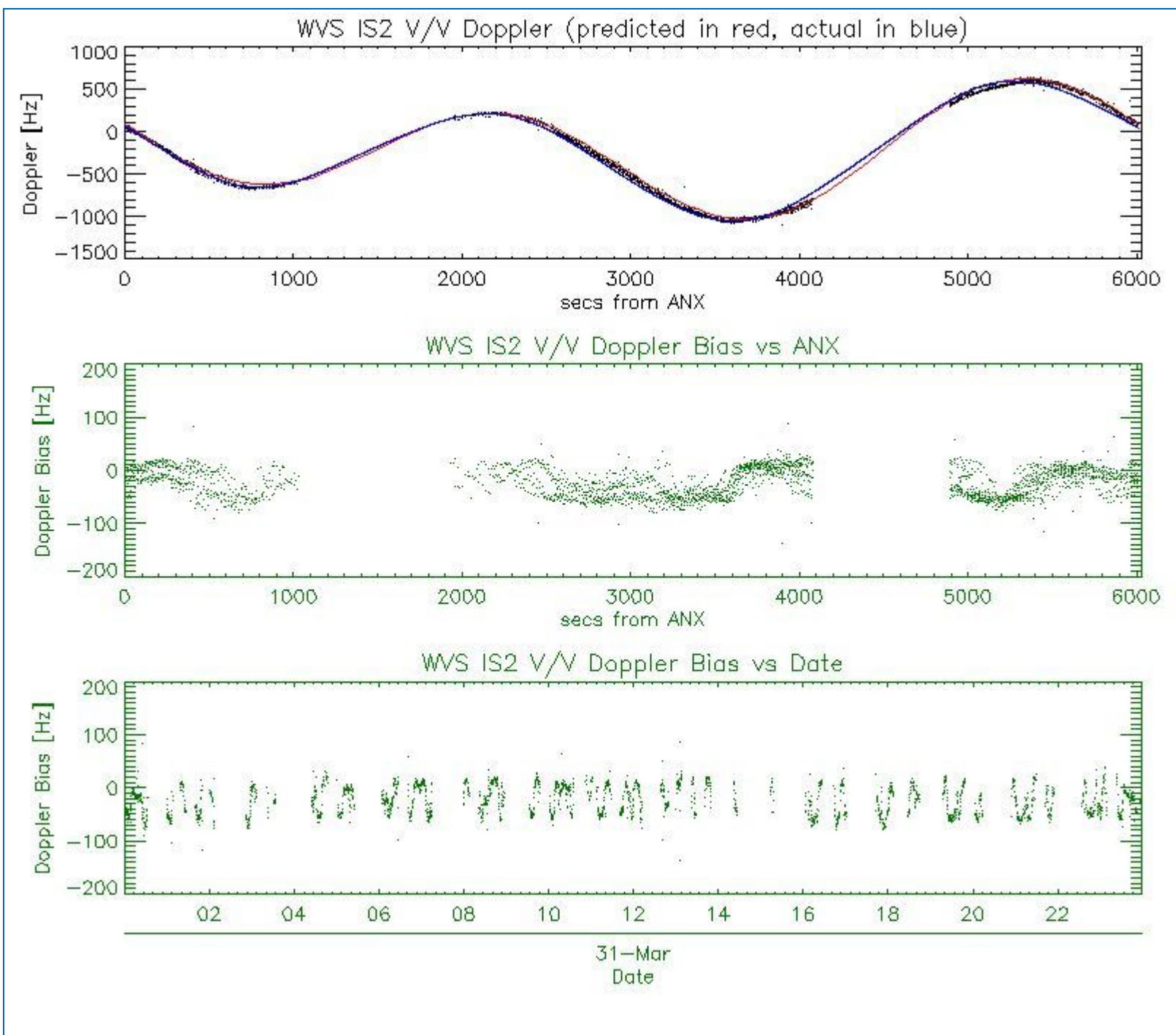

## 5.2 - Analysis for GM1 SS1 H/H

### 5.2.1 - Doppler MAP Analysis for GM1 SS1 H/H

[ [BACK TO MENU](#) ]



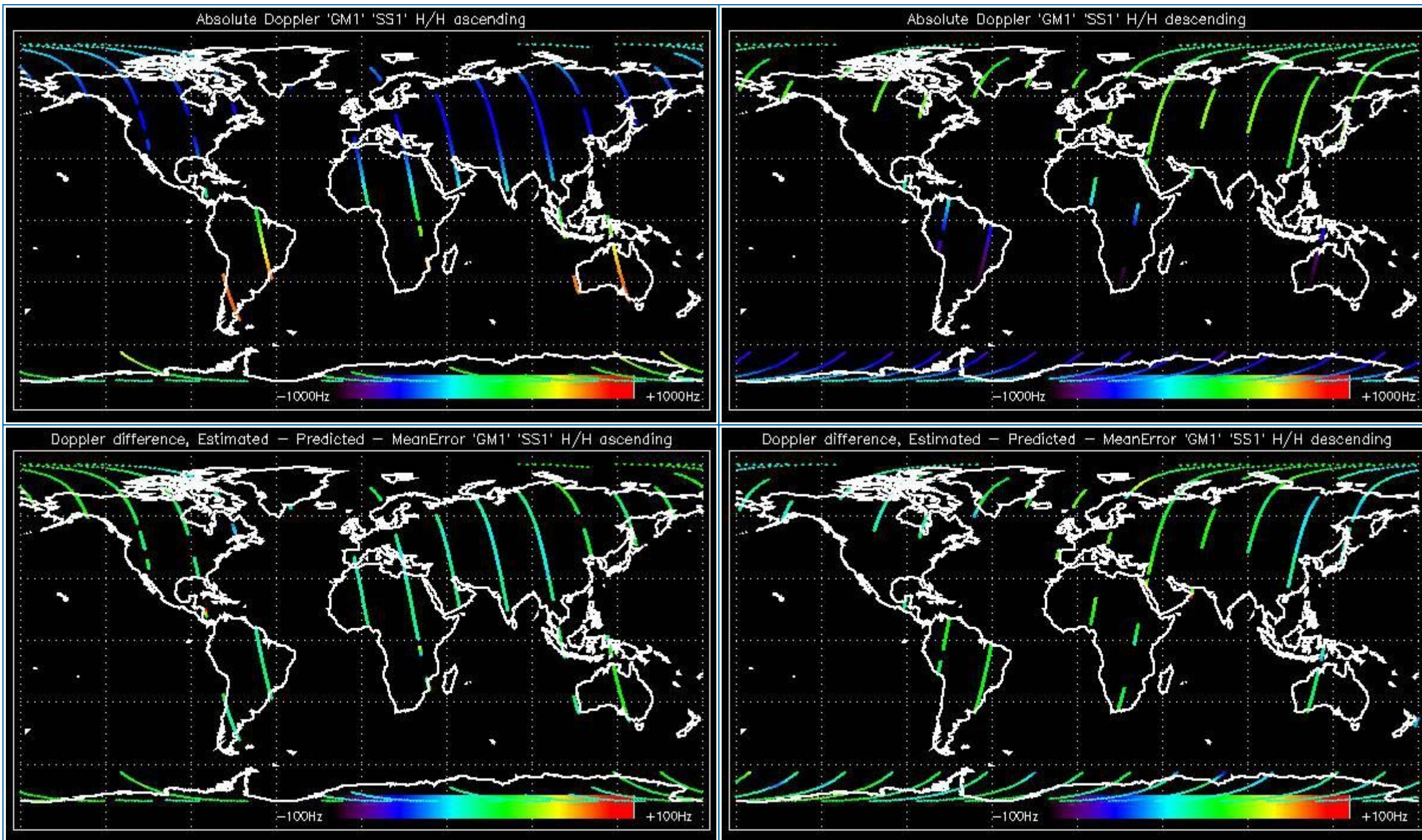

### 5.2.2 - Doppler ANX Analysis for GM1 SS1 H/H

[ [BACK TO MENU](#) ]



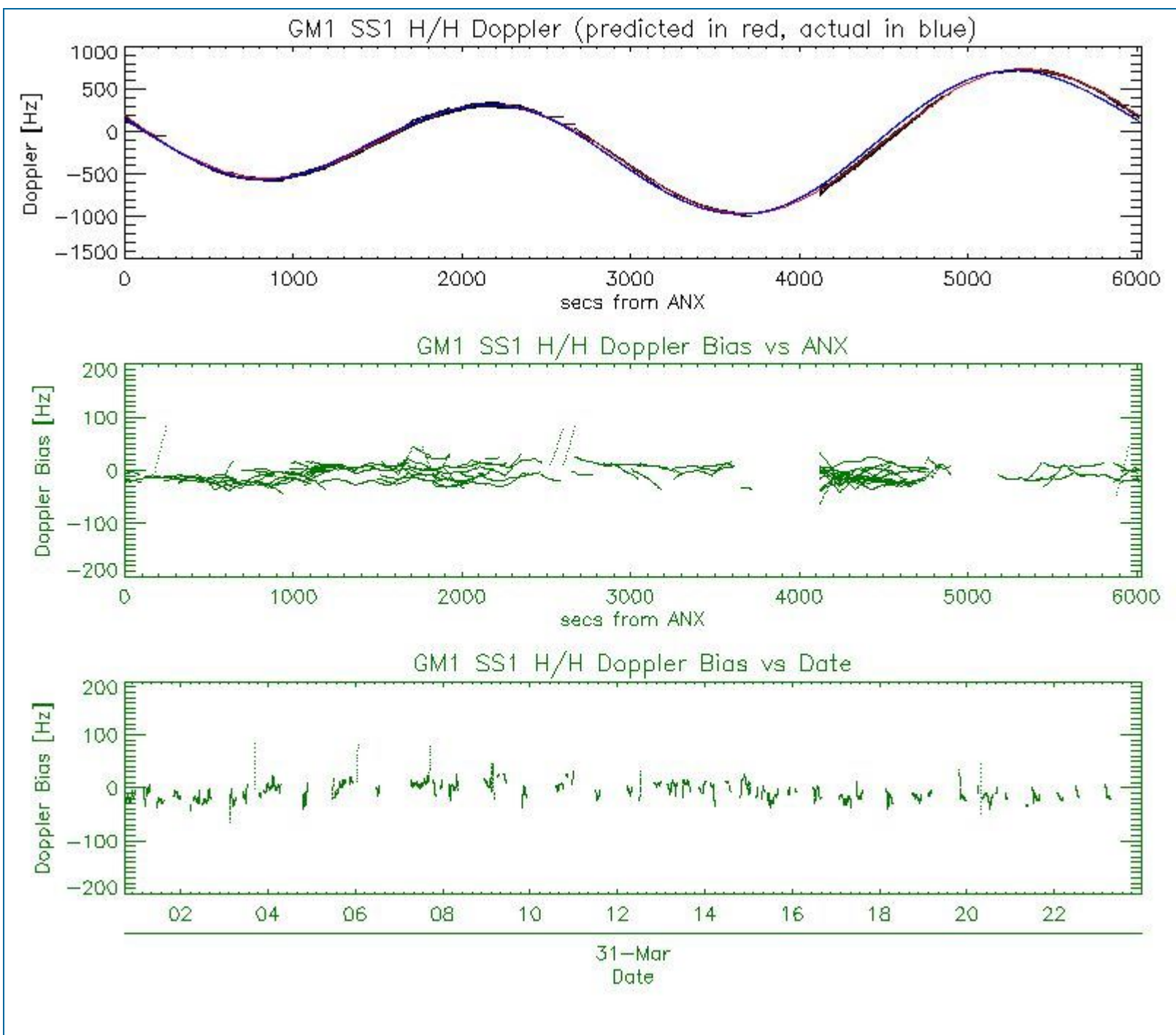

### 5.3 - Doppler JUMPS Analysis for WSM

[ BACK TO MENU ]

--	--

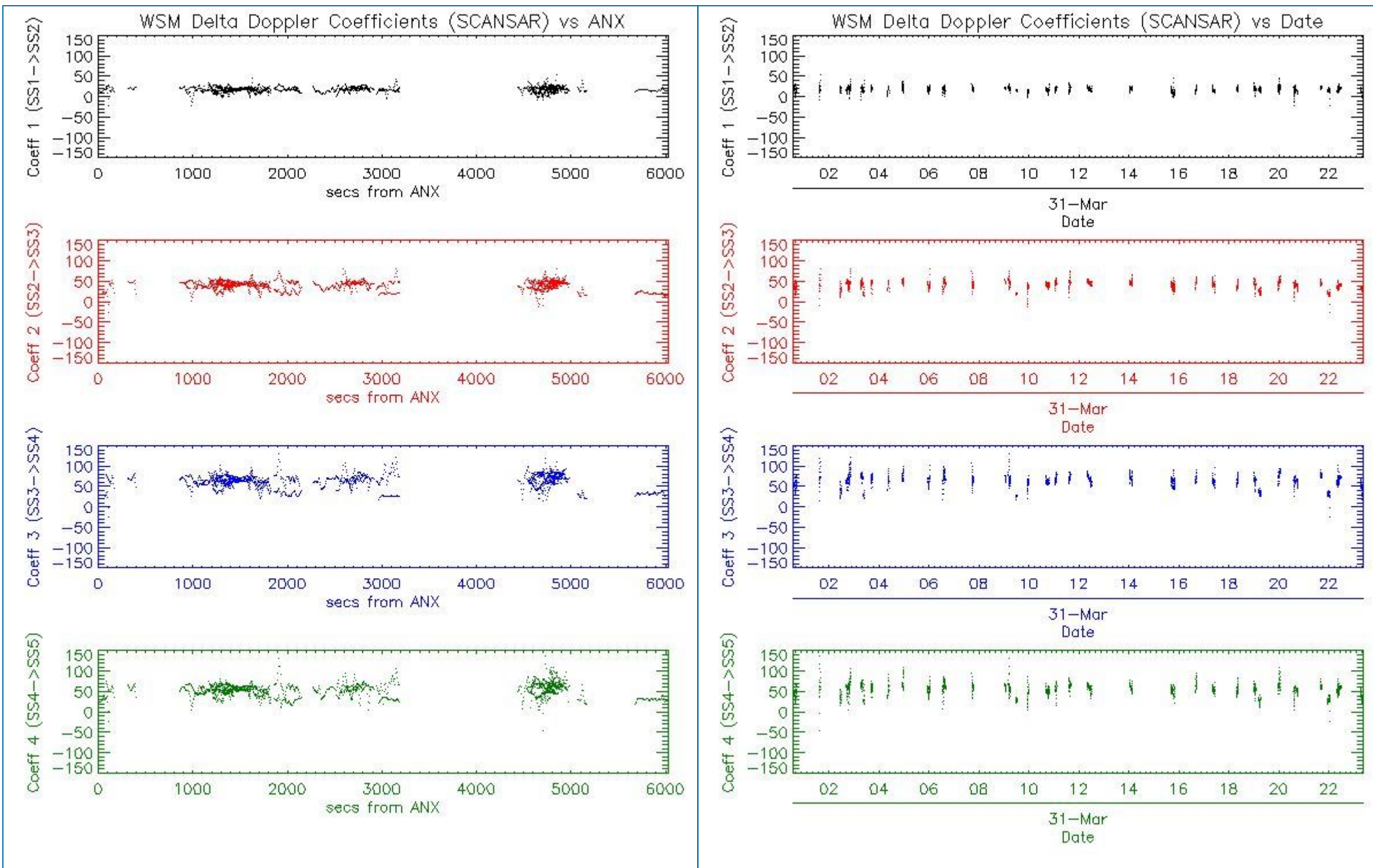

## 6 - CHIRP ANALYSIS

### 6.1 - Analysis for WSM SS1 H/H

#### 6.1.1 - ScaleFactor

[ [BACK TO MENU](#) ]



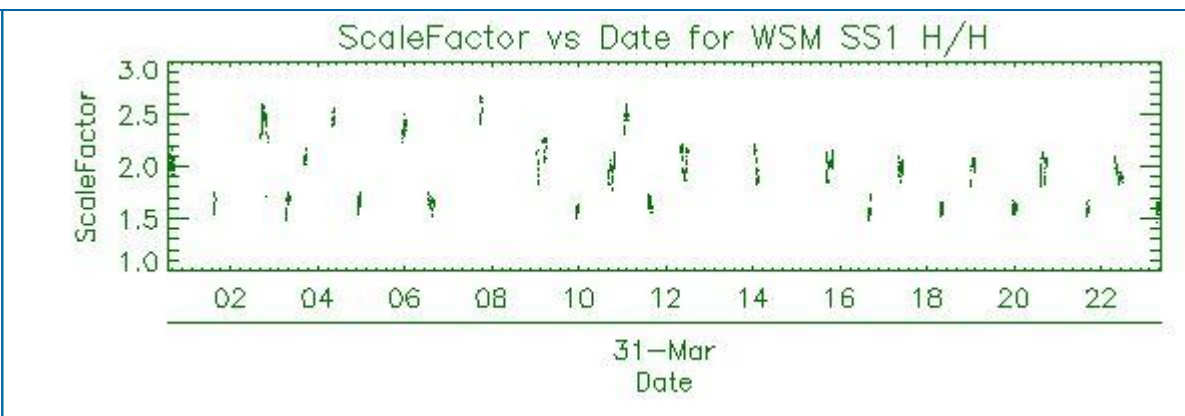
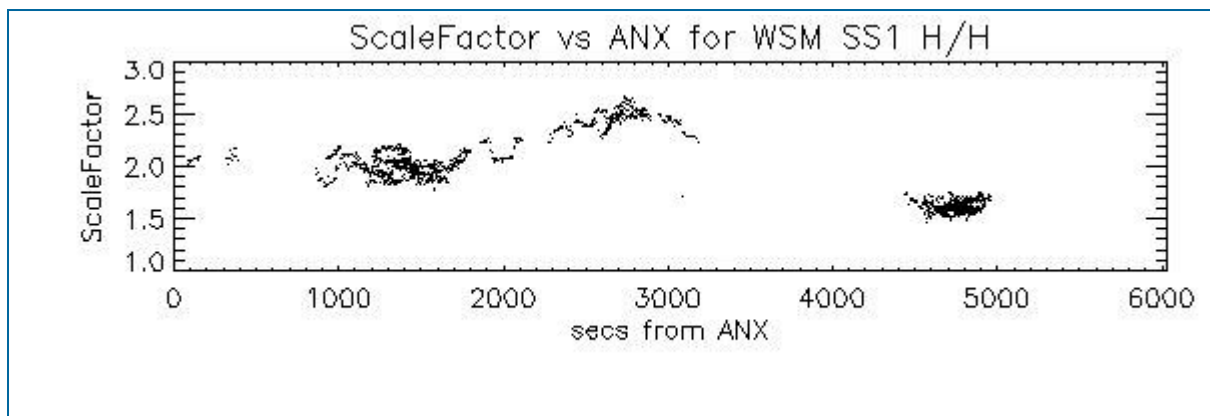

## 6.2 - Analysis for WSM SS1 V/V

### 6.2.1 - ScaleFactor

[ [BACK TO MENU](#) ]

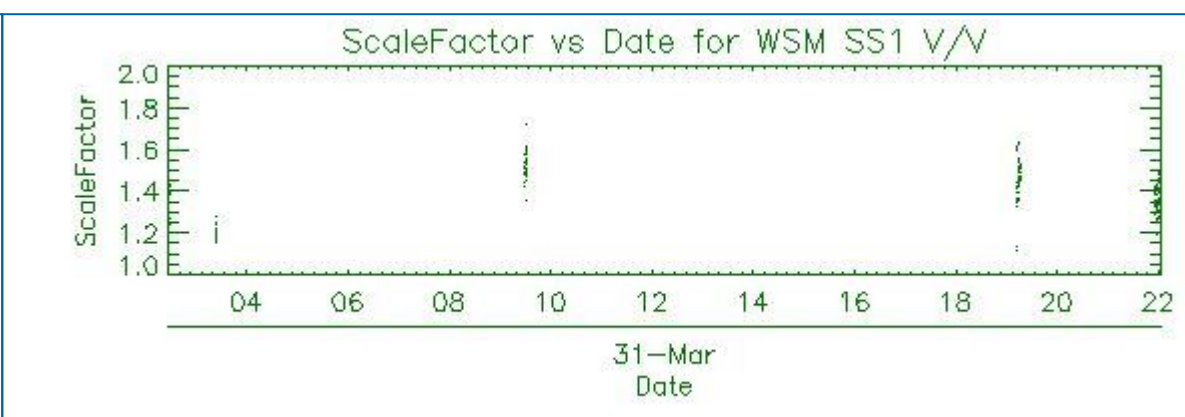
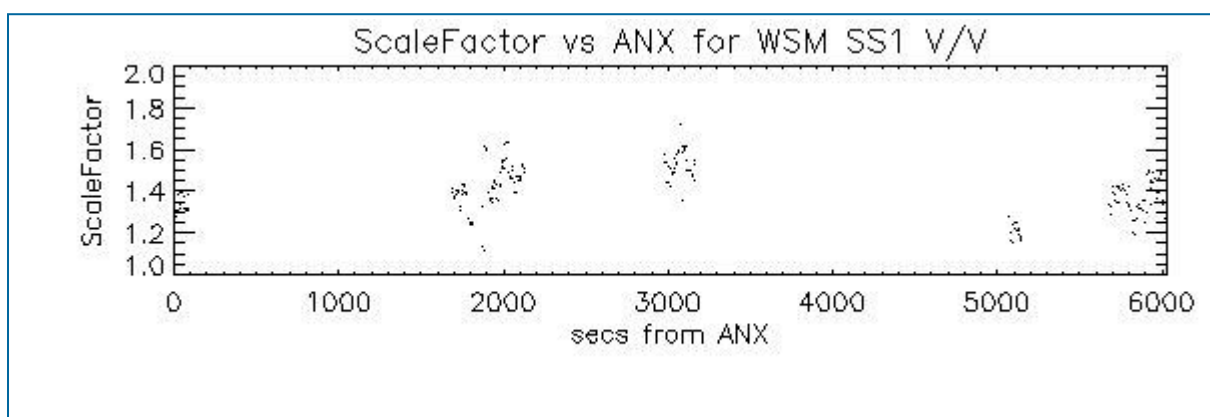

## 7 - RAW DATA ANALYSIS

### 7.1 - Analysis for WVS

[ [BACK TO MENU](#) ]

--	--	--



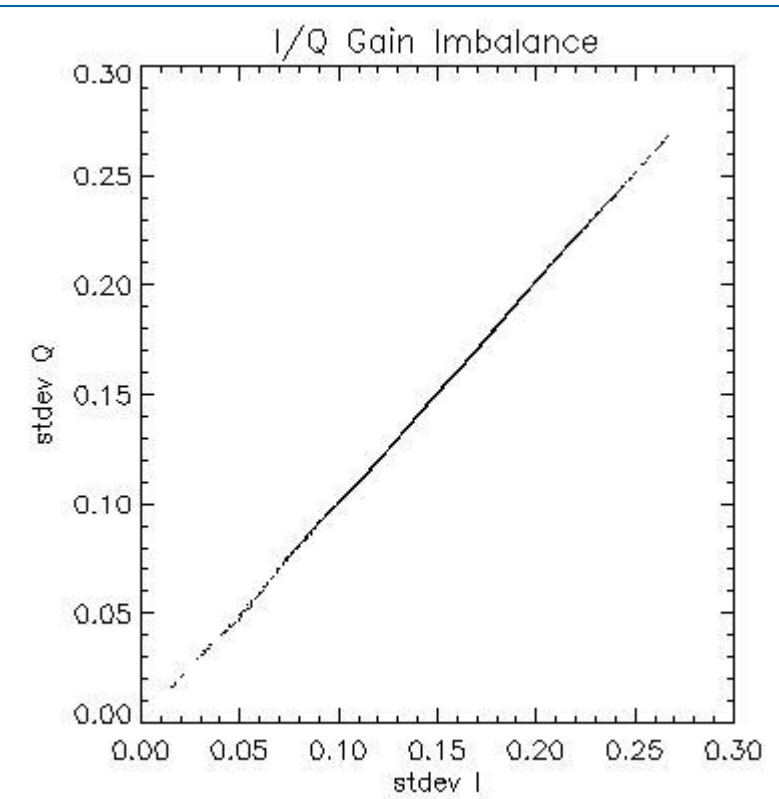
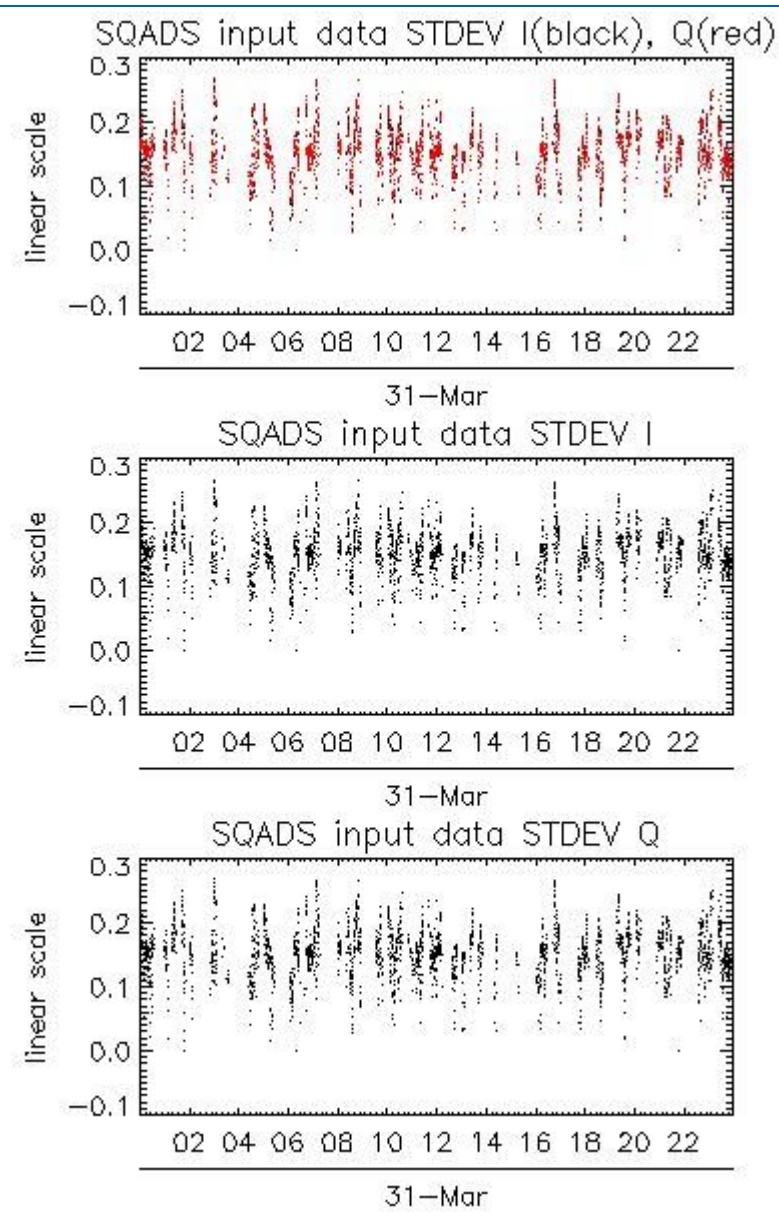
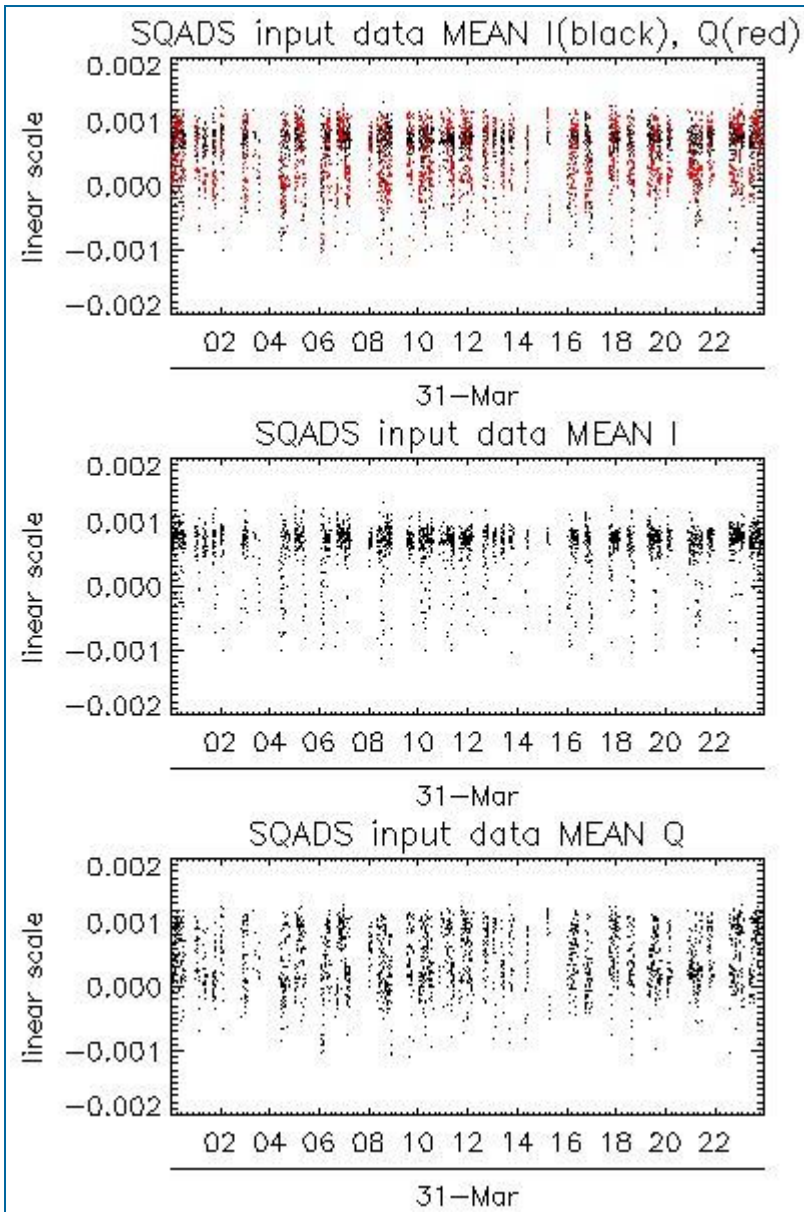

Channel	Statistics	DSS-B
MEAN I	mean	0.000622177
	stdev	1.43181e-07
MEAN Q	mean	0.000439544
	stdev	2.10635e-07
Channel	Statistics	DSS-B
STDEV I	mean	0.152488
	stdev	0.00153736
STDEV Q	mean	0.153136
	stdev	0.00156879

## 7.2 - Analysis for IMM

[ [BACK TO MENU](#) ]

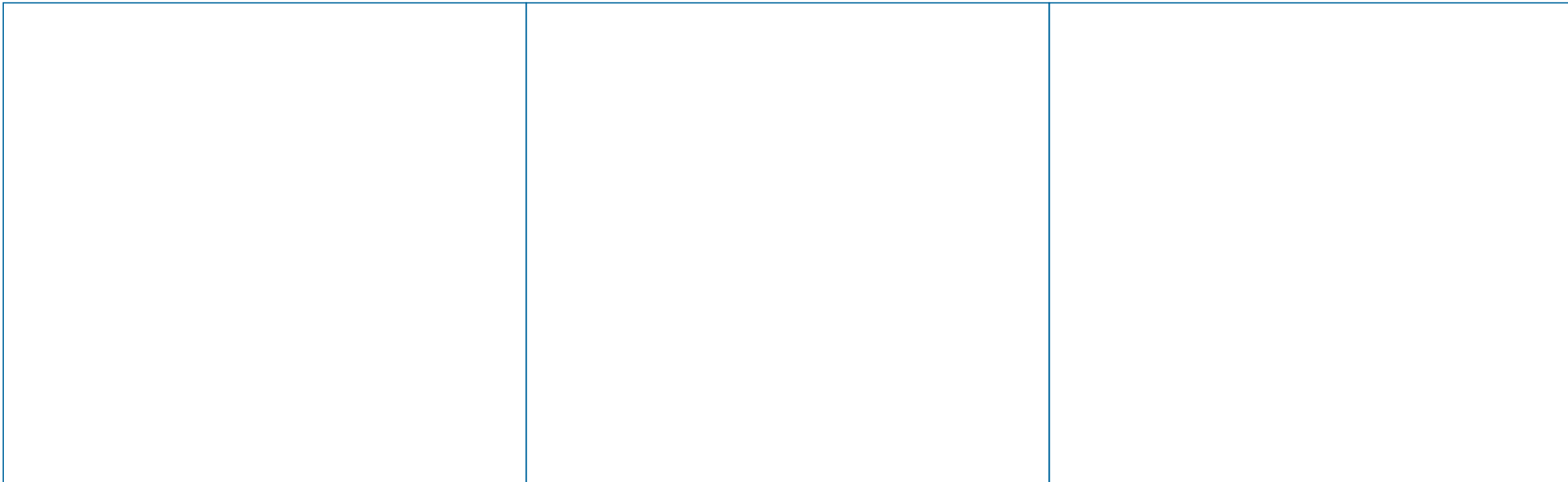

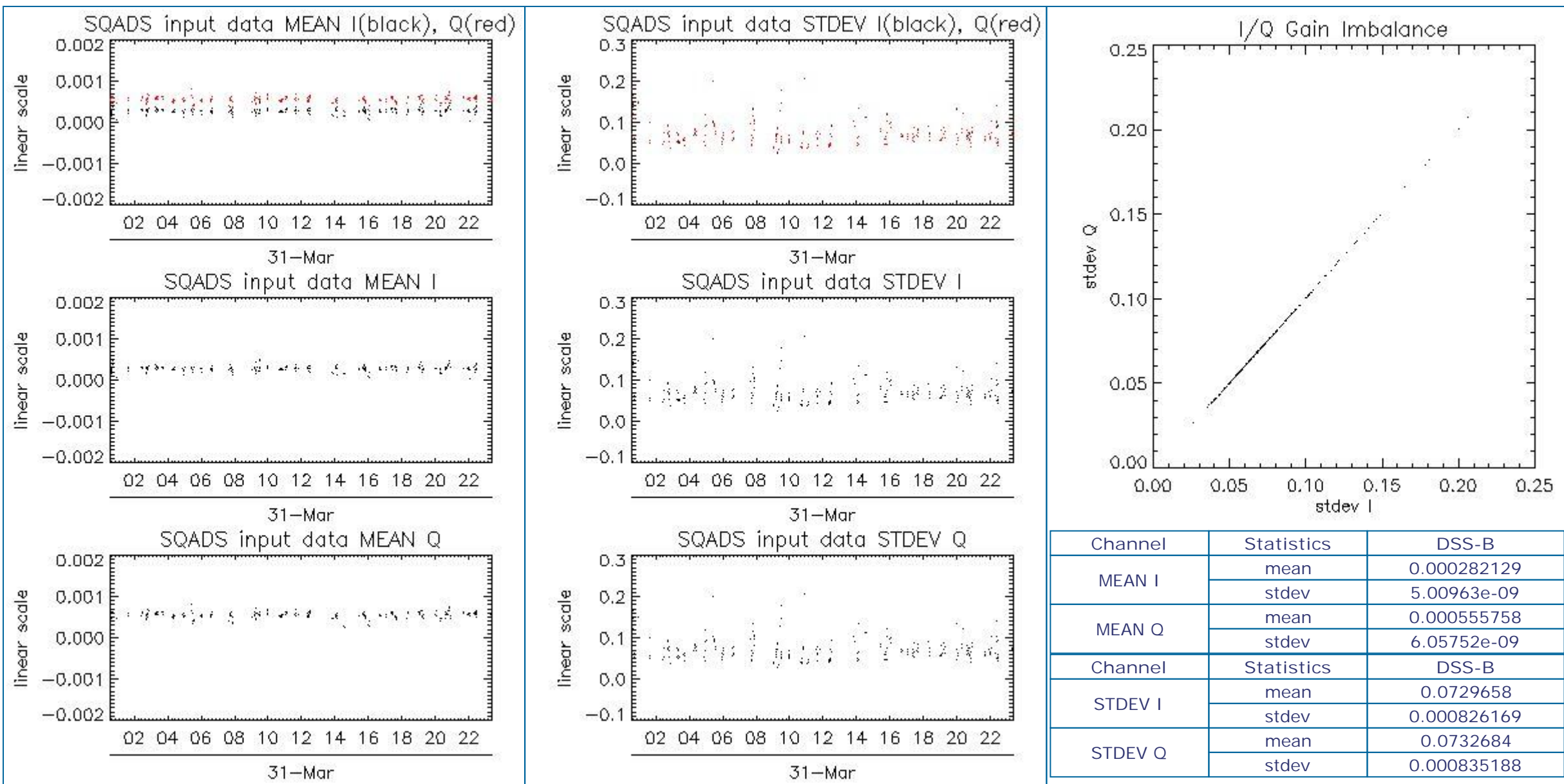

## 8 - TELEMETRY ANALYSIS

Processing Center	Product	Gaps	Missing lines
PDE	ASA_WVS_1PNPDE20120330_235939_000004953113_00145_52745_7950.N1	1	0
PDE	ASA_WVS_1PNPDE20120331_005921_000005003113_00146_52746_7966.N1	0	8
PDE	ASA_WVS_1PNPDE20120331_025157_000003593113_00147_52747_7987.N1	1	0
PDE	ASA_WVS_1PNPDE20120331_042418_000009293113_00148_52748_8027.N1	1	0
PDE	ASA_WVS_1PNPDE20120331_232254_000004353113_00159_52759_8277.N1	0	24
PDK	ASA_WVS_1PNPDK20120331_134042_000005383113_00154_52754_5989.N1	0	8
PDE	ASA_WSM_1PNPDE20120331_003343_000005753113_00146_52746_7977.N1	10	0
PDK	ASA_WSM_1PNPDK20120331_090224_000001353113_00151_52751_5866.N1	0	1
PDK	ASA_WSM_1PNPDK20120331_203526_000002693113_00158_52758_6130.N1	0	1

### 8.1 - Number of Missing lines

[ BACK TO MENU ]

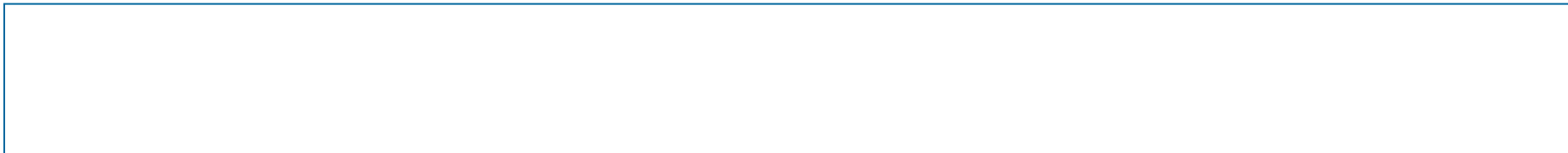

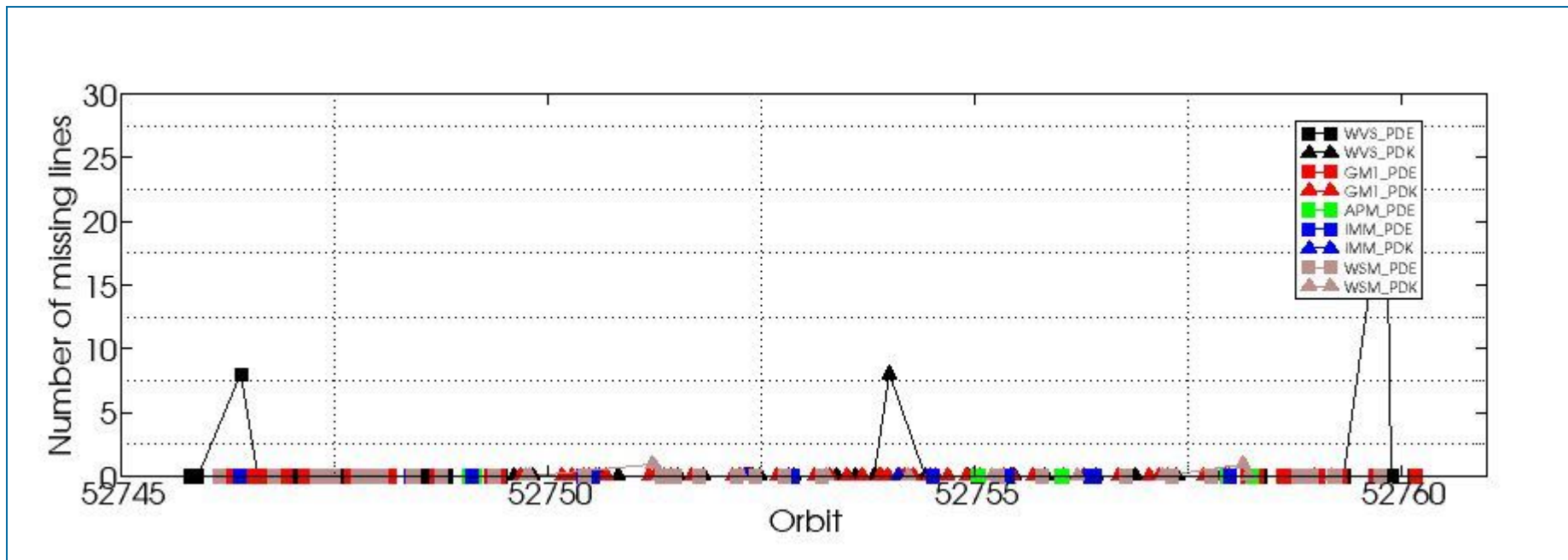

## 8.2 - Number of Gaps

[\[ BACK TO MENU \]](#)

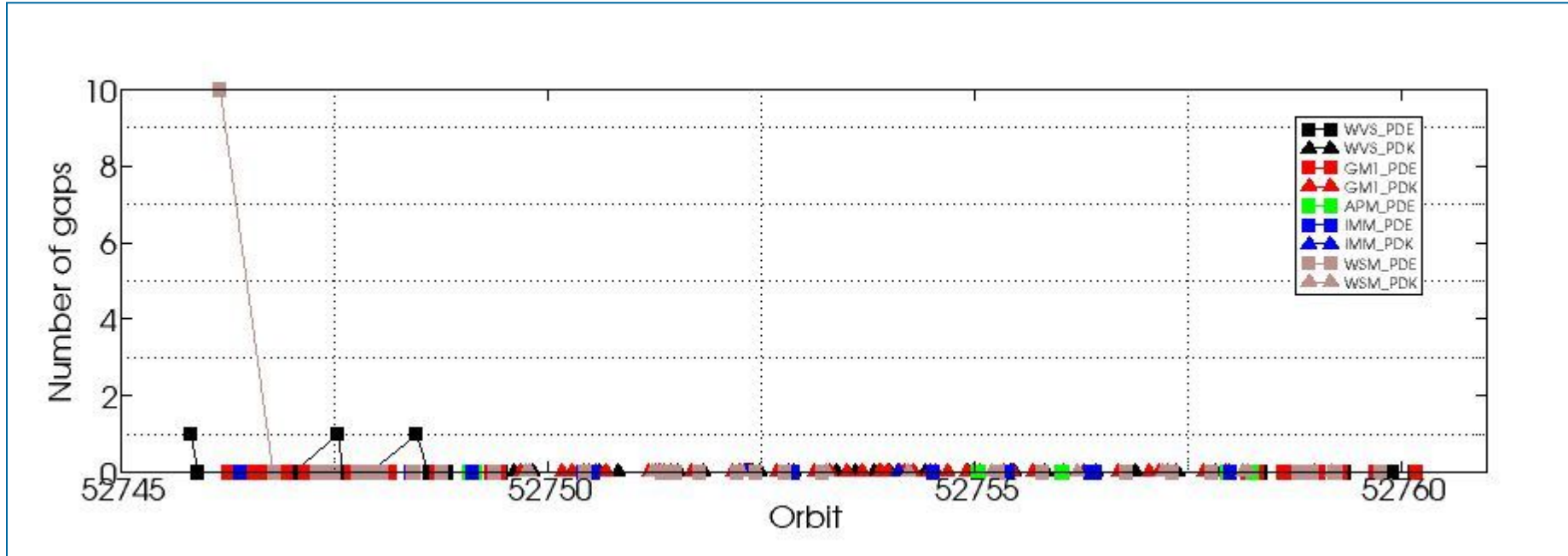

#####  
ASAR DAILY REPORT for 120331  
#####

MODE: DAILY  
ANALYSIS: ALL  
DATE: 2012-03-31 00:00:00

Analysis will be performed from 2012-03-31 00:00:00 to 2012-03-31 23:59:59  
Results will be exported to the directory: ./RESULTS/DAILY/\_120331/

DATA SUMMARY  
#####  
Summary will be performed from 2012-03-31 00:00:00 to 2012-03-31 23:59:59  
Results will be exported to the directory: ./RESULTS/DAILY/\_120331/DATA\_SUMMARY

Creating directory ./RESULTS/DAILY/\_120331/DATA\_SUMMARY...  
Writing file ./RESULTS/DAILY/\_120331/DATA\_SUMMARY/Data\_summary.html...

\*\*\*\*\*  
Getting WVS products list from 2012-03-31 00:00:00 to 2012-03-31 23:59:59...  
Writing file ./RESULTS/DAILY/\_120331/DATA\_SUMMARY/List\_WVS\_products\_used.xls...  
Writing file ./RESULTS/DAILY/\_120331/DATA\_SUMMARY/List\_WVS\_products\_used.txt...

\*\*\*\*\*  
Getting GM1 products list from 2012-03-31 00:00:00 to 2012-03-31 23:59:59...  
Writing file ./RESULTS/DAILY/\_120331/DATA\_SUMMARY/List\_GM1\_products\_used.xls...  
Writing file ./RESULTS/DAILY/\_120331/DATA\_SUMMARY/List\_GM1\_products\_used.txt...

\*\*\*\*\*  
Getting APM products list from 2012-03-31 00:00:00 to 2012-03-31 23:59:59...  
Writing file ./RESULTS/DAILY/\_120331/DATA\_SUMMARY/List\_APM\_products\_used.xls...  
Writing file ./RESULTS/DAILY/\_120331/DATA\_SUMMARY/List\_APM\_products\_used.txt...

\*\*\*\*\*  
Getting IMM products list from 2012-03-31 00:00:00 to 2012-03-31 23:59:59...  
Writing file ./RESULTS/DAILY/\_120331/DATA\_SUMMARY/List\_IMM\_products\_used.xls...  
Writing file ./RESULTS/DAILY/\_120331/DATA\_SUMMARY/List\_IMM\_products\_used.txt...

\*\*\*\*\*  
Getting WSM products list from 2012-03-31 00:00:00 to 2012-03-31 23:59:59...  
Writing file ./RESULTS/DAILY/\_120331/DATA\_SUMMARY/List\_WSM\_products\_used.xls...  
Writing file ./RESULTS/DAILY/\_120331/DATA\_SUMMARY/List\_WSM\_products\_used.txt...

\*\*\*\*\*  
Getting MS products list from 2012-03-31 00:00:00 to 2012-03-31 23:59:59...  
Writing file ./RESULTS/DAILY/\_120331/DATA\_SUMMARY/List\_MS\_products\_used.xls...  
Writing file ./RESULTS/DAILY/\_120331/DATA\_SUMMARY/List\_MS\_products\_used.txt...

DATA SUMMARY completed  
#####

AUXILIARY FILES ANALYSIS  
#####  
Analysis will be performed from 2012-03-31 00:00:00 to 2012-03-31 23:59:59  
Results will be exported to the directory: ./RESULTS/DAILY/\_120331/AUXILIARY

Creating directory ./RESULTS/DAILY/\_120331/AUXILIARY...

\*\*\*\*\*  
Looking for the IECF operational ADFs list...



ADF filter 20120331\*current\_3\_IECF\_ADFs.txt  
 Found list 20120331\_030001\_current\_3\_IECF\_ADFs.txt...  
 Extracting ADFs...

ASA\_CON\_AXVIEC20110526\_075001\_20101027\_215740\_20141231\_000000  
 ASA\_INS\_AXVIEC20110124\_114858\_20101228\_112000\_20141231\_235959  
 ASA\_XCH\_AXVIEC20101222\_143057\_20020301\_000000\_20141231\_000000  
 ASA\_XCA\_AXVIEC20120126\_110323\_20110607\_000000\_20141231\_000000

Writing file ./RESULTS/DAILY/\_120331/AUXILIARY/ASAR\_ADFs\_IECF\_List3.html...  
 Writing file ./RESULTS/DAILY/\_120331/AUXILIARY/Auxiliary\_files\_summary.html...

\*\*\*\*\*

Analysing WVS products...

Writing file ./RESULTS/DAILY/\_120331/AUXILIARY/Check\_ADFs\_WVS.xls...  
 Writing file ./RESULTS/DAILY/\_120331/AUXILIARY/Check\_ADFs\_WVS.txt...

ASA_WVS_1PNPDE20120331_000724_000015293113_00145_52745_7961.N1	ASA_CON -> OKASA_INS -> OKASA_XCH -> OKASA_XCA -> OK
ASA_WVS_1PNPDE20120331_005921_000005003113_00146_52746_7966.N1	ASA_CON -> OKASA_INS -> OKASA_XCH -> OKASA_XCA -> OK
ASA_WVS_1PNPDE20120331_011825_000004653113_00146_52746_7967.N1	ASA_CON -> OKASA_INS -> OKASA_XCH -> OKASA_XCA -> OK
ASA_WVS_1PNPDE20120331_013953_000003593113_00146_52746_7968.N1	ASA_CON -> OKASA_INS -> OKASA_XCH -> OKASA_XCA -> OK
ASA_WVS_1PNPDE20120331_014508_000002703113_00146_52746_7983.N1	ASA_CON -> OKASA_INS -> OKASA_XCH -> OKASA_XCA -> OK
ASA_WVS_1PNPDE20120331_020017_000003893113_00147_52747_7986.N1	ASA_CON -> OKASA_INS -> OKASA_XCH -> OKASA_XCA -> OK
ASA_WVS_1PNPDE20120331_025157_000003593113_00147_52747_7987.N1	ASA_CON -> OKASA_INS -> OKASA_XCH -> OKASA_XCA -> OK
ASA_WVS_1PNPDE20120331_025742_000005253113_00147_52747_8019.N1	ASA_CON -> OKASA_INS -> OKASA_XCH -> OKASA_XCA -> OK
ASA_WVS_1PNPDE20120331_032128_00000603113_00147_52747_8023.N1	ASA_CON -> OKASA_INS -> OKASA_XCH -> OKASA_XCA -> OK
ASA_WVS_1PNPDE20120331_033123_000001043113_00147_52747_8028.N1	ASA_CON -> OKASA_INS -> OKASA_XCH -> OKASA_XCA -> OK
ASA_WVS_1PNPDE20120331_042418_000009293113_00148_52748_8027.N1	ASA_CON -> OKASA_INS -> OKASA_XCH -> OKASA_XCA -> OK
ASA_WVS_1PNPDE20120331_043933_00000903113_00148_52748_8066.N1	ASA_CON -> OKASA_INS -> OKASA_XCH -> OKASA_XCA -> OK
ASA_WVS_1PNPDE20120331_044358_000001653113_00148_52748_8067.N1	ASA_CON -> OKASA_INS -> OKASA_XCH -> OKASA_XCA -> OK
ASA_WVS_1PNPDE20120331_050021_000014543113_00148_52748_8077.N1	ASA_CON -> OKASA_INS -> OKASA_XCH -> OKASA_XCA -> OK
ASA_WVS_1PNPDE20120331_060344_000010043113_00149_52749_8076.N1	ASA_CON -> OKASA_INS -> OKASA_XCH -> OKASA_XCA -> OK
ASA_WVS_1PNPDE20120331_205508_000015743113_00158_52758_8253.N1	ASA_CON -> OKASA_INS -> OKASA_XCH -> OKASA_XCA -> OK
ASA_WVS_1PNPDE20120331_212318_000003453113_00158_52758_8252.N1	ASA_CON -> OKASA_INS -> OKASA_XCH -> OKASA_XCA -> OK
ASA_WVS_1PNPDE20120331_214257_000003593113_00158_52758_8257.N1	ASA_CON -> OKASA_INS -> OKASA_XCH -> OKASA_XCA -> OK
ASA_WVS_1PNPDE20120331_214812_000004203113_00158_52758_8274.N1	ASA_CON -> OKASA_INS -> OKASA_XCH -> OKASA_XCA -> OK
ASA_WVS_1PNPDE20120331_223400_000021143113_00159_52759_8279.N1	ASA_CON -> OKASA_INS -> OKASA_XCH -> OKASA_XCA -> OK
ASA_WVS_1PNPDE20120331_232254_000004353113_00159_52759_8277.N1	ASA_CON -> OKASA_INS -> OKASA_XCH -> OKASA_XCA -> OK
ASA_WVS_1PNPDE20120331_232924_000013643113_00159_52759_8297.N1	ASA_CON -> OKASA_INS -> OKASA_XCH -> OKASA_XCA -> OK
ASA_WVS_1PNPDE20120331_235651_000001053113_00160_52760_8299.N1	ASA_CON -> OKASA_INS -> OKASA_XCH -> OKASA_XCA -> OK
ASA_WVS_1PNPDK20120331_061958_000004203113_00149_52749_5809.N1	ASA_CON -> OKASA_INS -> OKASA_XCH -> OKASA_XCA -> OK
ASA_WVS_1PNPDK20120331_064035_000020693113_00149_52749_5816.N1	ASA_CON -> OKASA_INS -> OKASA_XCH -> OKASA_XCA -> OK
ASA_WVS_1PNPDK20120331_075918_000004803113_00150_52750_5855.N1	ASA_CON -> OKASA_INS -> OKASA_XCH -> OKASA_XCA -> OK
ASA_WVS_1PNPDK20120331_082058_000021443113_00150_52750_5858.N1	ASA_CON -> OKASA_INS -> OKASA_XCH -> OKASA_XCA -> OK
ASA_WVS_1PNPDK20120331_093231_000009003113_00151_52751_5893.N1	ASA_CON -> OKASA_INS -> OKASA_XCH -> OKASA_XCA -> OK
ASA_WVS_1PNPDK20120331_100103_000020543113_00151_52751_5899.N1	ASA_CON -> OKASA_INS -> OKASA_XCH -> OKASA_XCA -> OK
ASA_WVS_1PNPDK20120331_105157_000000453113_00152_52752_5927.N1	ASA_CON -> OKASA_INS -> OKASA_XCH -> OKASA_XCA -> OK
ASA_WVS_1PNPDK20120331_105551_000000743113_00152_52752_5928.N1	ASA_CON -> OKASA_INS -> OKASA_XCH -> OKASA_XCA -> OK
ASA_WVS_1PNPDK20120331_105905_000001193113_00152_52752_5930.N1	ASA_CON -> OKASA_INS -> OKASA_XCH -> OKASA_XCA -> OK
ASA_WVS_1PNPDK20120331_110726_000012143113_00152_52752_5933.N1	ASA_CON -> OKASA_INS -> OKASA_XCH -> OKASA_XCA -> OK
ASA_WVS_1PNPDK20120331_114117_000002703113_00152_52752_5932.N1	ASA_CON -> OKASA_INS -> OKASA_XCH -> OKASA_XCA -> OK
ASA_WVS_1PNPDK20120331_114745_000014543113_00152_52752_5935.N1	ASA_CON -> OKASA_INS -> OKASA_XCH -> OKASA_XCA -> OK
ASA_WVS_1PNPDK20120331_123755_000007193113_00153_52753_5980.N1	ASA_CON -> OKASA_INS -> OKASA_XCH -> OKASA_XCA -> OK
ASA_WVS_1PNPDK20120331_130013_000004653113_00153_52753_5981.N1	ASA_CON -> OKASA_INS -> OKASA_XCH -> OKASA_XCA -> OK
ASA_WVS_1PNPDK20120331_132140_000003903113_00153_52753_5985.N1	ASA_CON -> OKASA_INS -> OKASA_XCH -> OKASA_XCA -> OK
ASA_WVS_1PNPDK20120331_134042_000005383113_00154_52754_5989.N1	ASA_CON -> OKASA_INS -> OKASA_XCH -> OKASA_XCA -> OK
ASA_WVS_1PNPDK20120331_142124_000003143113_00154_52754_6017.N1	ASA_CON -> OKASA_INS -> OKASA_XCH -> OKASA_XCA -> OK
ASA_WVS_1PNPDK20120331_151247_000002693113_00154_52754_6026.N1	ASA_CON -> OKASA_INS -> OKASA_XCH -> OKASA_XCA -> OK
ASA_WVS_1PNPDK20120331_160249_000000593113_00155_52755_6059.N1	ASA_CON -> OKASA_INS -> OKASA_XCH -> OKASA_XCA -> OK
ASA_WVS_1PNPDK20120331_160644_000012143113_00155_52755_6061.N1	ASA_CON -> OKASA_INS -> OKASA_XCH -> OKASA_XCA -> OK
ASA_WVS_1PNPDK20120331_164326_000010643113_00155_52755_6064.N1	ASA_CON -> OKASA_INS -> OKASA_XCH -> OKASA_XCA -> OK
ASA_WVS_1PNPDK20120331_174246_000014693113_00156_52756_6092.N1	ASA_CON -> OKASA_INS -> OKASA_XCH -> OKASA_XCA -> OK
ASA_WVS_1PNPDK20120331_182818_000009593113_00156_52756_6099.N1	ASA_CON -> OKASA_INS -> OKASA_XCH -> OKASA_XCA -> OK
ASA_WVS_1PNPDK20120331_191743_000018743113_00157_52757_6117.N1	ASA_CON -> OKASA_INS -> OKASA_XCH -> OKASA_XCA -> OK
ASA_WVS_1PNPDK20120331_200317_000006003113_00157_52757_6121.N1	ASA_CON -> OKASA_INS -> OKASA_XCH -> OKASA_XCA -> OK

\*\*\*\*\*

Analysing GM1 products...

Writing file ./RESULTS/DAILY/\_120331/AUXILIARY/Check\_ADFs\_GM1.xls...

Writing file ./RESULTS/DAILY/\_120331/AUXILIARY/Check\_ADFs\_GM1.txt...

ASA_GM1_1PNPDE20120331_004319_000005433113_00146_52746_7960.N1	ASA_CON -> OKASA_INS -> OKASA_XCH -> OKASA_XCA -> OK
ASA_GM1_1PNPDE20120331_005318_000003023113_00146_52746_7962.N1	ASA_CON -> OKASA_INS -> OKASA_XCH -> OKASA_XCA -> OK
ASA_GM1_1PNPDE20120331_010826_000001753113_00146_52746_7964.N1	ASA_CON -> OKASA_INS -> OKASA_XCH -> OKASA_XCA -> OK
ASA_GM1_1PNPDE20120331_011234_000003503113_00146_52746_7965.N1	ASA_CON -> OKASA_INS -> OKASA_XCH -> OKASA_XCA -> OK
ASA_GM1_1PNPDE20120331_012702_000005733113_00146_52746_7969.N1	ASA_CON -> OKASA_INS -> OKASA_XCH -> OKASA_XCA -> OK
ASA_GM1_1PNPDE20120331_015021_000005923113_00146_52746_7985.N1	ASA_CON -> OKASA_INS -> OKASA_XCH -> OKASA_XCA -> OK
ASA_GM1_1PNPDE20120331_021259_00000723113_00147_52747_7984.N1	ASA_CON -> OKASA_INS -> OKASA_XCH -> OKASA_XCA -> OK
ASA_GM1_1PNPDE20120331_021743_000005373113_00147_52747_7982.N1	ASA_CON -> OKASA_INS -> OKASA_XCH -> OKASA_XCA -> OK
ASA_GM1_1PNPDE20120331_022914_000007433113_00147_52747_7988.N1	ASA_CON -> OKASA_INS -> OKASA_XCH -> OKASA_XCA -> OK
ASA_GM1_1PNPDE20120331_030713_000005193113_00147_52747_8020.N1	ASA_CON -> OKASA_INS -> OKASA_XCH -> OKASA_XCA -> OK
ASA_GM1_1PNPDE20120331_032451_000002653113_00147_52747_8025.N1	ASA_CON -> OKASA_INS -> OKASA_XCH -> OKASA_XCA -> OK
ASA_GM1_1PNPDE20120331_032926_000001083113_00147_52747_8024.N1	ASA_CON -> OKASA_INS -> OKASA_XCH -> OKASA_XCA -> OK
ASA_GM1_1PNPDE20120331_034145_00000723113_00148_52748_8022.N1	ASA_CON -> OKASA_INS -> OKASA_XCH -> OKASA_XCA -> OK
ASA_GM1_1PNPDE20120331_034658_000001753113_00148_52748_8026.N1	ASA_CON -> OKASA_INS -> OKASA_XCH -> OKASA_XCA -> OK
ASA_GM1_1PNPDE20120331_035301_000014503113_00148_52748_8029.N1	ASA_CON -> OKASA_INS -> OKASA_XCH -> OKASA_XCA -> OK
ASA_GM1_1PNPDE20120331_035301_000014503113_00148_52748_8031.N1	ASA_CON -> OKASA_INS -> OKASA_XCH -> OKASA_XCA -> OK
ASA_GM1_1PNPDE20120331_044729_000004223113_00148_52748_8082.N1	ASA_CON -> OKASA_INS -> OKASA_XCH -> OKASA_XCA -> OK
ASA_GM1_1PNPDE20120331_052834_00000723113_00149_52749_8081.N1	ASA_CON -> OKASA_INS -> OKASA_XCH -> OKASA_XCA -> OK
ASA_GM1_1PNPDE20120331_053108_000001503113_00149_52749_8080.N1	ASA_CON -> OKASA_INS -> OKASA_XCH -> OKASA_XCA -> OK
ASA_GM1_1PNPDE20120331_053442_000007493113_00149_52749_8079.N1	ASA_CON -> OKASA_INS -> OKASA_XCH -> OKASA_XCA -> OK
ASA_GM1_1PNPDE20120331_055127_000003203113_00149_52749_8078.N1	ASA_CON -> OKASA_INS -> OKASA_XCH -> OKASA_XCA -> OK
ASA_GM1_1PNPDE20120331_060223_00000723113_00149_52749_8074.N1	ASA_CON -> OKASA_INS -> OKASA_XCH -> OKASA_XCA -> OK
ASA_GM1_1PNPDE20120331_204003_000001083113_00158_52758_8250.N1	ASA_CON -> OKASA_INS -> OKASA_XCH -> OKASA_XCA -> OK
ASA_GM1_1PNPDE20120331_205223_000001633113_00158_52758_8251.N1	ASA_CON -> OKASA_INS -> OKASA_XCH -> OKASA_XCA -> OK
ASA_GM1_1PNPDE20120331_212203_000000663113_00158_52758_8254.N1	ASA_CON -> OKASA_INS -> OKASA_XCH -> OKASA_XCA -> OK
ASA_GM1_1PNPDE20120331_212949_000006283113_00158_52758_8256.N1	ASA_CON -> OKASA_INS -> OKASA_XCH -> OKASA_XCA -> OK
ASA_GM1_1PNPDE20120331_220321_000005493113_00159_52759_8273.N1	ASA_CON -> OKASA_INS -> OKASA_XCH -> OKASA_XCA -> OK
ASA_GM1_1PNPDE20120331_222930_000002653113_00159_52759_8280.N1	ASA_CON -> OKASA_INS -> OKASA_XCH -> OKASA_XCA -> OK
ASA_GM1_1PNPDE20120331_231001_000004103113_00159_52759_8278.N1	ASA_CON -> OKASA_INS -> OKASA_XCH -> OKASA_XCA -> OK
ASA_GM1_1PNPDE20120331_235921_000002413113_00160_52760_8298.N1	ASA_CON -> OKASA_INS -> OKASA_XCH -> OKASA_XCA -> OK
ASA_GM1_1PNPDK20120331_062743_000003083113_00149_52749_5815.N1	ASA_CON -> OKASA_INS -> OKASA_XCH -> OKASA_XCA -> OK
ASA_GM1_1PNPDK20120331_071543_000007433113_00150_52750_5817.N1	ASA_CON -> OKASA_INS -> OKASA_XCH -> OKASA_XCA -> OK
ASA_GM1_1PNPDK20120331_072720_000007913113_00150_52750_5851.N1	ASA_CON -> OKASA_INS -> OKASA_XCH -> OKASA_XCA -> OK
ASA_GM1_1PNPDK20120331_074119_000000783113_00150_52750_5852.N1	ASA_CON -> OKASA_INS -> OKASA_XCH -> OKASA_XCA -> OK
ASA_GM1_1PNPDK20120331_074722_000001633113_00150_52750_5853.N1	ASA_CON -> OKASA_INS -> OKASA_XCH -> OKASA_XCA -> OK
ASA_GM1_1PNPDK20120331_075602_000001933113_00150_52750_5854.N1	ASA_CON -> OKASA_INS -> OKASA_XCH -> OKASA_XCA -> OK
ASA_GM1_1PNPDK20120331_080757_000007793113_00150_52750_5856.N1	ASA_CON -> OKASA_INS -> OKASA_XCH -> OKASA_XCA -> OK
ASA_GM1_1PNPDK20120331_085725_000002953113_00151_52751_5857.N1	ASA_CON -> OKASA_INS -> OKASA_XCH -> OKASA_XCA -> OK
ASA_GM1_1PNPDK20120331_090452_000002893113_00151_52751_5859.N1	ASA_CON -> OKASA_INS -> OKASA_XCH -> OKASA_XCA -> OK
ASA_GM1_1PNPDK20120331_090853_000000903113_00151_52751_5890.N1	ASA_CON -> OKASA_INS -> OKASA_XCH -> OKASA_XCA -> OK
ASA_GM1_1PNPDK20120331_091510_000000843113_00151_52751_5891.N1	ASA_CON -> OKASA_INS -> OKASA_XCH -> OKASA_XCA -> OK
ASA_GM1_1PNPDK20120331_092400_000002173113_00151_52751_5892.N1	ASA_CON -> OKASA_INS -> OKASA_XCH -> OKASA_XCA -> OK
ASA_GM1_1PNPDK20120331_094812_000004473113_00151_52751_5895.N1	ASA_CON -> OKASA_INS -> OKASA_XCH -> OKASA_XCA -> OK
ASA_GM1_1PNPDK20120331_103601_000002713113_00152_52752_5894.N1	ASA_CON -> OKASA_INS -> OKASA_XCH -> OKASA_XCA -> OK
ASA_GM1_1PNPDK20120331_104340_000001083113_00152_52752_5900.N1	ASA_CON -> OKASA_INS -> OKASA_XCH -> OKASA_XCA -> OK
ASA_GM1_1PNPDK20120331_104924_000001503113_00152_52752_5929.N1	ASA_CON -> OKASA_INS -> OKASA_XCH -> OKASA_XCA -> OK
ASA_GM1_1PNPDK20120331_105744_00000723113_00152_52752_5931.N1	ASA_CON -> OKASA_INS -> OKASA_XCH -> OKASA_XCA -> OK
ASA_GM1_1PNPDK20120331_112826_000004533113_00152_52752_5934.N1	ASA_CON -> OKASA_INS -> OKASA_XCH -> OKASA_XCA -> OK
ASA_GM1_1PNPDK20120331_121237_000004473113_00153_52753_5936.N1	ASA_CON -> OKASA_INS -> OKASA_XCH -> OKASA_XCA -> OK
ASA_GM1_1PNPDK20120331_123021_000001023113_00153_52753_5979.N1	ASA_CON -> OKASA_INS -> OKASA_XCH -> OKASA_XCA -> OK
ASA_GM1_1PNPDK20120331_125038_000005733113_00153_52753_5982.N1	ASA_CON -> OKASA_INS -> OKASA_XCH -> OKASA_XCA -> OK
ASA_GM1_1PNPDK20120331_130839_000007793113_00153_52753_5984.N1	ASA_CON -> OKASA_INS -> OKASA_XCH -> OKASA_XCA -> OK
ASA_GM1_1PNPDK20120331_132856_000001023113_00153_52753_5983.N1	ASA_CON -> OKASA_INS -> OKASA_XCH -> OKASA_XCA -> OK
ASA_GM1_1PNPDK20120331_133049_000003563113_00153_52753_5986.N1	ASA_CON -> OKASA_INS -> OKASA_XCH -> OKASA_XCA -> OK
ASA_GM1_1PNPDK20120331_133745_000001753113_00153_52753_5988.N1	ASA_CON -> OKASA_INS -> OKASA_XCH -> OKASA_XCA -> OK
ASA_GM1_1PNPDK20120331_135142_000002053113_00154_52754_5987.N1	ASA_CON -> OKASA_INS -> OKASA_XCH -> OKASA_XCA -> OK
ASA_GM1_1PNPDK20120331_135717_000002713113_00154_52754_5990.N1	ASA_CON -> OKASA_INS -> OKASA_XCH -> OKASA_XCA -> OK
ASA_GM1_1PNPDK20120331_140811_000003323113_00154_52754_6016.N1	ASA_CON -> OKASA_INS -> OKASA_XCH -> OKASA_XCA -> OK
ASA_GM1_1PNPDK20120331_142721_000002653113_00154_52754_6018.N1	ASA_CON -> OKASA_INS -> OKASA_XCH -> OKASA_XCA -> OK

ASA_GM1_1PNPDK20120331_143316_000001203113_00154_52754_6019.N1	ASA_CON -> OKASA_INS -> OKASA_XCH -> OKASA_XCA -> OK
ASA_GM1_1PNPDK20120331_144853_000007793113_00154_52754_6021.N1	ASA_CON -> OKASA_INS -> OKASA_XCH -> OKASA_XCA -> OK
ASA_GM1_1PNPDK20120331_151015_000001443113_00154_52754_6024.N1	ASA_CON -> OKASA_INS -> OKASA_XCH -> OKASA_XCA -> OK
ASA_GM1_1PNPDK20120331_151755_000002413113_00154_52754_6022.N1	ASA_CON -> OKASA_INS -> OKASA_XCH -> OKASA_XCA -> OK
ASA_GM1_1PNPDK20120331_152543_000008883113_00155_52755_6025.N1	ASA_CON -> OKASA_INS -> OKASA_XCH -> OKASA_XCA -> OK
ASA_GM1_1PNPDK20120331_155336_000001933113_00155_52755_6058.N1	ASA_CON -> OKASA_INS -> OKASA_XCH -> OKASA_XCA -> OK
ASA_GM1_1PNPDK20120331_160438_000001203113_00155_52755_6060.N1	ASA_CON -> OKASA_INS -> OKASA_XCH -> OKASA_XCA -> OK
ASA_GM1_1PNPDK20120331_162907_000006283113_00155_52755_6062.N1	ASA_CON -> OKASA_INS -> OKASA_XCH -> OKASA_XCA -> OK
ASA_GM1_1PNPDK20120331_170429_000009673113_00156_52756_6065.N1	ASA_CON -> OKASA_INS -> OKASA_XCH -> OKASA_XCA -> OK
ASA_GM1_1PNPDK20120331_172743_000005013113_00156_52756_6091.N1	ASA_CON -> OKASA_INS -> OKASA_XCH -> OKASA_XCA -> OK
ASA_GM1_1PNPDK20120331_180920_000005433113_00156_52756_6093.N1	ASA_CON -> OKASA_INS -> OKASA_XCH -> OKASA_XCA -> OK
ASA_GM1_1PNPDK20120331_184501_000007253113_00157_52757_6094.N1	ASA_CON -> OKASA_INS -> OKASA_XCH -> OKASA_XCA -> OK
ASA_GM1_1PNPDK20120331_184501_000007253113_00157_52757_6095.N1	ASA_CON -> OKASA_INS -> OKASA_XCH -> OKASA_XCA -> OK
ASA_GM1_1PNPDK20120331_185558_000001083113_00157_52757_6115.N1	ASA_CON -> OKASA_INS -> OKASA_XCH -> OKASA_XCA -> OK
ASA_GM1_1PNPDK20120331_190605_000003503113_00157_52757_6116.N1	ASA_CON -> OKASA_INS -> OKASA_XCH -> OKASA_XCA -> OK
ASA_GM1_1PNPDK20120331_194934_000005373113_00157_52757_6118.N1	ASA_CON -> OKASA_INS -> OKASA_XCH -> OKASA_XCA -> OK
ASA_GM1_1PNPDK20120331_201410_000001023113_00157_52757_6120.N1	ASA_CON -> OKASA_INS -> OKASA_XCH -> OKASA_XCA -> OK
ASA_GM1_1PNPDK20120331_201852_000000783113_00157_52757_6119.N1	ASA_CON -> OKASA_INS -> OKASA_XCH -> OKASA_XCA -> OK
ASA_GM1_1PNPDK20120331_202104_000008583113_00158_52758_6122.N1	ASA_CON -> OKASA_INS -> OKASA_XCH -> OKASA_XCA -> OK

\*\*\*\*\*

Analysing APM products...

Writing file ./RESULTS/DAILY/\_120331/AUXILIARY/Check\_ADFs\_APM.xls...  
Writing file ./RESULTS/DAILY/\_120331/AUXILIARY/Check\_ADFs\_APM.txt...

ASA_APM_1PNPDE20120331_052513_000001823113_00149_52749_8057.N1	ASA_CON -> OKASA_INS -> OKASA_XCH -> OKASA_XCA -> OK
ASA_APM_1PNPDE20120331_053339_000000413113_00149_52749_8059.N1	ASA_CON -> OKASA_INS -> OKASA_XCH -> OKASA_XCA -> OK
ASA_APM_1PNPDE20120331_075008_000000433113_00150_52750_8105.N1	ASA_CON -> OKASA_INS -> OKASA_XCH -> OKASA_XCA -> OK
ASA_APM_1PNPDE20120331_092734_000000803113_00151_52751_8140.N1	ASA_CON -> OKASA_INS -> OKASA_XCH -> OKASA_XCA -> OK
ASA_APM_1PNPDE20120331_152427_000000543113_00155_52755_8226.N1	ASA_CON -> OKASA_INS -> OKASA_XCH -> OKASA_XCA -> OK
ASA_APM_1PNPDE20120331_170243_000000873113_00156_52756_8230.N1	ASA_CON -> OKASA_INS -> OKASA_XCH -> OKASA_XCA -> OK
ASA_APM_1PNPDE20120331_201554_000001583113_00157_52757_8244.N1	ASA_CON -> OKASA_INS -> OKASA_XCH -> OKASA_XCA -> OK
ASA_APM_1PNPDE20120331_204556_000003683113_00158_52758_8255.N1	ASA_CON -> OKASA_INS -> OKASA_XCH -> OKASA_XCA -> OK

\*\*\*\*\*

Analysing IMM products...

Writing file ./RESULTS/DAILY/\_120331/AUXILIARY/Check\_ADFs\_IMM.xls...  
Writing file ./RESULTS/DAILY/\_120331/AUXILIARY/Check\_ADFs\_IMM.txt...

ASA_IMM_1PNPDE20120331_005817_000000393113_00146_52746_7978.N1	ASA_CON -> OKASA_INS -> OKASA_XCH -> OKASA_XCA -> OK
ASA_IMM_1PNPDE20120331_041712_000001433113_00148_52748_8014.N1	ASA_CON -> OKASA_INS -> OKASA_XCH -> OKASA_XCA -> OK
ASA_IMM_1PNPDE20120331_052952_000000673113_00149_52749_8058.N1	ASA_CON -> OKASA_INS -> OKASA_XCH -> OKASA_XCA -> OK
ASA_IMM_1PNPDE20120331_074031_000000373113_00150_52750_8102.N1	ASA_CON -> OKASA_INS -> OKASA_XCH -> OKASA_XCA -> OK
ASA_IMM_1PNPDE20120331_075158_000002333113_00150_52750_8108.N1	ASA_CON -> OKASA_INS -> OKASA_XCH -> OKASA_XCA -> OK
ASA_IMM_1PNPDE20120331_091719_000000693113_00151_52751_8134.N1	ASA_CON -> OKASA_INS -> OKASA_XCH -> OKASA_XCA -> OK
ASA_IMM_1PNPDE20120331_091849_000000373113_00151_52751_8139.N1	ASA_CON -> OKASA_INS -> OKASA_XCH -> OKASA_XCA -> OK
ASA_IMM_1PNPDE20120331_114646_000000523113_00152_52752_8201.N1	ASA_CON -> OKASA_INS -> OKASA_XCH -> OKASA_XCA -> OK
ASA_IMM_1PNPDE20120331_143144_000000793113_00154_52754_8225.N1	ASA_CON -> OKASA_INS -> OKASA_XCH -> OKASA_XCA -> OK
ASA_IMM_1PNPDE20120331_155940_000001823113_00155_52755_8229.N1	ASA_CON -> OKASA_INS -> OKASA_XCH -> OKASA_XCA -> OK
ASA_IMM_1PNPDE20120331_173602_000002853113_00156_52756_8239.N1	ASA_CON -> OKASA_INS -> OKASA_XCH -> OKASA_XCA -> OK
ASA_IMM_1PNPDE20120331_174121_000000363113_00156_52756_8240.N1	ASA_CON -> OKASA_INS -> OKASA_XCH -> OKASA_XCA -> OK
ASA_IMM_1PNPDE20120331_202016_000000373113_00157_52757_8243.N1	ASA_CON -> OKASA_INS -> OKASA_XCH -> OKASA_XCA -> OK
ASA_IMM_1PNPDK20120331_105421_000000373113_00152_52752_5907.N1	ASA_CON -> OKASA_INS -> OKASA_XCH -> OKASA_XCA -> OK
ASA_IMM_1PNPDK20120331_135012_000000793113_00154_52754_5998.N1	ASA_CON -> OKASA_INS -> OKASA_XCH -> OKASA_XCA -> OK

\*\*\*\*\*

Analysing WSM products...

Writing file ./RESULTS/DAILY/\_120331/AUXILIARY/Check\_ADFs\_WSM.xls...  
Writing file ./RESULTS/DAILY/\_120331/AUXILIARY/Check\_ADFs\_WSM.txt...



ASA_WSM_1PNPDE20120331_003343_000005753113_00146_52746_7977.N1	ASA_CON -> OKASA_INS -> OKASA_XCH -> OKASA_XCA -> OK
ASA_WSM_1PNPDE20120331_013639_000001533113_00146_52746_7963.N1	ASA_CON -> OKASA_INS -> OKASA_XCH -> OKASA_XCA -> OK
ASA_WSM_1PNPDE20120331_022640_000001473113_00147_52747_7981.N1	ASA_CON -> OKASA_INS -> OKASA_XCH -> OKASA_XCA -> OK
ASA_WSM_1PNPDE20120331_024142_000003303113_00147_52747_7979.N1	ASA_CON -> OKASA_INS -> OKASA_XCH -> OKASA_XCA -> OK
ASA_WSM_1PNPDE20120331_024736_000002513113_00147_52747_7980.N1	ASA_CON -> OKASA_INS -> OKASA_XCH -> OKASA_XCA -> OK
ASA_WSM_1PNPDE20120331_031556_000003303113_00147_52747_8016.N1	ASA_CON -> OKASA_INS -> OKASA_XCH -> OKASA_XCA -> OK
ASA_WSM_1PNPDE20120331_032305_000000983113_00147_52747_8018.N1	ASA_CON -> OKASA_INS -> OKASA_XCH -> OKASA_XCA -> OK
ASA_WSM_1PNPDE20120331_034009_000000923113_00148_52748_8017.N1	ASA_CON -> OKASA_INS -> OKASA_XCH -> OKASA_XCA -> OK
ASA_WSM_1PNPDE20120331_034402_000000923113_00148_52748_8021.N1	ASA_CON -> OKASA_INS -> OKASA_XCH -> OKASA_XCA -> OK
ASA_WSM_1PNPDE20120331_042048_000002143113_00148_52748_8015.N1	ASA_CON -> OKASA_INS -> OKASA_XCH -> OKASA_XCA -> OK
ASA_WSM_1PNPDE20120331_045435_000003303113_00148_52748_8056.N1	ASA_CON -> OKASA_INS -> OKASA_XCH -> OKASA_XCA -> OK
ASA_WSM_1PNPDE20120331_055648_000003303113_00149_52749_8061.N1	ASA_CON -> OKASA_INS -> OKASA_XCH -> OKASA_XCA -> OK
ASA_WSM_1PNPDE20120331_074245_000002753113_00150_52750_8104.N1	ASA_CON -> OKASA_INS -> OKASA_XCH -> OKASA_XCA -> OK
ASA_WSM_1PNPDE20120331_091314_000000923113_00151_52751_8132.N1	ASA_CON -> OKASA_INS -> OKASA_XCH -> OKASA_XCA -> OK
ASA_WSM_1PNPDE20120331_092901_000002143113_00151_52751_8141.N1	ASA_CON -> OKASA_INS -> OKASA_XCH -> OKASA_XCA -> OK
ASA_WSM_1PNPDE20120331_095541_000002753113_00151_52751_8164.N1	ASA_CON -> OKASA_INS -> OKASA_XCH -> OKASA_XCA -> OK
ASA_WSM_1PNPDE20120331_104033_000001773113_00152_52752_8165.N1	ASA_CON -> OKASA_INS -> OKASA_XCH -> OKASA_XCA -> OK
ASA_WSM_1PNPDE20120331_110300_000002513113_00152_52752_8163.N1	ASA_CON -> OKASA_INS -> OKASA_XCH -> OKASA_XCA -> OK
ASA_WSM_1PNPDE20120331_113602_000002753113_00152_52752_8200.N1	ASA_CON -> OKASA_INS -> OKASA_XCH -> OKASA_XCA -> OK
ASA_WSM_1PNPDE20120331_122008_000003673113_00153_52753_8202.N1	ASA_CON -> OKASA_INS -> OKASA_XCH -> OKASA_XCA -> OK
ASA_WSM_1PNPDE20120331_154815_000001533113_00155_52755_8228.N1	ASA_CON -> OKASA_INS -> OKASA_XCH -> OKASA_XCA -> OK
ASA_WSM_1PNPDE20120331_163955_000002143113_00155_52755_8227.N1	ASA_CON -> OKASA_INS -> OKASA_XCH -> OKASA_XCA -> OK
ASA_WSM_1PNPDE20120331_181828_000002753113_00156_52756_8238.N1	ASA_CON -> OKASA_INS -> OKASA_XCH -> OKASA_XCA -> OK
ASA_WSM_1PNPDE20120331_191157_000002883113_00157_52757_8242.N1	ASA_CON -> OKASA_INS -> OKASA_XCH -> OKASA_XCA -> OK
ASA_WSM_1PNPDE20120331_195832_000002883113_00157_52757_8241.N1	ASA_CON -> OKASA_INS -> OKASA_XCH -> OKASA_XCA -> OK
ASA_WSM_1PNPDE20120331_214026_000001533113_00158_52758_8249.N1	ASA_CON -> OKASA_INS -> OKASA_XCH -> OKASA_XCA -> OK
ASA_WSM_1PNPDE20120331_215547_000004533113_00158_52758_8265.N1	ASA_CON -> OKASA_INS -> OKASA_XCH -> OKASA_XCA -> OK
ASA_WSM_1PNPDE20120331_222321_000003673113_00159_52759_8276.N1	ASA_CON -> OKASA_INS -> OKASA_XCH -> OKASA_XCA -> OK
ASA_WSM_1PNPDE20120331_231652_000003433113_00159_52759_8275.N1	ASA_CON -> OKASA_INS -> OKASA_XCH -> OKASA_XCA -> OK
ASA_WSM_1PNPDK20120331_063257_000001903113_00149_52749_5825.N1	ASA_CON -> OKASA_INS -> OKASA_XCH -> OKASA_XCA -> OK
ASA_WSM_1PNPDK20120331_063640_000002083113_00149_52749_5819.N1	ASA_CON -> OKASA_INS -> OKASA_XCH -> OKASA_XCA -> OK
ASA_WSM_1PNPDK20120331_090224_000001353113_00151_52751_5866.N1	ASA_CON -> OKASA_INS -> OKASA_XCH -> OKASA_XCA -> OK
ASA_WSM_1PNPDK20120331_091033_000002693113_00151_52751_5868.N1	ASA_CON -> OKASA_INS -> OKASA_XCH -> OKASA_XCA -> OK
ASA_WSM_1PNPDK20120331_104533_000002263113_00152_52752_5906.N1	ASA_CON -> OKASA_INS -> OKASA_XCH -> OKASA_XCA -> OK
ASA_WSM_1PNPDK20120331_122541_000002753113_00153_52753_5949.N1	ASA_CON -> OKASA_INS -> OKASA_XCH -> OKASA_XCA -> OK
ASA_WSM_1PNPDK20120331_140151_000003733113_00154_52754_5999.N1	ASA_CON -> OKASA_INS -> OKASA_XCH -> OKASA_XCA -> OK
ASA_WSM_1PNPDK20120331_154037_000004283113_00155_52755_6040.N1	ASA_CON -> OKASA_INS -> OKASA_XCH -> OKASA_XCA -> OK
ASA_WSM_1PNPDK20120331_172041_000004223113_00156_52756_6074.N1	ASA_CON -> OKASA_INS -> OKASA_XCH -> OKASA_XCA -> OK
ASA_WSM_1PNPDK20120331_190023_000003363113_00157_52757_6108.N1	ASA_CON -> OKASA_INS -> OKASA_XCH -> OKASA_XCA -> OK
ASA_WSM_1PNPDK20120331_203526_000002693113_00158_52758_6130.N1	ASA_CON -> OKASA_INS -> OKASA_XCH -> OKASA_XCA -> OK
ASA_WSM_1PNPDK20120331_204200_000001843113_00158_52758_6132.N1	ASA_CON -> OKASA_INS -> OKASA_XCH -> OKASA_XCA -> OK
ASA_WSM_1PNPDK20120331_221933_000002083113_00159_52759_6151.N1	ASA_CON -> OKASA_INS -> OKASA_XCH -> OKASA_XCA -> OK

AUXILIARY FILES ANALYSIS completed  
#####

MODULE STEPPING ANALYSIS  
#####  
Analysis will be performed from 2012-03-31 00:00:00 to 2012-03-31 23:59:59  
Results will be exported to the directory: ./RESULTS/DAILY/\_120331/MODULE\_STEPPING

Creating directory ./RESULTS/DAILY/\_120331/MODULE\_STEPPING...  
Creating directory ./RESULTS/DAILY/\_120331/MODULE\_STEPPING/FIRST\_REFERENCE...  
Creating directory ./RESULTS/DAILY/\_120331/MODULE\_STEPPING/SECOND\_REFERENCE...  
Creating directory ./RESULTS/DAILY/\_120331/MODULE\_STEPPING/PREVIOUS\_PRODUCT\_REFERENCE...  
Deleting old files...

\*\*\*\*\*  
\*\*\*\*\*  
Creating images comparing with second reference...

Exporting results to the directory ../../RESULTS/DAILY/\_120331/MODULE\_STEPPING/SECOND\_REFERENCE...



Polarization: H  
Reference product: ASA\_MS\_\_0PNPDK20010209\_135042\_0000009A024\_00180\_11700\_0052.N1  
Test product: ASA\_MS\_\_0PNPDK20120331\_162735\_000000163113\_00155\_52755\_1094.N1

H  
H

../../../../RESULTS/DAILY/\_120331/MODULE\_STEPPING/SECOND\_REFERENCE/TGH\_20120331\_162735-20010209\_135042.png  
../../../../RESULTS/DAILY/\_120331/MODULE\_STEPPING/SECOND\_REFERENCE/TPH\_20120331\_162735-20010209\_135042.png  
../../../../RESULTS/DAILY/\_120331/MODULE\_STEPPING/SECOND\_REFERENCE/RGH\_20120331\_162735-20010209\_135042.png  
../../../../RESULTS/DAILY/\_120331/MODULE\_STEPPING/SECOND\_REFERENCE/RPH\_20120331\_162735-20010209\_135042.png

Polarization: V  
Reference product: ASA\_MS\_\_0PNPDK20010209\_140823\_0000009A024\_00180\_11700\_0054.N1  
Test product: ASA\_MS\_\_0PNPDK20120331\_180749\_000000163113\_00156\_52756\_1095.N1

V  
V

../../../../RESULTS/DAILY/\_120331/MODULE\_STEPPING/SECOND\_REFERENCE/TGV\_20120331\_180749-20010209\_140823.png  
../../../../RESULTS/DAILY/\_120331/MODULE\_STEPPING/SECOND\_REFERENCE/TPV\_20120331\_180749-20010209\_140823.png  
../../../../RESULTS/DAILY/\_120331/MODULE\_STEPPING/SECOND\_REFERENCE/RGV\_20120331\_180749-20010209\_140823.png  
../../../../RESULTS/DAILY/\_120331/MODULE\_STEPPING/SECOND\_REFERENCE/RPV\_20120331\_180749-20010209\_140823.png

\*\*\*\*\*  
\*\*\*\*\*  
Creating images comparing with previous product reference...

Exporting results to the directory ../../RESULTS/DAILY/\_120331/MODULE\_STEPPING/PREVIOUS\_PRODUCT\_REFERENCE...

Polarization: H  
Reference product: ASA\_MS\_\_0PNPDK20120330\_170420\_000000163113\_00141\_52741\_1092.N1  
Test product: ASA\_MS\_\_0PNPDK20120331\_162735\_000000163113\_00155\_52755\_1094.N1

H  
H

../../../../RESULTS/DAILY/\_120331/MODULE\_STEPPING/PREVIOUS\_PRODUCT\_REFERENCE/TGH\_20120331\_162735-20120330\_170420.png  
../../../../RESULTS/DAILY/\_120331/MODULE\_STEPPING/PREVIOUS\_PRODUCT\_REFERENCE/TPH\_20120331\_162735-20120330\_170420.png  
../../../../RESULTS/DAILY/\_120331/MODULE\_STEPPING/PREVIOUS\_PRODUCT\_REFERENCE/RGH\_20120331\_162735-20120330\_170420.png  
../../../../RESULTS/DAILY/\_120331/MODULE\_STEPPING/PREVIOUS\_PRODUCT\_REFERENCE/RPH\_20120331\_162735-20120330\_170420.png

Polarization: V  
Reference product: ASA\_MS\_\_0PNPDK20120330\_184434\_000000163113\_00142\_52742\_1093.N1  
Test product: ASA\_MS\_\_0PNPDK20120331\_180749\_000000163113\_00156\_52756\_1095.N1

V  
V

../../../../RESULTS/DAILY/\_120331/MODULE\_STEPPING/PREVIOUS\_PRODUCT\_REFERENCE/TGV\_20120331\_180749-20120330\_184434.png  
../../../../RESULTS/DAILY/\_120331/MODULE\_STEPPING/PREVIOUS\_PRODUCT\_REFERENCE/TPV\_20120331\_180749-20120330\_184434.png  
../../../../RESULTS/DAILY/\_120331/MODULE\_STEPPING/PREVIOUS\_PRODUCT\_REFERENCE/RGV\_20120331\_180749-20120330\_184434.png  
../../../../RESULTS/DAILY/\_120331/MODULE\_STEPPING/PREVIOUS\_PRODUCT\_REFERENCE/RPV\_20120331\_180749-20120330\_184434.png

MODULE\_STEPPING ANALYSIS completed  
#####

CALIBRATION PULSES ANALYSIS  
#####  
Creating directory ./RESULTS/DAILY/\_120331/CALIBRATION\_PULSES...

\*\*\*\*\*  
\*\*\*\*\*  
ALL ROWS Analysis will be performed from 2012-03-31 00:00:00 to 2012-03-31 23:59:59

Analysing products WVS IS2 V/V  
1 79361 7 79361  
Writing image ../../RESULTS/DAILY/\_120331//CALIBRATION\_PULSES/Calibration\_pulses\_all\_rows\_WVS\_IS2\_VV.png...  
Analysing products GM1 SS3 H/H  
1 38977 7 38977  
Writing image ../../RESULTS/DAILY/\_120331//CALIBRATION\_PULSES/Calibration\_pulses\_all\_rows\_GM1\_SS3\_HH.png...

\*\*\*\*\*  
\*\*\*\*\*  
TEMPORAL EVOLUTION Analysis will be performed from 2012-03-31 00:00:00 to 2012-03-31 23:59:59

Analysing products WVS IS2 V/V

Getting calibration pulses data for WVS IS2 V/V from 2012-03-31 00:00:00 to 2012-03-31 23:59:59. Rows: 1/5/9/13/17/21/25/29  
Writing file ./RESULTS/DAILY/\_120331/CALIBRATION\_PULSES/Calibration\_pulses\_data\_WVS\_IS2\_VV\_2012-03-31\_1.dat...  
Writing ../../RESULTS/DAILY/\_120331//CALIBRATION\_PULSES/Average\_P1\_P1a\_P2\_P3\_WVS\_IS2\_VV\_1.png...  
Writing ../../RESULTS/DAILY/\_120331//CALIBRATION\_PULSES/Transmit\_Power\_WVS\_IS2\_VV\_1.png...

Getting calibration pulses data for WVS IS2 V/V from 2012-03-31 00:00:00 to 2012-03-31 23:59:59. Rows: 2/6/10/14/18/22/26/30  
Writing file ./RESULTS/DAILY/\_120331/CALIBRATION\_PULSES/Calibration\_pulses\_data\_WVS\_IS2\_VV\_2012-03-31\_2.dat...  
Writing ../../RESULTS/DAILY/\_120331//CALIBRATION\_PULSES/Average\_P1\_P1a\_P2\_P3\_WVS\_IS2\_VV\_2.png...  
Writing ../../RESULTS/DAILY/\_120331//CALIBRATION\_PULSES/Transmit\_Power\_WVS\_IS2\_VV\_2.png...

Getting calibration pulses data for WVS IS2 V/V from 2012-03-31 00:00:00 to 2012-03-31 23:59:59. Rows: 3/7/11/15/19/23/27/31  
Writing file ./RESULTS/DAILY/\_120331/CALIBRATION\_PULSES/Calibration\_pulses\_data\_WVS\_IS2\_VV\_2012-03-31\_3.dat...  
Writing ../../RESULTS/DAILY/\_120331//CALIBRATION\_PULSES/Average\_P1\_P1a\_P2\_P3\_WVS\_IS2\_VV\_3.png...  
Writing ../../RESULTS/DAILY/\_120331//CALIBRATION\_PULSES/Transmit\_Power\_WVS\_IS2\_VV\_3.png...

Getting calibration pulses data for WVS IS2 V/V from 2012-03-31 00:00:00 to 2012-03-31 23:59:59. Rows: 4/8/12/16/20/24/28/32  
Writing file ./RESULTS/DAILY/\_120331/CALIBRATION\_PULSES/Calibration\_pulses\_data\_WVS\_IS2\_VV\_2012-03-31\_4.dat...  
Writing ../../RESULTS/DAILY/\_120331//CALIBRATION\_PULSES/Average\_P1\_P1a\_P2\_P3\_WVS\_IS2\_VV\_4.png...  
Writing ../../RESULTS/DAILY/\_120331//CALIBRATION\_PULSES/Transmit\_Power\_WVS\_IS2\_VV\_4.png...

Analysing products GM1 SS3 H/H

Getting calibration pulses data for GM1 SS3 H/H from 2012-03-31 00:00:00 to 2012-03-31 23:59:59. Rows: 1/5/9/13/17/21/25/29  
Writing file ./RESULTS/DAILY/\_120331/CALIBRATION\_PULSES/Calibration\_pulses\_data\_GM1\_SS3\_HH\_2012-03-31\_1.dat...  
Writing ../../RESULTS/DAILY/\_120331//CALIBRATION\_PULSES/Average\_P1\_P1a\_P2\_P3\_GM1\_SS3\_HH\_1.png...  
Writing ../../RESULTS/DAILY/\_120331//CALIBRATION\_PULSES/Transmit\_Power\_GM1\_SS3\_HH\_1.png...

Getting calibration pulses data for GM1 SS3 H/H from 2012-03-31 00:00:00 to 2012-03-31 23:59:59. Rows: 2/6/10/14/18/22/26/30  
Writing file ./RESULTS/DAILY/\_120331/CALIBRATION\_PULSES/Calibration\_pulses\_data\_GM1\_SS3\_HH\_2012-03-31\_2.dat...  
Writing ../../RESULTS/DAILY/\_120331//CALIBRATION\_PULSES/Average\_P1\_P1a\_P2\_P3\_GM1\_SS3\_HH\_2.png...  
Writing ../../RESULTS/DAILY/\_120331//CALIBRATION\_PULSES/Transmit\_Power\_GM1\_SS3\_HH\_2.png...

Getting calibration pulses data for GM1 SS3 H/H from 2012-03-31 00:00:00 to 2012-03-31 23:59:59. Rows: 3/7/11/15/19/23/27/31  
Writing file ./RESULTS/DAILY/\_120331/CALIBRATION\_PULSES/Calibration\_pulses\_data\_GM1\_SS3\_HH\_2012-03-31\_3.dat...  
Writing ../../RESULTS/DAILY/\_120331//CALIBRATION\_PULSES/Average\_P1\_P1a\_P2\_P3\_GM1\_SS3\_HH\_3.png...  
Writing ../../RESULTS/DAILY/\_120331//CALIBRATION\_PULSES/Transmit\_Power\_GM1\_SS3\_HH\_3.png...

Getting calibration pulses data for GM1 SS3 H/H from 2012-03-31 00:00:00 to 2012-03-31 23:59:59. Rows: 4/8/12/16/20/24/28/32  
Writing file ./RESULTS/DAILY/\_120331/CALIBRATION\_PULSES/Calibration\_pulses\_data\_GM1\_SS3\_HH\_2012-03-31\_4.dat...  
Writing ../../RESULTS/DAILY/\_120331//CALIBRATION\_PULSES/Average\_P1\_P1a\_P2\_P3\_GM1\_SS3\_HH\_4.png...  
Writing ../../RESULTS/DAILY/\_120331//CALIBRATION\_PULSES/Transmit\_Power\_GM1\_SS3\_HH\_4.png...

CALIBRATION PULSES ANALYSIS completed

#####

DOPPLER ANALYSIS

#####

Creating directory ./RESULTS/DAILY/\_120331/DOPPLER...

\*\*\*\*\*

\*\*\*\*\*

DOPPLER ANX Analysis will be performed from 2012-03-31 00:00:00 to 2012-03-31 23:59:59

Analysing products WVS IS2 V/V

Getting doppler data for WVS IS2 V/V from 2012-03-31 00:00:00 to 2012-03-31 23:59:59...

Writing file ./RESULTS/DAILY/\_120331/DOPPLER/Doppler\_data\_WVS\_IS2\_VV\_2012-03-31.dat...

Running IDL program...

Writing file ../../RESULTS/DAILY/\_120331/DOPPLER/DOPPLER\_ANX\_WVS\_IS2\_VV.png...

Analysing products GM1 SS1 H/H

Getting doppler data for GM1 SS1 H/H from 2012-03-31 00:00:00 to 2012-03-31 23:59:59...

Writing file ./RESULTS/DAILY/\_120331/DOPPLER/Doppler\_data\_GM1\_SS1\_HH\_2012-03-31.dat...

Running IDL program...

Writing file ../../RESULTS/DAILY/\_120331/DOPPLER/DOPPLER\_ANX\_GM1\_SS1\_HH.png...

\*\*\*\*\*

\*\*\*\*\*

DOPPLER JUMPS Analysis will be performed on WSM products from 2012-03-31 00:00:00 to 2012-03-31 23:59:59

Analysing by default products WSM

Getting doppler jumps data for WSM from 2012-03-31 00:00:00 to 2012-03-31 23:59:59...

Writing file ./RESULTS/DAILY/\_120331/DOPPLER/Doppler\_Jumps\_data\_WSM\_2012-03-31.dat...

Running IDL program...

Writing file ../../RESULTS/DAILY/\_120331/DOPPLER/DOPPLER\_JUMPS\_ANX\_WSM.png...

Writing file ../../RESULTS/DAILY/\_120331/DOPPLER/DOPPLER\_JUMPS\_Date\_WSM.png...

\*\*\*\*\*

\*\*\*\*\*

DOPPLER MAP Analysis will be performed from 2012-03-31 00:00:00 to 2012-03-31 23:59:59

Analysing products WVS IS2 V/V

1186

Loading predicted doppler values....

./PREDICTED\_DOPPLER/doppler.WV\_2

Phase: descending

Found data...

Computing mean error doppler estimated-predicted...

Mean error = -24.299903 Hz

Writing file ../../RESULTS/DAILY/\_120331//DOPPLER/DOPPLER\_Estimated-Predicted-MeanError\_WVS\_IS2\_VV\_desc.jpg...

Writing file ../../RESULTS/DAILY/\_120331//DOPPLER/DOPPLER\_Absolute\_WVS\_IS2\_VV\_desc.jpg...

\*\*\*\*\*

1296

Loading predicted doppler values....

./PREDICTED\_DOPPLER/doppler.WV\_2

Phase: ascending

Found data...

Computing mean error doppler estimated-predicted...

Mean error = -21.949161 Hz

Writing file ../../RESULTS/DAILY/\_120331//DOPPLER/DOPPLER\_Estimated-Predicted-MeanError\_WVS\_IS2\_VV\_asc.jpg...

Writing file ../../RESULTS/DAILY/\_120331//DOPPLER/DOPPLER\_Absolute\_WVS\_IS2\_VV\_asc.jpg...

\*\*\*\*\*

Analysing products GM1 SS1 H/H

2518

Loading predicted doppler values....

./PREDICTED\_DOPPLER/doppler.GM\_1

Phase: descending

Found data...

Computing mean error doppler estimated-predicted...

Mean error = -4.8533452 Hz

Writing file ../../RESULTS/DAILY/\_120331//DOPPLER/DOPPLER\_Estimated-Predicted-MeanError\_GM1\_SS1\_HH\_desc.jpg...  
Writing file ../../RESULTS/DAILY/\_120331//DOPPLER/DOPPLER\_Absolute\_GM1\_SS1\_HH\_desc.jpg...

\*\*\*\*\*

2403  
Loading predicted doppler values...  
./PREDICTED\_DOPPLER/doppler.GM\_1  
Phase: ascending  
Found data...  
Computing mean error doppler estimated-predicted...  
Mean error = -9.3447925 Hz  
Writing file ../../RESULTS/DAILY/\_120331//DOPPLER/DOPPLER\_Estimated-Predicted-MeanError\_GM1\_SS1\_HH\_asc.jpg...  
Writing file ../../RESULTS/DAILY/\_120331//DOPPLER/DOPPLER\_Absolute\_GM1\_SS1\_HH\_asc.jpg...

\*\*\*\*\*

DOPPLER ANALYSIS completed  
#####

CHIRP ANALYSIS  
#####  
Creating directory ./RESULTS/DAILY/\_120331/CHIRP...

\*\*\*\*\*  
\*\*\*\*\*  
CHIRP Analysis will be performed from 2012-03-31 00:00:00 to 2012-03-31 23:59:59

Analysing products WSM SS1 H/H  
\*\*\*\*\*  
Getting ScaleFactor data for WSM SS1 H/H from 2012-03-31 00:00:00 to 2012-03-31 23:59:59...  
Writing file ./RESULTS/DAILY/\_120331/CHIRP/ScaleFactor\_data\_WSM\_SS1\_HH\_2012-03-31.dat...  
Running IDL program...  
Writing file ../../RESULTS/DAILY/\_120331/CHIRP/ScaleFactor\_ANX\_WSM\_SS1\_HH.png...  
Writing file ../../RESULTS/DAILY/\_120331/CHIRP/ScaleFactor\_DATE\_WSM\_SS1\_HH.png...

Analysing products WSM SS1 V/V  
\*\*\*\*\*  
Getting ScaleFactor data for WSM SS1 V/V from 2012-03-31 00:00:00 to 2012-03-31 23:59:59...  
Writing file ./RESULTS/DAILY/\_120331/CHIRP/ScaleFactor\_data\_WSM\_SS1\_VV\_2012-03-31.dat...  
Running IDL program...  
Writing file ../../RESULTS/DAILY/\_120331/CHIRP/ScaleFactor\_ANX\_WSM\_SS1\_VV.png...  
Writing file ../../RESULTS/DAILY/\_120331/CHIRP/ScaleFactor\_DATE\_WSM\_SS1\_VV.png...

CHIRP ANALYSIS completed  
#####

RAW DATA ANALYSIS  
#####  
Analysis will be performed from 2012-03-31 00:00:00 to 2012-03-31 23:59:59  
Results will be exported to the directory: ./RESULTS/DAILY/\_120331/RAW\_DATA

Creating directory ./RESULTS/DAILY/\_120331/RAW\_DATA...

\*\*\*\*\*  
Getting raw data for WVS from 2012-03-31 00:00:00 to 2012-03-31 23:59:59...  
Writing file ./RESULTS/DAILY/\_120331/RAW\_DATA/Raw\_data\_WVS\_2012-03-31.dat...  
Running IDL program to create graphs...

Creating image ../../RESULTS/DAILY/\_120331/RAW\_DATA/Raw\_data\_WVS\_input\_mean.png...  
Creating image ../../RESULTS/DAILY/\_120331/RAW\_DATA/Raw\_data\_WVS\_input\_stdev.png...  
Creating image ../../RESULTS/DAILY/\_120331/RAW\_DATA/Raw\_data\_WVS\_gain\_imbalance.png...

\*\*\*\*\*  
Getting raw data for IMM from 2012-03-31 00:00:00 to 2012-03-31 23:59:59...  
Writing file ./RESULTS/DAILY/\_120331/RAW\_DATA/Raw\_data\_IMM\_2012-03-31.dat...  
Running IDL program to create graphs...

Creating image ../../RESULTS/DAILY/\_120331/RAW\_DATA/Raw\_data\_IMM\_input\_mean.png...  
Creating image ../../RESULTS/DAILY/\_120331/RAW\_DATA/Raw\_data\_IMM\_input\_stdev.png...  
Creating image ../../RESULTS/DAILY/\_120331/RAW\_DATA/Raw\_data\_IMM\_gain\_imbalance.png...

RAW DATA ANALYSIS completed  
#####

TELEMETRY ANALYSIS  
#####  
Analysis will be performed from 2012-03-31 00:00:00 to 2012-03-31 23:59:59  
Results will be exported to the directory: ./RESULTS/DAILY/\_120331/TELEMETRY

Creating directory ./RESULTS/DAILY/\_120331/TELEMETRY...

Looking for gaps and missing lines in WVS products...  
\*\*\*\*\*  
Checking 24 products from PDE...  
Found product...ASA\_WVS\_1PNPDE20120330\_235939\_000004953113\_00145\_52745\_7950.N1 / 1 gaps / 0 missing lines  
Found product...ASA\_WVS\_1PNPDE20120331\_005921\_000005003113\_00146\_52746\_7966.N1 / 0 gaps / 8 missing lines  
Found product...ASA\_WVS\_1PNPDE20120331\_025157\_000003593113\_00147\_52747\_7987.N1 / 1 gaps / 0 missing lines  
Found product...ASA\_WVS\_1PNPDE20120331\_042418\_000009293113\_00148\_52748\_8027.N1 / 1 gaps / 0 missing lines  
Found product...ASA\_WVS\_1PNPDE20120331\_232254\_000004353113\_00159\_52759\_8277.N1 / 0 gaps / 24 missing lines  
Checking 25 products from PDK...  
Found product...ASA\_WVS\_1PNPDK20120331\_134042\_000005383113\_00154\_52754\_5989.N1 / 0 gaps / 8 missing lines

Looking for gaps and missing lines in GM1 products...  
\*\*\*\*\*  
Checking 30 products from PDE...  
Checking 48 products from PDK...

Looking for gaps and missing lines in APM products...  
\*\*\*\*\*  
Checking 8 products from PDE...  
No products from PDK...

Looking for gaps and missing lines in IMM products...  
\*\*\*\*\*  
Checking 13 products from PDE...  
Checking 2 products from PDK...

Looking for gaps and missing lines in WSM products...  
\*\*\*\*\*  
Checking 29 products from PDE...  
Found product...ASA\_WSM\_1PNPDE20120331\_003343\_000005753113\_00146\_52746\_7977.N1 / 10 gaps / 0 missing lines  
Checking 13 products from PDK...  
Found product...ASA\_WSM\_1PNPDK20120331\_090224\_000001353113\_00151\_52751\_5866.N1 / 0 gaps / 1 missing lines  
Found product...ASA\_WSM\_1PNPDK20120331\_203526\_000002693113\_00158\_52758\_6130.N1 / 0 gaps / 1 missing lines

Creating graph of missing lines and gaps...  
\*\*\*\*\*  
Creating image: ./RESULTS/DAILY/\_120331/TELEMETRY/TELEMETRY\_Missing\_lines.png...  
Creating image: ./RESULTS/DAILY/\_120331/TELEMETRY/TELEMETRY\_Gaps.png...

TELEMETRY ANALYSIS completed  
#####

HTML REPORT generation

#####

Building file ./RESULTS/DAILY/\_120331/asarReport.html...

Building DATA SUMMARY section...

Building AUXILIARY FILES ANALYSIS section...

Building MODULE STEPPING ANALYSIS section...

Building CALIBRATION PULSES ANALYSIS section...

Building DOPPLER ANALYSIS section...

Building CHIRP ANALYSIS section...

Building RAW DATA ANALYSIS section...

Building TELEMETRY ANALYSIS section...

HTML REPORT generation completed

#####



Differences with IECF operational ADFs list. If a wrong ADF is used, the filename is reported.

Product	ASA_CON	ASA_INS	ASA_XCH	ASA_XCA
ASA_APM_1PNPDE20120331_052513_000001823113_00149_52749_8057.N1	OK	OK	OK	OK
ASA_APM_1PNPDE20120331_053339_000000413113_00149_52749_8059.N1	OK	OK	OK	OK
ASA_APM_1PNPDE20120331_075008_000000433113_00150_52750_8105.N1	OK	OK	OK	OK
ASA_APM_1PNPDE20120331_092734_000000803113_00151_52751_8140.N1	OK	OK	OK	OK
ASA_APM_1PNPDE20120331_152427_000000543113_00155_52755_8226.N1	OK	OK	OK	OK
ASA_APM_1PNPDE20120331_170243_000000873113_00156_52756_8230.N1	OK	OK	OK	OK
ASA_APM_1PNPDE20120331_201554_000001583113_00157_52757_8244.N1	OK	OK	OK	OK
ASA_APM_1PNPDE20120331_204556_000003683113_00158_52758_8255.N1	OK	OK	OK	OK



Differences with IECF operational ADFs list. If a wrong ADF is used, the filename is reported.

Product	ASA_CON	ASA_INS	ASA_XCH	ASA_XCA				
ASA_GM1_1PNPDE20120331_004319_000005433113_00146_52746_7960.N1					OK	OK	OK	OK
ASA_GM1_1PNPDE20120331_005318_000003023113_00146_52746_7962.N1					OK	OK	OK	OK
ASA_GM1_1PNPDE20120331_010826_000001753113_00146_52746_7964.N1					OK	OK	OK	OK
ASA_GM1_1PNPDE20120331_011234_000003503113_00146_52746_7965.N1					OK	OK	OK	OK
ASA_GM1_1PNPDE20120331_012702_000005733113_00146_52746_7969.N1					OK	OK	OK	OK
ASA_GM1_1PNPDE20120331_015021_000005923113_00146_52746_7985.N1					OK	OK	OK	OK
ASA_GM1_1PNPDE20120331_021259_000000723113_00147_52747_7984.N1					OK	OK	OK	OK
ASA_GM1_1PNPDE20120331_021743_000005373113_00147_52747_7982.N1					OK	OK	OK	OK
ASA_GM1_1PNPDE20120331_022914_000007433113_00147_52747_7988.N1					OK	OK	OK	OK
ASA_GM1_1PNPDE20120331_030713_000005193113_00147_52747_8020.N1					OK	OK	OK	OK
ASA_GM1_1PNPDE20120331_032451_000002653113_00147_52747_8025.N1					OK	OK	OK	OK
ASA_GM1_1PNPDE20120331_032926_000001083113_00147_52747_8024.N1					OK	OK	OK	OK
ASA_GM1_1PNPDE20120331_034145_000000723113_00148_52748_8022.N1					OK	OK	OK	OK
ASA_GM1_1PNPDE20120331_034658_000001753113_00148_52748_8026.N1					OK	OK	OK	OK
ASA_GM1_1PNPDE20120331_035301_000014503113_00148_52748_8029.N1					OK	OK	OK	OK
ASA_GM1_1PNPDE20120331_035301_000014503113_00148_52748_8031.N1					OK	OK	OK	OK
ASA_GM1_1PNPDE20120331_044729_000004223113_00148_52748_8082.N1					OK	OK	OK	OK
ASA_GM1_1PNPDE20120331_052834_000000723113_00149_52749_8081.N1					OK	OK	OK	OK
ASA_GM1_1PNPDE20120331_053108_000001503113_00149_52749_8080.N1					OK	OK	OK	OK
ASA_GM1_1PNPDE20120331_053442_000007493113_00149_52749_8079.N1					OK	OK	OK	OK
ASA_GM1_1PNPDE20120331_055127_000003203113_00149_52749_8078.N1					OK	OK	OK	OK
ASA_GM1_1PNPDE20120331_060223_000000723113_00149_52749_8074.N1					OK	OK	OK	OK
ASA_GM1_1PNPDE20120331_204003_000001083113_00158_52758_8250.N1					OK	OK	OK	OK
ASA_GM1_1PNPDE20120331_205223_000001633113_00158_52758_8251.N1					OK	OK	OK	OK
ASA_GM1_1PNPDE20120331_212203_000000663113_00158_52758_8254.N1					OK	OK	OK	OK
ASA_GM1_1PNPDE20120331_212949_000006283113_00158_52758_8256.N1					OK	OK	OK	OK
ASA_GM1_1PNPDE20120331_220321_000005493113_00159_52759_8273.N1					OK	OK	OK	OK
ASA_GM1_1PNPDE20120331_222930_000002653113_00159_52759_8280.N1					OK	OK	OK	OK
ASA_GM1_1PNPDE20120331_231001_000004103113_00159_52759_8278.N1					OK	OK	OK	OK
ASA_GM1_1PNPDE20120331_235921_000002413113_00160_52760_8298.N1					OK	OK	OK	OK
ASA_GM1_1PNPDK20120331_062743_000003083113_00149_52749_5815.N1					OK	OK	OK	OK
ASA_GM1_1PNPDK20120331_071543_000007433113_00150_52750_5817.N1					OK	OK	OK	OK
ASA_GM1_1PNPDK20120331_072720_000007913113_00150_52750_5851.N1					OK	OK	OK	OK
ASA_GM1_1PNPDK20120331_074119_000000783113_00150_52750_5852.N1					OK	OK	OK	OK
ASA_GM1_1PNPDK20120331_074722_000001633113_00150_52750_5853.N1					OK	OK	OK	OK
ASA_GM1_1PNPDK20120331_075602_000001933113_00150_52750_5854.N1					OK	OK	OK	OK
ASA_GM1_1PNPDK20120331_080757_000007793113_00150_52750_5856.N1					OK	OK	OK	OK
ASA_GM1_1PNPDK20120331_085725_000002953113_00151_52751_5857.N1					OK	OK	OK	OK
ASA_GM1_1PNPDK20120331_090452_000002893113_00151_52751_5859.N1					OK	OK	OK	OK
ASA_GM1_1PNPDK20120331_090853_000000903113_00151_52751_5890.N1					OK	OK	OK	OK
ASA_GM1_1PNPDK20120331_091510_000000843113_00151_52751_5891.N1					OK	OK	OK	OK
ASA_GM1_1PNPDK20120331_092400_000002173113_00151_52751_5892.N1					OK	OK	OK	OK
ASA_GM1_1PNPDK20120331_094812_000004473113_00151_52751_5895.N1					OK	OK	OK	OK
ASA_GM1_1PNPDK20120331_103601_000002713113_00152_52752_5894.N1					OK	OK	OK	OK
ASA_GM1_1PNPDK20120331_104340_000001083113_00152_52752_5900.N1					OK	OK	OK	OK
ASA_GM1_1PNPDK20120331_104924_000001503113_00152_52752_5929.N1					OK	OK	OK	OK
ASA_GM1_1PNPDK20120331_105744_000000723113_00152_52752_5931.N1					OK	OK	OK	OK
ASA_GM1_1PNPDK20120331_112826_000004533113_00152_52752_5934.N1					OK	OK	OK	OK
ASA_GM1_1PNPDK20120331_121237_000004473113_00153_52753_5936.N1					OK	OK	OK	OK
ASA_GM1_1PNPDK20120331_123021_000001023113_00153_52753_5979.N1					OK	OK	OK	OK
ASA_GM1_1PNPDK20120331_125038_000005733113_00153_52753_5982.N1					OK	OK	OK	OK
ASA_GM1_1PNPDK20120331_130839_000007793113_00153_52753_5984.N1					OK	OK	OK	OK
ASA_GM1_1PNPDK20120331_132856_000001023113_00153_52753_5983.N1					OK	OK	OK	OK
ASA_GM1_1PNPDK20120331_133049_000003563113_00153_52753_5986.N1					OK	OK	OK	OK
ASA_GM1_1PNPDK20120331_133745_000001753113_00153_52753_5988.N1					OK	OK	OK	OK
ASA_GM1_1PNPDK20120331_135142_000002053113_00154_52754_5987.N1					OK	OK	OK	OK
ASA_GM1_1PNPDK20120331_135717_000002713113_00154_52754_5990.N1					OK	OK	OK	OK
ASA_GM1_1PNPDK20120331_140811_000003323113_00154_52754_6016.N1					OK	OK	OK	OK
ASA_GM1_1PNPDK20120331_142721_000002653113_00154_52754_6018.N1					OK	OK	OK	OK
ASA_GM1_1PNPDK20120331_143316_000001203113_00154_52754_6019.N1					OK	OK	OK	OK
ASA_GM1_1PNPDK20120331_144853_000007793113_00154_52754_6021.N1					OK	OK	OK	OK
ASA_GM1_1PNPDK20120331_151015_000001443113_00154_52754_6024.N1					OK	OK	OK	OK
ASA_GM1_1PNPDK20120331_151755_000002413113_00154_52754_6022.N1					OK	OK	OK	OK
ASA_GM1_1PNPDK20120331_152543_000008883113_00155_52755_6025.N1					OK	OK	OK	OK

ASA_GM1_1PNPDK20120331_155336_000001933113_00155_52755_6058.N1	OK	OK	OK	OK
ASA_GM1_1PNPDK20120331_160438_000001203113_00155_52755_6060.N1	OK	OK	OK	OK
ASA_GM1_1PNPDK20120331_162907_000006283113_00155_52755_6062.N1	OK	OK	OK	OK
ASA_GM1_1PNPDK20120331_170429_000009673113_00156_52756_6065.N1	OK	OK	OK	OK
ASA_GM1_1PNPDK20120331_172743_000005013113_00156_52756_6091.N1	OK	OK	OK	OK
ASA_GM1_1PNPDK20120331_180920_000005433113_00156_52756_6093.N1	OK	OK	OK	OK
ASA_GM1_1PNPDK20120331_184501_000007253113_00157_52757_6094.N1	OK	OK	OK	OK
ASA_GM1_1PNPDK20120331_184501_000007253113_00157_52757_6095.N1	OK	OK	OK	OK
ASA_GM1_1PNPDK20120331_185558_000001083113_00157_52757_6115.N1	OK	OK	OK	OK
ASA_GM1_1PNPDK20120331_190605_000003503113_00157_52757_6116.N1	OK	OK	OK	OK
ASA_GM1_1PNPDK20120331_194934_000005373113_00157_52757_6118.N1	OK	OK	OK	OK
ASA_GM1_1PNPDK20120331_201410_000001023113_00157_52757_6120.N1	OK	OK	OK	OK
ASA_GM1_1PNPDK20120331_201852_000000783113_00157_52757_6119.N1	OK	OK	OK	OK
ASA_GM1_1PNPDK20120331_202104_000008583113_00158_52758_6122.N1	OK	OK	OK	OK



Differences with IECF operational ADFs list. If a wrong ADF is used, the filename is reported.

Product	ASA_CON	ASA_INS	ASA_XCH	ASA_XCA				
ASA_IMM_1PNPDE20120331_005817_000000393113_00146_52746_7978.N1					OK	OK	OK	OK
ASA_IMM_1PNPDE20120331_041712_000001433113_00148_52748_8014.N1					OK	OK	OK	OK
ASA_IMM_1PNPDE20120331_052952_000000673113_00149_52749_8058.N1					OK	OK	OK	OK
ASA_IMM_1PNPDE20120331_074031_000000373113_00150_52750_8102.N1					OK	OK	OK	OK
ASA_IMM_1PNPDE20120331_075158_000002333113_00150_52750_8108.N1					OK	OK	OK	OK
ASA_IMM_1PNPDE20120331_091719_000000693113_00151_52751_8134.N1					OK	OK	OK	OK
ASA_IMM_1PNPDE20120331_091849_000000373113_00151_52751_8139.N1					OK	OK	OK	OK
ASA_IMM_1PNPDE20120331_114646_000000523113_00152_52752_8201.N1					OK	OK	OK	OK
ASA_IMM_1PNPDE20120331_143144_000000793113_00154_52754_8225.N1					OK	OK	OK	OK
ASA_IMM_1PNPDE20120331_155940_000001823113_00155_52755_8229.N1					OK	OK	OK	OK
ASA_IMM_1PNPDE20120331_173602_000002853113_00156_52756_8239.N1					OK	OK	OK	OK
ASA_IMM_1PNPDE20120331_174121_000000363113_00156_52756_8240.N1					OK	OK	OK	OK
ASA_IMM_1PNPDE20120331_202016_000000373113_00157_52757_8243.N1					OK	OK	OK	OK
ASA_IMM_1PNPDK20120331_105421_000000373113_00152_52752_5907.N1					OK	OK	OK	OK
ASA_IMM_1PNPDK20120331_135012_000000793113_00154_52754_5998.N1					OK	OK	OK	OK

Differences with IECF operational ADFs list. If a wrong ADF is used, the filename is reported.

Product	ASA_CON	ASA_INS	ASA_XCH	ASA_XCA				
ASA_WSM_1PNPDE20120331_003343_000005753113_00146_52746_7977.N1					OK	OK	OK	OK
ASA_WSM_1PNPDE20120331_013639_000001533113_00146_52746_7963.N1					OK	OK	OK	OK
ASA_WSM_1PNPDE20120331_022640_000001473113_00147_52747_7981.N1					OK	OK	OK	OK
ASA_WSM_1PNPDE20120331_024142_000003303113_00147_52747_7979.N1					OK	OK	OK	OK
ASA_WSM_1PNPDE20120331_024736_000002513113_00147_52747_7980.N1					OK	OK	OK	OK
ASA_WSM_1PNPDE20120331_031556_000003303113_00147_52747_8016.N1					OK	OK	OK	OK
ASA_WSM_1PNPDE20120331_032305_000000983113_00147_52747_8018.N1					OK	OK	OK	OK
ASA_WSM_1PNPDE20120331_034009_000000923113_00148_52748_8017.N1					OK	OK	OK	OK
ASA_WSM_1PNPDE20120331_034402_000000923113_00148_52748_8021.N1					OK	OK	OK	OK
ASA_WSM_1PNPDE20120331_042048_000002143113_00148_52748_8015.N1					OK	OK	OK	OK
ASA_WSM_1PNPDE20120331_045435_000003303113_00148_52748_8056.N1					OK	OK	OK	OK
ASA_WSM_1PNPDE20120331_055648_000003303113_00149_52749_8061.N1					OK	OK	OK	OK
ASA_WSM_1PNPDE20120331_074245_000002753113_00150_52750_8104.N1					OK	OK	OK	OK
ASA_WSM_1PNPDE20120331_091314_000000923113_00151_52751_8132.N1					OK	OK	OK	OK
ASA_WSM_1PNPDE20120331_092901_000002143113_00151_52751_8141.N1					OK	OK	OK	OK
ASA_WSM_1PNPDE20120331_095541_000002753113_00151_52751_8164.N1					OK	OK	OK	OK
ASA_WSM_1PNPDE20120331_104033_000001773113_00152_52752_8165.N1					OK	OK	OK	OK
ASA_WSM_1PNPDE20120331_110300_000002513113_00152_52752_8163.N1					OK	OK	OK	OK
ASA_WSM_1PNPDE20120331_113602_000002753113_00152_52752_8200.N1					OK	OK	OK	OK
ASA_WSM_1PNPDE20120331_122008_000003673113_00153_52753_8202.N1					OK	OK	OK	OK
ASA_WSM_1PNPDE20120331_154815_000001533113_00155_52755_8228.N1					OK	OK	OK	OK
ASA_WSM_1PNPDE20120331_163955_000002143113_00155_52755_8227.N1					OK	OK	OK	OK
ASA_WSM_1PNPDE20120331_181828_000002753113_00156_52756_8238.N1					OK	OK	OK	OK
ASA_WSM_1PNPDE20120331_191157_000002883113_00157_52757_8242.N1					OK	OK	OK	OK
ASA_WSM_1PNPDE20120331_195832_000002883113_00157_52757_8241.N1					OK	OK	OK	OK
ASA_WSM_1PNPDE20120331_214026_000001533113_00158_52758_8249.N1					OK	OK	OK	OK
ASA_WSM_1PNPDE20120331_215547_000004533113_00158_52758_8265.N1					OK	OK	OK	OK
ASA_WSM_1PNPDE20120331_222321_000003673113_00159_52759_8276.N1					OK	OK	OK	OK
ASA_WSM_1PNPDE20120331_231652_000003433113_00159_52759_8275.N1					OK	OK	OK	OK
ASA_WSM_1PNPDK20120331_063257_000001903113_00149_52749_5825.N1					OK	OK	OK	OK
ASA_WSM_1PNPDK20120331_063640_000002083113_00149_52749_5819.N1					OK	OK	OK	OK
ASA_WSM_1PNPDK20120331_090224_000001353113_00151_52751_5866.N1					OK	OK	OK	OK
ASA_WSM_1PNPDK20120331_091033_000002693113_00151_52751_5868.N1					OK	OK	OK	OK
ASA_WSM_1PNPDK20120331_104533_000002263113_00152_52752_5906.N1					OK	OK	OK	OK
ASA_WSM_1PNPDK20120331_122541_000002753113_00153_52753_5949.N1					OK	OK	OK	OK
ASA_WSM_1PNPDK20120331_140151_000003733113_00154_52754_5999.N1					OK	OK	OK	OK
ASA_WSM_1PNPDK20120331_154037_000004283113_00155_52755_6040.N1					OK	OK	OK	OK
ASA_WSM_1PNPDK20120331_172041_000004223113_00156_52756_6074.N1					OK	OK	OK	OK
ASA_WSM_1PNPDK20120331_190023_000003363113_00157_52757_6108.N1					OK	OK	OK	OK
ASA_WSM_1PNPDK20120331_203526_000002693113_00158_52758_6130.N1					OK	OK	OK	OK
ASA_WSM_1PNPDK20120331_204200_000001843113_00158_52758_6132.N1					OK	OK	OK	OK
ASA_WSM_1PNPDK20120331_221933_000002083113_00159_52759_6151.N1					OK	OK	OK	OK

Differences with IECF operational ADFs list. If a wrong ADF is used, the filename is reported.

Product	ASA_CON	ASA_INS	ASA_XCH	ASA_XCA				
ASA_WVS_1PNPDE20120331_000724_000015293113_00145_52745_7961.N1					OK	OK	OK	OK
ASA_WVS_1PNPDE20120331_005921_000005003113_00146_52746_7966.N1					OK	OK	OK	OK
ASA_WVS_1PNPDE20120331_011825_000004653113_00146_52746_7967.N1					OK	OK	OK	OK
ASA_WVS_1PNPDE20120331_013953_000003593113_00146_52746_7968.N1					OK	OK	OK	OK
ASA_WVS_1PNPDE20120331_014508_000002703113_00146_52746_7983.N1					OK	OK	OK	OK
ASA_WVS_1PNPDE20120331_020017_000003893113_00147_52747_7986.N1					OK	OK	OK	OK
ASA_WVS_1PNPDE20120331_025157_000003593113_00147_52747_7987.N1					OK	OK	OK	OK
ASA_WVS_1PNPDE20120331_025742_000005253113_00147_52747_8019.N1					OK	OK	OK	OK
ASA_WVS_1PNPDE20120331_032128_000000603113_00147_52747_8023.N1					OK	OK	OK	OK
ASA_WVS_1PNPDE20120331_033123_000001043113_00147_52747_8028.N1					OK	OK	OK	OK
ASA_WVS_1PNPDE20120331_042418_000009293113_00148_52748_8027.N1					OK	OK	OK	OK
ASA_WVS_1PNPDE20120331_043933_000000903113_00148_52748_8066.N1					OK	OK	OK	OK
ASA_WVS_1PNPDE20120331_044358_000001653113_00148_52748_8067.N1					OK	OK	OK	OK
ASA_WVS_1PNPDE20120331_050021_000014543113_00148_52748_8077.N1					OK	OK	OK	OK
ASA_WVS_1PNPDE20120331_060344_000010043113_00149_52749_8076.N1					OK	OK	OK	OK
ASA_WVS_1PNPDE20120331_205508_000015743113_00158_52758_8253.N1					OK	OK	OK	OK
ASA_WVS_1PNPDE20120331_212318_000003453113_00158_52758_8252.N1					OK	OK	OK	OK
ASA_WVS_1PNPDE20120331_214257_000003593113_00158_52758_8257.N1					OK	OK	OK	OK
ASA_WVS_1PNPDE20120331_214812_000004203113_00158_52758_8274.N1					OK	OK	OK	OK
ASA_WVS_1PNPDE20120331_223400_000021143113_00159_52759_8279.N1					OK	OK	OK	OK
ASA_WVS_1PNPDE20120331_232254_000004353113_00159_52759_8277.N1					OK	OK	OK	OK
ASA_WVS_1PNPDE20120331_232924_000013643113_00159_52759_8297.N1					OK	OK	OK	OK
ASA_WVS_1PNPDE20120331_235651_000001053113_00160_52760_8299.N1					OK	OK	OK	OK
ASA_WVS_1PNPDK20120331_061958_000004203113_00149_52749_5809.N1					OK	OK	OK	OK
ASA_WVS_1PNPDK20120331_064035_000020693113_00149_52749_5816.N1					OK	OK	OK	OK
ASA_WVS_1PNPDK20120331_075918_000004803113_00150_52750_5855.N1					OK	OK	OK	OK
ASA_WVS_1PNPDK20120331_082058_000021443113_00150_52750_5858.N1					OK	OK	OK	OK
ASA_WVS_1PNPDK20120331_093231_000009003113_00151_52751_5893.N1					OK	OK	OK	OK
ASA_WVS_1PNPDK20120331_100103_000020543113_00151_52751_5899.N1					OK	OK	OK	OK
ASA_WVS_1PNPDK20120331_105157_000000453113_00152_52752_5927.N1					OK	OK	OK	OK
ASA_WVS_1PNPDK20120331_105551_000000743113_00152_52752_5928.N1					OK	OK	OK	OK
ASA_WVS_1PNPDK20120331_105905_000001193113_00152_52752_5930.N1					OK	OK	OK	OK
ASA_WVS_1PNPDK20120331_110726_000012143113_00152_52752_5933.N1					OK	OK	OK	OK
ASA_WVS_1PNPDK20120331_114117_000002703113_00152_52752_5932.N1					OK	OK	OK	OK
ASA_WVS_1PNPDK20120331_114745_000014543113_00152_52752_5935.N1					OK	OK	OK	OK
ASA_WVS_1PNPDK20120331_123755_000007193113_00153_52753_5980.N1					OK	OK	OK	OK
ASA_WVS_1PNPDK20120331_130013_000004653113_00153_52753_5981.N1					OK	OK	OK	OK
ASA_WVS_1PNPDK20120331_132140_000003903113_00153_52753_5985.N1					OK	OK	OK	OK
ASA_WVS_1PNPDK20120331_134042_000005383113_00154_52754_5989.N1					OK	OK	OK	OK
ASA_WVS_1PNPDK20120331_142124_000003143113_00154_52754_6017.N1					OK	OK	OK	OK
ASA_WVS_1PNPDK20120331_151247_000002693113_00154_52754_6026.N1					OK	OK	OK	OK
ASA_WVS_1PNPDK20120331_160249_000000593113_00155_52755_6059.N1					OK	OK	OK	OK
ASA_WVS_1PNPDK20120331_160644_000012143113_00155_52755_6061.N1					OK	OK	OK	OK
ASA_WVS_1PNPDK20120331_164326_000010643113_00155_52755_6064.N1					OK	OK	OK	OK
ASA_WVS_1PNPDK20120331_174246_000014693113_00156_52756_6092.N1					OK	OK	OK	OK
ASA_WVS_1PNPDK20120331_182818_000009593113_00156_52756_6099.N1					OK	OK	OK	OK
ASA_WVS_1PNPDK20120331_191743_000018743113_00157_52757_6117.N1					OK	OK	OK	OK
ASA_WVS_1PNPDK20120331_200317_000006003113_00157_52757_6121.N1					OK	OK	OK	OK

Calibration pulses for GM1 SS3 H/H

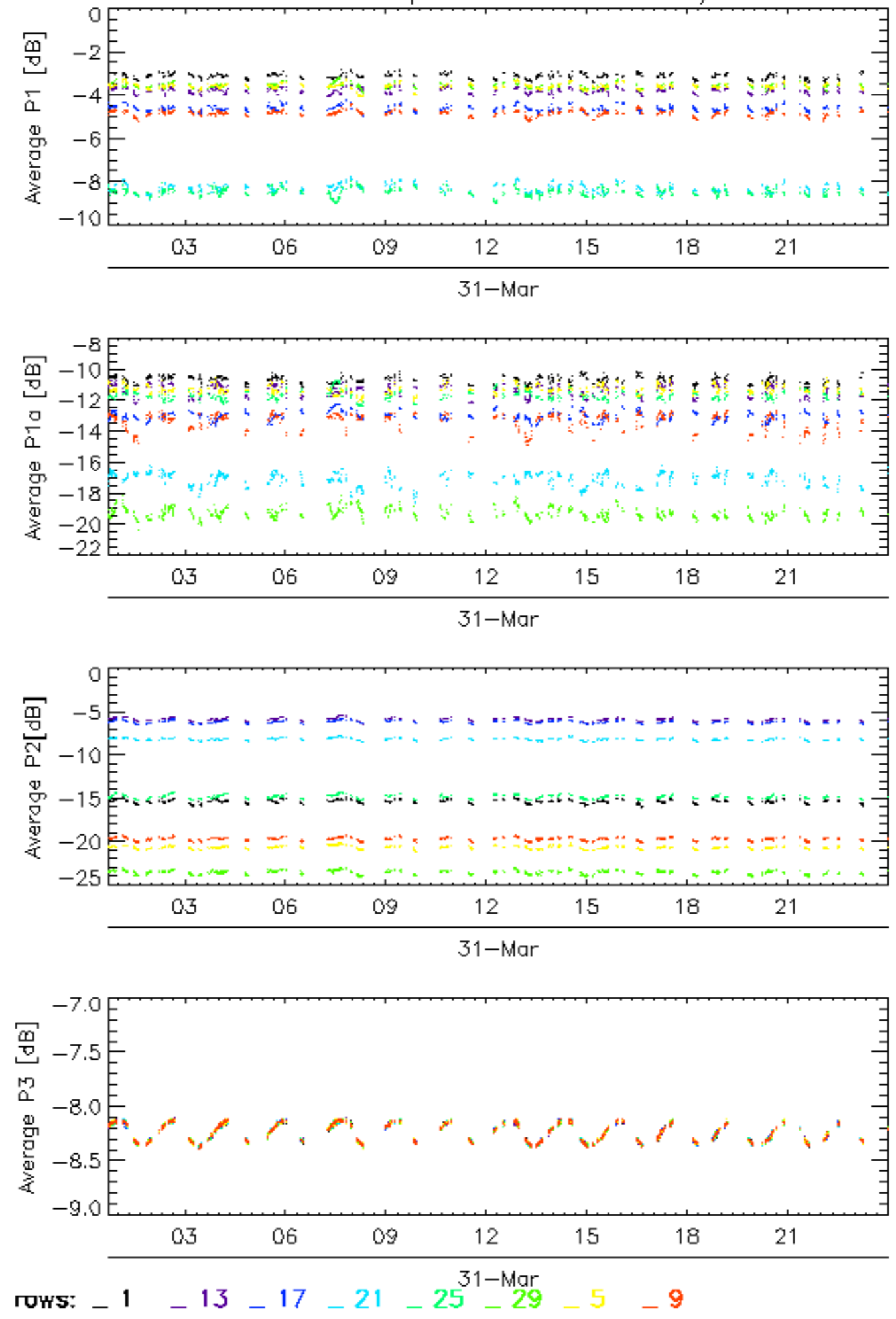

### Calibration pulses for GM1 SS3 H/H

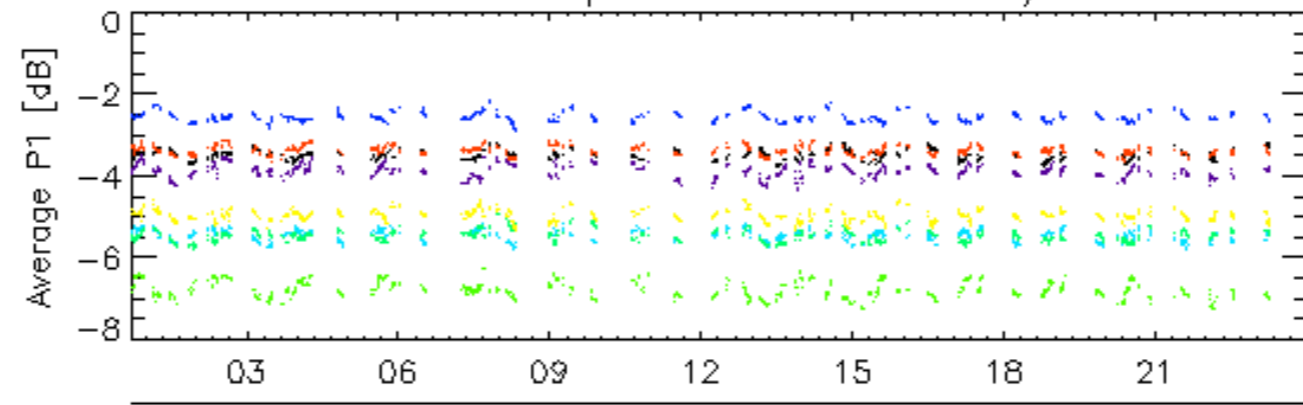

31-Mar

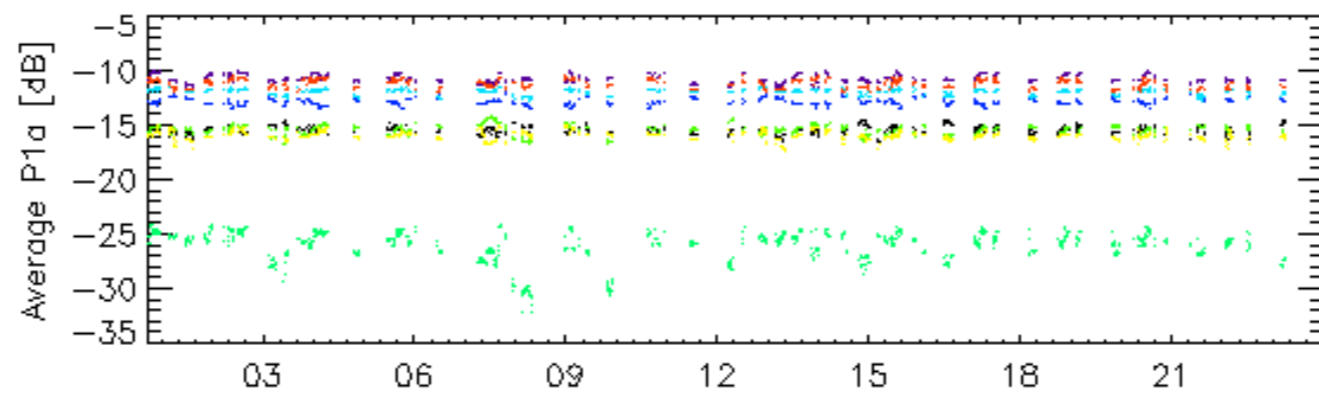

31-Mar

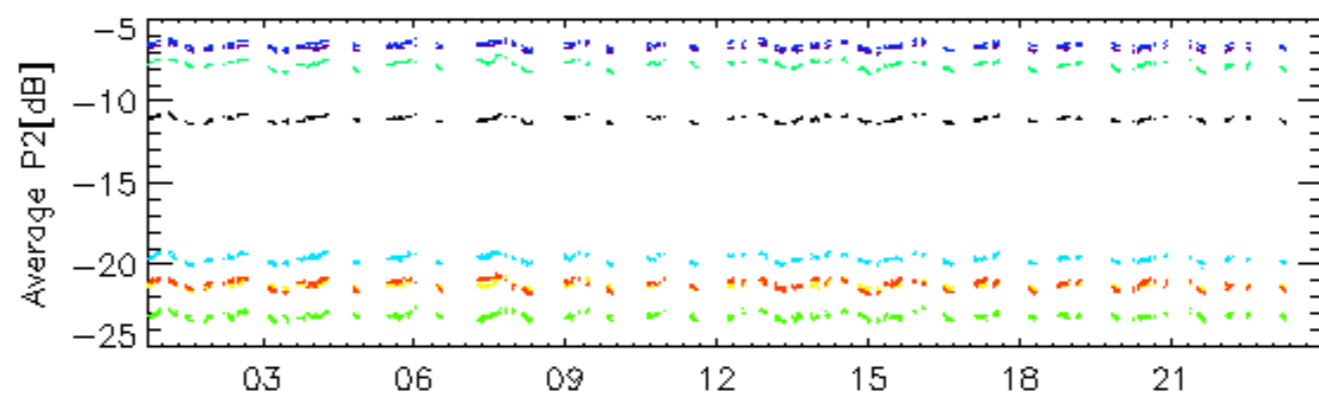

31-Mar

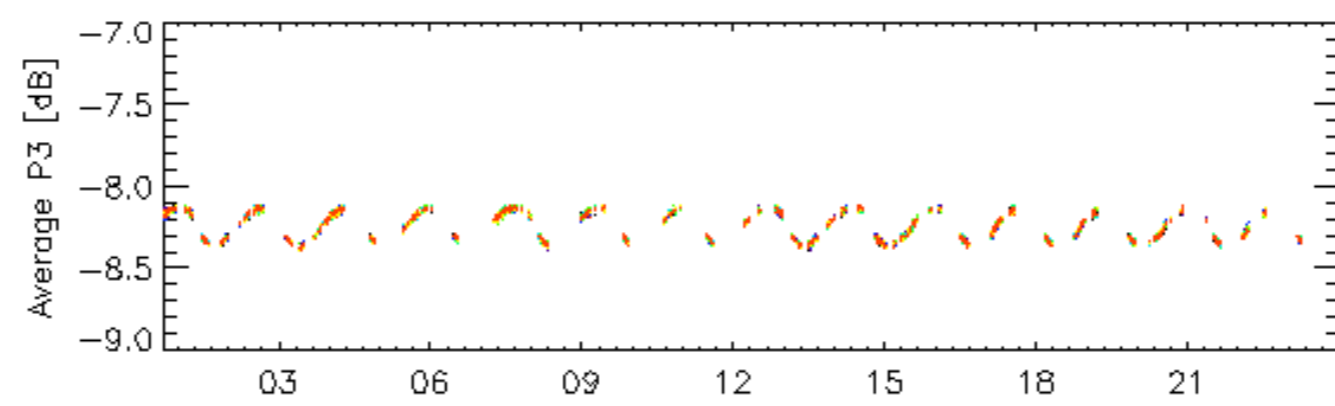

31-Mar

rows: \_ 10 \_ 14 \_ 18 \_ 2 \_ 22 \_ 26 \_ 30 \_ 6

### Calibration pulses for GM1 SS3 H/H

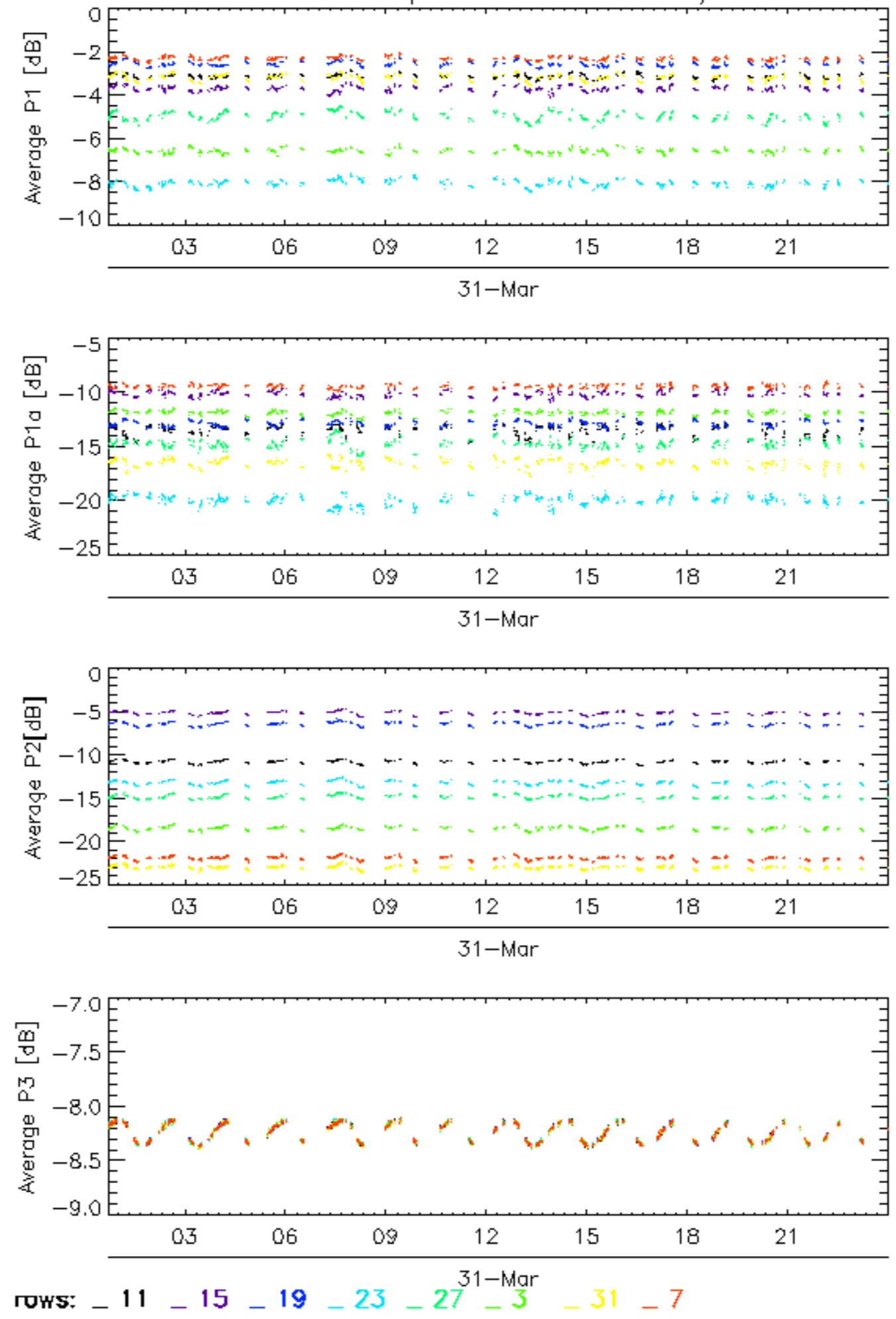



### Calibration pulses for GM1 SS3 H/H

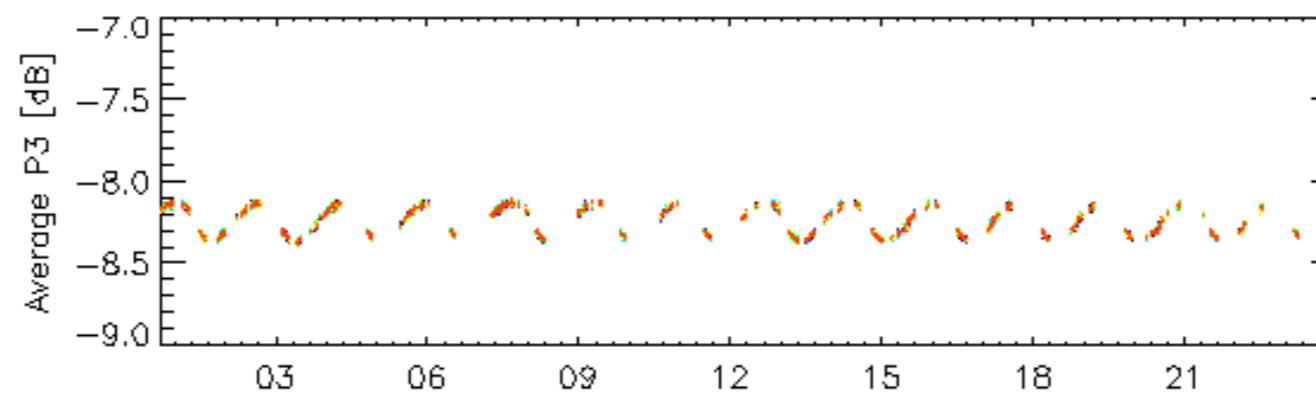
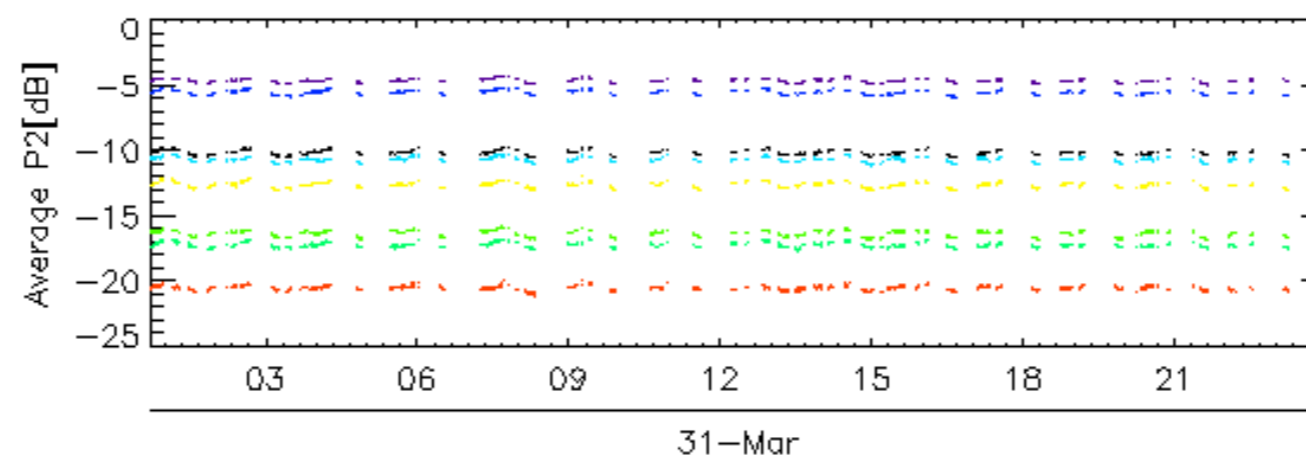
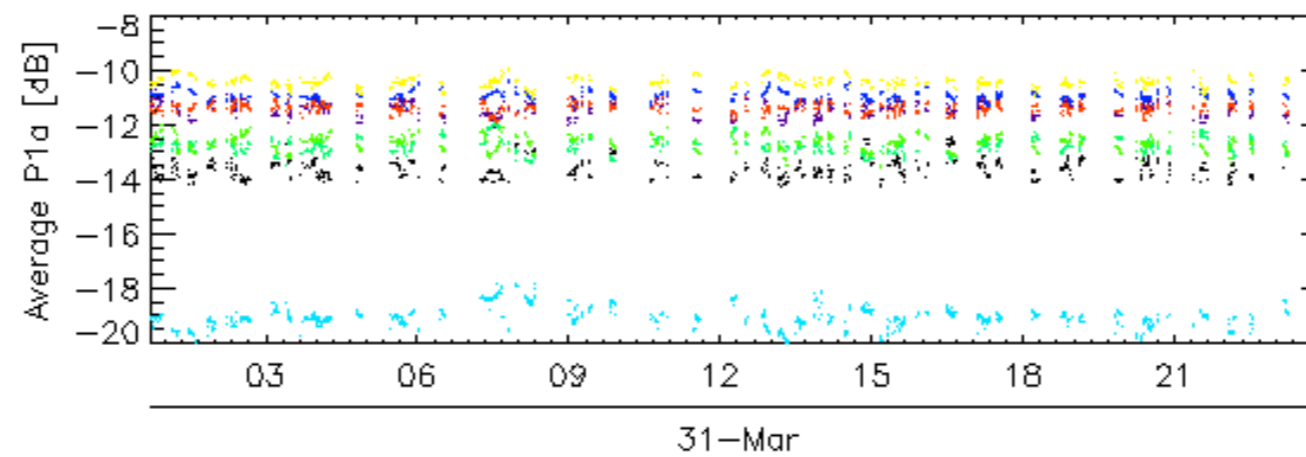
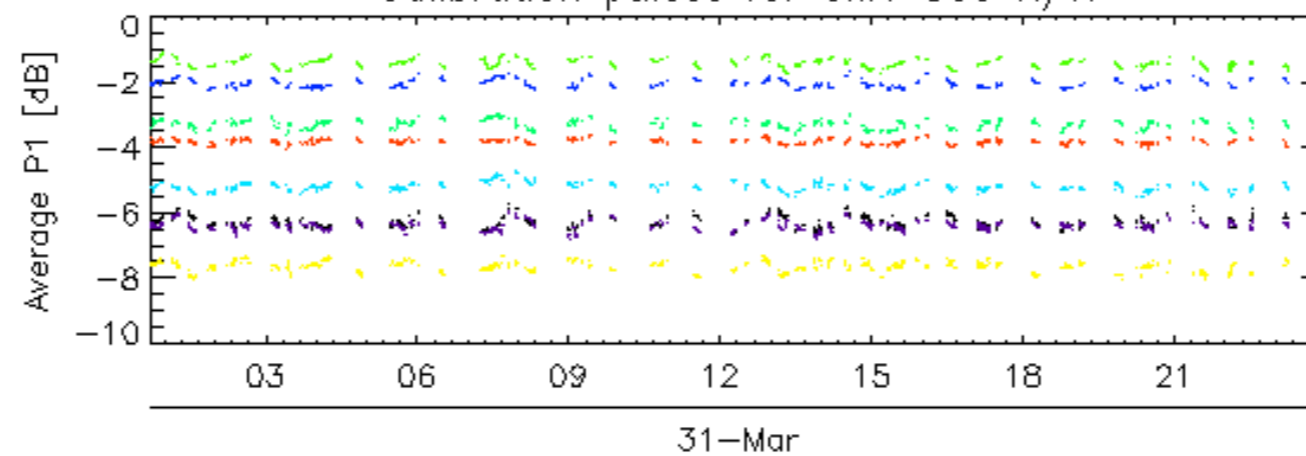

rows: — 12 — 16 — 20 — 24 — 28 — 32 — 4 — 8

Calibration pulses for WVS IS2 V/V

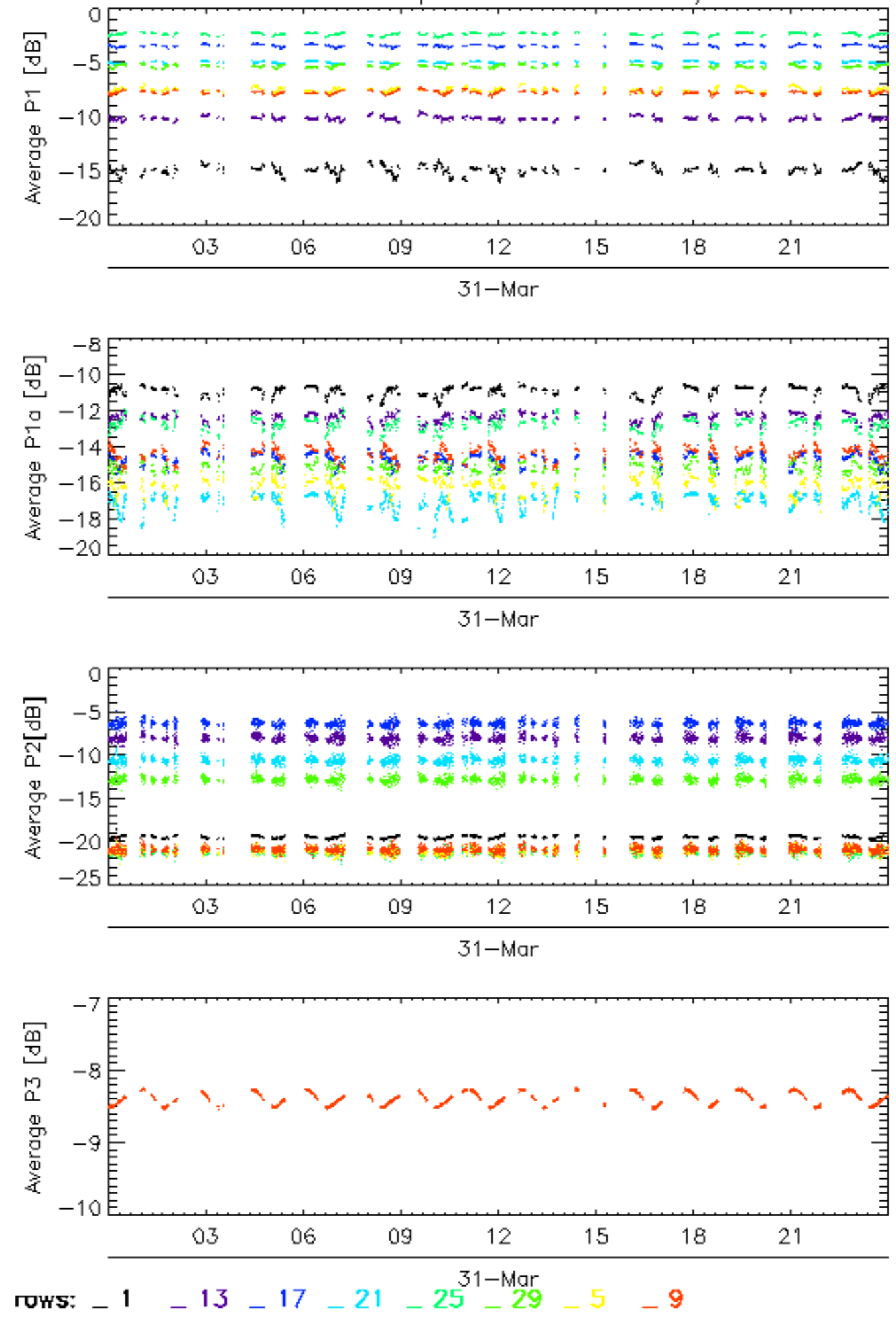

Calibration pulses for WVS IS2 V/V

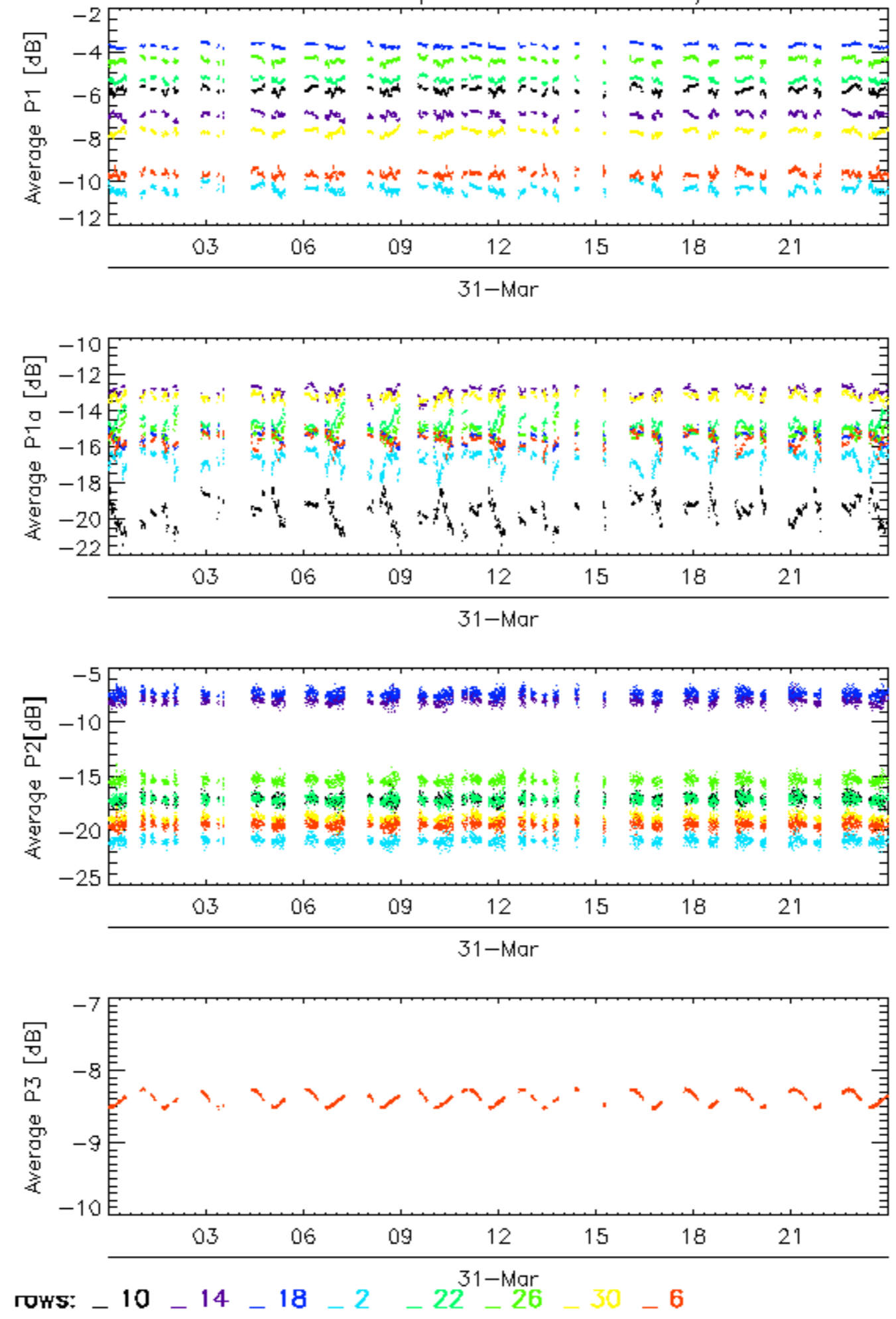

Calibration pulses for WVS IS2 V/V

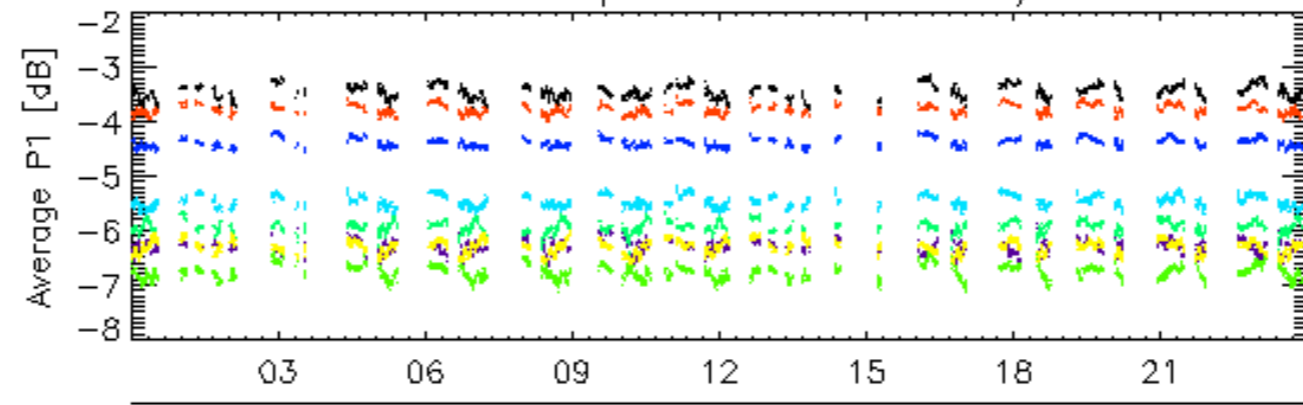

31-Mar

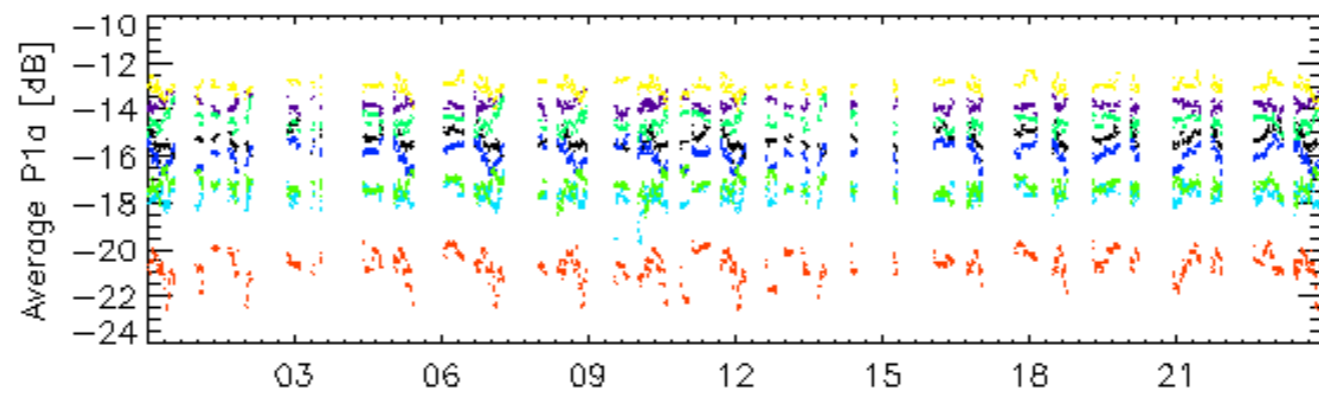

31-Mar

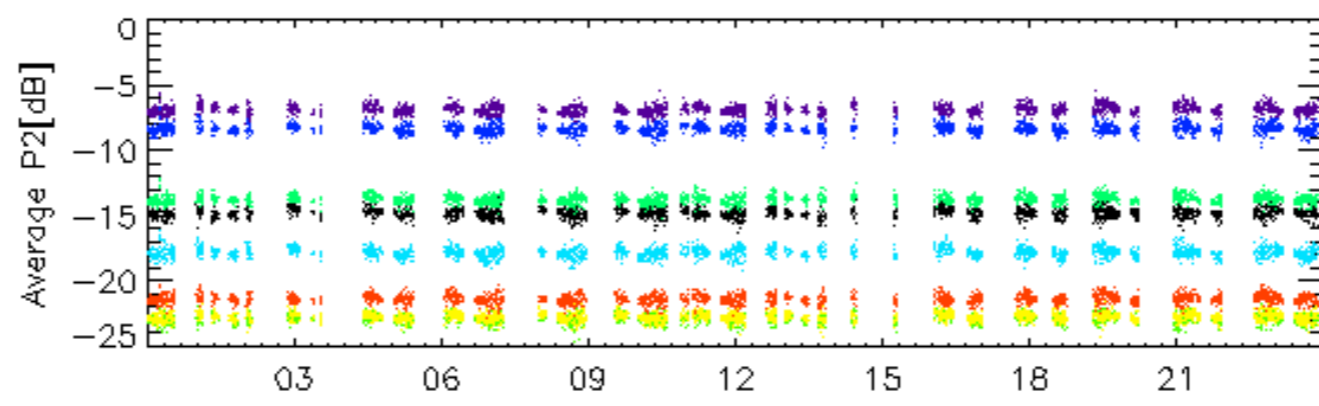

31-Mar

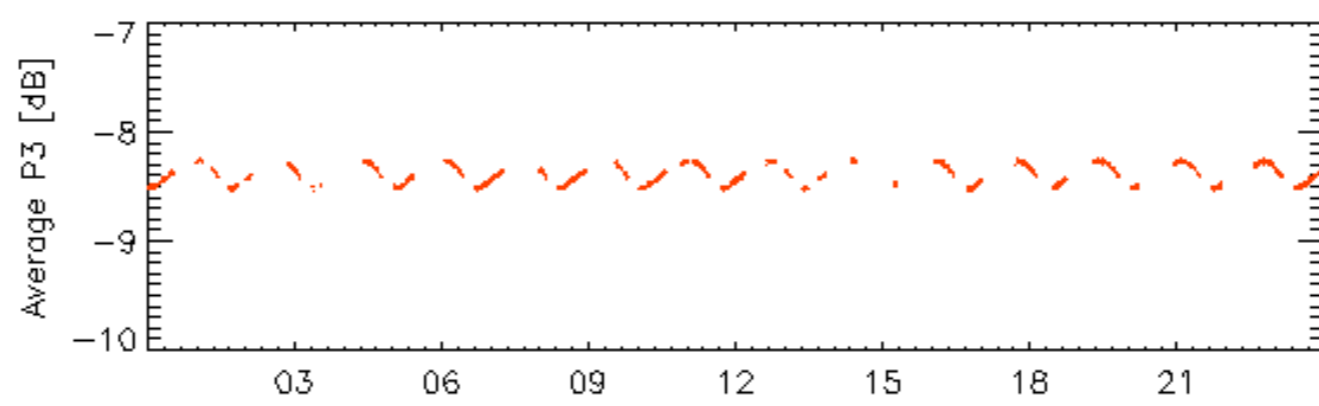

31-Mar

rows: \_ 11 \_ 15 \_ 19 \_ 23 \_ 27 \_ 31 \_ 7

Calibration pulses for WVS IS2 V/V

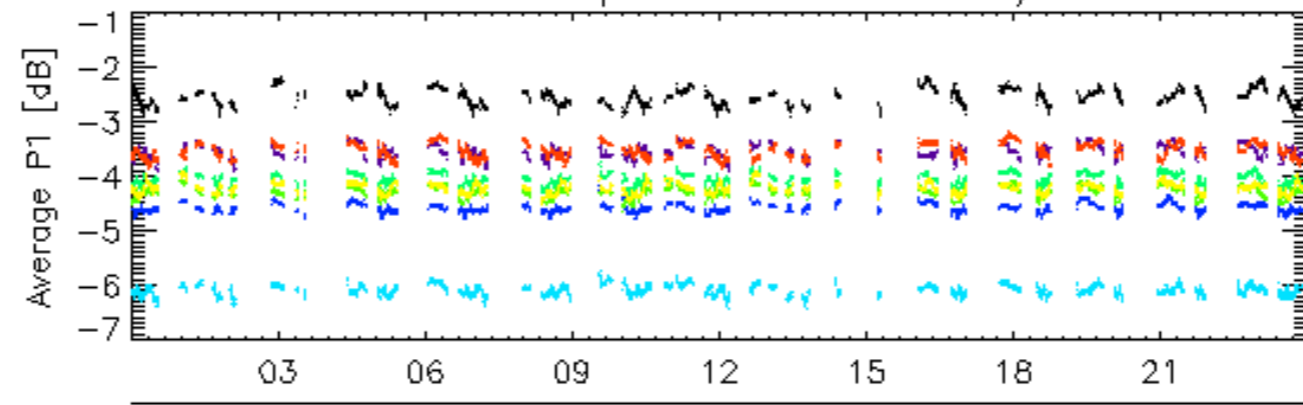

31-Mar

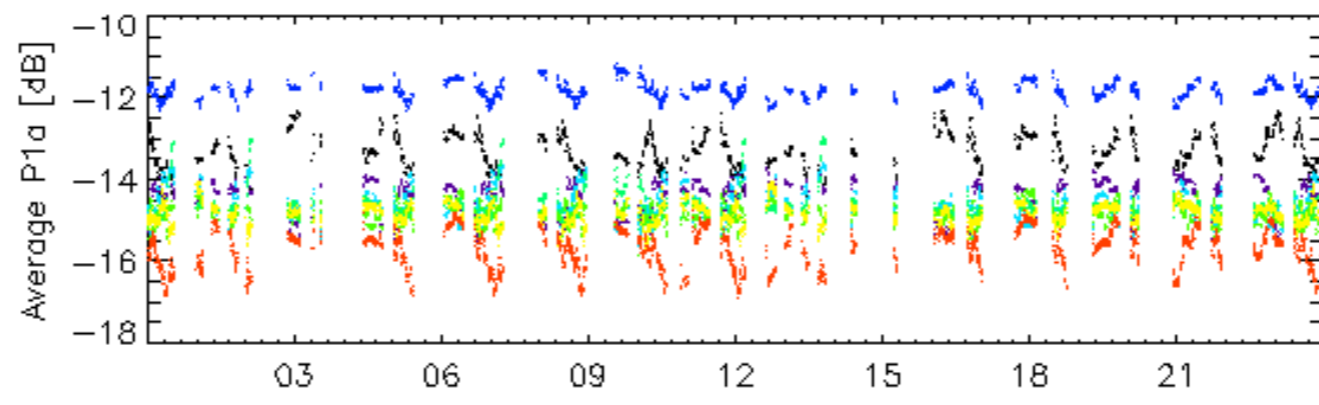

31-Mar

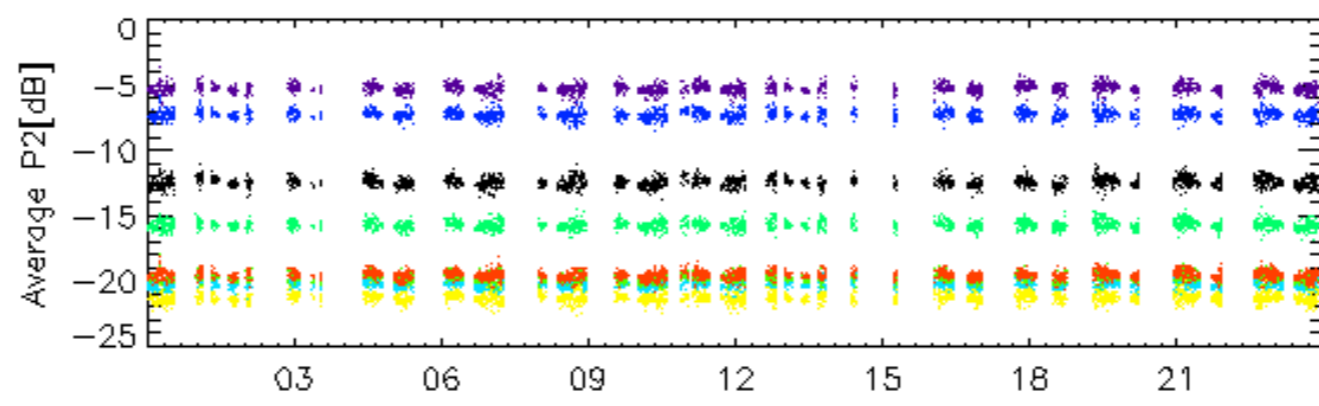

31-Mar

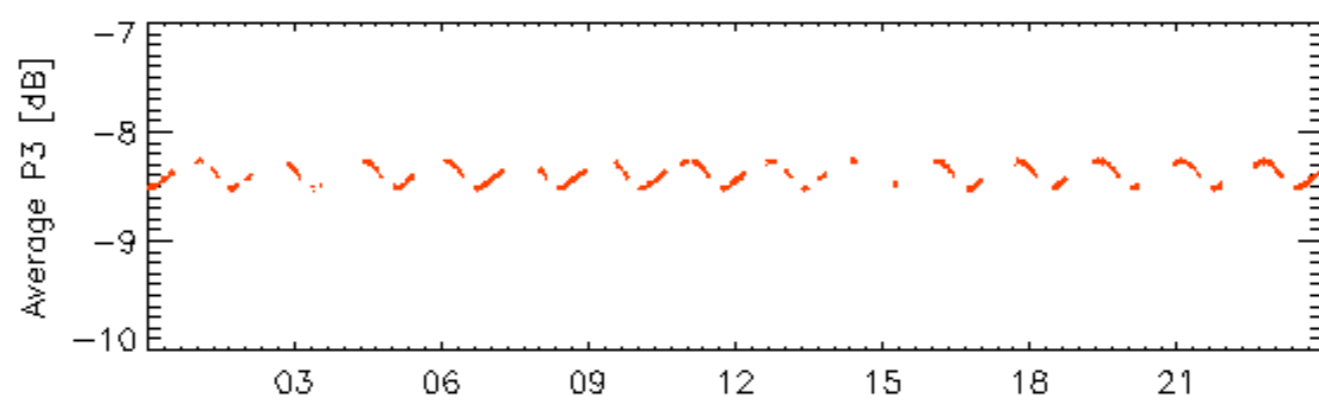

rows: — 12 — 16 — 20 — 24 — 28 — 32 — 4 — 8

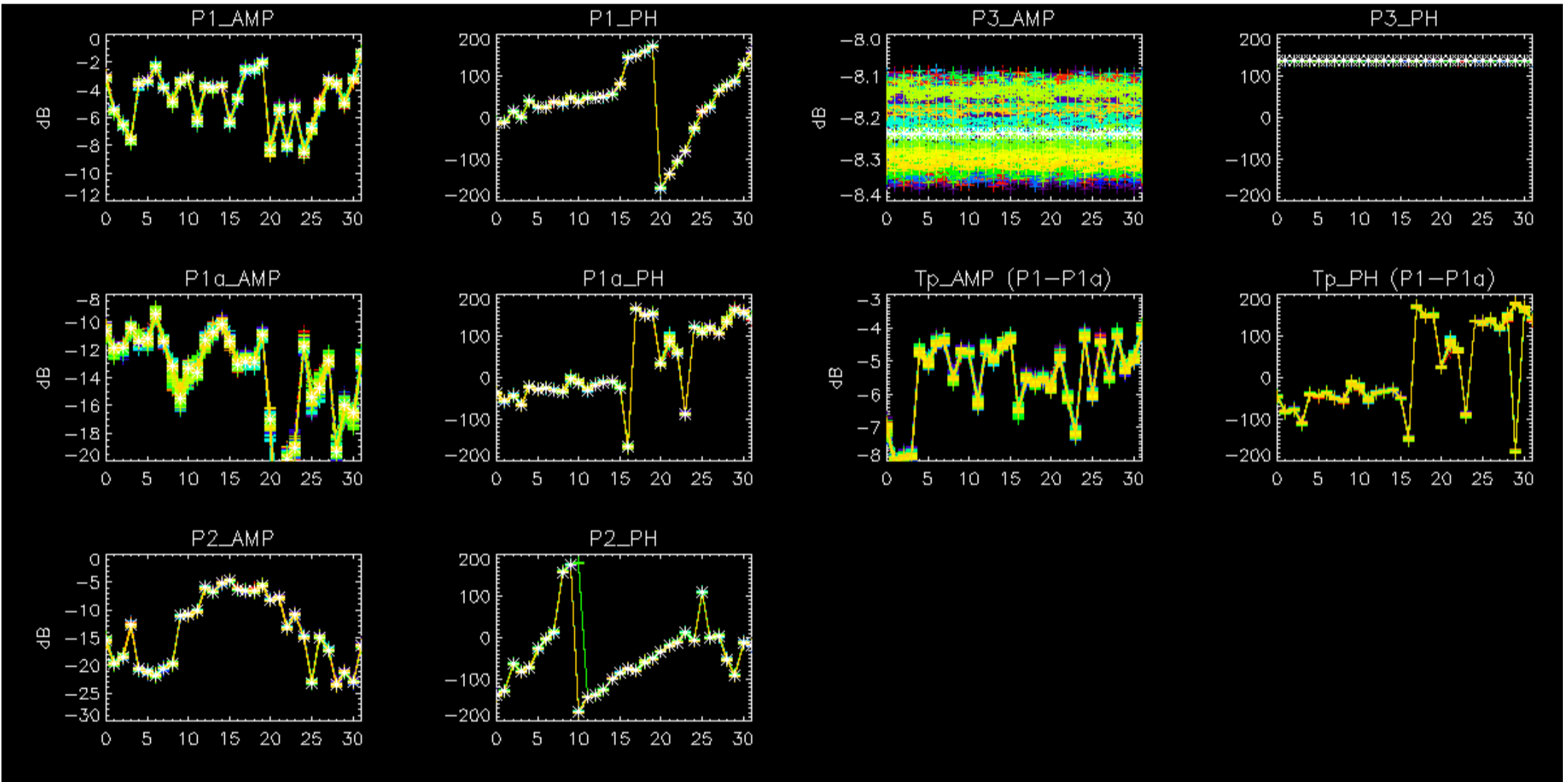

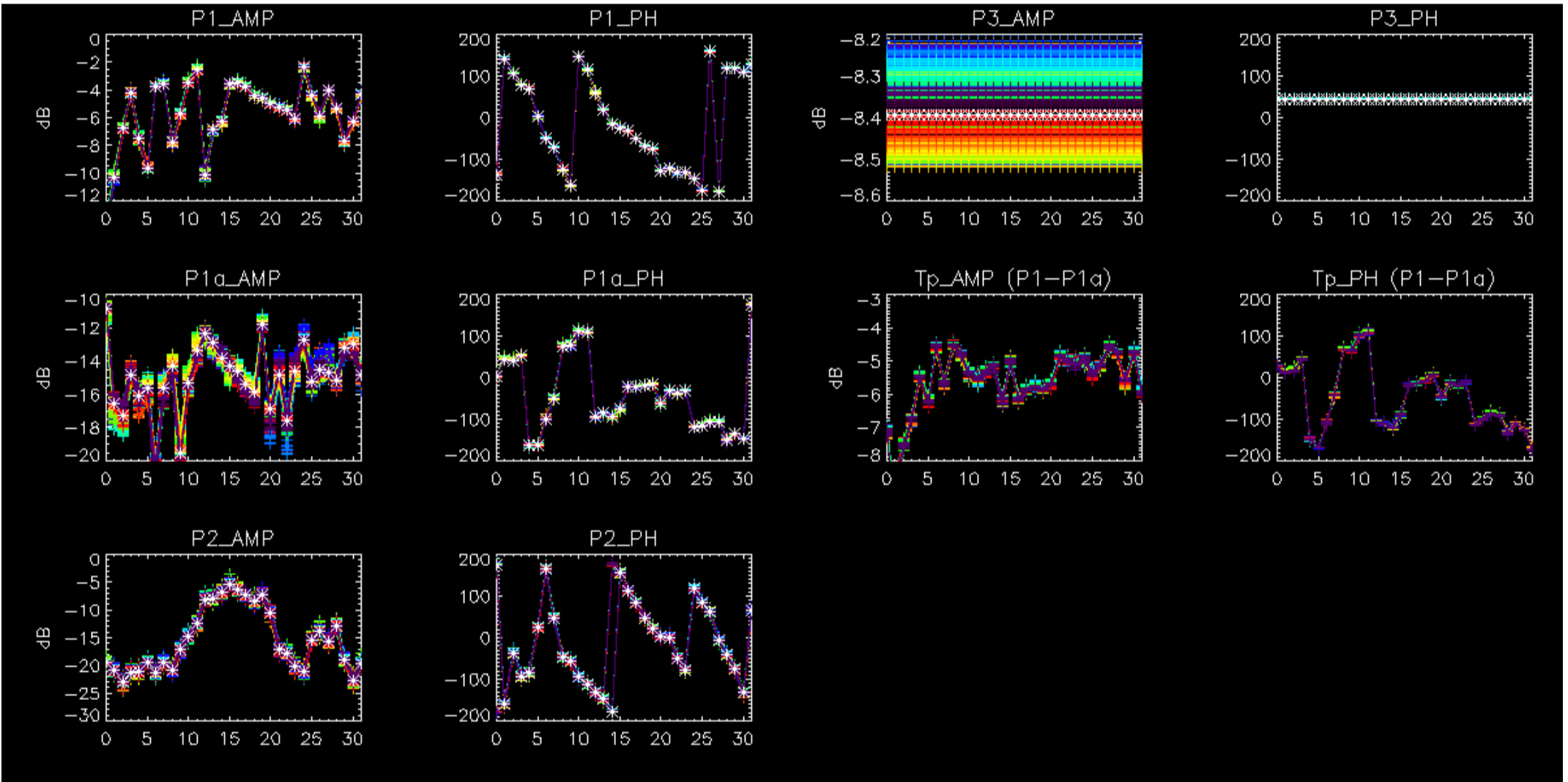

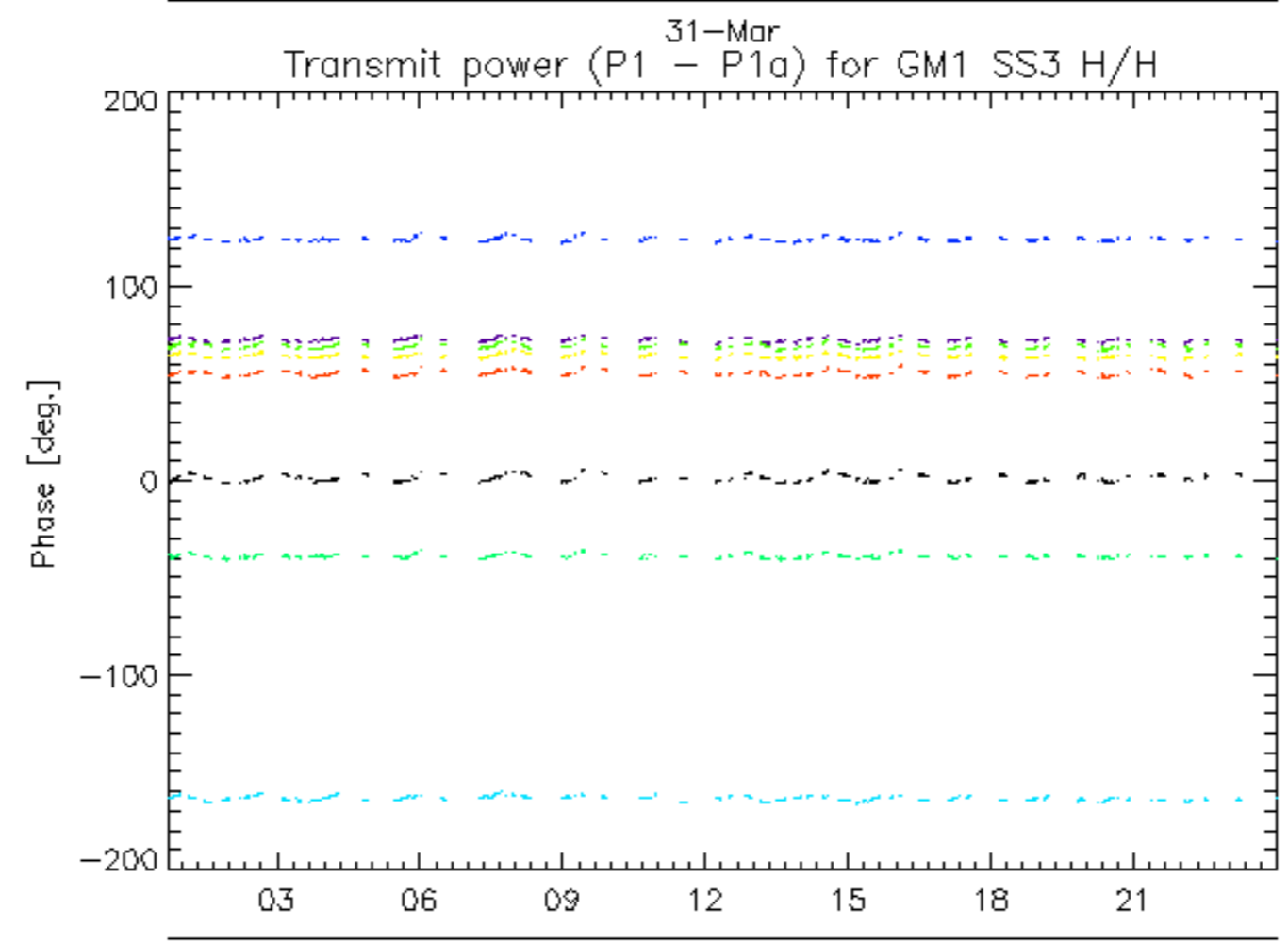
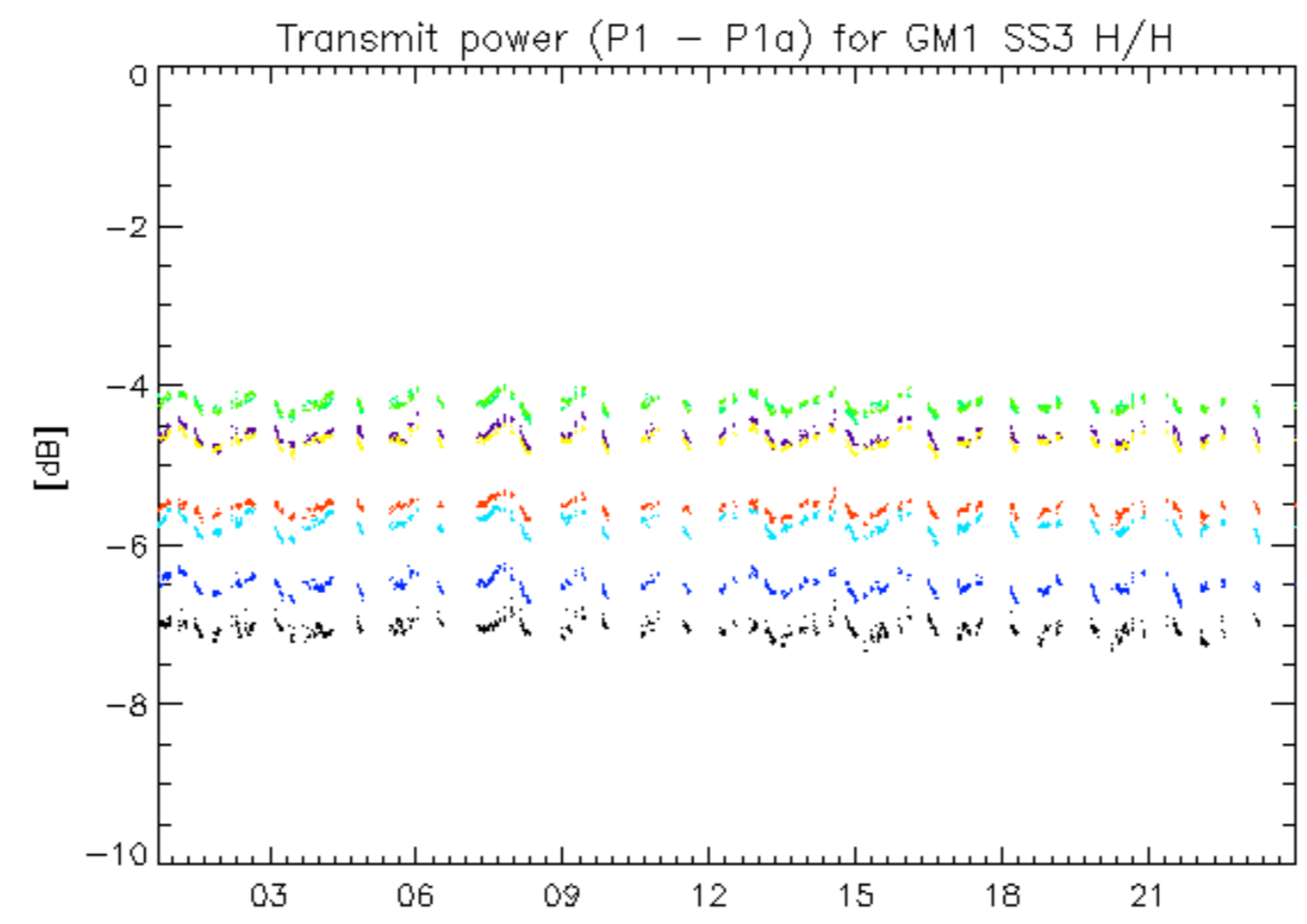

rows: \_ 1 \_ 13 \_ 17 \_ 21 \_ 25 \_ 29 \_ 5 \_ 9



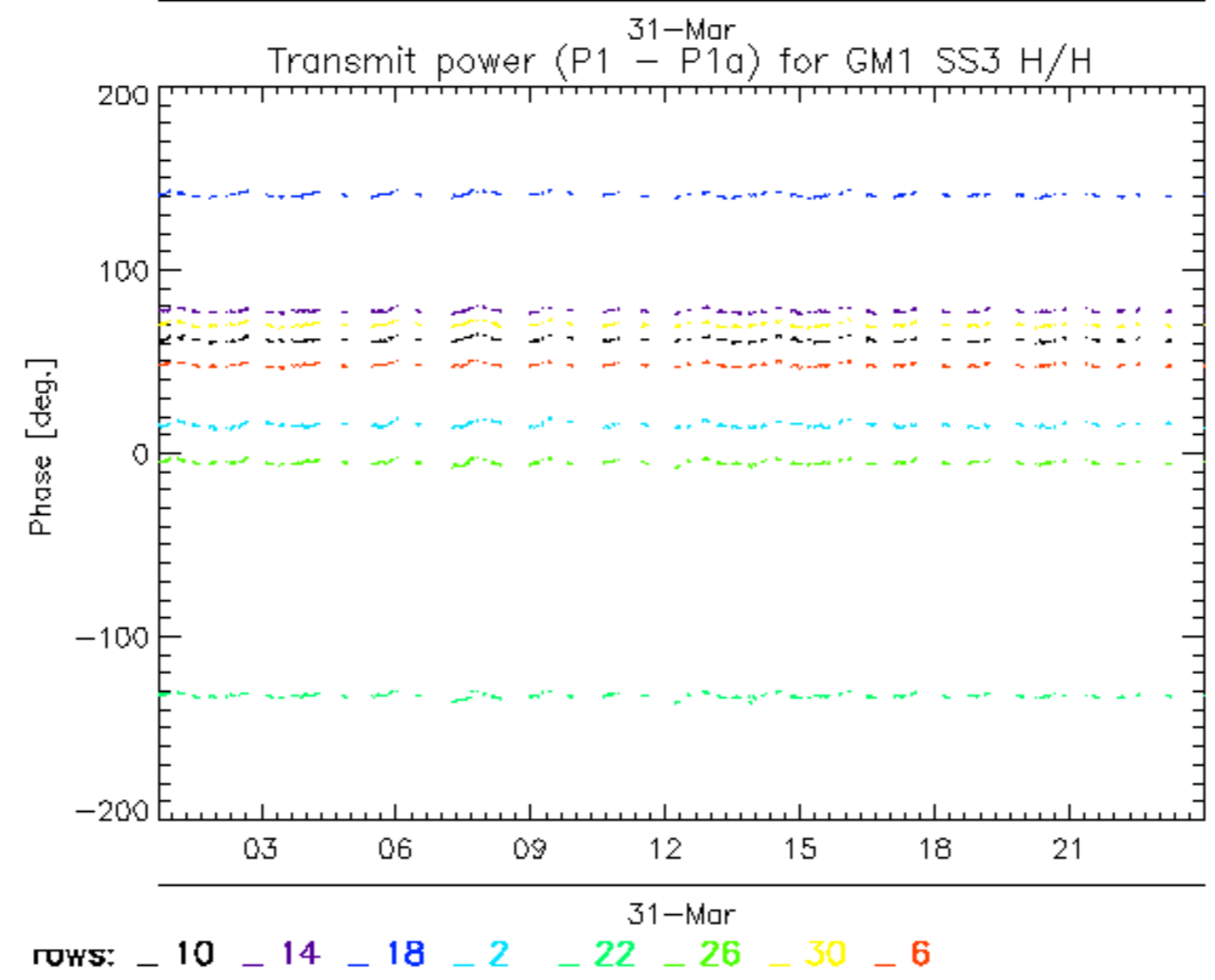
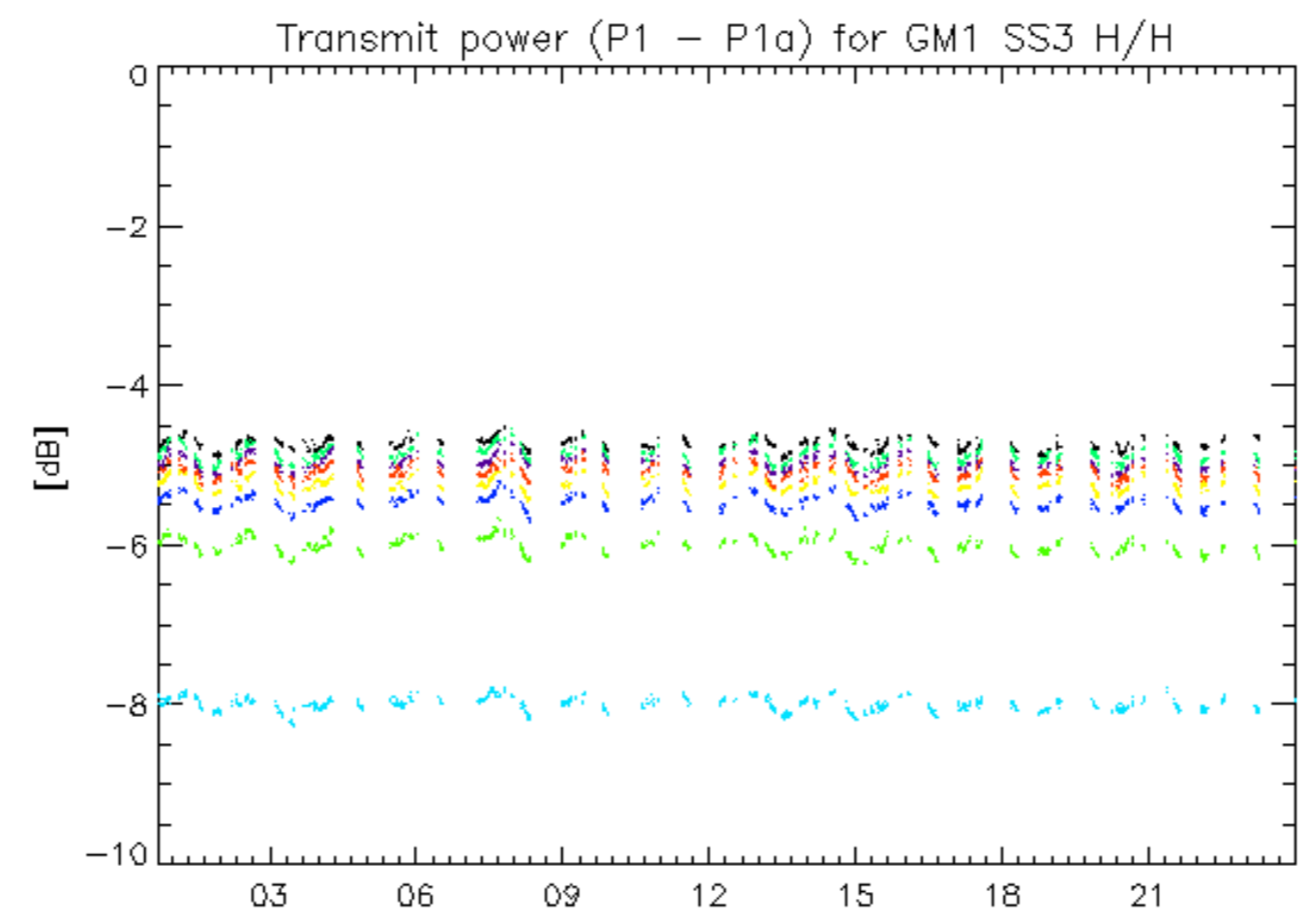

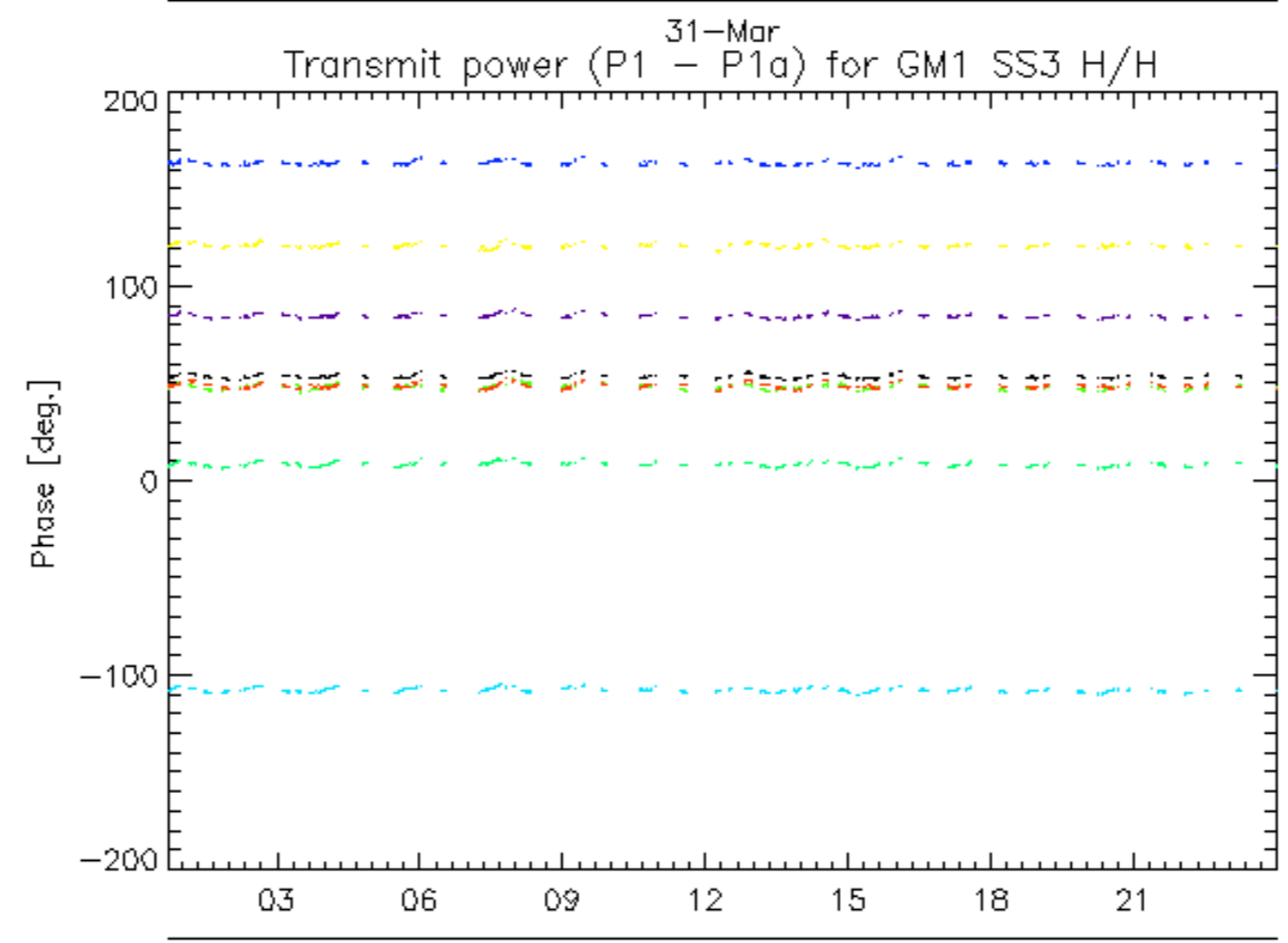
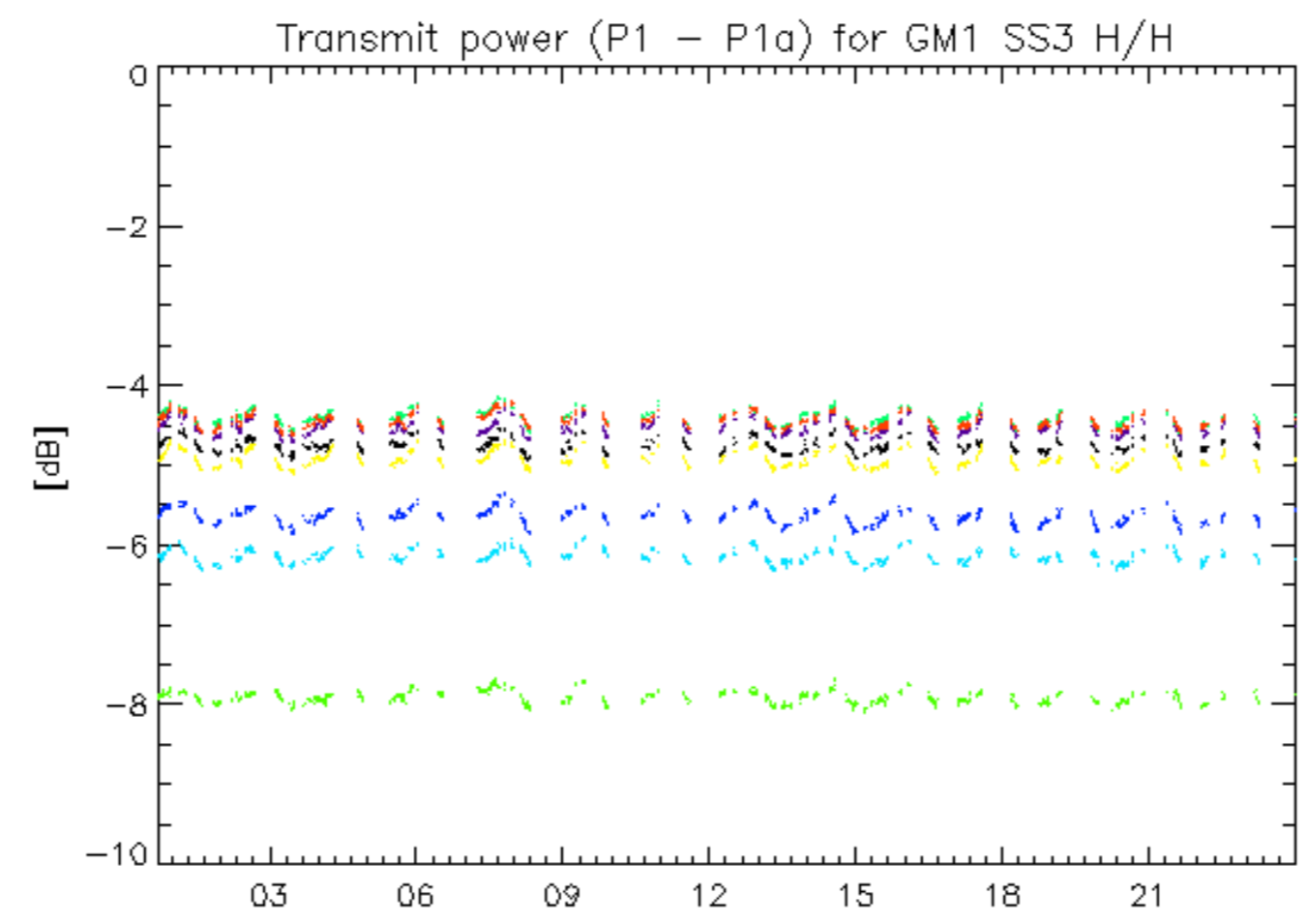

rows: \_ 11 \_ 15 \_ 19 \_ 23 \_ 27 \_ 31 \_ 7

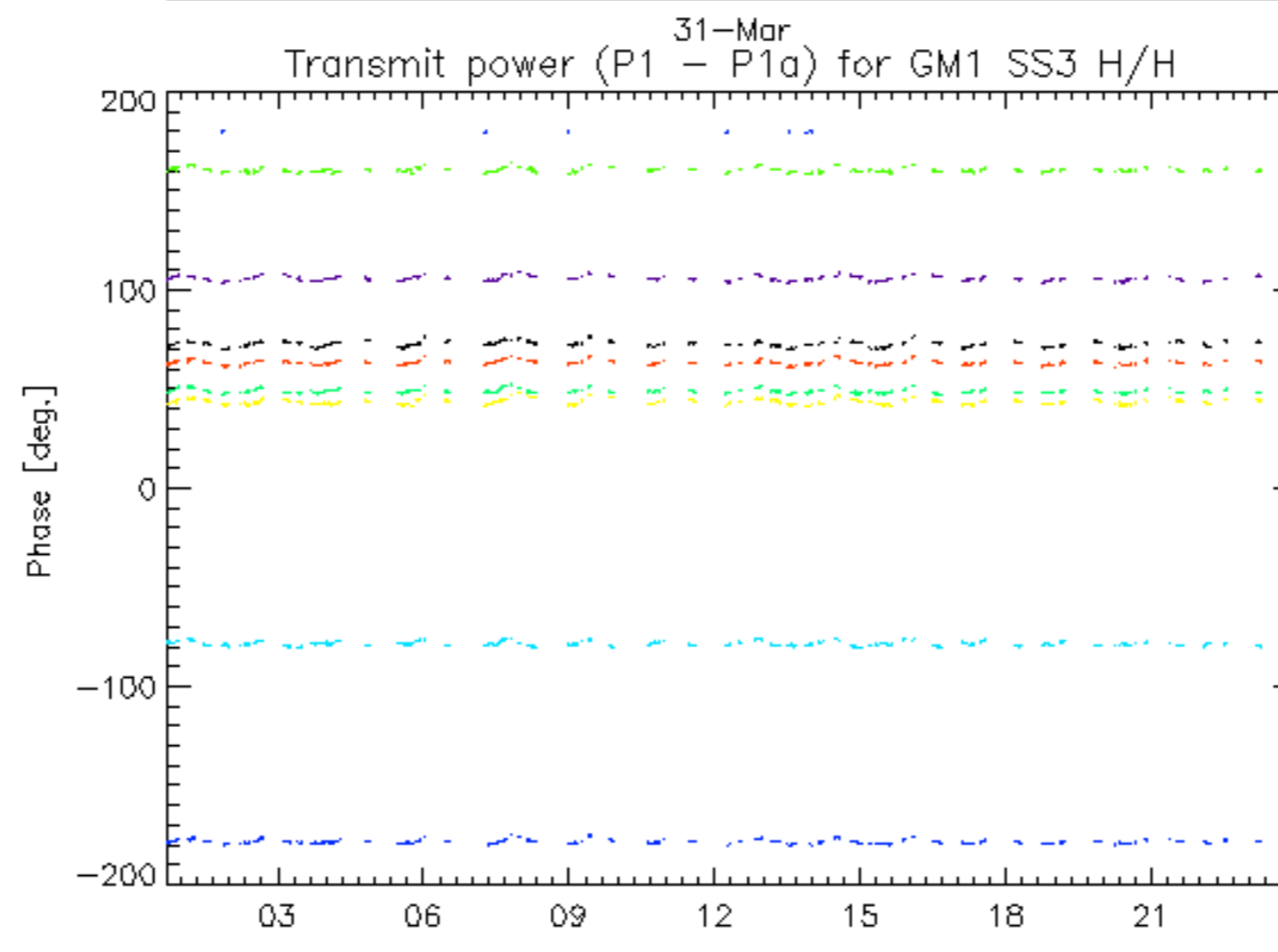
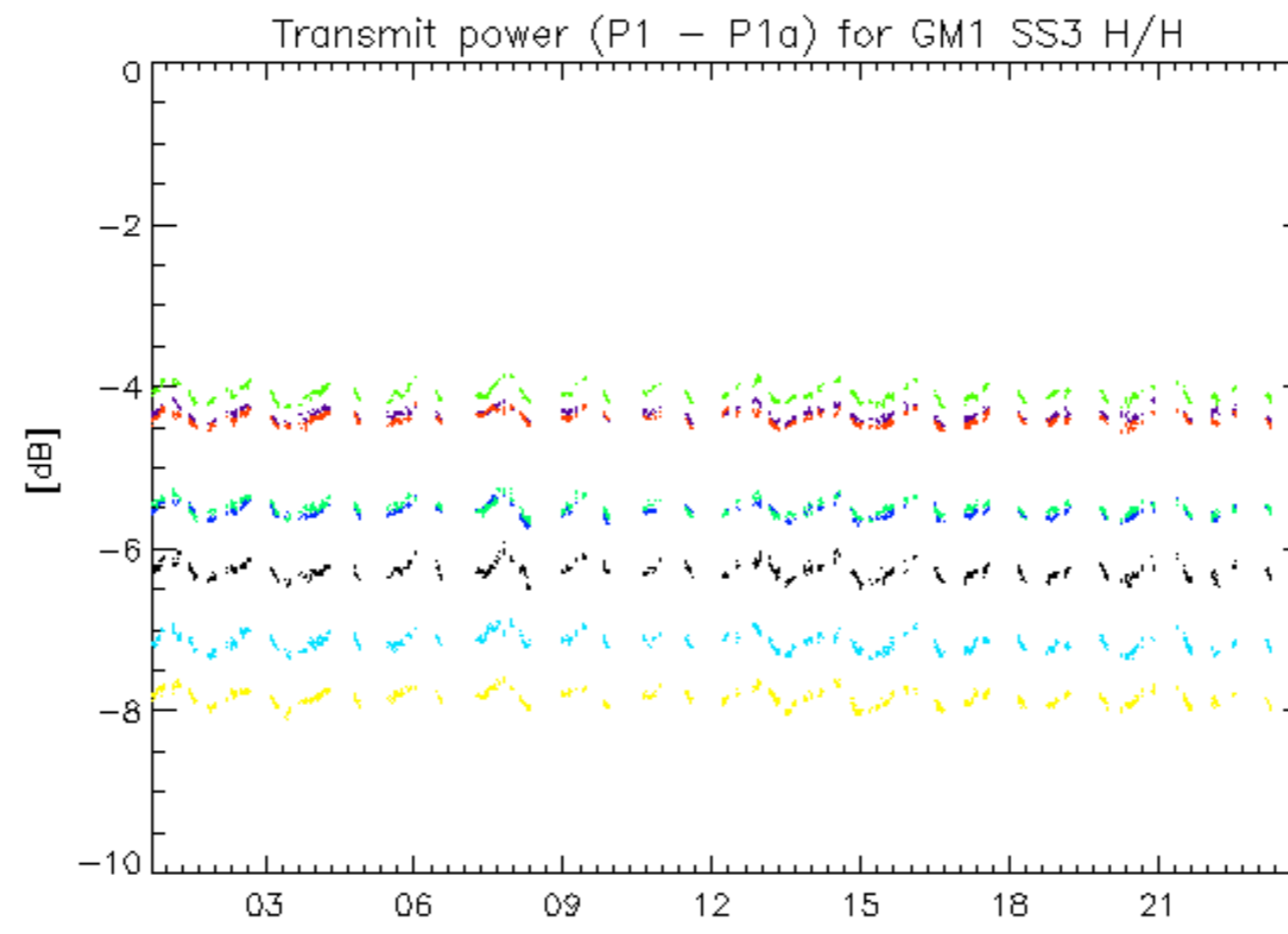

31-Mar  
rows: \_ 12 \_ 16 \_ 20 \_ 24 \_ 28 \_ 32 \_ 4 \_ 8

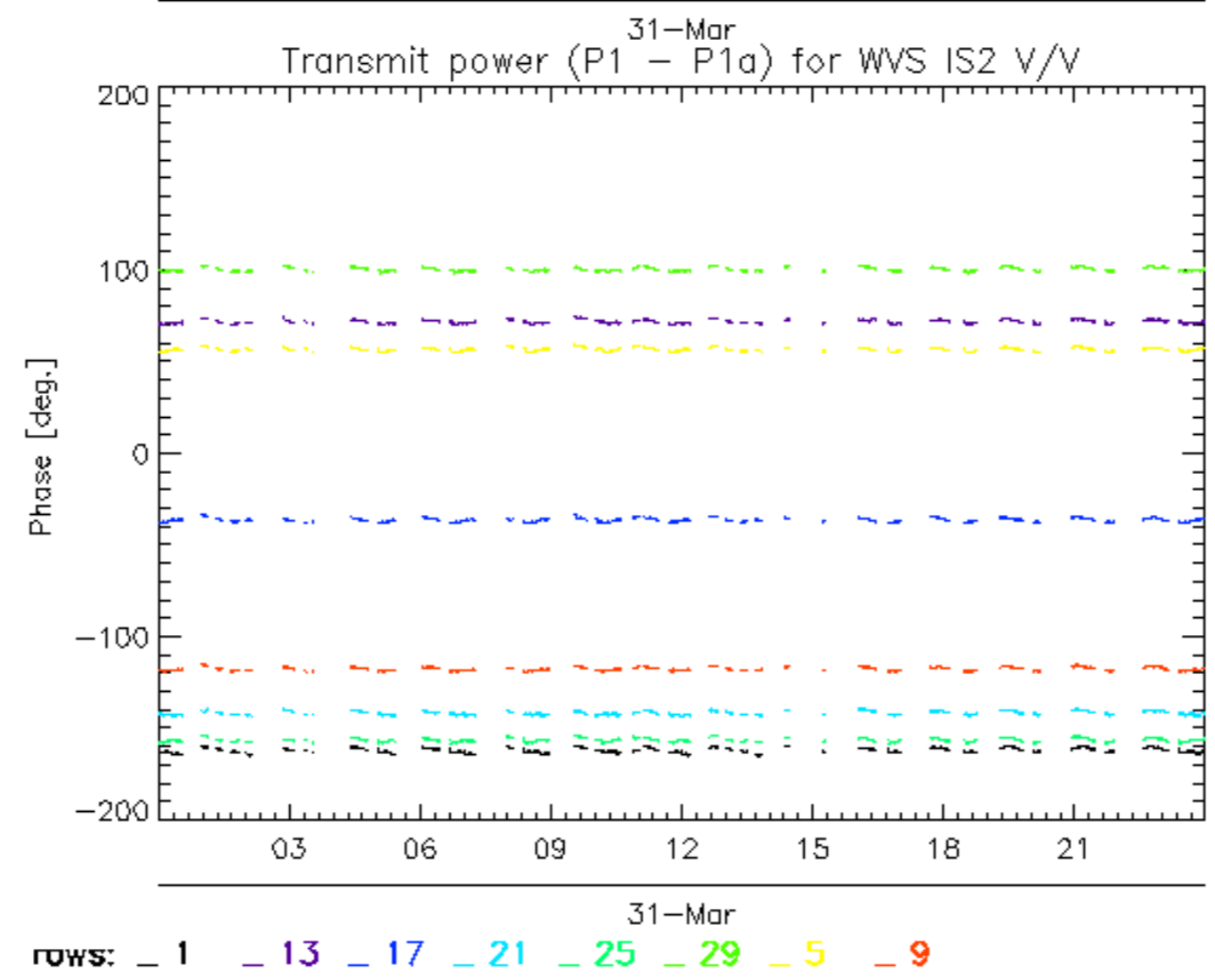
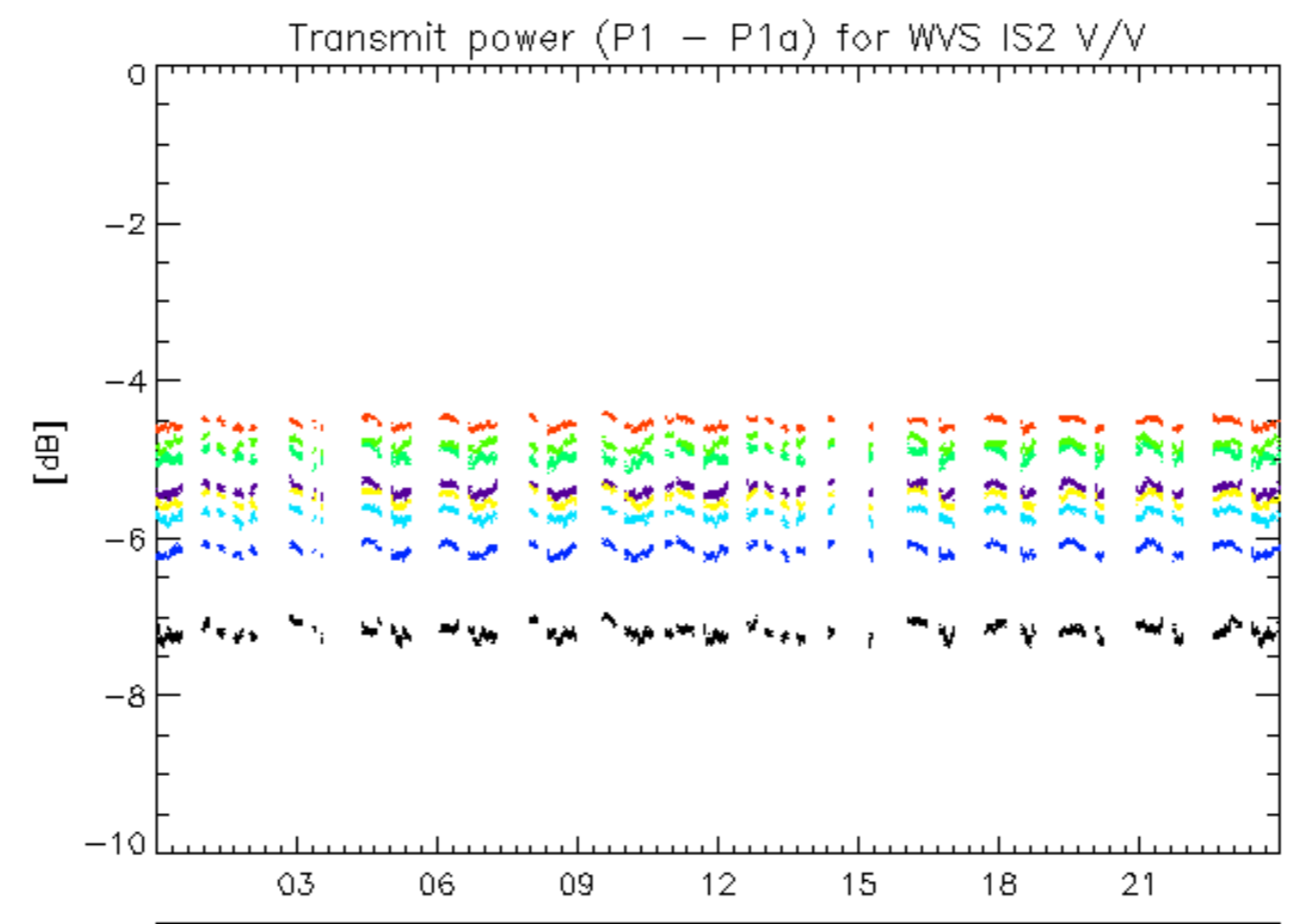

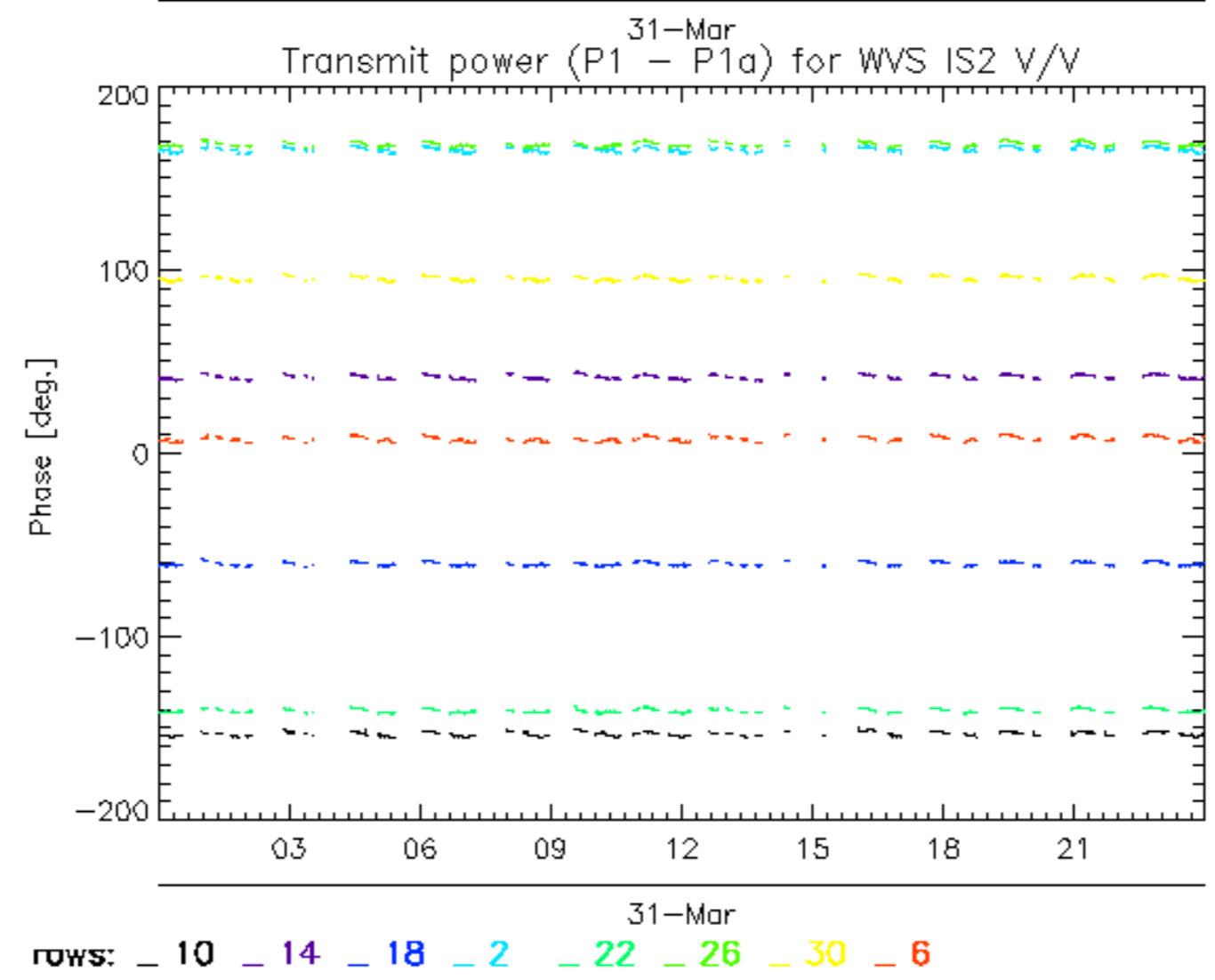
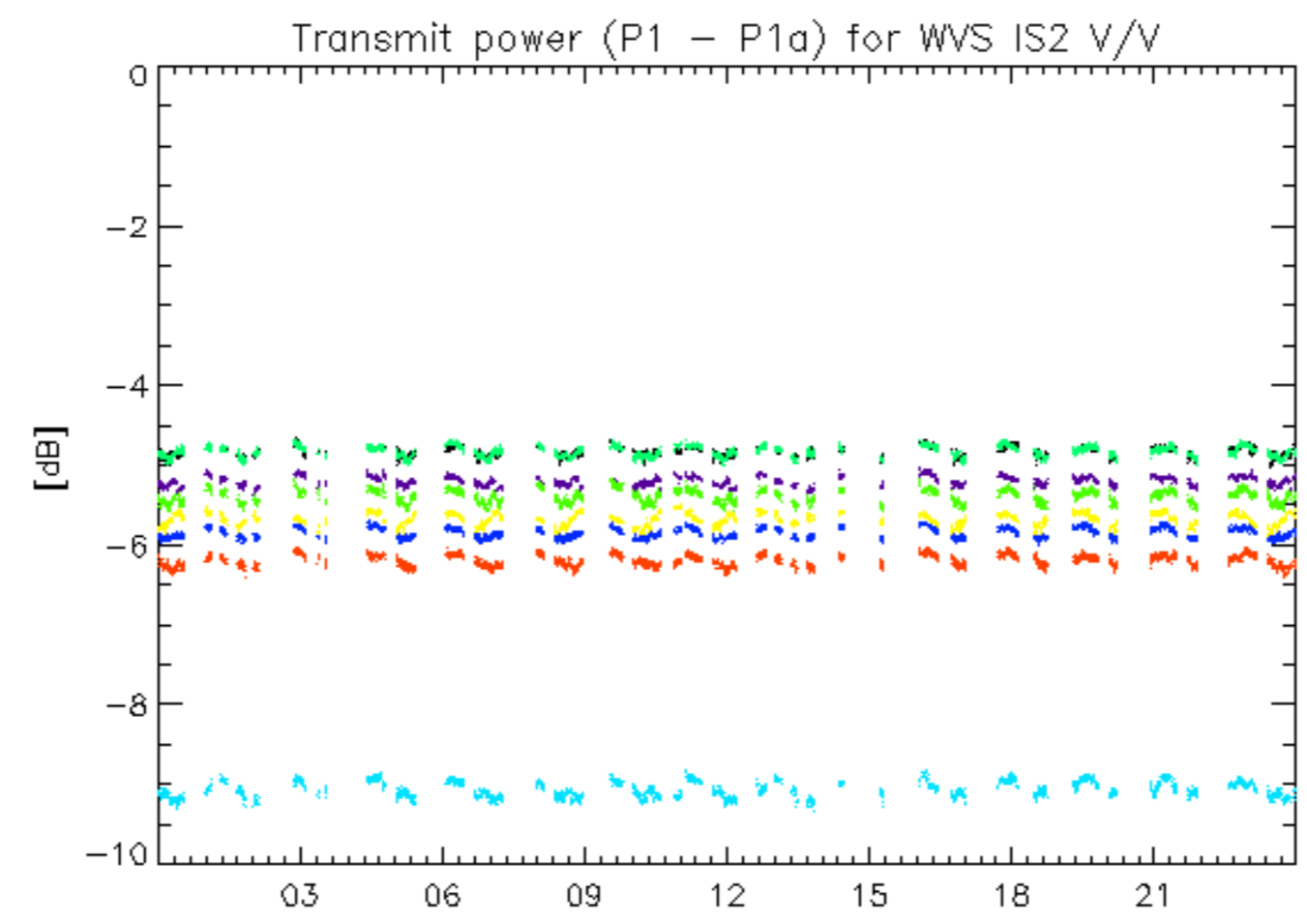

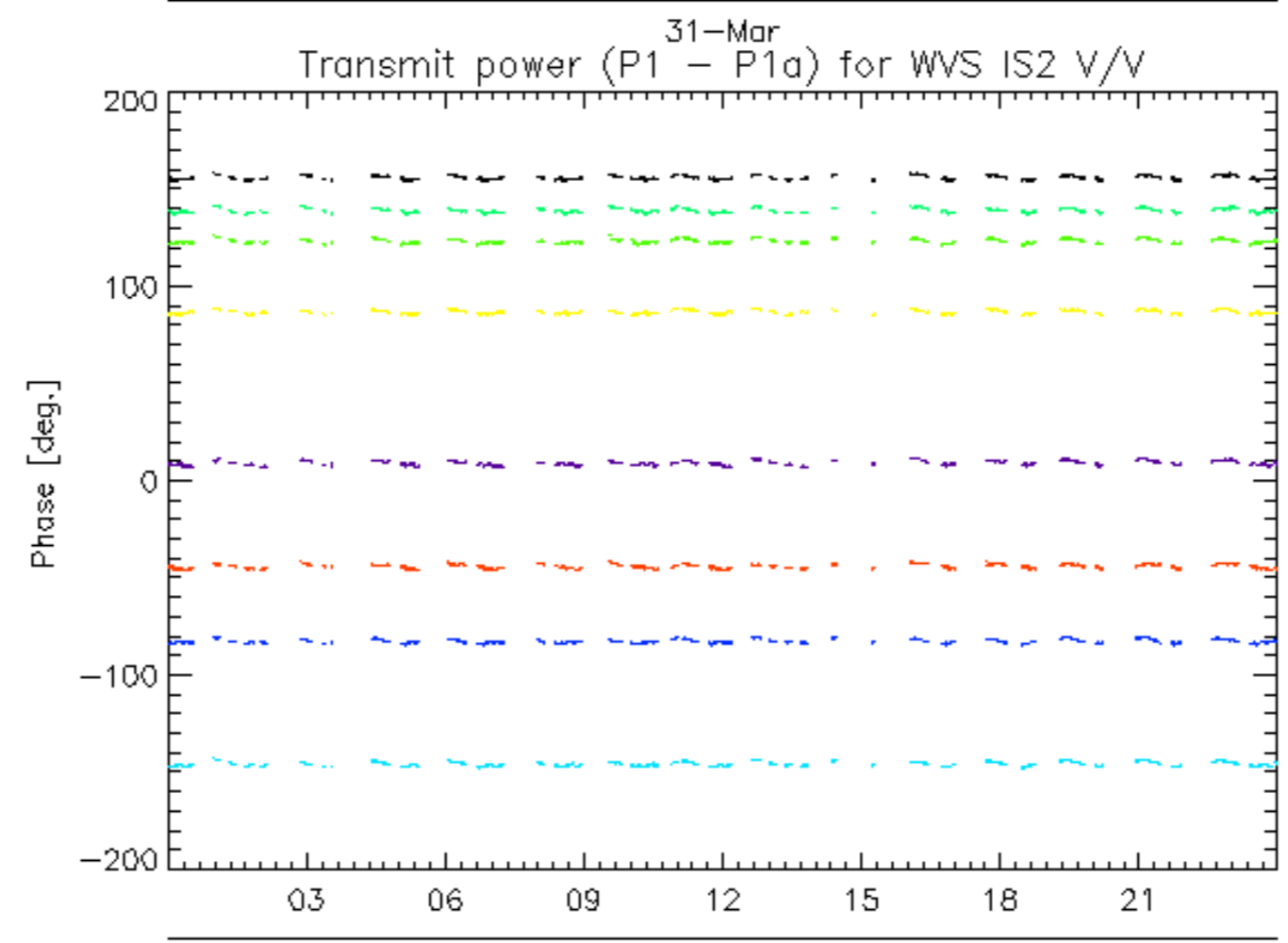
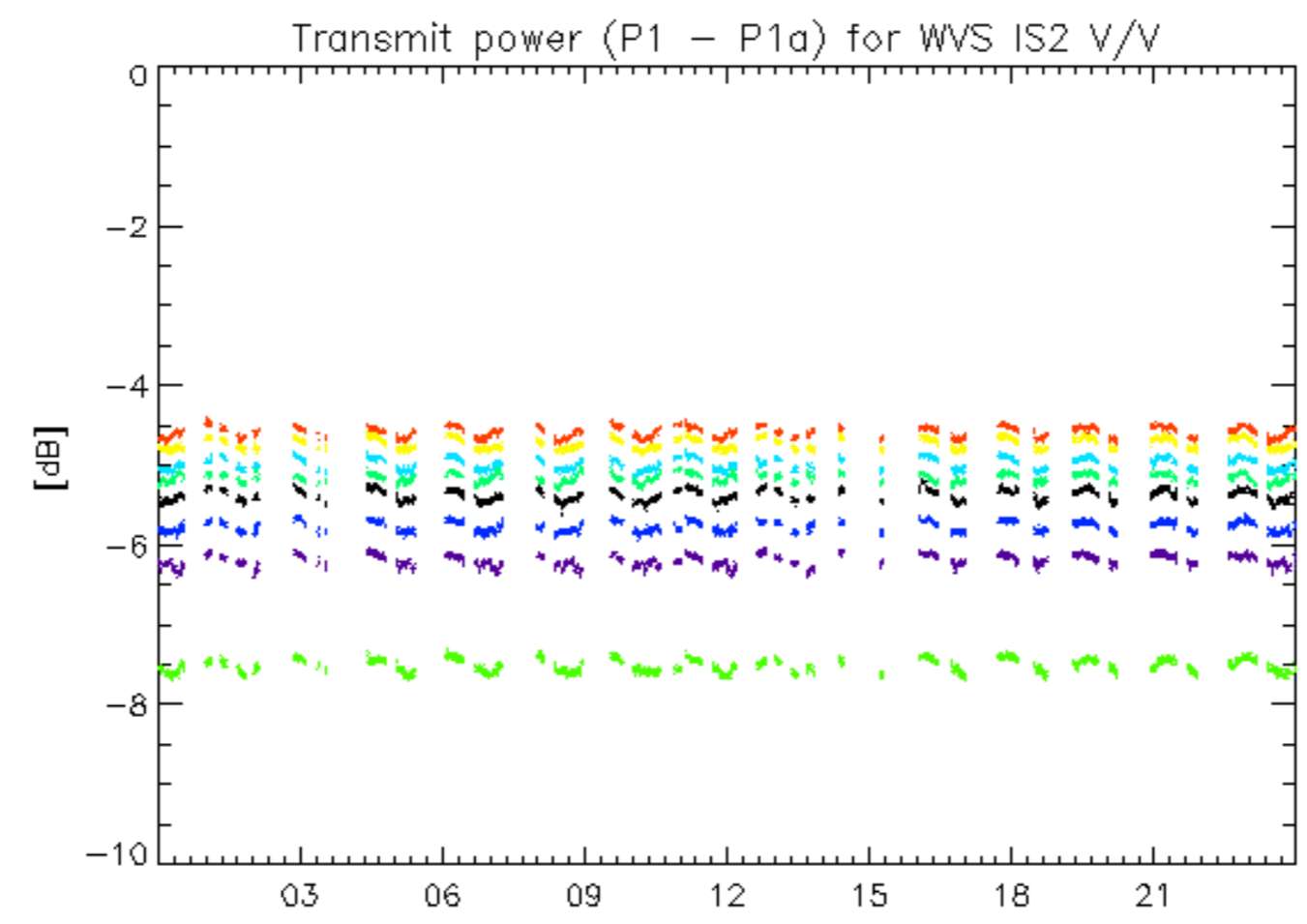

<sup>31-Mar</sup>  
rows: \_ 11 \_ 15 \_ 19 \_ 23 \_ 27 \_ 3 \_ 31 \_ 7

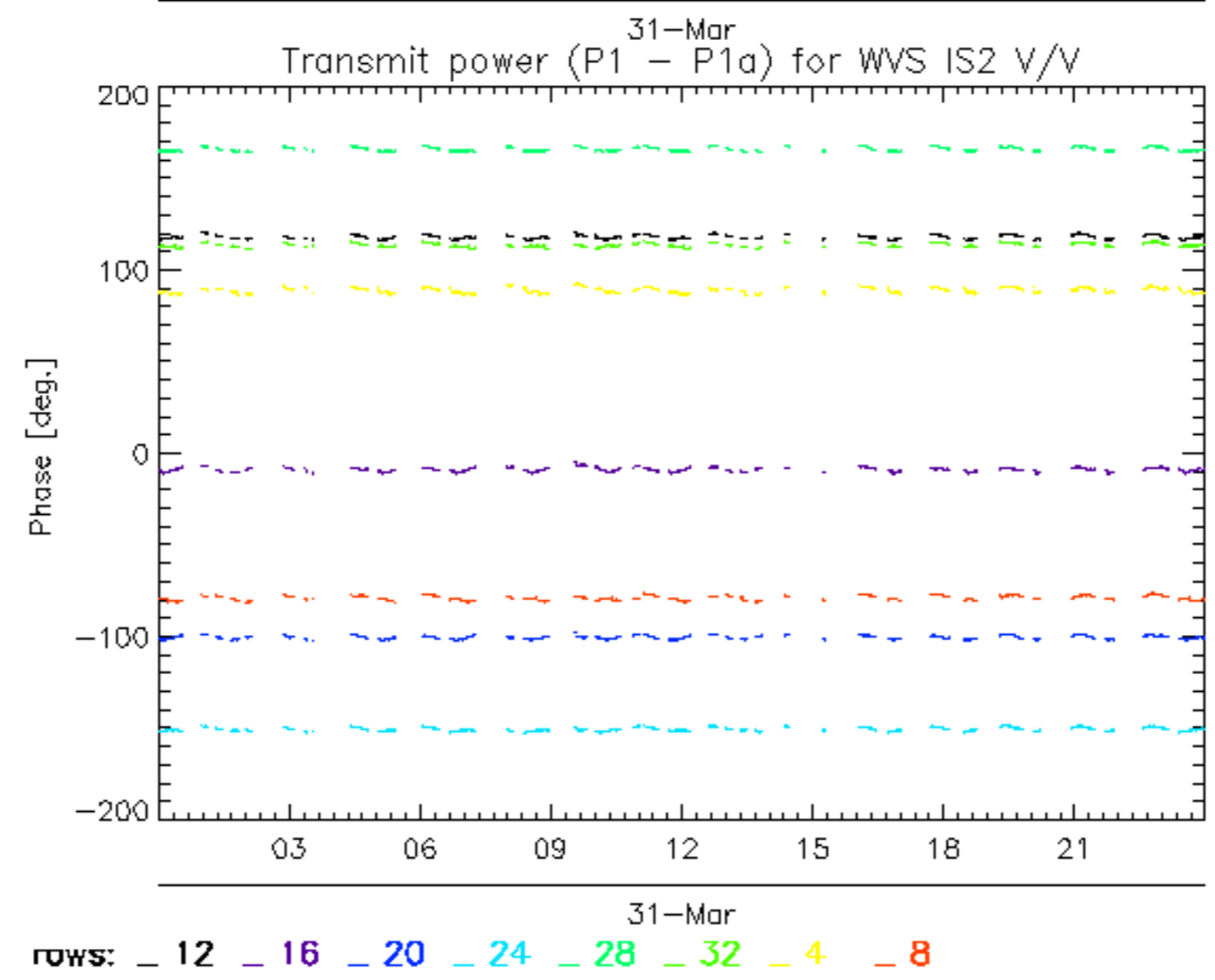
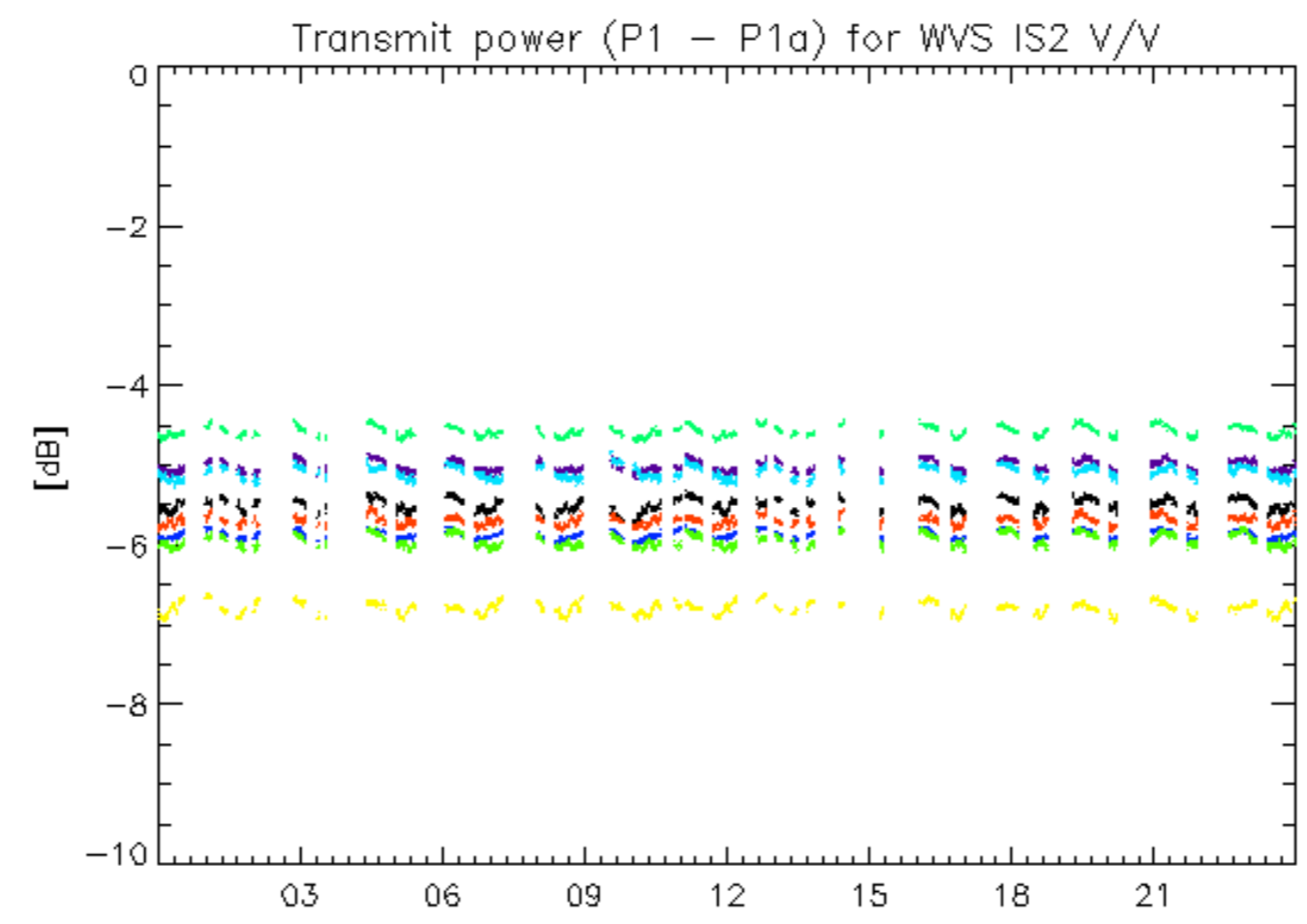

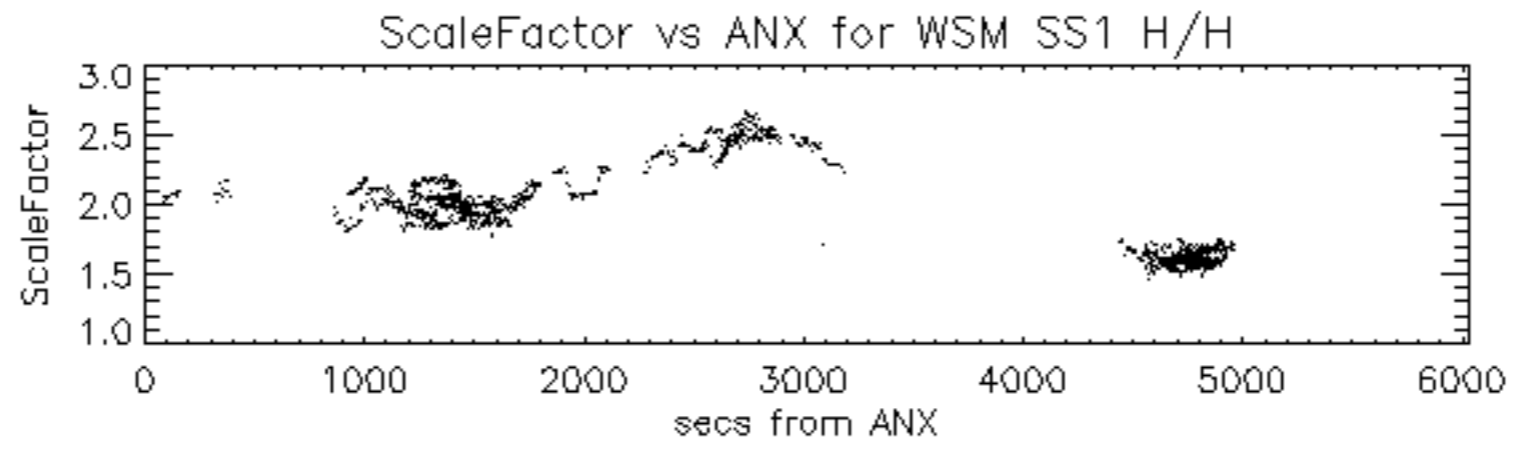



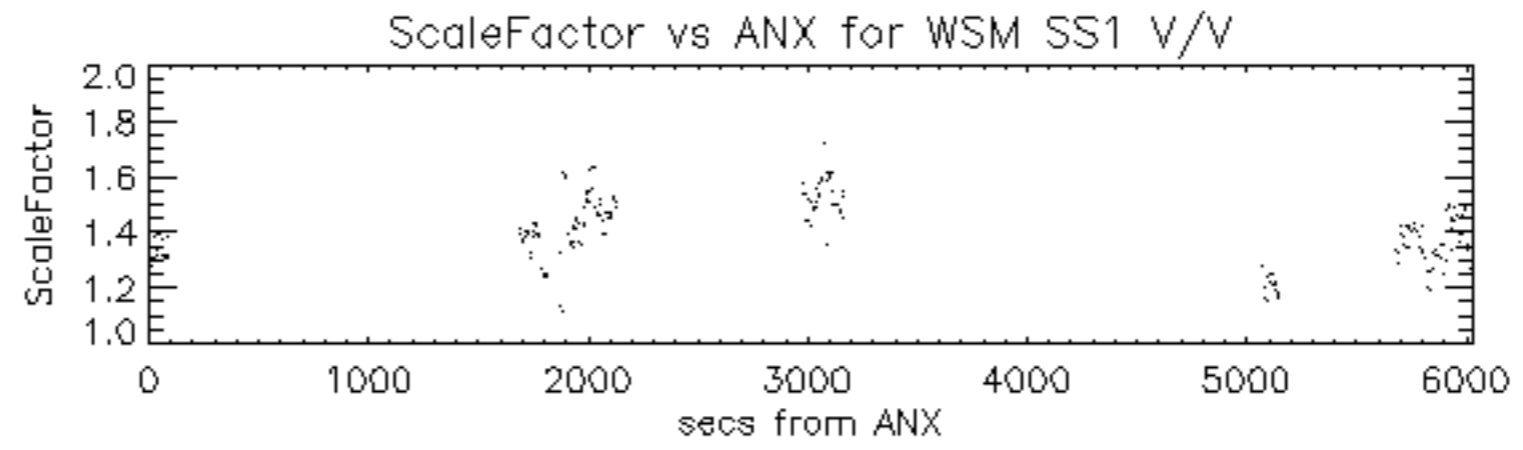

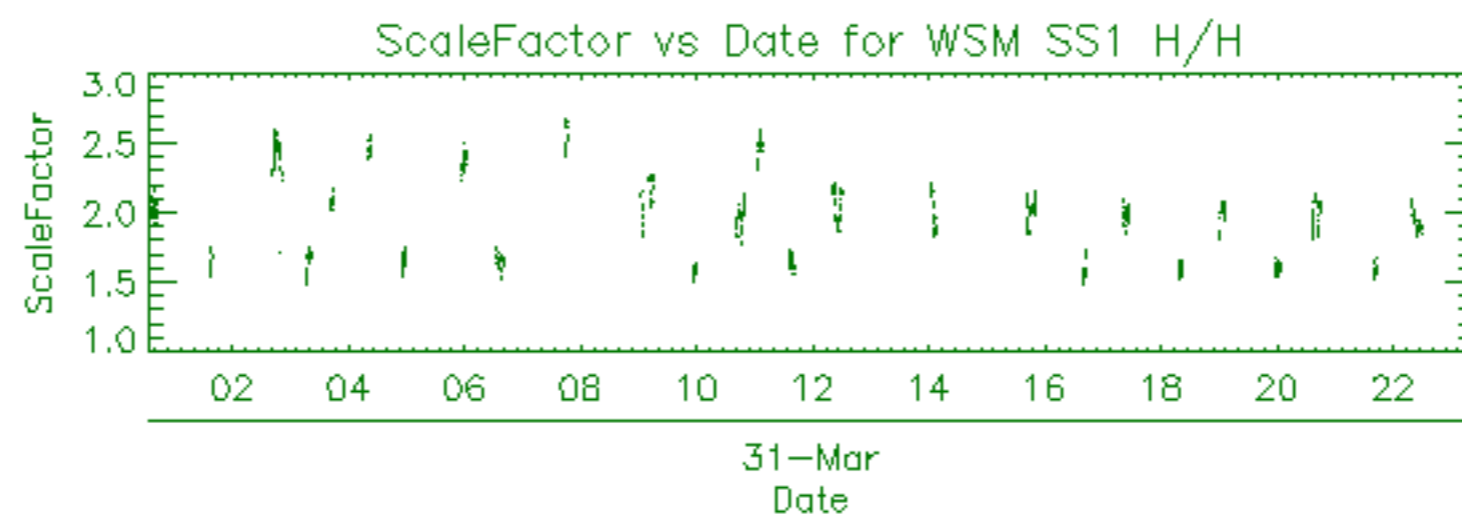

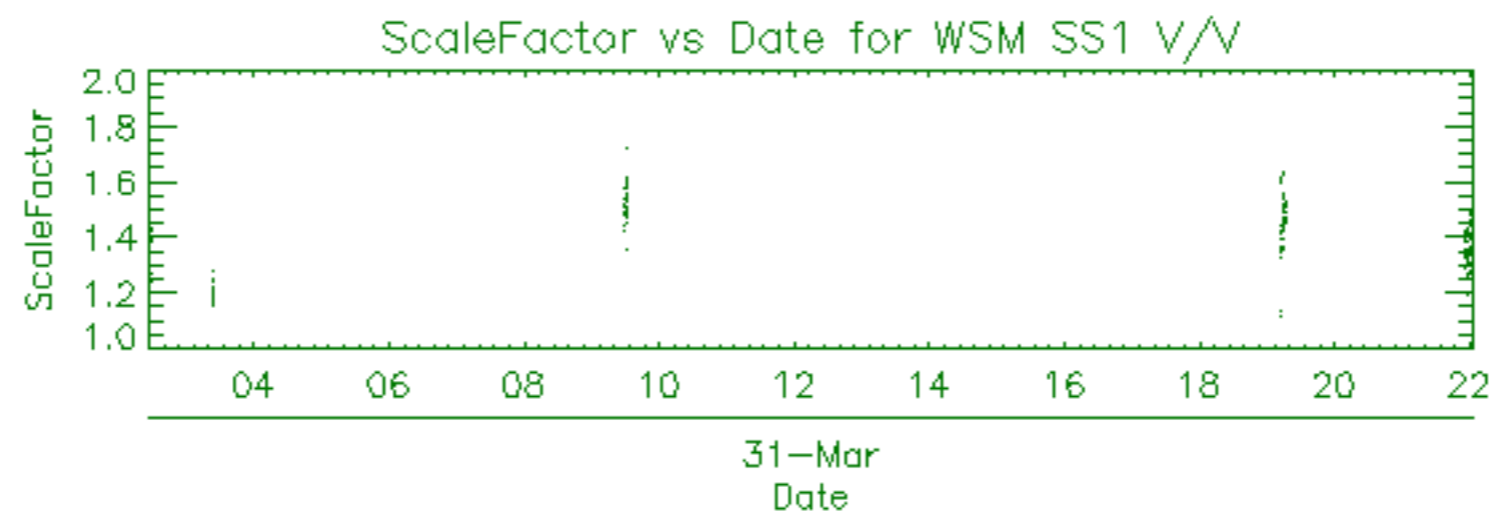

Filename	Beam	Pol	CycleNumber	absOrbit	relOrbit	procVersion					
ASA_APM_1PNPDE20120331_052513_000001823113_00149_52749_8057.N1						IS1	V/V	113	52749	149	5.04
ASA_APM_1PNPDE20120331_053339_000000413113_00149_52749_8059.N1						IS6	H/H	113	52749	149	5.04
ASA_APM_1PNPDE20120331_075008_000000433113_00150_52750_8105.N1						IS1	V/H	113	52750	150	5.04
ASA_APM_1PNPDE20120331_092734_000000803113_00151_52751_8140.N1						IS1	V/H	113	52751	151	5.04
ASA_APM_1PNPDE20120331_152427_000000543113_00155_52755_8226.N1						IS2	H/H	113	52755	155	5.04
ASA_APM_1PNPDE20120331_170243_000000873113_00156_52756_8230.N1						IS4	H/H	113	52756	156	5.04
ASA_APM_1PNPDE20120331_201554_000001583113_00157_52757_8244.N1						IS4	H/H	113	52757	157	5.04
ASA_APM_1PNPDE20120331_204556_000003683113_00158_52758_8255.N1						IS2	V/H	113	52758	158	5.04

Filename	Beam	Pol	CycleNumber	absOrbit	relOrbit	procVersion					
ASA_GM1_1PNPDE20120331_004319_000005433113_00146_52746_7960.N1						SS1	H/H	113	52746	146	5.04
ASA_GM1_1PNPDE20120331_005318_000003023113_00146_52746_7962.N1						SS1	H/H	113	52746	146	5.04
ASA_GM1_1PNPDE20120331_010826_000001753113_00146_52746_7964.N1						SS1	H/H	113	52746	146	5.04
ASA_GM1_1PNPDE20120331_011234_000003503113_00146_52746_7965.N1						SS1	H/H	113	52746	146	5.04
ASA_GM1_1PNPDE20120331_012702_000005733113_00146_52746_7969.N1						SS1	H/H	113	52746	146	5.04
ASA_GM1_1PNPDE20120331_015021_000005923113_00146_52746_7985.N1						SS1	H/H	113	52746	146	5.04
ASA_GM1_1PNPDE20120331_021259_000000723113_00147_52747_7984.N1						SS1	H/H	113	52747	147	5.04
ASA_GM1_1PNPDE20120331_021743_000005373113_00147_52747_7982.N1						SS1	H/H	113	52747	147	5.04
ASA_GM1_1PNPDE20120331_022914_000007433113_00147_52747_7988.N1						SS1	H/H	113	52747	147	5.04
ASA_GM1_1PNPDE20120331_030713_000005193113_00147_52747_8020.N1						SS1	H/H	113	52747	147	5.04
ASA_GM1_1PNPDE20120331_032451_000002653113_00147_52747_8025.N1						SS1	H/H	113	52747	147	5.04
ASA_GM1_1PNPDE20120331_032926_000001083113_00147_52747_8024.N1						SS1	H/H	113	52747	147	5.04
ASA_GM1_1PNPDE20120331_034145_000000723113_00148_52748_8022.N1						SS1	H/H	113	52748	148	5.04
ASA_GM1_1PNPDE20120331_034658_000001753113_00148_52748_8026.N1						SS1	H/H	113	52748	148	5.04
ASA_GM1_1PNPDE20120331_035301_000014503113_00148_52748_8031.N1						SS1	H/H	113	52748	148	5.04
ASA_GM1_1PNPDE20120331_035301_000014503113_00148_52748_8029.N1						SS1	H/H	113	52748	148	5.04
ASA_GM1_1PNPDE20120331_044729_000004223113_00148_52748_8082.N1						SS1	H/H	113	52748	148	5.04
ASA_GM1_1PNPDE20120331_052834_000000723113_00149_52749_8081.N1						SS1	H/H	113	52749	149	5.04
ASA_GM1_1PNPDE20120331_053108_000001503113_00149_52749_8080.N1						SS1	H/H	113	52749	149	5.04
ASA_GM1_1PNPDE20120331_053442_000007493113_00149_52749_8079.N1						SS1	H/H	113	52749	149	5.04
ASA_GM1_1PNPDE20120331_055127_000003203113_00149_52749_8078.N1						SS1	H/H	113	52749	149	5.04
ASA_GM1_1PNPDE20120331_060223_000000723113_00149_52749_8074.N1						SS1	H/H	113	52749	149	5.04
ASA_GM1_1PNPDK20120331_062743_000003083113_00149_52749_5815.N1						SS1	H/H	113	52749	149	5.04
ASA_GM1_1PNPDK20120331_071543_000007433113_00150_52750_5817.N1						SS1	H/H	113	52750	150	5.04
ASA_GM1_1PNPDK20120331_072720_000007913113_00150_52750_5851.N1						SS1	H/H	113	52750	150	5.04
ASA_GM1_1PNPDK20120331_074119_000000783113_00150_52750_5852.N1						SS1	H/H	113	52750	150	5.04
ASA_GM1_1PNPDK20120331_074722_000001633113_00150_52750_5853.N1						SS1	H/H	113	52750	150	5.04
ASA_GM1_1PNPDK20120331_075602_000001933113_00150_52750_5854.N1						SS1	H/H	113	52750	150	5.04
ASA_GM1_1PNPDK20120331_080757_000007793113_00150_52750_5856.N1						SS1	H/H	113	52750	150	5.04
ASA_GM1_1PNPDK20120331_085725_000002953113_00151_52751_5857.N1						SS1	H/H	113	52751	151	5.04
ASA_GM1_1PNPDK20120331_090452_000002893113_00151_52751_5859.N1						SS1	H/H	113	52751	151	5.04
ASA_GM1_1PNPDK20120331_090853_000000903113_00151_52751_5890.N1						SS1	H/H	113	52751	151	5.04
ASA_GM1_1PNPDK20120331_091510_000000843113_00151_52751_5891.N1						SS1	H/H	113	52751	151	5.04
ASA_GM1_1PNPDK20120331_092400_000002173113_00151_52751_5892.N1						SS1	H/H	113	52751	151	5.04
ASA_GM1_1PNPDK20120331_094812_000004473113_00151_52751_5895.N1						SS1	H/H	113	52751	151	5.04
ASA_GM1_1PNPDK20120331_103601_000002713113_00152_52752_5894.N1						SS1	H/H	113	52752	152	5.04
ASA_GM1_1PNPDK20120331_104340_000001083113_00152_52752_5900.N1						SS1	H/H	113	52752	152	5.04
ASA_GM1_1PNPDK20120331_104924_000001503113_00152_52752_5929.N1						SS1	H/H	113	52752	152	5.04
ASA_GM1_1PNPDK20120331_105744_000000723113_00152_52752_5931.N1						SS1	H/H	113	52752	152	5.04
ASA_GM1_1PNPDK20120331_112826_000004533113_00152_52752_5934.N1						SS1	H/H	113	52752	152	5.04
ASA_GM1_1PNPDK20120331_121237_000004473113_00153_52753_5936.N1						SS1	H/H	113	52753	153	5.04
ASA_GM1_1PNPDK20120331_123021_000001023113_00153_52753_5979.N1						SS1	H/H	113	52753	153	5.04
ASA_GM1_1PNPDK20120331_125038_000005733113_00153_52753_5982.N1						SS1	H/H	113	52753	153	5.04
ASA_GM1_1PNPDK20120331_130839_000007793113_00153_52753_5984.N1						SS1	H/H	113	52753	153	5.04
ASA_GM1_1PNPDK20120331_132856_000001023113_00153_52753_5983.N1						SS1	H/H	113	52753	153	5.04
ASA_GM1_1PNPDK20120331_133049_000003563113_00153_52753_5986.N1						SS1	H/H	113	52753	153	5.04
ASA_GM1_1PNPDK20120331_133745_000001753113_00153_52753_5988.N1						SS1	H/H	113	52753	153	5.04
ASA_GM1_1PNPDK20120331_135142_000002053113_00154_52754_5987.N1						SS1	H/H	113	52754	154	5.04
ASA_GM1_1PNPDK20120331_135717_000002713113_00154_52754_5990.N1						SS1	H/H	113	52754	154	5.04
ASA_GM1_1PNPDK20120331_140811_000003323113_00154_52754_6016.N1						SS1	H/H	113	52754	154	5.04
ASA_GM1_1PNPDK20120331_142721_000002653113_00154_52754_6018.N1						SS1	H/H	113	52754	154	5.04
ASA_GM1_1PNPDK20120331_143316_000001203113_00154_52754_6019.N1						SS1	H/H	113	52754	154	5.04
ASA_GM1_1PNPDK20120331_144853_000007793113_00154_52754_6021.N1						SS1	H/H	113	52754	154	5.04
ASA_GM1_1PNPDK20120331_151015_000001443113_00154_52754_6024.N1						SS1	H/H	113	52754	154	5.04
ASA_GM1_1PNPDK20120331_151755_000002413113_00154_52754_6022.N1						SS1	H/H	113	52754	154	5.04
ASA_GM1_1PNPDK20120331_152543_000008883113_00155_52755_6025.N1						SS1	H/H	113	52755	155	5.04
ASA_GM1_1PNPDK20120331_155336_000001933113_00155_52755_6058.N1						SS1	H/H	113	52755	155	5.04
ASA_GM1_1PNPDK20120331_160438_000001203113_00155_52755_6060.N1						SS1	H/H	113	52755	155	5.04
ASA_GM1_1PNPDK20120331_162907_000006283113_00155_52755_6062.N1						SS1	H/H	113	52755	155	5.04
ASA_GM1_1PNPDK20120331_170429_000009673113_00156_52756_6065.N1						SS1	H/H	113	52756	156	5.04
ASA_GM1_1PNPDK20120331_172743_000005013113_00156_52756_6091.N1						SS1	H/H	113	52756	156	5.04
ASA_GM1_1PNPDK20120331_180920_000005433113_00156_52756_6093.N1						SS1	H/H	113	52756	156	5.04
ASA_GM1_1PNPDK20120331_184501_000007253113_00157_52757_6094.N1						SS1	H/H	113	52757	157	5.04
ASA_GM1_1PNPDK20120331_184501_000007253113_00157_52757_6095.N1						SS1	H/H	113	52757	157	5.04
ASA_GM1_1PNPDK20120331_185558_000001083113_00157_52757_6115.N1						SS1	H/H	113	52757	157	5.04
ASA_GM1_1PNPDK20120331_190605_000003503113_00157_52757_6116.N1						SS1	H/H	113	52757	157	5.04
ASA_GM1_1PNPDK20120331_194934_000005373113_00157_52757_6118.N1						SS1	H/H	113	52757	157	5.04

ASA_GM1_1PNPDK20120331_201410_000001023113_00157_52757_6120.N1	SS1	H/H	113	52757	157	5.04
ASA_GM1_1PNPDK20120331_201852_000000783113_00157_52757_6119.N1	SS1	H/H	113	52757	157	5.04
ASA_GM1_1PNPDK20120331_202104_000008583113_00158_52758_6122.N1	SS1	H/H	113	52758	158	5.04
ASA_GM1_1PNPDE20120331_204003_000001083113_00158_52758_8250.N1	SS1	H/H	113	52758	158	5.04
ASA_GM1_1PNPDE20120331_205223_000001633113_00158_52758_8251.N1	SS1	H/H	113	52758	158	5.04
ASA_GM1_1PNPDE20120331_212203_000000663113_00158_52758_8254.N1	SS1	H/H	113	52758	158	5.04
ASA_GM1_1PNPDE20120331_212949_000006283113_00158_52758_8256.N1	SS1	H/H	113	52758	158	5.04
ASA_GM1_1PNPDE20120331_220321_000005493113_00159_52759_8273.N1	SS1	H/H	113	52759	159	5.04
ASA_GM1_1PNPDE20120331_222930_000002653113_00159_52759_8280.N1	SS1	H/H	113	52759	159	5.04
ASA_GM1_1PNPDE20120331_231001_000004103113_00159_52759_8278.N1	SS1	H/H	113	52759	159	5.04
ASA_GM1_1PNPDE20120331_235921_000002413113_00160_52760_8298.N1	SS1	H/H	113	52760	160	5.04

Filename	Beam	Pol	CycleNumber	absOrbit	relOrbit	procVersion					
ASA_IMM_1PNPDE20120331_005817_000000393113_00146_52746_7978.N1						IS2	V/V	113	52746	146	5.04
ASA_IMM_1PNPDE20120331_041712_000001433113_00148_52748_8014.N1						IS6	H/H	113	52748	148	5.04
ASA_IMM_1PNPDE20120331_052952_000000673113_00149_52749_8058.N1						IS6	H/H	113	52749	149	5.04
ASA_IMM_1PNPDE20120331_074031_000000373113_00150_52750_8102.N1						IS6	H/H	113	52750	150	5.04
ASA_IMM_1PNPDE20120331_075158_000002333113_00150_52750_8108.N1						IS2	V/V	113	52750	150	5.04
ASA_IMM_1PNPDE20120331_091719_000000693113_00151_52751_8134.N1						IS6	H/H	113	52751	151	5.04
ASA_IMM_1PNPDE20120331_091849_000000373113_00151_52751_8139.N1						IS6	H/H	113	52751	151	5.04
ASA_IMM_1PNPDK20120331_105421_000000373113_00152_52752_5907.N1						IS1	V/V	113	52752	152	5.04
ASA_IMM_1PNPDE20120331_114646_000000523113_00152_52752_8201.N1						IS6	H/H	113	52752	152	5.04
ASA_IMM_1PNPDK20120331_135012_000000793113_00154_52754_5998.N1						IS2	V/V	113	52754	154	5.04
ASA_IMM_1PNPDE20120331_143144_000000793113_00154_52754_8225.N1						IS4	V/V	113	52754	154	5.04
ASA_IMM_1PNPDE20120331_155940_000001823113_00155_52755_8229.N1						IS6	H/H	113	52755	155	5.04
ASA_IMM_1PNPDE20120331_173602_000002853113_00156_52756_8239.N1						IS6	H/H	113	52756	156	5.04
ASA_IMM_1PNPDE20120331_174121_000000363113_00156_52756_8240.N1						IS2	V/V	113	52756	156	5.04
ASA_IMM_1PNPDE20120331_202016_000000373113_00157_52757_8243.N1						IS2	V/V	113	52757	157	5.04

Filename	Pol	Timestamp	count(Module)				
ASA_MS__0PNPDK20120331_162735_000000163113_00155_52755_1094.N1	H			2012-03-31	16:27:35	320	
ASA_MS__0PNPDK20120331_180749_000000163113_00156_52756_1095.N1	V			2012-03-31	18:07:49	320	



Filename	Beam	Pol	CycleNumber	absOrbit	relOrbit	procVersion					
ASA_WSM_1PNPDE20120331_003343_000005753113_00146_52746_7977.N1						SS1	H/H	113	52746	146	5.04
ASA_WSM_1PNPDE20120331_013639_000001533113_00146_52746_7963.N1						SS1	H/H	113	52746	146	5.04
ASA_WSM_1PNPDE20120331_022640_000001473113_00147_52747_7981.N1						SS1	V/V	113	52747	147	5.04
ASA_WSM_1PNPDE20120331_024142_000003303113_00147_52747_7979.N1						SS1	H/H	113	52747	147	5.04
ASA_WSM_1PNPDE20120331_024736_000002513113_00147_52747_7980.N1						SS1	H/H	113	52747	147	5.04
ASA_WSM_1PNPDE20120331_031556_000003303113_00147_52747_8016.N1						SS1	H/H	113	52747	147	5.04
ASA_WSM_1PNPDE20120331_032305_000000983113_00147_52747_8018.N1						SS1	V/V	113	52747	147	5.04
ASA_WSM_1PNPDE20120331_034009_000000923113_00148_52748_8017.N1						SS1	H/H	113	52748	148	5.04
ASA_WSM_1PNPDE20120331_034402_000000923113_00148_52748_8021.N1						SS1	H/H	113	52748	148	5.04
ASA_WSM_1PNPDE20120331_042048_000002143113_00148_52748_8015.N1						SS1	H/H	113	52748	148	5.04
ASA_WSM_1PNPDE20120331_045435_000003303113_00148_52748_8056.N1						SS1	H/H	113	52748	148	5.04
ASA_WSM_1PNPDE20120331_055648_000003303113_00149_52749_8061.N1						SS1	H/H	113	52749	149	5.04
ASA_WSM_1PNPDK20120331_063257_000001903113_00149_52749_5825.N1						SS1	H/H	113	52749	149	5.04
ASA_WSM_1PNPDK20120331_063640_000002083113_00149_52749_5819.N1						SS1	H/H	113	52749	149	5.04
ASA_WSM_1PNPDE20120331_074245_000002753113_00150_52750_8104.N1						SS1	H/H	113	52750	150	5.04
ASA_WSM_1PNPDK20120331_090224_000001353113_00151_52751_5866.N1						SS1	H/H	113	52751	151	5.04
ASA_WSM_1PNPDK20120331_091033_000002693113_00151_52751_5868.N1						SS1	H/H	113	52751	151	5.04
ASA_WSM_1PNPDE20120331_091314_000000923113_00151_52751_8132.N1						SS1	H/H	113	52751	151	5.04
ASA_WSM_1PNPDE20120331_092901_000002143113_00151_52751_8141.N1						SS1	V/V	113	52751	151	5.04
ASA_WSM_1PNPDE20120331_095541_000002753113_00151_52751_8164.N1						SS1	H/H	113	52751	151	5.04
ASA_WSM_1PNPDE20120331_104033_000001773113_00152_52752_8165.N1						SS1	H/H	113	52752	152	5.04
ASA_WSM_1PNPDK20120331_104533_000002263113_00152_52752_5906.N1						SS1	H/H	113	52752	152	5.04
ASA_WSM_1PNPDE20120331_110300_000002513113_00152_52752_8163.N1						SS1	H/H	113	52752	152	5.04
ASA_WSM_1PNPDE20120331_113602_000002753113_00152_52752_8200.N1						SS1	H/H	113	52752	152	5.04
ASA_WSM_1PNPDE20120331_122008_000003673113_00153_52753_8202.N1						SS1	H/H	113	52753	153	5.04
ASA_WSM_1PNPDK20120331_122541_000002753113_00153_52753_5949.N1						SS1	H/H	113	52753	153	5.04
ASA_WSM_1PNPDK20120331_140151_000003733113_00154_52754_5999.N1						SS1	H/H	113	52754	154	5.04
ASA_WSM_1PNPDK20120331_154037_000004283113_00155_52755_6040.N1						SS1	H/H	113	52755	155	5.04
ASA_WSM_1PNPDE20120331_154815_000001533113_00155_52755_8228.N1						SS1	H/H	113	52755	155	5.04
ASA_WSM_1PNPDE20120331_163955_000002143113_00155_52755_8227.N1						SS1	H/H	113	52755	155	5.04
ASA_WSM_1PNPDK20120331_172041_000004223113_00156_52756_6074.N1						SS1	H/H	113	52756	156	5.04
ASA_WSM_1PNPDE20120331_181828_000002753113_00156_52756_8238.N1						SS1	H/H	113	52756	156	5.04
ASA_WSM_1PNPDK20120331_190023_000003363113_00157_52757_6108.N1						SS1	H/H	113	52757	157	5.04
ASA_WSM_1PNPDE20120331_191157_000002883113_00157_52757_8242.N1						SS1	V/V	113	52757	157	5.04
ASA_WSM_1PNPDE20120331_195832_000002883113_00157_52757_8241.N1						SS1	H/H	113	52757	157	5.04
ASA_WSM_1PNPDK20120331_203526_000002693113_00158_52758_6130.N1						SS1	H/H	113	52758	158	5.04
ASA_WSM_1PNPDK20120331_204200_000001843113_00158_52758_6132.N1						SS1	H/H	113	52758	158	5.04
ASA_WSM_1PNPDE20120331_214026_000001533113_00158_52758_8249.N1						SS1	H/H	113	52758	158	5.04
ASA_WSM_1PNPDE20120331_215547_000004533113_00158_52758_8265.N1						SS1	V/V	113	52758	158	5.04
ASA_WSM_1PNPDK20120331_221933_000002083113_00159_52759_6151.N1						SS1	H/H	113	52759	159	5.04
ASA_WSM_1PNPDE20120331_222321_000003673113_00159_52759_8276.N1						SS1	H/H	113	52759	159	5.04
ASA_WSM_1PNPDE20120331_231652_000003433113_00159_52759_8275.N1						SS1	H/H	113	52759	159	5.04

Filename	Beam	Pol	CycleNumber	absOrbit	relOrbit	procVersion					
ASA_WVS_1PNPDE20120330_235939_000004953113_00145_52745_7950.N1						IS2	V/V	113	52745	145	5.04
ASA_WVS_1PNPDE20120331_000724_000015293113_00145_52745_7961.N1						IS2	V/V	113	52745	145	5.04
ASA_WVS_1PNPDE20120331_005921_000005003113_00146_52746_7966.N1						IS2	V/V	113	52746	146	5.04
ASA_WVS_1PNPDE20120331_011825_000004653113_00146_52746_7967.N1						IS2	V/V	113	52746	146	5.04
ASA_WVS_1PNPDE20120331_013953_000003593113_00146_52746_7968.N1						IS2	V/V	113	52746	146	5.04
ASA_WVS_1PNPDE20120331_014508_000002703113_00146_52746_7983.N1						IS2	V/V	113	52746	146	5.04
ASA_WVS_1PNPDE20120331_013953_000003593113_00146_52746_7968.N1						IS1	V/V	113	52746	146	5.04
ASA_WVS_1PNPDE20120331_020017_000003893113_00147_52747_7986.N1						IS2	V/V	113	52747	147	5.04
ASA_WVS_1PNPDE20120331_025157_000003593113_00147_52747_7987.N1						IS2	V/V	113	52747	147	5.04
ASA_WVS_1PNPDE20120331_025742_000005253113_00147_52747_8019.N1						IS2	V/V	113	52747	147	5.04
ASA_WVS_1PNPDE20120331_032128_000006063113_00147_52747_8023.N1						IS2	V/V	113	52747	147	5.04
ASA_WVS_1PNPDE20120331_033123_000001043113_00147_52747_8028.N1						IS2	V/V	113	52747	147	5.04
ASA_WVS_1PNPDE20120331_042418_000009293113_00148_52748_8027.N1						IS2	V/V	113	52748	148	5.04
ASA_WVS_1PNPDE20120331_043933_00000903113_00148_52748_8066.N1						IS2	V/V	113	52748	148	5.04
ASA_WVS_1PNPDE20120331_044358_000001653113_00148_52748_8067.N1						IS2	V/V	113	52748	148	5.04
ASA_WVS_1PNPDE20120331_050021_000014543113_00148_52748_8077.N1						IS2	V/V	113	52748	148	5.04
ASA_WVS_1PNPDE20120331_060344_000010043113_00149_52749_8076.N1						IS2	V/V	113	52749	149	5.04
ASA_WVS_1PNPDK20120331_061958_000004203113_00149_52749_5809.N1						IS2	V/V	113	52749	149	5.04
ASA_WVS_1PNPDE20120331_060344_000010043113_00149_52749_8076.N1						IS1	V/V	113	52749	149	5.04
ASA_WVS_1PNPDK20120331_064035_000020693113_00149_52749_5816.N1						IS2	V/V	113	52749	149	5.04
ASA_WVS_1PNPDK20120331_075918_000004803113_00150_52750_5855.N1						IS2	V/V	113	52750	150	5.04
ASA_WVS_1PNPDK20120331_082058_000021443113_00150_52750_5858.N1						IS2	V/V	113	52750	150	5.04
ASA_WVS_1PNPDK20120331_093231_000009003113_00151_52751_5893.N1						IS2	V/V	113	52751	151	5.04
ASA_WVS_1PNPDK20120331_100103_000020543113_00151_52751_5899.N1						IS2	V/V	113	52751	151	5.04
ASA_WVS_1PNPDK20120331_105157_00000453113_00152_52752_5927.N1						IS2	V/V	113	52752	152	5.04
ASA_WVS_1PNPDK20120331_105551_00000743113_00152_52752_5928.N1						IS2	V/V	113	52752	152	5.04
ASA_WVS_1PNPDK20120331_105905_000001193113_00152_52752_5930.N1						IS2	V/V	113	52752	152	5.04
ASA_WVS_1PNPDK20120331_110726_000012143113_00152_52752_5933.N1						IS2	V/V	113	52752	152	5.04
ASA_WVS_1PNPDK20120331_114117_000002703113_00152_52752_5932.N1						IS2	V/V	113	52752	152	5.04
ASA_WVS_1PNPDK20120331_114745_000014543113_00152_52752_5935.N1						IS2	V/V	113	52752	152	5.04
ASA_WVS_1PNPDK20120331_123755_000007193113_00153_52753_5980.N1						IS2	V/V	113	52753	153	5.04
ASA_WVS_1PNPDK20120331_130013_000004653113_00153_52753_5981.N1						IS2	V/V	113	52753	153	5.04
ASA_WVS_1PNPDK20120331_132140_000003903113_00153_52753_5985.N1						IS2	V/V	113	52753	153	5.04
ASA_WVS_1PNPDK20120331_134042_000005383113_00154_52754_5989.N1						IS2	V/V	113	52754	154	5.04
ASA_WVS_1PNPDK20120331_142124_000003143113_00154_52754_6017.N1						IS2	V/V	113	52754	154	5.04
ASA_WVS_1PNPDK20120331_151247_000002693113_00154_52754_6026.N1						IS2	V/V	113	52754	154	5.04
ASA_WVS_1PNPDK20120331_160249_00000593113_00155_52755_6059.N1						IS2	V/V	113	52755	155	5.04
ASA_WVS_1PNPDK20120331_160644_000012143113_00155_52755_6061.N1						IS2	V/V	113	52755	155	5.04
ASA_WVS_1PNPDK20120331_164326_000010643113_00155_52755_6064.N1						IS2	V/V	113	52755	155	5.04
ASA_WVS_1PNPDK20120331_174246_000014693113_00156_52756_6092.N1						IS2	V/V	113	52756	156	5.04
ASA_WVS_1PNPDK20120331_182818_000009593113_00156_52756_6099.N1						IS2	V/V	113	52756	156	5.04
ASA_WVS_1PNPDK20120331_191743_000018743113_00157_52757_6117.N1						IS2	V/V	113	52757	157	5.04
ASA_WVS_1PNPDK20120331_200317_000006003113_00157_52757_6121.N1						IS2	V/V	113	52757	157	5.04
ASA_WVS_1PNPDE20120331_205508_000015743113_00158_52758_8253.N1						IS2	V/V	113	52758	158	5.04
ASA_WVS_1PNPDE20120331_212318_000003453113_00158_52758_8252.N1						IS2	V/V	113	52758	158	5.04
ASA_WVS_1PNPDE20120331_214257_000003593113_00158_52758_8257.N1						IS2	V/V	113	52758	158	5.04
ASA_WVS_1PNPDE20120331_214812_000004203113_00158_52758_8274.N1						IS2	V/V	113	52758	158	5.04
ASA_WVS_1PNPDE20120331_214257_000003593113_00158_52758_8257.N1						IS1	V/V	113	52758	158	5.04
ASA_WVS_1PNPDE20120331_223400_000021143113_00159_52759_8279.N1						IS2	V/V	113	52759	159	5.04
ASA_WVS_1PNPDE20120331_232254_000004353113_00159_52759_8277.N1						IS2	V/V	113	52759	159	5.04
ASA_WVS_1PNPDE20120331_232924_000013643113_00159_52759_8297.N1						IS2	V/V	113	52759	159	5.04
ASA_WVS_1PNPDE20120331_235651_000001053113_00160_52760_8299.N1						IS2	V/V	113	52760	160	5.04

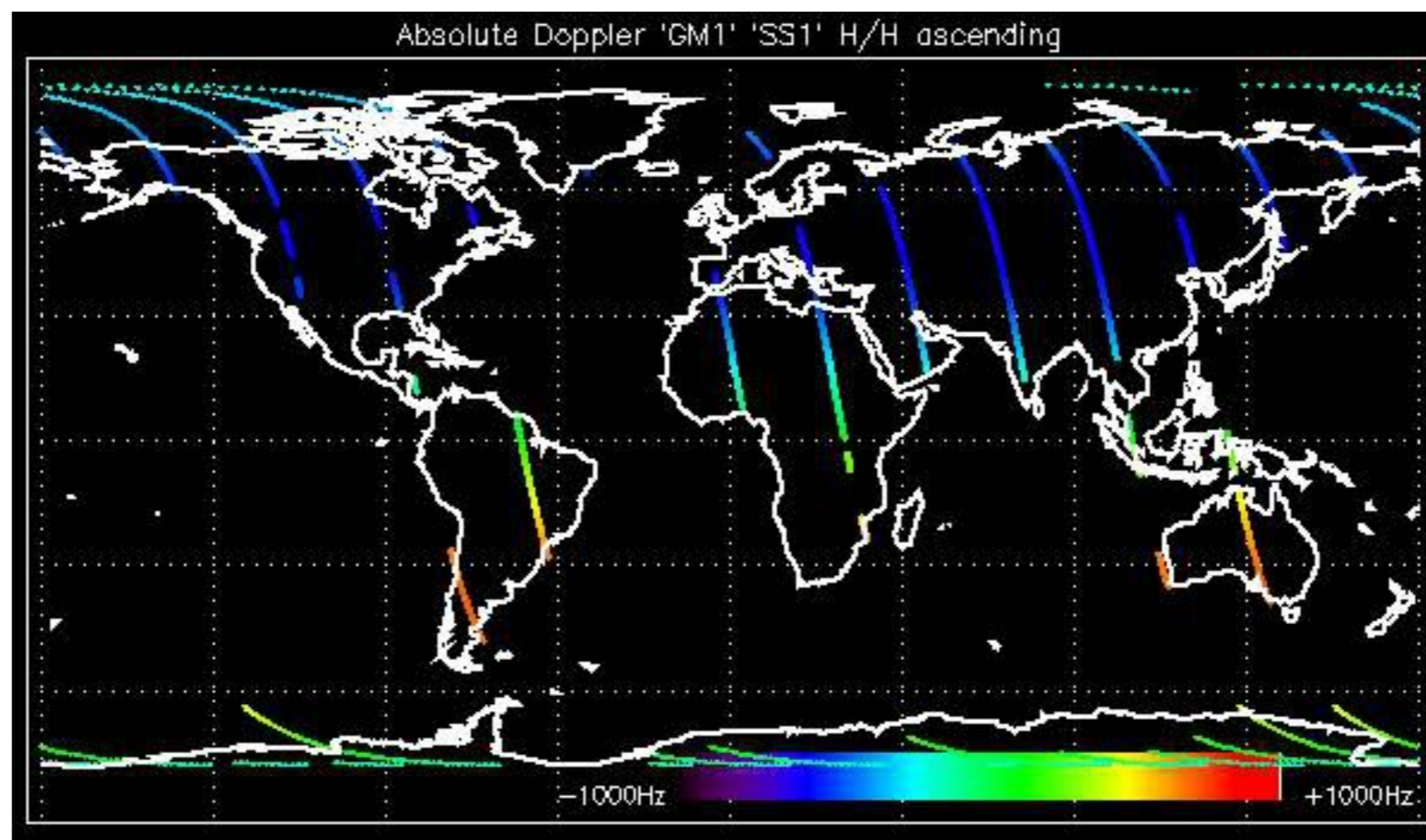

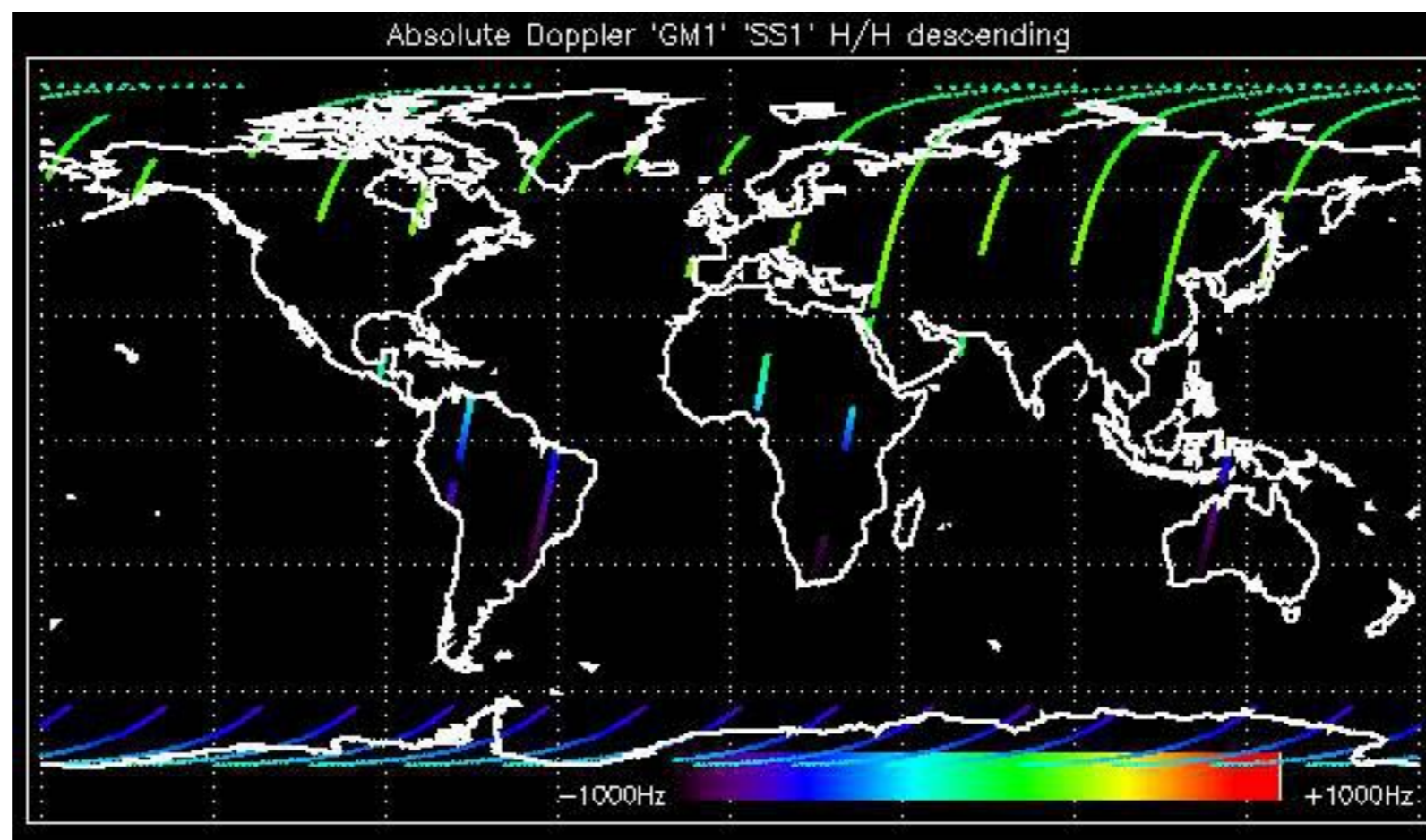

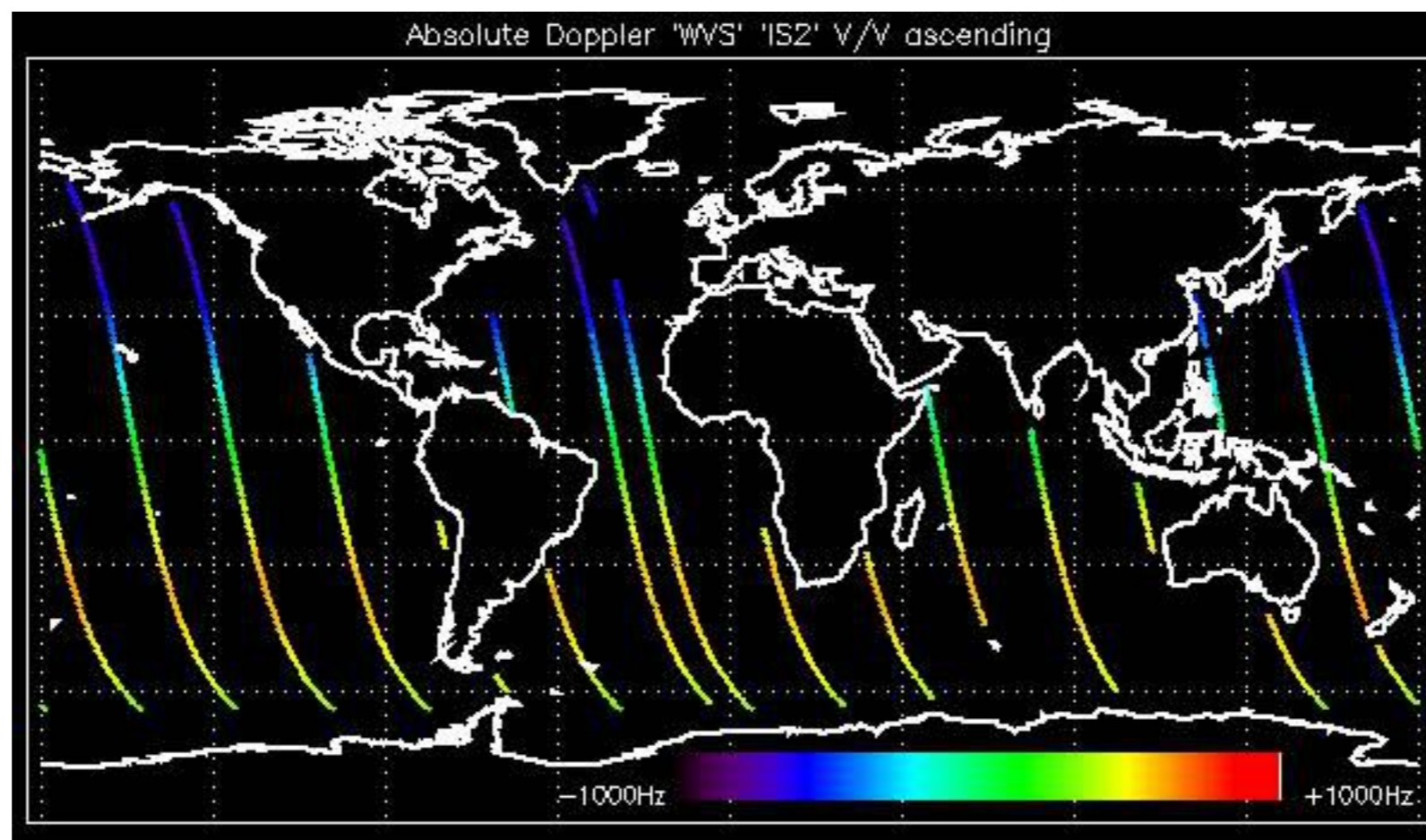

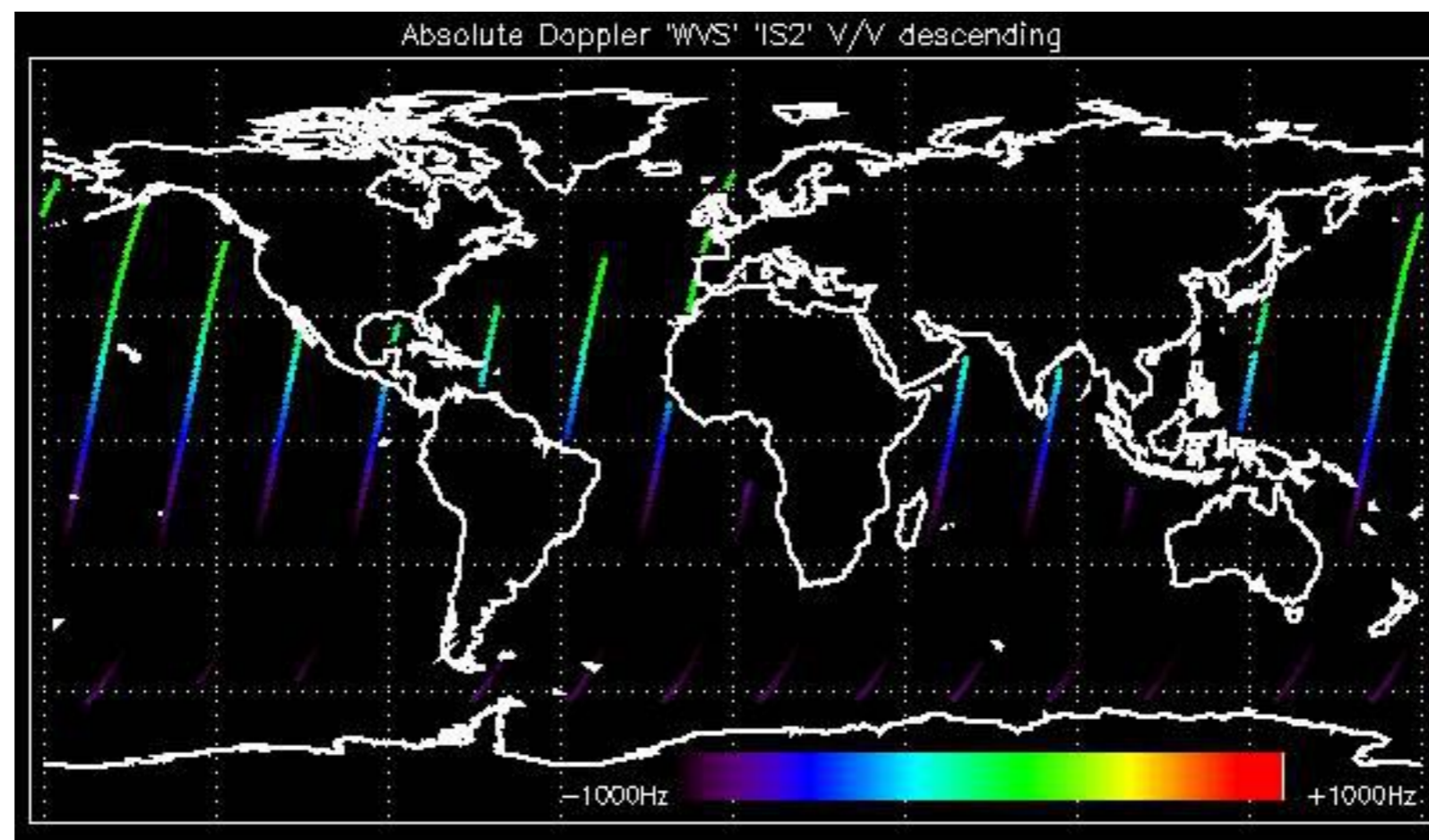

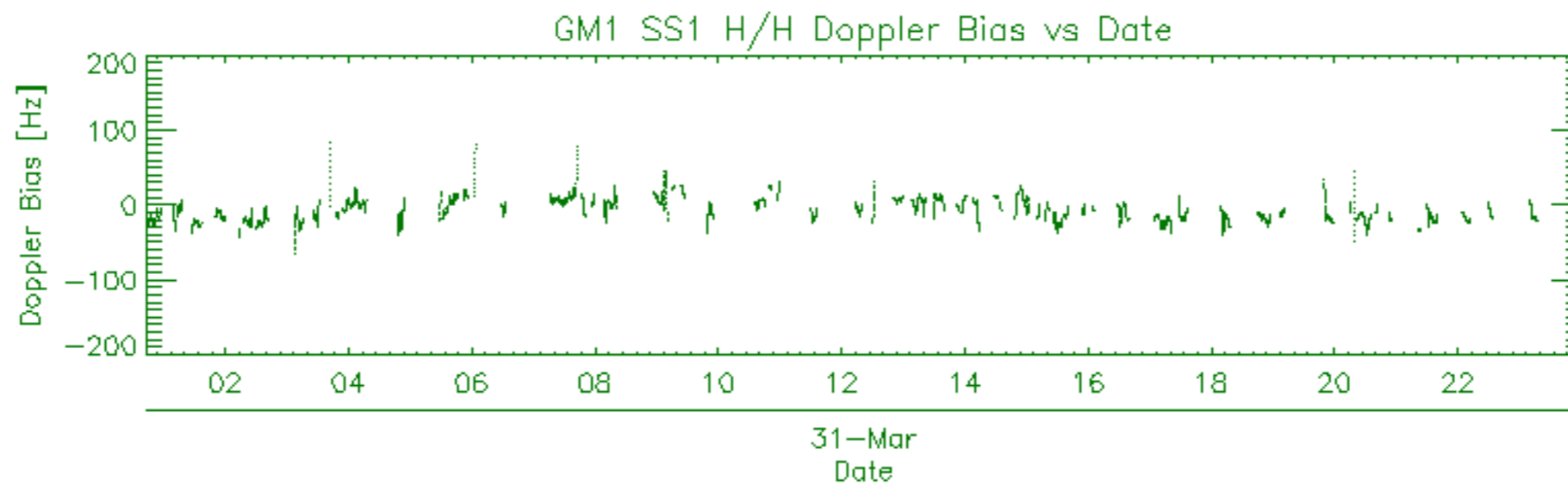
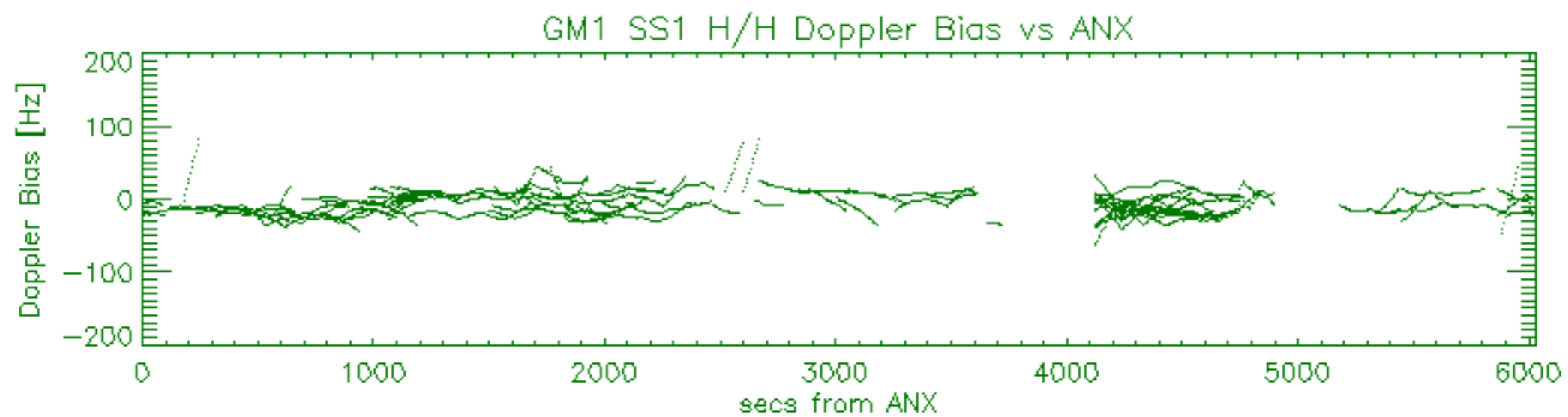
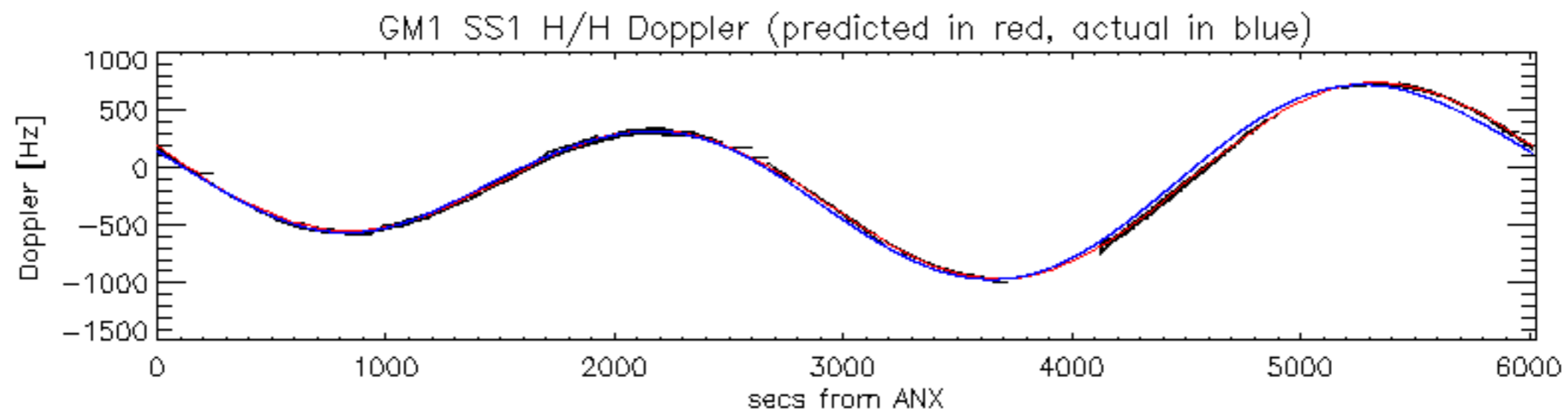

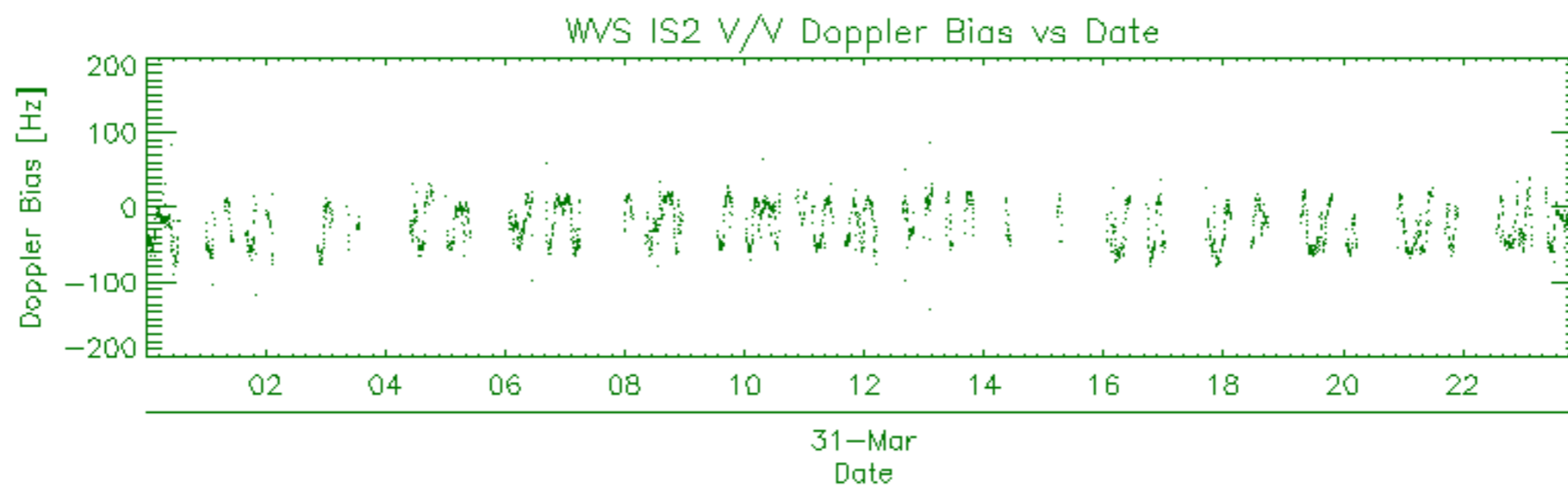
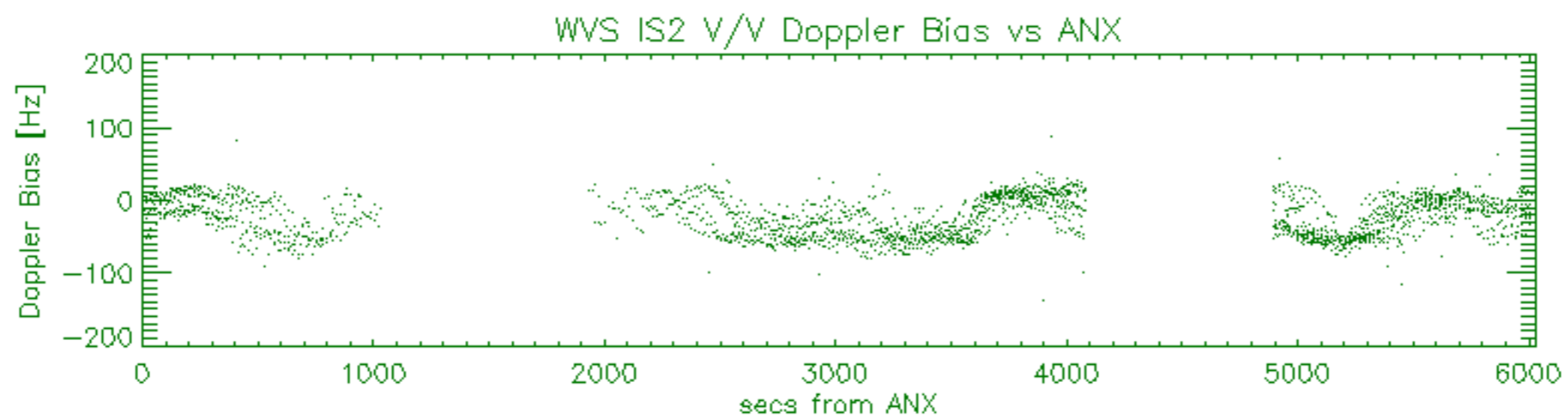
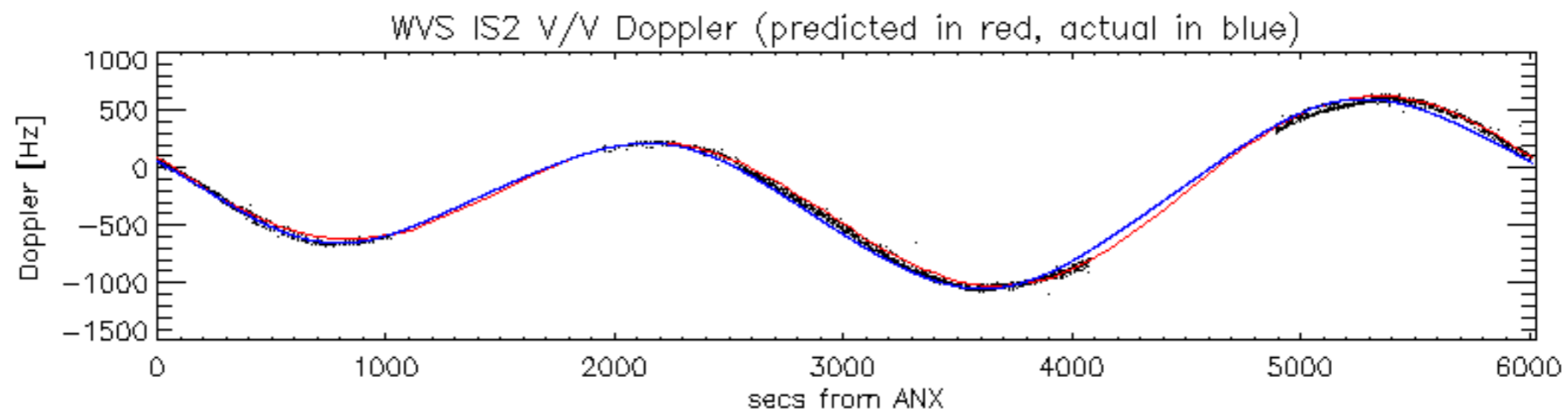



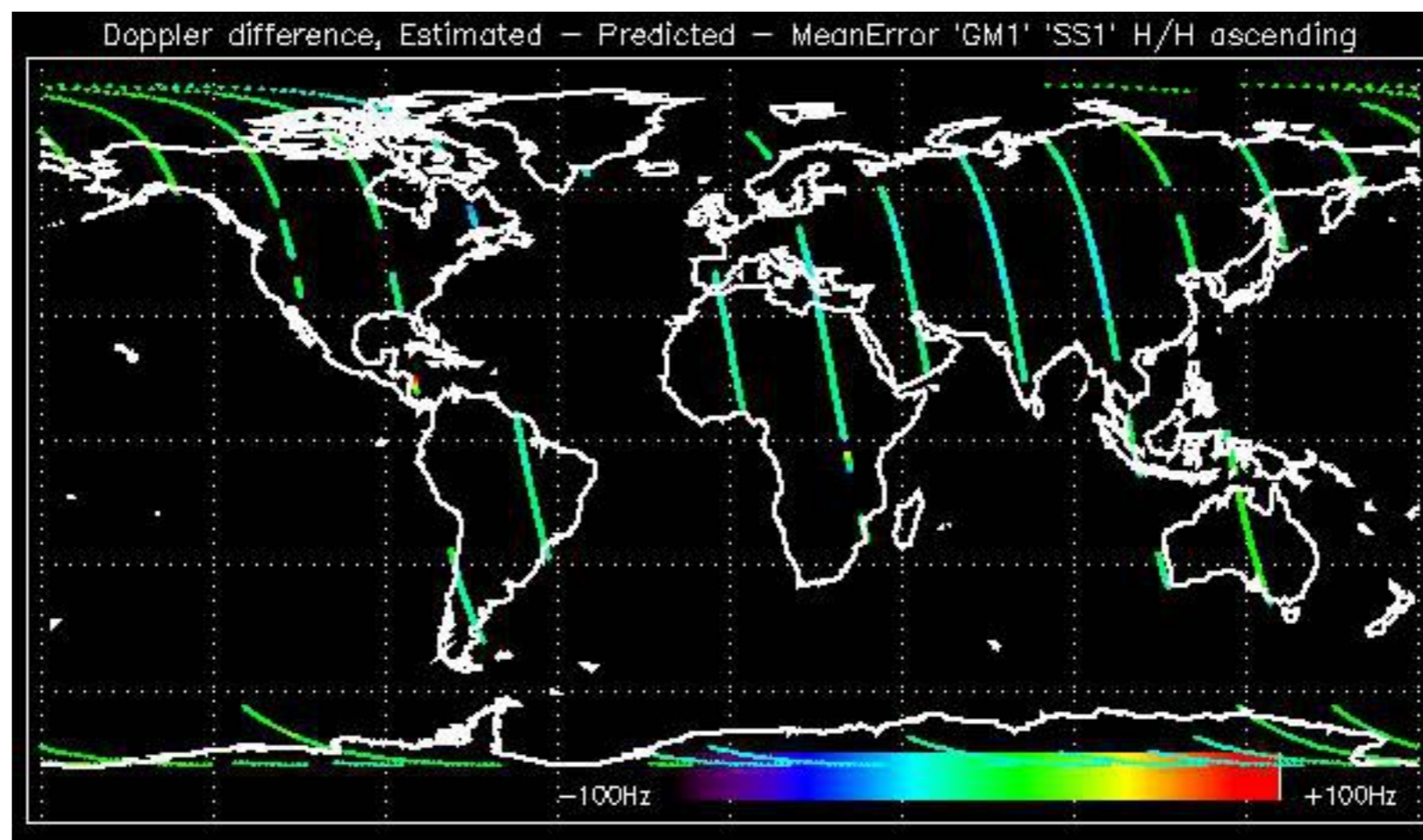

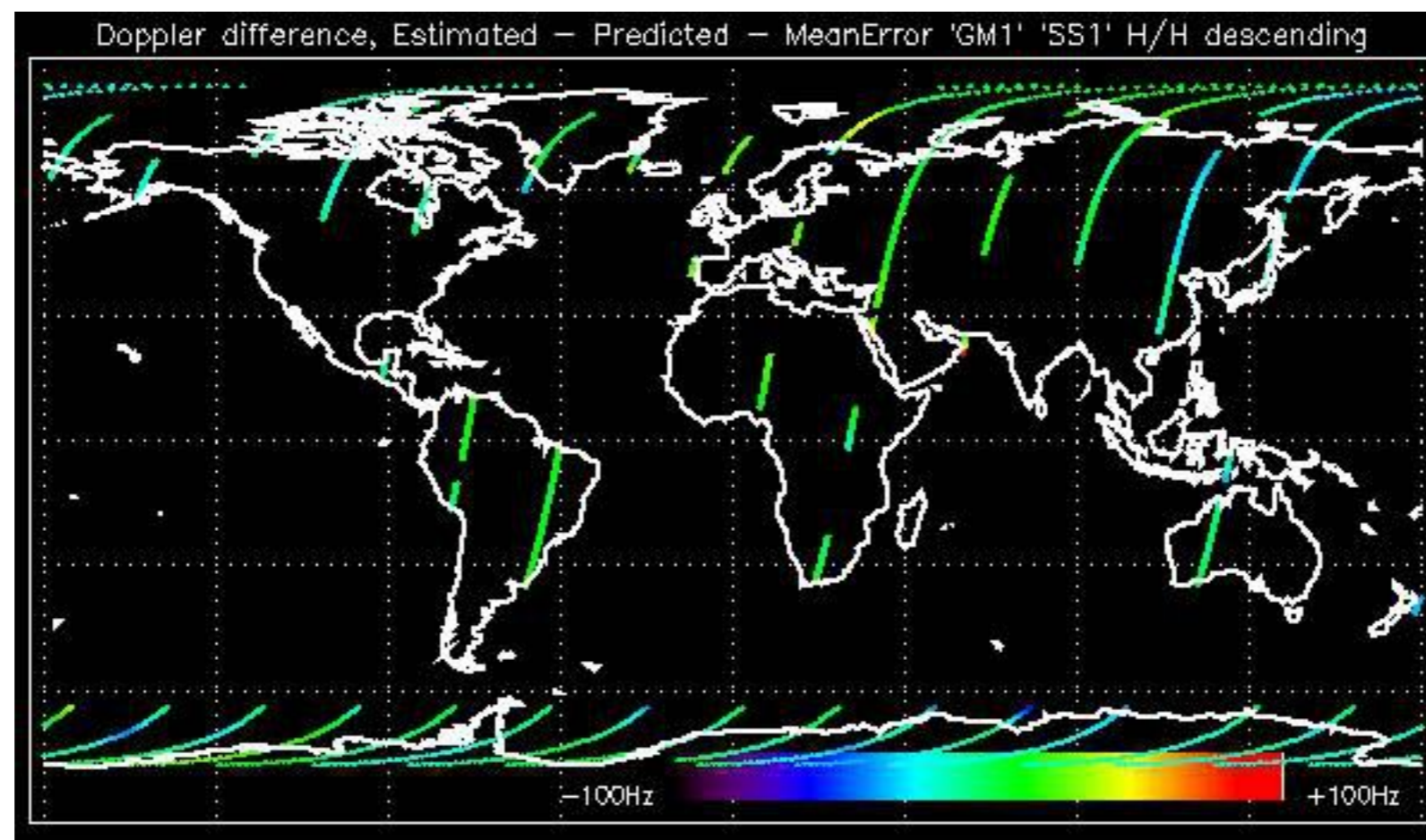

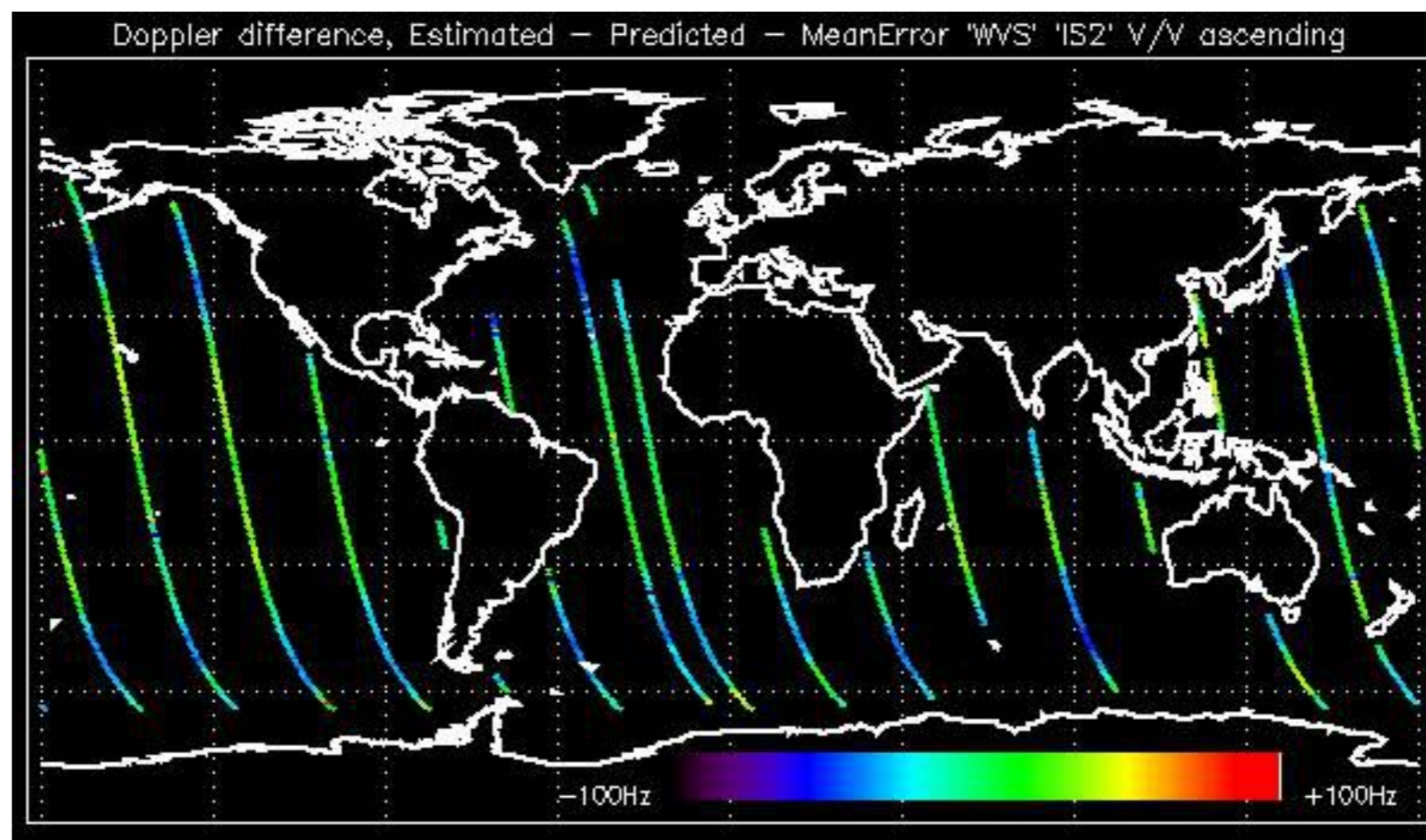

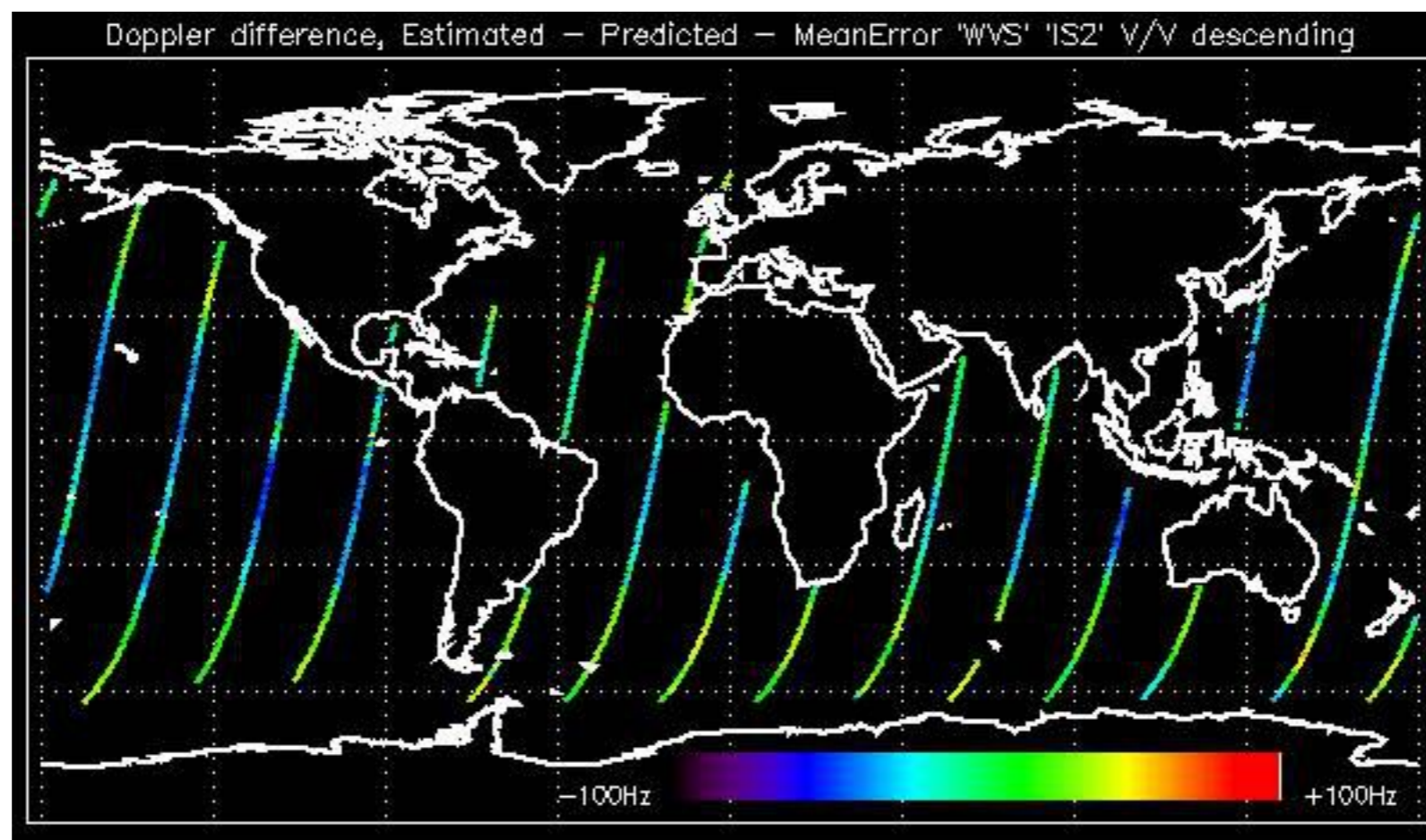

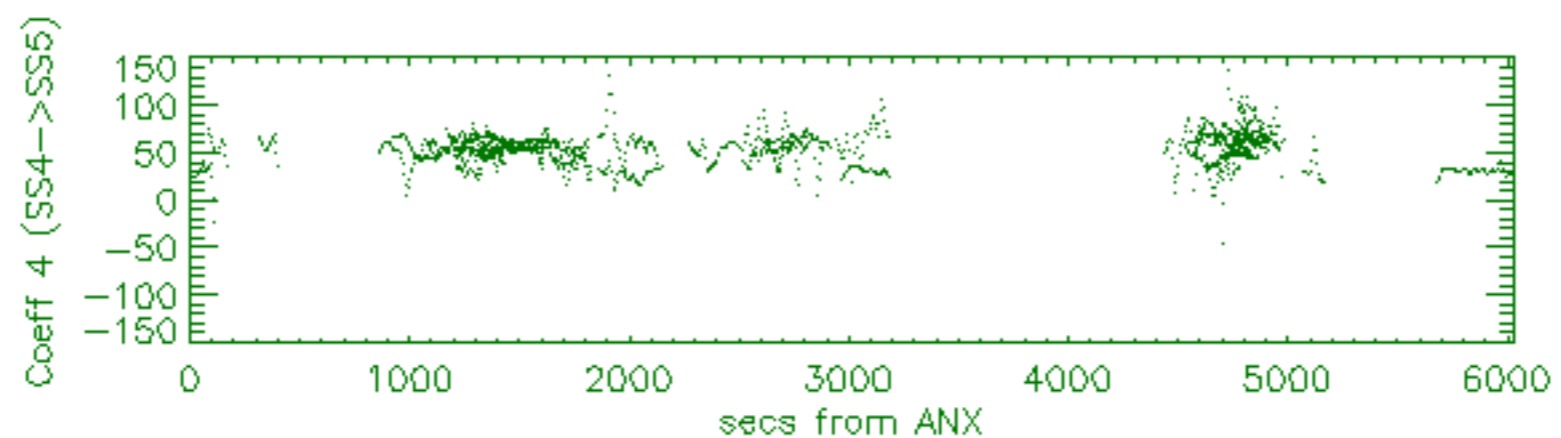
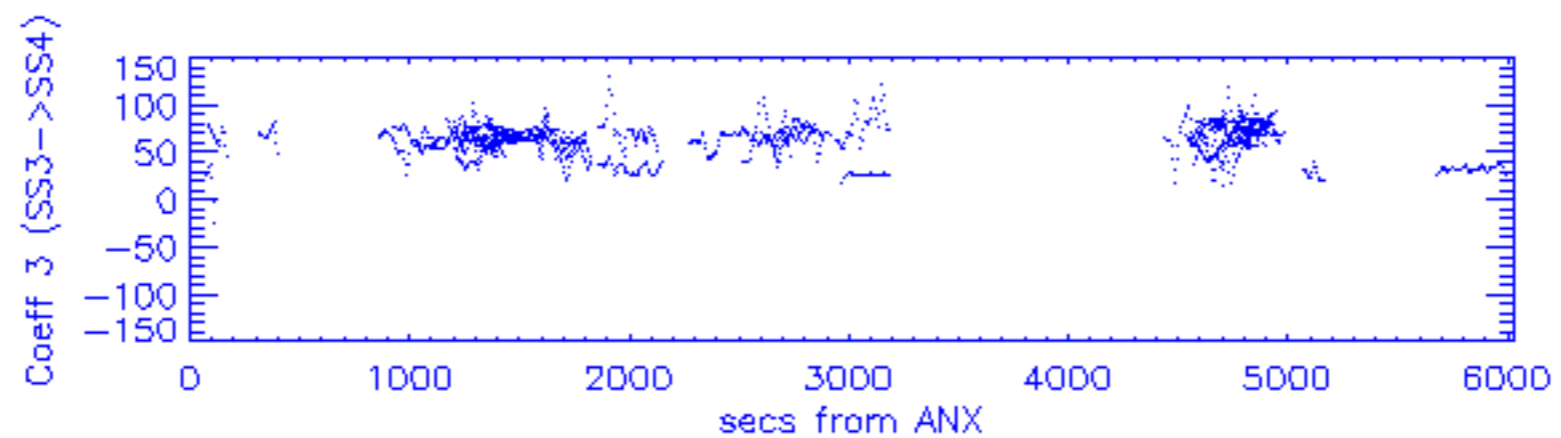
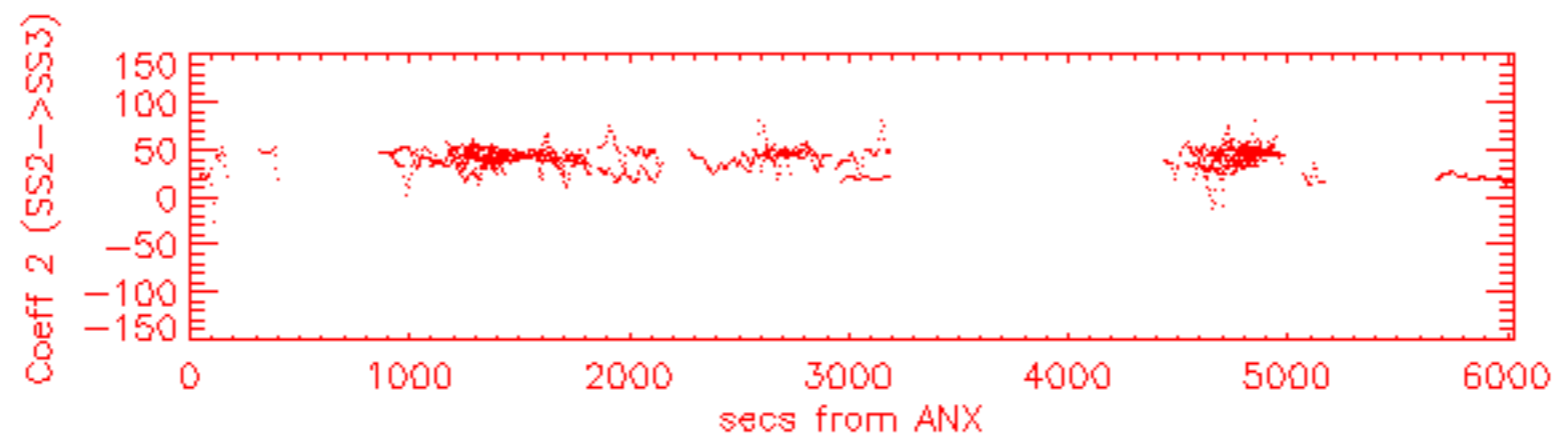
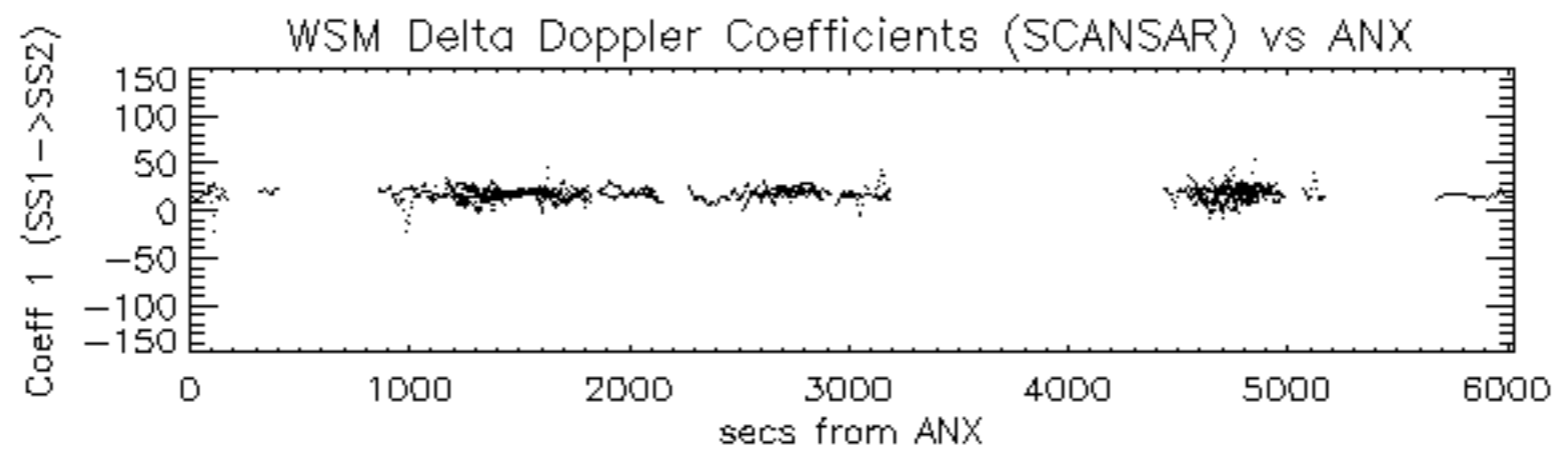

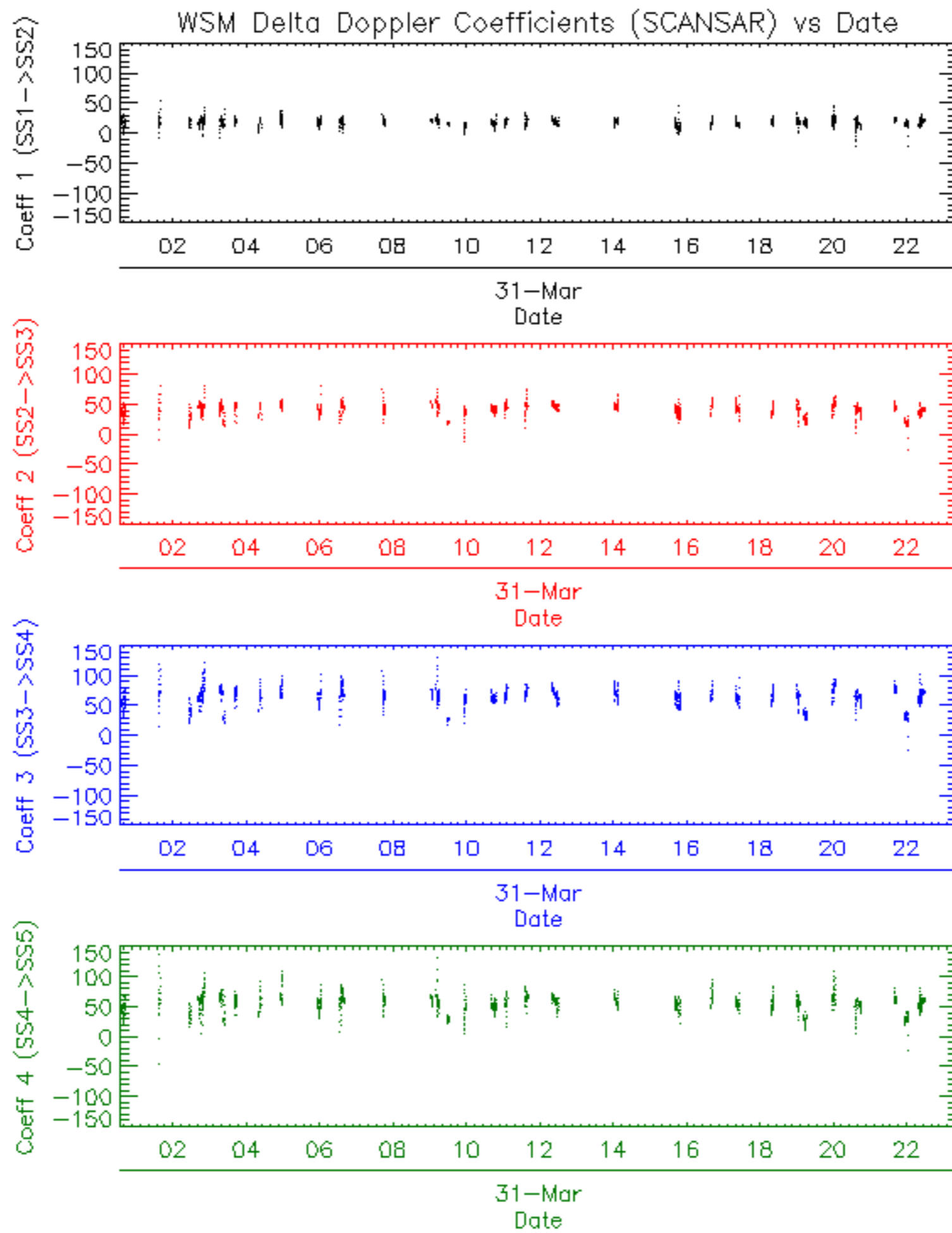















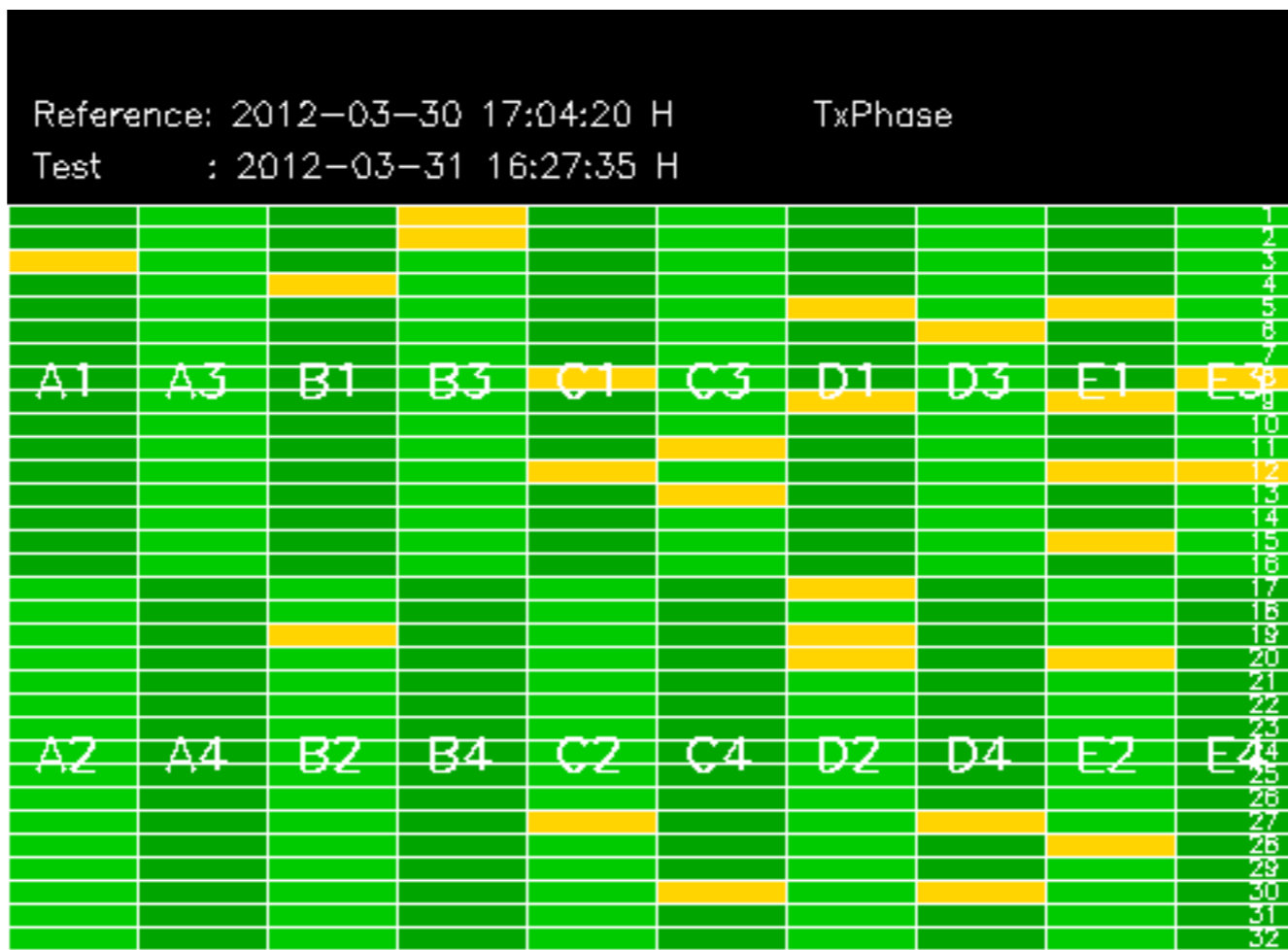



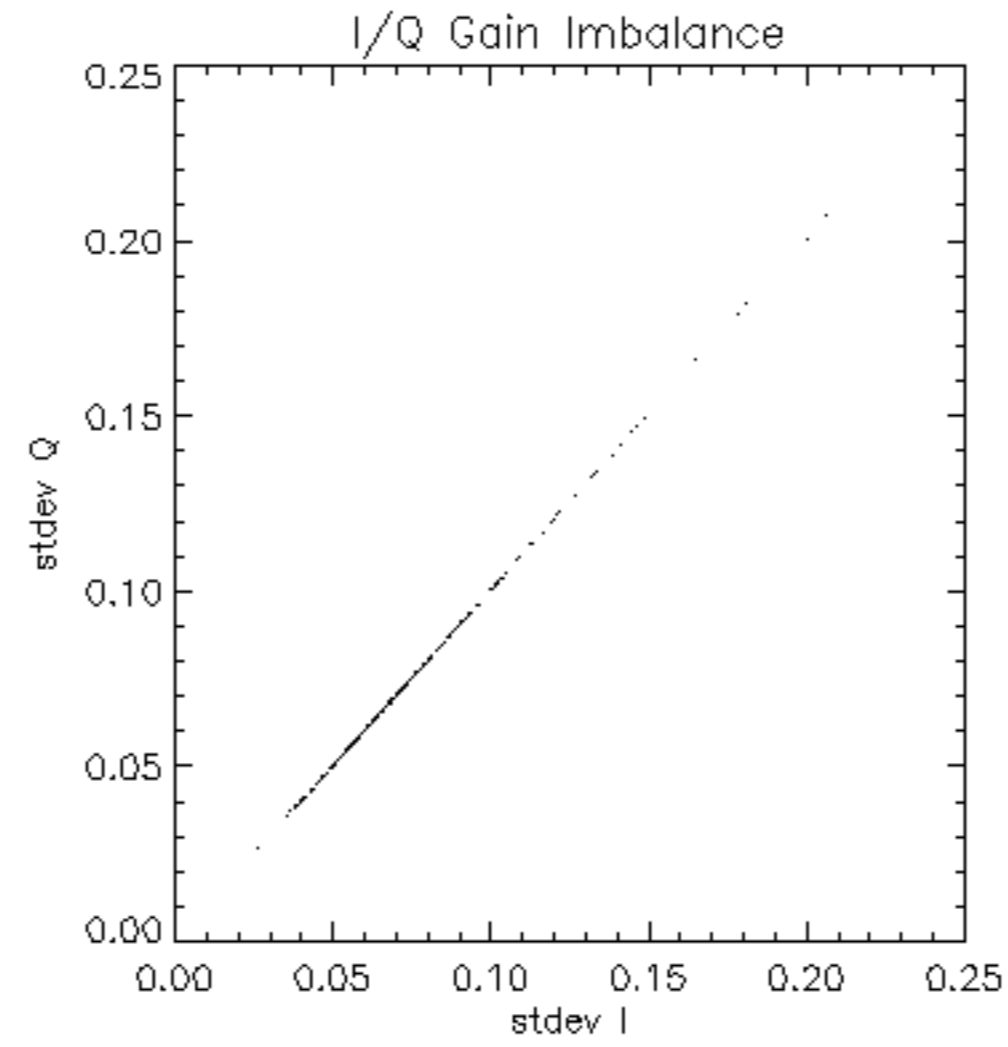

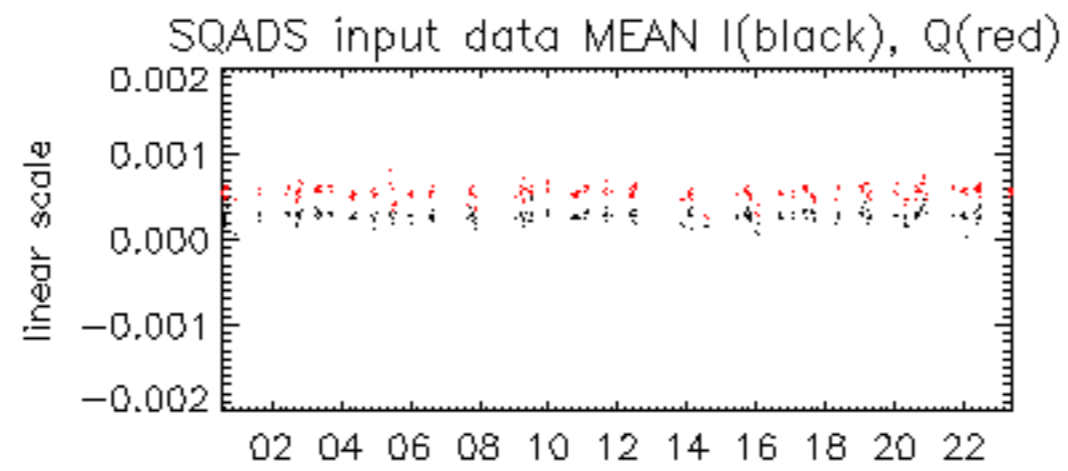

31-Mar

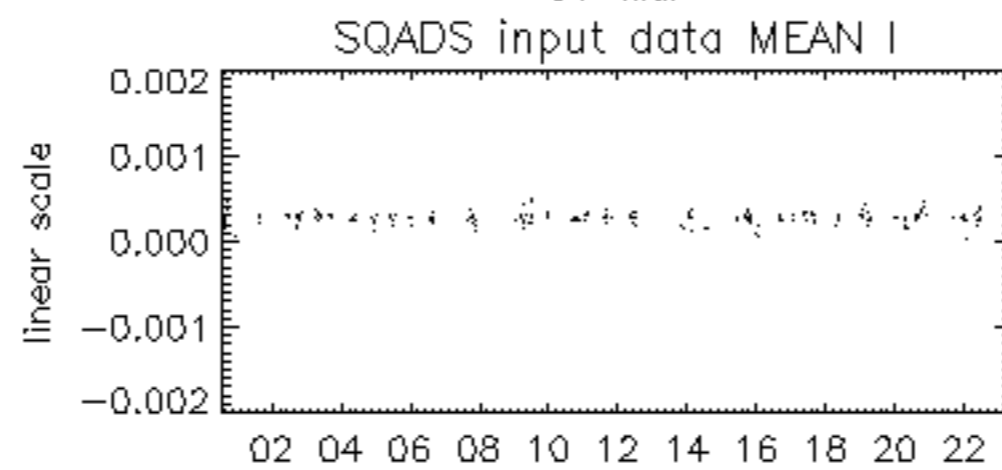

31-Mar

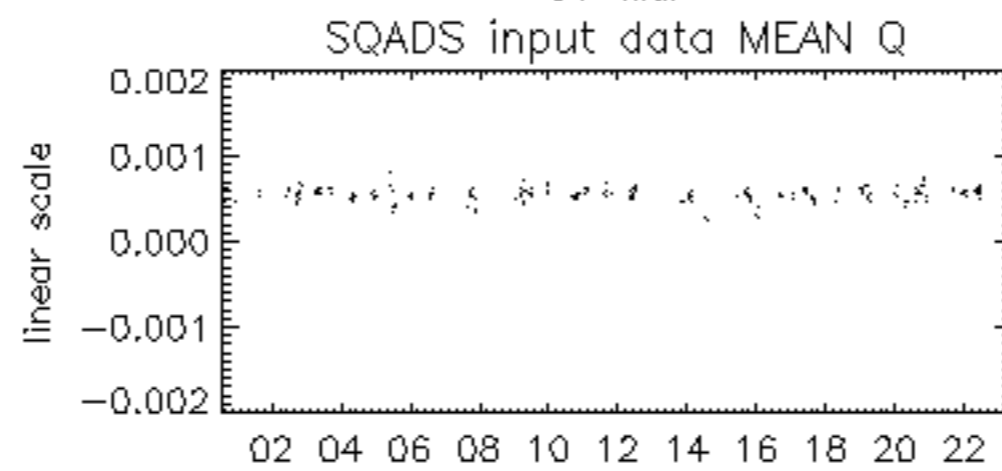

31-Mar



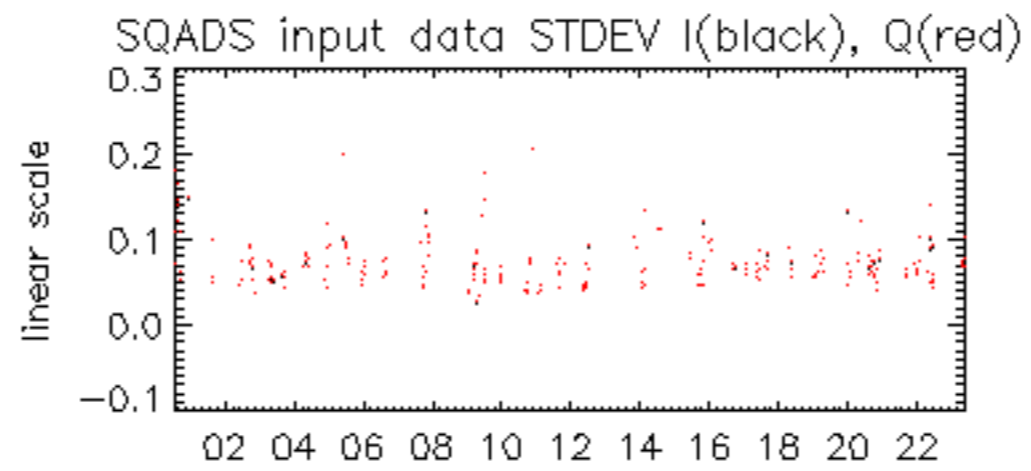

31-Mar

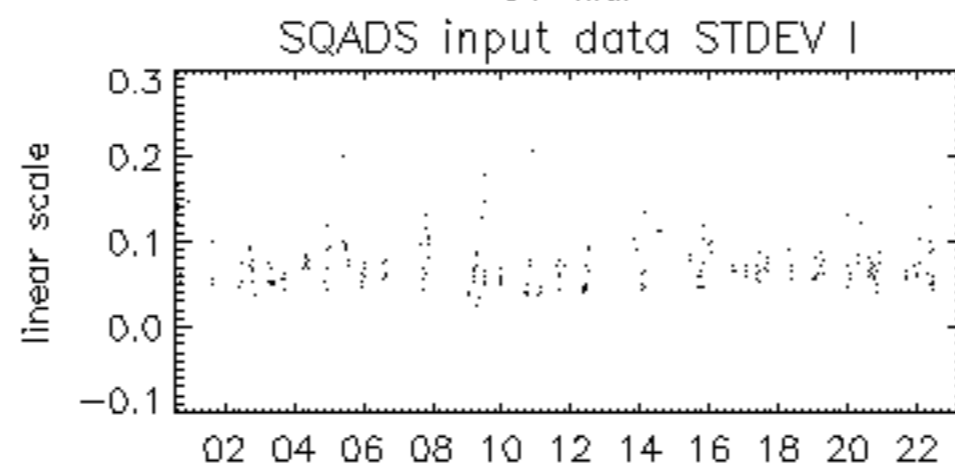

31-Mar

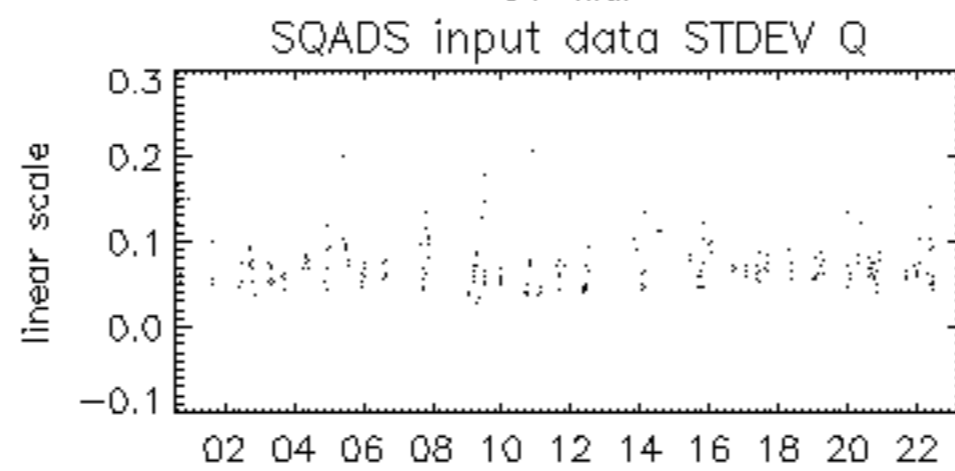

31-Mar

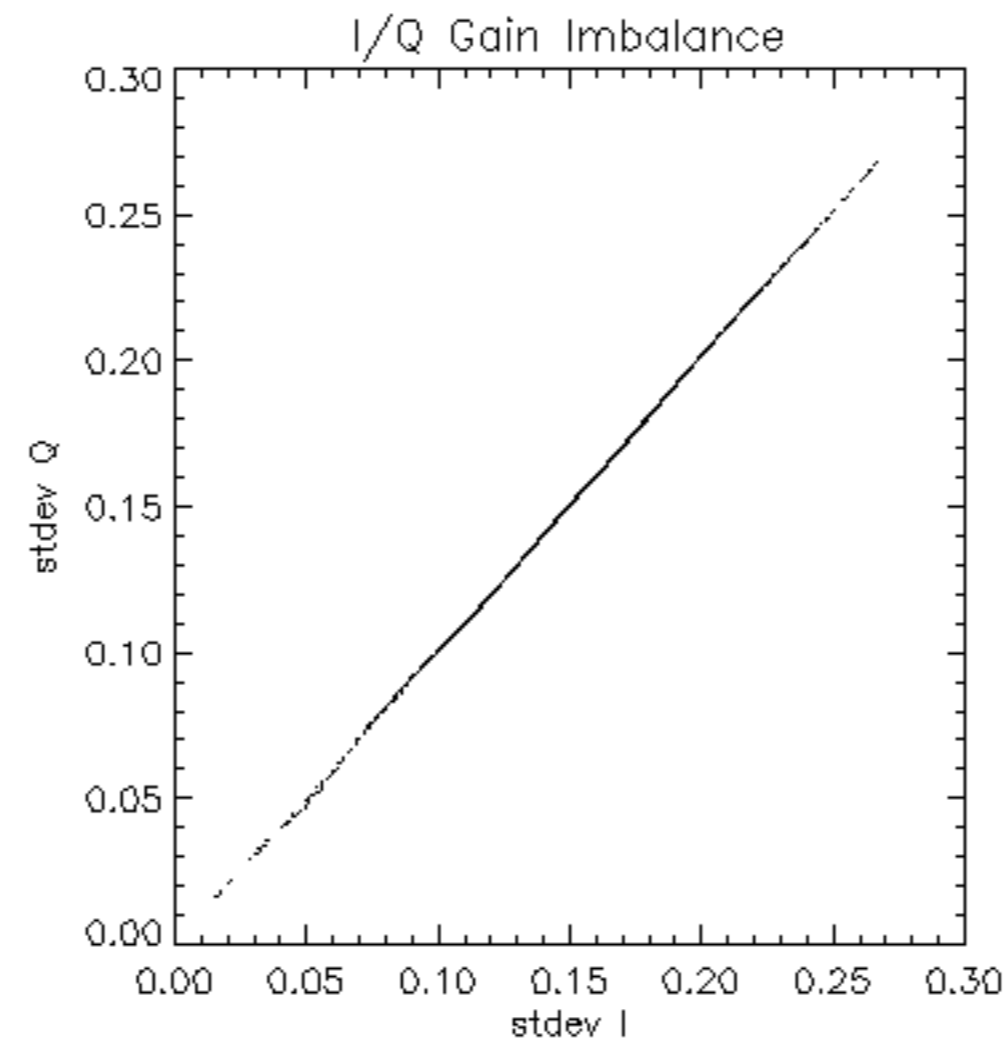

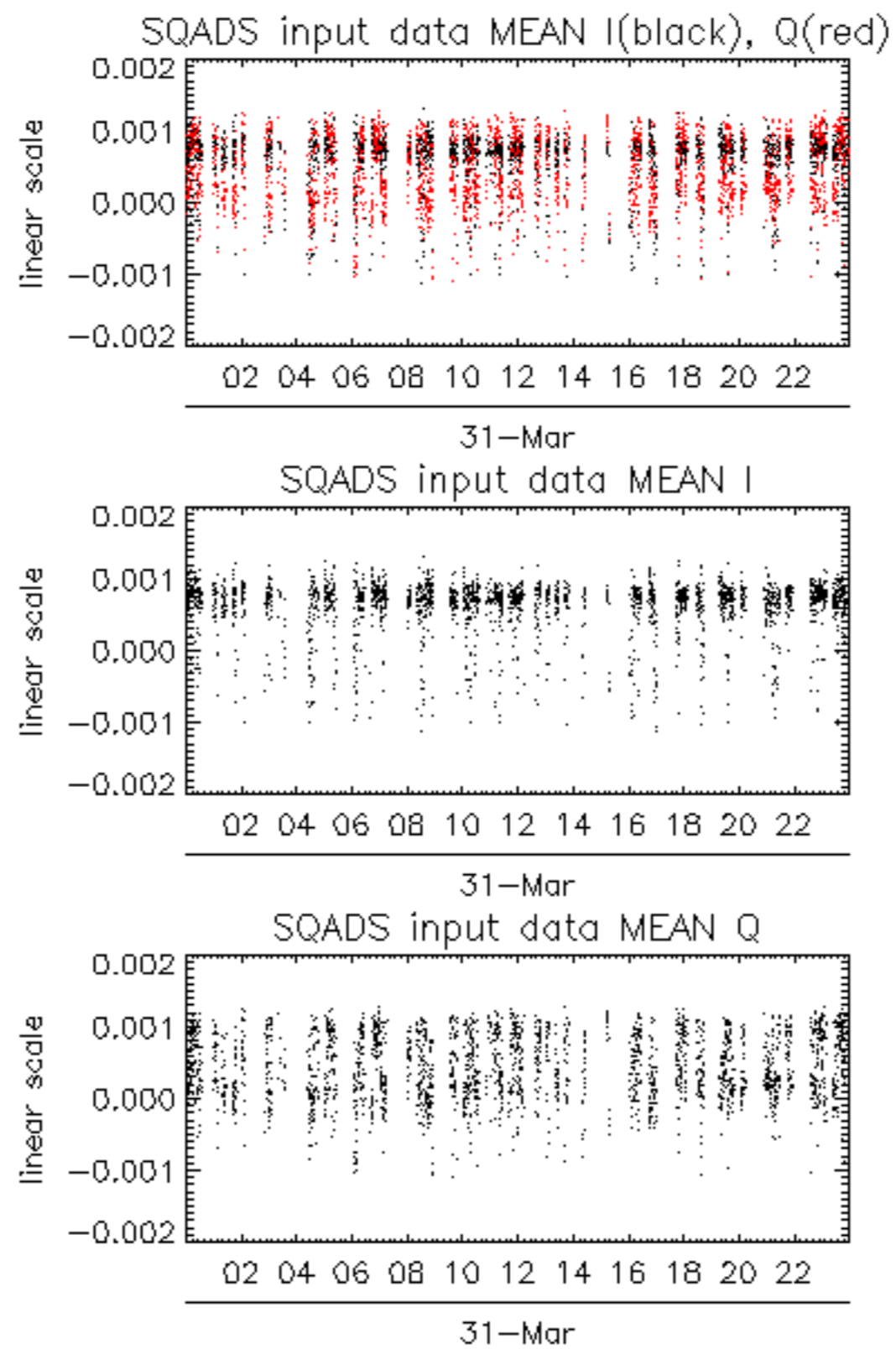

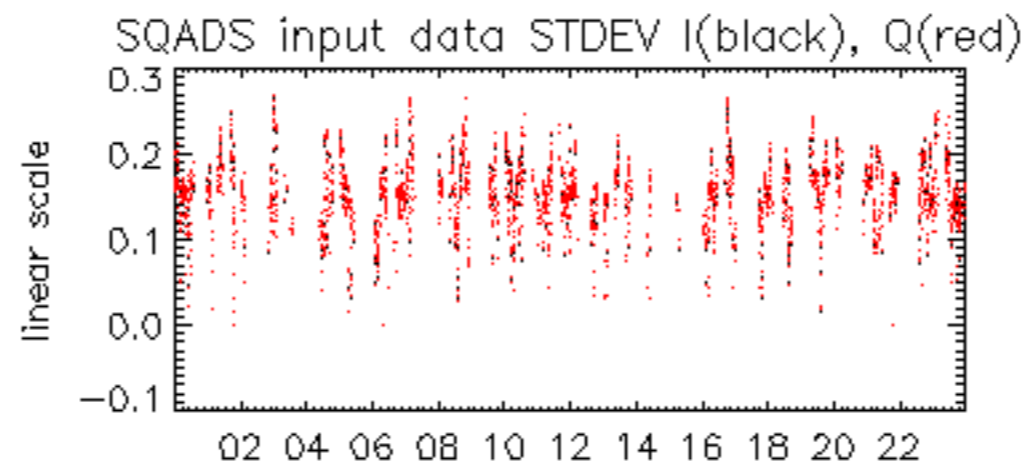

31-Mar

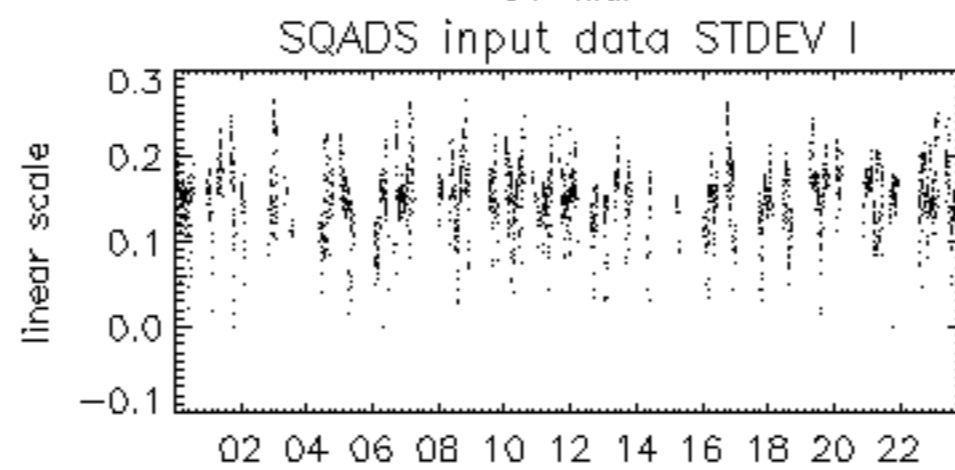

31-Mar

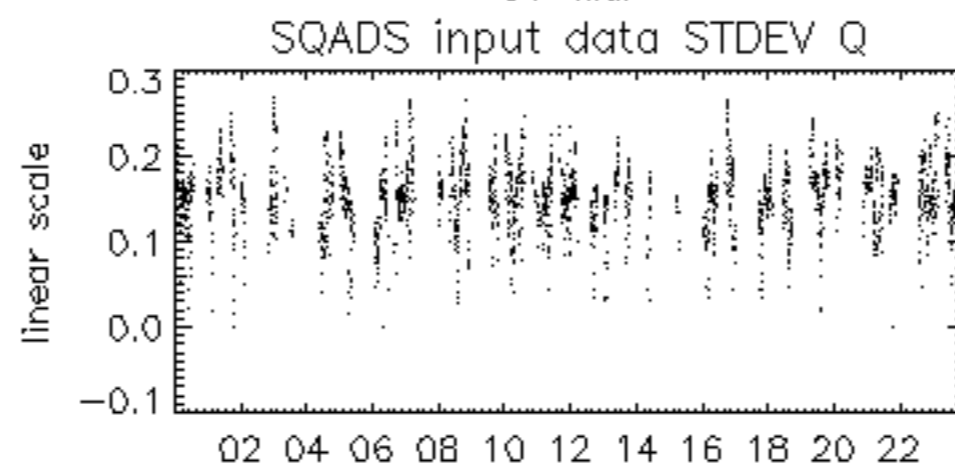

31-Mar





















