



Analysis from 02-MAR-2012 00:00:00 to 02-MAR-2012 23:59:59. Page generated on 05-MAR-2012 10:14:28.
View log file: ASAR_Daily_Report_20120305_1013.log. For any anomalies please contact emma.hatton@vegaspaces.com, kajal.haria@vegaspaces.com.

This report is automatically generated every day, every 2 hours. No comments are provided on the results.

SUMMARY

1. DATA SUMMARY
 - 1.1 Summary tables
 - 1.2 Lists of products used
2. AUXILIARY FILES ANALYSIS
 - 2.1 IECF operational ADFs list
 - 2.2 Products with wrong ADFs
3. MODULE STEPPING PRODUCTS ANALYSIS
 - 3.1 V/V polarisation
 - 3.2 H/H polarisation
4. CALIBRATION PULSES ANALYSIS
 - 4.1 Analysis for WVS IS2 V/V
 - 4.1.1 Temporal Evolution Analysis for WVS IS2 V/V
 - 4.1.2 All Rows Analysis for WVS IS2 V/V
 - 4.2 Analysis for GM1 SS3 H/H
 - 4.2.1 Temporal Evolution Analysis for GM1 SS3 H/H
 - 4.2.2 All Rows Analysis for GM1 SS3 H/H
5. DOPPLER ANALYSIS
 - 5.1 Analysis for WVS IS2 V/V
 - 5.1.1 Doppler MAP Analysis for WVS IS2 V/V
 - 5.1.2 Doppler ANX Analysis for WVS IS2 V/V
 - 5.2 Analysis for GM1 SS1 H/H
 - 5.2.1 Doppler MAP Analysis for GM1 SS1 H/H
 - 5.2.2 Doppler ANX Analysis for GM1 SS1 H/H
 - 5.3 Doppler JUMPS Analysis for WSM
6. CHIRP ANALYSIS
 - 6.1 Analysis for WSM SS1 H/H
 - 6.1.1 ScaleFactor
 - 6.2 Analysis for WSM SS1 V/V
 - 6.2.1 ScaleFactor
7. RAW DATA ANALYSIS
 - 7.1 Analysis for WVS
 - 7.2 Analysis for IMM
8. TELEMETRY ANALYSIS
 - 8.1 Number of Missing Lines
 - 8.2 Number of Gaps

1 - DATA SUMMARY

1.1 - Summary tables

[[BACK TO MENU](#)]

WVS				GM1				APM				IMM				WSM				MS			
Center	Beam	Pol	#	Center	Beam	Pol	#	Center	Beam	Pol	#	Center	Beam	Pol	#	Center	Beam	Pol	#	Center	Time	Pol	Modules
PDE	IS1	V/V	1	PDE	WS	H/H	36	PDE	IS1	H/H	1	PDE	IS2	V/V	1	PDE	WS	H/H	35	PDK	2012-03-02 15:50:43	H	320
PDE	IS2	V/V	27	PDK	WS	H/H	43	PDE	IS1	V/H	1	PDE	IS5	V/V	1	PDE	WS	V/V	6	PDK	2012-03-02 17:30:57	V	320
PDK	IS2	V/V	26					PDE	IS1	V/V	1	PDE	IS6	H/H	7	PDK	WS	H/H	15				
								PDE	IS2	H/H	2	PDE	IS6	V/V	1								
								PDE	IS4	V/H	1	PDE	IS7	V/V	2								
												PDK	IS6	H/H	1								
												PDK	IS7	H/H	1								

1.2 - Lists of products used

[[BACK TO MENU](#)]

[[TXT](#)] [[XLS](#)] [List_WVS_products_used](#)
 [[TXT](#)] [[XLS](#)] [List_GM1_products_used](#)
 [[TXT](#)] [[XLS](#)] [List_APM_products_used](#)
 [[TXT](#)] [[XLS](#)] [List_IMM_products_used](#)
 [[TXT](#)] [[XLS](#)] [List_WSM_products_used](#)
 [[TXT](#)] [[XLS](#)] [List_MS_products_used](#)

2 - AUXILIARY FILES ANALYSIS

2.1 - IECF operational ADFs list

[[BACK TO MENU](#)]

ADFs disseminated for ASAR
ASA_CON_AXVIEC20110526_075001_20101027_215740_20141231_000000
ASA_INS_AXVIEC20110124_114858_20101228_112000_20141231_235959
ASA_XCH_AXVIEC20101222_143057_20020301_000000_20141231_000000
ASA_XCA_AXVIEC20120126_110323_20110607_000000_20141231_000000

2.2 - Products with wrong ADFs

[[BACK TO MENU](#)]

Product	ASA_CON	ASA_INS	ASA_XCH	ASA_XCA
WVS	0	0	0	0
GM1	0	0	0	0
APM	0	0	0	0
IMM	0	0	0	0
WSM	0	0	0	0

[[TXT](#)] [[XLS](#)] [Check_ADFs_WVS](#)
 [[TXT](#)] [[XLS](#)] [Check_ADFs_GM1](#)
 [[TXT](#)] [[XLS](#)] [Check_ADFs_APM](#)
 [[TXT](#)] [[XLS](#)] [Check_ADFs_IMM](#)
 [[TXT](#)] [[XLS](#)] [Check_ADFs_WSM](#)

3 - MODULE STEPPING PRODUCTS ANALYSIS



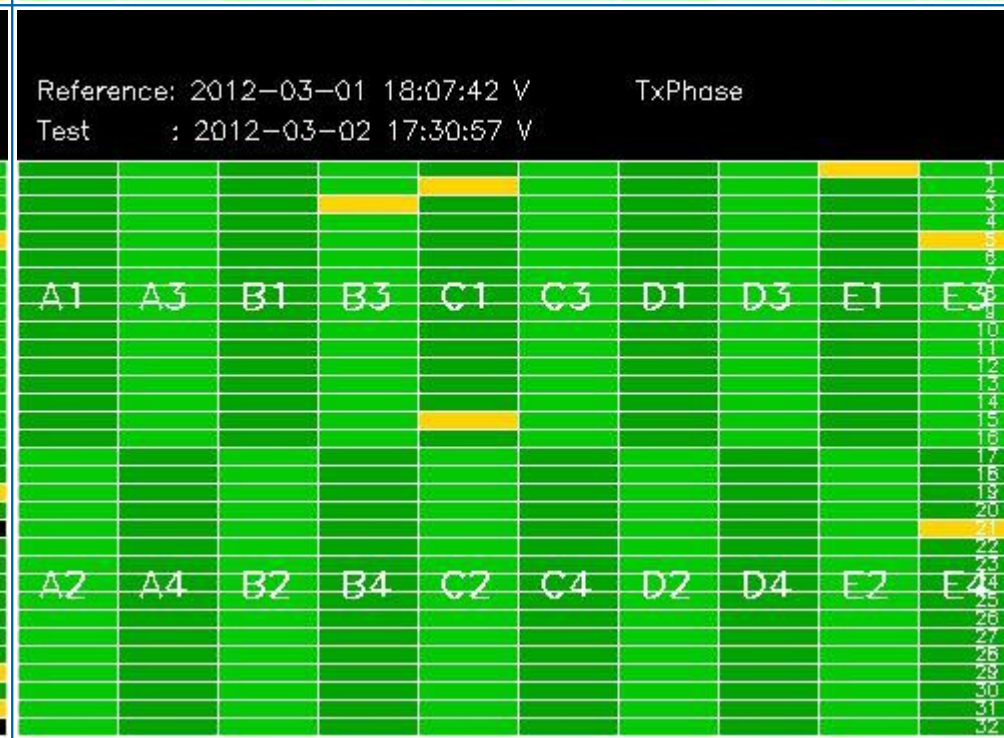
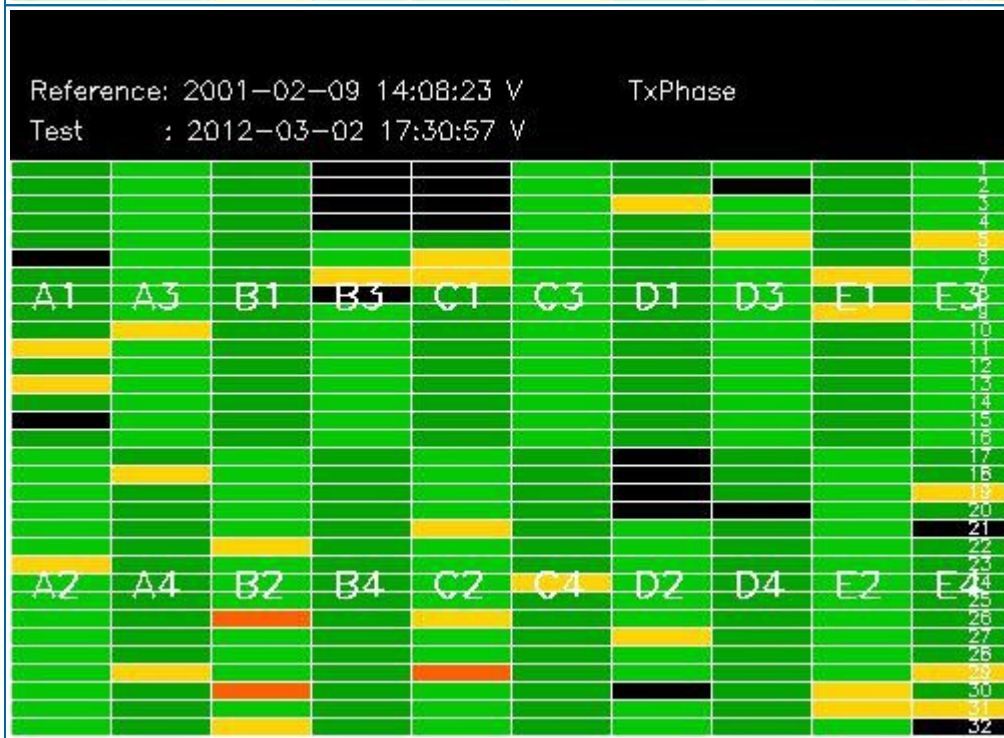
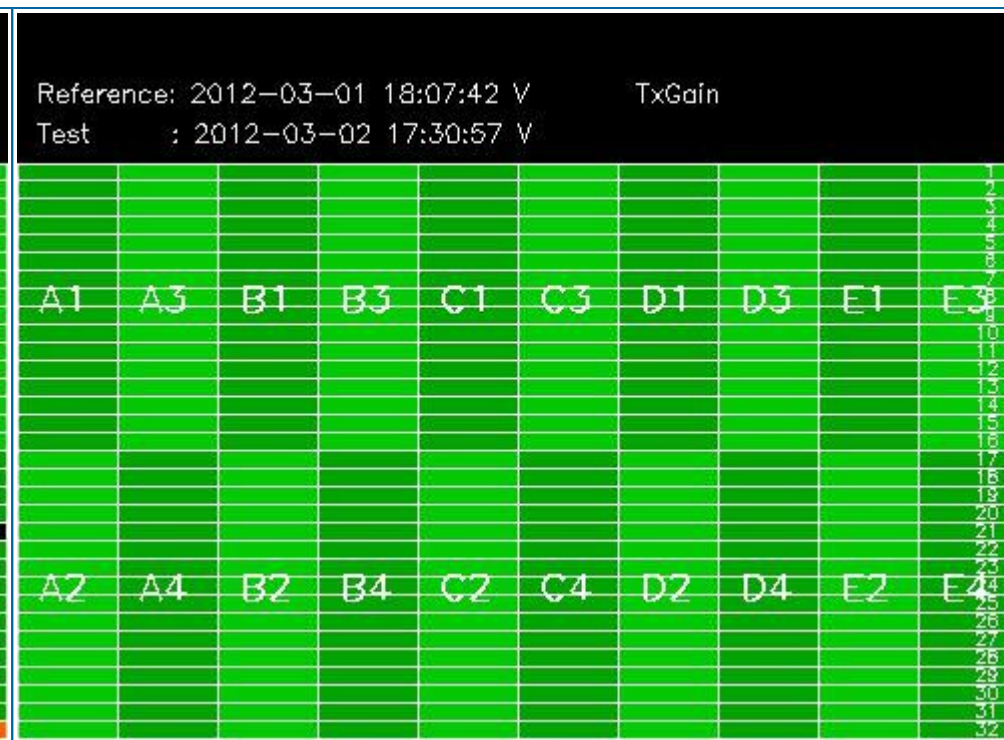
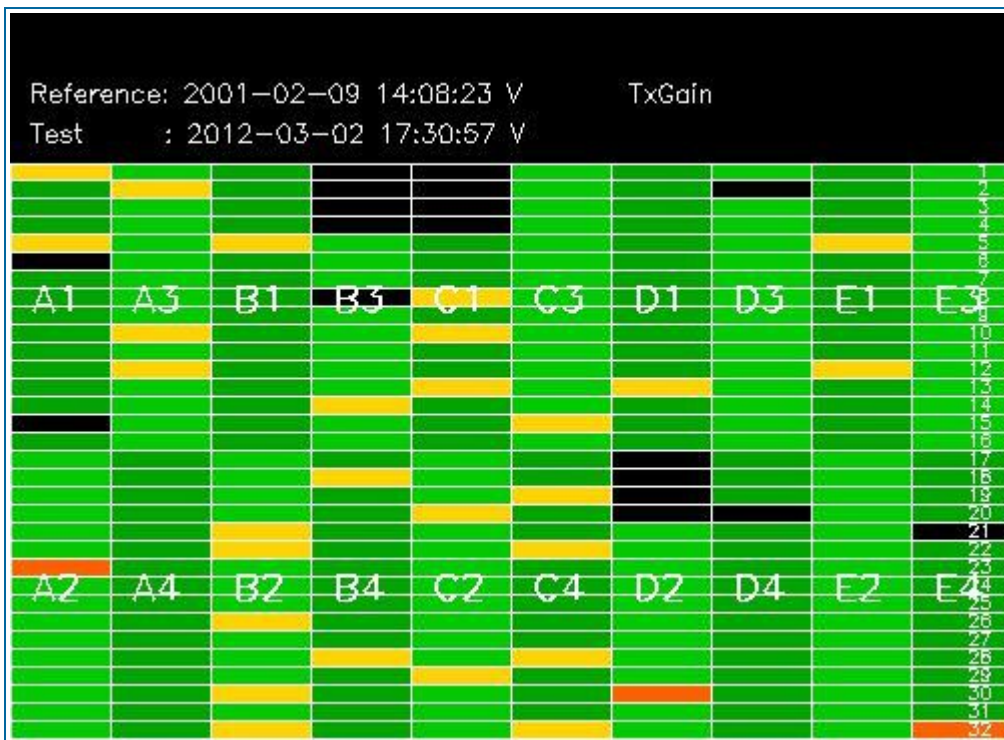

3.2 - H/H polarisation

[[BACK TO MENU](#)]

SECOND FIXED REFERENCE	PREVIOUS PRODUCT REFERENCE
Pre-launch reference (2001-02-09)	Previous product in the same polarisation

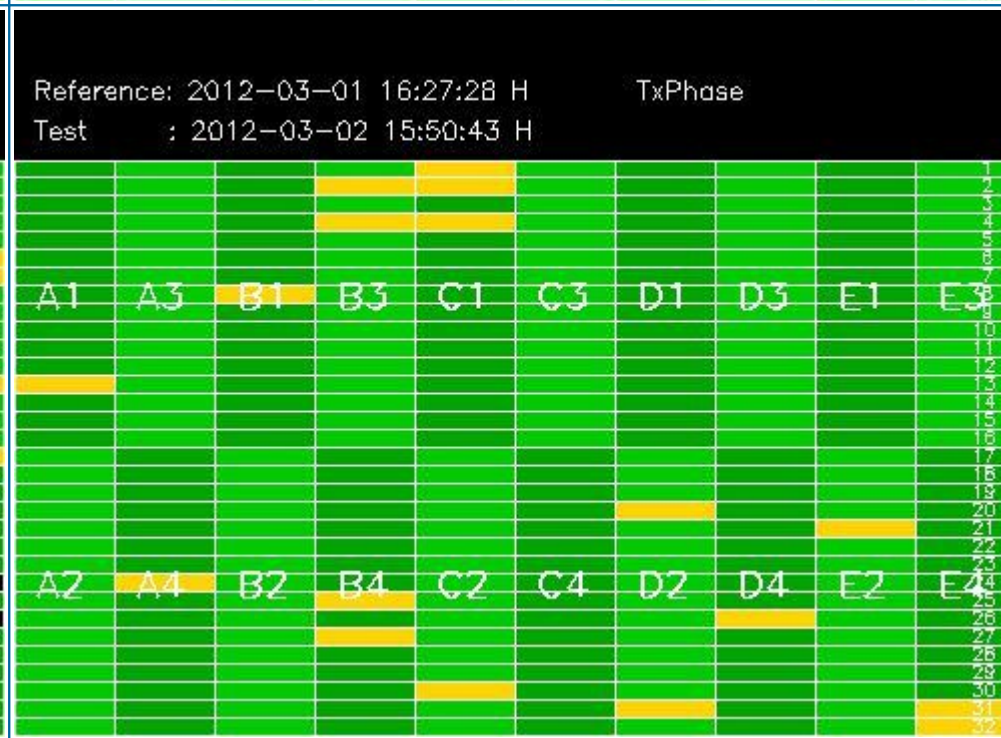
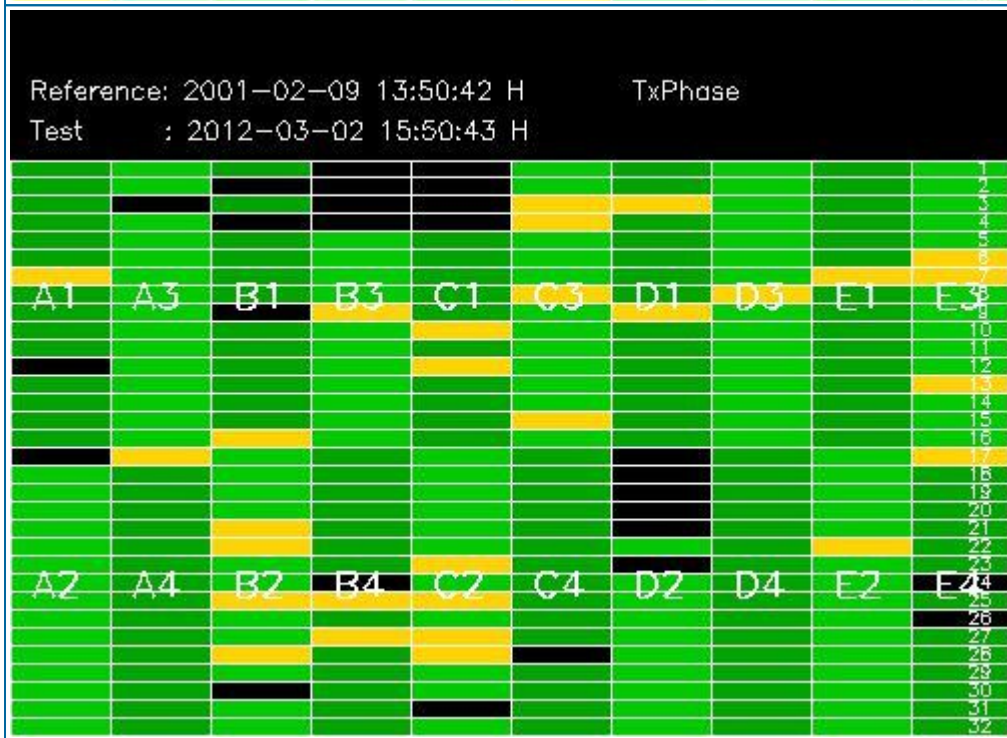
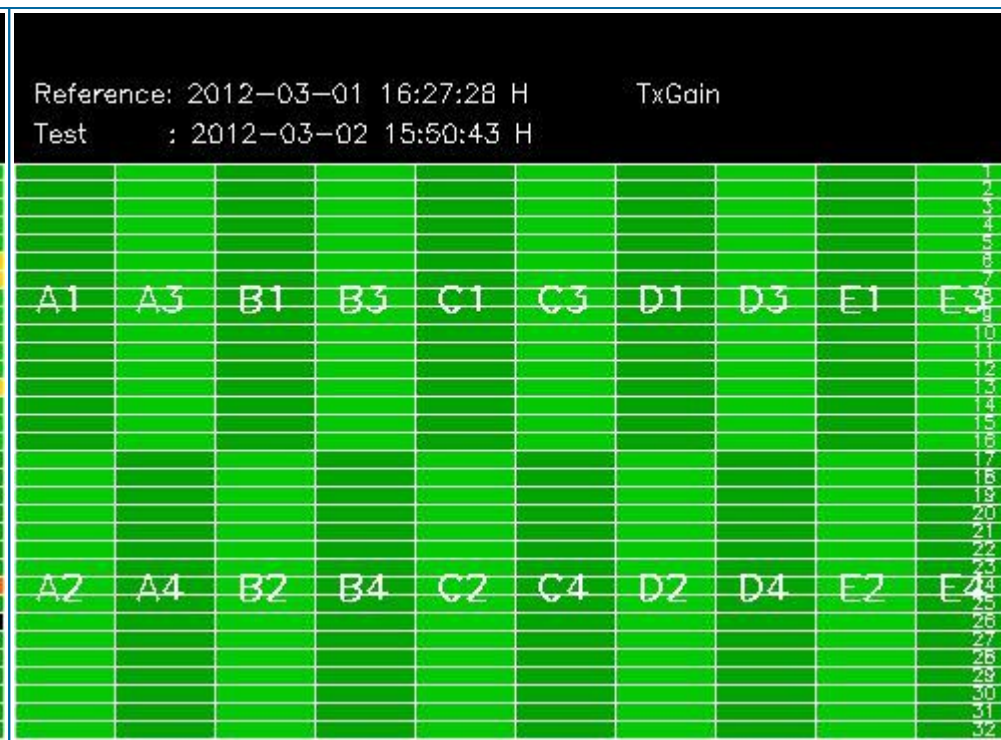
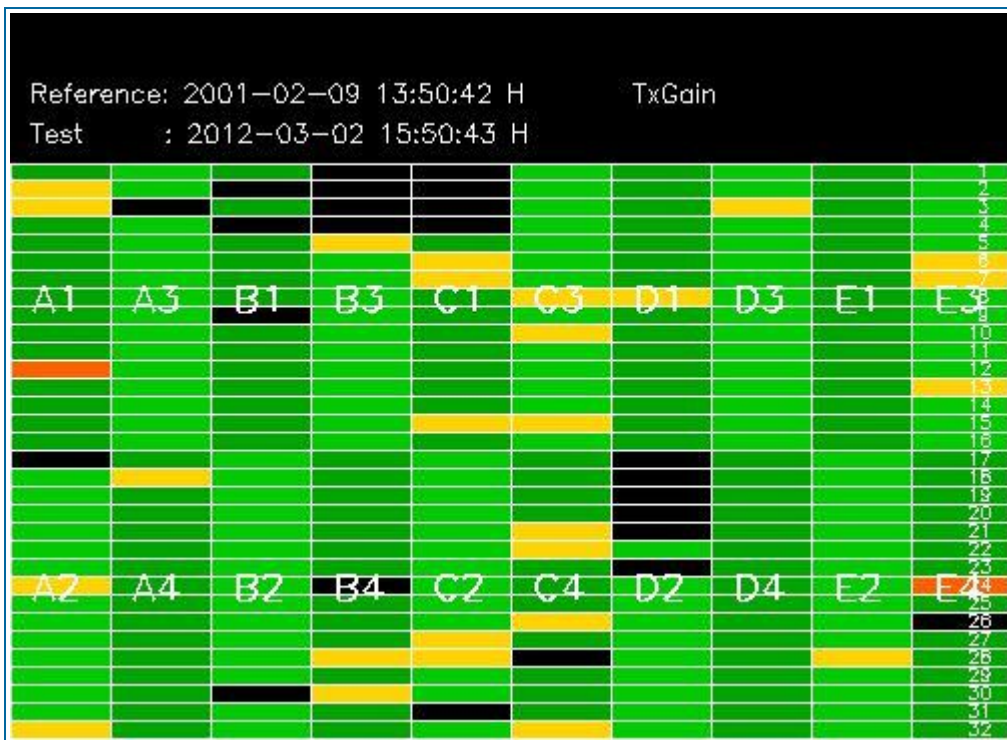

4 - CALIBRATION PULSES ANALYSIS

4.1 - Analysis for WVS IS2 V/V

4.1.1 - Temporal Evolution Analysis for WVS IS2 V/V

[BACK TO MENU]

Rows: [2/6/10/14/18/22/26/30] [3/7/11/15/19/23/27/31] [4/8/12/16/20/24/28/32]

Rows: [2/6/10/14/18/22/26/30] [3/7/11/15/19/23/27/31] [4/8/12/16/20/24/28/32]

Calibration pulses for WVS IS2 V/V

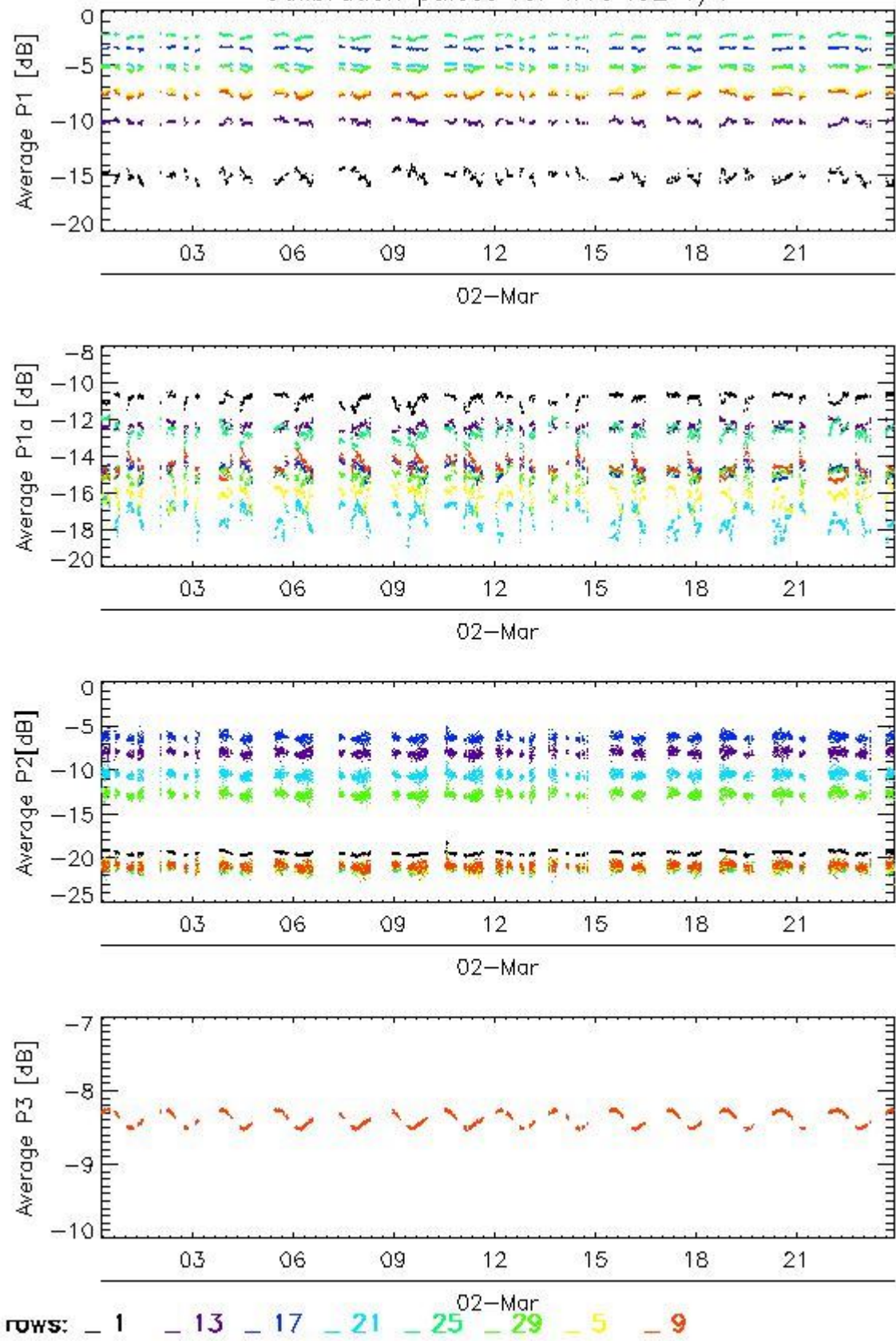

Transmit power (P1 - P1a) for WVS IS2 V/V

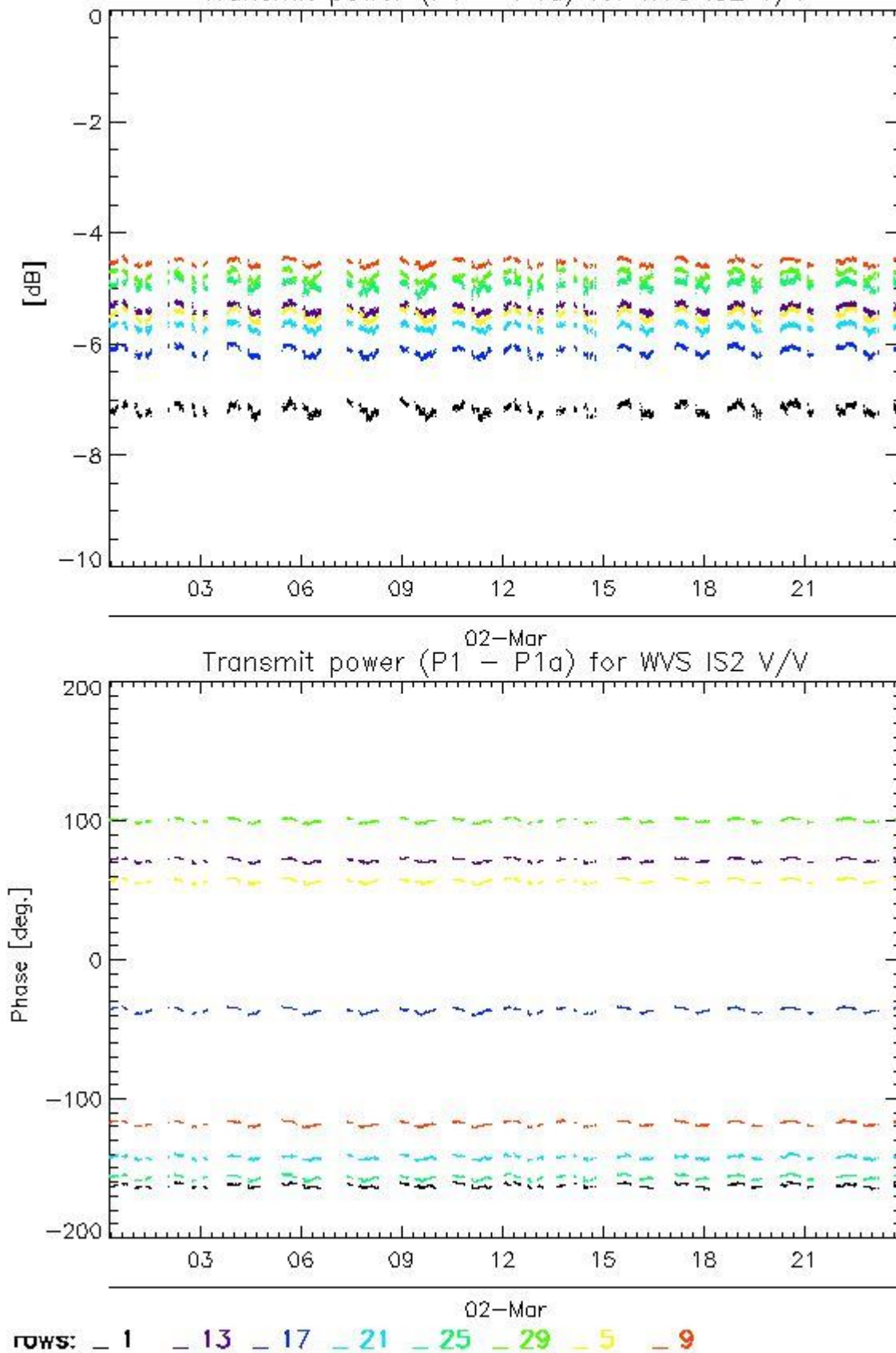

4.1.2 - All Rows Analysis for WVS IS2 V/V

[BACK TO MENU]



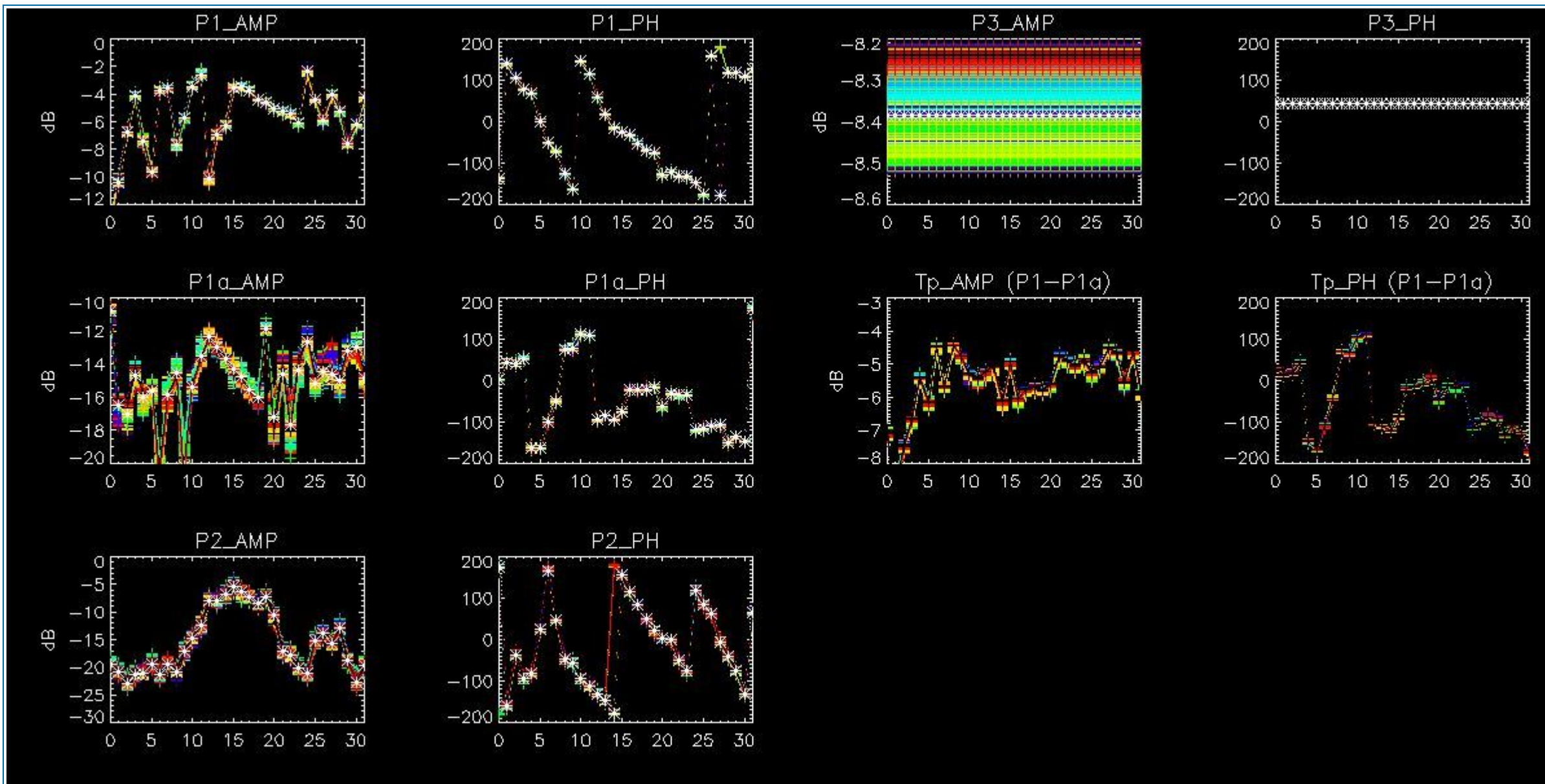

4.2 - Analysis for GM1 SS3 H/H

4.2.1 - Temporal Evolution Analysis for GM1 SS3 H/H

[BACK TO MENU]

Rows: [2/6/10/14/18/22/26/30] [3/7/11/15/19/23/27/31] [4/8/12/16/20/24/28/32]

Rows: [2/6/10/14/18/22/26/30] [3/7/11/15/19/23/27/31] [4/8/12/16/20/24/28/32]

Calibration pulses for GM1 SS3 H/H

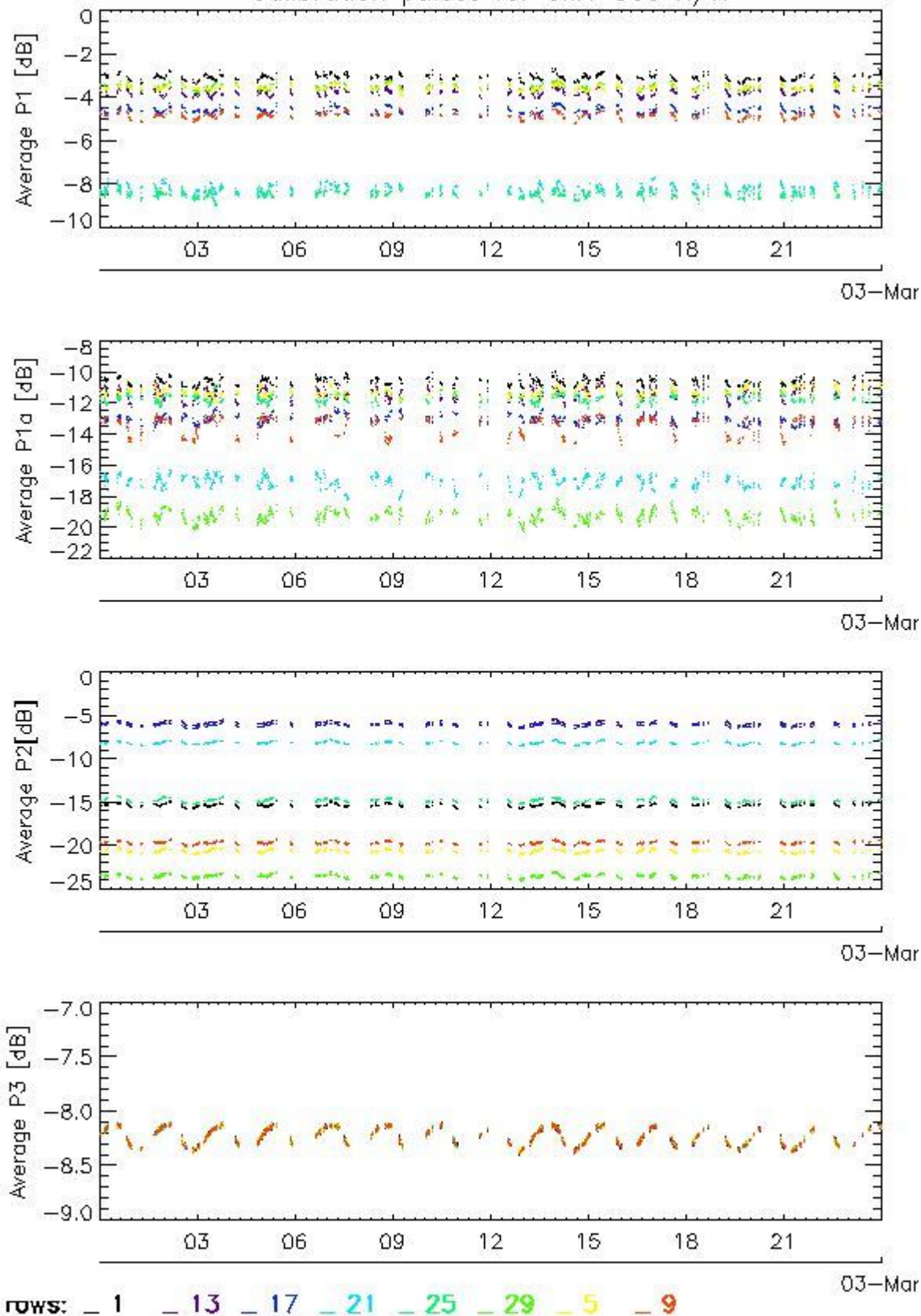

Transmit power (P1 - P1a) for GM1 SS3 H/H

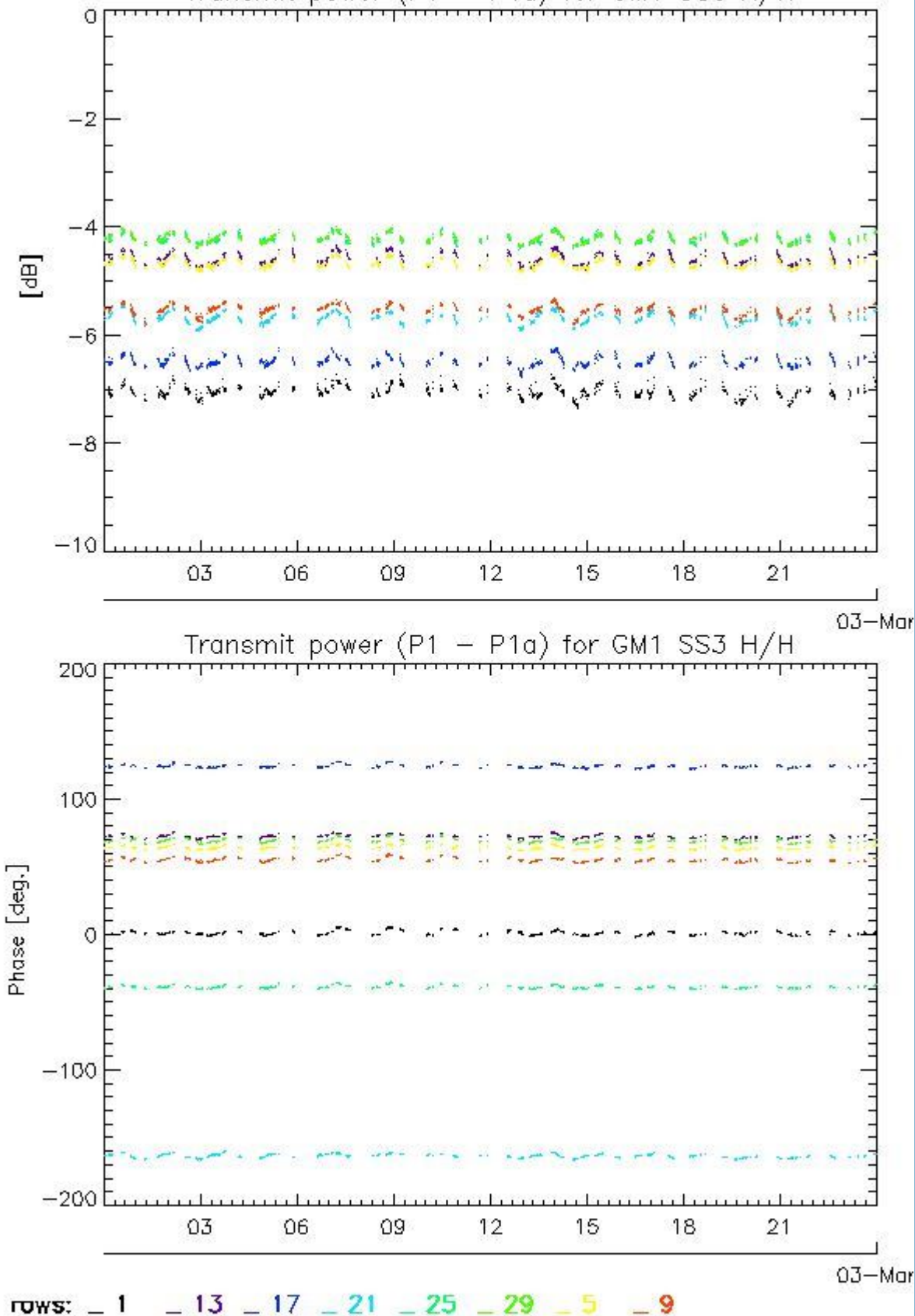

4.2.2 - All Rows Analysis for GM1 SS3 H/H

[[BACK TO MENU](#)]



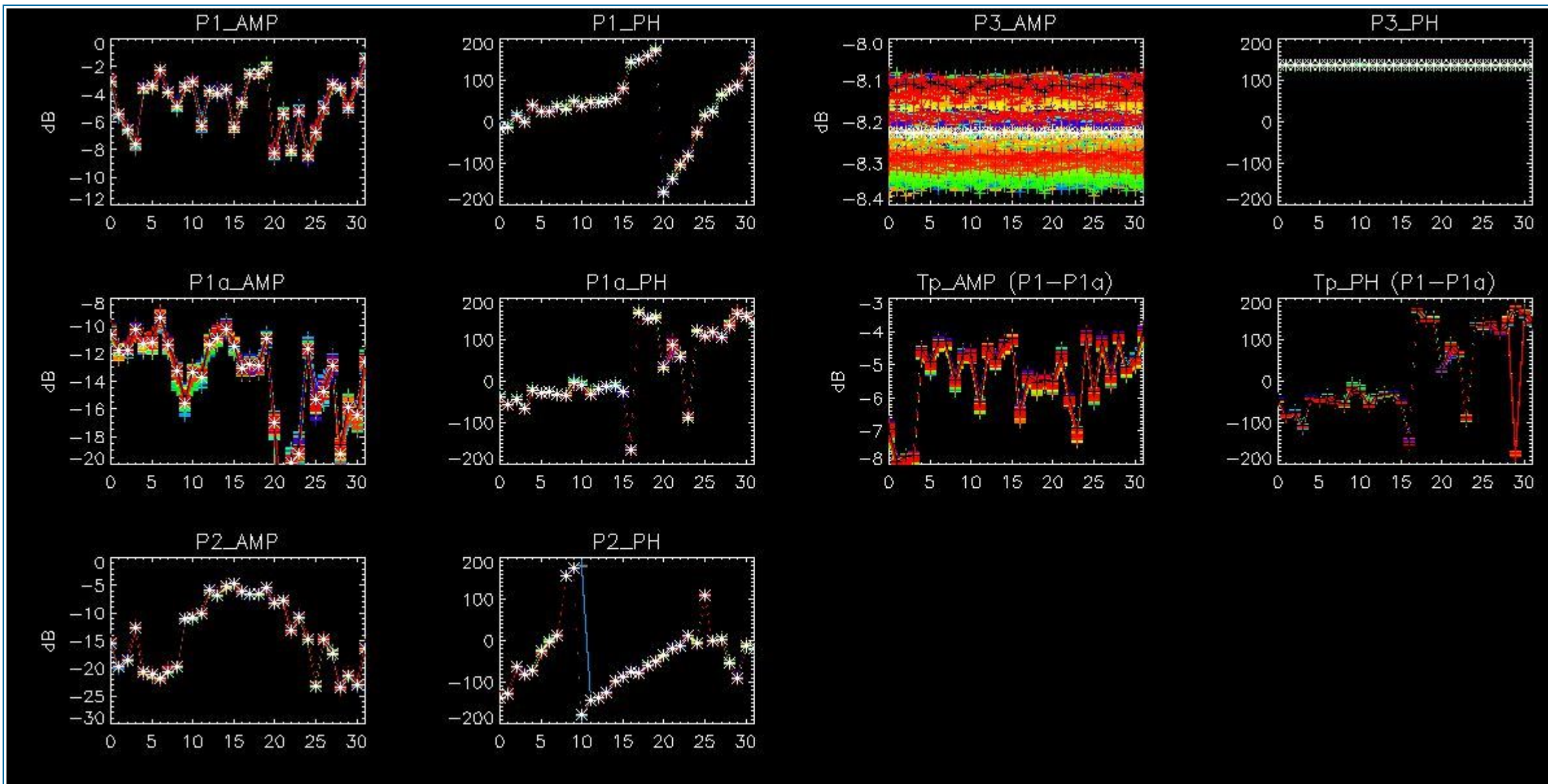

5 - DOPPLER ANALYSIS

5.1 - Analysis for WVS IS2 V/V

5.1.1 - Doppler MAP Analysis for WVS IS2 V/V

[[BACK TO MENU](#)]



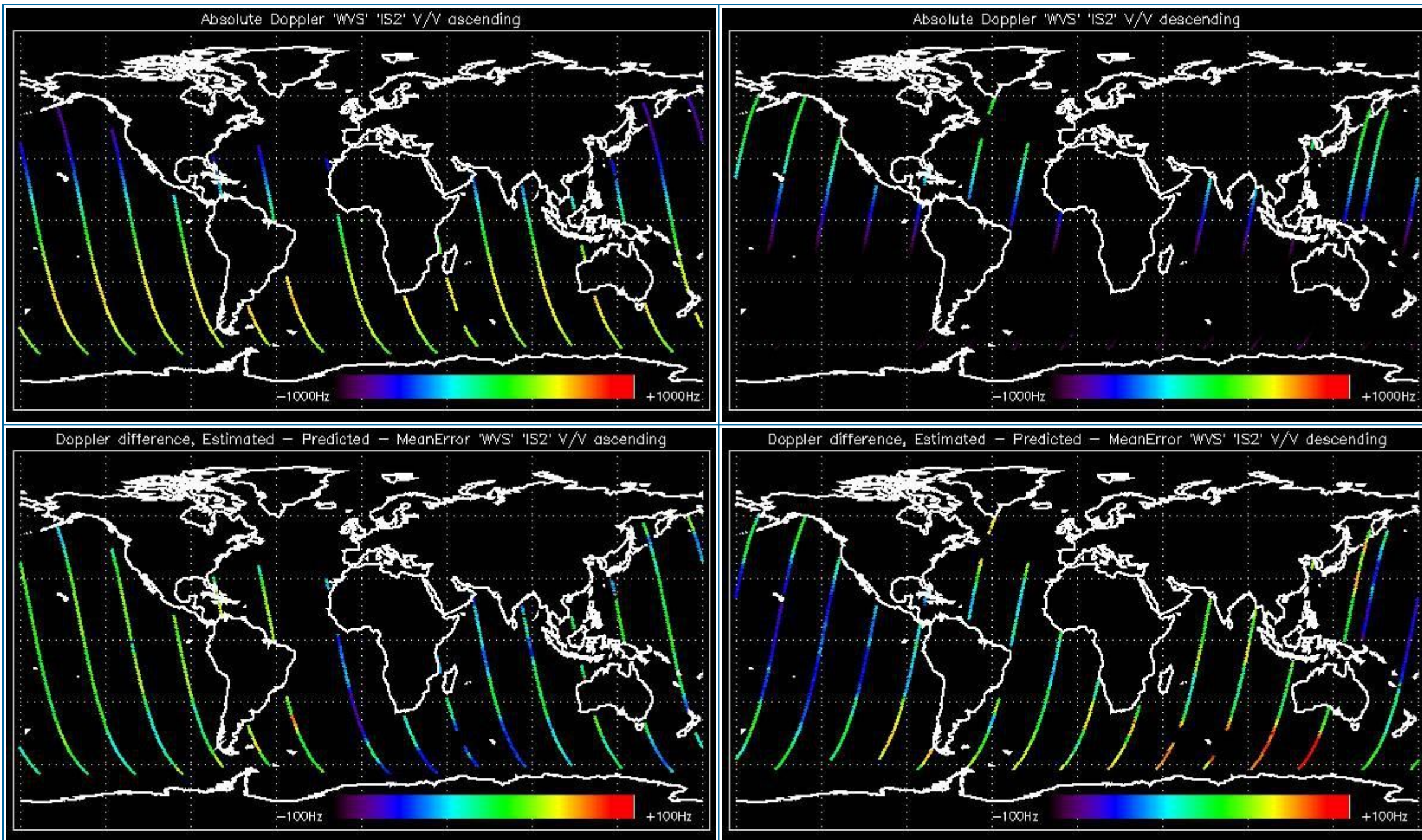

5.1.2 - Doppler ANX Analysis for WVS IS2 V/V

[[BACK TO MENU](#)]



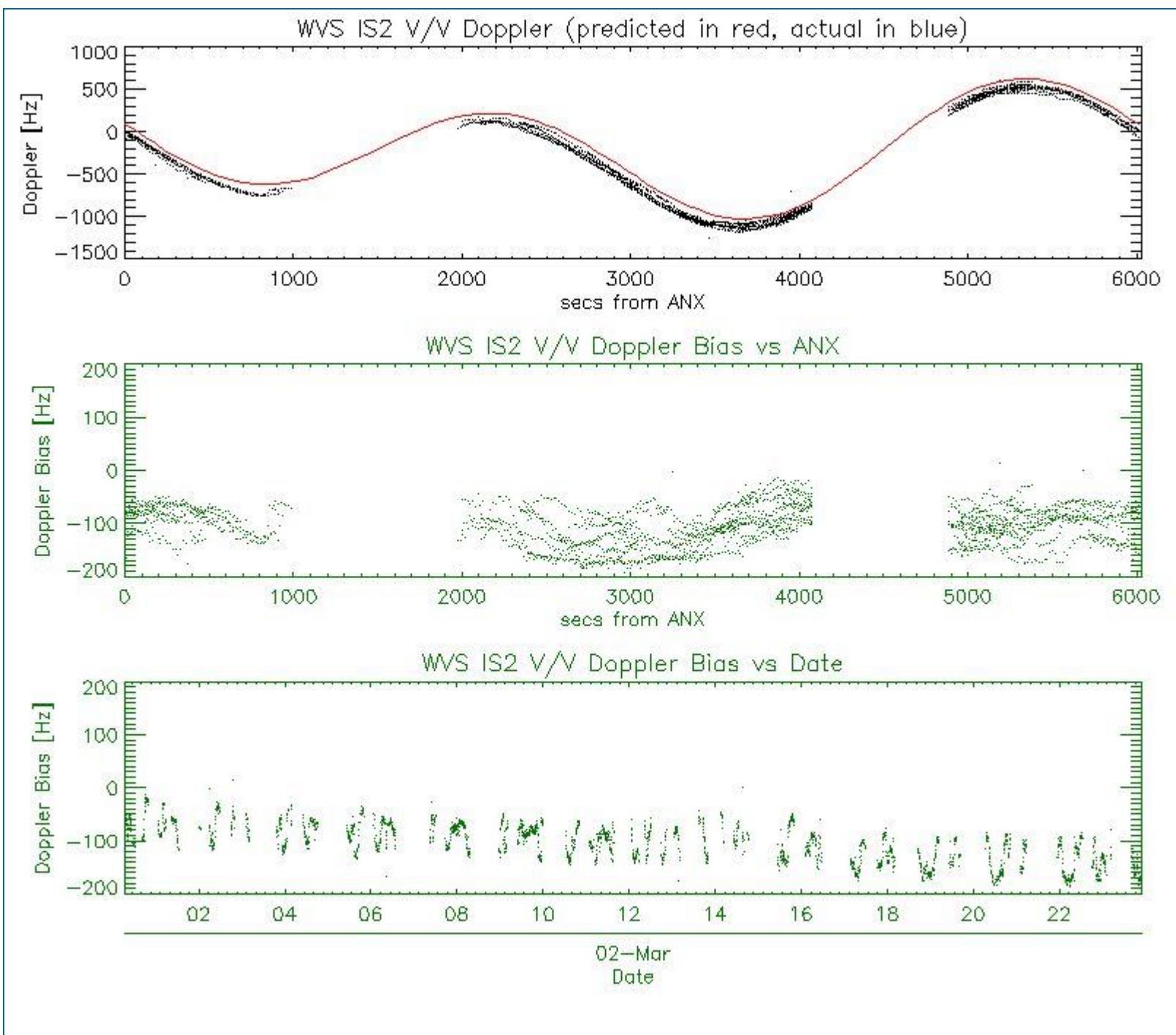

5.2 - Analysis for GM1 SS1 H/H

5.2.1 - Doppler MAP Analysis for GM1 SS1 H/H

[[BACK TO MENU](#)]



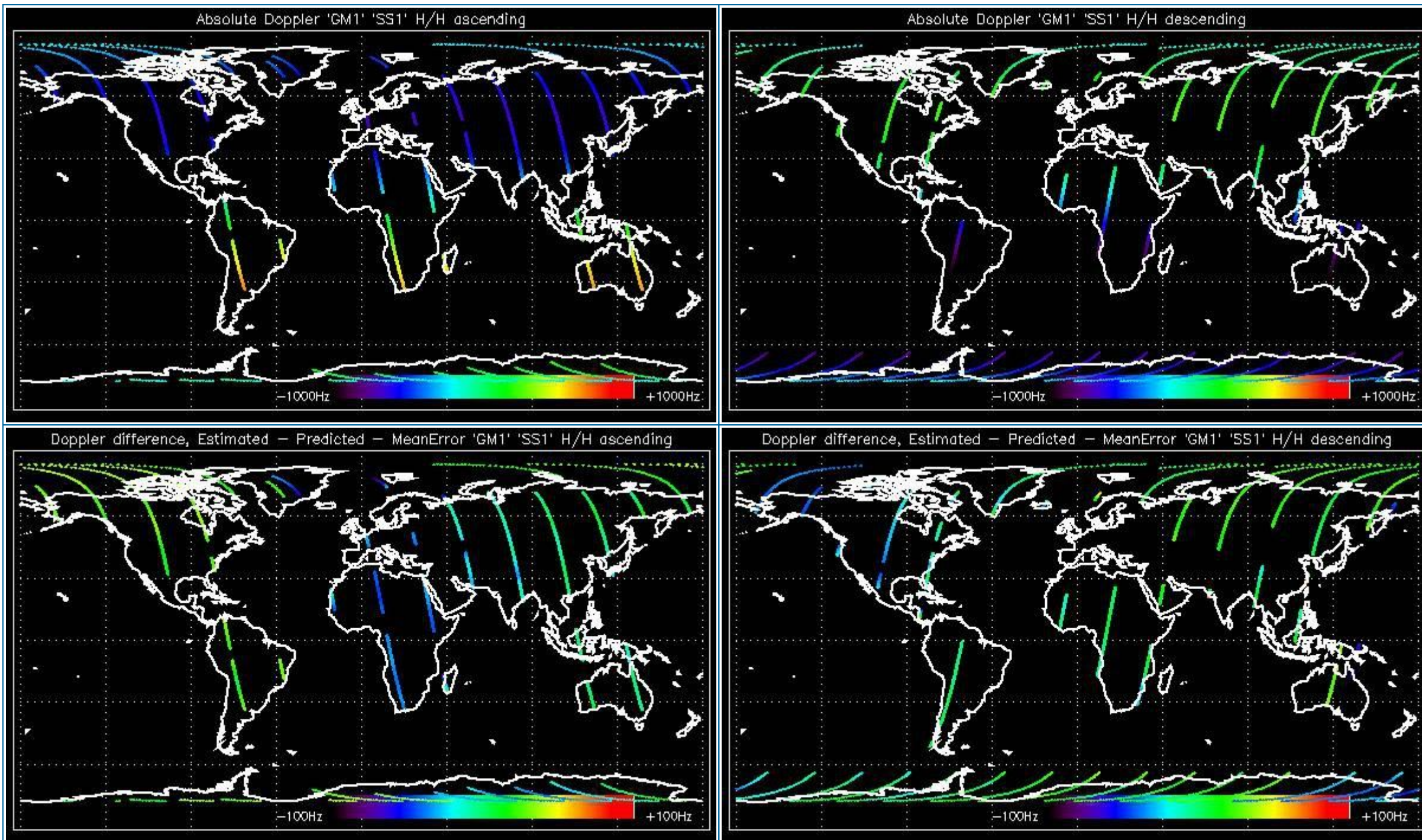

5.2.2 - Doppler ANX Analysis for GM1 SS1 H/H

[[BACK TO MENU](#)]



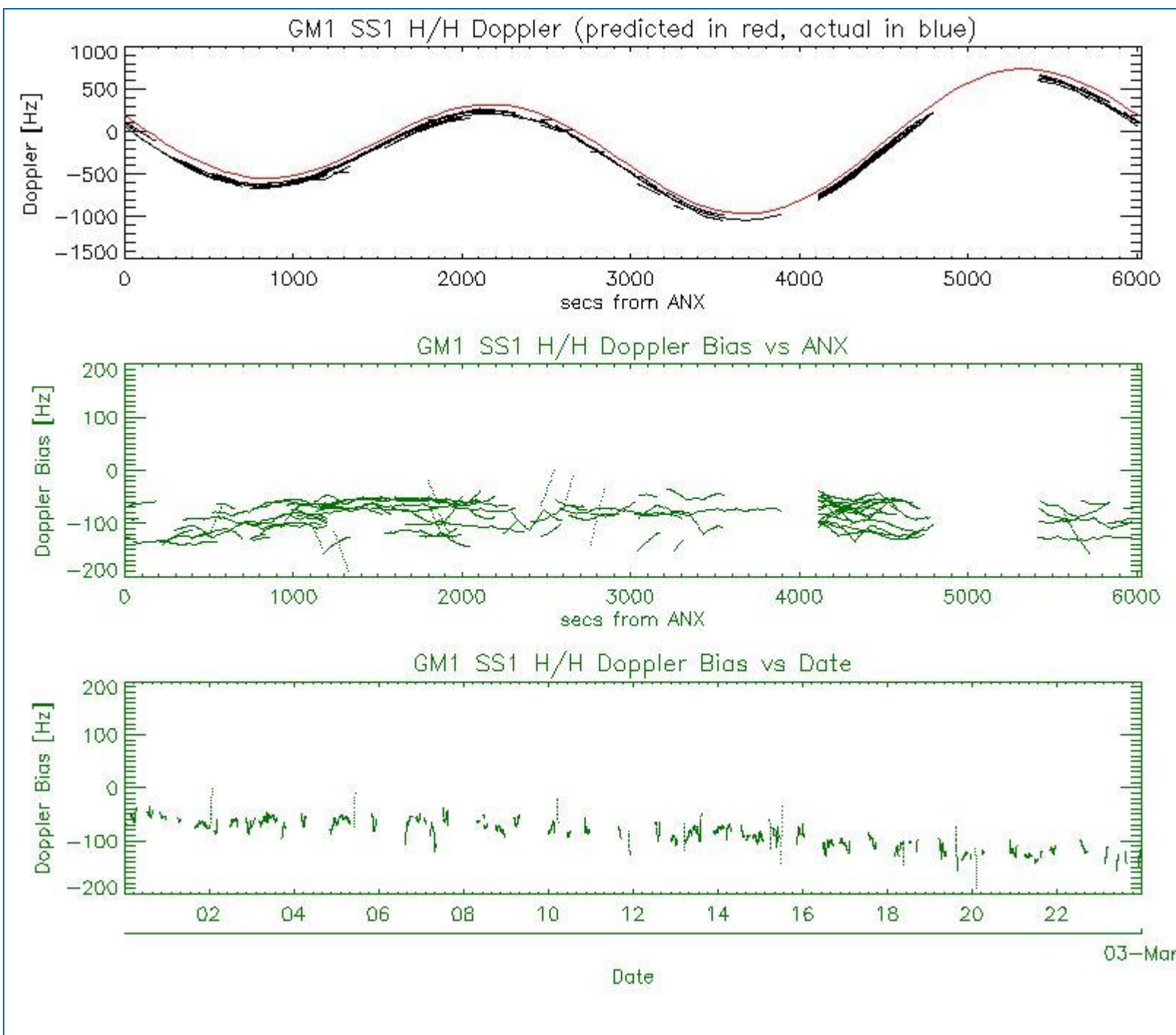

5.3 - Doppler JUMPS Analysis for WSM

[[BACK TO MENU](#)]



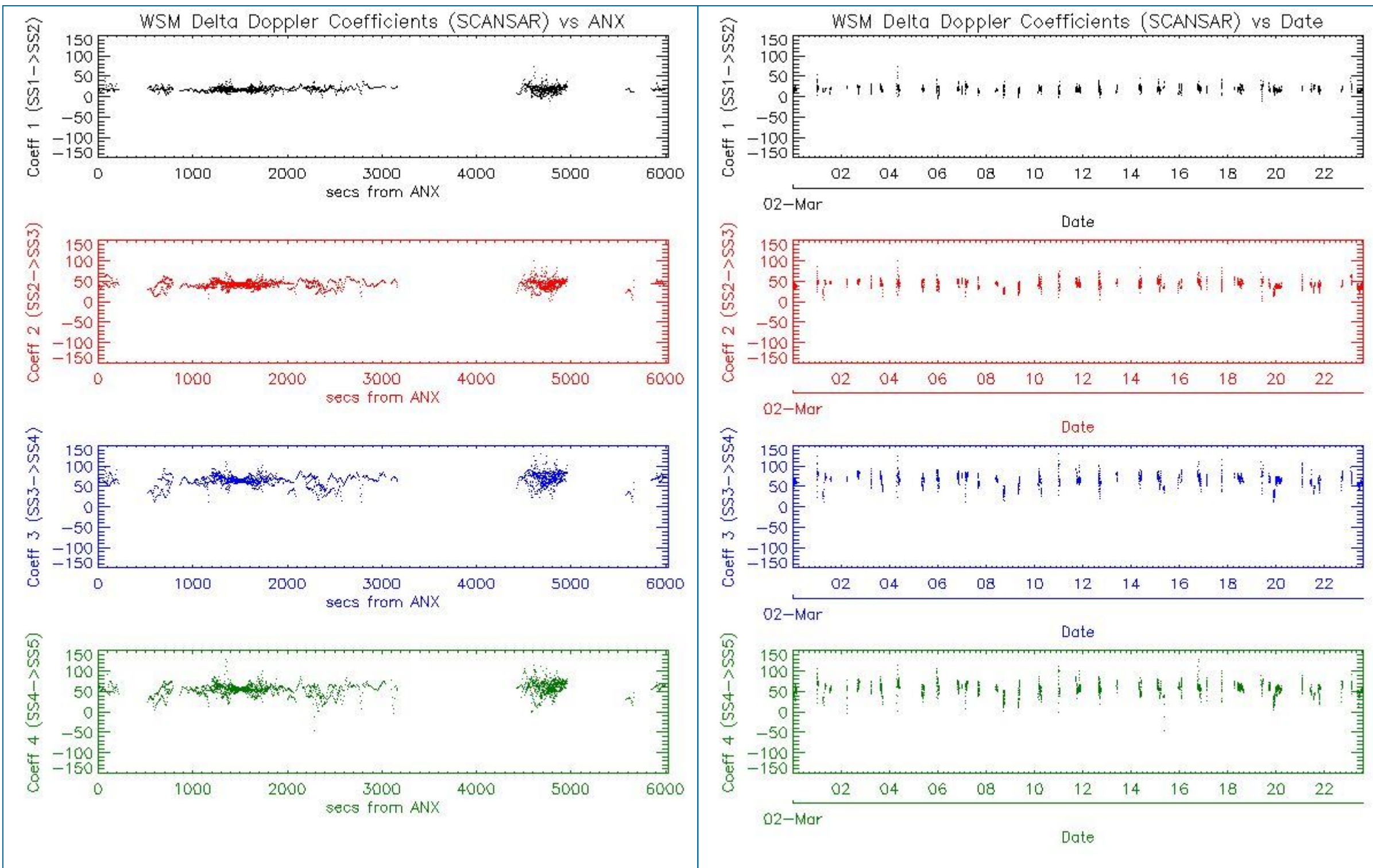

6 - CHIRP ANALYSIS

6.1 - Analysis for WSM SS1 H/H

6.1.1 - ScaleFactor

[[BACK TO MENU](#)]



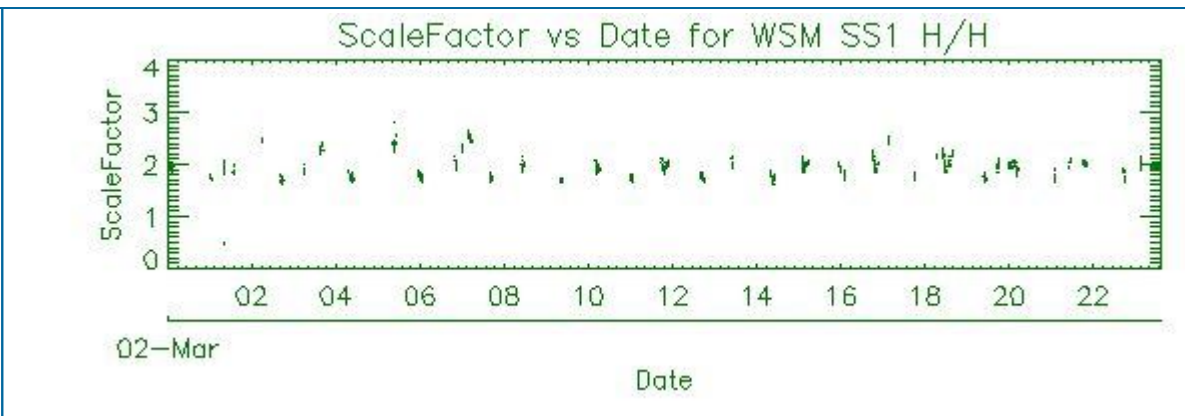
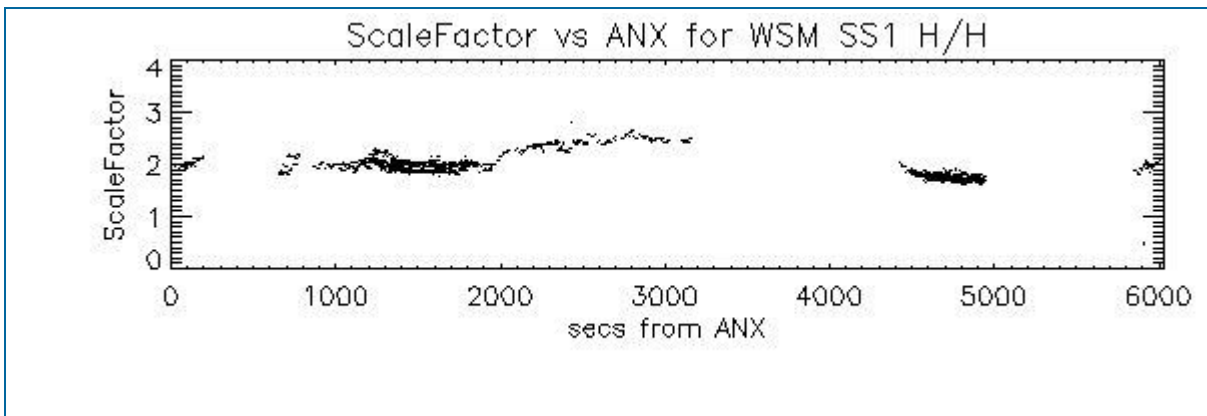

6.2 - Analysis for WSM SS1 V/V

6.2.1 - ScaleFactor

[[BACK TO MENU](#)]

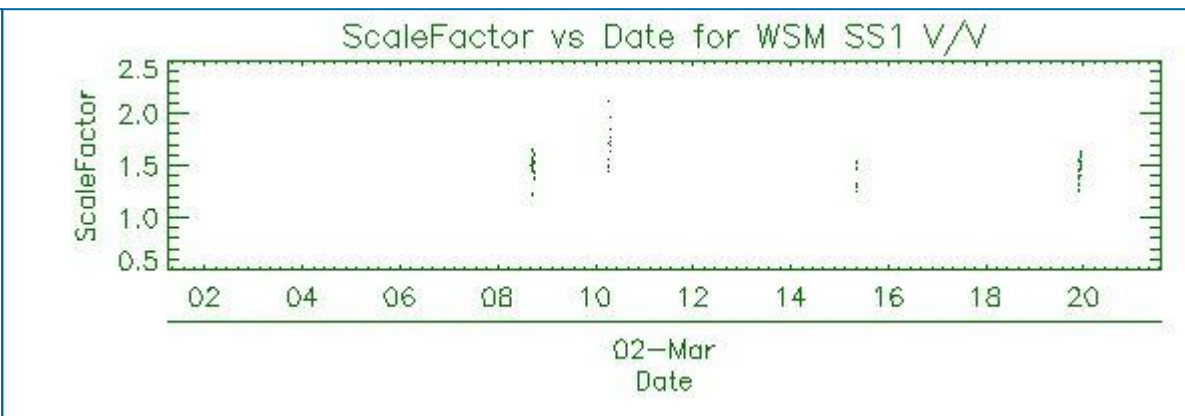
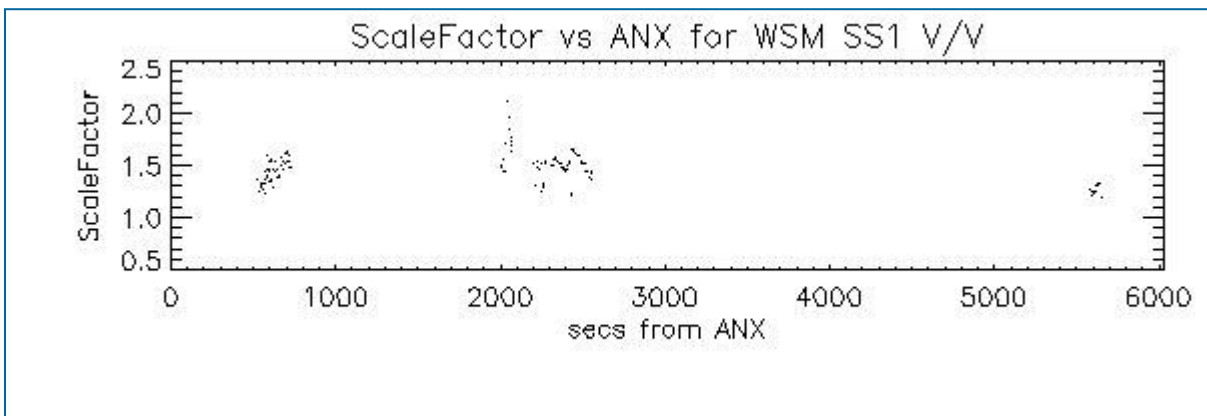

7 - RAW DATA ANALYSIS

7.1 - Analysis for WVS

[[BACK TO MENU](#)]

--	--	--

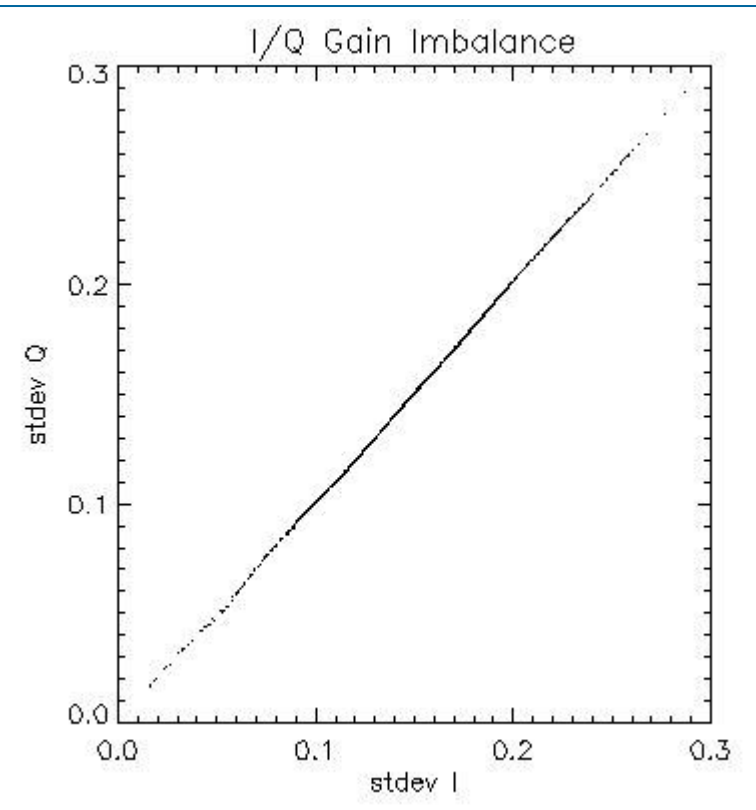
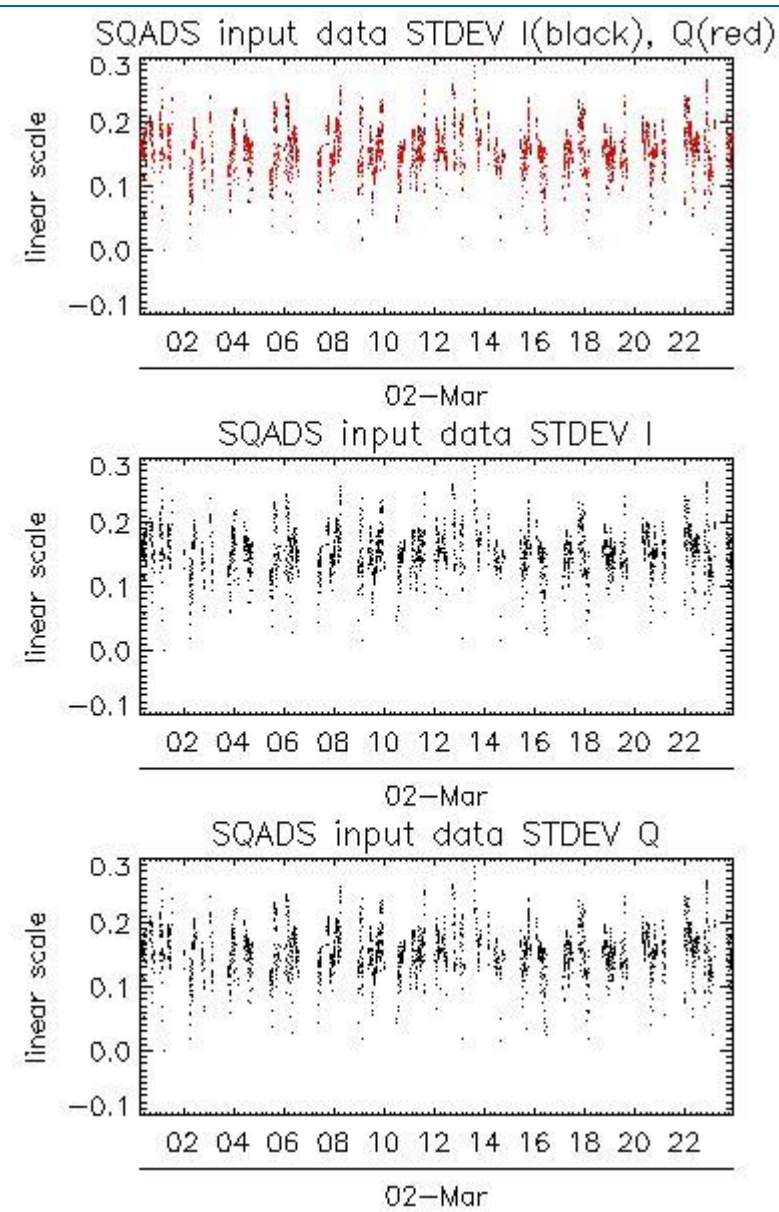
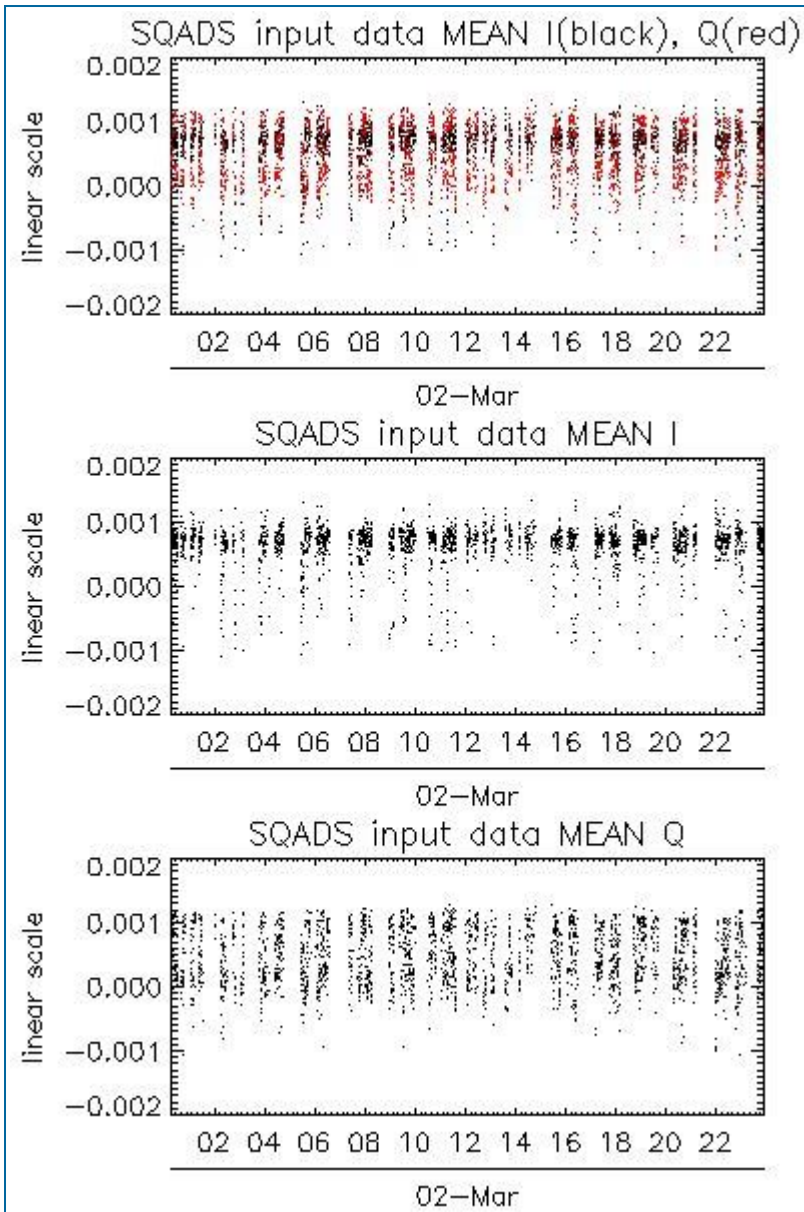

Channel	Statistics	DSS-B
MEAN I	mean	0.000637944
	stdev	1.22842e-07
MEAN Q	mean	0.000469844
	stdev	1.91907e-07
Channel	Statistics	DSS-B
STDEV I	mean	0.154477
	stdev	0.00133615
STDEV Q	mean	0.155102
	stdev	0.00136708

7.2 - Analysis for IMM

[[BACK TO MENU](#)]



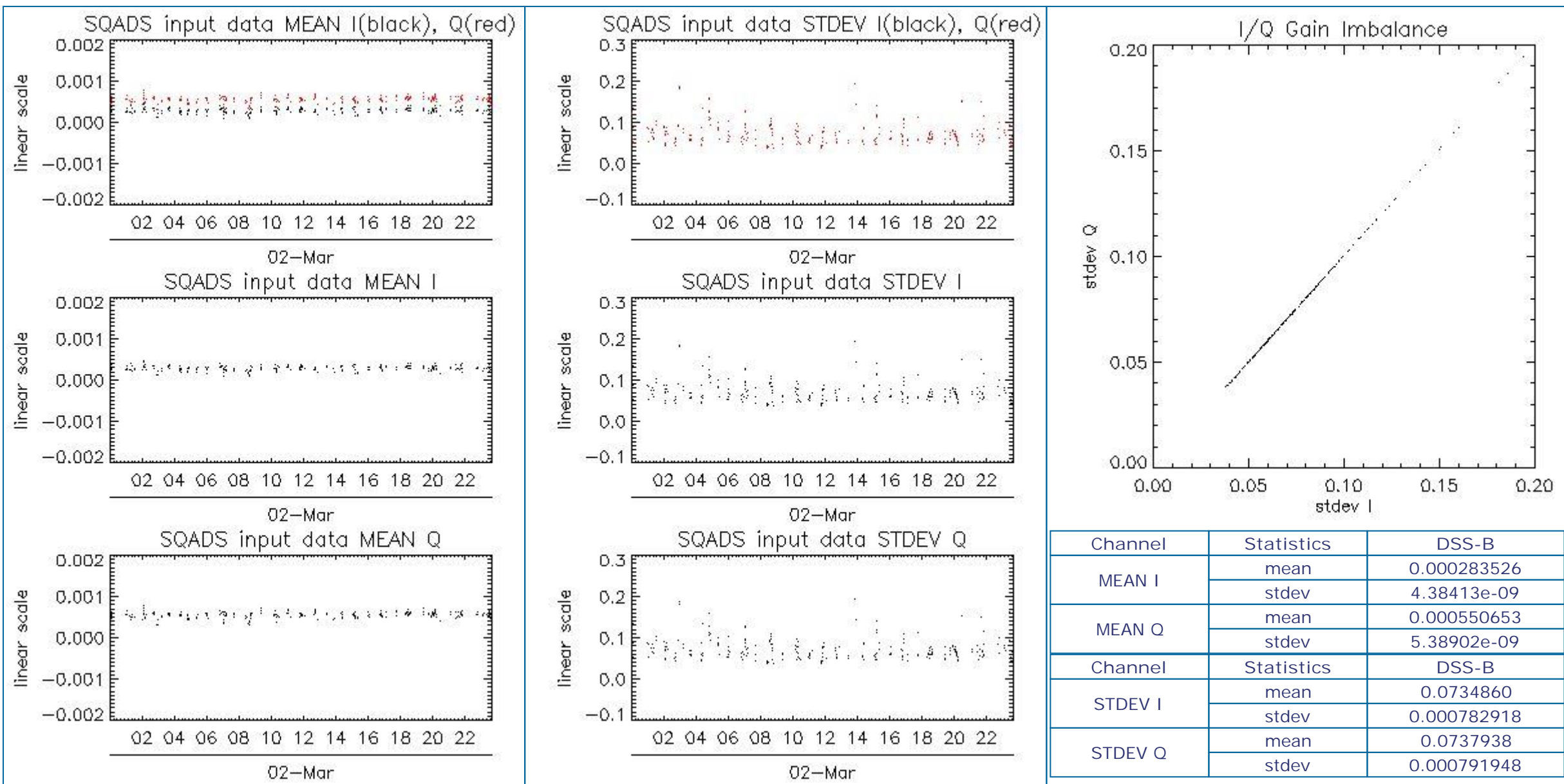

8 - TELEMETRY ANALYSIS

Processing Center	Product	Gaps	Missing lines
PDE	ASA_WVS_1PNPDE20120302_034747_000007343112_00162_52331_7370.N1	1	0
PDE	ASA_WVS_1PNPDE20120302_052648_000010343112_00163_52332_7415.N1	0	8
PDE	ASA_WVS_1PNPDE20120302_072136_000001653112_00164_52333_7469.N1	0	16
PDE	ASA_WVS_1PNPDE20120302_210554_000000753112_00172_52341_7656.N1	1	0
PDE	ASA_WVS_1PNPDE20120302_224603_000004503112_00173_52342_7683.N1	1	0
PDK	ASA_WVS_1PNPDK20120302_130246_000005023112_00167_52336_3293.N1	0	8
PDK	ASA_WSM_1PNPDK20120302_013222_000001283112_00161_52330_3118.N1	33	3724

8.1 - Number of Missing lines

[BACK TO MENU]

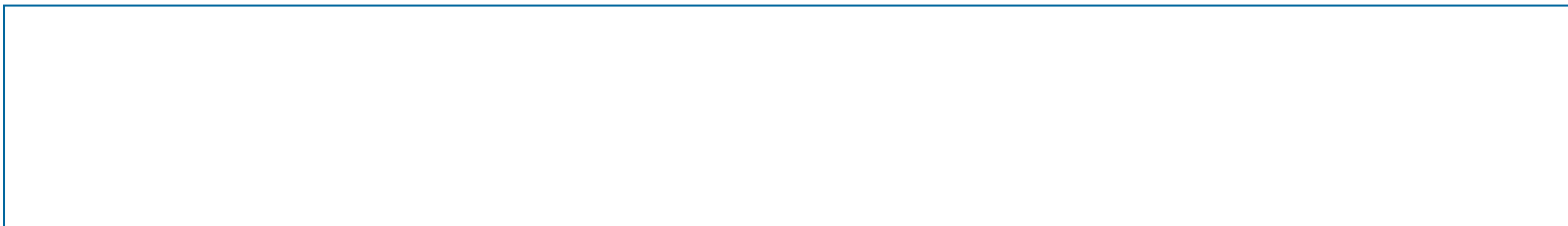

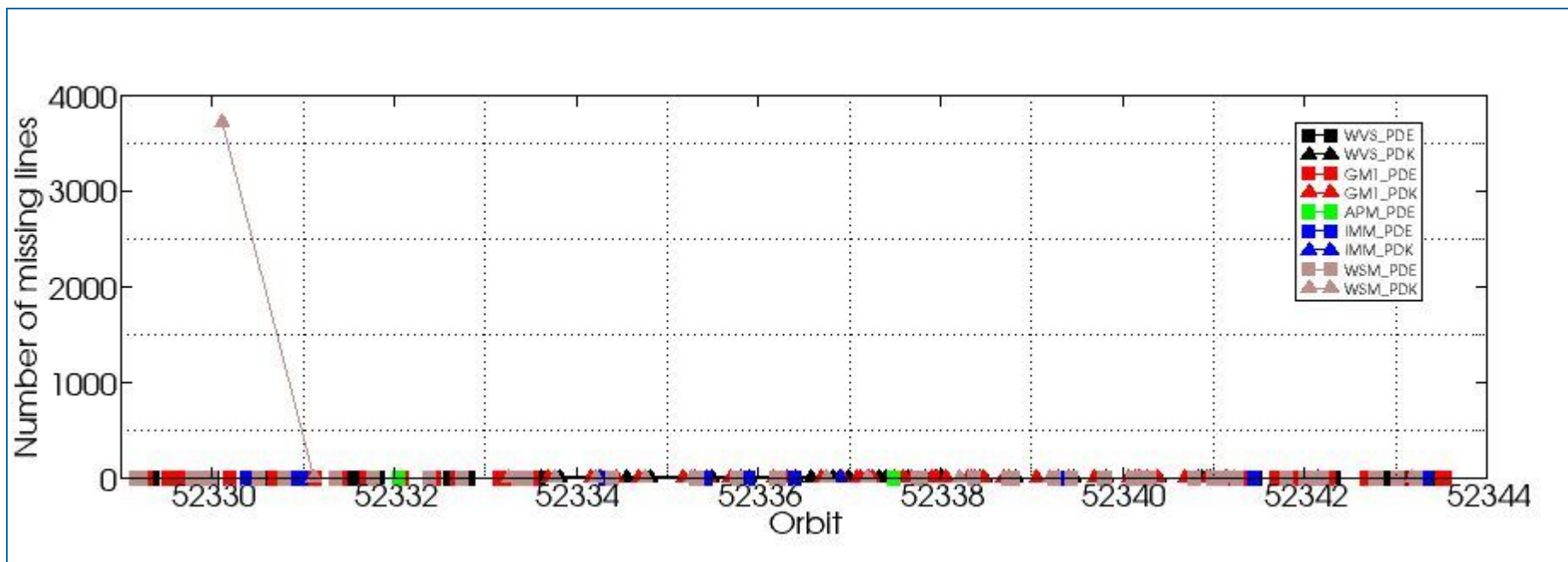

8.2 - Number of Gaps

[[BACK TO MENU](#)]

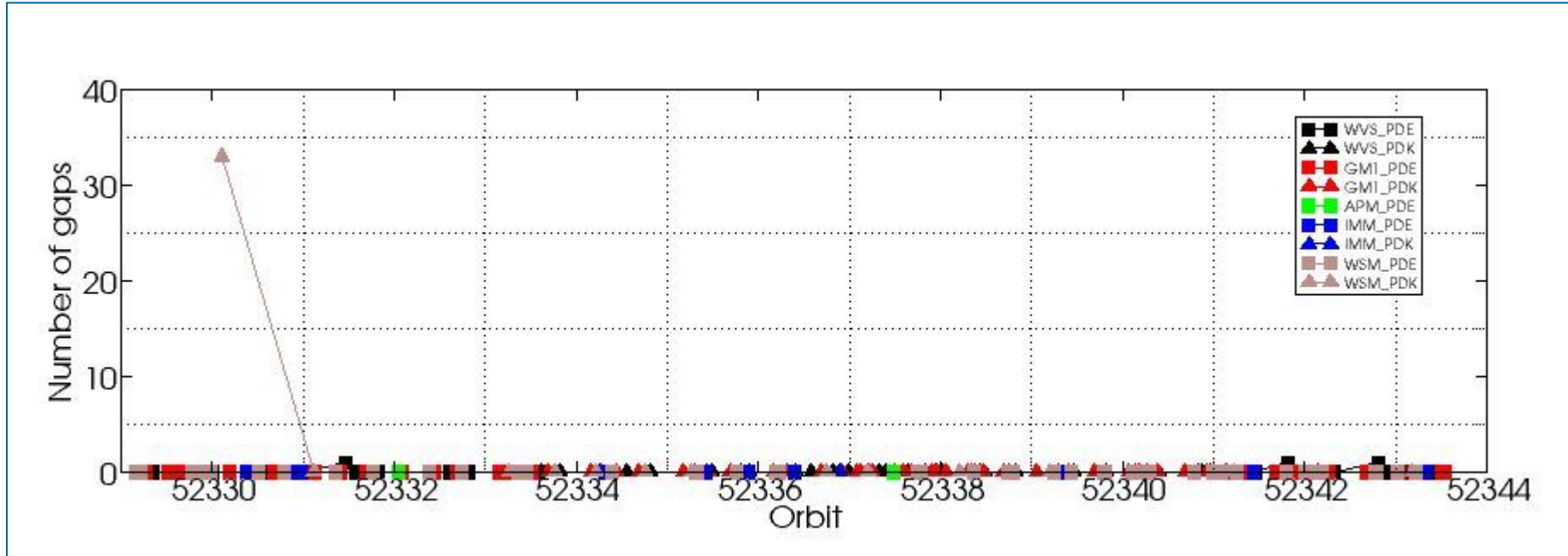

ASAR DAILY REPORT for 120302
#####

MODE: DAILY
ANALYSIS: ALL
DATE: 2012-03-02 00:00:00

Analysis will be performed from 2012-03-02 00:00:00 to 2012-03-02 23:59:59
Results will be exported to the directory: ./RESULTS/DAILY/_120302/

DATA SUMMARY

Summary will be performed from 2012-03-02 00:00:00 to 2012-03-02 23:59:59
Results will be exported to the directory: ./RESULTS/DAILY/_120302/DATA_SUMMARY

Creating directory ./RESULTS/DAILY/_120302/DATA_SUMMARY...
Writing file ./RESULTS/DAILY/_120302/DATA_SUMMARY/Data_summary.html...

Getting WVS products list from 2012-03-02 00:00:00 to 2012-03-02 23:59:59...
Writing file ./RESULTS/DAILY/_120302/DATA_SUMMARY/List_WVS_products_used.xls...
Writing file ./RESULTS/DAILY/_120302/DATA_SUMMARY/List_WVS_products_used.txt...

Getting GM1 products list from 2012-03-02 00:00:00 to 2012-03-02 23:59:59...
Writing file ./RESULTS/DAILY/_120302/DATA_SUMMARY/List_GM1_products_used.xls...
Writing file ./RESULTS/DAILY/_120302/DATA_SUMMARY/List_GM1_products_used.txt...

Getting APM products list from 2012-03-02 00:00:00 to 2012-03-02 23:59:59...
Writing file ./RESULTS/DAILY/_120302/DATA_SUMMARY/List_APM_products_used.xls...
Writing file ./RESULTS/DAILY/_120302/DATA_SUMMARY/List_APM_products_used.txt...

Getting IMM products list from 2012-03-02 00:00:00 to 2012-03-02 23:59:59...
Writing file ./RESULTS/DAILY/_120302/DATA_SUMMARY/List_IMM_products_used.xls...
Writing file ./RESULTS/DAILY/_120302/DATA_SUMMARY/List_IMM_products_used.txt...

Getting WSM products list from 2012-03-02 00:00:00 to 2012-03-02 23:59:59...
Writing file ./RESULTS/DAILY/_120302/DATA_SUMMARY/List_WSM_products_used.xls...
Writing file ./RESULTS/DAILY/_120302/DATA_SUMMARY/List_WSM_products_used.txt...

Getting MS products list from 2012-03-02 00:00:00 to 2012-03-02 23:59:59...
Writing file ./RESULTS/DAILY/_120302/DATA_SUMMARY/List_MS_products_used.xls...
Writing file ./RESULTS/DAILY/_120302/DATA_SUMMARY/List_MS_products_used.txt...

DATA SUMMARY completed
#####

AUXILIARY FILES ANALYSIS

Analysis will be performed from 2012-03-02 00:00:00 to 2012-03-02 23:59:59
Results will be exported to the directory: ./RESULTS/DAILY/_120302/AUXILIARY

Creating directory ./RESULTS/DAILY/_120302/AUXILIARY...

Looking for the IECF operational ADFs list...



ADF filter 20120302*current_3_IECF_ADFs.txt
 Found list 20120302_030001_current_3_IECF_ADFs.txt...
 Extracting ADFs...

ASA_CON_AXVIEC20110526_075001_20101027_215740_20141231_000000
 ASA_INS_AXVIEC20110124_114858_20101228_112000_20141231_235959
 ASA_XCH_AXVIEC20101222_143057_20020301_000000_20141231_000000
 ASA_XCA_AXVIEC20120126_110323_20110607_000000_20141231_000000

Writing file ./RESULTS/DAILY/_120302/AUXILIARY/ASAR_ADFs_IECF_List3.html...
 Writing file ./RESULTS/DAILY/_120302/AUXILIARY/Auxiliary_files_summary.html...

Analysing WVS products...

Writing file ./RESULTS/DAILY/_120302/AUXILIARY/Check_ADFs_WVS.xls...
 Writing file ./RESULTS/DAILY/_120302/AUXILIARY/Check_ADFs_WVS.txt...

ASA_WVS_1PNPDE20120302_001646_000008993112_00160_52329_7323.N1	ASA_CON -> OKASA_INS -> OKASA_XCH -> OKASA_XCA -> OK
ASA_WVS_1PNPDE20120302_004054_000005103112_00160_52329_7325.N1	ASA_CON -> OKASA_INS -> OKASA_XCH -> OKASA_XCA -> OK
ASA_WVS_1PNPDE20120302_010318_000005243112_00160_52329_7327.N1	ASA_CON -> OKASA_INS -> OKASA_XCH -> OKASA_XCA -> OK
ASA_WVS_1PNPDE20120302_011119_000001493112_00160_52329_7345.N1	ASA_CON -> OKASA_INS -> OKASA_XCH -> OKASA_XCA -> OK
ASA_WVS_1PNPDE20120302_012135_000005993112_00160_52329_7350.N1	ASA_CON -> OKASA_INS -> OKASA_XCH -> OKASA_XCA -> OK
ASA_WVS_1PNPDE20120302_020108_000000593112_00161_52330_7359.N1	ASA_CON -> OKASA_INS -> OKASA_XCH -> OKASA_XCA -> OK
ASA_WVS_1PNPDE20120302_021440_000009003112_00161_52330_7357.N1	ASA_CON -> OKASA_INS -> OKASA_XCH -> OKASA_XCA -> OK
ASA_WVS_1PNPDE20120302_024432_000003303112_00161_52330_7363.N1	ASA_CON -> OKASA_INS -> OKASA_XCH -> OKASA_XCA -> OK
ASA_WVS_1PNPDE20120302_030506_000003143112_00162_52331_7368.N1	ASA_CON -> OKASA_INS -> OKASA_XCH -> OKASA_XCA -> OK
ASA_WVS_1PNPDE20120302_034747_000007343112_00162_52331_7370.N1	ASA_CON -> OKASA_INS -> OKASA_XCH -> OKASA_XCA -> OK
ASA_WVS_1PNPDE20120302_035947_000002703112_00162_52331_7409.N1	ASA_CON -> OKASA_INS -> OKASA_XCH -> OKASA_XCA -> OK
ASA_WVS_1PNPDE20120302_040806_000001053112_00162_52331_7410.N1	ASA_CON -> OKASA_INS -> OKASA_XCH -> OKASA_XCA -> OK
ASA_WVS_1PNPDE20120302_042435_000012443112_00162_52331_7412.N1	ASA_CON -> OKASA_INS -> OKASA_XCH -> OKASA_XCA -> OK
ASA_WVS_1PNPDE20120302_052648_000010343112_00163_52332_7415.N1	ASA_CON -> OKASA_INS -> OKASA_XCH -> OKASA_XCA -> OK
ASA_WVS_1PNPDE20120302_054402_000000003112_00163_52332_7459.N1	ASA_CON -> OKASA_INS -> OKASA_XCH -> OKASA_XCA -> OK
ASA_WVS_1PNPDE20120302_054633_000002103112_00163_52332_7460.N1	ASA_CON -> OKASA_INS -> OKASA_XCH -> OKASA_XCA -> OK
ASA_WVS_1PNPDE20120302_060343_000018443112_00163_52332_7468.N1	ASA_CON -> OKASA_INS -> OKASA_XCH -> OKASA_XCA -> OK
ASA_WVS_1PNPDE20120302_072136_000001653112_00164_52333_7469.N1	ASA_CON -> OKASA_INS -> OKASA_XCH -> OKASA_XCA -> OK
ASA_WVS_1PNPDE20120302_201741_000006143112_00172_52341_7644.N1	ASA_CON -> OKASA_INS -> OKASA_XCH -> OKASA_XCA -> OK
ASA_WVS_1PNPDE20120302_202930_000013643112_00172_52341_7653.N1	ASA_CON -> OKASA_INS -> OKASA_XCH -> OKASA_XCA -> OK
ASA_WVS_1PNPDE20120302_210554_000000753112_00172_52341_7656.N1	ASA_CON -> OKASA_INS -> OKASA_XCH -> OKASA_XCA -> OK
ASA_WVS_1PNPDE20120302_210624_000004503112_00172_52341_7677.N1	ASA_CON -> OKASA_INS -> OKASA_XCH -> OKASA_XCA -> OK
ASA_WVS_1PNPDE20120302_215732_000020993112_00173_52342_7679.N1	ASA_CON -> OKASA_INS -> OKASA_XCH -> OKASA_XCA -> OK
ASA_WVS_1PNPDE20120302_224603_000004503112_00173_52342_7683.N1	ASA_CON -> OKASA_INS -> OKASA_XCH -> OKASA_XCA -> OK
ASA_WVS_1PNPDE20120302_225248_000007493112_00173_52342_7698.N1	ASA_CON -> OKASA_INS -> OKASA_XCH -> OKASA_XCA -> OK
ASA_WVS_1PNPDE20120302_231137_000000743112_00174_52343_7700.N1	ASA_CON -> OKASA_INS -> OKASA_XCH -> OKASA_XCA -> OK
ASA_WVS_1PNPDE20120302_234002_000008843112_00174_52343_7705.N1	ASA_CON -> OKASA_INS -> OKASA_XCH -> OKASA_XCA -> OK
ASA_WVS_1PNPDK20120302_072406_000003753112_00164_52333_3176.N1	ASA_CON -> OKASA_INS -> OKASA_XCH -> OKASA_XCA -> OK
ASA_WVS_1PNPDK20120302_074357_000020393112_00164_52333_3179.N1	ASA_CON -> OKASA_INS -> OKASA_XCH -> OKASA_XCA -> OK
ASA_WVS_1PNPDK20120302_085754_000007653112_00165_52334_3214.N1	ASA_CON -> OKASA_INS -> OKASA_XCH -> OKASA_XCA -> OK
ASA_WVS_1PNPDK20120302_092411_000021143112_00165_52334_3217.N1	ASA_CON -> OKASA_INS -> OKASA_XCH -> OKASA_XCA -> OK
ASA_WVS_1PNPDK20120302_103155_000011393112_00166_52335_3252.N1	ASA_CON -> OKASA_INS -> OKASA_XCH -> OKASA_XCA -> OK
ASA_WVS_1PNPDK20120302_110425_000003453112_00166_52335_3251.N1	ASA_CON -> OKASA_INS -> OKASA_XCH -> OKASA_XCA -> OK
ASA_WVS_1PNPDK20120302_111306_000015443112_00166_52335_3254.N1	ASA_CON -> OKASA_INS -> OKASA_XCH -> OKASA_XCA -> OK
ASA_WVS_1PNPDK20120302_120258_000006593112_00167_52336_3285.N1	ASA_CON -> OKASA_INS -> OKASA_XCH -> OKASA_XCA -> OK
ASA_WVS_1PNPDK20120302_122115_000005853112_00167_52336_3287.N1	ASA_CON -> OKASA_INS -> OKASA_XCH -> OKASA_XCA -> OK
ASA_WVS_1PNPDK20120302_124458_000004053112_00167_52336_3289.N1	ASA_CON -> OKASA_INS -> OKASA_XCH -> OKASA_XCA -> OK
ASA_WVS_1PNPDK20120302_130246_000005023112_00167_52336_3293.N1	ASA_CON -> OKASA_INS -> OKASA_XCH -> OKASA_XCA -> OK
ASA_WVS_1PNPDK20120302_133650_000001203112_00168_52337_3321.N1	ASA_CON -> OKASA_INS -> OKASA_XCH -> OKASA_XCA -> OK
ASA_WVS_1PNPDK20120302_134233_000004793112_00168_52337_3324.N1	ASA_CON -> OKASA_INS -> OKASA_XCH -> OKASA_XCA -> OK
ASA_WVS_1PNPDK20120302_140822_000001803112_00168_52337_3326.N1	ASA_CON -> OKASA_INS -> OKASA_XCH -> OKASA_XCA -> OK
ASA_WVS_1PNPDK20120302_142544_000004353112_00168_52337_3327.N1	ASA_CON -> OKASA_INS -> OKASA_XCH -> OKASA_XCA -> OK
ASA_WVS_1PNPDK20120302_143753_000001193112_00168_52337_3329.N1	ASA_CON -> OKASA_INS -> OKASA_XCH -> OKASA_XCA -> OK
ASA_WVS_1PNPDK20120302_144502_000000893112_00169_52338_3332.N1	ASA_CON -> OKASA_INS -> OKASA_XCH -> OKASA_XCA -> OK
ASA_WVS_1PNPDK20120302_152651_000001193112_00169_52338_3353.N1	ASA_CON -> OKASA_INS -> OKASA_XCH -> OKASA_XCA -> OK
ASA_WVS_1PNPDK20120302_153116_000011243112_00169_52338_3356.N1	ASA_CON -> OKASA_INS -> OKASA_XCH -> OKASA_XCA -> OK
ASA_WVS_1PNPDK20120302_160624_000013043112_00169_52338_3359.N1	ASA_CON -> OKASA_INS -> OKASA_XCH -> OKASA_XCA -> OK
ASA_WVS_1PNPDK20120302_170920_000012593112_00170_52339_3387.N1	ASA_CON -> OKASA_INS -> OKASA_XCH -> OKASA_XCA -> OK



```
ASA_WVS_1PNPDK20120302_174624_000014243112_00170_52339_3391.N1  ASA_CON -> OKASA_INS -> OKASA_XCH -> OKASA_XCA -> OK
ASA_WVS_1PNPDK20120302_184300_000017393112_00171_52340_3408.N1  ASA_CON -> OKASA_INS -> OKASA_XCH -> OKASA_XCA -> OK
ASA_WVS_1PNPDK20120302_192644_000001653112_00171_52340_3411.N1  ASA_CON -> OKASA_INS -> OKASA_XCH -> OKASA_XCA -> OK
ASA_WVS_1PNPDK20120302_193155_000002553112_00171_52340_3409.N1  ASA_CON -> OKASA_INS -> OKASA_XCH -> OKASA_XCA -> OK
ASA_WVS_1PNPDK20120302_193935_000001343112_00171_52340_3414.N1  ASA_CON -> OKASA_INS -> OKASA_XCH -> OKASA_XCA -> OK
```

Analysing GM1 products...

Writing file ./RESULTS/DAILY/_120302/AUXILIARY/Check_ADFs_GM1.xls...

Writing file ./RESULTS/DAILY/_120302/AUXILIARY/Check_ADFs_GM1.txt...

```
ASA_GM1_1PNPDE20120302_000054_000001323112_00160_52329_7319.N1  ASA_CON -> OKASA_INS -> OKASA_XCH -> OKASA_XCA -> OK
ASA_GM1_1PNPDE20120302_000812_000005133112_00160_52329_7321.N1  ASA_CON -> OKASA_INS -> OKASA_XCH -> OKASA_XCA -> OK
ASA_GM1_1PNPDE20120302_003225_000001083112_00160_52329_7322.N1  ASA_CON -> OKASA_INS -> OKASA_XCH -> OKASA_XCA -> OK
ASA_GM1_1PNPDE20120302_003511_000003383112_00160_52329_7324.N1  ASA_CON -> OKASA_INS -> OKASA_XCH -> OKASA_XCA -> OK
ASA_GM1_1PNPDE20120302_005009_000005553112_00160_52329_7326.N1  ASA_CON -> OKASA_INS -> OKASA_XCH -> OKASA_XCA -> OK
ASA_GM1_1PNPDE20120302_011609_000001693112_00160_52329_7346.N1  ASA_CON -> OKASA_INS -> OKASA_XCH -> OKASA_XCA -> OK
ASA_GM1_1PNPDE20120302_014046_000011783112_00161_52330_7361.N1  ASA_CON -> OKASA_INS -> OKASA_XCH -> OKASA_XCA -> OK
ASA_GM1_1PNPDE20120302_020253_000000843112_00161_52330_7360.N1  ASA_CON -> OKASA_INS -> OKASA_XCH -> OKASA_XCA -> OK
ASA_GM1_1PNPDE20120302_020747_000002653112_00161_52330_7358.N1  ASA_CON -> OKASA_INS -> OKASA_XCH -> OKASA_XCA -> OK
ASA_GM1_1PNPDE20120302_023026_000006043112_00161_52330_7362.N1  ASA_CON -> OKASA_INS -> OKASA_XCH -> OKASA_XCA -> OK
ASA_GM1_1PNPDE20120302_025216_000004103112_00161_52330_7364.N1  ASA_CON -> OKASA_INS -> OKASA_XCH -> OKASA_XCA -> OK
ASA_GM1_1PNPDE20120302_030032_000002713112_00161_52330_7366.N1  ASA_CON -> OKASA_INS -> OKASA_XCH -> OKASA_XCA -> OK
ASA_GM1_1PNPDE20120302_031106_000001143112_00162_52331_7365.N1  ASA_CON -> OKASA_INS -> OKASA_XCH -> OKASA_XCA -> OK
ASA_GM1_1PNPDE20120302_031512_000012993112_00162_52331_7367.N1  ASA_CON -> OKASA_INS -> OKASA_XCH -> OKASA_XCA -> OK
ASA_GM1_1PNPDE20120302_034208_000003383112_00162_52331_7369.N1  ASA_CON -> OKASA_INS -> OKASA_XCH -> OKASA_XCA -> OK
ASA_GM1_1PNPDE20120302_041038_000004413112_00162_52331_7411.N1  ASA_CON -> OKASA_INS -> OKASA_XCH -> OKASA_XCA -> OK
ASA_GM1_1PNPDE20120302_045053_000017583112_00163_52332_7413.N1  ASA_CON -> OKASA_INS -> OKASA_XCH -> OKASA_XCA -> OK
ASA_GM1_1PNPDE20120302_052532_000000663112_00163_52332_7416.N1  ASA_CON -> OKASA_INS -> OKASA_XCH -> OKASA_XCA -> OK
ASA_GM1_1PNPDE20120302_055053_000003503112_00163_52332_7463.N1  ASA_CON -> OKASA_INS -> OKASA_XCH -> OKASA_XCA -> OK
ASA_GM1_1PNPDE20120302_063756_000006283112_00164_52333_7464.N1  ASA_CON -> OKASA_INS -> OKASA_XCH -> OKASA_XCA -> OK
ASA_GM1_1PNPDE20120302_065245_000003803112_00164_52333_7465.N1  ASA_CON -> OKASA_INS -> OKASA_XCH -> OKASA_XCA -> OK
ASA_GM1_1PNPDE20120302_070505_000001693112_00164_52333_7467.N1  ASA_CON -> OKASA_INS -> OKASA_XCH -> OKASA_XCA -> OK
ASA_GM1_1PNPDE20120302_071315_000005013112_00164_52333_7470.N1  ASA_CON -> OKASA_INS -> OKASA_XCH -> OKASA_XCA -> OK
ASA_GM1_1PNPDE20120302_200501_000000903112_00172_52341_7643.N1  ASA_CON -> OKASA_INS -> OKASA_XCH -> OKASA_XCA -> OK
ASA_GM1_1PNPDE20120302_201332_000002473112_00172_52341_7654.N1  ASA_CON -> OKASA_INS -> OKASA_XCH -> OKASA_XCA -> OK
ASA_GM1_1PNPDE20120302_205257_000006283112_00172_52341_7651.N1  ASA_CON -> OKASA_INS -> OKASA_XCH -> OKASA_XCA -> OK
ASA_GM1_1PNPDE20120302_211437_000006283112_00172_52341_7674.N1  ASA_CON -> OKASA_INS -> OKASA_XCH -> OKASA_XCA -> OK
ASA_GM1_1PNPDE20120302_212759_000003443112_00173_52342_7675.N1  ASA_CON -> OKASA_INS -> OKASA_XCH -> OKASA_XCA -> OK
ASA_GM1_1PNPDE20120302_213659_000000963112_00173_52342_7676.N1  ASA_CON -> OKASA_INS -> OKASA_XCH -> OKASA_XCA -> OK
ASA_GM1_1PNPDE20120302_215013_000004343112_00173_52342_7678.N1  ASA_CON -> OKASA_INS -> OKASA_XCH -> OKASA_XCA -> OK
ASA_GM1_1PNPDE20120302_223312_000005733112_00173_52342_7684.N1  ASA_CON -> OKASA_INS -> OKASA_XCH -> OKASA_XCA -> OK
ASA_GM1_1PNPDE20120302_230831_000001813112_00174_52343_7699.N1  ASA_CON -> OKASA_INS -> OKASA_XCH -> OKASA_XCA -> OK
ASA_GM1_1PNPDE20120302_232427_000001633112_00174_52343_7701.N1  ASA_CON -> OKASA_INS -> OKASA_XCH -> OKASA_XCA -> OK
ASA_GM1_1PNPDE20120302_233619_000001573112_00174_52343_7702.N1  ASA_CON -> OKASA_INS -> OKASA_XCH -> OKASA_XCA -> OK
ASA_GM1_1PNPDE20120302_235529_000001323112_00174_52343_7703.N1  ASA_CON -> OKASA_INS -> OKASA_XCH -> OKASA_XCA -> OK
ASA_GM1_1PNPDE20120302_235908_000003083112_00174_52343_7704.N1  ASA_CON -> OKASA_INS -> OKASA_XCH -> OKASA_XCA -> OK
ASA_GM1_1PNPDK20120302_073107_000004653112_00164_52333_3177.N1  ASA_CON -> OKASA_INS -> OKASA_XCH -> OKASA_XCA -> OK
ASA_GM1_1PNPDK20120302_081844_000002953112_00165_52334_3178.N1  ASA_CON -> OKASA_INS -> OKASA_XCH -> OKASA_XCA -> OK
ASA_GM1_1PNPDK20120302_082803_000001323112_00165_52334_3180.N1  ASA_CON -> OKASA_INS -> OKASA_XCH -> OKASA_XCA -> OK
ASA_GM1_1PNPDK20120302_082910_000002893112_00165_52334_3212.N1  ASA_CON -> OKASA_INS -> OKASA_XCH -> OKASA_XCA -> OK
ASA_GM1_1PNPDK20120302_084541_000007313112_00165_52334_3213.N1  ASA_CON -> OKASA_INS -> OKASA_XCH -> OKASA_XCA -> OK
ASA_GM1_1PNPDK20120302_091120_000004533112_00165_52334_3215.N1  ASA_CON -> OKASA_INS -> OKASA_XCH -> OKASA_XCA -> OK
ASA_GM1_1PNPDK20120302_100002_000005553112_00166_52335_3216.N1  ASA_CON -> OKASA_INS -> OKASA_XCH -> OKASA_XCA -> OK
ASA_GM1_1PNPDK20120302_101256_000000663112_00166_52335_3246.N1  ASA_CON -> OKASA_INS -> OKASA_XCH -> OKASA_XCA -> OK
ASA_GM1_1PNPDK20120302_102653_000003023112_00166_52335_3250.N1  ASA_CON -> OKASA_INS -> OKASA_XCH -> OKASA_XCA -> OK
ASA_GM1_1PNPDK20120302_105135_000004593112_00166_52335_3253.N1  ASA_CON -> OKASA_INS -> OKASA_XCH -> OKASA_XCA -> OK
ASA_GM1_1PNPDK20120302_113937_000002173112_00167_52336_3255.N1  ASA_CON -> OKASA_INS -> OKASA_XCH -> OKASA_XCA -> OK
ASA_GM1_1PNPDK20120302_115416_000000783112_00167_52336_3286.N1  ASA_CON -> OKASA_INS -> OKASA_XCH -> OKASA_XCA -> OK
ASA_GM1_1PNPDK20120302_123145_000003983112_00167_52336_3288.N1  ASA_CON -> OKASA_INS -> OKASA_XCH -> OKASA_XCA -> OK
ASA_GM1_1PNPDK20120302_125337_000005493112_00167_52336_3291.N1  ASA_CON -> OKASA_INS -> OKASA_XCH -> OKASA_XCA -> OK
ASA_GM1_1PNPDK20120302_131153_000000723112_00168_52337_3290.N1  ASA_CON -> OKASA_INS -> OKASA_XCH -> OKASA_XCA -> OK
ASA_GM1_1PNPDK20120302_131435_000005313112_00168_52337_3292.N1  ASA_CON -> OKASA_INS -> OKASA_XCH -> OKASA_XCA -> OK
ASA_GM1_1PNPDK20120302_132530_000002053112_00168_52337_3294.N1  ASA_CON -> OKASA_INS -> OKASA_XCH -> OKASA_XCA -> OK
ASA_GM1_1PNPDK20120302_132746_000005433112_00168_52337_3322.N1  ASA_CON -> OKASA_INS -> OKASA_XCH -> OKASA_XCA -> OK
```

ASA_GM1_1PNPDK20120302_135343_000005433112_00168_52337_3323.N1	ASA_CON -> OKASA_INS -> OKASA_XCH -> OKASA_XCA -> OK
ASA_GM1_1PNPDK20120302_140255_000003263112_00168_52337_3325.N1	ASA_CON -> OKASA_INS -> OKASA_XCH -> OKASA_XCA -> OK
ASA_GM1_1PNPDK20120302_141159_000004043112_00168_52337_3328.N1	ASA_CON -> OKASA_INS -> OKASA_XCH -> OKASA_XCA -> OK
ASA_GM1_1PNPDK20120302_143349_000002413112_00168_52337_3330.N1	ASA_CON -> OKASA_INS -> OKASA_XCH -> OKASA_XCA -> OK
ASA_GM1_1PNPDK20120302_144032_000002653112_00168_52337_3331.N1	ASA_CON -> OKASA_INS -> OKASA_XCH -> OKASA_XCA -> OK
ASA_GM1_1PNPDK20120302_144928_000008523112_00169_52338_3333.N1	ASA_CON -> OKASA_INS -> OKASA_XCH -> OKASA_XCA -> OK
ASA_GM1_1PNPDK20120302_151332_00000843112_00169_52338_3350.N1	ASA_CON -> OKASA_INS -> OKASA_XCH -> OKASA_XCA -> OK
ASA_GM1_1PNPDK20120302_151746_000001503112_00169_52338_3351.N1	ASA_CON -> OKASA_INS -> OKASA_XCH -> OKASA_XCA -> OK
ASA_GM1_1PNPDK20120302_152155_000002953112_00169_52338_3352.N1	ASA_CON -> OKASA_INS -> OKASA_XCH -> OKASA_XCA -> OK
ASA_GM1_1PNPDK20120302_152938_00000903112_00169_52338_3354.N1	ASA_CON -> OKASA_INS -> OKASA_XCH -> OKASA_XCA -> OK
ASA_GM1_1PNPDK20120302_155215_000003083112_00169_52338_3355.N1	ASA_CON -> OKASA_INS -> OKASA_XCH -> OKASA_XCA -> OK
ASA_GM1_1PNPDK20120302_155920_000002413112_00169_52338_3357.N1	ASA_CON -> OKASA_INS -> OKASA_XCH -> OKASA_XCA -> OK
ASA_GM1_1PNPDK20120302_162850_000009063112_00170_52339_3360.N1	ASA_CON -> OKASA_INS -> OKASA_XCH -> OKASA_XCA -> OK
ASA_GM1_1PNPDK20120302_165258_000006283112_00170_52339_3385.N1	ASA_CON -> OKASA_INS -> OKASA_XCH -> OKASA_XCA -> OK
ASA_GM1_1PNPDK20120302_170502_000001143112_00170_52339_3386.N1	ASA_CON -> OKASA_INS -> OKASA_XCH -> OKASA_XCA -> OK
ASA_GM1_1PNPDK20120302_173229_000006833112_00170_52339_3389.N1	ASA_CON -> OKASA_INS -> OKASA_XCH -> OKASA_XCA -> OK
ASA_GM1_1PNPDK20120302_181048_000003023112_00171_52340_3388.N1	ASA_CON -> OKASA_INS -> OKASA_XCH -> OKASA_XCA -> OK
ASA_GM1_1PNPDK20120302_181733_000003563112_00171_52340_3390.N1	ASA_CON -> OKASA_INS -> OKASA_XCH -> OKASA_XCA -> OK
ASA_GM1_1PNPDK20120302_182229_00000723112_00171_52340_3405.N1	ASA_CON -> OKASA_INS -> OKASA_XCH -> OKASA_XCA -> OK
ASA_GM1_1PNPDK20120302_183147_000001143112_00171_52340_3406.N1	ASA_CON -> OKASA_INS -> OKASA_XCH -> OKASA_XCA -> OK
ASA_GM1_1PNPDK20120302_184126_00000843112_00171_52340_3407.N1	ASA_CON -> OKASA_INS -> OKASA_XCH -> OKASA_XCA -> OK
ASA_GM1_1PNPDK20120302_191243_000006283112_00171_52340_3412.N1	ASA_CON -> OKASA_INS -> OKASA_XCH -> OKASA_XCA -> OK
ASA_GM1_1PNPDK20120302_193648_000001633112_00171_52340_3410.N1	ASA_CON -> OKASA_INS -> OKASA_XCH -> OKASA_XCA -> OK
ASA_GM1_1PNPDK20120302_194513_000004653112_00172_52341_3413.N1	ASA_CON -> OKASA_INS -> OKASA_XCH -> OKASA_XCA -> OK
ASA_GM1_1PNPDK20120302_195703_00000963112_00172_52341_3415.N1	ASA_CON -> OKASA_INS -> OKASA_XCH -> OKASA_XCA -> OK

Analysing APM products...

Writing file ./RESULTS/DAILY/_120302/AUXILIARY/Check_ADFs_APM.xls...

Writing file ./RESULTS/DAILY/_120302/AUXILIARY/Check_ADFs_APM.txt...

ASA_APM_1PNPDE20120302_020422_00000863112_00161_52330_7352.N1	ASA_CON -> OKASA_INS -> OKASA_XCH -> OKASA_XCA -> OK
ASA_APM_1PNPDE20120302_020646_00000433112_00161_52330_7351.N1	ASA_CON -> OKASA_INS -> OKASA_XCH -> OKASA_XCA -> OK
ASA_APM_1PNPDE20120302_021212_00000443112_00161_52330_7349.N1	ASA_CON -> OKASA_INS -> OKASA_XCH -> OKASA_XCA -> OK
ASA_APM_1PNPDE20120302_044624_000002483112_00163_52332_7403.N1	ASA_CON -> OKASA_INS -> OKASA_XCH -> OKASA_XCA -> OK
ASA_APM_1PNPDE20120302_070403_00000433112_00164_52333_7452.N1	ASA_CON -> OKASA_INS -> OKASA_XCH -> OKASA_XCA -> OK
ASA_APM_1PNPDE20120302_135126_000001183112_00168_52337_7620.N1	ASA_CON -> OKASA_INS -> OKASA_XCH -> OKASA_XCA -> OK

Analysing IMM products...

Writing file ./RESULTS/DAILY/_120302/AUXILIARY/Check_ADFs_IMM.xls...

Writing file ./RESULTS/DAILY/_120302/AUXILIARY/Check_ADFs_IMM.txt...

ASA_IMM_1PNPDE20120302_020021_00000413112_00161_52330_7347.N1	ASA_CON -> OKASA_INS -> OKASA_XCH -> OKASA_XCA -> OK
ASA_IMM_1PNPDE20120302_025129_00000383112_00161_52330_7355.N1	ASA_CON -> OKASA_INS -> OKASA_XCH -> OKASA_XCA -> OK
ASA_IMM_1PNPDE20120302_025906_00000753112_00161_52330_7356.N1	ASA_CON -> OKASA_INS -> OKASA_XCH -> OKASA_XCA -> OK
ASA_IMM_1PNPDE20120302_070052_000001483112_00164_52333_7450.N1	ASA_CON -> OKASA_INS -> OKASA_XCH -> OKASA_XCA -> OK
ASA_IMM_1PNPDE20120302_083357_000003523112_00165_52334_7500.N1	ASA_CON -> OKASA_INS -> OKASA_XCH -> OKASA_XCA -> OK
ASA_IMM_1PNPDE20120302_101851_00000993112_00166_52335_7533.N1	ASA_CON -> OKASA_INS -> OKASA_XCH -> OKASA_XCA -> OK
ASA_IMM_1PNPDE20120302_102459_000001053112_00166_52335_7534.N1	ASA_CON -> OKASA_INS -> OKASA_XCH -> OKASA_XCA -> OK
ASA_IMM_1PNPDE20120302_111125_00000523112_00166_52335_7562.N1	ASA_CON -> OKASA_INS -> OKASA_XCH -> OKASA_XCA -> OK
ASA_IMM_1PNPDE20120302_120214_00000373112_00167_52336_7559.N1	ASA_CON -> OKASA_INS -> OKASA_XCH -> OKASA_XCA -> OK
ASA_IMM_1PNPDE20120302_170356_00000523112_00170_52339_7628.N1	ASA_CON -> OKASA_INS -> OKASA_XCH -> OKASA_XCA -> OK
ASA_IMM_1PNPDE20120302_202837_00000453112_00172_52341_7652.N1	ASA_CON -> OKASA_INS -> OKASA_XCH -> OKASA_XCA -> OK
ASA_IMM_1PNPDE20120302_233858_00000443112_00174_52343_7710.N1	ASA_CON -> OKASA_INS -> OKASA_XCH -> OKASA_XCA -> OK
ASA_IMM_1PNPDK20120302_125249_00000373112_00167_52336_3304.N1	ASA_CON -> OKASA_INS -> OKASA_XCH -> OKASA_XCA -> OK
ASA_IMM_1PNPDK20120302_213840_00000373112_00173_52342_3439.N1	ASA_CON -> OKASA_INS -> OKASA_XCH -> OKASA_XCA -> OK

Analysing WSM products...



Writing file ./RESULTS/DAILY/_120302/AUXILIARY/Check_ADFs_WSM.xls...
 Writing file ./RESULTS/DAILY/_120302/AUXILIARY/Check_ADFs_WSM.txt...

ASA_WSM_1PNPDE20120302_000315_000002943112_00160_52329_7316.N1	ASA_CON -> OKASA_INS -> OKASA_XCH -> OKASA_XCA -> OK
ASA_WSM_1PNPDE20120302_005926_000002323112_00160_52329_7317.N1	ASA_CON -> OKASA_INS -> OKASA_XCH -> OKASA_XCA -> OK
ASA_WSM_1PNPDE20120302_011435_000000923112_00160_52329_7329.N1	ASA_CON -> OKASA_INS -> OKASA_XCH -> OKASA_XCA -> OK
ASA_WSM_1PNPDE20120302_011904_000001533112_00160_52329_7335.N1	ASA_CON -> OKASA_INS -> OKASA_XCH -> OKASA_XCA -> OK
ASA_WSM_1PNPDE20120302_021326_000000733112_00161_52330_7353.N1	ASA_CON -> OKASA_INS -> OKASA_XCH -> OKASA_XCA -> OK
ASA_WSM_1PNPDE20120302_024033_000002393112_00161_52330_7354.N1	ASA_CON -> OKASA_INS -> OKASA_XCH -> OKASA_XCA -> OK
ASA_WSM_1PNPDE20120302_033656_000003063112_00162_52331_7348.N1	ASA_CON -> OKASA_INS -> OKASA_XCH -> OKASA_XCA -> OK
ASA_WSM_1PNPDE20120302_041803_000003923112_00162_52331_7401.N1	ASA_CON -> OKASA_INS -> OKASA_XCH -> OKASA_XCA -> OK
ASA_WSM_1PNPDE20120302_052017_000003123112_00163_52332_7405.N1	ASA_CON -> OKASA_INS -> OKASA_XCH -> OKASA_XCA -> OK
ASA_WSM_1PNPDE20120302_055649_000003923112_00163_52332_7449.N1	ASA_CON -> OKASA_INS -> OKASA_XCH -> OKASA_XCA -> OK
ASA_WSM_1PNPDE20120302_065907_000000923112_00164_52333_7448.N1	ASA_CON -> OKASA_INS -> OKASA_XCH -> OKASA_XCA -> OK
ASA_WSM_1PNPDE20120302_070800_000003123112_00164_52333_7456.N1	ASA_CON -> OKASA_INS -> OKASA_XCH -> OKASA_XCA -> OK
ASA_WSM_1PNPDE20120302_084105_000002753112_00165_52334_7501.N1	ASA_CON -> OKASA_INS -> OKASA_XCH -> OKASA_XCA -> OK
ASA_WSM_1PNPDE20120302_101410_000000923112_00166_52335_7528.N1	ASA_CON -> OKASA_INS -> OKASA_XCH -> OKASA_XCA -> OK
ASA_WSM_1PNPDE20120302_101618_000000923112_00166_52335_7529.N1	ASA_CON -> OKASA_INS -> OKASA_XCH -> OKASA_XCA -> OK
ASA_WSM_1PNPDE20120302_105918_000002753112_00166_52335_7560.N1	ASA_CON -> OKASA_INS -> OKASA_XCH -> OKASA_XCA -> OK
ASA_WSM_1PNPDE20120302_114316_000001043112_00167_52336_7561.N1	ASA_CON -> OKASA_INS -> OKASA_XCH -> OKASA_XCA -> OK
ASA_WSM_1PNPDE20120302_114536_000005143112_00167_52336_7557.N1	ASA_CON -> OKASA_INS -> OKASA_XCH -> OKASA_XCA -> OK
ASA_WSM_1PNPDE20120302_141848_000001773112_00168_52337_7621.N1	ASA_CON -> OKASA_INS -> OKASA_XCH -> OKASA_XCA -> OK
ASA_WSM_1PNPDE20120302_142219_000001903112_00168_52337_7622.N1	ASA_CON -> OKASA_INS -> OKASA_XCH -> OKASA_XCA -> OK
ASA_WSM_1PNPDE20120302_152021_000000923112_00169_52338_7623.N1	ASA_CON -> OKASA_INS -> OKASA_XCH -> OKASA_XCA -> OK
ASA_WSM_1PNPDE20120302_155728_000001043112_00169_52338_7624.N1	ASA_CON -> OKASA_INS -> OKASA_XCH -> OKASA_XCA -> OK
ASA_WSM_1PNPDE20120302_160326_000001773112_00169_52338_7619.N1	ASA_CON -> OKASA_INS -> OKASA_XCH -> OKASA_XCA -> OK
ASA_WSM_1PNPDE20120302_164753_000003003112_00170_52339_7627.N1	ASA_CON -> OKASA_INS -> OKASA_XCH -> OKASA_XCA -> OK
ASA_WSM_1PNPDE20120302_170705_000001353112_00170_52339_7629.N1	ASA_CON -> OKASA_INS -> OKASA_XCH -> OKASA_XCA -> OK
ASA_WSM_1PNPDE20120302_174353_000001533112_00170_52339_7626.N1	ASA_CON -> OKASA_INS -> OKASA_XCH -> OKASA_XCA -> OK
ASA_WSM_1PNPDE20120302_181556_000000923112_00171_52340_7633.N1	ASA_CON -> OKASA_INS -> OKASA_XCH -> OKASA_XCA -> OK
ASA_WSM_1PNPDE20120302_182714_000002513112_00171_52340_7634.N1	ASA_CON -> OKASA_INS -> OKASA_XCH -> OKASA_XCA -> OK
ASA_WSM_1PNPDE20120302_183347_000002943112_00171_52340_7636.N1	ASA_CON -> OKASA_INS -> OKASA_XCH -> OKASA_XCA -> OK
ASA_WSM_1PNPDE20120302_192313_000002143112_00171_52340_7635.N1	ASA_CON -> OKASA_INS -> OKASA_XCH -> OKASA_XCA -> OK
ASA_WSM_1PNPDE20120302_194232_000001593112_00171_52340_7637.N1	ASA_CON -> OKASA_INS -> OKASA_XCH -> OKASA_XCA -> OK
ASA_WSM_1PNPDE20120302_195304_000002323112_00172_52341_7638.N1	ASA_CON -> OKASA_INS -> OKASA_XCH -> OKASA_XCA -> OK
ASA_WSM_1PNPDE20120302_200856_000002693112_00172_52341_7647.N1	ASA_CON -> OKASA_INS -> OKASA_XCH -> OKASA_XCA -> OK
ASA_WSM_1PNPDE20120302_210335_000001353112_00172_52341_7645.N1	ASA_CON -> OKASA_INS -> OKASA_XCH -> OKASA_XCA -> OK
ASA_WSM_1PNPDE20120302_212522_000001533112_00173_52342_7658.N1	ASA_CON -> OKASA_INS -> OKASA_XCH -> OKASA_XCA -> OK
ASA_WSM_1PNPDE20120302_213344_000000923112_00173_52342_7673.N1	ASA_CON -> OKASA_INS -> OKASA_XCH -> OKASA_XCA -> OK
ASA_WSM_1PNPDE20120302_214338_000003923112_00173_52342_7680.N1	ASA_CON -> OKASA_INS -> OKASA_XCH -> OKASA_XCA -> OK
ASA_WSM_1PNPDE20120302_224246_000001903112_00173_52342_7672.N1	ASA_CON -> OKASA_INS -> OKASA_XCH -> OKASA_XCA -> OK
ASA_WSM_1PNPDE20120302_230557_000001533112_00174_52343_7690.N1	ASA_CON -> OKASA_INS -> OKASA_XCH -> OKASA_XCA -> OK
ASA_WSM_1PNPDE20120302_232716_000005383112_00174_52343_7709.N1	ASA_CON -> OKASA_INS -> OKASA_XCH -> OKASA_XCA -> OK
ASA_WSM_1PNPDK20120302_013222_000001283112_00161_52330_3118.N1	ASA_CON -> OKASA_INS -> OKASA_XCH -> OKASA_XCA -> OK
ASA_WSM_1PNPDK20120302_031310_000001163112_00162_52331_3130.N1	ASA_CON -> OKASA_INS -> OKASA_XCH -> OKASA_XCA -> OK
ASA_WSM_1PNPDK20120302_064839_000002453112_00164_52333_3161.N1	ASA_CON -> OKASA_INS -> OKASA_XCH -> OKASA_XCA -> OK
ASA_WSM_1PNPDK20120302_073856_000002513112_00164_52333_3191.N1	ASA_CON -> OKASA_INS -> OKASA_XCH -> OKASA_XCA -> OK
ASA_WSM_1PNPDK20120302_082342_000002513112_00165_52334_3193.N1	ASA_CON -> OKASA_INS -> OKASA_XCH -> OKASA_XCA -> OK
ASA_WSM_1PNPDK20120302_091853_000002693112_00165_52334_3224.N1	ASA_CON -> OKASA_INS -> OKASA_XCH -> OKASA_XCA -> OK
ASA_WSM_1PNPDK20120302_100921_000002083112_00166_52335_3223.N1	ASA_CON -> OKASA_INS -> OKASA_XCH -> OKASA_XCA -> OK
ASA_WSM_1PNPDK20120302_123825_000003923112_00167_52336_3303.N1	ASA_CON -> OKASA_INS -> OKASA_XCH -> OKASA_XCA -> OK
ASA_WSM_1PNPDK20120302_132330_000001163112_00168_52337_3305.N1	ASA_CON -> OKASA_INS -> OKASA_XCH -> OKASA_XCA -> OK
ASA_WSM_1PNPDK20120302_150344_000005813112_00169_52338_3341.N1	ASA_CON -> OKASA_INS -> OKASA_XCH -> OKASA_XCA -> OK
ASA_WSM_1PNPDK20120302_164359_000002693112_00170_52339_3372.N1	ASA_CON -> OKASA_INS -> OKASA_XCH -> OKASA_XCA -> OK
ASA_WSM_1PNPDK20120302_182347_000002393112_00171_52340_3398.N1	ASA_CON -> OKASA_INS -> OKASA_XCH -> OKASA_XCA -> OK
ASA_WSM_1PNPDK20120302_195845_000003733112_00172_52341_3427.N1	ASA_CON -> OKASA_INS -> OKASA_XCH -> OKASA_XCA -> OK
ASA_WSM_1PNPDK20120302_200642_000001773112_00172_52341_3428.N1	ASA_CON -> OKASA_INS -> OKASA_XCH -> OKASA_XCA -> OK
ASA_WSM_1PNPDK20120302_232154_000001533112_00174_52343_3451.N1	ASA_CON -> OKASA_INS -> OKASA_XCH -> OKASA_XCA -> OK

AUXILIARY FILES ANALYSIS completed
 #####

Analysis will be performed from 2012-03-02 00:00:00 to 2012-03-02 23:59:59
Results will be exported to the directory: ./RESULTS/DAILY/_120302/MODULE_STEPPING

Creating directory ./RESULTS/DAILY/_120302/MODULE_STEPPING...
Creating directory ./RESULTS/DAILY/_120302/MODULE_STEPPING/FIRST_REFERENCE...
Creating directory ./RESULTS/DAILY/_120302/MODULE_STEPPING/SECOND_REFERENCE...
Creating directory ./RESULTS/DAILY/_120302/MODULE_STEPPING/PREVIOUS_PRODUCT_REFERENCE...
Deleting old files...

Creating images comparing with second reference...

Exporting results to the directory ../../RESULTS/DAILY/_120302/MODULE_STEPPING/SECOND_REFERENCE...

Polarization: H
Reference product: ASA_MS__0PNPDK20010209_135042_00000009A024_00180_11700_0052.N1
Test product: ASA_MS__0PNPDK20120302_155043_000000163112_00169_52338_1054.N1
H
H
../../RESULTS/DAILY/_120302/MODULE_STEPPING/SECOND_REFERENCE/TGH_20120302_155043-20010209_135042.png
../../RESULTS/DAILY/_120302/MODULE_STEPPING/SECOND_REFERENCE/TPH_20120302_155043-20010209_135042.png
../../RESULTS/DAILY/_120302/MODULE_STEPPING/SECOND_REFERENCE/RGH_20120302_155043-20010209_135042.png
../../RESULTS/DAILY/_120302/MODULE_STEPPING/SECOND_REFERENCE/RPH_20120302_155043-20010209_135042.png

Polarization: V
Reference product: ASA_MS__0PNPDK20010209_140823_00000009A024_00180_11700_0054.N1
Test product: ASA_MS__0PNPDK20120302_173057_000000163112_00170_52339_1055.N1
V
V
../../RESULTS/DAILY/_120302/MODULE_STEPPING/SECOND_REFERENCE/TGV_20120302_173057-20010209_140823.png
../../RESULTS/DAILY/_120302/MODULE_STEPPING/SECOND_REFERENCE/TPV_20120302_173057-20010209_140823.png
../../RESULTS/DAILY/_120302/MODULE_STEPPING/SECOND_REFERENCE/RGV_20120302_173057-20010209_140823.png
../../RESULTS/DAILY/_120302/MODULE_STEPPING/SECOND_REFERENCE/RPV_20120302_173057-20010209_140823.png

Creating images comparing with previous product reference...

Exporting results to the directory ../../RESULTS/DAILY/_120302/MODULE_STEPPING/PREVIOUS_PRODUCT_REFERENCE...

Polarization: H
Reference product: ASA_MS__0PNPDK20120301_162728_000000163112_00155_52324_1052.N1
Test product: ASA_MS__0PNPDK20120302_155043_000000163112_00169_52338_1054.N1
H
H
../../RESULTS/DAILY/_120302/MODULE_STEPPING/PREVIOUS_PRODUCT_REFERENCE/TGH_20120302_155043-20120301_162728.png
../../RESULTS/DAILY/_120302/MODULE_STEPPING/PREVIOUS_PRODUCT_REFERENCE/TPH_20120302_155043-20120301_162728.png
../../RESULTS/DAILY/_120302/MODULE_STEPPING/PREVIOUS_PRODUCT_REFERENCE/RGH_20120302_155043-20120301_162728.png
../../RESULTS/DAILY/_120302/MODULE_STEPPING/PREVIOUS_PRODUCT_REFERENCE/RPH_20120302_155043-20120301_162728.png

Polarization: V
Reference product: ASA_MS__0PNPDK20120301_180742_000000163112_00156_52325_1053.N1
Test product: ASA_MS__0PNPDK20120302_173057_000000163112_00170_52339_1055.N1
V
V
../../RESULTS/DAILY/_120302/MODULE_STEPPING/PREVIOUS_PRODUCT_REFERENCE/TGV_20120302_173057-20120301_180742.png
../../RESULTS/DAILY/_120302/MODULE_STEPPING/PREVIOUS_PRODUCT_REFERENCE/TPV_20120302_173057-20120301_180742.png
../../RESULTS/DAILY/_120302/MODULE_STEPPING/PREVIOUS_PRODUCT_REFERENCE/RGV_20120302_173057-20120301_180742.png
../../RESULTS/DAILY/_120302/MODULE_STEPPING/PREVIOUS_PRODUCT_REFERENCE/RPV_20120302_173057-20120301_180742.png

MODULE_STEPPING ANALYSIS completed
#####

CALIBRATION PULSES ANALYSIS

#####

Creating directory ./RESULTS/DAILY/_120302/CALIBRATION_PULSES...

ALL ROWS Analysis will be performed from 2012-03-02 00:00:00 to 2012-03-02 23:59:59

Analysing products WVS IS2 V/V

1 78593 7 78593

Writing image ../../RESULTS/DAILY/_120302//CALIBRATION_PULSES/Calibration_pulses_all_rows_WVS_IS2_VV.png...

Analysing products GM1 SS3 H/H

1 37633 7 37633

Writing image ../../RESULTS/DAILY/_120302//CALIBRATION_PULSES/Calibration_pulses_all_rows_GM1_SS3_HH.png...

TEMPORAL EVOLUTION Analysis will be performed from 2012-03-02 00:00:00 to 2012-03-02 23:59:59

Analysing products WVS IS2 V/V

Getting calibration pulses data for WVS IS2 V/V from 2012-03-02 00:00:00 to 2012-03-02 23:59:59. Rows: 1/5/9/13/17/21/25/29

Writing file ./RESULTS/DAILY/_120302/CALIBRATION_PULSES/Calibration_pulses_data_WVS_IS2_VV_2012-03-02_1.dat...

Writing ../../RESULTS/DAILY/_120302//CALIBRATION_PULSES/Average_P1_P1a_P2_P3_WVS_IS2_VV_1.png...

Writing ../../RESULTS/DAILY/_120302//CALIBRATION_PULSES/Transmit_Power_WVS_IS2_VV_1.png...

Getting calibration pulses data for WVS IS2 V/V from 2012-03-02 00:00:00 to 2012-03-02 23:59:59. Rows: 2/6/10/14/18/22/26/30

Writing file ./RESULTS/DAILY/_120302/CALIBRATION_PULSES/Calibration_pulses_data_WVS_IS2_VV_2012-03-02_2.dat...

Writing ../../RESULTS/DAILY/_120302//CALIBRATION_PULSES/Average_P1_P1a_P2_P3_WVS_IS2_VV_2.png...

Writing ../../RESULTS/DAILY/_120302//CALIBRATION_PULSES/Transmit_Power_WVS_IS2_VV_2.png...

Getting calibration pulses data for WVS IS2 V/V from 2012-03-02 00:00:00 to 2012-03-02 23:59:59. Rows: 3/7/11/15/19/23/27/31

Writing file ./RESULTS/DAILY/_120302/CALIBRATION_PULSES/Calibration_pulses_data_WVS_IS2_VV_2012-03-02_3.dat...

Writing ../../RESULTS/DAILY/_120302//CALIBRATION_PULSES/Average_P1_P1a_P2_P3_WVS_IS2_VV_3.png...

Writing ../../RESULTS/DAILY/_120302//CALIBRATION_PULSES/Transmit_Power_WVS_IS2_VV_3.png...

Getting calibration pulses data for WVS IS2 V/V from 2012-03-02 00:00:00 to 2012-03-02 23:59:59. Rows: 4/8/12/16/20/24/28/32

Writing file ./RESULTS/DAILY/_120302/CALIBRATION_PULSES/Calibration_pulses_data_WVS_IS2_VV_2012-03-02_4.dat...

Writing ../../RESULTS/DAILY/_120302//CALIBRATION_PULSES/Average_P1_P1a_P2_P3_WVS_IS2_VV_4.png...

Writing ../../RESULTS/DAILY/_120302//CALIBRATION_PULSES/Transmit_Power_WVS_IS2_VV_4.png...

Analysing products GM1 SS3 H/H

Getting calibration pulses data for GM1 SS3 H/H from 2012-03-02 00:00:00 to 2012-03-02 23:59:59. Rows: 1/5/9/13/17/21/25/29

Writing file ./RESULTS/DAILY/_120302/CALIBRATION_PULSES/Calibration_pulses_data_GM1_SS3_HH_2012-03-02_1.dat...

Writing ../../RESULTS/DAILY/_120302//CALIBRATION_PULSES/Average_P1_P1a_P2_P3_GM1_SS3_HH_1.png...

Writing ../../RESULTS/DAILY/_120302//CALIBRATION_PULSES/Transmit_Power_GM1_SS3_HH_1.png...

Getting calibration pulses data for GM1 SS3 H/H from 2012-03-02 00:00:00 to 2012-03-02 23:59:59. Rows: 2/6/10/14/18/22/26/30

Writing file ./RESULTS/DAILY/_120302/CALIBRATION_PULSES/Calibration_pulses_data_GM1_SS3_HH_2012-03-02_2.dat...

Writing ../../RESULTS/DAILY/_120302//CALIBRATION_PULSES/Average_P1_P1a_P2_P3_GM1_SS3_HH_2.png...

Writing ../../RESULTS/DAILY/_120302//CALIBRATION_PULSES/Transmit_Power_GM1_SS3_HH_2.png...

Getting calibration pulses data for GM1 SS3 H/H from 2012-03-02 00:00:00 to 2012-03-02 23:59:59. Rows: 3/7/11/15/19/23/27/31

Writing file ./RESULTS/DAILY/_120302/CALIBRATION_PULSES/Calibration_pulses_data_GM1_SS3_HH_2012-03-02_3.dat...

Writing ../../RESULTS/DAILY/_120302//CALIBRATION_PULSES/Average_P1_P1a_P2_P3_GM1_SS3_HH_3.png...

Writing ../../RESULTS/DAILY/_120302//CALIBRATION_PULSES/Transmit_Power_GM1_SS3_HH_3.png...

Getting calibration pulses data for GM1 SS3 H/H from 2012-03-02 00:00:00 to 2012-03-02 23:59:59. Rows: 4/8/12/16/20/24/28/32

Writing file ./RESULTS/DAILY/_120302/CALIBRATION_PULSES/Calibration_pulses_data_GM1_SS3_HH_2012-03-02_4.dat...

Writing ../../RESULTS/DAILY/_120302//CALIBRATION_PULSES/Average_P1_P1a_P2_P3_GM1_SS3_HH_4.png...



CALIBRATION PULSES ANALYSIS completed
#####

DOPPLER ANALYSIS

Creating directory ./RESULTS/DAILY/_120302/DOPPLER...

DOPPLER ANX Analysis will be performed from 2012-03-02 00:00:00 to 2012-03-02 23:59:59

Analysing products WVS IS2 V/V
Getting doppler data for WVS IS2 V/V from 2012-03-02 00:00:00 to 2012-03-02 23:59:59...
Writing file ./RESULTS/DAILY/_120302/DOPPLER/Doppler_data_WVS_IS2_VV_2012-03-02.dat...
Running IDL program...
Writing file ../../RESULTS/DAILY/_120302/DOPPLER/DOPPLER_ANX_WVS_IS2_VV.png...

Analysing products GM1 SS1 H/H
Getting doppler data for GM1 SS1 H/H from 2012-03-02 00:00:00 to 2012-03-02 23:59:59...
Writing file ./RESULTS/DAILY/_120302/DOPPLER/Doppler_data_GM1_SS1_HH_2012-03-02.dat...
Running IDL program...
Writing file ../../RESULTS/DAILY/_120302/DOPPLER/DOPPLER_ANX_GM1_SS1_HH.png...

DOPPLER JUMPS Analysis will be performed on WSM products from 2012-03-02 00:00:00 to 2012-03-02 23:59:59

Analysing by default products WSM
Getting doppler jumps data for WSM from 2012-03-02 00:00:00 to 2012-03-02 23:59:59...
Writing file ./RESULTS/DAILY/_120302/DOPPLER/Doppler_Jumps_data_WSM_2012-03-02.dat...
Running IDL program...
Writing file ../../RESULTS/DAILY/_120302/DOPPLER/DOPPLER_JUMPS_ANX_WSM.png...
Writing file ../../RESULTS/DAILY/_120302/DOPPLER/DOPPLER_JUMPS_Date_WSM.png...

DOPPLER MAP Analysis will be performed from 2012-03-02 00:00:00 to 2012-03-02 23:59:59

Analysing products WVS IS2 V/V

1255
Loading predicted doppler values....
./PREDICTED_DOPPLER/doppler.WV_2
Phase: descending
Found data...
Computing mean error doppler estimated-predicted...
Mean error = -110.94925 Hz
Writing file ../../RESULTS/DAILY/_120302//DOPPLER/DOPPLER_Estimated-Predicted-MeanError_WVS_IS2_VV_desc.jpg...
Writing file ../../RESULTS/DAILY/_120302//DOPPLER/DOPPLER_Absolute_WVS_IS2_VV_desc.jpg...

1203
Loading predicted doppler values....
./PREDICTED_DOPPLER/doppler.WV_2
Phase: ascending
Found data...
Computing mean error doppler estimated-predicted...

Mean error = -97.876993 Hz
Writing file ../../RESULTS/DAILY/_120302//DOPPLER/DOPPLER_Estimated-Predicted-MeanError_WVS_IS2_VV_asc.jpg...
Writing file ../../RESULTS/DAILY/_120302//DOPPLER/DOPPLER_Absolute_WVS_IS2_VV_asc.jpg...

Analysing products GM1 SS1 H/H

2644
Loading predicted doppler values....
./PREDICTED_DOPPLER/doppler.GM_1
Phase: descending
Found data...
Computing mean error doppler estimated-predicted...
Mean error = -79.461298 Hz
Writing file ../../RESULTS/DAILY/_120302//DOPPLER/DOPPLER_Estimated-Predicted-MeanError_GM1_SS1_HH_desc.jpg...
Writing file ../../RESULTS/DAILY/_120302//DOPPLER/DOPPLER_Absolute_GM1_SS1_HH_desc.jpg...

2189
Loading predicted doppler values....
./PREDICTED_DOPPLER/doppler.GM_1
Phase: ascending
Found data...
Computing mean error doppler estimated-predicted...
Mean error = -91.770632 Hz
Writing file ../../RESULTS/DAILY/_120302//DOPPLER/DOPPLER_Estimated-Predicted-MeanError_GM1_SS1_HH_asc.jpg...
Writing file ../../RESULTS/DAILY/_120302//DOPPLER/DOPPLER_Absolute_GM1_SS1_HH_asc.jpg...

DOPPLER ANALYSIS completed

#####

CHIRP ANALYSIS

#####

Creating directory ./RESULTS/DAILY/_120302/CHIRP...

CHIRP Analysis will be performed from 2012-03-02 00:00:00 to 2012-03-02 23:59:59

Analysing products WSM SS1 H/H

Getting ScaleFactor data for WSM SS1 H/H from 2012-03-02 00:00:00 to 2012-03-02 23:59:59...
Writing file ./RESULTS/DAILY/_120302/CHIRP/ScaleFactor_data_WSM_SS1_HH_2012-03-02.dat...
Running IDL program...
Writing file ../../RESULTS/DAILY/_120302/CHIRP/ScaleFactor_ANX_WSM_SS1_HH.png...
Writing file ../../RESULTS/DAILY/_120302/CHIRP/ScaleFactor_DATE_WSM_SS1_HH.png...

Analysing products WSM SS1 V/V

Getting ScaleFactor data for WSM SS1 V/V from 2012-03-02 00:00:00 to 2012-03-02 23:59:59...
Writing file ./RESULTS/DAILY/_120302/CHIRP/ScaleFactor_data_WSM_SS1_VV_2012-03-02.dat...
Running IDL program...
Writing file ../../RESULTS/DAILY/_120302/CHIRP/ScaleFactor_ANX_WSM_SS1_VV.png...
Writing file ../../RESULTS/DAILY/_120302/CHIRP/ScaleFactor_DATE_WSM_SS1_VV.png...

CHIRP ANALYSIS completed

#####

RAW DATA ANALYSIS

#####

Analysis will be performed from 2012-03-02 00:00:00 to 2012-03-02 23:59:59
Results will be exported to the directory: ./RESULTS/DAILY/_120302/RAW_DATA

Creating directory ./RESULTS/DAILY/_120302/RAW_DATA...

Getting raw data for WVS from 2012-03-02 00:00:00 to 2012-03-02 23:59:59...
Writing file ./RESULTS/DAILY/_120302/RAW_DATA/Raw_data_WVS_2012-03-02.dat...
Running IDL program to create graphs...

Creating image ../../RESULTS/DAILY/_120302/RAW_DATA/Raw_data_WVS_input_mean.png...
Creating image ../../RESULTS/DAILY/_120302/RAW_DATA/Raw_data_WVS_input_stdev.png...
Creating image ../../RESULTS/DAILY/_120302/RAW_DATA/Raw_data_WVS_gain_imbalance.png...

Getting raw data for IMM from 2012-03-02 00:00:00 to 2012-03-02 23:59:59...
Writing file ./RESULTS/DAILY/_120302/RAW_DATA/Raw_data_IMM_2012-03-02.dat...
Running IDL program to create graphs...

Creating image ../../RESULTS/DAILY/_120302/RAW_DATA/Raw_data_IMM_input_mean.png...
Creating image ../../RESULTS/DAILY/_120302/RAW_DATA/Raw_data_IMM_input_stdev.png...
Creating image ../../RESULTS/DAILY/_120302/RAW_DATA/Raw_data_IMM_gain_imbalance.png...

RAW DATA ANALYSIS completed

#####

TELEMETRY ANALYSIS

#####

Analysis will be performed from 2012-03-02 00:00:00 to 2012-03-02 23:59:59
Results will be exported to the directory: ./RESULTS/DAILY/_120302/TELEMETRY

Creating directory ./RESULTS/DAILY/_120302/TELEMETRY...

Looking for gaps and missing lines in WVS products...

Checking 27 products from PDE...
Found product...ASA_WVS_1PNPDE20120302_034747_000007343112_00162_52331_7370.N1 / 1 gaps / 0 missing lines
Found product...ASA_WVS_1PNPDE20120302_052648_000010343112_00163_52332_7415.N1 / 0 gaps / 8 missing lines
Found product...ASA_WVS_1PNPDE20120302_072136_000001653112_00164_52333_7469.N1 / 0 gaps / 16 missing lines
Found product...ASA_WVS_1PNPDE20120302_210554_00000753112_00172_52341_7656.N1 / 1 gaps / 0 missing lines
Found product...ASA_WVS_1PNPDE20120302_224603_000004503112_00173_52342_7683.N1 / 1 gaps / 0 missing lines
Checking 26 products from PDK...
Found product...ASA_WVS_1PNPDK20120302_130246_000005023112_00167_52336_3293.N1 / 0 gaps / 8 missing lines

Looking for gaps and missing lines in GM1 products...

Checking 36 products from PDE...
Checking 43 products from PDK...

Looking for gaps and missing lines in APM products...

Checking 6 products from PDE...
No products from PDK...

Looking for gaps and missing lines in IMM products...

Checking 12 products from PDE...
Checking 2 products from PDK...

Looking for gaps and missing lines in WSM products...

Checking 41 products from PDE...
Checking 15 products from PDK...
Found product...ASA_WSM_1PNPDK20120302_013222_000001283112_00161_52330_3118.N1 / 33 gaps / 3724 missing lines

Creating graph of missing lines and gaps...

Creating image: ./RESULTS/DAILY/_120302/TELEMETRY/TELEMETRY_Missing_lines.png...
Creating image: ./RESULTS/DAILY/_120302/TELEMETRY/TELEMETRY_Gaps.png...

TELEMETRY ANALYSIS completed
#####

HTML REPORT generation
#####

Building file ./RESULTS/DAILY/_120302/asarReport.html...
Building DATA SUMMARY section...
Building AUXILIARY FILES ANALYSIS section...
Building MODULE STEPPING ANALYSIS section...
Building CALIBRATION PULSES ANALYSIS section...
Building DOPPLER ANALYSIS section...
Building CHIRP ANALYSIS section...
Building RAW DATA ANALYSIS section...
Building TELEMETRY ANALYSIS section...

HTML REPORT generation completed
#####



Differences with IECF operational ADFs list. If a wrong ADF is used, the filename is reported.

Product	ASA_CON	ASA_INS	ASA_XCH	ASA_XCA
ASA_APM_1PNPDE20120302_020422_000000863112_00161_52330_7352.N1	OK	OK	OK	OK
ASA_APM_1PNPDE20120302_020646_000000433112_00161_52330_7351.N1	OK	OK	OK	OK
ASA_APM_1PNPDE20120302_021212_000000443112_00161_52330_7349.N1	OK	OK	OK	OK
ASA_APM_1PNPDE20120302_044624_000002483112_00163_52332_7403.N1	OK	OK	OK	OK
ASA_APM_1PNPDE20120302_070403_000000433112_00164_52333_7452.N1	OK	OK	OK	OK
ASA_APM_1PNPDE20120302_135126_000001183112_00168_52337_7620.N1	OK	OK	OK	OK

Differences with IECF operational ADFs list. If a wrong ADF is used, the filename is reported.

Product	ASA_CON	ASA_INS	ASA_XCH	ASA_XCA				
ASA_GM1_1PNPDE20120302_000054_000001323112_00160_52329_7319.N1					OK	OK	OK	OK
ASA_GM1_1PNPDE20120302_000812_000005133112_00160_52329_7321.N1					OK	OK	OK	OK
ASA_GM1_1PNPDE20120302_003225_000001083112_00160_52329_7322.N1					OK	OK	OK	OK
ASA_GM1_1PNPDE20120302_003511_000003383112_00160_52329_7324.N1					OK	OK	OK	OK
ASA_GM1_1PNPDE20120302_005009_000005553112_00160_52329_7326.N1					OK	OK	OK	OK
ASA_GM1_1PNPDE20120302_011609_000001693112_00160_52329_7346.N1					OK	OK	OK	OK
ASA_GM1_1PNPDE20120302_014046_000011783112_00161_52330_7361.N1					OK	OK	OK	OK
ASA_GM1_1PNPDE20120302_020253_000000843112_00161_52330_7360.N1					OK	OK	OK	OK
ASA_GM1_1PNPDE20120302_020747_000002653112_00161_52330_7358.N1					OK	OK	OK	OK
ASA_GM1_1PNPDE20120302_023026_000006043112_00161_52330_7362.N1					OK	OK	OK	OK
ASA_GM1_1PNPDE20120302_025216_000004103112_00161_52330_7364.N1					OK	OK	OK	OK
ASA_GM1_1PNPDE20120302_030032_000002713112_00161_52330_7366.N1					OK	OK	OK	OK
ASA_GM1_1PNPDE20120302_031106_000001143112_00162_52331_7365.N1					OK	OK	OK	OK
ASA_GM1_1PNPDE20120302_031512_000012993112_00162_52331_7367.N1					OK	OK	OK	OK
ASA_GM1_1PNPDE20120302_034208_000003383112_00162_52331_7369.N1					OK	OK	OK	OK
ASA_GM1_1PNPDE20120302_041038_000004413112_00162_52331_7411.N1					OK	OK	OK	OK
ASA_GM1_1PNPDE20120302_045053_000017583112_00163_52332_7413.N1					OK	OK	OK	OK
ASA_GM1_1PNPDE20120302_052532_000000663112_00163_52332_7416.N1					OK	OK	OK	OK
ASA_GM1_1PNPDE20120302_055053_000003503112_00163_52332_7463.N1					OK	OK	OK	OK
ASA_GM1_1PNPDE20120302_063756_000006283112_00164_52333_7464.N1					OK	OK	OK	OK
ASA_GM1_1PNPDE20120302_065245_000003803112_00164_52333_7465.N1					OK	OK	OK	OK
ASA_GM1_1PNPDE20120302_070505_000001693112_00164_52333_7467.N1					OK	OK	OK	OK
ASA_GM1_1PNPDE20120302_071315_000005013112_00164_52333_7470.N1					OK	OK	OK	OK
ASA_GM1_1PNPDE20120302_200501_000000903112_00172_52341_7643.N1					OK	OK	OK	OK
ASA_GM1_1PNPDE20120302_201332_000002473112_00172_52341_7654.N1					OK	OK	OK	OK
ASA_GM1_1PNPDE20120302_205257_000006283112_00172_52341_7651.N1					OK	OK	OK	OK
ASA_GM1_1PNPDE20120302_211437_000006283112_00172_52341_7674.N1					OK	OK	OK	OK
ASA_GM1_1PNPDE20120302_212759_000003443112_00173_52342_7675.N1					OK	OK	OK	OK
ASA_GM1_1PNPDE20120302_213659_000000963112_00173_52342_7676.N1					OK	OK	OK	OK
ASA_GM1_1PNPDE20120302_215013_000004343112_00173_52342_7678.N1					OK	OK	OK	OK
ASA_GM1_1PNPDE20120302_223312_000005733112_00173_52342_7684.N1					OK	OK	OK	OK
ASA_GM1_1PNPDE20120302_230831_000001813112_00174_52343_7699.N1					OK	OK	OK	OK
ASA_GM1_1PNPDE20120302_232427_000001633112_00174_52343_7701.N1					OK	OK	OK	OK
ASA_GM1_1PNPDE20120302_233619_000001573112_00174_52343_7702.N1					OK	OK	OK	OK
ASA_GM1_1PNPDE20120302_235529_000001323112_00174_52343_7703.N1					OK	OK	OK	OK
ASA_GM1_1PNPDE20120302_235908_000003083112_00174_52343_7704.N1					OK	OK	OK	OK
ASA_GM1_1PNPDK20120302_073107_000004653112_00164_52333_3177.N1					OK	OK	OK	OK
ASA_GM1_1PNPDK20120302_081844_000002953112_00165_52334_3178.N1					OK	OK	OK	OK
ASA_GM1_1PNPDK20120302_082803_000001323112_00165_52334_3180.N1					OK	OK	OK	OK
ASA_GM1_1PNPDK20120302_082910_000002893112_00165_52334_3212.N1					OK	OK	OK	OK
ASA_GM1_1PNPDK20120302_084541_000007313112_00165_52334_3213.N1					OK	OK	OK	OK
ASA_GM1_1PNPDK20120302_091120_000004533112_00165_52334_3215.N1					OK	OK	OK	OK
ASA_GM1_1PNPDK20120302_100002_000005553112_00166_52335_3216.N1					OK	OK	OK	OK
ASA_GM1_1PNPDK20120302_101256_000000663112_00166_52335_3246.N1					OK	OK	OK	OK
ASA_GM1_1PNPDK20120302_102653_000003023112_00166_52335_3250.N1					OK	OK	OK	OK
ASA_GM1_1PNPDK20120302_105135_000004593112_00166_52335_3253.N1					OK	OK	OK	OK
ASA_GM1_1PNPDK20120302_113937_000002173112_00167_52336_3255.N1					OK	OK	OK	OK
ASA_GM1_1PNPDK20120302_115416_000000783112_00167_52336_3286.N1					OK	OK	OK	OK
ASA_GM1_1PNPDK20120302_123145_000003983112_00167_52336_3288.N1					OK	OK	OK	OK
ASA_GM1_1PNPDK20120302_125337_000005493112_00167_52336_3291.N1					OK	OK	OK	OK
ASA_GM1_1PNPDK20120302_131153_000000723112_00168_52337_3290.N1					OK	OK	OK	OK
ASA_GM1_1PNPDK20120302_131435_000005313112_00168_52337_3292.N1					OK	OK	OK	OK
ASA_GM1_1PNPDK20120302_132530_000002053112_00168_52337_3294.N1					OK	OK	OK	OK
ASA_GM1_1PNPDK20120302_132746_000005433112_00168_52337_3322.N1					OK	OK	OK	OK
ASA_GM1_1PNPDK20120302_135343_000005433112_00168_52337_3323.N1					OK	OK	OK	OK
ASA_GM1_1PNPDK20120302_140255_000003263112_00168_52337_3325.N1					OK	OK	OK	OK
ASA_GM1_1PNPDK20120302_141159_000004043112_00168_52337_3328.N1					OK	OK	OK	OK
ASA_GM1_1PNPDK20120302_143349_000002413112_00168_52337_3330.N1					OK	OK	OK	OK
ASA_GM1_1PNPDK20120302_144032_000002653112_00168_52337_3331.N1					OK	OK	OK	OK
ASA_GM1_1PNPDK20120302_144928_000008523112_00169_52338_3333.N1					OK	OK	OK	OK
ASA_GM1_1PNPDK20120302_151332_000000843112_00169_52338_3350.N1					OK	OK	OK	OK
ASA_GM1_1PNPDK20120302_151746_000001503112_00169_52338_3351.N1					OK	OK	OK	OK
ASA_GM1_1PNPDK20120302_152155_000002953112_00169_52338_3352.N1					OK	OK	OK	OK
ASA_GM1_1PNPDK20120302_152938_000000903112_00169_52338_3354.N1					OK	OK	OK	OK

ASA_GM1_1PNPDK20120302_155215_000003083112_00169_52338_3355.N1	OK	OK	OK	OK
ASA_GM1_1PNPDK20120302_155920_000002413112_00169_52338_3357.N1	OK	OK	OK	OK
ASA_GM1_1PNPDK20120302_162850_000009063112_00170_52339_3360.N1	OK	OK	OK	OK
ASA_GM1_1PNPDK20120302_165258_000006283112_00170_52339_3385.N1	OK	OK	OK	OK
ASA_GM1_1PNPDK20120302_170502_000001143112_00170_52339_3386.N1	OK	OK	OK	OK
ASA_GM1_1PNPDK20120302_173229_000006833112_00170_52339_3389.N1	OK	OK	OK	OK
ASA_GM1_1PNPDK20120302_181048_000003023112_00171_52340_3388.N1	OK	OK	OK	OK
ASA_GM1_1PNPDK20120302_181733_000003563112_00171_52340_3390.N1	OK	OK	OK	OK
ASA_GM1_1PNPDK20120302_182229_000000723112_00171_52340_3405.N1	OK	OK	OK	OK
ASA_GM1_1PNPDK20120302_183147_000001143112_00171_52340_3406.N1	OK	OK	OK	OK
ASA_GM1_1PNPDK20120302_184126_000000843112_00171_52340_3407.N1	OK	OK	OK	OK
ASA_GM1_1PNPDK20120302_191243_000006283112_00171_52340_3412.N1	OK	OK	OK	OK
ASA_GM1_1PNPDK20120302_193648_000001633112_00171_52340_3410.N1	OK	OK	OK	OK
ASA_GM1_1PNPDK20120302_194513_000004653112_00172_52341_3413.N1	OK	OK	OK	OK
ASA_GM1_1PNPDK20120302_195703_000000963112_00172_52341_3415.N1	OK	OK	OK	OK

Differences with IECF operational ADFs list. If a wrong ADF is used, the filename is reported.

Product	ASA_CON	ASA_INS	ASA_XCH	ASA_XCA
ASA_IMM_1PNPDE20120302_020021_000000413112_00161_52330_7347.N1	OK	OK	OK	OK
ASA_IMM_1PNPDE20120302_025129_000000383112_00161_52330_7355.N1	OK	OK	OK	OK
ASA_IMM_1PNPDE20120302_025906_000000753112_00161_52330_7356.N1	OK	OK	OK	OK
ASA_IMM_1PNPDE20120302_070052_000001483112_00164_52333_7450.N1	OK	OK	OK	OK
ASA_IMM_1PNPDE20120302_083357_000003523112_00165_52334_7500.N1	OK	OK	OK	OK
ASA_IMM_1PNPDE20120302_101851_000000993112_00166_52335_7533.N1	OK	OK	OK	OK
ASA_IMM_1PNPDE20120302_102459_000001053112_00166_52335_7534.N1	OK	OK	OK	OK
ASA_IMM_1PNPDE20120302_111125_000000523112_00166_52335_7562.N1	OK	OK	OK	OK
ASA_IMM_1PNPDE20120302_120214_000000373112_00167_52336_7559.N1	OK	OK	OK	OK
ASA_IMM_1PNPDE20120302_170356_000000523112_00170_52339_7628.N1	OK	OK	OK	OK
ASA_IMM_1PNPDE20120302_202837_000000453112_00172_52341_7652.N1	OK	OK	OK	OK
ASA_IMM_1PNPDE20120302_233858_000000443112_00174_52343_7710.N1	OK	OK	OK	OK
ASA_IMM_1PNPDK20120302_125249_000000373112_00167_52336_3304.N1	OK	OK	OK	OK
ASA_IMM_1PNPDK20120302_213840_000000373112_00173_52342_3439.N1	OK	OK	OK	OK

Differences with IECF operational ADFs list. If a wrong ADF is used, the filename is reported.

Product	ASA_CON	ASA_INS	ASA_XCH	ASA_XCA				
ASA_WSM_1PNPDE20120302_000315_000002943112_00160_52329_7316.N1					OK	OK	OK	OK
ASA_WSM_1PNPDE20120302_005926_000002323112_00160_52329_7317.N1					OK	OK	OK	OK
ASA_WSM_1PNPDE20120302_011435_000000923112_00160_52329_7329.N1					OK	OK	OK	OK
ASA_WSM_1PNPDE20120302_011904_000001533112_00160_52329_7335.N1					OK	OK	OK	OK
ASA_WSM_1PNPDE20120302_021326_000000733112_00161_52330_7353.N1					OK	OK	OK	OK
ASA_WSM_1PNPDE20120302_024033_000002393112_00161_52330_7354.N1					OK	OK	OK	OK
ASA_WSM_1PNPDE20120302_033656_000003063112_00162_52331_7348.N1					OK	OK	OK	OK
ASA_WSM_1PNPDE20120302_041803_000003923112_00162_52331_7401.N1					OK	OK	OK	OK
ASA_WSM_1PNPDE20120302_052017_000003123112_00163_52332_7405.N1					OK	OK	OK	OK
ASA_WSM_1PNPDE20120302_055649_000003923112_00163_52332_7449.N1					OK	OK	OK	OK
ASA_WSM_1PNPDE20120302_065907_000000923112_00164_52333_7448.N1					OK	OK	OK	OK
ASA_WSM_1PNPDE20120302_070800_000003123112_00164_52333_7456.N1					OK	OK	OK	OK
ASA_WSM_1PNPDE20120302_084105_000002753112_00165_52334_7501.N1					OK	OK	OK	OK
ASA_WSM_1PNPDE20120302_101410_000000923112_00166_52335_7528.N1					OK	OK	OK	OK
ASA_WSM_1PNPDE20120302_101618_000000923112_00166_52335_7529.N1					OK	OK	OK	OK
ASA_WSM_1PNPDE20120302_105918_000002753112_00166_52335_7560.N1					OK	OK	OK	OK
ASA_WSM_1PNPDE20120302_114316_000001043112_00167_52336_7561.N1					OK	OK	OK	OK
ASA_WSM_1PNPDE20120302_114536_000005143112_00167_52336_7557.N1					OK	OK	OK	OK
ASA_WSM_1PNPDE20120302_141848_000001773112_00168_52337_7621.N1					OK	OK	OK	OK
ASA_WSM_1PNPDE20120302_142219_000001903112_00168_52337_7622.N1					OK	OK	OK	OK
ASA_WSM_1PNPDE20120302_152021_000000923112_00169_52338_7623.N1					OK	OK	OK	OK
ASA_WSM_1PNPDE20120302_155728_000001043112_00169_52338_7624.N1					OK	OK	OK	OK
ASA_WSM_1PNPDE20120302_160326_000001773112_00169_52338_7619.N1					OK	OK	OK	OK
ASA_WSM_1PNPDE20120302_164753_000003003112_00170_52339_7627.N1					OK	OK	OK	OK
ASA_WSM_1PNPDE20120302_170705_000001353112_00170_52339_7629.N1					OK	OK	OK	OK
ASA_WSM_1PNPDE20120302_174353_000001533112_00170_52339_7626.N1					OK	OK	OK	OK
ASA_WSM_1PNPDE20120302_181556_000000923112_00171_52340_7633.N1					OK	OK	OK	OK
ASA_WSM_1PNPDE20120302_182714_000002513112_00171_52340_7634.N1					OK	OK	OK	OK
ASA_WSM_1PNPDE20120302_183347_000002943112_00171_52340_7636.N1					OK	OK	OK	OK
ASA_WSM_1PNPDE20120302_192313_000002143112_00171_52340_7635.N1					OK	OK	OK	OK
ASA_WSM_1PNPDE20120302_194232_000001593112_00171_52340_7637.N1					OK	OK	OK	OK
ASA_WSM_1PNPDE20120302_195304_000002323112_00172_52341_7638.N1					OK	OK	OK	OK
ASA_WSM_1PNPDE20120302_200856_000002693112_00172_52341_7647.N1					OK	OK	OK	OK
ASA_WSM_1PNPDE20120302_210335_000001353112_00172_52341_7645.N1					OK	OK	OK	OK
ASA_WSM_1PNPDE20120302_212522_000001533112_00173_52342_7658.N1					OK	OK	OK	OK
ASA_WSM_1PNPDE20120302_213344_000000923112_00173_52342_7673.N1					OK	OK	OK	OK
ASA_WSM_1PNPDE20120302_214338_000003923112_00173_52342_7680.N1					OK	OK	OK	OK
ASA_WSM_1PNPDE20120302_224246_000001903112_00173_52342_7672.N1					OK	OK	OK	OK
ASA_WSM_1PNPDE20120302_230557_000001533112_00174_52343_7690.N1					OK	OK	OK	OK
ASA_WSM_1PNPDE20120302_232716_000005383112_00174_52343_7709.N1					OK	OK	OK	OK
ASA_WSM_1PNPDK20120302_013222_000001283112_00161_52330_3118.N1					OK	OK	OK	OK
ASA_WSM_1PNPDK20120302_031310_000001163112_00162_52331_3130.N1					OK	OK	OK	OK
ASA_WSM_1PNPDK20120302_064839_000002453112_00164_52333_3161.N1					OK	OK	OK	OK
ASA_WSM_1PNPDK20120302_073856_000002513112_00164_52333_3191.N1					OK	OK	OK	OK
ASA_WSM_1PNPDK20120302_082342_000002513112_00165_52334_3193.N1					OK	OK	OK	OK
ASA_WSM_1PNPDK20120302_091853_000002693112_00165_52334_3224.N1					OK	OK	OK	OK
ASA_WSM_1PNPDK20120302_100921_000002083112_00166_52335_3223.N1					OK	OK	OK	OK
ASA_WSM_1PNPDK20120302_123825_000003923112_00167_52336_3303.N1					OK	OK	OK	OK
ASA_WSM_1PNPDK20120302_132330_000001163112_00168_52337_3305.N1					OK	OK	OK	OK
ASA_WSM_1PNPDK20120302_150344_000005813112_00169_52338_3341.N1					OK	OK	OK	OK
ASA_WSM_1PNPDK20120302_164359_000002693112_00170_52339_3372.N1					OK	OK	OK	OK
ASA_WSM_1PNPDK20120302_182347_000002393112_00171_52340_3398.N1					OK	OK	OK	OK
ASA_WSM_1PNPDK20120302_195845_000003733112_00172_52341_3427.N1					OK	OK	OK	OK
ASA_WSM_1PNPDK20120302_200642_000001773112_00172_52341_3428.N1					OK	OK	OK	OK
ASA_WSM_1PNPDK20120302_232154_000001533112_00174_52343_3451.N1					OK	OK	OK	OK

Differences with IECF operational ADFs list. If a wrong ADF is used, the filename is reported.

Product	ASA_CON	ASA_INS	ASA_XCH	ASA_XCA				
ASA_WVS_1PNPDE20120302_001646_000008993112_00160_52329_7323.N1					OK	OK	OK	OK
ASA_WVS_1PNPDE20120302_004054_000005103112_00160_52329_7325.N1					OK	OK	OK	OK
ASA_WVS_1PNPDE20120302_010318_000005243112_00160_52329_7327.N1					OK	OK	OK	OK
ASA_WVS_1PNPDE20120302_011119_000001493112_00160_52329_7345.N1					OK	OK	OK	OK
ASA_WVS_1PNPDE20120302_012135_000005993112_00160_52329_7350.N1					OK	OK	OK	OK
ASA_WVS_1PNPDE20120302_020108_000000593112_00161_52330_7359.N1					OK	OK	OK	OK
ASA_WVS_1PNPDE20120302_021440_000009003112_00161_52330_7357.N1					OK	OK	OK	OK
ASA_WVS_1PNPDE20120302_024432_000003303112_00161_52330_7363.N1					OK	OK	OK	OK
ASA_WVS_1PNPDE20120302_030506_000003143112_00162_52331_7368.N1					OK	OK	OK	OK
ASA_WVS_1PNPDE20120302_034747_000007343112_00162_52331_7370.N1					OK	OK	OK	OK
ASA_WVS_1PNPDE20120302_035947_000002703112_00162_52331_7409.N1					OK	OK	OK	OK
ASA_WVS_1PNPDE20120302_040806_000001053112_00162_52331_7410.N1					OK	OK	OK	OK
ASA_WVS_1PNPDE20120302_042435_000012443112_00162_52331_7412.N1					OK	OK	OK	OK
ASA_WVS_1PNPDE20120302_052648_000010343112_00163_52332_7415.N1					OK	OK	OK	OK
ASA_WVS_1PNPDE20120302_054402_000000003112_00163_52332_7459.N1					OK	OK	OK	OK
ASA_WVS_1PNPDE20120302_054633_000002103112_00163_52332_7460.N1					OK	OK	OK	OK
ASA_WVS_1PNPDE20120302_060343_000018443112_00163_52332_7468.N1					OK	OK	OK	OK
ASA_WVS_1PNPDE20120302_072136_000001653112_00164_52333_7469.N1					OK	OK	OK	OK
ASA_WVS_1PNPDE20120302_201741_000006143112_00172_52341_7644.N1					OK	OK	OK	OK
ASA_WVS_1PNPDE20120302_202930_000013643112_00172_52341_7653.N1					OK	OK	OK	OK
ASA_WVS_1PNPDE20120302_210554_000000753112_00172_52341_7656.N1					OK	OK	OK	OK
ASA_WVS_1PNPDE20120302_210624_000004503112_00172_52341_7677.N1					OK	OK	OK	OK
ASA_WVS_1PNPDE20120302_215732_000020993112_00173_52342_7679.N1					OK	OK	OK	OK
ASA_WVS_1PNPDE20120302_224603_000004503112_00173_52342_7683.N1					OK	OK	OK	OK
ASA_WVS_1PNPDE20120302_225248_000007493112_00173_52342_7698.N1					OK	OK	OK	OK
ASA_WVS_1PNPDE20120302_231137_000000743112_00174_52343_7700.N1					OK	OK	OK	OK
ASA_WVS_1PNPDE20120302_234002_000008843112_00174_52343_7705.N1					OK	OK	OK	OK
ASA_WVS_1PNPDK20120302_072406_000003753112_00164_52333_3176.N1					OK	OK	OK	OK
ASA_WVS_1PNPDK20120302_074357_000020393112_00164_52333_3179.N1					OK	OK	OK	OK
ASA_WVS_1PNPDK20120302_085754_000007653112_00165_52334_3214.N1					OK	OK	OK	OK
ASA_WVS_1PNPDK20120302_092411_000021143112_00165_52334_3217.N1					OK	OK	OK	OK
ASA_WVS_1PNPDK20120302_103155_000011393112_00166_52335_3252.N1					OK	OK	OK	OK
ASA_WVS_1PNPDK20120302_110425_000003453112_00166_52335_3251.N1					OK	OK	OK	OK
ASA_WVS_1PNPDK20120302_111306_000015443112_00166_52335_3254.N1					OK	OK	OK	OK
ASA_WVS_1PNPDK20120302_120258_000006593112_00167_52336_3285.N1					OK	OK	OK	OK
ASA_WVS_1PNPDK20120302_122115_000005853112_00167_52336_3287.N1					OK	OK	OK	OK
ASA_WVS_1PNPDK20120302_124458_000004053112_00167_52336_3289.N1					OK	OK	OK	OK
ASA_WVS_1PNPDK20120302_130246_000005023112_00167_52336_3293.N1					OK	OK	OK	OK
ASA_WVS_1PNPDK20120302_133650_000001203112_00168_52337_3321.N1					OK	OK	OK	OK
ASA_WVS_1PNPDK20120302_134233_000004793112_00168_52337_3324.N1					OK	OK	OK	OK
ASA_WVS_1PNPDK20120302_140822_000001803112_00168_52337_3326.N1					OK	OK	OK	OK
ASA_WVS_1PNPDK20120302_142544_000004353112_00168_52337_3327.N1					OK	OK	OK	OK
ASA_WVS_1PNPDK20120302_143753_000001193112_00168_52337_3329.N1					OK	OK	OK	OK
ASA_WVS_1PNPDK20120302_144502_000000893112_00169_52338_3332.N1					OK	OK	OK	OK
ASA_WVS_1PNPDK20120302_152651_000001193112_00169_52338_3353.N1					OK	OK	OK	OK
ASA_WVS_1PNPDK20120302_153116_000011243112_00169_52338_3356.N1					OK	OK	OK	OK
ASA_WVS_1PNPDK20120302_160624_000013043112_00169_52338_3359.N1					OK	OK	OK	OK
ASA_WVS_1PNPDK20120302_170920_000012593112_00170_52339_3387.N1					OK	OK	OK	OK
ASA_WVS_1PNPDK20120302_174624_000014243112_00170_52339_3391.N1					OK	OK	OK	OK
ASA_WVS_1PNPDK20120302_184300_000017393112_00171_52340_3408.N1					OK	OK	OK	OK
ASA_WVS_1PNPDK20120302_192644_000001653112_00171_52340_3411.N1					OK	OK	OK	OK
ASA_WVS_1PNPDK20120302_193155_000002553112_00171_52340_3409.N1					OK	OK	OK	OK
ASA_WVS_1PNPDK20120302_193935_000001343112_00171_52340_3414.N1					OK	OK	OK	OK

Calibration pulses for GM1 SS3 H/H

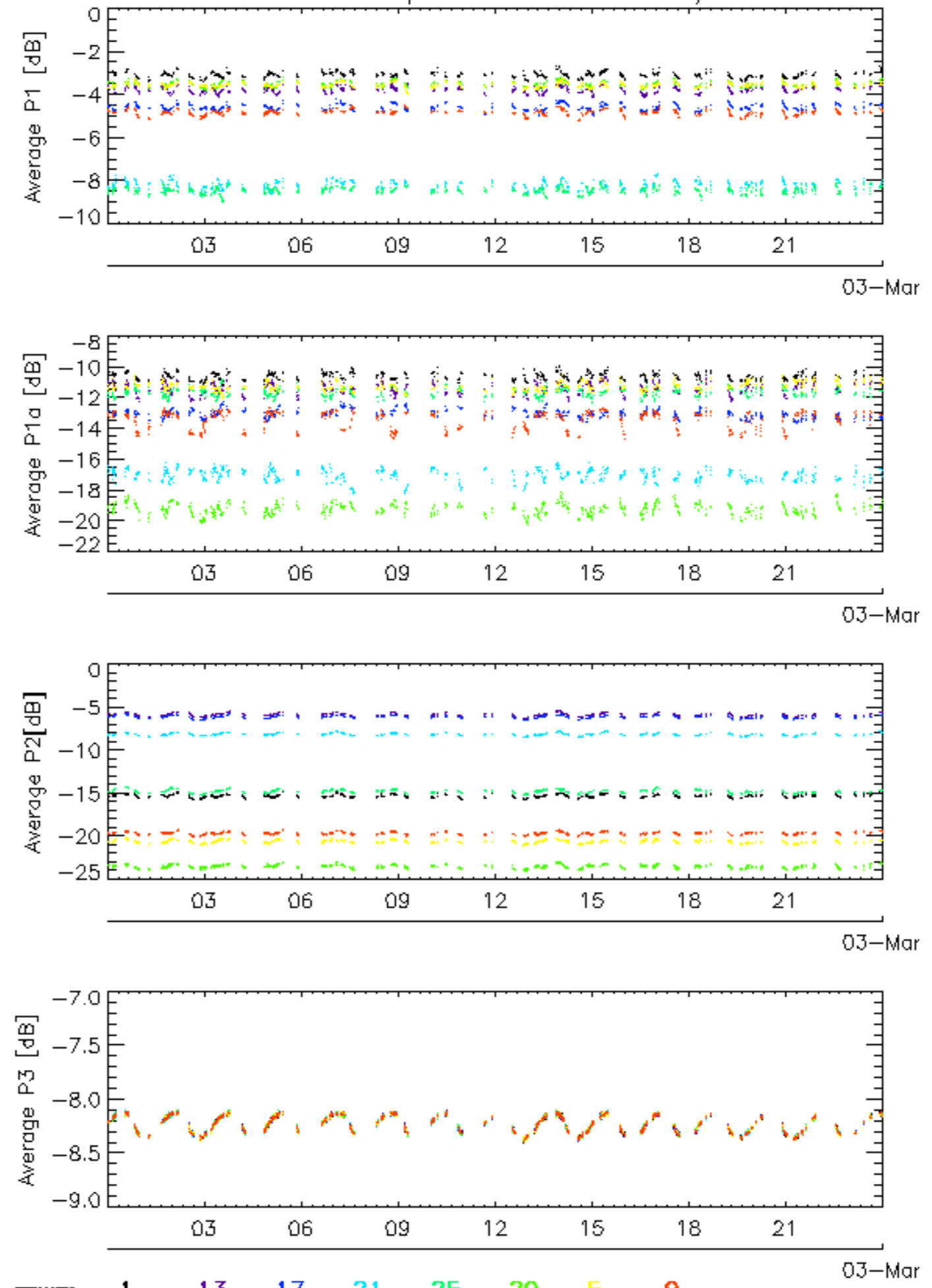

Calibration pulses for GM1 SS3 H/H

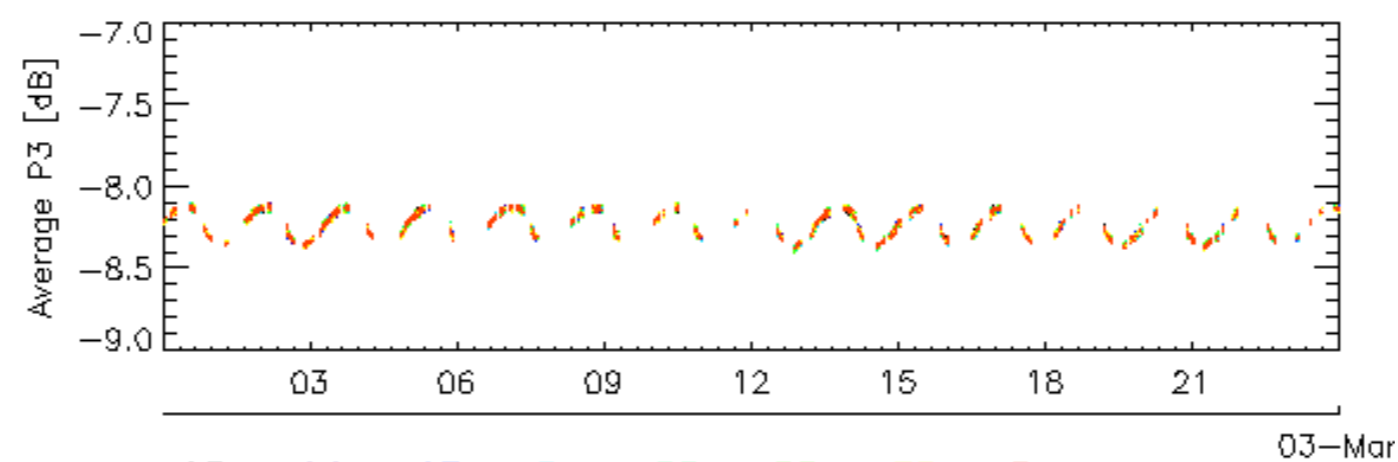
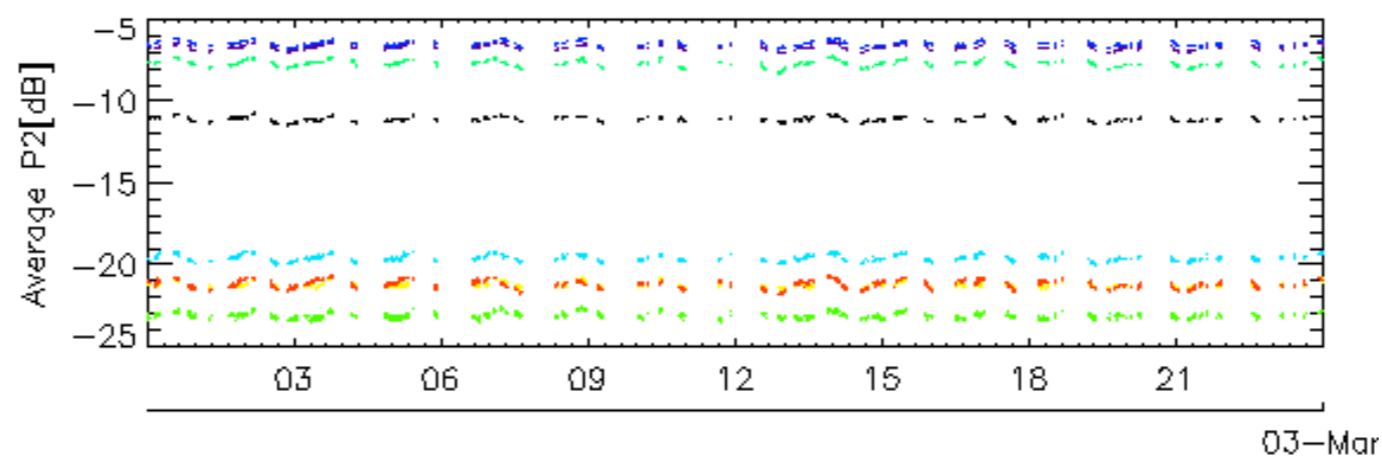
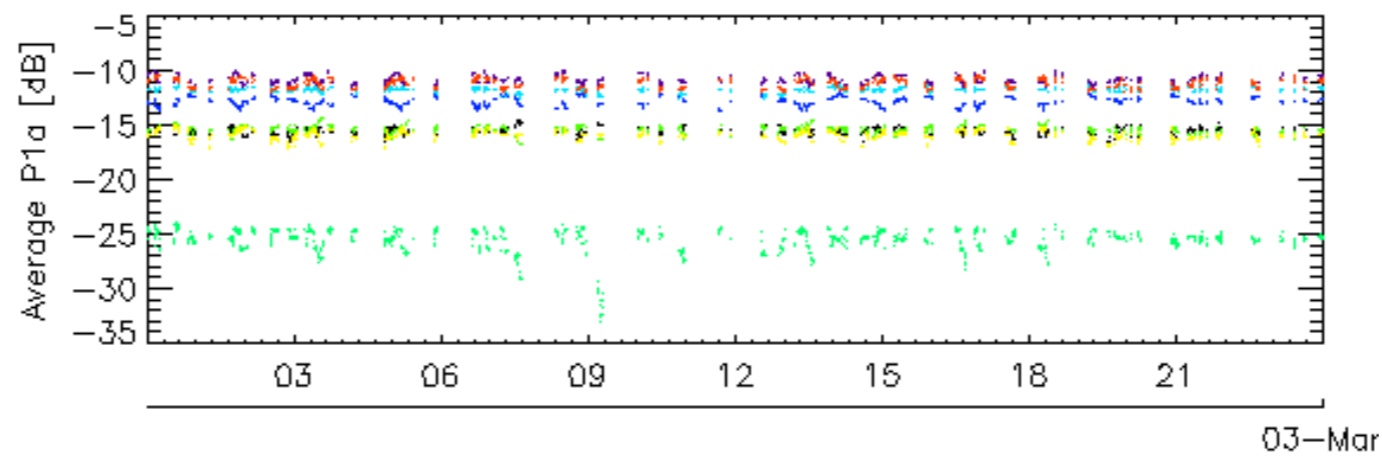
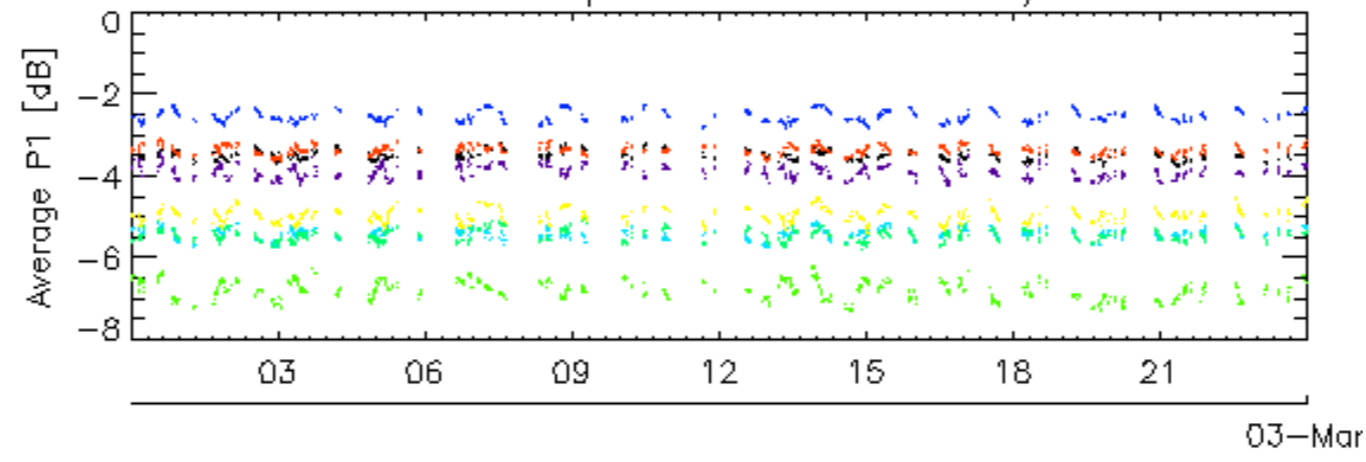

rows: _ 10 _ 14 _ 18 _ 2 _ 22 _ 26 _ 30 _ 6

Calibration pulses for GM1 SS3 H/H

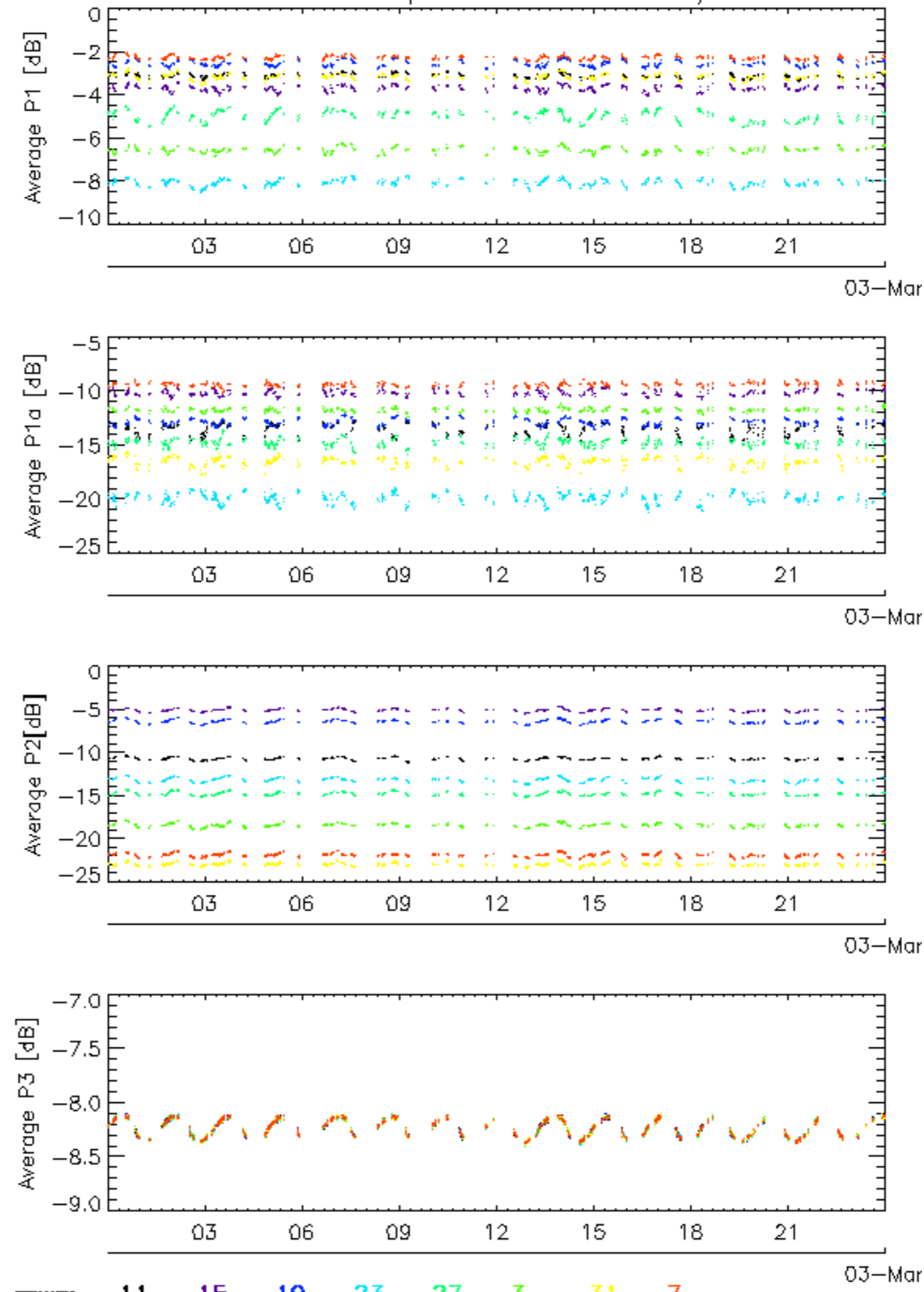

rows: _ 11 _ 15 _ 19 _ 23 _ 27 _ 3 _ 31 _ 7

Calibration pulses for GM1 SS3 H/H

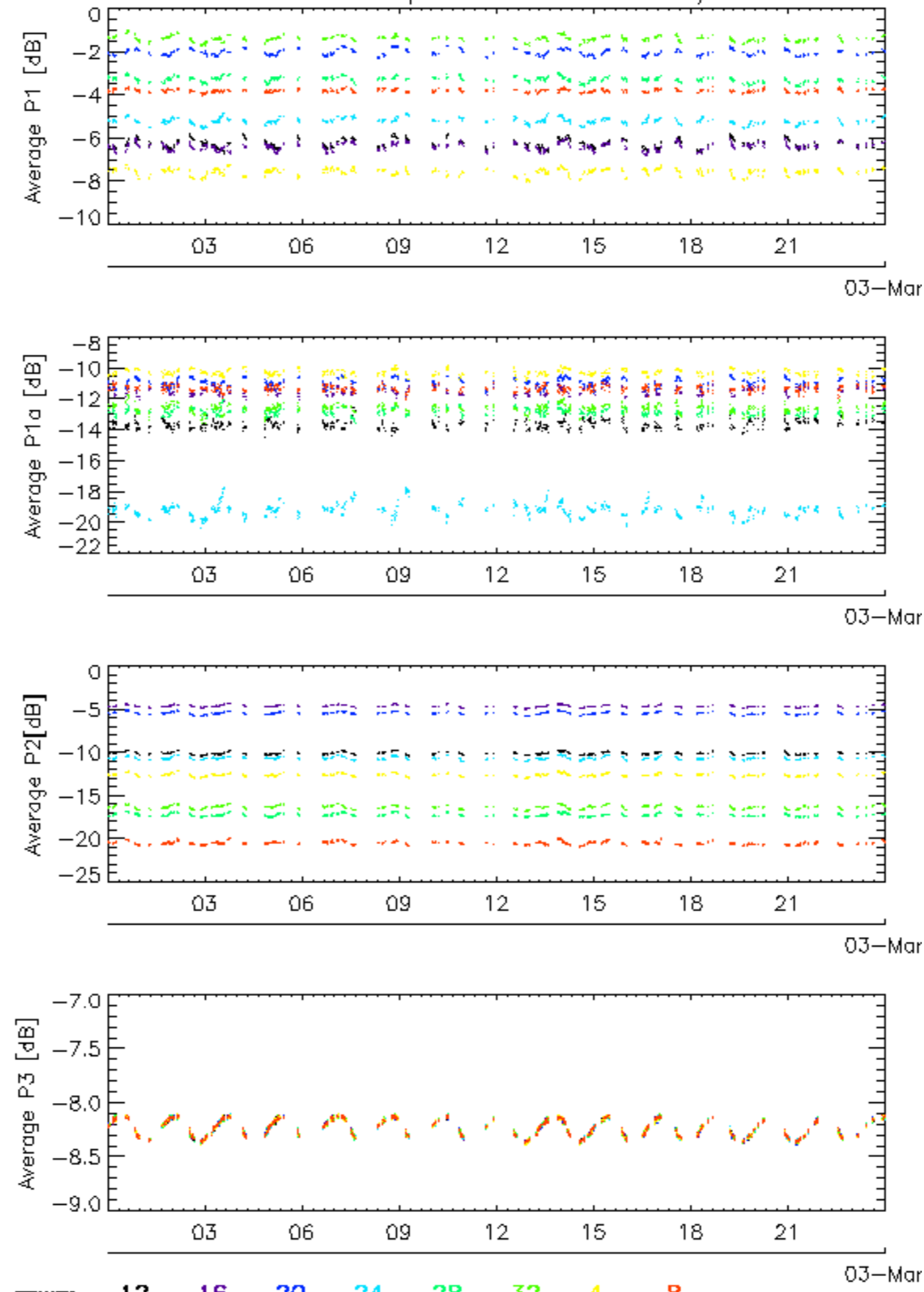

rows: _ 12 _ 16 _ 20 _ 24 _ 28 _ 32 _ 4 _ 8

Calibration pulses for WVS IS2 V/V

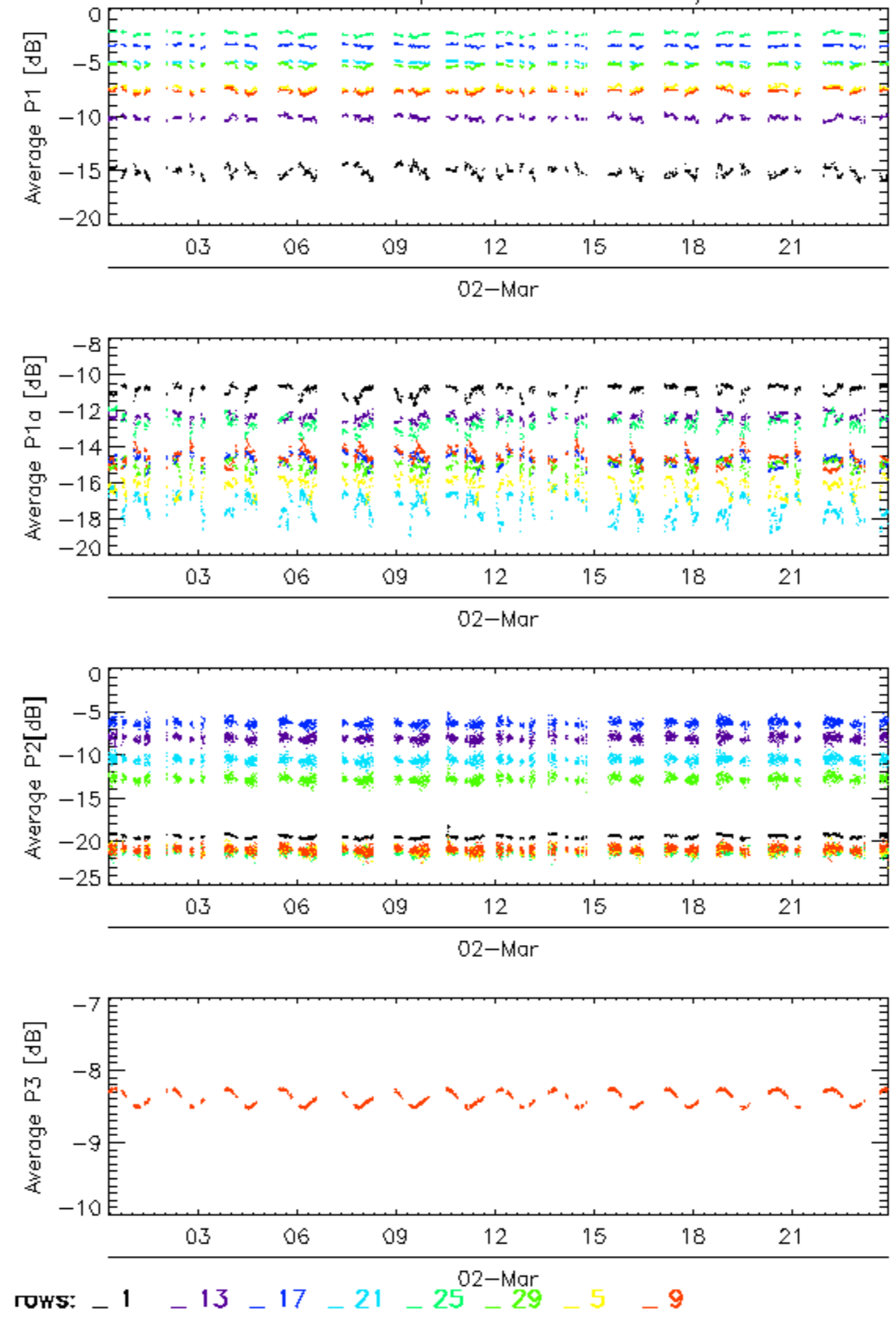

Calibration pulses for WVS IS2 V/V

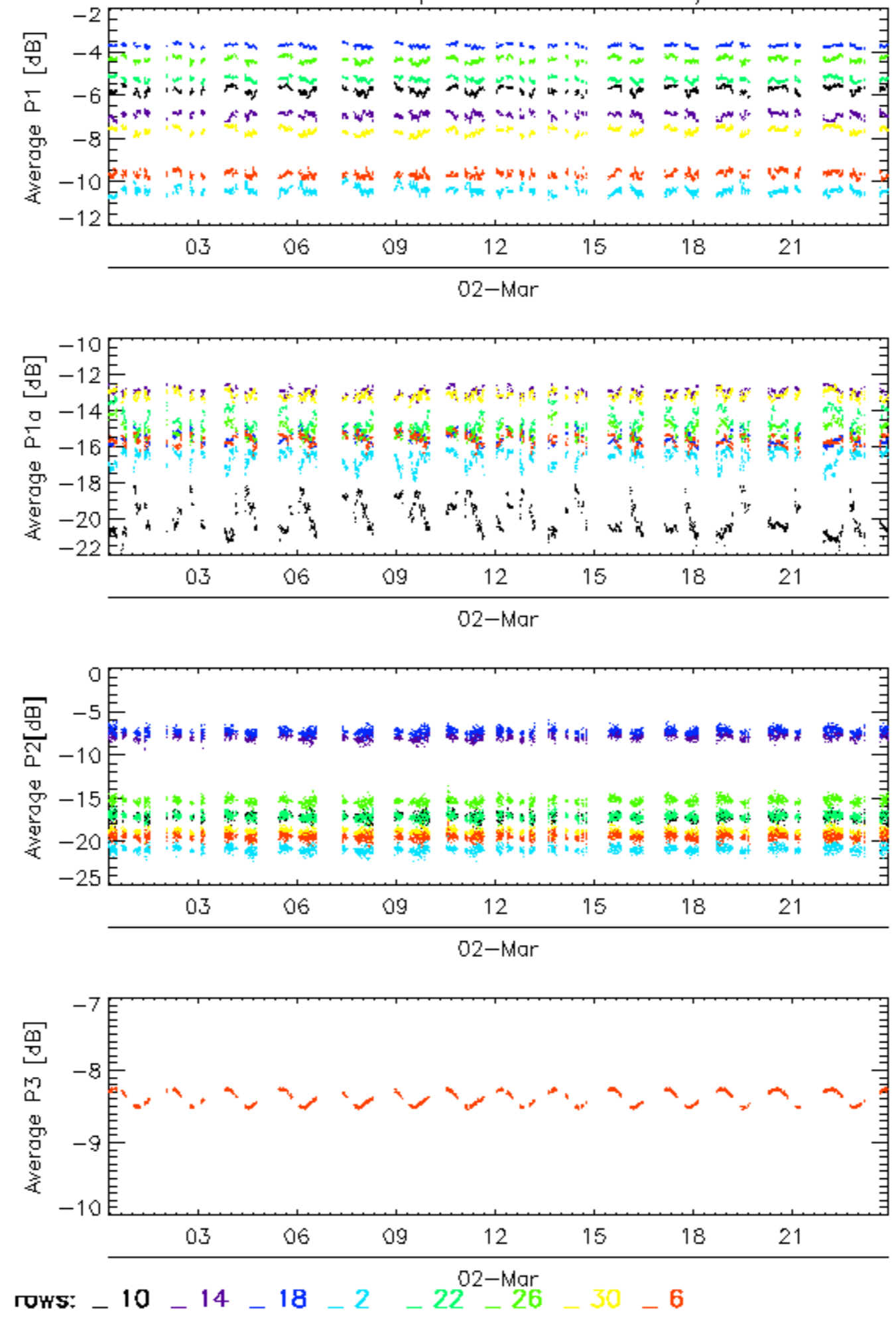

Calibration pulses for WVS IS2 V/V

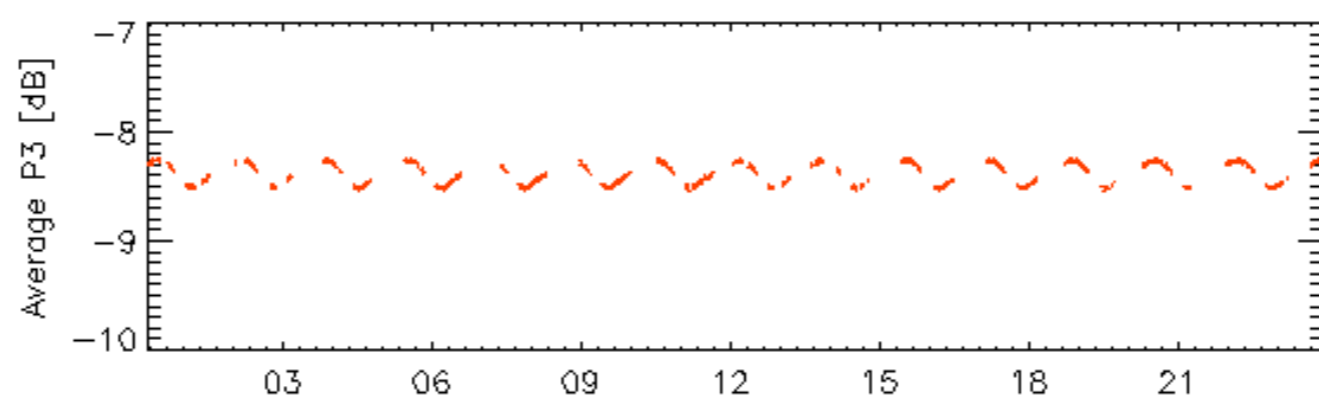
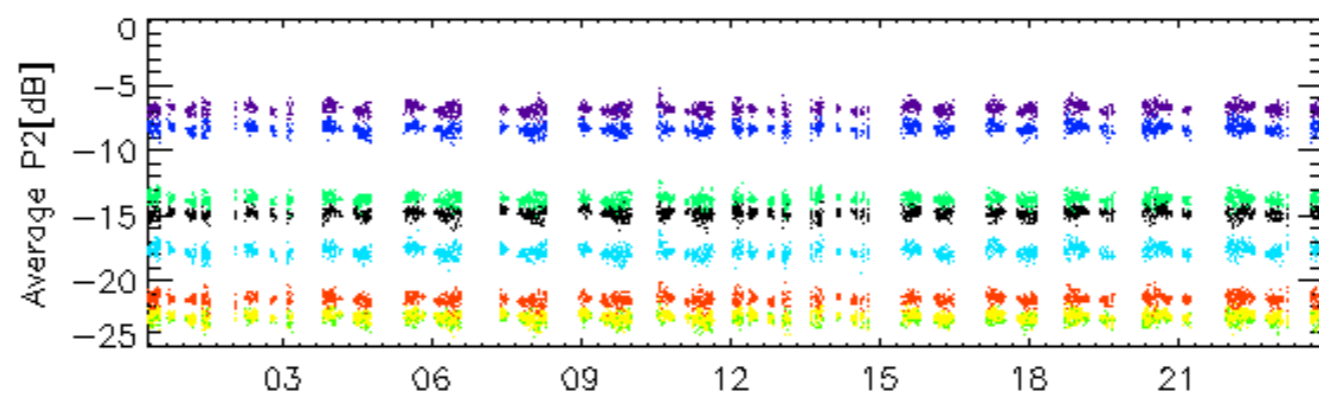
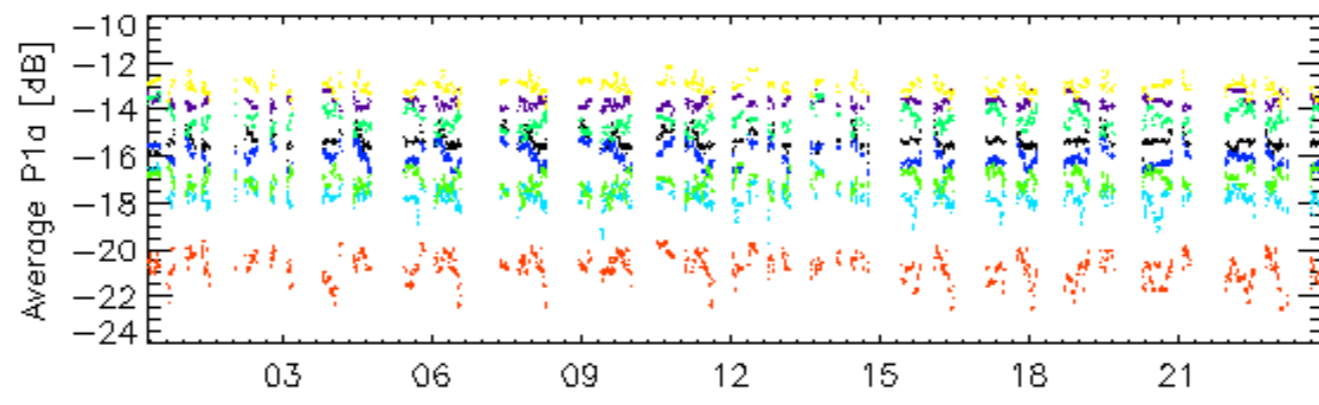
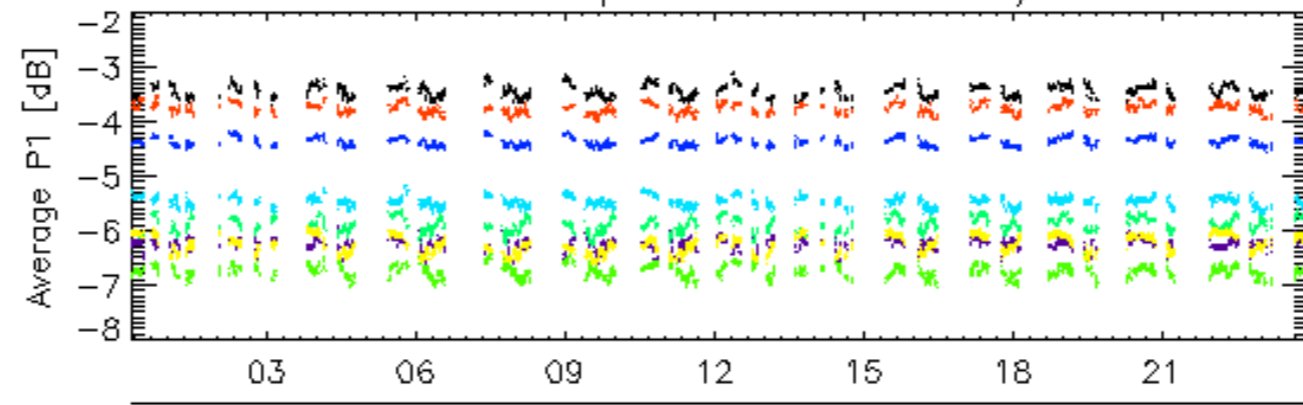

rows: _ 11 _ 15 _ 19 _ 23 _ 27 _ 3 _ 31 _ 7

Calibration pulses for WVS IS2 V/V

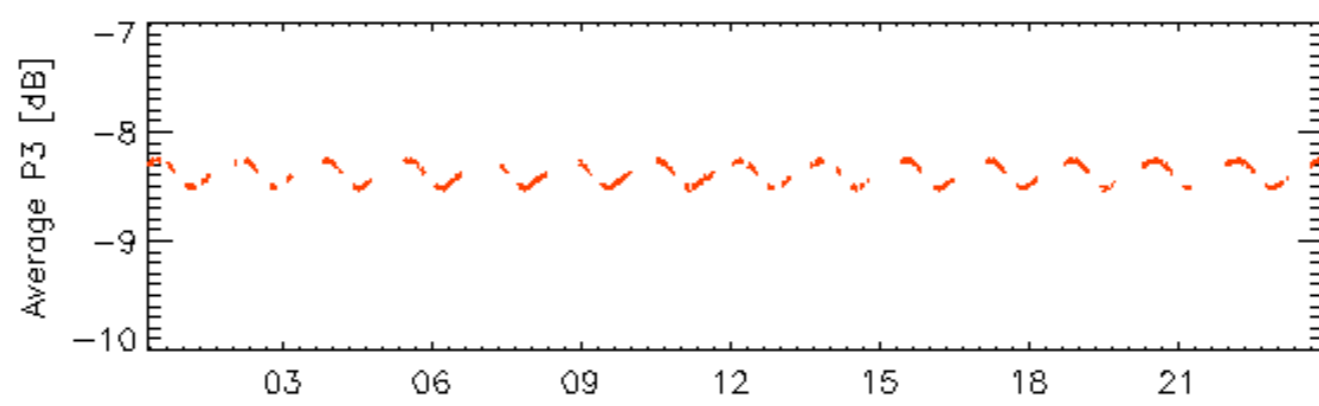
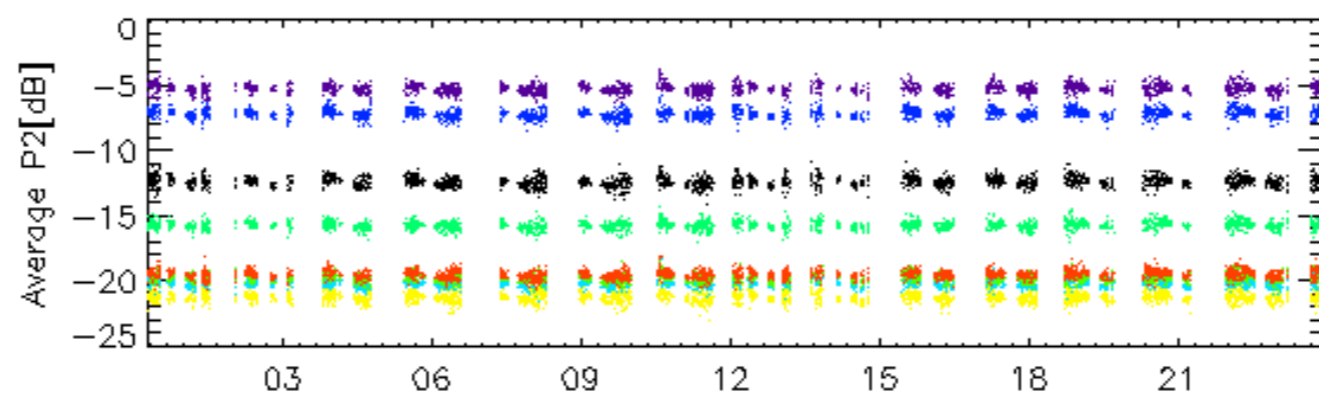
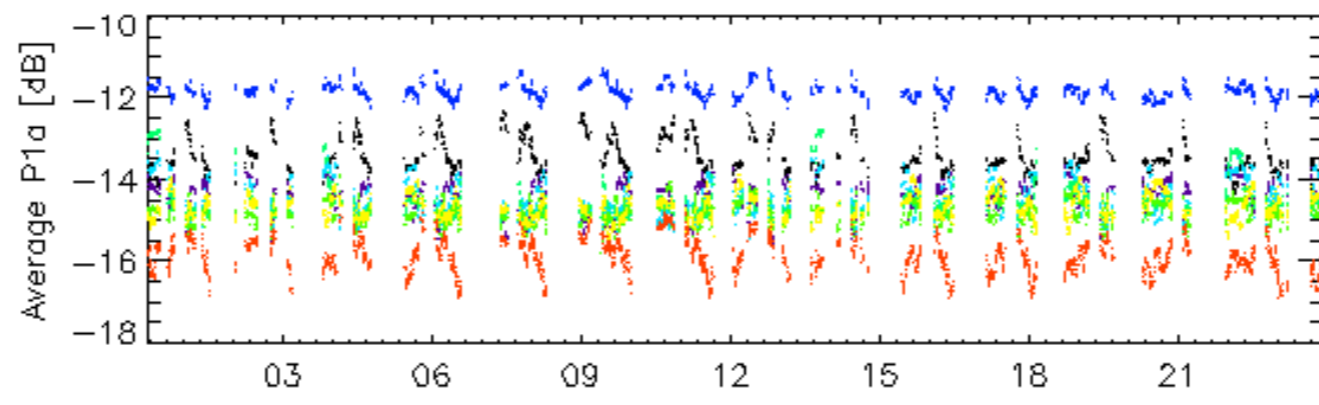
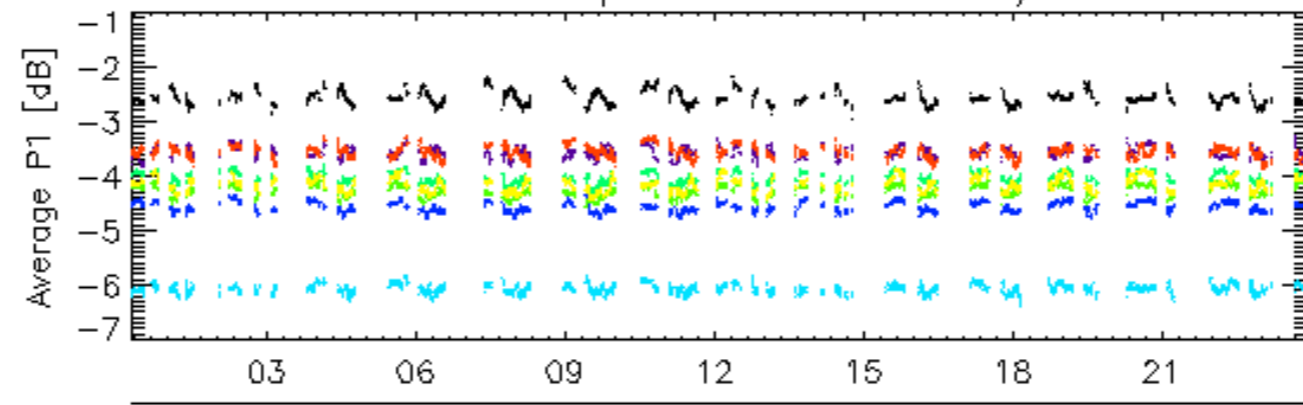

rows: _ 12 _ 16 _ 20 _ 24 _ 28 _ 32 _ 4 _ 8

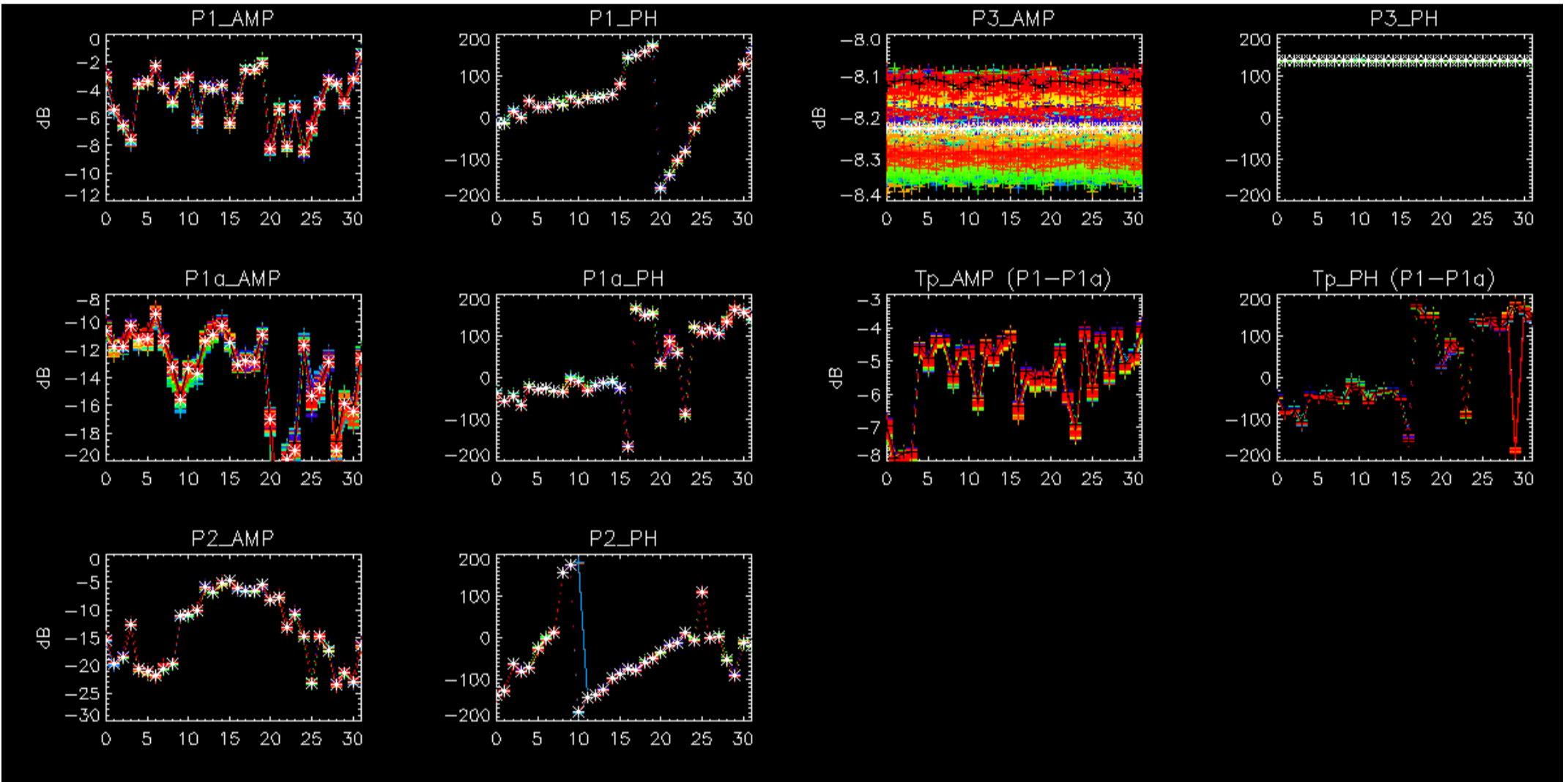

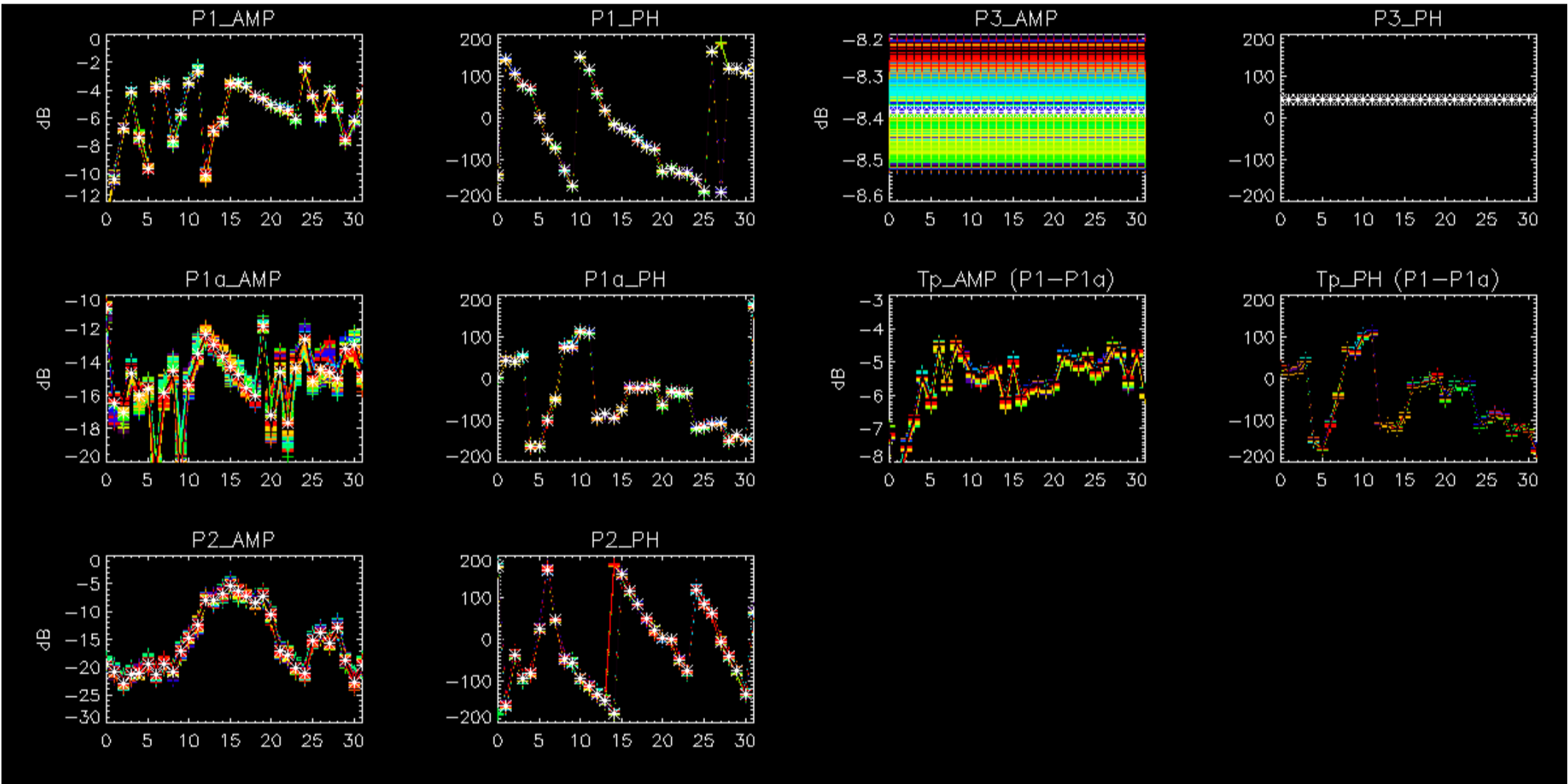

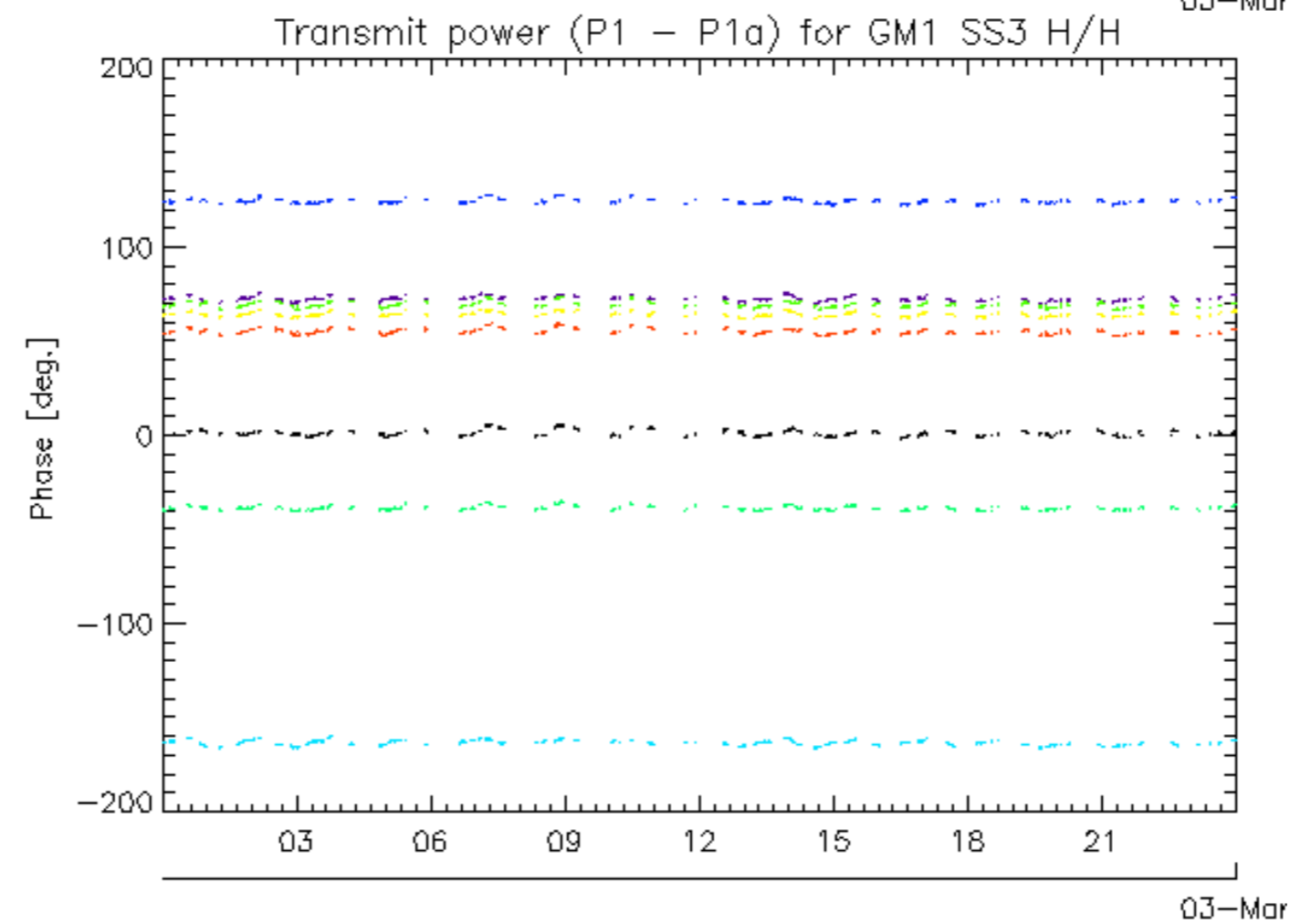
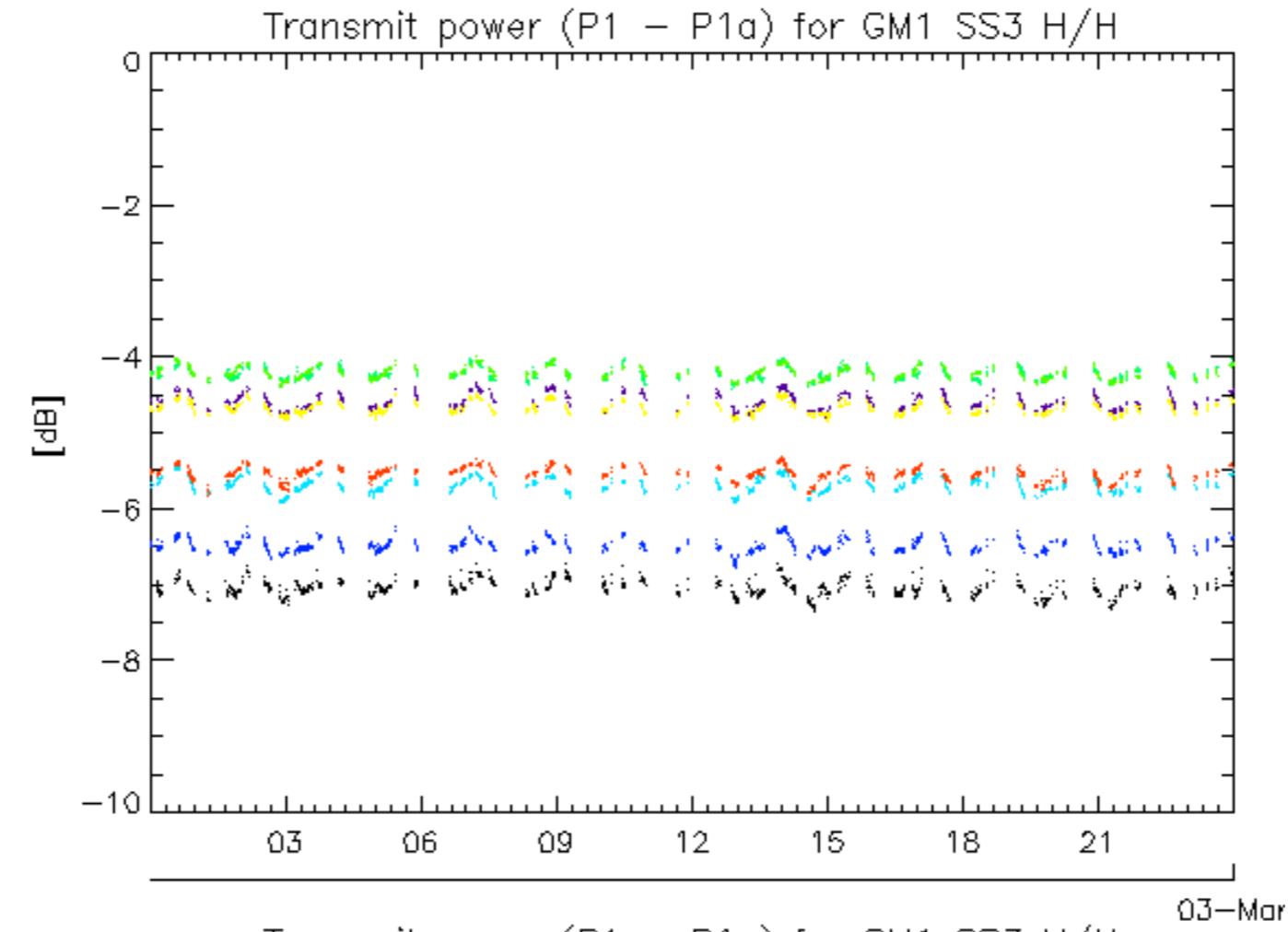

rows: _ 1 _ 13 _ 17 _ 21 _ 25 _ 29 _ 5 _ 9

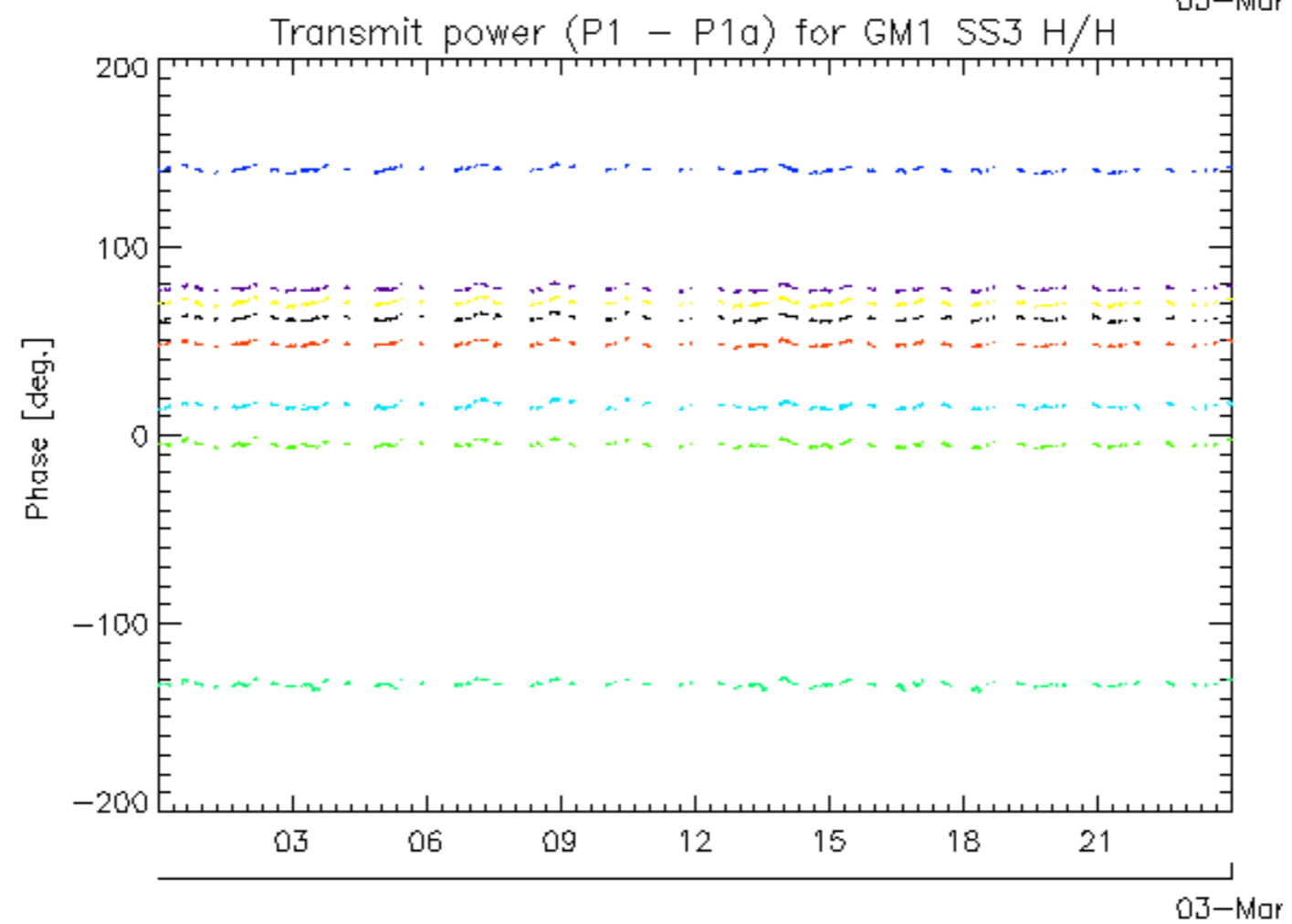
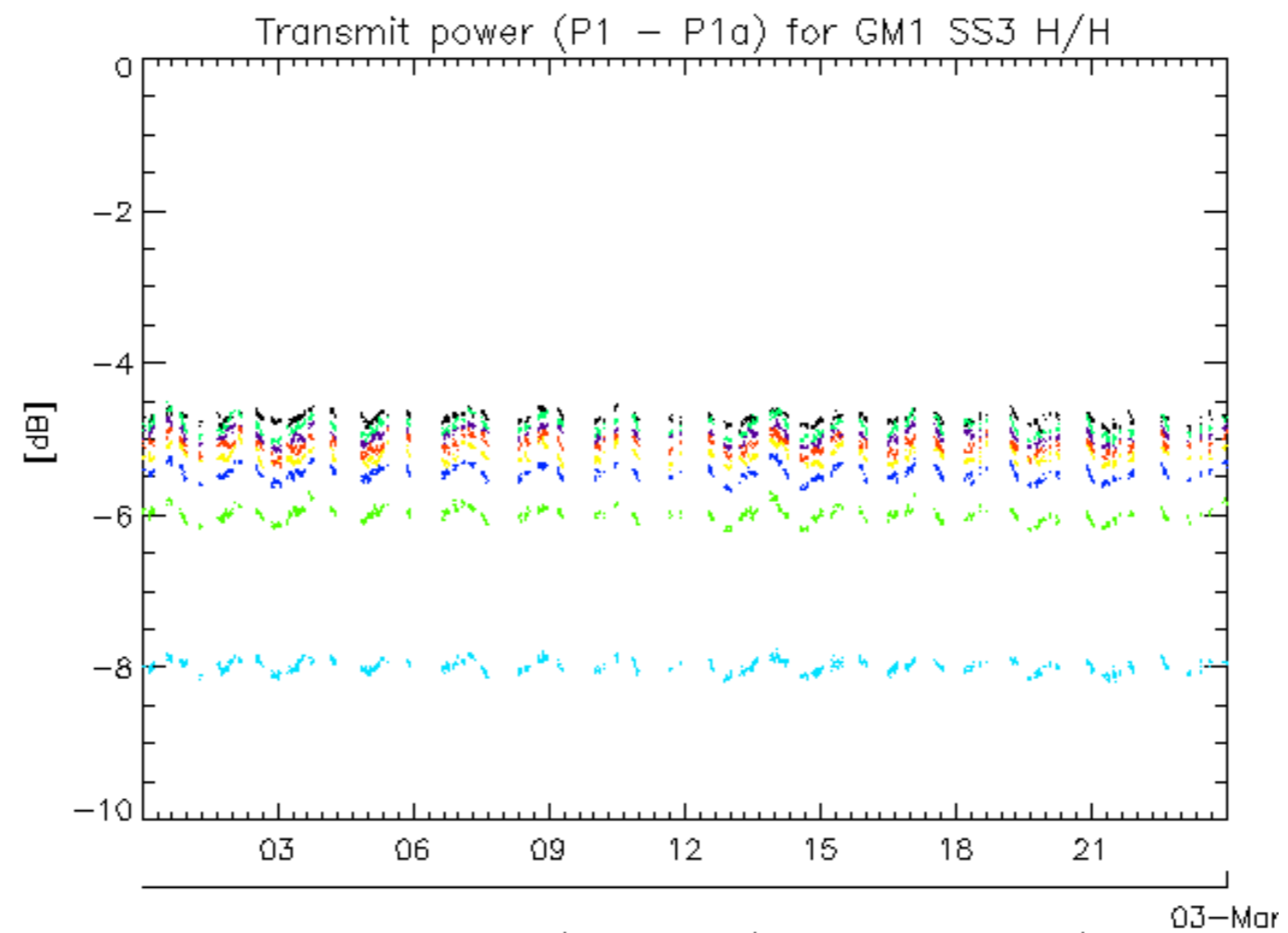

rows: _ 10 _ 14 _ 18 _ 2 _ 22 _ 26 _ 30 _ 6

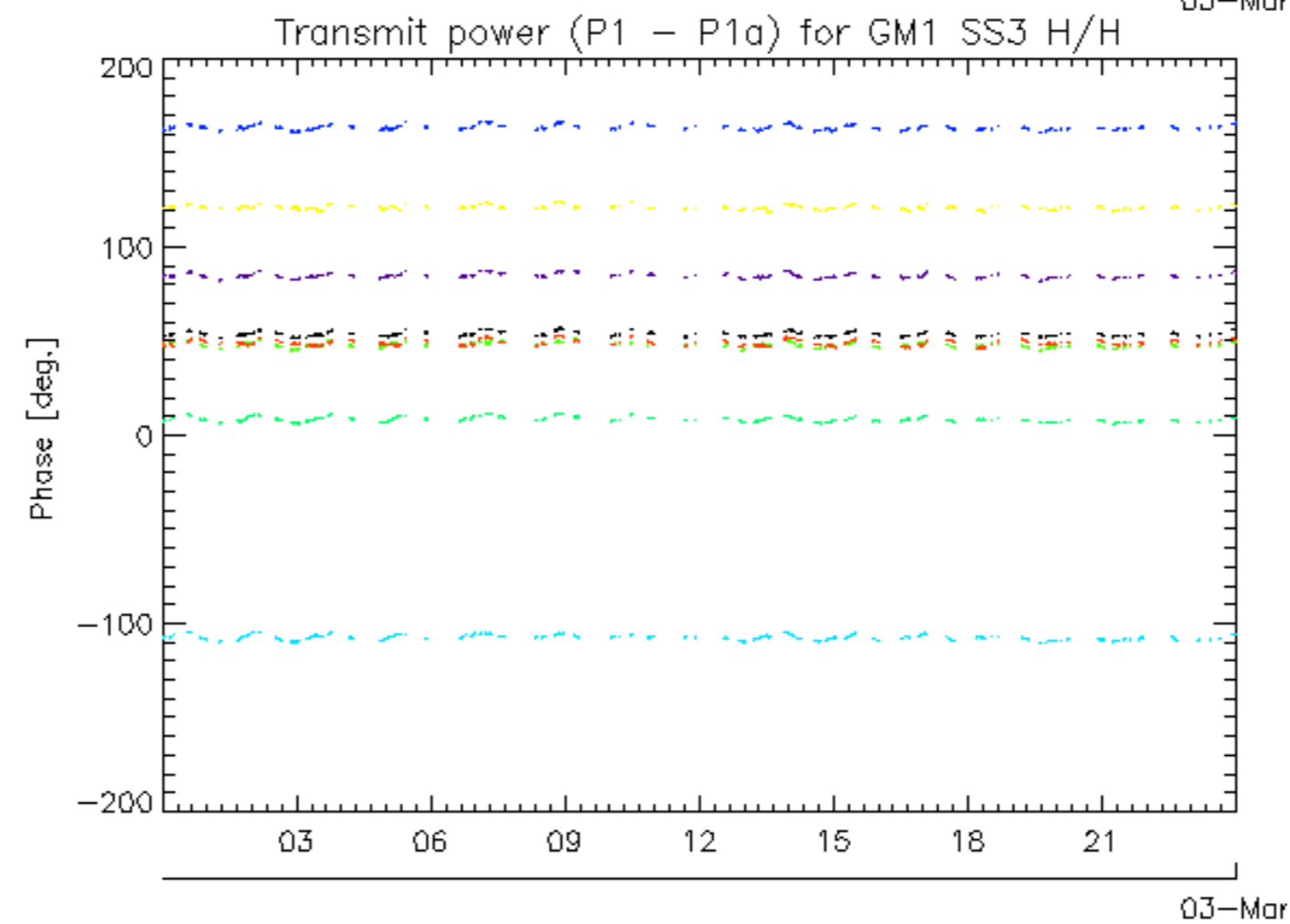
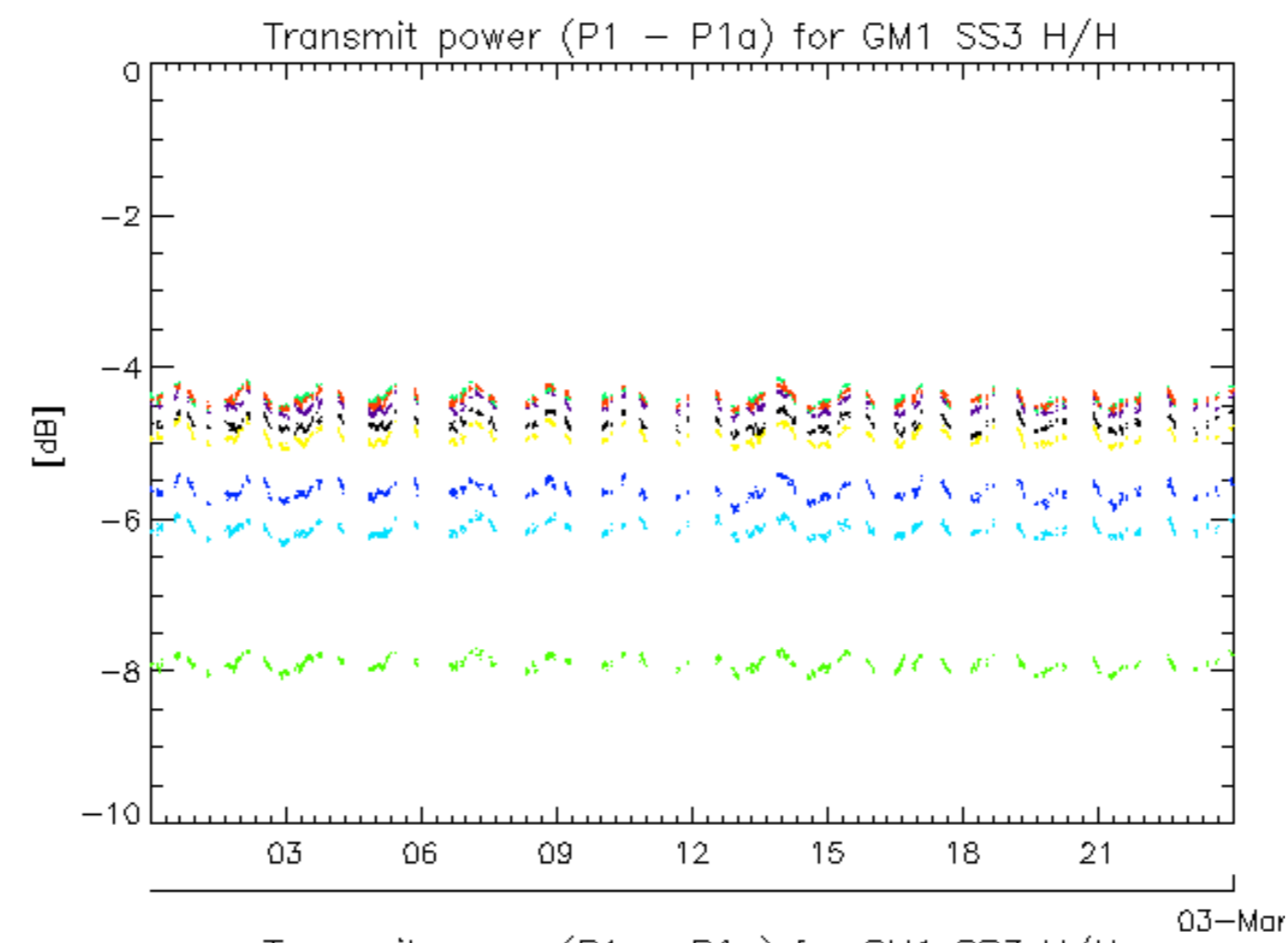

rows: _ 11 _ 15 _ 19 _ 23 _ 27 _ 31 _ 7

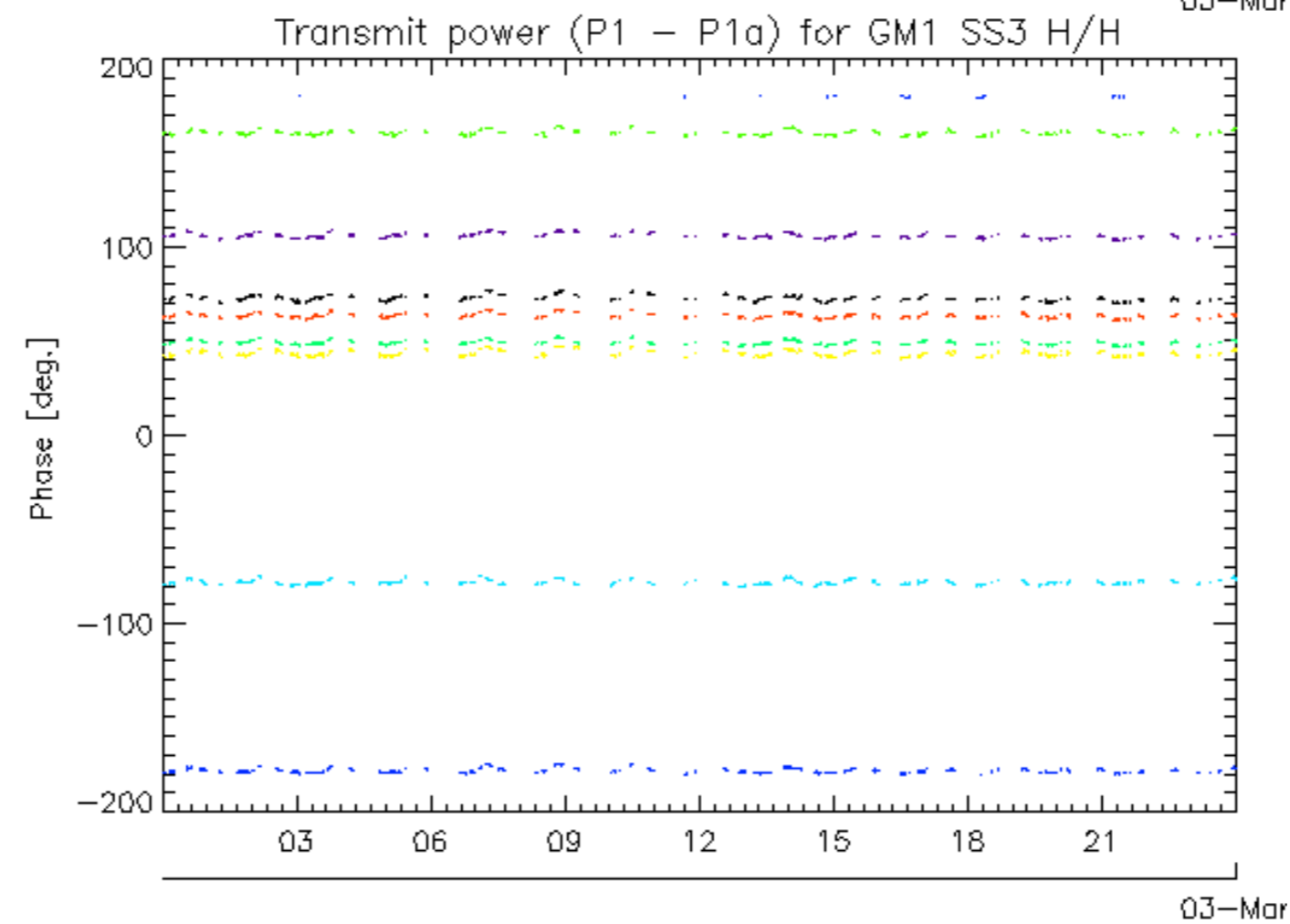
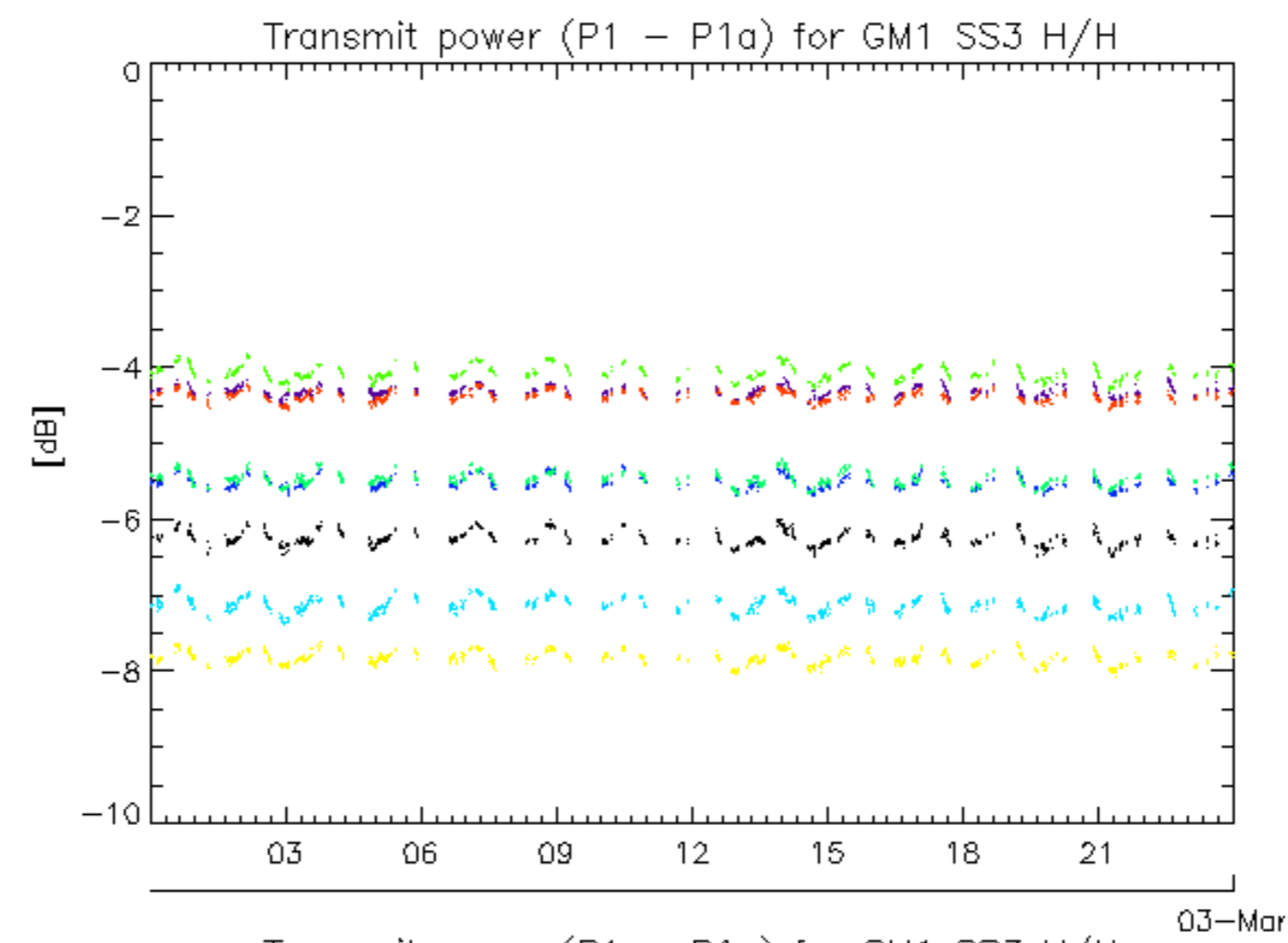

rows: _ 12 _ 16 _ 20 _ 24 _ 28 _ 32 _ 4 _ 8

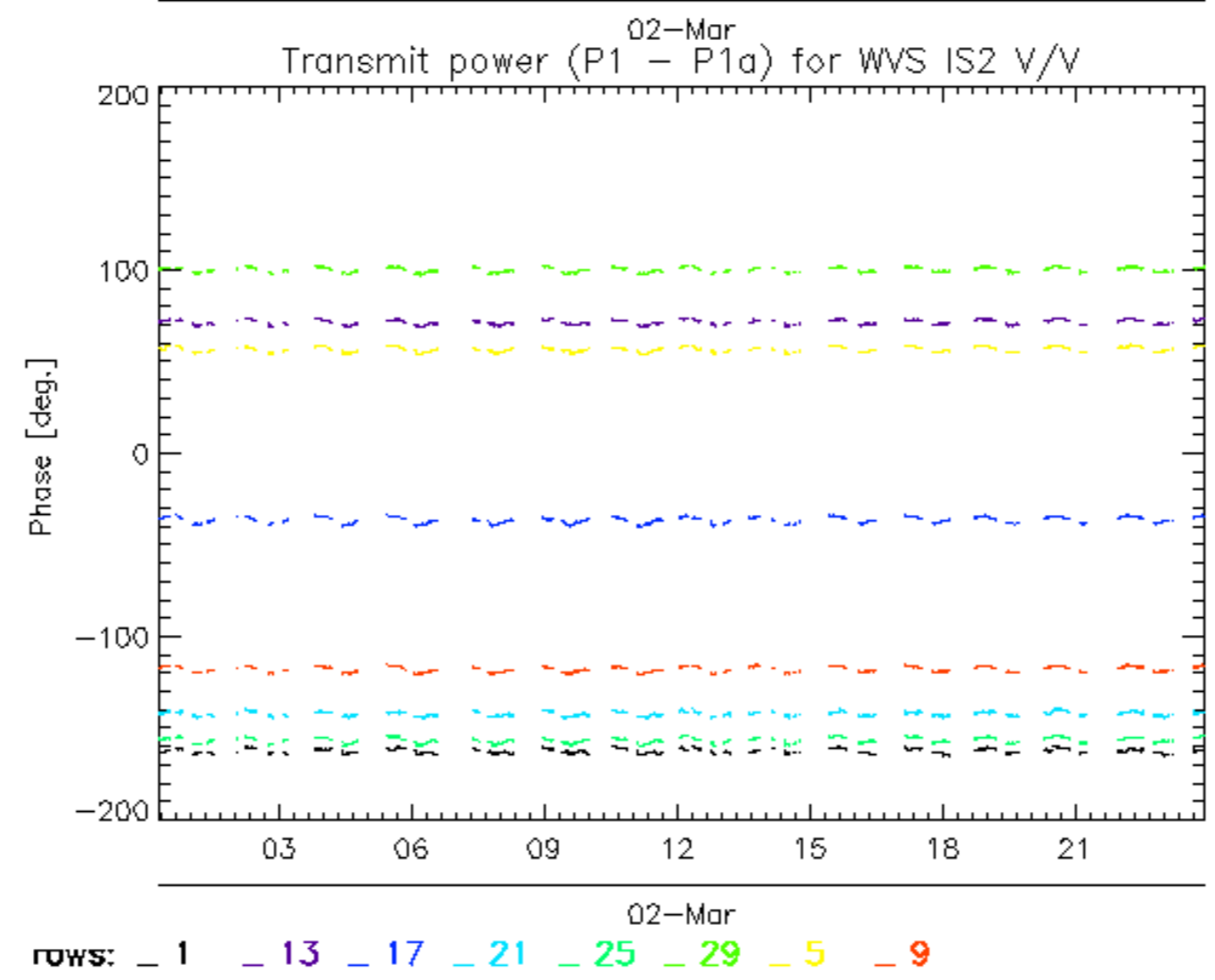
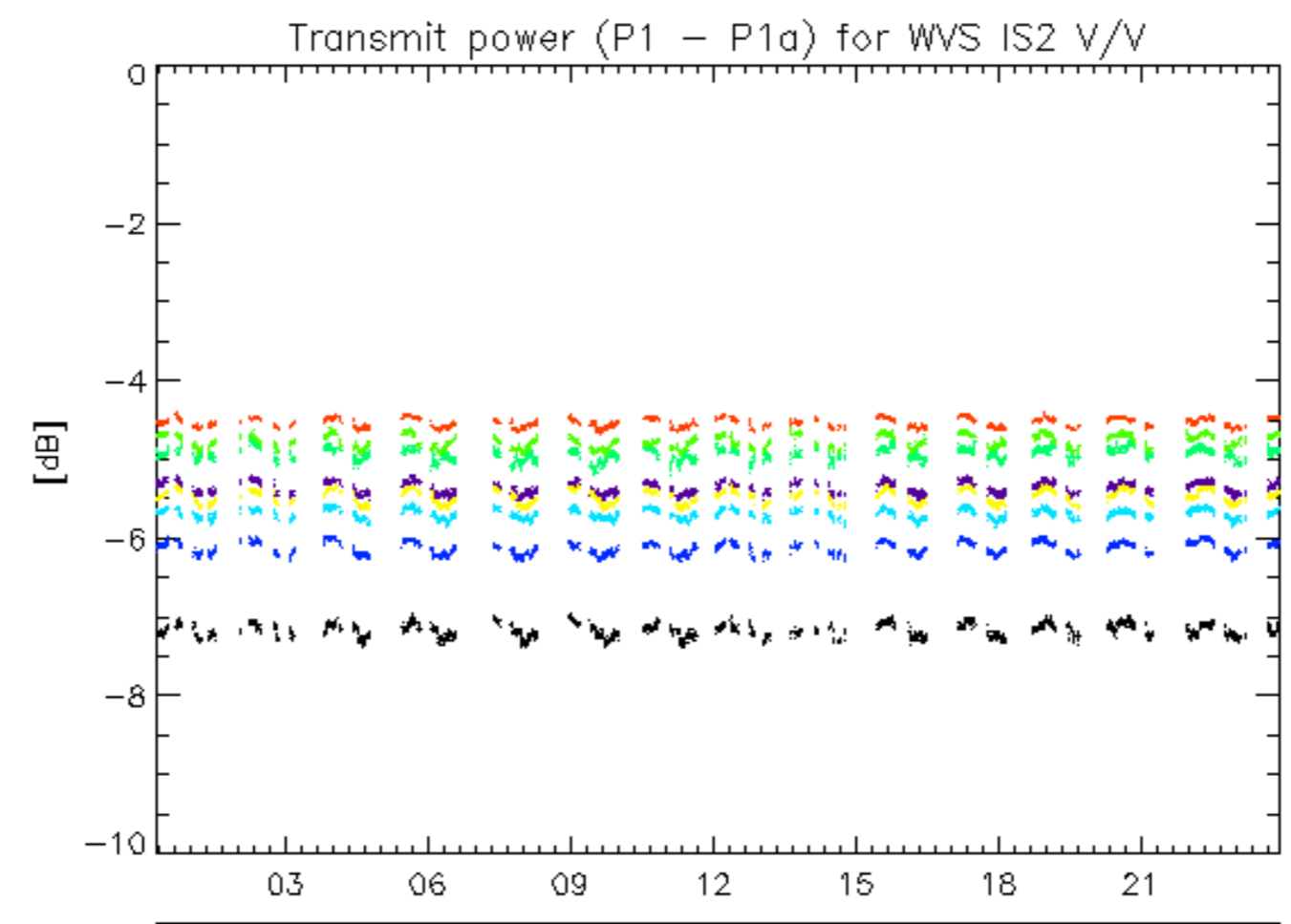

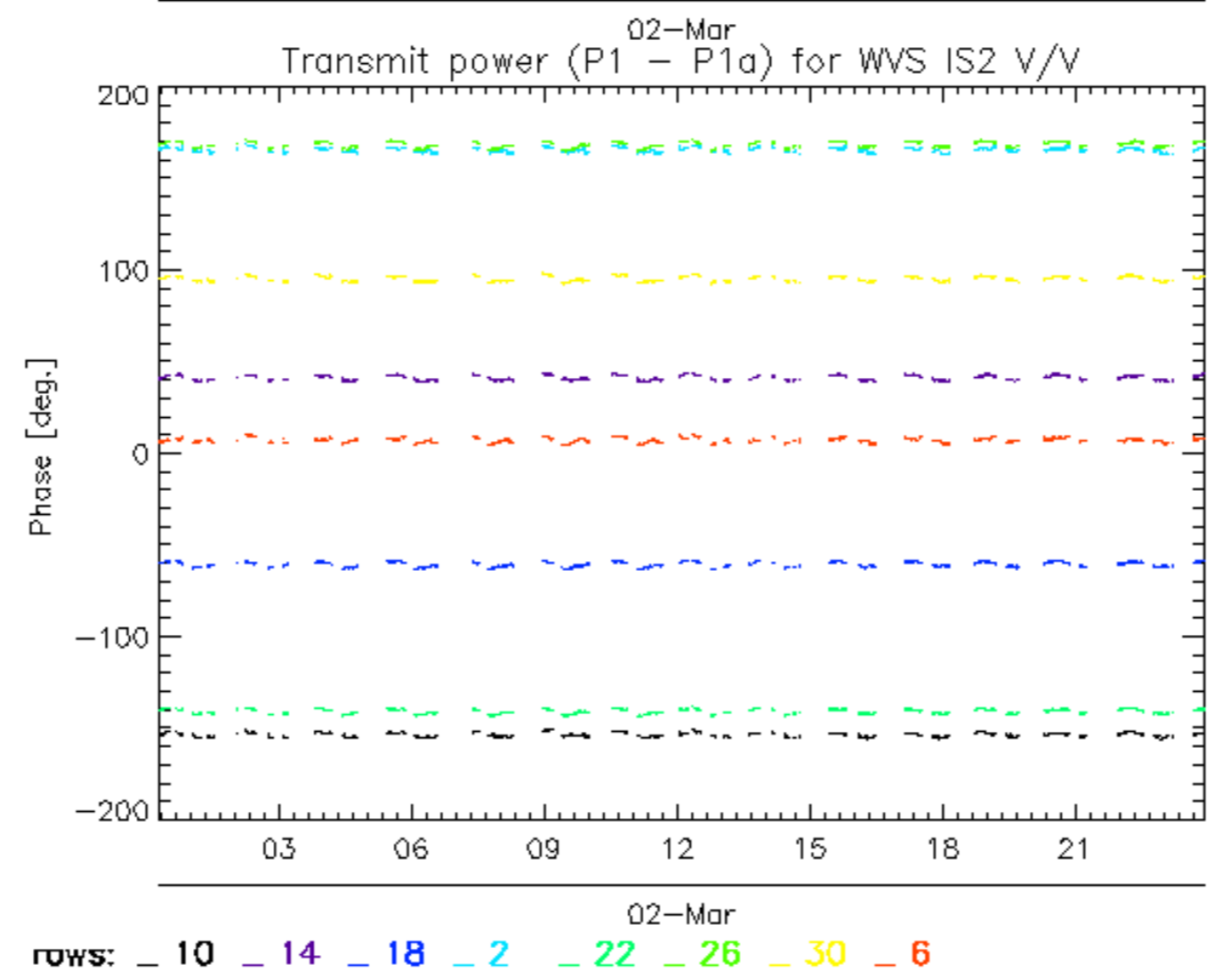
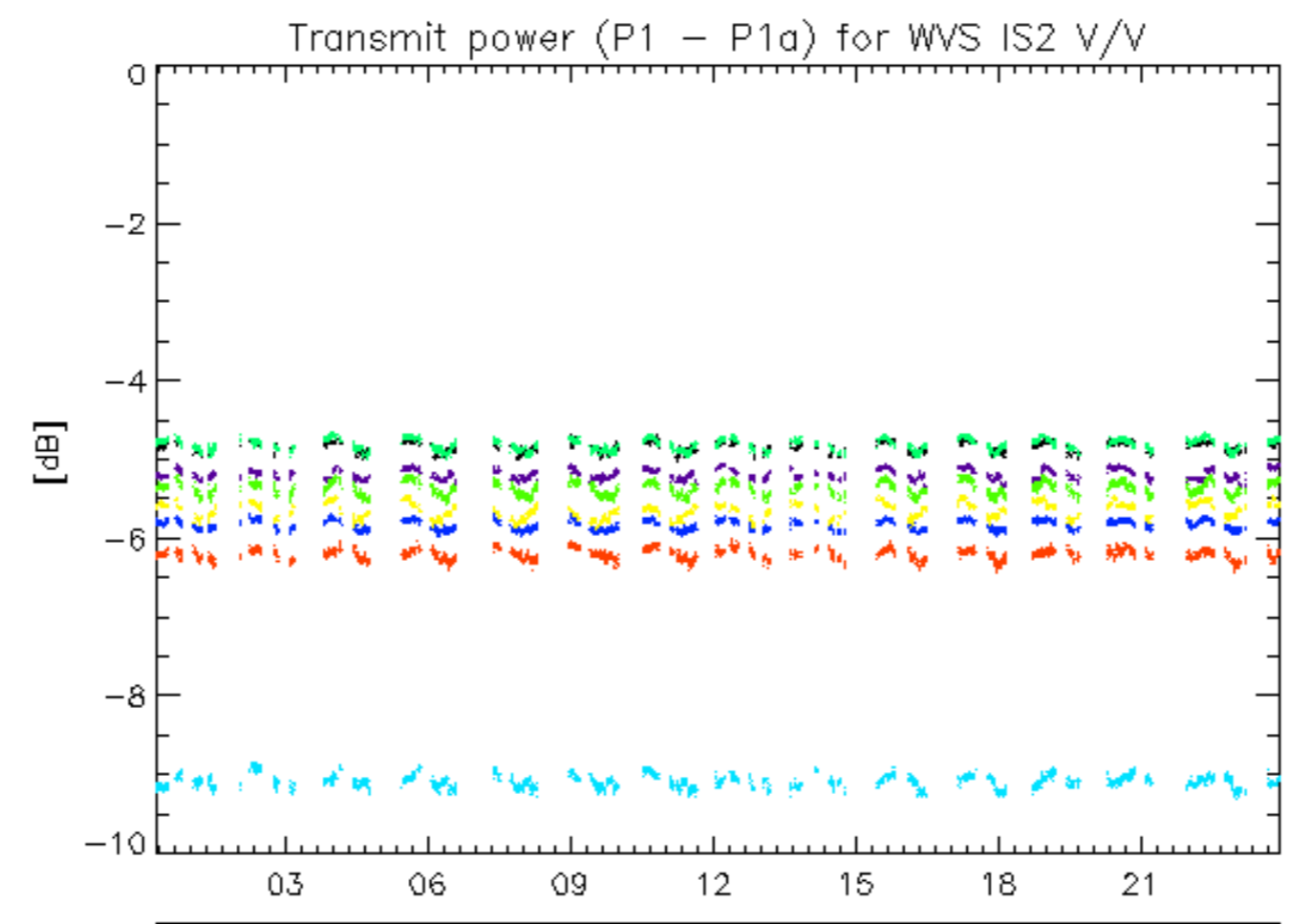

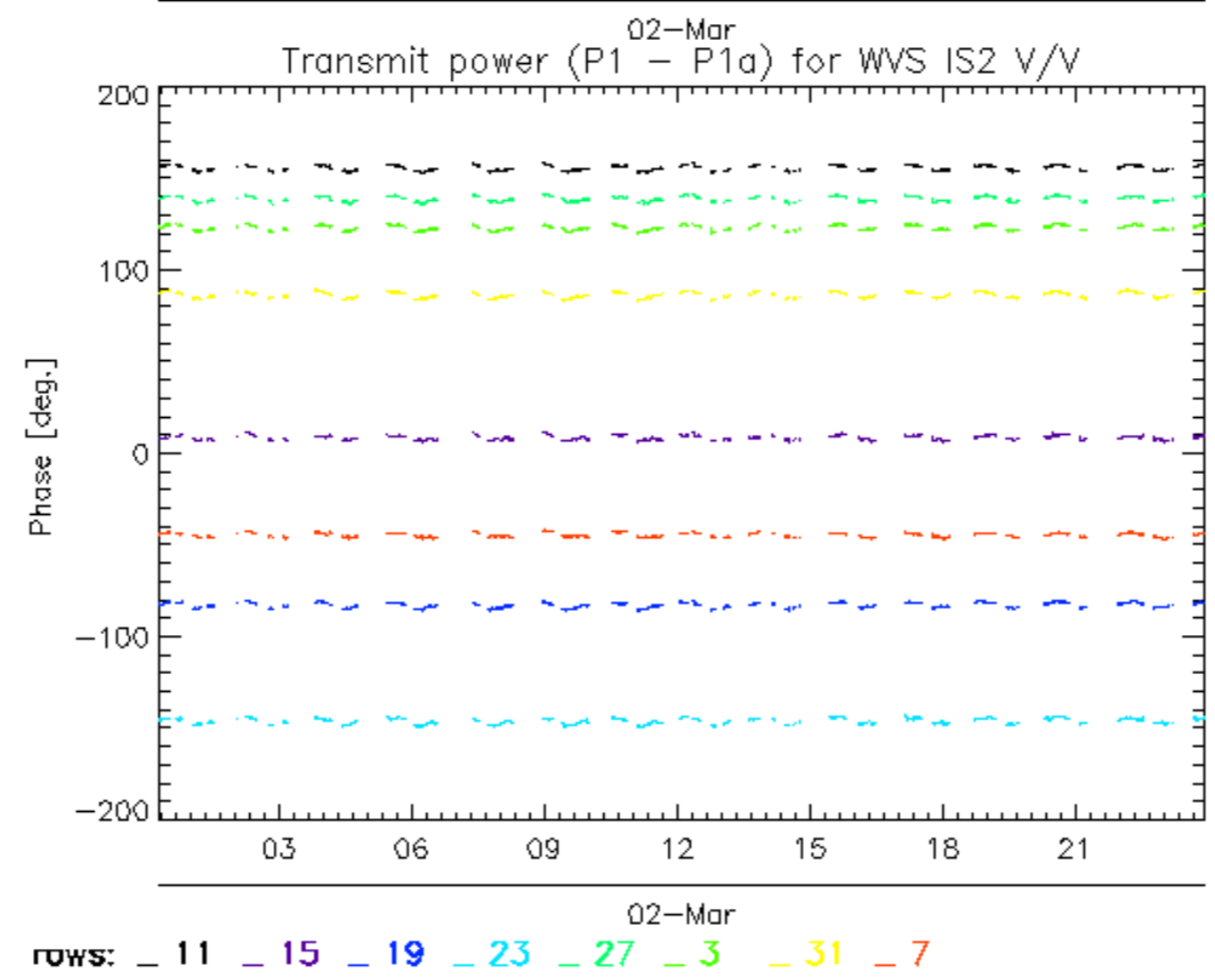
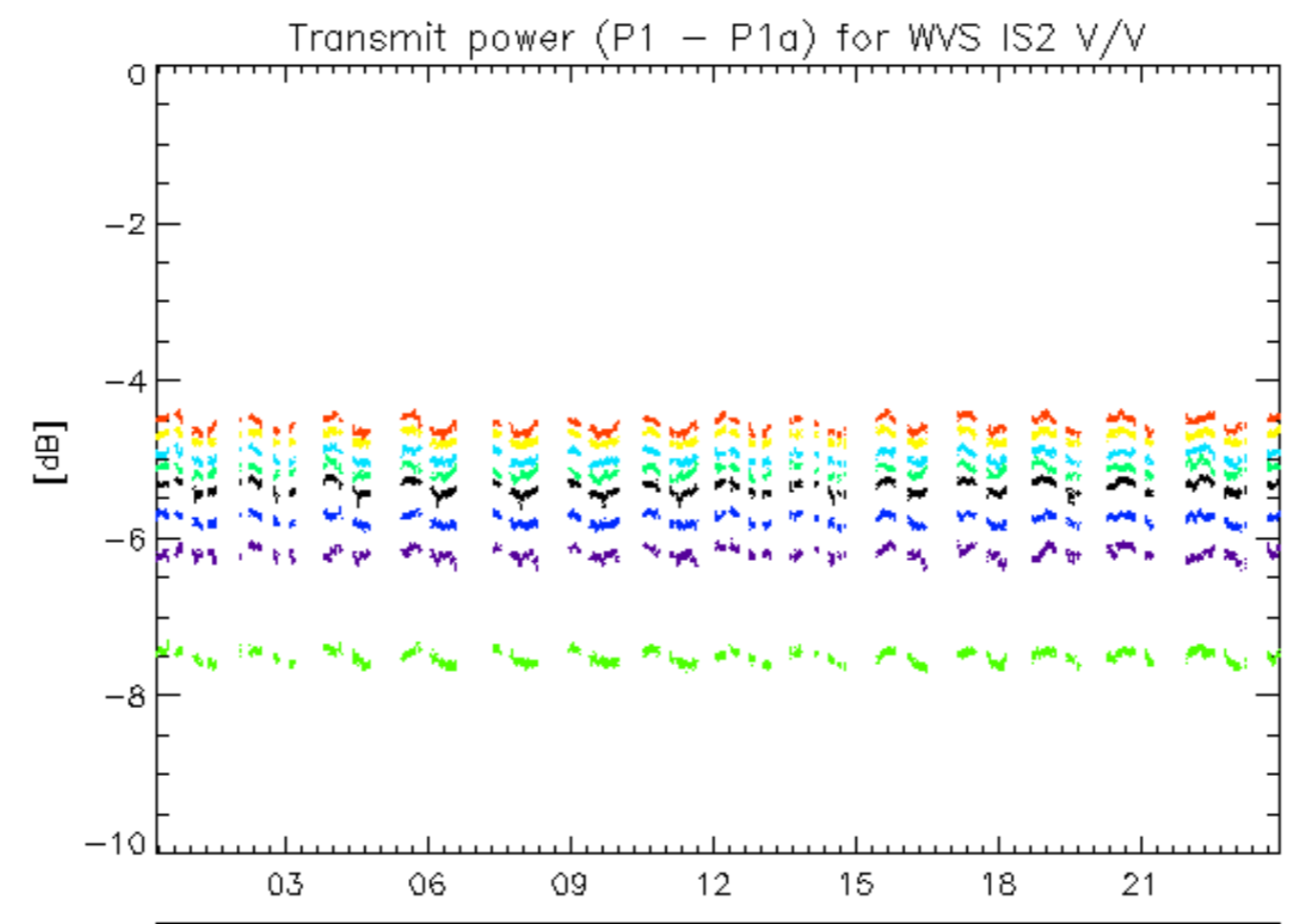

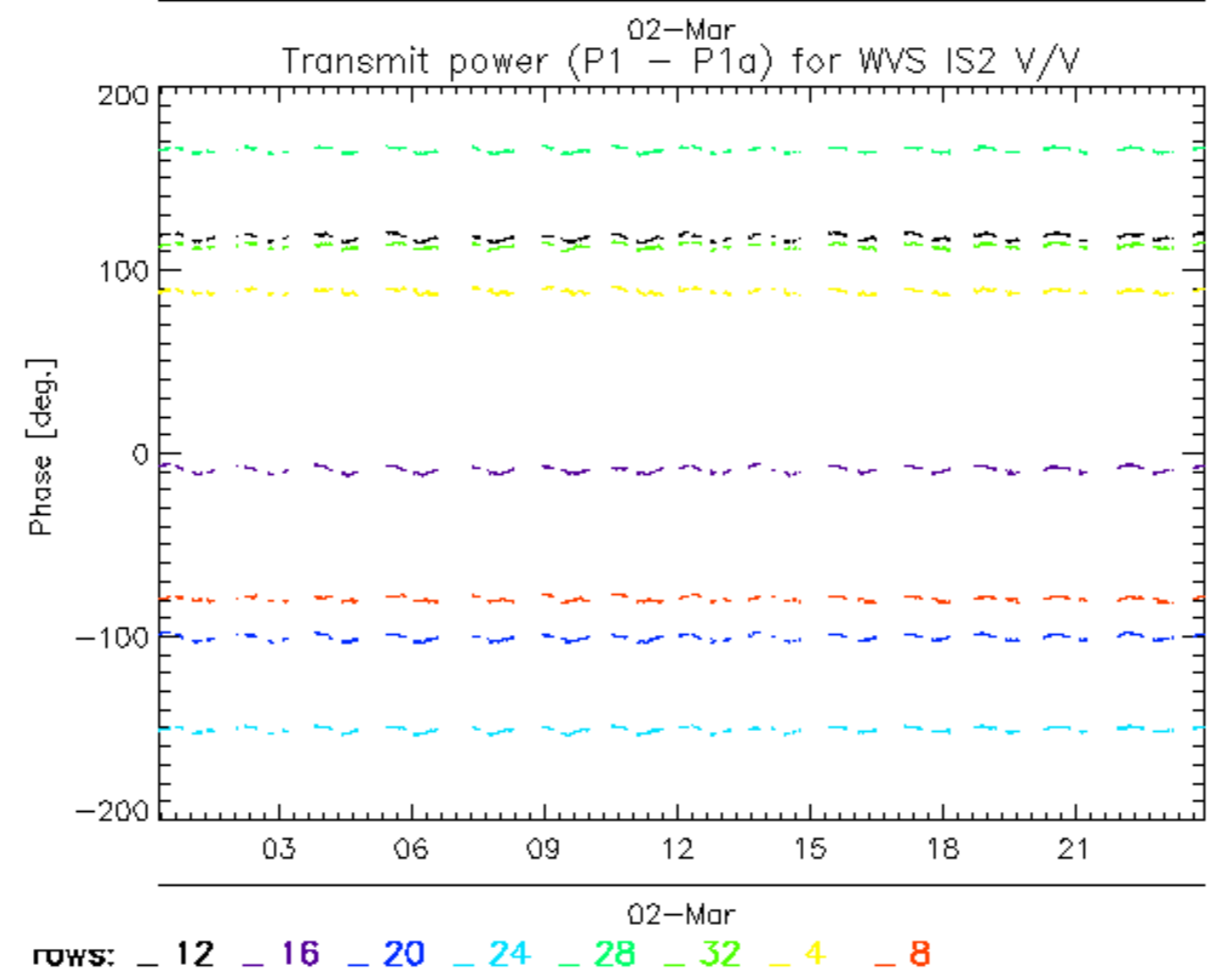
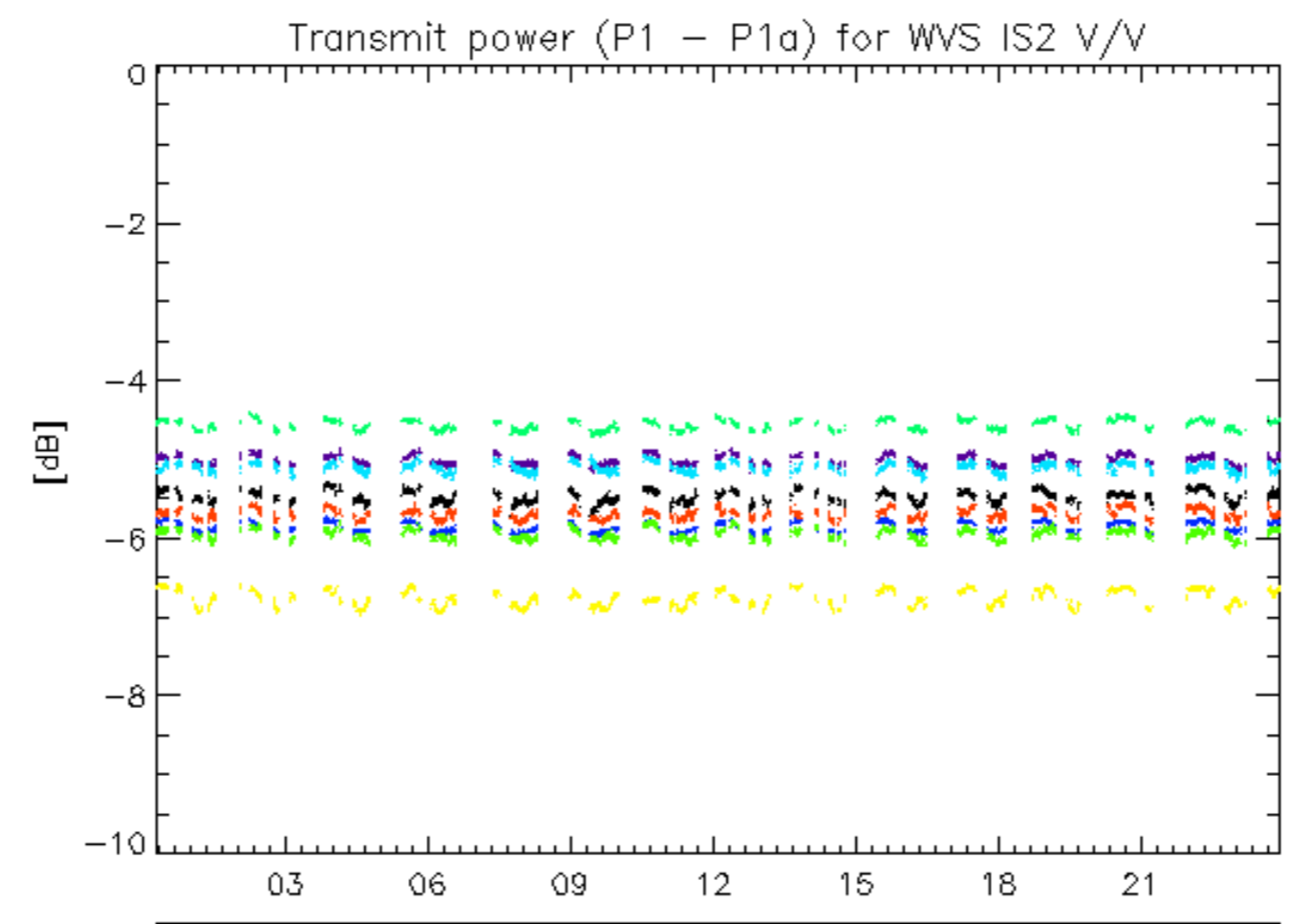

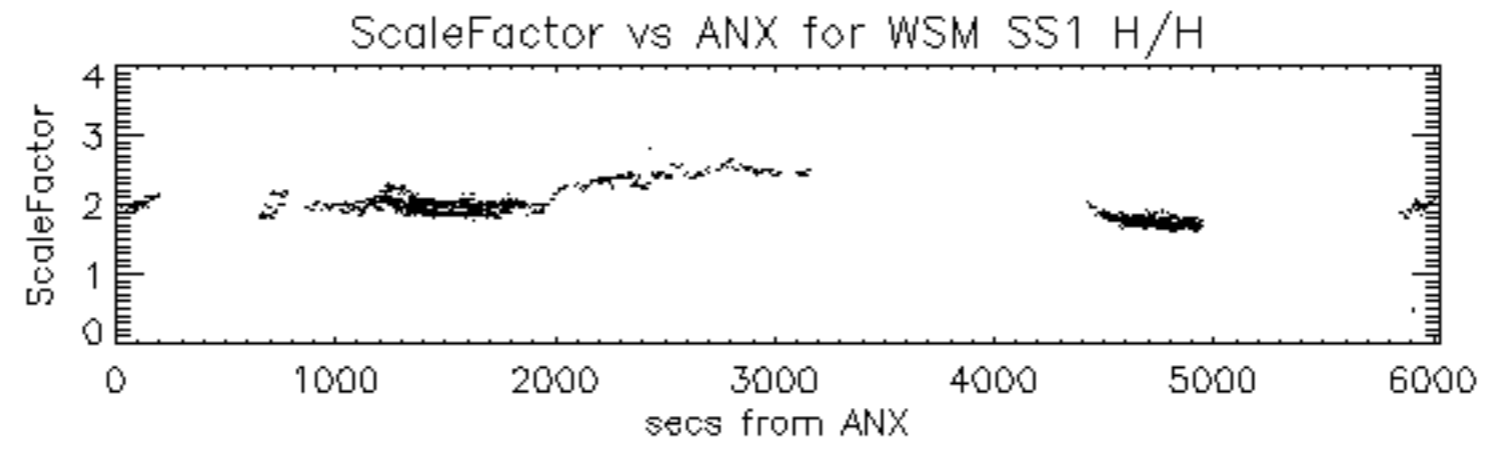

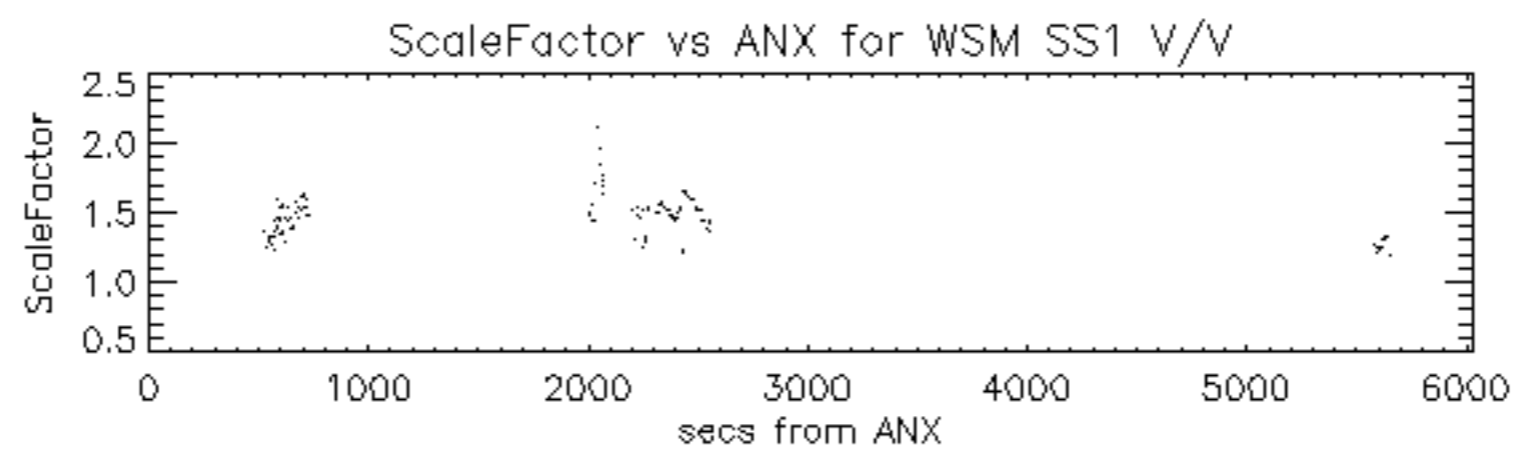

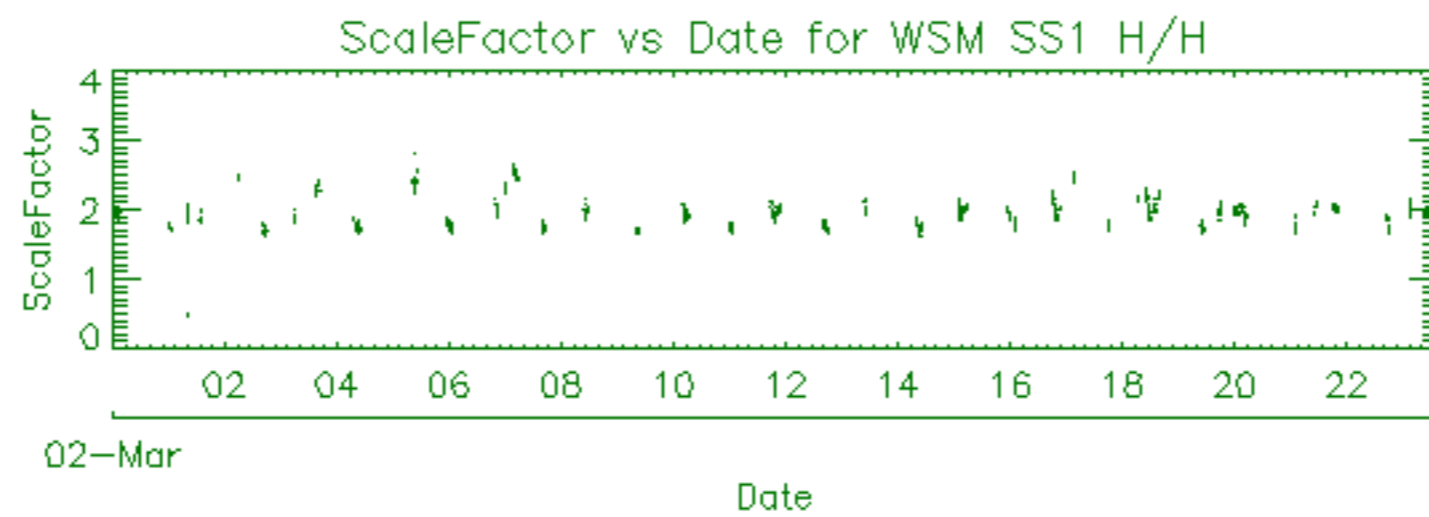

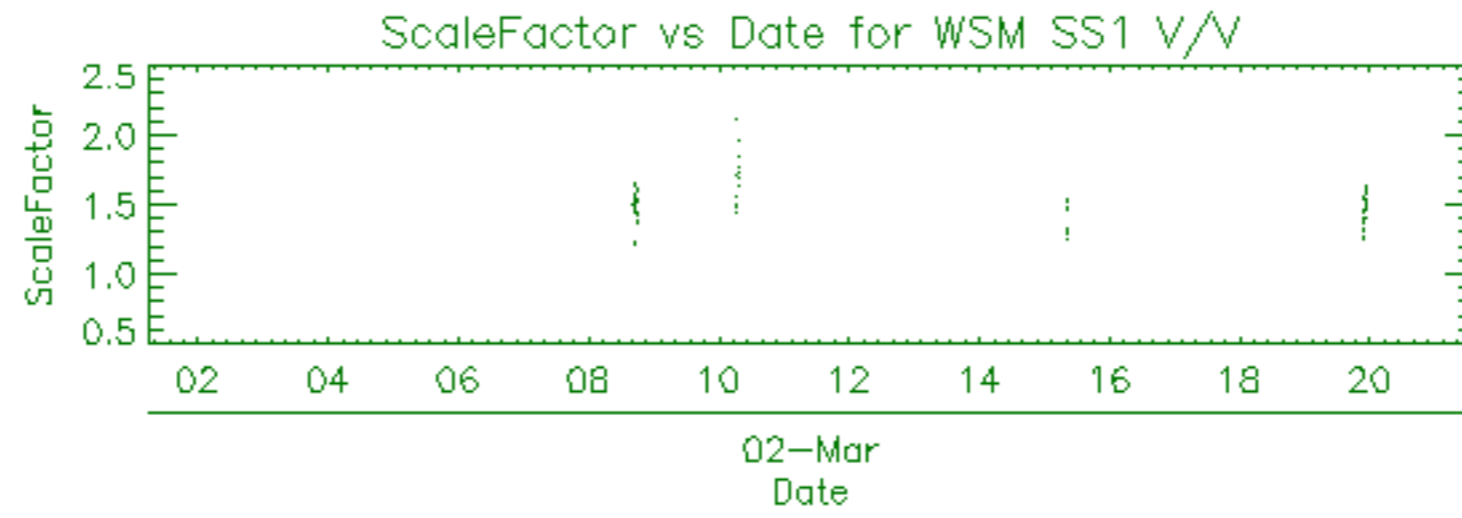

Filename	Beam	Pol	CycleNumber	absOrbit	relOrbit	procVersion					
ASA_APM_1PNPDE20120302_020422_000000863112_00161_52330_7352.N1						IS2	H/H	112	52330	161	5.04
ASA_APM_1PNPDE20120302_020646_000000433112_00161_52330_7351.N1						IS2	H/H	112	52330	161	5.04
ASA_APM_1PNPDE20120302_021212_000000443112_00161_52330_7349.N1						IS4	V/H	112	52330	161	5.04
ASA_APM_1PNPDE20120302_044624_000002483112_00163_52332_7403.N1						IS1	V/H	112	52332	163	5.04
ASA_APM_1PNPDE20120302_070403_000000433112_00164_52333_7452.N1						IS1	H/H	112	52333	164	5.04
ASA_APM_1PNPDE20120302_135126_000001183112_00168_52337_7620.N1						IS1	V/V	112	52337	168	5.04

Filename	Beam	Pol	CycleNumber	absOrbit	relOrbit	procVersion					
ASA_GM1_1PNPDE20120302_000054_000001323112_00160_52329_7319.N1						SS1	H/H	112	52329	160	5.04
ASA_GM1_1PNPDE20120302_000812_000005133112_00160_52329_7321.N1						SS1	H/H	112	52329	160	5.04
ASA_GM1_1PNPDE20120302_003225_000001083112_00160_52329_7322.N1						SS1	H/H	112	52329	160	5.04
ASA_GM1_1PNPDE20120302_003511_000003383112_00160_52329_7324.N1						SS1	H/H	112	52329	160	5.04
ASA_GM1_1PNPDE20120302_005009_000005553112_00160_52329_7326.N1						SS1	H/H	112	52329	160	5.04
ASA_GM1_1PNPDE20120302_011609_000001693112_00160_52329_7346.N1						SS1	H/H	112	52329	160	5.04
ASA_GM1_1PNPDE20120302_014046_000011783112_00161_52330_7361.N1						SS1	H/H	112	52330	161	5.04
ASA_GM1_1PNPDE20120302_020253_000000843112_00161_52330_7360.N1						SS1	H/H	112	52330	161	5.04
ASA_GM1_1PNPDE20120302_020747_000002653112_00161_52330_7358.N1						SS1	H/H	112	52330	161	5.04
ASA_GM1_1PNPDE20120302_023026_000006043112_00161_52330_7362.N1						SS1	H/H	112	52330	161	5.04
ASA_GM1_1PNPDE20120302_025216_000004103112_00161_52330_7364.N1						SS1	H/H	112	52330	161	5.04
ASA_GM1_1PNPDE20120302_030032_000002713112_00161_52330_7366.N1						SS1	H/H	112	52330	161	5.04
ASA_GM1_1PNPDE20120302_031106_000001143112_00162_52331_7365.N1						SS1	H/H	112	52331	162	5.04
ASA_GM1_1PNPDE20120302_031512_000012993112_00162_52331_7367.N1						SS1	H/H	112	52331	162	5.04
ASA_GM1_1PNPDE20120302_034208_000003383112_00162_52331_7369.N1						SS1	H/H	112	52331	162	5.04
ASA_GM1_1PNPDE20120302_041038_000004413112_00162_52331_7411.N1						SS1	H/H	112	52331	162	5.04
ASA_GM1_1PNPDE20120302_045053_000017583112_00163_52332_7413.N1						SS1	H/H	112	52332	163	5.04
ASA_GM1_1PNPDE20120302_052532_000000663112_00163_52332_7416.N1						SS1	H/H	112	52332	163	5.04
ASA_GM1_1PNPDE20120302_055053_000003503112_00163_52332_7463.N1						SS1	H/H	112	52332	163	5.04
ASA_GM1_1PNPDE20120302_063756_000006283112_00164_52333_7464.N1						SS1	H/H	112	52333	164	5.04
ASA_GM1_1PNPDE20120302_065245_000003803112_00164_52333_7465.N1						SS1	H/H	112	52333	164	5.04
ASA_GM1_1PNPDE20120302_070505_000001693112_00164_52333_7467.N1						SS1	H/H	112	52333	164	5.04
ASA_GM1_1PNPDE20120302_071315_000005013112_00164_52333_7470.N1						SS1	H/H	112	52333	164	5.04
ASA_GM1_1PNPDK20120302_073107_000004653112_00164_52333_3177.N1						SS1	H/H	112	52333	164	5.04
ASA_GM1_1PNPDK20120302_081844_000002953112_00165_52334_3178.N1						SS1	H/H	112	52334	165	5.04
ASA_GM1_1PNPDK20120302_082803_000001323112_00165_52334_3180.N1						SS1	H/H	112	52334	165	5.04
ASA_GM1_1PNPDK20120302_082910_000002893112_00165_52334_3212.N1						SS1	H/H	112	52334	165	5.04
ASA_GM1_1PNPDK20120302_084541_000007313112_00165_52334_3213.N1						SS1	H/H	112	52334	165	5.04
ASA_GM1_1PNPDK20120302_091120_000004533112_00165_52334_3215.N1						SS1	H/H	112	52334	165	5.04
ASA_GM1_1PNPDK20120302_100002_000005553112_00166_52335_3216.N1						SS1	H/H	112	52335	166	5.04
ASA_GM1_1PNPDK20120302_101256_000000663112_00166_52335_3246.N1						SS1	H/H	112	52335	166	5.04
ASA_GM1_1PNPDK20120302_102653_000003023112_00166_52335_3250.N1						SS1	H/H	112	52335	166	5.04
ASA_GM1_1PNPDK20120302_105135_000004593112_00166_52335_3253.N1						SS1	H/H	112	52335	166	5.04
ASA_GM1_1PNPDK20120302_113937_000002173112_00167_52336_3255.N1						SS1	H/H	112	52336	167	5.04
ASA_GM1_1PNPDK20120302_115416_000000783112_00167_52336_3286.N1						SS1	H/H	112	52336	167	5.04
ASA_GM1_1PNPDK20120302_123145_000003983112_00167_52336_3288.N1						SS1	H/H	112	52336	167	5.04
ASA_GM1_1PNPDK20120302_125337_000005493112_00167_52336_3291.N1						SS1	H/H	112	52336	167	5.04
ASA_GM1_1PNPDK20120302_131153_000000723112_00168_52337_3290.N1						SS1	H/H	112	52337	168	5.04
ASA_GM1_1PNPDK20120302_131435_000005313112_00168_52337_3292.N1						SS1	H/H	112	52337	168	5.04
ASA_GM1_1PNPDK20120302_132530_000002053112_00168_52337_3294.N1						SS1	H/H	112	52337	168	5.04
ASA_GM1_1PNPDK20120302_132746_000005433112_00168_52337_3322.N1						SS1	H/H	112	52337	168	5.04
ASA_GM1_1PNPDK20120302_135343_000005433112_00168_52337_3323.N1						SS1	H/H	112	52337	168	5.04
ASA_GM1_1PNPDK20120302_140255_000003263112_00168_52337_3325.N1						SS1	H/H	112	52337	168	5.04
ASA_GM1_1PNPDK20120302_141159_000004043112_00168_52337_3328.N1						SS1	H/H	112	52337	168	5.04
ASA_GM1_1PNPDK20120302_143349_000002413112_00168_52337_3330.N1						SS1	H/H	112	52337	168	5.04
ASA_GM1_1PNPDK20120302_144032_000002653112_00168_52337_3331.N1						SS1	H/H	112	52337	168	5.04
ASA_GM1_1PNPDK20120302_144928_000008523112_00169_52338_3333.N1						SS1	H/H	112	52338	169	5.04
ASA_GM1_1PNPDK20120302_151332_000000843112_00169_52338_3350.N1						SS1	H/H	112	52338	169	5.04
ASA_GM1_1PNPDK20120302_151746_000001503112_00169_52338_3351.N1						SS1	H/H	112	52338	169	5.04
ASA_GM1_1PNPDK20120302_152155_000002953112_00169_52338_3352.N1						SS1	H/H	112	52338	169	5.04
ASA_GM1_1PNPDK20120302_152938_000000903112_00169_52338_3354.N1						SS1	H/H	112	52338	169	5.04
ASA_GM1_1PNPDK20120302_155215_000003083112_00169_52338_3355.N1						SS1	H/H	112	52338	169	5.04
ASA_GM1_1PNPDK20120302_155920_000002413112_00169_52338_3357.N1						SS1	H/H	112	52338	169	5.04
ASA_GM1_1PNPDK20120302_162850_000009063112_00170_52339_3360.N1						SS1	H/H	112	52339	170	5.04
ASA_GM1_1PNPDK20120302_165258_000006283112_00170_52339_3385.N1						SS1	H/H	112	52339	170	5.04
ASA_GM1_1PNPDK20120302_170502_000001143112_00170_52339_3386.N1						SS1	H/H	112	52339	170	5.04
ASA_GM1_1PNPDK20120302_173229_000006833112_00170_52339_3389.N1						SS1	H/H	112	52339	170	5.04
ASA_GM1_1PNPDK20120302_181048_000003023112_00171_52340_3388.N1						SS1	H/H	112	52340	171	5.04
ASA_GM1_1PNPDK20120302_181733_000003563112_00171_52340_3390.N1						SS1	H/H	112	52340	171	5.04
ASA_GM1_1PNPDK20120302_182229_000000723112_00171_52340_3405.N1						SS1	H/H	112	52340	171	5.04
ASA_GM1_1PNPDK20120302_183147_000001143112_00171_52340_3406.N1						SS1	H/H	112	52340	171	5.04
ASA_GM1_1PNPDK20120302_184126_000000843112_00171_52340_3407.N1						SS1	H/H	112	52340	171	5.04
ASA_GM1_1PNPDK20120302_191243_000006283112_00171_52340_3412.N1						SS1	H/H	112	52340	171	5.04
ASA_GM1_1PNPDK20120302_193648_000001633112_00171_52340_3410.N1						SS1	H/H	112	52340	171	5.04
ASA_GM1_1PNPDK20120302_194513_000004653112_00172_52341_3413.N1						SS1	H/H	112	52341	172	5.04
ASA_GM1_1PNPDK20120302_195703_000000963112_00172_52341_3415.N1						SS1	H/H	112	52341	172	5.04
ASA_GM1_1PNPDE20120302_200501_000000903112_00172_52341_7643.N1						SS1	H/H	112	52341	172	5.04

ASA_GM1_1PNPDE20120302_201332_000002473112_00172_52341_7654.N1	SS1	H/H	112	52341	172	5.04
ASA_GM1_1PNPDE20120302_205257_000006283112_00172_52341_7651.N1	SS1	H/H	112	52341	172	5.04
ASA_GM1_1PNPDE20120302_211437_000006283112_00172_52341_7674.N1	SS1	H/H	112	52341	172	5.04
ASA_GM1_1PNPDE20120302_212759_000003443112_00173_52342_7675.N1	SS1	H/H	112	52342	173	5.04
ASA_GM1_1PNPDE20120302_213659_000000963112_00173_52342_7676.N1	SS1	H/H	112	52342	173	5.04
ASA_GM1_1PNPDE20120302_215013_000004343112_00173_52342_7678.N1	SS1	H/H	112	52342	173	5.04
ASA_GM1_1PNPDE20120302_223312_000005733112_00173_52342_7684.N1	SS1	H/H	112	52342	173	5.04
ASA_GM1_1PNPDE20120302_230831_000001813112_00174_52343_7699.N1	SS1	H/H	112	52343	174	5.04
ASA_GM1_1PNPDE20120302_232427_000001633112_00174_52343_7701.N1	SS1	H/H	112	52343	174	5.04
ASA_GM1_1PNPDE20120302_233619_000001573112_00174_52343_7702.N1	SS1	H/H	112	52343	174	5.04
ASA_GM1_1PNPDE20120302_235529_000001323112_00174_52343_7703.N1	SS1	H/H	112	52343	174	5.04
ASA_GM1_1PNPDE20120302_235908_000003083112_00174_52343_7704.N1	SS1	H/H	112	52343	174	5.04

Filename	Beam	Pol	CycleNumber	absOrbit	relOrbit	procVersion					
ASA_IMM_1PNPDE20120302_020021_000000413112_00161_52330_7347.N1						IS7	V/V	112	52330	161	5.04
ASA_IMM_1PNPDE20120302_025129_000000383112_00161_52330_7355.N1						IS5	V/V	112	52330	161	5.04
ASA_IMM_1PNPDE20120302_025906_000000753112_00161_52330_7356.N1						IS7	V/V	112	52330	161	5.04
ASA_IMM_1PNPDE20120302_070052_000001483112_00164_52333_7450.N1						IS6	H/H	112	52333	164	5.04
ASA_IMM_1PNPDE20120302_083357_000003523112_00165_52334_7500.N1						IS6	H/H	112	52334	165	5.04
ASA_IMM_1PNPDE20120302_101851_000000993112_00166_52335_7533.N1						IS6	H/H	112	52335	166	5.04
ASA_IMM_1PNPDE20120302_102459_000001053112_00166_52335_7534.N1						IS6	H/H	112	52335	166	5.04
ASA_IMM_1PNPDE20120302_111125_000000523112_00166_52335_7562.N1						IS6	H/H	112	52335	166	5.04
ASA_IMM_1PNPDE20120302_120214_000000373112_00167_52336_7559.N1						IS6	H/H	112	52336	167	5.04
ASA_IMM_1PNPDK20120302_125249_000000373112_00167_52336_3304.N1						IS6	H/H	112	52336	167	5.04
ASA_IMM_1PNPDE20120302_170356_000000523112_00170_52339_7628.N1						IS6	H/H	112	52339	170	5.04
ASA_IMM_1PNPDE20120302_202837_000000453112_00172_52341_7652.N1						IS2	V/V	112	52341	172	5.04
ASA_IMM_1PNPDK20120302_213840_000000373112_00173_52342_3439.N1						IS7	H/H	112	52342	173	5.04
ASA_IMM_1PNPDE20120302_233858_000000443112_00174_52343_7710.N1						IS6	V/V	112	52343	174	5.04

Filename	Pol	Timestamp	count(Module)
ASA_MS__0PNPDK20120302_155043_000000163112_00169_52338_1054.N1	H	2012-03-02 15:50:43	320
ASA_MS__0PNPDK20120302_173057_000000163112_00170_52339_1055.N1	V	2012-03-02 17:30:57	320

Filename	Beam	Pol	CycleNumber	absOrbit	relOrbit	procVersion					
ASA_WSM_1PNPDE20120301_235722_000002083112_00160_52329_7315.N1						SS1	H/H	112	52329	160	5.04
ASA_WSM_1PNPDE20120302_000315_000002943112_00160_52329_7316.N1						SS1	H/H	112	52329	160	5.04
ASA_WSM_1PNPDE20120302_005926_000002323112_00160_52329_7317.N1						SS1	H/H	112	52329	160	5.04
ASA_WSM_1PNPDE20120302_011435_000000923112_00160_52329_7329.N1						SS1	V/V	112	52329	160	5.04
ASA_WSM_1PNPDE20120302_011904_000001533112_00160_52329_7335.N1						SS1	H/H	112	52329	160	5.04
ASA_WSM_1PNPDK20120302_013222_000001283112_00161_52330_3118.N1						SS1	H/H	112	52330	161	5.04
ASA_WSM_1PNPDE20120302_021326_000000733112_00161_52330_7353.N1						SS1	H/H	112	52330	161	5.04
ASA_WSM_1PNPDE20120302_024033_000002393112_00161_52330_7354.N1						SS1	H/H	112	52330	161	5.04
ASA_WSM_1PNPDK20120302_031310_000001163112_00162_52331_3130.N1						SS1	H/H	112	52331	162	5.04
ASA_WSM_1PNPDE20120302_033656_000003063112_00162_52331_7348.N1						SS1	H/H	112	52331	162	5.04
ASA_WSM_1PNPDE20120302_041803_000003923112_00162_52331_7401.N1						SS1	H/H	112	52331	162	5.04
ASA_WSM_1PNPDE20120302_052017_000003123112_00163_52332_7405.N1						SS1	H/H	112	52332	163	5.04
ASA_WSM_1PNPDE20120302_055649_000003923112_00163_52332_7449.N1						SS1	H/H	112	52332	163	5.04
ASA_WSM_1PNPDK20120302_064839_000002453112_00164_52333_3161.N1						SS1	H/H	112	52333	164	5.04
ASA_WSM_1PNPDE20120302_065907_000000923112_00164_52333_7448.N1						SS1	H/H	112	52333	164	5.04
ASA_WSM_1PNPDE20120302_070800_000003123112_00164_52333_7456.N1						SS1	H/H	112	52333	164	5.04
ASA_WSM_1PNPDK20120302_073856_000002513112_00164_52333_3191.N1						SS1	H/H	112	52333	164	5.04
ASA_WSM_1PNPDK20120302_082342_000002513112_00165_52334_3193.N1						SS1	H/H	112	52334	165	5.04
ASA_WSM_1PNPDE20120302_084105_000002753112_00165_52334_7501.N1						SS1	V/V	112	52334	165	5.04
ASA_WSM_1PNPDK20120302_091853_000002693112_00165_52334_3224.N1						SS1	H/H	112	52334	165	5.04
ASA_WSM_1PNPDK20120302_100921_000002083112_00166_52335_3223.N1						SS1	H/H	112	52335	166	5.04
ASA_WSM_1PNPDE20120302_101410_000000923112_00166_52335_7528.N1						SS1	H/H	112	52335	166	5.04
ASA_WSM_1PNPDE20120302_101618_000000923112_00166_52335_7529.N1						SS1	V/V	112	52335	166	5.04
ASA_WSM_1PNPDE20120302_105918_000002753112_00166_52335_7560.N1						SS1	H/H	112	52335	166	5.04
ASA_WSM_1PNPDE20120302_114316_000001043112_00167_52336_7561.N1						SS1	H/H	112	52336	167	5.04
ASA_WSM_1PNPDE20120302_114536_000005143112_00167_52336_7557.N1						SS1	H/H	112	52336	167	5.04
ASA_WSM_1PNPDK20120302_123825_000003923112_00167_52336_3303.N1						SS1	H/H	112	52336	167	5.04
ASA_WSM_1PNPDK20120302_123330_000001163112_00168_52337_3305.N1						SS1	H/H	112	52337	168	5.04
ASA_WSM_1PNPDE20120302_141848_000001773112_00168_52337_7621.N1						SS1	H/H	112	52337	168	5.04
ASA_WSM_1PNPDE20120302_142219_000001903112_00168_52337_7622.N1						SS1	H/H	112	52337	168	5.04
ASA_WSM_1PNPDK20120302_150344_000005813112_00169_52338_3341.N1						SS1	H/H	112	52338	169	5.04
ASA_WSM_1PNPDE20120302_152021_000000923112_00169_52338_7623.N1						SS1	V/V	112	52338	169	5.04
ASA_WSM_1PNPDE20120302_155728_000001043112_00169_52338_7624.N1						SS1	H/H	112	52338	169	5.04
ASA_WSM_1PNPDE20120302_160326_000001773112_00169_52338_7619.N1						SS1	H/H	112	52338	169	5.04
ASA_WSM_1PNPDK20120302_164359_000002693112_00170_52339_3372.N1						SS1	H/H	112	52339	170	5.04
ASA_WSM_1PNPDE20120302_164753_000003003112_00170_52339_7627.N1						SS1	H/H	112	52339	170	5.04
ASA_WSM_1PNPDE20120302_170705_000001353112_00170_52339_7629.N1						SS1	H/H	112	52339	170	5.04
ASA_WSM_1PNPDE20120302_174353_000001533112_00170_52339_7626.N1						SS1	H/H	112	52339	170	5.04
ASA_WSM_1PNPDE20120302_181556_000000923112_00171_52340_7633.N1						SS1	H/H	112	52340	171	5.04
ASA_WSM_1PNPDK20120302_182347_000002393112_00171_52340_3398.N1						SS1	H/H	112	52340	171	5.04
ASA_WSM_1PNPDE20120302_182714_000002513112_00171_52340_7634.N1						SS1	H/H	112	52340	171	5.04
ASA_WSM_1PNPDE20120302_183347_000002943112_00171_52340_7636.N1						SS1	H/H	112	52340	171	5.04
ASA_WSM_1PNPDE20120302_192313_000002143112_00171_52340_7635.N1						SS1	H/H	112	52340	171	5.04
ASA_WSM_1PNPDE20120302_194232_000001593112_00171_52340_7637.N1						SS1	H/H	112	52340	171	5.04
ASA_WSM_1PNPDE20120302_195304_000002323112_00172_52341_7638.N1						SS1	V/V	112	52341	172	5.04
ASA_WSM_1PNPDK20120302_195845_000003733112_00172_52341_3427.N1						SS1	H/H	112	52341	172	5.04
ASA_WSM_1PNPDK20120302_200642_000001773112_00172_52341_3428.N1						SS1	H/H	112	52341	172	5.04
ASA_WSM_1PNPDE20120302_200856_000002693112_00172_52341_7647.N1						SS1	H/H	112	52341	172	5.04
ASA_WSM_1PNPDE20120302_210335_000001353112_00172_52341_7645.N1						SS1	H/H	112	52341	172	5.04
ASA_WSM_1PNPDE20120302_212522_000001533112_00173_52342_7658.N1						SS1	H/H	112	52342	173	5.04
ASA_WSM_1PNPDE20120302_213344_000000923112_00173_52342_7673.N1						SS1	V/V	112	52342	173	5.04
ASA_WSM_1PNPDE20120302_214338_000003923112_00173_52342_7680.N1						SS1	H/H	112	52342	173	5.04
ASA_WSM_1PNPDE20120302_224246_000001903112_00173_52342_7672.N1						SS1	H/H	112	52342	173	5.04
ASA_WSM_1PNPDE20120302_230557_000001533112_00174_52343_7690.N1						SS1	H/H	112	52343	174	5.04
ASA_WSM_1PNPDK20120302_232154_000001533112_00174_52343_3451.N1						SS1	H/H	112	52343	174	5.04
ASA_WSM_1PNPDE20120302_232716_000005383112_00174_52343_7709.N1						SS1	H/H	112	52343	174	5.04

Filename	Beam	Pol	CycleNumber	absOrbit	relOrbit	procVersion					
ASA_WVS_1PNPDE20120302_001646_000008993112_00160_52329_7323.N1						IS2	V/V	112	52329	160	5.04
ASA_WVS_1PNPDE20120302_004054_000005103112_00160_52329_7325.N1						IS2	V/V	112	52329	160	5.04
ASA_WVS_1PNPDE20120302_010318_000005243112_00160_52329_7327.N1						IS2	V/V	112	52329	160	5.04
ASA_WVS_1PNPDE20120302_011119_000001493112_00160_52329_7345.N1						IS2	V/V	112	52329	160	5.04
ASA_WVS_1PNPDE20120302_010318_000005243112_00160_52329_7327.N1						IS1	V/V	112	52329	160	5.04
ASA_WVS_1PNPDE20120302_012135_000005993112_00160_52329_7350.N1						IS2	V/V	112	52329	160	5.04
ASA_WVS_1PNPDE20120302_020108_000000593112_00161_52330_7359.N1						IS2	V/V	112	52330	161	5.04
ASA_WVS_1PNPDE20120302_021440_000009003112_00161_52330_7357.N1						IS2	V/V	112	52330	161	5.04
ASA_WVS_1PNPDE20120302_024432_000003303112_00161_52330_7363.N1						IS2	V/V	112	52330	161	5.04
ASA_WVS_1PNPDE20120302_030506_000003143112_00162_52331_7368.N1						IS2	V/V	112	52331	162	5.04
ASA_WVS_1PNPDE20120302_034747_000007343112_00162_52331_7370.N1						IS2	V/V	112	52331	162	5.04
ASA_WVS_1PNPDE20120302_035947_000002703112_00162_52331_7409.N1						IS2	V/V	112	52331	162	5.04
ASA_WVS_1PNPDE20120302_040806_000001053112_00162_52331_7410.N1						IS2	V/V	112	52331	162	5.04
ASA_WVS_1PNPDE20120302_042435_000012443112_00162_52331_7412.N1						IS2	V/V	112	52331	162	5.04
ASA_WVS_1PNPDE20120302_052648_000010343112_00163_52332_7415.N1						IS2	V/V	112	52332	163	5.04
ASA_WVS_1PNPDE20120302_054402_000000003112_00163_52332_7459.N1						IS2	V/V	112	52332	163	5.04
ASA_WVS_1PNPDE20120302_054633_000002103112_00163_52332_7460.N1						IS2	V/V	112	52332	163	5.04
ASA_WVS_1PNPDE20120302_060343_000018443112_00163_52332_7468.N1						IS2	V/V	112	52332	163	5.04
ASA_WVS_1PNPDE20120302_072136_000001653112_00164_52333_7469.N1						IS2	V/V	112	52333	164	5.04
ASA_WVS_1PNPDK20120302_072406_000003753112_00164_52333_3176.N1						IS2	V/V	112	52333	164	5.04
ASA_WVS_1PNPDK20120302_074357_000020393112_00164_52333_3179.N1						IS2	V/V	112	52333	164	5.04
ASA_WVS_1PNPDK20120302_085754_000007653112_00165_52334_3214.N1						IS2	V/V	112	52334	165	5.04
ASA_WVS_1PNPDK20120302_092411_000021143112_00165_52334_3217.N1						IS2	V/V	112	52334	165	5.04
ASA_WVS_1PNPDK20120302_103155_000011393112_00166_52335_3252.N1						IS2	V/V	112	52335	166	5.04
ASA_WVS_1PNPDK20120302_110425_000003453112_00166_52335_3251.N1						IS2	V/V	112	52335	166	5.04
ASA_WVS_1PNPDK20120302_111306_000015443112_00166_52335_3254.N1						IS2	V/V	112	52335	166	5.04
ASA_WVS_1PNPDK20120302_120258_000006593112_00167_52336_3285.N1						IS2	V/V	112	52336	167	5.04
ASA_WVS_1PNPDK20120302_122115_000005853112_00167_52336_3287.N1						IS2	V/V	112	52336	167	5.04
ASA_WVS_1PNPDK20120302_124458_000004053112_00167_52336_3289.N1						IS2	V/V	112	52336	167	5.04
ASA_WVS_1PNPDK20120302_130246_000005023112_00167_52336_3293.N1						IS2	V/V	112	52336	167	5.04
ASA_WVS_1PNPDK20120302_133650_000001203112_00168_52337_3321.N1						IS2	V/V	112	52337	168	5.04
ASA_WVS_1PNPDK20120302_134233_000004793112_00168_52337_3324.N1						IS2	V/V	112	52337	168	5.04
ASA_WVS_1PNPDK20120302_140822_000001803112_00168_52337_3326.N1						IS2	V/V	112	52337	168	5.04
ASA_WVS_1PNPDK20120302_142544_000004353112_00168_52337_3327.N1						IS2	V/V	112	52337	168	5.04
ASA_WVS_1PNPDK20120302_143753_000001193112_00168_52337_3329.N1						IS2	V/V	112	52337	168	5.04
ASA_WVS_1PNPDK20120302_144502_000000893112_00169_52338_3332.N1						IS2	V/V	112	52338	169	5.04
ASA_WVS_1PNPDK20120302_152651_000001193112_00169_52338_3353.N1						IS2	V/V	112	52338	169	5.04
ASA_WVS_1PNPDK20120302_153116_000011243112_00169_52338_3356.N1						IS2	V/V	112	52338	169	5.04
ASA_WVS_1PNPDK20120302_160624_000013043112_00169_52338_3359.N1						IS2	V/V	112	52338	169	5.04
ASA_WVS_1PNPDK20120302_170920_000012593112_00170_52339_3387.N1						IS2	V/V	112	52339	170	5.04
ASA_WVS_1PNPDK20120302_174624_000014243112_00170_52339_3391.N1						IS2	V/V	112	52339	170	5.04
ASA_WVS_1PNPDK20120302_184300_000017393112_00171_52340_3408.N1						IS2	V/V	112	52340	171	5.04
ASA_WVS_1PNPDK20120302_192644_000001653112_00171_52340_3411.N1						IS2	V/V	112	52340	171	5.04
ASA_WVS_1PNPDK20120302_193155_000002553112_00171_52340_3409.N1						IS2	V/V	112	52340	171	5.04
ASA_WVS_1PNPDK20120302_193935_000001343112_00171_52340_3414.N1						IS2	V/V	112	52340	171	5.04
ASA_WVS_1PNPDE20120302_201741_000006143112_00172_52341_7644.N1						IS2	V/V	112	52341	172	5.04
ASA_WVS_1PNPDE20120302_202930_000013643112_00172_52341_7653.N1						IS2	V/V	112	52341	172	5.04
ASA_WVS_1PNPDE20120302_210554_000000753112_00172_52341_7656.N1						IS2	V/V	112	52341	172	5.04
ASA_WVS_1PNPDE20120302_210624_000004503112_00172_52341_7677.N1						IS2	V/V	112	52341	172	5.04
ASA_WVS_1PNPDE20120302_215732_000020993112_00173_52342_7679.N1						IS2	V/V	112	52342	173	5.04
ASA_WVS_1PNPDE20120302_224603_000004503112_00173_52342_7683.N1						IS2	V/V	112	52342	173	5.04
ASA_WVS_1PNPDE20120302_225248_000007493112_00173_52342_7698.N1						IS2	V/V	112	52342	173	5.04
ASA_WVS_1PNPDE20120302_231137_000000743112_00174_52343_7700.N1						IS2	V/V	112	52343	174	5.04
ASA_WVS_1PNPDE20120302_234002_000008843112_00174_52343_7705.N1						IS2	V/V	112	52343	174	5.04

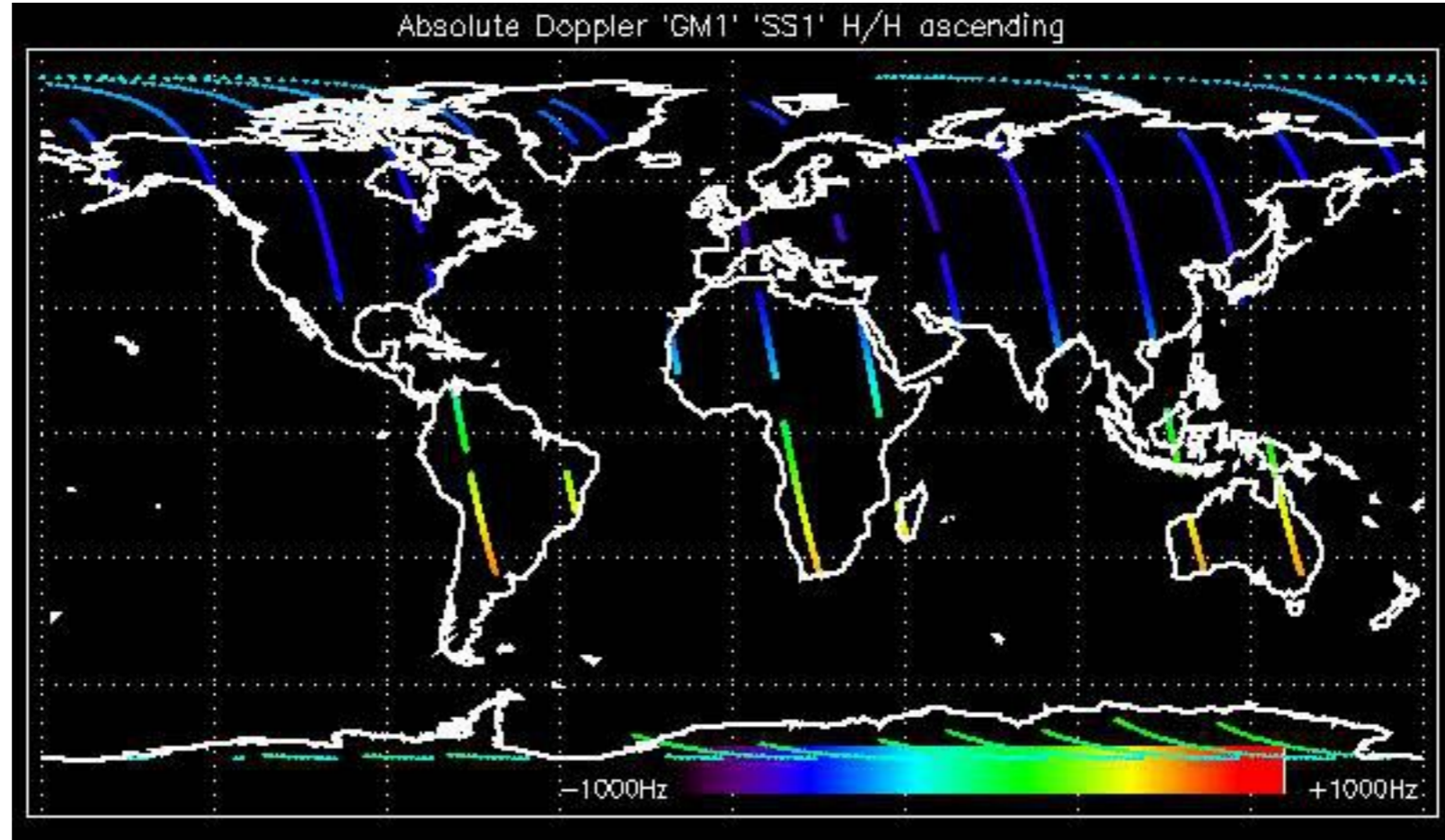

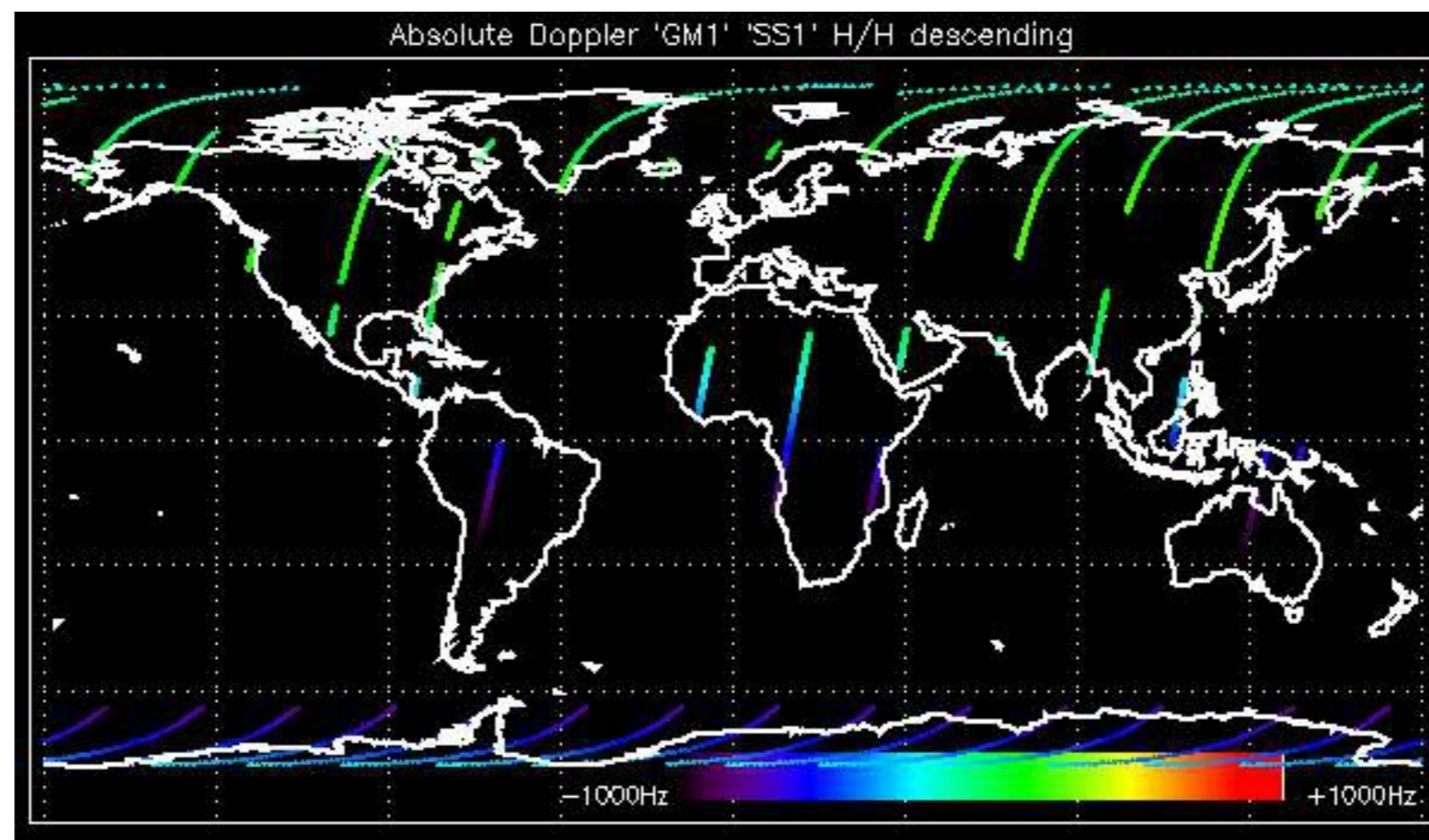

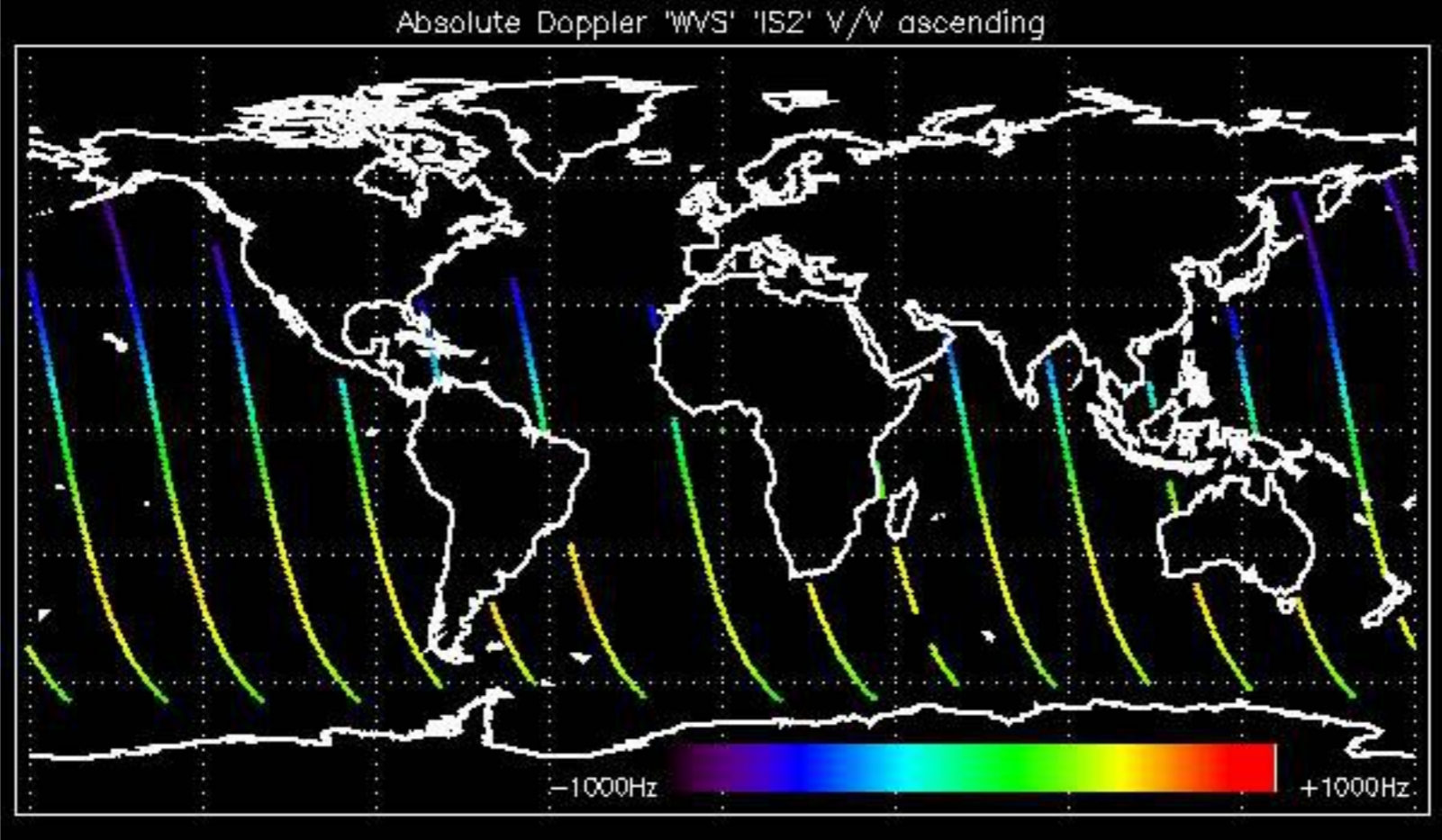

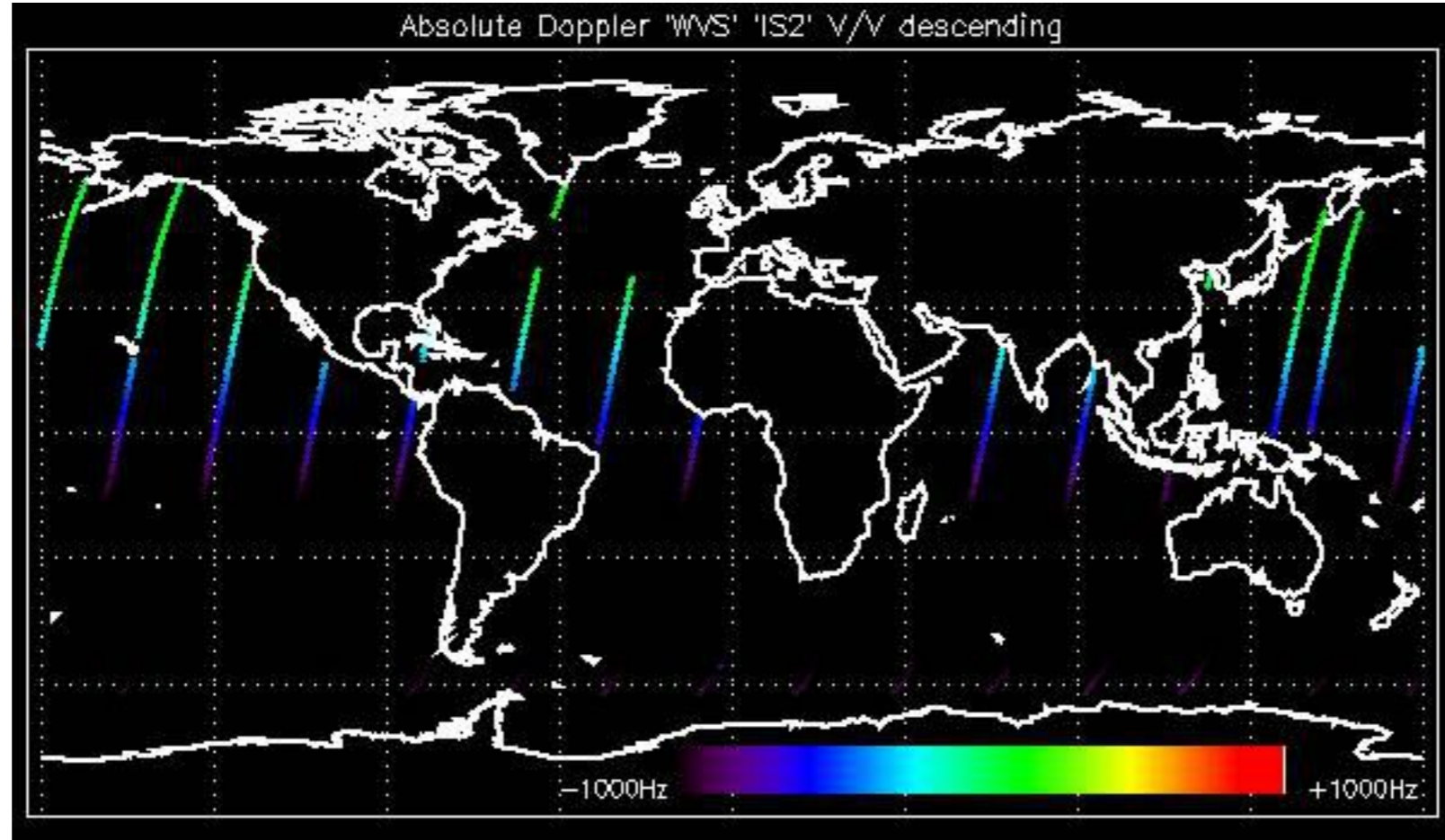

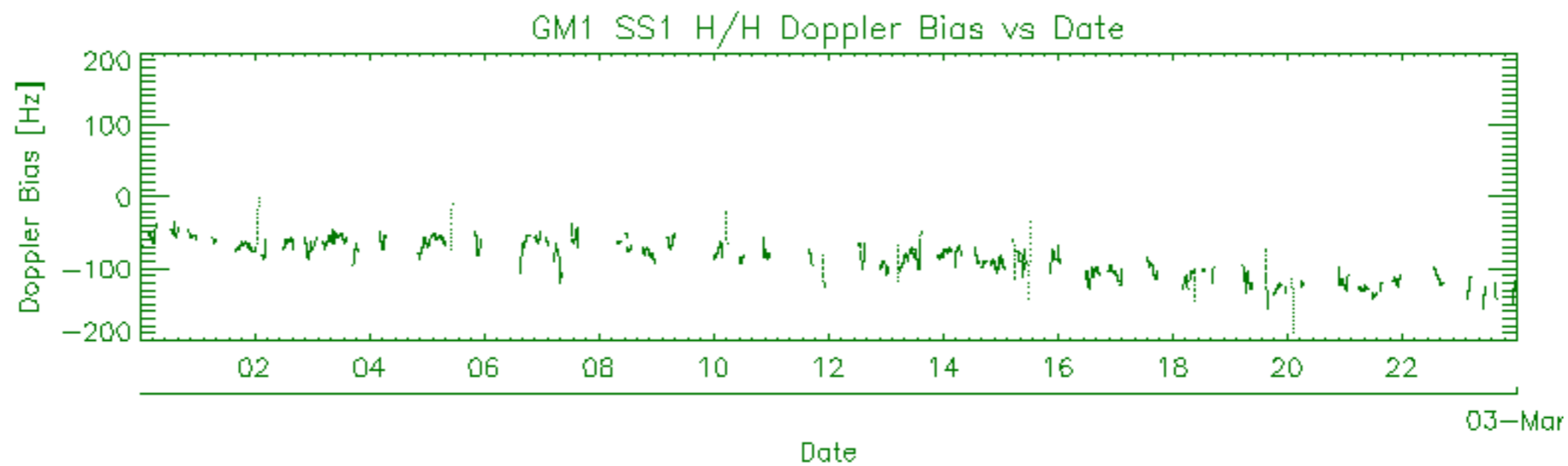
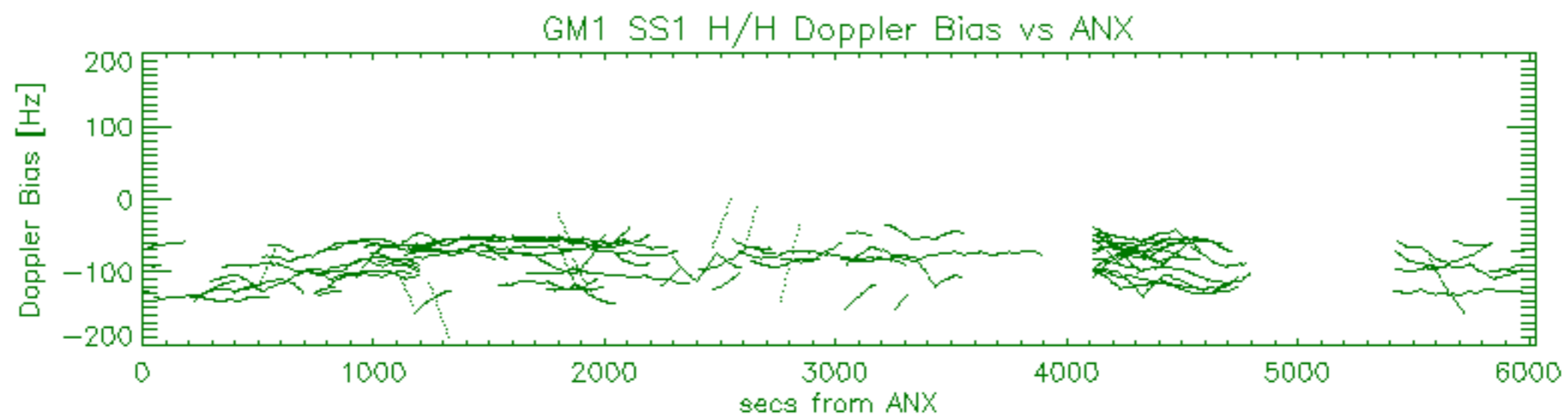
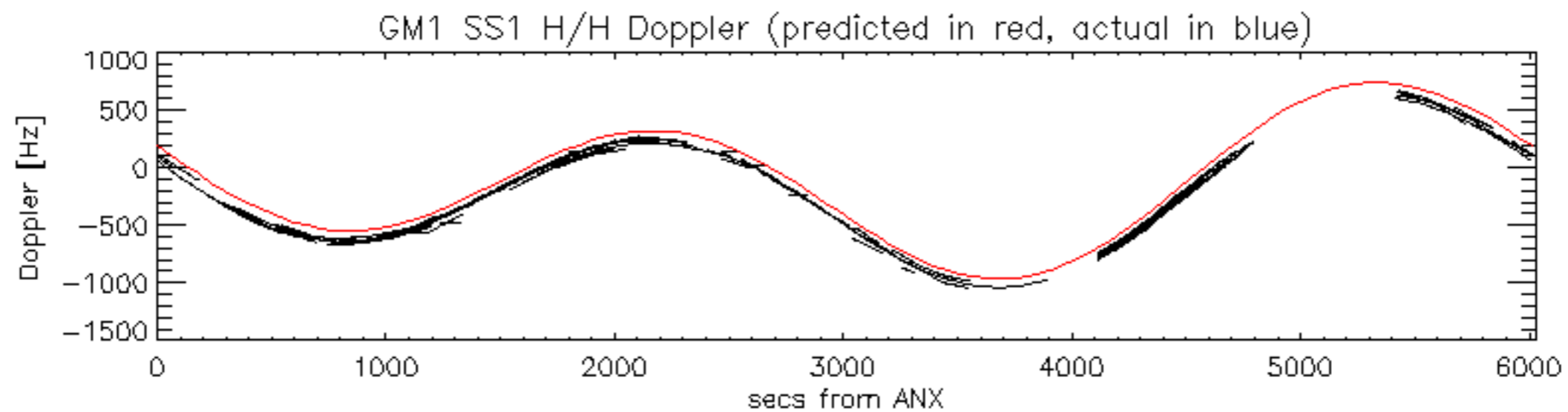

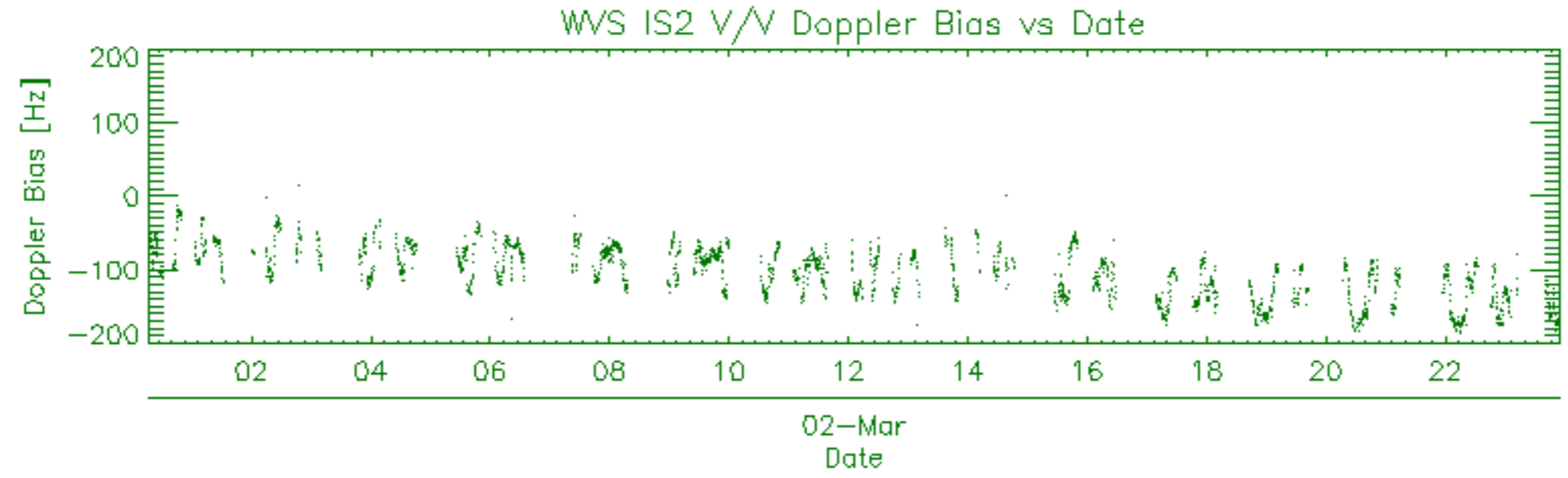
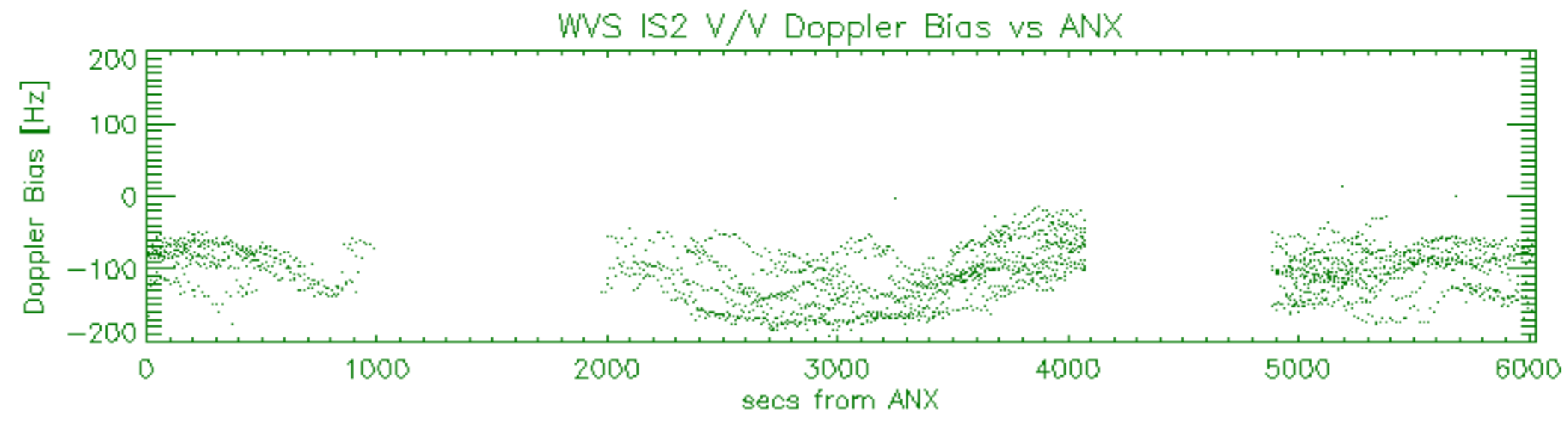
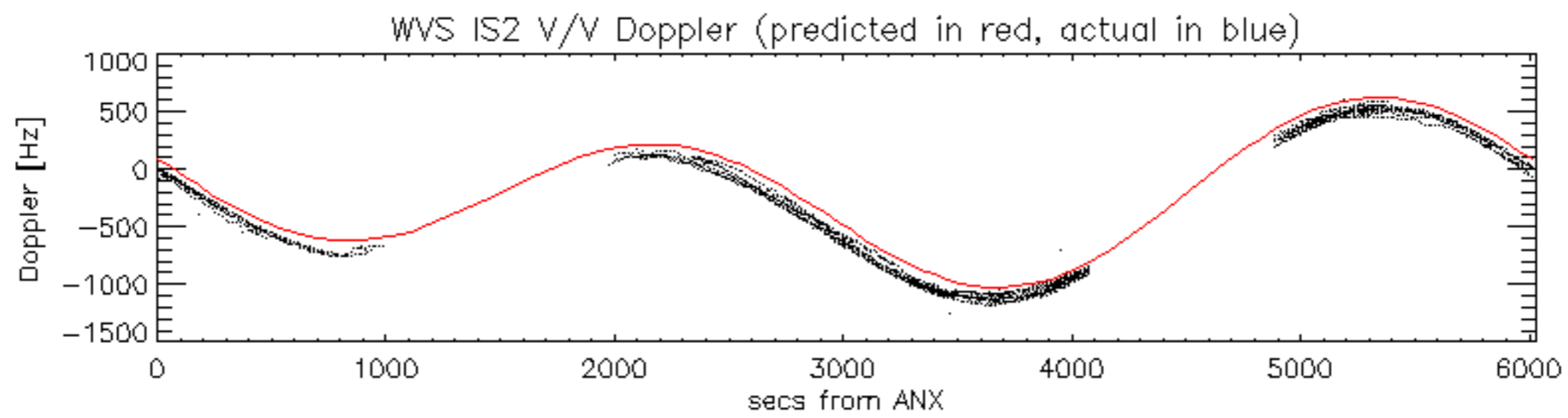

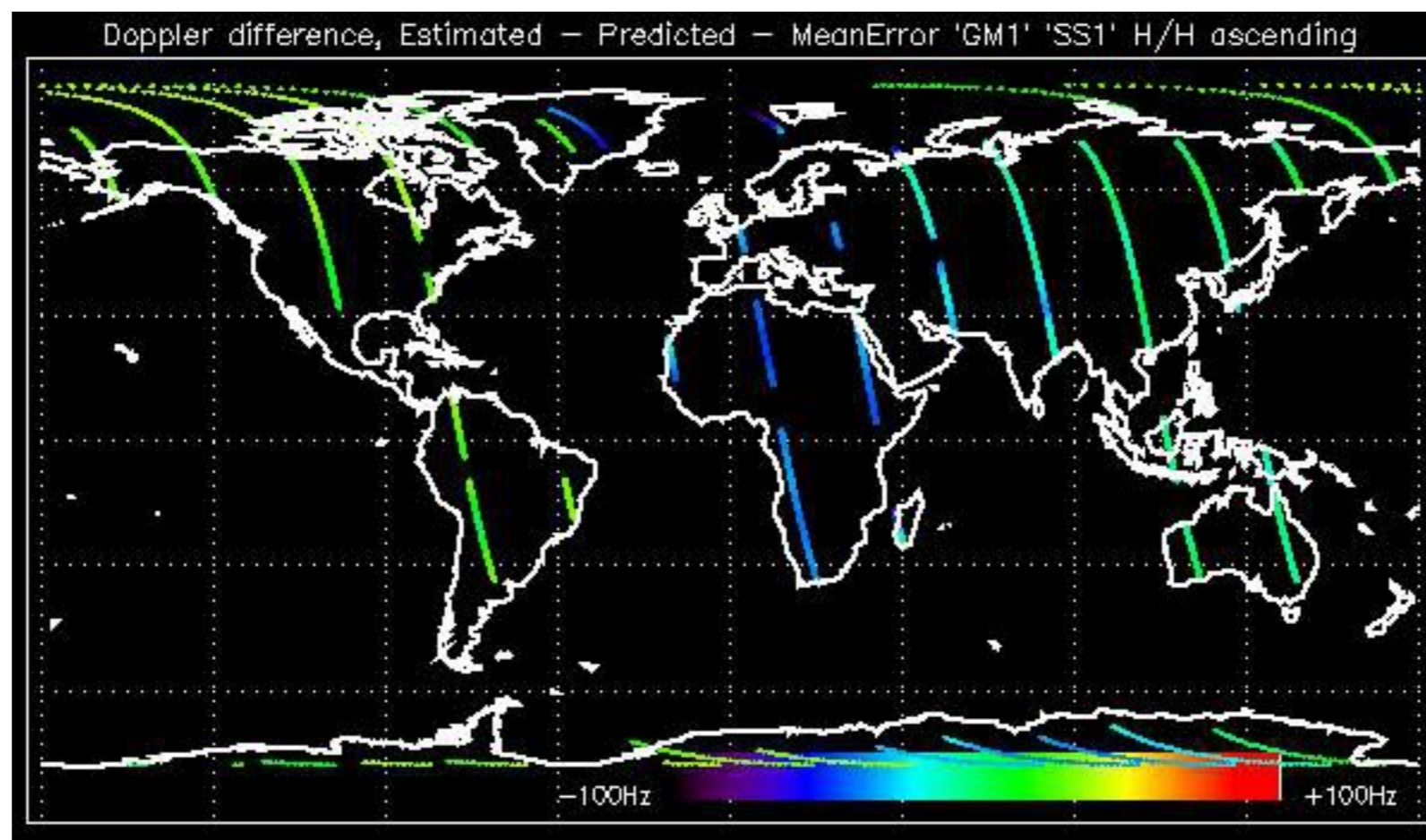

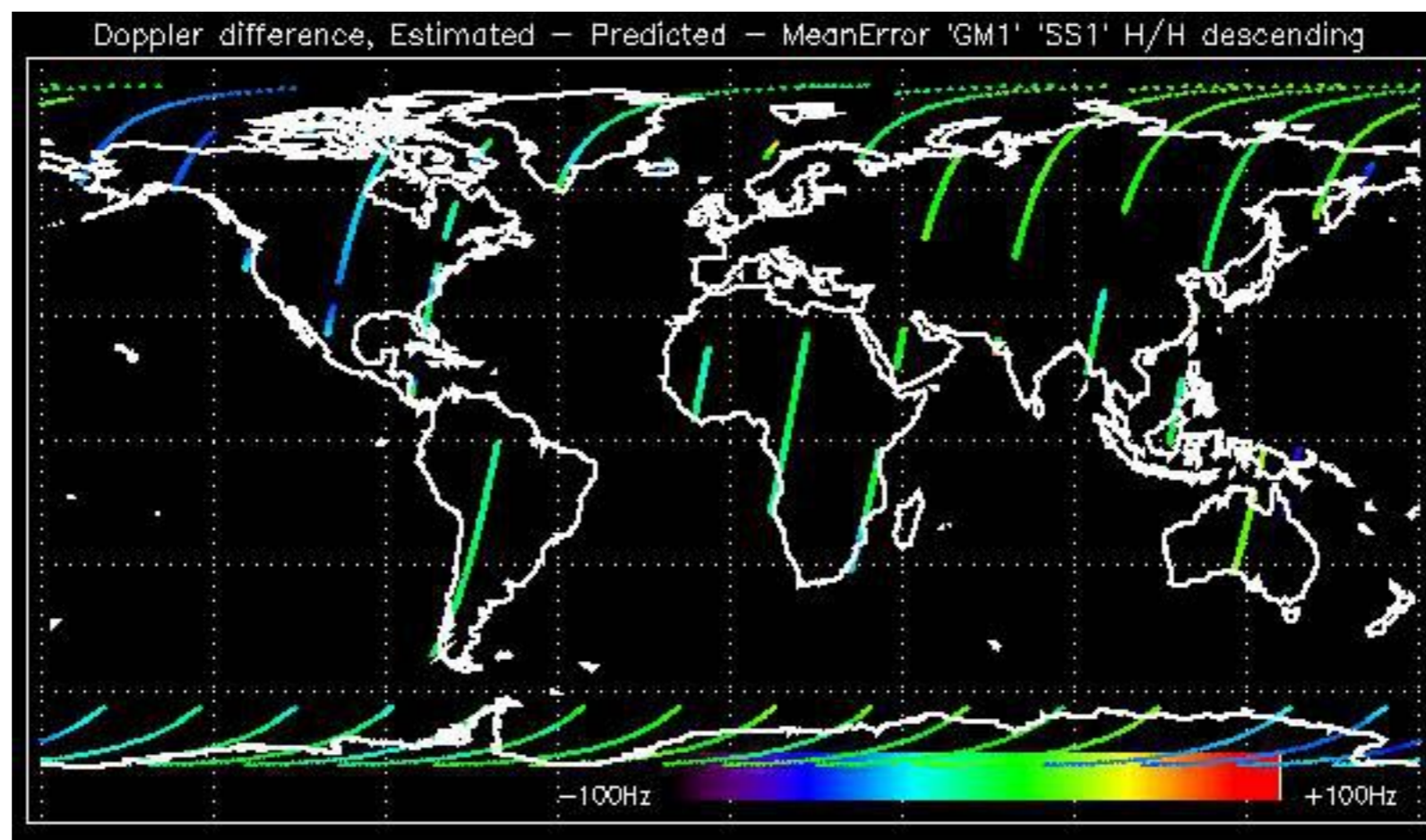

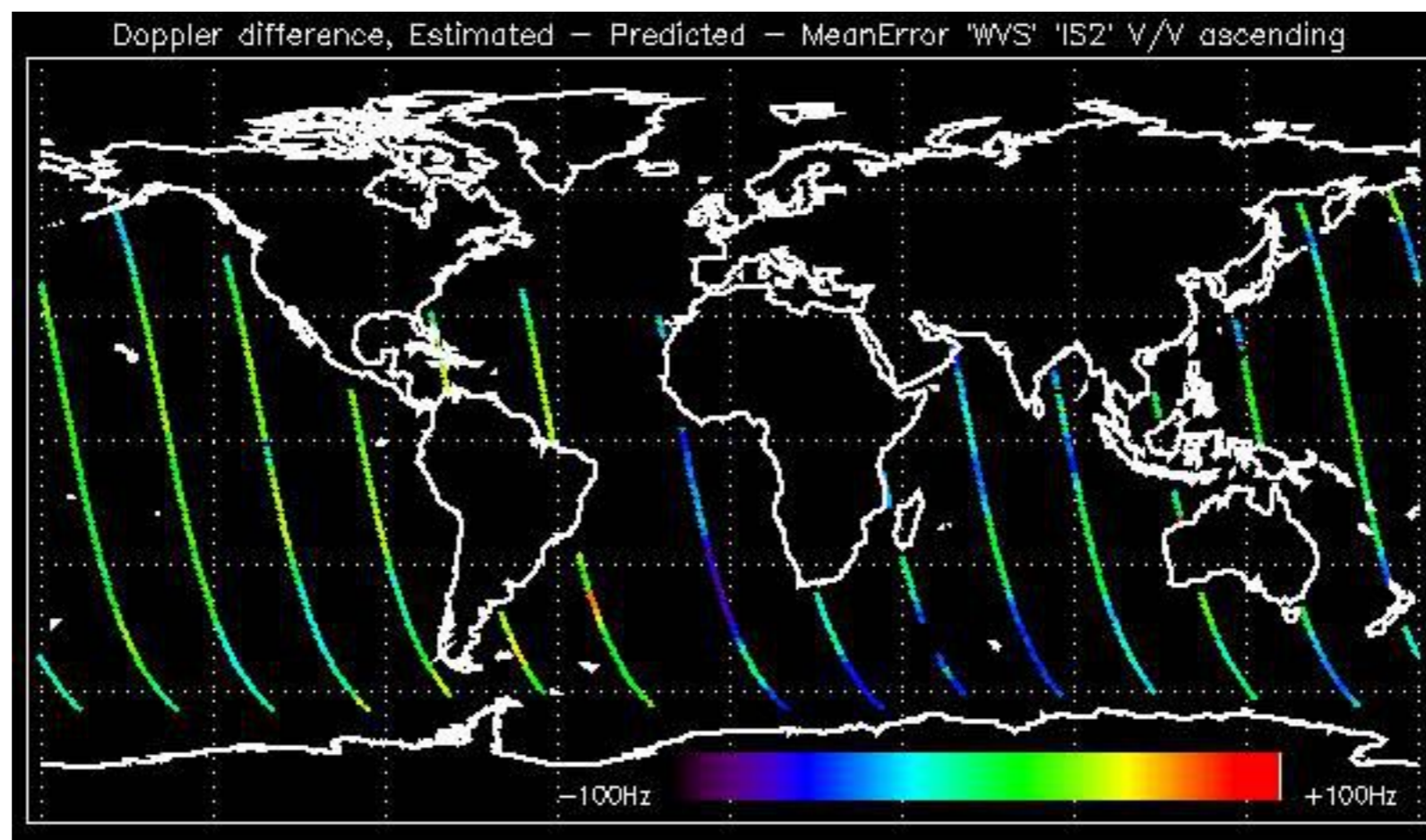

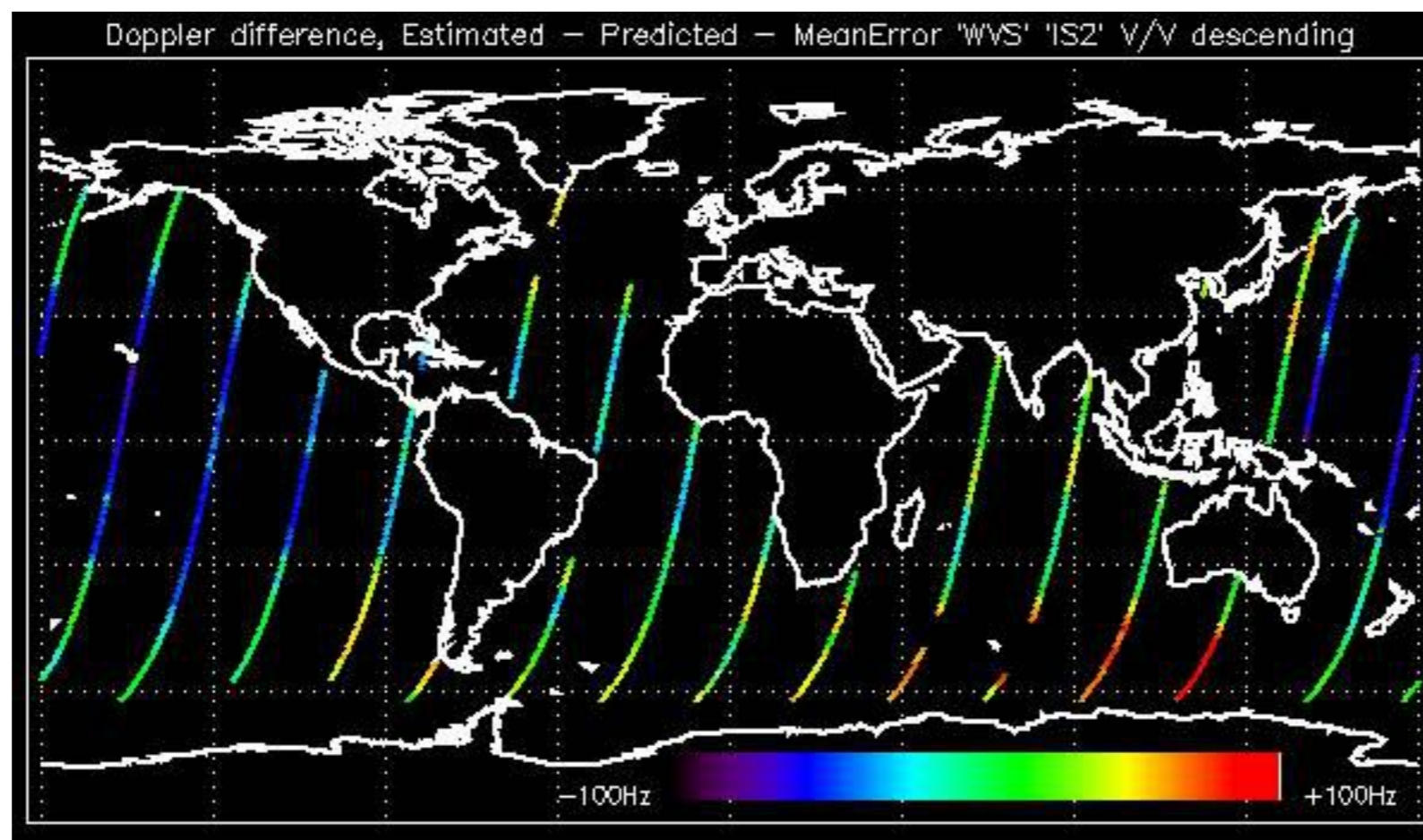

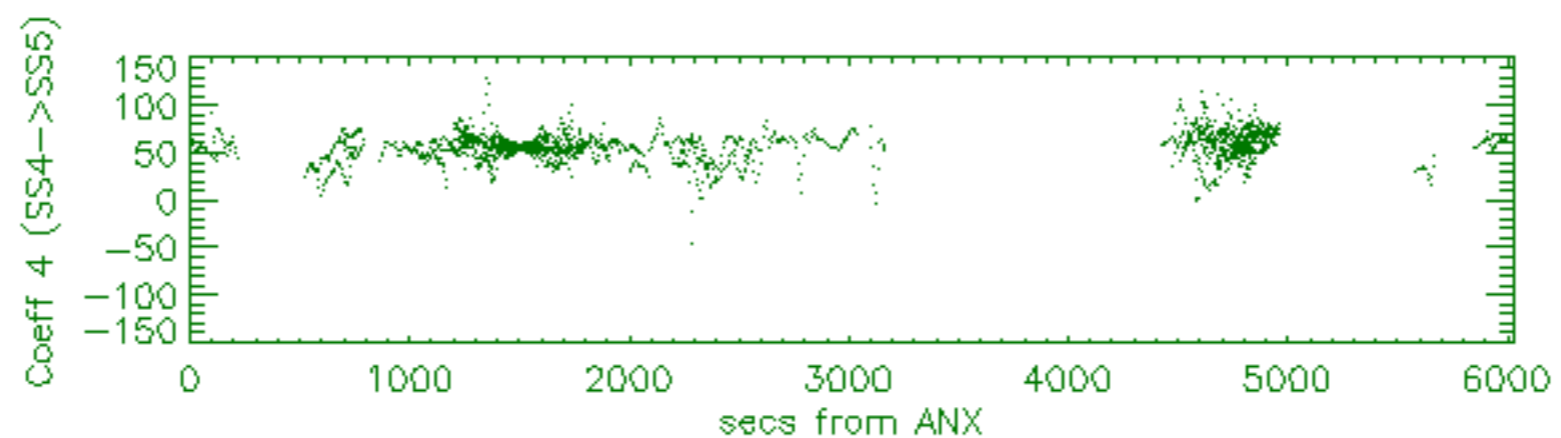
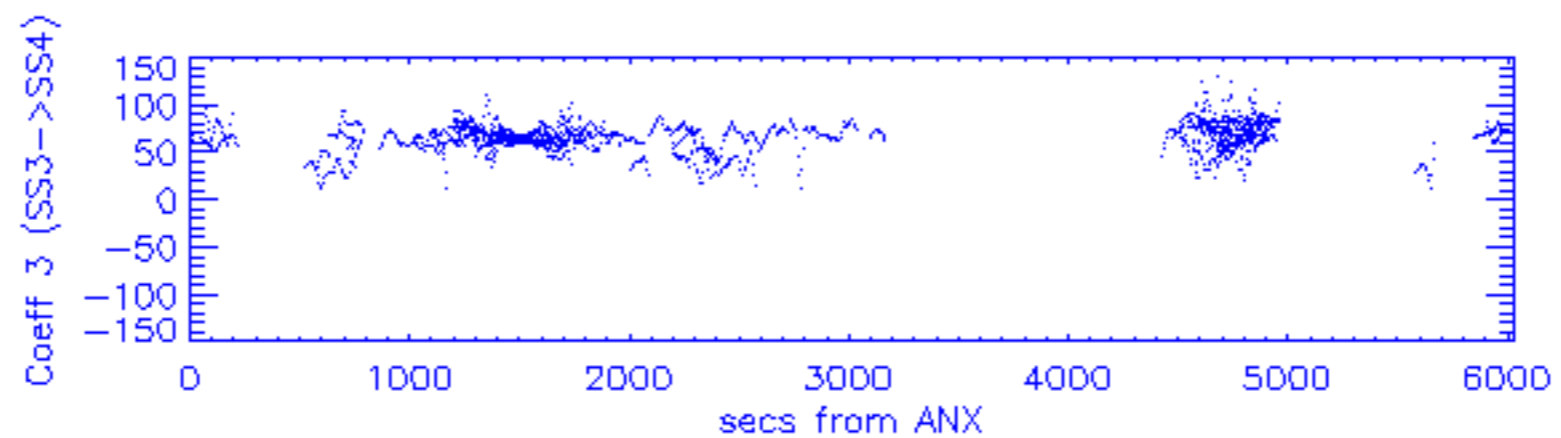
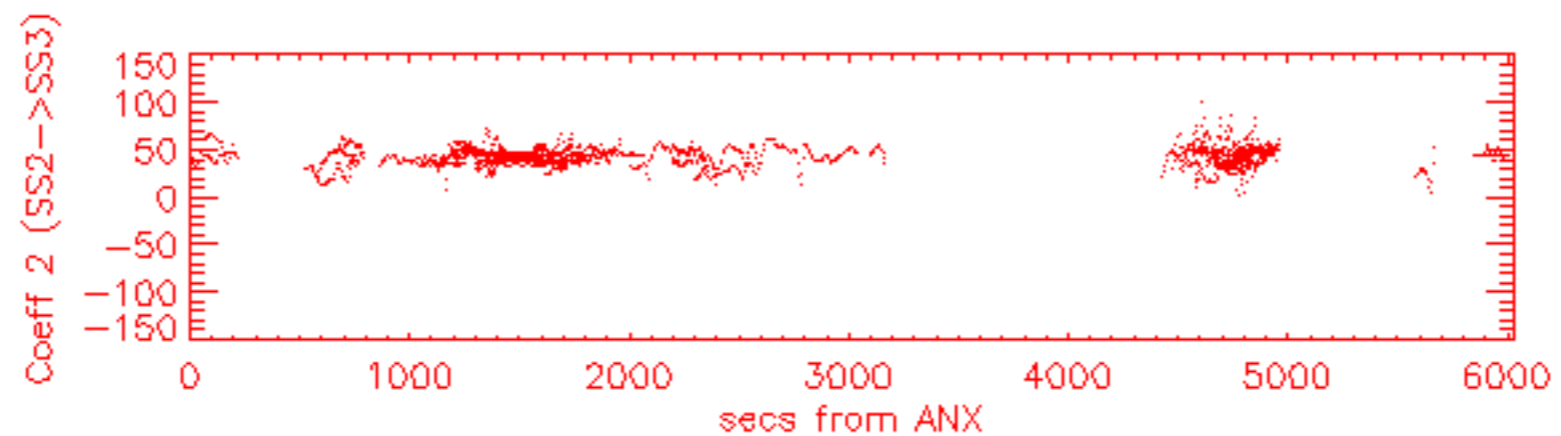
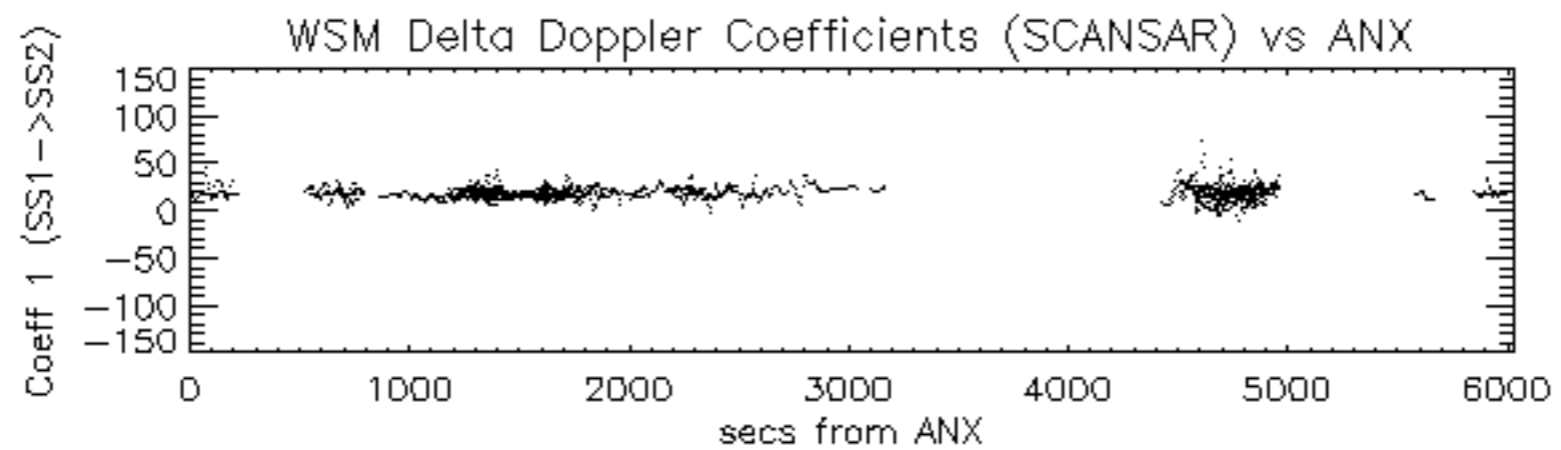

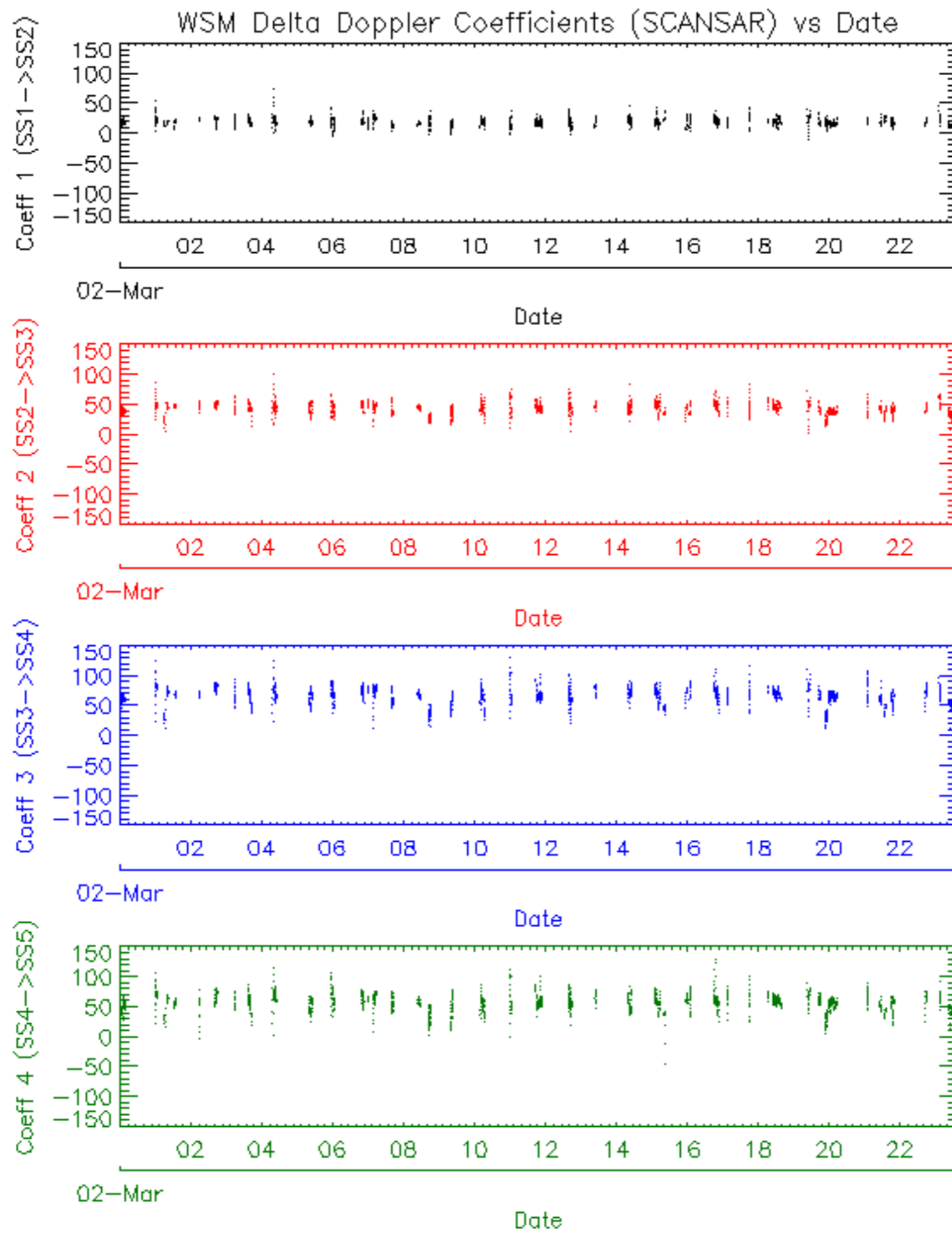

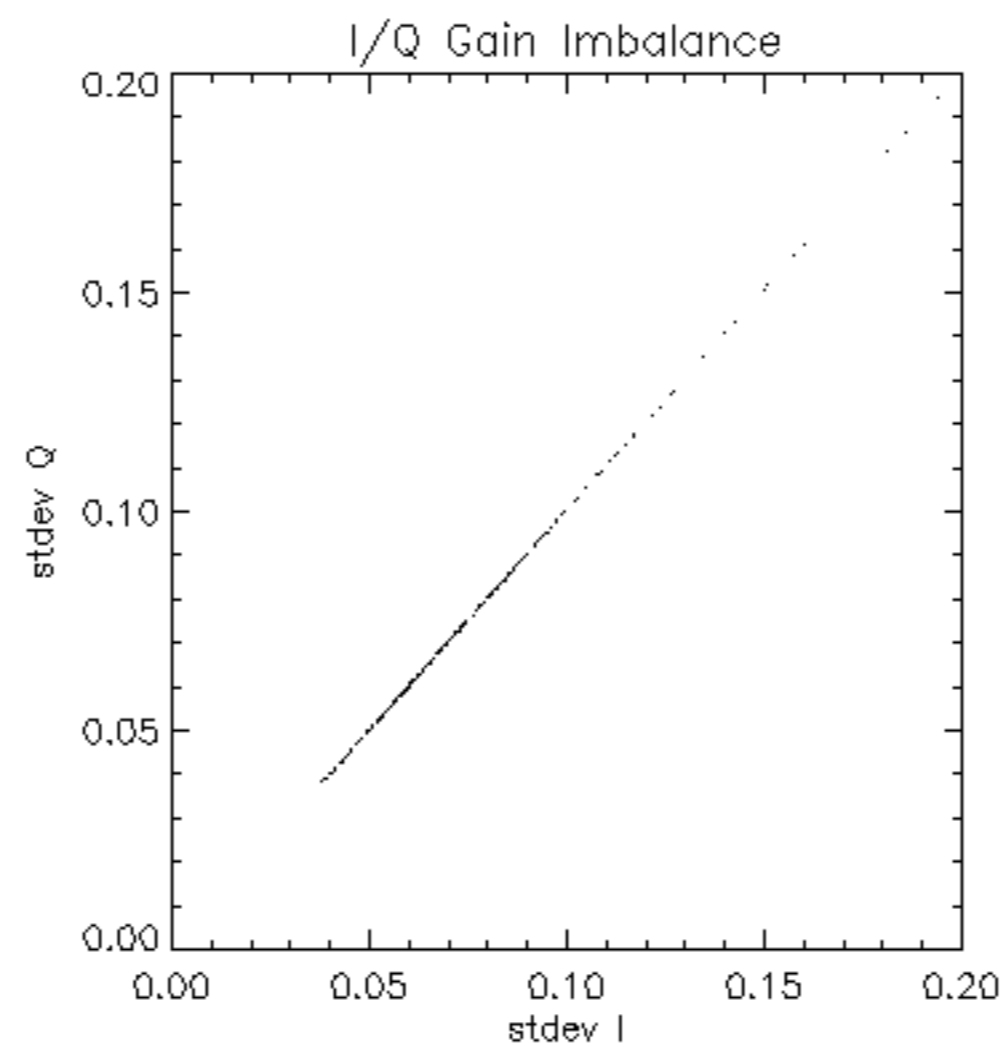

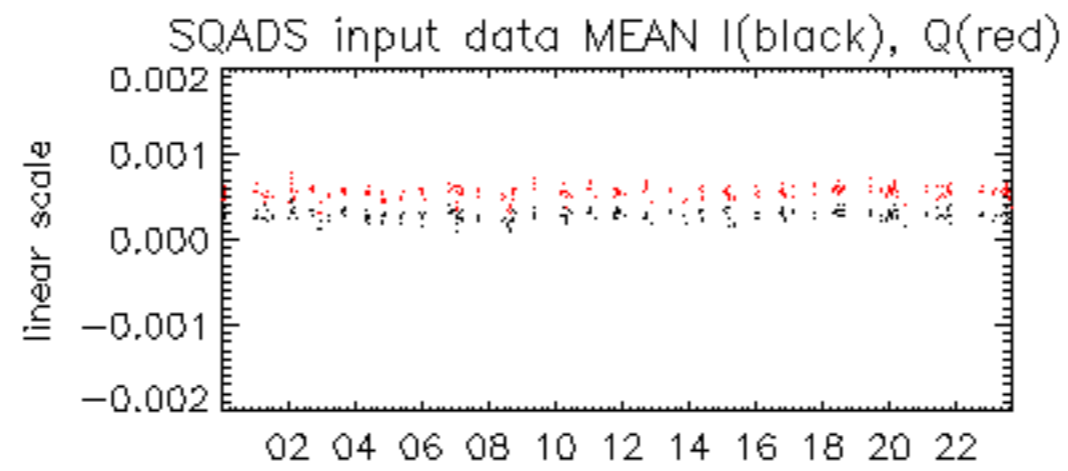

02-Mar

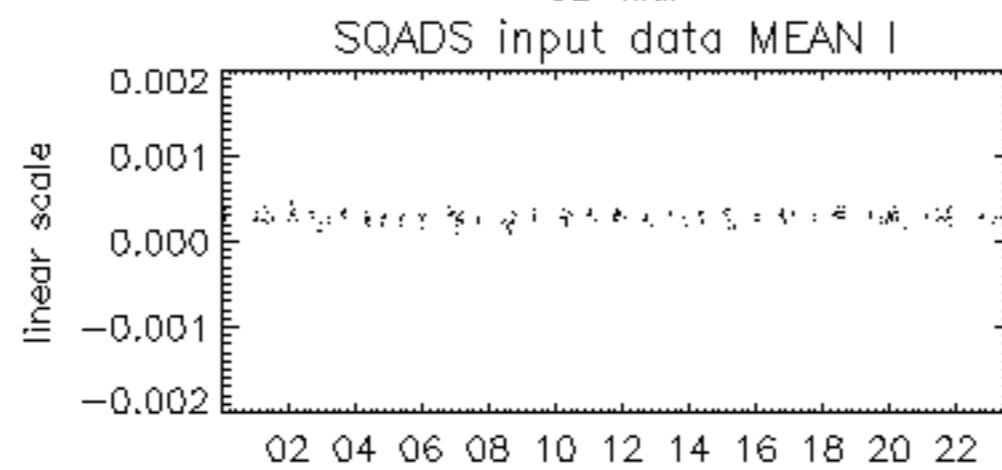

02-Mar

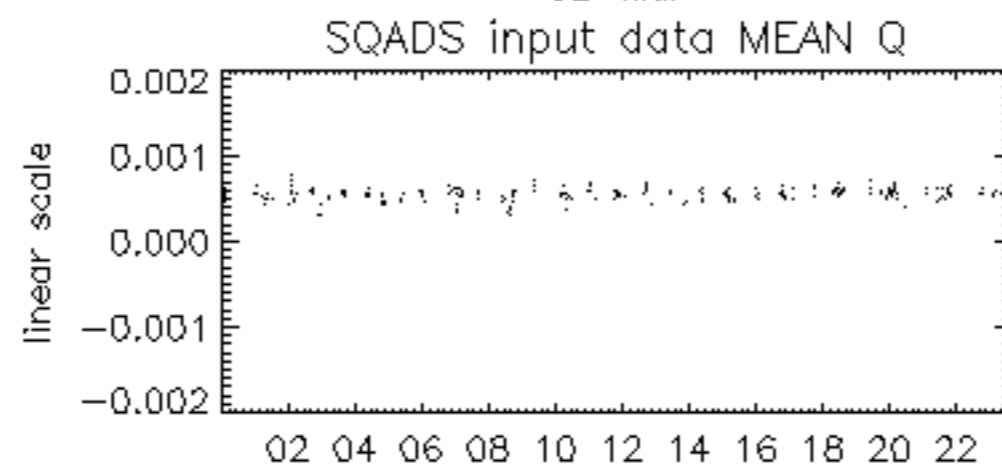

02-Mar

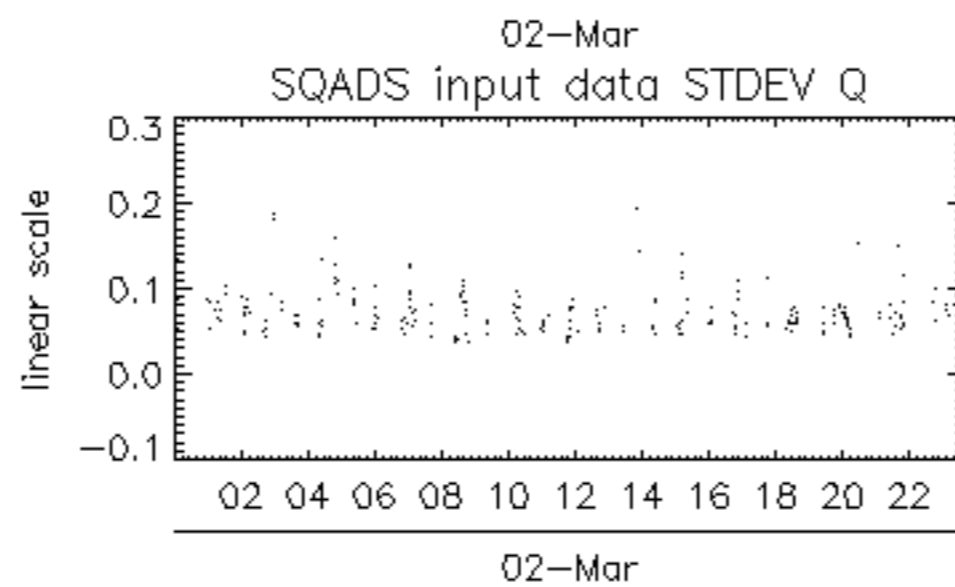
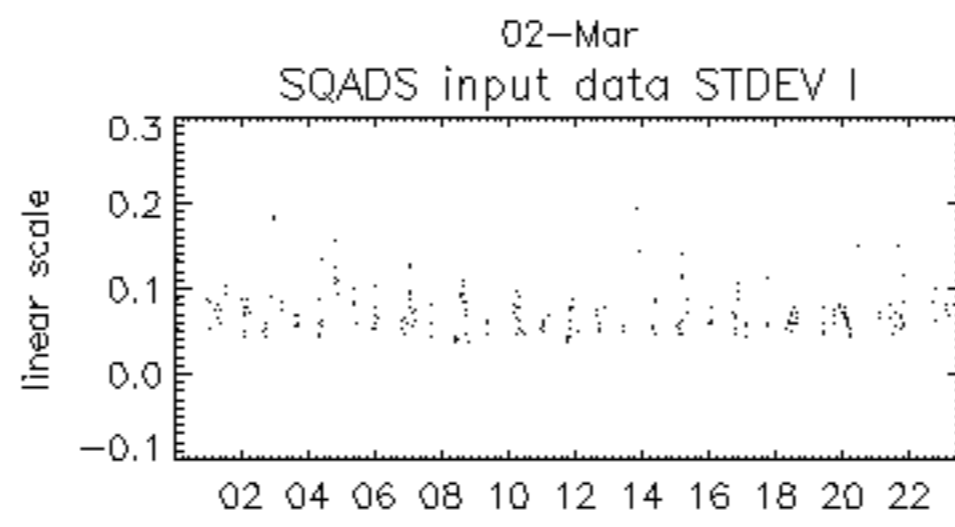
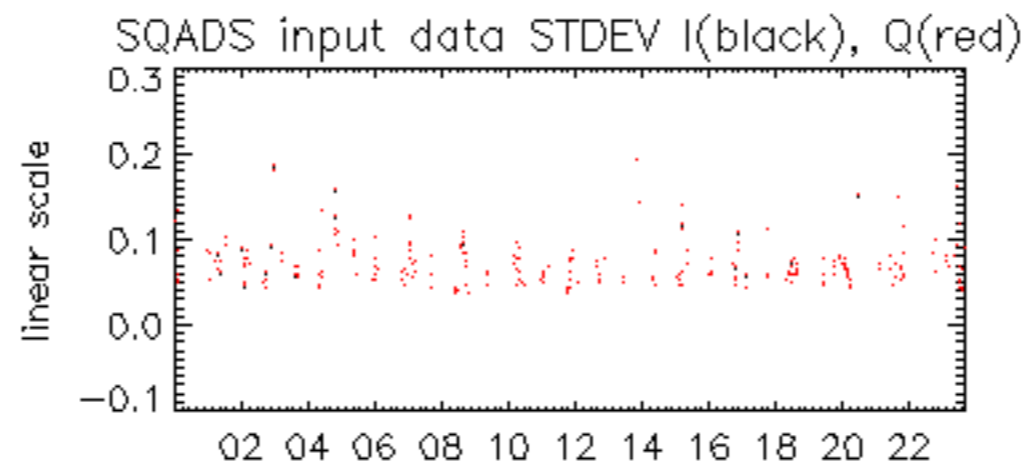

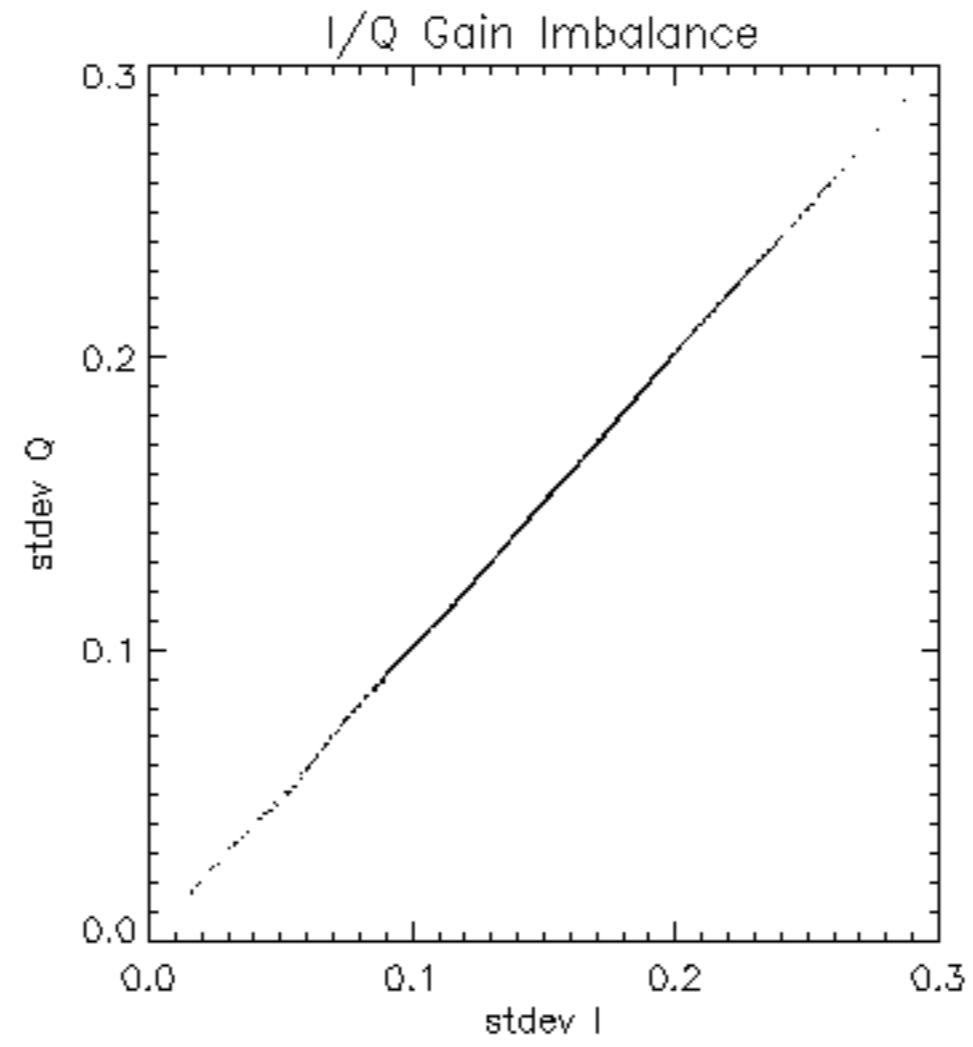

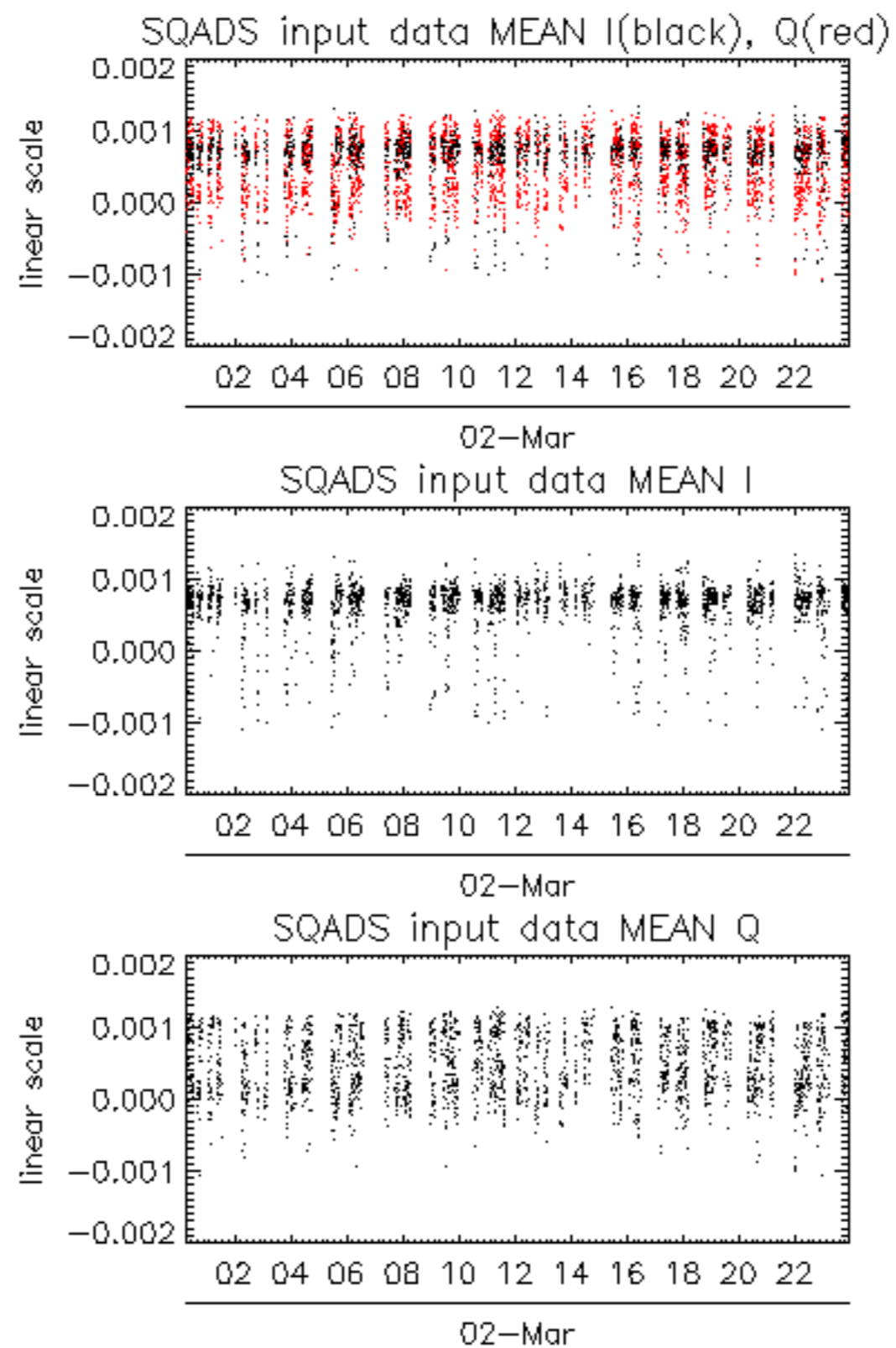

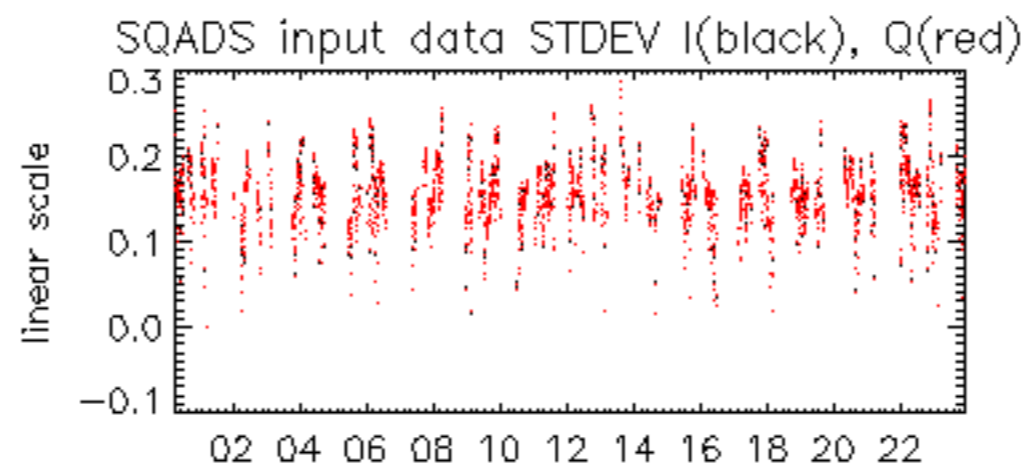

02-Mar

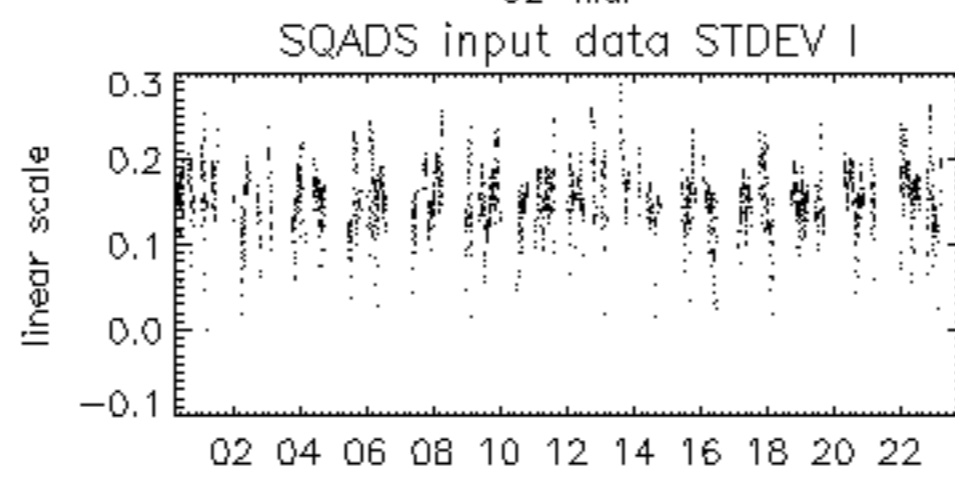

02-Mar

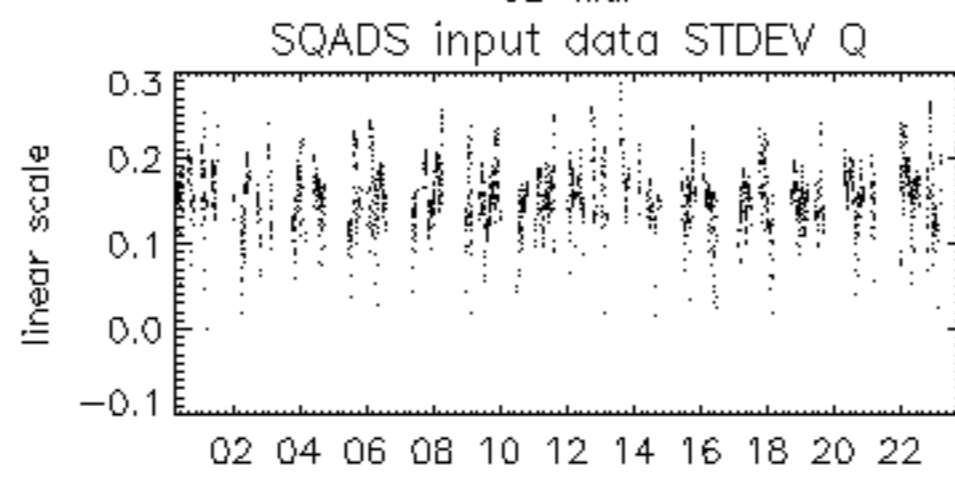

02-Mar

