



Analysis from 07-FEB-2012 00:00:00 to 07-FEB-2012 23:59:59. Page generated on 08-FEB-2012 06:31:47.
View log file: ASAR_Daily_Report_20120208_0631.log. For any anomalies please contact emma.hatton@vegaspaces.com, kajal.haria@vegaspaces.com.

This report is automatically generated every day, every 2 hours. No comments are provided on the results.

SUMMARY

1. DATA SUMMARY
 - 1.1 Summary tables
 - 1.2 Lists of products used
2. AUXILIARY FILES ANALYSIS
 - 2.1 IECF operational ADFs list
 - 2.2 Products with wrong ADFs
3. MODULE STEPPING PRODUCTS ANALYSIS
 - 3.1 V/V polarisation
 - 3.2 H/H polarisation
4. CALIBRATION PULSES ANALYSIS
 - 4.1 Analysis for WVS IS2 V/V
 - 4.1.1 Temporal Evolution Analysis for WVS IS2 V/V
 - 4.1.2 All Rows Analysis for WVS IS2 V/V
 - 4.2 Analysis for GM1 SS3 H/H
 - 4.2.1 Temporal Evolution Analysis for GM1 SS3 H/H
 - 4.2.2 All Rows Analysis for GM1 SS3 H/H
5. DOPPLER ANALYSIS
 - 5.1 Analysis for WVS IS2 V/V
 - 5.1.1 Doppler MAP Analysis for WVS IS2 V/V
 - 5.1.2 Doppler ANX Analysis for WVS IS2 V/V
 - 5.2 Analysis for GM1 SS1 H/H
 - 5.2.1 Doppler MAP Analysis for GM1 SS1 H/H
 - 5.2.2 Doppler ANX Analysis for GM1 SS1 H/H
 - 5.3 Doppler JUMPS Analysis for WSM
6. CHIRP ANALYSIS
 - 6.1 Analysis for WSM SS1 H/H
 - 6.1.1 ScaleFactor
 - 6.2 Analysis for WSM SS1 V/V
 - 6.2.1 ScaleFactor
7. RAW DATA ANALYSIS
 - 7.1 Analysis for WVS
 - 7.2 Analysis for IMM
8. TELEMETRY ANALYSIS
 - 8.1 Number of Missing Lines
 - 8.2 Number of Gaps

1 - DATA SUMMARY

1.1 - Summary tables

[[BACK TO MENU](#)]

| WVS | | | | GM1 | | | | APM | | | | IMM | | | | WSM | | | | MS | | | |
|--------|------|-----|----|--------|------|-----|----|--------|------|-----|---|--------|------|-----|---|--------|------|-----|----|--------|---------------------|-----|---------|
| Center | Beam | Pol | # | Center | Beam | Pol | # | Center | Beam | Pol | # | Center | Beam | Pol | # | Center | Beam | Pol | # | Center | Time | Pol | Modules |
| PDE | IS1 | V/V | 1 | PDE | WS | H/H | 31 | PDE | IS1 | H/H | 1 | PDE | IS2 | V/V | 1 | PDE | WS | H/H | 31 | PDK | 2012-02-07 12:10:10 | H | 320 |
| PDE | IS2 | V/V | 27 | PDK | WS | H/H | 46 | PDE | IS1 | V/H | 4 | PDE | IS6 | H/H | 4 | PDE | WS | V/V | 6 | PDK | 2012-02-07 13:50:24 | V | 320 |
| PDK | IS2 | V/V | 27 | | | | | PDE | IS1 | V/V | 2 | PDE | IS6 | V/V | 1 | PDK | WS | H/H | 16 | | | | |
| | | | | | | | | PDE | IS2 | H/V | 2 | PDK | IS2 | H/H | 1 | | | | | | | | |
| | | | | | | | | PDE | IS3 | H/H | 1 | PDK | IS6 | H/H | 1 | | | | | | | | |
| | | | | | | | | PDE | IS4 | H/H | 1 | | | | | | | | | | | | |

1.2 - Lists of products used

[[BACK TO MENU](#)]

[\[TXT\]](#) [\[XLS\]](#) List_WVS_products_used
[\[TXT\]](#) [\[XLS\]](#) List_GM1_products_used
[\[TXT\]](#) [\[XLS\]](#) List_APM_products_used
[\[TXT\]](#) [\[XLS\]](#) List_IMM_products_used
[\[TXT\]](#) [\[XLS\]](#) List_WSM_products_used
[\[TXT\]](#) [\[XLS\]](#) List_MS_products_used

2 - AUXILIARY FILES ANALYSIS

2.1 - IECF operational ADFs list

[[BACK TO MENU](#)]

| ADFs disseminated for ASAR |
|---|
| ASA_CON_AXVIEC20110526_075001_20101027_215740_20141231_000000 |
| ASA_INS_AXVIEC20110124_114858_20101228_112000_20141231_235959 |
| ASA_XCH_AXVIEC20101222_143057_20020301_000000_20141231_000000 |
| ASA_XCA_AXVIEC20120126_110323_20110607_000000_20141231_000000 |

2.2 - Products with wrong ADFs

[[BACK TO MENU](#)]

| Product | ASA_CON | ASA_INS | ASA_XCH | ASA_XCA |
|---------|---------|---------|---------|---------|
| WVS | 0 | 0 | 0 | 0 |
| GM1 | 0 | 0 | 0 | 0 |
| APM | 0 | 0 | 0 | 0 |
| IMM | 0 | 0 | 0 | 0 |
| WSM | 0 | 0 | 0 | 0 |

[\[TXT\]](#) [\[XLS\]](#) Check_ADFs_WVS
[\[TXT\]](#) [\[XLS\]](#) Check_ADFs_GM1
[\[TXT\]](#) [\[XLS\]](#) Check_ADFs_APM
[\[TXT\]](#) [\[XLS\]](#) Check_ADFs_IMM
[\[TXT\]](#) [\[XLS\]](#) Check_ADFs_WSM

3 - MODULE STEPPING PRODUCTS ANALYSIS



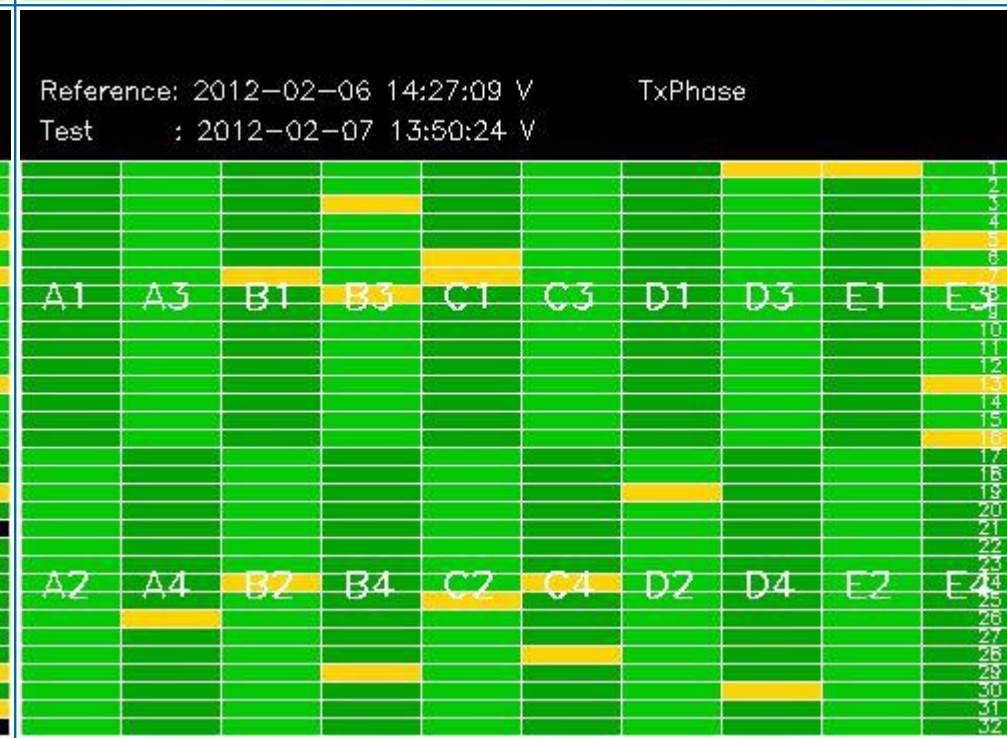
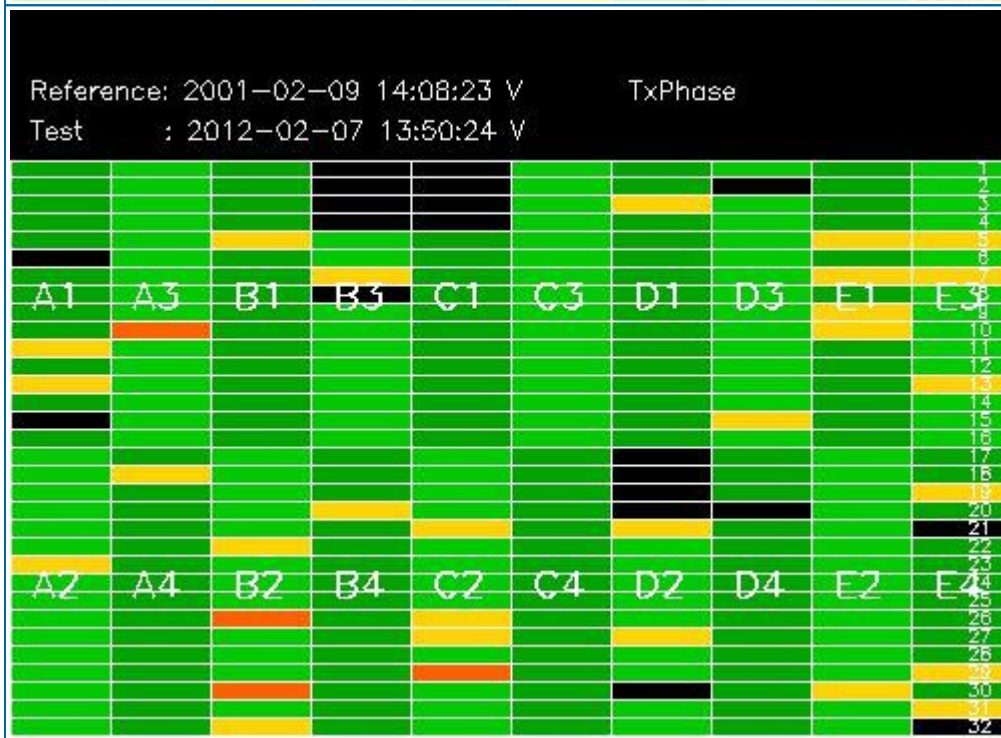
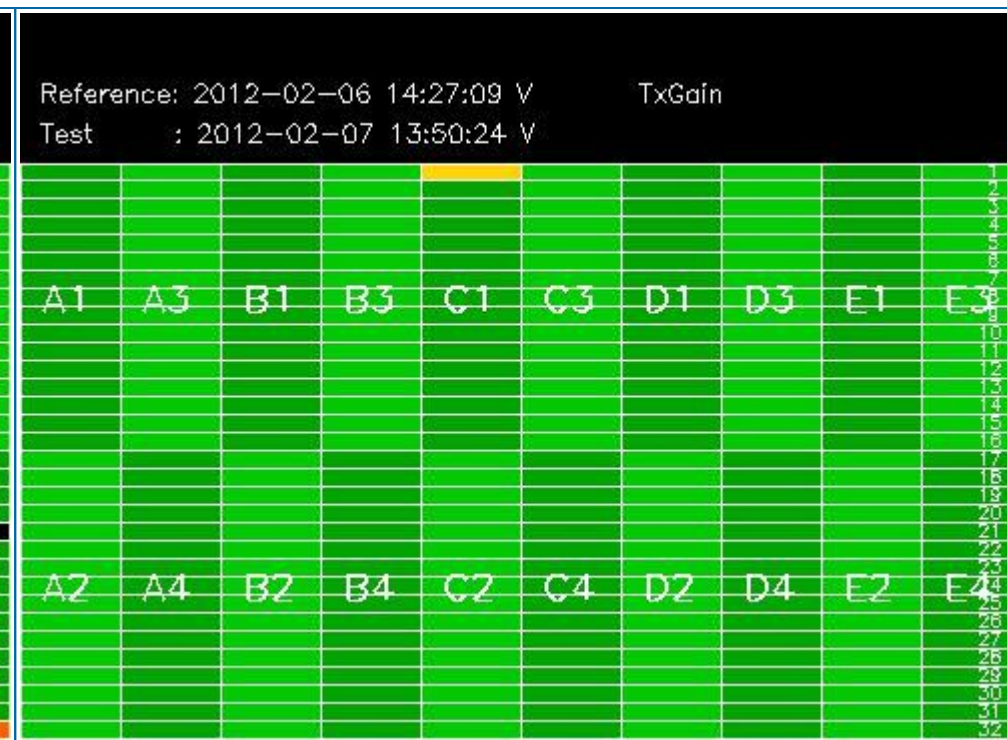
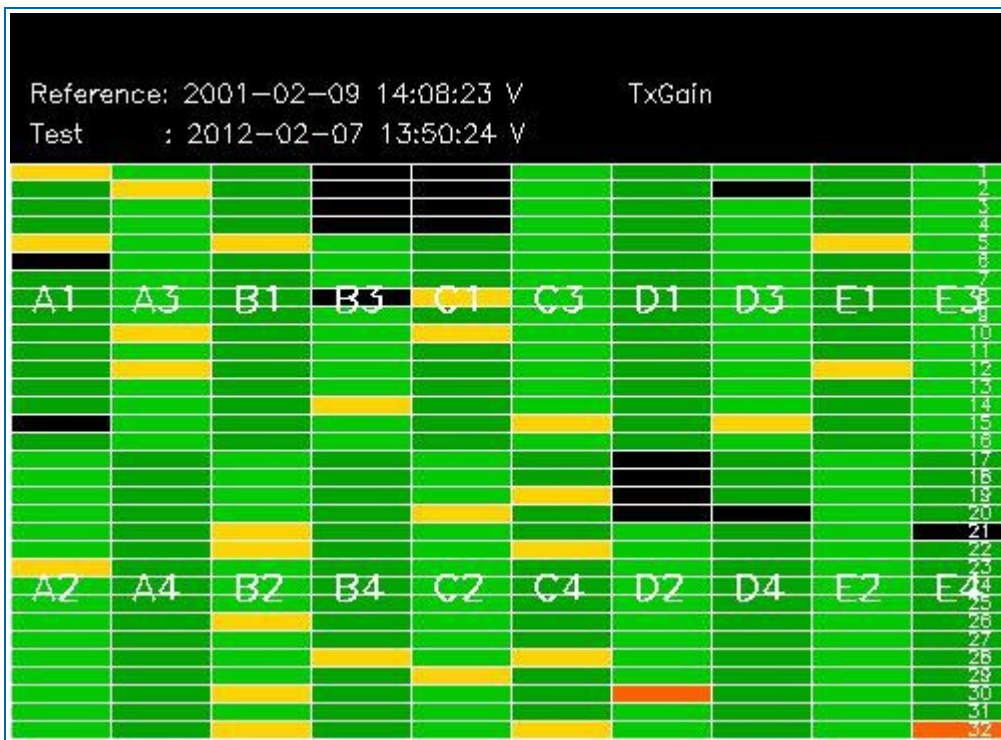

3.2 - H/H polarisation

[[BACK TO MENU](#)]

| SECOND FIXED REFERENCE | PREVIOUS PRODUCT REFERENCE |
|-----------------------------------|---|
| Pre-launch reference (2001-02-09) | Previous product in the same polarisation |
| | |

Reference: 2001-02-09 13:50:42 H RxGain

Test : 2012-02-07 12:10:10 H



Reference: 2012-02-06 12:46:55 H RxGain

Test : 2012-02-07 12:10:10 H



Reference: 2001-02-09 13:50:42 H RxPhase

Test : 2012-02-07 12:10:10 H



Reference: 2012-02-06 12:46:55 H RxPhase

Test : 2012-02-07 12:10:10 H

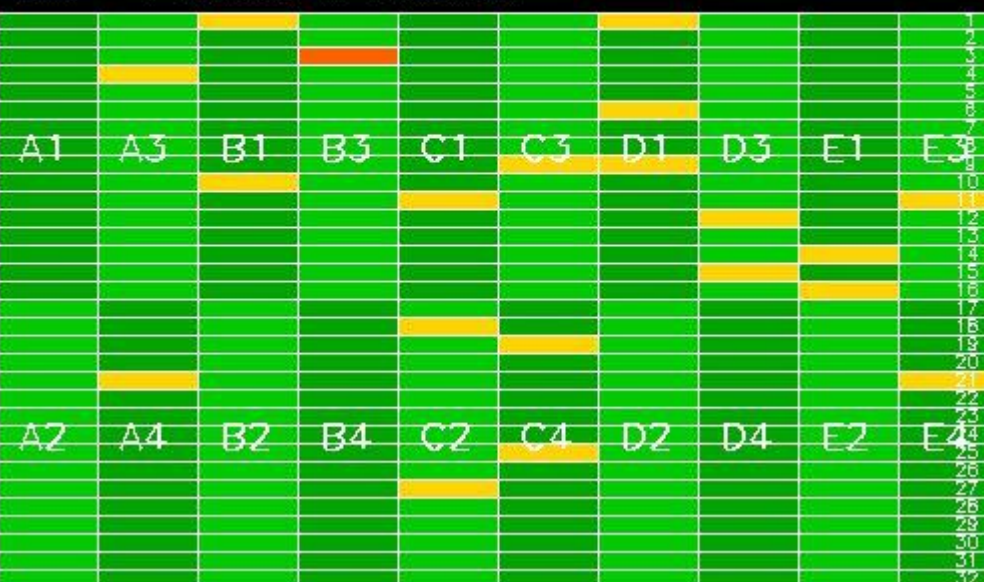

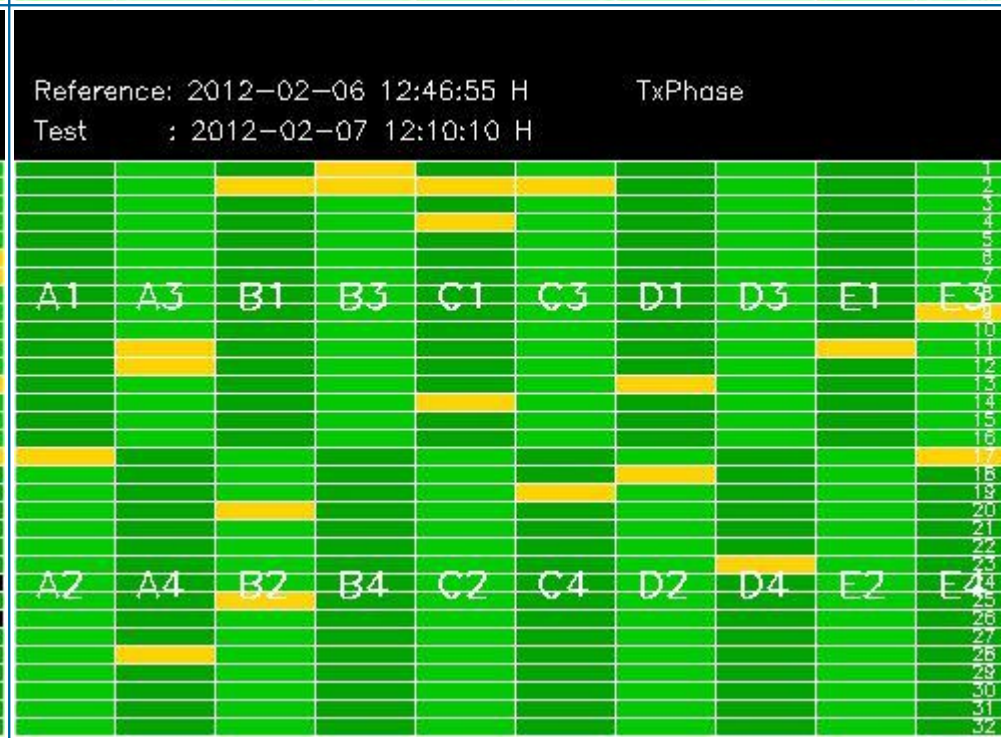
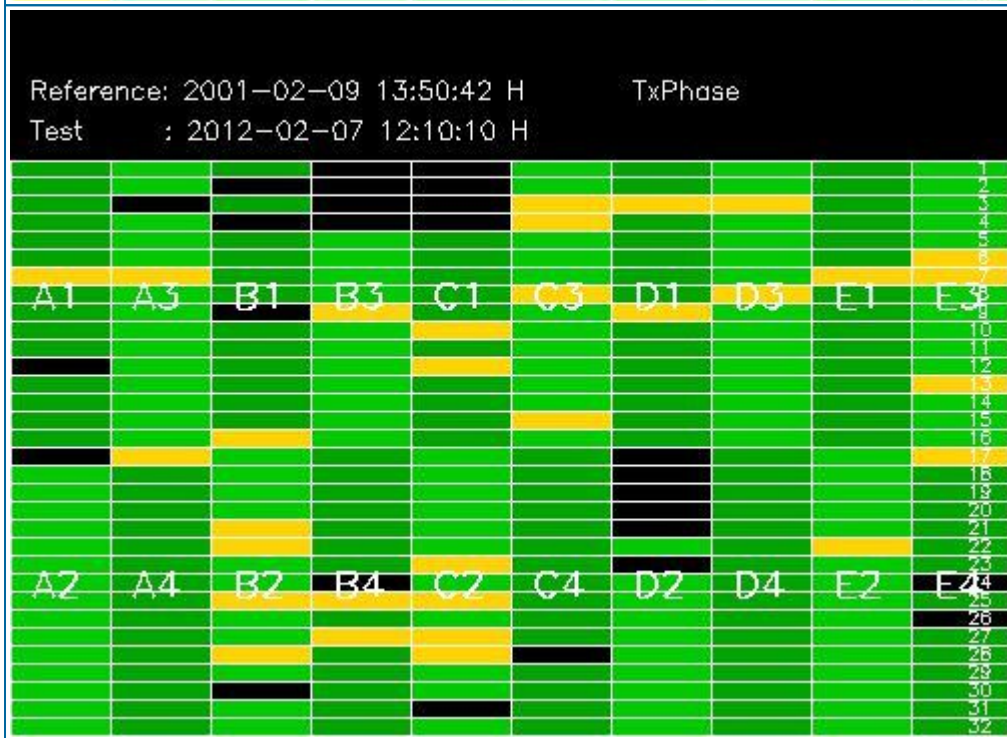
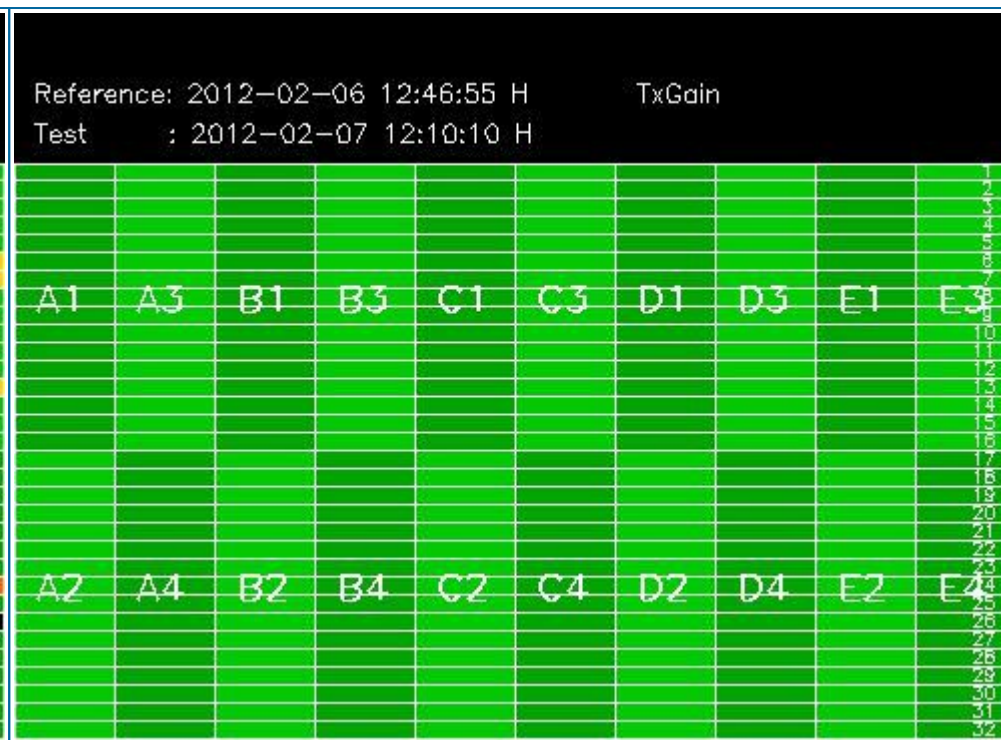
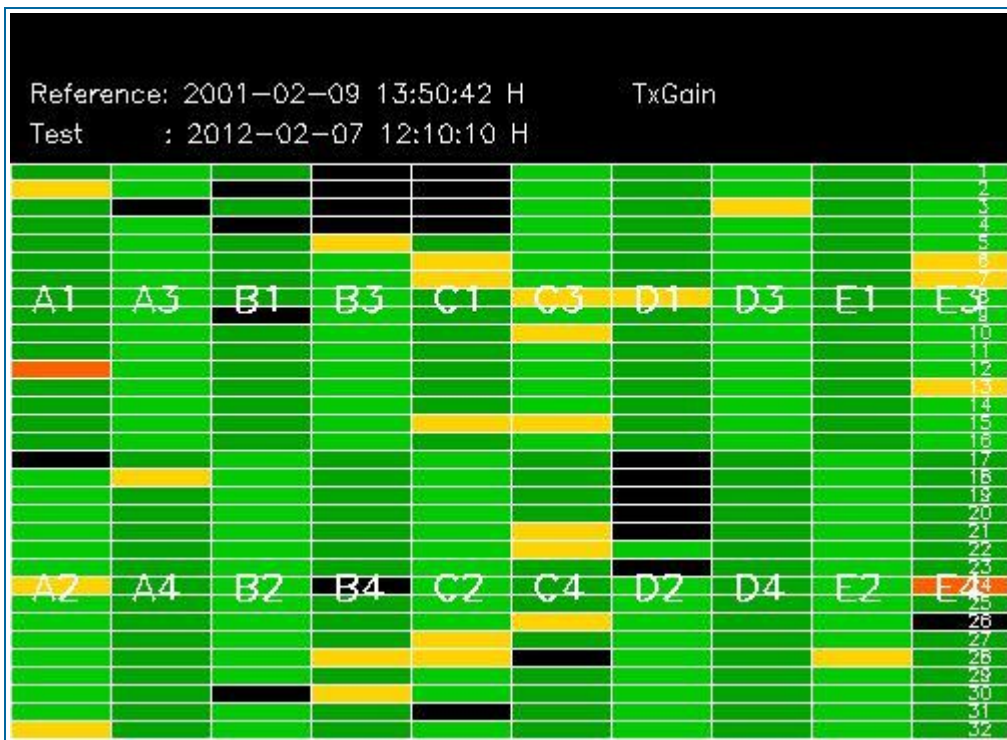

4 - CALIBRATION PULSES ANALYSIS

4.1 - Analysis for WVS IS2 V/V

4.1.1 - Temporal Evolution Analysis for WVS IS2 V/V

[BACK TO MENU]

Rows: [2/6/10/14/18/22/26/30] [3/7/11/15/19/23/27/31] [4/8/12/16/20/24/28/32]

Rows: [2/6/10/14/18/22/26/30] [3/7/11/15/19/23/27/31] [4/8/12/16/20/24/28/32]

Calibration pulses for WVS IS2 V/V

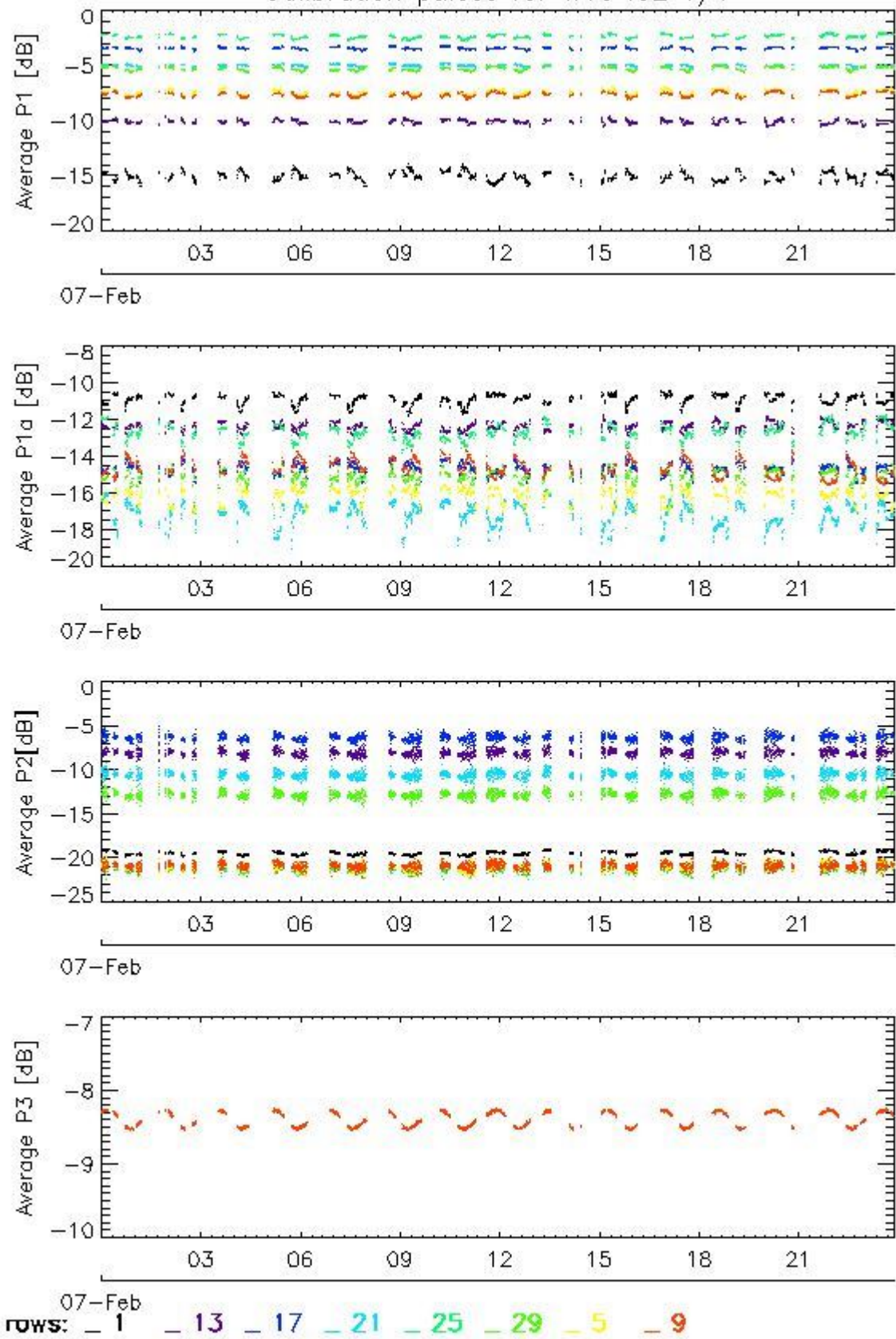

Transmit power (P1 - P1a) for WVS IS2 V/V

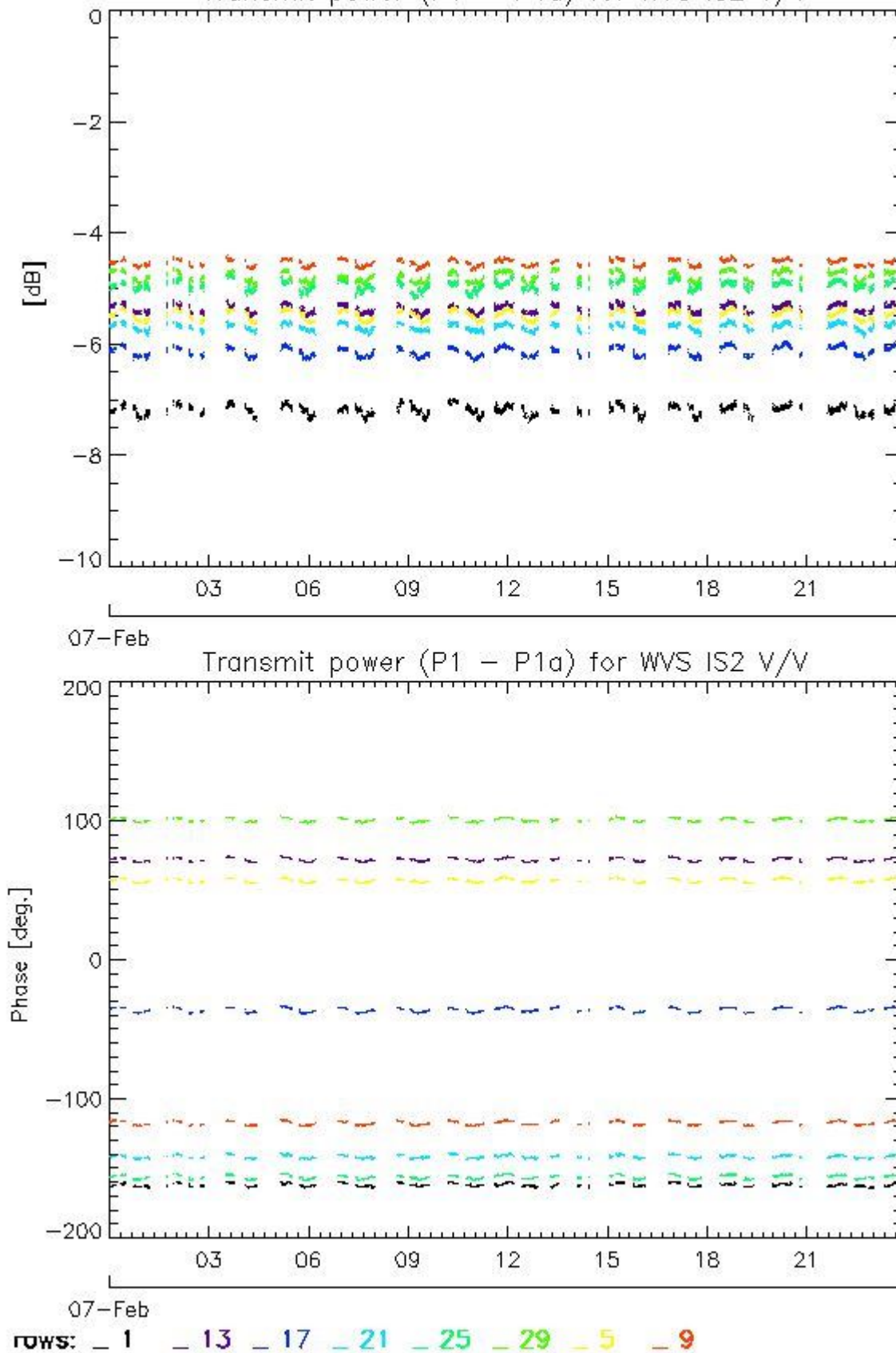

4.1.2 - All Rows Analysis for WVS IS2 V/V

[BACK TO MENU]



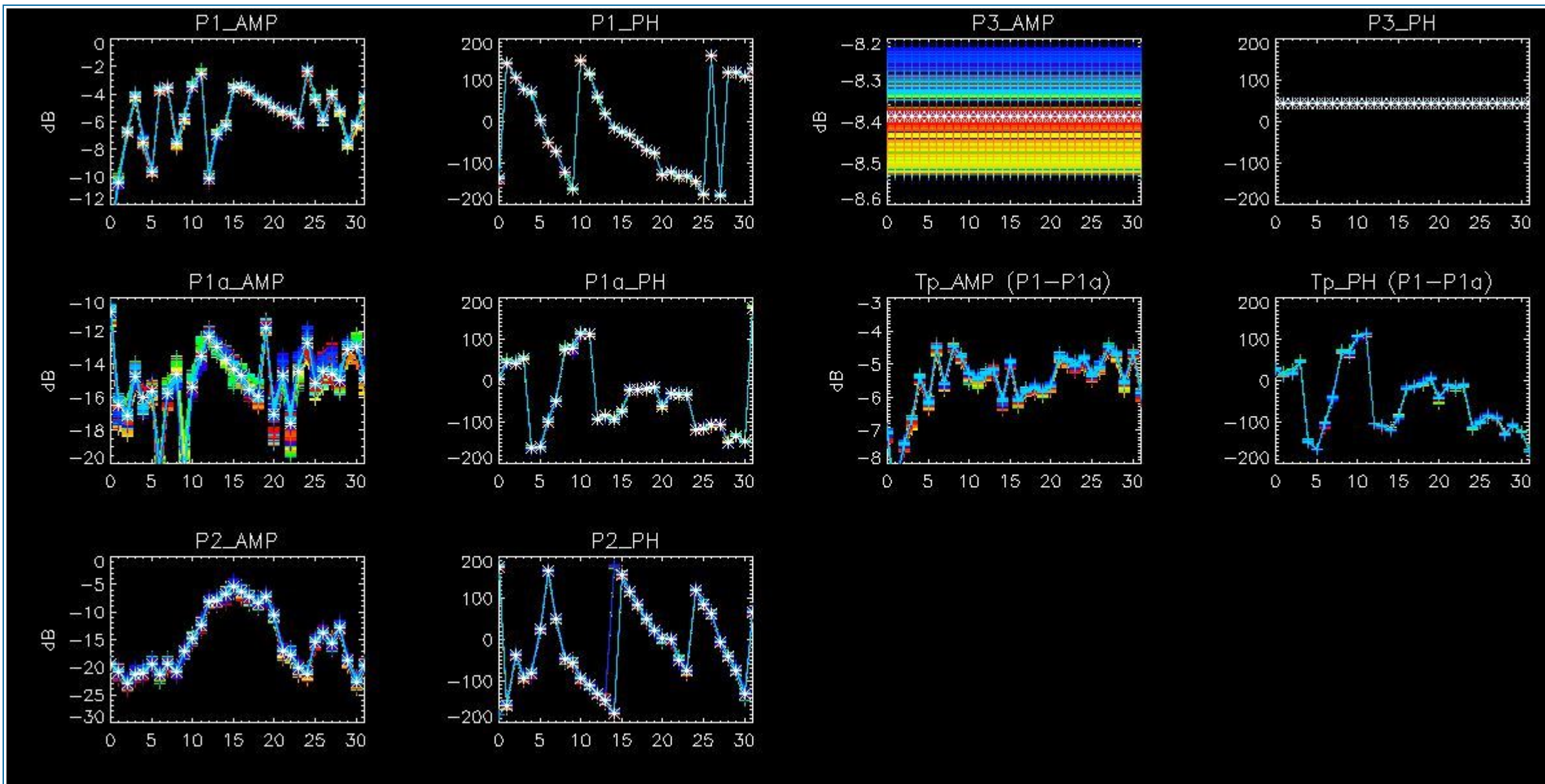

4.2 - Analysis for GM1 SS3 H/H

4.2.1 - Temporal Evolution Analysis for GM1 SS3 H/H

[BACK TO MENU]

Rows: [2/6/10/14/18/22/26/30] [3/7/11/15/19/23/27/31] [4/8/12/16/20/24/28/32]

Rows: [2/6/10/14/18/22/26/30] [3/7/11/15/19/23/27/31] [4/8/12/16/20/24/28/32]

Calibration pulses for GM1 SS3 H/H

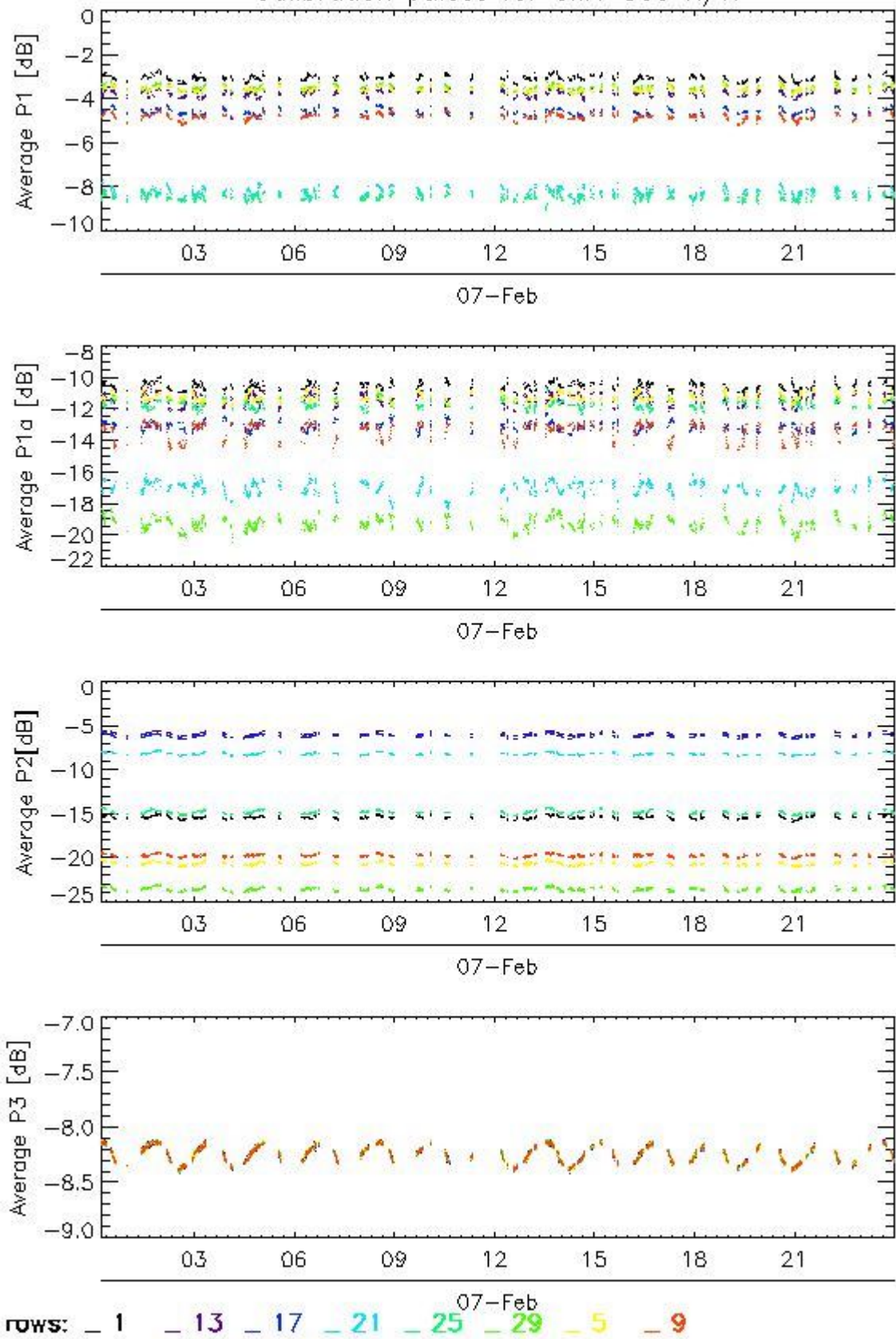

Transmit power (P1 - P1a) for GM1 SS3 H/H

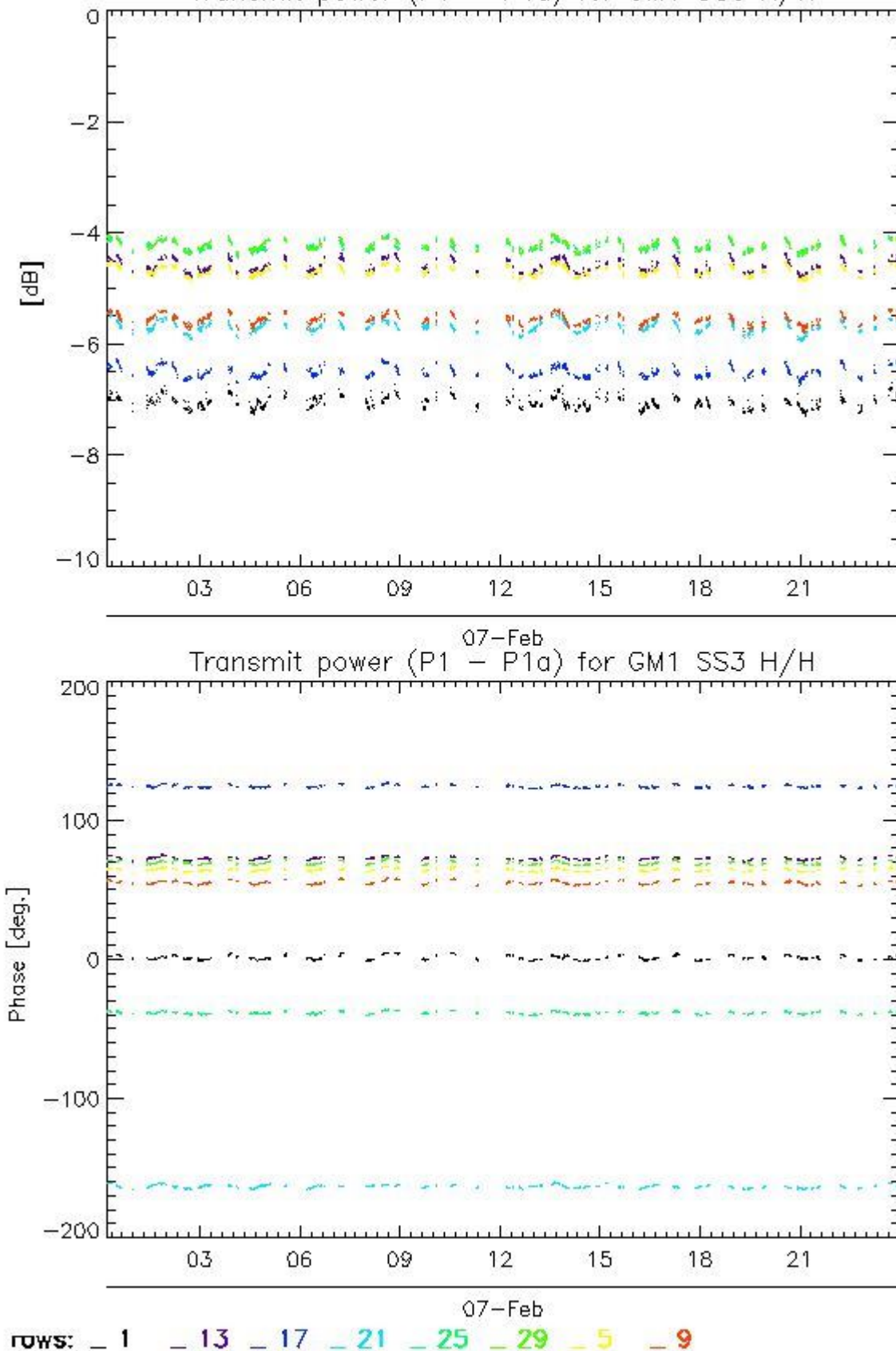

4.2.2 - All Rows Analysis for GM1 SS3 H/H

[[BACK TO MENU](#)]



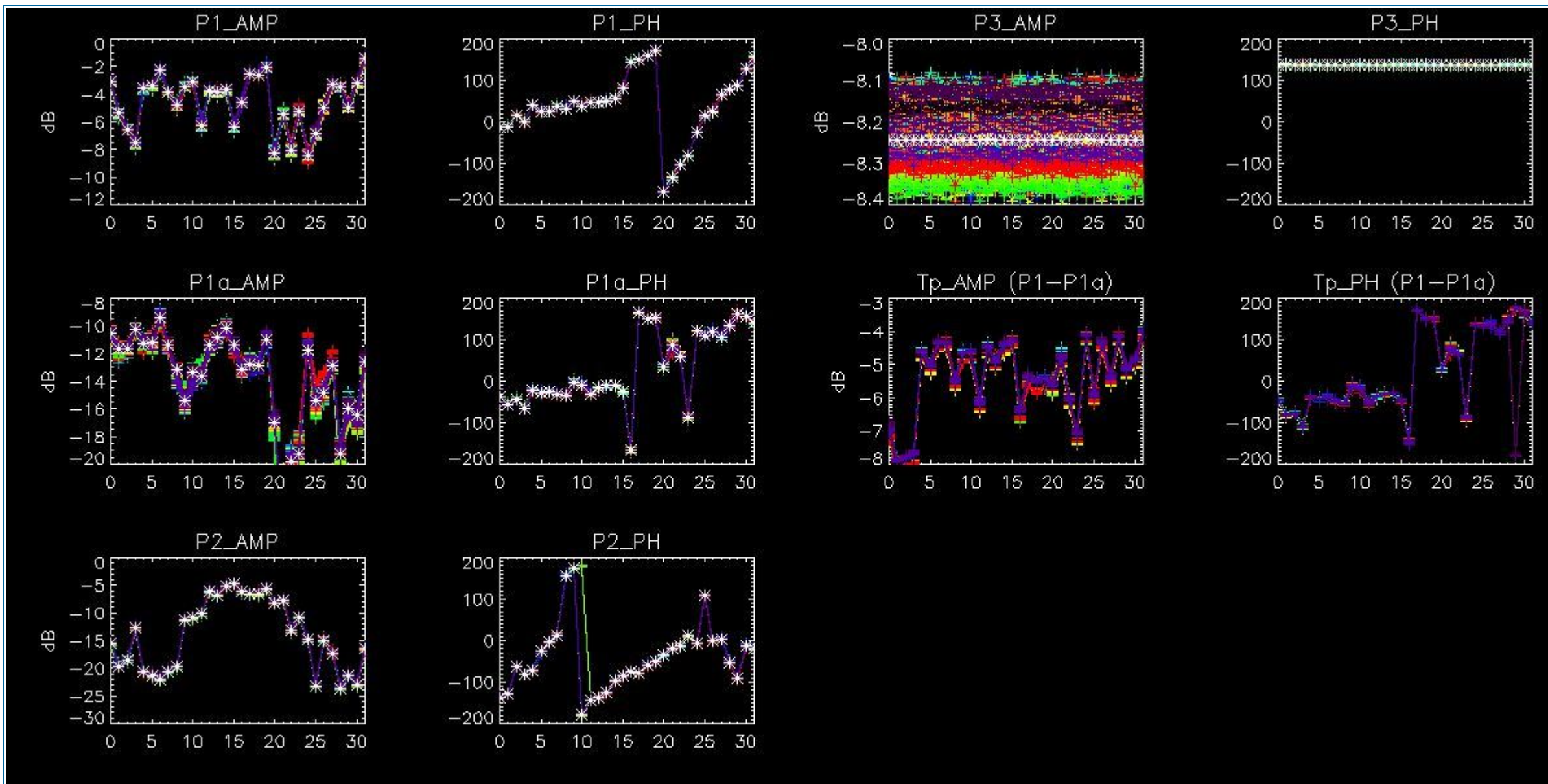

5 - DOPPLER ANALYSIS

5.1 - Analysis for WVS IS2 V/V

5.1.1 - Doppler MAP Analysis for WVS IS2 V/V

[[BACK TO MENU](#)]



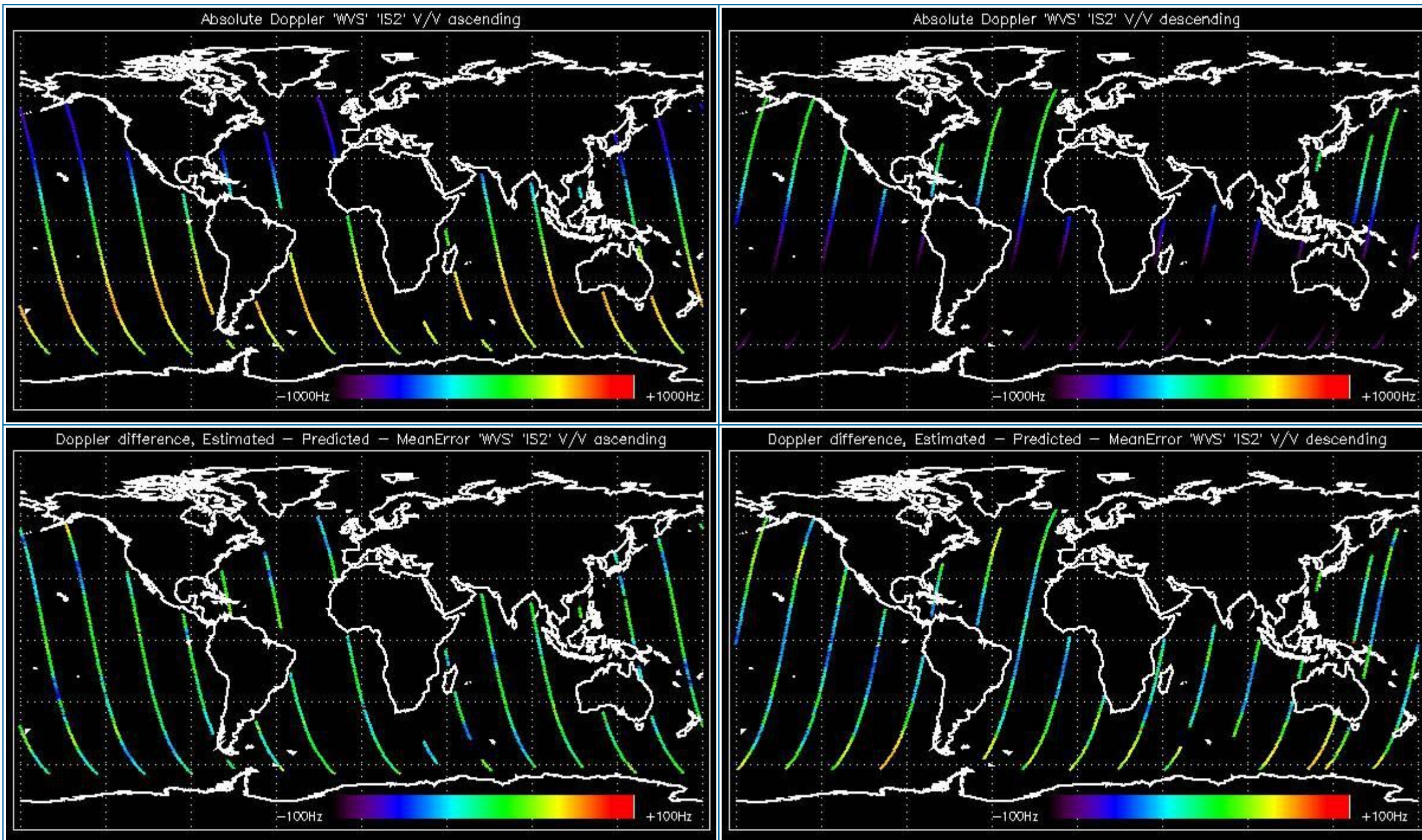

5.1.2 - Doppler ANX Analysis for WVS IS2 V/V

[[BACK TO MENU](#)]



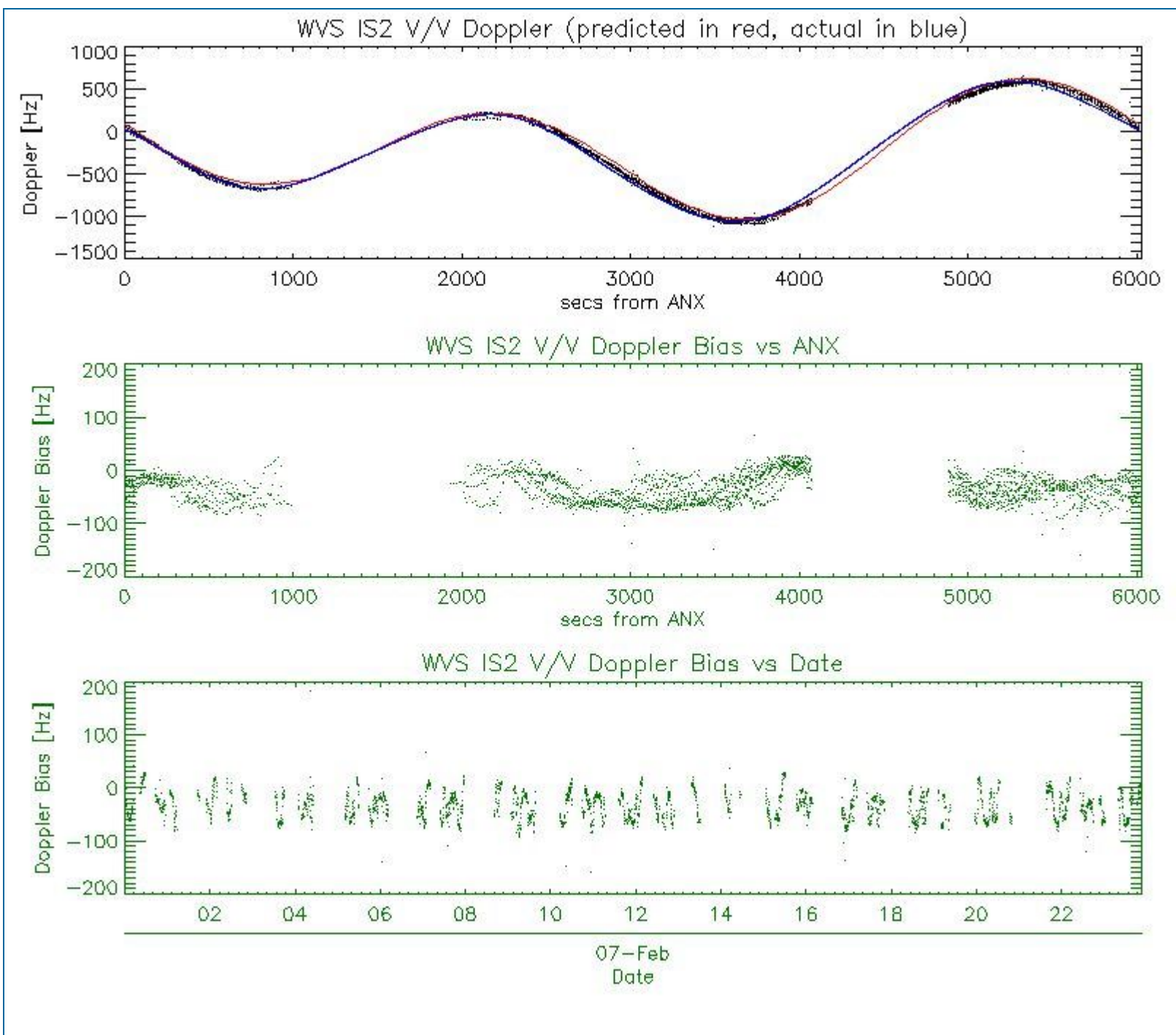

5.2 - Analysis for GM1 SS1 H/H

5.2.1 - Doppler MAP Analysis for GM1 SS1 H/H

[[BACK TO MENU](#)]



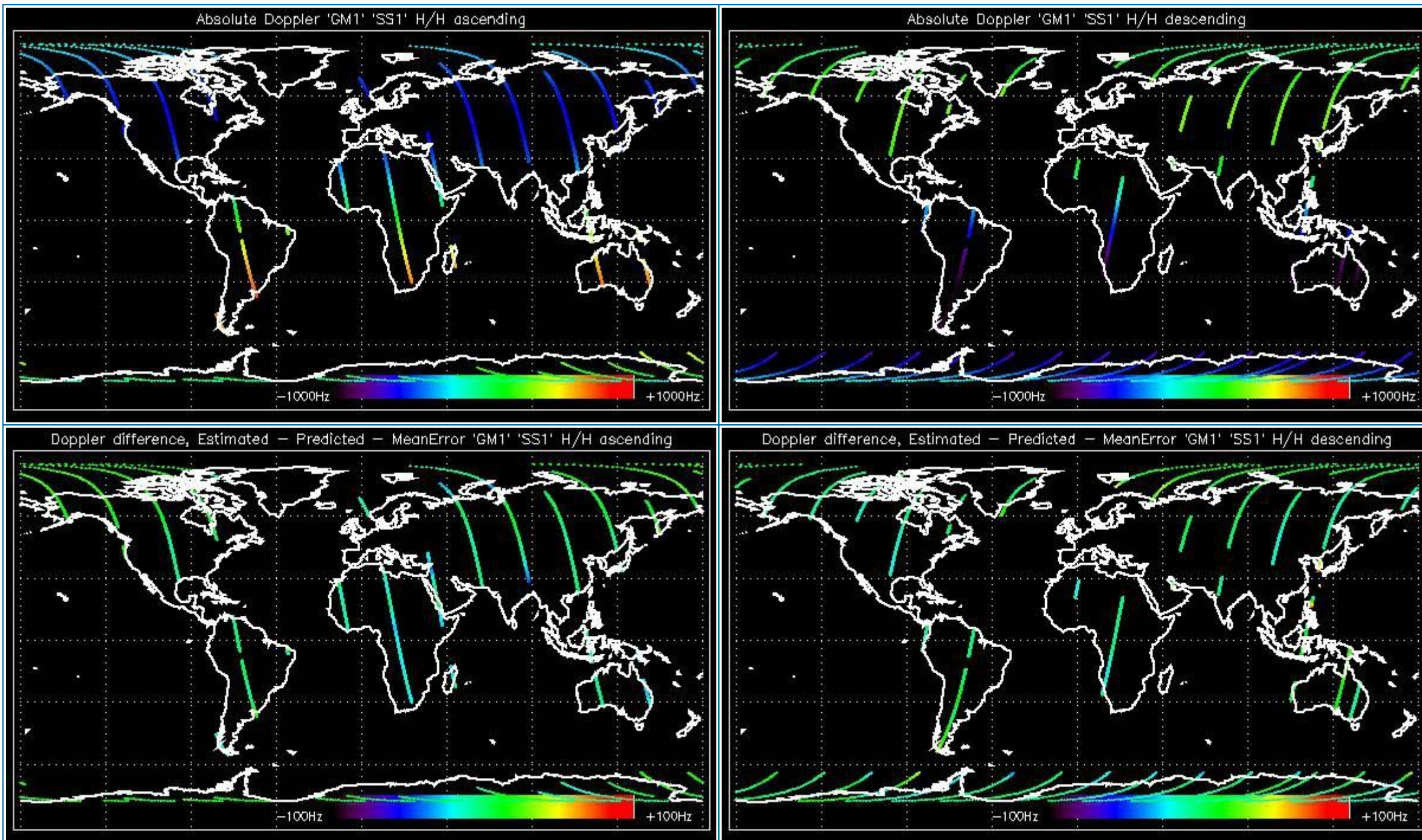

5.2.2 - Doppler ANX Analysis for GM1 SS1 H/H

[[BACK TO MENU](#)]



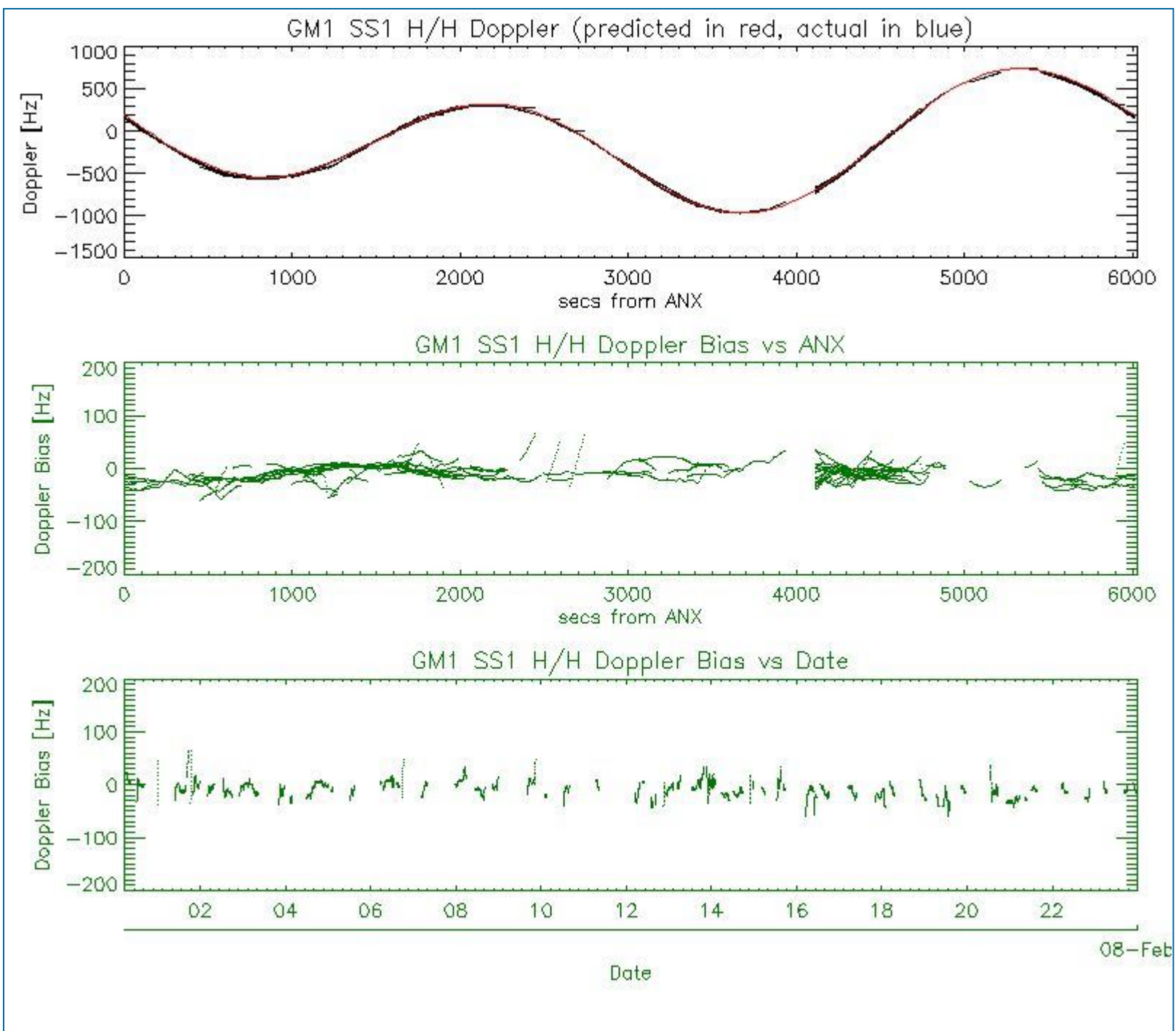

5.3 - Doppler JUMPS Analysis for WSM

[[BACK TO MENU](#)]

| | |
|--|--|
| | |
|--|--|

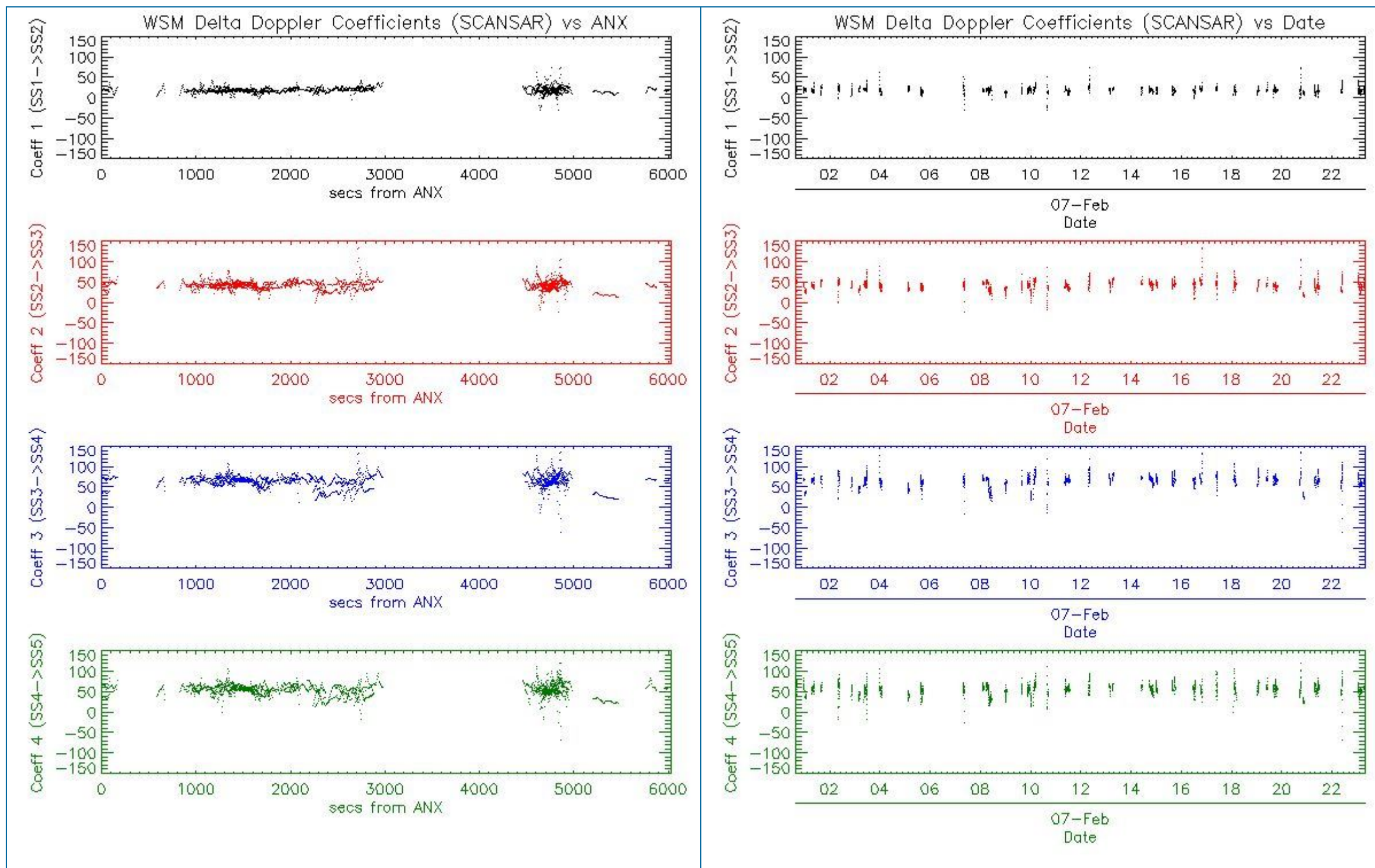

6 - CHIRP ANALYSIS

6.1 - Analysis for WSM SS1 H/H

6.1.1 - ScaleFactor

[[BACK TO MENU](#)]



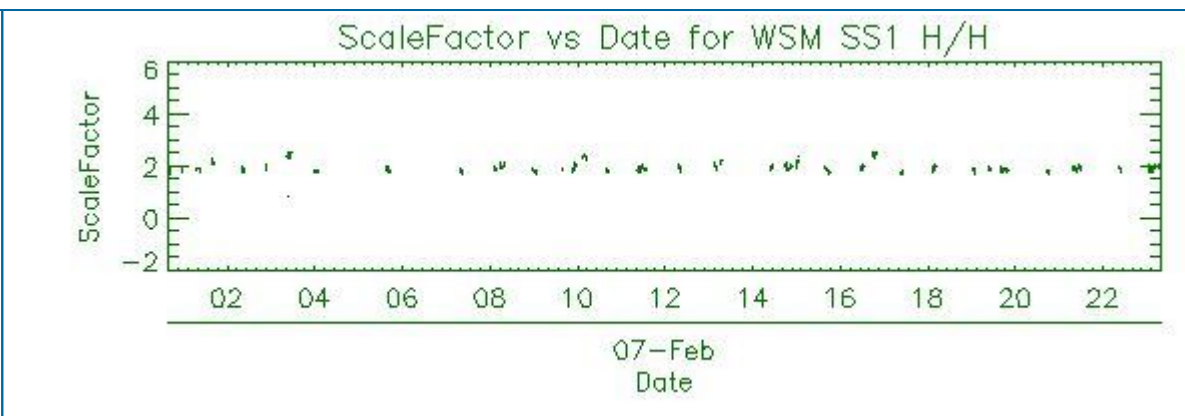
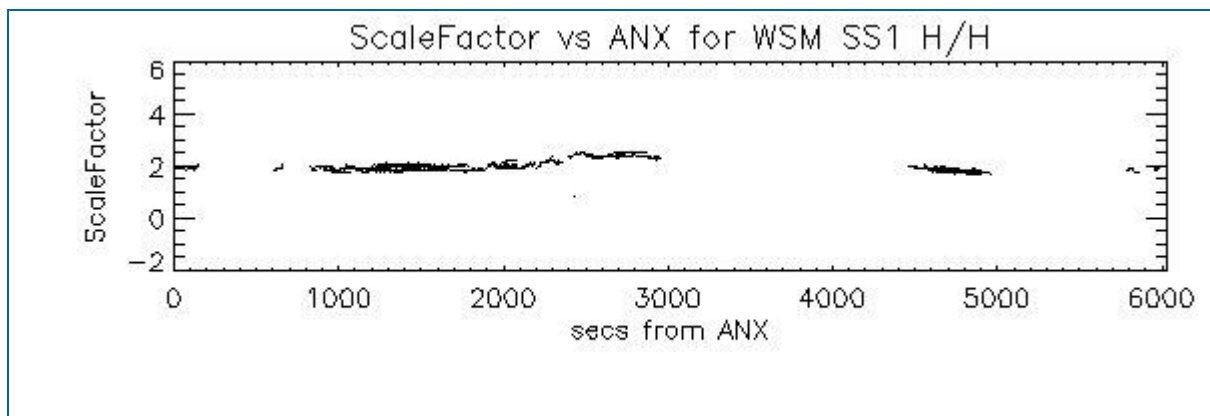

6.2 - Analysis for WSM SS1 V/V

6.2.1 - ScaleFactor

[[BACK TO MENU](#)]

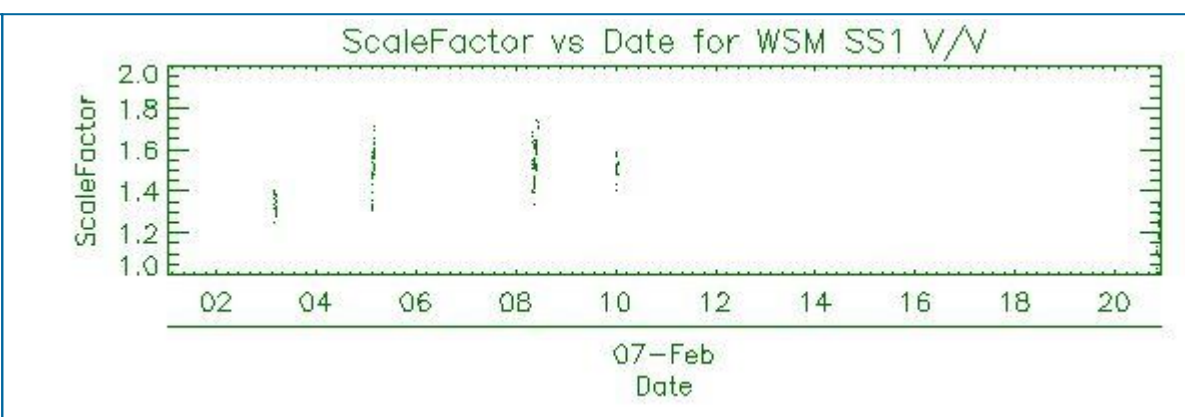
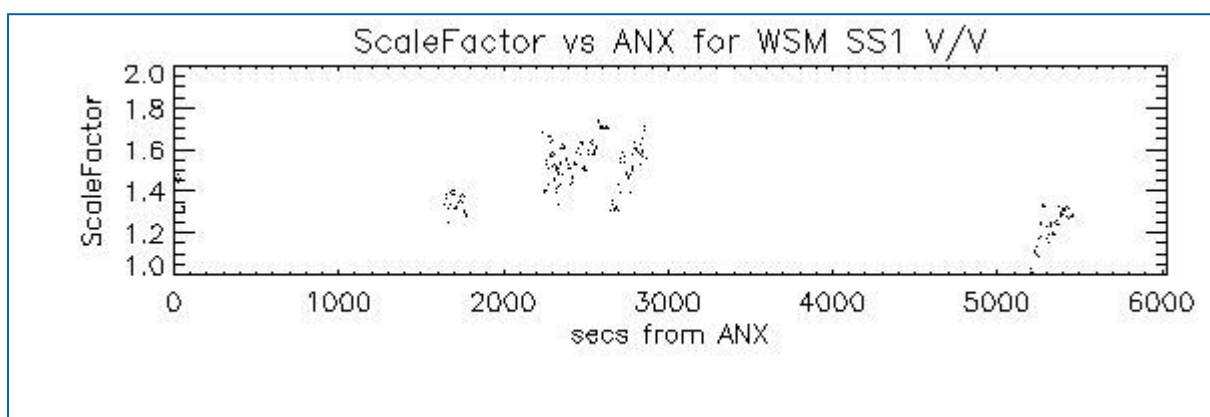

7 - RAW DATA ANALYSIS

7.1 - Analysis for WVS

[[BACK TO MENU](#)]

| | | |
|--|--|--|
| | | |
|--|--|--|

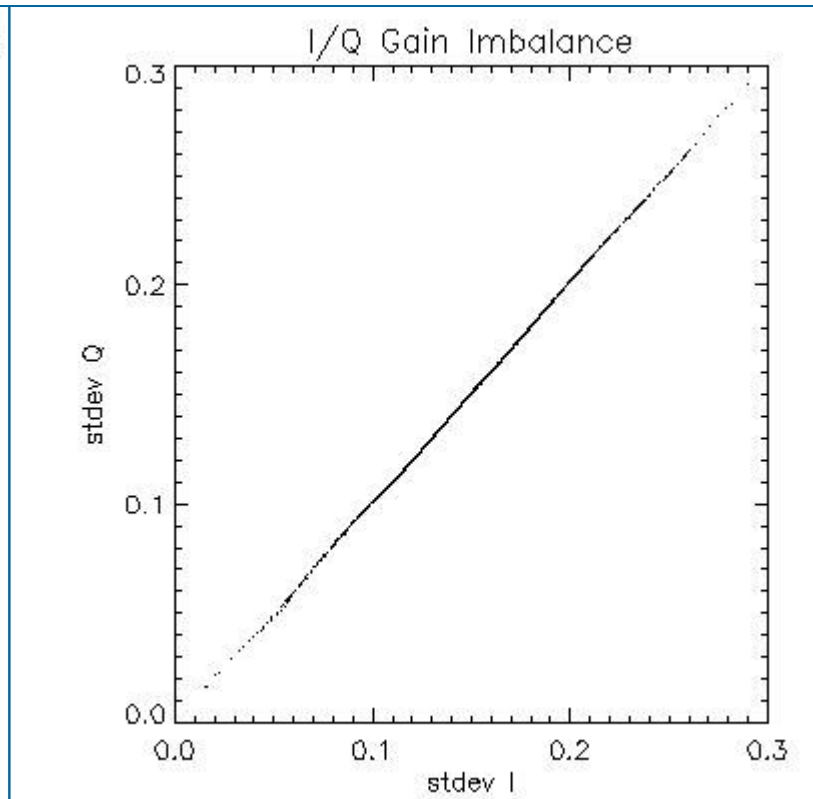
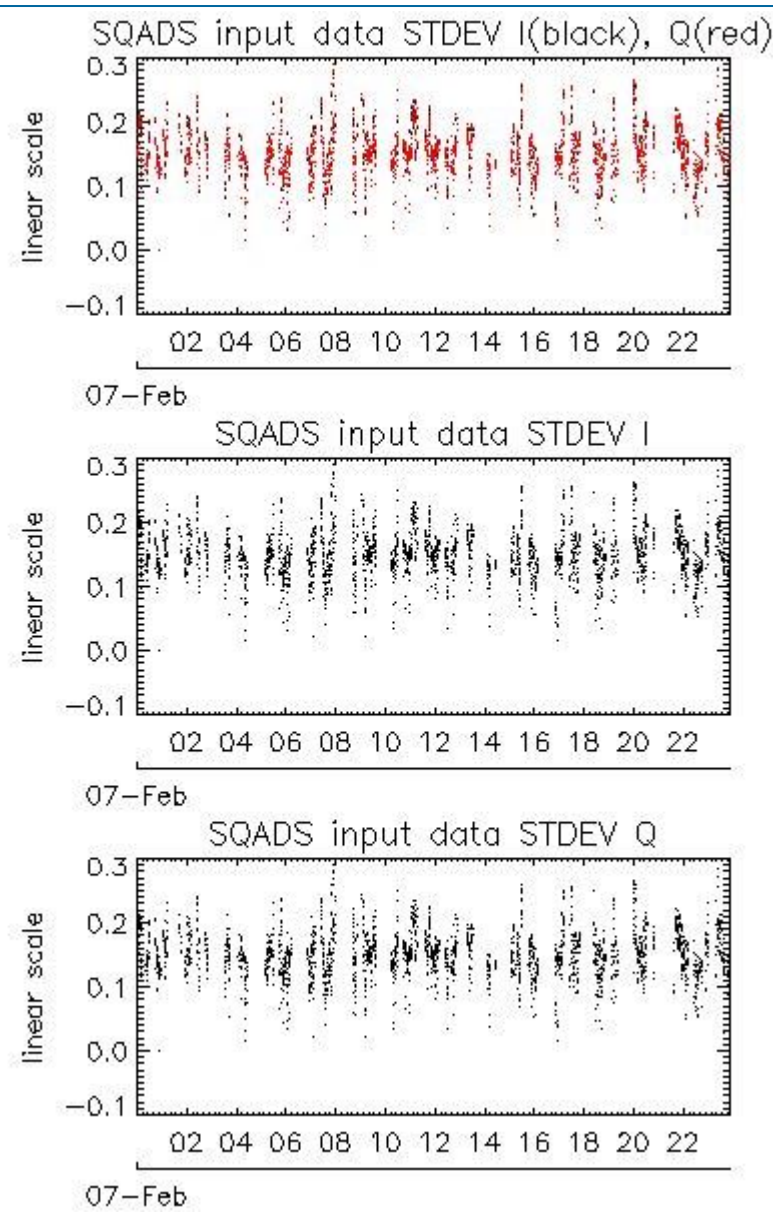
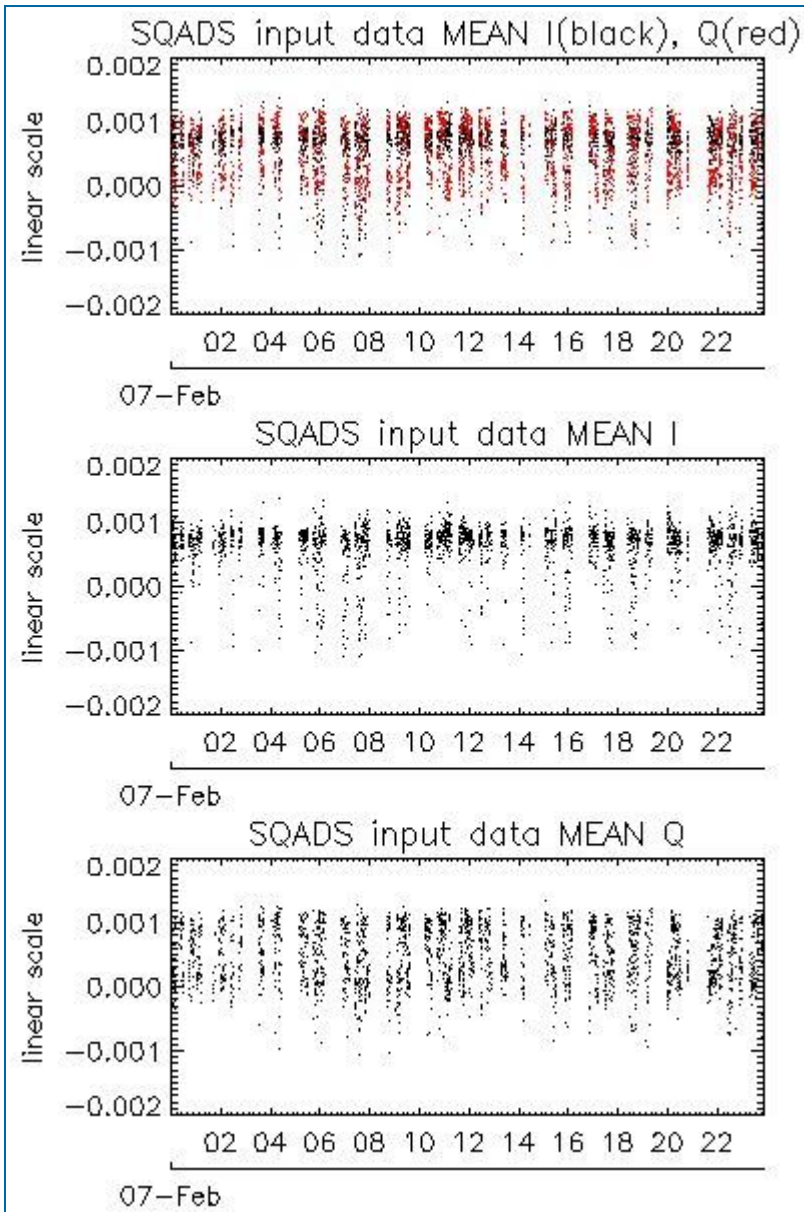

| Channel | Statistics | DSS-B |
|---------|------------|-------------|
| MEAN I | mean | 0.000627522 |
| | stdev | 1.41041e-07 |
| MEAN Q | mean | 0.000490662 |
| | stdev | 2.03593e-07 |
| Channel | Statistics | DSS-B |
| STDEV I | mean | 0.150619 |
| | stdev | 0.00140596 |
| STDEV Q | mean | 0.151189 |
| | stdev | 0.00143708 |

7.2 - Analysis for IMM

[[BACK TO MENU](#)]



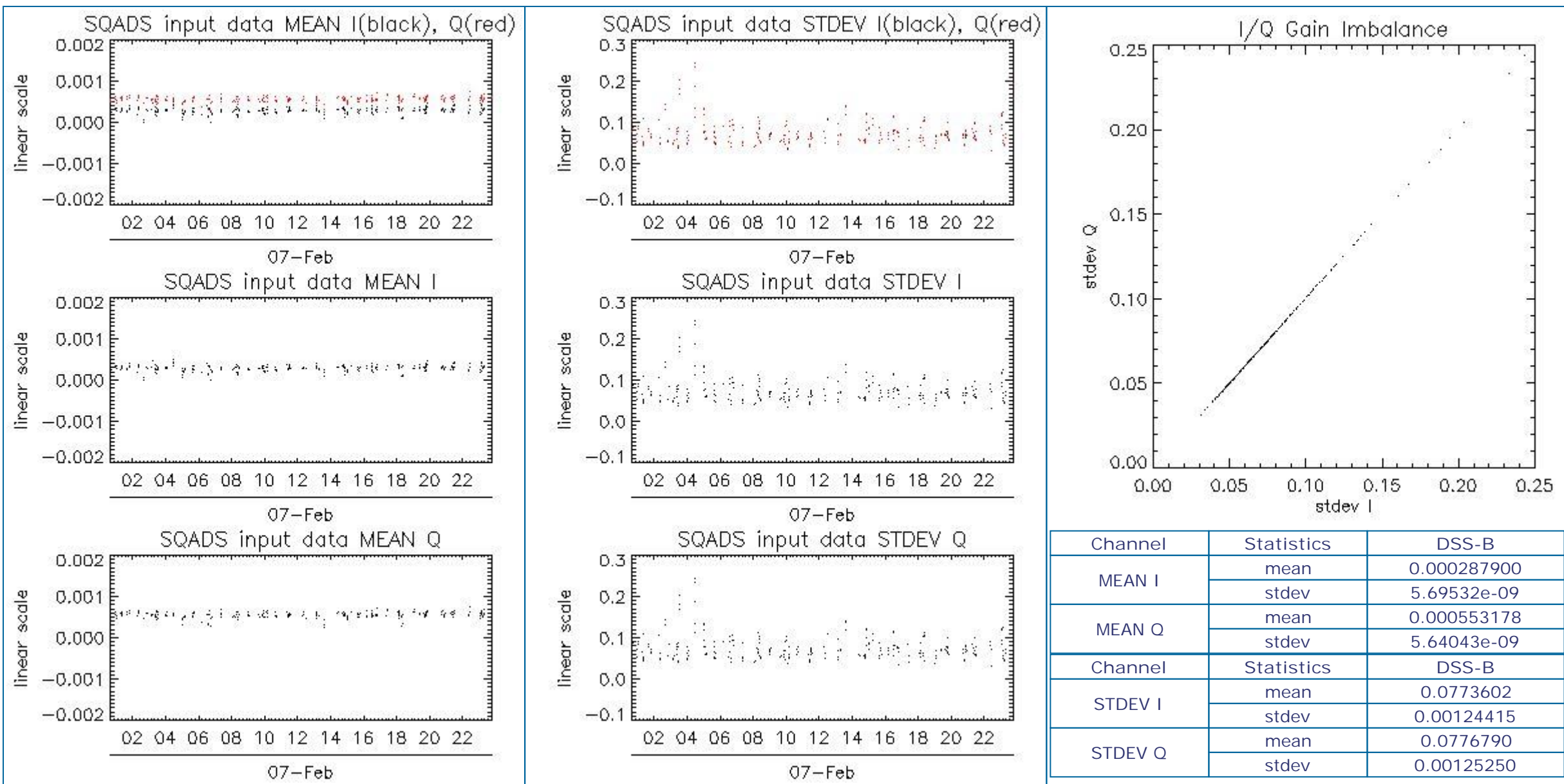

8 - TELEMETRY ANALYSIS

| Processing Center | Product | Gaps | Missing lines |
|-------------------|--|------|---------------|
| PDE | ASA_WVS_1PNPDE20120207_033205_000005393111_00248_51986_8263.N1 | 1 | 0 |
| PDE | ASA_WVS_1PNPDE20120207_033205_000005393111_00248_51986_8265.N1 | 1 | 0 |
| PDE | ASA_WVS_1PNPDE20120207_065227_000006593111_00250_51988_8351.N1 | 1 | 0 |
| PDE | ASA_WVS_1PNPDE20120207_222557_000004203111_00259_51997_8518.N1 | 1 | 0 |
| PDK | ASA_WVS_1PNPDK20120207_124212_000005703111_00253_51991_4087.N1 | 0 | 8 |
| PDK | ASA_WSM_1PNPDK20120207_145955_000000613111_00255_51993_4139.N1 | 47 | 5066 |

8.1 - Number of Missing lines

[BACK TO MENU]

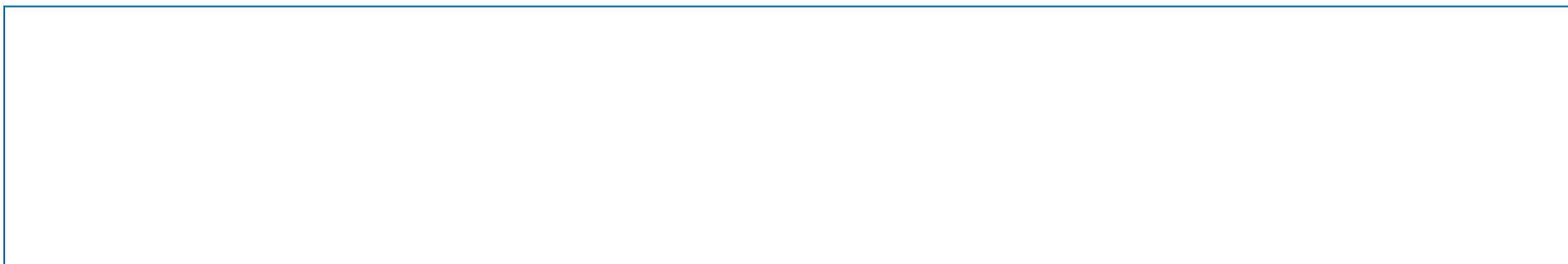

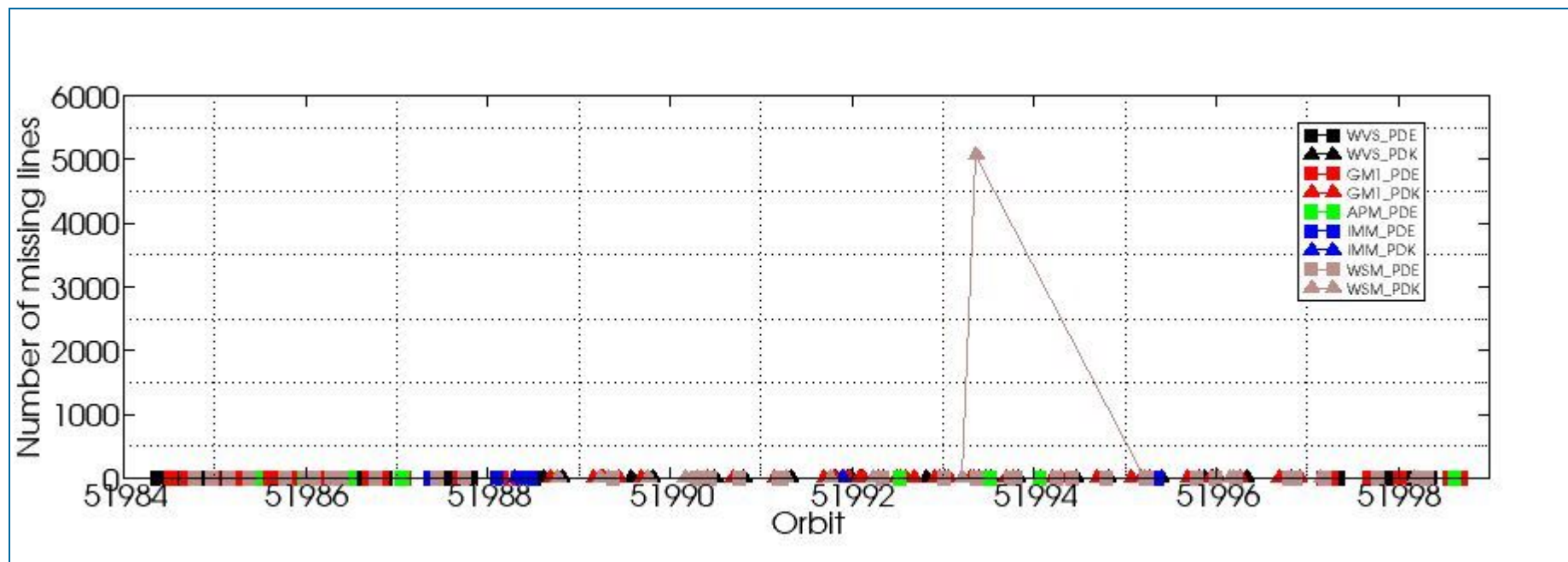

8.2 - Number of Gaps

[\[BACK TO MENU \]](#)

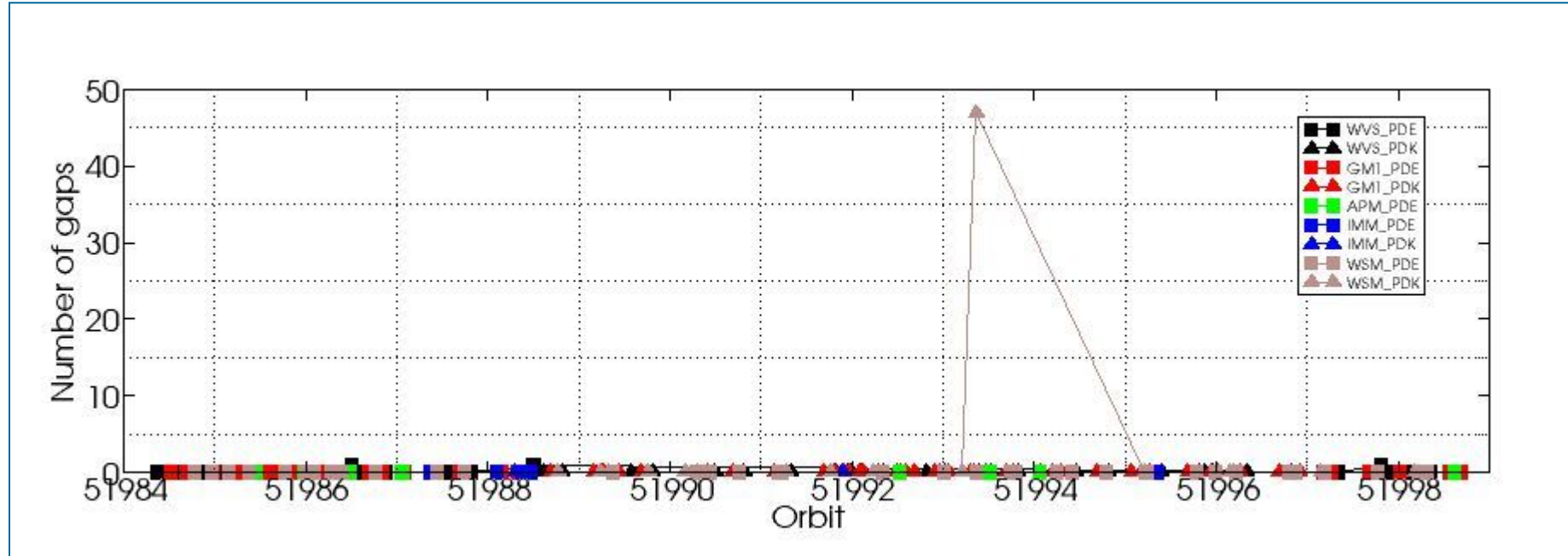

ASAR DAILY REPORT for 120207
#####

MODE: DAILY
ANALYSIS: ALL
DATE: 2012-02-07 00:00:00

Analysis will be performed from 2012-02-07 00:00:00 to 2012-02-07 23:59:59
Results will be exported to the directory: ./RESULTS/DAILY/_120207/

DATA SUMMARY

Summary will be performed from 2012-02-07 00:00:00 to 2012-02-07 23:59:59
Results will be exported to the directory: ./RESULTS/DAILY/_120207/DATA_SUMMARY

Creating directory ./RESULTS/DAILY/_120207/DATA_SUMMARY...
Writing file ./RESULTS/DAILY/_120207/DATA_SUMMARY/Data_summary.html...

Getting WVS products list from 2012-02-07 00:00:00 to 2012-02-07 23:59:59...
Writing file ./RESULTS/DAILY/_120207/DATA_SUMMARY/List_WVS_products_used.xls...
Writing file ./RESULTS/DAILY/_120207/DATA_SUMMARY/List_WVS_products_used.txt...

Getting GM1 products list from 2012-02-07 00:00:00 to 2012-02-07 23:59:59...
Writing file ./RESULTS/DAILY/_120207/DATA_SUMMARY/List_GM1_products_used.xls...
Writing file ./RESULTS/DAILY/_120207/DATA_SUMMARY/List_GM1_products_used.txt...

Getting APM products list from 2012-02-07 00:00:00 to 2012-02-07 23:59:59...
Writing file ./RESULTS/DAILY/_120207/DATA_SUMMARY/List_APM_products_used.xls...
Writing file ./RESULTS/DAILY/_120207/DATA_SUMMARY/List_APM_products_used.txt...

Getting IMM products list from 2012-02-07 00:00:00 to 2012-02-07 23:59:59...
Writing file ./RESULTS/DAILY/_120207/DATA_SUMMARY/List_IMM_products_used.xls...
Writing file ./RESULTS/DAILY/_120207/DATA_SUMMARY/List_IMM_products_used.txt...

Getting WSM products list from 2012-02-07 00:00:00 to 2012-02-07 23:59:59...
Writing file ./RESULTS/DAILY/_120207/DATA_SUMMARY/List_WSM_products_used.xls...
Writing file ./RESULTS/DAILY/_120207/DATA_SUMMARY/List_WSM_products_used.txt...

Getting MS products list from 2012-02-07 00:00:00 to 2012-02-07 23:59:59...
Writing file ./RESULTS/DAILY/_120207/DATA_SUMMARY/List_MS_products_used.xls...
Writing file ./RESULTS/DAILY/_120207/DATA_SUMMARY/List_MS_products_used.txt...

DATA SUMMARY completed
#####

AUXILIARY FILES ANALYSIS

Analysis will be performed from 2012-02-07 00:00:00 to 2012-02-07 23:59:59
Results will be exported to the directory: ./RESULTS/DAILY/_120207/AUXILIARY

Creating directory ./RESULTS/DAILY/_120207/AUXILIARY...

Looking for the IECF operational ADFs list...



ADF filter 20120207*current_3_IECF_ADFs.txt
 Found list 20120207_030001_current_3_IECF_ADFs.txt...
 Extracting ADFs...

ASA_CON_AXVIEC20110526_075001_20101027_215740_20141231_000000
 ASA_INS_AXVIEC20110124_114858_20101228_112000_20141231_235959
 ASA_XCH_AXVIEC20101222_143057_20020301_000000_20141231_000000
 ASA_XCA_AXVIEC20120126_110323_20110607_000000_20141231_000000

Writing file ./RESULTS/DAILY/_120207/AUXILIARY/ASAR_ADFs_IECF_List3.html...
 Writing file ./RESULTS/DAILY/_120207/AUXILIARY/Auxiliary_files_summary.html...

Analysing WVS products...

Writing file ./RESULTS/DAILY/_120207/AUXILIARY/Check_ADFs_WVS.xls...
 Writing file ./RESULTS/DAILY/_120207/AUXILIARY/Check_ADFs_WVS.txt...

| | |
|---|--|
| ASA_WVS_1PNPDE20120207_002131_000004653111_00246_51984_8197.N1 | ASA_CON -> OKASA_INS -> OKASA_XCH -> OKASA_XCA -> OK |
| ASA_WVS_1PNPDE20120207_004256_000005393111_00246_51984_8198.N1 | ASA_CON -> OKASA_INS -> OKASA_XCH -> OKASA_XCA -> OK |
| ASA_WVS_1PNPDE20120207_005056_000003593111_00246_51984_8223.N1 | ASA_CON -> OKASA_INS -> OKASA_XCH -> OKASA_XCA -> OK |
| ASA_WVS_1PNPDE20120207_010308_000006143111_00247_51985_8231.N1 | ASA_CON -> OKASA_INS -> OKASA_XCH -> OKASA_XCA -> OK |
| ASA_WVS_1PNPDE20120207_014243_000001343111_00247_51985_8228.N1 | ASA_CON -> OKASA_INS -> OKASA_XCH -> OKASA_XCA -> OK |
| ASA_WVS_1PNPDE20120207_015438_000001343111_00247_51985_8226.N1 | ASA_CON -> OKASA_INS -> OKASA_XCH -> OKASA_XCA -> OK |
| ASA_WVS_1PNPDE20120207_020008_000005703111_00247_51985_8234.N1 | ASA_CON -> OKASA_INS -> OKASA_XCH -> OKASA_XCA -> OK |
| ASA_WVS_1PNPDE20120207_022346_000001803111_00247_51985_8235.N1 | ASA_CON -> OKASA_INS -> OKASA_XCH -> OKASA_XCA -> OK |
| ASA_WVS_1PNPDE20120207_022616_000002553111_00247_51985_8257.N1 | ASA_CON -> OKASA_INS -> OKASA_XCH -> OKASA_XCA -> OK |
| ASA_WVS_1PNPDE20120207_024504_000003593111_00248_51986_8262.N1 | ASA_CON -> OKASA_INS -> OKASA_XCH -> OKASA_XCA -> OK |
| ASA_WVS_1PNPDE20120207_033205_000005393111_00248_51986_8263.N1 | ASA_CON -> OKASA_INS -> OKASA_XCH -> OKASA_XCA -> OK |
| ASA_WVS_1PNPDE20120207_033205_000005393111_00248_51986_8265.N1 | ASA_CON -> OKASA_INS -> OKASA_XCH -> OKASA_XCA -> OK |
| ASA_WVS_1PNPDE20120207_034050_000002553111_00248_51986_8302.N1 | ASA_CON -> OKASA_INS -> OKASA_XCH -> OKASA_XCA -> OK |
| ASA_WVS_1PNPDE20120207_040415_000000603111_00248_51986_8303.N1 | ASA_CON -> OKASA_INS -> OKASA_XCH -> OKASA_XCA -> OK |
| ASA_WVS_1PNPDE20120207_040907_000009743111_00248_51986_8307.N1 | ASA_CON -> OKASA_INS -> OKASA_XCH -> OKASA_XCA -> OK |
| ASA_WVS_1PNPDE20120207_051018_000007493111_00249_51987_8306.N1 | ASA_CON -> OKASA_INS -> OKASA_XCH -> OKASA_XCA -> OK |
| ASA_WVS_1PNPDE20120207_052233_000000903111_00249_51987_8344.N1 | ASA_CON -> OKASA_INS -> OKASA_XCH -> OKASA_XCA -> OK |
| ASA_WVS_1PNPDE20120207_052655_000001953111_00249_51987_8345.N1 | ASA_CON -> OKASA_INS -> OKASA_XCH -> OKASA_XCA -> OK |
| ASA_WVS_1PNPDE20120207_054338_0000016643111_00249_51987_8350.N1 | ASA_CON -> OKASA_INS -> OKASA_XCH -> OKASA_XCA -> OK |
| ASA_WVS_1PNPDE20120207_065227_000006593111_00250_51988_8351.N1 | ASA_CON -> OKASA_INS -> OKASA_XCH -> OKASA_XCA -> OK |
| ASA_WVS_1PNPDE20120207_213801_000020543111_00259_51997_8519.N1 | ASA_CON -> OKASA_INS -> OKASA_XCH -> OKASA_XCA -> OK |
| ASA_WVS_1PNPDE20120207_222557_000004203111_00259_51997_8518.N1 | ASA_CON -> OKASA_INS -> OKASA_XCH -> OKASA_XCA -> OK |
| ASA_WVS_1PNPDE20120207_223212_000007643111_00259_51997_8538.N1 | ASA_CON -> OKASA_INS -> OKASA_XCH -> OKASA_XCA -> OK |
| ASA_WVS_1PNPDE20120207_225247_000005093111_00260_51998_8545.N1 | ASA_CON -> OKASA_INS -> OKASA_XCH -> OKASA_XCA -> OK |
| ASA_WVS_1PNPDE20120207_231939_000012143111_00260_51998_8542.N1 | ASA_CON -> OKASA_INS -> OKASA_XCH -> OKASA_XCA -> OK |
| ASA_WVS_1PNPDE20120207_234648_000003453111_00260_51998_8541.N1 | ASA_CON -> OKASA_INS -> OKASA_XCH -> OKASA_XCA -> OK |
| ASA_WVS_1PNPDK20120207_070312_000004203111_00250_51988_3947.N1 | ASA_CON -> OKASA_INS -> OKASA_XCH -> OKASA_XCA -> OK |
| ASA_WVS_1PNPDK20120207_072352_000020543111_00250_51988_3954.N1 | ASA_CON -> OKASA_INS -> OKASA_XCH -> OKASA_XCA -> OK |
| ASA_WVS_1PNPDK20120207_084022_000006153111_00251_51989_3983.N1 | ASA_CON -> OKASA_INS -> OKASA_XCH -> OKASA_XCA -> OK |
| ASA_WVS_1PNPDK20120207_090406_000020543111_00251_51989_3985.N1 | ASA_CON -> OKASA_INS -> OKASA_XCH -> OKASA_XCA -> OK |
| ASA_WVS_1PNPDK20120207_101234_000010943111_00252_51990_4046.N1 | ASA_CON -> OKASA_INS -> OKASA_XCH -> OKASA_XCA -> OK |
| ASA_WVS_1PNPDK20120207_104420_000019343111_00252_51990_4048.N1 | ASA_CON -> OKASA_INS -> OKASA_XCH -> OKASA_XCA -> OK |
| ASA_WVS_1PNPDK20120207_113526_000020393111_00253_51991_4082.N1 | ASA_CON -> OKASA_INS -> OKASA_XCH -> OKASA_XCA -> OK |
| ASA_WVS_1PNPDK20120207_122443_000004803111_00253_51991_4085.N1 | ASA_CON -> OKASA_INS -> OKASA_XCH -> OKASA_XCA -> OK |
| ASA_WVS_1PNPDK20120207_123745_000001043111_00253_51991_4084.N1 | ASA_CON -> OKASA_INS -> OKASA_XCH -> OKASA_XCA -> OK |
| ASA_WVS_1PNPDK20120207_124212_000005703111_00253_51991_4087.N1 | ASA_CON -> OKASA_INS -> OKASA_XCH -> OKASA_XCA -> OK |
| ASA_WVS_1PNPDK20120207_125342_000000593111_00254_51992_4090.N1 | ASA_CON -> OKASA_INS -> OKASA_XCH -> OKASA_XCA -> OK |
| ASA_WVS_1PNPDK20120207_131812_000007793111_00254_51992_4119.N1 | ASA_CON -> OKASA_INS -> OKASA_XCH -> OKASA_XCA -> OK |
| ASA_WVS_1PNPDK20120207_140457_000005103111_00254_51992_4123.N1 | ASA_CON -> OKASA_INS -> OKASA_XCH -> OKASA_XCA -> OK |
| ASA_WVS_1PNPDK20120207_142626_000000743111_00255_51993_4124.N1 | ASA_CON -> OKASA_INS -> OKASA_XCH -> OKASA_XCA -> OK |
| ASA_WVS_1PNPDK20120207_150317_000004193111_00255_51993_4142.N1 | ASA_CON -> OKASA_INS -> OKASA_XCH -> OKASA_XCA -> OK |
| ASA_WVS_1PNPDK20120207_151553_000009303111_00255_51993_4144.N1 | ASA_CON -> OKASA_INS -> OKASA_XCH -> OKASA_XCA -> OK |
| ASA_WVS_1PNPDK20120207_154604_000013493111_00255_51993_4147.N1 | ASA_CON -> OKASA_INS -> OKASA_XCH -> OKASA_XCA -> OK |
| ASA_WVS_1PNPDK20120207_164945_000013193111_00256_51994_4166.N1 | ASA_CON -> OKASA_INS -> OKASA_XCH -> OKASA_XCA -> OK |
| ASA_WVS_1PNPDK20120207_164945_000013193111_00256_51994_4279.N1 | ASA_CON -> OKASA_INS -> OKASA_XCH -> OKASA_XCA -> OK |
| ASA_WVS_1PNPDK20120207_172615_000014243111_00256_51994_4168.N1 | ASA_CON -> OKASA_INS -> OKASA_XCH -> OKASA_XCA -> OK |
| ASA_WVS_1PNPDK20120207_172615_000014243111_00256_51994_4280.N1 | ASA_CON -> OKASA_INS -> OKASA_XCH -> OKASA_XCA -> OK |
| ASA_WVS_1PNPDK20120207_182407_000016643111_00257_51995_4193.N1 | ASA_CON -> OKASA_INS -> OKASA_XCH -> OKASA_XCA -> OK |

```
ASA_WVS_1PNPDK20120207_190557_000000903111_00257_51995_4192.N1  ASA_CON -> OKASA_INS -> OKASA_XCH -> OKASA_XCA -> OK
ASA_WVS_1PNPDK20120207_191026_000003903111_00257_51995_4194.N1  ASA_CON -> OKASA_INS -> OKASA_XCH -> OKASA_XCA -> OK
ASA_WVS_1PNPDK20120207_192037_000001193111_00257_51995_4196.N1  ASA_CON -> OKASA_INS -> OKASA_XCH -> OKASA_XCA -> OK
ASA_WVS_1PNPDK20120207_195754_000020543111_00258_51996_4222.N1  ASA_CON -> OKASA_INS -> OKASA_XCH -> OKASA_XCA -> OK
ASA_WVS_1PNPDK20120207_204719_000001803111_00258_51996_4227.N1  ASA_CON -> OKASA_INS -> OKASA_XCH -> OKASA_XCA -> OK
```

Analysing GM1 products...

Writing file ./RESULTS/DAILY/_120207/AUXILIARY/Check_ADFs_GM1.xls...

Writing file ./RESULTS/DAILY/_120207/AUXILIARY/Check_ADFs_GM1.txt...

```
ASA_GM1_1PNPDE20120207_001239_000005313111_00246_51984_8196.N1  ASA_CON -> OKASA_INS -> OKASA_XCH -> OKASA_XCA -> OK
ASA_GM1_1PNPDE20120207_003003_000005193111_00246_51984_8199.N1  ASA_CON -> OKASA_INS -> OKASA_XCH -> OKASA_XCA -> OK
ASA_GM1_1PNPDE20120207_005931_000000723111_00246_51984_8224.N1  ASA_CON -> OKASA_INS -> OKASA_XCH -> OKASA_XCA -> OK
ASA_GM1_1PNPDE20120207_012350_000009363111_00247_51985_8232.N1  ASA_CON -> OKASA_INS -> OKASA_XCH -> OKASA_XCA -> OK
ASA_GM1_1PNPDE20120207_014104_000000903111_00247_51985_8230.N1  ASA_CON -> OKASA_INS -> OKASA_XCH -> OKASA_XCA -> OK
ASA_GM1_1PNPDE20120207_014556_000000903111_00247_51985_8229.N1  ASA_CON -> OKASA_INS -> OKASA_XCH -> OKASA_XCA -> OK
ASA_GM1_1PNPDE20120207_014940_000002953111_00247_51985_8227.N1  ASA_CON -> OKASA_INS -> OKASA_XCH -> OKASA_XCA -> OK
ASA_GM1_1PNPDE20120207_015734_000001503111_00247_51985_8233.N1  ASA_CON -> OKASA_INS -> OKASA_XCH -> OKASA_XCA -> OK
ASA_GM1_1PNPDE20120207_021017_000005313111_00247_51985_8236.N1  ASA_CON -> OKASA_INS -> OKASA_XCH -> OKASA_XCA -> OK
ASA_GM1_1PNPDE20120207_023110_000000663111_00247_51985_8259.N1  ASA_CON -> OKASA_INS -> OKASA_XCH -> OKASA_XCA -> OK
ASA_GM1_1PNPDE20120207_023225_000003983111_00247_51985_8258.N1  ASA_CON -> OKASA_INS -> OKASA_XCH -> OKASA_XCA -> OK
ASA_GM1_1PNPDE20120207_024007_000002953111_00247_51985_8260.N1  ASA_CON -> OKASA_INS -> OKASA_XCH -> OKASA_XCA -> OK
ASA_GM1_1PNPDE20120207_025515_000008403111_00248_51986_8261.N1  ASA_CON -> OKASA_INS -> OKASA_XCH -> OKASA_XCA -> OK
ASA_GM1_1PNPDE20120207_031157_000005923111_00248_51986_8266.N1  ASA_CON -> OKASA_INS -> OKASA_XCH -> OKASA_XCA -> OK
ASA_GM1_1PNPDE20120207_035035_000004833111_00248_51986_8304.N1  ASA_CON -> OKASA_INS -> OKASA_XCH -> OKASA_XCA -> OK
ASA_GM1_1PNPDE20120207_040555_000001873111_00248_51986_8305.N1  ASA_CON -> OKASA_INS -> OKASA_XCH -> OKASA_XCA -> OK
ASA_GM1_1PNPDE20120207_042953_000017943111_00249_51987_8309.N1  ASA_CON -> OKASA_INS -> OKASA_XCH -> OKASA_XCA -> OK
ASA_GM1_1PNPDE20120207_050348_000001503111_00249_51987_8308.N1  ASA_CON -> OKASA_INS -> OKASA_XCH -> OKASA_XCA -> OK
ASA_GM1_1PNPDE20120207_053049_000003623111_00249_51987_8347.N1  ASA_CON -> OKASA_INS -> OKASA_XCH -> OKASA_XCA -> OK
ASA_GM1_1PNPDE20120207_061314_000001083111_00250_51988_8346.N1  ASA_CON -> OKASA_INS -> OKASA_XCH -> OKASA_XCA -> OK
ASA_GM1_1PNPDE20120207_061733_000008643111_00250_51988_8349.N1  ASA_CON -> OKASA_INS -> OKASA_XCH -> OKASA_XCA -> OK
ASA_GM1_1PNPDE20120207_063538_000002893111_00250_51988_8348.N1  ASA_CON -> OKASA_INS -> OKASA_XCH -> OKASA_XCA -> OK
ASA_GM1_1PNPDE20120207_064419_000000843111_00250_51988_8352.N1  ASA_CON -> OKASA_INS -> OKASA_XCH -> OKASA_XCA -> OK
ASA_GM1_1PNPDE20120207_212105_000001573111_00259_51997_8515.N1  ASA_CON -> OKASA_INS -> OKASA_XCH -> OKASA_XCA -> OK
ASA_GM1_1PNPDE20120207_213023_000004593111_00259_51997_8517.N1  ASA_CON -> OKASA_INS -> OKASA_XCH -> OKASA_XCA -> OK
ASA_GM1_1PNPDE20120207_221304_000005373111_00259_51997_8520.N1  ASA_CON -> OKASA_INS -> OKASA_XCH -> OKASA_XCA -> OK
ASA_GM1_1PNPDE20120207_224540_000004223111_00260_51998_8547.N1  ASA_CON -> OKASA_INS -> OKASA_XCH -> OKASA_XCA -> OK
ASA_GM1_1PNPDE20120207_231240_000002653111_00260_51998_8546.N1  ASA_CON -> OKASA_INS -> OKASA_XCH -> OKASA_XCA -> OK
ASA_GM1_1PNPDE20120207_234036_000002113111_00260_51998_8544.N1  ASA_CON -> OKASA_INS -> OKASA_XCH -> OKASA_XCA -> OK
ASA_GM1_1PNPDE20120207_234415_000001023111_00260_51998_8543.N1  ASA_CON -> OKASA_INS -> OKASA_XCH -> OKASA_XCA -> OK
ASA_GM1_1PNPDE20120207_235321_000004713111_00260_51998_8540.N1  ASA_CON -> OKASA_INS -> OKASA_XCH -> OKASA_XCA -> OK
ASA_GM1_1PNPDK20120207_071058_000005073111_00250_51988_3952.N1  ASA_CON -> OKASA_INS -> OKASA_XCH -> OKASA_XCA -> OK
ASA_GM1_1PNPDK20120207_075848_000004163111_00251_51989_3953.N1  ASA_CON -> OKASA_INS -> OKASA_XCH -> OKASA_XCA -> OK
ASA_GM1_1PNPDK20120207_080808_000001753111_00251_51989_3955.N1  ASA_CON -> OKASA_INS -> OKASA_XCH -> OKASA_XCA -> OK
ASA_GM1_1PNPDK20120207_080953_000002653111_00251_51989_3981.N1  ASA_CON -> OKASA_INS -> OKASA_XCH -> OKASA_XCA -> OK
ASA_GM1_1PNPDK20120207_082700_000008043111_00251_51989_3982.N1  ASA_CON -> OKASA_INS -> OKASA_XCH -> OKASA_XCA -> OK
ASA_GM1_1PNPDK20120207_085116_000004653111_00251_51989_3984.N1  ASA_CON -> OKASA_INS -> OKASA_XCH -> OKASA_XCA -> OK
ASA_GM1_1PNPDK20120207_094037_000006893111_00252_51990_3986.N1  ASA_CON -> OKASA_INS -> OKASA_XCH -> OKASA_XCA -> OK
ASA_GM1_1PNPDK20120207_100458_000001443111_00252_51990_4045.N1  ASA_CON -> OKASA_INS -> OKASA_XCH -> OKASA_XCA -> OK
ASA_GM1_1PNPDK20120207_103131_000004893111_00252_51990_4047.N1  ASA_CON -> OKASA_INS -> OKASA_XCH -> OKASA_XCA -> OK
ASA_GM1_1PNPDK20120207_111716_000002773111_00253_51991_4058.N1  ASA_CON -> OKASA_INS -> OKASA_XCH -> OKASA_XCA -> OK
ASA_GM1_1PNPDK20120207_121142_000004343111_00253_51991_4081.N1  ASA_CON -> OKASA_INS -> OKASA_XCH -> OKASA_XCA -> OK
ASA_GM1_1PNPDK20120207_122238_000001203111_00253_51991_4083.N1  ASA_CON -> OKASA_INS -> OKASA_XCH -> OKASA_XCA -> OK
ASA_GM1_1PNPDK20120207_123411_000002113111_00253_51991_4086.N1  ASA_CON -> OKASA_INS -> OKASA_XCH -> OKASA_XCA -> OK
ASA_GM1_1PNPDK20120207_124010_000001143111_00253_51991_4089.N1  ASA_CON -> OKASA_INS -> OKASA_XCH -> OKASA_XCA -> OK
ASA_GM1_1PNPDK20120207_125223_000000723111_00254_51992_4088.N1  ASA_CON -> OKASA_INS -> OKASA_XCH -> OKASA_XCA -> OK
ASA_GM1_1PNPDK20120207_125520_000006653111_00254_51992_4091.N1  ASA_CON -> OKASA_INS -> OKASA_XCH -> OKASA_XCA -> OK
ASA_GM1_1PNPDK20120207_131113_000003203111_00254_51992_4115.N1  ASA_CON -> OKASA_INS -> OKASA_XCH -> OKASA_XCA -> OK
ASA_GM1_1PNPDK20120207_133156_000002293111_00254_51992_4116.N1  ASA_CON -> OKASA_INS -> OKASA_XCH -> OKASA_XCA -> OK
ASA_GM1_1PNPDK20120207_133722_000003203111_00254_51992_4117.N1  ASA_CON -> OKASA_INS -> OKASA_XCH -> OKASA_XCA -> OK
ASA_GM1_1PNPDK20120207_134252_000003683111_00254_51992_4118.N1  ASA_CON -> OKASA_INS -> OKASA_XCH -> OKASA_XCA -> OK
ASA_GM1_1PNPDK20120207_135156_000007793111_00254_51992_4121.N1  ASA_CON -> OKASA_INS -> OKASA_XCH -> OKASA_XCA -> OK
ASA_GM1_1PNPDK20120207_141410_000002833111_00254_51992_4120.N1  ASA_CON -> OKASA_INS -> OKASA_XCH -> OKASA_XCA -> OK
ASA_GM1_1PNPDK20120207_142013_000002773111_00254_51992_4122.N1  ASA_CON -> OKASA_INS -> OKASA_XCH -> OKASA_XCA -> OK
```

| | |
|--|--|
| ASA_GM1_1PNPDK20120207_142956_000008223111_00255_51993_4125.N1 | ASA_CON -> OKASA_INS -> OKASA_XCH -> OKASA_XCA -> OK |
| ASA_GM1_1PNPDK20120207_145354_00000843111_00255_51993_4140.N1 | ASA_CON -> OKASA_INS -> OKASA_XCH -> OKASA_XCA -> OK |
| ASA_GM1_1PNPDK20120207_145759_00000723111_00255_51993_4141.N1 | ASA_CON -> OKASA_INS -> OKASA_XCH -> OKASA_XCA -> OK |
| ASA_GM1_1PNPDK20120207_151109_000002353111_00255_51993_4143.N1 | ASA_CON -> OKASA_INS -> OKASA_XCH -> OKASA_XCA -> OK |
| ASA_GM1_1PNPDK20120207_153211_000003383111_00255_51993_4145.N1 | ASA_CON -> OKASA_INS -> OKASA_XCH -> OKASA_XCA -> OK |
| ASA_GM1_1PNPDK20120207_154046_000001633111_00255_51993_4146.N1 | ASA_CON -> OKASA_INS -> OKASA_XCH -> OKASA_XCA -> OK |
| ASA_GM1_1PNPDK20120207_161122_000008163111_00256_51994_4148.N1 | ASA_CON -> OKASA_INS -> OKASA_XCH -> OKASA_XCA -> OK |
| ASA_GM1_1PNPDK20120207_161122_000008163111_00256_51994_4270.N1 | ASA_CON -> OKASA_INS -> OKASA_XCH -> OKASA_XCA -> OK |
| ASA_GM1_1PNPDK20120207_162411_000002293111_00256_51994_4164.N1 | ASA_CON -> OKASA_INS -> OKASA_XCH -> OKASA_XCA -> OK |
| ASA_GM1_1PNPDK20120207_162411_000002293111_00256_51994_4272.N1 | ASA_CON -> OKASA_INS -> OKASA_XCH -> OKASA_XCA -> OK |
| ASA_GM1_1PNPDK20120207_163340_000006953111_00256_51994_4165.N1 | ASA_CON -> OKASA_INS -> OKASA_XCH -> OKASA_XCA -> OK |
| ASA_GM1_1PNPDK20120207_163340_000006953111_00256_51994_4271.N1 | ASA_CON -> OKASA_INS -> OKASA_XCH -> OKASA_XCA -> OK |
| ASA_GM1_1PNPDK20120207_171224_000006773111_00256_51994_4167.N1 | ASA_CON -> OKASA_INS -> OKASA_XCH -> OKASA_XCA -> OK |
| ASA_GM1_1PNPDK20120207_171224_000006773111_00256_51994_4273.N1 | ASA_CON -> OKASA_INS -> OKASA_XCH -> OKASA_XCA -> OK |
| ASA_GM1_1PNPDK20120207_175047_000007433111_00257_51995_4169.N1 | ASA_CON -> OKASA_INS -> OKASA_XCH -> OKASA_XCA -> OK |
| ASA_GM1_1PNPDK20120207_180158_000001993111_00257_51995_4189.N1 | ASA_CON -> OKASA_INS -> OKASA_XCH -> OKASA_XCA -> OK |
| ASA_GM1_1PNPDK20120207_181121_000003983111_00257_51995_4190.N1 | ASA_CON -> OKASA_INS -> OKASA_XCH -> OKASA_XCA -> OK |
| ASA_GM1_1PNPDK20120207_185239_000005733111_00257_51995_4191.N1 | ASA_CON -> OKASA_INS -> OKASA_XCH -> OKASA_XCA -> OK |
| ASA_GM1_1PNPDK20120207_191738_000001753111_00257_51995_4195.N1 | ASA_CON -> OKASA_INS -> OKASA_XCH -> OKASA_XCA -> OK |
| ASA_GM1_1PNPDK20120207_192554_000005983111_00258_51996_4197.N1 | ASA_CON -> OKASA_INS -> OKASA_XCH -> OKASA_XCA -> OK |
| ASA_GM1_1PNPDK20120207_195110_000004043111_00258_51996_4296.N1 | ASA_CON -> OKASA_INS -> OKASA_XCH -> OKASA_XCA -> OK |
| ASA_GM1_1PNPDK20120207_203252_000006283111_00258_51996_4223.N1 | ASA_CON -> OKASA_INS -> OKASA_XCH -> OKASA_XCA -> OK |
| ASA_GM1_1PNPDK20120207_205544_000010883111_00258_51996_4224.N1 | ASA_CON -> OKASA_INS -> OKASA_XCH -> OKASA_XCA -> OK |

Analysing APM products...

Writing file ./RESULTS/DAILY/_120207/AUXILIARY/Check_ADFs_APM.xls...

Writing file ./RESULTS/DAILY/_120207/AUXILIARY/Check_ADFs_APM.txt...

| | |
|--|--|
| ASA_APM_1PNPDE20120207_014731_000001093111_00247_51985_8221.N1 | ASA_CON -> OKASA_INS -> OKASA_XCH -> OKASA_XCA -> OK |
| ASA_APM_1PNPDE20120207_023904_000000453111_00247_51985_8243.N1 | ASA_CON -> OKASA_INS -> OKASA_XCH -> OKASA_XCA -> OK |
| ASA_APM_1PNPDE20120207_033016_000001033111_00248_51986_8256.N1 | ASA_CON -> OKASA_INS -> OKASA_XCH -> OKASA_XCA -> OK |
| ASA_APM_1PNPDE20120207_042606_000001183111_00249_51987_8294.N1 | ASA_CON -> OKASA_INS -> OKASA_XCH -> OKASA_XCA -> OK |
| ASA_APM_1PNPDE20120207_042823_000000703111_00249_51987_8295.N1 | ASA_CON -> OKASA_INS -> OKASA_XCH -> OKASA_XCA -> OK |
| ASA_APM_1PNPDE20120207_050247_000000443111_00249_51987_8298.N1 | ASA_CON -> OKASA_INS -> OKASA_XCH -> OKASA_XCA -> OK |
| ASA_APM_1PNPDE20120207_133548_000000743111_00254_51992_8474.N1 | ASA_CON -> OKASA_INS -> OKASA_XCH -> OKASA_XCA -> OK |
| ASA_APM_1PNPDE20120207_151504_000000433111_00255_51993_8477.N1 | ASA_CON -> OKASA_INS -> OKASA_XCH -> OKASA_XCA -> OK |
| ASA_APM_1PNPDE20120207_160913_000001093111_00256_51994_8479.N1 | ASA_CON -> OKASA_INS -> OKASA_XCH -> OKASA_XCA -> OK |
| ASA_APM_1PNPDE20120207_181759_000000443111_00257_51995_8497.N1 | ASA_CON -> OKASA_INS -> OKASA_XCH -> OKASA_XCA -> OK |
| ASA_APM_1PNPDE20120207_234559_000000423111_00260_51998_8537.N1 | ASA_CON -> OKASA_INS -> OKASA_XCH -> OKASA_XCA -> OK |

Analysing IMM products...

Writing file ./RESULTS/DAILY/_120207/AUXILIARY/Check_ADFs_IMM.xls...

Writing file ./RESULTS/DAILY/_120207/AUXILIARY/Check_ADFs_IMM.txt...

| | |
|--|--|
| ASA_IMM_1PNPDE20120207_045946_000001403111_00249_51987_8297.N1 | ASA_CON -> OKASA_INS -> OKASA_XCH -> OKASA_XCA -> OK |
| ASA_IMM_1PNPDE20120207_061153_000000623111_00250_51988_8338.N1 | ASA_CON -> OKASA_INS -> OKASA_XCH -> OKASA_XCA -> OK |
| ASA_IMM_1PNPDE20120207_064026_000002213111_00250_51988_8340.N1 | ASA_CON -> OKASA_INS -> OKASA_XCH -> OKASA_XCA -> OK |
| ASA_IMM_1PNPDE20120207_065016_000000773111_00250_51988_8342.N1 | ASA_CON -> OKASA_INS -> OKASA_XCH -> OKASA_XCA -> OK |
| ASA_IMM_1PNPDE20120207_095758_000000383111_00252_51990_8415.N1 | ASA_CON -> OKASA_INS -> OKASA_XCH -> OKASA_XCA -> OK |
| ASA_IMM_1PNPDE20120207_181923_000002643111_00257_51995_8498.N1 | ASA_CON -> OKASA_INS -> OKASA_XCH -> OKASA_XCA -> OK |
| ASA_IMM_1PNPDK20120207_063153_000002153111_00250_51988_3939.N1 | ASA_CON -> OKASA_INS -> OKASA_XCH -> OKASA_XCA -> OK |
| ASA_IMM_1PNPDK20120207_123322_000000373111_00253_51991_4098.N1 | ASA_CON -> OKASA_INS -> OKASA_XCH -> OKASA_XCA -> OK |

Analysing WSM products...

Writing file ./RESULTS/DAILY/_120207/AUXILIARY/Check_ADFs_WSM.xls...

Writing file ./RESULTS/DAILY/_120207/AUXILIARY/Check_ADFs_WSM.txt...

| | |
|--|--|
| ASA_WSM_1PNPDE20120207_003846_000002203111_00246_51984_8188.N1 | ASA_CON -> OKASA_INS -> OKASA_XCH -> OKASA_XCA -> OK |
| ASA_WSM_1PNPDE20120207_005732_000001163111_00246_51984_8208.N1 | ASA_CON -> OKASA_INS -> OKASA_XCH -> OKASA_XCA -> OK |
| ASA_WSM_1PNPDE20120207_010140_000000923111_00247_51985_8209.N1 | ASA_CON -> OKASA_INS -> OKASA_XCH -> OKASA_XCA -> OK |
| ASA_WSM_1PNPDE20120207_011727_000003733111_00247_51985_8220.N1 | ASA_CON -> OKASA_INS -> OKASA_XCH -> OKASA_XCA -> OK |
| ASA_WSM_1PNPDE20120207_013928_000000923111_00247_51985_8222.N1 | ASA_CON -> OKASA_INS -> OKASA_XCH -> OKASA_XCA -> OK |
| ASA_WSM_1PNPDE20120207_021914_000002753111_00247_51985_8225.N1 | ASA_CON -> OKASA_INS -> OKASA_XCH -> OKASA_XCA -> OK |
| ASA_WSM_1PNPDE20120207_025146_000000923111_00248_51986_8252.N1 | ASA_CON -> OKASA_INS -> OKASA_XCH -> OKASA_XCA -> OK |
| ASA_WSM_1PNPDE20120207_030920_000001473111_00248_51986_8254.N1 | ASA_CON -> OKASA_INS -> OKASA_XCH -> OKASA_XCA -> OK |
| ASA_WSM_1PNPDE20120207_032154_000004893111_00248_51986_8255.N1 | ASA_CON -> OKASA_INS -> OKASA_XCH -> OKASA_XCA -> OK |
| ASA_WSM_1PNPDE20120207_035842_000003363111_00248_51986_8293.N1 | ASA_CON -> OKASA_INS -> OKASA_XCH -> OKASA_XCA -> OK |
| ASA_WSM_1PNPDE20120207_050622_000002393111_00249_51987_8300.N1 | ASA_CON -> OKASA_INS -> OKASA_XCH -> OKASA_XCA -> OK |
| ASA_WSM_1PNPDE20120207_053651_000003923111_00249_51987_8336.N1 | ASA_CON -> OKASA_INS -> OKASA_XCH -> OKASA_XCA -> OK |
| ASA_WSM_1PNPDE20120207_081958_000004163111_00251_51989_8382.N1 | ASA_CON -> OKASA_INS -> OKASA_XCH -> OKASA_XCA -> OK |
| ASA_WSM_1PNPDE20120207_095210_000000923111_00252_51990_8414.N1 | ASA_CON -> OKASA_INS -> OKASA_XCH -> OKASA_XCA -> OK |
| ASA_WSM_1PNPDE20120207_100038_000001163111_00252_51990_8416.N1 | ASA_CON -> OKASA_INS -> OKASA_XCH -> OKASA_XCA -> OK |
| ASA_WSM_1PNPDE20120207_100730_000003063111_00252_51990_8417.N1 | ASA_CON -> OKASA_INS -> OKASA_XCH -> OKASA_XCA -> OK |
| ASA_WSM_1PNPDE20120207_103943_000002143111_00252_51990_8442.N1 | ASA_CON -> OKASA_INS -> OKASA_XCH -> OKASA_XCA -> OK |
| ASA_WSM_1PNPDE20120207_112159_000001903111_00253_51991_8443.N1 | ASA_CON -> OKASA_INS -> OKASA_XCH -> OKASA_XCA -> OK |
| ASA_WSM_1PNPDE20120207_112535_000003733111_00253_51991_8441.N1 | ASA_CON -> OKASA_INS -> OKASA_XCH -> OKASA_XCA -> OK |
| ASA_WSM_1PNPDE20120207_131634_000000983111_00254_51992_8473.N1 | ASA_CON -> OKASA_INS -> OKASA_XCH -> OKASA_XCA -> OK |
| ASA_WSM_1PNPDE20120207_142456_000000923111_00255_51993_8475.N1 | ASA_CON -> OKASA_INS -> OKASA_XCH -> OKASA_XCA -> OK |
| ASA_WSM_1PNPDE20120207_150018_000001773111_00255_51993_8476.N1 | ASA_CON -> OKASA_INS -> OKASA_XCH -> OKASA_XCA -> OK |
| ASA_WSM_1PNPDE20120207_153756_000001653111_00255_51993_8478.N1 | ASA_CON -> OKASA_INS -> OKASA_XCH -> OKASA_XCA -> OK |
| ASA_WSM_1PNPDE20120207_154333_000001533111_00255_51993_8472.N1 | ASA_CON -> OKASA_INS -> OKASA_XCH -> OKASA_XCA -> OK |
| ASA_WSM_1PNPDE20120207_162805_000003303111_00256_51994_8486.N1 | ASA_CON -> OKASA_INS -> OKASA_XCH -> OKASA_XCA -> OK |
| ASA_WSM_1PNPDE20120207_164515_000002693111_00256_51994_8487.N1 | ASA_CON -> OKASA_INS -> OKASA_XCH -> OKASA_XCA -> OK |
| ASA_WSM_1PNPDE20120207_172345_000001533111_00256_51994_8485.N1 | ASA_CON -> OKASA_INS -> OKASA_XCH -> OKASA_XCA -> OK |
| ASA_WSM_1PNPDE20120207_180715_000002453111_00257_51995_8488.N1 | ASA_CON -> OKASA_INS -> OKASA_XCH -> OKASA_XCA -> OK |
| ASA_WSM_1PNPDE20120207_190217_000002203111_00257_51995_8496.N1 | ASA_CON -> OKASA_INS -> OKASA_XCH -> OKASA_XCA -> OK |
| ASA_WSM_1PNPDE20120207_192317_000001533111_00257_51995_8499.N1 | ASA_CON -> OKASA_INS -> OKASA_XCH -> OKASA_XCA -> OK |
| ASA_WSM_1PNPDE20120207_194626_000002813111_00258_51996_8516.N1 | ASA_CON -> OKASA_INS -> OKASA_XCH -> OKASA_XCA -> OK |
| ASA_WSM_1PNPDE20120207_204343_000002203111_00258_51996_8512.N1 | ASA_CON -> OKASA_INS -> OKASA_XCH -> OKASA_XCA -> OK |
| ASA_WSM_1PNPDE20120207_205103_000002753111_00258_51996_8513.N1 | ASA_CON -> OKASA_INS -> OKASA_XCH -> OKASA_XCA -> OK |
| ASA_WSM_1PNPDE20120207_212346_000003923111_00259_51997_8526.N1 | ASA_CON -> OKASA_INS -> OKASA_XCH -> OKASA_XCA -> OK |
| ASA_WSM_1PNPDE20120207_222203_000002203111_00259_51997_8514.N1 | ASA_CON -> OKASA_INS -> OKASA_XCH -> OKASA_XCA -> OK |
| ASA_WSM_1PNPDE20120207_230703_000003363111_00260_51998_8535.N1 | ASA_CON -> OKASA_INS -> OKASA_XCH -> OKASA_XCA -> OK |
| ASA_WSM_1PNPDE20120207_231708_000001533111_00260_51998_8536.N1 | ASA_CON -> OKASA_INS -> OKASA_XCH -> OKASA_XCA -> OK |
| ASA_WSM_1PNPDK20120207_071931_000002143111_00250_51988_3962.N1 | ASA_CON -> OKASA_INS -> OKASA_XCH -> OKASA_XCA -> OK |
| ASA_WSM_1PNPDK20120207_080548_000001353111_00251_51989_3963.N1 | ASA_CON -> OKASA_INS -> OKASA_XCH -> OKASA_XCA -> OK |
| ASA_WSM_1PNPDK20120207_081422_000003123111_00251_51989_3964.N1 | ASA_CON -> OKASA_INS -> OKASA_XCH -> OKASA_XCA -> OK |
| ASA_WSM_1PNPDK20120207_085905_000002753111_00251_51989_3991.N1 | ASA_CON -> OKASA_INS -> OKASA_XCH -> OKASA_XCA -> OK |
| ASA_WSM_1PNPDK20120207_093902_000000923111_00252_51990_3989.N1 | ASA_CON -> OKASA_INS -> OKASA_XCH -> OKASA_XCA -> OK |
| ASA_WSM_1PNPDK20120207_095348_000002513111_00252_51990_3995.N1 | ASA_CON -> OKASA_INS -> OKASA_XCH -> OKASA_XCA -> OK |
| ASA_WSM_1PNPDK20120207_113113_000001903111_00253_51991_4060.N1 | ASA_CON -> OKASA_INS -> OKASA_XCH -> OKASA_XCA -> OK |
| ASA_WSM_1PNPDK20120207_121900_000002143111_00253_51991_4097.N1 | ASA_CON -> OKASA_INS -> OKASA_XCH -> OKASA_XCA -> OK |
| ASA_WSM_1PNPDK20120207_130629_000002813111_00254_51992_4096.N1 | ASA_CON -> OKASA_INS -> OKASA_XCH -> OKASA_XCA -> OK |
| ASA_WSM_1PNPDK20120207_144341_000006063111_00255_51993_4132.N1 | ASA_CON -> OKASA_INS -> OKASA_XCH -> OKASA_XCA -> OK |
| ASA_WSM_1PNPDK20120207_145955_000000613111_00255_51993_4139.N1 | ASA_CON -> OKASA_INS -> OKASA_XCH -> OKASA_XCA -> OK |
| ASA_WSM_1PNPDK20120207_180518_000001533111_00257_51995_4176.N1 | ASA_CON -> OKASA_INS -> OKASA_XCH -> OKASA_XCA -> OK |
| ASA_WSM_1PNPDK20120207_193918_000001903111_00258_51996_4207.N1 | ASA_CON -> OKASA_INS -> OKASA_XCH -> OKASA_XCA -> OK |
| ASA_WSM_1PNPDK20120207_194327_000002143111_00258_51996_4208.N1 | ASA_CON -> OKASA_INS -> OKASA_XCH -> OKASA_XCA -> OK |
| ASA_WSM_1PNPDK20120207_211818_000001653111_00259_51997_4226.N1 | ASA_CON -> OKASA_INS -> OKASA_XCH -> OKASA_XCA -> OK |
| ASA_WSM_1PNPDK20120207_230205_000002513111_00260_51998_4248.N1 | ASA_CON -> OKASA_INS -> OKASA_XCH -> OKASA_XCA -> OK |

AUXILIARY FILES ANALYSIS completed

#####

MODULE STEPPING ANALYSIS

#####

Analysis will be performed from 2012-02-07 00:00:00 to 2012-02-07 23:59:59

Results will be exported to the directory: ./RESULTS/DAILY/_120207/MODULE_STEPPING

Creating directory ./RESULTS/DAILY/_120207/MODULE_STEPPING...



Creating directory ./RESULTS/DAILY/_120207/MODULE_STEPPING/FIRST_REFERENCE...
 Creating directory ./RESULTS/DAILY/_120207/MODULE_STEPPING/SECOND_REFERENCE...
 Creating directory ./RESULTS/DAILY/_120207/MODULE_STEPPING/PREVIOUS_PRODUCT_REFERENCE...
 Deleting old files...

 Creating images comparing with second reference...

Exporting results to the directory ../../RESULTS/DAILY/_120207/MODULE_STEPPING/SECOND_REFERENCE...

Polarization: H
 Reference product: ASA_MS__0PNPDK20010209_135042_0000009A024_00180_11700_0052.N1
 Test product: ASA_MS__0PNPDK20120207_121010_000000163111_00253_51991_1017.N1
 H
 H
 ../../RESULTS/DAILY/_120207/MODULE_STEPPING/SECOND_REFERENCE/TGH_20120207_121010-20010209_135042.png
 ../../RESULTS/DAILY/_120207/MODULE_STEPPING/SECOND_REFERENCE/TPH_20120207_121010-20010209_135042.png
 ../../RESULTS/DAILY/_120207/MODULE_STEPPING/SECOND_REFERENCE/RGH_20120207_121010-20010209_135042.png
 ../../RESULTS/DAILY/_120207/MODULE_STEPPING/SECOND_REFERENCE/RPH_20120207_121010-20010209_135042.png

Polarization: V
 Reference product: ASA_MS__0PNPDK20010209_140823_0000009A024_00180_11700_0054.N1
 Test product: ASA_MS__0PNPDK20120207_135024_000000163111_00254_51992_1018.N1
 V
 V
 ../../RESULTS/DAILY/_120207/MODULE_STEPPING/SECOND_REFERENCE/TGV_20120207_135024-20010209_140823.png
 ../../RESULTS/DAILY/_120207/MODULE_STEPPING/SECOND_REFERENCE/TPV_20120207_135024-20010209_140823.png
 ../../RESULTS/DAILY/_120207/MODULE_STEPPING/SECOND_REFERENCE/RGV_20120207_135024-20010209_140823.png
 ../../RESULTS/DAILY/_120207/MODULE_STEPPING/SECOND_REFERENCE/RPV_20120207_135024-20010209_140823.png

 Creating images comparing with previous product reference...

Exporting results to the directory ../../RESULTS/DAILY/_120207/MODULE_STEPPING/PREVIOUS_PRODUCT_REFERENCE...

Polarization: H
 Reference product: ASA_MS__0PNPDK20120206_124655_000000163111_00239_51977_1014.N1
 Test product: ASA_MS__0PNPDK20120207_121010_000000163111_00253_51991_1017.N1
 H
 H
 ../../RESULTS/DAILY/_120207/MODULE_STEPPING/PREVIOUS_PRODUCT_REFERENCE/TGH_20120207_121010-20120206_124655.png
 ../../RESULTS/DAILY/_120207/MODULE_STEPPING/PREVIOUS_PRODUCT_REFERENCE/TPH_20120207_121010-20120206_124655.png
 ../../RESULTS/DAILY/_120207/MODULE_STEPPING/PREVIOUS_PRODUCT_REFERENCE/RGH_20120207_121010-20120206_124655.png
 ../../RESULTS/DAILY/_120207/MODULE_STEPPING/PREVIOUS_PRODUCT_REFERENCE/RPH_20120207_121010-20120206_124655.png

Polarization: V
 Reference product: ASA_MS__0PNPDK20120206_142709_000000163111_00240_51978_1016.N1
 Test product: ASA_MS__0PNPDK20120207_135024_000000163111_00254_51992_1018.N1
 V
 V
 ../../RESULTS/DAILY/_120207/MODULE_STEPPING/PREVIOUS_PRODUCT_REFERENCE/TGV_20120207_135024-20120206_142709.png
 ../../RESULTS/DAILY/_120207/MODULE_STEPPING/PREVIOUS_PRODUCT_REFERENCE/TPV_20120207_135024-20120206_142709.png
 ../../RESULTS/DAILY/_120207/MODULE_STEPPING/PREVIOUS_PRODUCT_REFERENCE/RGV_20120207_135024-20120206_142709.png
 ../../RESULTS/DAILY/_120207/MODULE_STEPPING/PREVIOUS_PRODUCT_REFERENCE/RPV_20120207_135024-20120206_142709.png

MODULE_STEPPING ANALYSIS completed
 #####

CALIBRATION PULSES ANALYSIS
 #####
 Creating directory ./RESULTS/DAILY/_120207/CALIBRATION_PULSES...

ALL ROWS Analysis will be performed from 2012-02-07 00:00:00 to 2012-02-07 23:59:59

Analysing products WVS IS2 V/V

1 88769 7 88769
Writing image ../../RESULTS/DAILY/_120207//CALIBRATION_PULSES/Calibration_pulses_all_rows_WVS_IS2_VV.png...
Analysing products GM1 SS3 H/H
1 42145 7 42145
Writing image ../../RESULTS/DAILY/_120207//CALIBRATION_PULSES/Calibration_pulses_all_rows_GM1_SS3_HH.png...

TEMPORAL EVOLUTION Analysis will be performed from 2012-02-07 00:00:00 to 2012-02-07 23:59:59

Analysing products WVS IS2 V/V

Getting calibration pulses data for WVS IS2 V/V from 2012-02-07 00:00:00 to 2012-02-07 23:59:59. Rows: 1/5/9/13/17/21/25/29
Writing file ./RESULTS/DAILY/_120207//CALIBRATION_PULSES/Calibration_pulses_data_WVS_IS2_VV_2012-02-07_1.dat...
Writing ../../RESULTS/DAILY/_120207//CALIBRATION_PULSES/Average_P1_P1a_P2_P3_WVS_IS2_VV_1.png...
Writing ../../RESULTS/DAILY/_120207//CALIBRATION_PULSES/Transmit_Power_WVS_IS2_VV_1.png...

Getting calibration pulses data for WVS IS2 V/V from 2012-02-07 00:00:00 to 2012-02-07 23:59:59. Rows: 2/6/10/14/18/22/26/30
Writing file ./RESULTS/DAILY/_120207//CALIBRATION_PULSES/Calibration_pulses_data_WVS_IS2_VV_2012-02-07_2.dat...
Writing ../../RESULTS/DAILY/_120207//CALIBRATION_PULSES/Average_P1_P1a_P2_P3_WVS_IS2_VV_2.png...
Writing ../../RESULTS/DAILY/_120207//CALIBRATION_PULSES/Transmit_Power_WVS_IS2_VV_2.png...

Getting calibration pulses data for WVS IS2 V/V from 2012-02-07 00:00:00 to 2012-02-07 23:59:59. Rows: 3/7/11/15/19/23/27/31
Writing file ./RESULTS/DAILY/_120207//CALIBRATION_PULSES/Calibration_pulses_data_WVS_IS2_VV_2012-02-07_3.dat...
Writing ../../RESULTS/DAILY/_120207//CALIBRATION_PULSES/Average_P1_P1a_P2_P3_WVS_IS2_VV_3.png...
Writing ../../RESULTS/DAILY/_120207//CALIBRATION_PULSES/Transmit_Power_WVS_IS2_VV_3.png...

Getting calibration pulses data for WVS IS2 V/V from 2012-02-07 00:00:00 to 2012-02-07 23:59:59. Rows: 4/8/12/16/20/24/28/32
Writing file ./RESULTS/DAILY/_120207//CALIBRATION_PULSES/Calibration_pulses_data_WVS_IS2_VV_2012-02-07_4.dat...
Writing ../../RESULTS/DAILY/_120207//CALIBRATION_PULSES/Average_P1_P1a_P2_P3_WVS_IS2_VV_4.png...
Writing ../../RESULTS/DAILY/_120207//CALIBRATION_PULSES/Transmit_Power_WVS_IS2_VV_4.png...

Analysing products GM1 SS3 H/H

Getting calibration pulses data for GM1 SS3 H/H from 2012-02-07 00:00:00 to 2012-02-07 23:59:59. Rows: 1/5/9/13/17/21/25/29
Writing file ./RESULTS/DAILY/_120207//CALIBRATION_PULSES/Calibration_pulses_data_GM1_SS3_HH_2012-02-07_1.dat...
Writing ../../RESULTS/DAILY/_120207//CALIBRATION_PULSES/Average_P1_P1a_P2_P3_GM1_SS3_HH_1.png...
Writing ../../RESULTS/DAILY/_120207//CALIBRATION_PULSES/Transmit_Power_GM1_SS3_HH_1.png...

Getting calibration pulses data for GM1 SS3 H/H from 2012-02-07 00:00:00 to 2012-02-07 23:59:59. Rows: 2/6/10/14/18/22/26/30
Writing file ./RESULTS/DAILY/_120207//CALIBRATION_PULSES/Calibration_pulses_data_GM1_SS3_HH_2012-02-07_2.dat...
Writing ../../RESULTS/DAILY/_120207//CALIBRATION_PULSES/Average_P1_P1a_P2_P3_GM1_SS3_HH_2.png...
Writing ../../RESULTS/DAILY/_120207//CALIBRATION_PULSES/Transmit_Power_GM1_SS3_HH_2.png...

Getting calibration pulses data for GM1 SS3 H/H from 2012-02-07 00:00:00 to 2012-02-07 23:59:59. Rows: 3/7/11/15/19/23/27/31
Writing file ./RESULTS/DAILY/_120207//CALIBRATION_PULSES/Calibration_pulses_data_GM1_SS3_HH_2012-02-07_3.dat...
Writing ../../RESULTS/DAILY/_120207//CALIBRATION_PULSES/Average_P1_P1a_P2_P3_GM1_SS3_HH_3.png...
Writing ../../RESULTS/DAILY/_120207//CALIBRATION_PULSES/Transmit_Power_GM1_SS3_HH_3.png...

Getting calibration pulses data for GM1 SS3 H/H from 2012-02-07 00:00:00 to 2012-02-07 23:59:59. Rows: 4/8/12/16/20/24/28/32
Writing file ./RESULTS/DAILY/_120207//CALIBRATION_PULSES/Calibration_pulses_data_GM1_SS3_HH_2012-02-07_4.dat...
Writing ../../RESULTS/DAILY/_120207//CALIBRATION_PULSES/Average_P1_P1a_P2_P3_GM1_SS3_HH_4.png...
Writing ../../RESULTS/DAILY/_120207//CALIBRATION_PULSES/Transmit_Power_GM1_SS3_HH_4.png...

CALIBRATION PULSES ANALYSIS completed

#####

DOPPLER ANALYSIS

#####

Creating directory ./RESULTS/DAILY/_120207/DOPPLER...

DOPPLER ANX Analysis will be performed from 2012-02-07 00:00:00 to 2012-02-07 23:59:59

Analysing products WVS IS2 V/V

Getting doppler data for WVS IS2 V/V from 2012-02-07 00:00:00 to 2012-02-07 23:59:59...

Writing file ./RESULTS/DAILY/_120207/DOPPLER/Doppler_data_WVS_IS2_VV_2012-02-07.dat...

Running IDL program...

Writing file ../../RESULTS/DAILY/_120207/DOPPLER/DOPPLER_ANX_WVS_IS2_VV.png...

Analysing products GM1 SS1 H/H

Getting doppler data for GM1 SS1 H/H from 2012-02-07 00:00:00 to 2012-02-07 23:59:59...

Writing file ./RESULTS/DAILY/_120207/DOPPLER/Doppler_data_GM1_SS1_HH_2012-02-07.dat...

Running IDL program...

Writing file ../../RESULTS/DAILY/_120207/DOPPLER/DOPPLER_ANX_GM1_SS1_HH.png...

DOPPLER JUMPS Analysis will be performed on WSM products from 2012-02-07 00:00:00 to 2012-02-07 23:59:59

Analysing by default products WSM

Getting doppler jumps data for WSM from 2012-02-07 00:00:00 to 2012-02-07 23:59:59...

Writing file ./RESULTS/DAILY/_120207/DOPPLER/Doppler_Jumps_data_WSM_2012-02-07.dat...

Running IDL program...

Writing file ../../RESULTS/DAILY/_120207/DOPPLER/DOPPLER_JUMPS_ANX_WSM.png...

Writing file ../../RESULTS/DAILY/_120207/DOPPLER/DOPPLER_JUMPS_Date_WSM.png...

DOPPLER MAP Analysis will be performed from 2012-02-07 00:00:00 to 2012-02-07 23:59:59

Analysing products WVS IS2 V/V

1448

Loading predicted doppler values....

./PREDICTED_DOPPLER/doppler.WV_2

Phase: descending

Found data...

Computing mean error doppler estimated-predicted...

Mean error = -33.291668 Hz

Writing file ../../RESULTS/DAILY/_120207//DOPPLER/DOPPLER_Estimated-Predicted-MeanError_WVS_IS2_VV_desc.jpg...

Writing file ../../RESULTS/DAILY/_120207//DOPPLER/DOPPLER_Absolute_WVS_IS2_VV_desc.jpg...

1328

Loading predicted doppler values....

./PREDICTED_DOPPLER/doppler.WV_2

Phase: ascending

Found data...

Computing mean error doppler estimated-predicted...

Mean error = -35.374135 Hz

Writing file ../../RESULTS/DAILY/_120207//DOPPLER/DOPPLER_Estimated-Predicted-MeanError_WVS_IS2_VV_asc.jpg...

Writing file ../../RESULTS/DAILY/_120207//DOPPLER/DOPPLER_Absolute_WVS_IS2_VV_asc.jpg...

Analysing products GM1 SS1 H/H

2784

```
Loading predicted doppler values....  
./PREDICTED_DOPPLER/doppler.GM_1  
Phase: descending  
Found data...  
Computing mean error doppler estimated-predicted...  
Mean error = -5.1438406 Hz  
Writing file ../../RESULTS/DAILY/_120207//DOPPLER/DOPPLER_Estimated-Predicted-MeanError_GM1_SS1_HH_desc.jpg...  
Writing file ../../RESULTS/DAILY/_120207//DOPPLER/DOPPLER_Absolute_GM1_SS1_HH_desc.jpg...
```

2529

```
Loading predicted doppler values....  
./PREDICTED_DOPPLER/doppler.GM_1  
Phase: ascending  
Found data...  
Computing mean error doppler estimated-predicted...  
Mean error = -14.915558 Hz  
Writing file ../../RESULTS/DAILY/_120207//DOPPLER/DOPPLER_Estimated-Predicted-MeanError_GM1_SS1_HH_asc.jpg...  
Writing file ../../RESULTS/DAILY/_120207//DOPPLER/DOPPLER_Absolute_GM1_SS1_HH_asc.jpg...
```

DOPPLER ANALYSIS completed

#####

CHIRP ANALYSIS

#####

Creating directory ./RESULTS/DAILY/_120207/CHIRP...

CHIRP Analysis will be performed from 2012-02-07 00:00:00 to 2012-02-07 23:59:59

Analysing products WSM SS1 H/H

```
Getting ScaleFactor data for WSM SS1 H/H from 2012-02-07 00:00:00 to 2012-02-07 23:59:59...  
Writing file ./RESULTS/DAILY/_120207/CHIRP/ScaleFactor_data_WSM_SS1_HH_2012-02-07.dat...  
Running IDL program...  
Writing file ../../RESULTS/DAILY/_120207/CHIRP/ScaleFactor_ANX_WSM_SS1_HH.png...  
Writing file ../../RESULTS/DAILY/_120207/CHIRP/ScaleFactor_DATE_WSM_SS1_HH.png...
```

Analysing products WSM SS1 V/V

```
Getting ScaleFactor data for WSM SS1 V/V from 2012-02-07 00:00:00 to 2012-02-07 23:59:59...  
Writing file ./RESULTS/DAILY/_120207/CHIRP/ScaleFactor_data_WSM_SS1_VV_2012-02-07.dat...  
Running IDL program...  
Writing file ../../RESULTS/DAILY/_120207/CHIRP/ScaleFactor_ANX_WSM_SS1_VV.png...  
Writing file ../../RESULTS/DAILY/_120207/CHIRP/ScaleFactor_DATE_WSM_SS1_VV.png...
```

CHIRP ANALYSIS completed

#####

RAW DATA ANALYSIS

#####

Analysis will be performed from 2012-02-07 00:00:00 to 2012-02-07 23:59:59
Results will be exported to the directory: ./RESULTS/DAILY/_120207/RAW_DATA

Creating directory ./RESULTS/DAILY/_120207/RAW_DATA...

Getting raw data for WVS from 2012-02-07 00:00:00 to 2012-02-07 23:59:59...
Writing file ./RESULTS/DAILY/_120207/RAW_DATA/Raw_data_WVS_2012-02-07.dat...
Running IDL program to create graphs...

Creating image ../RESULTS/DAILY/_120207/RAW_DATA/Raw_data_WVS_input_mean.png...
Creating image ../RESULTS/DAILY/_120207/RAW_DATA/Raw_data_WVS_input_stdev.png...
Creating image ../RESULTS/DAILY/_120207/RAW_DATA/Raw_data_WVS_gain_imbalance.png...

Getting raw data for IMM from 2012-02-07 00:00:00 to 2012-02-07 23:59:59...
Writing file ./RESULTS/DAILY/_120207/RAW_DATA/Raw_data_IMM_2012-02-07.dat...
Running IDL program to create graphs...

Creating image ../RESULTS/DAILY/_120207/RAW_DATA/Raw_data_IMM_input_mean.png...
Creating image ../RESULTS/DAILY/_120207/RAW_DATA/Raw_data_IMM_input_stdev.png...
Creating image ../RESULTS/DAILY/_120207/RAW_DATA/Raw_data_IMM_gain_imbalance.png...

RAW DATA ANALYSIS completed

#####

TELEMETRY ANALYSIS

#####

Analysis will be performed from 2012-02-07 00:00:00 to 2012-02-07 23:59:59
Results will be exported to the directory: ./RESULTS/DAILY/_120207/TELEMETRY

Creating directory ./RESULTS/DAILY/_120207/TELEMETRY...

Looking for gaps and missing lines in WVS products...

Checking 27 products from PDE...
Found product...ASA_WVS_1PNPDE20120207_033205_000005393111_00248_51986_8263.N1 / 1 gaps / 0 missing lines
Found product...ASA_WVS_1PNPDE20120207_033205_000005393111_00248_51986_8265.N1 / 1 gaps / 0 missing lines
Found product...ASA_WVS_1PNPDE20120207_065227_000006593111_00250_51988_8351.N1 / 1 gaps / 0 missing lines
Found product...ASA_WVS_1PNPDE20120207_222557_000004203111_00259_51997_8518.N1 / 1 gaps / 0 missing lines
Checking 27 products from PDK...
Found product...ASA_WVS_1PNPDK20120207_124212_000005703111_00253_51991_4087.N1 / 0 gaps / 8 missing lines

Looking for gaps and missing lines in GM1 products...

Checking 31 products from PDE...
Checking 46 products from PDK...

Looking for gaps and missing lines in APM products...

Checking 11 products from PDE...
No products from PDK...

Looking for gaps and missing lines in IMM products...

Checking 6 products from PDE...
Checking 2 products from PDK...

Looking for gaps and missing lines in WSM products...

Checking 37 products from PDE...
Checking 16 products from PDK...
Found product...ASA_WSM_1PNPDK20120207_145955_00000613111_00255_51993_4139.N1 / 47 gaps / 5066 missing lines

Creating graph of missing lines and gaps...

Creating image: ./RESULTS/DAILY/_120207/TELEMETRY/TELEMETRY_Missing_lines.png...
Creating image: ./RESULTS/DAILY/_120207/TELEMETRY/TELEMETRY_Gaps.png...

TELEMETRY ANALYSIS completed
#####

HTML REPORT generation
#####

Building file ./RESULTS/DAILY/_120207/asarReport.html...
Building DATA SUMMARY section...
Building AUXILIARY FILES ANALYSIS section...
Building MODULE STEPPING ANALYSIS section...
Building CALIBRATION PULSES ANALYSIS section...
Building DOPPLER ANALYSIS section...
Building CHIRP ANALYSIS section...
Building RAW DATA ANALYSIS section...
Building TELEMETRY ANALYSIS section...

HTML REPORT generation completed
#####



Differences with IECF operational ADFs list. If a wrong ADF is used, the filename is reported.

| Product | ASA_CON | ASA_INS | ASA_XCH | ASA_XCA |
|--|---------|---------|---------|---------|
| ASA_APM_1PNPDE20120207_014731_000001093111_00247_51985_8221.N1 | OK | OK | OK | OK |
| ASA_APM_1PNPDE20120207_023904_000000453111_00247_51985_8243.N1 | OK | OK | OK | OK |
| ASA_APM_1PNPDE20120207_033016_000001033111_00248_51986_8256.N1 | OK | OK | OK | OK |
| ASA_APM_1PNPDE20120207_042606_000001183111_00249_51987_8294.N1 | OK | OK | OK | OK |
| ASA_APM_1PNPDE20120207_042823_000000703111_00249_51987_8295.N1 | OK | OK | OK | OK |
| ASA_APM_1PNPDE20120207_050247_000000443111_00249_51987_8298.N1 | OK | OK | OK | OK |
| ASA_APM_1PNPDE20120207_133548_000000743111_00254_51992_8474.N1 | OK | OK | OK | OK |
| ASA_APM_1PNPDE20120207_151504_000000433111_00255_51993_8477.N1 | OK | OK | OK | OK |
| ASA_APM_1PNPDE20120207_160913_000001093111_00256_51994_8479.N1 | OK | OK | OK | OK |
| ASA_APM_1PNPDE20120207_181759_000000443111_00257_51995_8497.N1 | OK | OK | OK | OK |
| ASA_APM_1PNPDE20120207_234559_000000423111_00260_51998_8537.N1 | OK | OK | OK | OK |

Differences with IECF operational ADFs list. If a wrong ADF is used, the filename is reported.

| Product | ASA_CON | ASA_INS | ASA_XCH | ASA_XCA | | | | |
|--|---------|---------|---------|---------|----|----|----|----|
| ASA_GM1_1PNPDE20120207_001239_000005313111_00246_51984_8196.N1 | | | | | OK | OK | OK | OK |
| ASA_GM1_1PNPDE20120207_003003_000005193111_00246_51984_8199.N1 | | | | | OK | OK | OK | OK |
| ASA_GM1_1PNPDE20120207_005931_000000723111_00246_51984_8224.N1 | | | | | OK | OK | OK | OK |
| ASA_GM1_1PNPDE20120207_012350_000009363111_00247_51985_8232.N1 | | | | | OK | OK | OK | OK |
| ASA_GM1_1PNPDE20120207_014104_000000903111_00247_51985_8230.N1 | | | | | OK | OK | OK | OK |
| ASA_GM1_1PNPDE20120207_014556_000000903111_00247_51985_8229.N1 | | | | | OK | OK | OK | OK |
| ASA_GM1_1PNPDE20120207_014940_000002953111_00247_51985_8227.N1 | | | | | OK | OK | OK | OK |
| ASA_GM1_1PNPDE20120207_015734_000001503111_00247_51985_8233.N1 | | | | | OK | OK | OK | OK |
| ASA_GM1_1PNPDE20120207_021017_000005313111_00247_51985_8236.N1 | | | | | OK | OK | OK | OK |
| ASA_GM1_1PNPDE20120207_023110_000000663111_00247_51985_8259.N1 | | | | | OK | OK | OK | OK |
| ASA_GM1_1PNPDE20120207_023225_000003983111_00247_51985_8258.N1 | | | | | OK | OK | OK | OK |
| ASA_GM1_1PNPDE20120207_024007_000002953111_00247_51985_8260.N1 | | | | | OK | OK | OK | OK |
| ASA_GM1_1PNPDE20120207_025515_000008403111_00248_51986_8261.N1 | | | | | OK | OK | OK | OK |
| ASA_GM1_1PNPDE20120207_031157_000005923111_00248_51986_8266.N1 | | | | | OK | OK | OK | OK |
| ASA_GM1_1PNPDE20120207_035035_000004833111_00248_51986_8304.N1 | | | | | OK | OK | OK | OK |
| ASA_GM1_1PNPDE20120207_040555_000001873111_00248_51986_8305.N1 | | | | | OK | OK | OK | OK |
| ASA_GM1_1PNPDE20120207_042953_000017943111_00249_51987_8309.N1 | | | | | OK | OK | OK | OK |
| ASA_GM1_1PNPDE20120207_050348_000001503111_00249_51987_8308.N1 | | | | | OK | OK | OK | OK |
| ASA_GM1_1PNPDE20120207_053049_000003623111_00249_51987_8347.N1 | | | | | OK | OK | OK | OK |
| ASA_GM1_1PNPDE20120207_061314_000001083111_00250_51988_8346.N1 | | | | | OK | OK | OK | OK |
| ASA_GM1_1PNPDE20120207_061733_000008643111_00250_51988_8349.N1 | | | | | OK | OK | OK | OK |
| ASA_GM1_1PNPDE20120207_063538_000002893111_00250_51988_8348.N1 | | | | | OK | OK | OK | OK |
| ASA_GM1_1PNPDE20120207_064419_000000843111_00250_51988_8352.N1 | | | | | OK | OK | OK | OK |
| ASA_GM1_1PNPDE20120207_212105_000001573111_00259_51997_8515.N1 | | | | | OK | OK | OK | OK |
| ASA_GM1_1PNPDE20120207_213023_000004593111_00259_51997_8517.N1 | | | | | OK | OK | OK | OK |
| ASA_GM1_1PNPDE20120207_221304_000005373111_00259_51997_8520.N1 | | | | | OK | OK | OK | OK |
| ASA_GM1_1PNPDE20120207_224540_000004223111_00260_51998_8547.N1 | | | | | OK | OK | OK | OK |
| ASA_GM1_1PNPDE20120207_231240_000002653111_00260_51998_8546.N1 | | | | | OK | OK | OK | OK |
| ASA_GM1_1PNPDE20120207_234036_000002113111_00260_51998_8544.N1 | | | | | OK | OK | OK | OK |
| ASA_GM1_1PNPDE20120207_234415_000001023111_00260_51998_8543.N1 | | | | | OK | OK | OK | OK |
| ASA_GM1_1PNPDE20120207_235321_000004713111_00260_51998_8540.N1 | | | | | OK | OK | OK | OK |
| ASA_GM1_1PNPDK20120207_071058_000005073111_00250_51988_3952.N1 | | | | | OK | OK | OK | OK |
| ASA_GM1_1PNPDK20120207_075848_000004163111_00251_51989_3953.N1 | | | | | OK | OK | OK | OK |
| ASA_GM1_1PNPDK20120207_080808_000001753111_00251_51989_3955.N1 | | | | | OK | OK | OK | OK |
| ASA_GM1_1PNPDK20120207_080953_000002653111_00251_51989_3981.N1 | | | | | OK | OK | OK | OK |
| ASA_GM1_1PNPDK20120207_082700_000008043111_00251_51989_3982.N1 | | | | | OK | OK | OK | OK |
| ASA_GM1_1PNPDK20120207_085116_000004653111_00251_51989_3984.N1 | | | | | OK | OK | OK | OK |
| ASA_GM1_1PNPDK20120207_094037_000006893111_00252_51990_3986.N1 | | | | | OK | OK | OK | OK |
| ASA_GM1_1PNPDK20120207_100458_000001443111_00252_51990_4045.N1 | | | | | OK | OK | OK | OK |
| ASA_GM1_1PNPDK20120207_103131_000004893111_00252_51990_4047.N1 | | | | | OK | OK | OK | OK |
| ASA_GM1_1PNPDK20120207_111716_000002773111_00253_51991_4058.N1 | | | | | OK | OK | OK | OK |
| ASA_GM1_1PNPDK20120207_121142_000004343111_00253_51991_4081.N1 | | | | | OK | OK | OK | OK |
| ASA_GM1_1PNPDK20120207_122238_000001203111_00253_51991_4083.N1 | | | | | OK | OK | OK | OK |
| ASA_GM1_1PNPDK20120207_123411_000002113111_00253_51991_4086.N1 | | | | | OK | OK | OK | OK |
| ASA_GM1_1PNPDK20120207_124010_000001143111_00253_51991_4089.N1 | | | | | OK | OK | OK | OK |
| ASA_GM1_1PNPDK20120207_125223_000000723111_00254_51992_4088.N1 | | | | | OK | OK | OK | OK |
| ASA_GM1_1PNPDK20120207_125520_000006653111_00254_51992_4091.N1 | | | | | OK | OK | OK | OK |
| ASA_GM1_1PNPDK20120207_131113_000003203111_00254_51992_4115.N1 | | | | | OK | OK | OK | OK |
| ASA_GM1_1PNPDK20120207_133156_000002293111_00254_51992_4116.N1 | | | | | OK | OK | OK | OK |
| ASA_GM1_1PNPDK20120207_133722_000003203111_00254_51992_4117.N1 | | | | | OK | OK | OK | OK |
| ASA_GM1_1PNPDK20120207_134252_000003683111_00254_51992_4118.N1 | | | | | OK | OK | OK | OK |
| ASA_GM1_1PNPDK20120207_135156_000007793111_00254_51992_4121.N1 | | | | | OK | OK | OK | OK |
| ASA_GM1_1PNPDK20120207_141410_000002833111_00254_51992_4120.N1 | | | | | OK | OK | OK | OK |
| ASA_GM1_1PNPDK20120207_142013_000002773111_00254_51992_4122.N1 | | | | | OK | OK | OK | OK |
| ASA_GM1_1PNPDK20120207_142956_000008223111_00255_51993_4125.N1 | | | | | OK | OK | OK | OK |
| ASA_GM1_1PNPDK20120207_145354_000000843111_00255_51993_4140.N1 | | | | | OK | OK | OK | OK |
| ASA_GM1_1PNPDK20120207_145759_000000723111_00255_51993_4141.N1 | | | | | OK | OK | OK | OK |
| ASA_GM1_1PNPDK20120207_151109_000002353111_00255_51993_4143.N1 | | | | | OK | OK | OK | OK |
| ASA_GM1_1PNPDK20120207_153211_000003383111_00255_51993_4145.N1 | | | | | OK | OK | OK | OK |
| ASA_GM1_1PNPDK20120207_154046_000001633111_00255_51993_4146.N1 | | | | | OK | OK | OK | OK |
| ASA_GM1_1PNPDK20120207_161122_000008163111_00256_51994_4148.N1 | | | | | OK | OK | OK | OK |
| ASA_GM1_1PNPDK20120207_161122_000008163111_00256_51994_4270.N1 | | | | | OK | OK | OK | OK |
| ASA_GM1_1PNPDK20120207_162411_000002293111_00256_51994_4164.N1 | | | | | OK | OK | OK | OK |
| ASA_GM1_1PNPDK20120207_162411_000002293111_00256_51994_4272.N1 | | | | | OK | OK | OK | OK |

| | | | | |
|--|----|----|----|----|
| ASA_GM1_1PNPDK20120207_163340_000006953111_00256_51994_4165.N1 | OK | OK | OK | OK |
| ASA_GM1_1PNPDK20120207_163340_000006953111_00256_51994_4271.N1 | OK | OK | OK | OK |
| ASA_GM1_1PNPDK20120207_171224_000006773111_00256_51994_4167.N1 | OK | OK | OK | OK |
| ASA_GM1_1PNPDK20120207_171224_000006773111_00256_51994_4273.N1 | OK | OK | OK | OK |
| ASA_GM1_1PNPDK20120207_175047_000007433111_00257_51995_4169.N1 | OK | OK | OK | OK |
| ASA_GM1_1PNPDK20120207_180158_000001993111_00257_51995_4189.N1 | OK | OK | OK | OK |
| ASA_GM1_1PNPDK20120207_181121_000003983111_00257_51995_4190.N1 | OK | OK | OK | OK |
| ASA_GM1_1PNPDK20120207_185239_000005733111_00257_51995_4191.N1 | OK | OK | OK | OK |
| ASA_GM1_1PNPDK20120207_191738_000001753111_00257_51995_4195.N1 | OK | OK | OK | OK |
| ASA_GM1_1PNPDK20120207_192554_000005983111_00258_51996_4197.N1 | OK | OK | OK | OK |
| ASA_GM1_1PNPDK20120207_195110_000004043111_00258_51996_4296.N1 | OK | OK | OK | OK |
| ASA_GM1_1PNPDK20120207_203252_000006283111_00258_51996_4223.N1 | OK | OK | OK | OK |
| ASA_GM1_1PNPDK20120207_205544_000010883111_00258_51996_4224.N1 | OK | OK | OK | OK |

Differences with IECF operational ADFs list. If a wrong ADF is used, the filename is reported.

| Product | ASA_CON | ASA_INS | ASA_XCH | ASA_XCA |
|--|---------|---------|---------|---------|
| ASA_IMM_1PNPDE20120207_045946_000001403111_00249_51987_8297.N1 | OK | OK | OK | OK |
| ASA_IMM_1PNPDE20120207_061153_000000623111_00250_51988_8338.N1 | OK | OK | OK | OK |
| ASA_IMM_1PNPDE20120207_064026_000002213111_00250_51988_8340.N1 | OK | OK | OK | OK |
| ASA_IMM_1PNPDE20120207_065016_000000773111_00250_51988_8342.N1 | OK | OK | OK | OK |
| ASA_IMM_1PNPDE20120207_095758_000000383111_00252_51990_8415.N1 | OK | OK | OK | OK |
| ASA_IMM_1PNPDE20120207_181923_000002643111_00257_51995_8498.N1 | OK | OK | OK | OK |
| ASA_IMM_1PNPDK20120207_063153_000002153111_00250_51988_3939.N1 | OK | OK | OK | OK |
| ASA_IMM_1PNPDK20120207_123322_000000373111_00253_51991_4098.N1 | OK | OK | OK | OK |

Differences with IECF operational ADFs list. If a wrong ADF is used, the filename is reported.

| Product | ASA_CON | ASA_INS | ASA_XCH | ASA_XCA | | | | |
|--|---------|---------|---------|---------|----|----|----|----|
| ASA_WSM_1PNPDE20120207_003846_000002203111_00246_51984_8188.N1 | | | | | OK | OK | OK | OK |
| ASA_WSM_1PNPDE20120207_005732_000001163111_00246_51984_8208.N1 | | | | | OK | OK | OK | OK |
| ASA_WSM_1PNPDE20120207_010140_000000923111_00247_51985_8209.N1 | | | | | OK | OK | OK | OK |
| ASA_WSM_1PNPDE20120207_011727_000003733111_00247_51985_8220.N1 | | | | | OK | OK | OK | OK |
| ASA_WSM_1PNPDE20120207_013928_000000923111_00247_51985_8222.N1 | | | | | OK | OK | OK | OK |
| ASA_WSM_1PNPDE20120207_021914_000002753111_00247_51985_8225.N1 | | | | | OK | OK | OK | OK |
| ASA_WSM_1PNPDE20120207_025146_000000923111_00248_51986_8252.N1 | | | | | OK | OK | OK | OK |
| ASA_WSM_1PNPDE20120207_030920_000001473111_00248_51986_8254.N1 | | | | | OK | OK | OK | OK |
| ASA_WSM_1PNPDE20120207_032154_000004893111_00248_51986_8255.N1 | | | | | OK | OK | OK | OK |
| ASA_WSM_1PNPDE20120207_035842_000003363111_00248_51986_8293.N1 | | | | | OK | OK | OK | OK |
| ASA_WSM_1PNPDE20120207_050622_000002393111_00249_51987_8300.N1 | | | | | OK | OK | OK | OK |
| ASA_WSM_1PNPDE20120207_053651_000003923111_00249_51987_8336.N1 | | | | | OK | OK | OK | OK |
| ASA_WSM_1PNPDE20120207_081958_000004163111_00251_51989_8382.N1 | | | | | OK | OK | OK | OK |
| ASA_WSM_1PNPDE20120207_095210_000000923111_00252_51990_8414.N1 | | | | | OK | OK | OK | OK |
| ASA_WSM_1PNPDE20120207_100038_000001163111_00252_51990_8416.N1 | | | | | OK | OK | OK | OK |
| ASA_WSM_1PNPDE20120207_100730_000003063111_00252_51990_8417.N1 | | | | | OK | OK | OK | OK |
| ASA_WSM_1PNPDE20120207_103943_000002143111_00252_51990_8442.N1 | | | | | OK | OK | OK | OK |
| ASA_WSM_1PNPDE20120207_112159_000001903111_00253_51991_8443.N1 | | | | | OK | OK | OK | OK |
| ASA_WSM_1PNPDE20120207_112535_000003733111_00253_51991_8441.N1 | | | | | OK | OK | OK | OK |
| ASA_WSM_1PNPDE20120207_131634_000000983111_00254_51992_8473.N1 | | | | | OK | OK | OK | OK |
| ASA_WSM_1PNPDE20120207_142456_000000923111_00255_51993_8475.N1 | | | | | OK | OK | OK | OK |
| ASA_WSM_1PNPDE20120207_150018_000001773111_00255_51993_8476.N1 | | | | | OK | OK | OK | OK |
| ASA_WSM_1PNPDE20120207_153756_000001653111_00255_51993_8478.N1 | | | | | OK | OK | OK | OK |
| ASA_WSM_1PNPDE20120207_154333_000001533111_00255_51993_8472.N1 | | | | | OK | OK | OK | OK |
| ASA_WSM_1PNPDE20120207_162805_000003303111_00256_51994_8486.N1 | | | | | OK | OK | OK | OK |
| ASA_WSM_1PNPDE20120207_164515_000002693111_00256_51994_8487.N1 | | | | | OK | OK | OK | OK |
| ASA_WSM_1PNPDE20120207_172345_000001533111_00256_51994_8485.N1 | | | | | OK | OK | OK | OK |
| ASA_WSM_1PNPDE20120207_180715_000002453111_00257_51995_8488.N1 | | | | | OK | OK | OK | OK |
| ASA_WSM_1PNPDE20120207_190217_000002203111_00257_51995_8496.N1 | | | | | OK | OK | OK | OK |
| ASA_WSM_1PNPDE20120207_192317_000001533111_00257_51995_8499.N1 | | | | | OK | OK | OK | OK |
| ASA_WSM_1PNPDE20120207_194626_000002813111_00258_51996_8516.N1 | | | | | OK | OK | OK | OK |
| ASA_WSM_1PNPDE20120207_204343_000002203111_00258_51996_8512.N1 | | | | | OK | OK | OK | OK |
| ASA_WSM_1PNPDE20120207_205103_000002753111_00258_51996_8513.N1 | | | | | OK | OK | OK | OK |
| ASA_WSM_1PNPDE20120207_212346_000003923111_00259_51997_8526.N1 | | | | | OK | OK | OK | OK |
| ASA_WSM_1PNPDE20120207_222203_000002203111_00259_51997_8514.N1 | | | | | OK | OK | OK | OK |
| ASA_WSM_1PNPDE20120207_230703_000003363111_00260_51998_8535.N1 | | | | | OK | OK | OK | OK |
| ASA_WSM_1PNPDE20120207_231708_000001533111_00260_51998_8536.N1 | | | | | OK | OK | OK | OK |
| ASA_WSM_1PNPDK20120207_071931_000002143111_00250_51988_3962.N1 | | | | | OK | OK | OK | OK |
| ASA_WSM_1PNPDK20120207_080548_000001353111_00251_51989_3963.N1 | | | | | OK | OK | OK | OK |
| ASA_WSM_1PNPDK20120207_081422_000003123111_00251_51989_3964.N1 | | | | | OK | OK | OK | OK |
| ASA_WSM_1PNPDK20120207_085905_000002753111_00251_51989_3991.N1 | | | | | OK | OK | OK | OK |
| ASA_WSM_1PNPDK20120207_093902_000000923111_00252_51990_3989.N1 | | | | | OK | OK | OK | OK |
| ASA_WSM_1PNPDK20120207_095348_000002513111_00252_51990_3995.N1 | | | | | OK | OK | OK | OK |
| ASA_WSM_1PNPDK20120207_113113_000001903111_00253_51991_4060.N1 | | | | | OK | OK | OK | OK |
| ASA_WSM_1PNPDK20120207_121900_000002143111_00253_51991_4097.N1 | | | | | OK | OK | OK | OK |
| ASA_WSM_1PNPDK20120207_130629_000002813111_00254_51992_4096.N1 | | | | | OK | OK | OK | OK |
| ASA_WSM_1PNPDK20120207_144341_000006063111_00255_51993_4132.N1 | | | | | OK | OK | OK | OK |
| ASA_WSM_1PNPDK20120207_145955_000000613111_00255_51993_4139.N1 | | | | | OK | OK | OK | OK |
| ASA_WSM_1PNPDK20120207_180518_000001533111_00257_51995_4176.N1 | | | | | OK | OK | OK | OK |
| ASA_WSM_1PNPDK20120207_193918_000001903111_00258_51996_4207.N1 | | | | | OK | OK | OK | OK |
| ASA_WSM_1PNPDK20120207_194327_000002143111_00258_51996_4208.N1 | | | | | OK | OK | OK | OK |
| ASA_WSM_1PNPDK20120207_211818_000001653111_00259_51997_4226.N1 | | | | | OK | OK | OK | OK |
| ASA_WSM_1PNPDK20120207_230205_000002513111_00260_51998_4248.N1 | | | | | OK | OK | OK | OK |

Differences with IECF operational ADFs list. If a wrong ADF is used, the filename is reported.

| Product | ASA_CON | ASA_INS | ASA_XCH | ASA_XCA | | | | |
|--|---------|---------|---------|---------|----|----|----|----|
| ASA_WVS_1PNPDE20120207_002131_000004653111_00246_51984_8197.N1 | | | | | OK | OK | OK | OK |
| ASA_WVS_1PNPDE20120207_004256_000005393111_00246_51984_8198.N1 | | | | | OK | OK | OK | OK |
| ASA_WVS_1PNPDE20120207_005056_000003593111_00246_51984_8223.N1 | | | | | OK | OK | OK | OK |
| ASA_WVS_1PNPDE20120207_010308_000006143111_00247_51985_8231.N1 | | | | | OK | OK | OK | OK |
| ASA_WVS_1PNPDE20120207_014243_000001343111_00247_51985_8228.N1 | | | | | OK | OK | OK | OK |
| ASA_WVS_1PNPDE20120207_015438_000001343111_00247_51985_8226.N1 | | | | | OK | OK | OK | OK |
| ASA_WVS_1PNPDE20120207_020008_000005703111_00247_51985_8234.N1 | | | | | OK | OK | OK | OK |
| ASA_WVS_1PNPDE20120207_022346_000001803111_00247_51985_8235.N1 | | | | | OK | OK | OK | OK |
| ASA_WVS_1PNPDE20120207_022616_000002553111_00247_51985_8257.N1 | | | | | OK | OK | OK | OK |
| ASA_WVS_1PNPDE20120207_024504_000003593111_00248_51986_8262.N1 | | | | | OK | OK | OK | OK |
| ASA_WVS_1PNPDE20120207_033205_000005393111_00248_51986_8263.N1 | | | | | OK | OK | OK | OK |
| ASA_WVS_1PNPDE20120207_033205_000005393111_00248_51986_8265.N1 | | | | | OK | OK | OK | OK |
| ASA_WVS_1PNPDE20120207_034050_000002553111_00248_51986_8302.N1 | | | | | OK | OK | OK | OK |
| ASA_WVS_1PNPDE20120207_040415_000000603111_00248_51986_8303.N1 | | | | | OK | OK | OK | OK |
| ASA_WVS_1PNPDE20120207_040907_000009743111_00248_51986_8307.N1 | | | | | OK | OK | OK | OK |
| ASA_WVS_1PNPDE20120207_051018_000007493111_00249_51987_8306.N1 | | | | | OK | OK | OK | OK |
| ASA_WVS_1PNPDE20120207_052233_000000903111_00249_51987_8344.N1 | | | | | OK | OK | OK | OK |
| ASA_WVS_1PNPDE20120207_052655_000001953111_00249_51987_8345.N1 | | | | | OK | OK | OK | OK |
| ASA_WVS_1PNPDE20120207_054338_000016643111_00249_51987_8350.N1 | | | | | OK | OK | OK | OK |
| ASA_WVS_1PNPDE20120207_065227_000006593111_00250_51988_8351.N1 | | | | | OK | OK | OK | OK |
| ASA_WVS_1PNPDE20120207_213801_000020543111_00259_51997_8519.N1 | | | | | OK | OK | OK | OK |
| ASA_WVS_1PNPDE20120207_222557_000004203111_00259_51997_8518.N1 | | | | | OK | OK | OK | OK |
| ASA_WVS_1PNPDE20120207_223212_000007643111_00259_51997_8538.N1 | | | | | OK | OK | OK | OK |
| ASA_WVS_1PNPDE20120207_225247_000005093111_00260_51998_8545.N1 | | | | | OK | OK | OK | OK |
| ASA_WVS_1PNPDE20120207_231939_000012143111_00260_51998_8542.N1 | | | | | OK | OK | OK | OK |
| ASA_WVS_1PNPDE20120207_234648_000003453111_00260_51998_8541.N1 | | | | | OK | OK | OK | OK |
| ASA_WVS_1PNPDK20120207_070312_000004203111_00250_51988_3947.N1 | | | | | OK | OK | OK | OK |
| ASA_WVS_1PNPDK20120207_072352_000020543111_00250_51988_3954.N1 | | | | | OK | OK | OK | OK |
| ASA_WVS_1PNPDK20120207_084022_000006153111_00251_51989_3983.N1 | | | | | OK | OK | OK | OK |
| ASA_WVS_1PNPDK20120207_090406_000020543111_00251_51989_3985.N1 | | | | | OK | OK | OK | OK |
| ASA_WVS_1PNPDK20120207_101234_000010943111_00252_51990_4046.N1 | | | | | OK | OK | OK | OK |
| ASA_WVS_1PNPDK20120207_104420_000019343111_00252_51990_4048.N1 | | | | | OK | OK | OK | OK |
| ASA_WVS_1PNPDK20120207_113526_000020393111_00253_51991_4082.N1 | | | | | OK | OK | OK | OK |
| ASA_WVS_1PNPDK20120207_122443_000004803111_00253_51991_4085.N1 | | | | | OK | OK | OK | OK |
| ASA_WVS_1PNPDK20120207_123745_000001043111_00253_51991_4084.N1 | | | | | OK | OK | OK | OK |
| ASA_WVS_1PNPDK20120207_124212_000005703111_00253_51991_4087.N1 | | | | | OK | OK | OK | OK |
| ASA_WVS_1PNPDK20120207_125342_000000593111_00254_51992_4090.N1 | | | | | OK | OK | OK | OK |
| ASA_WVS_1PNPDK20120207_131812_000007793111_00254_51992_4119.N1 | | | | | OK | OK | OK | OK |
| ASA_WVS_1PNPDK20120207_140457_000005103111_00254_51992_4123.N1 | | | | | OK | OK | OK | OK |
| ASA_WVS_1PNPDK20120207_142626_000000743111_00255_51993_4124.N1 | | | | | OK | OK | OK | OK |
| ASA_WVS_1PNPDK20120207_150317_000004193111_00255_51993_4142.N1 | | | | | OK | OK | OK | OK |
| ASA_WVS_1PNPDK20120207_151553_000009303111_00255_51993_4144.N1 | | | | | OK | OK | OK | OK |
| ASA_WVS_1PNPDK20120207_154604_000013493111_00255_51993_4147.N1 | | | | | OK | OK | OK | OK |
| ASA_WVS_1PNPDK20120207_164945_000013193111_00256_51994_4166.N1 | | | | | OK | OK | OK | OK |
| ASA_WVS_1PNPDK20120207_164945_000013193111_00256_51994_4279.N1 | | | | | OK | OK | OK | OK |
| ASA_WVS_1PNPDK20120207_172615_000014243111_00256_51994_4168.N1 | | | | | OK | OK | OK | OK |
| ASA_WVS_1PNPDK20120207_172615_000014243111_00256_51994_4280.N1 | | | | | OK | OK | OK | OK |
| ASA_WVS_1PNPDK20120207_182407_000016643111_00257_51995_4193.N1 | | | | | OK | OK | OK | OK |
| ASA_WVS_1PNPDK20120207_190557_000000903111_00257_51995_4192.N1 | | | | | OK | OK | OK | OK |
| ASA_WVS_1PNPDK20120207_191026_000003903111_00257_51995_4194.N1 | | | | | OK | OK | OK | OK |
| ASA_WVS_1PNPDK20120207_192037_000001193111_00257_51995_4196.N1 | | | | | OK | OK | OK | OK |
| ASA_WVS_1PNPDK20120207_195754_000020543111_00258_51996_4222.N1 | | | | | OK | OK | OK | OK |
| ASA_WVS_1PNPDK20120207_204719_000001803111_00258_51996_4227.N1 | | | | | OK | OK | OK | OK |

Calibration pulses for GM1 SS3 H/H

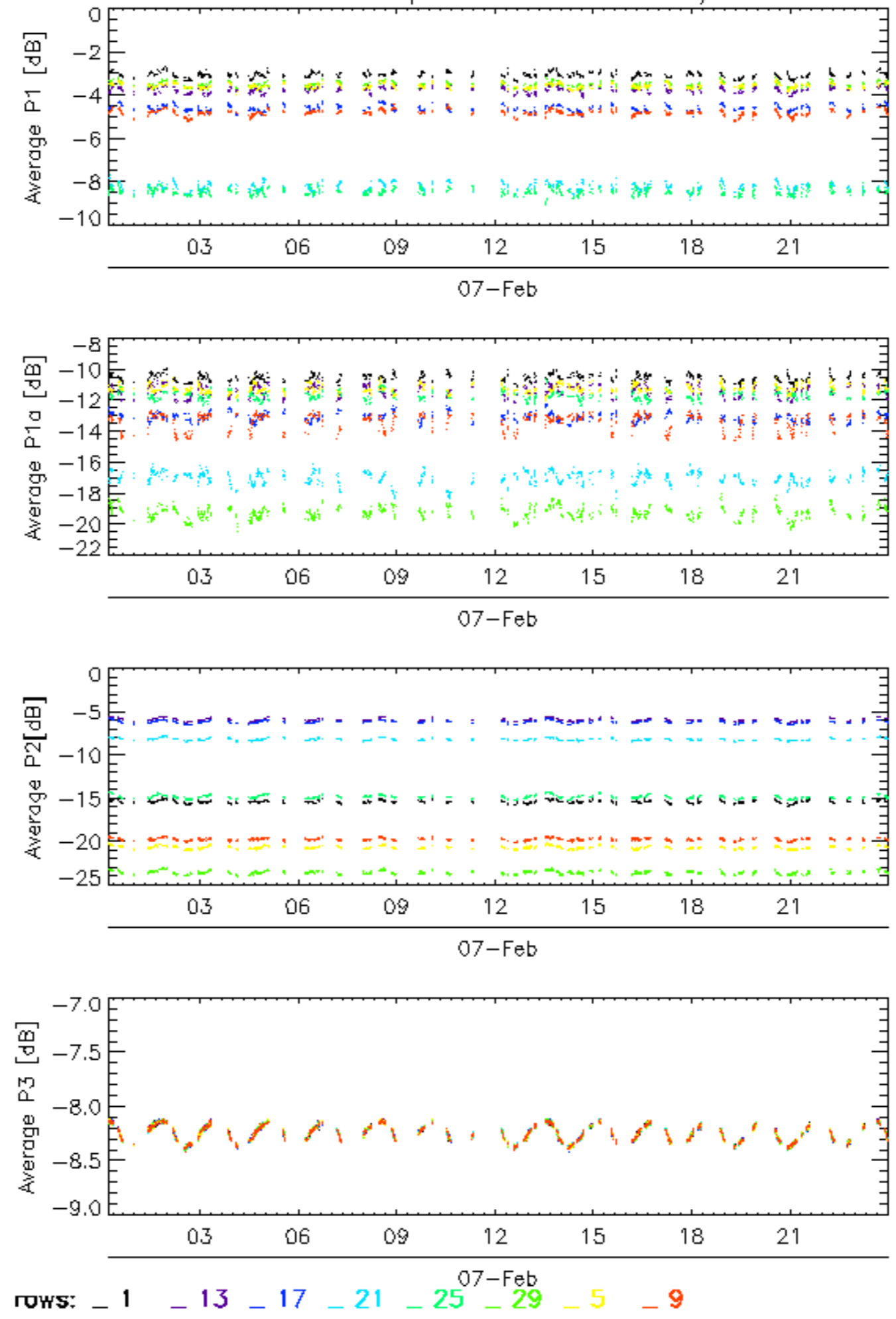

Calibration pulses for GM1 SS3 H/H

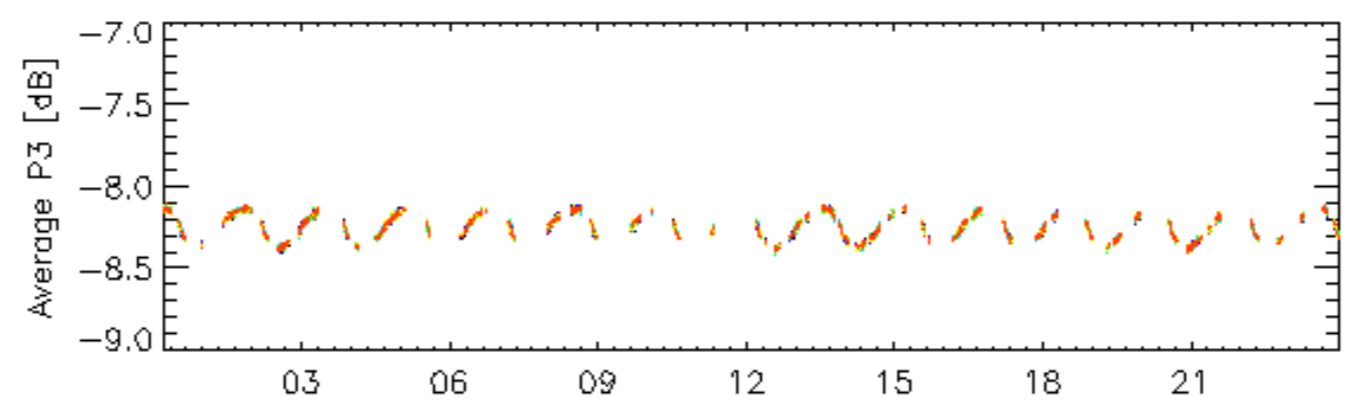
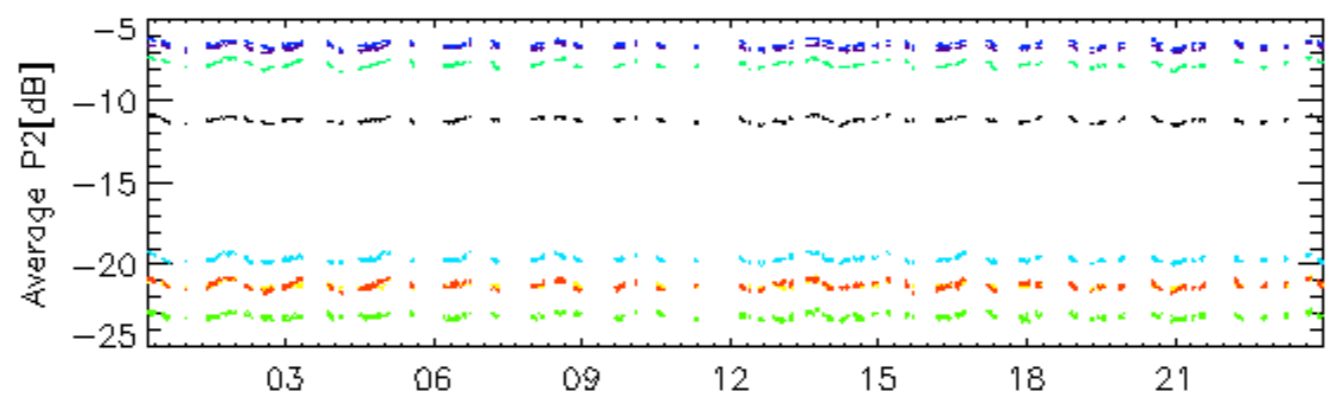
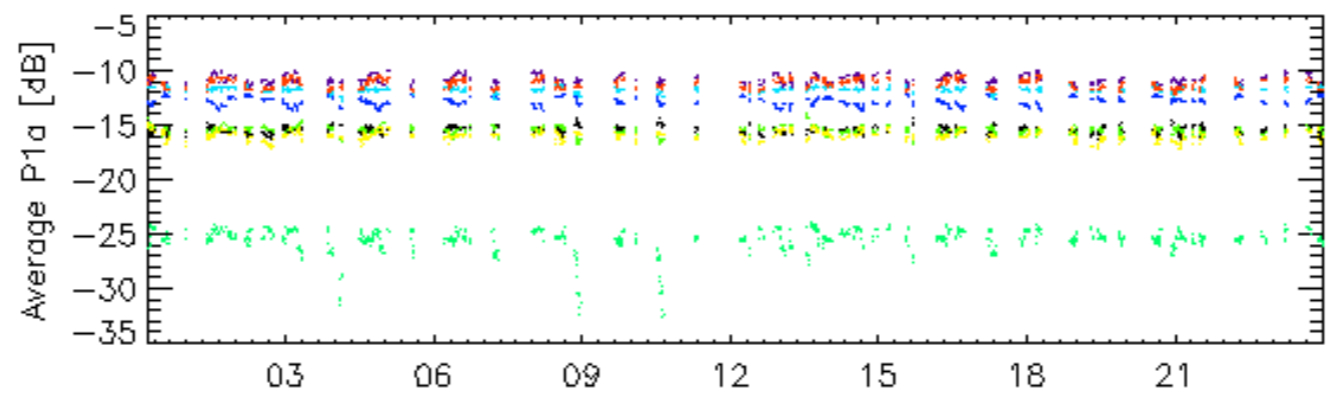
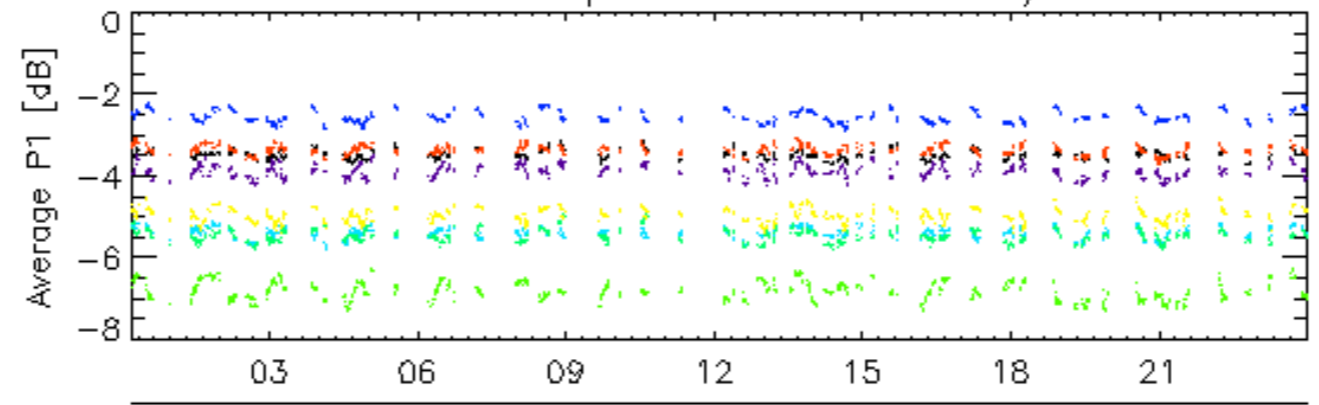

rows: _ 10 _ 14 _ 18 _ 2 _ 22 _ 26 _ 30 _ 6

Calibration pulses for GM1 SS3 H/H

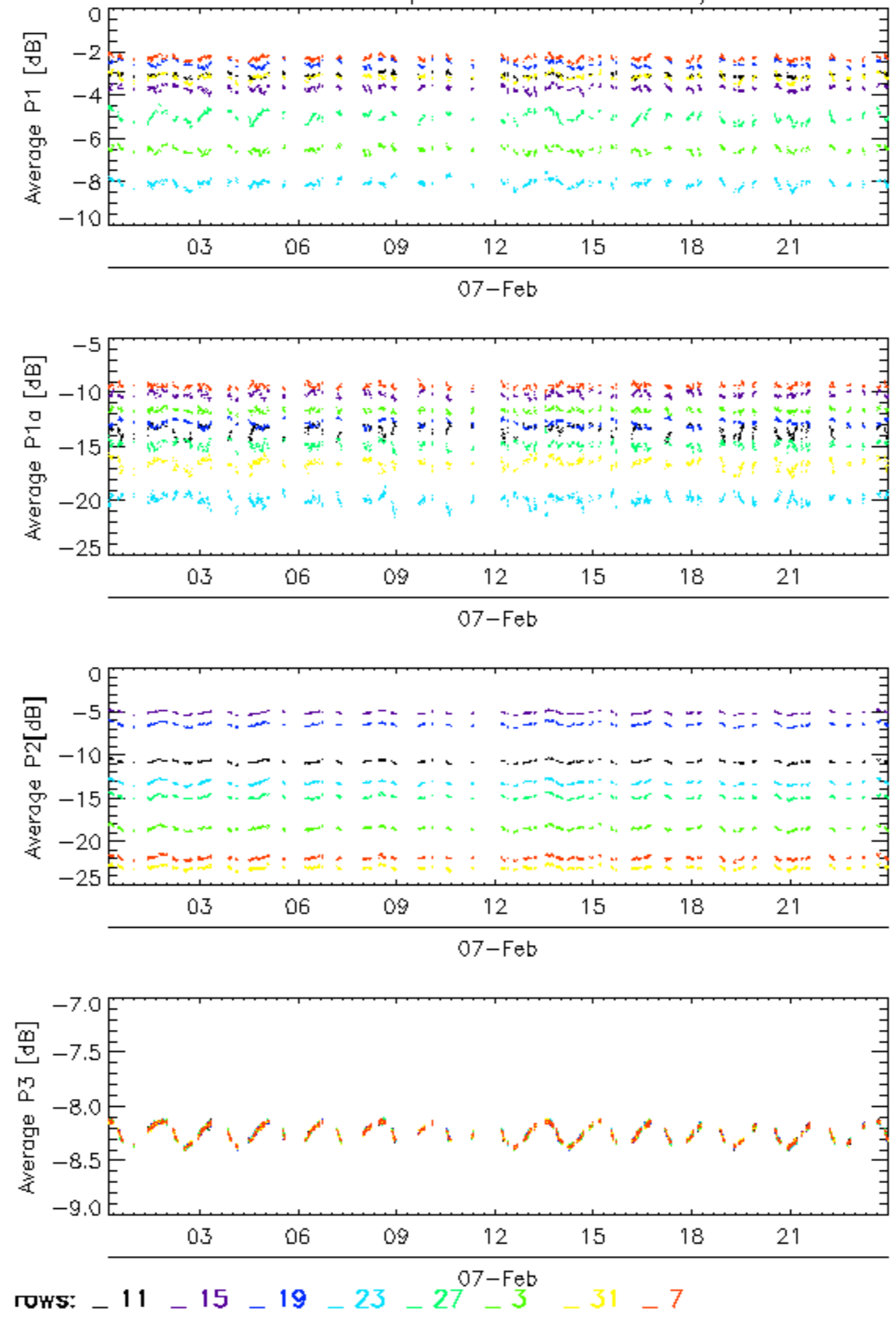

Calibration pulses for GM1 SS3 H/H

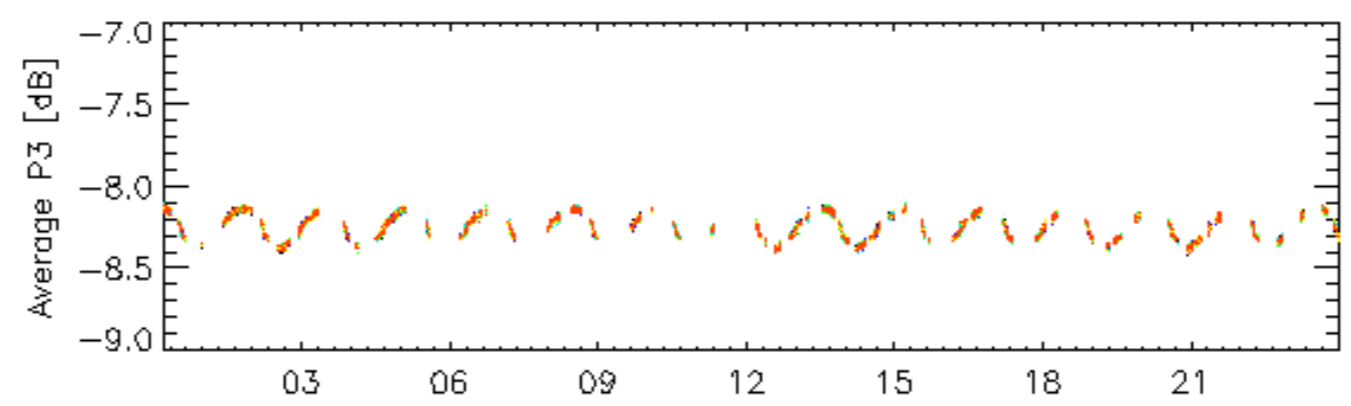
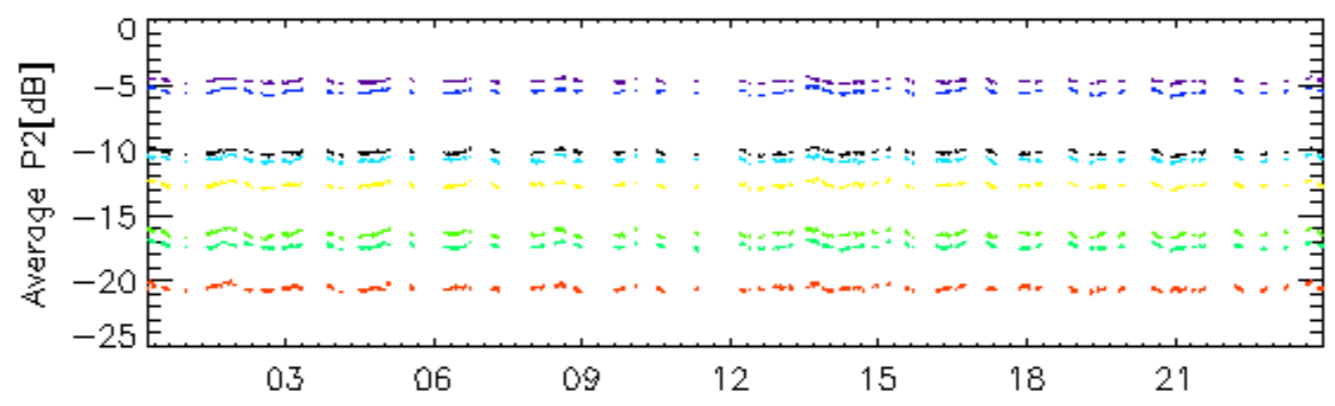
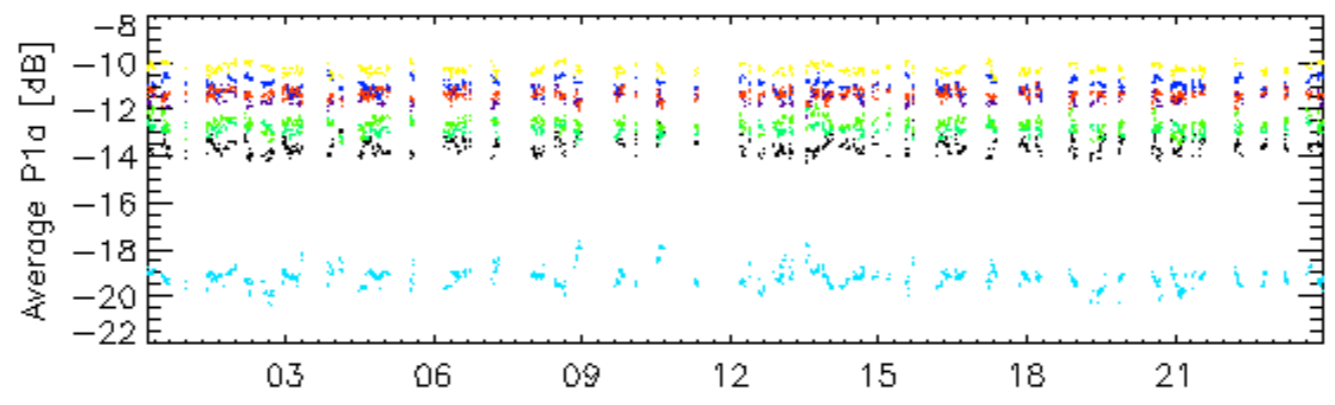
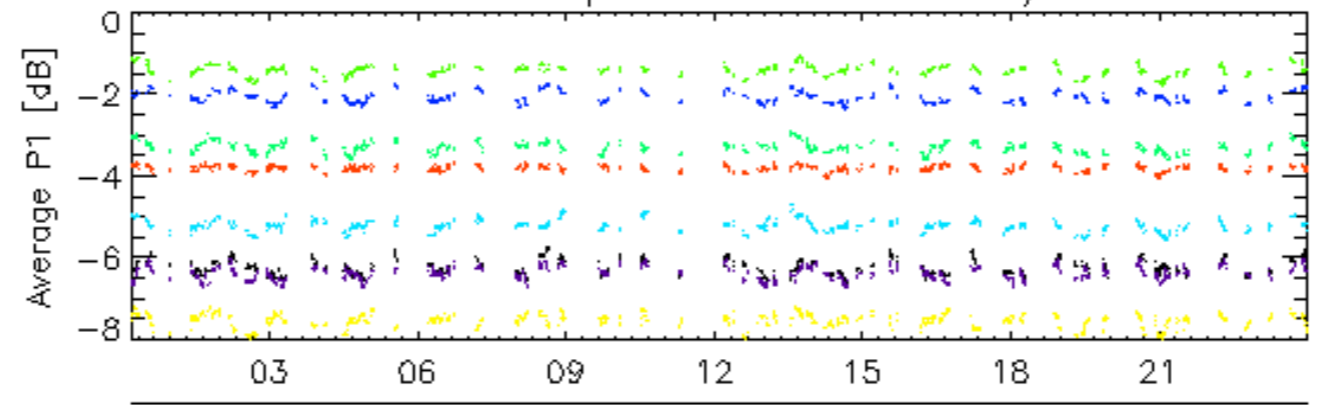

rows: 12 16 20 24 28 32 4 8

Calibration pulses for WVS IS2 V/V

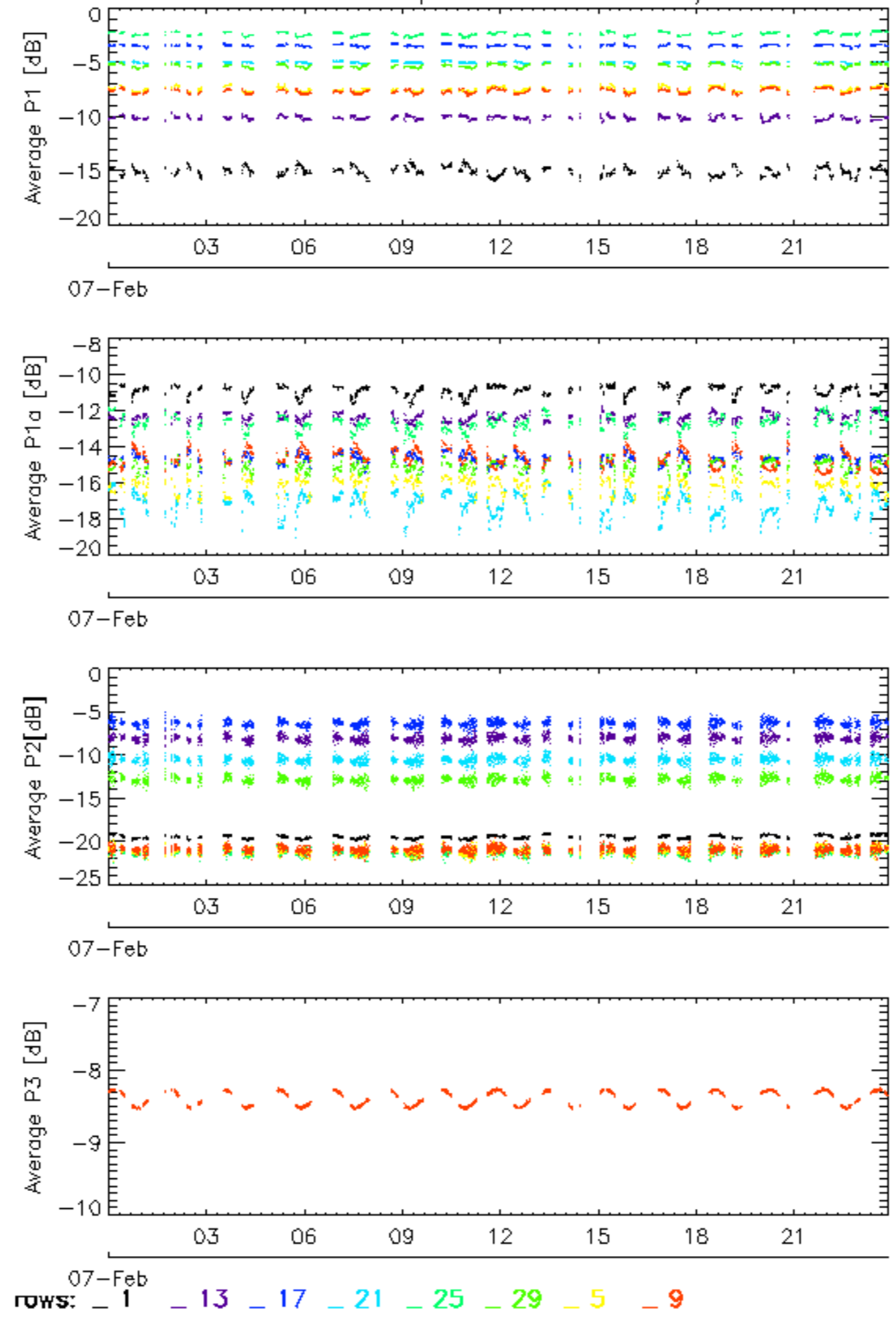

Calibration pulses for WVS IS2 V/V

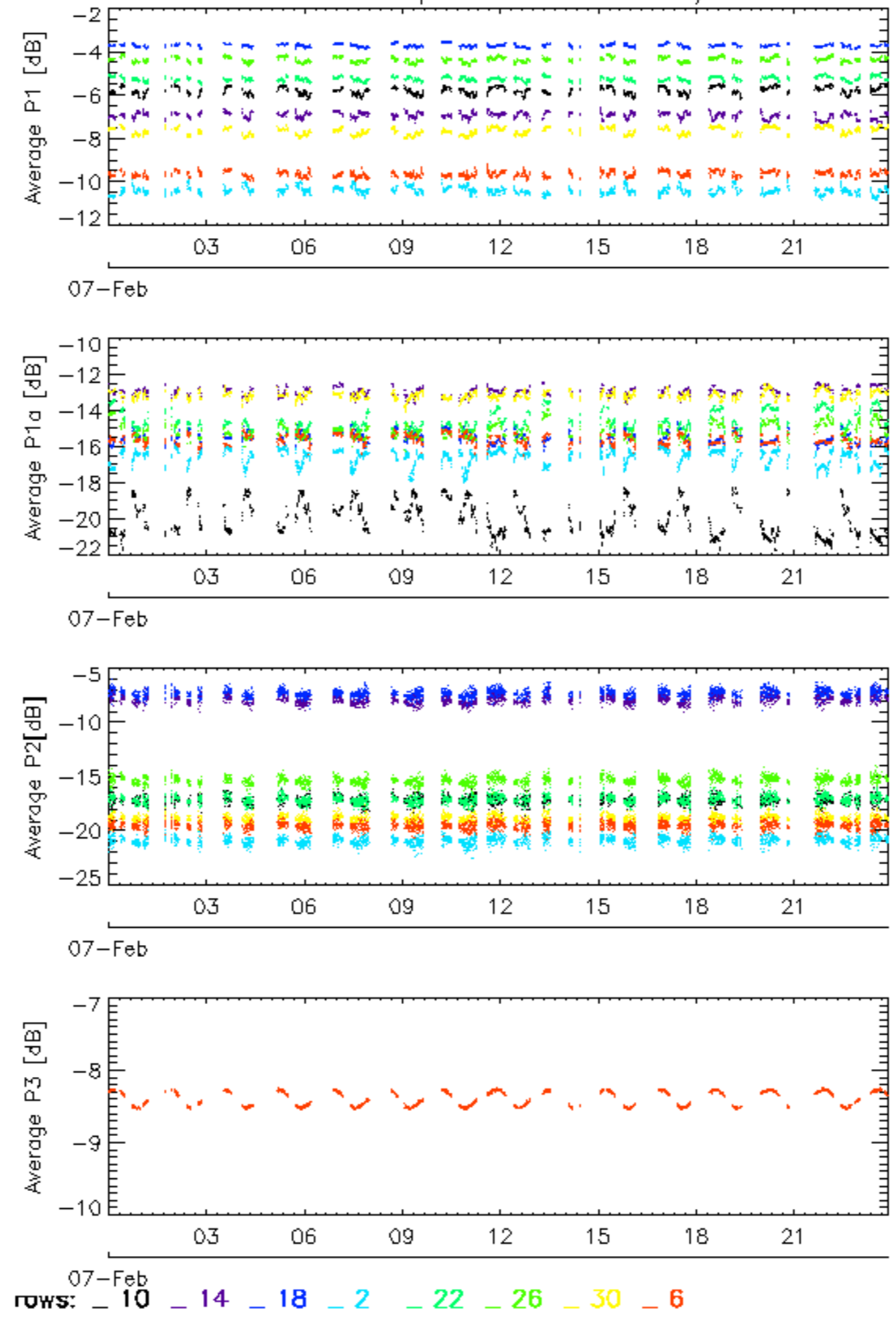

Calibration pulses for WVS IS2 V/V

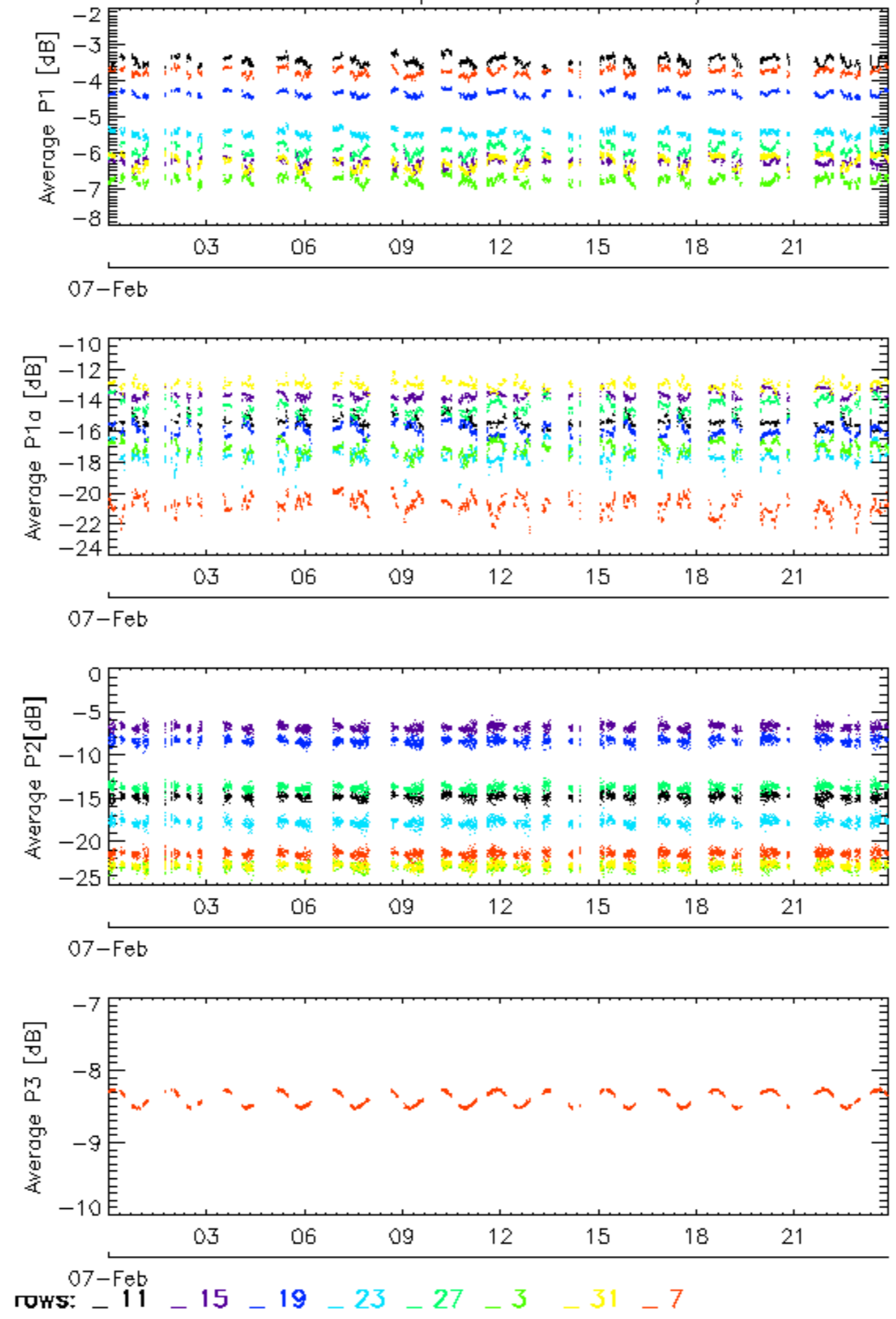

Calibration pulses for WVS IS2 V/V

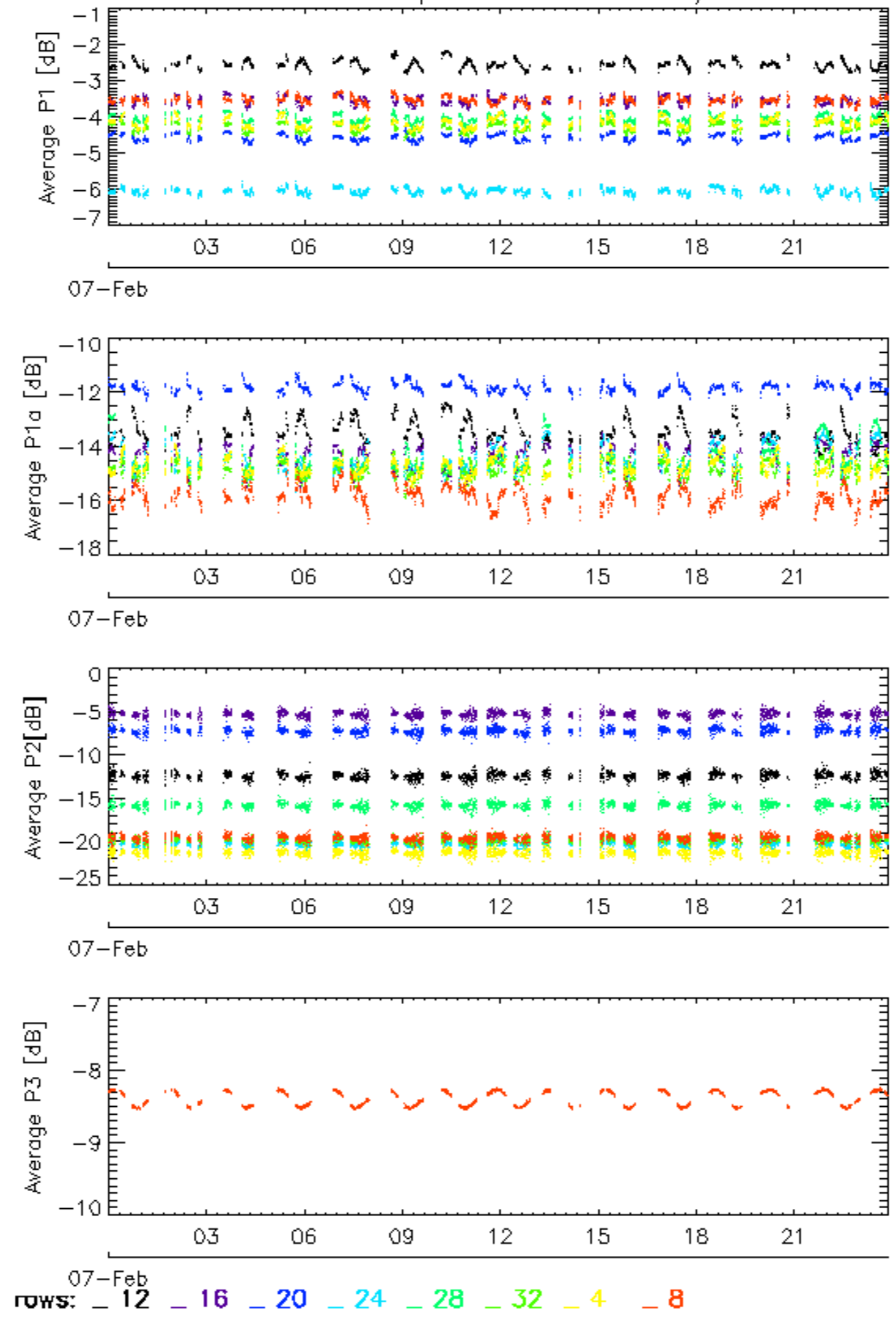

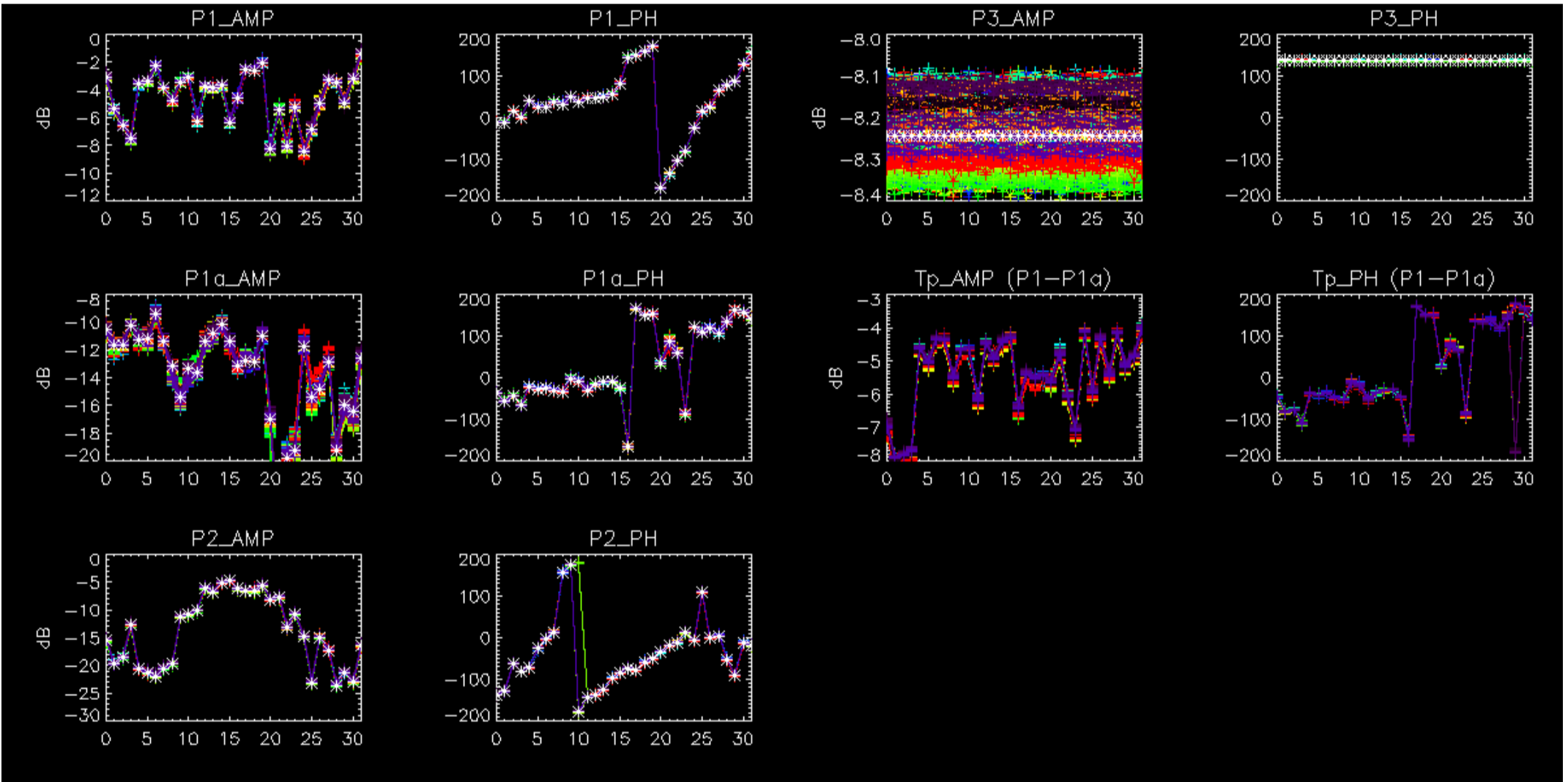

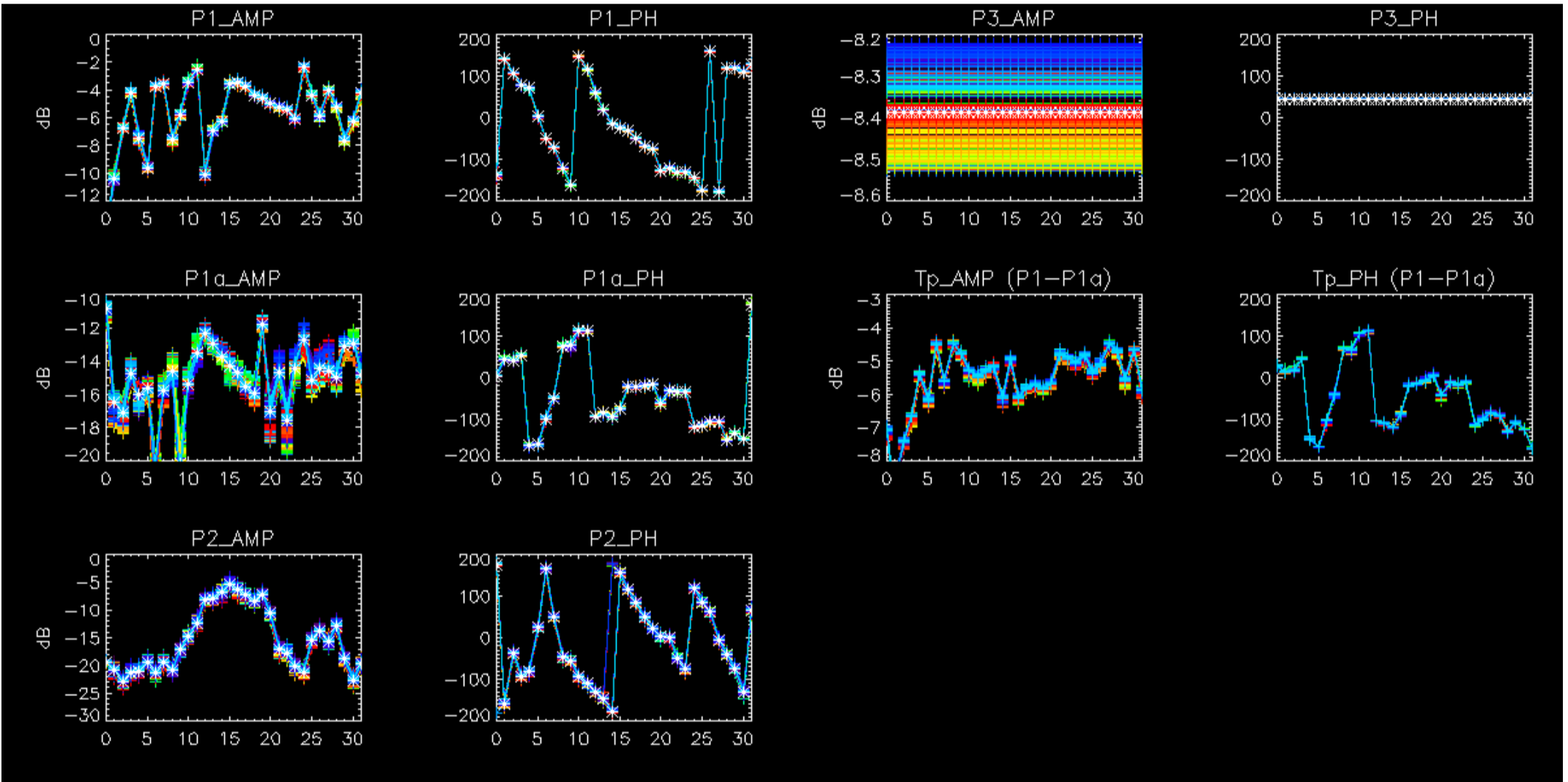

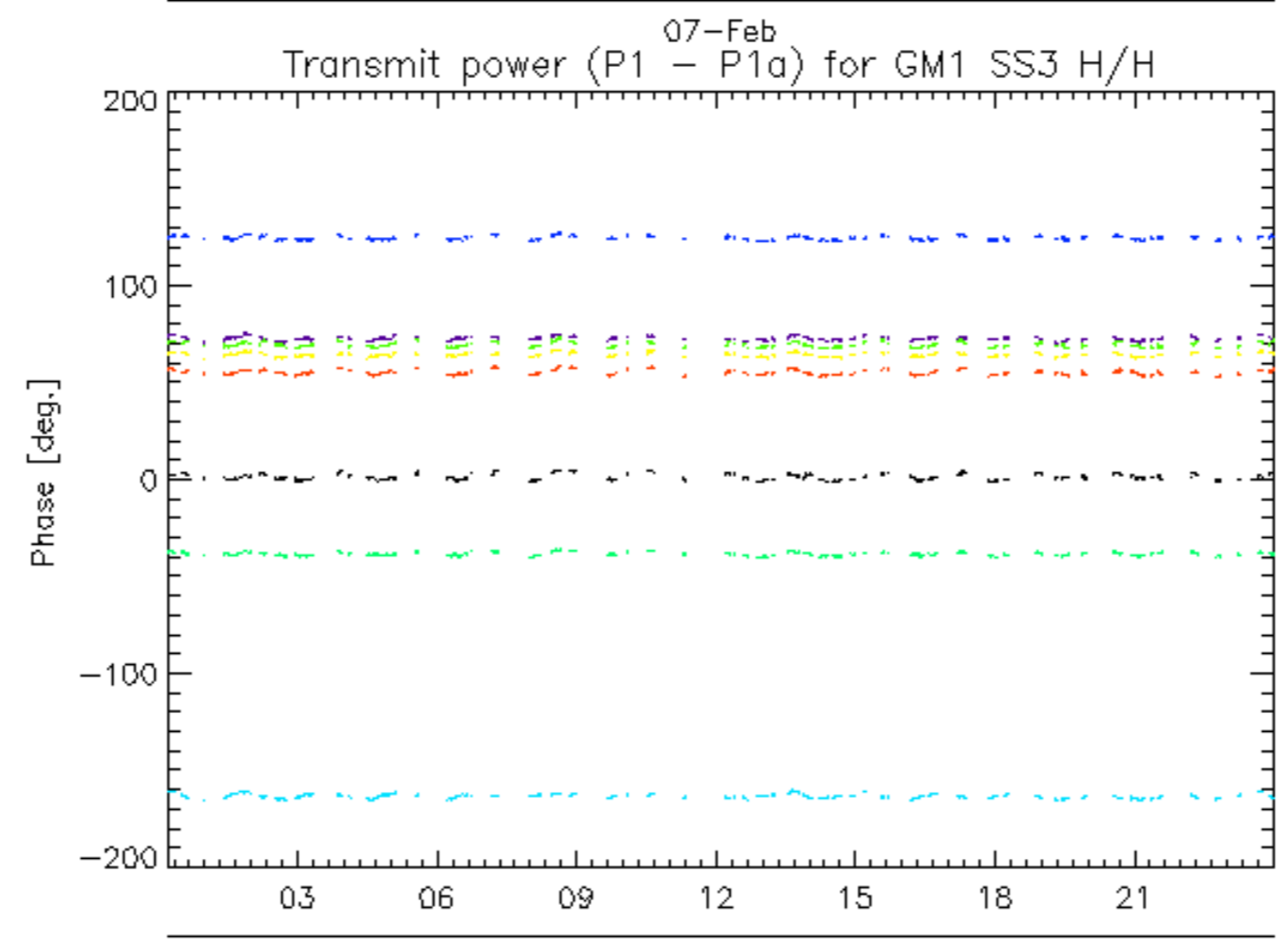
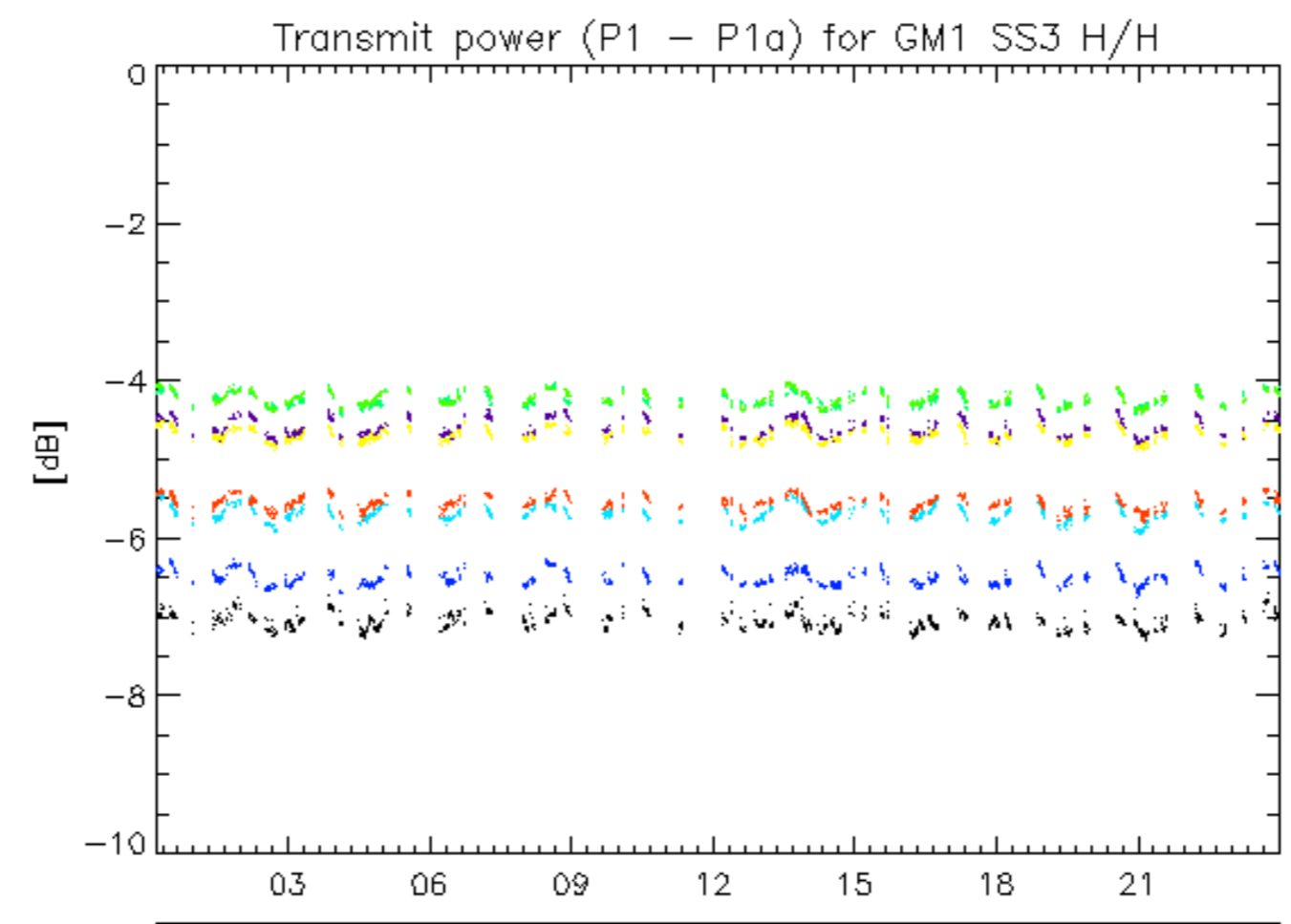

rows: _ 1 _ 13 _ 17 _ 21 _ 25 _ 29 _ 5 _ 9

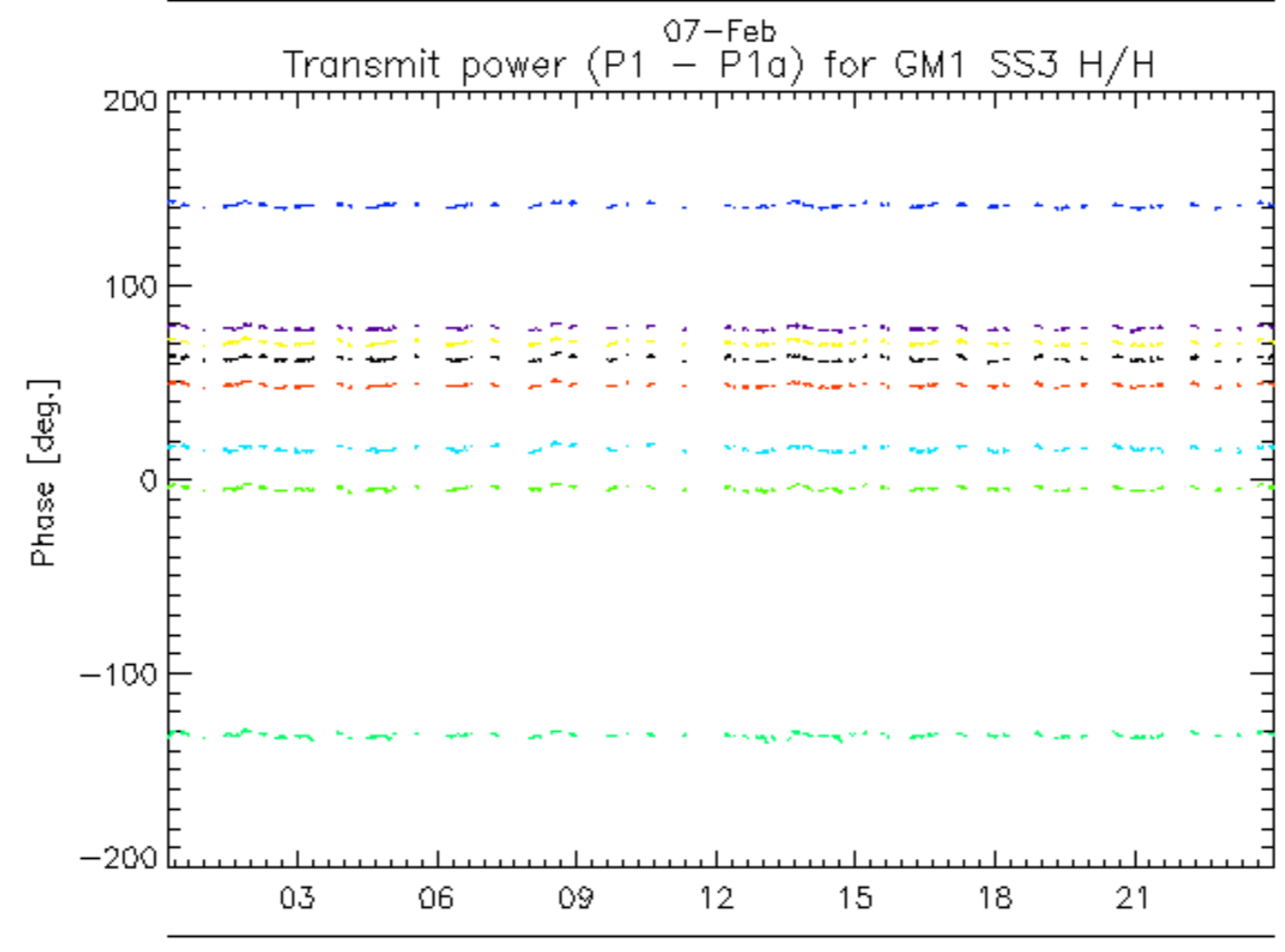
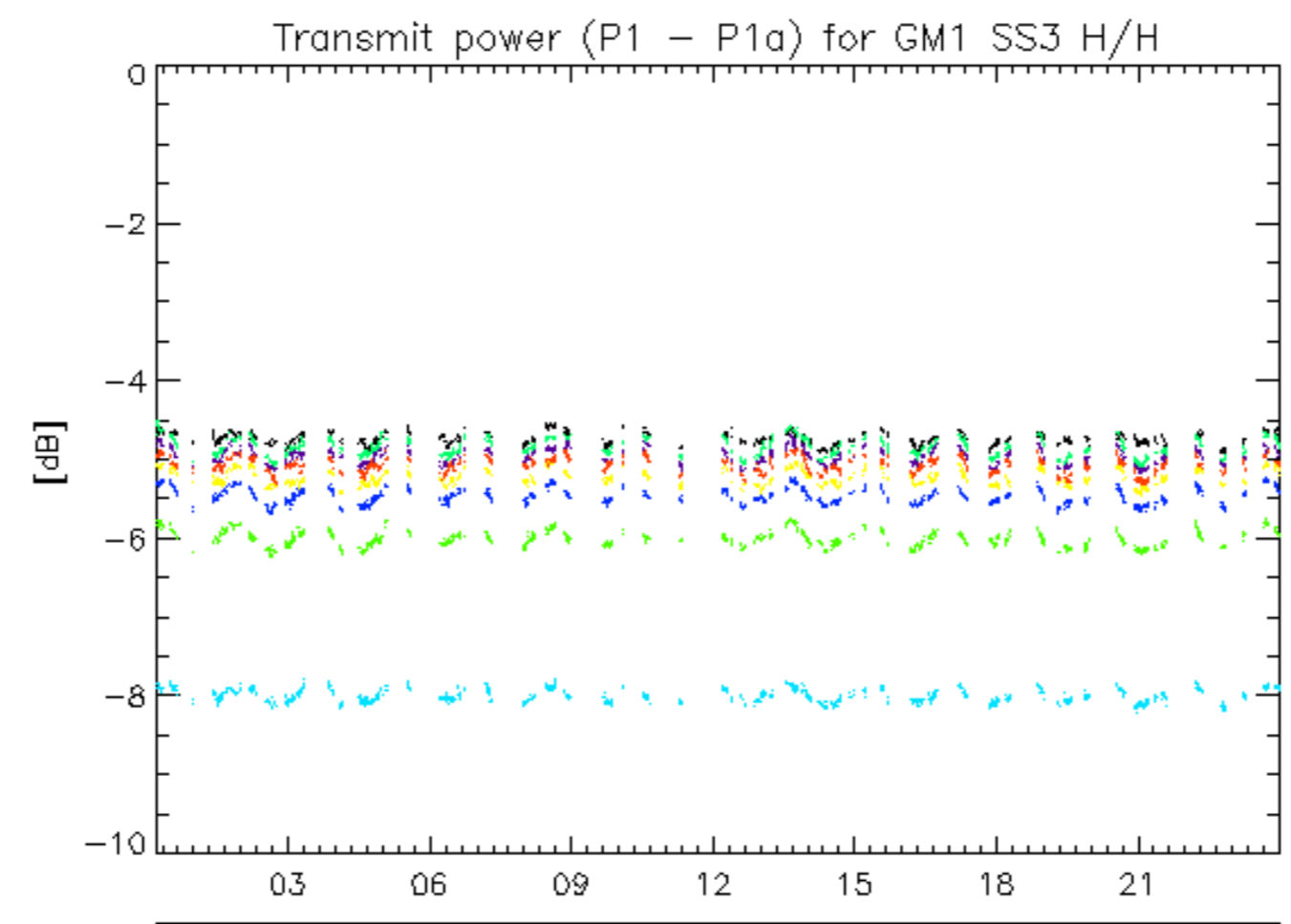

rows: _ 10 _ 14 _ 18 _ 2 _ 22 _ 26 _ 30 _ 6

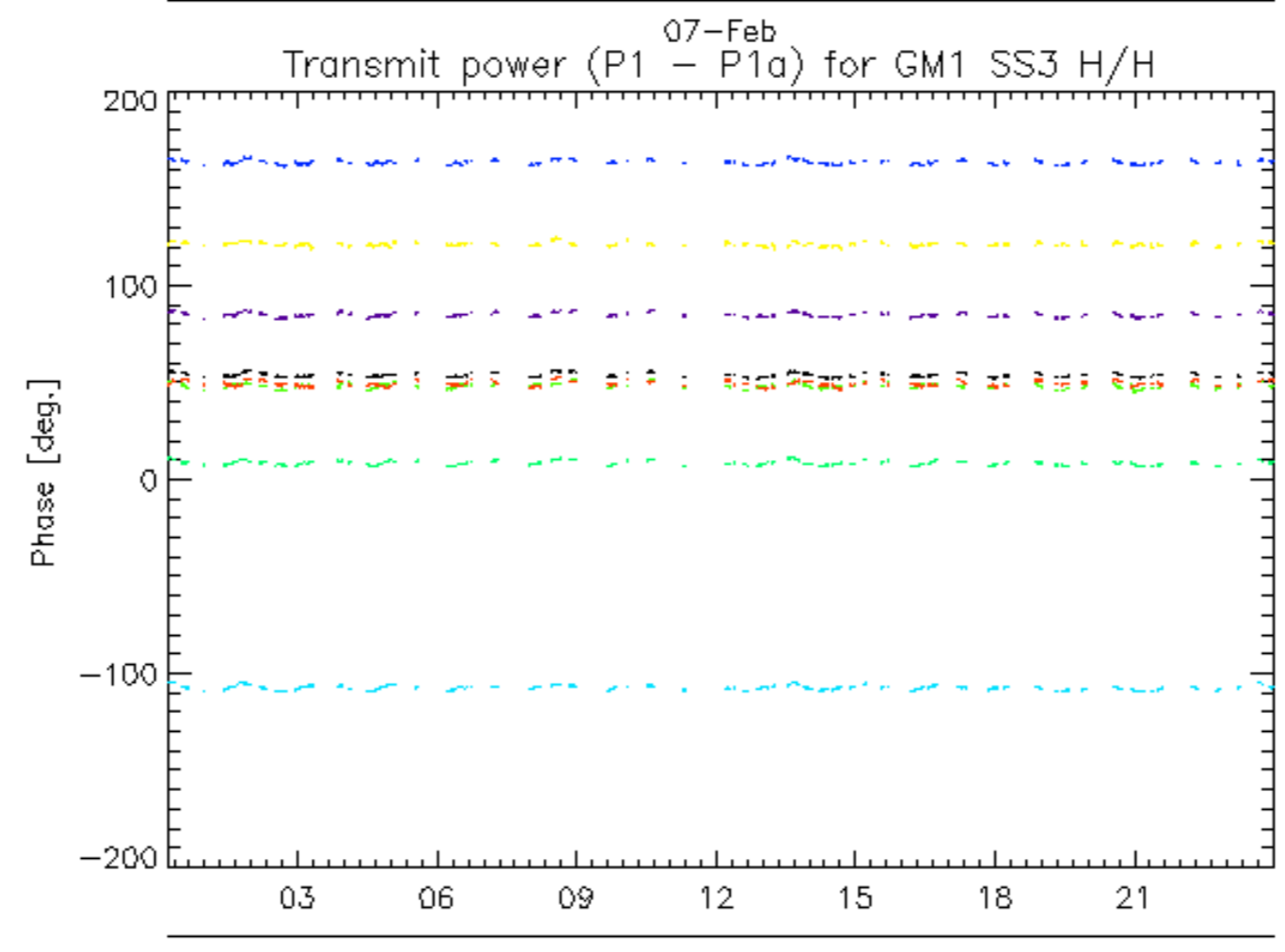
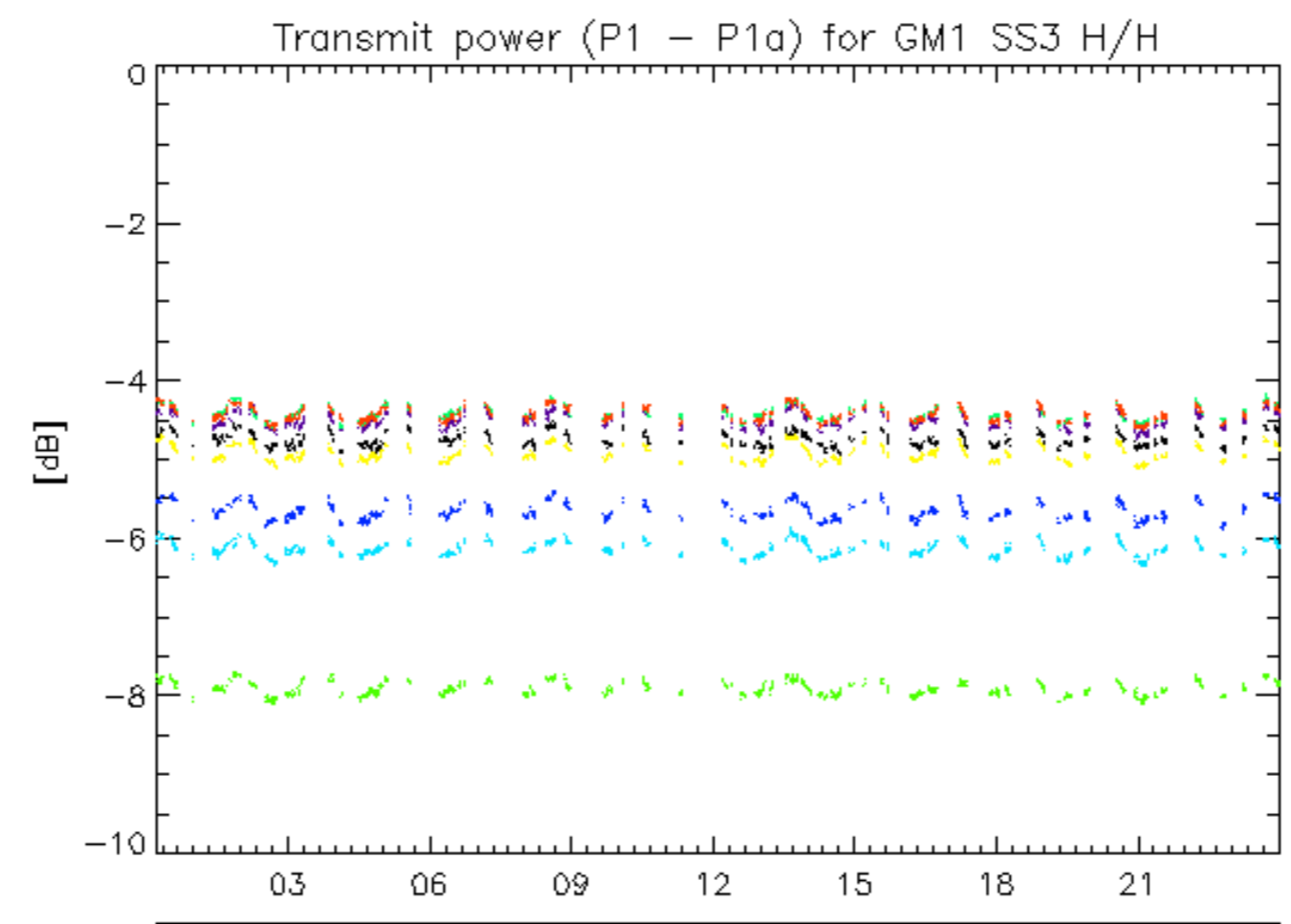

rows: _ 11 _ 15 _ 19 _ 23 _ 27 _ 31 _ 7

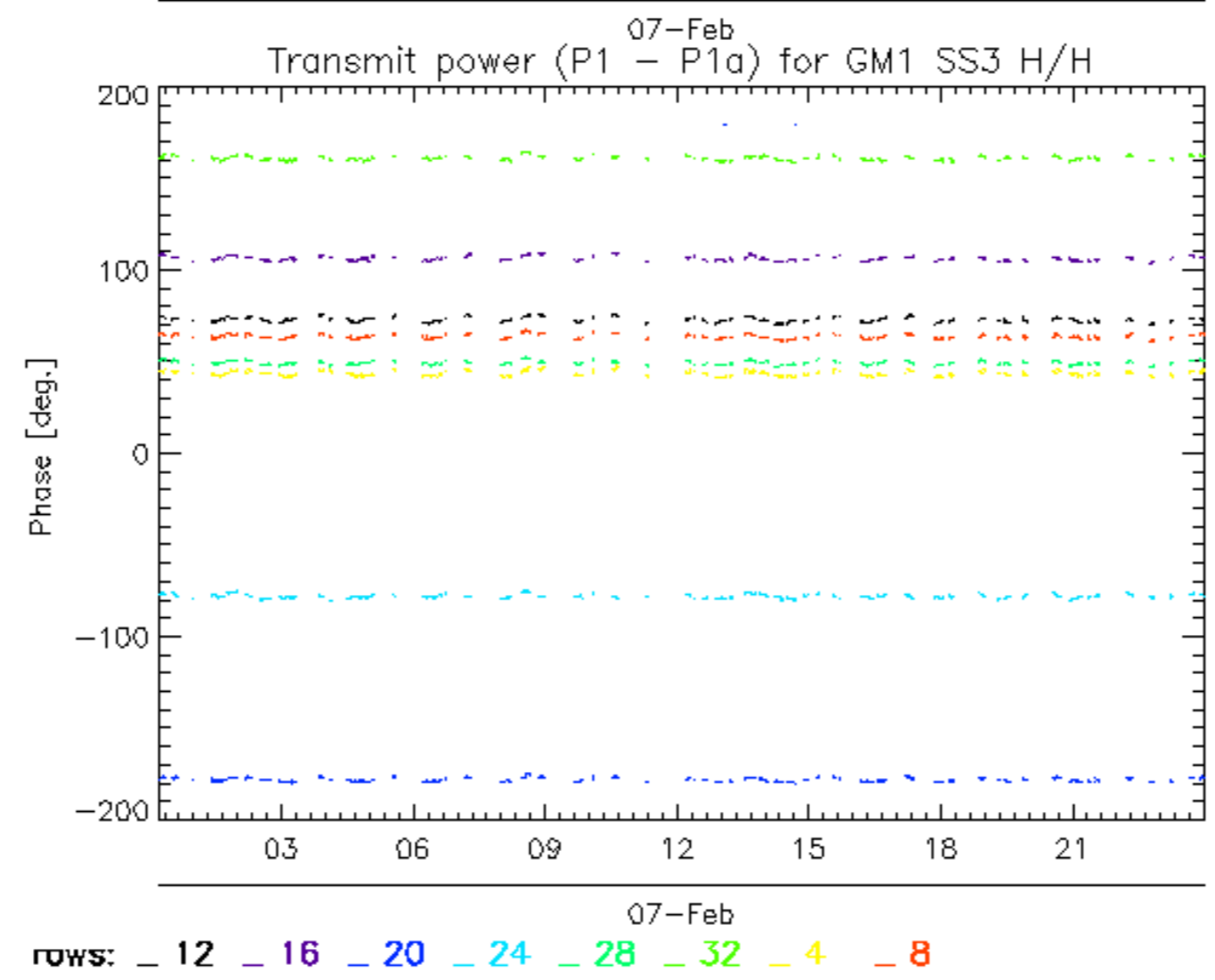
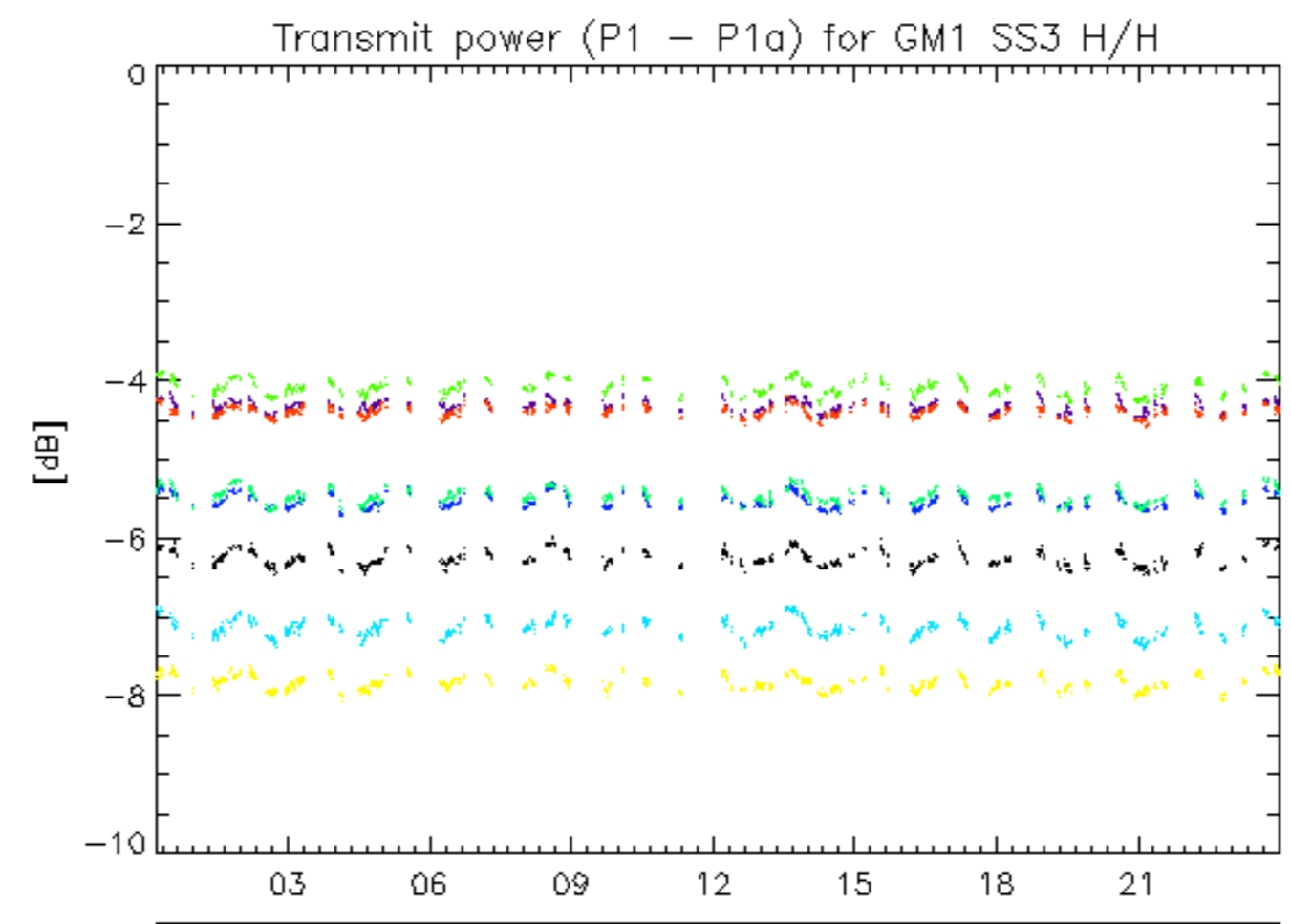

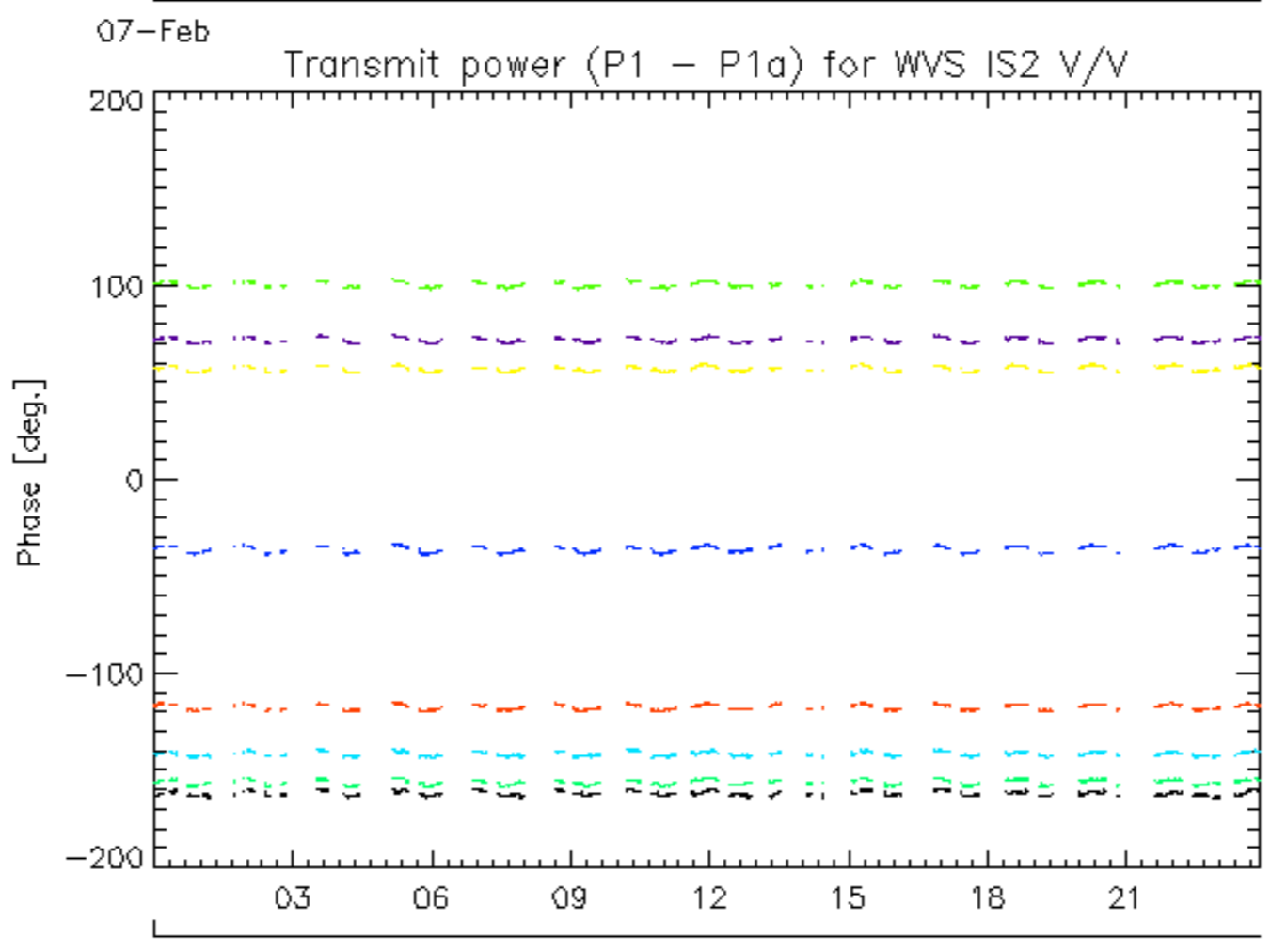
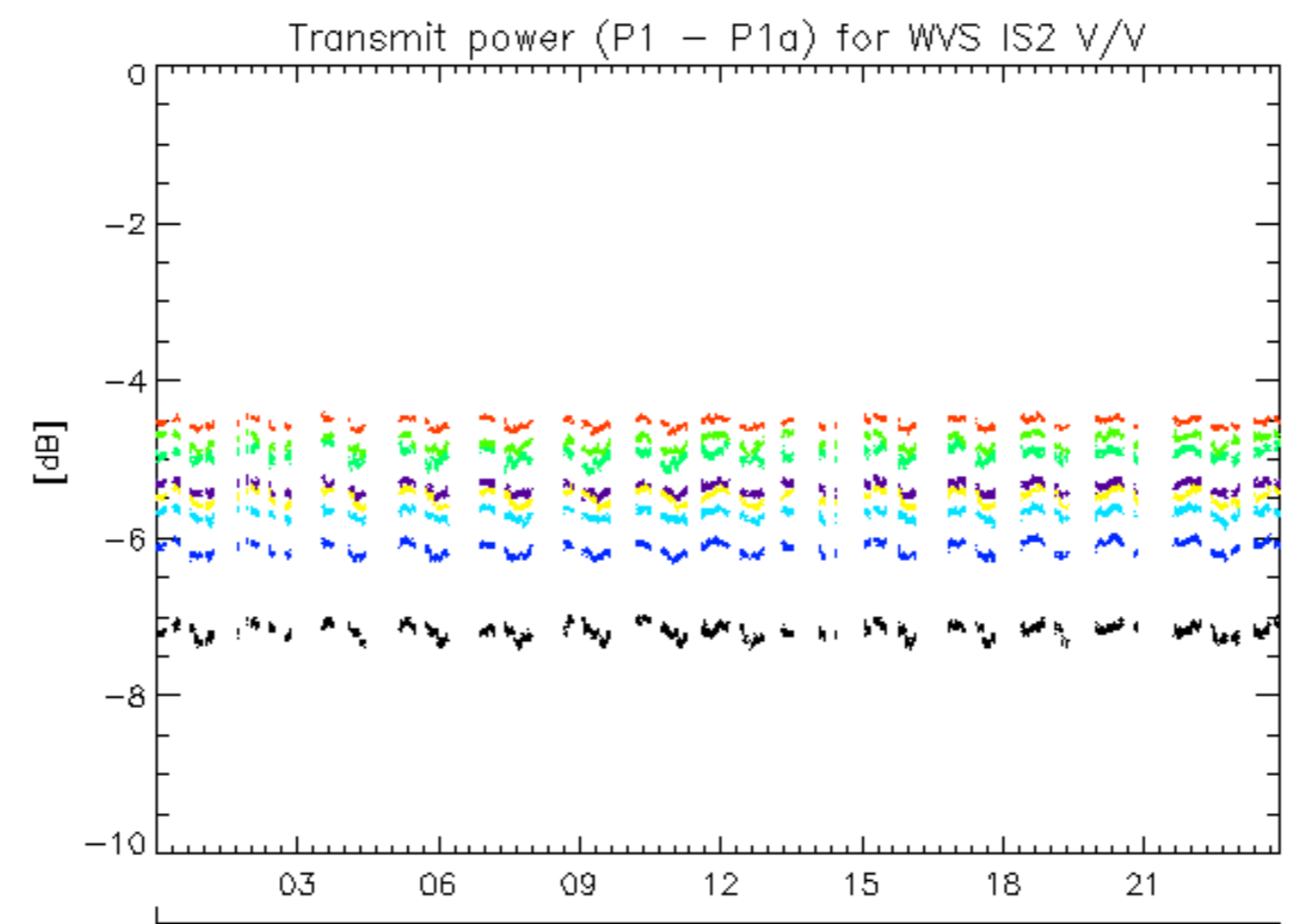

rows: _ 1 _ 13 _ 17 _ 21 _ 25 _ 29 _ 5 _ 9

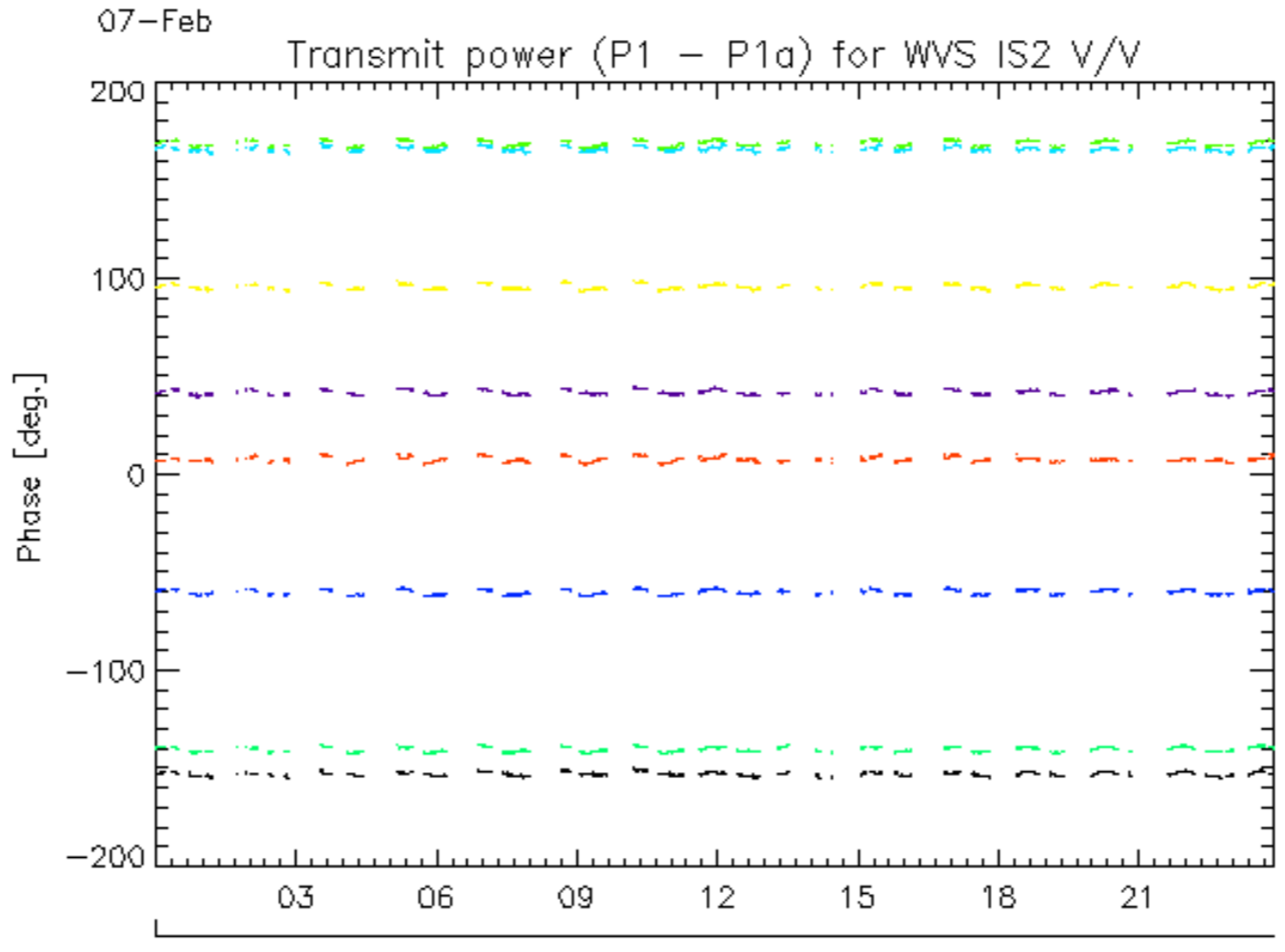
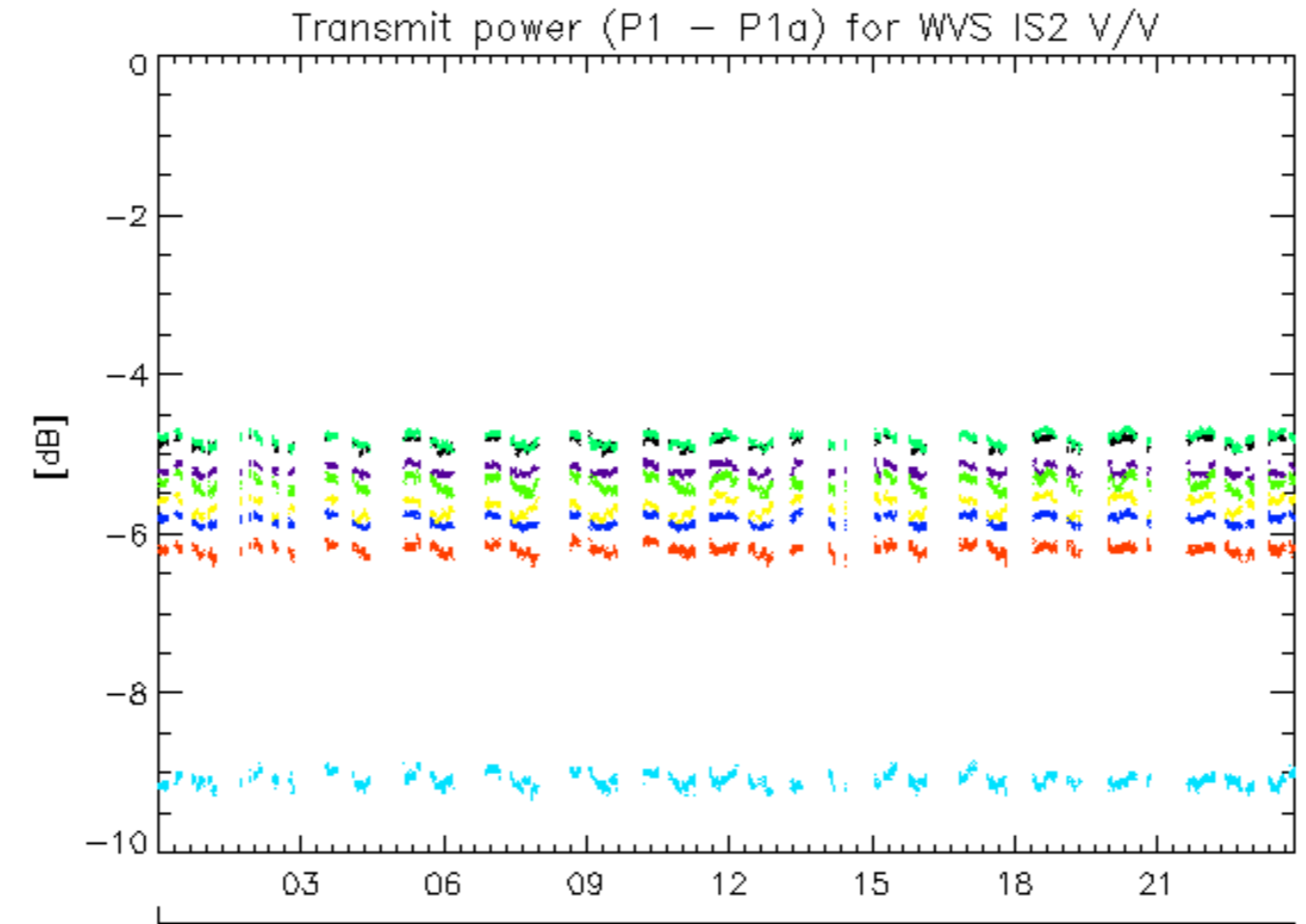

rows: - 10 - 14 - 18 - 2 - 22 - 26 - 30 - 6

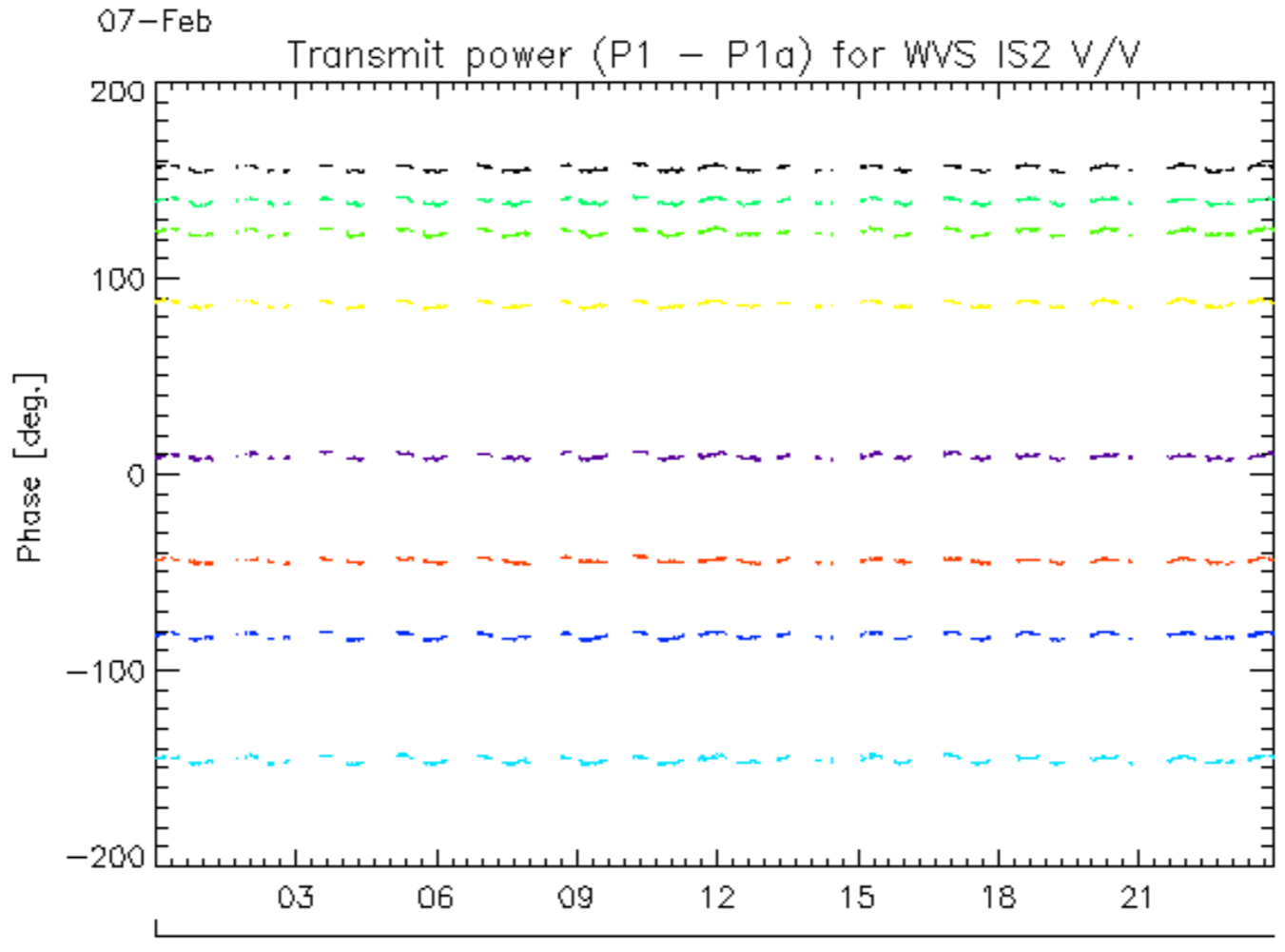
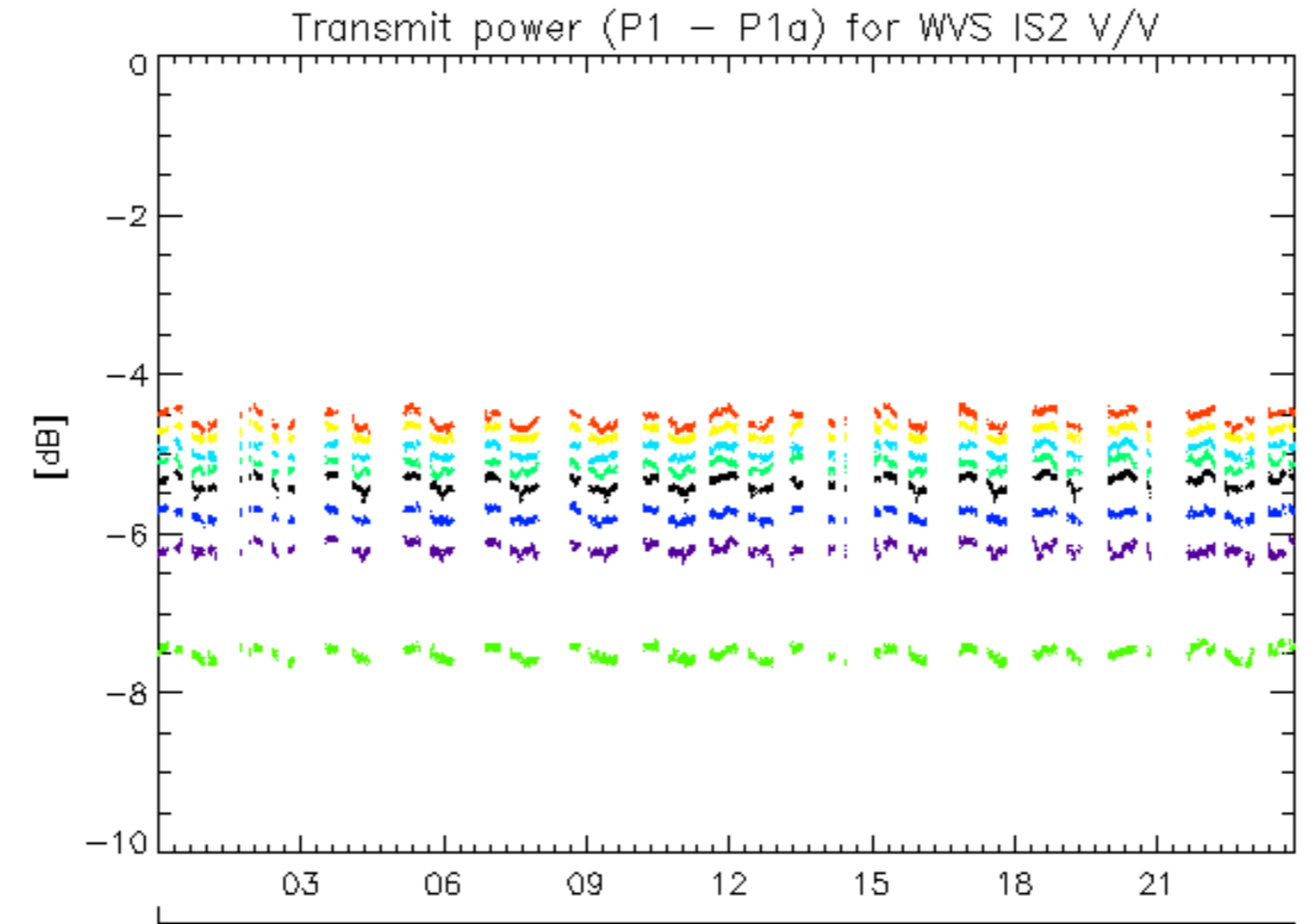

rows: - 11 - 15 - 19 - 23 - 27 - 3 - 31 - 7

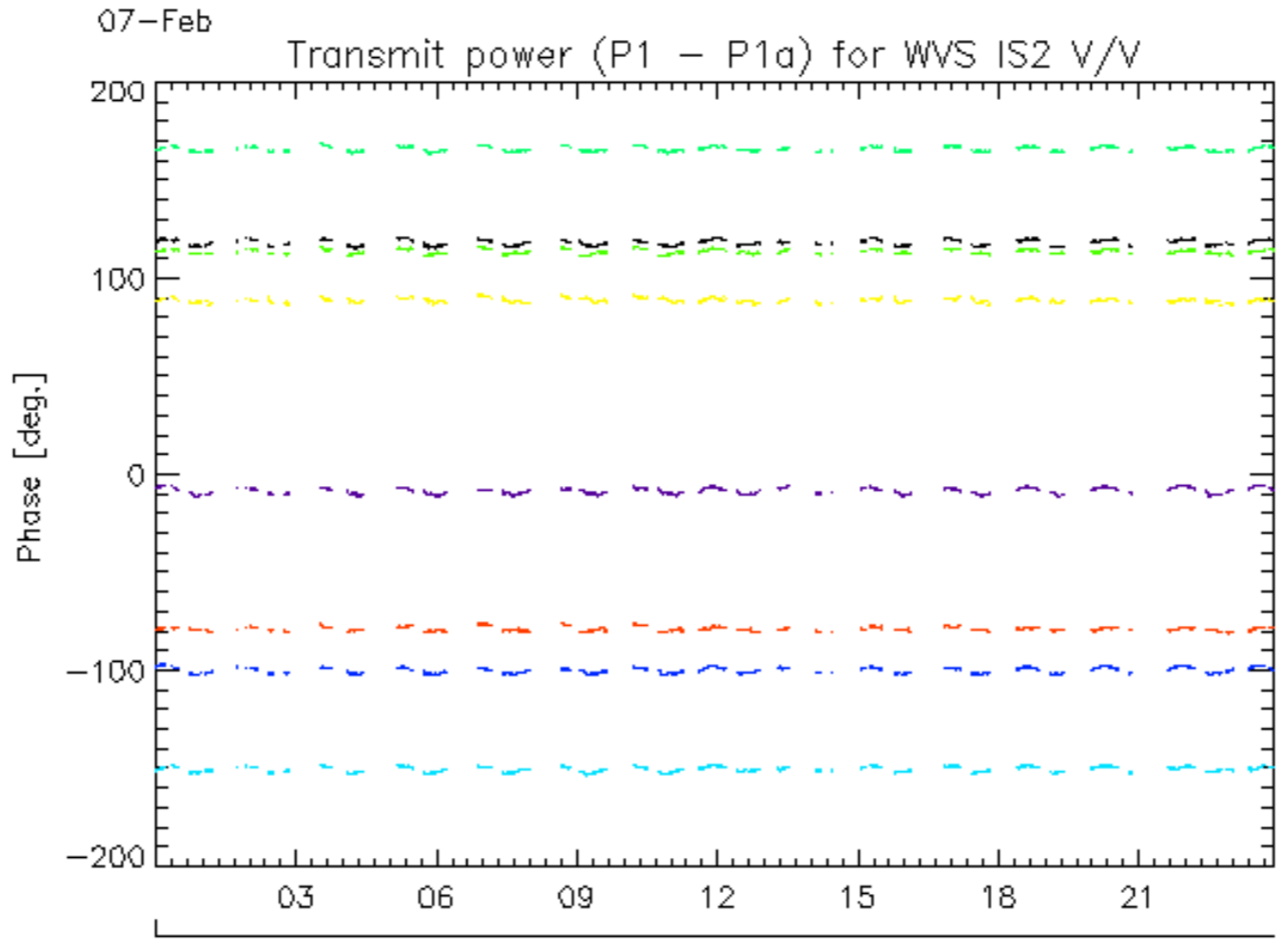
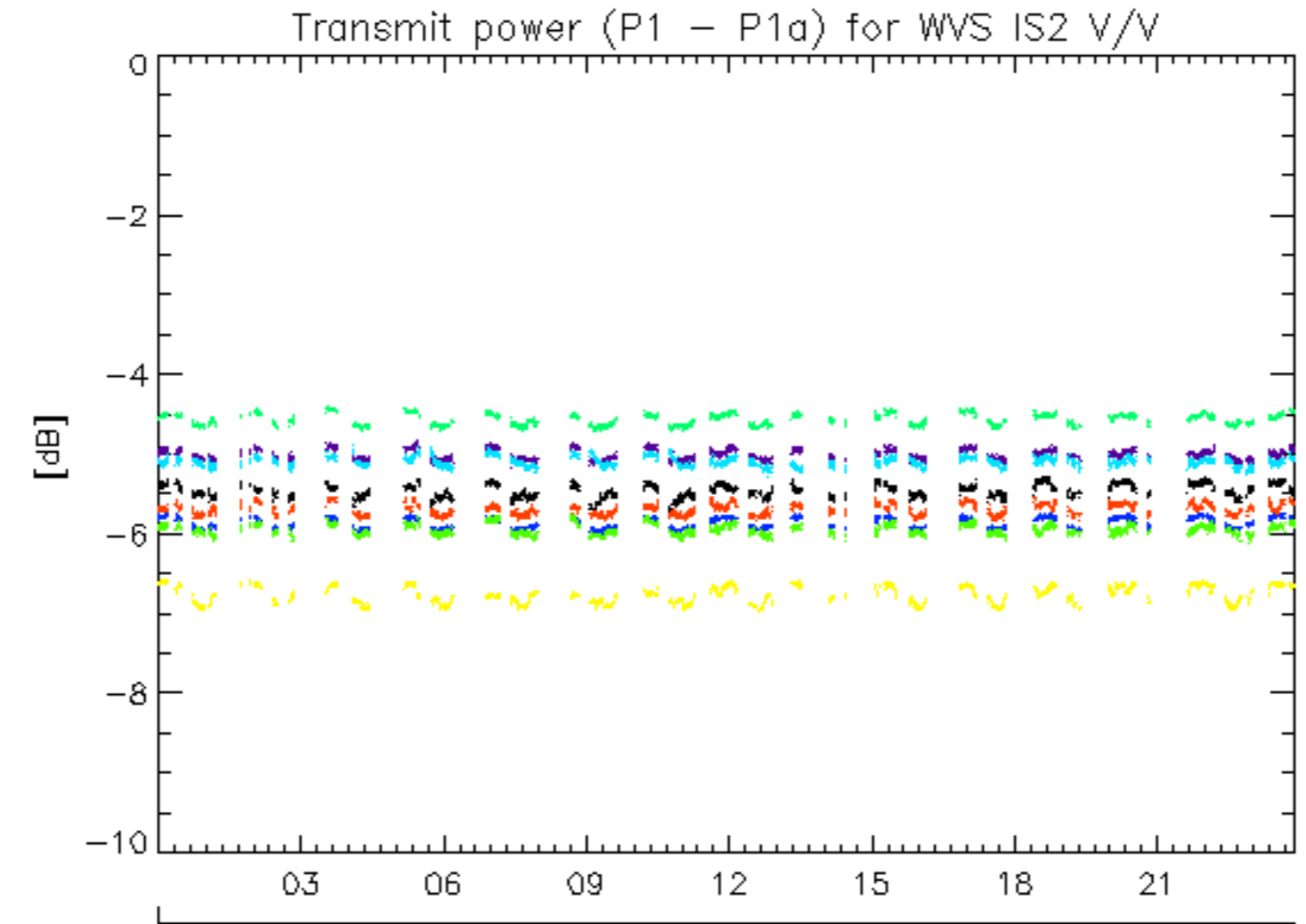

rows: - 12 - 16 - 20 - 24 - 28 - 32 - 4 - 8

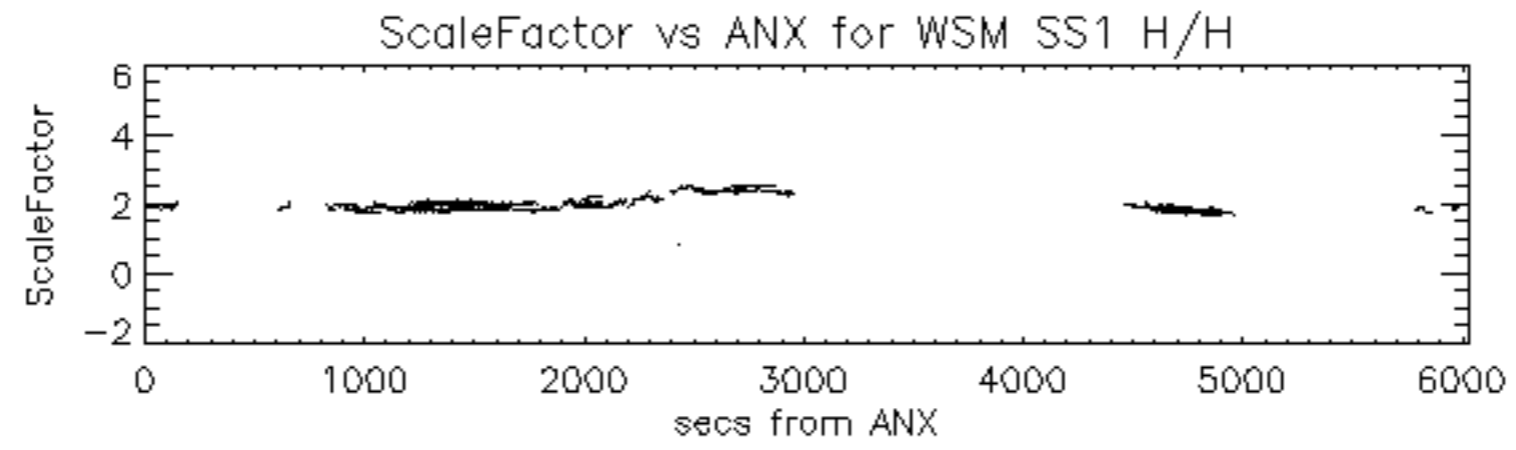

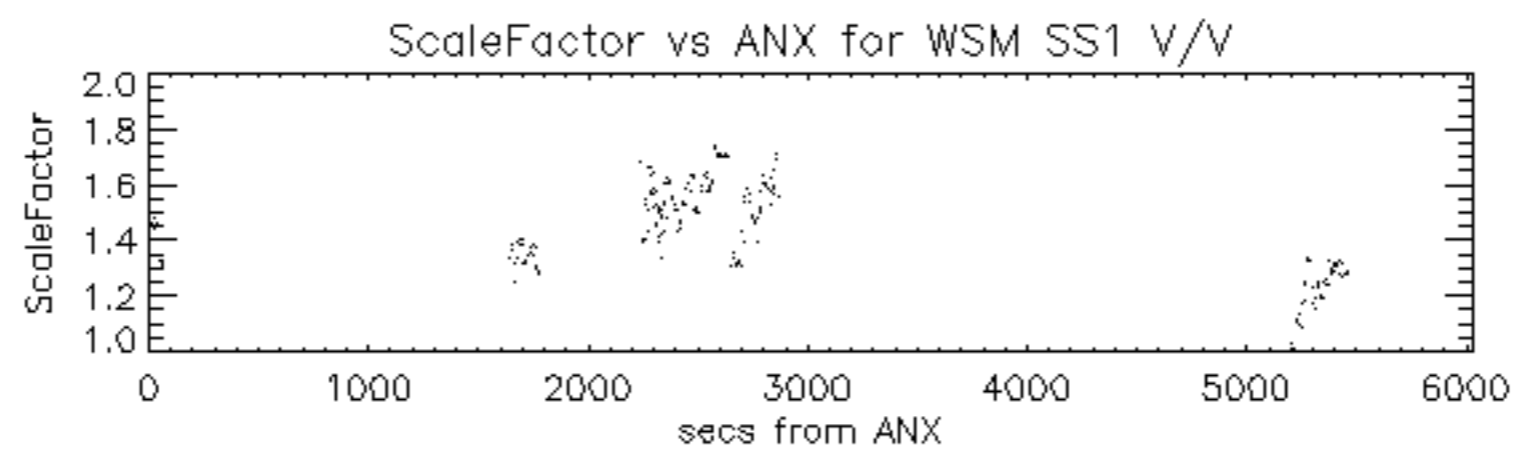

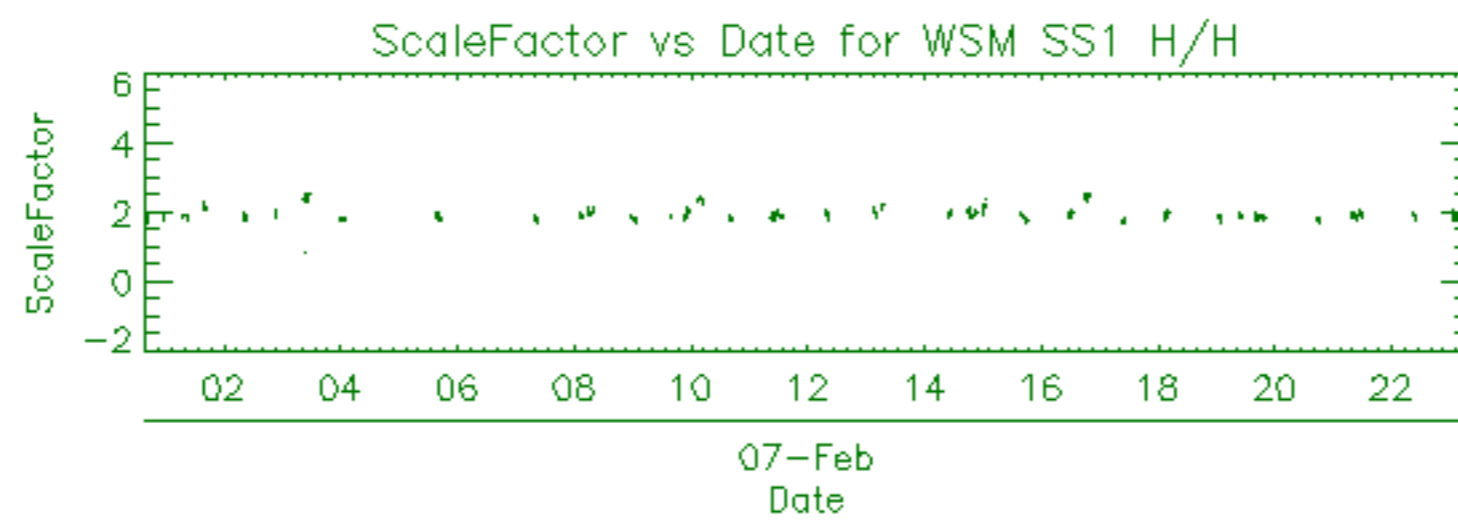

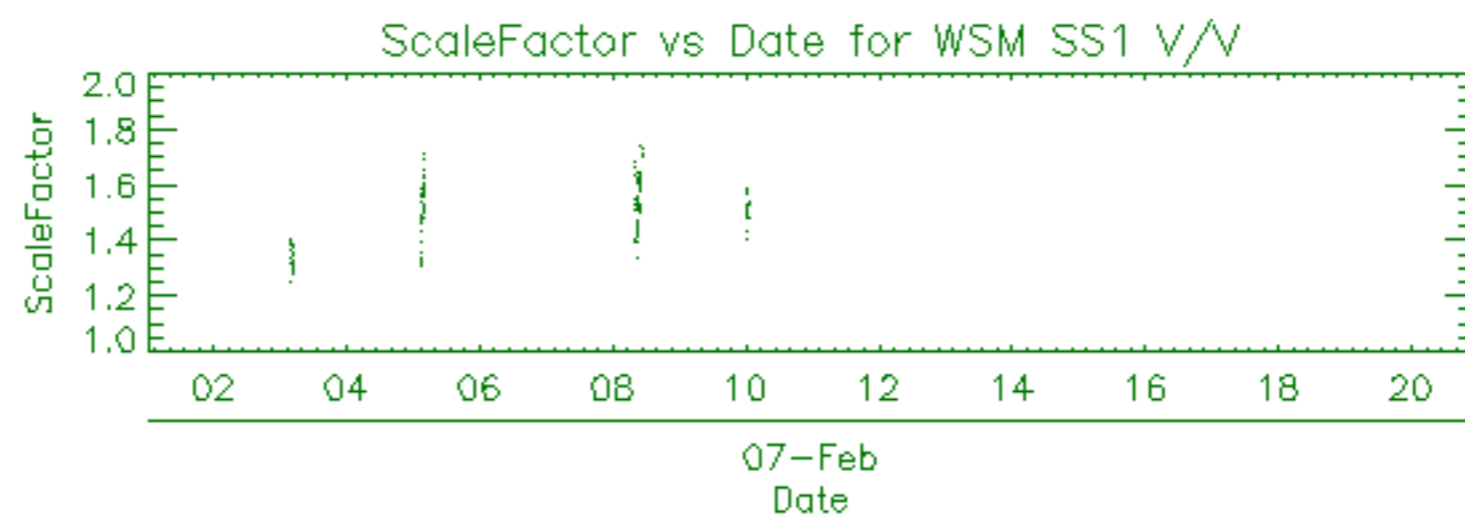

| Filename | Beam | Pol | CycleNumber | absOrbit | relOrbit | procVersion | | | | | |
|--|------|-----|-------------|----------|----------|-------------|-----|-----|-------|-----|------|
| ASA_APM_1PNPDE20120207_014731_000001093111_00247_51985_8221.N1 | | | | | | IS2 | H/V | 111 | 51985 | 247 | 5.04 |
| ASA_APM_1PNPDE20120207_023904_000000453111_00247_51985_8243.N1 | | | | | | IS1 | H/H | 111 | 51985 | 247 | 5.04 |
| ASA_APM_1PNPDE20120207_033016_000001033111_00248_51986_8256.N1 | | | | | | IS1 | V/V | 111 | 51986 | 248 | 5.04 |
| ASA_APM_1PNPDE20120207_042606_000001183111_00249_51987_8294.N1 | | | | | | IS1 | V/V | 111 | 51987 | 249 | 5.04 |
| ASA_APM_1PNPDE20120207_042823_000000703111_00249_51987_8295.N1 | | | | | | IS1 | V/H | 111 | 51987 | 249 | 5.04 |
| ASA_APM_1PNPDE20120207_050247_000000443111_00249_51987_8298.N1 | | | | | | IS3 | H/H | 111 | 51987 | 249 | 5.04 |
| ASA_APM_1PNPDE20120207_133548_000000743111_00254_51992_8474.N1 | | | | | | IS1 | V/H | 111 | 51992 | 254 | 5.04 |
| ASA_APM_1PNPDE20120207_151504_000000433111_00255_51993_8477.N1 | | | | | | IS1 | V/H | 111 | 51993 | 255 | 5.04 |
| ASA_APM_1PNPDE20120207_160913_000001093111_00256_51994_8479.N1 | | | | | | IS2 | H/V | 111 | 51994 | 256 | 5.04 |
| ASA_APM_1PNPDE20120207_181759_000000443111_00257_51995_8497.N1 | | | | | | IS4 | H/H | 111 | 51995 | 257 | 5.04 |
| ASA_APM_1PNPDE20120207_234559_000000423111_00260_51998_8537.N1 | | | | | | IS1 | V/H | 111 | 51998 | 260 | 5.04 |

| Filename | Beam | Pol | CycleNumber | absOrbit | relOrbit | procVersion | | | | | |
|--|------|-----|-------------|----------|----------|-------------|-----|-----|-------|-----|------|
| ASA_GM1_1PNPDE20120207_001239_000005313111_00246_51984_8196.N1 | | | | | | SS1 | H/H | 111 | 51984 | 246 | 5.04 |
| ASA_GM1_1PNPDE20120207_003003_000005193111_00246_51984_8199.N1 | | | | | | SS1 | H/H | 111 | 51984 | 246 | 5.04 |
| ASA_GM1_1PNPDE20120207_005931_000007231111_00246_51984_8224.N1 | | | | | | SS1 | H/H | 111 | 51984 | 246 | 5.04 |
| ASA_GM1_1PNPDE20120207_012350_000009363111_00247_51985_8232.N1 | | | | | | SS1 | H/H | 111 | 51985 | 247 | 5.04 |
| ASA_GM1_1PNPDE20120207_014104_000009031111_00247_51985_8230.N1 | | | | | | SS1 | H/H | 111 | 51985 | 247 | 5.04 |
| ASA_GM1_1PNPDE20120207_014556_000009031111_00247_51985_8229.N1 | | | | | | SS1 | H/H | 111 | 51985 | 247 | 5.04 |
| ASA_GM1_1PNPDE20120207_014940_000002953111_00247_51985_8227.N1 | | | | | | SS1 | H/H | 111 | 51985 | 247 | 5.04 |
| ASA_GM1_1PNPDE20120207_015734_000001503111_00247_51985_8233.N1 | | | | | | SS1 | H/H | 111 | 51985 | 247 | 5.04 |
| ASA_GM1_1PNPDE20120207_021017_000005313111_00247_51985_8236.N1 | | | | | | SS1 | H/H | 111 | 51985 | 247 | 5.04 |
| ASA_GM1_1PNPDE20120207_023110_000000663111_00247_51985_8259.N1 | | | | | | SS1 | H/H | 111 | 51985 | 247 | 5.04 |
| ASA_GM1_1PNPDE20120207_023225_000003983111_00247_51985_8258.N1 | | | | | | SS1 | H/H | 111 | 51985 | 247 | 5.04 |
| ASA_GM1_1PNPDE20120207_024007_000002953111_00247_51985_8260.N1 | | | | | | SS1 | H/H | 111 | 51985 | 247 | 5.04 |
| ASA_GM1_1PNPDE20120207_025515_000008403111_00248_51986_8261.N1 | | | | | | SS1 | H/H | 111 | 51986 | 248 | 5.04 |
| ASA_GM1_1PNPDE20120207_031157_000005923111_00248_51986_8266.N1 | | | | | | SS1 | H/H | 111 | 51986 | 248 | 5.04 |
| ASA_GM1_1PNPDE20120207_035035_000004833111_00248_51986_8304.N1 | | | | | | SS1 | H/H | 111 | 51986 | 248 | 5.04 |
| ASA_GM1_1PNPDE20120207_040555_000001873111_00248_51986_8305.N1 | | | | | | SS1 | H/H | 111 | 51986 | 248 | 5.04 |
| ASA_GM1_1PNPDE20120207_042953_000017943111_00249_51987_8309.N1 | | | | | | SS1 | H/H | 111 | 51987 | 249 | 5.04 |
| ASA_GM1_1PNPDE20120207_050348_000001503111_00249_51987_8308.N1 | | | | | | SS1 | H/H | 111 | 51987 | 249 | 5.04 |
| ASA_GM1_1PNPDE20120207_053049_000003623111_00249_51987_8347.N1 | | | | | | SS1 | H/H | 111 | 51987 | 249 | 5.04 |
| ASA_GM1_1PNPDE20120207_061314_000001083111_00250_51988_8346.N1 | | | | | | SS1 | H/H | 111 | 51988 | 250 | 5.04 |
| ASA_GM1_1PNPDE20120207_061733_000008643111_00250_51988_8349.N1 | | | | | | SS1 | H/H | 111 | 51988 | 250 | 5.04 |
| ASA_GM1_1PNPDE20120207_063538_000002893111_00250_51988_8348.N1 | | | | | | SS1 | H/H | 111 | 51988 | 250 | 5.04 |
| ASA_GM1_1PNPDE20120207_064419_000000843111_00250_51988_8352.N1 | | | | | | SS1 | H/H | 111 | 51988 | 250 | 5.04 |
| ASA_GM1_1PNPDK20120207_071058_000005073111_00250_51988_3952.N1 | | | | | | SS1 | H/H | 111 | 51988 | 250 | 5.04 |
| ASA_GM1_1PNPDK20120207_075848_000004163111_00251_51989_3953.N1 | | | | | | SS1 | H/H | 111 | 51989 | 251 | 5.04 |
| ASA_GM1_1PNPDK20120207_080808_000001753111_00251_51989_3955.N1 | | | | | | SS1 | H/H | 111 | 51989 | 251 | 5.04 |
| ASA_GM1_1PNPDK20120207_080953_000002653111_00251_51989_3981.N1 | | | | | | SS1 | H/H | 111 | 51989 | 251 | 5.04 |
| ASA_GM1_1PNPDK20120207_082700_000008043111_00251_51989_3982.N1 | | | | | | SS1 | H/H | 111 | 51989 | 251 | 5.04 |
| ASA_GM1_1PNPDK20120207_085116_000004653111_00251_51989_3984.N1 | | | | | | SS1 | H/H | 111 | 51989 | 251 | 5.04 |
| ASA_GM1_1PNPDK20120207_094037_000006893111_00252_51990_3986.N1 | | | | | | SS1 | H/H | 111 | 51990 | 252 | 5.04 |
| ASA_GM1_1PNPDK20120207_100458_000001443111_00252_51990_4045.N1 | | | | | | SS1 | H/H | 111 | 51990 | 252 | 5.04 |
| ASA_GM1_1PNPDK20120207_103131_000004893111_00252_51990_4047.N1 | | | | | | SS1 | H/H | 111 | 51990 | 252 | 5.04 |
| ASA_GM1_1PNPDK20120207_111716_000002773111_00253_51991_4058.N1 | | | | | | SS1 | H/H | 111 | 51991 | 253 | 5.04 |
| ASA_GM1_1PNPDK20120207_121142_000004343111_00253_51991_4081.N1 | | | | | | SS1 | H/H | 111 | 51991 | 253 | 5.04 |
| ASA_GM1_1PNPDK20120207_122238_000001203111_00253_51991_4083.N1 | | | | | | SS1 | H/H | 111 | 51991 | 253 | 5.04 |
| ASA_GM1_1PNPDK20120207_123411_000002113111_00253_51991_4086.N1 | | | | | | SS1 | H/H | 111 | 51991 | 253 | 5.04 |
| ASA_GM1_1PNPDK20120207_124010_000001143111_00253_51991_4089.N1 | | | | | | SS1 | H/H | 111 | 51991 | 253 | 5.04 |
| ASA_GM1_1PNPDK20120207_125223_000000723111_00254_51992_4088.N1 | | | | | | SS1 | H/H | 111 | 51992 | 254 | 5.04 |
| ASA_GM1_1PNPDK20120207_125520_000006653111_00254_51992_4091.N1 | | | | | | SS1 | H/H | 111 | 51992 | 254 | 5.04 |
| ASA_GM1_1PNPDK20120207_131113_000003203111_00254_51992_4115.N1 | | | | | | SS1 | H/H | 111 | 51992 | 254 | 5.04 |
| ASA_GM1_1PNPDK20120207_133156_000002293111_00254_51992_4116.N1 | | | | | | SS1 | H/H | 111 | 51992 | 254 | 5.04 |
| ASA_GM1_1PNPDK20120207_133722_000003203111_00254_51992_4117.N1 | | | | | | SS1 | H/H | 111 | 51992 | 254 | 5.04 |
| ASA_GM1_1PNPDK20120207_134252_000003683111_00254_51992_4118.N1 | | | | | | SS1 | H/H | 111 | 51992 | 254 | 5.04 |
| ASA_GM1_1PNPDK20120207_135156_000007793111_00254_51992_4121.N1 | | | | | | SS1 | H/H | 111 | 51992 | 254 | 5.04 |
| ASA_GM1_1PNPDK20120207_141410_000002833111_00254_51992_4120.N1 | | | | | | SS1 | H/H | 111 | 51992 | 254 | 5.04 |
| ASA_GM1_1PNPDK20120207_142013_000002773111_00254_51992_4122.N1 | | | | | | SS1 | H/H | 111 | 51992 | 254 | 5.04 |
| ASA_GM1_1PNPDK20120207_142956_000008223111_00255_51993_4125.N1 | | | | | | SS1 | H/H | 111 | 51993 | 255 | 5.04 |
| ASA_GM1_1PNPDK20120207_145354_000000843111_00255_51993_4140.N1 | | | | | | SS1 | H/H | 111 | 51993 | 255 | 5.04 |
| ASA_GM1_1PNPDK20120207_145759_000000723111_00255_51993_4141.N1 | | | | | | SS1 | H/H | 111 | 51993 | 255 | 5.04 |
| ASA_GM1_1PNPDK20120207_151109_000002353111_00255_51993_4143.N1 | | | | | | SS1 | H/H | 111 | 51993 | 255 | 5.04 |
| ASA_GM1_1PNPDK20120207_153211_000003383111_00255_51993_4145.N1 | | | | | | SS1 | H/H | 111 | 51993 | 255 | 5.04 |
| ASA_GM1_1PNPDK20120207_154046_000001633111_00255_51993_4146.N1 | | | | | | SS1 | H/H | 111 | 51993 | 255 | 5.04 |
| ASA_GM1_1PNPDK20120207_161122_000008163111_00256_51994_4148.N1 | | | | | | SS1 | H/H | 111 | 51994 | 256 | 5.04 |
| ASA_GM1_1PNPDK20120207_161122_000008163111_00256_51994_4270.N1 | | | | | | SS1 | H/H | 111 | 51994 | 256 | 5.04 |
| ASA_GM1_1PNPDK20120207_162411_000002293111_00256_51994_4272.N1 | | | | | | SS1 | H/H | 111 | 51994 | 256 | 5.04 |
| ASA_GM1_1PNPDK20120207_162411_000002293111_00256_51994_4164.N1 | | | | | | SS1 | H/H | 111 | 51994 | 256 | 5.04 |
| ASA_GM1_1PNPDK20120207_163340_000006953111_00256_51994_4271.N1 | | | | | | SS1 | H/H | 111 | 51994 | 256 | 5.04 |
| ASA_GM1_1PNPDK20120207_163340_000006953111_00256_51994_4165.N1 | | | | | | SS1 | H/H | 111 | 51994 | 256 | 5.04 |
| ASA_GM1_1PNPDK20120207_171224_000006773111_00256_51994_4273.N1 | | | | | | SS1 | H/H | 111 | 51994 | 256 | 5.04 |
| ASA_GM1_1PNPDK20120207_171224_000006773111_00256_51994_4167.N1 | | | | | | SS1 | H/H | 111 | 51994 | 256 | 5.04 |
| ASA_GM1_1PNPDK20120207_175047_000007433111_00257_51995_4169.N1 | | | | | | SS1 | H/H | 111 | 51995 | 257 | 5.04 |
| ASA_GM1_1PNPDK20120207_180158_000001993111_00257_51995_4189.N1 | | | | | | SS1 | H/H | 111 | 51995 | 257 | 5.04 |
| ASA_GM1_1PNPDK20120207_181121_000003983111_00257_51995_4190.N1 | | | | | | SS1 | H/H | 111 | 51995 | 257 | 5.04 |
| ASA_GM1_1PNPDK20120207_185239_000005733111_00257_51995_4191.N1 | | | | | | SS1 | H/H | 111 | 51995 | 257 | 5.04 |
| ASA_GM1_1PNPDK20120207_191738_000001753111_00257_51995_4195.N1 | | | | | | SS1 | H/H | 111 | 51995 | 257 | 5.04 |
| ASA_GM1_1PNPDK20120207_192554_000005983111_00258_51996_4197.N1 | | | | | | SS1 | H/H | 111 | 51996 | 258 | 5.04 |
| ASA_GM1_1PNPDK20120207_195110_000004043111_00258_51996_4296.N1 | | | | | | SS1 | H/H | 111 | 51996 | 258 | 5.04 |

| | | | | | | |
|--|-----|-----|-----|-------|-----|------|
| ASA_GM1_1PNPDK20120207_203252_000006283111_00258_51996_4223.N1 | SS1 | H/H | 111 | 51996 | 258 | 5.04 |
| ASA_GM1_1PNPDK20120207_205544_000010883111_00258_51996_4224.N1 | SS1 | H/H | 111 | 51996 | 258 | 5.04 |
| ASA_GM1_1PNPDE20120207_212105_000001573111_00259_51997_8515.N1 | SS1 | H/H | 111 | 51997 | 259 | 5.04 |
| ASA_GM1_1PNPDE20120207_213023_000004593111_00259_51997_8517.N1 | SS1 | H/H | 111 | 51997 | 259 | 5.04 |
| ASA_GM1_1PNPDE20120207_221304_000005373111_00259_51997_8520.N1 | SS1 | H/H | 111 | 51997 | 259 | 5.04 |
| ASA_GM1_1PNPDE20120207_224540_000004223111_00260_51998_8547.N1 | SS1 | H/H | 111 | 51998 | 260 | 5.04 |
| ASA_GM1_1PNPDE20120207_231240_000002653111_00260_51998_8546.N1 | SS1 | H/H | 111 | 51998 | 260 | 5.04 |
| ASA_GM1_1PNPDE20120207_234036_000002113111_00260_51998_8544.N1 | SS1 | H/H | 111 | 51998 | 260 | 5.04 |
| ASA_GM1_1PNPDE20120207_234415_000001023111_00260_51998_8543.N1 | SS1 | H/H | 111 | 51998 | 260 | 5.04 |
| ASA_GM1_1PNPDE20120207_235321_000004713111_00260_51998_8540.N1 | SS1 | H/H | 111 | 51998 | 260 | 5.04 |

| Filename | Beam | Pol | CycleNumber | absOrbit | relOrbit | procVersion | | | | | |
|--|------|-----|-------------|----------|----------|-------------|-----|-----|-------|-----|------|
| ASA_IMM_1PNPDE20120207_045946_000001403111_00249_51987_8297.N1 | | | | | | IS6 | H/H | 111 | 51987 | 249 | 5.04 |
| ASA_IMM_1PNPDE20120207_061153_000000623111_00250_51988_8338.N1 | | | | | | IS6 | H/H | 111 | 51988 | 250 | 5.04 |
| ASA_IMM_1PNPDK20120207_063153_000002153111_00250_51988_3939.N1 | | | | | | IS6 | H/H | 111 | 51988 | 250 | 5.04 |
| ASA_IMM_1PNPDE20120207_064026_000002213111_00250_51988_8340.N1 | | | | | | IS6 | H/H | 111 | 51988 | 250 | 5.04 |
| ASA_IMM_1PNPDE20120207_065016_000000773111_00250_51988_8342.N1 | | | | | | IS2 | V/V | 111 | 51988 | 250 | 5.04 |
| ASA_IMM_1PNPDE20120207_095758_000000383111_00252_51990_8415.N1 | | | | | | IS6 | V/V | 111 | 51990 | 252 | 5.04 |
| ASA_IMM_1PNPDK20120207_123322_000000373111_00253_51991_4098.N1 | | | | | | IS2 | H/H | 111 | 51991 | 253 | 5.04 |
| ASA_IMM_1PNPDE20120207_181923_000002643111_00257_51995_8498.N1 | | | | | | IS6 | H/H | 111 | 51995 | 257 | 5.04 |

| Filename | Pol | Timestamp | count(Module) | | | | |
|--|-----|---------------------|---------------|--|--|--|--|
| ASA_MS__0PNPDK20120207_121010_000000163111_00253_51991_1017.N1 | H | 2012-02-07 12:10:10 | 320 | | | | |
| ASA_MS__0PNPDK20120207_135024_000000163111_00254_51992_1018.N1 | V | 2012-02-07 13:50:24 | 320 | | | | |

| Filename | Beam | Pol | CycleNumber | absOrbit | relOrbit | procVersion | | | | | |
|--|------|-----|-------------|----------|----------|-------------|-----|-----|-------|-----|------|
| ASA_WSM_1PNPDE20120207_003846_000002203111_00246_51984_8188.N1 | | | | | | SS1 | H/H | 111 | 51984 | 246 | 5.04 |
| ASA_WSM_1PNPDE20120207_005732_000001163111_00246_51984_8208.N1 | | | | | | SS1 | H/H | 111 | 51984 | 246 | 5.04 |
| ASA_WSM_1PNPDE20120207_010140_000000923111_00247_51985_8209.N1 | | | | | | SS1 | V/V | 111 | 51985 | 247 | 5.04 |
| ASA_WSM_1PNPDE20120207_011727_000003733111_00247_51985_8220.N1 | | | | | | SS1 | H/H | 111 | 51985 | 247 | 5.04 |
| ASA_WSM_1PNPDE20120207_013928_000000923111_00247_51985_8222.N1 | | | | | | SS1 | H/H | 111 | 51985 | 247 | 5.04 |
| ASA_WSM_1PNPDE20120207_021914_000002753111_00247_51985_8225.N1 | | | | | | SS1 | H/H | 111 | 51985 | 247 | 5.04 |
| ASA_WSM_1PNPDE20120207_025146_000000923111_00248_51986_8252.N1 | | | | | | SS1 | H/H | 111 | 51986 | 248 | 5.04 |
| ASA_WSM_1PNPDE20120207_030920_000001473111_00248_51986_8254.N1 | | | | | | SS1 | V/V | 111 | 51986 | 248 | 5.04 |
| ASA_WSM_1PNPDE20120207_032154_000004893111_00248_51986_8255.N1 | | | | | | SS1 | H/H | 111 | 51986 | 248 | 5.04 |
| ASA_WSM_1PNPDE20120207_035842_000003363111_00248_51986_8293.N1 | | | | | | SS1 | H/H | 111 | 51986 | 248 | 5.04 |
| ASA_WSM_1PNPDE20120207_050622_000002393111_00249_51987_8300.N1 | | | | | | SS1 | V/V | 111 | 51987 | 249 | 5.04 |
| ASA_WSM_1PNPDE20120207_053651_000003923111_00249_51987_8336.N1 | | | | | | SS1 | H/H | 111 | 51987 | 249 | 5.04 |
| ASA_WSM_1PNPDK20120207_071931_000002143111_00250_51988_3962.N1 | | | | | | SS1 | H/H | 111 | 51988 | 250 | 5.04 |
| ASA_WSM_1PNPDK20120207_080548_000001353111_00251_51989_3963.N1 | | | | | | SS1 | H/H | 111 | 51989 | 251 | 5.04 |
| ASA_WSM_1PNPDK20120207_081422_000003123111_00251_51989_3964.N1 | | | | | | SS1 | H/H | 111 | 51989 | 251 | 5.04 |
| ASA_WSM_1PNPDE20120207_081958_000004163111_00251_51989_8382.N1 | | | | | | SS1 | V/V | 111 | 51989 | 251 | 5.04 |
| ASA_WSM_1PNPDK20120207_085905_000002753111_00251_51989_3991.N1 | | | | | | SS1 | H/H | 111 | 51989 | 251 | 5.04 |
| ASA_WSM_1PNPDK20120207_093902_000000923111_00252_51990_3989.N1 | | | | | | SS1 | H/H | 111 | 51990 | 252 | 5.04 |
| ASA_WSM_1PNPDE20120207_095210_000000923111_00252_51990_8414.N1 | | | | | | SS1 | H/H | 111 | 51990 | 252 | 5.04 |
| ASA_WSM_1PNPDK20120207_095348_000002513111_00252_51990_3995.N1 | | | | | | SS1 | H/H | 111 | 51990 | 252 | 5.04 |
| ASA_WSM_1PNPDE20120207_100038_000001163111_00252_51990_8416.N1 | | | | | | SS1 | V/V | 111 | 51990 | 252 | 5.04 |
| ASA_WSM_1PNPDE20120207_100730_000003063111_00252_51990_8417.N1 | | | | | | SS1 | H/H | 111 | 51990 | 252 | 5.04 |
| ASA_WSM_1PNPDE20120207_103943_000002143111_00252_51990_8442.N1 | | | | | | SS1 | H/H | 111 | 51990 | 252 | 5.04 |
| ASA_WSM_1PNPDE20120207_112159_000001903111_00253_51991_8443.N1 | | | | | | SS1 | H/H | 111 | 51991 | 253 | 5.04 |
| ASA_WSM_1PNPDE20120207_112535_000003733111_00253_51991_8441.N1 | | | | | | SS1 | H/H | 111 | 51991 | 253 | 5.04 |
| ASA_WSM_1PNPDK20120207_113113_000001903111_00253_51991_4060.N1 | | | | | | SS1 | H/H | 111 | 51991 | 253 | 5.04 |
| ASA_WSM_1PNPDK20120207_121900_000002143111_00253_51991_4097.N1 | | | | | | SS1 | H/H | 111 | 51991 | 253 | 5.04 |
| ASA_WSM_1PNPDK20120207_130629_000002813111_00254_51992_4096.N1 | | | | | | SS1 | H/H | 111 | 51992 | 254 | 5.04 |
| ASA_WSM_1PNPDE20120207_131634_000000983111_00254_51992_8473.N1 | | | | | | SS1 | H/H | 111 | 51992 | 254 | 5.04 |
| ASA_WSM_1PNPDE20120207_142456_000000923111_00255_51993_8475.N1 | | | | | | SS1 | H/H | 111 | 51993 | 255 | 5.04 |
| ASA_WSM_1PNPDK20120207_144341_000006063111_00255_51993_4132.N1 | | | | | | SS1 | H/H | 111 | 51993 | 255 | 5.04 |
| ASA_WSM_1PNPDK20120207_145955_000000613111_00255_51993_4139.N1 | | | | | | SS1 | H/H | 111 | 51993 | 255 | 5.04 |
| ASA_WSM_1PNPDE20120207_150018_000001773111_00255_51993_8476.N1 | | | | | | SS1 | H/H | 111 | 51993 | 255 | 5.04 |
| ASA_WSM_1PNPDE20120207_153756_000001653111_00255_51993_8478.N1 | | | | | | SS1 | H/H | 111 | 51993 | 255 | 5.04 |
| ASA_WSM_1PNPDE20120207_154333_000001533111_00255_51993_8472.N1 | | | | | | SS1 | H/H | 111 | 51993 | 255 | 5.04 |
| ASA_WSM_1PNPDE20120207_162805_000003303111_00256_51994_8486.N1 | | | | | | SS1 | H/H | 111 | 51994 | 256 | 5.04 |
| ASA_WSM_1PNPDE20120207_164515_000002693111_00256_51994_8487.N1 | | | | | | SS1 | H/H | 111 | 51994 | 256 | 5.04 |
| ASA_WSM_1PNPDE20120207_172345_000001533111_00256_51994_8485.N1 | | | | | | SS1 | H/H | 111 | 51994 | 256 | 5.04 |
| ASA_WSM_1PNPDK20120207_180518_000001533111_00257_51995_4176.N1 | | | | | | SS1 | H/H | 111 | 51995 | 257 | 5.04 |
| ASA_WSM_1PNPDE20120207_180715_000002453111_00257_51995_8488.N1 | | | | | | SS1 | H/H | 111 | 51995 | 257 | 5.04 |
| ASA_WSM_1PNPDE20120207_190217_000002203111_00257_51995_8496.N1 | | | | | | SS1 | H/H | 111 | 51995 | 257 | 5.04 |
| ASA_WSM_1PNPDE20120207_192317_000001533111_00257_51995_8499.N1 | | | | | | SS1 | H/H | 111 | 51995 | 257 | 5.04 |
| ASA_WSM_1PNPDK20120207_193918_000001903111_00258_51996_4207.N1 | | | | | | SS1 | H/H | 111 | 51996 | 258 | 5.04 |
| ASA_WSM_1PNPDK20120207_194327_000002143111_00258_51996_4208.N1 | | | | | | SS1 | H/H | 111 | 51996 | 258 | 5.04 |
| ASA_WSM_1PNPDE20120207_194626_000002813111_00258_51996_8516.N1 | | | | | | SS1 | H/H | 111 | 51996 | 258 | 5.04 |
| ASA_WSM_1PNPDE20120207_204343_000002203111_00258_51996_8512.N1 | | | | | | SS1 | H/H | 111 | 51996 | 258 | 5.04 |
| ASA_WSM_1PNPDE20120207_205103_000002753111_00258_51996_8513.N1 | | | | | | SS1 | V/V | 111 | 51996 | 258 | 5.04 |
| ASA_WSM_1PNPDK20120207_211818_000001653111_00259_51997_4226.N1 | | | | | | SS1 | H/H | 111 | 51997 | 259 | 5.04 |
| ASA_WSM_1PNPDE20120207_212346_000003923111_00259_51997_8526.N1 | | | | | | SS1 | H/H | 111 | 51997 | 259 | 5.04 |
| ASA_WSM_1PNPDE20120207_222203_000002203111_00259_51997_8514.N1 | | | | | | SS1 | H/H | 111 | 51997 | 259 | 5.04 |
| ASA_WSM_1PNPDK20120207_230205_000002513111_00260_51998_4248.N1 | | | | | | SS1 | H/H | 111 | 51998 | 260 | 5.04 |
| ASA_WSM_1PNPDE20120207_230703_000003363111_00260_51998_8535.N1 | | | | | | SS1 | H/H | 111 | 51998 | 260 | 5.04 |
| ASA_WSM_1PNPDE20120207_231708_000001533111_00260_51998_8536.N1 | | | | | | SS1 | H/H | 111 | 51998 | 260 | 5.04 |

| Filename | Beam | Pol | CycleNumber | absOrbit | relOrbit | procVersion | | | | | |
|--|------|-----|-------------|----------|----------|-------------|-----|-----|-------|-----|------|
| ASA_WVS_1PNPDE20120206_235720_000008693111_00246_51984_8195.N1 | | | | | | IS2 | V/V | 111 | 51984 | 246 | 5.04 |
| ASA_WVS_1PNPDE20120207_002131_000004653111_00246_51984_8197.N1 | | | | | | IS2 | V/V | 111 | 51984 | 246 | 5.04 |
| ASA_WVS_1PNPDE20120207_004256_000005393111_00246_51984_8198.N1 | | | | | | IS2 | V/V | 111 | 51984 | 246 | 5.04 |
| ASA_WVS_1PNPDE20120207_005056_000003593111_00246_51984_8223.N1 | | | | | | IS2 | V/V | 111 | 51984 | 246 | 5.04 |
| ASA_WVS_1PNPDE20120207_004256_000005393111_00246_51984_8198.N1 | | | | | | IS1 | V/V | 111 | 51984 | 246 | 5.04 |
| ASA_WVS_1PNPDE20120207_010308_000006143111_00247_51985_8231.N1 | | | | | | IS2 | V/V | 111 | 51985 | 247 | 5.04 |
| ASA_WVS_1PNPDE20120207_014243_000001343111_00247_51985_8228.N1 | | | | | | IS2 | V/V | 111 | 51985 | 247 | 5.04 |
| ASA_WVS_1PNPDE20120207_015438_000001343111_00247_51985_8226.N1 | | | | | | IS2 | V/V | 111 | 51985 | 247 | 5.04 |
| ASA_WVS_1PNPDE20120207_020008_000005703111_00247_51985_8234.N1 | | | | | | IS2 | V/V | 111 | 51985 | 247 | 5.04 |
| ASA_WVS_1PNPDE20120207_022346_000001803111_00247_51985_8235.N1 | | | | | | IS2 | V/V | 111 | 51985 | 247 | 5.04 |
| ASA_WVS_1PNPDE20120207_022616_000002553111_00247_51985_8257.N1 | | | | | | IS2 | V/V | 111 | 51985 | 247 | 5.04 |
| ASA_WVS_1PNPDE20120207_024504_000003593111_00248_51986_8262.N1 | | | | | | IS2 | V/V | 111 | 51986 | 248 | 5.04 |
| ASA_WVS_1PNPDE20120207_033205_000005393111_00248_51986_8263.N1 | | | | | | IS2 | V/V | 111 | 51986 | 248 | 5.04 |
| ASA_WVS_1PNPDE20120207_033205_000005393111_00248_51986_8265.N1 | | | | | | IS2 | V/V | 111 | 51986 | 248 | 5.04 |
| ASA_WVS_1PNPDE20120207_034050_000002553111_00248_51986_8302.N1 | | | | | | IS2 | V/V | 111 | 51986 | 248 | 5.04 |
| ASA_WVS_1PNPDE20120207_040415_000000603111_00248_51986_8303.N1 | | | | | | IS2 | V/V | 111 | 51986 | 248 | 5.04 |
| ASA_WVS_1PNPDE20120207_040907_000009743111_00248_51986_8307.N1 | | | | | | IS2 | V/V | 111 | 51986 | 248 | 5.04 |
| ASA_WVS_1PNPDE20120207_051018_000007493111_00249_51987_8306.N1 | | | | | | IS2 | V/V | 111 | 51987 | 249 | 5.04 |
| ASA_WVS_1PNPDE20120207_052233_000000903111_00249_51987_8344.N1 | | | | | | IS2 | V/V | 111 | 51987 | 249 | 5.04 |
| ASA_WVS_1PNPDE20120207_052655_000001953111_00249_51987_8345.N1 | | | | | | IS2 | V/V | 111 | 51987 | 249 | 5.04 |
| ASA_WVS_1PNPDE20120207_054338_000016643111_00249_51987_8350.N1 | | | | | | IS2 | V/V | 111 | 51987 | 249 | 5.04 |
| ASA_WVS_1PNPDE20120207_065227_000006593111_00250_51988_8351.N1 | | | | | | IS2 | V/V | 111 | 51988 | 250 | 5.04 |
| ASA_WVS_1PNPDK20120207_070312_000004203111_00250_51988_3947.N1 | | | | | | IS2 | V/V | 111 | 51988 | 250 | 5.04 |
| ASA_WVS_1PNPDK20120207_072352_000020543111_00250_51988_3954.N1 | | | | | | IS2 | V/V | 111 | 51988 | 250 | 5.04 |
| ASA_WVS_1PNPDK20120207_084022_000006153111_00251_51989_3983.N1 | | | | | | IS2 | V/V | 111 | 51989 | 251 | 5.04 |
| ASA_WVS_1PNPDK20120207_090406_000020543111_00251_51989_3985.N1 | | | | | | IS2 | V/V | 111 | 51989 | 251 | 5.04 |
| ASA_WVS_1PNPDK20120207_101234_000010943111_00252_51990_4046.N1 | | | | | | IS2 | V/V | 111 | 51990 | 252 | 5.04 |
| ASA_WVS_1PNPDK20120207_104420_000019343111_00252_51990_4048.N1 | | | | | | IS2 | V/V | 111 | 51990 | 252 | 5.04 |
| ASA_WVS_1PNPDK20120207_113526_000020393111_00253_51991_4082.N1 | | | | | | IS2 | V/V | 111 | 51991 | 253 | 5.04 |
| ASA_WVS_1PNPDK20120207_122443_000004803111_00253_51991_4085.N1 | | | | | | IS2 | V/V | 111 | 51991 | 253 | 5.04 |
| ASA_WVS_1PNPDK20120207_123745_000001043111_00253_51991_4084.N1 | | | | | | IS2 | V/V | 111 | 51991 | 253 | 5.04 |
| ASA_WVS_1PNPDK20120207_124212_000005703111_00253_51991_4087.N1 | | | | | | IS2 | V/V | 111 | 51991 | 253 | 5.04 |
| ASA_WVS_1PNPDK20120207_125342_000000593111_00254_51992_4090.N1 | | | | | | IS2 | V/V | 111 | 51992 | 254 | 5.04 |
| ASA_WVS_1PNPDK20120207_131812_000007793111_00254_51992_4119.N1 | | | | | | IS2 | V/V | 111 | 51992 | 254 | 5.04 |
| ASA_WVS_1PNPDK20120207_140457_000005103111_00254_51992_4123.N1 | | | | | | IS2 | V/V | 111 | 51992 | 254 | 5.04 |
| ASA_WVS_1PNPDK20120207_142626_000000743111_00255_51993_4124.N1 | | | | | | IS2 | V/V | 111 | 51993 | 255 | 5.04 |
| ASA_WVS_1PNPDK20120207_150317_000004193111_00255_51993_4142.N1 | | | | | | IS2 | V/V | 111 | 51993 | 255 | 5.04 |
| ASA_WVS_1PNPDK20120207_151553_000009303111_00255_51993_4144.N1 | | | | | | IS2 | V/V | 111 | 51993 | 255 | 5.04 |
| ASA_WVS_1PNPDK20120207_154604_000013493111_00255_51993_4147.N1 | | | | | | IS2 | V/V | 111 | 51993 | 255 | 5.04 |
| ASA_WVS_1PNPDK20120207_164945_000013193111_00256_51994_4166.N1 | | | | | | IS2 | V/V | 111 | 51994 | 256 | 5.04 |
| ASA_WVS_1PNPDK20120207_164945_000013193111_00256_51994_4279.N1 | | | | | | IS2 | V/V | 111 | 51994 | 256 | 5.04 |
| ASA_WVS_1PNPDK20120207_172615_000014243111_00256_51994_4168.N1 | | | | | | IS2 | V/V | 111 | 51994 | 256 | 5.04 |
| ASA_WVS_1PNPDK20120207_172615_000014243111_00256_51994_4280.N1 | | | | | | IS2 | V/V | 111 | 51994 | 256 | 5.04 |
| ASA_WVS_1PNPDK20120207_182407_000016643111_00257_51995_4193.N1 | | | | | | IS2 | V/V | 111 | 51995 | 257 | 5.04 |
| ASA_WVS_1PNPDK20120207_190557_000000903111_00257_51995_4192.N1 | | | | | | IS2 | V/V | 111 | 51995 | 257 | 5.04 |
| ASA_WVS_1PNPDK20120207_191026_000003903111_00257_51995_4194.N1 | | | | | | IS2 | V/V | 111 | 51995 | 257 | 5.04 |
| ASA_WVS_1PNPDK20120207_192037_000001193111_00257_51995_4196.N1 | | | | | | IS2 | V/V | 111 | 51995 | 257 | 5.04 |
| ASA_WVS_1PNPDK20120207_195754_000020543111_00258_51996_4222.N1 | | | | | | IS2 | V/V | 111 | 51996 | 258 | 5.04 |
| ASA_WVS_1PNPDK20120207_204719_000001803111_00258_51996_4227.N1 | | | | | | IS2 | V/V | 111 | 51996 | 258 | 5.04 |
| ASA_WVS_1PNPDE20120207_213801_000020543111_00259_51997_8519.N1 | | | | | | IS2 | V/V | 111 | 51997 | 259 | 5.04 |
| ASA_WVS_1PNPDE20120207_222557_000004203111_00259_51997_8518.N1 | | | | | | IS2 | V/V | 111 | 51997 | 259 | 5.04 |
| ASA_WVS_1PNPDE20120207_223212_000007643111_00259_51997_8538.N1 | | | | | | IS2 | V/V | 111 | 51997 | 259 | 5.04 |
| ASA_WVS_1PNPDE20120207_225247_000005093111_00260_51998_8545.N1 | | | | | | IS2 | V/V | 111 | 51998 | 260 | 5.04 |
| ASA_WVS_1PNPDE20120207_231939_000012143111_00260_51998_8542.N1 | | | | | | IS2 | V/V | 111 | 51998 | 260 | 5.04 |
| ASA_WVS_1PNPDE20120207_234648_000003453111_00260_51998_8541.N1 | | | | | | IS2 | V/V | 111 | 51998 | 260 | 5.04 |

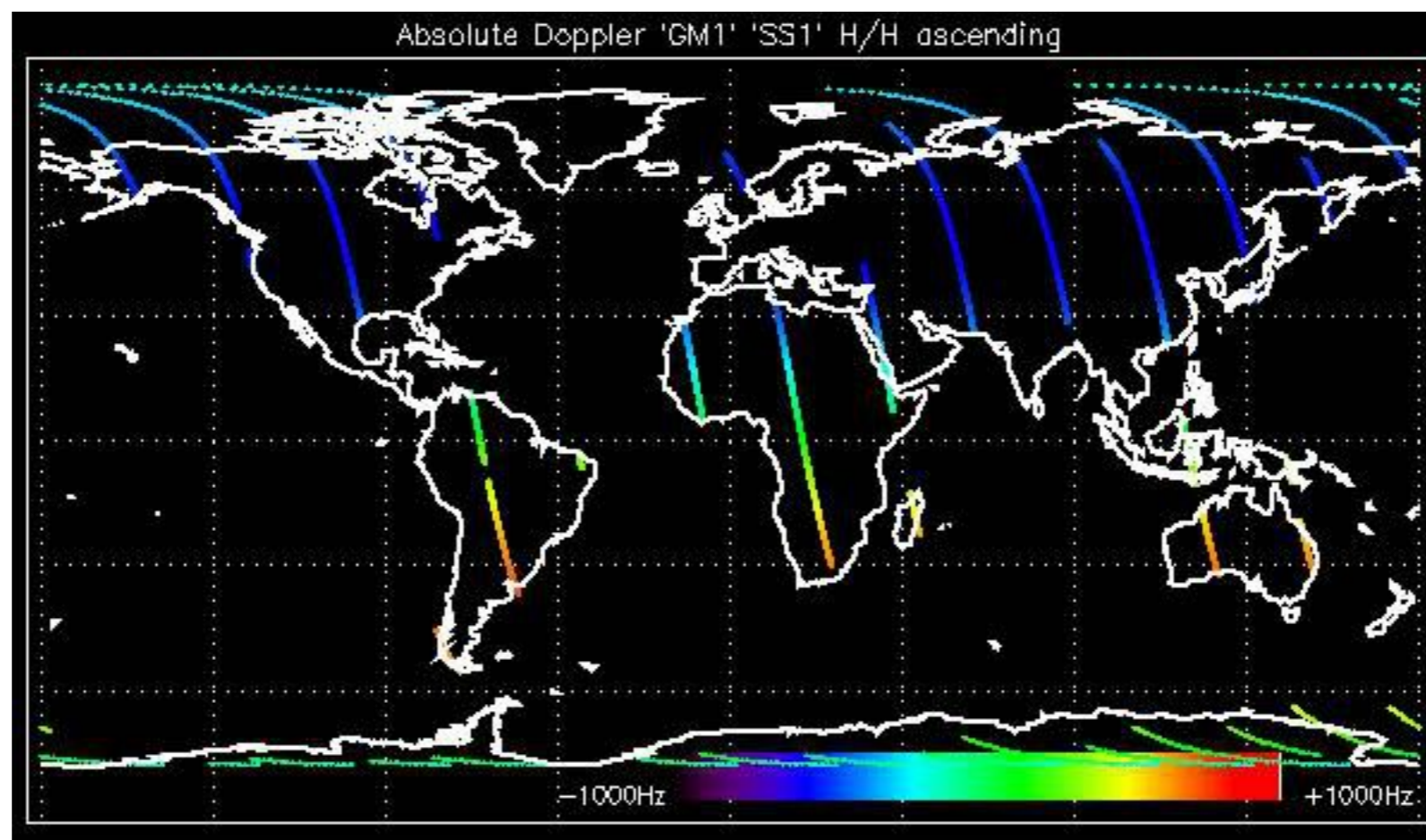

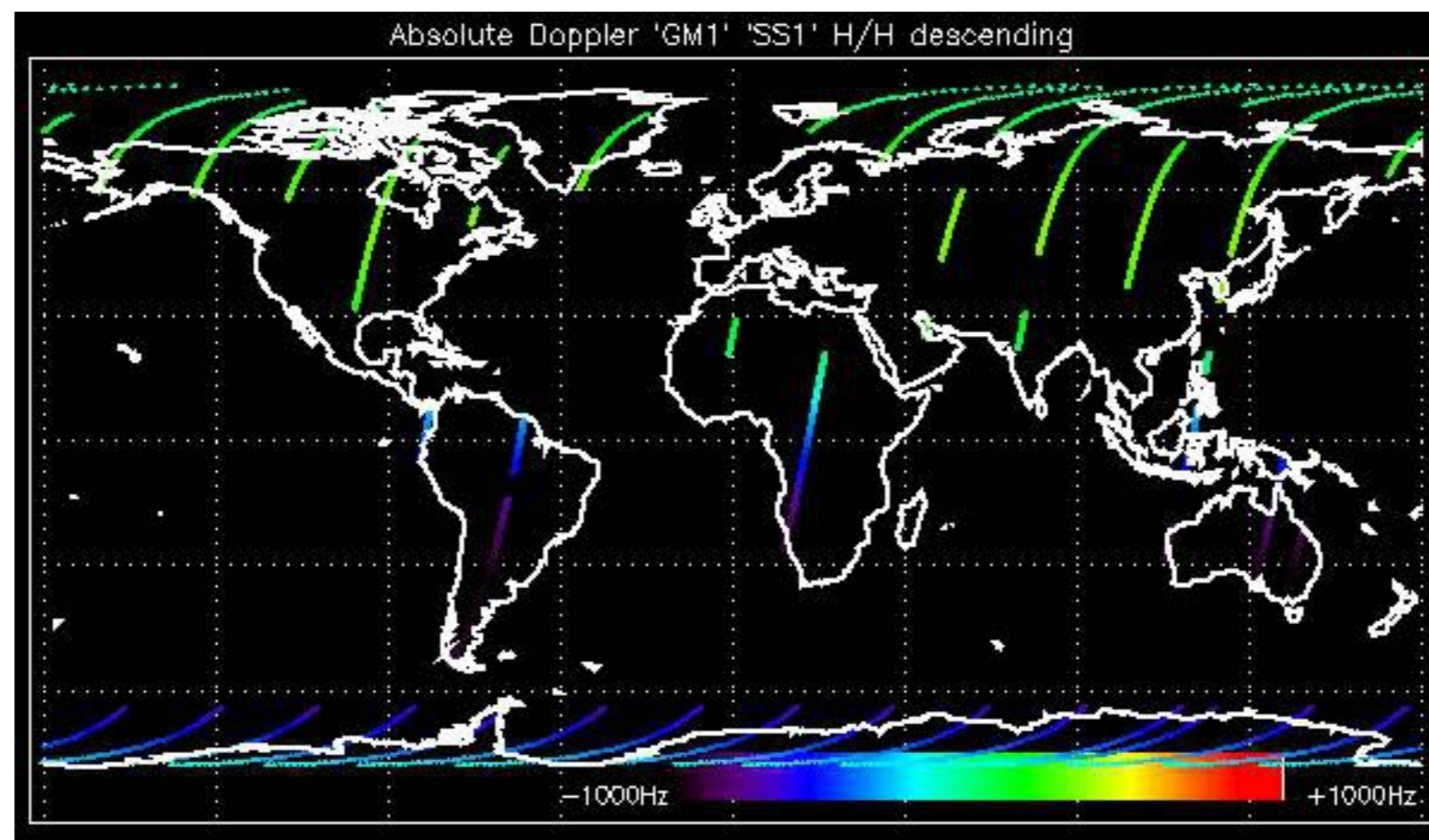

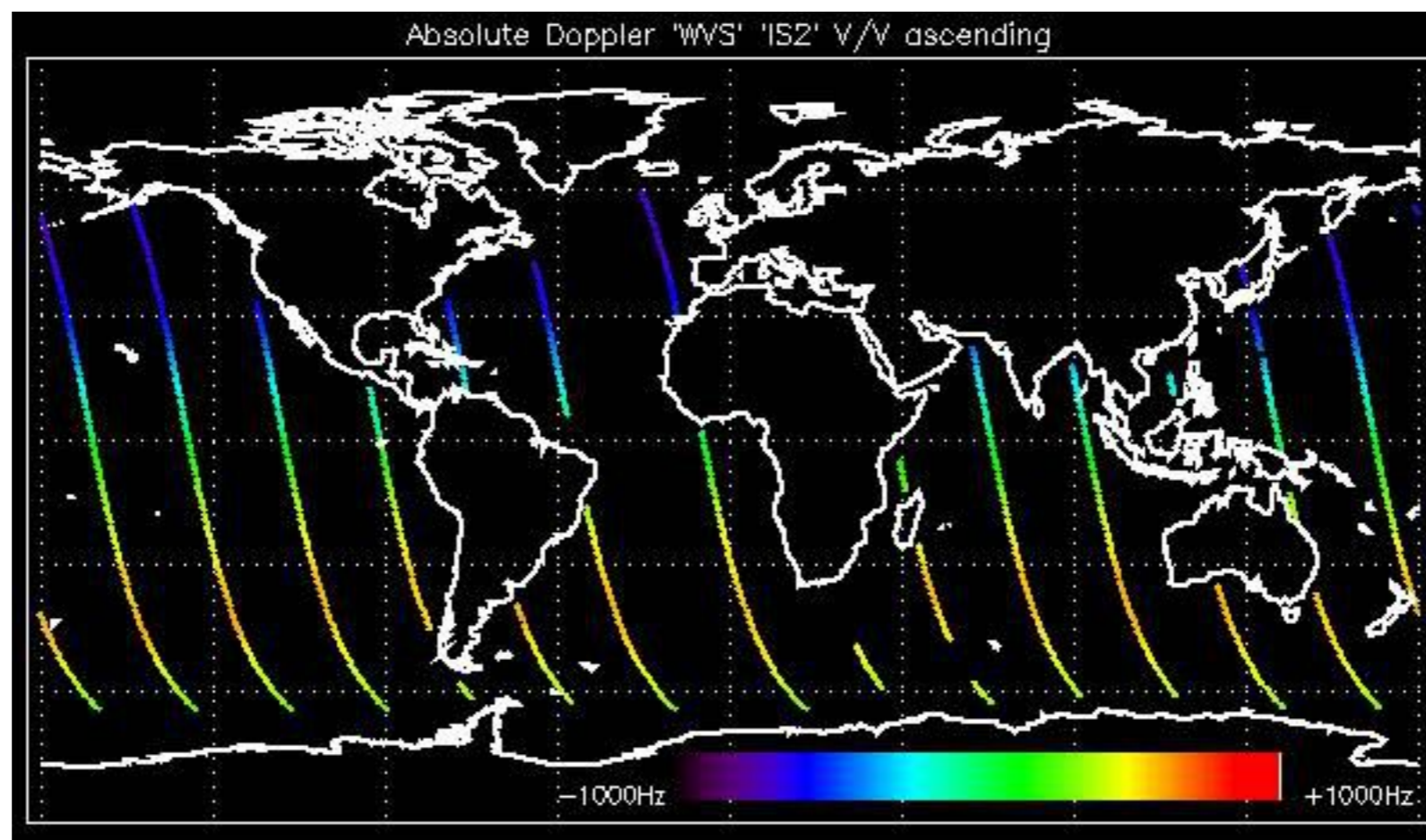

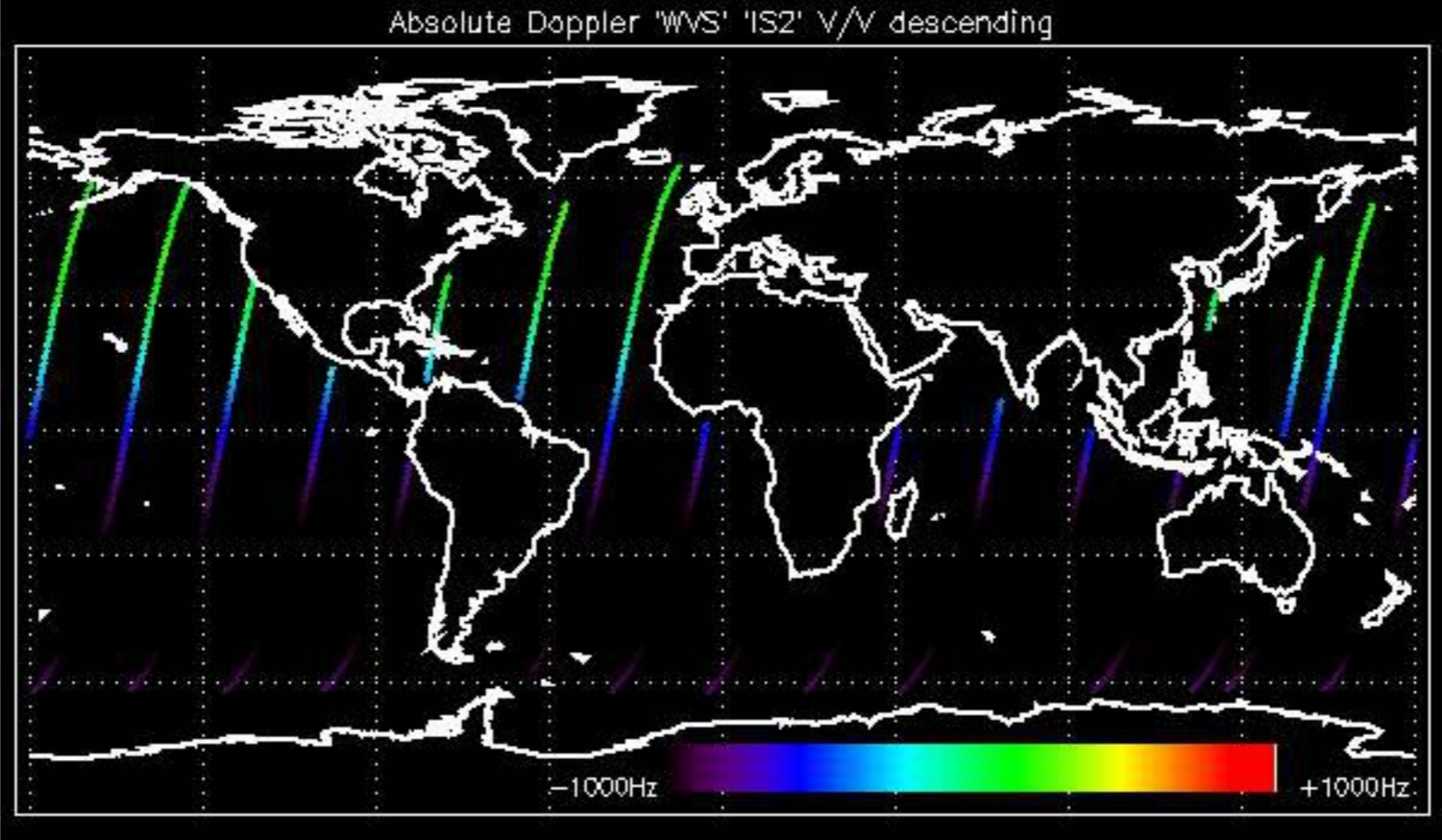

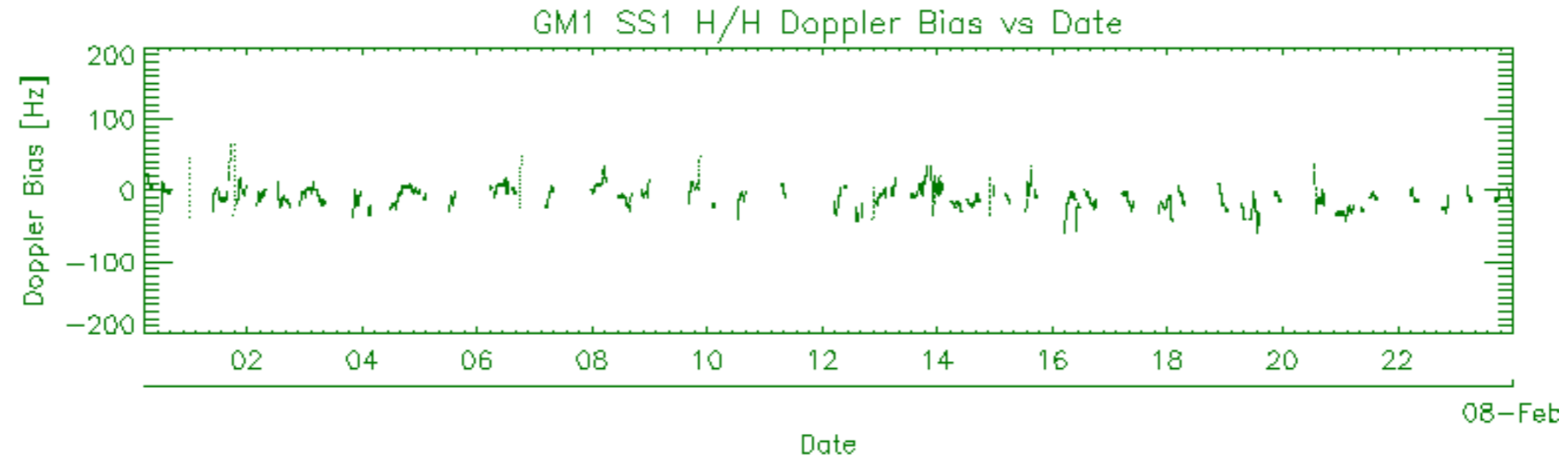
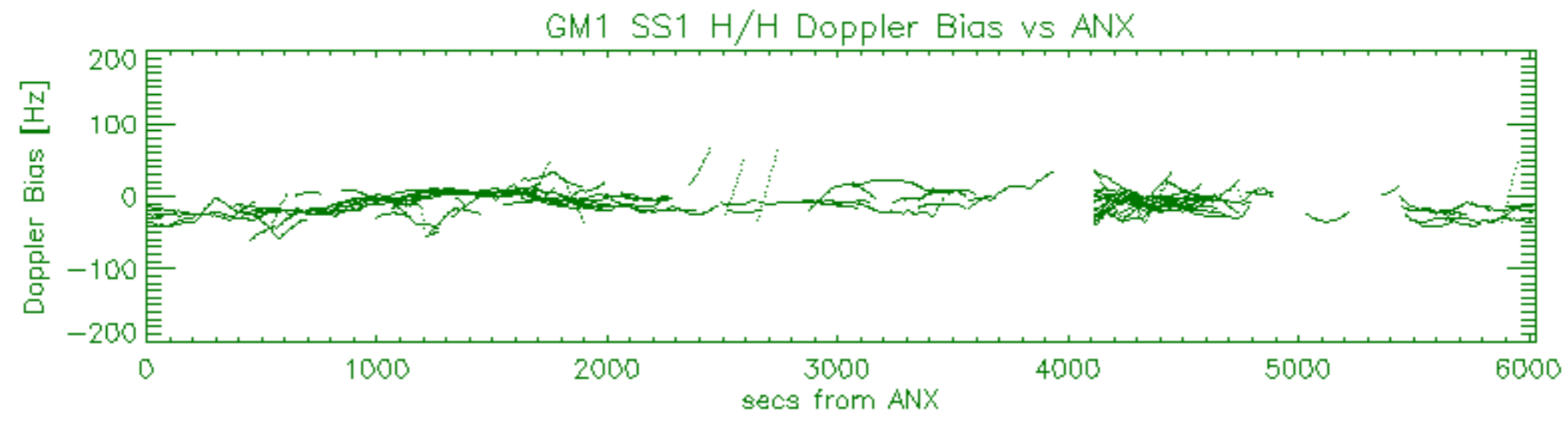
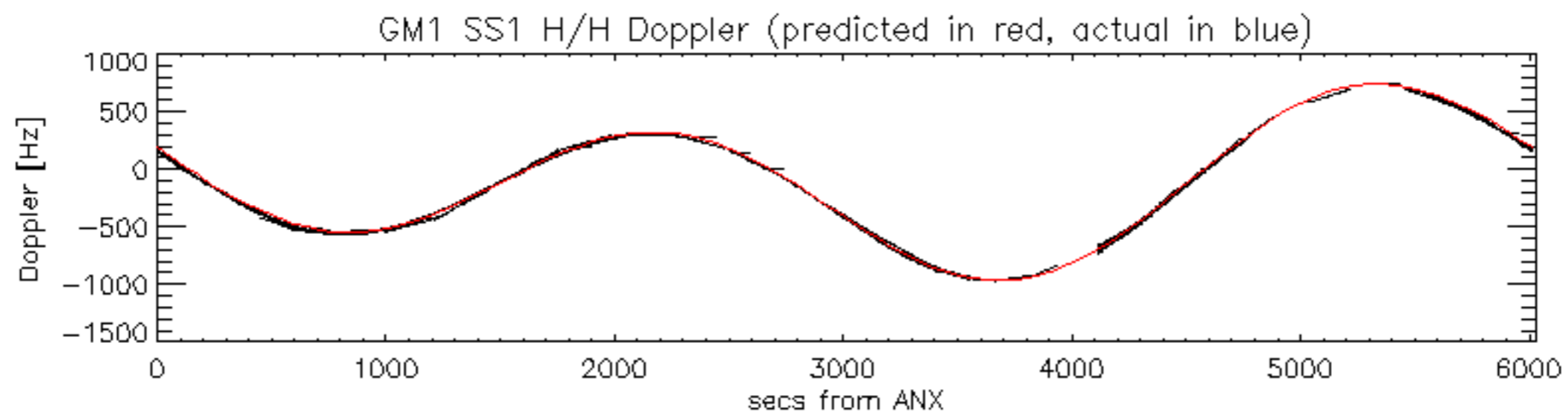

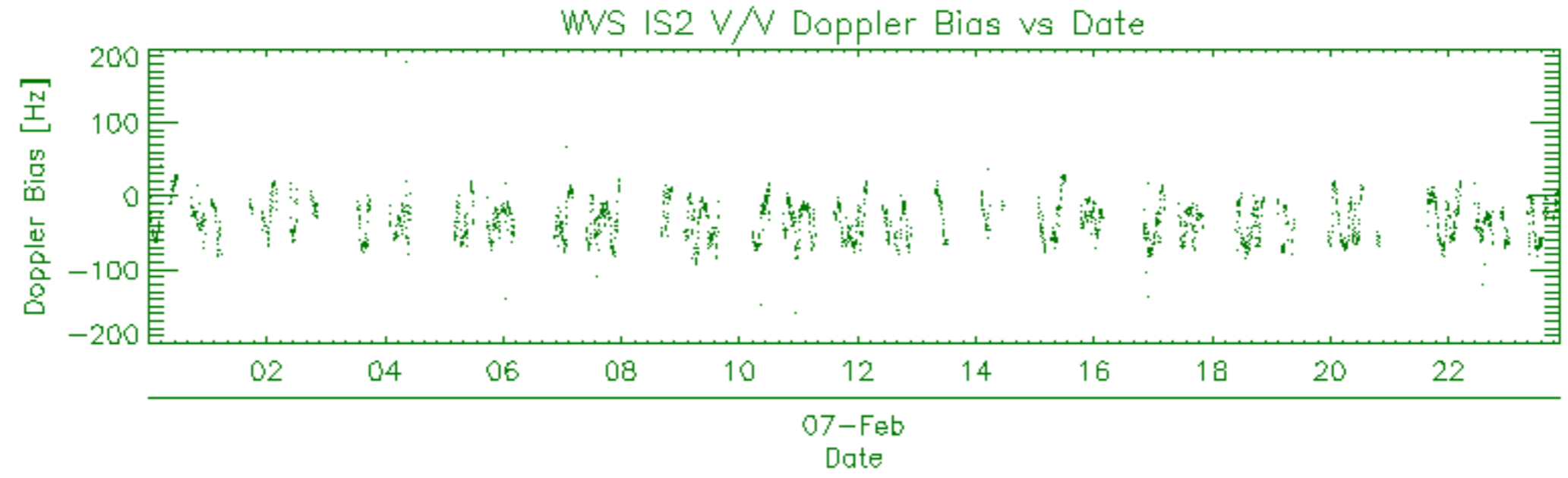
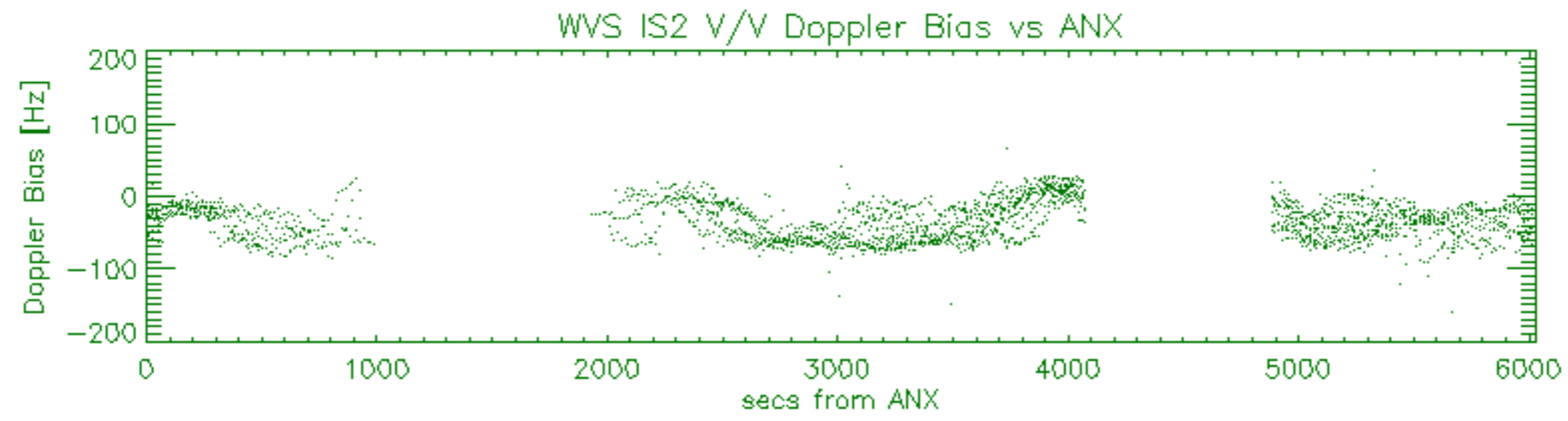
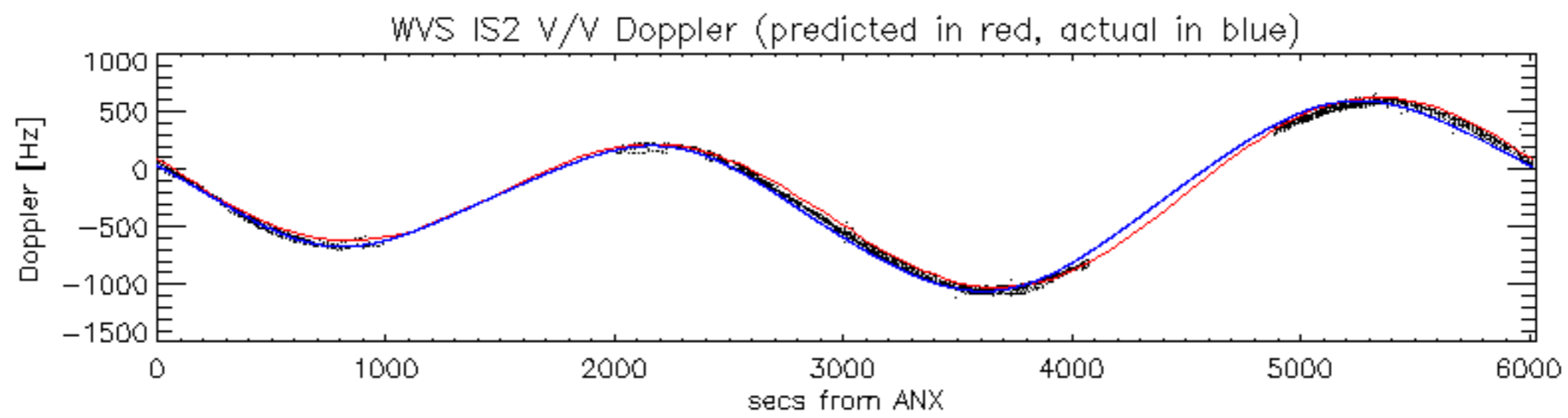

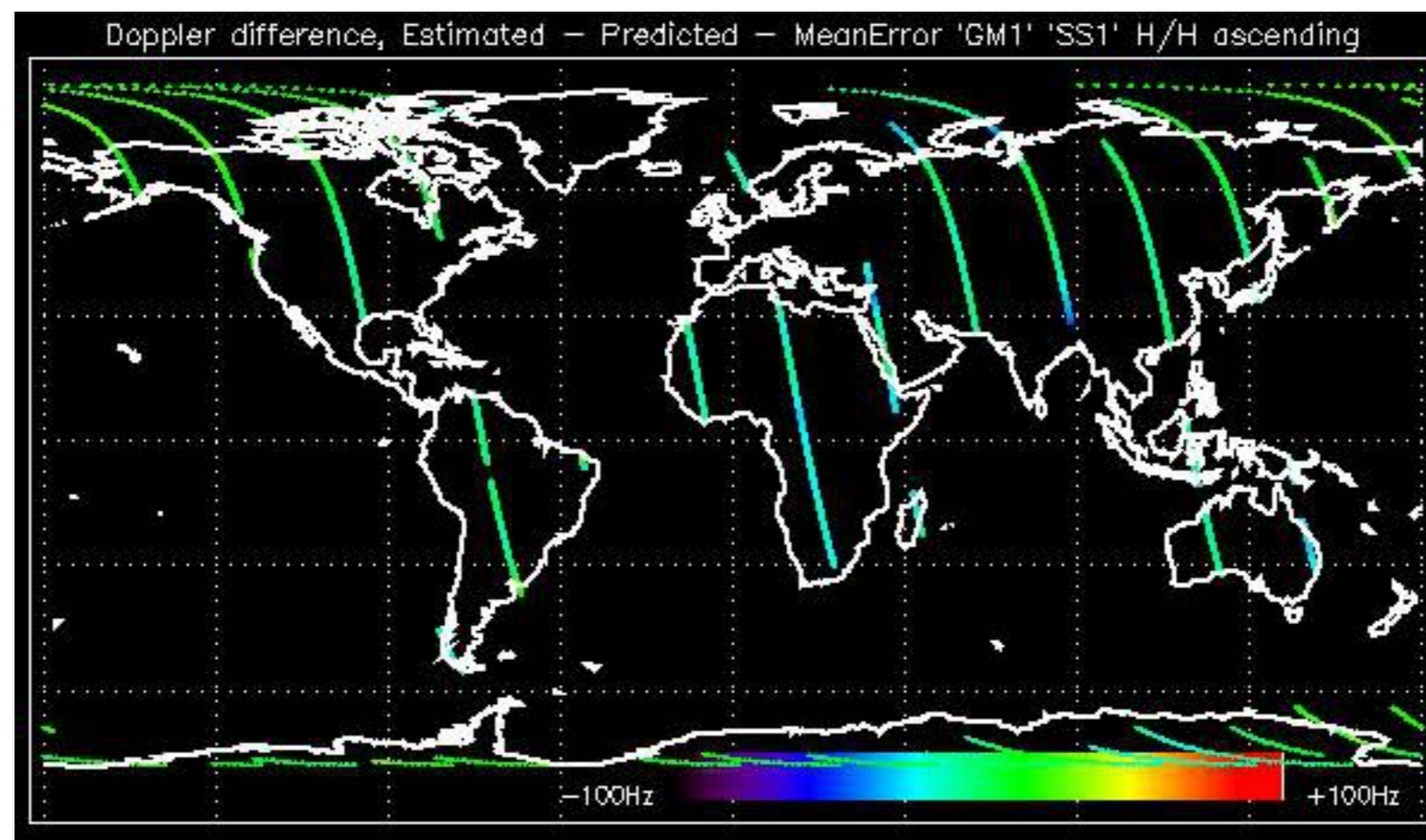

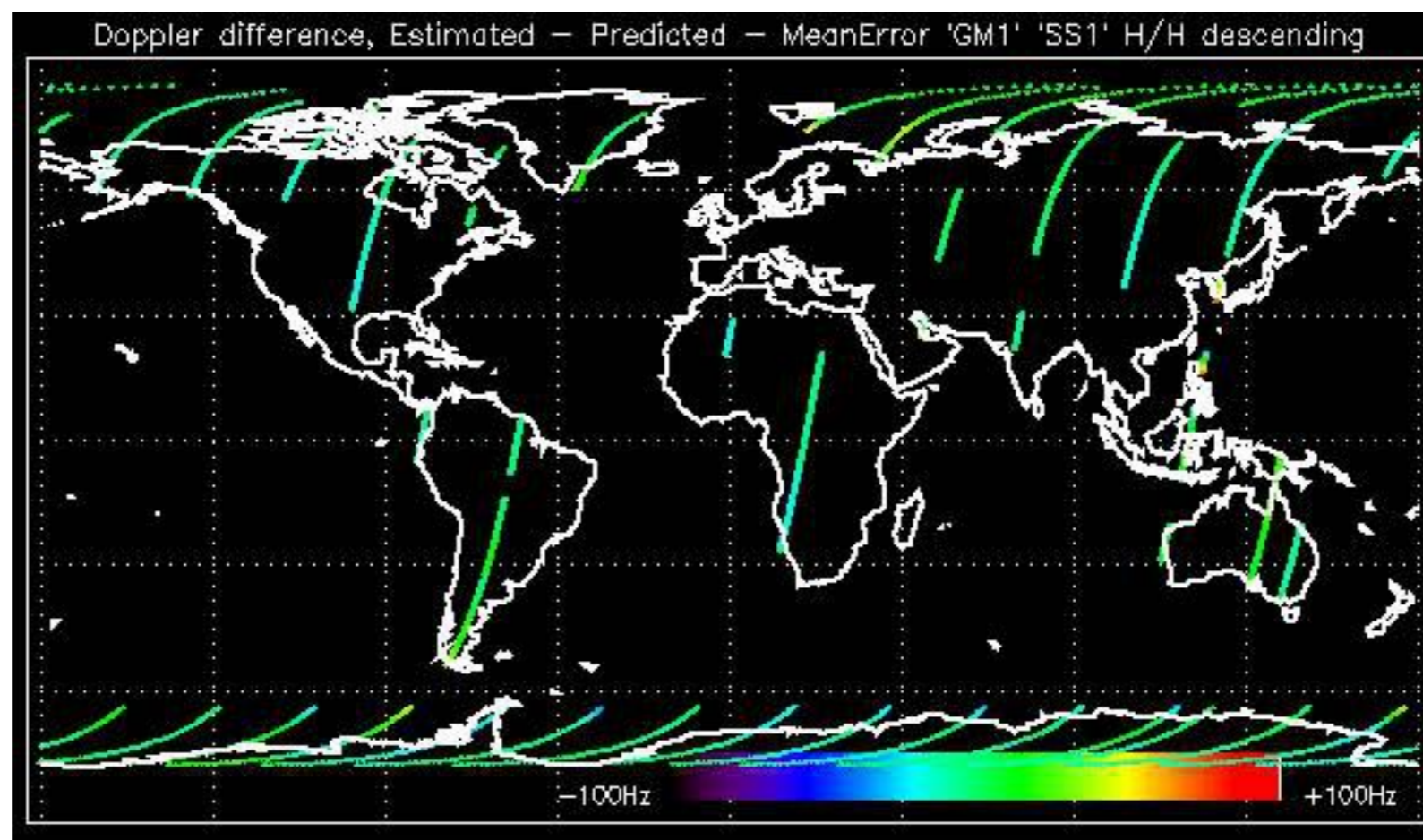

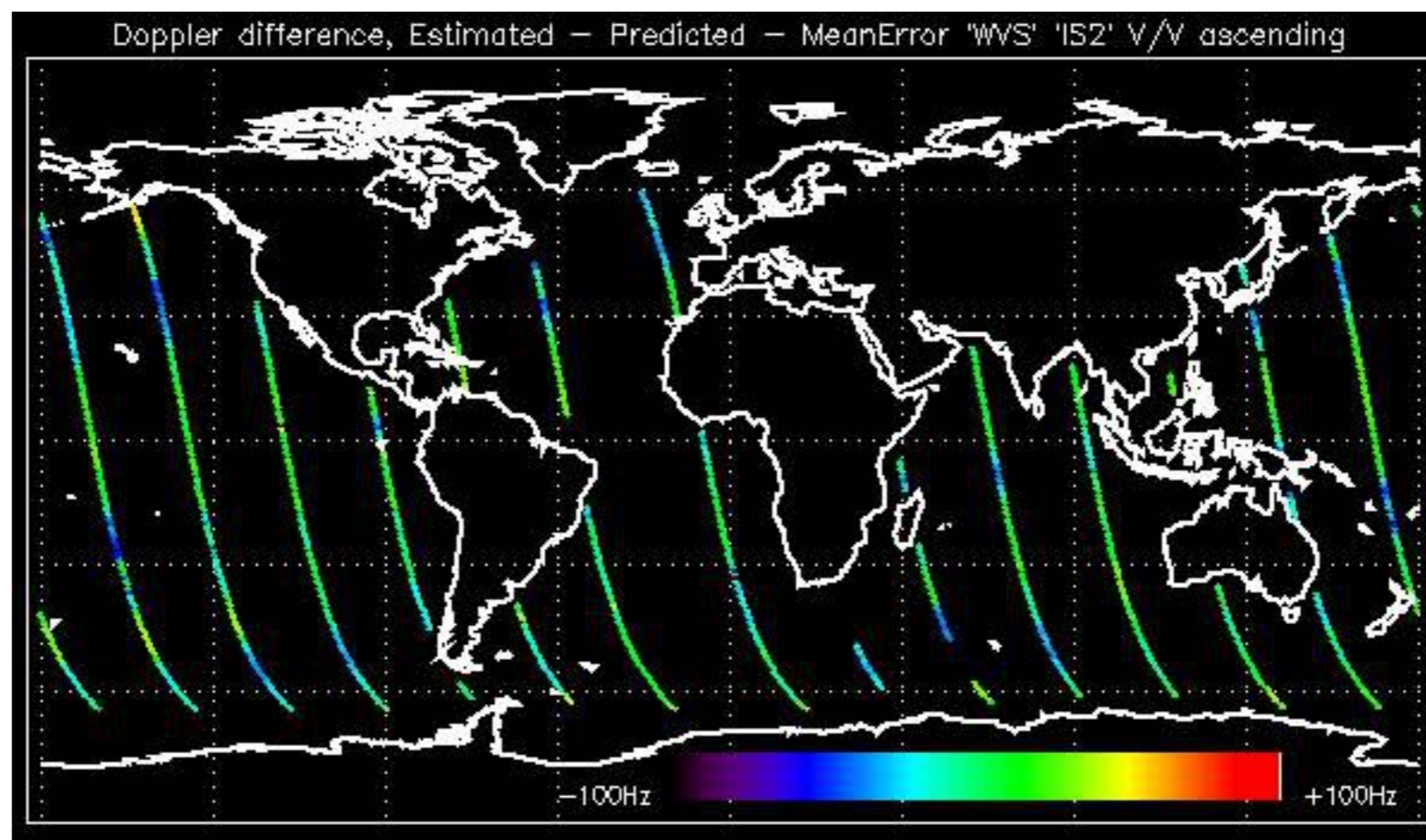

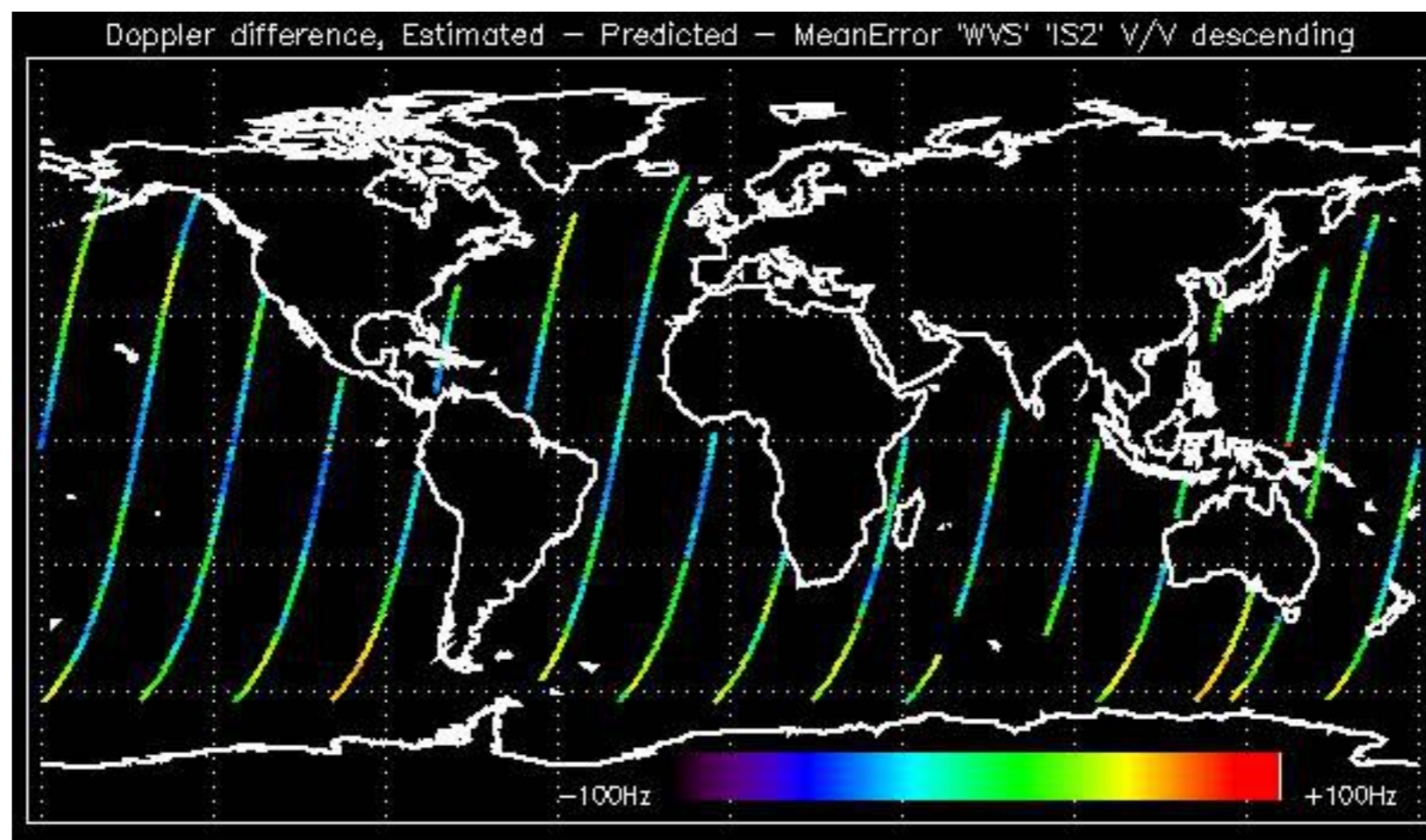

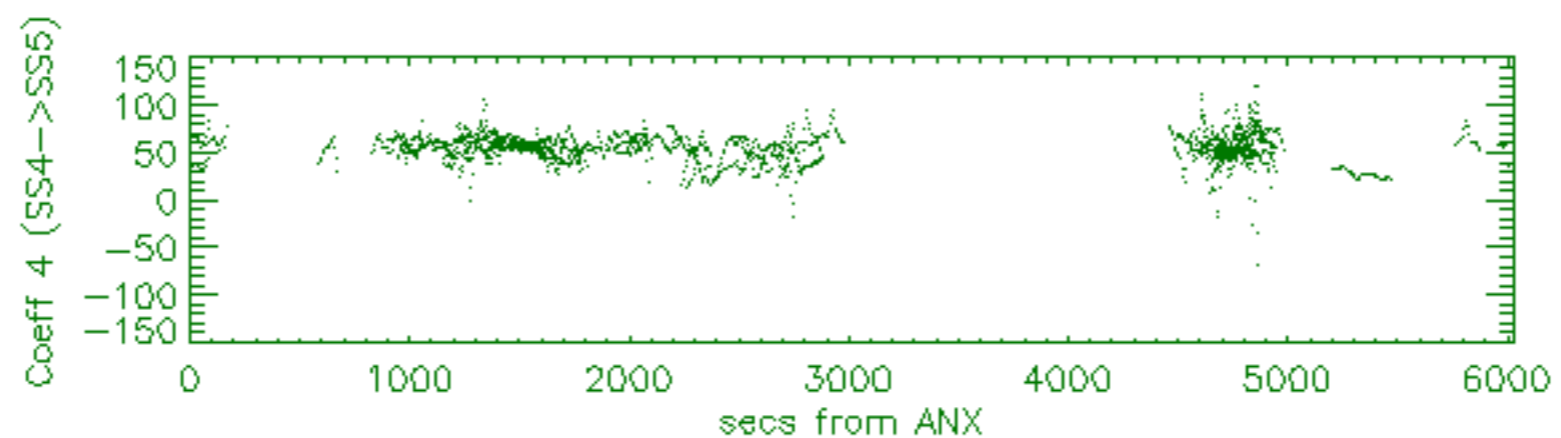
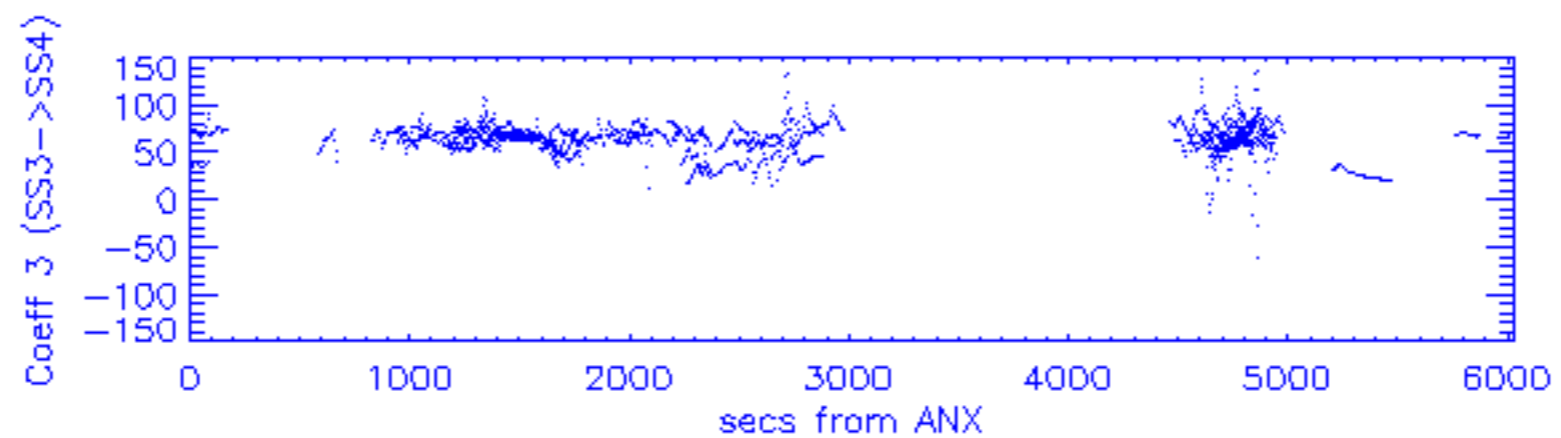
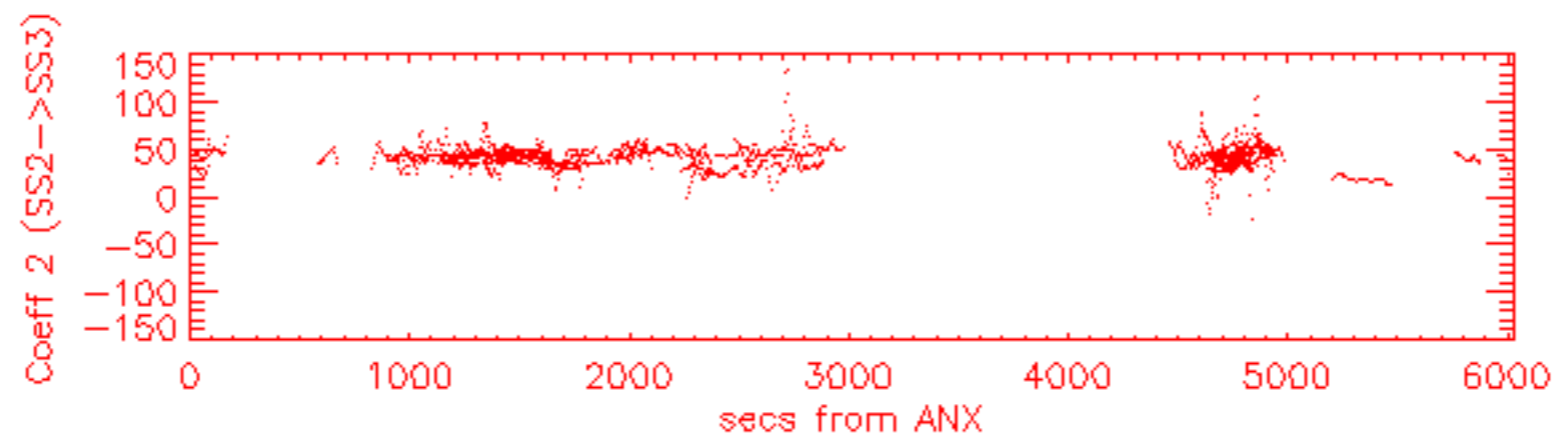
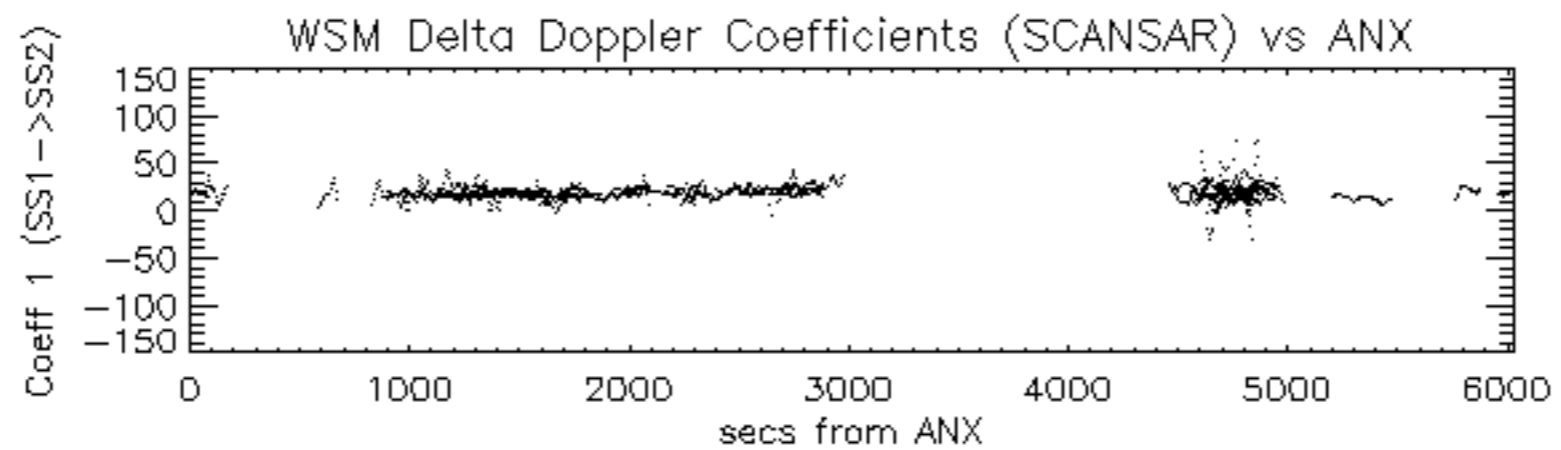

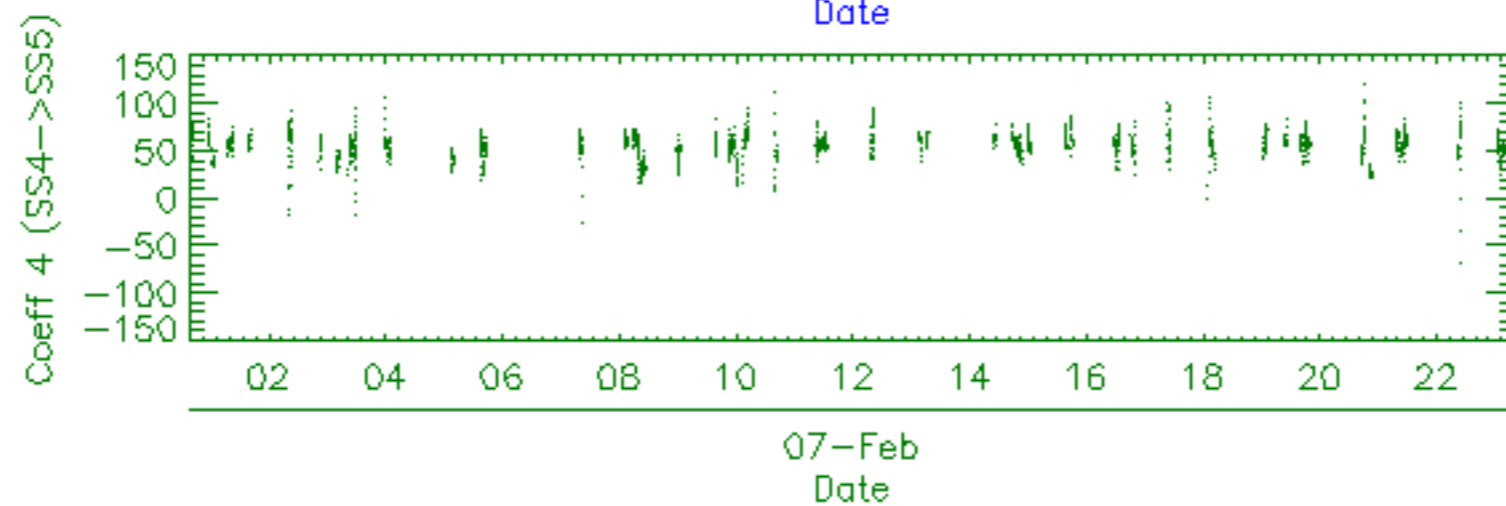
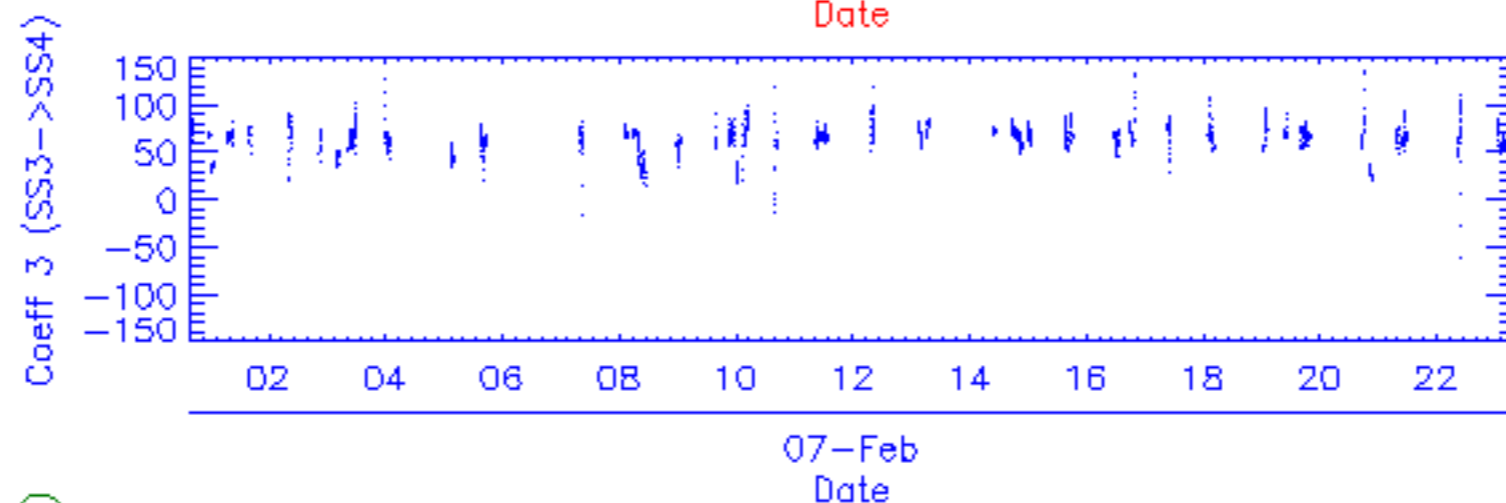
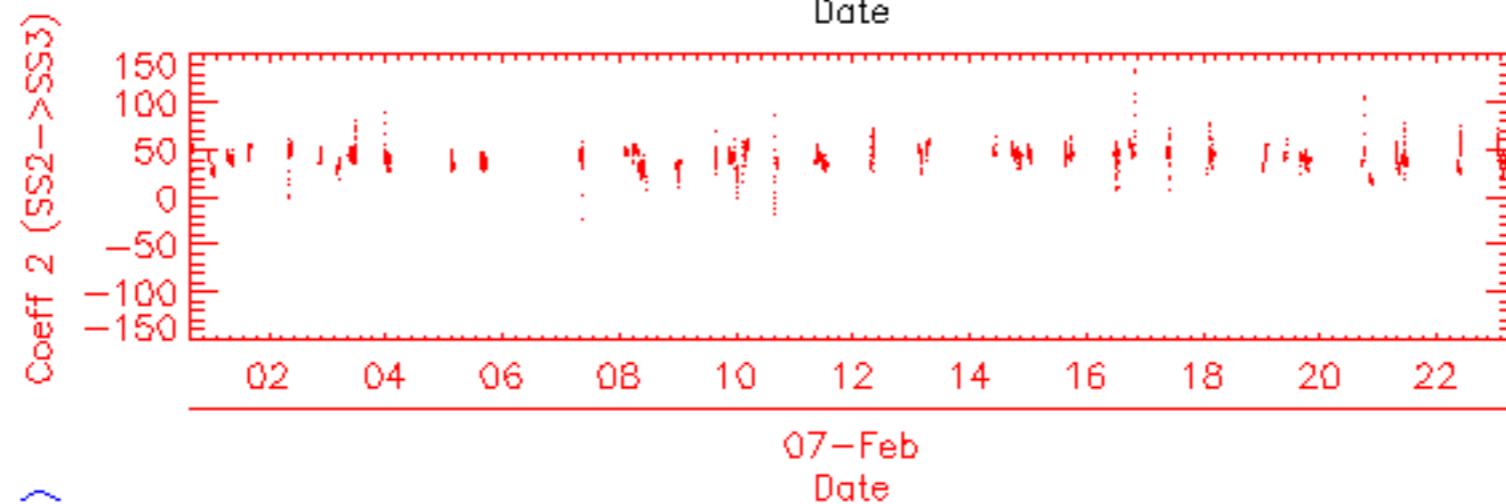
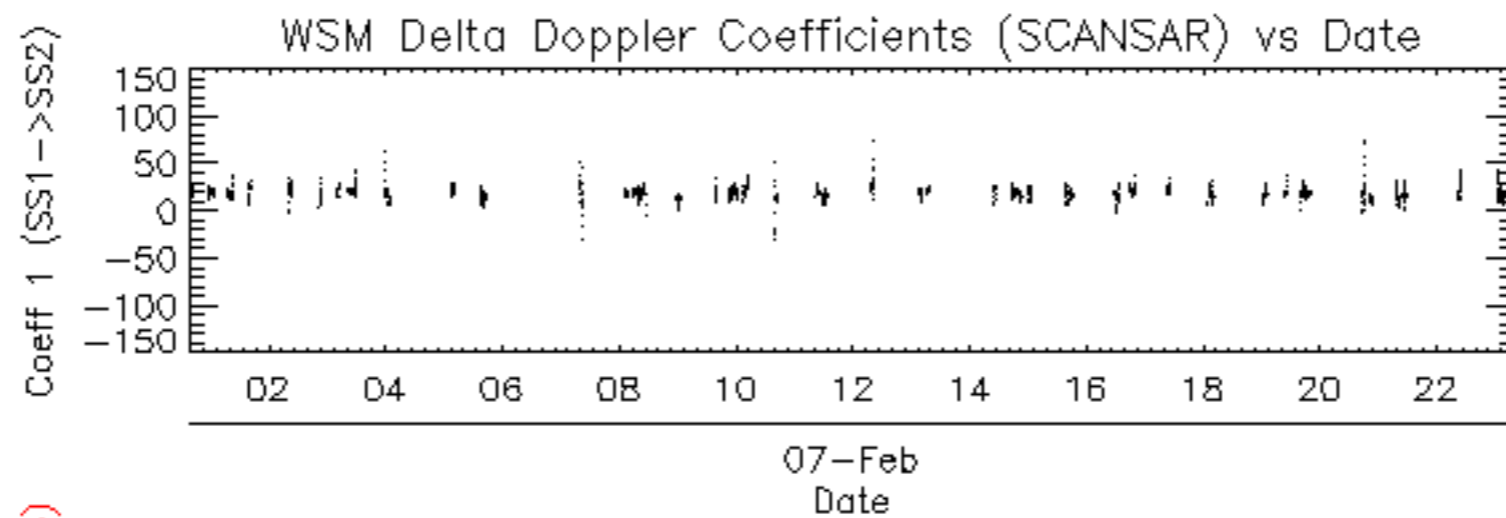

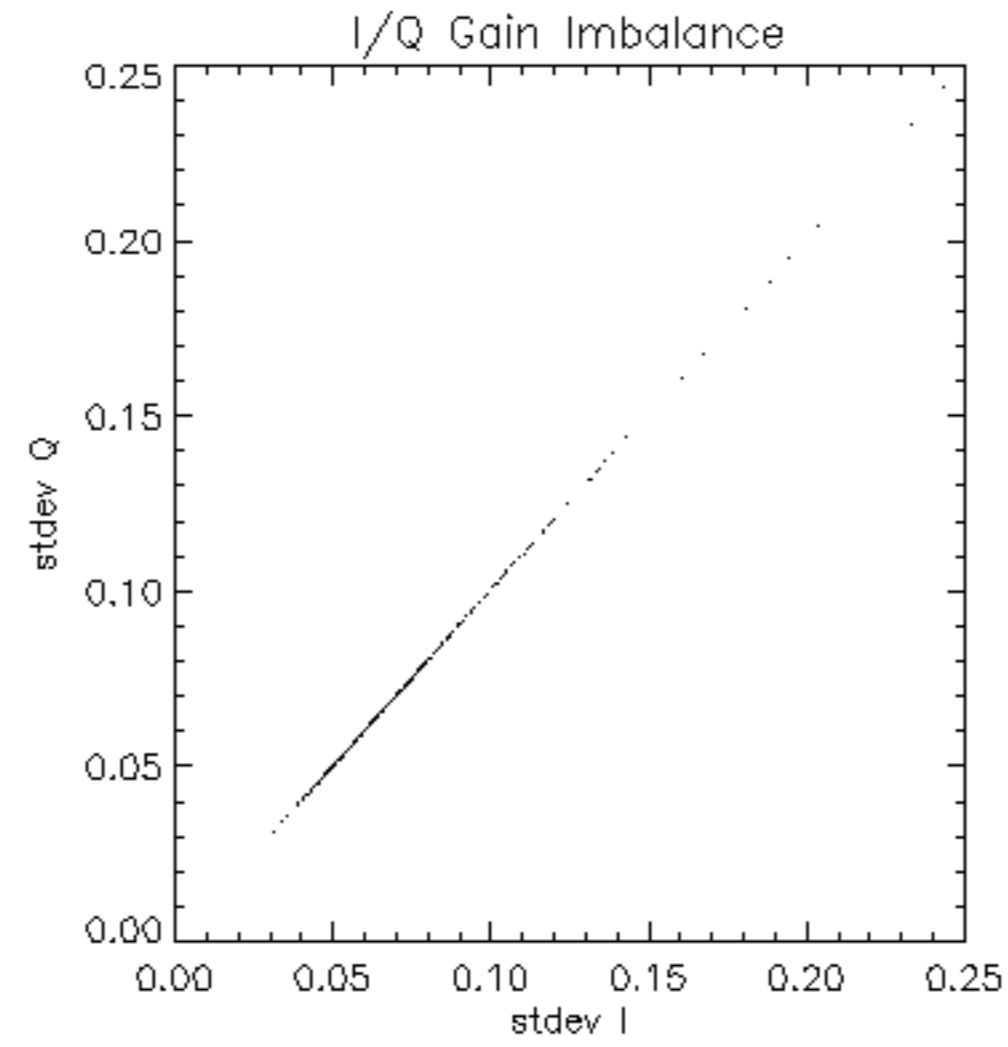

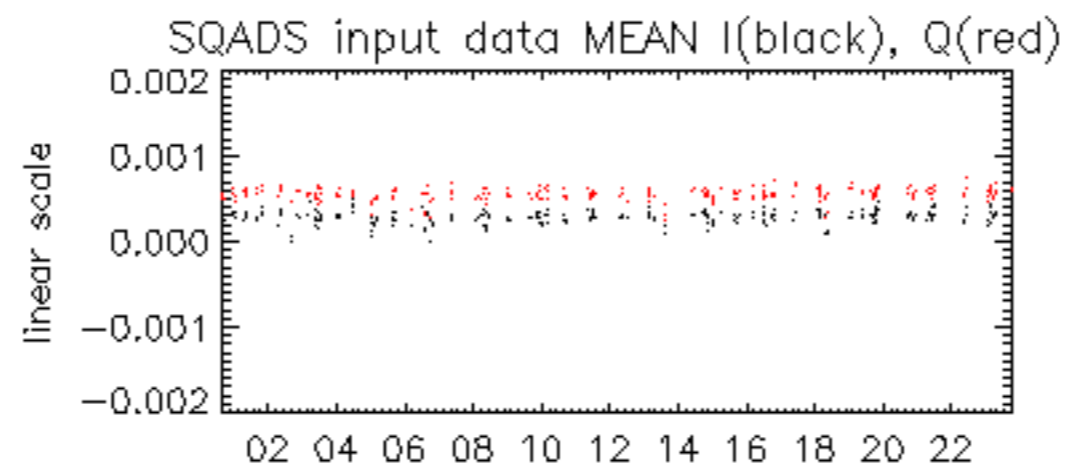

07-Feb

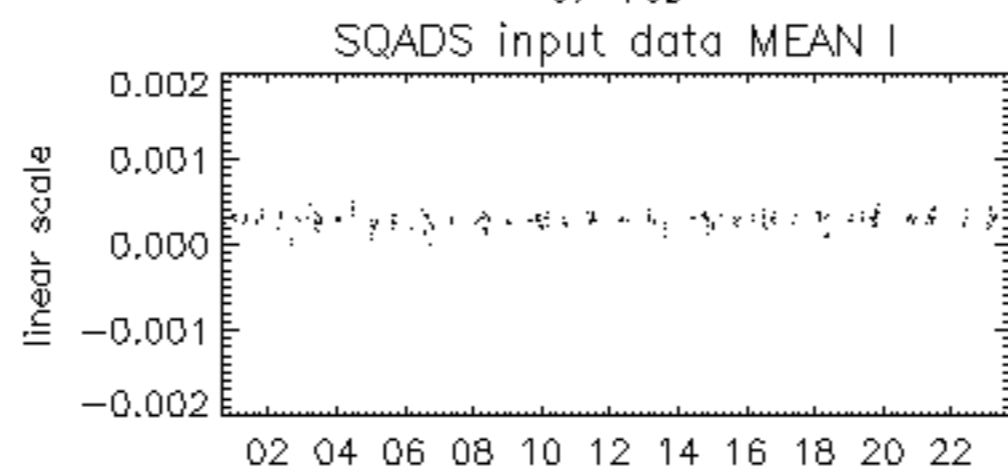

07-Feb

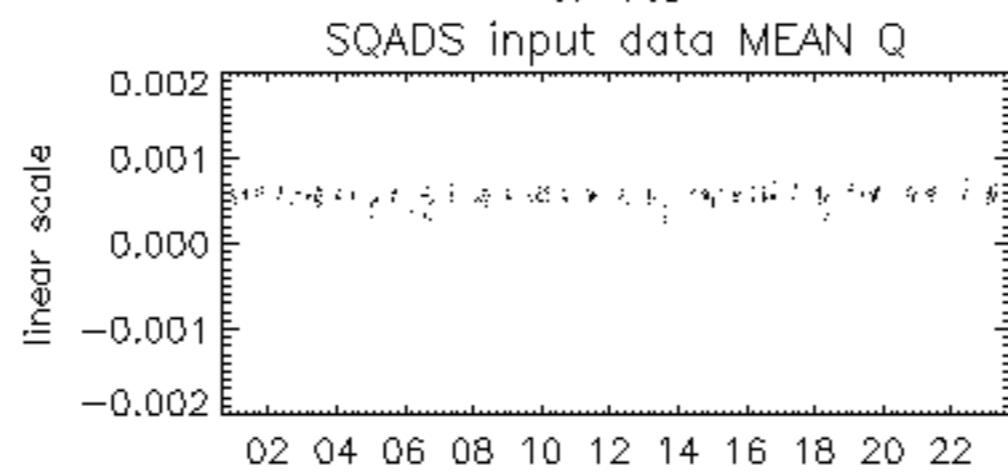

07-Feb

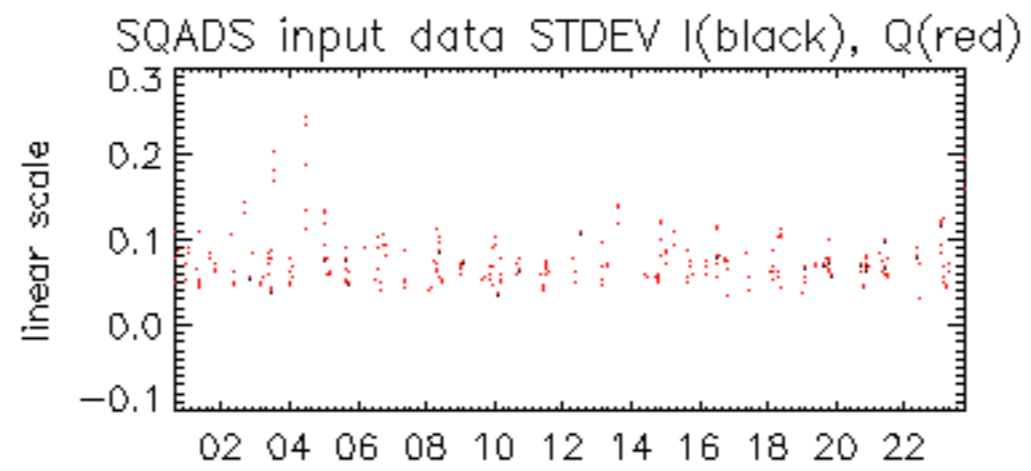

07-Feb

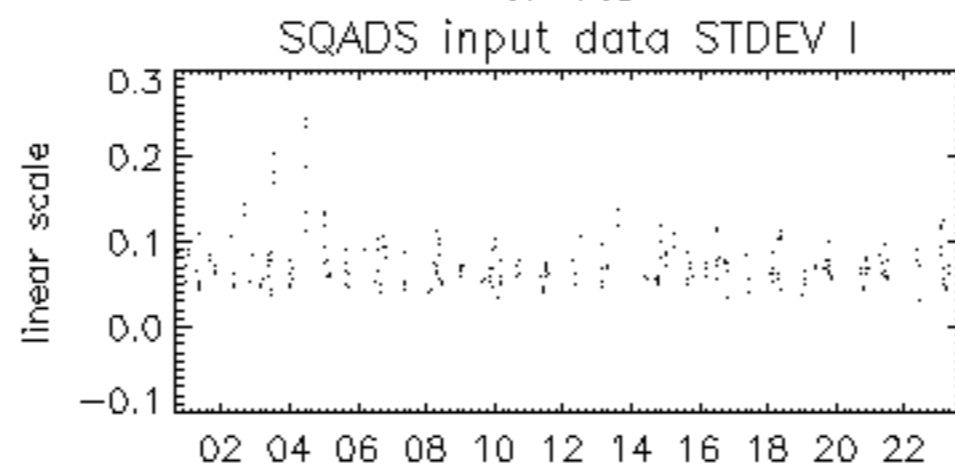

07-Feb

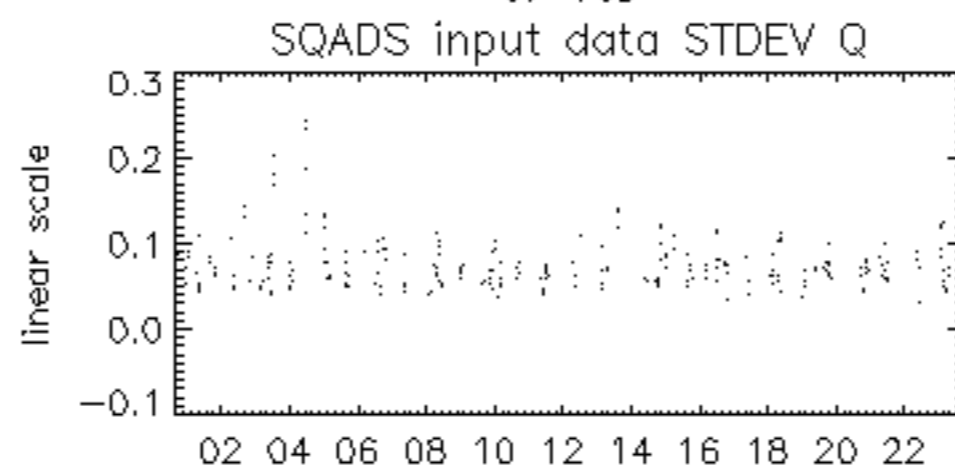

07-Feb

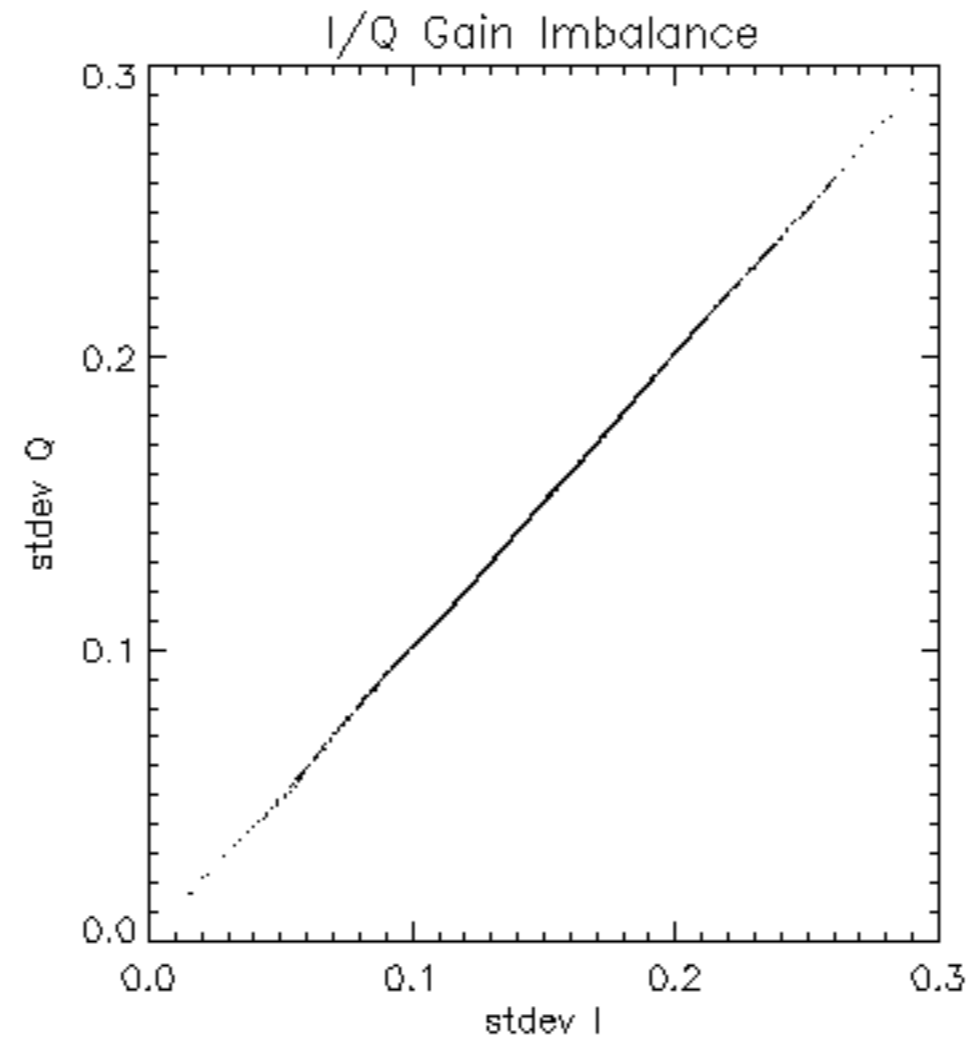

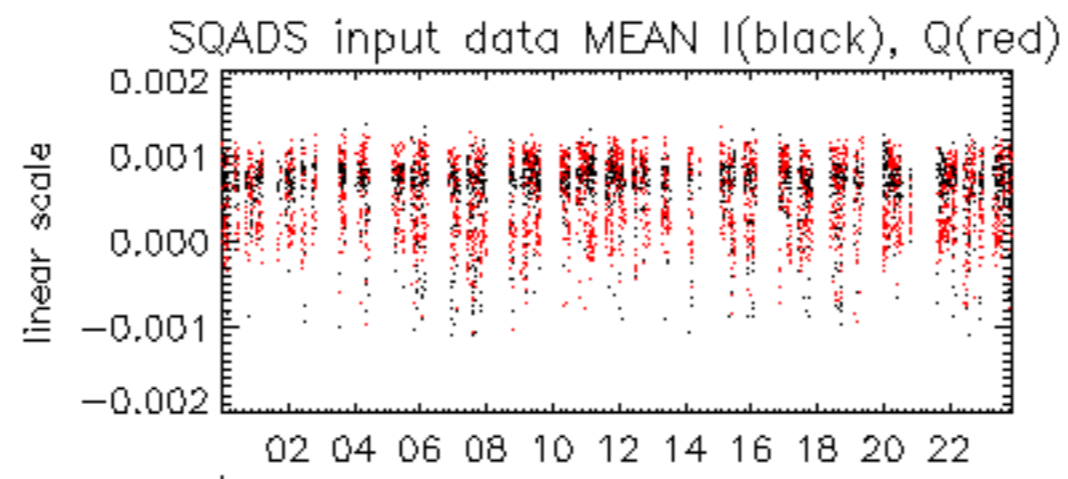

07-Feb

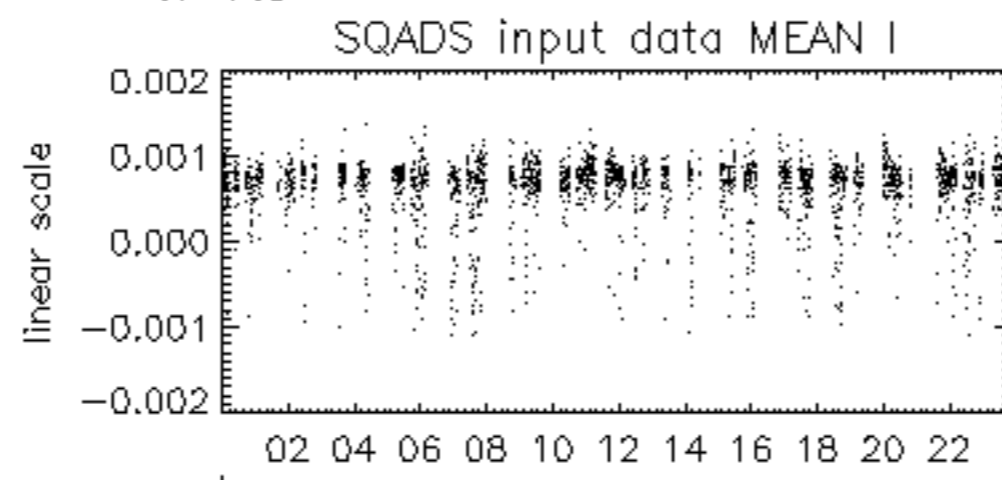

07-Feb

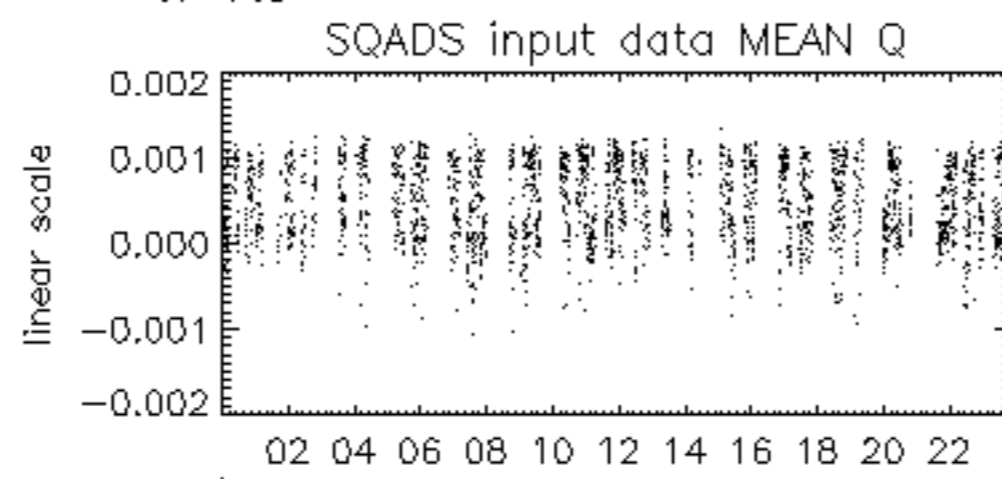

07-Feb

