



Analysis from 06-FEB-2012 00:00:00 to 06-FEB-2012 23:59:59. Page generated on 07-FEB-2012 06:31:43.
View log file: ASAR_Daily_Report_20120207_0631.log. For any anomalies please contact emma.hatton@vegaspaces.com, kajal.haria@vegaspaces.com.

This report is automatically generated every day, every 2 hours. No comments are provided on the results.

SUMMARY

1. DATA SUMMARY
 - 1.1 Summary tables
 - 1.2 Lists of products used
2. AUXILIARY FILES ANALYSIS
 - 2.1 IECF operational ADFs list
 - 2.2 Products with wrong ADFs
3. MODULE STEPPING PRODUCTS ANALYSIS
 - 3.1 V/V polarisation
 - 3.2 H/H polarisation
4. CALIBRATION PULSES ANALYSIS
 - 4.1 Analysis for WVS IS2 V/V
 - 4.1.1 Temporal Evolution Analysis for WVS IS2 V/V
 - 4.1.2 All Rows Analysis for WVS IS2 V/V
 - 4.2 Analysis for GM1 SS3 H/H
 - 4.2.1 Temporal Evolution Analysis for GM1 SS3 H/H
 - 4.2.2 All Rows Analysis for GM1 SS3 H/H
5. DOPPLER ANALYSIS
 - 5.1 Analysis for WVS IS2 V/V
 - 5.1.1 Doppler MAP Analysis for WVS IS2 V/V
 - 5.1.2 Doppler ANX Analysis for WVS IS2 V/V
 - 5.2 Analysis for GM1 SS1 H/H
 - 5.2.1 Doppler MAP Analysis for GM1 SS1 H/H
 - 5.2.2 Doppler ANX Analysis for GM1 SS1 H/H
 - 5.3 Doppler JUMPS Analysis for WSM
6. CHIRP ANALYSIS
 - 6.1 Analysis for WSM SS1 H/H
 - 6.1.1 ScaleFactor
 - 6.2 Analysis for WSM SS1 V/V
 - 6.2.1 ScaleFactor
7. RAW DATA ANALYSIS
 - 7.1 Analysis for WVS
 - 7.2 Analysis for IMM
8. TELEMETRY ANALYSIS
 - 8.1 Number of Missing Lines
 - 8.2 Number of Gaps

1 - DATA SUMMARY

1.1 - Summary tables

[\[BACK TO MENU \]](#)

WVS				GM1				APM				IMM				WSM				MS			
Center	Beam	Pol	#	Center	Beam	Pol	#	Center	Beam	Pol	#	Center	Beam	Pol	#	Center	Beam	Pol	#	Center	Time	Pol	Modules
PDE	IS1	V/V	3	PDE	WS	H/H	32	PDE	IS1	V/V	3	PDE	IS2	V/V	3	PDE	WS	H/H	28	PDK	2012-02-06 12:46:55	H	320
PDE	IS2	V/V	28	PDK	WS	H/H	55	PDE	IS2	H/H	2	PDE	IS6	H/H	5	PDE	WS	V/V	5	PDK	2012-02-06 14:27:09	V	320
PDK	IS2	V/V	27					PDE	IS2	H/V	1	PDK	IS1	V/V	1	PDK	WS	H/H	13				
								PDE	IS3	V/H	1	PDK	IS6	H/H	2								
								PDE	IS4	H/H	1												
								PDE	IS4	V/H	1												
								PDE	IS5	H/H	1												

1.2 - Lists of products used

[\[BACK TO MENU \]](#)

[\[TXT\]](#) [\[XLS\]](#) List_WVS_products_used
[\[TXT\]](#) [\[XLS\]](#) List_GM1_products_used
[\[TXT\]](#) [\[XLS\]](#) List_APM_products_used
[\[TXT\]](#) [\[XLS\]](#) List_IMM_products_used
[\[TXT\]](#) [\[XLS\]](#) List_WSM_products_used
[\[TXT\]](#) [\[XLS\]](#) List_MS_products_used

2 - AUXILIARY FILES ANALYSIS

2.1 - IECF operational ADFs list

[\[BACK TO MENU \]](#)

ADFs disseminated for ASAR
ASA_CON_AXVIEC20110526_075001_20101027_215740_20141231_000000
ASA_INS_AXVIEC20110124_114858_20101228_112000_20141231_235959
ASA_XCH_AXVIEC20101222_143057_20020301_000000_20141231_000000
ASA_XCA_AXVIEC20120126_110323_20110607_000000_20141231_000000

2.2 - Products with wrong ADFs

[\[BACK TO MENU \]](#)

Product	ASA_CON	ASA_INS	ASA_XCH	ASA_XCA
WVS	0	0	0	0
GM1	0	0	0	0
APM	0	0	0	0
IMM	0	0	0	0
WSM	0	0	0	0

[\[TXT\]](#) [\[XLS\]](#) Check_ADFs_WVS
[\[TXT\]](#) [\[XLS\]](#) Check_ADFs_GM1
[\[TXT\]](#) [\[XLS\]](#) Check_ADFs_APM
[\[TXT\]](#) [\[XLS\]](#) Check_ADFs_IMM
[\[TXT\]](#) [\[XLS\]](#) Check_ADFs_WSM

3 - MODULE STEPPING PRODUCTS ANALYSIS





3.2 - H/H polarisation

[[BACK TO MENU](#)]

SECOND FIXED REFERENCE	PREVIOUS PRODUCT REFERENCE
Pre-launch reference (2001-02-09)	Previous product in the same polarisation

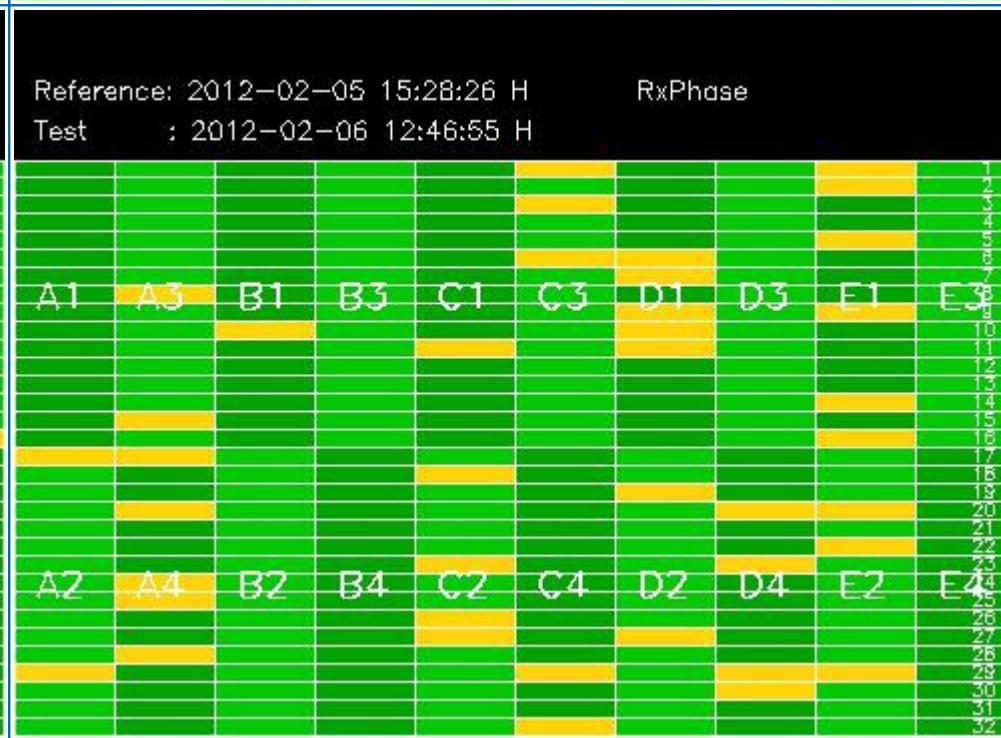
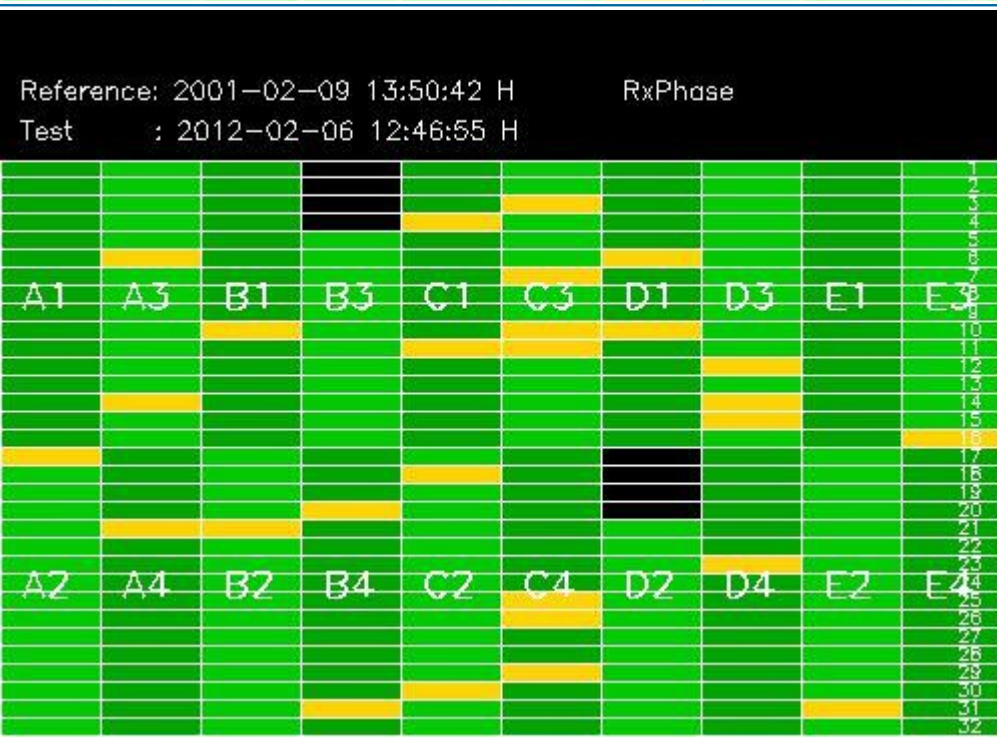
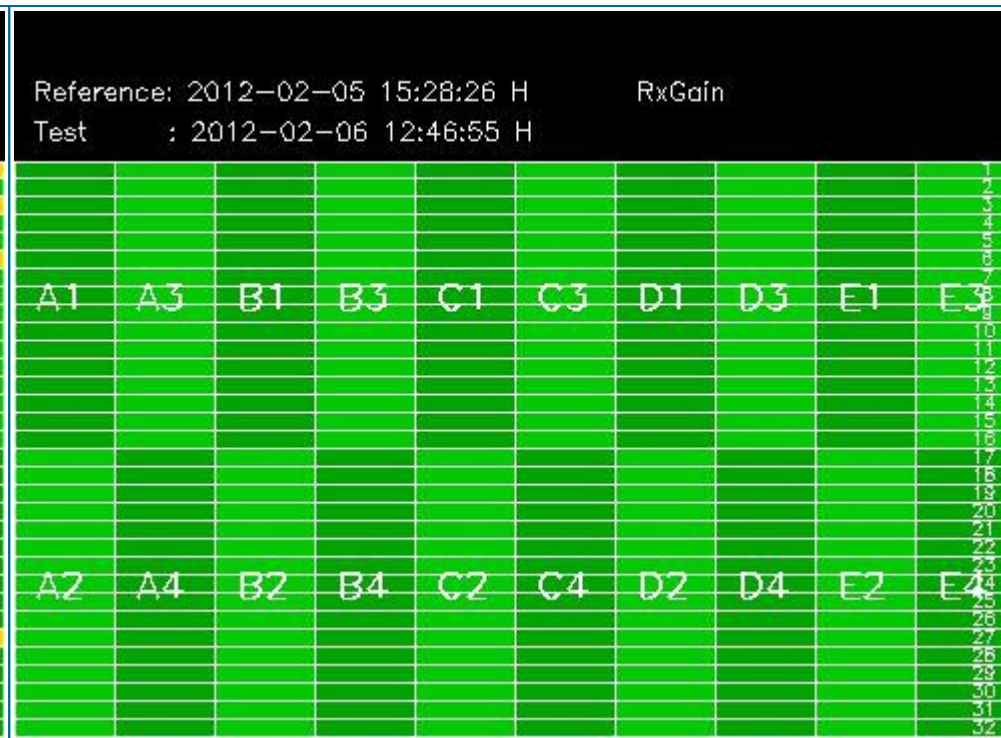
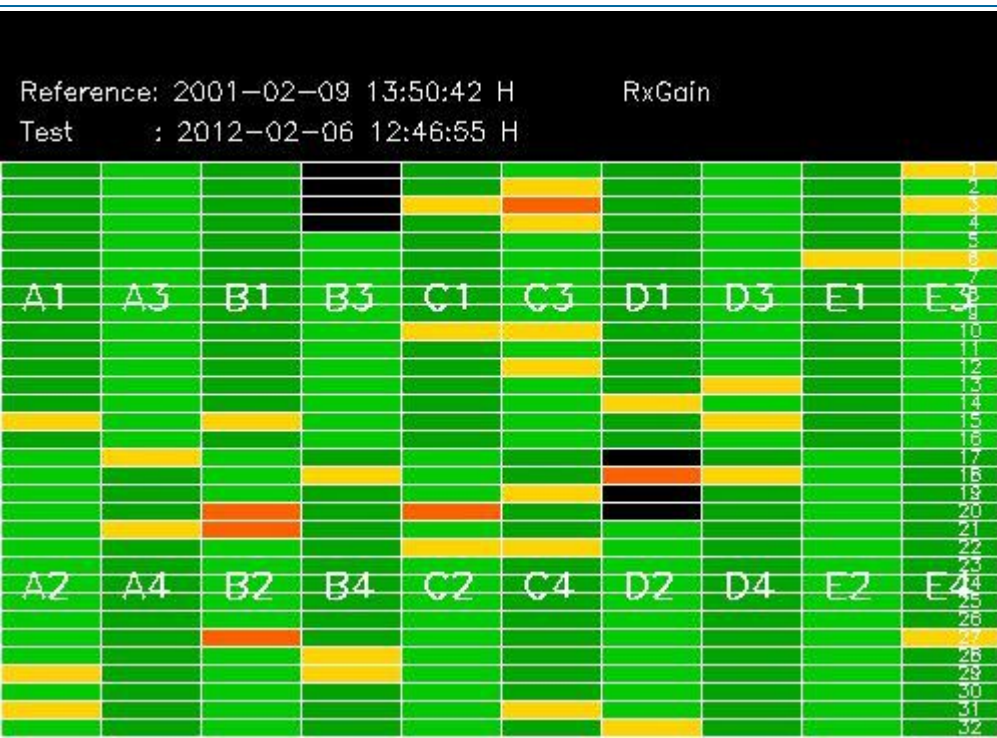

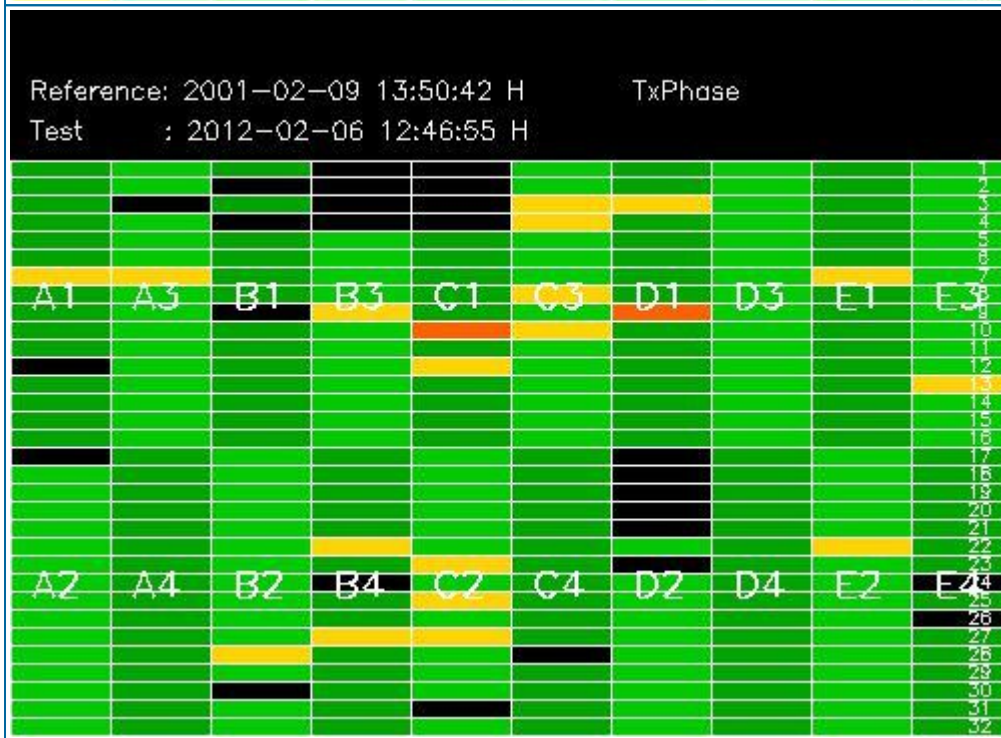
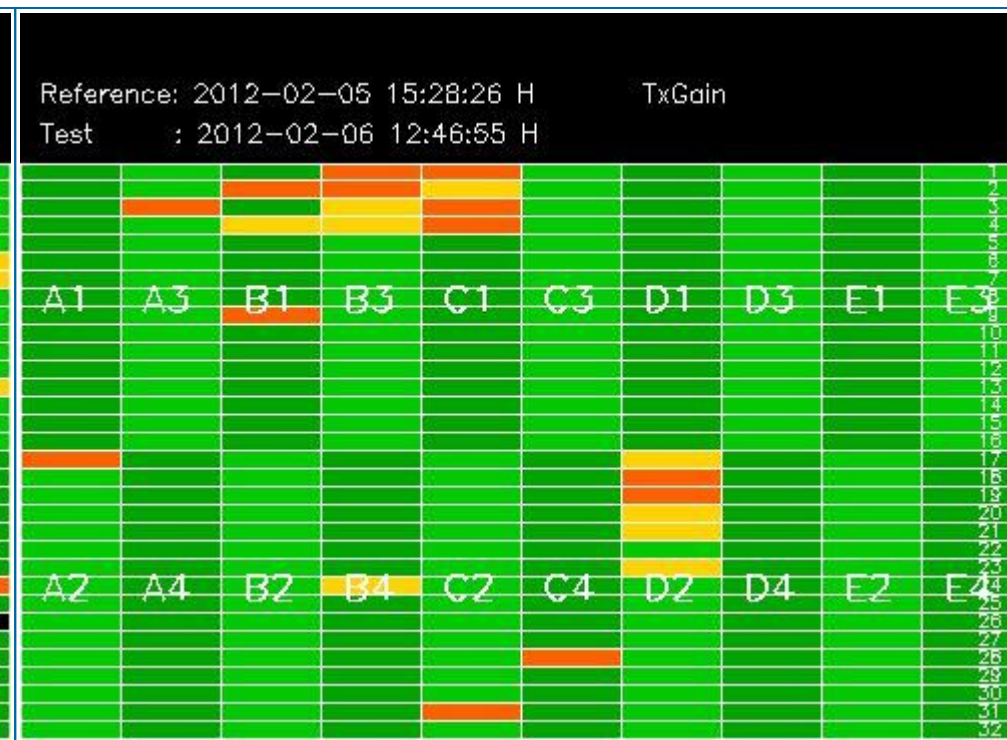
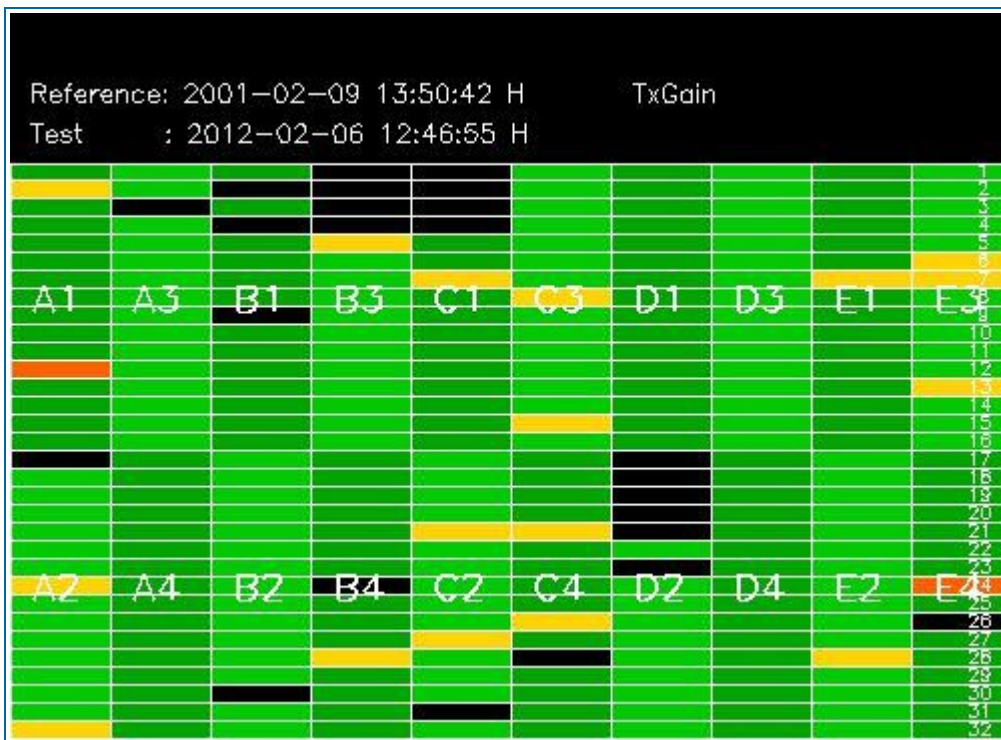

4 - CALIBRATION PULSES ANALYSIS

4.1 - Analysis for WVS IS2 V/V

4.1.1 - Temporal Evolution Analysis for WVS IS2 V/V

[BACK TO MENU]

Rows: [2/6/10/14/18/22/26/30] [3/7/11/15/19/23/27/31] [4/8/12/16/20/24/28/32]

Rows: [2/6/10/14/18/22/26/30] [3/7/11/15/19/23/27/31] [4/8/12/16/20/24/28/32]

Calibration pulses for WVS IS2 V/V

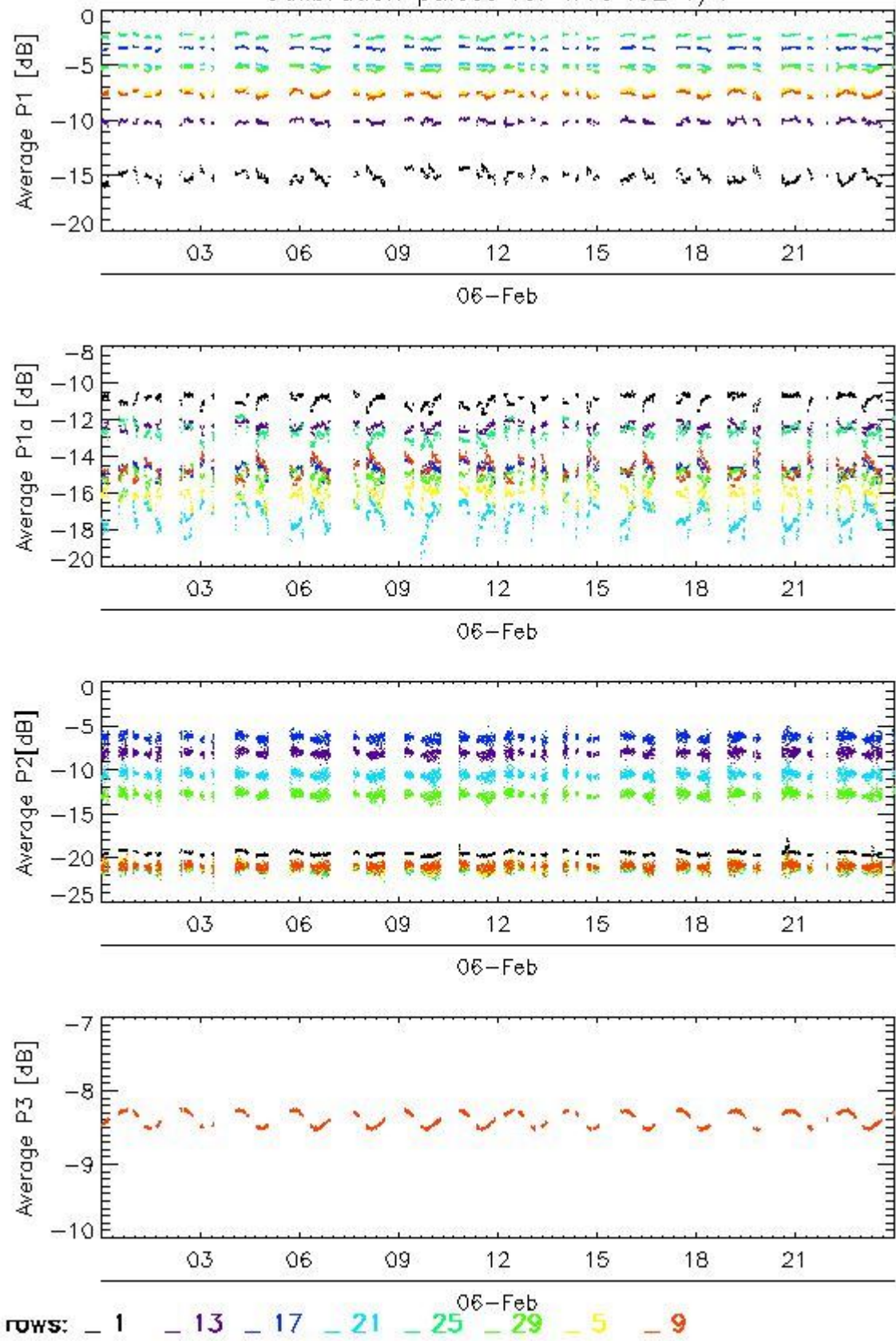

Transmit power (P1 - P1a) for WVS IS2 V/V

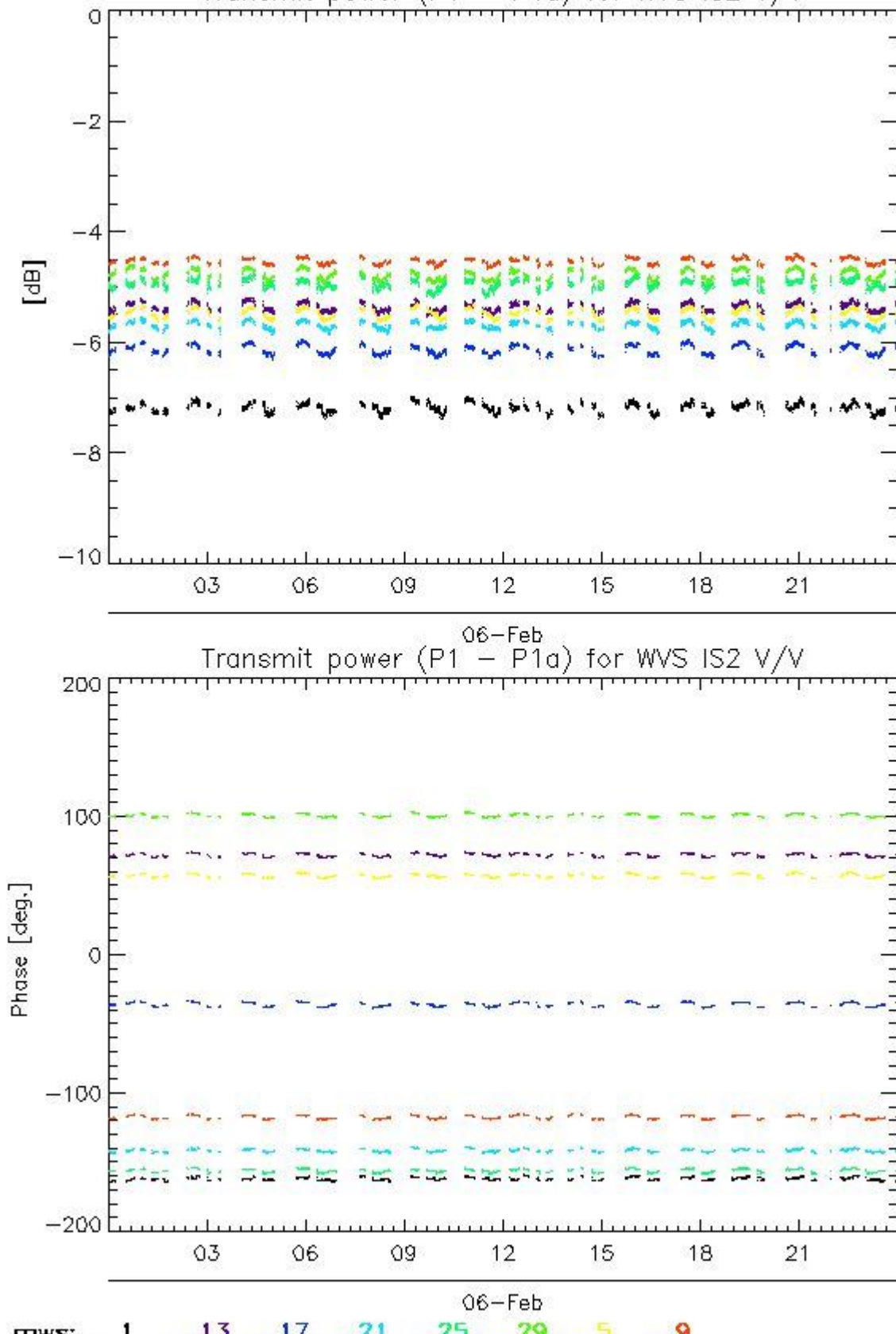

4.1.2 - All Rows Analysis for WVS IS2 V/V

[BACK TO MENU]



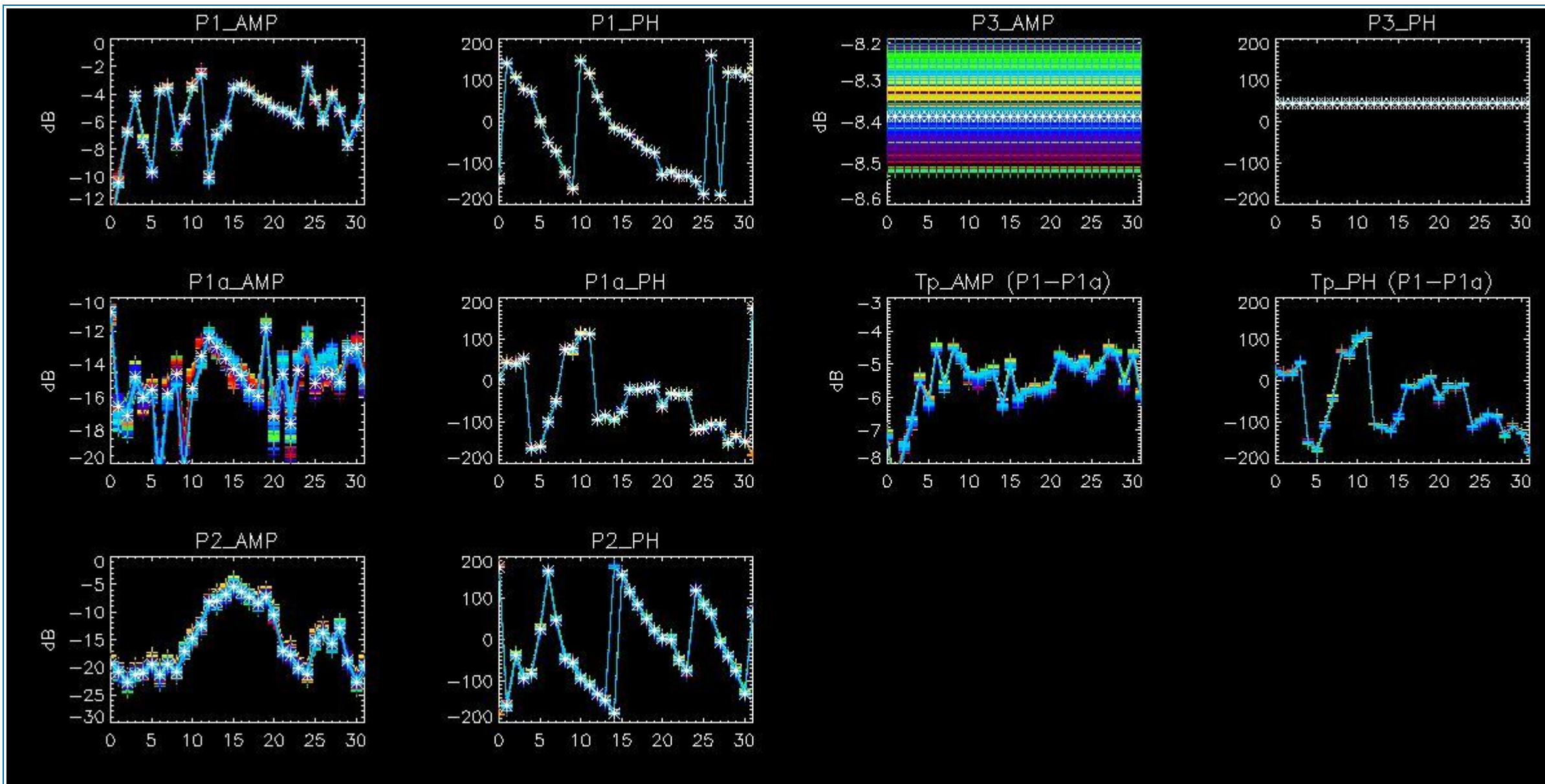

4.2 - Analysis for GM1 SS3 H/H

4.2.1 - Temporal Evolution Analysis for GM1 SS3 H/H

[BACK TO MENU]

Rows: [2/6/10/14/18/22/26/30] [3/7/11/15/19/23/27/31] [4/8/12/16/20/24/28/32]

Rows: [2/6/10/14/18/22/26/30] [3/7/11/15/19/23/27/31] [4/8/12/16/20/24/28/32]

Calibration pulses for GM1 SS3 H/H

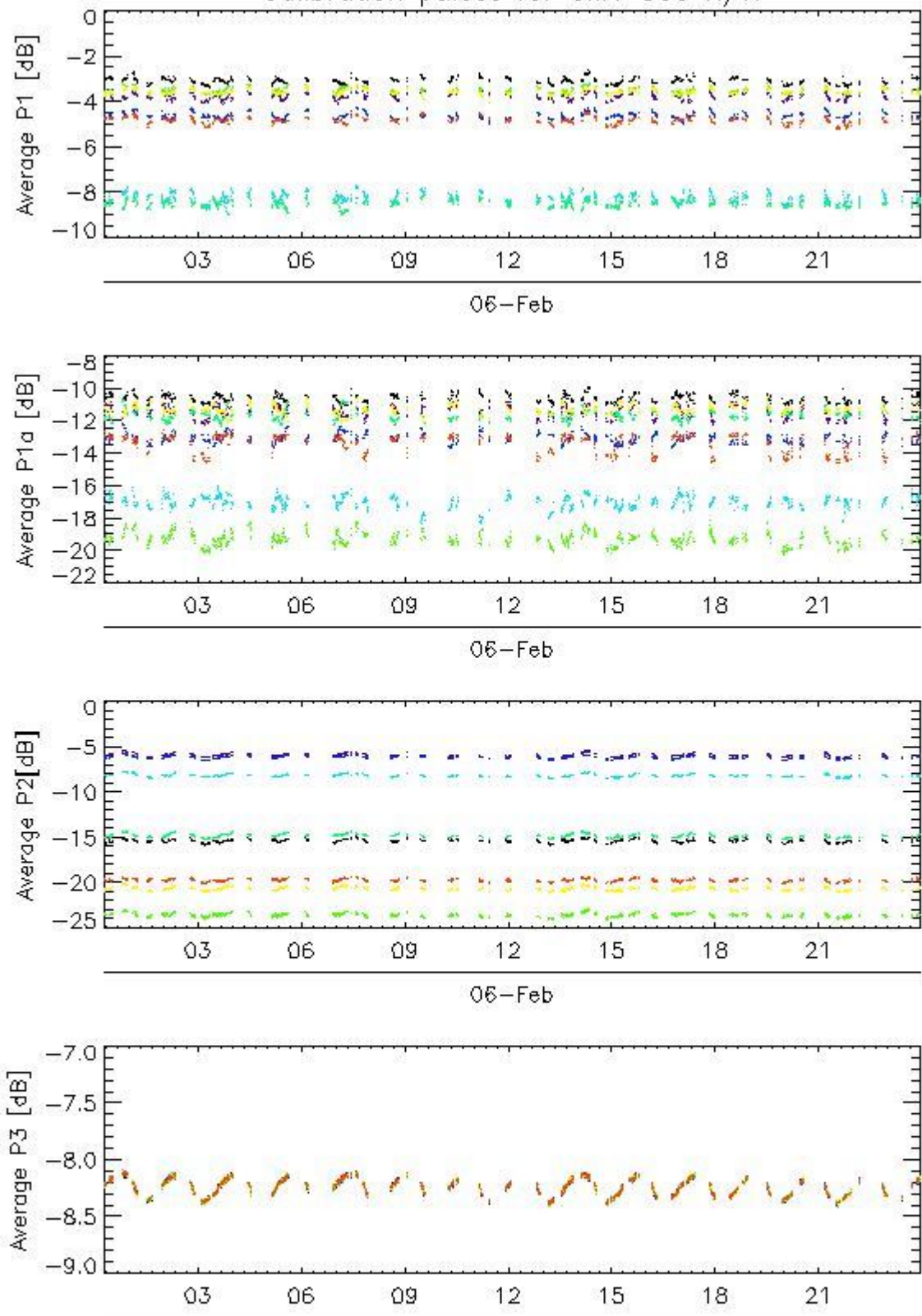

rows: - 1 - 13 - 17 - 21 - 25 - 29 - 5 - 9

Transmit power (P1 - P1a) for GM1 SS3 H/H

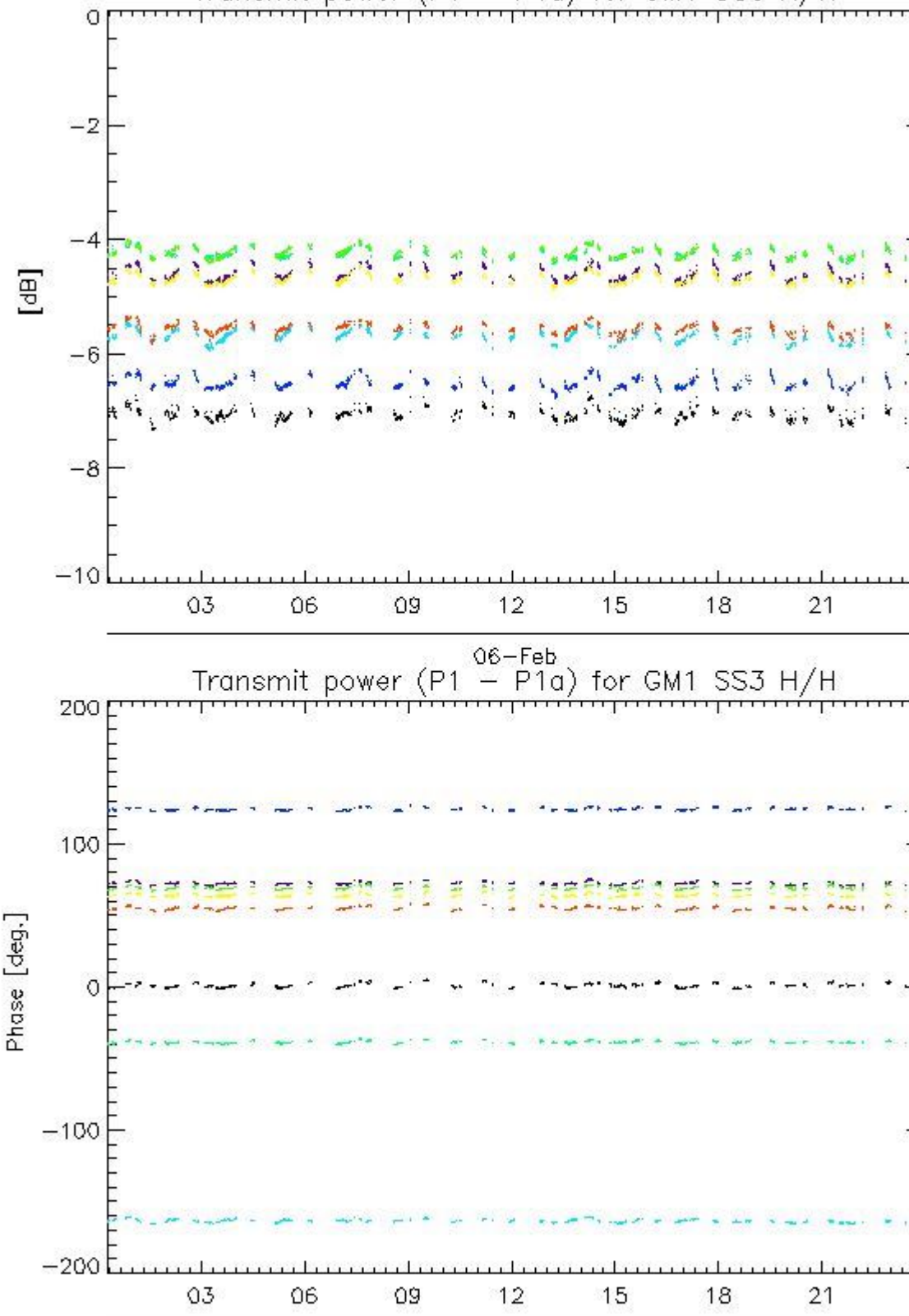

rows: - 1 - 13 - 17 - 21 - 25 - 29 - 5 - 9

4.2.2 - All Rows Analysis for GM1 SS3 H/H

[BACK TO MENU]

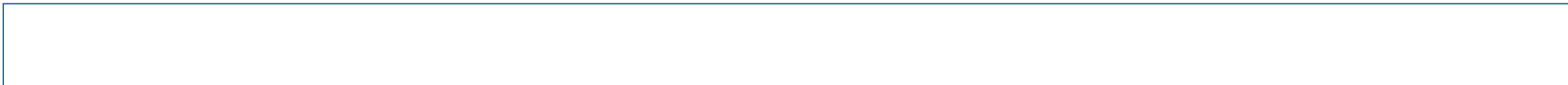

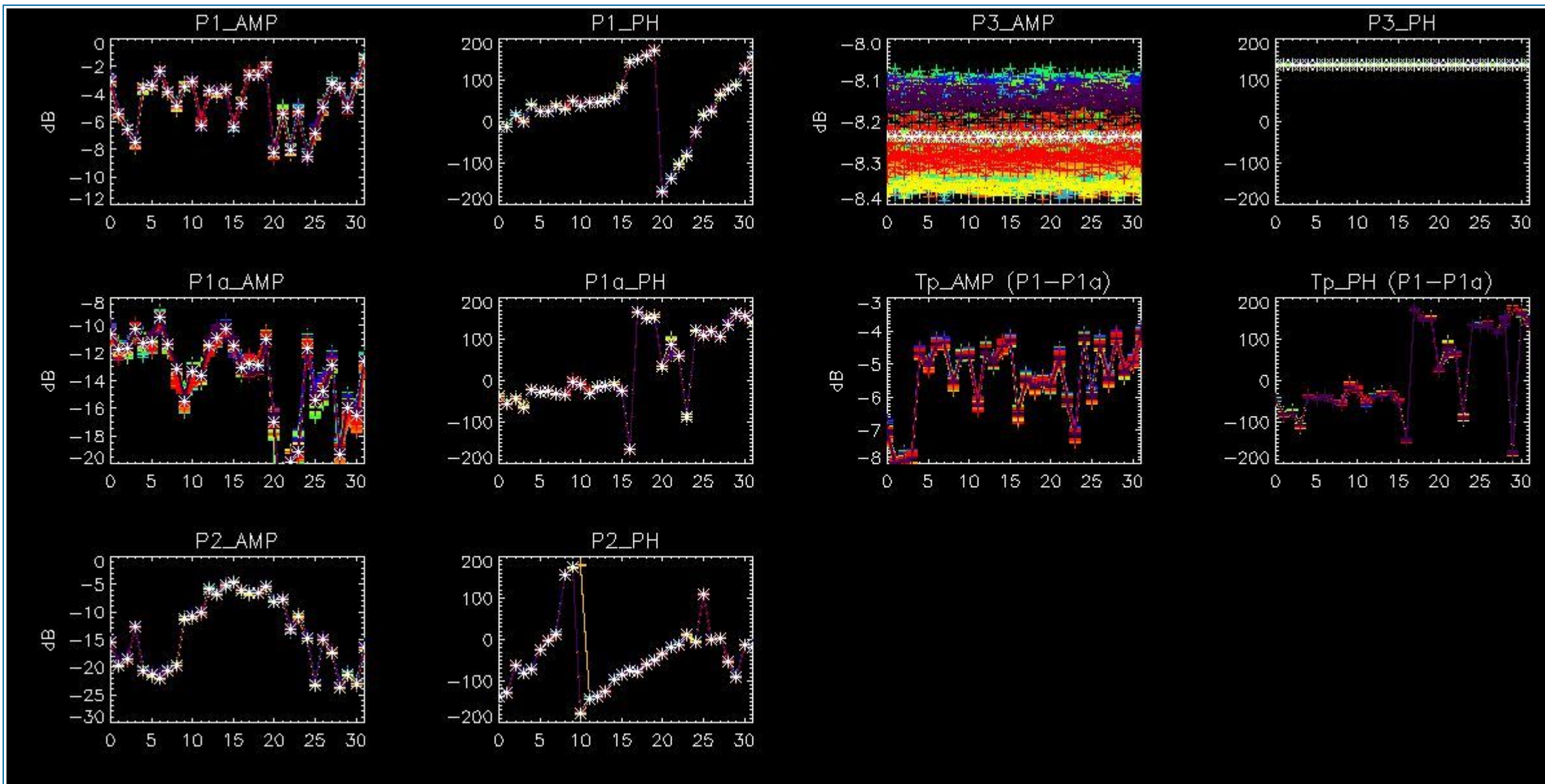

5 - DOPPLER ANALYSIS

5.1 - Analysis for WVS IS2 V/V

5.1.1 - Doppler MAP Analysis for WVS IS2 V/V

[[BACK TO MENU](#)]



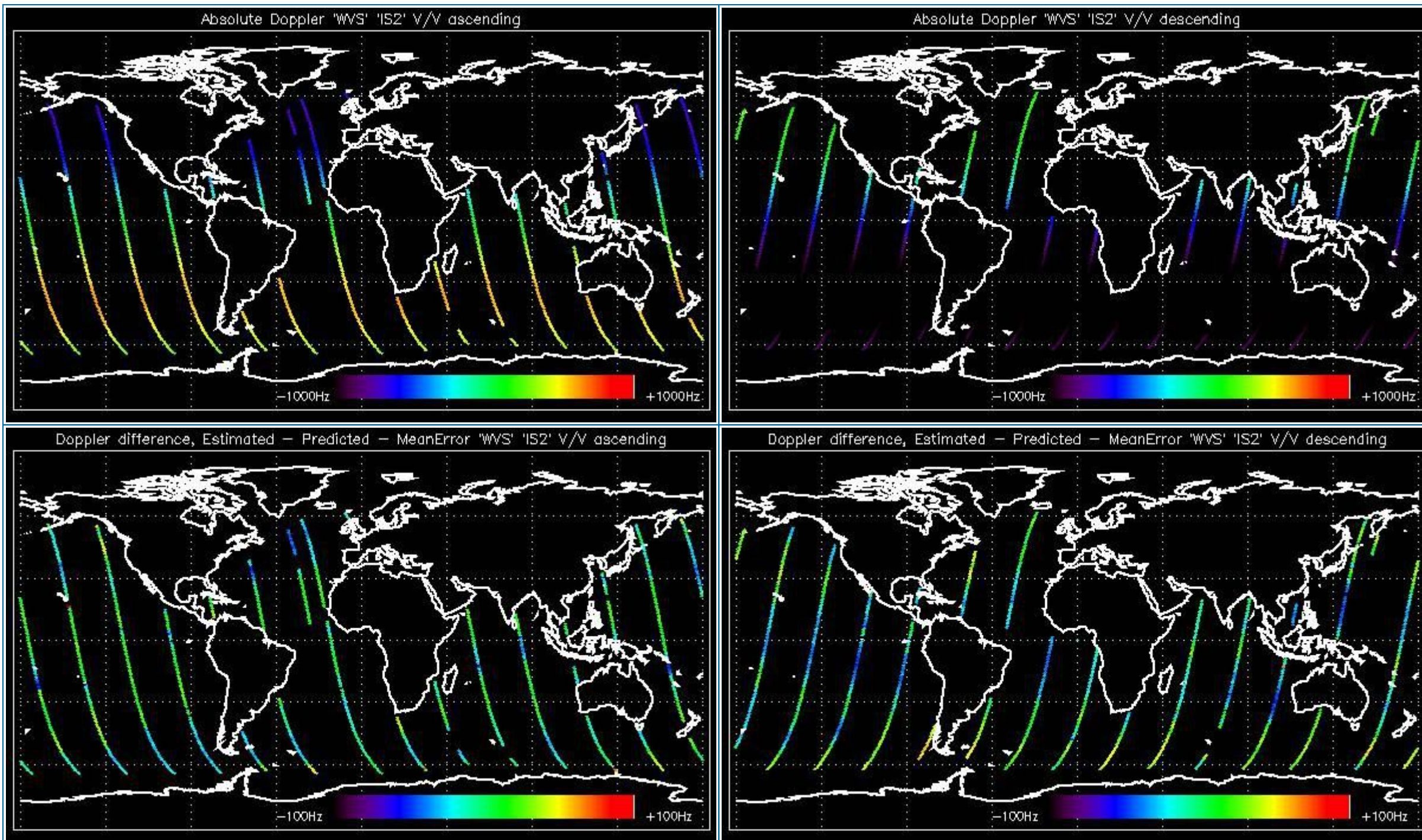

5.1.2 - Doppler ANX Analysis for WVS IS2 V/V

[[BACK TO MENU](#)]



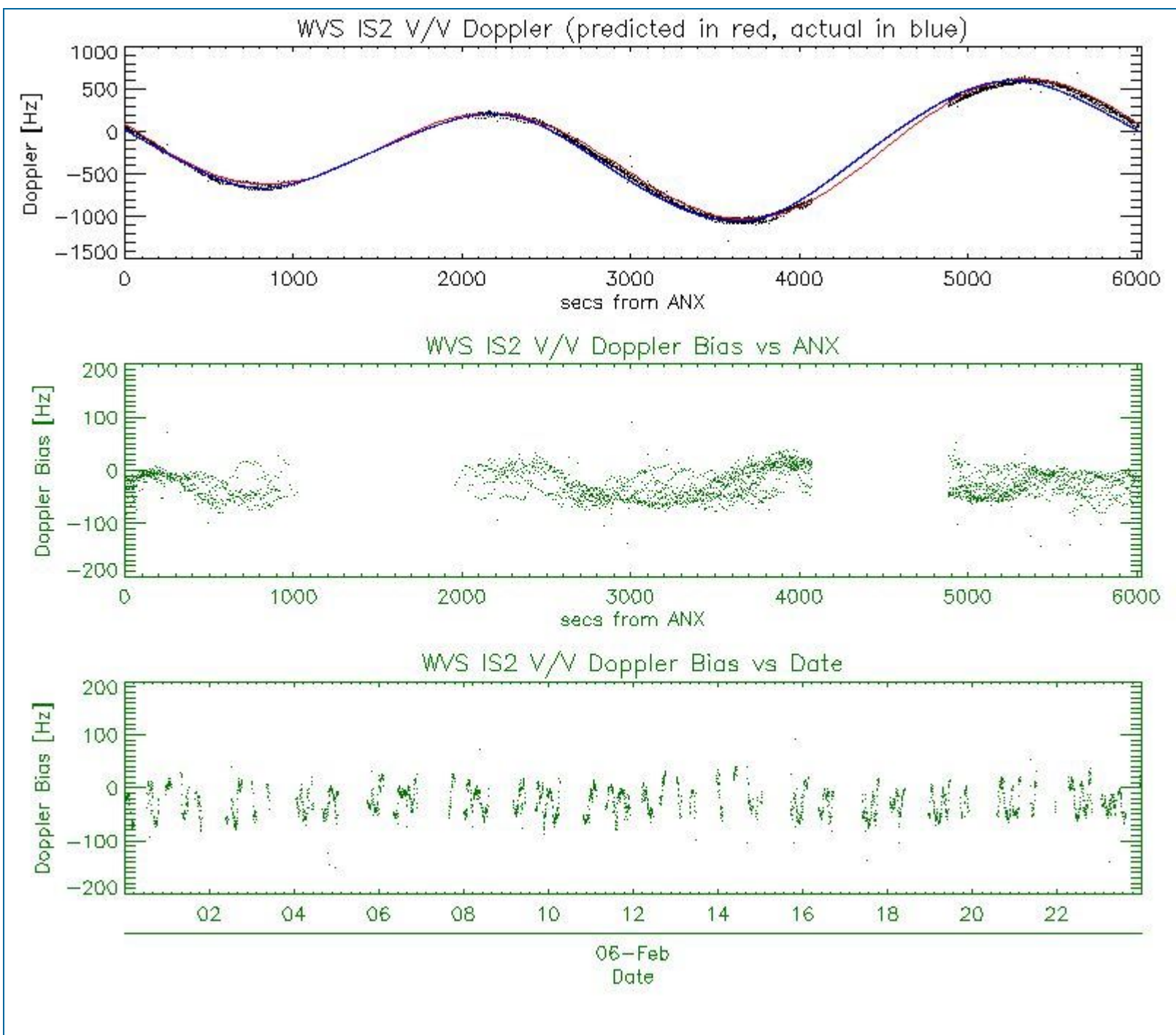

5.2 - Analysis for GM1 SS1 H/H

5.2.1 - Doppler MAP Analysis for GM1 SS1 H/H

[[BACK TO MENU](#)]



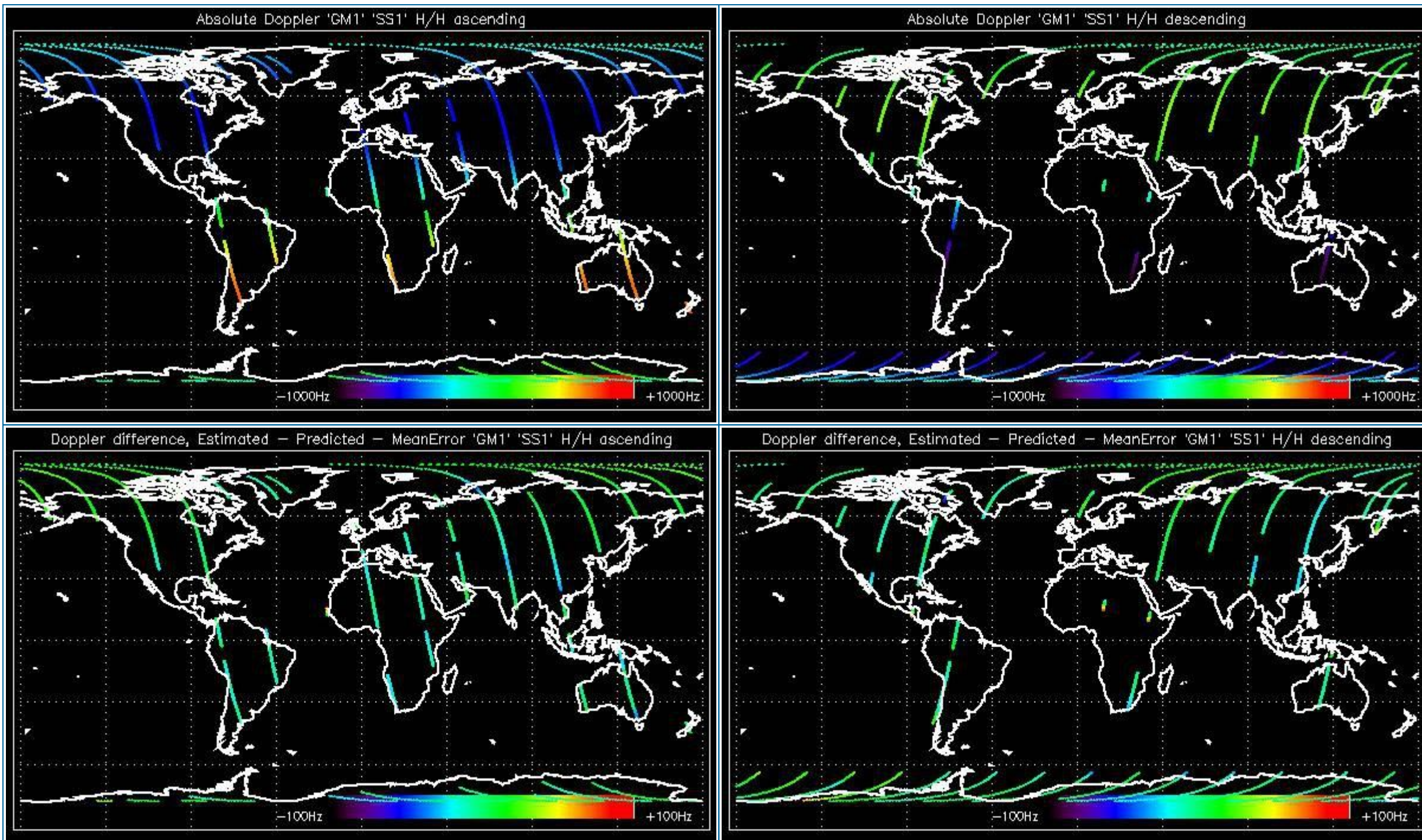

5.2.2 - Doppler ANX Analysis for GM1 SS1 H/H

[[BACK TO MENU](#)]



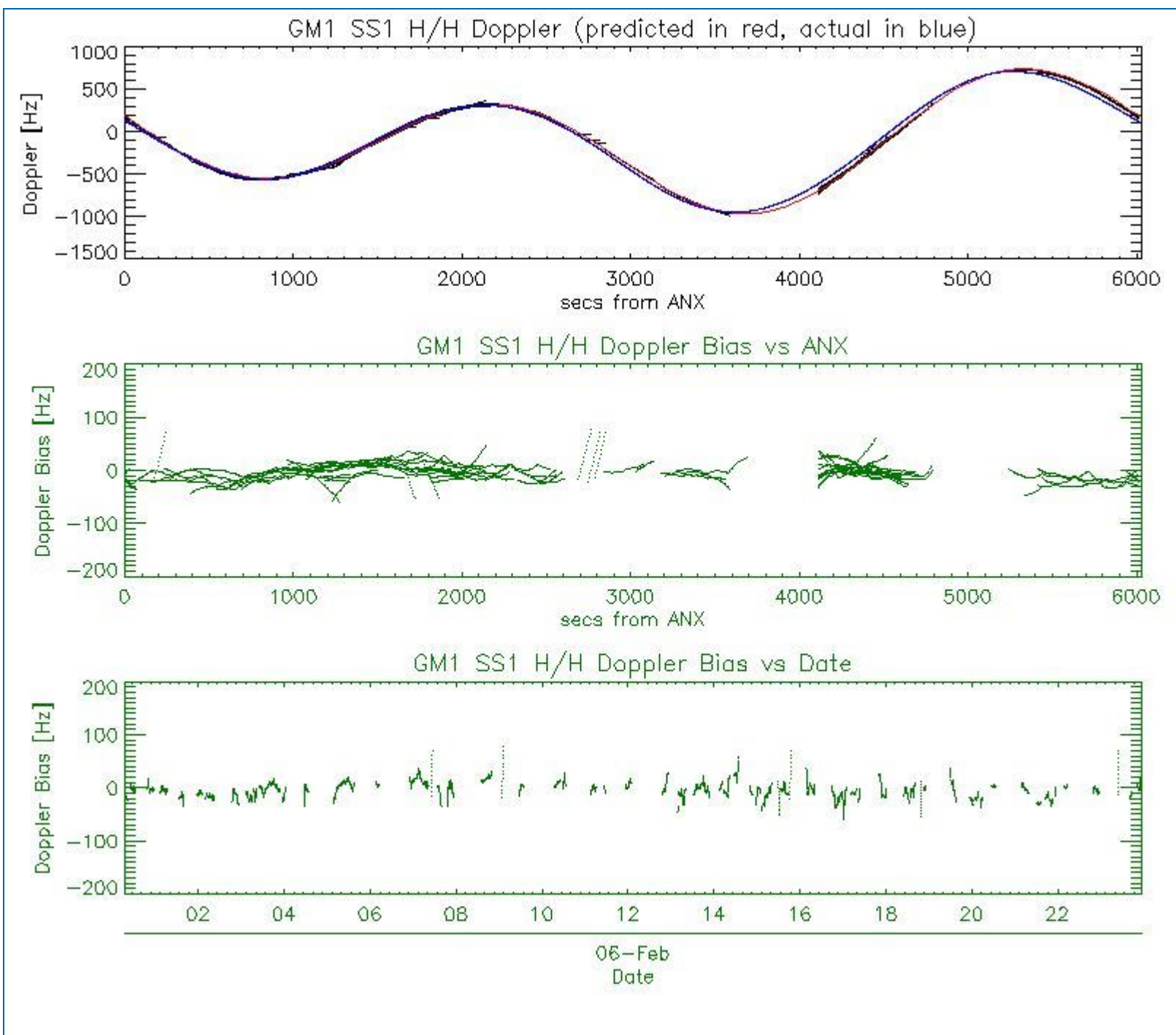

5.3 - Doppler JUMPS Analysis for WSM

[[BACK TO MENU](#)]



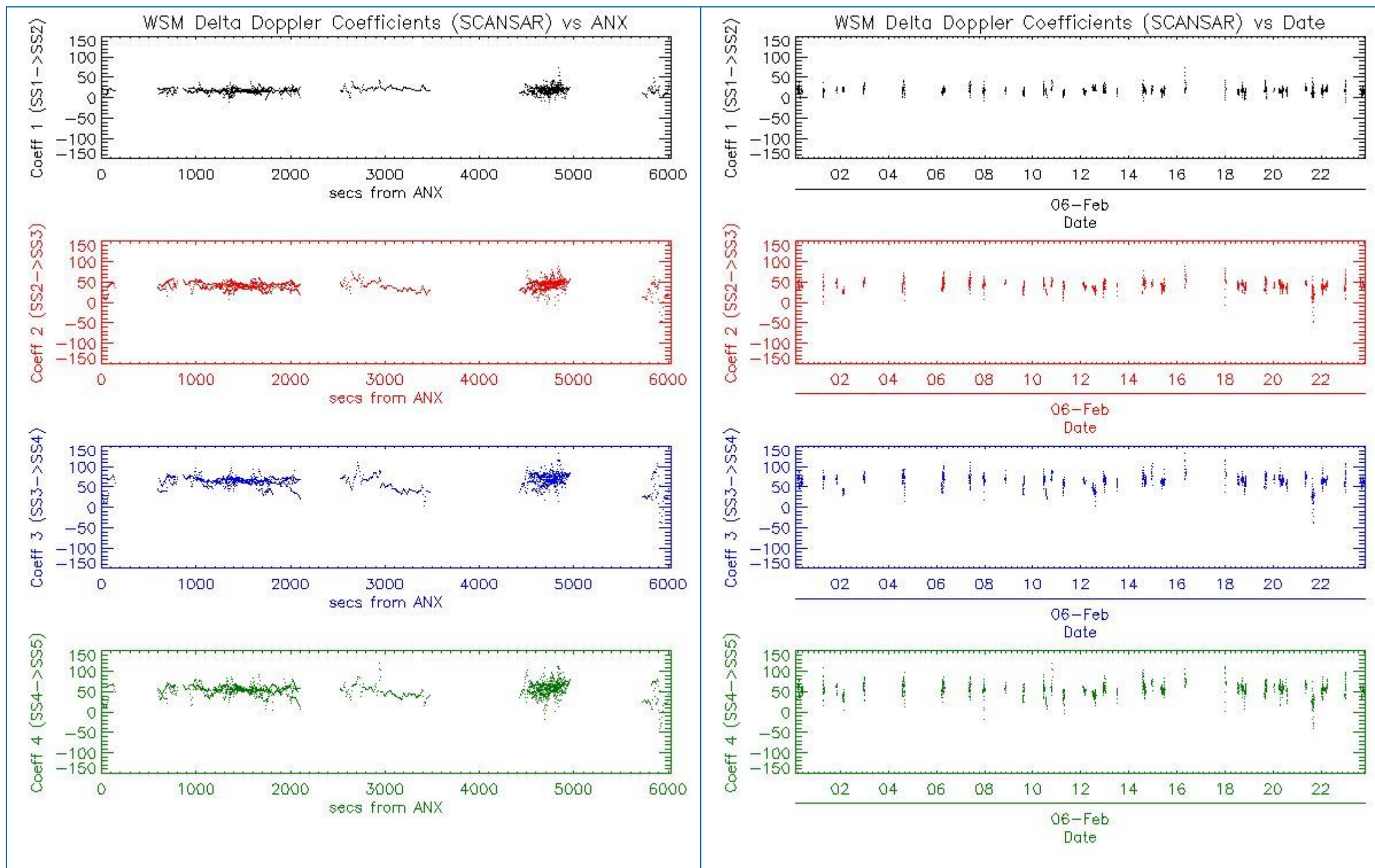

6 - CHIRP ANALYSIS

6.1 - Analysis for WSM SS1 H/H

6.1.1 - ScaleFactor

[[BACK TO MENU](#)]



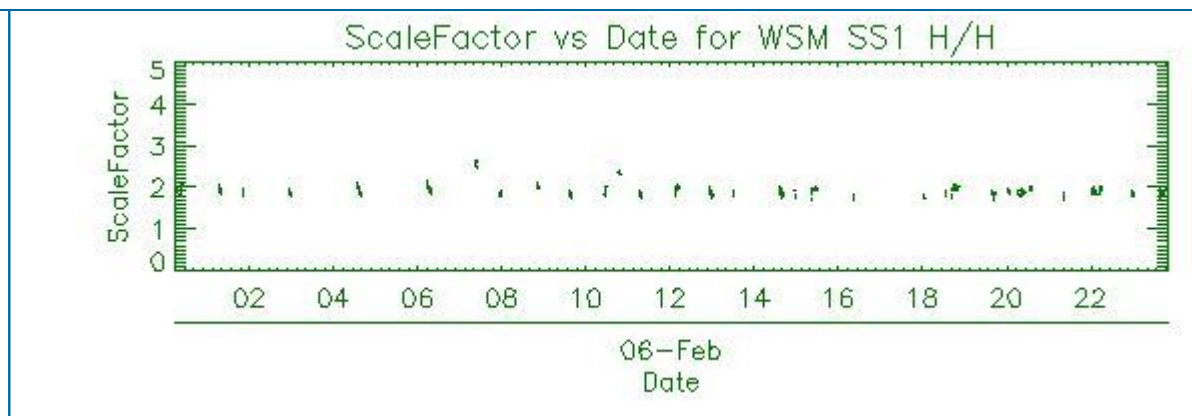
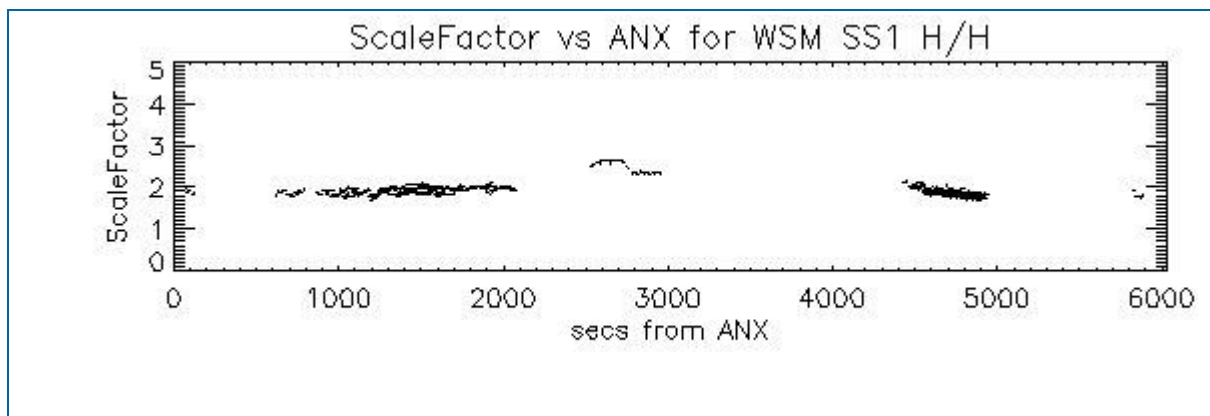

6.2 - Analysis for WSM SS1 V/V

6.2.1 - ScaleFactor

[BACK TO MENU]

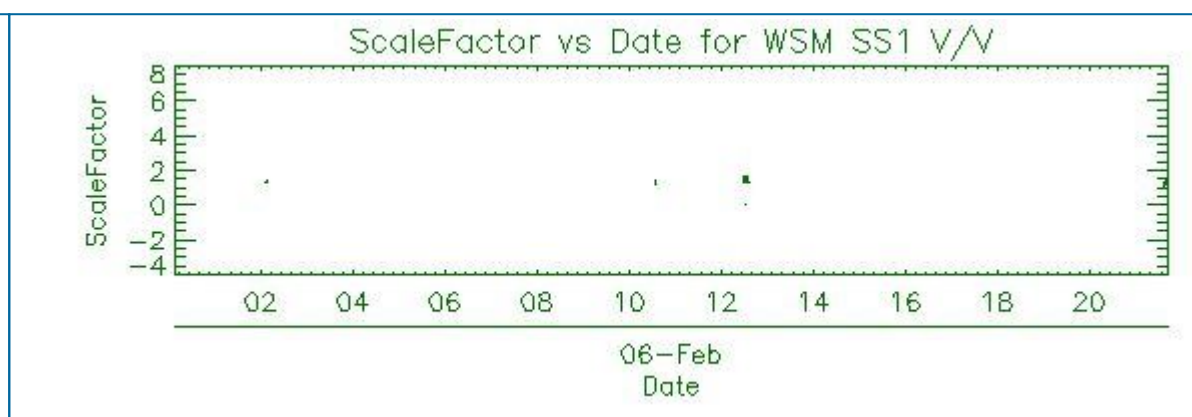
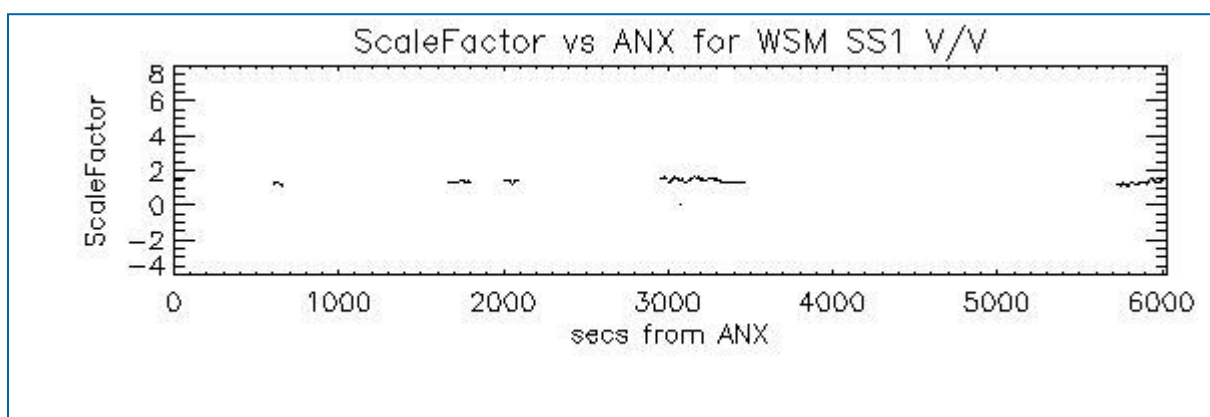

7 - RAW DATA ANALYSIS

7.1 - Analysis for WVS

[BACK TO MENU]

--	--	--

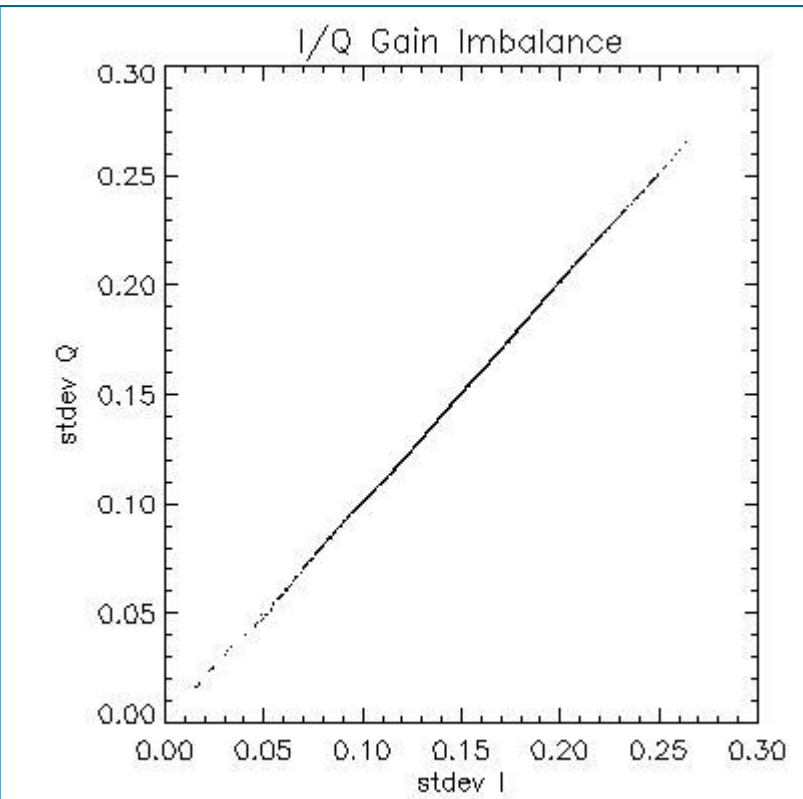
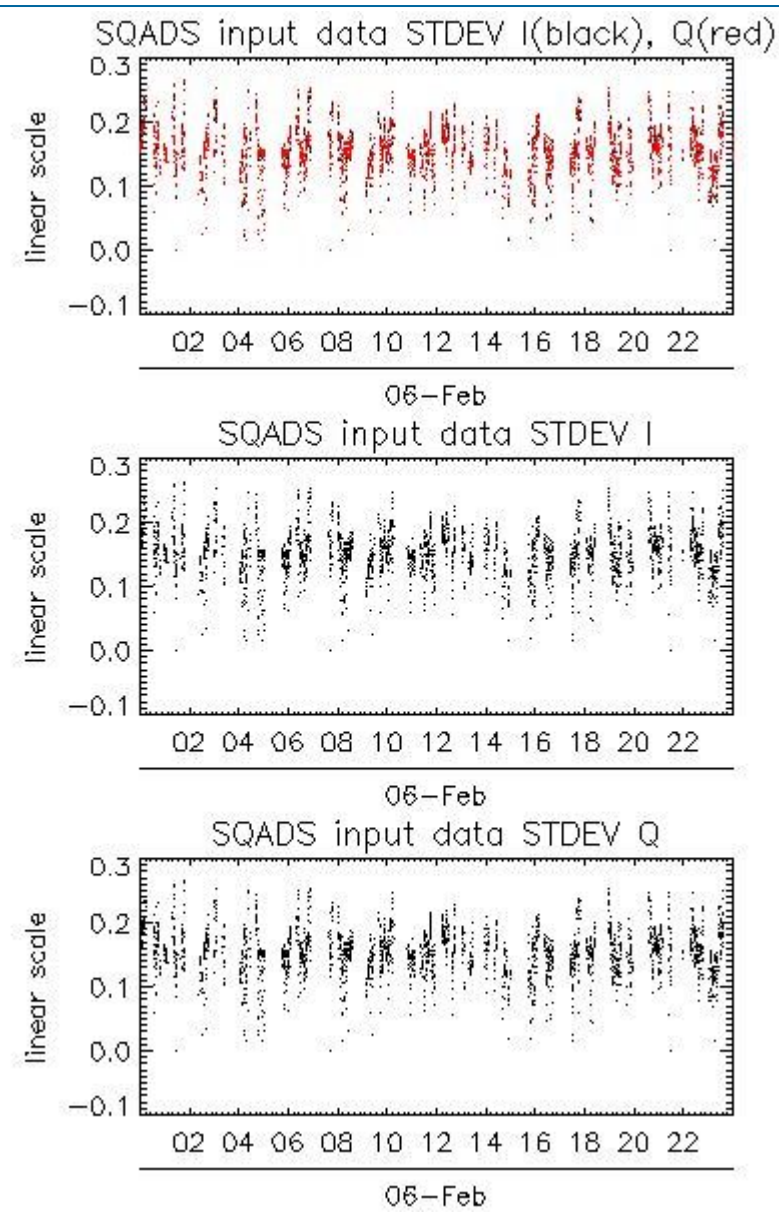
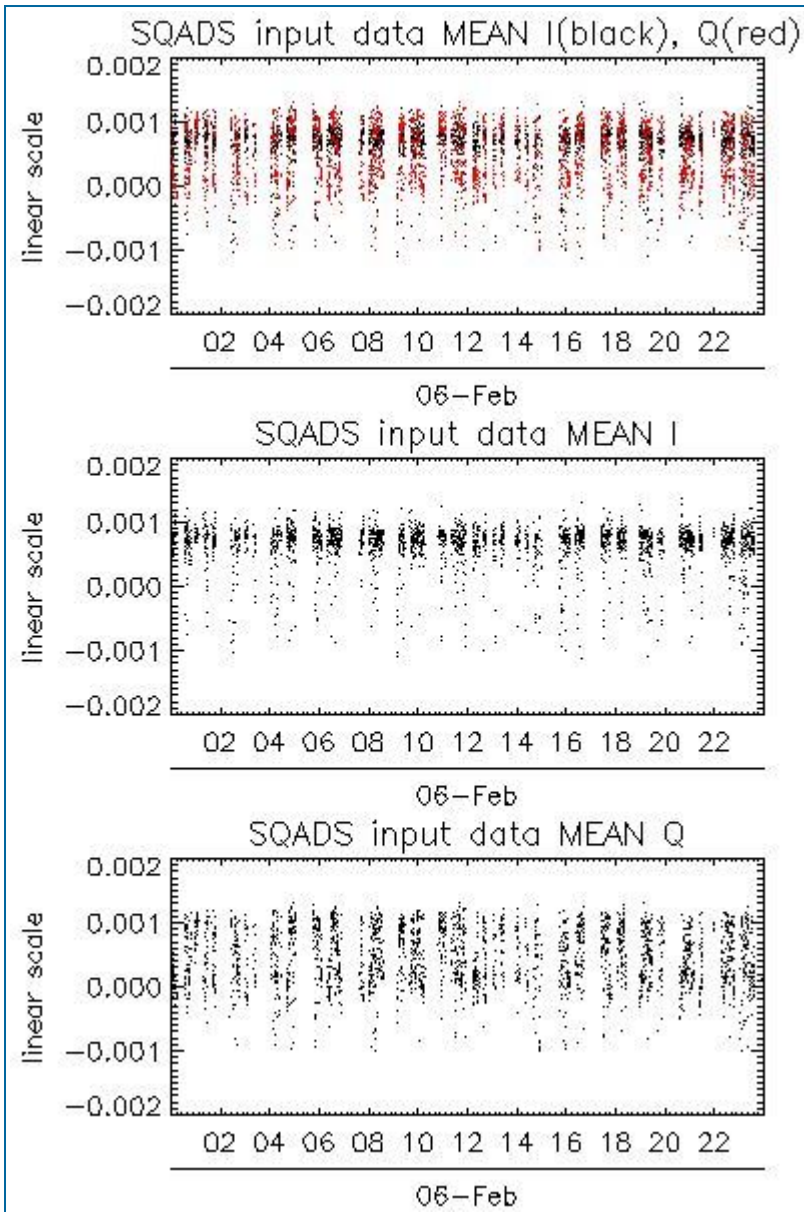

Channel	Statistics	DSS-B
MEAN I	mean	0.000645932
	stdev	1.16283e-07
MEAN Q	mean	0.000472493
	stdev	2.13003e-07
Channel	Statistics	DSS-B
STDEV I	mean	0.152691
	stdev	0.00135429
STDEV Q	mean	0.153313
	stdev	0.00138279

7.2 - Analysis for IMM

[[BACK TO MENU](#)]

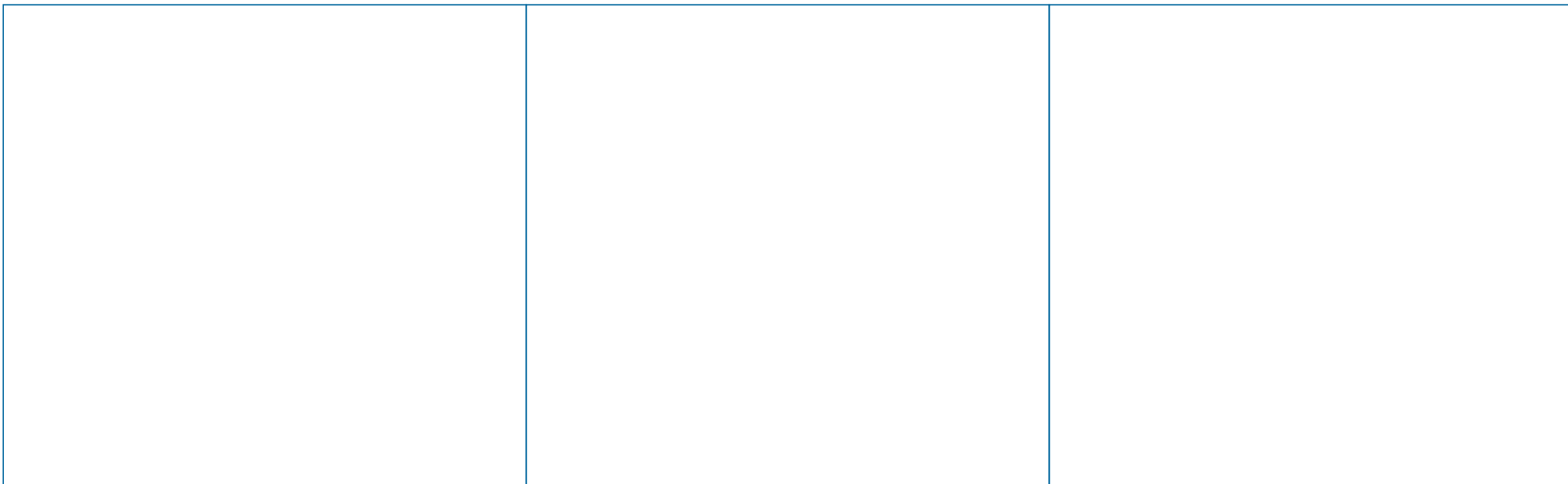

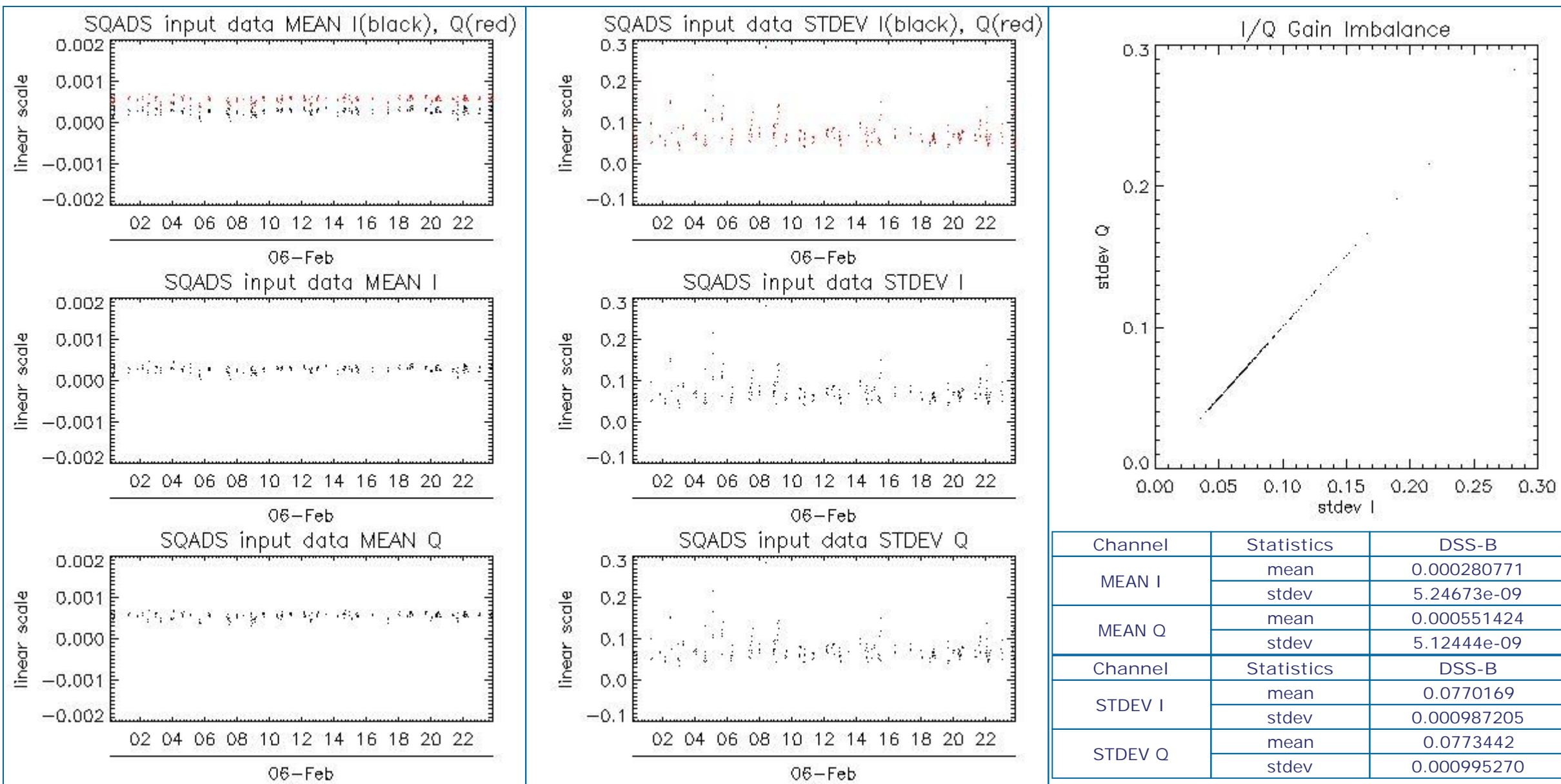

8 - TELEMETRY ANALYSIS

Processing Center	Product	Gaps	Missing lines
PDE	ASA_WVS_1PNPDE20120206_003155_000009643111_00232_51970_7846.N1	0	8
PDE	ASA_WVS_1PNPDE20120206_040307_000008543111_00234_51972_7881.N1	1	0
PDE	ASA_WVS_1PNPDE20120206_054342_000009593111_00235_51973_7938.N1	1	0
PDE	ASA_WVS_1PNPDE20120206_230242_000005103111_00245_51983_8175.N1	1	0
PDK	ASA_WSM_1PNPDK20120206_014944_000001353111_00233_51971_3016.N1	0	1376

8.1 - Number of Missing lines

[[BACK TO MENU](#)]

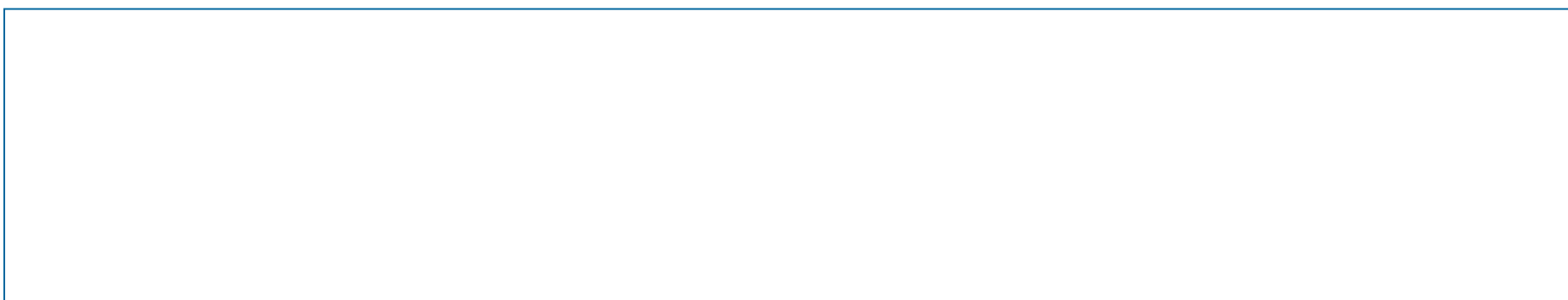

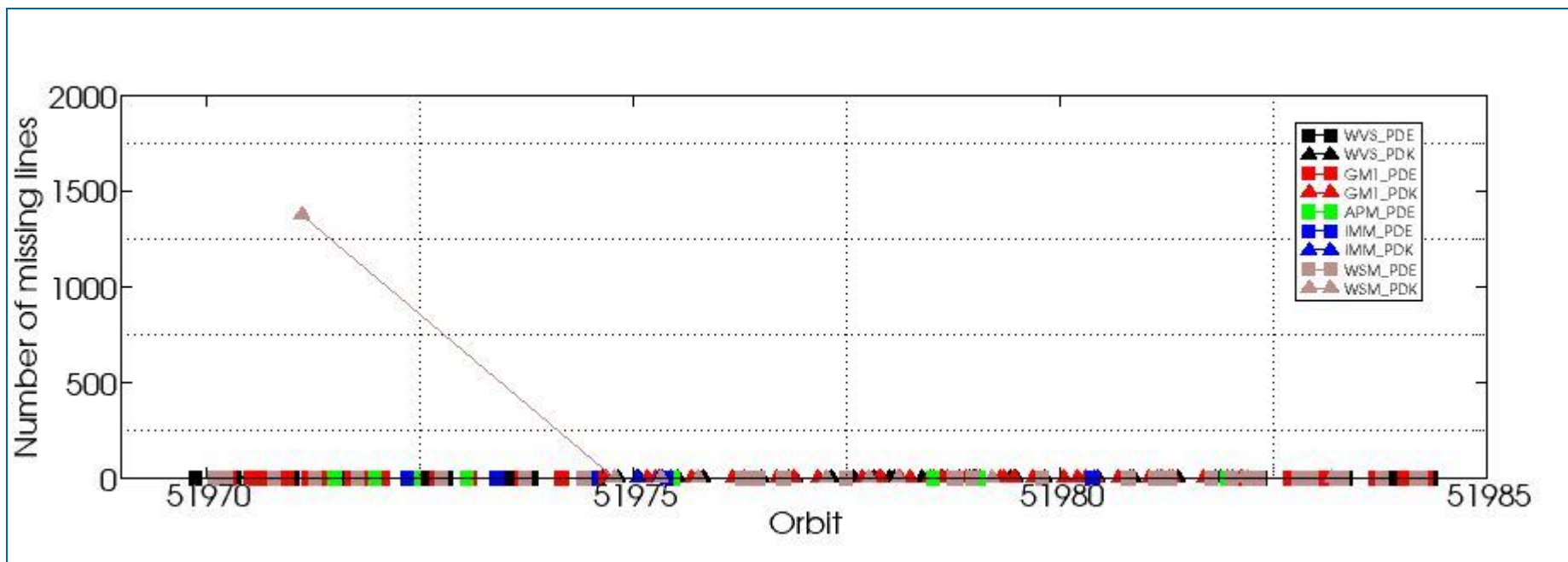

8.2 - Number of Gaps

[[BACK TO MENU](#)]

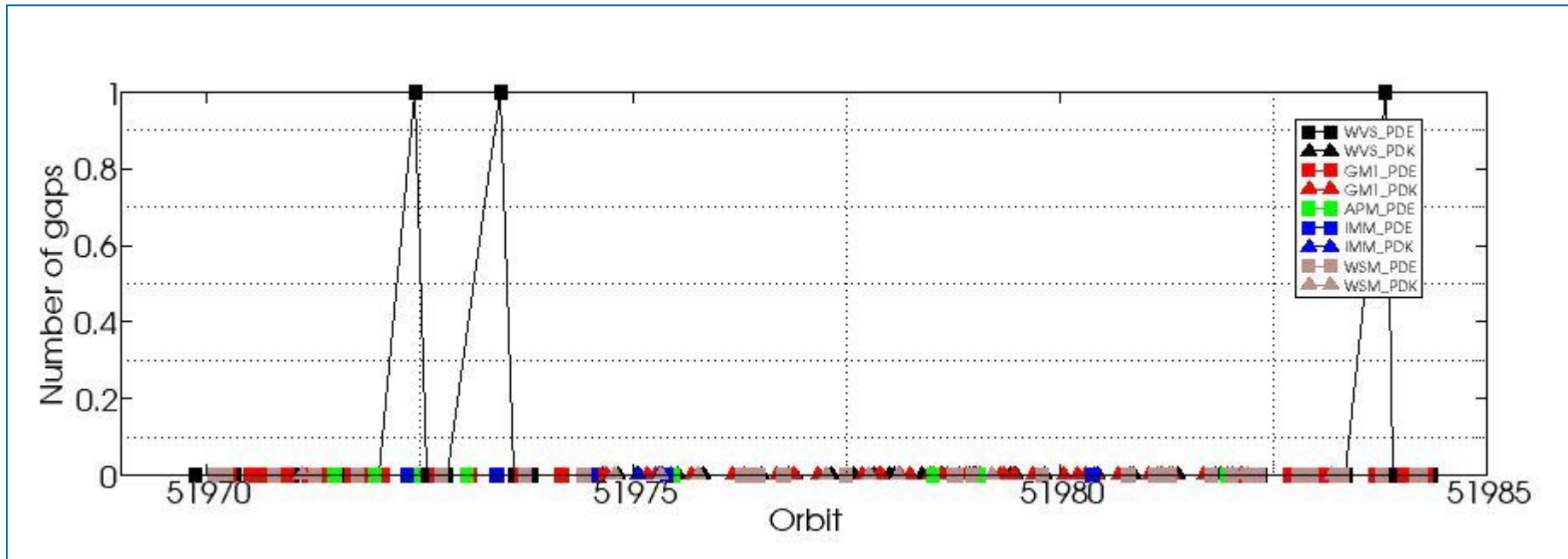

ASAR DAILY REPORT for 120206
#####

MODE: DAILY
ANALYSIS: ALL
DATE: 2012-02-06 00:00:00

Analysis will be performed from 2012-02-06 00:00:00 to 2012-02-06 23:59:59
Results will be exported to the directory: ./RESULTS/DAILY/_120206/

DATA SUMMARY

Summary will be performed from 2012-02-06 00:00:00 to 2012-02-06 23:59:59
Results will be exported to the directory: ./RESULTS/DAILY/_120206/DATA_SUMMARY

Creating directory ./RESULTS/DAILY/_120206/DATA_SUMMARY...
Writing file ./RESULTS/DAILY/_120206/DATA_SUMMARY/Data_summary.html...

Getting WVS products list from 2012-02-06 00:00:00 to 2012-02-06 23:59:59...
Writing file ./RESULTS/DAILY/_120206/DATA_SUMMARY/List_WVS_products_used.xls...
Writing file ./RESULTS/DAILY/_120206/DATA_SUMMARY/List_WVS_products_used.txt...

Getting GM1 products list from 2012-02-06 00:00:00 to 2012-02-06 23:59:59...
Writing file ./RESULTS/DAILY/_120206/DATA_SUMMARY/List_GM1_products_used.xls...
Writing file ./RESULTS/DAILY/_120206/DATA_SUMMARY/List_GM1_products_used.txt...

Getting APM products list from 2012-02-06 00:00:00 to 2012-02-06 23:59:59...
Writing file ./RESULTS/DAILY/_120206/DATA_SUMMARY/List_APM_products_used.xls...
Writing file ./RESULTS/DAILY/_120206/DATA_SUMMARY/List_APM_products_used.txt...

Getting IMM products list from 2012-02-06 00:00:00 to 2012-02-06 23:59:59...
Writing file ./RESULTS/DAILY/_120206/DATA_SUMMARY/List_IMM_products_used.xls...
Writing file ./RESULTS/DAILY/_120206/DATA_SUMMARY/List_IMM_products_used.txt...

Getting WSM products list from 2012-02-06 00:00:00 to 2012-02-06 23:59:59...
Writing file ./RESULTS/DAILY/_120206/DATA_SUMMARY/List_WSM_products_used.xls...
Writing file ./RESULTS/DAILY/_120206/DATA_SUMMARY/List_WSM_products_used.txt...

Getting MS products list from 2012-02-06 00:00:00 to 2012-02-06 23:59:59...
Writing file ./RESULTS/DAILY/_120206/DATA_SUMMARY/List_MS_products_used.xls...
Writing file ./RESULTS/DAILY/_120206/DATA_SUMMARY/List_MS_products_used.txt...

DATA SUMMARY completed
#####

AUXILIARY FILES ANALYSIS

Analysis will be performed from 2012-02-06 00:00:00 to 2012-02-06 23:59:59
Results will be exported to the directory: ./RESULTS/DAILY/_120206/AUXILIARY

Creating directory ./RESULTS/DAILY/_120206/AUXILIARY...

Looking for the IECF operational ADFs list...



ADF filter 20120206*current_3_IECF_ADFs.txt
 Found list 20120206_030001_current_3_IECF_ADFs.txt...
 Extracting ADFs...

ASA_CON_AXVIEC20110526_075001_20101027_215740_20141231_000000
 ASA_INS_AXVIEC20110124_114858_20101228_112000_20141231_235959
 ASA_XCH_AXVIEC20101222_143057_20020301_000000_20141231_000000
 ASA_XCA_AXVIEC20120126_110323_20110607_000000_20141231_000000

Writing file ./RESULTS/DAILY/_120206/AUXILIARY/ASAR_ADFs_IECF_List3.html...
 Writing file ./RESULTS/DAILY/_120206/AUXILIARY/Auxiliary_files_summary.html...

Analysing WVS products...

Writing file ./RESULTS/DAILY/_120206/AUXILIARY/Check_ADFs_WVS.xls...
 Writing file ./RESULTS/DAILY/_120206/AUXILIARY/Check_ADFs_WVS.txt...

ASA_WVS_1PNPDE20120206_000938_000001953111_00232_51970_7843.N1	ASA_CON -> OKASA_INS -> OKASA_XCH -> OKASA_XCA -> OK
ASA_WVS_1PNPDE20120206_003155_000009643111_00232_51970_7846.N1	ASA_CON -> OKASA_INS -> OKASA_XCH -> OKASA_XCA -> OK
ASA_WVS_1PNPDE20120206_005749_000004953111_00232_51970_7848.N1	ASA_CON -> OKASA_INS -> OKASA_XCH -> OKASA_XCA -> OK
ASA_WVS_1PNPDE20120206_011941_000004343111_00232_51970_7849.N1	ASA_CON -> OKASA_INS -> OKASA_XCH -> OKASA_XCA -> OK
ASA_WVS_1PNPDE20120206_012556_000002553111_00232_51970_7869.N1	ASA_CON -> OKASA_INS -> OKASA_XCH -> OKASA_XCA -> OK
ASA_WVS_1PNPDE20120206_013943_000005543111_00233_51971_7873.N1	ASA_CON -> OKASA_INS -> OKASA_XCH -> OKASA_XCA -> OK
ASA_WVS_1PNPDE20120206_022338_000001643111_00233_51971_7879.N1	ASA_CON -> OKASA_INS -> OKASA_XCH -> OKASA_XCA -> OK
ASA_WVS_1PNPDE20120206_023102_000009153111_00233_51971_7890.N1	ASA_CON -> OKASA_INS -> OKASA_XCH -> OKASA_XCA -> OK
ASA_WVS_1PNPDE20120206_030023_000003303111_00233_51971_7885.N1	ASA_CON -> OKASA_INS -> OKASA_XCH -> OKASA_XCA -> OK
ASA_WVS_1PNPDE20120206_032130_000001943111_00234_51972_7883.N1	ASA_CON -> OKASA_INS -> OKASA_XCH -> OKASA_XCA -> OK
ASA_WVS_1PNPDE20120206_040307_000008543111_00234_51972_7881.N1	ASA_CON -> OKASA_INS -> OKASA_XCH -> OKASA_XCA -> OK
ASA_WVS_1PNPDE20120206_041707_000002103111_00234_51972_7929.N1	ASA_CON -> OKASA_INS -> OKASA_XCH -> OKASA_XCA -> OK
ASA_WVS_1PNPDE20120206_042430_000001203111_00234_51972_7930.N1	ASA_CON -> OKASA_INS -> OKASA_XCH -> OKASA_XCA -> OK
ASA_WVS_1PNPDE20120206_044019_0000013493111_00234_51972_7936.N1	ASA_CON -> OKASA_INS -> OKASA_XCH -> OKASA_XCA -> OK
ASA_WVS_1PNPDE20120206_054342_000009593111_00235_51973_7938.N1	ASA_CON -> OKASA_INS -> OKASA_XCH -> OKASA_XCA -> OK
ASA_WVS_1PNPDE20120206_055926_000004353111_00235_51973_7975.N1	ASA_CON -> OKASA_INS -> OKASA_XCH -> OKASA_XCA -> OK
ASA_WVS_1PNPDE20120206_062023_0000020393111_00235_51973_7980.N1	ASA_CON -> OKASA_INS -> OKASA_XCH -> OKASA_XCA -> OK
ASA_WVS_1PNPDE20120206_073906_000002403111_00236_51974_7979.N1	ASA_CON -> OKASA_INS -> OKASA_XCH -> OKASA_XCA -> OK
ASA_WVS_1PNPDE20120206_203547_000019793111_00244_51982_8139.N1	ASA_CON -> OKASA_INS -> OKASA_XCH -> OKASA_XCA -> OK
ASA_WVS_1PNPDE20120206_212257_000004343111_00244_51982_8140.N1	ASA_CON -> OKASA_INS -> OKASA_XCH -> OKASA_XCA -> OK
ASA_WVS_1PNPDE20120206_212912_000000753111_00244_51982_8167.N1	ASA_CON -> OKASA_INS -> OKASA_XCH -> OKASA_XCA -> OK
ASA_WVS_1PNPDE20120206_215735_000000453111_00245_51983_8170.N1	ASA_CON -> OKASA_INS -> OKASA_XCH -> OKASA_XCA -> OK
ASA_WVS_1PNPDE20120206_221618_000019643111_00245_51983_8176.N1	ASA_CON -> OKASA_INS -> OKASA_XCH -> OKASA_XCA -> OK
ASA_WVS_1PNPDE20120206_230242_000005103111_00245_51983_8175.N1	ASA_CON -> OKASA_INS -> OKASA_XCH -> OKASA_XCA -> OK
ASA_WVS_1PNPDE20120206_231027_000007943111_00245_51983_8190.N1	ASA_CON -> OKASA_INS -> OKASA_XCH -> OKASA_XCA -> OK
ASA_WVS_1PNPDE20120206_232547_000007043111_00246_51984_8193.N1	ASA_CON -> OKASA_INS -> OKASA_XCH -> OKASA_XCA -> OK
ASA_WVS_1PNPDE20120206_235720_000008693111_00246_51984_8195.N1	ASA_CON -> OKASA_INS -> OKASA_XCH -> OKASA_XCA -> OK
ASA_WVS_1PNPDK20120206_074236_000002703111_00236_51974_3063.N1	ASA_CON -> OKASA_INS -> OKASA_XCH -> OKASA_XCA -> OK
ASA_WVS_1PNPDK20120206_080037_000013793111_00236_51974_3064.N1	ASA_CON -> OKASA_INS -> OKASA_XCH -> OKASA_XCA -> OK
ASA_WVS_1PNPDK20120206_082509_000005843111_00237_51975_3066.N1	ASA_CON -> OKASA_INS -> OKASA_XCH -> OKASA_XCA -> OK
ASA_WVS_1PNPDK20120206_091034_000010053111_00237_51975_3091.N1	ASA_CON -> OKASA_INS -> OKASA_XCH -> OKASA_XCA -> OK
ASA_WVS_1PNPDK20120206_094051_000020993111_00237_51975_3093.N1	ASA_CON -> OKASA_INS -> OKASA_XCH -> OKASA_XCA -> OK
ASA_WVS_1PNPDK20120206_104916_000010943111_00238_51976_3112.N1	ASA_CON -> OKASA_INS -> OKASA_XCH -> OKASA_XCA -> OK
ASA_WVS_1PNPDK20120206_112105_000003003111_00238_51976_3114.N1	ASA_CON -> OKASA_INS -> OKASA_XCH -> OKASA_XCA -> OK
ASA_WVS_1PNPDK20120206_112832_000016043111_00238_51976_3117.N1	ASA_CON -> OKASA_INS -> OKASA_XCH -> OKASA_XCA -> OK
ASA_WVS_1PNPDK20120206_121229_000009443111_00239_51977_3145.N1	ASA_CON -> OKASA_INS -> OKASA_XCH -> OKASA_XCA -> OK
ASA_WVS_1PNPDK20120206_123754_000004953111_00239_51977_3151.N1	ASA_CON -> OKASA_INS -> OKASA_XCH -> OKASA_XCA -> OK
ASA_WVS_1PNPDK20120206_130154_000003753111_00239_51977_3150.N1	ASA_CON -> OKASA_INS -> OKASA_XCH -> OKASA_XCA -> OK
ASA_WVS_1PNPDK20120206_131949_000003143111_00239_51977_3147.N1	ASA_CON -> OKASA_INS -> OKASA_XCH -> OKASA_XCA -> OK
ASA_WVS_1PNPDK20120206_132608_000001643111_00240_51978_3154.N1	ASA_CON -> OKASA_INS -> OKASA_XCH -> OKASA_XCA -> OK
ASA_WVS_1PNPDK20120206_135809_000005093111_00240_51978_3200.N1	ASA_CON -> OKASA_INS -> OKASA_XCH -> OKASA_XCA -> OK
ASA_WVS_1PNPDK20120206_142148_000002853111_00240_51978_3201.N1	ASA_CON -> OKASA_INS -> OKASA_XCH -> OKASA_XCA -> OK
ASA_WVS_1PNPDK20120206_144152_000004653111_00240_51978_3205.N1	ASA_CON -> OKASA_INS -> OKASA_XCH -> OKASA_XCA -> OK
ASA_WVS_1PNPDK20120206_145410_000001343111_00240_51978_3204.N1	ASA_CON -> OKASA_INS -> OKASA_XCH -> OKASA_XCA -> OK
ASA_WVS_1PNPDK20120206_150058_000000743111_00241_51979_3209.N1	ASA_CON -> OKASA_INS -> OKASA_XCH -> OKASA_XCA -> OK
ASA_WVS_1PNPDK20120206_154305_000001343111_00241_51979_3238.N1	ASA_CON -> OKASA_INS -> OKASA_XCH -> OKASA_XCA -> OK
ASA_WVS_1PNPDK20120206_154732_000012443111_00241_51979_3241.N1	ASA_CON -> OKASA_INS -> OKASA_XCH -> OKASA_XCA -> OK
ASA_WVS_1PNPDK20120206_162242_000012593111_00241_51979_3243.N1	ASA_CON -> OKASA_INS -> OKASA_XCH -> OKASA_XCA -> OK

```
ASA_WVS_1PNPDK20120206_172400_000014693111_00242_51980_3261.N1  ASA_CON -> OKASA_INS -> OKASA_XCH -> OKASA_XCA -> OK
ASA_WVS_1PNPDK20120206_180309_000000603111_00242_51980_3262.N1  ASA_CON -> OKASA_INS -> OKASA_XCH -> OKASA_XCA -> OK
ASA_WVS_1PNPDK20120206_180608_000011093111_00242_51980_3266.N1  ASA_CON -> OKASA_INS -> OKASA_XCH -> OKASA_XCA -> OK
ASA_WVS_1PNPDK20120206_185758_000018443111_00243_51981_3357.N1  ASA_CON -> OKASA_INS -> OKASA_XCH -> OKASA_XCA -> OK
ASA_WVS_1PNPDK20120206_194339_000001203111_00243_51981_3356.N1  ASA_CON -> OKASA_INS -> OKASA_XCH -> OKASA_XCA -> OK
ASA_WVS_1PNPDK20120206_194835_000003893111_00243_51981_3362.N1  ASA_CON -> OKASA_INS -> OKASA_XCH -> OKASA_XCA -> OK
```

Analysing GM1 products...

Writing file ./RESULTS/DAILY/_120206/AUXILIARY/Check_ADFs_GM1.xls...

Writing file ./RESULTS/DAILY/_120206/AUXILIARY/Check_ADFs_GM1.txt...

```
ASA_GM1_1PNPDE20120206_001715_000001993111_00232_51970_7842.N1  ASA_CON -> OKASA_INS -> OKASA_XCH -> OKASA_XCA -> OK
ASA_GM1_1PNPDE20120206_002523_000003923111_00232_51970_7844.N1  ASA_CON -> OKASA_INS -> OKASA_XCH -> OKASA_XCA -> OK
ASA_GM1_1PNPDE20120206_004844_000001143111_00232_51970_7845.N1  ASA_CON -> OKASA_INS -> OKASA_XCH -> OKASA_XCA -> OK
ASA_GM1_1PNPDE20120206_005143_000003623111_00232_51970_7847.N1  ASA_CON -> OKASA_INS -> OKASA_XCH -> OKASA_XCA -> OK
ASA_GM1_1PNPDE20120206_010650_000005733111_00232_51970_7850.N1  ASA_CON -> OKASA_INS -> OKASA_XCH -> OKASA_XCA -> OK
ASA_GM1_1PNPDE20120206_013229_000004343111_00232_51970_7870.N1  ASA_CON -> OKASA_INS -> OKASA_XCH -> OKASA_XCA -> OK
ASA_GM1_1PNPDE20120206_015734_000005133111_00233_51971_7871.N1  ASA_CON -> OKASA_INS -> OKASA_XCH -> OKASA_XCA -> OK
ASA_GM1_1PNPDE20120206_020851_000004893111_00233_51971_7872.N1  ASA_CON -> OKASA_INS -> OKASA_XCH -> OKASA_XCA -> OK
ASA_GM1_1PNPDE20120206_021839_000002053111_00233_51971_7880.N1  ASA_CON -> OKASA_INS -> OKASA_XCH -> OKASA_XCA -> OK
ASA_GM1_1PNPDE20120206_024702_000005313111_00233_51971_7889.N1  ASA_CON -> OKASA_INS -> OKASA_XCH -> OKASA_XCA -> OK
ASA_GM1_1PNPDE20120206_030641_000001443111_00233_51971_7887.N1  ASA_CON -> OKASA_INS -> OKASA_XCH -> OKASA_XCA -> OK
ASA_GM1_1PNPDE20120206_030909_000003923111_00233_51971_7888.N1  ASA_CON -> OKASA_INS -> OKASA_XCH -> OKASA_XCA -> OK
ASA_GM1_1PNPDE20120206_031729_000002413111_00233_51971_7886.N1  ASA_CON -> OKASA_INS -> OKASA_XCH -> OKASA_XCA -> OK
ASA_GM1_1PNPDE20120206_032530_000017283111_00234_51972_7884.N1  ASA_CON -> OKASA_INS -> OKASA_XCH -> OKASA_XCA -> OK
ASA_GM1_1PNPDE20120206_035729_000002353111_00234_51972_7882.N1  ASA_CON -> OKASA_INS -> OKASA_XCH -> OKASA_XCA -> OK
ASA_GM1_1PNPDE20120206_042715_000003863111_00234_51972_7931.N1  ASA_CON -> OKASA_INS -> OKASA_XCH -> OKASA_XCA -> OK
ASA_GM1_1PNPDE20120206_050812_000017343111_00235_51973_7937.N1  ASA_CON -> OKASA_INS -> OKASA_XCH -> OKASA_XCA -> OK
ASA_GM1_1PNPDE20120206_060731_000003083111_00235_51973_7976.N1  ASA_CON -> OKASA_INS -> OKASA_XCH -> OKASA_XCA -> OK
ASA_GM1_1PNPDE20120206_065509_000015653111_00236_51974_7978.N1  ASA_CON -> OKASA_INS -> OKASA_XCH -> OKASA_XCA -> OK
ASA_GM1_1PNPDE20120206_072535_000000723111_00236_51974_7981.N1  ASA_CON -> OKASA_INS -> OKASA_XCH -> OKASA_XCA -> OK
ASA_GM1_1PNPDE20120206_073342_000003203111_00236_51974_7983.N1  ASA_CON -> OKASA_INS -> OKASA_XCH -> OKASA_XCA -> OK
ASA_GM1_1PNPDE20120206_201410_000000663111_00244_51982_8136.N1  ASA_CON -> OKASA_INS -> OKASA_XCH -> OKASA_XCA -> OK
ASA_GM1_1PNPDE20120206_202725_000003503111_00244_51982_8138.N1  ASA_CON -> OKASA_INS -> OKASA_XCH -> OKASA_XCA -> OK
ASA_GM1_1PNPDE20120206_210937_000006283111_00244_51982_8141.N1  ASA_CON -> OKASA_INS -> OKASA_XCH -> OKASA_XCA -> OK
ASA_GM1_1PNPDE20120206_213115_000003023111_00244_51982_8166.N1  ASA_CON -> OKASA_INS -> OKASA_XCH -> OKASA_XCA -> OK
ASA_GM1_1PNPDE20120206_214240_000006283111_00245_51983_8168.N1  ASA_CON -> OKASA_INS -> OKASA_XCH -> OKASA_XCA -> OK
ASA_GM1_1PNPDE20120206_215617_000000723111_00245_51983_8169.N1  ASA_CON -> OKASA_INS -> OKASA_XCH -> OKASA_XCA -> OK
ASA_GM1_1PNPDE20120206_220954_000001693111_00245_51983_8173.N1  ASA_CON -> OKASA_INS -> OKASA_XCH -> OKASA_XCA -> OK
ASA_GM1_1PNPDE20120206_224949_000005193111_00245_51983_8174.N1  ASA_CON -> OKASA_INS -> OKASA_XCH -> OKASA_XCA -> OK
ASA_GM1_1PNPDE20120206_232427_000000723111_00246_51984_8191.N1  ASA_CON -> OKASA_INS -> OKASA_XCH -> OKASA_XCA -> OK
ASA_GM1_1PNPDE20120206_234121_000001443111_00246_51984_8192.N1  ASA_CON -> OKASA_INS -> OKASA_XCH -> OKASA_XCA -> OK
ASA_GM1_1PNPDE20120206_235009_000004283111_00246_51984_8194.N1  ASA_CON -> OKASA_INS -> OKASA_XCH -> OKASA_XCA -> OK
ASA_GM1_1PNPDK20120206_074744_000005253111_00236_51974_3065.N1  ASA_CON -> OKASA_INS -> OKASA_XCH -> OKASA_XCA -> OK
ASA_GM1_1PNPDK20120206_074744_000005253111_00236_51974_3894.N1  ASA_CON -> OKASA_INS -> OKASA_XCH -> OKASA_XCA -> OK
ASA_GM1_1PNPDK20120206_083533_000006283111_00237_51975_3067.N1  ASA_CON -> OKASA_INS -> OKASA_XCH -> OKASA_XCA -> OK
ASA_GM1_1PNPDK20120206_083533_000006283111_00237_51975_3896.N1  ASA_CON -> OKASA_INS -> OKASA_XCH -> OKASA_XCA -> OK
ASA_GM1_1PNPDK20120206_084502_000002593111_00237_51975_3084.N1  ASA_CON -> OKASA_INS -> OKASA_XCH -> OKASA_XCA -> OK
ASA_GM1_1PNPDK20120206_084502_000002593111_00237_51975_3914.N1  ASA_CON -> OKASA_INS -> OKASA_XCH -> OKASA_XCA -> OK
ASA_GM1_1PNPDK20120206_090411_000000843111_00237_51975_3090.N1  ASA_CON -> OKASA_INS -> OKASA_XCH -> OKASA_XCA -> OK
ASA_GM1_1PNPDK20120206_090411_000000843111_00237_51975_3913.N1  ASA_CON -> OKASA_INS -> OKASA_XCH -> OKASA_XCA -> OK
ASA_GM1_1PNPDK20120206_092759_000004343111_00237_51975_3092.N1  ASA_CON -> OKASA_INS -> OKASA_XCH -> OKASA_XCA -> OK
ASA_GM1_1PNPDK20120206_092759_000004343111_00237_51975_3912.N1  ASA_CON -> OKASA_INS -> OKASA_XCH -> OKASA_XCA -> OK
ASA_GM1_1PNPDK20120206_101630_000005613111_00238_51976_3094.N1  ASA_CON -> OKASA_INS -> OKASA_XCH -> OKASA_XCA -> OK
ASA_GM1_1PNPDK20120206_101630_000005613111_00238_51976_3916.N1  ASA_CON -> OKASA_INS -> OKASA_XCH -> OKASA_XCA -> OK
ASA_GM1_1PNPDK20120206_102930_000002053111_00238_51976_3111.N1  ASA_CON -> OKASA_INS -> OKASA_XCH -> OKASA_XCA -> OK
ASA_GM1_1PNPDK20120206_102930_000002053111_00238_51976_3908.N1  ASA_CON -> OKASA_INS -> OKASA_XCH -> OKASA_XCA -> OK
ASA_GM1_1PNPDK20120206_110814_000004473111_00238_51976_3113.N1  ASA_CON -> OKASA_INS -> OKASA_XCH -> OKASA_XCA -> OK
ASA_GM1_1PNPDK20120206_110814_000004473111_00238_51976_3907.N1  ASA_CON -> OKASA_INS -> OKASA_XCH -> OKASA_XCA -> OK
ASA_GM1_1PNPDK20120206_112655_000000903111_00238_51976_3115.N1  ASA_CON -> OKASA_INS -> OKASA_XCH -> OKASA_XCA -> OK
ASA_GM1_1PNPDK20120206_112655_000000903111_00238_51976_3906.N1  ASA_CON -> OKASA_INS -> OKASA_XCH -> OKASA_XCA -> OK
ASA_GM1_1PNPDK20120206_115608_000005863111_00239_51977_3116.N1  ASA_CON -> OKASA_INS -> OKASA_XCH -> OKASA_XCA -> OK
ASA_GM1_1PNPDK20120206_115608_000005863111_00239_51977_3905.N1  ASA_CON -> OKASA_INS -> OKASA_XCH -> OKASA_XCA -> OK
ASA_GM1_1PNPDK20120206_124826_000004163111_00239_51977_3153.N1  ASA_CON -> OKASA_INS -> OKASA_XCH -> OKASA_XCA -> OK
```

ASA_GM1_1PNPDK20120206_124826_000004163111_00239_51977_3904.N1	ASA_CON -> OKASA_INS -> OKASA_XCH -> OKASA_XCA -> OK
ASA_GM1_1PNPDK20120206_130851_000000963111_00239_51977_3148.N1	ASA_CON -> OKASA_INS -> OKASA_XCH -> OKASA_XCA -> OK
ASA_GM1_1PNPDK20120206_130851_000000963111_00239_51977_3903.N1	ASA_CON -> OKASA_INS -> OKASA_XCH -> OKASA_XCA -> OK
ASA_GM1_1PNPDK20120206_131035_000005553111_00239_51977_3156.N1	ASA_CON -> OKASA_INS -> OKASA_XCH -> OKASA_XCA -> OK
ASA_GM1_1PNPDK20120206_131035_000005553111_00239_51977_3902.N1	ASA_CON -> OKASA_INS -> OKASA_XCH -> OKASA_XCA -> OK
ASA_GM1_1PNPDK20120206_133152_000008403111_00240_51978_3158.N1	ASA_CON -> OKASA_INS -> OKASA_XCH -> OKASA_XCA -> OK
ASA_GM1_1PNPDK20120206_134441_000005373111_00240_51978_3197.N1	ASA_CON -> OKASA_INS -> OKASA_XCH -> OKASA_XCA -> OK
ASA_GM1_1PNPDK20120206_140726_000002413111_00240_51978_3198.N1	ASA_CON -> OKASA_INS -> OKASA_XCH -> OKASA_XCA -> OK
ASA_GM1_1PNPDK20120206_141309_000003803111_00240_51978_3199.N1	ASA_CON -> OKASA_INS -> OKASA_XCH -> OKASA_XCA -> OK
ASA_GM1_1PNPDK20120206_141937_000001263111_00240_51978_3202.N1	ASA_CON -> OKASA_INS -> OKASA_XCH -> OKASA_XCA -> OK
ASA_GM1_1PNPDK20120206_142842_000003443111_00240_51978_3203.N1	ASA_CON -> OKASA_INS -> OKASA_XCH -> OKASA_XCA -> OK
ASA_GM1_1PNPDK20120206_145020_000002293111_00240_51978_3206.N1	ASA_CON -> OKASA_INS -> OKASA_XCH -> OKASA_XCA -> OK
ASA_GM1_1PNPDK20120206_145837_000001383111_00240_51978_3208.N1	ASA_CON -> OKASA_INS -> OKASA_XCH -> OKASA_XCA -> OK
ASA_GM1_1PNPDK20120206_150256_000001143111_00241_51979_3207.N1	ASA_CON -> OKASA_INS -> OKASA_XCH -> OKASA_XCA -> OK
ASA_GM1_1PNPDK20120206_150652_000008043111_00241_51979_3210.N1	ASA_CON -> OKASA_INS -> OKASA_XCH -> OKASA_XCA -> OK
ASA_GM1_1PNPDK20120206_150652_000008043111_00241_51979_3212.N1	ASA_CON -> OKASA_INS -> OKASA_XCH -> OKASA_XCA -> OK
ASA_GM1_1PNPDK20120206_152958_000000903111_00241_51979_3237.N1	ASA_CON -> OKASA_INS -> OKASA_XCH -> OKASA_XCA -> OK
ASA_GM1_1PNPDK20120206_153342_000005613111_00241_51979_3239.N1	ASA_CON -> OKASA_INS -> OKASA_XCH -> OKASA_XCA -> OK
ASA_GM1_1PNPDK20120206_154606_000000783111_00241_51979_3240.N1	ASA_CON -> OKASA_INS -> OKASA_XCH -> OKASA_XCA -> OK
ASA_GM1_1PNPDK20120206_160855_000006773111_00241_51979_3242.N1	ASA_CON -> OKASA_INS -> OKASA_XCH -> OKASA_XCA -> OK
ASA_GM1_1PNPDK20120206_164429_000010453111_00242_51980_3244.N1	ASA_CON -> OKASA_INS -> OKASA_XCH -> OKASA_XCA -> OK
ASA_GM1_1PNPDK20120206_170103_000002713111_00242_51980_3258.N1	ASA_CON -> OKASA_INS -> OKASA_XCH -> OKASA_XCA -> OK
ASA_GM1_1PNPDK20120206_171036_000004833111_00242_51980_3259.N1	ASA_CON -> OKASA_INS -> OKASA_XCH -> OKASA_XCA -> OK
ASA_GM1_1PNPDK20120206_172135_000001383111_00242_51980_3260.N1	ASA_CON -> OKASA_INS -> OKASA_XCH -> OKASA_XCA -> OK
ASA_GM1_1PNPDK20120206_174909_000006833111_00242_51980_3264.N1	ASA_CON -> OKASA_INS -> OKASA_XCH -> OKASA_XCA -> OK
ASA_GM1_1PNPDK20120206_182520_000004223111_00243_51981_3263.N1	ASA_CON -> OKASA_INS -> OKASA_XCH -> OKASA_XCA -> OK
ASA_GM1_1PNPDK20120206_183400_000001753111_00243_51981_3265.N1	ASA_CON -> OKASA_INS -> OKASA_XCH -> OKASA_XCA -> OK
ASA_GM1_1PNPDK20120206_183845_000000963111_00243_51981_3354.N1	ASA_CON -> OKASA_INS -> OKASA_XCH -> OKASA_XCA -> OK
ASA_GM1_1PNPDK20120206_184817_000000783111_00243_51981_3353.N1	ASA_CON -> OKASA_INS -> OKASA_XCH -> OKASA_XCA -> OK
ASA_GM1_1PNPDK20120206_185242_000001693111_00243_51981_3355.N1	ASA_CON -> OKASA_INS -> OKASA_XCH -> OKASA_XCA -> OK
ASA_GM1_1PNPDK20120206_192922_000005373111_00243_51981_3358.N1	ASA_CON -> OKASA_INS -> OKASA_XCH -> OKASA_XCA -> OK
ASA_GM1_1PNPDK20120206_195717_000002773111_00243_51981_3360.N1	ASA_CON -> OKASA_INS -> OKASA_XCH -> OKASA_XCA -> OK
ASA_GM1_1PNPDK20120206_200335_000003683111_00244_51982_3359.N1	ASA_CON -> OKASA_INS -> OKASA_XCH -> OKASA_XCA -> OK
ASA_GM1_1PNPDK20120206_201233_000001693111_00244_51982_3361.N1	ASA_CON -> OKASA_INS -> OKASA_XCH -> OKASA_XCA -> OK

Analysing APM products...

Writing file ./RESULTS/DAILY/_120206/AUXILIARY/Check_ADFs_APM.xls...

Writing file ./RESULTS/DAILY/_120206/AUXILIARY/Check_ADFs_APM.txt...

ASA_APM_1PNPDE20120206_022728_000001173111_00233_51971_7875.N1	ASA_CON -> OKASA_INS -> OKASA_XCH -> OKASA_XCA -> OK
ASA_APM_1PNPDE20120206_022959_000000573111_00233_51971_7876.N1	ASA_CON -> OKASA_INS -> OKASA_XCH -> OKASA_XCA -> OK
ASA_APM_1PNPDE20120206_031542_000000823111_00233_51971_7878.N1	ASA_CON -> OKASA_INS -> OKASA_XCH -> OKASA_XCA -> OK
ASA_APM_1PNPDE20120206_040124_000000863111_00234_51972_7868.N1	ASA_CON -> OKASA_INS -> OKASA_XCH -> OKASA_XCA -> OK
ASA_APM_1PNPDE20120206_050347_000002443111_00235_51973_7919.N1	ASA_CON -> OKASA_INS -> OKASA_XCH -> OKASA_XCA -> OK
ASA_APM_1PNPDE20120206_072851_000000443111_00236_51974_7969.N1	ASA_CON -> OKASA_INS -> OKASA_XCH -> OKASA_XCA -> OK
ASA_APM_1PNPDE20120206_090541_000002213111_00237_51975_8015.N1	ASA_CON -> OKASA_INS -> OKASA_XCH -> OKASA_XCA -> OK
ASA_APM_1PNPDE20120206_141127_000000853111_00240_51978_8112.N1	ASA_CON -> OKASA_INS -> OKASA_XCH -> OKASA_XCA -> OK
ASA_APM_1PNPDE20120206_150452_000000993111_00241_51979_8116.N1	ASA_CON -> OKASA_INS -> OKASA_XCH -> OKASA_XCA -> OK
ASA_APM_1PNPDE20120206_195616_000000443111_00243_51981_8130.N1	ASA_CON -> OKASA_INS -> OKASA_XCH -> OKASA_XCA -> OK

Analysing IMM products...

Writing file ./RESULTS/DAILY/_120206/AUXILIARY/Check_ADFs_IMM.xls...

Writing file ./RESULTS/DAILY/_120206/AUXILIARY/Check_ADFs_IMM.txt...

ASA_IMM_1PNPDE20120206_035419_000001783111_00234_51972_7867.N1	ASA_CON -> OKASA_INS -> OKASA_XCH -> OKASA_XCA -> OK
ASA_IMM_1PNPDE20120206_053707_000000823111_00235_51973_7921.N1	ASA_CON -> OKASA_INS -> OKASA_XCH -> OKASA_XCA -> OK
ASA_IMM_1PNPDE20120206_053933_000002433111_00235_51973_7924.N1	ASA_CON -> OKASA_INS -> OKASA_XCH -> OKASA_XCA -> OK
ASA_IMM_1PNPDE20120206_072649_000000423111_00236_51974_7966.N1	ASA_CON -> OKASA_INS -> OKASA_XCH -> OKASA_XCA -> OK
ASA_IMM_1PNPDE20120206_073043_000001683111_00236_51974_7970.N1	ASA_CON -> OKASA_INS -> OKASA_XCH -> OKASA_XCA -> OK
ASA_IMM_1PNPDE20120206_085751_000000693111_00237_51975_8012.N1	ASA_CON -> OKASA_INS -> OKASA_XCH -> OKASA_XCA -> OK



```

ASA_IMM_1PNPDE20120206_104229_000001493111_00238_51976_8046.N1  ASA_CON -> OKASA_INS -> OKASA_XCH -> OKASA_XCA -> OK
ASA_IMM_1PNPDE20120206_171835_000001723111_00242_51980_8119.N1  ASA_CON -> OKASA_INS -> OKASA_XCH -> OKASA_XCA -> OK
ASA_IMM_1PNPDK20120206_082415_000000483111_00237_51975_3075.N1  ASA_CON -> OKASA_INS -> OKASA_XCH -> OKASA_XCA -> OK
ASA_IMM_1PNPDK20120206_084921_000000823111_00237_51975_3076.N1  ASA_CON -> OKASA_INS -> OKASA_XCH -> OKASA_XCA -> OK
ASA_IMM_1PNPDK20120206_085400_000001843111_00237_51975_3079.N1  ASA_CON -> OKASA_INS -> OKASA_XCH -> OKASA_XCA -> OK

```

Analysing WSM products...

Writing file ./RESULTS/DAILY/_120206/AUXILIARY/Check_ADFs_WSM.xls...

Writing file ./RESULTS/DAILY/_120206/AUXILIARY/Check_ADFs_WSM.txt...

```

ASA_WSM_1PNPDE20120206_000807_000000923111_00232_51970_7830.N1  ASA_CON -> OKASA_INS -> OKASA_XCH -> OKASA_XCA -> OK
ASA_WSM_1PNPDE20120206_001340_000002083111_00232_51970_7838.N1  ASA_CON -> OKASA_INS -> OKASA_XCH -> OKASA_XCA -> OK
ASA_WSM_1PNPDE20120206_002039_000002813111_00232_51970_7839.N1  ASA_CON -> OKASA_INS -> OKASA_XCH -> OKASA_XCA -> OK
ASA_WSM_1PNPDE20120206_011624_000001533111_00232_51970_7840.N1  ASA_CON -> OKASA_INS -> OKASA_XCH -> OKASA_XCA -> OK
ASA_WSM_1PNPDE20120206_020614_000001533111_00233_51971_7874.N1  ASA_CON -> OKASA_INS -> OKASA_XCH -> OKASA_XCA -> OK
ASA_WSM_1PNPDE20120206_025555_000002693111_00233_51971_7877.N1  ASA_CON -> OKASA_INS -> OKASA_XCH -> OKASA_XCA -> OK
ASA_WSM_1PNPDE20120206_043346_000003923111_00234_51972_7918.N1  ASA_CON -> OKASA_INS -> OKASA_XCH -> OKASA_XCA -> OK
ASA_WSM_1PNPDE20120206_061245_000004343111_00235_51973_7960.N1  ASA_CON -> OKASA_INS -> OKASA_XCH -> OKASA_XCA -> OK
ASA_WSM_1PNPDE20120206_072116_000002513111_00236_51974_7964.N1  ASA_CON -> OKASA_INS -> OKASA_XCH -> OKASA_XCA -> OK
ASA_WSM_1PNPDE20120206_102554_000002143111_00238_51976_8039.N1  ASA_CON -> OKASA_INS -> OKASA_XCH -> OKASA_XCA -> OK
ASA_WSM_1PNPDE20120206_103300_000001103111_00238_51976_8041.N1  ASA_CON -> OKASA_INS -> OKASA_XCH -> OKASA_XCA -> OK
ASA_WSM_1PNPDE20120206_104554_000001903111_00238_51976_8048.N1  ASA_CON -> OKASA_INS -> OKASA_XCH -> OKASA_XCA -> OK
ASA_WSM_1PNPDE20120206_111543_000002693111_00238_51976_8053.N1  ASA_CON -> OKASA_INS -> OKASA_XCH -> OKASA_XCA -> OK
ASA_WSM_1PNPDE20120206_122902_000005323111_00239_51977_8062.N1  ASA_CON -> OKASA_INS -> OKASA_XCH -> OKASA_XCA -> OK
ASA_WSM_1PNPDE20120206_143427_000002263111_00240_51978_8113.N1  ASA_CON -> OKASA_INS -> OKASA_XCH -> OKASA_XCA -> OK
ASA_WSM_1PNPDE20120206_143907_000001653111_00240_51978_8114.N1  ASA_CON -> OKASA_INS -> OKASA_XCH -> OKASA_XCA -> OK
ASA_WSM_1PNPDE20120206_145705_000000923111_00240_51978_8115.N1  ASA_CON -> OKASA_INS -> OKASA_XCH -> OKASA_XCA -> OK
ASA_WSM_1PNPDE20120206_162012_000001533111_00241_51979_8111.N1  ASA_CON -> OKASA_INS -> OKASA_XCH -> OKASA_XCA -> OK
ASA_WSM_1PNPDE20120206_180035_000001533111_00242_51980_8117.N1  ASA_CON -> OKASA_INS -> OKASA_XCH -> OKASA_XCA -> OK
ASA_WSM_1PNPDE20120206_183226_000000923111_00243_51981_8124.N1  ASA_CON -> OKASA_INS -> OKASA_XCH -> OKASA_XCA -> OK
ASA_WSM_1PNPDE20120206_184327_000002883111_00243_51981_8126.N1  ASA_CON -> OKASA_INS -> OKASA_XCH -> OKASA_XCA -> OK
ASA_WSM_1PNPDE20120206_184944_000001773111_00243_51981_8129.N1  ASA_CON -> OKASA_INS -> OKASA_XCH -> OKASA_XCA -> OK
ASA_WSM_1PNPDE20120206_193826_000003123111_00243_51981_8128.N1  ASA_CON -> OKASA_INS -> OKASA_XCH -> OKASA_XCA -> OK
ASA_WSM_1PNPDE20120206_200158_000000923111_00244_51982_8131.N1  ASA_CON -> OKASA_INS -> OKASA_XCH -> OKASA_XCA -> OK
ASA_WSM_1PNPDE20120206_202259_000002513111_00244_51982_8137.N1  ASA_CON -> OKASA_INS -> OKASA_XCH -> OKASA_XCA -> OK
ASA_WSM_1PNPDE20120206_203316_000001533111_00244_51982_8147.N1  ASA_CON -> OKASA_INS -> OKASA_XCH -> OKASA_XCA -> OK
ASA_WSM_1PNPDE20120206_212027_000001533111_00244_51982_8135.N1  ASA_CON -> OKASA_INS -> OKASA_XCH -> OKASA_XCA -> OK
ASA_WSM_1PNPDE20120206_213623_000003733111_00244_51982_8149.N1  ASA_CON -> OKASA_INS -> OKASA_XCH -> OKASA_XCA -> OK
ASA_WSM_1PNPDE20120206_220432_000003123111_00245_51983_8171.N1  ASA_CON -> OKASA_INS -> OKASA_XCH -> OKASA_XCA -> OK
ASA_WSM_1PNPDE20120206_221247_000002143111_00245_51983_8172.N1  ASA_CON -> OKASA_INS -> OKASA_XCH -> OKASA_XCA -> OK
ASA_WSM_1PNPDE20120206_225832_000002393111_00245_51983_8164.N1  ASA_CON -> OKASA_INS -> OKASA_XCH -> OKASA_XCA -> OK
ASA_WSM_1PNPDE20120206_233808_000001903111_00246_51984_8189.N1  ASA_CON -> OKASA_INS -> OKASA_XCH -> OKASA_XCA -> OK
ASA_WSM_1PNPDE20120206_234351_000003733111_00246_51984_8207.N1  ASA_CON -> OKASA_INS -> OKASA_XCH -> OKASA_XCA -> OK
ASA_WSM_1PNPDK20120206_014944_000001353111_00233_51971_3016.N1  ASA_CON -> OKASA_INS -> OKASA_XCH -> OKASA_XCA -> OK
ASA_WSM_1PNPDK20120206_075629_000002143111_00236_51974_3074.N1  ASA_CON -> OKASA_INS -> OKASA_XCH -> OKASA_XCA -> OK
ASA_WSM_1PNPDK20120206_085057_000001533111_00237_51975_3077.N1  ASA_CON -> OKASA_INS -> OKASA_XCH -> OKASA_XCA -> OK
ASA_WSM_1PNPDK20120206_093520_000002693111_00237_51975_3095.N1  ASA_CON -> OKASA_INS -> OKASA_XCH -> OKASA_XCA -> OK
ASA_WSM_1PNPDK20120206_120559_000003923111_00239_51977_3123.N1  ASA_CON -> OKASA_INS -> OKASA_XCH -> OKASA_XCA -> OK
ASA_WSM_1PNPDK20120206_125523_000003923111_00239_51977_3169.N1  ASA_CON -> OKASA_INS -> OKASA_XCH -> OKASA_XCA -> OK
ASA_WSM_1PNPDK20120206_133018_000000923111_00240_51978_3804.N1  ASA_CON -> OKASA_INS -> OKASA_XCH -> OKASA_XCA -> OK
ASA_WSM_1PNPDK20120206_133018_000000923111_00240_51978_3805.N1  ASA_CON -> OKASA_INS -> OKASA_XCH -> OKASA_XCA -> OK
ASA_WSM_1PNPDK20120206_152016_000005753111_00241_51979_3224.N1  ASA_CON -> OKASA_INS -> OKASA_XCH -> OKASA_XCA -> OK
ASA_WSM_1PNPDK20120206_184030_000002083111_00243_51981_3277.N1  ASA_CON -> OKASA_INS -> OKASA_XCH -> OKASA_XCA -> OK
ASA_WSM_1PNPDK20120206_201527_000002693111_00244_51982_3369.N1  ASA_CON -> OKASA_INS -> OKASA_XCH -> OKASA_XCA -> OK
ASA_WSM_1PNPDK20120206_202106_000001533111_00244_51982_3372.N1  ASA_CON -> OKASA_INS -> OKASA_XCH -> OKASA_XCA -> OK
ASA_WSM_1PNPDK20120206_220001_000003303111_00245_51983_3471.N1  ASA_CON -> OKASA_INS -> OKASA_XCH -> OKASA_XCA -> OK

```

AUXILIARY FILES ANALYSIS completed

#####



MODULE STEPPING ANALYSIS

#####

Analysis will be performed from 2012-02-06 00:00:00 to 2012-02-06 23:59:59
Results will be exported to the directory: ./RESULTS/DAILY/_120206/MODULE_STEPPING

Creating directory ./RESULTS/DAILY/_120206/MODULE_STEPPING...
Creating directory ./RESULTS/DAILY/_120206/MODULE_STEPPING/FIRST_REFERENCE...
Creating directory ./RESULTS/DAILY/_120206/MODULE_STEPPING/SECOND_REFERENCE...
Creating directory ./RESULTS/DAILY/_120206/MODULE_STEPPING/PREVIOUS_PRODUCT_REFERENCE...
Deleting old files...

Creating images comparing with second reference...

Exporting results to the directory ../../RESULTS/DAILY/_120206/MODULE_STEPPING/SECOND_REFERENCE...

Polarization: H
Reference product: ASA_MS__0PNPDK20010209_135042_0000009A024_00180_11700_0052.N1
Test product: ASA_MS__0PNPDK20120206_124655_000000163111_00239_51977_1014.N1

H
H
../../RESULTS/DAILY/_120206/MODULE_STEPPING/SECOND_REFERENCE/TGH_20120206_124655-20010209_135042.png
../../RESULTS/DAILY/_120206/MODULE_STEPPING/SECOND_REFERENCE/TPH_20120206_124655-20010209_135042.png
../../RESULTS/DAILY/_120206/MODULE_STEPPING/SECOND_REFERENCE/RGH_20120206_124655-20010209_135042.png
../../RESULTS/DAILY/_120206/MODULE_STEPPING/SECOND_REFERENCE/RPH_20120206_124655-20010209_135042.png

Polarization: V
Reference product: ASA_MS__0PNPDK20010209_140823_0000009A024_00180_11700_0054.N1
Test product: ASA_MS__0PNPDK20120206_142709_000000163111_00240_51978_1016.N1

V
V
../../RESULTS/DAILY/_120206/MODULE_STEPPING/SECOND_REFERENCE/TGV_20120206_142709-20010209_140823.png
../../RESULTS/DAILY/_120206/MODULE_STEPPING/SECOND_REFERENCE/TPV_20120206_142709-20010209_140823.png
../../RESULTS/DAILY/_120206/MODULE_STEPPING/SECOND_REFERENCE/RGV_20120206_142709-20010209_140823.png
../../RESULTS/DAILY/_120206/MODULE_STEPPING/SECOND_REFERENCE/RPV_20120206_142709-20010209_140823.png

Creating images comparing with previous product reference...

Exporting results to the directory ../../RESULTS/DAILY/_120206/MODULE_STEPPING/PREVIOUS_PRODUCT_REFERENCE...

Polarization: H
Reference product: ASA_MS__0PNPDK20120205_152826_000000163111_00226_51964_1013.N1
Test product: ASA_MS__0PNPDK20120206_124655_000000163111_00239_51977_1014.N1

H
H
../../RESULTS/DAILY/_120206/MODULE_STEPPING/PREVIOUS_PRODUCT_REFERENCE/TGH_20120206_124655-20120205_152826.png
../../RESULTS/DAILY/_120206/MODULE_STEPPING/PREVIOUS_PRODUCT_REFERENCE/TPH_20120206_124655-20120205_152826.png
../../RESULTS/DAILY/_120206/MODULE_STEPPING/PREVIOUS_PRODUCT_REFERENCE/RGH_20120206_124655-20120205_152826.png
../../RESULTS/DAILY/_120206/MODULE_STEPPING/PREVIOUS_PRODUCT_REFERENCE/RPH_20120206_124655-20120205_152826.png

Polarization: V
Reference product: ASA_MS__0PNPDK20120204_154039_000000163111_00212_51950_1010.N1
Test product: ASA_MS__0PNPDK20120206_142709_000000163111_00240_51978_1016.N1

V
V
../../RESULTS/DAILY/_120206/MODULE_STEPPING/PREVIOUS_PRODUCT_REFERENCE/TGV_20120206_142709-20120204_154039.png
../../RESULTS/DAILY/_120206/MODULE_STEPPING/PREVIOUS_PRODUCT_REFERENCE/TPV_20120206_142709-20120204_154039.png
../../RESULTS/DAILY/_120206/MODULE_STEPPING/PREVIOUS_PRODUCT_REFERENCE/RGV_20120206_142709-20120204_154039.png
../../RESULTS/DAILY/_120206/MODULE_STEPPING/PREVIOUS_PRODUCT_REFERENCE/RPV_20120206_142709-20120204_154039.png

MODULE_STEPPING ANALYSIS completed

#####

CALIBRATION PULSES ANALYSIS

#####

Creating directory ./RESULTS/DAILY/_120206/CALIBRATION_PULSES...

ALL ROWS Analysis will be performed from 2012-02-06 00:00:00 to 2012-02-06 23:59:59

Analysing products WVS IS2 V/V

1 81697 7 81697

Writing image ../../RESULTS/DAILY/_120206//CALIBRATION_PULSES/Calibration_pulses_all_rows_WVS_IS2_VV.png...

Analysing products GM1 SS3 H/H

1 45441 7 45441

Writing image ../../RESULTS/DAILY/_120206//CALIBRATION_PULSES/Calibration_pulses_all_rows_GM1_SS3_HH.png...

TEMPORAL EVOLUTION Analysis will be performed from 2012-02-06 00:00:00 to 2012-02-06 23:59:59

Analysing products WVS IS2 V/V

Getting calibration pulses data for WVS IS2 V/V from 2012-02-06 00:00:00 to 2012-02-06 23:59:59. Rows: 1/5/9/13/17/21/25/29

Writing file ./RESULTS/DAILY/_120206/CALIBRATION_PULSES/Calibration_pulses_data_WVS_IS2_VV_2012-02-06_1.dat...

Writing ../../RESULTS/DAILY/_120206//CALIBRATION_PULSES/Average_P1_P1a_P2_P3_WVS_IS2_VV_1.png...

Writing ../../RESULTS/DAILY/_120206//CALIBRATION_PULSES/Transmit_Power_WVS_IS2_VV_1.png...

Getting calibration pulses data for WVS IS2 V/V from 2012-02-06 00:00:00 to 2012-02-06 23:59:59. Rows: 2/6/10/14/18/22/26/30

Writing file ./RESULTS/DAILY/_120206/CALIBRATION_PULSES/Calibration_pulses_data_WVS_IS2_VV_2012-02-06_2.dat...

Writing ../../RESULTS/DAILY/_120206//CALIBRATION_PULSES/Average_P1_P1a_P2_P3_WVS_IS2_VV_2.png...

Writing ../../RESULTS/DAILY/_120206//CALIBRATION_PULSES/Transmit_Power_WVS_IS2_VV_2.png...

Getting calibration pulses data for WVS IS2 V/V from 2012-02-06 00:00:00 to 2012-02-06 23:59:59. Rows: 3/7/11/15/19/23/27/31

Writing file ./RESULTS/DAILY/_120206/CALIBRATION_PULSES/Calibration_pulses_data_WVS_IS2_VV_2012-02-06_3.dat...

Writing ../../RESULTS/DAILY/_120206//CALIBRATION_PULSES/Average_P1_P1a_P2_P3_WVS_IS2_VV_3.png...

Writing ../../RESULTS/DAILY/_120206//CALIBRATION_PULSES/Transmit_Power_WVS_IS2_VV_3.png...

Getting calibration pulses data for WVS IS2 V/V from 2012-02-06 00:00:00 to 2012-02-06 23:59:59. Rows: 4/8/12/16/20/24/28/32

Writing file ./RESULTS/DAILY/_120206/CALIBRATION_PULSES/Calibration_pulses_data_WVS_IS2_VV_2012-02-06_4.dat...

Writing ../../RESULTS/DAILY/_120206//CALIBRATION_PULSES/Average_P1_P1a_P2_P3_WVS_IS2_VV_4.png...

Writing ../../RESULTS/DAILY/_120206//CALIBRATION_PULSES/Transmit_Power_WVS_IS2_VV_4.png...

Analysing products GM1 SS3 H/H

Getting calibration pulses data for GM1 SS3 H/H from 2012-02-06 00:00:00 to 2012-02-06 23:59:59. Rows: 1/5/9/13/17/21/25/29

Writing file ./RESULTS/DAILY/_120206/CALIBRATION_PULSES/Calibration_pulses_data_GM1_SS3_HH_2012-02-06_1.dat...

Writing ../../RESULTS/DAILY/_120206//CALIBRATION_PULSES/Average_P1_P1a_P2_P3_GM1_SS3_HH_1.png...

Writing ../../RESULTS/DAILY/_120206//CALIBRATION_PULSES/Transmit_Power_GM1_SS3_HH_1.png...

Getting calibration pulses data for GM1 SS3 H/H from 2012-02-06 00:00:00 to 2012-02-06 23:59:59. Rows: 2/6/10/14/18/22/26/30

Writing file ./RESULTS/DAILY/_120206/CALIBRATION_PULSES/Calibration_pulses_data_GM1_SS3_HH_2012-02-06_2.dat...

Writing ../../RESULTS/DAILY/_120206//CALIBRATION_PULSES/Average_P1_P1a_P2_P3_GM1_SS3_HH_2.png...

Writing ../../RESULTS/DAILY/_120206//CALIBRATION_PULSES/Transmit_Power_GM1_SS3_HH_2.png...

Getting calibration pulses data for GM1 SS3 H/H from 2012-02-06 00:00:00 to 2012-02-06 23:59:59. Rows: 3/7/11/15/19/23/27/31

Writing file ./RESULTS/DAILY/_120206/CALIBRATION_PULSES/Calibration_pulses_data_GM1_SS3_HH_2012-02-06_3.dat...

Writing ../../RESULTS/DAILY/_120206//CALIBRATION_PULSES/Average_P1_P1a_P2_P3_GM1_SS3_HH_3.png...

Writing ../../RESULTS/DAILY/_120206//CALIBRATION_PULSES/Transmit_Power_GM1_SS3_HH_3.png...

Getting calibration pulses data for GM1 SS3 H/H from 2012-02-06 00:00:00 to 2012-02-06 23:59:59. Rows: 4/8/12/16/20/24/28/32

Writing file ./RESULTS/DAILY/_120206/CALIBRATION_PULSES/Calibration_pulses_data_GM1_SS3_HH_2012-02-06_4.dat...



Writing ../../RESULTS/DAILY/_120206//CALIBRATION_PULSES/Average_P1_P1a_P2_P3_GM1_SS3_HH_4.png...
 Writing ../../RESULTS/DAILY/_120206//CALIBRATION_PULSES/Transmit_Power_GM1_SS3_HH_4.png...

CALIBRATION PULSES ANALYSIS completed
 #####

DOPPLER ANALYSIS
 #####
 Creating directory ./RESULTS/DAILY/_120206/DOPPLER...

 DOPPLER ANX Analysis will be performed from 2012-02-06 00:00:00 to 2012-02-06 23:59:59

Analysing products WVS IS2 V/V
 Getting doppler data for WVS IS2 V/V from 2012-02-06 00:00:00 to 2012-02-06 23:59:59...
 Writing file ./RESULTS/DAILY/_120206/DOPPLER/Doppler_data_WVS_IS2_VV_2012-02-06.dat...
 Running IDL program...
 Writing file ../../RESULTS/DAILY/_120206/DOPPLER/DOPPLER_ANX_WVS_IS2_VV.png...

Analysing products GM1 SS1 H/H
 Getting doppler data for GM1 SS1 H/H from 2012-02-06 00:00:00 to 2012-02-06 23:59:59...
 Writing file ./RESULTS/DAILY/_120206/DOPPLER/Doppler_data_GM1_SS1_HH_2012-02-06.dat...
 Running IDL program...
 Writing file ../../RESULTS/DAILY/_120206/DOPPLER/DOPPLER_ANX_GM1_SS1_HH.png...

 DOPPLER JUMPS Analysis will be performed on WSM products from 2012-02-06 00:00:00 to 2012-02-06 23:59:59

Analysing by default products WSM
 Getting doppler jumps data for WSM from 2012-02-06 00:00:00 to 2012-02-06 23:59:59...
 Writing file ./RESULTS/DAILY/_120206/DOPPLER/Doppler_Jumps_data_WSM_2012-02-06.dat...
 Running IDL program...
 Writing file ../../RESULTS/DAILY/_120206/DOPPLER/DOPPLER_JUMPS_ANX_WSM.png...
 Writing file ../../RESULTS/DAILY/_120206/DOPPLER/DOPPLER_JUMPS_Date_WSM.png...

 DOPPLER MAP Analysis will be performed from 2012-02-06 00:00:00 to 2012-02-06 23:59:59

Analysing products WVS IS2 V/V
 1272
 Loading predicted doppler values....
 ./PREDICTED_DOPPLER/doppler.WV_2
 Phase: descending
 Found data...
 Computing mean error doppler estimated-predicted...
 Mean error = -24.190393 Hz
 Writing file ../../RESULTS/DAILY/_120206//DOPPLER/DOPPLER_Estimated-Predicted-MeanError_WVS_IS2_VV_desc.jpg...
 Writing file ../../RESULTS/DAILY/_120206//DOPPLER/DOPPLER_Absolute_WVS_IS2_VV_desc.jpg...

1283
 Loading predicted doppler values....
 ./PREDICTED_DOPPLER/doppler.WV_2
 Phase: ascending
 Found data...

```
Computing mean error doppler estimated-predicted...
Mean error = -27.263252 Hz
Writing file ../../RESULTS/DAILY/_120206//DOPPLER/DOPPLER_Estimated-Predicted-MeanError_WVS_IS2_VV_asc.jpg...
Writing file ../../RESULTS/DAILY/_120206//DOPPLER/DOPPLER_Absolute_WVS_IS2_VV_asc.jpg...
```

```
Analysing products GM1 SS1 H/H
```

```
2821
Loading predicted doppler values...
./PREDICTED_DOPPLER/doppler.GM_1
Phase: descending
Found data...
Computing mean error doppler estimated-predicted...
Mean error = 1.5686874 Hz
Writing file ../../RESULTS/DAILY/_120206//DOPPLER/DOPPLER_Estimated-Predicted-MeanError_GM1_SS1_HH_desc.jpg...
Writing file ../../RESULTS/DAILY/_120206//DOPPLER/DOPPLER_Absolute_GM1_SS1_HH_desc.jpg...
```

```
2975
Loading predicted doppler values...
./PREDICTED_DOPPLER/doppler.GM_1
Phase: ascending
Found data...
Computing mean error doppler estimated-predicted...
Mean error = -7.7789184 Hz
Writing file ../../RESULTS/DAILY/_120206//DOPPLER/DOPPLER_Estimated-Predicted-MeanError_GM1_SS1_HH_asc.jpg...
Writing file ../../RESULTS/DAILY/_120206//DOPPLER/DOPPLER_Absolute_GM1_SS1_HH_asc.jpg...
```

```
DOPPLER ANALYSIS completed
#####
```

```
CHIRP ANALYSIS
#####
Creating directory ./RESULTS/DAILY/_120206/CHIRP...
```

```
CHIRP Analysis will be performed from 2012-02-06 00:00:00 to 2012-02-06 23:59:59
```

```
Analysing products WSM SS1 H/H
*****
Getting ScaleFactor data for WSM SS1 H/H from 2012-02-06 00:00:00 to 2012-02-06 23:59:59...
Writing file ./RESULTS/DAILY/_120206/CHIRP/ScaleFactor_data_WSM_SS1_HH_2012-02-06.dat...
Running IDL program...
Writing file ../../RESULTS/DAILY/_120206/CHIRP/ScaleFactor_ANX_WSM_SS1_HH.png...
Writing file ../../RESULTS/DAILY/_120206/CHIRP/ScaleFactor_DATE_WSM_SS1_HH.png...
```

```
Analysing products WSM SS1 V/V
*****
Getting ScaleFactor data for WSM SS1 V/V from 2012-02-06 00:00:00 to 2012-02-06 23:59:59...
Writing file ./RESULTS/DAILY/_120206/CHIRP/ScaleFactor_data_WSM_SS1_VV_2012-02-06.dat...
Running IDL program...
Writing file ../../RESULTS/DAILY/_120206/CHIRP/ScaleFactor_ANX_WSM_SS1_VV.png...
Writing file ../../RESULTS/DAILY/_120206/CHIRP/ScaleFactor_DATE_WSM_SS1_VV.png...
```

CHIRP ANALYSIS completed
#####

RAW DATA ANALYSIS

Analysis will be performed from 2012-02-06 00:00:00 to 2012-02-06 23:59:59
Results will be exported to the directory: ./RESULTS/DAILY/_120206/RAW_DATA

Creating directory ./RESULTS/DAILY/_120206/RAW_DATA...

Getting raw data for WVS from 2012-02-06 00:00:00 to 2012-02-06 23:59:59...
Writing file ./RESULTS/DAILY/_120206/RAW_DATA/Raw_data_WVS_2012-02-06.dat...
Running IDL program to create graphs...

Creating image ../../RESULTS/DAILY/_120206/RAW_DATA/Raw_data_WVS_input_mean.png...
Creating image ../../RESULTS/DAILY/_120206/RAW_DATA/Raw_data_WVS_input_stdev.png...
Creating image ../../RESULTS/DAILY/_120206/RAW_DATA/Raw_data_WVS_gain_imbalance.png...

Getting raw data for IMM from 2012-02-06 00:00:00 to 2012-02-06 23:59:59...
Writing file ./RESULTS/DAILY/_120206/RAW_DATA/Raw_data_IMM_2012-02-06.dat...
Running IDL program to create graphs...

Creating image ../../RESULTS/DAILY/_120206/RAW_DATA/Raw_data_IMM_input_mean.png...
Creating image ../../RESULTS/DAILY/_120206/RAW_DATA/Raw_data_IMM_input_stdev.png...
Creating image ../../RESULTS/DAILY/_120206/RAW_DATA/Raw_data_IMM_gain_imbalance.png...

RAW DATA ANALYSIS completed
#####

TELEMETRY ANALYSIS

Analysis will be performed from 2012-02-06 00:00:00 to 2012-02-06 23:59:59
Results will be exported to the directory: ./RESULTS/DAILY/_120206/TELEMETRY

Creating directory ./RESULTS/DAILY/_120206/TELEMETRY...

Looking for gaps and missing lines in WVS products...

Checking 28 products from PDE...
Found product...ASA_WVS_1PNPDE20120206_003155_000009643111_00232_51970_7846.N1 / 0 gaps / 8 missing lines
Found product...ASA_WVS_1PNPDE20120206_040307_000008543111_00234_51972_7881.N1 / 1 gaps / 0 missing lines
Found product...ASA_WVS_1PNPDE20120206_054342_000009593111_00235_51973_7938.N1 / 1 gaps / 0 missing lines
Found product...ASA_WVS_1PNPDE20120206_230242_000005103111_00245_51983_8175.N1 / 1 gaps / 0 missing lines
Checking 27 products from PDK...

Looking for gaps and missing lines in GM1 products...

Checking 32 products from PDE...
Checking 55 products from PDK...

Looking for gaps and missing lines in APM products...

Checking 10 products from PDE...
No products from PDK...

Looking for gaps and missing lines in IMM products...

Checking 8 products from PDE...
Checking 3 products from PDK...

Looking for gaps and missing lines in WSM products...

Checking 33 products from PDE...
Checking 13 products from PDK...
Found product...ASA_WSM_1PNPDK20120206_014944_000001353111_00233_51971_3016.N1 / 0 gaps / 1376 missing lines

Creating graph of missing lines and gaps...

Creating image: ./RESULTS/DAILY/_120206/TELEMETRY/TELEMETRY_Missing_lines.png...
Creating image: ./RESULTS/DAILY/_120206/TELEMETRY/TELEMETRY_Gaps.png...

TELEMETRY ANALYSIS completed
#####

HTML REPORT generation
#####

Building file ./RESULTS/DAILY/_120206/asarReport.html...
Building DATA SUMMARY section...
Building AUXILIARY FILES ANALYSIS section...
Building MODULE STEPPING ANALYSIS section...
Building CALIBRATION PULSES ANALYSIS section...
Building DOPPLER ANALYSIS section...
Building CHIRP ANALYSIS section...
Building RAW DATA ANALYSIS section...
Building TELEMETRY ANALYSIS section...

HTML REPORT generation completed
#####



Differences with IECF operational ADFs list. If a wrong ADF is used, the filename is reported.

Product	ASA_CON	ASA_INS	ASA_XCH	ASA_XCA
ASA_APM_1PNPDE20120206_022728_000001173111_00233_51971_7875.N1	OK	OK	OK	OK
ASA_APM_1PNPDE20120206_022959_000000573111_00233_51971_7876.N1	OK	OK	OK	OK
ASA_APM_1PNPDE20120206_031542_000000823111_00233_51971_7878.N1	OK	OK	OK	OK
ASA_APM_1PNPDE20120206_040124_000000863111_00234_51972_7868.N1	OK	OK	OK	OK
ASA_APM_1PNPDE20120206_050347_000002443111_00235_51973_7919.N1	OK	OK	OK	OK
ASA_APM_1PNPDE20120206_072851_000000443111_00236_51974_7969.N1	OK	OK	OK	OK
ASA_APM_1PNPDE20120206_090541_000002213111_00237_51975_8015.N1	OK	OK	OK	OK
ASA_APM_1PNPDE20120206_141127_000000853111_00240_51978_8112.N1	OK	OK	OK	OK
ASA_APM_1PNPDE20120206_150452_000000993111_00241_51979_8116.N1	OK	OK	OK	OK
ASA_APM_1PNPDE20120206_195616_000000443111_00243_51981_8130.N1	OK	OK	OK	OK

Differences with IECF operational ADFs list. If a wrong ADF is used, the filename is reported.

Product	ASA_CON	ASA_INS	ASA_XCH	ASA_XCA				
ASA_GM1_1PNPDE20120206_001715_000001993111_00232_51970_7842.N1					OK	OK	OK	OK
ASA_GM1_1PNPDE20120206_002523_000003923111_00232_51970_7844.N1					OK	OK	OK	OK
ASA_GM1_1PNPDE20120206_004844_000001143111_00232_51970_7845.N1					OK	OK	OK	OK
ASA_GM1_1PNPDE20120206_005143_000003623111_00232_51970_7847.N1					OK	OK	OK	OK
ASA_GM1_1PNPDE20120206_010650_000005733111_00232_51970_7850.N1					OK	OK	OK	OK
ASA_GM1_1PNPDE20120206_013229_000004343111_00232_51970_7870.N1					OK	OK	OK	OK
ASA_GM1_1PNPDE20120206_015734_000005133111_00233_51971_7871.N1					OK	OK	OK	OK
ASA_GM1_1PNPDE20120206_020851_000004893111_00233_51971_7872.N1					OK	OK	OK	OK
ASA_GM1_1PNPDE20120206_021839_000002053111_00233_51971_7880.N1					OK	OK	OK	OK
ASA_GM1_1PNPDE20120206_024702_000005313111_00233_51971_7889.N1					OK	OK	OK	OK
ASA_GM1_1PNPDE20120206_030641_000001443111_00233_51971_7887.N1					OK	OK	OK	OK
ASA_GM1_1PNPDE20120206_030909_000003923111_00233_51971_7888.N1					OK	OK	OK	OK
ASA_GM1_1PNPDE20120206_031729_000002413111_00233_51971_7886.N1					OK	OK	OK	OK
ASA_GM1_1PNPDE20120206_032530_000017283111_00234_51972_7884.N1					OK	OK	OK	OK
ASA_GM1_1PNPDE20120206_035729_000002353111_00234_51972_7882.N1					OK	OK	OK	OK
ASA_GM1_1PNPDE20120206_042715_000003863111_00234_51972_7931.N1					OK	OK	OK	OK
ASA_GM1_1PNPDE20120206_050812_000017343111_00235_51973_7937.N1					OK	OK	OK	OK
ASA_GM1_1PNPDE20120206_060731_000003083111_00235_51973_7976.N1					OK	OK	OK	OK
ASA_GM1_1PNPDE20120206_065509_000015653111_00236_51974_7978.N1					OK	OK	OK	OK
ASA_GM1_1PNPDE20120206_072535_000000723111_00236_51974_7981.N1					OK	OK	OK	OK
ASA_GM1_1PNPDE20120206_073342_000003203111_00236_51974_7983.N1					OK	OK	OK	OK
ASA_GM1_1PNPDE20120206_201410_000000663111_00244_51982_8136.N1					OK	OK	OK	OK
ASA_GM1_1PNPDE20120206_202725_000003503111_00244_51982_8138.N1					OK	OK	OK	OK
ASA_GM1_1PNPDE20120206_210937_000006283111_00244_51982_8141.N1					OK	OK	OK	OK
ASA_GM1_1PNPDE20120206_213115_000003023111_00244_51982_8166.N1					OK	OK	OK	OK
ASA_GM1_1PNPDE20120206_214240_000006283111_00245_51983_8168.N1					OK	OK	OK	OK
ASA_GM1_1PNPDE20120206_215617_000000723111_00245_51983_8169.N1					OK	OK	OK	OK
ASA_GM1_1PNPDE20120206_220954_000001693111_00245_51983_8173.N1					OK	OK	OK	OK
ASA_GM1_1PNPDE20120206_224949_000005193111_00245_51983_8174.N1					OK	OK	OK	OK
ASA_GM1_1PNPDE20120206_232427_000000723111_00246_51984_8191.N1					OK	OK	OK	OK
ASA_GM1_1PNPDE20120206_234121_000001443111_00246_51984_8192.N1					OK	OK	OK	OK
ASA_GM1_1PNPDE20120206_235009_000004283111_00246_51984_8194.N1					OK	OK	OK	OK
ASA_GM1_1PNPDK20120206_074744_000005253111_00236_51974_3065.N1					OK	OK	OK	OK
ASA_GM1_1PNPDK20120206_074744_000005253111_00236_51974_3894.N1					OK	OK	OK	OK
ASA_GM1_1PNPDK20120206_083533_000006283111_00237_51975_3067.N1					OK	OK	OK	OK
ASA_GM1_1PNPDK20120206_083533_000006283111_00237_51975_3896.N1					OK	OK	OK	OK
ASA_GM1_1PNPDK20120206_084502_000002593111_00237_51975_3084.N1					OK	OK	OK	OK
ASA_GM1_1PNPDK20120206_084502_000002593111_00237_51975_3914.N1					OK	OK	OK	OK
ASA_GM1_1PNPDK20120206_090411_000000843111_00237_51975_3090.N1					OK	OK	OK	OK
ASA_GM1_1PNPDK20120206_090411_000000843111_00237_51975_3913.N1					OK	OK	OK	OK
ASA_GM1_1PNPDK20120206_092759_000004343111_00237_51975_3092.N1					OK	OK	OK	OK
ASA_GM1_1PNPDK20120206_092759_000004343111_00237_51975_3912.N1					OK	OK	OK	OK
ASA_GM1_1PNPDK20120206_101630_000005613111_00238_51976_3094.N1					OK	OK	OK	OK
ASA_GM1_1PNPDK20120206_101630_000005613111_00238_51976_3916.N1					OK	OK	OK	OK
ASA_GM1_1PNPDK20120206_102930_000002053111_00238_51976_3111.N1					OK	OK	OK	OK
ASA_GM1_1PNPDK20120206_102930_000002053111_00238_51976_3908.N1					OK	OK	OK	OK
ASA_GM1_1PNPDK20120206_110814_000004473111_00238_51976_3113.N1					OK	OK	OK	OK
ASA_GM1_1PNPDK20120206_110814_000004473111_00238_51976_3907.N1					OK	OK	OK	OK
ASA_GM1_1PNPDK20120206_112655_000000903111_00238_51976_3115.N1					OK	OK	OK	OK
ASA_GM1_1PNPDK20120206_112655_000000903111_00238_51976_3906.N1					OK	OK	OK	OK
ASA_GM1_1PNPDK20120206_115608_000005863111_00239_51977_3116.N1					OK	OK	OK	OK
ASA_GM1_1PNPDK20120206_115608_000005863111_00239_51977_3905.N1					OK	OK	OK	OK
ASA_GM1_1PNPDK20120206_124826_000004163111_00239_51977_3153.N1					OK	OK	OK	OK
ASA_GM1_1PNPDK20120206_124826_000004163111_00239_51977_3904.N1					OK	OK	OK	OK
ASA_GM1_1PNPDK20120206_130851_000000963111_00239_51977_3148.N1					OK	OK	OK	OK
ASA_GM1_1PNPDK20120206_130851_000000963111_00239_51977_3903.N1					OK	OK	OK	OK
ASA_GM1_1PNPDK20120206_131035_000005553111_00239_51977_3156.N1					OK	OK	OK	OK
ASA_GM1_1PNPDK20120206_131035_000005553111_00239_51977_3902.N1					OK	OK	OK	OK
ASA_GM1_1PNPDK20120206_133152_000008403111_00240_51978_3158.N1					OK	OK	OK	OK
ASA_GM1_1PNPDK20120206_134441_000005373111_00240_51978_3197.N1					OK	OK	OK	OK
ASA_GM1_1PNPDK20120206_140726_000002413111_00240_51978_3198.N1					OK	OK	OK	OK
ASA_GM1_1PNPDK20120206_141309_000003803111_00240_51978_3199.N1					OK	OK	OK	OK
ASA_GM1_1PNPDK20120206_141937_000001263111_00240_51978_3202.N1					OK	OK	OK	OK
ASA_GM1_1PNPDK20120206_142842_000003443111_00240_51978_3203.N1					OK	OK	OK	OK

ASA_GM1_1PNPDK20120206_145020_000002293111_00240_51978_3206.N1	OK	OK	OK	OK
ASA_GM1_1PNPDK20120206_145837_000001383111_00240_51978_3208.N1	OK	OK	OK	OK
ASA_GM1_1PNPDK20120206_150256_000001143111_00241_51979_3207.N1	OK	OK	OK	OK
ASA_GM1_1PNPDK20120206_150652_000008043111_00241_51979_3210.N1	OK	OK	OK	OK
ASA_GM1_1PNPDK20120206_150652_000008043111_00241_51979_3212.N1	OK	OK	OK	OK
ASA_GM1_1PNPDK20120206_152958_000000903111_00241_51979_3237.N1	OK	OK	OK	OK
ASA_GM1_1PNPDK20120206_153342_000005613111_00241_51979_3239.N1	OK	OK	OK	OK
ASA_GM1_1PNPDK20120206_154606_000000783111_00241_51979_3240.N1	OK	OK	OK	OK
ASA_GM1_1PNPDK20120206_160855_000006773111_00241_51979_3242.N1	OK	OK	OK	OK
ASA_GM1_1PNPDK20120206_164429_000010453111_00242_51980_3244.N1	OK	OK	OK	OK
ASA_GM1_1PNPDK20120206_170103_000002713111_00242_51980_3258.N1	OK	OK	OK	OK
ASA_GM1_1PNPDK20120206_171036_000004833111_00242_51980_3259.N1	OK	OK	OK	OK
ASA_GM1_1PNPDK20120206_172135_000001383111_00242_51980_3260.N1	OK	OK	OK	OK
ASA_GM1_1PNPDK20120206_174909_000006833111_00242_51980_3264.N1	OK	OK	OK	OK
ASA_GM1_1PNPDK20120206_182520_000004223111_00243_51981_3263.N1	OK	OK	OK	OK
ASA_GM1_1PNPDK20120206_183400_000001753111_00243_51981_3265.N1	OK	OK	OK	OK
ASA_GM1_1PNPDK20120206_183845_000000963111_00243_51981_3354.N1	OK	OK	OK	OK
ASA_GM1_1PNPDK20120206_184817_000000783111_00243_51981_3353.N1	OK	OK	OK	OK
ASA_GM1_1PNPDK20120206_185242_000001693111_00243_51981_3355.N1	OK	OK	OK	OK
ASA_GM1_1PNPDK20120206_192922_000005373111_00243_51981_3358.N1	OK	OK	OK	OK
ASA_GM1_1PNPDK20120206_195717_000002773111_00243_51981_3360.N1	OK	OK	OK	OK
ASA_GM1_1PNPDK20120206_200335_000003683111_00244_51982_3359.N1	OK	OK	OK	OK
ASA_GM1_1PNPDK20120206_201233_000001693111_00244_51982_3361.N1	OK	OK	OK	OK

Differences with IECF operational ADFs list. If a wrong ADF is used, the filename is reported.

Product	ASA_CON	ASA_INS	ASA_XCH	ASA_XCA
ASA_IMM_1PNPDE20120206_035419_000001783111_00234_51972_7867.N1				
ASA_IMM_1PNPDE20120206_053707_000000823111_00235_51973_7921.N1				
ASA_IMM_1PNPDE20120206_053933_000002433111_00235_51973_7924.N1				
ASA_IMM_1PNPDE20120206_072649_000000423111_00236_51974_7966.N1				
ASA_IMM_1PNPDE20120206_073043_000001683111_00236_51974_7970.N1				
ASA_IMM_1PNPDE20120206_085751_000000693111_00237_51975_8012.N1				
ASA_IMM_1PNPDE20120206_104229_000001493111_00238_51976_8046.N1				
ASA_IMM_1PNPDE20120206_171835_000001723111_00242_51980_8119.N1				
ASA_IMM_1PNPDK20120206_082415_000000483111_00237_51975_3075.N1				
ASA_IMM_1PNPDK20120206_084921_000000823111_00237_51975_3076.N1				
ASA_IMM_1PNPDK20120206_085400_000001843111_00237_51975_3079.N1				

Differences with IECF operational ADFs list. If a wrong ADF is used, the filename is reported.

Product	ASA_CON	ASA_INS	ASA_XCH	ASA_XCA				
ASA_WSM_1PNPDE20120206_000807_000000923111_00232_51970_7830.N1					OK	OK	OK	OK
ASA_WSM_1PNPDE20120206_001340_000002083111_00232_51970_7838.N1					OK	OK	OK	OK
ASA_WSM_1PNPDE20120206_002039_000002813111_00232_51970_7839.N1					OK	OK	OK	OK
ASA_WSM_1PNPDE20120206_011624_000001533111_00232_51970_7840.N1					OK	OK	OK	OK
ASA_WSM_1PNPDE20120206_020614_000001533111_00233_51971_7874.N1					OK	OK	OK	OK
ASA_WSM_1PNPDE20120206_025555_000002693111_00233_51971_7877.N1					OK	OK	OK	OK
ASA_WSM_1PNPDE20120206_043346_000003923111_00234_51972_7918.N1					OK	OK	OK	OK
ASA_WSM_1PNPDE20120206_061245_000004343111_00235_51973_7960.N1					OK	OK	OK	OK
ASA_WSM_1PNPDE20120206_072116_000002513111_00236_51974_7964.N1					OK	OK	OK	OK
ASA_WSM_1PNPDE20120206_102554_000002143111_00238_51976_8039.N1					OK	OK	OK	OK
ASA_WSM_1PNPDE20120206_103300_000001103111_00238_51976_8041.N1					OK	OK	OK	OK
ASA_WSM_1PNPDE20120206_104554_000001903111_00238_51976_8048.N1					OK	OK	OK	OK
ASA_WSM_1PNPDE20120206_111543_000002693111_00238_51976_8053.N1					OK	OK	OK	OK
ASA_WSM_1PNPDE20120206_122902_000005323111_00239_51977_8062.N1					OK	OK	OK	OK
ASA_WSM_1PNPDE20120206_143427_000002263111_00240_51978_8113.N1					OK	OK	OK	OK
ASA_WSM_1PNPDE20120206_143907_000001653111_00240_51978_8114.N1					OK	OK	OK	OK
ASA_WSM_1PNPDE20120206_145705_000000923111_00240_51978_8115.N1					OK	OK	OK	OK
ASA_WSM_1PNPDE20120206_162012_000001533111_00241_51979_8111.N1					OK	OK	OK	OK
ASA_WSM_1PNPDE20120206_180035_000001533111_00242_51980_8117.N1					OK	OK	OK	OK
ASA_WSM_1PNPDE20120206_183226_000000923111_00243_51981_8124.N1					OK	OK	OK	OK
ASA_WSM_1PNPDE20120206_184327_000002883111_00243_51981_8126.N1					OK	OK	OK	OK
ASA_WSM_1PNPDE20120206_184944_000001773111_00243_51981_8129.N1					OK	OK	OK	OK
ASA_WSM_1PNPDE20120206_193826_000003123111_00243_51981_8128.N1					OK	OK	OK	OK
ASA_WSM_1PNPDE20120206_200158_000000923111_00244_51982_8131.N1					OK	OK	OK	OK
ASA_WSM_1PNPDE20120206_202259_000002513111_00244_51982_8137.N1					OK	OK	OK	OK
ASA_WSM_1PNPDE20120206_203316_000001533111_00244_51982_8147.N1					OK	OK	OK	OK
ASA_WSM_1PNPDE20120206_212027_000001533111_00244_51982_8135.N1					OK	OK	OK	OK
ASA_WSM_1PNPDE20120206_213623_000003733111_00244_51982_8149.N1					OK	OK	OK	OK
ASA_WSM_1PNPDE20120206_220432_000003123111_00245_51983_8171.N1					OK	OK	OK	OK
ASA_WSM_1PNPDE20120206_221247_000002143111_00245_51983_8172.N1					OK	OK	OK	OK
ASA_WSM_1PNPDE20120206_225832_000002393111_00245_51983_8164.N1					OK	OK	OK	OK
ASA_WSM_1PNPDE20120206_233808_000001903111_00246_51984_8189.N1					OK	OK	OK	OK
ASA_WSM_1PNPDE20120206_234351_000003733111_00246_51984_8207.N1					OK	OK	OK	OK
ASA_WSM_1PNPDK20120206_014944_000001353111_00233_51971_3016.N1					OK	OK	OK	OK
ASA_WSM_1PNPDK20120206_075629_000002143111_00236_51974_3074.N1					OK	OK	OK	OK
ASA_WSM_1PNPDK20120206_085057_000001533111_00237_51975_3077.N1					OK	OK	OK	OK
ASA_WSM_1PNPDK20120206_093520_000002693111_00237_51975_3095.N1					OK	OK	OK	OK
ASA_WSM_1PNPDK20120206_120559_000003923111_00239_51977_3123.N1					OK	OK	OK	OK
ASA_WSM_1PNPDK20120206_125523_000003923111_00239_51977_3169.N1					OK	OK	OK	OK
ASA_WSM_1PNPDK20120206_133018_000000923111_00240_51978_3804.N1					OK	OK	OK	OK
ASA_WSM_1PNPDK20120206_133018_000000923111_00240_51978_3805.N1					OK	OK	OK	OK
ASA_WSM_1PNPDK20120206_152016_000005753111_00241_51979_3224.N1					OK	OK	OK	OK
ASA_WSM_1PNPDK20120206_184030_000002083111_00243_51981_3277.N1					OK	OK	OK	OK
ASA_WSM_1PNPDK20120206_201527_000002693111_00244_51982_3369.N1					OK	OK	OK	OK
ASA_WSM_1PNPDK20120206_202106_000001533111_00244_51982_3372.N1					OK	OK	OK	OK
ASA_WSM_1PNPDK20120206_220001_000003303111_00245_51983_3471.N1					OK	OK	OK	OK

Differences with IECF operational ADFs list. If a wrong ADF is used, the filename is reported.

Product	ASA_CON	ASA_INS	ASA_XCH	ASA_XCA				
ASA_WVS_1PNPDE20120206_000938_000001953111_00232_51970_7843.N1					OK	OK	OK	OK
ASA_WVS_1PNPDE20120206_003155_000009643111_00232_51970_7846.N1					OK	OK	OK	OK
ASA_WVS_1PNPDE20120206_005749_000004953111_00232_51970_7848.N1					OK	OK	OK	OK
ASA_WVS_1PNPDE20120206_011941_000004343111_00232_51970_7849.N1					OK	OK	OK	OK
ASA_WVS_1PNPDE20120206_012556_000002553111_00232_51970_7869.N1					OK	OK	OK	OK
ASA_WVS_1PNPDE20120206_013943_000005543111_00233_51971_7873.N1					OK	OK	OK	OK
ASA_WVS_1PNPDE20120206_022338_000001643111_00233_51971_7879.N1					OK	OK	OK	OK
ASA_WVS_1PNPDE20120206_023102_000009153111_00233_51971_7890.N1					OK	OK	OK	OK
ASA_WVS_1PNPDE20120206_030023_000003303111_00233_51971_7885.N1					OK	OK	OK	OK
ASA_WVS_1PNPDE20120206_032130_000001943111_00234_51972_7883.N1					OK	OK	OK	OK
ASA_WVS_1PNPDE20120206_040307_000008543111_00234_51972_7881.N1					OK	OK	OK	OK
ASA_WVS_1PNPDE20120206_041707_000002103111_00234_51972_7929.N1					OK	OK	OK	OK
ASA_WVS_1PNPDE20120206_042430_000001203111_00234_51972_7930.N1					OK	OK	OK	OK
ASA_WVS_1PNPDE20120206_044019_000013493111_00234_51972_7936.N1					OK	OK	OK	OK
ASA_WVS_1PNPDE20120206_054342_000009593111_00235_51973_7938.N1					OK	OK	OK	OK
ASA_WVS_1PNPDE20120206_055926_000004353111_00235_51973_7975.N1					OK	OK	OK	OK
ASA_WVS_1PNPDE20120206_062023_000020393111_00235_51973_7980.N1					OK	OK	OK	OK
ASA_WVS_1PNPDE20120206_073906_000002403111_00236_51974_7979.N1					OK	OK	OK	OK
ASA_WVS_1PNPDE20120206_203547_000019793111_00244_51982_8139.N1					OK	OK	OK	OK
ASA_WVS_1PNPDE20120206_212257_000004343111_00244_51982_8140.N1					OK	OK	OK	OK
ASA_WVS_1PNPDE20120206_212912_000000753111_00244_51982_8167.N1					OK	OK	OK	OK
ASA_WVS_1PNPDE20120206_215735_000000453111_00245_51983_8170.N1					OK	OK	OK	OK
ASA_WVS_1PNPDE20120206_221618_000019643111_00245_51983_8176.N1					OK	OK	OK	OK
ASA_WVS_1PNPDE20120206_230242_000005103111_00245_51983_8175.N1					OK	OK	OK	OK
ASA_WVS_1PNPDE20120206_231027_000007943111_00245_51983_8190.N1					OK	OK	OK	OK
ASA_WVS_1PNPDE20120206_232547_000007043111_00246_51984_8193.N1					OK	OK	OK	OK
ASA_WVS_1PNPDE20120206_235720_000008693111_00246_51984_8195.N1					OK	OK	OK	OK
ASA_WVS_1PNPDK20120206_074236_000002703111_00236_51974_3063.N1					OK	OK	OK	OK
ASA_WVS_1PNPDK20120206_080037_000013793111_00236_51974_3064.N1					OK	OK	OK	OK
ASA_WVS_1PNPDK20120206_082509_000005843111_00237_51975_3066.N1					OK	OK	OK	OK
ASA_WVS_1PNPDK20120206_091034_000010053111_00237_51975_3091.N1					OK	OK	OK	OK
ASA_WVS_1PNPDK20120206_094051_000020993111_00237_51975_3093.N1					OK	OK	OK	OK
ASA_WVS_1PNPDK20120206_104916_000010943111_00238_51976_3112.N1					OK	OK	OK	OK
ASA_WVS_1PNPDK20120206_112105_000003003111_00238_51976_3114.N1					OK	OK	OK	OK
ASA_WVS_1PNPDK20120206_112832_000016043111_00238_51976_3117.N1					OK	OK	OK	OK
ASA_WVS_1PNPDK20120206_121229_000009443111_00239_51977_3145.N1					OK	OK	OK	OK
ASA_WVS_1PNPDK20120206_123754_000004953111_00239_51977_3151.N1					OK	OK	OK	OK
ASA_WVS_1PNPDK20120206_130154_000003753111_00239_51977_3150.N1					OK	OK	OK	OK
ASA_WVS_1PNPDK20120206_131949_000003143111_00239_51977_3147.N1					OK	OK	OK	OK
ASA_WVS_1PNPDK20120206_132608_000001643111_00240_51978_3154.N1					OK	OK	OK	OK
ASA_WVS_1PNPDK20120206_135809_000005093111_00240_51978_3200.N1					OK	OK	OK	OK
ASA_WVS_1PNPDK20120206_142148_000002853111_00240_51978_3201.N1					OK	OK	OK	OK
ASA_WVS_1PNPDK20120206_144152_000004653111_00240_51978_3205.N1					OK	OK	OK	OK
ASA_WVS_1PNPDK20120206_145410_000001343111_00240_51978_3204.N1					OK	OK	OK	OK
ASA_WVS_1PNPDK20120206_150058_000000743111_00241_51979_3209.N1					OK	OK	OK	OK
ASA_WVS_1PNPDK20120206_154305_000001343111_00241_51979_3238.N1					OK	OK	OK	OK
ASA_WVS_1PNPDK20120206_154732_000012443111_00241_51979_3241.N1					OK	OK	OK	OK
ASA_WVS_1PNPDK20120206_162242_000012593111_00241_51979_3243.N1					OK	OK	OK	OK
ASA_WVS_1PNPDK20120206_172400_000014693111_00242_51980_3261.N1					OK	OK	OK	OK
ASA_WVS_1PNPDK20120206_180309_000000603111_00242_51980_3262.N1					OK	OK	OK	OK
ASA_WVS_1PNPDK20120206_180608_000011093111_00242_51980_3266.N1					OK	OK	OK	OK
ASA_WVS_1PNPDK20120206_185758_000018443111_00243_51981_3357.N1					OK	OK	OK	OK
ASA_WVS_1PNPDK20120206_194339_000001203111_00243_51981_3356.N1					OK	OK	OK	OK
ASA_WVS_1PNPDK20120206_194835_000003893111_00243_51981_3362.N1					OK	OK	OK	OK

Calibration pulses for GM1 SS3 H/H

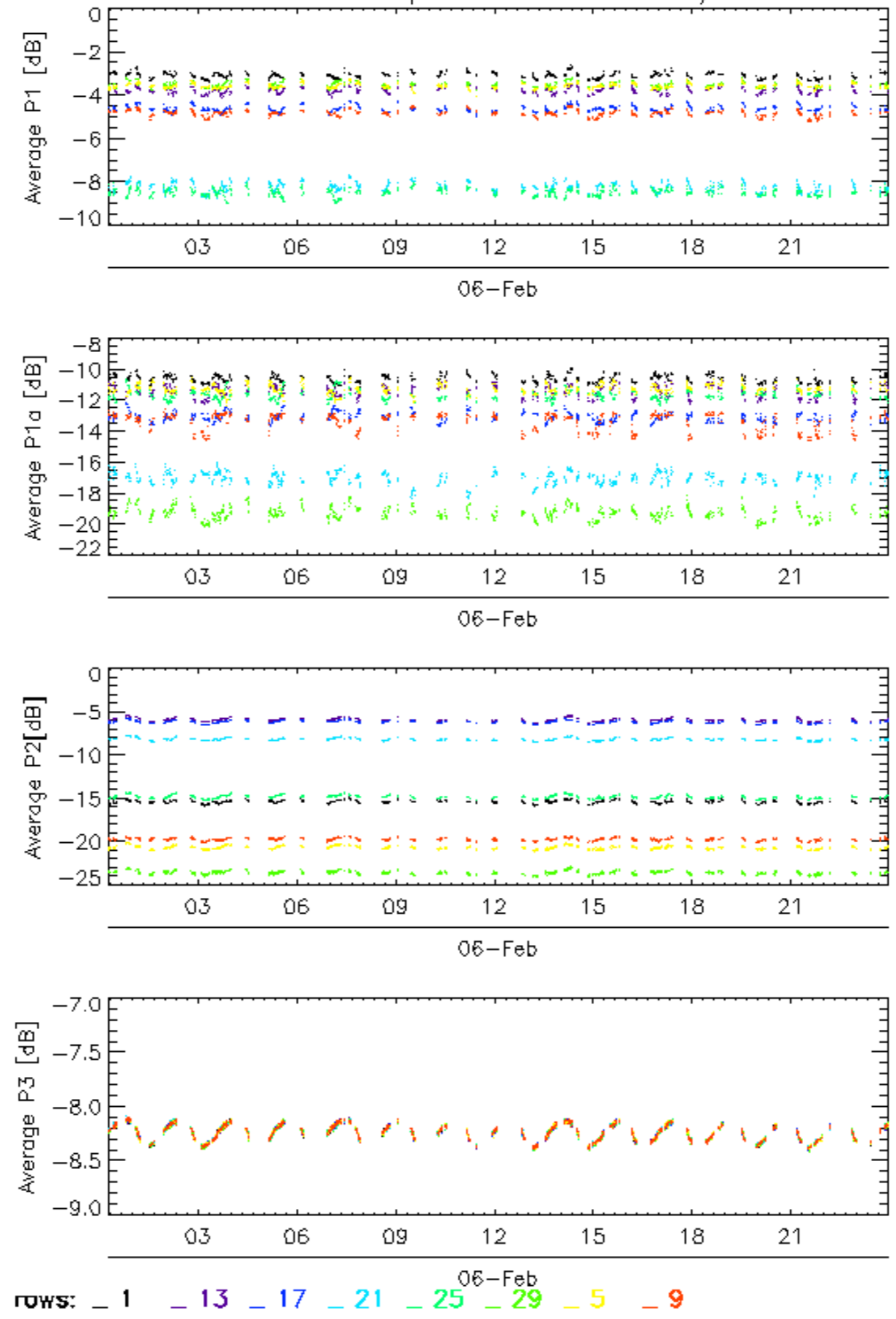

Calibration pulses for GM1 SS3 H/H

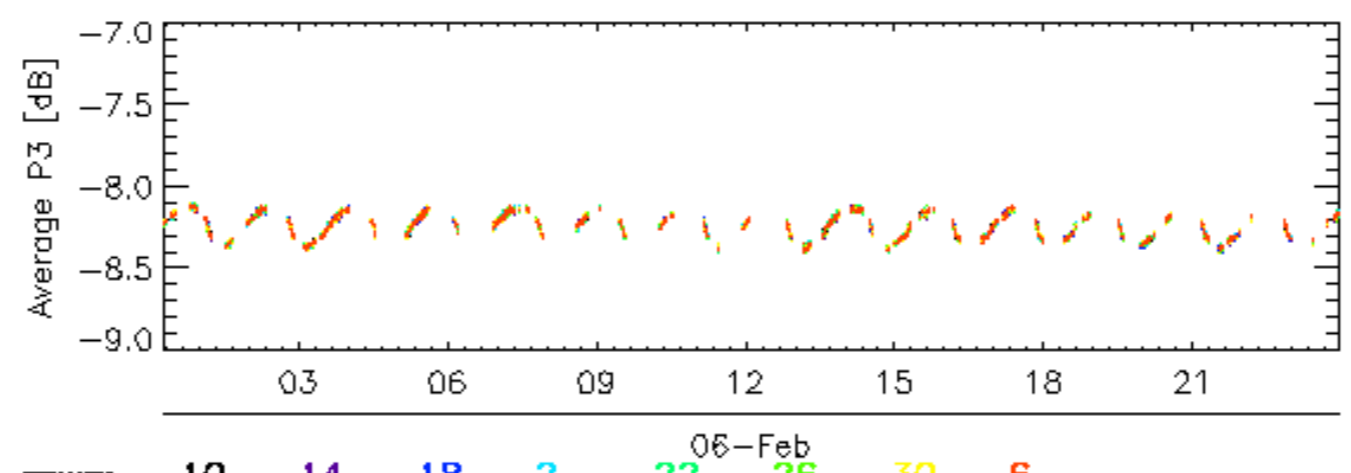
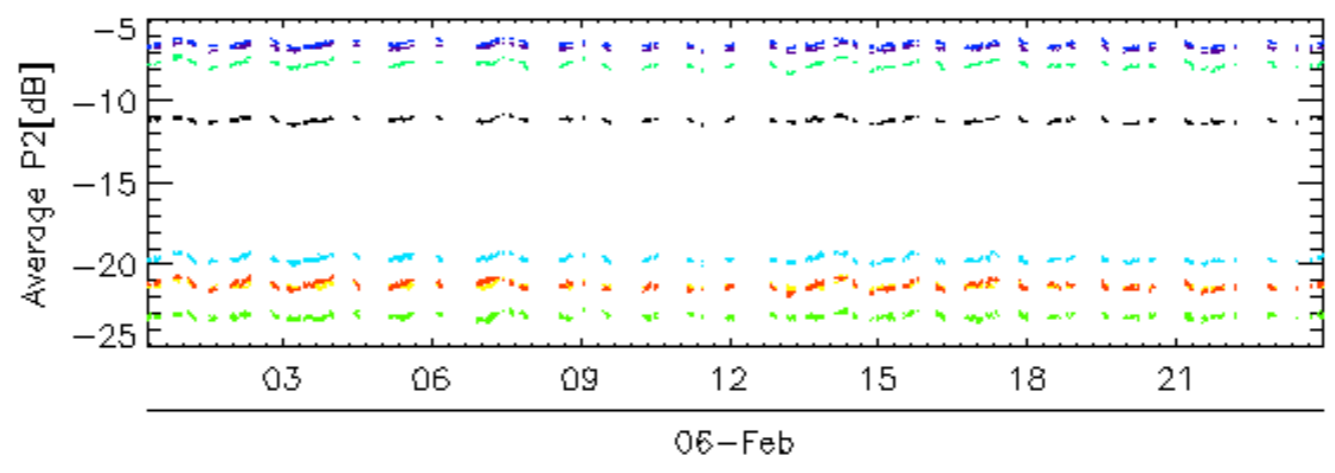
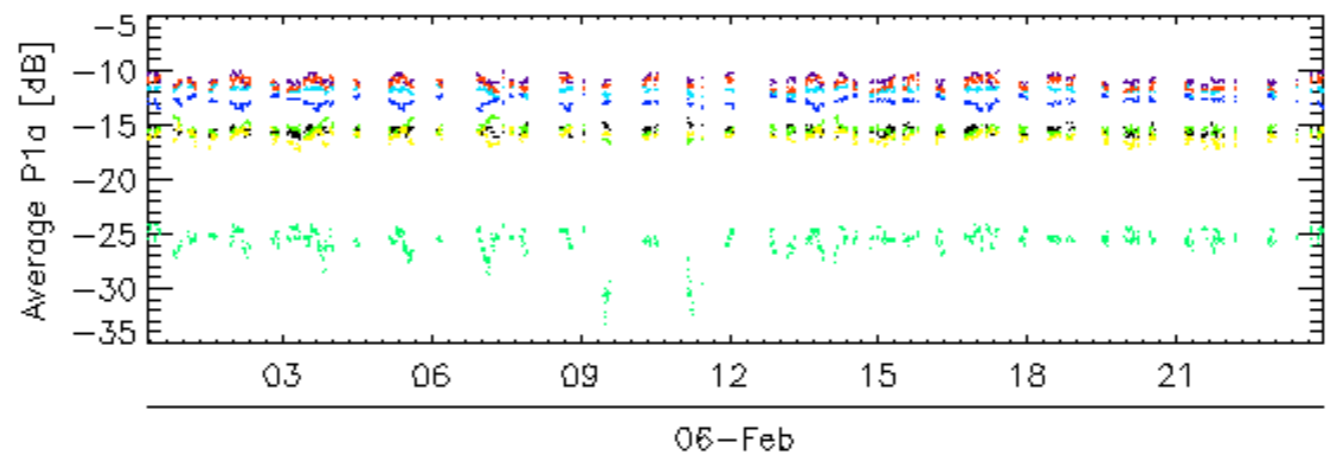
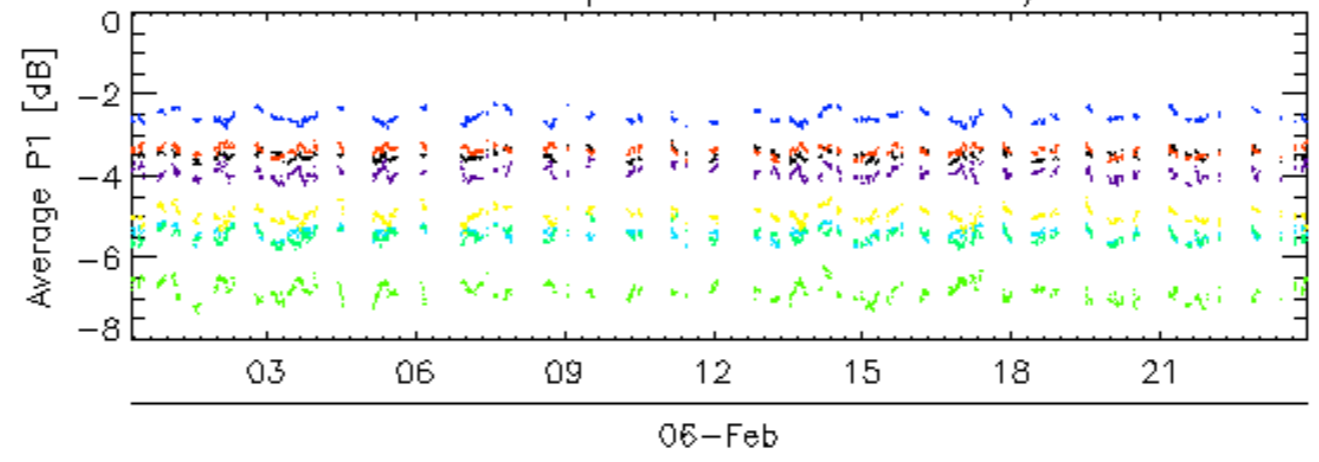

rows: _ 10 _ 14 _ 18 _ 2 _ 22 _ 26 _ 30 _ 6

Calibration pulses for GM1 SS3 H/H

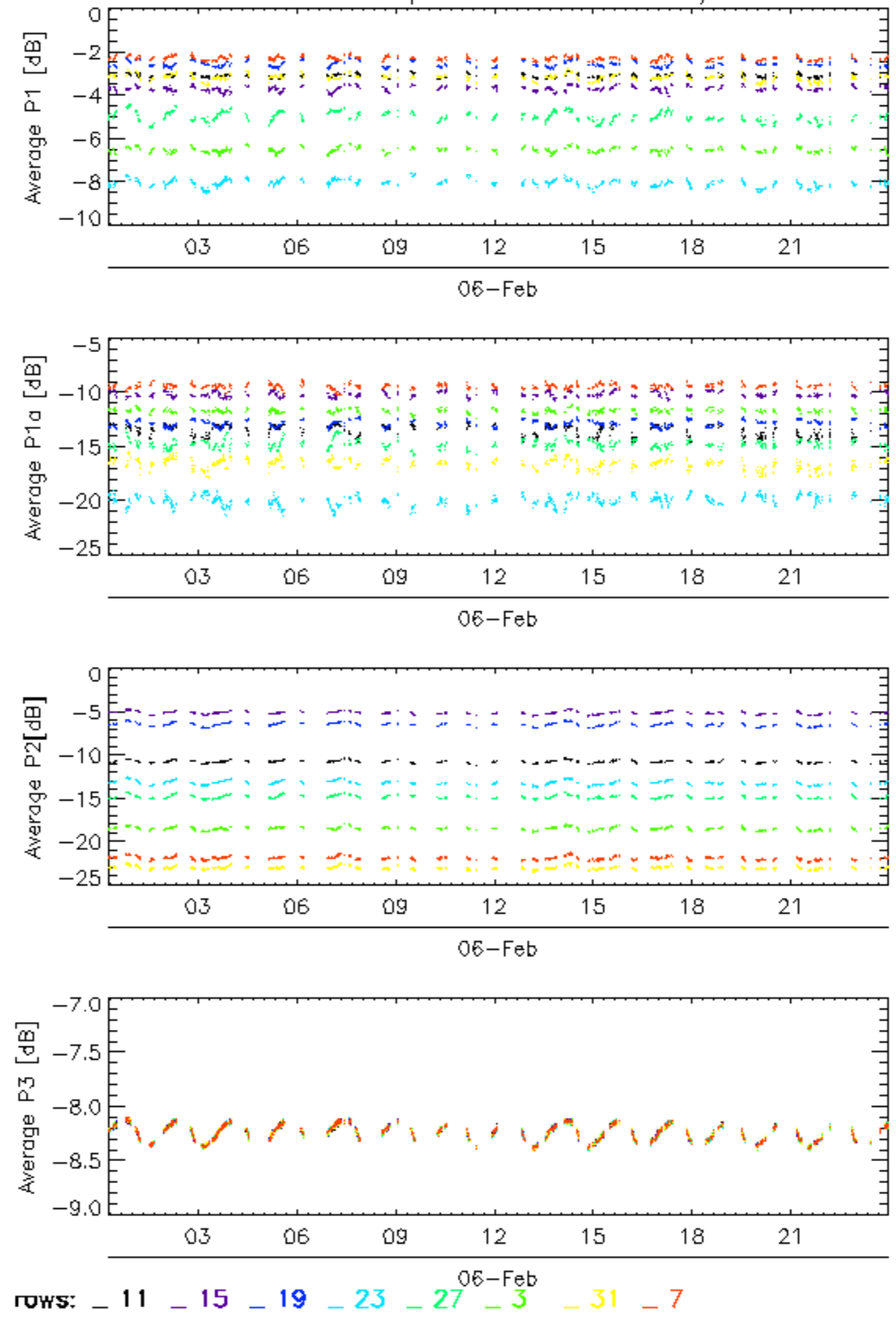

Calibration pulses for GM1 SS3 H/H

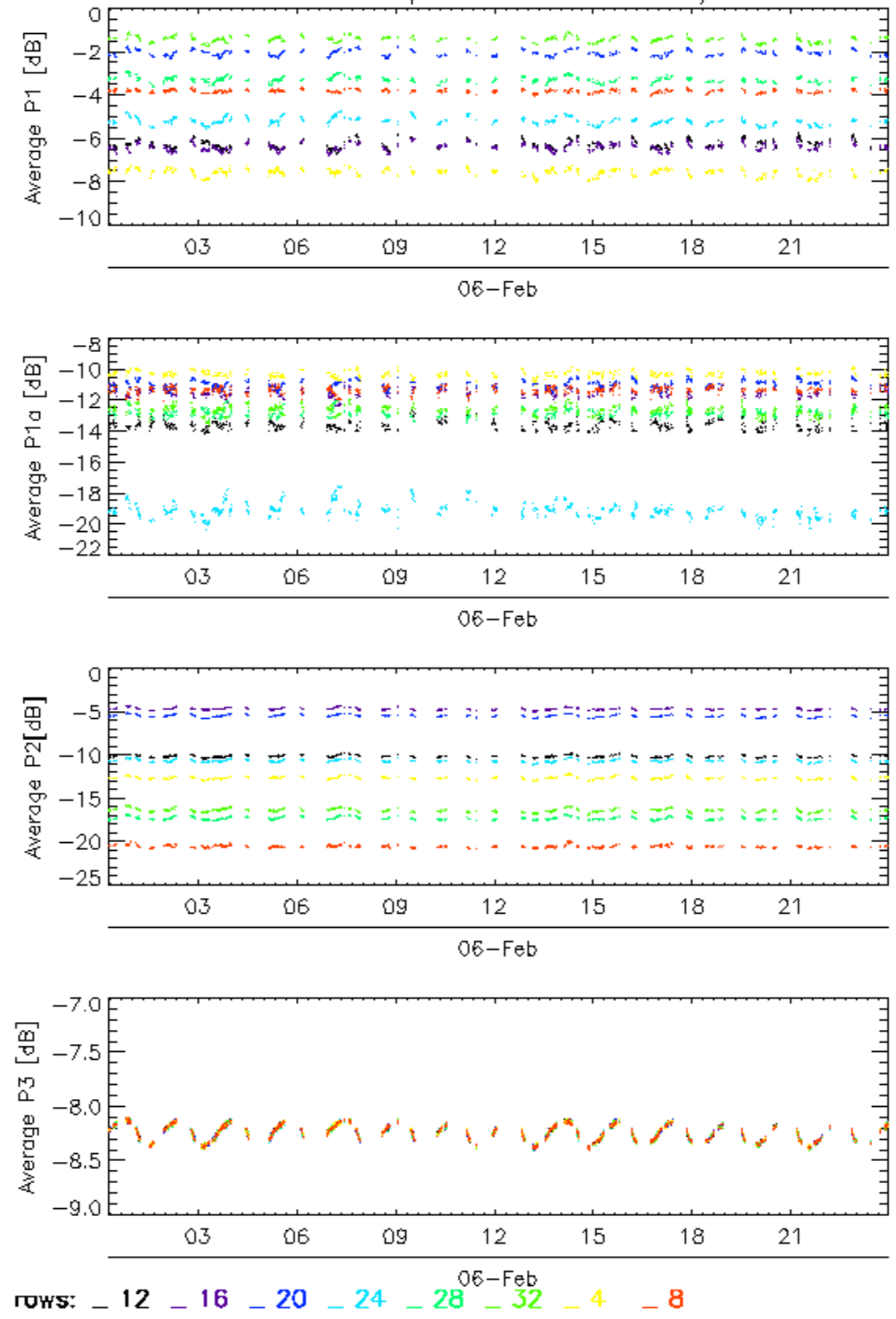

Calibration pulses for WVS IS2 V/V

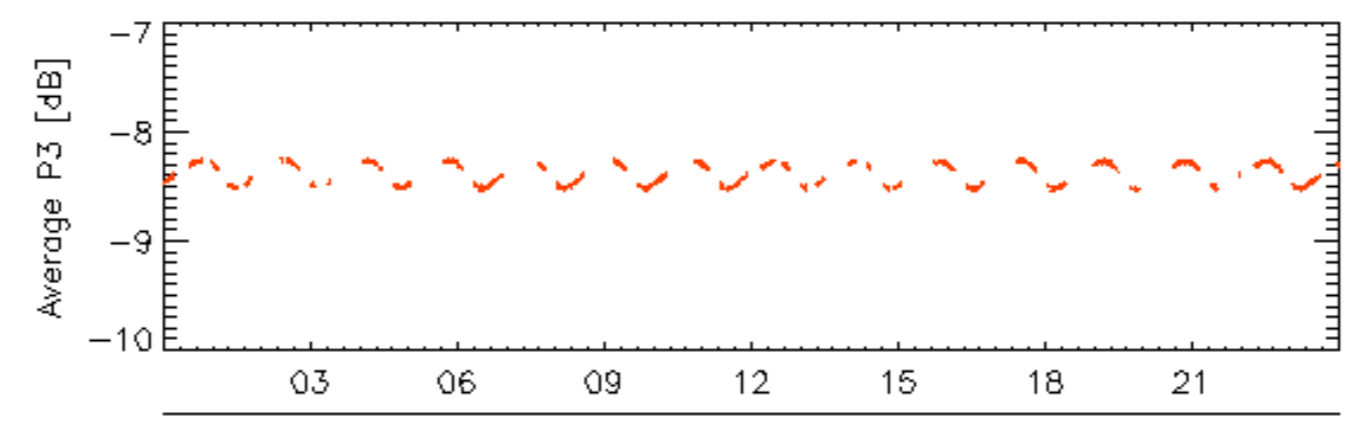
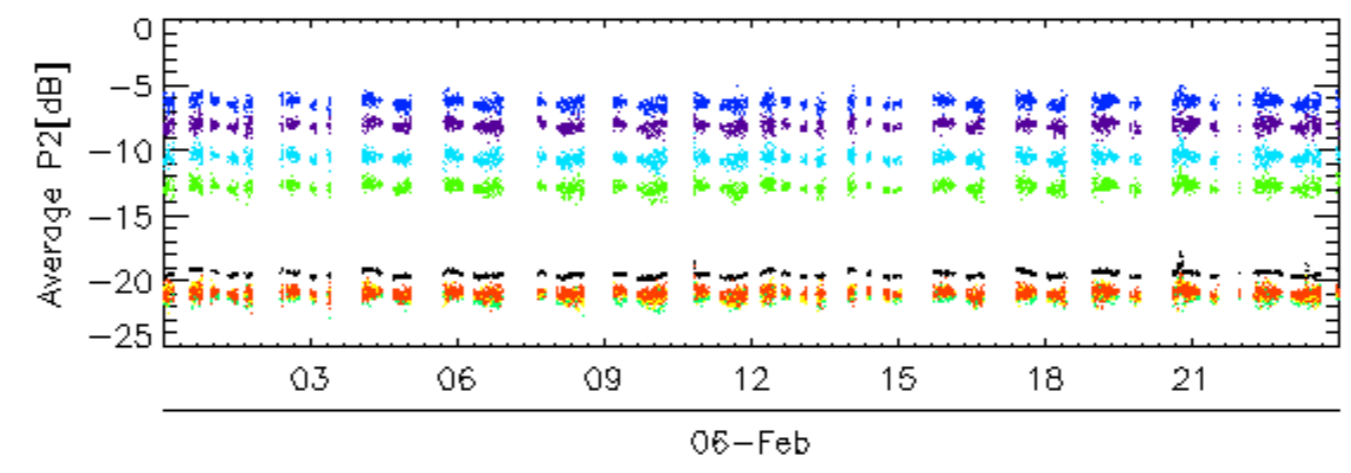
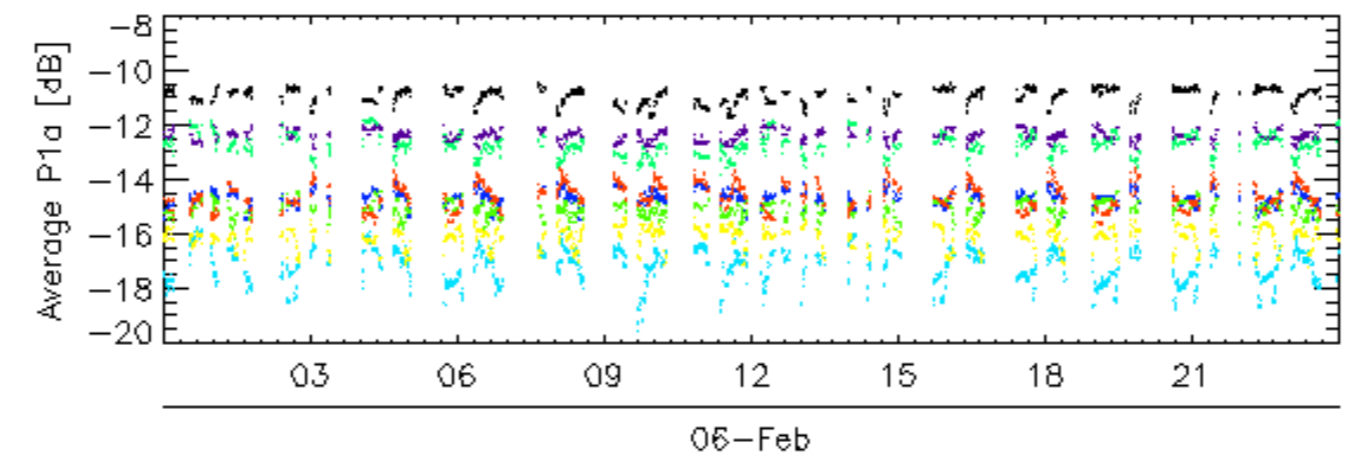
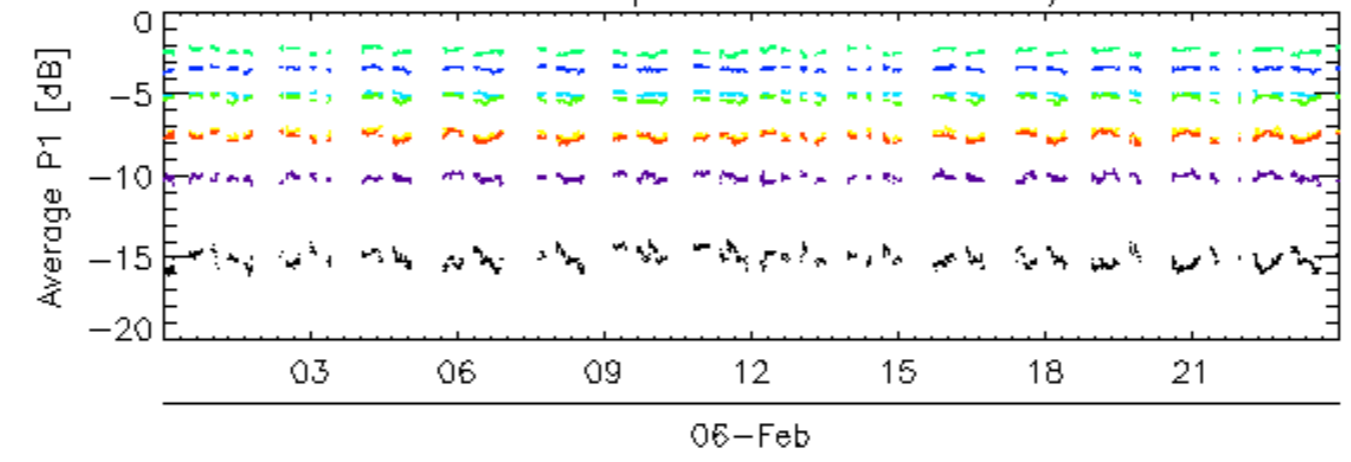

rows: 1 13 17 21 25 29 5 9

Calibration pulses for WVS IS2 V/V

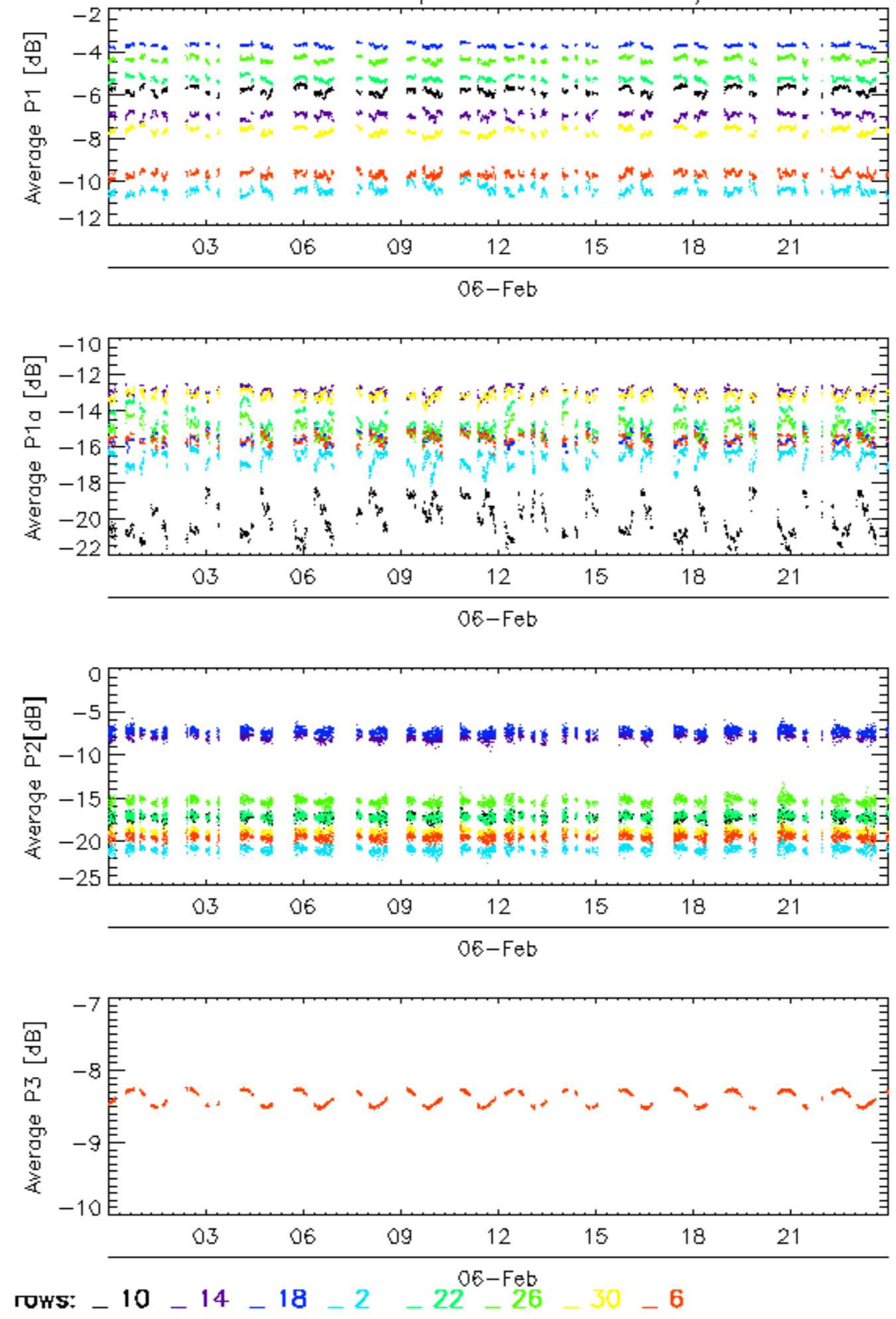

rows: _ 10 _ 14 _ 18 _ 2 _ 22 _ 26 _ 30 _ 6

Calibration pulses for WVS IS2 V/V

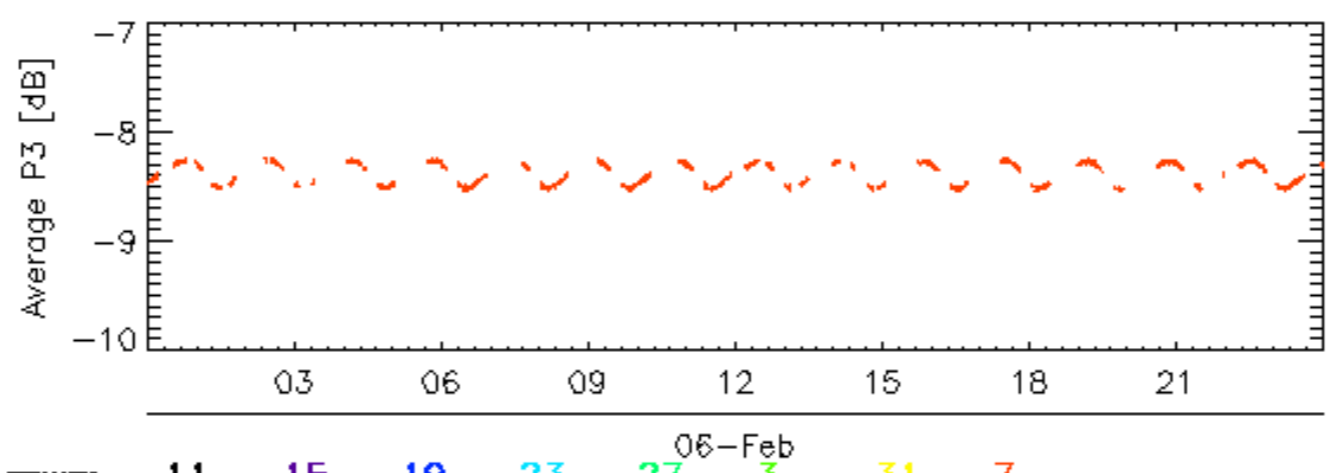
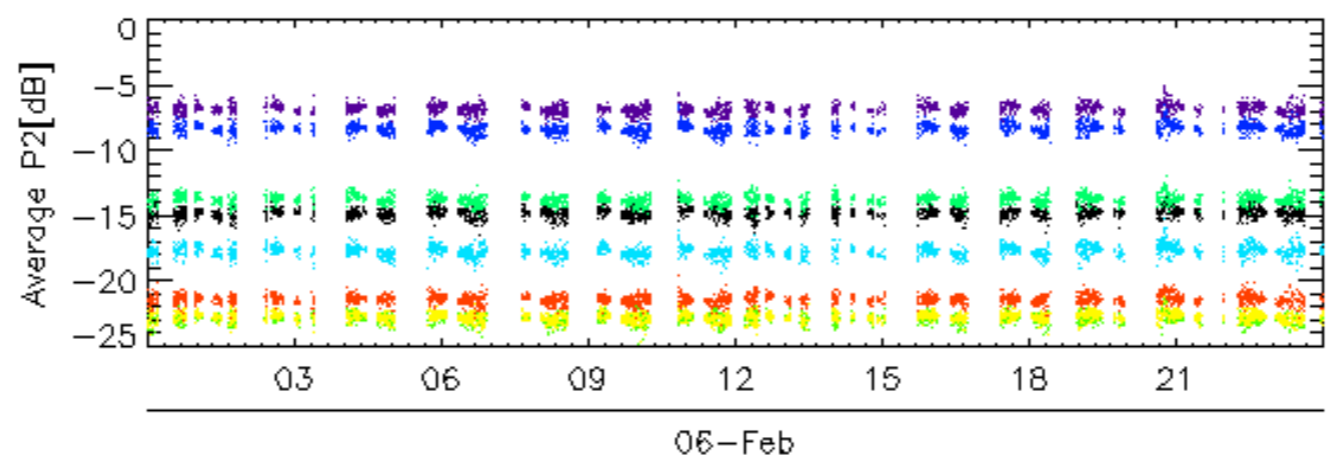
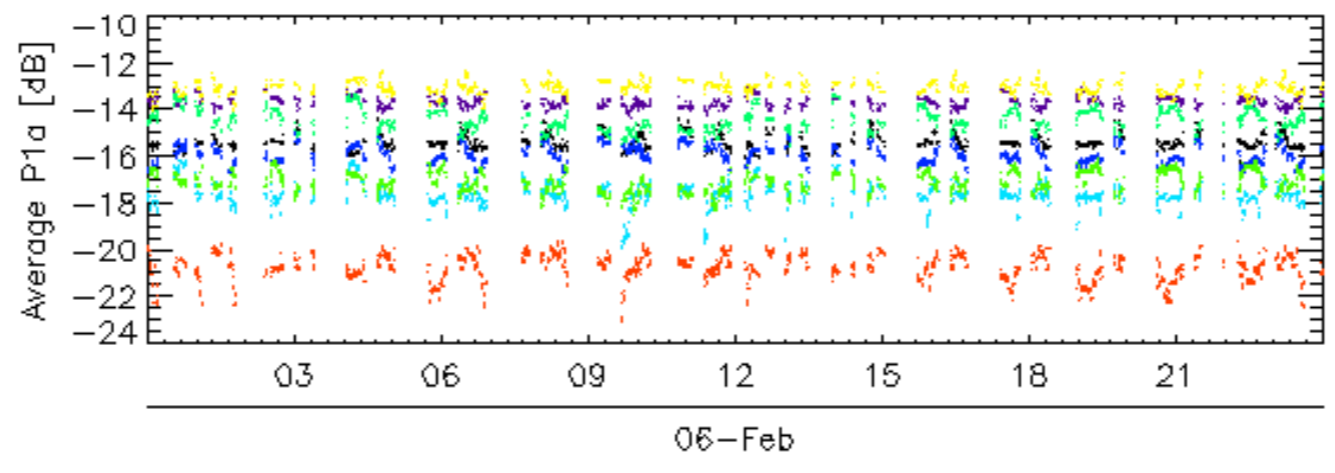
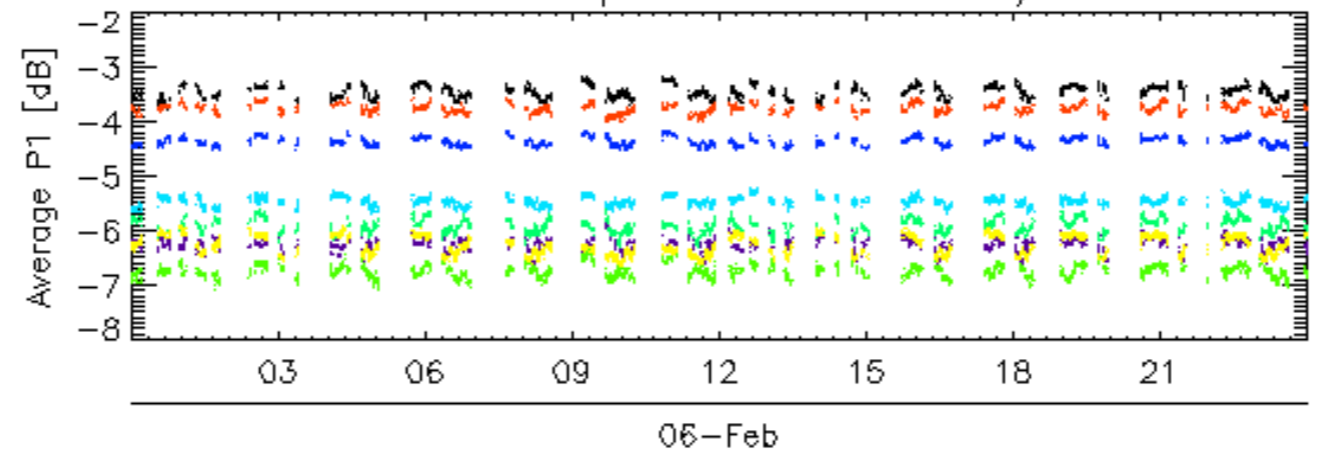

rows: _ 11 _ 15 _ 19 _ 23 _ 27 _ 3 _ 31 _ 7

Calibration pulses for WVS IS2 V/V

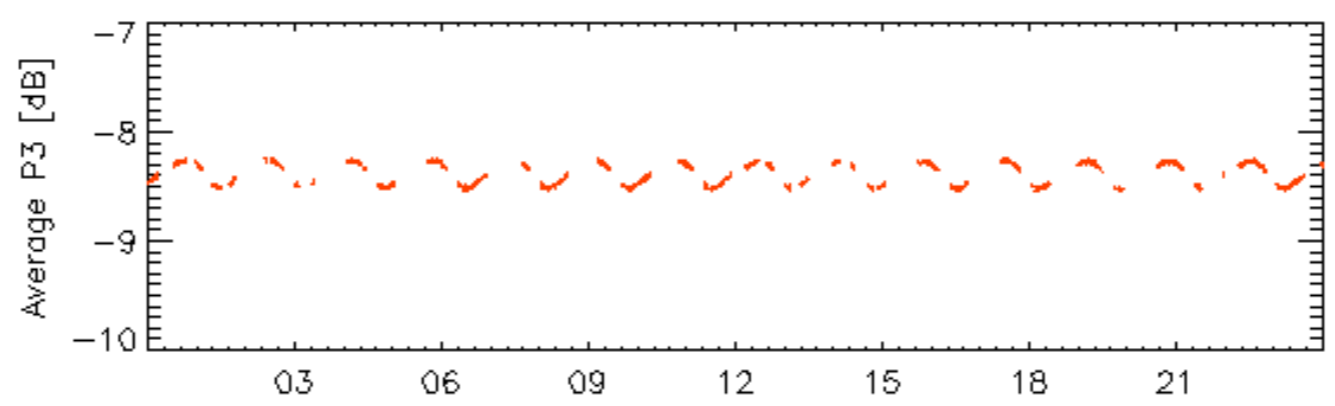
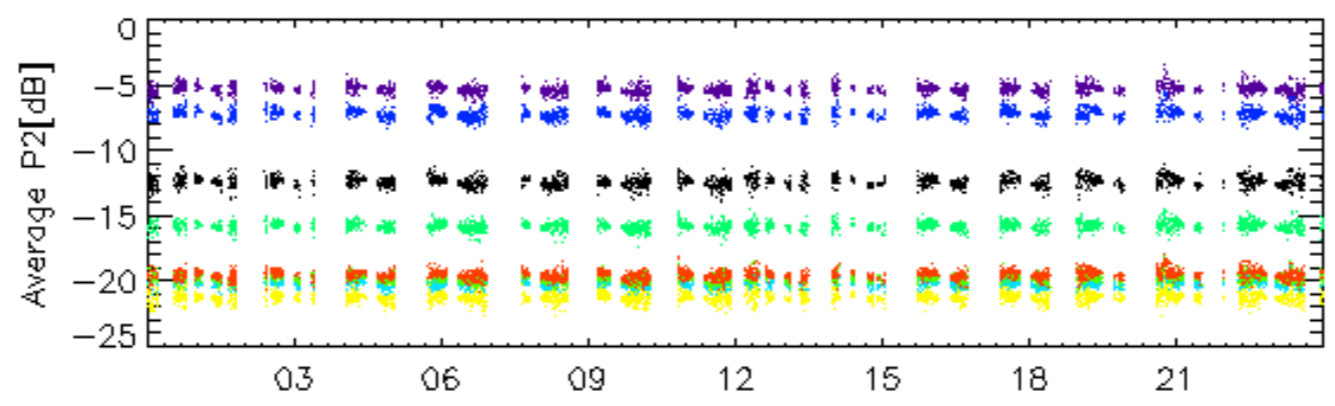
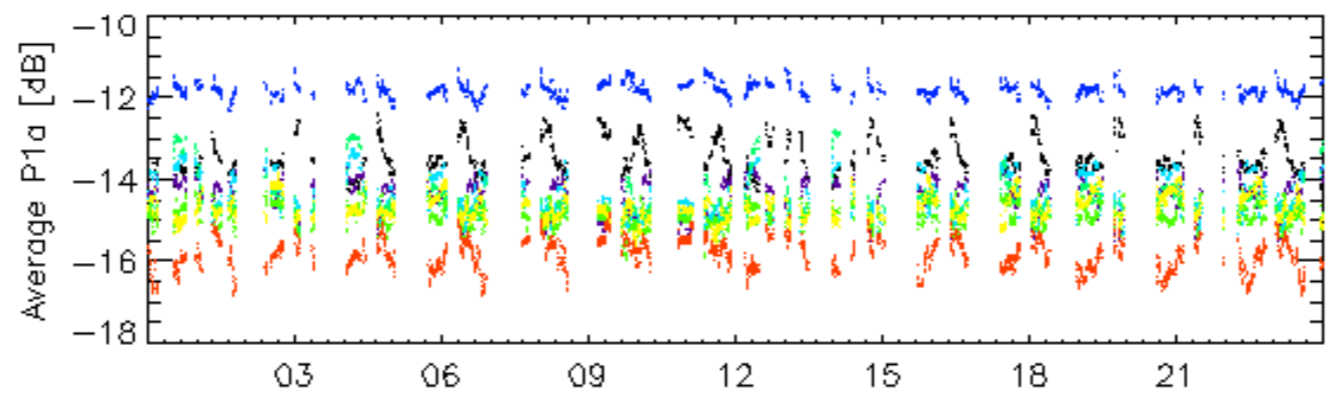
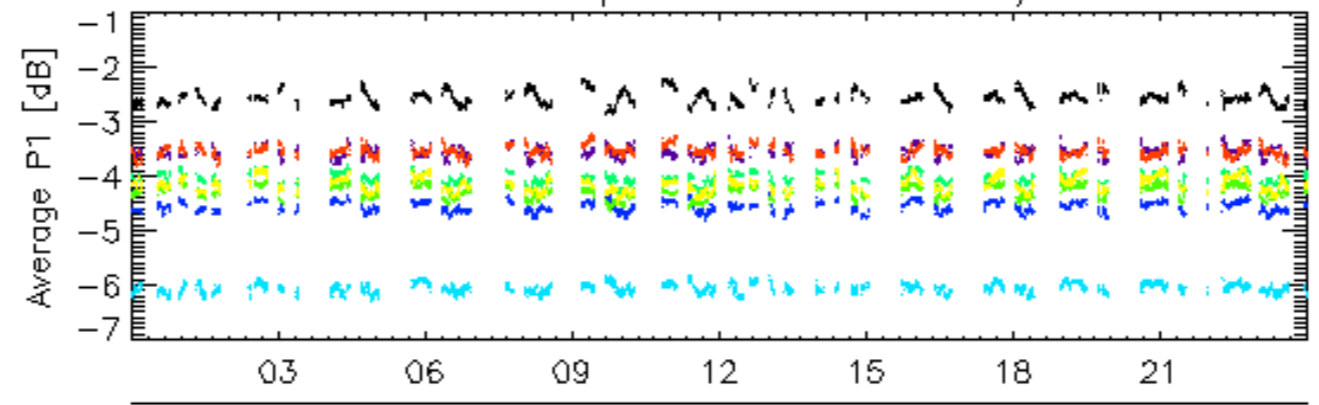

rows: _ 12 _ 16 _ 20 _ 24 _ 28 _ 32 _ 4 _ 8

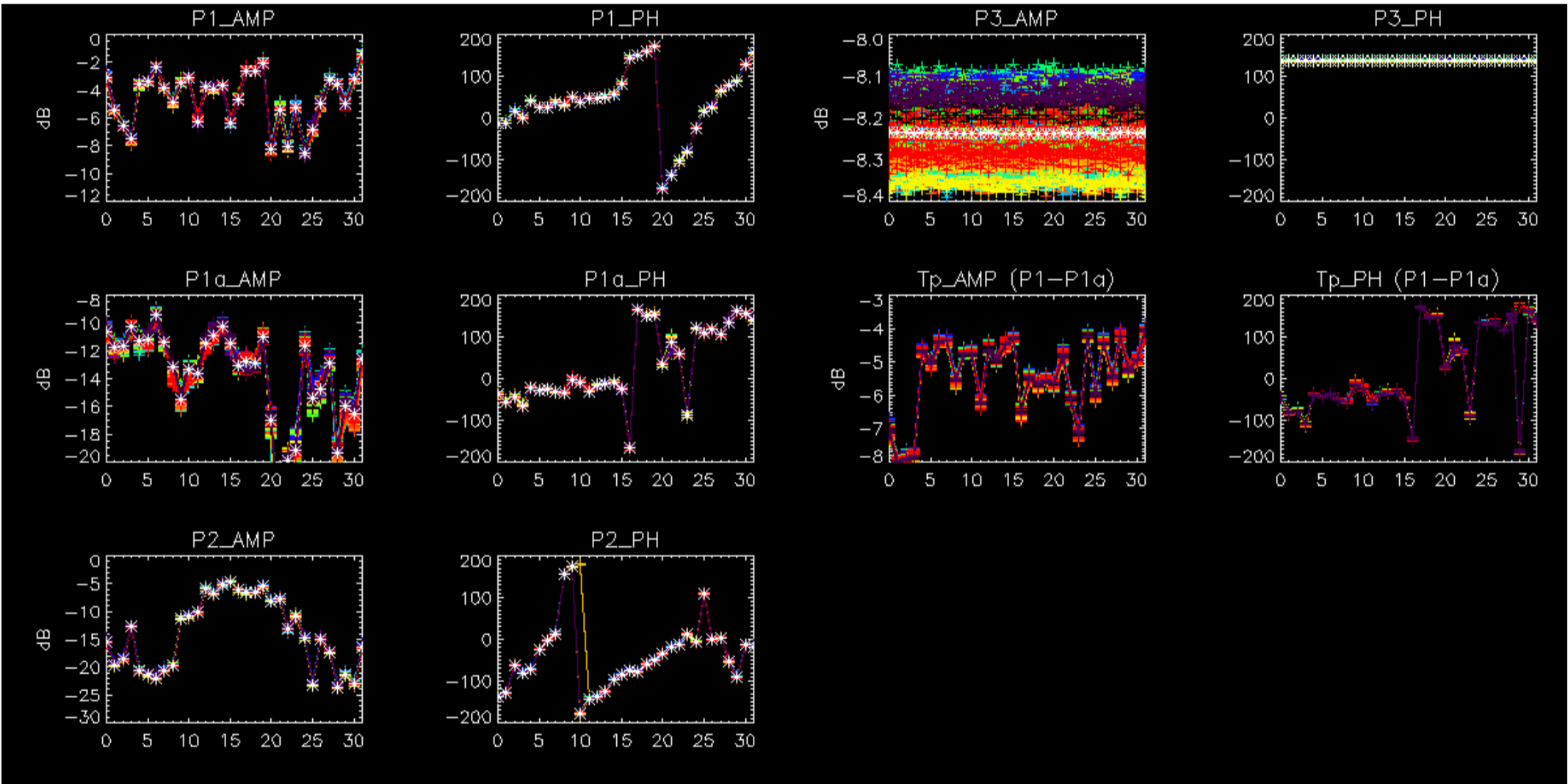

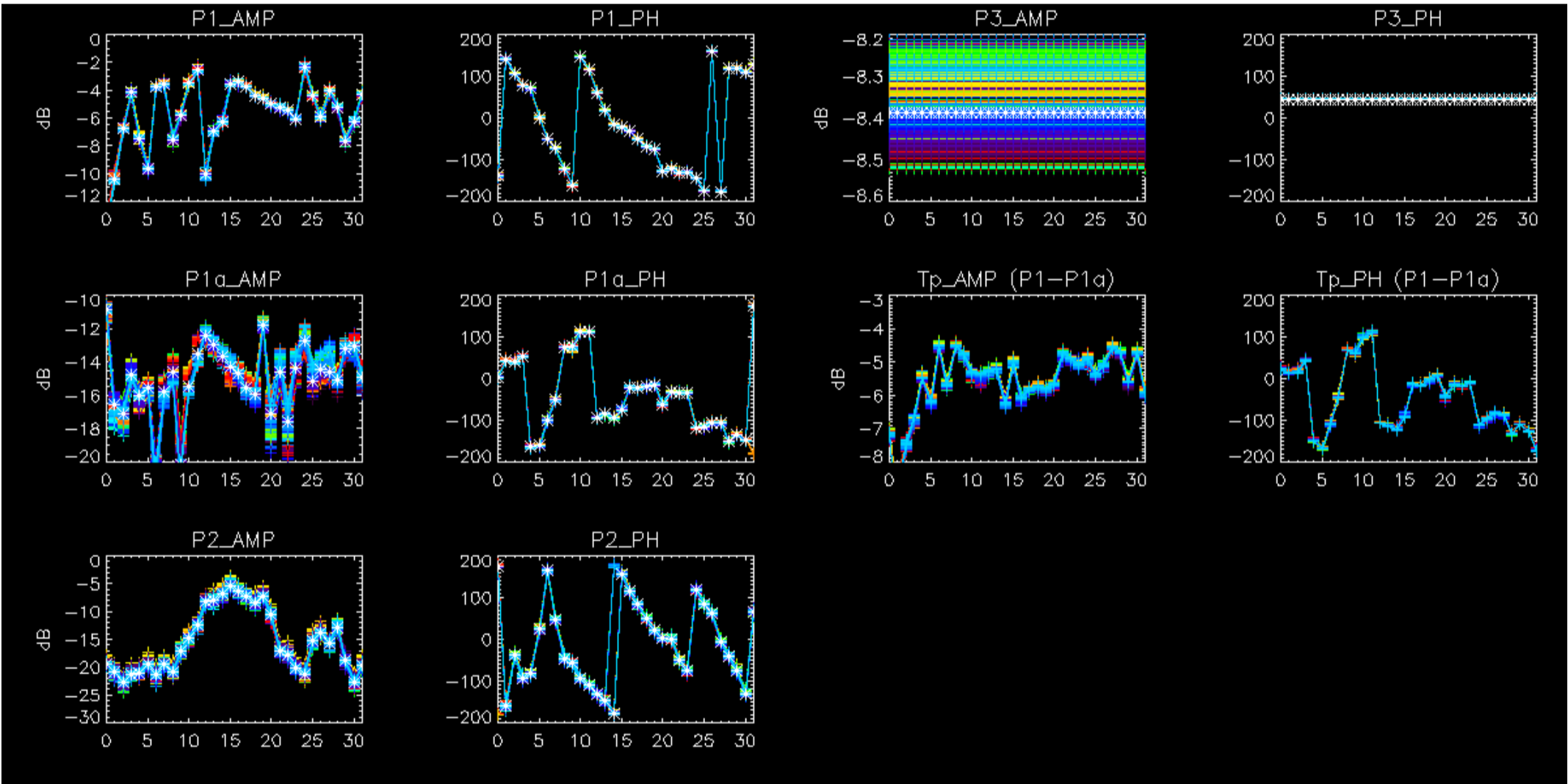

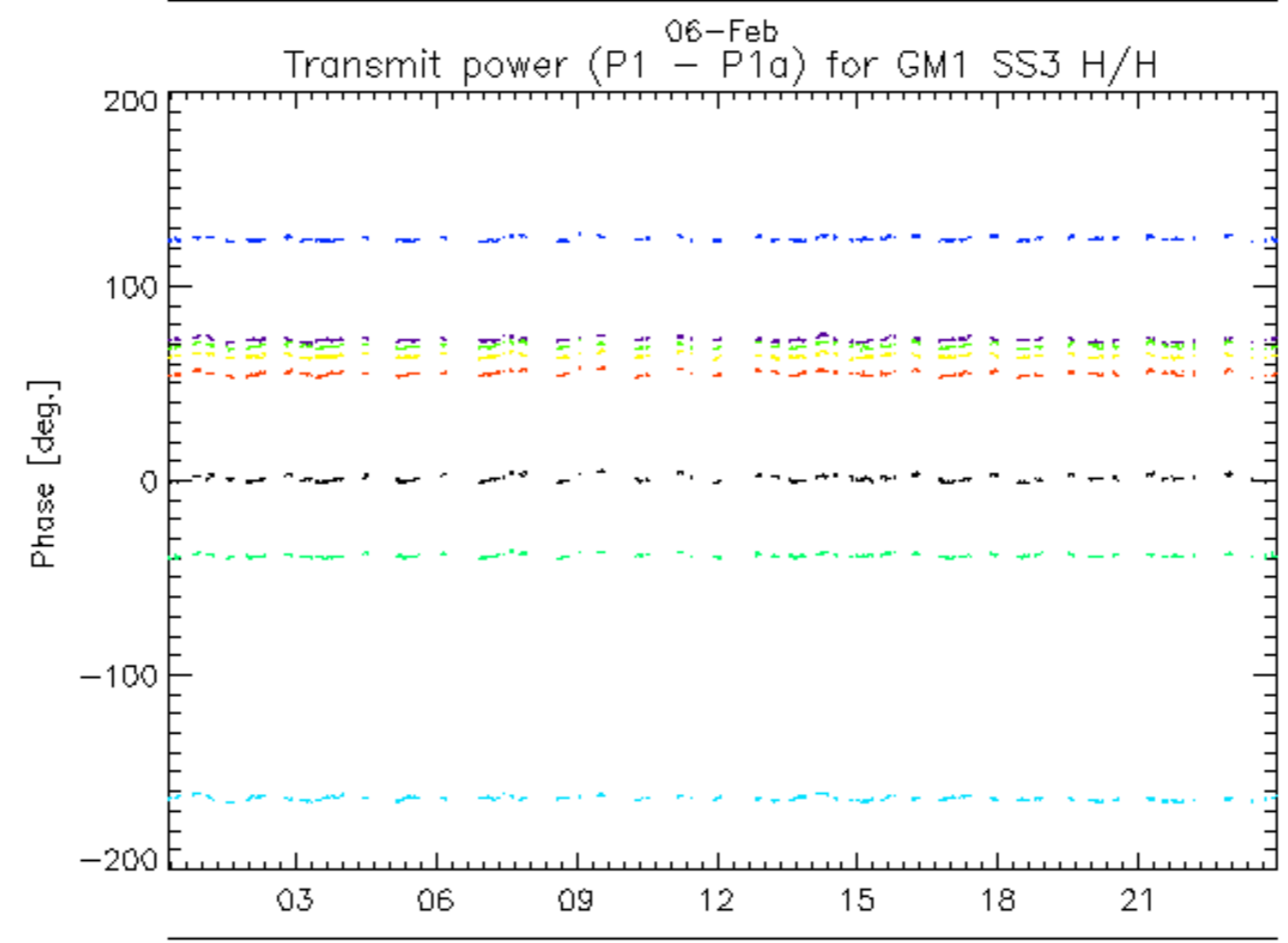
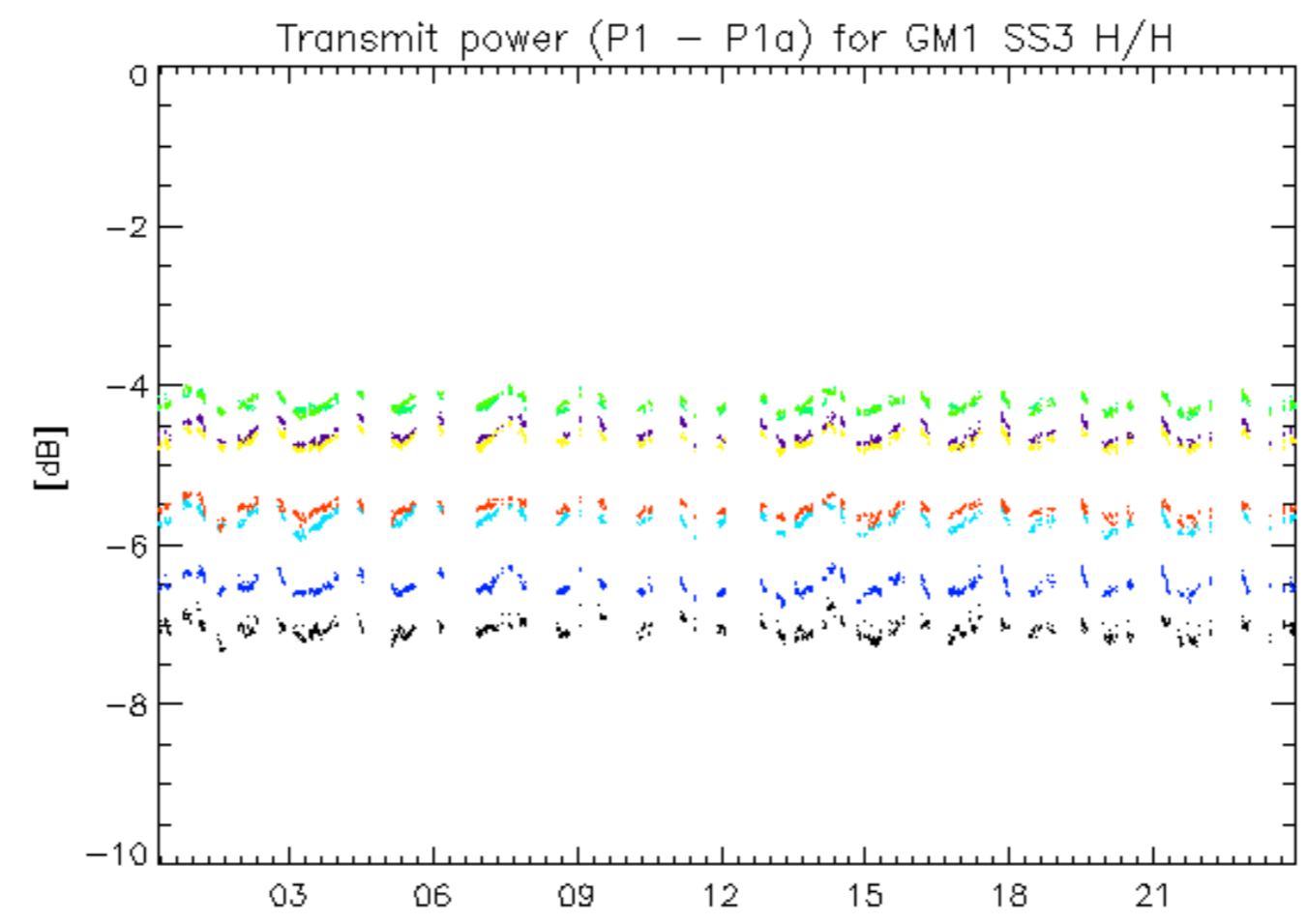

rows: _ 1 _ 13 _ 17 _ 21 _ 25 _ 29 _ 5 _ 9

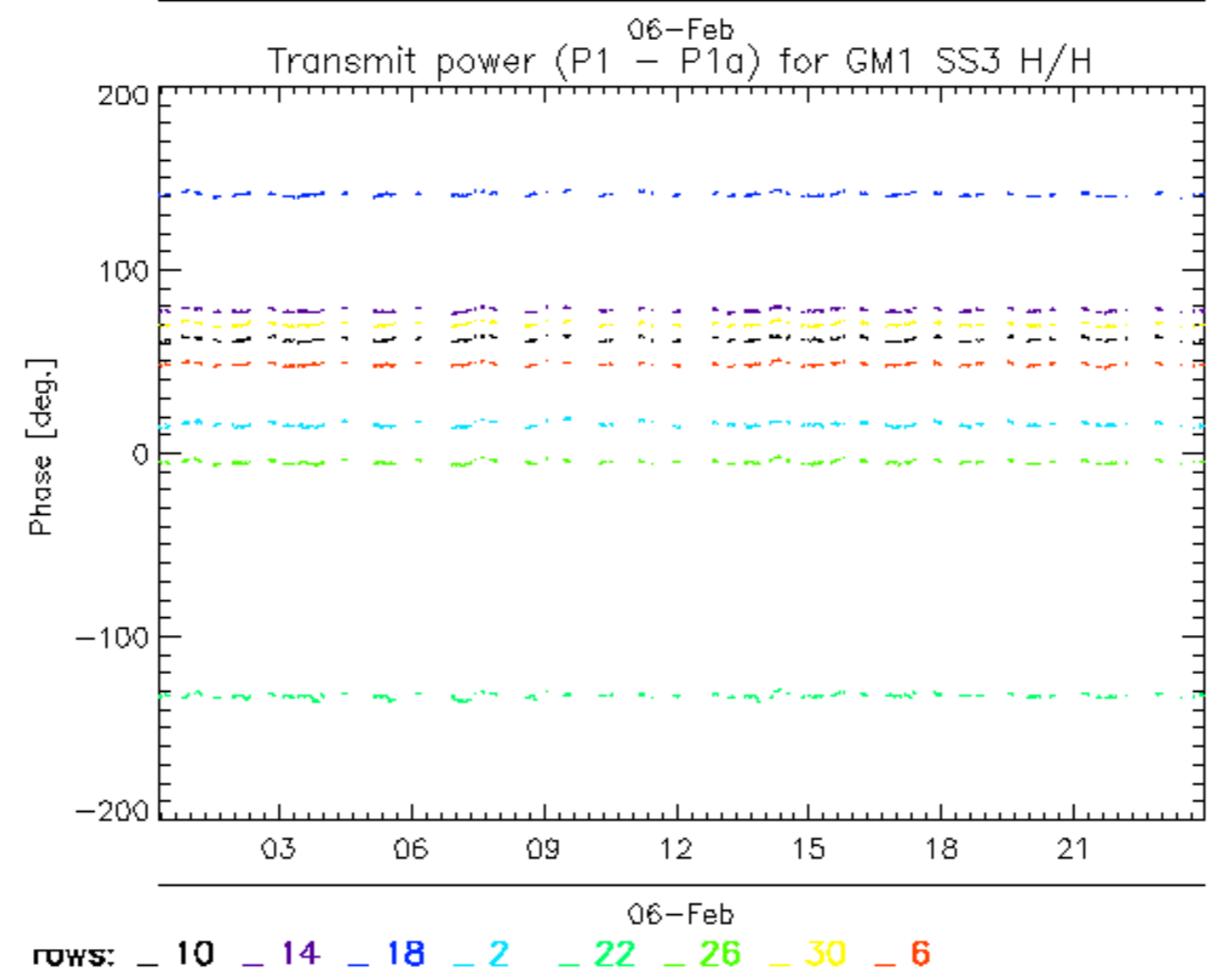
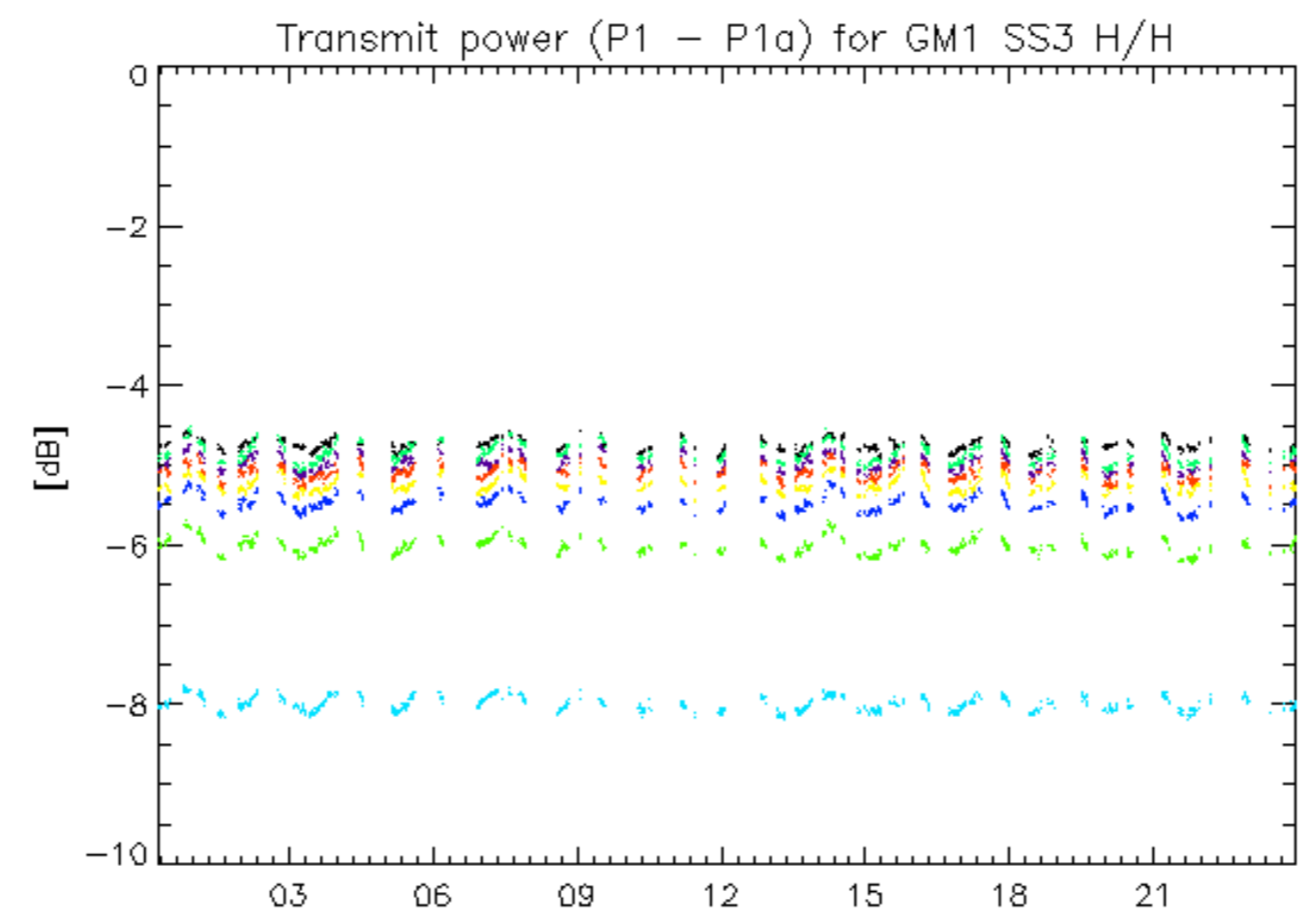

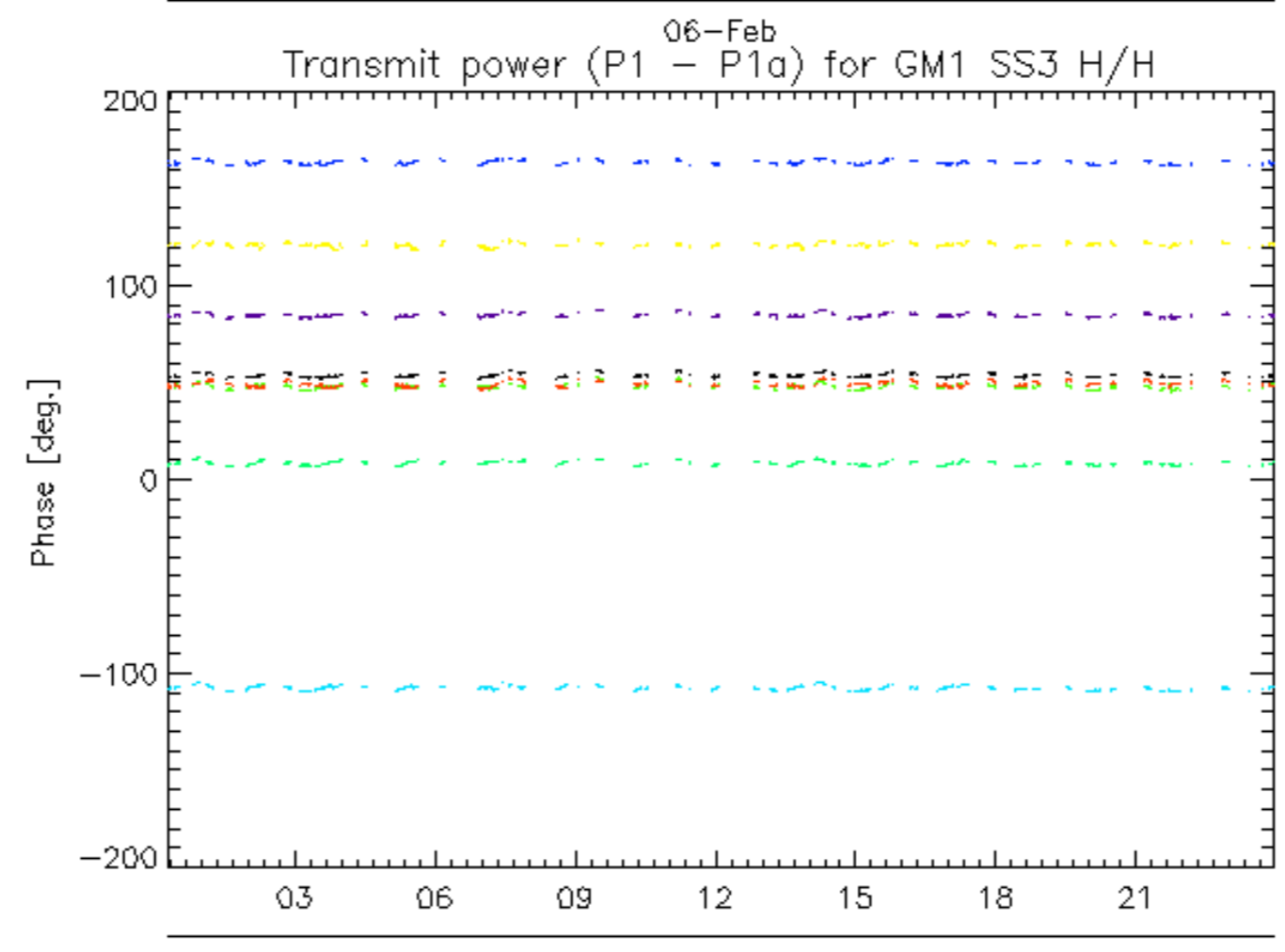
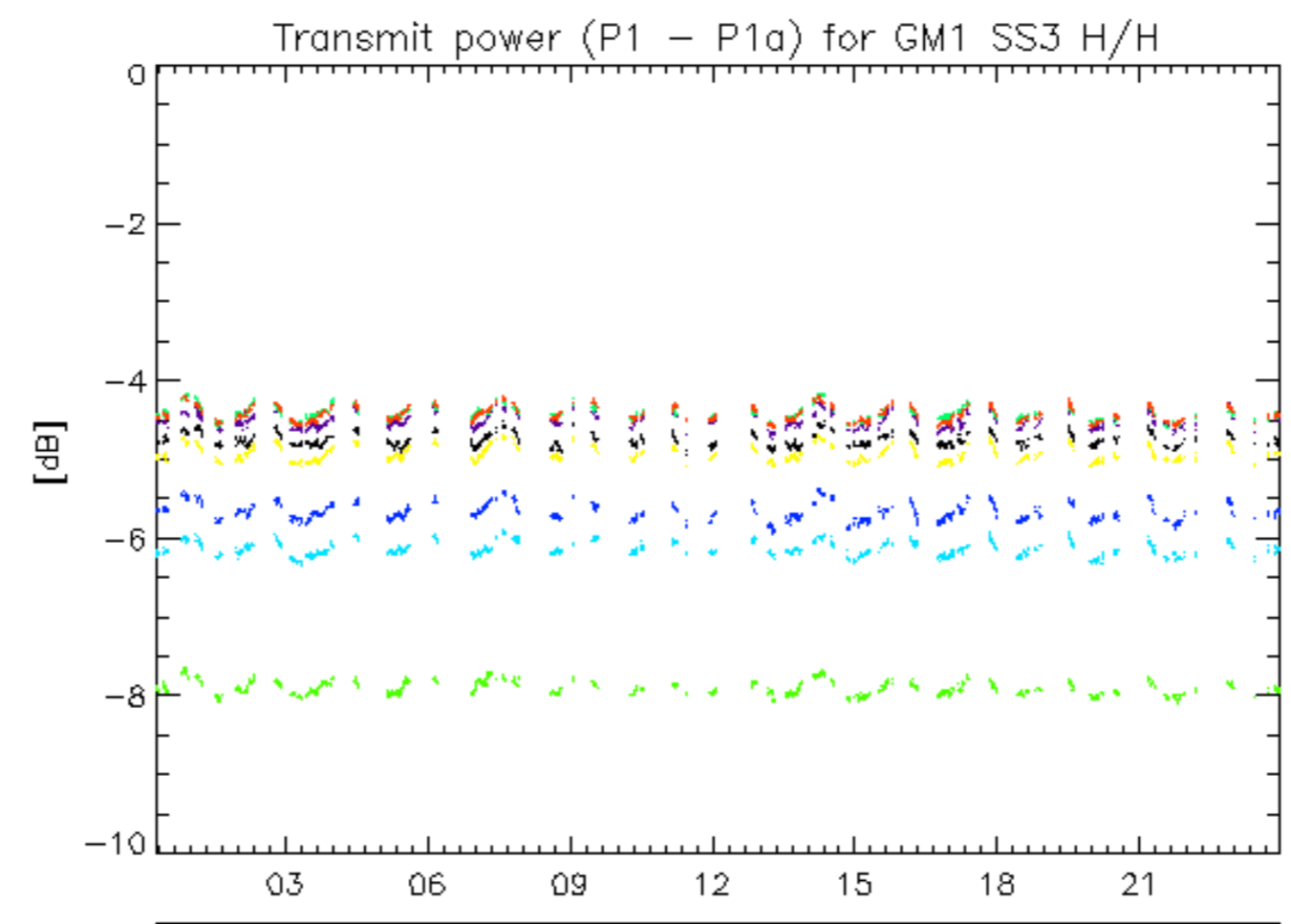

rows: _ 11 _ 15 _ 19 _ 23 _ 27 _ 3 _ 31 _ 7

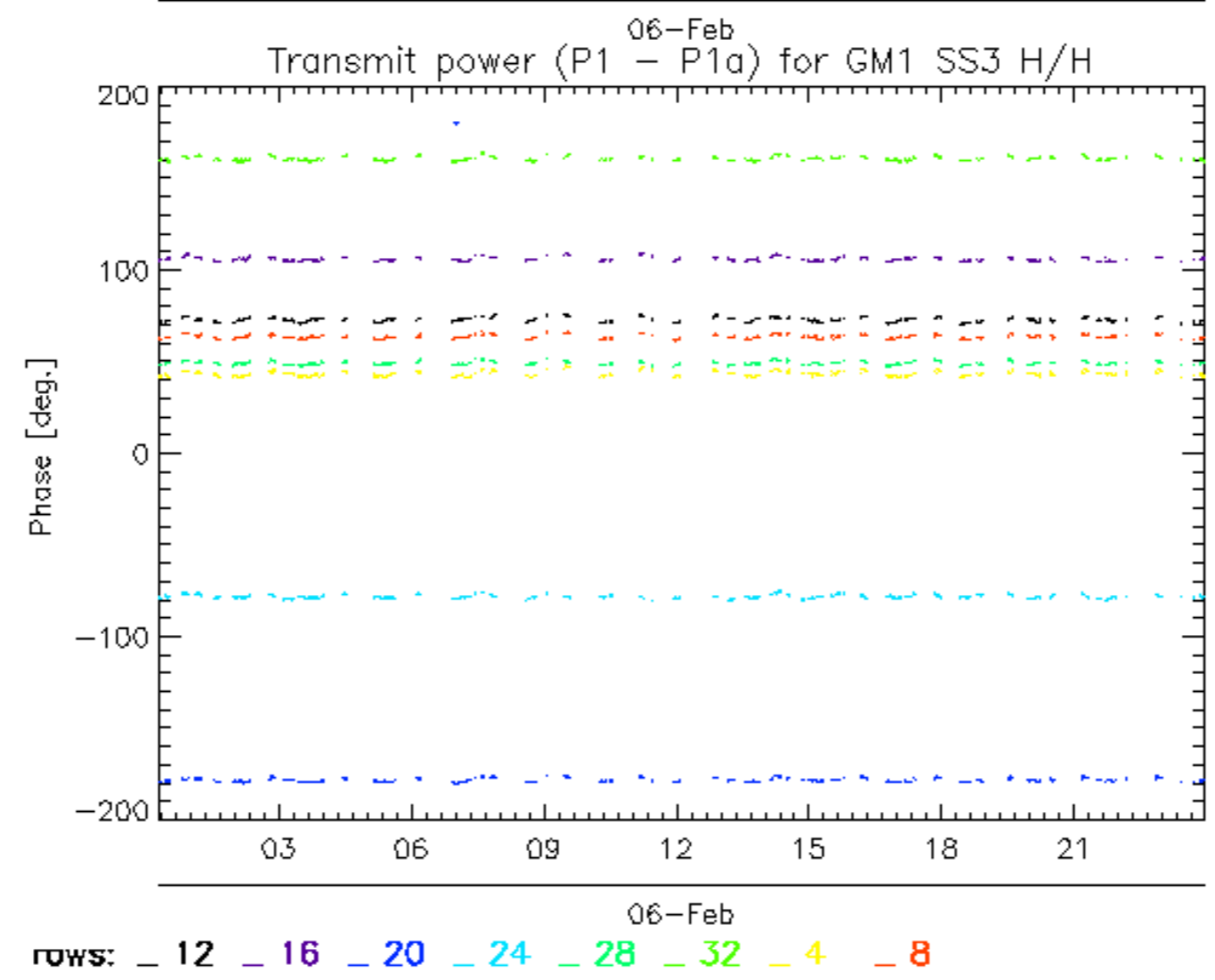
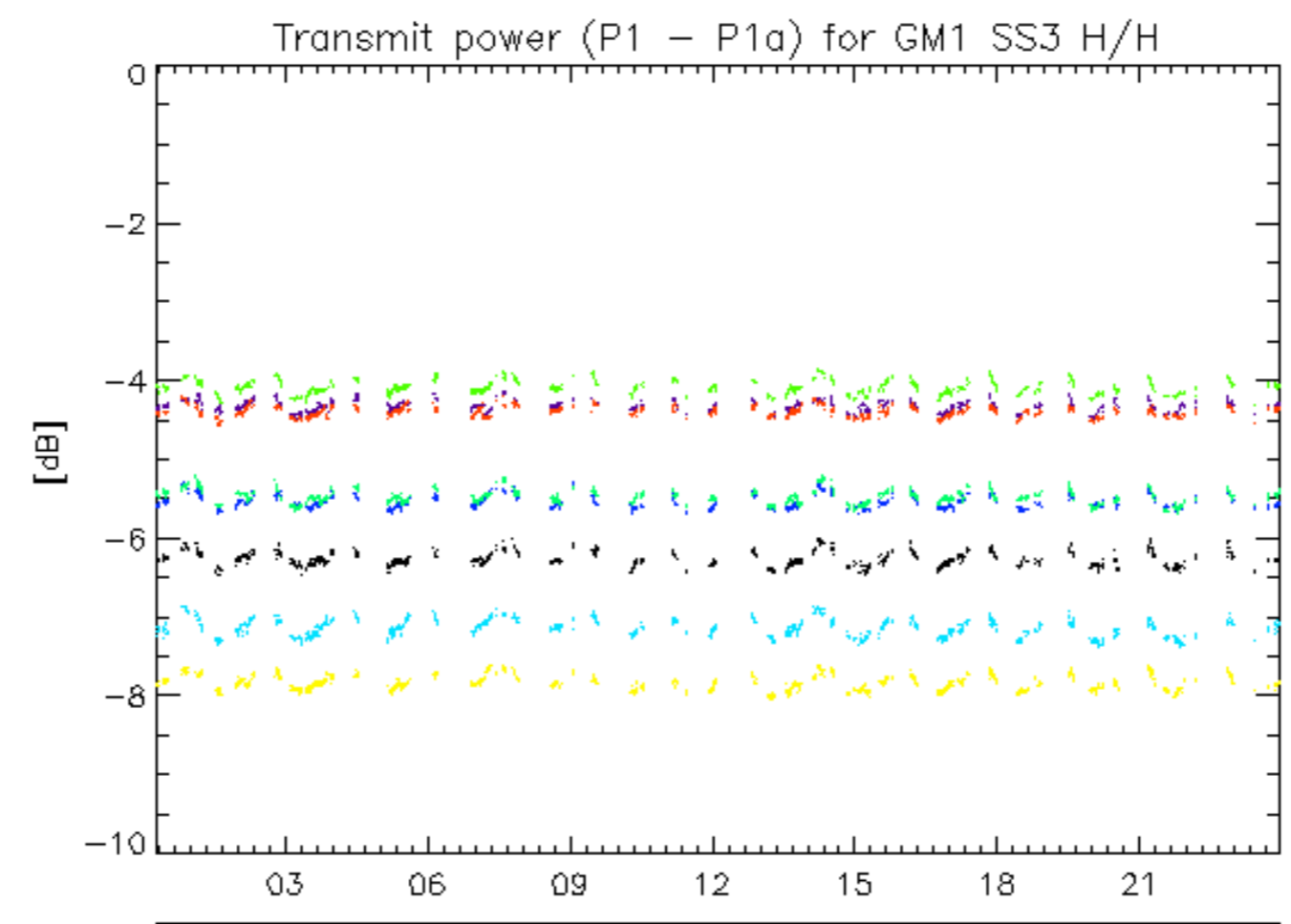

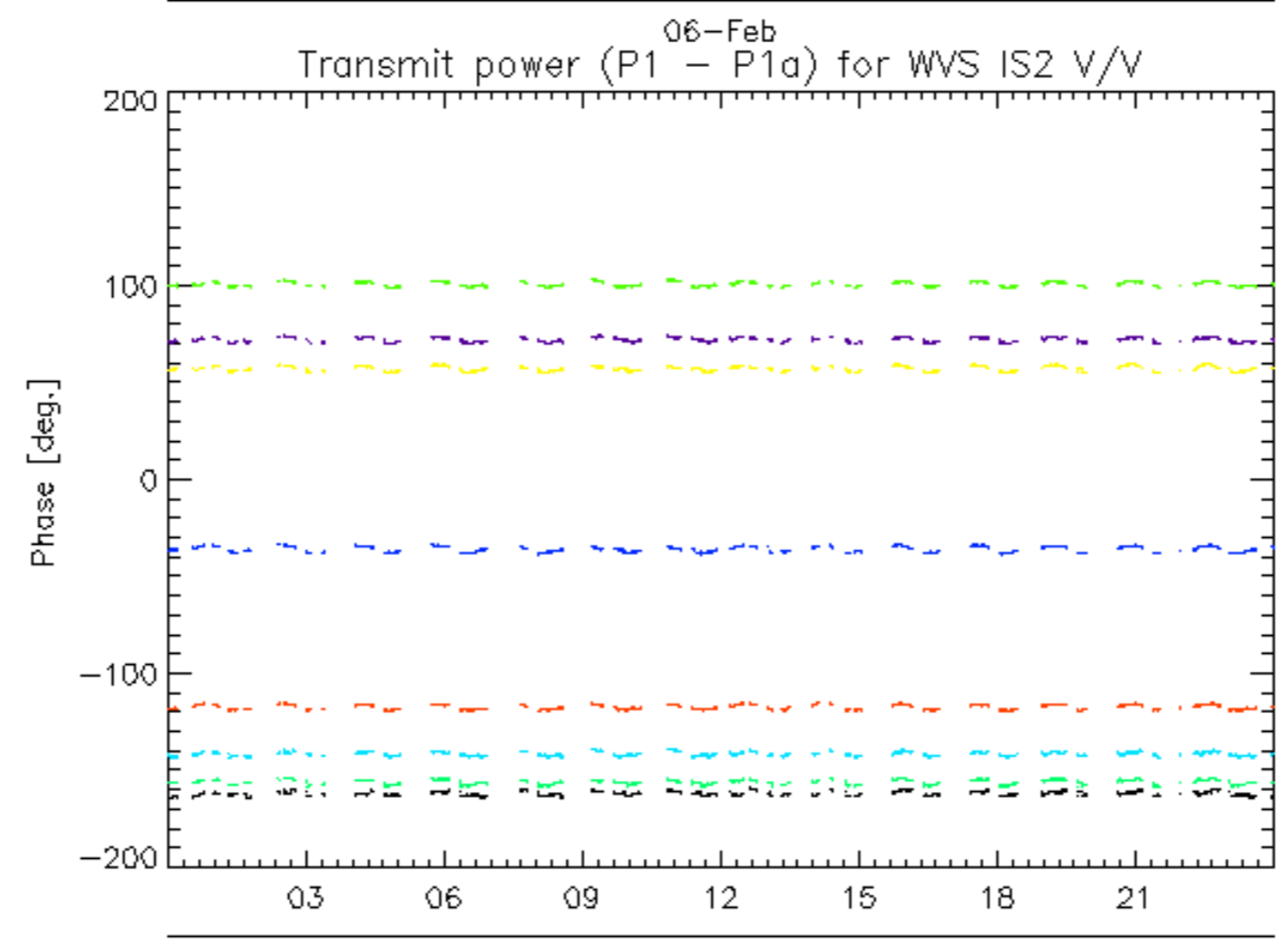
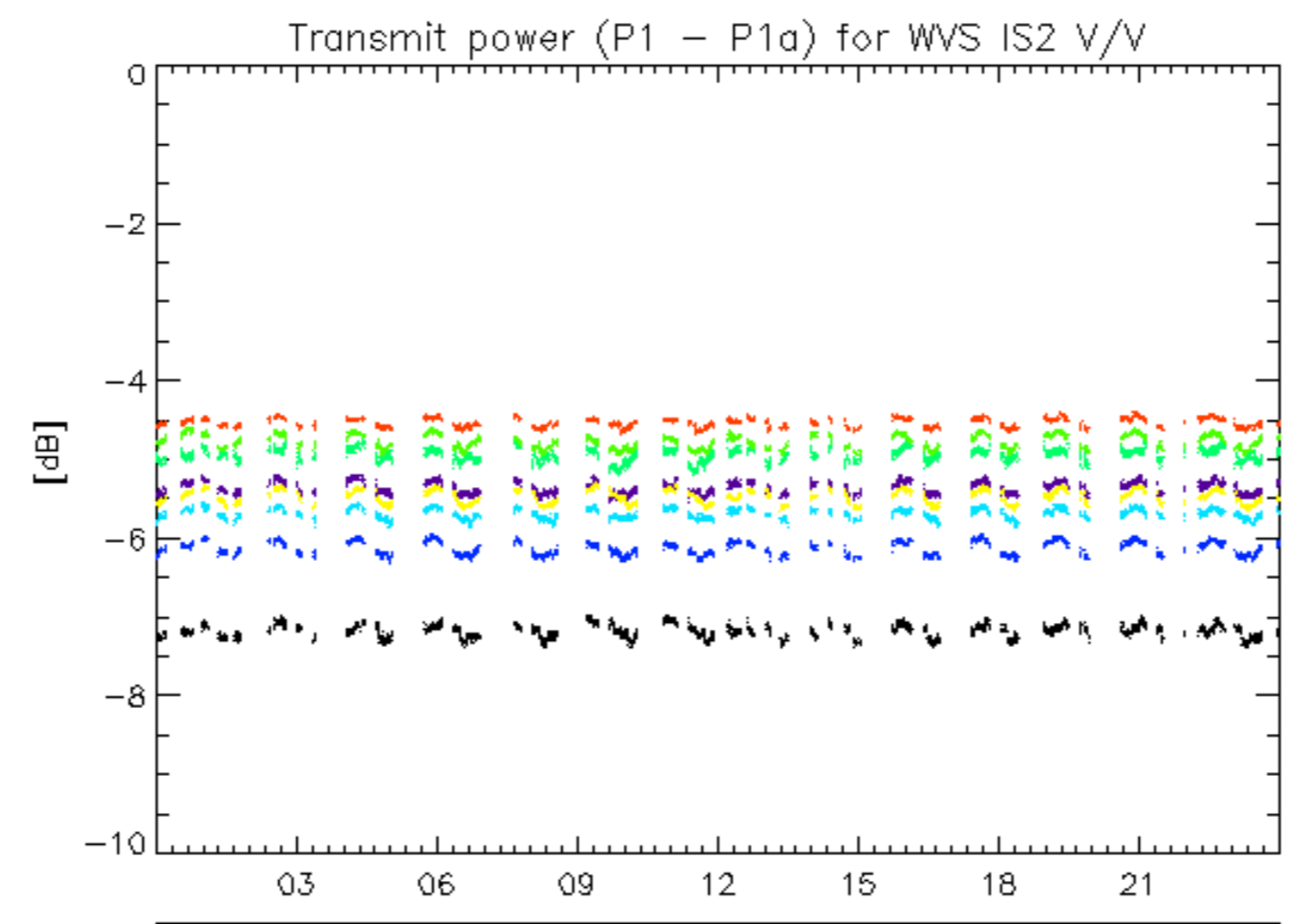

rows: _ 1 _ 13 _ 17 _ 21 _ 25 _ 29 _ 5 _ 9

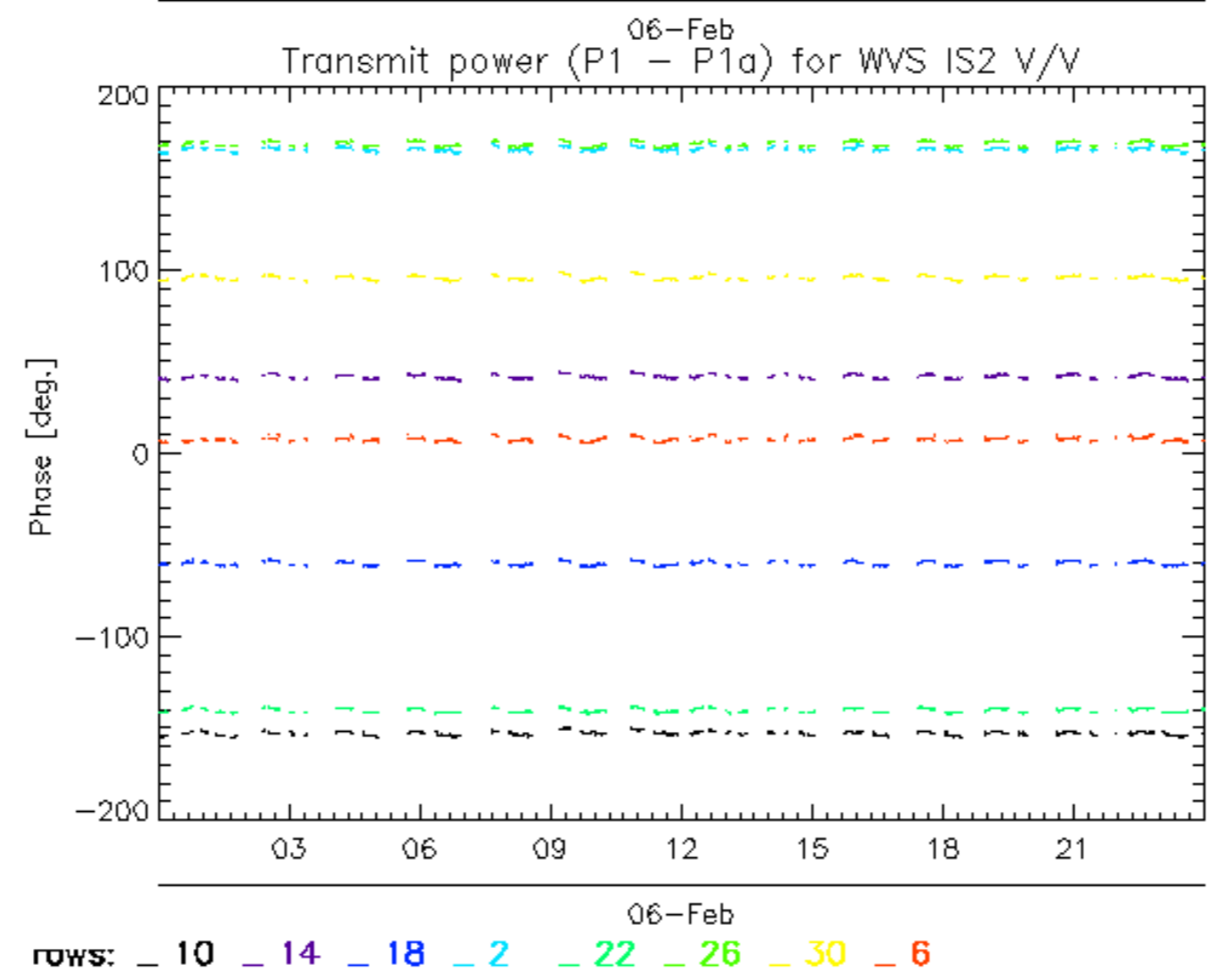
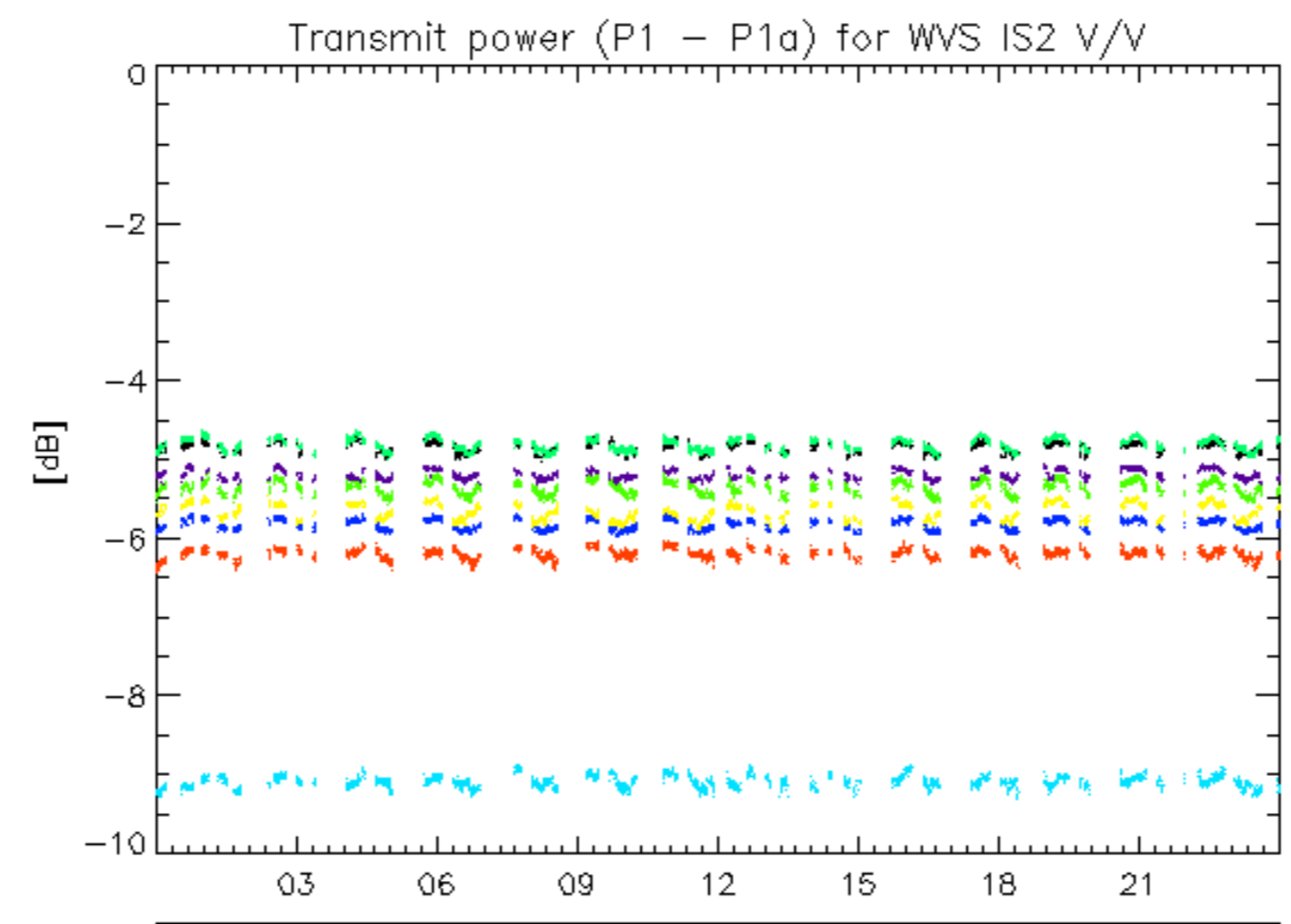

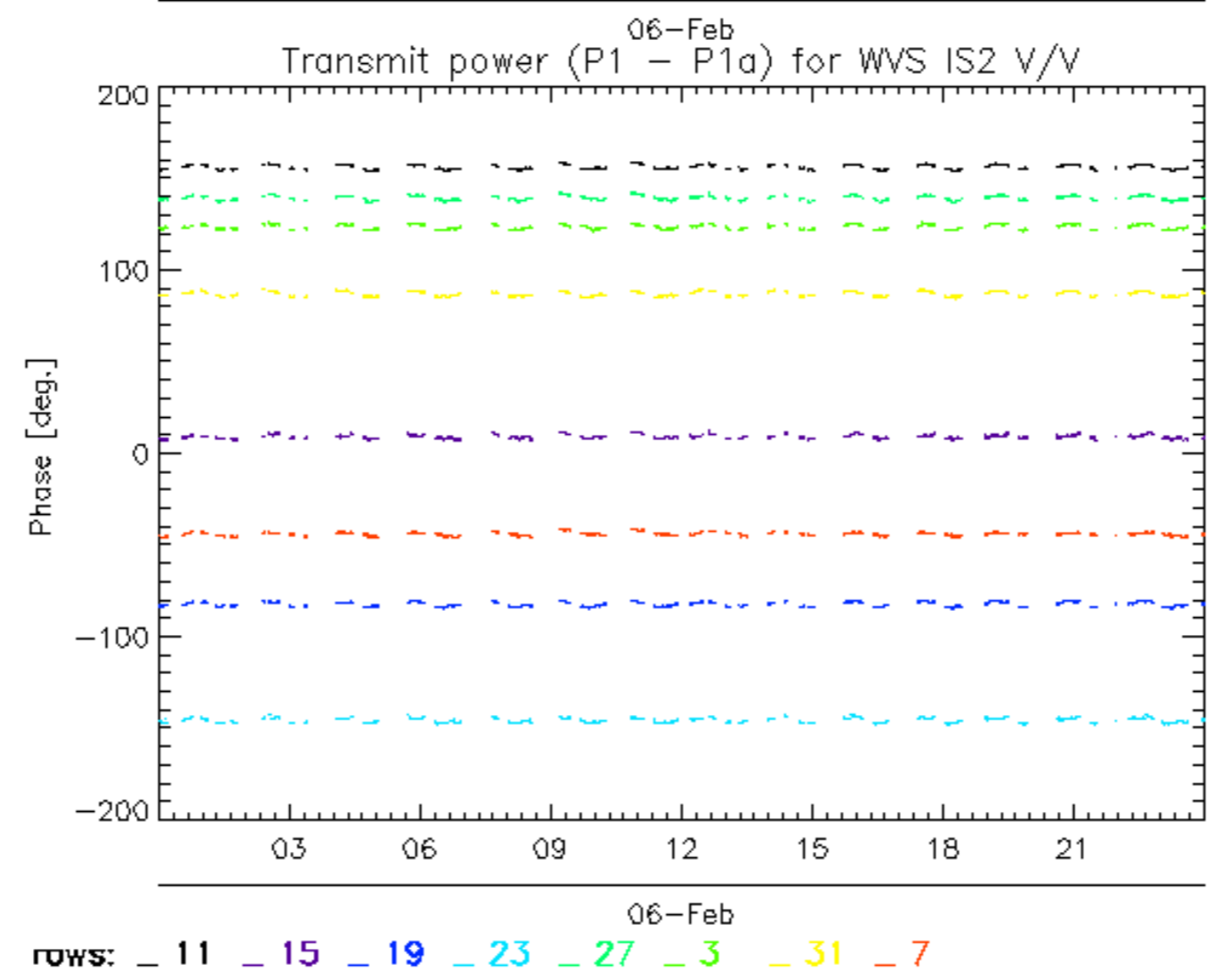
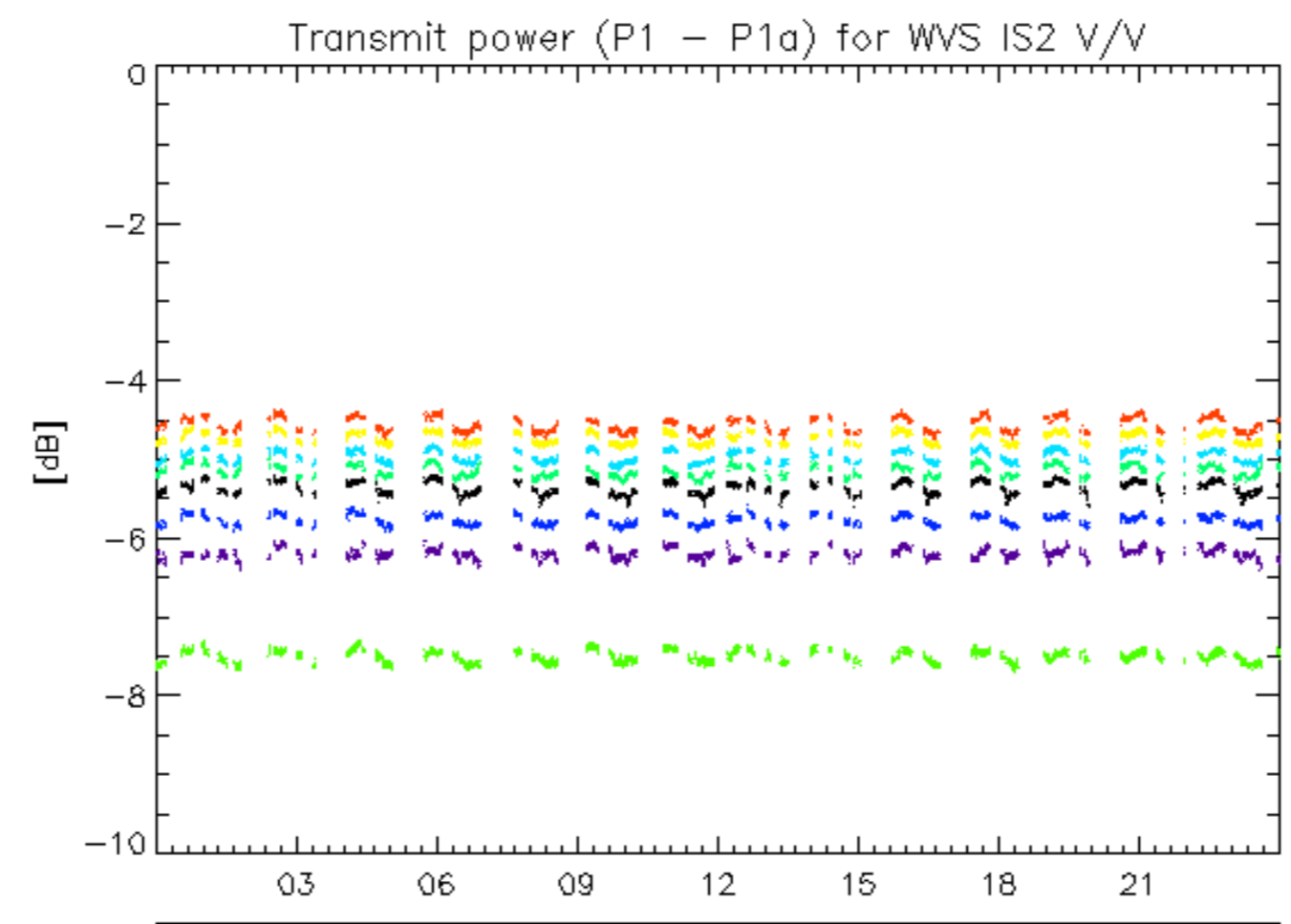

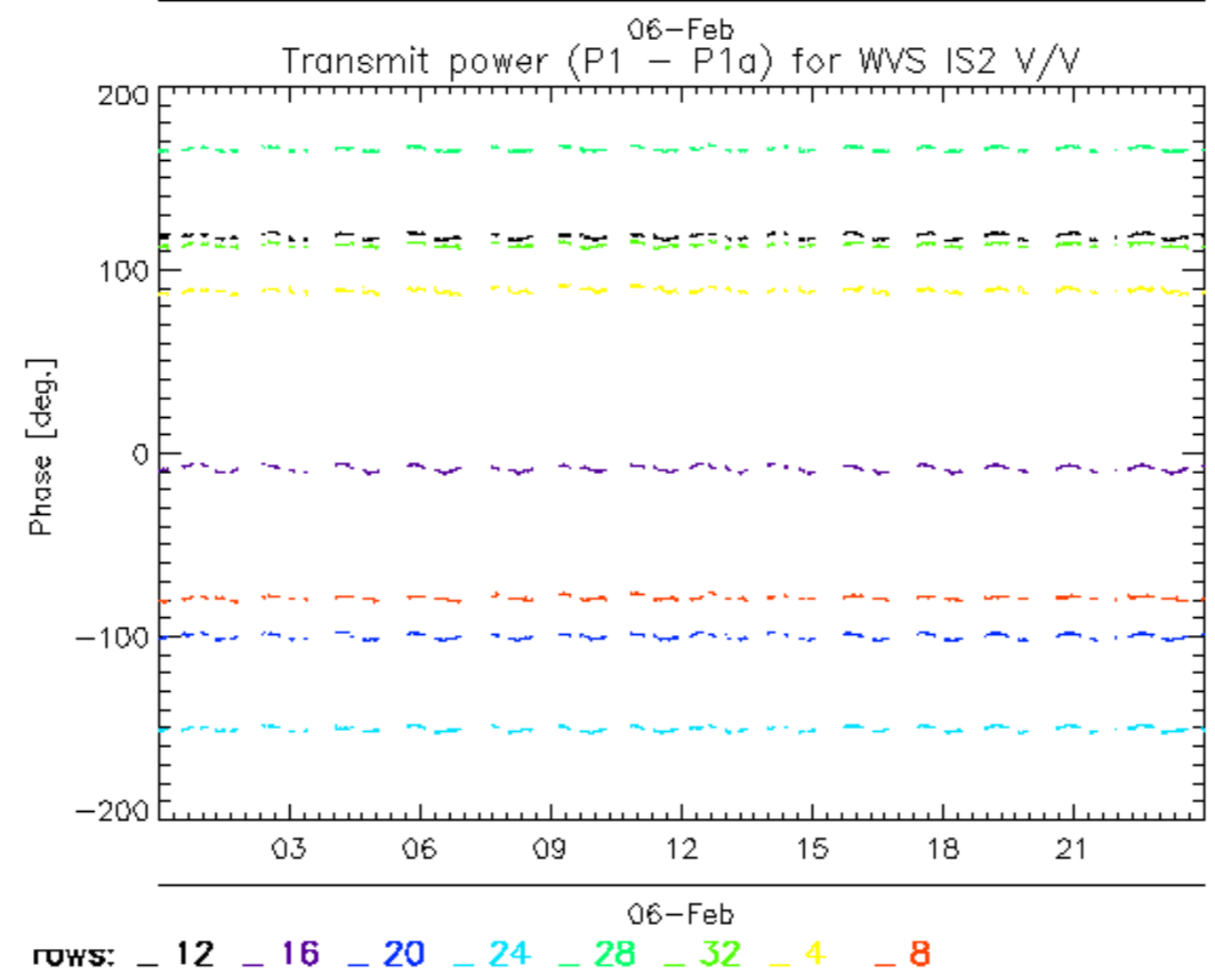
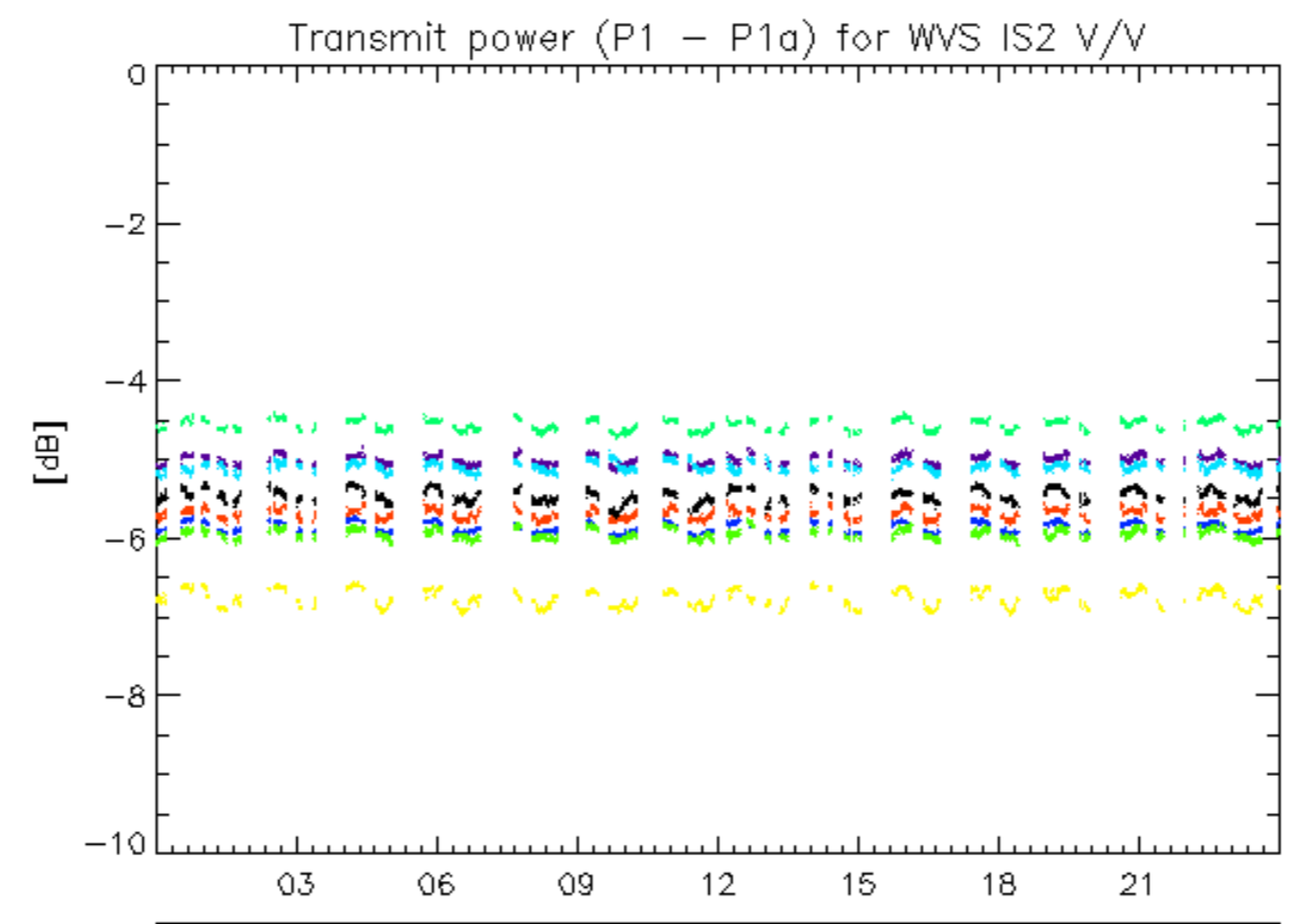

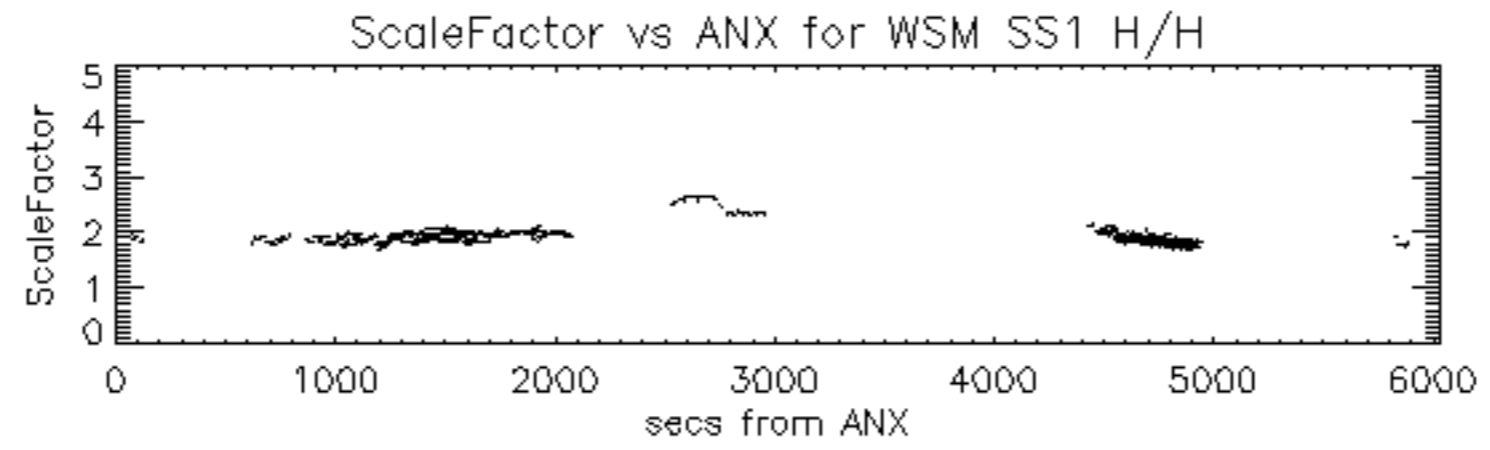

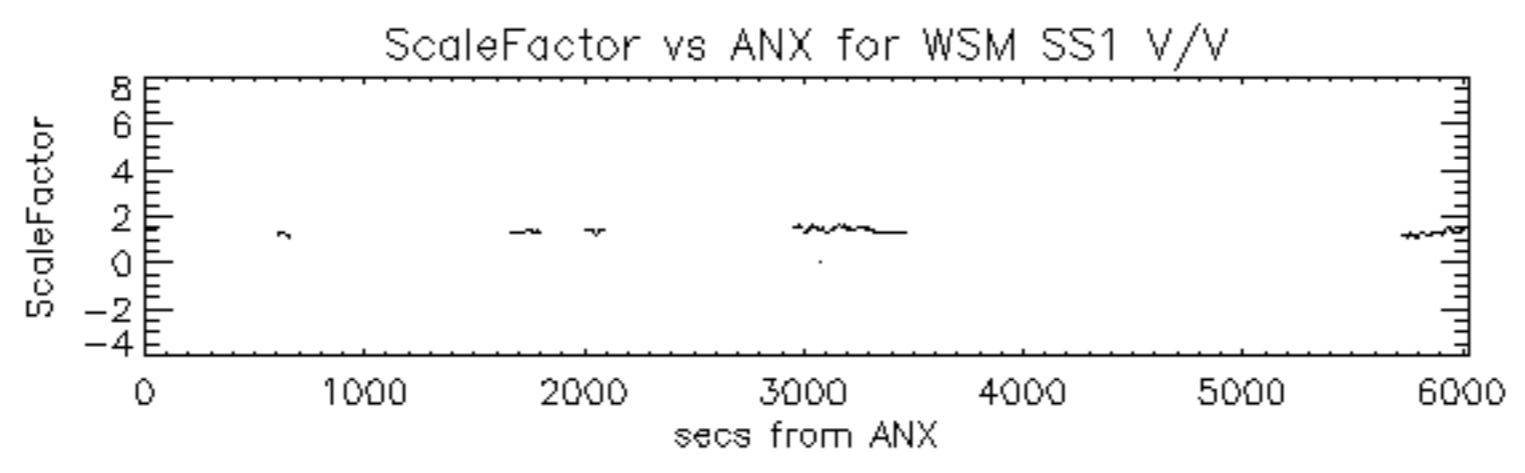

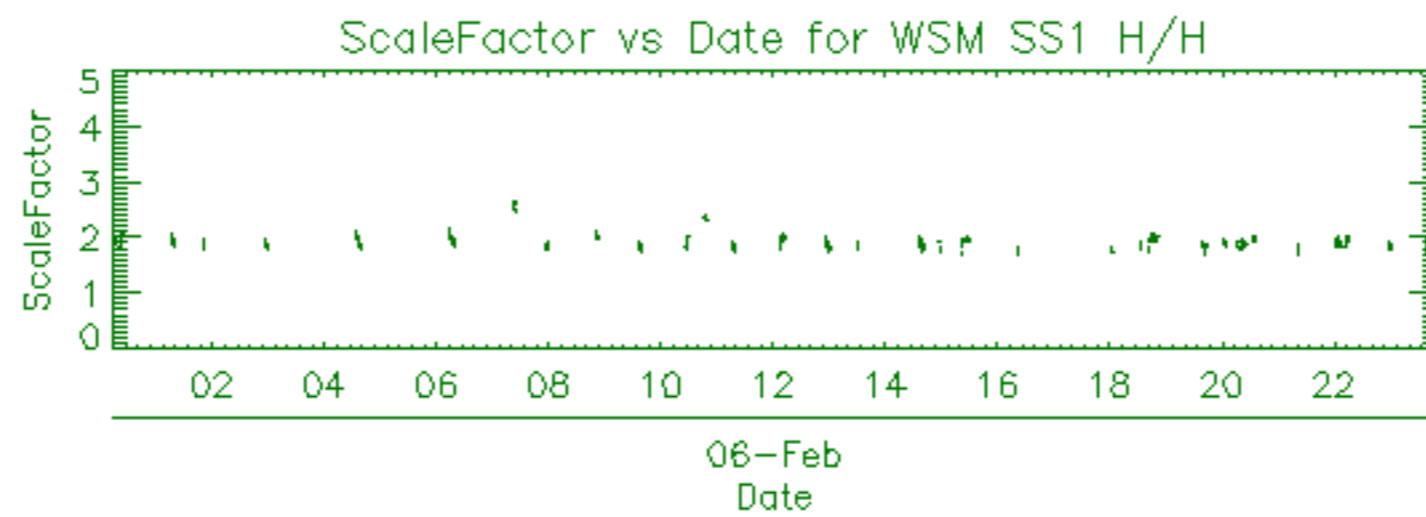

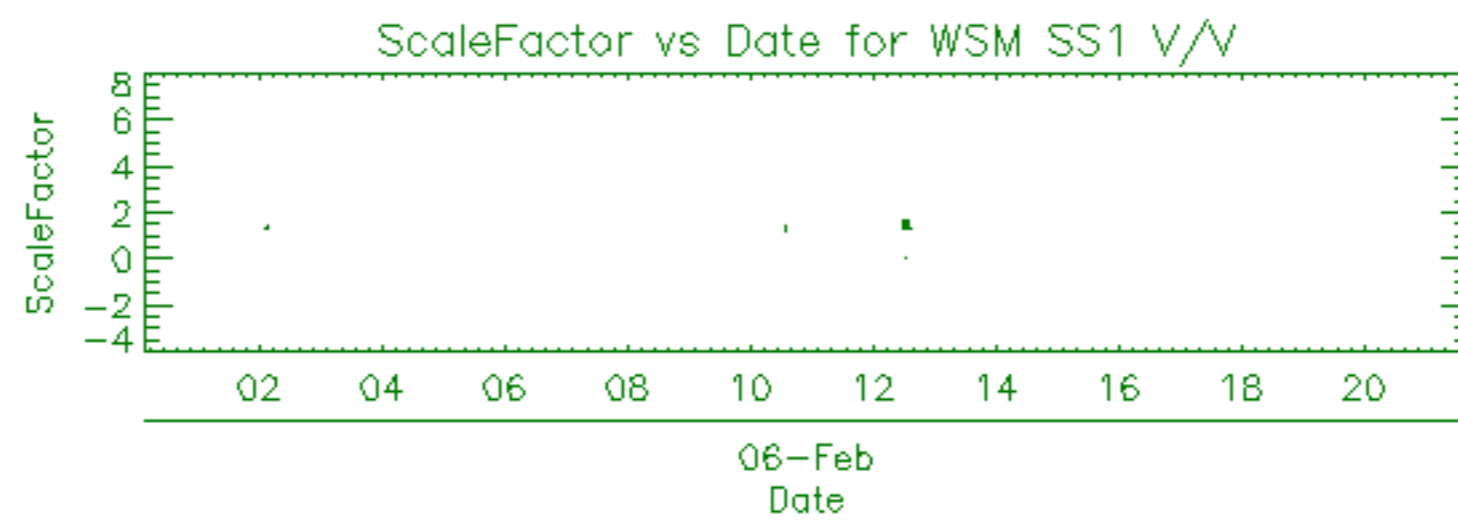

Filename	Beam	Pol	CycleNumber	absOrbit	relOrbit	procVersion					
ASA_APM_1PNPDE20120206_022728_000001173111_00233_51971_7875.N1						IS1	V/V	111	51971	233	5.04
ASA_APM_1PNPDE20120206_022959_000000573111_00233_51971_7876.N1						IS2	H/H	111	51971	233	5.04
ASA_APM_1PNPDE20120206_031542_000000823111_00233_51971_7878.N1						IS5	H/H	111	51971	233	5.04
ASA_APM_1PNPDE20120206_040124_000000863111_00234_51972_7868.N1						IS2	H/H	111	51972	234	5.04
ASA_APM_1PNPDE20120206_050347_000002443111_00235_51973_7919.N1						IS1	V/V	111	51973	235	5.04
ASA_APM_1PNPDE20120206_072851_000000443111_00236_51974_7969.N1						IS4	H/H	111	51974	236	5.04
ASA_APM_1PNPDE20120206_090541_000002213111_00237_51975_8015.N1						IS1	V/V	111	51975	237	5.04
ASA_APM_1PNPDE20120206_141127_000000853111_00240_51978_8112.N1						IS3	V/H	111	51978	240	5.04
ASA_APM_1PNPDE20120206_150452_000000993111_00241_51979_8116.N1						IS2	H/V	111	51979	241	5.04
ASA_APM_1PNPDE20120206_195616_000000443111_00243_51981_8130.N1						IS4	V/H	111	51981	243	5.04

ASA_GM1_1PNPDK20120206_182520_000004223111_00243_51981_3263.N1	SS1	H/H	111	51981	243	5.04
ASA_GM1_1PNPDK20120206_183400_000001753111_00243_51981_3265.N1	SS1	H/H	111	51981	243	5.04
ASA_GM1_1PNPDK20120206_183845_000000963111_00243_51981_3354.N1	SS1	H/H	111	51981	243	5.04
ASA_GM1_1PNPDK20120206_184817_000000783111_00243_51981_3353.N1	SS1	H/H	111	51981	243	5.04
ASA_GM1_1PNPDK20120206_185242_000001693111_00243_51981_3355.N1	SS1	H/H	111	51981	243	5.04
ASA_GM1_1PNPDK20120206_192922_000005373111_00243_51981_3358.N1	SS1	H/H	111	51981	243	5.04
ASA_GM1_1PNPDK20120206_195717_000002773111_00243_51981_3360.N1	SS1	H/H	111	51981	243	5.04
ASA_GM1_1PNPDK20120206_200335_000003683111_00244_51982_3359.N1	SS1	H/H	111	51982	244	5.04
ASA_GM1_1PNPDK20120206_201233_000001693111_00244_51982_3361.N1	SS1	H/H	111	51982	244	5.04
ASA_GM1_1PNPDE20120206_201410_000000663111_00244_51982_8136.N1	SS1	H/H	111	51982	244	5.04
ASA_GM1_1PNPDE20120206_202725_000003503111_00244_51982_8138.N1	SS1	H/H	111	51982	244	5.04
ASA_GM1_1PNPDE20120206_210937_000006283111_00244_51982_8141.N1	SS1	H/H	111	51982	244	5.04
ASA_GM1_1PNPDE20120206_213115_000003023111_00244_51982_8166.N1	SS1	H/H	111	51982	244	5.04
ASA_GM1_1PNPDE20120206_214240_000006283111_00245_51983_8168.N1	SS1	H/H	111	51983	245	5.04
ASA_GM1_1PNPDE20120206_215617_000000723111_00245_51983_8169.N1	SS1	H/H	111	51983	245	5.04
ASA_GM1_1PNPDE20120206_220954_000001693111_00245_51983_8173.N1	SS1	H/H	111	51983	245	5.04
ASA_GM1_1PNPDE20120206_224949_000005193111_00245_51983_8174.N1	SS1	H/H	111	51983	245	5.04
ASA_GM1_1PNPDE20120206_232427_000000723111_00246_51984_8191.N1	SS1	H/H	111	51984	246	5.04
ASA_GM1_1PNPDE20120206_234121_000001443111_00246_51984_8192.N1	SS1	H/H	111	51984	246	5.04
ASA_GM1_1PNPDE20120206_235009_000004283111_00246_51984_8194.N1	SS1	H/H	111	51984	246	5.04

Filename	Beam	Pol	CycleNumber	absOrbit	relOrbit	procVersion					
ASA_IMM_1PNPDE20120206_035419_000001783111_00234_51972_7867.N1						IS6	H/H	111	51972	234	5.04
ASA_IMM_1PNPDE20120206_053707_000000823111_00235_51973_7921.N1						IS6	H/H	111	51973	235	5.04
ASA_IMM_1PNPDE20120206_053933_000002433111_00235_51973_7924.N1						IS2	V/V	111	51973	235	5.04
ASA_IMM_1PNPDE20120206_072649_000000423111_00236_51974_7966.N1						IS2	V/V	111	51974	236	5.04
ASA_IMM_1PNPDE20120206_073043_000001683111_00236_51974_7970.N1						IS2	V/V	111	51974	236	5.04
ASA_IMM_1PNPDK20120206_082415_000000483111_00237_51975_3075.N1						IS1	V/V	111	51975	237	5.04
ASA_IMM_1PNPDK20120206_084921_000000823111_00237_51975_3076.N1						IS6	H/H	111	51975	237	5.04
ASA_IMM_1PNPDK20120206_085400_000001843111_00237_51975_3079.N1						IS6	H/H	111	51975	237	5.04
ASA_IMM_1PNPDE20120206_085751_000000693111_00237_51975_8012.N1						IS6	H/H	111	51975	237	5.04
ASA_IMM_1PNPDE20120206_104229_000001493111_00238_51976_8046.N1						IS6	H/H	111	51976	238	5.04
ASA_IMM_1PNPDE20120206_171835_000001723111_00242_51980_8119.N1						IS6	H/H	111	51980	242	5.04

Filename	Pol	Timestamp	count(Module)				
ASA_MS__0PNPDK20120206_124655_000000163111_00239_51977_1014.N1	H			2012-02-06	12:46:55	320	
ASA_MS__0PNPDK20120206_142709_000000163111_00240_51978_1016.N1	V			2012-02-06	14:27:09	320	

Filename	Beam	Pol	CycleNumber	absOrbit	relOrbit	procVersion					
ASA_WSM_1PNPDE20120206_000807_000000923111_00232_51970_7830.N1						SS1	V/V	111	51970	232	5.04
ASA_WSM_1PNPDE20120206_001340_000002083111_00232_51970_7838.N1						SS1	H/H	111	51970	232	5.04
ASA_WSM_1PNPDE20120206_002039_000002813111_00232_51970_7839.N1						SS1	H/H	111	51970	232	5.04
ASA_WSM_1PNPDE20120206_011624_000001533111_00232_51970_7840.N1						SS1	H/H	111	51970	232	5.04
ASA_WSM_1PNPDK20120206_014944_000001353111_00233_51971_3016.N1						SS1	H/H	111	51971	233	5.04
ASA_WSM_1PNPDE20120206_020614_000001533111_00233_51971_7874.N1						SS1	V/V	111	51971	233	5.04
ASA_WSM_1PNPDE20120206_025555_000002693111_00233_51971_7877.N1						SS1	H/H	111	51971	233	5.04
ASA_WSM_1PNPDE20120206_043346_000003923111_00234_51972_7918.N1						SS1	H/H	111	51972	234	5.04
ASA_WSM_1PNPDE20120206_061245_000004343111_00235_51973_7960.N1						SS1	H/H	111	51973	235	5.04
ASA_WSM_1PNPDE20120206_072116_000002513111_00236_51974_7964.N1						SS1	H/H	111	51974	236	5.04
ASA_WSM_1PNPDK20120206_075629_000002143111_00236_51974_3074.N1						SS1	H/H	111	51974	236	5.04
ASA_WSM_1PNPDK20120206_085057_000001533111_00237_51975_3077.N1						SS1	H/H	111	51975	237	5.04
ASA_WSM_1PNPDK20120206_093520_000002693111_00237_51975_3095.N1						SS1	H/H	111	51975	237	5.04
ASA_WSM_1PNPDE20120206_102554_000002143111_00238_51976_8039.N1						SS1	H/H	111	51976	238	5.04
ASA_WSM_1PNPDE20120206_103300_000001103111_00238_51976_8041.N1						SS1	V/V	111	51976	238	5.04
ASA_WSM_1PNPDE20120206_104554_000001903111_00238_51976_8048.N1						SS1	H/H	111	51976	238	5.04
ASA_WSM_1PNPDE20120206_111543_000002693111_00238_51976_8053.N1						SS1	H/H	111	51976	238	5.04
ASA_WSM_1PNPDK20120206_120559_000003923111_00239_51977_3123.N1						SS1	H/H	111	51977	239	5.04
ASA_WSM_1PNPDE20120206_122902_000005323111_00239_51977_8062.N1						SS1	V/V	111	51977	239	5.04
ASA_WSM_1PNPDK20120206_125523_000003923111_00239_51977_3169.N1						SS1	H/H	111	51977	239	5.04
ASA_WSM_1PNPDK20120206_133018_000000923111_00240_51978_3804.N1						SS1	H/H	111	51978	240	5.04
ASA_WSM_1PNPDK20120206_133018_000000923111_00240_51978_3805.N1						SS1	H/H	111	51978	240	5.04
ASA_WSM_1PNPDE20120206_143427_000002263111_00240_51978_8113.N1						SS1	H/H	111	51978	240	5.04
ASA_WSM_1PNPDE20120206_143907_000001653111_00240_51978_8114.N1						SS1	H/H	111	51978	240	5.04
ASA_WSM_1PNPDE20120206_145705_000000923111_00240_51978_8115.N1						SS1	H/H	111	51978	240	5.04
ASA_WSM_1PNPDK20120206_152016_000005753111_00241_51979_3224.N1						SS1	H/H	111	51979	241	5.04
ASA_WSM_1PNPDE20120206_162012_000001533111_00241_51979_8111.N1						SS1	H/H	111	51979	241	5.04
ASA_WSM_1PNPDE20120206_180035_000001533111_00242_51980_8117.N1						SS1	H/H	111	51980	242	5.04
ASA_WSM_1PNPDE20120206_183226_000000923111_00243_51981_8124.N1						SS1	H/H	111	51981	243	5.04
ASA_WSM_1PNPDK20120206_184030_000002083111_00243_51981_3277.N1						SS1	H/H	111	51981	243	5.04
ASA_WSM_1PNPDE20120206_184327_000002883111_00243_51981_8126.N1						SS1	H/H	111	51981	243	5.04
ASA_WSM_1PNPDE20120206_184944_000001773111_00243_51981_8129.N1						SS1	H/H	111	51981	243	5.04
ASA_WSM_1PNPDE20120206_193826_000003123111_00243_51981_8128.N1						SS1	H/H	111	51981	243	5.04
ASA_WSM_1PNPDE20120206_200158_000000923111_00244_51982_8131.N1						SS1	H/H	111	51982	244	5.04
ASA_WSM_1PNPDK20120206_201527_000002693111_00244_51982_3369.N1						SS1	H/H	111	51982	244	5.04
ASA_WSM_1PNPDK20120206_202106_000001533111_00244_51982_3372.N1						SS1	H/H	111	51982	244	5.04
ASA_WSM_1PNPDE20120206_202259_000002513111_00244_51982_8137.N1						SS1	H/H	111	51982	244	5.04
ASA_WSM_1PNPDE20120206_203316_000001533111_00244_51982_8147.N1						SS1	H/H	111	51982	244	5.04
ASA_WSM_1PNPDE20120206_212027_000001533111_00244_51982_8135.N1						SS1	H/H	111	51982	244	5.04
ASA_WSM_1PNPDE20120206_213623_000003733111_00244_51982_8149.N1						SS1	V/V	111	51982	244	5.04
ASA_WSM_1PNPDK20120206_220001_000003303111_00245_51983_3471.N1						SS1	H/H	111	51983	245	5.04
ASA_WSM_1PNPDE20120206_220432_000003123111_00245_51983_8171.N1						SS1	H/H	111	51983	245	5.04
ASA_WSM_1PNPDE20120206_221247_000002143111_00245_51983_8172.N1						SS1	H/H	111	51983	245	5.04
ASA_WSM_1PNPDE20120206_225832_000002393111_00245_51983_8164.N1						SS1	H/H	111	51983	245	5.04
ASA_WSM_1PNPDE20120206_233808_000001903111_00246_51984_8189.N1						SS1	H/H	111	51984	246	5.04
ASA_WSM_1PNPDE20120206_234351_000003733111_00246_51984_8207.N1						SS1	H/H	111	51984	246	5.04

Filename	Beam	Pol	CycleNumber	absOrbit	relOrbit	procVersion					
ASA_WVS_1PNPDE20120205_234512_000013343111_00231_51969_7841.N1						IS2	V/V	111	51969	231	5.04
ASA_WVS_1PNPDE20120206_000938_000001953111_00232_51970_7843.N1						IS2	V/V	111	51970	232	5.04
ASA_WVS_1PNPDE20120206_003155_000009643111_00232_51970_7846.N1						IS2	V/V	111	51970	232	5.04
ASA_WVS_1PNPDE20120206_005749_000004953111_00232_51970_7848.N1						IS2	V/V	111	51970	232	5.04
ASA_WVS_1PNPDE20120206_011941_000004343111_00232_51970_7849.N1						IS2	V/V	111	51970	232	5.04
ASA_WVS_1PNPDE20120206_012556_000002553111_00232_51970_7869.N1						IS2	V/V	111	51970	232	5.04
ASA_WVS_1PNPDE20120206_011941_000004343111_00232_51970_7849.N1						IS1	V/V	111	51970	232	5.04
ASA_WVS_1PNPDE20120206_013943_000005543111_00233_51971_7873.N1						IS2	V/V	111	51971	233	5.04
ASA_WVS_1PNPDE20120206_022338_000001643111_00233_51971_7879.N1						IS2	V/V	111	51971	233	5.04
ASA_WVS_1PNPDE20120206_023102_000009153111_00233_51971_7890.N1						IS2	V/V	111	51971	233	5.04
ASA_WVS_1PNPDE20120206_030023_000003303111_00233_51971_7885.N1						IS2	V/V	111	51971	233	5.04
ASA_WVS_1PNPDE20120206_032130_000001943111_00234_51972_7883.N1						IS2	V/V	111	51972	234	5.04
ASA_WVS_1PNPDE20120206_040307_000008543111_00234_51972_7881.N1						IS2	V/V	111	51972	234	5.04
ASA_WVS_1PNPDE20120206_041707_000002103111_00234_51972_7929.N1						IS2	V/V	111	51972	234	5.04
ASA_WVS_1PNPDE20120206_042430_000001203111_00234_51972_7930.N1						IS2	V/V	111	51972	234	5.04
ASA_WVS_1PNPDE20120206_044019_000013493111_00234_51972_7936.N1						IS2	V/V	111	51972	234	5.04
ASA_WVS_1PNPDE20120206_054342_000009593111_00235_51973_7938.N1						IS2	V/V	111	51973	235	5.04
ASA_WVS_1PNPDE20120206_055926_000004353111_00235_51973_7975.N1						IS2	V/V	111	51973	235	5.04
ASA_WVS_1PNPDE20120206_062023_000020393111_00235_51973_7980.N1						IS2	V/V	111	51973	235	5.04
ASA_WVS_1PNPDE20120206_073906_000002403111_00236_51974_7979.N1						IS2	V/V	111	51974	236	5.04
ASA_WVS_1PNPDK20120206_074236_000002703111_00236_51974_3063.N1						IS2	V/V	111	51974	236	5.04
ASA_WVS_1PNPDE20120206_073906_000002403111_00236_51974_7979.N1						IS1	V/V	111	51974	236	5.04
ASA_WVS_1PNPDK20120206_080037_000013793111_00236_51974_3064.N1						IS2	V/V	111	51974	236	5.04
ASA_WVS_1PNPDK20120206_082509_000005843111_00237_51975_3066.N1						IS2	V/V	111	51975	237	5.04
ASA_WVS_1PNPDK20120206_091034_000010053111_00237_51975_3091.N1						IS2	V/V	111	51975	237	5.04
ASA_WVS_1PNPDK20120206_094051_000020993111_00237_51975_3093.N1						IS2	V/V	111	51975	237	5.04
ASA_WVS_1PNPDK20120206_104916_000010943111_00238_51976_3112.N1						IS2	V/V	111	51976	238	5.04
ASA_WVS_1PNPDK20120206_112105_000003003111_00238_51976_3114.N1						IS2	V/V	111	51976	238	5.04
ASA_WVS_1PNPDK20120206_112832_000016043111_00238_51976_3117.N1						IS2	V/V	111	51976	238	5.04
ASA_WVS_1PNPDK20120206_121229_000009443111_00239_51977_3145.N1						IS2	V/V	111	51977	239	5.04
ASA_WVS_1PNPDK20120206_123754_000004953111_00239_51977_3151.N1						IS2	V/V	111	51977	239	5.04
ASA_WVS_1PNPDK20120206_130154_000003753111_00239_51977_3150.N1						IS2	V/V	111	51977	239	5.04
ASA_WVS_1PNPDK20120206_131949_000003143111_00239_51977_3147.N1						IS2	V/V	111	51977	239	5.04
ASA_WVS_1PNPDK20120206_132608_000001643111_00240_51978_3154.N1						IS2	V/V	111	51978	240	5.04
ASA_WVS_1PNPDK20120206_135809_000005093111_00240_51978_3200.N1						IS2	V/V	111	51978	240	5.04
ASA_WVS_1PNPDK20120206_142148_000002853111_00240_51978_3201.N1						IS2	V/V	111	51978	240	5.04
ASA_WVS_1PNPDK20120206_144152_000004653111_00240_51978_3205.N1						IS2	V/V	111	51978	240	5.04
ASA_WVS_1PNPDK20120206_145410_000001343111_00240_51978_3204.N1						IS2	V/V	111	51978	240	5.04
ASA_WVS_1PNPDK20120206_150058_000000743111_00241_51979_3209.N1						IS2	V/V	111	51979	241	5.04
ASA_WVS_1PNPDK20120206_154305_000001343111_00241_51979_3238.N1						IS2	V/V	111	51979	241	5.04
ASA_WVS_1PNPDK20120206_154732_000012443111_00241_51979_3241.N1						IS2	V/V	111	51979	241	5.04
ASA_WVS_1PNPDK20120206_162242_000012593111_00241_51979_3243.N1						IS2	V/V	111	51979	241	5.04
ASA_WVS_1PNPDK20120206_172400_000014693111_00242_51980_3261.N1						IS2	V/V	111	51980	242	5.04
ASA_WVS_1PNPDK20120206_180309_000000603111_00242_51980_3262.N1						IS2	V/V	111	51980	242	5.04
ASA_WVS_1PNPDK20120206_180608_000011093111_00242_51980_3266.N1						IS2	V/V	111	51980	242	5.04
ASA_WVS_1PNPDK20120206_185758_000018443111_00243_51981_3357.N1						IS2	V/V	111	51981	243	5.04
ASA_WVS_1PNPDK20120206_194339_000001203111_00243_51981_3356.N1						IS2	V/V	111	51981	243	5.04
ASA_WVS_1PNPDK20120206_194835_000003893111_00243_51981_3362.N1						IS2	V/V	111	51981	243	5.04
ASA_WVS_1PNPDE20120206_203547_000019793111_00244_51982_8139.N1						IS2	V/V	111	51982	244	5.04
ASA_WVS_1PNPDE20120206_212257_000004343111_00244_51982_8140.N1						IS2	V/V	111	51982	244	5.04
ASA_WVS_1PNPDE20120206_212912_000000753111_00244_51982_8167.N1						IS2	V/V	111	51982	244	5.04
ASA_WVS_1PNPDE20120206_212257_000004343111_00244_51982_8140.N1						IS1	V/V	111	51982	244	5.04
ASA_WVS_1PNPDE20120206_215735_000000453111_00245_51983_8170.N1						IS2	V/V	111	51983	245	5.04
ASA_WVS_1PNPDE20120206_221618_000019643111_00245_51983_8176.N1						IS2	V/V	111	51983	245	5.04
ASA_WVS_1PNPDE20120206_230242_000005103111_00245_51983_8175.N1						IS2	V/V	111	51983	245	5.04
ASA_WVS_1PNPDE20120206_231027_000007943111_00245_51983_8190.N1						IS2	V/V	111	51983	245	5.04
ASA_WVS_1PNPDE20120206_232547_000007043111_00246_51984_8193.N1						IS2	V/V	111	51984	246	5.04
ASA_WVS_1PNPDE20120206_235720_000008693111_00246_51984_8195.N1						IS2	V/V	111	51984	246	5.04

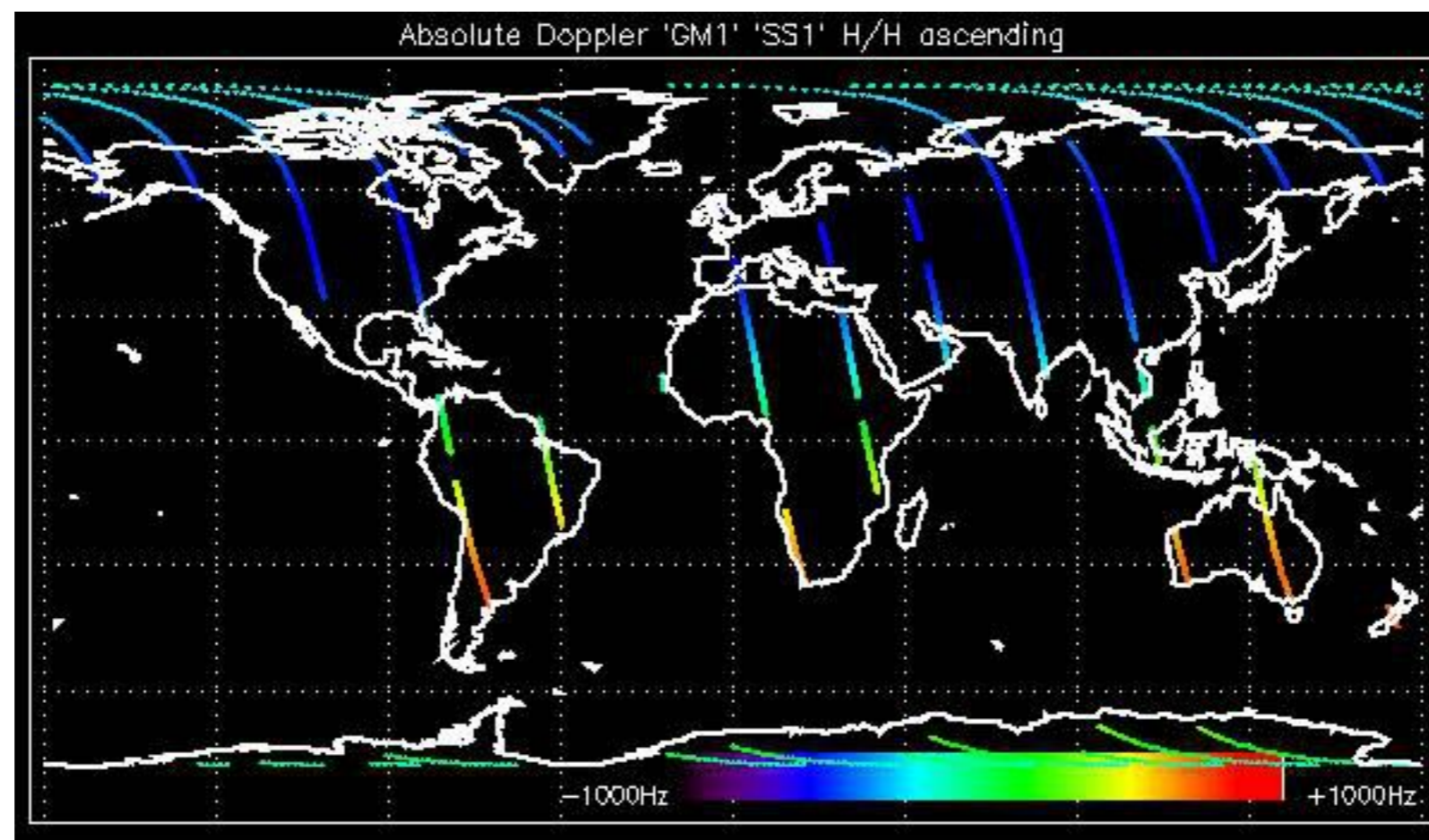

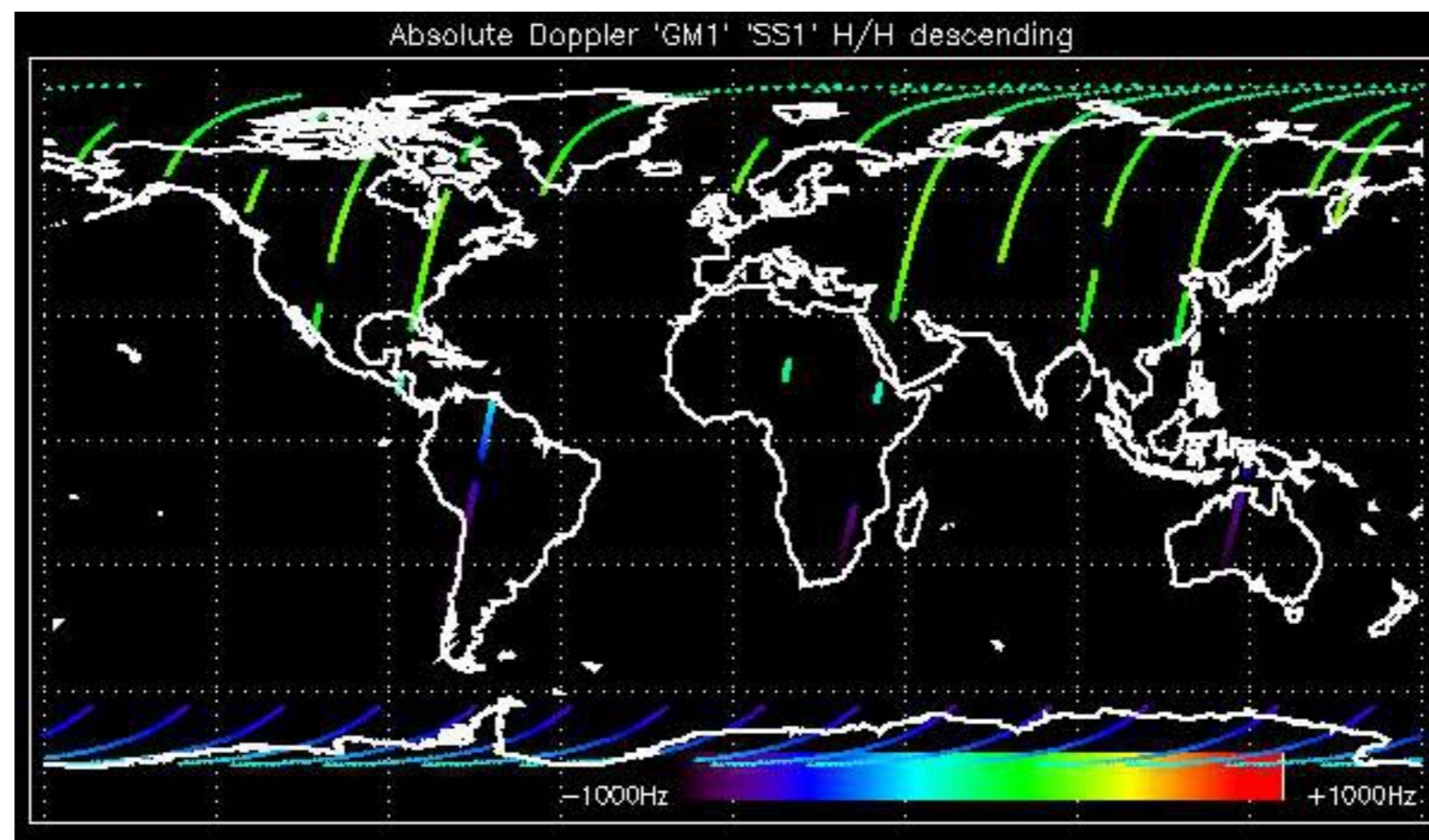

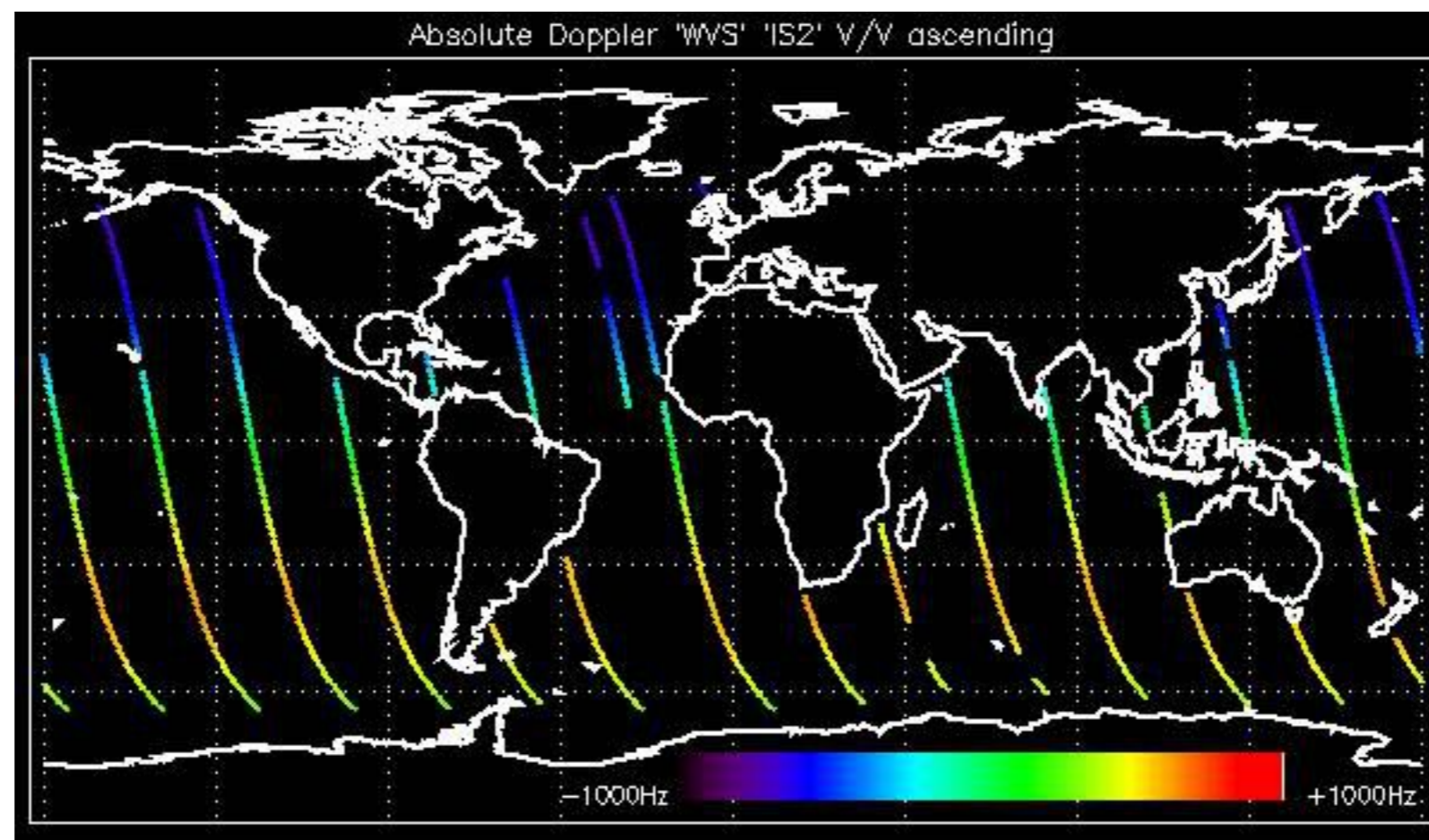

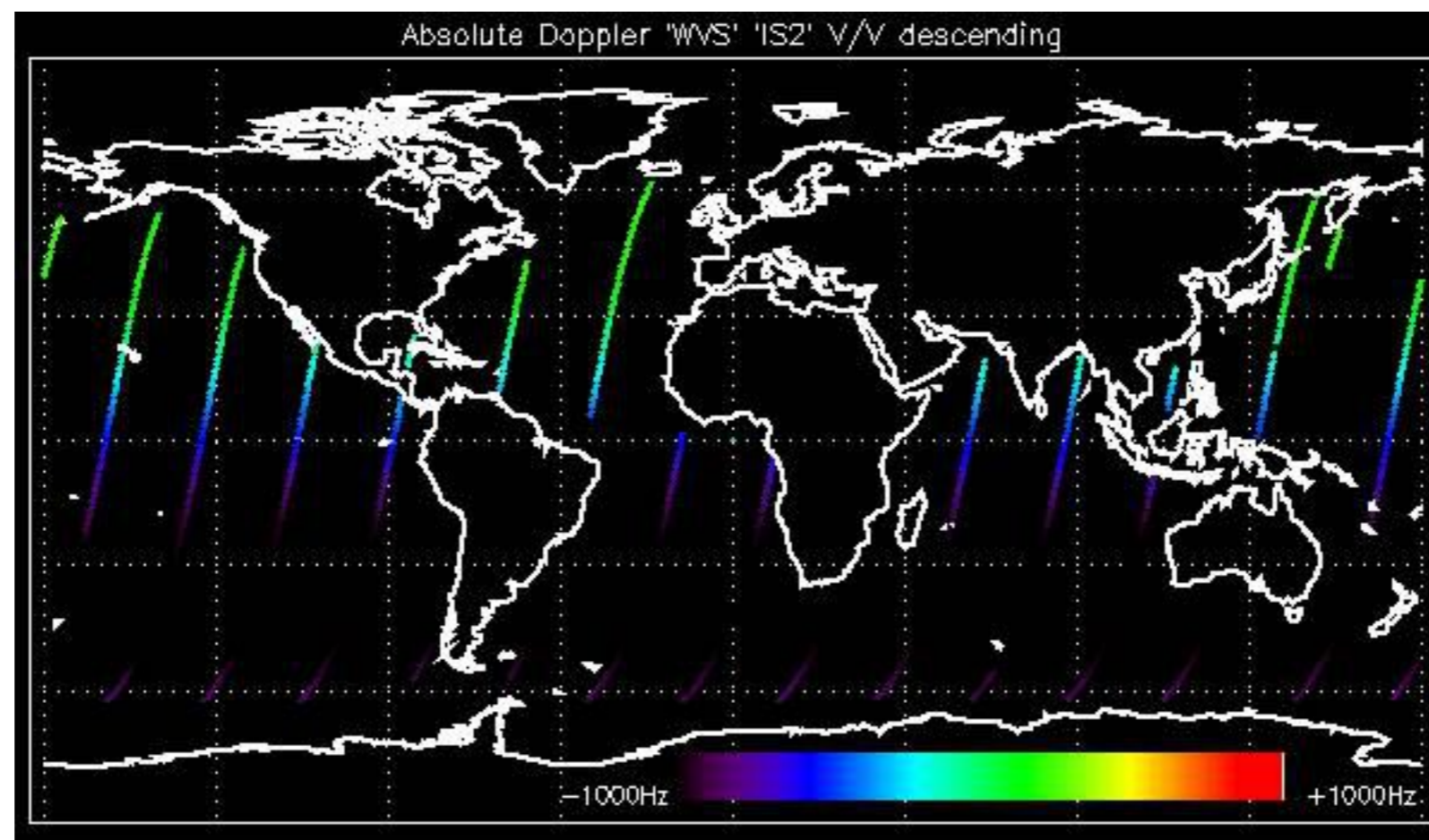

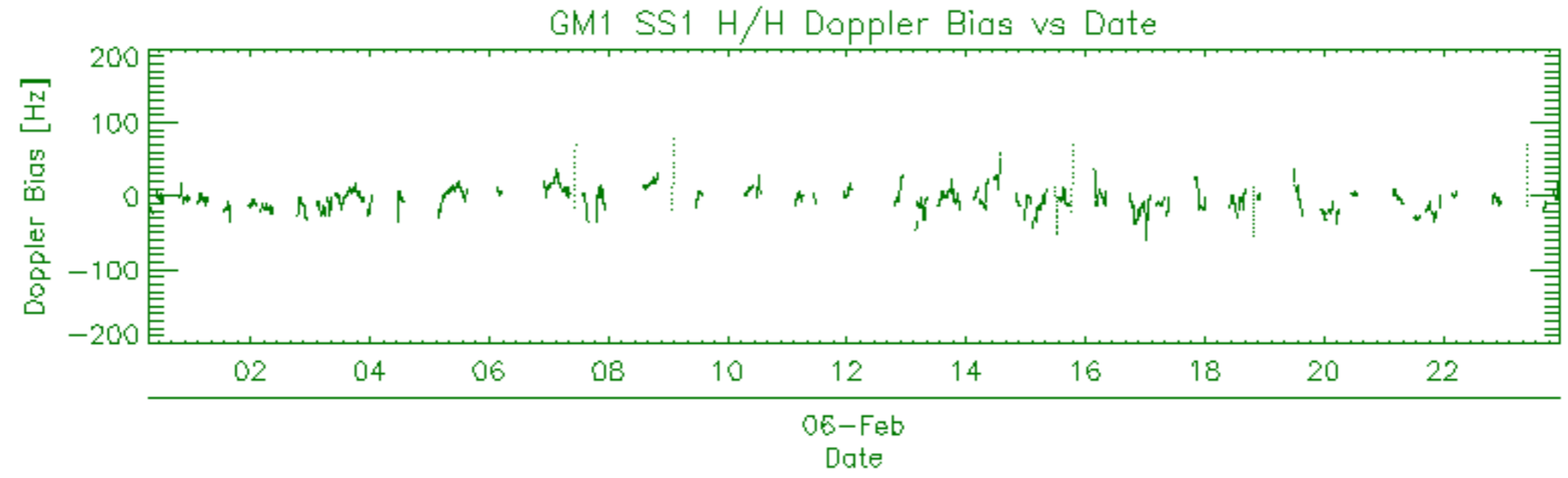
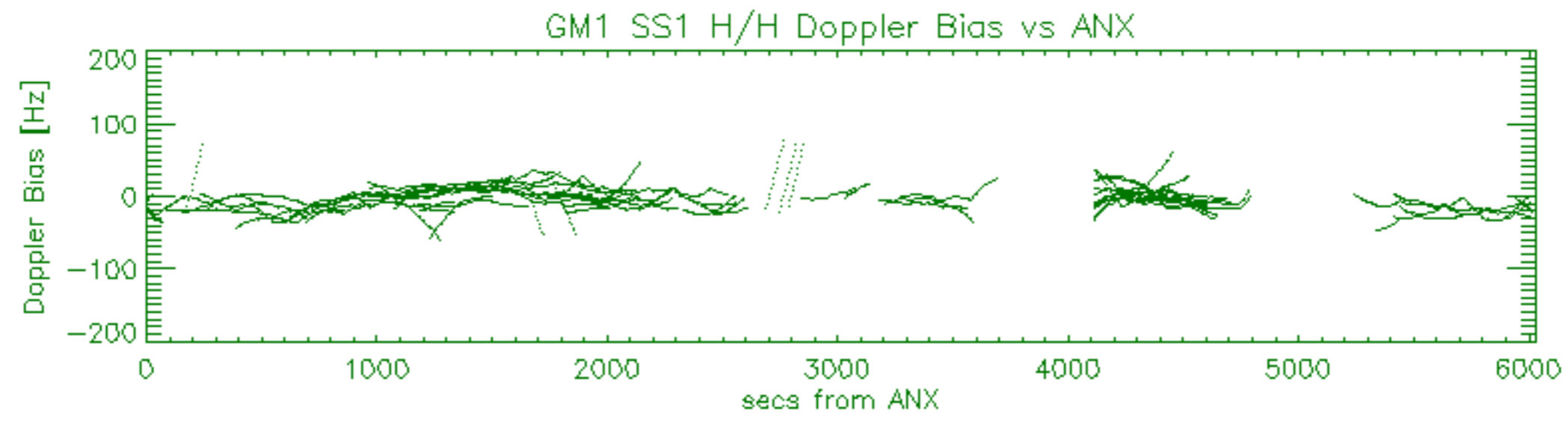
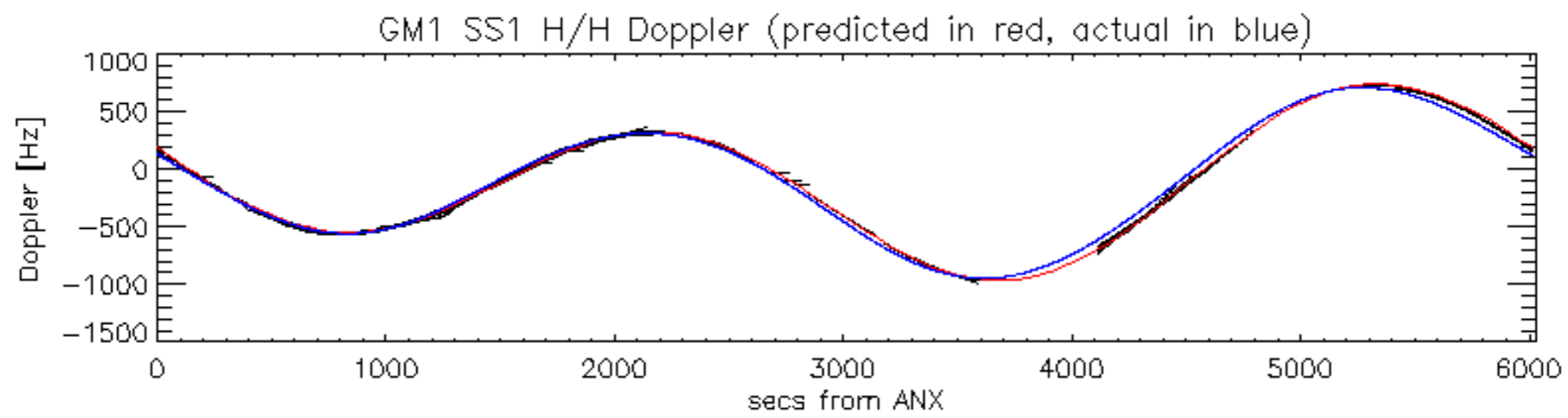

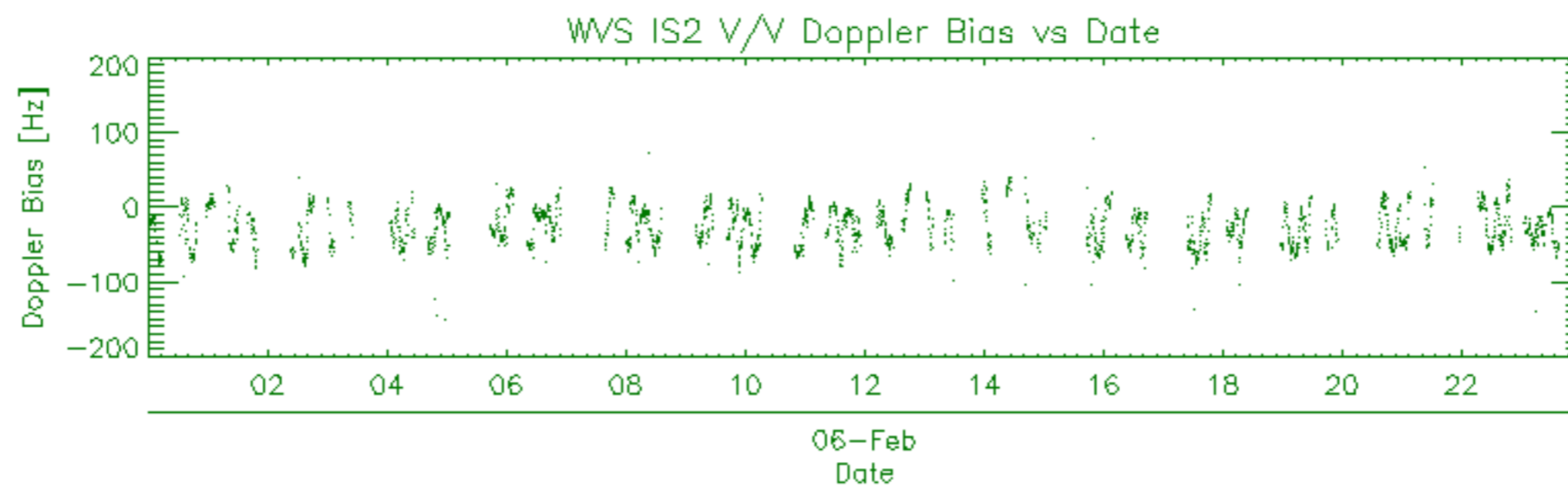
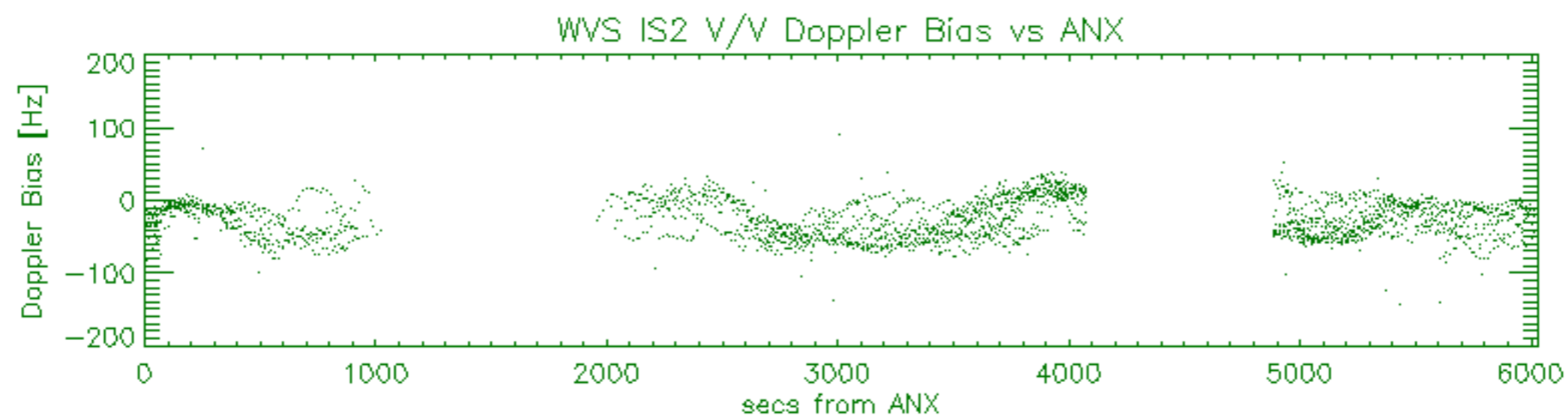
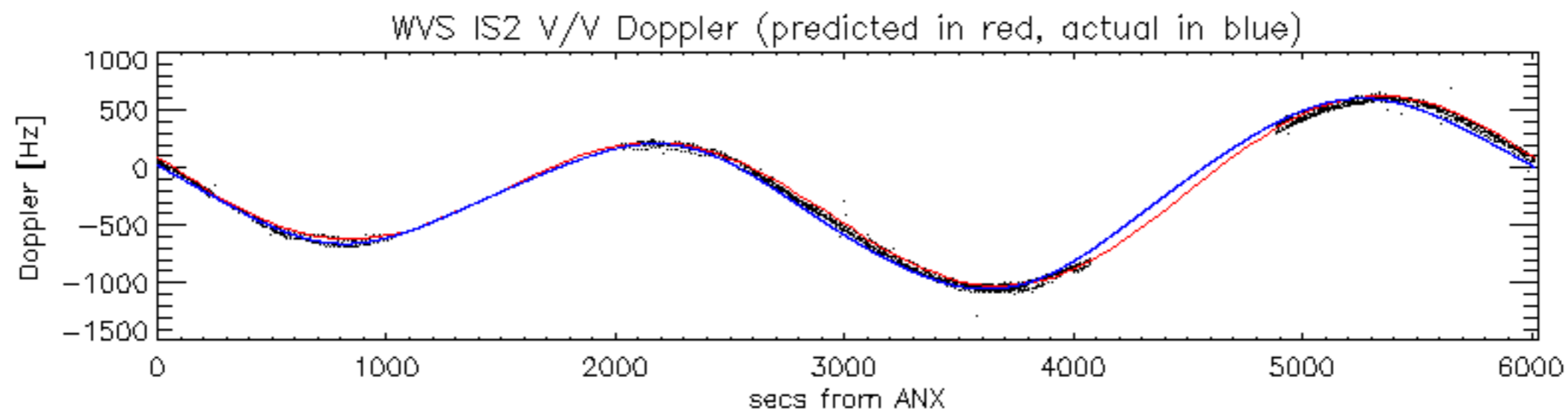

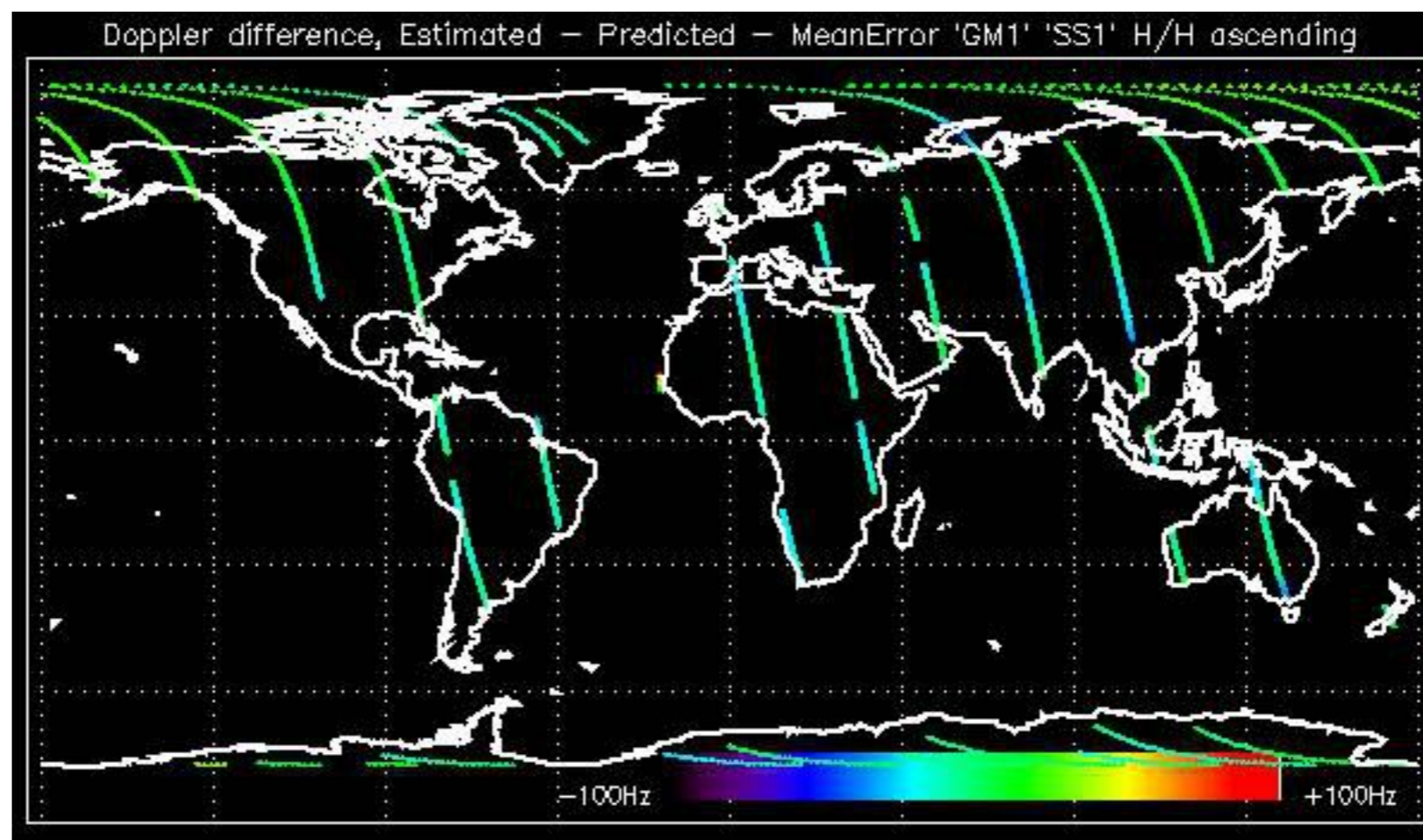

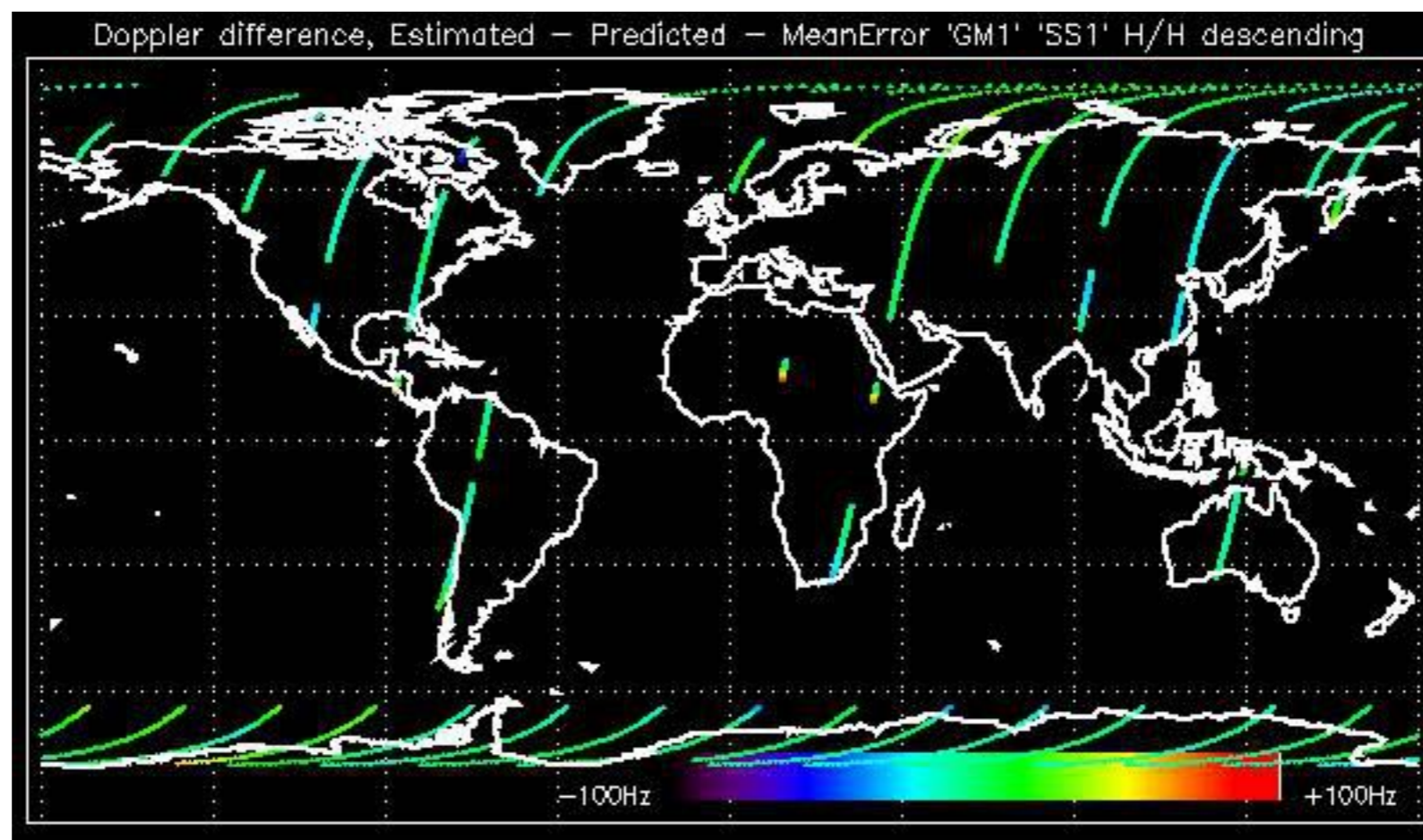

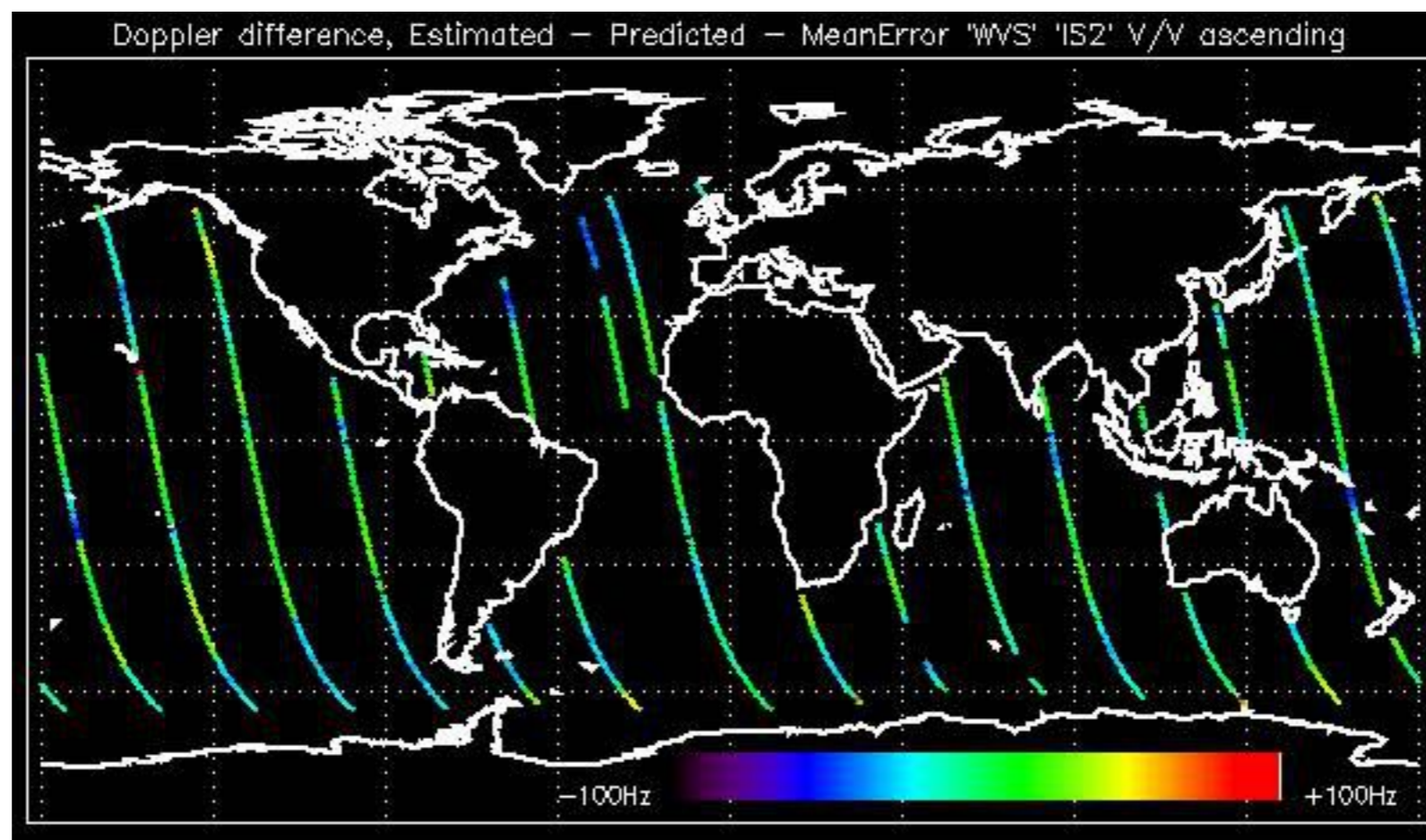

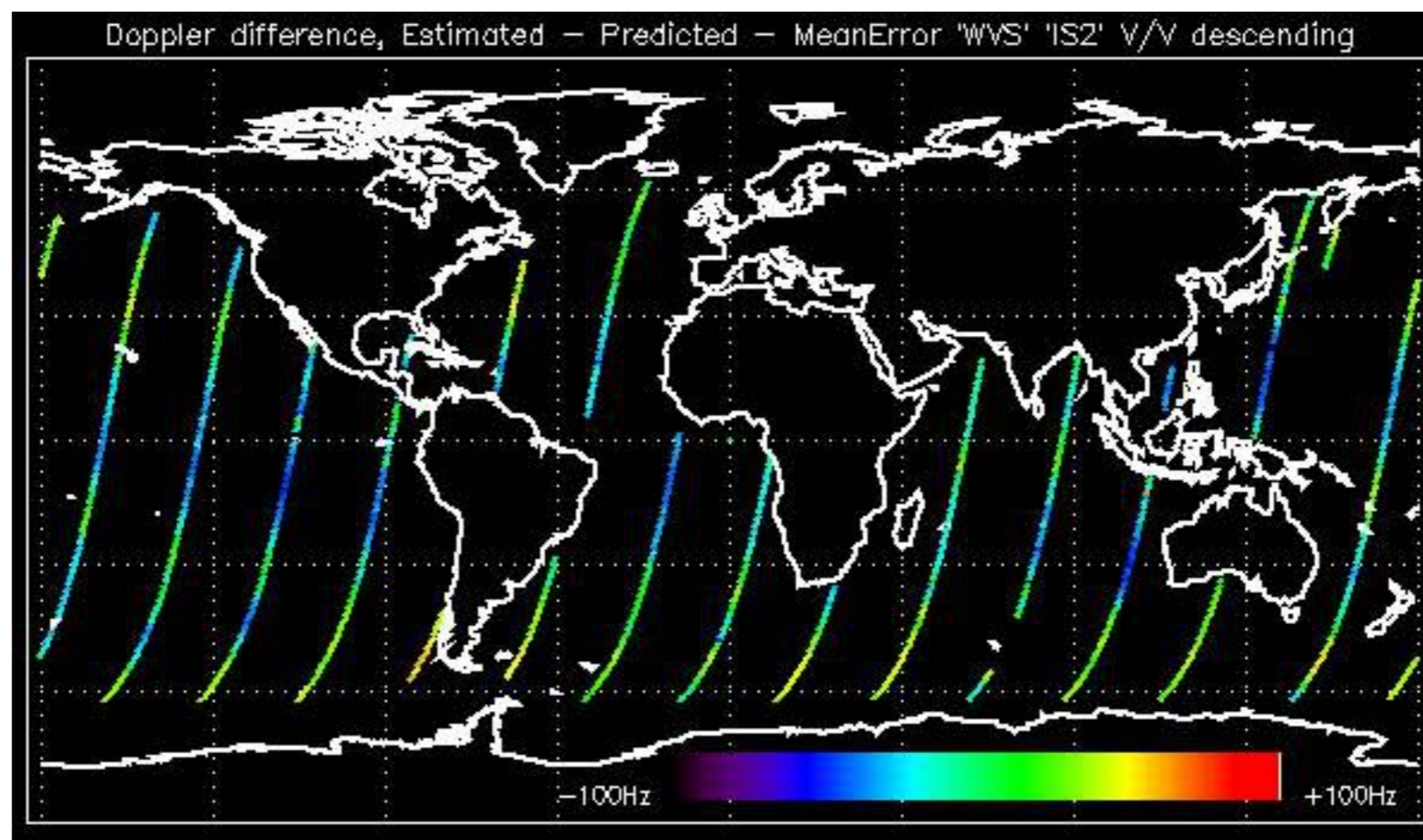

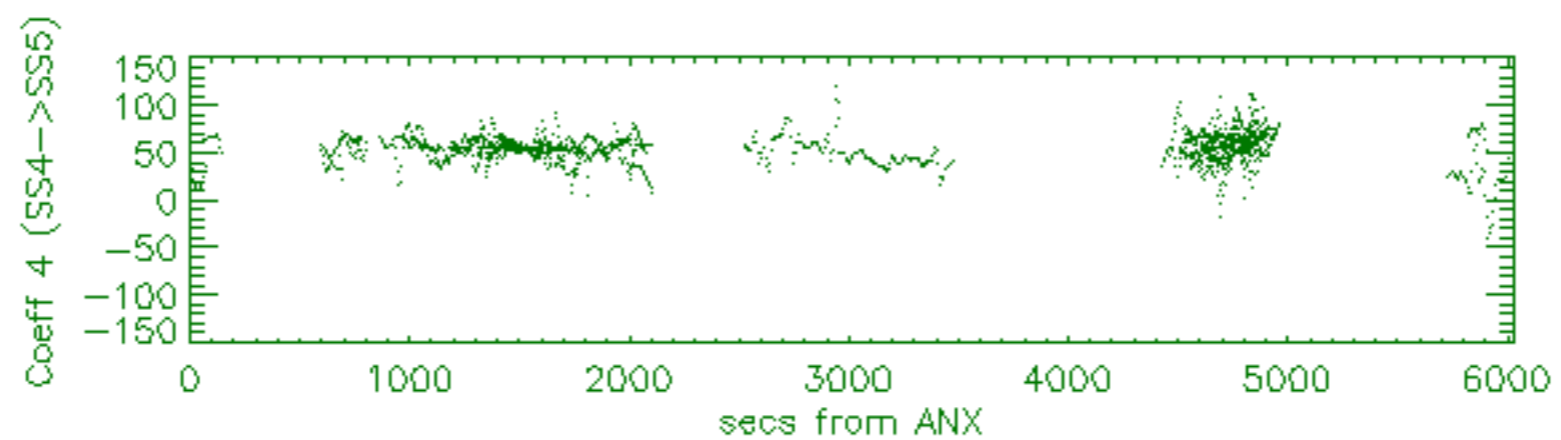
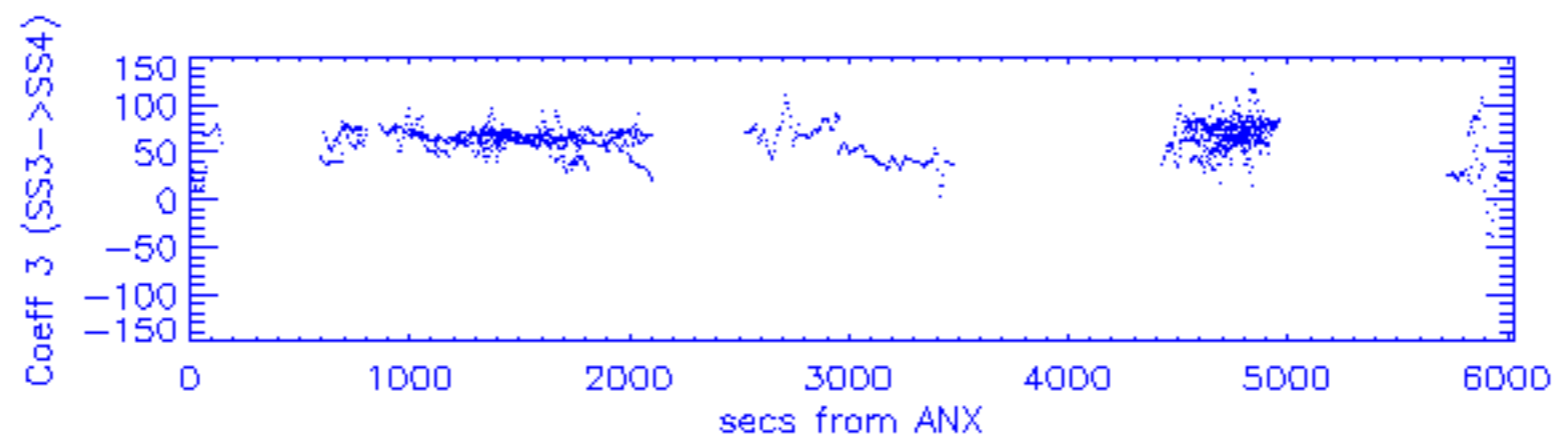
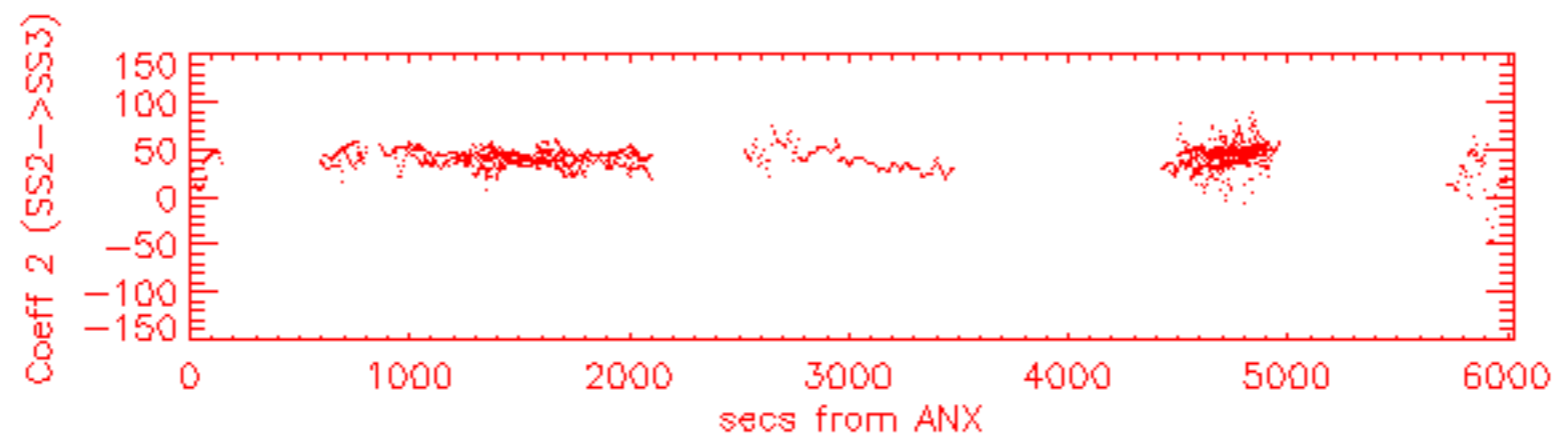
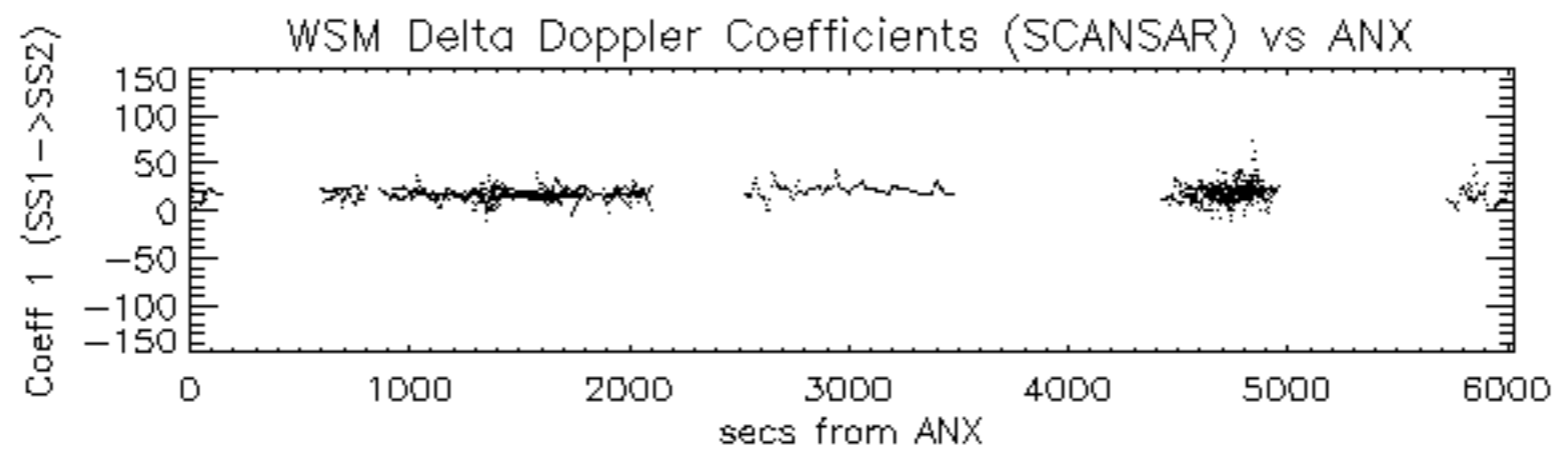

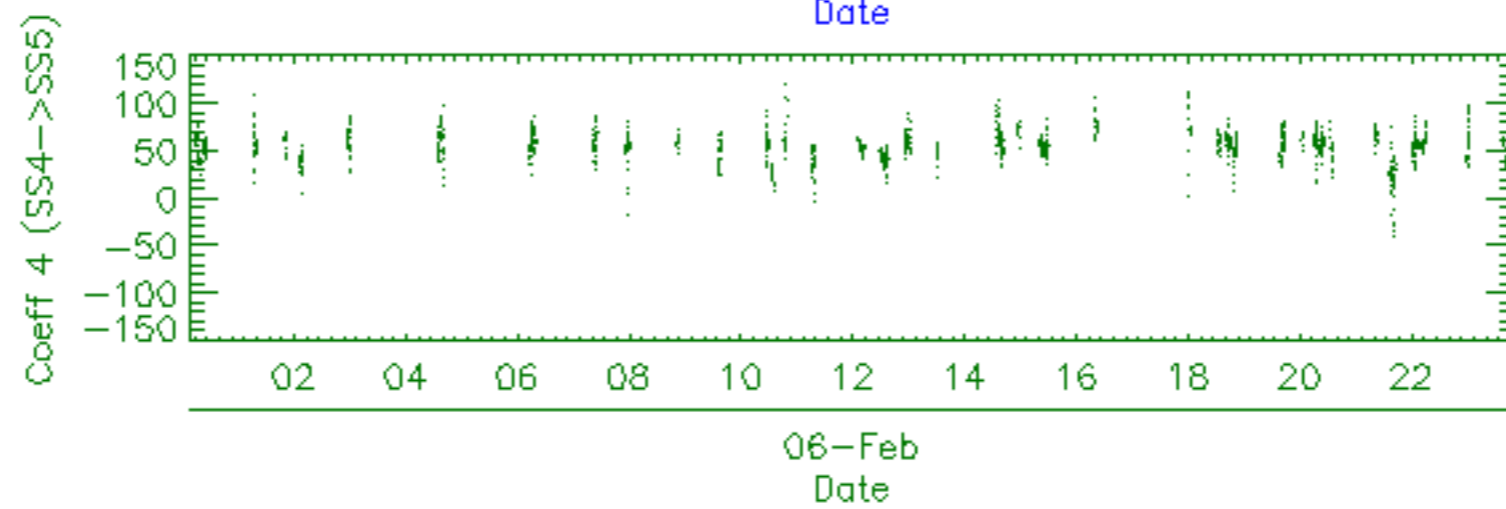
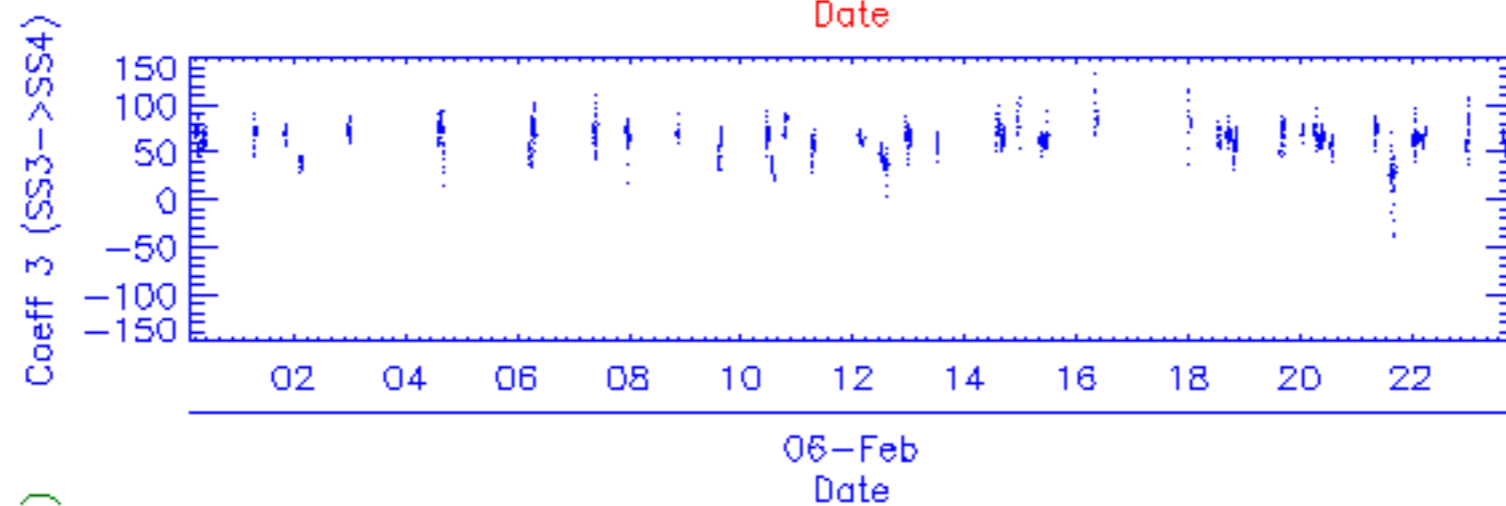
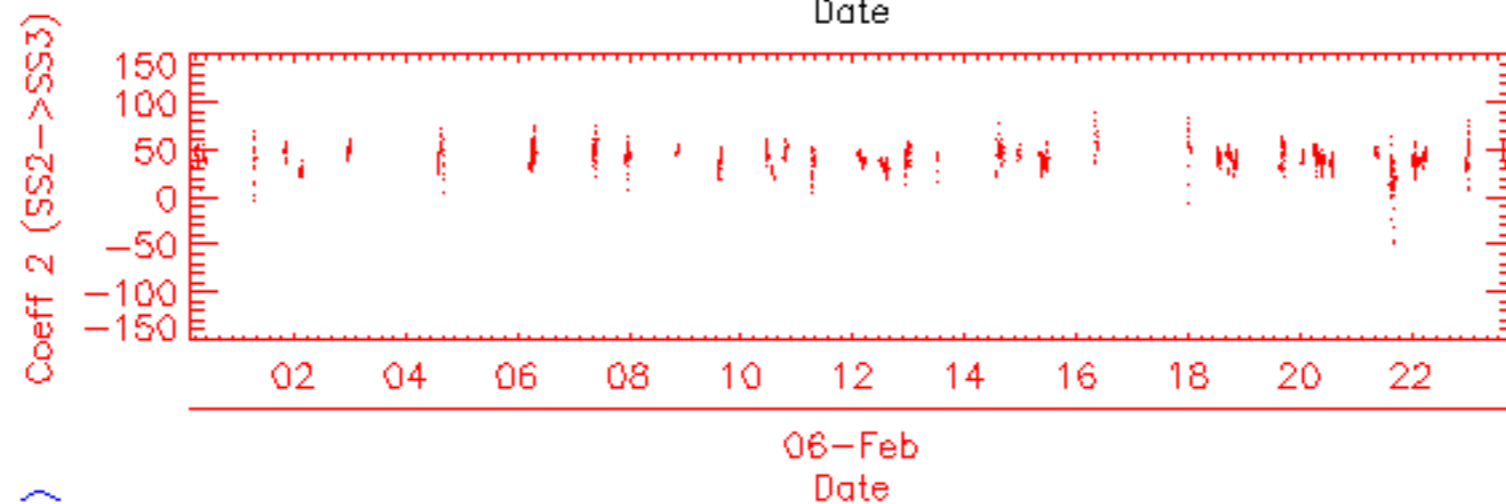
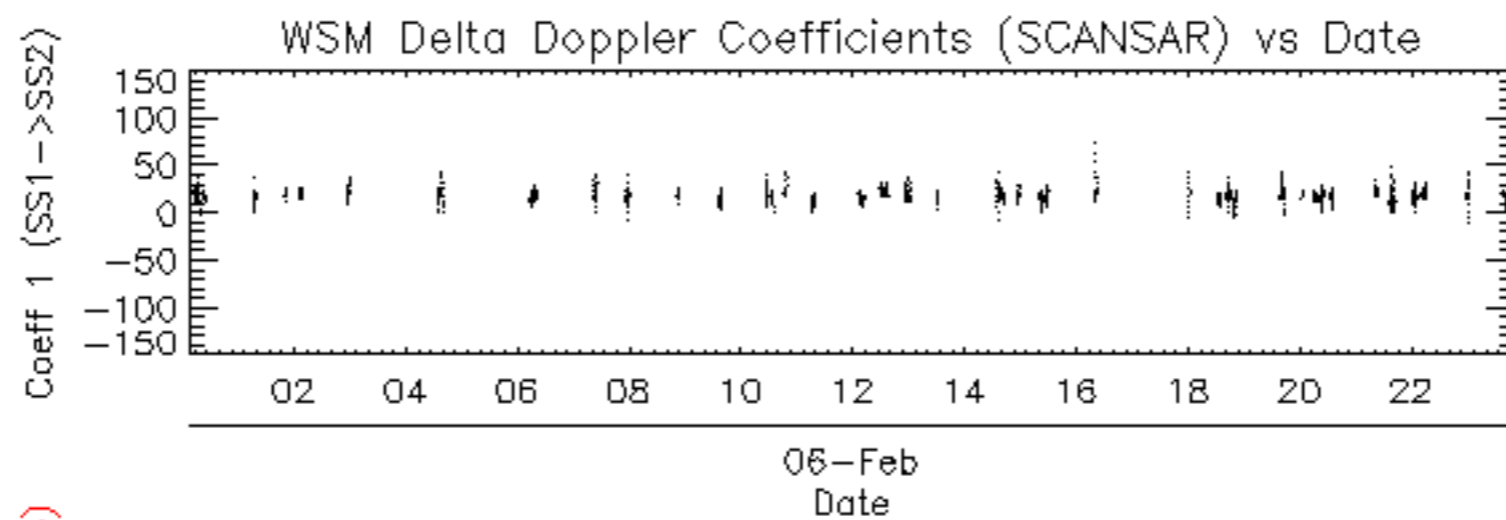

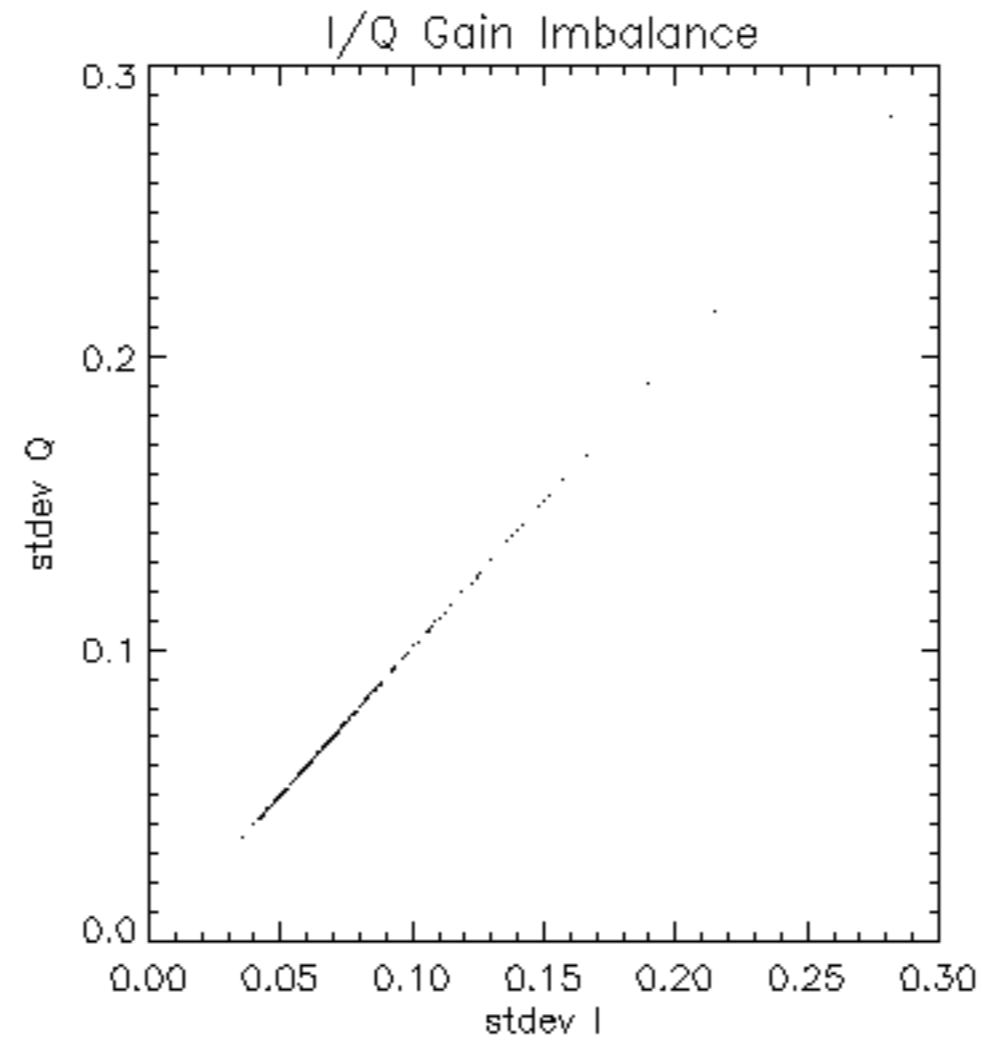

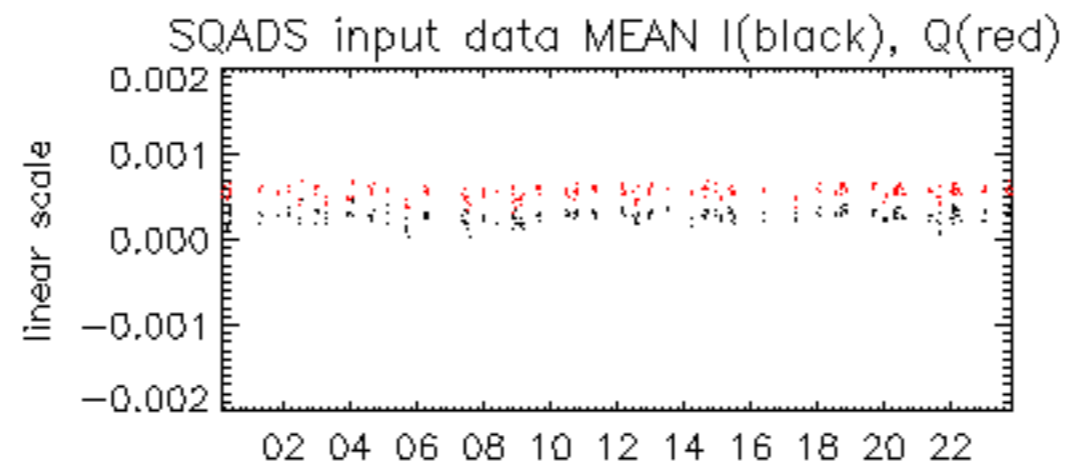

06-Feb

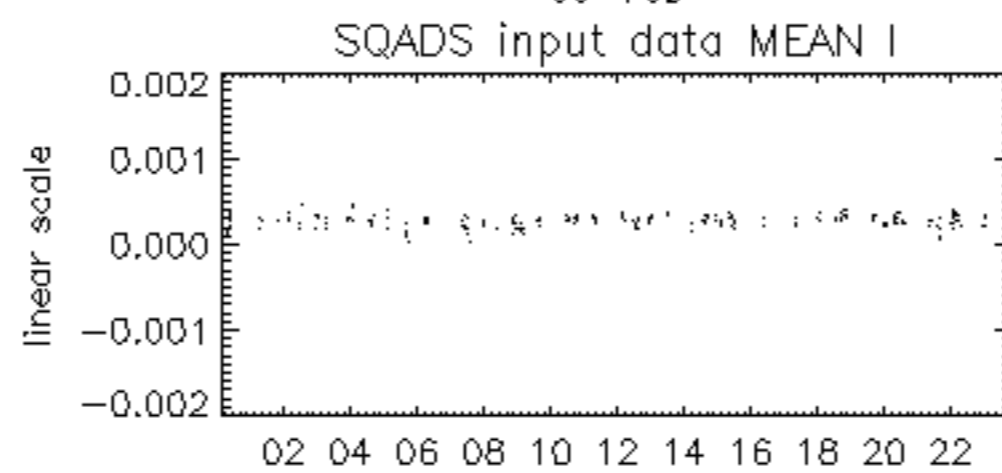

06-Feb

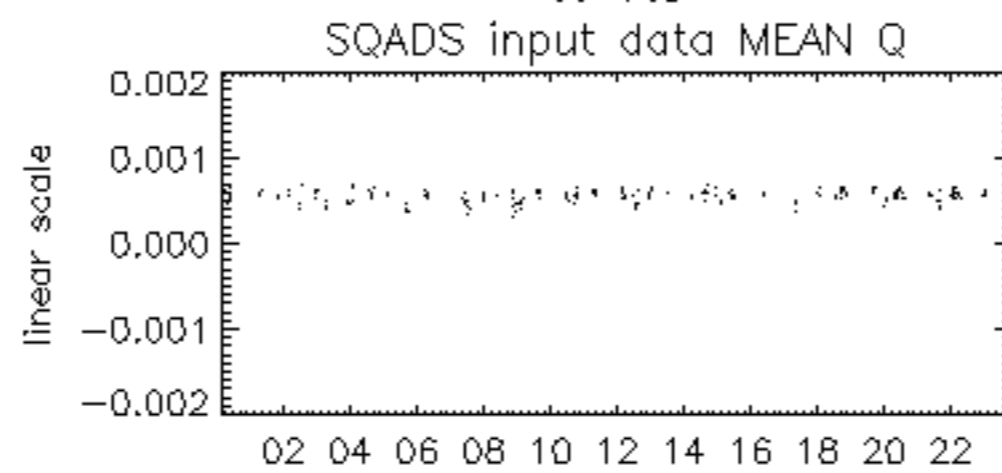

06-Feb

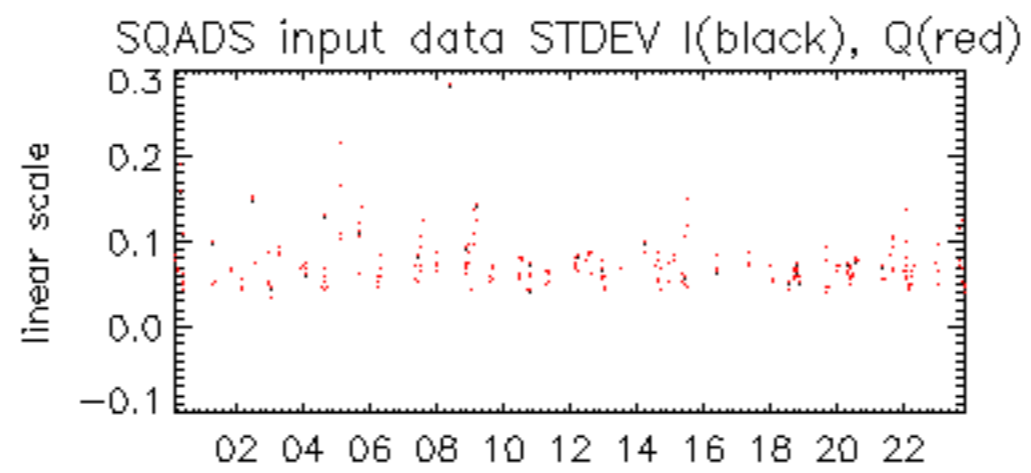

06-Feb

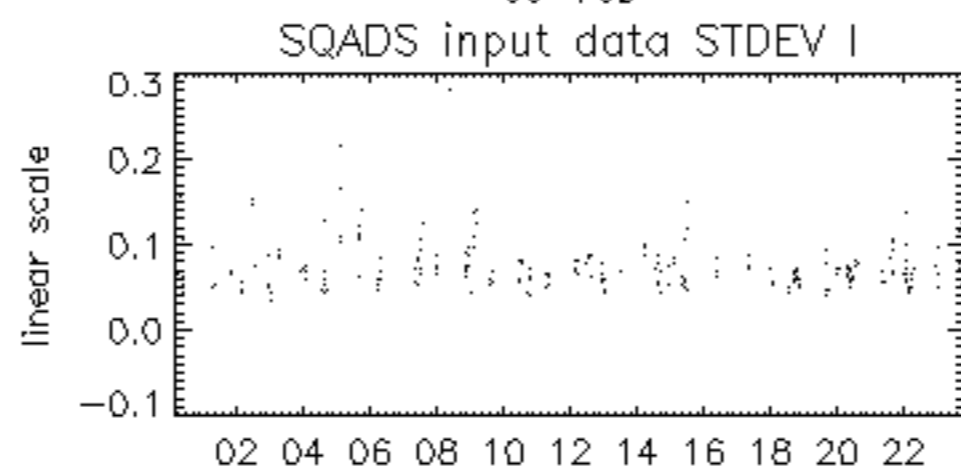

06-Feb

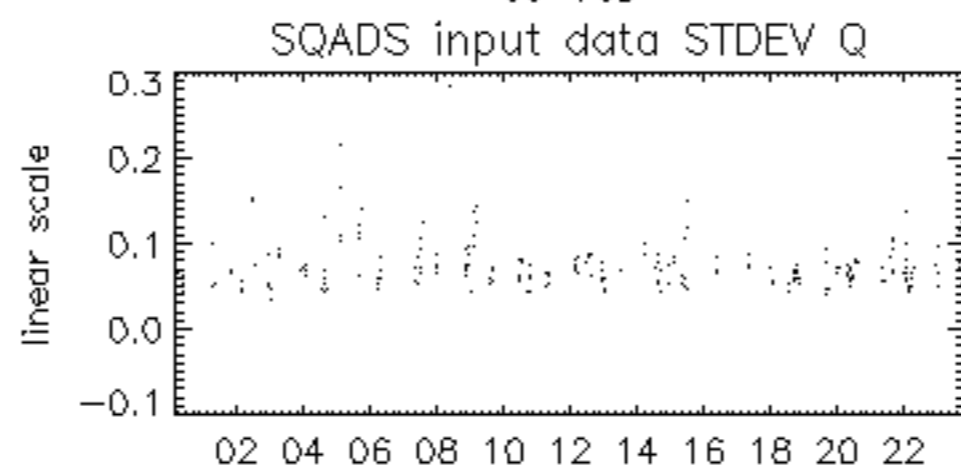

06-Feb

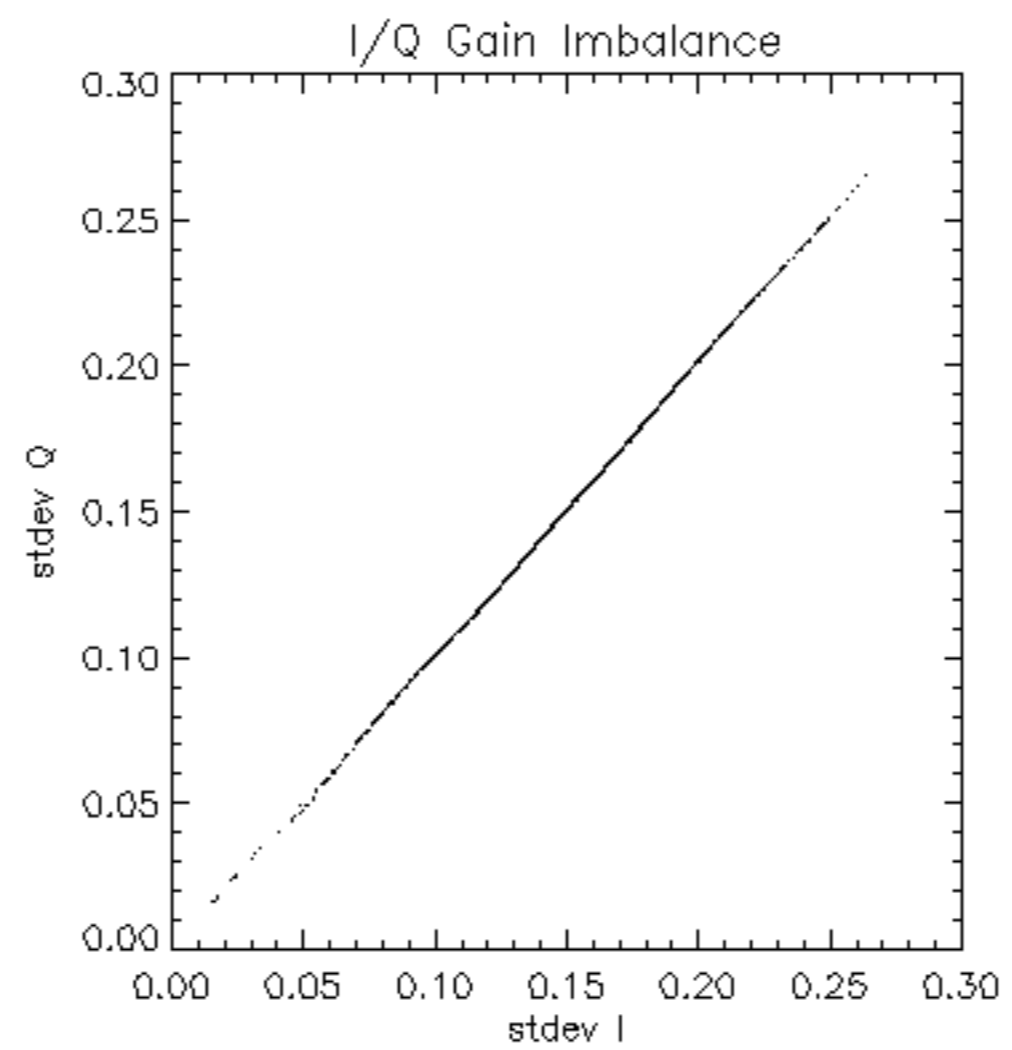

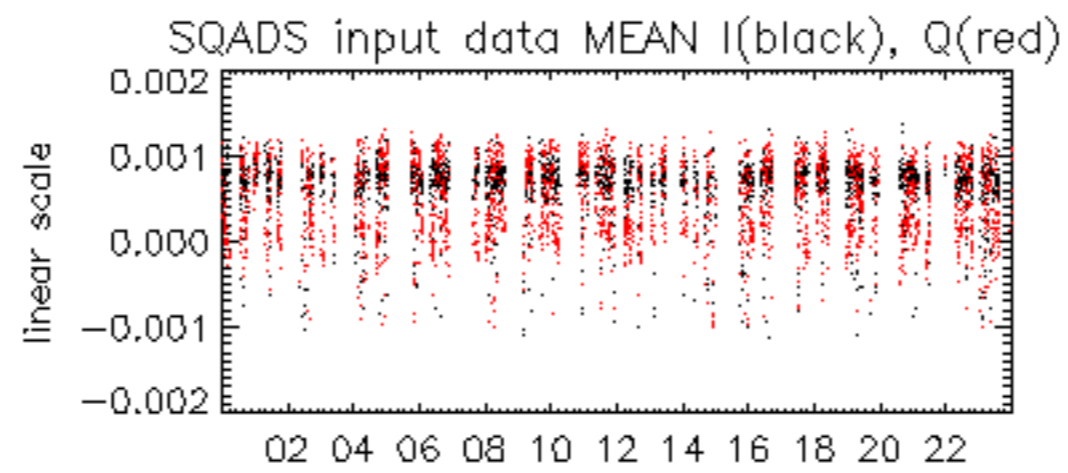

05-Feb

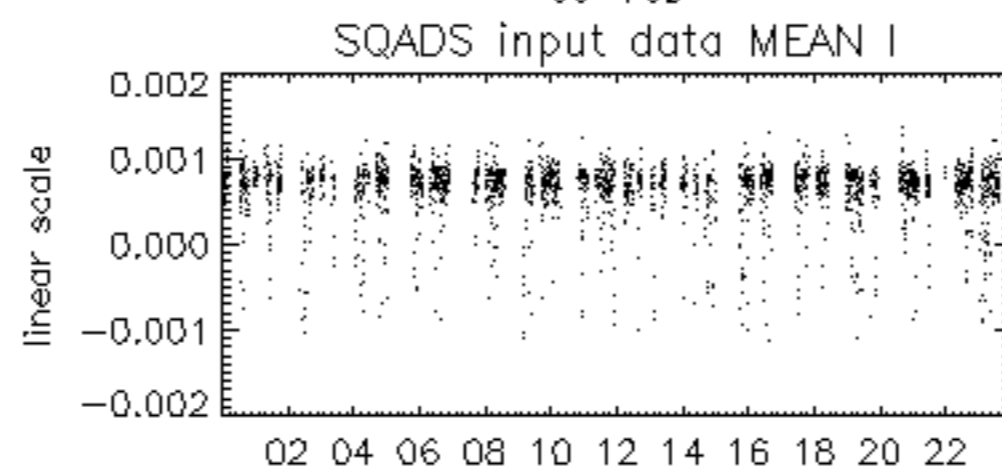

05-Feb

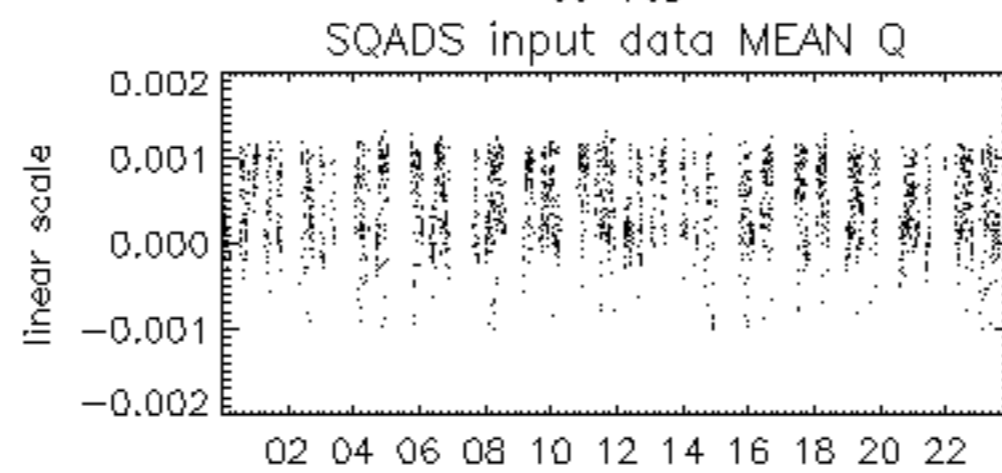

05-Feb

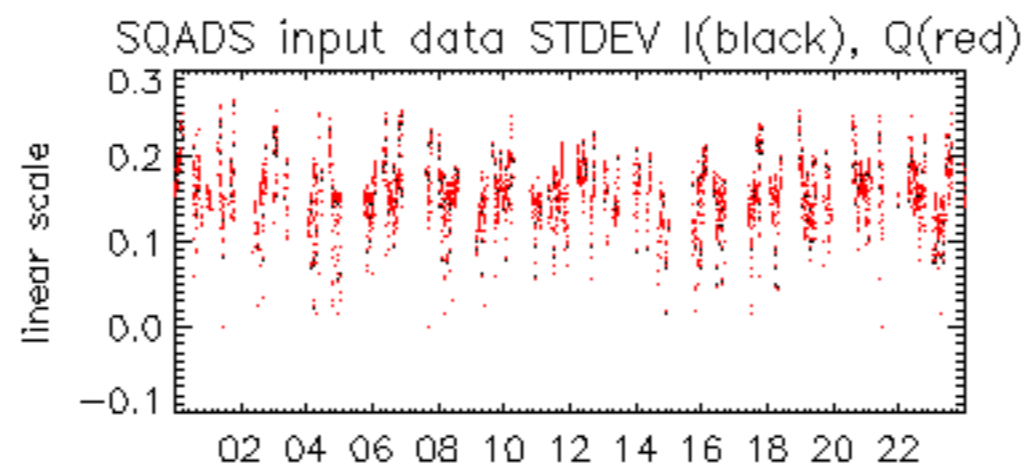

06-Feb

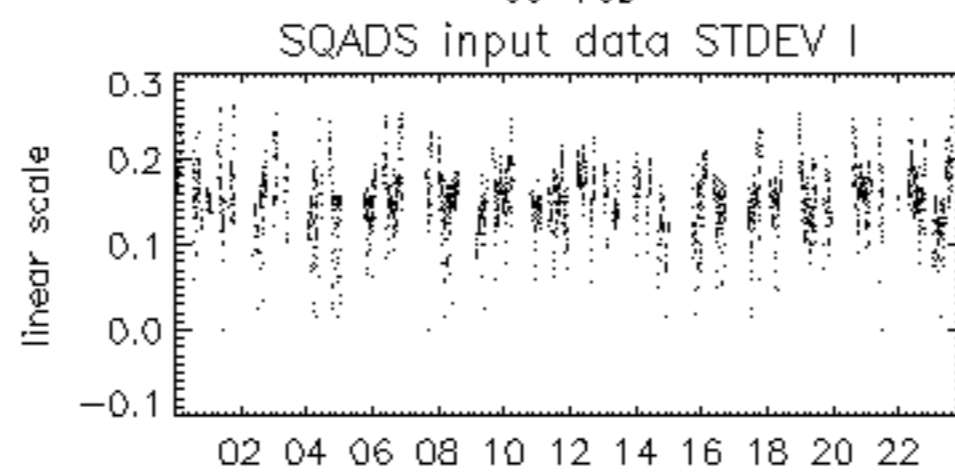

06-Feb

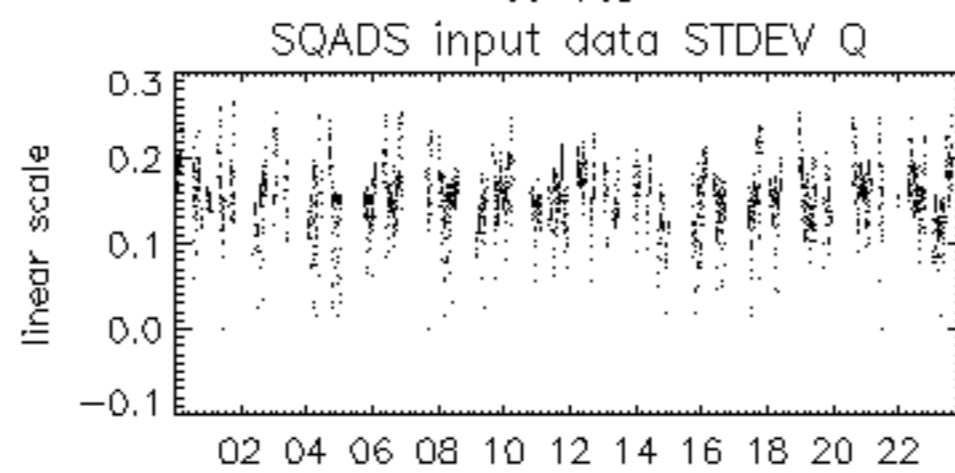

06-Feb

