



Analysis from 23-JAN-2012 00:00:00 to 23-JAN-2012 23:59:59. Page generated on 24-JAN-2012 06:31:27.
View log file: ASAR_Daily_Report_20120124_0631.log. For any anomalies please contact emma.hatton@vegaspaces.com, kajal.haria@vegaspaces.com.

This report is automatically generated every day, every 2 hours. No comments are provided on the results.

SUMMARY

1. DATA SUMMARY
 - 1.1 Summary tables
 - 1.2 Lists of products used
2. AUXILIARY FILES ANALYSIS
 - 2.1 IECF operational ADFs list
 - 2.2 Products with wrong ADFs
3. MODULE STEPPING PRODUCTS ANALYSIS
 - 3.1 V/V polarisation
 - 3.2 H/H polarisation
4. CALIBRATION PULSES ANALYSIS
 - 4.1 Analysis for WVS IS2 V/V
 - 4.1.1 Temporal Evolution Analysis for WVS IS2 V/V
 - 4.1.2 All Rows Analysis for WVS IS2 V/V
 - 4.2 Analysis for GM1 SS3 H/H
 - 4.2.1 Temporal Evolution Analysis for GM1 SS3 H/H
 - 4.2.2 All Rows Analysis for GM1 SS3 H/H
5. DOPPLER ANALYSIS
 - 5.1 Analysis for WVS IS2 V/V
 - 5.1.1 Doppler MAP Analysis for WVS IS2 V/V
 - 5.1.2 Doppler ANX Analysis for WVS IS2 V/V
 - 5.2 Analysis for GM1 SS1 H/H
 - 5.2.1 Doppler MAP Analysis for GM1 SS1 H/H
 - 5.2.2 Doppler ANX Analysis for GM1 SS1 H/H
 - 5.3 Doppler JUMPS Analysis for WSM
6. CHIRP ANALYSIS
 - 6.1 Analysis for WSM SS1 H/H
 - 6.1.1 ScaleFactor
 - 6.2 Analysis for WSM SS1 V/V
 - 6.2.1 ScaleFactor
7. RAW DATA ANALYSIS
 - 7.1 Analysis for WVS
 - 7.2 Analysis for IMM
8. TELEMETRY ANALYSIS
 - 8.1 Number of Missing Lines
 - 8.2 Number of Gaps

1 - DATA SUMMARY

1.1 - Summary tables

[[BACK TO MENU](#)]

WVS				GM1				APM				IMM				WSM				MS			
Center	Beam	Pol	#	Center	Beam	Pol	#	Center	Beam	Pol	#	Center	Beam	Pol	#	Center	Beam	Pol	#	Center	Time	Pol	Modules
PDE	IS1	V/V	1	PDE	WS	H/H	32	PDE	IS2	H/H	2	PDE	IS2	V/V	2	PDE	WS	H/H	24	PDE	2012-01-23 21:21:27	H	320
PDE	IS2	V/V	24	PDK	WS	H/H	17	PDE	IS2	H/V	2	PDE	IS6	H/H	5	PDE	WS	V/V	3	PDE	2012-01-23 23:01:41	V	320
PDK	IS2	V/V	10									PDK	IS6	H/H	1	PDK	WS	H/H	6	PDK	2012-01-23 12:20:15	H	320
																PDK	WS	V/V	2				

1.2 - Lists of products used

[[BACK TO MENU](#)]

[TXT] [XLS] [List_WVS_products_used](#)
 [TXT] [XLS] [List_GM1_products_used](#)
 [TXT] [XLS] [List_APM_products_used](#)
 [TXT] [XLS] [List_IMM_products_used](#)
 [TXT] [XLS] [List_WSM_products_used](#)
 [TXT] [XLS] [List_MS_products_used](#)

2 - AUXILIARY FILES ANALYSIS

2.1 - IECF operational ADFs list

[[BACK TO MENU](#)]

ADFs disseminated for ASAR
ASA_CON_AXVIEC20110526_075001_20101027_215740_20141231_000000
ASA_INS_AXVIEC20110124_114858_20101228_112000_20141231_235959
ASA_XCH_AXVIEC20101222_143057_20020301_000000_20141231_000000
ASA_XCA_AXVIEC20110526_075734_20101027_215740_20141231_000000

2.2 - Products with wrong ADFs

[[BACK TO MENU](#)]

Product	ASA_CON	ASA_INS	ASA_XCH	ASA_XCA
WVS	0	0	0	0
GM1	0	0	0	0
APM	0	0	0	0
IMM	0	0	0	0
WSM	0	0	0	0

[TXT] [XLS] [Check_ADFs_WVS](#)
 [TXT] [XLS] [Check_ADFs_GM1](#)
 [TXT] [XLS] [Check_ADFs_APM](#)
 [TXT] [XLS] [Check_ADFs_IMM](#)
 [TXT] [XLS] [Check_ADFs_WSM](#)

3 - MODULE STEPPING PRODUCTS ANALYSIS

SECOND FIXED REFERENCE	PREVIOUS PRODUCT REFERENCE
------------------------	----------------------------

Pre-launch reference (2001-02-09)

Previous product in the same polarisation

Reference: 2001-02-09 14:08:23 V RxGain
 Test : 2012-01-23 23:01:41 V

Reference: 2012-01-22 23:38:24 V RxGain
 Test : 2012-01-23 23:01:41 V

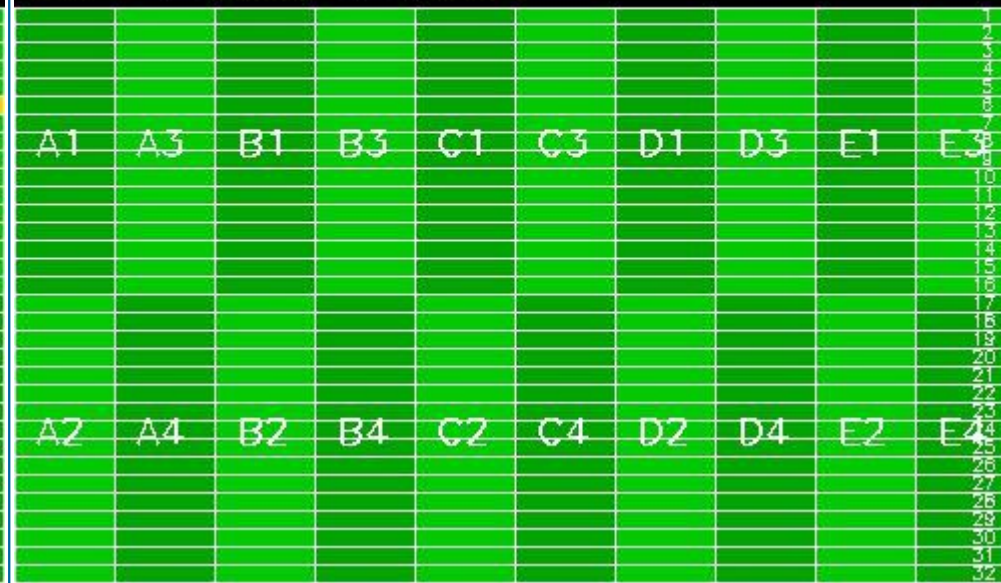

Reference: 2001-02-09 14:08:23 V RxPhase
 Test : 2012-01-23 23:01:41 V

Reference: 2012-01-22 23:38:24 V RxPhase
 Test : 2012-01-23 23:01:41 V

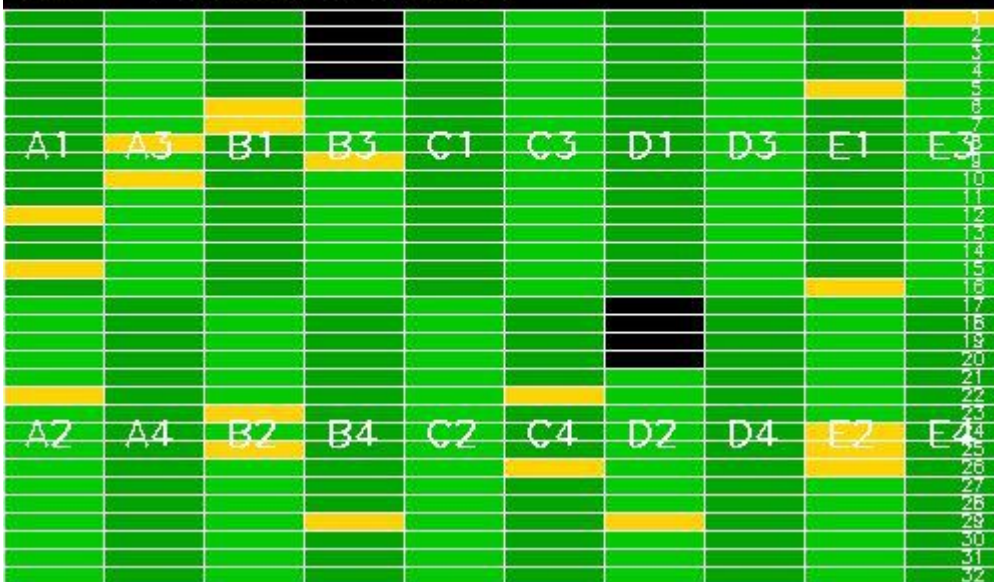

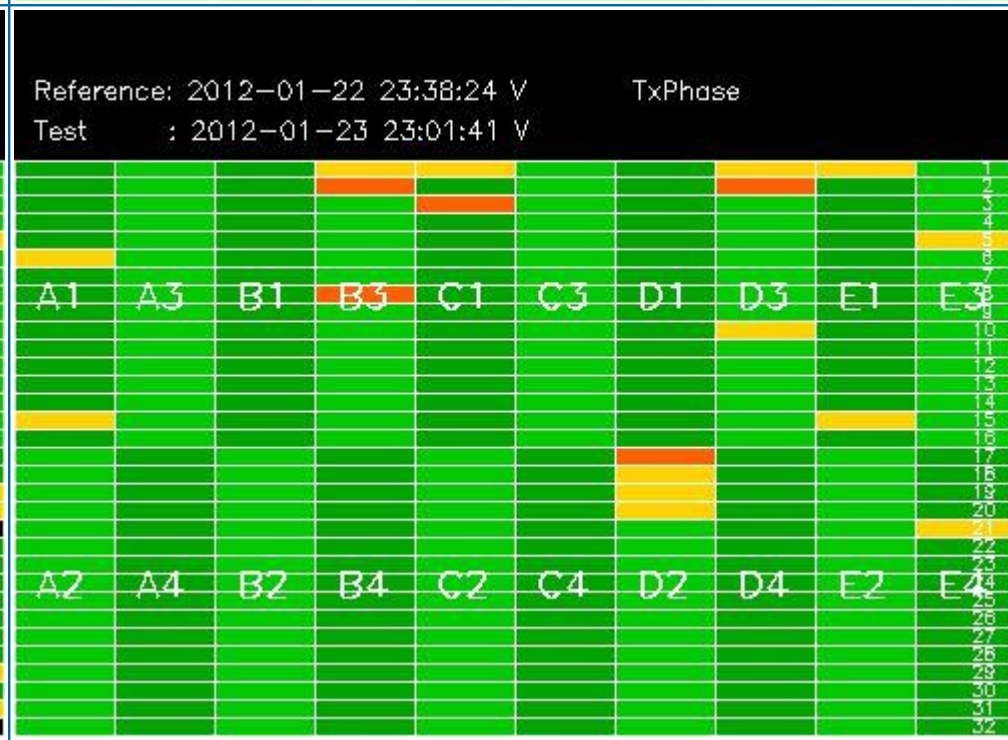
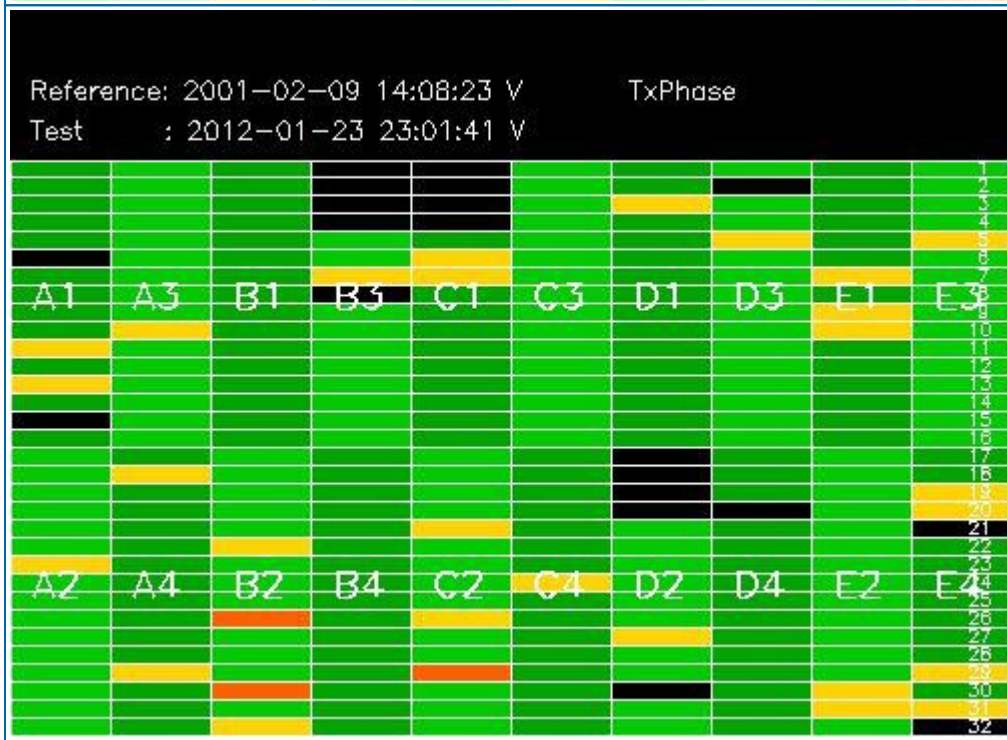
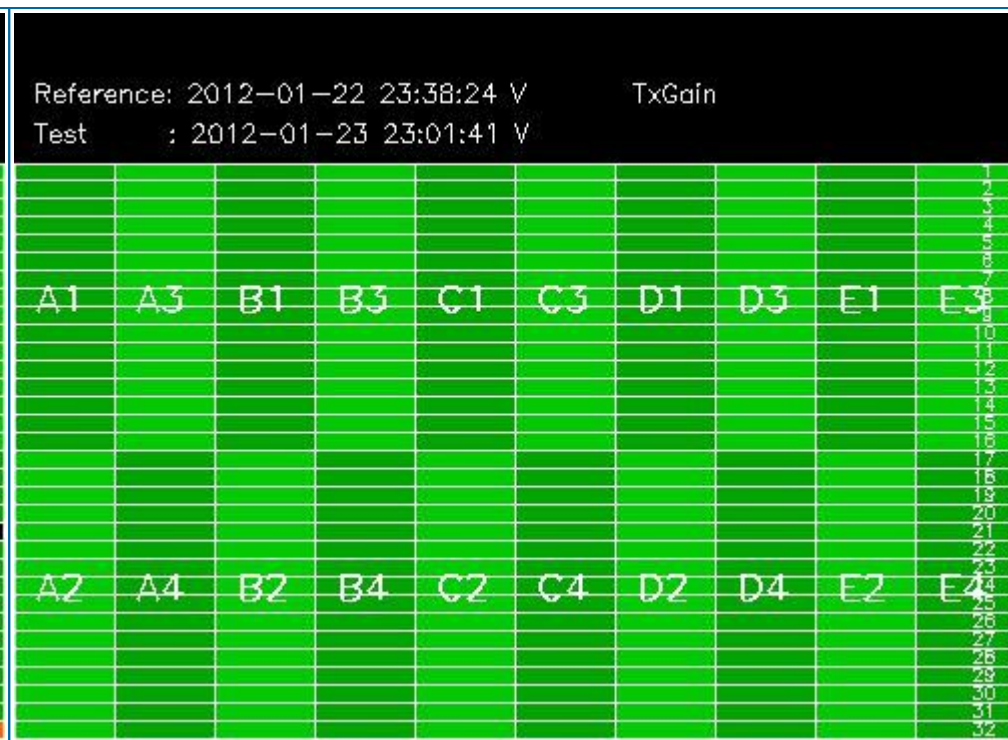
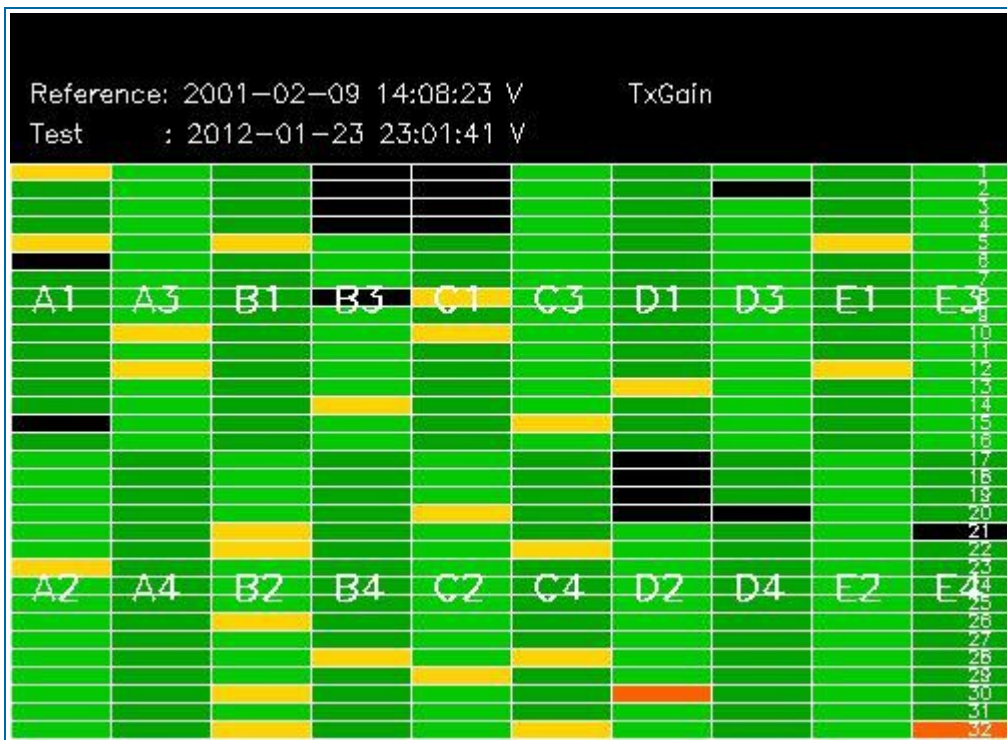

3.2 - H/H polarisation

[[BACK TO MENU](#)]

SECOND FIXED REFERENCE	PREVIOUS PRODUCT REFERENCE
Pre-launch reference (2001-02-09)	Previous product in the same polarisation

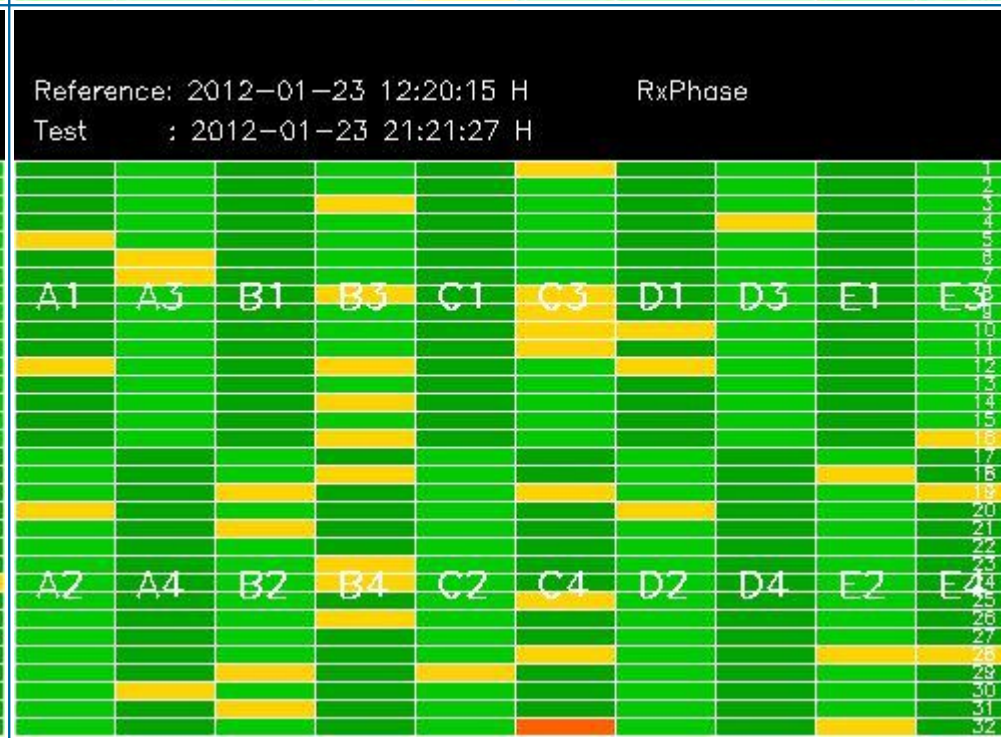
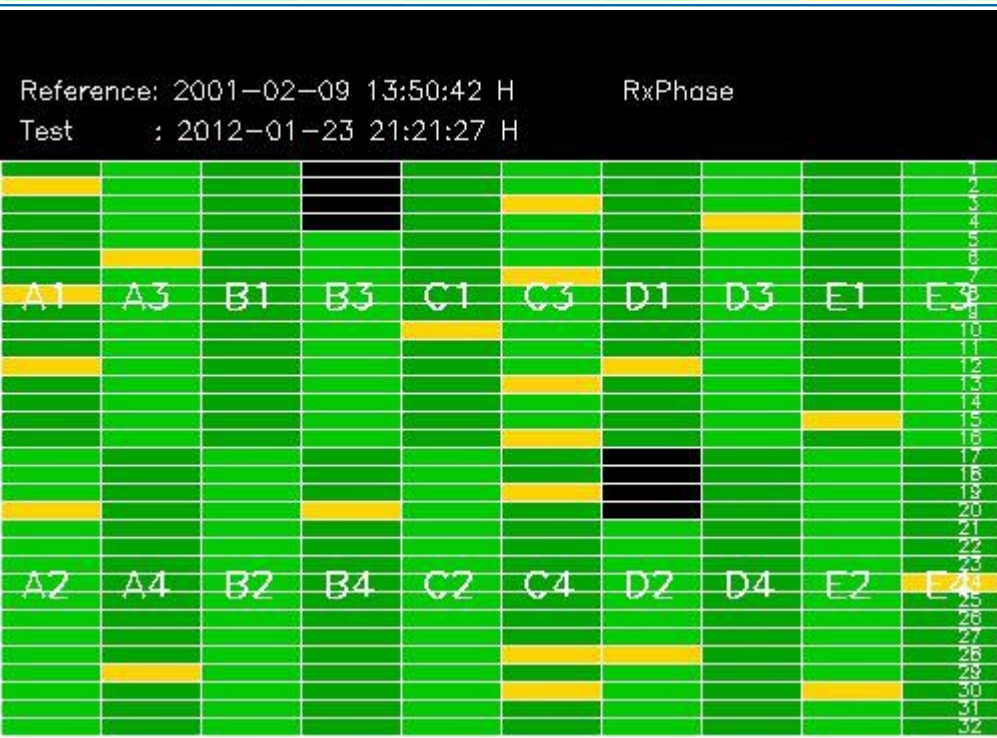
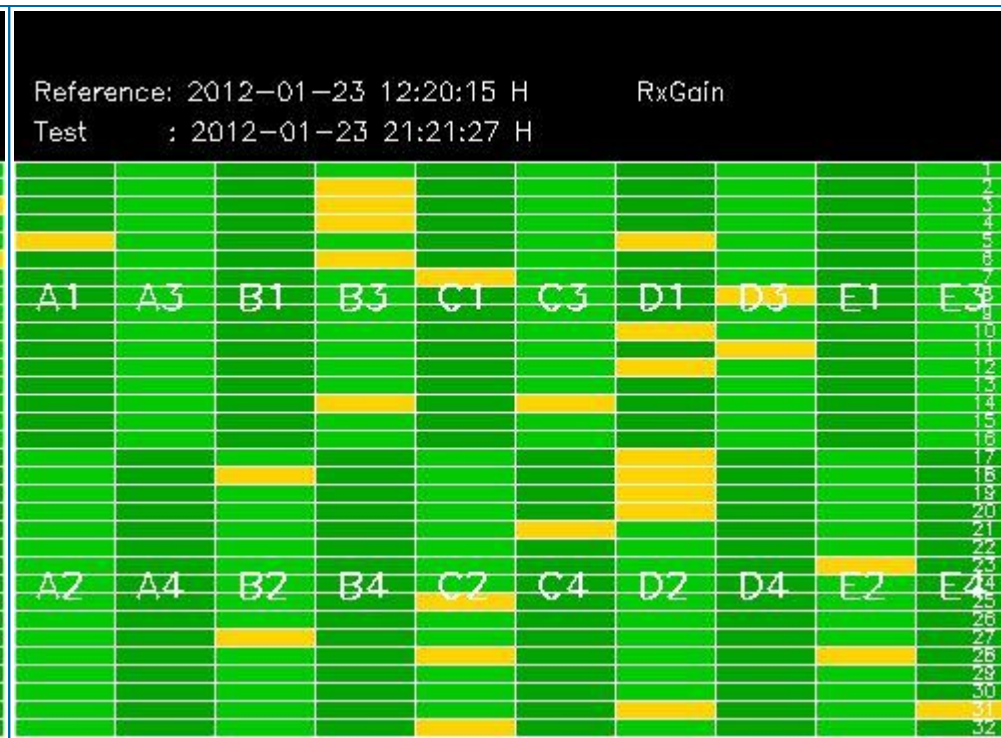
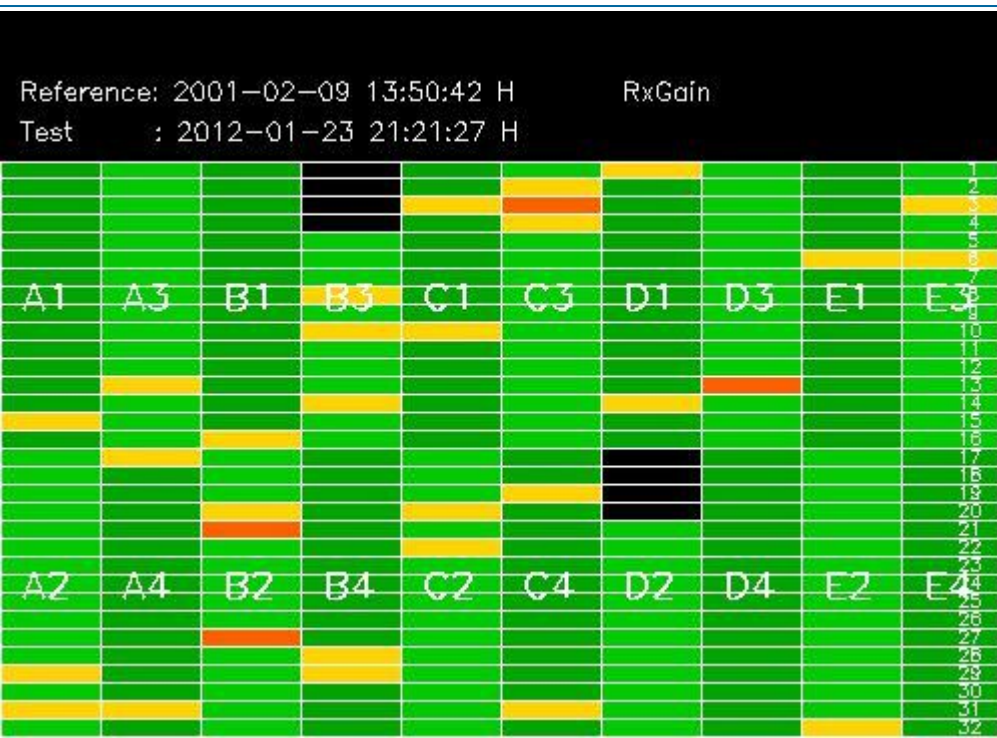

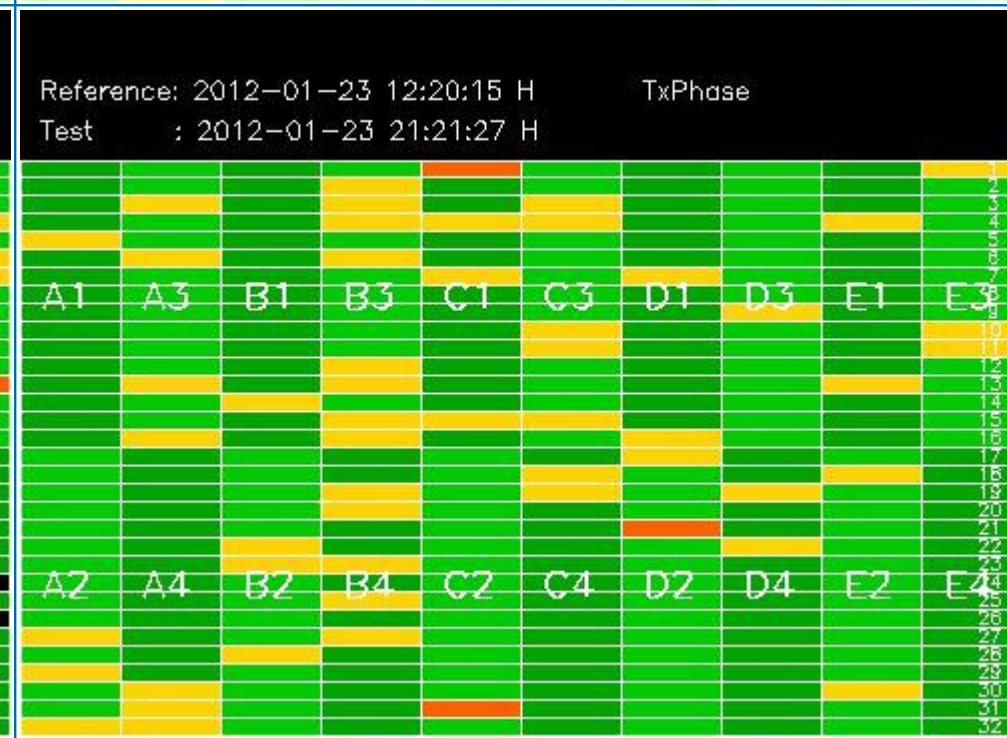
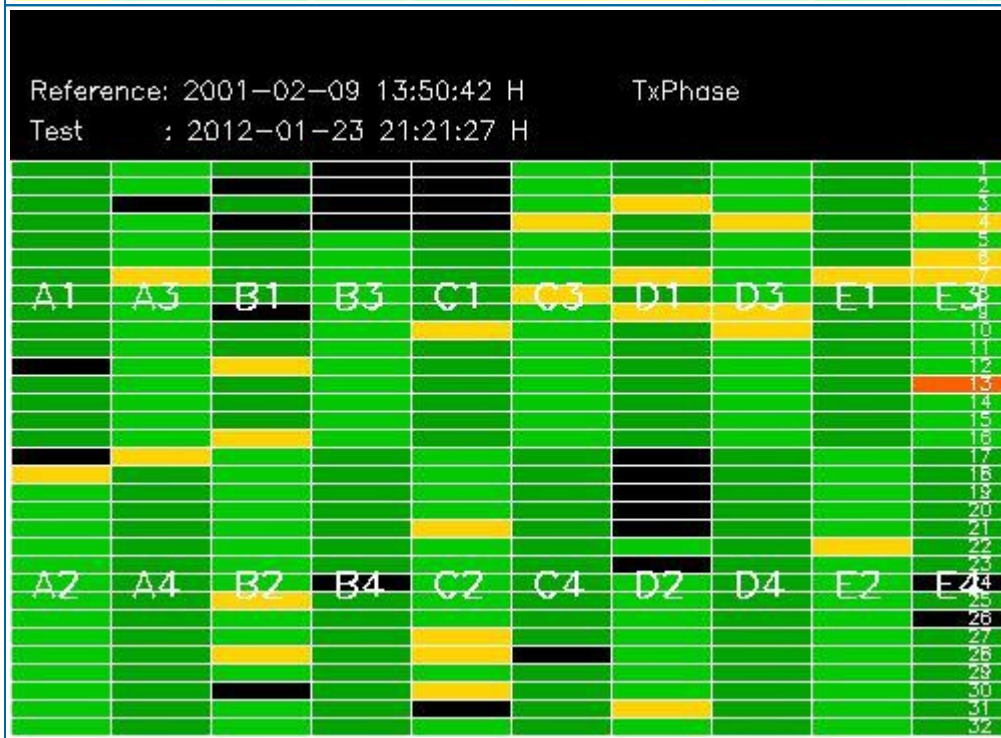
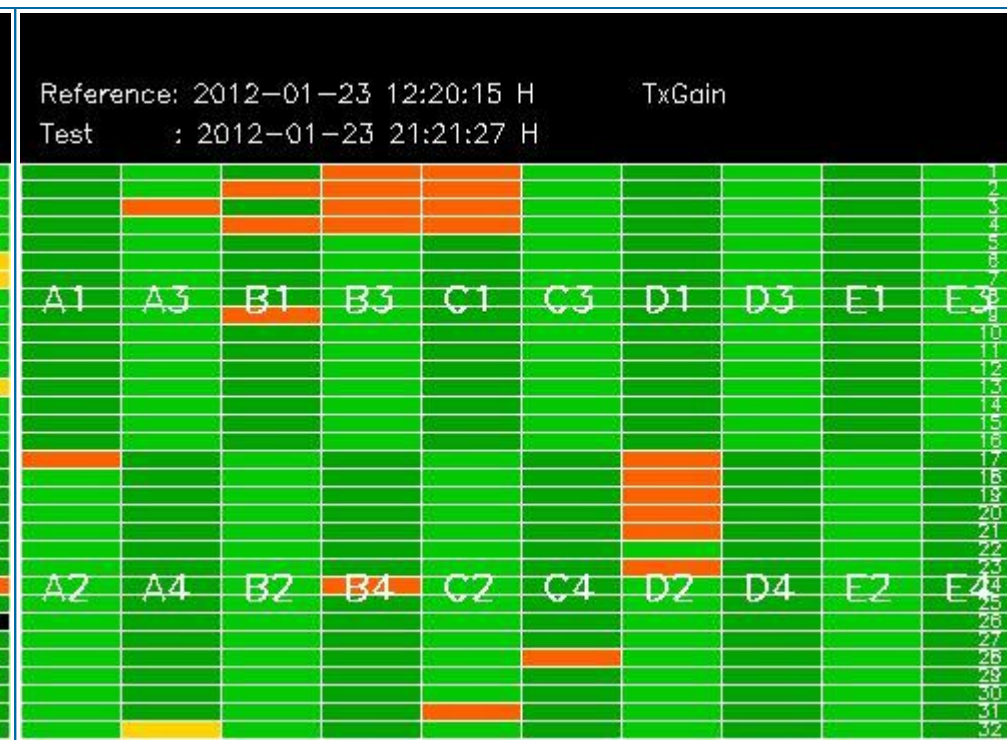
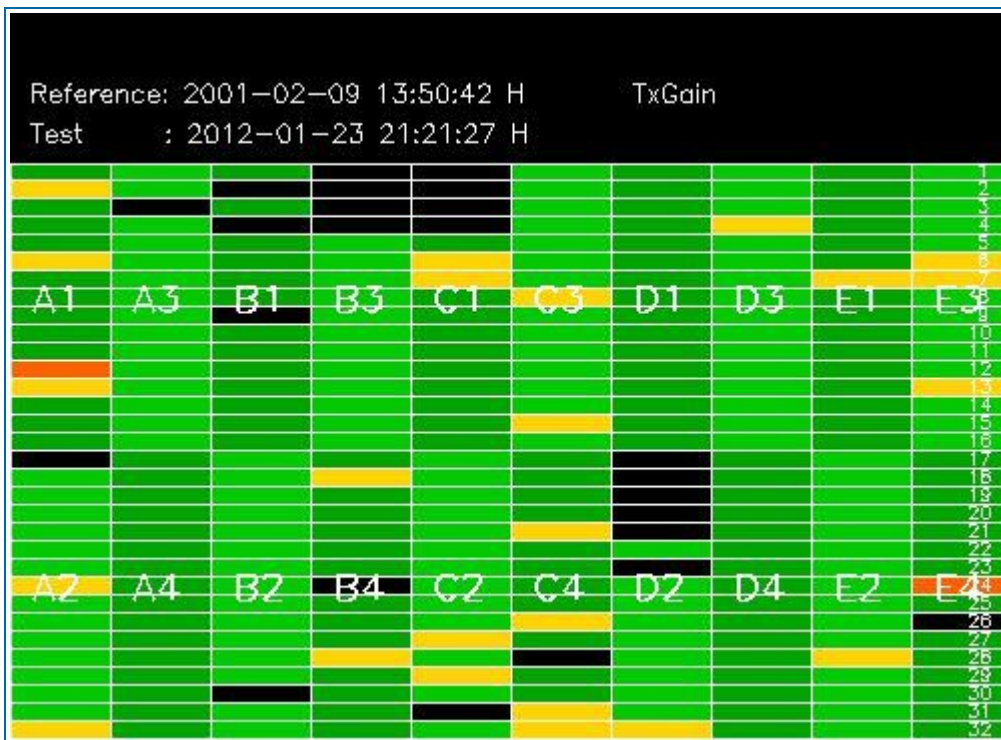

4 - CALIBRATION PULSES ANALYSIS

4.1 - Analysis for WVS IS2 V/V

4.1.1 - Temporal Evolution Analysis for WVS IS2 V/V

[BACK TO MENU]

Rows: [2/6/10/14/18/22/26/30] [3/7/11/15/19/23/27/31] [4/8/12/16/20/24/28/32]

Rows: [2/6/10/14/18/22/26/30] [3/7/11/15/19/23/27/31] [4/8/12/16/20/24/28/32]

Calibration pulses for WVS IS2 V/V

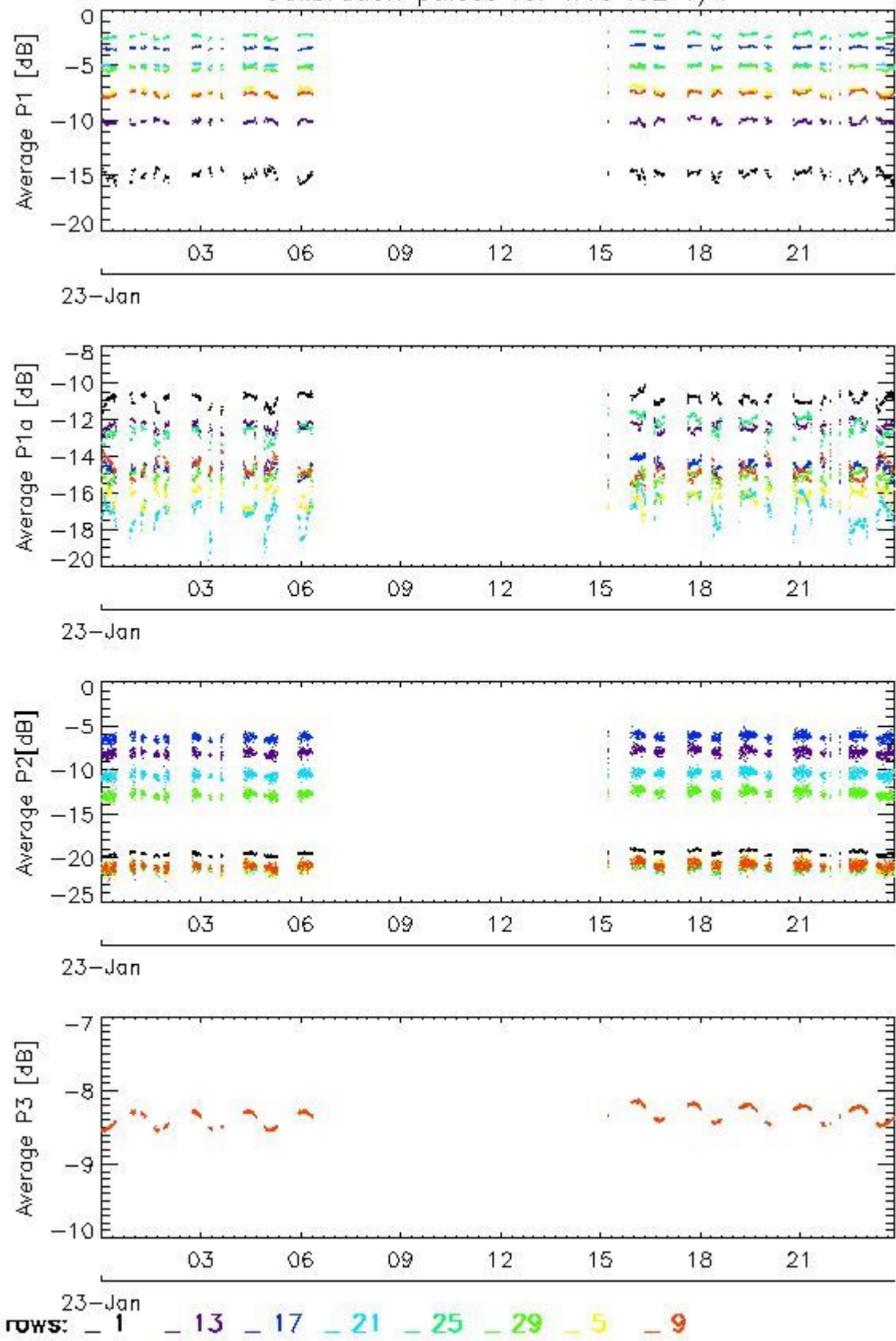

Transmit power (P1 - P1a) for WVS IS2 V/V

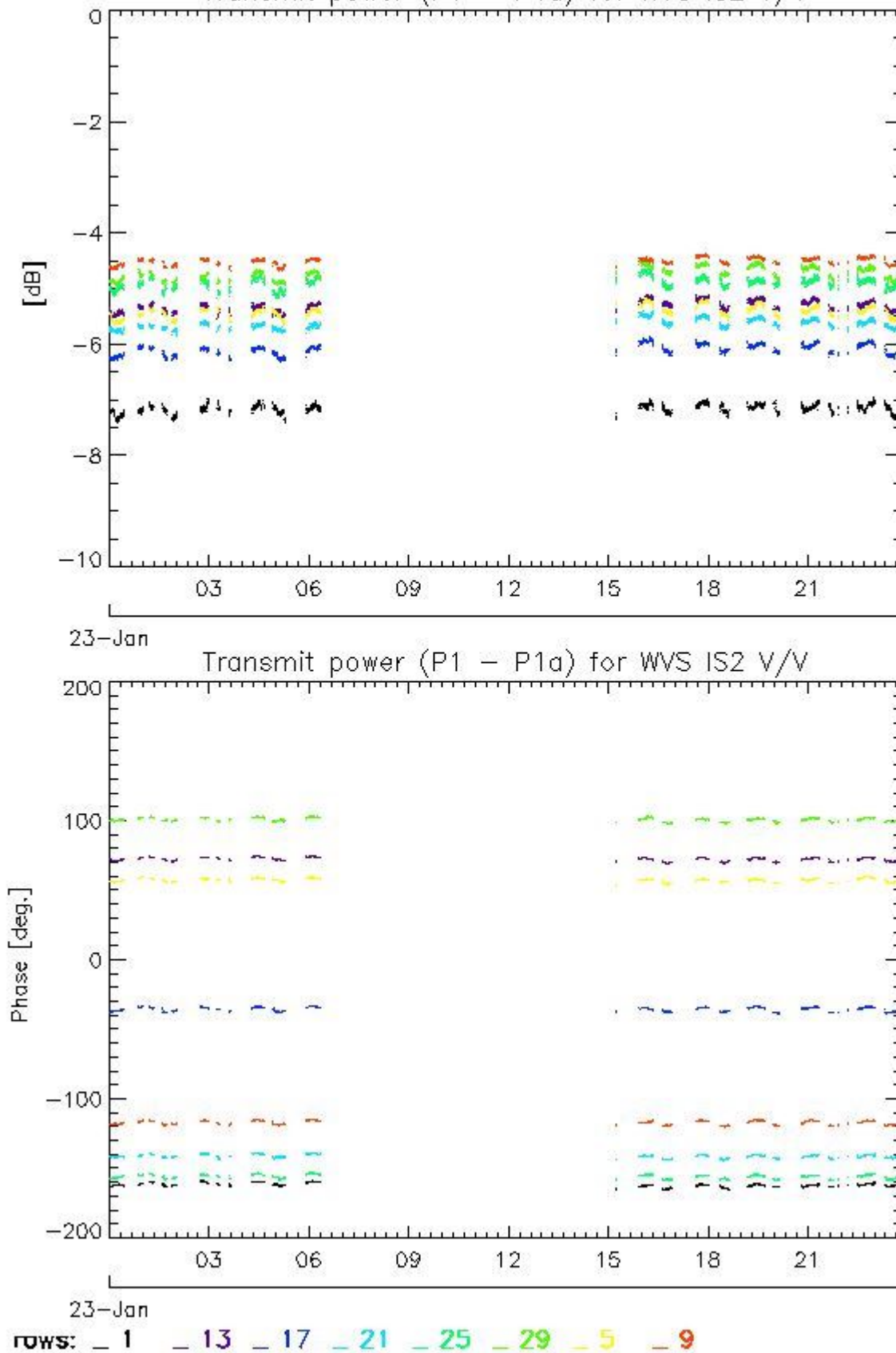

4.1.2 - All Rows Analysis for WVS IS2 V/V

[BACK TO MENU]



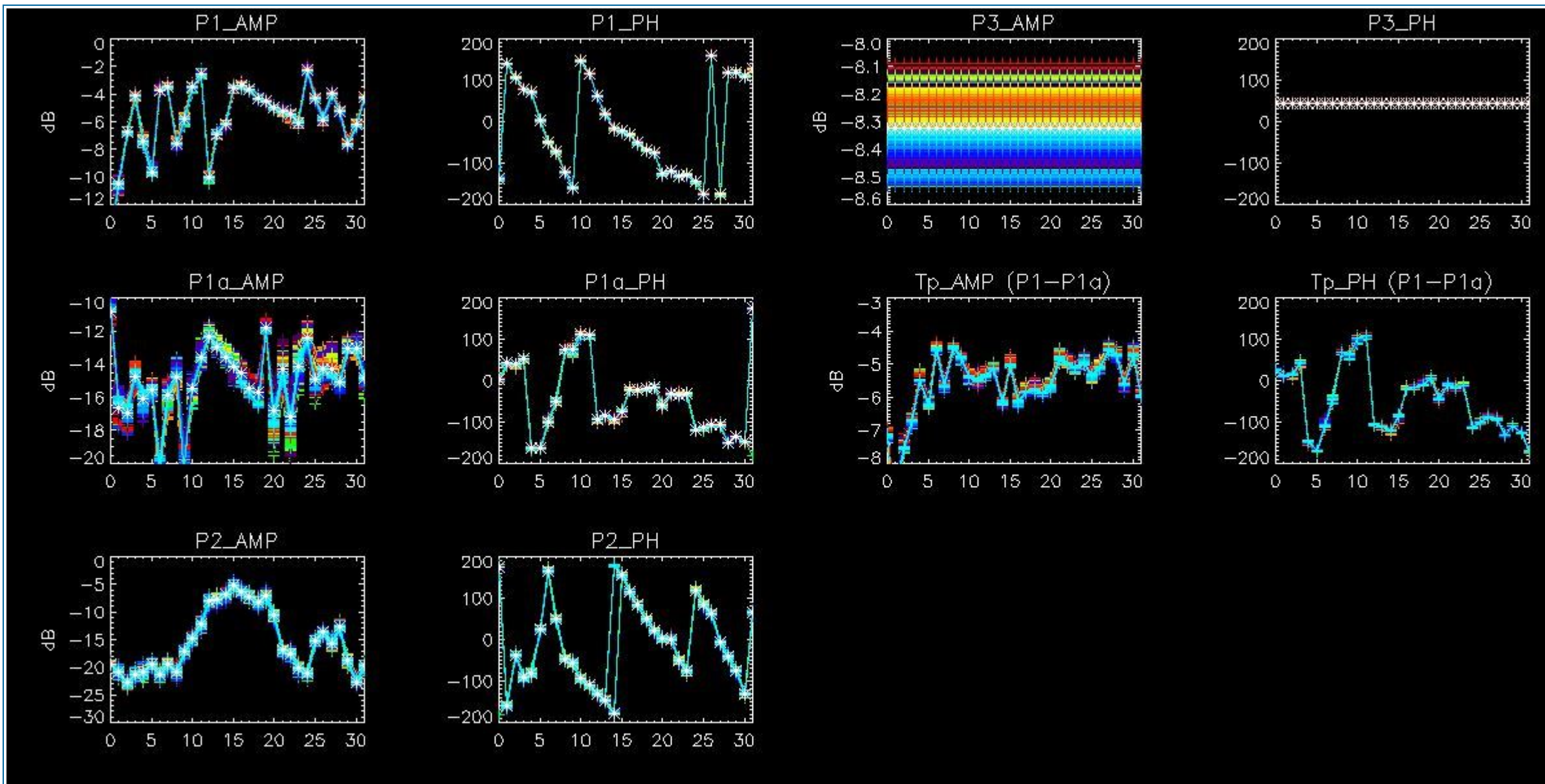

4.2 - Analysis for GM1 SS3 H/H

4.2.1 - Temporal Evolution Analysis for GM1 SS3 H/H

[BACK TO MENU]

Rows: [2/6/10/14/18/22/26/30] [3/7/11/15/19/23/27/31] [4/8/12/16/20/24/28/32]

Rows: [2/6/10/14/18/22/26/30] [3/7/11/15/19/23/27/31] [4/8/12/16/20/24/28/32]

Calibration pulses for GM1 SS3 H/H

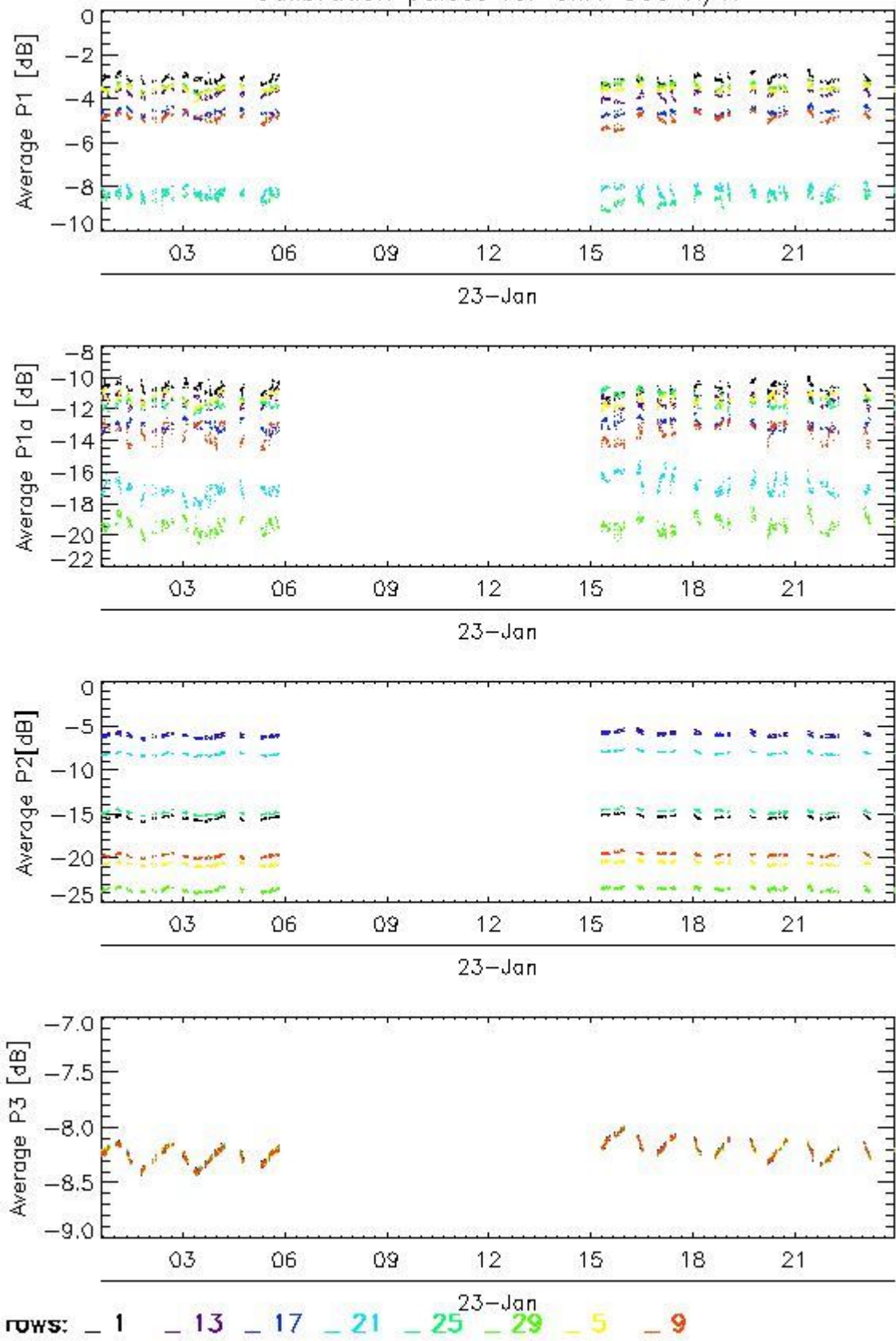

Transmit power (P1 - P1a) for GM1 SS3 H/H

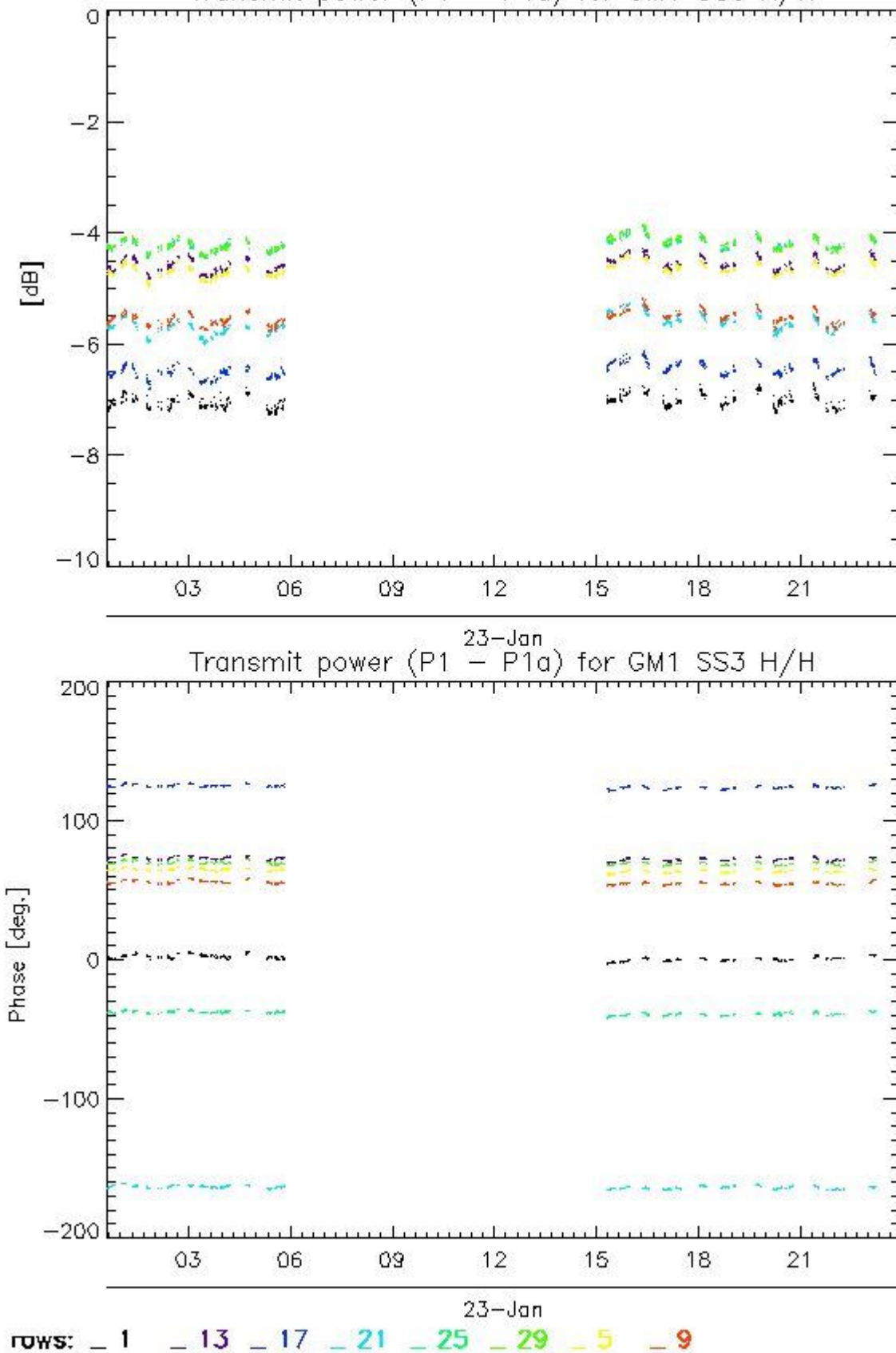

4.2.2 - All Rows Analysis for GM1 SS3 H/H

[[BACK TO MENU](#)]



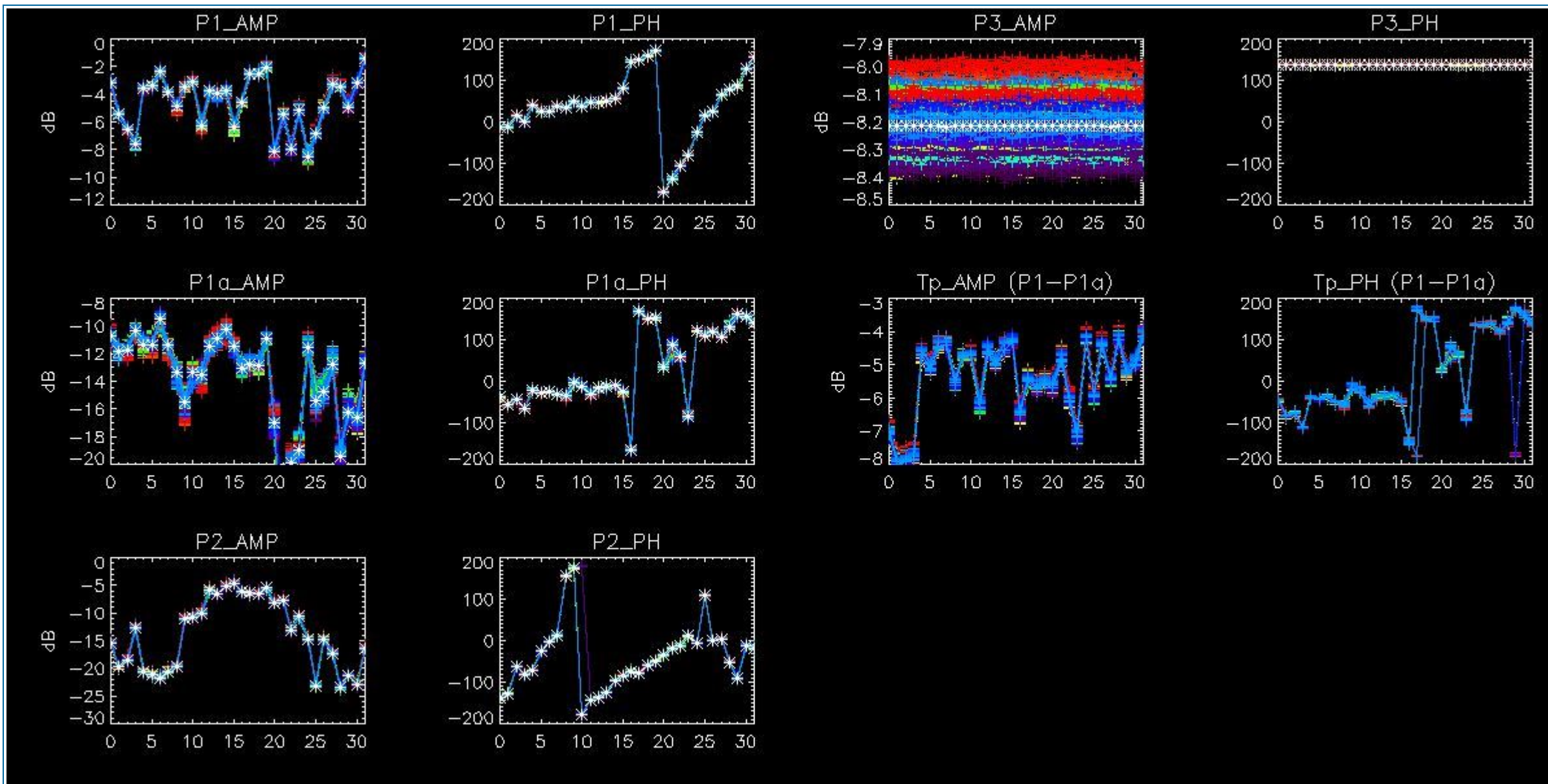

5 - DOPPLER ANALYSIS

5.1 - Analysis for WVS IS2 V/V

5.1.1 - Doppler MAP Analysis for WVS IS2 V/V

[[BACK TO MENU](#)]



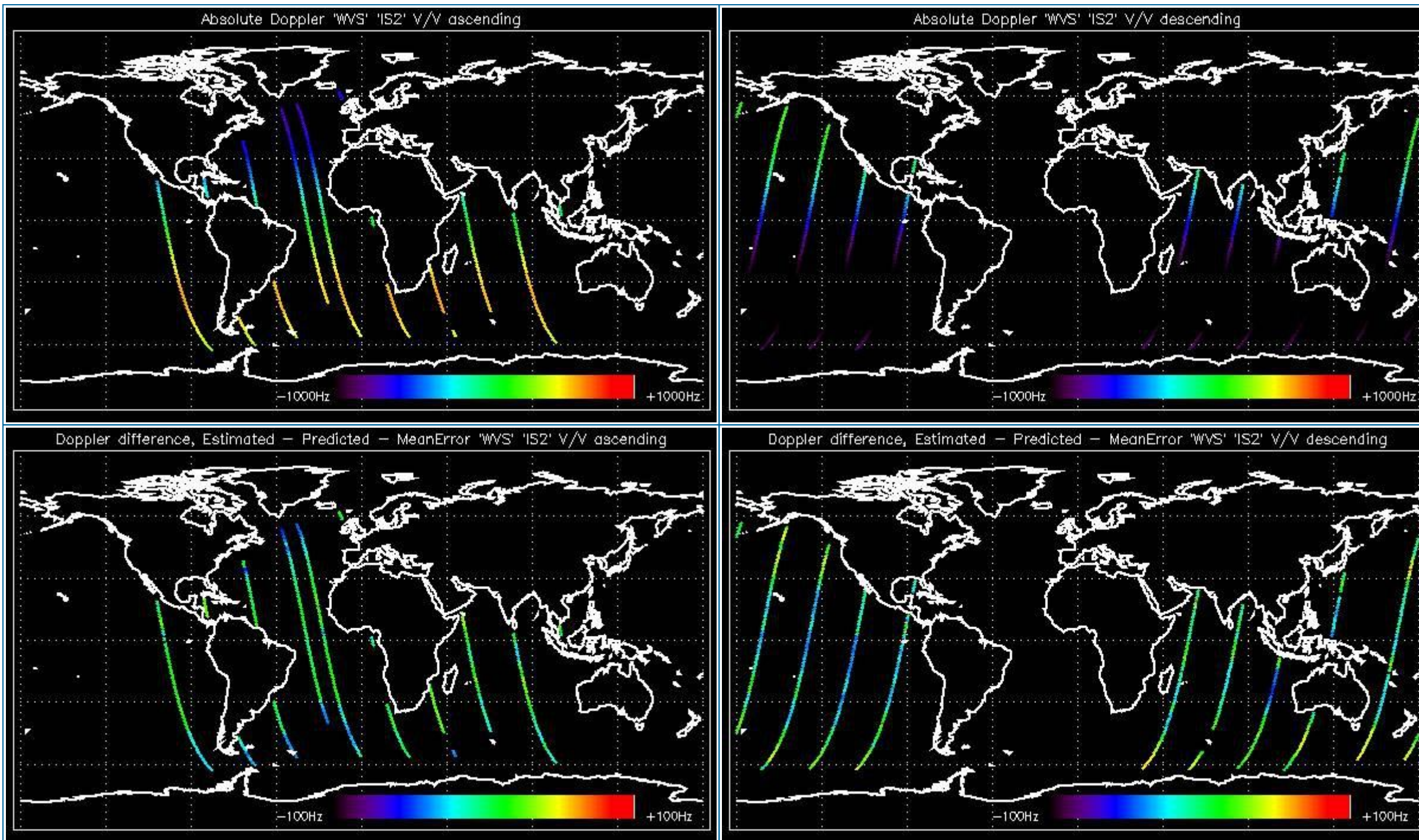

5.1.2 - Doppler ANX Analysis for WVS IS2 V/V

[[BACK TO MENU](#)]



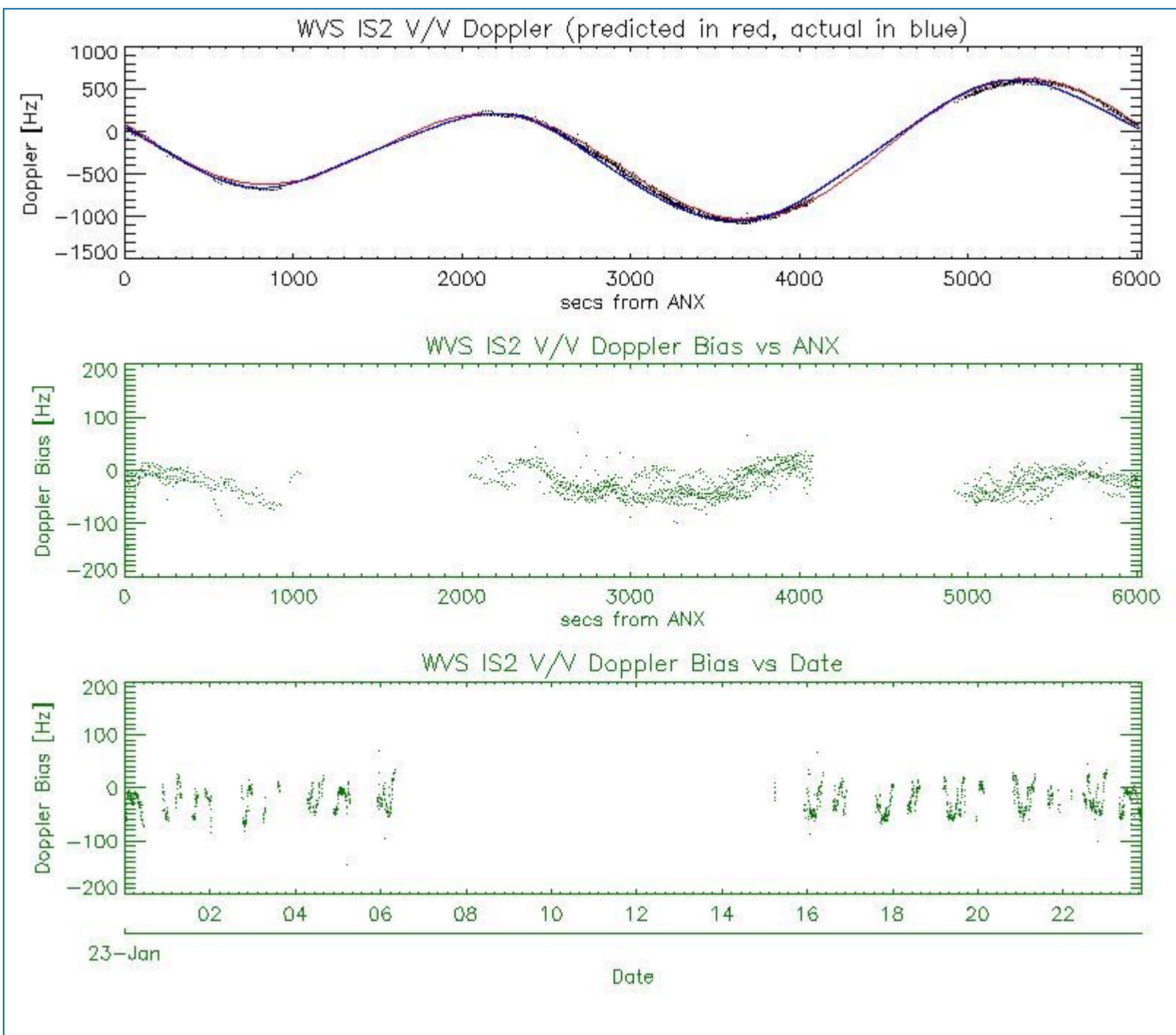

5.2 - Analysis for GM1 SS1 H/H

5.2.1 - Doppler MAP Analysis for GM1 SS1 H/H

[BACK TO MENU]



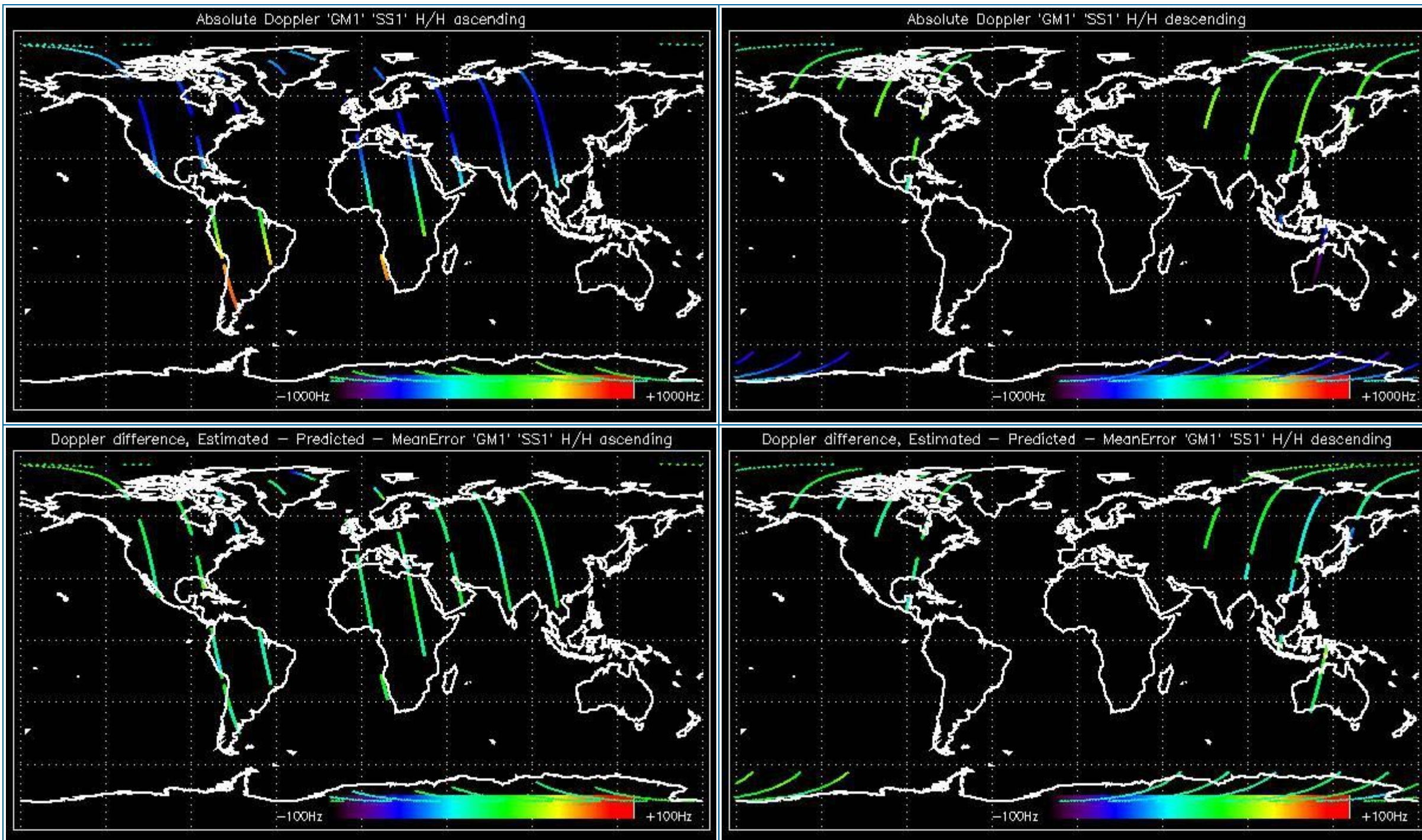

5.2.2 - Doppler ANX Analysis for GM1 SS1 H/H

[[BACK TO MENU](#)]



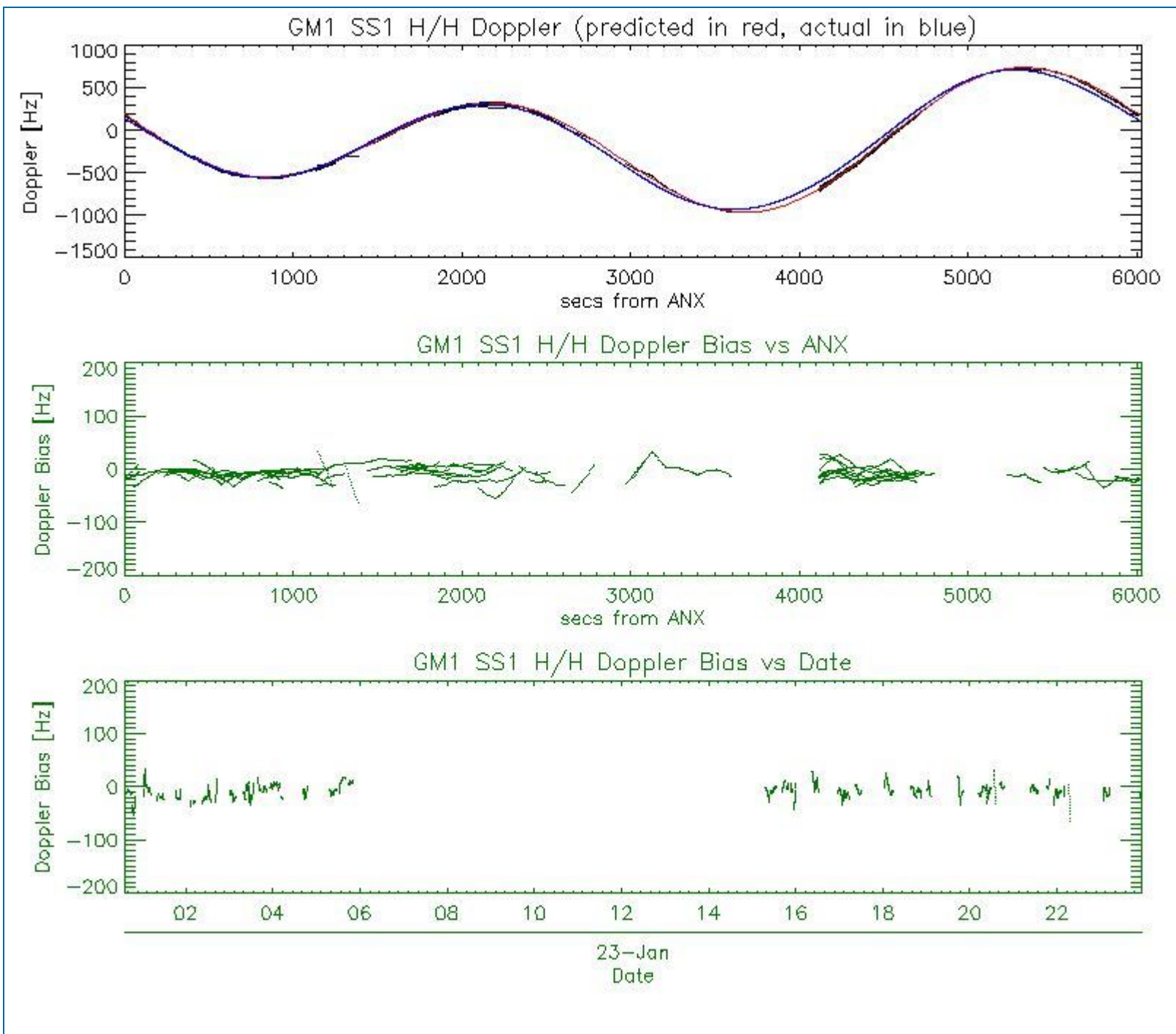

5.3 - Doppler JUMPS Analysis for WSM

[BACK TO MENU]

--	--

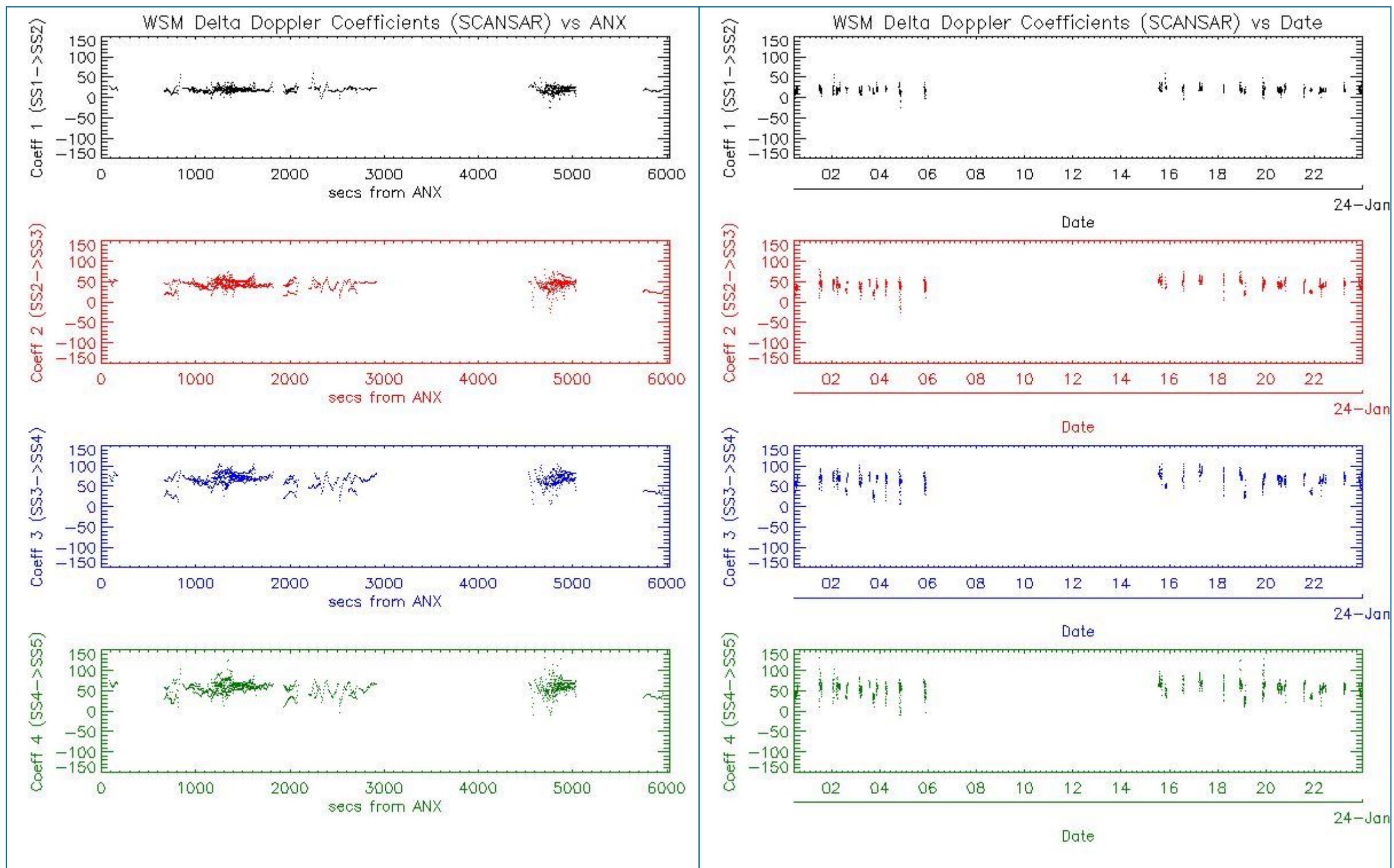

6 - CHIRP ANALYSIS

6.1 - Analysis for WSM SS1 H/H

6.1.1 - ScaleFactor

[[BACK TO MENU](#)]

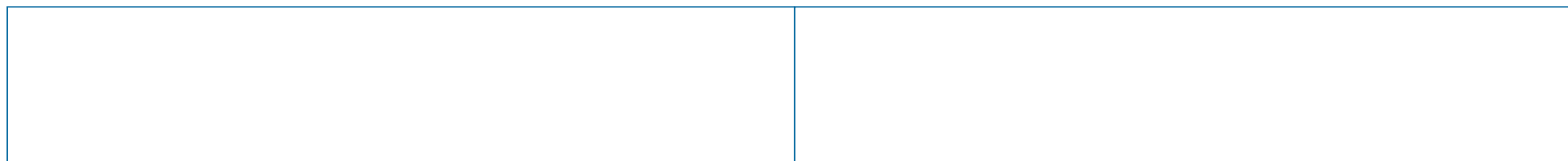

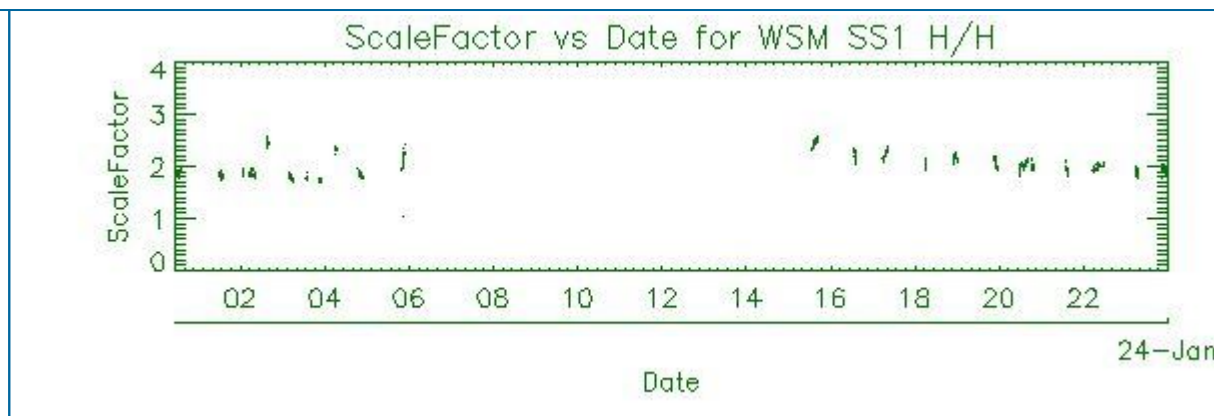
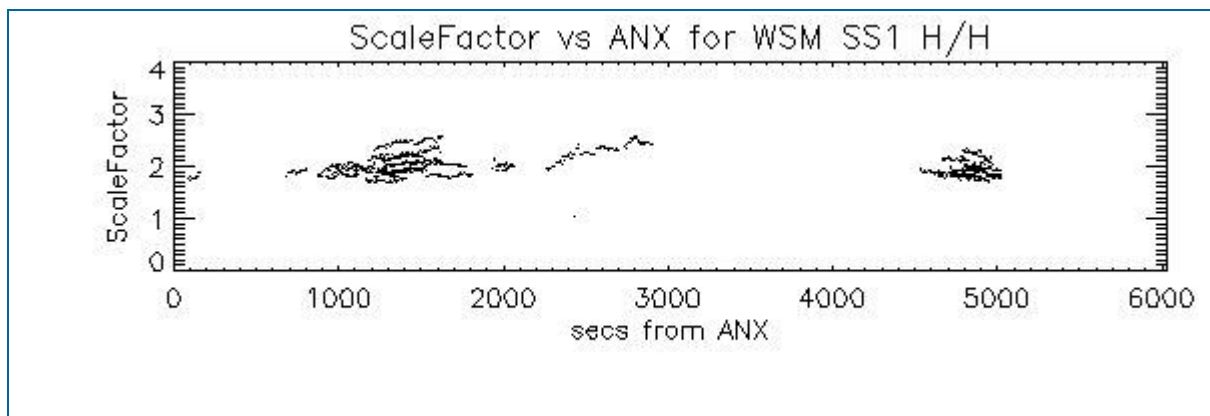

6.2 - Analysis for WSM SS1 V/V

6.2.1 - ScaleFactor

[BACK TO MENU]

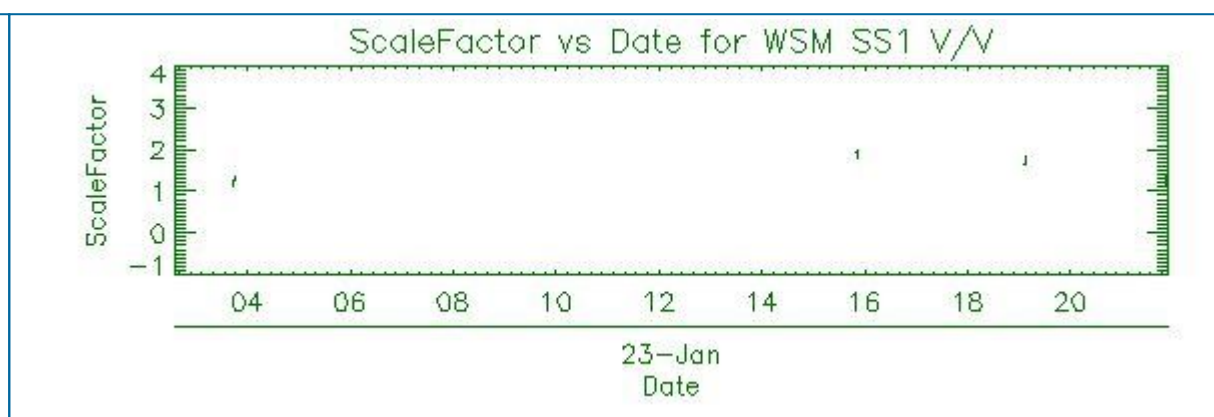
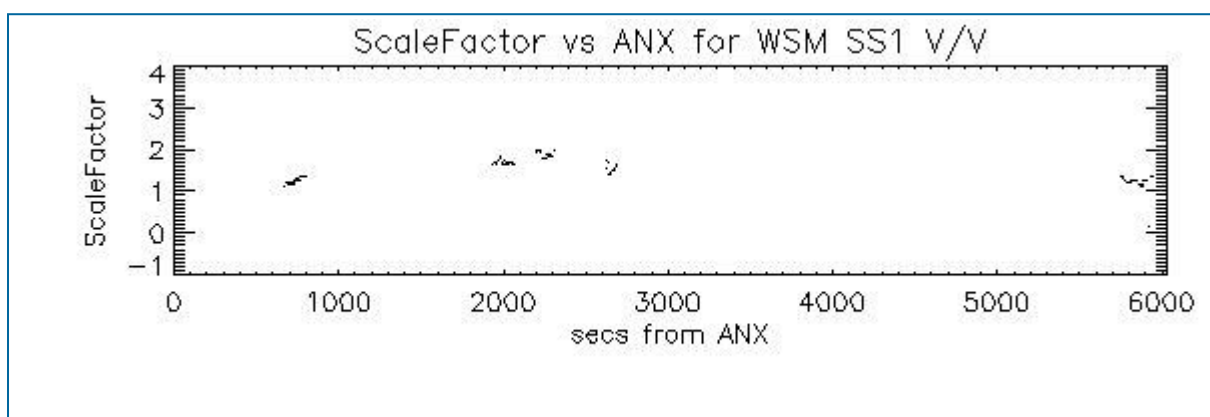

7 - RAW DATA ANALYSIS

7.1 - Analysis for WVS

[BACK TO MENU]

--	--	--	--

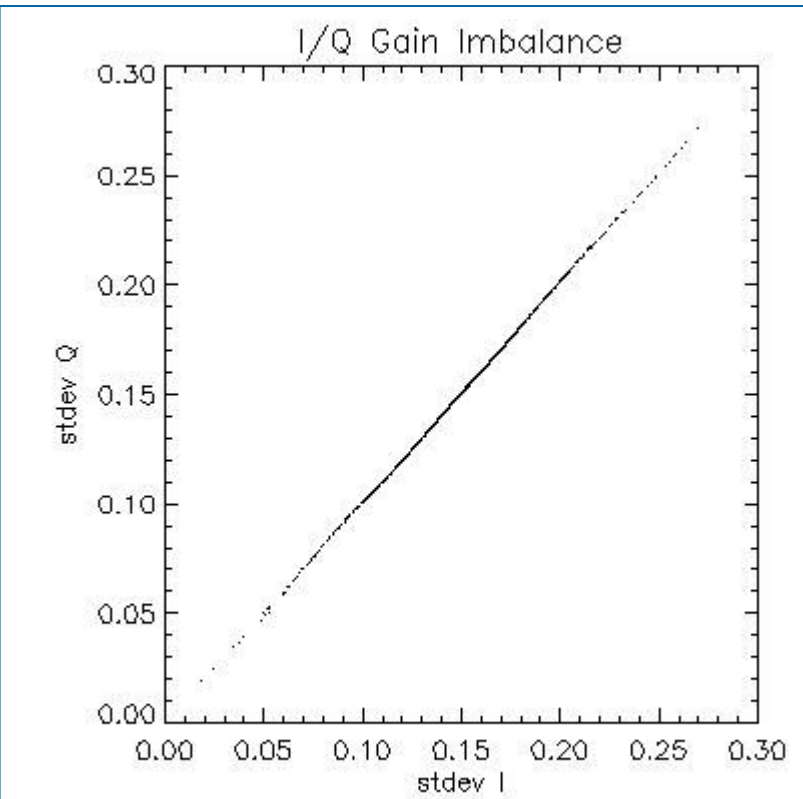
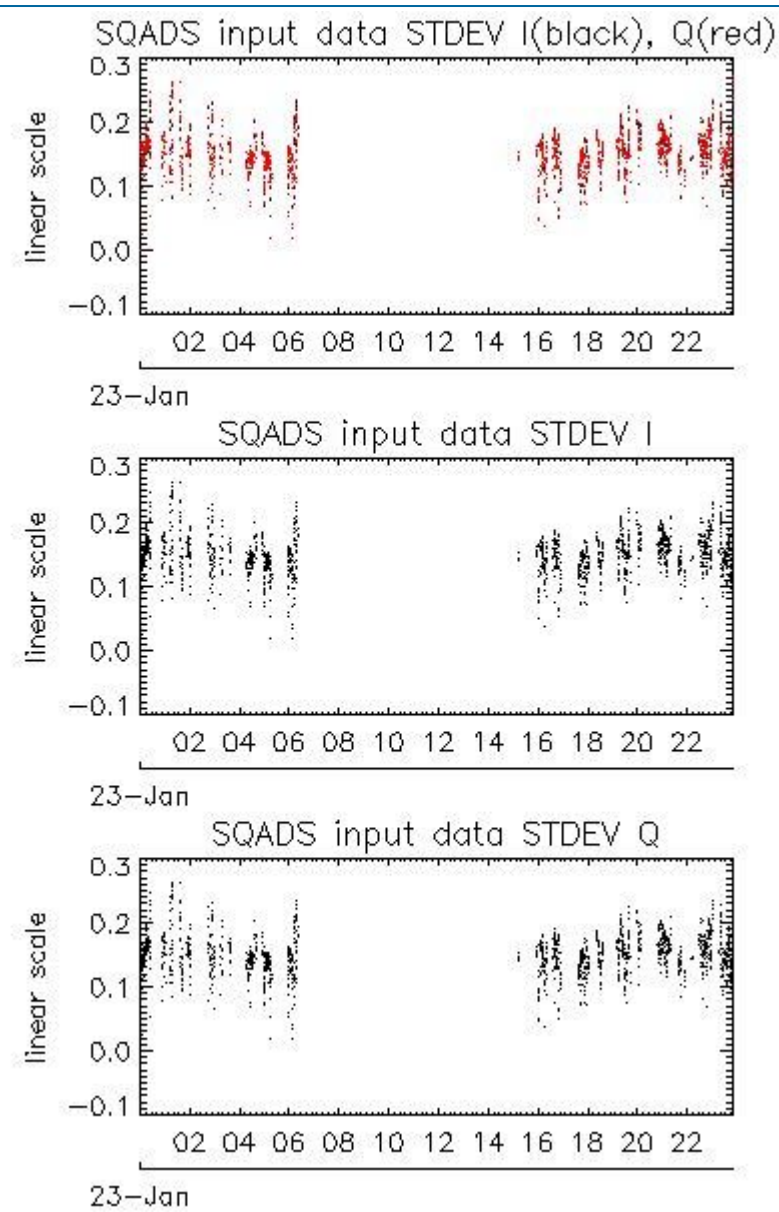
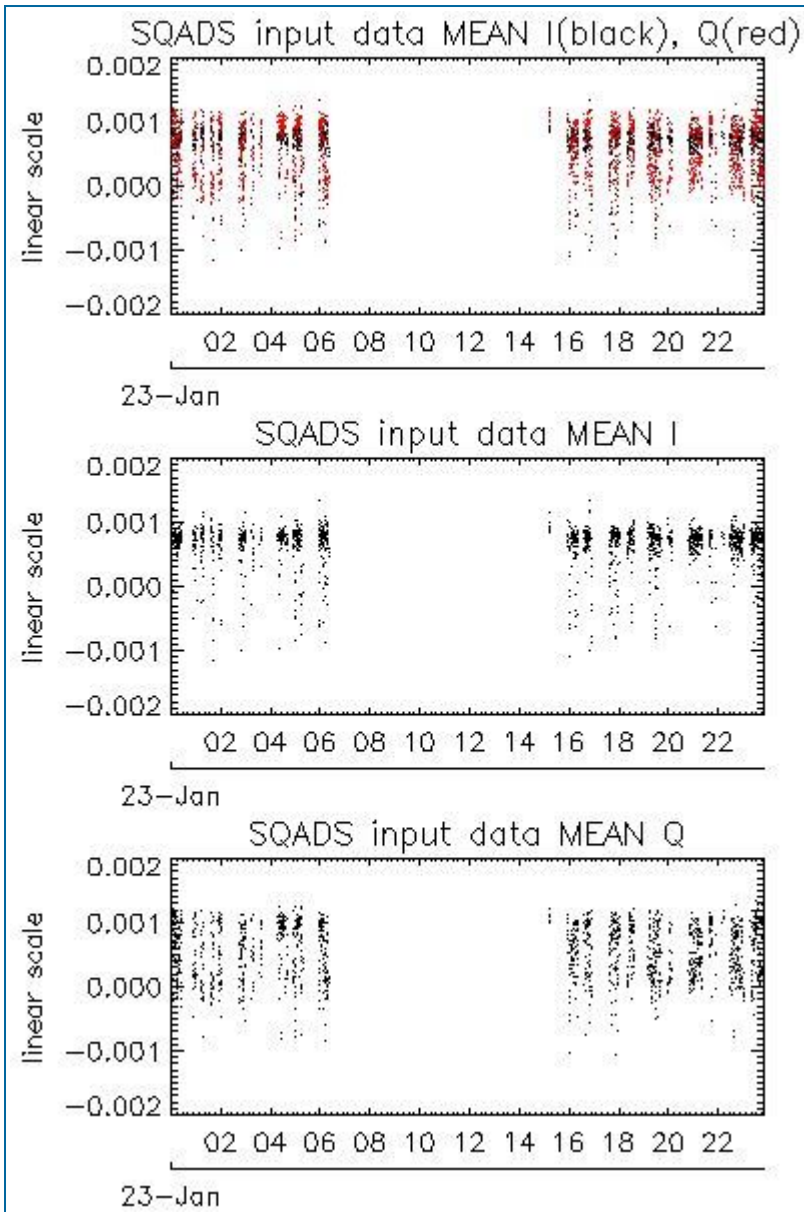

Channel	Statistics	DSS-B
MEAN I	mean	0.000648190
	stdev	1.10993e-07
MEAN Q	mean	0.000546710
	stdev	1.88119e-07
Channel	Statistics	DSS-B
STDEV I	mean	0.149982
	stdev	0.00104047
STDEV Q	mean	0.150510
	stdev	0.00106388

7.2 - Analysis for IMM

[[BACK TO MENU](#)]



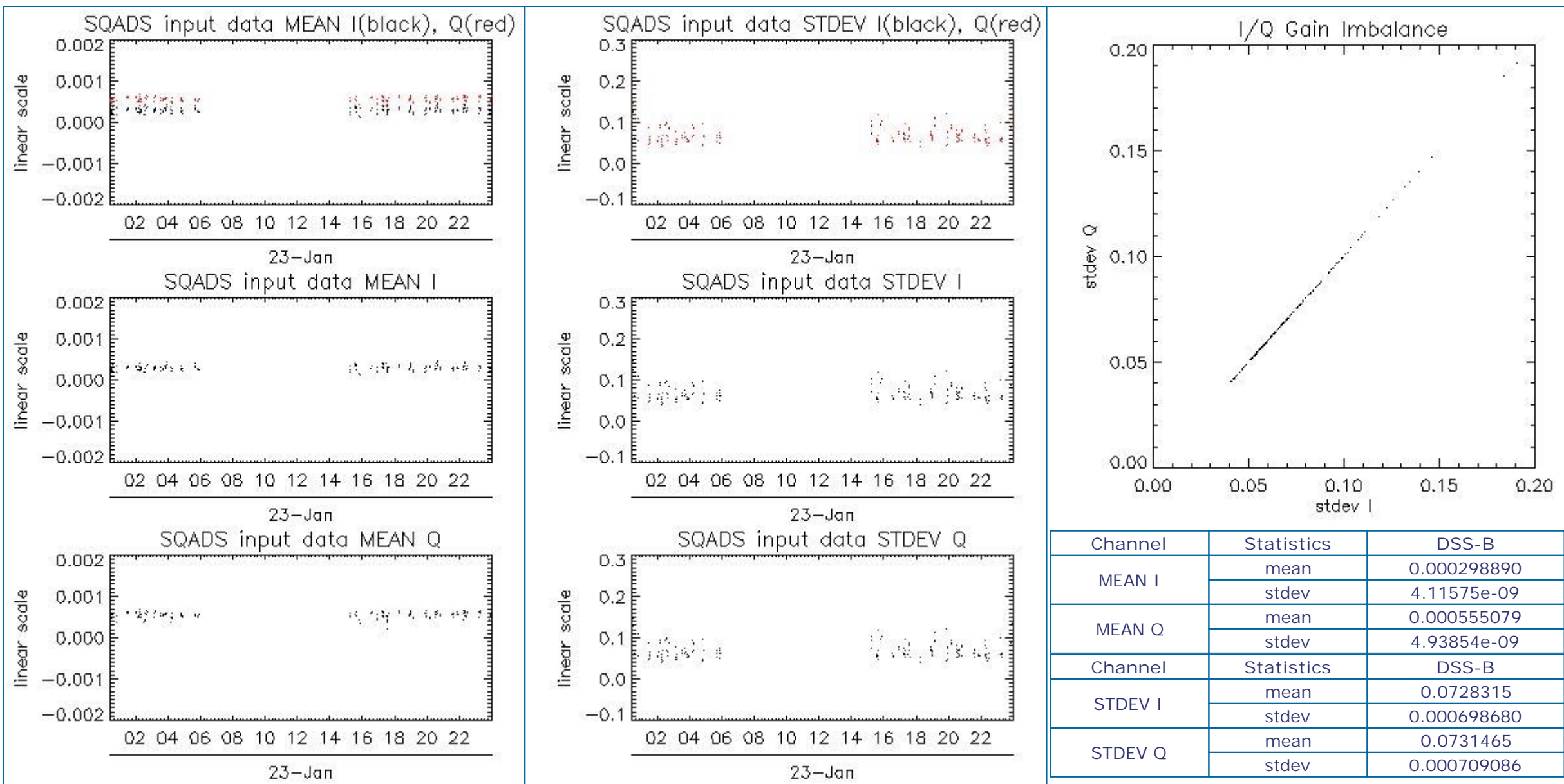

8 - TELEMETRY ANALYSIS

Processing Center	Product	Gaps	Missing lines
PDE	ASA_WVS_1PNPDE20120123_005232_000005133111_00031_51769_2776.N1	0	8
PDE	ASA_WVS_1PNPDE20120123_013527_000002703111_00031_51769_2782.N1	1	0
PDE	ASA_WVS_1PNPDE20120123_024419_000003743111_00032_51770_2812.N1	1	0
PDE	ASA_WVS_1PNPDE20120123_041721_000009293111_00033_51771_2843.N1	1	0
PDE	ASA_WVS_1PNPDE20120123_055520_000011093111_00034_51772_2883.N1	1	0
PDE	ASA_WVS_1PNPDE20120123_213816_000001353111_00043_51781_2937.N1	1	0
PDE	ASA_WVS_1PNPDE20120123_231835_000001053111_00044_51782_2953.N1	1	0
PDK	ASA_IMM_1PNPDK20120123_054036_000002023111_00034_51772_8247.N1	0	12
PDE	ASA_WSM_1PNPDE20120123_054958_000002693111_00034_51772_2874.N1	0	1
PDE	ASA_WSM_1PNPDE20120123_215007_000002143111_00043_51781_2940.N1	0	2
PDK	ASA_WSM_1PNPDK20120123_020255_000001773111_00032_51770_8220.N1	32	5855
PDK	ASA_WSM_1PNPDK20120123_034307_000001533111_00033_51771_8237.N1	5	763

8.1 - Number of Missing lines

[BACK TO MENU]

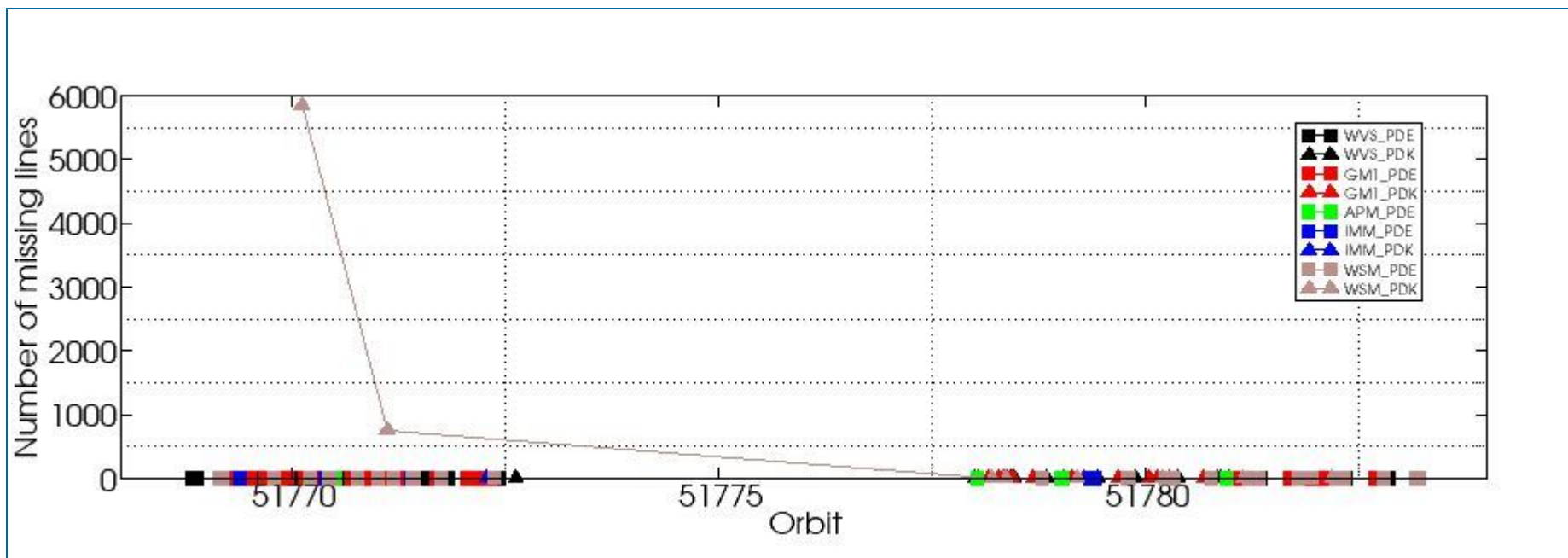

8.2 - Number of Gaps

[\[BACK TO MENU \]](#)

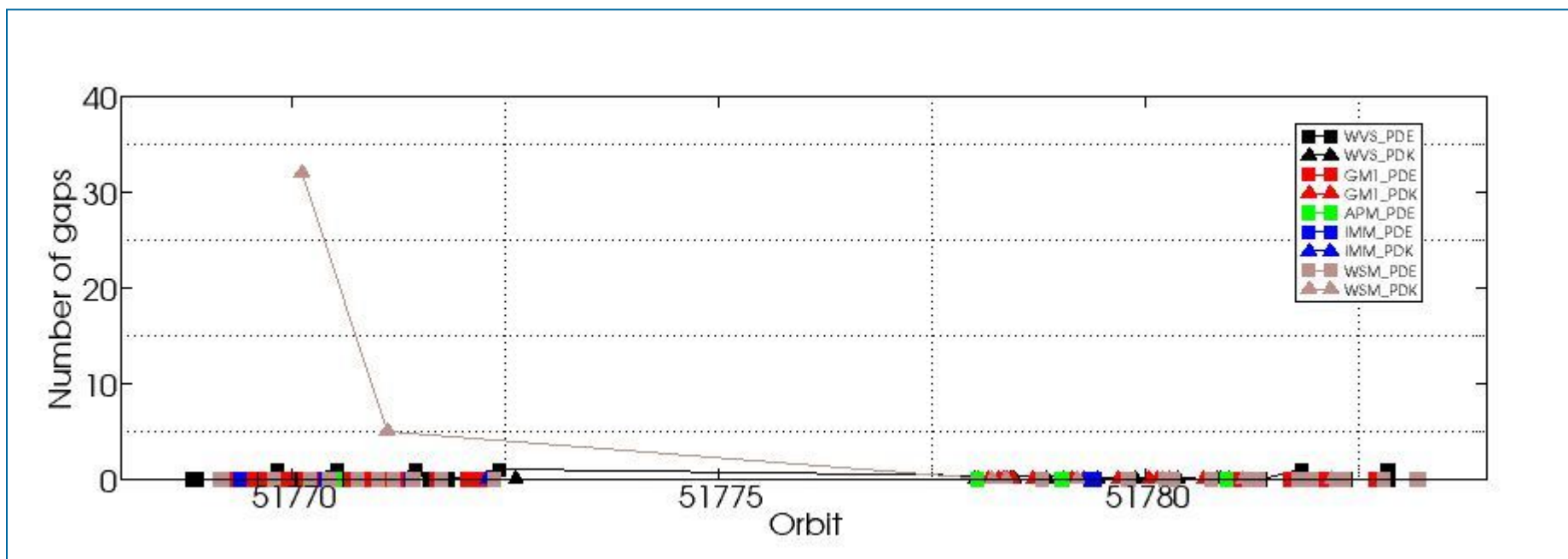

ASAR DAILY REPORT for 120123
#####

MODE: DAILY
ANALYSIS: ALL
DATE: 2012-01-23 00:00:00

Analysis will be performed from 2012-01-23 00:00:00 to 2012-01-23 23:59:59
Results will be exported to the directory: ./RESULTS/DAILY/_120123/

DATA SUMMARY

Summary will be performed from 2012-01-23 00:00:00 to 2012-01-23 23:59:59
Results will be exported to the directory: ./RESULTS/DAILY/_120123/DATA_SUMMARY

Creating directory ./RESULTS/DAILY/_120123/DATA_SUMMARY...
Writing file ./RESULTS/DAILY/_120123/DATA_SUMMARY/Data_summary.html...

Getting WVS products list from 2012-01-23 00:00:00 to 2012-01-23 23:59:59...
Writing file ./RESULTS/DAILY/_120123/DATA_SUMMARY/List_WVS_products_used.xls...
Writing file ./RESULTS/DAILY/_120123/DATA_SUMMARY/List_WVS_products_used.txt...

Getting GM1 products list from 2012-01-23 00:00:00 to 2012-01-23 23:59:59...
Writing file ./RESULTS/DAILY/_120123/DATA_SUMMARY/List_GM1_products_used.xls...
Writing file ./RESULTS/DAILY/_120123/DATA_SUMMARY/List_GM1_products_used.txt...

Getting APM products list from 2012-01-23 00:00:00 to 2012-01-23 23:59:59...
Writing file ./RESULTS/DAILY/_120123/DATA_SUMMARY/List_APM_products_used.xls...
Writing file ./RESULTS/DAILY/_120123/DATA_SUMMARY/List_APM_products_used.txt...

Getting IMM products list from 2012-01-23 00:00:00 to 2012-01-23 23:59:59...
Writing file ./RESULTS/DAILY/_120123/DATA_SUMMARY/List_IMM_products_used.xls...
Writing file ./RESULTS/DAILY/_120123/DATA_SUMMARY/List_IMM_products_used.txt...

Getting WSM products list from 2012-01-23 00:00:00 to 2012-01-23 23:59:59...
Writing file ./RESULTS/DAILY/_120123/DATA_SUMMARY/List_WSM_products_used.xls...
Writing file ./RESULTS/DAILY/_120123/DATA_SUMMARY/List_WSM_products_used.txt...

Getting MS products list from 2012-01-23 00:00:00 to 2012-01-23 23:59:59...
Writing file ./RESULTS/DAILY/_120123/DATA_SUMMARY/List_MS_products_used.xls...
Writing file ./RESULTS/DAILY/_120123/DATA_SUMMARY/List_MS_products_used.txt...

DATA SUMMARY completed
#####

AUXILIARY FILES ANALYSIS

Analysis will be performed from 2012-01-23 00:00:00 to 2012-01-23 23:59:59
Results will be exported to the directory: ./RESULTS/DAILY/_120123/AUXILIARY

Creating directory ./RESULTS/DAILY/_120123/AUXILIARY...

Looking for the IECF operational ADFs list...



ADF filter 20120123*current_3_IECF_ADFs.txt
 Found list 20120123_030001_current_3_IECF_ADFs.txt...
 Extracting ADFs...

ASA_CON_AXVIEC20110526_075001_20101027_215740_20141231_000000
 ASA_INS_AXVIEC20110124_114858_20101228_112000_20141231_235959
 ASA_XCH_AXVIEC20101222_143057_20020301_000000_20141231_000000
 ASA_XCA_AXVIEC20110526_075734_20101027_215740_20141231_000000

Writing file ./RESULTS/DAILY/_120123/AUXILIARY/ASAR_ADFs_IECF_List3.html...
 Writing file ./RESULTS/DAILY/_120123/AUXILIARY/Auxiliary_files_summary.html...

Analysing WVS products...

Writing file ./RESULTS/DAILY/_120123/AUXILIARY/Check_ADFs_WVS.xls...
 Writing file ./RESULTS/DAILY/_120123/AUXILIARY/Check_ADFs_WVS.txt...

ASA_WVS_1PNPDE20120123_000034_000015443111_00030_51768_2772.N1	ASA_CON -> OKASA_INS -> OKASA_XCH -> OKASA_XCA -> OK
ASA_WVS_1PNPDE20120123_005232_000005133111_00031_51769_2776.N1	ASA_CON -> OKASA_INS -> OKASA_XCH -> OKASA_XCA -> OK
ASA_WVS_1PNPDE20120123_011133_000004803111_00031_51769_2777.N1	ASA_CON -> OKASA_INS -> OKASA_XCH -> OKASA_XCA -> OK
ASA_WVS_1PNPDE20120123_013527_000002703111_00031_51769_2782.N1	ASA_CON -> OKASA_INS -> OKASA_XCH -> OKASA_XCA -> OK
ASA_WVS_1PNPDE20120123_013912_000002403111_00031_51769_2800.N1	ASA_CON -> OKASA_INS -> OKASA_XCH -> OKASA_XCA -> OK
ASA_WVS_1PNPDE20120123_015318_000005393111_00032_51770_2805.N1	ASA_CON -> OKASA_INS -> OKASA_XCH -> OKASA_XCA -> OK
ASA_WVS_1PNPDE20120123_024419_000003743111_00032_51770_2812.N1	ASA_CON -> OKASA_INS -> OKASA_XCH -> OKASA_XCA -> OK
ASA_WVS_1PNPDE20120123_025018_000005553111_00032_51770_2833.N1	ASA_CON -> OKASA_INS -> OKASA_XCH -> OKASA_XCA -> OK
ASA_WVS_1PNPDE20120123_031433_000002253111_00032_51770_2834.N1	ASA_CON -> OKASA_INS -> OKASA_XCH -> OKASA_XCA -> OK
ASA_WVS_1PNPDE20120123_033456_000001943111_00033_51771_2838.N1	ASA_CON -> OKASA_INS -> OKASA_XCH -> OKASA_XCA -> OK
ASA_WVS_1PNPDE20120123_041721_000009293111_00033_51771_2843.N1	ASA_CON -> OKASA_INS -> OKASA_XCH -> OKASA_XCA -> OK
ASA_WVS_1PNPDE20120123_043236_00000903111_00033_51771_2875.N1	ASA_CON -> OKASA_INS -> OKASA_XCH -> OKASA_XCA -> OK
ASA_WVS_1PNPDE20120123_043726_000001503111_00033_51771_2876.N1	ASA_CON -> OKASA_INS -> OKASA_XCH -> OKASA_XCA -> OK
ASA_WVS_1PNPDE20120123_045402_000013943111_00033_51771_2880.N1	ASA_CON -> OKASA_INS -> OKASA_XCH -> OKASA_XCA -> OK
ASA_WVS_1PNPDE20120123_055520_000011093111_00034_51772_2883.N1	ASA_CON -> OKASA_INS -> OKASA_XCH -> OKASA_XCA -> OK
ASA_WVS_1PNPDE20120123_204903_000019043111_00043_51781_2933.N1	ASA_CON -> OKASA_INS -> OKASA_XCH -> OKASA_XCA -> OK
ASA_WVS_1PNPDE20120123_213816_000001353111_00043_51781_2937.N1	ASA_CON -> OKASA_INS -> OKASA_XCH -> OKASA_XCA -> OK
ASA_WVS_1PNPDE20120123_213846_000004053111_00043_51781_2946.N1	ASA_CON -> OKASA_INS -> OKASA_XCH -> OKASA_XCA -> OK
ASA_WVS_1PNPDE20120123_215338_00000593111_00043_51781_2942.N1	ASA_CON -> OKASA_INS -> OKASA_XCH -> OKASA_XCA -> OK
ASA_WVS_1PNPDE20120123_221051_000000603111_00044_51782_2941.N1	ASA_CON -> OKASA_INS -> OKASA_XCH -> OKASA_XCA -> OK
ASA_WVS_1PNPDE20120123_222837_000019493111_00044_51782_2949.N1	ASA_CON -> OKASA_INS -> OKASA_XCH -> OKASA_XCA -> OK
ASA_WVS_1PNPDE20120123_231835_000001053111_00044_51782_2953.N1	ASA_CON -> OKASA_INS -> OKASA_XCH -> OKASA_XCA -> OK
ASA_WVS_1PNPDE20120123_231835_000019043111_00044_51782_2970.N1	ASA_CON -> OKASA_INS -> OKASA_XCH -> OKASA_XCA -> OK
ASA_WVS_1PNPDK20120123_061335_000003903111_00034_51772_8305.N1	ASA_CON -> OKASA_INS -> OKASA_XCH -> OKASA_XCA -> OK
ASA_WVS_1PNPDK20120123_151407_000000743111_00040_51778_8308.N1	ASA_CON -> OKASA_INS -> OKASA_XCH -> OKASA_XCA -> OK
ASA_WVS_1PNPDK20120123_155542_000000893111_00040_51778_8333.N1	ASA_CON -> OKASA_INS -> OKASA_XCH -> OKASA_XCA -> OK
ASA_WVS_1PNPDK20120123_160007_000012893111_00040_51778_8336.N1	ASA_CON -> OKASA_INS -> OKASA_XCH -> OKASA_XCA -> OK
ASA_WVS_1PNPDK20120123_163642_000010643111_00040_51778_8342.N1	ASA_CON -> OKASA_INS -> OKASA_XCH -> OKASA_XCA -> OK
ASA_WVS_1PNPDK20120123_173658_000014843111_00041_51779_8359.N1	ASA_CON -> OKASA_INS -> OKASA_XCH -> OKASA_XCA -> OK
ASA_WVS_1PNPDK20120123_182124_000009743111_00041_51779_8364.N1	ASA_CON -> OKASA_INS -> OKASA_XCH -> OKASA_XCA -> OK
ASA_WVS_1PNPDK20120123_191119_000018443111_00042_51780_8383.N1	ASA_CON -> OKASA_INS -> OKASA_XCH -> OKASA_XCA -> OK
ASA_WVS_1PNPDK20120123_195809_000000453111_00042_51780_8382.N1	ASA_CON -> OKASA_INS -> OKASA_XCH -> OKASA_XCA -> OK
ASA_WVS_1PNPDK20120123_200134_000003893111_00042_51780_8385.N1	ASA_CON -> OKASA_INS -> OKASA_XCH -> OKASA_XCA -> OK

Analysing GM1 products...

Writing file ./RESULTS/DAILY/_120123/AUXILIARY/Check_ADFs_GM1.xls...
 Writing file ./RESULTS/DAILY/_120123/AUXILIARY/Check_ADFs_GM1.txt...

ASA_GM1_1PNPDE20120123_003607_000005493111_00031_51769_2771.N1	ASA_CON -> OKASA_INS -> OKASA_XCH -> OKASA_XCA -> OK
ASA_GM1_1PNPDE20120123_004631_000002113111_00031_51769_2774.N1	ASA_CON -> OKASA_INS -> OKASA_XCH -> OKASA_XCA -> OK
ASA_GM1_1PNPDE20120123_010146_000005863111_00031_51769_2775.N1	ASA_CON -> OKASA_INS -> OKASA_XCH -> OKASA_XCA -> OK
ASA_GM1_1PNPDE20120123_012011_000005793111_00031_51769_2783.N1	ASA_CON -> OKASA_INS -> OKASA_XCH -> OKASA_XCA -> OK
ASA_GM1_1PNPDE20120123_014533_000004653111_00031_51769_2802.N1	ASA_CON -> OKASA_INS -> OKASA_XCH -> OKASA_XCA -> OK
ASA_GM1_1PNPDE20120123_020607_000000783111_00032_51770_2801.N1	ASA_CON -> OKASA_INS -> OKASA_XCH -> OKASA_XCA -> OK

ASA_GM1_1PNPDE20120123_021044_000001143111_00032_51770_2803.N1	ASA_CON -> OKASA_INS -> OKASA_XCH -> OKASA_XCA -> OK
ASA_GM1_1PNPDE20120123_022218_000005433111_00032_51770_2804.N1	ASA_CON -> OKASA_INS -> OKASA_XCH -> OKASA_XCA -> OK
ASA_GM1_1PNPDE20120123_023226_000001753111_00032_51770_2806.N1	ASA_CON -> OKASA_INS -> OKASA_XCH -> OKASA_XCA -> OK
ASA_GM1_1PNPDE20120123_024117_000001143111_00032_51770_2813.N1	ASA_CON -> OKASA_INS -> OKASA_XCH -> OKASA_XCA -> OK
ASA_GM1_1PNPDE20120123_030022_000005133111_00032_51770_2832.N1	ASA_CON -> OKASA_INS -> OKASA_XCH -> OKASA_XCA -> OK
ASA_GM1_1PNPDE20120123_031901_000002053111_00032_51770_2831.N1	ASA_CON -> OKASA_INS -> OKASA_XCH -> OKASA_XCA -> OK
ASA_GM1_1PNPDE20120123_032232_000001933111_00032_51770_2835.N1	ASA_CON -> OKASA_INS -> OKASA_XCH -> OKASA_XCA -> OK
ASA_GM1_1PNPDE20120123_032638_000004043111_00032_51770_2837.N1	ASA_CON -> OKASA_INS -> OKASA_XCH -> OKASA_XCA -> OK
ASA_GM1_1PNPDE20120123_033847_000002593111_00033_51771_2842.N1	ASA_CON -> OKASA_INS -> OKASA_XCH -> OKASA_XCA -> OK
ASA_GM1_1PNPDE20120123_034611_000003083111_00033_51771_2840.N1	ASA_CON -> OKASA_INS -> OKASA_XCH -> OKASA_XCA -> OK
ASA_GM1_1PNPDE20120123_035559_000008643111_00033_51771_2839.N1	ASA_CON -> OKASA_INS -> OKASA_XCH -> OKASA_XCA -> OK
ASA_GM1_1PNPDE20120123_041156_000001203111_00033_51771_2844.N1	ASA_CON -> OKASA_INS -> OKASA_XCH -> OKASA_XCA -> OK
ASA_GM1_1PNPDE20120123_044037_000004103111_00033_51771_2877.N1	ASA_CON -> OKASA_INS -> OKASA_XCH -> OKASA_XCA -> OK
ASA_GM1_1PNPDE20120123_051752_000006283111_00034_51772_2878.N1	ASA_CON -> OKASA_INS -> OKASA_XCH -> OKASA_XCA -> OK
ASA_GM1_1PNPDE20120123_053113_000005613111_00034_51772_2879.N1	ASA_CON -> OKASA_INS -> OKASA_XCH -> OKASA_XCA -> OK
ASA_GM1_1PNPDE20120123_054426_000003263111_00034_51772_2884.N1	ASA_CON -> OKASA_INS -> OKASA_XCH -> OKASA_XCA -> OK
ASA_GM1_1PNPDE20120123_202450_000002353111_00043_51781_2930.N1	ASA_CON -> OKASA_INS -> OKASA_XCH -> OKASA_XCA -> OK
ASA_GM1_1PNPDE20120123_203324_000000903111_00043_51781_2929.N1	ASA_CON -> OKASA_INS -> OKASA_XCH -> OKASA_XCA -> OK
ASA_GM1_1PNPDE20120123_204039_000003503111_00043_51781_2931.N1	ASA_CON -> OKASA_INS -> OKASA_XCH -> OKASA_XCA -> OK
ASA_GM1_1PNPDE20120123_212259_000006283111_00043_51781_2935.N1	ASA_CON -> OKASA_INS -> OKASA_XCH -> OKASA_XCA -> OK
ASA_GM1_1PNPDE20120123_214616_000002053111_00043_51781_2947.N1	ASA_CON -> OKASA_INS -> OKASA_XCH -> OKASA_XCA -> OK
ASA_GM1_1PNPDE20120123_215529_000006283111_00044_51782_2945.N1	ASA_CON -> OKASA_INS -> OKASA_XCH -> OKASA_XCA -> OK
ASA_GM1_1PNPDE20120123_220858_000001083111_00044_51782_2944.N1	ASA_CON -> OKASA_INS -> OKASA_XCH -> OKASA_XCA -> OK
ASA_GM1_1PNPDE20120123_221622_000000783111_00044_51782_2943.N1	ASA_CON -> OKASA_INS -> OKASA_XCH -> OKASA_XCA -> OK
ASA_GM1_1PNPDE20120123_230315_000005863111_00044_51782_2951.N1	ASA_CON -> OKASA_INS -> OKASA_XCH -> OKASA_XCA -> OK
ASA_GM1_1PNPDE20120123_235433_000001143111_00045_51783_2971.N1	ASA_CON -> OKASA_INS -> OKASA_XCH -> OKASA_XCA -> OK
ASA_GM1_1PNPDK20120123_151757_000008523111_00040_51778_8307.N1	ASA_CON -> OKASA_INS -> OKASA_XCH -> OKASA_XCA -> OK
ASA_GM1_1PNPDK20120123_152949_000002353111_00040_51778_8331.N1	ASA_CON -> OKASA_INS -> OKASA_XCH -> OKASA_XCA -> OK
ASA_GM1_1PNPDK20120123_154108_000002173111_00040_51778_8330.N1	ASA_CON -> OKASA_INS -> OKASA_XCH -> OKASA_XCA -> OK
ASA_GM1_1PNPDK20120123_154742_000001443111_00040_51778_8329.N1	ASA_CON -> OKASA_INS -> OKASA_XCH -> OKASA_XCA -> OK
ASA_GM1_1PNPDK20120123_155238_000001813111_00040_51778_8332.N1	ASA_CON -> OKASA_INS -> OKASA_XCH -> OKASA_XCA -> OK
ASA_GM1_1PNPDK20120123_155746_000001383111_00040_51778_8334.N1	ASA_CON -> OKASA_INS -> OKASA_XCH -> OKASA_XCA -> OK
ASA_GM1_1PNPDK20120123_162218_000006283111_00040_51778_8335.N1	ASA_CON -> OKASA_INS -> OKASA_XCH -> OKASA_XCA -> OK
ASA_GM1_1PNPDK20120123_165740_000006953111_00041_51779_8343.N1	ASA_CON -> OKASA_INS -> OKASA_XCH -> OKASA_XCA -> OK
ASA_GM1_1PNPDK20120123_170655_000004163111_00041_51779_8357.N1	ASA_CON -> OKASA_INS -> OKASA_XCH -> OKASA_XCA -> OK
ASA_GM1_1PNPDK20120123_172110_000005253111_00041_51779_8358.N1	ASA_CON -> OKASA_INS -> OKASA_XCH -> OKASA_XCA -> OK
ASA_GM1_1PNPDK20120123_180232_000006833111_00041_51779_8361.N1	ASA_CON -> OKASA_INS -> OKASA_XCH -> OKASA_XCA -> OK
ASA_GM1_1PNPDK20120123_183822_000004413111_00042_51780_8360.N1	ASA_CON -> OKASA_INS -> OKASA_XCH -> OKASA_XCA -> OK
ASA_GM1_1PNPDK20120123_184722_000001573111_00042_51780_8362.N1	ASA_CON -> OKASA_INS -> OKASA_XCH -> OKASA_XCA -> OK
ASA_GM1_1PNPDK20120123_184743_000003563111_00042_51780_8380.N1	ASA_CON -> OKASA_INS -> OKASA_XCH -> OKASA_XCA -> OK
ASA_GM1_1PNPDK20120123_190123_000002953111_00042_51780_8381.N1	ASA_CON -> OKASA_INS -> OKASA_XCH -> OKASA_XCA -> OK
ASA_GM1_1PNPDK20120123_194245_000005373111_00042_51780_8384.N1	ASA_CON -> OKASA_INS -> OKASA_XCH -> OKASA_XCA -> OK
ASA_GM1_1PNPDK20120123_201200_000009123111_00042_51780_8386.N1	ASA_CON -> OKASA_INS -> OKASA_XCH -> OKASA_XCA -> OK

Analysing APM products...

Writing file ./RESULTS/DAILY/_120123/AUXILIARY/Check_ADFs_APM.xls...

Writing file ./RESULTS/DAILY/_120123/AUXILIARY/Check_ADFs_APM.txt...

ASA_APM_1PNPDE20120123_024315_000000573111_00032_51770_2799.N1	ASA_CON -> OKASA_INS -> OKASA_XCH -> OKASA_XCA -> OK
ASA_APM_1PNPDE20120123_151557_000001003111_00040_51778_2910.N1	ASA_CON -> OKASA_INS -> OKASA_XCH -> OKASA_XCA -> OK
ASA_APM_1PNPDE20120123_165555_000000863111_00041_51779_2911.N1	ASA_CON -> OKASA_INS -> OKASA_XCH -> OKASA_XCA -> OK
ASA_APM_1PNPDE20120123_200859_000001623111_00042_51780_2923.N1	ASA_CON -> OKASA_INS -> OKASA_XCH -> OKASA_XCA -> OK

Analysing IMM products...

Writing file ./RESULTS/DAILY/_120123/AUXILIARY/Check_ADFs_IMM.xls...

Writing file ./RESULTS/DAILY/_120123/AUXILIARY/Check_ADFs_IMM.txt...

ASA_IMM_1PNPDE20120123_005003_000000523111_00031_51769_2788.N1	ASA_CON -> OKASA_INS -> OKASA_XCH -> OKASA_XCA -> OK
ASA_IMM_1PNPDE20120123_005126_000000583111_00031_51769_2789.N1	ASA_CON -> OKASA_INS -> OKASA_XCH -> OKASA_XCA -> OK
ASA_IMM_1PNPDE20120123_023122_000000543111_00032_51770_2815.N1	ASA_CON -> OKASA_INS -> OKASA_XCH -> OKASA_XCA -> OK



```

ASA_IMM_1PNPDE20120123_041020_00000823111_00033_51771_2829.N1 ASA_CON -> OKASA_INS -> OKASA_XCH -> OKASA_XCA -> OK
ASA_IMM_1PNPDE20120123_172953_000002493111_00041_51779_2913.N1 ASA_CON -> OKASA_INS -> OKASA_XCH -> OKASA_XCA -> OK
ASA_IMM_1PNPDE20120123_173443_00000373111_00041_51779_2915.N1 ASA_CON -> OKASA_INS -> OKASA_XCH -> OKASA_XCA -> OK
ASA_IMM_1PNPDE20120123_173529_00000813111_00041_51779_2914.N1 ASA_CON -> OKASA_INS -> OKASA_XCH -> OKASA_XCA -> OK
ASA_IMM_1PNPDK20120123_054036_000002023111_00034_51772_8247.N1 ASA_CON -> OKASA_INS -> OKASA_XCH -> OKASA_XCA -> OK

```

Analysing WSM products...

Writing file ./RESULTS/DAILY/_120123/AUXILIARY/Check_ADFs_WSM.xls...

Writing file ./RESULTS/DAILY/_120123/AUXILIARY/Check_ADFs_WSM.txt...

```

ASA_WSM_1PNPDE20120123_002656_000002083111_00031_51769_2778.N1 ASA_CON -> OKASA_INS -> OKASA_XCH -> OKASA_XCA -> OK
ASA_WSM_1PNPDE20120123_002656_000002083111_00031_51769_2779.N1 ASA_CON -> OKASA_INS -> OKASA_XCH -> OKASA_XCA -> OK
ASA_WSM_1PNPDE20120123_003056_000003063111_00031_51769_2787.N1 ASA_CON -> OKASA_INS -> OKASA_XCH -> OKASA_XCA -> OK
ASA_WSM_1PNPDE20120123_012954_000003363111_00031_51769_2773.N1 ASA_CON -> OKASA_INS -> OKASA_XCH -> OKASA_XCA -> OK
ASA_WSM_1PNPDE20120123_021244_000005693111_00032_51770_2814.N1 ASA_CON -> OKASA_INS -> OKASA_XCH -> OKASA_XCA -> OK
ASA_WSM_1PNPDE20120123_023525_00000923111_00032_51770_2797.N1 ASA_CON -> OKASA_INS -> OKASA_XCH -> OKASA_XCA -> OK
ASA_WSM_1PNPDE20120123_023724_000001903111_00032_51770_2798.N1 ASA_CON -> OKASA_INS -> OKASA_XCH -> OKASA_XCA -> OK
ASA_WSM_1PNPDE20120123_030901_000003303111_00032_51770_2836.N1 ASA_CON -> OKASA_INS -> OKASA_XCH -> OKASA_XCA -> OK
ASA_WSM_1PNPDE20120123_033326_00000923111_00033_51771_2841.N1 ASA_CON -> OKASA_INS -> OKASA_XCH -> OKASA_XCA -> OK
ASA_WSM_1PNPDE20120123_035124_000002693111_00033_51771_2851.N1 ASA_CON -> OKASA_INS -> OKASA_XCH -> OKASA_XCA -> OK
ASA_WSM_1PNPDE20120123_041404_000001903111_00033_51771_2830.N1 ASA_CON -> OKASA_INS -> OKASA_XCH -> OKASA_XCA -> OK
ASA_WSM_1PNPDE20120123_044729_000003923111_00033_51771_2873.N1 ASA_CON -> OKASA_INS -> OKASA_XCH -> OKASA_XCA -> OK
ASA_WSM_1PNPDE20120123_054958_000002693111_00034_51772_2874.N1 ASA_CON -> OKASA_INS -> OKASA_XCH -> OKASA_XCA -> OK
ASA_WSM_1PNPDE20120123_163311_000002143111_00040_51778_2909.N1 ASA_CON -> OKASA_INS -> OKASA_XCH -> OKASA_XCA -> OK
ASA_WSM_1PNPDE20120123_181357_000001533111_00041_51779_2912.N1 ASA_CON -> OKASA_INS -> OKASA_XCH -> OKASA_XCA -> OK
ASA_WSM_1PNPDE20120123_185720_000002393111_00042_51780_2916.N1 ASA_CON -> OKASA_INS -> OKASA_XCH -> OKASA_XCA -> OK
ASA_WSM_1PNPDE20120123_190622_000001533111_00042_51780_2922.N1 ASA_CON -> OKASA_INS -> OKASA_XCH -> OKASA_XCA -> OK
ASA_WSM_1PNPDE20120123_195146_000003733111_00042_51780_2921.N1 ASA_CON -> OKASA_INS -> OKASA_XCH -> OKASA_XCA -> OK
ASA_WSM_1PNPDE20120123_203502_000003303111_00043_51781_2938.N1 ASA_CON -> OKASA_INS -> OKASA_XCH -> OKASA_XCA -> OK
ASA_WSM_1PNPDE20120123_204632_000001533111_00043_51781_2939.N1 ASA_CON -> OKASA_INS -> OKASA_XCH -> OKASA_XCA -> OK
ASA_WSM_1PNPDE20120123_213344_000002753111_00043_51781_2932.N1 ASA_CON -> OKASA_INS -> OKASA_XCH -> OKASA_XCA -> OK
ASA_WSM_1PNPDE20120123_215007_000002143111_00043_51781_2940.N1 ASA_CON -> OKASA_INS -> OKASA_XCH -> OKASA_XCA -> OK
ASA_WSM_1PNPDE20120123_221746_000003983111_00044_51782_2955.N1 ASA_CON -> OKASA_INS -> OKASA_XCH -> OKASA_XCA -> OK
ASA_WSM_1PNPDE20120123_222706_00000923111_00044_51782_2956.N1 ASA_CON -> OKASA_INS -> OKASA_XCH -> OKASA_XCA -> OK
ASA_WSM_1PNPDE20120123_231303_000003303111_00044_51782_2950.N1 ASA_CON -> OKASA_INS -> OKASA_XCH -> OKASA_XCA -> OK
ASA_WSM_1PNPDE20120123_235055_000002083111_00045_51783_2961.N1 ASA_CON -> OKASA_INS -> OKASA_XCH -> OKASA_XCA -> OK
ASA_WSM_1PNPDE20120123_235636_000003613111_00045_51783_2962.N1 ASA_CON -> OKASA_INS -> OKASA_XCH -> OKASA_XCA -> OK
ASA_WSM_1PNPDK20120123_020255_000001773111_00032_51770_8220.N1 ASA_CON -> OKASA_INS -> OKASA_XCH -> OKASA_XCA -> OK
ASA_WSM_1PNPDK20120123_034307_000001533111_00033_51771_8237.N1 ASA_CON -> OKASA_INS -> OKASA_XCH -> OKASA_XCA -> OK
ASA_WSM_1PNPDK20120123_153347_000004343111_00040_51778_8316.N1 ASA_CON -> OKASA_INS -> OKASA_XCH -> OKASA_XCA -> OK
ASA_WSM_1PNPDK20120123_155014_000001353111_00040_51778_8328.N1 ASA_CON -> OKASA_INS -> OKASA_XCH -> OKASA_XCA -> OK
ASA_WSM_1PNPDK20120123_171354_000004343111_00041_51779_8346.N1 ASA_CON -> OKASA_INS -> OKASA_XCH -> OKASA_XCA -> OK
ASA_WSM_1PNPDK20120123_185343_000002513111_00042_51780_8366.N1 ASA_CON -> OKASA_INS -> OKASA_XCH -> OKASA_XCA -> OK
ASA_WSM_1PNPDK20120123_202848_000002693111_00043_51781_8389.N1 ASA_CON -> OKASA_INS -> OKASA_XCH -> OKASA_XCA -> OK
ASA_WSM_1PNPDK20120123_221247_000002083111_00044_51782_8407.N1 ASA_CON -> OKASA_INS -> OKASA_XCH -> OKASA_XCA -> OK

```

AUXILIARY FILES ANALYSIS completed

#####

MODULE STEPPING ANALYSIS

#####

Analysis will be performed from 2012-01-23 00:00:00 to 2012-01-23 23:59:59

Results will be exported to the directory: ./RESULTS/DAILY/_120123/MODULE_STEPPING

Creating directory ./RESULTS/DAILY/_120123/MODULE_STEPPING...

Creating directory ./RESULTS/DAILY/_120123/MODULE_STEPPING/FIRST_REFERENCE...

Creating directory ./RESULTS/DAILY/_120123/MODULE_STEPPING/SECOND_REFERENCE...

Creating directory ./RESULTS/DAILY/_120123/MODULE_STEPPING/PREVIOUS_PRODUCT_REFERENCE...

Deleting old files...

Creating images comparing with second reference...

Exporting results to the directory ../../RESULTS/DAILY/_120123/MODULE_STEPPING/SECOND_REFERENCE...

Polarization: H
Reference product: ASA_MS__0PNPK20010209_135042_0000009A024_00180_11700_0052.N1
Test product: ASA_MS__0PNPDE20120123_212127_000000163111_00043_51781_0317.N1
H
H

../../RESULTS/DAILY/_120123/MODULE_STEPPING/SECOND_REFERENCE/TGH_20120123_212127-20010209_135042.png
../../RESULTS/DAILY/_120123/MODULE_STEPPING/SECOND_REFERENCE/TPH_20120123_212127-20010209_135042.png
../../RESULTS/DAILY/_120123/MODULE_STEPPING/SECOND_REFERENCE/RGH_20120123_212127-20010209_135042.png
../../RESULTS/DAILY/_120123/MODULE_STEPPING/SECOND_REFERENCE/RPH_20120123_212127-20010209_135042.png

Polarization: V
Reference product: ASA_MS__0PNPK20010209_140823_0000009A024_00180_11700_0054.N1
Test product: ASA_MS__0PNPDE20120123_230141_000000163111_00044_51782_0318.N1
V
V

../../RESULTS/DAILY/_120123/MODULE_STEPPING/SECOND_REFERENCE/TGV_20120123_230141-20010209_140823.png
../../RESULTS/DAILY/_120123/MODULE_STEPPING/SECOND_REFERENCE/TPV_20120123_230141-20010209_140823.png
../../RESULTS/DAILY/_120123/MODULE_STEPPING/SECOND_REFERENCE/RGV_20120123_230141-20010209_140823.png
../../RESULTS/DAILY/_120123/MODULE_STEPPING/SECOND_REFERENCE/RPV_20120123_230141-20010209_140823.png

Creating images comparing with previous product reference...

Exporting results to the directory ../../RESULTS/DAILY/_120123/MODULE_STEPPING/PREVIOUS_PRODUCT_REFERENCE...

Polarization: H
Reference product: ASA_MS__0PNPK20120123_122015_000000163111_00038_51776_0989.N1
Test product: ASA_MS__0PNPDE20120123_212127_000000163111_00043_51781_0317.N1
H
H

../../RESULTS/DAILY/_120123/MODULE_STEPPING/PREVIOUS_PRODUCT_REFERENCE/TGH_20120123_212127-20120123_122015.png
../../RESULTS/DAILY/_120123/MODULE_STEPPING/PREVIOUS_PRODUCT_REFERENCE/TPH_20120123_212127-20120123_122015.png
../../RESULTS/DAILY/_120123/MODULE_STEPPING/PREVIOUS_PRODUCT_REFERENCE/RGH_20120123_212127-20120123_122015.png
../../RESULTS/DAILY/_120123/MODULE_STEPPING/PREVIOUS_PRODUCT_REFERENCE/RPH_20120123_212127-20120123_122015.png

Polarization: V
Reference product: ASA_MS__0PNPDE20120122_233824_000000163111_00030_51768_0316.N1
Test product: ASA_MS__0PNPDE20120123_230141_000000163111_00044_51782_0318.N1
V
V

../../RESULTS/DAILY/_120123/MODULE_STEPPING/PREVIOUS_PRODUCT_REFERENCE/TGV_20120123_230141-20120122_233824.png
../../RESULTS/DAILY/_120123/MODULE_STEPPING/PREVIOUS_PRODUCT_REFERENCE/TPV_20120123_230141-20120122_233824.png
../../RESULTS/DAILY/_120123/MODULE_STEPPING/PREVIOUS_PRODUCT_REFERENCE/RGV_20120123_230141-20120122_233824.png
../../RESULTS/DAILY/_120123/MODULE_STEPPING/PREVIOUS_PRODUCT_REFERENCE/RPV_20120123_230141-20120122_233824.png

MODULE_STEPPING ANALYSIS completed
#####

CALIBRATION PULSES ANALYSIS
#####

Creating directory ./RESULTS/DAILY/_120123/CALIBRATION_PULSES...

ALL ROWS Analysis will be performed from 2012-01-23 00:00:00 to 2012-01-23 23:59:59

Analysing products WVS IS2 V/V

```
1      49793      7      49793
Writing image ../../RESULTS/DAILY/_120123//CALIBRATION_PULSES/Calibration_pulses_all_rows_WVS_IS2_VV.png...
Analysing products GM1 SS3 H/H
1      24033      7      24033
Writing image ../../RESULTS/DAILY/_120123//CALIBRATION_PULSES/Calibration_pulses_all_rows_GM1_SS3_HH.png...
```

```
*****
*****
TEMPORAL EVOLUTION Analysis will be performed from 2012-01-23 00:00:00 to 2012-01-23 23:59:59
```

```
Analysing products WVS IS2 V/V
Getting calibration pulses data for WVS IS2 V/V from 2012-01-23 00:00:00 to 2012-01-23 23:59:59. Rows: 1/5/9/13/17/21/25/29
Writing file ./RESULTS/DAILY/_120123/CALIBRATION_PULSES/Calibration_pulses_data_WVS_IS2_VV_2012-01-23_1.dat...
Writing ../../RESULTS/DAILY/_120123//CALIBRATION_PULSES/Average_P1_P1a_P2_P3_WVS_IS2_VV_1.png...
Writing ../../RESULTS/DAILY/_120123//CALIBRATION_PULSES/Transmit_Power_WVS_IS2_VV_1.png...
```

```
Getting calibration pulses data for WVS IS2 V/V from 2012-01-23 00:00:00 to 2012-01-23 23:59:59. Rows: 2/6/10/14/18/22/26/30
Writing file ./RESULTS/DAILY/_120123/CALIBRATION_PULSES/Calibration_pulses_data_WVS_IS2_VV_2012-01-23_2.dat...
Writing ../../RESULTS/DAILY/_120123//CALIBRATION_PULSES/Average_P1_P1a_P2_P3_WVS_IS2_VV_2.png...
Writing ../../RESULTS/DAILY/_120123//CALIBRATION_PULSES/Transmit_Power_WVS_IS2_VV_2.png...
```

```
Getting calibration pulses data for WVS IS2 V/V from 2012-01-23 00:00:00 to 2012-01-23 23:59:59. Rows: 3/7/11/15/19/23/27/31
Writing file ./RESULTS/DAILY/_120123/CALIBRATION_PULSES/Calibration_pulses_data_WVS_IS2_VV_2012-01-23_3.dat...
Writing ../../RESULTS/DAILY/_120123//CALIBRATION_PULSES/Average_P1_P1a_P2_P3_WVS_IS2_VV_3.png...
Writing ../../RESULTS/DAILY/_120123//CALIBRATION_PULSES/Transmit_Power_WVS_IS2_VV_3.png...
```

```
Getting calibration pulses data for WVS IS2 V/V from 2012-01-23 00:00:00 to 2012-01-23 23:59:59. Rows: 4/8/12/16/20/24/28/32
Writing file ./RESULTS/DAILY/_120123/CALIBRATION_PULSES/Calibration_pulses_data_WVS_IS2_VV_2012-01-23_4.dat...
Writing ../../RESULTS/DAILY/_120123//CALIBRATION_PULSES/Average_P1_P1a_P2_P3_WVS_IS2_VV_4.png...
Writing ../../RESULTS/DAILY/_120123//CALIBRATION_PULSES/Transmit_Power_WVS_IS2_VV_4.png...
```

```
Analysing products GM1 SS3 H/H
Getting calibration pulses data for GM1 SS3 H/H from 2012-01-23 00:00:00 to 2012-01-23 23:59:59. Rows: 1/5/9/13/17/21/25/29
Writing file ./RESULTS/DAILY/_120123/CALIBRATION_PULSES/Calibration_pulses_data_GM1_SS3_HH_2012-01-23_1.dat...
Writing ../../RESULTS/DAILY/_120123//CALIBRATION_PULSES/Average_P1_P1a_P2_P3_GM1_SS3_HH_1.png...
Writing ../../RESULTS/DAILY/_120123//CALIBRATION_PULSES/Transmit_Power_GM1_SS3_HH_1.png...
```

```
Getting calibration pulses data for GM1 SS3 H/H from 2012-01-23 00:00:00 to 2012-01-23 23:59:59. Rows: 2/6/10/14/18/22/26/30
Writing file ./RESULTS/DAILY/_120123/CALIBRATION_PULSES/Calibration_pulses_data_GM1_SS3_HH_2012-01-23_2.dat...
Writing ../../RESULTS/DAILY/_120123//CALIBRATION_PULSES/Average_P1_P1a_P2_P3_GM1_SS3_HH_2.png...
Writing ../../RESULTS/DAILY/_120123//CALIBRATION_PULSES/Transmit_Power_GM1_SS3_HH_2.png...
```

```
Getting calibration pulses data for GM1 SS3 H/H from 2012-01-23 00:00:00 to 2012-01-23 23:59:59. Rows: 3/7/11/15/19/23/27/31
Writing file ./RESULTS/DAILY/_120123/CALIBRATION_PULSES/Calibration_pulses_data_GM1_SS3_HH_2012-01-23_3.dat...
Writing ../../RESULTS/DAILY/_120123//CALIBRATION_PULSES/Average_P1_P1a_P2_P3_GM1_SS3_HH_3.png...
Writing ../../RESULTS/DAILY/_120123//CALIBRATION_PULSES/Transmit_Power_GM1_SS3_HH_3.png...
```

```
Getting calibration pulses data for GM1 SS3 H/H from 2012-01-23 00:00:00 to 2012-01-23 23:59:59. Rows: 4/8/12/16/20/24/28/32
Writing file ./RESULTS/DAILY/_120123/CALIBRATION_PULSES/Calibration_pulses_data_GM1_SS3_HH_2012-01-23_4.dat...
Writing ../../RESULTS/DAILY/_120123//CALIBRATION_PULSES/Average_P1_P1a_P2_P3_GM1_SS3_HH_4.png...
Writing ../../RESULTS/DAILY/_120123//CALIBRATION_PULSES/Transmit_Power_GM1_SS3_HH_4.png...
```

```
CALIBRATION PULSES ANALYSIS completed
#####
```

DOPPLER ANALYSIS

#####

Creating directory ./RESULTS/DAILY/_120123/DOPPLER...

DOPPLER ANX Analysis will be performed from 2012-01-23 00:00:00 to 2012-01-23 23:59:59

Analysing products WVS IS2 V/V

Getting doppler data for WVS IS2 V/V from 2012-01-23 00:00:00 to 2012-01-23 23:59:59...

Writing file ./RESULTS/DAILY/_120123/DOPPLER/Doppler_data_WVS_IS2_VV_2012-01-23.dat...

Running IDL program...

Writing file ../../RESULTS/DAILY/_120123/DOPPLER/DOPPLER_ANX_WVS_IS2_VV.png...

Analysing products GM1 SS1 H/H

Getting doppler data for GM1 SS1 H/H from 2012-01-23 00:00:00 to 2012-01-23 23:59:59...

Writing file ./RESULTS/DAILY/_120123/DOPPLER/Doppler_data_GM1_SS1_HH_2012-01-23.dat...

Running IDL program...

Writing file ../../RESULTS/DAILY/_120123/DOPPLER/DOPPLER_ANX_GM1_SS1_HH.png...

DOPPLER JUMPS Analysis will be performed on WSM products from 2012-01-23 00:00:00 to 2012-01-23 23:59:59

Analysing by default products WSM

Getting doppler jumps data for WSM from 2012-01-23 00:00:00 to 2012-01-23 23:59:59...

Writing file ./RESULTS/DAILY/_120123/DOPPLER/Doppler_Jumps_data_WSM_2012-01-23.dat...

Running IDL program...

Writing file ../../RESULTS/DAILY/_120123/DOPPLER/DOPPLER_JUMPS_ANX_WSM.png...

Writing file ../../RESULTS/DAILY/_120123/DOPPLER/DOPPLER_JUMPS_Date_WSM.png...

DOPPLER MAP Analysis will be performed from 2012-01-23 00:00:00 to 2012-01-23 23:59:59

Analysing products WVS IS2 V/V

891

Loading predicted doppler values....

./PREDICTED_DOPPLER/doppler.WV_2

Phase: descending

Found data...

Computing mean error doppler estimated-predicted...

Mean error = -23.277303 Hz

Writing file ../../RESULTS/DAILY/_120123//DOPPLER/DOPPLER_Estimated-Predicted-MeanError_WVS_IS2_VV_desc.jpg...

Writing file ../../RESULTS/DAILY/_120123//DOPPLER/DOPPLER_Absolute_WVS_IS2_VV_desc.jpg...

667

Loading predicted doppler values....

./PREDICTED_DOPPLER/doppler.WV_2

Phase: ascending

Found data...

Computing mean error doppler estimated-predicted...

Mean error = -22.885126 Hz

Writing file ../../RESULTS/DAILY/_120123//DOPPLER/DOPPLER_Estimated-Predicted-MeanError_WVS_IS2_VV_asc.jpg...

Writing file ../../RESULTS/DAILY/_120123//DOPPLER/DOPPLER_Absolute_WVS_IS2_VV_asc.jpg...

Analysing products GM1 SS1 H/H

```
Loading predicted doppler values....  
./PREDICTED_DOPPLER/doppler.GM_1  
Phase: descending  
Found data...  
Computing mean error doppler estimated-predicted...  
Mean error = -6.4292521 Hz  
Writing file ../../RESULTS/DAILY/_120123//DOPPLER/DOPPLER_Estimated-Predicted-MeanError_GM1_SS1_HH_desc.jpg...  
Writing file ../../RESULTS/DAILY/_120123//DOPPLER/DOPPLER_Absolute_GM1_SS1_HH_desc.jpg...
```

```
1680  
Loading predicted doppler values....  
./PREDICTED_DOPPLER/doppler.GM_1  
Phase: ascending  
Found data...  
Computing mean error doppler estimated-predicted...  
Mean error = -9.5344278 Hz  
Writing file ../../RESULTS/DAILY/_120123//DOPPLER/DOPPLER_Estimated-Predicted-MeanError_GM1_SS1_HH_asc.jpg...  
Writing file ../../RESULTS/DAILY/_120123//DOPPLER/DOPPLER_Absolute_GM1_SS1_HH_asc.jpg...
```

```
DOPPLER ANALYSIS completed  
#####
```

```
CHIRP ANALYSIS  
#####  
Creating directory ./RESULTS/DAILY/_120123/CHIRP...
```

```
*****  
*****  
CHIRP Analysis will be performed from 2012-01-23 00:00:00 to 2012-01-23 23:59:59
```

```
Analysing products WSM SS1 H/H  
*****  
Getting ScaleFactor data for WSM SS1 H/H from 2012-01-23 00:00:00 to 2012-01-23 23:59:59...  
Writing file ./RESULTS/DAILY/_120123/CHIRP/ScaleFactor_data_WSM_SS1_HH_2012-01-23.dat...  
Running IDL program...  
Writing file ../../RESULTS/DAILY/_120123/CHIRP/ScaleFactor_ANX_WSM_SS1_HH.png...  
Writing file ../../RESULTS/DAILY/_120123/CHIRP/ScaleFactor_DATE_WSM_SS1_HH.png...
```

```
Analysing products WSM SS1 V/V  
*****  
Getting ScaleFactor data for WSM SS1 V/V from 2012-01-23 00:00:00 to 2012-01-23 23:59:59...  
Writing file ./RESULTS/DAILY/_120123/CHIRP/ScaleFactor_data_WSM_SS1_VV_2012-01-23.dat...  
Running IDL program...  
Writing file ../../RESULTS/DAILY/_120123/CHIRP/ScaleFactor_ANX_WSM_SS1_VV.png...  
Writing file ../../RESULTS/DAILY/_120123/CHIRP/ScaleFactor_DATE_WSM_SS1_VV.png...
```

```
CHIRP ANALYSIS completed  
#####
```

```
RAW DATA ANALYSIS  
#####  
Analysis will be performed from 2012-01-23 00:00:00 to 2012-01-23 23:59:59  
Results will be exported to the directory: ./RESULTS/DAILY/_120123/RAW_DATA
```

Creating directory ./RESULTS/DAILY/_120123/RAW_DATA...

Getting raw data for WVS from 2012-01-23 00:00:00 to 2012-01-23 23:59:59...
Writing file ./RESULTS/DAILY/_120123/RAW_DATA/Raw_data_WVS_2012-01-23.dat...
Running IDL program to create graphs...

Creating image ../../RESULTS/DAILY/_120123/RAW_DATA/Raw_data_WVS_input_mean.png...
Creating image ../../RESULTS/DAILY/_120123/RAW_DATA/Raw_data_WVS_input_stdev.png...
Creating image ../../RESULTS/DAILY/_120123/RAW_DATA/Raw_data_WVS_gain_imbalance.png...

Getting raw data for IMM from 2012-01-23 00:00:00 to 2012-01-23 23:59:59...
Writing file ./RESULTS/DAILY/_120123/RAW_DATA/Raw_data_IMM_2012-01-23.dat...
Running IDL program to create graphs...

Creating image ../../RESULTS/DAILY/_120123/RAW_DATA/Raw_data_IMM_input_mean.png...
Creating image ../../RESULTS/DAILY/_120123/RAW_DATA/Raw_data_IMM_input_stdev.png...
Creating image ../../RESULTS/DAILY/_120123/RAW_DATA/Raw_data_IMM_gain_imbalance.png...

RAW DATA ANALYSIS completed
#####

TELEMETRY ANALYSIS

Analysis will be performed from 2012-01-23 00:00:00 to 2012-01-23 23:59:59
Results will be exported to the directory: ./RESULTS/DAILY/_120123/TELEMETRY

Creating directory ./RESULTS/DAILY/_120123/TELEMETRY...

Looking for gaps and missing lines in WVS products...

Checking 24 products from PDE...
Found product...ASA_WVS_1PNPDE20120123_005232_000005133111_00031_51769_2776.N1 / 0 gaps / 8 missing lines
Found product...ASA_WVS_1PNPDE20120123_013527_000002703111_00031_51769_2782.N1 / 1 gaps / 0 missing lines
Found product...ASA_WVS_1PNPDE20120123_024419_000003743111_00032_51770_2812.N1 / 1 gaps / 0 missing lines
Found product...ASA_WVS_1PNPDE20120123_041721_000009293111_00033_51771_2843.N1 / 1 gaps / 0 missing lines
Found product...ASA_WVS_1PNPDE20120123_055520_000011093111_00034_51772_2883.N1 / 1 gaps / 0 missing lines
Found product...ASA_WVS_1PNPDE20120123_213816_000001353111_00043_51781_2937.N1 / 1 gaps / 0 missing lines
Found product...ASA_WVS_1PNPDE20120123_231835_000001053111_00044_51782_2953.N1 / 1 gaps / 0 missing lines
Checking 10 products from PDK...

Looking for gaps and missing lines in GM1 products...

Checking 32 products from PDE...
Checking 17 products from PDK...

Looking for gaps and missing lines in APM products...

Checking 4 products from PDE...
No products from PDK...

Looking for gaps and missing lines in IMM products...

Checking 7 products from PDE...
Checking 1 products from PDK...
Found product...ASA_IMM_1PNPDK20120123_054036_000002023111_00034_51772_8247.N1 / 0 gaps / 12 missing lines

Looking for gaps and missing lines in WSM products...

Checking 27 products from PDE...
Found product...ASA_WSM_1PNPDE20120123_054958_000002693111_00034_51772_2874.N1 / 0 gaps / 1 missing lines
Found product...ASA_WSM_1PNPDE20120123_215007_000002143111_00043_51781_2940.N1 / 0 gaps / 2 missing lines
Checking 8 products from PDK...
Found product...ASA_WSM_1PNPDK20120123_020255_000001773111_00032_51770_8220.N1 / 32 gaps / 5855 missing lines



Found product...ASA_WSM_1PNPDK20120123_034307_000001533111_00033_51771_8237.N1 / 5 gaps / 763 missing lines

Creating graph of missing lines and gaps...

Creating image: ./RESULTS/DAILY/_120123/TELEMETRY/TELEMETRY_Missing_lines.png...

Creating image: ./RESULTS/DAILY/_120123/TELEMETRY/TELEMETRY_Gaps.png...

TELEMETRY ANALYSIS completed

#####

HTML REPORT generation

#####

Building file ./RESULTS/DAILY/_120123/asarReport.html...

Building DATA SUMMARY section...

Building AUXILIARY FILES ANALYSIS section...

Building MODULE STEPPING ANALYSIS section...

Building CALIBRATION PULSES ANALYSIS section...

Building DOPPLER ANALYSIS section...

Building CHIRP ANALYSIS section...

Building RAW DATA ANALYSIS section...

Building TELEMETRY ANALYSIS section...

HTML REPORT generation completed

#####



Differences with IECF operational ADFs list. If a wrong ADF is used, the filename is reported.

Product	ASA_CON	ASA_INS	ASA_XCH	ASA_XCA
ASA_APM_1PNPDE20120123_024315_000000573111_00032_51770_2799.N1	OK	OK	OK	OK
ASA_APM_1PNPDE20120123_151557_000001003111_00040_51778_2910.N1	OK	OK	OK	OK
ASA_APM_1PNPDE20120123_165555_000000863111_00041_51779_2911.N1	OK	OK	OK	OK
ASA_APM_1PNPDE20120123_200859_000001623111_00042_51780_2923.N1	OK	OK	OK	OK

Differences with IECF operational ADFs list. If a wrong ADF is used, the filename is reported.

Product	ASA_CON	ASA_INS	ASA_XCH	ASA_XCA				
ASA_GM1_1PNPDE20120123_003607_000005493111_00031_51769_2771.N1					OK	OK	OK	OK
ASA_GM1_1PNPDE20120123_004631_000002113111_00031_51769_2774.N1					OK	OK	OK	OK
ASA_GM1_1PNPDE20120123_010146_000005863111_00031_51769_2775.N1					OK	OK	OK	OK
ASA_GM1_1PNPDE20120123_012011_000005793111_00031_51769_2783.N1					OK	OK	OK	OK
ASA_GM1_1PNPDE20120123_014533_000004653111_00031_51769_2802.N1					OK	OK	OK	OK
ASA_GM1_1PNPDE20120123_020607_000000783111_00032_51770_2801.N1					OK	OK	OK	OK
ASA_GM1_1PNPDE20120123_021044_000001143111_00032_51770_2803.N1					OK	OK	OK	OK
ASA_GM1_1PNPDE20120123_022218_000005433111_00032_51770_2804.N1					OK	OK	OK	OK
ASA_GM1_1PNPDE20120123_023226_000001753111_00032_51770_2806.N1					OK	OK	OK	OK
ASA_GM1_1PNPDE20120123_024117_000001143111_00032_51770_2813.N1					OK	OK	OK	OK
ASA_GM1_1PNPDE20120123_030022_000005133111_00032_51770_2832.N1					OK	OK	OK	OK
ASA_GM1_1PNPDE20120123_031901_000002053111_00032_51770_2831.N1					OK	OK	OK	OK
ASA_GM1_1PNPDE20120123_032232_000001933111_00032_51770_2835.N1					OK	OK	OK	OK
ASA_GM1_1PNPDE20120123_032638_000004043111_00032_51770_2837.N1					OK	OK	OK	OK
ASA_GM1_1PNPDE20120123_033847_000002593111_00033_51771_2842.N1					OK	OK	OK	OK
ASA_GM1_1PNPDE20120123_034611_000003083111_00033_51771_2840.N1					OK	OK	OK	OK
ASA_GM1_1PNPDE20120123_035559_000008643111_00033_51771_2839.N1					OK	OK	OK	OK
ASA_GM1_1PNPDE20120123_041156_000001203111_00033_51771_2844.N1					OK	OK	OK	OK
ASA_GM1_1PNPDE20120123_044037_000004103111_00033_51771_2877.N1					OK	OK	OK	OK
ASA_GM1_1PNPDE20120123_051752_000006283111_00034_51772_2878.N1					OK	OK	OK	OK
ASA_GM1_1PNPDE20120123_053113_000005613111_00034_51772_2879.N1					OK	OK	OK	OK
ASA_GM1_1PNPDE20120123_054426_000003263111_00034_51772_2884.N1					OK	OK	OK	OK
ASA_GM1_1PNPDE20120123_202450_000002353111_00043_51781_2930.N1					OK	OK	OK	OK
ASA_GM1_1PNPDE20120123_203324_000000903111_00043_51781_2929.N1					OK	OK	OK	OK
ASA_GM1_1PNPDE20120123_204039_000003503111_00043_51781_2931.N1					OK	OK	OK	OK
ASA_GM1_1PNPDE20120123_212259_000006283111_00043_51781_2935.N1					OK	OK	OK	OK
ASA_GM1_1PNPDE20120123_214616_000002053111_00043_51781_2947.N1					OK	OK	OK	OK
ASA_GM1_1PNPDE20120123_215529_000006283111_00044_51782_2945.N1					OK	OK	OK	OK
ASA_GM1_1PNPDE20120123_220858_000001083111_00044_51782_2944.N1					OK	OK	OK	OK
ASA_GM1_1PNPDE20120123_221622_000000783111_00044_51782_2943.N1					OK	OK	OK	OK
ASA_GM1_1PNPDE20120123_230315_000005863111_00044_51782_2951.N1					OK	OK	OK	OK
ASA_GM1_1PNPDE20120123_235433_000001143111_00045_51783_2971.N1					OK	OK	OK	OK
ASA_GM1_1PNPDK20120123_151757_000008523111_00040_51778_8307.N1					OK	OK	OK	OK
ASA_GM1_1PNPDK20120123_152949_000002353111_00040_51778_8331.N1					OK	OK	OK	OK
ASA_GM1_1PNPDK20120123_154108_000002173111_00040_51778_8330.N1					OK	OK	OK	OK
ASA_GM1_1PNPDK20120123_154742_000001443111_00040_51778_8329.N1					OK	OK	OK	OK
ASA_GM1_1PNPDK20120123_155238_000001813111_00040_51778_8332.N1					OK	OK	OK	OK
ASA_GM1_1PNPDK20120123_155746_000001383111_00040_51778_8334.N1					OK	OK	OK	OK
ASA_GM1_1PNPDK20120123_162218_000006283111_00040_51778_8335.N1					OK	OK	OK	OK
ASA_GM1_1PNPDK20120123_165740_000006953111_00041_51779_8343.N1					OK	OK	OK	OK
ASA_GM1_1PNPDK20120123_170655_000004163111_00041_51779_8357.N1					OK	OK	OK	OK
ASA_GM1_1PNPDK20120123_172110_000005253111_00041_51779_8358.N1					OK	OK	OK	OK
ASA_GM1_1PNPDK20120123_180232_000006833111_00041_51779_8361.N1					OK	OK	OK	OK
ASA_GM1_1PNPDK20120123_183822_000004413111_00042_51780_8360.N1					OK	OK	OK	OK
ASA_GM1_1PNPDK20120123_184722_000001573111_00042_51780_8362.N1					OK	OK	OK	OK
ASA_GM1_1PNPDK20120123_184743_000003563111_00042_51780_8380.N1					OK	OK	OK	OK
ASA_GM1_1PNPDK20120123_190123_000002953111_00042_51780_8381.N1					OK	OK	OK	OK
ASA_GM1_1PNPDK20120123_194245_000005373111_00042_51780_8384.N1					OK	OK	OK	OK
ASA_GM1_1PNPDK20120123_201200_000009123111_00042_51780_8386.N1					OK	OK	OK	OK

Differences with IECF operational ADFs list. If a wrong ADF is used, the filename is reported.

Product	ASA_CON	ASA_INS	ASA_XCH	ASA_XCA
ASA_IMM_1PNPDE20120123_005003_000000523111_00031_51769_2788.N1	OK	OK	OK	OK
ASA_IMM_1PNPDE20120123_005126_000000583111_00031_51769_2789.N1	OK	OK	OK	OK
ASA_IMM_1PNPDE20120123_023122_000000543111_00032_51770_2815.N1	OK	OK	OK	OK
ASA_IMM_1PNPDE20120123_041020_000000823111_00033_51771_2829.N1	OK	OK	OK	OK
ASA_IMM_1PNPDE20120123_172953_000002493111_00041_51779_2913.N1	OK	OK	OK	OK
ASA_IMM_1PNPDE20120123_173443_000000373111_00041_51779_2915.N1	OK	OK	OK	OK
ASA_IMM_1PNPDE20120123_173529_000000813111_00041_51779_2914.N1	OK	OK	OK	OK
ASA_IMM_1PNPDK20120123_054036_000002023111_00034_51772_8247.N1	OK	OK	OK	OK

Differences with IECF operational ADFs list. If a wrong ADF is used, the filename is reported.

Product	ASA_CON	ASA_INS	ASA_XCH	ASA_XCA				
ASA_WSM_1PNPDE20120123_002656_000002083111_00031_51769_2778.N1					OK	OK	OK	OK
ASA_WSM_1PNPDE20120123_002656_000002083111_00031_51769_2779.N1					OK	OK	OK	OK
ASA_WSM_1PNPDE20120123_003056_000003063111_00031_51769_2787.N1					OK	OK	OK	OK
ASA_WSM_1PNPDE20120123_012954_000003363111_00031_51769_2773.N1					OK	OK	OK	OK
ASA_WSM_1PNPDE20120123_021244_000005693111_00032_51770_2814.N1					OK	OK	OK	OK
ASA_WSM_1PNPDE20120123_023525_000000923111_00032_51770_2797.N1					OK	OK	OK	OK
ASA_WSM_1PNPDE20120123_023724_000001903111_00032_51770_2798.N1					OK	OK	OK	OK
ASA_WSM_1PNPDE20120123_030901_000003303111_00032_51770_2836.N1					OK	OK	OK	OK
ASA_WSM_1PNPDE20120123_033326_000000923111_00033_51771_2841.N1					OK	OK	OK	OK
ASA_WSM_1PNPDE20120123_035124_000002693111_00033_51771_2851.N1					OK	OK	OK	OK
ASA_WSM_1PNPDE20120123_041404_000001903111_00033_51771_2830.N1					OK	OK	OK	OK
ASA_WSM_1PNPDE20120123_044729_000003923111_00033_51771_2873.N1					OK	OK	OK	OK
ASA_WSM_1PNPDE20120123_054958_000002693111_00034_51772_2874.N1					OK	OK	OK	OK
ASA_WSM_1PNPDE20120123_163311_000002143111_00040_51778_2909.N1					OK	OK	OK	OK
ASA_WSM_1PNPDE20120123_181357_000001533111_00041_51779_2912.N1					OK	OK	OK	OK
ASA_WSM_1PNPDE20120123_185720_000002393111_00042_51780_2916.N1					OK	OK	OK	OK
ASA_WSM_1PNPDE20120123_190622_000001533111_00042_51780_2922.N1					OK	OK	OK	OK
ASA_WSM_1PNPDE20120123_195146_000003733111_00042_51780_2921.N1					OK	OK	OK	OK
ASA_WSM_1PNPDE20120123_203502_000003303111_00043_51781_2938.N1					OK	OK	OK	OK
ASA_WSM_1PNPDE20120123_204632_000001533111_00043_51781_2939.N1					OK	OK	OK	OK
ASA_WSM_1PNPDE20120123_213344_000002753111_00043_51781_2932.N1					OK	OK	OK	OK
ASA_WSM_1PNPDE20120123_215007_000002143111_00043_51781_2940.N1					OK	OK	OK	OK
ASA_WSM_1PNPDE20120123_221746_000003983111_00044_51782_2955.N1					OK	OK	OK	OK
ASA_WSM_1PNPDE20120123_222706_000000923111_00044_51782_2956.N1					OK	OK	OK	OK
ASA_WSM_1PNPDE20120123_231303_000003303111_00044_51782_2950.N1					OK	OK	OK	OK
ASA_WSM_1PNPDE20120123_235055_000002083111_00045_51783_2961.N1					OK	OK	OK	OK
ASA_WSM_1PNPDE20120123_235636_000003613111_00045_51783_2962.N1					OK	OK	OK	OK
ASA_WSM_1PNPDK20120123_020255_000001773111_00032_51770_8220.N1					OK	OK	OK	OK
ASA_WSM_1PNPDK20120123_034307_000001533111_00033_51771_8237.N1					OK	OK	OK	OK
ASA_WSM_1PNPDK20120123_153347_000004343111_00040_51778_8316.N1					OK	OK	OK	OK
ASA_WSM_1PNPDK20120123_155014_000001353111_00040_51778_8328.N1					OK	OK	OK	OK
ASA_WSM_1PNPDK20120123_171354_000004343111_00041_51779_8346.N1					OK	OK	OK	OK
ASA_WSM_1PNPDK20120123_185343_000002513111_00042_51780_8366.N1					OK	OK	OK	OK
ASA_WSM_1PNPDK20120123_202848_000002693111_00043_51781_8389.N1					OK	OK	OK	OK
ASA_WSM_1PNPDK20120123_221247_000002083111_00044_51782_8407.N1					OK	OK	OK	OK

Differences with IECF operational ADFs list. If a wrong ADF is used, the filename is reported.

Product	ASA_CON	ASA_INS	ASA_XCH	ASA_XCA				
ASA_WVS_1PNPDE20120123_000034_000015443111_00030_51768_2772.N1					OK	OK	OK	OK
ASA_WVS_1PNPDE20120123_005232_000005133111_00031_51769_2776.N1					OK	OK	OK	OK
ASA_WVS_1PNPDE20120123_011133_000004803111_00031_51769_2777.N1					OK	OK	OK	OK
ASA_WVS_1PNPDE20120123_013527_000002703111_00031_51769_2782.N1					OK	OK	OK	OK
ASA_WVS_1PNPDE20120123_013912_000002403111_00031_51769_2800.N1					OK	OK	OK	OK
ASA_WVS_1PNPDE20120123_015318_000005393111_00032_51770_2805.N1					OK	OK	OK	OK
ASA_WVS_1PNPDE20120123_024419_000003743111_00032_51770_2812.N1					OK	OK	OK	OK
ASA_WVS_1PNPDE20120123_025018_000005553111_00032_51770_2833.N1					OK	OK	OK	OK
ASA_WVS_1PNPDE20120123_031433_000002253111_00032_51770_2834.N1					OK	OK	OK	OK
ASA_WVS_1PNPDE20120123_033456_000001943111_00033_51771_2838.N1					OK	OK	OK	OK
ASA_WVS_1PNPDE20120123_041721_000009293111_00033_51771_2843.N1					OK	OK	OK	OK
ASA_WVS_1PNPDE20120123_043236_00000903111_00033_51771_2875.N1					OK	OK	OK	OK
ASA_WVS_1PNPDE20120123_043726_000001503111_00033_51771_2876.N1					OK	OK	OK	OK
ASA_WVS_1PNPDE20120123_045402_000013943111_00033_51771_2880.N1					OK	OK	OK	OK
ASA_WVS_1PNPDE20120123_055520_000011093111_00034_51772_2883.N1					OK	OK	OK	OK
ASA_WVS_1PNPDE20120123_204903_000019043111_00043_51781_2933.N1					OK	OK	OK	OK
ASA_WVS_1PNPDE20120123_213816_000001353111_00043_51781_2937.N1					OK	OK	OK	OK
ASA_WVS_1PNPDE20120123_213846_000004053111_00043_51781_2946.N1					OK	OK	OK	OK
ASA_WVS_1PNPDE20120123_215338_000000593111_00043_51781_2942.N1					OK	OK	OK	OK
ASA_WVS_1PNPDE20120123_221051_000000603111_00044_51782_2941.N1					OK	OK	OK	OK
ASA_WVS_1PNPDE20120123_222837_000019493111_00044_51782_2949.N1					OK	OK	OK	OK
ASA_WVS_1PNPDE20120123_231835_000001053111_00044_51782_2953.N1					OK	OK	OK	OK
ASA_WVS_1PNPDE20120123_231835_000019043111_00044_51782_2970.N1					OK	OK	OK	OK
ASA_WVS_1PNPDK20120123_061335_000003903111_00034_51772_8305.N1					OK	OK	OK	OK
ASA_WVS_1PNPDK20120123_151407_000000743111_00040_51778_8308.N1					OK	OK	OK	OK
ASA_WVS_1PNPDK20120123_155542_000000893111_00040_51778_8333.N1					OK	OK	OK	OK
ASA_WVS_1PNPDK20120123_160007_000012893111_00040_51778_8336.N1					OK	OK	OK	OK
ASA_WVS_1PNPDK20120123_163642_000010643111_00040_51778_8342.N1					OK	OK	OK	OK
ASA_WVS_1PNPDK20120123_173658_000014843111_00041_51779_8359.N1					OK	OK	OK	OK
ASA_WVS_1PNPDK20120123_182124_000009743111_00041_51779_8364.N1					OK	OK	OK	OK
ASA_WVS_1PNPDK20120123_191119_000018443111_00042_51780_8383.N1					OK	OK	OK	OK
ASA_WVS_1PNPDK20120123_195809_000000453111_00042_51780_8382.N1					OK	OK	OK	OK
ASA_WVS_1PNPDK20120123_200134_000003893111_00042_51780_8385.N1					OK	OK	OK	OK

Calibration pulses for GM1 SS3 H/H

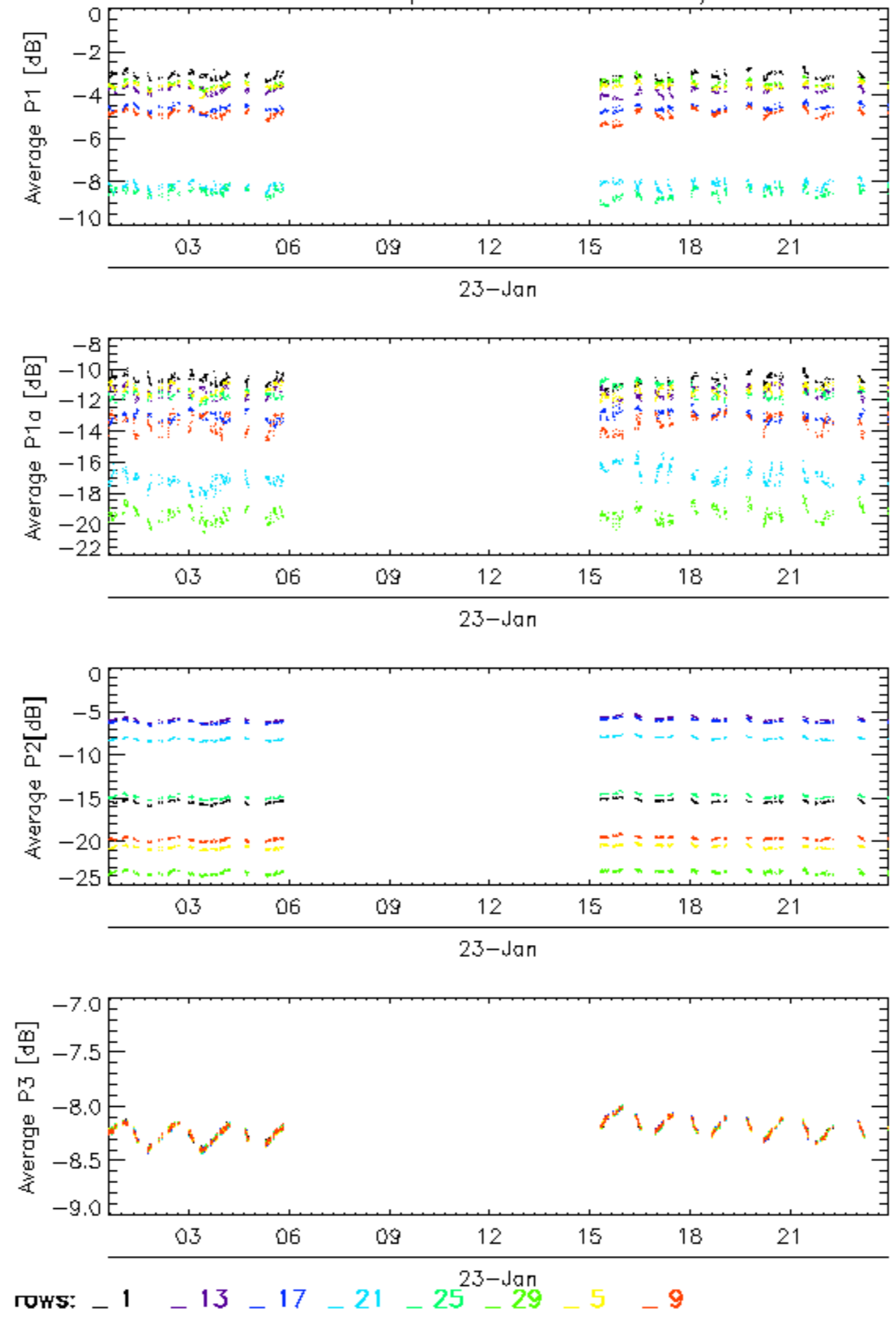

Calibration pulses for GM1 SS3 H/H

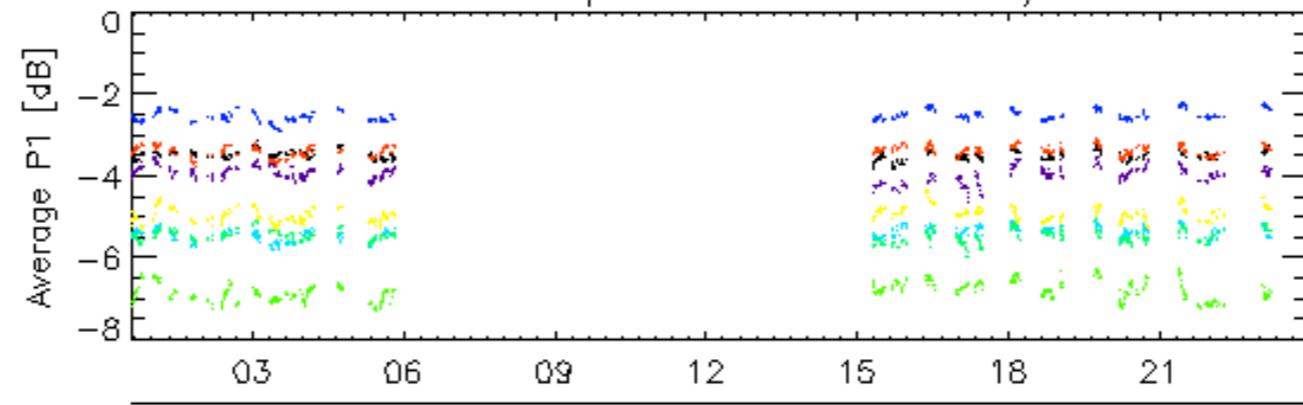

23-Jan

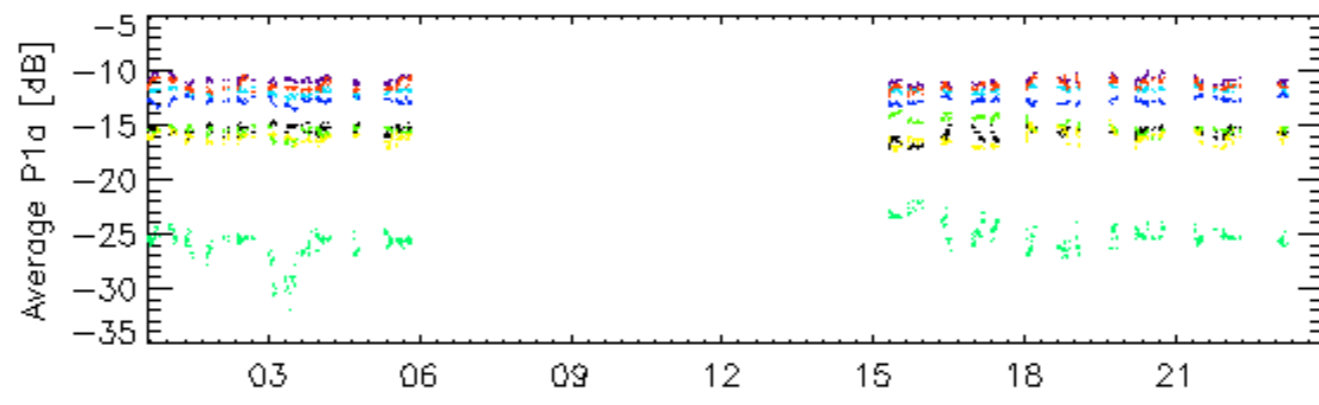

23-Jan

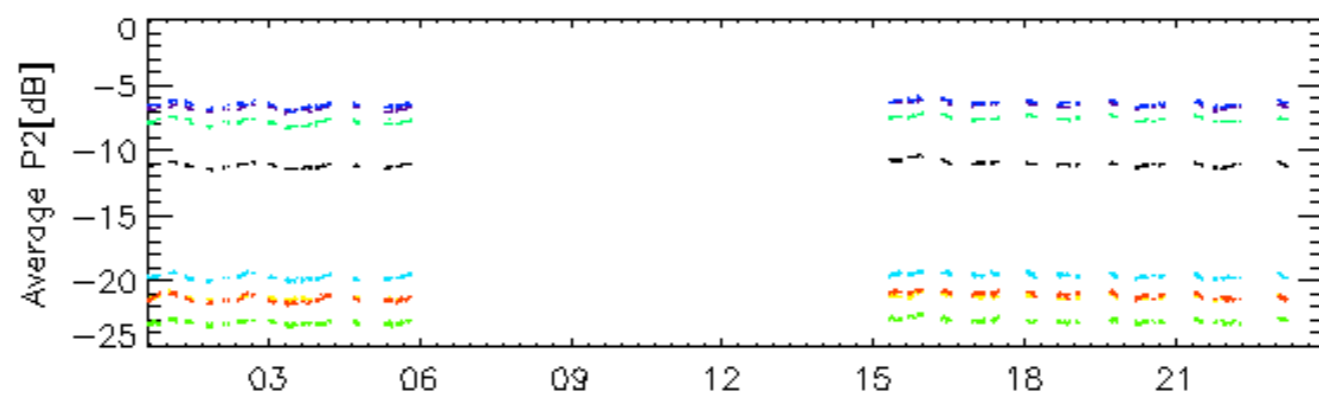

23-Jan

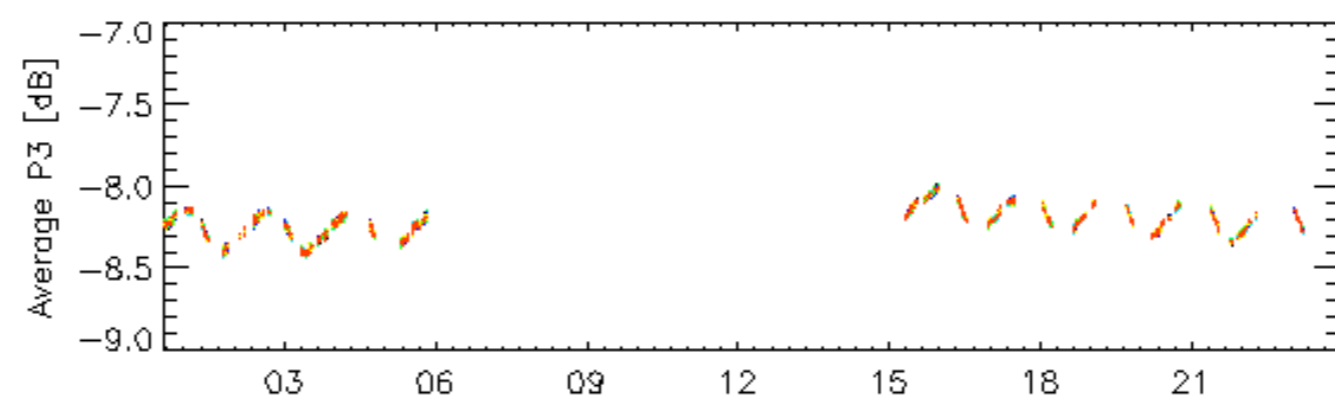

23-Jan

rows: 10 14 18 2 22 26 30 6

Calibration pulses for GM1 SS3 H/H

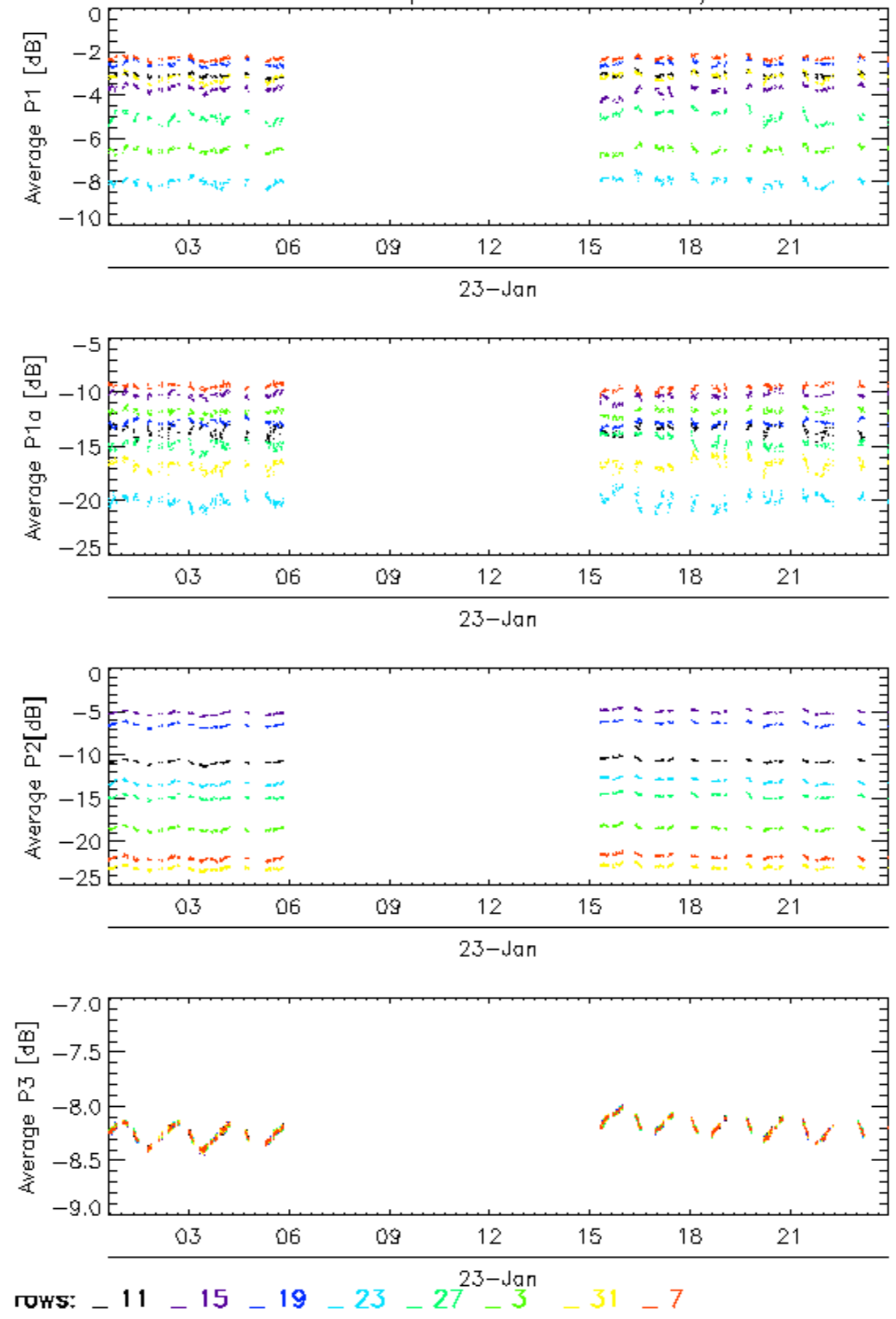

Calibration pulses for GM1 SS3 H/H

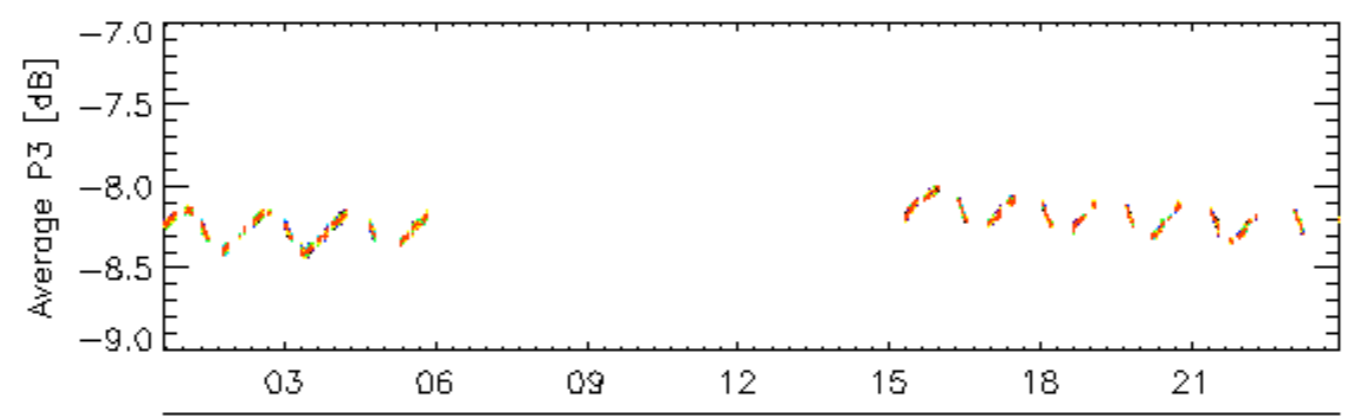
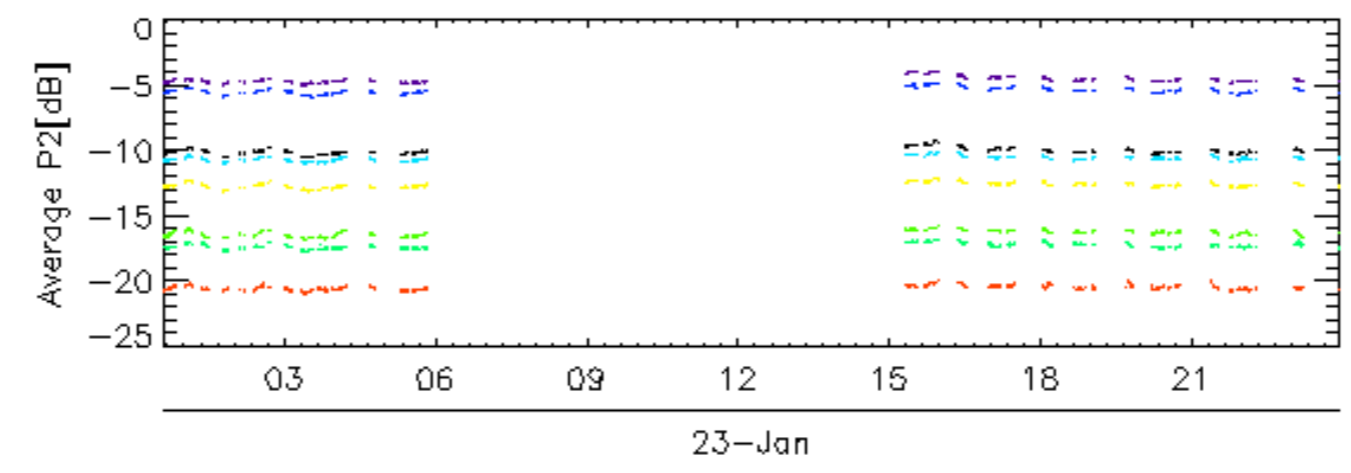
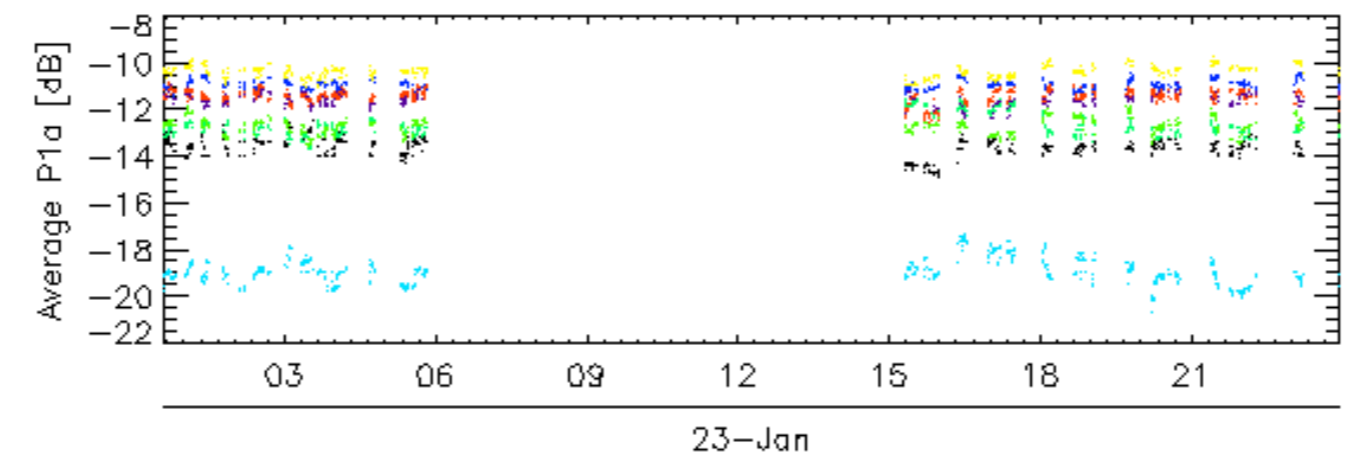
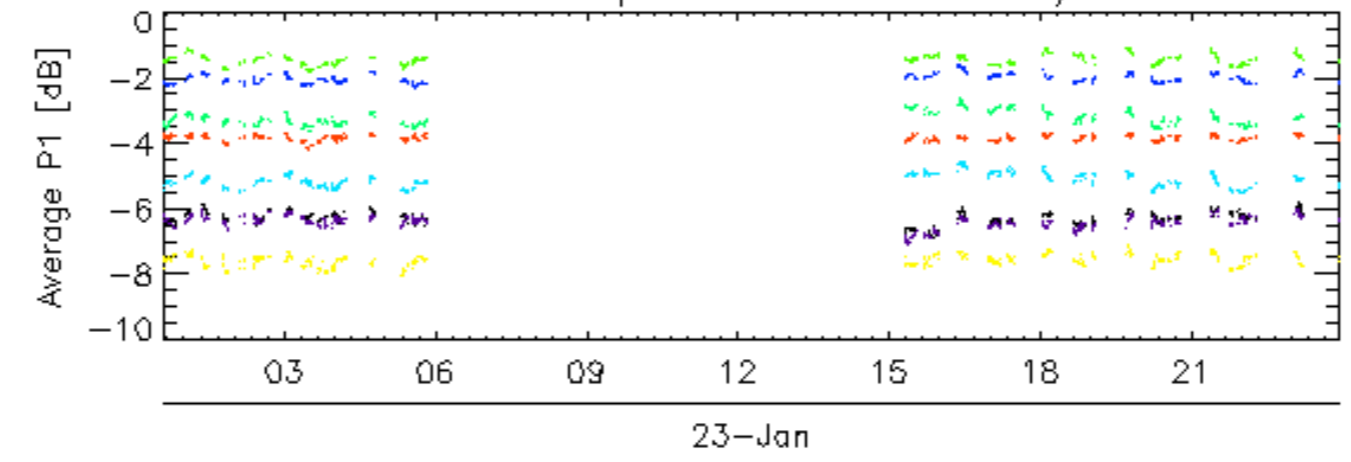

rows: 12 16 20 24 28 32 4 8

Calibration pulses for WVS IS2 V/V

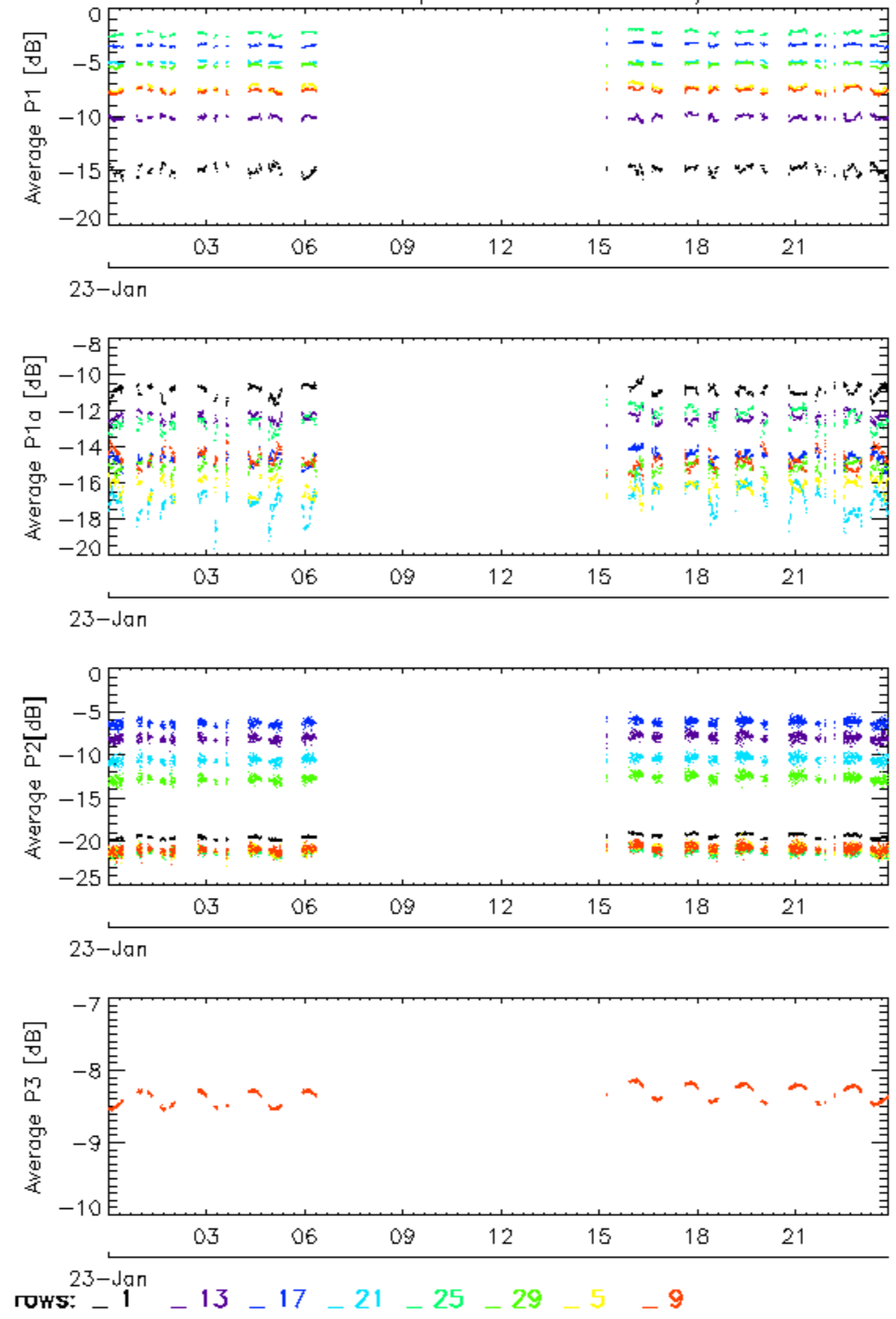

Calibration pulses for WVS IS2 V/V

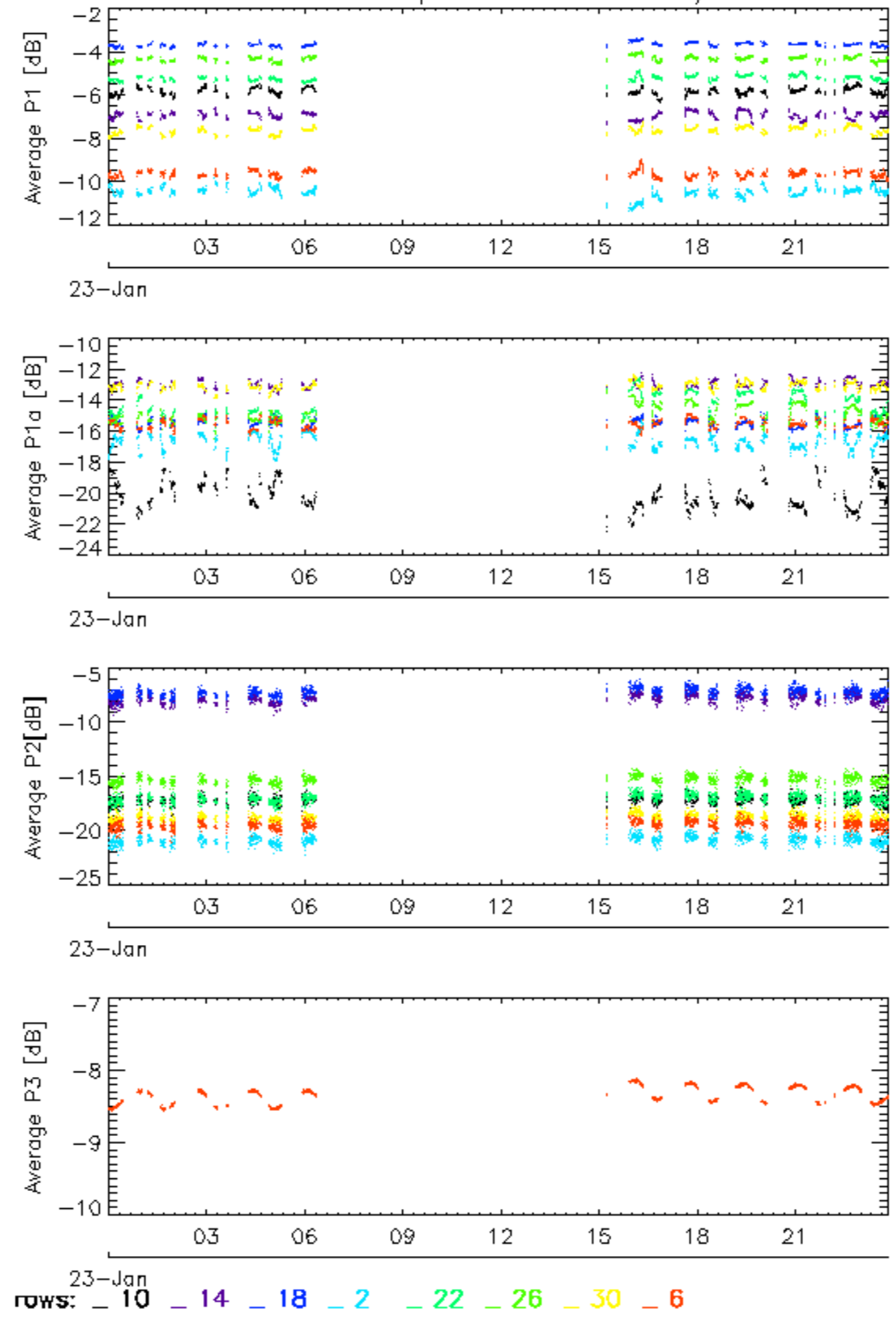

Calibration pulses for WVS IS2 V/V

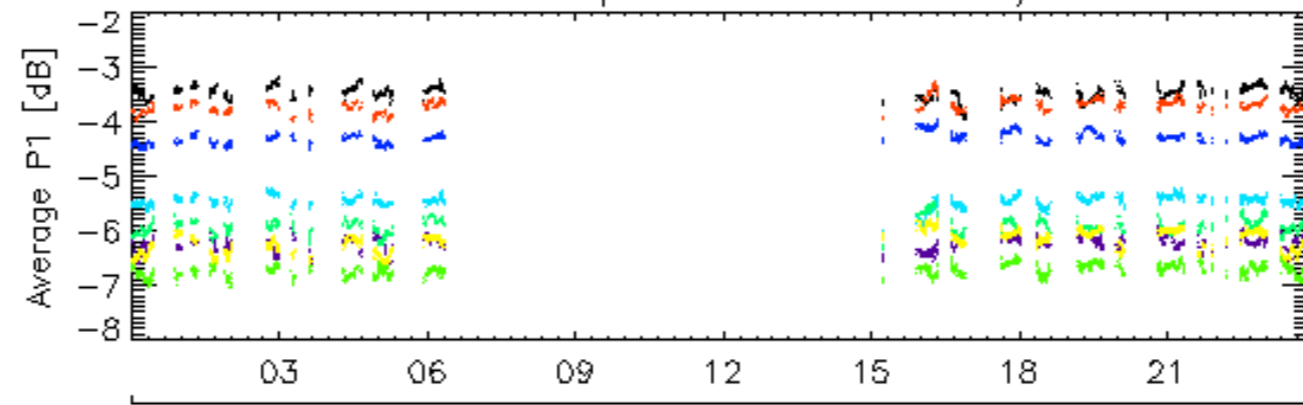

23-Jan

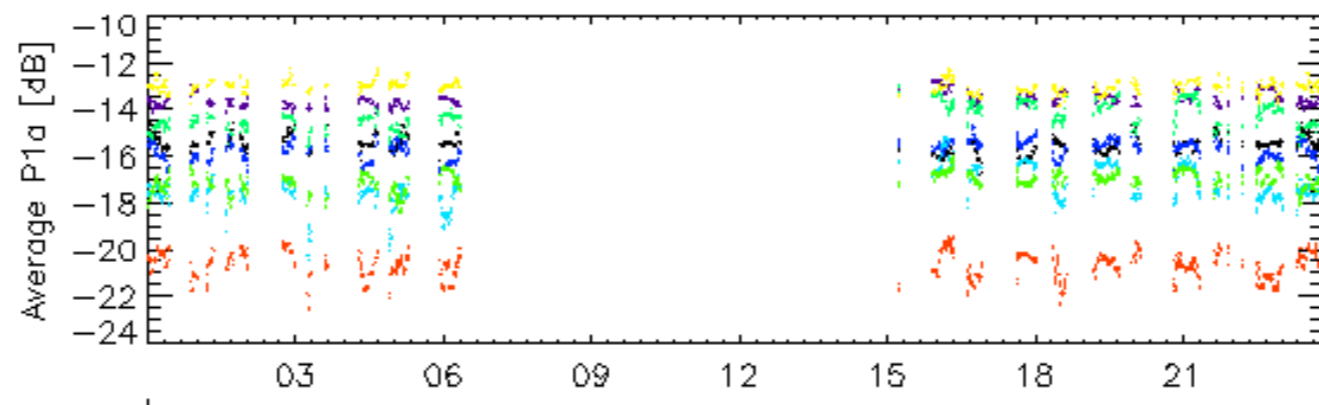

23-Jan

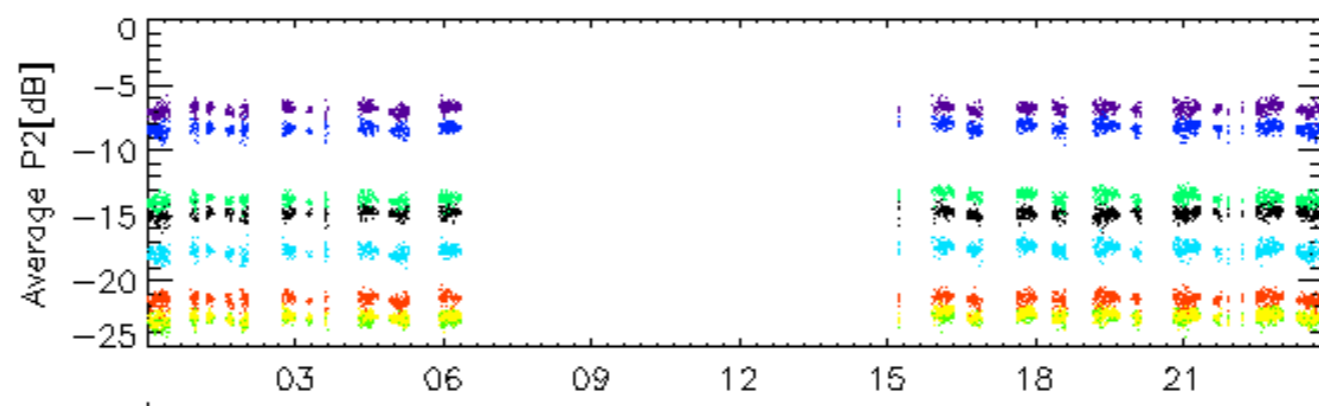

23-Jan

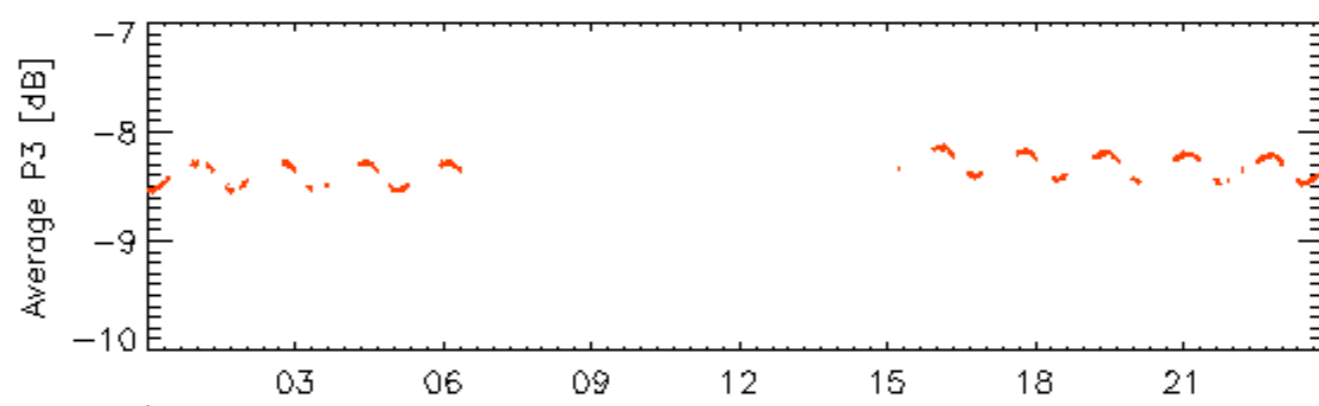

23-Jan

rows: - 11 - 15 - 19 - 23 - 27 - 3 - 31 - 7

Calibration pulses for WVS IS2 V/V

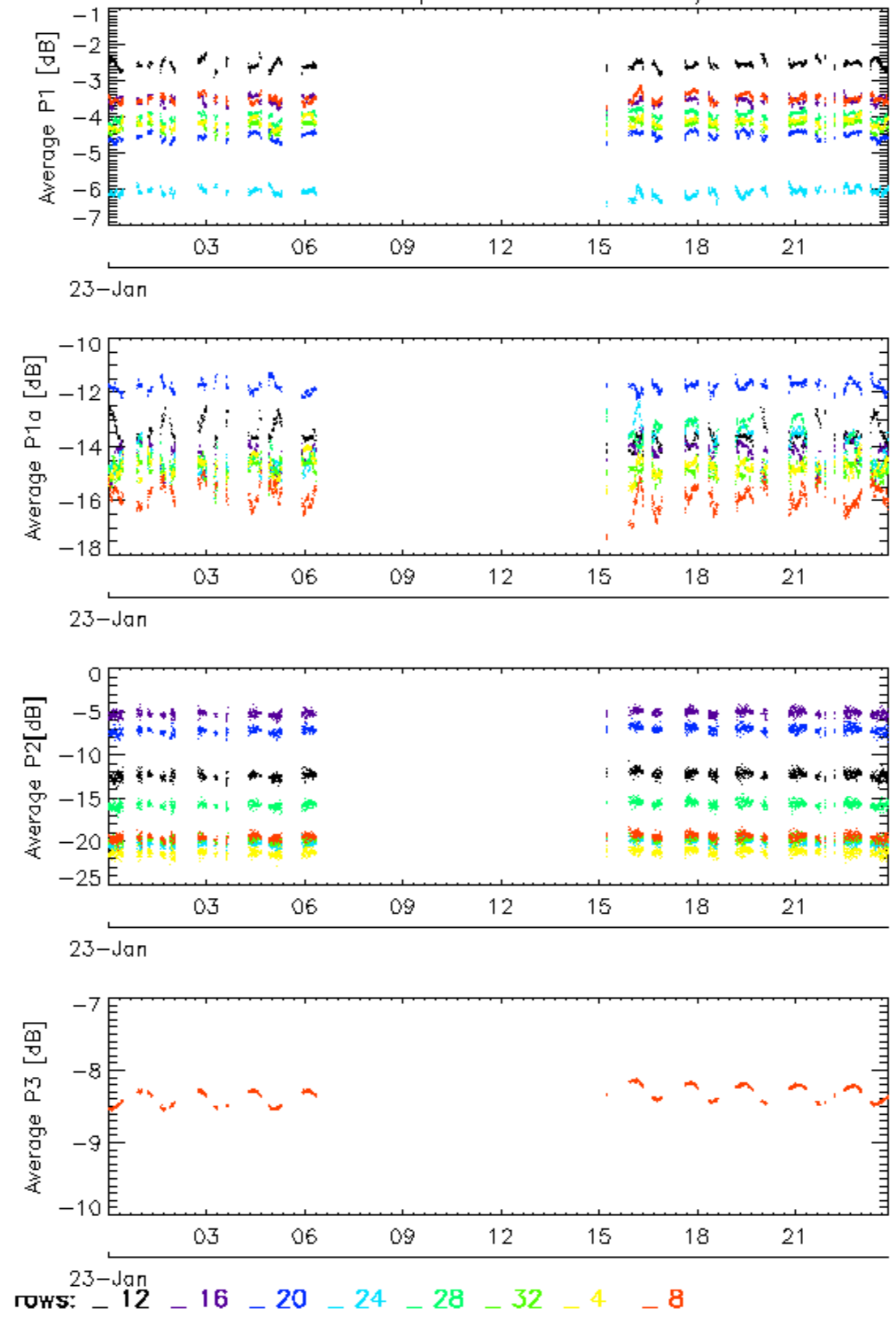

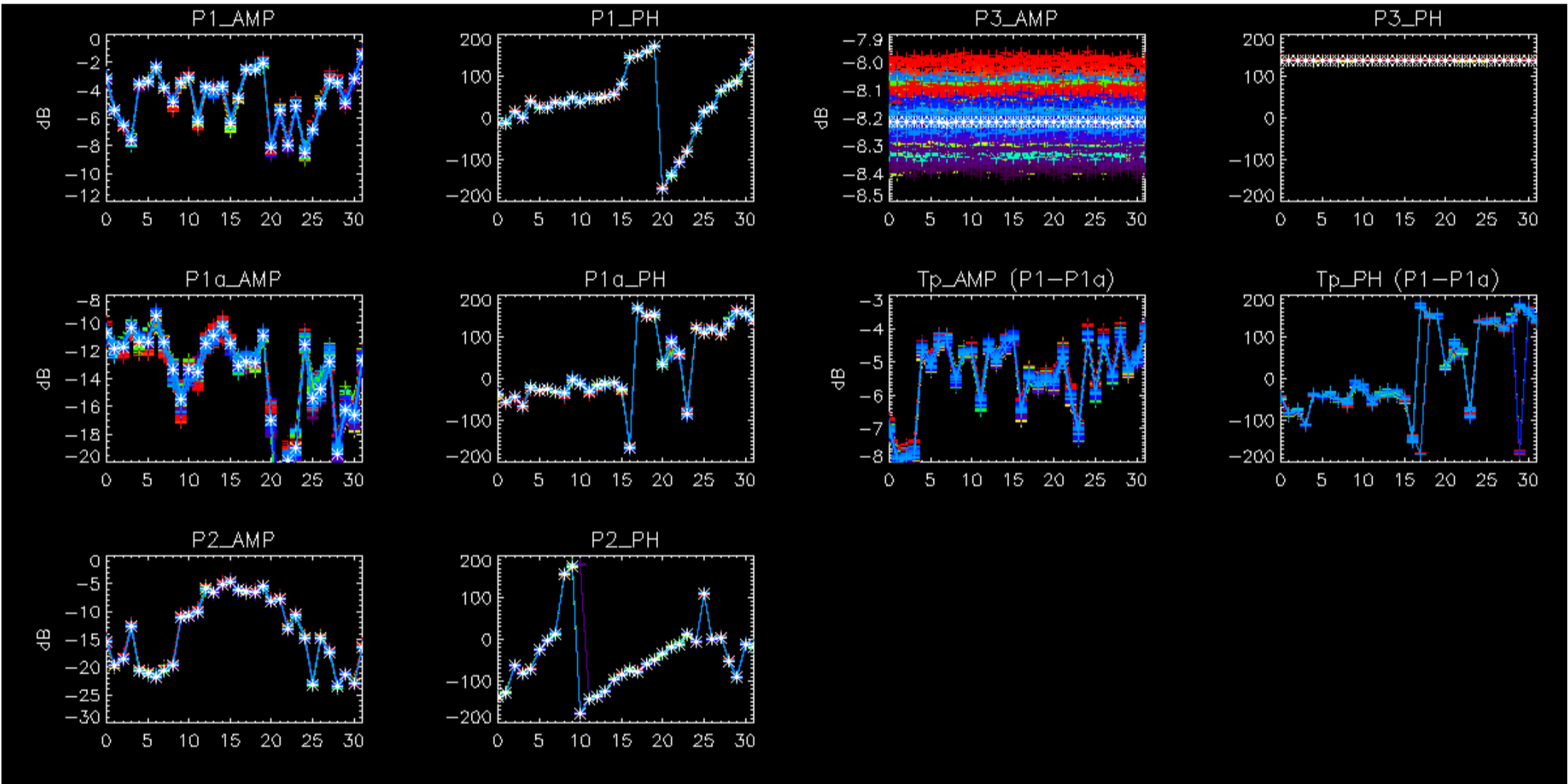

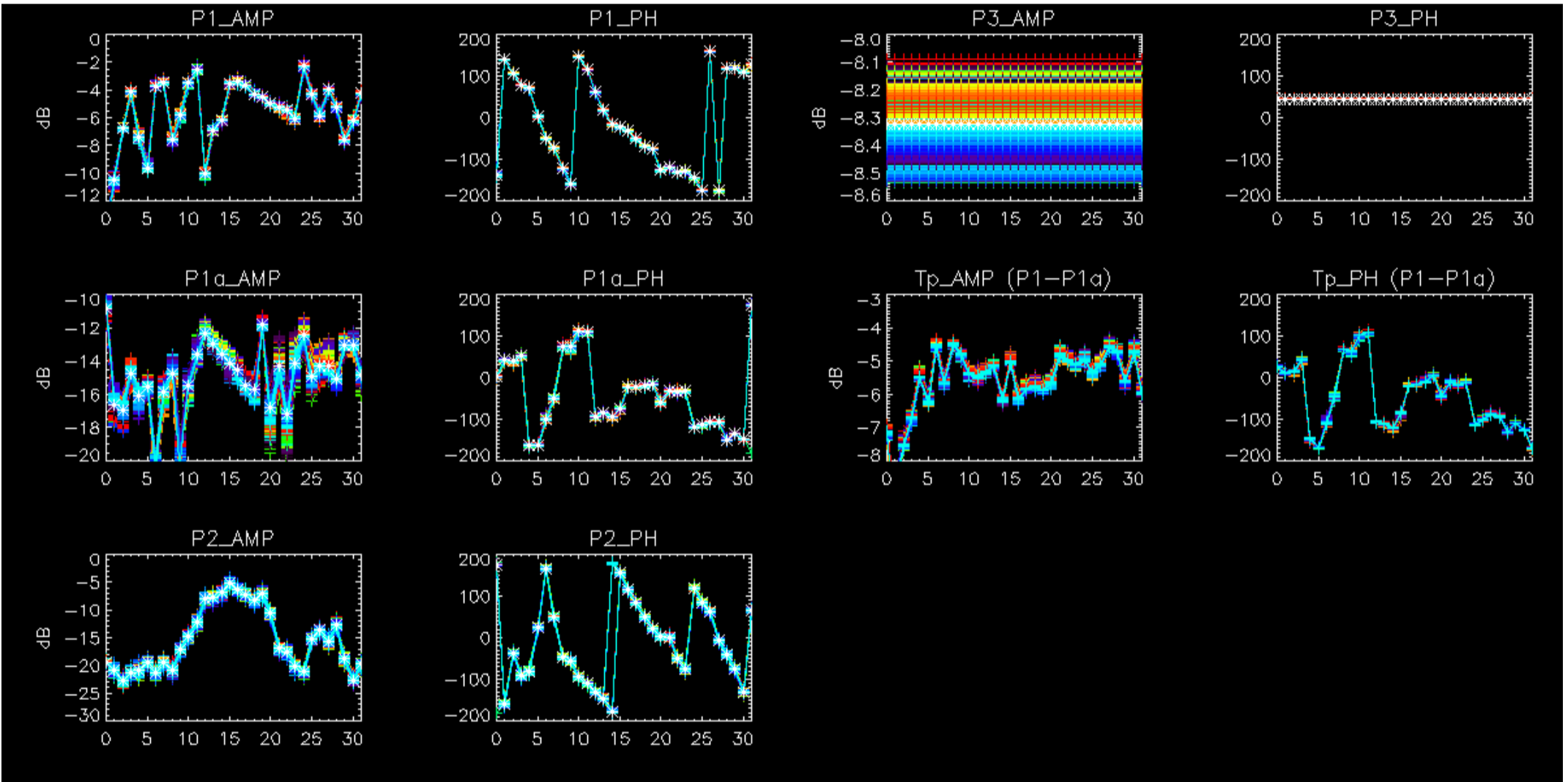

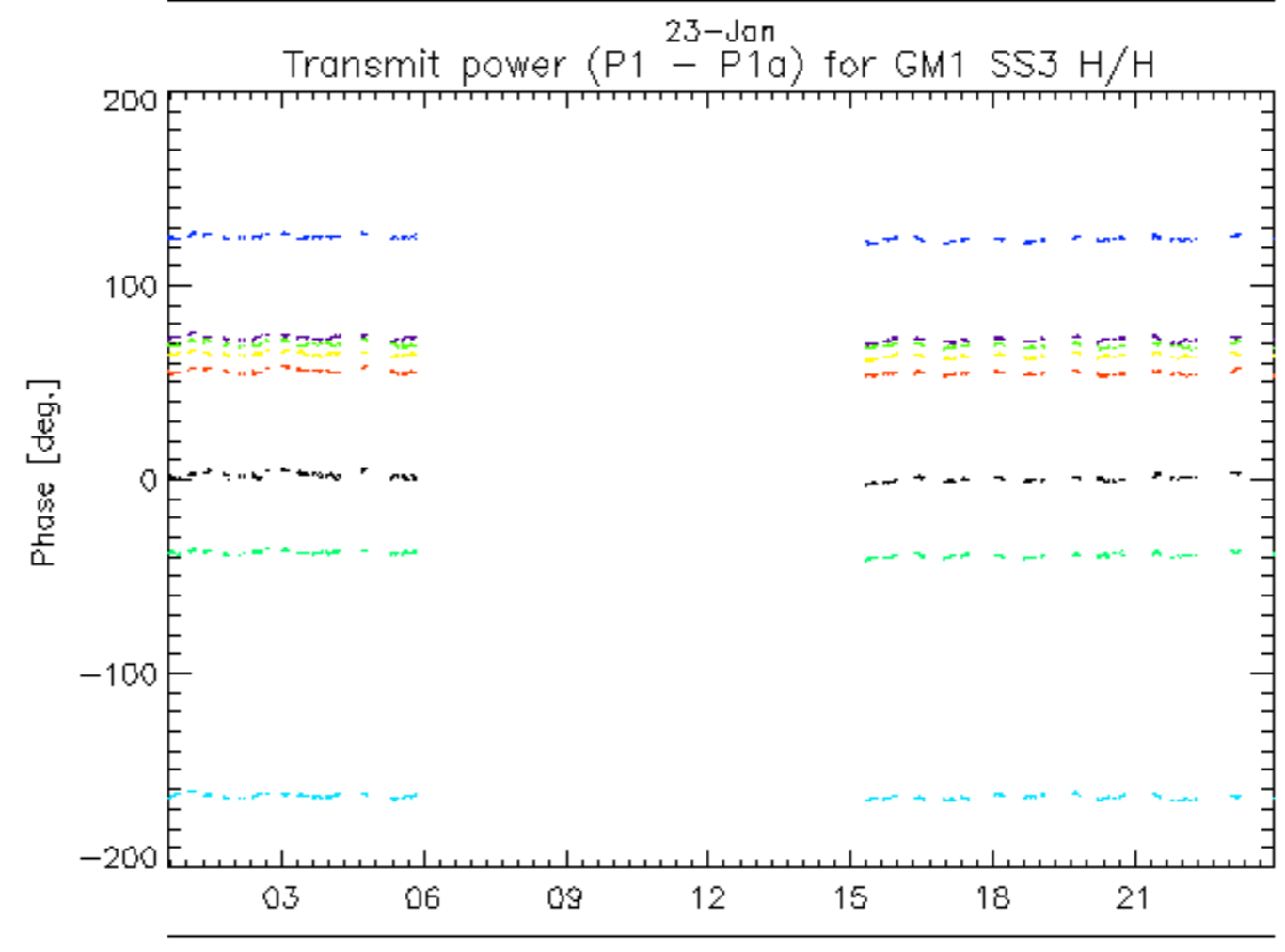
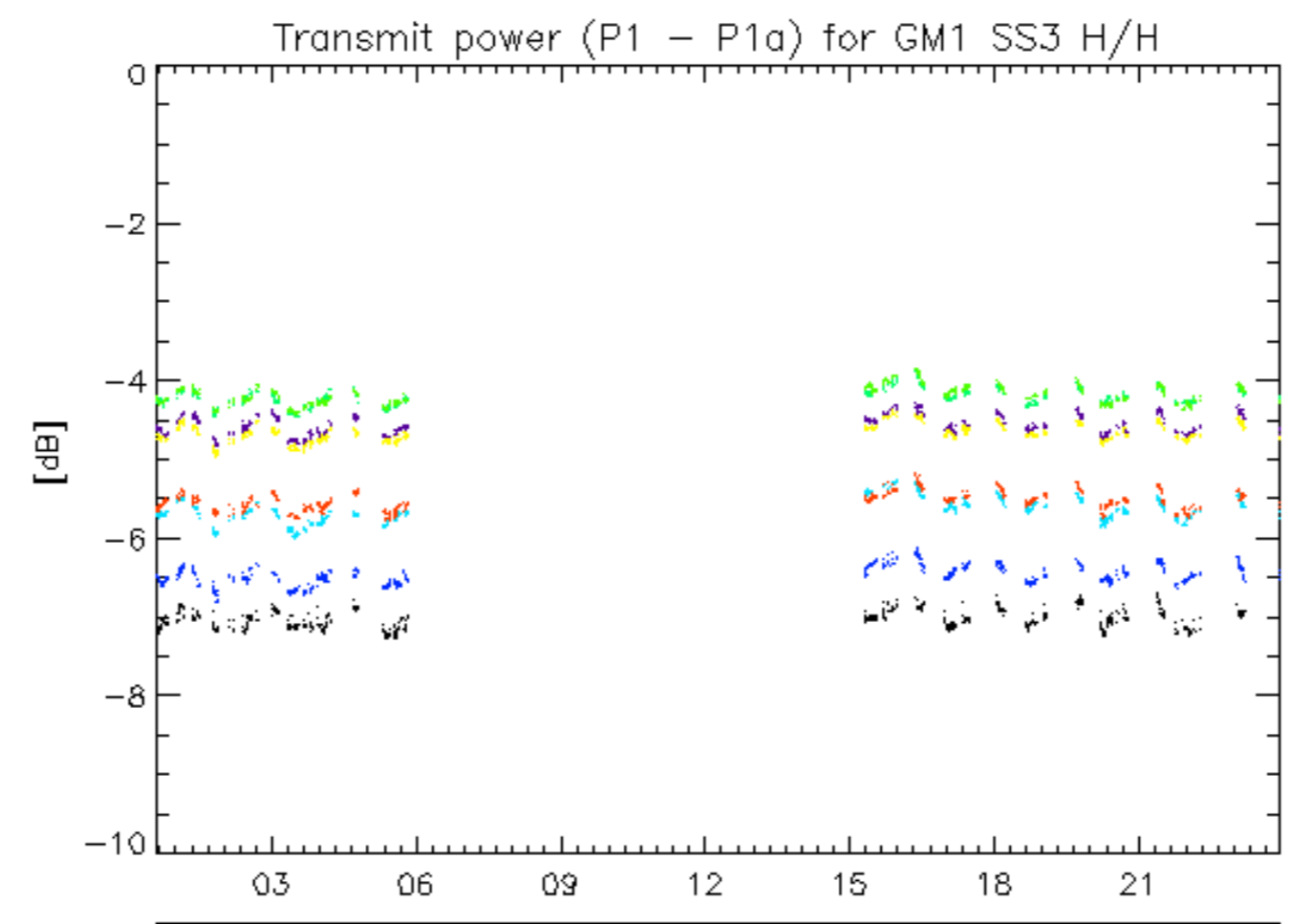

rows: _ 1 _ 13 _ 17 _ 21 _ 25 _ 29 _ 5 _ 9

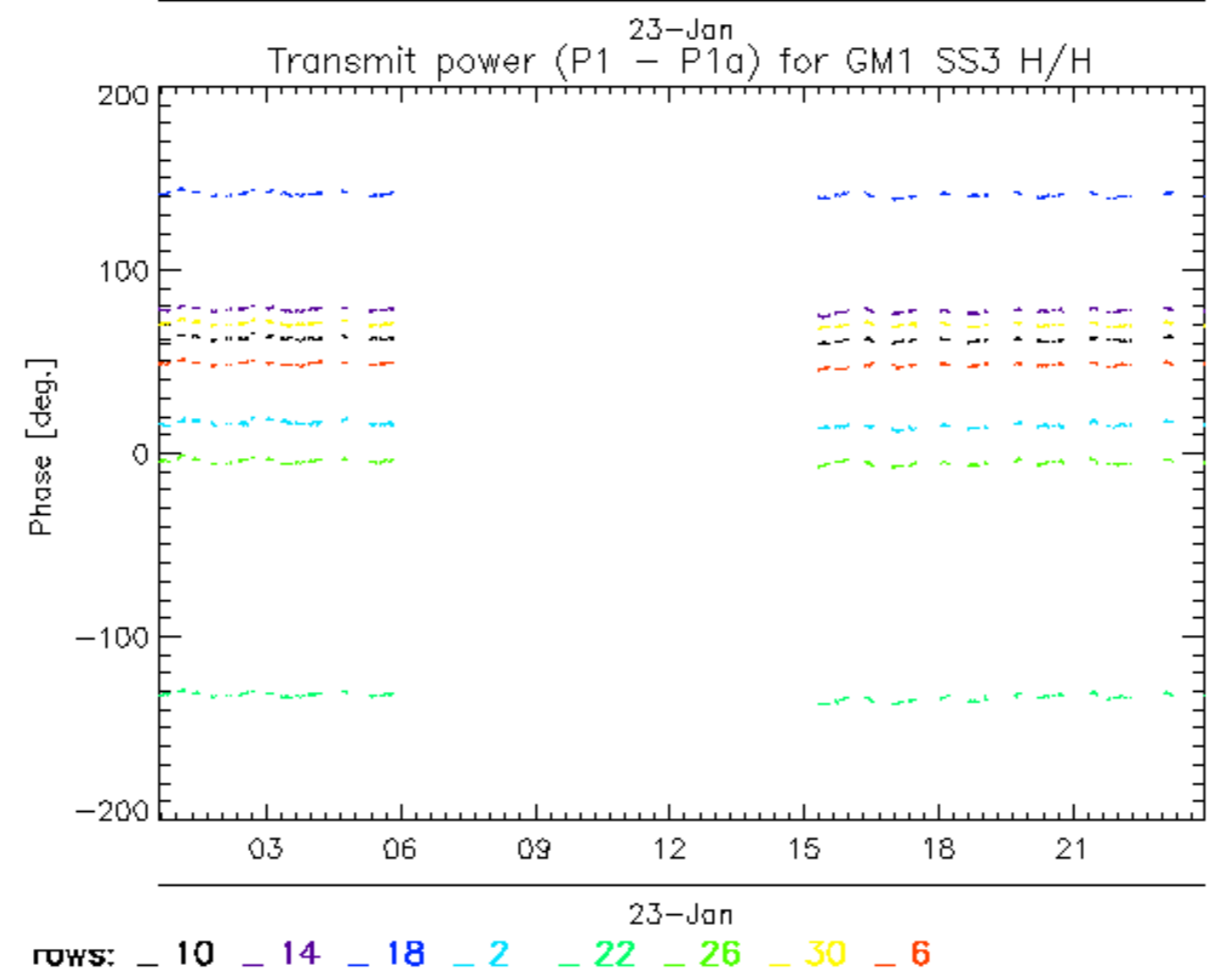
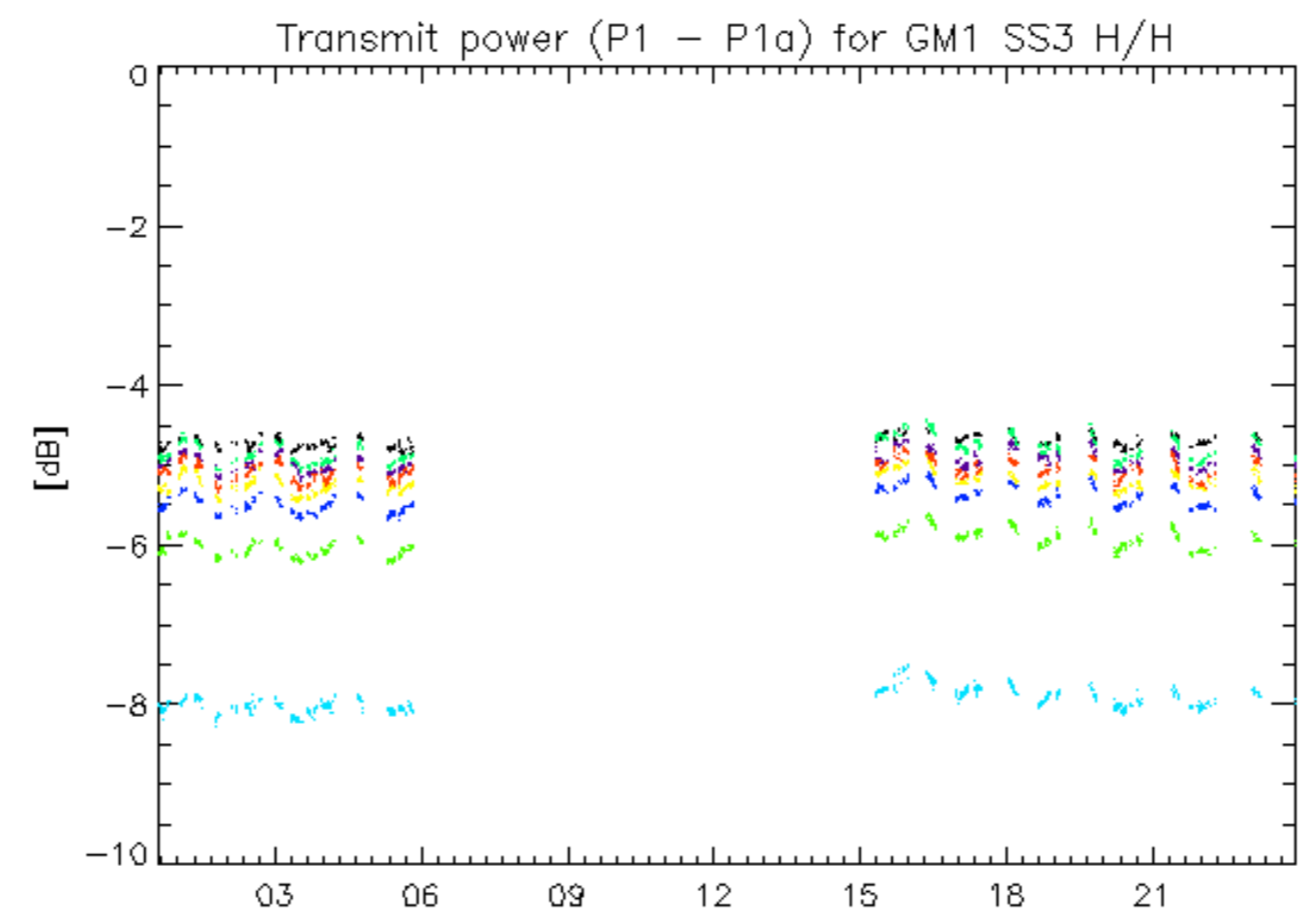

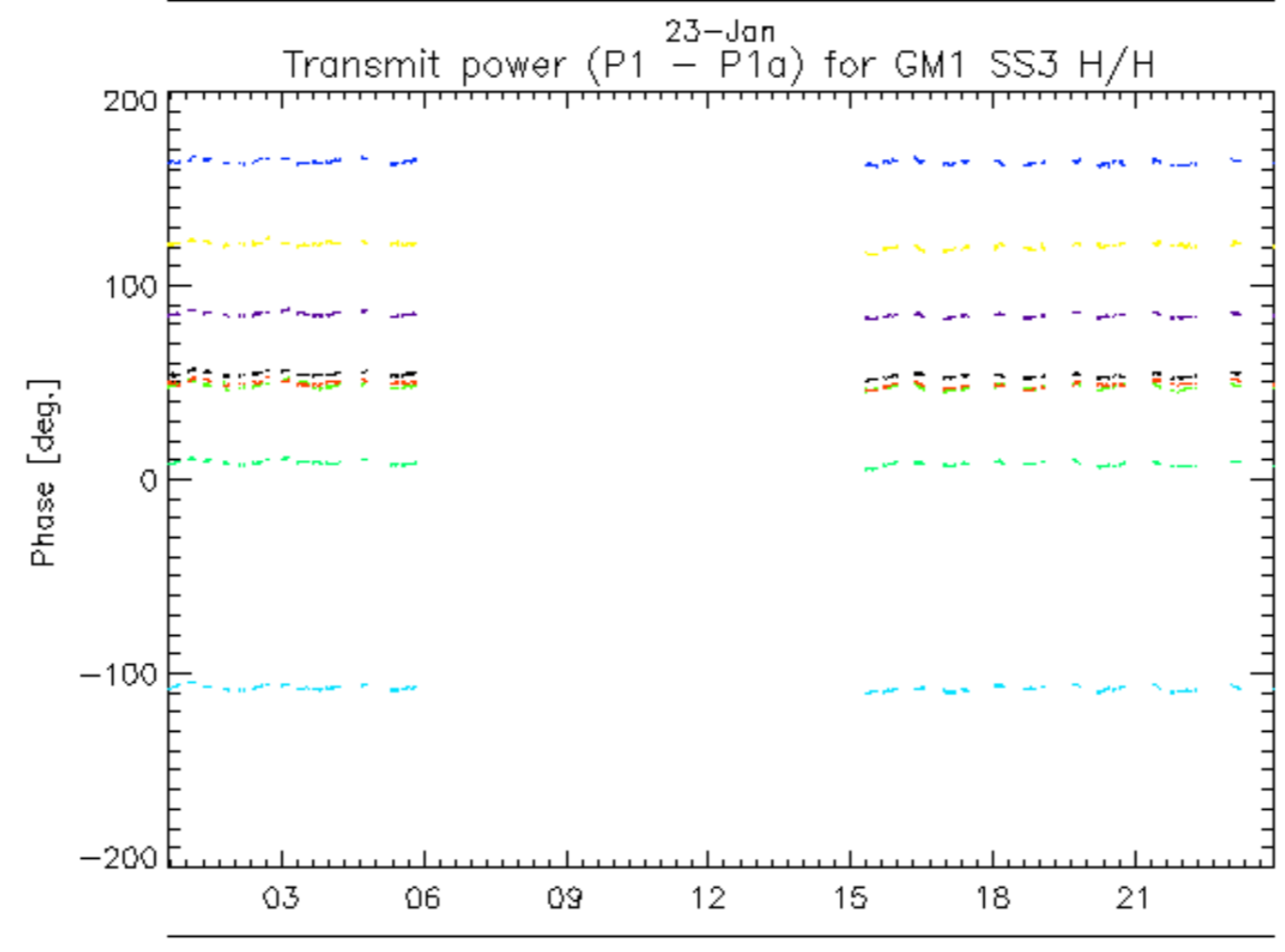
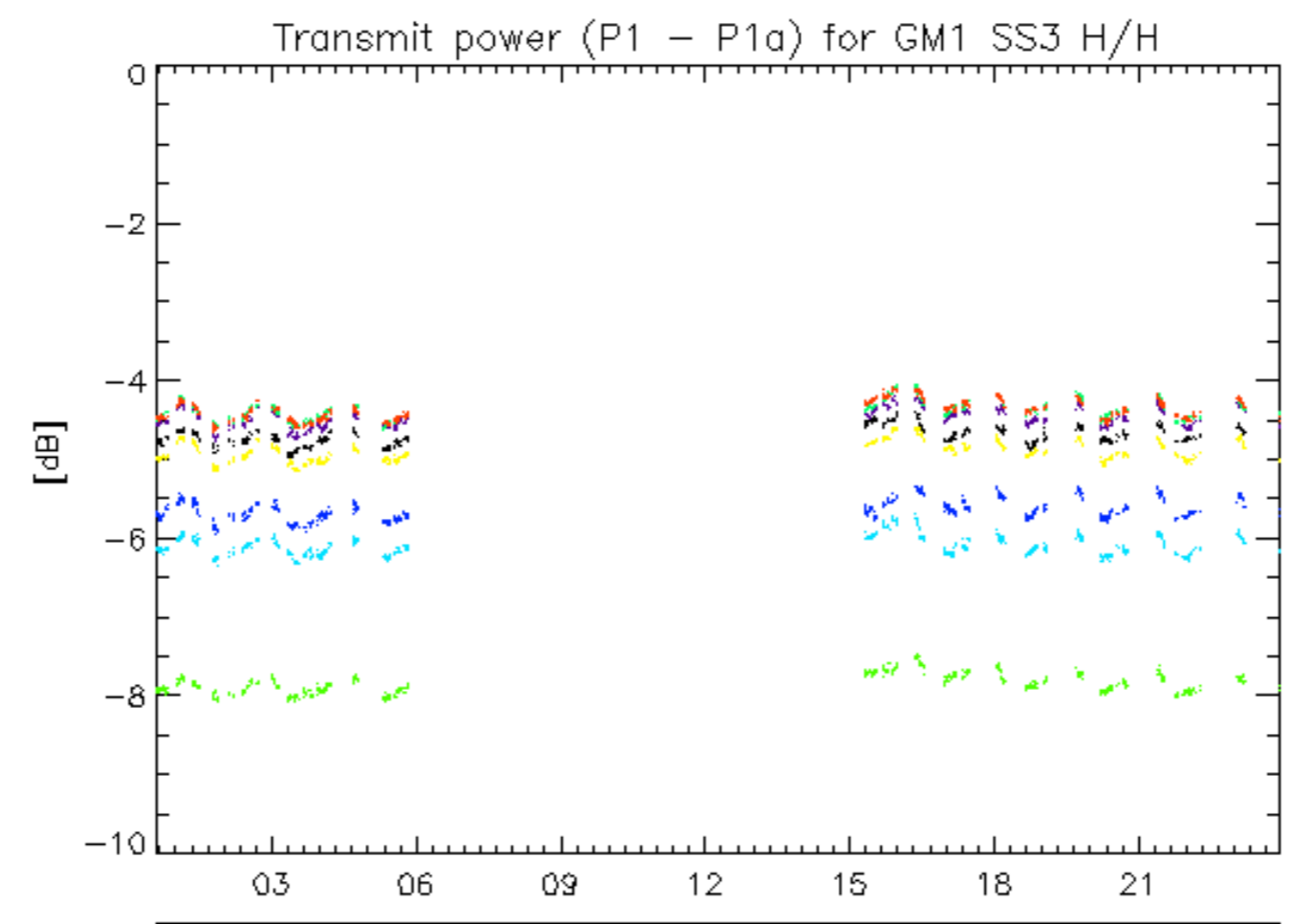

23-Jan
rows: _ 11 _ 15 _ 19 _ 23 _ 27 _ 3 _ 31 _ 7

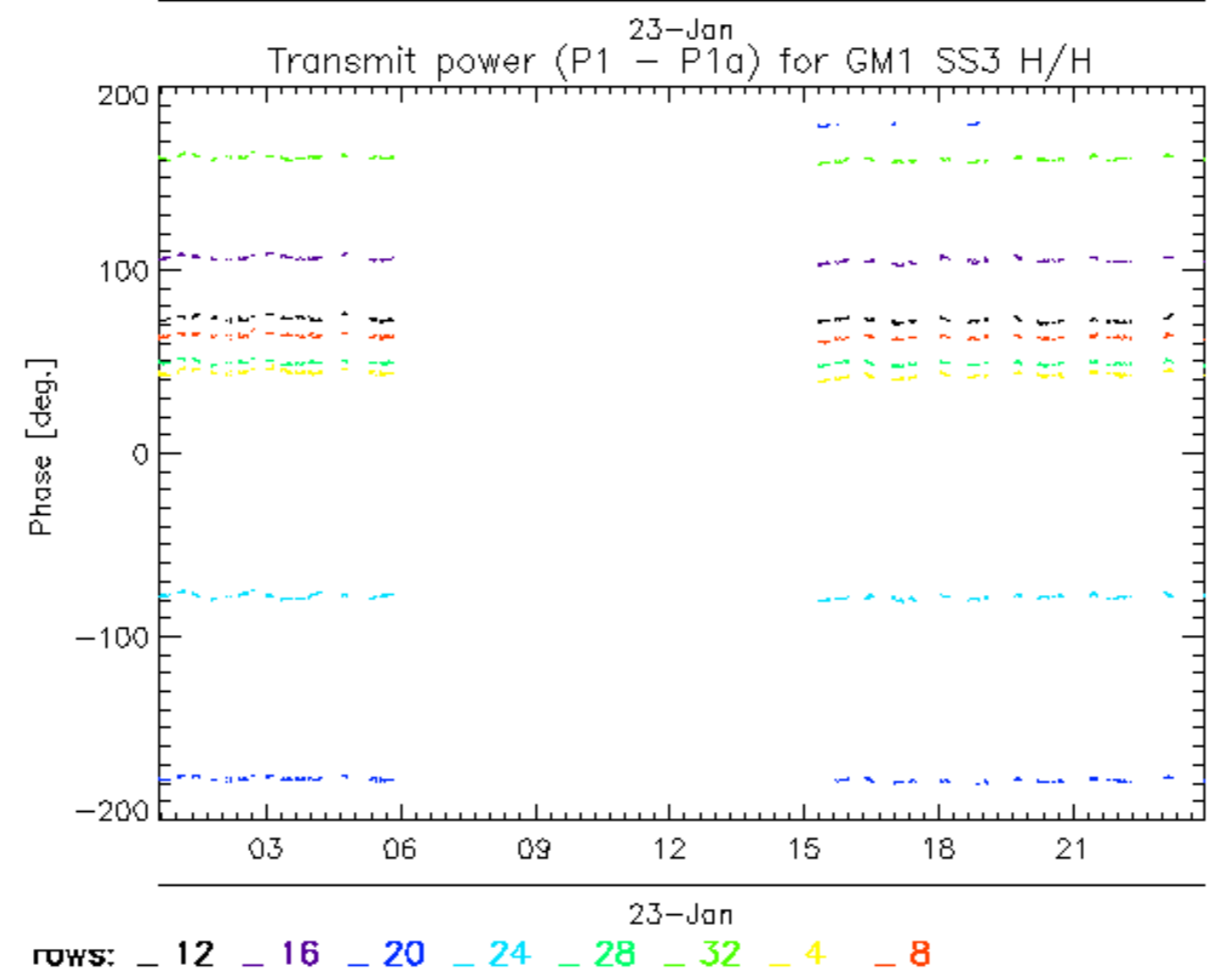
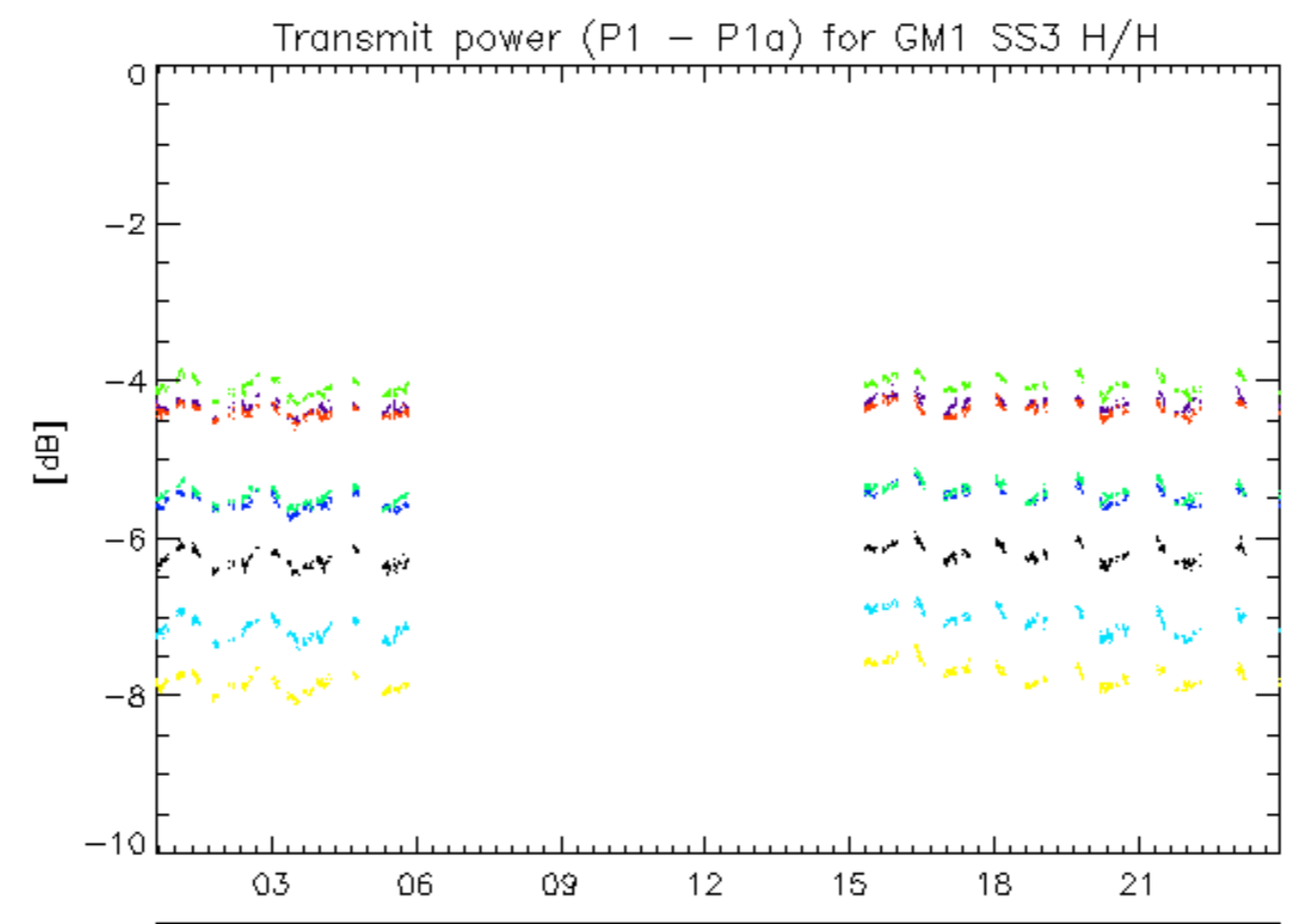

rows: _ 12 _ 16 _ 20 _ 24 _ 28 _ 32 _ 4 _ 8

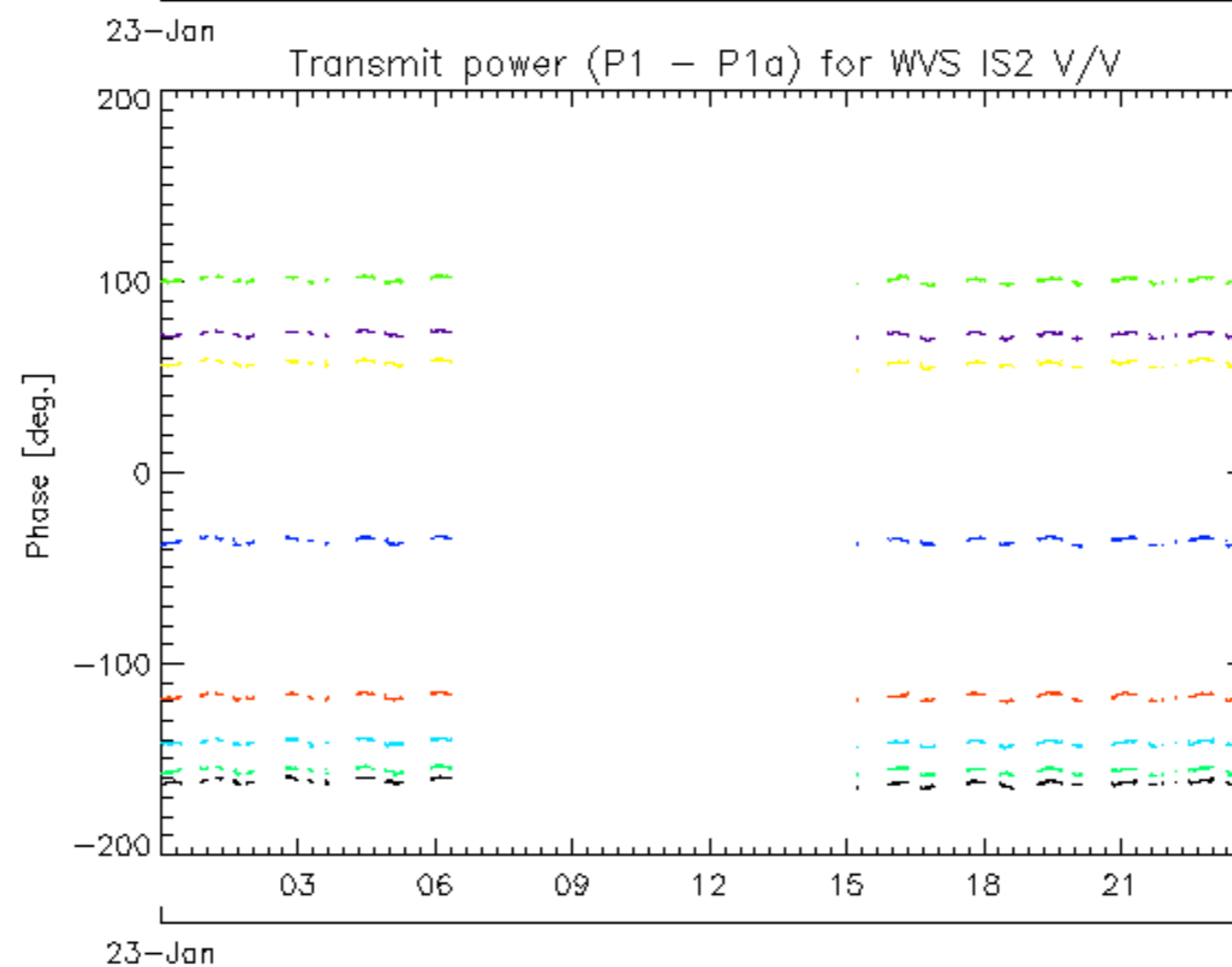
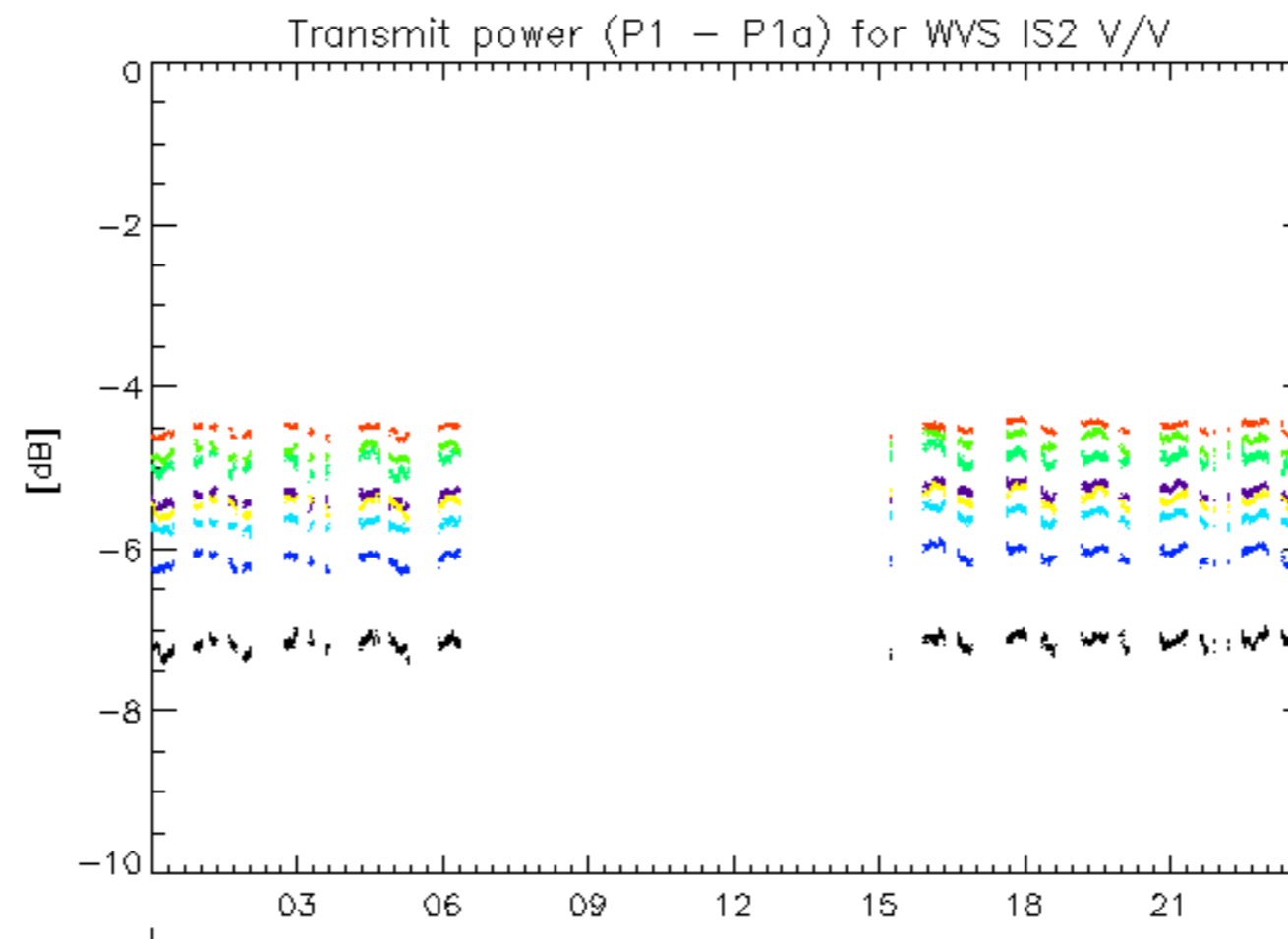

rows: _ 1 _ 13 _ 17 _ 21 _ 25 _ 29 _ 5 _ 9

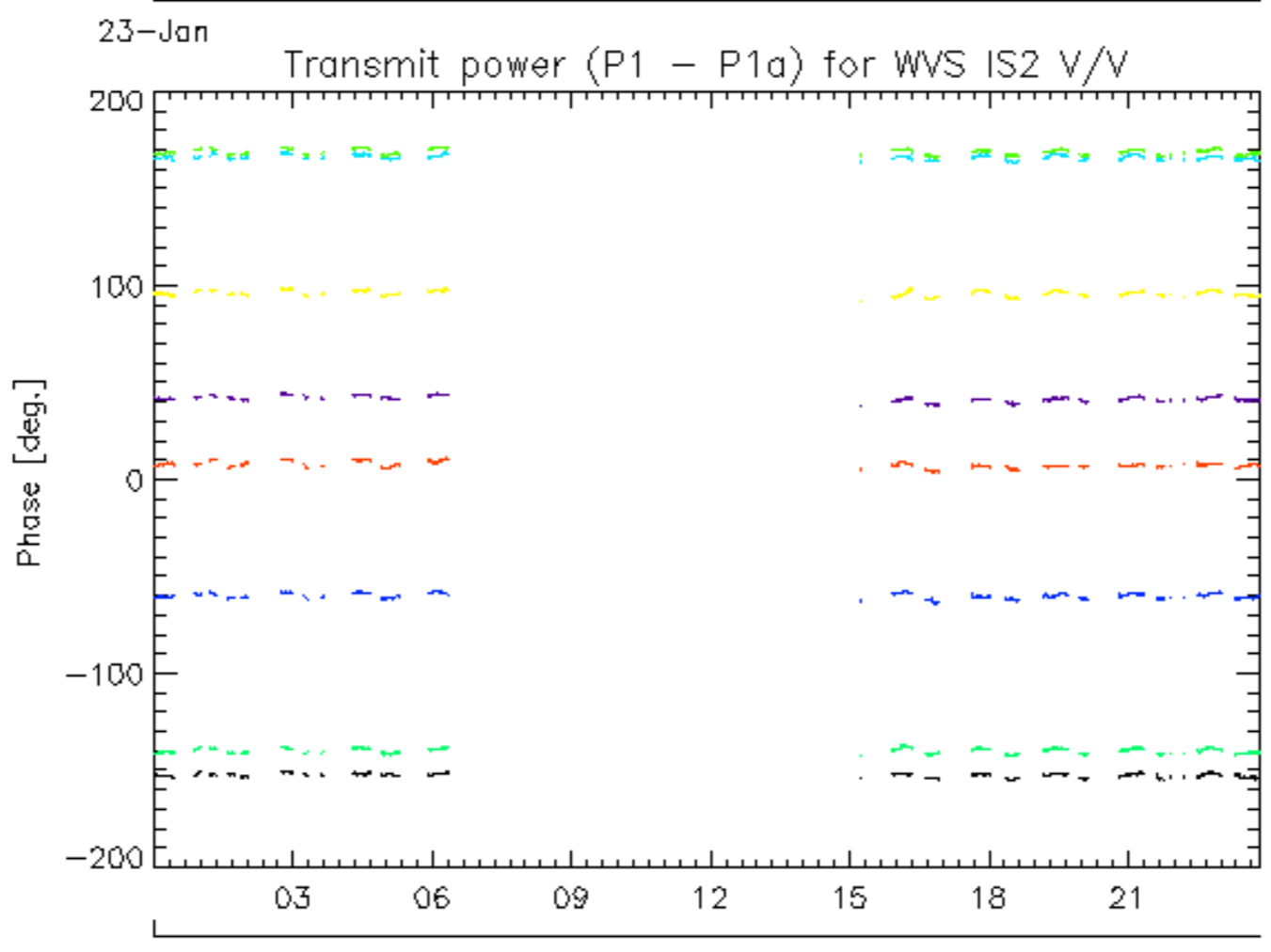
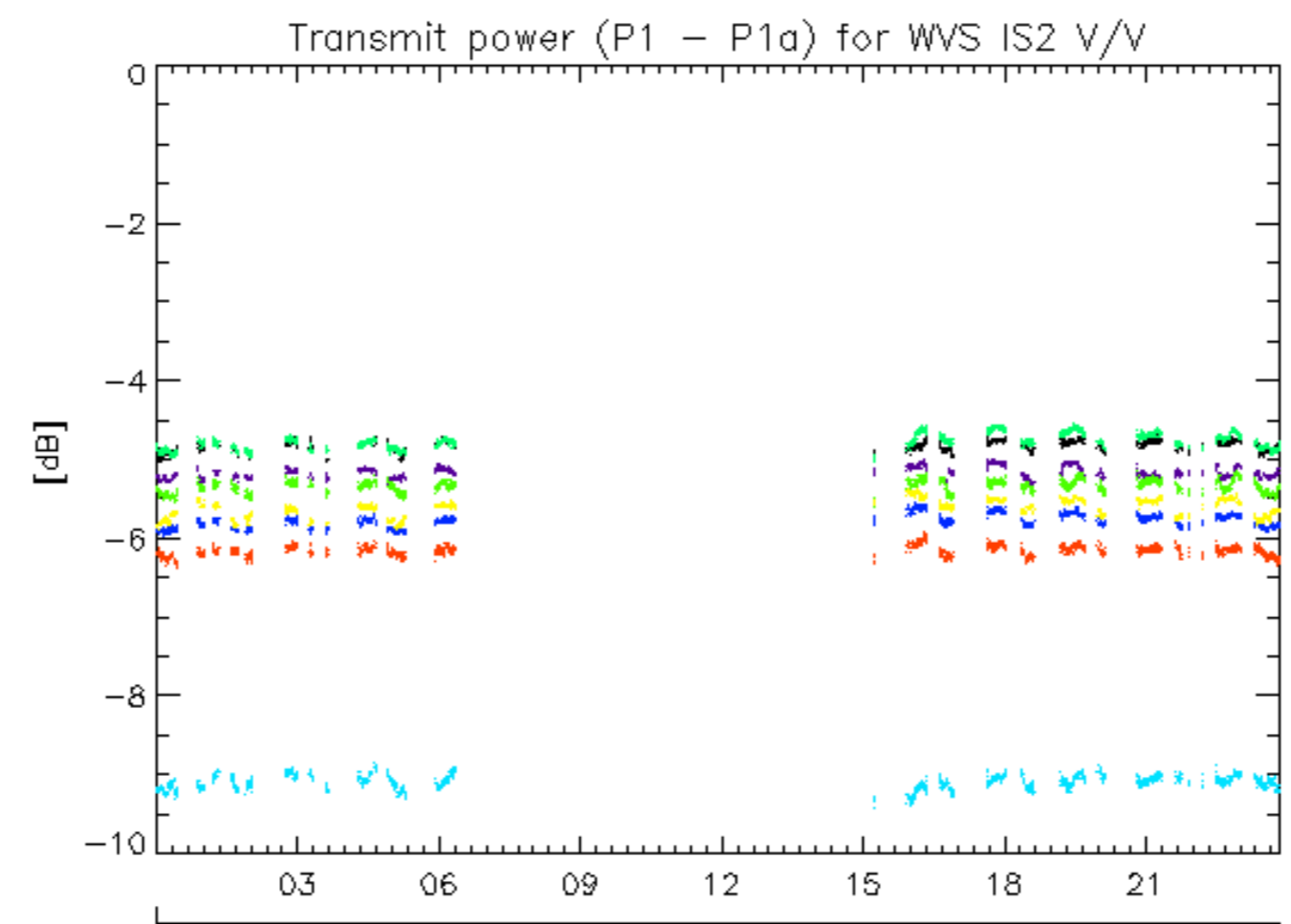

rows: - 10 - 14 - 18 - 2 - 22 - 26 - 30 - 6

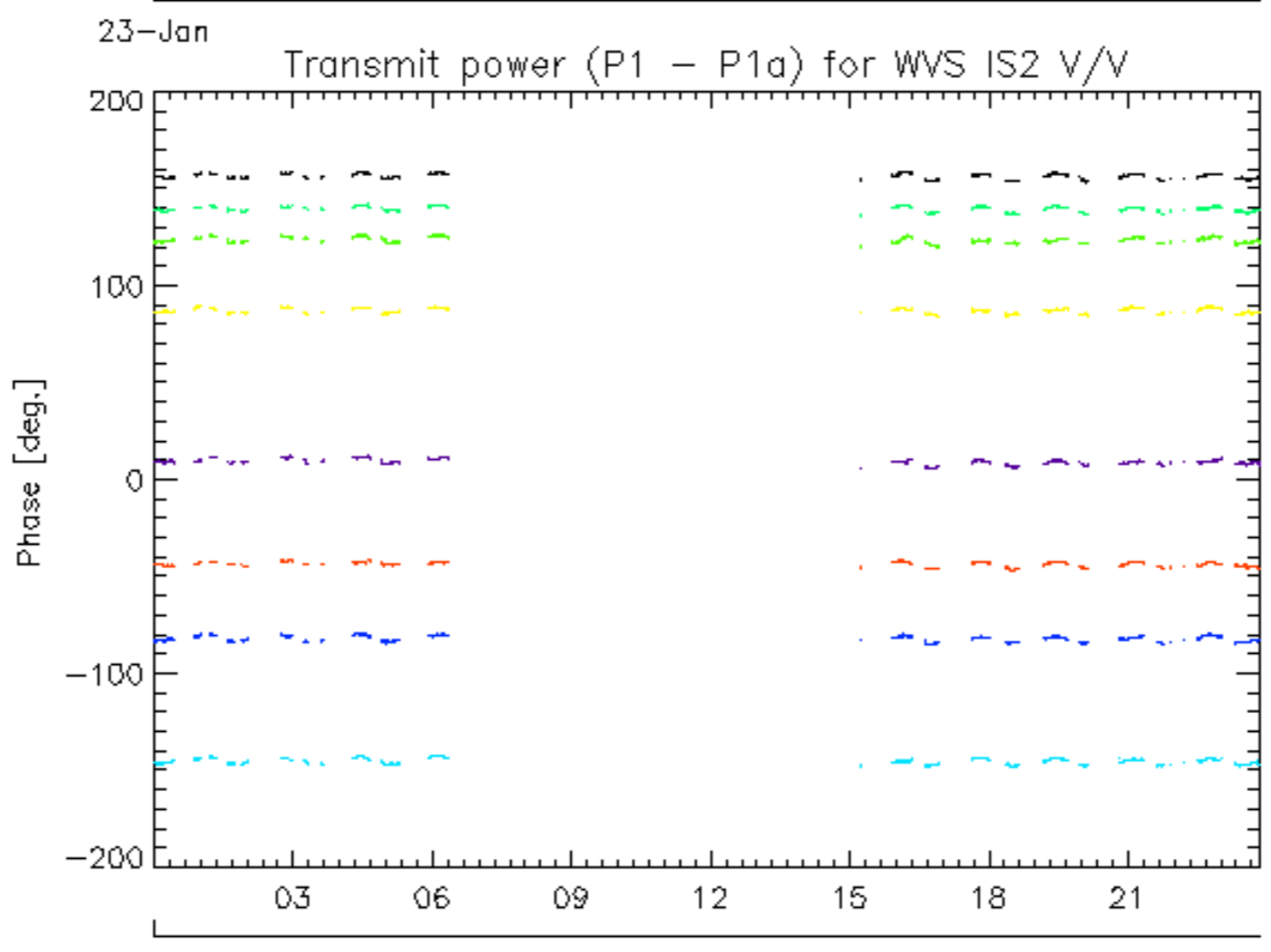
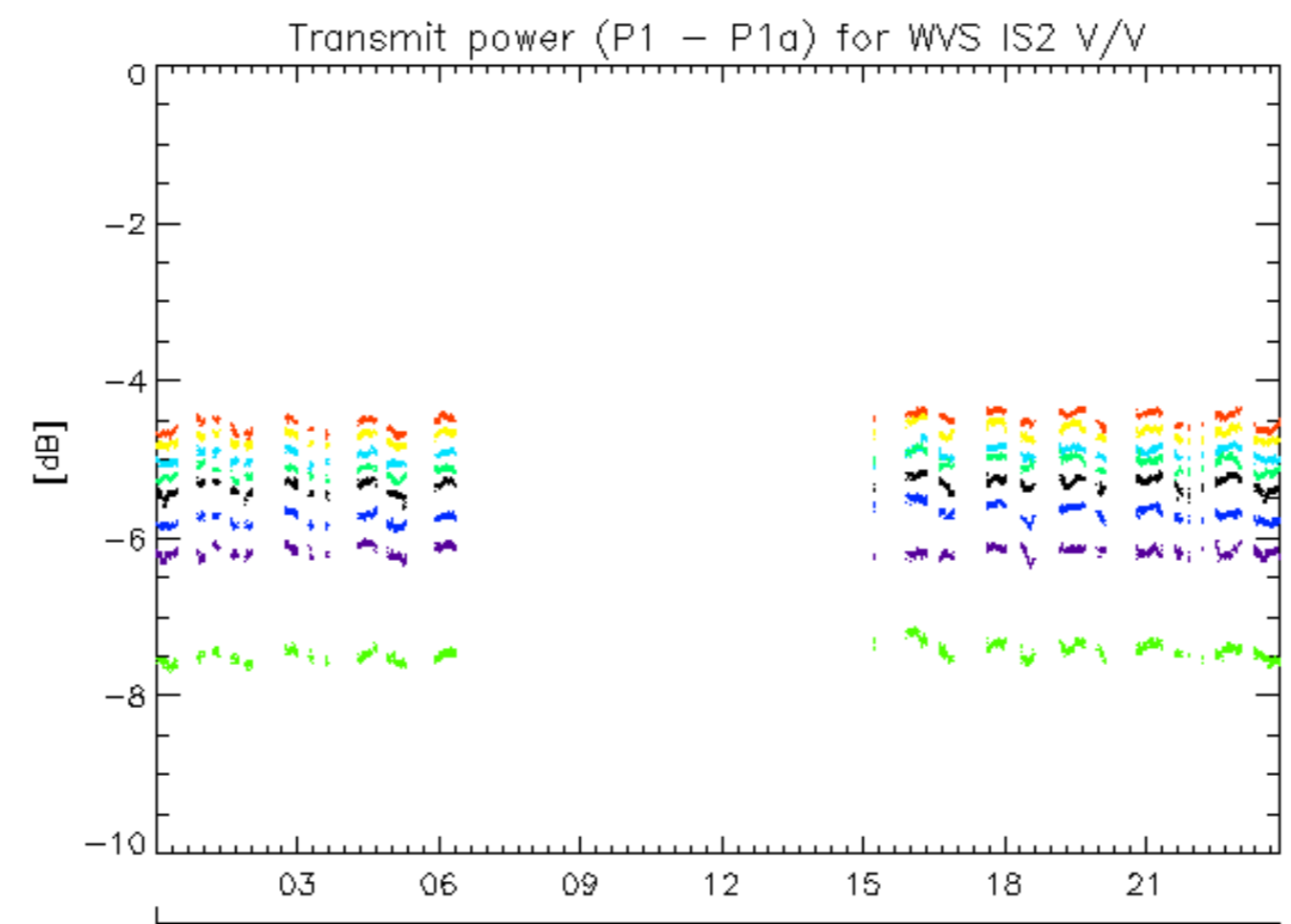

23-Jan
rows: - 11 - 15 - 19 - 23 - 27 - 3 - 31 - 7

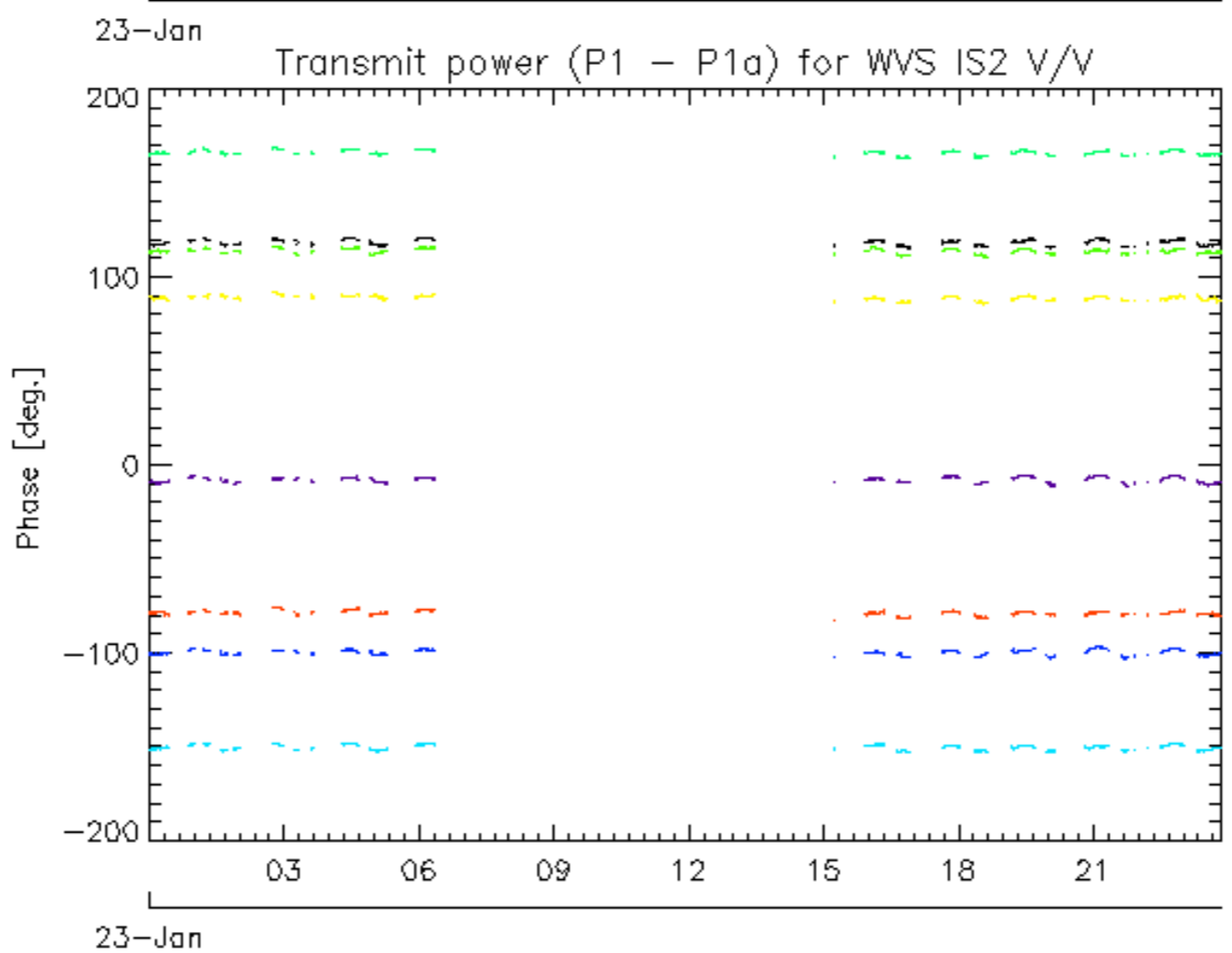
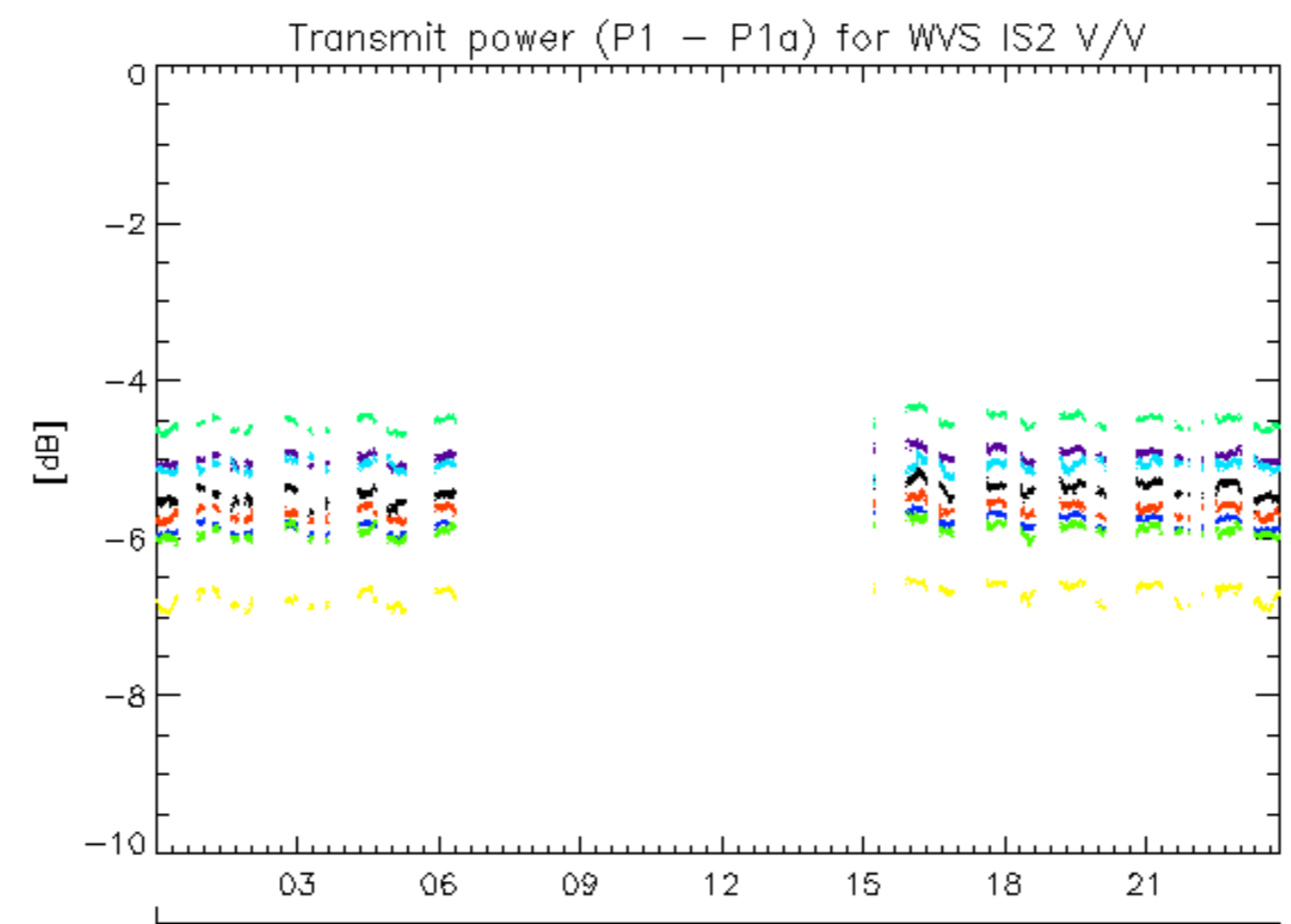

rows: - 12 - 16 - 20 - 24 - 28 - 32 - 4 - 8

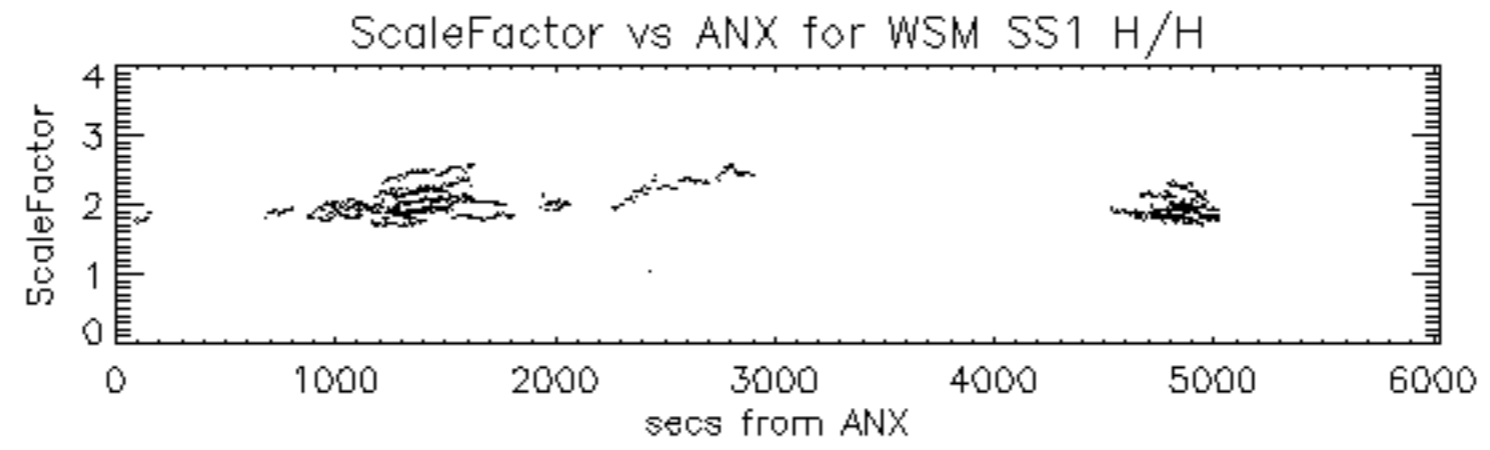

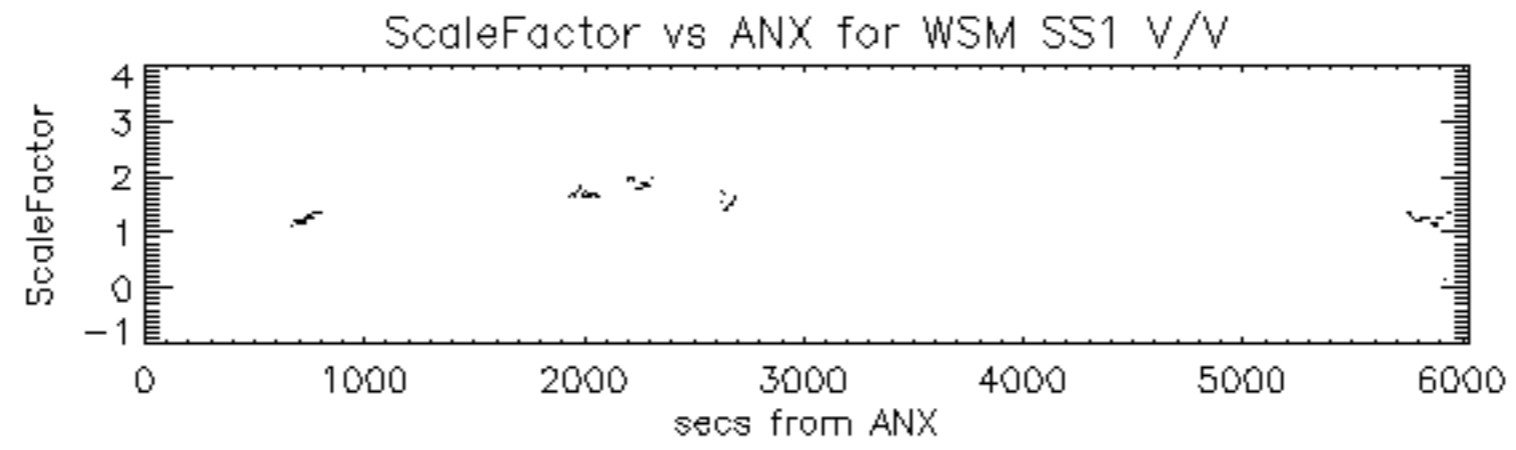

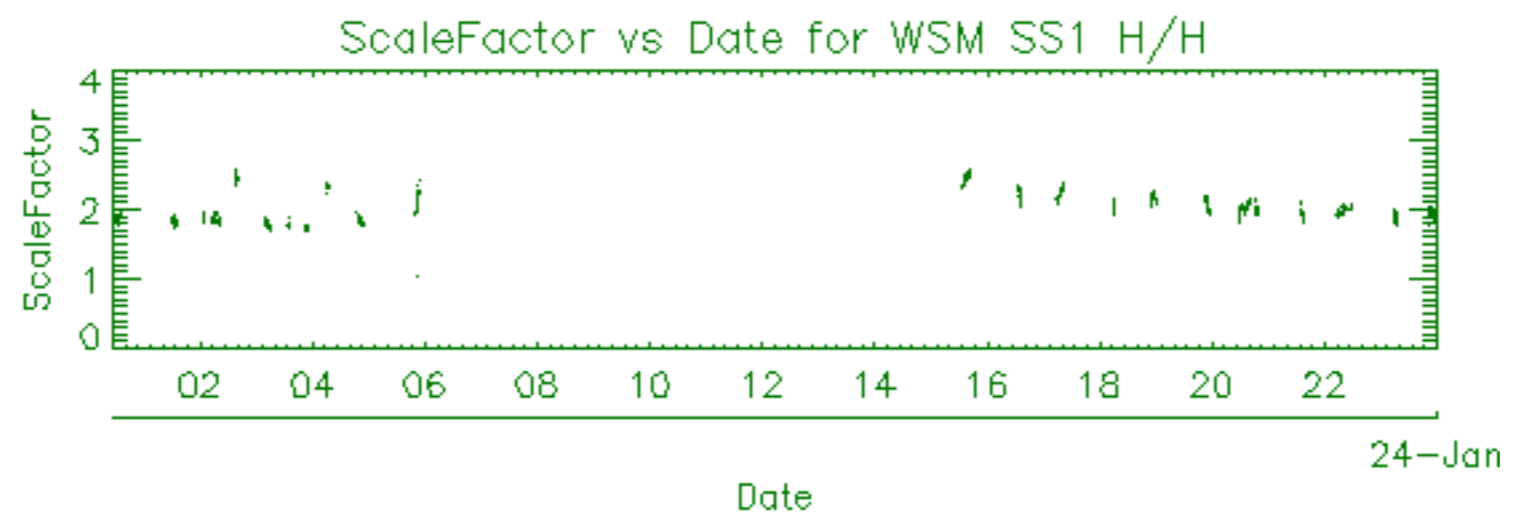

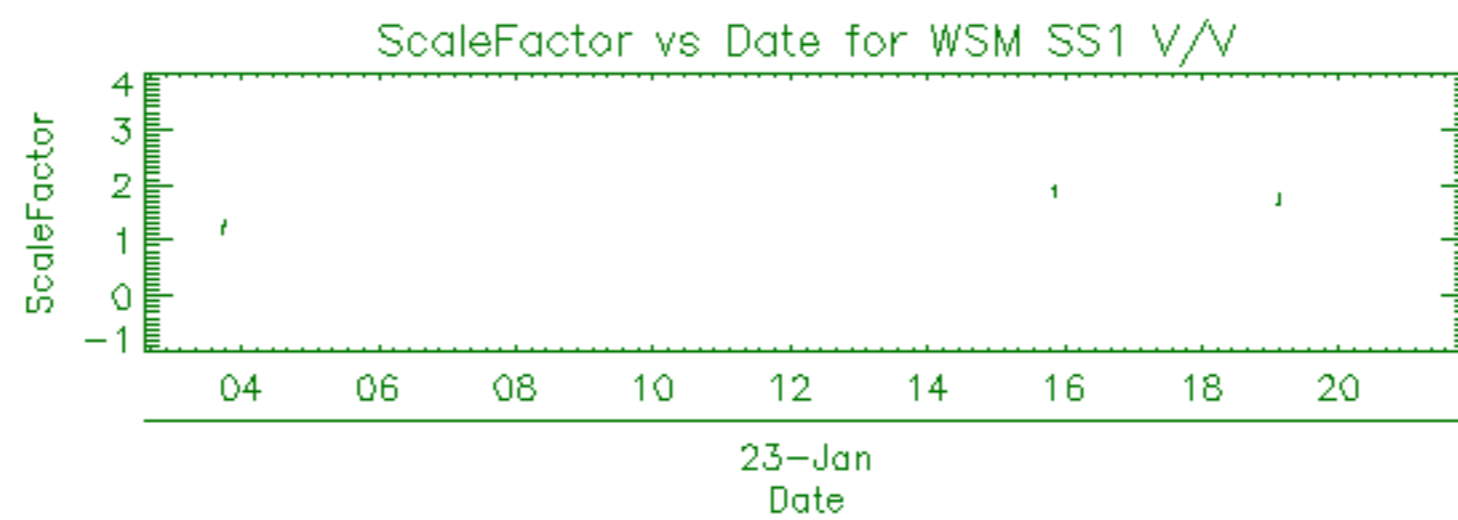

Filename	Beam	Pol	CycleNumber	absOrbit	relOrbit	procVersion					
ASA_APM_1PNPDE20120123_024315_000000573111_00032_51770_2799.N1						IS2	H/H	111	51770	32	5.04
ASA_APM_1PNPDE20120123_151557_000001003111_00040_51778_2910.N1						IS2	H/V	111	51778	40	5.04
ASA_APM_1PNPDE20120123_165555_000000863111_00041_51779_2911.N1						IS2	H/H	111	51779	41	5.04
ASA_APM_1PNPDE20120123_200859_000001623111_00042_51780_2923.N1						IS2	H/V	111	51780	42	5.04

Filename	Beam	Pol	CycleNumber	absOrbit	relOrbit	procVersion					
ASA_GM1_1PNPDE20120123_003607_000005493111_00031_51769_2771.N1						SS1	H/H	111	51769	31	5.04
ASA_GM1_1PNPDE20120123_004631_000002113111_00031_51769_2774.N1						SS1	H/H	111	51769	31	5.04
ASA_GM1_1PNPDE20120123_010146_000005863111_00031_51769_2775.N1						SS1	H/H	111	51769	31	5.04
ASA_GM1_1PNPDE20120123_012011_000005793111_00031_51769_2783.N1						SS1	H/H	111	51769	31	5.04
ASA_GM1_1PNPDE20120123_014533_000004653111_00031_51769_2802.N1						SS1	H/H	111	51769	31	5.04
ASA_GM1_1PNPDE20120123_020607_000000783111_00032_51770_2801.N1						SS1	H/H	111	51770	32	5.04
ASA_GM1_1PNPDE20120123_021044_000001143111_00032_51770_2803.N1						SS1	H/H	111	51770	32	5.04
ASA_GM1_1PNPDE20120123_022218_000005433111_00032_51770_2804.N1						SS1	H/H	111	51770	32	5.04
ASA_GM1_1PNPDE20120123_023226_000001753111_00032_51770_2806.N1						SS1	H/H	111	51770	32	5.04
ASA_GM1_1PNPDE20120123_024117_000001143111_00032_51770_2813.N1						SS1	H/H	111	51770	32	5.04
ASA_GM1_1PNPDE20120123_030022_000005133111_00032_51770_2832.N1						SS1	H/H	111	51770	32	5.04
ASA_GM1_1PNPDE20120123_031901_000002053111_00032_51770_2831.N1						SS1	H/H	111	51770	32	5.04
ASA_GM1_1PNPDE20120123_032232_000001933111_00032_51770_2835.N1						SS1	H/H	111	51770	32	5.04
ASA_GM1_1PNPDE20120123_032638_000004043111_00032_51770_2837.N1						SS1	H/H	111	51770	32	5.04
ASA_GM1_1PNPDE20120123_033847_000002593111_00033_51771_2842.N1						SS1	H/H	111	51771	33	5.04
ASA_GM1_1PNPDE20120123_034611_000003083111_00033_51771_2840.N1						SS1	H/H	111	51771	33	5.04
ASA_GM1_1PNPDE20120123_035559_000008643111_00033_51771_2839.N1						SS1	H/H	111	51771	33	5.04
ASA_GM1_1PNPDE20120123_041156_000001203111_00033_51771_2844.N1						SS1	H/H	111	51771	33	5.04
ASA_GM1_1PNPDE20120123_044037_000004103111_00033_51771_2877.N1						SS1	H/H	111	51771	33	5.04
ASA_GM1_1PNPDE20120123_051752_000006283111_00034_51772_2878.N1						SS1	H/H	111	51772	34	5.04
ASA_GM1_1PNPDE20120123_053113_000005613111_00034_51772_2879.N1						SS1	H/H	111	51772	34	5.04
ASA_GM1_1PNPDE20120123_054426_000003263111_00034_51772_2884.N1						SS1	H/H	111	51772	34	5.04
ASA_GM1_1PNPDK20120123_151757_000008523111_00040_51778_8307.N1						SS1	H/H	111	51778	40	5.04
ASA_GM1_1PNPDK20120123_152949_000002353111_00040_51778_8331.N1						SS1	H/H	111	51778	40	5.04
ASA_GM1_1PNPDK20120123_154108_000002173111_00040_51778_8330.N1						SS1	H/H	111	51778	40	5.04
ASA_GM1_1PNPDK20120123_154742_000001443111_00040_51778_8329.N1						SS1	H/H	111	51778	40	5.04
ASA_GM1_1PNPDK20120123_155238_000001813111_00040_51778_8332.N1						SS1	H/H	111	51778	40	5.04
ASA_GM1_1PNPDK20120123_155746_000001383111_00040_51778_8334.N1						SS1	H/H	111	51778	40	5.04
ASA_GM1_1PNPDK20120123_162218_000006283111_00040_51778_8335.N1						SS1	H/H	111	51778	40	5.04
ASA_GM1_1PNPDK20120123_165740_000006953111_00041_51779_8343.N1						SS1	H/H	111	51779	41	5.04
ASA_GM1_1PNPDK20120123_170655_000004163111_00041_51779_8357.N1						SS1	H/H	111	51779	41	5.04
ASA_GM1_1PNPDK20120123_172110_000005253111_00041_51779_8358.N1						SS1	H/H	111	51779	41	5.04
ASA_GM1_1PNPDK20120123_180232_000006833111_00041_51779_8361.N1						SS1	H/H	111	51779	41	5.04
ASA_GM1_1PNPDK20120123_183822_000004413111_00042_51780_8360.N1						SS1	H/H	111	51780	42	5.04
ASA_GM1_1PNPDK20120123_184722_000001573111_00042_51780_8362.N1						SS1	H/H	111	51780	42	5.04
ASA_GM1_1PNPDK20120123_184743_000003563111_00042_51780_8380.N1						SS1	H/H	111	51780	42	5.04
ASA_GM1_1PNPDK20120123_190123_000002953111_00042_51780_8381.N1						SS1	H/H	111	51780	42	5.04
ASA_GM1_1PNPDK20120123_194245_000005373111_00042_51780_8384.N1						SS1	H/H	111	51780	42	5.04
ASA_GM1_1PNPDK20120123_201200_000009123111_00042_51780_8386.N1						SS1	H/H	111	51780	42	5.04
ASA_GM1_1PNPDE20120123_202450_000002353111_00043_51781_2930.N1						SS1	H/H	111	51781	43	5.04
ASA_GM1_1PNPDE20120123_203324_000000903111_00043_51781_2929.N1						SS1	H/H	111	51781	43	5.04
ASA_GM1_1PNPDE20120123_204039_000003503111_00043_51781_2931.N1						SS1	H/H	111	51781	43	5.04
ASA_GM1_1PNPDE20120123_212259_000006283111_00043_51781_2935.N1						SS1	H/H	111	51781	43	5.04
ASA_GM1_1PNPDE20120123_214616_000002053111_00043_51781_2947.N1						SS1	H/H	111	51781	43	5.04
ASA_GM1_1PNPDE20120123_215529_000006283111_00044_51782_2945.N1						SS1	H/H	111	51782	44	5.04
ASA_GM1_1PNPDE20120123_220858_000001083111_00044_51782_2944.N1						SS1	H/H	111	51782	44	5.04
ASA_GM1_1PNPDE20120123_221622_000000783111_00044_51782_2943.N1						SS1	H/H	111	51782	44	5.04
ASA_GM1_1PNPDE20120123_230315_000005863111_00044_51782_2951.N1						SS1	H/H	111	51782	44	5.04
ASA_GM1_1PNPDE20120123_235433_000001143111_00045_51783_2971.N1						SS1	H/H	111	51783	45	5.04

Filename	Beam	Pol	CycleNumber	absOrbit	relOrbit	procVersion					
ASA_IMM_1PNPDE20120123_005003_000000523111_00031_51769_2788.N1						IS6	H/H	111	51769	31	5.04
ASA_IMM_1PNPDE20120123_005126_000000583111_00031_51769_2789.N1						IS6	H/H	111	51769	31	5.04
ASA_IMM_1PNPDE20120123_023122_000000543111_00032_51770_2815.N1						IS2	V/V	111	51770	32	5.04
ASA_IMM_1PNPDE20120123_041020_000000823111_00033_51771_2829.N1						IS6	H/H	111	51771	33	5.04
ASA_IMM_1PNPDK20120123_054036_000002023111_00034_51772_8247.N1						IS6	H/H	111	51772	34	5.04
ASA_IMM_1PNPDE20120123_172953_000002493111_00041_51779_2913.N1						IS6	H/H	111	51779	41	5.04
ASA_IMM_1PNPDE20120123_173443_000000373111_00041_51779_2915.N1						IS2	V/V	111	51779	41	5.04
ASA_IMM_1PNPDE20120123_173529_000000813111_00041_51779_2914.N1						IS6	H/H	111	51779	41	5.04

Filename	Pol	Timestamp	count(Module)				
ASA_MS__0PNPDK20120123_122015_000000163111_00038_51776_0989.N1				H	2012-01-23	12:20:15	320
ASA_MS__0PNPDE20120123_212127_000000163111_00043_51781_0317.N1				H	2012-01-23	21:21:27	320
ASA_MS__0PNPDE20120123_230141_000000163111_00044_51782_0318.N1				V	2012-01-23	23:01:41	320

Filename	Beam	Pol	CycleNumber	absOrbit	relOrbit	procVersion					
ASA_WSM_1PNPDE20120123_002656_000002083111_00031_51769_2778.N1						SS1	H/H	111	51769	31	5.04
ASA_WSM_1PNPDE20120123_002656_000002083111_00031_51769_2779.N1						SS1	H/H	111	51769	31	5.04
ASA_WSM_1PNPDE20120123_003056_000003063111_00031_51769_2787.N1						SS1	H/H	111	51769	31	5.04
ASA_WSM_1PNPDE20120123_012954_000003363111_00031_51769_2773.N1						SS1	H/H	111	51769	31	5.04
ASA_WSM_1PNPDK20120123_020255_000001773111_00032_51770_8220.N1						SS1	H/H	111	51770	32	5.04
ASA_WSM_1PNPDE20120123_021244_000005693111_00032_51770_2814.N1						SS1	H/H	111	51770	32	5.04
ASA_WSM_1PNPDE20120123_023525_000000923111_00032_51770_2797.N1						SS1	V/V	111	51770	32	5.04
ASA_WSM_1PNPDE20120123_023724_000001903111_00032_51770_2798.N1						SS1	H/H	111	51770	32	5.04
ASA_WSM_1PNPDE20120123_030901_000003303111_00032_51770_2836.N1						SS1	H/H	111	51770	32	5.04
ASA_WSM_1PNPDE20120123_033326_000000923111_00033_51771_2841.N1						SS1	H/H	111	51771	33	5.04
ASA_WSM_1PNPDK20120123_034307_000001533111_00033_51771_8237.N1						SS1	V/V	111	51771	33	5.04
ASA_WSM_1PNPDE20120123_035124_000002693111_00033_51771_2851.N1						SS1	H/H	111	51771	33	5.04
ASA_WSM_1PNPDE20120123_041404_000001903111_00033_51771_2830.N1						SS1	H/H	111	51771	33	5.04
ASA_WSM_1PNPDE20120123_044729_000003923111_00033_51771_2873.N1						SS1	H/H	111	51771	33	5.04
ASA_WSM_1PNPDE20120123_054958_000002693111_00034_51772_2874.N1						SS1	H/H	111	51772	34	5.04
ASA_WSM_1PNPDK20120123_153347_000004343111_00040_51778_8316.N1						SS1	H/H	111	51778	40	5.04
ASA_WSM_1PNPDK20120123_155014_000001353111_00040_51778_8328.N1						SS1	V/V	111	51778	40	5.04
ASA_WSM_1PNPDE20120123_163311_000002143111_00040_51778_2909.N1						SS1	H/H	111	51778	40	5.04
ASA_WSM_1PNPDK20120123_171354_000004343111_00041_51779_8346.N1						SS1	H/H	111	51779	41	5.04
ASA_WSM_1PNPDE20120123_181357_000001533111_00041_51779_2912.N1						SS1	H/H	111	51779	41	5.04
ASA_WSM_1PNPDK20120123_185343_000002513111_00042_51780_8366.N1						SS1	H/H	111	51780	42	5.04
ASA_WSM_1PNPDE20120123_185720_000002393111_00042_51780_2916.N1						SS1	H/H	111	51780	42	5.04
ASA_WSM_1PNPDE20120123_190622_000001533111_00042_51780_2922.N1						SS1	V/V	111	51780	42	5.04
ASA_WSM_1PNPDE20120123_195146_000003733111_00042_51780_2921.N1						SS1	H/H	111	51780	42	5.04
ASA_WSM_1PNPDK20120123_202848_000002693111_00043_51781_8389.N1						SS1	H/H	111	51781	43	5.04
ASA_WSM_1PNPDE20120123_203502_000003303111_00043_51781_2938.N1						SS1	H/H	111	51781	43	5.04
ASA_WSM_1PNPDE20120123_204632_000001533111_00043_51781_2939.N1						SS1	H/H	111	51781	43	5.04
ASA_WSM_1PNPDE20120123_213344_000002753111_00043_51781_2932.N1						SS1	H/H	111	51781	43	5.04
ASA_WSM_1PNPDE20120123_215007_000002143111_00043_51781_2940.N1						SS1	V/V	111	51781	43	5.04
ASA_WSM_1PNPDK20120123_221247_000002083111_00044_51782_8407.N1						SS1	H/H	111	51782	44	5.04
ASA_WSM_1PNPDE20120123_221746_000003983111_00044_51782_2955.N1						SS1	H/H	111	51782	44	5.04
ASA_WSM_1PNPDE20120123_222706_000000923111_00044_51782_2956.N1						SS1	H/H	111	51782	44	5.04
ASA_WSM_1PNPDE20120123_231303_000003303111_00044_51782_2950.N1						SS1	H/H	111	51782	44	5.04
ASA_WSM_1PNPDE20120123_235055_000002083111_00045_51783_2961.N1						SS1	H/H	111	51783	45	5.04
ASA_WSM_1PNPDE20120123_235636_000003613111_00045_51783_2962.N1						SS1	H/H	111	51783	45	5.04

Filename	Beam	Pol	CycleNumber	absOrbit	relOrbit	procVersion					
ASA_WVS_1PNPDE20120122_235519_000003743111_00030_51768_2749.N1						IS2	V/V	111	51768	30	5.04
ASA_WVS_1PNPDE20120123_000034_000015443111_00030_51768_2772.N1						IS2	V/V	111	51768	30	5.04
ASA_WVS_1PNPDE20120122_235519_000003743111_00030_51768_2749.N1						IS1	V/V	111	51768	30	5.04
ASA_WVS_1PNPDE20120123_005232_000005133111_00031_51769_2776.N1						IS2	V/V	111	51769	31	5.04
ASA_WVS_1PNPDE20120123_011133_000004803111_00031_51769_2777.N1						IS2	V/V	111	51769	31	5.04
ASA_WVS_1PNPDE20120123_013527_000002703111_00031_51769_2782.N1						IS2	V/V	111	51769	31	5.04
ASA_WVS_1PNPDE20120123_013912_000002403111_00031_51769_2800.N1						IS2	V/V	111	51769	31	5.04
ASA_WVS_1PNPDE20120123_015318_000005393111_00032_51770_2805.N1						IS2	V/V	111	51770	32	5.04
ASA_WVS_1PNPDE20120123_024419_000003743111_00032_51770_2812.N1						IS2	V/V	111	51770	32	5.04
ASA_WVS_1PNPDE20120123_025018_000005553111_00032_51770_2833.N1						IS2	V/V	111	51770	32	5.04
ASA_WVS_1PNPDE20120123_031433_000002253111_00032_51770_2834.N1						IS2	V/V	111	51770	32	5.04
ASA_WVS_1PNPDE20120123_033456_000001943111_00033_51771_2838.N1						IS2	V/V	111	51771	33	5.04
ASA_WVS_1PNPDE20120123_041721_000009293111_00033_51771_2843.N1						IS2	V/V	111	51771	33	5.04
ASA_WVS_1PNPDE20120123_043236_00000903111_00033_51771_2875.N1						IS2	V/V	111	51771	33	5.04
ASA_WVS_1PNPDE20120123_043726_000001503111_00033_51771_2876.N1						IS2	V/V	111	51771	33	5.04
ASA_WVS_1PNPDE20120123_045402_000013943111_00033_51771_2880.N1						IS2	V/V	111	51771	33	5.04
ASA_WVS_1PNPDE20120123_055520_000011093111_00034_51772_2883.N1						IS2	V/V	111	51772	34	5.04
ASA_WVS_1PNPDK20120123_061335_000003903111_00034_51772_8305.N1						IS2	V/V	111	51772	34	5.04
ASA_WVS_1PNPDK20120123_151407_000000743111_00040_51778_8308.N1						IS2	V/V	111	51778	40	5.04
ASA_WVS_1PNPDK20120123_155542_000000893111_00040_51778_8333.N1						IS2	V/V	111	51778	40	5.04
ASA_WVS_1PNPDK20120123_160007_000012893111_00040_51778_8336.N1						IS2	V/V	111	51778	40	5.04
ASA_WVS_1PNPDK20120123_163642_000010643111_00040_51778_8342.N1						IS2	V/V	111	51778	40	5.04
ASA_WVS_1PNPDK20120123_173658_000014843111_00041_51779_8359.N1						IS2	V/V	111	51779	41	5.04
ASA_WVS_1PNPDK20120123_182124_000009743111_00041_51779_8364.N1						IS2	V/V	111	51779	41	5.04
ASA_WVS_1PNPDK20120123_191119_000018443111_00042_51780_8383.N1						IS2	V/V	111	51780	42	5.04
ASA_WVS_1PNPDK20120123_195809_000000453111_00042_51780_8382.N1						IS2	V/V	111	51780	42	5.04
ASA_WVS_1PNPDK20120123_200134_000003893111_00042_51780_8385.N1						IS2	V/V	111	51780	42	5.04
ASA_WVS_1PNPDE20120123_204903_000019043111_00043_51781_2933.N1						IS2	V/V	111	51781	43	5.04
ASA_WVS_1PNPDE20120123_213816_000001353111_00043_51781_2937.N1						IS2	V/V	111	51781	43	5.04
ASA_WVS_1PNPDE20120123_213846_000004053111_00043_51781_2946.N1						IS2	V/V	111	51781	43	5.04
ASA_WVS_1PNPDE20120123_215338_000000593111_00043_51781_2942.N1						IS2	V/V	111	51781	43	5.04
ASA_WVS_1PNPDE20120123_221051_000000603111_00044_51782_2941.N1						IS2	V/V	111	51782	44	5.04
ASA_WVS_1PNPDE20120123_222837_000019493111_00044_51782_2949.N1						IS2	V/V	111	51782	44	5.04
ASA_WVS_1PNPDE20120123_231835_000001053111_00044_51782_2953.N1						IS2	V/V	111	51782	44	5.04
ASA_WVS_1PNPDE20120123_231835_000019043111_00044_51782_2970.N1						IS2	V/V	111	51782	44	5.04

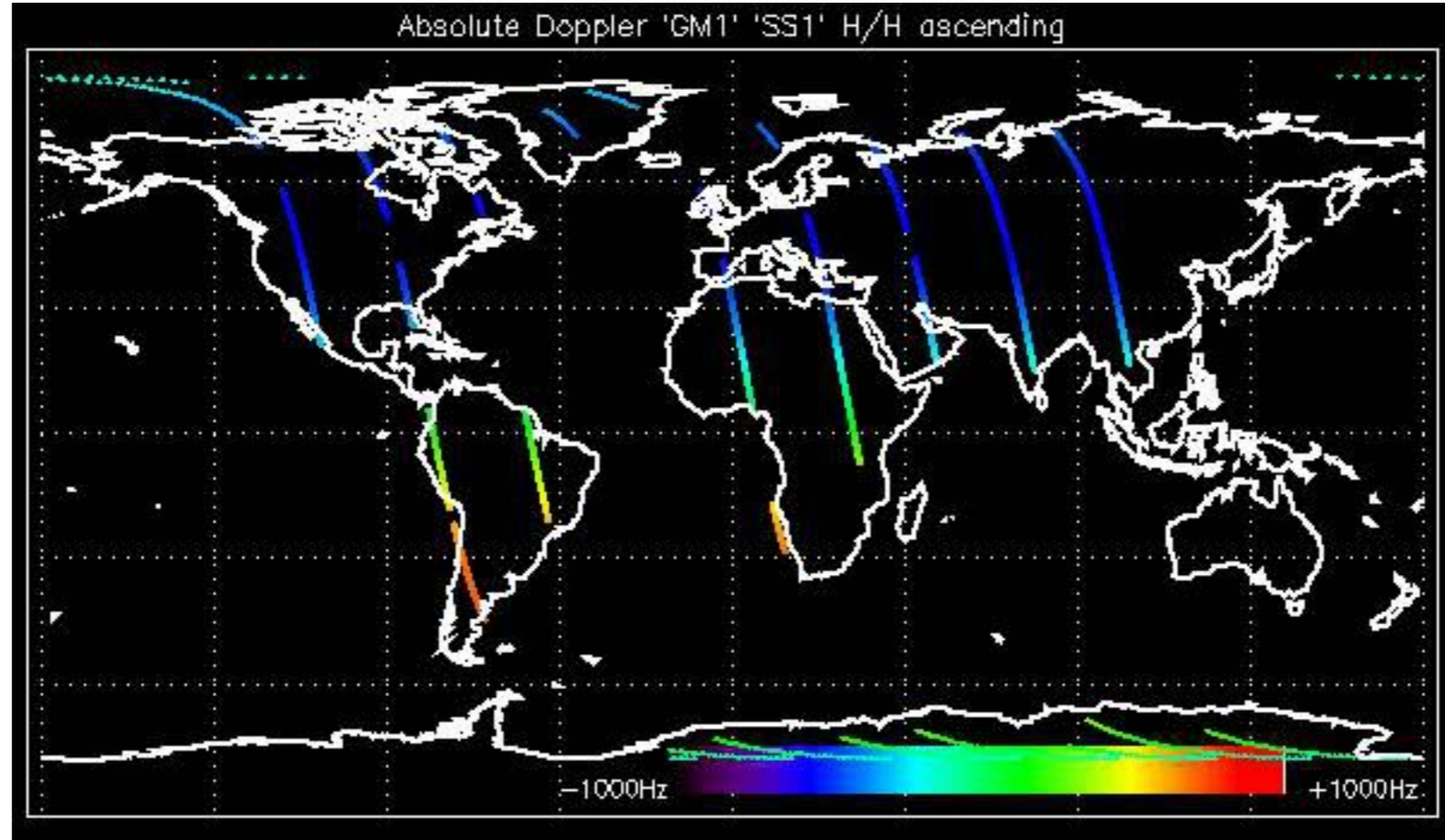

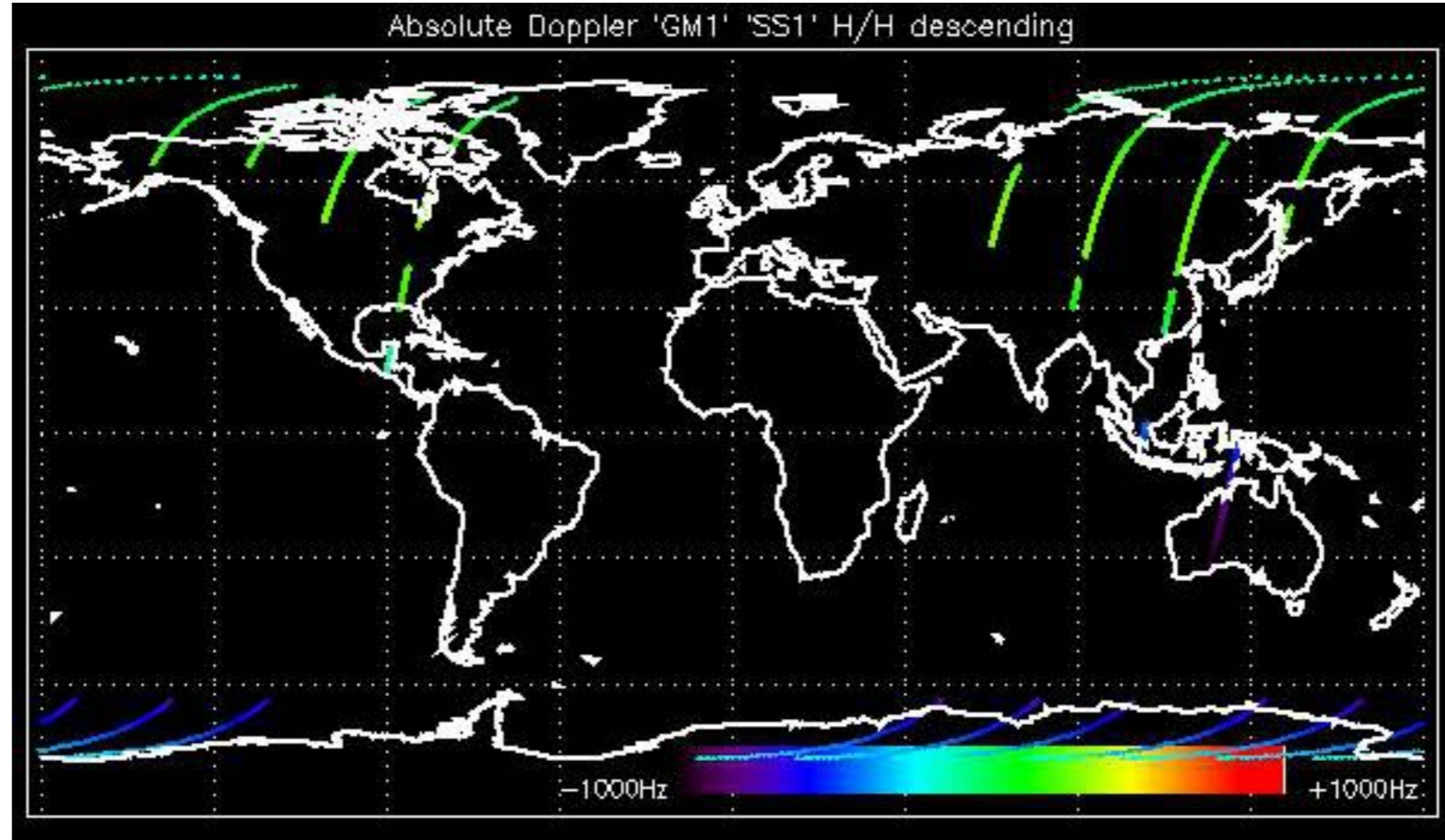

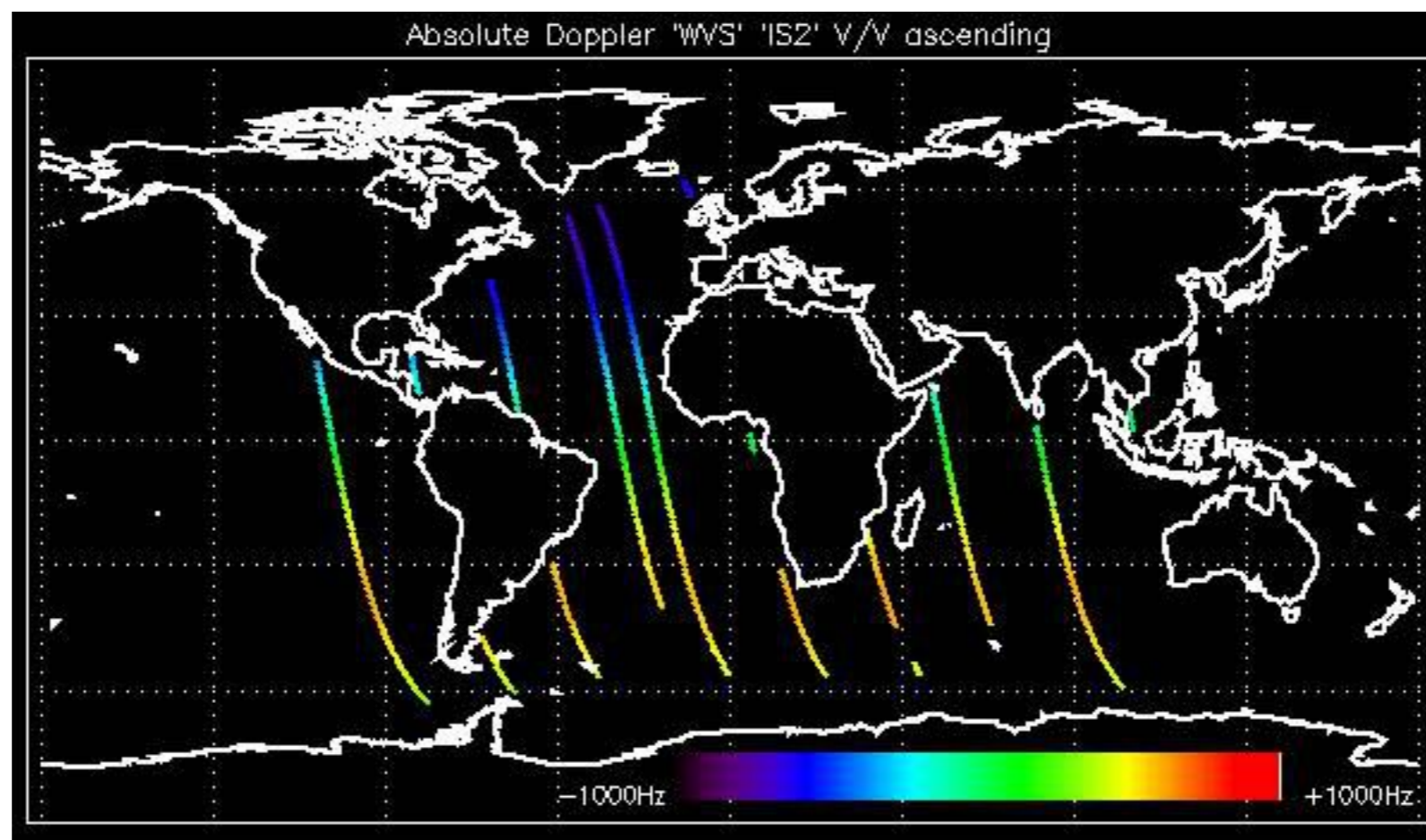

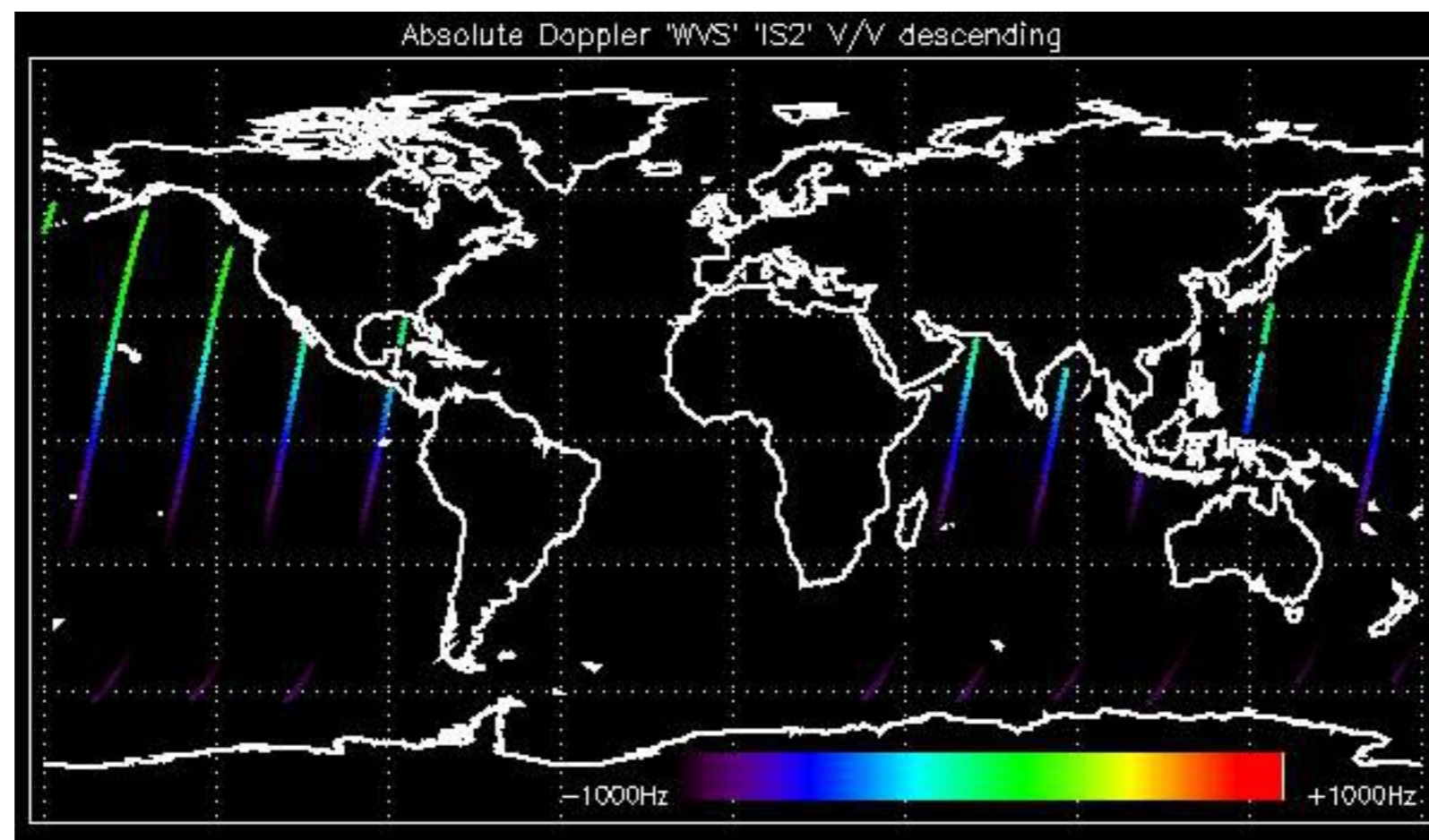

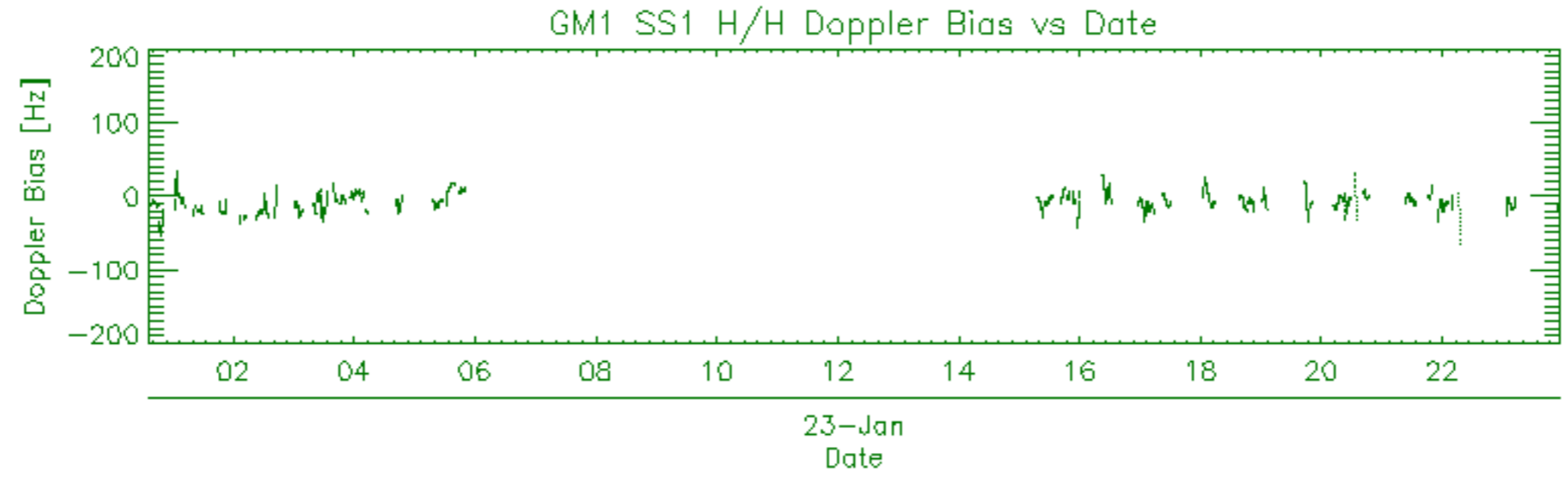
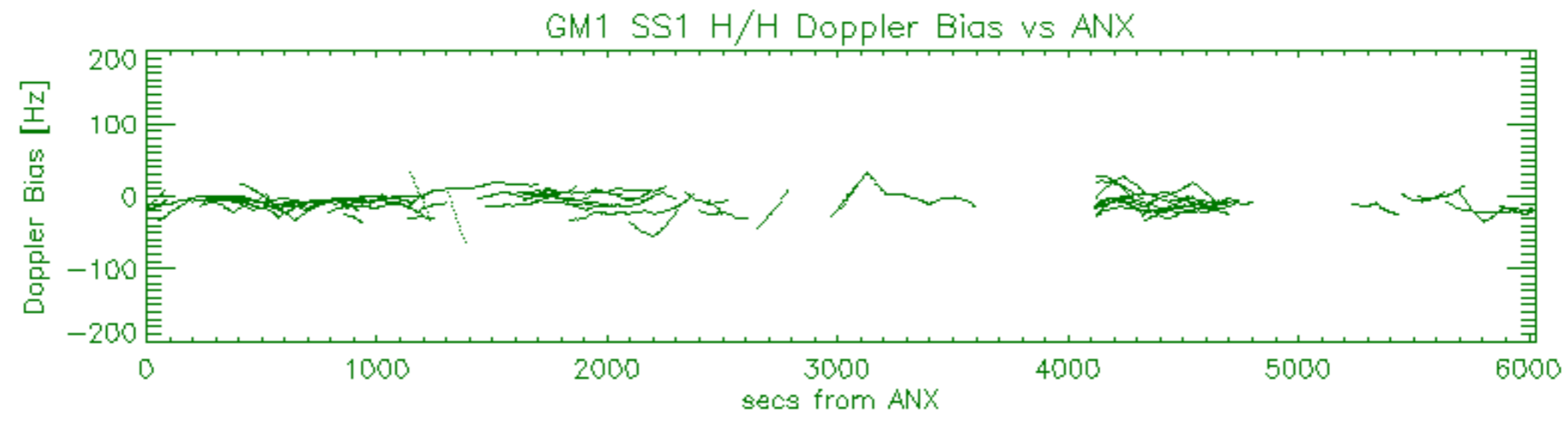
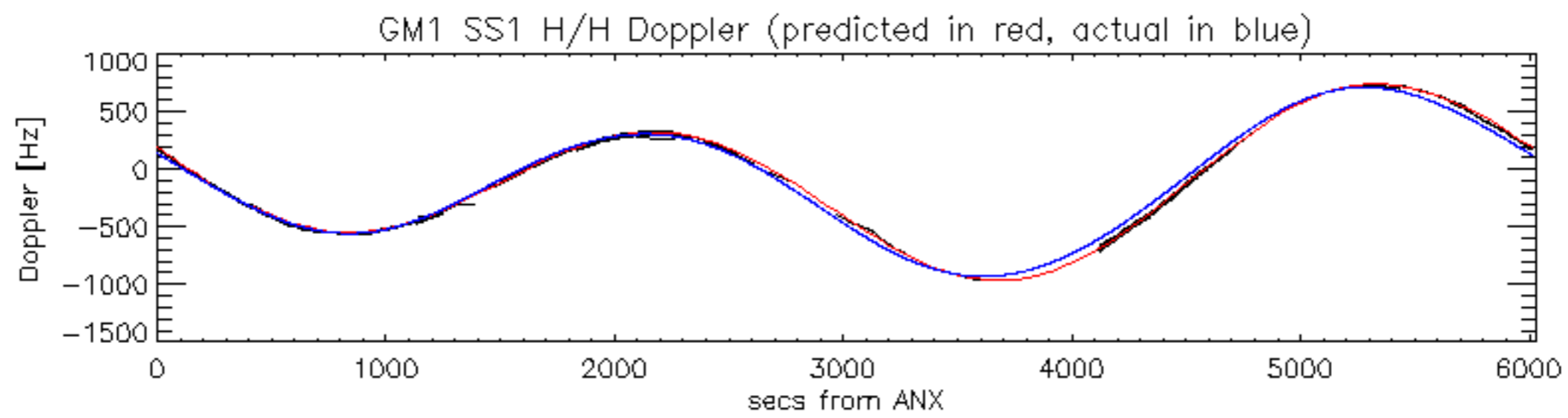

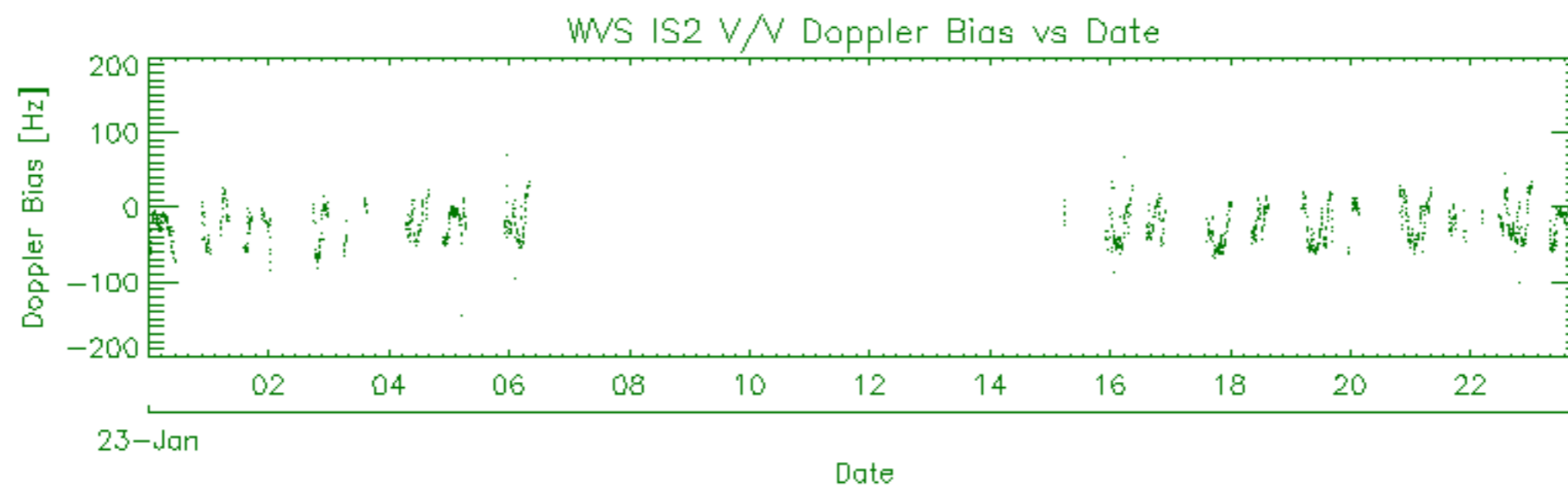
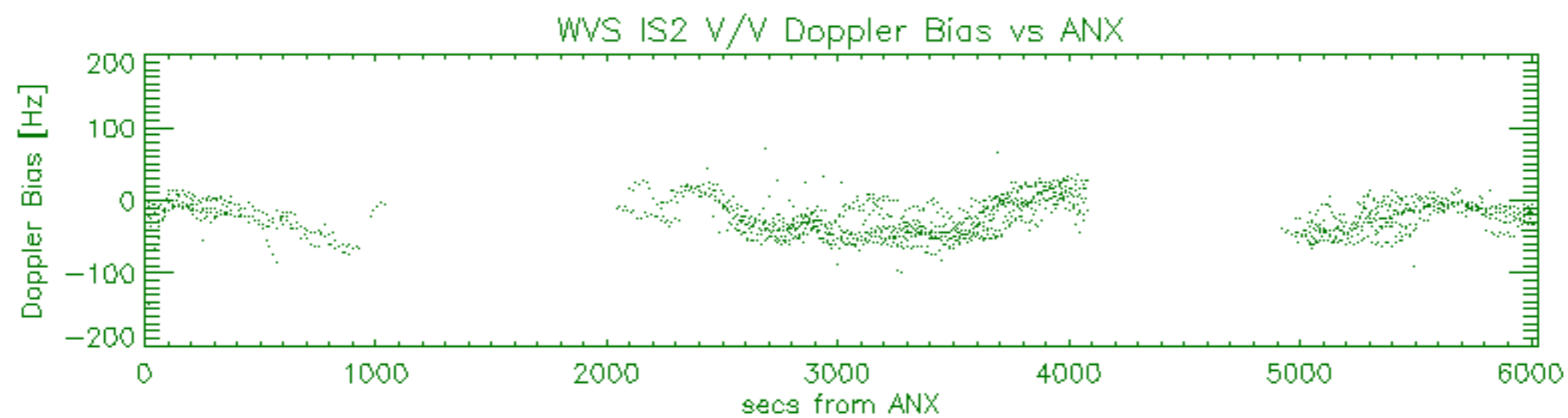
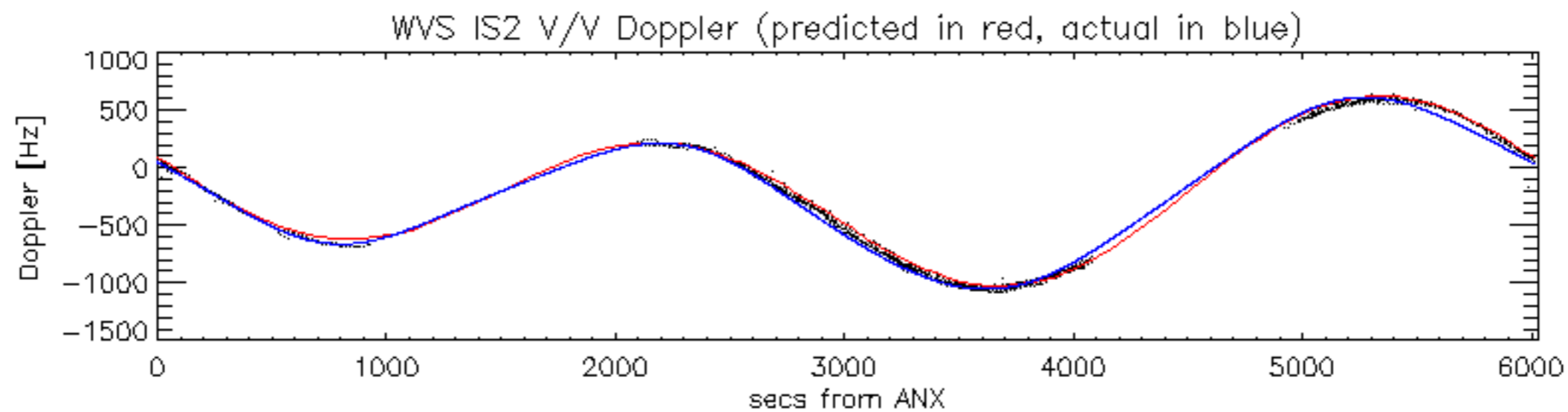

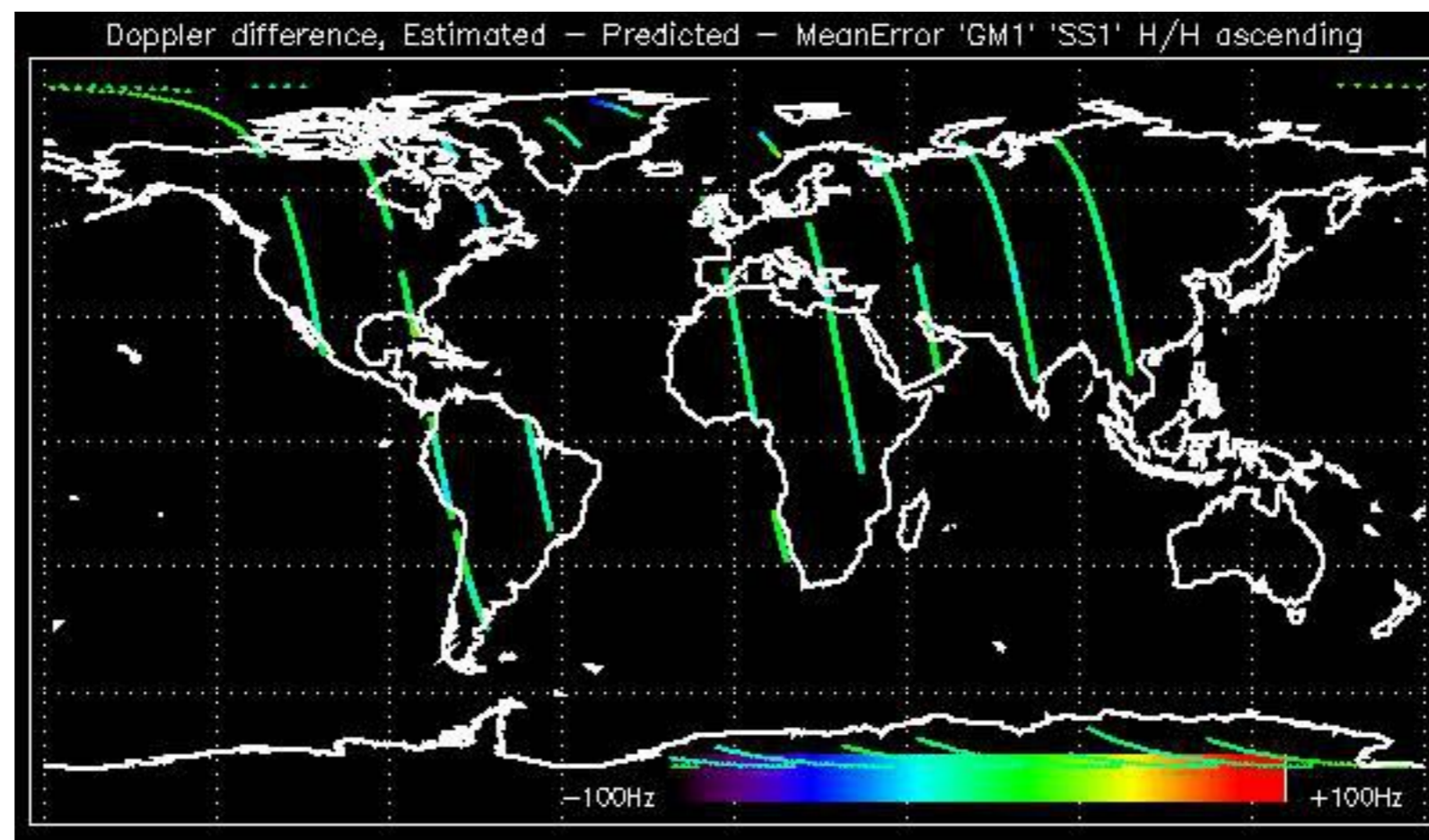

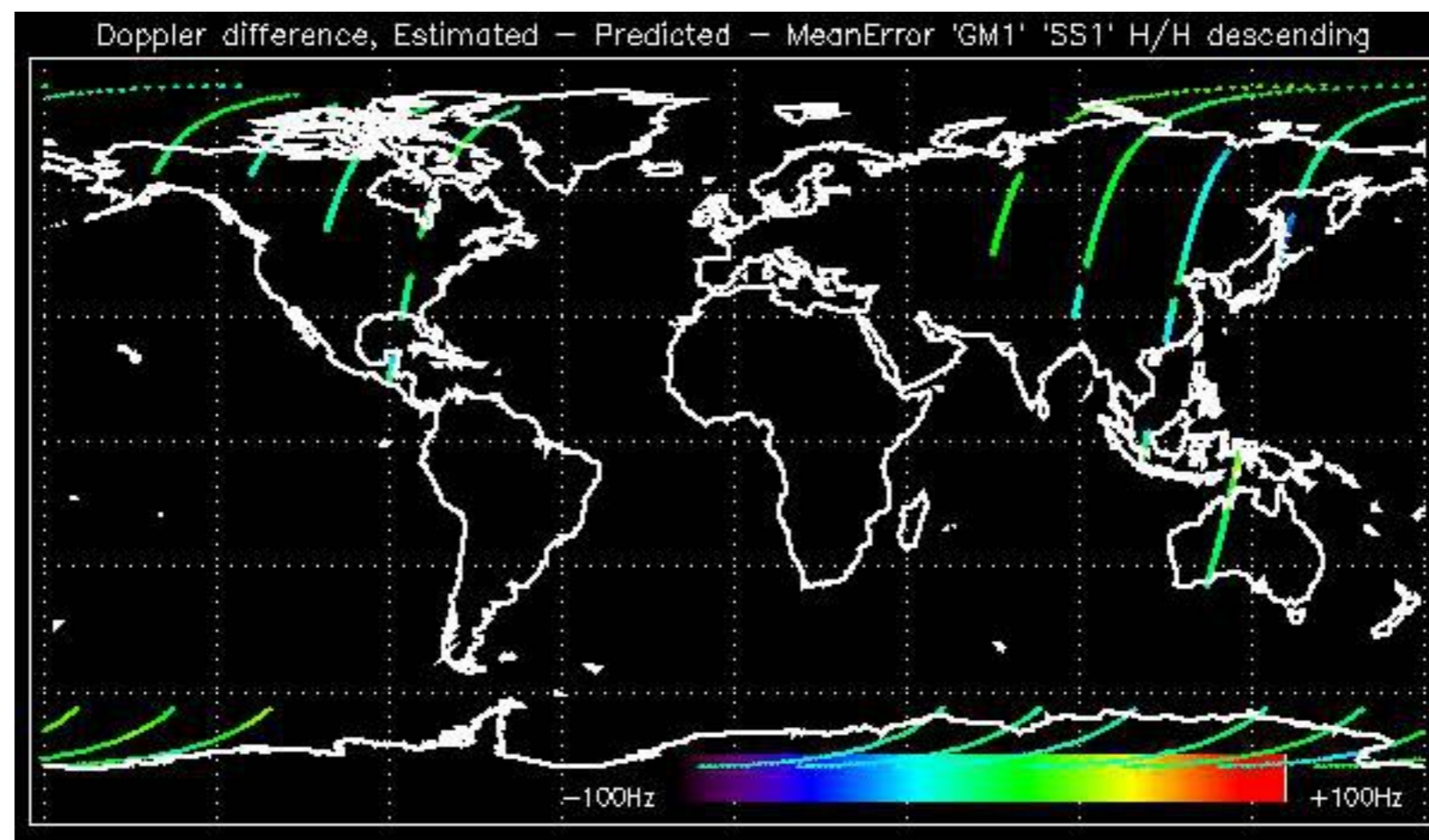

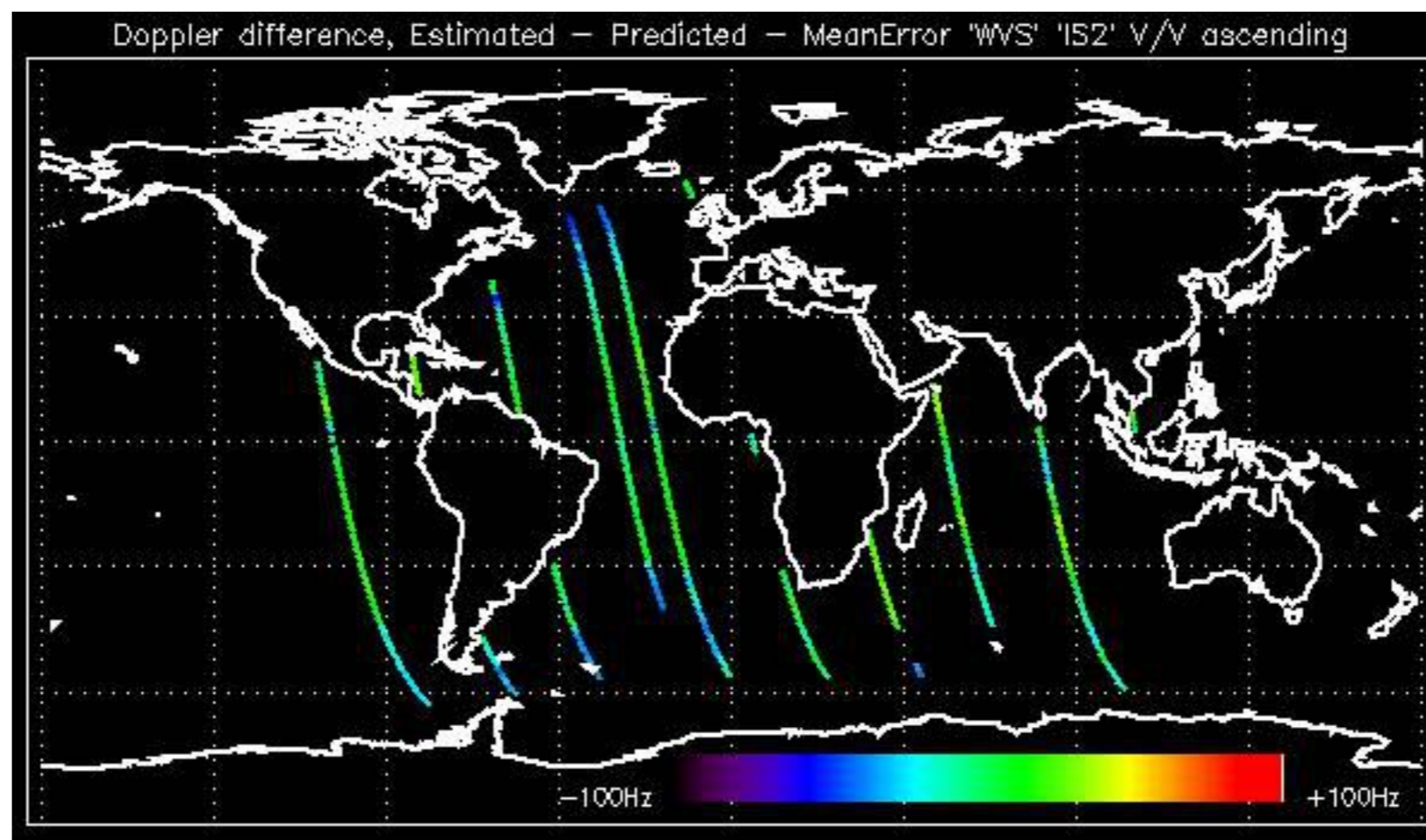

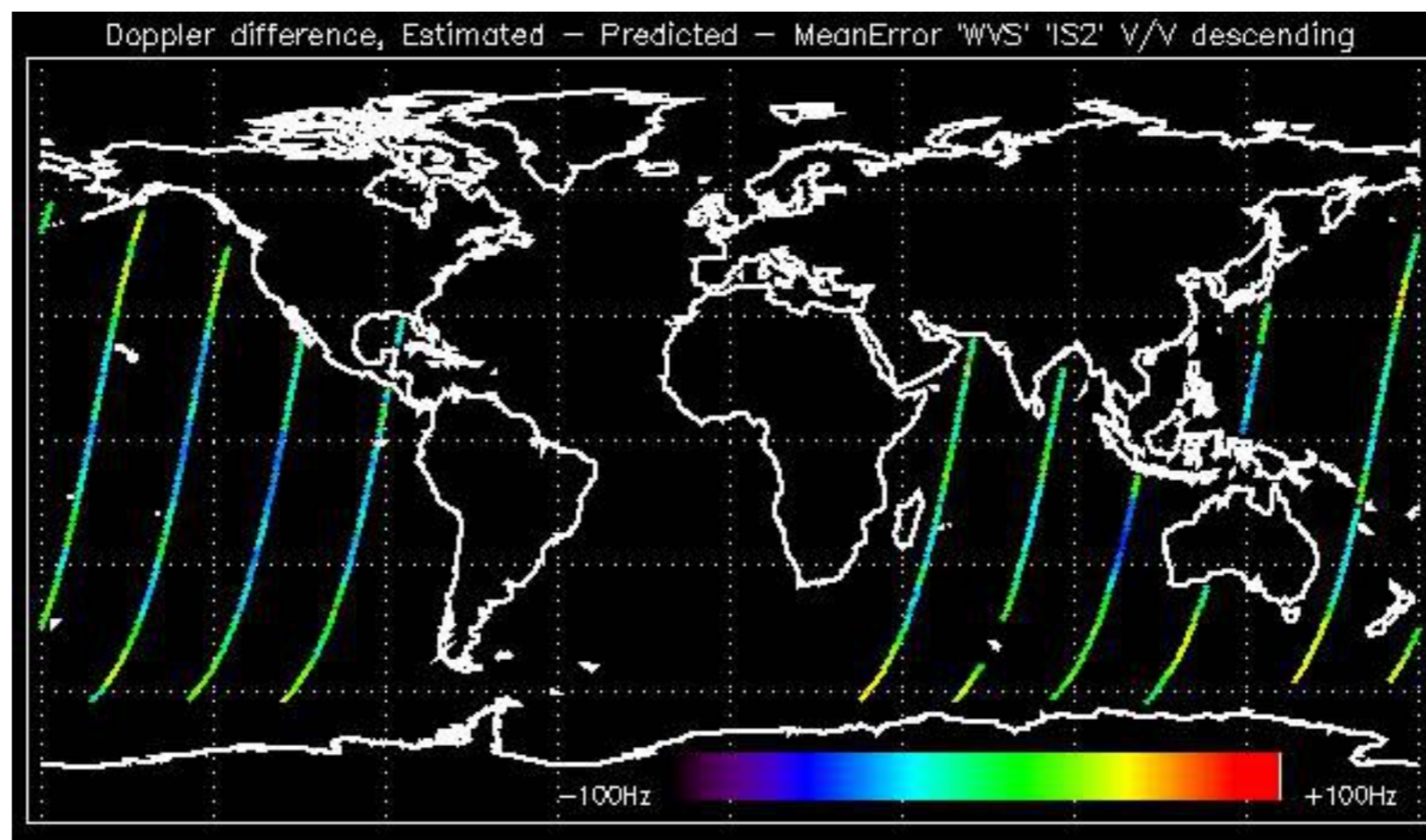

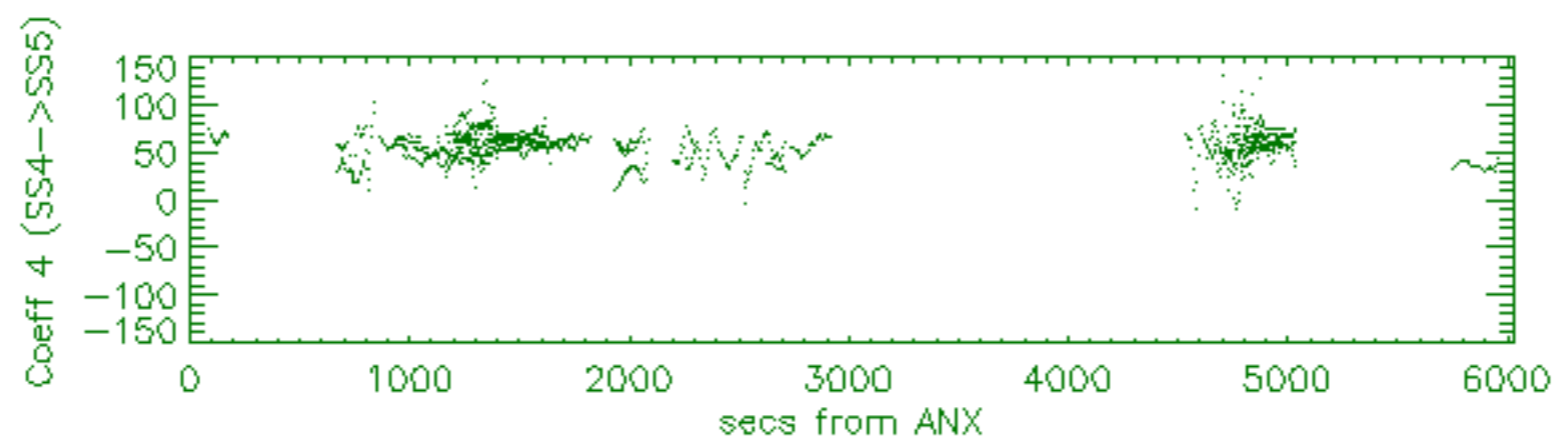
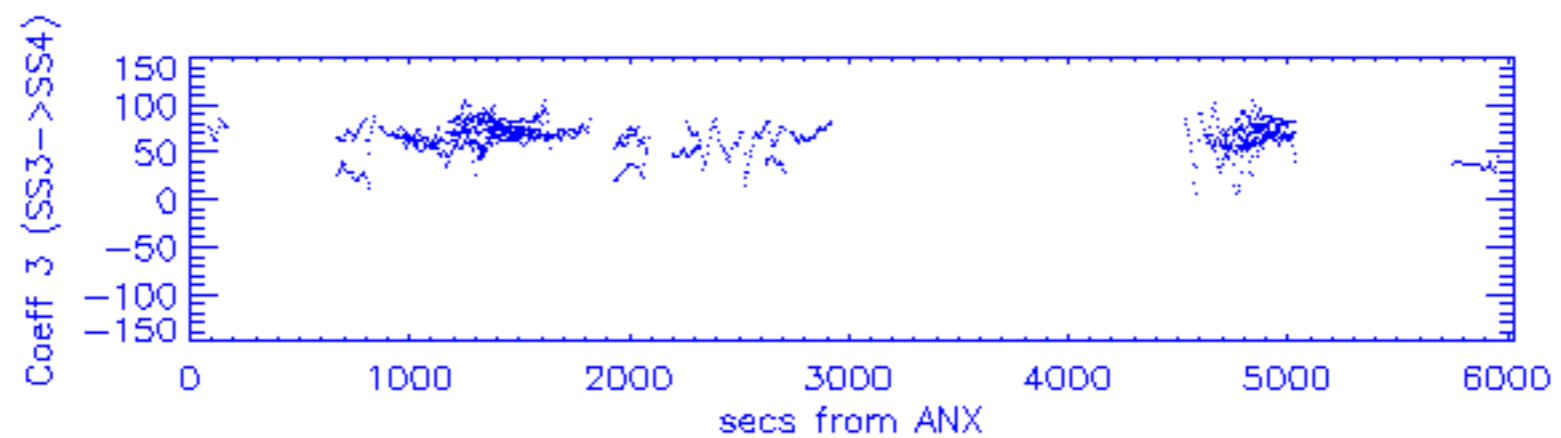
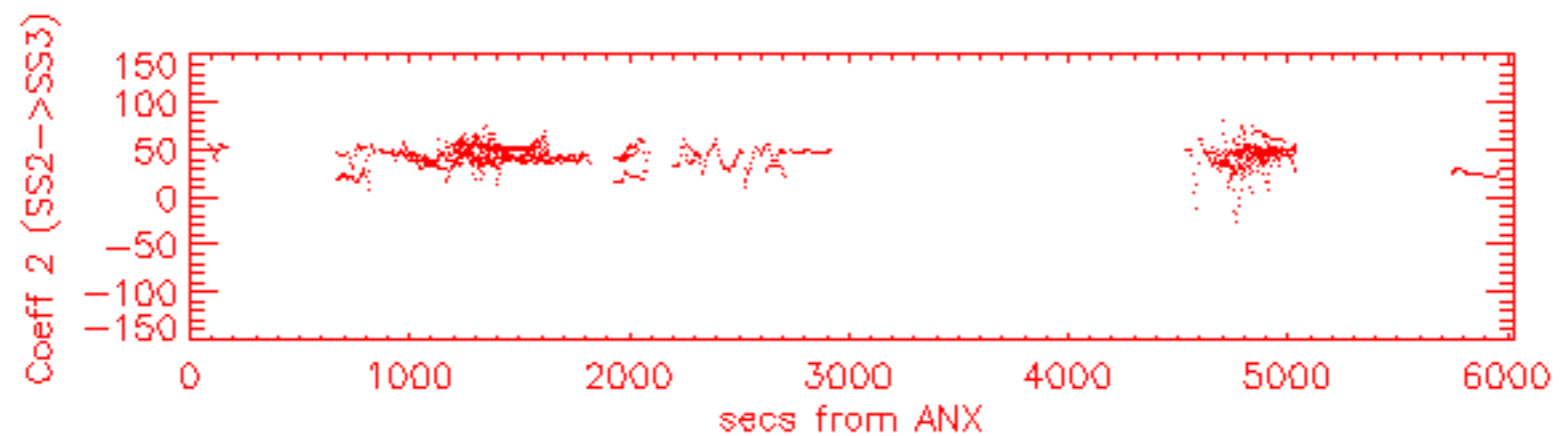
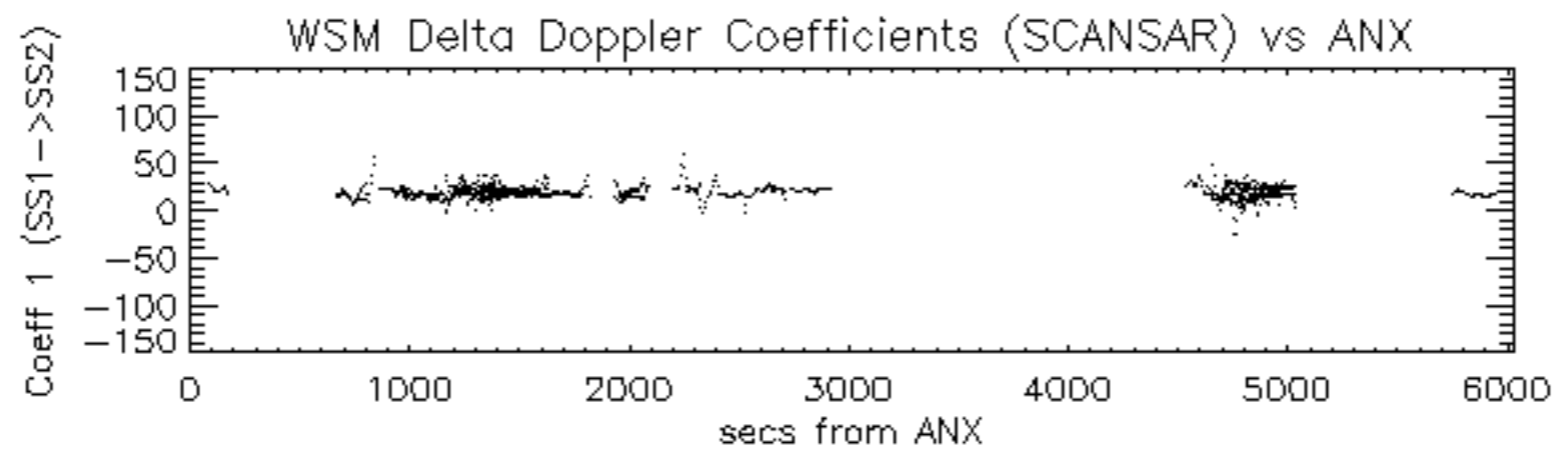

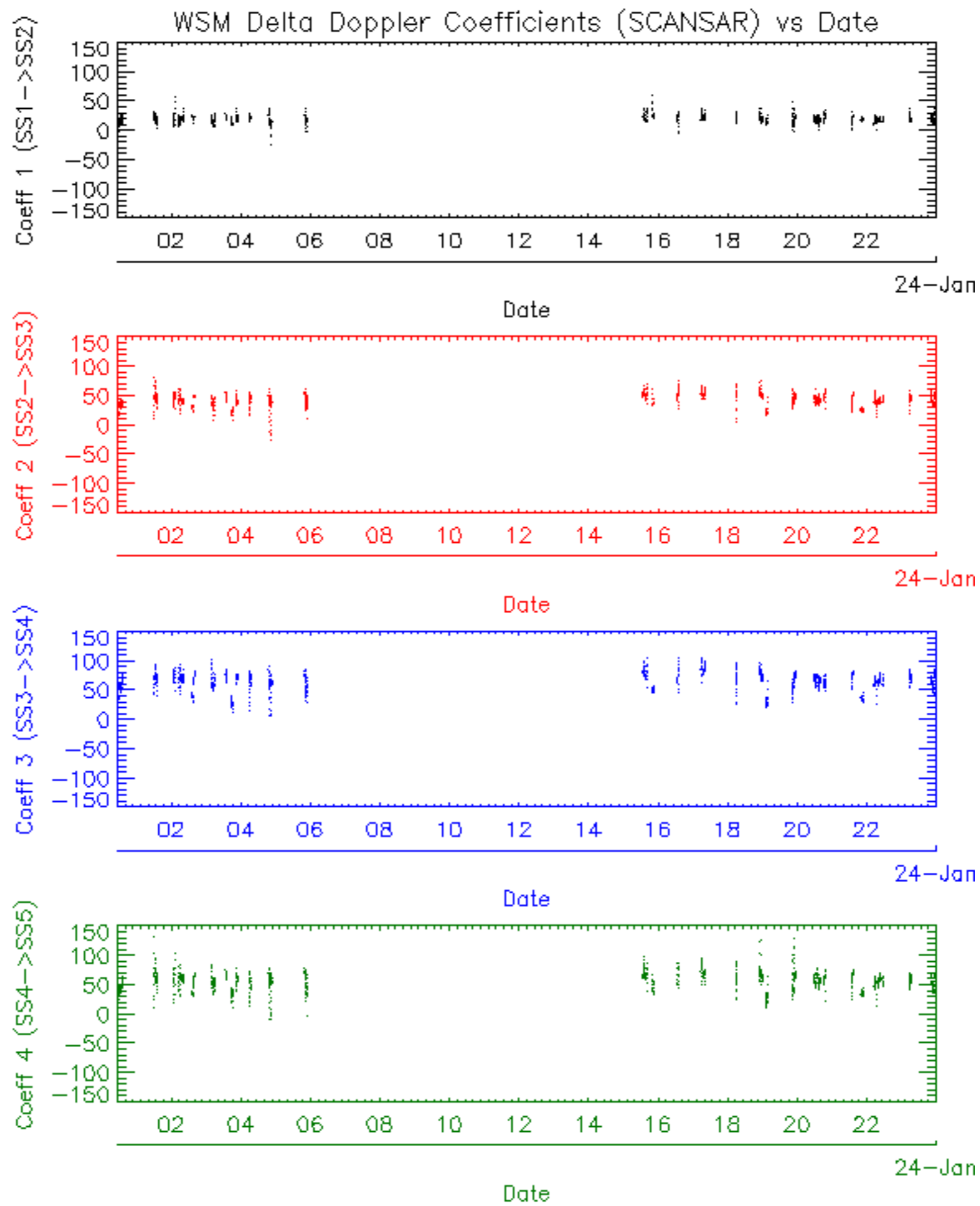

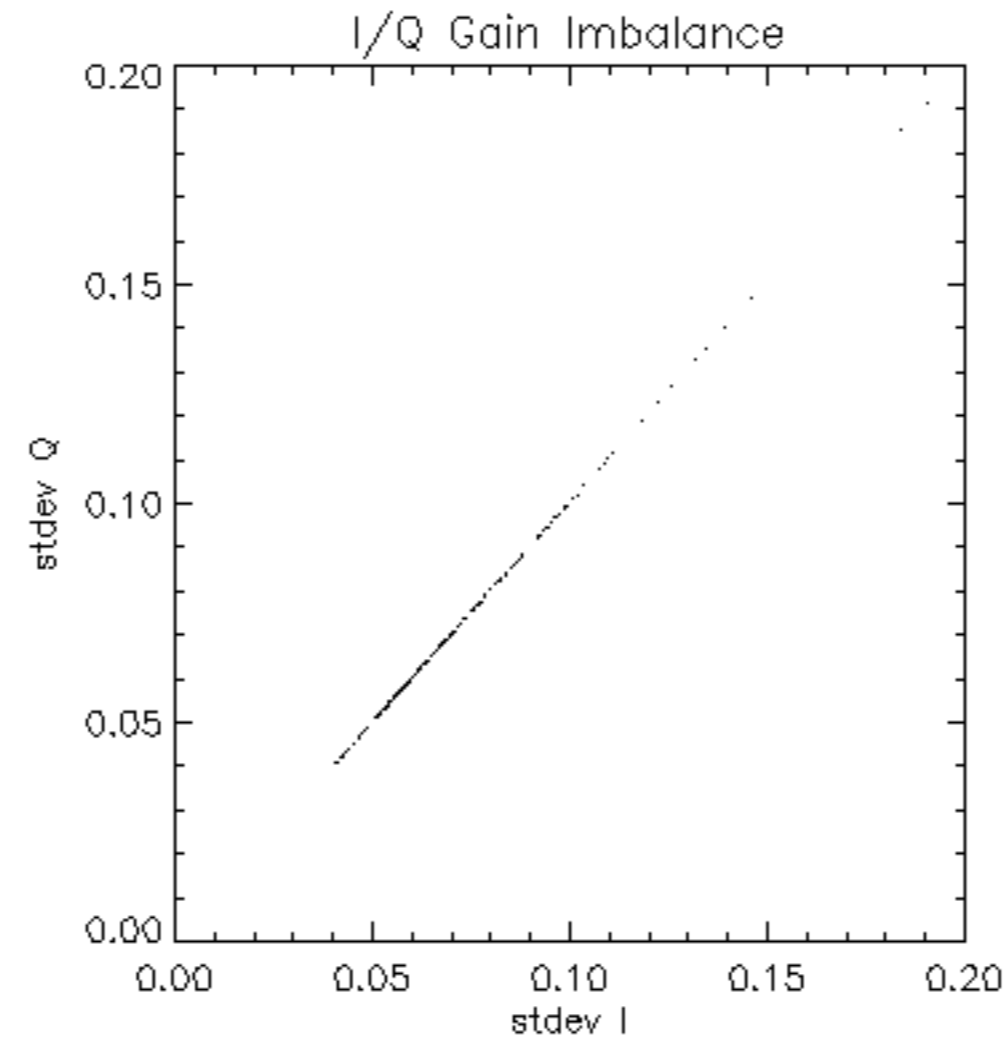

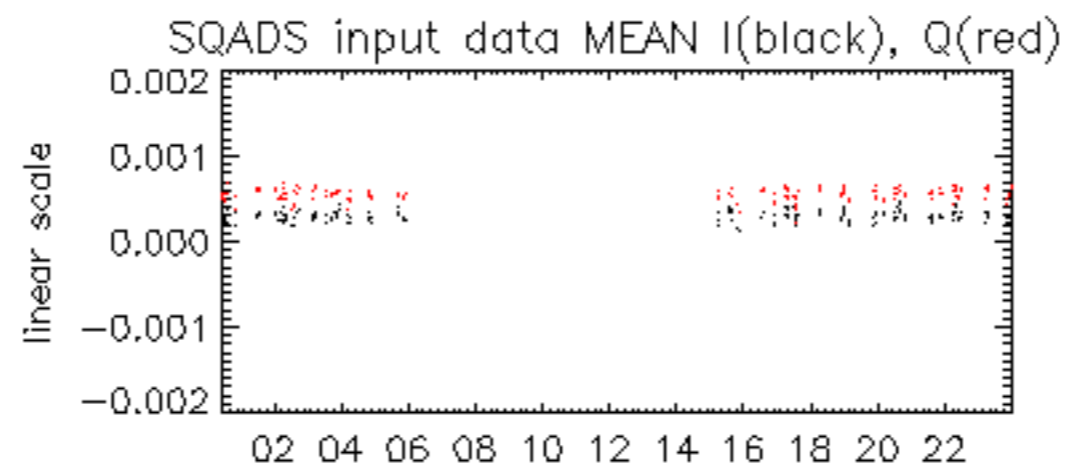

23-Jan

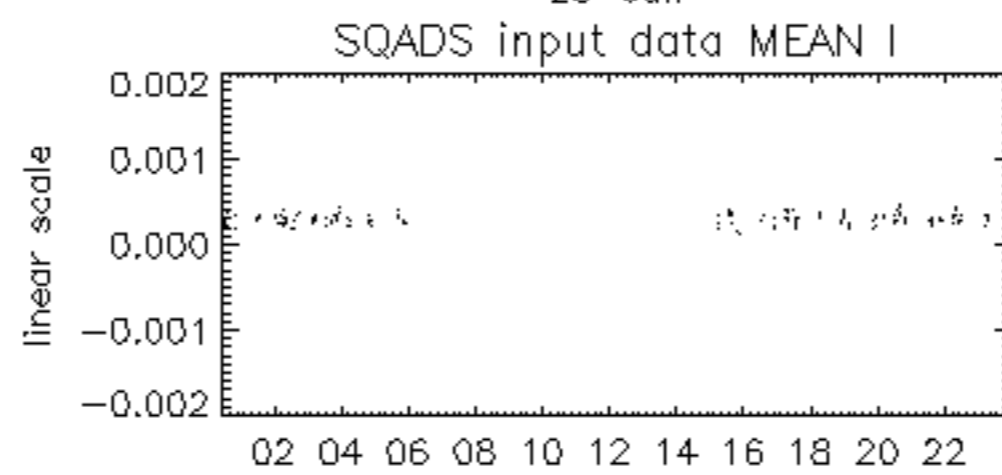

23-Jan

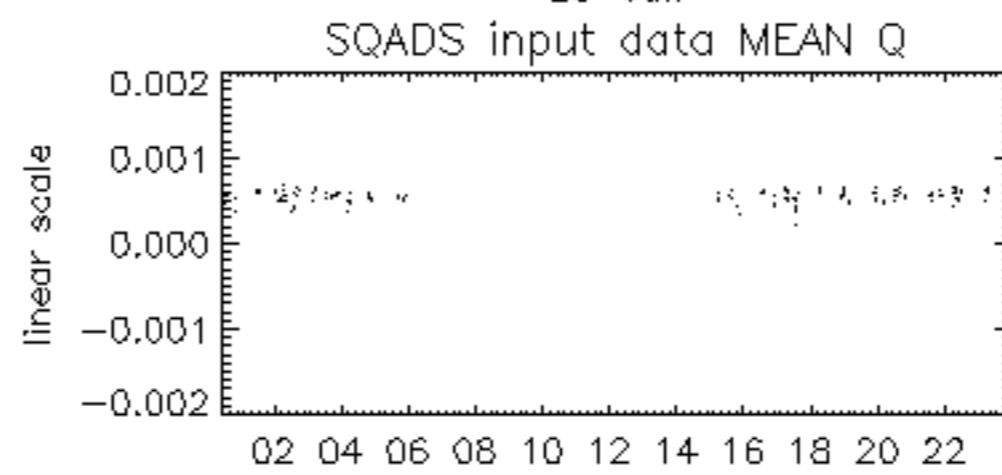

23-Jan

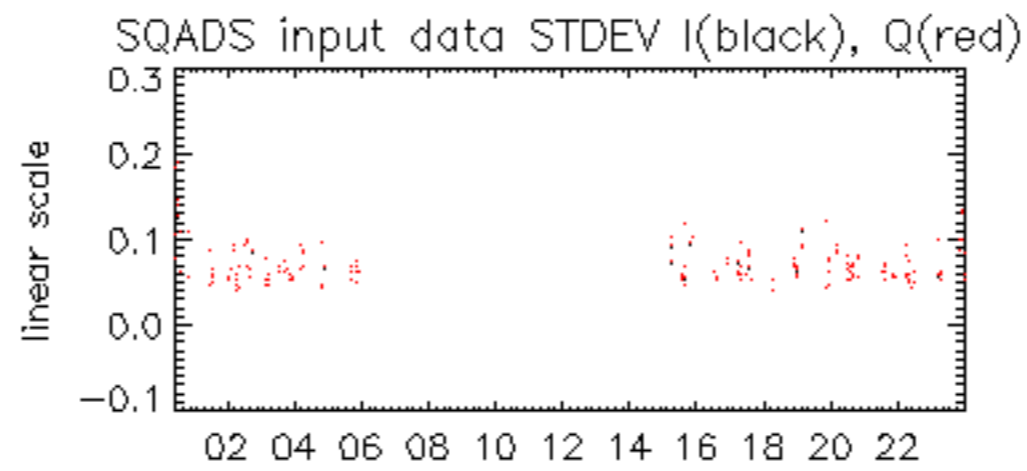

23-Jan

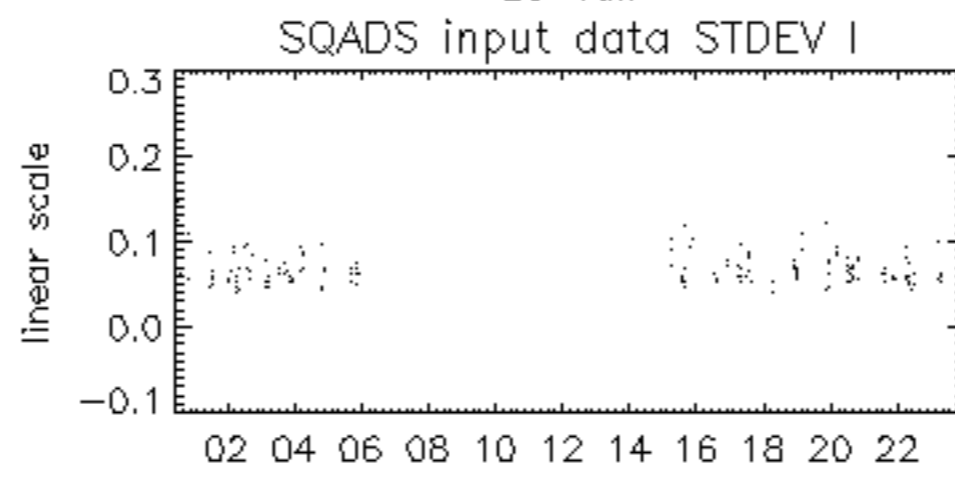

23-Jan

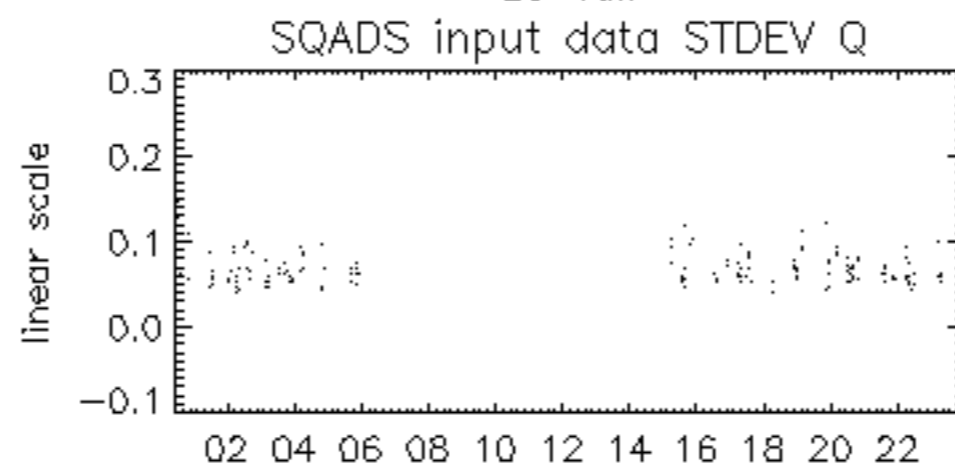

23-Jan

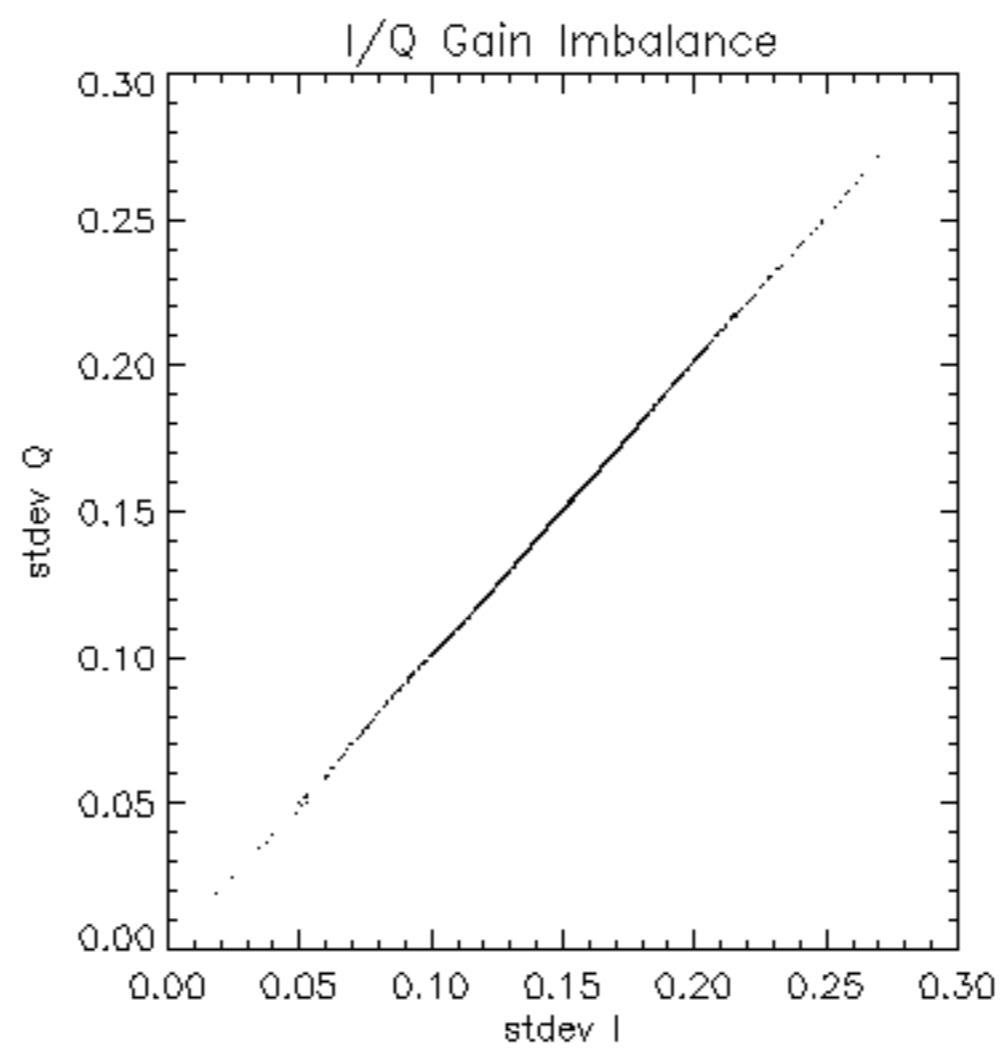

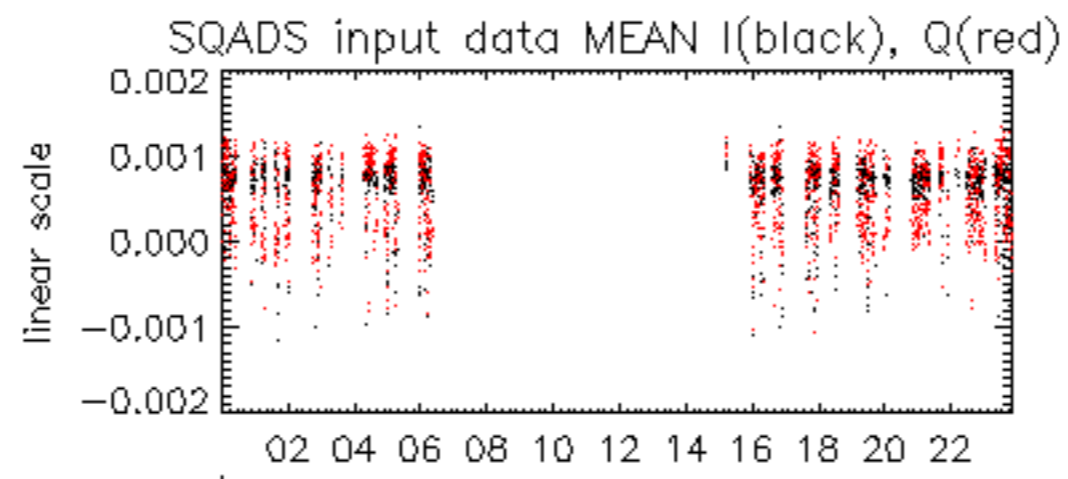

23-Jan

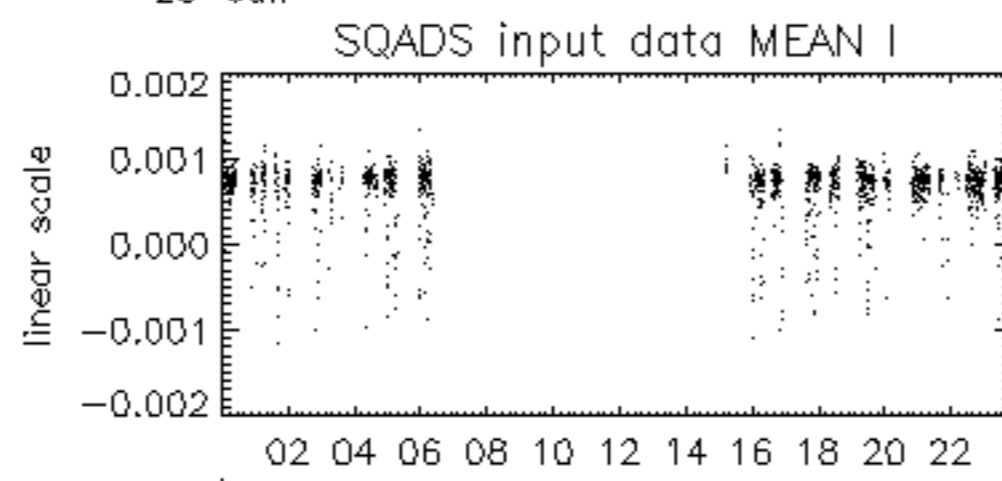

23-Jan

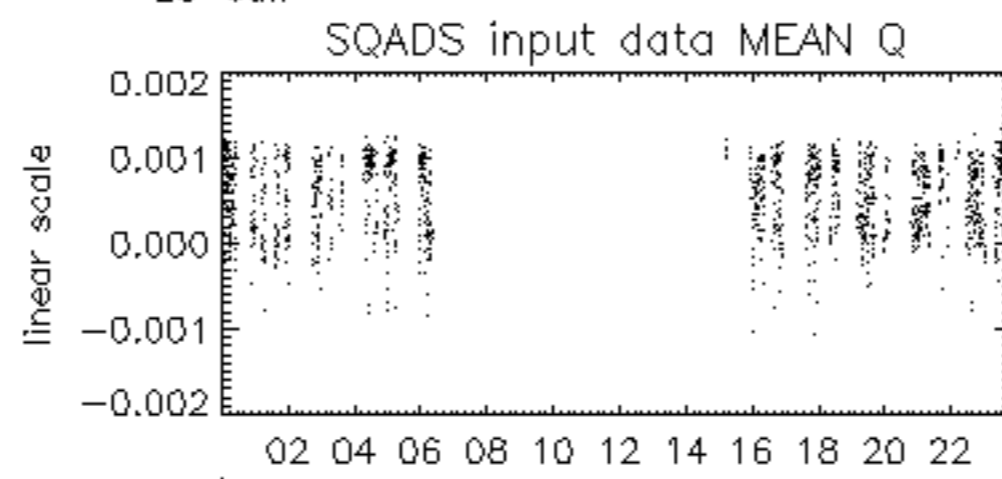

23-Jan

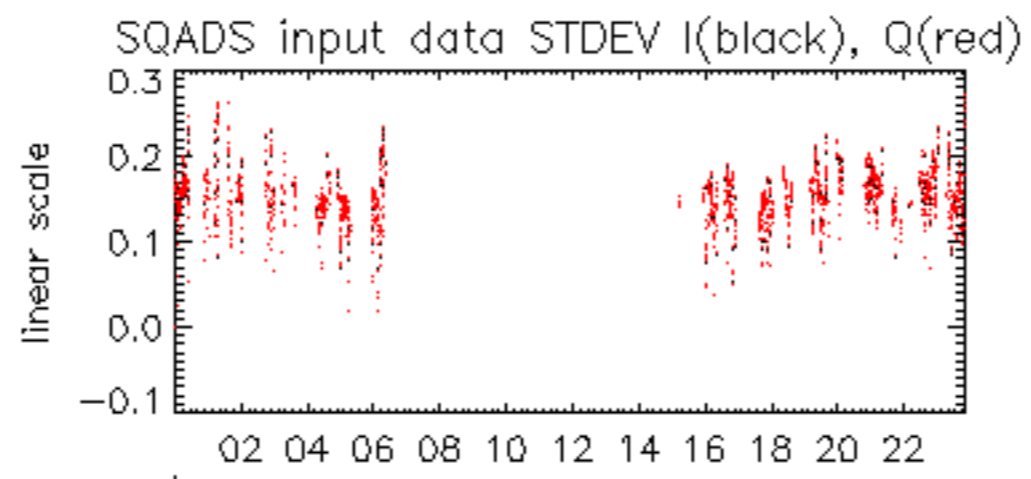

23-Jan

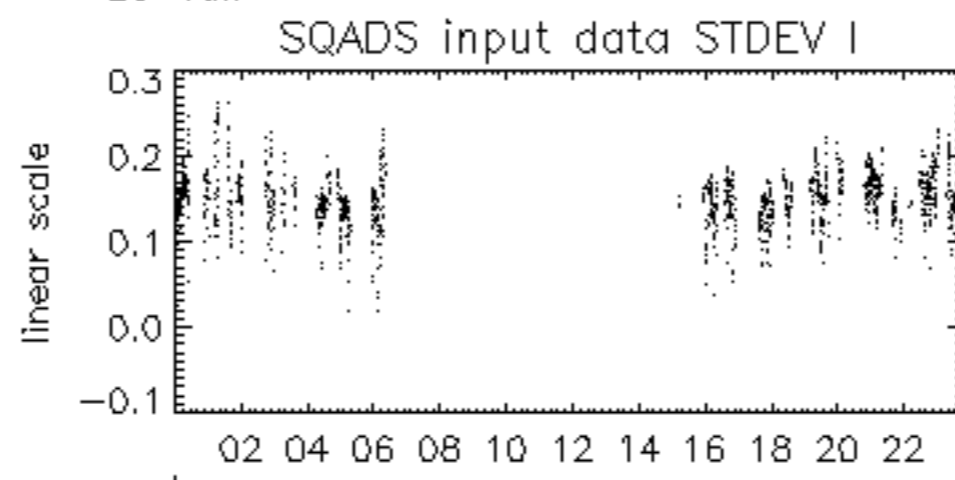

23-Jan

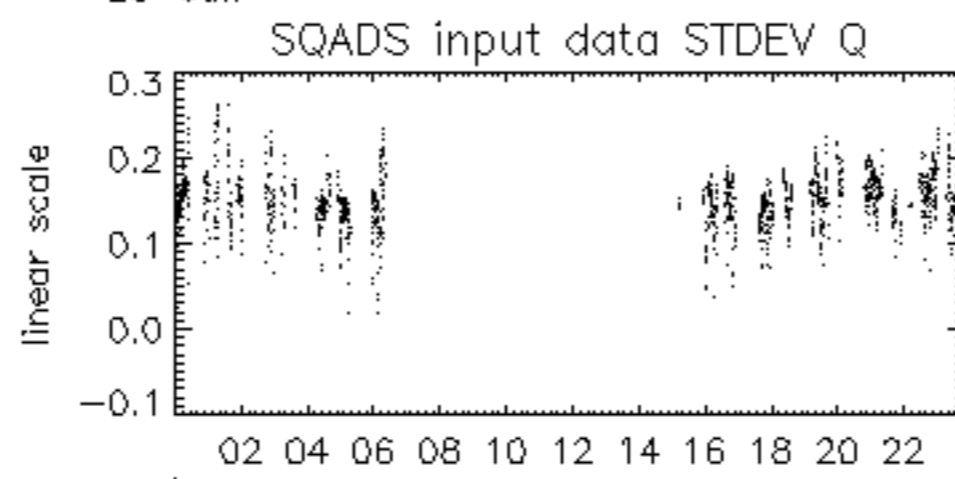

23-Jan

