



Analysis from 21-JAN-2012 00:00:00 to 21-JAN-2012 23:59:59. Page generated on 23-JAN-2012 10:52:02.
View log file: ASAR_Daily_Report_20120123_1051.log. For any anomalies please contact emma.hatton@vegaspace.com, kajal.haria@vegaspace.com.

This report is automatically generated every day, every 2 hours. No comments are provided on the results.

SUMMARY

1. DATA SUMMARY
 - 1.1 Summary tables
 - 1.2 Lists of products used
2. AUXILIARY FILES ANALYSIS
 - 2.1 IECF operational ADFs list
 - 2.2 Products with wrong ADFs
3. MODULE STEPPING PRODUCTS ANALYSIS
 - 3.1 V/V polarisation
 - 3.2 H/H polarisation
4. CALIBRATION PULSES ANALYSIS
 - 4.1 Analysis for WVS IS2 V/V
 - 4.1.1 Temporal Evolution Analysis for WVS IS2 V/V
 - 4.1.2 All Rows Analysis for WVS IS2 V/V
 - 4.2 Analysis for GM1 SS3 H/H
 - 4.2.1 Temporal Evolution Analysis for GM1 SS3 H/H
 - 4.2.2 All Rows Analysis for GM1 SS3 H/H
5. DOPPLER ANALYSIS
 - 5.1 Analysis for WVS IS2 V/V
 - 5.1.1 Doppler MAP Analysis for WVS IS2 V/V
 - 5.1.2 Doppler ANX Analysis for WVS IS2 V/V
 - 5.2 Analysis for GM1 SS1 H/H
 - 5.2.1 Doppler MAP Analysis for GM1 SS1 H/H
 - 5.2.2 Doppler ANX Analysis for GM1 SS1 H/H
 - 5.3 Doppler JUMPS Analysis for WSM
6. CHIRP ANALYSIS
 - 6.1 Analysis for WSM SS1 H/H
 - 6.1.1 ScaleFactor
 - 6.2 Analysis for WSM SS1 V/V
 - 6.2.1 ScaleFactor
7. RAW DATA ANALYSIS
 - 7.1 Analysis for WVS
 - 7.2 Analysis for IMM
8. TELEMETRY ANALYSIS
 - 8.1 Number of Missing Lines
 - 8.2 Number of Gaps

1 - DATA SUMMARY

1.1 - Summary tables

[[BACK TO MENU](#)]

WVS				GM1				APM				IMM				WSM				MS			
Center	Beam	Pol	#	Center	Beam	Pol	#	Center	Beam	Pol	#	Center	Beam	Pol	#	Center	Beam	Pol	#	Center	Time	Pol	Modules
PDE	IS2	V/V	28	PDE	WS	H/H	34	PDE	IS1	V/H	3	PDE	IS2	V/V	4	PDE	WS	H/H	38	PDE	2012-01-21 00:51:54	V	320
PDK	IS2	V/V	25	PDK	WS	H/H	45	PDE	IS2	H/H	2	PDE	IS5	V/V	1	PDE	WS	V/V	3	PDE	2012-01-21 22:34:55	H	320
								PDE	IS4	H/H	1	PDE	IS6	H/H	5	PDK	WS	H/H	14				
								PDE	IS4	V/H	1	PDK	IS6	H/H	1	PDK	WS	V/V	4				
								PDK	IS1	V/H	1												

1.2 - Lists of products used

[[BACK TO MENU](#)]

[TXT] [XLS] [List_WVS_products_used](#)
 [TXT] [XLS] [List_GM1_products_used](#)
 [TXT] [XLS] [List_APM_products_used](#)
 [TXT] [XLS] [List_IMM_products_used](#)
 [TXT] [XLS] [List_WSM_products_used](#)
 [TXT] [XLS] [List_MS_products_used](#)

2 - AUXILIARY FILES ANALYSIS

2.1 - IECF operational ADFs list

[[BACK TO MENU](#)]

ADFs disseminated for ASAR
ASA_CON_AXVIEC20110526_075001_20101027_215740_20141231_000000
ASA_INS_AXVIEC20110124_114858_20101228_112000_20141231_235959
ASA_XCH_AXVIEC20101222_143057_20020301_000000_20141231_000000
ASA_XCA_AXVIEC20110526_075734_20101027_215740_20141231_000000

2.2 - Products with wrong ADFs

[[BACK TO MENU](#)]

Product	ASA_CON	ASA_INS	ASA_XCH	ASA_XCA
WVS	0	0	0	0
GM1	0	0	0	0
APM	0	0	0	0
IMM	0	0	0	0
WSM	0	0	0	0

[TXT] [XLS] [Check_ADFs_WVS](#)
 [TXT] [XLS] [Check_ADFs_GM1](#)
 [TXT] [XLS] [Check_ADFs_APM](#)
 [TXT] [XLS] [Check_ADFs_IMM](#)
 [TXT] [XLS] [Check_ADFs_WSM](#)

3 - MODULE STEPPING PRODUCTS ANALYSIS

SECOND FIXED REFERENCE

Pre-launch reference (2001-02-09)

Reference: 2001-02-09 14:08:23 V RxGain
 Test : 2012-01-21 00:51:54 V



PREVIOUS PRODUCT REFERENCE

Previous product in the same polarisation

Reference: 2012-01-20 06:29:21 V RxGain
 Test : 2012-01-21 00:51:54 V

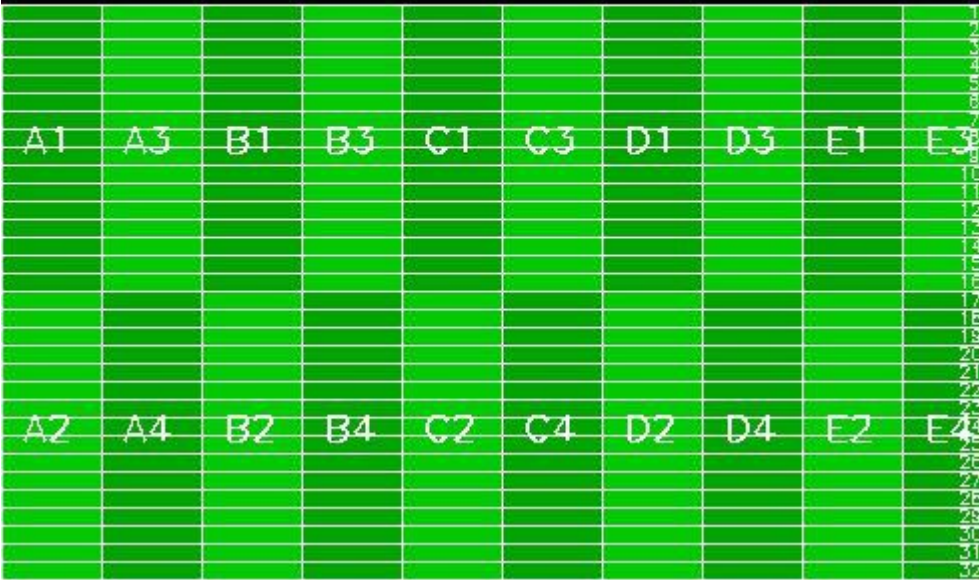

SECOND FIXED REFERENCE

Reference: 2001-02-09 14:08:23 V RxPhase
 Test : 2012-01-21 00:51:54 V



PREVIOUS PRODUCT REFERENCE

Reference: 2012-01-20 06:29:21 V RxPhase
 Test : 2012-01-21 00:51:54 V

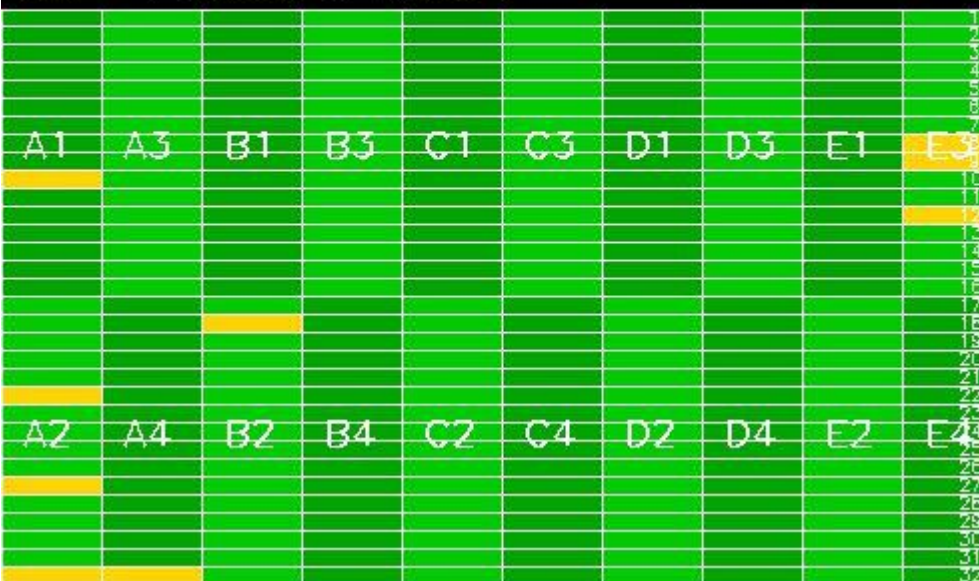

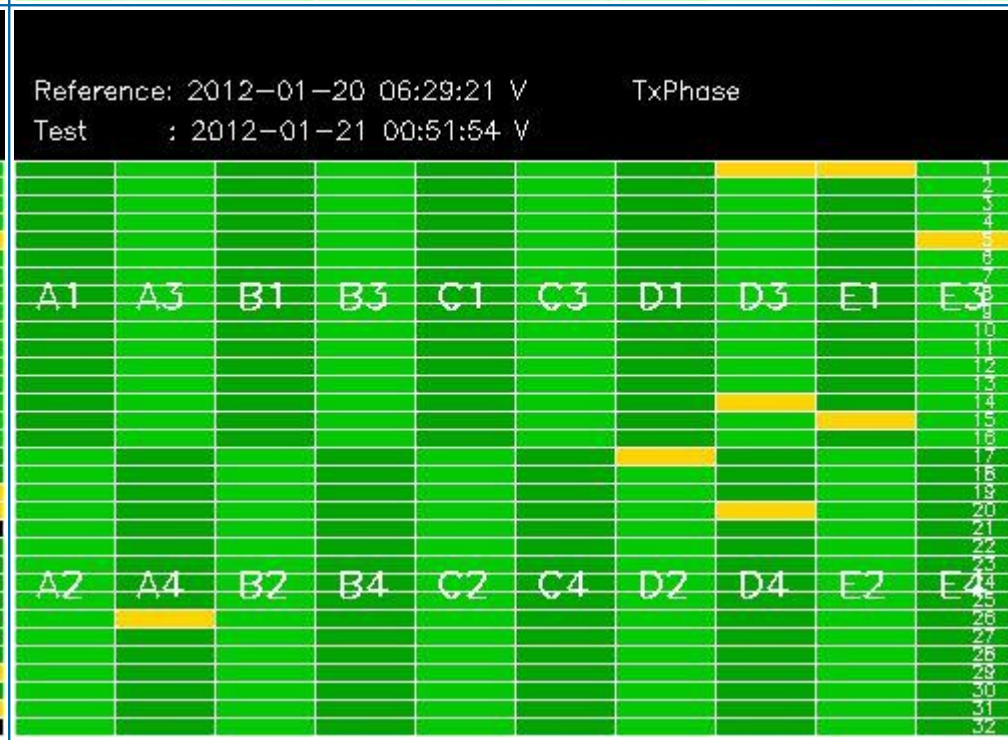
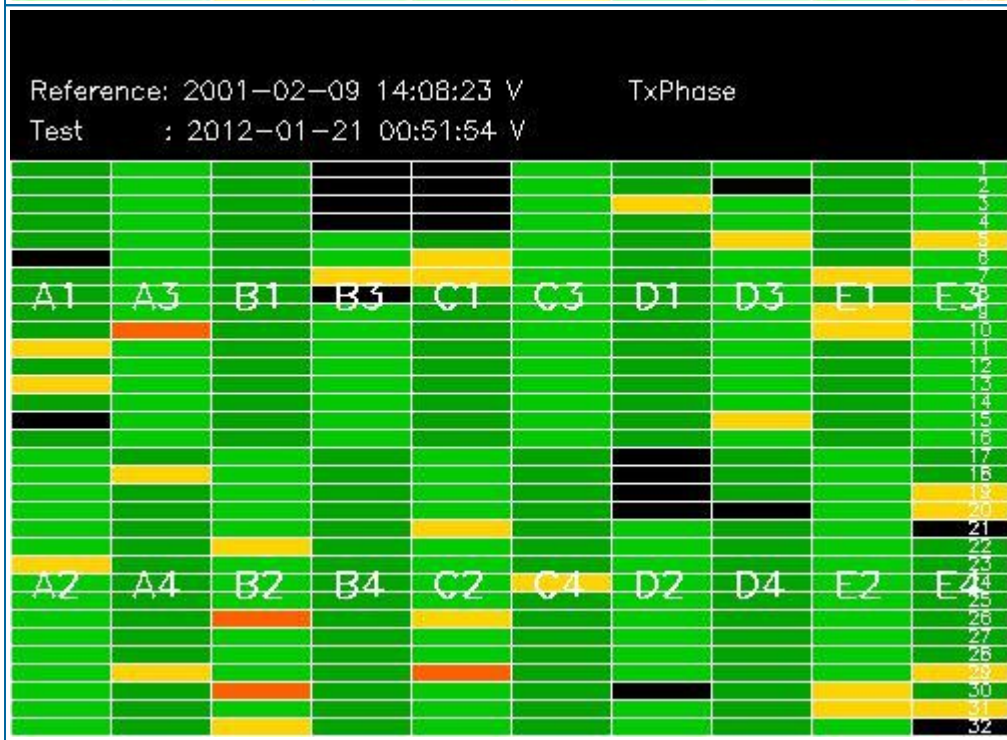
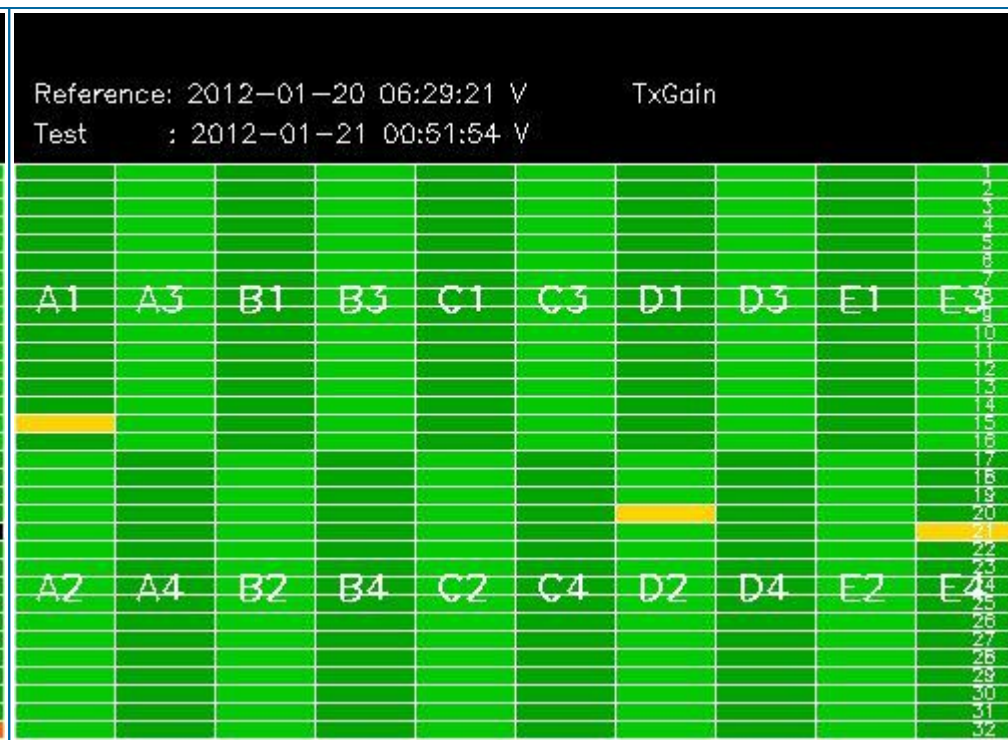
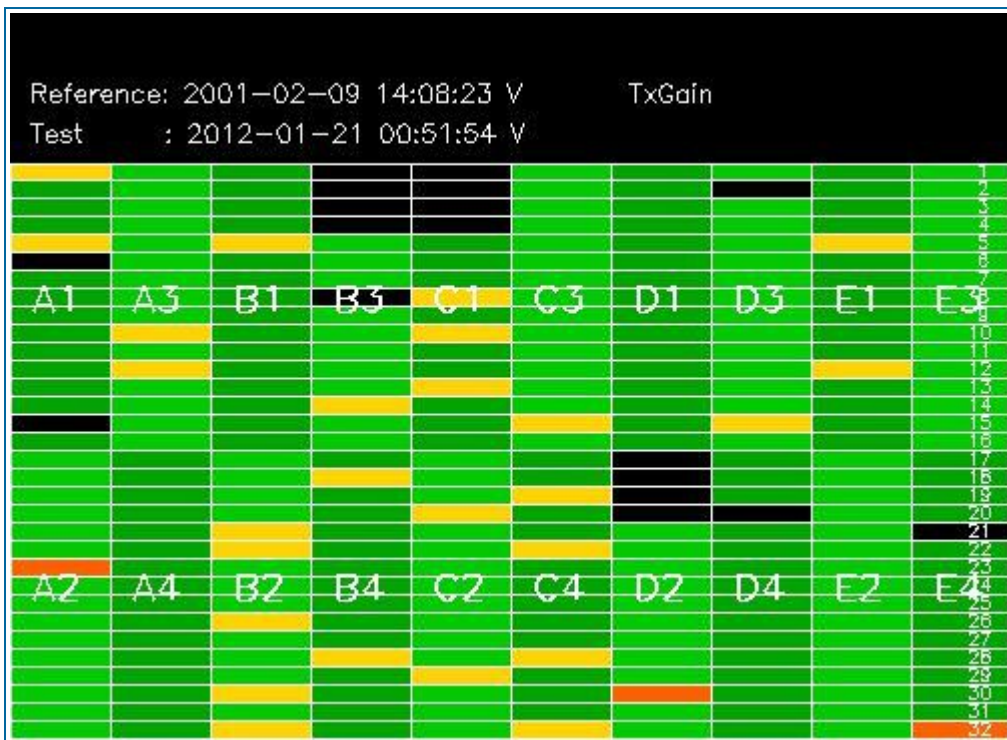

3.2 - H/H polarisation

[[BACK TO MENU](#)]

SECOND FIXED REFERENCE	PREVIOUS PRODUCT REFERENCE
Pre-launch reference (2001-02-09)	Previous product in the same polarisation

Reference: 2001-02-09 13:50:42 H RxGain
 Test : 2012-01-21 22:34:55 H



Reference: 2012-01-20 23:11:40 H RxGain
 Test : 2012-01-21 22:34:55 H



Reference: 2001-02-09 13:50:42 H RxPhase
 Test : 2012-01-21 22:34:55 H



Reference: 2012-01-20 23:11:40 H RxPhase
 Test : 2012-01-21 22:34:55 H

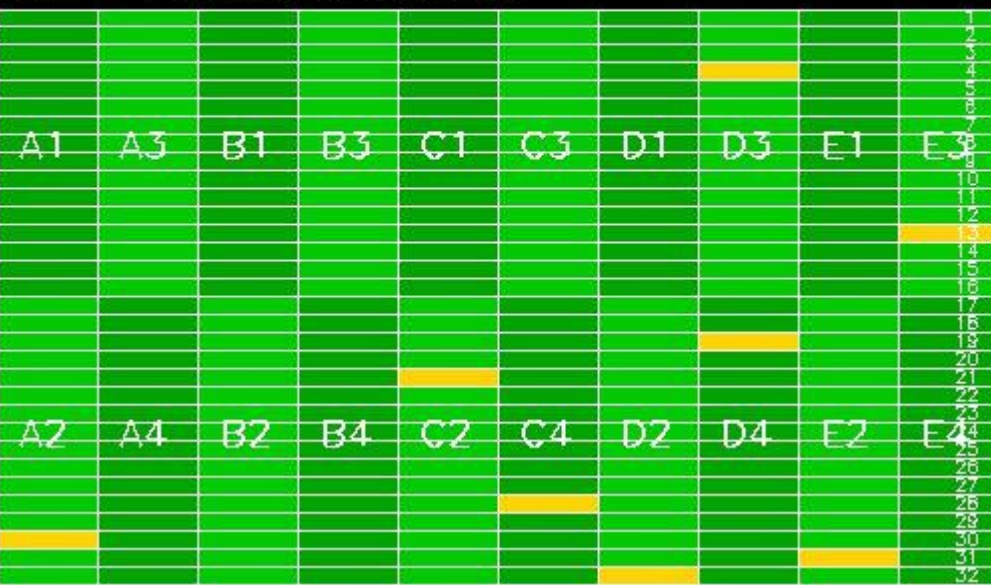

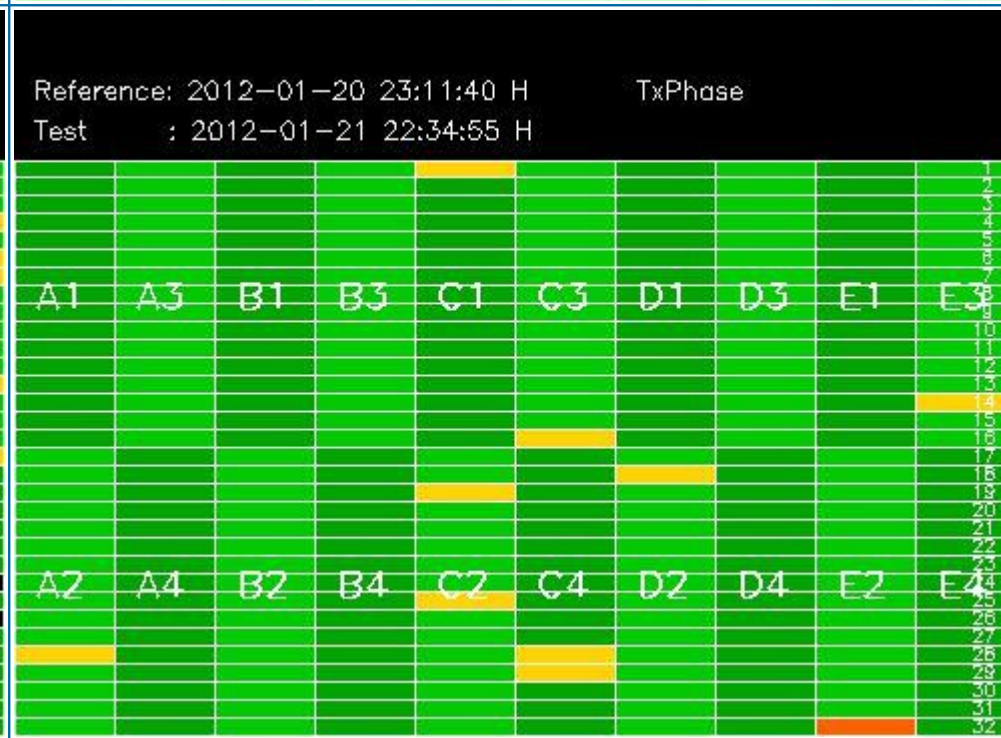
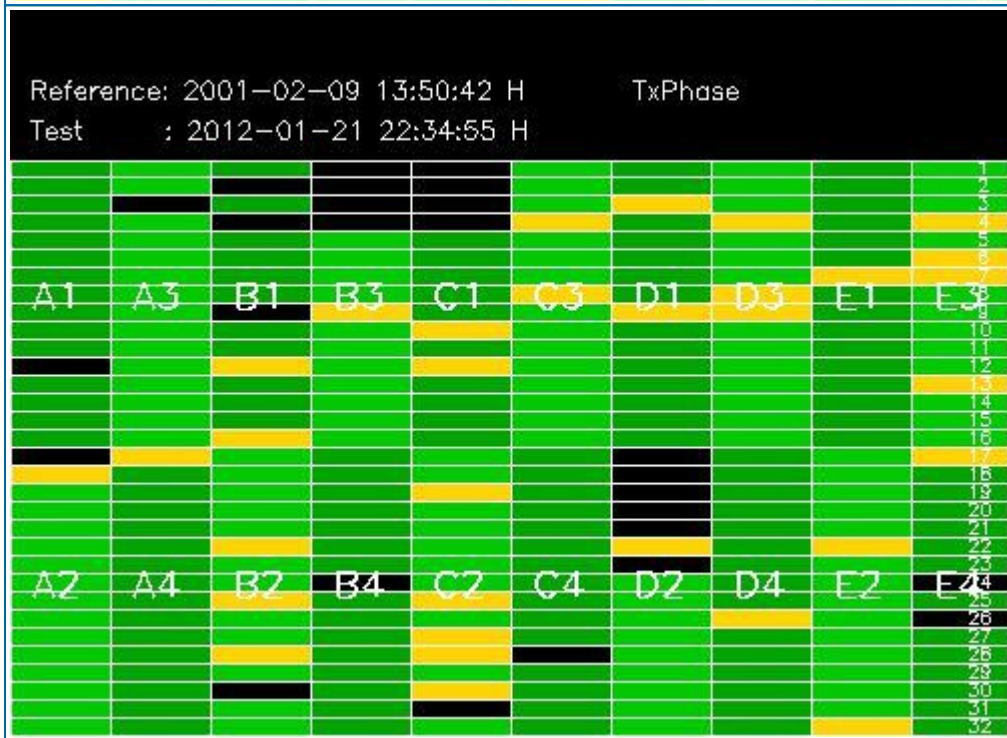
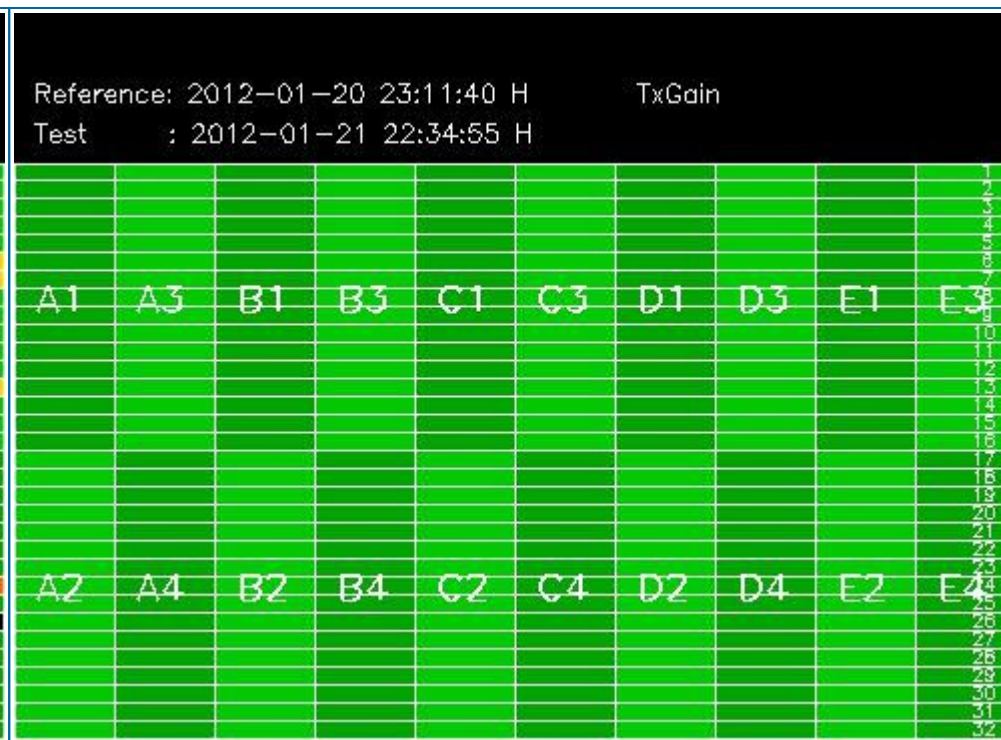
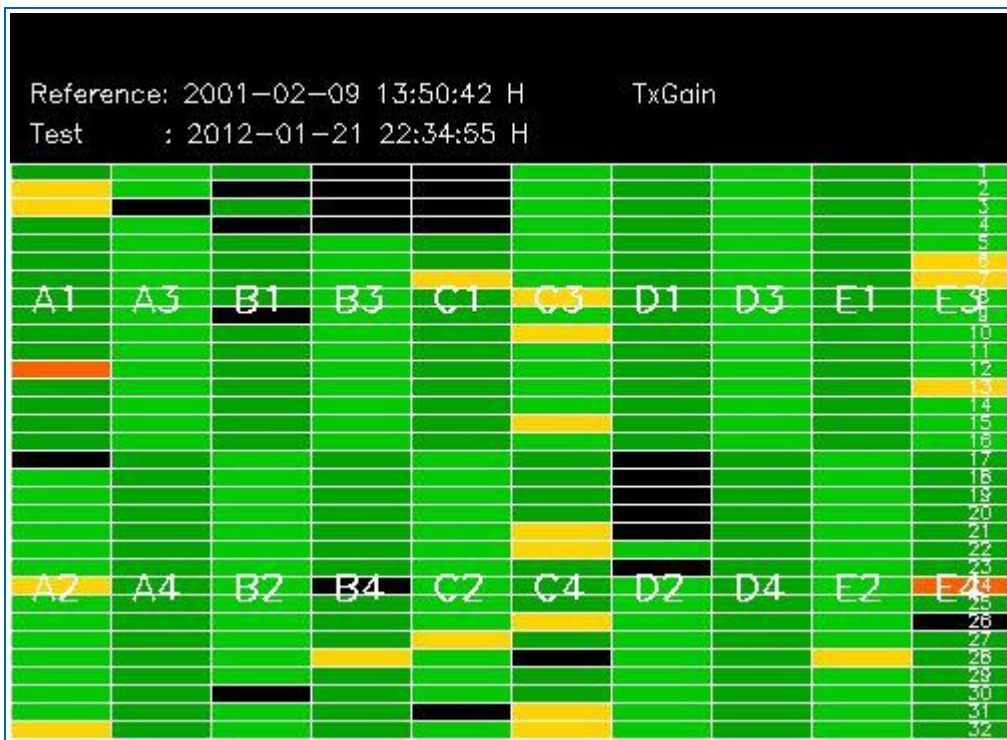

4 - CALIBRATION PULSES ANALYSIS

4.1 - Analysis for WVS IS2 V/V

4.1.1 - Temporal Evolution Analysis for WVS IS2 V/V

[BACK TO MENU]

Rows: [2/6/10/14/18/22/26/30] [3/7/11/15/19/23/27/31] [4/8/12/16/20/24/28/32]

Rows: [2/6/10/14/18/22/26/30] [3/7/11/15/19/23/27/31] [4/8/12/16/20/24/28/32]

Calibration pulses for WVS IS2 V/V

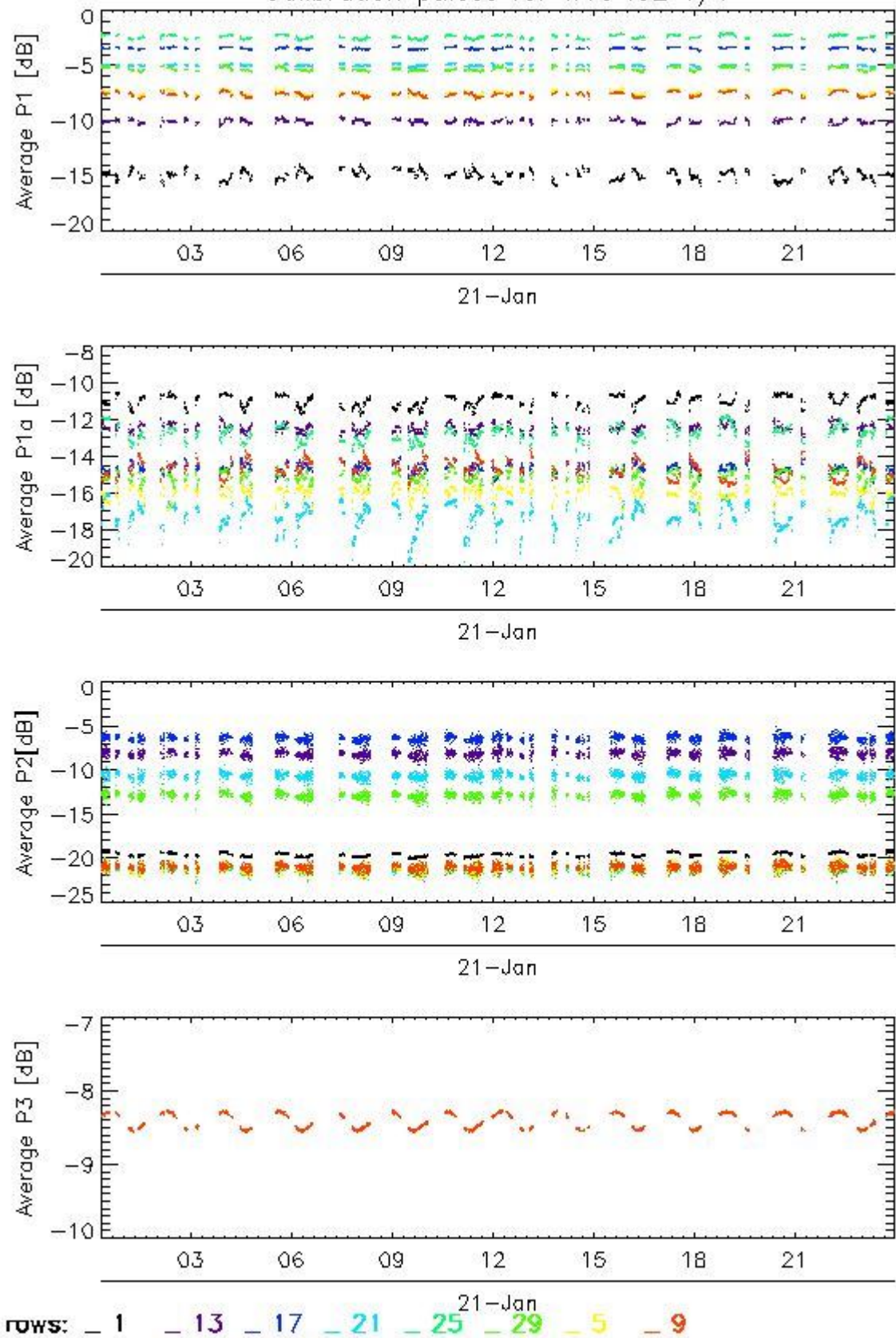

Transmit power (P1 - P1a) for WVS IS2 V/V

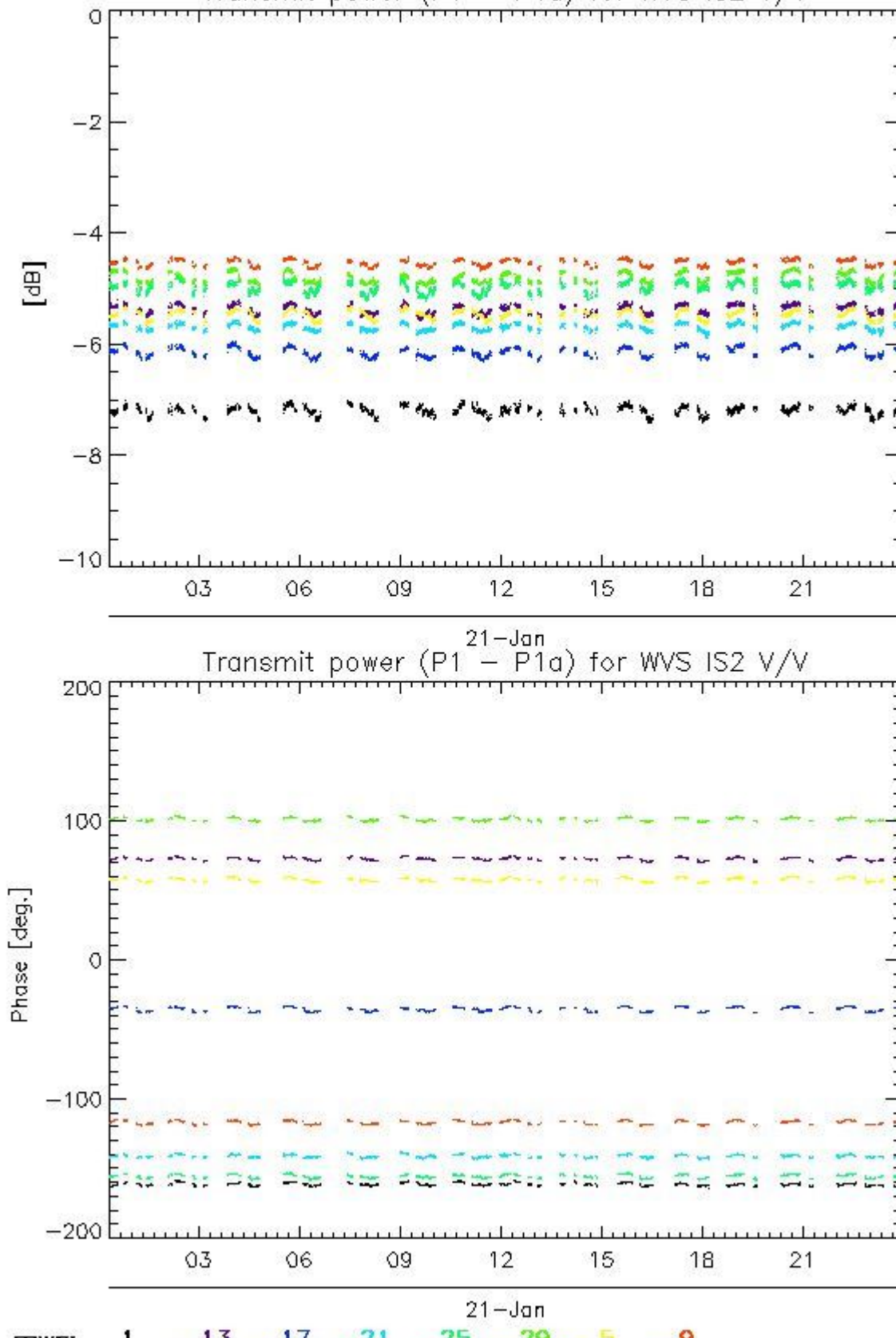

4.1.2 - All Rows Analysis for WVS IS2 V/V

[[BACK TO MENU](#)]



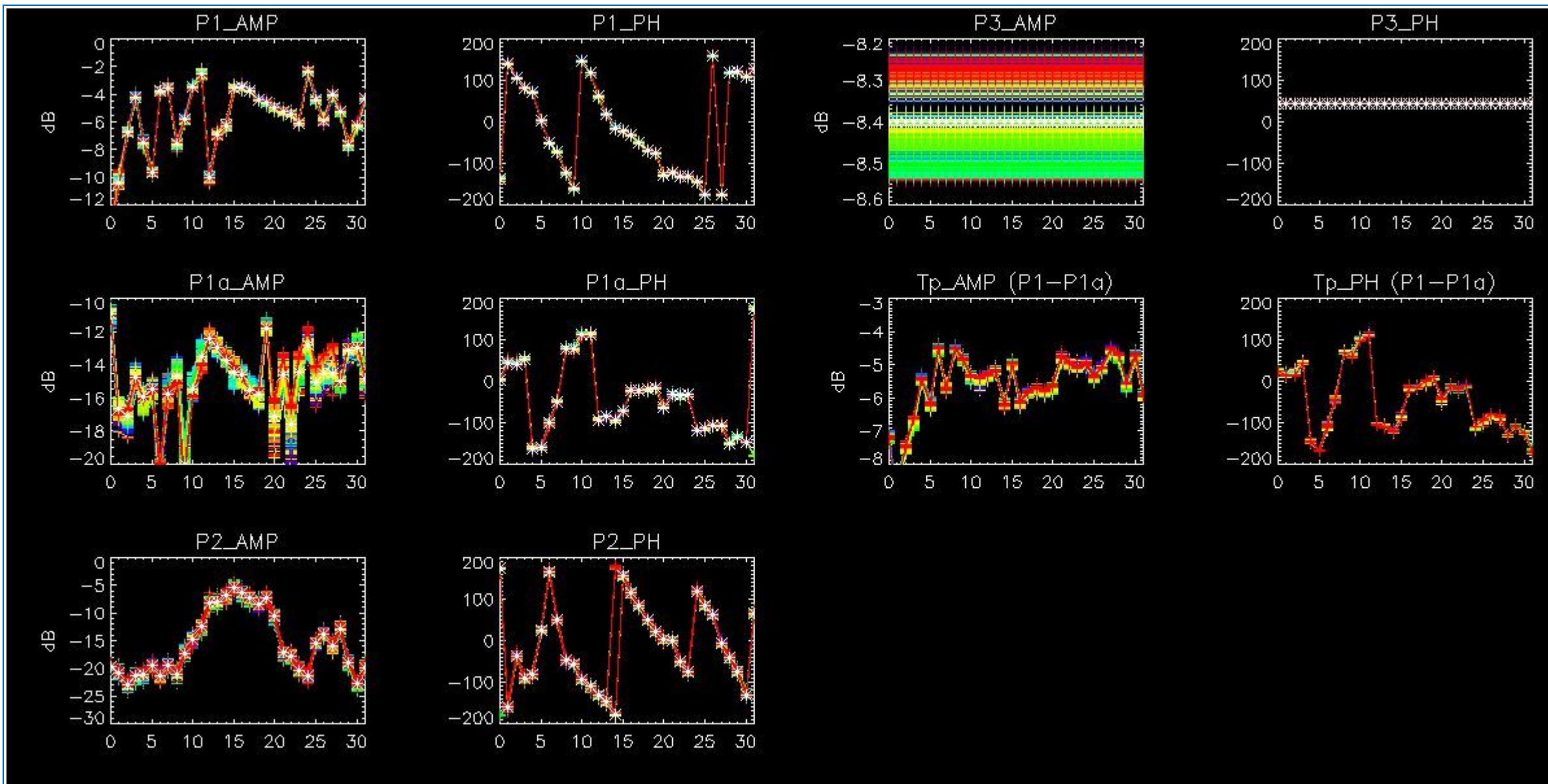

4.2 - Analysis for GM1 SS3 H/H

4.2.1 - Temporal Evolution Analysis for GM1 SS3 H/H

[BACK TO MENU]

Rows: [2/6/10/14/18/22/26/30] [3/7/11/15/19/23/27/31] [4/8/12/16/20/24/28/32]

Rows: [2/6/10/14/18/22/26/30] [3/7/11/15/19/23/27/31] [4/8/12/16/20/24/28/32]

Calibration pulses for GM1 SS3 H/H

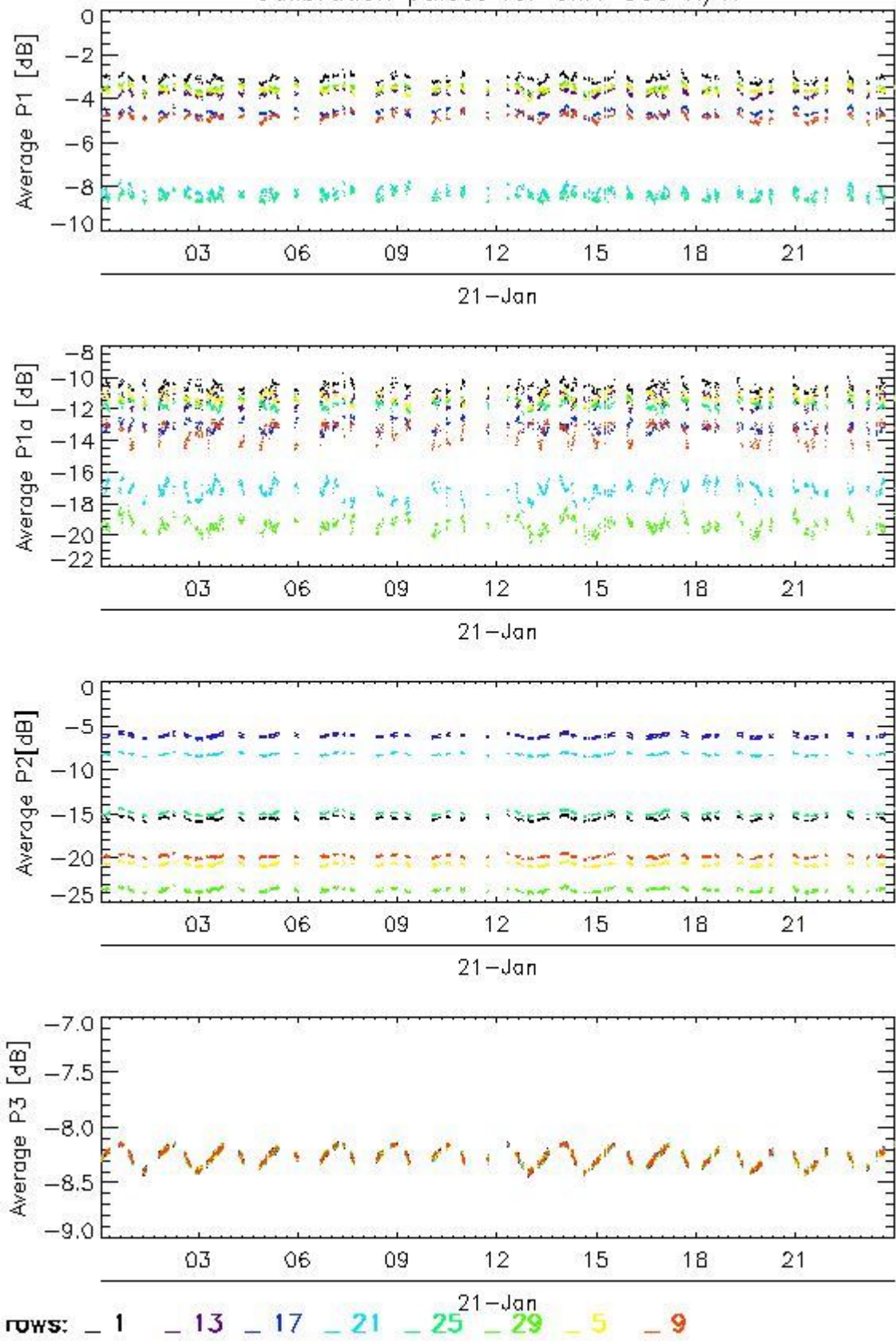

Transmit power (P1 - P1a) for GM1 SS3 H/H

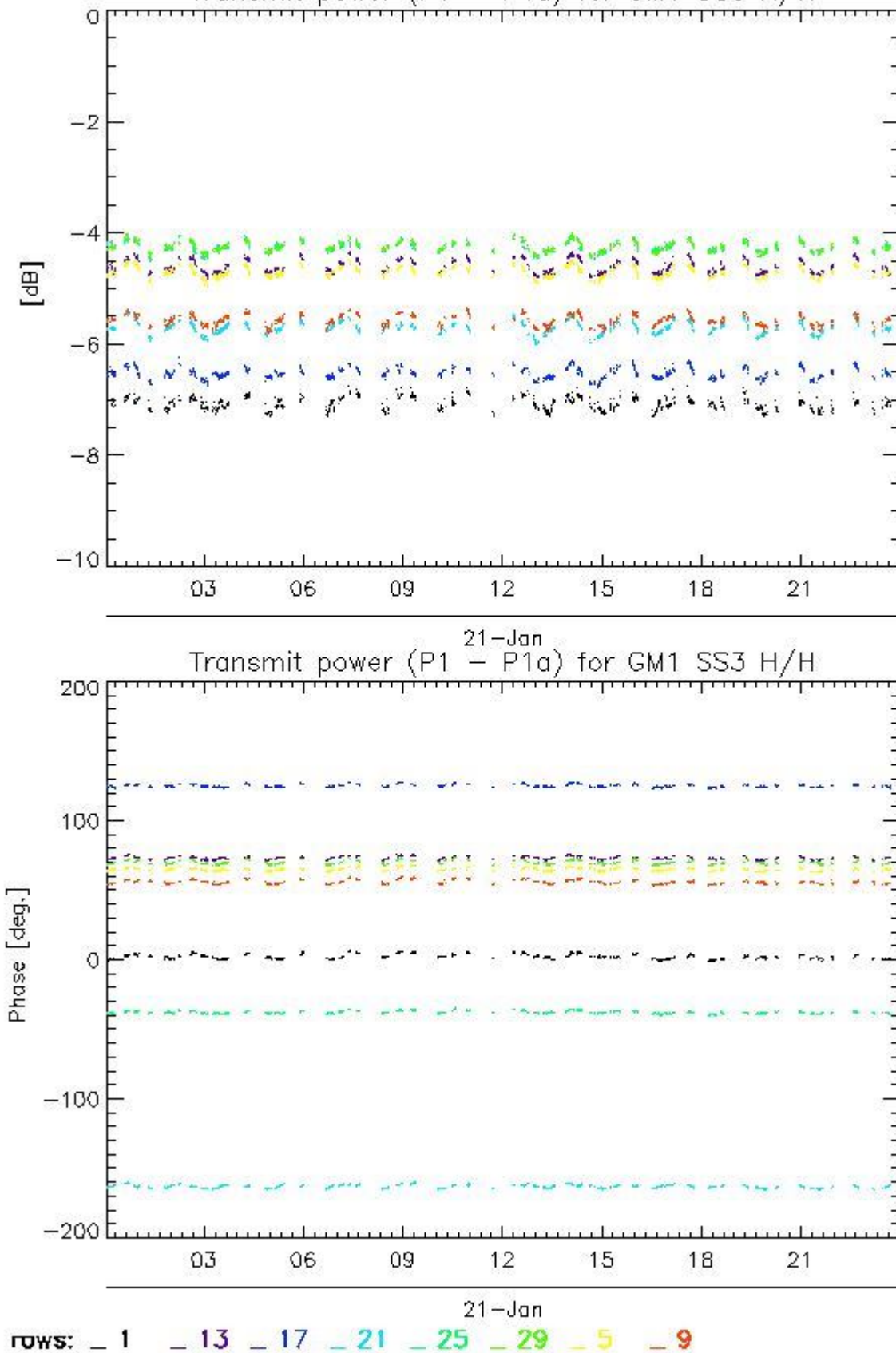

4.2.2 - All Rows Analysis for GM1 SS3 H/H

[[BACK TO MENU](#)]



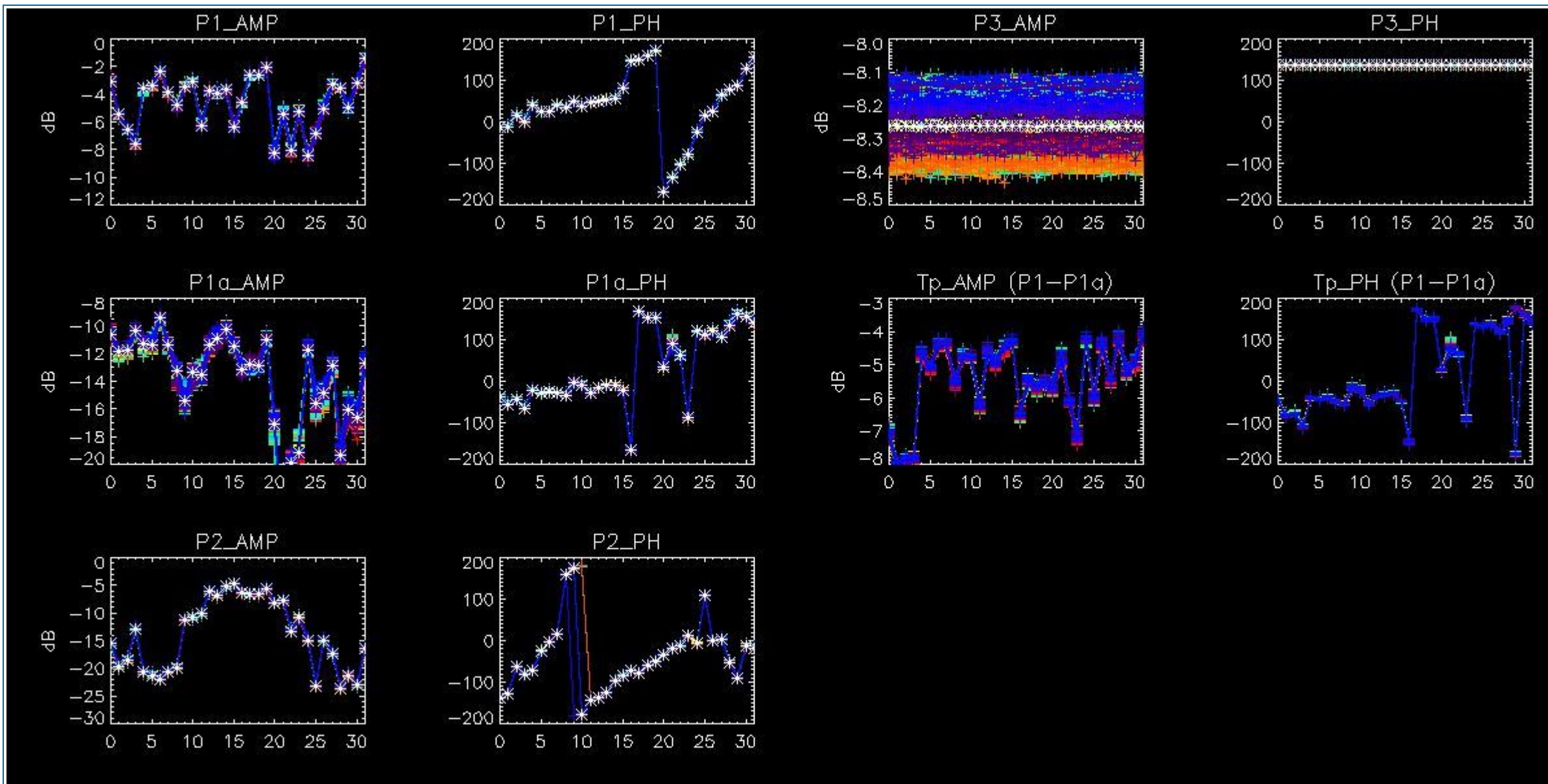

5 - DOPPLER ANALYSIS

5.1 - Analysis for WVS IS2 V/V

5.1.1 - Doppler MAP Analysis for WVS IS2 V/V

[[BACK TO MENU](#)]



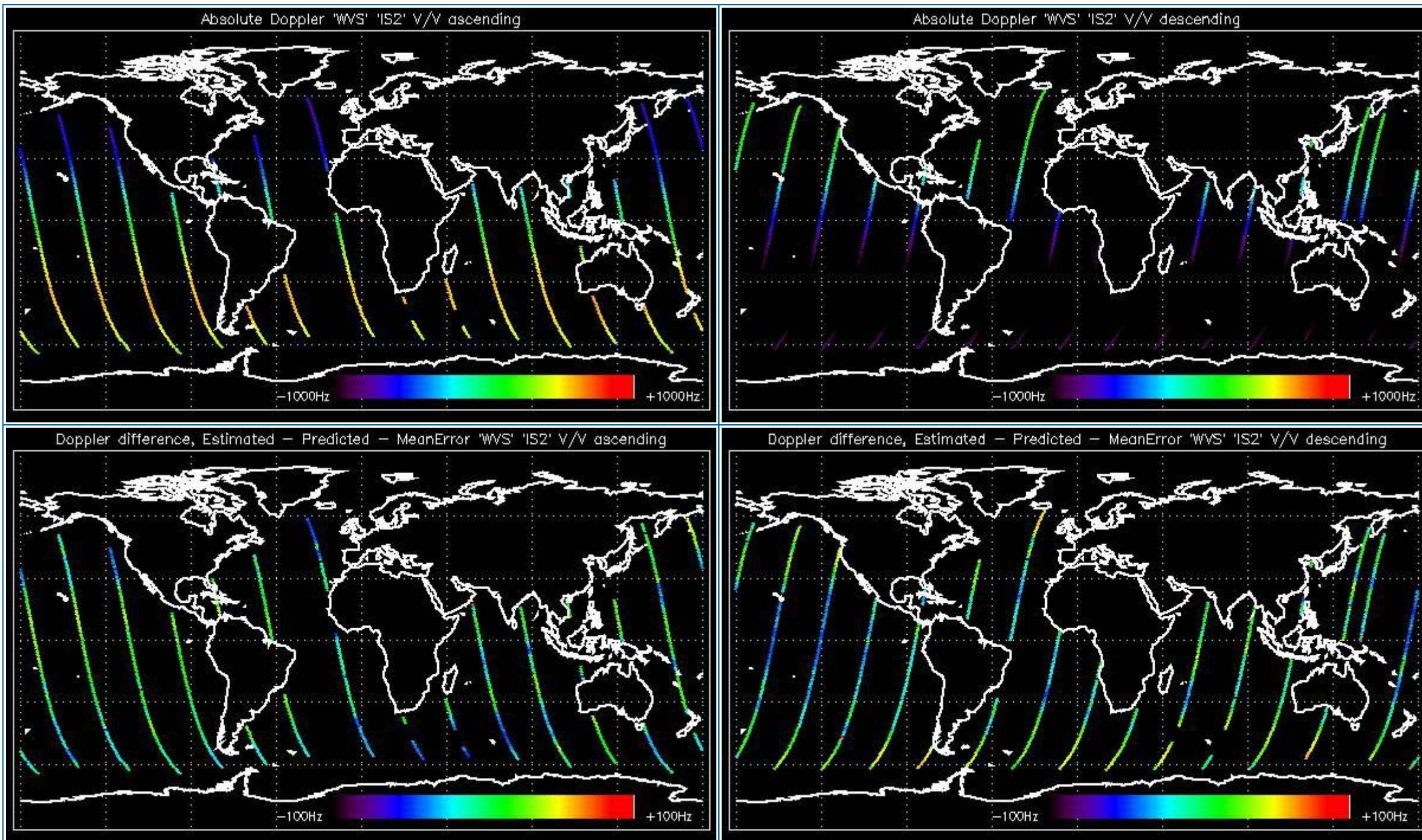

5.1.2 - Doppler ANX Analysis for WVS IS2 V/V

[[BACK TO MENU](#)]



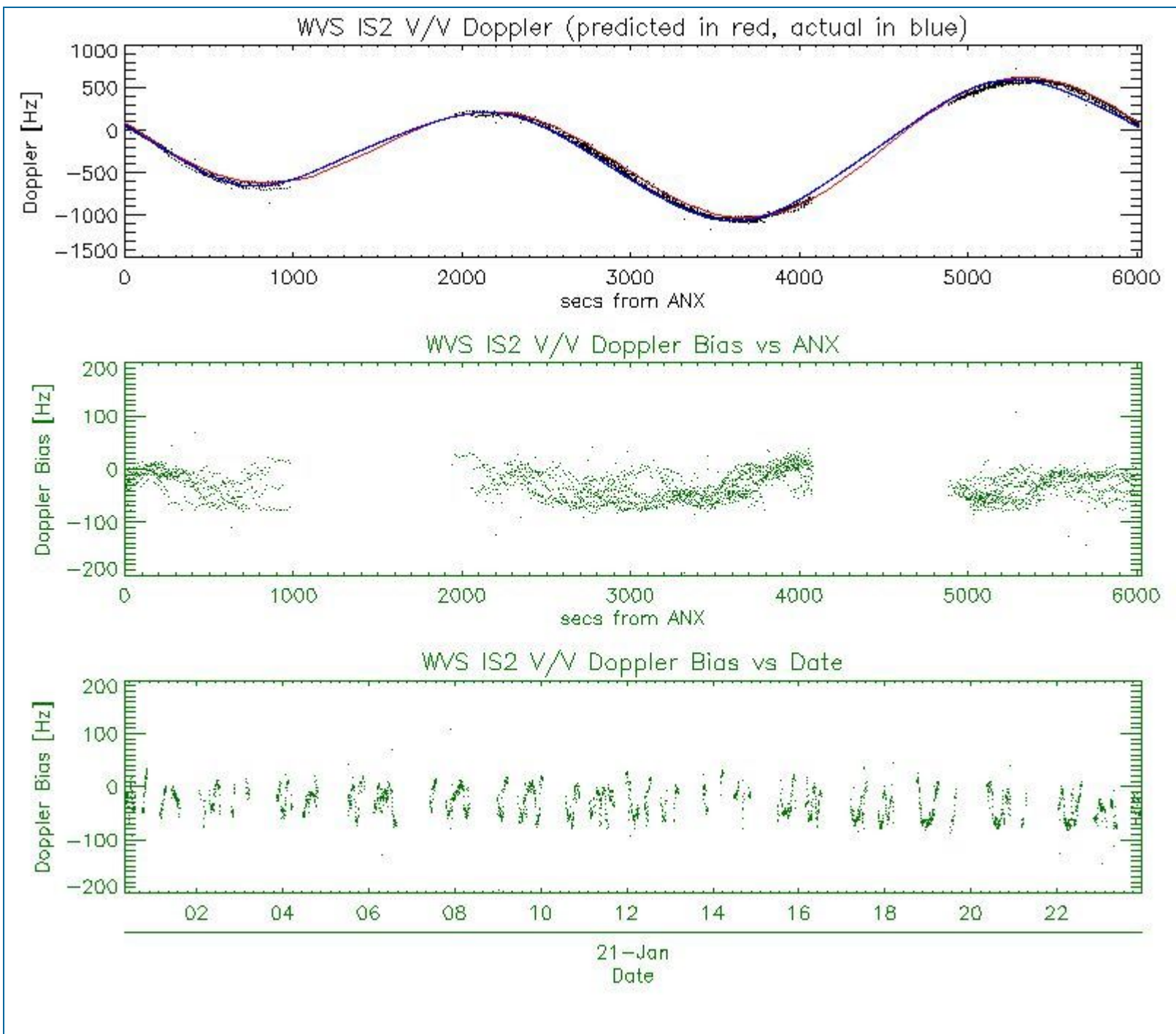

5.2 - Analysis for GM1 SS1 H/H

5.2.1 - Doppler MAP Analysis for GM1 SS1 H/H

[[BACK TO MENU](#)]



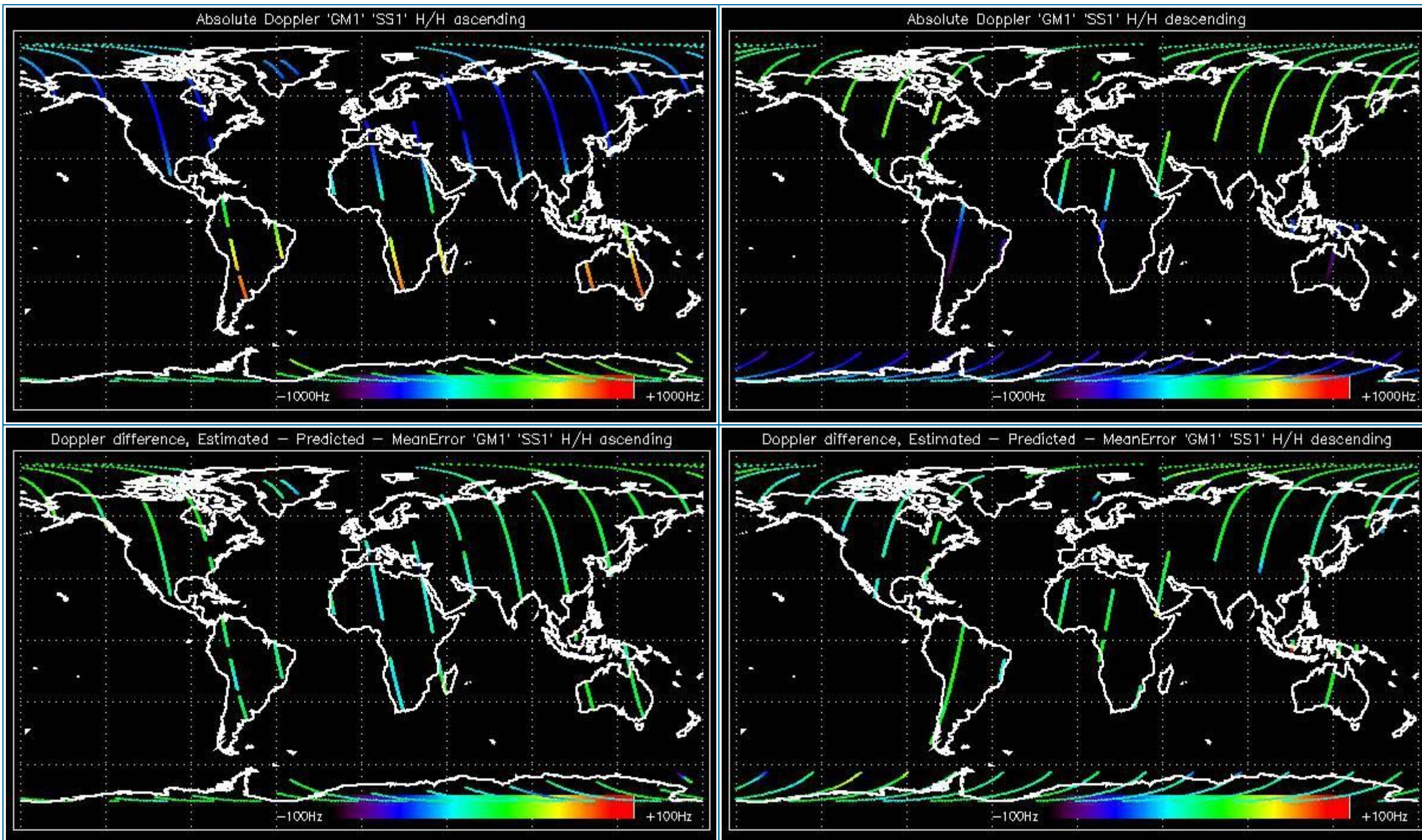

5.2.2 - Doppler ANX Analysis for GM1 SS1 H/H

[[BACK TO MENU](#)]



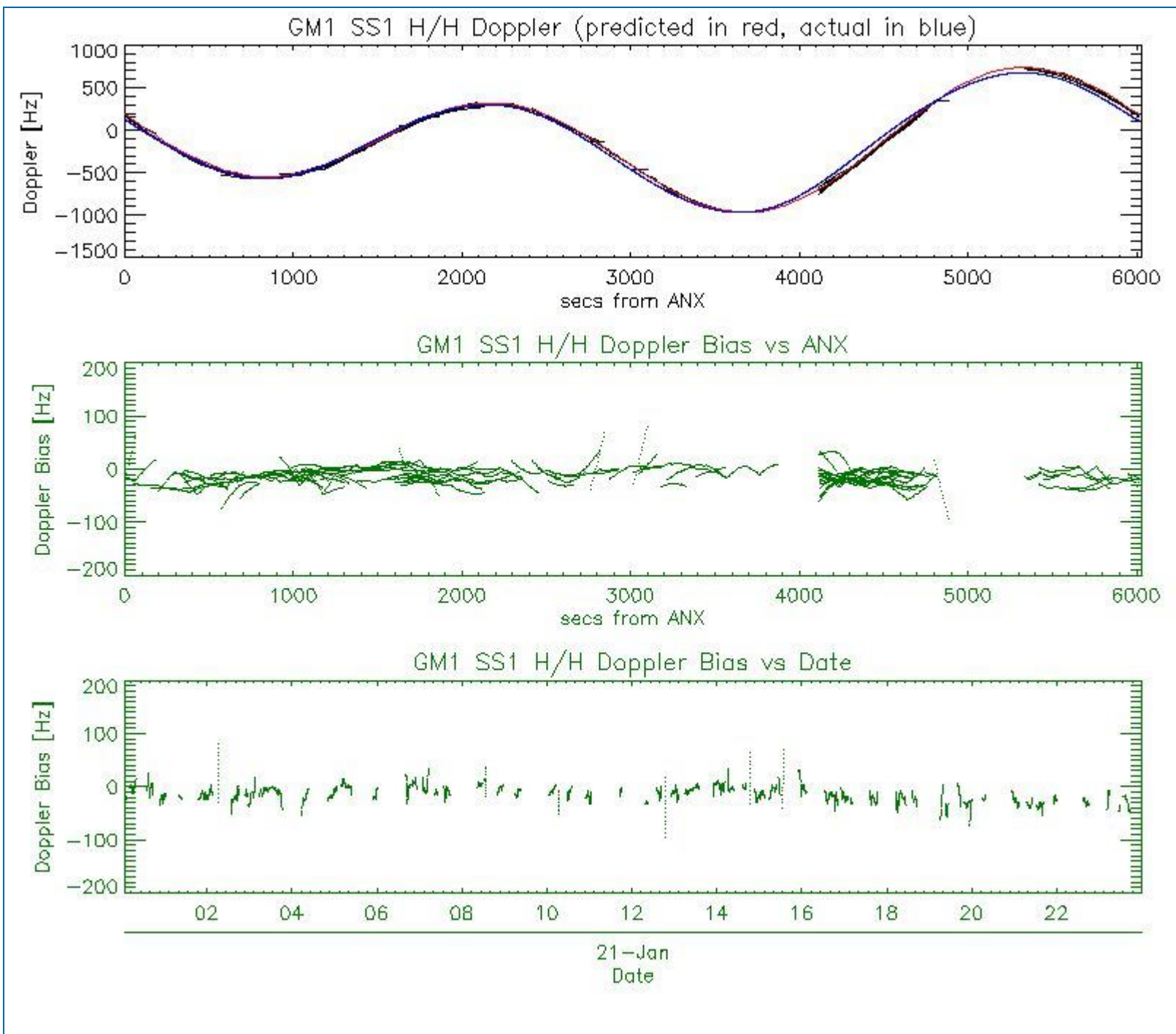

5.3 - Doppler JUMPS Analysis for WSM

[[BACK TO MENU](#)]



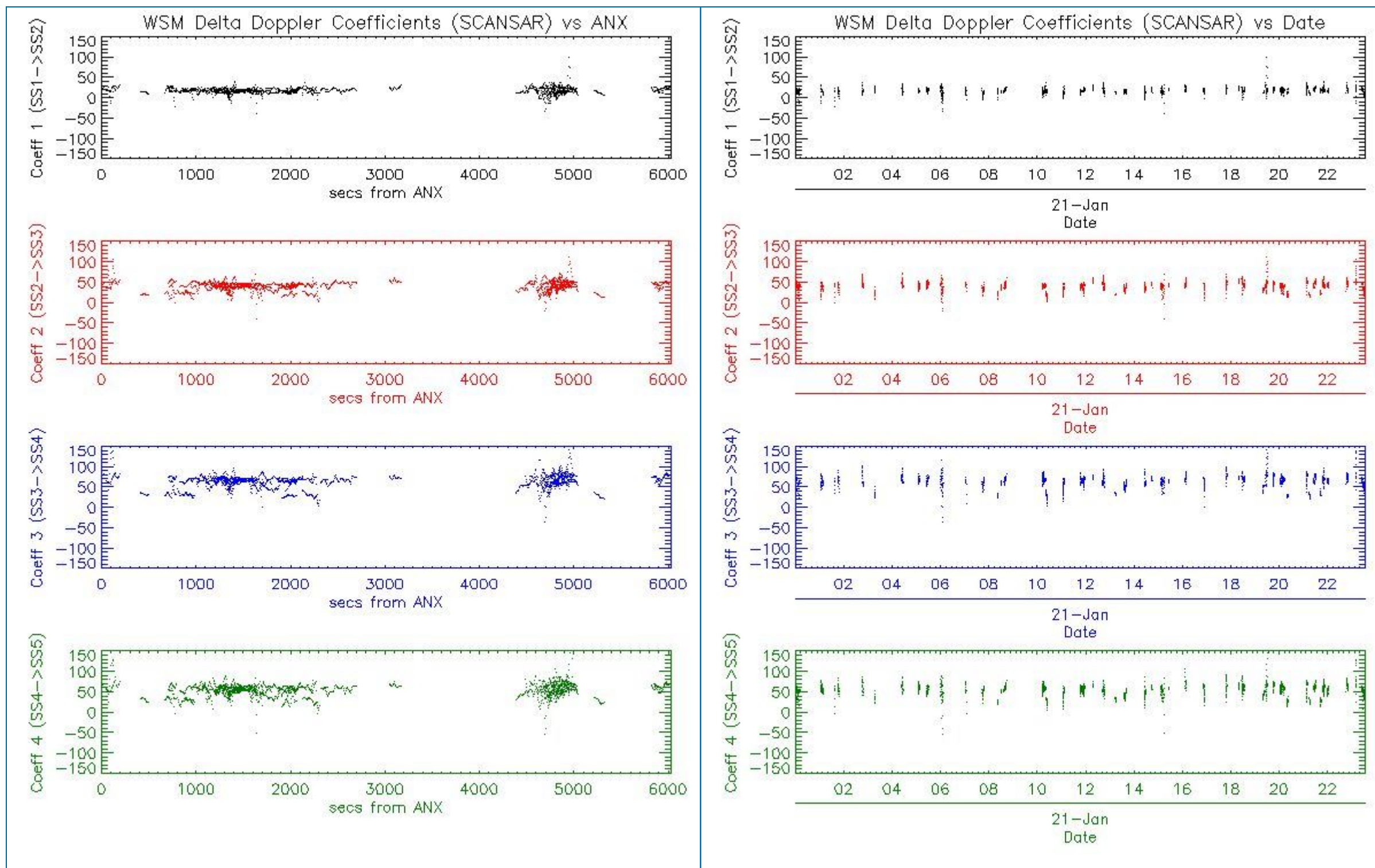

6 - CHIRP ANALYSIS

6.1 - Analysis for WSM SS1 H/H

6.1.1 - ScaleFactor

[[BACK TO MENU](#)]



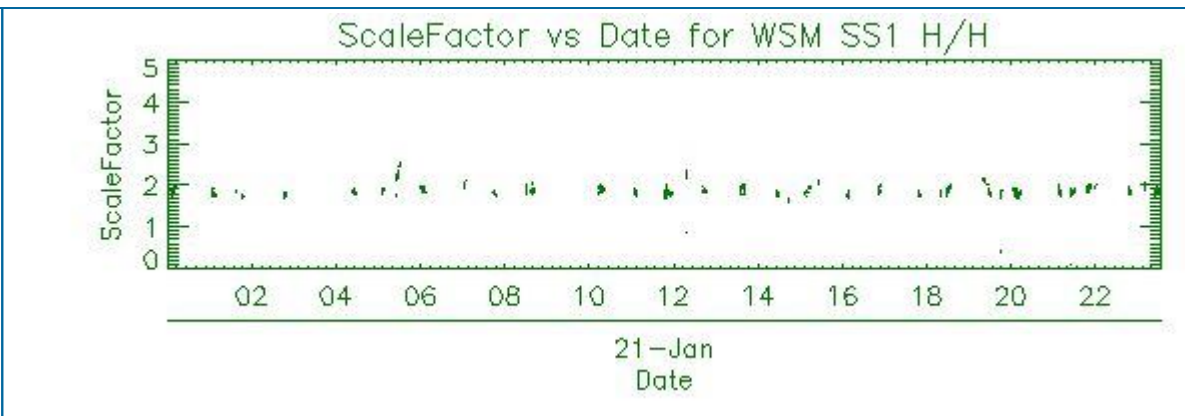
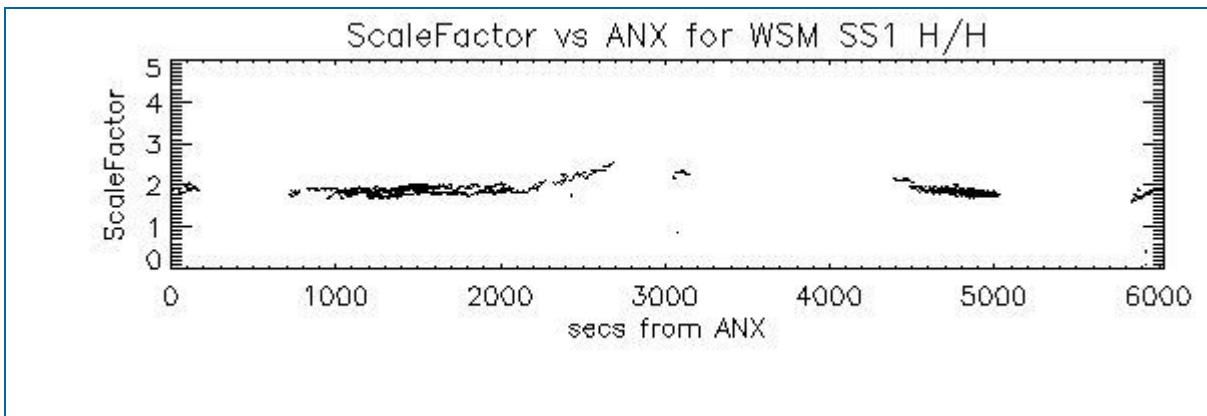

6.2 - Analysis for WSM SS1 V/V

6.2.1 - ScaleFactor

[[BACK TO MENU](#)]

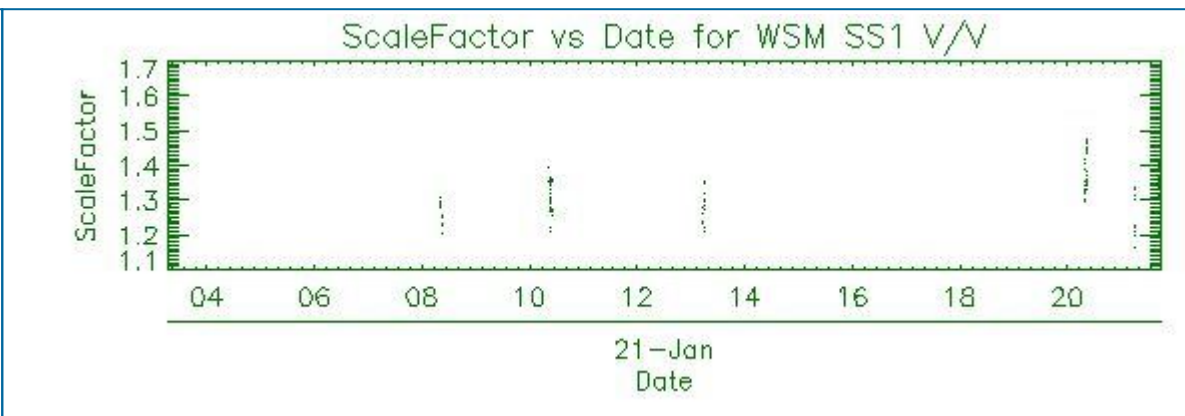
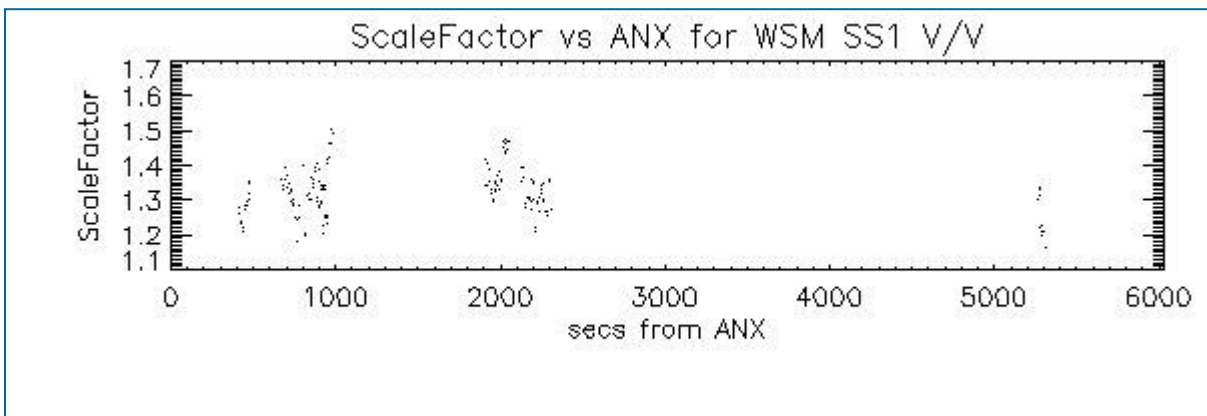

7 - RAW DATA ANALYSIS

7.1 - Analysis for WVS

[[BACK TO MENU](#)]

--	--	--

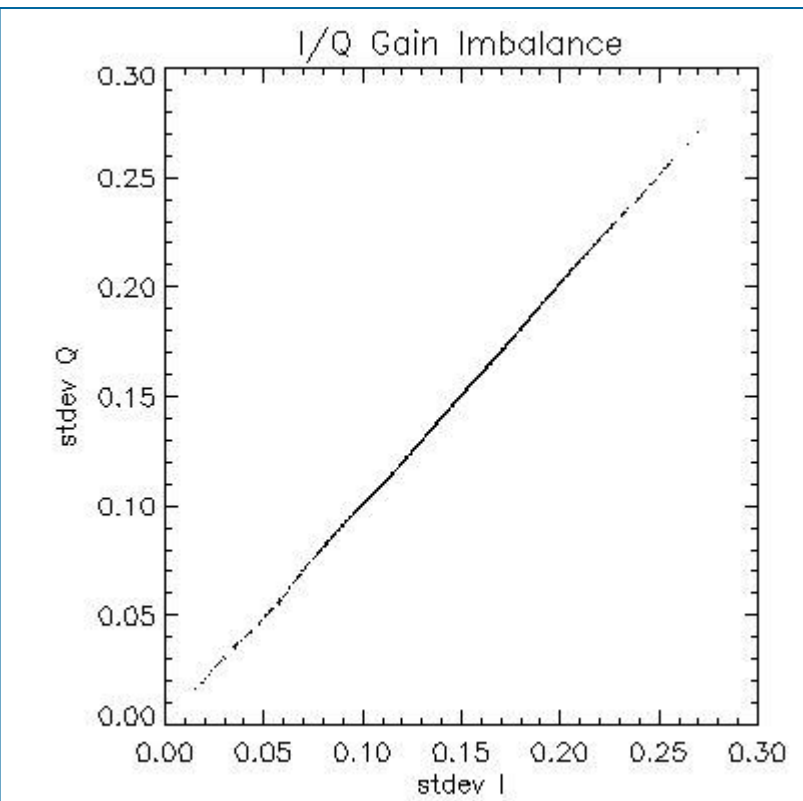
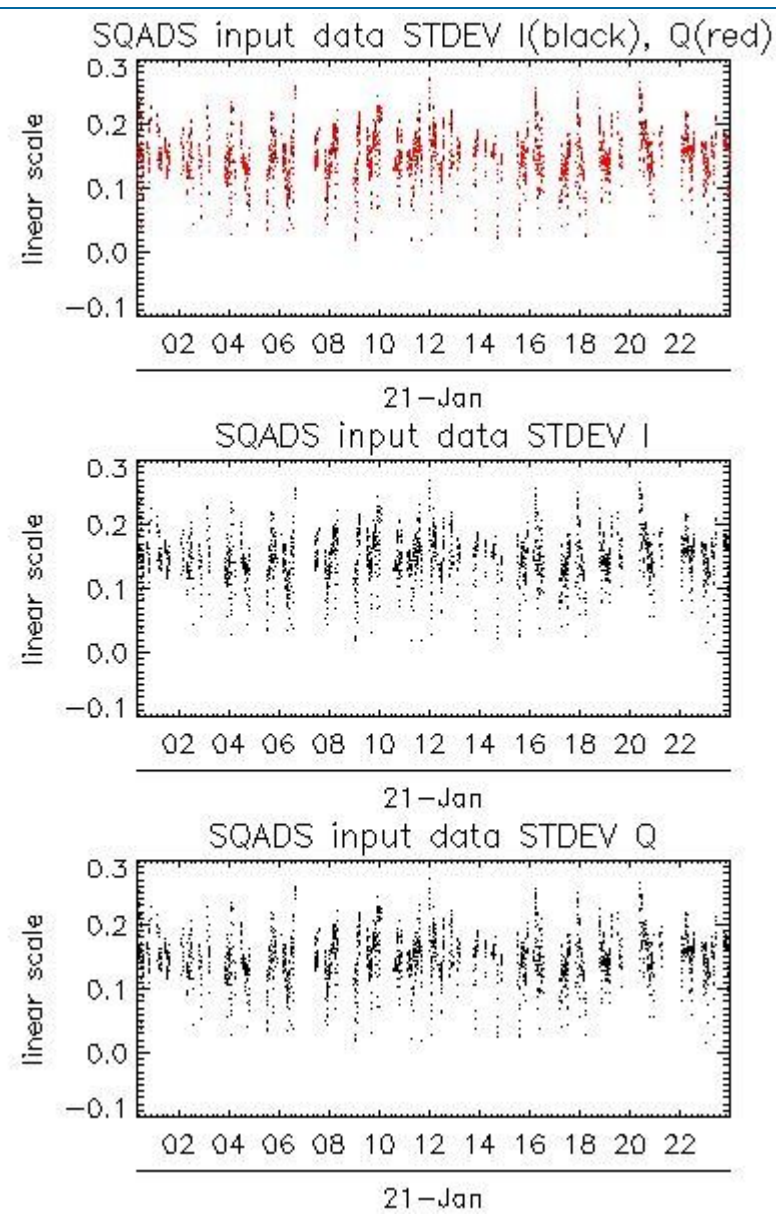
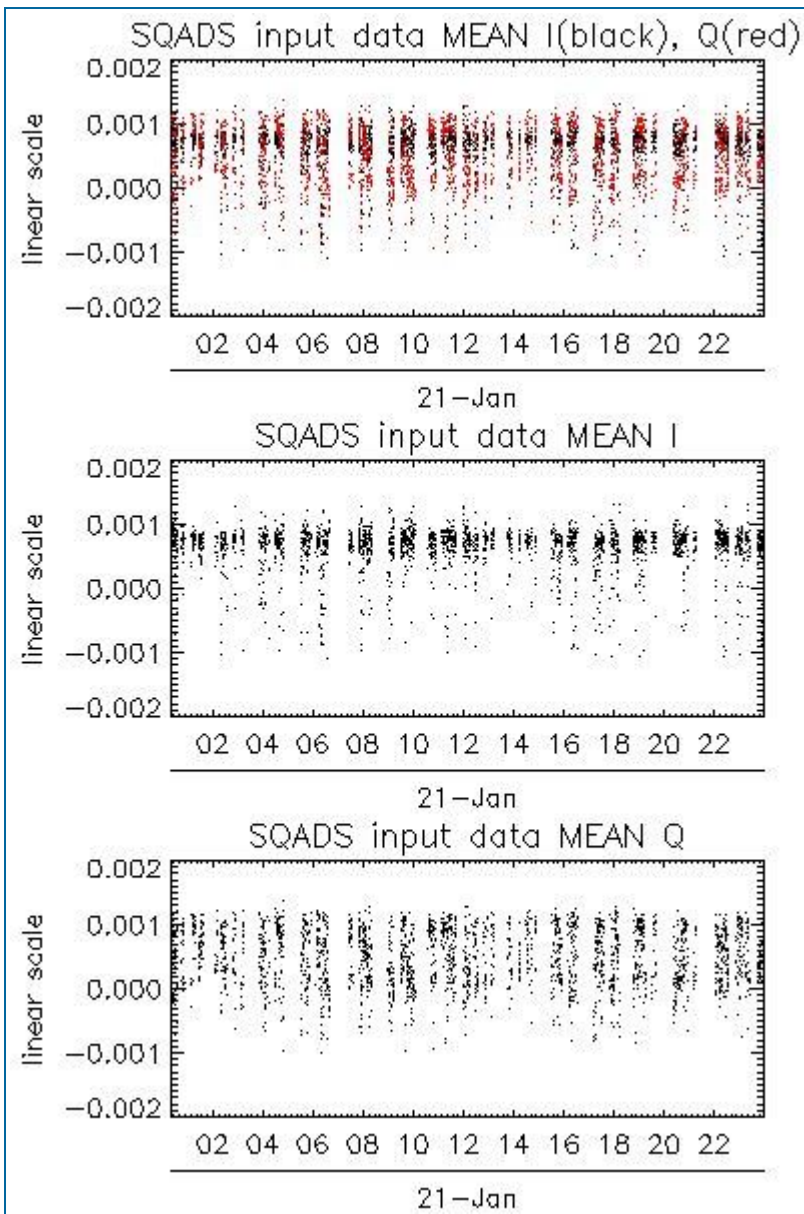

Channel	Statistics	DSS-B
MEAN I	mean	0.000629410
	stdev	1.31766e-07
MEAN Q	mean	0.000496103
	stdev	2.06274e-07
Channel	Statistics	DSS-B
STDEV I	mean	0.148186
	stdev	0.00136972
STDEV Q	mean	0.148741
	stdev	0.00139713

7.2 - Analysis for IMM

[BACK TO MENU]



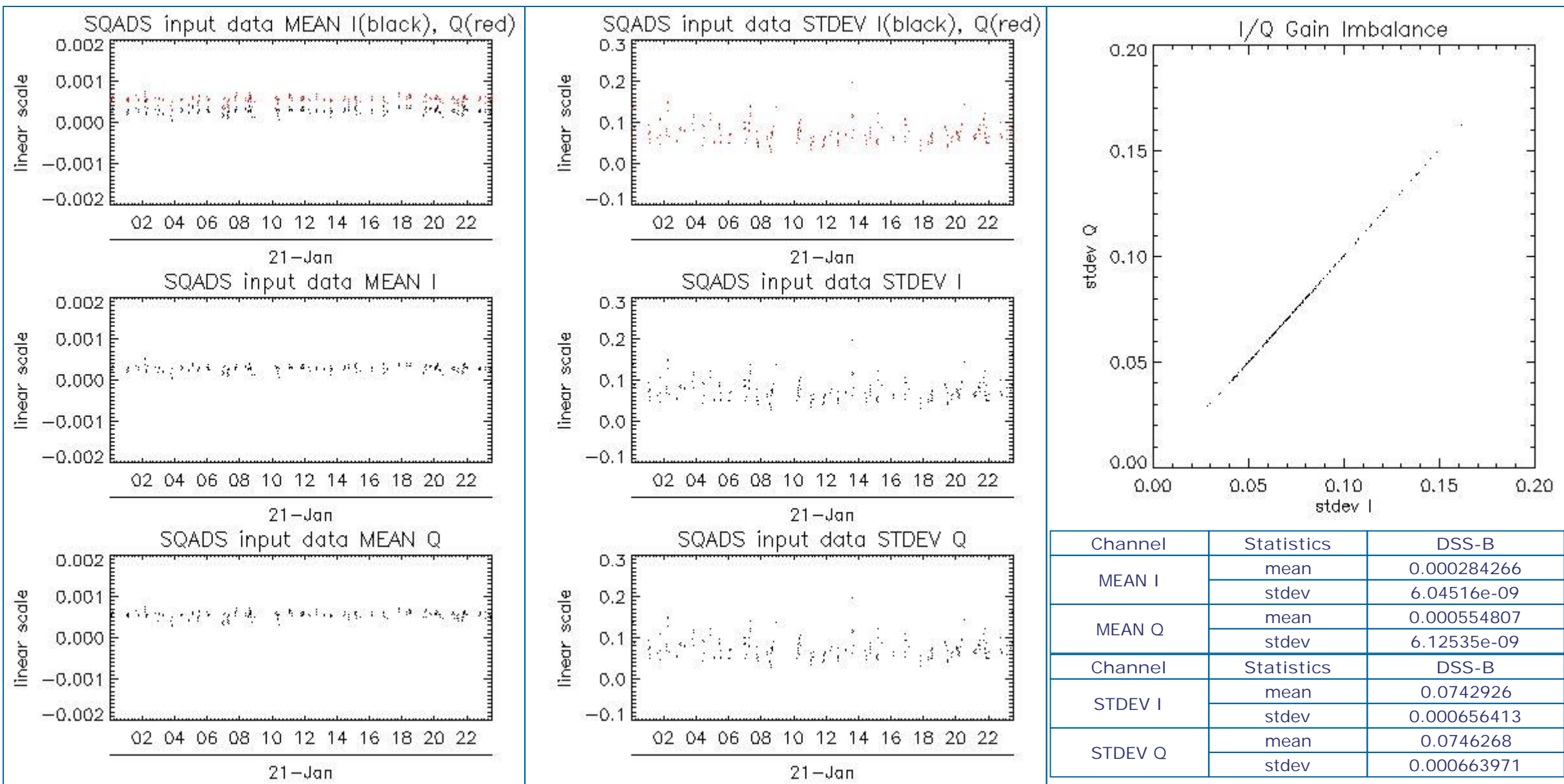

8 - TELEMETRY ANALYSIS

Processing Center	Product	Gaps	Missing lines
PDE	ASA_WVS_1PNPDE20120121_010850_000003153111_00002_51740_2083.N1	1	0
PDE	ASA_WVS_1PNPDE20120121_035042_000007343111_00004_51742_2135.N1	1	0
PDE	ASA_WVS_1PNPDE20120121_053032_000009893111_00005_51743_2169.N1	1	0
PDE	ASA_WVS_1PNPDE20120121_072515_000001353111_00006_51744_2220.N1	1	0
PDE	ASA_WVS_1PNPDE20120121_225153_000002703111_00015_51753_2388.N1	1	0
PDE	ASA_WSM_1PNPDE20120121_194449_000001903111_00013_51751_2358.N1	0	746
PDK	ASA_WSM_1PNPDK20120121_013655_000000673111_00003_51741_7551.N1	15	2097

8.1 - Number of Missing lines

[BACK TO MENU]

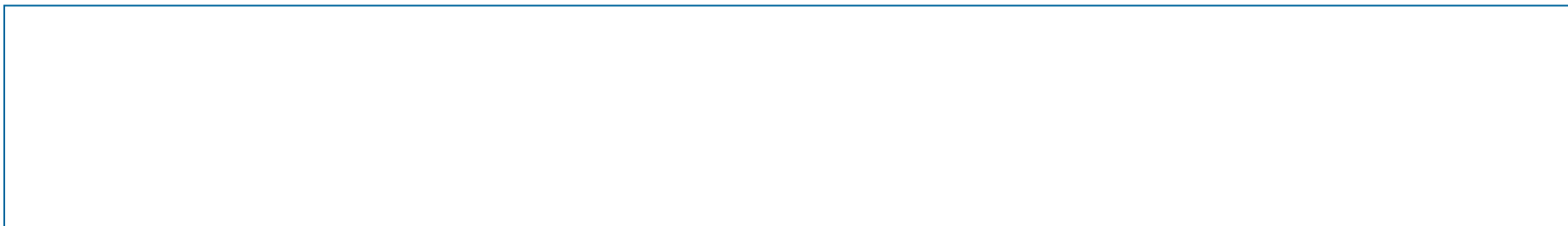

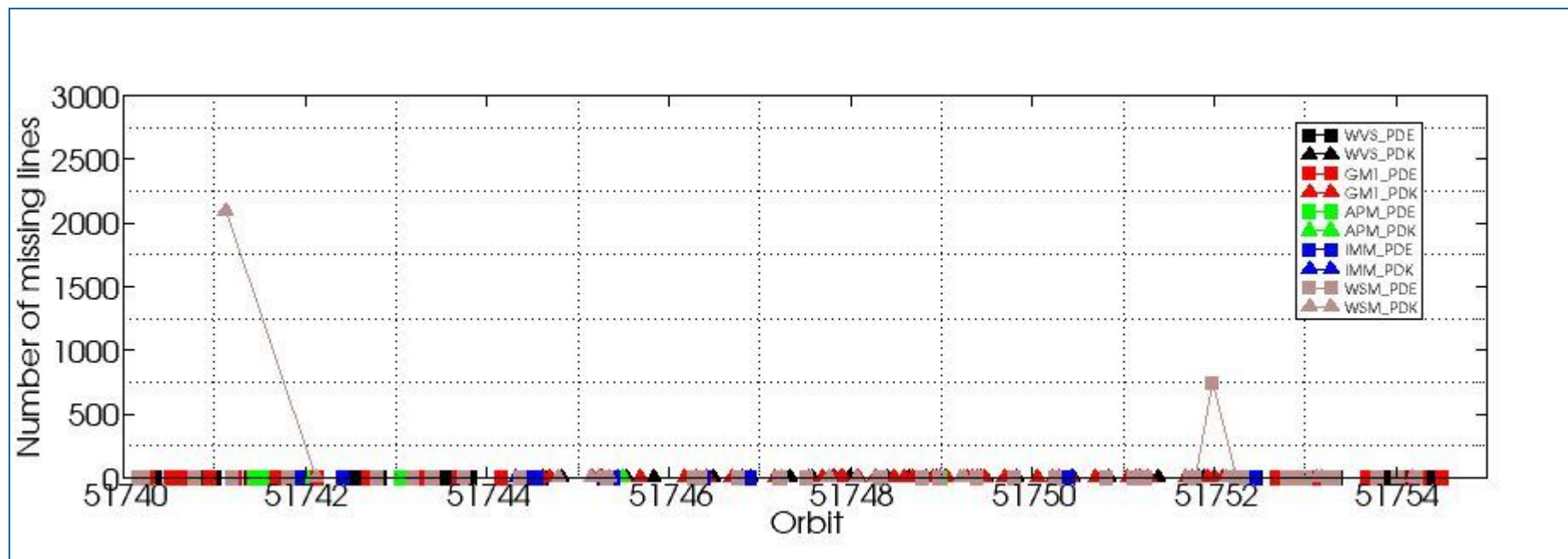

8.2 - Number of Gaps

[[BACK TO MENU](#)]

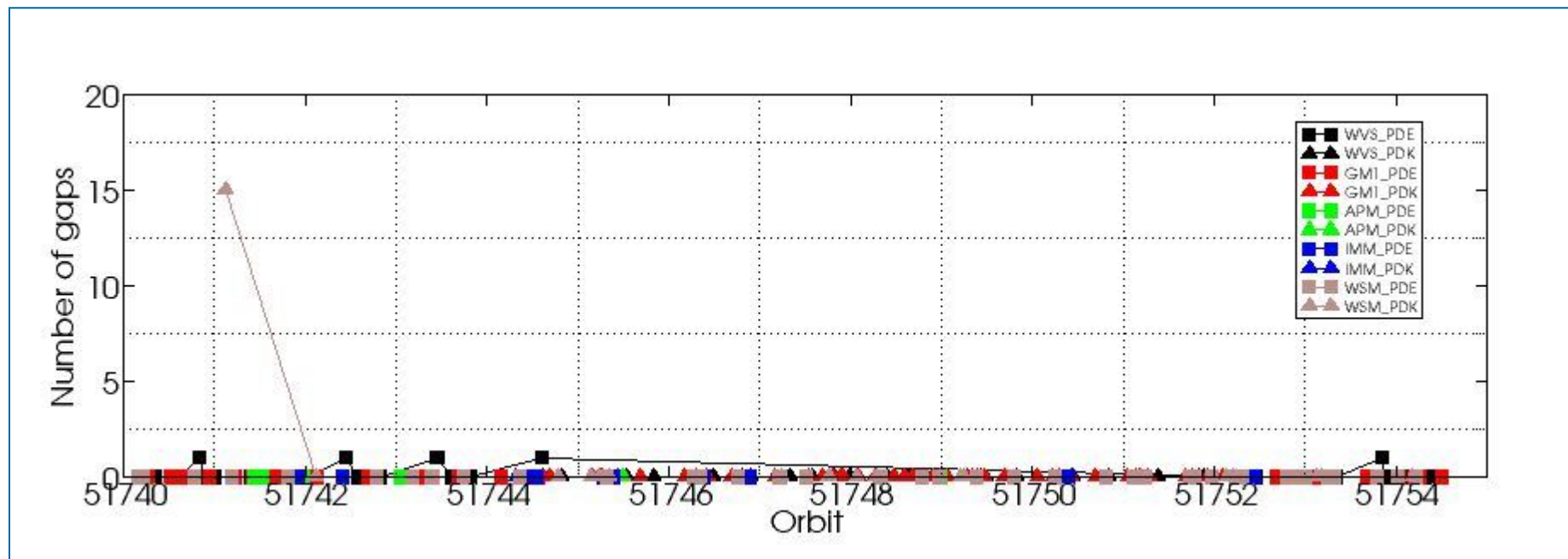

ASAR DAILY REPORT for 120121
#####

MODE: DAILY
ANALYSIS: ALL
DATE: 2012-01-21 00:00:00

Analysis will be performed from 2012-01-21 00:00:00 to 2012-01-21 23:59:59
Results will be exported to the directory: ./RESULTS/DAILY/_120121/

DATA SUMMARY

Summary will be performed from 2012-01-21 00:00:00 to 2012-01-21 23:59:59
Results will be exported to the directory: ./RESULTS/DAILY/_120121/DATA_SUMMARY

Creating directory ./RESULTS/DAILY/_120121/DATA_SUMMARY...
Writing file ./RESULTS/DAILY/_120121/DATA_SUMMARY/Data_summary.html...

Getting WVS products list from 2012-01-21 00:00:00 to 2012-01-21 23:59:59...
Writing file ./RESULTS/DAILY/_120121/DATA_SUMMARY/List_WVS_products_used.xls...
Writing file ./RESULTS/DAILY/_120121/DATA_SUMMARY/List_WVS_products_used.txt...

Getting GM1 products list from 2012-01-21 00:00:00 to 2012-01-21 23:59:59...
Writing file ./RESULTS/DAILY/_120121/DATA_SUMMARY/List_GM1_products_used.xls...
Writing file ./RESULTS/DAILY/_120121/DATA_SUMMARY/List_GM1_products_used.txt...

Getting APM products list from 2012-01-21 00:00:00 to 2012-01-21 23:59:59...
Writing file ./RESULTS/DAILY/_120121/DATA_SUMMARY/List_APM_products_used.xls...
Writing file ./RESULTS/DAILY/_120121/DATA_SUMMARY/List_APM_products_used.txt...

Getting IMM products list from 2012-01-21 00:00:00 to 2012-01-21 23:59:59...
Writing file ./RESULTS/DAILY/_120121/DATA_SUMMARY/List_IMM_products_used.xls...
Writing file ./RESULTS/DAILY/_120121/DATA_SUMMARY/List_IMM_products_used.txt...

Getting WSM products list from 2012-01-21 00:00:00 to 2012-01-21 23:59:59...
Writing file ./RESULTS/DAILY/_120121/DATA_SUMMARY/List_WSM_products_used.xls...
Writing file ./RESULTS/DAILY/_120121/DATA_SUMMARY/List_WSM_products_used.txt...

Getting MS products list from 2012-01-21 00:00:00 to 2012-01-21 23:59:59...
Writing file ./RESULTS/DAILY/_120121/DATA_SUMMARY/List_MS_products_used.xls...
Writing file ./RESULTS/DAILY/_120121/DATA_SUMMARY/List_MS_products_used.txt...

DATA SUMMARY completed

#####

AUXILIARY FILES ANALYSIS

Analysis will be performed from 2012-01-21 00:00:00 to 2012-01-21 23:59:59
Results will be exported to the directory: ./RESULTS/DAILY/_120121/AUXILIARY

Creating directory ./RESULTS/DAILY/_120121/AUXILIARY...

Looking for the IECF operational ADFs list...



ADF filter 20120121*current_3_IECF_ADFs.txt
 Found list 20120121_030001_current_3_IECF_ADFs.txt...
 Extracting ADFs...

ASA_CON_AXVIEC20110526_075001_20101027_215740_20141231_000000
 ASA_INS_AXVIEC20110124_114858_20101228_112000_20141231_235959
 ASA_XCH_AXVIEC20101222_143057_20020301_000000_20141231_000000
 ASA_XCA_AXVIEC20110526_075734_20101027_215740_20141231_000000

Writing file ./RESULTS/DAILY/_120121/AUXILIARY/ASAR_ADFs_IECF_List3.html...
 Writing file ./RESULTS/DAILY/_120121/AUXILIARY/Auxiliary_files_summary.html...

Analysing WVS products...

Writing file ./RESULTS/DAILY/_120121/AUXILIARY/Check_ADFs_WVS.xls...
 Writing file ./RESULTS/DAILY/_120121/AUXILIARY/Check_ADFs_WVS.txt...

ASA_WVS_1PNPDE20120121_001940_000009143111_00002_51740_2080.N1	ASA_CON -> OKASA_INS -> OKASA_XCH -> OKASA_XCA -> OK
ASA_WVS_1PNPDE20120121_004411_000004203111_00002_51740_2082.N1	ASA_CON -> OKASA_INS -> OKASA_XCH -> OKASA_XCA -> OK
ASA_WVS_1PNPDE20120121_010850_000003153111_00002_51740_2083.N1	ASA_CON -> OKASA_INS -> OKASA_XCH -> OKASA_XCA -> OK
ASA_WVS_1PNPDE20120121_011305_000002553111_00002_51740_2111.N1	ASA_CON -> OKASA_INS -> OKASA_XCH -> OKASA_XCA -> OK
ASA_WVS_1PNPDE20120121_012447_000006893111_00002_51740_2115.N1	ASA_CON -> OKASA_INS -> OKASA_XCH -> OKASA_XCA -> OK
ASA_WVS_1PNPDE20120121_020403_000000593111_00003_51741_2119.N1	ASA_CON -> OKASA_INS -> OKASA_XCH -> OKASA_XCA -> OK
ASA_WVS_1PNPDE20120121_020924_000001343111_00003_51741_2118.N1	ASA_CON -> OKASA_INS -> OKASA_XCH -> OKASA_XCA -> OK
ASA_WVS_1PNPDE20120121_021756_000009003111_00003_51741_2126.N1	ASA_CON -> OKASA_INS -> OKASA_XCH -> OKASA_XCA -> OK
ASA_WVS_1PNPDE20120121_024800_000003153111_00003_51741_2125.N1	ASA_CON -> OKASA_INS -> OKASA_XCH -> OKASA_XCA -> OK
ASA_WVS_1PNPDE20120121_030820_000002993111_00004_51742_2123.N1	ASA_CON -> OKASA_INS -> OKASA_XCH -> OKASA_XCA -> OK
ASA_WVS_1PNPDE20120121_035042_000007343111_00004_51742_2135.N1	ASA_CON -> OKASA_INS -> OKASA_XCH -> OKASA_XCA -> OK
ASA_WVS_1PNPDE20120121_040242_000002853111_00004_51742_2164.N1	ASA_CON -> OKASA_INS -> OKASA_XCH -> OKASA_XCA -> OK
ASA_WVS_1PNPDE20120121_041121_000001053111_00004_51742_2165.N1	ASA_CON -> OKASA_INS -> OKASA_XCH -> OKASA_XCA -> OK
ASA_WVS_1PNPDE20120121_042742_000012743111_00004_51742_2168.N1	ASA_CON -> OKASA_INS -> OKASA_XCH -> OKASA_XCA -> OK
ASA_WVS_1PNPDE20120121_053032_000009893111_00005_51743_2169.N1	ASA_CON -> OKASA_INS -> OKASA_XCH -> OKASA_XCA -> OK
ASA_WVS_1PNPDE20120121_054647_000000303111_00005_51743_2207.N1	ASA_CON -> OKASA_INS -> OKASA_XCH -> OKASA_XCA -> OK
ASA_WVS_1PNPDE20120121_054940_000002253111_00005_51743_2208.N1	ASA_CON -> OKASA_INS -> OKASA_XCH -> OKASA_XCA -> OK
ASA_WVS_1PNPDE20120121_060700_000018593111_00005_51743_2221.N1	ASA_CON -> OKASA_INS -> OKASA_XCH -> OKASA_XCA -> OK
ASA_WVS_1PNPDE20120121_072515_000001353111_00006_51744_2220.N1	ASA_CON -> OKASA_INS -> OKASA_XCH -> OKASA_XCA -> OK
ASA_WVS_1PNPDE20120121_202210_000005393111_00014_51752_2364.N1	ASA_CON -> OKASA_INS -> OKASA_XCH -> OKASA_XCA -> OK
ASA_WVS_1PNPDE20120121_203242_000013643111_00014_51752_2367.N1	ASA_CON -> OKASA_INS -> OKASA_XCH -> OKASA_XCA -> OK
ASA_WVS_1PNPDE20120121_211113_000001503111_00014_51752_2381.N1	ASA_CON -> OKASA_INS -> OKASA_XCH -> OKASA_XCA -> OK
ASA_WVS_1PNPDE20120121_211619_000000453111_00014_51752_2385.N1	ASA_CON -> OKASA_INS -> OKASA_XCH -> OKASA_XCA -> OK
ASA_WVS_1PNPDE20120121_220201_000019343111_00015_51753_2387.N1	ASA_CON -> OKASA_INS -> OKASA_XCH -> OKASA_XCA -> OK
ASA_WVS_1PNPDE20120121_225153_000002703111_00015_51753_2388.N1	ASA_CON -> OKASA_INS -> OKASA_XCH -> OKASA_XCA -> OK
ASA_WVS_1PNPDE20120121_225538_000007793111_00015_51753_2406.N1	ASA_CON -> OKASA_INS -> OKASA_XCH -> OKASA_XCA -> OK
ASA_WVS_1PNPDE20120121_231435_000005843111_00016_51754_2409.N1	ASA_CON -> OKASA_INS -> OKASA_XCH -> OKASA_XCA -> OK
ASA_WVS_1PNPDE20120121_234341_000008693111_00016_51754_2414.N1	ASA_CON -> OKASA_INS -> OKASA_XCH -> OKASA_XCA -> OK
ASA_WVS_1PNPDK20120121_072715_000003903111_00006_51744_7601.N1	ASA_CON -> OKASA_INS -> OKASA_XCH -> OKASA_XCA -> OK
ASA_WVS_1PNPDK20120121_074749_000019343111_00006_51744_7607.N1	ASA_CON -> OKASA_INS -> OKASA_XCH -> OKASA_XCA -> OK
ASA_WVS_1PNPDK20120121_085904_000008853111_00007_51745_7637.N1	ASA_CON -> OKASA_INS -> OKASA_XCH -> OKASA_XCA -> OK
ASA_WVS_1PNPDK20120121_092835_000020393111_00007_51745_7639.N1	ASA_CON -> OKASA_INS -> OKASA_XCH -> OKASA_XCA -> OK
ASA_WVS_1PNPDK20120121_103503_000011393111_00008_51746_7671.N1	ASA_CON -> OKASA_INS -> OKASA_XCH -> OKASA_XCA -> OK
ASA_WVS_1PNPDK20120121_110742_000003453111_00008_51746_7672.N1	ASA_CON -> OKASA_INS -> OKASA_XCH -> OKASA_XCA -> OK
ASA_WVS_1PNPDK20120121_111619_000015443111_00008_51746_7675.N1	ASA_CON -> OKASA_INS -> OKASA_XCH -> OKASA_XCA -> OK
ASA_WVS_1PNPDK20120121_115846_000010643111_00009_51747_7697.N1	ASA_CON -> OKASA_INS -> OKASA_XCH -> OKASA_XCA -> OK
ASA_WVS_1PNPDK20120121_122433_000005853111_00009_51747_7699.N1	ASA_CON -> OKASA_INS -> OKASA_XCH -> OKASA_XCA -> OK
ASA_WVS_1PNPDK20120121_124804_000004203111_00009_51747_7703.N1	ASA_CON -> OKASA_INS -> OKASA_XCH -> OKASA_XCA -> OK
ASA_WVS_1PNPDK20120121_130607_000003443111_00009_51747_7705.N1	ASA_CON -> OKASA_INS -> OKASA_XCH -> OKASA_XCA -> OK
ASA_WVS_1PNPDK20120121_134559_000004643111_00010_51748_7722.N1	ASA_CON -> OKASA_INS -> OKASA_XCH -> OKASA_XCA -> OK
ASA_WVS_1PNPDK20120121_141112_000001953111_00010_51748_7724.N1	ASA_CON -> OKASA_INS -> OKASA_XCH -> OKASA_XCA -> OK
ASA_WVS_1PNPDK20120121_142947_000003903111_00010_51748_7726.N1	ASA_CON -> OKASA_INS -> OKASA_XCH -> OKASA_XCA -> OK
ASA_WVS_1PNPDK20120121_144103_000001193111_00010_51748_7728.N1	ASA_CON -> OKASA_INS -> OKASA_XCH -> OKASA_XCA -> OK
ASA_WVS_1PNPDK20120121_144950_000001343111_00011_51749_7730.N1	ASA_CON -> OKASA_INS -> OKASA_XCH -> OKASA_XCA -> OK
ASA_WVS_1PNPDK20120121_153005_000001193111_00011_51749_7761.N1	ASA_CON -> OKASA_INS -> OKASA_XCH -> OKASA_XCA -> OK
ASA_WVS_1PNPDK20120121_153429_000012143111_00011_51749_7763.N1	ASA_CON -> OKASA_INS -> OKASA_XCH -> OKASA_XCA -> OK
ASA_WVS_1PNPDK20120121_160931_000013043111_00011_51749_7765.N1	ASA_CON -> OKASA_INS -> OKASA_XCH -> OKASA_XCA -> OK
ASA_WVS_1PNPDK20120121_171139_000014093111_00012_51750_7788.N1	ASA_CON -> OKASA_INS -> OKASA_XCH -> OKASA_XCA -> OK

```
ASA_WVS_1PNPDK20120121_175044_000012743111_00012_51750_7791.N1  ASA_CON -> OKASA_INS -> OKASA_XCH -> OKASA_XCA -> OK
ASA_WVS_1PNPDK20120121_184459_000018143111_00013_51751_7812.N1  ASA_CON -> OKASA_INS -> OKASA_XCH -> OKASA_XCA -> OK
ASA_WVS_1PNPDK20120121_193113_000000903111_00013_51751_7811.N1  ASA_CON -> OKASA_INS -> OKASA_XCH -> OKASA_XCA -> OK
ASA_WVS_1PNPDK20120121_193516_000002403111_00013_51751_7816.N1  ASA_CON -> OKASA_INS -> OKASA_XCH -> OKASA_XCA -> OK
ASA_WVS_1PNPDK20120121_193516_000002403111_00013_51751_7817.N1  ASA_CON -> OKASA_INS -> OKASA_XCH -> OKASA_XCA -> OK
```

Analysing GM1 products...

Writing file ./RESULTS/DAILY/_120121/AUXILIARY/Check_ADFs_GM1.xls...

Writing file ./RESULTS/DAILY/_120121/AUXILIARY/Check_ADFs_GM1.txt...

```
ASA_GM1_1PNPDE20120121_000404_000001443111_00002_51740_2077.N1  ASA_CON -> OKASA_INS -> OKASA_XCH -> OKASA_XCA -> OK
ASA_GM1_1PNPDE20120121_001106_000005133111_00002_51740_2079.N1  ASA_CON -> OKASA_INS -> OKASA_XCH -> OKASA_XCA -> OK
ASA_GM1_1PNPDE20120121_003538_000001083111_00002_51740_2078.N1  ASA_CON -> OKASA_INS -> OKASA_XCH -> OKASA_XCA -> OK
ASA_GM1_1PNPDE20120121_003825_000003443111_00002_51740_2081.N1  ASA_CON -> OKASA_INS -> OKASA_XCH -> OKASA_XCA -> OK
ASA_GM1_1PNPDE20120121_005326_000005613111_00002_51740_2084.N1  ASA_CON -> OKASA_INS -> OKASA_XCH -> OKASA_XCA -> OK
ASA_GM1_1PNPDE20120121_011940_000003083111_00002_51740_2114.N1  ASA_CON -> OKASA_INS -> OKASA_XCH -> OKASA_XCA -> OK
ASA_GM1_1PNPDE20120121_014756_000009673111_00003_51741_2122.N1  ASA_CON -> OKASA_INS -> OKASA_XCH -> OKASA_XCA -> OK
ASA_GM1_1PNPDE20120121_020550_000001143111_00003_51741_2121.N1  ASA_CON -> OKASA_INS -> OKASA_XCH -> OKASA_XCA -> OK
ASA_GM1_1PNPDE20120121_021516_000000903111_00003_51741_2120.N1  ASA_CON -> OKASA_INS -> OKASA_XCH -> OKASA_XCA -> OK
ASA_GM1_1PNPDE20120121_023340_000007073111_00003_51741_2133.N1  ASA_CON -> OKASA_INS -> OKASA_XCH -> OKASA_XCA -> OK
ASA_GM1_1PNPDE20120121_025401_000000963111_00003_51741_2132.N1  ASA_CON -> OKASA_INS -> OKASA_XCH -> OKASA_XCA -> OK
ASA_GM1_1PNPDE20120121_025550_000000963111_00003_51741_2131.N1  ASA_CON -> OKASA_INS -> OKASA_XCH -> OKASA_XCA -> OK
ASA_GM1_1PNPDE20120121_025820_000002473111_00003_51741_2130.N1  ASA_CON -> OKASA_INS -> OKASA_XCH -> OKASA_XCA -> OK
ASA_GM1_1PNPDE20120121_030411_000002473111_00003_51741_2129.N1  ASA_CON -> OKASA_INS -> OKASA_XCH -> OKASA_XCA -> OK
ASA_GM1_1PNPDE20120121_031413_000001263111_00004_51742_2128.N1  ASA_CON -> OKASA_INS -> OKASA_XCH -> OKASA_XCA -> OK
ASA_GM1_1PNPDE20120121_031838_000016563111_00004_51742_2137.N1  ASA_CON -> OKASA_INS -> OKASA_XCH -> OKASA_XCA -> OK
ASA_GM1_1PNPDE20120121_041354_000005613111_00004_51742_2166.N1  ASA_CON -> OKASA_INS -> OKASA_XCH -> OKASA_XCA -> OK
ASA_GM1_1PNPDE20120121_045124_000007553111_00005_51743_2167.N1  ASA_CON -> OKASA_INS -> OKASA_XCH -> OKASA_XCA -> OK
ASA_GM1_1PNPDE20120121_050839_000009733111_00005_51743_2170.N1  ASA_CON -> OKASA_INS -> OKASA_XCH -> OKASA_XCA -> OK
ASA_GM1_1PNPDE20120121_055411_000003623111_00005_51743_2209.N1  ASA_CON -> OKASA_INS -> OKASA_XCH -> OKASA_XCA -> OK
ASA_GM1_1PNPDE20120121_064100_000009553111_00006_51744_2212.N1  ASA_CON -> OKASA_INS -> OKASA_XCH -> OKASA_XCA -> OK
ASA_GM1_1PNPDE20120121_070357_000005253111_00006_51744_2211.N1  ASA_CON -> OKASA_INS -> OKASA_XCH -> OKASA_XCA -> OK
ASA_GM1_1PNPDE20120121_072212_000001813111_00006_51744_2222.N1  ASA_CON -> OKASA_INS -> OKASA_XCH -> OKASA_XCA -> OK
ASA_GM1_1PNPDE20120121_201417_000002953111_00014_51752_2365.N1  ASA_CON -> OKASA_INS -> OKASA_XCH -> OKASA_XCA -> OK
ASA_GM1_1PNPDE20120121_205613_000006283111_00014_51752_2366.N1  ASA_CON -> OKASA_INS -> OKASA_XCH -> OKASA_XCA -> OK
ASA_GM1_1PNPDE20120121_211753_000004413111_00014_51752_2382.N1  ASA_CON -> OKASA_INS -> OKASA_XCH -> OKASA_XCA -> OK
ASA_GM1_1PNPDE20120121_213025_000004593111_00015_51753_2383.N1  ASA_CON -> OKASA_INS -> OKASA_XCH -> OKASA_XCA -> OK
ASA_GM1_1PNPDE20120121_213914_000001143111_00015_51753_2384.N1  ASA_CON -> OKASA_INS -> OKASA_XCH -> OKASA_XCA -> OK
ASA_GM1_1PNPDE20120121_215504_000002653111_00015_51753_2386.N1  ASA_CON -> OKASA_INS -> OKASA_XCH -> OKASA_XCA -> OK
ASA_GM1_1PNPDE20120121_223629_000005923111_00015_51753_2389.N1  ASA_CON -> OKASA_INS -> OKASA_XCH -> OKASA_XCA -> OK
ASA_GM1_1PNPDE20120121_231119_000001933111_00016_51754_2407.N1  ASA_CON -> OKASA_INS -> OKASA_XCH -> OKASA_XCA -> OK
ASA_GM1_1PNPDE20120121_232746_000001203111_00016_51754_2408.N1  ASA_CON -> OKASA_INS -> OKASA_XCH -> OKASA_XCA -> OK
ASA_GM1_1PNPDE20120121_233341_000005983111_00016_51754_2412.N1  ASA_CON -> OKASA_INS -> OKASA_XCH -> OKASA_XCA -> OK
ASA_GM1_1PNPDE20120121_235857_000001143111_00016_51754_2411.N1  ASA_CON -> OKASA_INS -> OKASA_XCH -> OKASA_XCA -> OK
ASA_GM1_1PNPDK20120121_073421_000005313111_00006_51744_7604.N1  ASA_CON -> OKASA_INS -> OKASA_XCH -> OKASA_XCA -> OK
ASA_GM1_1PNPDK20120121_082212_000004043111_00007_51745_7605.N1  ASA_CON -> OKASA_INS -> OKASA_XCH -> OKASA_XCA -> OK
ASA_GM1_1PNPDK20120121_083120_000001693111_00007_51745_7606.N1  ASA_CON -> OKASA_INS -> OKASA_XCH -> OKASA_XCA -> OK
ASA_GM1_1PNPDK20120121_083301_000000663111_00007_51745_7633.N1  ASA_CON -> OKASA_INS -> OKASA_XCH -> OKASA_XCA -> OK
ASA_GM1_1PNPDK20120121_084914_000003383111_00007_51745_7634.N1  ASA_CON -> OKASA_INS -> OKASA_XCH -> OKASA_XCA -> OK
ASA_GM1_1PNPDK20120121_085612_000001693111_00007_51745_7636.N1  ASA_CON -> OKASA_INS -> OKASA_XCH -> OKASA_XCA -> OK
ASA_GM1_1PNPDK20120121_091433_000005073111_00007_51745_7638.N1  ASA_CON -> OKASA_INS -> OKASA_XCH -> OKASA_XCA -> OK
ASA_GM1_1PNPDK20120121_100317_000005553111_00008_51746_7640.N1  ASA_CON -> OKASA_INS -> OKASA_XCH -> OKASA_XCA -> OK
ASA_GM1_1PNPDK20120121_101611_000000663111_00008_51746_7669.N1  ASA_CON -> OKASA_INS -> OKASA_XCH -> OKASA_XCA -> OK
ASA_GM1_1PNPDK20120121_102814_000004103111_00008_51746_7670.N1  ASA_CON -> OKASA_INS -> OKASA_XCH -> OKASA_XCA -> OK
ASA_GM1_1PNPDK20120121_105452_000004833111_00008_51746_7673.N1  ASA_CON -> OKASA_INS -> OKASA_XCH -> OKASA_XCA -> OK
ASA_GM1_1PNPDK20120121_114253_000002173111_00009_51747_7674.N1  ASA_CON -> OKASA_INS -> OKASA_XCH -> OKASA_XCA -> OK
ASA_GM1_1PNPDK20120121_121920_000001573111_00009_51747_7698.N1  ASA_CON -> OKASA_INS -> OKASA_XCH -> OKASA_XCA -> OK
ASA_GM1_1PNPDK20120121_123502_000004043111_00009_51747_7700.N1  ASA_CON -> OKASA_INS -> OKASA_XCH -> OKASA_XCA -> OK
ASA_GM1_1PNPDK20120121_124626_000000903111_00009_51747_7702.N1  ASA_CON -> OKASA_INS -> OKASA_XCH -> OKASA_XCA -> OK
ASA_GM1_1PNPDK20120121_125542_000000783111_00009_51747_7701.N1  ASA_CON -> OKASA_INS -> OKASA_XCH -> OKASA_XCA -> OK
ASA_GM1_1PNPDK20120121_125711_000005313111_00009_51747_7704.N1  ASA_CON -> OKASA_INS -> OKASA_XCH -> OKASA_XCA -> OK
ASA_GM1_1PNPDK20120121_131506_000011243111_00010_51748_7706.N1  ASA_CON -> OKASA_INS -> OKASA_XCH -> OKASA_XCA -> OK
ASA_GM1_1PNPDK20120121_133240_000001083111_00010_51748_7720.N1  ASA_CON -> OKASA_INS -> OKASA_XCH -> OKASA_XCA -> OK
ASA_GM1_1PNPDK20120121_135431_000006953111_00010_51748_7721.N1  ASA_CON -> OKASA_INS -> OKASA_XCH -> OKASA_XCA -> OK
```

ASA_GM1_1PNPDK20120121_140610_000003023111_00010_51748_7723.N1	ASA_CON -> OKASA_INS -> OKASA_XCH -> OKASA_XCA -> OK
ASA_GM1_1PNPDK20120121_141520_000006043111_00010_51748_7727.N1	ASA_CON -> OKASA_INS -> OKASA_XCH -> OKASA_XCA -> OK
ASA_GM1_1PNPDK20120121_143703_000002413111_00010_51748_7725.N1	ASA_CON -> OKASA_INS -> OKASA_XCH -> OKASA_XCA -> OK
ASA_GM1_1PNPDK20120121_144644_000000783111_00010_51748_7729.N1	ASA_CON -> OKASA_INS -> OKASA_XCH -> OKASA_XCA -> OK
ASA_GM1_1PNPDK20120121_145243_000008583111_00011_51749_7731.N1	ASA_CON -> OKASA_INS -> OKASA_XCH -> OKASA_XCA -> OK
ASA_GM1_1PNPDK20120121_151424_000002233111_00011_51749_7758.N1	ASA_CON -> OKASA_INS -> OKASA_XCH -> OKASA_XCA -> OK
ASA_GM1_1PNPDK20120121_152101_000001813111_00011_51749_7759.N1	ASA_CON -> OKASA_INS -> OKASA_XCH -> OKASA_XCA -> OK
ASA_GM1_1PNPDK20120121_152707_000001753111_00011_51749_7760.N1	ASA_CON -> OKASA_INS -> OKASA_XCH -> OKASA_XCA -> OK
ASA_GM1_1PNPDK20120121_153252_000000903111_00011_51749_7762.N1	ASA_CON -> OKASA_INS -> OKASA_XCH -> OKASA_XCA -> OK
ASA_GM1_1PNPDK20120121_155532_000006833111_00011_51749_7764.N1	ASA_CON -> OKASA_INS -> OKASA_XCH -> OKASA_XCA -> OK
ASA_GM1_1PNPDK20120121_163156_000010453111_00012_51750_7766.N1	ASA_CON -> OKASA_INS -> OKASA_XCH -> OKASA_XCA -> OK
ASA_GM1_1PNPDK20120121_164831_000001503111_00012_51750_7785.N1	ASA_CON -> OKASA_INS -> OKASA_XCH -> OKASA_XCA -> OK
ASA_GM1_1PNPDK20120121_165539_000006223111_00012_51750_7786.N1	ASA_CON -> OKASA_INS -> OKASA_XCH -> OKASA_XCA -> OK
ASA_GM1_1PNPDK20120121_170859_000001573111_00012_51750_7787.N1	ASA_CON -> OKASA_INS -> OKASA_XCH -> OKASA_XCA -> OK
ASA_GM1_1PNPDK20120121_173546_000006953111_00012_51750_7789.N1	ASA_CON -> OKASA_INS -> OKASA_XCH -> OKASA_XCA -> OK
ASA_GM1_1PNPDK20120121_181241_000003863111_00013_51751_7790.N1	ASA_CON -> OKASA_INS -> OKASA_XCH -> OKASA_XCA -> OK
ASA_GM1_1PNPDK20120121_182047_000003323111_00013_51751_7792.N1	ASA_CON -> OKASA_INS -> OKASA_XCH -> OKASA_XCA -> OK
ASA_GM1_1PNPDK20120121_182047_000003323111_00013_51751_7793.N1	ASA_CON -> OKASA_INS -> OKASA_XCH -> OKASA_XCA -> OK
ASA_GM1_1PNPDK20120121_182509_000001083111_00013_51751_7808.N1	ASA_CON -> OKASA_INS -> OKASA_XCH -> OKASA_XCA -> OK
ASA_GM1_1PNPDK20120121_183458_000004653111_00013_51751_7809.N1	ASA_CON -> OKASA_INS -> OKASA_XCH -> OKASA_XCA -> OK
ASA_GM1_1PNPDK20120121_191557_000002653111_00013_51751_7810.N1	ASA_CON -> OKASA_INS -> OKASA_XCH -> OKASA_XCA -> OK
ASA_GM1_1PNPDK20120121_192256_000002233111_00013_51751_7814.N1	ASA_CON -> OKASA_INS -> OKASA_XCH -> OKASA_XCA -> OK
ASA_GM1_1PNPDK20120121_194002_000002833111_00013_51751_7813.N1	ASA_CON -> OKASA_INS -> OKASA_XCH -> OKASA_XCA -> OK
ASA_GM1_1PNPDK20120121_194825_000004713111_00014_51752_7815.N1	ASA_CON -> OKASA_INS -> OKASA_XCH -> OKASA_XCA -> OK
ASA_GM1_1PNPDK20120121_195711_000002173111_00014_51752_7818.N1	ASA_CON -> OKASA_INS -> OKASA_XCH -> OKASA_XCA -> OK

Analysing APM products...

Writing file ./RESULTS/DAILY/_120121/AUXILIARY/Check_ADFs_APM.xls...

Writing file ./RESULTS/DAILY/_120121/AUXILIARY/Check_ADFs_APM.txt...

ASA_APM_1PNPDE20120121_020748_000000793111_00003_51741_2113.N1	ASA_CON -> OKASA_INS -> OKASA_XCH -> OKASA_XCA -> OK
ASA_APM_1PNPDE20120121_021332_000000833111_00003_51741_2116.N1	ASA_CON -> OKASA_INS -> OKASA_XCH -> OKASA_XCA -> OK
ASA_APM_1PNPDE20120121_021652_000000573111_00003_51741_2117.N1	ASA_CON -> OKASA_INS -> OKASA_XCH -> OKASA_XCA -> OK
ASA_APM_1PNPDE20120121_030224_000000823111_00003_51741_2134.N1	ASA_CON -> OKASA_INS -> OKASA_XCH -> OKASA_XCA -> OK
ASA_APM_1PNPDE20120121_045020_000000433111_00005_51743_2161.N1	ASA_CON -> OKASA_INS -> OKASA_XCH -> OKASA_XCA -> OK
ASA_APM_1PNPDE20120121_071817_000000433111_00006_51744_2205.N1	ASA_CON -> OKASA_INS -> OKASA_XCH -> OKASA_XCA -> OK
ASA_APM_1PNPDE20120121_144540_000000443111_00010_51748_2340.N1	ASA_CON -> OKASA_INS -> OKASA_XCH -> OKASA_XCA -> OK
ASA_APM_1PNPDK20120121_085455_000000593111_00007_51745_7635.N1	ASA_CON -> OKASA_INS -> OKASA_XCH -> OKASA_XCA -> OK

Analysing IMM products...

Writing file ./RESULTS/DAILY/_120121/AUXILIARY/Check_ADFs_IMM.xls...

Writing file ./RESULTS/DAILY/_120121/AUXILIARY/Check_ADFs_IMM.txt...

ASA_IMM_1PNPDE20120121_025729_000000373111_00003_51741_2124.N1	ASA_CON -> OKASA_INS -> OKASA_XCH -> OKASA_XCA -> OK
ASA_IMM_1PNPDE20120121_034610_000002403111_00004_51742_2110.N1	ASA_CON -> OKASA_INS -> OKASA_XCH -> OKASA_XCA -> OK
ASA_IMM_1PNPDE20120121_071239_000002793111_00006_51744_2204.N1	ASA_CON -> OKASA_INS -> OKASA_XCH -> OKASA_XCA -> OK
ASA_IMM_1PNPDE20120121_071956_000001233111_00006_51744_2206.N1	ASA_CON -> OKASA_INS -> OKASA_XCH -> OKASA_XCA -> OK
ASA_IMM_1PNPDE20120121_083409_000001693111_00007_51745_2242.N1	ASA_CON -> OKASA_INS -> OKASA_XCH -> OKASA_XCA -> OK
ASA_IMM_1PNPDE20120121_084443_000000533111_00007_51745_2246.N1	ASA_CON -> OKASA_INS -> OKASA_XCH -> OKASA_XCA -> OK
ASA_IMM_1PNPDE20120121_102521_000000373111_00008_51746_2267.N1	ASA_CON -> OKASA_INS -> OKASA_XCH -> OKASA_XCA -> OK
ASA_IMM_1PNPDE20120121_111423_000000993111_00008_51746_2286.N1	ASA_CON -> OKASA_INS -> OKASA_XCH -> OKASA_XCA -> OK
ASA_IMM_1PNPDE20120121_170558_000001723111_00012_51750_2348.N1	ASA_CON -> OKASA_INS -> OKASA_XCH -> OKASA_XCA -> OK
ASA_IMM_1PNPDE20120121_203151_000000433111_00014_51752_2378.N1	ASA_CON -> OKASA_INS -> OKASA_XCH -> OKASA_XCA -> OK
ASA_IMM_1PNPDK20120121_065656_000002613111_00006_51744_7586.N1	ASA_CON -> OKASA_INS -> OKASA_XCH -> OKASA_XCA -> OK

Analysing WSM products...

Writing file ./RESULTS/DAILY/_120121/AUXILIARY/Check_ADFs_WSM.xls...



ASA_WSM_1PNPDE20120121_000031_000002083111_00002_51740_2073.N1	ASA_CON -> OKASA_INS -> OKASA_XCH -> OKASA_XCA -> OK
ASA_WSM_1PNPDE20120121_0000631_000002753111_00002_51740_2074.N1	ASA_CON -> OKASA_INS -> OKASA_XCH -> OKASA_XCA -> OK
ASA_WSM_1PNPDE20120121_010252_000003613111_00002_51740_2075.N1	ASA_CON -> OKASA_INS -> OKASA_XCH -> OKASA_XCA -> OK
ASA_WSM_1PNPDE20120121_014445_000001903111_00003_51741_2112.N1	ASA_CON -> OKASA_INS -> OKASA_XCH -> OKASA_XCA -> OK
ASA_WSM_1PNPDE20120121_024532_000001353111_00003_51741_2127.N1	ASA_CON -> OKASA_INS -> OKASA_XCH -> OKASA_XCA -> OK
ASA_WSM_1PNPDE20120121_042317_000002513111_00004_51742_2160.N1	ASA_CON -> OKASA_INS -> OKASA_XCH -> OKASA_XCA -> OK
ASA_WSM_1PNPDE20120121_050404_000002693111_00005_51743_2162.N1	ASA_CON -> OKASA_INS -> OKASA_XCH -> OKASA_XCA -> OK
ASA_WSM_1PNPDE20120121_052454_000003433111_00005_51743_2163.N1	ASA_CON -> OKASA_INS -> OKASA_XCH -> OKASA_XCA -> OK
ASA_WSM_1PNPDE20120121_060018_000003923111_00005_51743_2202.N1	ASA_CON -> OKASA_INS -> OKASA_XCH -> OKASA_XCA -> OK
ASA_WSM_1PNPDE20120121_070223_000000923111_00006_51744_2203.N1	ASA_CON -> OKASA_INS -> OKASA_XCH -> OKASA_XCA -> OK
ASA_WSM_1PNPDE20120121_083705_000002693111_00007_51745_2244.N1	ASA_CON -> OKASA_INS -> OKASA_XCH -> OKASA_XCA -> OK
ASA_WSM_1PNPDE20120121_101236_000002143111_00008_51746_2264.N1	ASA_CON -> OKASA_INS -> OKASA_XCH -> OKASA_XCA -> OK
ASA_WSM_1PNPDE20120121_101725_000002203111_00008_51746_2265.N1	ASA_CON -> OKASA_INS -> OKASA_XCH -> OKASA_XCA -> OK
ASA_WSM_1PNPDE20120121_102135_000001903111_00008_51746_2266.N1	ASA_CON -> OKASA_INS -> OKASA_XCH -> OKASA_XCA -> OK
ASA_WSM_1PNPDE20120121_110259_000002753111_00008_51746_2285.N1	ASA_CON -> OKASA_INS -> OKASA_XCH -> OKASA_XCA -> OK
ASA_WSM_1PNPDE20120121_114633_000000983111_00009_51747_2287.N1	ASA_CON -> OKASA_INS -> OKASA_XCH -> OKASA_XCA -> OK
ASA_WSM_1PNPDE20120121_114835_000001353111_00009_51747_2283.N1	ASA_CON -> OKASA_INS -> OKASA_XCH -> OKASA_XCA -> OK
ASA_WSM_1PNPDE20120121_121712_000001283111_00009_51747_2293.N1	ASA_CON -> OKASA_INS -> OKASA_XCH -> OKASA_XCA -> OK
ASA_WSM_1PNPDE20120121_133910_000001223111_00010_51748_2336.N1	ASA_CON -> OKASA_INS -> OKASA_XCH -> OKASA_XCA -> OK
ASA_WSM_1PNPDE20120121_142526_000002513111_00010_51748_2338.N1	ASA_CON -> OKASA_INS -> OKASA_XCH -> OKASA_XCA -> OK
ASA_WSM_1PNPDE20120121_144338_000000923111_00010_51748_2337.N1	ASA_CON -> OKASA_INS -> OKASA_XCH -> OKASA_XCA -> OK
ASA_WSM_1PNPDE20120121_152533_000000733111_00011_51749_2341.N1	ASA_CON -> OKASA_INS -> OKASA_XCH -> OKASA_XCA -> OK
ASA_WSM_1PNPDE20120121_160700_000001533111_00011_51749_2335.N1	ASA_CON -> OKASA_INS -> OKASA_XCH -> OKASA_XCA -> OK
ASA_WSM_1PNPDE20120121_165104_000002693111_00012_51750_2347.N1	ASA_CON -> OKASA_INS -> OKASA_XCH -> OKASA_XCA -> OK
ASA_WSM_1PNPDE20120121_174721_000001903111_00012_51750_2346.N1	ASA_CON -> OKASA_INS -> OKASA_XCH -> OKASA_XCA -> OK
ASA_WSM_1PNPDE20120121_181910_000000923111_00013_51751_2352.N1	ASA_CON -> OKASA_INS -> OKASA_XCH -> OKASA_XCA -> OK
ASA_WSM_1PNPDE20120121_183044_000002513111_00013_51751_2355.N1	ASA_CON -> OKASA_INS -> OKASA_XCH -> OKASA_XCA -> OK
ASA_WSM_1PNPDE20120121_192028_000001353111_00013_51751_2356.N1	ASA_CON -> OKASA_INS -> OKASA_XCH -> OKASA_XCA -> OK
ASA_WSM_1PNPDE20120121_192641_000002753111_00013_51751_2357.N1	ASA_CON -> OKASA_INS -> OKASA_XCH -> OKASA_XCA -> OK
ASA_WSM_1PNPDE20120121_194449_000001903111_00013_51751_2358.N1	ASA_CON -> OKASA_INS -> OKASA_XCH -> OKASA_XCA -> OK
ASA_WSM_1PNPDE20120121_201157_000001353111_00014_51752_2376.N1	ASA_CON -> OKASA_INS -> OKASA_XCH -> OKASA_XCA -> OK
ASA_WSM_1PNPDE20120121_201918_000001713111_00014_51752_2377.N1	ASA_CON -> OKASA_INS -> OKASA_XCH -> OKASA_XCA -> OK
ASA_WSM_1PNPDE20120121_210650_000002513111_00014_51752_2373.N1	ASA_CON -> OKASA_INS -> OKASA_XCH -> OKASA_XCA -> OK
ASA_WSM_1PNPDE20120121_211428_000001103111_00014_51752_2375.N1	ASA_CON -> OKASA_INS -> OKASA_XCH -> OKASA_XCA -> OK
ASA_WSM_1PNPDE20120121_212519_000001533111_00014_51752_2379.N1	ASA_CON -> OKASA_INS -> OKASA_XCH -> OKASA_XCA -> OK
ASA_WSM_1PNPDE20120121_212834_000001043111_00015_51753_2380.N1	ASA_CON -> OKASA_INS -> OKASA_XCH -> OKASA_XCA -> OK
ASA_WSM_1PNPDE20120121_215142_000001903111_00015_51753_2393.N1	ASA_CON -> OKASA_INS -> OKASA_XCH -> OKASA_XCA -> OK
ASA_WSM_1PNPDE20120121_215930_000001533111_00015_51753_2398.N1	ASA_CON -> OKASA_INS -> OKASA_XCH -> OKASA_XCA -> OK
ASA_WSM_1PNPDE20120121_224621_000003303111_00015_51753_2390.N1	ASA_CON -> OKASA_INS -> OKASA_XCH -> OKASA_XCA -> OK
ASA_WSM_1PNPDE20120121_230914_000001223111_00016_51754_2399.N1	ASA_CON -> OKASA_INS -> OKASA_XCH -> OKASA_XCA -> OK
ASA_WSM_1PNPDE20120121_232952_000002203111_00016_51754_2423.N1	ASA_CON -> OKASA_INS -> OKASA_XCH -> OKASA_XCA -> OK
ASA_WSM_1PNPDK20120121_013655_000000673111_00003_51741_7551.N1	ASA_CON -> OKASA_INS -> OKASA_XCH -> OKASA_XCA -> OK
ASA_WSM_1PNPDK20120121_031623_000001283111_00004_51742_7569.N1	ASA_CON -> OKASA_INS -> OKASA_XCH -> OKASA_XCA -> OK
ASA_WSM_1PNPDK20120121_074317_000002753111_00006_51744_7612.N1	ASA_CON -> OKASA_INS -> OKASA_XCH -> OKASA_XCA -> OK
ASA_WSM_1PNPDK20120121_082039_000000923111_00007_51745_7613.N1	ASA_CON -> OKASA_INS -> OKASA_XCH -> OKASA_XCA -> OK
ASA_WSM_1PNPDK20120121_082903_000001353111_00007_51745_7614.N1	ASA_CON -> OKASA_INS -> OKASA_XCH -> OKASA_XCA -> OK
ASA_WSM_1PNPDK20120121_083947_000002143111_00007_51745_7615.N1	ASA_CON -> OKASA_INS -> OKASA_XCH -> OKASA_XCA -> OK
ASA_WSM_1PNPDK20120121_115018_000004593111_00009_51747_7686.N1	ASA_CON -> OKASA_INS -> OKASA_XCH -> OKASA_XCA -> OK
ASA_WSM_1PNPDK20120121_124148_000002753111_00009_51747_7713.N1	ASA_CON -> OKASA_INS -> OKASA_XCH -> OKASA_XCA -> OK
ASA_WSM_1PNPDK20120121_131328_000000923111_00010_51748_7709.N1	ASA_CON -> OKASA_INS -> OKASA_XCH -> OKASA_XCA -> OK
ASA_WSM_1PNPDK20120121_133433_000002143111_00010_51748_7714.N1	ASA_CON -> OKASA_INS -> OKASA_XCH -> OKASA_XCA -> OK
ASA_WSM_1PNPDK20120121_150705_000002083111_00011_51749_7742.N1	ASA_CON -> OKASA_INS -> OKASA_XCH -> OKASA_XCA -> OK
ASA_WSM_1PNPDK20120121_151148_000001533111_00011_51749_7740.N1	ASA_CON -> OKASA_INS -> OKASA_XCH -> OKASA_XCA -> OK
ASA_WSM_1PNPDK20120121_182706_000002513111_00013_51751_7800.N1	ASA_CON -> OKASA_INS -> OKASA_XCH -> OKASA_XCA -> OK
ASA_WSM_1PNPDK20120121_200124_000003063111_00014_51752_7824.N1	ASA_CON -> OKASA_INS -> OKASA_XCH -> OKASA_XCA -> OK
ASA_WSM_1PNPDK20120121_200723_000003123111_00014_51752_7826.N1	ASA_CON -> OKASA_INS -> OKASA_XCH -> OKASA_XCA -> OK
ASA_WSM_1PNPDK20120121_214114_000001903111_00015_51753_7842.N1	ASA_CON -> OKASA_INS -> OKASA_XCH -> OKASA_XCA -> OK
ASA_WSM_1PNPDK20120121_214652_000003303111_00015_51753_7843.N1	ASA_CON -> OKASA_INS -> OKASA_XCH -> OKASA_XCA -> OK
ASA_WSM_1PNPDK20120121_232508_000001533111_00016_51754_7849.N1	ASA_CON -> OKASA_INS -> OKASA_XCH -> OKASA_XCA -> OK

AUXILIARY FILES ANALYSIS completed
#####

MODULE STEPPING ANALYSIS

#####

Analysis will be performed from 2012-01-21 00:00:00 to 2012-01-21 23:59:59
Results will be exported to the directory: ./RESULTS/DAILY/_120121/MODULE_STEPPING

Creating directory ./RESULTS/DAILY/_120121/MODULE_STEPPING...
Creating directory ./RESULTS/DAILY/_120121/MODULE_STEPPING/FIRST_REFERENCE...
Creating directory ./RESULTS/DAILY/_120121/MODULE_STEPPING/SECOND_REFERENCE...
Creating directory ./RESULTS/DAILY/_120121/MODULE_STEPPING/PREVIOUS_PRODUCT_REFERENCE...
Deleting old files...

Creating images comparing with second reference...

Exporting results to the directory ../../RESULTS/DAILY/_120121/MODULE_STEPPING/SECOND_REFERENCE...

Polarization: H
Reference product: ASA_MS__0PNPK20010209_135042_0000009A024_00180_11700_0052.N1
Test product: ASA_MS__0PNPDE20120121_223455_000000163111_00015_51753_0313.N1
H
H
../../RESULTS/DAILY/_120121/MODULE_STEPPING/SECOND_REFERENCE/TGH_20120121_223455-20010209_135042.png
../../RESULTS/DAILY/_120121/MODULE_STEPPING/SECOND_REFERENCE/TPH_20120121_223455-20010209_135042.png
../../RESULTS/DAILY/_120121/MODULE_STEPPING/SECOND_REFERENCE/RGH_20120121_223455-20010209_135042.png
../../RESULTS/DAILY/_120121/MODULE_STEPPING/SECOND_REFERENCE/RPH_20120121_223455-20010209_135042.png

Polarization: V
Reference product: ASA_MS__0PNPK20010209_140823_0000009A024_00180_11700_0054.N1
Test product: ASA_MS__0PNPDE20120121_005154_000000163111_00002_51740_0312.N1
V
V
../../RESULTS/DAILY/_120121/MODULE_STEPPING/SECOND_REFERENCE/TGV_20120121_005154-20010209_140823.png
../../RESULTS/DAILY/_120121/MODULE_STEPPING/SECOND_REFERENCE/TPV_20120121_005154-20010209_140823.png
../../RESULTS/DAILY/_120121/MODULE_STEPPING/SECOND_REFERENCE/RGV_20120121_005154-20010209_140823.png
../../RESULTS/DAILY/_120121/MODULE_STEPPING/SECOND_REFERENCE/RPV_20120121_005154-20010209_140823.png

Creating images comparing with previous product reference...

Exporting results to the directory ../../RESULTS/DAILY/_120121/MODULE_STEPPING/PREVIOUS_PRODUCT_REFERENCE...

Polarization: H
Reference product: ASA_MS__0PNPDE20120120_231140_000000163111_00001_51739_0311.N1
Test product: ASA_MS__0PNPDE20120121_223455_000000163111_00015_51753_0313.N1
H
H
../../RESULTS/DAILY/_120121/MODULE_STEPPING/PREVIOUS_PRODUCT_REFERENCE/TGH_20120121_223455-20120120_231140.png
../../RESULTS/DAILY/_120121/MODULE_STEPPING/PREVIOUS_PRODUCT_REFERENCE/TPH_20120121_223455-20120120_231140.png
../../RESULTS/DAILY/_120121/MODULE_STEPPING/PREVIOUS_PRODUCT_REFERENCE/RGH_20120121_223455-20120120_231140.png
../../RESULTS/DAILY/_120121/MODULE_STEPPING/PREVIOUS_PRODUCT_REFERENCE/RPH_20120121_223455-20120120_231140.png

Polarization: V
Reference product: ASA_MS__0PNPK20120120_062921_000000163110_00422_51729_0988.N1
Test product: ASA_MS__0PNPDE20120121_005154_000000163111_00002_51740_0312.N1
V
V
../../RESULTS/DAILY/_120121/MODULE_STEPPING/PREVIOUS_PRODUCT_REFERENCE/TGV_20120121_005154-20120120_062921.png
../../RESULTS/DAILY/_120121/MODULE_STEPPING/PREVIOUS_PRODUCT_REFERENCE/TPV_20120121_005154-20120120_062921.png
../../RESULTS/DAILY/_120121/MODULE_STEPPING/PREVIOUS_PRODUCT_REFERENCE/RGV_20120121_005154-20120120_062921.png
../../RESULTS/DAILY/_120121/MODULE_STEPPING/PREVIOUS_PRODUCT_REFERENCE/RPV_20120121_005154-20120120_062921.png

MODULE_STEPPING ANALYSIS completed

#####

CALIBRATION PULSES ANALYSIS

Creating directory ./RESULTS/DAILY/_120121/CALIBRATION_PULSES...

ALL ROWS Analysis will be performed from 2012-01-21 00:00:00 to 2012-01-21 23:59:59

Analysing products WVS IS2 V/V
1 78913 7 78913
Writing image ../../RESULTS/DAILY/_120121//CALIBRATION_PULSES/Calibration_pulses_all_rows_WVS_IS2_VV.png...
Analysing products GM1 SS3 H/H
1 39969 7 39969
Writing image ../../RESULTS/DAILY/_120121//CALIBRATION_PULSES/Calibration_pulses_all_rows_GM1_SS3_HH.png...

TEMPORAL EVOLUTION Analysis will be performed from 2012-01-21 00:00:00 to 2012-01-21 23:59:59

Analysing products WVS IS2 V/V
Getting calibration pulses data for WVS IS2 V/V from 2012-01-21 00:00:00 to 2012-01-21 23:59:59. Rows: 1/5/9/13/17/21/25/29
Writing file ./RESULTS/DAILY/_120121/CALIBRATION_PULSES/Calibration_pulses_data_WVS_IS2_VV_2012-01-21_1.dat...
Writing ../../RESULTS/DAILY/_120121//CALIBRATION_PULSES/Average_P1_P1a_P2_P3_WVS_IS2_VV_1.png...
Writing ../../RESULTS/DAILY/_120121//CALIBRATION_PULSES/Transmit_Power_WVS_IS2_VV_1.png...

Getting calibration pulses data for WVS IS2 V/V from 2012-01-21 00:00:00 to 2012-01-21 23:59:59. Rows: 2/6/10/14/18/22/26/30
Writing file ./RESULTS/DAILY/_120121/CALIBRATION_PULSES/Calibration_pulses_data_WVS_IS2_VV_2012-01-21_2.dat...
Writing ../../RESULTS/DAILY/_120121//CALIBRATION_PULSES/Average_P1_P1a_P2_P3_WVS_IS2_VV_2.png...
Writing ../../RESULTS/DAILY/_120121//CALIBRATION_PULSES/Transmit_Power_WVS_IS2_VV_2.png...

Getting calibration pulses data for WVS IS2 V/V from 2012-01-21 00:00:00 to 2012-01-21 23:59:59. Rows: 3/7/11/15/19/23/27/31
Writing file ./RESULTS/DAILY/_120121/CALIBRATION_PULSES/Calibration_pulses_data_WVS_IS2_VV_2012-01-21_3.dat...
Writing ../../RESULTS/DAILY/_120121//CALIBRATION_PULSES/Average_P1_P1a_P2_P3_WVS_IS2_VV_3.png...
Writing ../../RESULTS/DAILY/_120121//CALIBRATION_PULSES/Transmit_Power_WVS_IS2_VV_3.png...

Getting calibration pulses data for WVS IS2 V/V from 2012-01-21 00:00:00 to 2012-01-21 23:59:59. Rows: 4/8/12/16/20/24/28/32
Writing file ./RESULTS/DAILY/_120121/CALIBRATION_PULSES/Calibration_pulses_data_WVS_IS2_VV_2012-01-21_4.dat...
Writing ../../RESULTS/DAILY/_120121//CALIBRATION_PULSES/Average_P1_P1a_P2_P3_WVS_IS2_VV_4.png...
Writing ../../RESULTS/DAILY/_120121//CALIBRATION_PULSES/Transmit_Power_WVS_IS2_VV_4.png...

Analysing products GM1 SS3 H/H
Getting calibration pulses data for GM1 SS3 H/H from 2012-01-21 00:00:00 to 2012-01-21 23:59:59. Rows: 1/5/9/13/17/21/25/29
Writing file ./RESULTS/DAILY/_120121/CALIBRATION_PULSES/Calibration_pulses_data_GM1_SS3_HH_2012-01-21_1.dat...
Writing ../../RESULTS/DAILY/_120121//CALIBRATION_PULSES/Average_P1_P1a_P2_P3_GM1_SS3_HH_1.png...
Writing ../../RESULTS/DAILY/_120121//CALIBRATION_PULSES/Transmit_Power_GM1_SS3_HH_1.png...

Getting calibration pulses data for GM1 SS3 H/H from 2012-01-21 00:00:00 to 2012-01-21 23:59:59. Rows: 2/6/10/14/18/22/26/30
Writing file ./RESULTS/DAILY/_120121/CALIBRATION_PULSES/Calibration_pulses_data_GM1_SS3_HH_2012-01-21_2.dat...
Writing ../../RESULTS/DAILY/_120121//CALIBRATION_PULSES/Average_P1_P1a_P2_P3_GM1_SS3_HH_2.png...
Writing ../../RESULTS/DAILY/_120121//CALIBRATION_PULSES/Transmit_Power_GM1_SS3_HH_2.png...

Getting calibration pulses data for GM1 SS3 H/H from 2012-01-21 00:00:00 to 2012-01-21 23:59:59. Rows: 3/7/11/15/19/23/27/31
Writing file ./RESULTS/DAILY/_120121/CALIBRATION_PULSES/Calibration_pulses_data_GM1_SS3_HH_2012-01-21_3.dat...
Writing ../../RESULTS/DAILY/_120121//CALIBRATION_PULSES/Average_P1_P1a_P2_P3_GM1_SS3_HH_3.png...
Writing ../../RESULTS/DAILY/_120121//CALIBRATION_PULSES/Transmit_Power_GM1_SS3_HH_3.png...

Getting calibration pulses data for GM1 SS3 H/H from 2012-01-21 00:00:00 to 2012-01-21 23:59:59. Rows: 4/8/12/16/20/24/28/32
Writing file ./RESULTS/DAILY/_120121/CALIBRATION_PULSES/Calibration_pulses_data_GM1_SS3_HH_2012-01-21_4.dat...
Writing ../../RESULTS/DAILY/_120121//CALIBRATION_PULSES/Average_P1_P1a_P2_P3_GM1_SS3_HH_4.png...
Writing ../../RESULTS/DAILY/_120121//CALIBRATION_PULSES/Transmit_Power_GM1_SS3_HH_4.png...

CALIBRATION PULSES ANALYSIS completed
#####

DOPPLER ANALYSIS

Creating directory ./RESULTS/DAILY/_120121/DOPPLER...

DOPPLER ANX Analysis will be performed from 2012-01-21 00:00:00 to 2012-01-21 23:59:59

Analysing products WVS IS2 V/V
Getting doppler data for WVS IS2 V/V from 2012-01-21 00:00:00 to 2012-01-21 23:59:59...
Writing file ./RESULTS/DAILY/_120121/DOPPLER/Doppler_data_WVS_IS2_VV_2012-01-21.dat...
Running IDL program...
Writing file ../../RESULTS/DAILY/_120121/DOPPLER/DOPPLER_ANX_WVS_IS2_VV.png...

Analysing products GM1 SS1 H/H
Getting doppler data for GM1 SS1 H/H from 2012-01-21 00:00:00 to 2012-01-21 23:59:59...
Writing file ./RESULTS/DAILY/_120121/DOPPLER/Doppler_data_GM1_SS1_HH_2012-01-21.dat...
Running IDL program...
Writing file ../../RESULTS/DAILY/_120121/DOPPLER/DOPPLER_ANX_GM1_SS1_HH.png...

DOPPLER JUMPS Analysis will be performed on WSM products from 2012-01-21 00:00:00 to 2012-01-21 23:59:59

Analysing by default products WSM
Getting doppler jumps data for WSM from 2012-01-21 00:00:00 to 2012-01-21 23:59:59...
Writing file ./RESULTS/DAILY/_120121/DOPPLER/Doppler_Jumps_data_WSM_2012-01-21.dat...
Running IDL program...
Writing file ../../RESULTS/DAILY/_120121/DOPPLER/DOPPLER_JUMPS_ANX_WSM.png...
Writing file ../../RESULTS/DAILY/_120121/DOPPLER/DOPPLER_JUMPS_Date_WSM.png...

DOPPLER MAP Analysis will be performed from 2012-01-21 00:00:00 to 2012-01-21 23:59:59

Analysing products WVS IS2 V/V

1290
Loading predicted doppler values....
./PREDICTED_DOPPLER/doppler.WV_2
Phase: descending
Found data...
Computing mean error doppler estimated-predicted...
Mean error = -31.055199 Hz
Writing file ../../RESULTS/DAILY/_120121//DOPPLER/DOPPLER_Estimated-Predicted-MeanError_WVS_IS2_VV_desc.jpg...
Writing file ../../RESULTS/DAILY/_120121//DOPPLER/DOPPLER_Absolute_WVS_IS2_VV_desc.jpg...

1178
Loading predicted doppler values....
./PREDICTED_DOPPLER/doppler.WV_2



Phase: ascending
 Found data...
 Computing mean error doppler estimated-predicted...
 Mean error = -30.823667 Hz
 Writing file ../../RESULTS/DAILY/_120121//DOPPLER/DOPPLER_Estimated-Predicted-MeanError_WVS_IS2_VV_asc.jpg...
 Writing file ../../RESULTS/DAILY/_120121//DOPPLER/DOPPLER_Absolute_WVS_IS2_VV_asc.jpg...

Analysing products GM1 SS1 H/H

2639
 Loading predicted doppler values...
 ./PREDICTED_DOPPLER/doppler.GM_1
 Phase: descending
 Found data...
 Computing mean error doppler estimated-predicted...
 Mean error = -11.150748 Hz
 Writing file ../../RESULTS/DAILY/_120121//DOPPLER/DOPPLER_Estimated-Predicted-MeanError_GM1_SS1_HH_desc.jpg...
 Writing file ../../RESULTS/DAILY/_120121//DOPPLER/DOPPLER_Absolute_GM1_SS1_HH_desc.jpg...

2448
 Loading predicted doppler values...
 ./PREDICTED_DOPPLER/doppler.GM_1
 Phase: ascending
 Found data...
 Computing mean error doppler estimated-predicted...
 Mean error = -16.542222 Hz
 Writing file ../../RESULTS/DAILY/_120121//DOPPLER/DOPPLER_Estimated-Predicted-MeanError_GM1_SS1_HH_asc.jpg...
 Writing file ../../RESULTS/DAILY/_120121//DOPPLER/DOPPLER_Absolute_GM1_SS1_HH_asc.jpg...

DOPPLER ANALYSIS completed

#####

CHIRP ANALYSIS

#####

Creating directory ./RESULTS/DAILY/_120121/CHIRP...

CHIRP Analysis will be performed from 2012-01-21 00:00:00 to 2012-01-21 23:59:59

Analysing products WSM SS1 H/H

Getting ScaleFactor data for WSM SS1 H/H from 2012-01-21 00:00:00 to 2012-01-21 23:59:59...
 Writing file ./RESULTS/DAILY/_120121/CHIRP/ScaleFactor_data_WSM_SS1_HH_2012-01-21.dat...
 Running IDL program...
 Writing file ../../RESULTS/DAILY/_120121/CHIRP/ScaleFactor_ANX_WSM_SS1_HH.png...
 Writing file ../../RESULTS/DAILY/_120121/CHIRP/ScaleFactor_DATE_WSM_SS1_HH.png...

Analysing products WSM SS1 V/V

Getting ScaleFactor data for WSM SS1 V/V from 2012-01-21 00:00:00 to 2012-01-21 23:59:59...
 Writing file ./RESULTS/DAILY/_120121/CHIRP/ScaleFactor_data_WSM_SS1_VV_2012-01-21.dat...
 Running IDL program...
 Writing file ../../RESULTS/DAILY/_120121/CHIRP/ScaleFactor_ANX_WSM_SS1_VV.png...

Writing file ../../RESULTS/DAILY/_120121/CHIRP/ScaleFactor_DATE_WSM_SS1_VV.png...

CHIRP ANALYSIS completed

#####

RAW DATA ANALYSIS

#####

Analysis will be performed from 2012-01-21 00:00:00 to 2012-01-21 23:59:59
Results will be exported to the directory: ./RESULTS/DAILY/_120121/RAW_DATA

Creating directory ./RESULTS/DAILY/_120121/RAW_DATA...

Getting raw data for WVS from 2012-01-21 00:00:00 to 2012-01-21 23:59:59...
Writing file ./RESULTS/DAILY/_120121/RAW_DATA/Raw_data_WVS_2012-01-21.dat...
Running IDL program to create graphs...

Creating image ../../RESULTS/DAILY/_120121/RAW_DATA/Raw_data_WVS_input_mean.png...
Creating image ../../RESULTS/DAILY/_120121/RAW_DATA/Raw_data_WVS_input_stdev.png...
Creating image ../../RESULTS/DAILY/_120121/RAW_DATA/Raw_data_WVS_gain_imbalance.png...

Getting raw data for IMM from 2012-01-21 00:00:00 to 2012-01-21 23:59:59...
Writing file ./RESULTS/DAILY/_120121/RAW_DATA/Raw_data_IMM_2012-01-21.dat...
Running IDL program to create graphs...

Creating image ../../RESULTS/DAILY/_120121/RAW_DATA/Raw_data_IMM_input_mean.png...
Creating image ../../RESULTS/DAILY/_120121/RAW_DATA/Raw_data_IMM_input_stdev.png...
Creating image ../../RESULTS/DAILY/_120121/RAW_DATA/Raw_data_IMM_gain_imbalance.png...

RAW DATA ANALYSIS completed

#####

TELEMETRY ANALYSIS

#####

Analysis will be performed from 2012-01-21 00:00:00 to 2012-01-21 23:59:59
Results will be exported to the directory: ./RESULTS/DAILY/_120121/TELEMETRY

Creating directory ./RESULTS/DAILY/_120121/TELEMETRY...

Looking for gaps and missing lines in WVS products...

Checking 28 products from PDE...
Found product...ASA_WVS_1PNPDE20120121_010850_000003153111_00002_51740_2083.N1 / 1 gaps / 0 missing lines
Found product...ASA_WVS_1PNPDE20120121_035042_000007343111_00004_51742_2135.N1 / 1 gaps / 0 missing lines
Found product...ASA_WVS_1PNPDE20120121_053032_000009893111_00005_51743_2169.N1 / 1 gaps / 0 missing lines
Found product...ASA_WVS_1PNPDE20120121_072515_000001353111_00006_51744_2220.N1 / 1 gaps / 0 missing lines
Found product...ASA_WVS_1PNPDE20120121_225153_000002703111_00015_51753_2388.N1 / 1 gaps / 0 missing lines
Checking 25 products from PDK...

Looking for gaps and missing lines in GM1 products...

Checking 34 products from PDE...
Checking 45 products from PDK...

Looking for gaps and missing lines in APM products...

Checking 7 products from PDE...
Checking 1 products from PDK...

Looking for gaps and missing lines in IMM products...



Checking 10 products from PDE...
Checking 1 products from PDK...

Looking for gaps and missing lines in WSM products...

Checking 41 products from PDE...
Found product..ASA_WSM_1PNPDE20120121_194449_000001903111_00013_51751_2358.N1 / 0 gaps / 746 missing lines
Checking 18 products from PDK...
Found product..ASA_WSM_1PNPDK20120121_013655_00000673111_00003_51741_7551.N1 / 15 gaps / 2097 missing lines

Creating graph of missing lines and gaps...

Creating image: ./RESULTS/DAILY/_120121/TELEMETRY/TELEMETRY_Missing_lines.png...
Creating image: ./RESULTS/DAILY/_120121/TELEMETRY/TELEMETRY_Gaps.png...

TELEMETRY ANALYSIS completed

#####

HTML REPORT generation

#####

Building file ./RESULTS/DAILY/_120121/asarReport.html...
Building DATA SUMMARY section...
Building AUXILIARY FILES ANALYSIS section...
Building MODULE STEPPING ANALYSIS section...
Building CALIBRATION PULSES ANALYSIS section...
Building DOPPLER ANALYSIS section...
Building CHIRP ANALYSIS section...
Building RAW DATA ANALYSIS section...
Building TELEMETRY ANALYSIS section...

HTML REPORT generation completed

#####



Differences with IECF operational ADFs list. If a wrong ADF is used, the filename is reported.

Product	ASA_CON	ASA_INS	ASA_XCH	ASA_XCA
ASA_APM_1PNPDE20120121_020748_000000793111_00003_51741_2113.N1	OK	OK	OK	OK
ASA_APM_1PNPDE20120121_021332_000000833111_00003_51741_2116.N1	OK	OK	OK	OK
ASA_APM_1PNPDE20120121_021652_000000573111_00003_51741_2117.N1	OK	OK	OK	OK
ASA_APM_1PNPDE20120121_030224_000000823111_00003_51741_2134.N1	OK	OK	OK	OK
ASA_APM_1PNPDE20120121_045020_000000433111_00005_51743_2161.N1	OK	OK	OK	OK
ASA_APM_1PNPDE20120121_071817_000000433111_00006_51744_2205.N1	OK	OK	OK	OK
ASA_APM_1PNPDE20120121_144540_000000443111_00010_51748_2340.N1	OK	OK	OK	OK
ASA_APM_1PNPDK20120121_085455_000000593111_00007_51745_7635.N1	OK	OK	OK	OK

Differences with IECF operational ADFs list. If a wrong ADF is used, the filename is reported.

Product	ASA_CON	ASA_INS	ASA_XCH	ASA_XCA				
ASA_GM1_1PNPDE20120121_000404_000001443111_00002_51740_2077.N1					OK	OK	OK	OK
ASA_GM1_1PNPDE20120121_001106_000005133111_00002_51740_2079.N1					OK	OK	OK	OK
ASA_GM1_1PNPDE20120121_003538_000001083111_00002_51740_2078.N1					OK	OK	OK	OK
ASA_GM1_1PNPDE20120121_003825_000003443111_00002_51740_2081.N1					OK	OK	OK	OK
ASA_GM1_1PNPDE20120121_005326_000005613111_00002_51740_2084.N1					OK	OK	OK	OK
ASA_GM1_1PNPDE20120121_011940_000003083111_00002_51740_2114.N1					OK	OK	OK	OK
ASA_GM1_1PNPDE20120121_014756_000009673111_00003_51741_2122.N1					OK	OK	OK	OK
ASA_GM1_1PNPDE20120121_020550_000001143111_00003_51741_2121.N1					OK	OK	OK	OK
ASA_GM1_1PNPDE20120121_021516_00000903111_00003_51741_2120.N1					OK	OK	OK	OK
ASA_GM1_1PNPDE20120121_023340_000007073111_00003_51741_2133.N1					OK	OK	OK	OK
ASA_GM1_1PNPDE20120121_025401_00000963111_00003_51741_2132.N1					OK	OK	OK	OK
ASA_GM1_1PNPDE20120121_025550_00000963111_00003_51741_2131.N1					OK	OK	OK	OK
ASA_GM1_1PNPDE20120121_025820_000002473111_00003_51741_2130.N1					OK	OK	OK	OK
ASA_GM1_1PNPDE20120121_030411_000002473111_00003_51741_2129.N1					OK	OK	OK	OK
ASA_GM1_1PNPDE20120121_031413_000001263111_00004_51742_2128.N1					OK	OK	OK	OK
ASA_GM1_1PNPDE20120121_031838_000016563111_00004_51742_2137.N1					OK	OK	OK	OK
ASA_GM1_1PNPDE20120121_041354_000005613111_00004_51742_2166.N1					OK	OK	OK	OK
ASA_GM1_1PNPDE20120121_045124_000007553111_00005_51743_2167.N1					OK	OK	OK	OK
ASA_GM1_1PNPDE20120121_050839_000009733111_00005_51743_2170.N1					OK	OK	OK	OK
ASA_GM1_1PNPDE20120121_055411_000003623111_00005_51743_2209.N1					OK	OK	OK	OK
ASA_GM1_1PNPDE20120121_064100_000009553111_00006_51744_2212.N1					OK	OK	OK	OK
ASA_GM1_1PNPDE20120121_070357_000005253111_00006_51744_2211.N1					OK	OK	OK	OK
ASA_GM1_1PNPDE20120121_072212_000001813111_00006_51744_2222.N1					OK	OK	OK	OK
ASA_GM1_1PNPDE20120121_201417_000002953111_00014_51752_2365.N1					OK	OK	OK	OK
ASA_GM1_1PNPDE20120121_205613_000006283111_00014_51752_2366.N1					OK	OK	OK	OK
ASA_GM1_1PNPDE20120121_211753_000004413111_00014_51752_2382.N1					OK	OK	OK	OK
ASA_GM1_1PNPDE20120121_213025_000004593111_00015_51753_2383.N1					OK	OK	OK	OK
ASA_GM1_1PNPDE20120121_213914_000001143111_00015_51753_2384.N1					OK	OK	OK	OK
ASA_GM1_1PNPDE20120121_215504_000002653111_00015_51753_2386.N1					OK	OK	OK	OK
ASA_GM1_1PNPDE20120121_223629_000005923111_00015_51753_2389.N1					OK	OK	OK	OK
ASA_GM1_1PNPDE20120121_231119_000001933111_00016_51754_2407.N1					OK	OK	OK	OK
ASA_GM1_1PNPDE20120121_232746_000001203111_00016_51754_2408.N1					OK	OK	OK	OK
ASA_GM1_1PNPDE20120121_233341_000005983111_00016_51754_2412.N1					OK	OK	OK	OK
ASA_GM1_1PNPDE20120121_235857_000001143111_00016_51754_2411.N1					OK	OK	OK	OK
ASA_GM1_1PNPDK20120121_073421_000005313111_00006_51744_7604.N1					OK	OK	OK	OK
ASA_GM1_1PNPDK20120121_082212_000004043111_00007_51745_7605.N1					OK	OK	OK	OK
ASA_GM1_1PNPDK20120121_083120_000001693111_00007_51745_7606.N1					OK	OK	OK	OK
ASA_GM1_1PNPDK20120121_083301_000006663111_00007_51745_7633.N1					OK	OK	OK	OK
ASA_GM1_1PNPDK20120121_084914_000003383111_00007_51745_7634.N1					OK	OK	OK	OK
ASA_GM1_1PNPDK20120121_085612_000001693111_00007_51745_7636.N1					OK	OK	OK	OK
ASA_GM1_1PNPDK20120121_091433_000005073111_00007_51745_7638.N1					OK	OK	OK	OK
ASA_GM1_1PNPDK20120121_100317_000005553111_00008_51746_7640.N1					OK	OK	OK	OK
ASA_GM1_1PNPDK20120121_101611_000006663111_00008_51746_7669.N1					OK	OK	OK	OK
ASA_GM1_1PNPDK20120121_102814_000004103111_00008_51746_7670.N1					OK	OK	OK	OK
ASA_GM1_1PNPDK20120121_105452_000004833111_00008_51746_7673.N1					OK	OK	OK	OK
ASA_GM1_1PNPDK20120121_114253_000002173111_00009_51747_7674.N1					OK	OK	OK	OK
ASA_GM1_1PNPDK20120121_121920_000001573111_00009_51747_7698.N1					OK	OK	OK	OK
ASA_GM1_1PNPDK20120121_123502_000004043111_00009_51747_7700.N1					OK	OK	OK	OK
ASA_GM1_1PNPDK20120121_124626_00000903111_00009_51747_7702.N1					OK	OK	OK	OK
ASA_GM1_1PNPDK20120121_125542_00000783111_00009_51747_7701.N1					OK	OK	OK	OK
ASA_GM1_1PNPDK20120121_125711_000005313111_00009_51747_7704.N1					OK	OK	OK	OK
ASA_GM1_1PNPDK20120121_131506_000011243111_00010_51748_7706.N1					OK	OK	OK	OK
ASA_GM1_1PNPDK20120121_133240_000001083111_00010_51748_7720.N1					OK	OK	OK	OK
ASA_GM1_1PNPDK20120121_135431_000006953111_00010_51748_7721.N1					OK	OK	OK	OK
ASA_GM1_1PNPDK20120121_140610_000003023111_00010_51748_7723.N1					OK	OK	OK	OK
ASA_GM1_1PNPDK20120121_141520_000006043111_00010_51748_7727.N1					OK	OK	OK	OK
ASA_GM1_1PNPDK20120121_143703_000002413111_00010_51748_7725.N1					OK	OK	OK	OK
ASA_GM1_1PNPDK20120121_144644_00000783111_00010_51748_7729.N1					OK	OK	OK	OK
ASA_GM1_1PNPDK20120121_145243_000008583111_00011_51749_7731.N1					OK	OK	OK	OK
ASA_GM1_1PNPDK20120121_151424_000002233111_00011_51749_7758.N1					OK	OK	OK	OK
ASA_GM1_1PNPDK20120121_152101_000001813111_00011_51749_7759.N1					OK	OK	OK	OK
ASA_GM1_1PNPDK20120121_152707_000001753111_00011_51749_7760.N1					OK	OK	OK	OK
ASA_GM1_1PNPDK20120121_153252_00000903111_00011_51749_7762.N1					OK	OK	OK	OK
ASA_GM1_1PNPDK20120121_155532_000006833111_00011_51749_7764.N1					OK	OK	OK	OK

ASA_GM1_1PNPDK20120121_163156_000010453111_00012_51750_7766.N1	OK	OK	OK	OK
ASA_GM1_1PNPDK20120121_164831_000001503111_00012_51750_7785.N1	OK	OK	OK	OK
ASA_GM1_1PNPDK20120121_165539_000006223111_00012_51750_7786.N1	OK	OK	OK	OK
ASA_GM1_1PNPDK20120121_170859_000001573111_00012_51750_7787.N1	OK	OK	OK	OK
ASA_GM1_1PNPDK20120121_173546_000006953111_00012_51750_7789.N1	OK	OK	OK	OK
ASA_GM1_1PNPDK20120121_181241_000003863111_00013_51751_7790.N1	OK	OK	OK	OK
ASA_GM1_1PNPDK20120121_182047_000003323111_00013_51751_7792.N1	OK	OK	OK	OK
ASA_GM1_1PNPDK20120121_182047_000003323111_00013_51751_7793.N1	OK	OK	OK	OK
ASA_GM1_1PNPDK20120121_182509_000001083111_00013_51751_7808.N1	OK	OK	OK	OK
ASA_GM1_1PNPDK20120121_183458_000004653111_00013_51751_7809.N1	OK	OK	OK	OK
ASA_GM1_1PNPDK20120121_191557_000002653111_00013_51751_7810.N1	OK	OK	OK	OK
ASA_GM1_1PNPDK20120121_192256_000002233111_00013_51751_7814.N1	OK	OK	OK	OK
ASA_GM1_1PNPDK20120121_194002_000002833111_00013_51751_7813.N1	OK	OK	OK	OK
ASA_GM1_1PNPDK20120121_194825_000004713111_00014_51752_7815.N1	OK	OK	OK	OK
ASA_GM1_1PNPDK20120121_195711_000002173111_00014_51752_7818.N1	OK	OK	OK	OK

Differences with IECF operational ADFs list. If a wrong ADF is used, the filename is reported.

Product	ASA_CON	ASA_INS	ASA_XCH	ASA_XCA
ASA_IMM_1PNPDE20120121_025729_00000373111_00003_51741_2124.N1	OK	OK	OK	OK
ASA_IMM_1PNPDE20120121_034610_000002403111_00004_51742_2110.N1	OK	OK	OK	OK
ASA_IMM_1PNPDE20120121_071239_000002793111_00006_51744_2204.N1	OK	OK	OK	OK
ASA_IMM_1PNPDE20120121_071956_000001233111_00006_51744_2206.N1	OK	OK	OK	OK
ASA_IMM_1PNPDE20120121_083409_000001693111_00007_51745_2242.N1	OK	OK	OK	OK
ASA_IMM_1PNPDE20120121_084443_000000533111_00007_51745_2246.N1	OK	OK	OK	OK
ASA_IMM_1PNPDE20120121_102521_000000373111_00008_51746_2267.N1	OK	OK	OK	OK
ASA_IMM_1PNPDE20120121_111423_000000993111_00008_51746_2286.N1	OK	OK	OK	OK
ASA_IMM_1PNPDE20120121_170558_000001723111_00012_51750_2348.N1	OK	OK	OK	OK
ASA_IMM_1PNPDE20120121_203151_000000433111_00014_51752_2378.N1	OK	OK	OK	OK
ASA_IMM_1PNPDK20120121_065656_000002613111_00006_51744_7586.N1	OK	OK	OK	OK

Differences with IECF operational ADFs list. If a wrong ADF is used, the filename is reported.

Product	ASA_CON	ASA_INS	ASA_XCH	ASA_XCA				
ASA_WSM_1PNPDE20120121_000031_000002083111_00002_51740_2073.N1					OK	OK	OK	OK
ASA_WSM_1PNPDE20120121_000631_000002753111_00002_51740_2074.N1					OK	OK	OK	OK
ASA_WSM_1PNPDE20120121_010252_000003613111_00002_51740_2075.N1					OK	OK	OK	OK
ASA_WSM_1PNPDE20120121_014445_000001903111_00003_51741_2112.N1					OK	OK	OK	OK
ASA_WSM_1PNPDE20120121_024532_000001353111_00003_51741_2127.N1					OK	OK	OK	OK
ASA_WSM_1PNPDE20120121_042317_000002513111_00004_51742_2160.N1					OK	OK	OK	OK
ASA_WSM_1PNPDE20120121_050404_000002693111_00005_51743_2162.N1					OK	OK	OK	OK
ASA_WSM_1PNPDE20120121_052454_000003433111_00005_51743_2163.N1					OK	OK	OK	OK
ASA_WSM_1PNPDE20120121_060018_000003923111_00005_51743_2202.N1					OK	OK	OK	OK
ASA_WSM_1PNPDE20120121_070223_000000923111_00006_51744_2203.N1					OK	OK	OK	OK
ASA_WSM_1PNPDE20120121_083705_000002693111_00007_51745_2244.N1					OK	OK	OK	OK
ASA_WSM_1PNPDE20120121_101236_000002143111_00008_51746_2264.N1					OK	OK	OK	OK
ASA_WSM_1PNPDE20120121_101725_000002203111_00008_51746_2265.N1					OK	OK	OK	OK
ASA_WSM_1PNPDE20120121_102135_000001903111_00008_51746_2266.N1					OK	OK	OK	OK
ASA_WSM_1PNPDE20120121_110259_000002753111_00008_51746_2285.N1					OK	OK	OK	OK
ASA_WSM_1PNPDE20120121_114633_000000983111_00009_51747_2287.N1					OK	OK	OK	OK
ASA_WSM_1PNPDE20120121_114835_000001353111_00009_51747_2283.N1					OK	OK	OK	OK
ASA_WSM_1PNPDE20120121_121712_000001283111_00009_51747_2293.N1					OK	OK	OK	OK
ASA_WSM_1PNPDE20120121_133910_000001223111_00010_51748_2336.N1					OK	OK	OK	OK
ASA_WSM_1PNPDE20120121_142526_000002513111_00010_51748_2338.N1					OK	OK	OK	OK
ASA_WSM_1PNPDE20120121_144338_000000923111_00010_51748_2337.N1					OK	OK	OK	OK
ASA_WSM_1PNPDE20120121_152533_000000733111_00011_51749_2341.N1					OK	OK	OK	OK
ASA_WSM_1PNPDE20120121_160700_000001533111_00011_51749_2335.N1					OK	OK	OK	OK
ASA_WSM_1PNPDE20120121_165104_000002693111_00012_51750_2347.N1					OK	OK	OK	OK
ASA_WSM_1PNPDE20120121_174721_000001903111_00012_51750_2346.N1					OK	OK	OK	OK
ASA_WSM_1PNPDE20120121_181910_000000923111_00013_51751_2352.N1					OK	OK	OK	OK
ASA_WSM_1PNPDE20120121_183044_000002513111_00013_51751_2355.N1					OK	OK	OK	OK
ASA_WSM_1PNPDE20120121_192028_000001353111_00013_51751_2356.N1					OK	OK	OK	OK
ASA_WSM_1PNPDE20120121_192641_000002753111_00013_51751_2357.N1					OK	OK	OK	OK
ASA_WSM_1PNPDE20120121_194449_000001903111_00013_51751_2358.N1					OK	OK	OK	OK
ASA_WSM_1PNPDE20120121_201157_000001353111_00014_51752_2376.N1					OK	OK	OK	OK
ASA_WSM_1PNPDE20120121_201918_000001713111_00014_51752_2377.N1					OK	OK	OK	OK
ASA_WSM_1PNPDE20120121_210650_000002513111_00014_51752_2373.N1					OK	OK	OK	OK
ASA_WSM_1PNPDE20120121_211428_000001103111_00014_51752_2375.N1					OK	OK	OK	OK
ASA_WSM_1PNPDE20120121_212519_000001533111_00014_51752_2379.N1					OK	OK	OK	OK
ASA_WSM_1PNPDE20120121_212834_000001043111_00015_51753_2380.N1					OK	OK	OK	OK
ASA_WSM_1PNPDE20120121_215142_000001903111_00015_51753_2393.N1					OK	OK	OK	OK
ASA_WSM_1PNPDE20120121_215930_000001533111_00015_51753_2398.N1					OK	OK	OK	OK
ASA_WSM_1PNPDE20120121_224621_000003303111_00015_51753_2390.N1					OK	OK	OK	OK
ASA_WSM_1PNPDE20120121_230914_000001223111_00016_51754_2399.N1					OK	OK	OK	OK
ASA_WSM_1PNPDE20120121_232952_000002203111_00016_51754_2423.N1					OK	OK	OK	OK
ASA_WSM_1PNPDK20120121_013655_000000673111_00003_51741_7551.N1					OK	OK	OK	OK
ASA_WSM_1PNPDK20120121_031623_000001283111_00004_51742_7569.N1					OK	OK	OK	OK
ASA_WSM_1PNPDK20120121_074317_000002753111_00006_51744_7612.N1					OK	OK	OK	OK
ASA_WSM_1PNPDK20120121_082039_000000923111_00007_51745_7613.N1					OK	OK	OK	OK
ASA_WSM_1PNPDK20120121_082903_000001353111_00007_51745_7614.N1					OK	OK	OK	OK
ASA_WSM_1PNPDK20120121_083947_000002143111_00007_51745_7615.N1					OK	OK	OK	OK
ASA_WSM_1PNPDK20120121_115018_000004593111_00009_51747_7686.N1					OK	OK	OK	OK
ASA_WSM_1PNPDK20120121_124148_000002753111_00009_51747_7713.N1					OK	OK	OK	OK
ASA_WSM_1PNPDK20120121_131328_000000923111_00010_51748_7709.N1					OK	OK	OK	OK
ASA_WSM_1PNPDK20120121_133433_000002143111_00010_51748_7714.N1					OK	OK	OK	OK
ASA_WSM_1PNPDK20120121_150705_000002083111_00011_51749_7742.N1					OK	OK	OK	OK
ASA_WSM_1PNPDK20120121_151148_000001533111_00011_51749_7740.N1					OK	OK	OK	OK
ASA_WSM_1PNPDK20120121_182706_000002513111_00013_51751_7800.N1					OK	OK	OK	OK
ASA_WSM_1PNPDK20120121_200124_000003063111_00014_51752_7824.N1					OK	OK	OK	OK
ASA_WSM_1PNPDK20120121_200723_000003123111_00014_51752_7826.N1					OK	OK	OK	OK
ASA_WSM_1PNPDK20120121_214114_000001903111_00015_51753_7842.N1					OK	OK	OK	OK
ASA_WSM_1PNPDK20120121_214652_000003303111_00015_51753_7843.N1					OK	OK	OK	OK
ASA_WSM_1PNPDK20120121_232508_000001533111_00016_51754_7849.N1					OK	OK	OK	OK

Differences with IECF operational ADFs list. If a wrong ADF is used, the filename is reported.

Product	ASA_CON	ASA_INS	ASA_XCH	ASA_XCA				
ASA_WVS_1PNPDE20120121_001940_000009143111_00002_51740_2080.N1					OK	OK	OK	OK
ASA_WVS_1PNPDE20120121_004411_000004203111_00002_51740_2082.N1					OK	OK	OK	OK
ASA_WVS_1PNPDE20120121_010850_000003153111_00002_51740_2083.N1					OK	OK	OK	OK
ASA_WVS_1PNPDE20120121_011305_000002553111_00002_51740_2111.N1					OK	OK	OK	OK
ASA_WVS_1PNPDE20120121_012447_000006893111_00002_51740_2115.N1					OK	OK	OK	OK
ASA_WVS_1PNPDE20120121_020403_000000593111_00003_51741_2119.N1					OK	OK	OK	OK
ASA_WVS_1PNPDE20120121_020924_000001343111_00003_51741_2118.N1					OK	OK	OK	OK
ASA_WVS_1PNPDE20120121_021756_000009003111_00003_51741_2126.N1					OK	OK	OK	OK
ASA_WVS_1PNPDE20120121_024800_000003153111_00003_51741_2125.N1					OK	OK	OK	OK
ASA_WVS_1PNPDE20120121_030820_000002993111_00004_51742_2123.N1					OK	OK	OK	OK
ASA_WVS_1PNPDE20120121_035042_000007343111_00004_51742_2135.N1					OK	OK	OK	OK
ASA_WVS_1PNPDE20120121_040242_000002853111_00004_51742_2164.N1					OK	OK	OK	OK
ASA_WVS_1PNPDE20120121_041121_000001053111_00004_51742_2165.N1					OK	OK	OK	OK
ASA_WVS_1PNPDE20120121_042742_000012743111_00004_51742_2168.N1					OK	OK	OK	OK
ASA_WVS_1PNPDE20120121_053032_000009893111_00005_51743_2169.N1					OK	OK	OK	OK
ASA_WVS_1PNPDE20120121_054647_000000303111_00005_51743_2207.N1					OK	OK	OK	OK
ASA_WVS_1PNPDE20120121_054940_000002253111_00005_51743_2208.N1					OK	OK	OK	OK
ASA_WVS_1PNPDE20120121_060700_000018593111_00005_51743_2221.N1					OK	OK	OK	OK
ASA_WVS_1PNPDE20120121_072515_000001353111_00006_51744_2220.N1					OK	OK	OK	OK
ASA_WVS_1PNPDE20120121_202210_000005393111_00014_51752_2364.N1					OK	OK	OK	OK
ASA_WVS_1PNPDE20120121_203242_000013643111_00014_51752_2367.N1					OK	OK	OK	OK
ASA_WVS_1PNPDE20120121_211113_000001503111_00014_51752_2381.N1					OK	OK	OK	OK
ASA_WVS_1PNPDE20120121_211619_000000453111_00014_51752_2385.N1					OK	OK	OK	OK
ASA_WVS_1PNPDE20120121_220201_000019343111_00015_51753_2387.N1					OK	OK	OK	OK
ASA_WVS_1PNPDE20120121_225153_000002703111_00015_51753_2388.N1					OK	OK	OK	OK
ASA_WVS_1PNPDE20120121_225538_000007793111_00015_51753_2406.N1					OK	OK	OK	OK
ASA_WVS_1PNPDE20120121_231435_000005843111_00016_51754_2409.N1					OK	OK	OK	OK
ASA_WVS_1PNPDE20120121_234341_000008693111_00016_51754_2414.N1					OK	OK	OK	OK
ASA_WVS_1PNPDK20120121_072715_000003903111_00006_51744_7601.N1					OK	OK	OK	OK
ASA_WVS_1PNPDK20120121_074749_000019343111_00006_51744_7607.N1					OK	OK	OK	OK
ASA_WVS_1PNPDK20120121_085904_000008853111_00007_51745_7637.N1					OK	OK	OK	OK
ASA_WVS_1PNPDK20120121_092835_000020393111_00007_51745_7639.N1					OK	OK	OK	OK
ASA_WVS_1PNPDK20120121_103503_000011393111_00008_51746_7671.N1					OK	OK	OK	OK
ASA_WVS_1PNPDK20120121_110742_000003453111_00008_51746_7672.N1					OK	OK	OK	OK
ASA_WVS_1PNPDK20120121_111619_000015443111_00008_51746_7675.N1					OK	OK	OK	OK
ASA_WVS_1PNPDK20120121_115846_000010643111_00009_51747_7697.N1					OK	OK	OK	OK
ASA_WVS_1PNPDK20120121_122433_000005853111_00009_51747_7699.N1					OK	OK	OK	OK
ASA_WVS_1PNPDK20120121_124804_000004203111_00009_51747_7703.N1					OK	OK	OK	OK
ASA_WVS_1PNPDK20120121_130607_000003443111_00009_51747_7705.N1					OK	OK	OK	OK
ASA_WVS_1PNPDK20120121_134559_000004643111_00010_51748_7722.N1					OK	OK	OK	OK
ASA_WVS_1PNPDK20120121_141112_000001953111_00010_51748_7724.N1					OK	OK	OK	OK
ASA_WVS_1PNPDK20120121_142947_000003903111_00010_51748_7726.N1					OK	OK	OK	OK
ASA_WVS_1PNPDK20120121_144103_000001193111_00010_51748_7728.N1					OK	OK	OK	OK
ASA_WVS_1PNPDK20120121_144950_000001343111_00011_51749_7730.N1					OK	OK	OK	OK
ASA_WVS_1PNPDK20120121_153005_000001193111_00011_51749_7761.N1					OK	OK	OK	OK
ASA_WVS_1PNPDK20120121_153429_000012143111_00011_51749_7763.N1					OK	OK	OK	OK
ASA_WVS_1PNPDK20120121_160931_000013043111_00011_51749_7765.N1					OK	OK	OK	OK
ASA_WVS_1PNPDK20120121_171139_000014093111_00012_51750_7788.N1					OK	OK	OK	OK
ASA_WVS_1PNPDK20120121_175044_000012743111_00012_51750_7791.N1					OK	OK	OK	OK
ASA_WVS_1PNPDK20120121_184459_000018143111_00013_51751_7812.N1					OK	OK	OK	OK
ASA_WVS_1PNPDK20120121_193113_000000903111_00013_51751_7811.N1					OK	OK	OK	OK
ASA_WVS_1PNPDK20120121_193516_000002403111_00013_51751_7816.N1					OK	OK	OK	OK
ASA_WVS_1PNPDK20120121_193516_000002403111_00013_51751_7817.N1					OK	OK	OK	OK

Calibration pulses for GM1 SS3 H/H

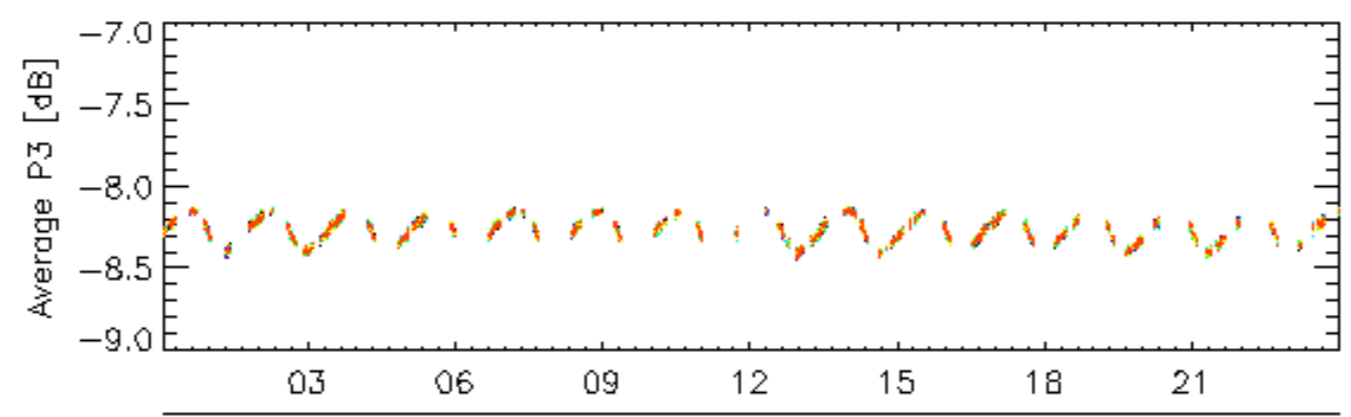
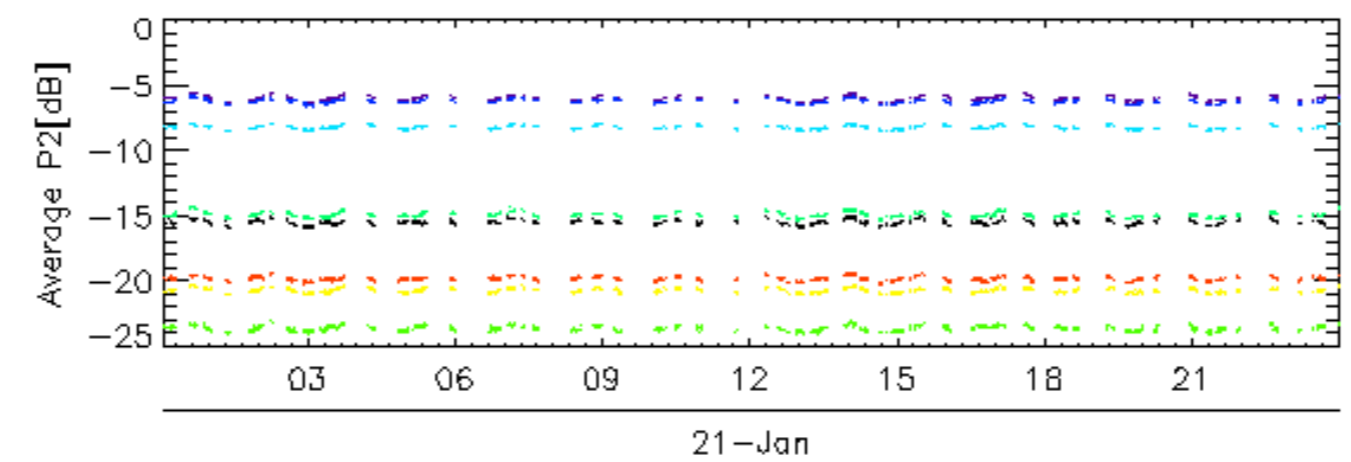
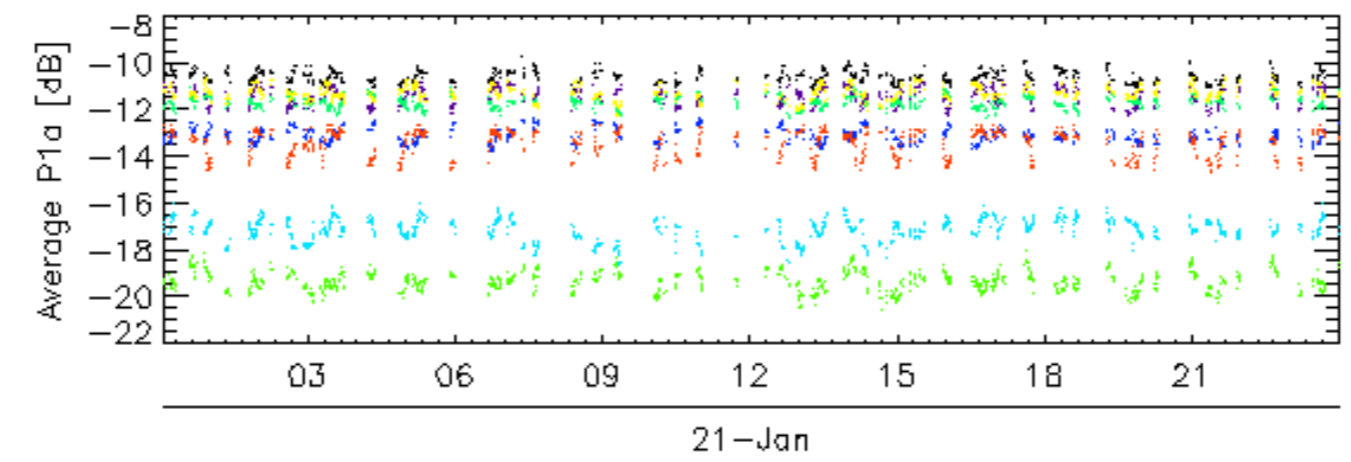
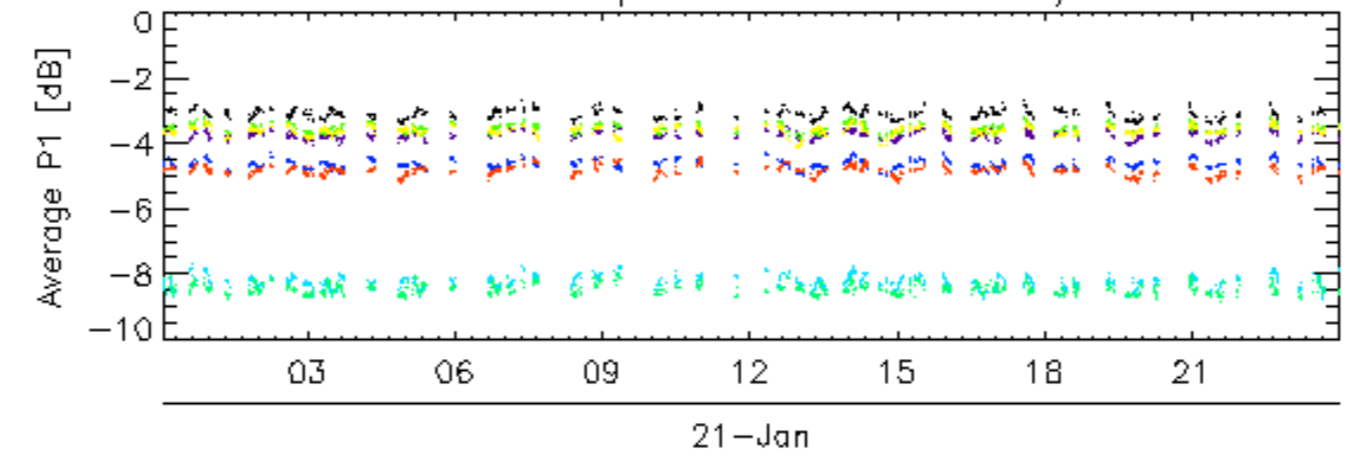

rows: 1 13 17 21 25 29 5 9

Calibration pulses for GM1 SS3 H/H

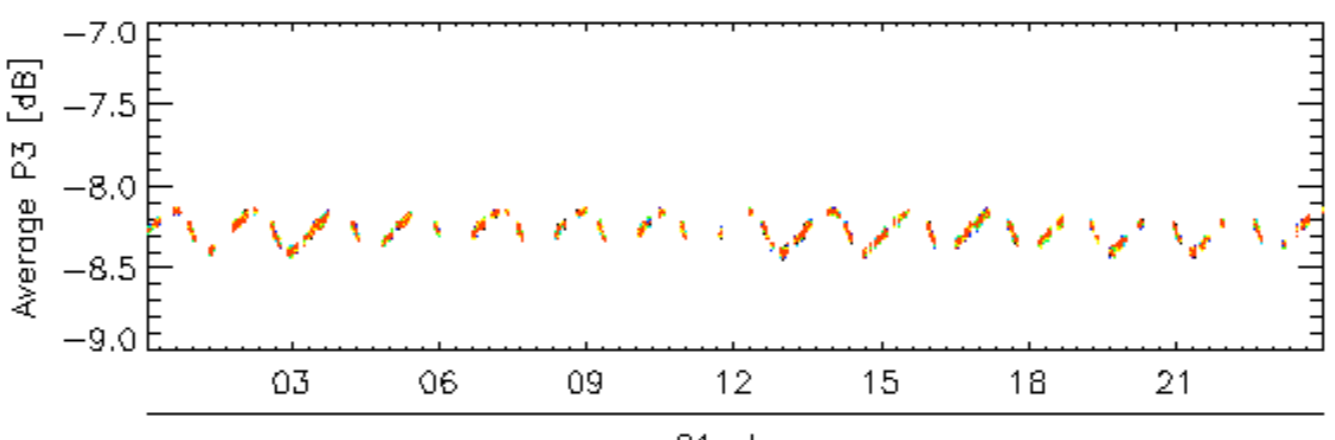
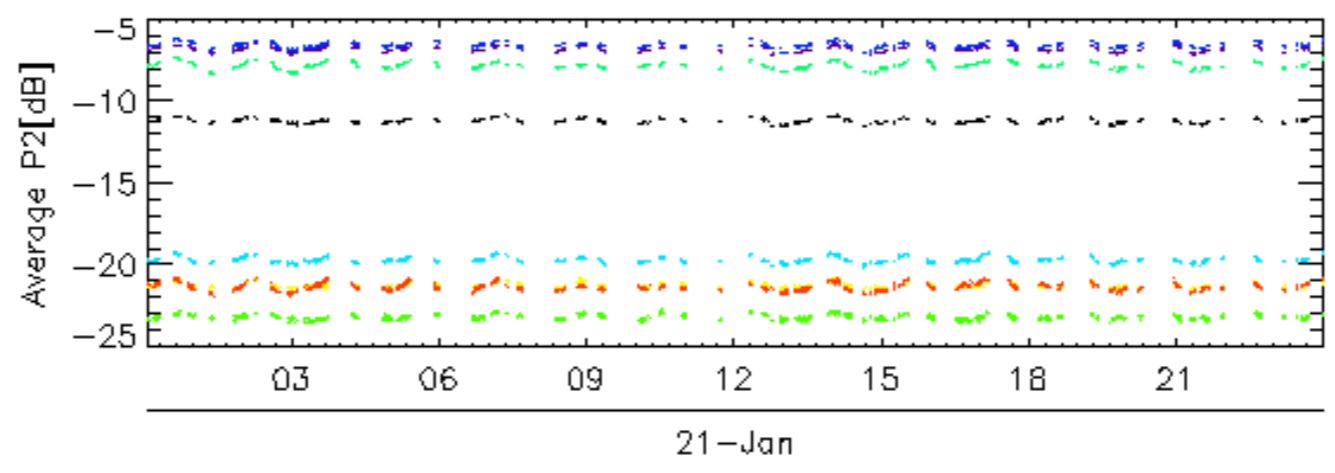
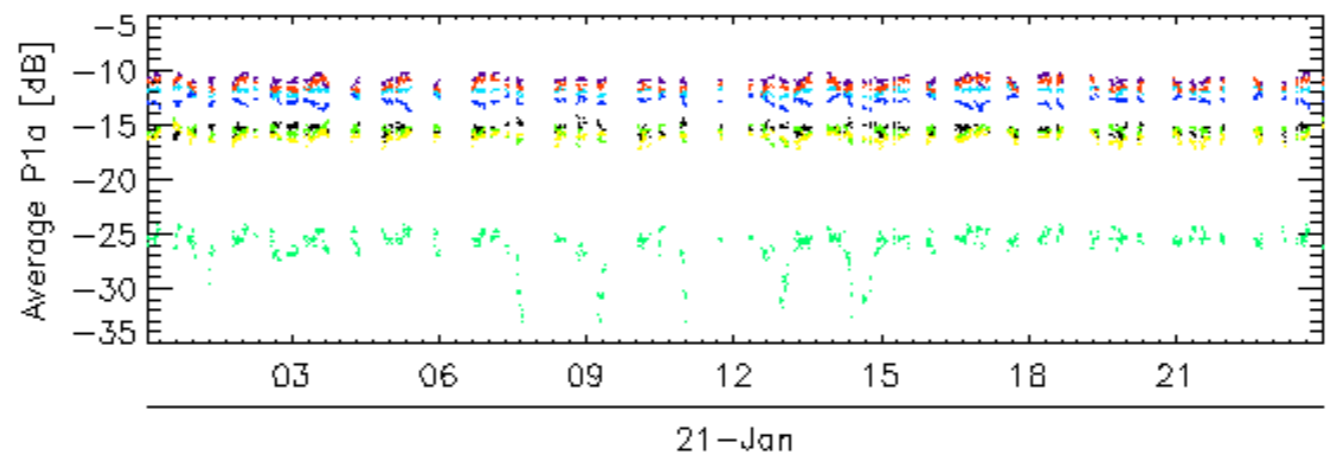
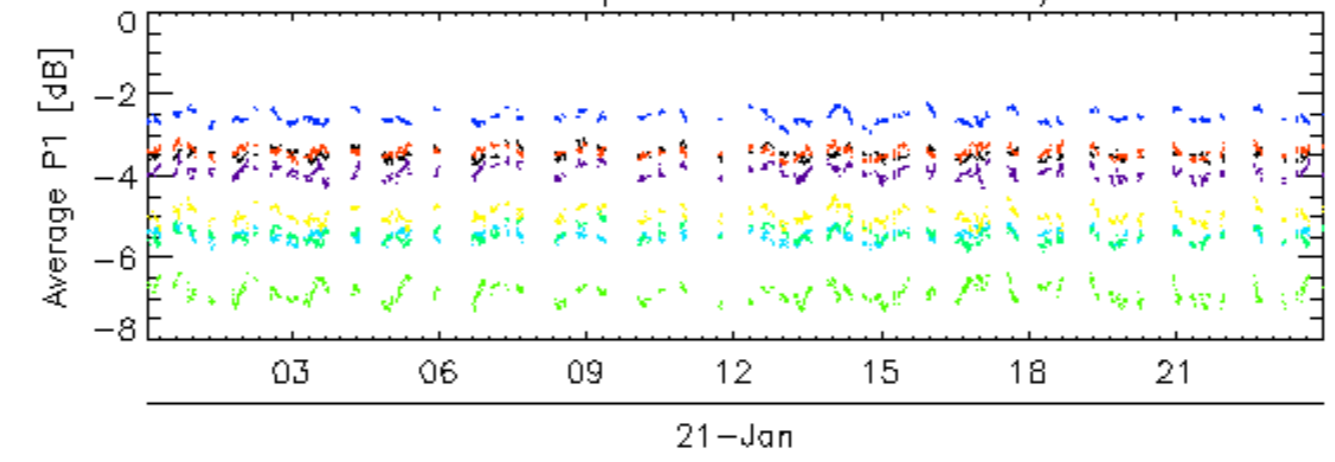

rows: 10 14 18 2 22 26 30 6

Calibration pulses for GM1 SS3 H/H

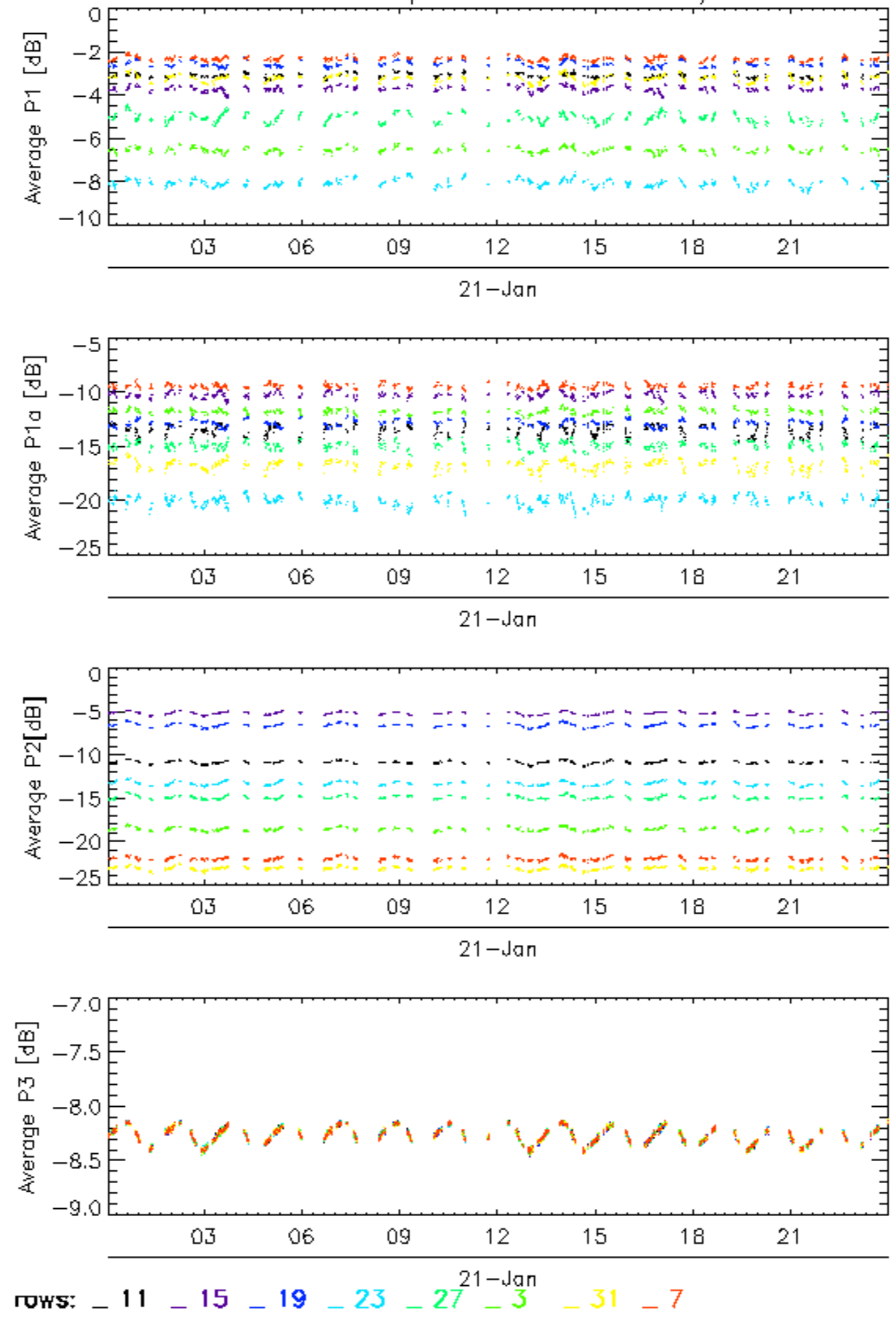

Calibration pulses for GM1 SS3 H/H

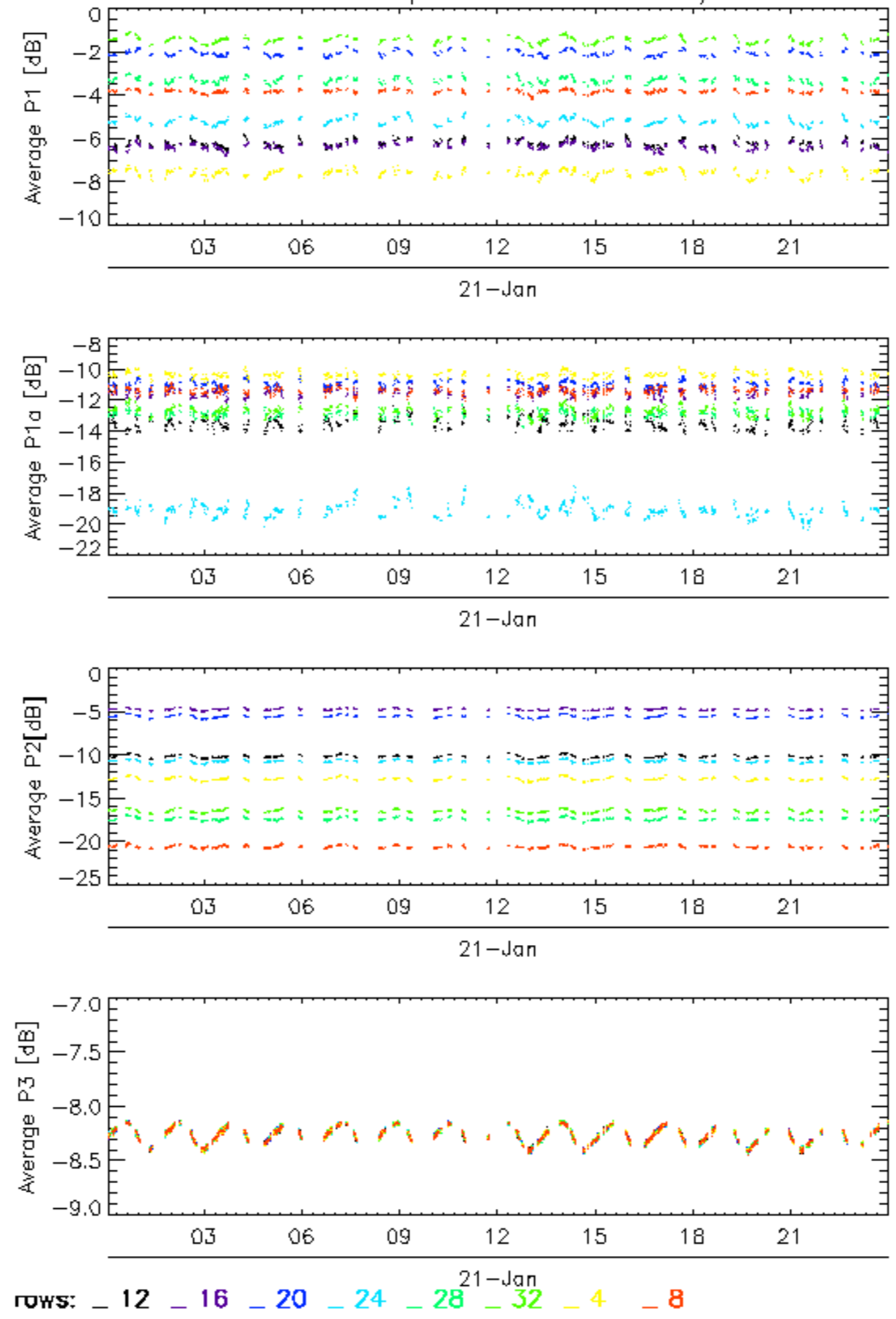

Calibration pulses for WVS IS2 V/V

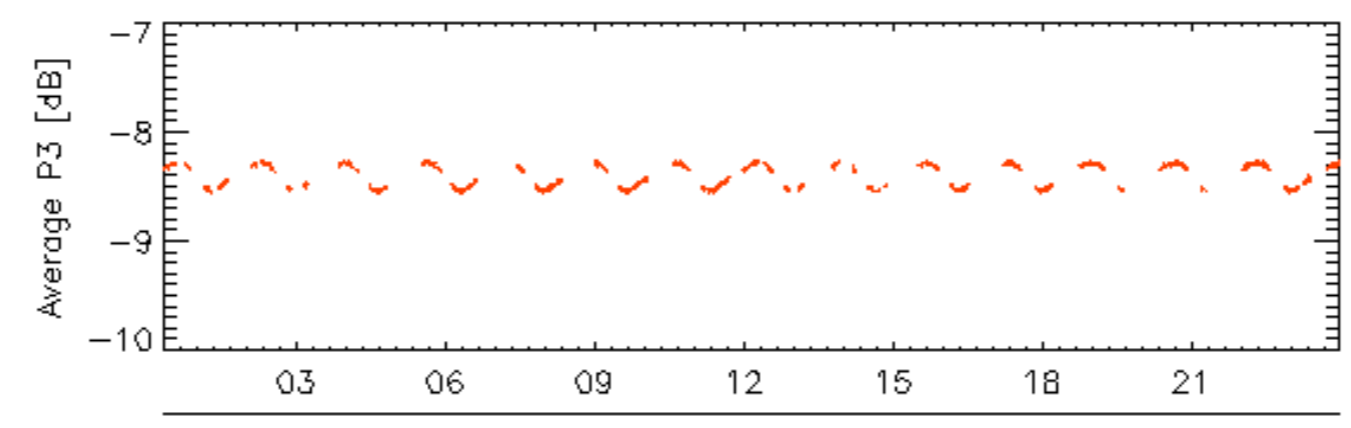
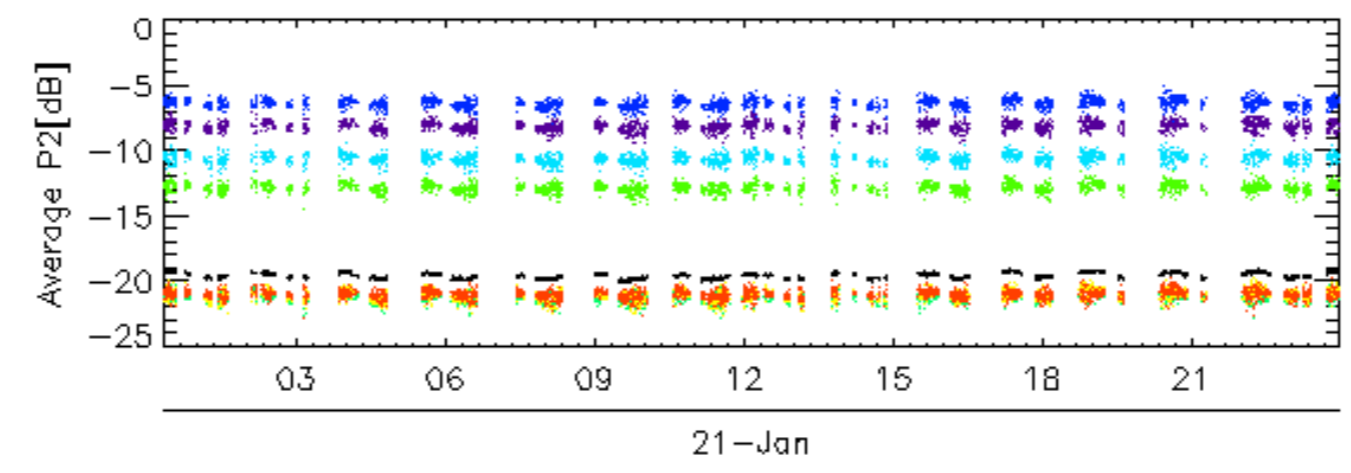
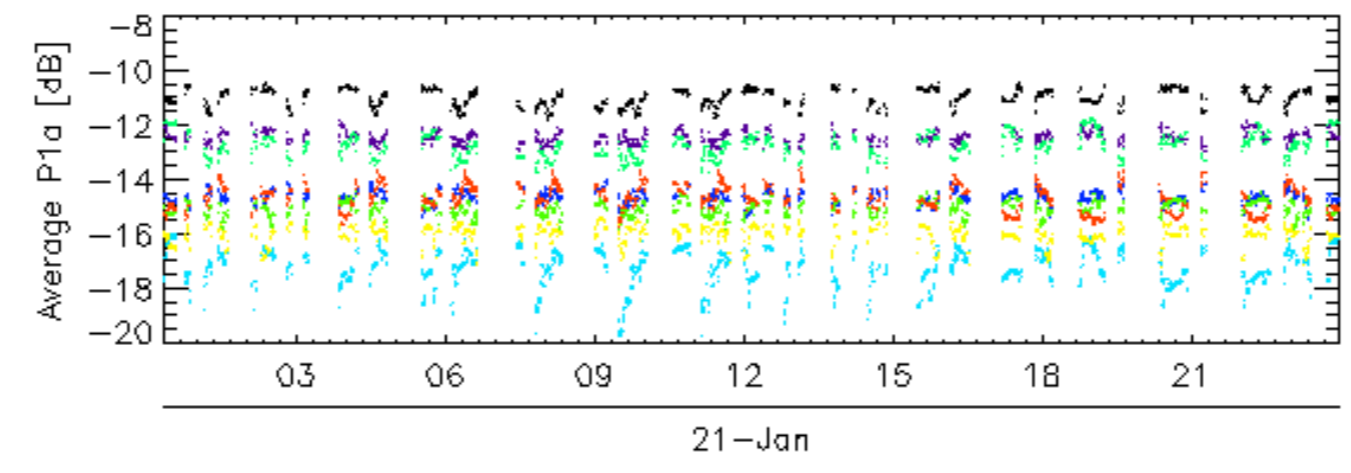
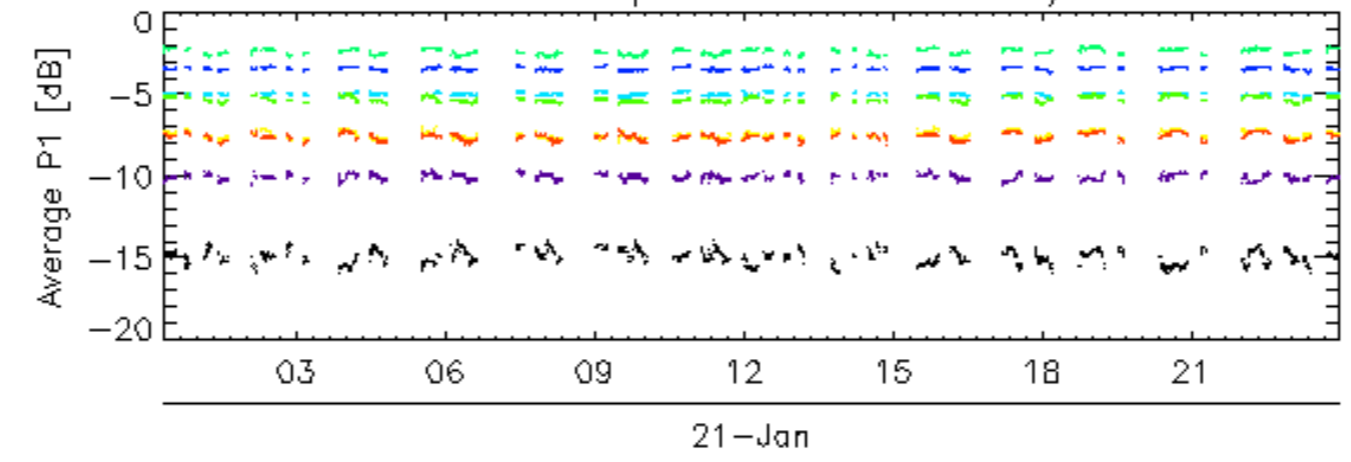

rows: _ 1 _ 13 _ 17 _ 21 _ 25 _ 29 _ 5 _ 9

Calibration pulses for WVS IS2 V/V

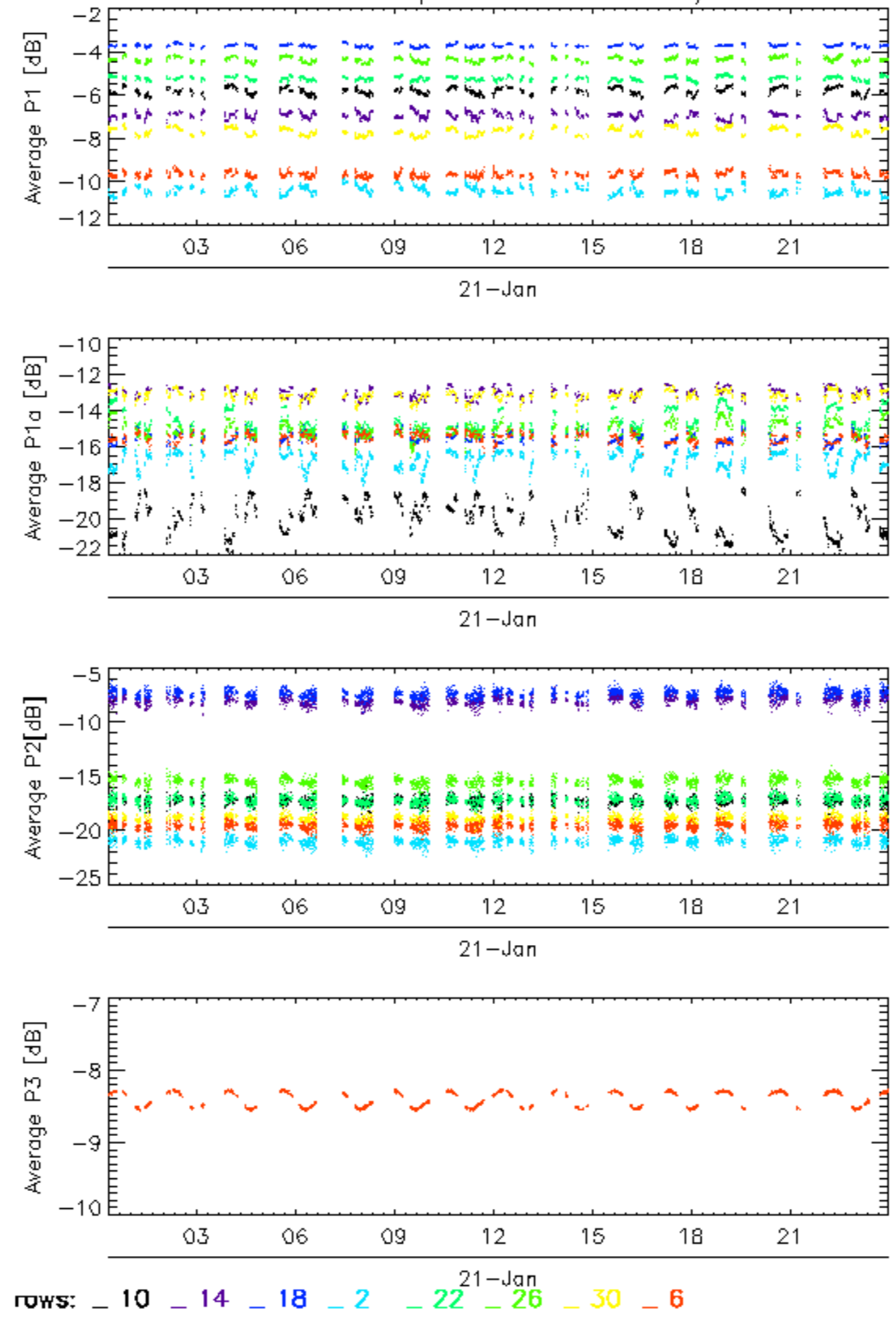

Calibration pulses for WVS IS2 V/V

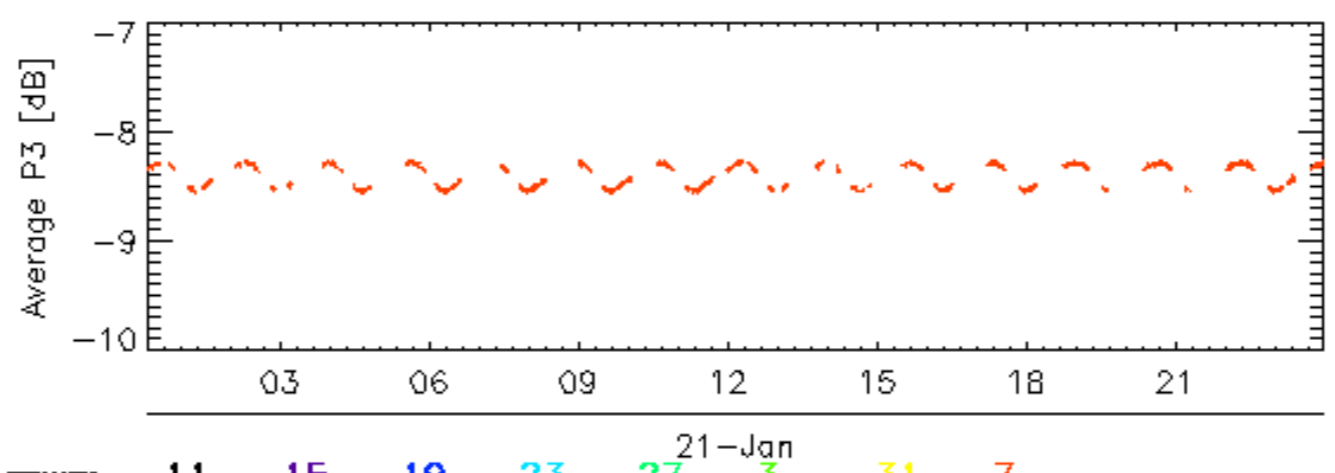
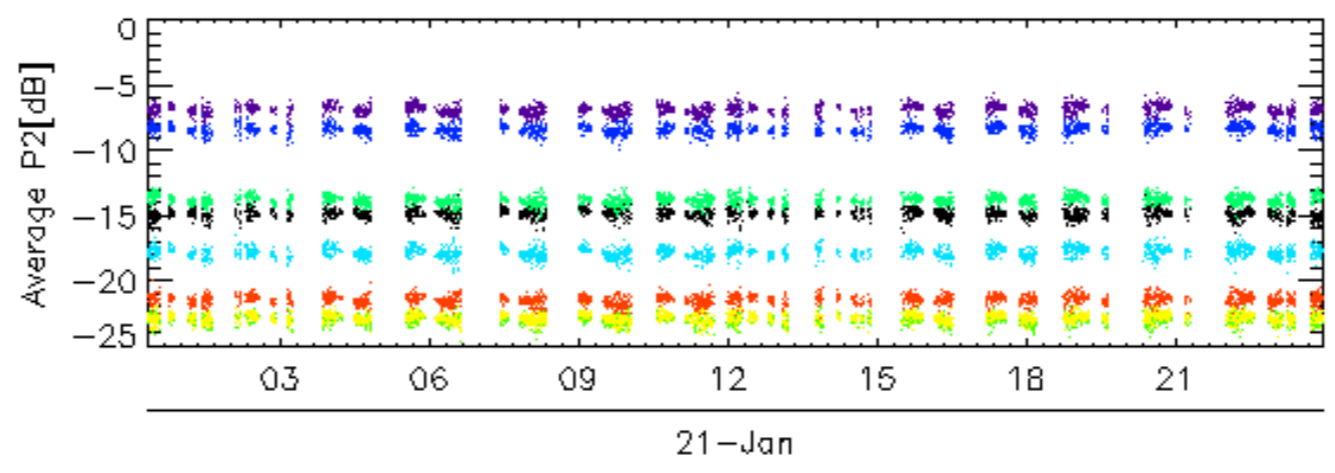
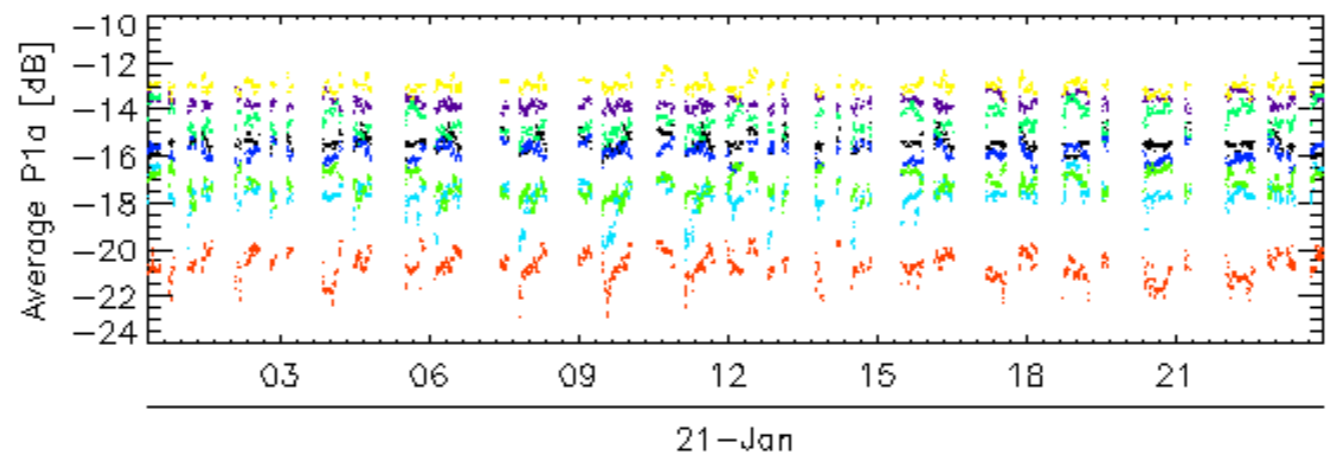
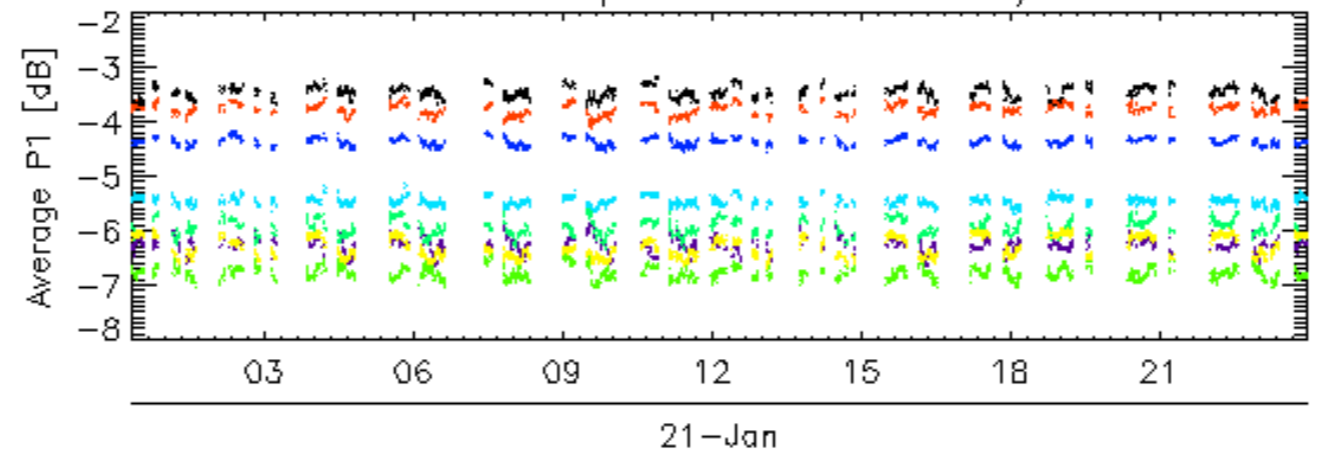

rows: _ 11 _ 15 _ 19 _ 23 _ 27 ^{21-Jan} _ 3 _ 31 _ 7

Calibration pulses for WVS IS2 V/V

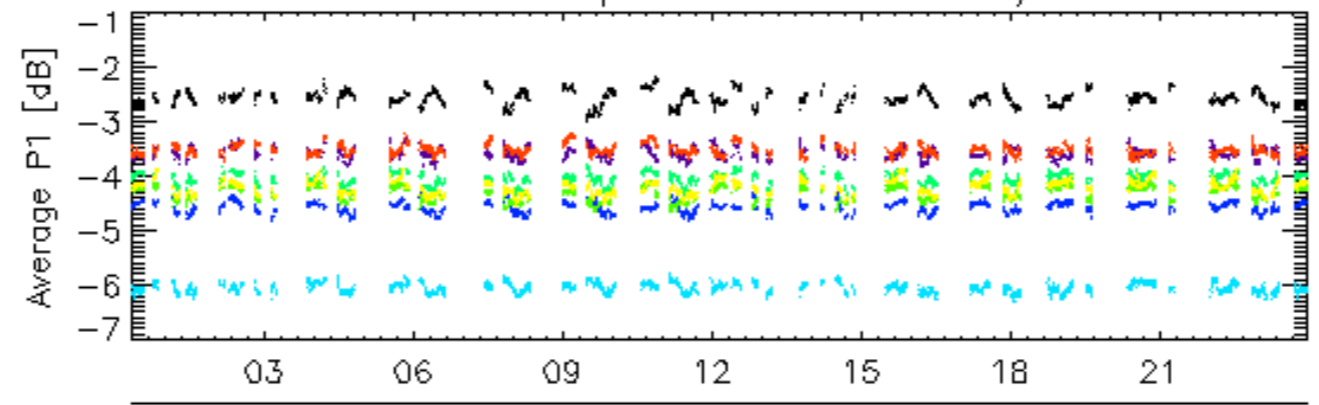

21-Jan

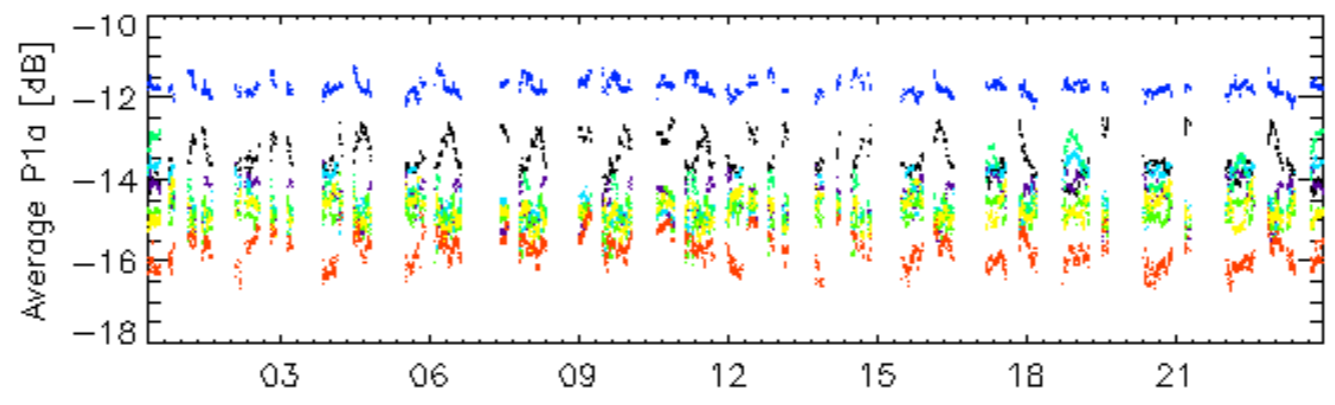

21-Jan

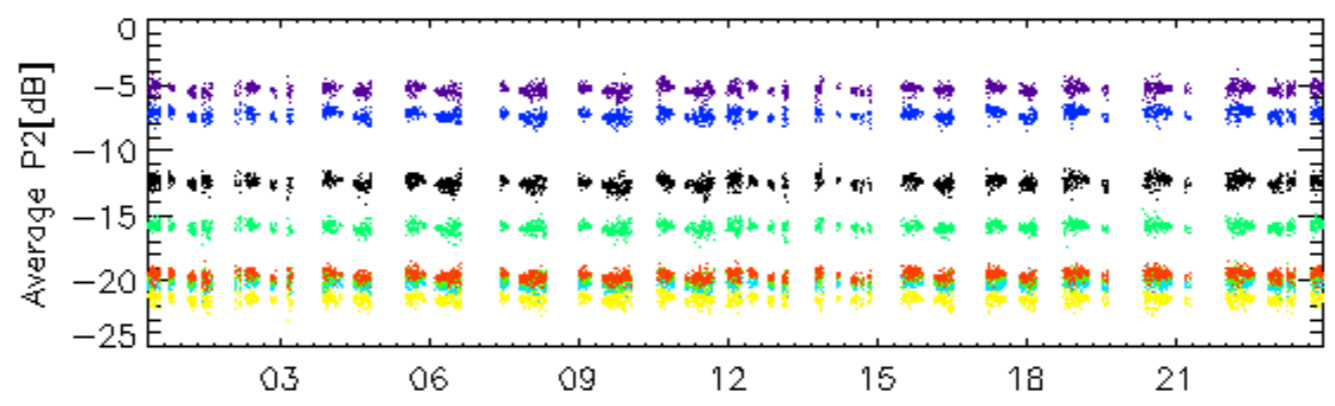

21-Jan

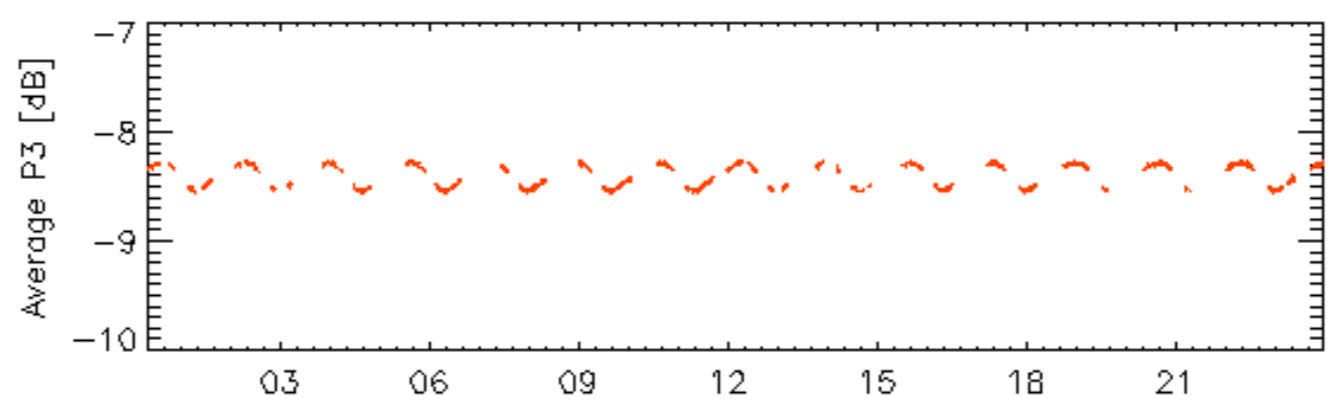

rows: _ 12 _ 16 _ 20 _ 24 _ 28 _ 32 _ 4 _ 8

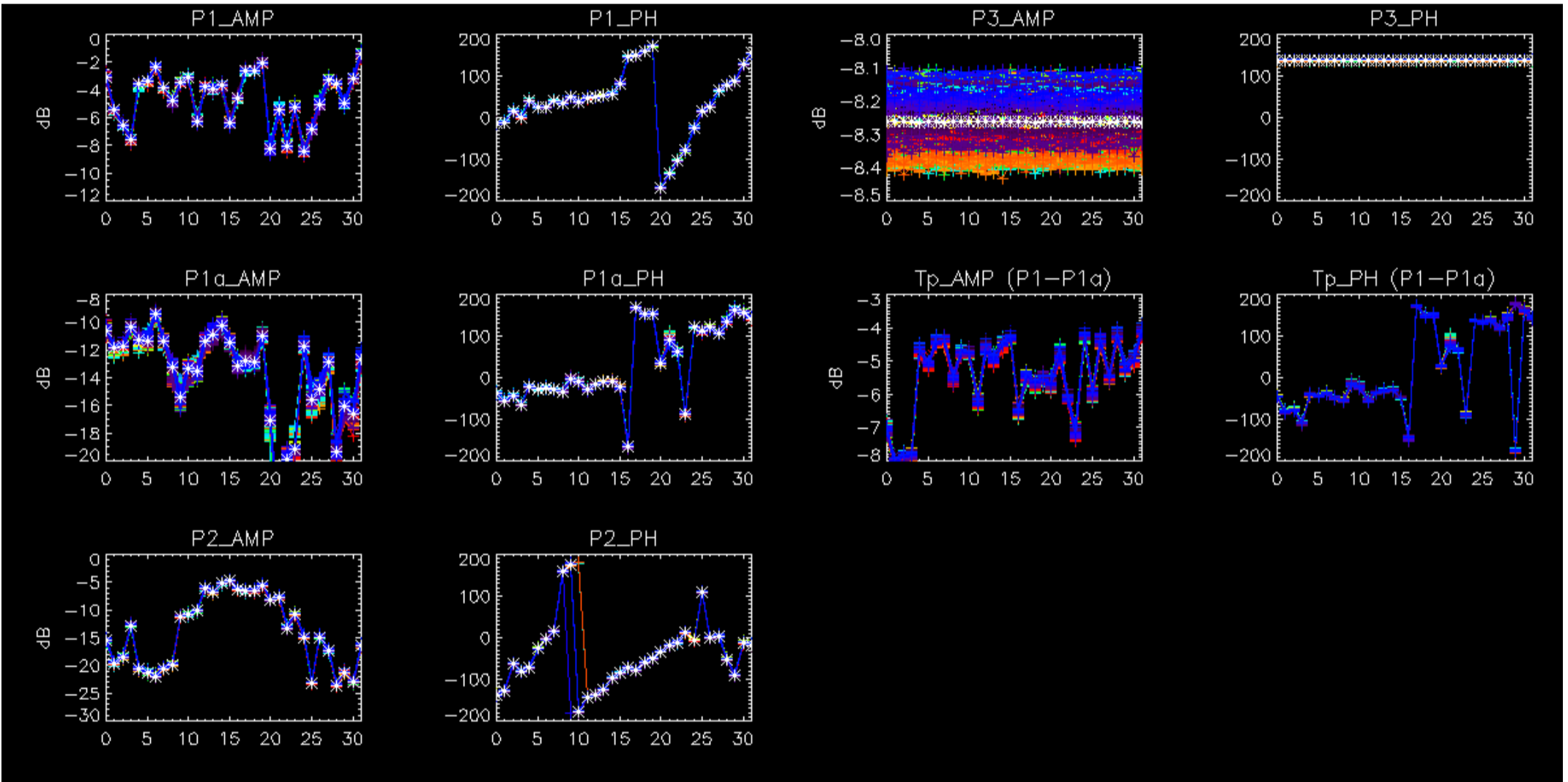

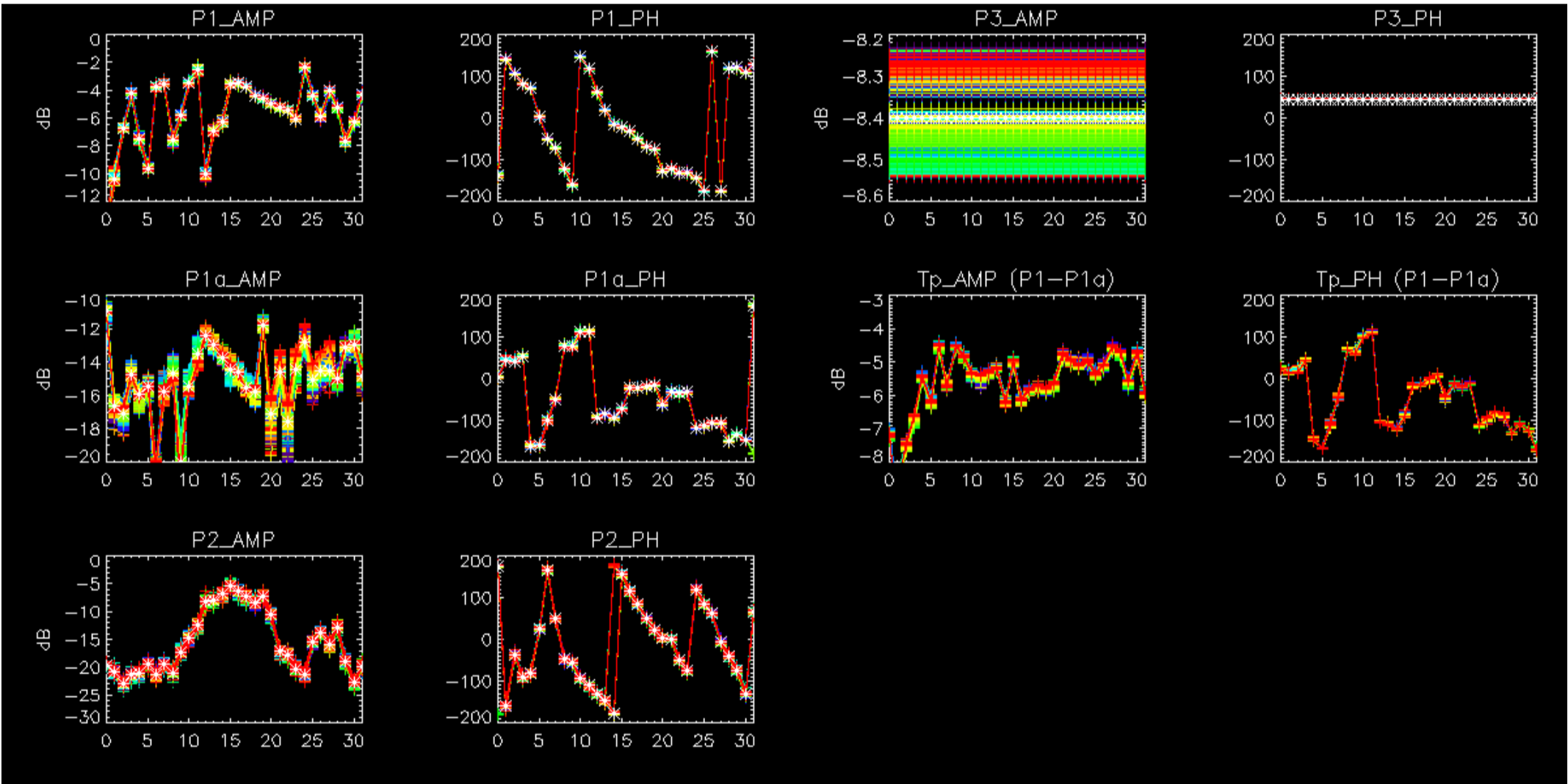

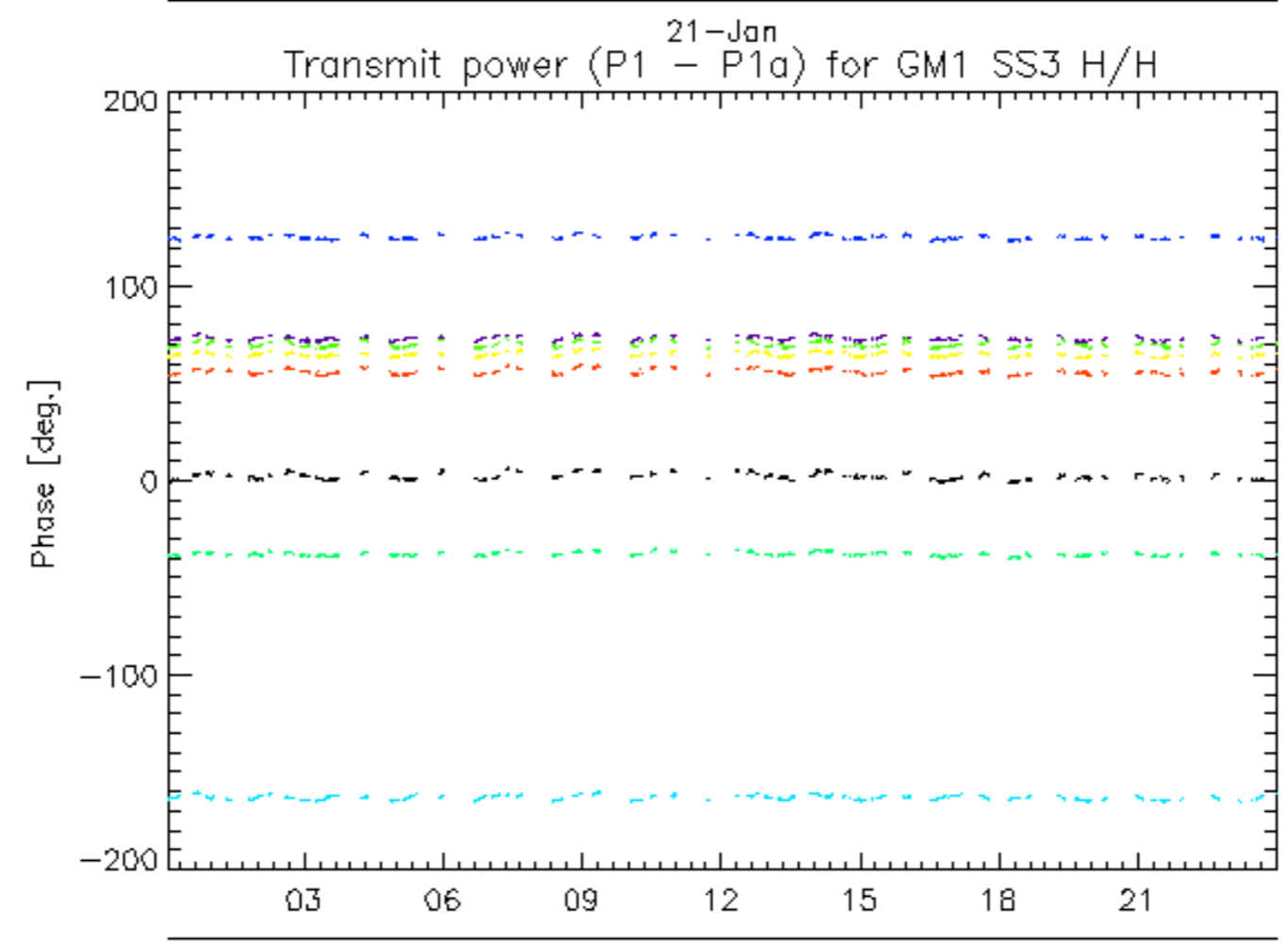
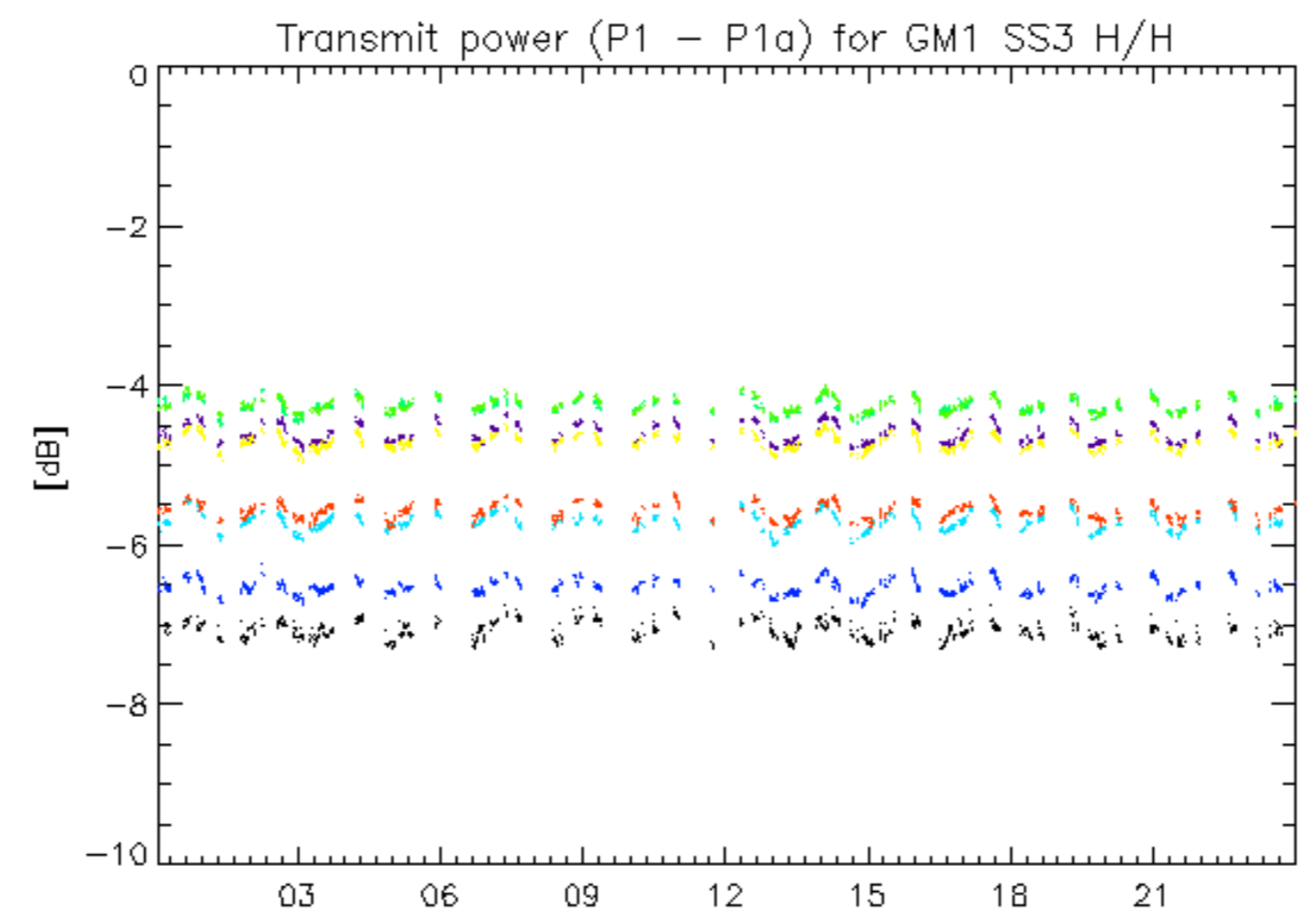

rows: _ 1 _ 13 _ 17 _ 21 _ 25 _ 29 _ 5 _ 9

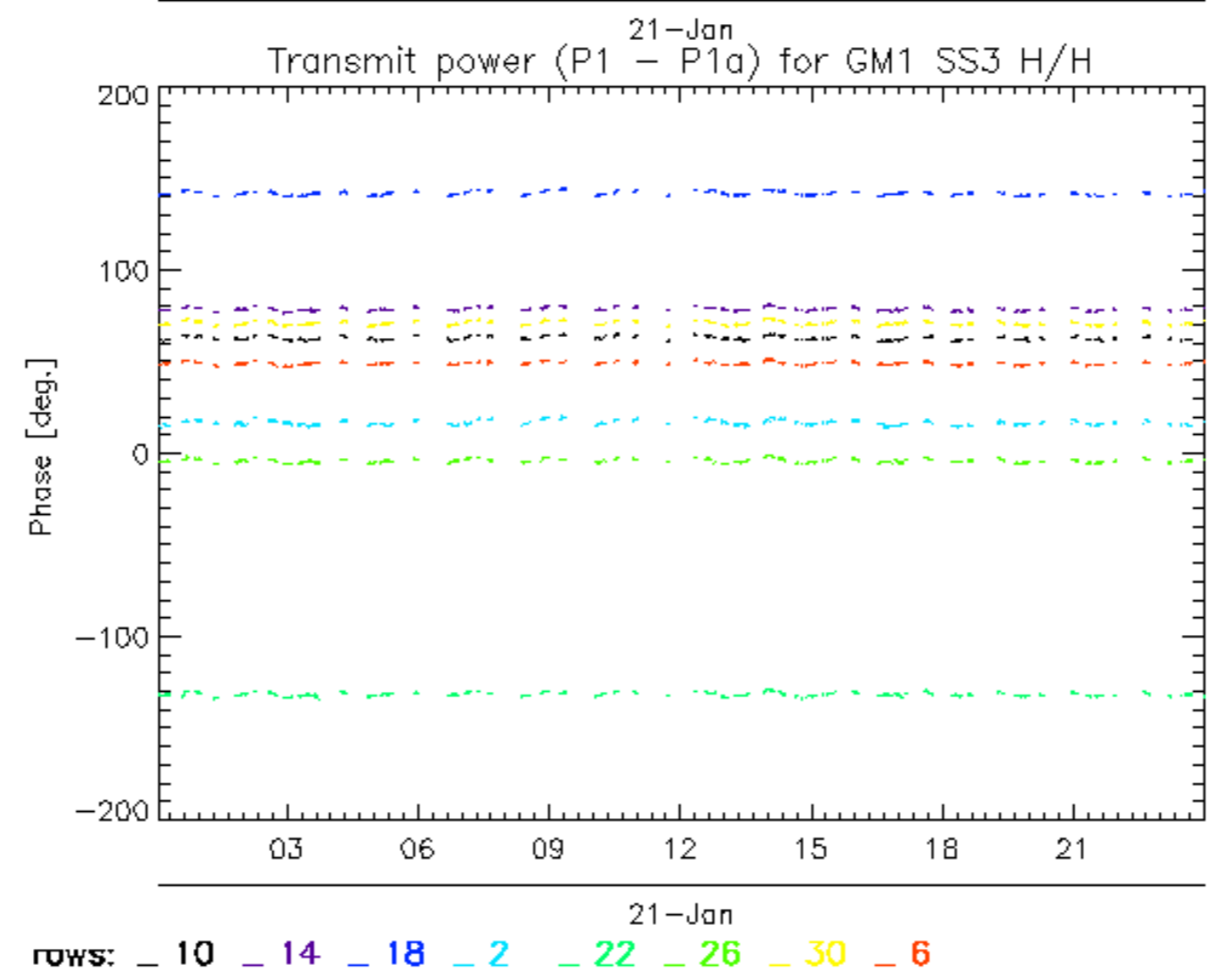
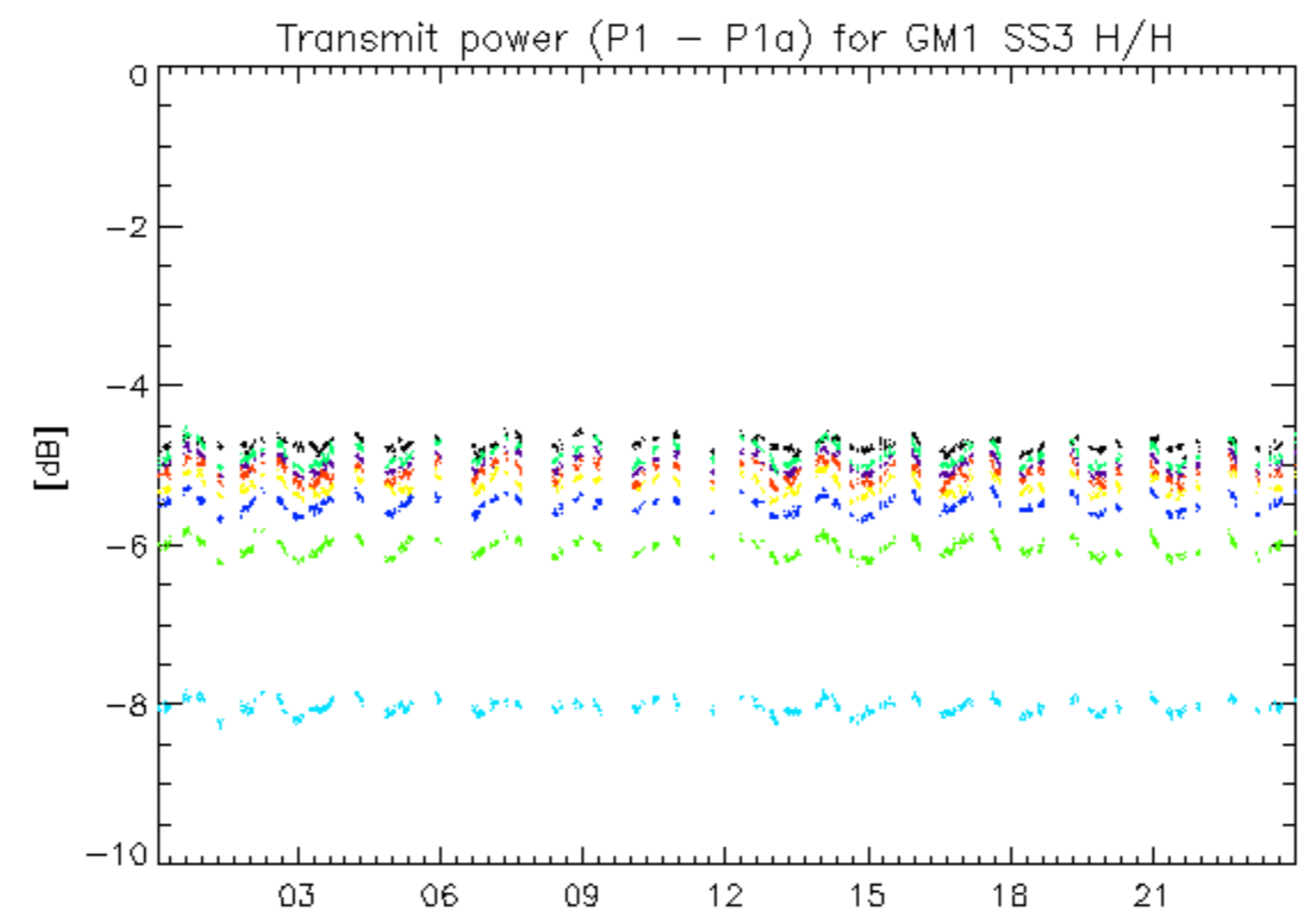

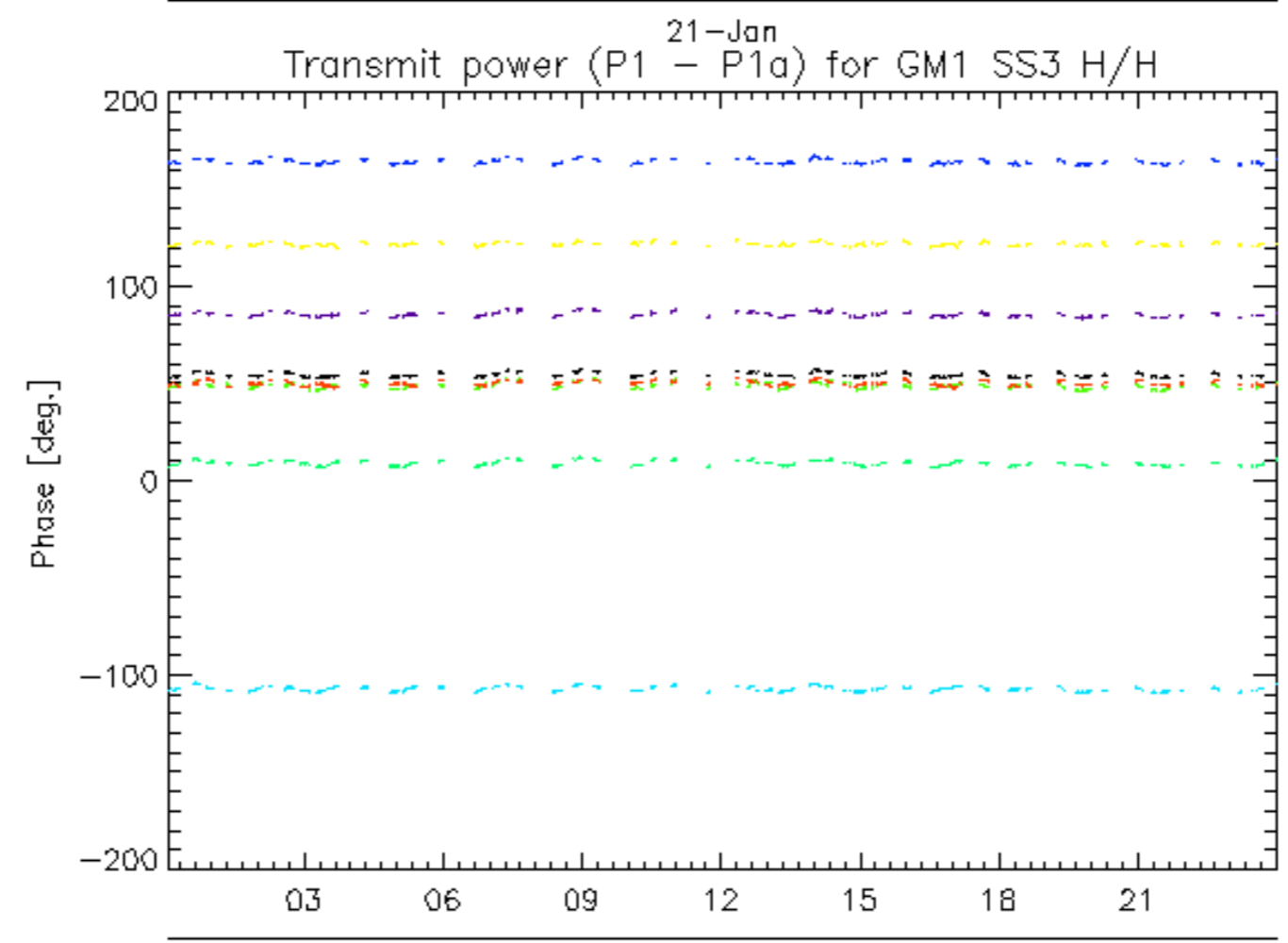
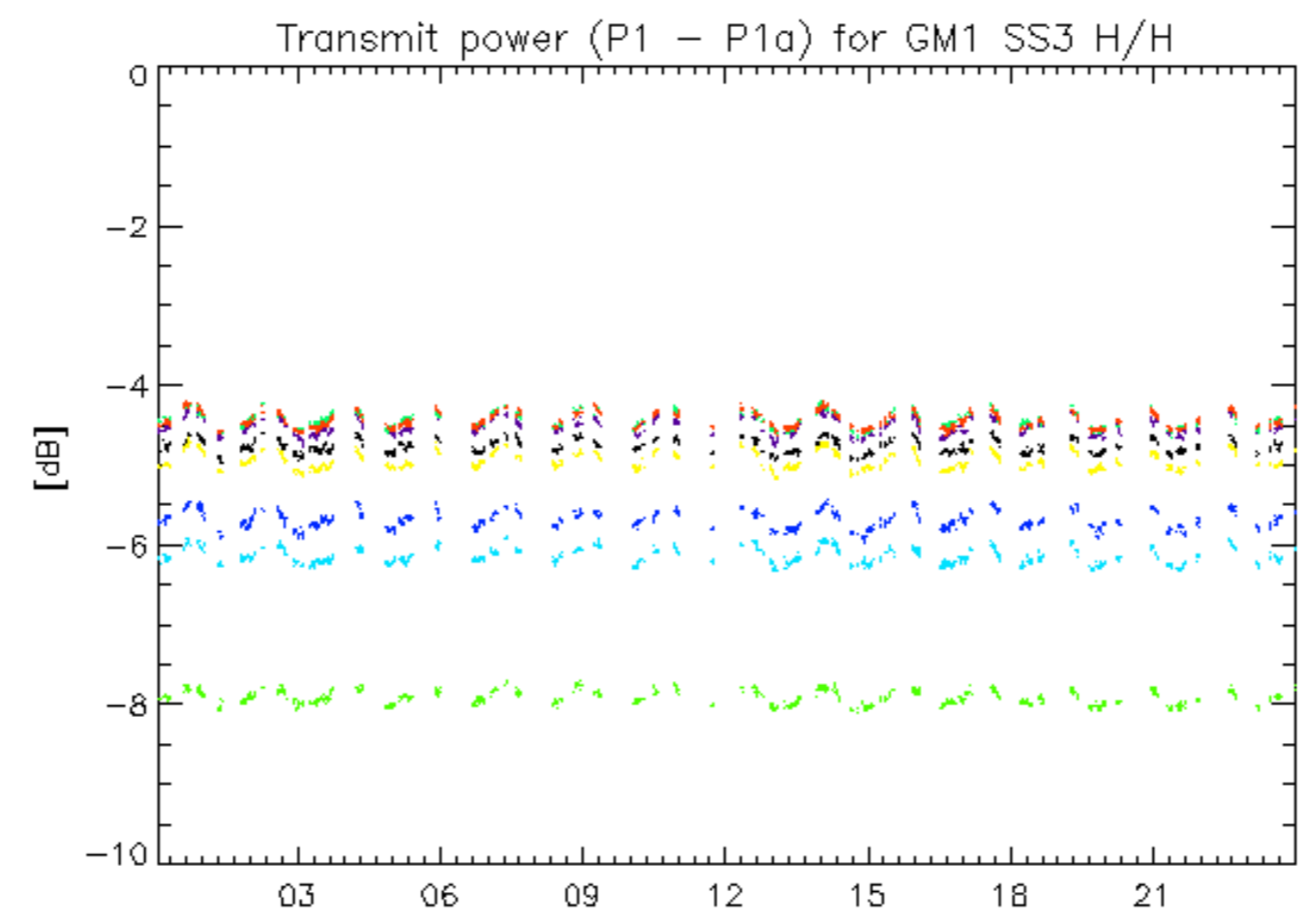

rows: _ 11 _ 15 _ 19 _ 23 _ 27 _ 31 _ 7

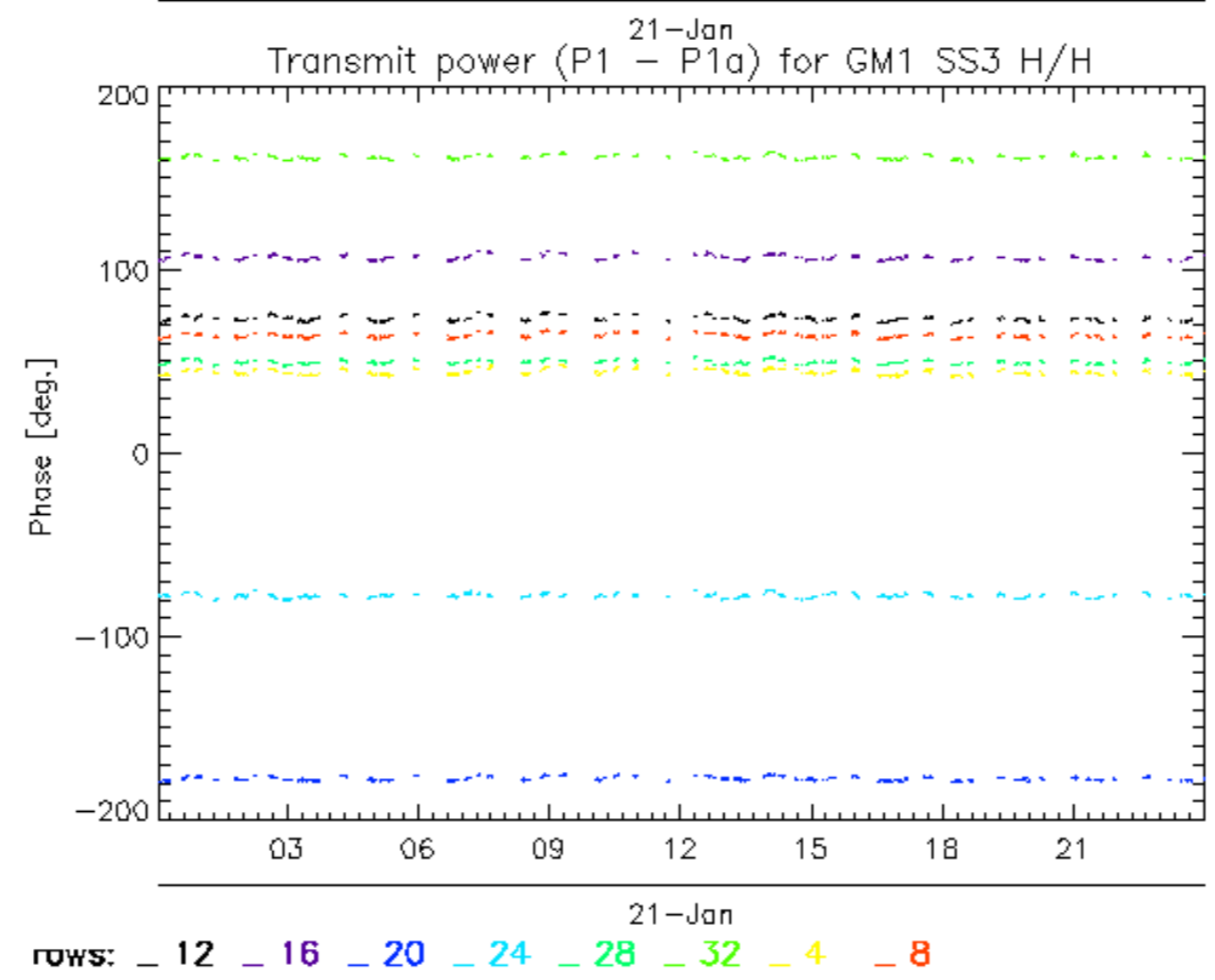
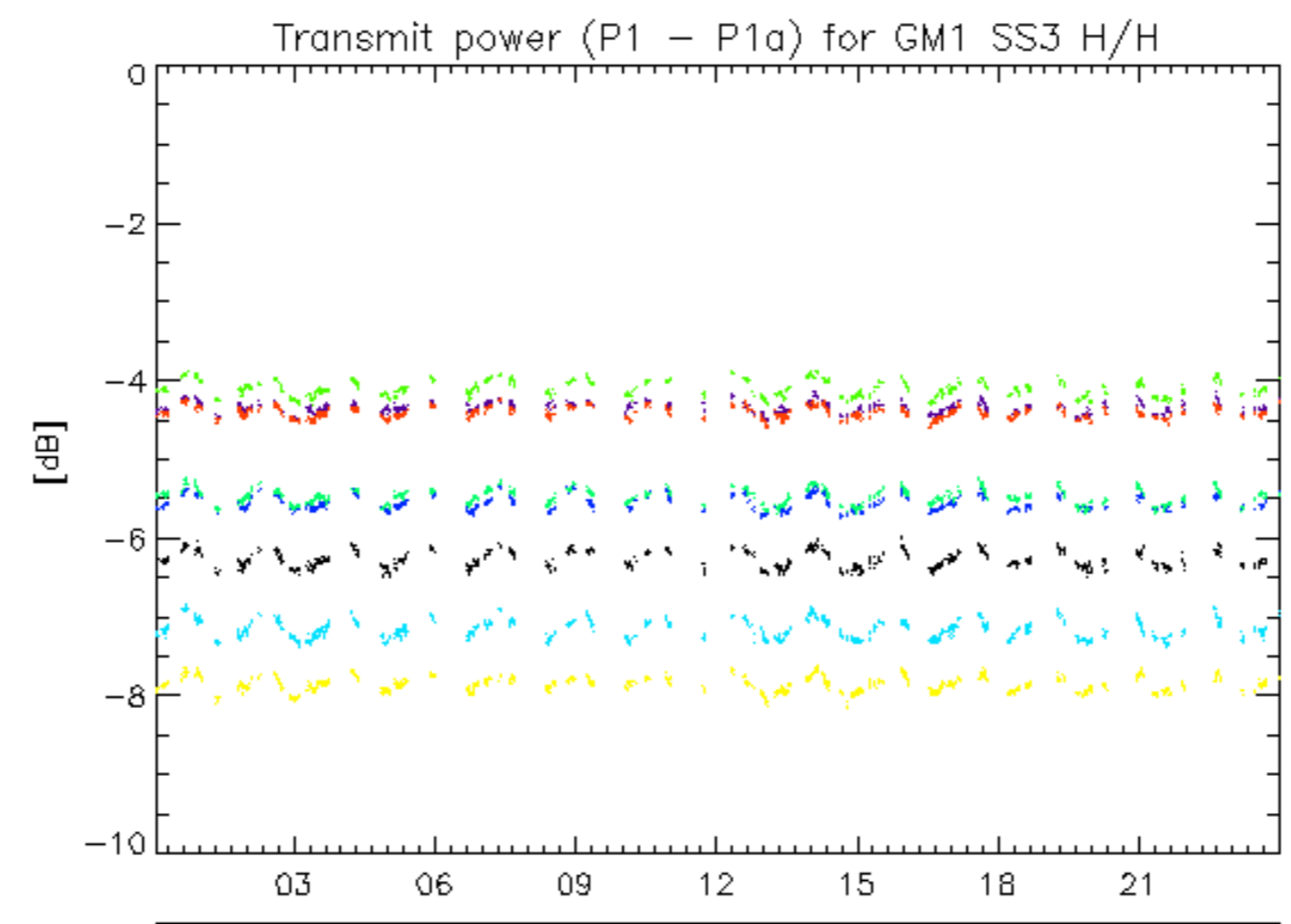

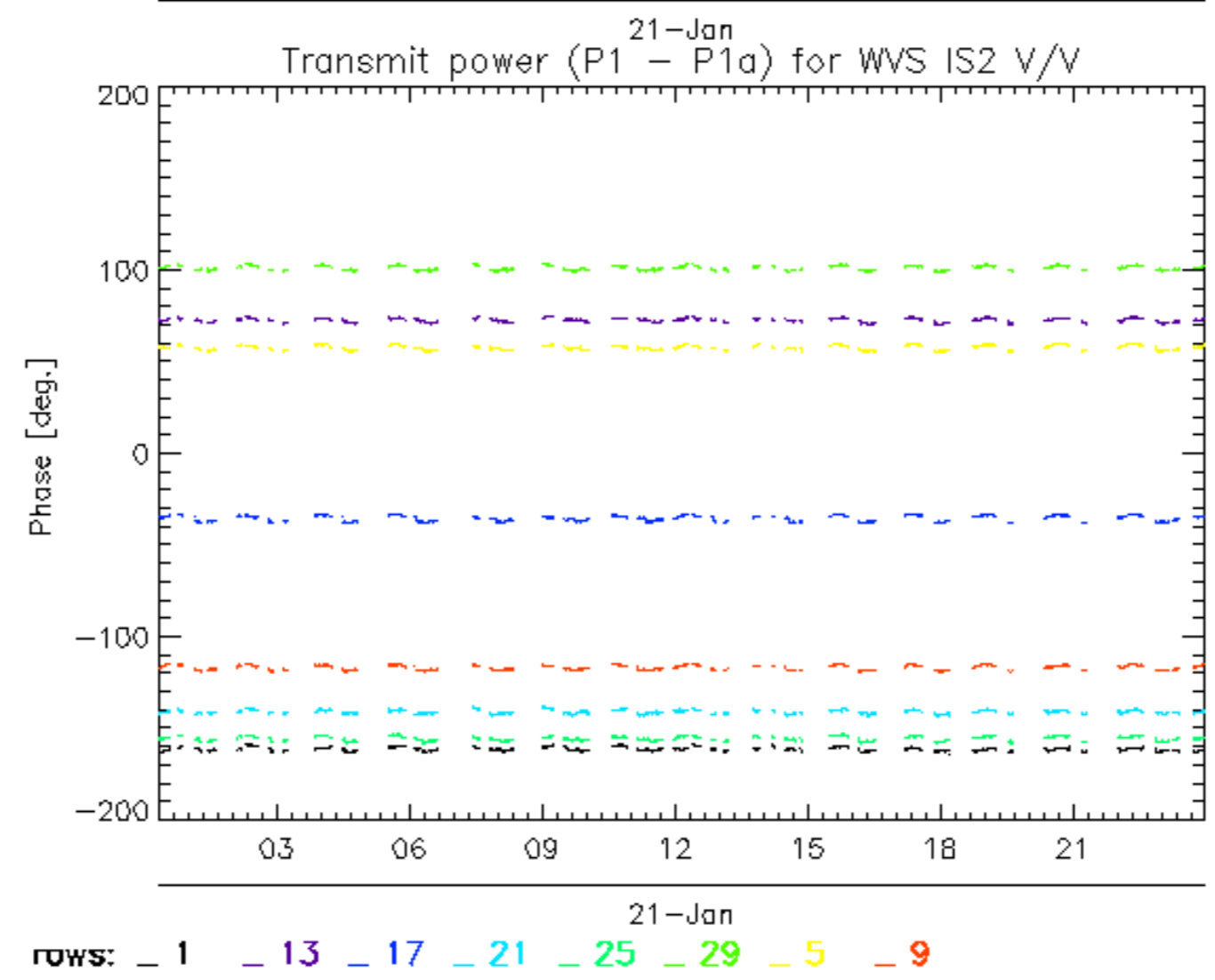
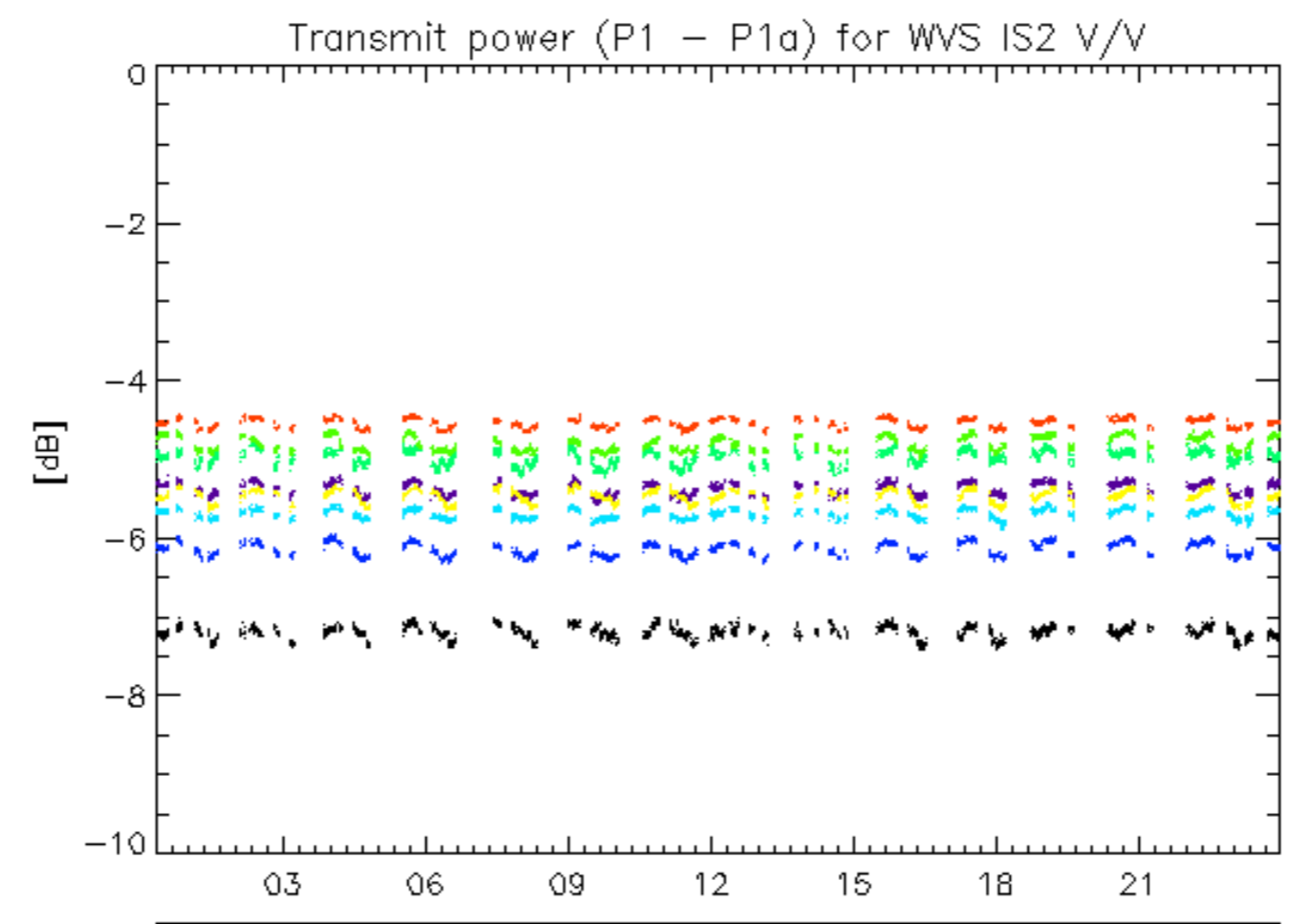

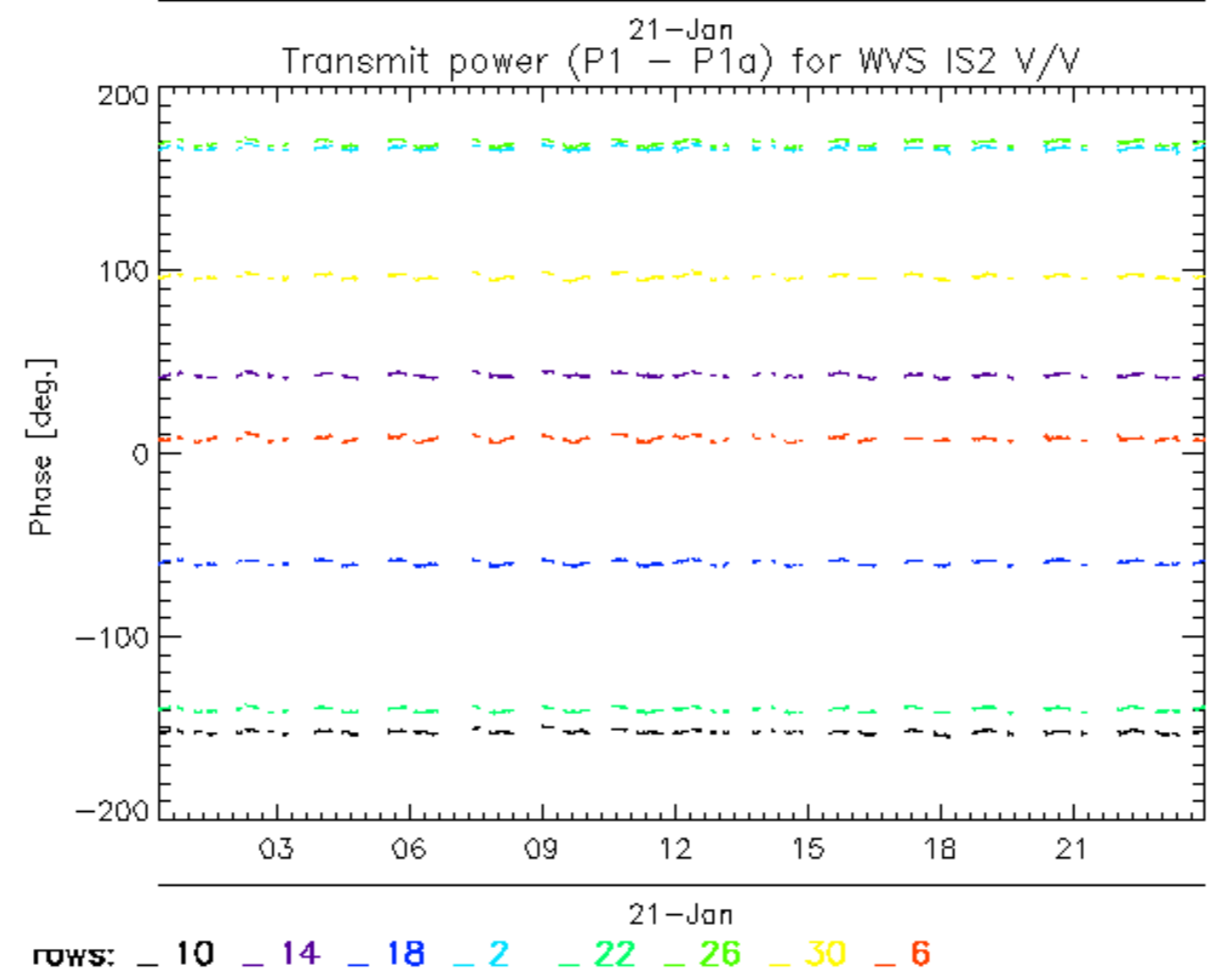
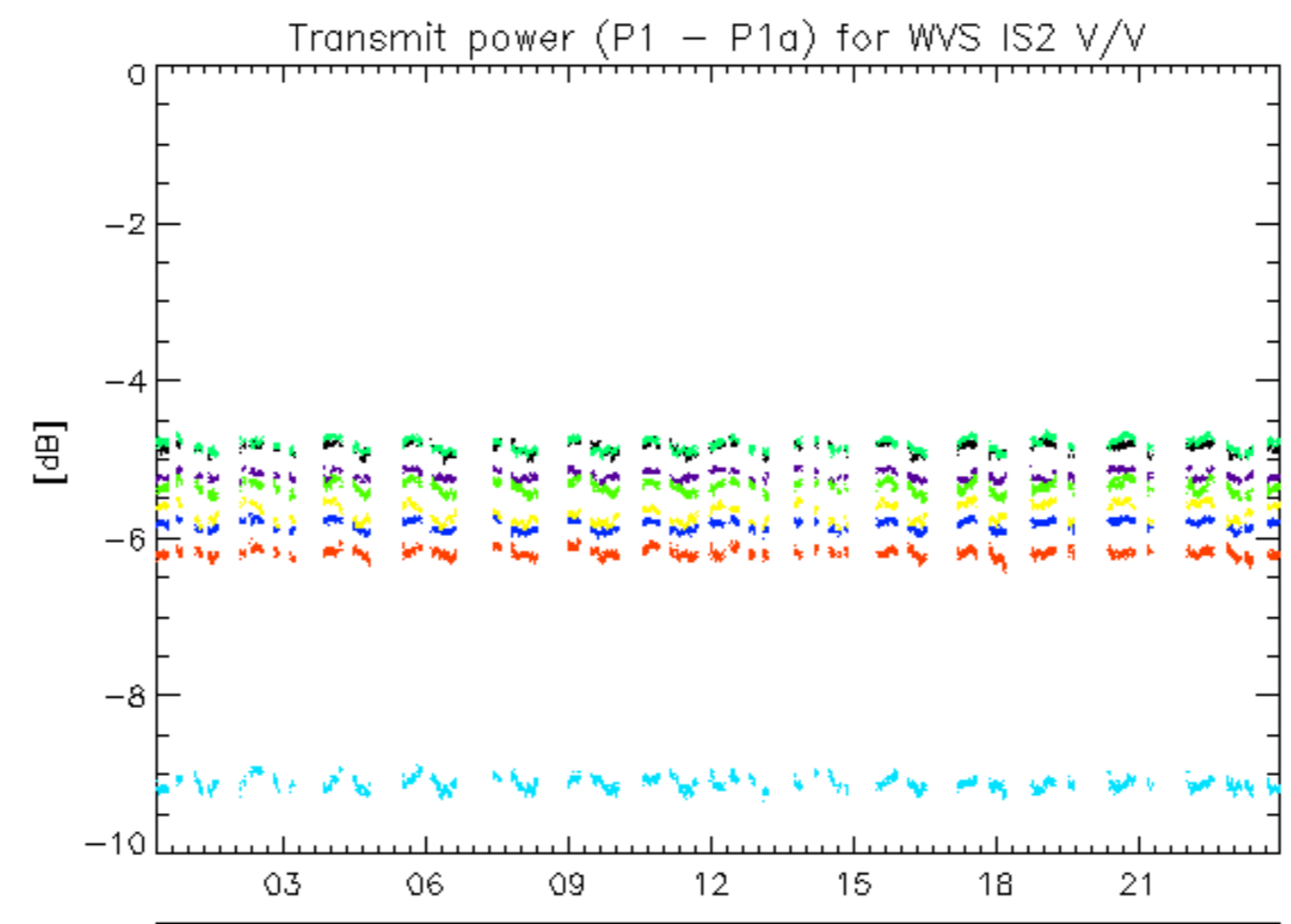

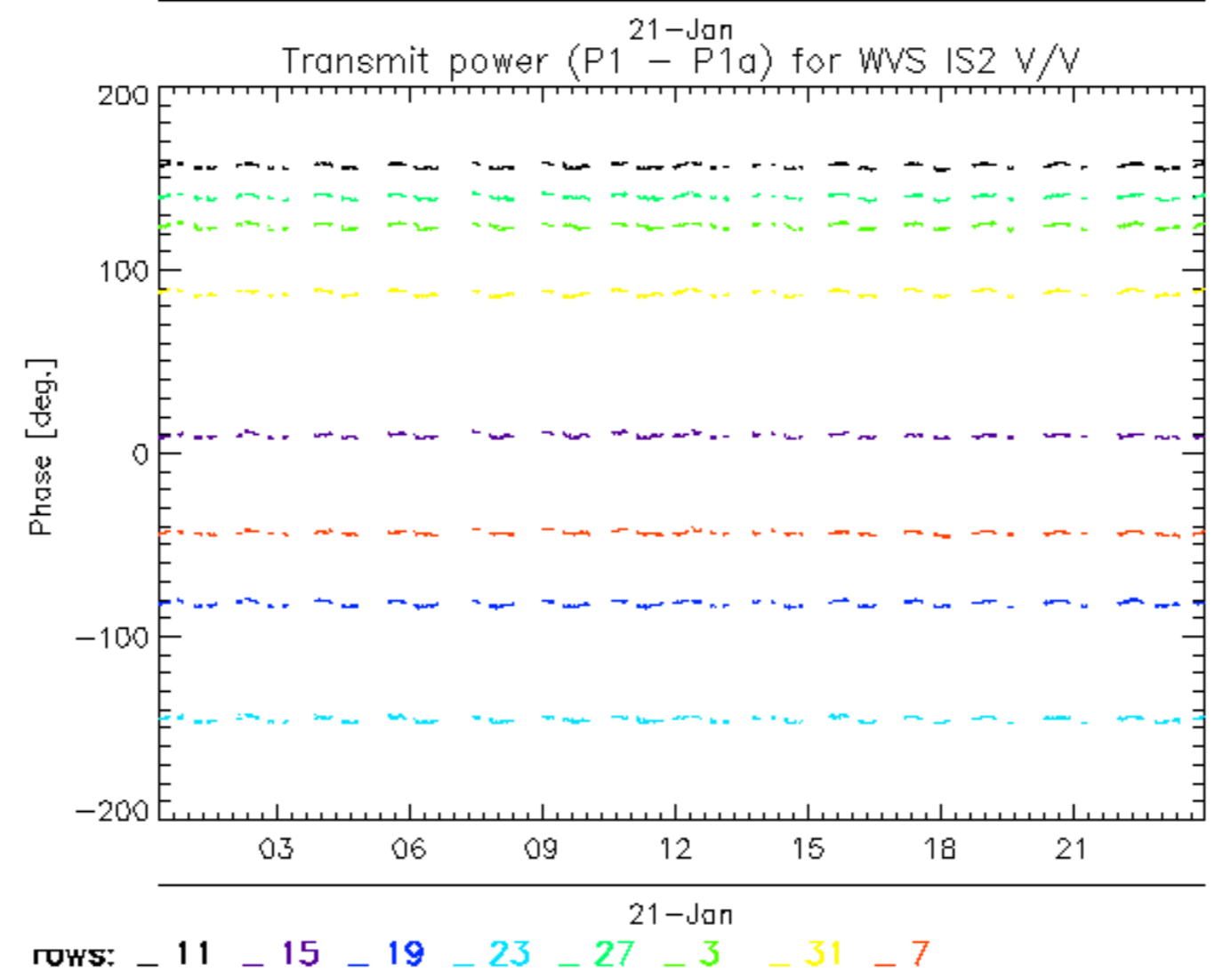
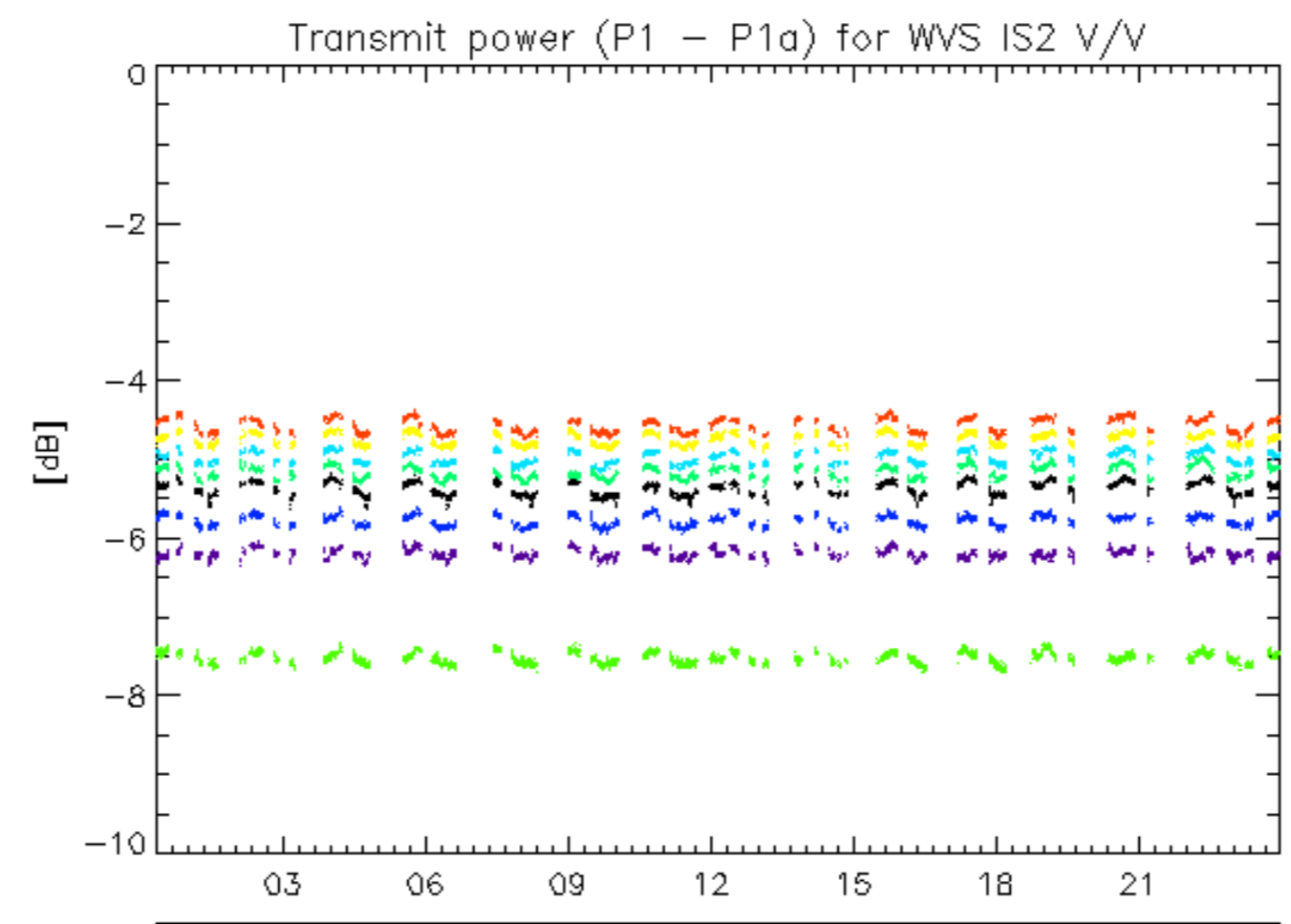

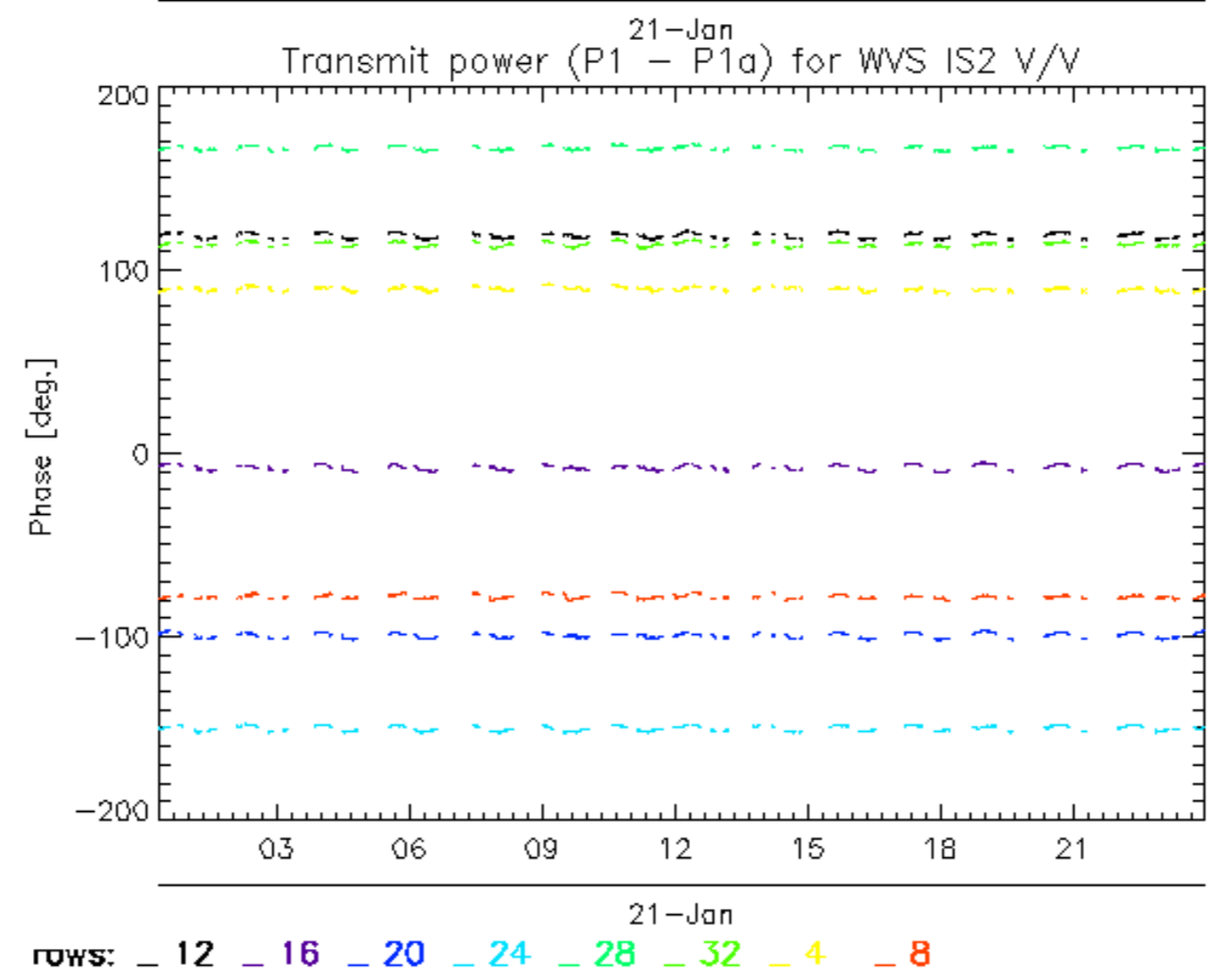
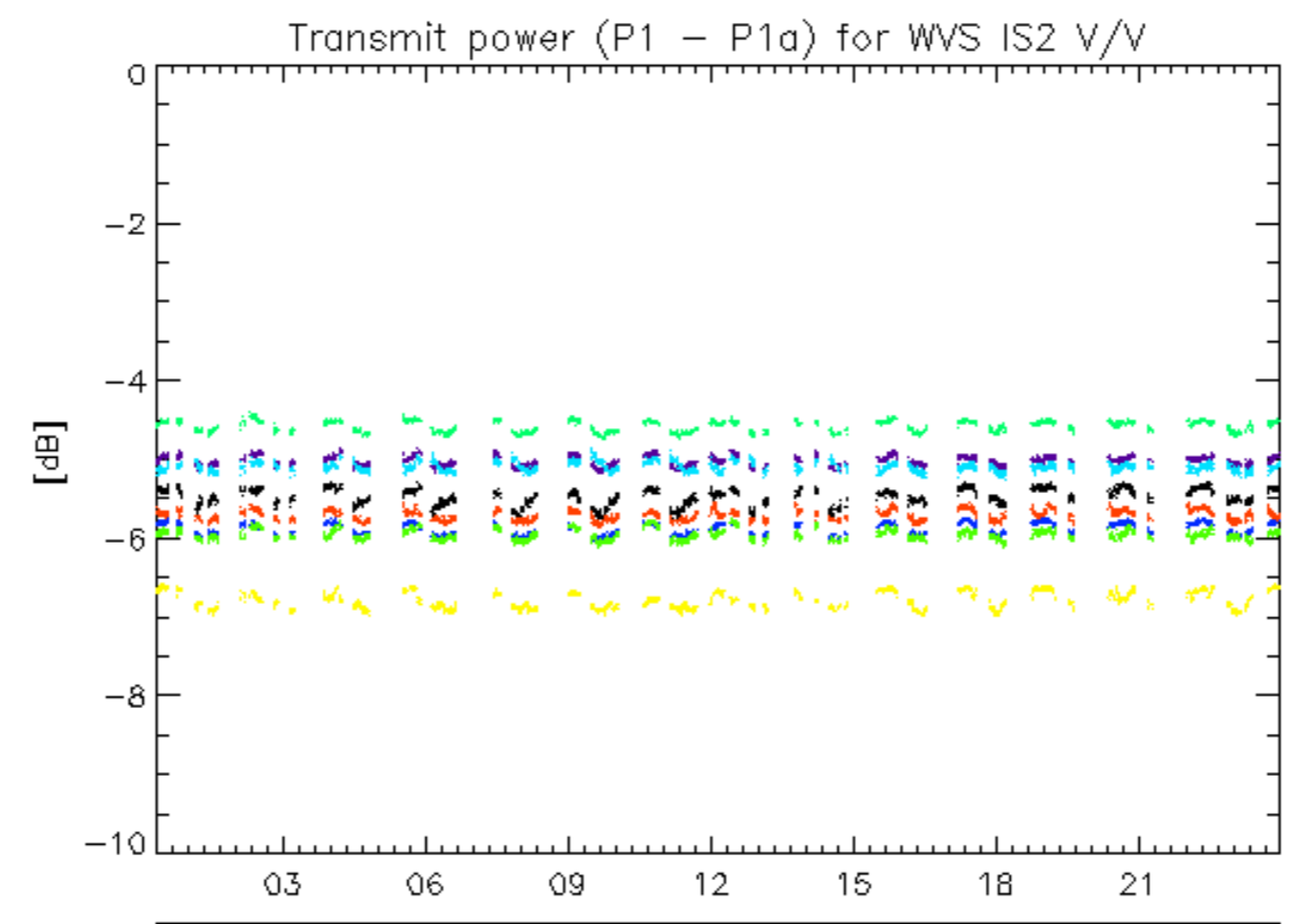

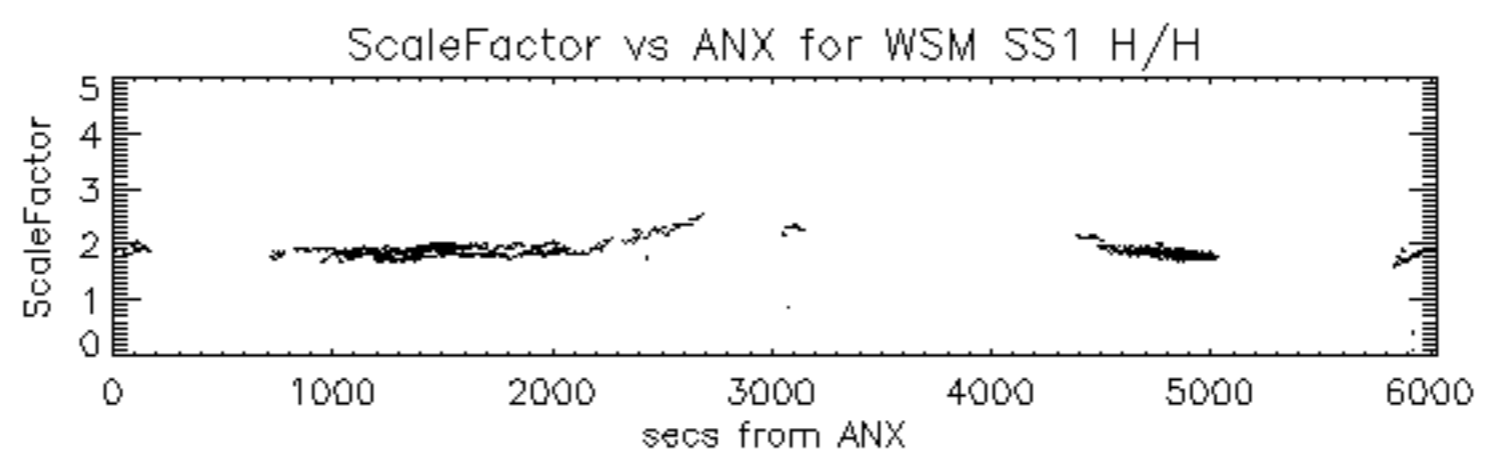

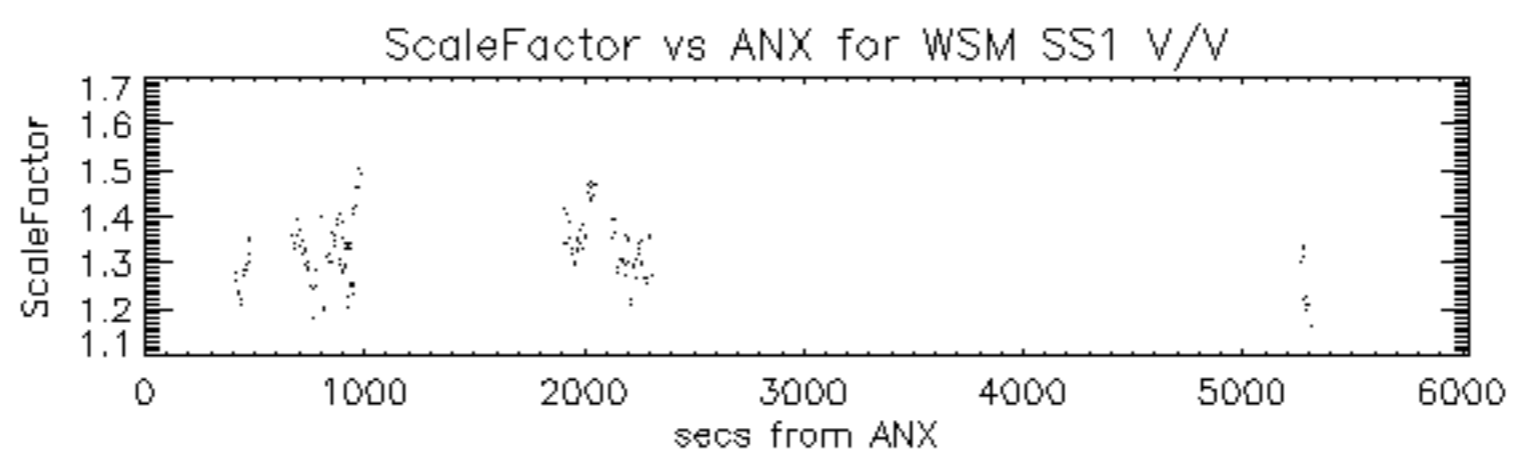

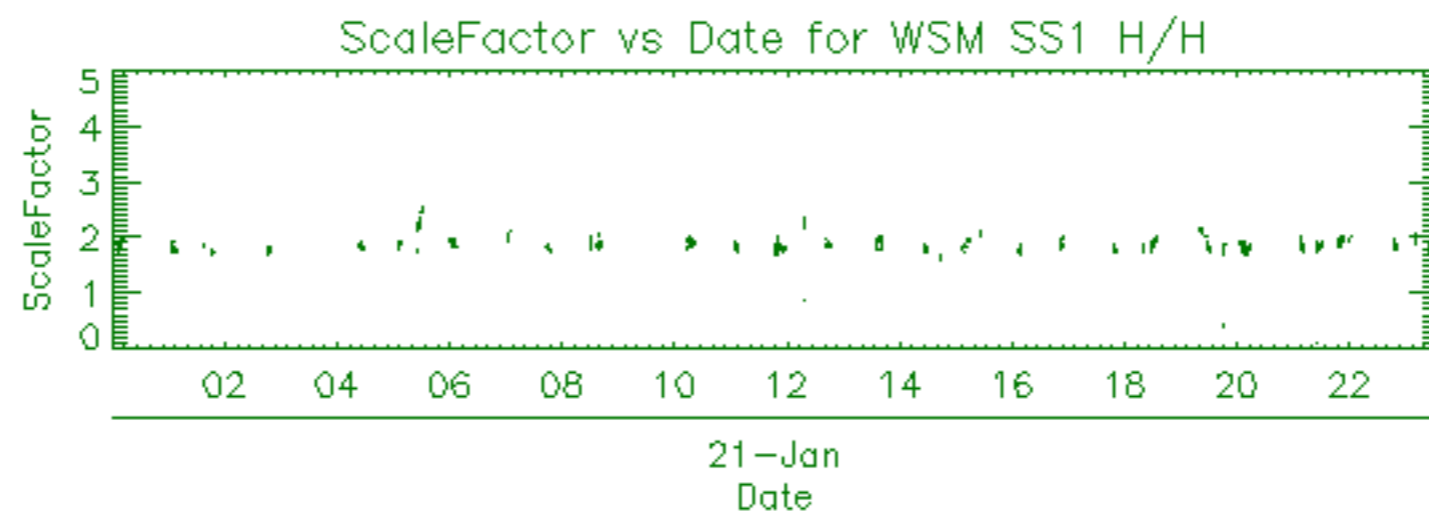

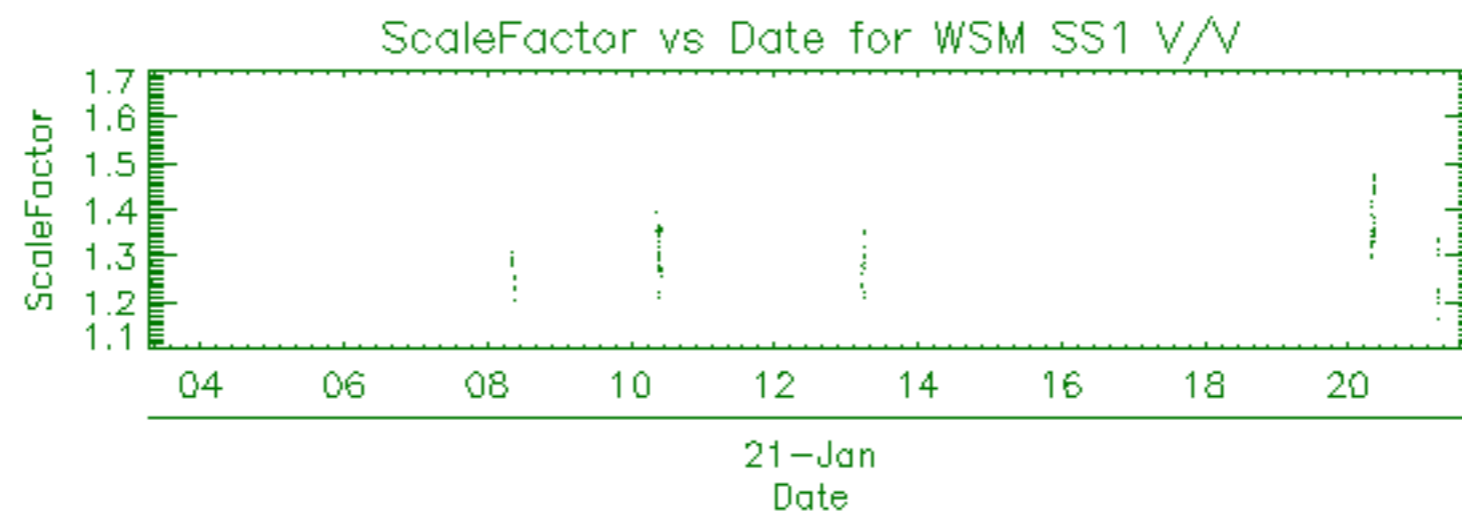

Filename	Beam	Pol	CycleNumber	absOrbit	relOrbit	procVersion					
ASA_APM_1PNPDE20120121_020748_000000793111_00003_51741_2113.N1						IS2	H/H	111	51741	3	5.04
ASA_APM_1PNPDE20120121_021332_000000833111_00003_51741_2116.N1						IS1	V/H	111	51741	3	5.04
ASA_APM_1PNPDE20120121_021652_000000573111_00003_51741_2117.N1						IS4	H/H	111	51741	3	5.04
ASA_APM_1PNPDE20120121_030224_000000823111_00003_51741_2134.N1						IS2	H/H	111	51741	3	5.04
ASA_APM_1PNPDE20120121_045020_000000433111_00005_51743_2161.N1						IS1	V/H	111	51743	5	5.04
ASA_APM_1PNPDE20120121_071817_000000433111_00006_51744_2205.N1						IS1	V/H	111	51744	6	5.04
ASA_APM_1PNPDK20120121_085455_000000593111_00007_51745_7635.N1						IS1	V/H	111	51745	7	5.04
ASA_APM_1PNPDE20120121_144540_000000443111_00010_51748_2340.N1						IS4	V/H	111	51748	10	5.04

Filename	Beam	Pol	CycleNumber	absOrbit	relOrbit	procVersion					
ASA_GM1_1PNPDE20120121_000404_000001443111_00002_51740_2077.N1						SS1	H/H	111	51740	2	5.04
ASA_GM1_1PNPDE20120121_001106_000005133111_00002_51740_2079.N1						SS1	H/H	111	51740	2	5.04
ASA_GM1_1PNPDE20120121_003538_000001083111_00002_51740_2078.N1						SS1	H/H	111	51740	2	5.04
ASA_GM1_1PNPDE20120121_003825_000003443111_00002_51740_2081.N1						SS1	H/H	111	51740	2	5.04
ASA_GM1_1PNPDE20120121_005326_000005613111_00002_51740_2084.N1						SS1	H/H	111	51740	2	5.04
ASA_GM1_1PNPDE20120121_011940_000003083111_00002_51740_2114.N1						SS1	H/H	111	51740	2	5.04
ASA_GM1_1PNPDE20120121_014756_000009673111_00003_51741_2122.N1						SS1	H/H	111	51741	3	5.04
ASA_GM1_1PNPDE20120121_020550_000001143111_00003_51741_2121.N1						SS1	H/H	111	51741	3	5.04
ASA_GM1_1PNPDE20120121_021516_000000903111_00003_51741_2120.N1						SS1	H/H	111	51741	3	5.04
ASA_GM1_1PNPDE20120121_023340_000007073111_00003_51741_2133.N1						SS1	H/H	111	51741	3	5.04
ASA_GM1_1PNPDE20120121_025401_000000963111_00003_51741_2132.N1						SS1	H/H	111	51741	3	5.04
ASA_GM1_1PNPDE20120121_025550_000000963111_00003_51741_2131.N1						SS1	H/H	111	51741	3	5.04
ASA_GM1_1PNPDE20120121_025820_000002473111_00003_51741_2130.N1						SS1	H/H	111	51741	3	5.04
ASA_GM1_1PNPDE20120121_030411_000002473111_00003_51741_2129.N1						SS1	H/H	111	51741	3	5.04
ASA_GM1_1PNPDE20120121_031413_000001263111_00004_51742_2128.N1						SS1	H/H	111	51742	4	5.04
ASA_GM1_1PNPDE20120121_031838_000016563111_00004_51742_2137.N1						SS1	H/H	111	51742	4	5.04
ASA_GM1_1PNPDE20120121_041354_000005613111_00004_51742_2166.N1						SS1	H/H	111	51742	4	5.04
ASA_GM1_1PNPDE20120121_045124_000007553111_00005_51743_2167.N1						SS1	H/H	111	51743	5	5.04
ASA_GM1_1PNPDE20120121_050839_000009733111_00005_51743_2170.N1						SS1	H/H	111	51743	5	5.04
ASA_GM1_1PNPDE20120121_055411_000003623111_00005_51743_2209.N1						SS1	H/H	111	51743	5	5.04
ASA_GM1_1PNPDE20120121_064100_000009553111_00006_51744_2212.N1						SS1	H/H	111	51744	6	5.04
ASA_GM1_1PNPDE20120121_070357_000005253111_00006_51744_2211.N1						SS1	H/H	111	51744	6	5.04
ASA_GM1_1PNPDE20120121_072212_000001813111_00006_51744_2222.N1						SS1	H/H	111	51744	6	5.04
ASA_GM1_1PNPDK20120121_073421_000005313111_00006_51744_7604.N1						SS1	H/H	111	51744	6	5.04
ASA_GM1_1PNPDK20120121_082212_000004043111_00007_51745_7605.N1						SS1	H/H	111	51745	7	5.04
ASA_GM1_1PNPDK20120121_083120_000001693111_00007_51745_7606.N1						SS1	H/H	111	51745	7	5.04
ASA_GM1_1PNPDK20120121_083301_000000663111_00007_51745_7633.N1						SS1	H/H	111	51745	7	5.04
ASA_GM1_1PNPDK20120121_084914_000003383111_00007_51745_7634.N1						SS1	H/H	111	51745	7	5.04
ASA_GM1_1PNPDK20120121_085612_000001693111_00007_51745_7636.N1						SS1	H/H	111	51745	7	5.04
ASA_GM1_1PNPDK20120121_091433_000005073111_00007_51745_7638.N1						SS1	H/H	111	51745	7	5.04
ASA_GM1_1PNPDK20120121_100317_000005553111_00008_51746_7640.N1						SS1	H/H	111	51746	8	5.04
ASA_GM1_1PNPDK20120121_101611_000000663111_00008_51746_7669.N1						SS1	H/H	111	51746	8	5.04
ASA_GM1_1PNPDK20120121_102814_000004103111_00008_51746_7670.N1						SS1	H/H	111	51746	8	5.04
ASA_GM1_1PNPDK20120121_105452_000004833111_00008_51746_7673.N1						SS1	H/H	111	51746	8	5.04
ASA_GM1_1PNPDK20120121_114253_000002173111_00009_51747_7674.N1						SS1	H/H	111	51747	9	5.04
ASA_GM1_1PNPDK20120121_121920_000001573111_00009_51747_7698.N1						SS1	H/H	111	51747	9	5.04
ASA_GM1_1PNPDK20120121_123502_000004043111_00009_51747_7700.N1						SS1	H/H	111	51747	9	5.04
ASA_GM1_1PNPDK20120121_124626_000000903111_00009_51747_7702.N1						SS1	H/H	111	51747	9	5.04
ASA_GM1_1PNPDK20120121_125542_000000783111_00009_51747_7701.N1						SS1	H/H	111	51747	9	5.04
ASA_GM1_1PNPDK20120121_125711_000005313111_00009_51747_7704.N1						SS1	H/H	111	51747	9	5.04
ASA_GM1_1PNPDK20120121_131506_000011243111_00010_51748_7706.N1						SS1	H/H	111	51748	10	5.04
ASA_GM1_1PNPDK20120121_133240_000001083111_00010_51748_7720.N1						SS1	H/H	111	51748	10	5.04
ASA_GM1_1PNPDK20120121_135431_000006953111_00010_51748_7721.N1						SS1	H/H	111	51748	10	5.04
ASA_GM1_1PNPDK20120121_140610_000003023111_00010_51748_7723.N1						SS1	H/H	111	51748	10	5.04
ASA_GM1_1PNPDK20120121_141520_000006043111_00010_51748_7727.N1						SS1	H/H	111	51748	10	5.04
ASA_GM1_1PNPDK20120121_143703_000002413111_00010_51748_7725.N1						SS1	H/H	111	51748	10	5.04
ASA_GM1_1PNPDK20120121_144644_000000783111_00010_51748_7729.N1						SS1	H/H	111	51748	10	5.04
ASA_GM1_1PNPDK20120121_145243_000008583111_00011_51749_7731.N1						SS1	H/H	111	51749	11	5.04
ASA_GM1_1PNPDK20120121_151424_000002233111_00011_51749_7758.N1						SS1	H/H	111	51749	11	5.04
ASA_GM1_1PNPDK20120121_152101_000001813111_00011_51749_7759.N1						SS1	H/H	111	51749	11	5.04
ASA_GM1_1PNPDK20120121_152707_000001753111_00011_51749_7760.N1						SS1	H/H	111	51749	11	5.04
ASA_GM1_1PNPDK20120121_153252_000000903111_00011_51749_7762.N1						SS1	H/H	111	51749	11	5.04
ASA_GM1_1PNPDK20120121_155532_000006833111_00011_51749_7764.N1						SS1	H/H	111	51749	11	5.04
ASA_GM1_1PNPDK20120121_163156_000010453111_00012_51750_7766.N1						SS1	H/H	111	51750	12	5.04
ASA_GM1_1PNPDK20120121_164831_000001503111_00012_51750_7785.N1						SS1	H/H	111	51750	12	5.04
ASA_GM1_1PNPDK20120121_165539_000006223111_00012_51750_7786.N1						SS1	H/H	111	51750	12	5.04
ASA_GM1_1PNPDK20120121_170859_000001573111_00012_51750_7787.N1						SS1	H/H	111	51750	12	5.04
ASA_GM1_1PNPDK20120121_173546_000006953111_00012_51750_7789.N1						SS1	H/H	111	51750	12	5.04
ASA_GM1_1PNPDK20120121_181241_000003863111_00013_51751_7790.N1						SS1	H/H	111	51751	13	5.04
ASA_GM1_1PNPDK20120121_182047_000003323111_00013_51751_7792.N1						SS1	H/H	111	51751	13	5.04
ASA_GM1_1PNPDK20120121_182047_000003323111_00013_51751_7793.N1						SS1	H/H	111	51751	13	5.04
ASA_GM1_1PNPDK20120121_182509_000001083111_00013_51751_7808.N1						SS1	H/H	111	51751	13	5.04
ASA_GM1_1PNPDK20120121_183458_000004653111_00013_51751_7809.N1						SS1	H/H	111	51751	13	5.04
ASA_GM1_1PNPDK20120121_191557_000002653111_00013_51751_7810.N1						SS1	H/H	111	51751	13	5.04
ASA_GM1_1PNPDK20120121_192256_000002233111_00013_51751_7814.N1						SS1	H/H	111	51751	13	5.04
ASA_GM1_1PNPDK20120121_194002_000002833111_00013_51751_7813.N1						SS1	H/H	111	51751	13	5.04
ASA_GM1_1PNPDK20120121_194825_000004713111_00014_51752_7815.N1						SS1	H/H	111	51752	14	5.04

ASA_GM1_1PNPDK20120121_195711_000002173111_00014_51752_7818.N1	SS1	H/H	111	51752	14	5.04
ASA_GM1_1PNPDE20120121_201417_000002953111_00014_51752_2365.N1	SS1	H/H	111	51752	14	5.04
ASA_GM1_1PNPDE20120121_205613_000006283111_00014_51752_2366.N1	SS1	H/H	111	51752	14	5.04
ASA_GM1_1PNPDE20120121_211753_000004413111_00014_51752_2382.N1	SS1	H/H	111	51752	14	5.04
ASA_GM1_1PNPDE20120121_213025_000004593111_00015_51753_2383.N1	SS1	H/H	111	51753	15	5.04
ASA_GM1_1PNPDE20120121_213914_000001143111_00015_51753_2384.N1	SS1	H/H	111	51753	15	5.04
ASA_GM1_1PNPDE20120121_215504_000002653111_00015_51753_2386.N1	SS1	H/H	111	51753	15	5.04
ASA_GM1_1PNPDE20120121_223629_000005923111_00015_51753_2389.N1	SS1	H/H	111	51753	15	5.04
ASA_GM1_1PNPDE20120121_231119_000001933111_00016_51754_2407.N1	SS1	H/H	111	51754	16	5.04
ASA_GM1_1PNPDE20120121_232746_000001203111_00016_51754_2408.N1	SS1	H/H	111	51754	16	5.04
ASA_GM1_1PNPDE20120121_233341_000005983111_00016_51754_2412.N1	SS1	H/H	111	51754	16	5.04
ASA_GM1_1PNPDE20120121_235857_000001143111_00016_51754_2411.N1	SS1	H/H	111	51754	16	5.04

Filename	Beam	Pol	CycleNumber	absOrbit	relOrbit	procVersion					
ASA_IMM_1PNPDE20120121_025729_000000373111_00003_51741_2124.N1						IS5	V/V	111	51741	3	5.04
ASA_IMM_1PNPDE20120121_034610_000002403111_00004_51742_2110.N1						IS6	H/H	111	51742	4	5.04
ASA_IMM_1PNPDK20120121_065656_000002613111_00006_51744_7586.N1						IS6	H/H	111	51744	6	5.04
ASA_IMM_1PNPDE20120121_071239_000002793111_00006_51744_2204.N1						IS2	V/V	111	51744	6	5.04
ASA_IMM_1PNPDE20120121_071956_000001233111_00006_51744_2206.N1						IS2	V/V	111	51744	6	5.04
ASA_IMM_1PNPDE20120121_083409_000001693111_00007_51745_2242.N1						IS6	H/H	111	51745	7	5.04
ASA_IMM_1PNPDE20120121_084443_000000533111_00007_51745_2246.N1						IS6	H/H	111	51745	7	5.04
ASA_IMM_1PNPDE20120121_102521_000000373111_00008_51746_2267.N1						IS2	V/V	111	51746	8	5.04
ASA_IMM_1PNPDE20120121_111423_000000993111_00008_51746_2286.N1						IS6	H/H	111	51746	8	5.04
ASA_IMM_1PNPDE20120121_170558_000001723111_00012_51750_2348.N1						IS6	H/H	111	51750	12	5.04
ASA_IMM_1PNPDE20120121_203151_000000433111_00014_51752_2378.N1						IS2	V/V	111	51752	14	5.04

Filename	Pol	Timestamp	count(Module)
ASA_MS__0PNPDE20120121_005154_000000163111_00002_51740_0312.N1	V	2012-01-21 00:51:54	320
ASA_MS__0PNPDE20120121_223455_000000163111_00015_51753_0313.N1	H	2012-01-21 22:34:55	320

Filename	Beam	Pol	CycleNumber	absOrbit	relOrbit	procVersion						
ASA_WVS_1PNPDE20120121_001940_000009143111_00002_51740_2080.N1						IS2	V/V	111	51740	2	5.04	
ASA_WVS_1PNPDE20120121_004411_000004203111_00002_51740_2082.N1						IS2	V/V	111	51740	2	5.04	
ASA_WVS_1PNPDE20120121_010850_000003153111_00002_51740_2083.N1						IS2	V/V	111	51740	2	5.04	
ASA_WVS_1PNPDE20120121_011305_000002553111_00002_51740_2111.N1						IS2	V/V	111	51740	2	5.04	
ASA_WVS_1PNPDE20120121_012447_000006893111_00002_51740_2115.N1						IS2	V/V	111	51740	2	5.04	
ASA_WVS_1PNPDE20120121_020403_000000593111_00003_51741_2119.N1						IS2	V/V	111	51741	3	5.04	
ASA_WVS_1PNPDE20120121_020924_000001343111_00003_51741_2118.N1						IS2	V/V	111	51741	3	5.04	
ASA_WVS_1PNPDE20120121_021756_000009003111_00003_51741_2126.N1						IS2	V/V	111	51741	3	5.04	
ASA_WVS_1PNPDE20120121_024800_000003153111_00003_51741_2125.N1						IS2	V/V	111	51741	3	5.04	
ASA_WVS_1PNPDE20120121_030820_000002993111_00004_51742_2123.N1						IS2	V/V	111	51742	4	5.04	
ASA_WVS_1PNPDE20120121_035042_000007343111_00004_51742_2135.N1						IS2	V/V	111	51742	4	5.04	
ASA_WVS_1PNPDE20120121_040242_000002853111_00004_51742_2164.N1						IS2	V/V	111	51742	4	5.04	
ASA_WVS_1PNPDE20120121_041121_000001053111_00004_51742_2165.N1						IS2	V/V	111	51742	4	5.04	
ASA_WVS_1PNPDE20120121_042742_000012743111_00004_51742_2168.N1						IS2	V/V	111	51742	4	5.04	
ASA_WVS_1PNPDE20120121_053032_000009893111_00005_51743_2169.N1						IS2	V/V	111	51743	5	5.04	
ASA_WVS_1PNPDE20120121_054647_000000303111_00005_51743_2207.N1						IS2	V/V	111	51743	5	5.04	
ASA_WVS_1PNPDE20120121_054940_000002253111_00005_51743_2208.N1						IS2	V/V	111	51743	5	5.04	
ASA_WVS_1PNPDE20120121_060700_000018593111_00005_51743_2221.N1						IS2	V/V	111	51743	5	5.04	
ASA_WVS_1PNPDE20120121_072515_000001353111_00006_51744_2220.N1						IS2	V/V	111	51744	6	5.04	
ASA_WVS_1PNPDK20120121_072715_000003903111_00006_51744_7601.N1						IS2	V/V	111	51744	6	5.04	
ASA_WVS_1PNPDK20120121_074749_000019343111_00006_51744_7607.N1						IS2	V/V	111	51744	6	5.04	
ASA_WVS_1PNPDK20120121_085904_000008853111_00007_51745_7637.N1						IS2	V/V	111	51745	7	5.04	
ASA_WVS_1PNPDK20120121_092835_000020393111_00007_51745_7639.N1						IS2	V/V	111	51745	7	5.04	
ASA_WVS_1PNPDK20120121_103503_000011393111_00008_51746_7671.N1						IS2	V/V	111	51746	8	5.04	
ASA_WVS_1PNPDK20120121_110742_000003453111_00008_51746_7672.N1						IS2	V/V	111	51746	8	5.04	
ASA_WVS_1PNPDK20120121_111619_000015443111_00008_51746_7675.N1						IS2	V/V	111	51746	8	5.04	
ASA_WVS_1PNPDK20120121_115846_000010643111_00009_51747_7697.N1						IS2	V/V	111	51747	9	5.04	
ASA_WVS_1PNPDK20120121_122433_000005853111_00009_51747_7699.N1						IS2	V/V	111	51747	9	5.04	
ASA_WVS_1PNPDK20120121_124804_000004203111_00009_51747_7703.N1						IS2	V/V	111	51747	9	5.04	
ASA_WVS_1PNPDK20120121_130607_000003443111_00009_51747_7705.N1						IS2	V/V	111	51747	9	5.04	
ASA_WVS_1PNPDK20120121_134559_000004643111_00010_51748_7722.N1						IS2	V/V	111	51748	10	5.04	
ASA_WVS_1PNPDK20120121_141112_000001953111_00010_51748_7724.N1						IS2	V/V	111	51748	10	5.04	
ASA_WVS_1PNPDK20120121_142947_000003903111_00010_51748_7726.N1						IS2	V/V	111	51748	10	5.04	
ASA_WVS_1PNPDK20120121_144103_000001193111_00010_51748_7728.N1						IS2	V/V	111	51748	10	5.04	
ASA_WVS_1PNPDK20120121_144950_000001343111_00011_51749_7730.N1						IS2	V/V	111	51749	11	5.04	
ASA_WVS_1PNPDK20120121_153005_000001193111_00011_51749_7761.N1						IS2	V/V	111	51749	11	5.04	
ASA_WVS_1PNPDK20120121_153429_000012143111_00011_51749_7763.N1						IS2	V/V	111	51749	11	5.04	
ASA_WVS_1PNPDK20120121_160931_000013043111_00011_51749_7765.N1						IS2	V/V	111	51749	11	5.04	
ASA_WVS_1PNPDK20120121_171139_000014093111_00012_51750_7788.N1						IS2	V/V	111	51750	12	5.04	
ASA_WVS_1PNPDK20120121_175044_000012743111_00012_51750_7791.N1						IS2	V/V	111	51750	12	5.04	
ASA_WVS_1PNPDK20120121_184459_000018143111_00013_51751_7812.N1						IS2	V/V	111	51751	13	5.04	
ASA_WVS_1PNPDK20120121_193113_000000903111_00013_51751_7811.N1						IS2	V/V	111	51751	13	5.04	
ASA_WVS_1PNPDK20120121_193516_000002403111_00013_51751_7817.N1						IS2	V/V	111	51751	13	5.04	
ASA_WVS_1PNPDK20120121_193516_000002403111_00013_51751_7816.N1						IS2	V/V	111	51751	13	5.04	
ASA_WVS_1PNPDE20120121_202210_000005393111_00014_51752_2364.N1						IS2	V/V	111	51752	14	5.04	
ASA_WVS_1PNPDE20120121_203242_000013643111_00014_51752_2367.N1						IS2	V/V	111	51752	14	5.04	
ASA_WVS_1PNPDE20120121_211113_000001503111_00014_51752_2381.N1						IS2	V/V	111	51752	14	5.04	
ASA_WVS_1PNPDE20120121_211619_000000453111_00014_51752_2385.N1						IS2	V/V	111	51752	14	5.04	
ASA_WVS_1PNPDE20120121_220201_000019343111_00015_51753_2387.N1						IS2	V/V	111	51753	15	5.04	
ASA_WVS_1PNPDE20120121_225153_000002703111_00015_51753_2388.N1						IS2	V/V	111	51753	15	5.04	
ASA_WVS_1PNPDE20120121_225538_000007793111_00015_51753_2406.N1						IS2	V/V	111	51753	15	5.04	
ASA_WVS_1PNPDE20120121_231435_000005843111_00016_51754_2409.N1						IS2	V/V	111	51754	16	5.04	
ASA_WVS_1PNPDE20120121_234341_000008693111_00016_51754_2414.N1						IS2	V/V	111	51754	16	5.04	

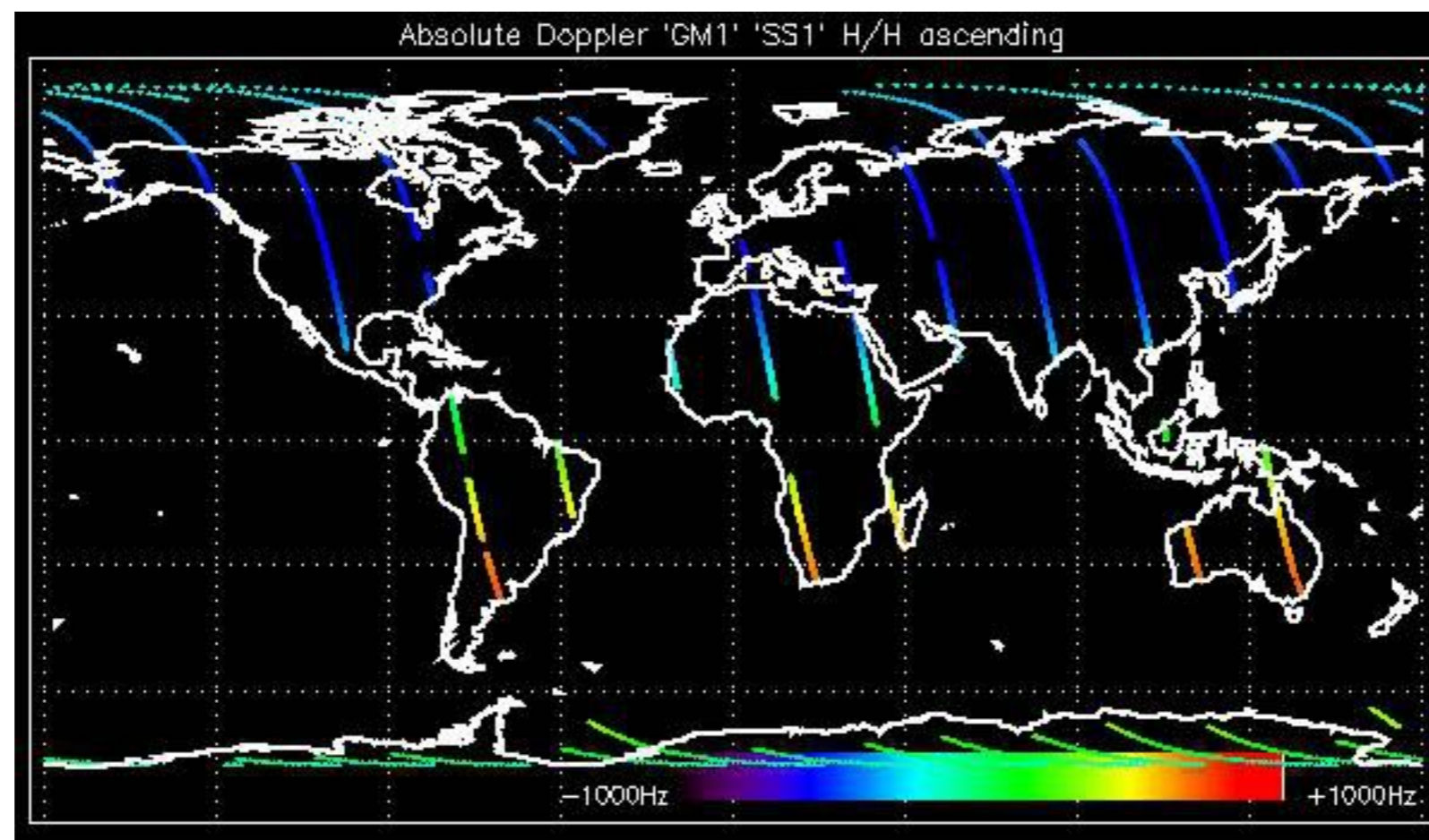

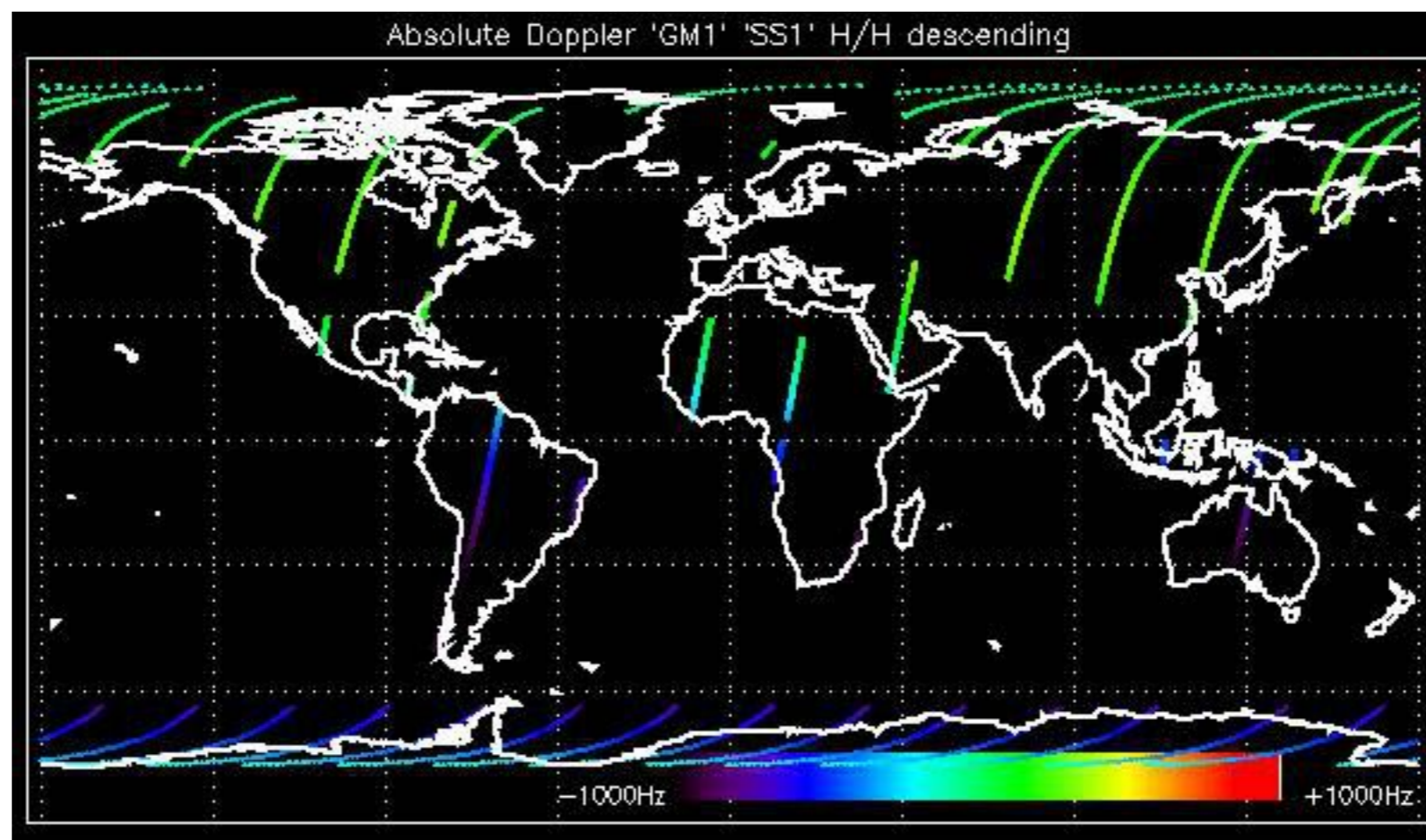

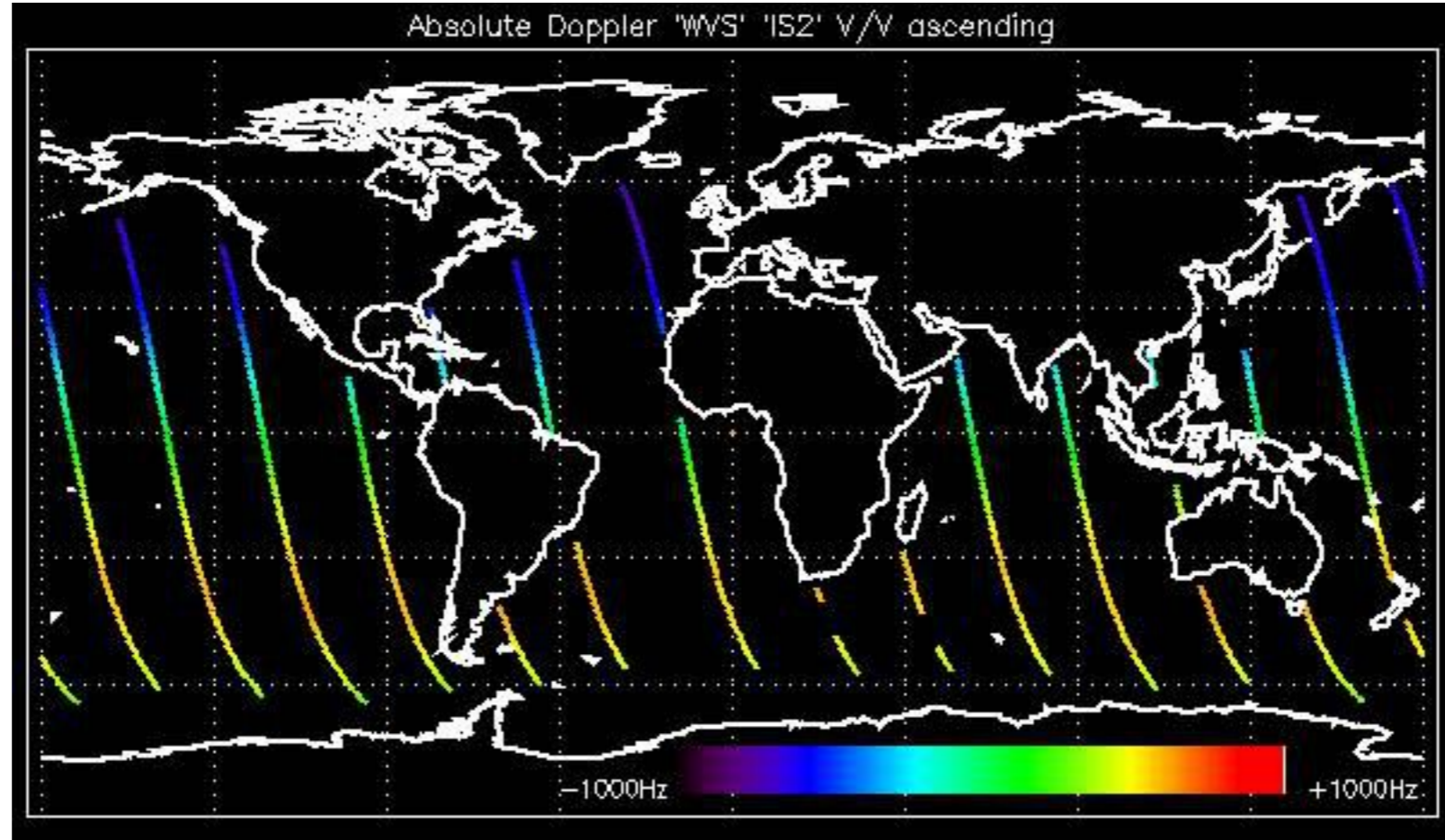

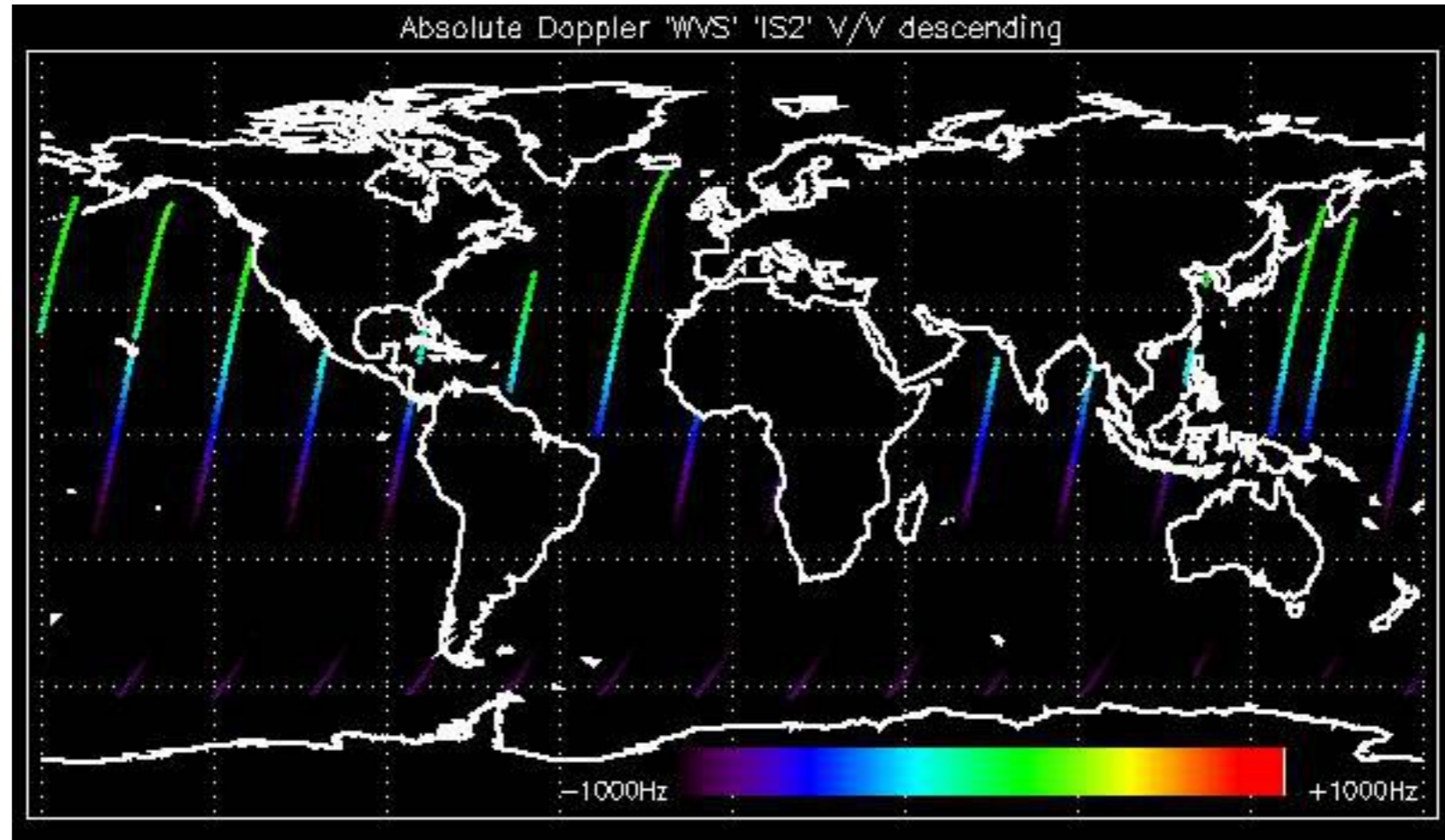

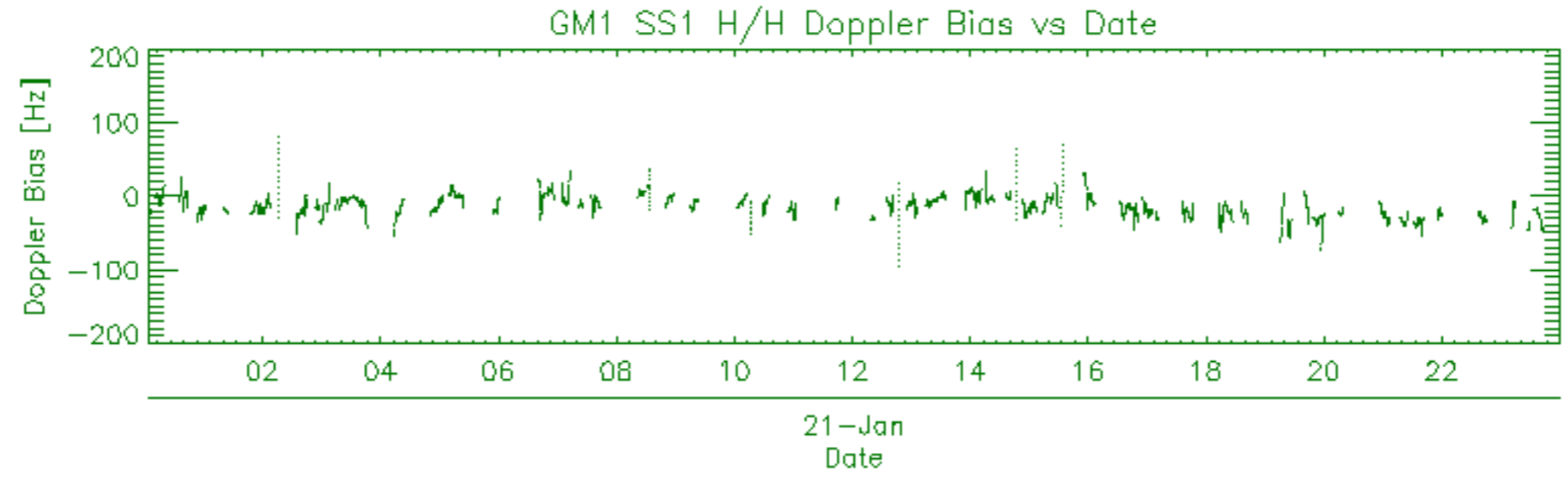
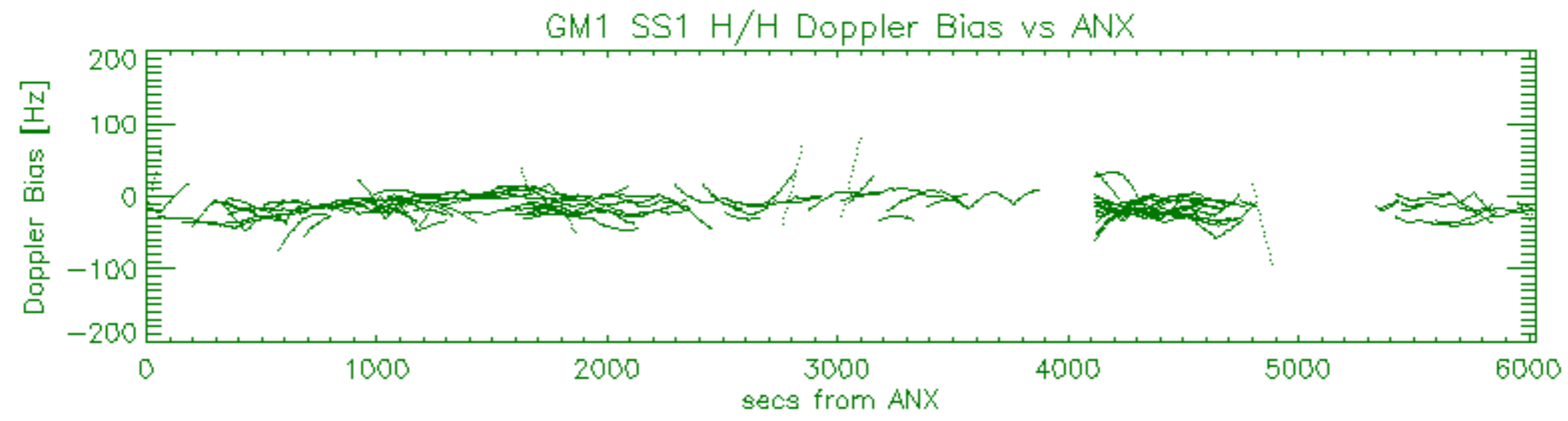
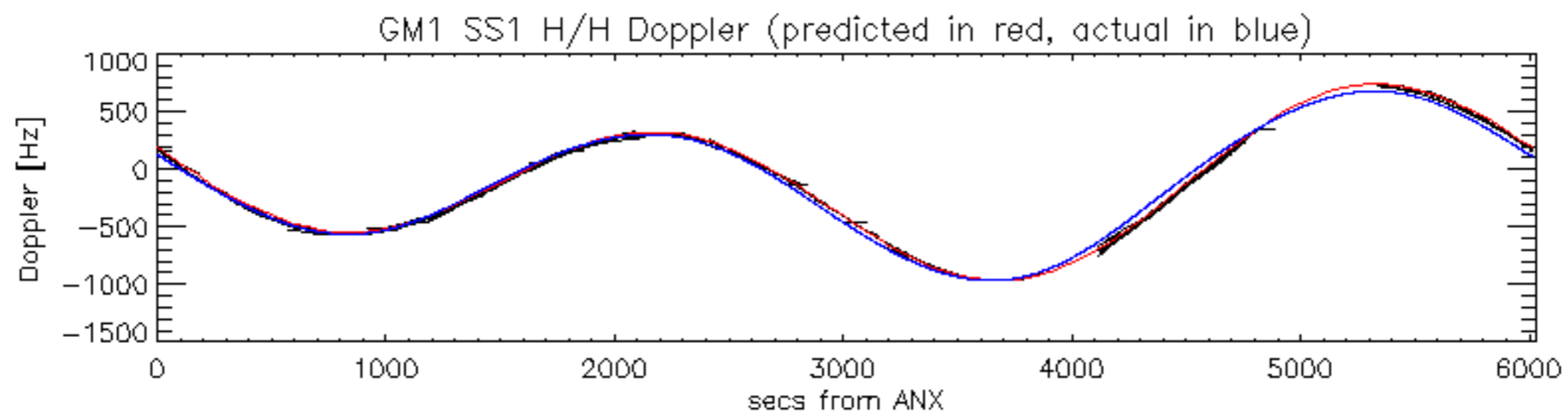

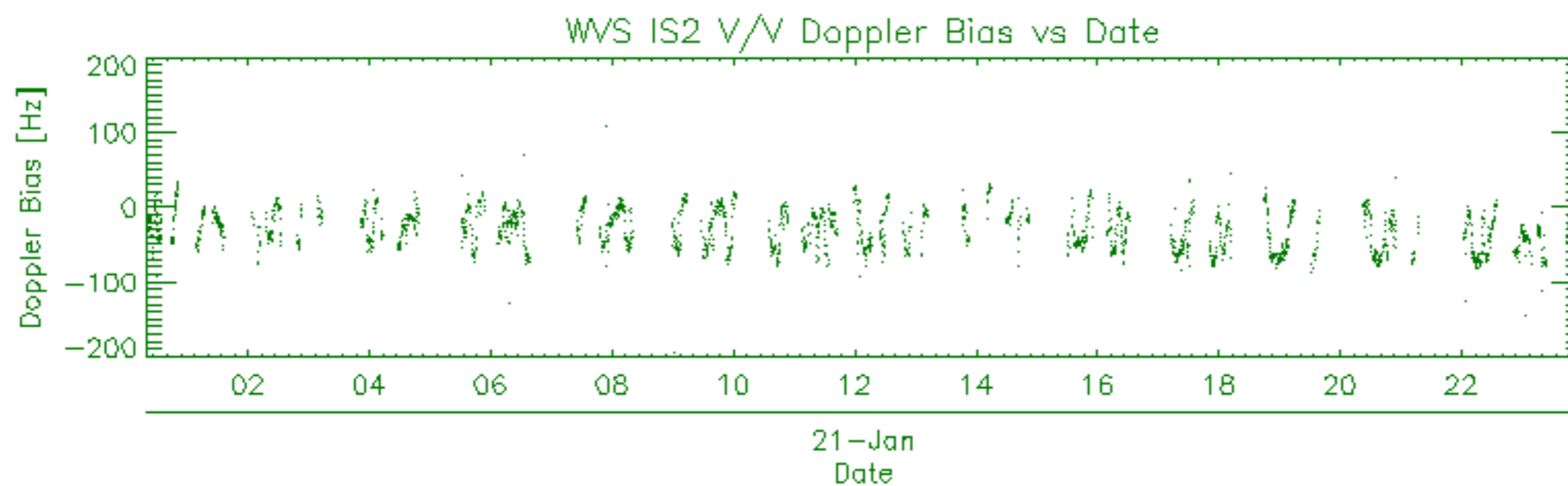
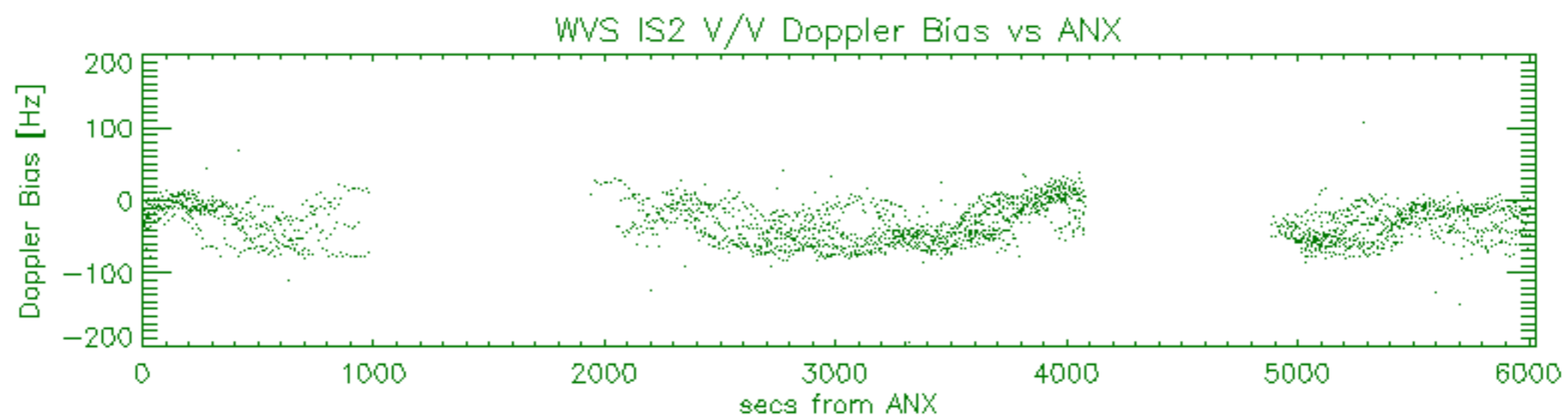
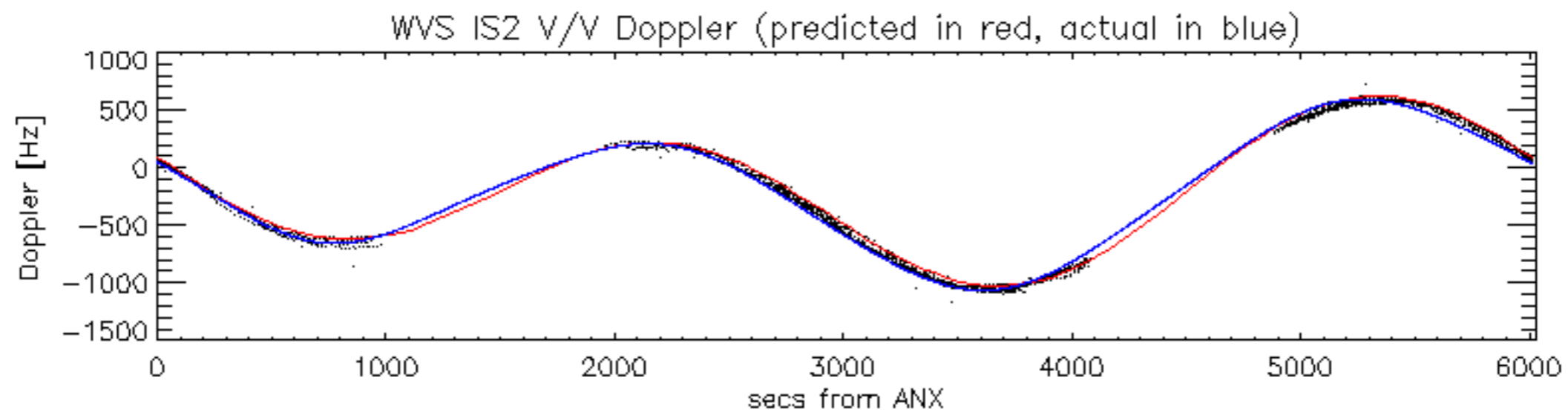

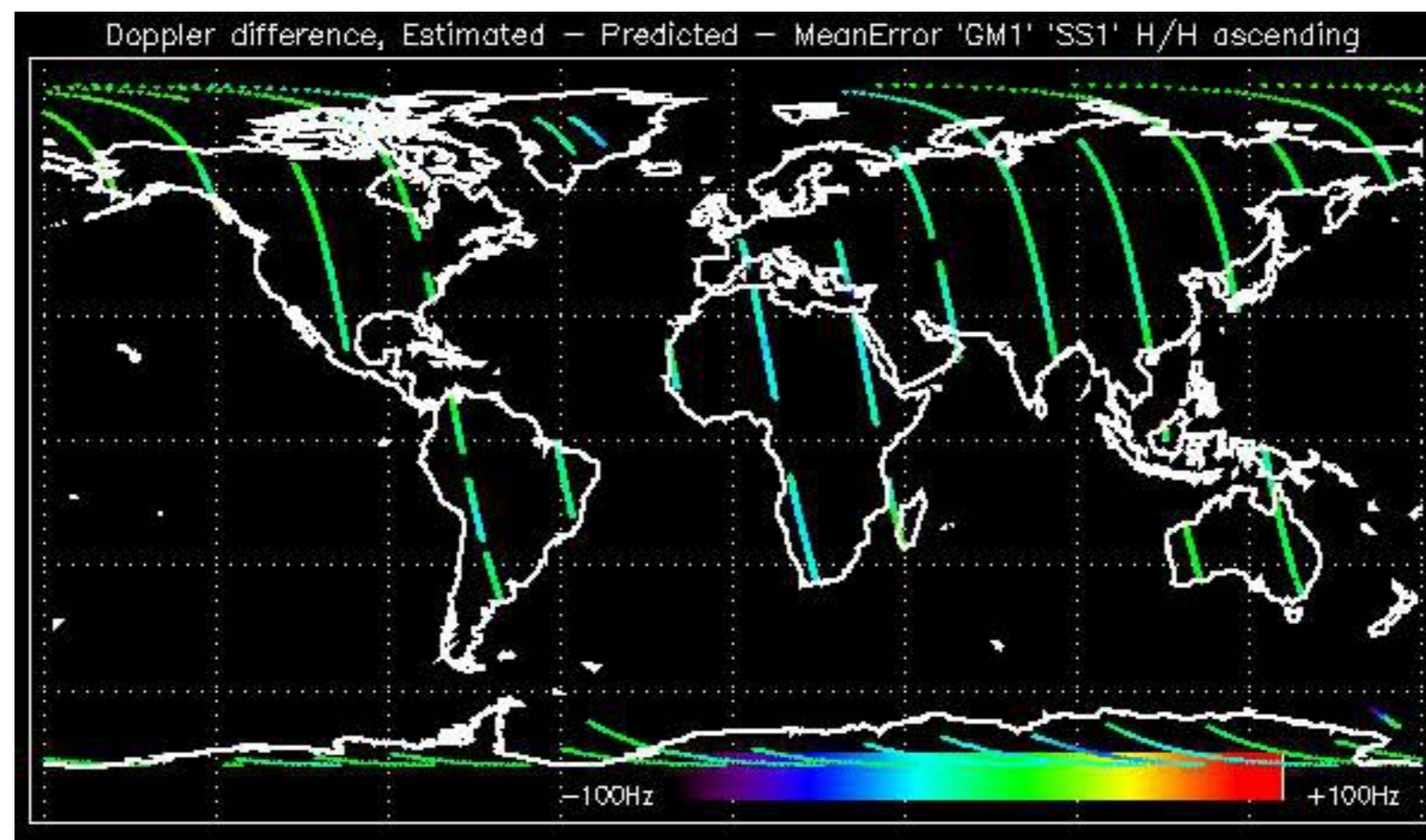

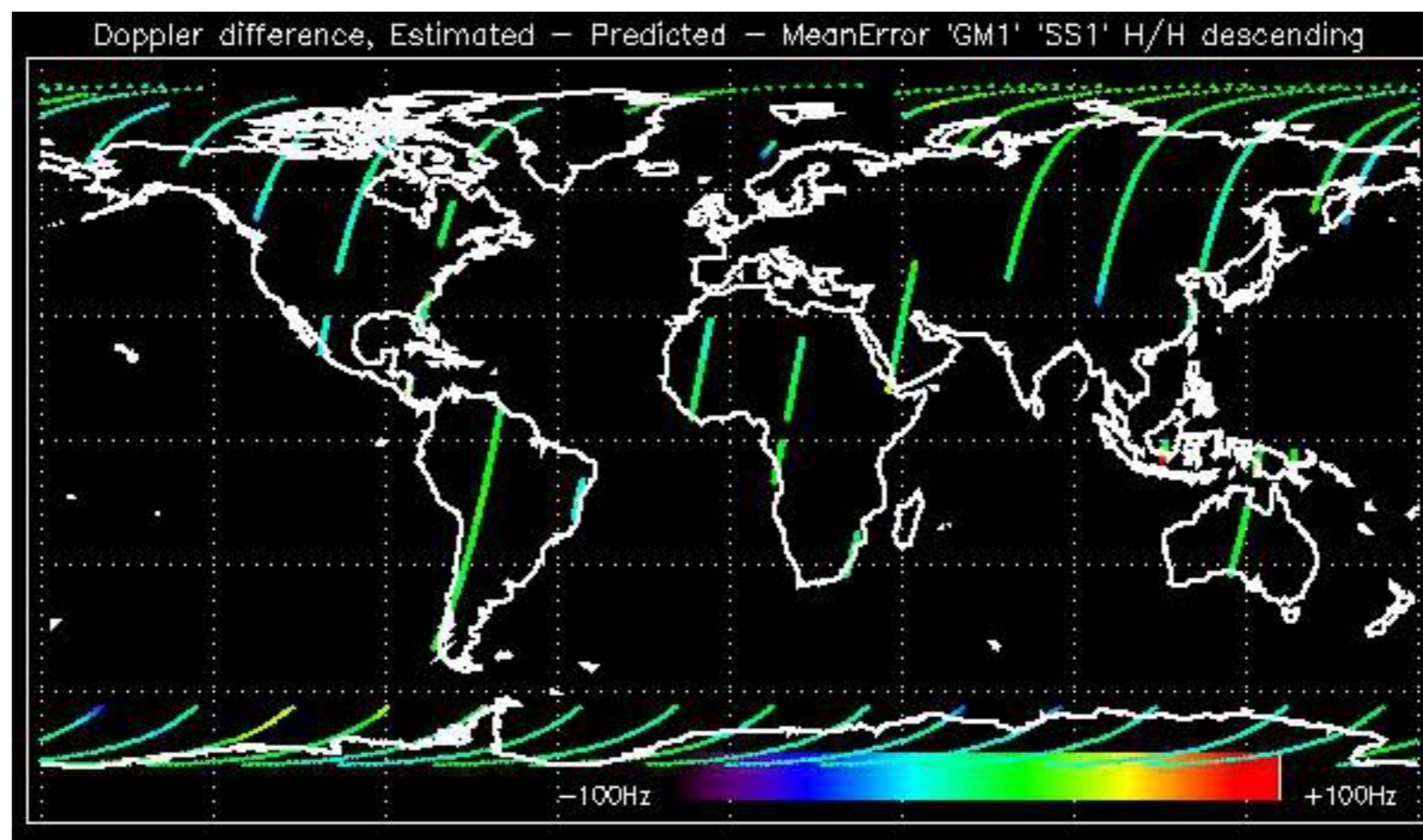

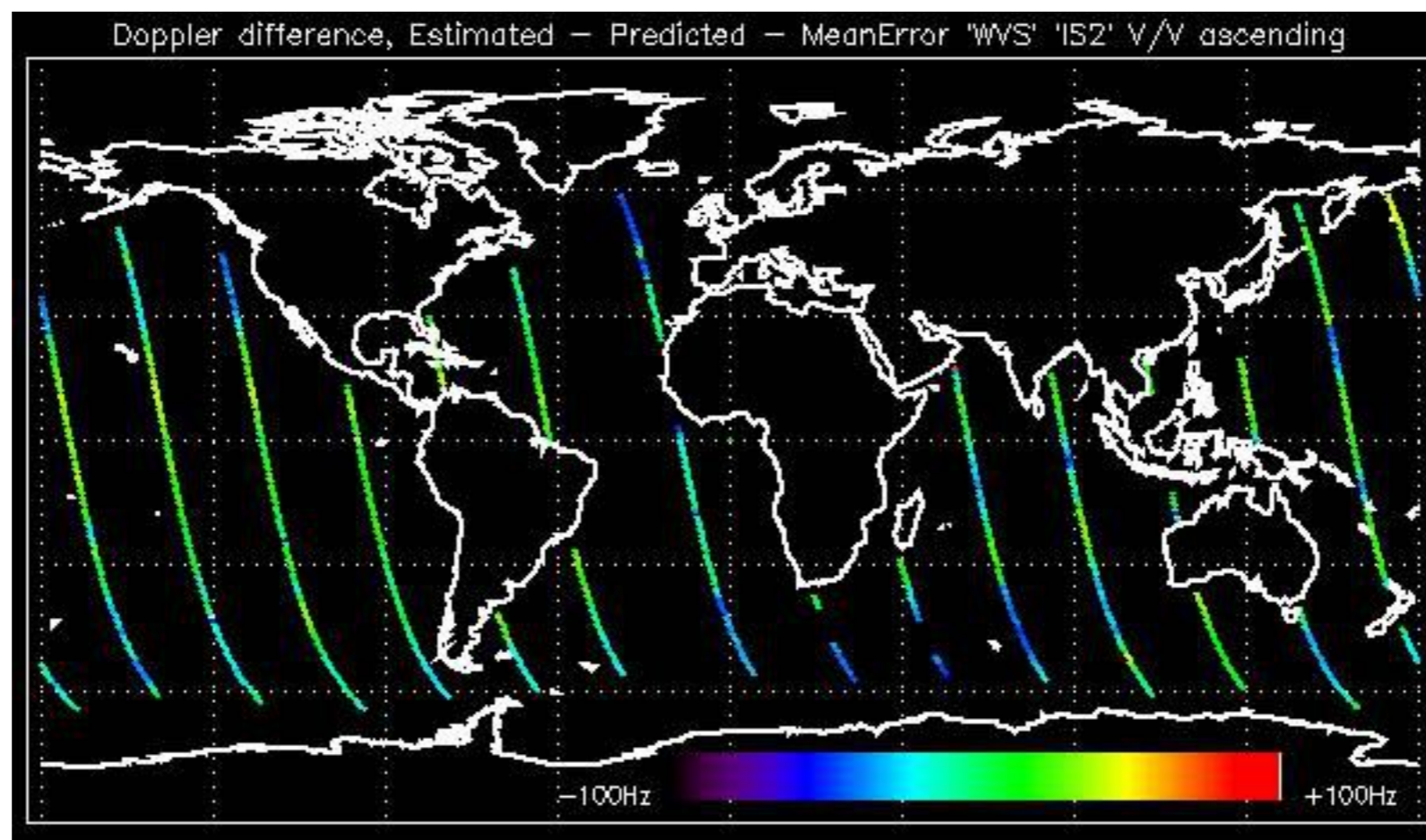

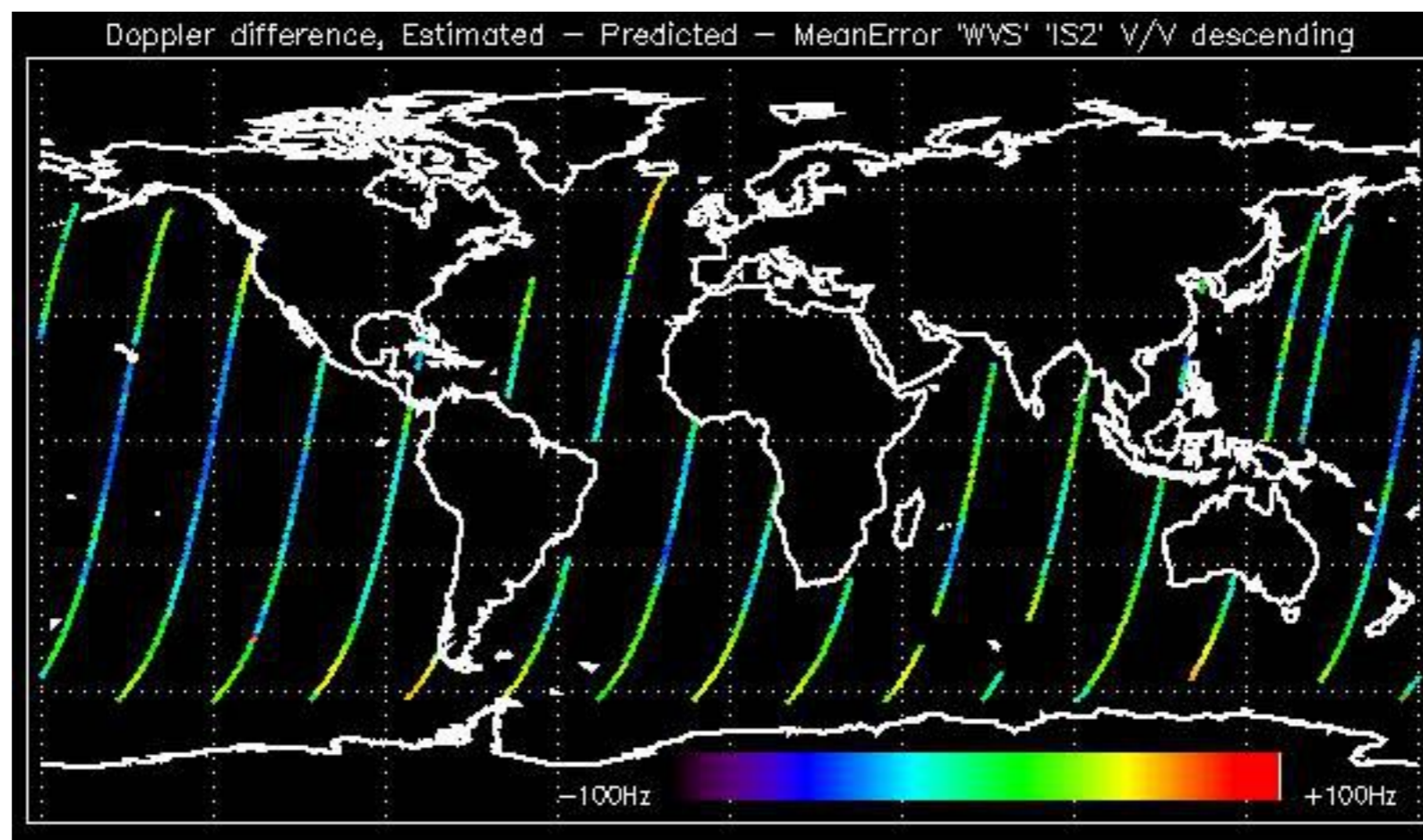

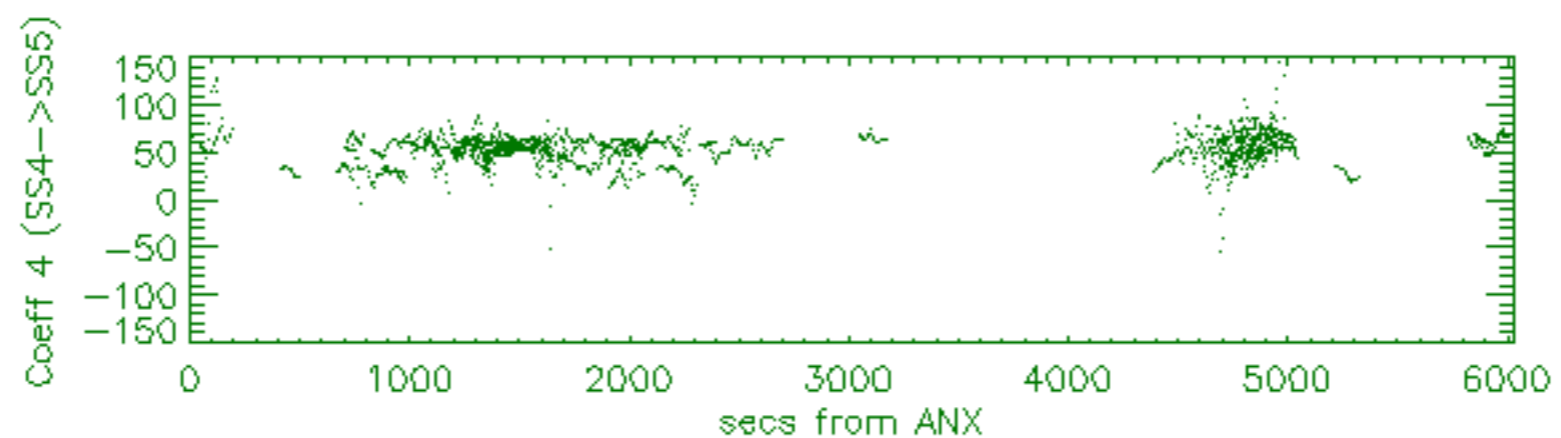
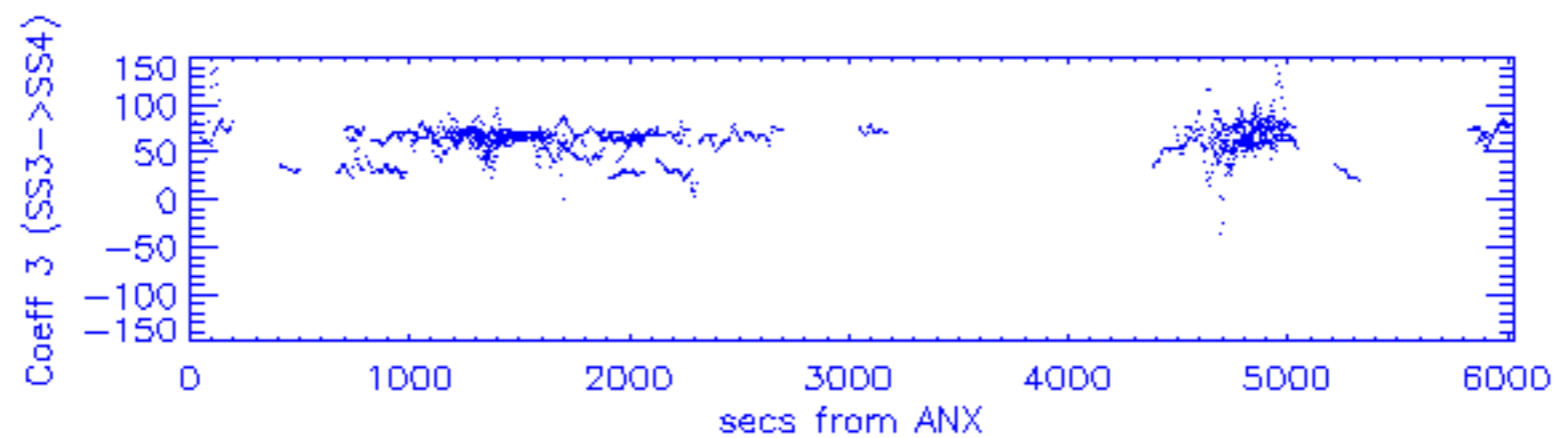
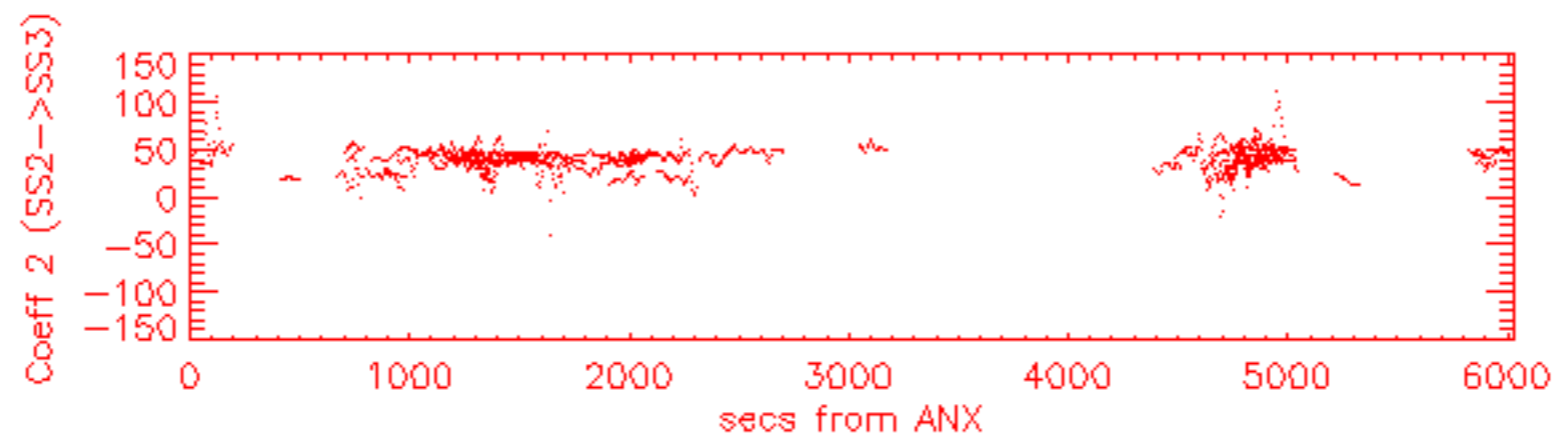
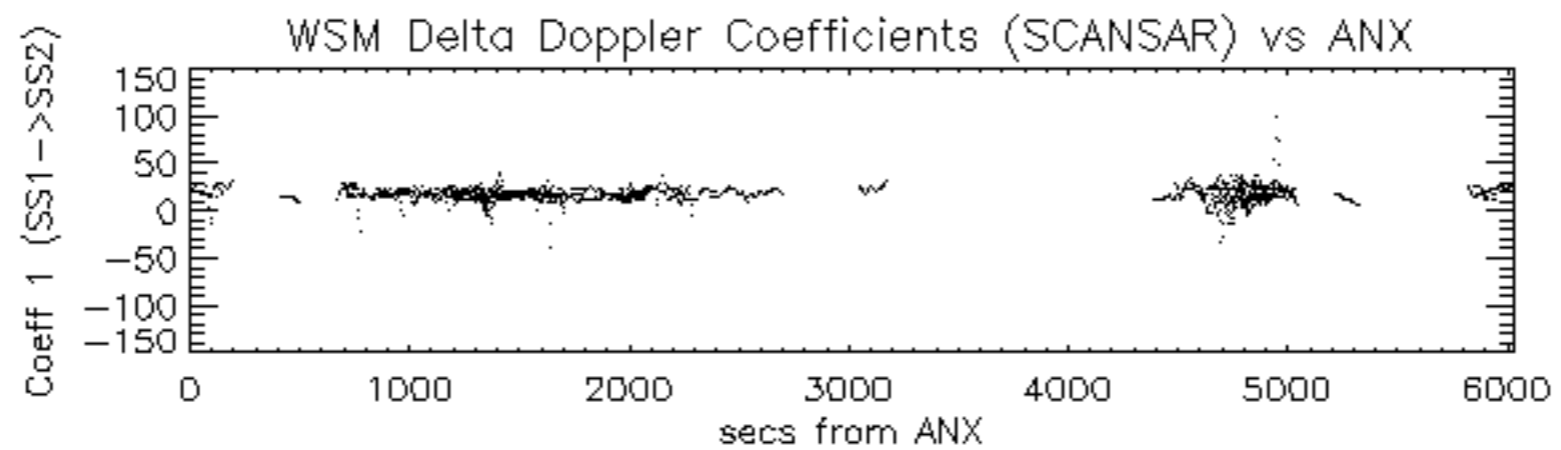

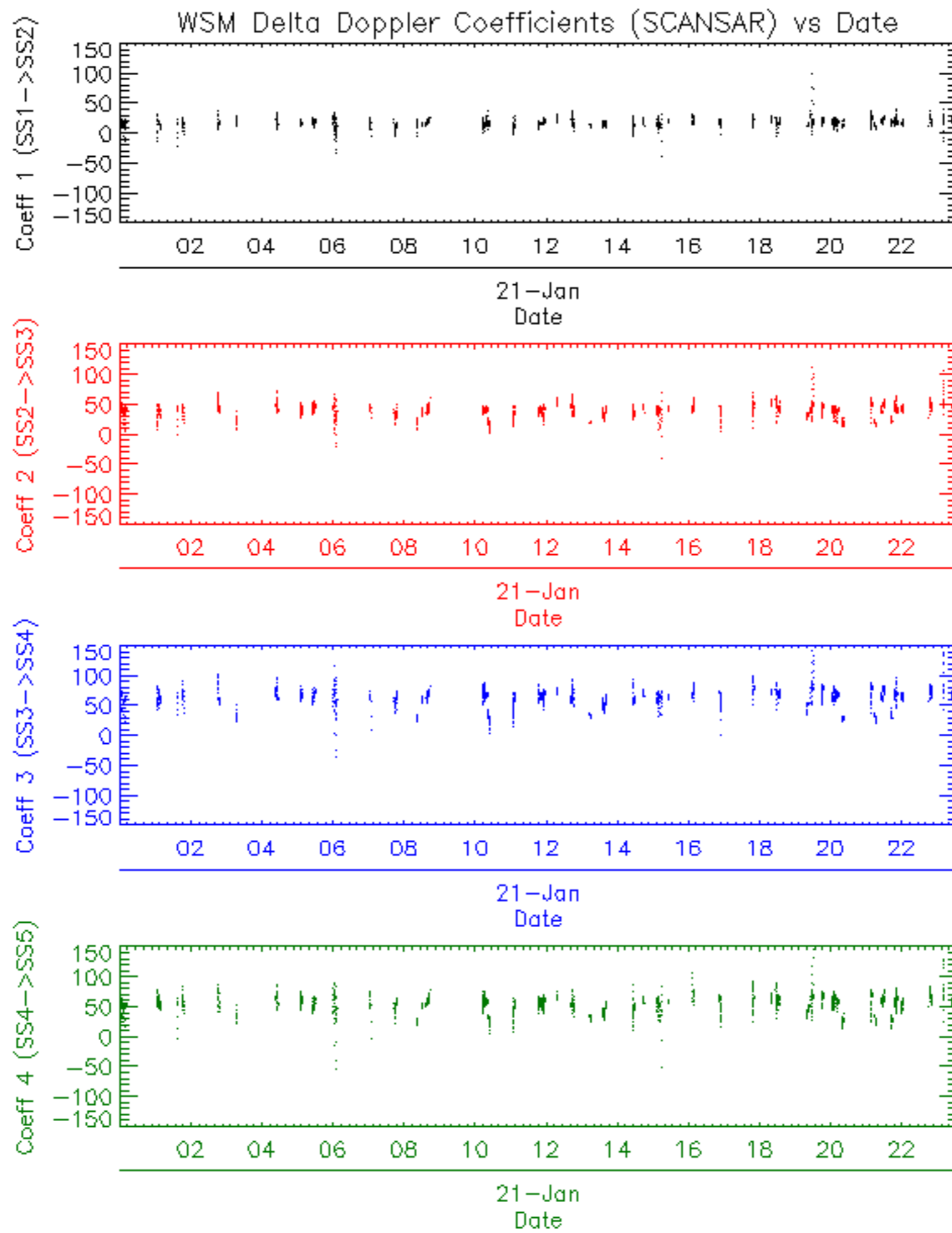

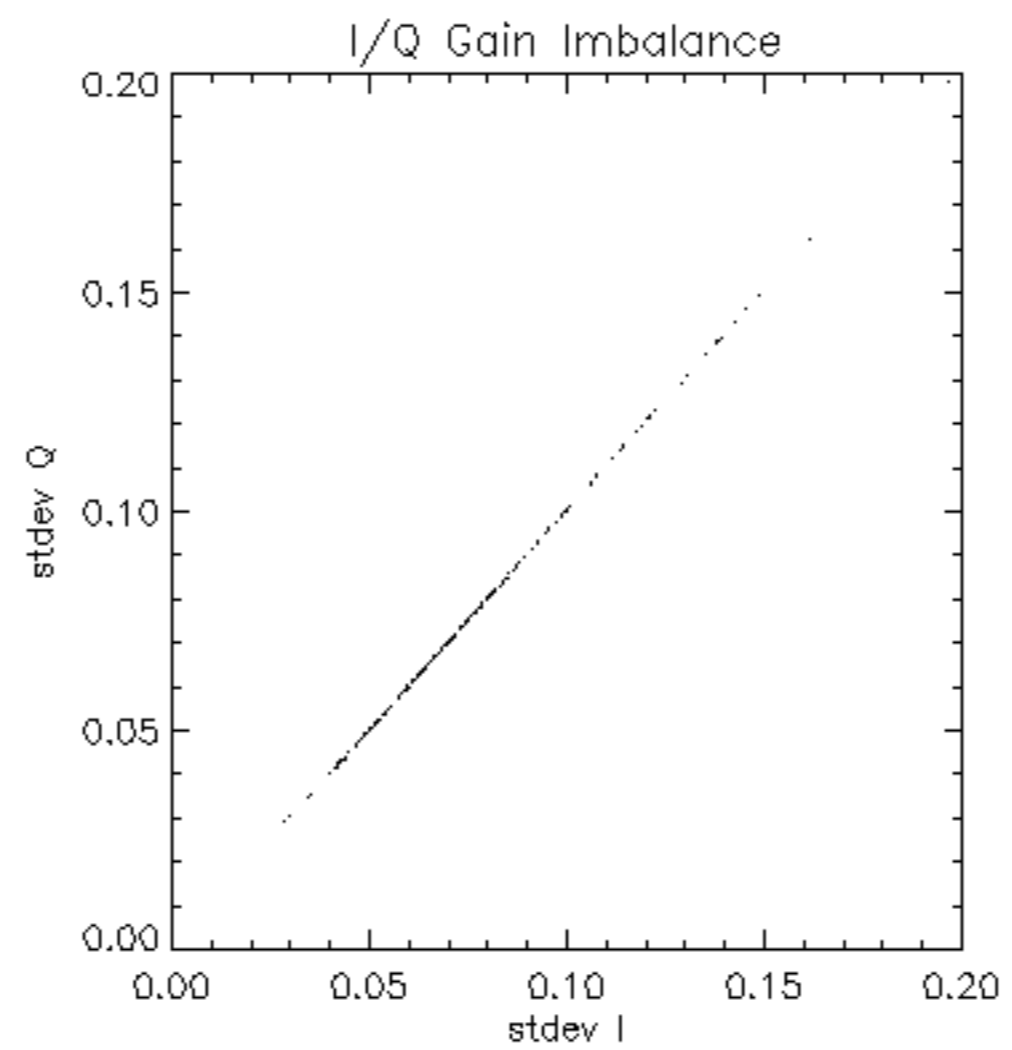

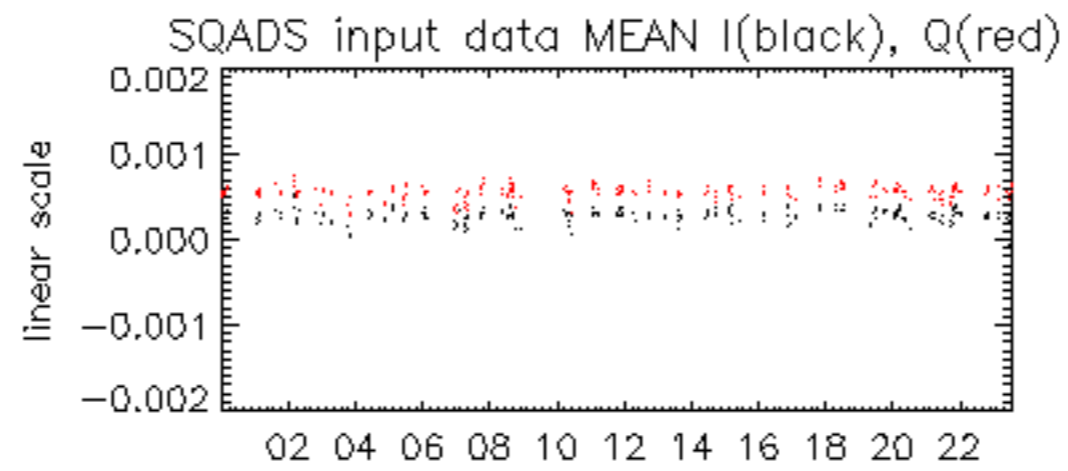

21-Jan

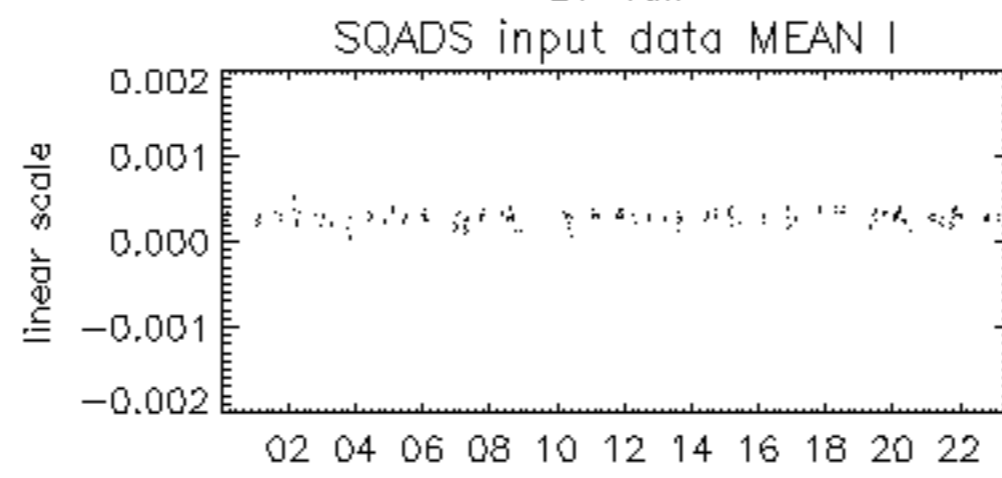

21-Jan

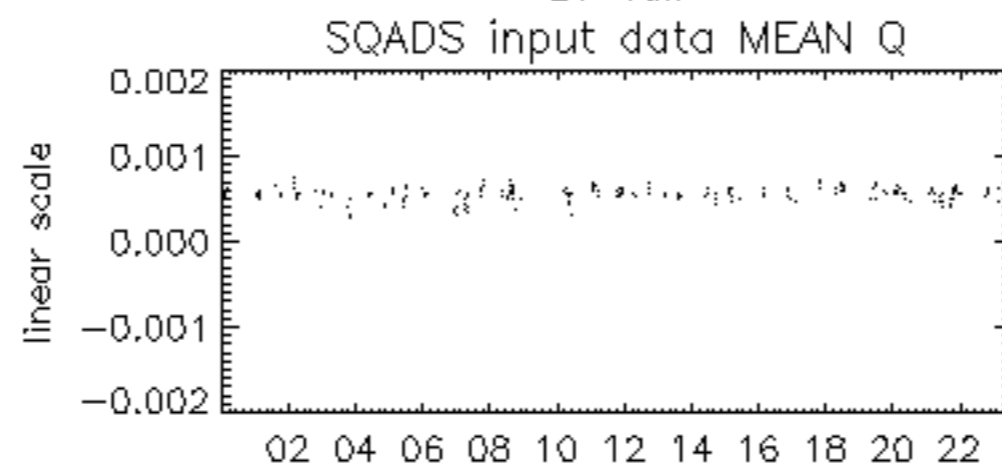

21-Jan

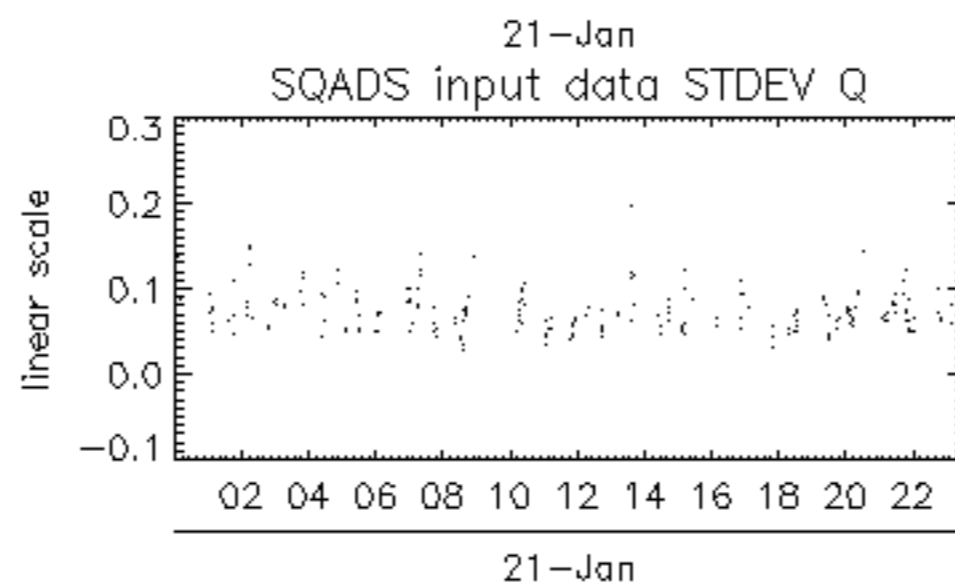
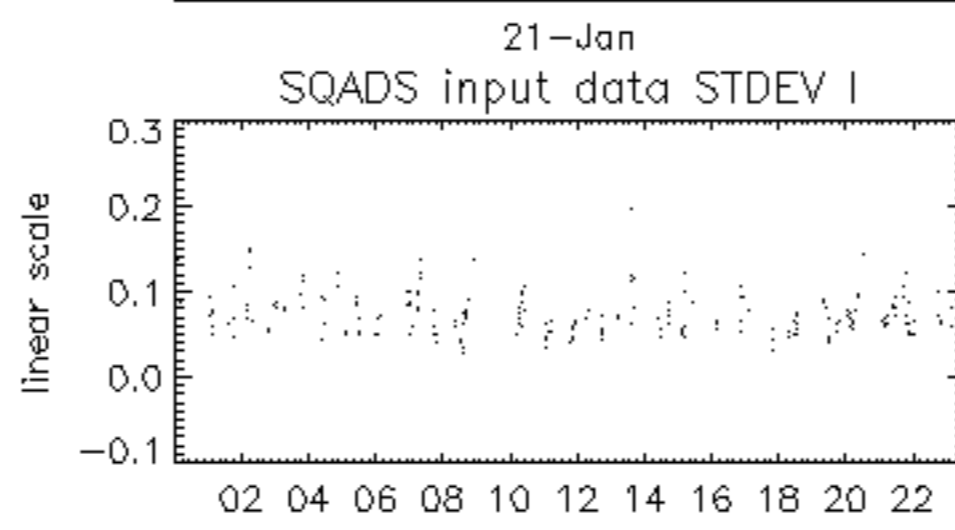
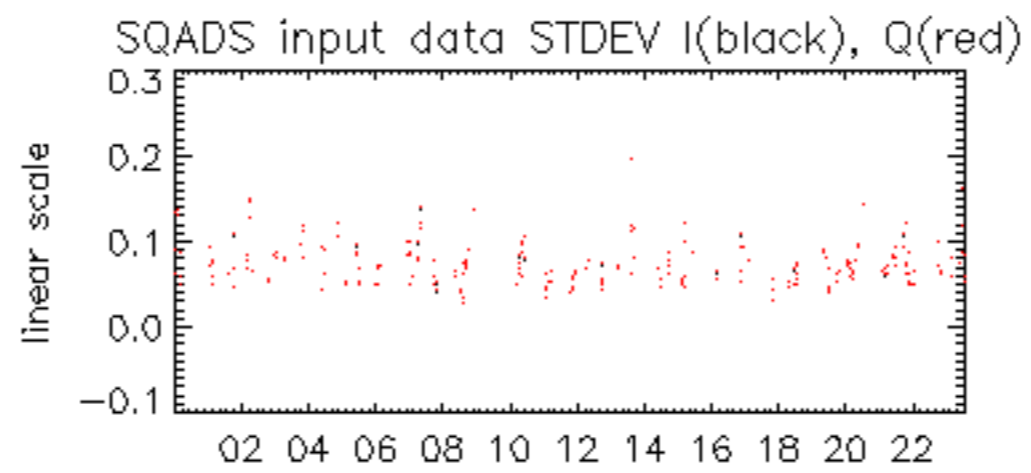

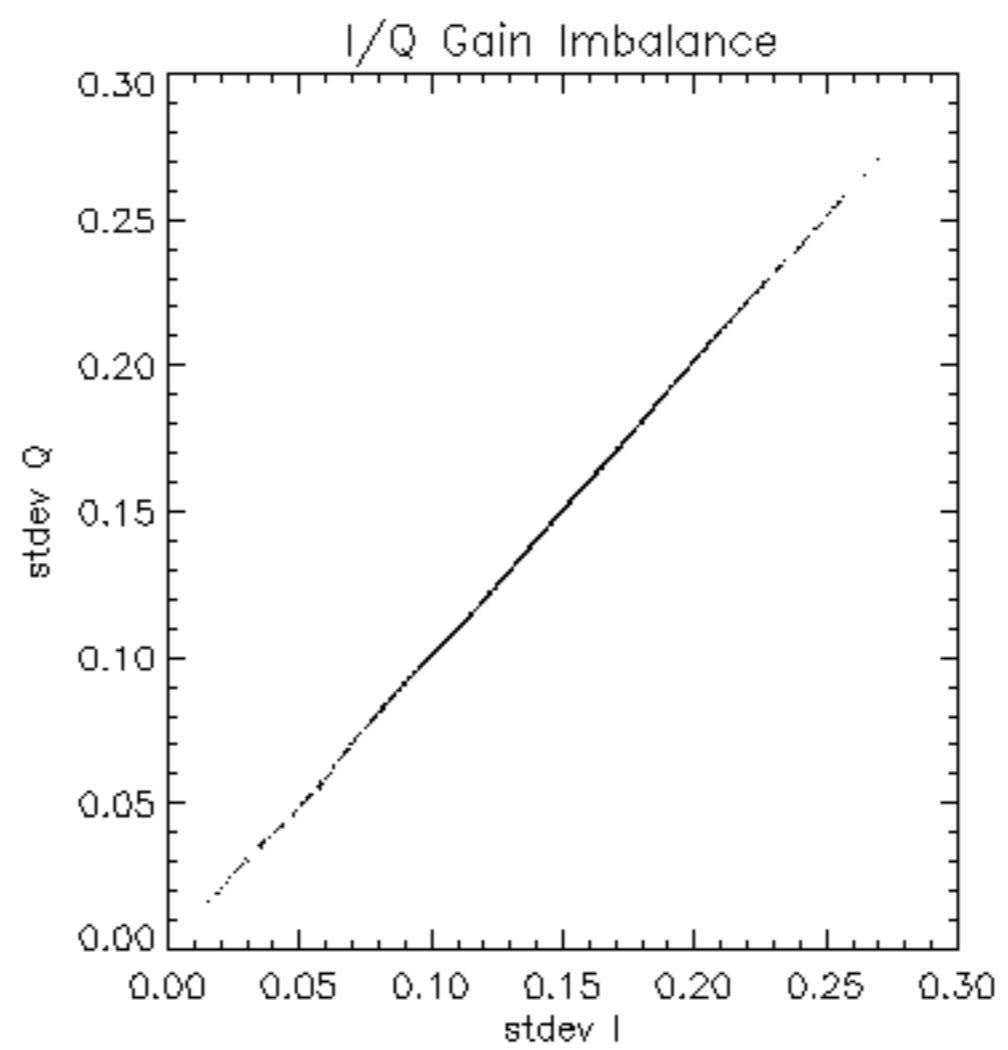

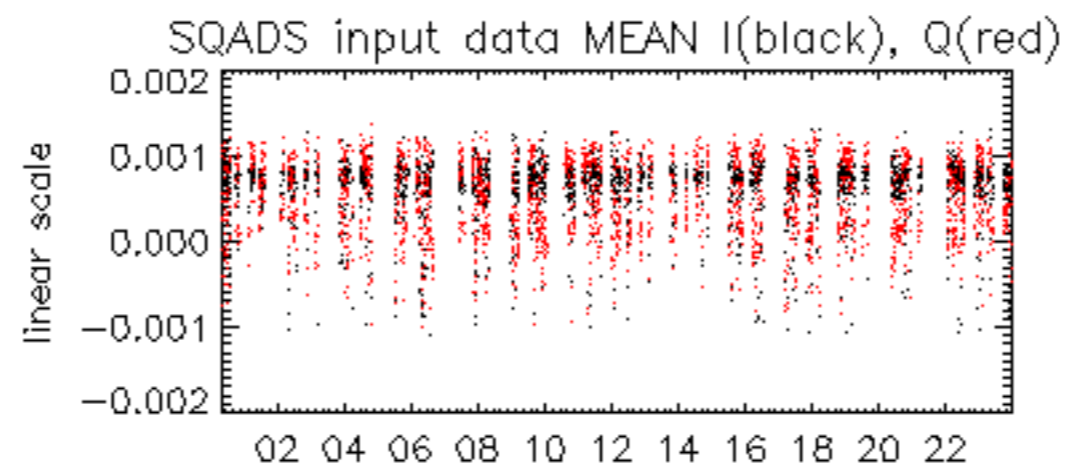

21-Jan

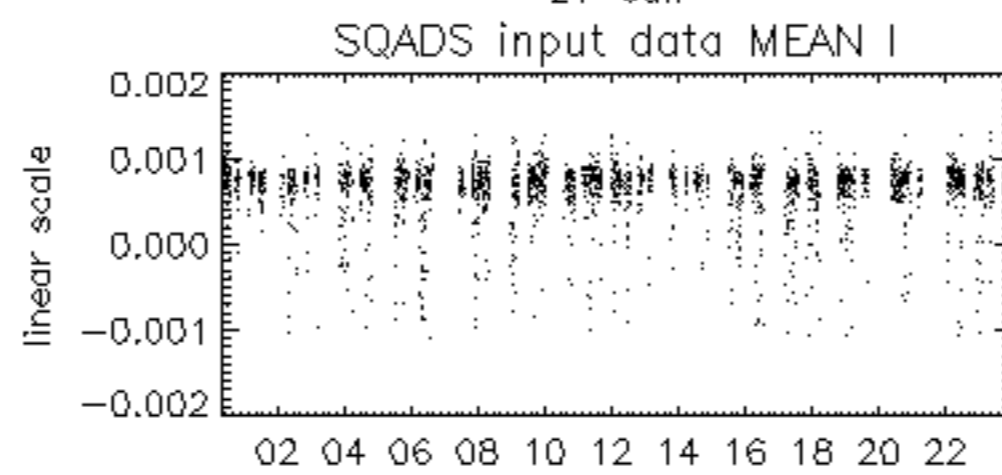

21-Jan

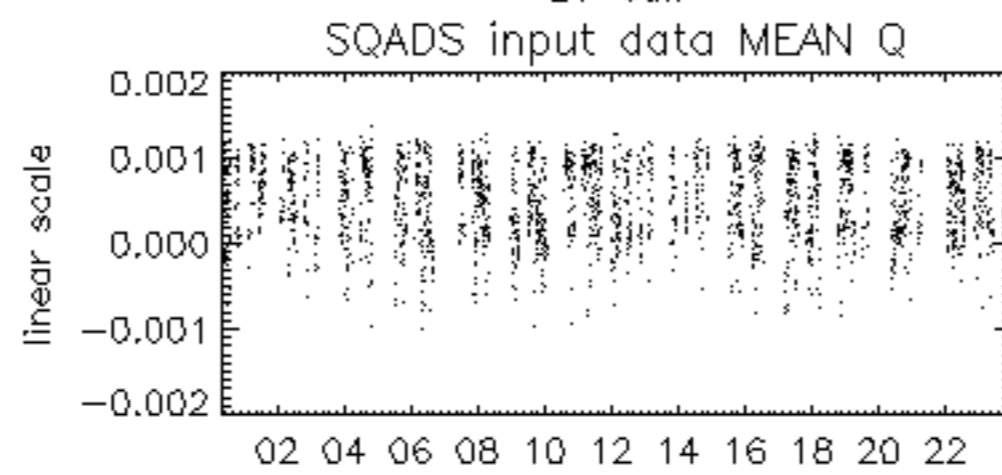

21-Jan

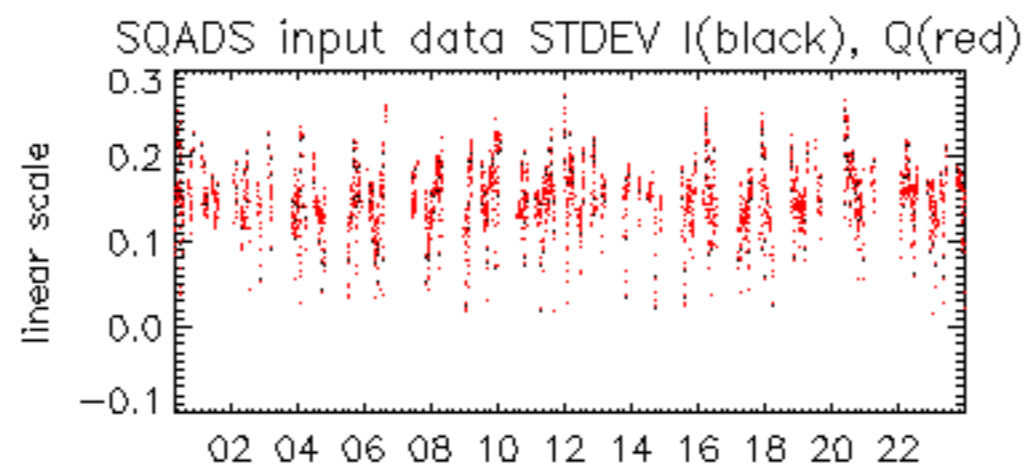

21-Jan

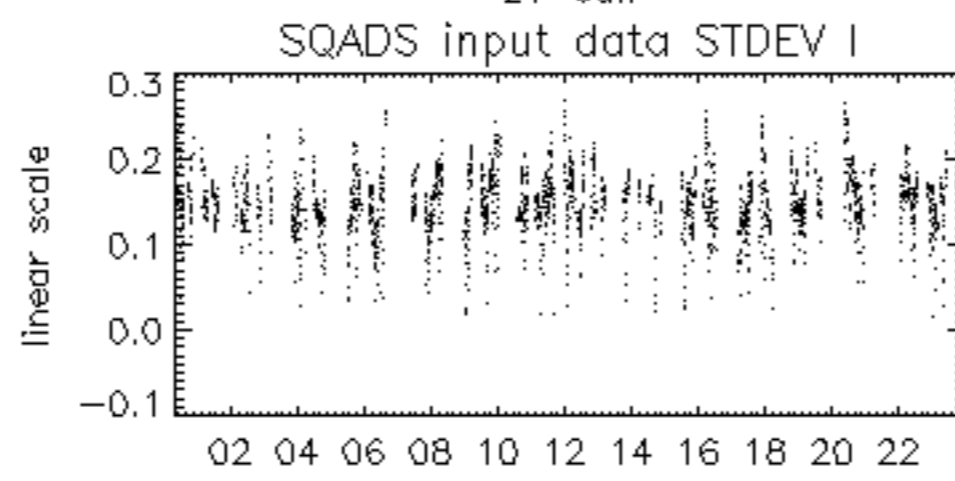

21-Jan

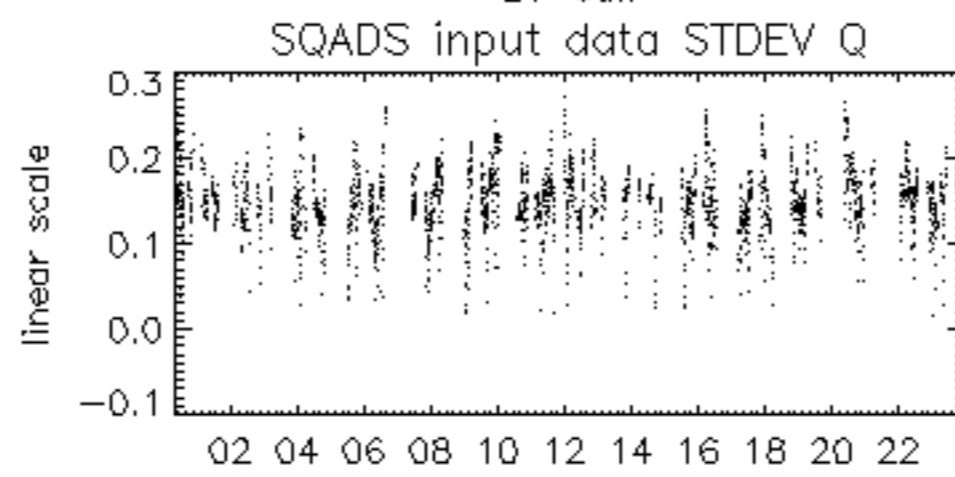

21-Jan

