



Analysis from 17-JAN-2012 00:00:00 to 17-JAN-2012 23:59:59. Page generated on 18-JAN-2012 06:31:44.
View log file: ASAR_Daily_Report_20120118_0631.log. For any anomalies please contact emma.hatton@vegaspaces.com, kajal.haria@vegaspaces.com.

This report is automatically generated every day, every 2 hours. No comments are provided on the results.

SUMMARY

1. DATA SUMMARY
 - 1.1 Summary tables
 - 1.2 Lists of products used
2. AUXILIARY FILES ANALYSIS
 - 2.1 IECF operational ADFs list
 - 2.2 Products with wrong ADFs
3. MODULE STEPPING PRODUCTS ANALYSIS
 - 3.1 V/V polarisation
 - 3.2 H/H polarisation
4. CALIBRATION PULSES ANALYSIS
 - 4.1 Analysis for WVS IS2 V/V
 - 4.1.1 Temporal Evolution Analysis for WVS IS2 V/V
 - 4.1.2 All Rows Analysis for WVS IS2 V/V
 - 4.2 Analysis for GM1 SS3 H/H
 - 4.2.1 Temporal Evolution Analysis for GM1 SS3 H/H
 - 4.2.2 All Rows Analysis for GM1 SS3 H/H
5. DOPPLER ANALYSIS
 - 5.1 Analysis for WVS IS2 V/V
 - 5.1.1 Doppler MAP Analysis for WVS IS2 V/V
 - 5.1.2 Doppler ANX Analysis for WVS IS2 V/V
 - 5.2 Analysis for GM1 SS1 H/H
 - 5.2.1 Doppler MAP Analysis for GM1 SS1 H/H
 - 5.2.2 Doppler ANX Analysis for GM1 SS1 H/H
 - 5.3 Doppler JUMPS Analysis for WSM
6. CHIRP ANALYSIS
 - 6.1 Analysis for WSM SS1 H/H
 - 6.1.1 ScaleFactor
 - 6.2 Analysis for WSM SS1 V/V
 - 6.2.1 ScaleFactor
7. RAW DATA ANALYSIS
 - 7.1 Analysis for WVS
 - 7.2 Analysis for IMM
8. TELEMETRY ANALYSIS
 - 8.1 Number of Missing Lines
 - 8.2 Number of Gaps

1 - DATA SUMMARY

1.1 - Summary tables

[[BACK TO MENU](#)]

WVS				GM1				APM				IMM				WSM				MS			
Center	Beam	Pol	#	Center	Beam	Pol	#	Center	Beam	Pol	#	Center	Beam	Pol	#	Center	Beam	Pol	#	Center	Time	Pol	Modules
PDE	IS1	V/V	1	PDE	WS	H/H	36	PDE	IS1	V/H	3	PDE	IS2	H/H	1	PDE	WS	H/H	31	PDK	2012-01-17 06:39:22	H	320
PDE	IS2	V/V	31	PDK	WS	H/H	42	PDE	IS2	H/H	1	PDE	IS2	V/V	1	PDE	WS	V/V	6	PDK	2012-01-17 08:19:36	V	320
PDK	IS2	V/V	20					PDE	IS3	H/H	1	PDE	IS5	V/V	1	PDK	WS	H/H	15				
								PDE	IS4	H/H	1	PDE	IS6	H/H	10	PDK	WS	V/V	4				
								PDE	IS4	H/V	1	PDE	IS7	V/V	1								
								PDE	IS7	H/H	1	PDK	IS5	H/H	1								
								PDK	IS2	H/H	3	PDK	IS6	H/H	1								
								PDK	IS3	H/H	1												

1.2 - Lists of products used

[[BACK TO MENU](#)]

[\[TXT\]](#) [\[XLS\]](#) List_WVS_products_used
[\[TXT\]](#) [\[XLS\]](#) List_GM1_products_used
[\[TXT\]](#) [\[XLS\]](#) List_APM_products_used
[\[TXT\]](#) [\[XLS\]](#) List_IMM_products_used
[\[TXT\]](#) [\[XLS\]](#) List_WSM_products_used
[\[TXT\]](#) [\[XLS\]](#) List_MS_products_used

2 - AUXILIARY FILES ANALYSIS

2.1 - IECF operational ADFs list

[[BACK TO MENU](#)]

ADFs disseminated for ASAR
ASA_CON_AXVIEC20110526_075001_20101027_215740_20141231_000000
ASA_INS_AXVIEC20110124_114858_20101228_112000_20141231_235959
ASA_XCH_AXVIEC20101222_143057_20020301_000000_20141231_000000
ASA_XCA_AXVIEC20110526_075734_20101027_215740_20141231_000000

2.2 - Products with wrong ADFs

[[BACK TO MENU](#)]

Product	ASA_CON	ASA_INS	ASA_XCH	ASA_XCA
WVS	0	0	0	0
GM1	0	0	0	0
APM	0	0	0	0
IMM	0	0	0	0
WSM	0	0	0	0

[\[TXT\]](#) [\[XLS\]](#) Check_ADFs_WVS
[\[TXT\]](#) [\[XLS\]](#) Check_ADFs_GM1
[\[TXT\]](#) [\[XLS\]](#) Check_ADFs_APM
[\[TXT\]](#) [\[XLS\]](#) Check_ADFs_IMM

3 - MODULE STEPPING PRODUCTS ANALYSIS

SECOND FIXED REFERENCE										PREVIOUS PRODUCT REFERENCE									
Pre-launch reference (2001-02-09)										Previous product in the same polarisation									
Reference: 2001-02-09 14:08:23 V Test : 2012-01-17 08:19:36 V RxGain										Reference: 2012-01-16 08:56:20 V Test : 2012-01-17 08:19:36 V RxGain									
A1	A3	B1	B3	C1	C3	D1	D3	E1	E3	A1	A3	B1	B3	C1	C3	D1	D3	E1	E3
A2	A4	B2	B4	C2	C4	D2	D4	E2	E4	A2	A4	B2	B4	C2	C4	D2	D4	E2	E4
Reference: 2001-02-09 14:08:23 V Test : 2012-01-17 08:19:36 V RxPhase										Reference: 2012-01-16 08:56:20 V Test : 2012-01-17 08:19:36 V RxPhase									
A1	A3	B1	B3	C1	C3	D1	D3	E1	E3	A1	A3	B1	B3	C1	C3	D1	D3	E1	E3
A2	A4	B2	B4	C2	C4	D2	D4	E2	E4	A2	A4	B2	B4	C2	C4	D2	D4	E2	E4



3.2 - H/H polarisation

[[BACK TO MENU](#)]

SECOND FIXED REFERENCE	PREVIOUS PRODUCT REFERENCE
Pre-launch reference (2001-02-09)	Previous product in the same polarisation

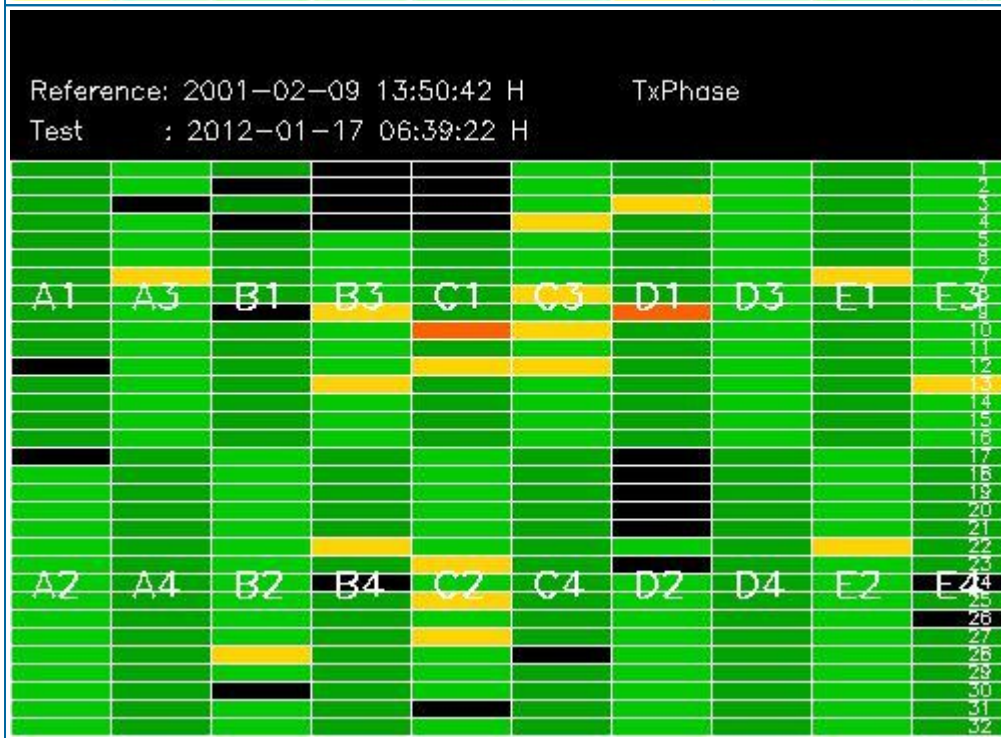
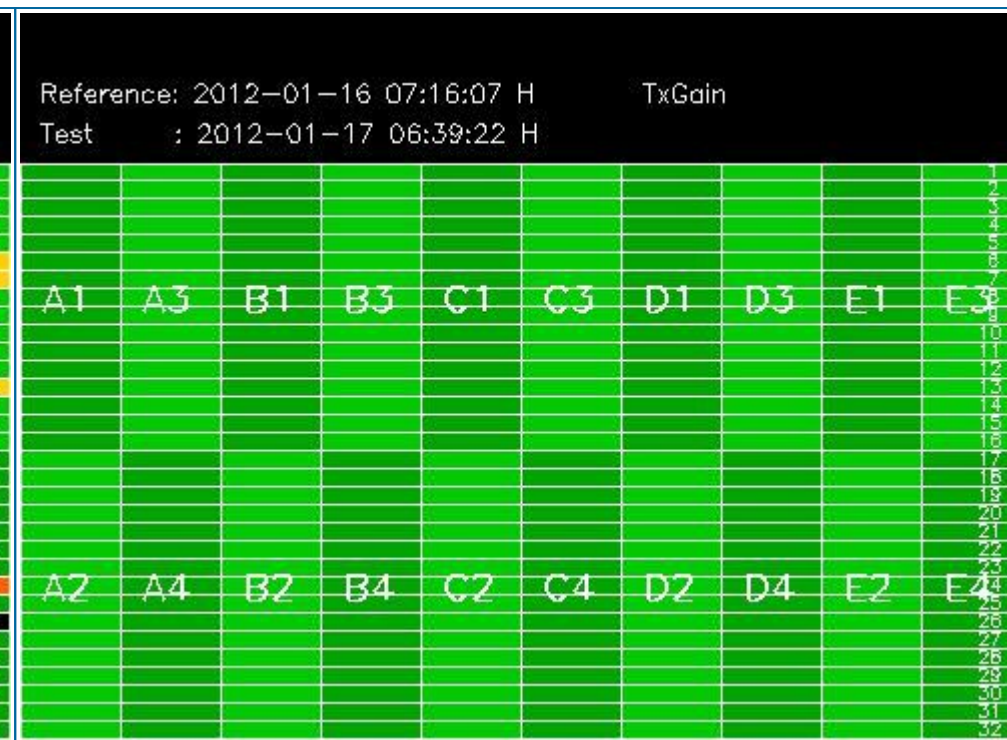
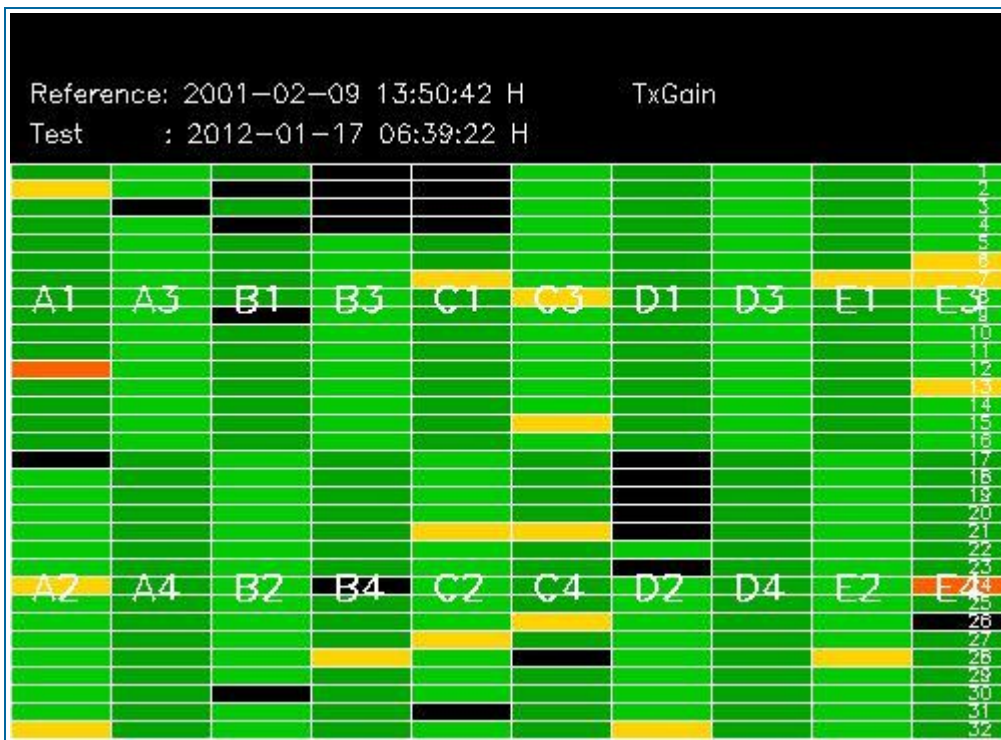

4 - CALIBRATION PULSES ANALYSIS

4.1 - Analysis for WVS IS2 V/V

4.1.1 - Temporal Evolution Analysis for WVS IS2 V/V

[BACK TO MENU]

Rows: [2/6/10/14/18/22/26/30] [3/7/11/15/19/23/27/31] [4/8/12/16/20/24/28/32]

Rows: [2/6/10/14/18/22/26/30] [3/7/11/15/19/23/27/31] [4/8/12/16/20/24/28/32]

Calibration pulses for WVS IS2 V/V

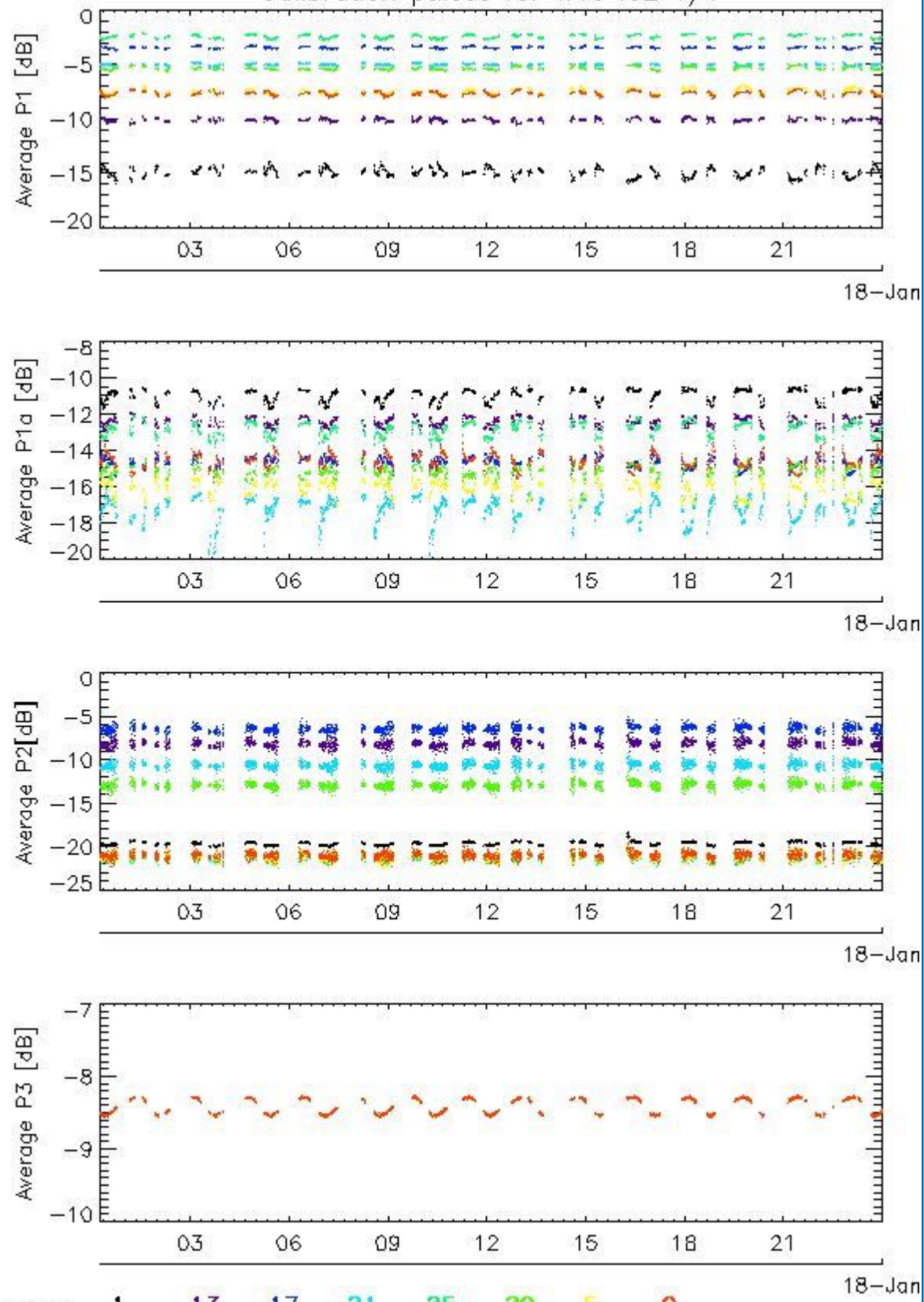

Transmit power (P1 - P1a) for WVS IS2 V/V

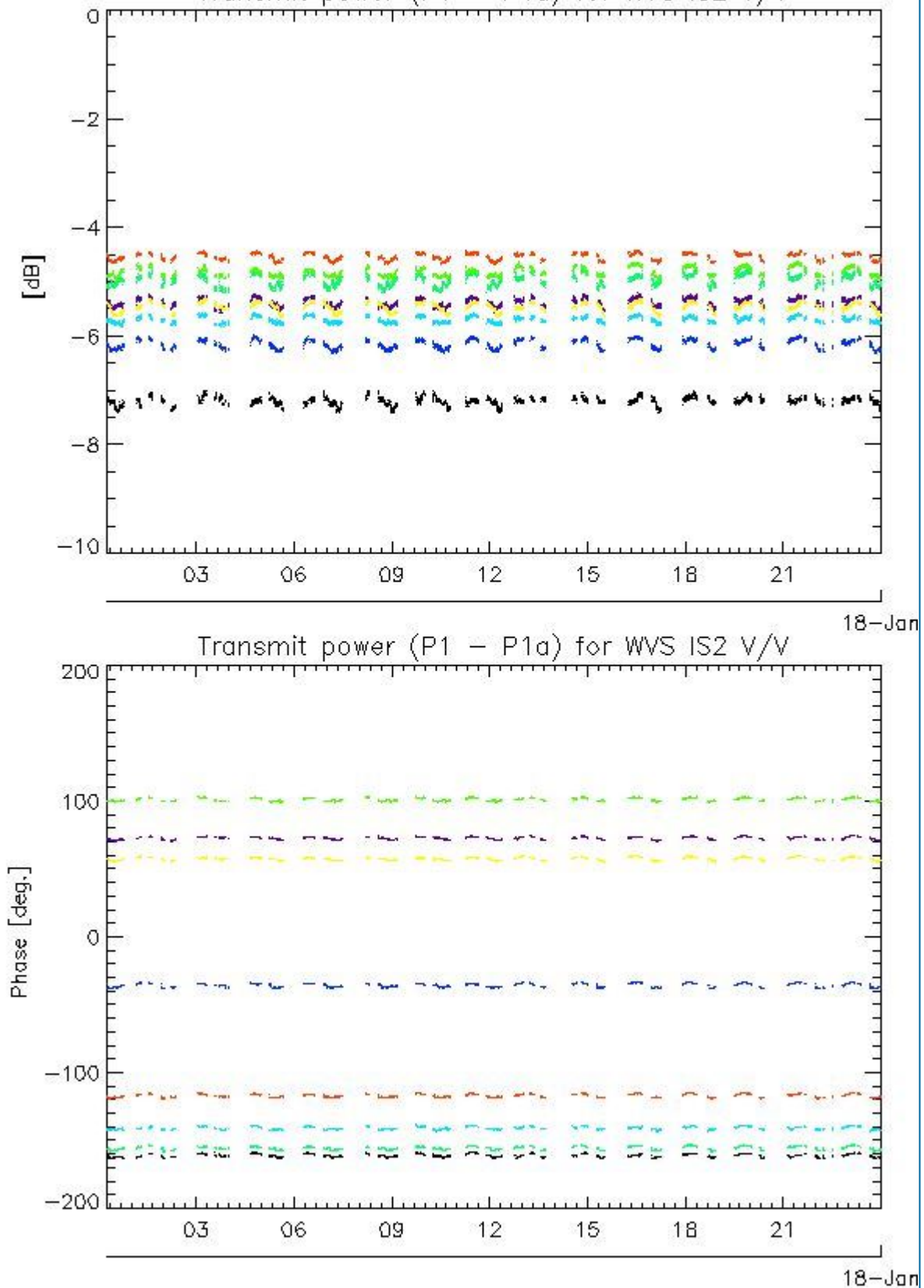

4.1.2 - All Rows Analysis for WVS IS2 V/V

[BACK TO MENU]



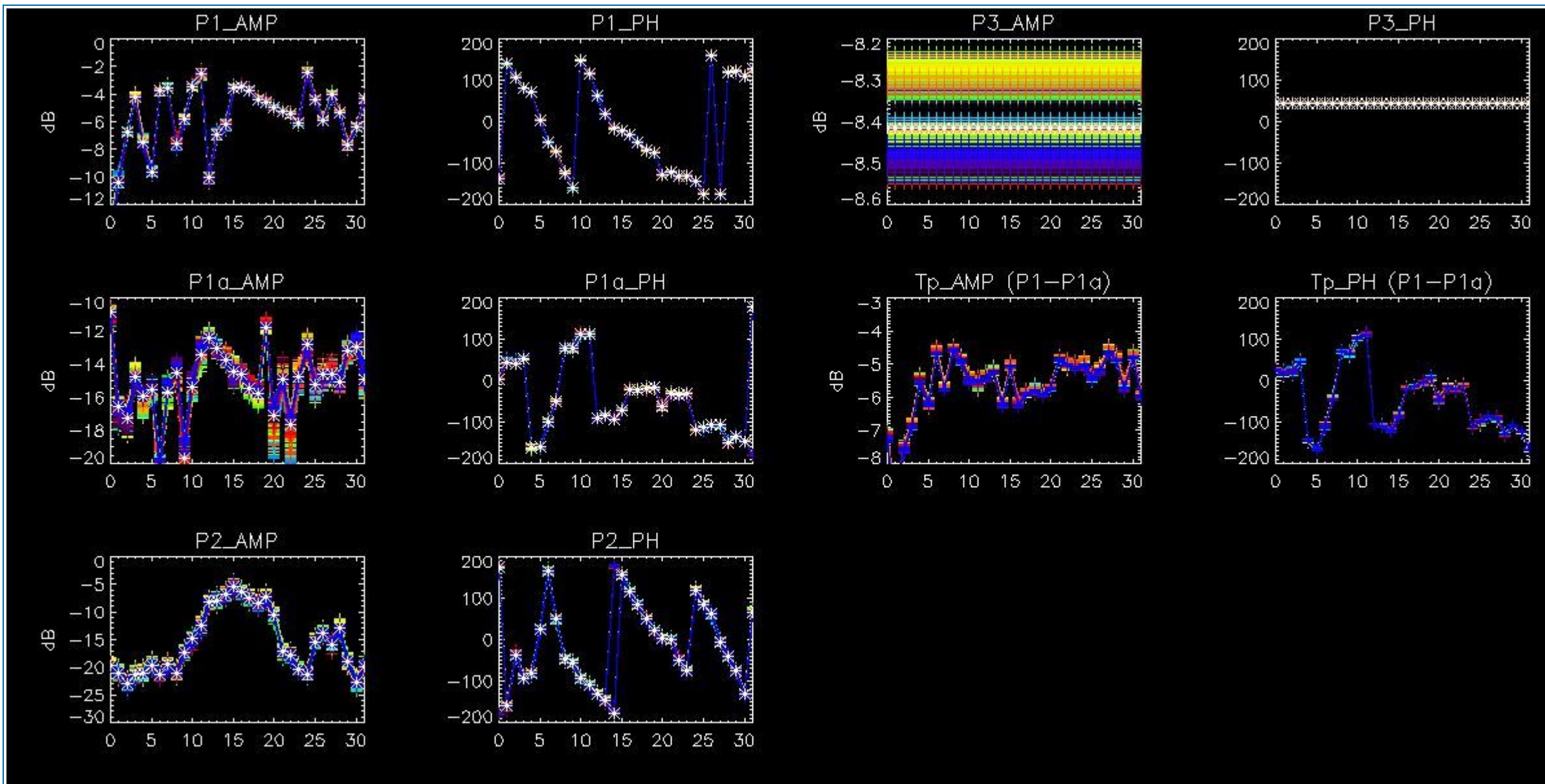

4.2 - Analysis for GM1 SS3 H/H

4.2.1 - Temporal Evolution Analysis for GM1 SS3 H/H

[BACK TO MENU]

Rows: [2/6/10/14/18/22/26/30] [3/7/11/15/19/23/27/31] [4/8/12/16/20/24/28/32]

Rows: [2/6/10/14/18/22/26/30] [3/7/11/15/19/23/27/31] [4/8/12/16/20/24/28/32]

Calibration pulses for GM1 SS3 H/H

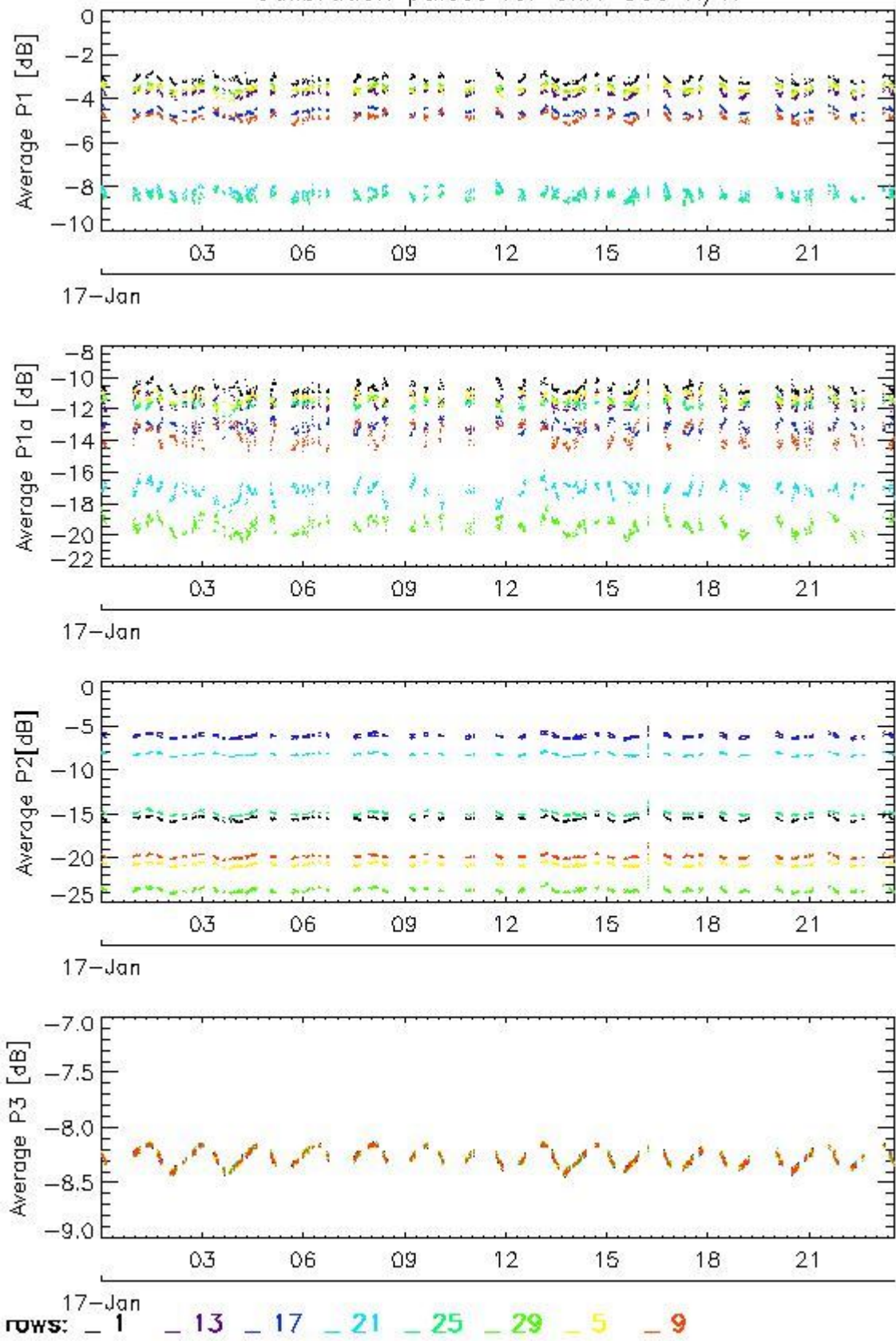

Transmit power (P1 - P1a) for GM1 SS3 H/H

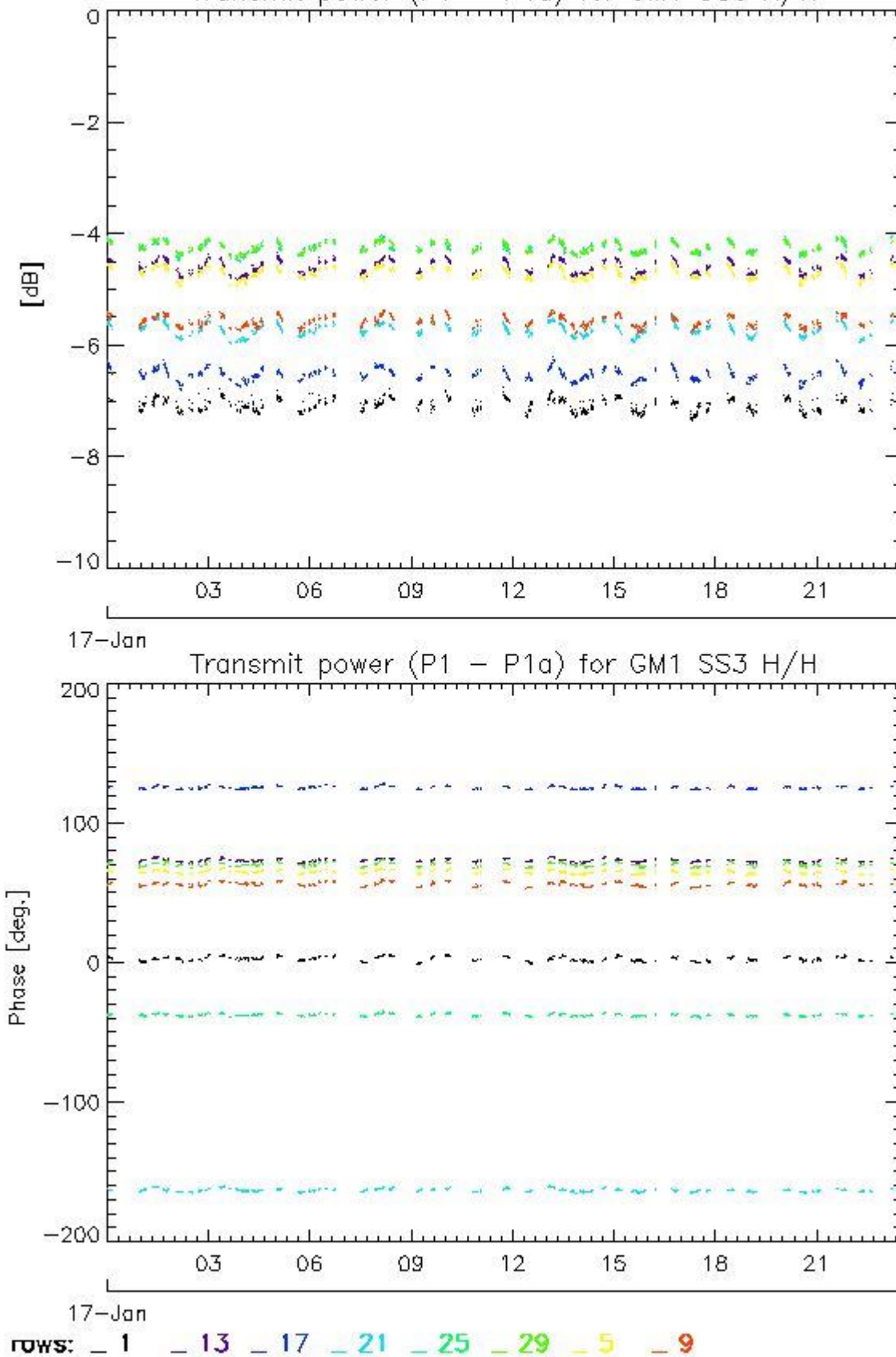

4.2.2 - All Rows Analysis for GM1 SS3 H/H

[[BACK TO MENU](#)]



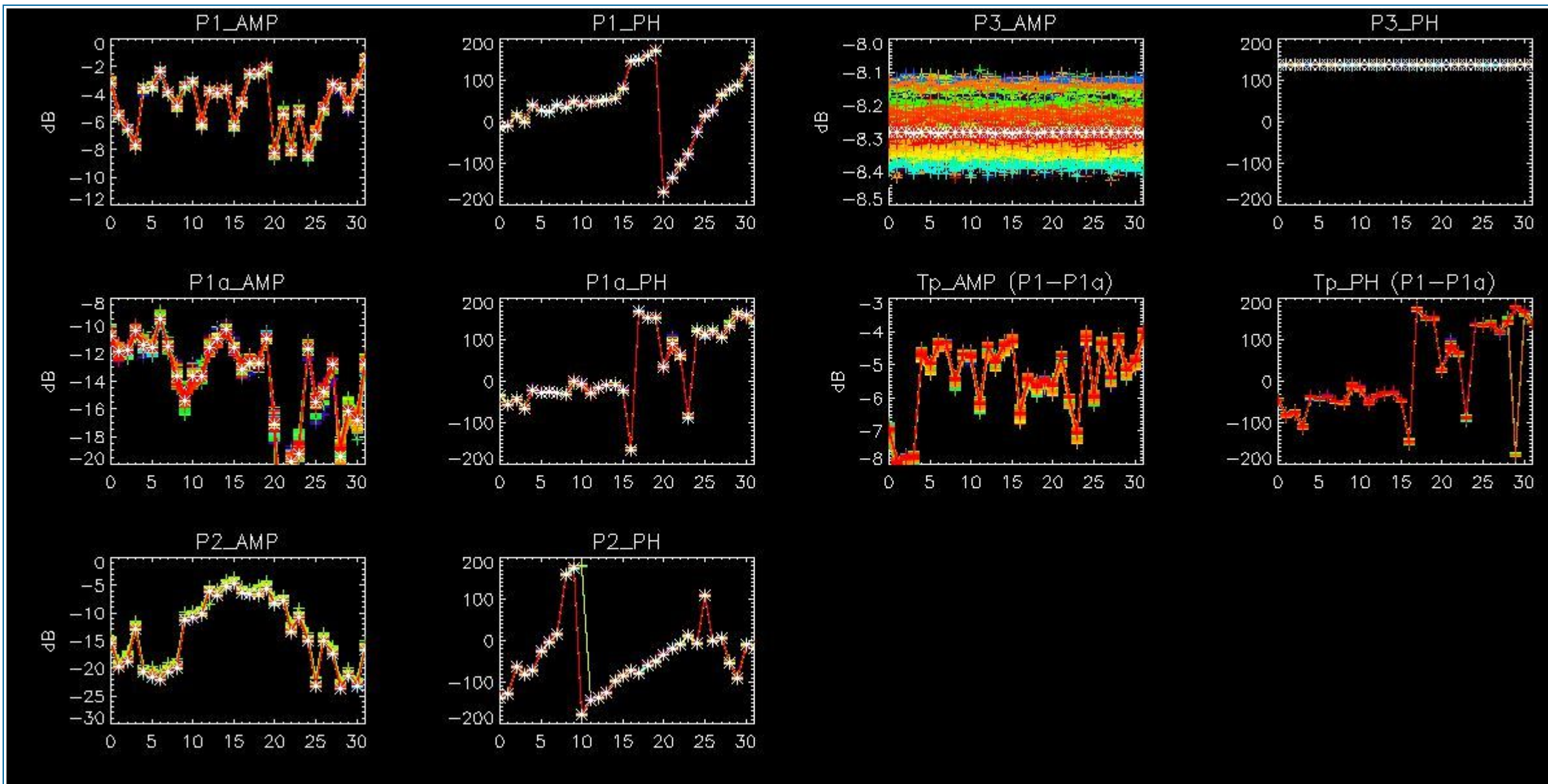

5 - DOPPLER ANALYSIS

5.1 - Analysis for WVS IS2 V/V

5.1.1 - Doppler MAP Analysis for WVS IS2 V/V

[[BACK TO MENU](#)]



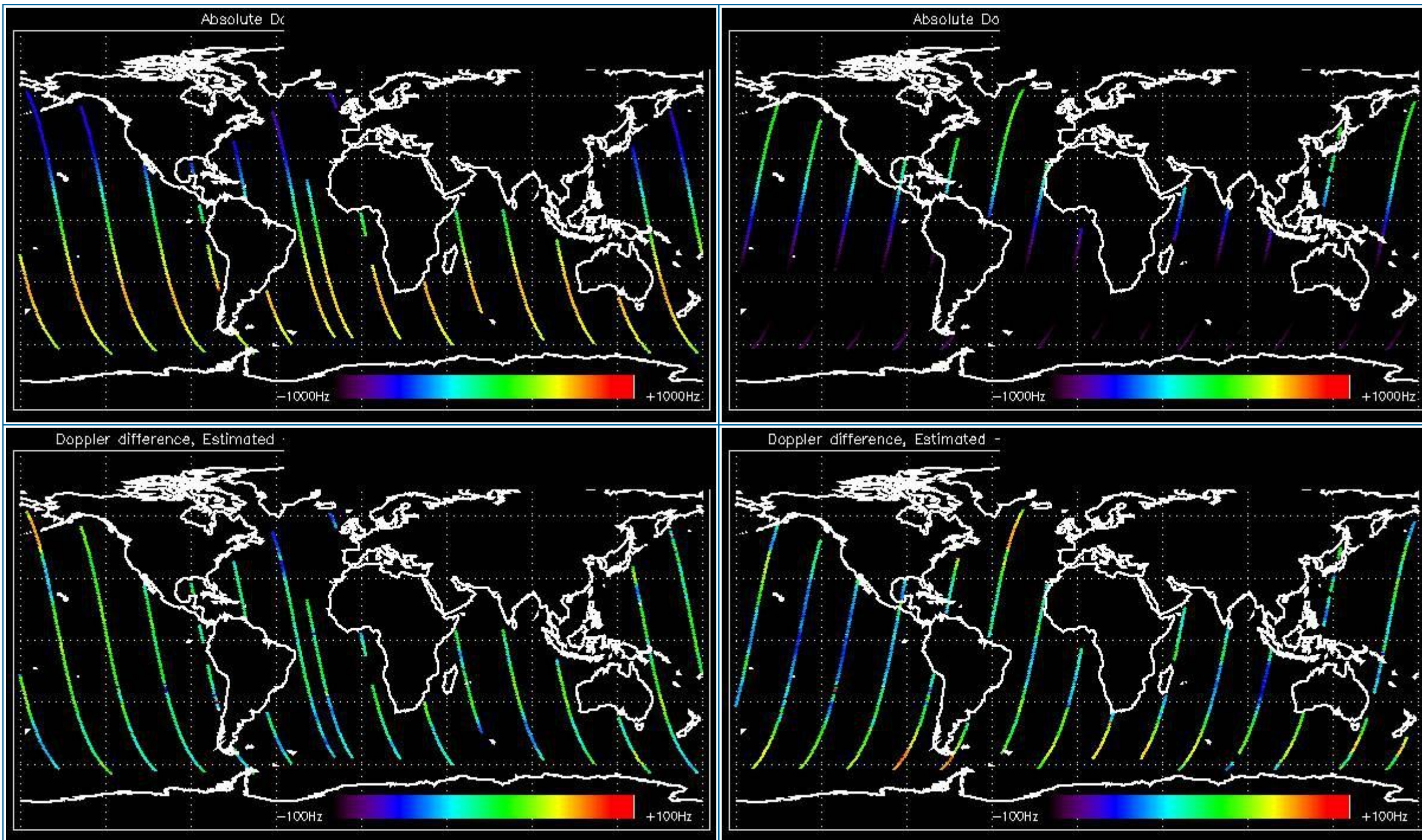

5.1.2 - Doppler ANX Analysis for WVS IS2 V/V

[[BACK TO MENU](#)]



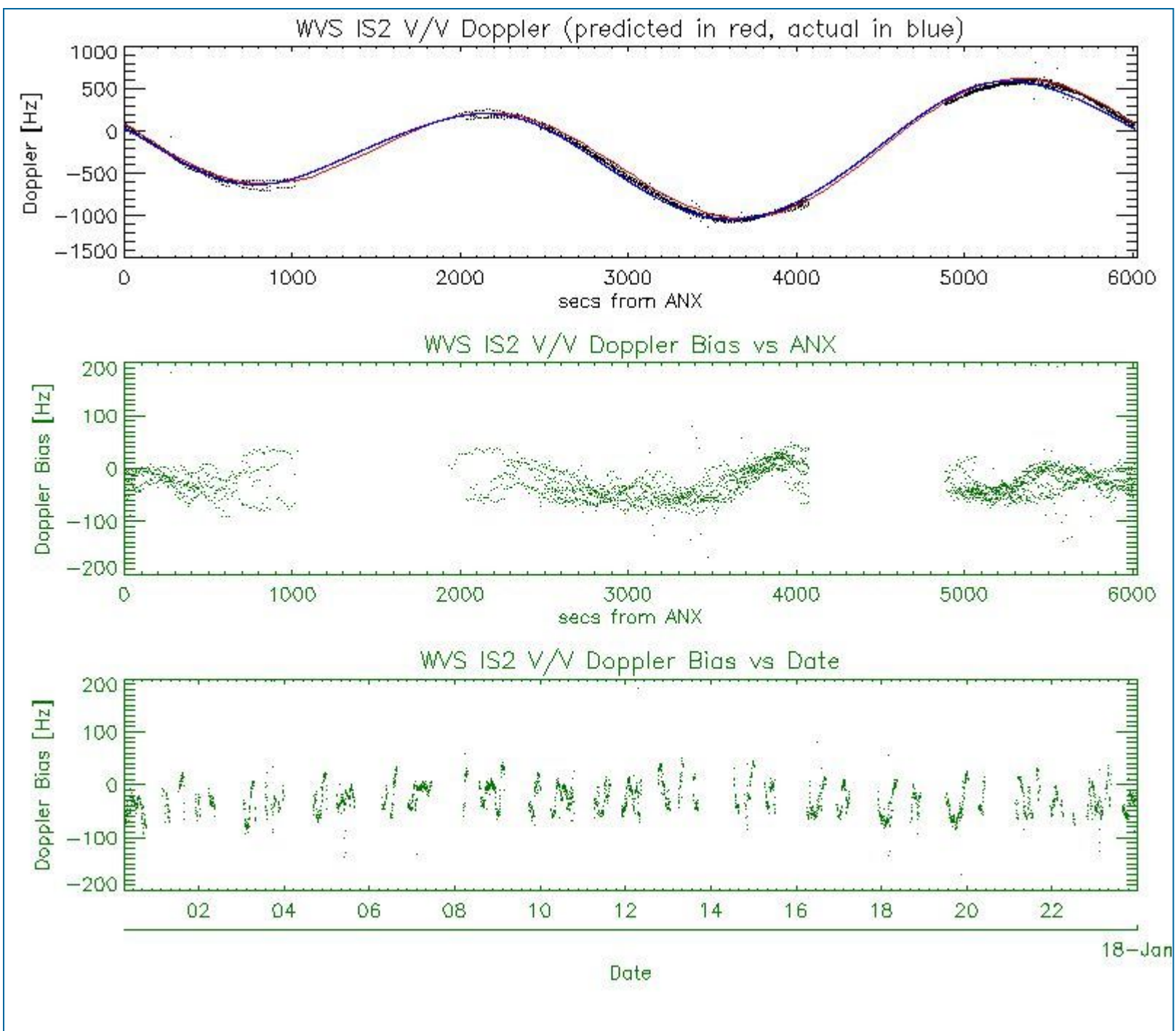

5.2 - Analysis for GM1 SS1 H/H

5.2.1 - Doppler MAP Analysis for GM1 SS1 H/H

[[BACK TO MENU](#)]



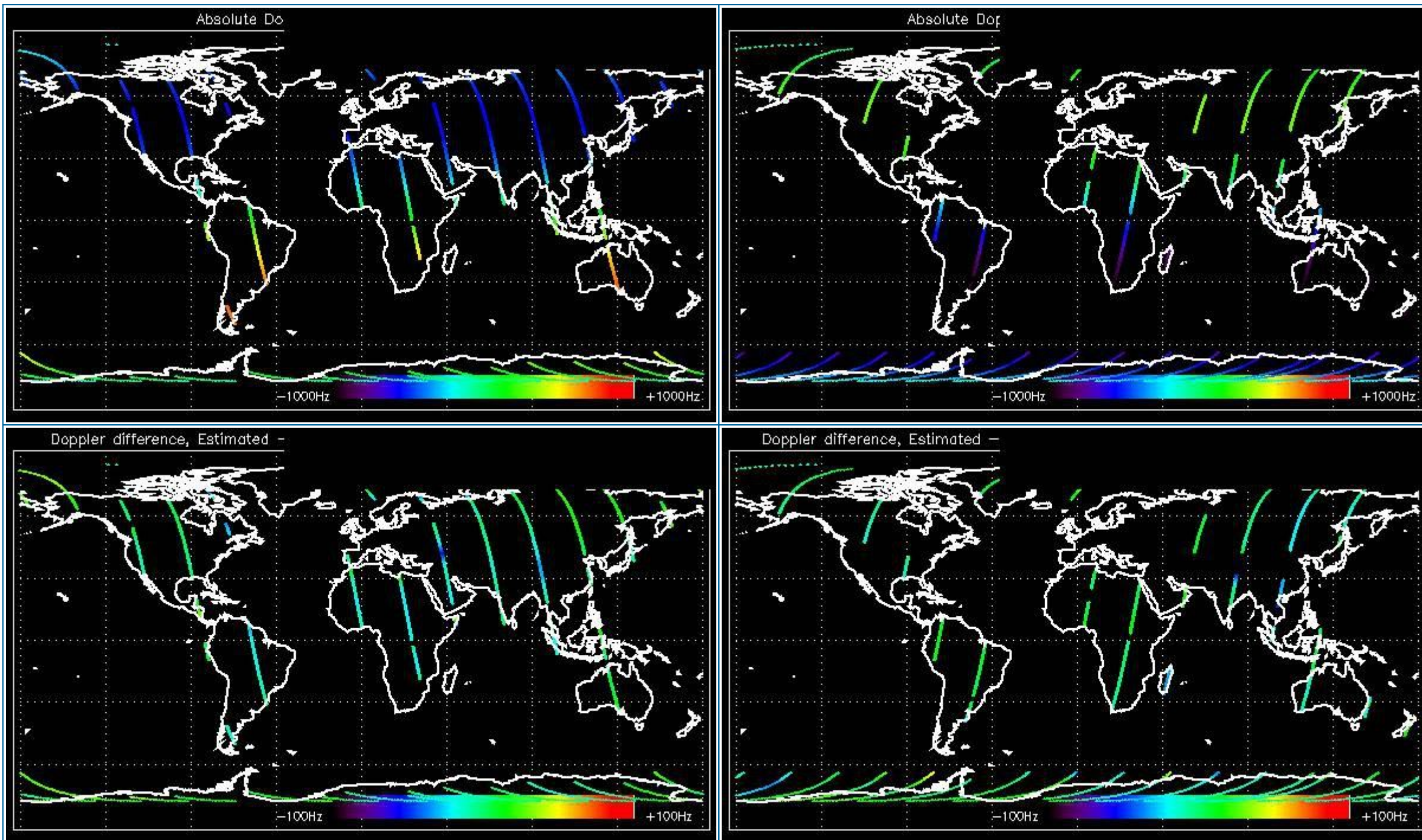

5.2.2 - Doppler ANX Analysis for GM1 SS1 H/H

[[BACK TO MENU](#)]



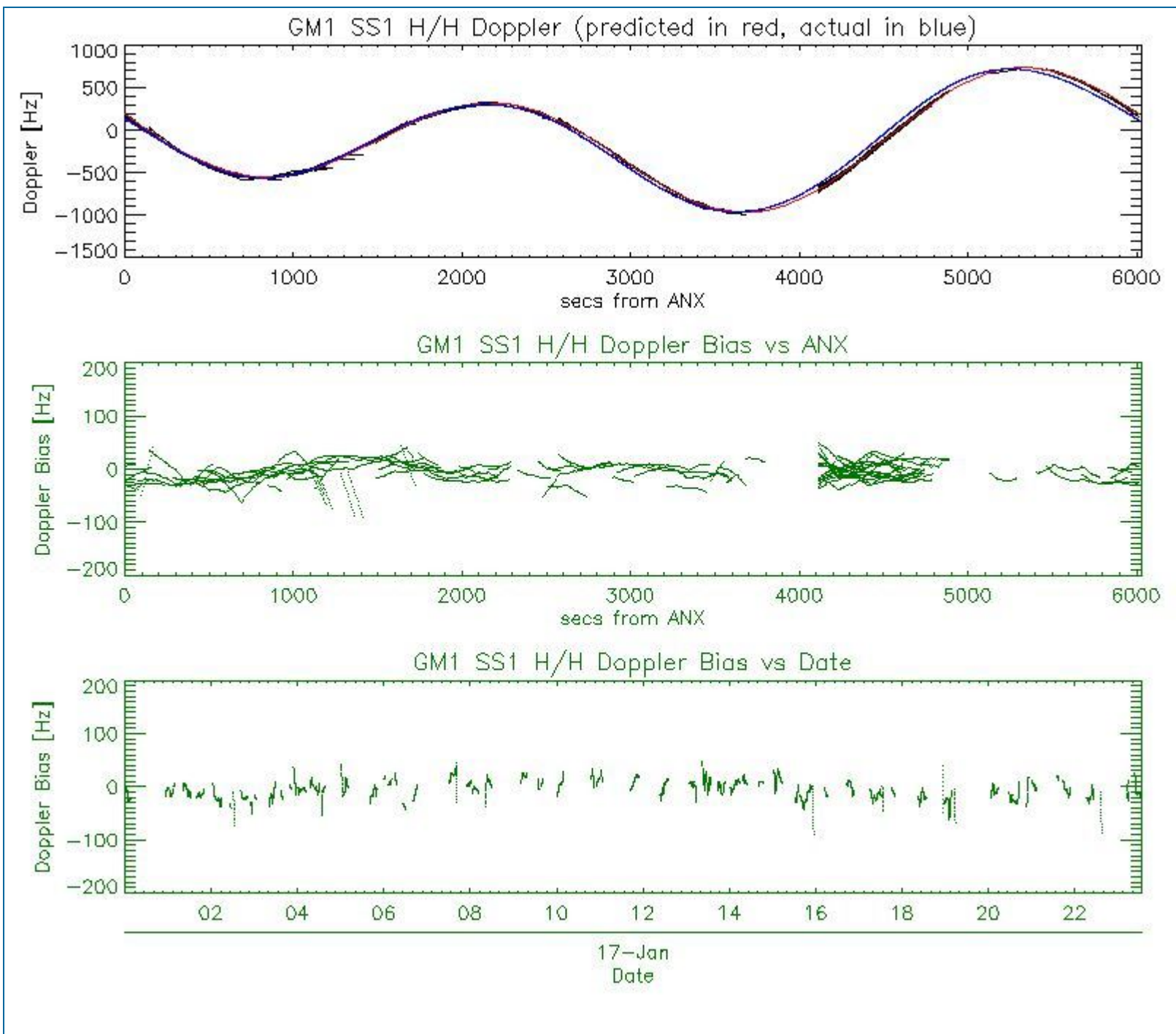

5.3 - Doppler JUMPS Analysis for WSM

[[BACK TO MENU](#)]



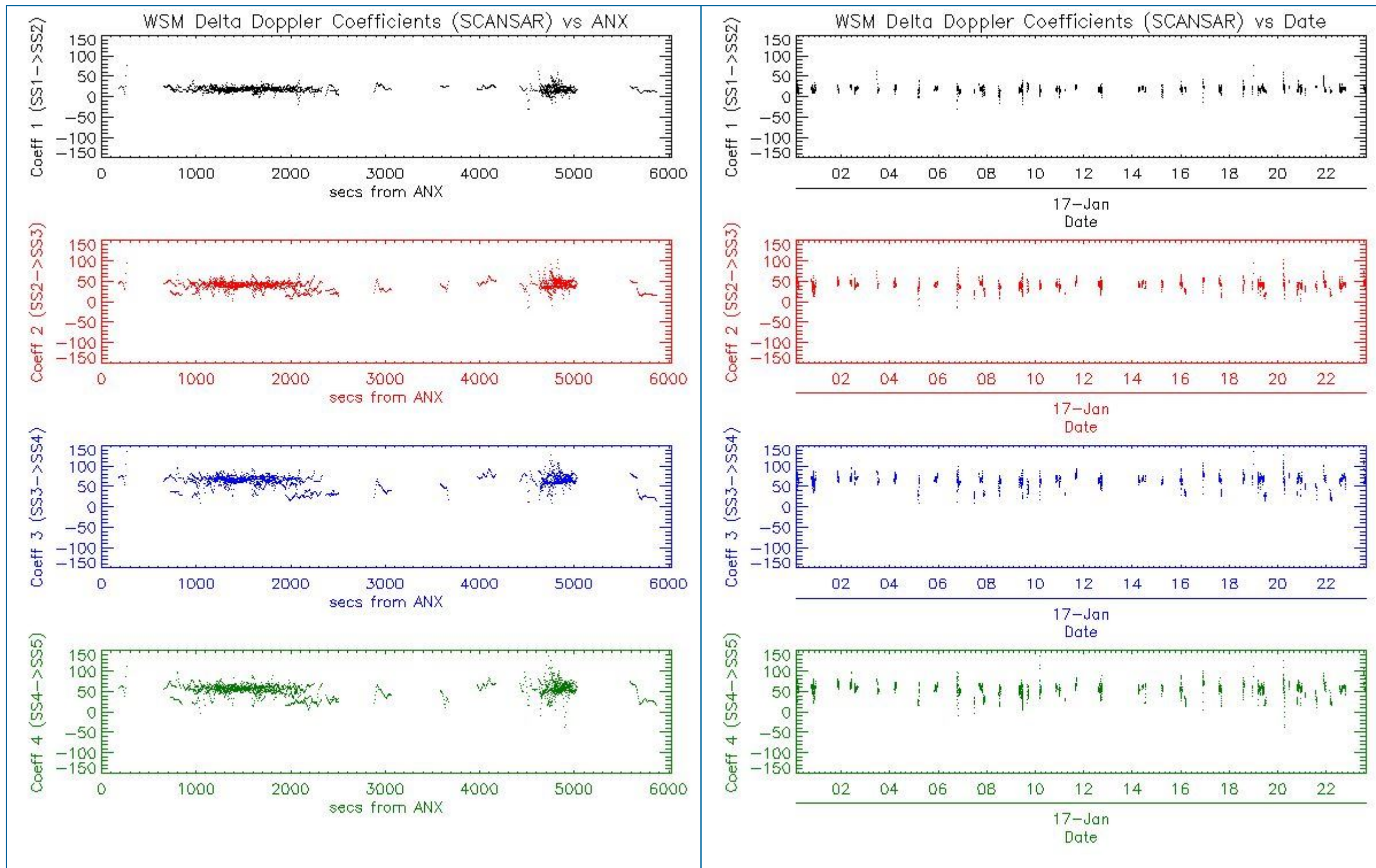

6 - CHIRP ANALYSIS

6.1 - Analysis for WSM SS1 H/H

6.1.1 - ScaleFactor

[BACK TO MENU]



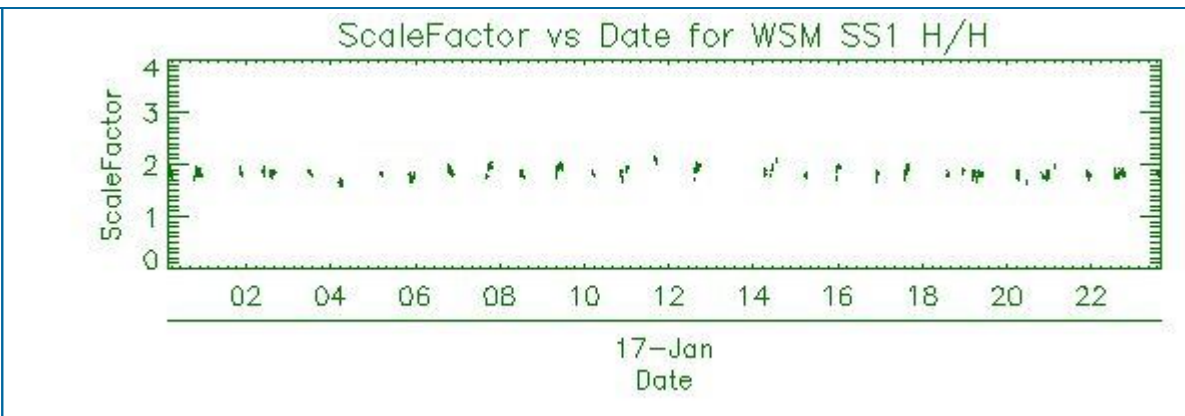
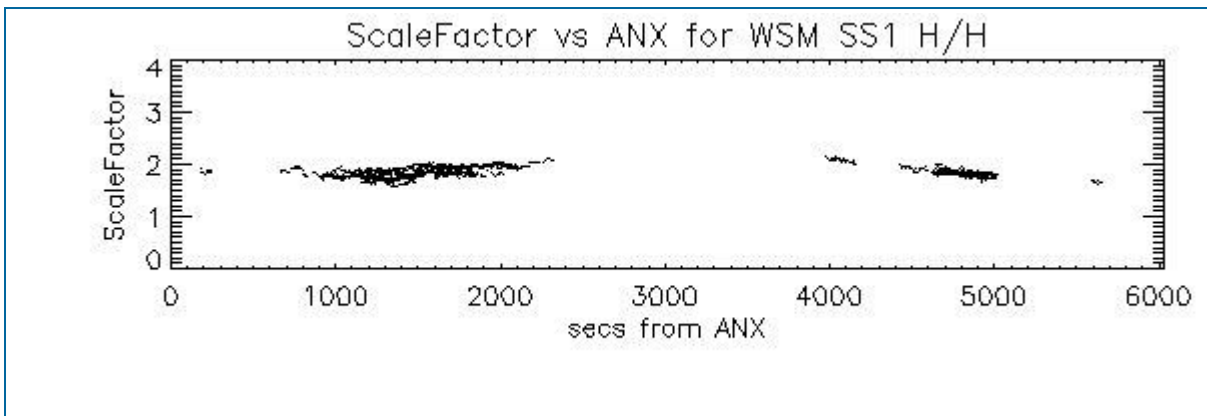

6.2 - Analysis for WSM SS1 V/V

6.2.1 - ScaleFactor

[[BACK TO MENU](#)]

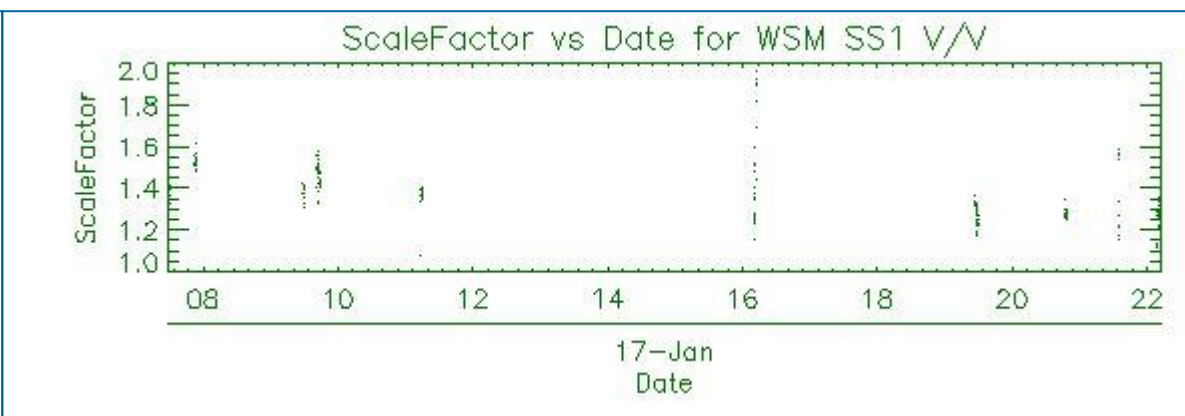
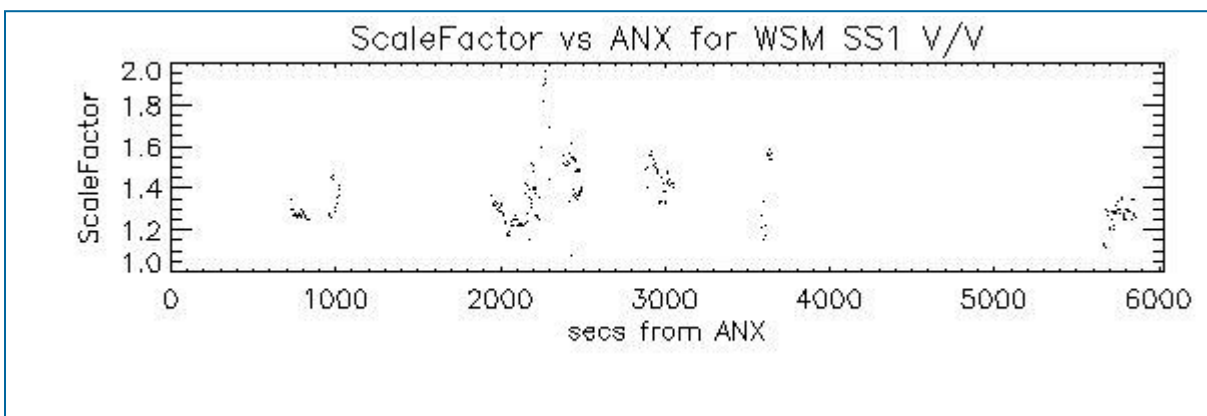

7 - RAW DATA ANALYSIS

7.1 - Analysis for WVS

[[BACK TO MENU](#)]

--	--	--

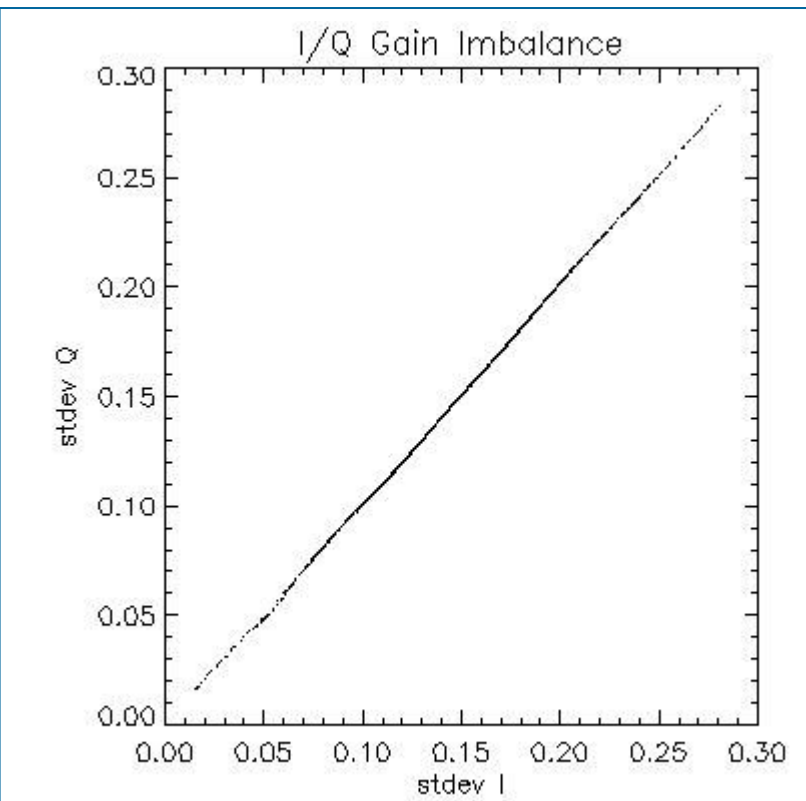
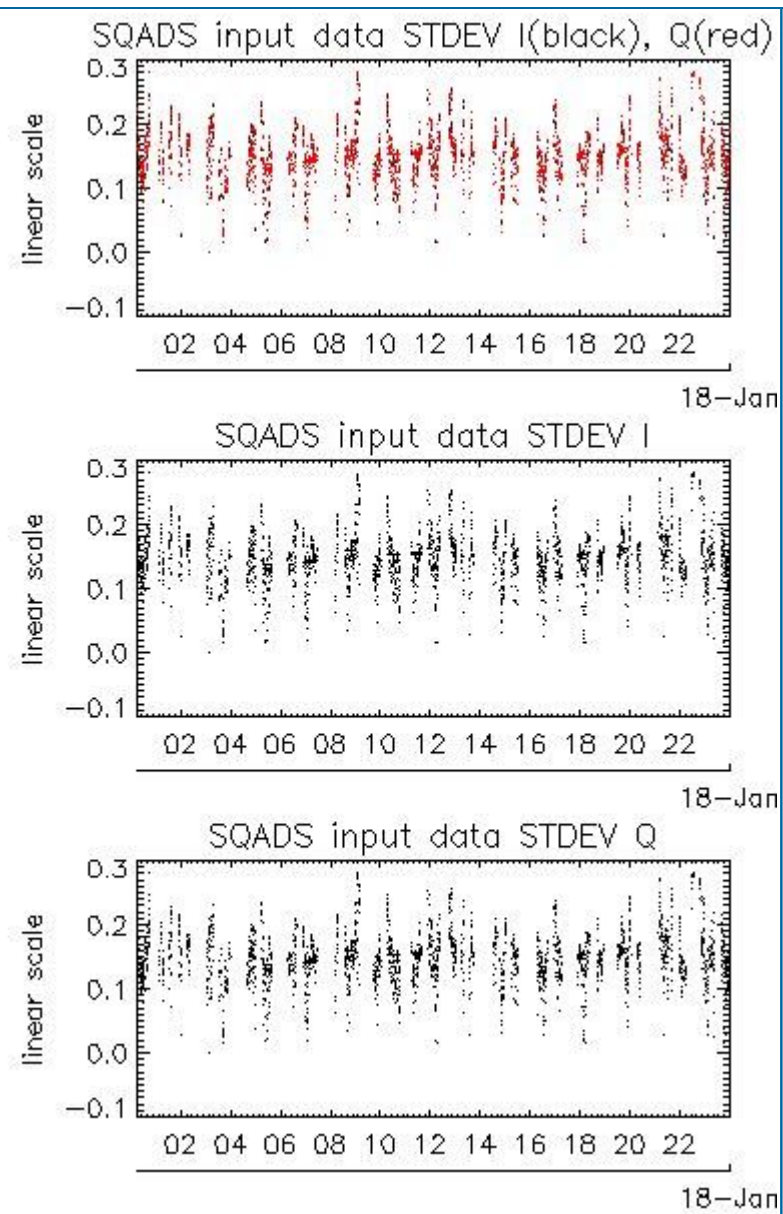
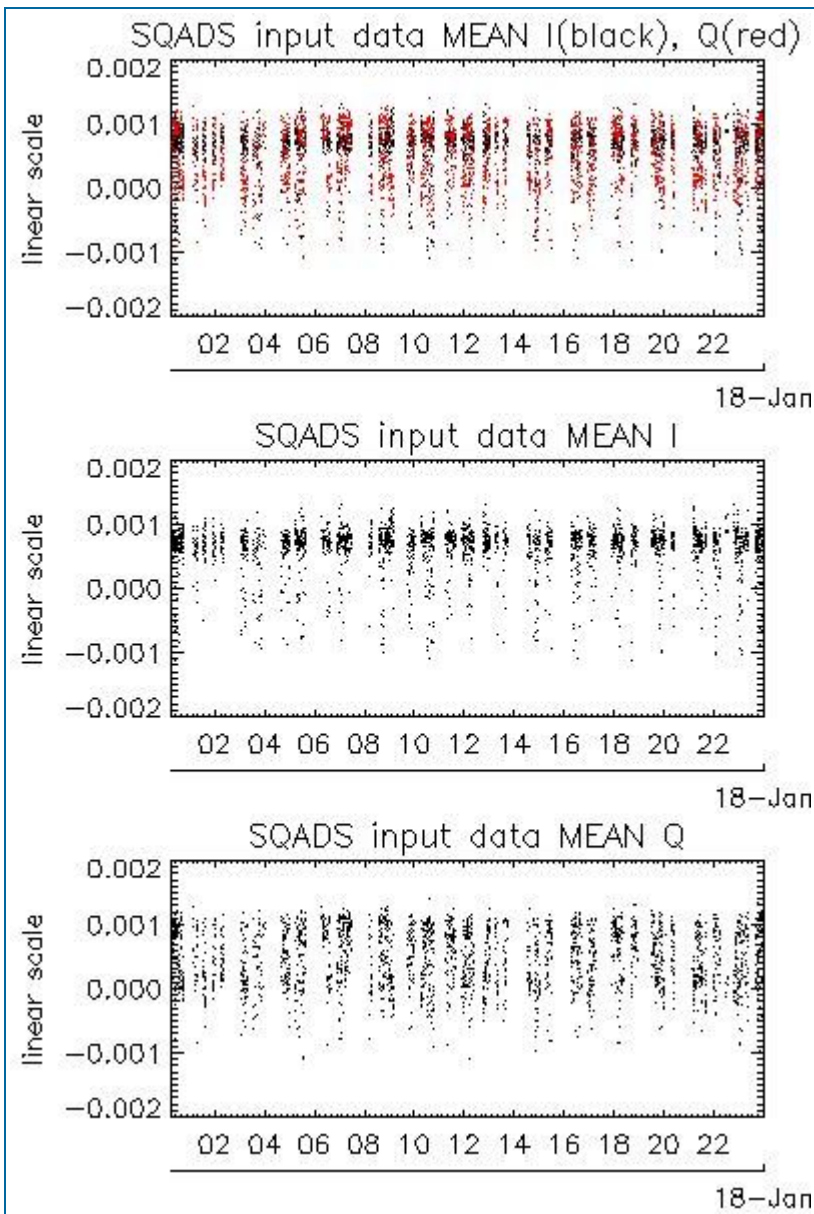

Channel	Statistics	DSS-B
MEAN I	mean	0.000620271
	stdev	1.48624e-07
MEAN Q	mean	0.000480063
	stdev	2.14583e-07
Channel	Statistics	DSS-B
STDEV I	mean	0.148591
	stdev	0.00161549
STDEV Q	mean	0.149165
	stdev	0.00164450

7.2 - Analysis for IMM

[BACK TO MENU]

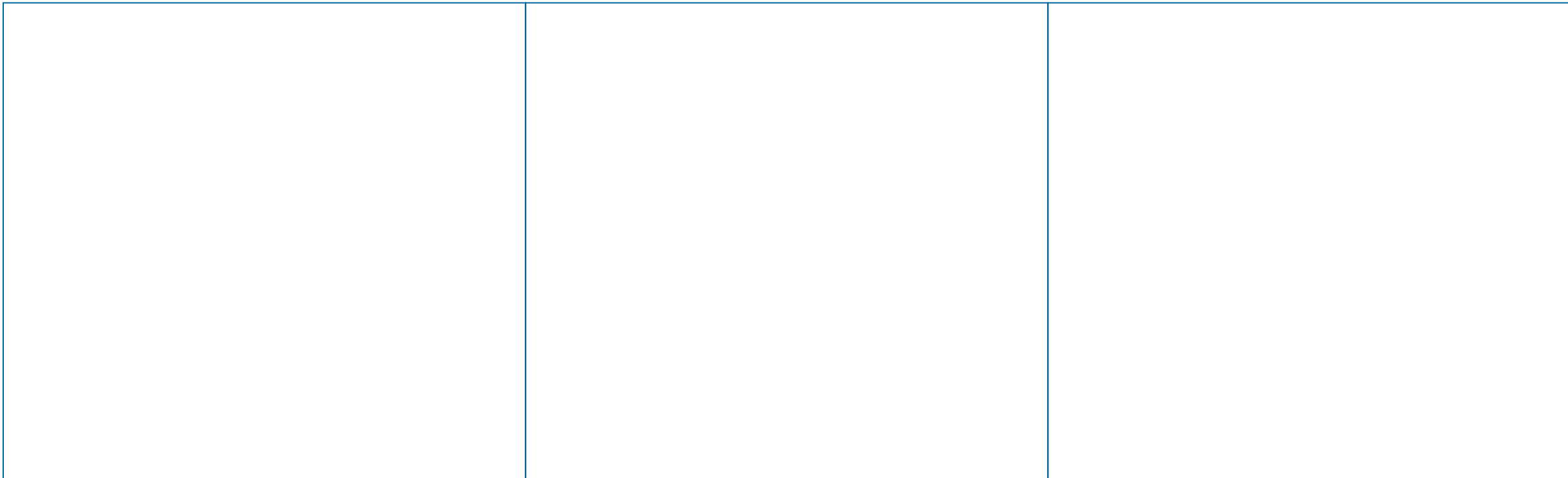

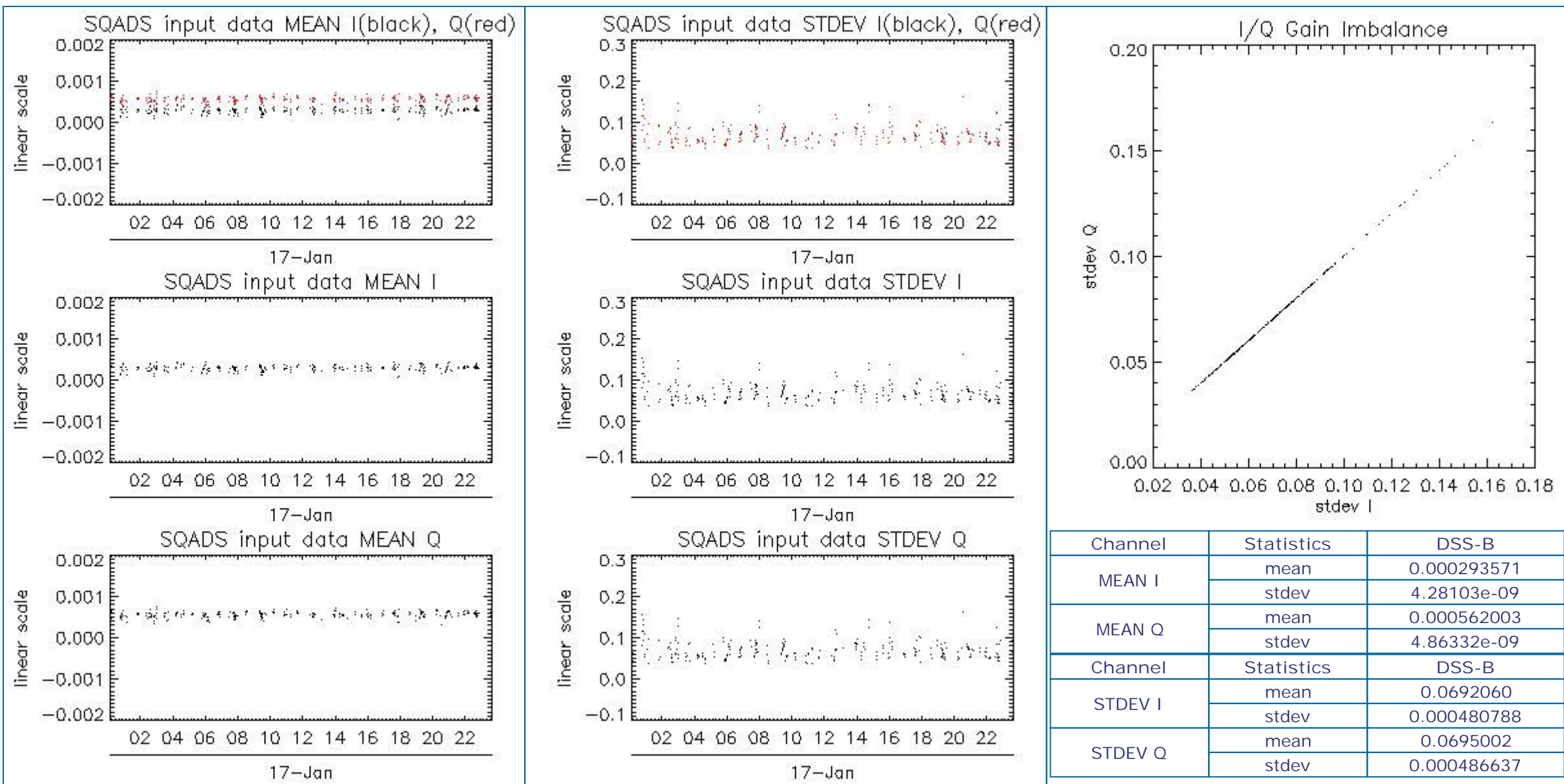

8 - TELEMETRY ANALYSIS

Processing Center	Product	Gaps	Missing lines
PDE	ASA_WVS_1PNPDE20120117_001519_000003453110_00375_51682_0758.N1	0	56
PDE	ASA_WVS_1PNPDE20120117_011258_000003983110_00376_51683_0791.N1	0	8
PDE	ASA_WVS_1PNPDE20120117_015441_000001503110_00376_51683_0799.N1	1	0
PDE	ASA_WVS_1PNPDE20120117_044032_000007493110_00378_51685_0863.N1	1	0
PDE	ASA_WVS_1PNPDE20120117_062952_000001643110_00379_51686_0906.N1	1	0
PDE	ASA_WVS_1PNPDE20120117_215810_000003153110_00388_51695_1072.N1	0	24
PDE	ASA_WVS_1PNPDE20120117_215810_000003153110_00388_51695_1074.N1	0	24
PDE	ASA_WVS_1PNPDE20120117_233828_000003453110_00389_51696_1100.N1	1	0
PDE	ASA_WSM_1PNPDE20120117_111324_000000923110_00382_51689_0987.N1	0	1
PDK	ASA_WSM_1PNPDK20120117_022250_000001843110_00377_51684_6275.N1	0	111
PDK	ASA_WSM_1PNPDK20120117_143055_000000923110_00384_51691_6458.N1	34	3795
PDK	ASA_WSM_1PNPDK20120117_160933_000001773110_00385_51692_6492.N1	0	1

8.1 - Number of Missing lines

[BACK TO MENU]

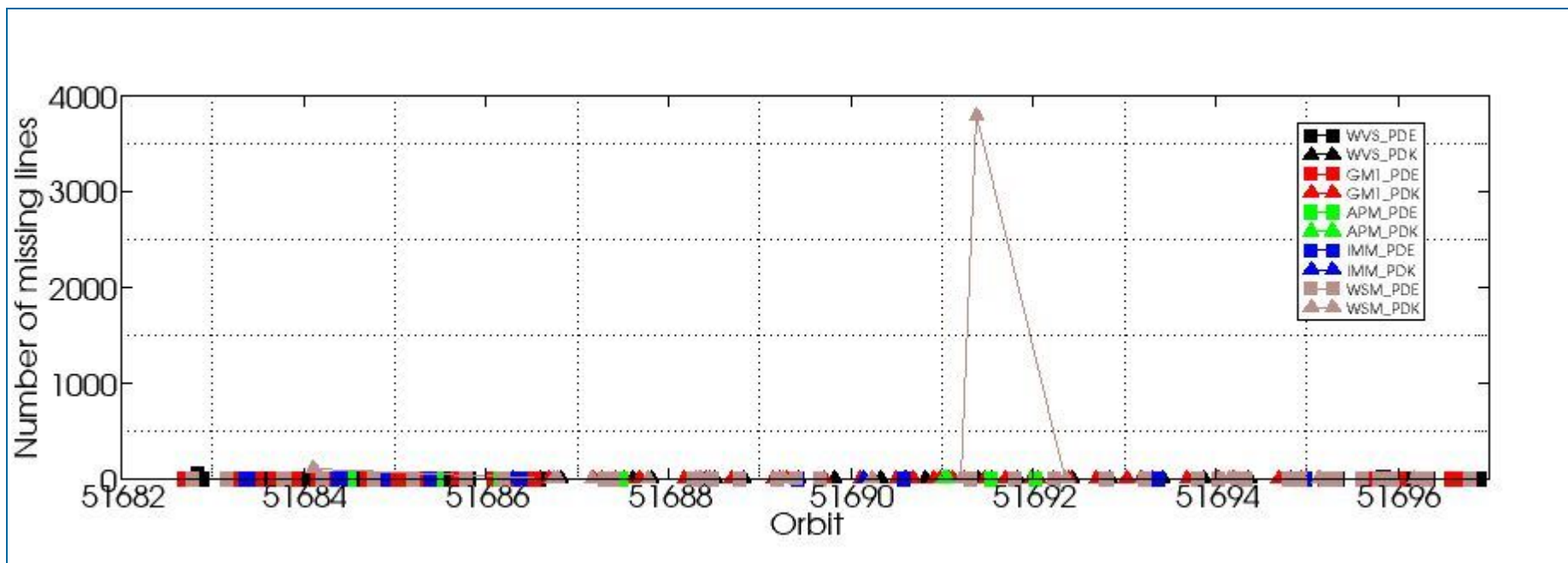

8.2 - Number of Gaps

[\[BACK TO MENU \]](#)

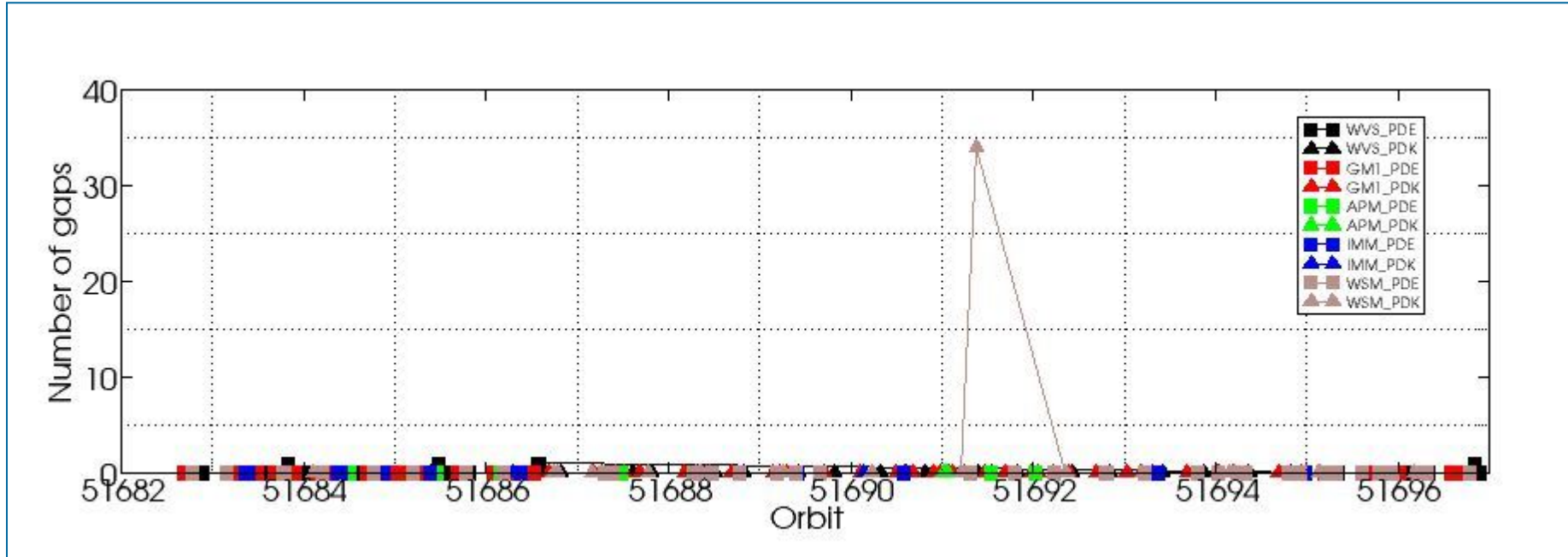

ASAR DAILY REPORT for 120117
#####

MODE: DAILY
ANALYSIS: ALL
DATE: 2012-01-17 00:00:00

Analysis will be performed from 2012-01-17 00:00:00 to 2012-01-17 23:59:59
Results will be exported to the directory: ./RESULTS/DAILY/_120117/

DATA SUMMARY

Summary will be performed from 2012-01-17 00:00:00 to 2012-01-17 23:59:59
Results will be exported to the directory: ./RESULTS/DAILY/_120117/DATA_SUMMARY

Creating directory ./RESULTS/DAILY/_120117/DATA_SUMMARY...
Writing file ./RESULTS/DAILY/_120117/DATA_SUMMARY/Data_summary.html...

Getting WVS products list from 2012-01-17 00:00:00 to 2012-01-17 23:59:59...
Writing file ./RESULTS/DAILY/_120117/DATA_SUMMARY/List_WVS_products_used.xls...
Writing file ./RESULTS/DAILY/_120117/DATA_SUMMARY/List_WVS_products_used.txt...

Getting GM1 products list from 2012-01-17 00:00:00 to 2012-01-17 23:59:59...
Writing file ./RESULTS/DAILY/_120117/DATA_SUMMARY/List_GM1_products_used.xls...
Writing file ./RESULTS/DAILY/_120117/DATA_SUMMARY/List_GM1_products_used.txt...

Getting APM products list from 2012-01-17 00:00:00 to 2012-01-17 23:59:59...
Writing file ./RESULTS/DAILY/_120117/DATA_SUMMARY/List_APM_products_used.xls...
Writing file ./RESULTS/DAILY/_120117/DATA_SUMMARY/List_APM_products_used.txt...

Getting IMM products list from 2012-01-17 00:00:00 to 2012-01-17 23:59:59...
Writing file ./RESULTS/DAILY/_120117/DATA_SUMMARY/List_IMM_products_used.xls...
Writing file ./RESULTS/DAILY/_120117/DATA_SUMMARY/List_IMM_products_used.txt...

Getting WSM products list from 2012-01-17 00:00:00 to 2012-01-17 23:59:59...
Writing file ./RESULTS/DAILY/_120117/DATA_SUMMARY/List_WSM_products_used.xls...
Writing file ./RESULTS/DAILY/_120117/DATA_SUMMARY/List_WSM_products_used.txt...

Getting MS products list from 2012-01-17 00:00:00 to 2012-01-17 23:59:59...
Writing file ./RESULTS/DAILY/_120117/DATA_SUMMARY/List_MS_products_used.xls...
Writing file ./RESULTS/DAILY/_120117/DATA_SUMMARY/List_MS_products_used.txt...

DATA SUMMARY completed
#####

AUXILIARY FILES ANALYSIS

Analysis will be performed from 2012-01-17 00:00:00 to 2012-01-17 23:59:59
Results will be exported to the directory: ./RESULTS/DAILY/_120117/AUXILIARY

Creating directory ./RESULTS/DAILY/_120117/AUXILIARY...

Looking for the IECF operational ADFs list...



ADF filter 20120117*current_3_IECF_ADFs.txt
 Found list 20120117_030001_current_3_IECF_ADFs.txt...
 Extracting ADFs...

ASA_CON_AXVIEC20110526_075001_20101027_215740_20141231_000000
 ASA_INS_AXVIEC20110124_114858_20101228_112000_20141231_235959
 ASA_XCH_AXVIEC20101222_143057_20020301_000000_20141231_000000
 ASA_XCA_AXVIEC20110526_075734_20101027_215740_20141231_000000

Writing file ./RESULTS/DAILY/_120117/AUXILIARY/ASAR_ADFs_IECF_List3.html...
 Writing file ./RESULTS/DAILY/_120117/AUXILIARY/Auxiliary_files_summary.html...

Analysing WVS products...

Writing file ./RESULTS/DAILY/_120117/AUXILIARY/Check_ADFs_WVS.xls...
 Writing file ./RESULTS/DAILY/_120117/AUXILIARY/Check_ADFs_WVS.txt...

ASA_WVS_1PNPDE20120117_001519_000003453110_00375_51682_0758.N1	ASA_CON -> OKASA_INS -> OKASA_XCH -> OKASA_XCA -> OK
ASA_WVS_1PNPDE20120117_002019_000015443110_00375_51682_0789.N1	ASA_CON -> OKASA_INS -> OKASA_XCH -> OKASA_XCA -> OK
ASA_WVS_1PNPDE20120117_010910_000000753110_00376_51683_0788.N1	ASA_CON -> OKASA_INS -> OKASA_XCH -> OKASA_XCA -> OK
ASA_WVS_1PNPDE20120117_011258_000003983110_00376_51683_0791.N1	ASA_CON -> OKASA_INS -> OKASA_XCH -> OKASA_XCA -> OK
ASA_WVS_1PNPDE20120117_013145_000004653110_00376_51683_0793.N1	ASA_CON -> OKASA_INS -> OKASA_XCH -> OKASA_XCA -> OK
ASA_WVS_1PNPDE20120117_015441_000001503110_00376_51683_0799.N1	ASA_CON -> OKASA_INS -> OKASA_XCH -> OKASA_XCA -> OK
ASA_WVS_1PNPDE20120117_015611_000003453110_00376_51683_0805.N1	ASA_CON -> OKASA_INS -> OKASA_XCH -> OKASA_XCA -> OK
ASA_WVS_1PNPDE20120117_021413_000004793110_00377_51684_0811.N1	ASA_CON -> OKASA_INS -> OKASA_XCH -> OKASA_XCA -> OK
ASA_WVS_1PNPDE20120117_030310_000004653110_00377_51684_0812.N1	ASA_CON -> OKASA_INS -> OKASA_XCH -> OKASA_XCA -> OK
ASA_WVS_1PNPDE20120117_031025_000004203110_00377_51684_0849.N1	ASA_CON -> OKASA_INS -> OKASA_XCH -> OKASA_XCA -> OK
ASA_WVS_1PNPDE20120117_031849_000000603110_00377_51684_0851.N1	ASA_CON -> OKASA_INS -> OKASA_XCH -> OKASA_XCA -> OK
ASA_WVS_1PNPDE20120117_033317_000002103110_00377_51684_0853.N1	ASA_CON -> OKASA_INS -> OKASA_XCH -> OKASA_XCA -> OK
ASA_WVS_1PNPDE20120117_034222_000003593110_00377_51684_0855.N1	ASA_CON -> OKASA_INS -> OKASA_XCH -> OKASA_XCA -> OK
ASA_WVS_1PNPDE20120117_035132_000001343110_00377_51684_0854.N1	ASA_CON -> OKASA_INS -> OKASA_XCH -> OKASA_XCA -> OK
ASA_WVS_1PNPDE20120117_035757_000000893110_00378_51685_0860.N1	ASA_CON -> OKASA_INS -> OKASA_XCH -> OKASA_XCA -> OK
ASA_WVS_1PNPDE20120117_044032_000007493110_00378_51685_0863.N1	ASA_CON -> OKASA_INS -> OKASA_XCH -> OKASA_XCA -> OK
ASA_WVS_1PNPDE20120117_045247_000004353110_00378_51685_0892.N1	ASA_CON -> OKASA_INS -> OKASA_XCH -> OKASA_XCA -> OK
ASA_WVS_1PNPDE20120117_051350_000015293110_00378_51685_0897.N1	ASA_CON -> OKASA_INS -> OKASA_XCH -> OKASA_XCA -> OK
ASA_WVS_1PNPDE20120117_061800_000004193110_00379_51686_0901.N1	ASA_CON -> OKASA_INS -> OKASA_XCH -> OKASA_XCA -> OK
ASA_WVS_1PNPDE20120117_062952_000001643110_00379_51686_0906.N1	ASA_CON -> OKASA_INS -> OKASA_XCH -> OKASA_XCA -> OK
ASA_WVS_1PNPDE20120117_210853_000014693110_00388_51695_1069.N1	ASA_CON -> OKASA_INS -> OKASA_XCH -> OKASA_XCA -> OK
ASA_WVS_1PNPDE20120117_213750_000002703110_00388_51695_1071.N1	ASA_CON -> OKASA_INS -> OKASA_XCH -> OKASA_XCA -> OK
ASA_WVS_1PNPDE20120117_215810_000003153110_00388_51695_1072.N1	ASA_CON -> OKASA_INS -> OKASA_XCH -> OKASA_XCA -> OK
ASA_WVS_1PNPDE20120117_215810_000003153110_00388_51695_1074.N1	ASA_CON -> OKASA_INS -> OKASA_XCH -> OKASA_XCA -> OK
ASA_WVS_1PNPDE20120117_220240_000003293110_00388_51695_1090.N1	ASA_CON -> OKASA_INS -> OKASA_XCH -> OKASA_XCA -> OK
ASA_WVS_1PNPDE20120117_221217_000001793110_00388_51695_1091.N1	ASA_CON -> OKASA_INS -> OKASA_XCH -> OKASA_XCA -> OK
ASA_WVS_1PNPDE20120117_222949_000001053110_00389_51696_1093.N1	ASA_CON -> OKASA_INS -> OKASA_XCH -> OKASA_XCA -> OK
ASA_WVS_1PNPDE20120117_224834_000013943110_00389_51696_1097.N1	ASA_CON -> OKASA_INS -> OKASA_XCH -> OKASA_XCA -> OK
ASA_WVS_1PNPDE20120117_231529_000004203110_00389_51696_1099.N1	ASA_CON -> OKASA_INS -> OKASA_XCH -> OKASA_XCA -> OK
ASA_WVS_1PNPDE20120117_233828_000003453110_00389_51696_1100.N1	ASA_CON -> OKASA_INS -> OKASA_XCH -> OKASA_XCA -> OK
ASA_WVS_1PNPDE20120117_234328_000015893110_00389_51696_1118.N1	ASA_CON -> OKASA_INS -> OKASA_XCH -> OKASA_XCA -> OK
ASA_WVS_1PNPDK20120117_063222_000003753110_00379_51686_6311.N1	ASA_CON -> OKASA_INS -> OKASA_XCH -> OKASA_XCA -> OK
ASA_WVS_1PNPDK20120117_065412_000020093110_00379_51686_6313.N1	ASA_CON -> OKASA_INS -> OKASA_XCH -> OKASA_XCA -> OK
ASA_WVS_1PNPDK20120117_081221_000003903110_00380_51687_6337.N1	ASA_CON -> OKASA_INS -> OKASA_XCH -> OKASA_XCA -> OK
ASA_WVS_1PNPDK20120117_083359_000021593110_00380_51687_6343.N1	ASA_CON -> OKASA_INS -> OKASA_XCH -> OKASA_XCA -> OK
ASA_WVS_1PNPDK20120117_094403_000009903110_00381_51688_6374.N1	ASA_CON -> OKASA_INS -> OKASA_XCH -> OKASA_XCA -> OK
ASA_WVS_1PNPDK20120117_101459_000019493110_00381_51688_6378.N1	ASA_CON -> OKASA_INS -> OKASA_XCH -> OKASA_XCA -> OK
ASA_WVS_1PNPDK20120117_111535_000013793110_00382_51689_6400.N1	ASA_CON -> OKASA_INS -> OKASA_XCH -> OKASA_XCA -> OK
ASA_WVS_1PNPDK20120117_115436_000016943110_00382_51689_6405.N1	ASA_CON -> OKASA_INS -> OKASA_XCH -> OKASA_XCA -> OK
ASA_WVS_1PNPDK20120117_124531_000010343110_00383_51690_6425.N1	ASA_CON -> OKASA_INS -> OKASA_XCH -> OKASA_XCA -> OK
ASA_WVS_1PNPDK20120117_131439_000003903110_00383_51690_6428.N1	ASA_CON -> OKASA_INS -> OKASA_XCH -> OKASA_XCA -> OK
ASA_WVS_1PNPDK20120117_133450_000004653110_00383_51690_6434.N1	ASA_CON -> OKASA_INS -> OKASA_XCH -> OKASA_XCA -> OK
ASA_WVS_1PNPDK20120117_143227_000004343110_00384_51691_6468.N1	ASA_CON -> OKASA_INS -> OKASA_XCH -> OKASA_XCA -> OK
ASA_WVS_1PNPDK20120117_144753_000008103110_00384_51691_6470.N1	ASA_CON -> OKASA_INS -> OKASA_XCH -> OKASA_XCA -> OK
ASA_WVS_1PNPDK20120117_151628_000008553110_00384_51691_6474.N1	ASA_CON -> OKASA_INS -> OKASA_XCH -> OKASA_XCA -> OK
ASA_WVS_1PNPDK20120117_161549_000015443110_00385_51692_6494.N1	ASA_CON -> OKASA_INS -> OKASA_XCH -> OKASA_XCA -> OK
ASA_WVS_1PNPDK20120117_165714_000010643110_00385_51692_6497.N1	ASA_CON -> OKASA_INS -> OKASA_XCH -> OKASA_XCA -> OK
ASA_WVS_1PNPDK20120117_175512_000015893110_00386_51693_6522.N1	ASA_CON -> OKASA_INS -> OKASA_XCH -> OKASA_XCA -> OK

```
ASA_WVS_1PNPDK20120117_184123_000008243110_00386_51693_6525.N1 ASA_CON -> OKASA_INS -> OKASA_XCH -> OKASA_XCA -> OK
ASA_WVS_1PNPDK20120117_193042_000018743110_00387_51694_6543.N1 ASA_CON -> OKASA_INS -> OKASA_XCH -> OKASA_XCA -> OK
ASA_WVS_1PNPDK20120117_201658_000005253110_00387_51694_6546.N1 ASA_CON -> OKASA_INS -> OKASA_XCH -> OKASA_XCA -> OK
```

Analysing GM1 products...

Writing file ./RESULTS/DAILY/_120117/AUXILIARY/Check_ADFs_GM1.xls...

Writing file ./RESULTS/DAILY/_120117/AUXILIARY/Check_ADFs_GM1.txt...

```
ASA_GM1_1PNPDE20120117_005626_000006223110_00376_51683_0790.N1 ASA_CON -> OKASA_INS -> OKASA_XCH -> OKASA_XCA -> OK
ASA_GM1_1PNPDE20120117_010736_000009093110_00376_51683_0787.N1 ASA_CON -> OKASA_INS -> OKASA_XCH -> OKASA_XCA -> OK
ASA_GM1_1PNPDE20120117_012018_000006833110_00376_51683_0792.N1 ASA_CON -> OKASA_INS -> OKASA_XCH -> OKASA_XCA -> OK
ASA_GM1_1PNPDE20120117_014013_000005733110_00376_51683_0795.N1 ASA_CON -> OKASA_INS -> OKASA_XCH -> OKASA_XCA -> OK
ASA_GM1_1PNPDE20120117_020244_000006893110_00376_51683_0807.N1 ASA_CON -> OKASA_INS -> OKASA_XCH -> OKASA_XCA -> OK
ASA_GM1_1PNPDE20120117_022600_000008843110_00377_51684_0806.N1 ASA_CON -> OKASA_INS -> OKASA_XCH -> OKASA_XCA -> OK
ASA_GM1_1PNPDE20120117_022600_000008843110_00377_51684_0820.N1 ASA_CON -> OKASA_INS -> OKASA_XCH -> OKASA_XCA -> OK
ASA_GM1_1PNPDE20120117_023055_000009093110_00377_51684_0808.N1 ASA_CON -> OKASA_INS -> OKASA_XCH -> OKASA_XCA -> OK
ASA_GM1_1PNPDE20120117_024124_000005073110_00377_51684_0809.N1 ASA_CON -> OKASA_INS -> OKASA_XCH -> OKASA_XCA -> OK
ASA_GM1_1PNPDE20120117_025344_000002293110_00377_51684_0810.N1 ASA_CON -> OKASA_INS -> OKASA_XCH -> OKASA_XCA -> OK
ASA_GM1_1PNPDE20120117_030009_000001203110_00377_51684_0814.N1 ASA_CON -> OKASA_INS -> OKASA_XCH -> OKASA_XCA -> OK
ASA_GM1_1PNPDE20120117_032023_000005073110_00377_51684_0850.N1 ASA_CON -> OKASA_INS -> OKASA_XCH -> OKASA_XCA -> OK
ASA_GM1_1PNPDE20120117_033724_000001633110_00377_51684_0852.N1 ASA_CON -> OKASA_INS -> OKASA_XCH -> OKASA_XCA -> OK
ASA_GM1_1PNPDE20120117_034903_000001443110_00377_51684_0856.N1 ASA_CON -> OKASA_INS -> OKASA_XCH -> OKASA_XCA -> OK
ASA_GM1_1PNPDE20120117_035427_000002053110_00378_51685_0857.N1 ASA_CON -> OKASA_INS -> OKASA_XCH -> OKASA_XCA -> OK
ASA_GM1_1PNPDE20120117_040005_000006713110_00378_51685_0858.N1 ASA_CON -> OKASA_INS -> OKASA_XCH -> OKASA_XCA -> OK
ASA_GM1_1PNPDE20120117_041717_000007853110_00378_51685_0859.N1 ASA_CON -> OKASA_INS -> OKASA_XCH -> OKASA_XCA -> OK
ASA_GM1_1PNPDE20120117_043320_000002893110_00378_51685_0864.N1 ASA_CON -> OKASA_INS -> OKASA_XCH -> OKASA_XCA -> OK
ASA_GM1_1PNPDE20120117_050042_000005923110_00378_51685_0893.N1 ASA_CON -> OKASA_INS -> OKASA_XCH -> OKASA_XCA -> OK
ASA_GM1_1PNPDE20120117_054004_000004343110_00379_51686_0894.N1 ASA_CON -> OKASA_INS -> OKASA_XCH -> OKASA_XCA -> OK
ASA_GM1_1PNPDE20120117_054822_000001633110_00379_51686_0896.N1 ASA_CON -> OKASA_INS -> OKASA_XCH -> OKASA_XCA -> OK
ASA_GM1_1PNPDE20120117_055830_000002053110_00379_51686_0895.N1 ASA_CON -> OKASA_INS -> OKASA_XCH -> OKASA_XCA -> OK
ASA_GM1_1PNPDE20120117_060528_000003083110_00379_51686_0898.N1 ASA_CON -> OKASA_INS -> OKASA_XCH -> OKASA_XCA -> OK
ASA_GM1_1PNPDE20120117_061512_000001633110_00379_51686_0899.N1 ASA_CON -> OKASA_INS -> OKASA_XCH -> OKASA_XCA -> OK
ASA_GM1_1PNPDE20120117_062549_000002413110_00379_51686_0907.N1 ASA_CON -> OKASA_INS -> OKASA_XCH -> OKASA_XCA -> OK
ASA_GM1_1PNPDE20120117_205315_000001443110_00388_51695_1067.N1 ASA_CON -> OKASA_INS -> OKASA_XCH -> OKASA_XCA -> OK
ASA_GM1_1PNPDE20120117_210041_000003983110_00388_51695_1068.N1 ASA_CON -> OKASA_INS -> OKASA_XCH -> OKASA_XCA -> OK
ASA_GM1_1PNPDE20120117_213543_000001203110_00388_51695_1070.N1 ASA_CON -> OKASA_INS -> OKASA_XCH -> OKASA_XCA -> OK
ASA_GM1_1PNPDE20120117_214259_000006283110_00388_51695_1073.N1 ASA_CON -> OKASA_INS -> OKASA_XCH -> OKASA_XCA -> OK
ASA_GM1_1PNPDE20120117_214259_000006283110_00388_51695_1075.N1 ASA_CON -> OKASA_INS -> OKASA_XCH -> OKASA_XCA -> OK
ASA_GM1_1PNPDE20120117_221557_000005983110_00389_51696_1092.N1 ASA_CON -> OKASA_INS -> OKASA_XCH -> OKASA_XCA -> OK
ASA_GM1_1PNPDE20120117_223558_000009093110_00389_51696_1096.N1 ASA_CON -> OKASA_INS -> OKASA_XCH -> OKASA_XCA -> OK
ASA_GM1_1PNPDE20120117_231236_000000783110_00389_51696_1095.N1 ASA_CON -> OKASA_INS -> OKASA_XCH -> OKASA_XCA -> OK
ASA_GM1_1PNPDE20120117_231407_000000723110_00389_51696_1098.N1 ASA_CON -> OKASA_INS -> OKASA_XCH -> OKASA_XCA -> OK
ASA_GM1_1PNPDE20120117_232314_000005793110_00389_51696_1103.N1 ASA_CON -> OKASA_INS -> OKASA_XCH -> OKASA_XCA -> OK
ASA_GM1_1PNPDK20120117_064054_000003083110_00379_51686_6312.N1 ASA_CON -> OKASA_INS -> OKASA_XCH -> OKASA_XCA -> OK
ASA_GM1_1PNPDK20120117_073006_000006653110_00380_51687_6314.N1 ASA_CON -> OKASA_INS -> OKASA_XCH -> OKASA_XCA -> OK
ASA_GM1_1PNPDK20120117_073955_00000843110_00380_51687_6473.N1 ASA_CON -> OKASA_INS -> OKASA_XCH -> OKASA_XCA -> OK
ASA_GM1_1PNPDK20120117_075425_000004473110_00380_51687_6335.N1 ASA_CON -> OKASA_INS -> OKASA_XCH -> OKASA_XCA -> OK
ASA_GM1_1PNPDK20120117_080255_000005613110_00380_51687_6336.N1 ASA_CON -> OKASA_INS -> OKASA_XCH -> OKASA_XCA -> OK
ASA_GM1_1PNPDK20120117_082106_000005193110_00380_51687_6338.N1 ASA_CON -> OKASA_INS -> OKASA_XCH -> OKASA_XCA -> OK
ASA_GM1_1PNPDK20120117_091035_000005253110_00381_51688_6344.N1 ASA_CON -> OKASA_INS -> OKASA_XCH -> OKASA_XCA -> OK
ASA_GM1_1PNPDK20120117_091035_000005253110_00381_51688_6345.N1 ASA_CON -> OKASA_INS -> OKASA_XCH -> OKASA_XCA -> OK
ASA_GM1_1PNPDK20120117_093338_000001383110_00381_51688_6372.N1 ASA_CON -> OKASA_INS -> OKASA_XCH -> OKASA_XCA -> OK
ASA_GM1_1PNPDK20120117_093744_000001873110_00381_51688_6373.N1 ASA_CON -> OKASA_INS -> OKASA_XCH -> OKASA_XCA -> OK
ASA_GM1_1PNPDK20120117_100119_000005133110_00381_51688_6375.N1 ASA_CON -> OKASA_INS -> OKASA_XCH -> OKASA_XCA -> OK
ASA_GM1_1PNPDK20120117_104811_000002053110_00382_51689_6376.N1 ASA_CON -> OKASA_INS -> OKASA_XCH -> OKASA_XCA -> OK
ASA_GM1_1PNPDK20120117_105538_000002233110_00382_51689_6377.N1 ASA_CON -> OKASA_INS -> OKASA_XCH -> OKASA_XCA -> OK
ASA_GM1_1PNPDK20120117_110200_000001203110_00382_51689_6399.N1 ASA_CON -> OKASA_INS -> OKASA_XCH -> OKASA_XCA -> OK
ASA_GM1_1PNPDK20120117_114246_000007073110_00382_51689_6401.N1 ASA_CON -> OKASA_INS -> OKASA_XCH -> OKASA_XCA -> OK
ASA_GM1_1PNPDK20120117_122340_000002113110_00383_51690_6402.N1 ASA_CON -> OKASA_INS -> OKASA_XCH -> OKASA_XCA -> OK
ASA_GM1_1PNPDK20120117_122758_000004473110_00383_51690_6404.N1 ASA_CON -> OKASA_INS -> OKASA_XCH -> OKASA_XCA -> OK
ASA_GM1_1PNPDK20120117_130330_000004533110_00383_51690_6426.N1 ASA_CON -> OKASA_INS -> OKASA_XCH -> OKASA_XCA -> OK
ASA_GM1_1PNPDK20120117_131149_000001693110_00383_51690_6427.N1 ASA_CON -> OKASA_INS -> OKASA_XCH -> OKASA_XCA -> OK
ASA_GM1_1PNPDK20120117_132149_000007793110_00383_51690_6429.N1 ASA_CON -> OKASA_INS -> OKASA_XCH -> OKASA_XCA -> OK
ASA_GM1_1PNPDK20120117_134322_000003803110_00383_51690_6430.N1 ASA_CON -> OKASA_INS -> OKASA_XCH -> OKASA_XCA -> OK
```

ASA_GM1_1PNPDK20120117_135042_000002353110_00383_51690_6433.N1	ASA_CON -> OKASA_INS -> OKASA_XCH -> OKASA_XCA -> OK
ASA_GM1_1PNPDK20120117_140040_000001443110_00384_51691_6432.N1	ASA_CON -> OKASA_INS -> OKASA_XCH -> OKASA_XCA -> OK
ASA_GM1_1PNPDK20120117_140448_000005673110_00384_51691_6431.N1	ASA_CON -> OKASA_INS -> OKASA_XCH -> OKASA_XCA -> OK
ASA_GM1_1PNPDK20120117_141814_000003923110_00384_51691_6467.N1	ASA_CON -> OKASA_INS -> OKASA_XCH -> OKASA_XCA -> OK
ASA_GM1_1PNPDK20120117_144024_000003623110_00384_51691_6469.N1	ASA_CON -> OKASA_INS -> OKASA_XCH -> OKASA_XCA -> OK
ASA_GM1_1PNPDK20120117_150203_000006713110_00384_51691_6471.N1	ASA_CON -> OKASA_INS -> OKASA_XCH -> OKASA_XCA -> OK
ASA_GM1_1PNPDK20120117_153126_000003023110_00384_51691_6472.N1	ASA_CON -> OKASA_INS -> OKASA_XCH -> OKASA_XCA -> OK
ASA_GM1_1PNPDK20120117_153825_000010813110_00385_51692_6475.N1	ASA_CON -> OKASA_INS -> OKASA_XCH -> OKASA_XCA -> OK
ASA_GM1_1PNPDK20120117_155544_000000963110_00385_51692_6490.N1	ASA_CON -> OKASA_INS -> OKASA_XCH -> OKASA_XCA -> OK
ASA_GM1_1PNPDK20120117_161233_000001933110_00385_51692_6493.N1	ASA_CON -> OKASA_INS -> OKASA_XCH -> OKASA_XCA -> OK
ASA_GM1_1PNPDK20120117_164217_000006833110_00385_51692_6495.N1	ASA_CON -> OKASA_INS -> OKASA_XCH -> OKASA_XCA -> OK
ASA_GM1_1PNPDK20120117_171546_000010693110_00386_51693_6496.N1	ASA_CON -> OKASA_INS -> OKASA_XCH -> OKASA_XCA -> OK
ASA_GM1_1PNPDK20120117_173226_000000783110_00386_51693_6520.N1	ASA_CON -> OKASA_INS -> OKASA_XCH -> OKASA_XCA -> OK
ASA_GM1_1PNPDK20120117_174446_000003623110_00386_51693_6521.N1	ASA_CON -> OKASA_INS -> OKASA_XCH -> OKASA_XCA -> OK
ASA_GM1_1PNPDK20120117_182231_000006773110_00386_51693_6524.N1	ASA_CON -> OKASA_INS -> OKASA_XCH -> OKASA_XCA -> OK
ASA_GM1_1PNPDK20120117_185551_000000723110_00387_51694_6523.N1	ASA_CON -> OKASA_INS -> OKASA_XCH -> OKASA_XCA -> OK
ASA_GM1_1PNPDK20120117_185846_000006653110_00387_51694_6526.N1	ASA_CON -> OKASA_INS -> OKASA_XCH -> OKASA_XCA -> OK
ASA_GM1_1PNPDK20120117_191233_000000963110_00387_51694_6542.N1	ASA_CON -> OKASA_INS -> OKASA_XCH -> OKASA_XCA -> OK
ASA_GM1_1PNPDK20120117_200245_000006283110_00387_51694_6545.N1	ASA_CON -> OKASA_INS -> OKASA_XCH -> OKASA_XCA -> OK
ASA_GM1_1PNPDK20120117_202849_000002713110_00387_51694_6544.N1	ASA_CON -> OKASA_INS -> OKASA_XCH -> OKASA_XCA -> OK
ASA_GM1_1PNPDK20120117_203405_000005433110_00387_51694_6548.N1	ASA_CON -> OKASA_INS -> OKASA_XCH -> OKASA_XCA -> OK

Analysing APM products...

Writing file ./RESULTS/DAILY/_120117/AUXILIARY/Check_ADFs_APM.xls...

Writing file ./RESULTS/DAILY/_120117/AUXILIARY/Check_ADFs_APM.txt...

ASA_APM_1PNPDE20120117_025733_000001353110_00377_51684_0803.N1	ASA_CON -> OKASA_INS -> OKASA_XCH -> OKASA_XCA -> OK
ASA_APM_1PNPDE20120117_030210_000000433110_00377_51684_0804.N1	ASA_CON -> OKASA_INS -> OKASA_XCH -> OKASA_XCA -> OK
ASA_APM_1PNPDE20120117_043812_000000823110_00378_51685_0846.N1	ASA_CON -> OKASA_INS -> OKASA_XCH -> OKASA_XCA -> OK
ASA_APM_1PNPDE20120117_054720_000000433110_00379_51686_0888.N1	ASA_CON -> OKASA_INS -> OKASA_XCH -> OKASA_XCA -> OK
ASA_APM_1PNPDE20120117_080152_000000433110_00380_51687_0933.N1	ASA_CON -> OKASA_INS -> OKASA_XCH -> OKASA_XCA -> OK
ASA_APM_1PNPDE20120117_093238_000000443110_00381_51688_0958.N1	ASA_CON -> OKASA_INS -> OKASA_XCH -> OKASA_XCA -> OK
ASA_APM_1PNPDE20120117_144626_000000433110_00384_51691_1032.N1	ASA_CON -> OKASA_INS -> OKASA_XCH -> OKASA_XCA -> OK
ASA_APM_1PNPDE20120117_153626_000000993110_00385_51692_1034.N1	ASA_CON -> OKASA_INS -> OKASA_XCH -> OKASA_XCA -> OK
ASA_APM_1PNPDK20120117_135440_000000573110_00384_51691_6442.N1	ASA_CON -> OKASA_INS -> OKASA_XCH -> OKASA_XCA -> OK
ASA_APM_1PNPDK20120117_135556_000000743110_00384_51691_6443.N1	ASA_CON -> OKASA_INS -> OKASA_XCH -> OKASA_XCA -> OK
ASA_APM_1PNPDK20120117_135733_000000633110_00384_51691_6445.N1	ASA_CON -> OKASA_INS -> OKASA_XCH -> OKASA_XCA -> OK
ASA_APM_1PNPDK20120117_135911_000000703110_00384_51691_6444.N1	ASA_CON -> OKASA_INS -> OKASA_XCH -> OKASA_XCA -> OK

Analysing IMM products...

Writing file ./RESULTS/DAILY/_120117/AUXILIARY/Check_ADFs_IMM.xls...

Writing file ./RESULTS/DAILY/_120117/AUXILIARY/Check_ADFs_IMM.txt...

ASA_IMM_1PNPDE20120117_010647_000000373110_00376_51683_0783.N1	ASA_CON -> OKASA_INS -> OKASA_XCH -> OKASA_XCA -> OK
ASA_IMM_1PNPDE20120117_011140_000000723110_00376_51683_0785.N1	ASA_CON -> OKASA_INS -> OKASA_XCH -> OKASA_XCA -> OK
ASA_IMM_1PNPDE20120117_024951_000001703110_00377_51684_0801.N1	ASA_CON -> OKASA_INS -> OKASA_XCH -> OKASA_XCA -> OK
ASA_IMM_1PNPDE20120117_025254_000000373110_00377_51684_0802.N1	ASA_CON -> OKASA_INS -> OKASA_XCH -> OKASA_XCA -> OK
ASA_IMM_1PNPDE20120117_034008_000001283110_00377_51684_0848.N1	ASA_CON -> OKASA_INS -> OKASA_XCH -> OKASA_XCA -> OK
ASA_IMM_1PNPDE20120117_043023_000001673110_00378_51685_0845.N1	ASA_CON -> OKASA_INS -> OKASA_XCH -> OKASA_XCA -> OK
ASA_IMM_1PNPDE20120117_061032_000002723110_00379_51686_0891.N1	ASA_CON -> OKASA_INS -> OKASA_XCH -> OKASA_XCA -> OK
ASA_IMM_1PNPDE20120117_075048_000000693110_00380_51687_0926.N1	ASA_CON -> OKASA_INS -> OKASA_XCH -> OKASA_XCA -> OK
ASA_IMM_1PNPDE20120117_093024_000000373110_00381_51688_0957.N1	ASA_CON -> OKASA_INS -> OKASA_XCH -> OKASA_XCA -> OK
ASA_IMM_1PNPDE20120117_093556_000000993110_00381_51688_0960.N1	ASA_CON -> OKASA_INS -> OKASA_XCH -> OKASA_XCA -> OK
ASA_IMM_1PNPDE20120117_111451_000000373110_00382_51689_0988.N1	ASA_CON -> OKASA_INS -> OKASA_XCH -> OKASA_XCA -> OK
ASA_IMM_1PNPDE20120117_131103_000000373110_00383_51690_1022.N1	ASA_CON -> OKASA_INS -> OKASA_XCH -> OKASA_XCA -> OK
ASA_IMM_1PNPDE20120117_175049_000002573110_00386_51693_1048.N1	ASA_CON -> OKASA_INS -> OKASA_XCH -> OKASA_XCA -> OK
ASA_IMM_1PNPDE20120117_203317_000000373110_00387_51694_1066.N1	ASA_CON -> OKASA_INS -> OKASA_XCH -> OKASA_XCA -> OK
ASA_IMM_1PNPDK20120117_060155_000002023110_00379_51686_6299.N1	ASA_CON -> OKASA_INS -> OKASA_XCH -> OKASA_XCA -> OK
ASA_IMM_1PNPDK20120117_122709_000000373110_00383_51690_6440.N1	ASA_CON -> OKASA_INS -> OKASA_XCH -> OKASA_XCA -> OK

Analysing WSM products...

Writing file ./RESULTS/DAILY/_120117/AUXILIARY/Check_ADFs_WSM.xls...

Writing file ./RESULTS/DAILY/_120117/AUXILIARY/Check_ADFs_WSM.txt...

ASA_WSM_1PNPDE20120117_000849_000003923110_00375_51682_0757.N1	ASA_CON -> OKASA_INS -> OKASA_XCH -> OKASA_XCA -> OK
ASA_WSM_1PNPDE20120117_004650_000005753110_00376_51683_0784.N1	ASA_CON -> OKASA_INS -> OKASA_XCH -> OKASA_XCA -> OK
ASA_WSM_1PNPDE20120117_014951_000002943110_00376_51683_0786.N1	ASA_CON -> OKASA_INS -> OKASA_XCH -> OKASA_XCA -> OK
ASA_WSM_1PNPDE20120117_023235_000005263110_00377_51684_0815.N1	ASA_CON -> OKASA_INS -> OKASA_XCH -> OKASA_XCA -> OK
ASA_WSM_1PNPDE20120117_032853_000002263110_00377_51684_0847.N1	ASA_CON -> OKASA_INS -> OKASA_XCH -> OKASA_XCA -> OK
ASA_WSM_1PNPDE20120117_041118_000003553110_00378_51685_0861.N1	ASA_CON -> OKASA_INS -> OKASA_XCH -> OKASA_XCA -> OK
ASA_WSM_1PNPDE20120117_051039_000001903110_00378_51685_0887.N1	ASA_CON -> OKASA_INS -> OKASA_XCH -> OKASA_XCA -> OK
ASA_WSM_1PNPDE20120117_055107_000004343110_00379_51686_0890.N1	ASA_CON -> OKASA_INS -> OKASA_XCH -> OKASA_XCA -> OK
ASA_WSM_1PNPDE20120117_074128_000005203110_00380_51687_0929.N1	ASA_CON -> OKASA_INS -> OKASA_XCH -> OKASA_XCA -> OK
ASA_WSM_1PNPDE20120117_075209_000001353110_00380_51687_0932.N1	ASA_CON -> OKASA_INS -> OKASA_XCH -> OKASA_XCA -> OK
ASA_WSM_1PNPDE20120117_091926_000002513110_00381_51688_0955.N1	ASA_CON -> OKASA_INS -> OKASA_XCH -> OKASA_XCA -> OK
ASA_WSM_1PNPDE20120117_092345_000002693110_00381_51688_0956.N1	ASA_CON -> OKASA_INS -> OKASA_XCH -> OKASA_XCA -> OK
ASA_WSM_1PNPDE20120117_094052_000001903110_00381_51688_0961.N1	ASA_CON -> OKASA_INS -> OKASA_XCH -> OKASA_XCA -> OK
ASA_WSM_1PNPDE20120117_100955_000003063110_00381_51688_0993.N1	ASA_CON -> OKASA_INS -> OKASA_XCH -> OKASA_XCA -> OK
ASA_WSM_1PNPDE20120117_105138_000002323110_00382_51689_0995.N1	ASA_CON -> OKASA_INS -> OKASA_XCH -> OKASA_XCA -> OK
ASA_WSM_1PNPDE20120117_111324_000000923110_00382_51689_0987.N1	ASA_CON -> OKASA_INS -> OKASA_XCH -> OKASA_XCA -> OK
ASA_WSM_1PNPDE20120117_113911_000002083110_00382_51689_0999.N1	ASA_CON -> OKASA_INS -> OKASA_XCH -> OKASA_XCA -> OK
ASA_WSM_1PNPDE20120117_142449_000001043110_00384_51691_1031.N1	ASA_CON -> OKASA_INS -> OKASA_XCH -> OKASA_XCA -> OK
ASA_WSM_1PNPDE20120117_151317_000001903110_00384_51691_1033.N1	ASA_CON -> OKASA_INS -> OKASA_XCH -> OKASA_XCA -> OK
ASA_WSM_1PNPDE20120117_155726_000003553110_00385_51692_1036.N1	ASA_CON -> OKASA_INS -> OKASA_XCH -> OKASA_XCA -> OK
ASA_WSM_1PNPDE20120117_165345_000002083110_00385_51692_1035.N1	ASA_CON -> OKASA_INS -> OKASA_XCH -> OKASA_XCA -> OK
ASA_WSM_1PNPDE20120117_173648_000002753110_00386_51693_1041.N1	ASA_CON -> OKASA_INS -> OKASA_XCH -> OKASA_XCA -> OK
ASA_WSM_1PNPDE20120117_183352_000001843110_00386_51693_1046.N1	ASA_CON -> OKASA_INS -> OKASA_XCH -> OKASA_XCA -> OK
ASA_WSM_1PNPDE20120117_185711_000000923110_00387_51694_1049.N1	ASA_CON -> OKASA_INS -> OKASA_XCH -> OKASA_XCA -> OK
ASA_WSM_1PNPDE20120117_191712_000002323110_00387_51694_1056.N1	ASA_CON -> OKASA_INS -> OKASA_XCH -> OKASA_XCA -> OK
ASA_WSM_1PNPDE20120117_192135_000002323110_00387_51694_1058.N1	ASA_CON -> OKASA_INS -> OKASA_XCH -> OKASA_XCA -> OK
ASA_WSM_1PNPDE20120117_192637_000002083110_00387_51694_1059.N1	ASA_CON -> OKASA_INS -> OKASA_XCH -> OKASA_XCA -> OK
ASA_WSM_1PNPDE20120117_201327_000002143110_00387_51694_1057.N1	ASA_CON -> OKASA_INS -> OKASA_XCH -> OKASA_XCA -> OK
ASA_WSM_1PNPDE20120117_202723_000000733110_00387_51694_1060.N1	ASA_CON -> OKASA_INS -> OKASA_XCH -> OKASA_XCA -> OK
ASA_WSM_1PNPDE20120117_205545_000002943110_00388_51695_1076.N1	ASA_CON -> OKASA_INS -> OKASA_XCH -> OKASA_XCA -> OK
ASA_WSM_1PNPDE20120117_210723_000000923110_00388_51695_1077.N1	ASA_CON -> OKASA_INS -> OKASA_XCH -> OKASA_XCA -> OK
ASA_WSM_1PNPDE20120117_213405_000000923110_00388_51695_1078.N1	ASA_CON -> OKASA_INS -> OKASA_XCH -> OKASA_XCA -> OK
ASA_WSM_1PNPDE20120117_215339_000002753110_00388_51695_1065.N1	ASA_CON -> OKASA_INS -> OKASA_XCH -> OKASA_XCA -> OK
ASA_WSM_1PNPDE20120117_220846_000002143110_00388_51695_1085.N1	ASA_CON -> OKASA_INS -> OKASA_XCH -> OKASA_XCA -> OK
ASA_WSM_1PNPDE20120117_223735_000004893110_00389_51696_1107.N1	ASA_CON -> OKASA_INS -> OKASA_XCH -> OKASA_XCA -> OK
ASA_WSM_1PNPDE20120117_224704_000000923110_00389_51696_1108.N1	ASA_CON -> OKASA_INS -> OKASA_XCH -> OKASA_XCA -> OK
ASA_WSM_1PNPDE20120117_233257_000003303110_00389_51696_1094.N1	ASA_CON -> OKASA_INS -> OKASA_XCH -> OKASA_XCA -> OK
ASA_WSM_1PNPDK20120117_022250_000001843110_00377_51684_6275.N1	ASA_CON -> OKASA_INS -> OKASA_XCH -> OKASA_XCA -> OK
ASA_WSM_1PNPDK20120117_064606_000001843110_00379_51686_6321.N1	ASA_CON -> OKASA_INS -> OKASA_XCH -> OKASA_XCA -> OK
ASA_WSM_1PNPDK20120117_064940_000002753110_00379_51686_6322.N1	ASA_CON -> OKASA_INS -> OKASA_XCH -> OKASA_XCA -> OK
ASA_WSM_1PNPDK20120117_072831_000000923110_00380_51687_6323.N1	ASA_CON -> OKASA_INS -> OKASA_XCH -> OKASA_XCA -> OK
ASA_WSM_1PNPDK20120117_082947_000002393110_00380_51687_6348.N1	ASA_CON -> OKASA_INS -> OKASA_XCH -> OKASA_XCA -> OK
ASA_WSM_1PNPDK20120117_092156_000001043110_00381_51688_6346.N1	ASA_CON -> OKASA_INS -> OKASA_XCH -> OKASA_XCA -> OK
ASA_WSM_1PNPDK20120117_092639_000000923110_00381_51688_6351.N1	ASA_CON -> OKASA_INS -> OKASA_XCH -> OKASA_XCA -> OK
ASA_WSM_1PNPDK20120117_092832_000000923110_00381_51688_6349.N1	ASA_CON -> OKASA_INS -> OKASA_XCH -> OKASA_XCA -> OK
ASA_WSM_1PNPDK20120117_105922_000001533110_00382_51689_6379.N1	ASA_CON -> OKASA_INS -> OKASA_XCH -> OKASA_XCA -> OK
ASA_WSM_1PNPDK20120117_123531_000006003110_00383_51690_6414.N1	ASA_CON -> OKASA_INS -> OKASA_XCH -> OKASA_XCA -> OK
ASA_WSM_1PNPDK20120117_141416_000002393110_00384_51691_6438.N1	ASA_CON -> OKASA_INS -> OKASA_XCH -> OKASA_XCA -> OK
ASA_WSM_1PNPDK20120117_143055_000000923110_00384_51691_6458.N1	ASA_CON -> OKASA_INS -> OKASA_XCH -> OKASA_XCA -> OK
ASA_WSM_1PNPDK20120117_160933_000001773110_00385_51692_6492.N1	ASA_CON -> OKASA_INS -> OKASA_XCH -> OKASA_XCA -> OK
ASA_WSM_1PNPDK20120117_173351_000002083110_00386_51693_6504.N1	ASA_CON -> OKASA_INS -> OKASA_XCH -> OKASA_XCA -> OK
ASA_WSM_1PNPDK20120117_190956_000001533110_00387_51694_6532.N1	ASA_CON -> OKASA_INS -> OKASA_XCH -> OKASA_XCA -> OK
ASA_WSM_1PNPDK20120117_191415_000002083110_00387_51694_6533.N1	ASA_CON -> OKASA_INS -> OKASA_XCH -> OKASA_XCA -> OK
ASA_WSM_1PNPDK20120117_204629_000001283110_00388_51695_6541.N1	ASA_CON -> OKASA_INS -> OKASA_XCH -> OKASA_XCA -> OK
ASA_WSM_1PNPDK20120117_204843_000002693110_00388_51695_6547.N1	ASA_CON -> OKASA_INS -> OKASA_XCH -> OKASA_XCA -> OK
ASA_WSM_1PNPDK20120117_223259_000001713110_00389_51696_6572.N1	ASA_CON -> OKASA_INS -> OKASA_XCH -> OKASA_XCA -> OK

AUXILIARY FILES ANALYSIS completed

#####

MODULE STEPPING ANALYSIS

#####

Analysis will be performed from 2012-01-17 00:00:00 to 2012-01-17 23:59:59
Results will be exported to the directory: ./RESULTS/DAILY/_120117/MODULE_STEPPING

Creating directory ./RESULTS/DAILY/_120117/MODULE_STEPPING...
Creating directory ./RESULTS/DAILY/_120117/MODULE_STEPPING/FIRST_REFERENCE...
Creating directory ./RESULTS/DAILY/_120117/MODULE_STEPPING/SECOND_REFERENCE...
Creating directory ./RESULTS/DAILY/_120117/MODULE_STEPPING/PREVIOUS_PRODUCT_REFERENCE...
Deleting old files...

Creating images comparing with second reference...

Exporting results to the directory ../../RESULTS/DAILY/_120117/MODULE_STEPPING/SECOND_REFERENCE...

Polarization: H
Reference product: ASA_MS__0PNPDK20010209_135042_0000009A024_00180_11700_0052.N1
Test product: ASA_MS__0PNPDK20120117_063922_000000163110_00379_51686_0984.N1

H
H
../../RESULTS/DAILY/_120117/MODULE_STEPPING/SECOND_REFERENCE/TGH_20120117_063922-20010209_135042.png
../../RESULTS/DAILY/_120117/MODULE_STEPPING/SECOND_REFERENCE/TPH_20120117_063922-20010209_135042.png
../../RESULTS/DAILY/_120117/MODULE_STEPPING/SECOND_REFERENCE/RGH_20120117_063922-20010209_135042.png
../../RESULTS/DAILY/_120117/MODULE_STEPPING/SECOND_REFERENCE/RPH_20120117_063922-20010209_135042.png

Polarization: V
Reference product: ASA_MS__0PNPDK20010209_140823_0000009A024_00180_11700_0054.N1
Test product: ASA_MS__0PNPDK20120117_081936_000000163110_00380_51687_0985.N1

V
V
../../RESULTS/DAILY/_120117/MODULE_STEPPING/SECOND_REFERENCE/TGV_20120117_081936-20010209_140823.png
../../RESULTS/DAILY/_120117/MODULE_STEPPING/SECOND_REFERENCE/TPV_20120117_081936-20010209_140823.png
../../RESULTS/DAILY/_120117/MODULE_STEPPING/SECOND_REFERENCE/RGV_20120117_081936-20010209_140823.png
../../RESULTS/DAILY/_120117/MODULE_STEPPING/SECOND_REFERENCE/RPV_20120117_081936-20010209_140823.png

Creating images comparing with previous product reference...

Exporting results to the directory ../../RESULTS/DAILY/_120117/MODULE_STEPPING/PREVIOUS_PRODUCT_REFERENCE...

Polarization: H
Reference product: ASA_MS__0PNPDK20120116_071607_000000163110_00365_51672_0982.N1
Test product: ASA_MS__0PNPDK20120117_063922_000000163110_00379_51686_0984.N1

H
H
../../RESULTS/DAILY/_120117/MODULE_STEPPING/PREVIOUS_PRODUCT_REFERENCE/TGH_20120117_063922-20120116_071607.png
../../RESULTS/DAILY/_120117/MODULE_STEPPING/PREVIOUS_PRODUCT_REFERENCE/TPH_20120117_063922-20120116_071607.png
../../RESULTS/DAILY/_120117/MODULE_STEPPING/PREVIOUS_PRODUCT_REFERENCE/RGH_20120117_063922-20120116_071607.png
../../RESULTS/DAILY/_120117/MODULE_STEPPING/PREVIOUS_PRODUCT_REFERENCE/RPH_20120117_063922-20120116_071607.png

Polarization: V
Reference product: ASA_MS__0PNPDK20120116_085620_000000163110_00366_51673_0983.N1
Test product: ASA_MS__0PNPDK20120117_081936_000000163110_00380_51687_0985.N1

V
V
../../RESULTS/DAILY/_120117/MODULE_STEPPING/PREVIOUS_PRODUCT_REFERENCE/TGV_20120117_081936-20120116_085620.png
../../RESULTS/DAILY/_120117/MODULE_STEPPING/PREVIOUS_PRODUCT_REFERENCE/TPV_20120117_081936-20120116_085620.png
../../RESULTS/DAILY/_120117/MODULE_STEPPING/PREVIOUS_PRODUCT_REFERENCE/RGV_20120117_081936-20120116_085620.png
../../RESULTS/DAILY/_120117/MODULE_STEPPING/PREVIOUS_PRODUCT_REFERENCE/RPV_20120117_081936-20120116_085620.png

MODULE_STEPPING ANALYSIS completed

#####

CALIBRATION PULSES ANALYSIS

#####

Creating directory ./RESULTS/DAILY/_120117/CALIBRATION_PULSES...

ALL ROWS Analysis will be performed from 2012-01-17 00:00:00 to 2012-01-17 23:59:59

Analysing products WVS IS2 V/V

1 81185 7 81185

Writing image ../../RESULTS/DAILY/_120117//CALIBRATION_PULSES/Calibration_pulses_all_rows_WVS_IS2_VV.png...

Analysing products GM1 SS3 H/H

1 38721 7 38721

Writing image ../../RESULTS/DAILY/_120117//CALIBRATION_PULSES/Calibration_pulses_all_rows_GM1_SS3_HH.png...

TEMPORAL EVOLUTION Analysis will be performed from 2012-01-17 00:00:00 to 2012-01-17 23:59:59

Analysing products WVS IS2 V/V

Getting calibration pulses data for WVS IS2 V/V from 2012-01-17 00:00:00 to 2012-01-17 23:59:59. Rows: 1/5/9/13/17/21/25/29

Writing file ./RESULTS/DAILY/_120117/CALIBRATION_PULSES/Calibration_pulses_data_WVS_IS2_VV_2012-01-17_1.dat...

Writing ../../RESULTS/DAILY/_120117//CALIBRATION_PULSES/Average_P1_P1a_P2_P3_WVS_IS2_VV_1.png...

Writing ../../RESULTS/DAILY/_120117//CALIBRATION_PULSES/Transmit_Power_WVS_IS2_VV_1.png...

Getting calibration pulses data for WVS IS2 V/V from 2012-01-17 00:00:00 to 2012-01-17 23:59:59. Rows: 2/6/10/14/18/22/26/30

Writing file ./RESULTS/DAILY/_120117/CALIBRATION_PULSES/Calibration_pulses_data_WVS_IS2_VV_2012-01-17_2.dat...

Writing ../../RESULTS/DAILY/_120117//CALIBRATION_PULSES/Average_P1_P1a_P2_P3_WVS_IS2_VV_2.png...

Writing ../../RESULTS/DAILY/_120117//CALIBRATION_PULSES/Transmit_Power_WVS_IS2_VV_2.png...

Getting calibration pulses data for WVS IS2 V/V from 2012-01-17 00:00:00 to 2012-01-17 23:59:59. Rows: 3/7/11/15/19/23/27/31

Writing file ./RESULTS/DAILY/_120117/CALIBRATION_PULSES/Calibration_pulses_data_WVS_IS2_VV_2012-01-17_3.dat...

Writing ../../RESULTS/DAILY/_120117//CALIBRATION_PULSES/Average_P1_P1a_P2_P3_WVS_IS2_VV_3.png...

Writing ../../RESULTS/DAILY/_120117//CALIBRATION_PULSES/Transmit_Power_WVS_IS2_VV_3.png...

Getting calibration pulses data for WVS IS2 V/V from 2012-01-17 00:00:00 to 2012-01-17 23:59:59. Rows: 4/8/12/16/20/24/28/32

Writing file ./RESULTS/DAILY/_120117/CALIBRATION_PULSES/Calibration_pulses_data_WVS_IS2_VV_2012-01-17_4.dat...

Writing ../../RESULTS/DAILY/_120117//CALIBRATION_PULSES/Average_P1_P1a_P2_P3_WVS_IS2_VV_4.png...

Writing ../../RESULTS/DAILY/_120117//CALIBRATION_PULSES/Transmit_Power_WVS_IS2_VV_4.png...

Analysing products GM1 SS3 H/H

Getting calibration pulses data for GM1 SS3 H/H from 2012-01-17 00:00:00 to 2012-01-17 23:59:59. Rows: 1/5/9/13/17/21/25/29

Writing file ./RESULTS/DAILY/_120117/CALIBRATION_PULSES/Calibration_pulses_data_GM1_SS3_HH_2012-01-17_1.dat...

Writing ../../RESULTS/DAILY/_120117//CALIBRATION_PULSES/Average_P1_P1a_P2_P3_GM1_SS3_HH_1.png...

Writing ../../RESULTS/DAILY/_120117//CALIBRATION_PULSES/Transmit_Power_GM1_SS3_HH_1.png...

Getting calibration pulses data for GM1 SS3 H/H from 2012-01-17 00:00:00 to 2012-01-17 23:59:59. Rows: 2/6/10/14/18/22/26/30

Writing file ./RESULTS/DAILY/_120117/CALIBRATION_PULSES/Calibration_pulses_data_GM1_SS3_HH_2012-01-17_2.dat...

Writing ../../RESULTS/DAILY/_120117//CALIBRATION_PULSES/Average_P1_P1a_P2_P3_GM1_SS3_HH_2.png...

Writing ../../RESULTS/DAILY/_120117//CALIBRATION_PULSES/Transmit_Power_GM1_SS3_HH_2.png...

Getting calibration pulses data for GM1 SS3 H/H from 2012-01-17 00:00:00 to 2012-01-17 23:59:59. Rows: 3/7/11/15/19/23/27/31

Writing file ./RESULTS/DAILY/_120117/CALIBRATION_PULSES/Calibration_pulses_data_GM1_SS3_HH_2012-01-17_3.dat...

Writing ../../RESULTS/DAILY/_120117//CALIBRATION_PULSES/Average_P1_P1a_P2_P3_GM1_SS3_HH_3.png...

Writing ../../RESULTS/DAILY/_120117//CALIBRATION_PULSES/Transmit_Power_GM1_SS3_HH_3.png...

```
Getting calibration pulses data for GM1 SS3 H/H from 2012-01-17 00:00:00 to 2012-01-17 23:59:59. Rows: 4/8/12/16/20/24/28/32
Writing file ./RESULTS/DAILY/_120117/CALIBRATION_PULSES/Calibration_pulses_data_GM1_SS3_HH_2012-01-17_4.dat...
Writing ../../RESULTS/DAILY/_120117//CALIBRATION_PULSES/Average_P1_P1a_P2_P3_GM1_SS3_HH_4.png...
Writing ../../RESULTS/DAILY/_120117//CALIBRATION_PULSES/Transmit_Power_GM1_SS3_HH_4.png...
```

```
CALIBRATION PULSES ANALYSIS completed
#####
```

```
DOPPLER ANALYSIS
#####
Creating directory ./RESULTS/DAILY/_120117/DOPPLER...
```

```
*****
*****
DOPPLER ANX Analysis will be performed from 2012-01-17 00:00:00 to 2012-01-17 23:59:59
```

```
Analysing products WVS IS2 V/V
Getting doppler data for WVS IS2 V/V from 2012-01-17 00:00:00 to 2012-01-17 23:59:59...
Writing file ./RESULTS/DAILY/_120117/DOPPLER/Doppler_data_WVS_IS2_VV_2012-01-17.dat...
Running IDL program...
Writing file ../../RESULTS/DAILY/_120117/DOPPLER/DOPPLER_ANX_WVS_IS2_VV.png...
```

```
Analysing products GM1 SS1 H/H
Getting doppler data for GM1 SS1 H/H from 2012-01-17 00:00:00 to 2012-01-17 23:59:59...
Writing file ./RESULTS/DAILY/_120117/DOPPLER/Doppler_data_GM1_SS1_HH_2012-01-17.dat...
Running IDL program...
Writing file ../../RESULTS/DAILY/_120117/DOPPLER/DOPPLER_ANX_GM1_SS1_HH.png...
```

```
*****
*****
DOPPLER JUMPS Analysis will be performed on WSM products from 2012-01-17 00:00:00 to 2012-01-17 23:59:59
```

```
Analysing by default products WSM
Getting doppler jumps data for WSM from 2012-01-17 00:00:00 to 2012-01-17 23:59:59...
Writing file ./RESULTS/DAILY/_120117/DOPPLER/Doppler_Jumps_data_WSM_2012-01-17.dat...
Running IDL program...
Writing file ../../RESULTS/DAILY/_120117/DOPPLER/DOPPLER_JUMPS_ANX_WSM.png...
Writing file ../../RESULTS/DAILY/_120117/DOPPLER/DOPPLER_JUMPS_Date_WSM.png...
```

```
*****
*****
DOPPLER MAP Analysis will be performed from 2012-01-17 00:00:00 to 2012-01-17 23:59:59
```

```
Analysing products WVS IS2 V/V
```

```
1224
Loading predicted doppler values....
./PREDICTED_DOPPLER/doppler.WV_2
Phase: descending
Found data...
Computing mean error doppler estimated-predicted...
Mean error = -27.267233 Hz
Writing file ../../RESULTS/DAILY/_120117//DOPPLER/DOPPLER_Estimated-Predicted-MeanError_WVS_IS2_VV_desc.jpg...
Writing file ../../RESULTS/DAILY/_120117//DOPPLER/DOPPLER_Absolute_WVS_IS2_VV_desc.jpg...
```

```
*****
```

```
Loading predicted doppler values....  
./PREDICTED_DOPPLER/doppler.WV_2  
Phase: ascending  
Found data...  
Computing mean error doppler estimated-predicted...  
Mean error = -27.440480 Hz  
Writing file ../../RESULTS/DAILY/_120117//DOPPLER/DOPPLER_Estimated-Predicted-MeanError_WVS_IS2_VV_asc.jpg...  
Writing file ../../RESULTS/DAILY/_120117//DOPPLER/DOPPLER_Absolute_WVS_IS2_VV_asc.jpg...
```

Analysing products GM1 SS1 H/H

```
2465  
Loading predicted doppler values....  
./PREDICTED_DOPPLER/doppler.GM_1  
Phase: descending  
Found data...  
Computing mean error doppler estimated-predicted...  
Mean error = -2.6726912 Hz  
Writing file ../../RESULTS/DAILY/_120117//DOPPLER/DOPPLER_Estimated-Predicted-MeanError_GM1_SS1_HH_desc.jpg...  
Writing file ../../RESULTS/DAILY/_120117//DOPPLER/DOPPLER_Absolute_GM1_SS1_HH_desc.jpg...
```

```
2484  
Loading predicted doppler values....  
./PREDICTED_DOPPLER/doppler.GM_1  
Phase: ascending  
Found data...  
Computing mean error doppler estimated-predicted...  
Mean error = -7.9099306 Hz  
Writing file ../../RESULTS/DAILY/_120117//DOPPLER/DOPPLER_Estimated-Predicted-MeanError_GM1_SS1_HH_asc.jpg...  
Writing file ../../RESULTS/DAILY/_120117//DOPPLER/DOPPLER_Absolute_GM1_SS1_HH_asc.jpg...
```

```
DOPPLER ANALYSIS completed  
#####
```

```
CHIRP ANALYSIS  
#####  
Creating directory ./RESULTS/DAILY/_120117/CHIRP...
```

```
*****  
*****  
CHIRP Analysis will be performed from 2012-01-17 00:00:00 to 2012-01-17 23:59:59
```

```
Analysing products WSM SS1 H/H  
*****  
Getting ScaleFactor data for WSM SS1 H/H from 2012-01-17 00:00:00 to 2012-01-17 23:59:59...  
Writing file ./RESULTS/DAILY/_120117/CHIRP/ScaleFactor_data_WSM_SS1_HH_2012-01-17.dat...  
Running IDL program...  
Writing file ../../RESULTS/DAILY/_120117/CHIRP/ScaleFactor_ANX_WSM_SS1_HH.png...  
Writing file ../../RESULTS/DAILY/_120117/CHIRP/ScaleFactor_DATE_WSM_SS1_HH.png...
```

```
Analysing products WSM SS1 V/V  
*****  
Getting ScaleFactor data for WSM SS1 V/V from 2012-01-17 00:00:00 to 2012-01-17 23:59:59...  
Writing file ./RESULTS/DAILY/_120117/CHIRP/ScaleFactor_data_WSM_SS1_VV_2012-01-17.dat...
```

Running IDL program...
Writing file ../../RESULTS/DAILY/_120117/CHIRP/ScaleFactor_ANX_WSM_SS1_VV.png...
Writing file ../../RESULTS/DAILY/_120117/CHIRP/ScaleFactor_DATE_WSM_SS1_VV.png...

CHIRP ANALYSIS completed

#####

RAW DATA ANALYSIS

#####

Analysis will be performed from 2012-01-17 00:00:00 to 2012-01-17 23:59:59
Results will be exported to the directory: ./RESULTS/DAILY/_120117/RAW_DATA

Creating directory ./RESULTS/DAILY/_120117/RAW_DATA...

Getting raw data for WVS from 2012-01-17 00:00:00 to 2012-01-17 23:59:59...
Writing file ./RESULTS/DAILY/_120117/RAW_DATA/Raw_data_WVS_2012-01-17.dat...
Running IDL program to create graphs...

Creating image ../../RESULTS/DAILY/_120117/RAW_DATA/Raw_data_WVS_input_mean.png...
Creating image ../../RESULTS/DAILY/_120117/RAW_DATA/Raw_data_WVS_input_stdev.png...
Creating image ../../RESULTS/DAILY/_120117/RAW_DATA/Raw_data_WVS_gain_imbalance.png...

Getting raw data for IMM from 2012-01-17 00:00:00 to 2012-01-17 23:59:59...
Writing file ./RESULTS/DAILY/_120117/RAW_DATA/Raw_data_IMM_2012-01-17.dat...
Running IDL program to create graphs...

Creating image ../../RESULTS/DAILY/_120117/RAW_DATA/Raw_data_IMM_input_mean.png...
Creating image ../../RESULTS/DAILY/_120117/RAW_DATA/Raw_data_IMM_input_stdev.png...
Creating image ../../RESULTS/DAILY/_120117/RAW_DATA/Raw_data_IMM_gain_imbalance.png...

RAW DATA ANALYSIS completed

#####

TELEMETRY ANALYSIS

#####

Analysis will be performed from 2012-01-17 00:00:00 to 2012-01-17 23:59:59
Results will be exported to the directory: ./RESULTS/DAILY/_120117/TELEMETRY

Creating directory ./RESULTS/DAILY/_120117/TELEMETRY...

Looking for gaps and missing lines in WVS products...

Checking 31 products from PDE...
Found product...ASA_WVS_1PNPDE20120117_001519_000003453110_00375_51682_0758.N1 / 0 gaps / 56 missing lines
Found product...ASA_WVS_1PNPDE20120117_011258_000003983110_00376_51683_0791.N1 / 0 gaps / 8 missing lines
Found product...ASA_WVS_1PNPDE20120117_015441_000001503110_00376_51683_0799.N1 / 1 gaps / 0 missing lines
Found product...ASA_WVS_1PNPDE20120117_044032_000007493110_00378_51685_0863.N1 / 1 gaps / 0 missing lines
Found product...ASA_WVS_1PNPDE20120117_062952_000001643110_00379_51686_0906.N1 / 1 gaps / 0 missing lines
Found product...ASA_WVS_1PNPDE20120117_215810_000003153110_00388_51695_1072.N1 / 0 gaps / 24 missing lines
Found product...ASA_WVS_1PNPDE20120117_215810_000003153110_00388_51695_1074.N1 / 0 gaps / 24 missing lines
Found product...ASA_WVS_1PNPDE20120117_233828_000003453110_00389_51696_1100.N1 / 1 gaps / 0 missing lines
Checking 20 products from PDK...

Looking for gaps and missing lines in GM1 products...

Checking 36 products from PDE...
Checking 42 products from PDK...

Looking for gaps and missing lines in APM products...



Checking 8 products from PDE...
Checking 4 products from PDK...

Looking for gaps and missing lines in IMM products...

Checking 14 products from PDE...
Checking 2 products from PDK...

Looking for gaps and missing lines in WSM products...

Checking 37 products from PDE...
Found product...ASA_WSM_1PNPDE20120117_111324_00000923110_00382_51689_0987.N1 / 0 gaps / 1 missing lines
Checking 19 products from PDK...
Found product...ASA_WSM_1PNPDK20120117_022250_000001843110_00377_51684_6275.N1 / 0 gaps / 111 missing lines
Found product...ASA_WSM_1PNPDK20120117_143055_00000923110_00384_51691_6458.N1 / 34 gaps / 3795 missing lines
Found product...ASA_WSM_1PNPDK20120117_160933_000001773110_00385_51692_6492.N1 / 0 gaps / 1 missing lines

Creating graph of missing lines and gaps...

Creating image: ./RESULTS/DAILY/_120117/TELEMETRY/TELEMETRY_Missing_lines.png...
Creating image: ./RESULTS/DAILY/_120117/TELEMETRY/TELEMETRY_Gaps.png...

TELEMETRY ANALYSIS completed
#####

HTML REPORT generation
#####

Building file ./RESULTS/DAILY/_120117/asarReport.html...
Building DATA SUMMARY section...
Building AUXILIARY FILES ANALYSIS section...
Building MODULE STEPPING ANALYSIS section...
Building CALIBRATION PULSES ANALYSIS section...
Building DOPPLER ANALYSIS section...
Building CHIRP ANALYSIS section...
Building RAW DATA ANALYSIS section...
Building TELEMETRY ANALYSIS section...

HTML REPORT generation completed
#####



Differences with IECF operational ADFs list. If a wrong ADF is used, the filename is reported.

Product	ASA_CON	ASA_INS	ASA_XCH	ASA_XCA
ASA_APM_1PNPDE20120117_025733_000001353110_00377_51684_0803.N1	OK	OK	OK	OK
ASA_APM_1PNPDE20120117_030210_000000433110_00377_51684_0804.N1	OK	OK	OK	OK
ASA_APM_1PNPDE20120117_043812_000000823110_00378_51685_0846.N1	OK	OK	OK	OK
ASA_APM_1PNPDE20120117_054720_000000433110_00379_51686_0888.N1	OK	OK	OK	OK
ASA_APM_1PNPDE20120117_080152_000000433110_00380_51687_0933.N1	OK	OK	OK	OK
ASA_APM_1PNPDE20120117_093238_000000443110_00381_51688_0958.N1	OK	OK	OK	OK
ASA_APM_1PNPDE20120117_144626_000000433110_00384_51691_1032.N1	OK	OK	OK	OK
ASA_APM_1PNPDE20120117_153626_000000993110_00385_51692_1034.N1	OK	OK	OK	OK
ASA_APM_1PNPDK20120117_135440_000000573110_00384_51691_6442.N1	OK	OK	OK	OK
ASA_APM_1PNPDK20120117_135556_000000743110_00384_51691_6443.N1	OK	OK	OK	OK
ASA_APM_1PNPDK20120117_135733_000000633110_00384_51691_6445.N1	OK	OK	OK	OK
ASA_APM_1PNPDK20120117_135911_000000703110_00384_51691_6444.N1	OK	OK	OK	OK

Differences with IECF operational ADFs list. If a wrong ADF is used, the filename is reported.

Product	ASA_CON	ASA_INS	ASA_XCH	ASA_XCA				
ASA_GM1_1PNPDE20120117_005626_000006223110_00376_51683_0790.N1					OK	OK	OK	OK
ASA_GM1_1PNPDE20120117_010736_00000903110_00376_51683_0787.N1					OK	OK	OK	OK
ASA_GM1_1PNPDE20120117_012018_000006833110_00376_51683_0792.N1					OK	OK	OK	OK
ASA_GM1_1PNPDE20120117_014013_000005733110_00376_51683_0795.N1					OK	OK	OK	OK
ASA_GM1_1PNPDE20120117_020244_000006893110_00376_51683_0807.N1					OK	OK	OK	OK
ASA_GM1_1PNPDE20120117_022600_00000843110_00377_51684_0806.N1					OK	OK	OK	OK
ASA_GM1_1PNPDE20120117_022600_00000843110_00377_51684_0820.N1					OK	OK	OK	OK
ASA_GM1_1PNPDE20120117_023055_00000903110_00377_51684_0808.N1					OK	OK	OK	OK
ASA_GM1_1PNPDE20120117_024124_000005073110_00377_51684_0809.N1					OK	OK	OK	OK
ASA_GM1_1PNPDE20120117_025344_000002293110_00377_51684_0810.N1					OK	OK	OK	OK
ASA_GM1_1PNPDE20120117_030009_000001203110_00377_51684_0814.N1					OK	OK	OK	OK
ASA_GM1_1PNPDE20120117_032023_000005073110_00377_51684_0850.N1					OK	OK	OK	OK
ASA_GM1_1PNPDE20120117_033724_000001633110_00377_51684_0852.N1					OK	OK	OK	OK
ASA_GM1_1PNPDE20120117_034903_000001443110_00377_51684_0856.N1					OK	OK	OK	OK
ASA_GM1_1PNPDE20120117_035427_000002053110_00378_51685_0857.N1					OK	OK	OK	OK
ASA_GM1_1PNPDE20120117_040005_000006713110_00378_51685_0858.N1					OK	OK	OK	OK
ASA_GM1_1PNPDE20120117_041717_000007853110_00378_51685_0859.N1					OK	OK	OK	OK
ASA_GM1_1PNPDE20120117_043320_000002893110_00378_51685_0864.N1					OK	OK	OK	OK
ASA_GM1_1PNPDE20120117_050042_000005923110_00378_51685_0893.N1					OK	OK	OK	OK
ASA_GM1_1PNPDE20120117_054004_000004343110_00379_51686_0894.N1					OK	OK	OK	OK
ASA_GM1_1PNPDE20120117_054822_000001633110_00379_51686_0896.N1					OK	OK	OK	OK
ASA_GM1_1PNPDE20120117_055830_000002053110_00379_51686_0895.N1					OK	OK	OK	OK
ASA_GM1_1PNPDE20120117_060528_000003083110_00379_51686_0898.N1					OK	OK	OK	OK
ASA_GM1_1PNPDE20120117_061512_000001633110_00379_51686_0899.N1					OK	OK	OK	OK
ASA_GM1_1PNPDE20120117_062549_000002413110_00379_51686_0907.N1					OK	OK	OK	OK
ASA_GM1_1PNPDE20120117_205315_000001443110_00388_51695_1067.N1					OK	OK	OK	OK
ASA_GM1_1PNPDE20120117_210041_000003983110_00388_51695_1068.N1					OK	OK	OK	OK
ASA_GM1_1PNPDE20120117_213543_000001203110_00388_51695_1070.N1					OK	OK	OK	OK
ASA_GM1_1PNPDE20120117_214259_000006283110_00388_51695_1073.N1					OK	OK	OK	OK
ASA_GM1_1PNPDE20120117_214259_000006283110_00388_51695_1075.N1					OK	OK	OK	OK
ASA_GM1_1PNPDE20120117_221557_000005983110_00389_51696_1092.N1					OK	OK	OK	OK
ASA_GM1_1PNPDE20120117_223558_00000903110_00389_51696_1096.N1					OK	OK	OK	OK
ASA_GM1_1PNPDE20120117_231236_00000783110_00389_51696_1095.N1					OK	OK	OK	OK
ASA_GM1_1PNPDE20120117_231407_00000723110_00389_51696_1098.N1					OK	OK	OK	OK
ASA_GM1_1PNPDE20120117_232314_000005793110_00389_51696_1103.N1					OK	OK	OK	OK
ASA_GM1_1PNPDK20120117_064054_000003083110_00379_51686_6312.N1					OK	OK	OK	OK
ASA_GM1_1PNPDK20120117_073006_000006653110_00380_51687_6314.N1					OK	OK	OK	OK
ASA_GM1_1PNPDK20120117_073955_00000843110_00380_51687_6473.N1					OK	OK	OK	OK
ASA_GM1_1PNPDK20120117_075425_000004473110_00380_51687_6335.N1					OK	OK	OK	OK
ASA_GM1_1PNPDK20120117_080255_000005613110_00380_51687_6336.N1					OK	OK	OK	OK
ASA_GM1_1PNPDK20120117_082106_000005193110_00380_51687_6338.N1					OK	OK	OK	OK
ASA_GM1_1PNPDK20120117_091035_000005253110_00381_51688_6344.N1					OK	OK	OK	OK
ASA_GM1_1PNPDK20120117_091035_000005253110_00381_51688_6345.N1					OK	OK	OK	OK
ASA_GM1_1PNPDK20120117_093338_000001383110_00381_51688_6372.N1					OK	OK	OK	OK
ASA_GM1_1PNPDK20120117_093744_000001873110_00381_51688_6373.N1					OK	OK	OK	OK
ASA_GM1_1PNPDK20120117_100119_000005133110_00381_51688_6375.N1					OK	OK	OK	OK
ASA_GM1_1PNPDK20120117_104811_000002053110_00382_51689_6376.N1					OK	OK	OK	OK
ASA_GM1_1PNPDK20120117_105538_000002233110_00382_51689_6377.N1					OK	OK	OK	OK
ASA_GM1_1PNPDK20120117_110200_000001203110_00382_51689_6399.N1					OK	OK	OK	OK
ASA_GM1_1PNPDK20120117_114246_000007073110_00382_51689_6401.N1					OK	OK	OK	OK
ASA_GM1_1PNPDK20120117_122340_000002113110_00383_51690_6402.N1					OK	OK	OK	OK
ASA_GM1_1PNPDK20120117_122758_000004473110_00383_51690_6404.N1					OK	OK	OK	OK
ASA_GM1_1PNPDK20120117_130330_000004533110_00383_51690_6426.N1					OK	OK	OK	OK
ASA_GM1_1PNPDK20120117_131149_000001693110_00383_51690_6427.N1					OK	OK	OK	OK
ASA_GM1_1PNPDK20120117_132149_000007793110_00383_51690_6429.N1					OK	OK	OK	OK
ASA_GM1_1PNPDK20120117_134322_000003803110_00383_51690_6430.N1					OK	OK	OK	OK
ASA_GM1_1PNPDK20120117_135042_000002353110_00383_51690_6433.N1					OK	OK	OK	OK
ASA_GM1_1PNPDK20120117_140040_000001443110_00384_51691_6432.N1					OK	OK	OK	OK
ASA_GM1_1PNPDK20120117_140448_000005673110_00384_51691_6431.N1					OK	OK	OK	OK
ASA_GM1_1PNPDK20120117_141814_000003923110_00384_51691_6467.N1					OK	OK	OK	OK
ASA_GM1_1PNPDK20120117_144024_000003623110_00384_51691_6469.N1					OK	OK	OK	OK
ASA_GM1_1PNPDK20120117_150203_000006713110_00384_51691_6471.N1					OK	OK	OK	OK
ASA_GM1_1PNPDK20120117_153126_000003023110_00384_51691_6472.N1					OK	OK	OK	OK
ASA_GM1_1PNPDK20120117_153825_000010813110_00385_51692_6475.N1					OK	OK	OK	OK

ASA_GM1_1PNPDK20120117_155544_000000963110_00385_51692_6490.N1	OK	OK	OK	OK
ASA_GM1_1PNPDK20120117_161233_000001933110_00385_51692_6493.N1	OK	OK	OK	OK
ASA_GM1_1PNPDK20120117_164217_000006833110_00385_51692_6495.N1	OK	OK	OK	OK
ASA_GM1_1PNPDK20120117_171546_000010693110_00386_51693_6496.N1	OK	OK	OK	OK
ASA_GM1_1PNPDK20120117_173226_000000783110_00386_51693_6520.N1	OK	OK	OK	OK
ASA_GM1_1PNPDK20120117_174446_000003623110_00386_51693_6521.N1	OK	OK	OK	OK
ASA_GM1_1PNPDK20120117_182231_000006773110_00386_51693_6524.N1	OK	OK	OK	OK
ASA_GM1_1PNPDK20120117_185551_000000723110_00387_51694_6523.N1	OK	OK	OK	OK
ASA_GM1_1PNPDK20120117_185846_000006653110_00387_51694_6526.N1	OK	OK	OK	OK
ASA_GM1_1PNPDK20120117_191233_000000963110_00387_51694_6542.N1	OK	OK	OK	OK
ASA_GM1_1PNPDK20120117_200245_000006283110_00387_51694_6545.N1	OK	OK	OK	OK
ASA_GM1_1PNPDK20120117_202849_000002713110_00387_51694_6544.N1	OK	OK	OK	OK
ASA_GM1_1PNPDK20120117_203405_000005433110_00387_51694_6548.N1	OK	OK	OK	OK

Differences with IECF operational ADFs list. If a wrong ADF is used, the filename is reported.

Product	ASA_CON	ASA_INS	ASA_XCH	ASA_XCA
ASA_IMM_1PNPDE20120117_010647_000000373110_00376_51683_0783.N1	OK	OK	OK	OK
ASA_IMM_1PNPDE20120117_011140_000000723110_00376_51683_0785.N1	OK	OK	OK	OK
ASA_IMM_1PNPDE20120117_024951_000001703110_00377_51684_0801.N1	OK	OK	OK	OK
ASA_IMM_1PNPDE20120117_025254_000000373110_00377_51684_0802.N1	OK	OK	OK	OK
ASA_IMM_1PNPDE20120117_034008_000001283110_00377_51684_0848.N1	OK	OK	OK	OK
ASA_IMM_1PNPDE20120117_043023_000001673110_00378_51685_0845.N1	OK	OK	OK	OK
ASA_IMM_1PNPDE20120117_061032_000002723110_00379_51686_0891.N1	OK	OK	OK	OK
ASA_IMM_1PNPDE20120117_075048_000000693110_00380_51687_0926.N1	OK	OK	OK	OK
ASA_IMM_1PNPDE20120117_093024_000000373110_00381_51688_0957.N1	OK	OK	OK	OK
ASA_IMM_1PNPDE20120117_093556_000000993110_00381_51688_0960.N1	OK	OK	OK	OK
ASA_IMM_1PNPDE20120117_111451_000000373110_00382_51689_0988.N1	OK	OK	OK	OK
ASA_IMM_1PNPDE20120117_131103_000000373110_00383_51690_1022.N1	OK	OK	OK	OK
ASA_IMM_1PNPDE20120117_175049_000002573110_00386_51693_1048.N1	OK	OK	OK	OK
ASA_IMM_1PNPDE20120117_203317_000000373110_00387_51694_1066.N1	OK	OK	OK	OK
ASA_IMM_1PNPDK20120117_060155_000002023110_00379_51686_6299.N1	OK	OK	OK	OK
ASA_IMM_1PNPDK20120117_122709_000000373110_00383_51690_6440.N1	OK	OK	OK	OK

Differences with IECF operational ADFs list. If a wrong ADF is used, the filename is reported.

Product	ASA_CON	ASA_INS	ASA_XCH	ASA_XCA				
ASA_WSM_1PNPDE20120117_000849_000003923110_00375_51682_0757.N1					OK	OK	OK	OK
ASA_WSM_1PNPDE20120117_004650_000005753110_00376_51683_0784.N1					OK	OK	OK	OK
ASA_WSM_1PNPDE20120117_014951_000002943110_00376_51683_0786.N1					OK	OK	OK	OK
ASA_WSM_1PNPDE20120117_023235_000005263110_00377_51684_0815.N1					OK	OK	OK	OK
ASA_WSM_1PNPDE20120117_032853_000002263110_00377_51684_0847.N1					OK	OK	OK	OK
ASA_WSM_1PNPDE20120117_041118_000003553110_00378_51685_0861.N1					OK	OK	OK	OK
ASA_WSM_1PNPDE20120117_051039_000001903110_00378_51685_0887.N1					OK	OK	OK	OK
ASA_WSM_1PNPDE20120117_055107_000004343110_00379_51686_0890.N1					OK	OK	OK	OK
ASA_WSM_1PNPDE20120117_074128_000005203110_00380_51687_0929.N1					OK	OK	OK	OK
ASA_WSM_1PNPDE20120117_075209_000001353110_00380_51687_0932.N1					OK	OK	OK	OK
ASA_WSM_1PNPDE20120117_091926_000002513110_00381_51688_0955.N1					OK	OK	OK	OK
ASA_WSM_1PNPDE20120117_092345_000002693110_00381_51688_0956.N1					OK	OK	OK	OK
ASA_WSM_1PNPDE20120117_094052_000001903110_00381_51688_0961.N1					OK	OK	OK	OK
ASA_WSM_1PNPDE20120117_100955_000003063110_00381_51688_0993.N1					OK	OK	OK	OK
ASA_WSM_1PNPDE20120117_105138_000002323110_00382_51689_0995.N1					OK	OK	OK	OK
ASA_WSM_1PNPDE20120117_111324_000000923110_00382_51689_0987.N1					OK	OK	OK	OK
ASA_WSM_1PNPDE20120117_113911_000002083110_00382_51689_0999.N1					OK	OK	OK	OK
ASA_WSM_1PNPDE20120117_142449_000001043110_00384_51691_1031.N1					OK	OK	OK	OK
ASA_WSM_1PNPDE20120117_151317_000001903110_00384_51691_1033.N1					OK	OK	OK	OK
ASA_WSM_1PNPDE20120117_155726_000003553110_00385_51692_1036.N1					OK	OK	OK	OK
ASA_WSM_1PNPDE20120117_165345_000002083110_00385_51692_1035.N1					OK	OK	OK	OK
ASA_WSM_1PNPDE20120117_173648_000002753110_00386_51693_1041.N1					OK	OK	OK	OK
ASA_WSM_1PNPDE20120117_183352_000001843110_00386_51693_1046.N1					OK	OK	OK	OK
ASA_WSM_1PNPDE20120117_185711_000000923110_00387_51694_1049.N1					OK	OK	OK	OK
ASA_WSM_1PNPDE20120117_191712_000002323110_00387_51694_1056.N1					OK	OK	OK	OK
ASA_WSM_1PNPDE20120117_192135_000002323110_00387_51694_1058.N1					OK	OK	OK	OK
ASA_WSM_1PNPDE20120117_192637_000002083110_00387_51694_1059.N1					OK	OK	OK	OK
ASA_WSM_1PNPDE20120117_201327_000002143110_00387_51694_1057.N1					OK	OK	OK	OK
ASA_WSM_1PNPDE20120117_202723_000000733110_00387_51694_1060.N1					OK	OK	OK	OK
ASA_WSM_1PNPDE20120117_205545_000002943110_00388_51695_1076.N1					OK	OK	OK	OK
ASA_WSM_1PNPDE20120117_210723_000000923110_00388_51695_1077.N1					OK	OK	OK	OK
ASA_WSM_1PNPDE20120117_213405_000000923110_00388_51695_1078.N1					OK	OK	OK	OK
ASA_WSM_1PNPDE20120117_215339_000002753110_00388_51695_1065.N1					OK	OK	OK	OK
ASA_WSM_1PNPDE20120117_220846_000002143110_00388_51695_1085.N1					OK	OK	OK	OK
ASA_WSM_1PNPDE20120117_223735_000004893110_00389_51696_1107.N1					OK	OK	OK	OK
ASA_WSM_1PNPDE20120117_224704_000000923110_00389_51696_1108.N1					OK	OK	OK	OK
ASA_WSM_1PNPDE20120117_233257_000003303110_00389_51696_1094.N1					OK	OK	OK	OK
ASA_WSM_1PNPDK20120117_022250_000001843110_00377_51684_6275.N1					OK	OK	OK	OK
ASA_WSM_1PNPDK20120117_064606_000001843110_00379_51686_6321.N1					OK	OK	OK	OK
ASA_WSM_1PNPDK20120117_064940_000002753110_00379_51686_6322.N1					OK	OK	OK	OK
ASA_WSM_1PNPDK20120117_072831_000000923110_00380_51687_6323.N1					OK	OK	OK	OK
ASA_WSM_1PNPDK20120117_082947_000002393110_00380_51687_6348.N1					OK	OK	OK	OK
ASA_WSM_1PNPDK20120117_092156_000001043110_00381_51688_6346.N1					OK	OK	OK	OK
ASA_WSM_1PNPDK20120117_092639_000000923110_00381_51688_6351.N1					OK	OK	OK	OK
ASA_WSM_1PNPDK20120117_092832_000000923110_00381_51688_6349.N1					OK	OK	OK	OK
ASA_WSM_1PNPDK20120117_105922_000001533110_00382_51689_6379.N1					OK	OK	OK	OK
ASA_WSM_1PNPDK20120117_123531_000006003110_00383_51690_6414.N1					OK	OK	OK	OK
ASA_WSM_1PNPDK20120117_141416_000002393110_00384_51691_6438.N1					OK	OK	OK	OK
ASA_WSM_1PNPDK20120117_143055_000000923110_00384_51691_6458.N1					OK	OK	OK	OK
ASA_WSM_1PNPDK20120117_160933_000001773110_00385_51692_6492.N1					OK	OK	OK	OK
ASA_WSM_1PNPDK20120117_173351_000002083110_00386_51693_6504.N1					OK	OK	OK	OK
ASA_WSM_1PNPDK20120117_190956_000001533110_00387_51694_6532.N1					OK	OK	OK	OK
ASA_WSM_1PNPDK20120117_191415_000002083110_00387_51694_6533.N1					OK	OK	OK	OK
ASA_WSM_1PNPDK20120117_204629_000001283110_00388_51695_6541.N1					OK	OK	OK	OK
ASA_WSM_1PNPDK20120117_204843_000002693110_00388_51695_6547.N1					OK	OK	OK	OK
ASA_WSM_1PNPDK20120117_223259_000001713110_00389_51696_6572.N1					OK	OK	OK	OK

Differences with IECF operational ADFs list. If a wrong ADF is used, the filename is reported.

Product	ASA_CON	ASA_INS	ASA_XCH	ASA_XCA				
ASA_WVS_1PNPDE20120117_001519_000003453110_00375_51682_0758.N1					OK	OK	OK	OK
ASA_WVS_1PNPDE20120117_002019_000015443110_00375_51682_0789.N1					OK	OK	OK	OK
ASA_WVS_1PNPDE20120117_010910_000000753110_00376_51683_0788.N1					OK	OK	OK	OK
ASA_WVS_1PNPDE20120117_011258_000003983110_00376_51683_0791.N1					OK	OK	OK	OK
ASA_WVS_1PNPDE20120117_013145_000004653110_00376_51683_0793.N1					OK	OK	OK	OK
ASA_WVS_1PNPDE20120117_015441_000001503110_00376_51683_0799.N1					OK	OK	OK	OK
ASA_WVS_1PNPDE20120117_015611_000003453110_00376_51683_0805.N1					OK	OK	OK	OK
ASA_WVS_1PNPDE20120117_021413_000004793110_00377_51684_0811.N1					OK	OK	OK	OK
ASA_WVS_1PNPDE20120117_030310_000004653110_00377_51684_0812.N1					OK	OK	OK	OK
ASA_WVS_1PNPDE20120117_031025_000004203110_00377_51684_0849.N1					OK	OK	OK	OK
ASA_WVS_1PNPDE20120117_031849_000000603110_00377_51684_0851.N1					OK	OK	OK	OK
ASA_WVS_1PNPDE20120117_033317_000002103110_00377_51684_0853.N1					OK	OK	OK	OK
ASA_WVS_1PNPDE20120117_034222_000003593110_00377_51684_0855.N1					OK	OK	OK	OK
ASA_WVS_1PNPDE20120117_035132_000001343110_00377_51684_0854.N1					OK	OK	OK	OK
ASA_WVS_1PNPDE20120117_035757_000000893110_00378_51685_0860.N1					OK	OK	OK	OK
ASA_WVS_1PNPDE20120117_044032_000007493110_00378_51685_0863.N1					OK	OK	OK	OK
ASA_WVS_1PNPDE20120117_045247_000004353110_00378_51685_0892.N1					OK	OK	OK	OK
ASA_WVS_1PNPDE20120117_051350_000015293110_00378_51685_0897.N1					OK	OK	OK	OK
ASA_WVS_1PNPDE20120117_061800_000004193110_00379_51686_0901.N1					OK	OK	OK	OK
ASA_WVS_1PNPDE20120117_062952_000001643110_00379_51686_0906.N1					OK	OK	OK	OK
ASA_WVS_1PNPDE20120117_210853_000014693110_00388_51695_1069.N1					OK	OK	OK	OK
ASA_WVS_1PNPDE20120117_213750_000002703110_00388_51695_1071.N1					OK	OK	OK	OK
ASA_WVS_1PNPDE20120117_215810_000003153110_00388_51695_1072.N1					OK	OK	OK	OK
ASA_WVS_1PNPDE20120117_215810_000003153110_00388_51695_1074.N1					OK	OK	OK	OK
ASA_WVS_1PNPDE20120117_220240_000003293110_00388_51695_1090.N1					OK	OK	OK	OK
ASA_WVS_1PNPDE20120117_221217_000001793110_00388_51695_1091.N1					OK	OK	OK	OK
ASA_WVS_1PNPDE20120117_222949_000001053110_00389_51696_1093.N1					OK	OK	OK	OK
ASA_WVS_1PNPDE20120117_224834_000013943110_00389_51696_1097.N1					OK	OK	OK	OK
ASA_WVS_1PNPDE20120117_231529_000004203110_00389_51696_1099.N1					OK	OK	OK	OK
ASA_WVS_1PNPDE20120117_233828_000003453110_00389_51696_1100.N1					OK	OK	OK	OK
ASA_WVS_1PNPDE20120117_234328_000015893110_00389_51696_1118.N1					OK	OK	OK	OK
ASA_WVS_1PNPDK20120117_063222_000003753110_00379_51686_6311.N1					OK	OK	OK	OK
ASA_WVS_1PNPDK20120117_065412_000020093110_00379_51686_6313.N1					OK	OK	OK	OK
ASA_WVS_1PNPDK20120117_081221_000003903110_00380_51687_6337.N1					OK	OK	OK	OK
ASA_WVS_1PNPDK20120117_083359_000021593110_00380_51687_6343.N1					OK	OK	OK	OK
ASA_WVS_1PNPDK20120117_094403_000009903110_00381_51688_6374.N1					OK	OK	OK	OK
ASA_WVS_1PNPDK20120117_101459_000019493110_00381_51688_6378.N1					OK	OK	OK	OK
ASA_WVS_1PNPDK20120117_111535_000013793110_00382_51689_6400.N1					OK	OK	OK	OK
ASA_WVS_1PNPDK20120117_115436_000016943110_00382_51689_6405.N1					OK	OK	OK	OK
ASA_WVS_1PNPDK20120117_124531_000010343110_00383_51690_6425.N1					OK	OK	OK	OK
ASA_WVS_1PNPDK20120117_131439_000003903110_00383_51690_6428.N1					OK	OK	OK	OK
ASA_WVS_1PNPDK20120117_133450_000004653110_00383_51690_6434.N1					OK	OK	OK	OK
ASA_WVS_1PNPDK20120117_143227_000004343110_00384_51691_6468.N1					OK	OK	OK	OK
ASA_WVS_1PNPDK20120117_144753_000008103110_00384_51691_6470.N1					OK	OK	OK	OK
ASA_WVS_1PNPDK20120117_151628_000008553110_00384_51691_6474.N1					OK	OK	OK	OK
ASA_WVS_1PNPDK20120117_161549_000015443110_00385_51692_6494.N1					OK	OK	OK	OK
ASA_WVS_1PNPDK20120117_165714_000010643110_00385_51692_6497.N1					OK	OK	OK	OK
ASA_WVS_1PNPDK20120117_175512_000015893110_00386_51693_6522.N1					OK	OK	OK	OK
ASA_WVS_1PNPDK20120117_184123_000008243110_00386_51693_6525.N1					OK	OK	OK	OK
ASA_WVS_1PNPDK20120117_193042_000018743110_00387_51694_6543.N1					OK	OK	OK	OK
ASA_WVS_1PNPDK20120117_201658_000005253110_00387_51694_6546.N1					OK	OK	OK	OK

Calibration pulses for GM1 SS3 H/H

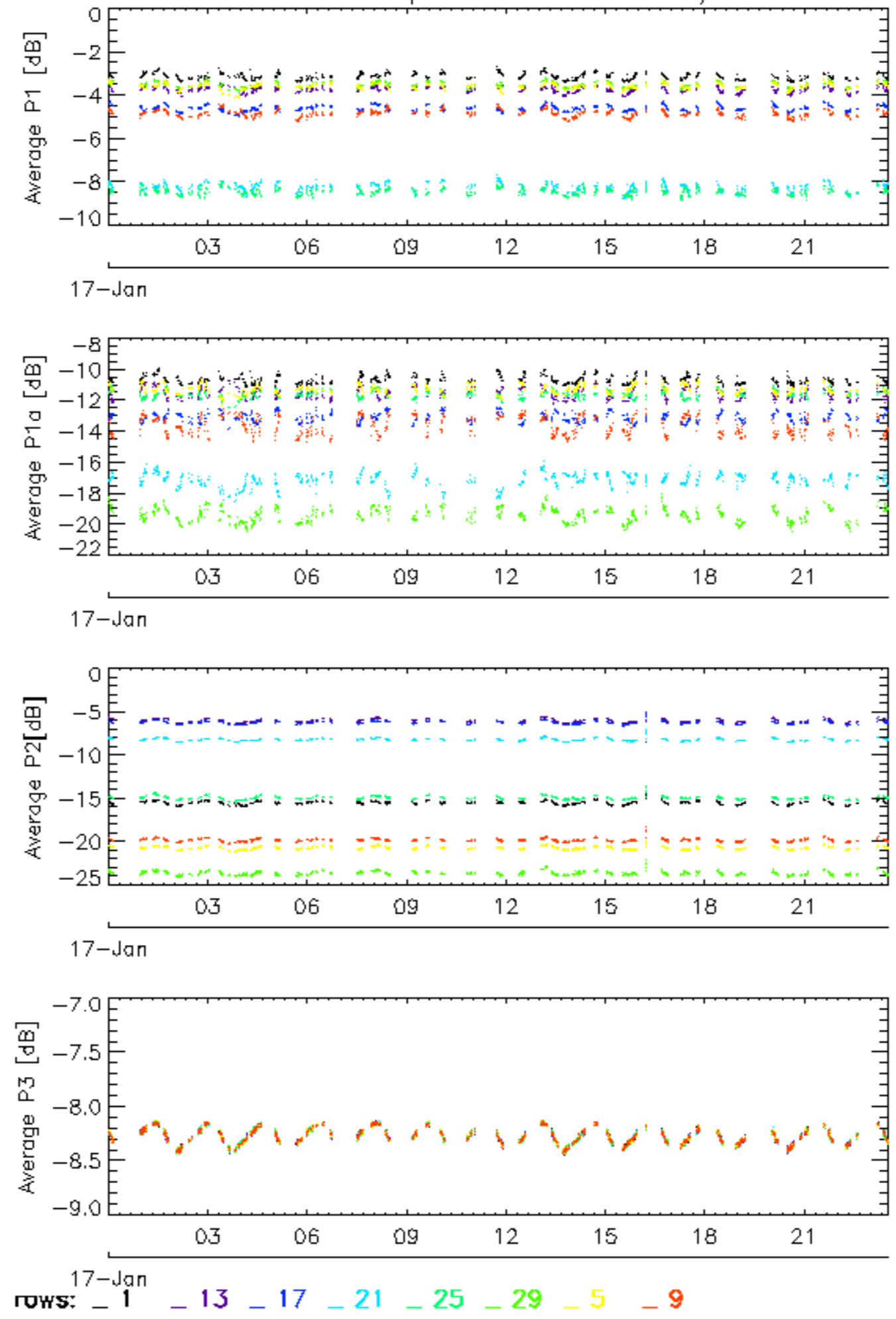

Calibration pulses for GM1 SS3 H/H

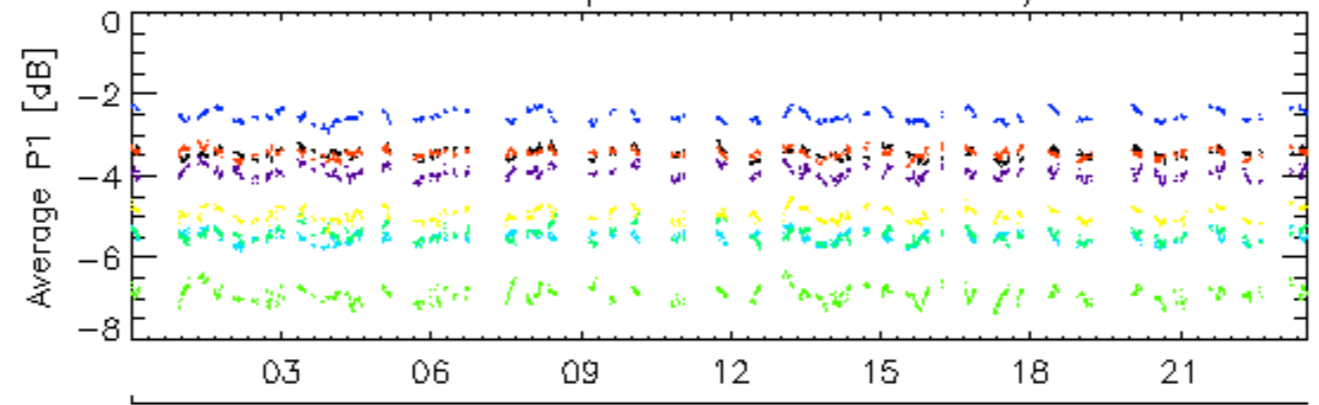

17-Jan

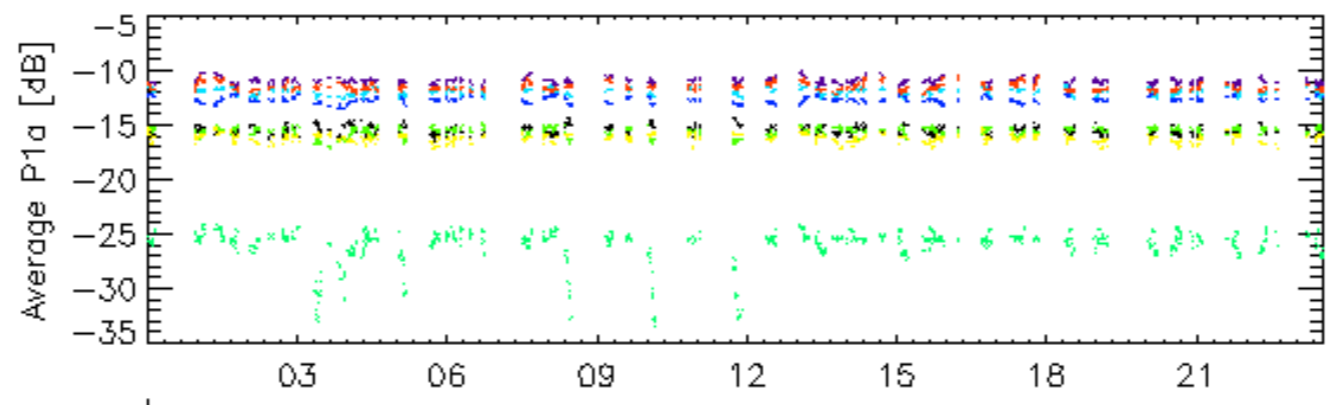

17-Jan

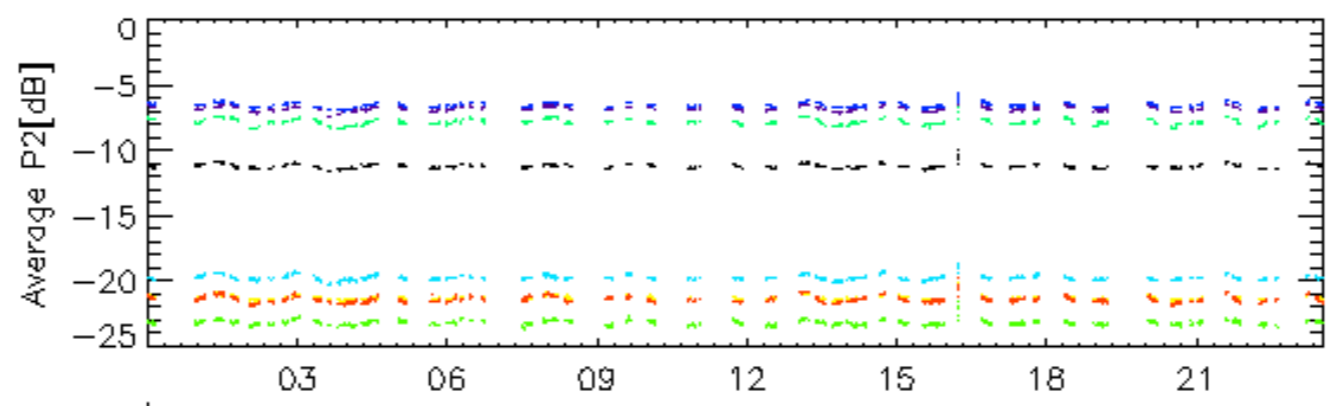

17-Jan

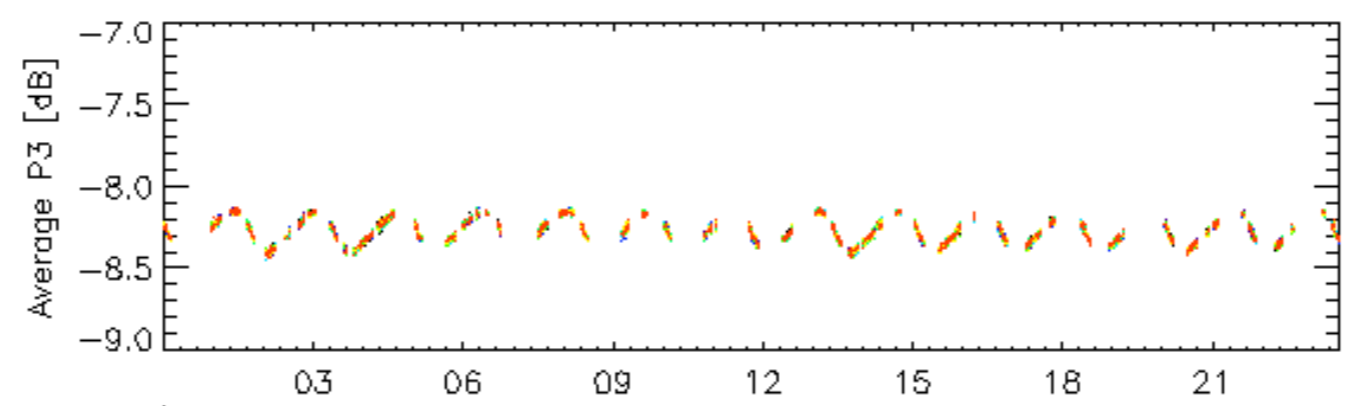

17-Jan

rows: 10 14 18 2 22 26 30 6

Calibration pulses for GM1 SS3 H/H

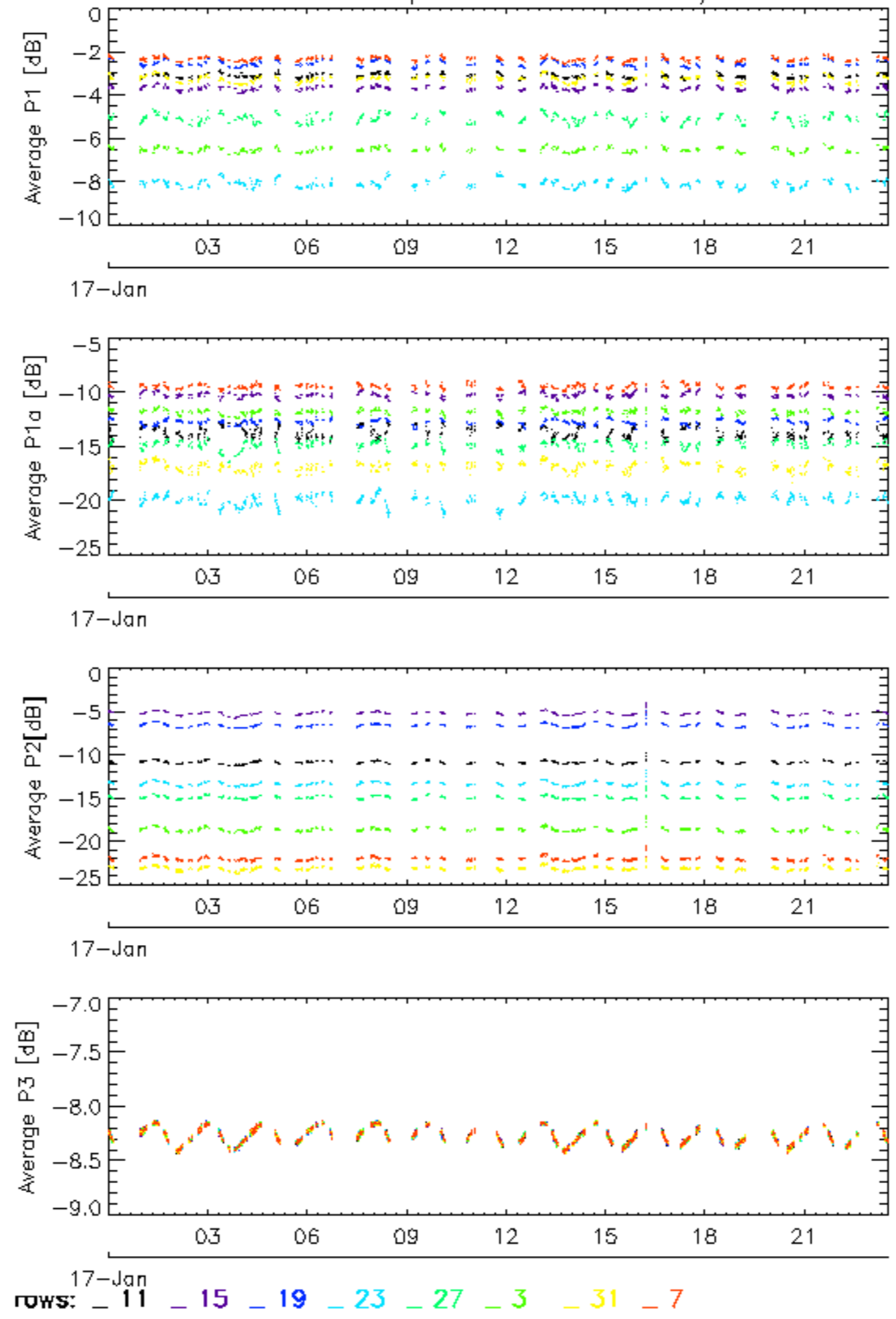

Calibration pulses for GM1 SS3 H/H

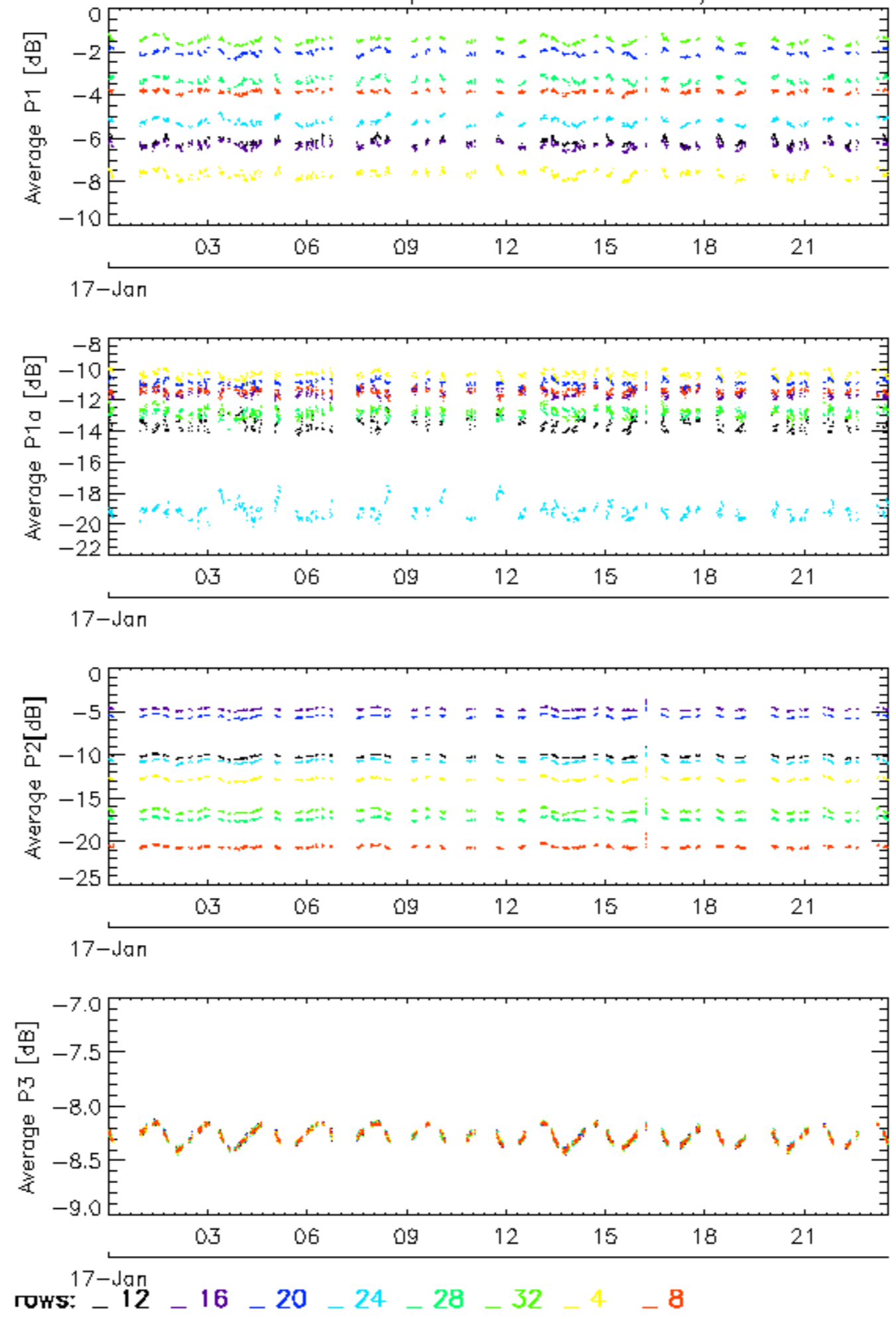

Calibration pulses for WVS IS2 V/V

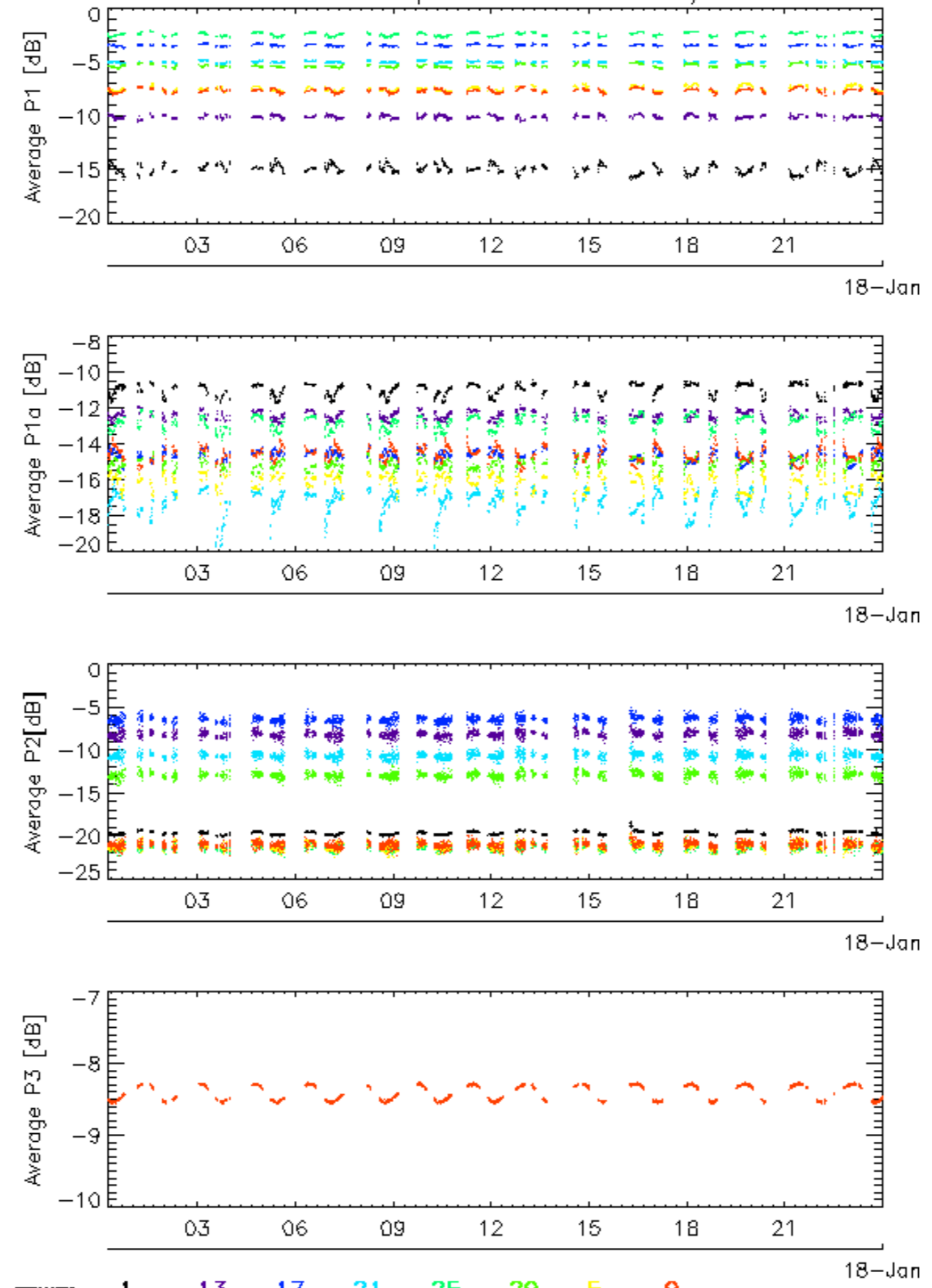

rows: _ 1 _ 13 _ 17 _ 21 _ 25 _ 29 _ 5 _ 9

Calibration pulses for WVS IS2 V/V

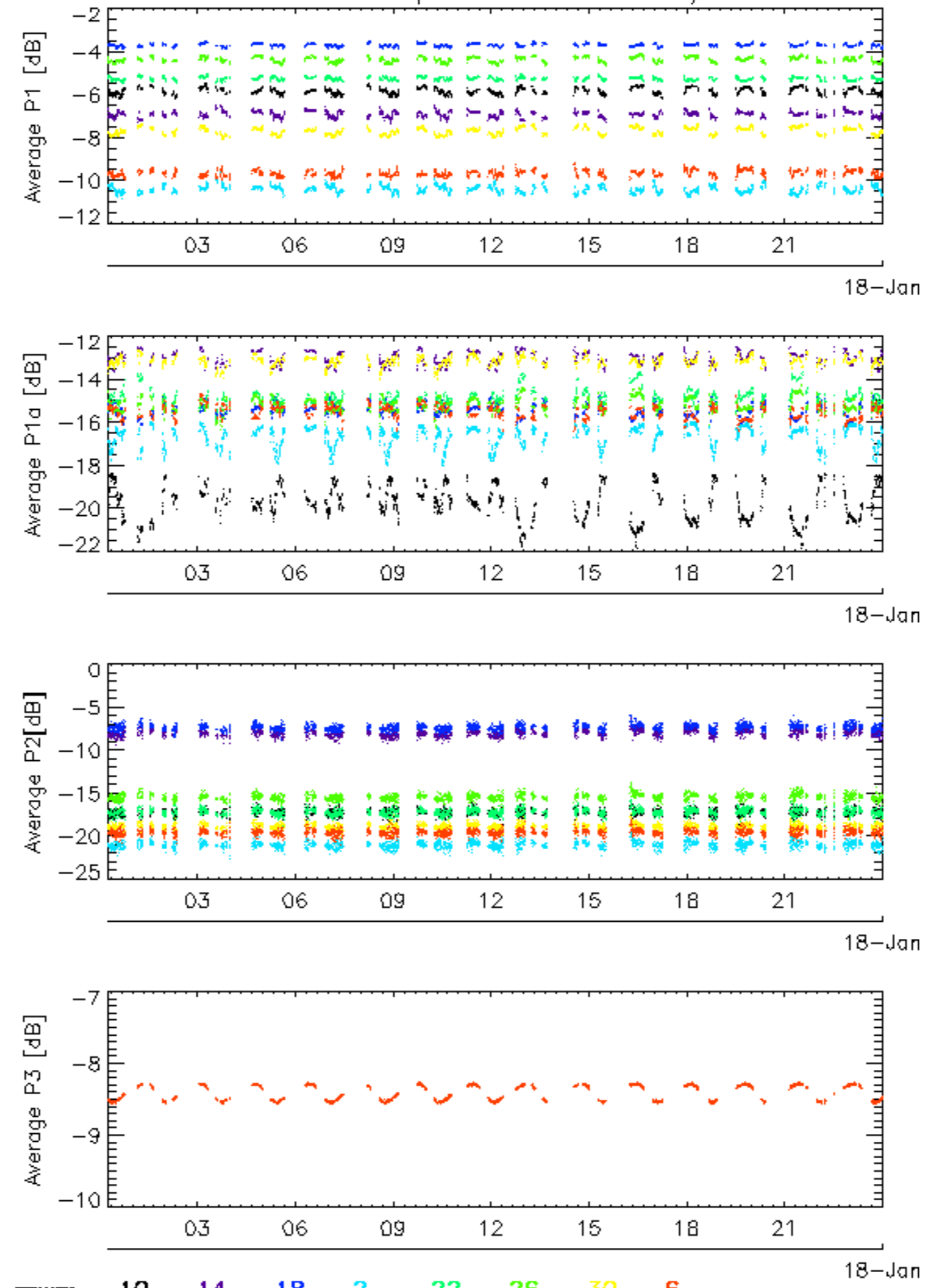

Calibration pulses for WVS IS2 V/V

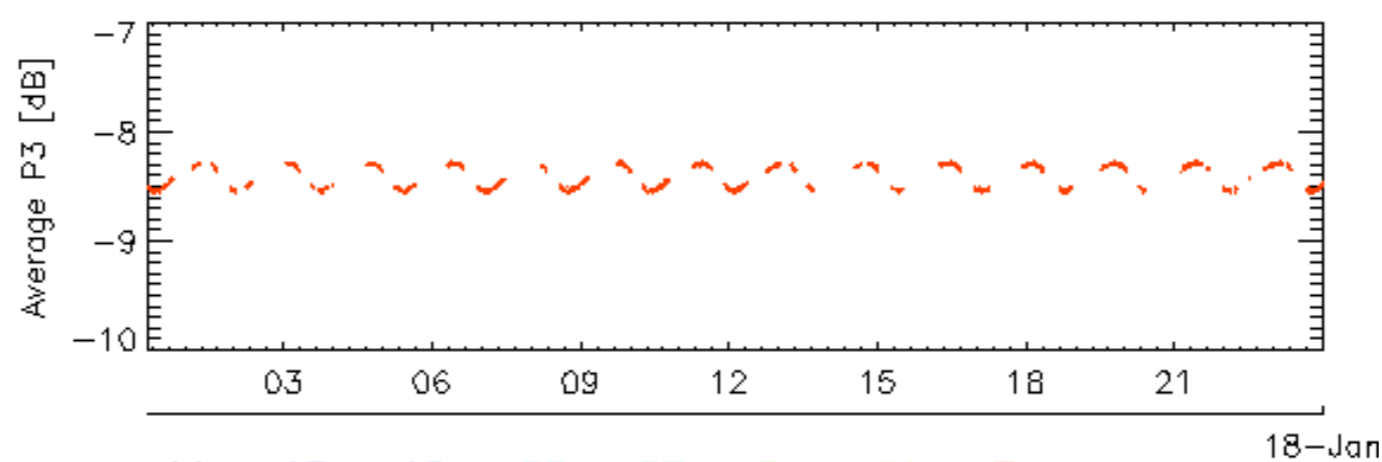
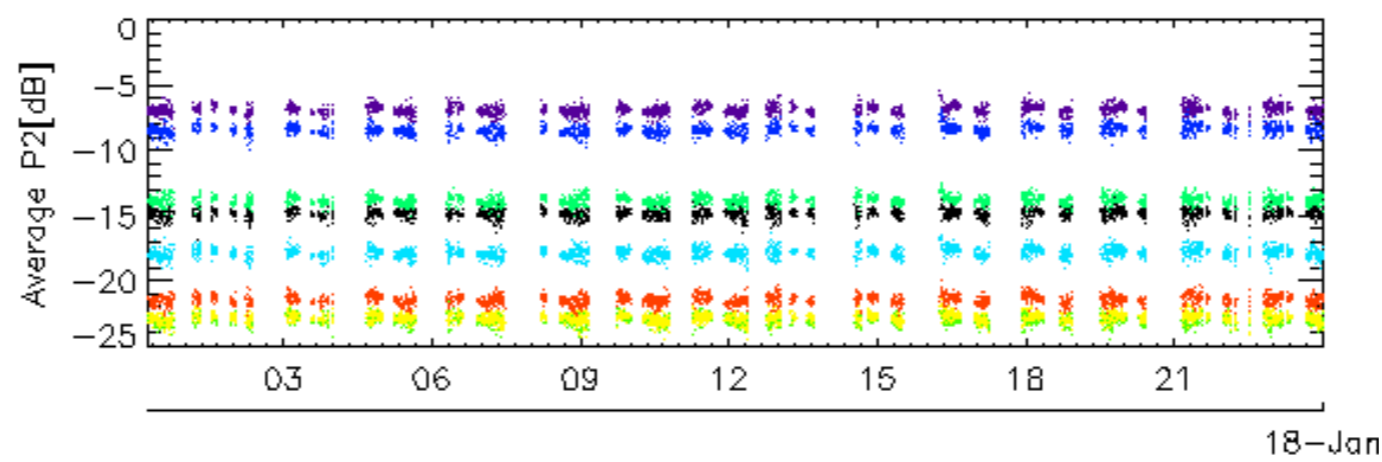
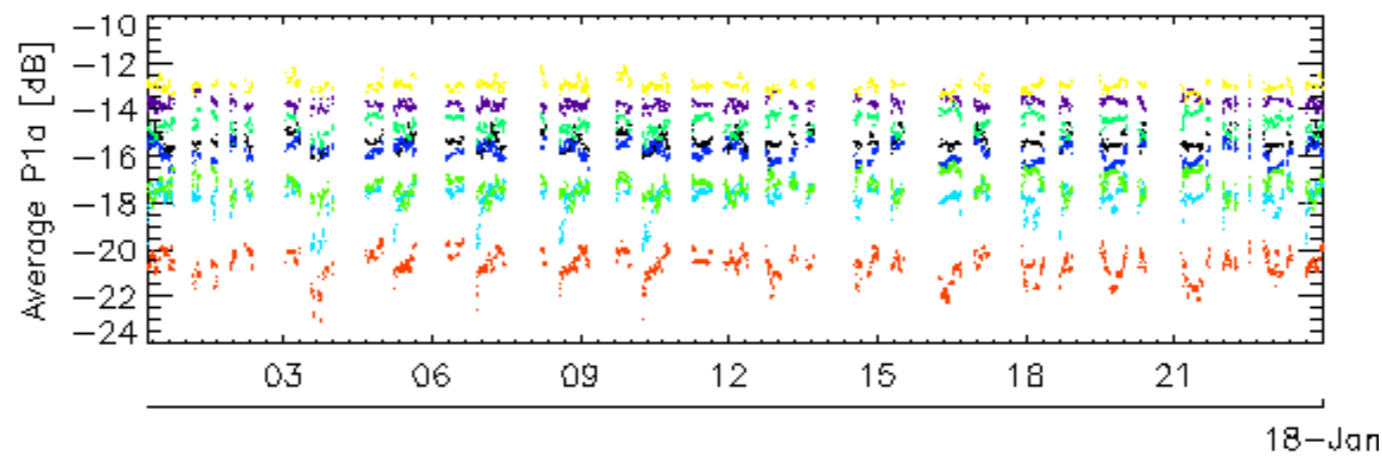
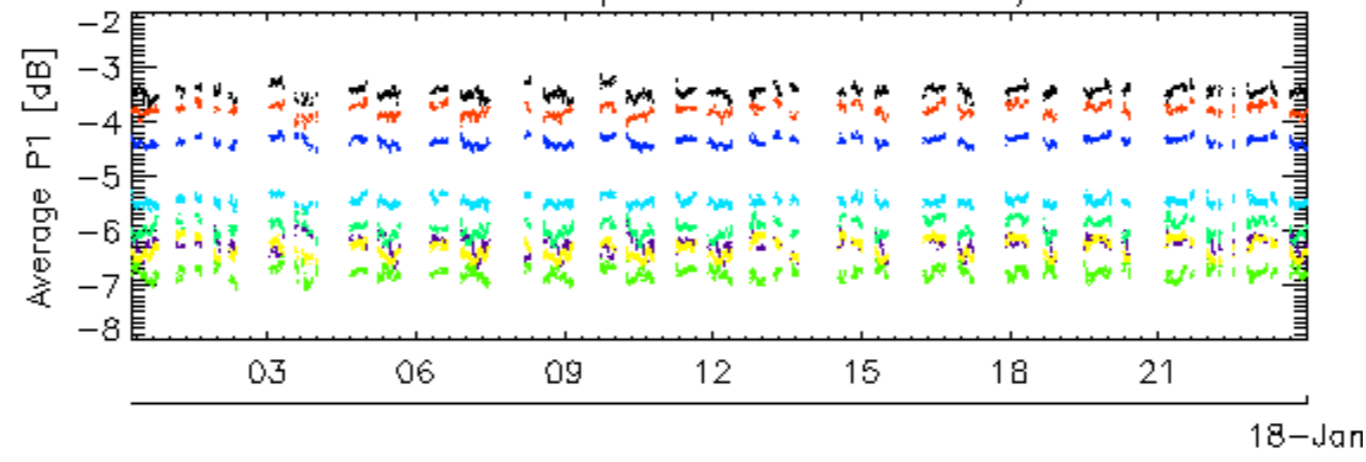

rows: _ 11 _ 15 _ 19 _ 23 _ 27 _ 3 _ 31 _ 7

Calibration pulses for WVS IS2 V/V

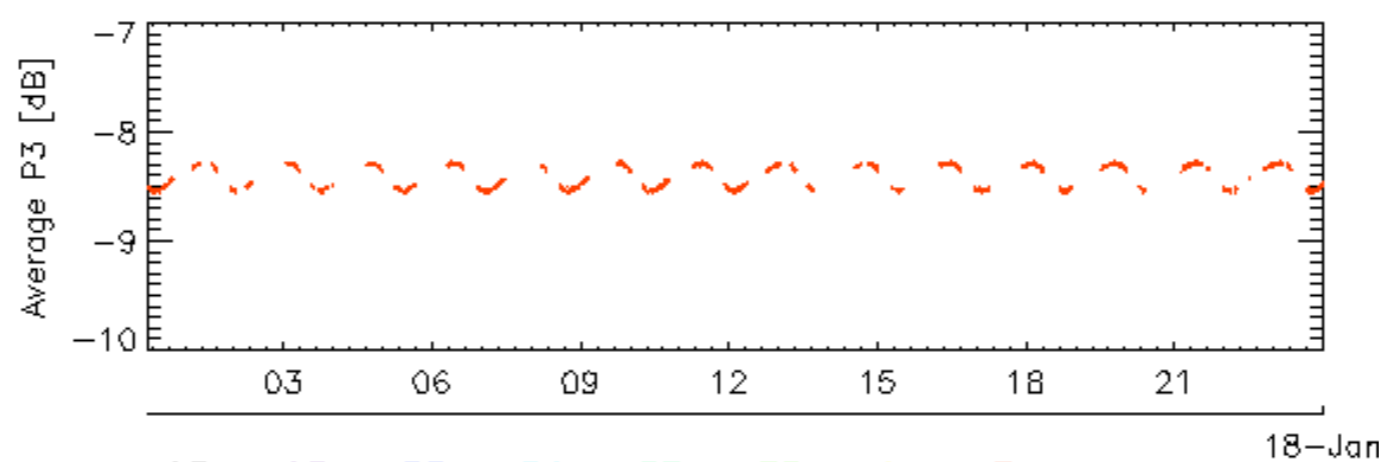
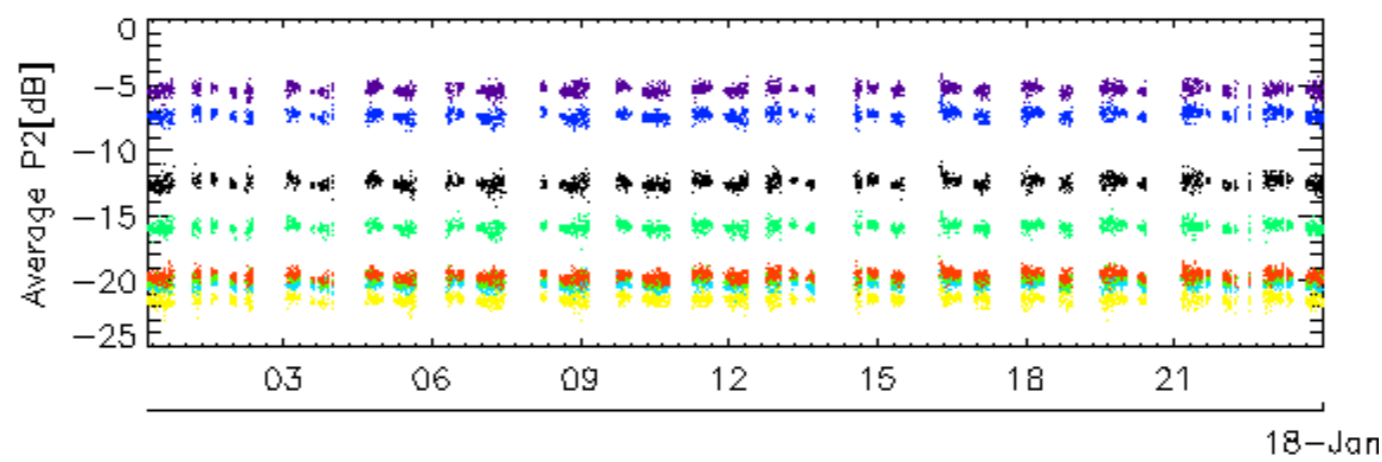
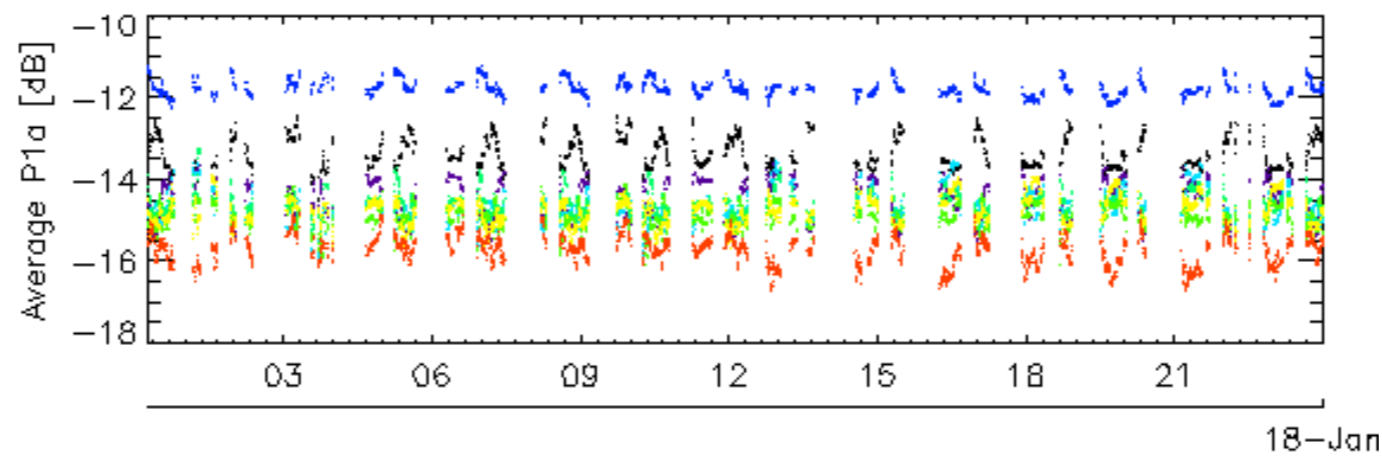
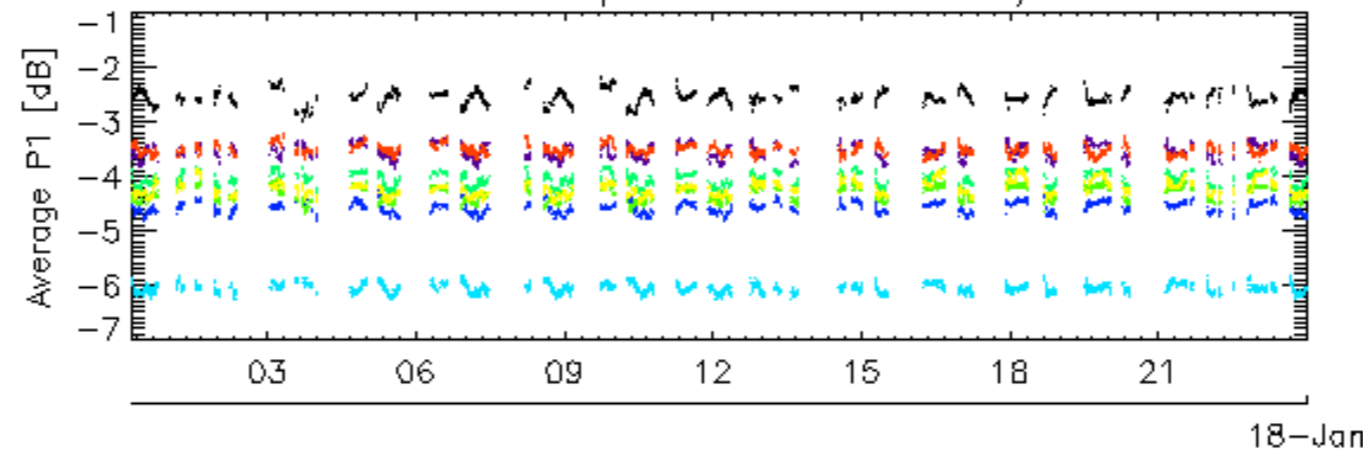

rows: _ 12 _ 16 _ 20 _ 24 _ 28 _ 32 _ 4 _ 8

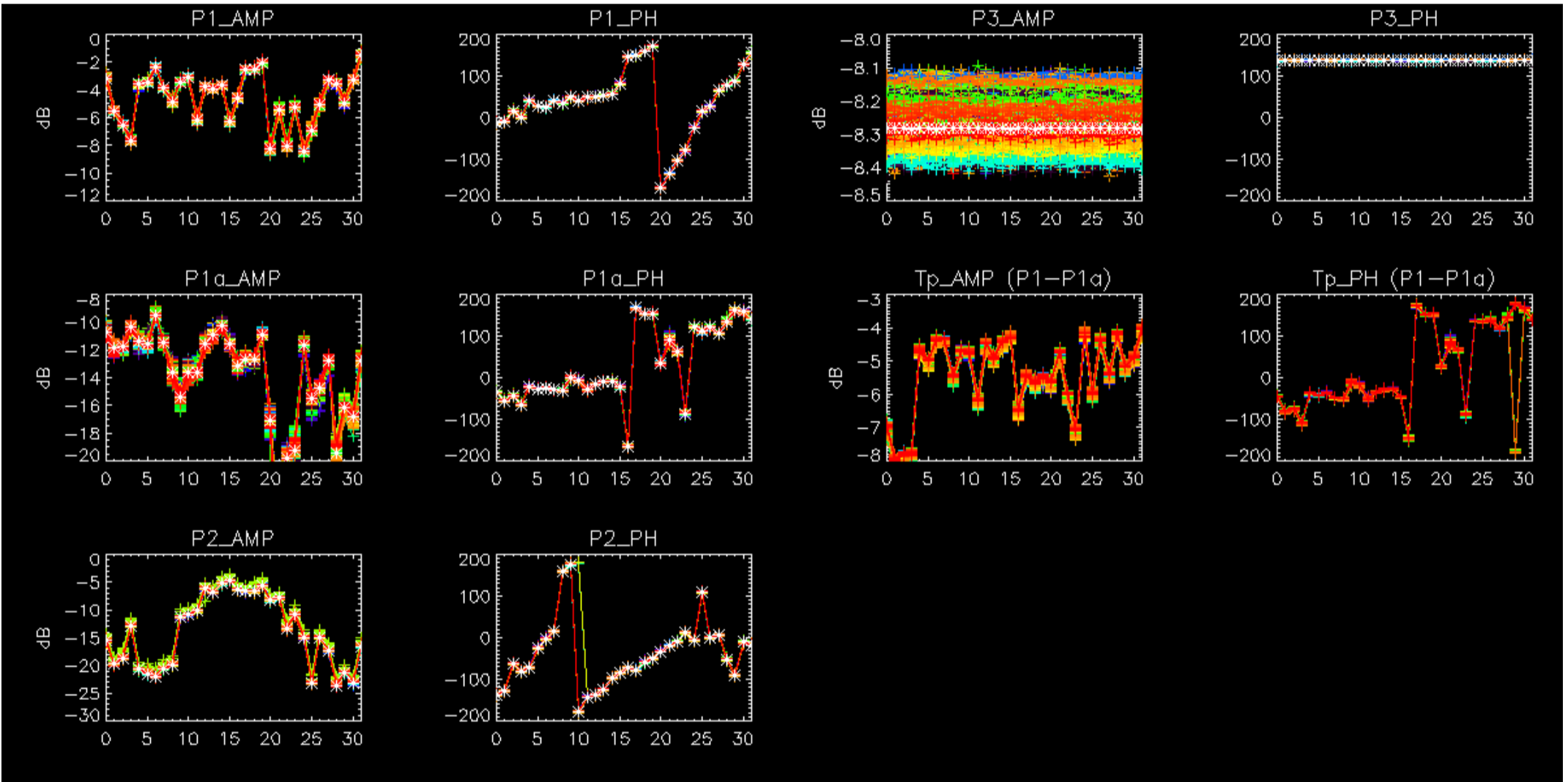

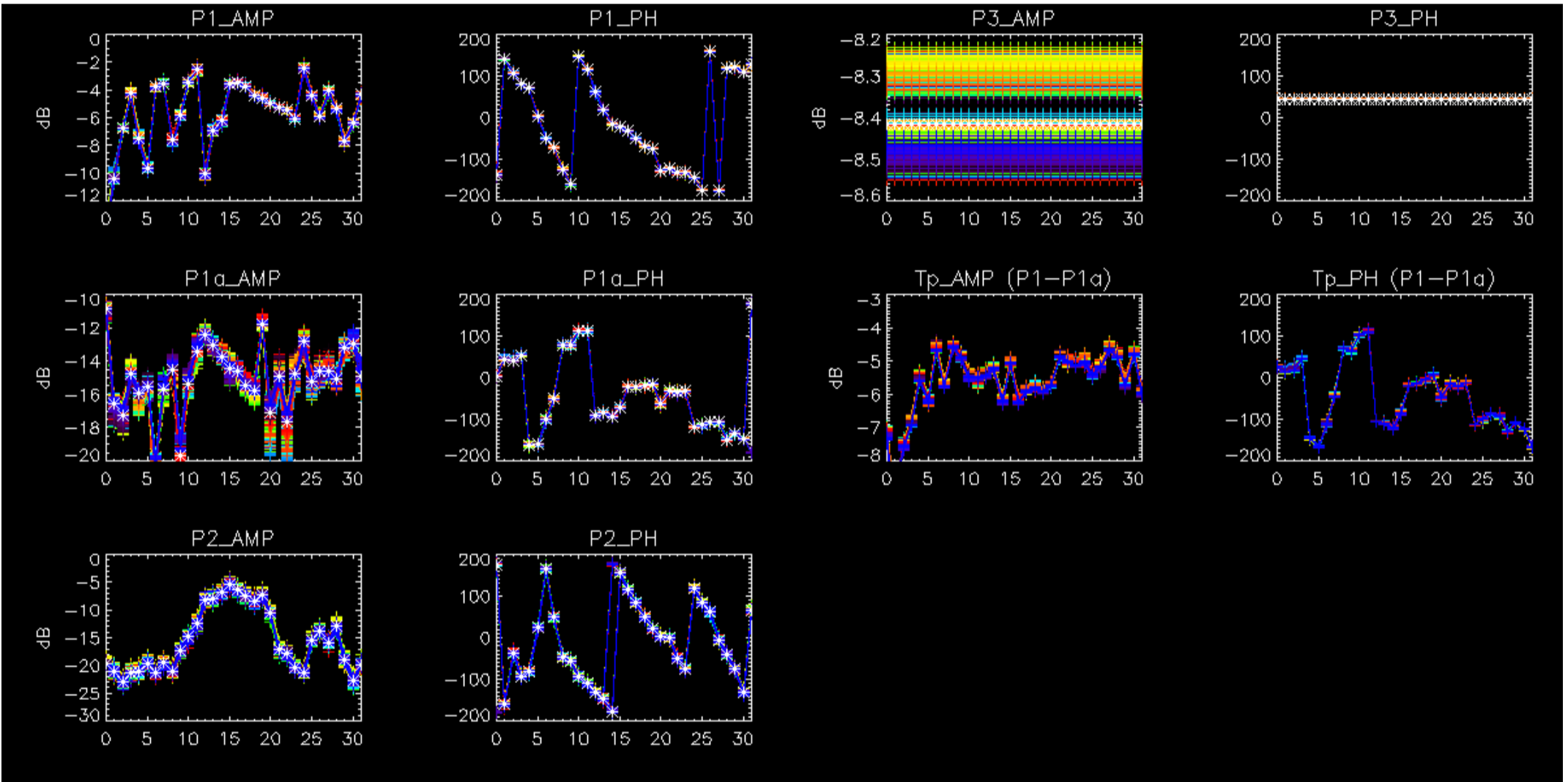

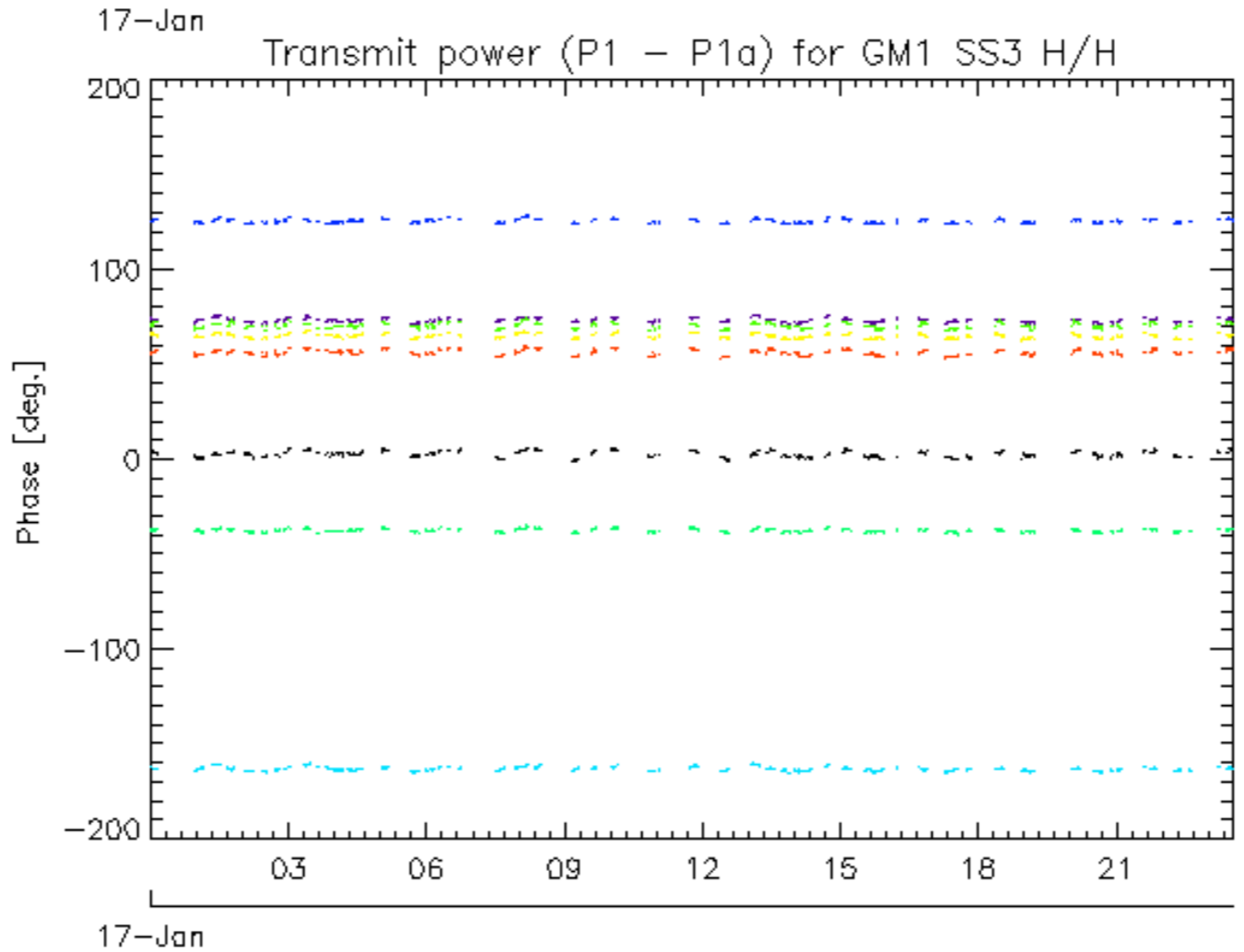
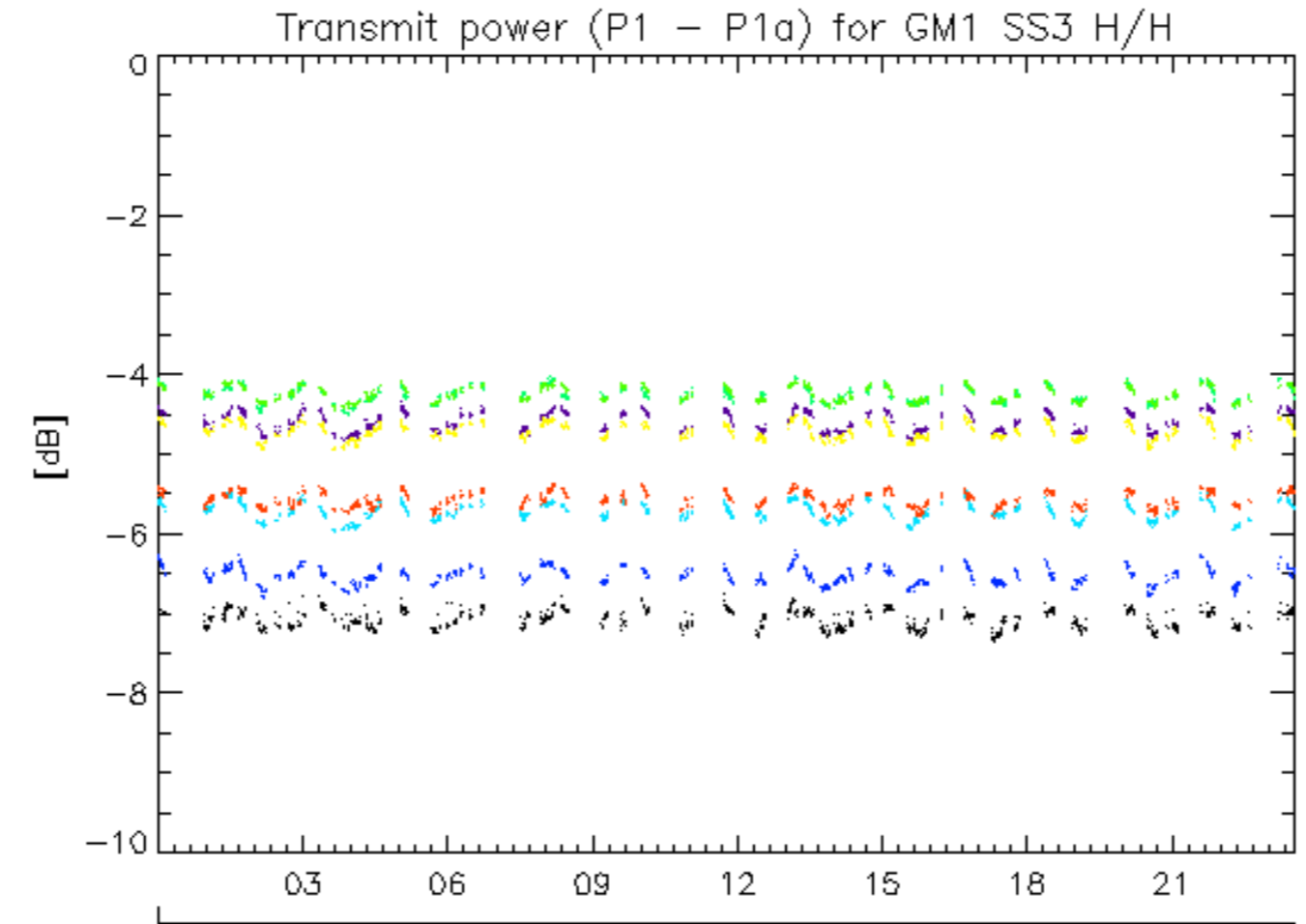

rows: - 1 - 13 - 17 - 21 - 25 - 29 - 5 - 9

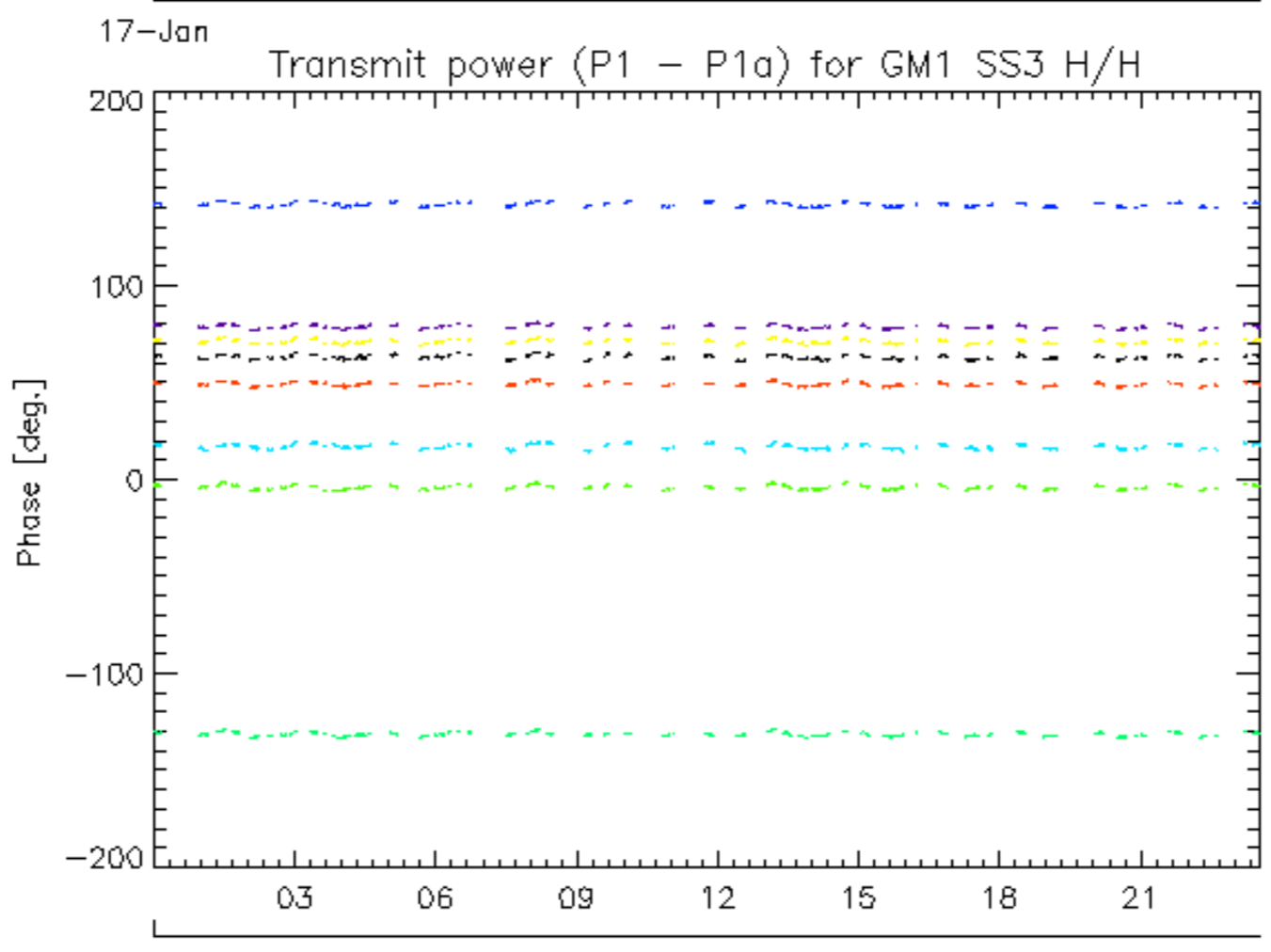
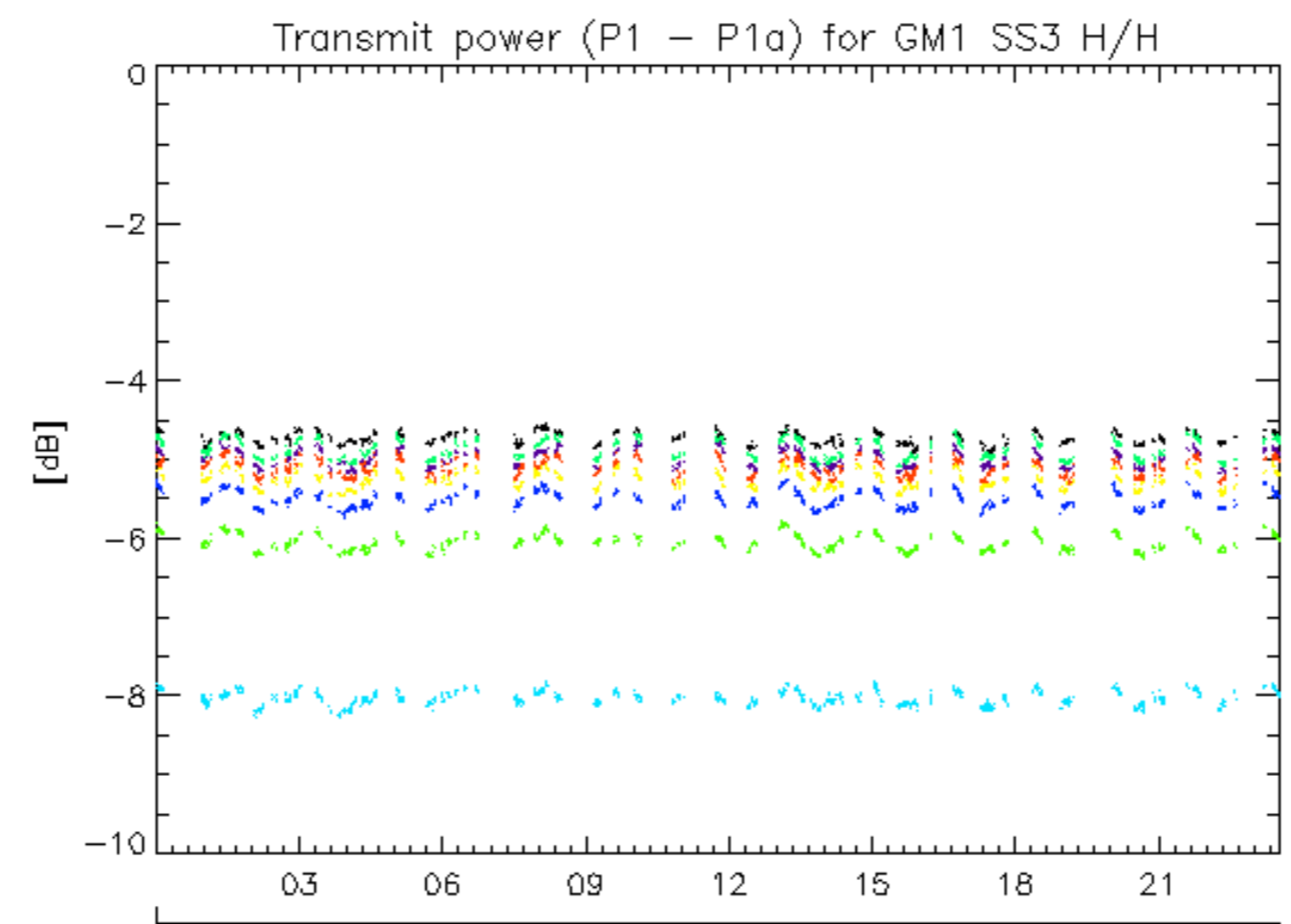

rows: - 10 - 14 - 18 - 2 - 22 - 26 - 30 - 6

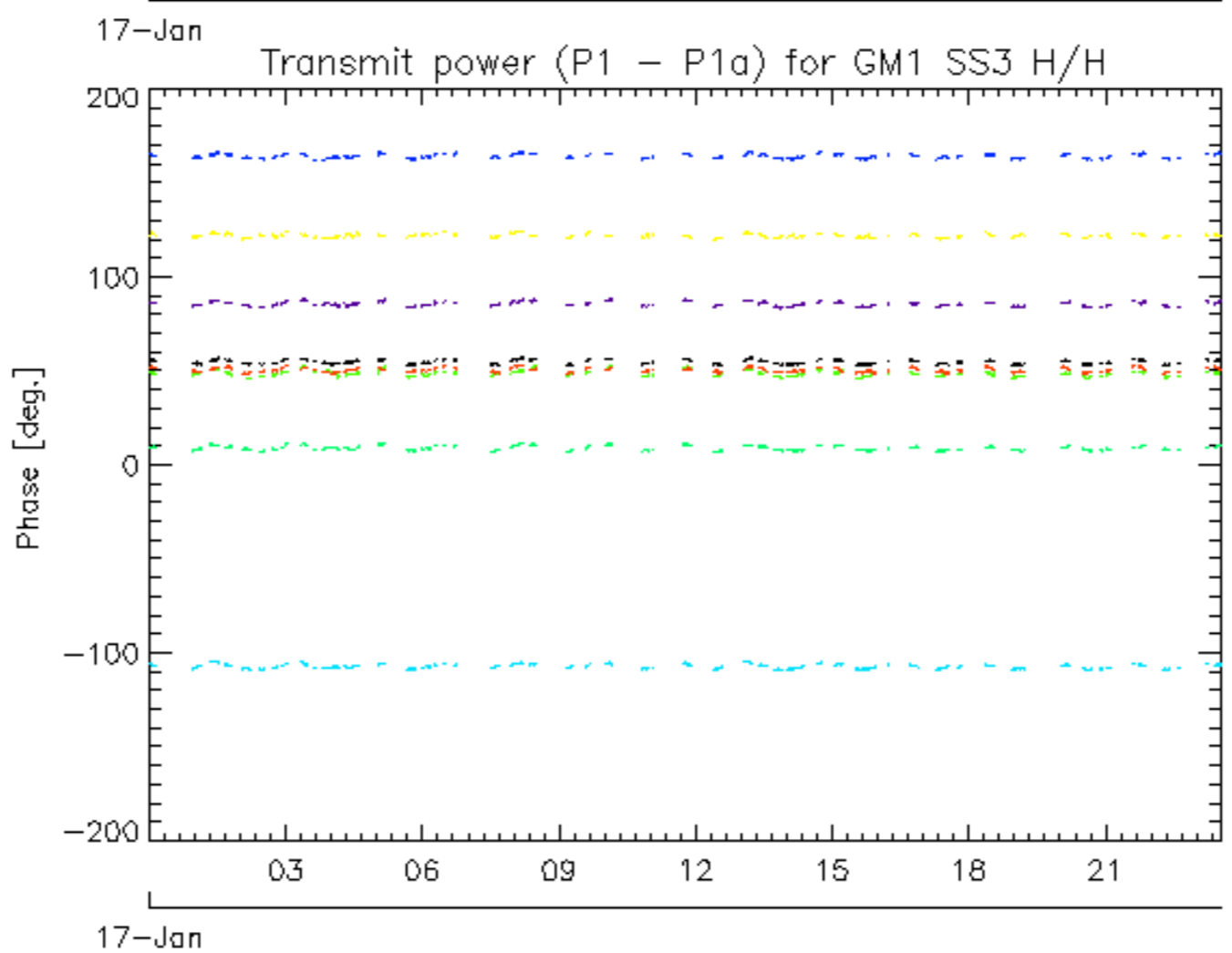
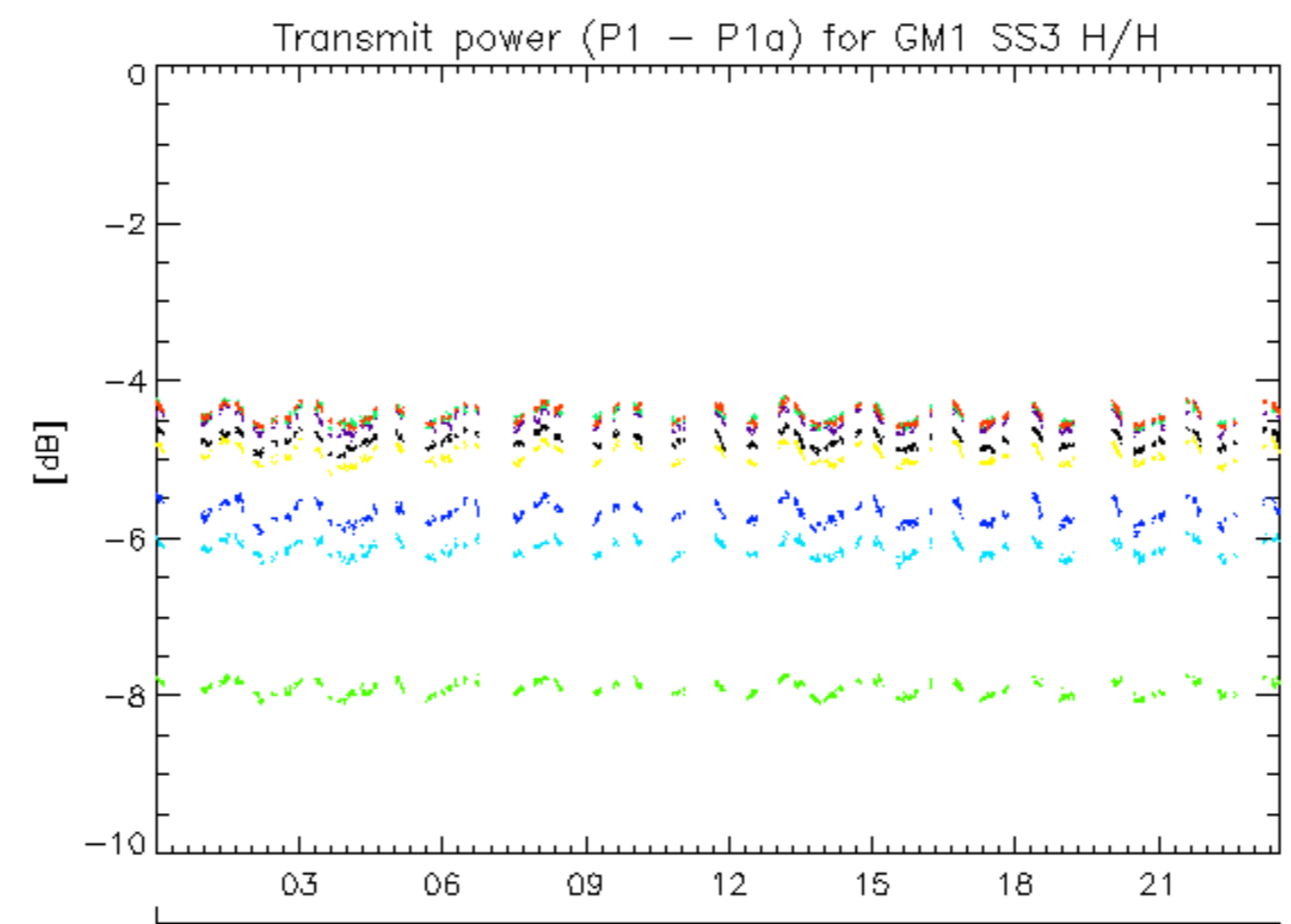

rows: - 11 - 15 - 19 - 23 - 27 - 3 - 31 - 7

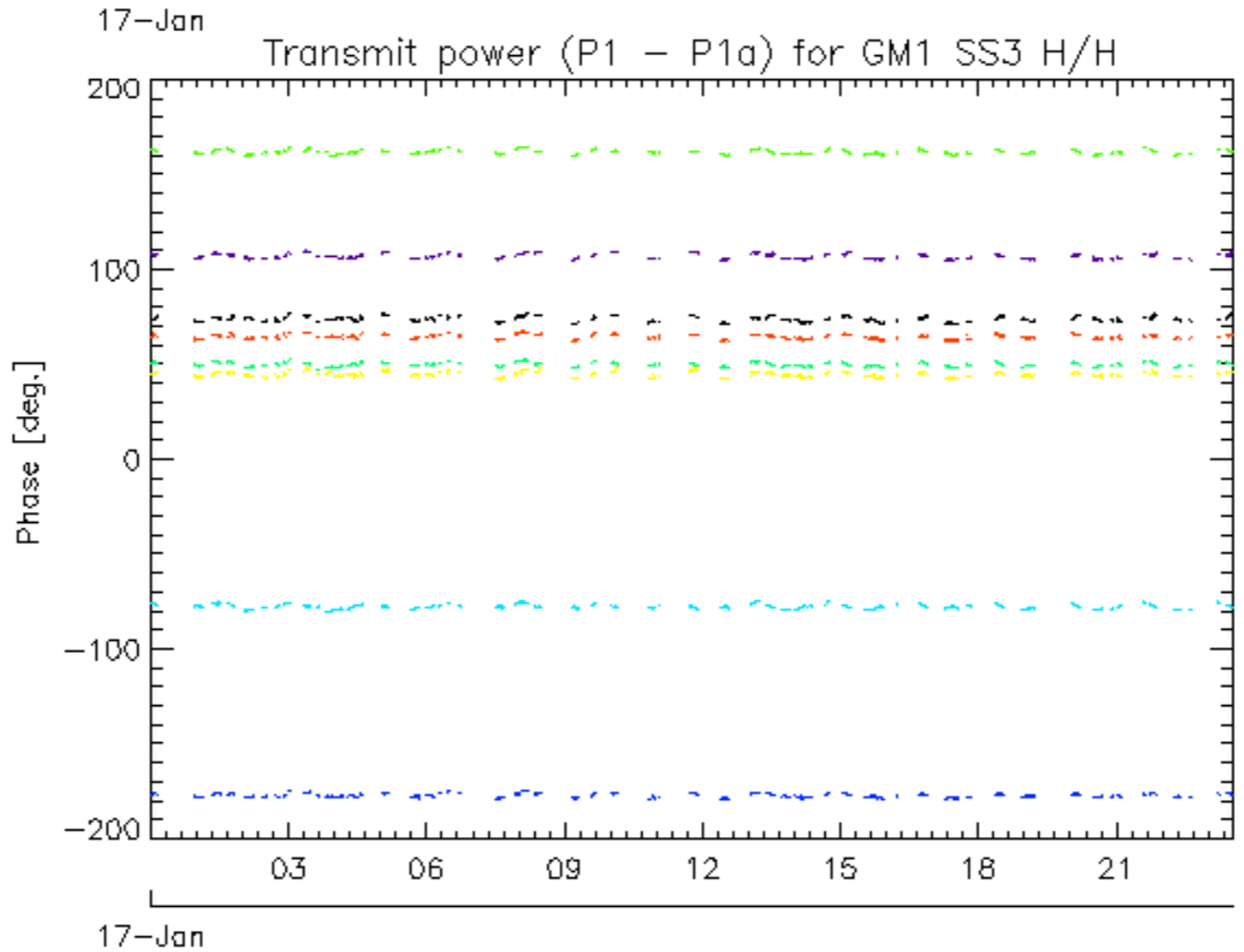
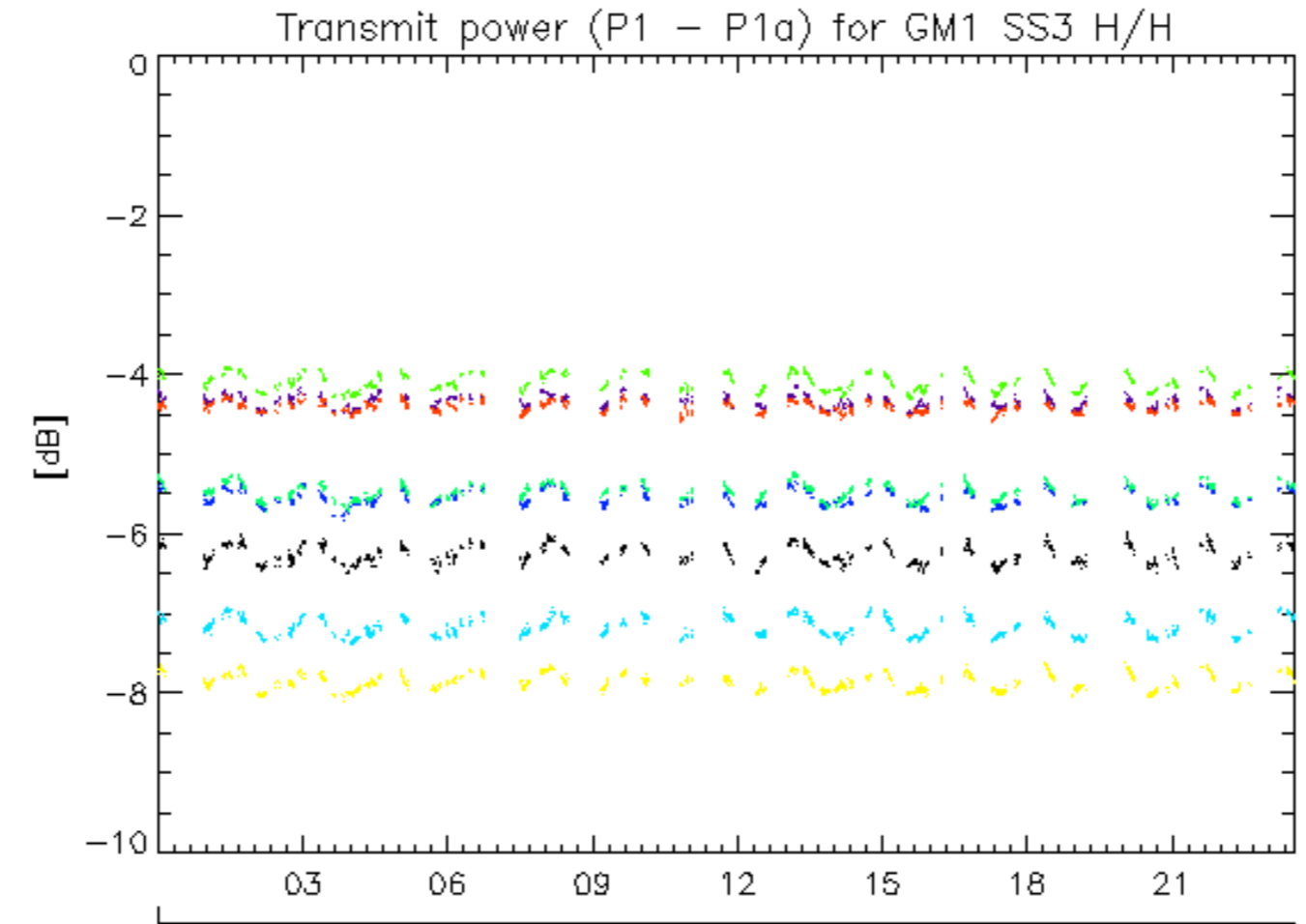

rows: - 12 - 16 - 20 - 24 - 28 - 32 - 4 - 8

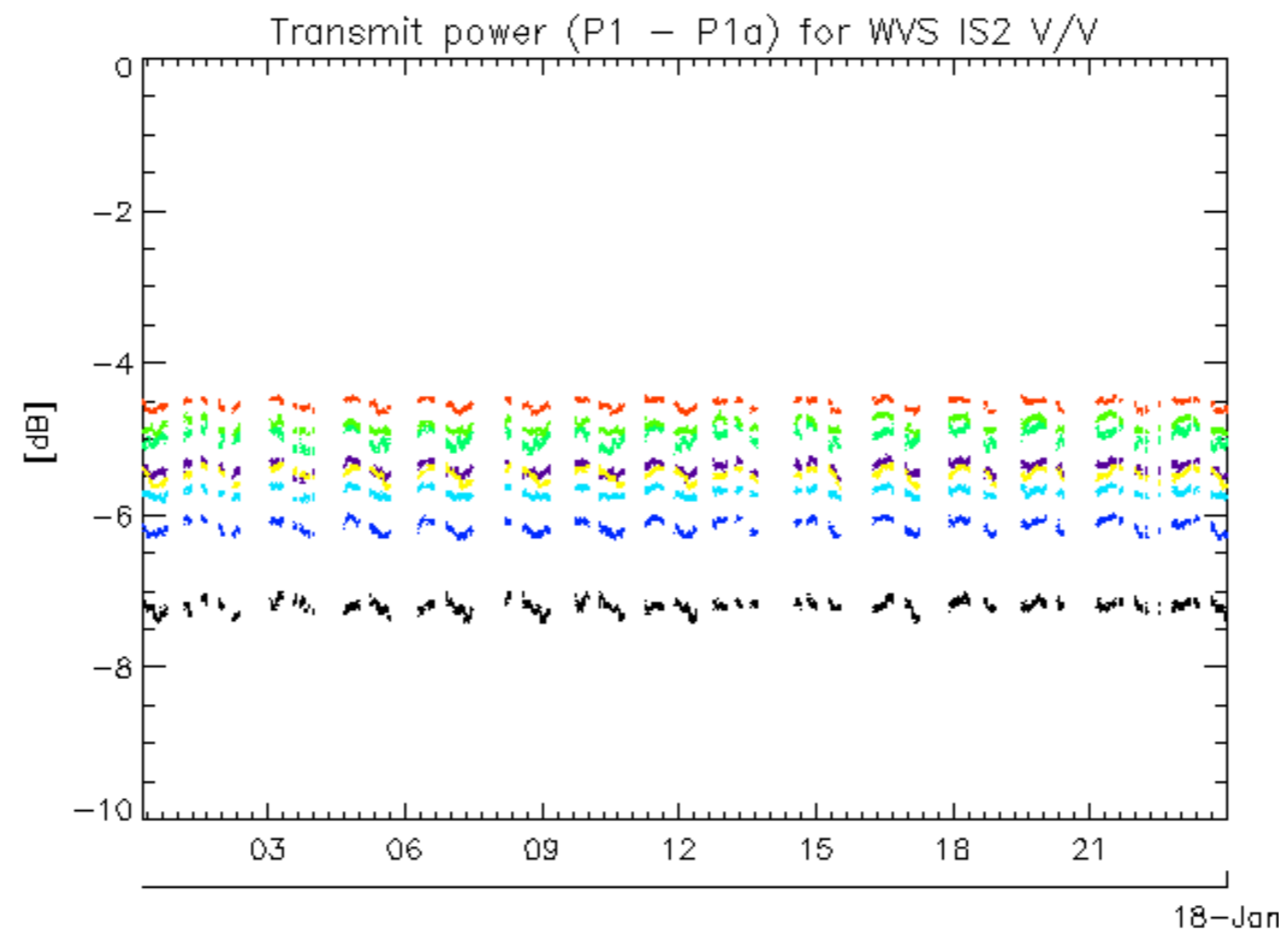

18-Jan

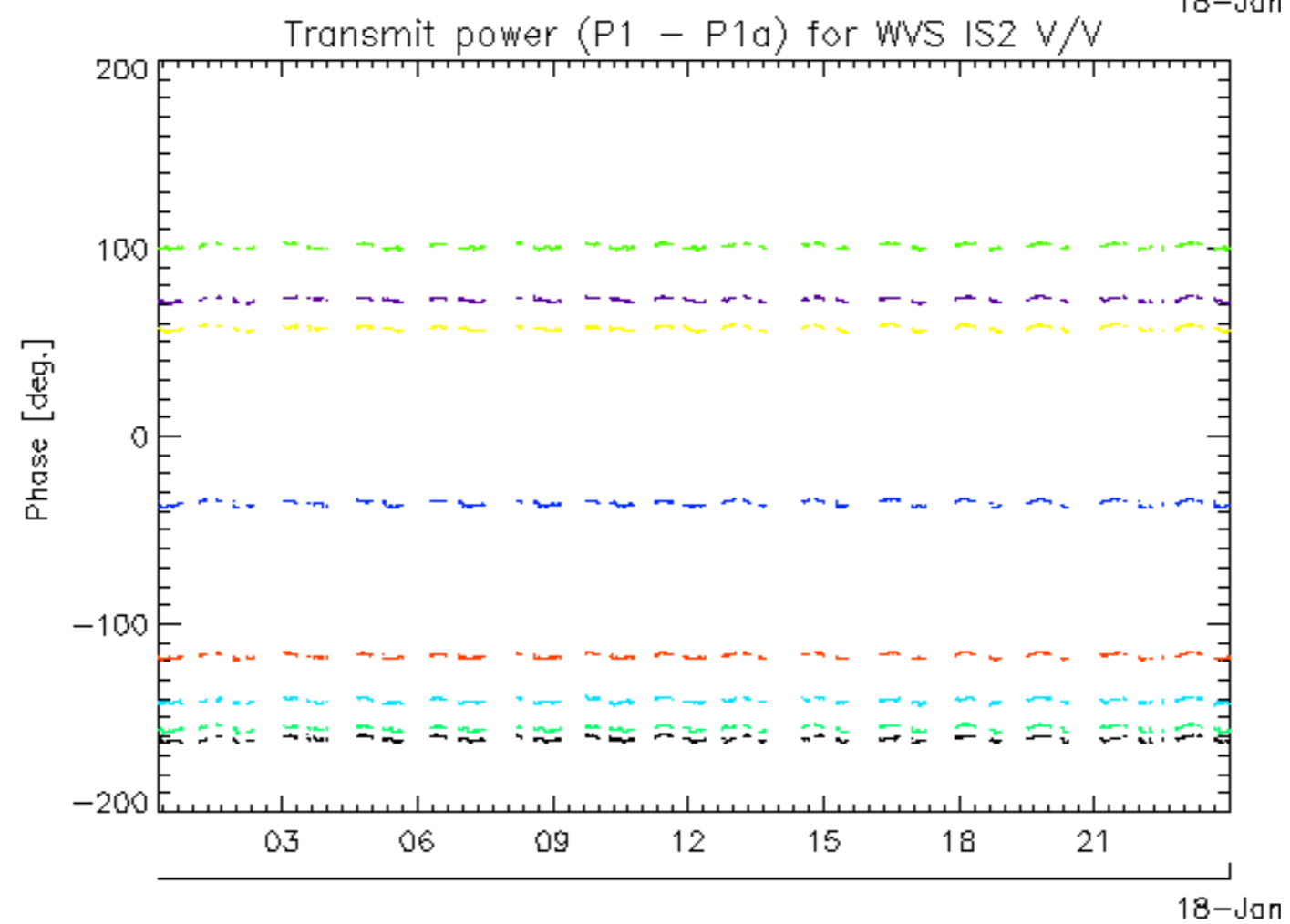

rows: _ 1 _ 13 _ 17 _ 21 _ 25 _ 29 _ 5 _ 9

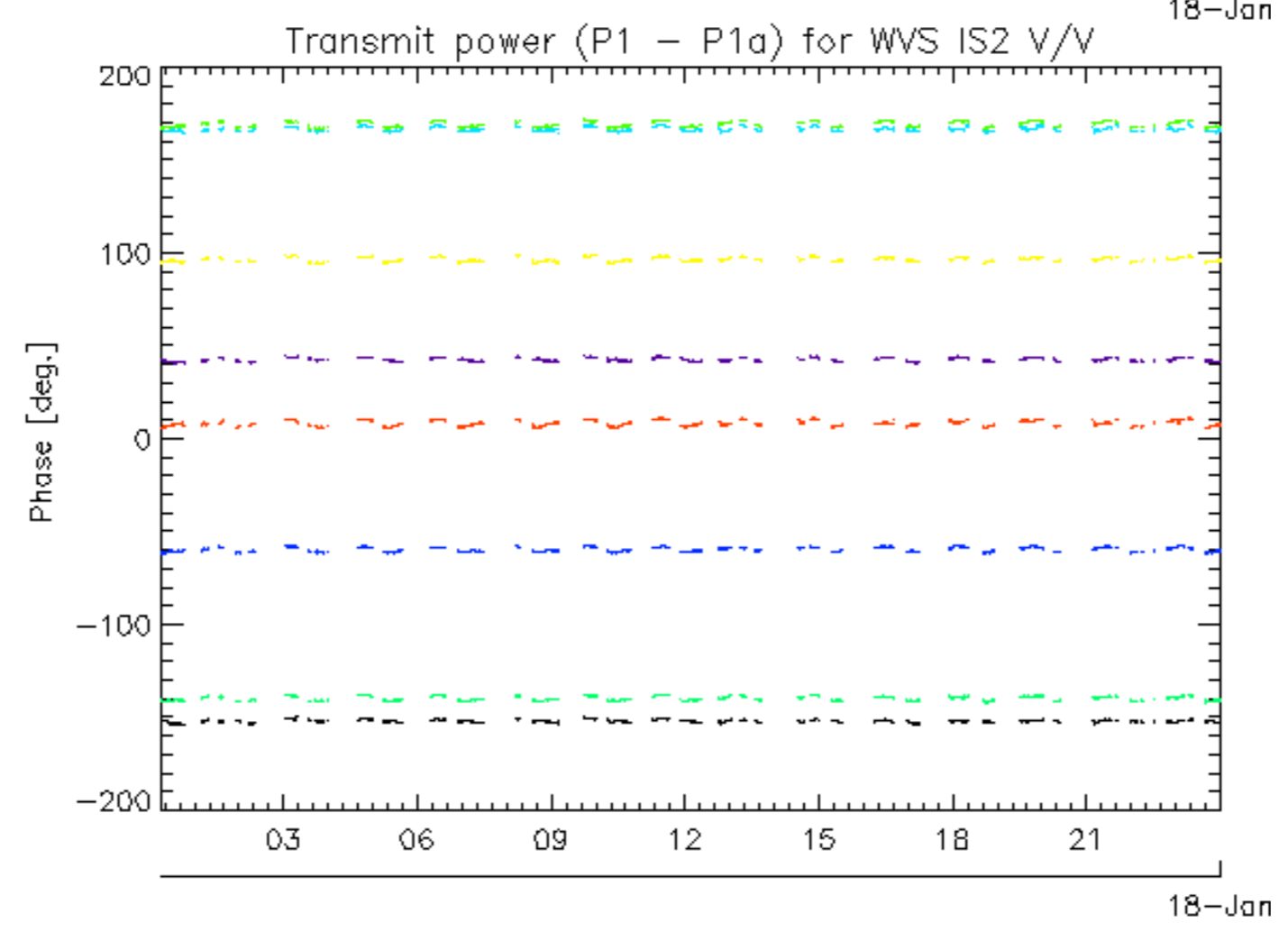
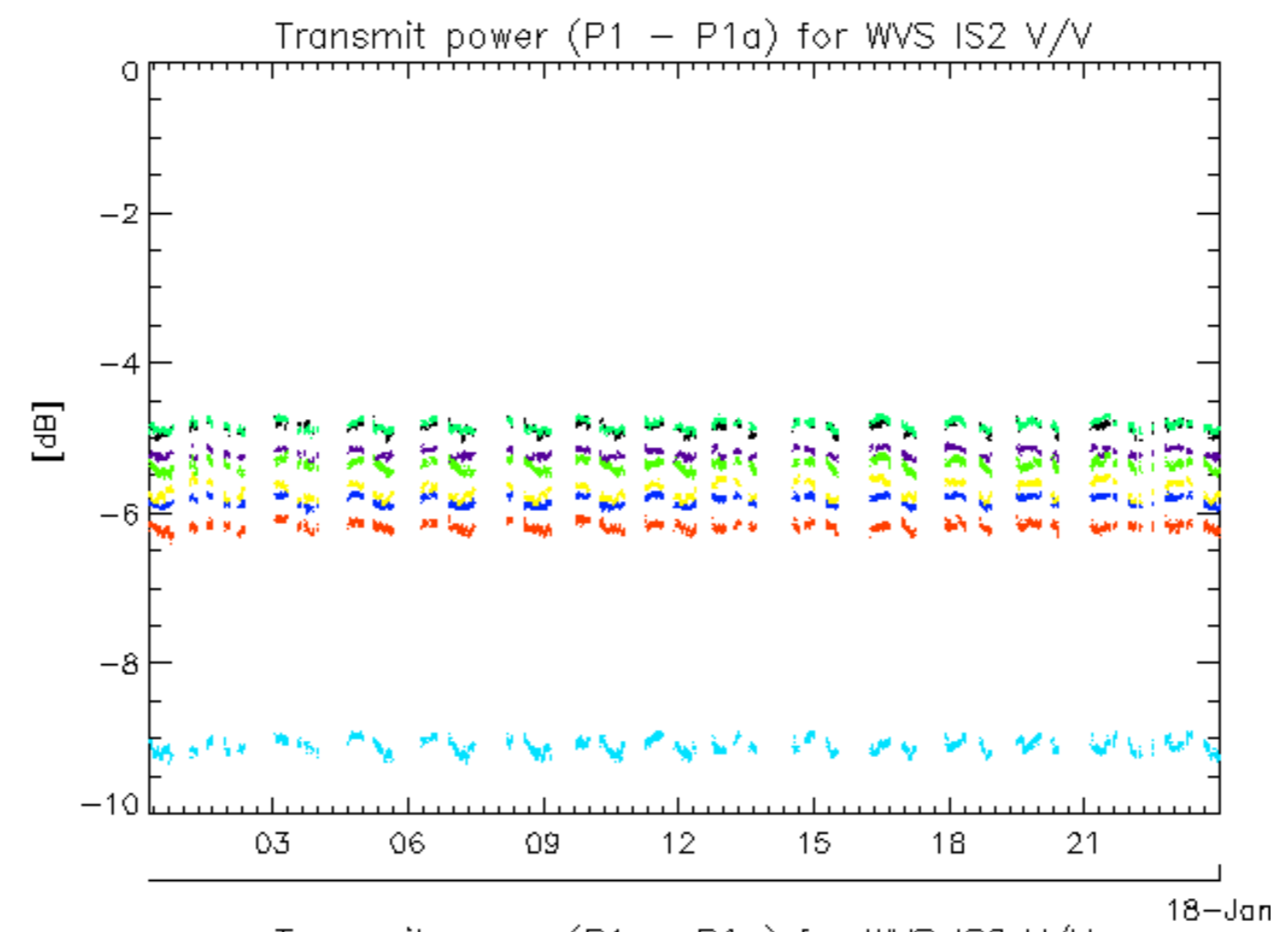

rows: _ 10 _ 14 _ 18 _ 2 _ 22 _ 26 _ 30 _ 6

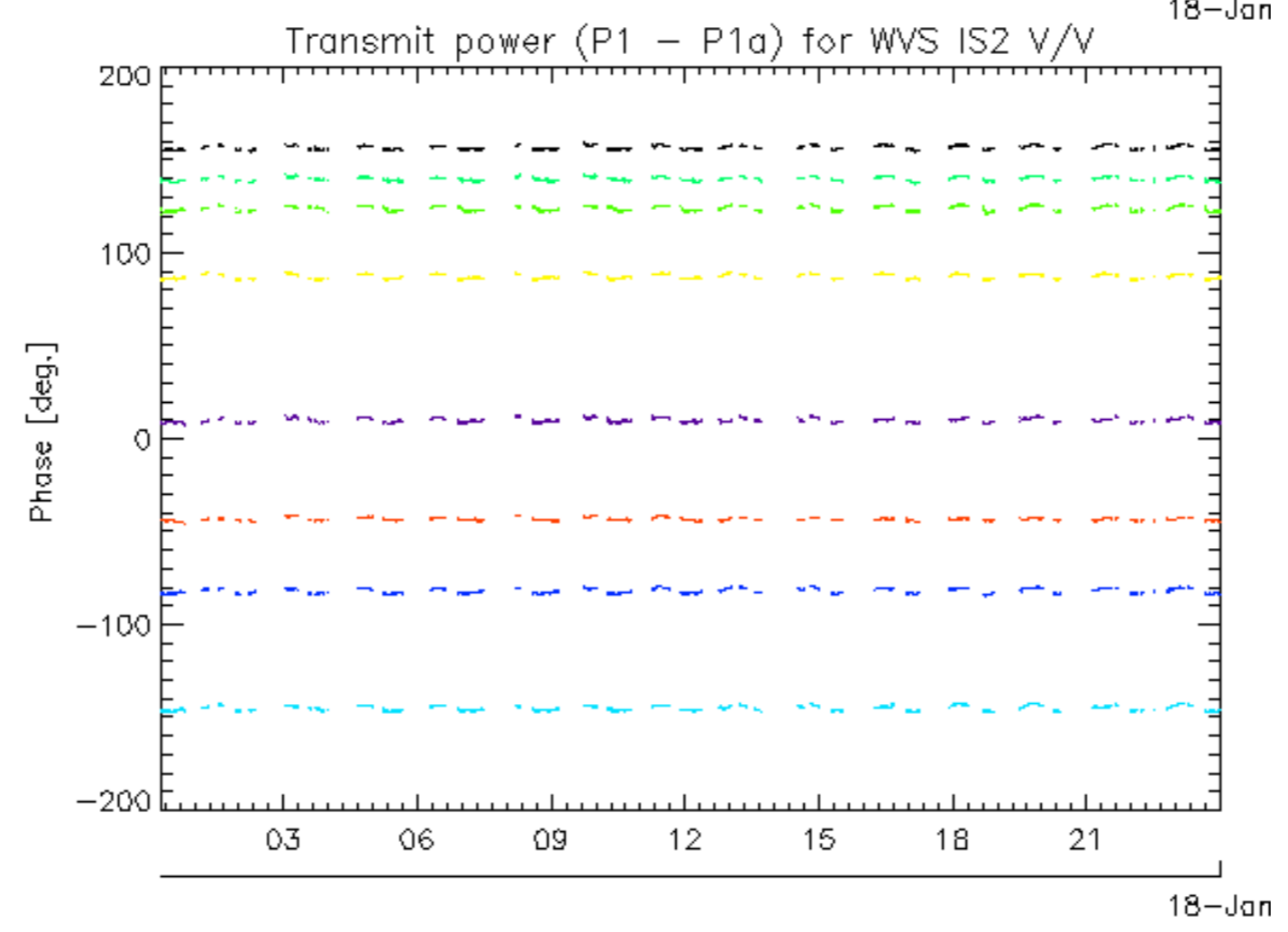
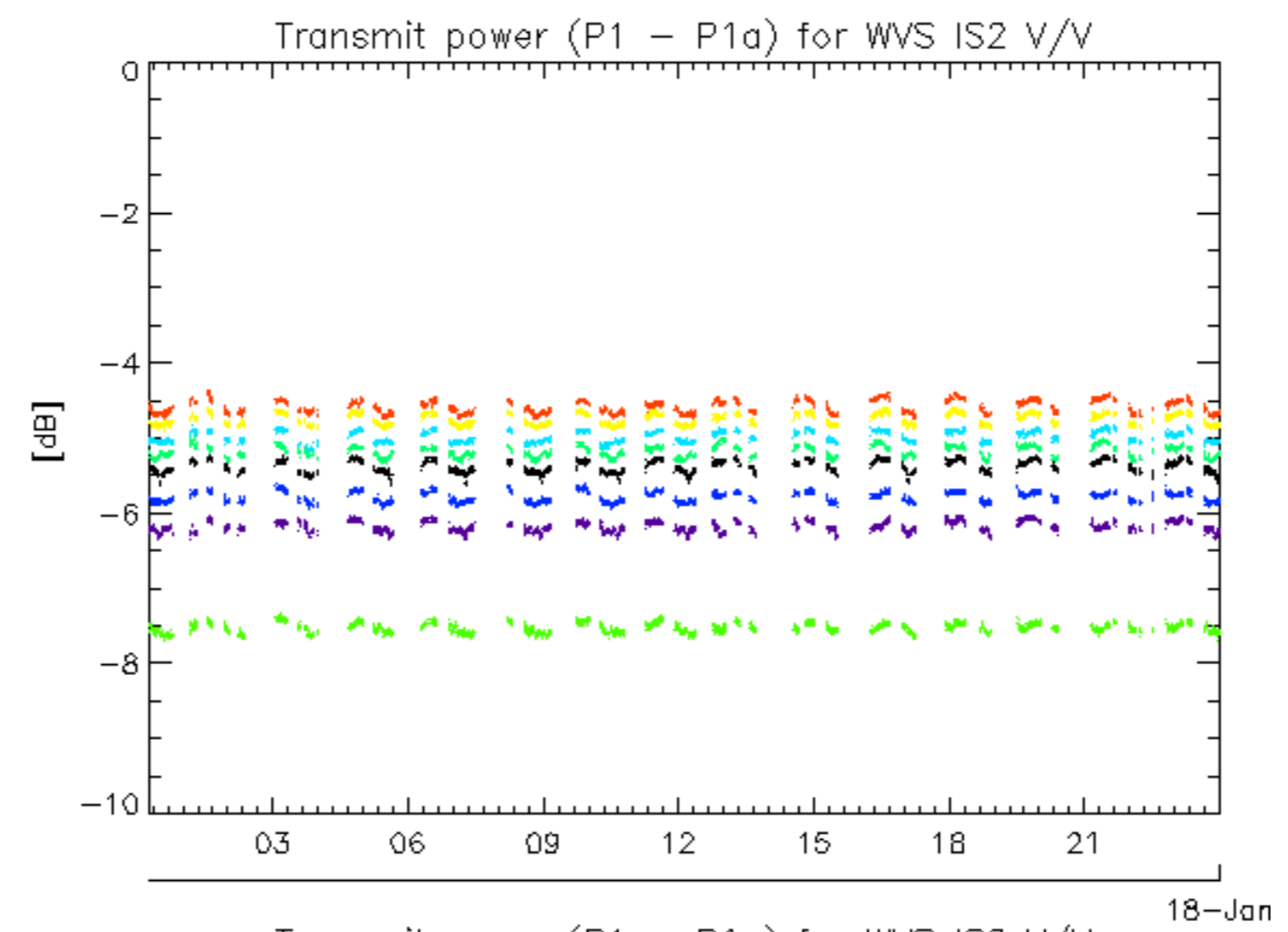

rows: _ 11 _ 15 _ 19 _ 23 _ 27 _ 31 _ 7

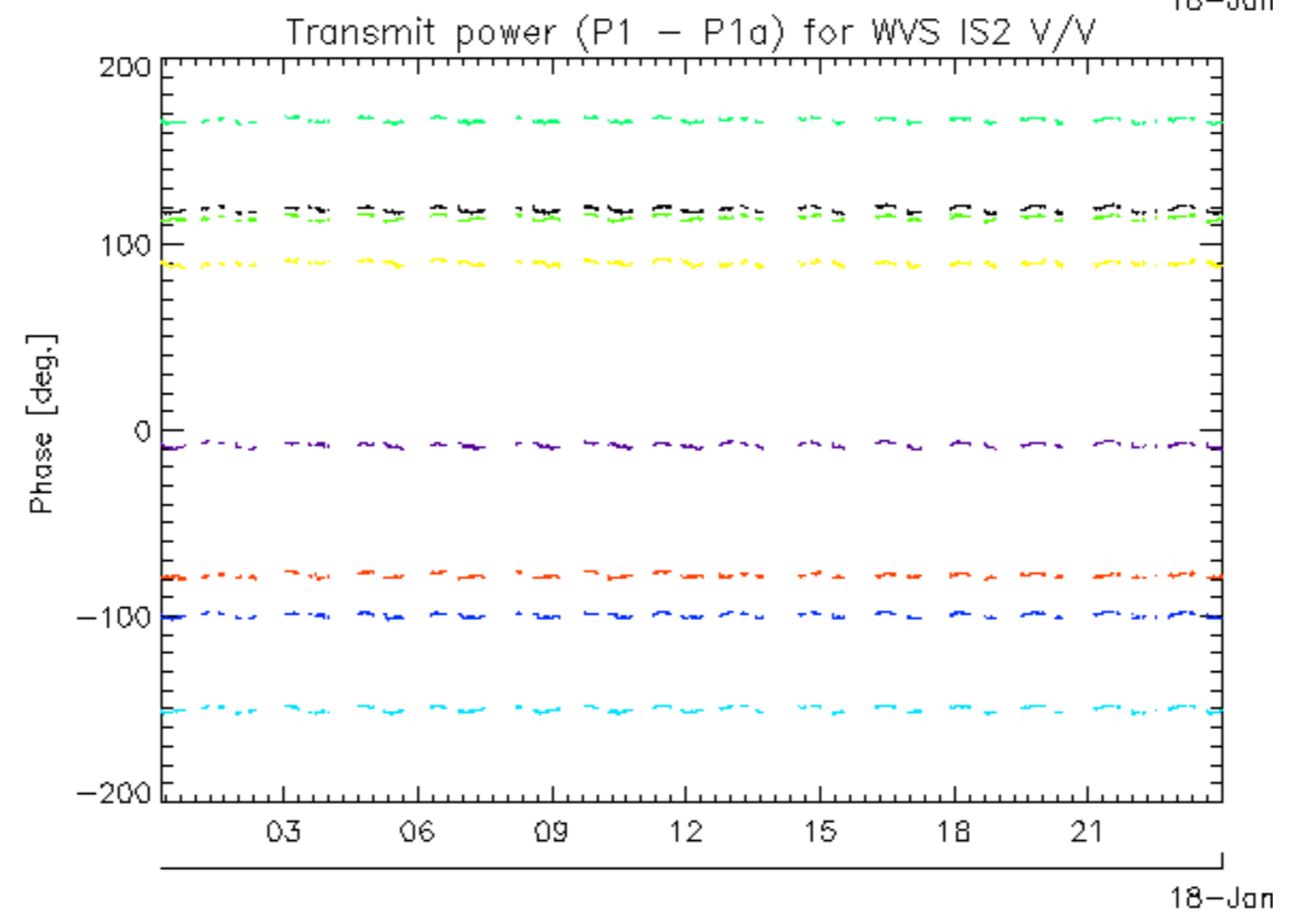
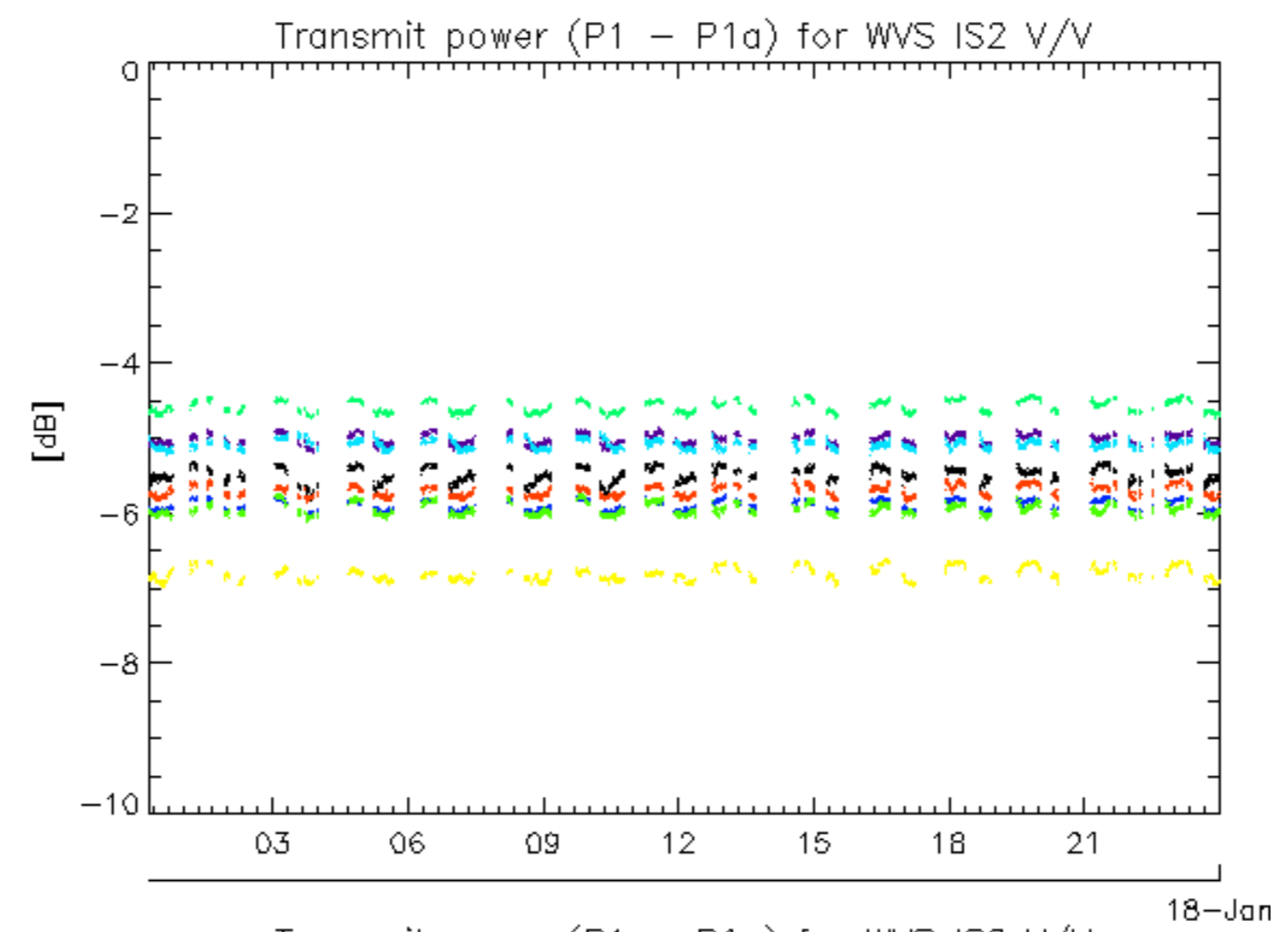

rows: _ 12 _ 16 _ 20 _ 24 _ 28 _ 32 _ 4 _ 8

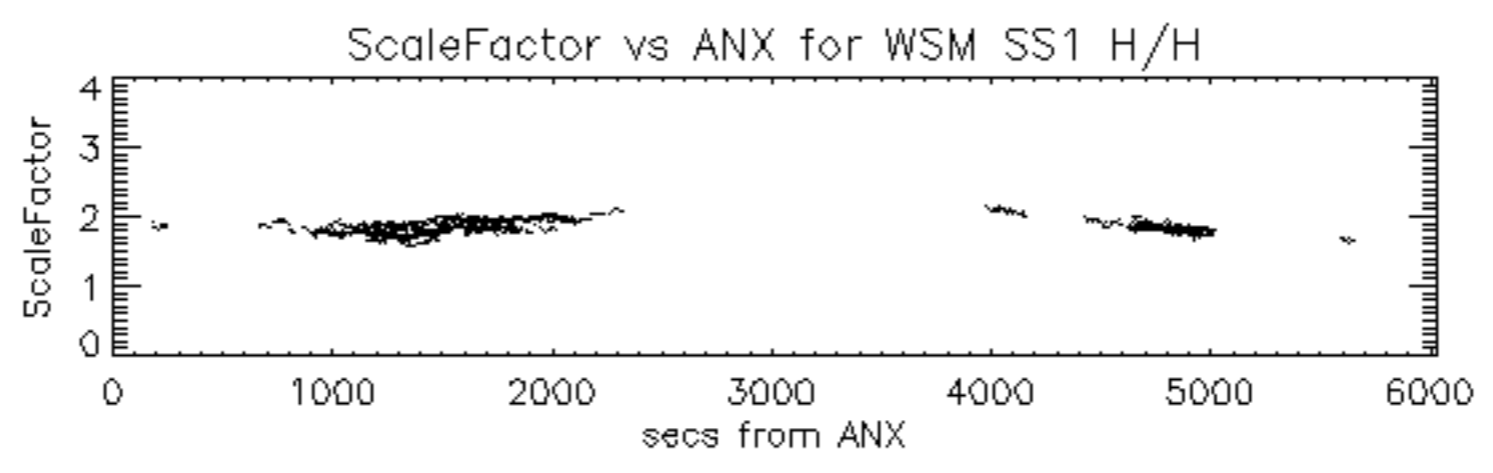

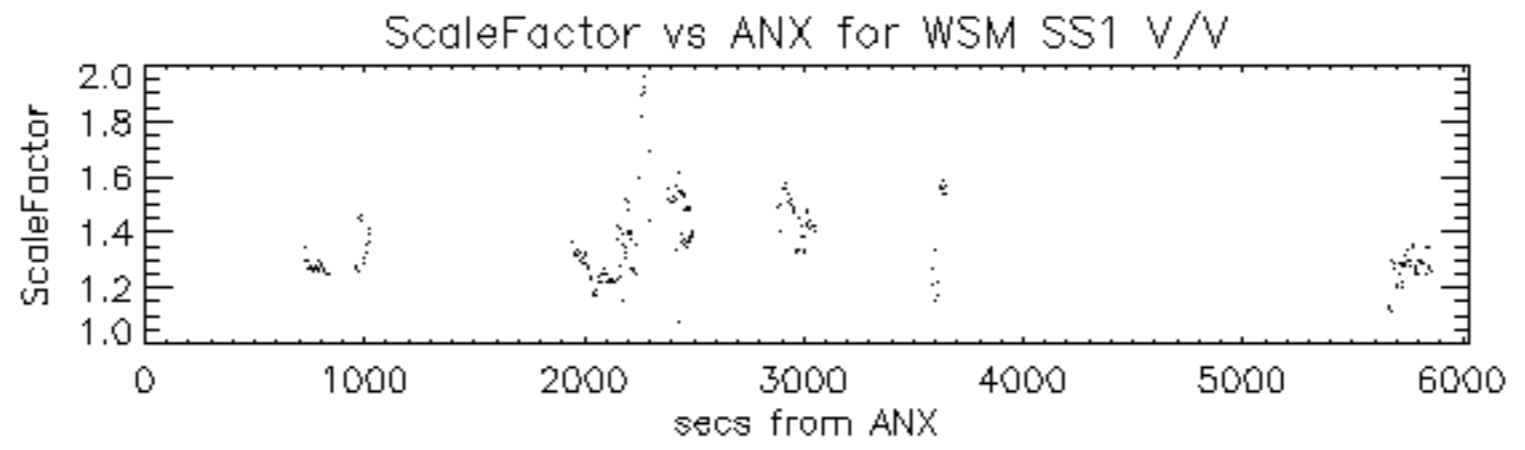

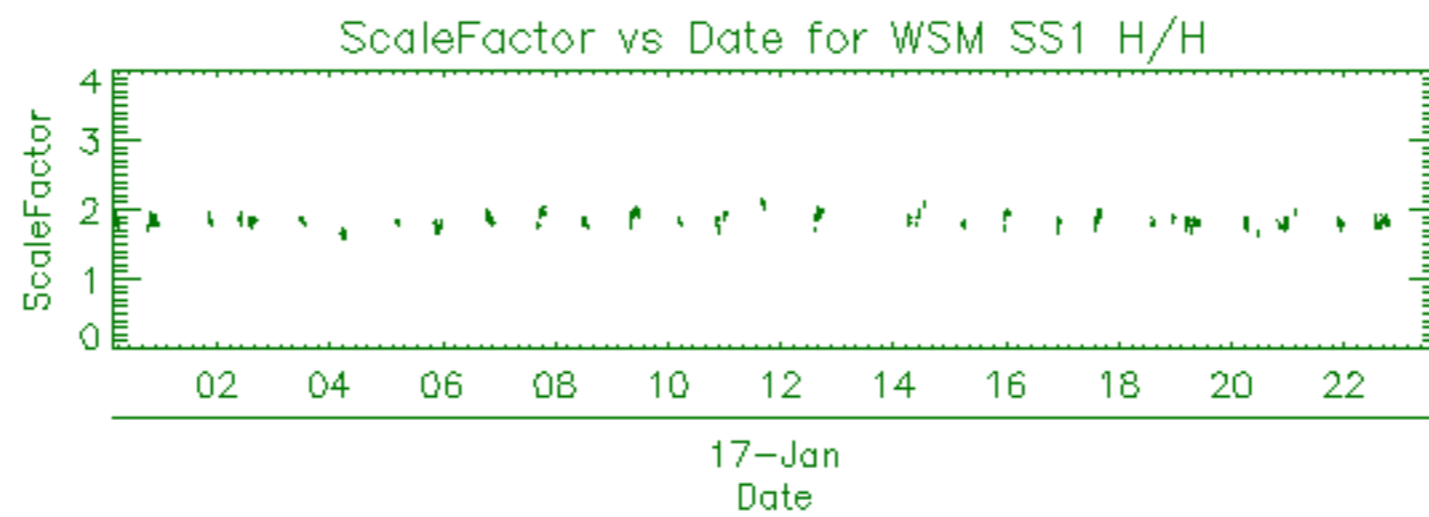

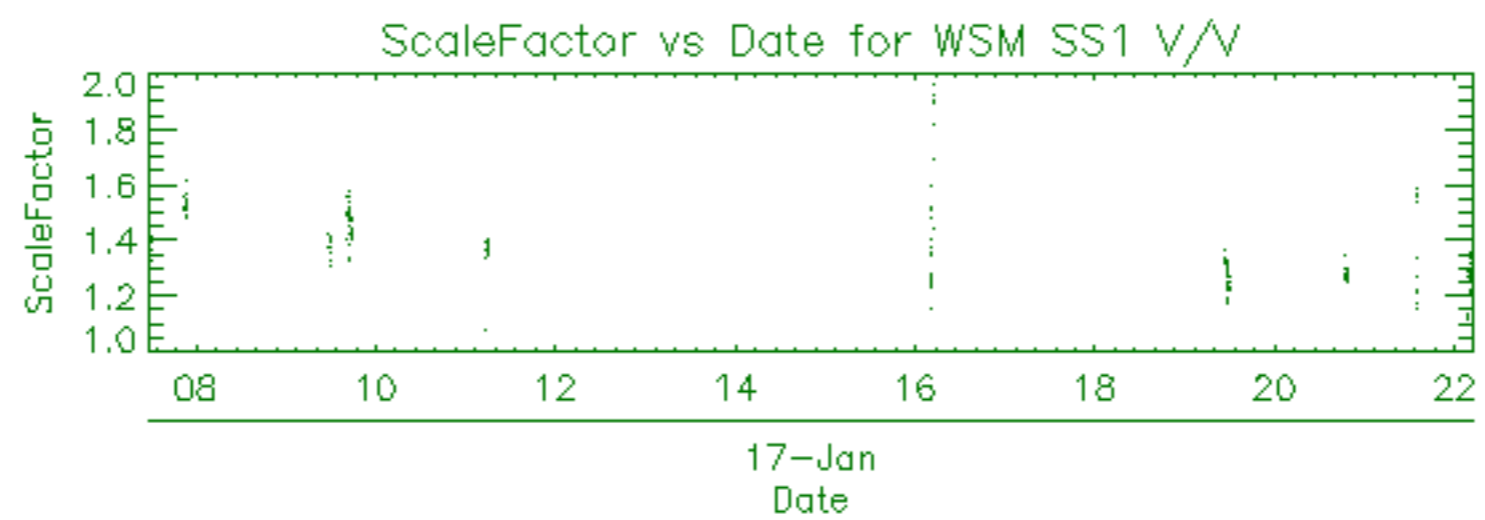

Filename	Beam	Pol	CycleNumber	absOrbit	relOrbit	procVersion					
ASA_APM_1PNPDE20120117_025733_000001353110_00377_51684_0803.N1						IS2	H/H	110	51684	377	5.04
ASA_APM_1PNPDE20120117_030210_000000433110_00377_51684_0804.N1						IS1	V/H	110	51684	377	5.04
ASA_APM_1PNPDE20120117_043812_000000823110_00378_51685_0846.N1						IS3	H/H	110	51685	378	5.04
ASA_APM_1PNPDE20120117_054720_000000433110_00379_51686_0888.N1						IS7	H/H	110	51686	379	5.04
ASA_APM_1PNPDE20120117_080152_000000433110_00380_51687_0933.N1						IS1	V/H	110	51687	380	5.04
ASA_APM_1PNPDE20120117_093238_000000443110_00381_51688_0958.N1						IS4	H/H	110	51688	381	5.04
ASA_APM_1PNPDK20120117_135440_000000573110_00384_51691_6442.N1						IS3	H/H	110	51691	384	5.04
ASA_APM_1PNPDK20120117_135556_000000743110_00384_51691_6443.N1						IS2	H/H	110	51691	384	5.04
ASA_APM_1PNPDK20120117_135733_000000633110_00384_51691_6445.N1						IS2	H/H	110	51691	384	5.04
ASA_APM_1PNPDK20120117_135911_000000703110_00384_51691_6444.N1						IS2	H/H	110	51691	384	5.04
ASA_APM_1PNPDE20120117_144626_000000433110_00384_51691_1032.N1						IS1	V/H	110	51691	384	5.04
ASA_APM_1PNPDE20120117_153626_000000993110_00385_51692_1034.N1						IS4	H/V	110	51692	385	5.04

ASA_GM1_1PNPDK20120117_203405_000005433110_00387_51694_6548.N1	SS1	H/H	110	51694	387	5.04
ASA_GM1_1PNPDE20120117_205315_000001443110_00388_51695_1067.N1	SS1	H/H	110	51695	388	5.04
ASA_GM1_1PNPDE20120117_210041_000003983110_00388_51695_1068.N1	SS1	H/H	110	51695	388	5.04
ASA_GM1_1PNPDE20120117_213543_000001203110_00388_51695_1070.N1	SS1	H/H	110	51695	388	5.04
ASA_GM1_1PNPDE20120117_214259_000006283110_00388_51695_1075.N1	SS1	H/H	110	51695	388	5.04
ASA_GM1_1PNPDE20120117_214259_000006283110_00388_51695_1073.N1	SS1	H/H	110	51695	388	5.04
ASA_GM1_1PNPDE20120117_221557_000005983110_00389_51696_1092.N1	SS1	H/H	110	51696	389	5.04
ASA_GM1_1PNPDE20120117_223558_00000903110_00389_51696_1096.N1	SS1	H/H	110	51696	389	5.04
ASA_GM1_1PNPDE20120117_231236_000000783110_00389_51696_1095.N1	SS1	H/H	110	51696	389	5.04
ASA_GM1_1PNPDE20120117_231407_000000723110_00389_51696_1098.N1	SS1	H/H	110	51696	389	5.04
ASA_GM1_1PNPDE20120117_232314_000005793110_00389_51696_1103.N1	SS1	H/H	110	51696	389	5.04

Filename	Beam	Pol	CycleNumber	absOrbit	relOrbit	procVersion					
ASA_IMM_1PNPDE20120117_010647_000000373110_00376_51683_0783.N1						IS2	H/H	110	51683	376	5.04
ASA_IMM_1PNPDE20120117_011140_000000723110_00376_51683_0785.N1						IS6	H/H	110	51683	376	5.04
ASA_IMM_1PNPDE20120117_024951_000001703110_00377_51684_0801.N1						IS6	H/H	110	51684	377	5.04
ASA_IMM_1PNPDE20120117_025254_000000373110_00377_51684_0802.N1						IS2	V/V	110	51684	377	5.04
ASA_IMM_1PNPDE20120117_034008_000001283110_00377_51684_0848.N1						IS6	H/H	110	51684	377	5.04
ASA_IMM_1PNPDE20120117_043023_000001673110_00378_51685_0845.N1						IS6	H/H	110	51685	378	5.04
ASA_IMM_1PNPDK20120117_060155_000002023110_00379_51686_6299.N1						IS6	H/H	110	51686	379	5.04
ASA_IMM_1PNPDE20120117_061032_000002723110_00379_51686_0891.N1						IS6	H/H	110	51686	379	5.04
ASA_IMM_1PNPDE20120117_075048_000000693110_00380_51687_0926.N1						IS6	H/H	110	51687	380	5.04
ASA_IMM_1PNPDE20120117_093024_000000373110_00381_51688_0957.N1						IS6	H/H	110	51688	381	5.04
ASA_IMM_1PNPDE20120117_093556_000000993110_00381_51688_0960.N1						IS6	H/H	110	51688	381	5.04
ASA_IMM_1PNPDE20120117_111451_000000373110_00382_51689_0988.N1						IS6	H/H	110	51689	382	5.04
ASA_IMM_1PNPDK20120117_122709_000000373110_00383_51690_6440.N1						IS5	H/H	110	51690	383	5.04
ASA_IMM_1PNPDE20120117_131103_000000373110_00383_51690_1022.N1						IS5	V/V	110	51690	383	5.04
ASA_IMM_1PNPDE20120117_175049_000002573110_00386_51693_1048.N1						IS6	H/H	110	51693	386	5.04
ASA_IMM_1PNPDE20120117_203317_000000373110_00387_51694_1066.N1						IS7	V/V	110	51694	387	5.04

Filename	Pol	Timestamp	count(Module)
ASA_MS__0PNPDK20120117_063922_000000163110_00379_51686_0984.N1	H	2012-01-17 06:39:22	320
ASA_MS__0PNPDK20120117_081936_000000163110_00380_51687_0985.N1	V	2012-01-17 08:19:36	320

Filename	Beam	Pol	CycleNumber	absOrbit	relOrbit	procVersion					
ASA_WSM_1PNPDE20120117_000849_000003923110_00375_51682_0757.N1						SS1	H/H	110	51682	375	5.04
ASA_WSM_1PNPDE20120117_004650_000005753110_00376_51683_0784.N1						SS1	H/H	110	51683	376	5.04
ASA_WSM_1PNPDE20120117_014951_000002943110_00376_51683_0786.N1						SS1	H/H	110	51683	376	5.04
ASA_WSM_1PNPDK20120117_022250_000001843110_00377_51684_6275.N1						SS1	H/H	110	51684	377	5.04
ASA_WSM_1PNPDE20120117_023235_000005263110_00377_51684_0815.N1						SS1	H/H	110	51684	377	5.04
ASA_WSM_1PNPDE20120117_032853_000002263110_00377_51684_0847.N1						SS1	H/H	110	51684	377	5.04
ASA_WSM_1PNPDE20120117_041118_000003553110_00378_51685_0861.N1						SS1	H/H	110	51685	378	5.04
ASA_WSM_1PNPDE20120117_051039_000001903110_00378_51685_0887.N1						SS1	H/H	110	51685	378	5.04
ASA_WSM_1PNPDE20120117_055107_000004343110_00379_51686_0890.N1						SS1	H/H	110	51686	379	5.04
ASA_WSM_1PNPDK20120117_064606_000001843110_00379_51686_6321.N1						SS1	H/H	110	51686	379	5.04
ASA_WSM_1PNPDK20120117_064940_000002753110_00379_51686_6322.N1						SS1	H/H	110	51686	379	5.04
ASA_WSM_1PNPDK20120117_072831_000000923110_00380_51687_6323.N1						SS1	V/V	110	51687	380	5.04
ASA_WSM_1PNPDE20120117_074128_000005203110_00380_51687_0929.N1						SS1	H/H	110	51687	380	5.04
ASA_WSM_1PNPDE20120117_075209_000001353110_00380_51687_0932.N1						SS1	V/V	110	51687	380	5.04
ASA_WSM_1PNPDK20120117_082947_000002393110_00380_51687_6348.N1						SS1	H/H	110	51687	380	5.04
ASA_WSM_1PNPDE20120117_091926_000002513110_00381_51688_0955.N1						SS1	H/H	110	51688	381	5.04
ASA_WSM_1PNPDK20120117_092156_000001043110_00381_51688_6346.N1						SS1	H/H	110	51688	381	5.04
ASA_WSM_1PNPDE20120117_092345_000002693110_00381_51688_0956.N1						SS1	H/H	110	51688	381	5.04
ASA_WSM_1PNPDK20120117_092639_000000923110_00381_51688_6351.N1						SS1	H/H	110	51688	381	5.04
ASA_WSM_1PNPDK20120117_092832_000000923110_00381_51688_6349.N1						SS1	V/V	110	51688	381	5.04
ASA_WSM_1PNPDE20120117_094052_000001903110_00381_51688_0961.N1						SS1	V/V	110	51688	381	5.04
ASA_WSM_1PNPDE20120117_100955_000003063110_00381_51688_0993.N1						SS1	H/H	110	51688	381	5.04
ASA_WSM_1PNPDE20120117_105138_000002323110_00382_51689_0995.N1						SS1	H/H	110	51689	382	5.04
ASA_WSM_1PNPDK20120117_105922_000001533110_00382_51689_6379.N1						SS1	H/H	110	51689	382	5.04
ASA_WSM_1PNPDE20120117_111324_000000923110_00382_51689_0987.N1						SS1	V/V	110	51689	382	5.04
ASA_WSM_1PNPDE20120117_113911_000002083110_00382_51689_0999.N1						SS1	H/H	110	51689	382	5.04
ASA_WSM_1PNPDK20120117_123531_000006003110_00383_51690_6414.N1						SS1	H/H	110	51690	383	5.04
ASA_WSM_1PNPDK20120117_141416_000002393110_00384_51691_6438.N1						SS1	H/H	110	51691	384	5.04
ASA_WSM_1PNPDE20120117_142449_000001043110_00384_51691_1031.N1						SS1	H/H	110	51691	384	5.04
ASA_WSM_1PNPDK20120117_143055_000000923110_00384_51691_6458.N1						SS1	H/H	110	51691	384	5.04
ASA_WSM_1PNPDE20120117_151317_000001903110_00384_51691_1033.N1						SS1	H/H	110	51691	384	5.04
ASA_WSM_1PNPDE20120117_155726_000003553110_00385_51692_1036.N1						SS1	H/H	110	51692	385	5.04
ASA_WSM_1PNPDK20120117_160933_000001773110_00385_51692_6492.N1						SS1	V/V	110	51692	385	5.04
ASA_WSM_1PNPDE20120117_165345_000002083110_00385_51692_1035.N1						SS1	H/H	110	51692	385	5.04
ASA_WSM_1PNPDK20120117_173351_000002083110_00386_51693_6504.N1						SS1	H/H	110	51693	386	5.04
ASA_WSM_1PNPDE20120117_173648_000002753110_00386_51693_1041.N1						SS1	H/H	110	51693	386	5.04
ASA_WSM_1PNPDE20120117_183352_000001843110_00386_51693_1046.N1						SS1	H/H	110	51693	386	5.04
ASA_WSM_1PNPDE20120117_185711_000000923110_00387_51694_1049.N1						SS1	H/H	110	51694	387	5.04
ASA_WSM_1PNPDK20120117_190956_000001533110_00387_51694_6532.N1						SS1	H/H	110	51694	387	5.04
ASA_WSM_1PNPDK20120117_191415_000002083110_00387_51694_6533.N1						SS1	H/H	110	51694	387	5.04
ASA_WSM_1PNPDE20120117_191712_000002323110_00387_51694_1056.N1						SS1	H/H	110	51694	387	5.04
ASA_WSM_1PNPDE20120117_192135_000002323110_00387_51694_1058.N1						SS1	H/H	110	51694	387	5.04
ASA_WSM_1PNPDE20120117_192637_000002083110_00387_51694_1059.N1						SS1	V/V	110	51694	387	5.04
ASA_WSM_1PNPDE20120117_201327_000002143110_00387_51694_1057.N1						SS1	H/H	110	51694	387	5.04
ASA_WSM_1PNPDE20120117_202723_000000733110_00387_51694_1060.N1						SS1	H/H	110	51694	387	5.04
ASA_WSM_1PNPDK20120117_204629_000001283110_00388_51695_6541.N1						SS1	V/V	110	51695	388	5.04
ASA_WSM_1PNPDK20120117_204843_000002693110_00388_51695_6547.N1						SS1	H/H	110	51695	388	5.04
ASA_WSM_1PNPDE20120117_205545_000002943110_00388_51695_1076.N1						SS1	H/H	110	51695	388	5.04
ASA_WSM_1PNPDE20120117_210723_000000923110_00388_51695_1077.N1						SS1	H/H	110	51695	388	5.04
ASA_WSM_1PNPDE20120117_213405_000000923110_00388_51695_1078.N1						SS1	V/V	110	51695	388	5.04
ASA_WSM_1PNPDE20120117_215339_000002753110_00388_51695_1065.N1						SS1	H/H	110	51695	388	5.04
ASA_WSM_1PNPDE20120117_220846_000002143110_00388_51695_1085.N1						SS1	V/V	110	51695	388	5.04
ASA_WSM_1PNPDK20120117_223259_000001713110_00389_51696_6572.N1						SS1	H/H	110	51696	389	5.04
ASA_WSM_1PNPDE20120117_223735_000004893110_00389_51696_1107.N1						SS1	H/H	110	51696	389	5.04
ASA_WSM_1PNPDE20120117_224704_000000923110_00389_51696_1108.N1						SS1	H/H	110	51696	389	5.04
ASA_WSM_1PNPDE20120117_233257_000003303110_00389_51696_1094.N1						SS1	H/H	110	51696	389	5.04

Filename	Beam	Pol	CycleNumber	absOrbit	relOrbit	procVersion					
ASA_WVS_1PNPDE20120117_001519_000003453110_00375_51682_0758.N1						IS2	V/V	110	51682	375	5.04
ASA_WVS_1PNPDE20120117_002019_000015443110_00375_51682_0789.N1						IS2	V/V	110	51682	375	5.04
ASA_WVS_1PNPDE20120117_010910_00000753110_00376_51683_0788.N1						IS2	V/V	110	51683	376	5.04
ASA_WVS_1PNPDE20120117_011258_000003983110_00376_51683_0791.N1						IS2	V/V	110	51683	376	5.04
ASA_WVS_1PNPDE20120117_013145_000004653110_00376_51683_0793.N1						IS2	V/V	110	51683	376	5.04
ASA_WVS_1PNPDE20120117_015441_000001503110_00376_51683_0799.N1						IS2	V/V	110	51683	376	5.04
ASA_WVS_1PNPDE20120117_015611_000003453110_00376_51683_0805.N1						IS2	V/V	110	51683	376	5.04
ASA_WVS_1PNPDE20120117_021413_000004793110_00377_51684_0811.N1						IS2	V/V	110	51684	377	5.04
ASA_WVS_1PNPDE20120117_030310_000004653110_00377_51684_0812.N1						IS2	V/V	110	51684	377	5.04
ASA_WVS_1PNPDE20120117_031025_000004203110_00377_51684_0849.N1						IS2	V/V	110	51684	377	5.04
ASA_WVS_1PNPDE20120117_030310_000004653110_00377_51684_0812.N1						IS1	V/V	110	51684	377	5.04
ASA_WVS_1PNPDE20120117_031849_000000603110_00377_51684_0851.N1						IS2	V/V	110	51684	377	5.04
ASA_WVS_1PNPDE20120117_033317_000002103110_00377_51684_0853.N1						IS2	V/V	110	51684	377	5.04
ASA_WVS_1PNPDE20120117_034222_000003593110_00377_51684_0855.N1						IS2	V/V	110	51684	377	5.04
ASA_WVS_1PNPDE20120117_035132_000001343110_00377_51684_0854.N1						IS2	V/V	110	51684	377	5.04
ASA_WVS_1PNPDE20120117_035757_000000893110_00378_51685_0860.N1						IS2	V/V	110	51685	378	5.04
ASA_WVS_1PNPDE20120117_044032_000007493110_00378_51685_0863.N1						IS2	V/V	110	51685	378	5.04
ASA_WVS_1PNPDE20120117_045247_000004353110_00378_51685_0892.N1						IS2	V/V	110	51685	378	5.04
ASA_WVS_1PNPDE20120117_051350_000015293110_00378_51685_0897.N1						IS2	V/V	110	51685	378	5.04
ASA_WVS_1PNPDE20120117_061800_000004193110_00379_51686_0901.N1						IS2	V/V	110	51686	379	5.04
ASA_WVS_1PNPDE20120117_062952_000001643110_00379_51686_0906.N1						IS2	V/V	110	51686	379	5.04
ASA_WVS_1PNPDK20120117_063222_000003753110_00379_51686_6311.N1						IS2	V/V	110	51686	379	5.04
ASA_WVS_1PNPDK20120117_065412_000020093110_00379_51686_6313.N1						IS2	V/V	110	51686	379	5.04
ASA_WVS_1PNPDK20120117_081221_000003903110_00380_51687_6337.N1						IS2	V/V	110	51687	380	5.04
ASA_WVS_1PNPDK20120117_083359_000021593110_00380_51687_6343.N1						IS2	V/V	110	51687	380	5.04
ASA_WVS_1PNPDK20120117_094403_000009903110_00381_51688_6374.N1						IS2	V/V	110	51688	381	5.04
ASA_WVS_1PNPDK20120117_101459_000019493110_00381_51688_6378.N1						IS2	V/V	110	51688	381	5.04
ASA_WVS_1PNPDK20120117_111535_000013793110_00382_51689_6400.N1						IS2	V/V	110	51689	382	5.04
ASA_WVS_1PNPDK20120117_115436_000016943110_00382_51689_6405.N1						IS2	V/V	110	51689	382	5.04
ASA_WVS_1PNPDK20120117_124531_000010343110_00383_51690_6425.N1						IS2	V/V	110	51690	383	5.04
ASA_WVS_1PNPDK20120117_131439_000003903110_00383_51690_6428.N1						IS2	V/V	110	51690	383	5.04
ASA_WVS_1PNPDK20120117_133450_000004653110_00383_51690_6434.N1						IS2	V/V	110	51690	383	5.04
ASA_WVS_1PNPDK20120117_143227_000004343110_00384_51691_6468.N1						IS2	V/V	110	51691	384	5.04
ASA_WVS_1PNPDK20120117_144753_000008103110_00384_51691_6470.N1						IS2	V/V	110	51691	384	5.04
ASA_WVS_1PNPDK20120117_151628_000008553110_00384_51691_6474.N1						IS2	V/V	110	51691	384	5.04
ASA_WVS_1PNPDK20120117_161549_000015443110_00385_51692_6494.N1						IS2	V/V	110	51692	385	5.04
ASA_WVS_1PNPDK20120117_165714_000010643110_00385_51692_6497.N1						IS2	V/V	110	51692	385	5.04
ASA_WVS_1PNPDK20120117_175512_000015893110_00386_51693_6522.N1						IS2	V/V	110	51693	386	5.04
ASA_WVS_1PNPDK20120117_184123_000008243110_00386_51693_6525.N1						IS2	V/V	110	51693	386	5.04
ASA_WVS_1PNPDK20120117_193042_000018743110_00387_51694_6543.N1						IS2	V/V	110	51694	387	5.04
ASA_WVS_1PNPDK20120117_201658_000005253110_00387_51694_6546.N1						IS2	V/V	110	51694	387	5.04
ASA_WVS_1PNPDE20120117_210853_000014693110_00388_51695_1069.N1						IS2	V/V	110	51695	388	5.04
ASA_WVS_1PNPDE20120117_213750_000002703110_00388_51695_1071.N1						IS2	V/V	110	51695	388	5.04
ASA_WVS_1PNPDE20120117_215810_000003153110_00388_51695_1074.N1						IS2	V/V	110	51695	388	5.04
ASA_WVS_1PNPDE20120117_215810_000003153110_00388_51695_1072.N1						IS2	V/V	110	51695	388	5.04
ASA_WVS_1PNPDE20120117_220240_000003293110_00388_51695_1090.N1						IS2	V/V	110	51695	388	5.04
ASA_WVS_1PNPDE20120117_221217_000001793110_00388_51695_1091.N1						IS2	V/V	110	51695	388	5.04
ASA_WVS_1PNPDE20120117_222949_000001053110_00389_51696_1093.N1						IS2	V/V	110	51696	389	5.04
ASA_WVS_1PNPDE20120117_224834_000013943110_00389_51696_1097.N1						IS2	V/V	110	51696	389	5.04
ASA_WVS_1PNPDE20120117_231529_000004203110_00389_51696_1099.N1						IS2	V/V	110	51696	389	5.04
ASA_WVS_1PNPDE20120117_233828_000003453110_00389_51696_1100.N1						IS2	V/V	110	51696	389	5.04
ASA_WVS_1PNPDE20120117_234328_000015893110_00389_51696_1118.N1						IS2	V/V	110	51696	389	5.04

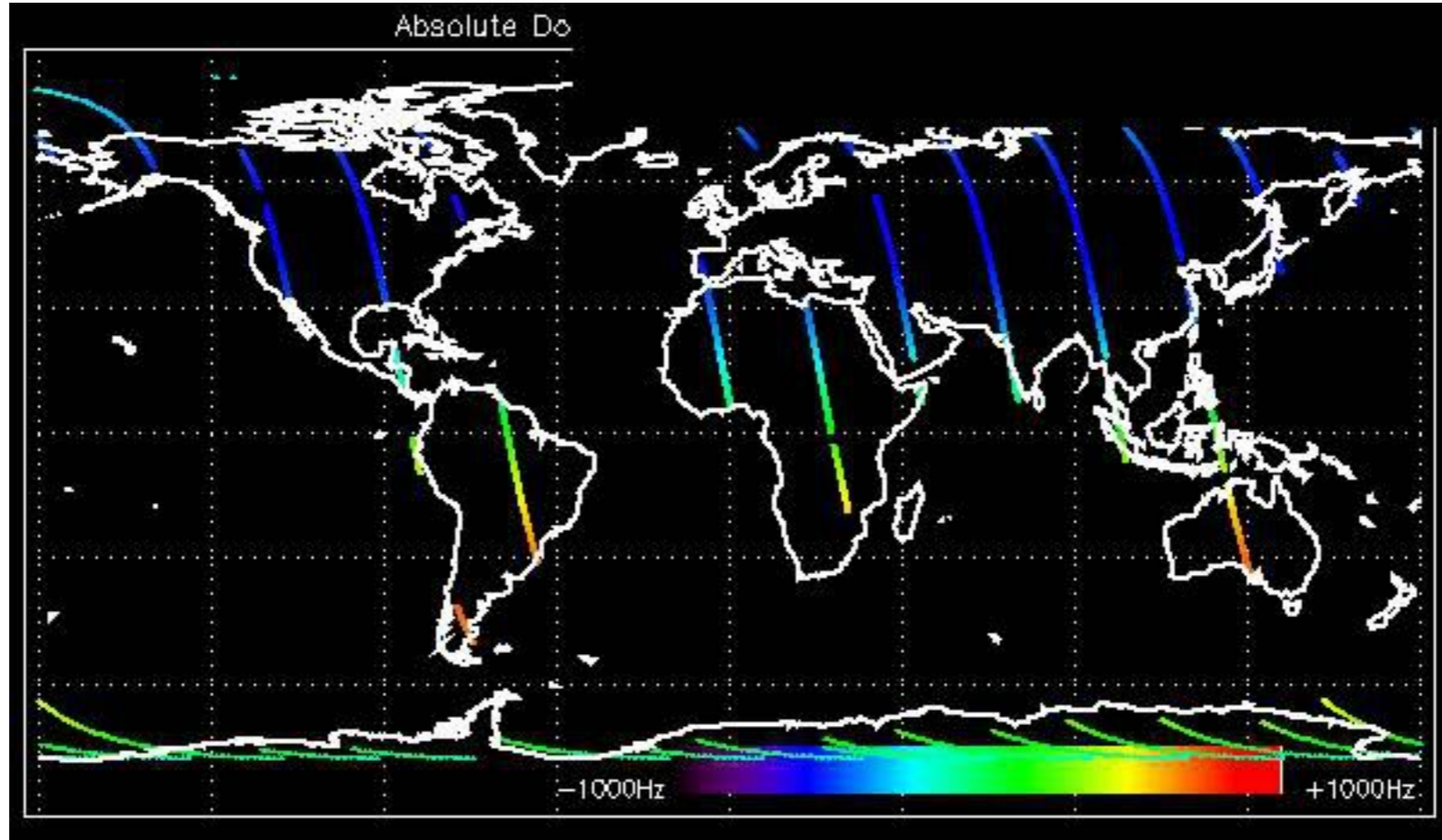

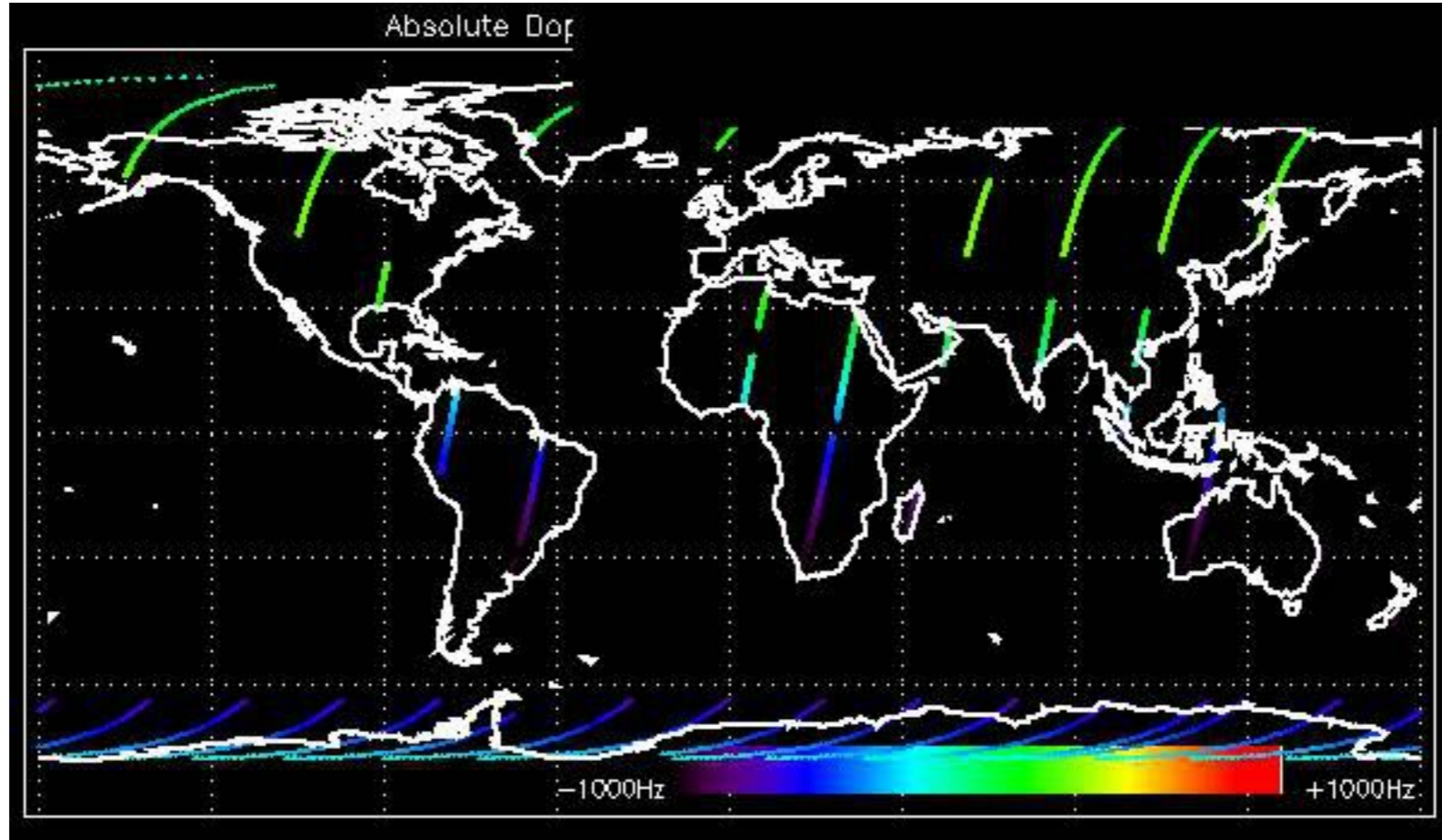

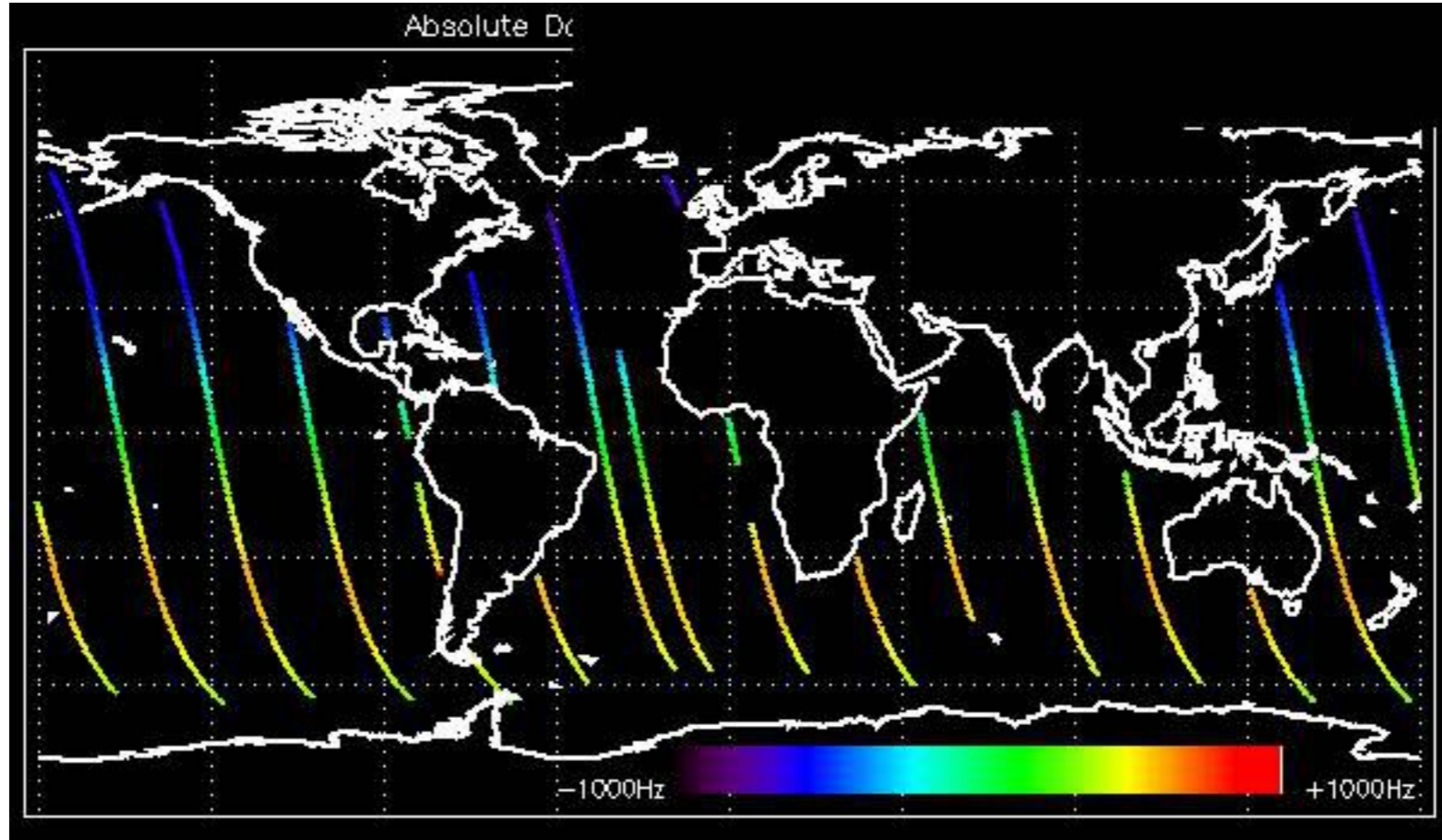

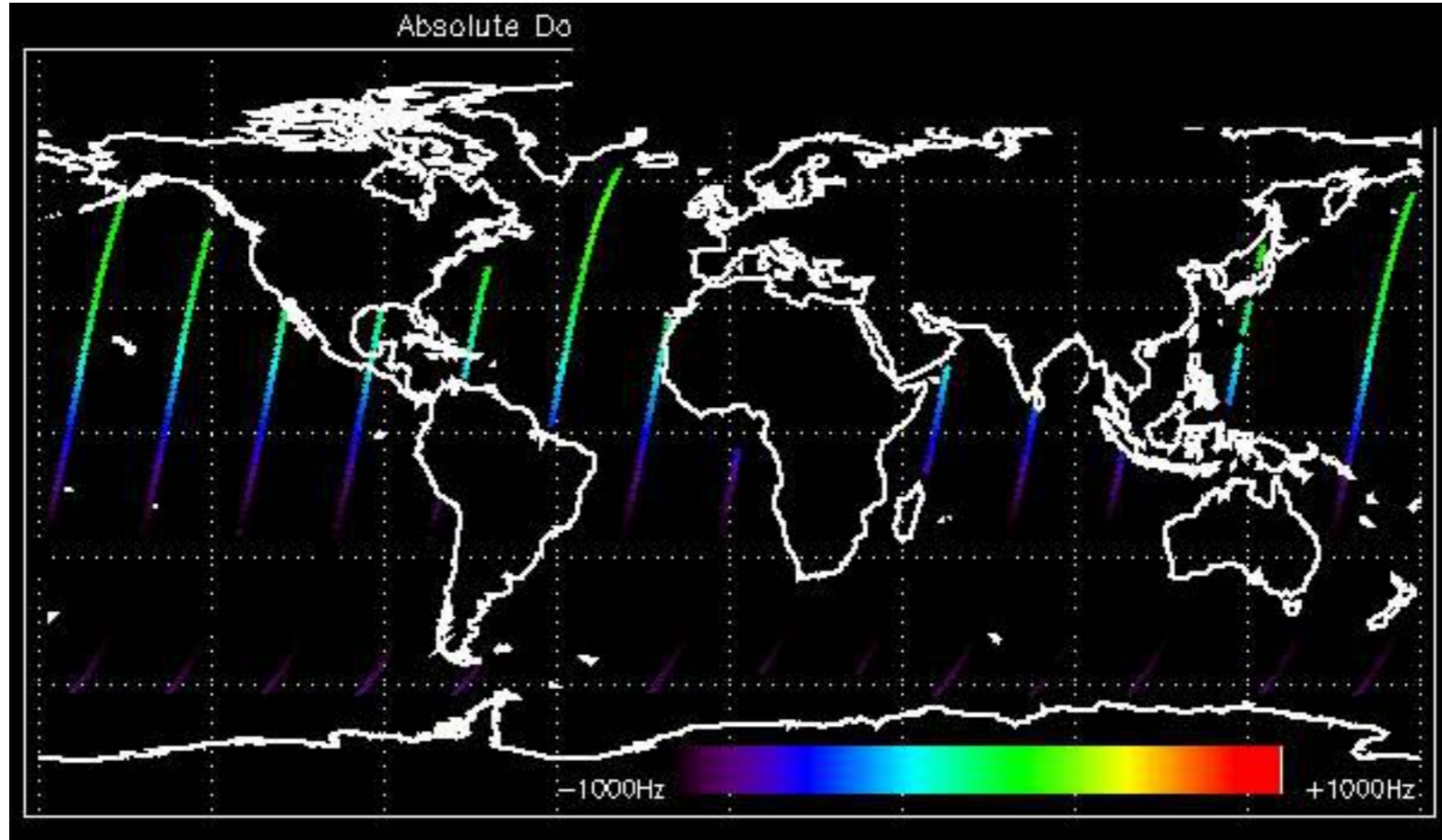

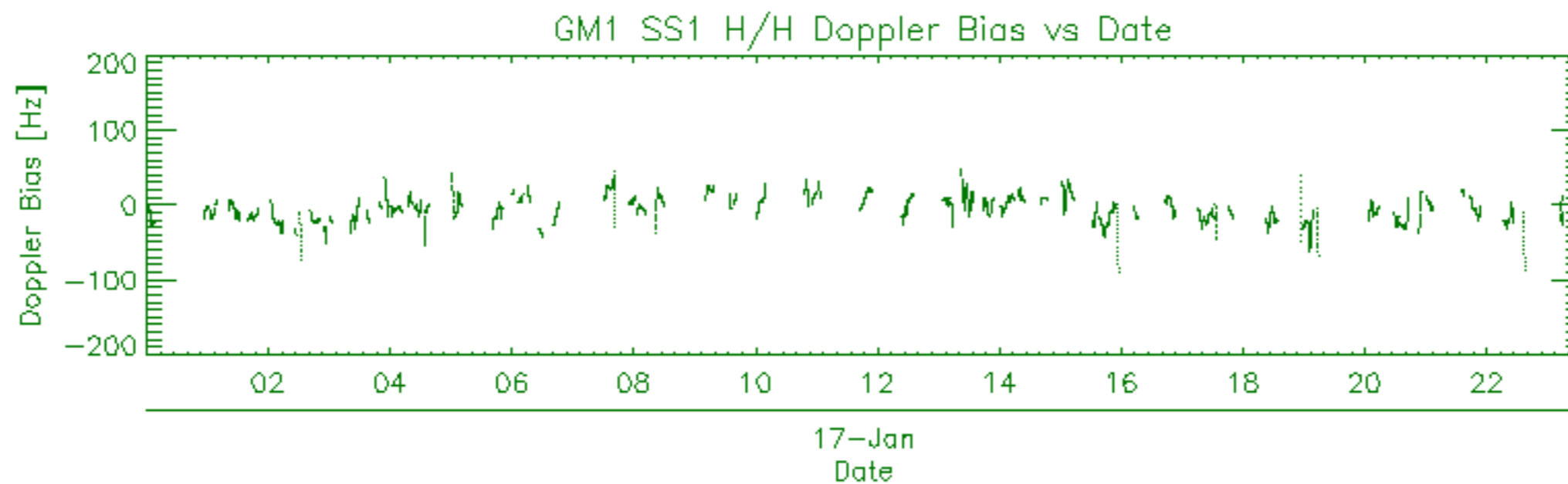
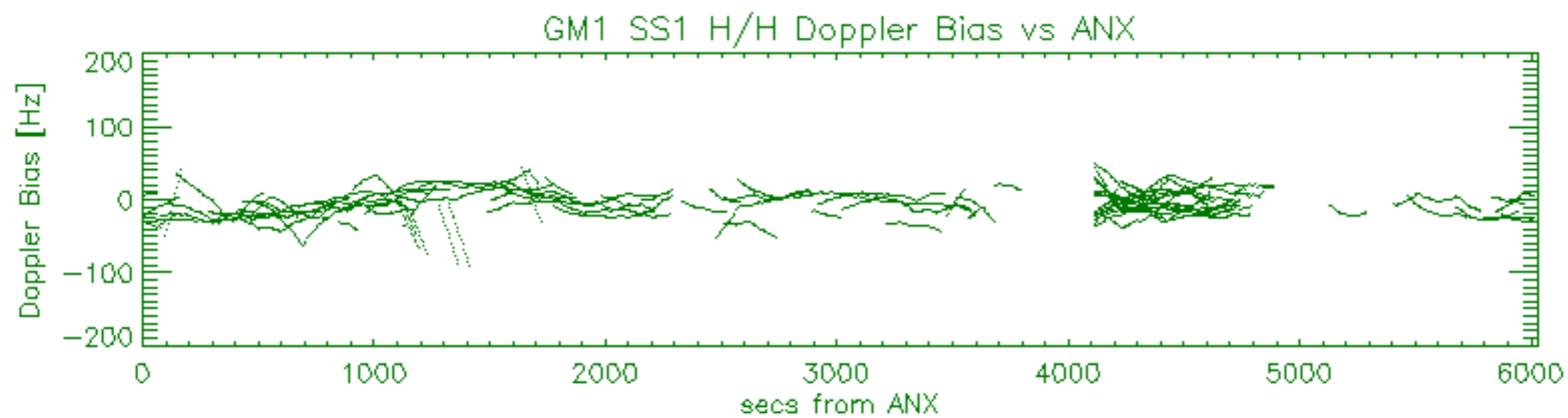
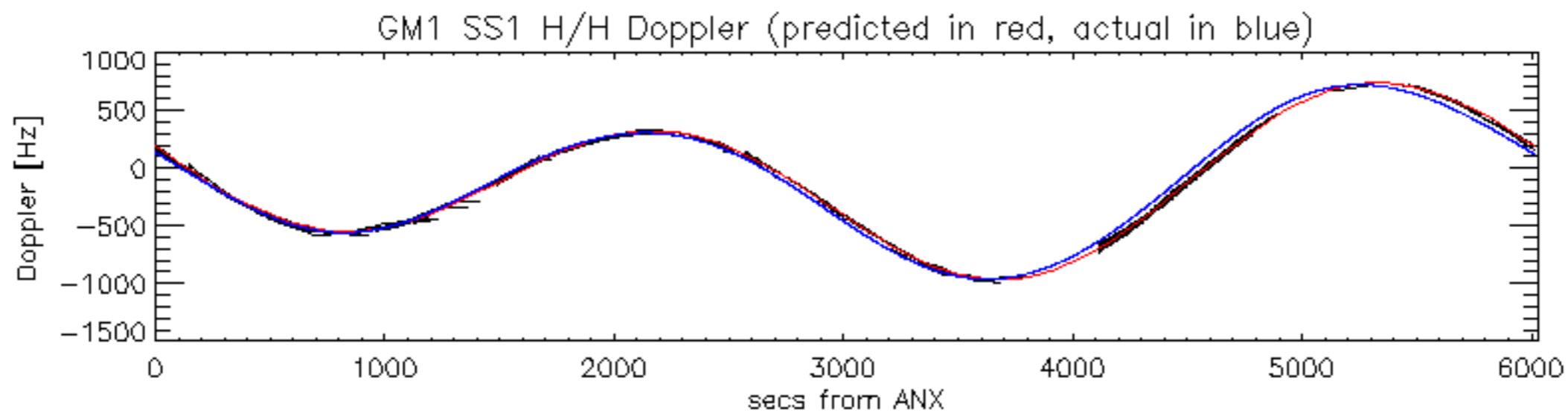

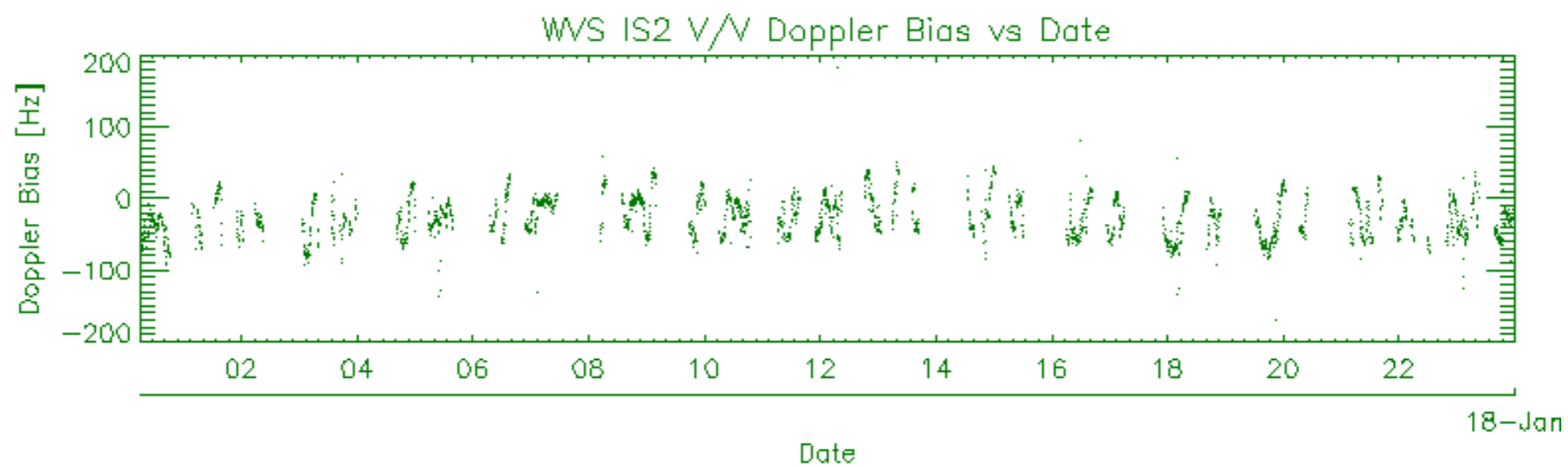
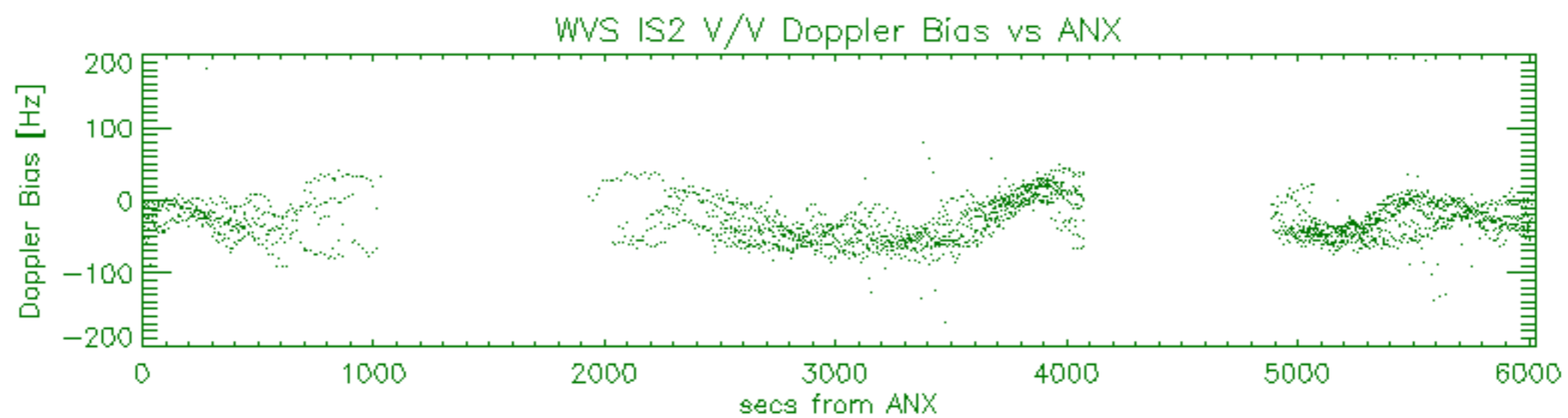
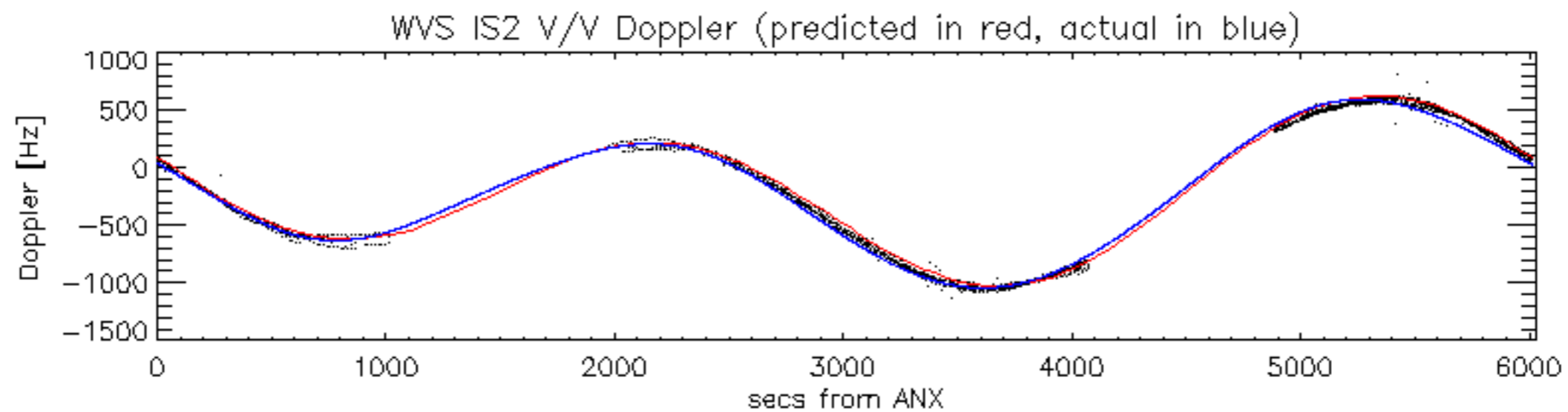

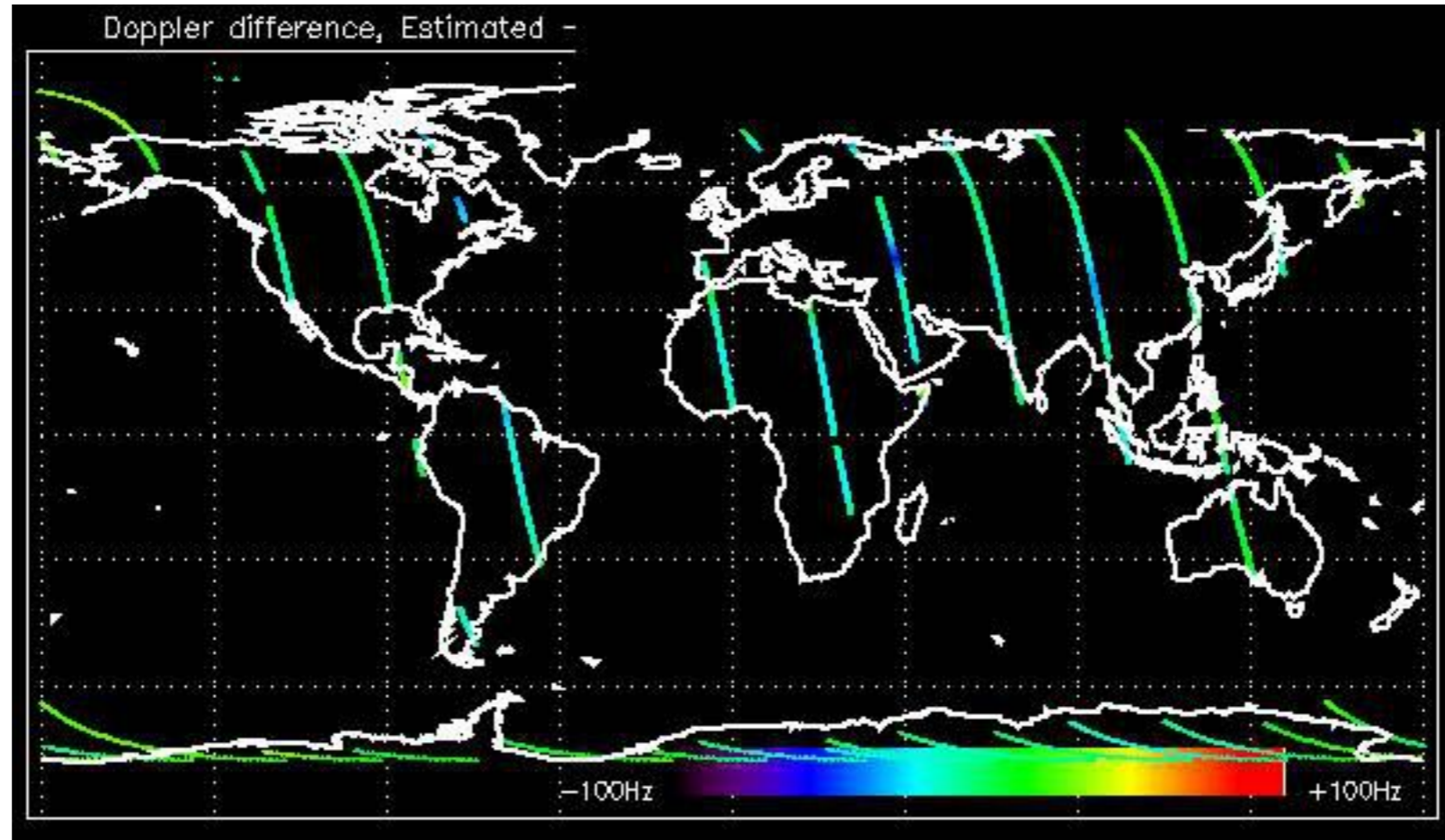

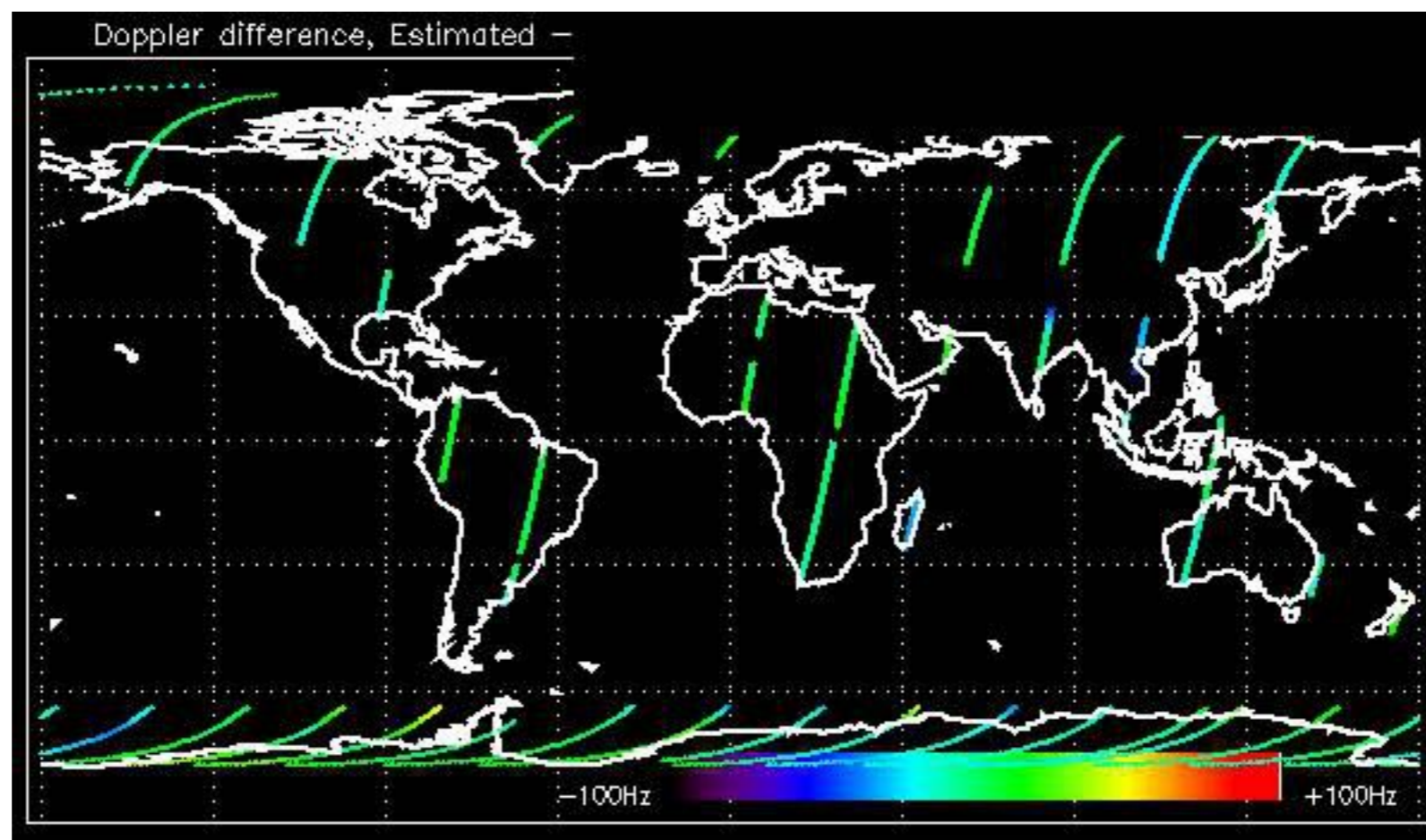

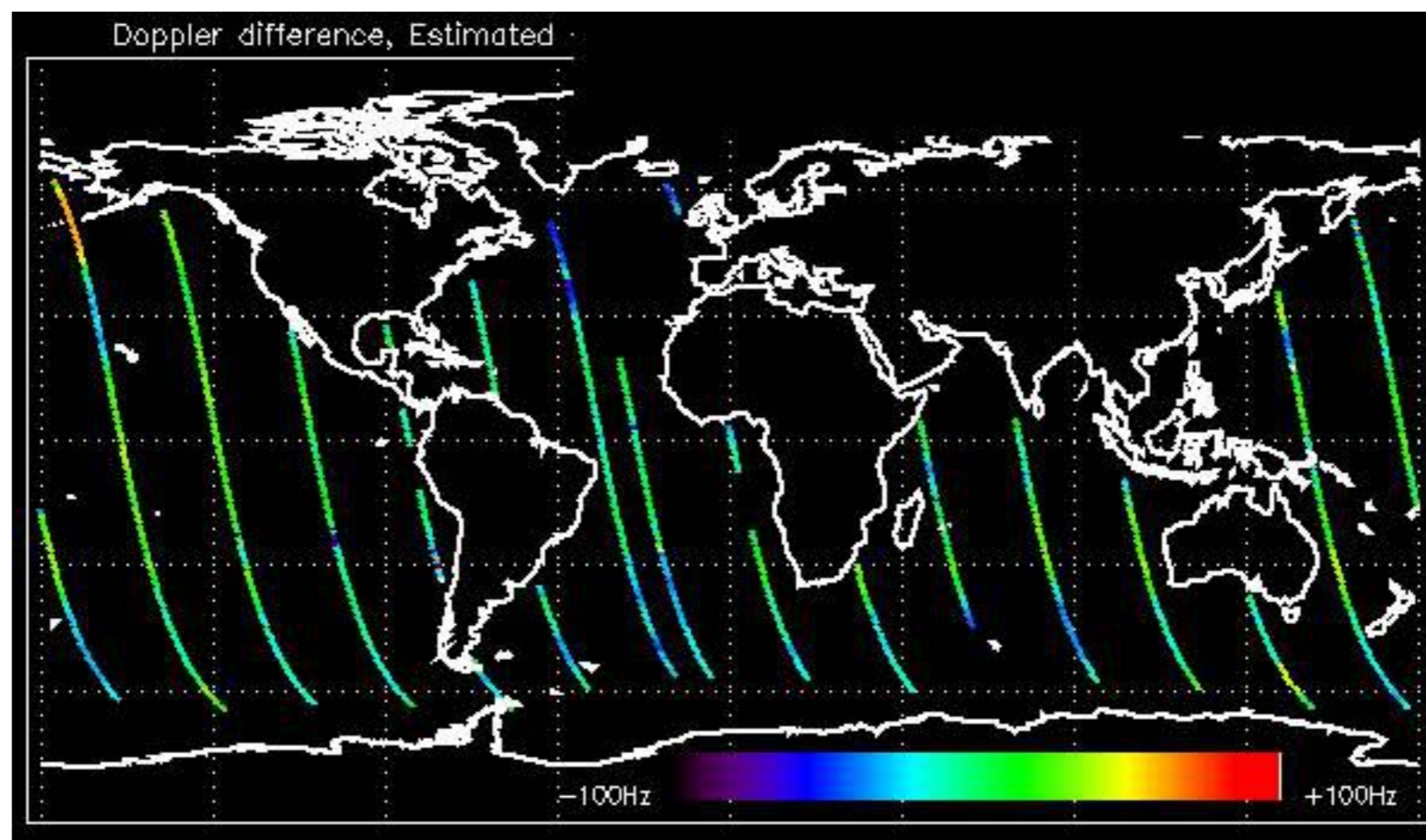

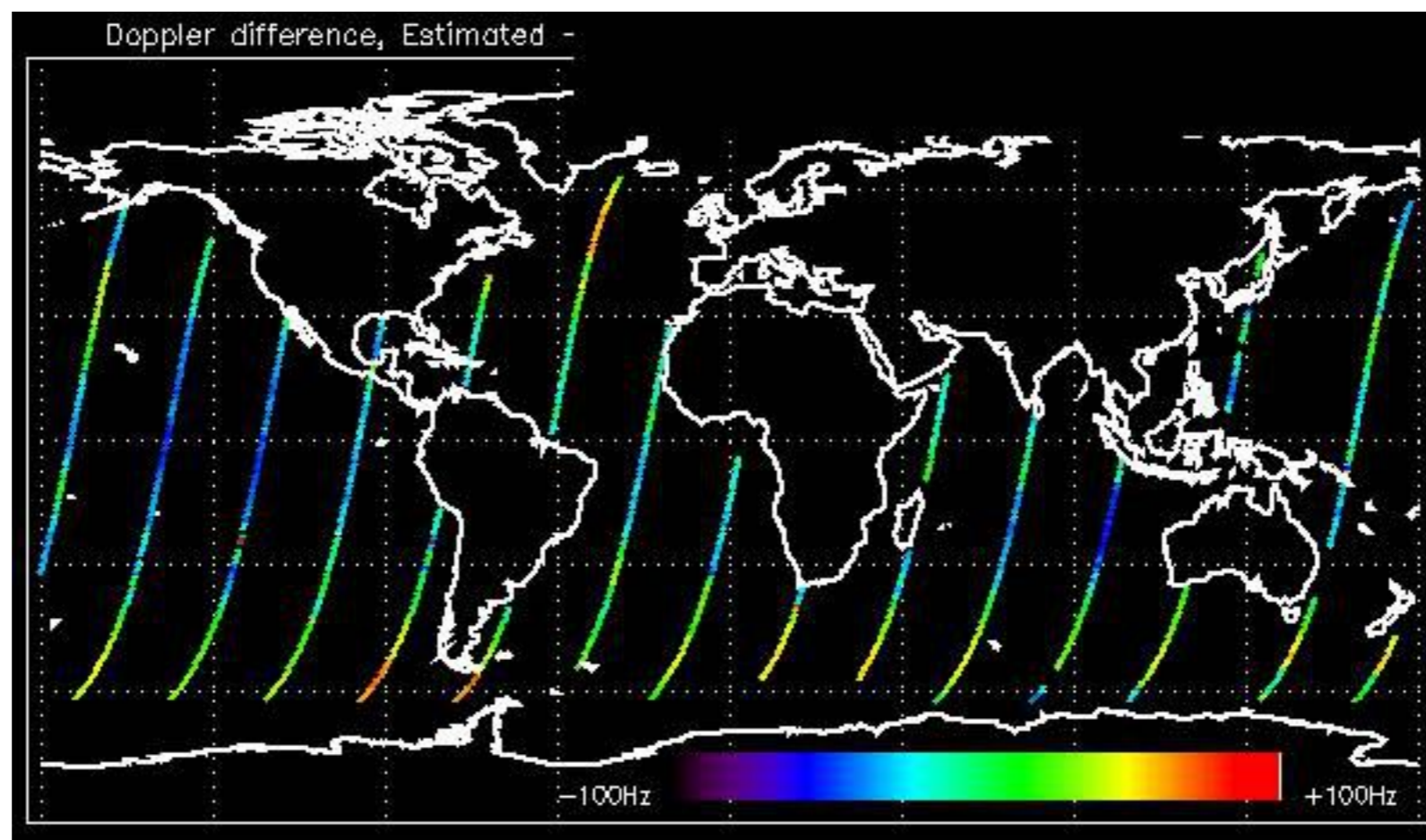

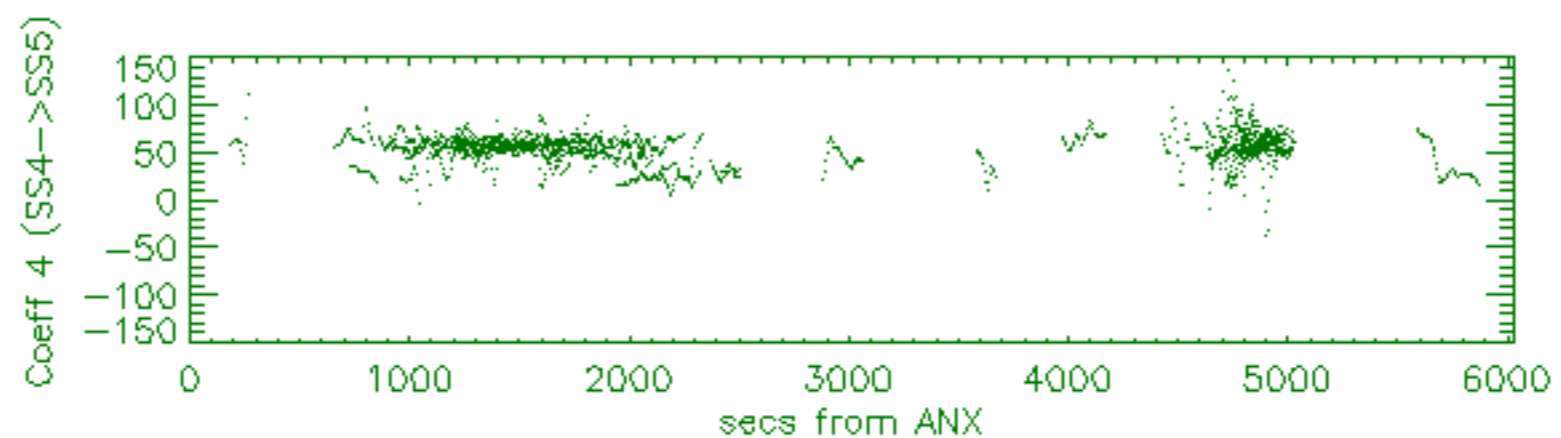
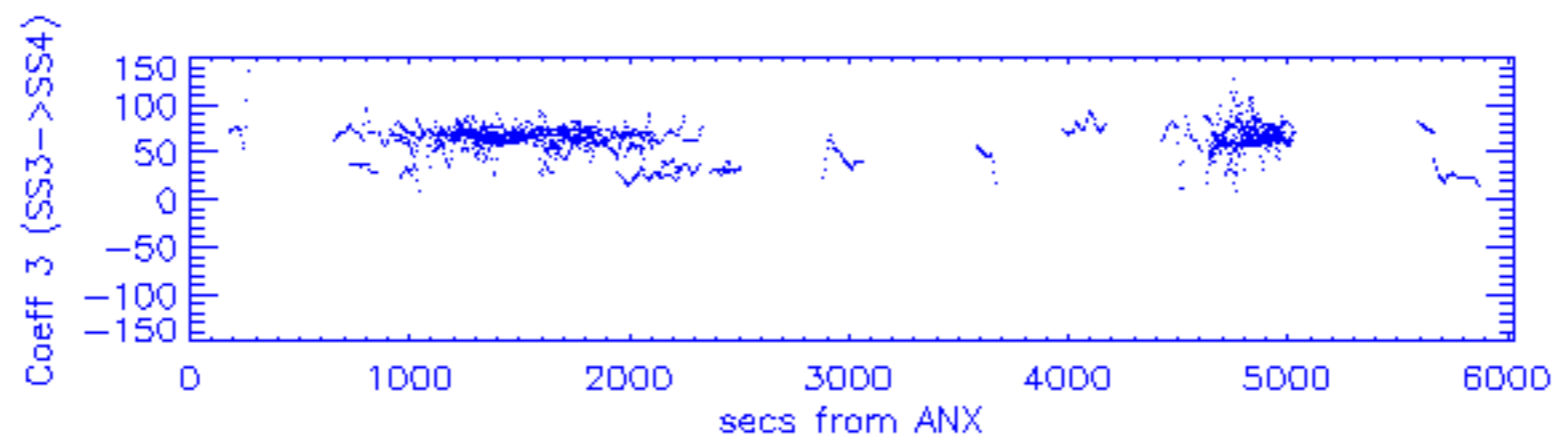
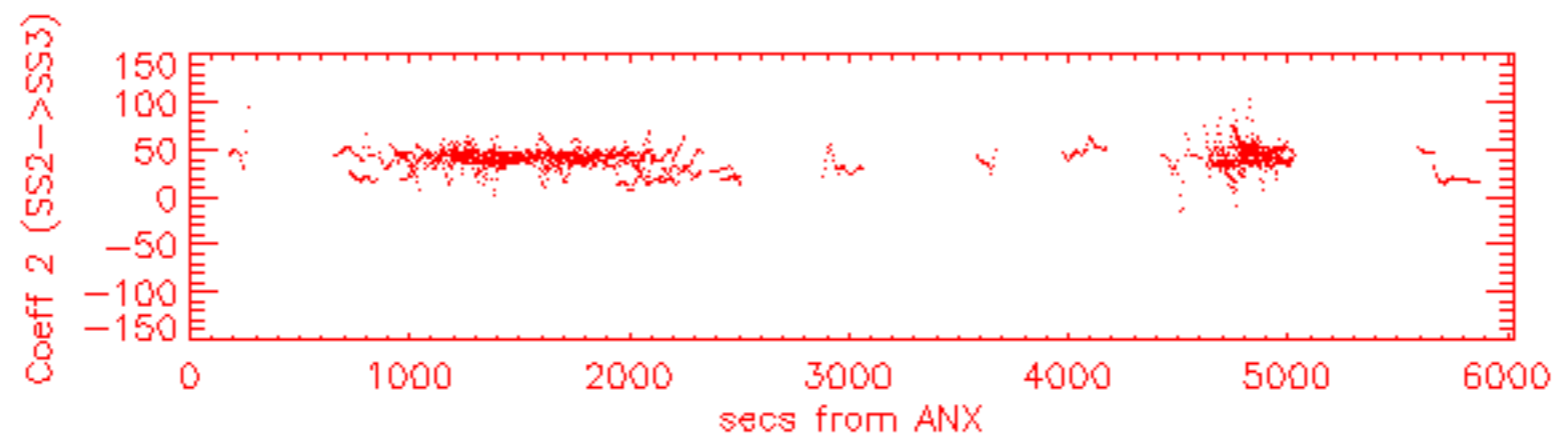
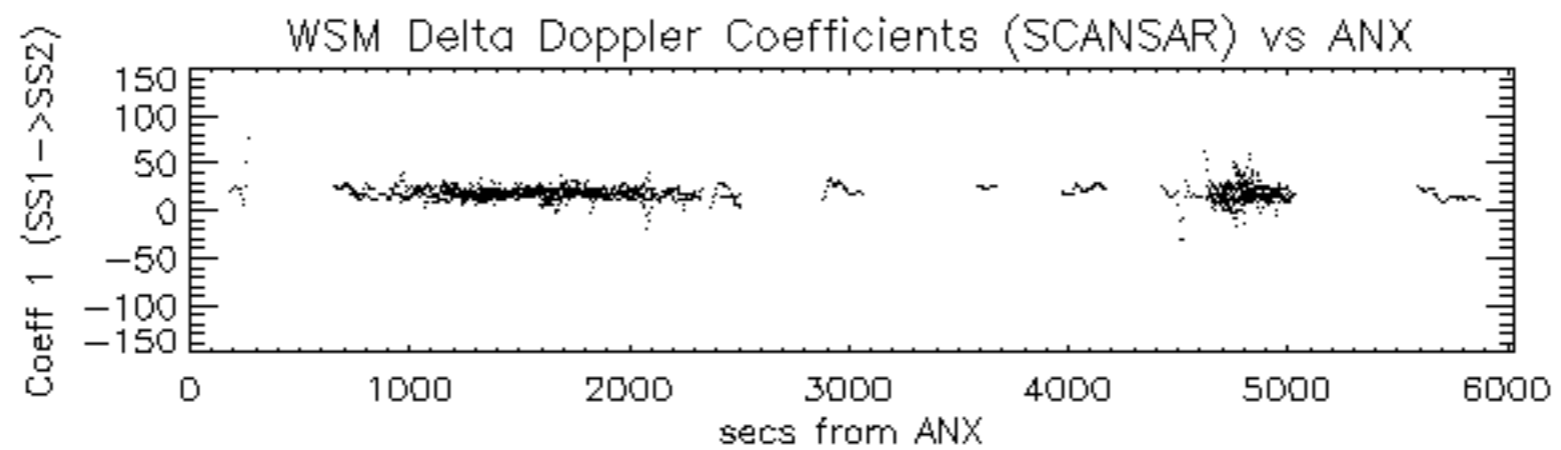

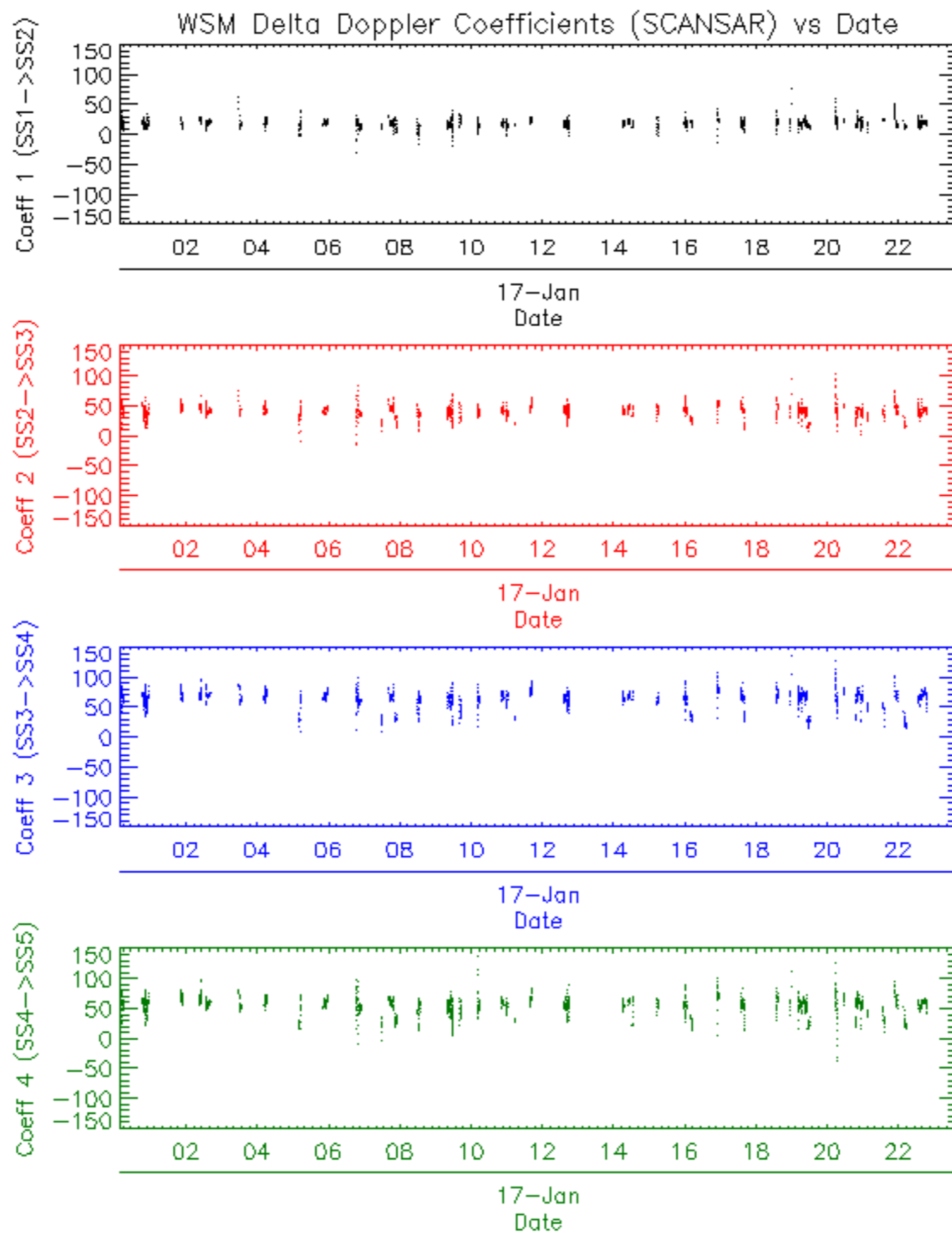

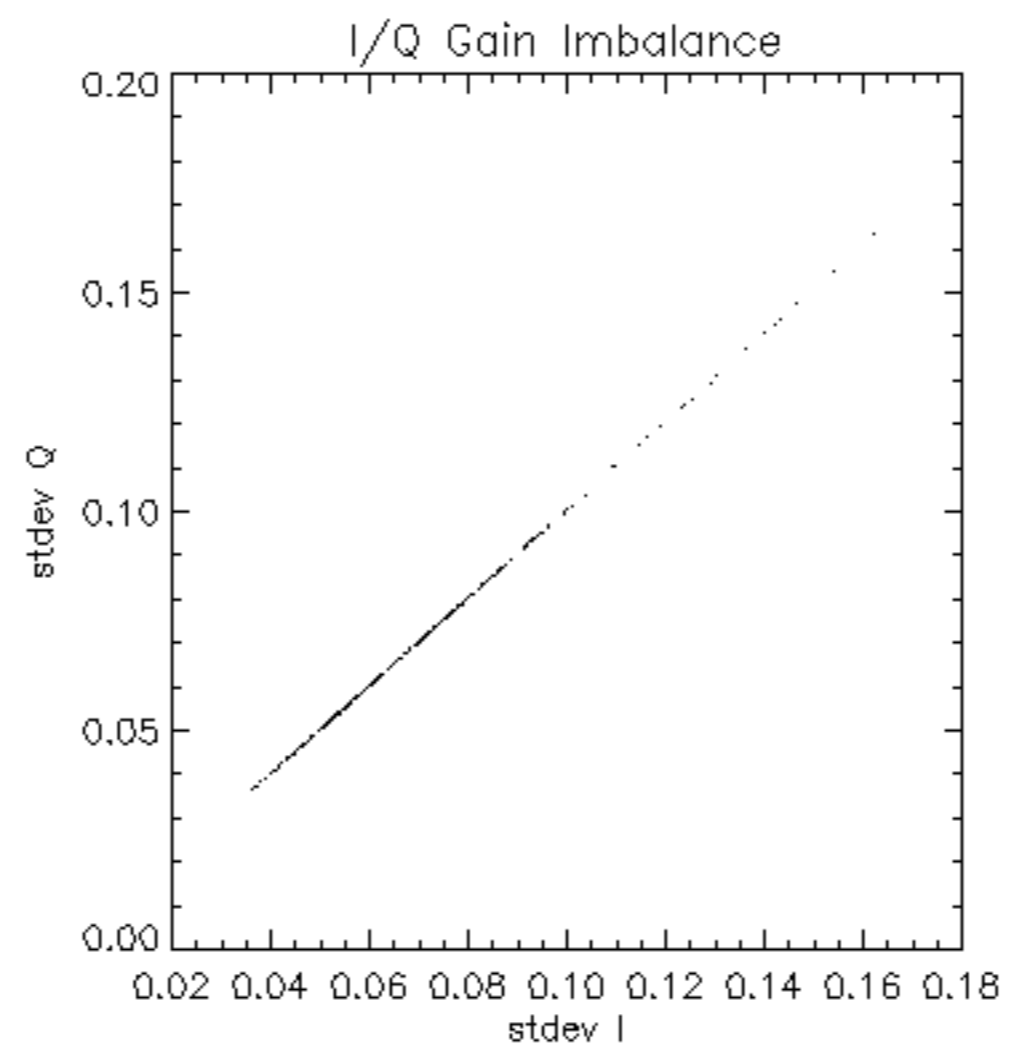

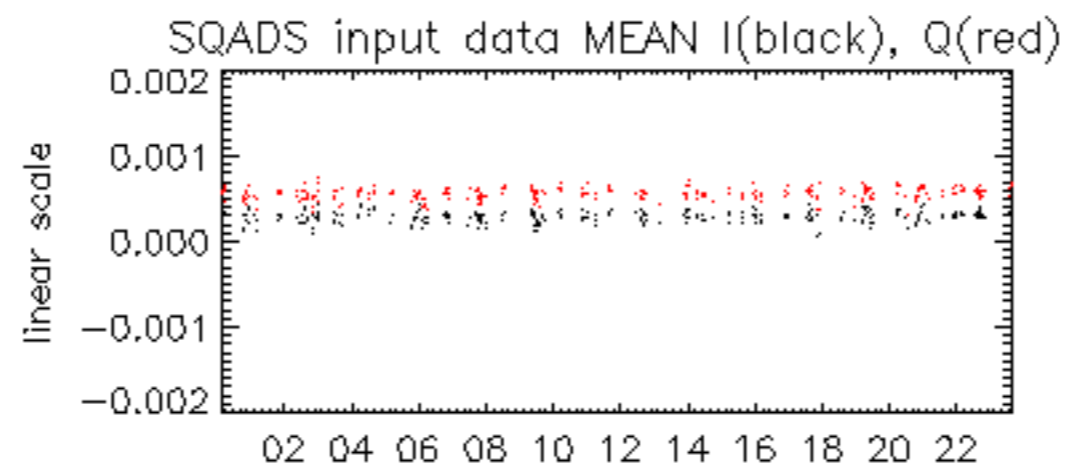

17-Jan

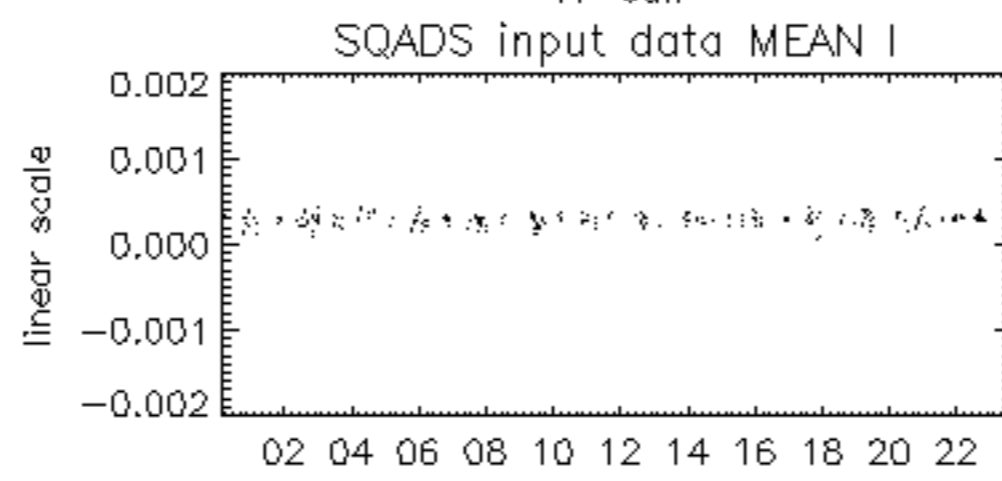

17-Jan

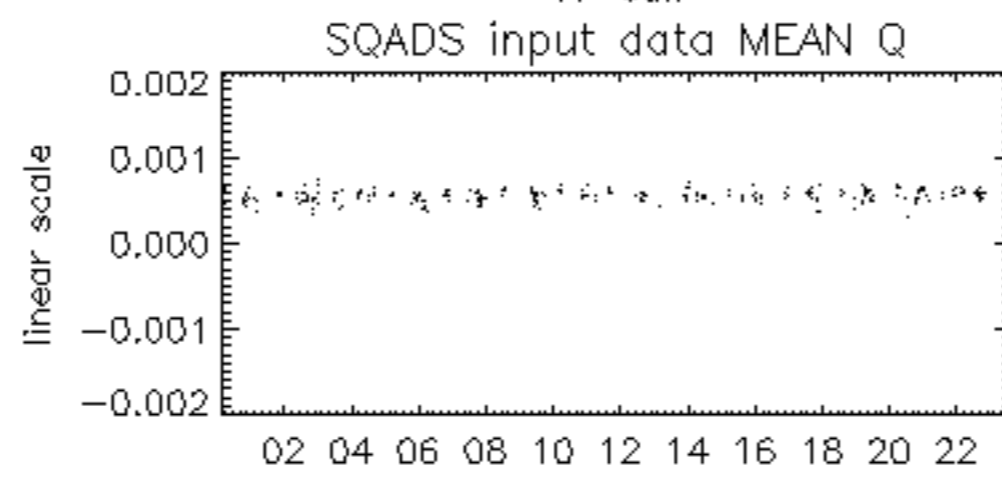

17-Jan

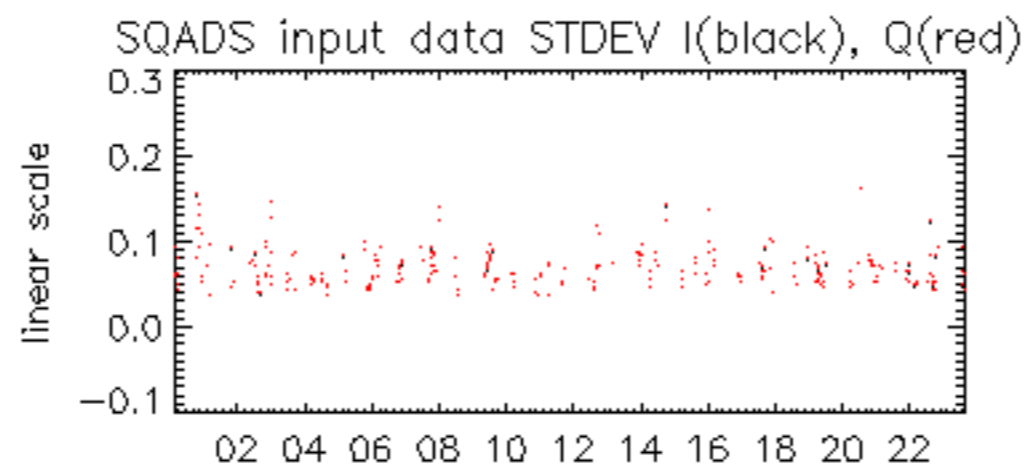

17-Jan

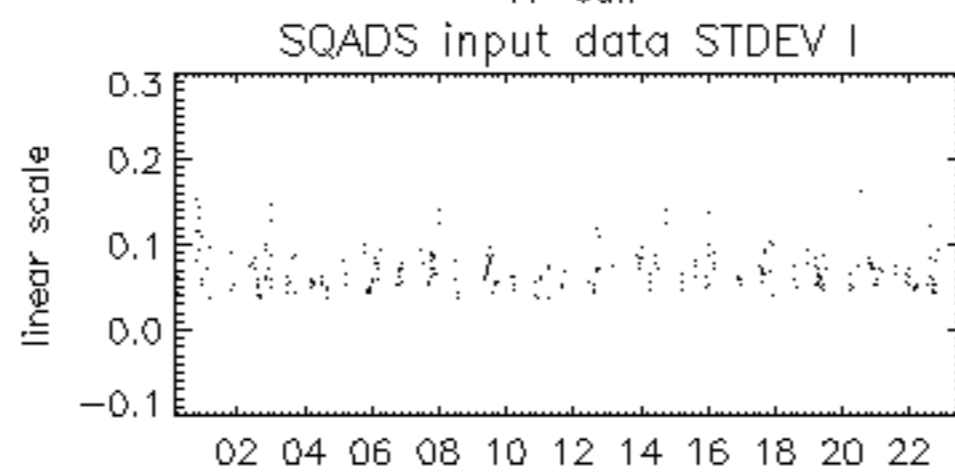

17-Jan

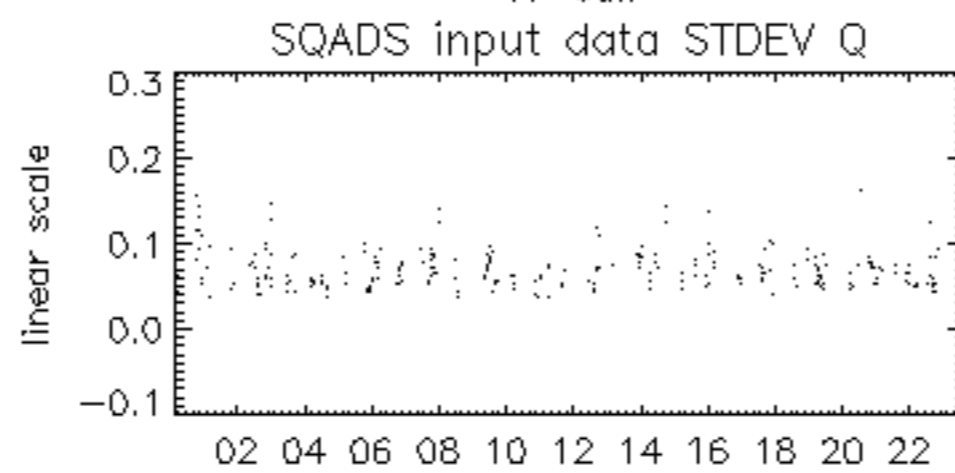

17-Jan

