



Analysis from 11-JAN-2012 00:00:00 to 11-JAN-2012 23:59:59. Page generated on 12-JAN-2012 06:31:42.
View log file: ASAR_Daily_Report_20120112_0631.log. For any anomalies please contact emma.hatton@vegaspaces.com, kajal.haria@vegaspaces.com.

This report is automatically generated every day, every 2 hours. No comments are provided on the results.

SUMMARY

1. DATA SUMMARY
 - 1.1 Summary tables
 - 1.2 Lists of products used
2. AUXILIARY FILES ANALYSIS
 - 2.1 IECF operational ADFs list
 - 2.2 Products with wrong ADFs
3. MODULE STEPPING PRODUCTS ANALYSIS
 - 3.1 V/V polarisation
 - 3.2 H/H polarisation
4. CALIBRATION PULSES ANALYSIS
 - 4.1 Analysis for WVS IS2 V/V
 - 4.1.1 Temporal Evolution Analysis for WVS IS2 V/V
 - 4.1.2 All Rows Analysis for WVS IS2 V/V
 - 4.2 Analysis for GM1 SS3 H/H
 - 4.2.1 Temporal Evolution Analysis for GM1 SS3 H/H
 - 4.2.2 All Rows Analysis for GM1 SS3 H/H
5. DOPPLER ANALYSIS
 - 5.1 Analysis for WVS IS2 V/V
 - 5.1.1 Doppler MAP Analysis for WVS IS2 V/V
 - 5.1.2 Doppler ANX Analysis for WVS IS2 V/V
 - 5.2 Analysis for GM1 SS1 H/H
 - 5.2.1 Doppler MAP Analysis for GM1 SS1 H/H
 - 5.2.2 Doppler ANX Analysis for GM1 SS1 H/H
 - 5.3 Doppler JUMPS Analysis for WSM
6. CHIRP ANALYSIS
 - 6.1 Analysis for WSM SS1 H/H
 - 6.1.1 ScaleFactor
 - 6.2 Analysis for WSM SS1 V/V
 - 6.2.1 ScaleFactor
7. RAW DATA ANALYSIS
 - 7.1 Analysis for WVS
 - 7.2 Analysis for IMM
8. TELEMETRY ANALYSIS
 - 8.1 Number of Missing Lines
 - 8.2 Number of Gaps

1 - DATA SUMMARY

1.1 - Summary tables

[[BACK TO MENU](#)]

WVS				GM1				APM				IMM				WSM				MS			
Center	Beam	Pol	#	Center	Beam	Pol	#	Center	Beam	Pol	#	Center	Beam	Pol	#	Center	Beam	Pol	#	Center	Time	Pol	Modules
PDE	IS1	V/V	1	PDE	WS	H/H	34	PDE	IS1	V/H	2	PDE	IS6	H/H	8	PDE	WS	H/H	39	PDK	2012-01-11 10:19:51	H	320
PDE	IS2	V/V	29	PDK	WS	H/H	41	PDE	IS1	V/V	1	PDK	IS2	V/V	1	PDE	WS	V/V	5	PDK	2012-01-11 12:00:05	V	320
PDK	IS2	V/V	27					PDE	IS2	H/H	1	PDK	IS6	H/H	3	PDK	WS	H/H	14				
								PDE	IS6	H/H	1					PDK	WS	V/V	2				

1.2 - Lists of products used

[[BACK TO MENU](#)]

- [TXT] [XLS] [List_WVS_products_used](#)
- [TXT] [XLS] [List_GM1_products_used](#)
- [TXT] [XLS] [List_APM_products_used](#)
- [TXT] [XLS] [List_IMM_products_used](#)
- [TXT] [XLS] [List_WSM_products_used](#)
- [TXT] [XLS] [List_MS_products_used](#)

2 - AUXILIARY FILES ANALYSIS

2.1 - IECF operational ADFs list

[[BACK TO MENU](#)]

ADFs disseminated for ASAR
ASA_CON_AXVIEC20110526_075001_20101027_215740_20141231_000000
ASA_INS_AXVIEC20110124_114858_20101228_112000_20141231_235959
ASA_XCH_AXVIEC20101222_143057_20020301_000000_20141231_000000
ASA_XCA_AXVIEC20110526_075734_20101027_215740_20141231_000000

2.2 - Products with wrong ADFs

[[BACK TO MENU](#)]

Product	ASA_CON	ASA_INS	ASA_XCH	ASA_XCA
WVS	0	0	0	0
GM1	0	0	0	0
APM	0	0	0	0
IMM	0	0	0	0
WSM	0	0	0	0

- [TXT] [XLS] [Check_ADFs_WVS](#)
- [TXT] [XLS] [Check_ADFs_GM1](#)
- [TXT] [XLS] [Check_ADFs_APM](#)
- [TXT] [XLS] [Check_ADFs_IMM](#)
- [TXT] [XLS] [Check_ADFs_WSM](#)

3 - MODULE STEPPING PRODUCTS ANALYSIS

SECOND FIXED REFERENCE	PREVIOUS PRODUCT REFERENCE
------------------------	----------------------------

Pre-launch reference (2001-02-09)

Previous product in the same polarisation

Reference: 2001-02-09 14:08:23 V RxGain
 Test : 2012-01-11 12:00:05 V

Reference: 2012-01-10 12:36:50 V RxGain
 Test : 2012-01-11 12:00:05 V

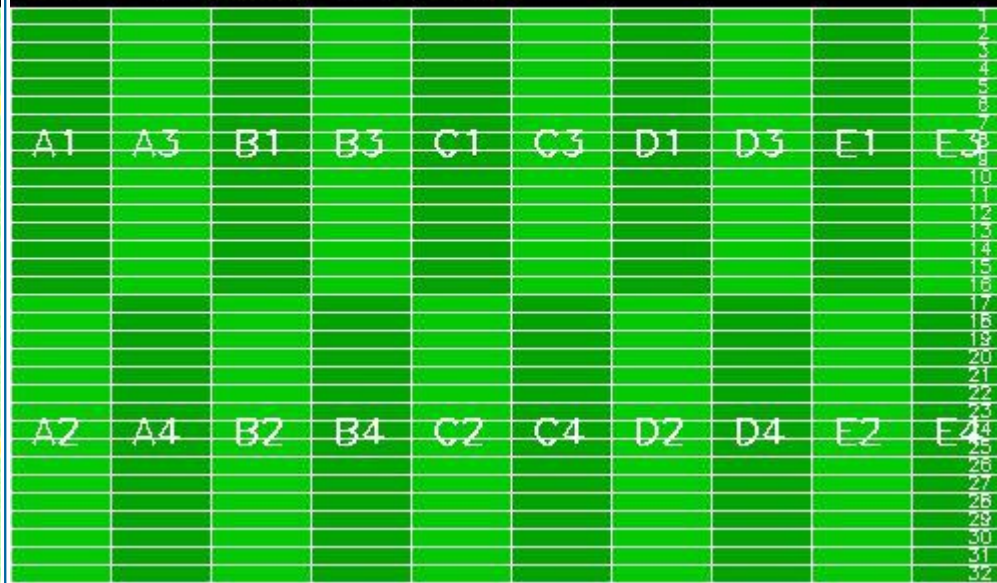

Reference: 2001-02-09 14:08:23 V RxPhase
 Test : 2012-01-11 12:00:05 V

Reference: 2012-01-10 12:36:50 V RxPhase
 Test : 2012-01-11 12:00:05 V

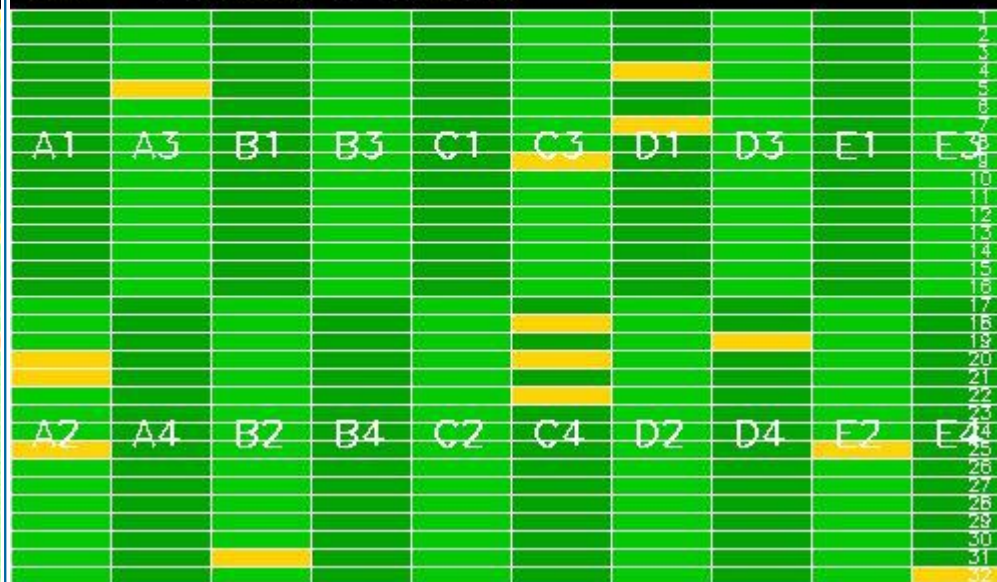

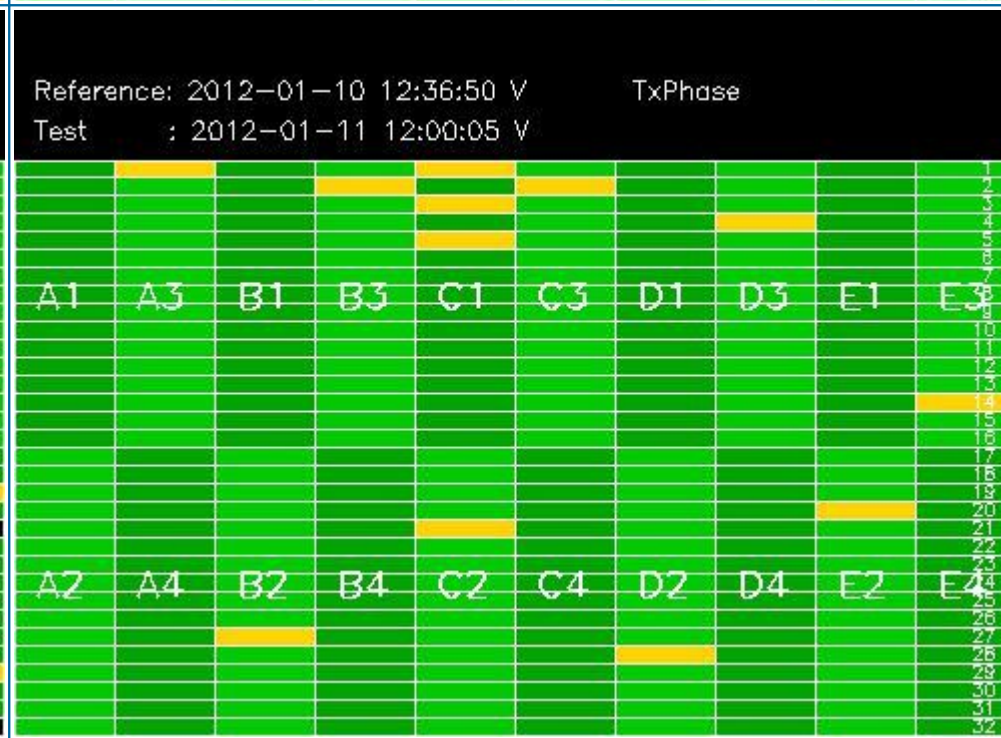
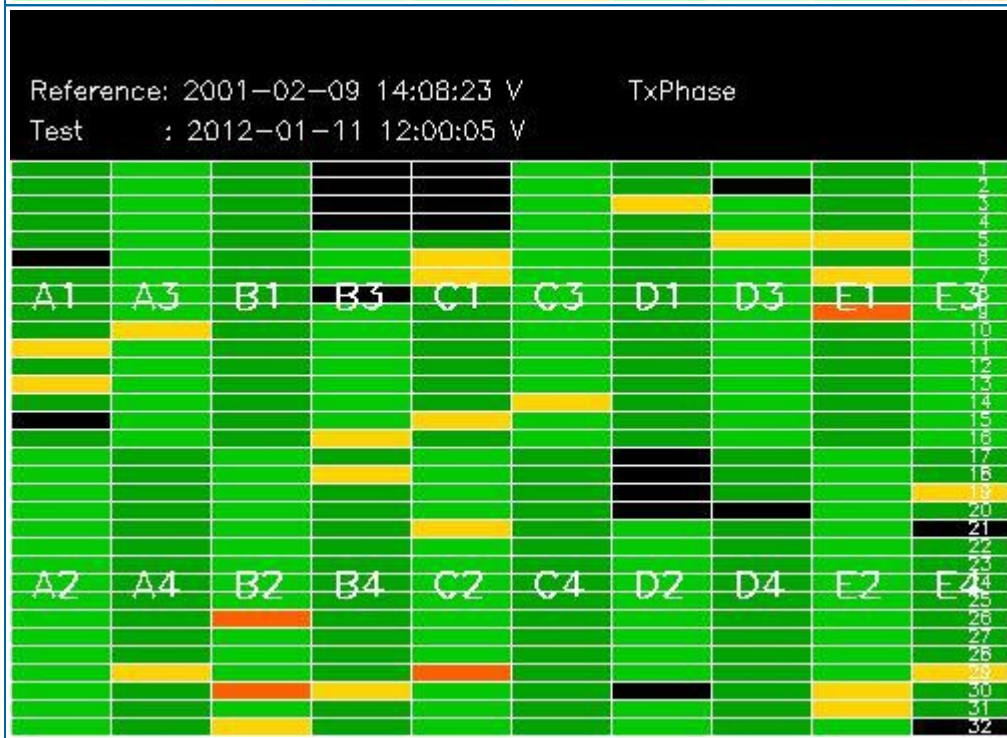
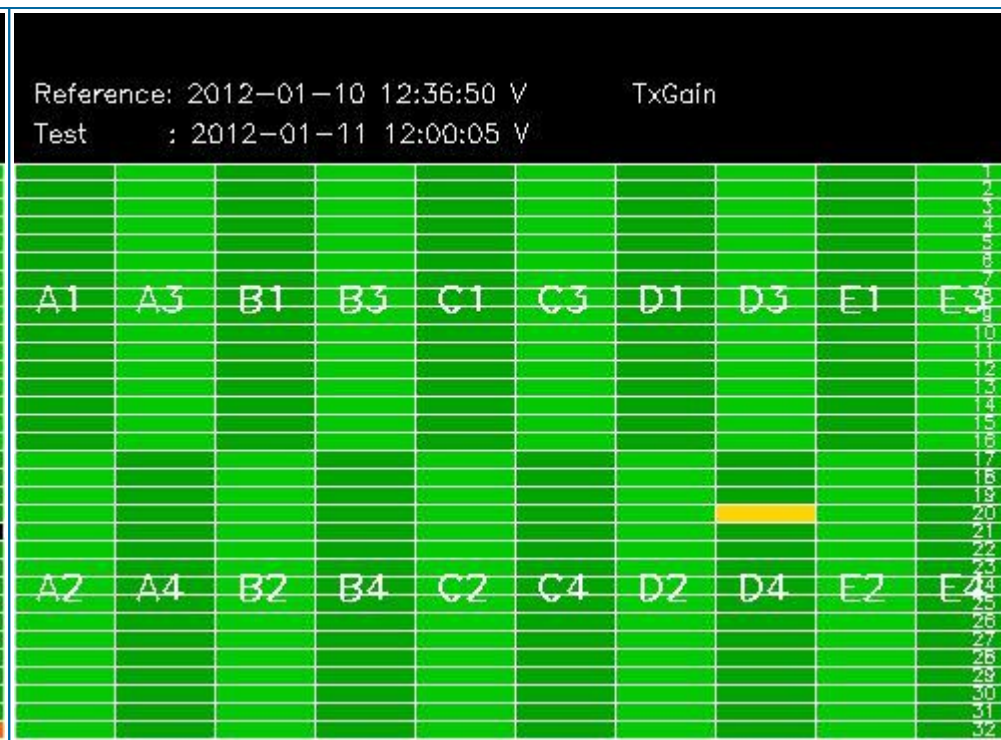
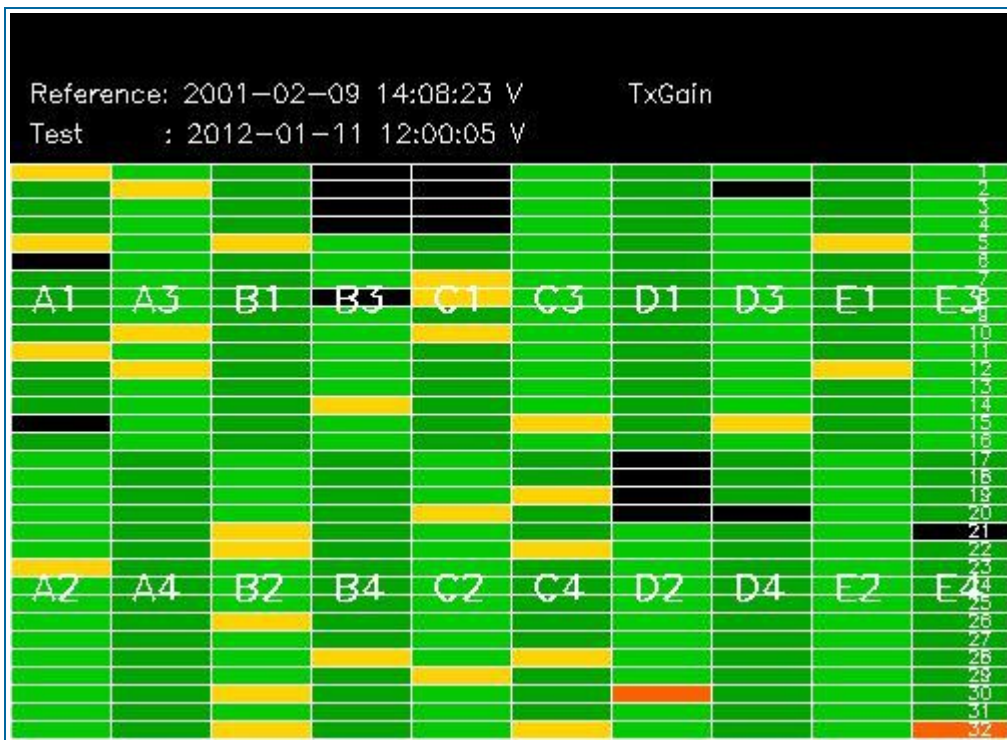

3.2 - H/H polarisation

[[BACK TO MENU](#)]

SECOND FIXED REFERENCE	PREVIOUS PRODUCT REFERENCE
Pre-launch reference (2001-02-09)	Previous product in the same polarisation

Reference: 2001-02-09 13:50:42 H RxGain
 Test : 2012-01-11 10:19:51 H



Reference: 2012-01-10 10:56:36 H RxGain
 Test : 2012-01-11 10:19:51 H

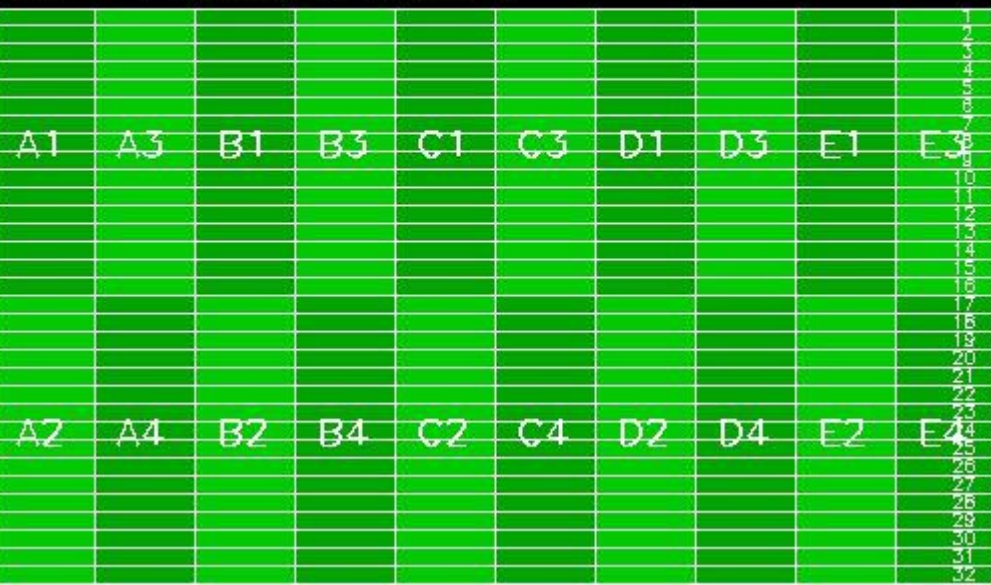

Reference: 2001-02-09 13:50:42 H RxPhase
 Test : 2012-01-11 10:19:51 H

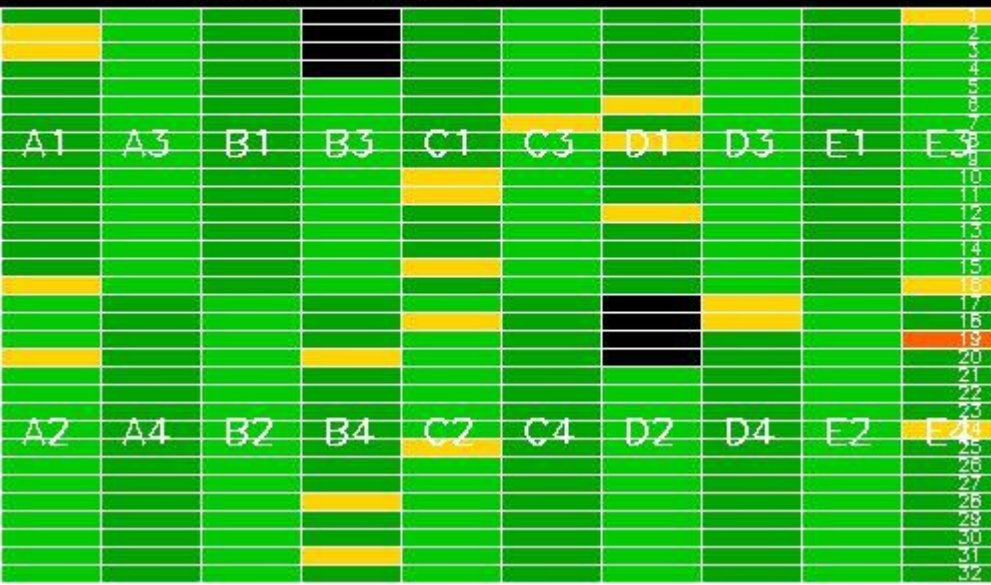

Reference: 2012-01-10 10:56:36 H RxPhase
 Test : 2012-01-11 10:19:51 H



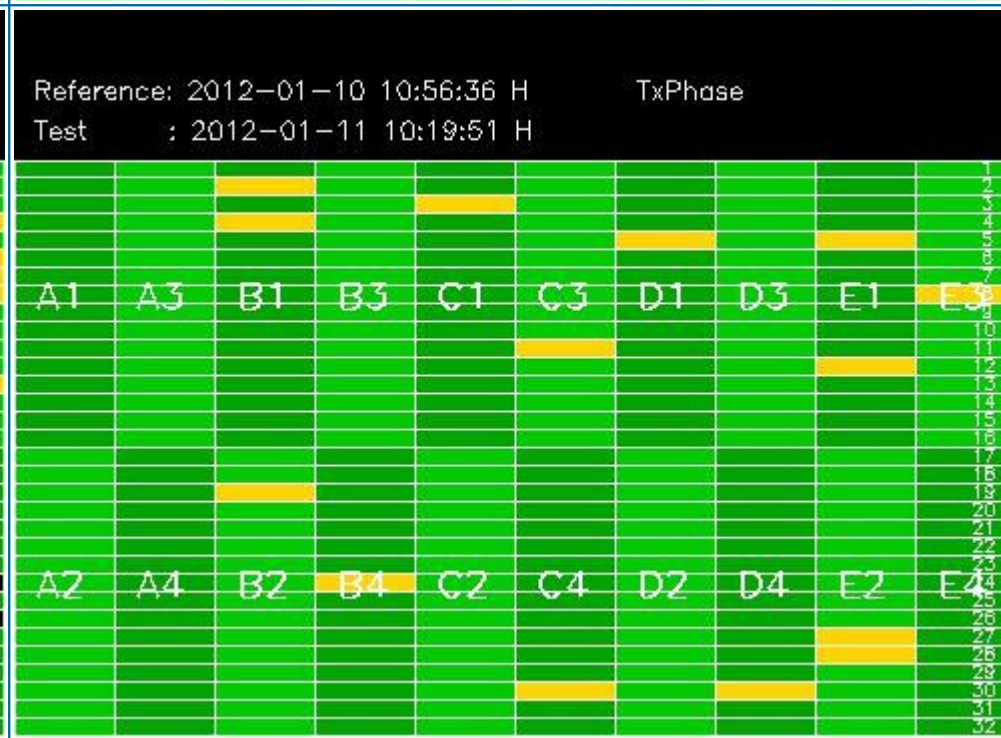
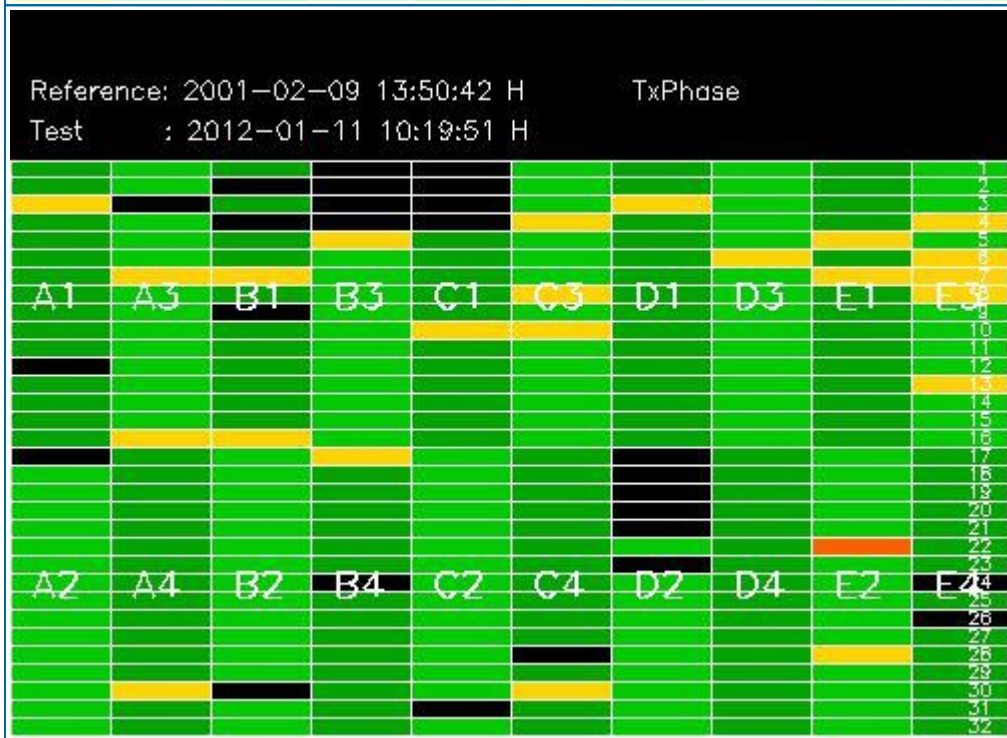
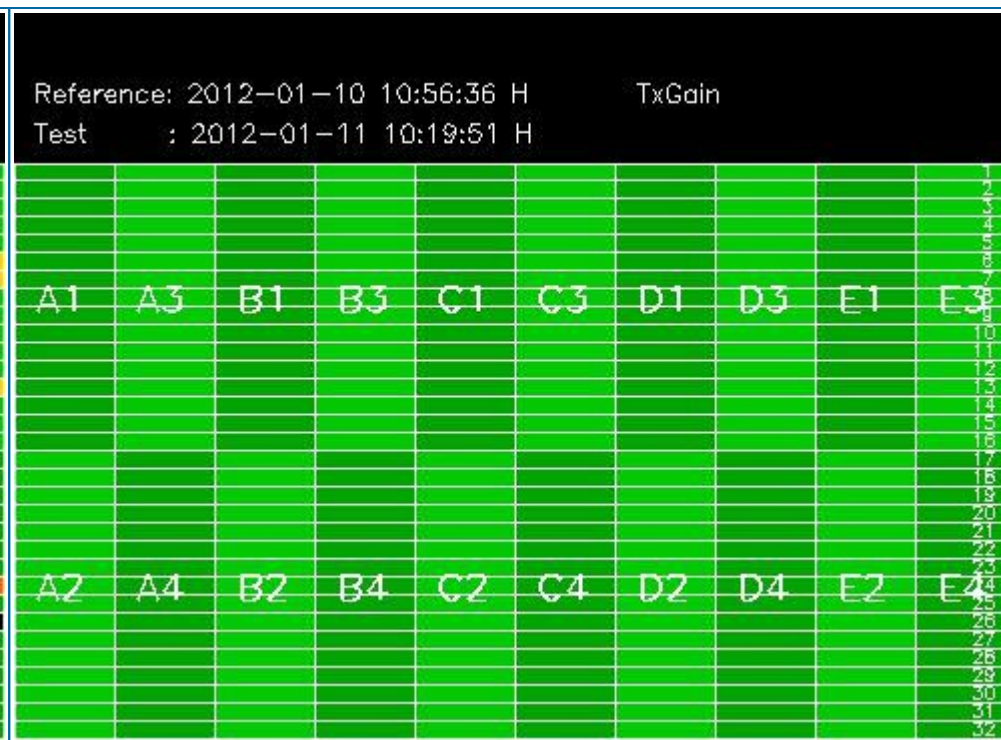
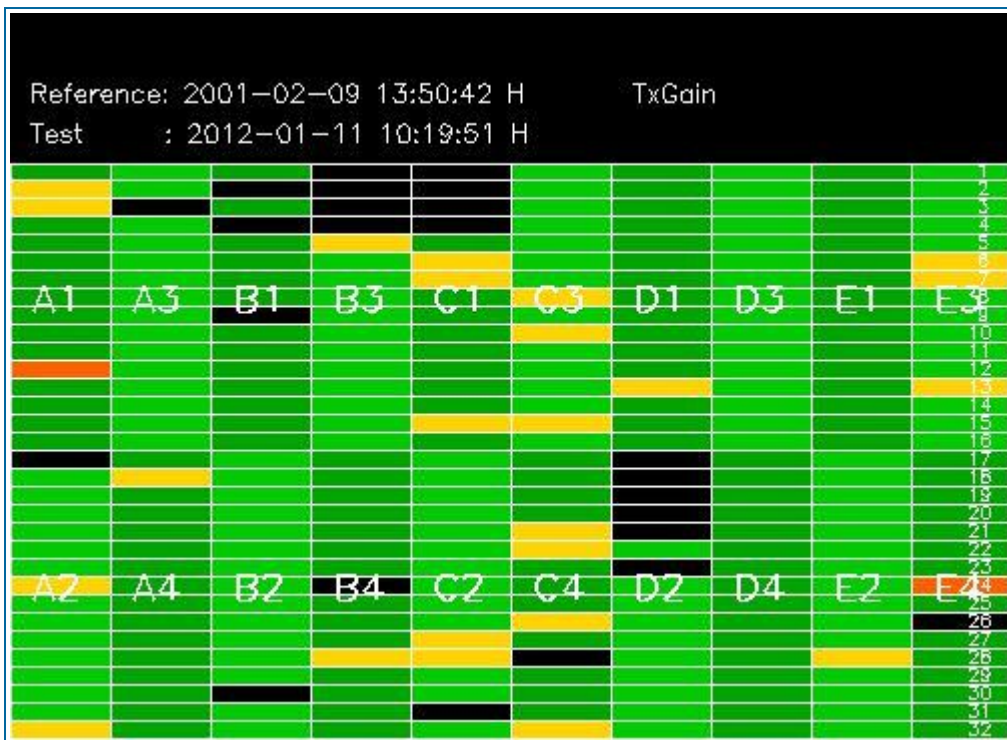

4 - CALIBRATION PULSES ANALYSIS

4.1 - Analysis for WVS IS2 V/V

4.1.1 - Temporal Evolution Analysis for WVS IS2 V/V

[BACK TO MENU]

Rows: [2/6/10/14/18/22/26/30] [3/7/11/15/19/23/27/31] [4/8/12/16/20/24/28/32]

Rows: [2/6/10/14/18/22/26/30] [3/7/11/15/19/23/27/31] [4/8/12/16/20/24/28/32]

Calibration pulses for WVS IS2 V/V

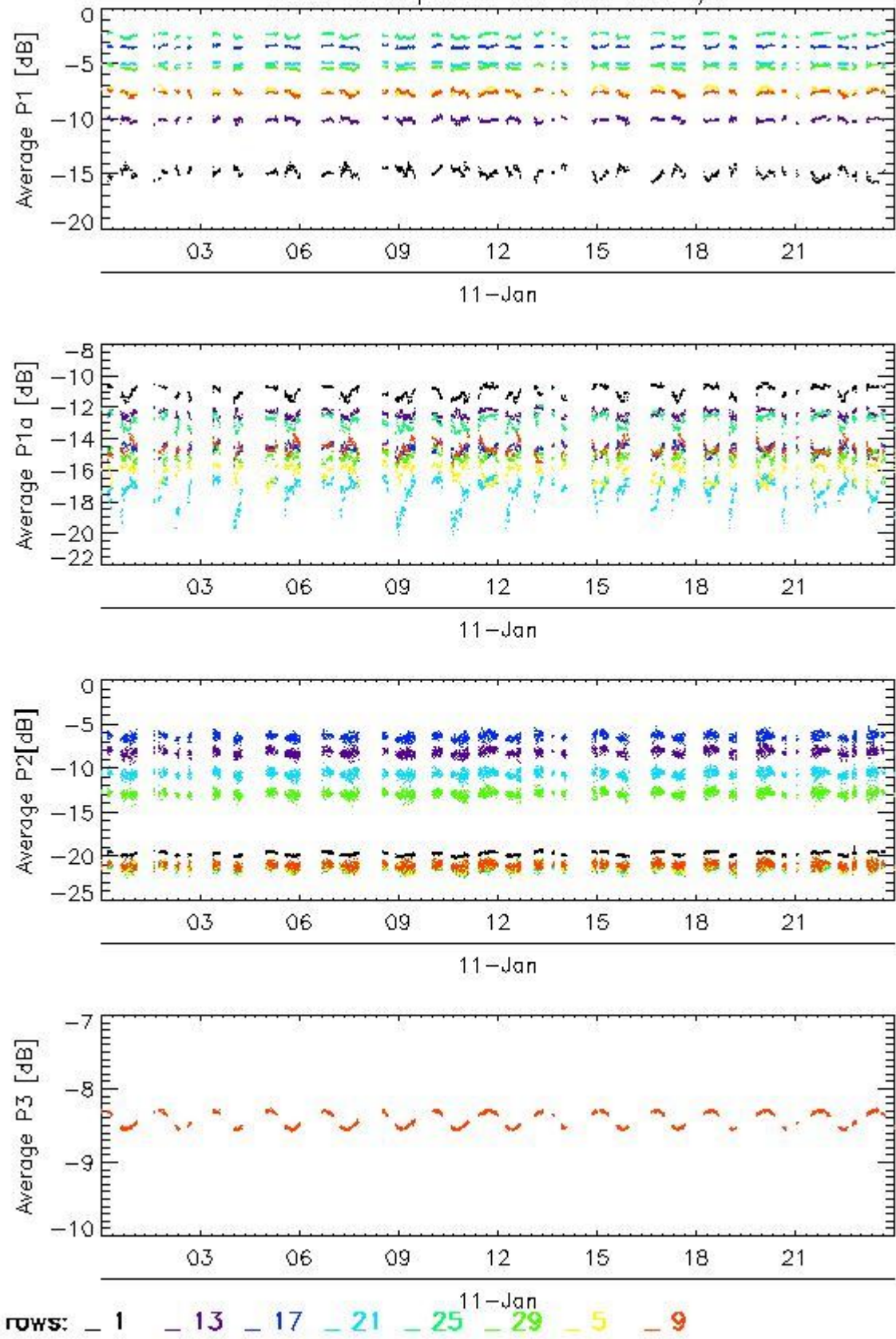

Transmit power (P1 - P1a) for WVS IS2 V/V

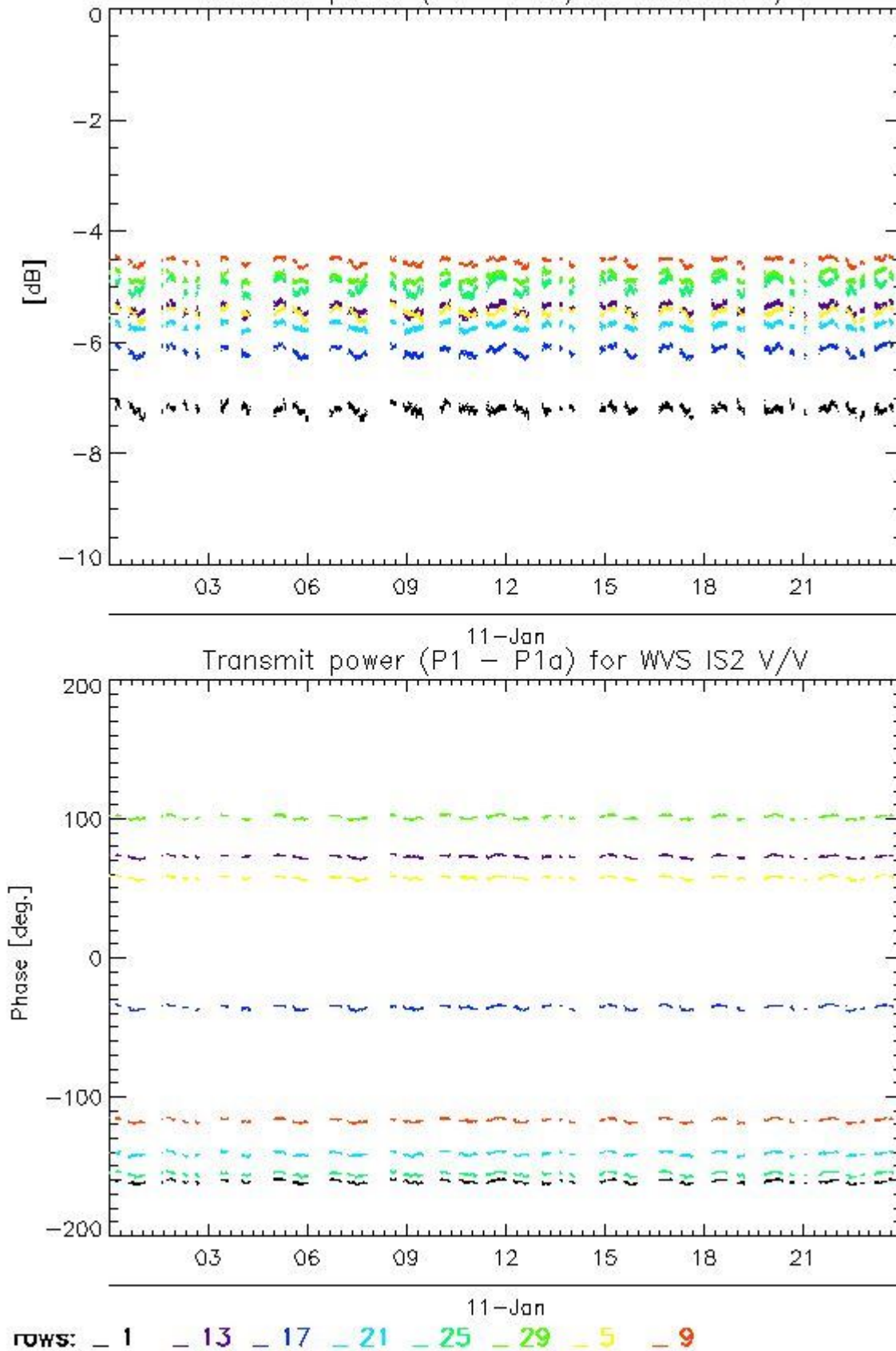

4.1.2 - All Rows Analysis for WVS IS2 V/V

[[BACK TO MENU](#)]



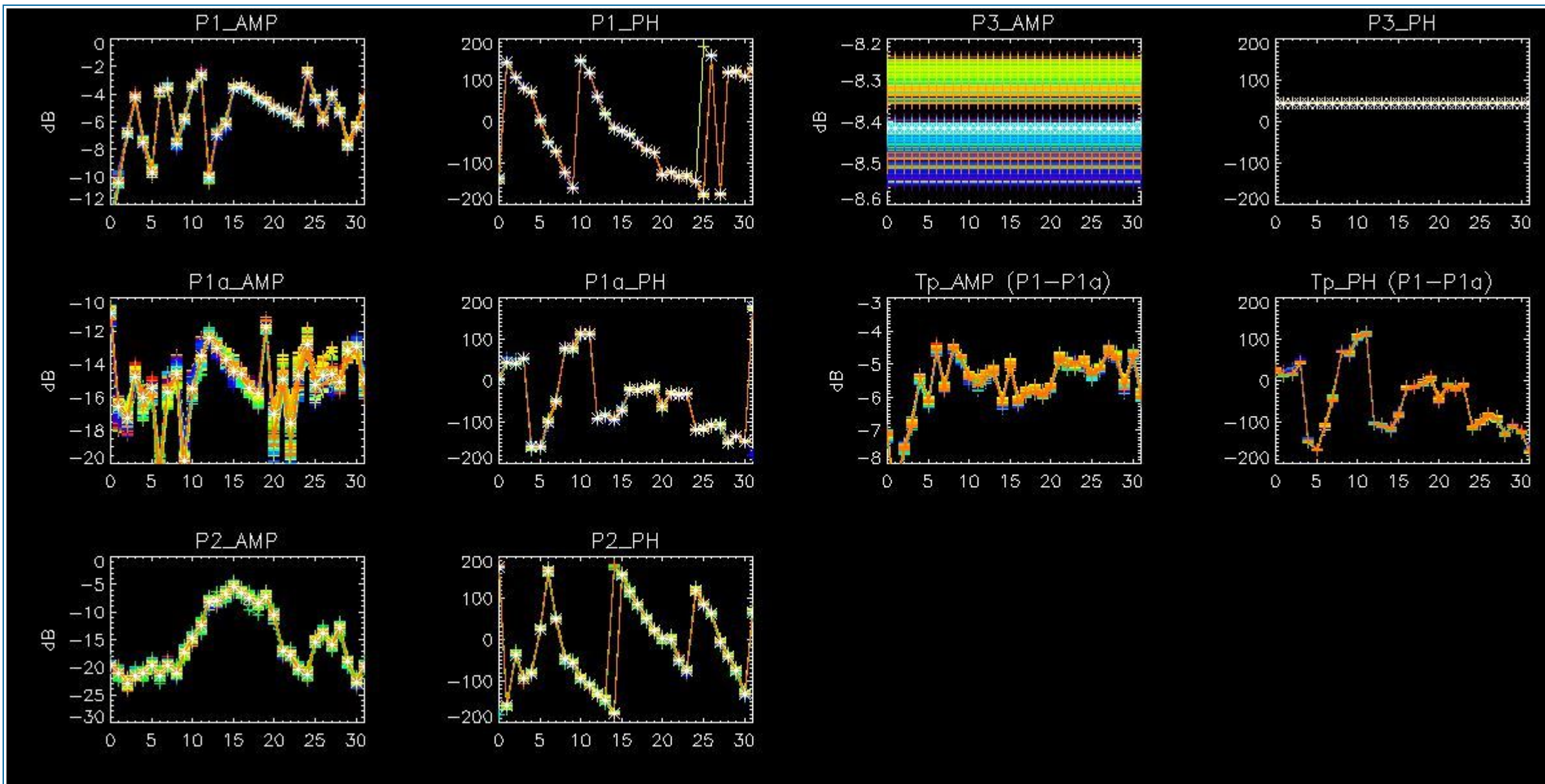

4.2 - Analysis for GM1 SS3 H/H

4.2.1 - Temporal Evolution Analysis for GM1 SS3 H/H

[BACK TO MENU]

Rows: [2/6/10/14/18/22/26/30] [3/7/11/15/19/23/27/31] [4/8/12/16/20/24/28/32]

Rows: [2/6/10/14/18/22/26/30] [3/7/11/15/19/23/27/31] [4/8/12/16/20/24/28/32]

Calibration pulses for GM1 SS3 H/H

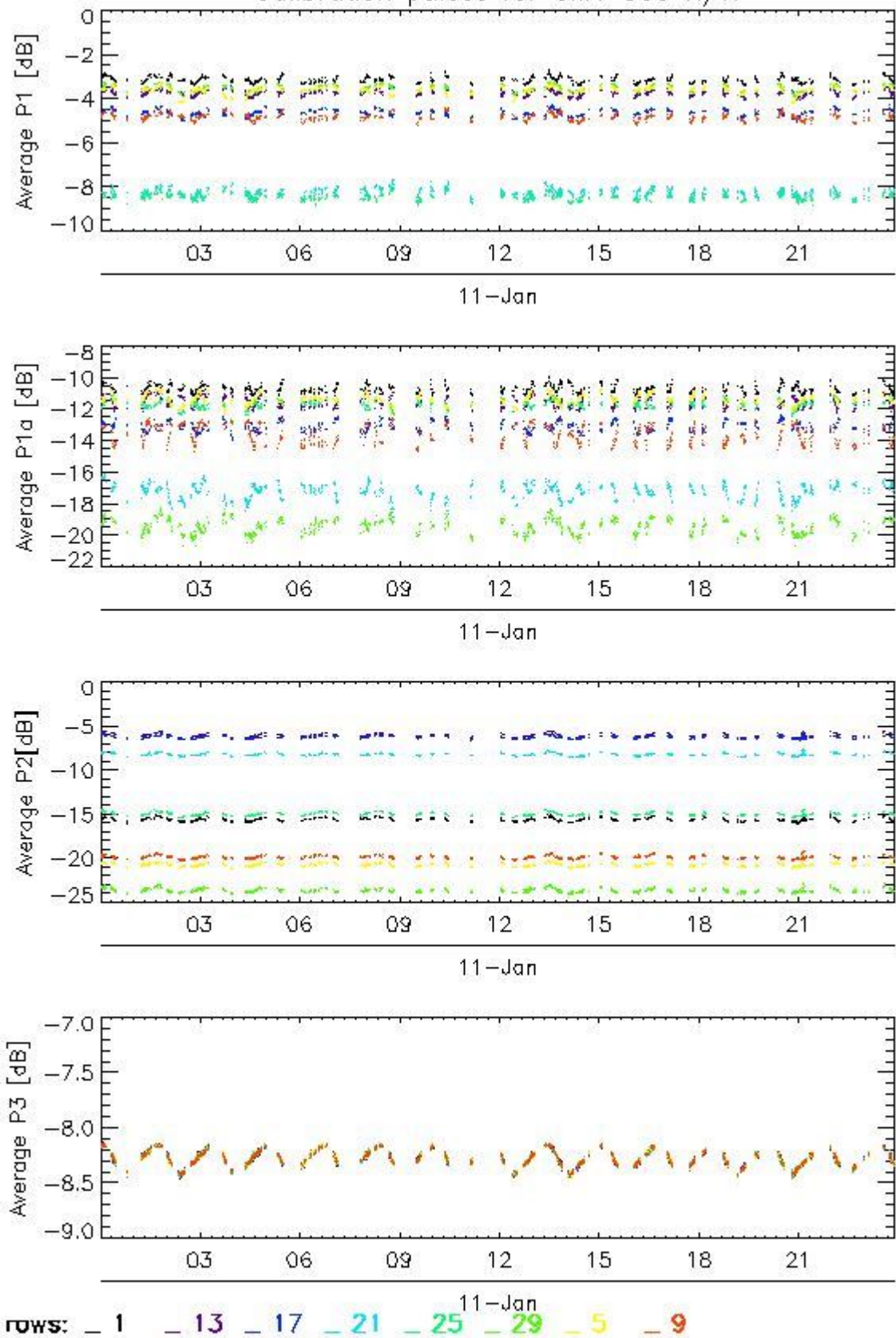

Transmit power (P1 - P1a) for GM1 SS3 H/H

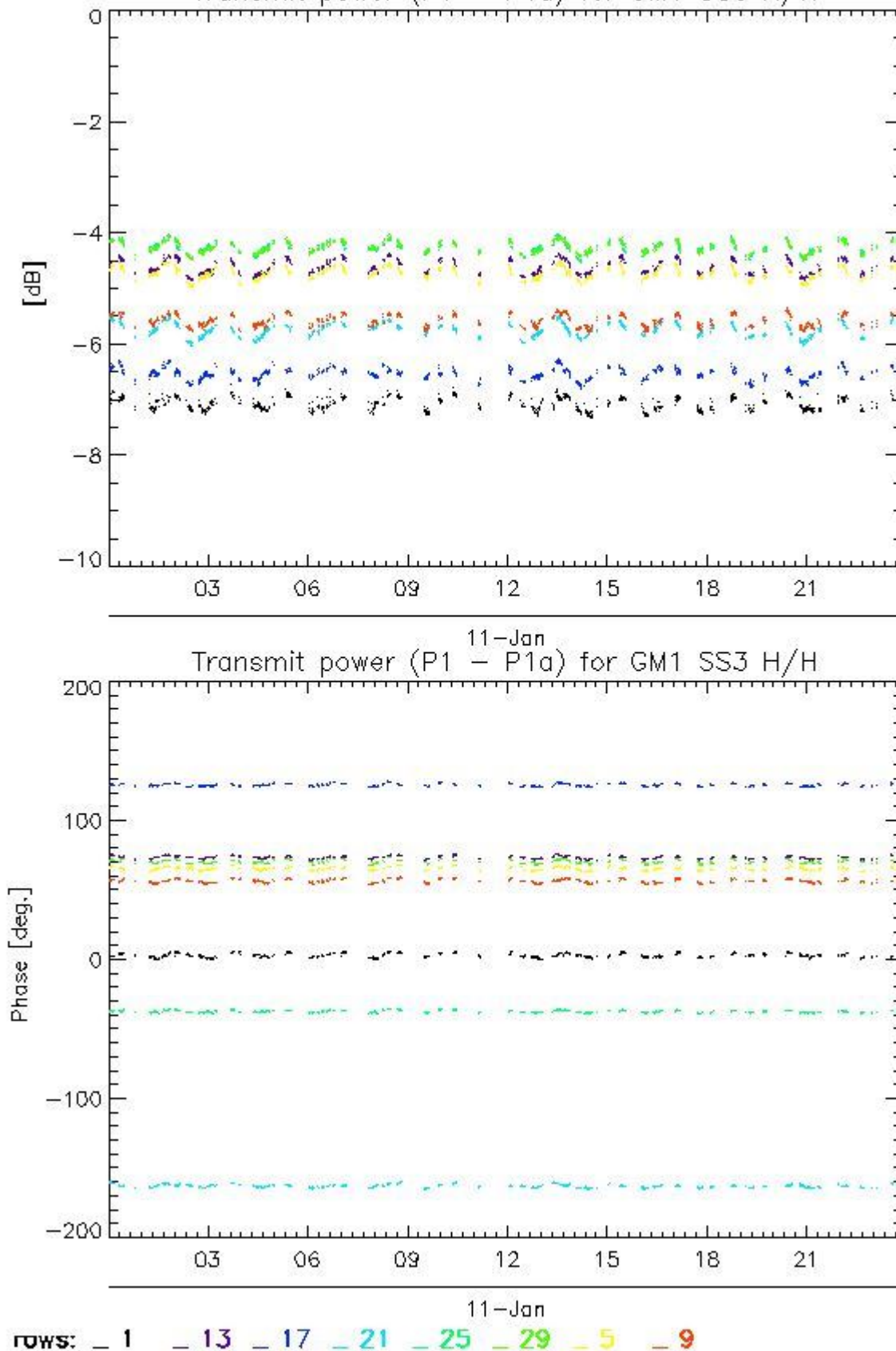

4.2.2 - All Rows Analysis for GM1 SS3 H/H

[[BACK TO MENU](#)]



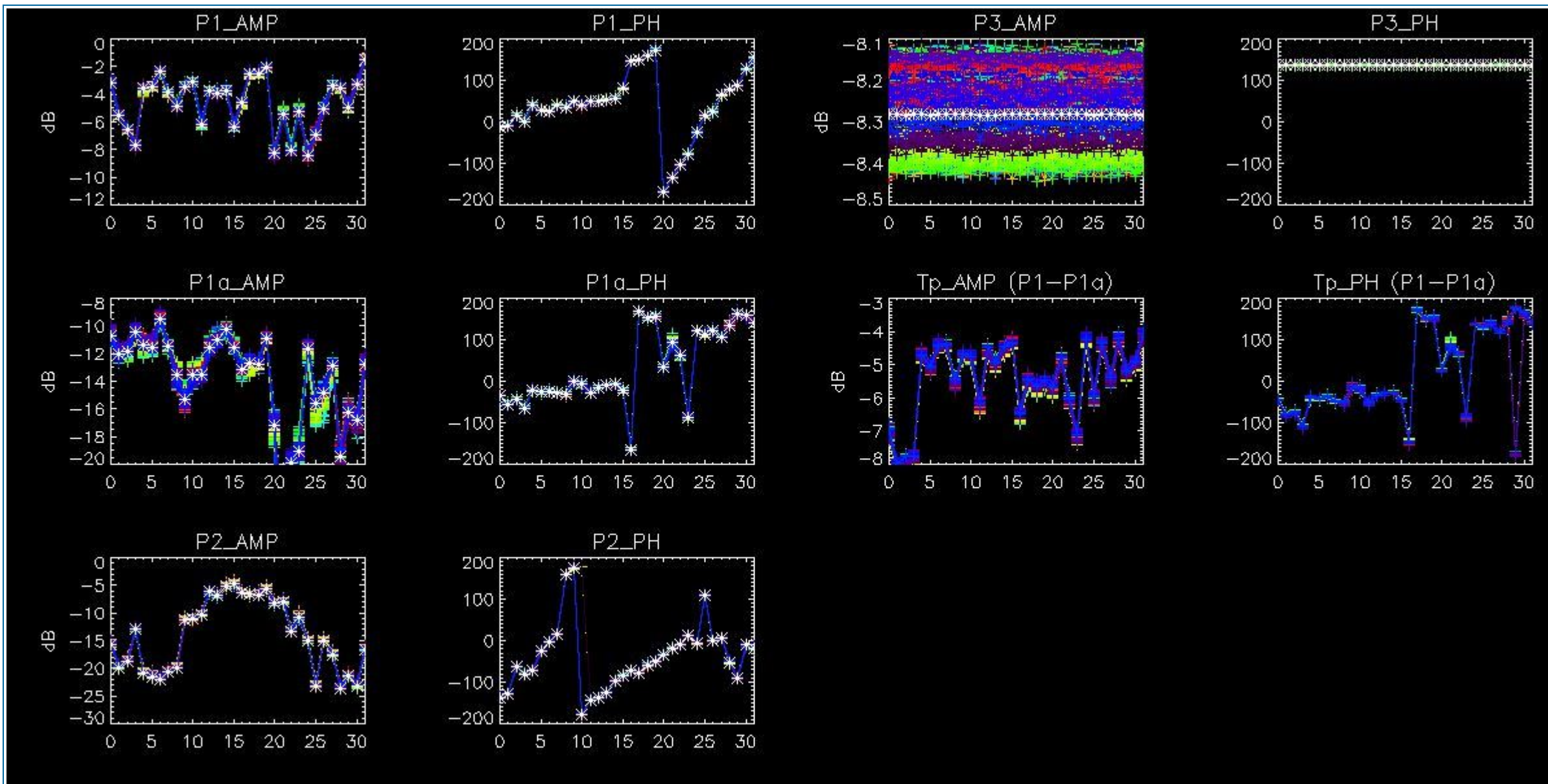

5 - DOPPLER ANALYSIS

5.1 - Analysis for WVS IS2 V/V

5.1.1 - Doppler MAP Analysis for WVS IS2 V/V

[[BACK TO MENU](#)]



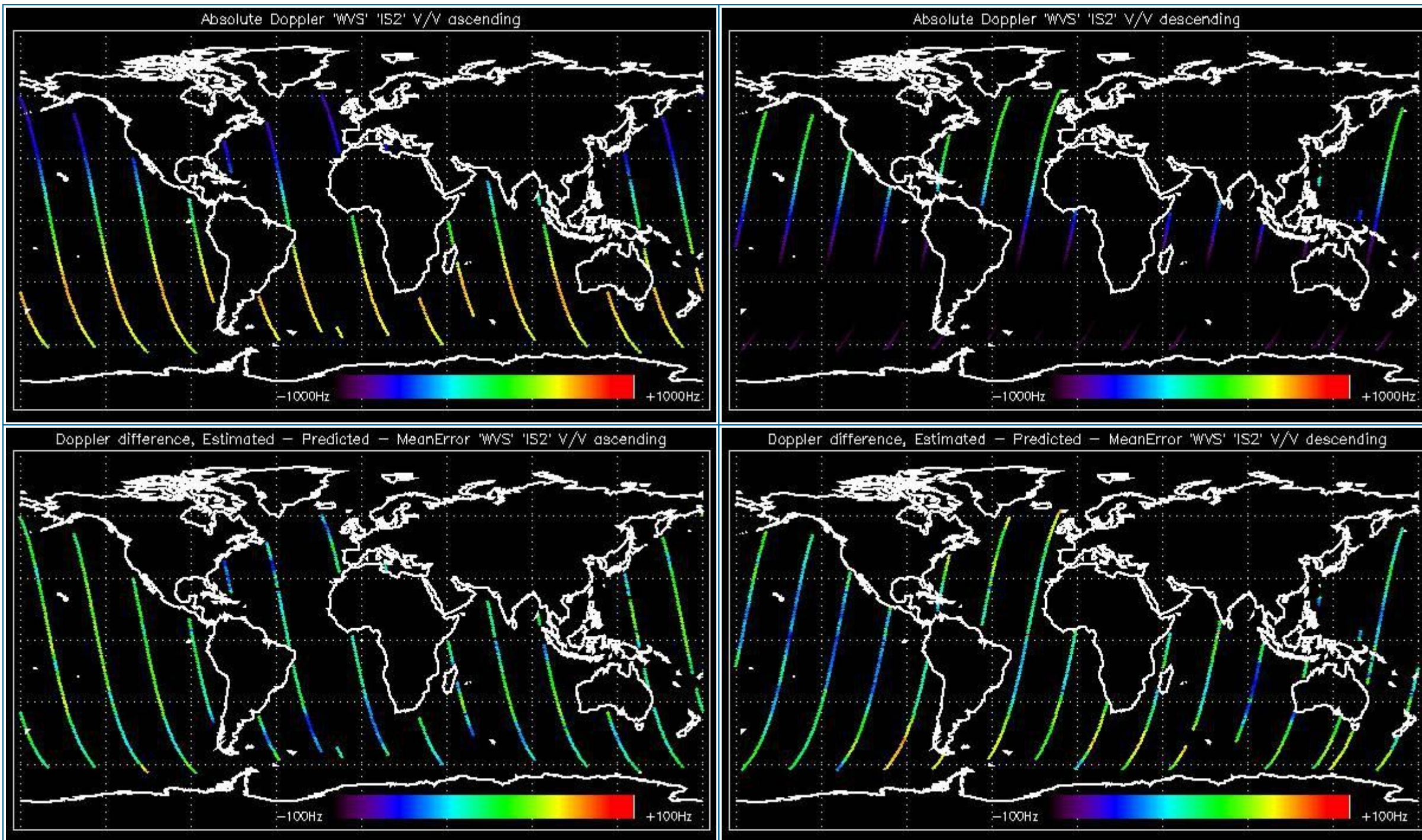

5.1.2 - Doppler ANX Analysis for WVS IS2 V/V

[[BACK TO MENU](#)]



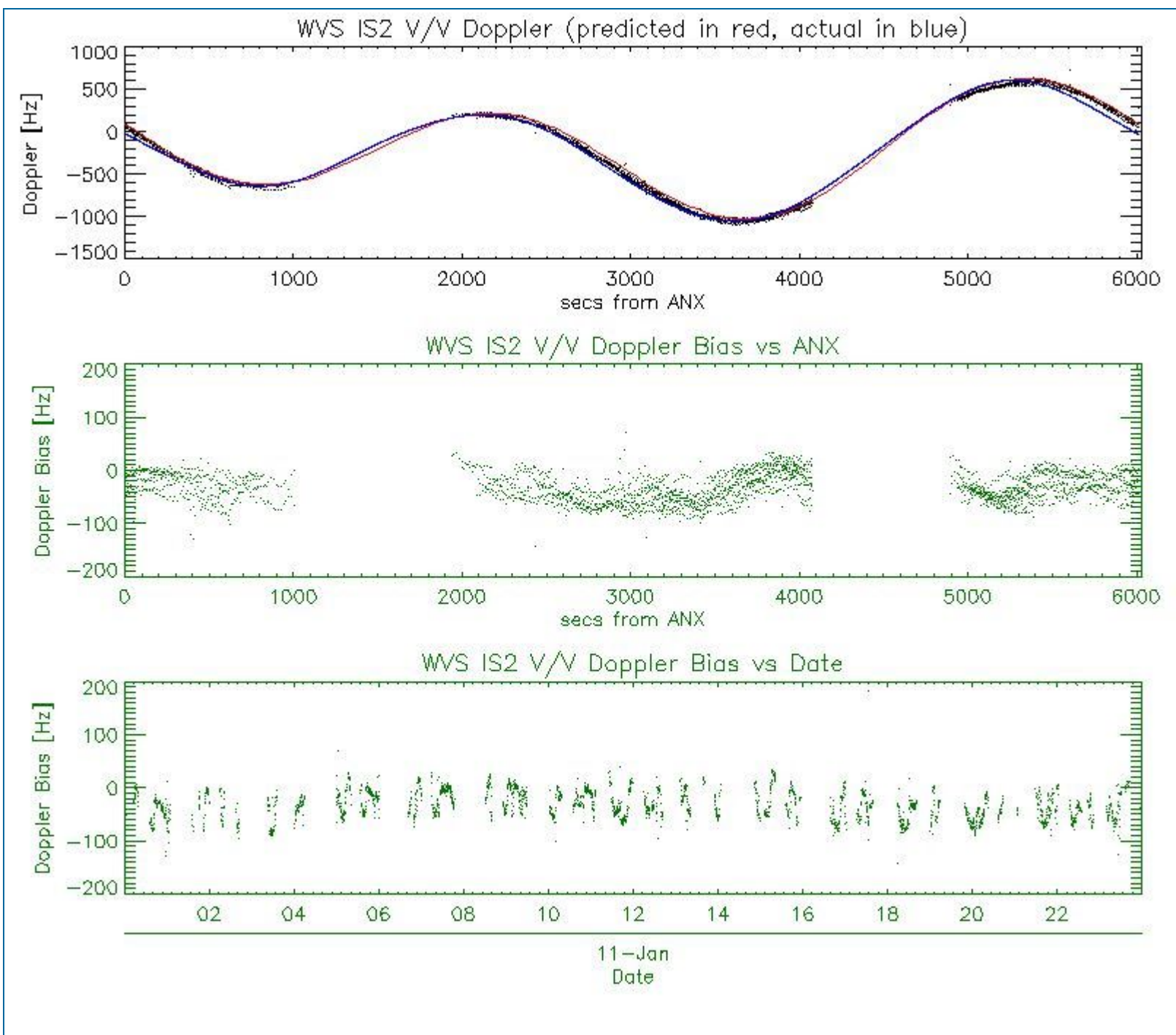

5.2 - Analysis for GM1 SS1 H/H

5.2.1 - Doppler MAP Analysis for GM1 SS1 H/H

[[BACK TO MENU](#)]



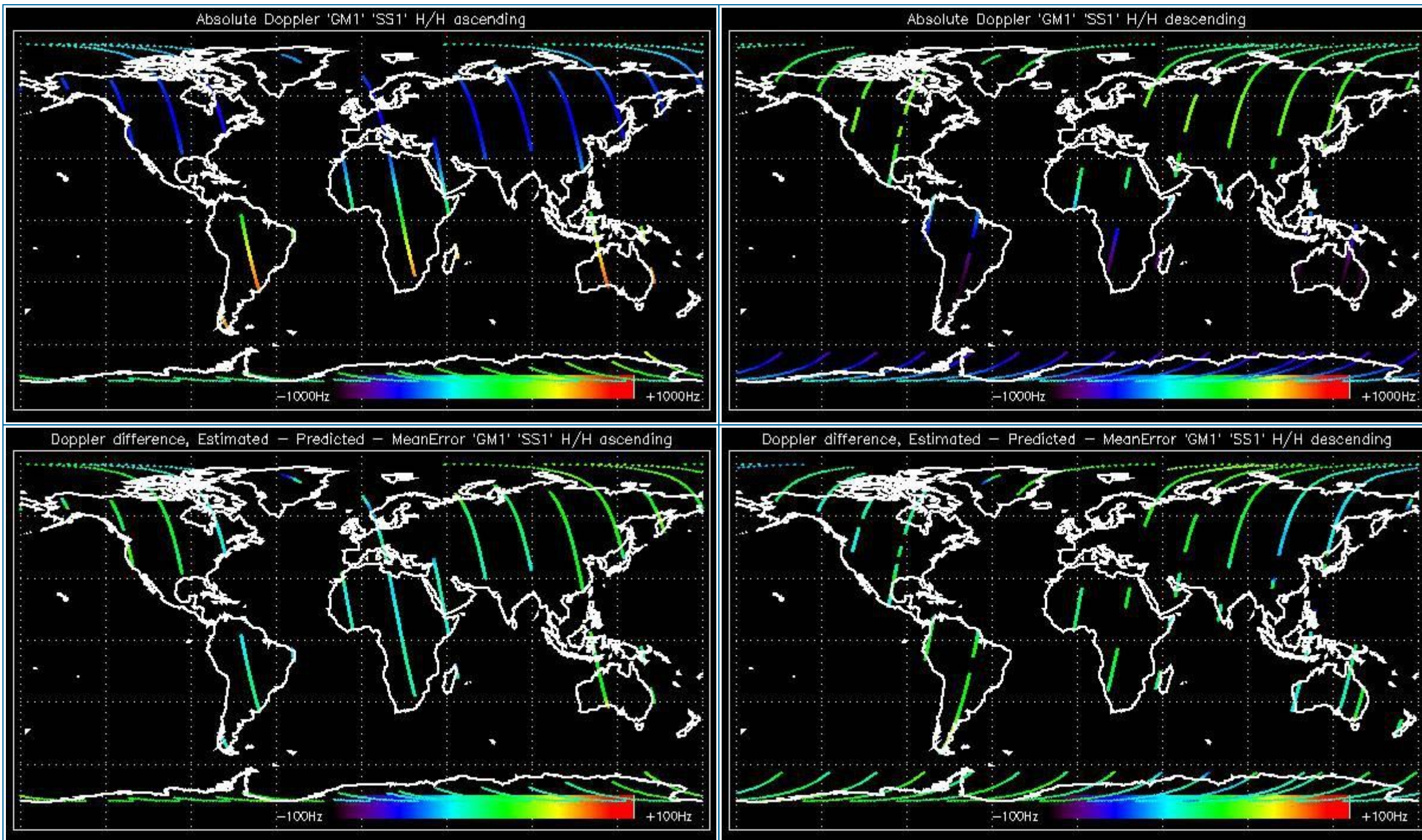

5.2.2 - Doppler ANX Analysis for GM1 SS1 H/H

[[BACK TO MENU](#)]



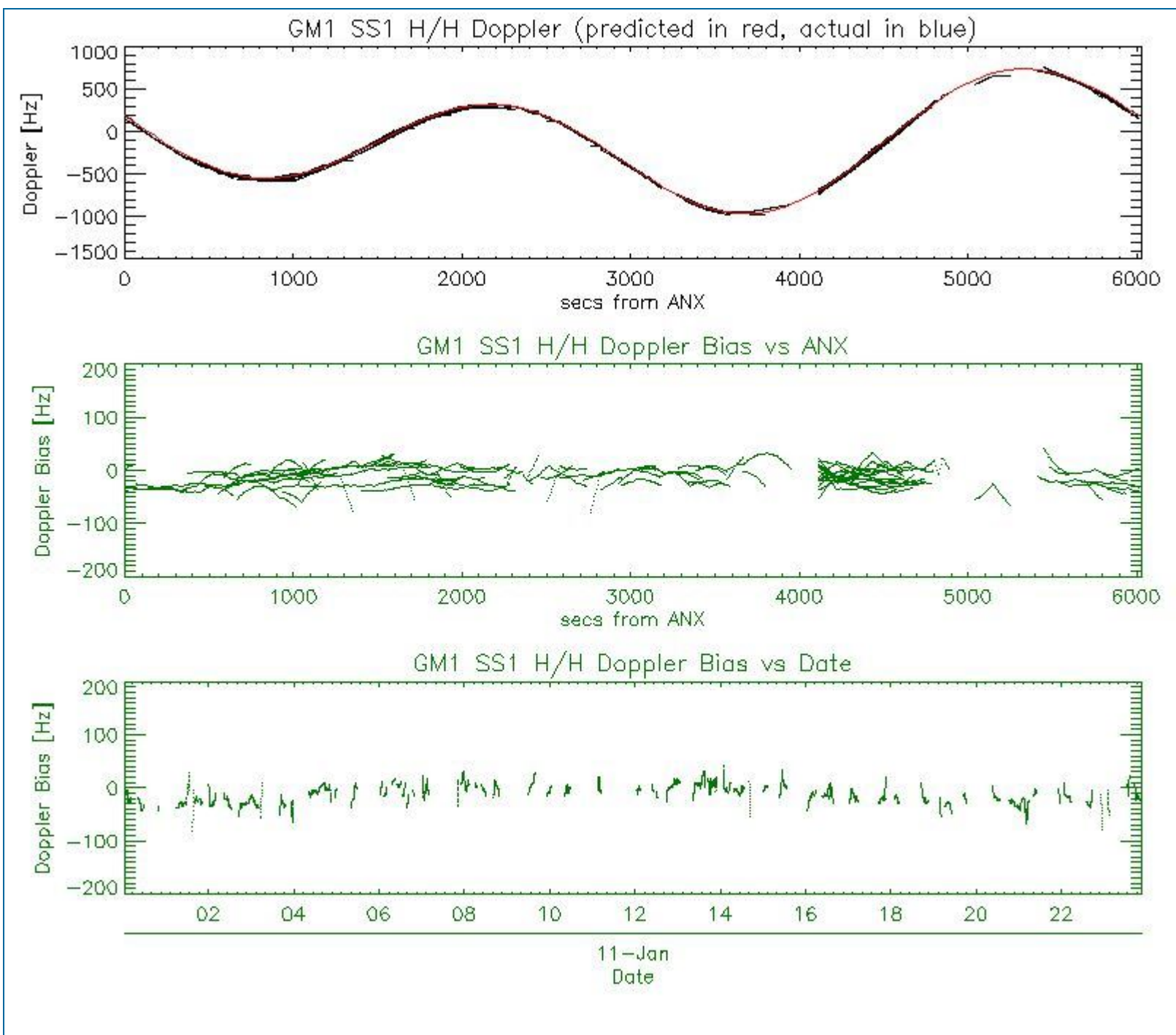

5.3 - Doppler JUMPS Analysis for WSM

[[BACK TO MENU](#)]

--	--

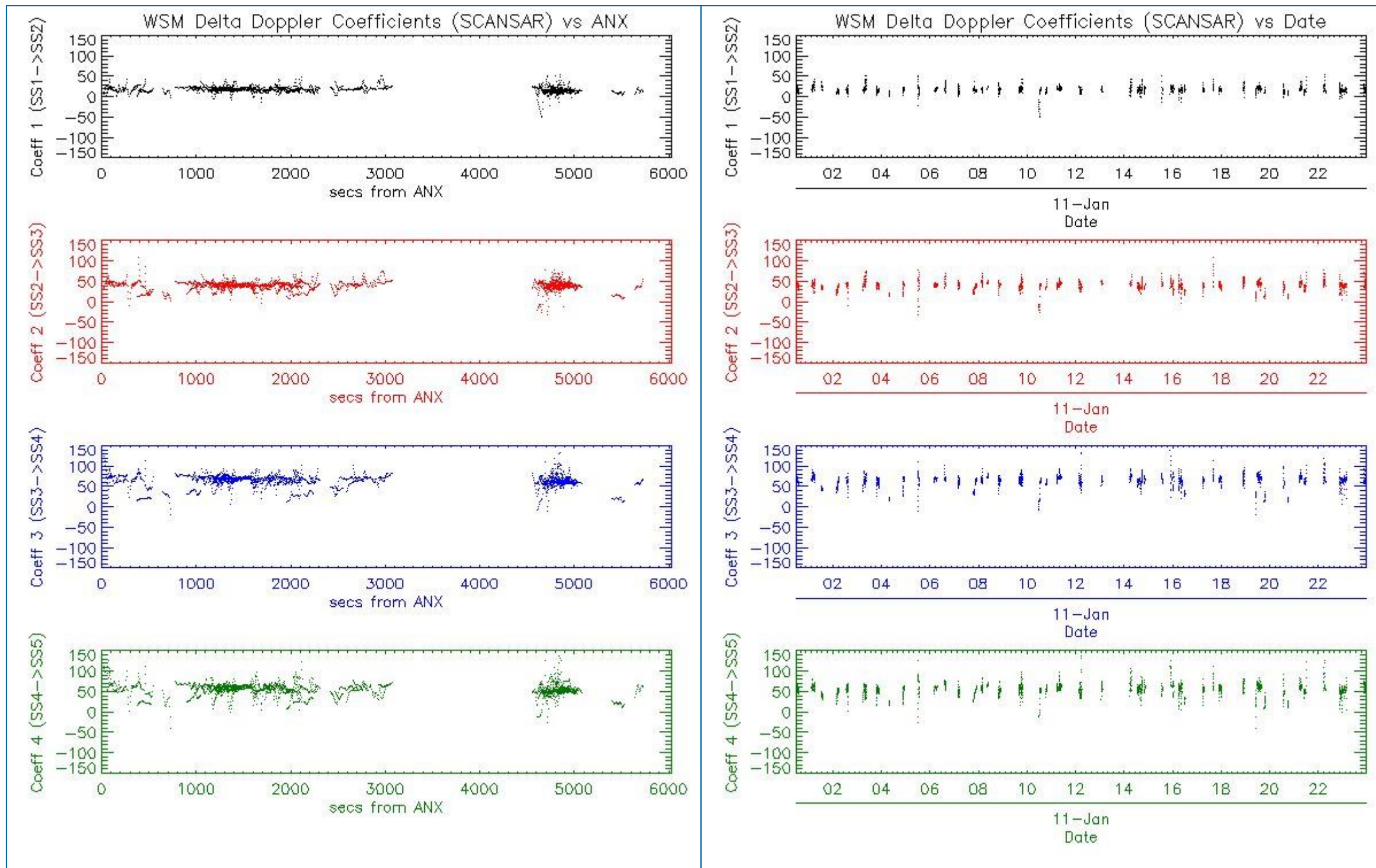

6 - CHIRP ANALYSIS

6.1 - Analysis for WSM SS1 H/H

6.1.1 - ScaleFactor

[BACK TO MENU]



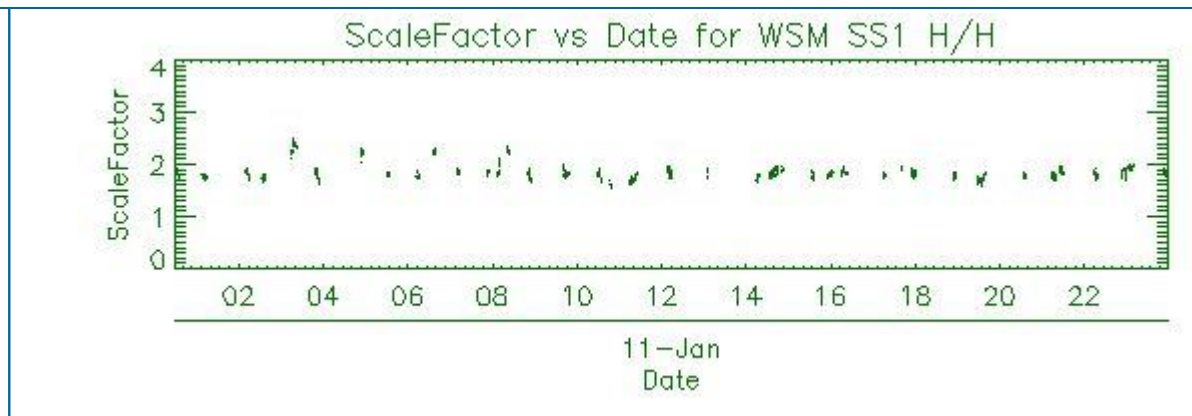
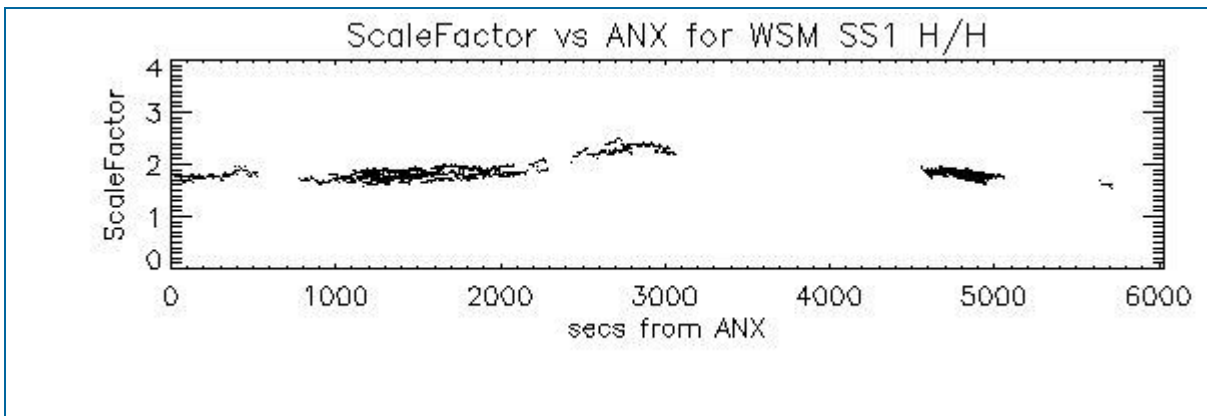

6.2 - Analysis for WSM SS1 V/V

6.2.1 - ScaleFactor

[[BACK TO MENU](#)]

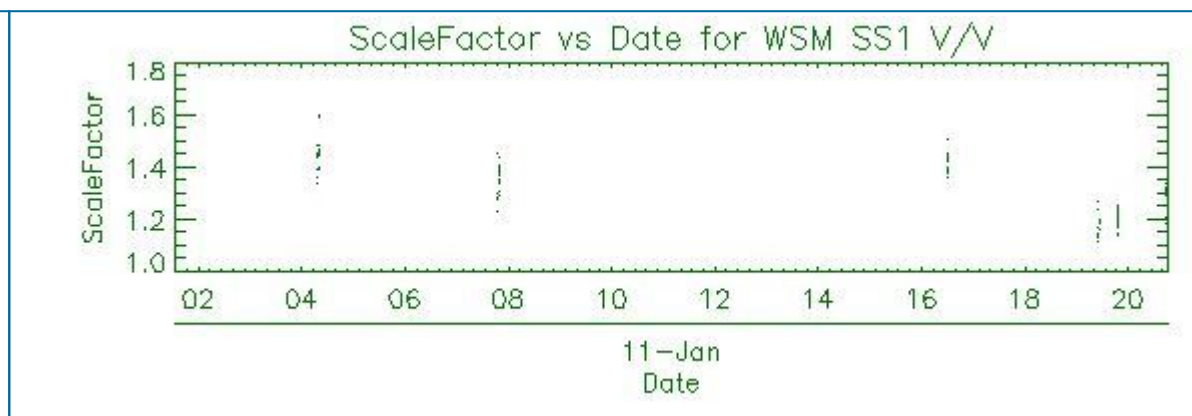
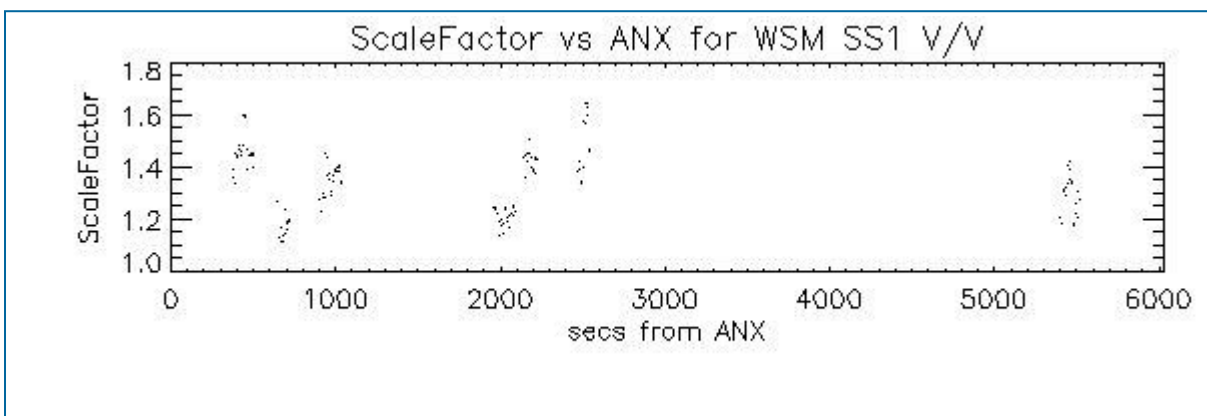

7 - RAW DATA ANALYSIS

7.1 - Analysis for WVS

[[BACK TO MENU](#)]

--	--	--

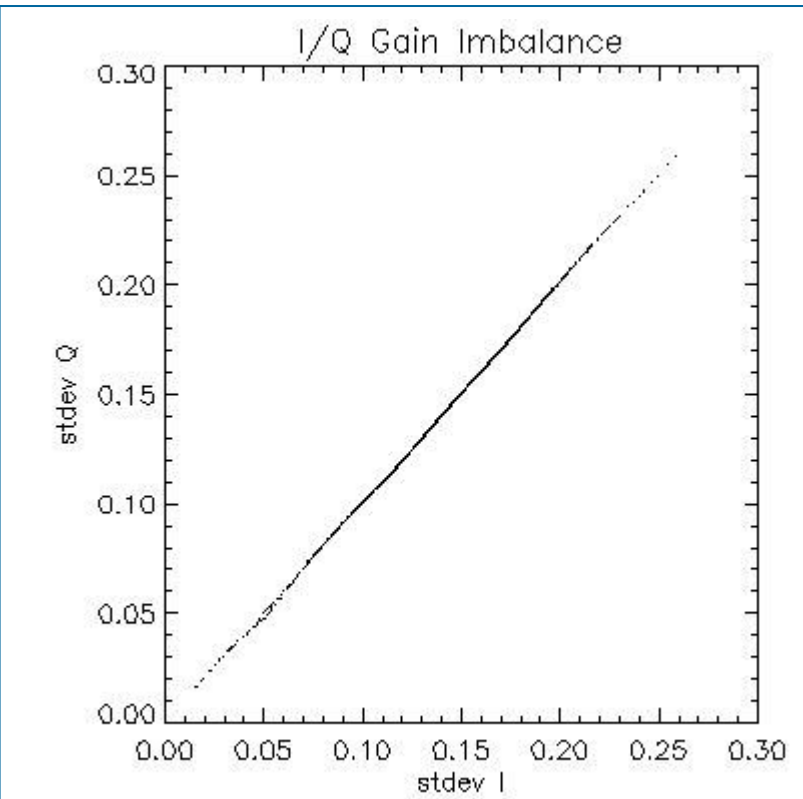
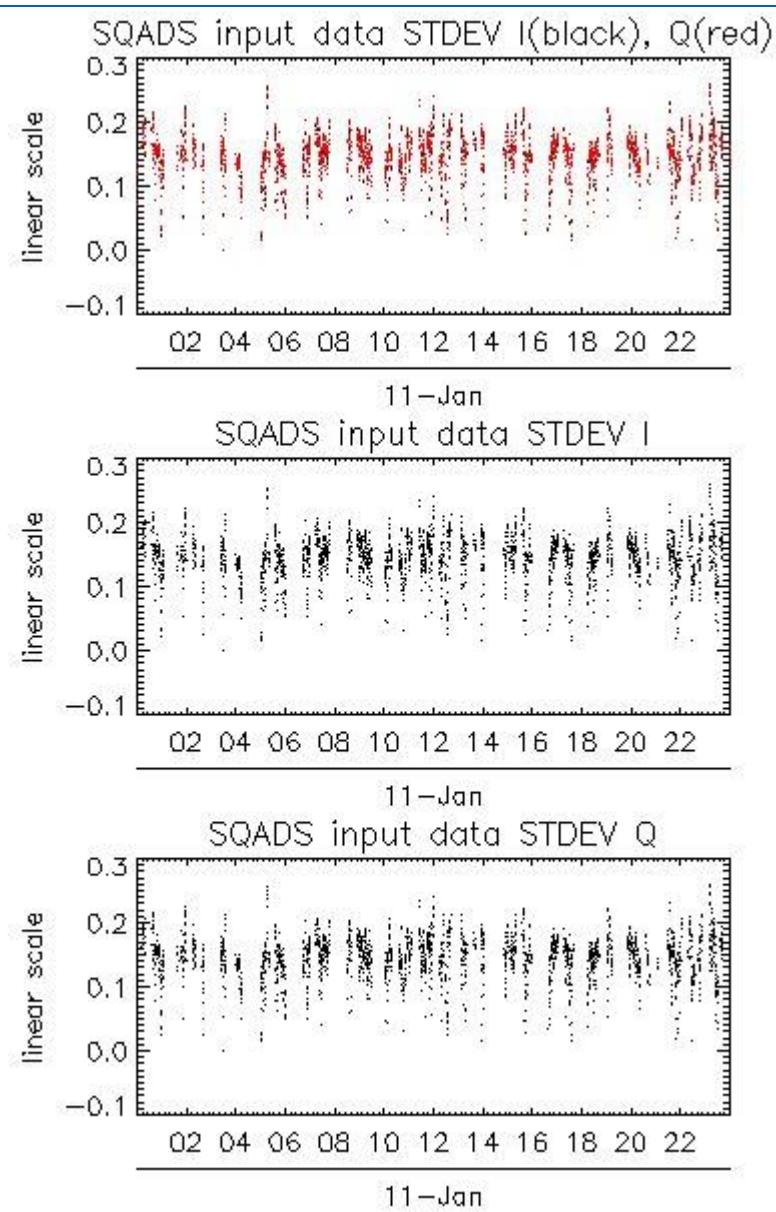
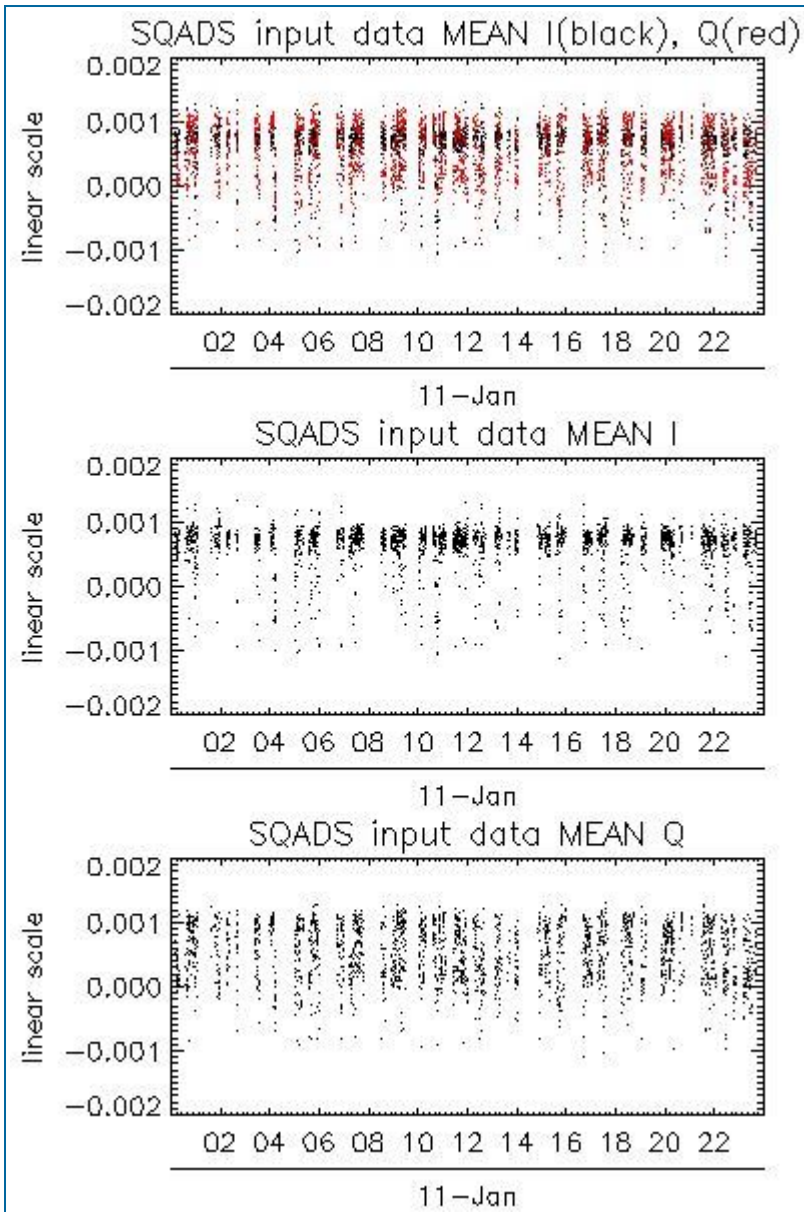

Channel	Statistics	DSS-B
MEAN I	mean	0.000626520
	stdev	1.31457e-07
MEAN Q	mean	0.000525751
	stdev	1.98636e-07
Channel	Statistics	DSS-B
STDEV I	mean	0.145910
	stdev	0.00116919
STDEV Q	mean	0.146439
	stdev	0.00119055

7.2 - Analysis for IMM

[[BACK TO MENU](#)]



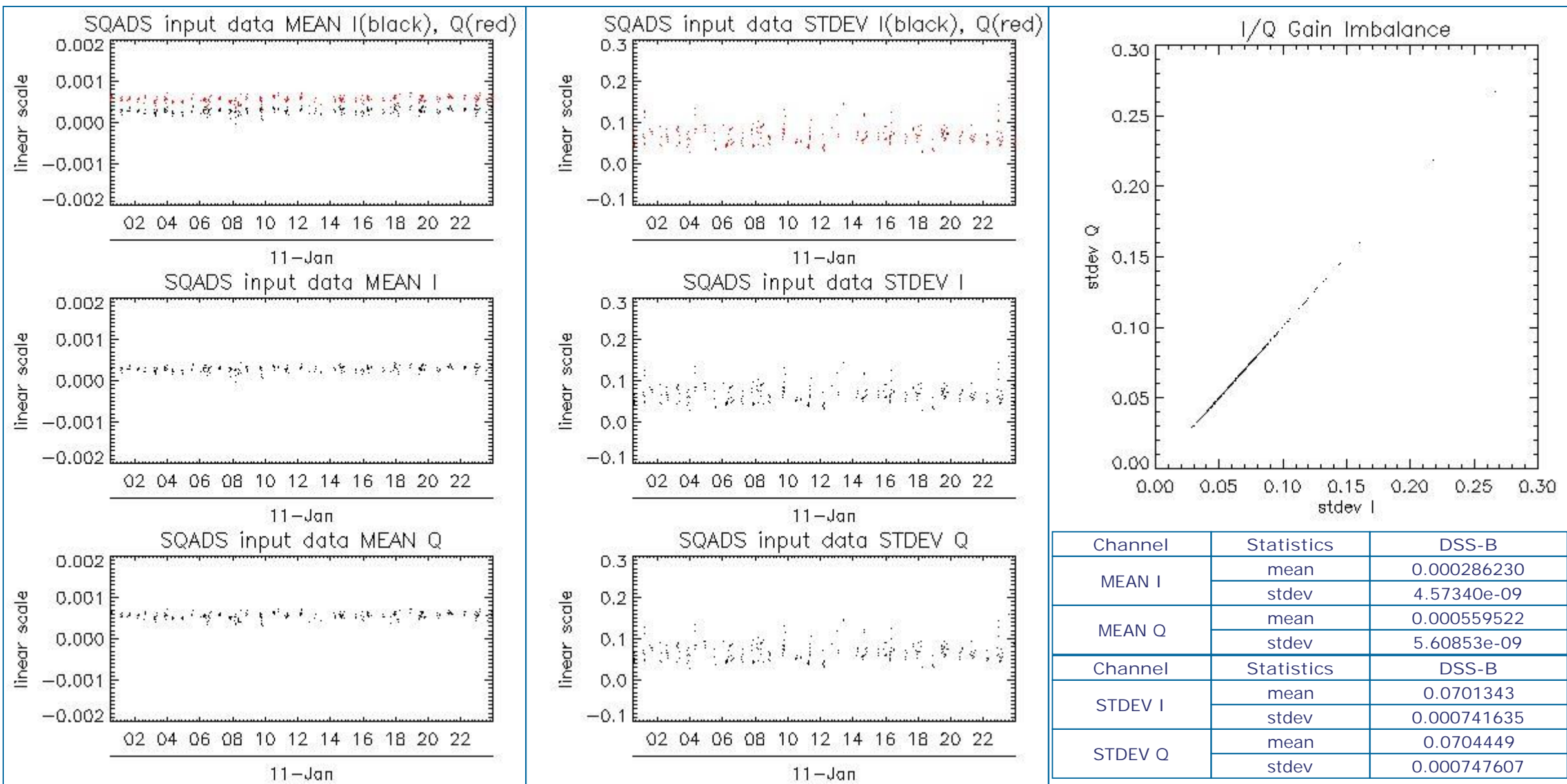

8 - TELEMETRY ANALYSIS

Processing Center	Product	Gaps	Missing lines
PDE	ASA_WVS_1PNPDE20120111_003605_000002253110_00289_51596_8658.N1	0	24
PDE	ASA_WVS_1PNPDE20120111_021506_00000603110_00290_51597_8702.N1	1	0
PDE	ASA_WVS_1PNPDE20120111_045938_000008093110_00292_51599_8761.N1	1	0
PDE	ASA_WVS_1PNPDE20120111_064912_000001953110_00293_51600_8800.N1	1	0
PDE	ASA_WVS_1PNPDE20120111_221836_000002403110_00302_51609_8966.N1	1	0
PDE	ASA_WVS_1PNPDE20120111_221836_000002403110_00302_51609_8967.N1	1	0
PDE	ASA_WVS_1PNPDE20120111_235833_000003903110_00303_51610_8992.N1	1	0
PDK	ASA_WVS_1PNPDK20120111_123210_000005793110_00296_51603_4346.N1	0	8
PDE	ASA_WSM_1PNPDE20120111_080713_000002143110_00294_51601_8830.N1	0	1
PDE	ASA_WSM_1PNPDE20120111_155859_000000983110_00299_51606_8923.N1	0	28
PDK	ASA_WSM_1PNPDK20120111_145008_000001163110_00298_51605_4390.N1	20	2643
PDK	ASA_WSM_1PNPDK20120111_162925_000001043110_00299_51606_4423.N1	0	10

8.1 - Number of Missing lines

[BACK TO MENU]

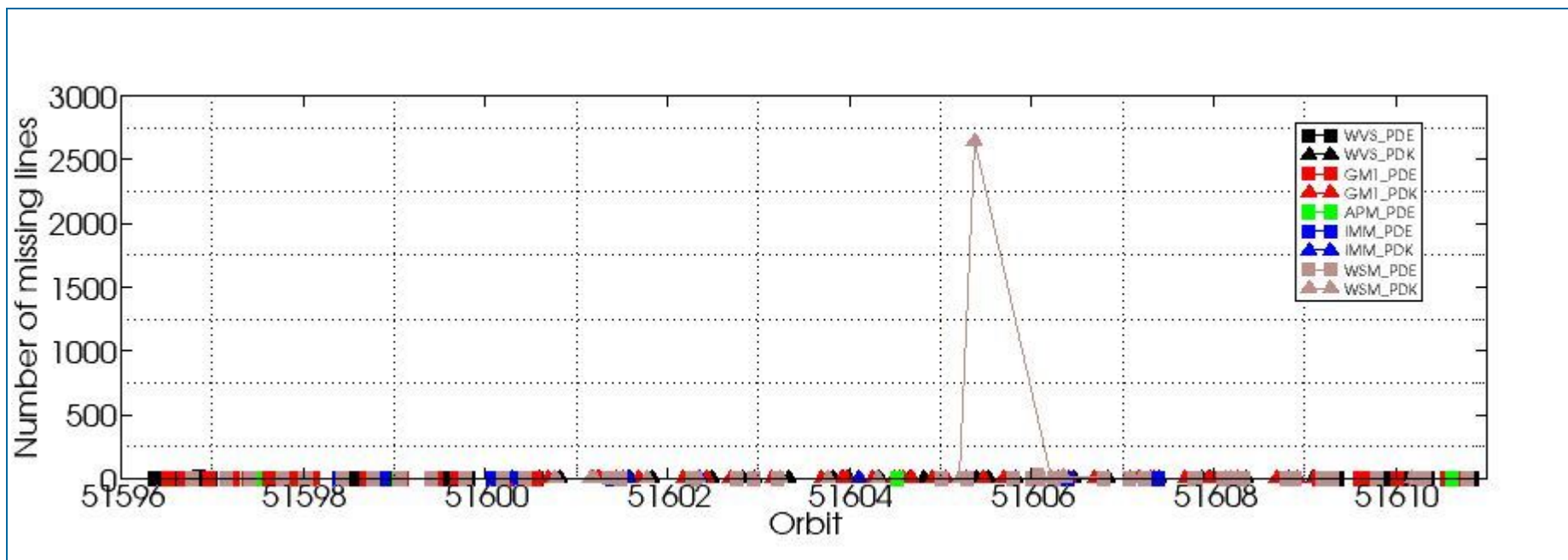

8.2 - Number of Gaps

[\[BACK TO MENU \]](#)

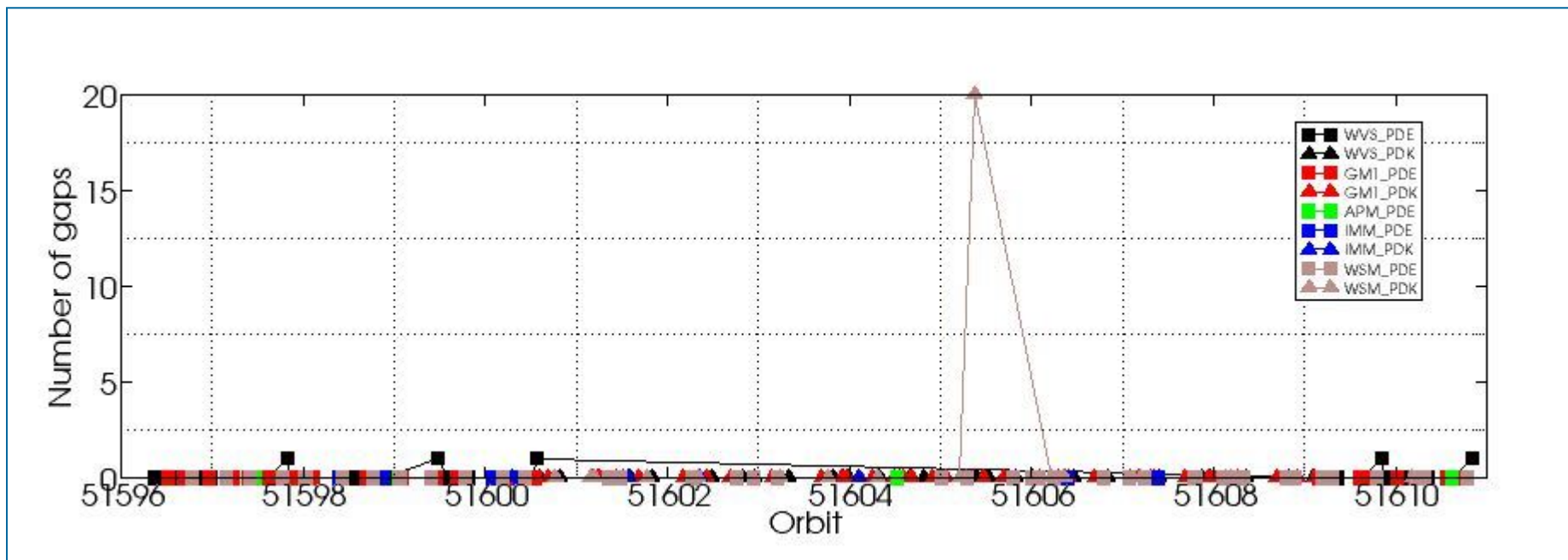

ASAR DAILY REPORT for 120111
#####

MODE: DAILY
ANALYSIS: ALL
DATE: 2012-01-11 00:00:00

Analysis will be performed from 2012-01-11 00:00:00 to 2012-01-11 23:59:59
Results will be exported to the directory: ./RESULTS/DAILY/_120111/

DATA SUMMARY

Summary will be performed from 2012-01-11 00:00:00 to 2012-01-11 23:59:59
Results will be exported to the directory: ./RESULTS/DAILY/_120111/DATA_SUMMARY

Creating directory ./RESULTS/DAILY/_120111/DATA_SUMMARY...
Writing file ./RESULTS/DAILY/_120111/DATA_SUMMARY/Data_summary.html...

Getting WVS products list from 2012-01-11 00:00:00 to 2012-01-11 23:59:59...
Writing file ./RESULTS/DAILY/_120111/DATA_SUMMARY/List_WVS_products_used.xls...
Writing file ./RESULTS/DAILY/_120111/DATA_SUMMARY/List_WVS_products_used.txt...

Getting GM1 products list from 2012-01-11 00:00:00 to 2012-01-11 23:59:59...
Writing file ./RESULTS/DAILY/_120111/DATA_SUMMARY/List_GM1_products_used.xls...
Writing file ./RESULTS/DAILY/_120111/DATA_SUMMARY/List_GM1_products_used.txt...

Getting APM products list from 2012-01-11 00:00:00 to 2012-01-11 23:59:59...
Writing file ./RESULTS/DAILY/_120111/DATA_SUMMARY/List_APM_products_used.xls...
Writing file ./RESULTS/DAILY/_120111/DATA_SUMMARY/List_APM_products_used.txt...

Getting IMM products list from 2012-01-11 00:00:00 to 2012-01-11 23:59:59...
Writing file ./RESULTS/DAILY/_120111/DATA_SUMMARY/List_IMM_products_used.xls...
Writing file ./RESULTS/DAILY/_120111/DATA_SUMMARY/List_IMM_products_used.txt...

Getting WSM products list from 2012-01-11 00:00:00 to 2012-01-11 23:59:59...
Writing file ./RESULTS/DAILY/_120111/DATA_SUMMARY/List_WSM_products_used.xls...
Writing file ./RESULTS/DAILY/_120111/DATA_SUMMARY/List_WSM_products_used.txt...

Getting MS products list from 2012-01-11 00:00:00 to 2012-01-11 23:59:59...
Writing file ./RESULTS/DAILY/_120111/DATA_SUMMARY/List_MS_products_used.xls...
Writing file ./RESULTS/DAILY/_120111/DATA_SUMMARY/List_MS_products_used.txt...

DATA SUMMARY completed
#####

AUXILIARY FILES ANALYSIS

Analysis will be performed from 2012-01-11 00:00:00 to 2012-01-11 23:59:59
Results will be exported to the directory: ./RESULTS/DAILY/_120111/AUXILIARY

Creating directory ./RESULTS/DAILY/_120111/AUXILIARY...

Looking for the IECF operational ADFs list...



ADF filter 20120111*current_3_IECF_ADFs.txt
 Found list 20120111_030000_current_3_IECF_ADFs.txt...
 Extracting ADFs...

ASA_CON_AXVIEC20110526_075001_20101027_215740_20141231_000000
 ASA_INS_AXVIEC20110124_114858_20101228_112000_20141231_235959
 ASA_XCH_AXVIEC20101222_143057_20020301_000000_20141231_000000
 ASA_XCA_AXVIEC20110526_075734_20101027_215740_20141231_000000

Writing file ./RESULTS/DAILY/_120111/AUXILIARY/ASAR_ADFs_IECF_List3.html...
 Writing file ./RESULTS/DAILY/_120111/AUXILIARY/Auxiliary_files_summary.html...

Analysing WVS products...

Writing file ./RESULTS/DAILY/_120111/AUXILIARY/Check_ADFs_WVS.xls...
 Writing file ./RESULTS/DAILY/_120111/AUXILIARY/Check_ADFs_WVS.txt...

ASA_WVS_1PNPDE20120111_001140_000004503110_00289_51596_8657.N1	ASA_CON -> OKASA_INS -> OKASA_XCH -> OKASA_XCA -> OK
ASA_WVS_1PNPDE20120111_003605_000002253110_00289_51596_8658.N1	ASA_CON -> OKASA_INS -> OKASA_XCH -> OKASA_XCA -> OK
ASA_WVS_1PNPDE20120111_003905_000005243110_00289_51596_8690.N1	ASA_CON -> OKASA_INS -> OKASA_XCH -> OKASA_XCA -> OK
ASA_WVS_1PNPDE20120111_005023_000008543110_00289_51596_8692.N1	ASA_CON -> OKASA_INS -> OKASA_XCH -> OKASA_XCA -> OK
ASA_WVS_1PNPDE20120111_013553_000000593110_00290_51597_8700.N1	ASA_CON -> OKASA_INS -> OKASA_XCH -> OKASA_XCA -> OK
ASA_WVS_1PNPDE20120111_014440_000001193110_00290_51597_8698.N1	ASA_CON -> OKASA_INS -> OKASA_XCH -> OKASA_XCA -> OK
ASA_WVS_1PNPDE20120111_015128_000004803110_00290_51597_8701.N1	ASA_CON -> OKASA_INS -> OKASA_XCH -> OKASA_XCA -> OK
ASA_WVS_1PNPDE20120111_021506_000000603110_00290_51597_8702.N1	ASA_CON -> OKASA_INS -> OKASA_XCH -> OKASA_XCA -> OK
ASA_WVS_1PNPDE20120111_021536_000003303110_00290_51597_8720.N1	ASA_CON -> OKASA_INS -> OKASA_XCH -> OKASA_XCA -> OK
ASA_WVS_1PNPDE20120111_023806_000002543110_00291_51598_8723.N1	ASA_CON -> OKASA_INS -> OKASA_XCH -> OKASA_XCA -> OK
ASA_WVS_1PNPDE20120111_032231_000005253110_00291_51598_8724.N1	ASA_CON -> OKASA_INS -> OKASA_XCH -> OKASA_XCA -> OK
ASA_WVS_1PNPDE20120111_033046_000003003110_00291_51598_8754.N1	ASA_CON -> OKASA_INS -> OKASA_XCH -> OKASA_XCA -> OK
ASA_WVS_1PNPDE20120111_040041_000008393110_00291_51598_8757.N1	ASA_CON -> OKASA_INS -> OKASA_XCH -> OKASA_XCA -> OK
ASA_WVS_1PNPDE20120111_045938_000008093110_00292_51599_8761.N1	ASA_CON -> OKASA_INS -> OKASA_XCH -> OKASA_XCA -> OK
ASA_WVS_1PNPDE20120111_051253_000000903110_00292_51599_8788.N1	ASA_CON -> OKASA_INS -> OKASA_XCH -> OKASA_XCA -> OK
ASA_WVS_1PNPDE20120111_051647_000001953110_00292_51599_8789.N1	ASA_CON -> OKASA_INS -> OKASA_XCH -> OKASA_XCA -> OK
ASA_WVS_1PNPDE20120111_053341_000016043110_00292_51599_8797.N1	ASA_CON -> OKASA_INS -> OKASA_XCH -> OKASA_XCA -> OK
ASA_WVS_1PNPDE20120111_064132_000002693110_00293_51600_8801.N1	ASA_CON -> OKASA_INS -> OKASA_XCH -> OKASA_XCA -> OK
ASA_WVS_1PNPDE20120111_064912_000001953110_00293_51600_8800.N1	ASA_CON -> OKASA_INS -> OKASA_XCH -> OKASA_XCA -> OK
ASA_WVS_1PNPDE20120111_212947_000014993110_00302_51609_8958.N1	ASA_CON -> OKASA_INS -> OKASA_XCH -> OKASA_XCA -> OK
ASA_WVS_1PNPDE20120111_215753_000002703110_00302_51609_8960.N1	ASA_CON -> OKASA_INS -> OKASA_XCH -> OKASA_XCA -> OK
ASA_WVS_1PNPDE20120111_221836_000002403110_00302_51609_8966.N1	ASA_CON -> OKASA_INS -> OKASA_XCH -> OKASA_XCA -> OK
ASA_WVS_1PNPDE20120111_221836_000002403110_00302_51609_8967.N1	ASA_CON -> OKASA_INS -> OKASA_XCH -> OKASA_XCA -> OK
ASA_WVS_1PNPDE20120111_222152_000007793110_00302_51609_8981.N1	ASA_CON -> OKASA_INS -> OKASA_XCH -> OKASA_XCA -> OK
ASA_WVS_1PNPDE20120111_224338_000004653110_00303_51610_8985.N1	ASA_CON -> OKASA_INS -> OKASA_XCH -> OKASA_XCA -> OK
ASA_WVS_1PNPDE20120111_230934_000012593110_00303_51610_8990.N1	ASA_CON -> OKASA_INS -> OKASA_XCH -> OKASA_XCA -> OK
ASA_WVS_1PNPDE20120111_233718_000003153110_00303_51610_8991.N1	ASA_CON -> OKASA_INS -> OKASA_XCH -> OKASA_XCA -> OK
ASA_WVS_1PNPDE20120111_235833_000003903110_00303_51610_8992.N1	ASA_CON -> OKASA_INS -> OKASA_XCH -> OKASA_XCA -> OK
ASA_WVS_1PNPDK20120111_065212_000004803110_00293_51600_4239.N1	ASA_CON -> OKASA_INS -> OKASA_XCH -> OKASA_XCA -> OK
ASA_WVS_1PNPDK20120111_071401_000019643110_00293_51600_4247.N1	ASA_CON -> OKASA_INS -> OKASA_XCH -> OKASA_XCA -> OK
ASA_WVS_1PNPDK20120111_083108_000005553110_00294_51601_4276.N1	ASA_CON -> OKASA_INS -> OKASA_XCH -> OKASA_XCA -> OK
ASA_WVS_1PNPDK20120111_085502_000020693110_00294_51601_4281.N1	ASA_CON -> OKASA_INS -> OKASA_XCH -> OKASA_XCA -> OK
ASA_WVS_1PNPDK20120111_100142_000010493110_00295_51602_4312.N1	ASA_CON -> OKASA_INS -> OKASA_XCH -> OKASA_XCA -> OK
ASA_WVS_1PNPDK20120111_103509_000006603110_00295_51602_4313.N1	ASA_CON -> OKASA_INS -> OKASA_XCH -> OKASA_XCA -> OK
ASA_WVS_1PNPDK20120111_104823_000010943110_00295_51602_4316.N1	ASA_CON -> OKASA_INS -> OKASA_XCH -> OKASA_XCA -> OK
ASA_WVS_1PNPDK20120111_112523_000020393110_00296_51603_4341.N1	ASA_CON -> OKASA_INS -> OKASA_XCH -> OKASA_XCA -> OK
ASA_WVS_1PNPDK20120111_121529_000004953110_00296_51603_4340.N1	ASA_CON -> OKASA_INS -> OKASA_XCH -> OKASA_XCA -> OK
ASA_WVS_1PNPDK20120111_122633_000001493110_00296_51603_4344.N1	ASA_CON -> OKASA_INS -> OKASA_XCH -> OKASA_XCA -> OK
ASA_WVS_1PNPDK20120111_123210_000005793110_00296_51603_4346.N1	ASA_CON -> OKASA_INS -> OKASA_XCH -> OKASA_XCA -> OK
ASA_WVS_1PNPDK20120111_130641_000008693110_00297_51604_4375.N1	ASA_CON -> OKASA_INS -> OKASA_XCH -> OKASA_XCA -> OK
ASA_WVS_1PNPDK20120111_133907_000001203110_00297_51604_4377.N1	ASA_CON -> OKASA_INS -> OKASA_XCH -> OKASA_XCA -> OK
ASA_WVS_1PNPDK20120111_135452_000005103110_00297_51604_4380.N1	ASA_CON -> OKASA_INS -> OKASA_XCH -> OKASA_XCA -> OK
ASA_WVS_1PNPDK20120111_145202_000004493110_00298_51605_4396.N1	ASA_CON -> OKASA_INS -> OKASA_XCH -> OKASA_XCA -> OK
ASA_WVS_1PNPDK20120111_150626_000009003110_00298_51605_4398.N1	ASA_CON -> OKASA_INS -> OKASA_XCH -> OKASA_XCA -> OK
ASA_WVS_1PNPDK20120111_153603_000010043110_00298_51605_4399.N1	ASA_CON -> OKASA_INS -> OKASA_XCH -> OKASA_XCA -> OK
ASA_WVS_1PNPDK20120111_155541_000000743110_00299_51606_4401.N1	ASA_CON -> OKASA_INS -> OKASA_XCH -> OKASA_XCA -> OK
ASA_WVS_1PNPDK20120111_163926_000013343110_00299_51606_4432.N1	ASA_CON -> OKASA_INS -> OKASA_XCH -> OKASA_XCA -> OK
ASA_WVS_1PNPDK20120111_171712_000013043110_00299_51606_4434.N1	ASA_CON -> OKASA_INS -> OKASA_XCH -> OKASA_XCA -> OK

```
ASA_WVS_1PNPDK20120111_181435_000016343110_00300_51607_4458.N1  ASA_CON -> OKASA_INS -> OKASA_XCH -> OKASA_XCA -> OK
ASA_WVS_1PNPDK20120111_190053_000004353110_00300_51607_4459.N1  ASA_CON -> OKASA_INS -> OKASA_XCH -> OKASA_XCA -> OK
ASA_WVS_1PNPDK20120111_191044_000001793110_00300_51607_4463.N1  ASA_CON -> OKASA_INS -> OKASA_XCH -> OKASA_XCA -> OK
ASA_WVS_1PNPDK20120111_191044_000001793110_00300_51607_4464.N1  ASA_CON -> OKASA_INS -> OKASA_XCH -> OKASA_XCA -> OK
ASA_WVS_1PNPDK20120111_194956_000019343110_00301_51608_4482.N1  ASA_CON -> OKASA_INS -> OKASA_XCH -> OKASA_XCA -> OK
ASA_WVS_1PNPDK20120111_203700_000003903110_00301_51608_4484.N1  ASA_CON -> OKASA_INS -> OKASA_XCH -> OKASA_XCA -> OK
ASA_WVS_1PNPDK20120111_210324_000000593110_00302_51609_4487.N1  ASA_CON -> OKASA_INS -> OKASA_XCH -> OKASA_XCA -> OK
```

Analysing GM1 products...

Writing file ./RESULTS/DAILY/_120111/AUXILIARY/Check_ADFs_GM1.xls...

Writing file ./RESULTS/DAILY/_120111/AUXILIARY/Check_ADFs_GM1.txt...

```
ASA_GM1_1PNPDE20120111_000216_000005133110_00289_51596_8656.N1  ASA_CON -> OKASA_INS -> OKASA_XCH -> OKASA_XCA -> OK
ASA_GM1_1PNPDE20120111_002000_000005613110_00289_51596_8659.N1  ASA_CON -> OKASA_INS -> OKASA_XCH -> OKASA_XCA -> OK
ASA_GM1_1PNPDE20120111_004831_000001083110_00289_51596_8691.N1  ASA_CON -> OKASA_INS -> OKASA_XCH -> OKASA_XCA -> OK
ASA_GM1_1PNPDE20120111_011500_000009183110_00290_51597_8693.N1  ASA_CON -> OKASA_INS -> OKASA_XCH -> OKASA_XCA -> OK
ASA_GM1_1PNPDE20120111_013129_000000663110_00290_51597_8696.N1  ASA_CON -> OKASA_INS -> OKASA_XCH -> OKASA_XCA -> OK
ASA_GM1_1PNPDE20120111_013738_000000663110_00290_51597_8695.N1  ASA_CON -> OKASA_INS -> OKASA_XCH -> OKASA_XCA -> OK
ASA_GM1_1PNPDE20120111_014039_000002413110_00290_51597_8699.N1  ASA_CON -> OKASA_INS -> OKASA_XCH -> OKASA_XCA -> OK
ASA_GM1_1PNPDE20120111_014720_000002473110_00290_51597_8697.N1  ASA_CON -> OKASA_INS -> OKASA_XCH -> OKASA_XCA -> OK
ASA_GM1_1PNPDE20120111_020014_000005673110_00290_51597_8703.N1  ASA_CON -> OKASA_INS -> OKASA_XCH -> OKASA_XCA -> OK
ASA_GM1_1PNPDE20120111_022149_000006283110_00290_51597_8721.N1  ASA_CON -> OKASA_INS -> OKASA_XCH -> OKASA_XCA -> OK
ASA_GM1_1PNPDE20120111_024300_000016493110_00291_51598_8722.N1  ASA_CON -> OKASA_INS -> OKASA_XCH -> OKASA_XCA -> OK
ASA_GM1_1PNPDE20120111_031339_000000783110_00291_51598_8728.N1  ASA_CON -> OKASA_INS -> OKASA_XCH -> OKASA_XCA -> OK
ASA_GM1_1PNPDE20120111_034029_000004593110_00291_51598_8753.N1  ASA_CON -> OKASA_INS -> OKASA_XCH -> OKASA_XCA -> OK
ASA_GM1_1PNPDE20120111_035557_000002113110_00291_51598_8755.N1  ASA_CON -> OKASA_INS -> OKASA_XCH -> OKASA_XCA -> OK
ASA_GM1_1PNPDE20120111_042055_000018913110_00292_51599_8756.N1  ASA_CON -> OKASA_INS -> OKASA_XCH -> OKASA_XCA -> OK
ASA_GM1_1PNPDE20120111_045730_000001263110_00292_51599_8762.N1  ASA_CON -> OKASA_INS -> OKASA_XCH -> OKASA_XCA -> OK
ASA_GM1_1PNPDE20120111_052042_000005673110_00292_51599_8790.N1  ASA_CON -> OKASA_INS -> OKASA_XCH -> OKASA_XCA -> OK
ASA_GM1_1PNPDE20120111_060205_000001633110_00293_51600_8791.N1  ASA_CON -> OKASA_INS -> OKASA_XCH -> OKASA_XCA -> OK
ASA_GM1_1PNPDE20120111_060702_000002473110_00293_51600_8793.N1  ASA_CON -> OKASA_INS -> OKASA_XCH -> OKASA_XCA -> OK
ASA_GM1_1PNPDE20120111_061744_000002653110_00293_51600_8792.N1  ASA_CON -> OKASA_INS -> OKASA_XCH -> OKASA_XCA -> OK
ASA_GM1_1PNPDE20120111_062529_000002953110_00293_51600_8795.N1  ASA_CON -> OKASA_INS -> OKASA_XCH -> OKASA_XCA -> OK
ASA_GM1_1PNPDE20120111_063326_000001873110_00293_51600_8794.N1  ASA_CON -> OKASA_INS -> OKASA_XCH -> OKASA_XCA -> OK
ASA_GM1_1PNPDE20120111_063921_000001263110_00293_51600_8798.N1  ASA_CON -> OKASA_INS -> OKASA_XCH -> OKASA_XCA -> OK
ASA_GM1_1PNPDE20120111_064642_000001443110_00293_51600_8802.N1  ASA_CON -> OKASA_INS -> OKASA_XCH -> OKASA_XCA -> OK
ASA_GM1_1PNPDE20120111_211003_000002293110_00302_51609_8956.N1  ASA_CON -> OKASA_INS -> OKASA_XCH -> OKASA_XCA -> OK
ASA_GM1_1PNPDE20120111_212028_000003083110_00302_51609_8957.N1  ASA_CON -> OKASA_INS -> OKASA_XCH -> OKASA_XCA -> OK
ASA_GM1_1PNPDE20120111_215528_000001383110_00302_51609_8959.N1  ASA_CON -> OKASA_INS -> OKASA_XCH -> OKASA_XCA -> OK
ASA_GM1_1PNPDE20120111_220301_000006223110_00302_51609_8962.N1  ASA_CON -> OKASA_INS -> OKASA_XCH -> OKASA_XCA -> OK
ASA_GM1_1PNPDE20120111_223544_000004713110_00303_51610_8982.N1  ASA_CON -> OKASA_INS -> OKASA_XCH -> OKASA_XCA -> OK
ASA_GM1_1PNPDE20120111_225557_000000783110_00303_51610_8983.N1  ASA_CON -> OKASA_INS -> OKASA_XCH -> OKASA_XCA -> OK
ASA_GM1_1PNPDE20120111_230534_000000783110_00303_51610_8987.N1  ASA_CON -> OKASA_INS -> OKASA_XCH -> OKASA_XCA -> OK
ASA_GM1_1PNPDE20120111_233109_000001753110_00303_51610_8986.N1  ASA_CON -> OKASA_INS -> OKASA_XCH -> OKASA_XCA -> OK
ASA_GM1_1PNPDE20120111_233410_000001023110_00303_51610_8989.N1  ASA_CON -> OKASA_INS -> OKASA_XCH -> OKASA_XCA -> OK
ASA_GM1_1PNPDE20120111_234316_000005793110_00303_51610_8993.N1  ASA_CON -> OKASA_INS -> OKASA_XCH -> OKASA_XCA -> OK
ASA_GM1_1PNPDK20120111_070053_000005133110_00293_51600_4246.N1  ASA_CON -> OKASA_INS -> OKASA_XCH -> OKASA_XCA -> OK
ASA_GM1_1PNPDK20120111_075010_000000903110_00294_51601_4240.N1  ASA_CON -> OKASA_INS -> OKASA_XCH -> OKASA_XCA -> OK
ASA_GM1_1PNPDK20120111_075527_000002293110_00294_51601_4248.N1  ASA_CON -> OKASA_INS -> OKASA_XCH -> OKASA_XCA -> OK
ASA_GM1_1PNPDK20120111_075757_000005553110_00294_51601_4273.N1  ASA_CON -> OKASA_INS -> OKASA_XCH -> OKASA_XCA -> OK
ASA_GM1_1PNPDK20120111_081541_000001573110_00294_51601_4274.N1  ASA_CON -> OKASA_INS -> OKASA_XCH -> OKASA_XCA -> OK
ASA_GM1_1PNPDK20120111_082355_000003443110_00294_51601_4275.N1  ASA_CON -> OKASA_INS -> OKASA_XCH -> OKASA_XCA -> OK
ASA_GM1_1PNPDK20120111_084106_000005013110_00294_51601_4277.N1  ASA_CON -> OKASA_INS -> OKASA_XCH -> OKASA_XCA -> OK
ASA_GM1_1PNPDK20120111_093015_000005433110_00295_51602_4280.N1  ASA_CON -> OKASA_INS -> OKASA_XCH -> OKASA_XCA -> OK
ASA_GM1_1PNPDK20120111_095553_000003503110_00295_51602_4311.N1  ASA_CON -> OKASA_INS -> OKASA_XCH -> OKASA_XCA -> OK
ASA_GM1_1PNPDK20120111_102126_000004893110_00295_51602_4314.N1  ASA_CON -> OKASA_INS -> OKASA_XCH -> OKASA_XCA -> OK
ASA_GM1_1PNPDK20120111_110724_000003383110_00296_51603_4315.N1  ASA_CON -> OKASA_INS -> OKASA_XCH -> OKASA_XCA -> OK
ASA_GM1_1PNPDK20120111_120137_000004343110_00296_51603_4343.N1  ASA_CON -> OKASA_INS -> OKASA_XCH -> OKASA_XCA -> OK
ASA_GM1_1PNPDK20120111_122427_000001203110_00296_51603_4342.N1  ASA_CON -> OKASA_INS -> OKASA_XCH -> OKASA_XCA -> OK
ASA_GM1_1PNPDK20120111_122947_000001383110_00296_51603_4345.N1  ASA_CON -> OKASA_INS -> OKASA_XCH -> OKASA_XCA -> OK
ASA_GM1_1PNPDK20120111_124407_000009183110_00297_51604_4347.N1  ASA_CON -> OKASA_INS -> OKASA_XCH -> OKASA_XCA -> OK
ASA_GM1_1PNPDK20120111_125814_000003203110_00297_51604_4372.N1  ASA_CON -> OKASA_INS -> OKASA_XCH -> OKASA_XCA -> OK
ASA_GM1_1PNPDK20120111_132159_000002233110_00297_51604_4373.N1  ASA_CON -> OKASA_INS -> OKASA_XCH -> OKASA_XCA -> OK
ASA_GM1_1PNPDK20120111_132757_000002833110_00297_51604_4374.N1  ASA_CON -> OKASA_INS -> OKASA_XCH -> OKASA_XCA -> OK
```

```
ASA_GM1_1PNPDK20120111_133242_000003863110_00297_51604_4376.N1 ASA_CON -> OKASA_INS -> OKASA_XCH -> OKASA_XCA -> OK
ASA_GM1_1PNPDK20120111_134151_000007793110_00297_51604_4378.N1 ASA_CON -> OKASA_INS -> OKASA_XCH -> OKASA_XCA -> OK
ASA_GM1_1PNPDK20120111_140404_000006163110_00297_51604_4379.N1 ASA_CON -> OKASA_INS -> OKASA_XCH -> OKASA_XCA -> OK
ASA_GM1_1PNPDK20120111_141940_000008343110_00298_51605_4381.N1 ASA_CON -> OKASA_INS -> OKASA_XCH -> OKASA_XCA -> OK
ASA_GM1_1PNPDK20120111_144055_00000783110_00298_51605_4395.N1 ASA_CON -> OKASA_INS -> OKASA_XCH -> OKASA_XCA -> OK
ASA_GM1_1PNPDK20120111_154025_000003563110_00298_51605_4397.N1 ASA_CON -> OKASA_INS -> OKASA_XCH -> OKASA_XCA -> OK
ASA_GM1_1PNPDK20120111_152205_000006833110_00298_51605_4400.N1 ASA_CON -> OKASA_INS -> OKASA_XCH -> OKASA_XCA -> OK
ASA_GM1_1PNPDK20120111_160256_000007073110_00299_51606_4402.N1 ASA_CON -> OKASA_INS -> OKASA_XCH -> OKASA_XCA -> OK
ASA_GM1_1PNPDK20120111_162339_000003443110_00299_51606_4429.N1 ASA_CON -> OKASA_INS -> OKASA_XCH -> OKASA_XCA -> OK
ASA_GM1_1PNPDK20120111_163112_00000783110_00299_51606_4430.N1 ASA_CON -> OKASA_INS -> OKASA_XCH -> OKASA_XCA -> OK
ASA_GM1_1PNPDK20120111_163337_000003503110_00299_51606_4431.N1 ASA_CON -> OKASA_INS -> OKASA_XCH -> OKASA_XCA -> OK
ASA_GM1_1PNPDK20120111_170219_000006773110_00299_51606_4433.N1 ASA_CON -> OKASA_INS -> OKASA_XCH -> OKASA_XCA -> OK
ASA_GM1_1PNPDK20120111_174155_000006223110_00300_51607_4435.N1 ASA_CON -> OKASA_INS -> OKASA_XCH -> OKASA_XCA -> OK
ASA_GM1_1PNPDK20120111_175103_000001633110_00300_51607_4456.N1 ASA_CON -> OKASA_INS -> OKASA_XCH -> OKASA_XCA -> OK
ASA_GM1_1PNPDK20120111_180443_000001693110_00300_51607_4455.N1 ASA_CON -> OKASA_INS -> OKASA_XCH -> OKASA_XCA -> OK
ASA_GM1_1PNPDK20120111_180851_000001933110_00300_51607_4457.N1 ASA_CON -> OKASA_INS -> OKASA_XCH -> OKASA_XCA -> OK
ASA_GM1_1PNPDK20120111_184233_000006283110_00300_51607_4460.N1 ASA_CON -> OKASA_INS -> OKASA_XCH -> OKASA_XCA -> OK
ASA_GM1_1PNPDK20120111_190846_000001143110_00300_51607_4462.N1 ASA_CON -> OKASA_INS -> OKASA_XCH -> OKASA_XCA -> OK
ASA_GM1_1PNPDK20120111_191431_000006283110_00301_51608_4461.N1 ASA_CON -> OKASA_INS -> OKASA_XCH -> OKASA_XCA -> OK
ASA_GM1_1PNPDK20120111_194117_000003263110_00301_51608_4481.N1 ASA_CON -> OKASA_INS -> OKASA_XCH -> OKASA_XCA -> OK
ASA_GM1_1PNPDK20120111_202247_000006283110_00301_51608_4483.N1 ASA_CON -> OKASA_INS -> OKASA_XCH -> OKASA_XCA -> OK
ASA_GM1_1PNPDK20120111_204633_000010093110_00301_51608_4485.N1 ASA_CON -> OKASA_INS -> OKASA_XCH -> OKASA_XCA -> OK
ASA_GM1_1PNPDK20120111_210503_000003803110_00302_51609_4486.N1 ASA_CON -> OKASA_INS -> OKASA_XCH -> OKASA_XCA -> OK
```

Analysing APM products...

Writing file ./RESULTS/DAILY/_120111/AUXILIARY/Check_ADFs_APM.xls...

Writing file ./RESULTS/DAILY/_120111/AUXILIARY/Check_ADFs_APM.txt...

```
ASA_APM_1PNPDE20120111_013851_000000853110_00290_51597_8688.N1 ASA_CON -> OKASA_INS -> OKASA_XCH -> OKASA_XCA -> OK
ASA_APM_1PNPDE20120111_041618_000000433110_00292_51599_8745.N1 ASA_CON -> OKASA_INS -> OKASA_XCH -> OKASA_XCA -> OK
ASA_APM_1PNPDE20120111_132540_000001183110_00297_51604_8925.N1 ASA_CON -> OKASA_INS -> OKASA_XCH -> OKASA_XCA -> OK
ASA_APM_1PNPDE20120111_180733_000000583110_00300_51607_8940.N1 ASA_CON -> OKASA_INS -> OKASA_XCH -> OKASA_XCA -> OK
ASA_APM_1PNPDE20120111_233559_000000713110_00303_51610_9001.N1 ASA_CON -> OKASA_INS -> OKASA_XCH -> OKASA_XCA -> OK
```

Analysing IMM products...

Writing file ./RESULTS/DAILY/_120111/AUXILIARY/Check_ADFs_IMM.xls...

Writing file ./RESULTS/DAILY/_120111/AUXILIARY/Check_ADFs_IMM.txt...

```
ASA_IMM_1PNPDE20120111_031030_000001783110_00291_51598_8715.N1 ASA_CON -> OKASA_INS -> OKASA_XCH -> OKASA_XCA -> OK
ASA_IMM_1PNPDE20120111_035928_000000673110_00291_51598_8746.N1 ASA_CON -> OKASA_INS -> OKASA_XCH -> OKASA_XCA -> OK
ASA_IMM_1PNPDE20120111_060103_000000523110_00293_51600_8783.N1 ASA_CON -> OKASA_INS -> OKASA_XCH -> OKASA_XCA -> OK
ASA_IMM_1PNPDE20120111_063023_000001733110_00293_51600_8786.N1 ASA_CON -> OKASA_INS -> OKASA_XCH -> OKASA_XCA -> OK
ASA_IMM_1PNPDE20120111_081057_000000673110_00294_51601_8834.N1 ASA_CON -> OKASA_INS -> OKASA_XCH -> OKASA_XCA -> OK
ASA_IMM_1PNPDE20120111_081817_000000973110_00294_51601_8835.N1 ASA_CON -> OKASA_INS -> OKASA_XCH -> OKASA_XCA -> OK
ASA_IMM_1PNPDE20120111_163232_000000523110_00299_51606_8931.N1 ASA_CON -> OKASA_INS -> OKASA_XCH -> OKASA_XCA -> OK
ASA_IMM_1PNPDE20120111_181204_000001423110_00300_51607_8941.N1 ASA_CON -> OKASA_INS -> OKASA_XCH -> OKASA_XCA -> OK
ASA_IMM_1PNPDK20120111_062207_000001933110_00293_51600_4234.N1 ASA_CON -> OKASA_INS -> OKASA_XCH -> OKASA_XCA -> OK
ASA_IMM_1PNPDK20120111_082938_000000853110_00294_51601_4278.N1 ASA_CON -> OKASA_INS -> OKASA_XCH -> OKASA_XCA -> OK
ASA_IMM_1PNPDK20120111_094835_000001003110_00295_51602_4291.N1 ASA_CON -> OKASA_INS -> OKASA_XCH -> OKASA_XCA -> OK
ASA_IMM_1PNPDK20120111_124250_000000623110_00297_51604_4359.N1 ASA_CON -> OKASA_INS -> OKASA_XCH -> OKASA_XCA -> OK
```

Analysing WSM products...

Writing file ./RESULTS/DAILY/_120111/AUXILIARY/Check_ADFs_WSM.xls...

Writing file ./RESULTS/DAILY/_120111/AUXILIARY/Check_ADFs_WSM.txt...

```
ASA_WSM_1PNPDE20120111_002923_000004043110_00289_51596_8651.N1 ASA_CON -> OKASA_INS -> OKASA_XCH -> OKASA_XCA -> OK
```

Analysis will be performed from 2012-01-11 00:00:00 to 2012-01-11 23:59:59
Results will be exported to the directory: ./RESULTS/DAILY/_120111/MODULE_STEPPING

Creating directory ./RESULTS/DAILY/_120111/MODULE_STEPPING...
Creating directory ./RESULTS/DAILY/_120111/MODULE_STEPPING/FIRST_REFERENCE...
Creating directory ./RESULTS/DAILY/_120111/MODULE_STEPPING/SECOND_REFERENCE...
Creating directory ./RESULTS/DAILY/_120111/MODULE_STEPPING/PREVIOUS_PRODUCT_REFERENCE...
Deleting old files...

Creating images comparing with second reference...

Exporting results to the directory ../../RESULTS/DAILY/_120111/MODULE_STEPPING/SECOND_REFERENCE...

Polarization: H
Reference product: ASA_MS__0PNPDK20010209_135042_00000009A024_00180_11700_0052.N1
Test product: ASA_MS__0PNPDK20120111_101951_000000163110_00295_51602_0972.N1
H
H
../../RESULTS/DAILY/_120111/MODULE_STEPPING/SECOND_REFERENCE/TGH_20120111_101951-20010209_135042.png
../../RESULTS/DAILY/_120111/MODULE_STEPPING/SECOND_REFERENCE/TPH_20120111_101951-20010209_135042.png
../../RESULTS/DAILY/_120111/MODULE_STEPPING/SECOND_REFERENCE/RGH_20120111_101951-20010209_135042.png
../../RESULTS/DAILY/_120111/MODULE_STEPPING/SECOND_REFERENCE/RPH_20120111_101951-20010209_135042.png

Polarization: V
Reference product: ASA_MS__0PNPDK20010209_140823_00000009A024_00180_11700_0054.N1
Test product: ASA_MS__0PNPDK20120111_120005_000000163110_00296_51603_0973.N1
V
V
../../RESULTS/DAILY/_120111/MODULE_STEPPING/SECOND_REFERENCE/TGV_20120111_120005-20010209_140823.png
../../RESULTS/DAILY/_120111/MODULE_STEPPING/SECOND_REFERENCE/TPV_20120111_120005-20010209_140823.png
../../RESULTS/DAILY/_120111/MODULE_STEPPING/SECOND_REFERENCE/RGV_20120111_120005-20010209_140823.png
../../RESULTS/DAILY/_120111/MODULE_STEPPING/SECOND_REFERENCE/RPV_20120111_120005-20010209_140823.png

Creating images comparing with previous product reference...

Exporting results to the directory ../../RESULTS/DAILY/_120111/MODULE_STEPPING/PREVIOUS_PRODUCT_REFERENCE...

Polarization: H
Reference product: ASA_MS__0PNPDK20120110_105636_000000163110_00281_51588_0970.N1
Test product: ASA_MS__0PNPDK20120111_101951_000000163110_00295_51602_0972.N1
H
H
../../RESULTS/DAILY/_120111/MODULE_STEPPING/PREVIOUS_PRODUCT_REFERENCE/TGH_20120111_101951-20120110_105636.png
../../RESULTS/DAILY/_120111/MODULE_STEPPING/PREVIOUS_PRODUCT_REFERENCE/TPH_20120111_101951-20120110_105636.png
../../RESULTS/DAILY/_120111/MODULE_STEPPING/PREVIOUS_PRODUCT_REFERENCE/RGH_20120111_101951-20120110_105636.png
../../RESULTS/DAILY/_120111/MODULE_STEPPING/PREVIOUS_PRODUCT_REFERENCE/RPH_20120111_101951-20120110_105636.png

Polarization: V
Reference product: ASA_MS__0PNPDK20120110_123650_000000163110_00282_51589_0971.N1
Test product: ASA_MS__0PNPDK20120111_120005_000000163110_00296_51603_0973.N1
V
V
../../RESULTS/DAILY/_120111/MODULE_STEPPING/PREVIOUS_PRODUCT_REFERENCE/TGV_20120111_120005-20120110_123650.png
../../RESULTS/DAILY/_120111/MODULE_STEPPING/PREVIOUS_PRODUCT_REFERENCE/TPV_20120111_120005-20120110_123650.png
../../RESULTS/DAILY/_120111/MODULE_STEPPING/PREVIOUS_PRODUCT_REFERENCE/RGV_20120111_120005-20120110_123650.png
../../RESULTS/DAILY/_120111/MODULE_STEPPING/PREVIOUS_PRODUCT_REFERENCE/RPV_20120111_120005-20120110_123650.png

MODULE_STEPPING ANALYSIS completed
#####

CALIBRATION PULSES ANALYSIS

#####

Creating directory ./RESULTS/DAILY/_120111/CALIBRATION_PULSES...

ALL ROWS Analysis will be performed from 2012-01-11 00:00:00 to 2012-01-11 23:59:59

Analysing products WVS IS2 V/V

1 78369 7 78369

Writing image ../../RESULTS/DAILY/_120111//CALIBRATION_PULSES/Calibration_pulses_all_rows_WVS_IS2_VV.png...

Analysing products GM1 SS3 H/H

1 39681 7 39681

Writing image ../../RESULTS/DAILY/_120111//CALIBRATION_PULSES/Calibration_pulses_all_rows_GM1_SS3_HH.png...

TEMPORAL EVOLUTION Analysis will be performed from 2012-01-11 00:00:00 to 2012-01-11 23:59:59

Analysing products WVS IS2 V/V

Getting calibration pulses data for WVS IS2 V/V from 2012-01-11 00:00:00 to 2012-01-11 23:59:59. Rows: 1/5/9/13/17/21/25/29

Writing file ./RESULTS/DAILY/_120111/CALIBRATION_PULSES/Calibration_pulses_data_WVS_IS2_VV_2012-01-11_1.dat...

Writing ../../RESULTS/DAILY/_120111//CALIBRATION_PULSES/Average_P1_P1a_P2_P3_WVS_IS2_VV_1.png...

Writing ../../RESULTS/DAILY/_120111//CALIBRATION_PULSES/Transmit_Power_WVS_IS2_VV_1.png...

Getting calibration pulses data for WVS IS2 V/V from 2012-01-11 00:00:00 to 2012-01-11 23:59:59. Rows: 2/6/10/14/18/22/26/30

Writing file ./RESULTS/DAILY/_120111/CALIBRATION_PULSES/Calibration_pulses_data_WVS_IS2_VV_2012-01-11_2.dat...

Writing ../../RESULTS/DAILY/_120111//CALIBRATION_PULSES/Average_P1_P1a_P2_P3_WVS_IS2_VV_2.png...

Writing ../../RESULTS/DAILY/_120111//CALIBRATION_PULSES/Transmit_Power_WVS_IS2_VV_2.png...

Getting calibration pulses data for WVS IS2 V/V from 2012-01-11 00:00:00 to 2012-01-11 23:59:59. Rows: 3/7/11/15/19/23/27/31

Writing file ./RESULTS/DAILY/_120111/CALIBRATION_PULSES/Calibration_pulses_data_WVS_IS2_VV_2012-01-11_3.dat...

Writing ../../RESULTS/DAILY/_120111//CALIBRATION_PULSES/Average_P1_P1a_P2_P3_WVS_IS2_VV_3.png...

Writing ../../RESULTS/DAILY/_120111//CALIBRATION_PULSES/Transmit_Power_WVS_IS2_VV_3.png...

Getting calibration pulses data for WVS IS2 V/V from 2012-01-11 00:00:00 to 2012-01-11 23:59:59. Rows: 4/8/12/16/20/24/28/32

Writing file ./RESULTS/DAILY/_120111/CALIBRATION_PULSES/Calibration_pulses_data_WVS_IS2_VV_2012-01-11_4.dat...

Writing ../../RESULTS/DAILY/_120111//CALIBRATION_PULSES/Average_P1_P1a_P2_P3_WVS_IS2_VV_4.png...

Writing ../../RESULTS/DAILY/_120111//CALIBRATION_PULSES/Transmit_Power_WVS_IS2_VV_4.png...

Analysing products GM1 SS3 H/H

Getting calibration pulses data for GM1 SS3 H/H from 2012-01-11 00:00:00 to 2012-01-11 23:59:59. Rows: 1/5/9/13/17/21/25/29

Writing file ./RESULTS/DAILY/_120111/CALIBRATION_PULSES/Calibration_pulses_data_GM1_SS3_HH_2012-01-11_1.dat...

Writing ../../RESULTS/DAILY/_120111//CALIBRATION_PULSES/Average_P1_P1a_P2_P3_GM1_SS3_HH_1.png...

Writing ../../RESULTS/DAILY/_120111//CALIBRATION_PULSES/Transmit_Power_GM1_SS3_HH_1.png...

Getting calibration pulses data for GM1 SS3 H/H from 2012-01-11 00:00:00 to 2012-01-11 23:59:59. Rows: 2/6/10/14/18/22/26/30

Writing file ./RESULTS/DAILY/_120111/CALIBRATION_PULSES/Calibration_pulses_data_GM1_SS3_HH_2012-01-11_2.dat...

Writing ../../RESULTS/DAILY/_120111//CALIBRATION_PULSES/Average_P1_P1a_P2_P3_GM1_SS3_HH_2.png...

Writing ../../RESULTS/DAILY/_120111//CALIBRATION_PULSES/Transmit_Power_GM1_SS3_HH_2.png...

Getting calibration pulses data for GM1 SS3 H/H from 2012-01-11 00:00:00 to 2012-01-11 23:59:59. Rows: 3/7/11/15/19/23/27/31

Writing file ./RESULTS/DAILY/_120111/CALIBRATION_PULSES/Calibration_pulses_data_GM1_SS3_HH_2012-01-11_3.dat...

Writing ../../RESULTS/DAILY/_120111//CALIBRATION_PULSES/Average_P1_P1a_P2_P3_GM1_SS3_HH_3.png...

Writing ../../RESULTS/DAILY/_120111//CALIBRATION_PULSES/Transmit_Power_GM1_SS3_HH_3.png...

Getting calibration pulses data for GM1 SS3 H/H from 2012-01-11 00:00:00 to 2012-01-11 23:59:59. Rows: 4/8/12/16/20/24/28/32

Writing file ./RESULTS/DAILY/_120111/CALIBRATION_PULSES/Calibration_pulses_data_GM1_SS3_HH_2012-01-11_4.dat...

Writing ../../RESULTS/DAILY/_120111//CALIBRATION_PULSES/Average_P1_P1a_P2_P3_GM1_SS3_HH_4.png...



CALIBRATION PULSES ANALYSIS completed
#####

DOPPLER ANALYSIS

Creating directory ./RESULTS/DAILY/_120111/DOPPLER...

DOPPLER ANX Analysis will be performed from 2012-01-11 00:00:00 to 2012-01-11 23:59:59

Analysing products WVS IS2 V/V
Getting doppler data for WVS IS2 V/V from 2012-01-11 00:00:00 to 2012-01-11 23:59:59...
Writing file ./RESULTS/DAILY/_120111/DOPPLER/Doppler_data_WVS_IS2_VV_2012-01-11.dat...
Running IDL program...
Writing file ../../RESULTS/DAILY/_120111/DOPPLER/DOPPLER_ANX_WVS_IS2_VV.png...

Analysing products GM1 SS1 H/H
Getting doppler data for GM1 SS1 H/H from 2012-01-11 00:00:00 to 2012-01-11 23:59:59...
Writing file ./RESULTS/DAILY/_120111/DOPPLER/Doppler_data_GM1_SS1_HH_2012-01-11.dat...
Running IDL program...
Writing file ../../RESULTS/DAILY/_120111/DOPPLER/DOPPLER_ANX_GM1_SS1_HH.png...

DOPPLER JUMPS Analysis will be performed on WSM products from 2012-01-11 00:00:00 to 2012-01-11 23:59:59

Analysing by default products WSM
Getting doppler jumps data for WSM from 2012-01-11 00:00:00 to 2012-01-11 23:59:59...
Writing file ./RESULTS/DAILY/_120111/DOPPLER/Doppler_Jumps_data_WSM_2012-01-11.dat...
Running IDL program...
Writing file ../../RESULTS/DAILY/_120111/DOPPLER/DOPPLER_JUMPS_ANX_WSM.png...
Writing file ../../RESULTS/DAILY/_120111/DOPPLER/DOPPLER_JUMPS_Date_WSM.png...

DOPPLER MAP Analysis will be performed from 2012-01-11 00:00:00 to 2012-01-11 23:59:59

Analysing products WVS IS2 V/V

1246
Loading predicted doppler values....
./PREDICTED_DOPPLER/doppler.WV_2
Phase: descending
Found data...
Computing mean error doppler estimated-predicted...
Mean error = -34.547482 Hz
Writing file ../../RESULTS/DAILY/_120111//DOPPLER/DOPPLER_Estimated-Predicted-MeanError_WVS_IS2_VV_desc.jpg...
Writing file ../../RESULTS/DAILY/_120111//DOPPLER/DOPPLER_Absolute_WVS_IS2_VV_desc.jpg...

1205
Loading predicted doppler values....
./PREDICTED_DOPPLER/doppler.WV_2
Phase: ascending
Found data...
Computing mean error doppler estimated-predicted...

Mean error = -30.321594 Hz
Writing file ../../RESULTS/DAILY/_120111//DOPPLER/DOPPLER_Estimated-Predicted-MeanError_WVS_IS2_VV_asc.jpg...
Writing file ../../RESULTS/DAILY/_120111//DOPPLER/DOPPLER_Absolute_WVS_IS2_VV_asc.jpg...

Analysing products GM1 SS1 H/H

2697

Loading predicted doppler values....
./PREDICTED_DOPPLER/doppler.GM_1
Phase: descending
Found data...
Computing mean error doppler estimated-predicted...
Mean error = -9.2768352 Hz
Writing file ../../RESULTS/DAILY/_120111//DOPPLER/DOPPLER_Estimated-Predicted-MeanError_GM1_SS1_HH_desc.jpg...
Writing file ../../RESULTS/DAILY/_120111//DOPPLER/DOPPLER_Absolute_GM1_SS1_HH_desc.jpg...

2342

Loading predicted doppler values....
./PREDICTED_DOPPLER/doppler.GM_1
Phase: ascending
Found data...
Computing mean error doppler estimated-predicted...
Mean error = -16.371878 Hz
Writing file ../../RESULTS/DAILY/_120111//DOPPLER/DOPPLER_Estimated-Predicted-MeanError_GM1_SS1_HH_asc.jpg...
Writing file ../../RESULTS/DAILY/_120111//DOPPLER/DOPPLER_Absolute_GM1_SS1_HH_asc.jpg...

DOPPLER ANALYSIS completed

#####

CHIRP ANALYSIS

#####

Creating directory ./RESULTS/DAILY/_120111/CHIRP...

CHIRP Analysis will be performed from 2012-01-11 00:00:00 to 2012-01-11 23:59:59

Analysing products WSM SS1 H/H

Getting ScaleFactor data for WSM SS1 H/H from 2012-01-11 00:00:00 to 2012-01-11 23:59:59...
Writing file ./RESULTS/DAILY/_120111/CHIRP/ScaleFactor_data_WSM_SS1_HH_2012-01-11.dat...
Running IDL program...
Writing file ../../RESULTS/DAILY/_120111/CHIRP/ScaleFactor_ANX_WSM_SS1_HH.png...
Writing file ../../RESULTS/DAILY/_120111/CHIRP/ScaleFactor_DATE_WSM_SS1_HH.png...

Analysing products WSM SS1 V/V

Getting ScaleFactor data for WSM SS1 V/V from 2012-01-11 00:00:00 to 2012-01-11 23:59:59...
Writing file ./RESULTS/DAILY/_120111/CHIRP/ScaleFactor_data_WSM_SS1_VV_2012-01-11.dat...
Running IDL program...
Writing file ../../RESULTS/DAILY/_120111/CHIRP/ScaleFactor_ANX_WSM_SS1_VV.png...
Writing file ../../RESULTS/DAILY/_120111/CHIRP/ScaleFactor_DATE_WSM_SS1_VV.png...

CHIRP ANALYSIS completed

#####

RAW DATA ANALYSIS

#####

Analysis will be performed from 2012-01-11 00:00:00 to 2012-01-11 23:59:59
Results will be exported to the directory: ./RESULTS/DAILY/_120111/RAW_DATA

Creating directory ./RESULTS/DAILY/_120111/RAW_DATA...

Getting raw data for WVS from 2012-01-11 00:00:00 to 2012-01-11 23:59:59...
Writing file ./RESULTS/DAILY/_120111/RAW_DATA/Raw_data_WVS_2012-01-11.dat...
Running IDL program to create graphs...

Creating image ../../RESULTS/DAILY/_120111/RAW_DATA/Raw_data_WVS_input_mean.png...
Creating image ../../RESULTS/DAILY/_120111/RAW_DATA/Raw_data_WVS_input_stdev.png...
Creating image ../../RESULTS/DAILY/_120111/RAW_DATA/Raw_data_WVS_gain_imbalance.png...

Getting raw data for IMM from 2012-01-11 00:00:00 to 2012-01-11 23:59:59...
Writing file ./RESULTS/DAILY/_120111/RAW_DATA/Raw_data_IMM_2012-01-11.dat...
Running IDL program to create graphs...

Creating image ../../RESULTS/DAILY/_120111/RAW_DATA/Raw_data_IMM_input_mean.png...
Creating image ../../RESULTS/DAILY/_120111/RAW_DATA/Raw_data_IMM_input_stdev.png...
Creating image ../../RESULTS/DAILY/_120111/RAW_DATA/Raw_data_IMM_gain_imbalance.png...

RAW DATA ANALYSIS completed

#####

TELEMETRY ANALYSIS

#####

Analysis will be performed from 2012-01-11 00:00:00 to 2012-01-11 23:59:59
Results will be exported to the directory: ./RESULTS/DAILY/_120111/TELEMETRY

Creating directory ./RESULTS/DAILY/_120111/TELEMETRY...

Looking for gaps and missing lines in WVS products...

Checking 29 products from PDE...
Found product...ASA_WVS_1PNPDE20120111_003605_000002253110_00289_51596_8658.N1 / 0 gaps / 24 missing lines
Found product...ASA_WVS_1PNPDE20120111_021506_00000603110_00290_51597_8702.N1 / 1 gaps / 0 missing lines
Found product...ASA_WVS_1PNPDE20120111_045938_000008093110_00292_51599_8761.N1 / 1 gaps / 0 missing lines
Found product...ASA_WVS_1PNPDE20120111_064912_000001953110_00293_51600_8800.N1 / 1 gaps / 0 missing lines
Found product...ASA_WVS_1PNPDE20120111_221836_000002403110_00302_51609_8966.N1 / 1 gaps / 0 missing lines
Found product...ASA_WVS_1PNPDE20120111_221836_000002403110_00302_51609_8967.N1 / 1 gaps / 0 missing lines
Found product...ASA_WVS_1PNPDE20120111_235833_000003903110_00303_51610_8992.N1 / 1 gaps / 0 missing lines
Checking 27 products from PDK...
Found product...ASA_WVS_1PNPDK20120111_123210_000005793110_00296_51603_4346.N1 / 0 gaps / 8 missing lines

Looking for gaps and missing lines in GM1 products...

Checking 34 products from PDE...
Checking 41 products from PDK...

Looking for gaps and missing lines in APM products...

Checking 5 products from PDE...
No products from PDK...

Looking for gaps and missing lines in IMM products...

Checking 8 products from PDE...
Checking 4 products from PDK...

Looking for gaps and missing lines in WSM products...

Checking 44 products from PDE...

Found product...ASA_WSM_1PNPDE20120111_080713_000002143110_00294_51601_8830.N1 / 0 gaps / 1 missing lines

Found product...ASA_WSM_1PNPDE20120111_155859_00000983110_00299_51606_8923.N1 / 0 gaps / 28 missing lines

Checking 16 products from PDK...

Found product...ASA_WSM_1PNPDK20120111_145008_000001163110_00298_51605_4390.N1 / 20 gaps / 2643 missing lines

Found product...ASA_WSM_1PNPDK20120111_162925_000001043110_00299_51606_4423.N1 / 0 gaps / 10 missing lines

Creating graph of missing lines and gaps...

Creating image: ./RESULTS/DAILY/_120111/TELEMETRY/TELEMETRY_Missing_lines.png...

Creating image: ./RESULTS/DAILY/_120111/TELEMETRY/TELEMETRY_Gaps.png...

TELEMETRY ANALYSIS completed

#####

HTML REPORT generation

#####

Building file ./RESULTS/DAILY/_120111/asarReport.html...

Building DATA SUMMARY section...

Building AUXILIARY FILES ANALYSIS section...

Building MODULE STEPPING ANALYSIS section...

Building CALIBRATION PULSES ANALYSIS section...

Building DOPPLER ANALYSIS section...

Building CHIRP ANALYSIS section...

Building RAW DATA ANALYSIS section...

Building TELEMETRY ANALYSIS section...

HTML REPORT generation completed

#####



Differences with IECF operational ADFs list. If a wrong ADF is used, the filename is reported.

Product	ASA_CON	ASA_INS	ASA_XCH	ASA_XCA
ASA_APM_1PNPDE20120111_013851_000000853110_00290_51597_8688.N1	OK	OK	OK	OK
ASA_APM_1PNPDE20120111_041618_000000433110_00292_51599_8745.N1	OK	OK	OK	OK
ASA_APM_1PNPDE20120111_132540_000001183110_00297_51604_8925.N1	OK	OK	OK	OK
ASA_APM_1PNPDE20120111_180733_000000583110_00300_51607_8940.N1	OK	OK	OK	OK
ASA_APM_1PNPDE20120111_233559_000000713110_00303_51610_9001.N1	OK	OK	OK	OK

Differences with IECF operational ADFs list. If a wrong ADF is used, the filename is reported.

Product	ASA_CON	ASA_INS	ASA_XCH	ASA_XCA				
ASA_GM1_1PNPDE20120111_000216_000005133110_00289_51596_8656.N1					OK	OK	OK	OK
ASA_GM1_1PNPDE20120111_002000_000005613110_00289_51596_8659.N1					OK	OK	OK	OK
ASA_GM1_1PNPDE20120111_004831_000001083110_00289_51596_8691.N1					OK	OK	OK	OK
ASA_GM1_1PNPDE20120111_011500_000009183110_00290_51597_8693.N1					OK	OK	OK	OK
ASA_GM1_1PNPDE20120111_013129_000000663110_00290_51597_8696.N1					OK	OK	OK	OK
ASA_GM1_1PNPDE20120111_013738_000000663110_00290_51597_8695.N1					OK	OK	OK	OK
ASA_GM1_1PNPDE20120111_014039_000002413110_00290_51597_8699.N1					OK	OK	OK	OK
ASA_GM1_1PNPDE20120111_014720_000002473110_00290_51597_8697.N1					OK	OK	OK	OK
ASA_GM1_1PNPDE20120111_020014_000005673110_00290_51597_8703.N1					OK	OK	OK	OK
ASA_GM1_1PNPDE20120111_022149_000006283110_00290_51597_8721.N1					OK	OK	OK	OK
ASA_GM1_1PNPDE20120111_024300_000016493110_00291_51598_8722.N1					OK	OK	OK	OK
ASA_GM1_1PNPDE20120111_031339_000000783110_00291_51598_8728.N1					OK	OK	OK	OK
ASA_GM1_1PNPDE20120111_034029_000004593110_00291_51598_8753.N1					OK	OK	OK	OK
ASA_GM1_1PNPDE20120111_035557_000002113110_00291_51598_8755.N1					OK	OK	OK	OK
ASA_GM1_1PNPDE20120111_042055_000018913110_00292_51599_8756.N1					OK	OK	OK	OK
ASA_GM1_1PNPDE20120111_045730_000001263110_00292_51599_8762.N1					OK	OK	OK	OK
ASA_GM1_1PNPDE20120111_052042_000005673110_00292_51599_8790.N1					OK	OK	OK	OK
ASA_GM1_1PNPDE20120111_060205_000001633110_00293_51600_8791.N1					OK	OK	OK	OK
ASA_GM1_1PNPDE20120111_060702_000002473110_00293_51600_8793.N1					OK	OK	OK	OK
ASA_GM1_1PNPDE20120111_061744_000002653110_00293_51600_8792.N1					OK	OK	OK	OK
ASA_GM1_1PNPDE20120111_062529_000002953110_00293_51600_8795.N1					OK	OK	OK	OK
ASA_GM1_1PNPDE20120111_063326_000001873110_00293_51600_8794.N1					OK	OK	OK	OK
ASA_GM1_1PNPDE20120111_063921_000001263110_00293_51600_8798.N1					OK	OK	OK	OK
ASA_GM1_1PNPDE20120111_064642_000001443110_00293_51600_8802.N1					OK	OK	OK	OK
ASA_GM1_1PNPDE20120111_211003_000002293110_00302_51609_8956.N1					OK	OK	OK	OK
ASA_GM1_1PNPDE20120111_212028_000003083110_00302_51609_8957.N1					OK	OK	OK	OK
ASA_GM1_1PNPDE20120111_215528_000001383110_00302_51609_8959.N1					OK	OK	OK	OK
ASA_GM1_1PNPDE20120111_220301_000006223110_00302_51609_8962.N1					OK	OK	OK	OK
ASA_GM1_1PNPDE20120111_223544_000004713110_00303_51610_8982.N1					OK	OK	OK	OK
ASA_GM1_1PNPDE20120111_225557_000000783110_00303_51610_8983.N1					OK	OK	OK	OK
ASA_GM1_1PNPDE20120111_230534_000000783110_00303_51610_8987.N1					OK	OK	OK	OK
ASA_GM1_1PNPDE20120111_233109_000001753110_00303_51610_8986.N1					OK	OK	OK	OK
ASA_GM1_1PNPDE20120111_233410_000001023110_00303_51610_8989.N1					OK	OK	OK	OK
ASA_GM1_1PNPDE20120111_234316_000005793110_00303_51610_8993.N1					OK	OK	OK	OK
ASA_GM1_1PNPDK20120111_070053_000005133110_00293_51600_4246.N1					OK	OK	OK	OK
ASA_GM1_1PNPDK20120111_075010_000000903110_00294_51601_4240.N1					OK	OK	OK	OK
ASA_GM1_1PNPDK20120111_075527_000002293110_00294_51601_4248.N1					OK	OK	OK	OK
ASA_GM1_1PNPDK20120111_075757_000005553110_00294_51601_4273.N1					OK	OK	OK	OK
ASA_GM1_1PNPDK20120111_081541_000001573110_00294_51601_4274.N1					OK	OK	OK	OK
ASA_GM1_1PNPDK20120111_082355_000003443110_00294_51601_4275.N1					OK	OK	OK	OK
ASA_GM1_1PNPDK20120111_084106_000005013110_00294_51601_4277.N1					OK	OK	OK	OK
ASA_GM1_1PNPDK20120111_093015_000005433110_00295_51602_4280.N1					OK	OK	OK	OK
ASA_GM1_1PNPDK20120111_095553_000003503110_00295_51602_4311.N1					OK	OK	OK	OK
ASA_GM1_1PNPDK20120111_102126_000004893110_00295_51602_4314.N1					OK	OK	OK	OK
ASA_GM1_1PNPDK20120111_110724_000003383110_00296_51603_4315.N1					OK	OK	OK	OK
ASA_GM1_1PNPDK20120111_120137_000004343110_00296_51603_4343.N1					OK	OK	OK	OK
ASA_GM1_1PNPDK20120111_122427_000001203110_00296_51603_4342.N1					OK	OK	OK	OK
ASA_GM1_1PNPDK20120111_122947_000001383110_00296_51603_4345.N1					OK	OK	OK	OK
ASA_GM1_1PNPDK20120111_124407_000009183110_00297_51604_4347.N1					OK	OK	OK	OK
ASA_GM1_1PNPDK20120111_125814_000003203110_00297_51604_4372.N1					OK	OK	OK	OK
ASA_GM1_1PNPDK20120111_132159_000002233110_00297_51604_4373.N1					OK	OK	OK	OK
ASA_GM1_1PNPDK20120111_132757_000002833110_00297_51604_4374.N1					OK	OK	OK	OK
ASA_GM1_1PNPDK20120111_133242_000003863110_00297_51604_4376.N1					OK	OK	OK	OK
ASA_GM1_1PNPDK20120111_134151_000007793110_00297_51604_4378.N1					OK	OK	OK	OK
ASA_GM1_1PNPDK20120111_140404_000006163110_00297_51604_4379.N1					OK	OK	OK	OK
ASA_GM1_1PNPDK20120111_141940_000008343110_00298_51605_4381.N1					OK	OK	OK	OK
ASA_GM1_1PNPDK20120111_144055_000000783110_00298_51605_4395.N1					OK	OK	OK	OK
ASA_GM1_1PNPDK20120111_150025_000003563110_00298_51605_4397.N1					OK	OK	OK	OK
ASA_GM1_1PNPDK20120111_152205_000006833110_00298_51605_4400.N1					OK	OK	OK	OK
ASA_GM1_1PNPDK20120111_160256_000007073110_00299_51606_4402.N1					OK	OK	OK	OK
ASA_GM1_1PNPDK20120111_162339_000003443110_00299_51606_4429.N1					OK	OK	OK	OK
ASA_GM1_1PNPDK20120111_163112_000000783110_00299_51606_4430.N1					OK	OK	OK	OK
ASA_GM1_1PNPDK20120111_163337_000003503110_00299_51606_4431.N1					OK	OK	OK	OK
ASA_GM1_1PNPDK20120111_170219_000006773110_00299_51606_4433.N1					OK	OK	OK	OK

ASA_GM1_1PNPDK20120111_174155_000006223110_00300_51607_4435.N1	OK	OK	OK	OK
ASA_GM1_1PNPDK20120111_175103_000001633110_00300_51607_4456.N1	OK	OK	OK	OK
ASA_GM1_1PNPDK20120111_180443_000001693110_00300_51607_4455.N1	OK	OK	OK	OK
ASA_GM1_1PNPDK20120111_180851_000001933110_00300_51607_4457.N1	OK	OK	OK	OK
ASA_GM1_1PNPDK20120111_184233_000006283110_00300_51607_4460.N1	OK	OK	OK	OK
ASA_GM1_1PNPDK20120111_190846_000001143110_00300_51607_4462.N1	OK	OK	OK	OK
ASA_GM1_1PNPDK20120111_191431_000006283110_00301_51608_4461.N1	OK	OK	OK	OK
ASA_GM1_1PNPDK20120111_194117_000003263110_00301_51608_4481.N1	OK	OK	OK	OK
ASA_GM1_1PNPDK20120111_202247_000006283110_00301_51608_4483.N1	OK	OK	OK	OK
ASA_GM1_1PNPDK20120111_204633_000010093110_00301_51608_4485.N1	OK	OK	OK	OK
ASA_GM1_1PNPDK20120111_210503_000003803110_00302_51609_4486.N1	OK	OK	OK	OK

Differences with IECF operational ADFs list. If a wrong ADF is used, the filename is reported.

Product	ASA_CON	ASA_INS	ASA_XCH	ASA_XCA
ASA_IMM_1PNPDE20120111_031030_000001783110_00291_51598_8715.N1				
ASA_IMM_1PNPDE20120111_035928_000000673110_00291_51598_8746.N1				
ASA_IMM_1PNPDE20120111_060103_000000523110_00293_51600_8783.N1				
ASA_IMM_1PNPDE20120111_063023_000001733110_00293_51600_8786.N1				
ASA_IMM_1PNPDE20120111_081057_000000673110_00294_51601_8834.N1				
ASA_IMM_1PNPDE20120111_081817_000000973110_00294_51601_8835.N1				
ASA_IMM_1PNPDE20120111_163232_000000523110_00299_51606_8931.N1				
ASA_IMM_1PNPDE20120111_181204_000001423110_00300_51607_8941.N1				
ASA_IMM_1PNPDK20120111_062207_000001933110_00293_51600_4234.N1				
ASA_IMM_1PNPDK20120111_082938_000000853110_00294_51601_4278.N1				
ASA_IMM_1PNPDK20120111_094835_000001003110_00295_51602_4291.N1				
ASA_IMM_1PNPDK20120111_124250_000000623110_00297_51604_4359.N1				

Differences with IECF operational ADFs list. If a wrong ADF is used, the filename is reported.

Product	ASA_CON	ASA_INS	ASA_XCH	ASA_XCA				
ASA_WSM_1PNPDE20120111_002923_000004043110_00289_51596_8651.N1					OK	OK	OK	OK
ASA_WSM_1PNPDE20120111_010736_000004343110_00290_51597_8687.N1					OK	OK	OK	OK
ASA_WSM_1PNPDE20120111_013246_000000923110_00290_51597_8686.N1					OK	OK	OK	OK
ASA_WSM_1PNPDE20120111_020943_000003123110_00290_51597_8694.N1					OK	OK	OK	OK
ASA_WSM_1PNPDE20120111_023252_000001533110_00291_51598_8718.N1					OK	OK	OK	OK
ASA_WSM_1PNPDE20120111_023535_000001533110_00291_51598_8719.N1					OK	OK	OK	OK
ASA_WSM_1PNPDE20120111_031505_000004343110_00291_51598_8717.N1					OK	OK	OK	OK
ASA_WSM_1PNPDE20120111_034812_000003923110_00291_51598_8744.N1					OK	OK	OK	OK
ASA_WSM_1PNPDE20120111_041819_000001533110_00292_51599_8748.N1					OK	OK	OK	OK
ASA_WSM_1PNPDE20120111_045227_000002943110_00292_51599_8750.N1					OK	OK	OK	OK
ASA_WSM_1PNPDE20120111_053013_000002083110_00292_51599_8784.N1					OK	OK	OK	OK
ASA_WSM_1PNPDE20120111_061111_000003923110_00293_51600_8785.N1					OK	OK	OK	OK
ASA_WSM_1PNPDE20120111_063636_000001593110_00293_51600_8787.N1					OK	OK	OK	OK
ASA_WSM_1PNPDE20120111_080713_000002143110_00294_51601_8830.N1					OK	OK	OK	OK
ASA_WSM_1PNPDE20120111_082117_000001533110_00294_51601_8836.N1					OK	OK	OK	OK
ASA_WSM_1PNPDE20120111_093924_000002513110_00295_51602_8852.N1					OK	OK	OK	OK
ASA_WSM_1PNPDE20120111_094347_000002693110_00295_51602_8853.N1					OK	OK	OK	OK
ASA_WSM_1PNPDE20120111_102938_000003303110_00295_51602_8882.N1					OK	OK	OK	OK
ASA_WSM_1PNPDE20120111_104652_000000923110_00295_51602_8881.N1					OK	OK	OK	OK
ASA_WSM_1PNPDE20120111_111308_000001473110_00296_51603_8883.N1					OK	OK	OK	OK
ASA_WSM_1PNPDE20120111_141423_000002203110_00298_51605_8926.N1					OK	OK	OK	OK
ASA_WSM_1PNPDE20120111_144219_000002143110_00298_51605_8927.N1					OK	OK	OK	OK
ASA_WSM_1PNPDE20120111_153331_000001533110_00298_51605_8928.N1					OK	OK	OK	OK
ASA_WSM_1PNPDE20120111_155403_000000983110_00299_51606_8922.N1					OK	OK	OK	OK
ASA_WSM_1PNPDE20120111_155859_000000983110_00299_51606_8923.N1					OK	OK	OK	OK
ASA_WSM_1PNPDE20120111_160121_000000923110_00299_51606_8924.N1					OK	OK	OK	OK
ASA_WSM_1PNPDE20120111_161742_000003553110_00299_51606_8930.N1					OK	OK	OK	OK
ASA_WSM_1PNPDE20120111_171341_000002143110_00299_51606_8929.N1					OK	OK	OK	OK
ASA_WSM_1PNPDE20120111_174020_000000923110_00300_51607_8932.N1					OK	OK	OK	OK
ASA_WSM_1PNPDE20120111_175716_000002513110_00300_51607_8936.N1					OK	OK	OK	OK
ASA_WSM_1PNPDE20120111_185321_000002143110_00300_51607_8938.N1					OK	OK	OK	OK
ASA_WSM_1PNPDE20120111_192500_000000923110_00301_51608_8942.N1					OK	OK	OK	OK
ASA_WSM_1PNPDE20120111_193326_000000923110_00301_51608_8943.N1					OK	OK	OK	OK
ASA_WSM_1PNPDE20120111_193701_000002513110_00301_51608_8949.N1					OK	OK	OK	OK
ASA_WSM_1PNPDE20120111_194648_000001533110_00301_51608_8950.N1					OK	OK	OK	OK
ASA_WSM_1PNPDE20120111_203329_000002143110_00301_51608_8948.N1					OK	OK	OK	OK
ASA_WSM_1PNPDE20120111_204409_000001353110_00301_51608_8951.N1					OK	OK	OK	OK
ASA_WSM_1PNPDE20120111_211353_000003923110_00302_51609_8971.N1					OK	OK	OK	OK
ASA_WSM_1PNPDE20120111_212538_000002513110_00302_51609_8972.N1					OK	OK	OK	OK
ASA_WSM_1PNPDE20120111_221328_000003123110_00302_51609_8968.N1					OK	OK	OK	OK
ASA_WSM_1PNPDE20120111_225722_000001533110_00303_51610_8988.N1					OK	OK	OK	OK
ASA_WSM_1PNPDE20120111_230058_000002753110_00303_51610_8998.N1					OK	OK	OK	OK
ASA_WSM_1PNPDE20120111_230703_000001533110_00303_51610_9000.N1					OK	OK	OK	OK
ASA_WSM_1PNPDE20120111_235302_000003303110_00303_51610_8984.N1					OK	OK	OK	OK
ASA_WSM_1PNPDK20120111_070930_000002753110_00293_51600_4254.N1					OK	OK	OK	OK
ASA_WSM_1PNPDK20120111_074734_000001533110_00294_51601_4255.N1					OK	OK	OK	OK
ASA_WSM_1PNPDK20120111_075150_000002083110_00294_51601_4257.N1					OK	OK	OK	OK
ASA_WSM_1PNPDK20120111_084931_000003303110_00294_51601_4288.N1					OK	OK	OK	OK
ASA_WSM_1PNPDK20120111_094634_000000923110_00295_51602_4290.N1					OK	OK	OK	OK
ASA_WSM_1PNPDK20120111_111606_000005513110_00296_51603_4324.N1					OK	OK	OK	OK
ASA_WSM_1PNPDK20120111_120856_000003923110_00296_51603_4358.N1					OK	OK	OK	OK
ASA_WSM_1PNPDK20120111_130335_000001843110_00297_51604_4361.N1					OK	OK	OK	OK
ASA_WSM_1PNPDK20120111_143334_000004343110_00298_51605_4389.N1					OK	OK	OK	OK
ASA_WSM_1PNPDK20120111_145008_000001163110_00298_51605_4390.N1					OK	OK	OK	OK
ASA_WSM_1PNPDK20120111_161443_000002143110_00299_51606_4416.N1					OK	OK	OK	OK
ASA_WSM_1PNPDK20120111_162925_000001043110_00299_51606_4423.N1					OK	OK	OK	OK
ASA_WSM_1PNPDK20120111_175348_000002393110_00300_51607_4444.N1					OK	OK	OK	OK
ASA_WSM_1PNPDK20120111_192713_000003613110_00301_51608_4472.N1					OK	OK	OK	OK
ASA_WSM_1PNPDK20120111_193326_000002513110_00301_51608_4473.N1					OK	OK	OK	OK
ASA_WSM_1PNPDK20120111_225222_000002083110_00303_51610_4509.N1					OK	OK	OK	OK

Differences with IECF operational ADFs list. If a wrong ADF is used, the filename is reported.

Product	ASA_CON	ASA_INS	ASA_XCH	ASA_XCA				
ASA_WVS_1PNPDE20120111_001140_000004503110_00289_51596_8657.N1					OK	OK	OK	OK
ASA_WVS_1PNPDE20120111_003605_000002253110_00289_51596_8658.N1					OK	OK	OK	OK
ASA_WVS_1PNPDE20120111_003905_000005243110_00289_51596_8690.N1					OK	OK	OK	OK
ASA_WVS_1PNPDE20120111_005023_000008543110_00289_51596_8692.N1					OK	OK	OK	OK
ASA_WVS_1PNPDE20120111_013553_000000593110_00290_51597_8700.N1					OK	OK	OK	OK
ASA_WVS_1PNPDE20120111_014440_000001193110_00290_51597_8698.N1					OK	OK	OK	OK
ASA_WVS_1PNPDE20120111_015128_000004803110_00290_51597_8701.N1					OK	OK	OK	OK
ASA_WVS_1PNPDE20120111_021506_000000603110_00290_51597_8702.N1					OK	OK	OK	OK
ASA_WVS_1PNPDE20120111_021536_000003303110_00290_51597_8720.N1					OK	OK	OK	OK
ASA_WVS_1PNPDE20120111_023806_000002543110_00291_51598_8723.N1					OK	OK	OK	OK
ASA_WVS_1PNPDE20120111_032231_000005253110_00291_51598_8724.N1					OK	OK	OK	OK
ASA_WVS_1PNPDE20120111_033046_000003003110_00291_51598_8754.N1					OK	OK	OK	OK
ASA_WVS_1PNPDE20120111_040041_000008393110_00291_51598_8757.N1					OK	OK	OK	OK
ASA_WVS_1PNPDE20120111_045938_000008093110_00292_51599_8761.N1					OK	OK	OK	OK
ASA_WVS_1PNPDE20120111_051253_000000903110_00292_51599_8788.N1					OK	OK	OK	OK
ASA_WVS_1PNPDE20120111_051647_000001953110_00292_51599_8789.N1					OK	OK	OK	OK
ASA_WVS_1PNPDE20120111_053341_000016043110_00292_51599_8797.N1					OK	OK	OK	OK
ASA_WVS_1PNPDE20120111_064132_000002693110_00293_51600_8801.N1					OK	OK	OK	OK
ASA_WVS_1PNPDE20120111_064912_000001953110_00293_51600_8800.N1					OK	OK	OK	OK
ASA_WVS_1PNPDE20120111_212947_000014993110_00302_51609_8958.N1					OK	OK	OK	OK
ASA_WVS_1PNPDE20120111_215753_000002703110_00302_51609_8960.N1					OK	OK	OK	OK
ASA_WVS_1PNPDE20120111_221836_000002403110_00302_51609_8966.N1					OK	OK	OK	OK
ASA_WVS_1PNPDE20120111_221836_000002403110_00302_51609_8967.N1					OK	OK	OK	OK
ASA_WVS_1PNPDE20120111_222152_000007793110_00302_51609_8981.N1					OK	OK	OK	OK
ASA_WVS_1PNPDE20120111_224338_000004653110_00303_51610_8985.N1					OK	OK	OK	OK
ASA_WVS_1PNPDE20120111_230934_000012593110_00303_51610_8990.N1					OK	OK	OK	OK
ASA_WVS_1PNPDE20120111_233718_000003153110_00303_51610_8991.N1					OK	OK	OK	OK
ASA_WVS_1PNPDE20120111_235833_000003903110_00303_51610_8992.N1					OK	OK	OK	OK
ASA_WVS_1PNPDK20120111_065212_000004803110_00293_51600_4239.N1					OK	OK	OK	OK
ASA_WVS_1PNPDK20120111_071401_000019643110_00293_51600_4247.N1					OK	OK	OK	OK
ASA_WVS_1PNPDK20120111_083108_000005553110_00294_51601_4276.N1					OK	OK	OK	OK
ASA_WVS_1PNPDK20120111_085502_000020693110_00294_51601_4281.N1					OK	OK	OK	OK
ASA_WVS_1PNPDK20120111_100142_000010493110_00295_51602_4312.N1					OK	OK	OK	OK
ASA_WVS_1PNPDK20120111_103509_000006603110_00295_51602_4313.N1					OK	OK	OK	OK
ASA_WVS_1PNPDK20120111_104823_000010943110_00295_51602_4316.N1					OK	OK	OK	OK
ASA_WVS_1PNPDK20120111_112523_000020393110_00296_51603_4341.N1					OK	OK	OK	OK
ASA_WVS_1PNPDK20120111_121529_000004953110_00296_51603_4340.N1					OK	OK	OK	OK
ASA_WVS_1PNPDK20120111_122633_000001493110_00296_51603_4344.N1					OK	OK	OK	OK
ASA_WVS_1PNPDK20120111_123210_000005793110_00296_51603_4346.N1					OK	OK	OK	OK
ASA_WVS_1PNPDK20120111_130641_000008693110_00297_51604_4375.N1					OK	OK	OK	OK
ASA_WVS_1PNPDK20120111_133907_000001203110_00297_51604_4377.N1					OK	OK	OK	OK
ASA_WVS_1PNPDK20120111_135452_000005103110_00297_51604_4380.N1					OK	OK	OK	OK
ASA_WVS_1PNPDK20120111_145202_000004493110_00298_51605_4396.N1					OK	OK	OK	OK
ASA_WVS_1PNPDK20120111_150626_000009003110_00298_51605_4398.N1					OK	OK	OK	OK
ASA_WVS_1PNPDK20120111_153603_000010043110_00298_51605_4399.N1					OK	OK	OK	OK
ASA_WVS_1PNPDK20120111_155541_000000743110_00299_51606_4401.N1					OK	OK	OK	OK
ASA_WVS_1PNPDK20120111_163926_000013343110_00299_51606_4432.N1					OK	OK	OK	OK
ASA_WVS_1PNPDK20120111_171712_000013043110_00299_51606_4434.N1					OK	OK	OK	OK
ASA_WVS_1PNPDK20120111_181435_000016343110_00300_51607_4458.N1					OK	OK	OK	OK
ASA_WVS_1PNPDK20120111_190053_000004353110_00300_51607_4459.N1					OK	OK	OK	OK
ASA_WVS_1PNPDK20120111_191044_000001793110_00300_51607_4463.N1					OK	OK	OK	OK
ASA_WVS_1PNPDK20120111_191044_000001793110_00300_51607_4464.N1					OK	OK	OK	OK
ASA_WVS_1PNPDK20120111_194956_000019343110_00301_51608_4482.N1					OK	OK	OK	OK
ASA_WVS_1PNPDK20120111_203700_000003903110_00301_51608_4484.N1					OK	OK	OK	OK
ASA_WVS_1PNPDK20120111_210324_000000593110_00302_51609_4487.N1					OK	OK	OK	OK

Calibration pulses for GM1 SS3 H/H

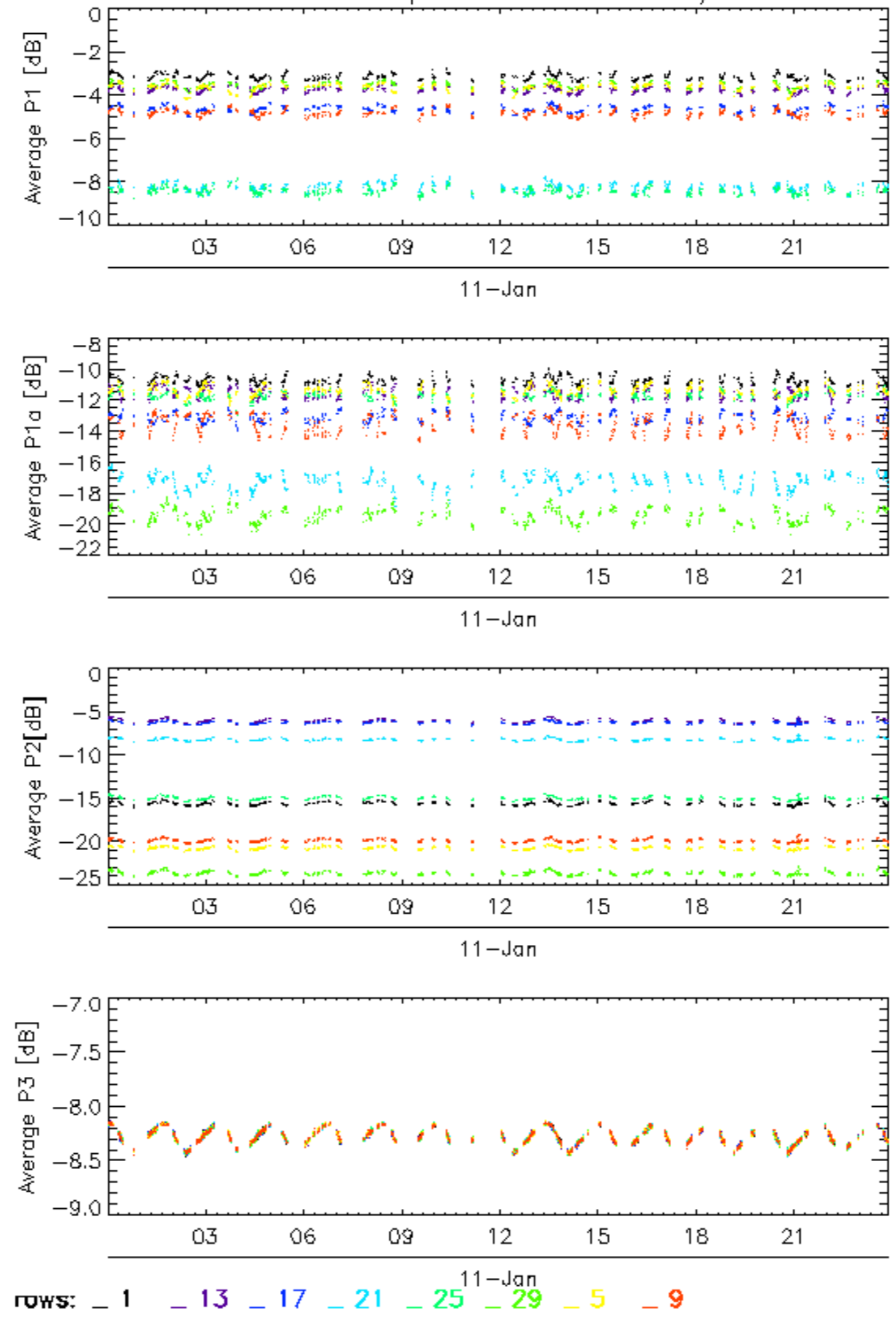

Calibration pulses for GM1 SS3 H/H

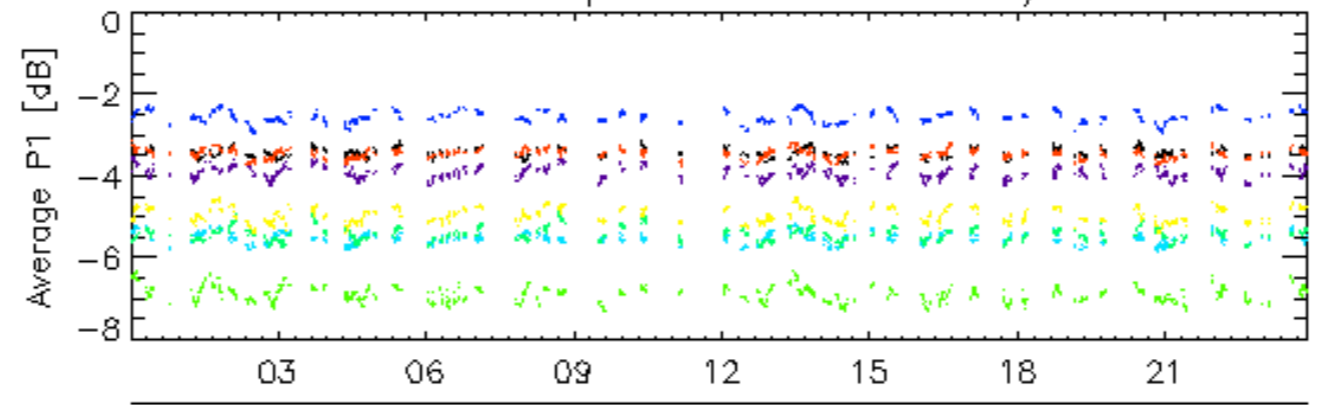

11-Jan

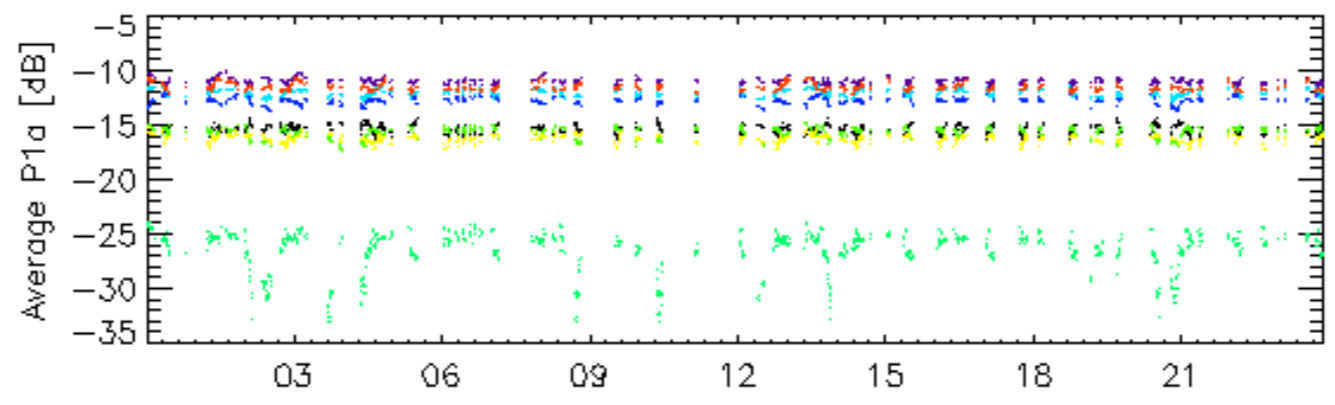

11-Jan

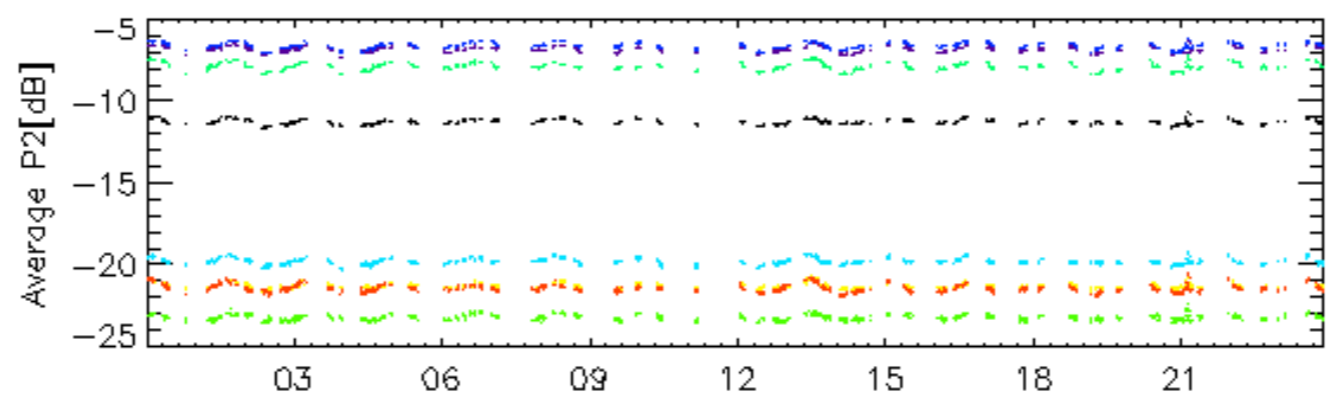

11-Jan

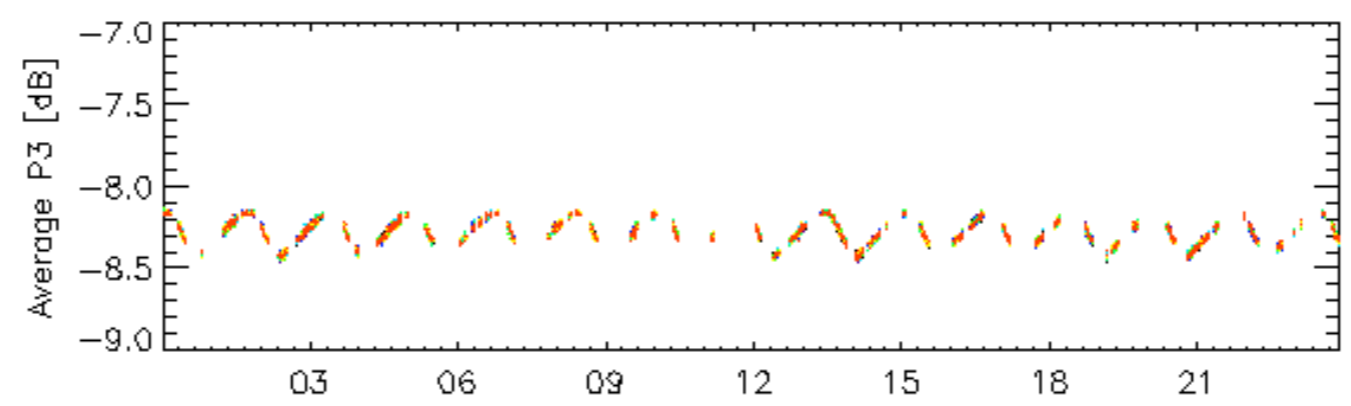

11-Jan

rows: _ 10 _ 14 _ 18 _ 2 _ 22 _ 26 _ 30 _ 6

Calibration pulses for GM1 SS3 H/H

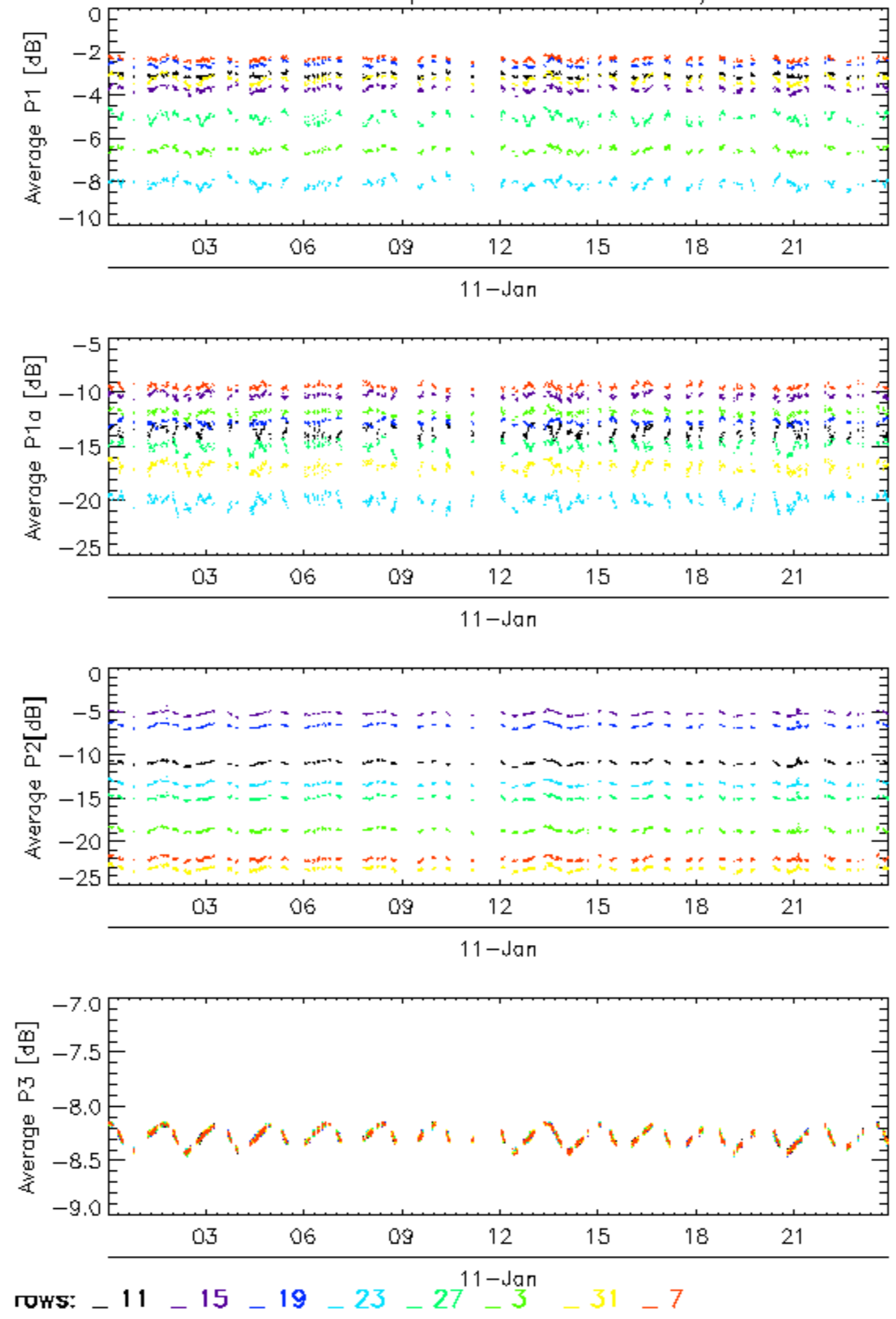

Calibration pulses for GM1 SS3 H/H

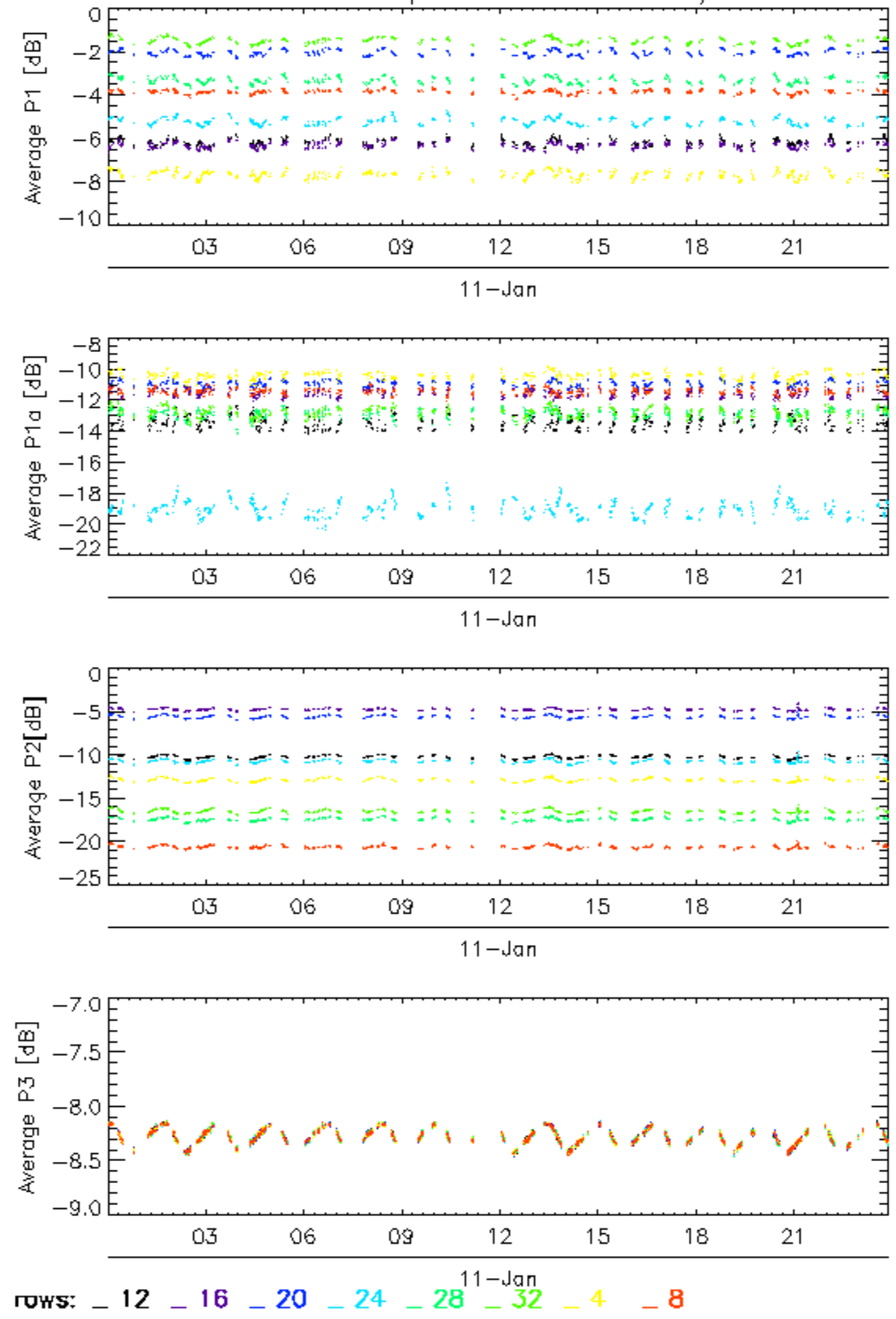

Calibration pulses for WVS IS2 V/V

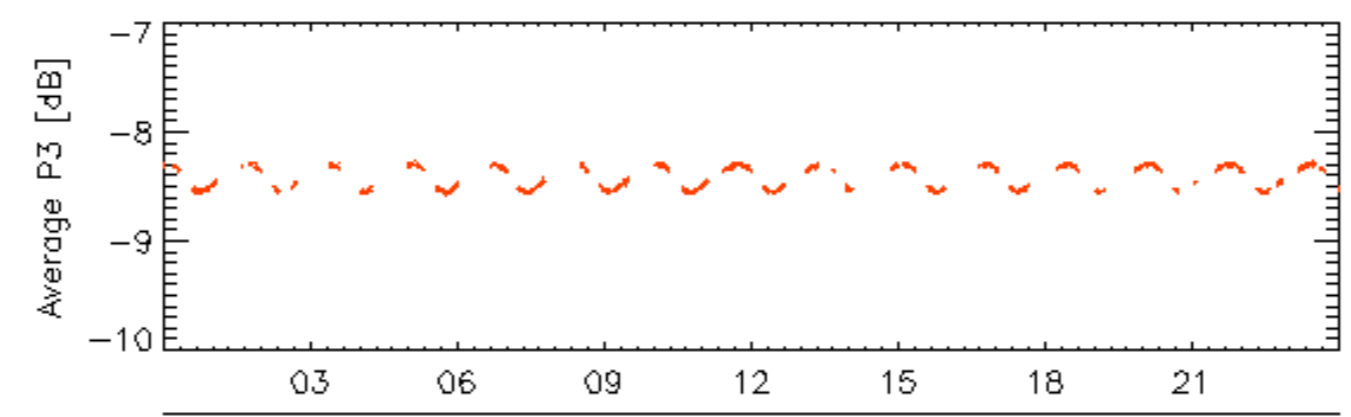
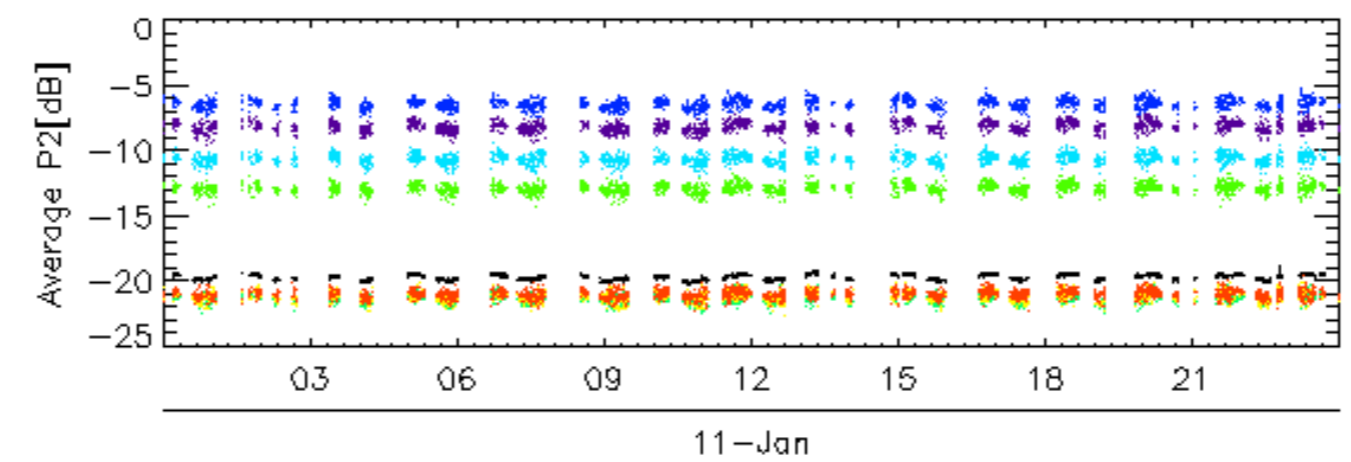
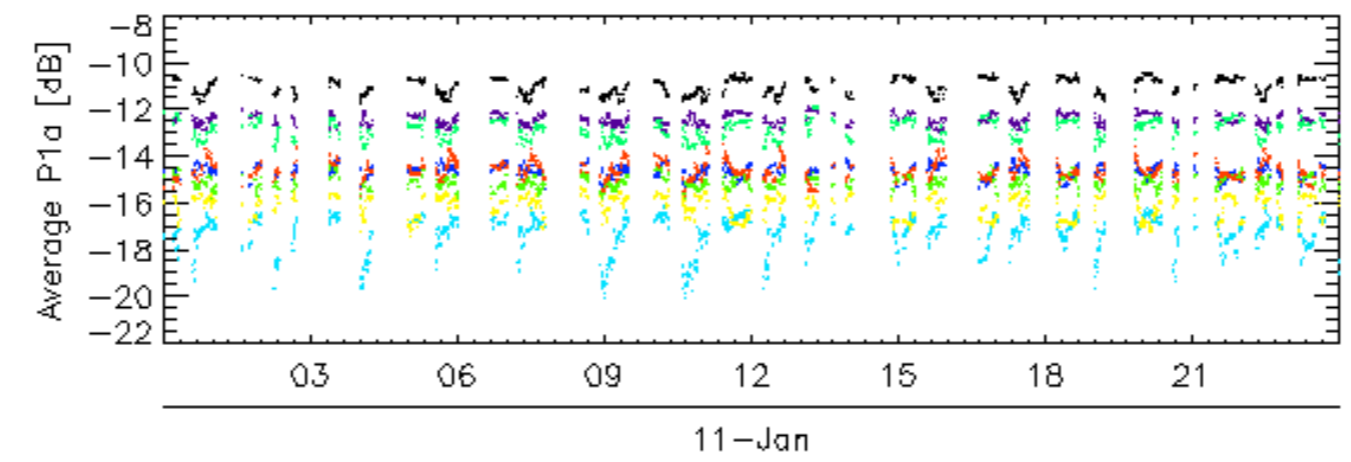
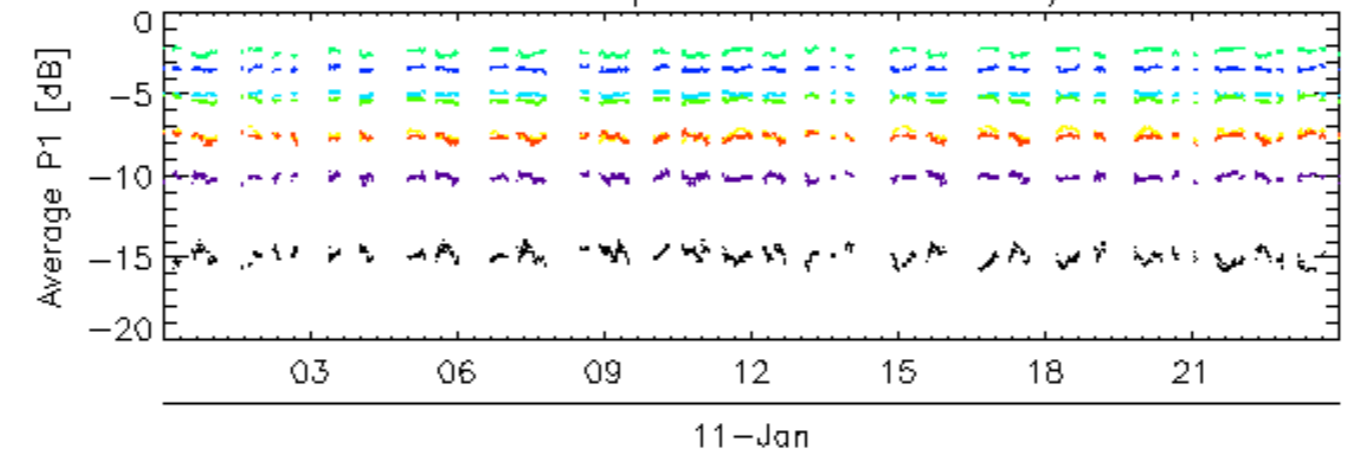

rows: _ 1 _ 13 _ 17 _ 21 _ 25 _ 29 _ 5 _ 9

Calibration pulses for WVS IS2 V/V

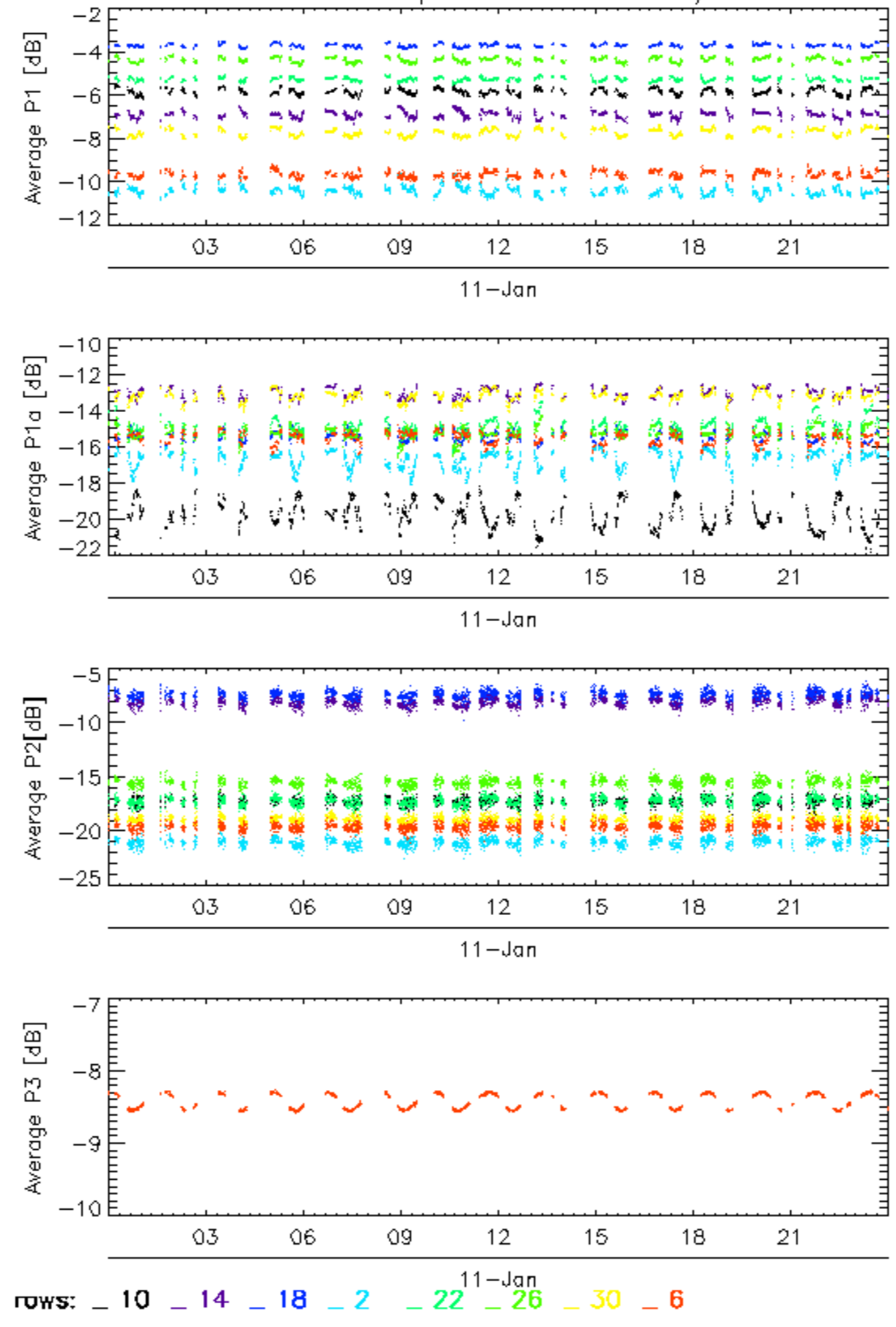

Calibration pulses for WVS IS2 V/V

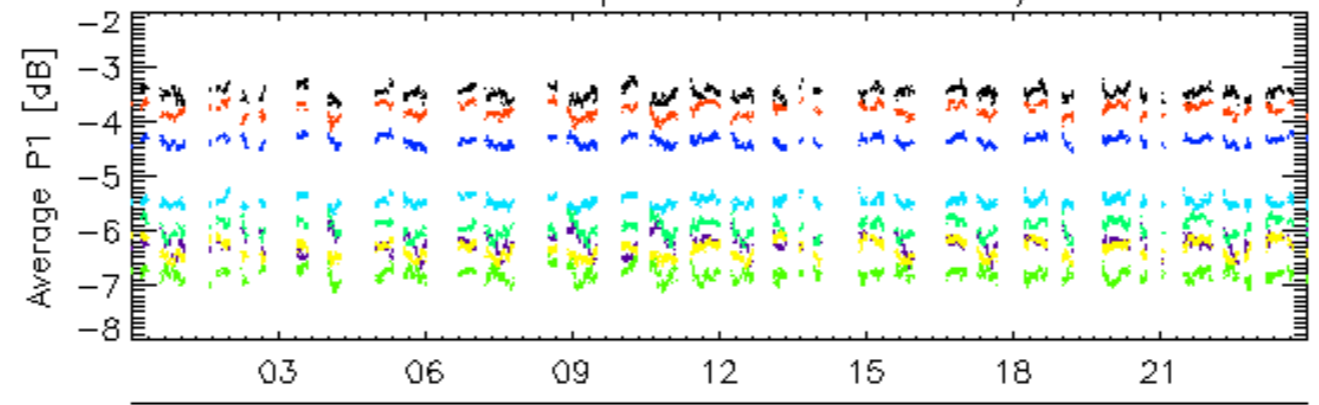

11-Jan

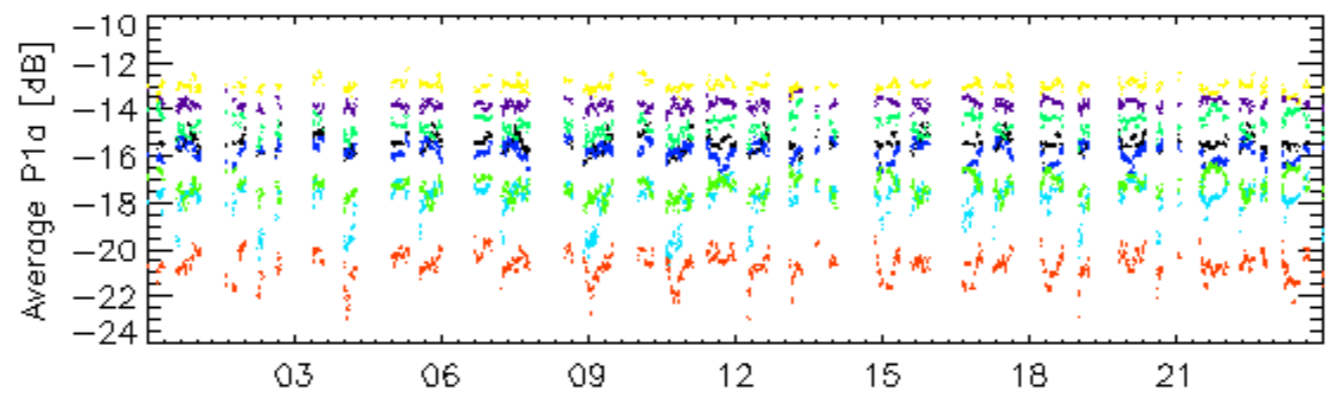

11-Jan

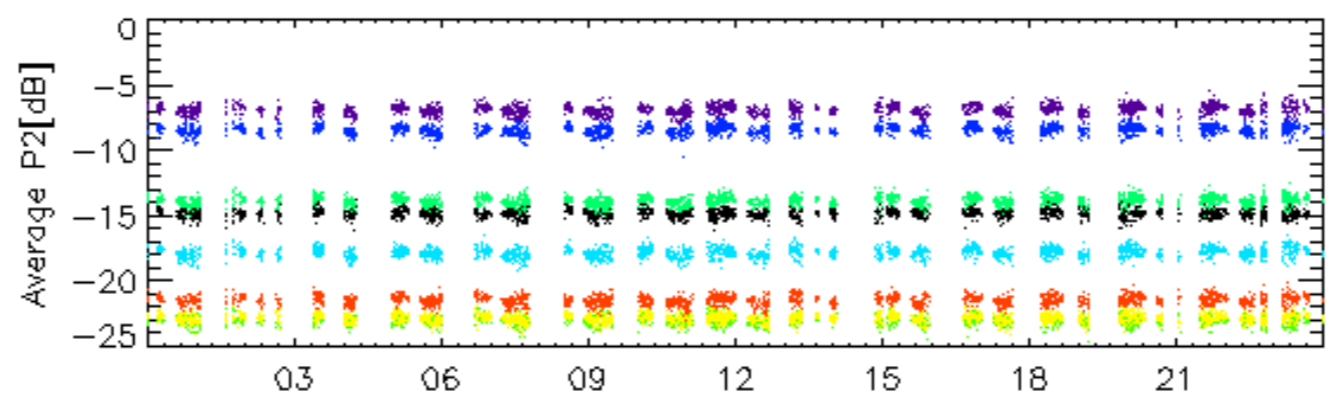

11-Jan

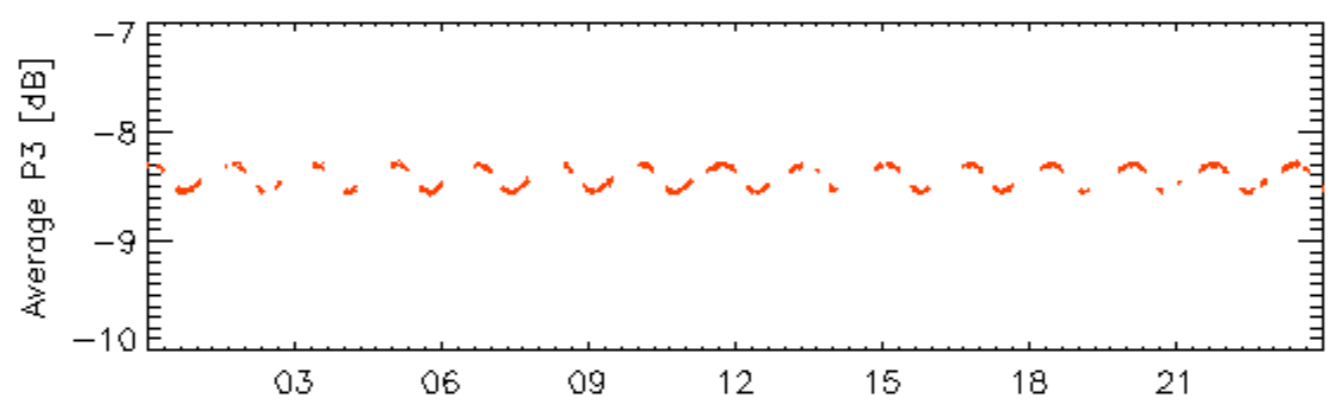

rows: _ 11 _ 15 _ 19 _ 23 _ 27 ^{11-Jan} _ 3 _ 31 _ 7

Calibration pulses for WVS IS2 V/V

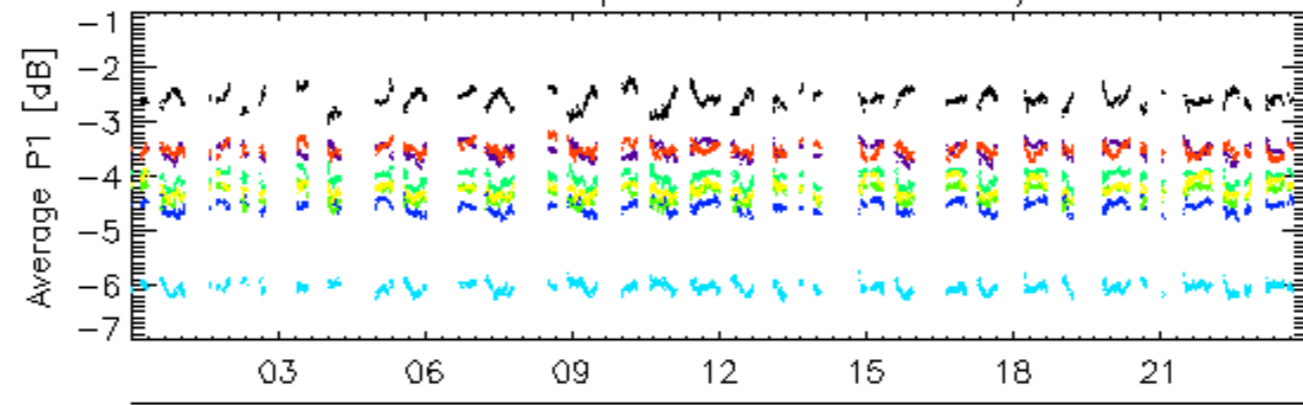

11-Jan

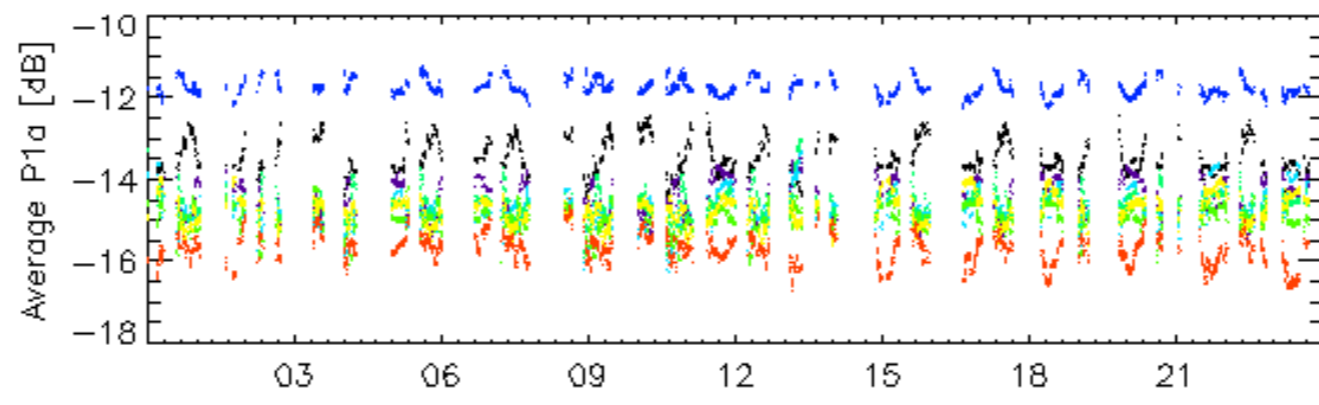

11-Jan

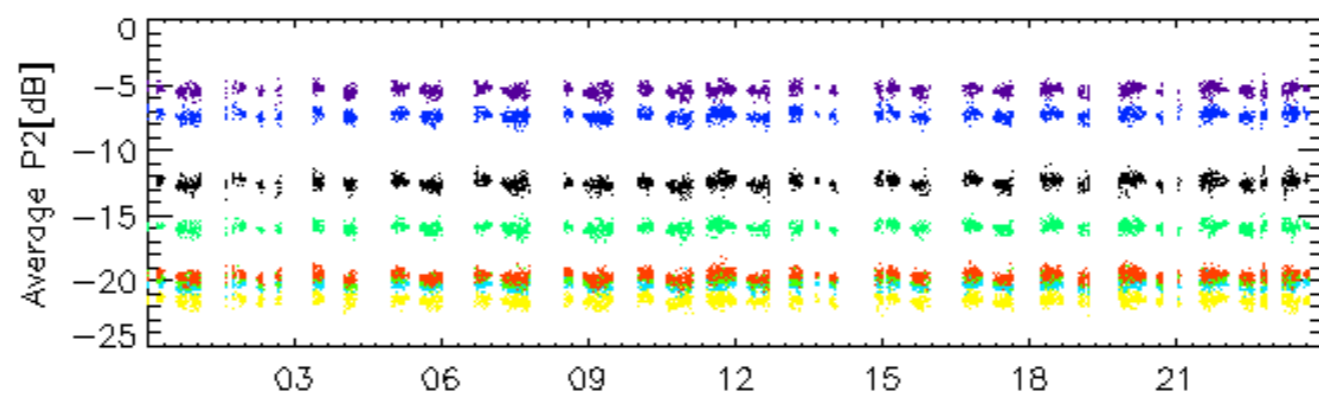

11-Jan

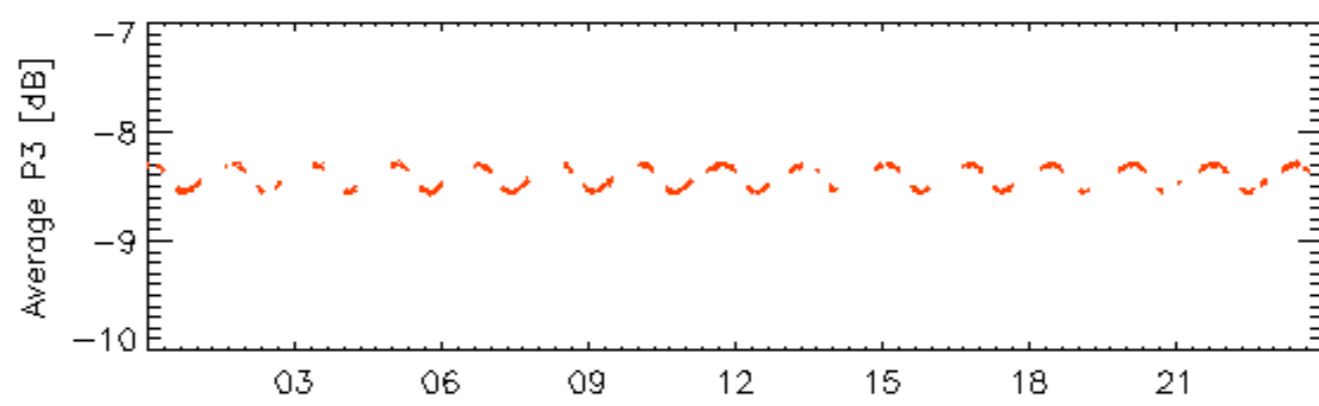

11-Jan

rows: _ 12 _ 16 _ 20 _ 24 _ 28 _ 32 _ 4 _ 8

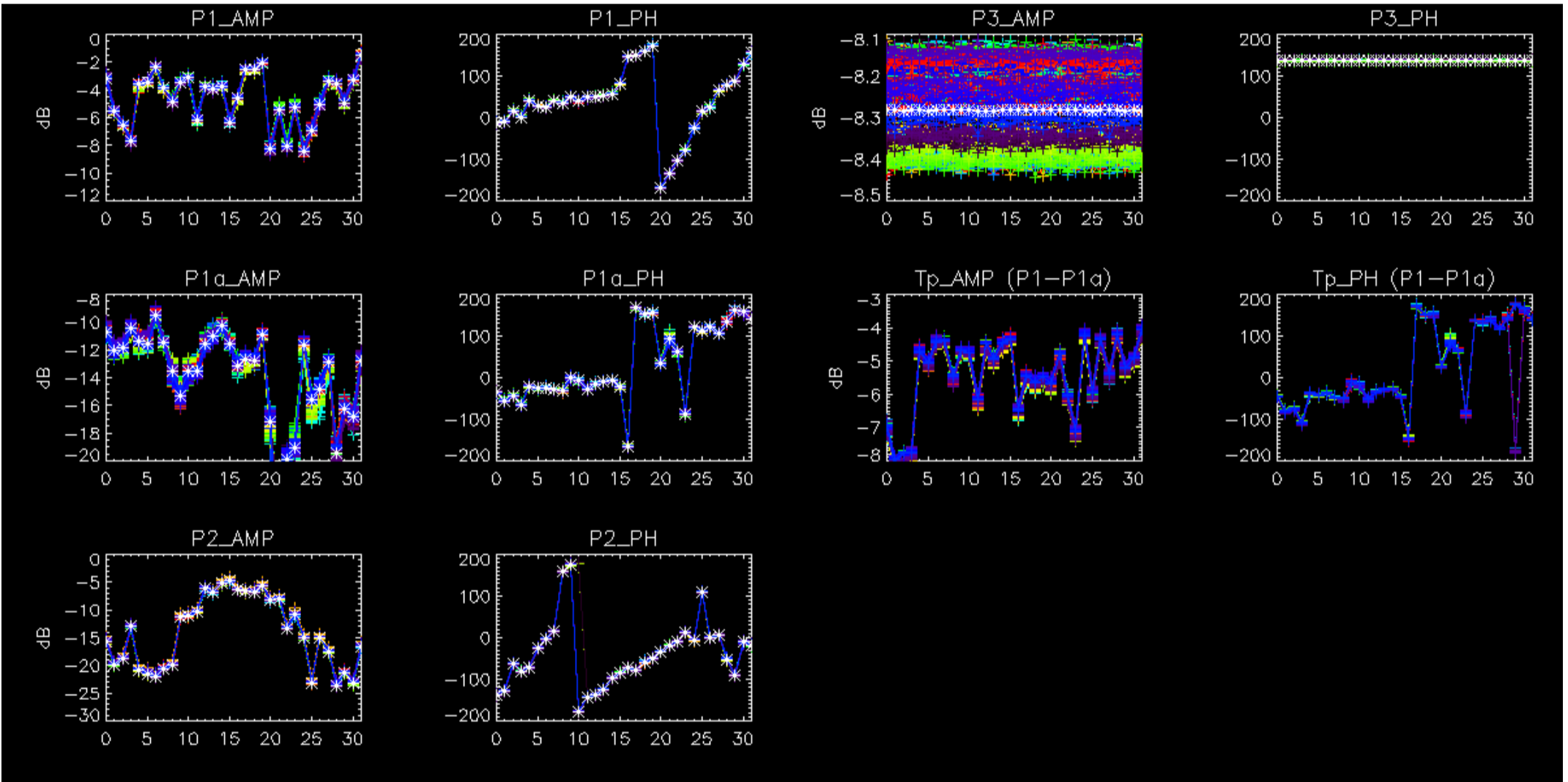

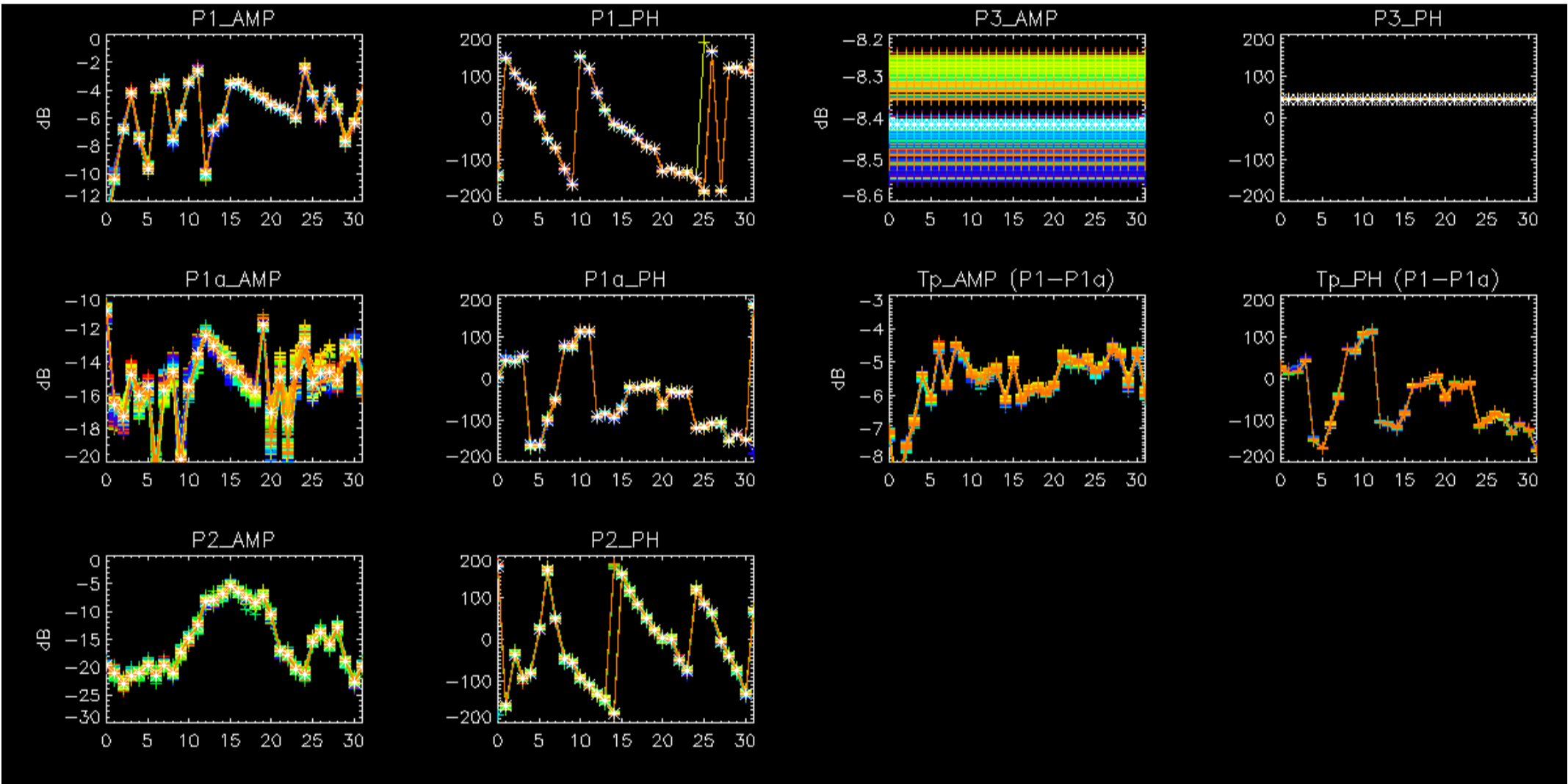

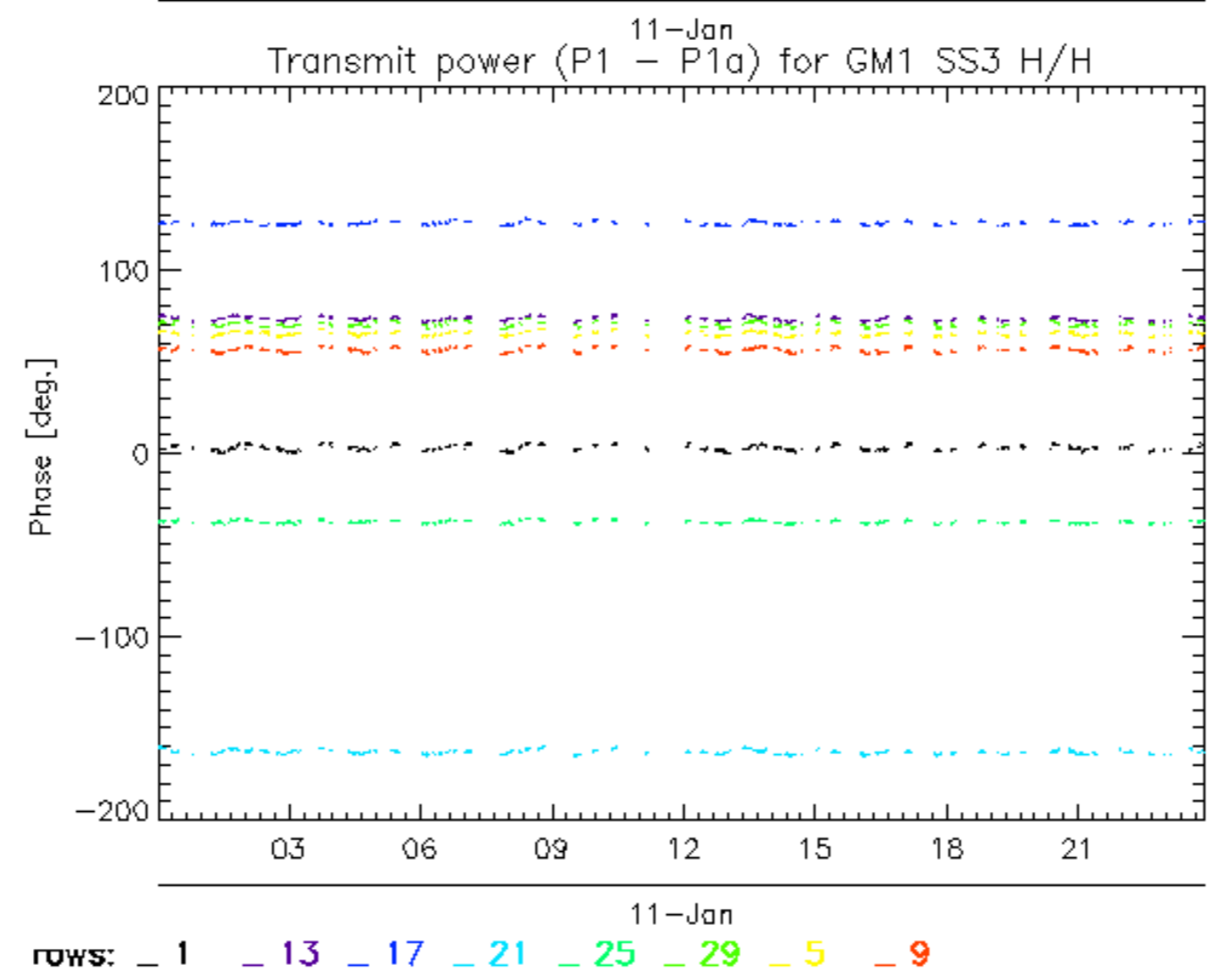
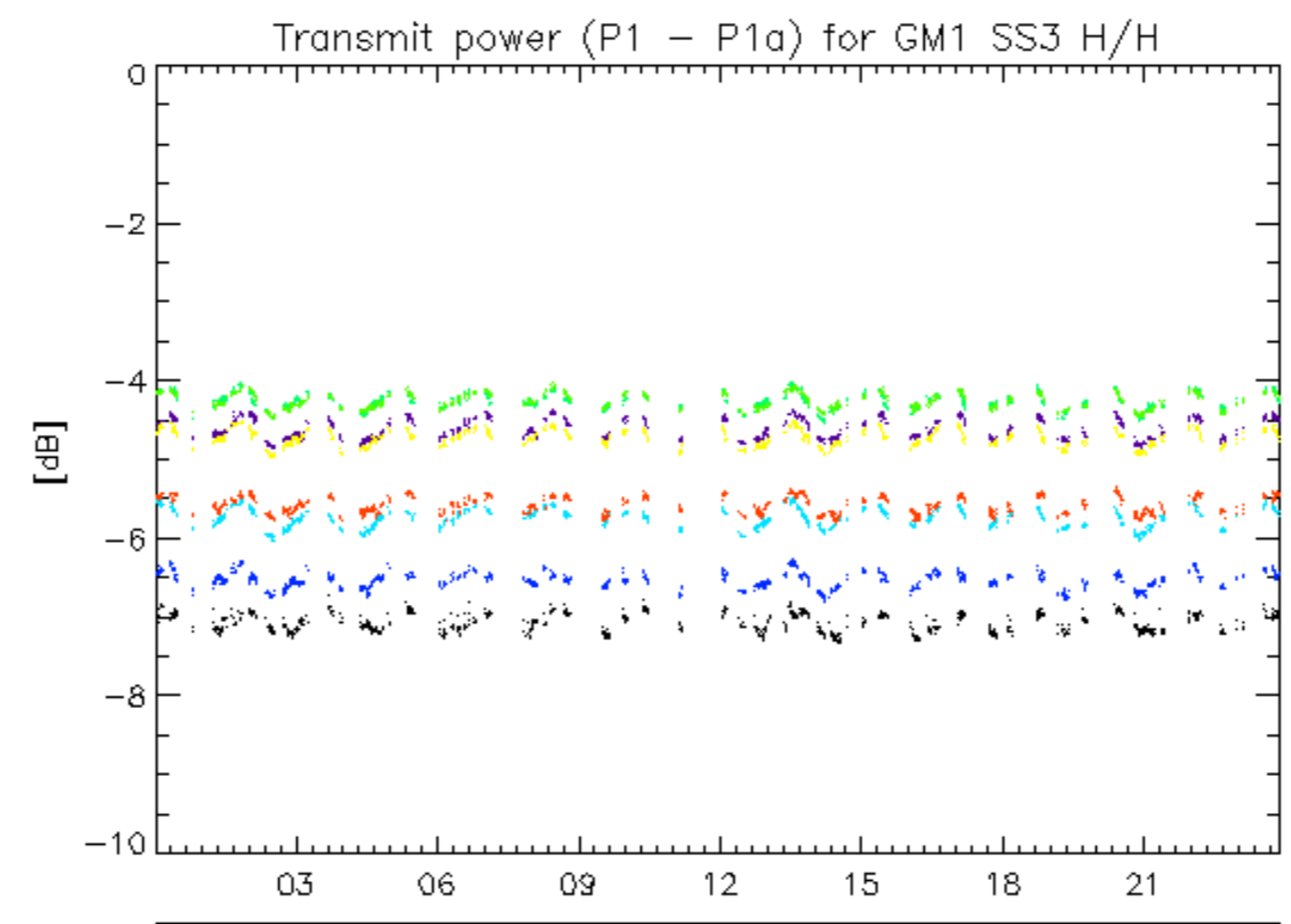

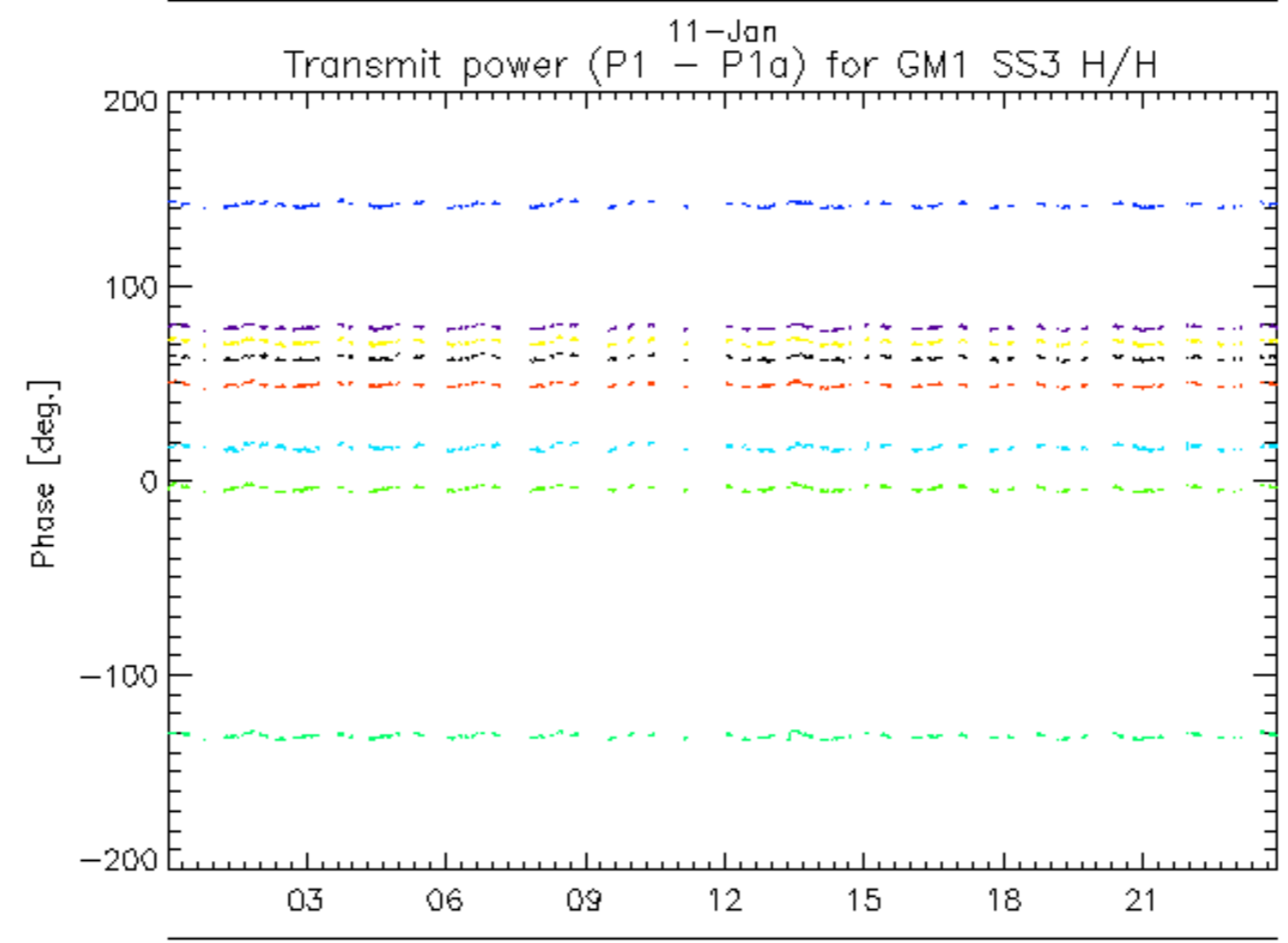
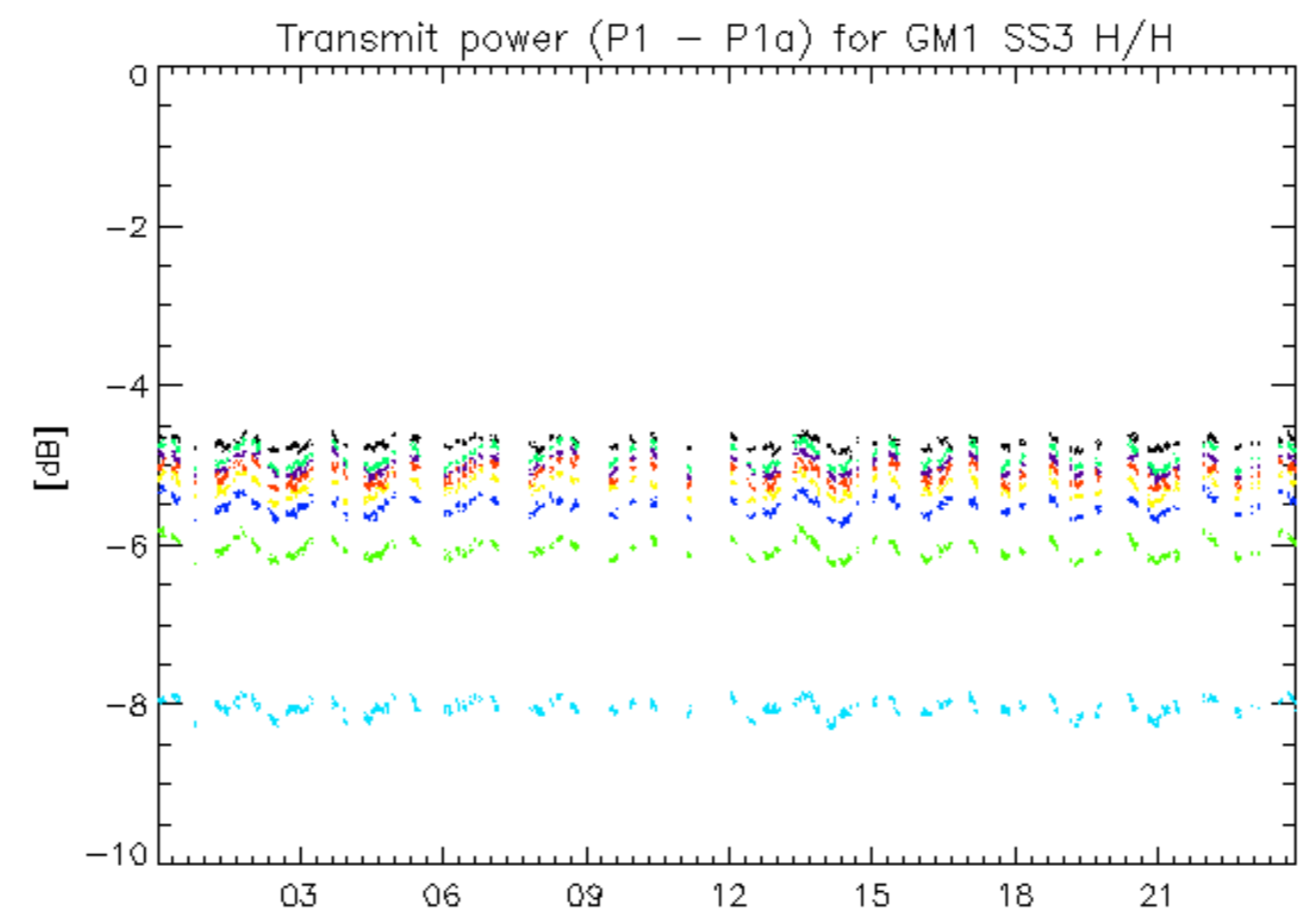

rows: _ 10 _ 14 _ 18 _ 2 _ 22 _ 26 _ 30 _ 6

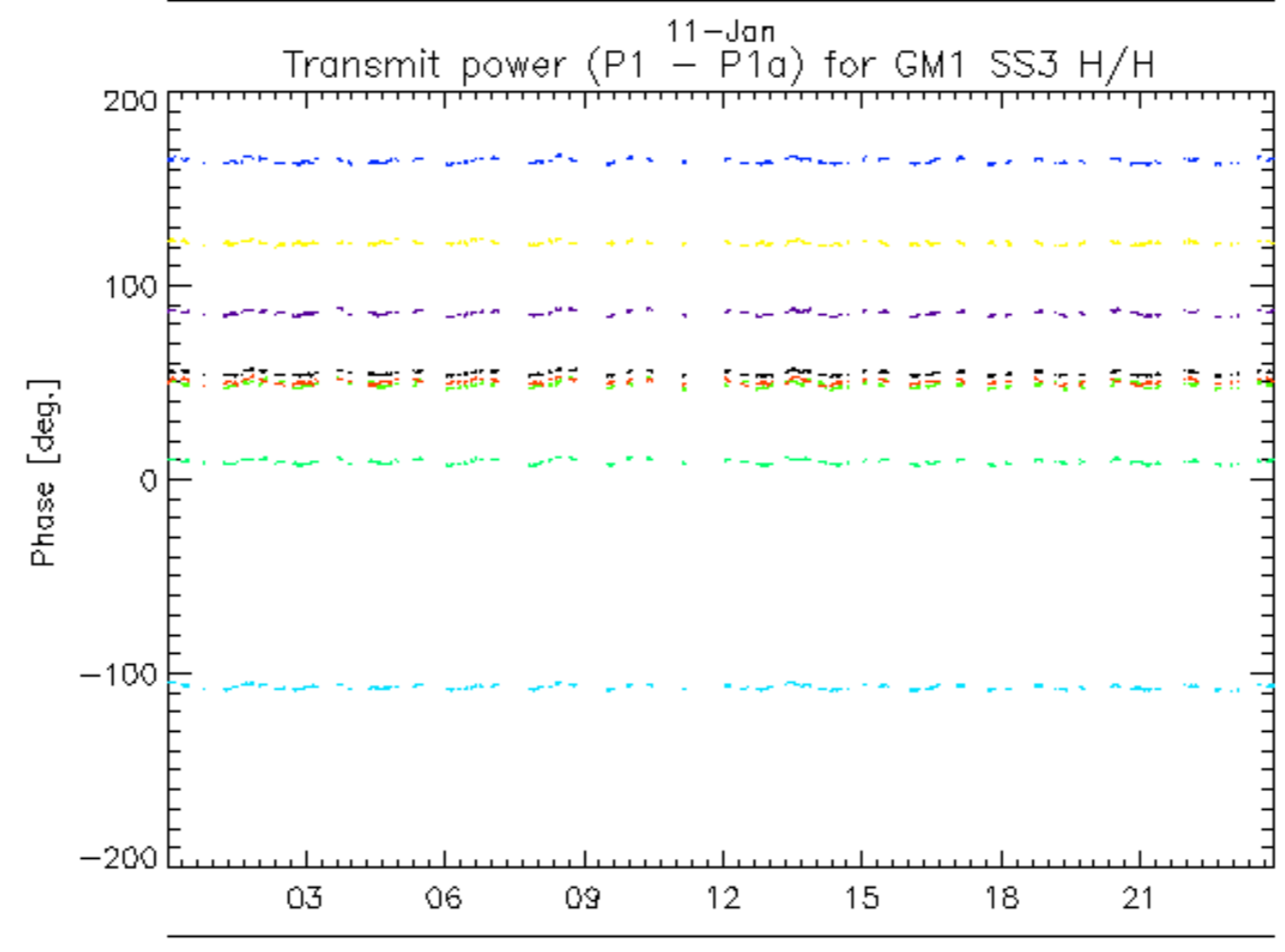
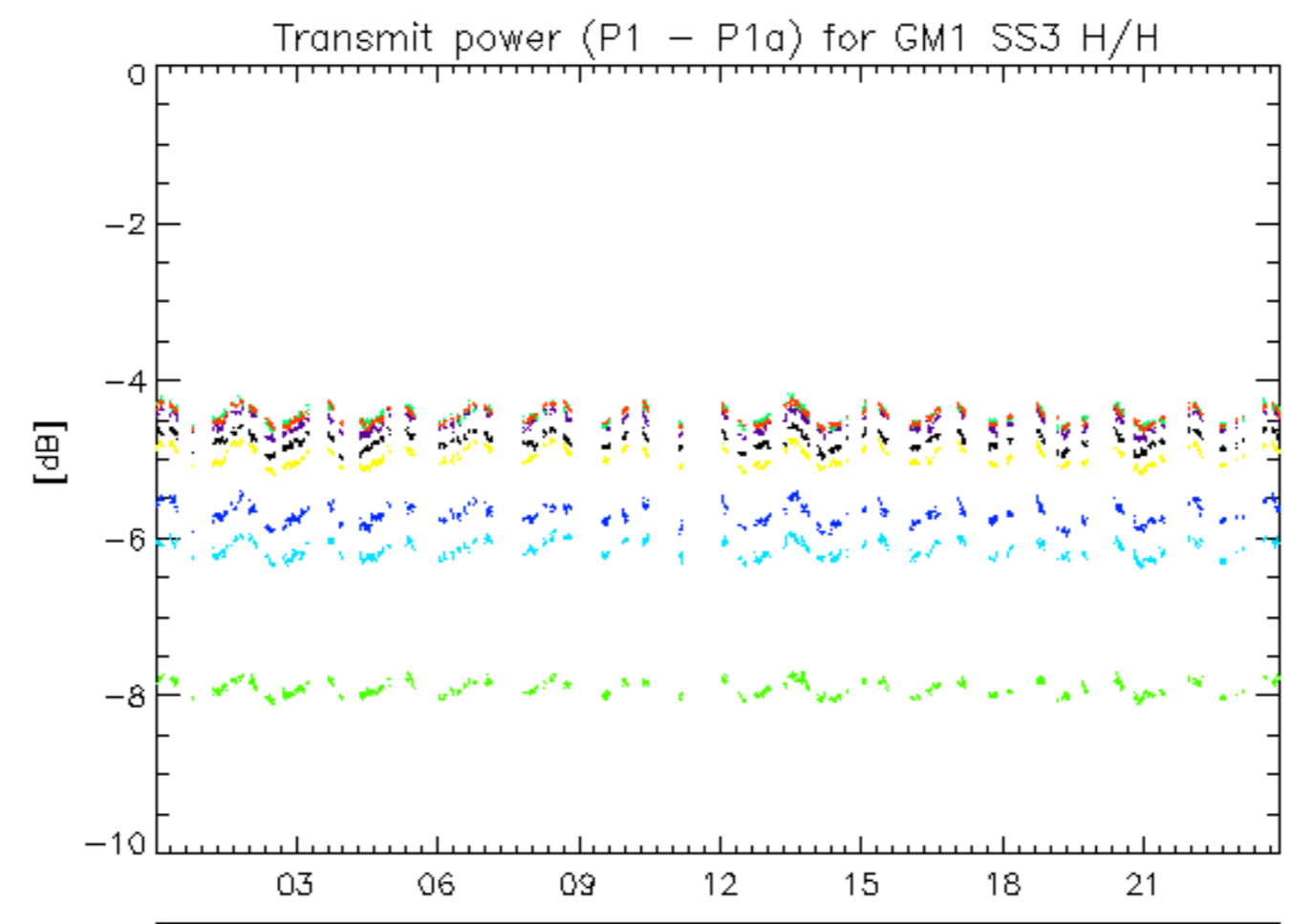

rows: _ 11 _ 15 _ 19 _ 23 _ 27 _ 31 _ 7

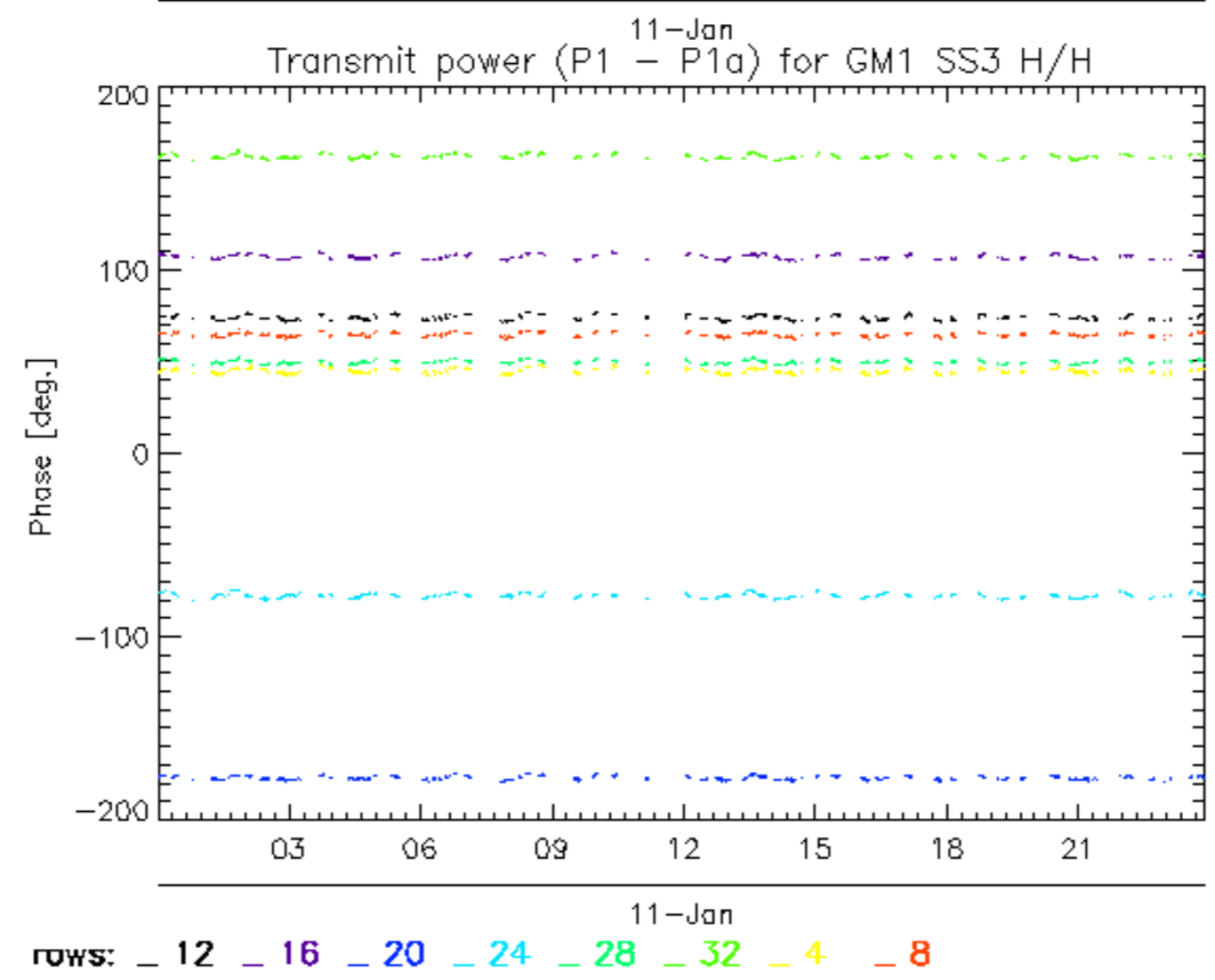
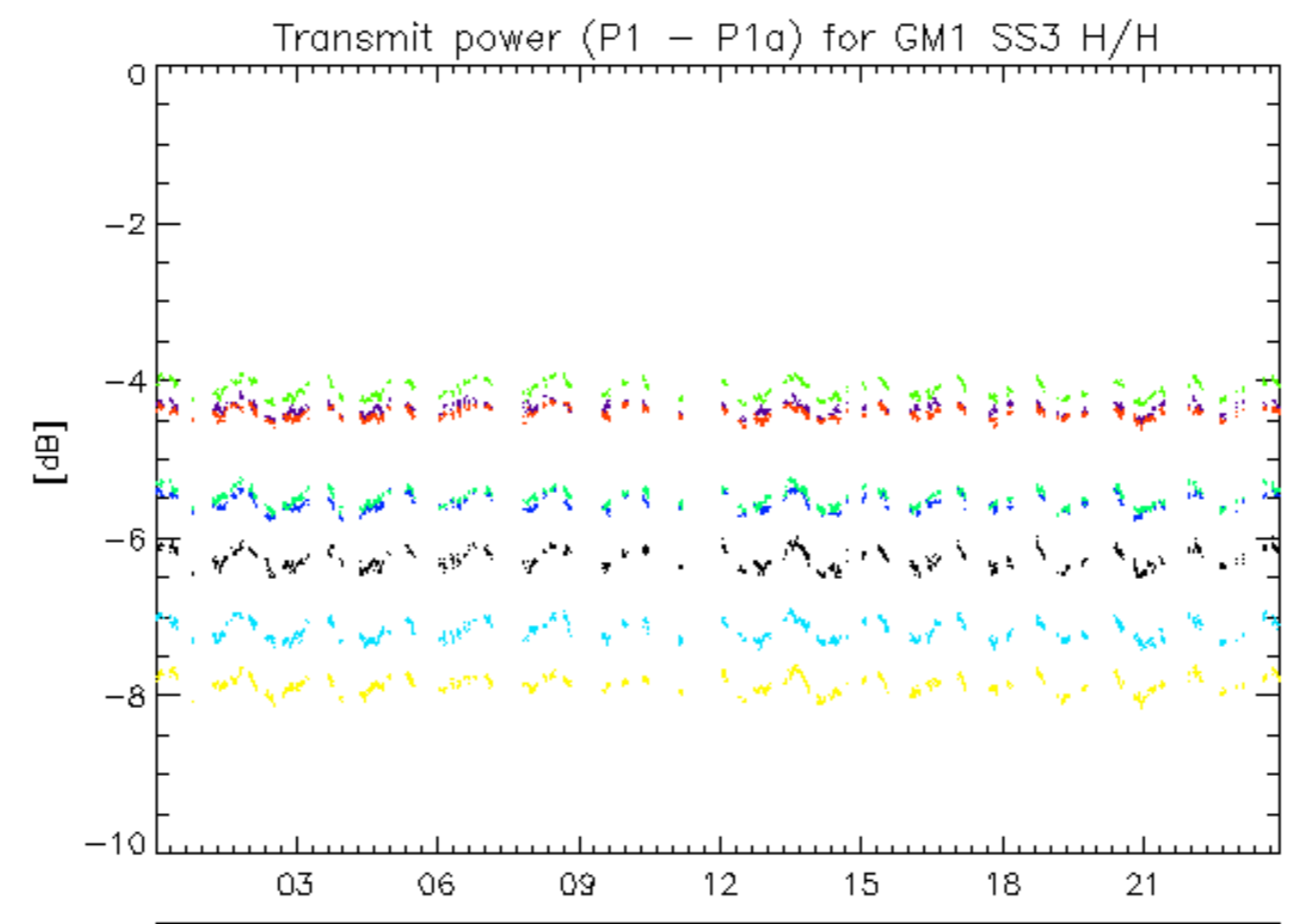

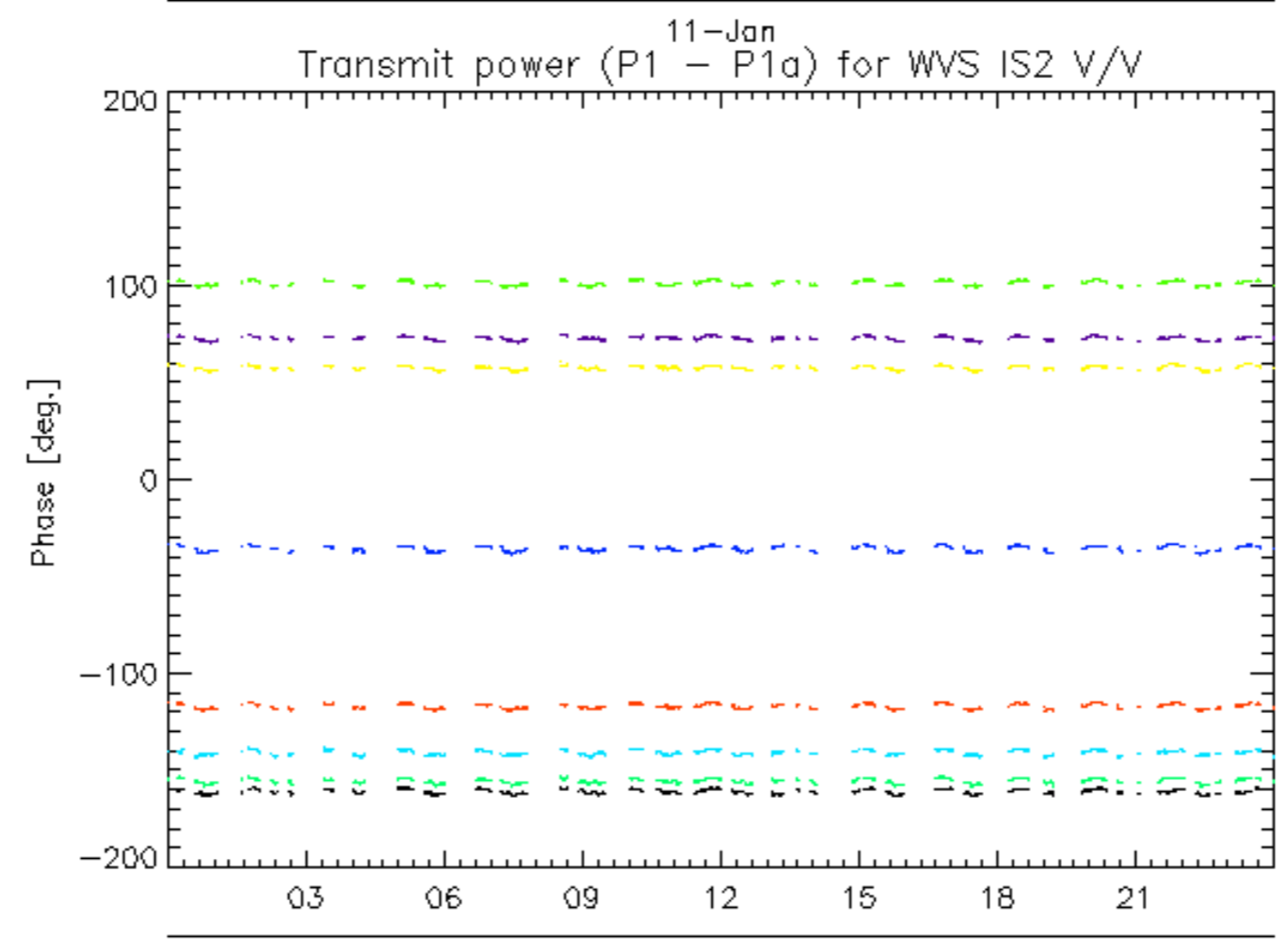
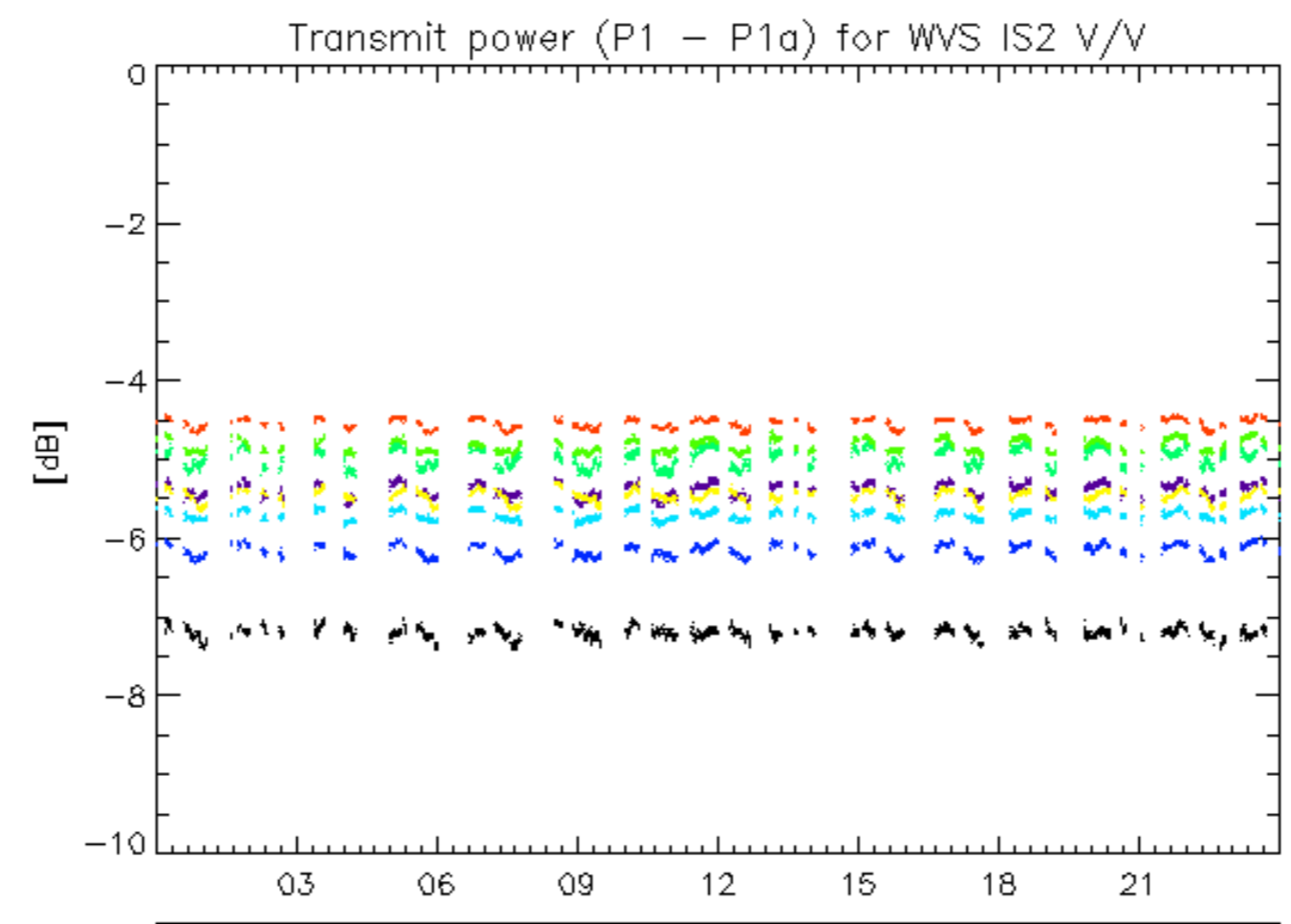

11-Jan
rows: _ 1 _ 13 _ 17 _ 21 _ 25 _ 29 _ 5 _ 9

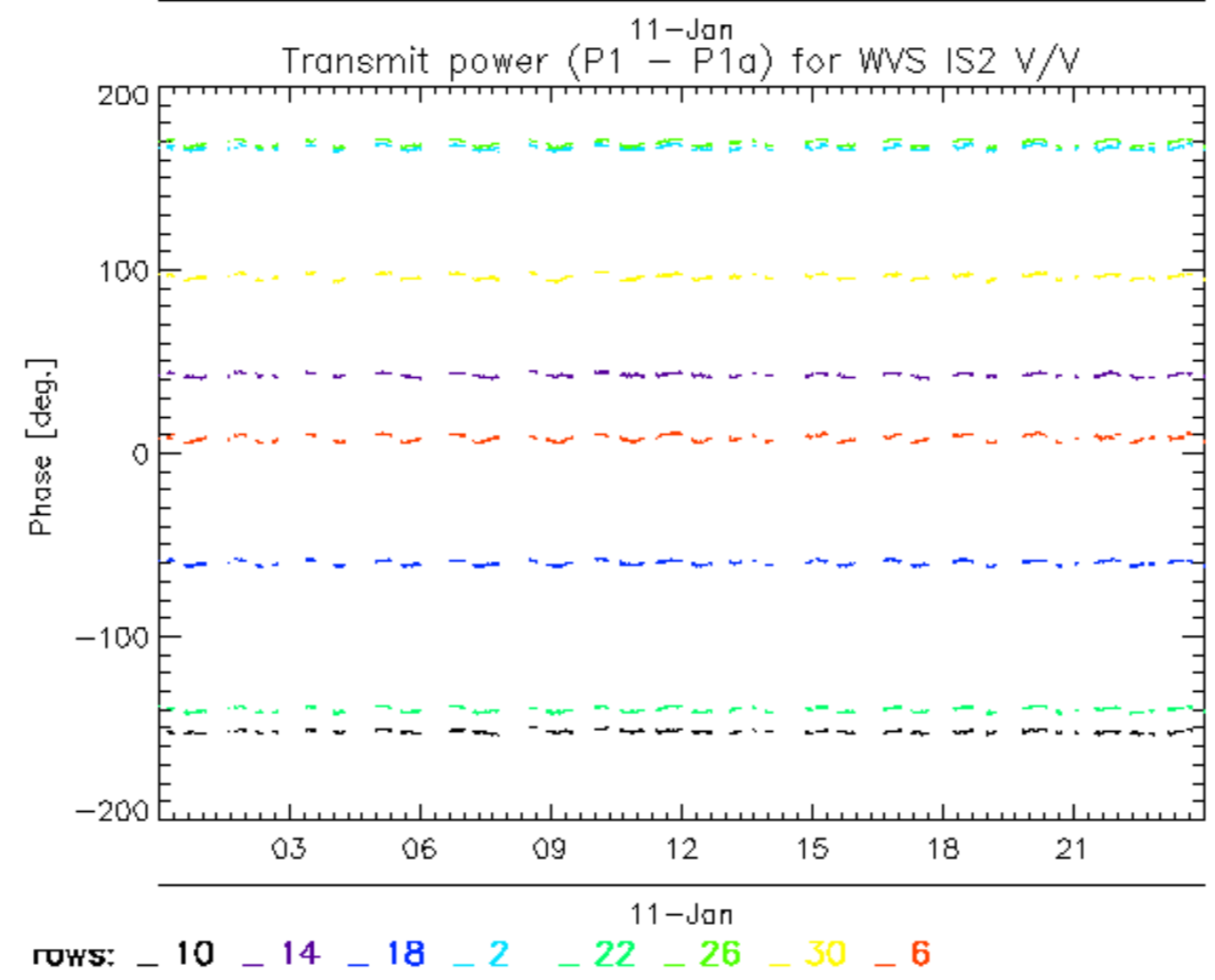
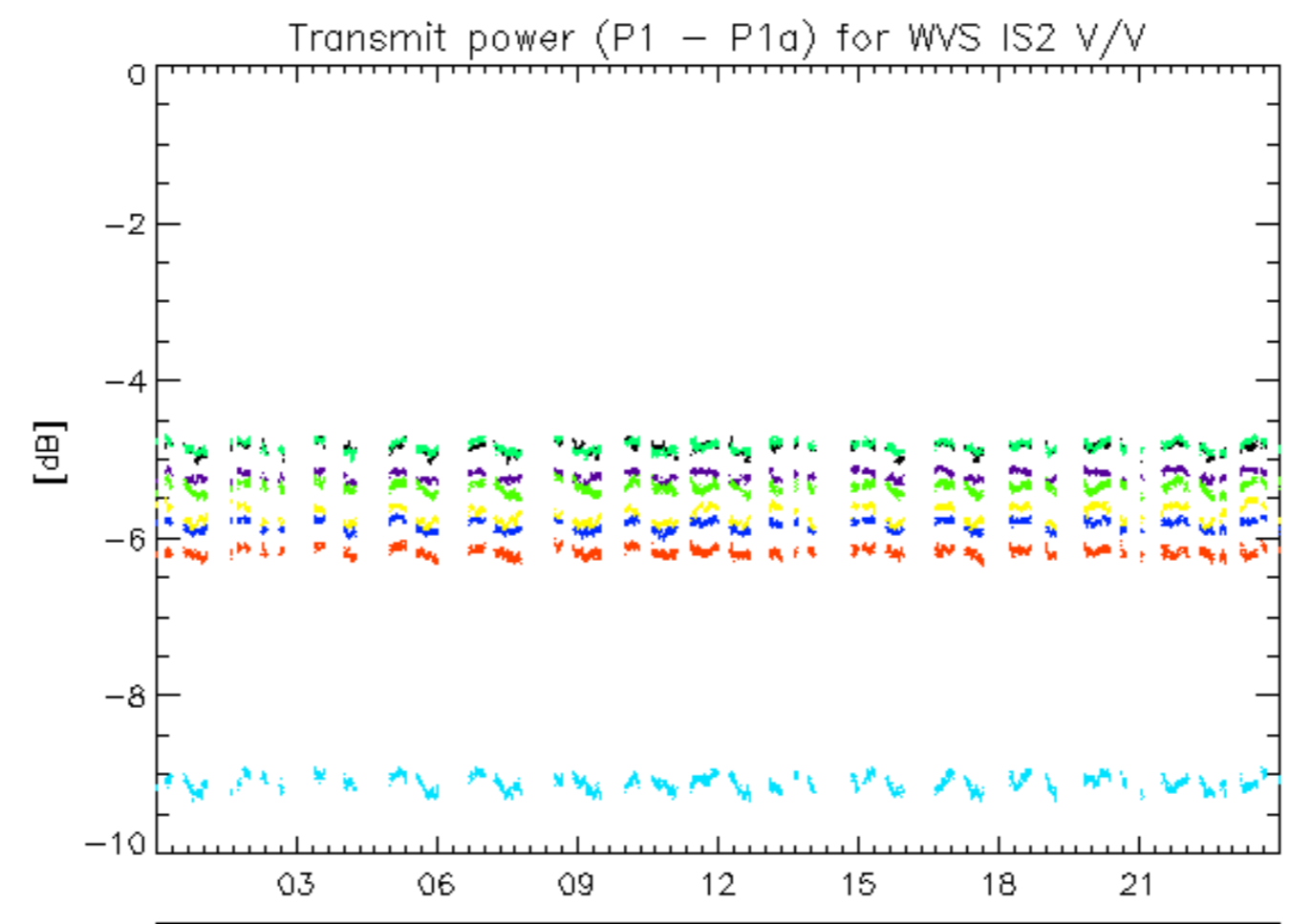

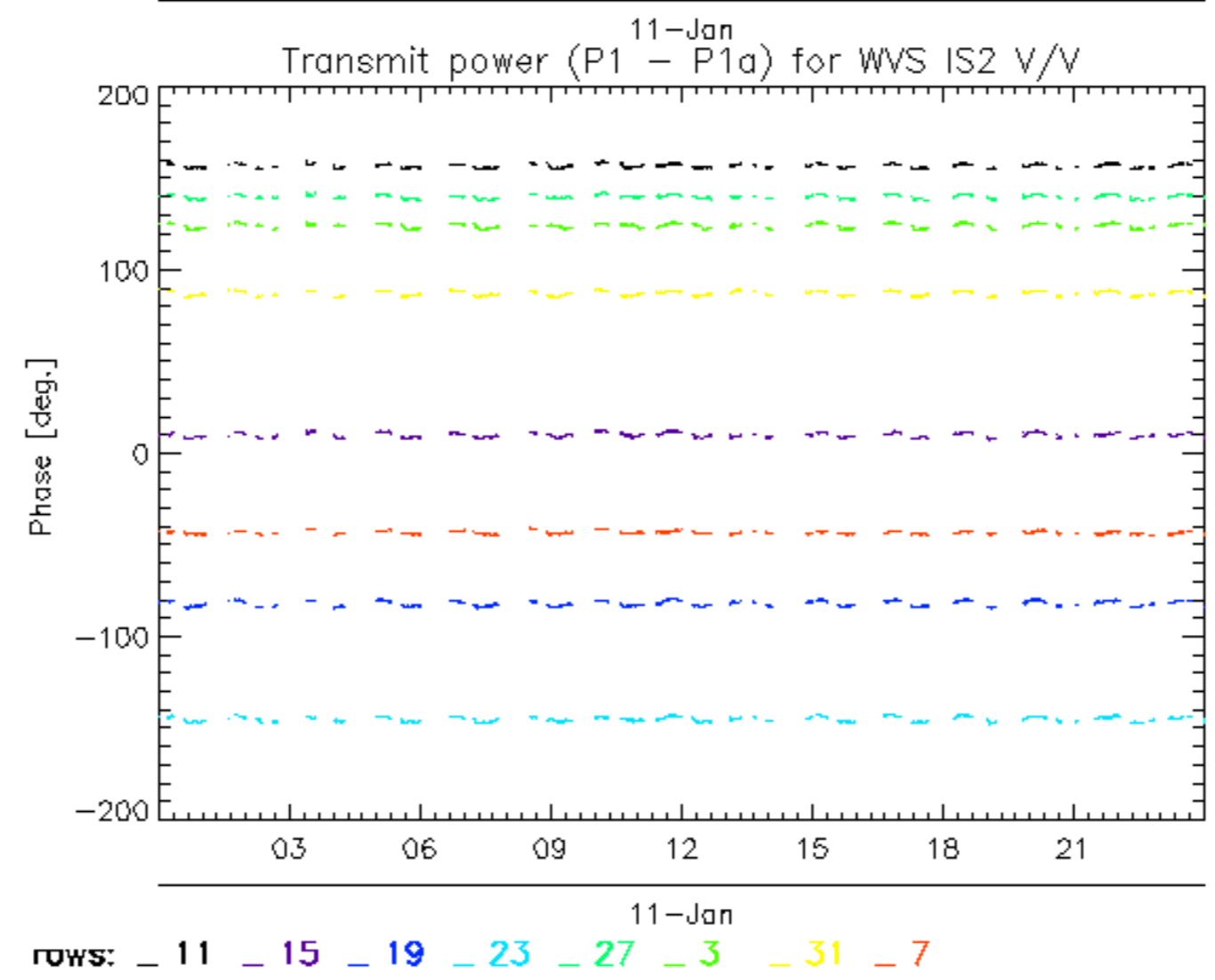
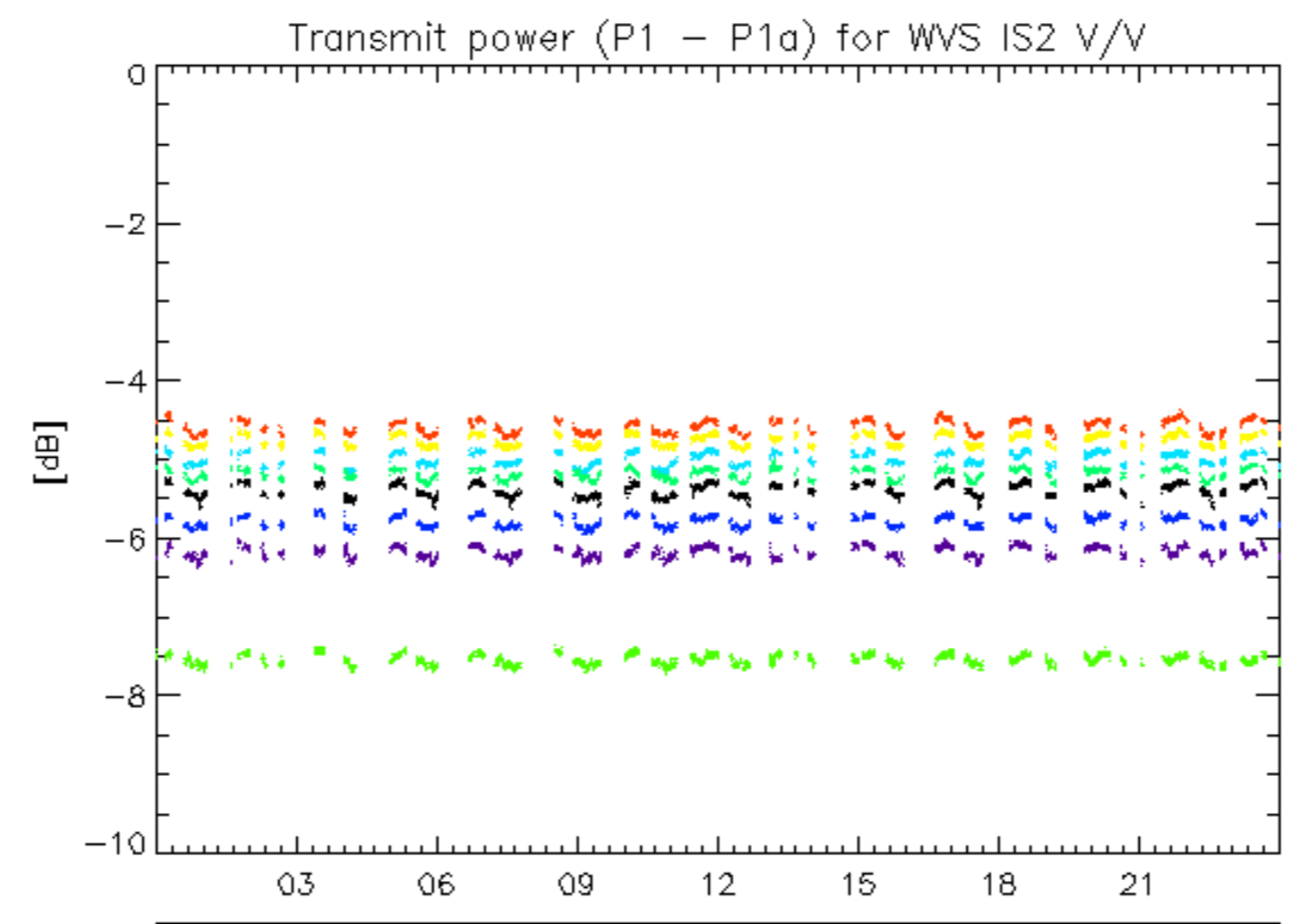

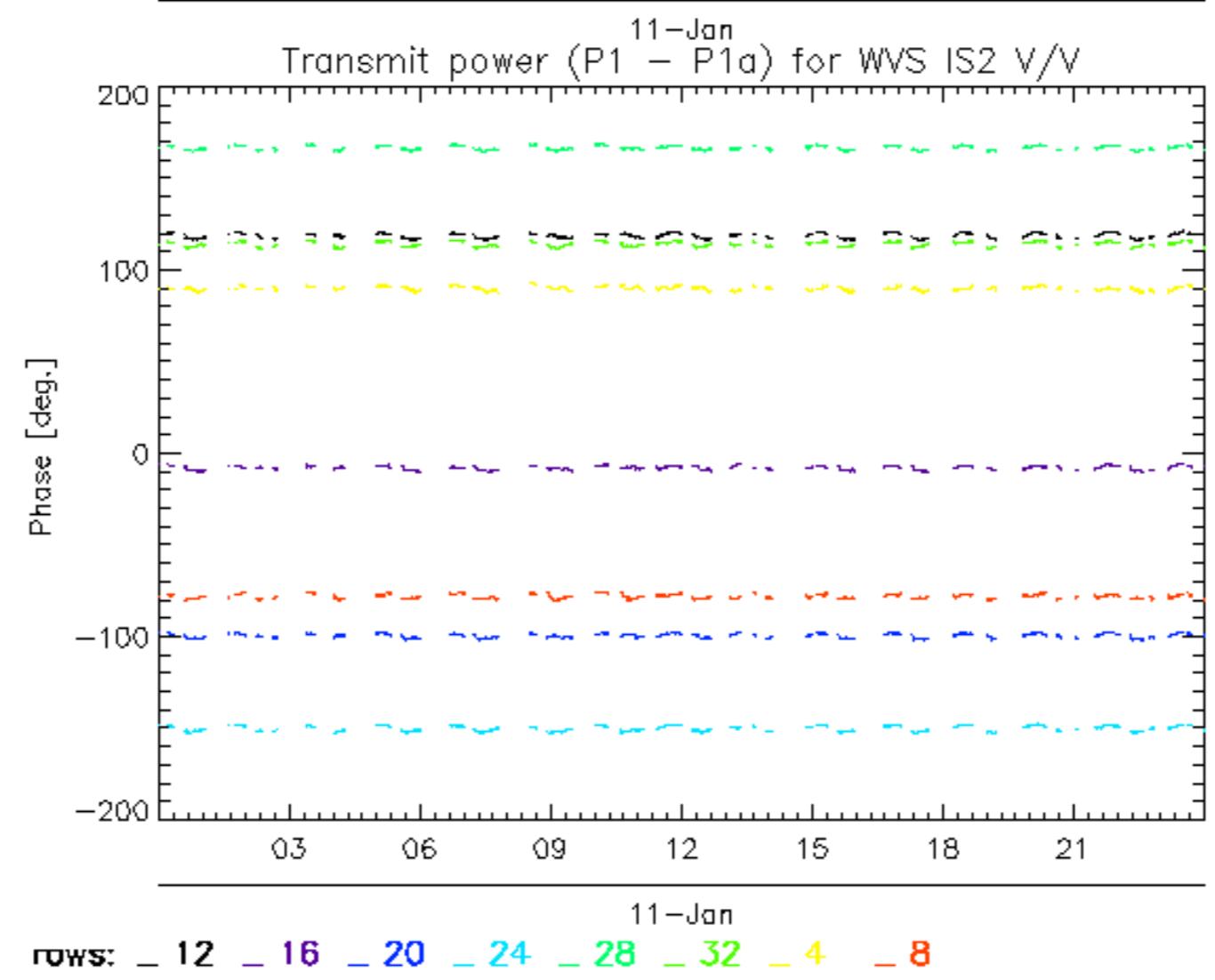
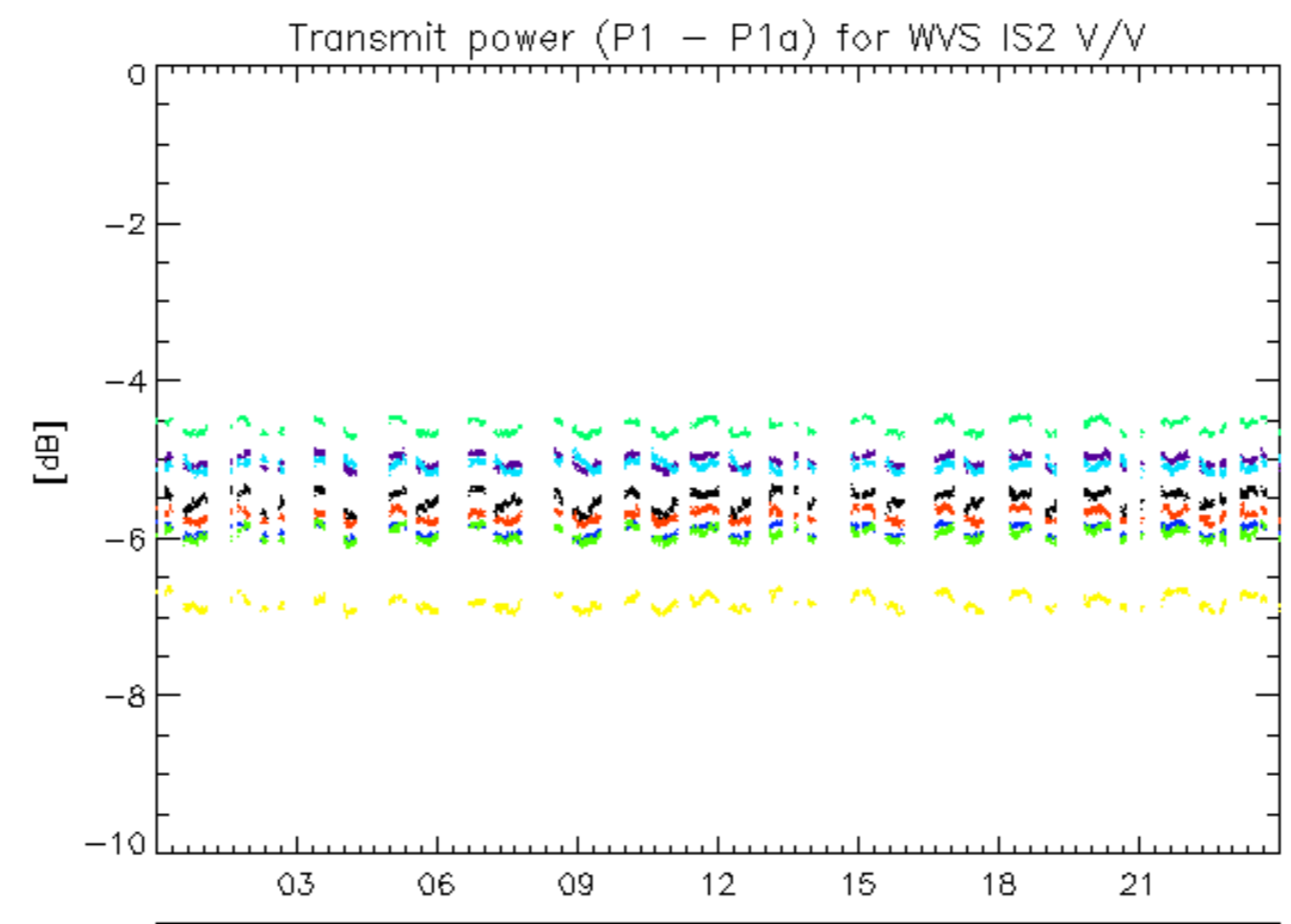

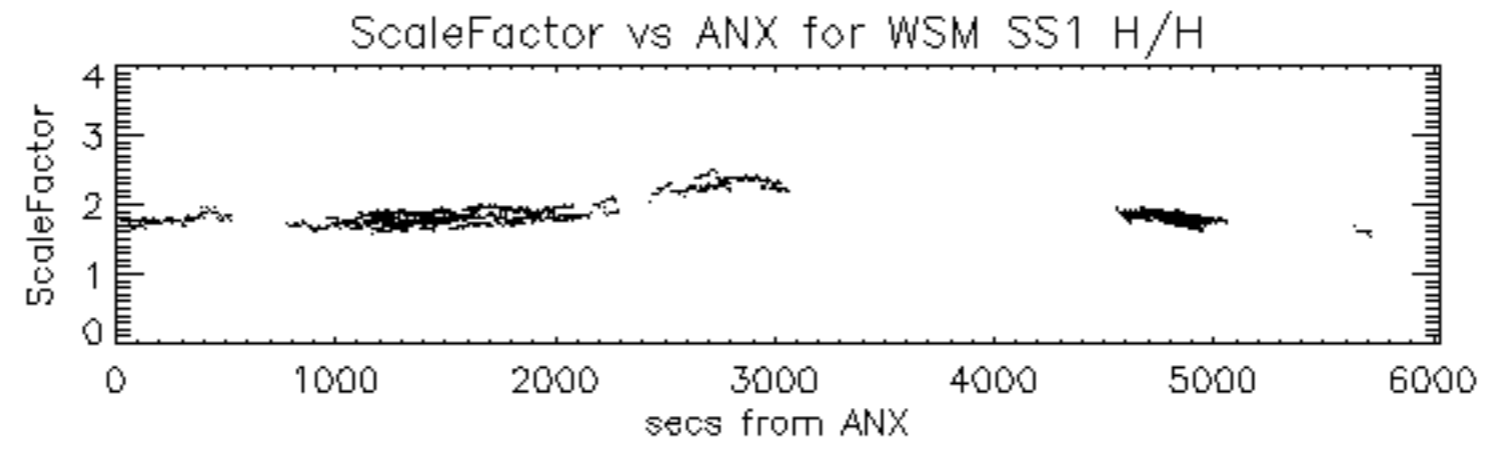

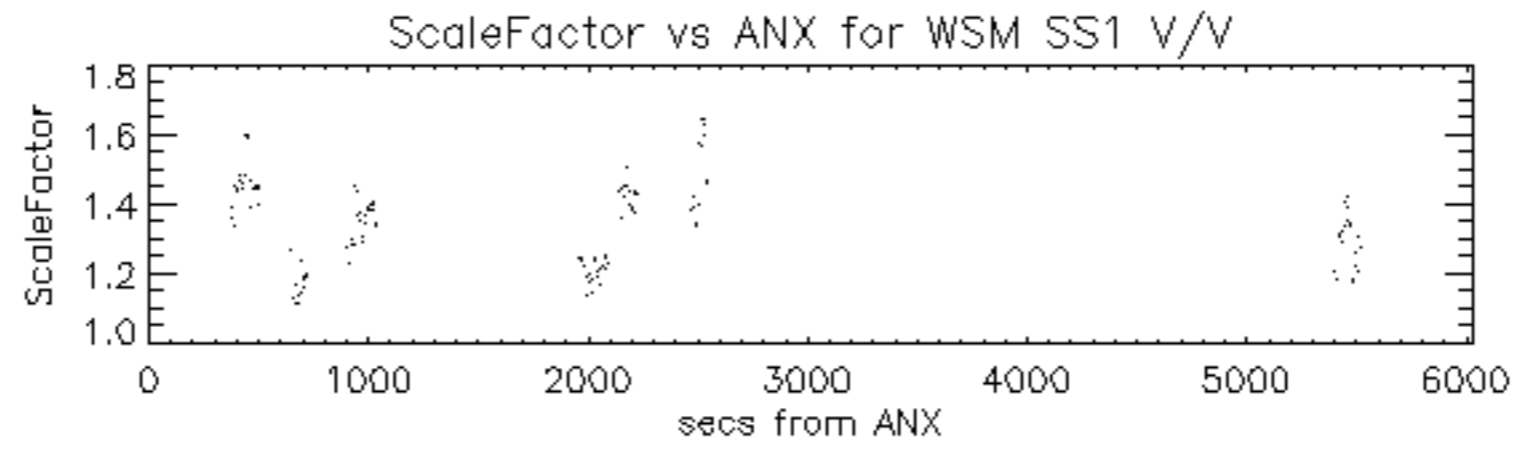

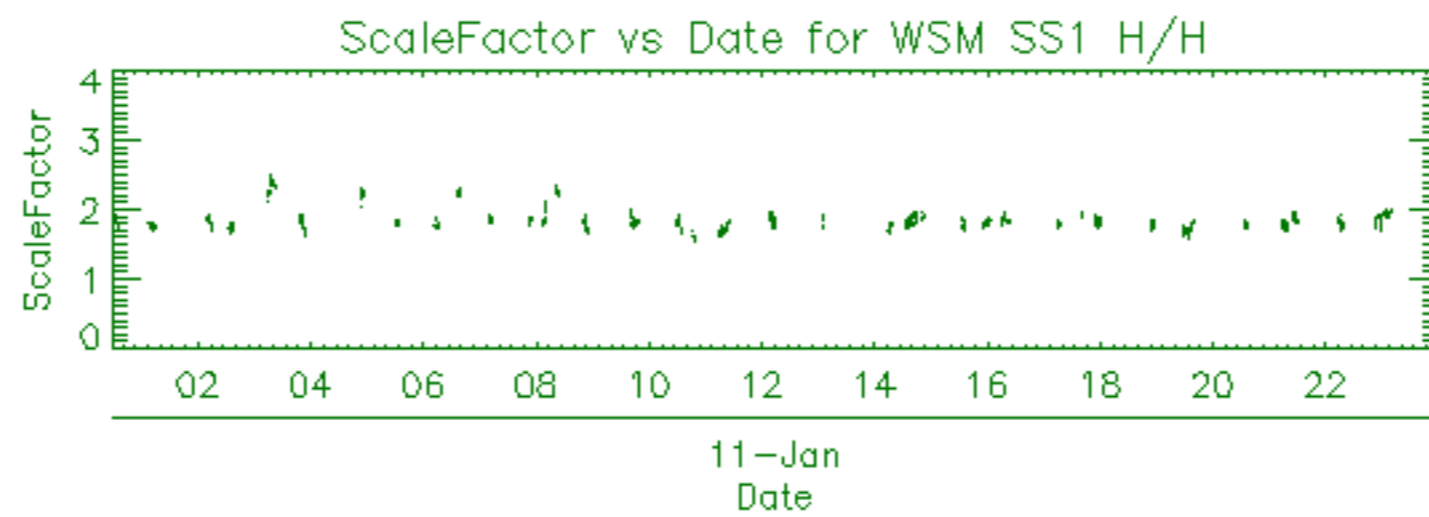

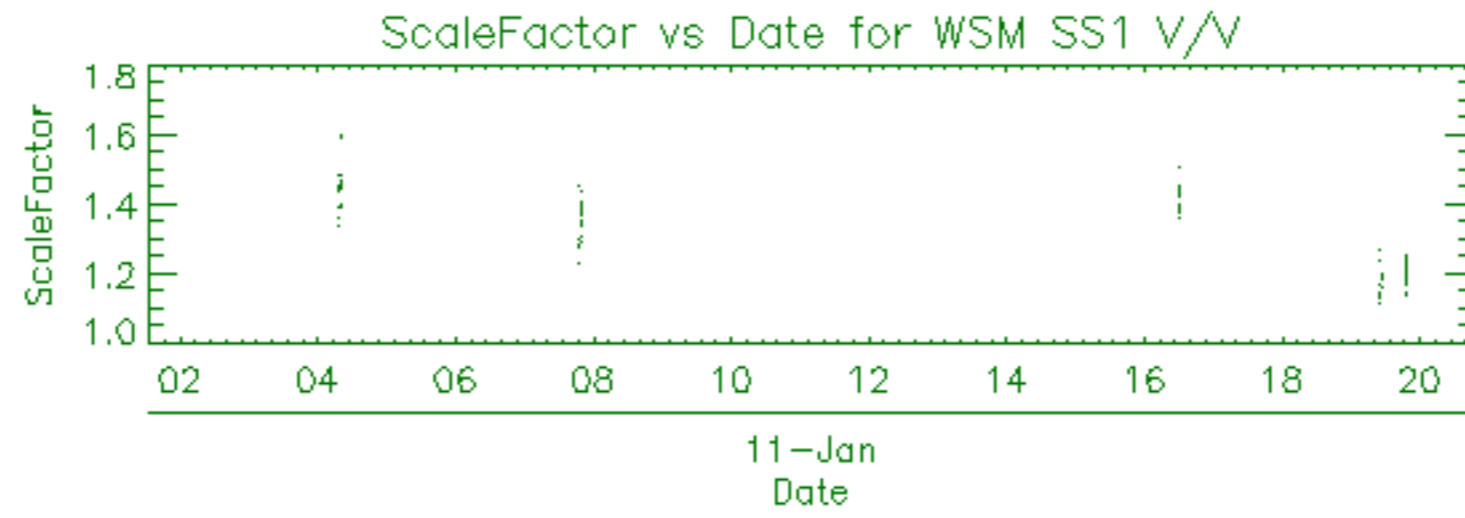

Filename	Beam	Pol	CycleNumber	absOrbit	relOrbit	procVersion					
ASA_APM_1PNPDE20120111_013851_000000853110_00290_51597_8688.N1						IS2	H/H	110	51597	290	5.04
ASA_APM_1PNPDE20120111_041618_000000433110_00292_51599_8745.N1						IS1	V/H	110	51599	292	5.04
ASA_APM_1PNPDE20120111_132540_000001183110_00297_51604_8925.N1						IS1	V/V	110	51604	297	5.04
ASA_APM_1PNPDE20120111_180733_000000583110_00300_51607_8940.N1						IS6	H/H	110	51607	300	5.04
ASA_APM_1PNPDE20120111_233559_000000713110_00303_51610_9001.N1						IS1	V/H	110	51610	303	5.04

Filename	Beam	Pol	CycleNumber	absOrbit	relOrbit	procVersion					
ASA_GM1_1PNPDE20120111_000216_000005133110_00289_51596_8656.N1						SS1	H/H	110	51596	289	5.04
ASA_GM1_1PNPDE20120111_002000_000005613110_00289_51596_8659.N1						SS1	H/H	110	51596	289	5.04
ASA_GM1_1PNPDE20120111_004831_000001083110_00289_51596_8691.N1						SS1	H/H	110	51596	289	5.04
ASA_GM1_1PNPDE20120111_011500_000009183110_00290_51597_8693.N1						SS1	H/H	110	51597	290	5.04
ASA_GM1_1PNPDE20120111_013129_000000663110_00290_51597_8696.N1						SS1	H/H	110	51597	290	5.04
ASA_GM1_1PNPDE20120111_013738_000000663110_00290_51597_8695.N1						SS1	H/H	110	51597	290	5.04
ASA_GM1_1PNPDE20120111_014039_000002413110_00290_51597_8699.N1						SS1	H/H	110	51597	290	5.04
ASA_GM1_1PNPDE20120111_014720_000002473110_00290_51597_8697.N1						SS1	H/H	110	51597	290	5.04
ASA_GM1_1PNPDE20120111_020014_000005673110_00290_51597_8703.N1						SS1	H/H	110	51597	290	5.04
ASA_GM1_1PNPDE20120111_022149_000006283110_00290_51597_8721.N1						SS1	H/H	110	51597	290	5.04
ASA_GM1_1PNPDE20120111_024300_000016493110_00291_51598_8722.N1						SS1	H/H	110	51598	291	5.04
ASA_GM1_1PNPDE20120111_031339_000000783110_00291_51598_8728.N1						SS1	H/H	110	51598	291	5.04
ASA_GM1_1PNPDE20120111_034029_000004593110_00291_51598_8753.N1						SS1	H/H	110	51598	291	5.04
ASA_GM1_1PNPDE20120111_035557_000002113110_00291_51598_8755.N1						SS1	H/H	110	51598	291	5.04
ASA_GM1_1PNPDE20120111_042055_000018913110_00292_51599_8756.N1						SS1	H/H	110	51599	292	5.04
ASA_GM1_1PNPDE20120111_045730_000001263110_00292_51599_8762.N1						SS1	H/H	110	51599	292	5.04
ASA_GM1_1PNPDE20120111_052042_000005673110_00292_51599_8790.N1						SS1	H/H	110	51599	292	5.04
ASA_GM1_1PNPDE20120111_060205_000001633110_00293_51600_8791.N1						SS1	H/H	110	51600	293	5.04
ASA_GM1_1PNPDE20120111_060702_000002473110_00293_51600_8793.N1						SS1	H/H	110	51600	293	5.04
ASA_GM1_1PNPDE20120111_061744_000002653110_00293_51600_8792.N1						SS1	H/H	110	51600	293	5.04
ASA_GM1_1PNPDE20120111_062529_000002953110_00293_51600_8795.N1						SS1	H/H	110	51600	293	5.04
ASA_GM1_1PNPDE20120111_063326_000001873110_00293_51600_8794.N1						SS1	H/H	110	51600	293	5.04
ASA_GM1_1PNPDE20120111_063921_000001263110_00293_51600_8798.N1						SS1	H/H	110	51600	293	5.04
ASA_GM1_1PNPDE20120111_064642_000001443110_00293_51600_8802.N1						SS1	H/H	110	51600	293	5.04
ASA_GM1_1PNPDK20120111_070053_000005133110_00293_51600_4246.N1						SS1	H/H	110	51600	293	5.04
ASA_GM1_1PNPDK20120111_075010_000000903110_00294_51601_4240.N1						SS1	H/H	110	51601	294	5.04
ASA_GM1_1PNPDK20120111_075527_000002293110_00294_51601_4248.N1						SS1	H/H	110	51601	294	5.04
ASA_GM1_1PNPDK20120111_075757_000005553110_00294_51601_4273.N1						SS1	H/H	110	51601	294	5.04
ASA_GM1_1PNPDK20120111_081541_000001573110_00294_51601_4274.N1						SS1	H/H	110	51601	294	5.04
ASA_GM1_1PNPDK20120111_082355_000003443110_00294_51601_4275.N1						SS1	H/H	110	51601	294	5.04
ASA_GM1_1PNPDK20120111_084106_000005013110_00294_51601_4277.N1						SS1	H/H	110	51601	294	5.04
ASA_GM1_1PNPDK20120111_093015_000005433110_00295_51602_4280.N1						SS1	H/H	110	51602	295	5.04
ASA_GM1_1PNPDK20120111_095553_000003503110_00295_51602_4311.N1						SS1	H/H	110	51602	295	5.04
ASA_GM1_1PNPDK20120111_102126_000004893110_00295_51602_4314.N1						SS1	H/H	110	51602	295	5.04
ASA_GM1_1PNPDK20120111_110724_000003383110_00296_51603_4315.N1						SS1	H/H	110	51603	296	5.04
ASA_GM1_1PNPDK20120111_120137_000004343110_00296_51603_4343.N1						SS1	H/H	110	51603	296	5.04
ASA_GM1_1PNPDK20120111_122427_000001203110_00296_51603_4342.N1						SS1	H/H	110	51603	296	5.04
ASA_GM1_1PNPDK20120111_122947_000001383110_00296_51603_4345.N1						SS1	H/H	110	51603	296	5.04
ASA_GM1_1PNPDK20120111_124407_000009183110_00297_51604_4347.N1						SS1	H/H	110	51604	297	5.04
ASA_GM1_1PNPDK20120111_125814_000003203110_00297_51604_4372.N1						SS1	H/H	110	51604	297	5.04
ASA_GM1_1PNPDK20120111_132159_000002233110_00297_51604_4373.N1						SS1	H/H	110	51604	297	5.04
ASA_GM1_1PNPDK20120111_132757_000002833110_00297_51604_4374.N1						SS1	H/H	110	51604	297	5.04
ASA_GM1_1PNPDK20120111_133242_000003863110_00297_51604_4376.N1						SS1	H/H	110	51604	297	5.04
ASA_GM1_1PNPDK20120111_134151_000007793110_00297_51604_4378.N1						SS1	H/H	110	51604	297	5.04
ASA_GM1_1PNPDK20120111_140404_000006163110_00297_51604_4379.N1						SS1	H/H	110	51604	297	5.04
ASA_GM1_1PNPDK20120111_141940_000008343110_00298_51605_4381.N1						SS1	H/H	110	51605	298	5.04
ASA_GM1_1PNPDK20120111_144055_000000783110_00298_51605_4395.N1						SS1	H/H	110	51605	298	5.04
ASA_GM1_1PNPDK20120111_150025_000003563110_00298_51605_4397.N1						SS1	H/H	110	51605	298	5.04
ASA_GM1_1PNPDK20120111_152205_000006833110_00298_51605_4400.N1						SS1	H/H	110	51605	298	5.04
ASA_GM1_1PNPDK20120111_160256_000007073110_00299_51606_4402.N1						SS1	H/H	110	51606	299	5.04
ASA_GM1_1PNPDK20120111_162339_000003443110_00299_51606_4429.N1						SS1	H/H	110	51606	299	5.04
ASA_GM1_1PNPDK20120111_163112_000000783110_00299_51606_4430.N1						SS1	H/H	110	51606	299	5.04
ASA_GM1_1PNPDK20120111_163337_000003503110_00299_51606_4431.N1						SS1	H/H	110	51606	299	5.04
ASA_GM1_1PNPDK20120111_170219_000006773110_00299_51606_4433.N1						SS1	H/H	110	51606	299	5.04
ASA_GM1_1PNPDK20120111_174155_000006223110_00300_51607_4435.N1						SS1	H/H	110	51607	300	5.04
ASA_GM1_1PNPDK20120111_175103_000001633110_00300_51607_4456.N1						SS1	H/H	110	51607	300	5.04
ASA_GM1_1PNPDK20120111_180443_000001693110_00300_51607_4455.N1						SS1	H/H	110	51607	300	5.04
ASA_GM1_1PNPDK20120111_180851_000001933110_00300_51607_4457.N1						SS1	H/H	110	51607	300	5.04
ASA_GM1_1PNPDK20120111_184233_000006283110_00300_51607_4460.N1						SS1	H/H	110	51607	300	5.04
ASA_GM1_1PNPDK20120111_190846_000001143110_00300_51607_4462.N1						SS1	H/H	110	51607	300	5.04
ASA_GM1_1PNPDK20120111_191431_000006283110_00301_51608_4461.N1						SS1	H/H	110	51608	301	5.04
ASA_GM1_1PNPDK20120111_194117_000003263110_00301_51608_4481.N1						SS1	H/H	110	51608	301	5.04
ASA_GM1_1PNPDK20120111_202247_000006283110_00301_51608_4483.N1						SS1	H/H	110	51608	301	5.04
ASA_GM1_1PNPDK20120111_204633_000010093110_00301_51608_4485.N1						SS1	H/H	110	51608	301	5.04
ASA_GM1_1PNPDK20120111_210503_000003803110_00302_51609_4486.N1						SS1	H/H	110	51609	302	5.04
ASA_GM1_1PNPDE20120111_211003_000002293110_00302_51609_8956.N1						SS1	H/H	110	51609	302	5.04
ASA_GM1_1PNPDE20120111_212028_000003083110_00302_51609_8957.N1						SS1	H/H	110	51609	302	5.04

ASA_GM1_1PNPDE20120111_215528_000001383110_00302_51609_8959.N1	SS1	H/H	110	51609	302	5.04
ASA_GM1_1PNPDE20120111_220301_000006223110_00302_51609_8962.N1	SS1	H/H	110	51609	302	5.04
ASA_GM1_1PNPDE20120111_223544_000004713110_00303_51610_8982.N1	SS1	H/H	110	51610	303	5.04
ASA_GM1_1PNPDE20120111_225557_000000783110_00303_51610_8983.N1	SS1	H/H	110	51610	303	5.04
ASA_GM1_1PNPDE20120111_230534_000000783110_00303_51610_8987.N1	SS1	H/H	110	51610	303	5.04
ASA_GM1_1PNPDE20120111_233109_000001753110_00303_51610_8986.N1	SS1	H/H	110	51610	303	5.04
ASA_GM1_1PNPDE20120111_233410_000001023110_00303_51610_8989.N1	SS1	H/H	110	51610	303	5.04
ASA_GM1_1PNPDE20120111_234316_000005793110_00303_51610_8993.N1	SS1	H/H	110	51610	303	5.04

Filename	Beam	Pol	CycleNumber	absOrbit	relOrbit	procVersion					
ASA_IMM_1PNPDE20120111_031030_000001783110_00291_51598_8715.N1						IS6	H/H	110	51598	291	5.04
ASA_IMM_1PNPDE20120111_035928_000000673110_00291_51598_8746.N1						IS6	H/H	110	51598	291	5.04
ASA_IMM_1PNPDE20120111_060103_000000523110_00293_51600_8783.N1						IS6	H/H	110	51600	293	5.04
ASA_IMM_1PNPDK20120111_062207_000001933110_00293_51600_4234.N1						IS6	H/H	110	51600	293	5.04
ASA_IMM_1PNPDE20120111_063023_000001733110_00293_51600_8786.N1						IS6	H/H	110	51600	293	5.04
ASA_IMM_1PNPDE20120111_081057_000000673110_00294_51601_8834.N1						IS6	H/H	110	51601	294	5.04
ASA_IMM_1PNPDE20120111_081817_000000973110_00294_51601_8835.N1						IS6	H/H	110	51601	294	5.04
ASA_IMM_1PNPDK20120111_082938_000000853110_00294_51601_4278.N1						IS2	V/V	110	51601	294	5.04
ASA_IMM_1PNPDK20120111_094835_000001003110_00295_51602_4291.N1						IS6	H/H	110	51602	295	5.04
ASA_IMM_1PNPDK20120111_124250_000000623110_00297_51604_4359.N1						IS6	H/H	110	51604	297	5.04
ASA_IMM_1PNPDE20120111_163232_000000523110_00299_51606_8931.N1						IS6	H/H	110	51606	299	5.04
ASA_IMM_1PNPDE20120111_181204_000001423110_00300_51607_8941.N1						IS6	H/H	110	51607	300	5.04

Filename	Pol	Timestamp	count(Module)
ASA_MS__0PNPDK20120111_101951_000000163110_00295_51602_0972.N1	H	2012-01-11 10:19:51	320
ASA_MS__0PNPDK20120111_120005_000000163110_00296_51603_0973.N1	V	2012-01-11 12:00:05	320

Filename	Beam	Pol	CycleNumber	absOrbit	relOrbit	procVersion					
ASA_WSM_1PNPDE20120111_002923_000004043110_00289_51596_8651.N1						SS1	H/H	110	51596	289	5.04
ASA_WSM_1PNPDE20120111_010736_000004343110_00290_51597_8687.N1						SS1	H/H	110	51597	290	5.04
ASA_WSM_1PNPDE20120111_013246_000000923110_00290_51597_8686.N1						SS1	V/V	110	51597	290	5.04
ASA_WSM_1PNPDE20120111_020943_000003123110_00290_51597_8694.N1						SS1	H/H	110	51597	290	5.04
ASA_WSM_1PNPDE20120111_023252_000001533110_00291_51598_8718.N1						SS1	H/H	110	51598	291	5.04
ASA_WSM_1PNPDE20120111_023535_000001533110_00291_51598_8719.N1						SS1	H/H	110	51598	291	5.04
ASA_WSM_1PNPDE20120111_031505_000004343110_00291_51598_8717.N1						SS1	H/H	110	51598	291	5.04
ASA_WSM_1PNPDE20120111_034812_000003923110_00291_51598_8744.N1						SS1	H/H	110	51598	291	5.04
ASA_WSM_1PNPDE20120111_041819_000001533110_00292_51599_8748.N1						SS1	V/V	110	51599	292	5.04
ASA_WSM_1PNPDE20120111_045227_000002943110_00292_51599_8750.N1						SS1	H/H	110	51599	292	5.04
ASA_WSM_1PNPDE20120111_053013_000002083110_00292_51599_8784.N1						SS1	H/H	110	51599	292	5.04
ASA_WSM_1PNPDE20120111_061111_000003923110_00293_51600_8785.N1						SS1	H/H	110	51600	293	5.04
ASA_WSM_1PNPDE20120111_063636_000001593110_00293_51600_8787.N1						SS1	H/H	110	51600	293	5.04
ASA_WSM_1PNPDK20120111_070930_000002753110_00293_51600_4254.N1						SS1	H/H	110	51600	293	5.04
ASA_WSM_1PNPDK20120111_074734_000001533110_00294_51601_4255.N1						SS1	V/V	110	51601	294	5.04
ASA_WSM_1PNPDK20120111_075150_000002083110_00294_51601_4257.N1						SS1	H/H	110	51601	294	5.04
ASA_WSM_1PNPDE20120111_080713_000002143110_00294_51601_8830.N1						SS1	H/H	110	51601	294	5.04
ASA_WSM_1PNPDE20120111_082117_000001533110_00294_51601_8836.N1						SS1	H/H	110	51601	294	5.04
ASA_WSM_1PNPDK20120111_084931_000003303110_00294_51601_4288.N1						SS1	H/H	110	51601	294	5.04
ASA_WSM_1PNPDE20120111_093924_000002513110_00295_51602_8852.N1						SS1	H/H	110	51602	295	5.04
ASA_WSM_1PNPDE20120111_094347_000002693110_00295_51602_8853.N1						SS1	H/H	110	51602	295	5.04
ASA_WSM_1PNPDK20120111_094634_000000923110_00295_51602_4290.N1						SS1	H/H	110	51602	295	5.04
ASA_WSM_1PNPDE20120111_102938_000003303110_00295_51602_8882.N1						SS1	H/H	110	51602	295	5.04
ASA_WSM_1PNPDE20120111_104652_000000923110_00295_51602_8881.N1						SS1	H/H	110	51602	295	5.04
ASA_WSM_1PNPDE20120111_111308_000001473110_00296_51603_8883.N1						SS1	H/H	110	51603	296	5.04
ASA_WSM_1PNPDK20120111_111606_000005513110_00296_51603_4324.N1						SS1	H/H	110	51603	296	5.04
ASA_WSM_1PNPDK20120111_120856_000003923110_00296_51603_4358.N1						SS1	H/H	110	51603	296	5.04
ASA_WSM_1PNPDK20120111_130335_000001843110_00297_51604_4361.N1						SS1	H/H	110	51604	297	5.04
ASA_WSM_1PNPDE20120111_141423_000002203110_00298_51605_8926.N1						SS1	H/H	110	51605	298	5.04
ASA_WSM_1PNPDK20120111_143334_000004343110_00298_51605_4389.N1						SS1	H/H	110	51605	298	5.04
ASA_WSM_1PNPDE20120111_144219_000002143110_00298_51605_8927.N1						SS1	H/H	110	51605	298	5.04
ASA_WSM_1PNPDK20120111_145008_000001163110_00298_51605_4390.N1						SS1	H/H	110	51605	298	5.04
ASA_WSM_1PNPDE20120111_153331_000001533110_00298_51605_8928.N1						SS1	H/H	110	51605	298	5.04
ASA_WSM_1PNPDE20120111_155403_000000983110_00299_51606_8922.N1						SS1	H/H	110	51606	299	5.04
ASA_WSM_1PNPDE20120111_155859_000000983110_00299_51606_8923.N1						SS1	H/H	110	51606	299	5.04
ASA_WSM_1PNPDE20120111_160121_000000923110_00299_51606_8924.N1						SS1	H/H	110	51606	299	5.04
ASA_WSM_1PNPDK20120111_161443_000002143110_00299_51606_4416.N1						SS1	H/H	110	51606	299	5.04
ASA_WSM_1PNPDE20120111_161742_000003553110_00299_51606_8930.N1						SS1	H/H	110	51606	299	5.04
ASA_WSM_1PNPDK20120111_162925_000001043110_00299_51606_4423.N1						SS1	V/V	110	51606	299	5.04
ASA_WSM_1PNPDE20120111_171341_000002143110_00299_51606_8929.N1						SS1	H/H	110	51606	299	5.04
ASA_WSM_1PNPDE20120111_174020_000000923110_00300_51607_8932.N1						SS1	H/H	110	51607	300	5.04
ASA_WSM_1PNPDK20120111_175348_000002393110_00300_51607_4444.N1						SS1	H/H	110	51607	300	5.04
ASA_WSM_1PNPDE20120111_175716_000002513110_00300_51607_8936.N1						SS1	H/H	110	51607	300	5.04
ASA_WSM_1PNPDE20120111_185321_000002143110_00300_51607_8938.N1						SS1	H/H	110	51607	300	5.04
ASA_WSM_1PNPDE20120111_192500_000000923110_00301_51608_8942.N1						SS1	V/V	110	51608	301	5.04
ASA_WSM_1PNPDK20120111_192713_000003613110_00301_51608_4472.N1						SS1	H/H	110	51608	301	5.04
ASA_WSM_1PNPDE20120111_193326_000000923110_00301_51608_8943.N1						SS1	H/H	110	51608	301	5.04
ASA_WSM_1PNPDK20120111_193326_000002513110_00301_51608_4473.N1						SS1	H/H	110	51608	301	5.04
ASA_WSM_1PNPDE20120111_193701_000002513110_00301_51608_8949.N1						SS1	H/H	110	51608	301	5.04
ASA_WSM_1PNPDE20120111_194648_000001533110_00301_51608_8950.N1						SS1	V/V	110	51608	301	5.04
ASA_WSM_1PNPDE20120111_203329_000002143110_00301_51608_8948.N1						SS1	H/H	110	51608	301	5.04
ASA_WSM_1PNPDE20120111_204409_000001353110_00301_51608_8951.N1						SS1	V/V	110	51608	301	5.04
ASA_WSM_1PNPDE20120111_211353_000003923110_00302_51609_8971.N1						SS1	H/H	110	51609	302	5.04
ASA_WSM_1PNPDE20120111_212538_000002513110_00302_51609_8972.N1						SS1	H/H	110	51609	302	5.04
ASA_WSM_1PNPDE20120111_221328_000003123110_00302_51609_8968.N1						SS1	H/H	110	51609	302	5.04
ASA_WSM_1PNPDK20120111_225222_000002083110_00303_51610_4509.N1						SS1	H/H	110	51610	303	5.04
ASA_WSM_1PNPDE20120111_225722_000001533110_00303_51610_8988.N1						SS1	H/H	110	51610	303	5.04
ASA_WSM_1PNPDE20120111_230058_000002753110_00303_51610_8998.N1						SS1	H/H	110	51610	303	5.04
ASA_WSM_1PNPDE20120111_230703_000001533110_00303_51610_9000.N1						SS1	H/H	110	51610	303	5.04
ASA_WSM_1PNPDE20120111_235302_000003303110_00303_51610_8984.N1						SS1	H/H	110	51610	303	5.04

Filename	Beam	Pol	CycleNumber	absOrbit	relOrbit	procVersion					
ASA_WVS_1PNPDE20120110_234713_000008543110_00289_51596_8653.N1						IS2	V/V	110	51596	289	5.04
ASA_WVS_1PNPDE20120111_001140_000004503110_00289_51596_8657.N1						IS2	V/V	110	51596	289	5.04
ASA_WVS_1PNPDE20120111_003605_000002253110_00289_51596_8658.N1						IS2	V/V	110	51596	289	5.04
ASA_WVS_1PNPDE20120111_003905_000005243110_00289_51596_8690.N1						IS2	V/V	110	51596	289	5.04
ASA_WVS_1PNPDE20120111_005023_000008543110_00289_51596_8692.N1						IS2	V/V	110	51596	289	5.04
ASA_WVS_1PNPDE20120111_013553_000000593110_00290_51597_8700.N1						IS2	V/V	110	51597	290	5.04
ASA_WVS_1PNPDE20120111_014440_000001193110_00290_51597_8698.N1						IS2	V/V	110	51597	290	5.04
ASA_WVS_1PNPDE20120111_015128_000004803110_00290_51597_8701.N1						IS2	V/V	110	51597	290	5.04
ASA_WVS_1PNPDE20120111_021506_000000603110_00290_51597_8702.N1						IS2	V/V	110	51597	290	5.04
ASA_WVS_1PNPDE20120111_021536_000003303110_00290_51597_8720.N1						IS2	V/V	110	51597	290	5.04
ASA_WVS_1PNPDE20120111_023806_000002543110_00291_51598_8723.N1						IS2	V/V	110	51598	291	5.04
ASA_WVS_1PNPDE20120111_032231_000005253110_00291_51598_8724.N1						IS2	V/V	110	51598	291	5.04
ASA_WVS_1PNPDE20120111_033046_000003003110_00291_51598_8754.N1						IS2	V/V	110	51598	291	5.04
ASA_WVS_1PNPDE20120111_032231_000005253110_00291_51598_8724.N1						IS1	V/V	110	51598	291	5.04
ASA_WVS_1PNPDE20120111_040041_000008393110_00291_51598_8757.N1						IS2	V/V	110	51598	291	5.04
ASA_WVS_1PNPDE20120111_045938_000008093110_00292_51599_8761.N1						IS2	V/V	110	51599	292	5.04
ASA_WVS_1PNPDE20120111_051253_000000903110_00292_51599_8788.N1						IS2	V/V	110	51599	292	5.04
ASA_WVS_1PNPDE20120111_051647_000001953110_00292_51599_8789.N1						IS2	V/V	110	51599	292	5.04
ASA_WVS_1PNPDE20120111_053341_000016043110_00292_51599_8797.N1						IS2	V/V	110	51599	292	5.04
ASA_WVS_1PNPDE20120111_064132_000002693110_00293_51600_8801.N1						IS2	V/V	110	51600	293	5.04
ASA_WVS_1PNPDE20120111_064912_000001953110_00293_51600_8800.N1						IS2	V/V	110	51600	293	5.04
ASA_WVS_1PNPDK20120111_065212_000004803110_00293_51600_4239.N1						IS2	V/V	110	51600	293	5.04
ASA_WVS_1PNPDK20120111_071401_000019643110_00293_51600_4247.N1						IS2	V/V	110	51600	293	5.04
ASA_WVS_1PNPDK20120111_083108_000005553110_00294_51601_4276.N1						IS2	V/V	110	51601	294	5.04
ASA_WVS_1PNPDK20120111_085502_000020693110_00294_51601_4281.N1						IS2	V/V	110	51601	294	5.04
ASA_WVS_1PNPDK20120111_100142_000010493110_00295_51602_4312.N1						IS2	V/V	110	51602	295	5.04
ASA_WVS_1PNPDK20120111_103509_000006603110_00295_51602_4313.N1						IS2	V/V	110	51602	295	5.04
ASA_WVS_1PNPDK20120111_104823_000010943110_00295_51602_4316.N1						IS2	V/V	110	51602	295	5.04
ASA_WVS_1PNPDK20120111_112523_000020393110_00296_51603_4341.N1						IS2	V/V	110	51603	296	5.04
ASA_WVS_1PNPDK20120111_121529_000004953110_00296_51603_4340.N1						IS2	V/V	110	51603	296	5.04
ASA_WVS_1PNPDK20120111_122633_000001493110_00296_51603_4344.N1						IS2	V/V	110	51603	296	5.04
ASA_WVS_1PNPDK20120111_123210_000005793110_00296_51603_4346.N1						IS2	V/V	110	51603	296	5.04
ASA_WVS_1PNPDK20120111_130641_000008693110_00297_51604_4375.N1						IS2	V/V	110	51604	297	5.04
ASA_WVS_1PNPDK20120111_133907_000001203110_00297_51604_4377.N1						IS2	V/V	110	51604	297	5.04
ASA_WVS_1PNPDK20120111_135452_000005103110_00297_51604_4380.N1						IS2	V/V	110	51604	297	5.04
ASA_WVS_1PNPDK20120111_145202_000004493110_00298_51605_4396.N1						IS2	V/V	110	51605	298	5.04
ASA_WVS_1PNPDK20120111_150626_000009003110_00298_51605_4398.N1						IS2	V/V	110	51605	298	5.04
ASA_WVS_1PNPDK20120111_153603_000010043110_00298_51605_4399.N1						IS2	V/V	110	51605	298	5.04
ASA_WVS_1PNPDK20120111_155541_000000743110_00299_51606_4401.N1						IS2	V/V	110	51606	299	5.04
ASA_WVS_1PNPDK20120111_163926_000013343110_00299_51606_4432.N1						IS2	V/V	110	51606	299	5.04
ASA_WVS_1PNPDK20120111_171712_000013043110_00299_51606_4434.N1						IS2	V/V	110	51606	299	5.04
ASA_WVS_1PNPDK20120111_181435_000016343110_00300_51607_4458.N1						IS2	V/V	110	51607	300	5.04
ASA_WVS_1PNPDK20120111_190053_000004353110_00300_51607_4459.N1						IS2	V/V	110	51607	300	5.04
ASA_WVS_1PNPDK20120111_191044_000001793110_00300_51607_4464.N1						IS2	V/V	110	51607	300	5.04
ASA_WVS_1PNPDK20120111_191044_000001793110_00300_51607_4463.N1						IS2	V/V	110	51607	300	5.04
ASA_WVS_1PNPDK20120111_194956_000019343110_00301_51608_4482.N1						IS2	V/V	110	51608	301	5.04
ASA_WVS_1PNPDK20120111_203700_000003903110_00301_51608_4484.N1						IS2	V/V	110	51608	301	5.04
ASA_WVS_1PNPDK20120111_210324_000000593110_00302_51609_4487.N1						IS2	V/V	110	51609	302	5.04
ASA_WVS_1PNPDE20120111_212947_000014993110_00302_51609_8958.N1						IS2	V/V	110	51609	302	5.04
ASA_WVS_1PNPDE20120111_215753_000002703110_00302_51609_8960.N1						IS2	V/V	110	51609	302	5.04
ASA_WVS_1PNPDE20120111_221836_000002403110_00302_51609_8966.N1						IS2	V/V	110	51609	302	5.04
ASA_WVS_1PNPDE20120111_221836_000002403110_00302_51609_8967.N1						IS2	V/V	110	51609	302	5.04
ASA_WVS_1PNPDE20120111_222152_000007793110_00302_51609_8981.N1						IS2	V/V	110	51609	302	5.04
ASA_WVS_1PNPDE20120111_224338_000004653110_00303_51610_8985.N1						IS2	V/V	110	51610	303	5.04
ASA_WVS_1PNPDE20120111_230934_000012593110_00303_51610_8990.N1						IS2	V/V	110	51610	303	5.04
ASA_WVS_1PNPDE20120111_233718_000003153110_00303_51610_8991.N1						IS2	V/V	110	51610	303	5.04
ASA_WVS_1PNPDE20120111_235833_000003903110_00303_51610_8992.N1						IS2	V/V	110	51610	303	5.04

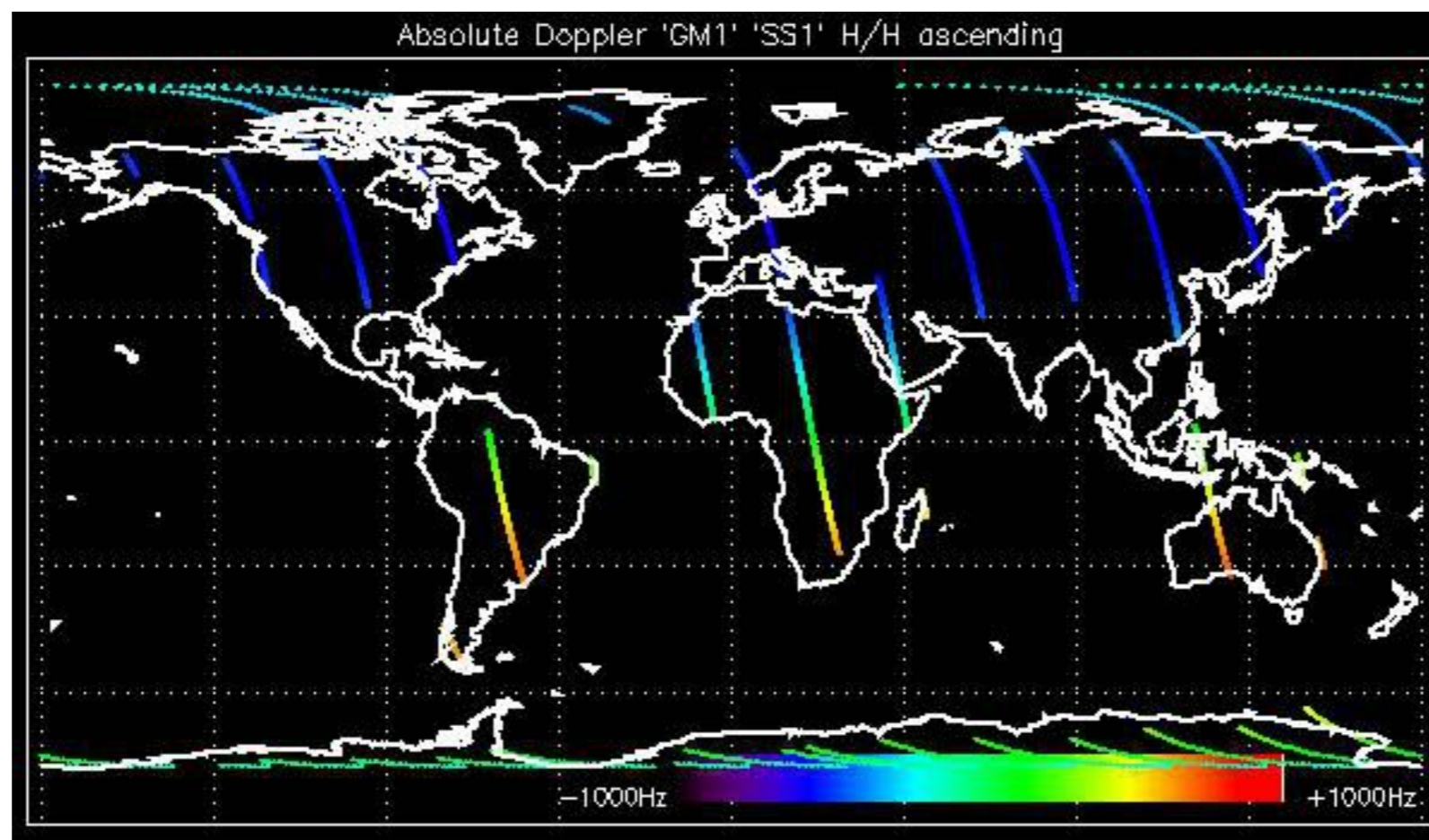

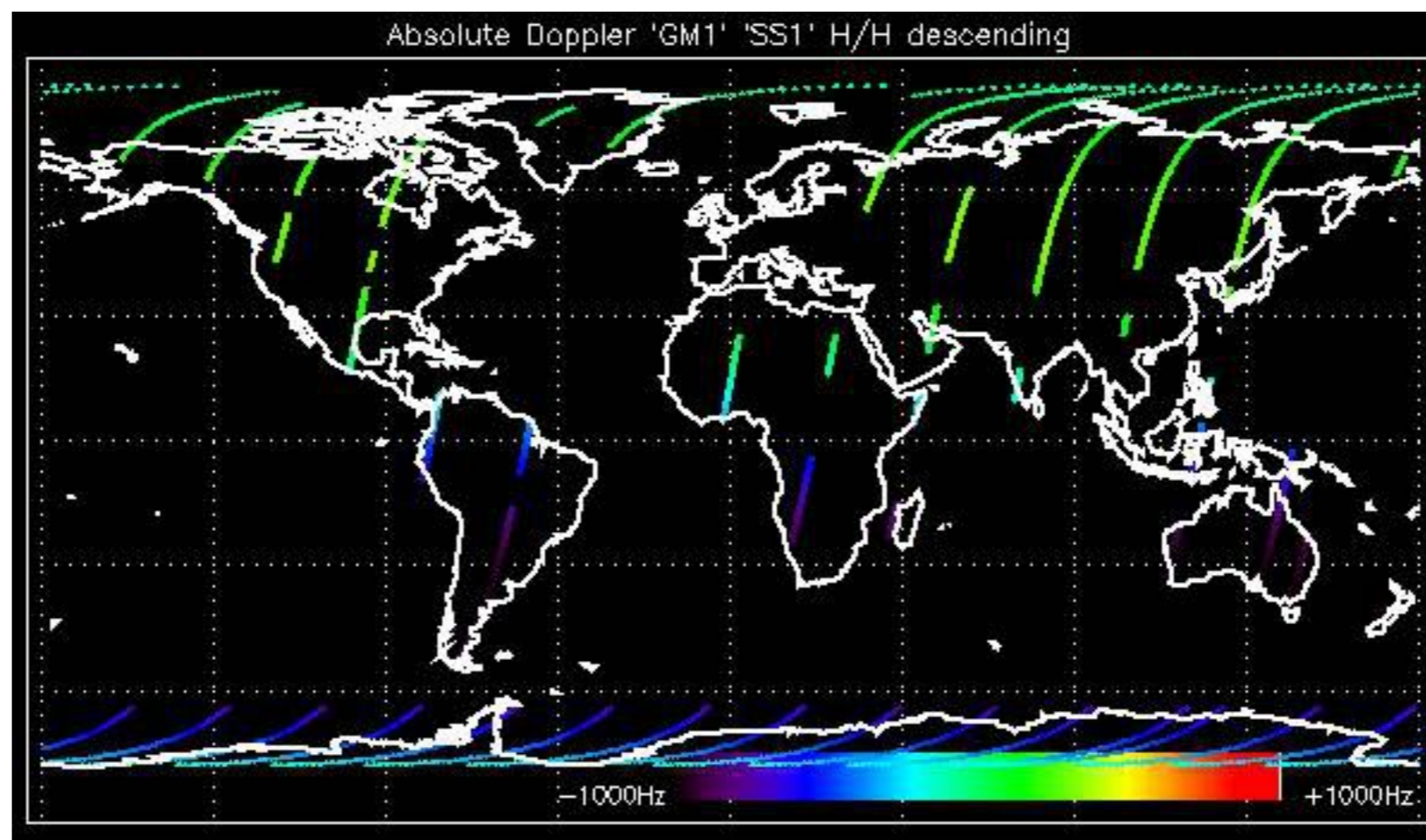

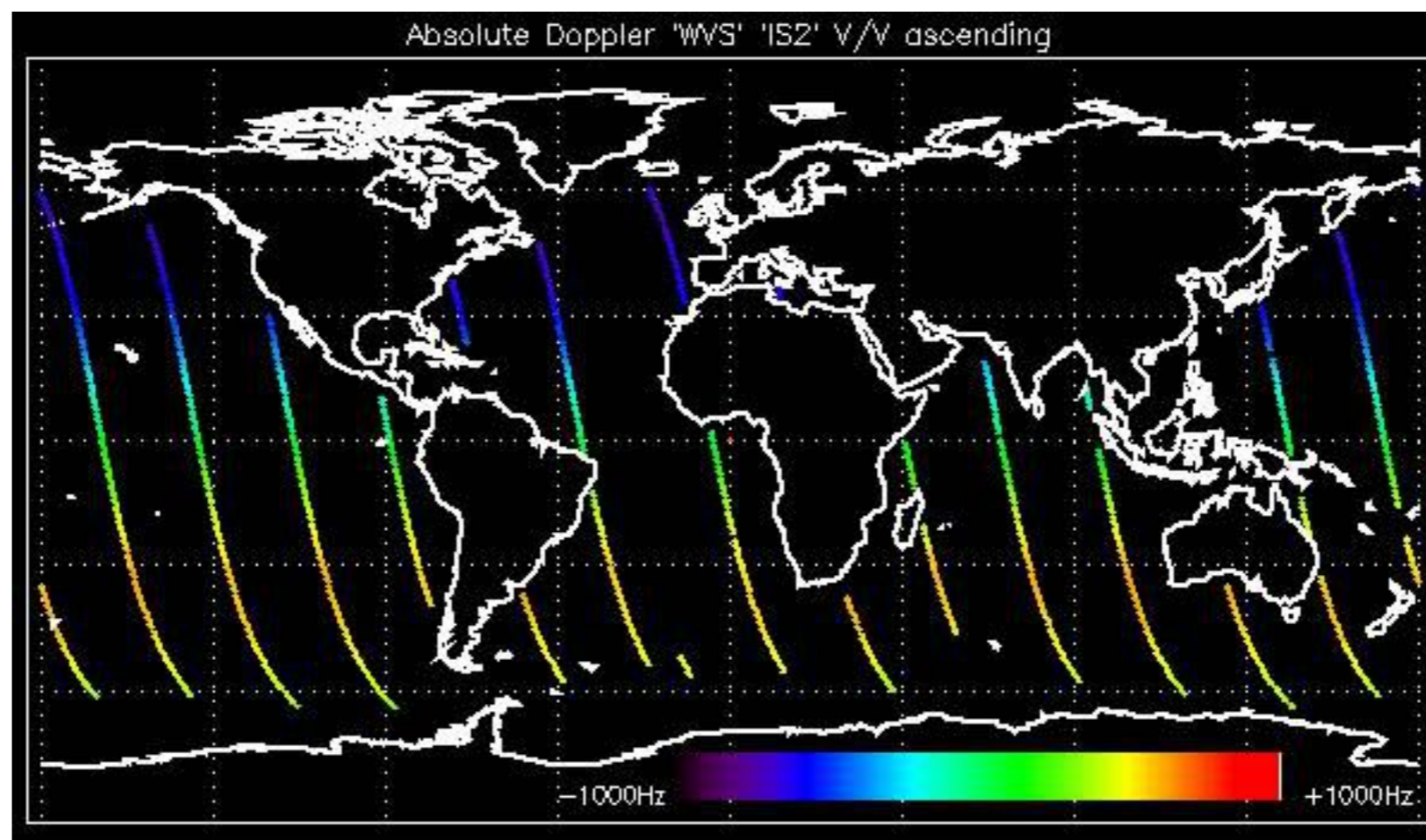

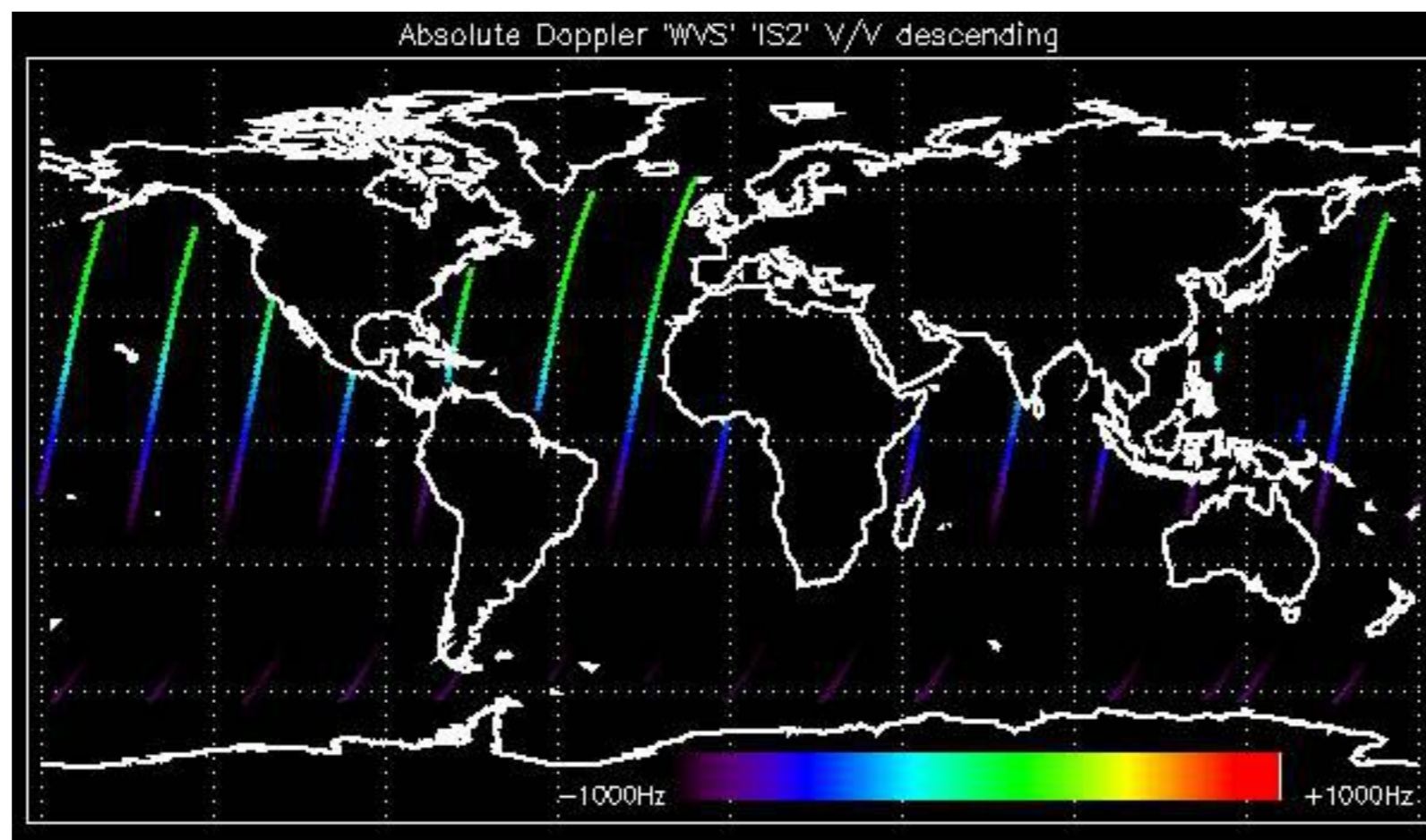

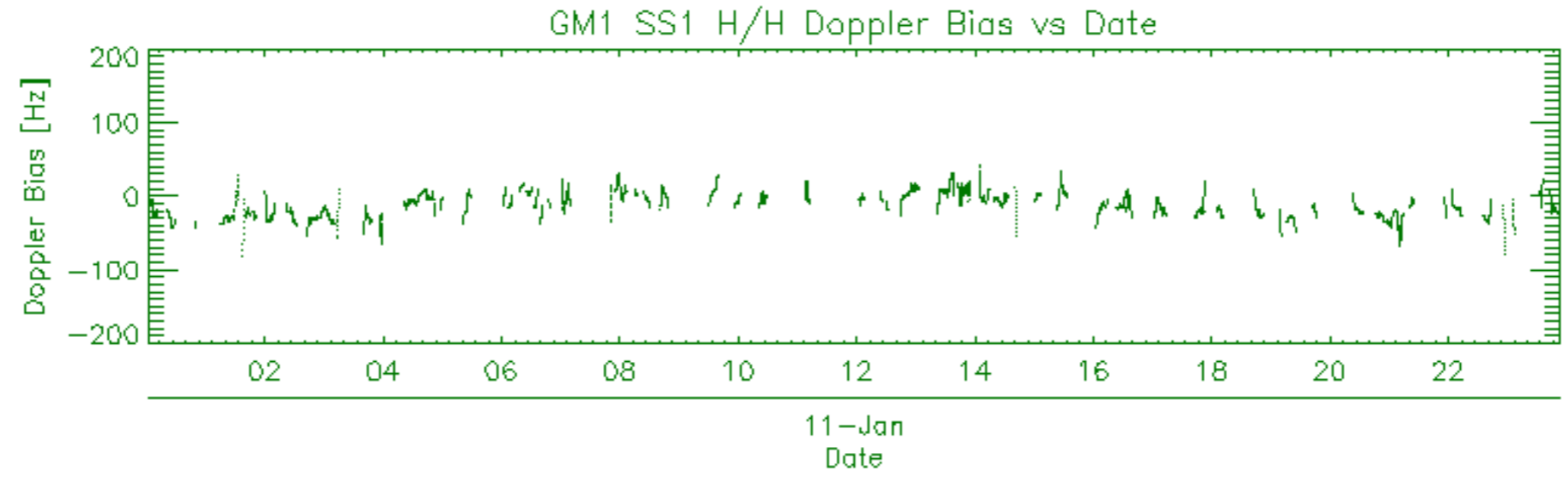
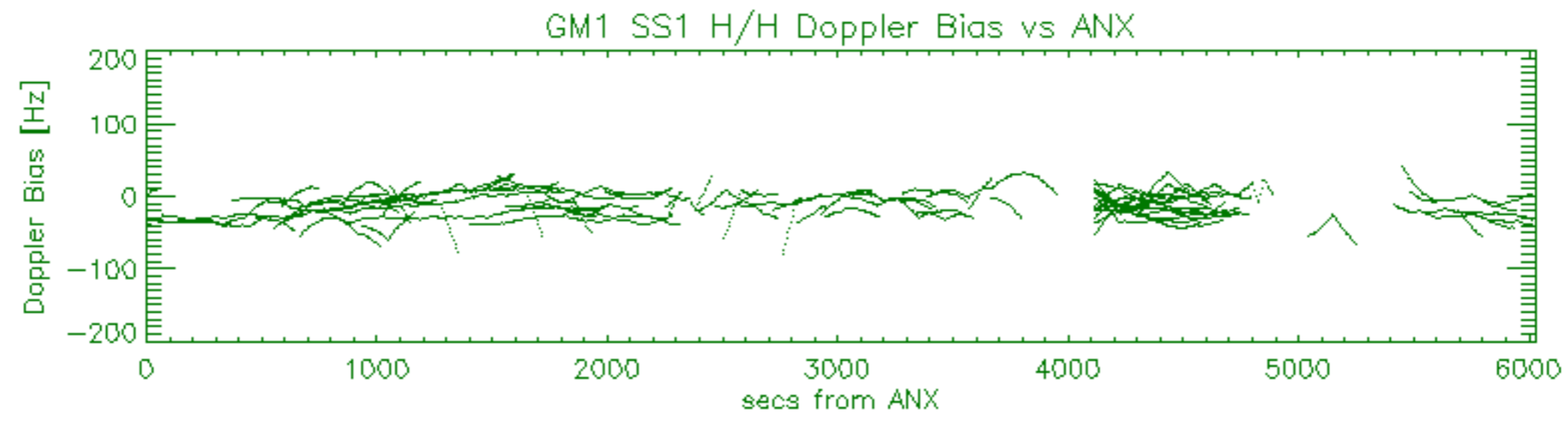
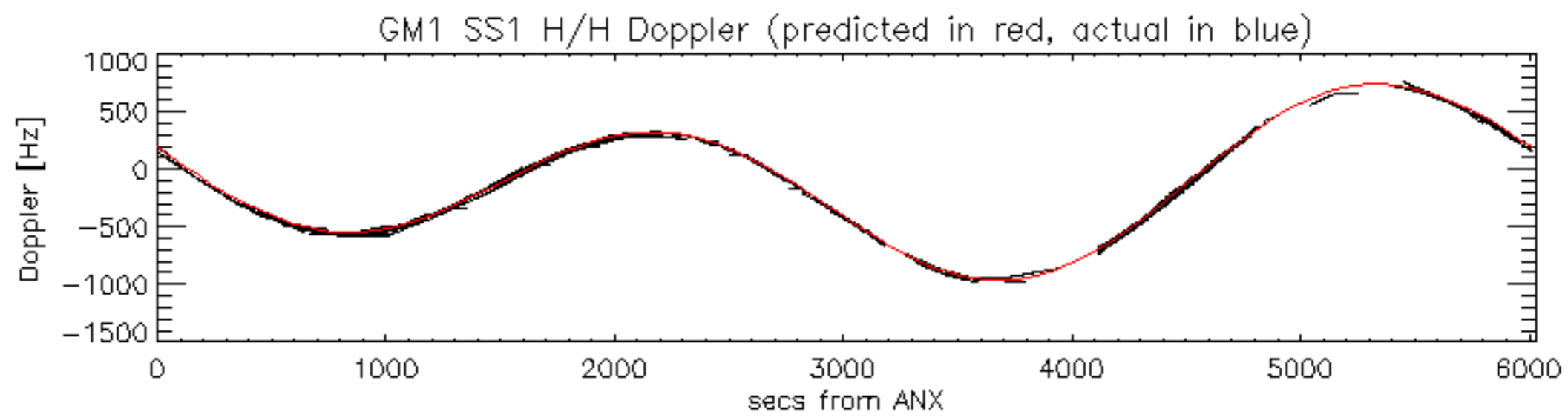

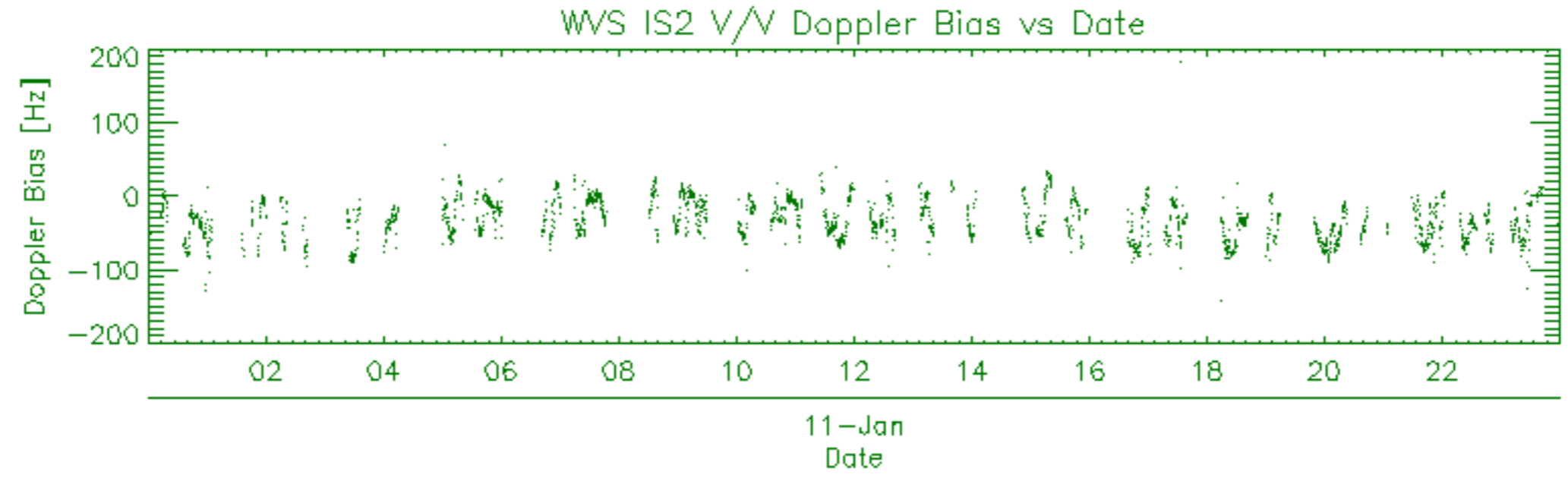
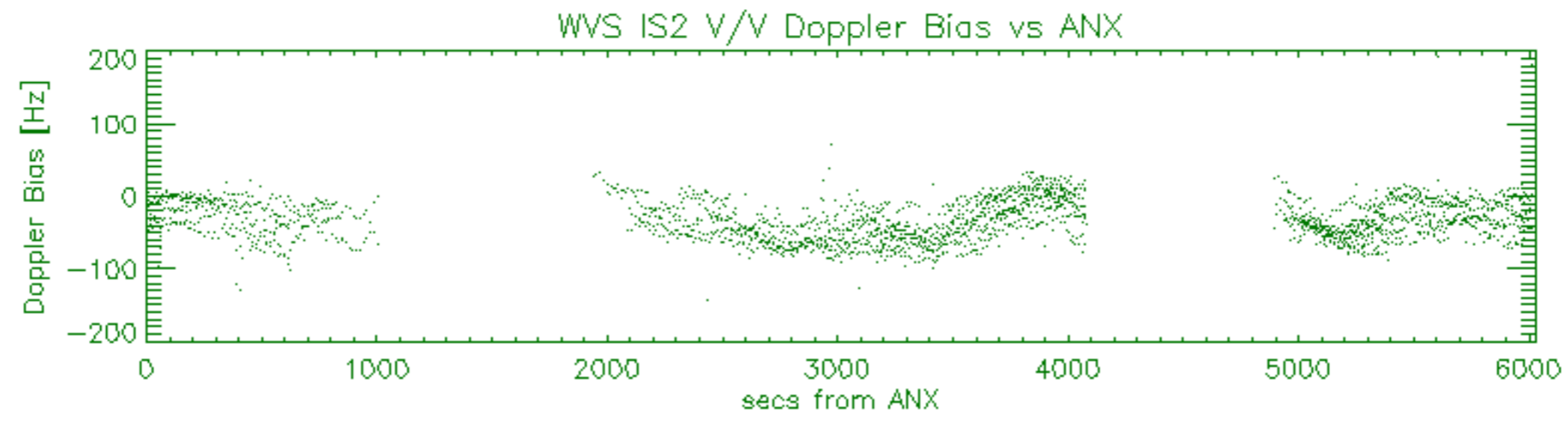
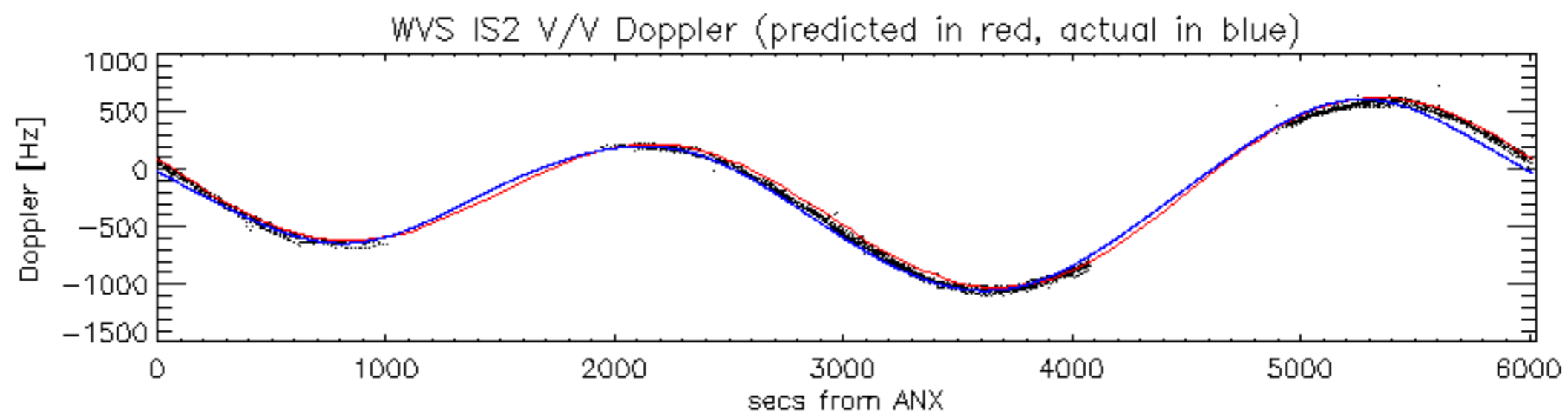

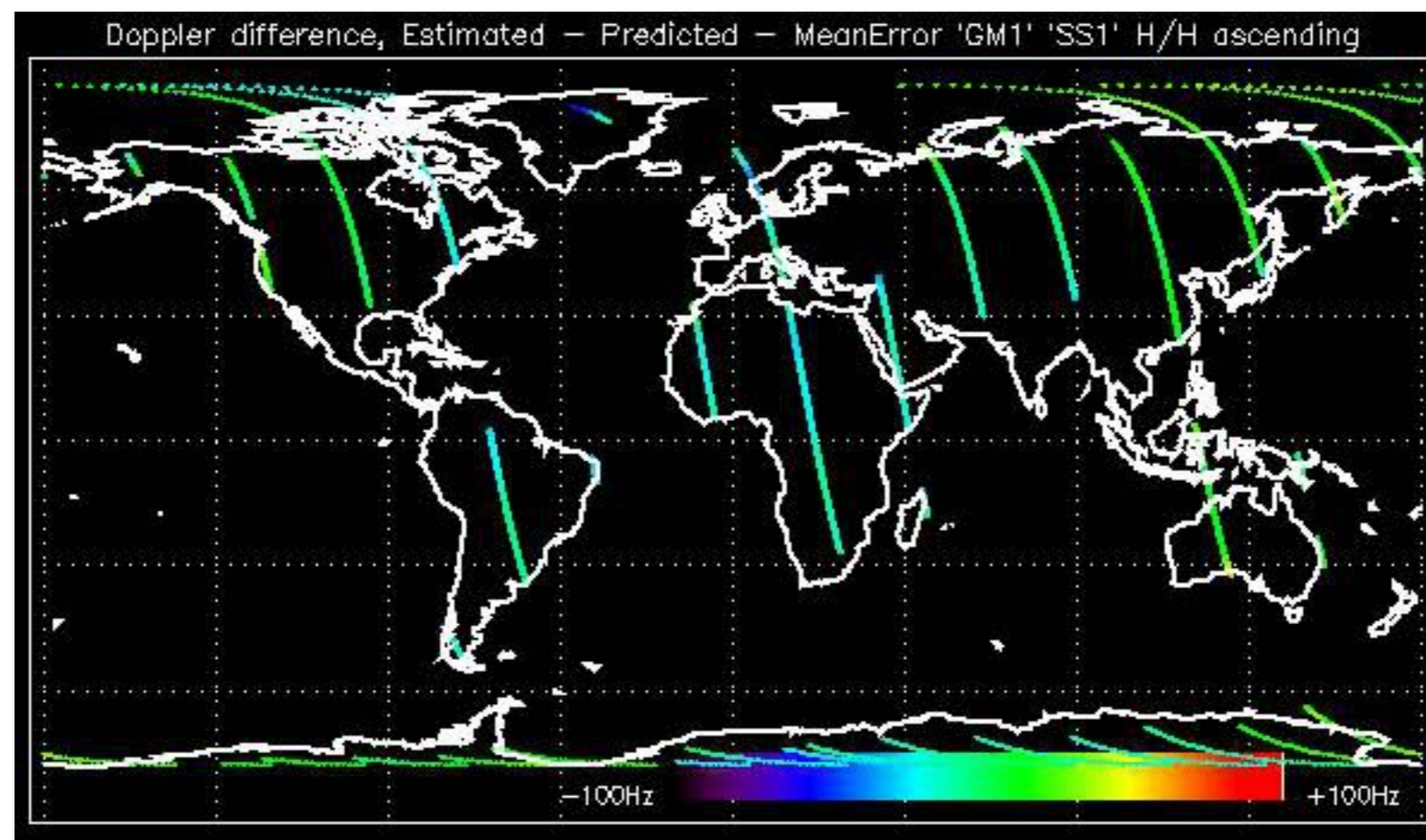

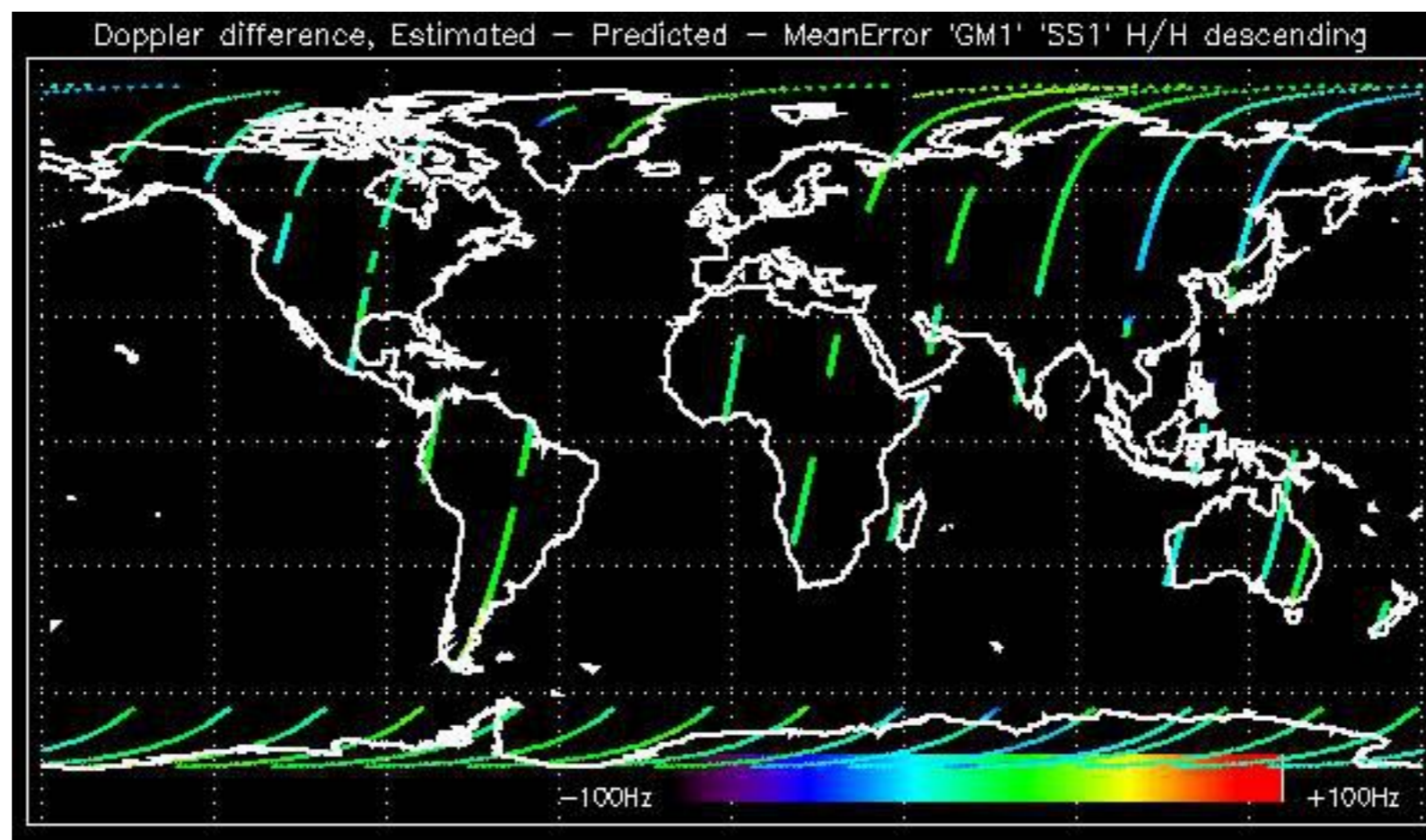

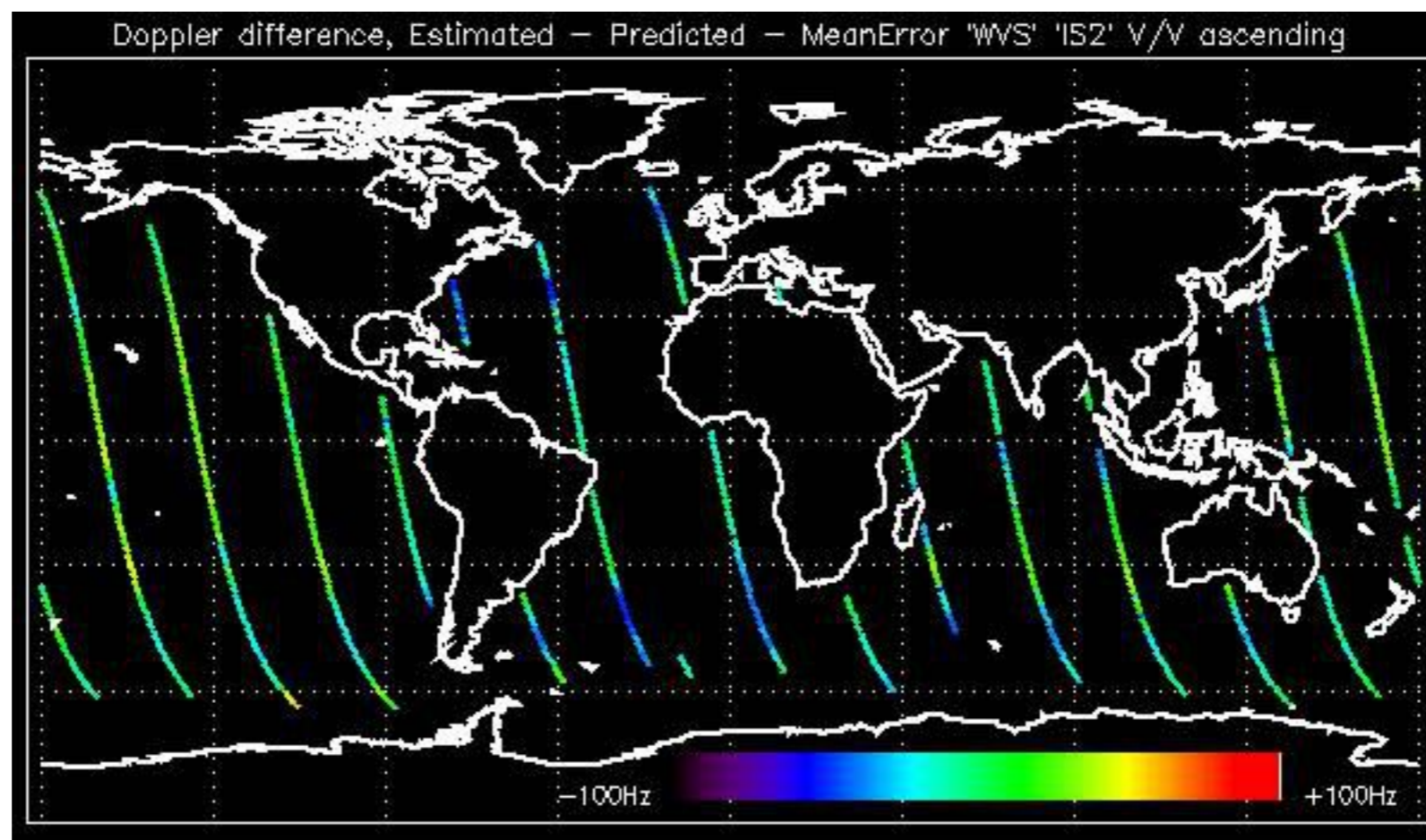

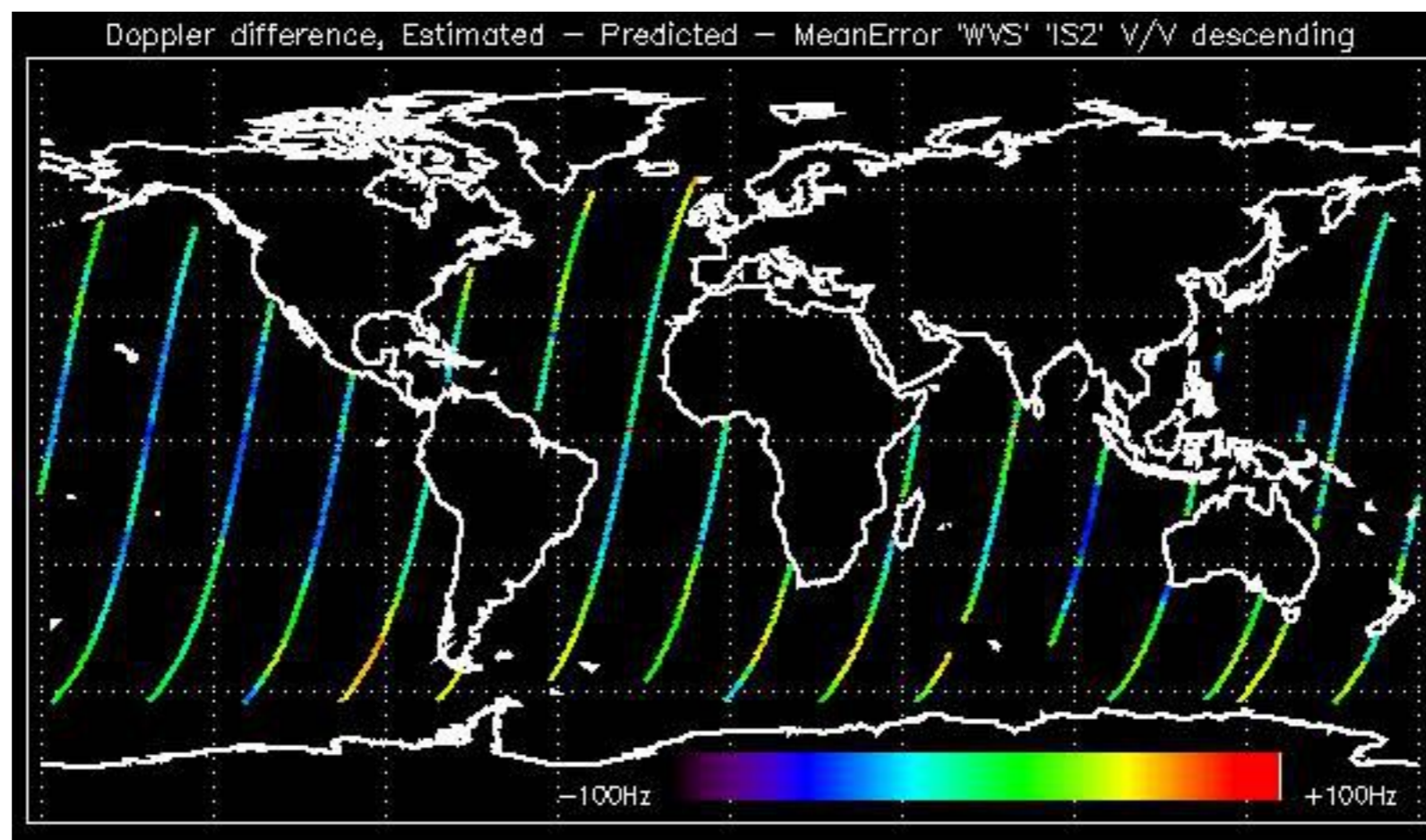

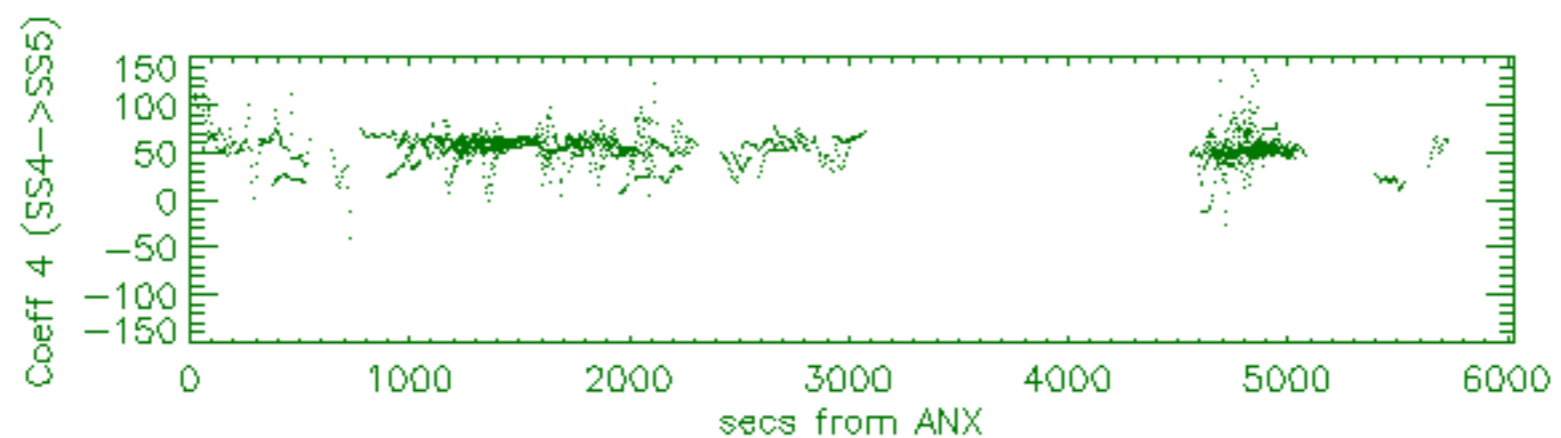
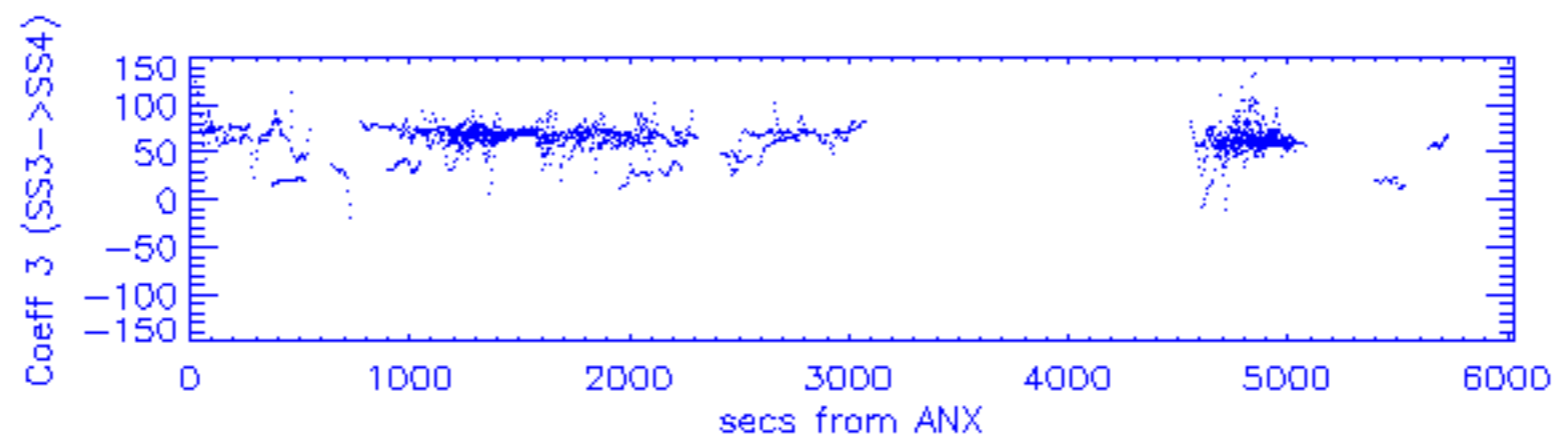
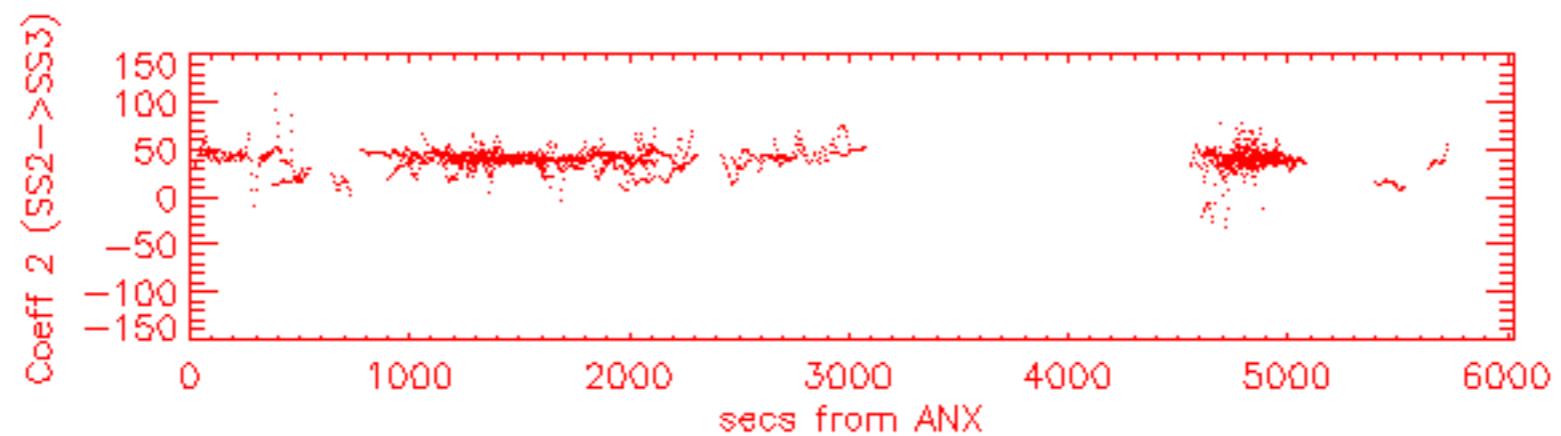
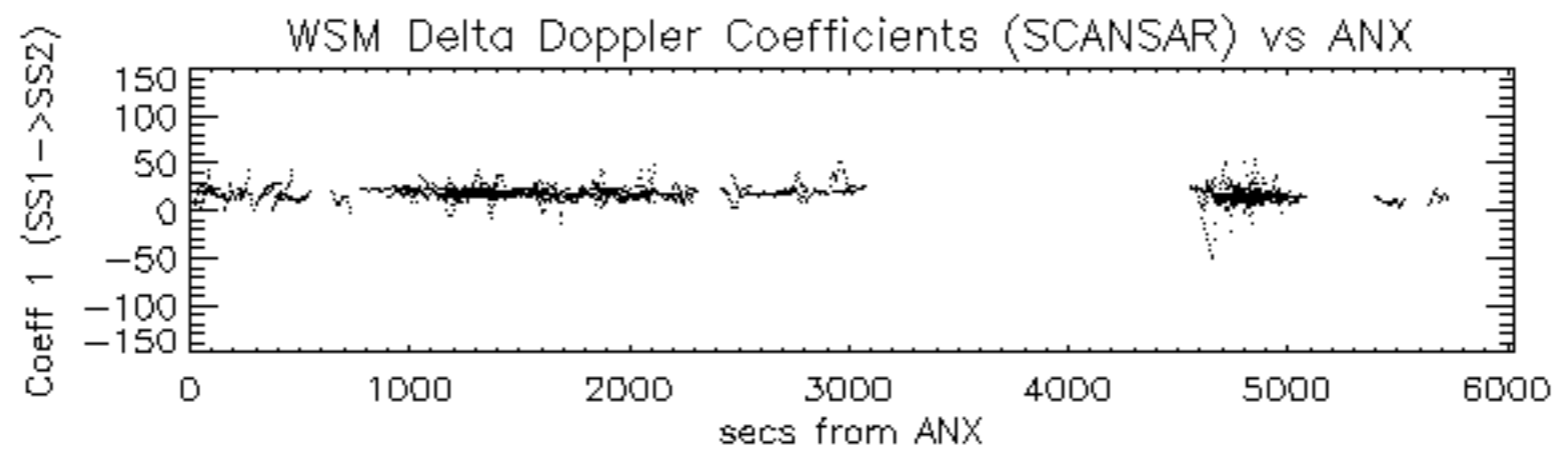

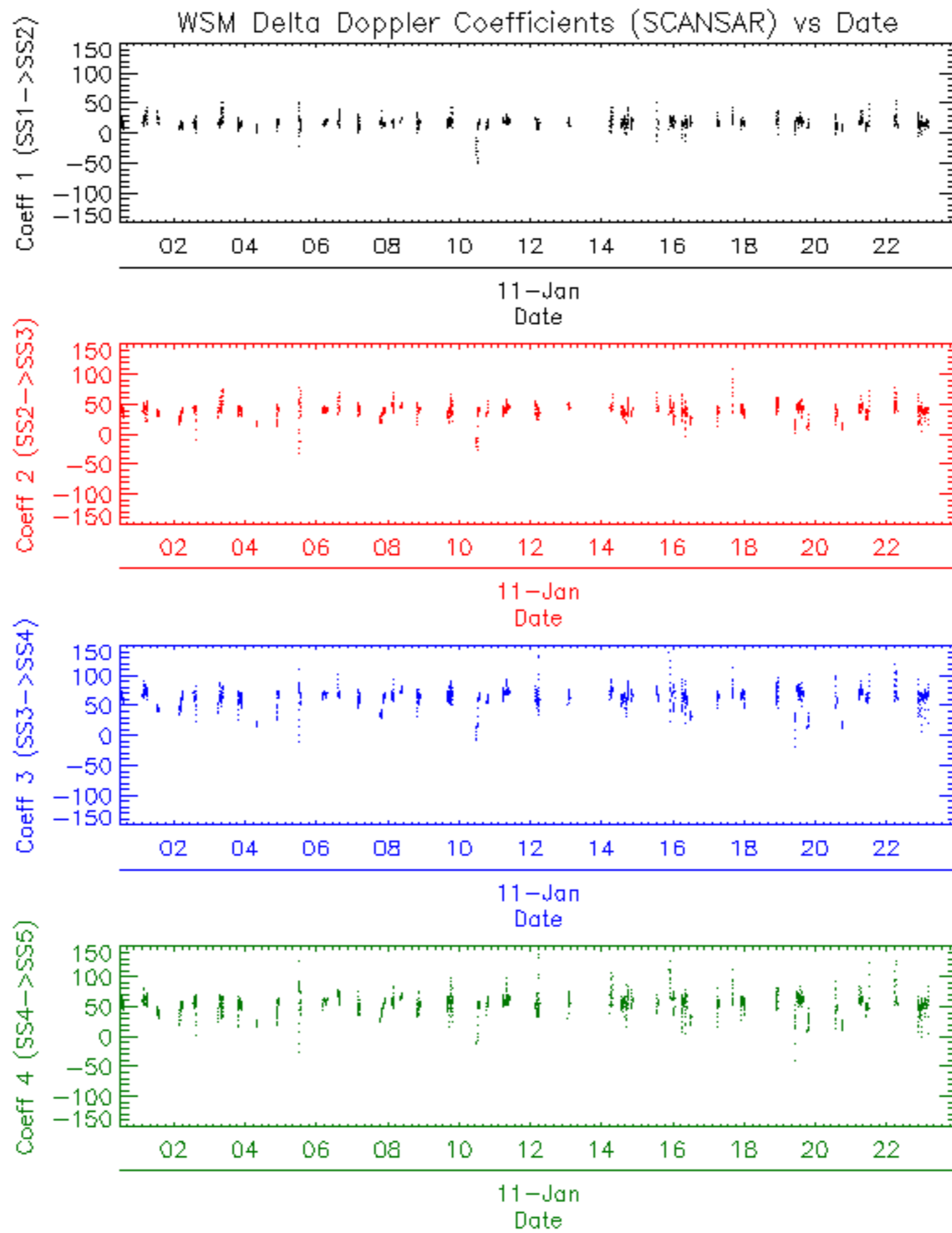

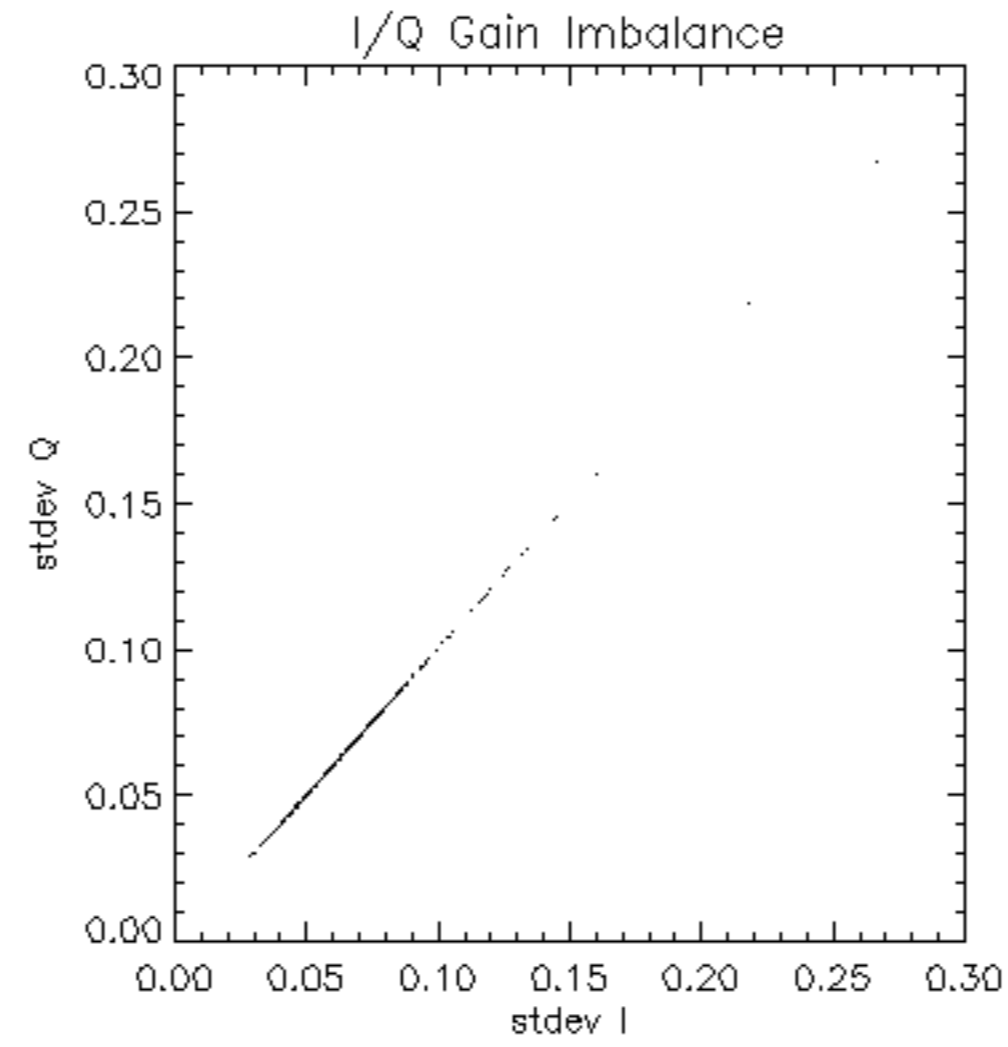

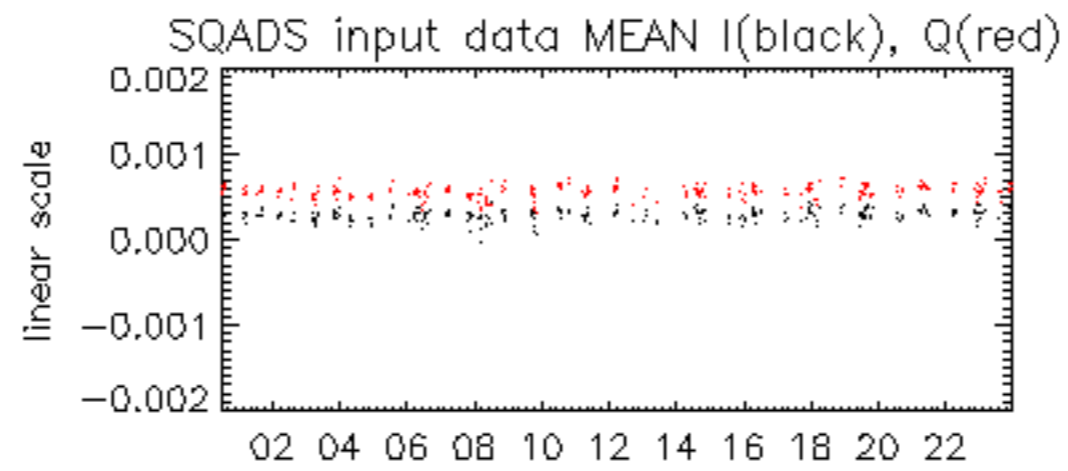

11-Jan

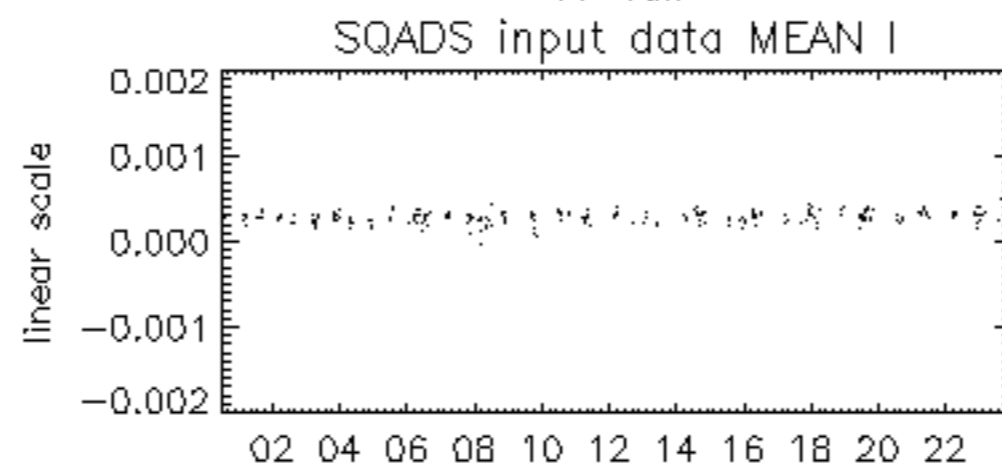

11-Jan

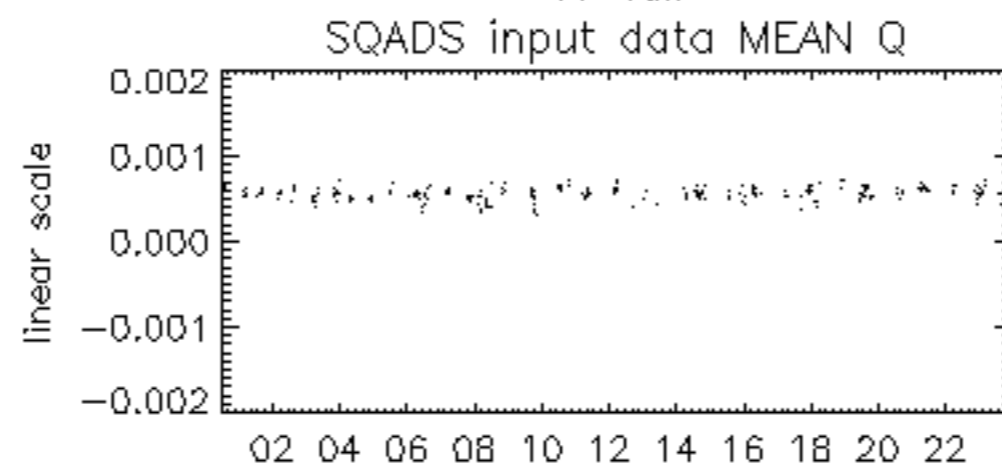

11-Jan

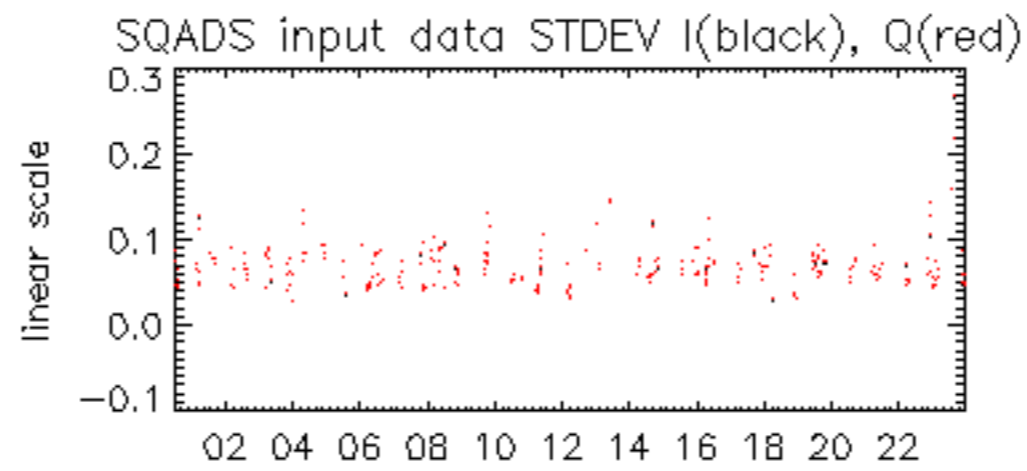

11-Jan

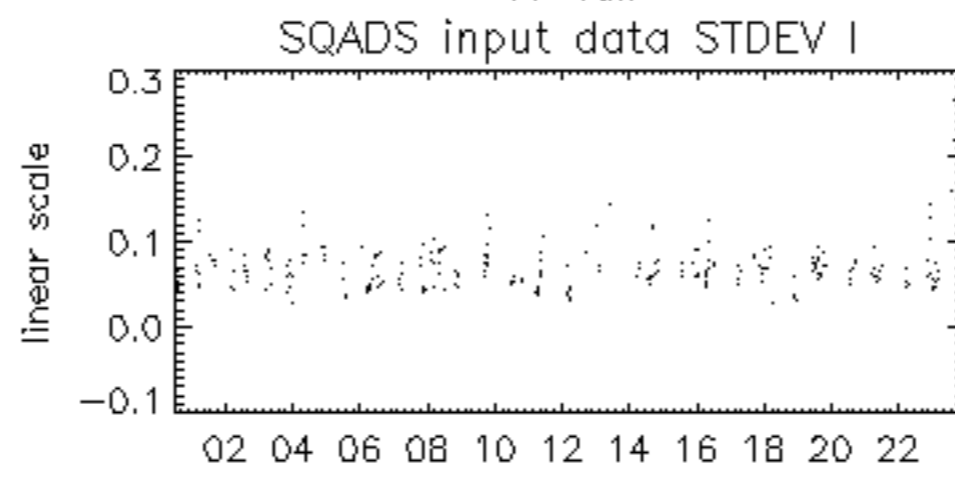

11-Jan

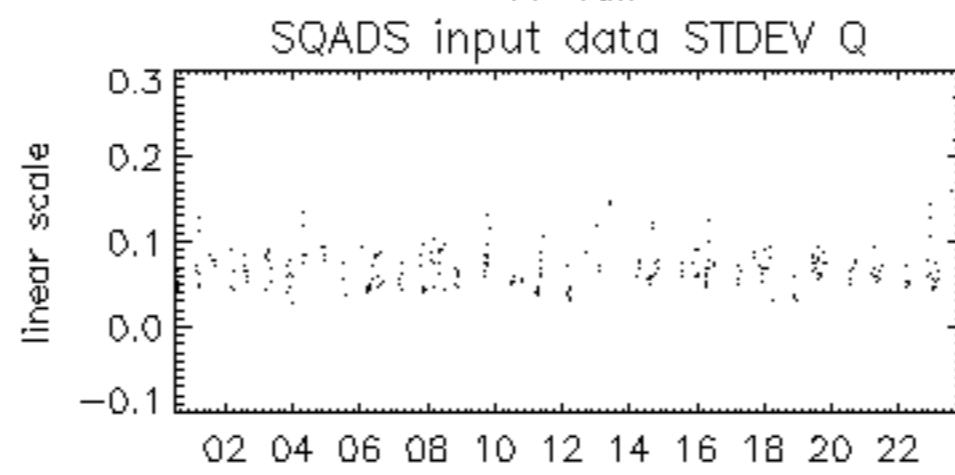

11-Jan

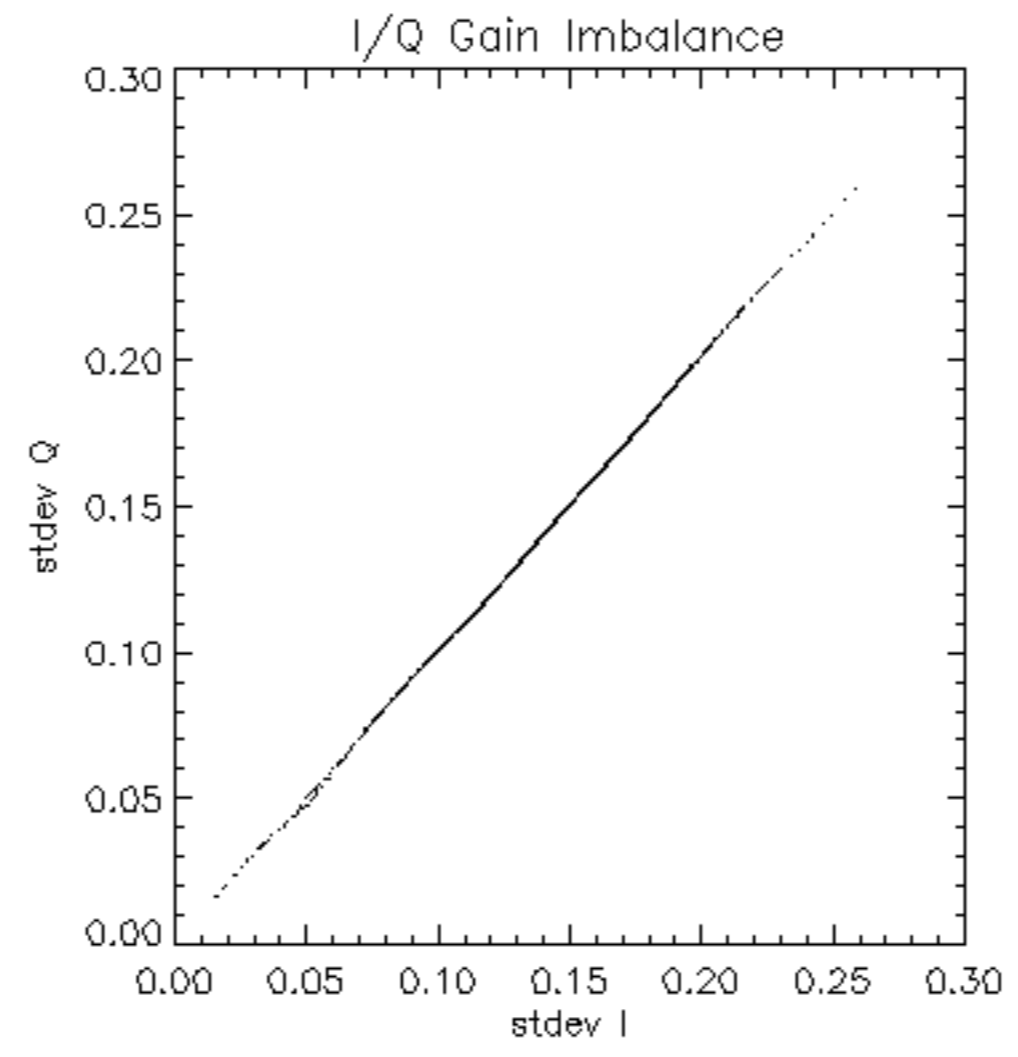

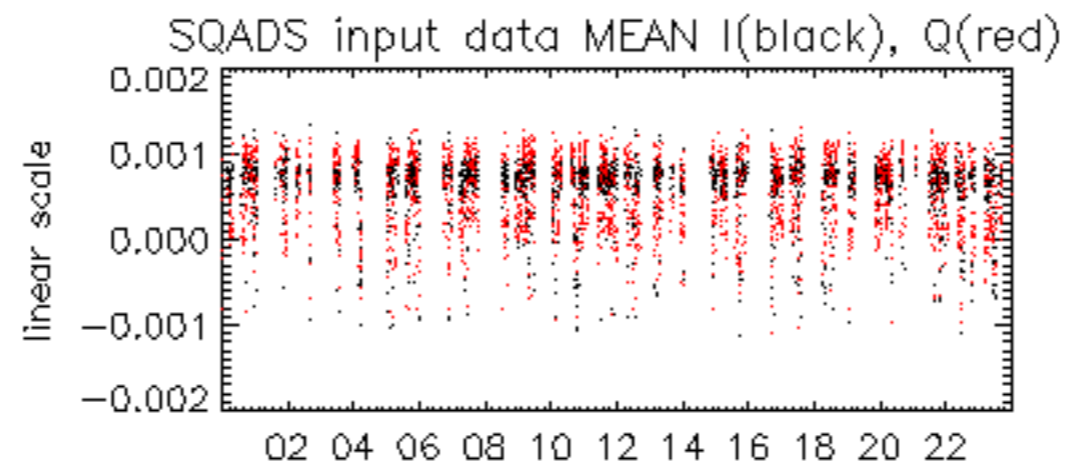

11-Jan

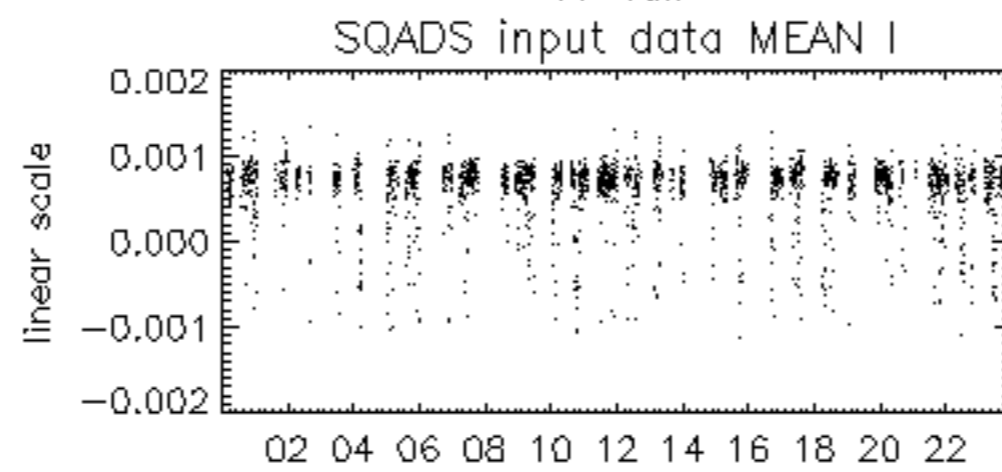

11-Jan

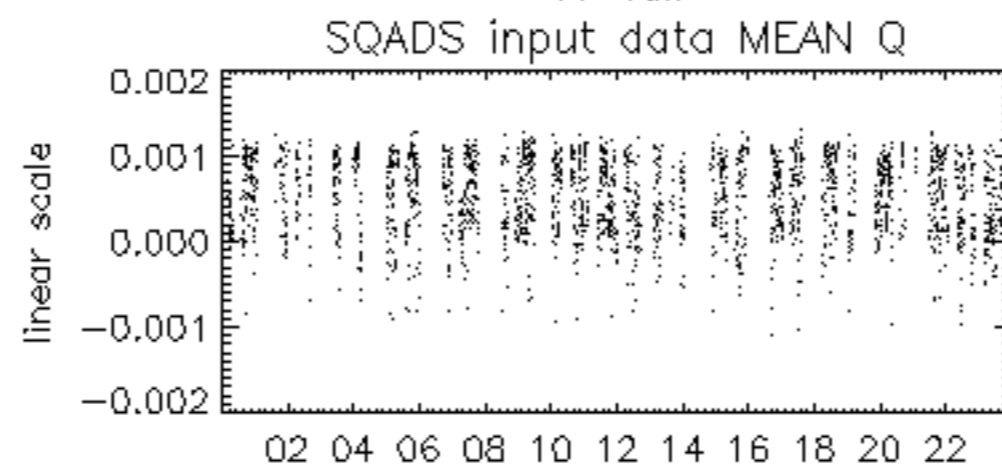

11-Jan

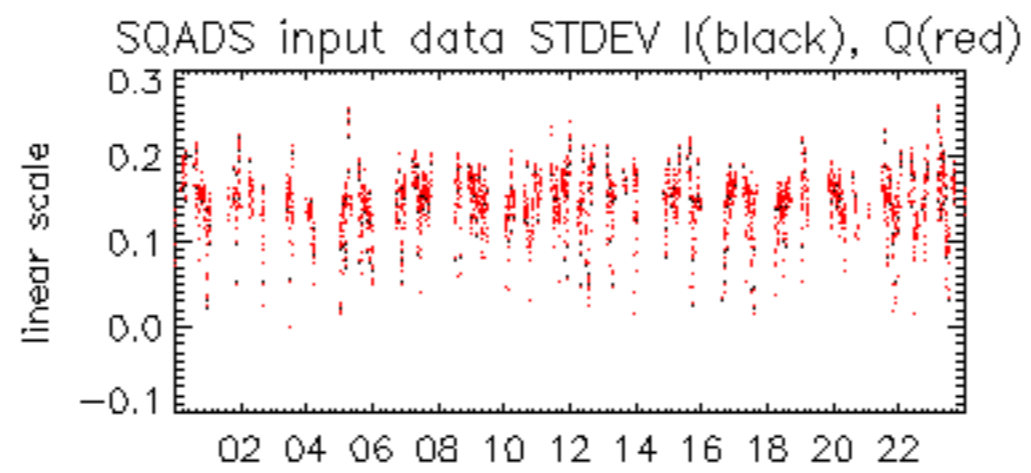

11-Jan

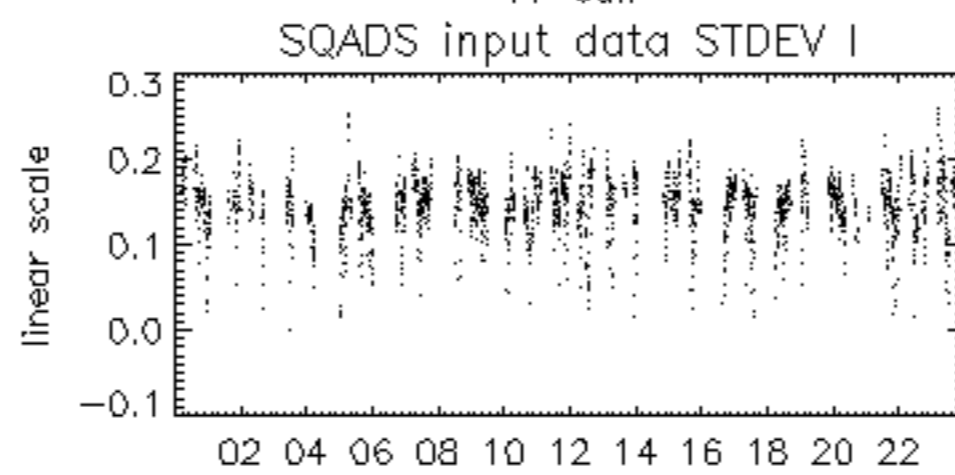

11-Jan

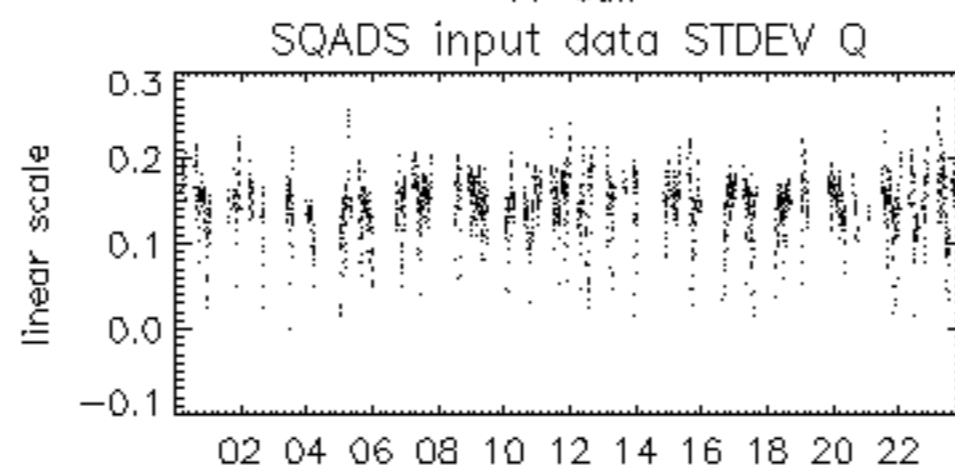

11-Jan

