



Analysis from 06-JAN-2012 00:00:00 to 06-JAN-2012 23:59:59. Page generated on 07-JAN-2012 06:31:39.
View log file: ASAR_Daily_Report_20120107_0631.log. For any anomalies please contact emma.hatton@vegaspace.com, kajal.haria@vegaspace.com.

This report is automatically generated every day, every 2 hours. No comments are provided on the results.

SUMMARY

1. DATA SUMMARY
 - 1.1 Summary tables
 - 1.2 Lists of products used
2. AUXILIARY FILES ANALYSIS
 - 2.1 IECF operational ADFs list
 - 2.2 Products with wrong ADFs
3. MODULE STEPPING PRODUCTS ANALYSIS
 - 3.1 V/V polarisation
 - 3.2 H/H polarisation
4. CALIBRATION PULSES ANALYSIS
 - 4.1 Analysis for WVS IS2 V/V
 - 4.1.1 Temporal Evolution Analysis for WVS IS2 V/V
 - 4.1.2 All Rows Analysis for WVS IS2 V/V
 - 4.2 Analysis for GM1 SS3 H/H
 - 4.2.1 Temporal Evolution Analysis for GM1 SS3 H/H
 - 4.2.2 All Rows Analysis for GM1 SS3 H/H
5. DOPPLER ANALYSIS
 - 5.1 Analysis for WVS IS2 V/V
 - 5.1.1 Doppler MAP Analysis for WVS IS2 V/V
 - 5.1.2 Doppler ANX Analysis for WVS IS2 V/V
 - 5.2 Analysis for GM1 SS1 H/H
 - 5.2.1 Doppler MAP Analysis for GM1 SS1 H/H
 - 5.2.2 Doppler ANX Analysis for GM1 SS1 H/H
 - 5.3 Doppler JUMPS Analysis for WSM
6. CHIRP ANALYSIS
 - 6.1 Analysis for WSM SS1 H/H
 - 6.1.1 ScaleFactor
 - 6.2 Analysis for WSM SS1 V/V
 - 6.2.1 ScaleFactor
7. RAW DATA ANALYSIS
 - 7.1 Analysis for WVS
 - 7.2 Analysis for IMM
8. TELEMETRY ANALYSIS
 - 8.1 Number of Missing Lines
 - 8.2 Number of Gaps

1 - DATA SUMMARY

1.1 - Summary tables

[[BACK TO MENU](#)]

WVS				GM1				APM				IMM				WSM				MS			
Center	Beam	Pol	#	Center	Beam	Pol	#	Center	Beam	Pol	#	Center	Beam	Pol	#	Center	Beam	Pol	#	Center	Time	Pol	Modules
PDE	IS1	V/V	4	PDE	WS	H/H	31	PDE	IS2	H/H	2	PDE	IS1	H/H	1	PDE	WS	H/H	28	PDK	2012-01-06 13:23:36	H	320
PDE	IS2	V/V	27					PDE	IS3	H/H	1	PDE	IS1	V/V	1	PDE	WS	V/V	7	PDK	2012-01-06 15:03:50	V	320
PDK	IS2	V/V	24					PDE	IS6	H/H	1	PDE	IS2	V/V	1								
												PDE	IS4	H/H	1								
												PDE	IS5	H/H	1								
												PDE	IS6	H/H	5								

1.2 - Lists of products used

[[BACK TO MENU](#)]

[\[TXT\]](#) [\[XLS\]](#) List_WVS_products_used
[\[TXT\]](#) [\[XLS\]](#) List_GM1_products_used
[\[TXT\]](#) [\[XLS\]](#) List_APM_products_used
[\[TXT\]](#) [\[XLS\]](#) List_IMM_products_used
[\[TXT\]](#) [\[XLS\]](#) List_WSM_products_used
[\[TXT\]](#) [\[XLS\]](#) List_MS_products_used

2 - AUXILIARY FILES ANALYSIS

2.1 - IECF operational ADFs list

[[BACK TO MENU](#)]

ADFs disseminated for ASAR
ASA_CON_AXVIEC20110526_075001_20101027_215740_20141231_000000
ASA_INS_AXVIEC20110124_114858_20101228_112000_20141231_235959
ASA_XCH_AXVIEC20101222_143057_20020301_000000_20141231_000000
ASA_XCA_AXVIEC20110526_075734_20101027_215740_20141231_000000

2.2 - Products with wrong ADFs

[[BACK TO MENU](#)]

Product	ASA_CON	ASA_INS	ASA_XCH	ASA_XCA
WVS	0	0	0	0
GM1	0	0	0	0
APM	0	0	0	0
IMM	0	0	0	0
WSM	0	0	0	0

[\[TXT\]](#) [\[XLS\]](#) Check_ADFs_WVS
[\[TXT\]](#) [\[XLS\]](#) Check_ADFs_GM1
[\[TXT\]](#) [\[XLS\]](#) Check_ADFs_APM
[\[TXT\]](#) [\[XLS\]](#) Check_ADFs_IMM
[\[TXT\]](#) [\[XLS\]](#) Check_ADFs_WSM

3 - MODULE STEPPING PRODUCTS ANALYSIS





3.2 - H/H polarisation

[[BACK TO MENU](#)]

SECOND FIXED REFERENCE	PREVIOUS PRODUCT REFERENCE
Pre-launch reference (2001-02-09)	Previous product in the same polarisation

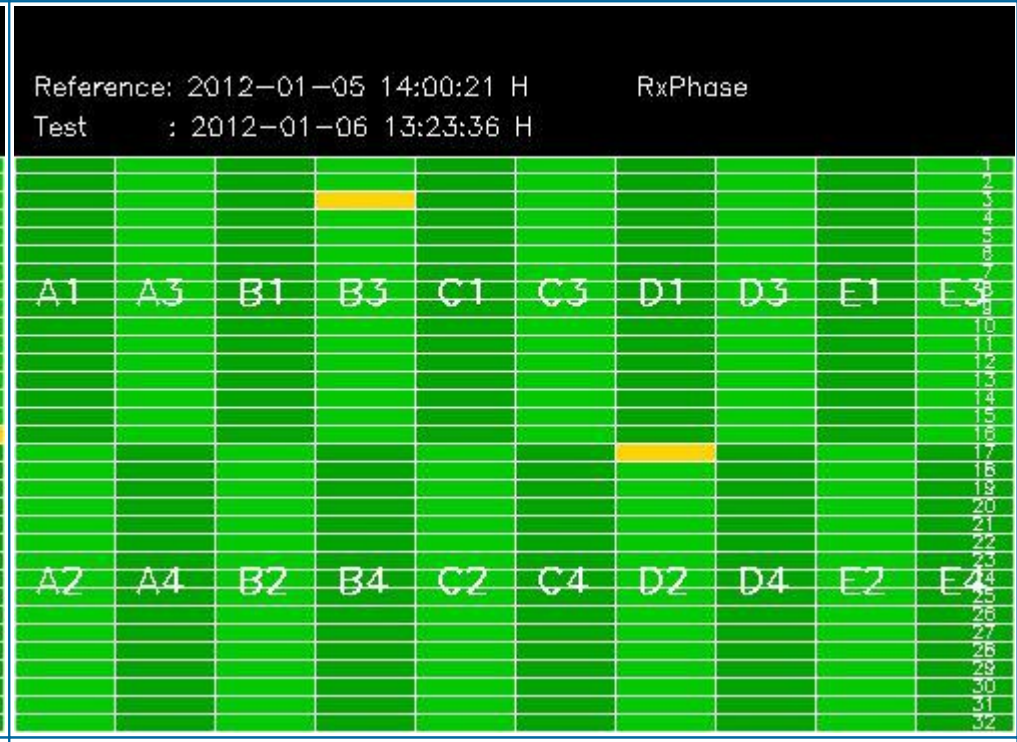
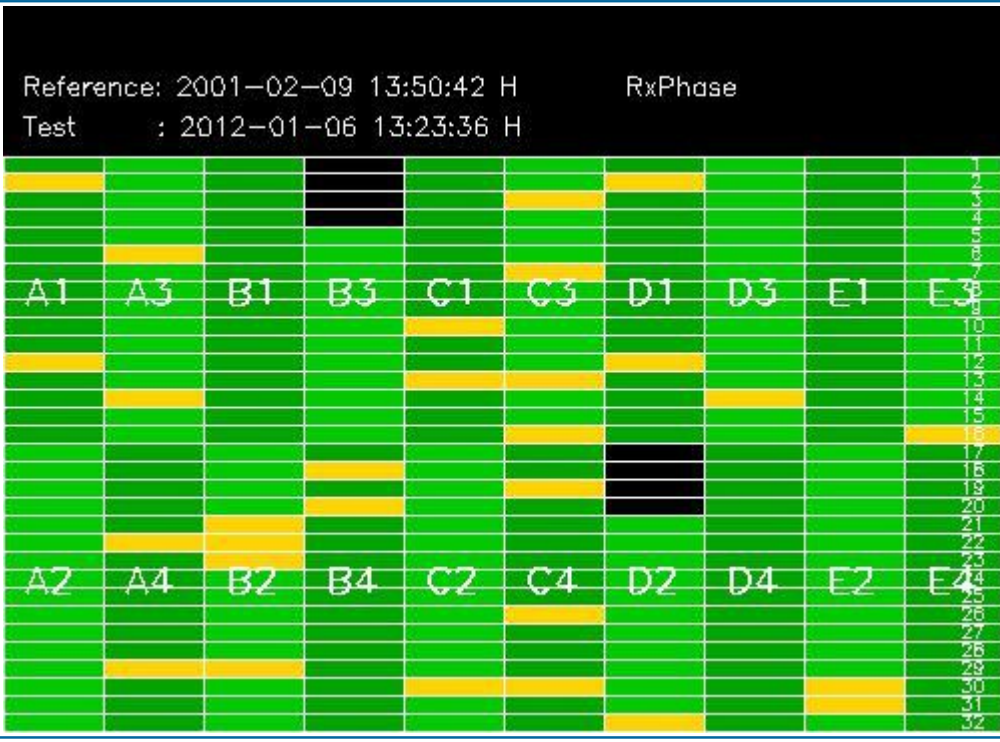
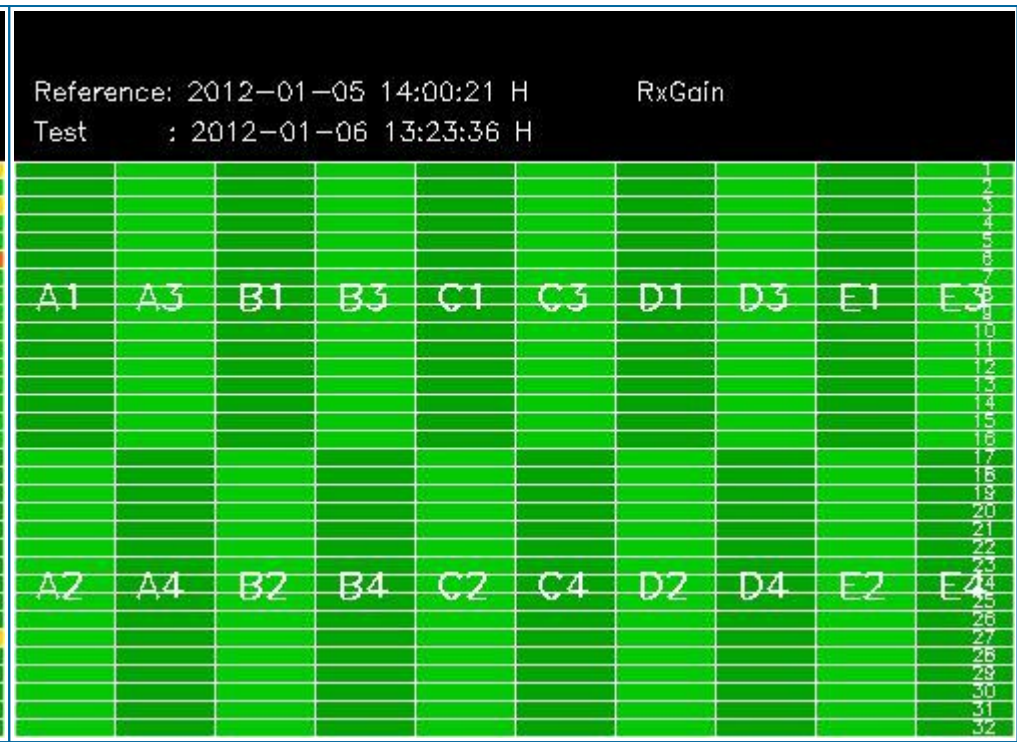
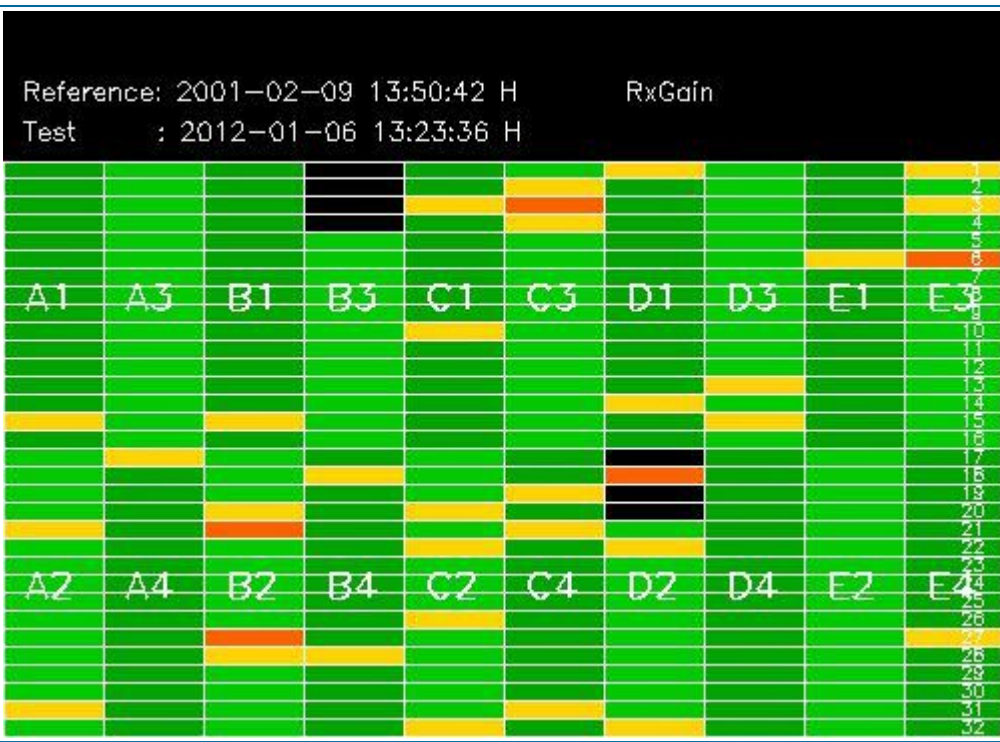

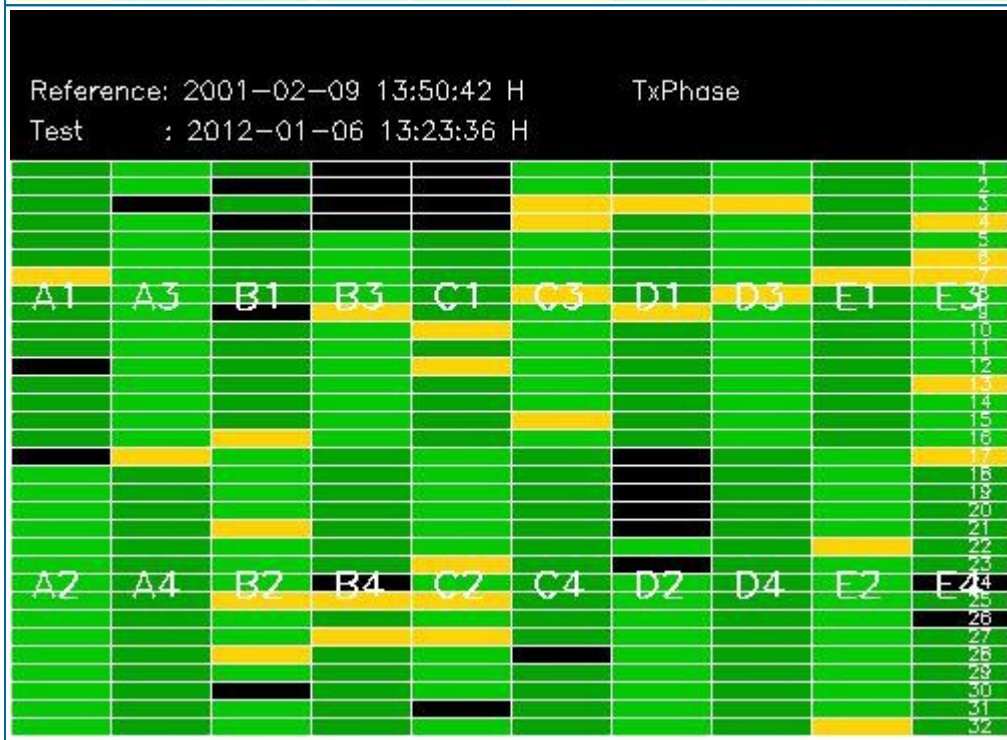
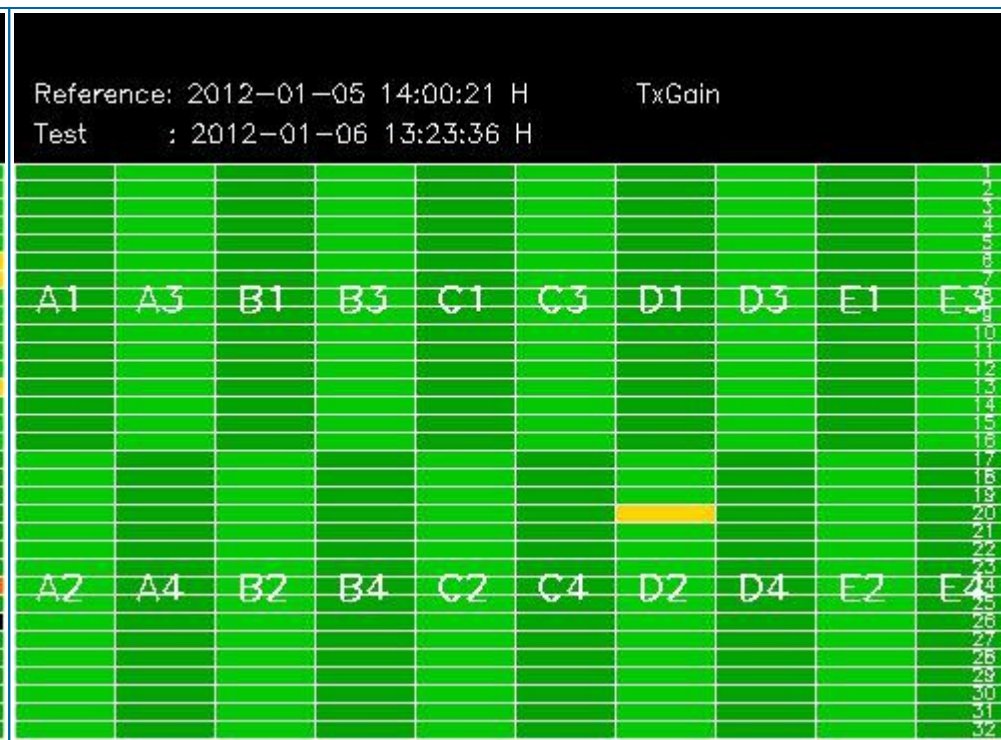
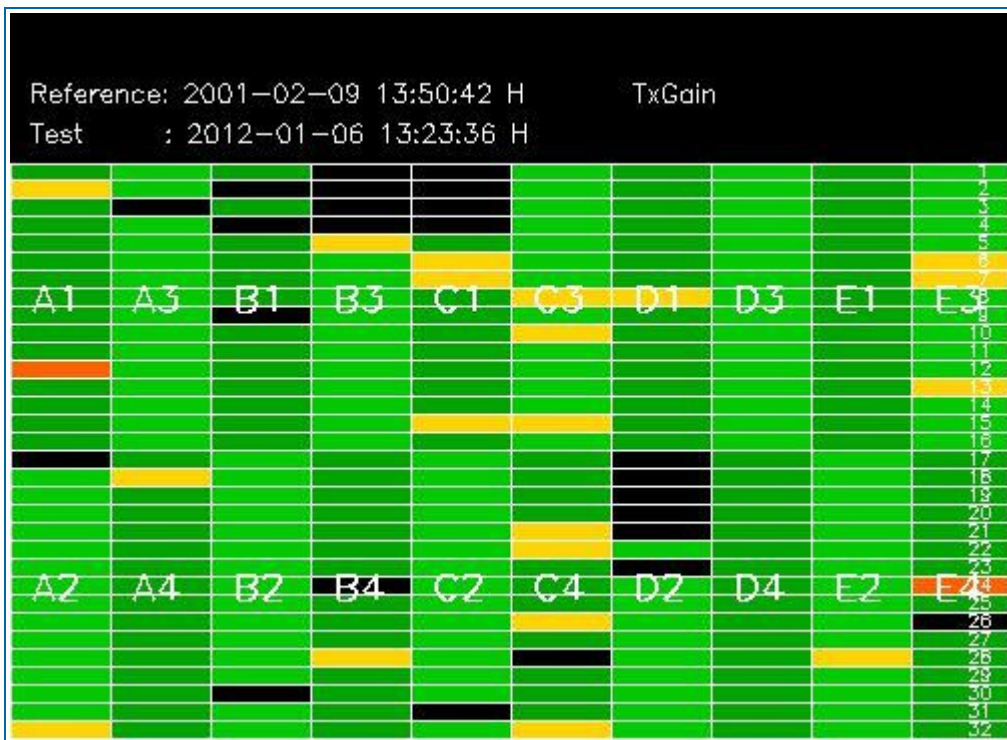

4 - CALIBRATION PULSES ANALYSIS

4.1 - Analysis for WVS IS2 V/V

4.1.1 - Temporal Evolution Analysis for WVS IS2 V/V

[BACK TO MENU]

Rows: [2/6/10/14/18/22/26/30] [3/7/11/15/19/23/27/31] [4/8/12/16/20/24/28/32]

Rows: [2/6/10/14/18/22/26/30] [3/7/11/15/19/23/27/31] [4/8/12/16/20/24/28/32]

Calibration pulses for WVS IS2 V/V

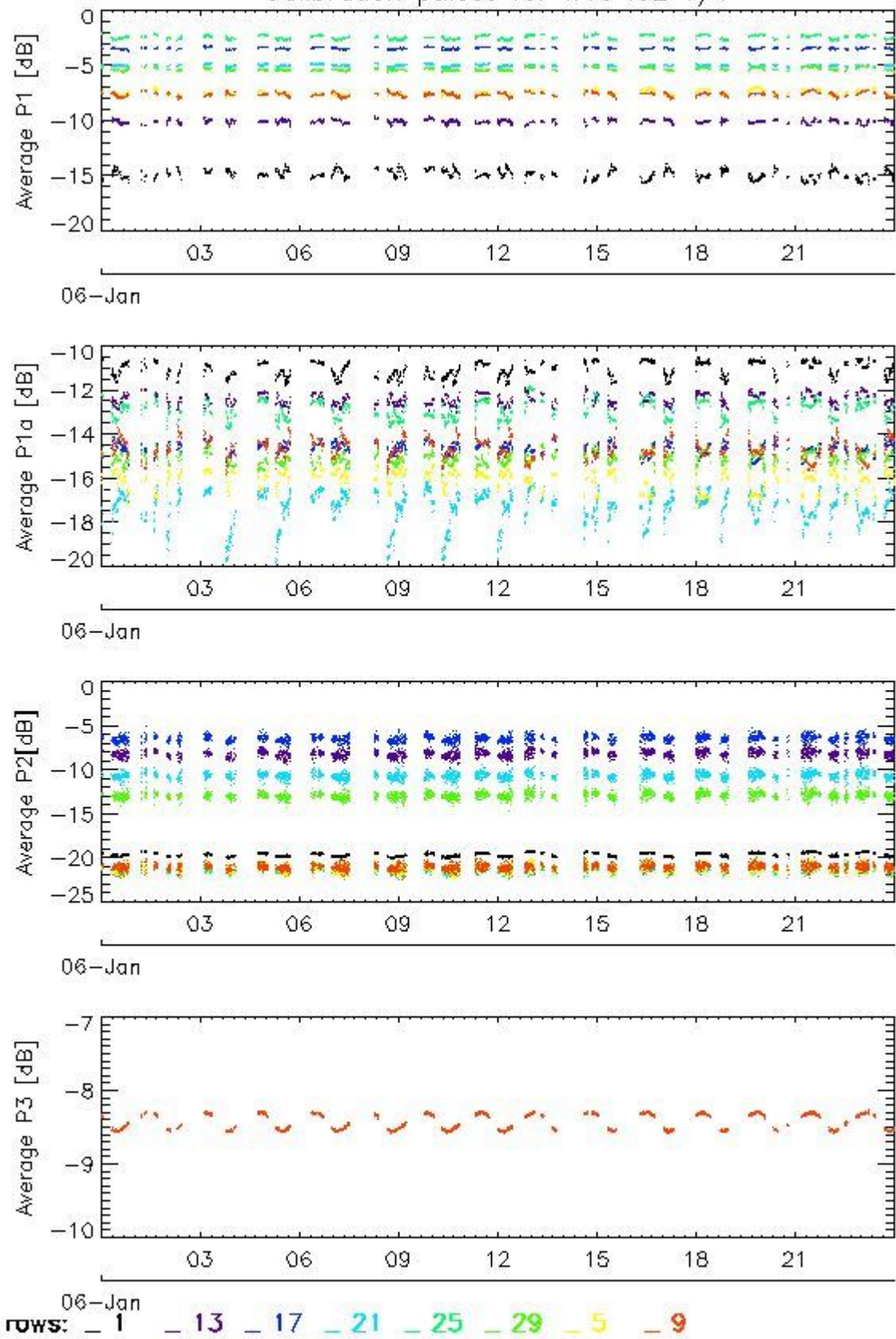

Transmit power (P1 - P1a) for WVS IS2 V/V

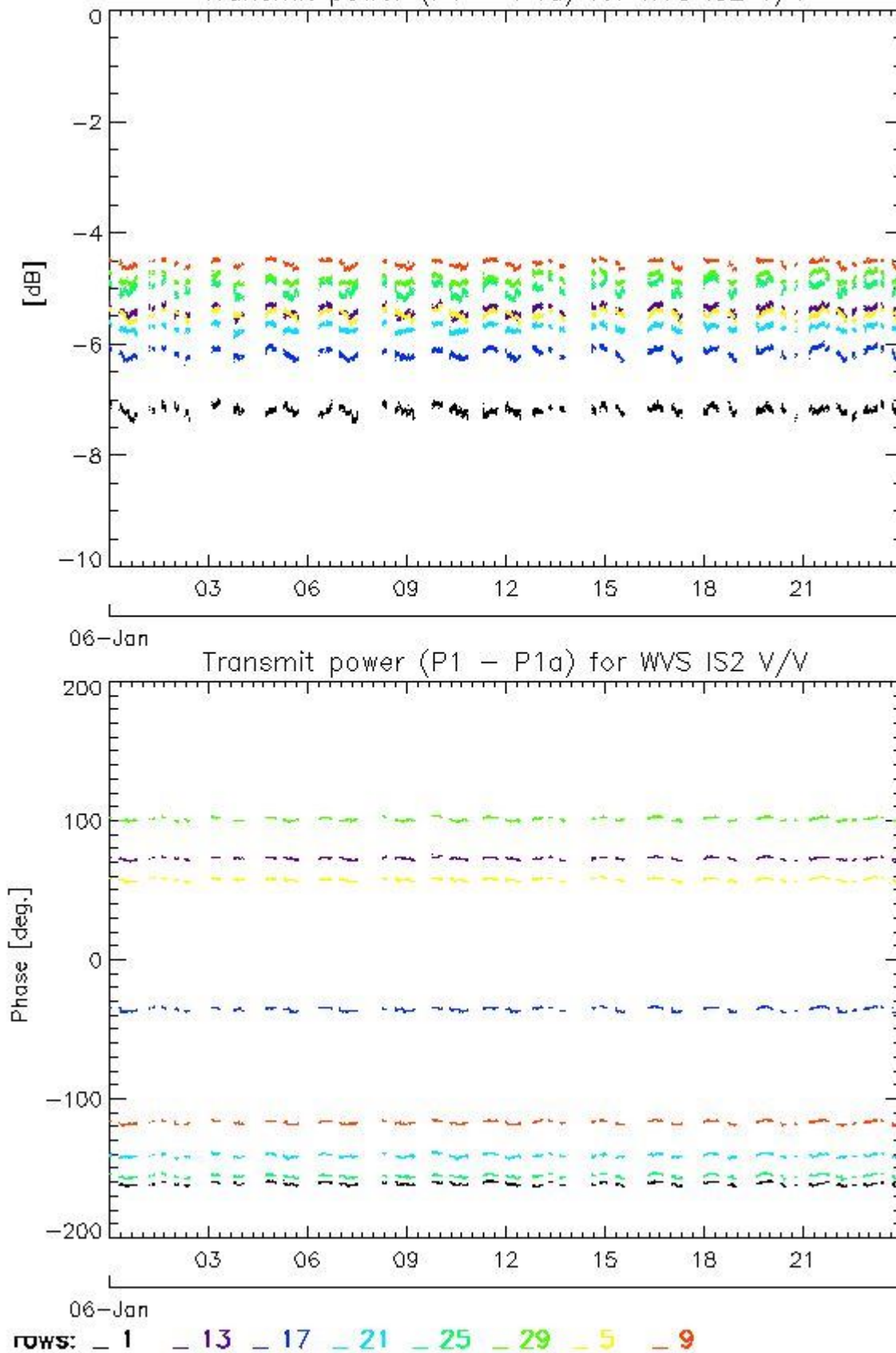

4.1.2 - All Rows Analysis for WVS IS2 V/V

[BACK TO MENU]



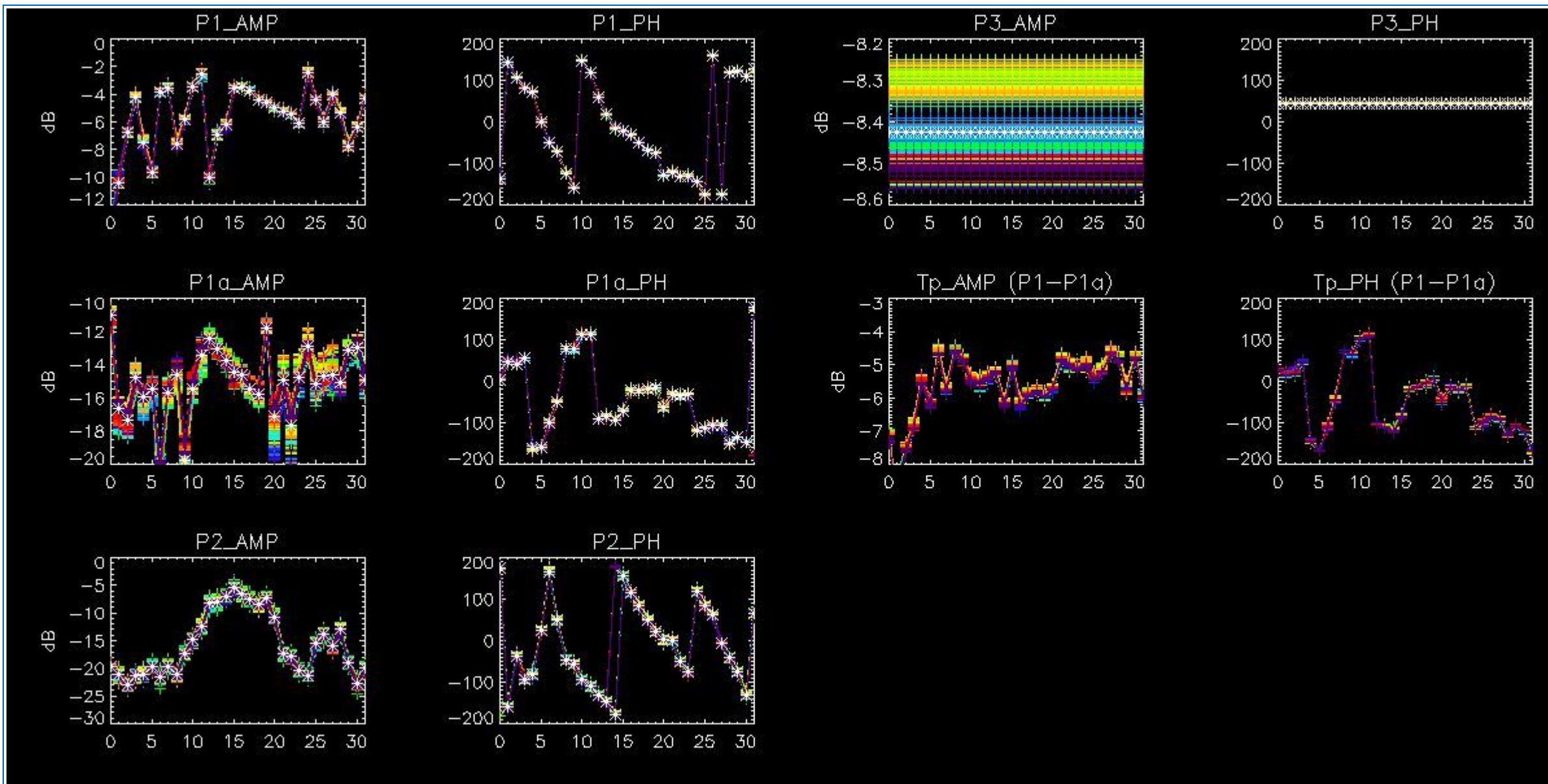

4.2 - Analysis for GM1 SS3 H/H

4.2.1 - Temporal Evolution Analysis for GM1 SS3 H/H

[BACK TO MENU]

Rows: [2/6/10/14/18/22/26/30] [3/7/11/15/19/23/27/31] [4/8/12/16/20/24/28/32]

Rows: [2/6/10/14/18/22/26/30] [3/7/11/15/19/23/27/31] [4/8/12/16/20/24/28/32]

Calibration pulses for GM1 SS3 H/H

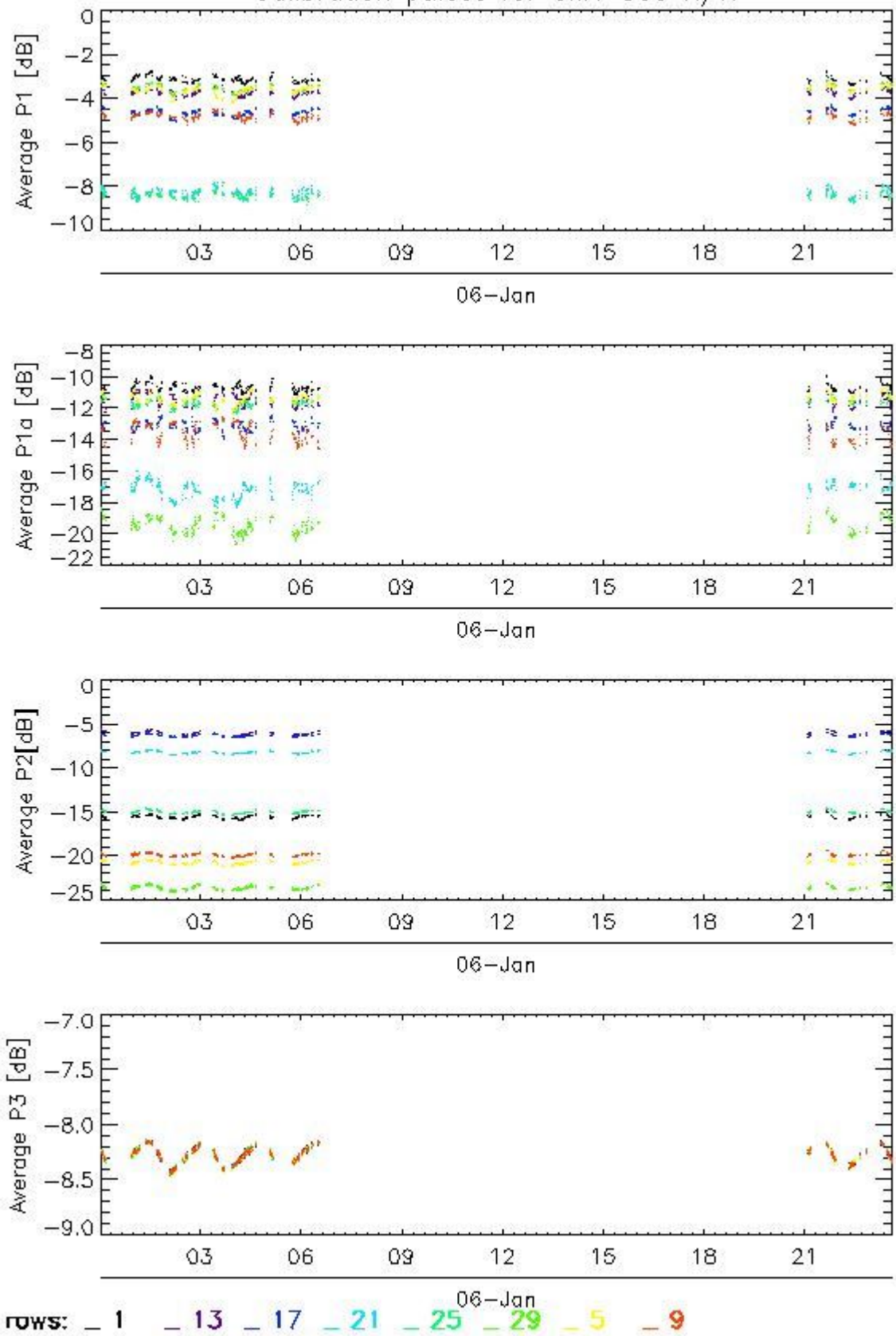

Transmit power (P1 - P1a) for GM1 SS3 H/H

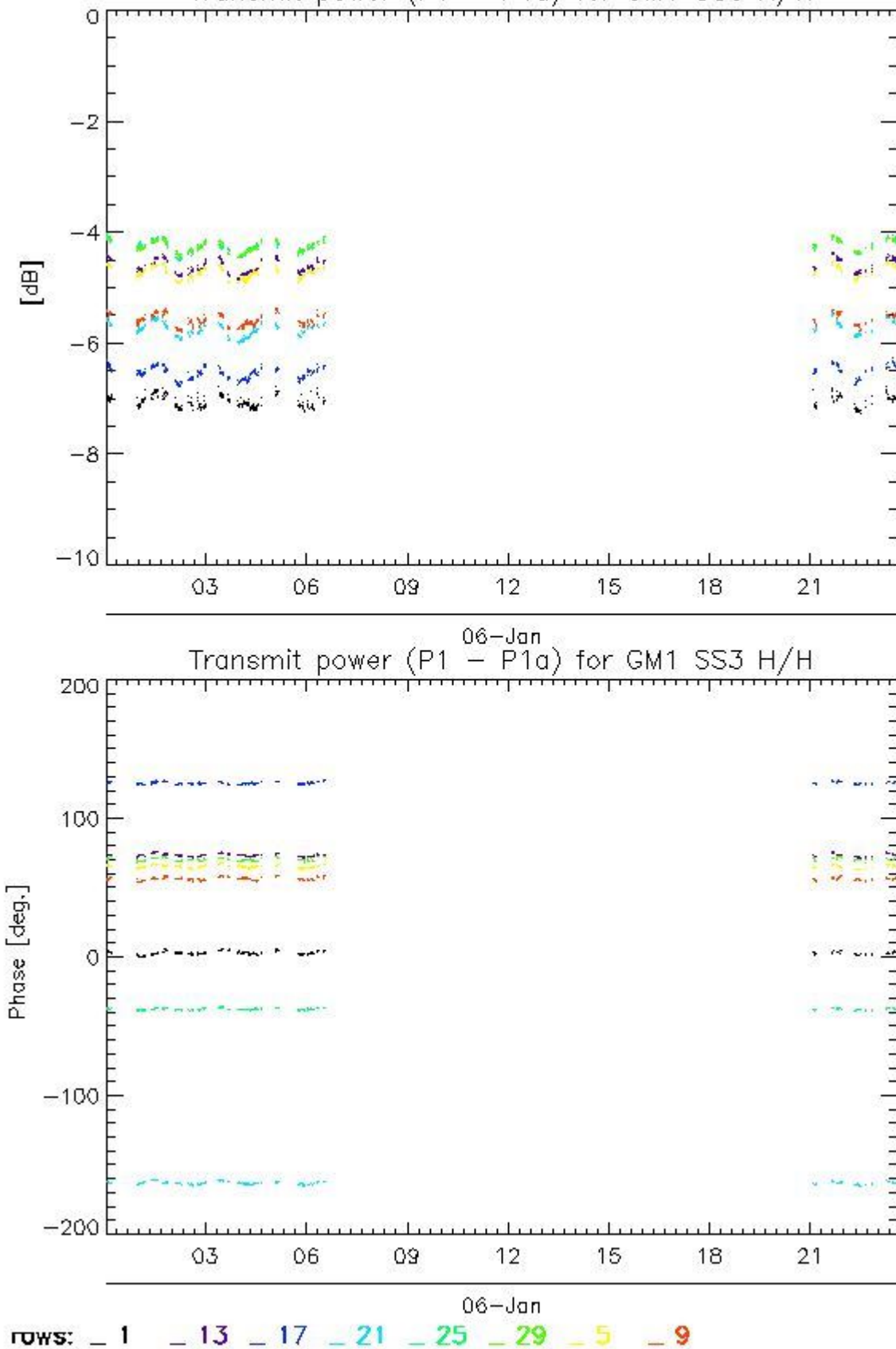

4.2.2 - All Rows Analysis for GM1 SS3 H/H

[[BACK TO MENU](#)]



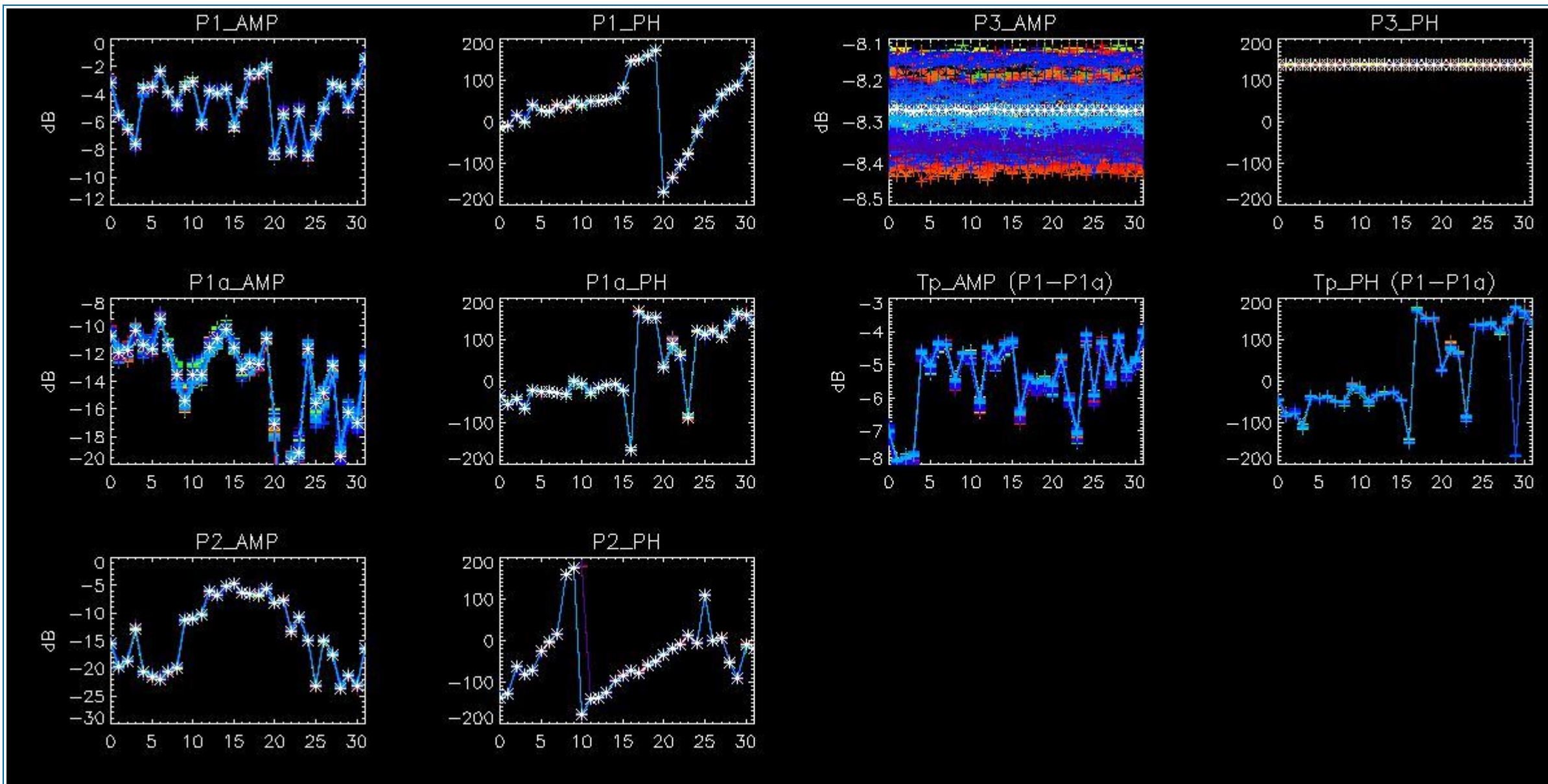

5 - DOPPLER ANALYSIS

5.1 - Analysis for WVS IS2 V/V

5.1.1 - Doppler MAP Analysis for WVS IS2 V/V

[[BACK TO MENU](#)]



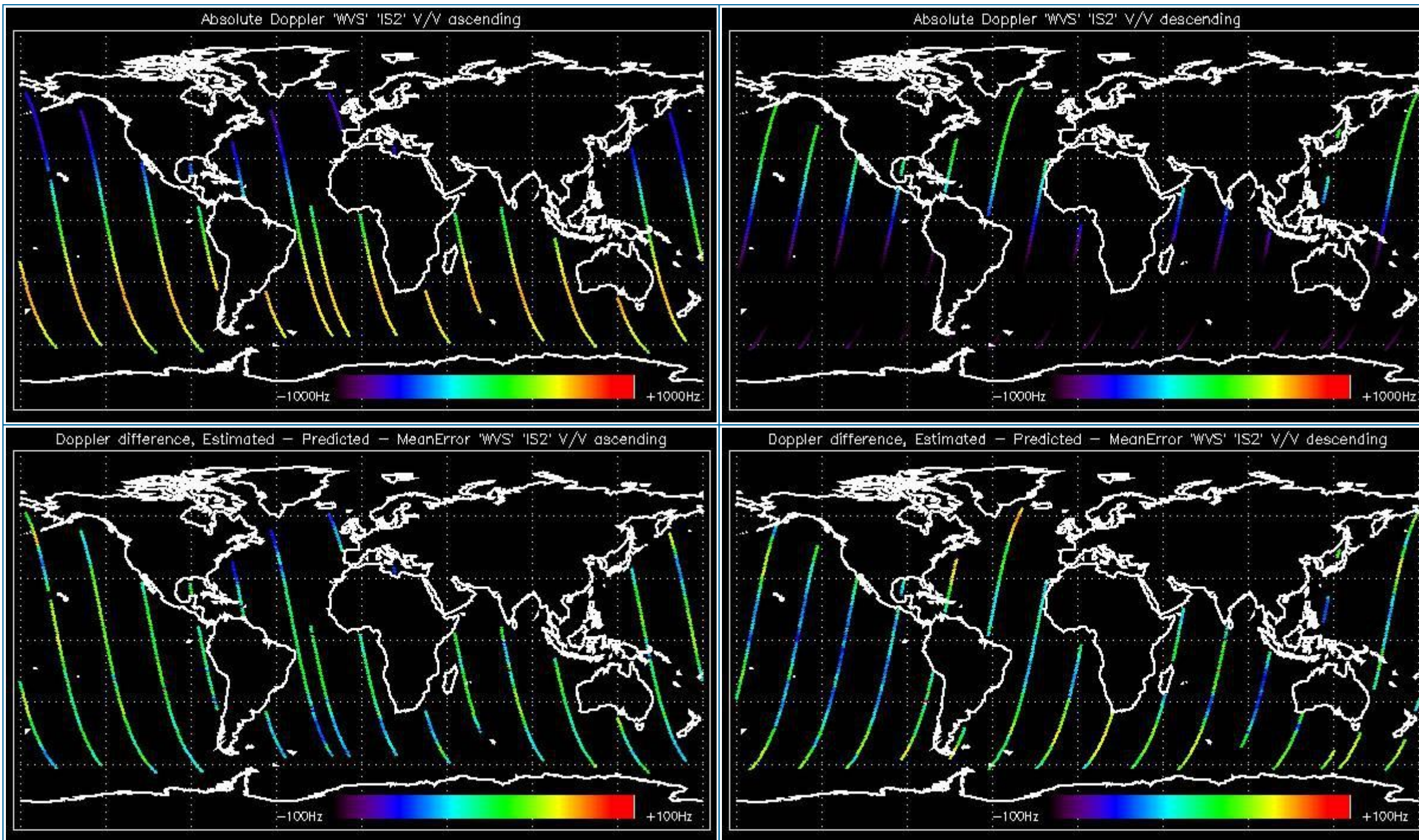

5.1.2 - Doppler ANX Analysis for WVS IS2 V/V

[[BACK TO MENU](#)]



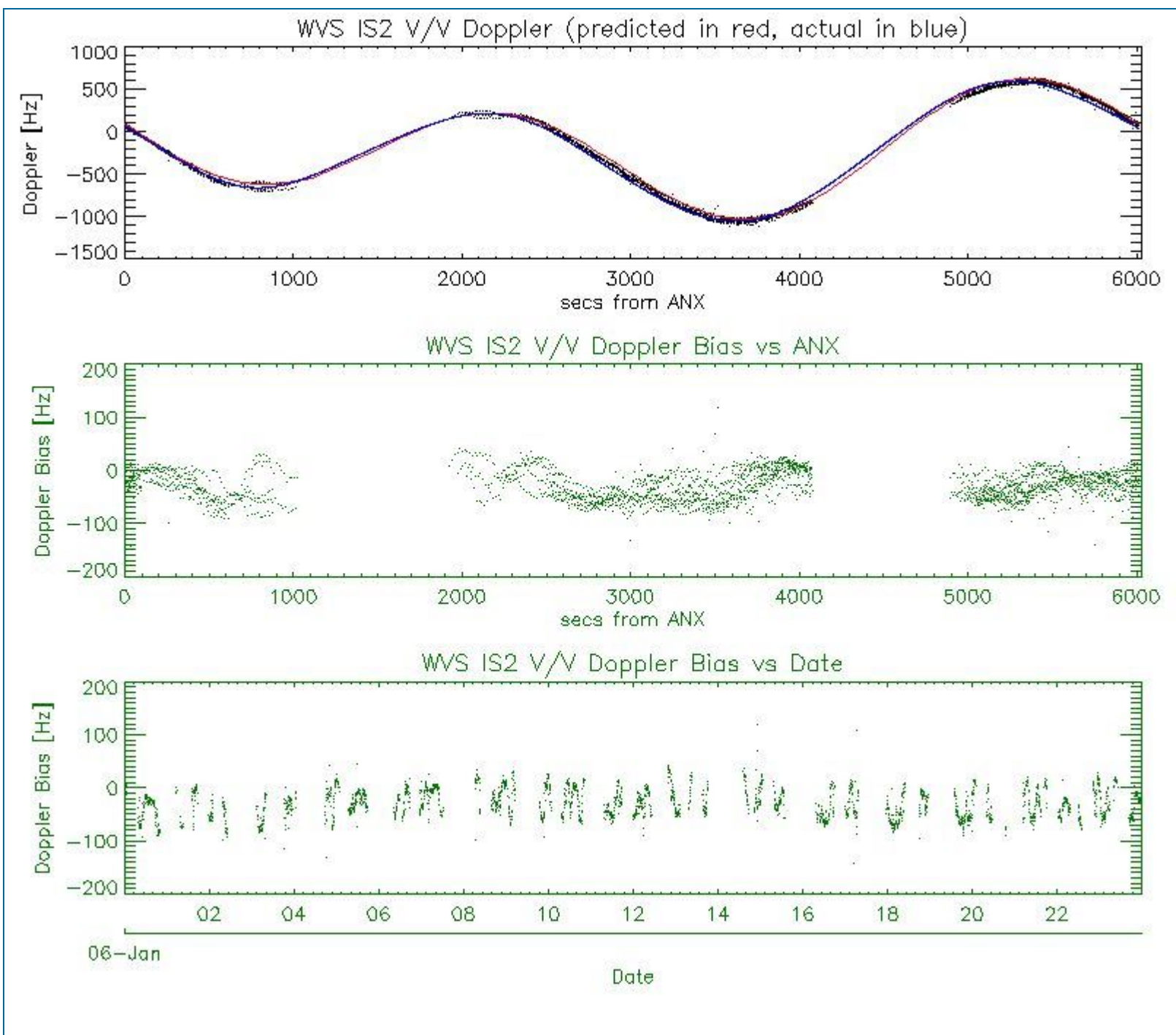

5.2 - Analysis for GM1 SS1 H/H

5.2.1 - Doppler MAP Analysis for GM1 SS1 H/H

[[BACK TO MENU](#)]



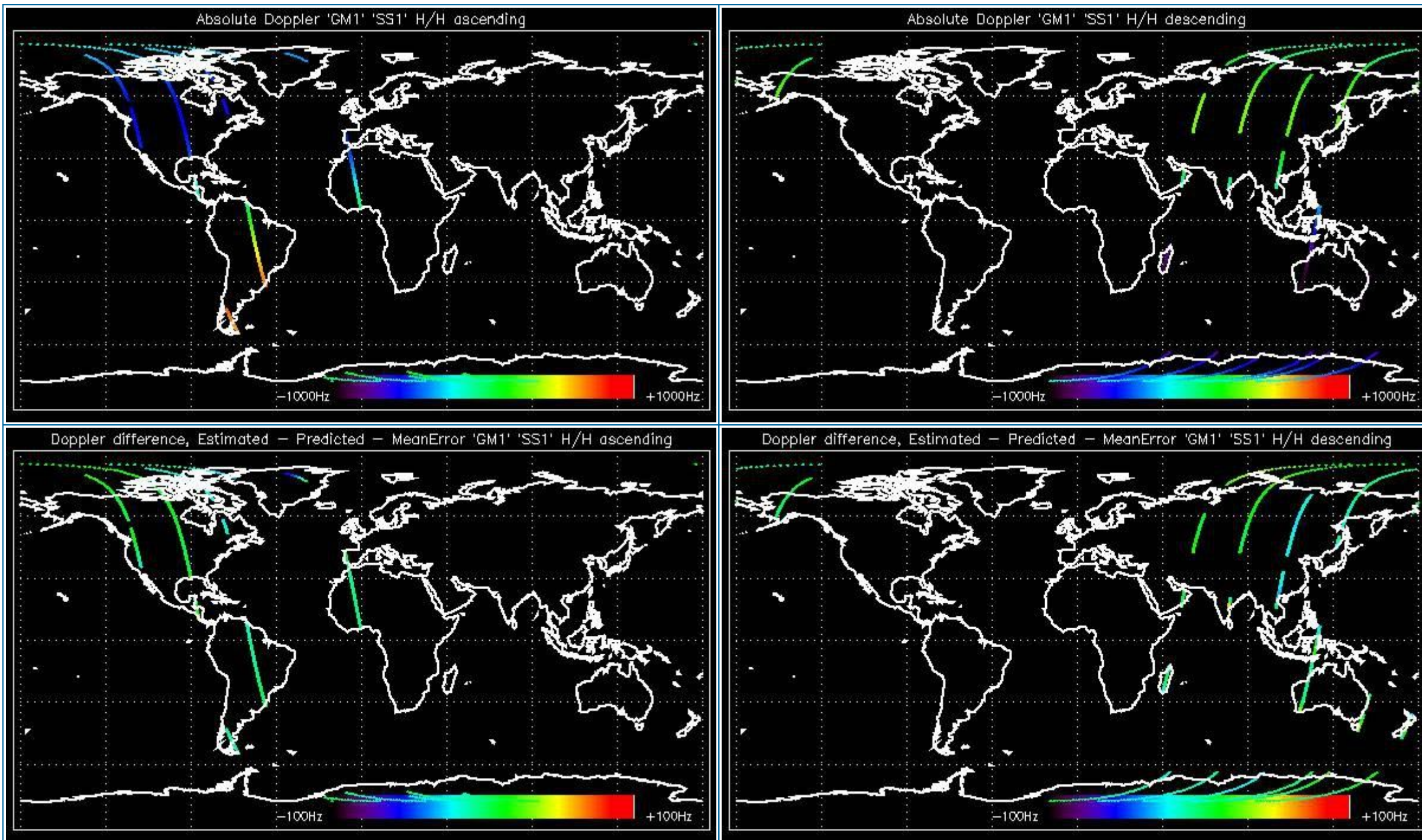

5.2.2 - Doppler ANX Analysis for GM1 SS1 H/H

[[BACK TO MENU](#)]



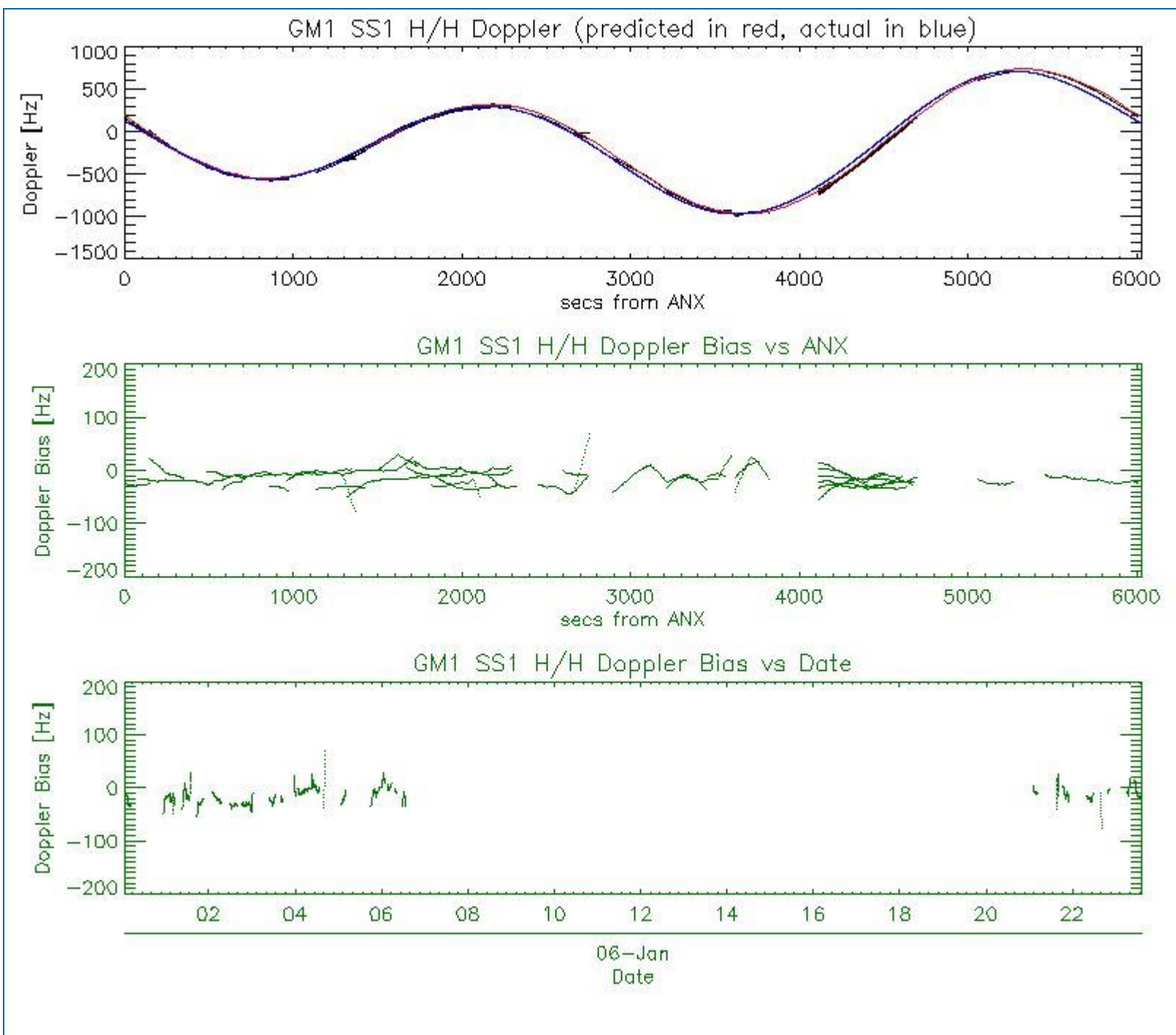

5.3 - Doppler JUMPS Analysis for WSM

[[BACK TO MENU](#)]

--	--

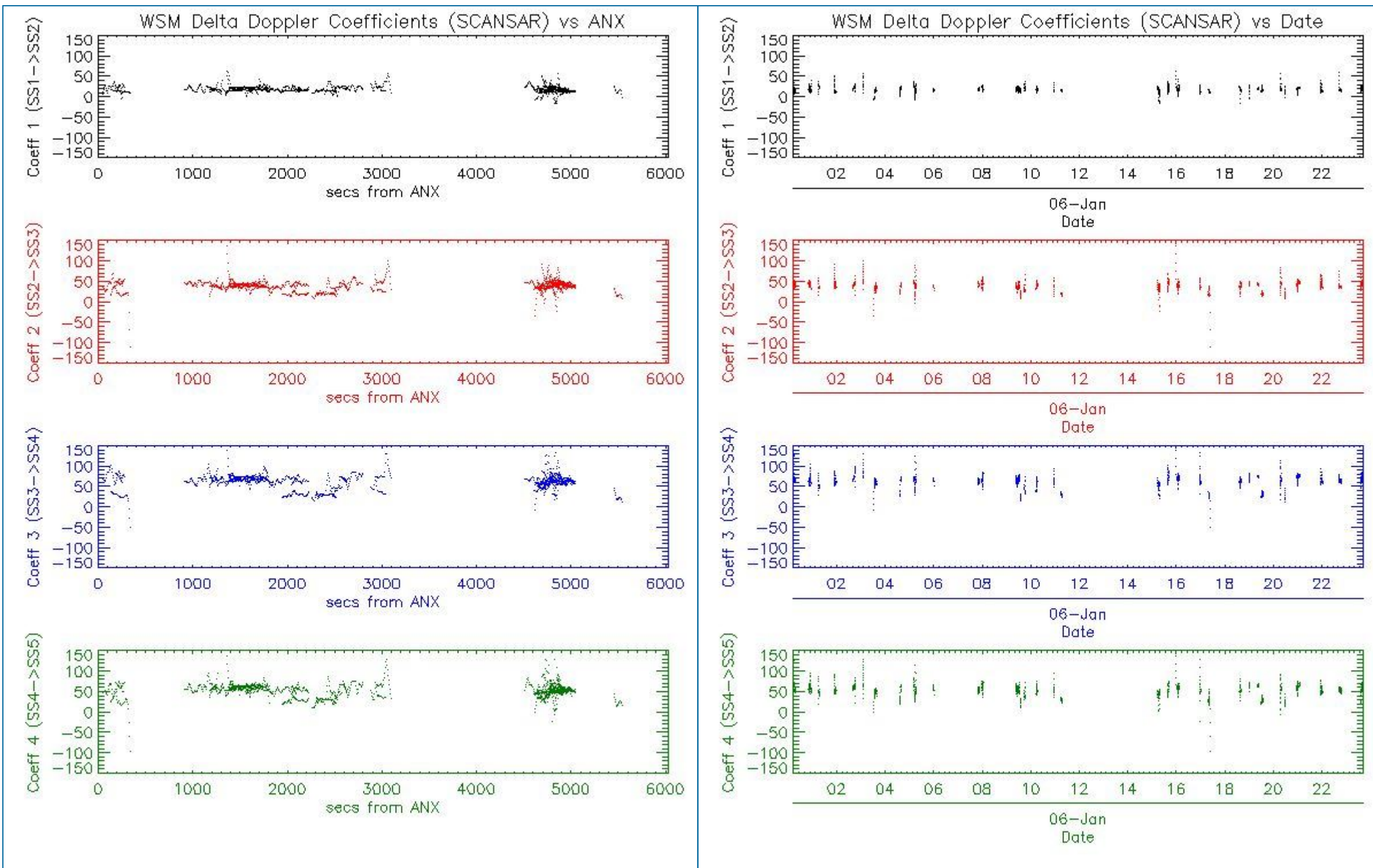

6 - CHIRP ANALYSIS

6.1 - Analysis for WSM SS1 H/H

6.1.1 - ScaleFactor

[[BACK TO MENU](#)]



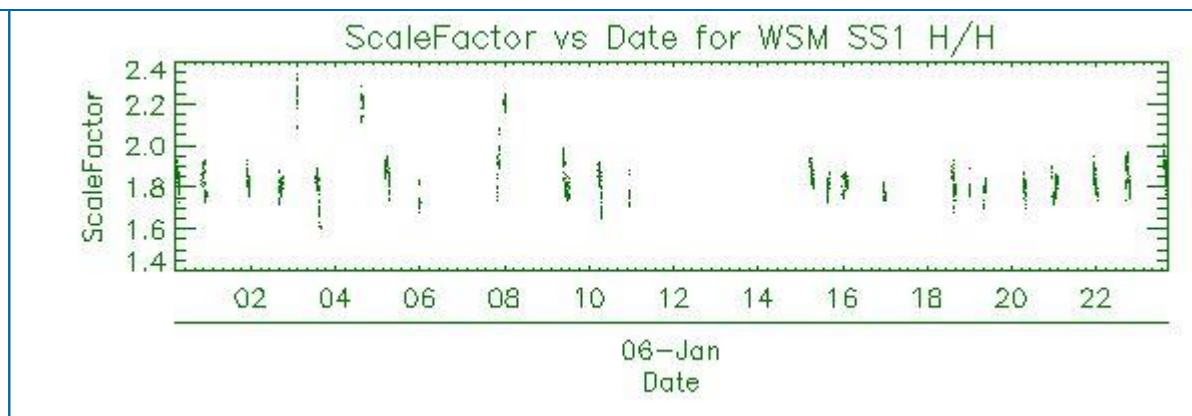
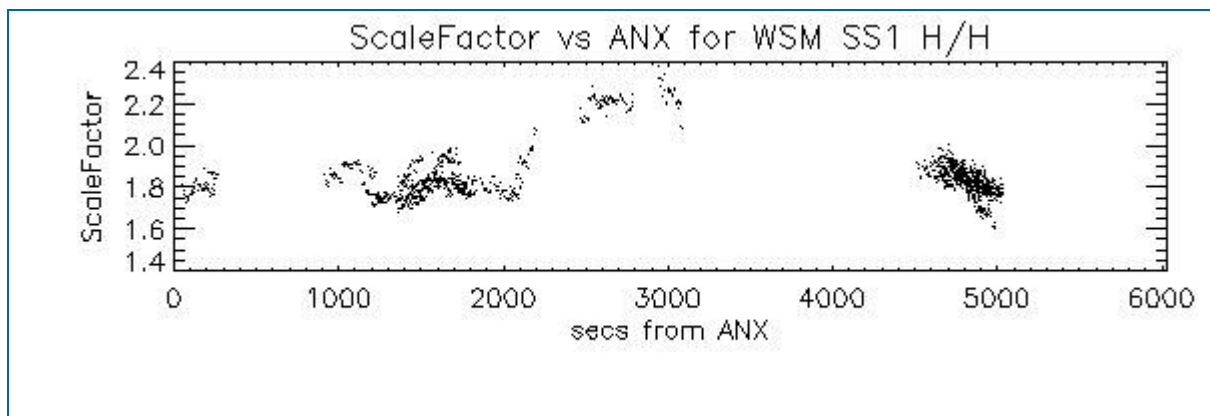

6.2 - Analysis for WSM SS1 V/V

6.2.1 - ScaleFactor

[[BACK TO MENU](#)]

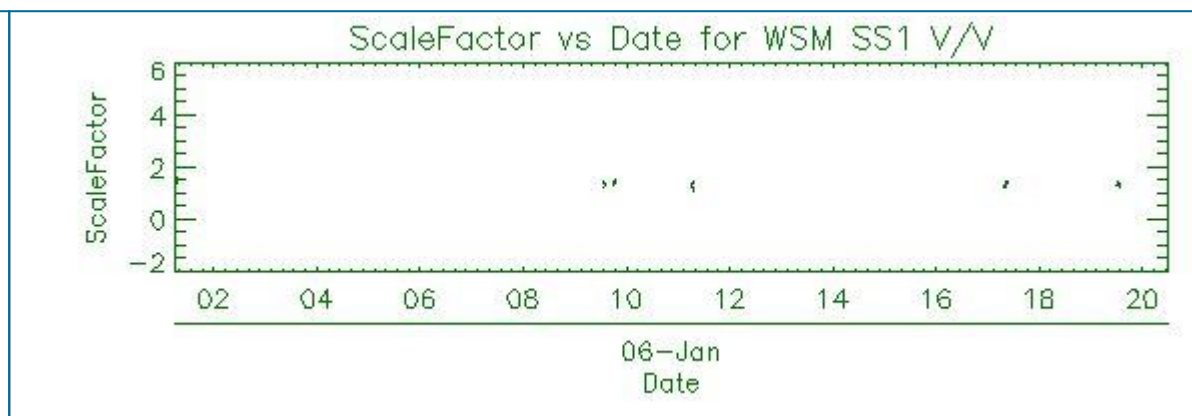
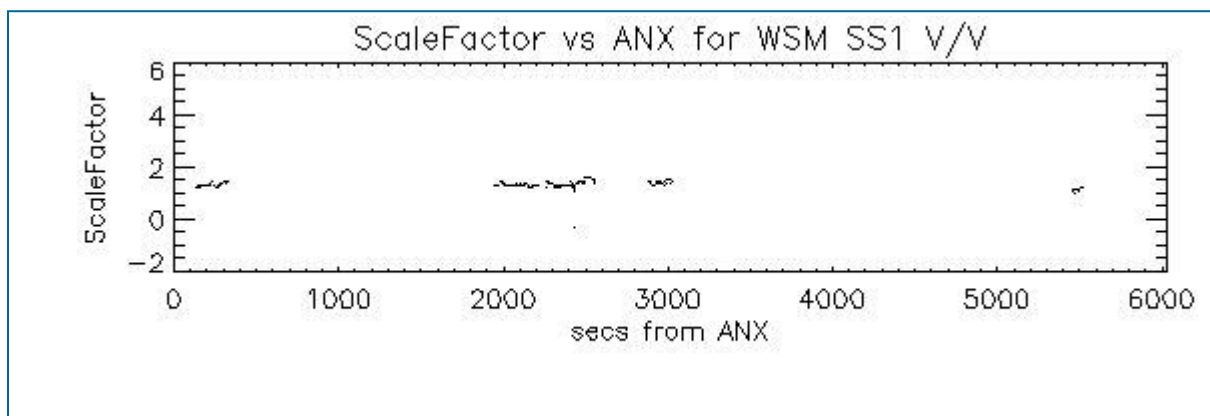

7 - RAW DATA ANALYSIS

7.1 - Analysis for WVS

[[BACK TO MENU](#)]

--	--	--

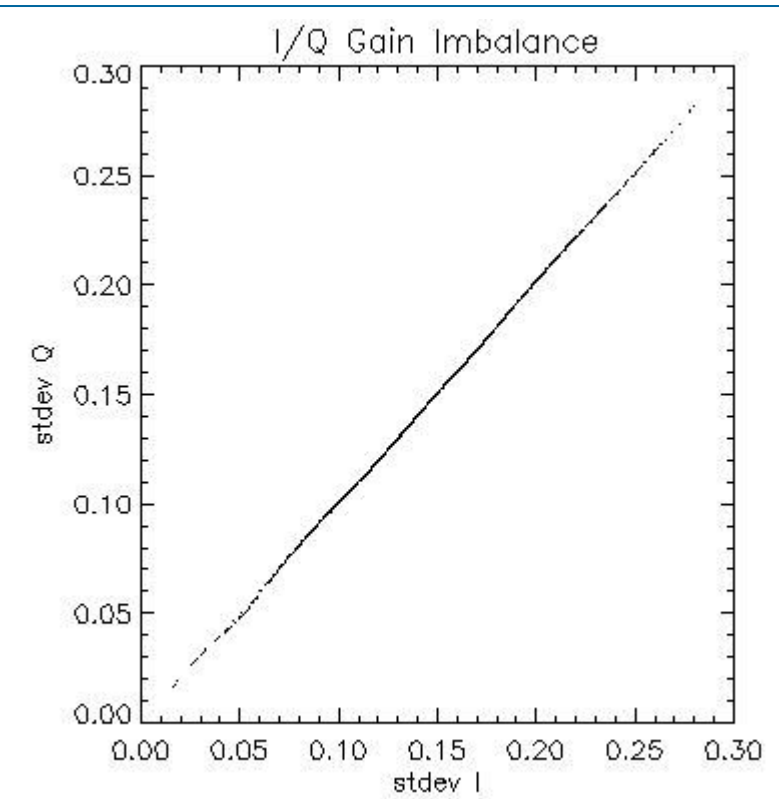
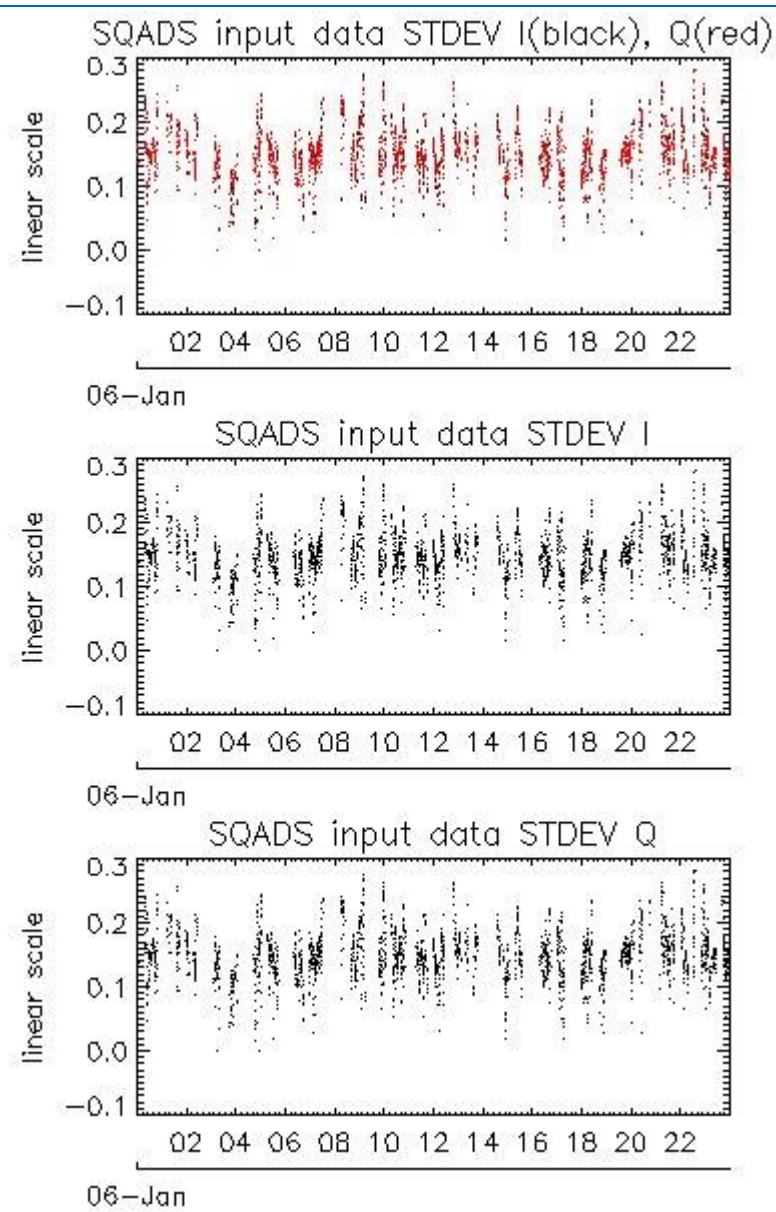
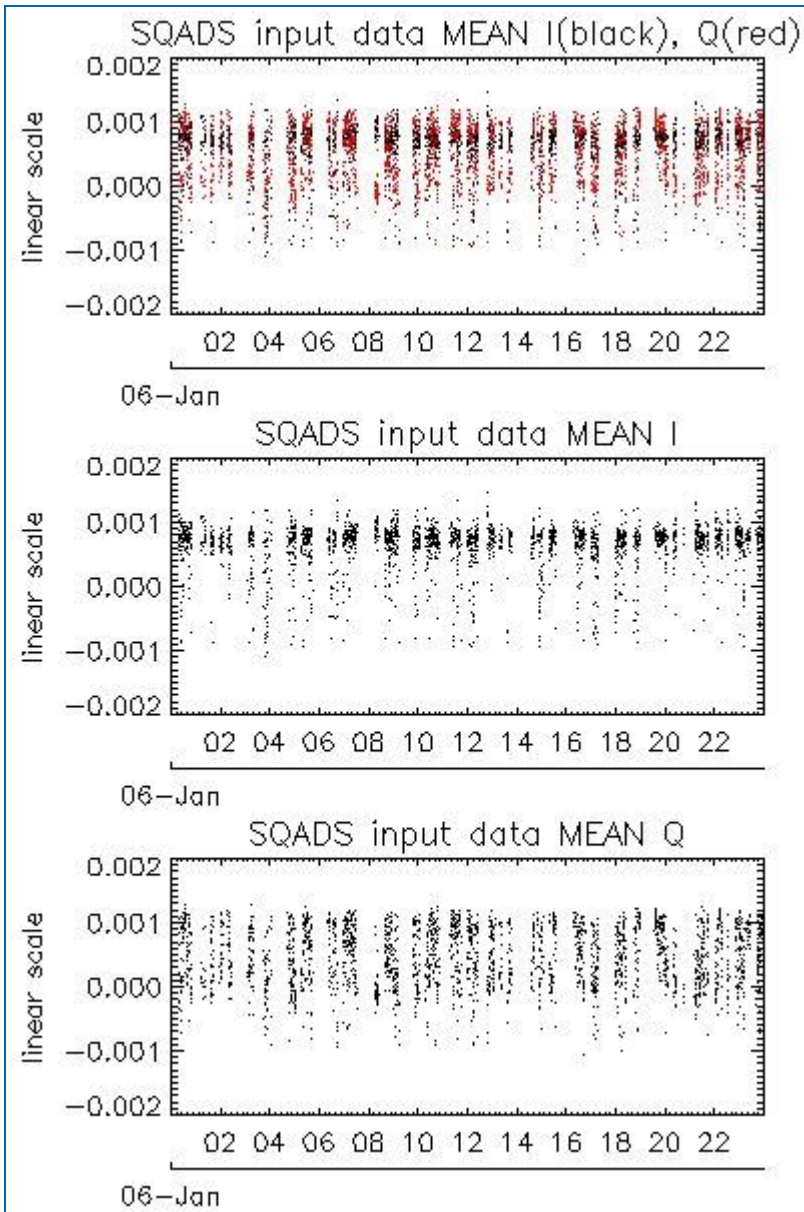

Channel	Statistics	DSS-B
MEAN I	mean	0.000620784
	stdev	1.48647e-07
MEAN Q	mean	0.000484850
	stdev	2.18903e-07
Channel	Statistics	DSS-B
STDEV I	mean	0.148796
	stdev	0.00149398
STDEV Q	mean	0.149365
	stdev	0.00152551

7.2 - Analysis for IMM

[[BACK TO MENU](#)]



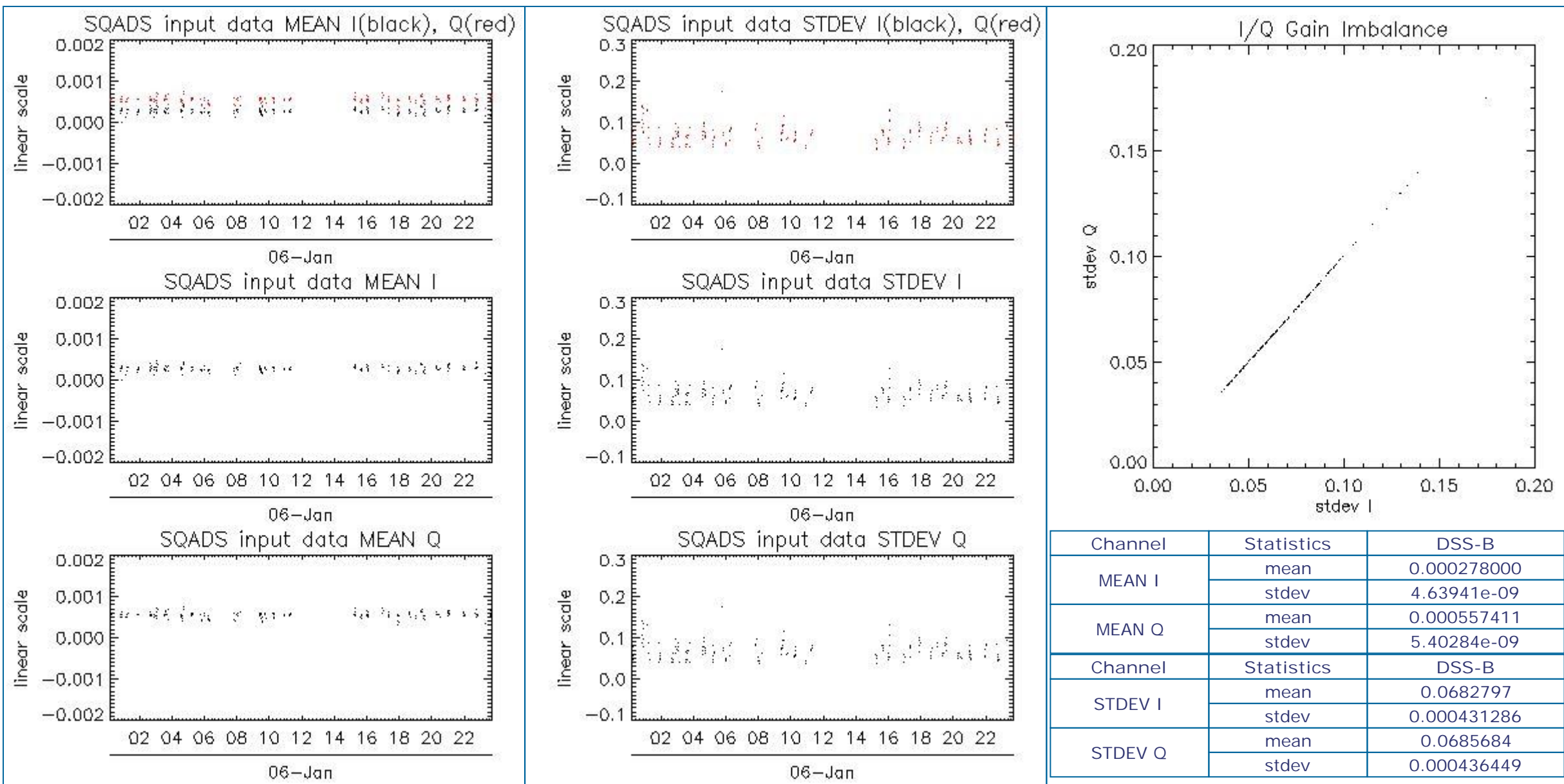

8 - TELEMETRY ANALYSIS

Processing Center	Product	Gaps	Missing lines
PDE	ASA_WVS_1PNPDE20120106_063308_000001943110_00221_51528_7054.N1	1	0
PDE	ASA_WVS_1PNPDE20120106_220155_000001953110_00230_51537_7231.N1	1	0
PDE	ASA_WSM_1PNPDE20120106_111441_000002143110_00224_51531_7139.N1	0	1
PDE	ASA_WSM_1PNPDE20120106_171923_000002143110_00228_51535_7198.N1	0	100

8.1 - Number of Missing lines

[BACK TO MENU]

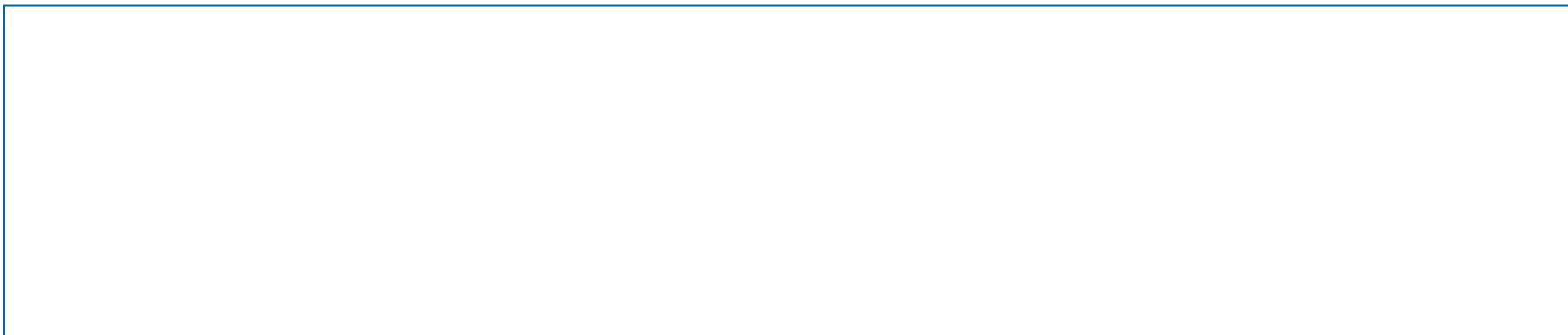

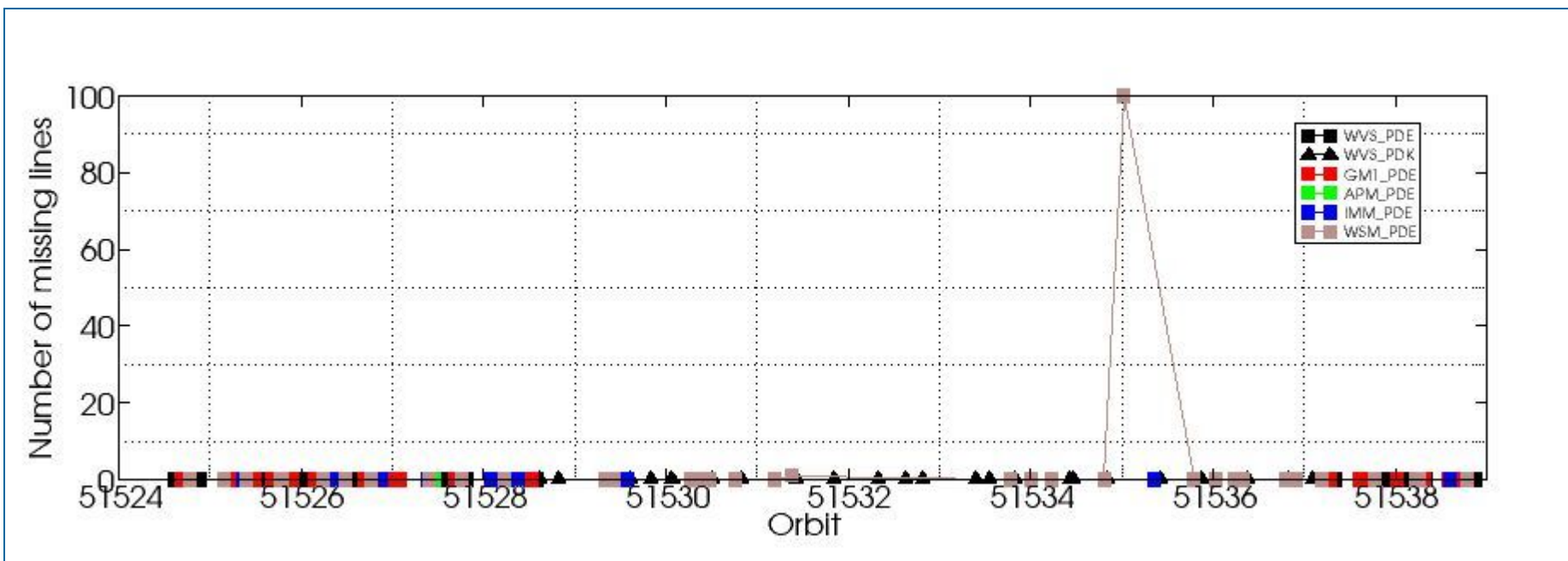

8.2 - Number of Gaps

[[BACK TO MENU](#)]

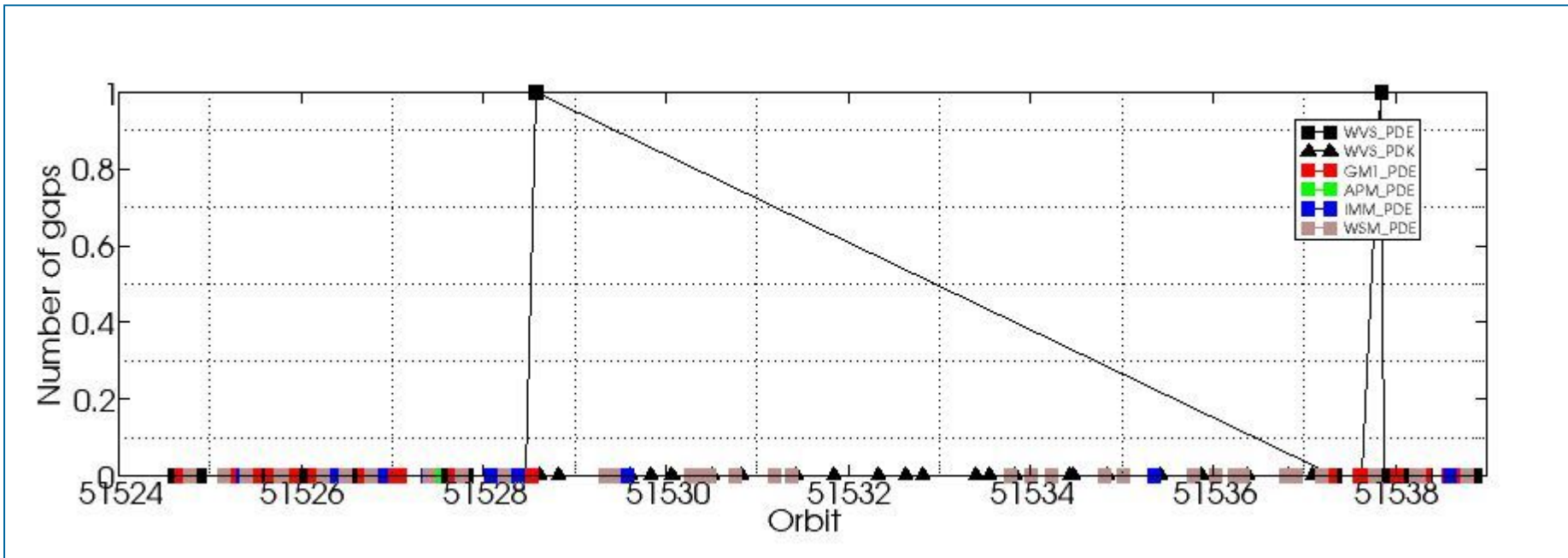

ASAR DAILY REPORT for 120106
#####

MODE: DAILY
ANALYSIS: ALL
DATE: 2012-01-06 00:00:00

Analysis will be performed from 2012-01-06 00:00:00 to 2012-01-06 23:59:59
Results will be exported to the directory: ./RESULTS/DAILY/_120106/

DATA SUMMARY

Summary will be performed from 2012-01-06 00:00:00 to 2012-01-06 23:59:59
Results will be exported to the directory: ./RESULTS/DAILY/_120106/DATA_SUMMARY

Creating directory ./RESULTS/DAILY/_120106/DATA_SUMMARY...
Writing file ./RESULTS/DAILY/_120106/DATA_SUMMARY/Data_summary.html...

Getting WVS products list from 2012-01-06 00:00:00 to 2012-01-06 23:59:59...
Writing file ./RESULTS/DAILY/_120106/DATA_SUMMARY/List_WVS_products_used.xls...
Writing file ./RESULTS/DAILY/_120106/DATA_SUMMARY/List_WVS_products_used.txt...

Getting GM1 products list from 2012-01-06 00:00:00 to 2012-01-06 23:59:59...
Writing file ./RESULTS/DAILY/_120106/DATA_SUMMARY/List_GM1_products_used.xls...
Writing file ./RESULTS/DAILY/_120106/DATA_SUMMARY/List_GM1_products_used.txt...

Getting APM products list from 2012-01-06 00:00:00 to 2012-01-06 23:59:59...
Writing file ./RESULTS/DAILY/_120106/DATA_SUMMARY/List_APM_products_used.xls...
Writing file ./RESULTS/DAILY/_120106/DATA_SUMMARY/List_APM_products_used.txt...

Getting IMM products list from 2012-01-06 00:00:00 to 2012-01-06 23:59:59...
Writing file ./RESULTS/DAILY/_120106/DATA_SUMMARY/List_IMM_products_used.xls...
Writing file ./RESULTS/DAILY/_120106/DATA_SUMMARY/List_IMM_products_used.txt...

Getting WSM products list from 2012-01-06 00:00:00 to 2012-01-06 23:59:59...
Writing file ./RESULTS/DAILY/_120106/DATA_SUMMARY/List_WSM_products_used.xls...
Writing file ./RESULTS/DAILY/_120106/DATA_SUMMARY/List_WSM_products_used.txt...

Getting MS products list from 2012-01-06 00:00:00 to 2012-01-06 23:59:59...
Writing file ./RESULTS/DAILY/_120106/DATA_SUMMARY/List_MS_products_used.xls...
Writing file ./RESULTS/DAILY/_120106/DATA_SUMMARY/List_MS_products_used.txt...

DATA SUMMARY completed
#####

AUXILIARY FILES ANALYSIS

Analysis will be performed from 2012-01-06 00:00:00 to 2012-01-06 23:59:59
Results will be exported to the directory: ./RESULTS/DAILY/_120106/AUXILIARY

Creating directory ./RESULTS/DAILY/_120106/AUXILIARY...

Looking for the IECF operational ADFs list...



ADF filter 20120106*current_3_IECF_ADFs.txt
 Found list 20120106_030002_current_3_IECF_ADFs.txt...
 Extracting ADFs...

ASA_CON_AXVIEC20110526_075001_20101027_215740_20141231_000000
 ASA_INS_AXVIEC20110124_114858_20101228_112000_20141231_235959
 ASA_XCH_AXVIEC20101222_143057_20020301_000000_20141231_000000
 ASA_XCA_AXVIEC20110526_075734_20101027_215740_20141231_000000

Writing file ./RESULTS/DAILY/_120106/AUXILIARY/ASAR_ADFs_IECF_List3.html...
 Writing file ./RESULTS/DAILY/_120106/AUXILIARY/Auxiliary_files_summary.html...

Analysing WVS products...

Writing file ./RESULTS/DAILY/_120106/AUXILIARY/Check_ADFs_WVS.xls...
 Writing file ./RESULTS/DAILY/_120106/AUXILIARY/Check_ADFs_WVS.txt...

ASA_WVS_1PNPDE20120106_001848_000002843110_00217_51524_6920.N1	ASA_CON -> OKASA_INS -> OKASA_XCH -> OKASA_XCA -> OK
ASA_WVS_1PNPDE20120106_002248_000016043110_00217_51524_6943.N1	ASA_CON -> OKASA_INS -> OKASA_XCH -> OKASA_XCA -> OK
ASA_WVS_1PNPDE20120106_011241_000000603110_00218_51525_6945.N1	ASA_CON -> OKASA_INS -> OKASA_XCH -> OKASA_XCA -> OK
ASA_WVS_1PNPDE20120106_011910_000001943110_00218_51525_6949.N1	ASA_CON -> OKASA_INS -> OKASA_XCH -> OKASA_XCA -> OK
ASA_WVS_1PNPDE20120106_013501_000004653110_00218_51525_6950.N1	ASA_CON -> OKASA_INS -> OKASA_XCH -> OKASA_XCA -> OK
ASA_WVS_1PNPDE20120106_015852_000000903110_00218_51525_6951.N1	ASA_CON -> OKASA_INS -> OKASA_XCH -> OKASA_XCA -> OK
ASA_WVS_1PNPDE20120106_015952_000003153110_00218_51525_6963.N1	ASA_CON -> OKASA_INS -> OKASA_XCH -> OKASA_XCA -> OK
ASA_WVS_1PNPDE20120106_021741_000004643110_00219_51526_6968.N1	ASA_CON -> OKASA_INS -> OKASA_XCH -> OKASA_XCA -> OK
ASA_WVS_1PNPDE20120106_030650_000004803110_00219_51526_6975.N1	ASA_CON -> OKASA_INS -> OKASA_XCH -> OKASA_XCA -> OK
ASA_WVS_1PNPDE20120106_031435_000003153110_00219_51526_7000.N1	ASA_CON -> OKASA_INS -> OKASA_XCH -> OKASA_XCA -> OK
ASA_WVS_1PNPDE20120106_034541_000006743110_00219_51526_7001.N1	ASA_CON -> OKASA_INS -> OKASA_XCH -> OKASA_XCA -> OK
ASA_WVS_1PNPDE20120106_040114_000000893110_00220_51527_7005.N1	ASA_CON -> OKASA_INS -> OKASA_XCH -> OKASA_XCA -> OK
ASA_WVS_1PNPDE20120106_044335_000007643110_00220_51527_7008.N1	ASA_CON -> OKASA_INS -> OKASA_XCH -> OKASA_XCA -> OK
ASA_WVS_1PNPDE20120106_045549_000004503110_00220_51527_7045.N1	ASA_CON -> OKASA_INS -> OKASA_XCH -> OKASA_XCA -> OK
ASA_WVS_1PNPDE20120106_051706_000015593110_00220_51527_7052.N1	ASA_CON -> OKASA_INS -> OKASA_XCH -> OKASA_XCA -> OK
ASA_WVS_1PNPDE20120106_062124_000004193110_00221_51528_7056.N1	ASA_CON -> OKASA_INS -> OKASA_XCH -> OKASA_XCA -> OK
ASA_WVS_1PNPDE20120106_063308_000001943110_00221_51528_7054.N1	ASA_CON -> OKASA_INS -> OKASA_XCH -> OKASA_XCA -> OK
ASA_WVS_1PNPDE20120106_211130_000015443110_00230_51537_7221.N1	ASA_CON -> OKASA_INS -> OKASA_XCH -> OKASA_XCA -> OK
ASA_WVS_1PNPDE20120106_214126_000002553110_00230_51537_7223.N1	ASA_CON -> OKASA_INS -> OKASA_XCH -> OKASA_XCA -> OK
ASA_WVS_1PNPDE20120106_220155_000001953110_00230_51537_7231.N1	ASA_CON -> OKASA_INS -> OKASA_XCH -> OKASA_XCA -> OK
ASA_WVS_1PNPDE20120106_220425_000008393110_00230_51537_7241.N1	ASA_CON -> OKASA_INS -> OKASA_XCH -> OKASA_XCA -> OK
ASA_WVS_1PNPDE20120106_222952_000003003110_00231_51538_7242.N1	ASA_CON -> OKASA_INS -> OKASA_XCH -> OKASA_XCA -> OK
ASA_WVS_1PNPDE20120106_225052_000014243110_00231_51538_7245.N1	ASA_CON -> OKASA_INS -> OKASA_XCH -> OKASA_XCA -> OK
ASA_WVS_1PNPDE20120106_232041_000003003110_00231_51538_7250.N1	ASA_CON -> OKASA_INS -> OKASA_XCH -> OKASA_XCA -> OK
ASA_WVS_1PNPDE20120106_234203_000002693110_00231_51538_7251.N1	ASA_CON -> OKASA_INS -> OKASA_XCH -> OKASA_XCA -> OK
ASA_WVS_1PNPDE20120106_234548_000012593110_00231_51538_7270.N1	ASA_CON -> OKASA_INS -> OKASA_XCH -> OKASA_XCA -> OK
ASA_WVS_1PNPDK20120106_063608_000004353110_00221_51528_2536.N1	ASA_CON -> OKASA_INS -> OKASA_XCH -> OKASA_XCA -> OK
ASA_WVS_1PNPDK20120106_065713_000019943110_00221_51528_2539.N1	ASA_CON -> OKASA_INS -> OKASA_XCH -> OKASA_XCA -> OK
ASA_WVS_1PNPDK20120106_081536_000004803110_00222_51529_2563.N1	ASA_CON -> OKASA_INS -> OKASA_XCH -> OKASA_XCA -> OK
ASA_WVS_1PNPDK20120106_083836_000013493110_00222_51529_2564.N1	ASA_CON -> OKASA_INS -> OKASA_XCH -> OKASA_XCA -> OK
ASA_WVS_1PNPDK20120106_090235_000006293110_00223_51530_2566.N1	ASA_CON -> OKASA_INS -> OKASA_XCH -> OKASA_XCA -> OK
ASA_WVS_1PNPDK20120106_094651_000010193110_00223_51530_2600.N1	ASA_CON -> OKASA_INS -> OKASA_XCH -> OKASA_XCA -> OK
ASA_WVS_1PNPDK20120106_101822_000019343110_00223_51530_2605.N1	ASA_CON -> OKASA_INS -> OKASA_XCH -> OKASA_XCA -> OK
ASA_WVS_1PNPDK20120106_101822_000019343110_00223_51530_2606.N1	ASA_CON -> OKASA_INS -> OKASA_XCH -> OKASA_XCA -> OK
ASA_WVS_1PNPDK20120106_111811_000015593110_00224_51531_2626.N1	ASA_CON -> OKASA_INS -> OKASA_XCH -> OKASA_XCA -> OK
ASA_WVS_1PNPDK20120106_115942_000015743110_00224_51531_2634.N1	ASA_CON -> OKASA_INS -> OKASA_XCH -> OKASA_XCA -> OK
ASA_WVS_1PNPDK20120106_124840_000010343110_00225_51532_2657.N1	ASA_CON -> OKASA_INS -> OKASA_XCH -> OKASA_XCA -> OK
ASA_WVS_1PNPDK20120106_131836_000002553110_00225_51532_2659.N1	ASA_CON -> OKASA_INS -> OKASA_XCH -> OKASA_XCA -> OK
ASA_WVS_1PNPDK20120106_133809_000004653110_00225_51532_2665.N1	ASA_CON -> OKASA_INS -> OKASA_XCH -> OKASA_XCA -> OK
ASA_WVS_1PNPDK20120106_143552_000004193110_00226_51533_2698.N1	ASA_CON -> OKASA_INS -> OKASA_XCH -> OKASA_XCA -> OK
ASA_WVS_1PNPDK20120106_145111_000007203110_00226_51533_2700.N1	ASA_CON -> OKASA_INS -> OKASA_XCH -> OKASA_XCA -> OK
ASA_WVS_1PNPDK20120106_151914_000009003110_00226_51533_2708.N1	ASA_CON -> OKASA_INS -> OKASA_XCH -> OKASA_XCA -> OK
ASA_WVS_1PNPDK20120106_161909_000001043110_00227_51534_2719.N1	ASA_CON -> OKASA_INS -> OKASA_XCH -> OKASA_XCA -> OK
ASA_WVS_1PNPDK20120106_162301_000013043110_00227_51534_2724.N1	ASA_CON -> OKASA_INS -> OKASA_XCH -> OKASA_XCA -> OK
ASA_WVS_1PNPDK20120106_170026_000010943110_00227_51534_2726.N1	ASA_CON -> OKASA_INS -> OKASA_XCH -> OKASA_XCA -> OK
ASA_WVS_1PNPDK20120106_175831_000015893110_00228_51535_2752.N1	ASA_CON -> OKASA_INS -> OKASA_XCH -> OKASA_XCA -> OK
ASA_WVS_1PNPDK20120106_184439_000008093110_00228_51535_2755.N1	ASA_CON -> OKASA_INS -> OKASA_XCH -> OKASA_XCA -> OK
ASA_WVS_1PNPDK20120106_193441_000018443110_00229_51536_2773.N1	ASA_CON -> OKASA_INS -> OKASA_XCH -> OKASA_XCA -> OK



ASA_WVS_1PNPDK20120106_202031_000004353110_00229_51536_2776.N1 ASA_CON -> OKASA_INS -> OKASA_XCH -> OKASA_XCA -> OK
ASA_WVS_1PNPDK20120106_204629_00000443110_00230_51537_2777.N1 ASA_CON -> OKASA_INS -> OKASA_XCH -> OKASA_XCA -> OK

Analysing GM1 products...

Writing file ./RESULTS/DAILY/_120106/AUXILIARY/Check_ADFs_GM1.xls...

Writing file ./RESULTS/DAILY/_120106/AUXILIARY/Check_ADFs_GM1.txt...

ASA_GM1_1PNPDE20120106_000315_000005253110_00217_51524_6921.N1 ASA_CON -> OKASA_INS -> OKASA_XCH -> OKASA_XCA -> OK
ASA_GM1_1PNPDE20120106_005652_000007913110_00218_51525_6944.N1 ASA_CON -> OKASA_INS -> OKASA_XCH -> OKASA_XCA -> OK
ASA_GM1_1PNPDE20120106_011053_000001023110_00218_51525_6946.N1 ASA_CON -> OKASA_INS -> OKASA_XCH -> OKASA_XCA -> OK
ASA_GM1_1PNPDE20120106_012310_000007073110_00218_51525_6948.N1 ASA_CON -> OKASA_INS -> OKASA_XCH -> OKASA_XCA -> OK
ASA_GM1_1PNPDE20120106_014331_000005673110_00218_51525_6952.N1 ASA_CON -> OKASA_INS -> OKASA_XCH -> OKASA_XCA -> OK
ASA_GM1_1PNPDE20120106_020551_000007073110_00218_51525_6964.N1 ASA_CON -> OKASA_INS -> OKASA_XCH -> OKASA_XCA -> OK
ASA_GM1_1PNPDE20120106_022921_000001203110_00219_51526_6965.N1 ASA_CON -> OKASA_INS -> OKASA_XCH -> OKASA_XCA -> OK
ASA_GM1_1PNPDE20120106_023401_000002893110_00219_51526_6966.N1 ASA_CON -> OKASA_INS -> OKASA_XCH -> OKASA_XCA -> OK
ASA_GM1_1PNPDE20120106_024524_000005073110_00219_51526_6967.N1 ASA_CON -> OKASA_INS -> OKASA_XCH -> OKASA_XCA -> OK
ASA_GM1_1PNPDE20120106_025602_000002953110_00219_51526_6976.N1 ASA_CON -> OKASA_INS -> OKASA_XCH -> OKASA_XCA -> OK
ASA_GM1_1PNPDE20120106_032341_000005013110_00219_51526_6999.N1 ASA_CON -> OKASA_INS -> OKASA_XCH -> OKASA_XCA -> OK
ASA_GM1_1PNPDE20120106_033929_000002113110_00219_51526_7002.N1 ASA_CON -> OKASA_INS -> OKASA_XCH -> OKASA_XCA -> OK
ASA_GM1_1PNPDE20120106_035744_000002113110_00220_51527_7004.N1 ASA_CON -> OKASA_INS -> OKASA_XCH -> OKASA_XCA -> OK
ASA_GM1_1PNPDE20120106_040322_0000018193110_00220_51527_7006.N1 ASA_CON -> OKASA_INS -> OKASA_XCH -> OKASA_XCA -> OK
ASA_GM1_1PNPDE20120106_043947_000000963110_00220_51527_7009.N1 ASA_CON -> OKASA_INS -> OKASA_XCH -> OKASA_XCA -> OK
ASA_GM1_1PNPDE20120106_050356_000003923110_00220_51527_7046.N1 ASA_CON -> OKASA_INS -> OKASA_XCH -> OKASA_XCA -> OK
ASA_GM1_1PNPDE20120106_054514_000003203110_00221_51528_7048.N1 ASA_CON -> OKASA_INS -> OKASA_XCH -> OKASA_XCA -> OK
ASA_GM1_1PNPDE20120106_055137_000003863110_00221_51528_7051.N1 ASA_CON -> OKASA_INS -> OKASA_XCH -> OKASA_XCA -> OK
ASA_GM1_1PNPDE20120106_060043_000002293110_00221_51528_7050.N1 ASA_CON -> OKASA_INS -> OKASA_XCH -> OKASA_XCA -> OK
ASA_GM1_1PNPDE20120106_060838_000003143110_00221_51528_7049.N1 ASA_CON -> OKASA_INS -> OKASA_XCH -> OKASA_XCA -> OK
ASA_GM1_1PNPDE20120106_061853_000001443110_00221_51528_7057.N1 ASA_CON -> OKASA_INS -> OKASA_XCH -> OKASA_XCA -> OK
ASA_GM1_1PNPDE20120106_062905_000002413110_00221_51528_7055.N1 ASA_CON -> OKASA_INS -> OKASA_XCH -> OKASA_XCA -> OK
ASA_GM1_1PNPDE20120106_210532_000003563110_00230_51537_7220.N1 ASA_CON -> OKASA_INS -> OKASA_XCH -> OKASA_XCA -> OK
ASA_GM1_1PNPDE20120106_213758_000002053110_00230_51537_7222.N1 ASA_CON -> OKASA_INS -> OKASA_XCH -> OKASA_XCA -> OK
ASA_GM1_1PNPDE20120106_214618_000005553110_00230_51537_7230.N1 ASA_CON -> OKASA_INS -> OKASA_XCH -> OKASA_XCA -> OK
ASA_GM1_1PNPDE20120106_221910_000006283110_00231_51538_7240.N1 ASA_CON -> OKASA_INS -> OKASA_XCH -> OKASA_XCA -> OK
ASA_GM1_1PNPDE20120106_223926_000000783110_00231_51538_7243.N1 ASA_CON -> OKASA_INS -> OKASA_XCH -> OKASA_XCA -> OK
ASA_GM1_1PNPDE20120106_224852_000001143110_00231_51538_7247.N1 ASA_CON -> OKASA_INS -> OKASA_XCH -> OKASA_XCA -> OK
ASA_GM1_1PNPDE20120106_231530_000001143110_00231_51538_7246.N1 ASA_CON -> OKASA_INS -> OKASA_XCH -> OKASA_XCA -> OK
ASA_GM1_1PNPDE20120106_231813_000001443110_00231_51538_7249.N1 ASA_CON -> OKASA_INS -> OKASA_XCH -> OKASA_XCA -> OK
ASA_GM1_1PNPDE20120106_232633_000005793110_00231_51538_7252.N1 ASA_CON -> OKASA_INS -> OKASA_XCH -> OKASA_XCA -> OK

Analysing APM products...

Writing file ./RESULTS/DAILY/_120106/AUXILIARY/Check_ADFs_APM.xls...

Writing file ./RESULTS/DAILY/_120106/AUXILIARY/Check_ADFs_APM.txt...

ASA_APM_1PNPDE20120106_030055_000001293110_00219_51526_6961.N1 ASA_CON -> OKASA_INS -> OKASA_XCH -> OKASA_XCA -> OK
ASA_APM_1PNPDE20120106_044126_000000863110_00220_51527_6998.N1 ASA_CON -> OKASA_INS -> OKASA_XCH -> OKASA_XCA -> OK
ASA_APM_1PNPDE20120106_055036_000000433110_00221_51528_7043.N1 ASA_CON -> OKASA_INS -> OKASA_XCH -> OKASA_XCA -> OK
ASA_APM_1PNPDE20120106_093554_00000443110_00223_51530_7109.N1 ASA_CON -> OKASA_INS -> OKASA_XCH -> OKASA_XCA -> OK

Analysing IMM products...

Writing file ./RESULTS/DAILY/_120106/AUXILIARY/Check_ADFs_IMM.xls...

Writing file ./RESULTS/DAILY/_120106/AUXILIARY/Check_ADFs_IMM.txt...

ASA_IMM_1PNPDE20120106_011003_000000373110_00218_51525_6940.N1 ASA_CON -> OKASA_INS -> OKASA_XCH -> OKASA_XCA -> OK
ASA_IMM_1PNPDE20120106_025351_000000383110_00219_51526_6959.N1 ASA_CON -> OKASA_INS -> OKASA_XCH -> OKASA_XCA -> OK
ASA_IMM_1PNPDE20120106_025445_000000673110_00219_51526_6960.N1 ASA_CON -> OKASA_INS -> OKASA_XCH -> OKASA_XCA -> OK
ASA_IMM_1PNPDE20120106_034257_000001583110_00219_51526_7007.N1 ASA_CON -> OKASA_INS -> OKASA_XCH -> OKASA_XCA -> OK



```

ASA_IMM_1PNPDE20120106_043341_000001423110_00220_51527_6994.N1 ASA_CON -> OKASA_INS -> OKASA_XCH -> OKASA_XCA -> OK
ASA_IMM_1PNPDE20120106_054412_000000513110_00221_51528_7044.N1 ASA_CON -> OKASA_INS -> OKASA_XCH -> OKASA_XCA -> OK
ASA_IMM_1PNPDE20120106_061349_000002963110_00221_51528_7041.N1 ASA_CON -> OKASA_INS -> OKASA_XCH -> OKASA_XCA -> OK
ASA_IMM_1PNPDE20120106_081303_000000423110_00222_51529_7089.N1 ASA_CON -> OKASA_INS -> OKASA_XCH -> OKASA_XCA -> OK
ASA_IMM_1PNPDE20120106_175229_000003553110_00228_51535_7206.N1 ASA_CON -> OKASA_INS -> OKASA_XCH -> OKASA_XCA -> OK
ASA_IMM_1PNPDE20120106_231728_000000353110_00231_51538_7259.N1 ASA_CON -> OKASA_INS -> OKASA_XCH -> OKASA_XCA -> OK

```

Analysing WSM products...

Writing file ./RESULTS/DAILY/_120106/AUXILIARY/Check_ADFs_WSM.xls...

Writing file ./RESULTS/DAILY/_120106/AUXILIARY/Check_ADFs_WSM.txt...

```

ASA_WSM_1PNPDE20120106_001204_000004043110_00217_51524_6910.N1 ASA_CON -> OKASA_INS -> OKASA_XCH -> OKASA_XCA -> OK
ASA_WSM_1PNPDE20120106_005008_000003983110_00218_51525_6941.N1 ASA_CON -> OKASA_INS -> OKASA_XCH -> OKASA_XCA -> OK
ASA_WSM_1PNPDE20120106_011454_000001773110_00218_51525_6942.N1 ASA_CON -> OKASA_INS -> OKASA_XCH -> OKASA_XCA -> OK
ASA_WSM_1PNPDE20120106_015304_000003493110_00218_51525_6947.N1 ASA_CON -> OKASA_INS -> OKASA_XCH -> OKASA_XCA -> OK
ASA_WSM_1PNPDE20120106_023851_000003923110_00219_51526_6969.N1 ASA_CON -> OKASA_INS -> OKASA_XCH -> OKASA_XCA -> OK
ASA_WSM_1PNPDE20120106_030406_000001653110_00219_51526_6962.N1 ASA_CON -> OKASA_INS -> OKASA_XCH -> OKASA_XCA -> OK
ASA_WSM_1PNPDE20120106_033205_000003923110_00219_51526_7003.N1 ASA_CON -> OKASA_INS -> OKASA_XCH -> OKASA_XCA -> OK
ASA_WSM_1PNPDE20120106_043621_000001903110_00220_51527_6996.N1 ASA_CON -> OKASA_INS -> OKASA_XCH -> OKASA_XCA -> OK
ASA_WSM_1PNPDE20120106_051035_000003923110_00220_51527_7042.N1 ASA_CON -> OKASA_INS -> OKASA_XCH -> OKASA_XCA -> OK
ASA_WSM_1PNPDE20120106_055806_000001473110_00221_51528_7047.N1 ASA_CON -> OKASA_INS -> OKASA_XCH -> OKASA_XCA -> OK
ASA_WSM_1PNPDE20120106_074954_000001843110_00222_51529_7082.N1 ASA_CON -> OKASA_INS -> OKASA_XCH -> OKASA_XCA -> OK
ASA_WSM_1PNPDE20120106_075902_000002143110_00222_51529_7083.N1 ASA_CON -> OKASA_INS -> OKASA_XCH -> OKASA_XCA -> OK
ASA_WSM_1PNPDE20120106_092246_000002513110_00223_51530_7105.N1 ASA_CON -> OKASA_INS -> OKASA_XCH -> OKASA_XCA -> OK
ASA_WSM_1PNPDE20120106_092704_000002693110_00223_51530_7106.N1 ASA_CON -> OKASA_INS -> OKASA_XCH -> OKASA_XCA -> OK
ASA_WSM_1PNPDE20120106_093341_000001353110_00223_51530_7107.N1 ASA_CON -> OKASA_INS -> OKASA_XCH -> OKASA_XCA -> OK
ASA_WSM_1PNPDE20120106_094408_000001653110_00223_51530_7111.N1 ASA_CON -> OKASA_INS -> OKASA_XCH -> OKASA_XCA -> OK
ASA_WSM_1PNPDE20120106_101251_000003303110_00223_51530_7136.N1 ASA_CON -> OKASA_INS -> OKASA_XCH -> OKASA_XCA -> OK
ASA_WSM_1PNPDE20120106_105555_000000923110_00224_51531_7137.N1 ASA_CON -> OKASA_INS -> OKASA_XCH -> OKASA_XCA -> OK
ASA_WSM_1PNPDE20120106_111441_000002143110_00224_51531_7139.N1 ASA_CON -> OKASA_INS -> OKASA_XCH -> OKASA_XCA -> OK
ASA_WSM_1PNPDE20120106_151403_000003123110_00226_51533_7194.N1 ASA_CON -> OKASA_INS -> OKASA_XCH -> OKASA_XCA -> OK
ASA_WSM_1PNPDE20120106_153745_000002393110_00227_51534_7195.N1 ASA_CON -> OKASA_INS -> OKASA_XCH -> OKASA_XCA -> OK
ASA_WSM_1PNPDE20120106_155936_000004343110_00227_51534_7197.N1 ASA_CON -> OKASA_INS -> OKASA_XCH -> OKASA_XCA -> OK
ASA_WSM_1PNPDE20120106_165705_000001903110_00227_51534_7196.N1 ASA_CON -> OKASA_INS -> OKASA_XCH -> OKASA_XCA -> OK
ASA_WSM_1PNPDE20120106_171923_000002143110_00228_51535_7198.N1 ASA_CON -> OKASA_INS -> OKASA_XCH -> OKASA_XCA -> OK
ASA_WSM_1PNPDE20120106_183543_000003003110_00228_51535_7205.N1 ASA_CON -> OKASA_INS -> OKASA_XCH -> OKASA_XCA -> OK
ASA_WSM_1PNPDE20120106_190026_000000923110_00229_51536_7207.N1 ASA_CON -> OKASA_INS -> OKASA_XCH -> OKASA_XCA -> OK
ASA_WSM_1PNPDE20120106_192029_000002263110_00229_51536_7209.N1 ASA_CON -> OKASA_INS -> OKASA_XCH -> OKASA_XCA -> OK
ASA_WSM_1PNPDE20120106_192954_000002883110_00229_51536_7214.N1 ASA_CON -> OKASA_INS -> OKASA_XCH -> OKASA_XCA -> OK
ASA_WSM_1PNPDE20120106_201642_000002263110_00229_51536_7213.N1 ASA_CON -> OKASA_INS -> OKASA_XCH -> OKASA_XCA -> OK
ASA_WSM_1PNPDE20120106_202821_000000923110_00229_51536_7215.N1 ASA_CON -> OKASA_INS -> OKASA_XCH -> OKASA_XCA -> OK
ASA_WSM_1PNPDE20120106_205724_000004833110_00230_51537_7233.N1 ASA_CON -> OKASA_INS -> OKASA_XCH -> OKASA_XCA -> OK
ASA_WSM_1PNPDE20120106_215540_000003733110_00230_51537_7224.N1 ASA_CON -> OKASA_INS -> OKASA_XCH -> OKASA_XCA -> OK
ASA_WSM_1PNPDE20120106_224051_000001533110_00231_51538_7248.N1 ASA_CON -> OKASA_INS -> OKASA_XCH -> OKASA_XCA -> OK
ASA_WSM_1PNPDE20120106_224356_000002943110_00231_51538_7258.N1 ASA_CON -> OKASA_INS -> OKASA_XCH -> OKASA_XCA -> OK
ASA_WSM_1PNPDE20120106_233613_000003493110_00231_51538_7244.N1 ASA_CON -> OKASA_INS -> OKASA_XCH -> OKASA_XCA -> OK

```

AUXILIARY FILES ANALYSIS completed

#####

MODULE STEPPING ANALYSIS

#####

Analysis will be performed from 2012-01-06 00:00:00 to 2012-01-06 23:59:59

Results will be exported to the directory: ./RESULTS/DAILY/_120106/MODULE_STEPPING

Creating directory ./RESULTS/DAILY/_120106/MODULE_STEPPING...

Creating directory ./RESULTS/DAILY/_120106/MODULE_STEPPING/FIRST_REFERENCE...

Creating directory ./RESULTS/DAILY/_120106/MODULE_STEPPING/SECOND_REFERENCE...

Creating directory ./RESULTS/DAILY/_120106/MODULE_STEPPING/PREVIOUS_PRODUCT_REFERENCE...

Deleting old files...

Creating images comparing with second reference...

Exporting results to the directory ../../RESULTS/DAILY/_120106/MODULE_STEPPING/SECOND_REFERENCE...

Polarization: H
Reference product: ASA_MS__0PNPDK20010209_135042_00000009A024_00180_11700_0052.N1
Test product: ASA_MS__0PNPDK20120106_132336_000000163110_00225_51532_0961.N1
H
H
../../RESULTS/DAILY/_120106/MODULE_STEPPING/SECOND_REFERENCE/TGH_20120106_132336-20010209_135042.png
../../RESULTS/DAILY/_120106/MODULE_STEPPING/SECOND_REFERENCE/TPH_20120106_132336-20010209_135042.png
../../RESULTS/DAILY/_120106/MODULE_STEPPING/SECOND_REFERENCE/RGH_20120106_132336-20010209_135042.png
../../RESULTS/DAILY/_120106/MODULE_STEPPING/SECOND_REFERENCE/RPH_20120106_132336-20010209_135042.png

Polarization: V
Reference product: ASA_MS__0PNPDK20010209_140823_00000009A024_00180_11700_0054.N1
Test product: ASA_MS__0PNPDK20120106_150350_000000163110_00226_51533_0962.N1
V
V
../../RESULTS/DAILY/_120106/MODULE_STEPPING/SECOND_REFERENCE/TGV_20120106_150350-20010209_140823.png
../../RESULTS/DAILY/_120106/MODULE_STEPPING/SECOND_REFERENCE/TPV_20120106_150350-20010209_140823.png
../../RESULTS/DAILY/_120106/MODULE_STEPPING/SECOND_REFERENCE/RGV_20120106_150350-20010209_140823.png
../../RESULTS/DAILY/_120106/MODULE_STEPPING/SECOND_REFERENCE/RPV_20120106_150350-20010209_140823.png

Creating images comparing with previous product reference...

Exporting results to the directory ../../RESULTS/DAILY/_120106/MODULE_STEPPING/PREVIOUS_PRODUCT_REFERENCE...

Polarization: H
Reference product: ASA_MS__0PNPDK20120105_140021_000000163110_00211_51518_0959.N1
Test product: ASA_MS__0PNPDK20120106_132336_000000163110_00225_51532_0961.N1
H
H
../../RESULTS/DAILY/_120106/MODULE_STEPPING/PREVIOUS_PRODUCT_REFERENCE/TGH_20120106_132336-20120105_140021.png
../../RESULTS/DAILY/_120106/MODULE_STEPPING/PREVIOUS_PRODUCT_REFERENCE/TPH_20120106_132336-20120105_140021.png
../../RESULTS/DAILY/_120106/MODULE_STEPPING/PREVIOUS_PRODUCT_REFERENCE/RGH_20120106_132336-20120105_140021.png
../../RESULTS/DAILY/_120106/MODULE_STEPPING/PREVIOUS_PRODUCT_REFERENCE/RPH_20120106_132336-20120105_140021.png

Polarization: V
Reference product: ASA_MS__0PNPDK20120105_154035_000000163110_00212_51519_0960.N1
Test product: ASA_MS__0PNPDK20120106_150350_000000163110_00226_51533_0962.N1
V
V
../../RESULTS/DAILY/_120106/MODULE_STEPPING/PREVIOUS_PRODUCT_REFERENCE/TGV_20120106_150350-20120105_154035.png
../../RESULTS/DAILY/_120106/MODULE_STEPPING/PREVIOUS_PRODUCT_REFERENCE/TPV_20120106_150350-20120105_154035.png
../../RESULTS/DAILY/_120106/MODULE_STEPPING/PREVIOUS_PRODUCT_REFERENCE/RGV_20120106_150350-20120105_154035.png
../../RESULTS/DAILY/_120106/MODULE_STEPPING/PREVIOUS_PRODUCT_REFERENCE/RPV_20120106_150350-20120105_154035.png

MODULE_STEPPING ANALYSIS completed
#####

CALIBRATION PULSES ANALYSIS

Creating directory ./RESULTS/DAILY/_120106/CALIBRATION_PULSES...

ALL ROWS Analysis will be performed from 2012-01-06 00:00:00 to 2012-01-06 23:59:59

```
Analysing products WVS IS2 V/V
  1      83617      7      83617
Writing image ../../RESULTS/DAILY/_120106//CALIBRATION_PULSES/Calibration_pulses_all_rows_WVS_IS2_VV.png...
Analysing products GM1 SS3 H/H
  1      15969      7      15969
Writing image ../../RESULTS/DAILY/_120106//CALIBRATION_PULSES/Calibration_pulses_all_rows_GM1_SS3_HH.png...
```

```
*****
*****
TEMPORAL EVOLUTION Analysis will be performed from 2012-01-06 00:00:00 to 2012-01-06 23:59:59
```

```
Analysing products WVS IS2 V/V
Getting calibration pulses data for WVS IS2 V/V from 2012-01-06 00:00:00 to 2012-01-06 23:59:59. Rows: 1/5/9/13/17/21/25/29
Writing file ./RESULTS/DAILY/_120106/CALIBRATION_PULSES/Calibration_pulses_data_WVS_IS2_VV_2012-01-06_1.dat...
Writing ../../RESULTS/DAILY/_120106//CALIBRATION_PULSES/Average_P1_P1a_P2_P3_WVS_IS2_VV_1.png...
Writing ../../RESULTS/DAILY/_120106//CALIBRATION_PULSES/Transmit_Power_WVS_IS2_VV_1.png...
```

```
Getting calibration pulses data for WVS IS2 V/V from 2012-01-06 00:00:00 to 2012-01-06 23:59:59. Rows: 2/6/10/14/18/22/26/30
Writing file ./RESULTS/DAILY/_120106/CALIBRATION_PULSES/Calibration_pulses_data_WVS_IS2_VV_2012-01-06_2.dat...
Writing ../../RESULTS/DAILY/_120106//CALIBRATION_PULSES/Average_P1_P1a_P2_P3_WVS_IS2_VV_2.png...
Writing ../../RESULTS/DAILY/_120106//CALIBRATION_PULSES/Transmit_Power_WVS_IS2_VV_2.png...
```

```
Getting calibration pulses data for WVS IS2 V/V from 2012-01-06 00:00:00 to 2012-01-06 23:59:59. Rows: 3/7/11/15/19/23/27/31
Writing file ./RESULTS/DAILY/_120106/CALIBRATION_PULSES/Calibration_pulses_data_WVS_IS2_VV_2012-01-06_3.dat...
Writing ../../RESULTS/DAILY/_120106//CALIBRATION_PULSES/Average_P1_P1a_P2_P3_WVS_IS2_VV_3.png...
Writing ../../RESULTS/DAILY/_120106//CALIBRATION_PULSES/Transmit_Power_WVS_IS2_VV_3.png...
```

```
Getting calibration pulses data for WVS IS2 V/V from 2012-01-06 00:00:00 to 2012-01-06 23:59:59. Rows: 4/8/12/16/20/24/28/32
Writing file ./RESULTS/DAILY/_120106/CALIBRATION_PULSES/Calibration_pulses_data_WVS_IS2_VV_2012-01-06_4.dat...
Writing ../../RESULTS/DAILY/_120106//CALIBRATION_PULSES/Average_P1_P1a_P2_P3_WVS_IS2_VV_4.png...
Writing ../../RESULTS/DAILY/_120106//CALIBRATION_PULSES/Transmit_Power_WVS_IS2_VV_4.png...
```

```
Analysing products GM1 SS3 H/H
Getting calibration pulses data for GM1 SS3 H/H from 2012-01-06 00:00:00 to 2012-01-06 23:59:59. Rows: 1/5/9/13/17/21/25/29
Writing file ./RESULTS/DAILY/_120106/CALIBRATION_PULSES/Calibration_pulses_data_GM1_SS3_HH_2012-01-06_1.dat...
Writing ../../RESULTS/DAILY/_120106//CALIBRATION_PULSES/Average_P1_P1a_P2_P3_GM1_SS3_HH_1.png...
Writing ../../RESULTS/DAILY/_120106//CALIBRATION_PULSES/Transmit_Power_GM1_SS3_HH_1.png...
```

```
Getting calibration pulses data for GM1 SS3 H/H from 2012-01-06 00:00:00 to 2012-01-06 23:59:59. Rows: 2/6/10/14/18/22/26/30
Writing file ./RESULTS/DAILY/_120106/CALIBRATION_PULSES/Calibration_pulses_data_GM1_SS3_HH_2012-01-06_2.dat...
Writing ../../RESULTS/DAILY/_120106//CALIBRATION_PULSES/Average_P1_P1a_P2_P3_GM1_SS3_HH_2.png...
Writing ../../RESULTS/DAILY/_120106//CALIBRATION_PULSES/Transmit_Power_GM1_SS3_HH_2.png...
```

```
Getting calibration pulses data for GM1 SS3 H/H from 2012-01-06 00:00:00 to 2012-01-06 23:59:59. Rows: 3/7/11/15/19/23/27/31
Writing file ./RESULTS/DAILY/_120106/CALIBRATION_PULSES/Calibration_pulses_data_GM1_SS3_HH_2012-01-06_3.dat...
Writing ../../RESULTS/DAILY/_120106//CALIBRATION_PULSES/Average_P1_P1a_P2_P3_GM1_SS3_HH_3.png...
Writing ../../RESULTS/DAILY/_120106//CALIBRATION_PULSES/Transmit_Power_GM1_SS3_HH_3.png...
```

```
Getting calibration pulses data for GM1 SS3 H/H from 2012-01-06 00:00:00 to 2012-01-06 23:59:59. Rows: 4/8/12/16/20/24/28/32
Writing file ./RESULTS/DAILY/_120106/CALIBRATION_PULSES/Calibration_pulses_data_GM1_SS3_HH_2012-01-06_4.dat...
Writing ../../RESULTS/DAILY/_120106//CALIBRATION_PULSES/Average_P1_P1a_P2_P3_GM1_SS3_HH_4.png...
Writing ../../RESULTS/DAILY/_120106//CALIBRATION_PULSES/Transmit_Power_GM1_SS3_HH_4.png...
```

```
CALIBRATION PULSES ANALYSIS completed
#####
```

DOPPLER ANALYSIS

#####

Creating directory ./RESULTS/DAILY/_120106/DOPPLER...

DOPPLER ANX Analysis will be performed from 2012-01-06 00:00:00 to 2012-01-06 23:59:59

Analysing products WVS IS2 V/V

Getting doppler data for WVS IS2 V/V from 2012-01-06 00:00:00 to 2012-01-06 23:59:59...

Writing file ./RESULTS/DAILY/_120106/DOPPLER/Doppler_data_WVS_IS2_VV_2012-01-06.dat...

Running IDL program...

Writing file ../../RESULTS/DAILY/_120106/DOPPLER/DOPPLER_ANX_WVS_IS2_VV.png...

Analysing products GM1 SS1 H/H

Getting doppler data for GM1 SS1 H/H from 2012-01-06 00:00:00 to 2012-01-06 23:59:59...

Writing file ./RESULTS/DAILY/_120106/DOPPLER/Doppler_data_GM1_SS1_HH_2012-01-06.dat...

Running IDL program...

Writing file ../../RESULTS/DAILY/_120106/DOPPLER/DOPPLER_ANX_GM1_SS1_HH.png...

DOPPLER JUMPS Analysis will be performed on WSM products from 2012-01-06 00:00:00 to 2012-01-06 23:59:59

Analysing by default products WSM

Getting doppler jumps data for WSM from 2012-01-06 00:00:00 to 2012-01-06 23:59:59...

Writing file ./RESULTS/DAILY/_120106/DOPPLER/Doppler_Jumps_data_WSM_2012-01-06.dat...

Running IDL program...

Writing file ../../RESULTS/DAILY/_120106/DOPPLER/DOPPLER_JUMPS_ANX_WSM.png...

Writing file ../../RESULTS/DAILY/_120106/DOPPLER/DOPPLER_JUMPS_Date_WSM.png...

DOPPLER MAP Analysis will be performed from 2012-01-06 00:00:00 to 2012-01-06 23:59:59

Analysing products WVS IS2 V/V

1211

Loading predicted doppler values....

./PREDICTED_DOPPLER/doppler.WV_2

Phase: descending

Found data...

Computing mean error doppler estimated-predicted...

Mean error = -28.475992 Hz

Writing file ../../RESULTS/DAILY/_120106//DOPPLER/DOPPLER_Estimated-Predicted-MeanError_WVS_IS2_VV_desc.jpg...

Writing file ../../RESULTS/DAILY/_120106//DOPPLER/DOPPLER_Absolute_WVS_IS2_VV_desc.jpg...

1404

Loading predicted doppler values....

./PREDICTED_DOPPLER/doppler.WV_2

Phase: ascending

Found data...

Computing mean error doppler estimated-predicted...

Mean error = -28.618854 Hz

Writing file ../../RESULTS/DAILY/_120106//DOPPLER/DOPPLER_Estimated-Predicted-MeanError_WVS_IS2_VV_asc.jpg...

Writing file ../../RESULTS/DAILY/_120106//DOPPLER/DOPPLER_Absolute_WVS_IS2_VV_asc.jpg...

Analysing products GM1 SS1 H/H



```

1209
Loading predicted doppler values....
./PREDICTED_DOPPLER/doppler.GM_1
Phase: descending
Found data...
Computing mean error doppler estimated-predicted...
Mean error = -13.179237 Hz
Writing file ../../RESULTS/DAILY/_120106//DOPPLER/DOPPLER_Estimated-Predicted-MeanError_GM1_SS1_HH_desc.jpg...
Writing file ../../RESULTS/DAILY/_120106//DOPPLER/DOPPLER_Absolute_GM1_SS1_HH_desc.jpg...

```

```

823
Loading predicted doppler values....
./PREDICTED_DOPPLER/doppler.GM_1
Phase: ascending
Found data...
Computing mean error doppler estimated-predicted...
Mean error = -16.772206 Hz
Writing file ../../RESULTS/DAILY/_120106//DOPPLER/DOPPLER_Estimated-Predicted-MeanError_GM1_SS1_HH_asc.jpg...
Writing file ../../RESULTS/DAILY/_120106//DOPPLER/DOPPLER_Absolute_GM1_SS1_HH_asc.jpg...

```

```

DOPPLER ANALYSIS completed
#####

```

```

CHIRP ANALYSIS
#####
Creating directory ./RESULTS/DAILY/_120106/CHIRP...

```

```

*****
*****
CHIRP Analysis will be performed from 2012-01-06 00:00:00 to 2012-01-06 23:59:59

```

```

Analysing products WSM SS1 H/H
*****
Getting ScaleFactor data for WSM SS1 H/H from 2012-01-06 00:00:00 to 2012-01-06 23:59:59...
Writing file ./RESULTS/DAILY/_120106/CHIRP/ScaleFactor_data_WSM_SS1_HH_2012-01-06.dat...
Running IDL program...
Writing file ../../RESULTS/DAILY/_120106/CHIRP/ScaleFactor_ANX_WSM_SS1_HH.png...
Writing file ../../RESULTS/DAILY/_120106/CHIRP/ScaleFactor_DATE_WSM_SS1_HH.png...

```

```

Analysing products WSM SS1 V/V
*****
Getting ScaleFactor data for WSM SS1 V/V from 2012-01-06 00:00:00 to 2012-01-06 23:59:59...
Writing file ./RESULTS/DAILY/_120106/CHIRP/ScaleFactor_data_WSM_SS1_VV_2012-01-06.dat...
Running IDL program...
Writing file ../../RESULTS/DAILY/_120106/CHIRP/ScaleFactor_ANX_WSM_SS1_VV.png...
Writing file ../../RESULTS/DAILY/_120106/CHIRP/ScaleFactor_DATE_WSM_SS1_VV.png...

```

```

CHIRP ANALYSIS completed
#####

```

```

RAW DATA ANALYSIS
#####
Analysis will be performed from 2012-01-06 00:00:00 to 2012-01-06 23:59:59
Results will be exported to the directory: ./RESULTS/DAILY/_120106/RAW_DATA

```

Creating directory ./RESULTS/DAILY/_120106/RAW_DATA...

Getting raw data for WVS from 2012-01-06 00:00:00 to 2012-01-06 23:59:59...
Writing file ./RESULTS/DAILY/_120106/RAW_DATA/Raw_data_WVS_2012-01-06.dat...
Running IDL program to create graphs...

Creating image ../../RESULTS/DAILY/_120106/RAW_DATA/Raw_data_WVS_input_mean.png...
Creating image ../../RESULTS/DAILY/_120106/RAW_DATA/Raw_data_WVS_input_stdev.png...
Creating image ../../RESULTS/DAILY/_120106/RAW_DATA/Raw_data_WVS_gain_imbalance.png...

Getting raw data for IMM from 2012-01-06 00:00:00 to 2012-01-06 23:59:59...
Writing file ./RESULTS/DAILY/_120106/RAW_DATA/Raw_data_IMM_2012-01-06.dat...
Running IDL program to create graphs...

Creating image ../../RESULTS/DAILY/_120106/RAW_DATA/Raw_data_IMM_input_mean.png...
Creating image ../../RESULTS/DAILY/_120106/RAW_DATA/Raw_data_IMM_input_stdev.png...
Creating image ../../RESULTS/DAILY/_120106/RAW_DATA/Raw_data_IMM_gain_imbalance.png...

RAW DATA ANALYSIS completed
#####

TELEMETRY ANALYSIS

Analysis will be performed from 2012-01-06 00:00:00 to 2012-01-06 23:59:59
Results will be exported to the directory: ./RESULTS/DAILY/_120106/TELEMETRY

Creating directory ./RESULTS/DAILY/_120106/TELEMETRY...

Looking for gaps and missing lines in WVS products...

Checking 27 products from PDE...
Found product...ASA_WVS_1PNPDE20120106_063308_000001943110_00221_51528_7054.N1 / 1 gaps / 0 missing lines
Found product...ASA_WVS_1PNPDE20120106_220155_000001953110_00230_51537_7231.N1 / 1 gaps / 0 missing lines
Checking 24 products from PDK...

Looking for gaps and missing lines in GM1 products...

Checking 31 products from PDE...
No products from PDK...

Looking for gaps and missing lines in APM products...

Checking 4 products from PDE...
No products from PDK...

Looking for gaps and missing lines in IMM products...

Checking 10 products from PDE...
No products from PDK...

Looking for gaps and missing lines in WSM products...

Checking 35 products from PDE...
Found product...ASA_WSM_1PNPDE20120106_111441_000002143110_00224_51531_7139.N1 / 0 gaps / 1 missing lines
Found product...ASA_WSM_1PNPDE20120106_171923_000002143110_00228_51535_7198.N1 / 0 gaps / 100 missing lines
No products from PDK...

Creating graph of missing lines and gaps...

Creating image: ./RESULTS/DAILY/_120106/TELEMETRY/TELEMETRY_Missing_lines.png...
Creating image: ./RESULTS/DAILY/_120106/TELEMETRY/TELEMETRY_Gaps.png...

TELEMETRY ANALYSIS completed
#####

HTML REPORT generation
#####

Building file ./RESULTS/DAILY/_120106/asarReport.html...
Building DATA SUMMARY section..
Building AUXILIARY FILES ANALYSIS section..
Building MODULE STEPPING ANALYSIS section..
Building CALIBRATION PULSES ANALYSIS section..
Building DOPPLER ANALYSIS section..
Building CHIRP ANALYSIS section..
Building RAW DATA ANALYSIS section..
Building TELEMETRY ANALYSIS section...

HTML REPORT generation completed
#####



Differences with IECF operational ADFs list. If a wrong ADF is used, the filename is reported.

Product	ASA_CON	ASA_INS	ASA_XCH	ASA_XCA
ASA_APM_1PNPDE20120106_030055_000001293110_00219_51526_6961.N1	OK	OK	OK	OK
ASA_APM_1PNPDE20120106_044126_000000863110_00220_51527_6998.N1	OK	OK	OK	OK
ASA_APM_1PNPDE20120106_055036_000000433110_00221_51528_7043.N1	OK	OK	OK	OK
ASA_APM_1PNPDE20120106_093554_000000443110_00223_51530_7109.N1	OK	OK	OK	OK

Differences with IECF operational ADFs list. If a wrong ADF is used, the filename is reported.

Product	ASA_CON	ASA_INS	ASA_XCH	ASA_XCA				
ASA_GM1_1PNPDE20120106_000315_000005253110_00217_51524_6921.N1					OK	OK	OK	OK
ASA_GM1_1PNPDE20120106_005652_000007913110_00218_51525_6944.N1					OK	OK	OK	OK
ASA_GM1_1PNPDE20120106_011053_000001023110_00218_51525_6946.N1					OK	OK	OK	OK
ASA_GM1_1PNPDE20120106_012310_000007073110_00218_51525_6948.N1					OK	OK	OK	OK
ASA_GM1_1PNPDE20120106_014331_000005673110_00218_51525_6952.N1					OK	OK	OK	OK
ASA_GM1_1PNPDE20120106_020551_000007073110_00218_51525_6964.N1					OK	OK	OK	OK
ASA_GM1_1PNPDE20120106_022921_000001203110_00219_51526_6965.N1					OK	OK	OK	OK
ASA_GM1_1PNPDE20120106_023401_000002893110_00219_51526_6966.N1					OK	OK	OK	OK
ASA_GM1_1PNPDE20120106_024524_000005073110_00219_51526_6967.N1					OK	OK	OK	OK
ASA_GM1_1PNPDE20120106_025602_000002953110_00219_51526_6976.N1					OK	OK	OK	OK
ASA_GM1_1PNPDE20120106_032341_000005013110_00219_51526_6999.N1					OK	OK	OK	OK
ASA_GM1_1PNPDE20120106_033929_000002113110_00219_51526_7002.N1					OK	OK	OK	OK
ASA_GM1_1PNPDE20120106_035744_000002113110_00220_51527_7004.N1					OK	OK	OK	OK
ASA_GM1_1PNPDE20120106_040322_000018193110_00220_51527_7006.N1					OK	OK	OK	OK
ASA_GM1_1PNPDE20120106_043947_000000963110_00220_51527_7009.N1					OK	OK	OK	OK
ASA_GM1_1PNPDE20120106_050356_000003923110_00220_51527_7046.N1					OK	OK	OK	OK
ASA_GM1_1PNPDE20120106_054514_000003203110_00221_51528_7048.N1					OK	OK	OK	OK
ASA_GM1_1PNPDE20120106_055137_000003863110_00221_51528_7051.N1					OK	OK	OK	OK
ASA_GM1_1PNPDE20120106_060043_000002293110_00221_51528_7050.N1					OK	OK	OK	OK
ASA_GM1_1PNPDE20120106_060838_000003143110_00221_51528_7049.N1					OK	OK	OK	OK
ASA_GM1_1PNPDE20120106_061853_000001443110_00221_51528_7057.N1					OK	OK	OK	OK
ASA_GM1_1PNPDE20120106_062905_000002413110_00221_51528_7055.N1					OK	OK	OK	OK
ASA_GM1_1PNPDE20120106_210532_000003563110_00230_51537_7220.N1					OK	OK	OK	OK
ASA_GM1_1PNPDE20120106_213758_000002053110_00230_51537_7222.N1					OK	OK	OK	OK
ASA_GM1_1PNPDE20120106_214618_000005553110_00230_51537_7230.N1					OK	OK	OK	OK
ASA_GM1_1PNPDE20120106_221910_000006283110_00231_51538_7240.N1					OK	OK	OK	OK
ASA_GM1_1PNPDE20120106_223926_000000783110_00231_51538_7243.N1					OK	OK	OK	OK
ASA_GM1_1PNPDE20120106_224852_000001143110_00231_51538_7247.N1					OK	OK	OK	OK
ASA_GM1_1PNPDE20120106_231530_000001143110_00231_51538_7246.N1					OK	OK	OK	OK
ASA_GM1_1PNPDE20120106_231813_000001443110_00231_51538_7249.N1					OK	OK	OK	OK
ASA_GM1_1PNPDE20120106_232633_000005793110_00231_51538_7252.N1					OK	OK	OK	OK

Differences with IECF operational ADFs list. If a wrong ADF is used, the filename is reported.

Product	ASA_CON	ASA_INS	ASA_XCH	ASA_XCA
ASA_IMM_1PNPDE20120106_011003_000000373110_00218_51525_6940.N1		OK	OK	OK
ASA_IMM_1PNPDE20120106_025351_000000383110_00219_51526_6959.N1		OK	OK	OK
ASA_IMM_1PNPDE20120106_025445_000000673110_00219_51526_6960.N1		OK	OK	OK
ASA_IMM_1PNPDE20120106_034257_000001583110_00219_51526_7007.N1		OK	OK	OK
ASA_IMM_1PNPDE20120106_043341_000001423110_00220_51527_6994.N1		OK	OK	OK
ASA_IMM_1PNPDE20120106_054412_000000513110_00221_51528_7044.N1		OK	OK	OK
ASA_IMM_1PNPDE20120106_061349_000002963110_00221_51528_7041.N1		OK	OK	OK
ASA_IMM_1PNPDE20120106_081303_000000423110_00222_51529_7089.N1		OK	OK	OK
ASA_IMM_1PNPDE20120106_175229_000003553110_00228_51535_7206.N1		OK	OK	OK
ASA_IMM_1PNPDE20120106_231728_000000353110_00231_51538_7259.N1		OK	OK	OK

Differences with IECF operational ADFs list. If a wrong ADF is used, the filename is reported.

Product	ASA_CON	ASA_INS	ASA_XCH	ASA_XCA				
ASA_WSM_1PNPDE20120106_001204_000004043110_00217_51524_6910.N1					OK	OK	OK	OK
ASA_WSM_1PNPDE20120106_005008_000003983110_00218_51525_6941.N1					OK	OK	OK	OK
ASA_WSM_1PNPDE20120106_011454_000001773110_00218_51525_6942.N1					OK	OK	OK	OK
ASA_WSM_1PNPDE20120106_015304_000003493110_00218_51525_6947.N1					OK	OK	OK	OK
ASA_WSM_1PNPDE20120106_023851_000003923110_00219_51526_6969.N1					OK	OK	OK	OK
ASA_WSM_1PNPDE20120106_030406_000001653110_00219_51526_6962.N1					OK	OK	OK	OK
ASA_WSM_1PNPDE20120106_033205_000003923110_00219_51526_7003.N1					OK	OK	OK	OK
ASA_WSM_1PNPDE20120106_043621_000001903110_00220_51527_6996.N1					OK	OK	OK	OK
ASA_WSM_1PNPDE20120106_051035_000003923110_00220_51527_7042.N1					OK	OK	OK	OK
ASA_WSM_1PNPDE20120106_055806_000001473110_00221_51528_7047.N1					OK	OK	OK	OK
ASA_WSM_1PNPDE20120106_074954_000001843110_00222_51529_7082.N1					OK	OK	OK	OK
ASA_WSM_1PNPDE20120106_075902_000002143110_00222_51529_7083.N1					OK	OK	OK	OK
ASA_WSM_1PNPDE20120106_092246_000002513110_00223_51530_7105.N1					OK	OK	OK	OK
ASA_WSM_1PNPDE20120106_092704_000002693110_00223_51530_7106.N1					OK	OK	OK	OK
ASA_WSM_1PNPDE20120106_093341_000001353110_00223_51530_7107.N1					OK	OK	OK	OK
ASA_WSM_1PNPDE20120106_094408_000001653110_00223_51530_7111.N1					OK	OK	OK	OK
ASA_WSM_1PNPDE20120106_101251_000003303110_00223_51530_7136.N1					OK	OK	OK	OK
ASA_WSM_1PNPDE20120106_105555_000000923110_00224_51531_7137.N1					OK	OK	OK	OK
ASA_WSM_1PNPDE20120106_111441_000002143110_00224_51531_7139.N1					OK	OK	OK	OK
ASA_WSM_1PNPDE20120106_151403_000003123110_00226_51533_7194.N1					OK	OK	OK	OK
ASA_WSM_1PNPDE20120106_153745_000002393110_00227_51534_7195.N1					OK	OK	OK	OK
ASA_WSM_1PNPDE20120106_155936_000004343110_00227_51534_7197.N1					OK	OK	OK	OK
ASA_WSM_1PNPDE20120106_165705_000001903110_00227_51534_7196.N1					OK	OK	OK	OK
ASA_WSM_1PNPDE20120106_171923_000002143110_00228_51535_7198.N1					OK	OK	OK	OK
ASA_WSM_1PNPDE20120106_183543_000003003110_00228_51535_7205.N1					OK	OK	OK	OK
ASA_WSM_1PNPDE20120106_190026_000000923110_00229_51536_7207.N1					OK	OK	OK	OK
ASA_WSM_1PNPDE20120106_192029_000002263110_00229_51536_7209.N1					OK	OK	OK	OK
ASA_WSM_1PNPDE20120106_192954_000002883110_00229_51536_7214.N1					OK	OK	OK	OK
ASA_WSM_1PNPDE20120106_201642_000002263110_00229_51536_7213.N1					OK	OK	OK	OK
ASA_WSM_1PNPDE20120106_202821_000000923110_00229_51536_7215.N1					OK	OK	OK	OK
ASA_WSM_1PNPDE20120106_205724_000004833110_00230_51537_7233.N1					OK	OK	OK	OK
ASA_WSM_1PNPDE20120106_215540_000003733110_00230_51537_7224.N1					OK	OK	OK	OK
ASA_WSM_1PNPDE20120106_224051_000001533110_00231_51538_7248.N1					OK	OK	OK	OK
ASA_WSM_1PNPDE20120106_224356_000002943110_00231_51538_7258.N1					OK	OK	OK	OK
ASA_WSM_1PNPDE20120106_233613_000003493110_00231_51538_7244.N1					OK	OK	OK	OK

Differences with IECF operational ADFs list. If a wrong ADF is used, the filename is reported.

Product	ASA_CON	ASA_INS	ASA_XCH	ASA_XCA				
ASA_WVS_1PNPDE20120106_001848_000002843110_00217_51524_6920.N1					OK	OK	OK	OK
ASA_WVS_1PNPDE20120106_002248_000016043110_00217_51524_6943.N1					OK	OK	OK	OK
ASA_WVS_1PNPDE20120106_011241_000000603110_00218_51525_6945.N1					OK	OK	OK	OK
ASA_WVS_1PNPDE20120106_011910_000001943110_00218_51525_6949.N1					OK	OK	OK	OK
ASA_WVS_1PNPDE20120106_013501_000004653110_00218_51525_6950.N1					OK	OK	OK	OK
ASA_WVS_1PNPDE20120106_015852_000000903110_00218_51525_6951.N1					OK	OK	OK	OK
ASA_WVS_1PNPDE20120106_015952_000003153110_00218_51525_6963.N1					OK	OK	OK	OK
ASA_WVS_1PNPDE20120106_021741_000004643110_00219_51526_6968.N1					OK	OK	OK	OK
ASA_WVS_1PNPDE20120106_030650_000004803110_00219_51526_6975.N1					OK	OK	OK	OK
ASA_WVS_1PNPDE20120106_031435_000003153110_00219_51526_7000.N1					OK	OK	OK	OK
ASA_WVS_1PNPDE20120106_034541_000006743110_00219_51526_7001.N1					OK	OK	OK	OK
ASA_WVS_1PNPDE20120106_040114_000000893110_00220_51527_7005.N1					OK	OK	OK	OK
ASA_WVS_1PNPDE20120106_044335_000007643110_00220_51527_7008.N1					OK	OK	OK	OK
ASA_WVS_1PNPDE20120106_045549_000004503110_00220_51527_7045.N1					OK	OK	OK	OK
ASA_WVS_1PNPDE20120106_051706_000015593110_00220_51527_7052.N1					OK	OK	OK	OK
ASA_WVS_1PNPDE20120106_062124_000004193110_00221_51528_7056.N1					OK	OK	OK	OK
ASA_WVS_1PNPDE20120106_063308_000001943110_00221_51528_7054.N1					OK	OK	OK	OK
ASA_WVS_1PNPDE20120106_211130_000015443110_00230_51537_7221.N1					OK	OK	OK	OK
ASA_WVS_1PNPDE20120106_214126_000002553110_00230_51537_7223.N1					OK	OK	OK	OK
ASA_WVS_1PNPDE20120106_220155_000001953110_00230_51537_7231.N1					OK	OK	OK	OK
ASA_WVS_1PNPDE20120106_220425_000008393110_00230_51537_7241.N1					OK	OK	OK	OK
ASA_WVS_1PNPDE20120106_222952_000003003110_00231_51538_7242.N1					OK	OK	OK	OK
ASA_WVS_1PNPDE20120106_225052_000014243110_00231_51538_7245.N1					OK	OK	OK	OK
ASA_WVS_1PNPDE20120106_232041_000003003110_00231_51538_7250.N1					OK	OK	OK	OK
ASA_WVS_1PNPDE20120106_234203_000002693110_00231_51538_7251.N1					OK	OK	OK	OK
ASA_WVS_1PNPDE20120106_234548_000012593110_00231_51538_7270.N1					OK	OK	OK	OK
ASA_WVS_1PNPDK20120106_063608_000004353110_00221_51528_2536.N1					OK	OK	OK	OK
ASA_WVS_1PNPDK20120106_065713_000019943110_00221_51528_2539.N1					OK	OK	OK	OK
ASA_WVS_1PNPDK20120106_081536_000004803110_00222_51529_2563.N1					OK	OK	OK	OK
ASA_WVS_1PNPDK20120106_083836_000013493110_00222_51529_2564.N1					OK	OK	OK	OK
ASA_WVS_1PNPDK20120106_090235_000006293110_00223_51530_2566.N1					OK	OK	OK	OK
ASA_WVS_1PNPDK20120106_094651_000010193110_00223_51530_2600.N1					OK	OK	OK	OK
ASA_WVS_1PNPDK20120106_101822_000019343110_00223_51530_2605.N1					OK	OK	OK	OK
ASA_WVS_1PNPDK20120106_101822_000019343110_00223_51530_2606.N1					OK	OK	OK	OK
ASA_WVS_1PNPDK20120106_111811_000015593110_00224_51531_2626.N1					OK	OK	OK	OK
ASA_WVS_1PNPDK20120106_115942_000015743110_00224_51531_2634.N1					OK	OK	OK	OK
ASA_WVS_1PNPDK20120106_124840_000010343110_00225_51532_2657.N1					OK	OK	OK	OK
ASA_WVS_1PNPDK20120106_131836_000002553110_00225_51532_2659.N1					OK	OK	OK	OK
ASA_WVS_1PNPDK20120106_133809_000004653110_00225_51532_2665.N1					OK	OK	OK	OK
ASA_WVS_1PNPDK20120106_143552_000004193110_00226_51533_2698.N1					OK	OK	OK	OK
ASA_WVS_1PNPDK20120106_145111_000007203110_00226_51533_2700.N1					OK	OK	OK	OK
ASA_WVS_1PNPDK20120106_151914_000009003110_00226_51533_2708.N1					OK	OK	OK	OK
ASA_WVS_1PNPDK20120106_161909_000001043110_00227_51534_2719.N1					OK	OK	OK	OK
ASA_WVS_1PNPDK20120106_162301_000013043110_00227_51534_2724.N1					OK	OK	OK	OK
ASA_WVS_1PNPDK20120106_170026_000010943110_00227_51534_2726.N1					OK	OK	OK	OK
ASA_WVS_1PNPDK20120106_175831_000015893110_00228_51535_2752.N1					OK	OK	OK	OK
ASA_WVS_1PNPDK20120106_184439_000008093110_00228_51535_2755.N1					OK	OK	OK	OK
ASA_WVS_1PNPDK20120106_193441_000018443110_00229_51536_2773.N1					OK	OK	OK	OK
ASA_WVS_1PNPDK20120106_202031_000004353110_00229_51536_2776.N1					OK	OK	OK	OK
ASA_WVS_1PNPDK20120106_204629_00000443110_00230_51537_2777.N1					OK	OK	OK	OK

Calibration pulses for GM1 SS3 H/H

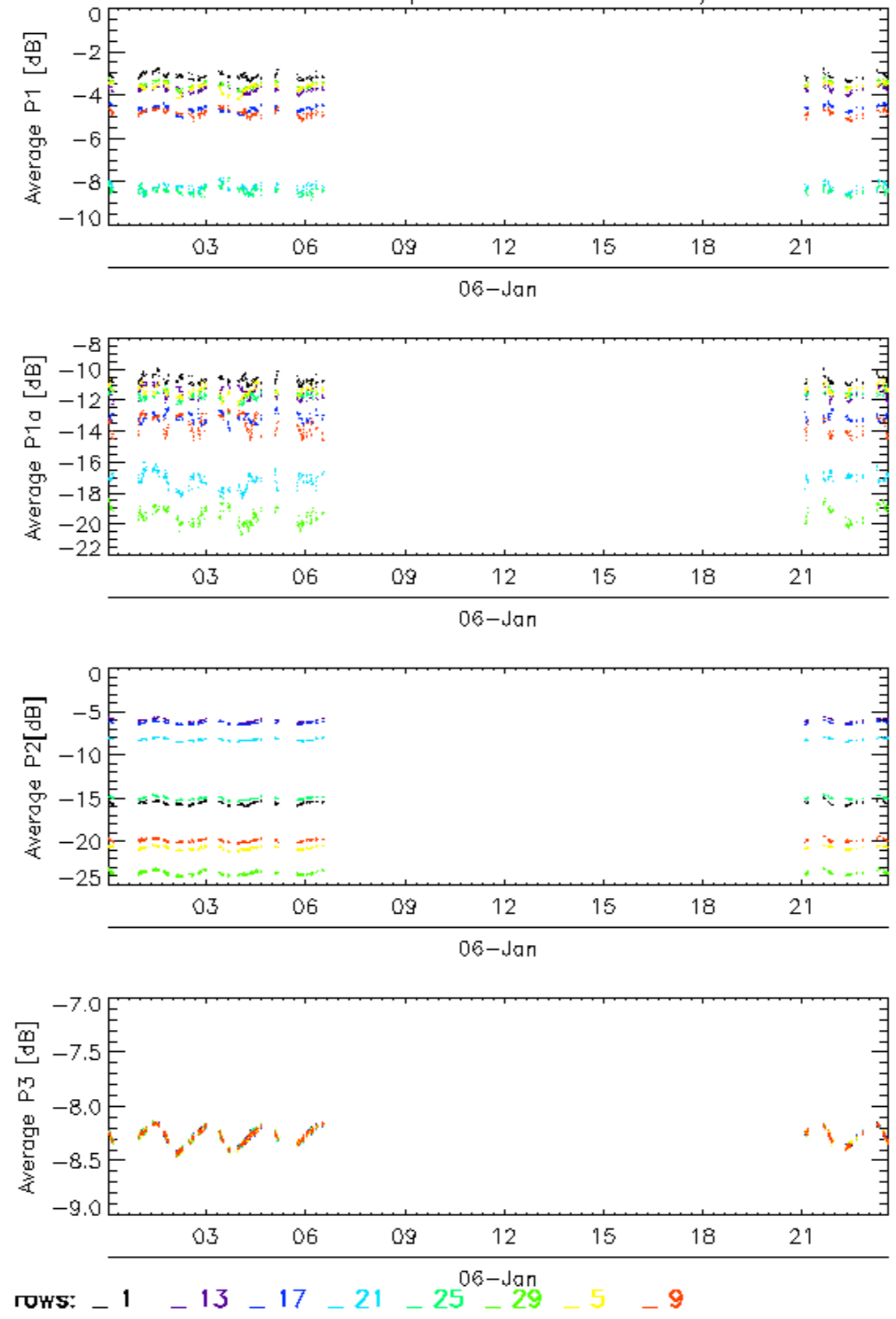

Calibration pulses for GM1 SS3 H/H

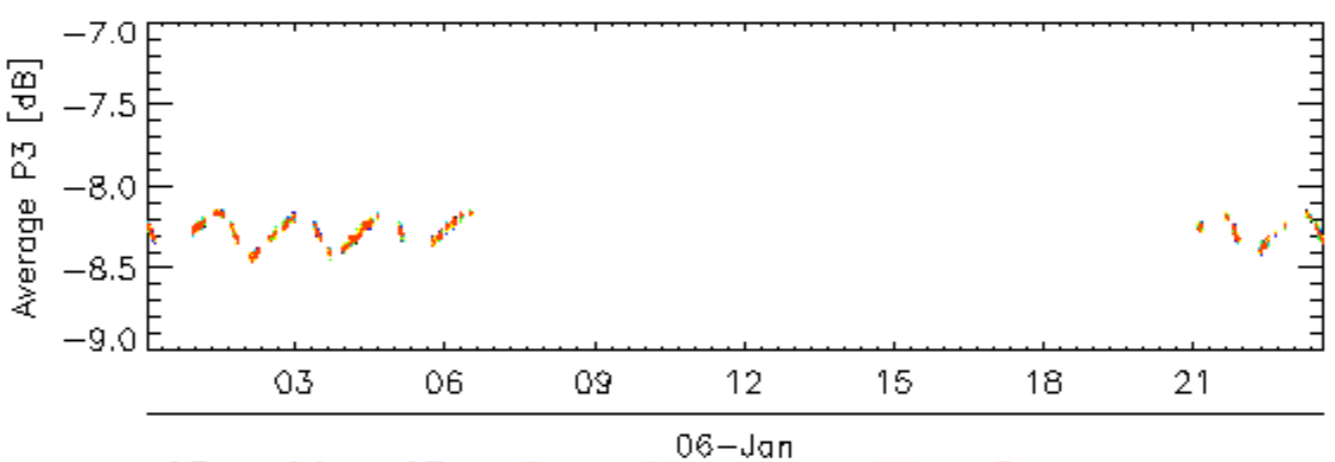
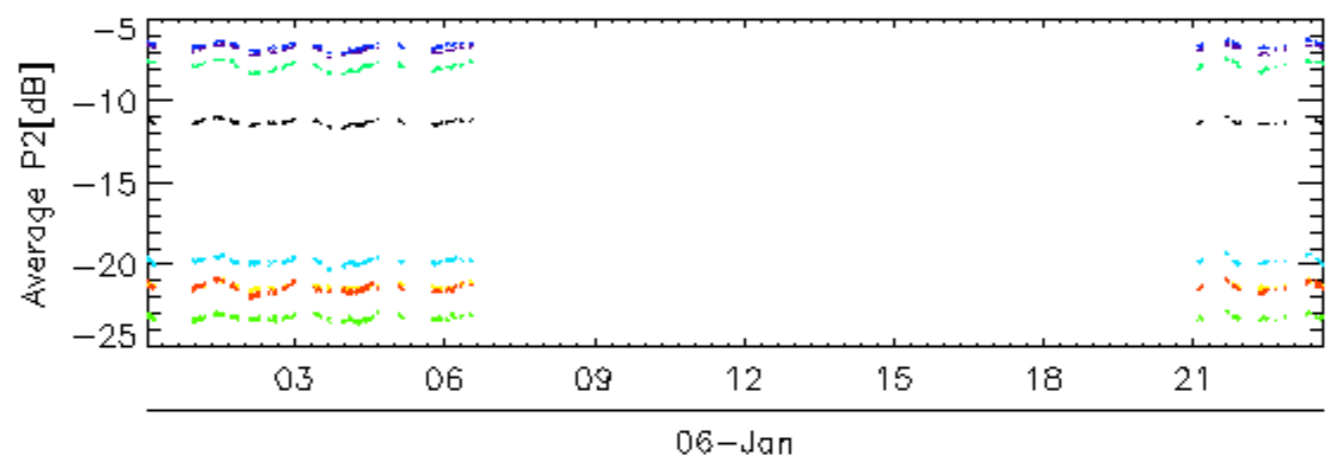
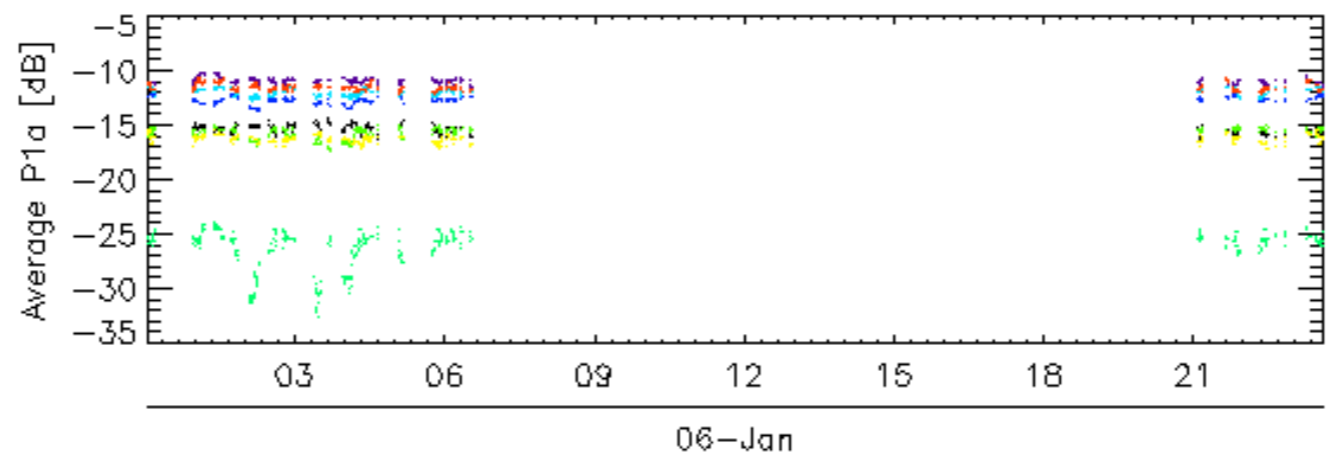
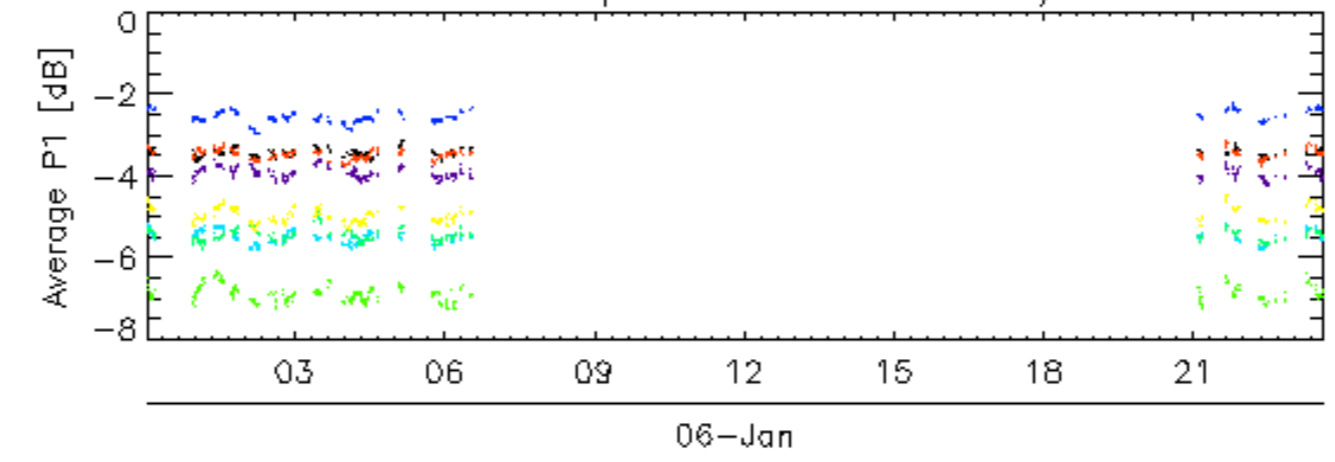

rows: 10 14 18 2 22 26 30 6

Calibration pulses for GM1 SS3 H/H

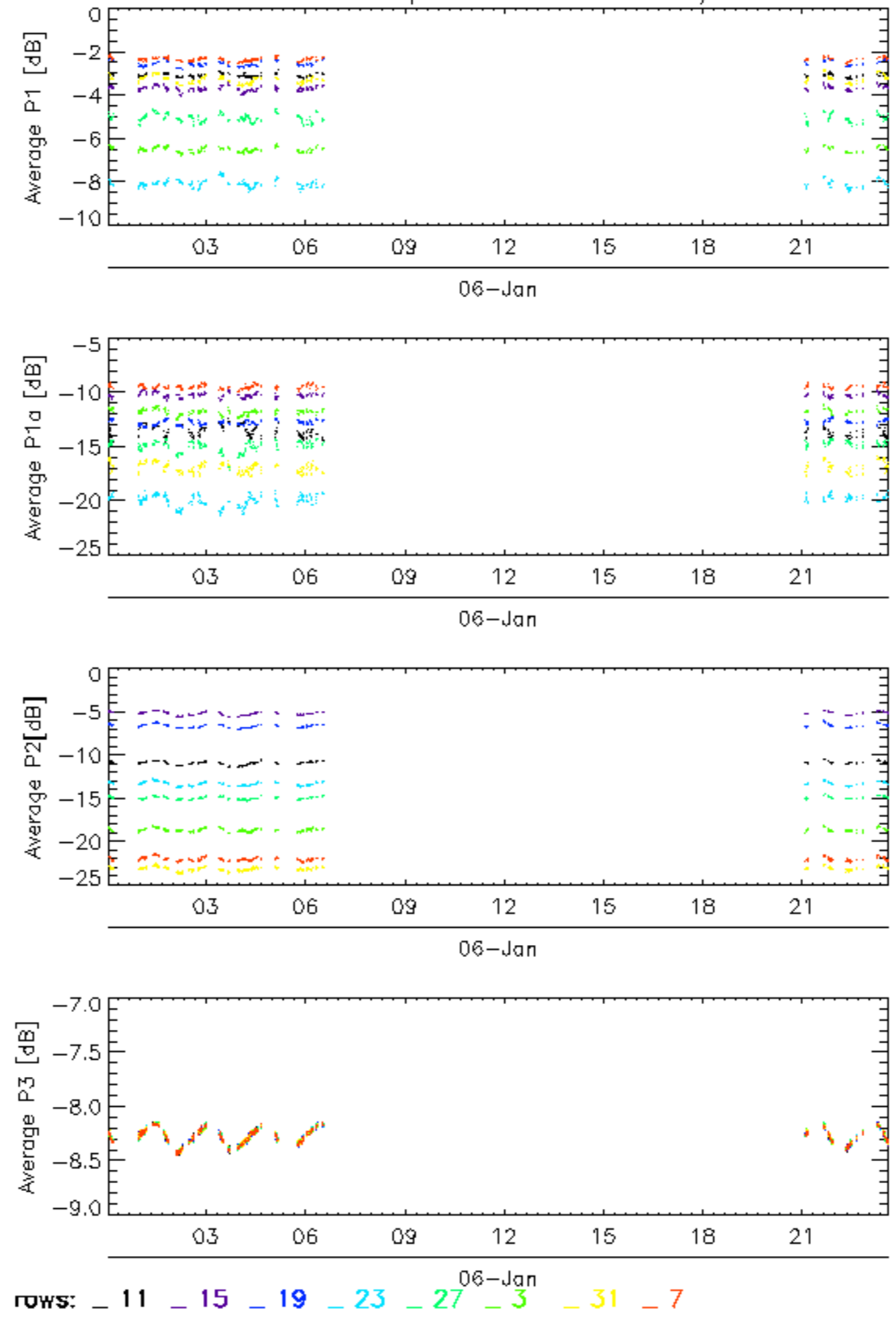

Calibration pulses for GM1 SS3 H/H

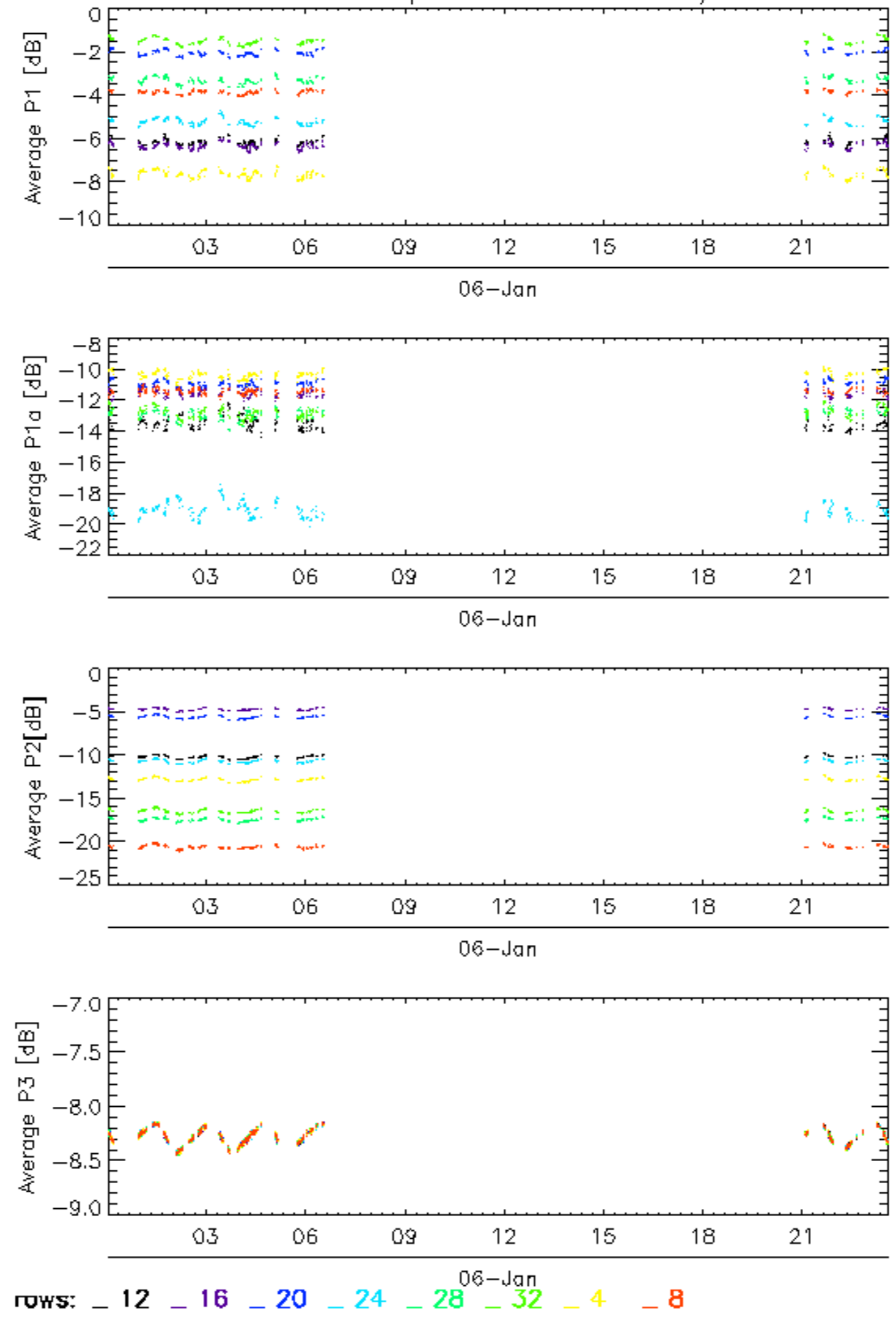

Calibration pulses for WVS IS2 V/V

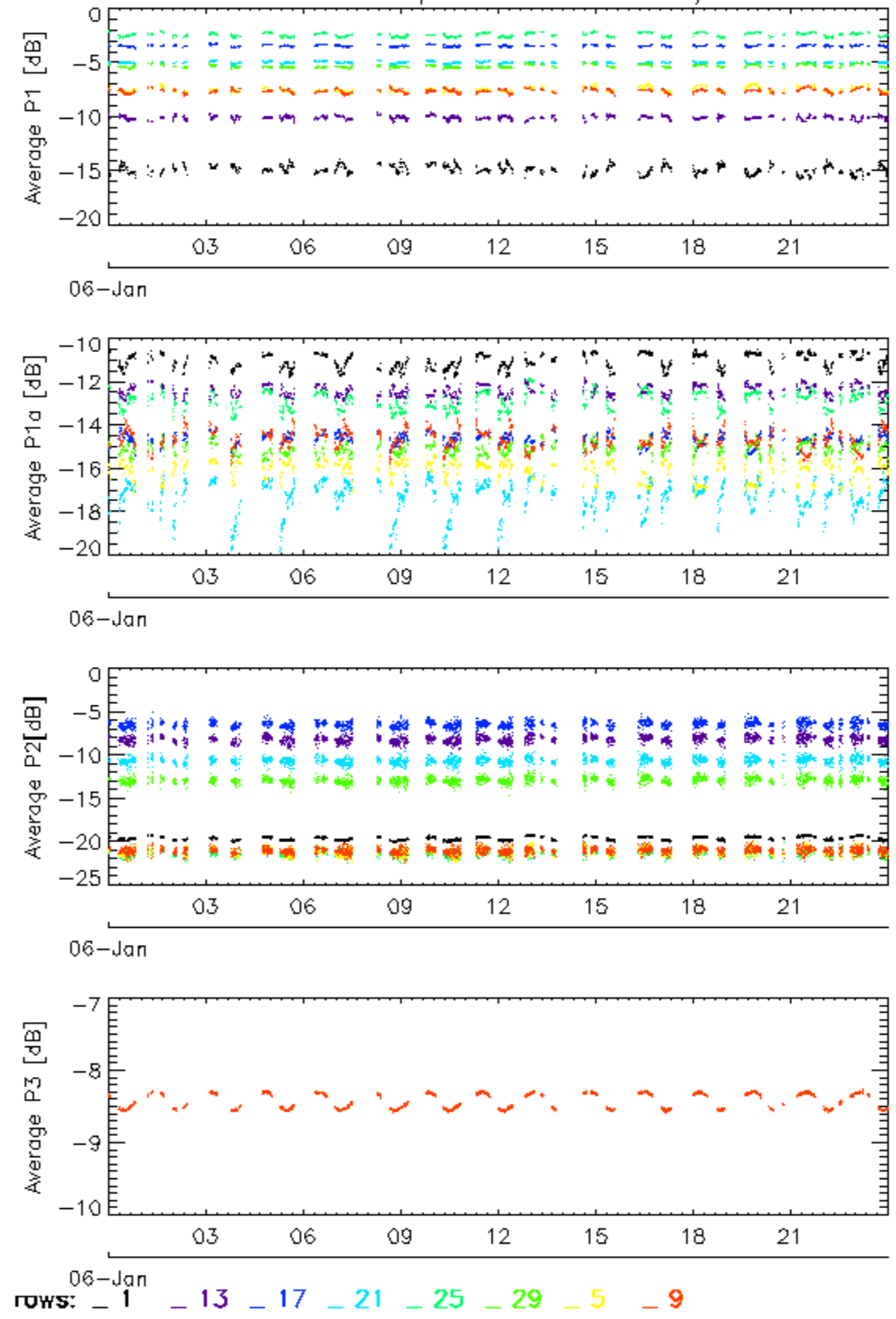

Calibration pulses for WVS IS2 V/V

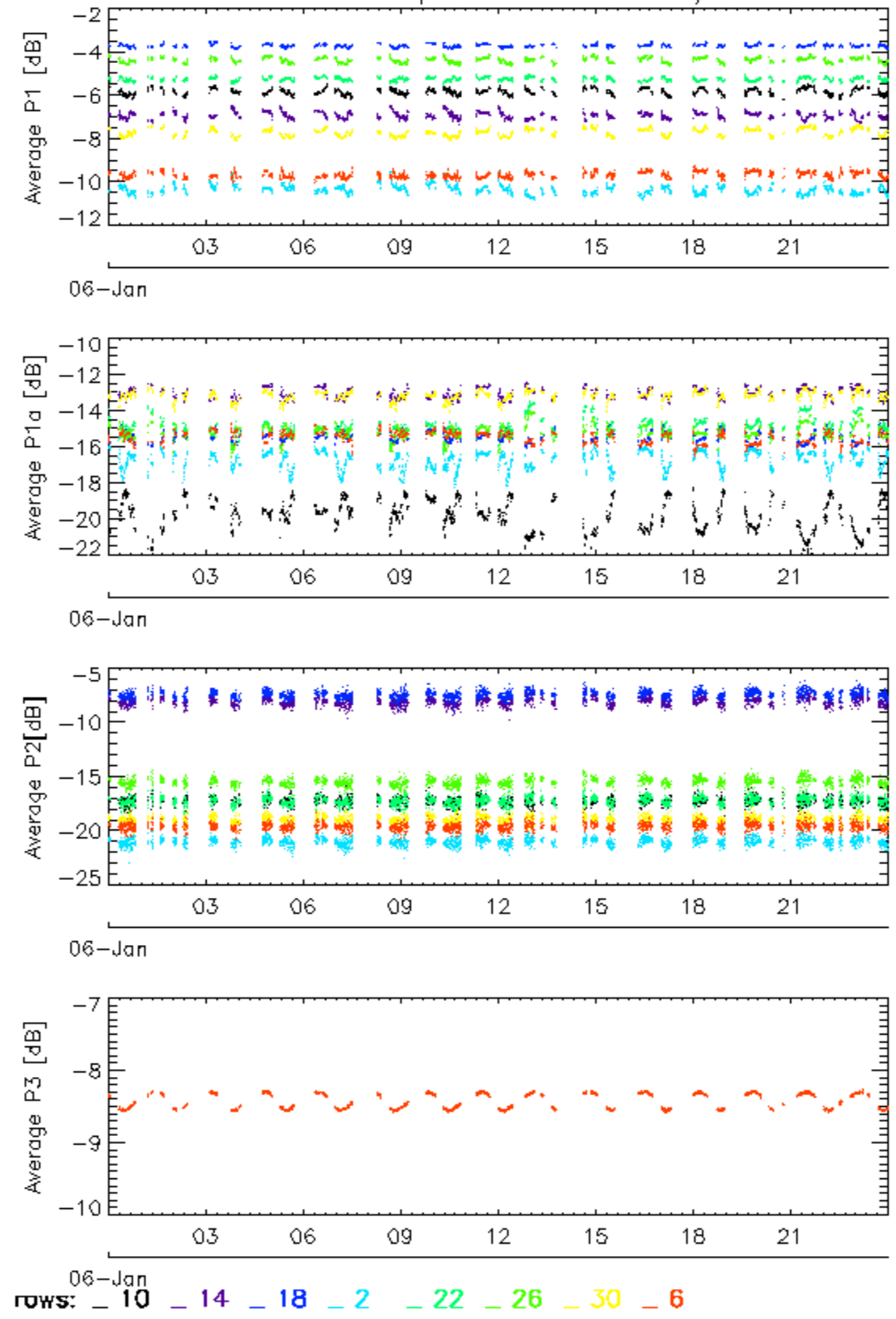

Calibration pulses for WVS IS2 V/V

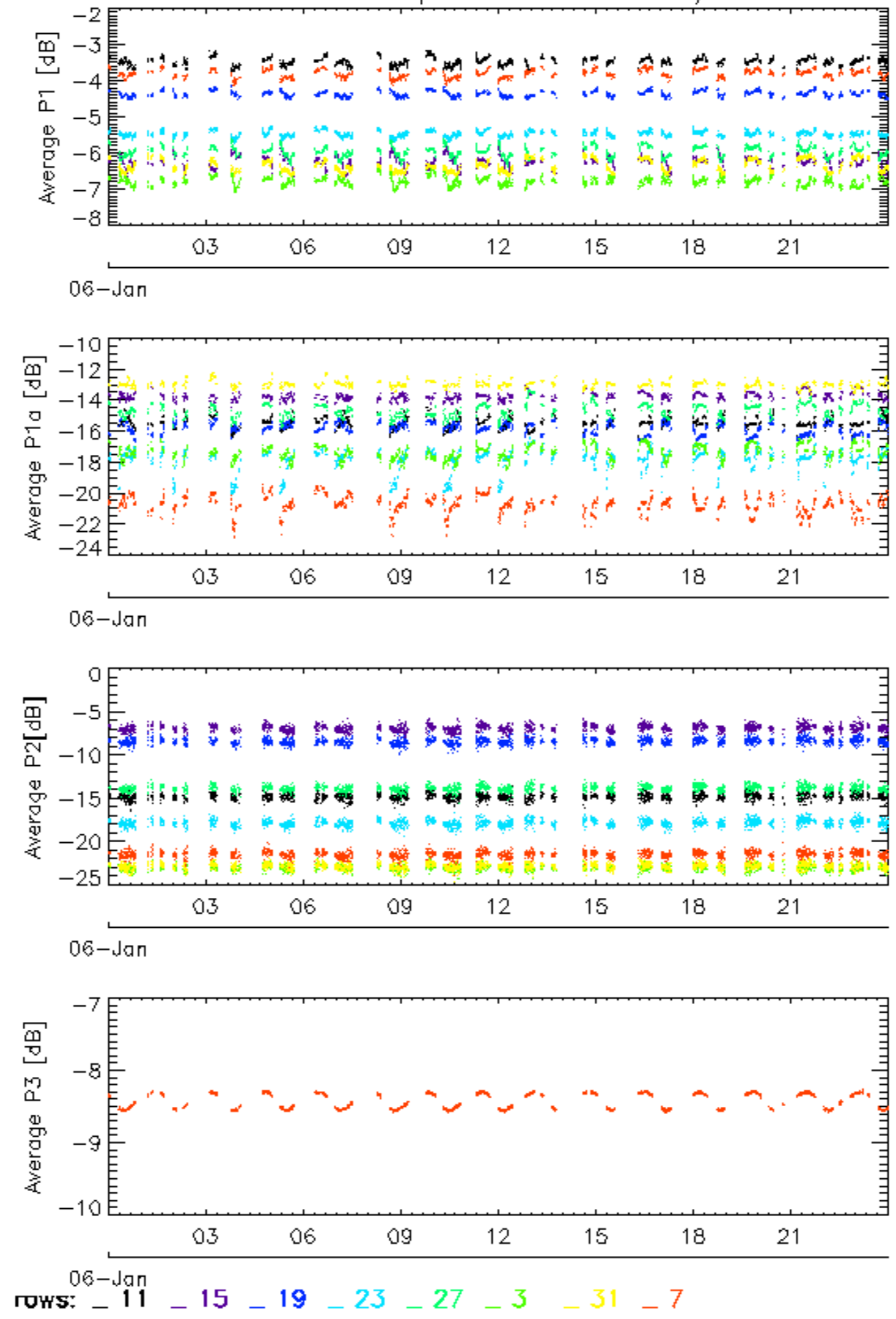

Calibration pulses for WVS IS2 V/V

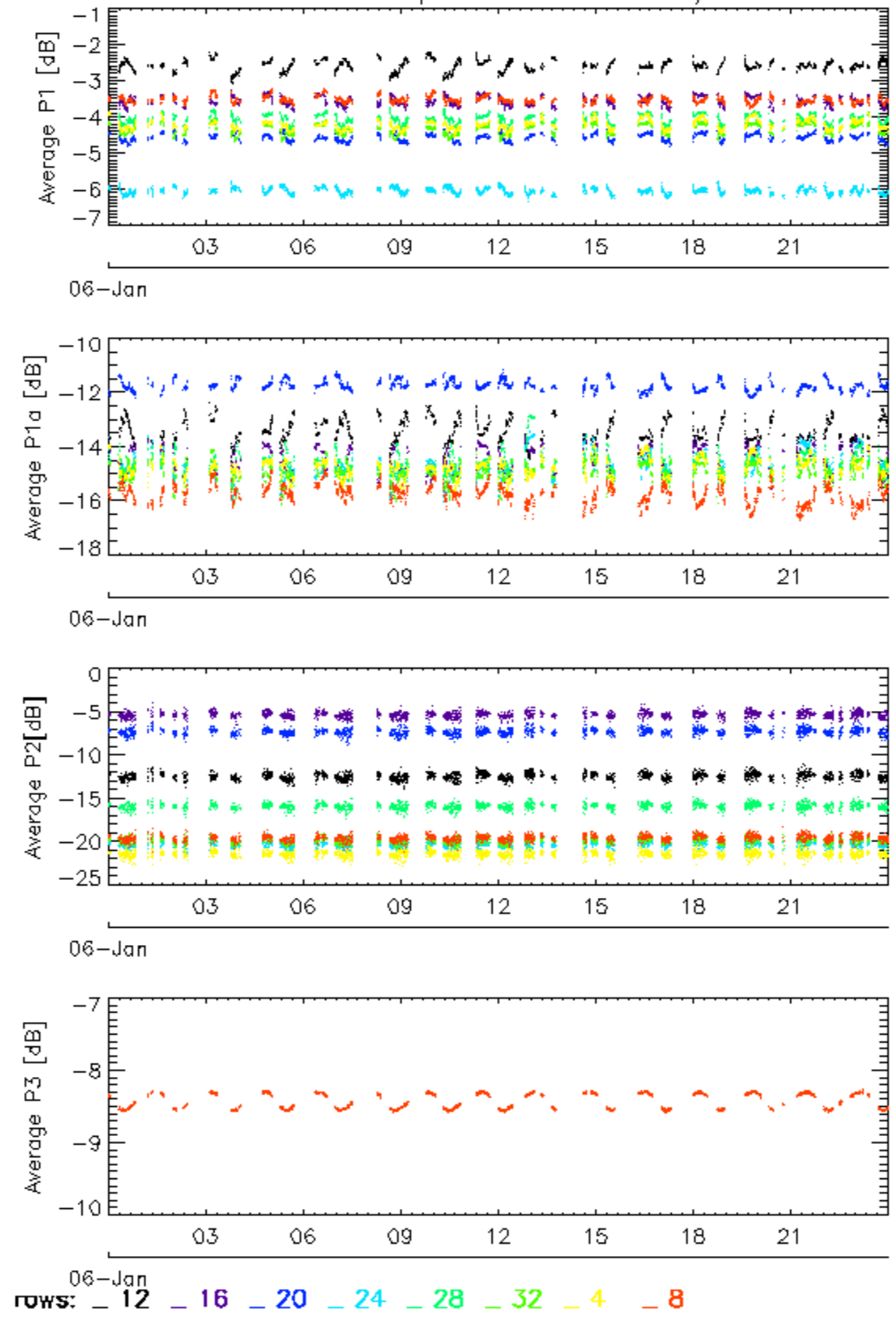

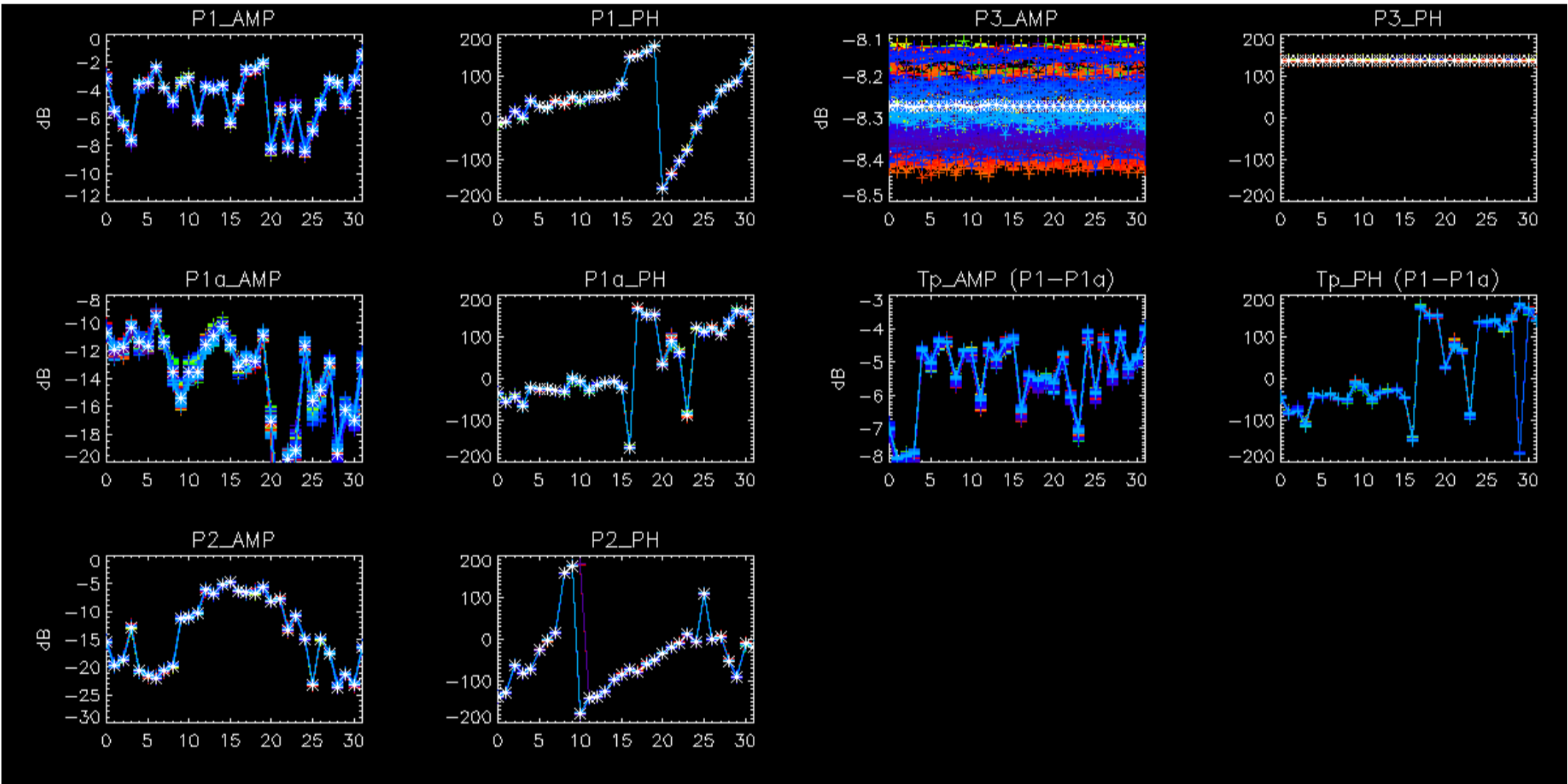

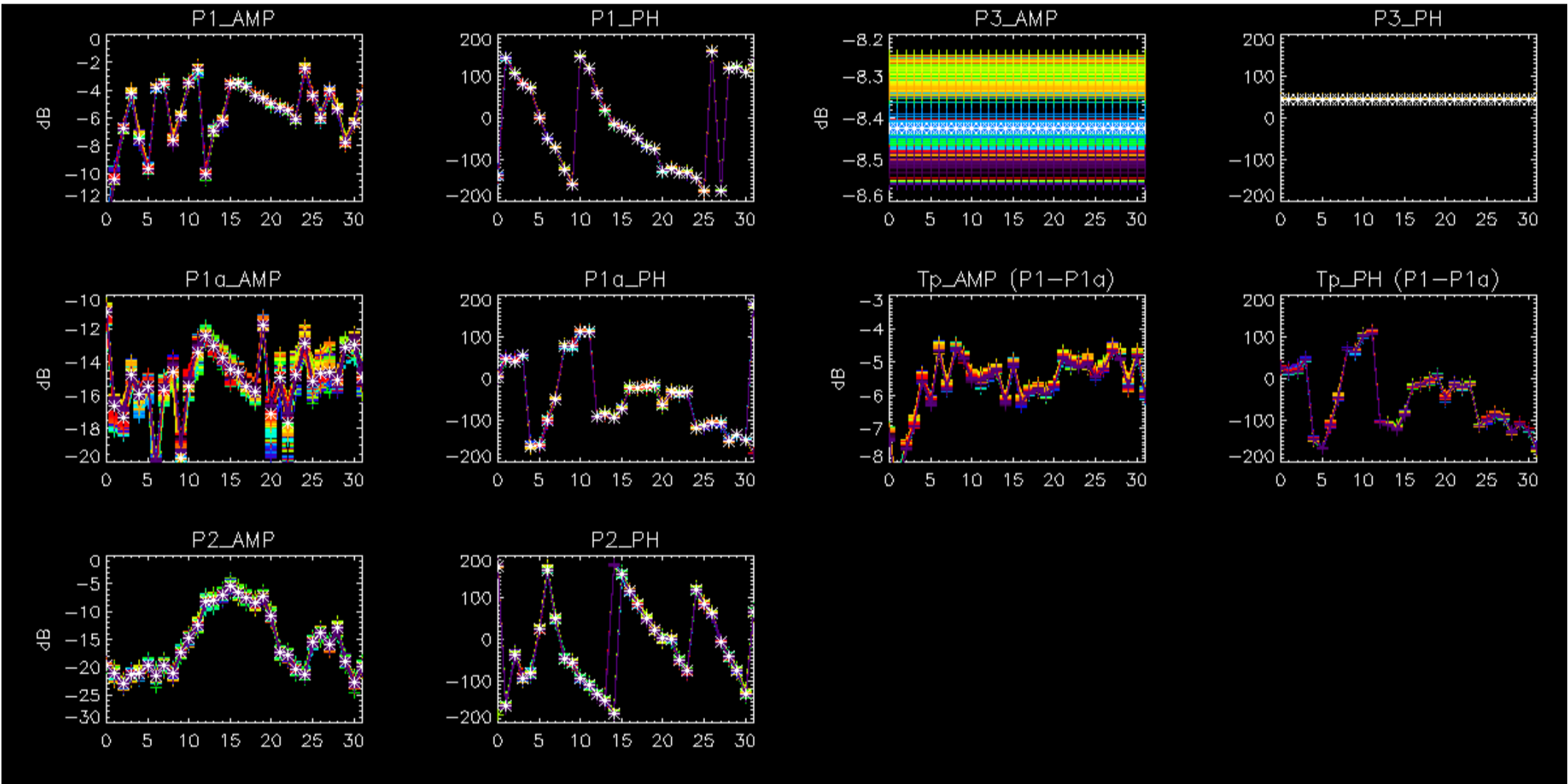

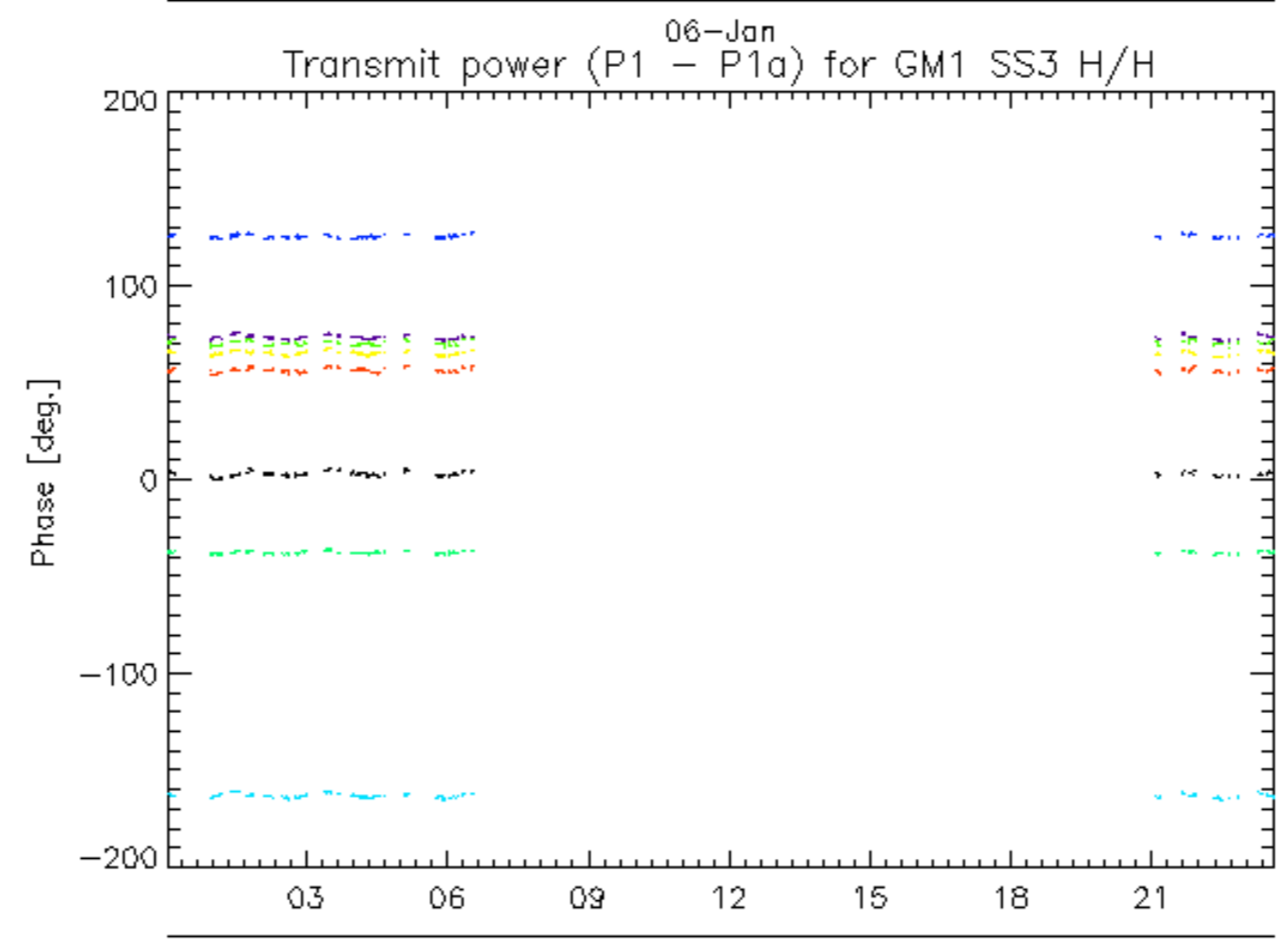
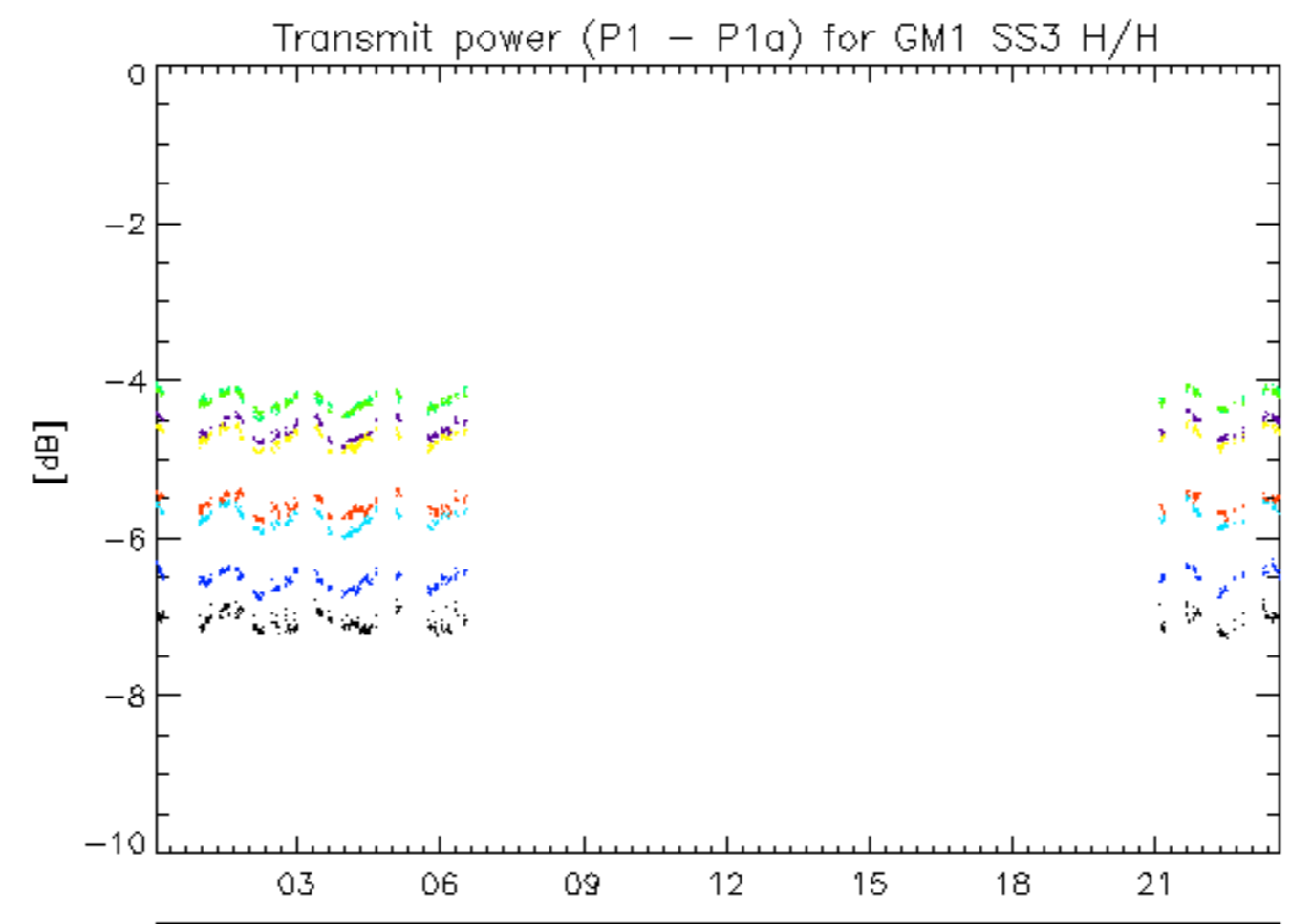

rows: _ 1 _ 13 _ 17 _ 21 _ 25 _ 29 _ 5 _ 9

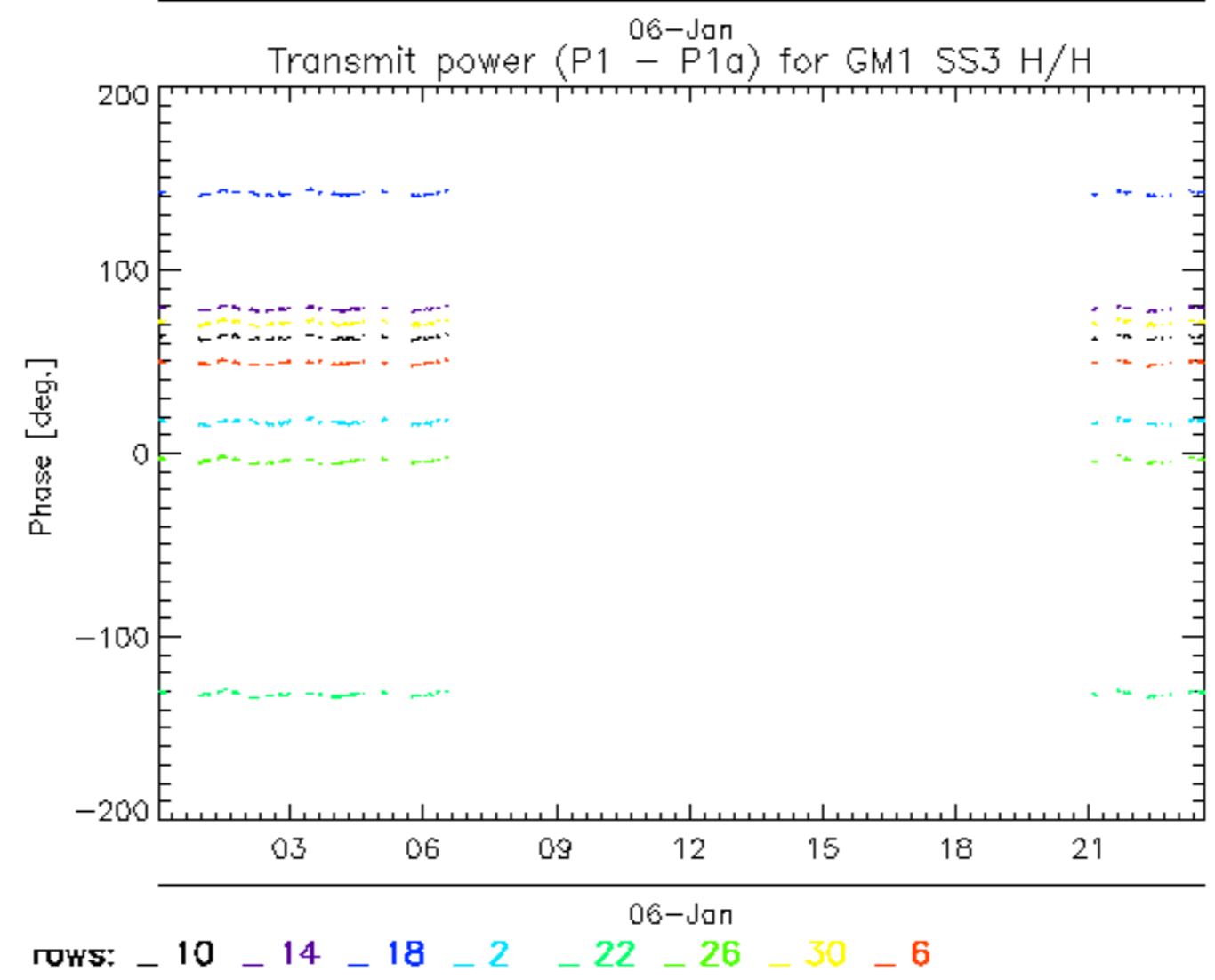
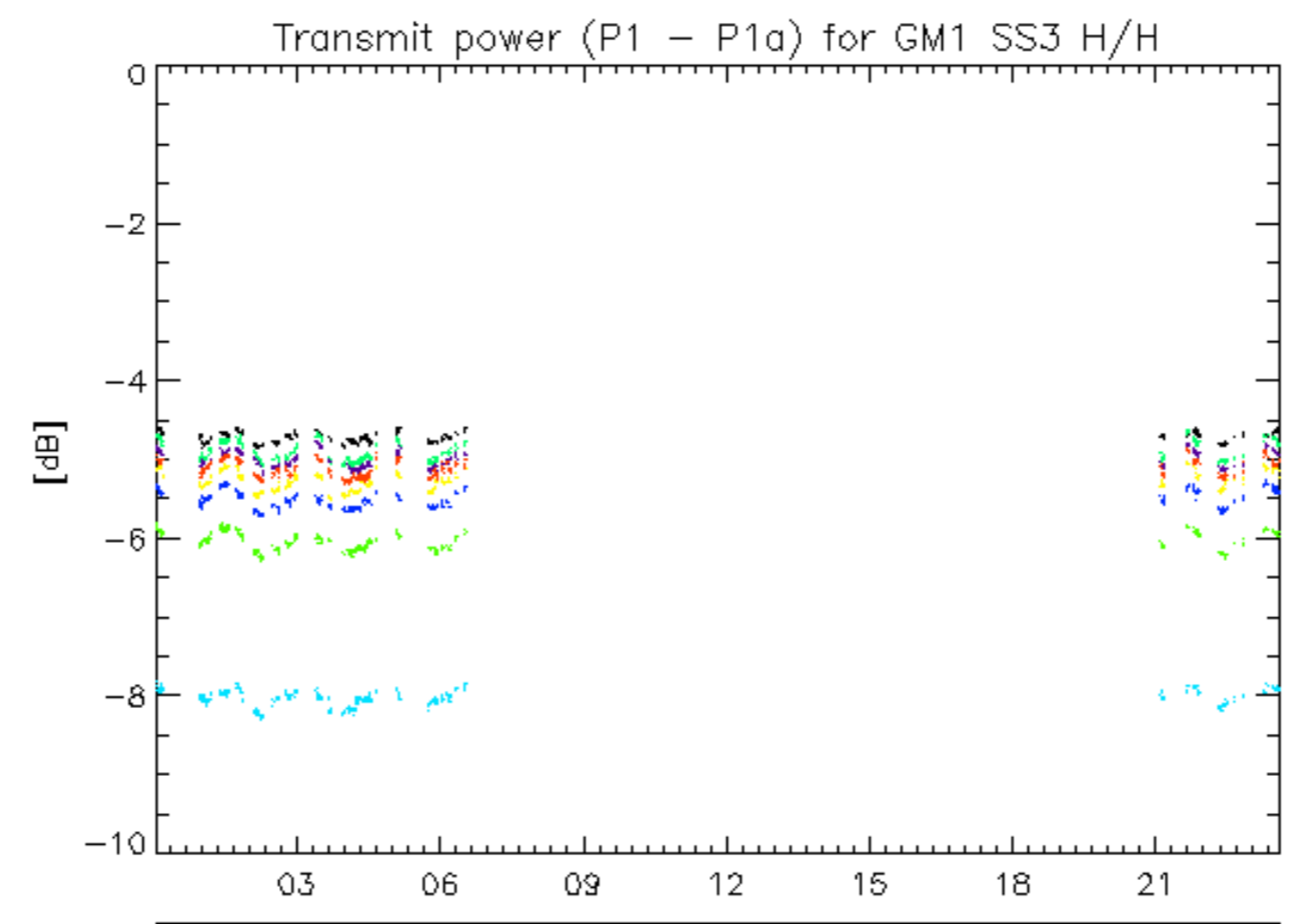

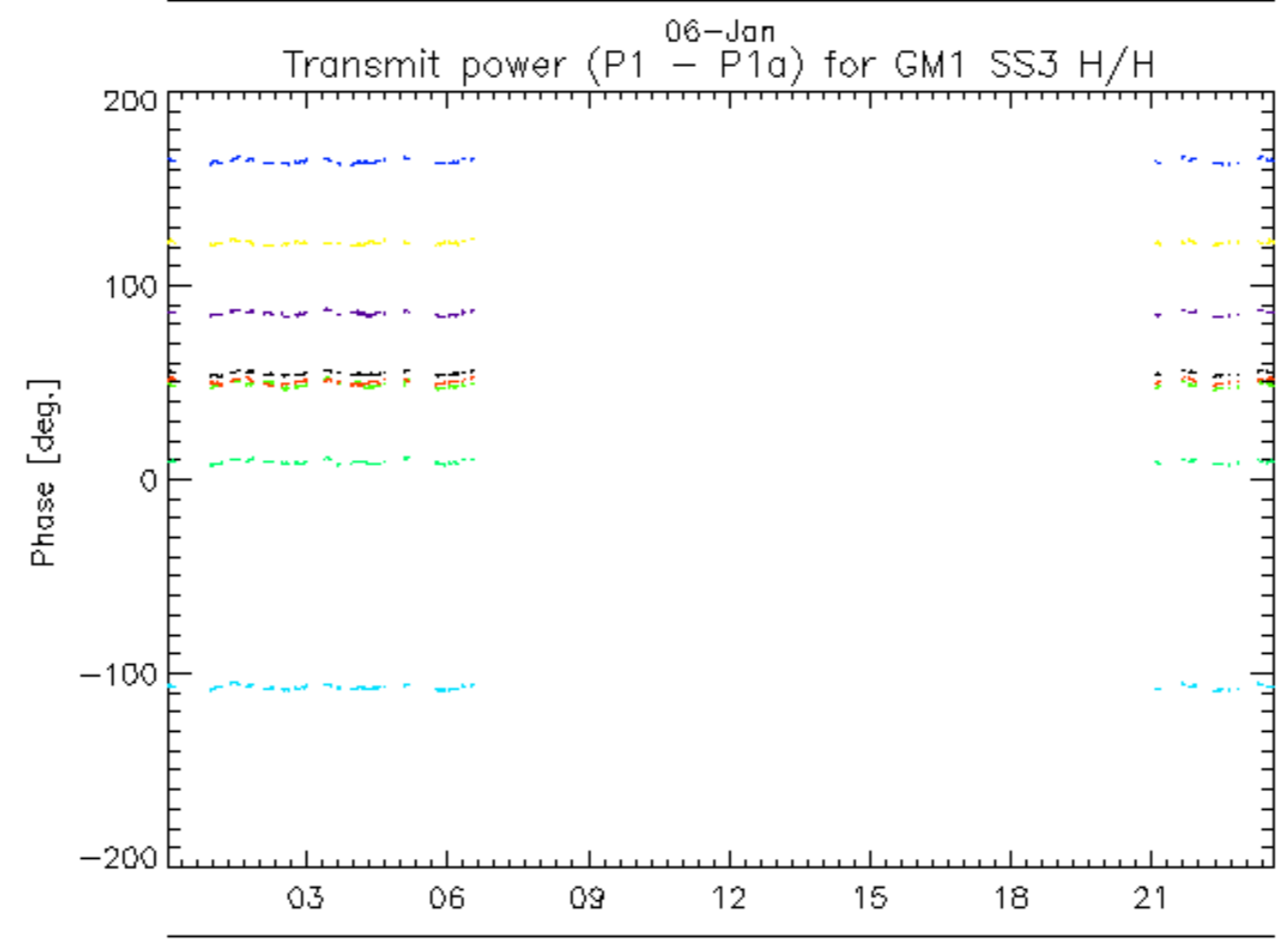
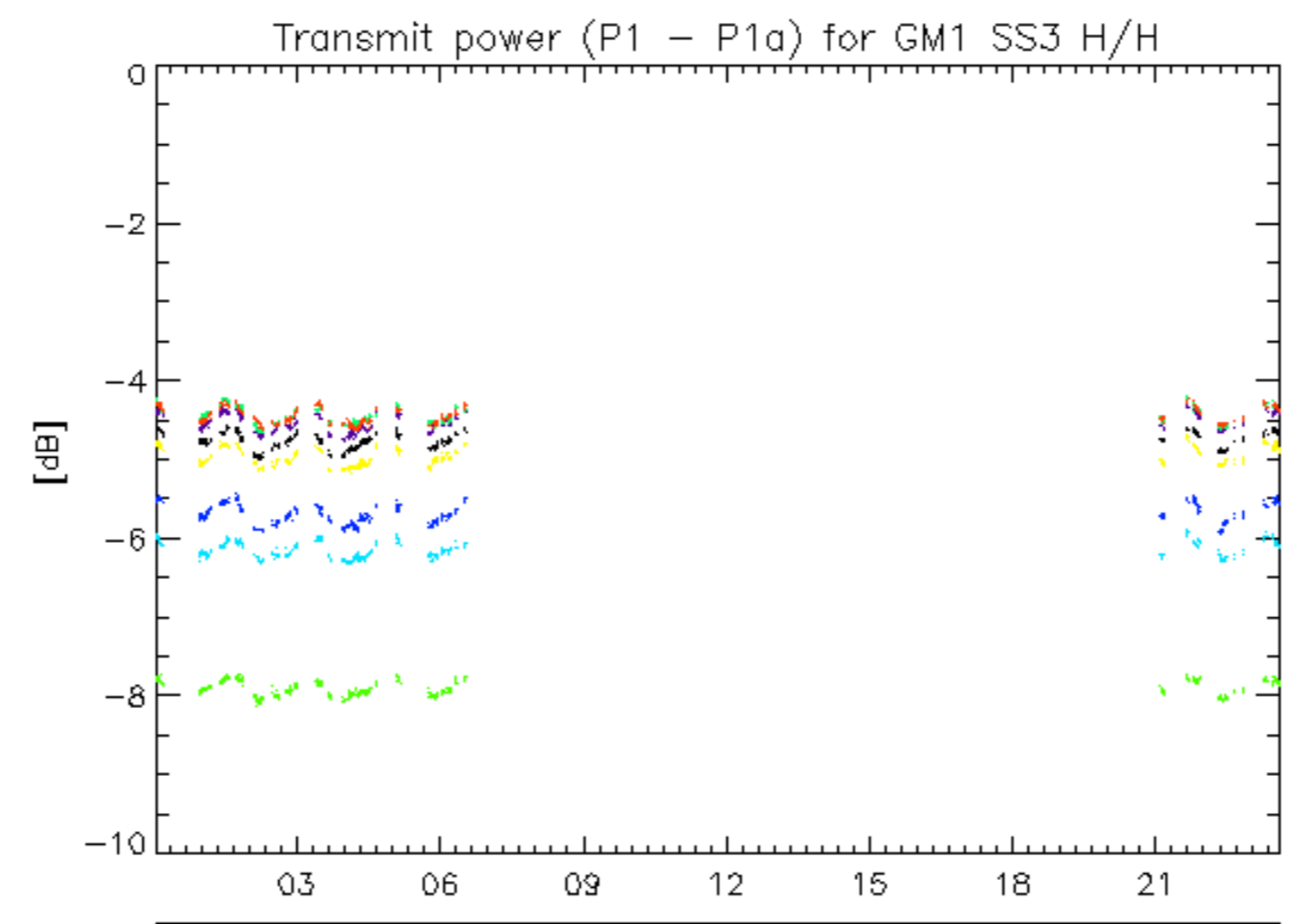

rows: _ 11 _ 15 _ 19 _ 23 _ 27 _ 31 _ 7

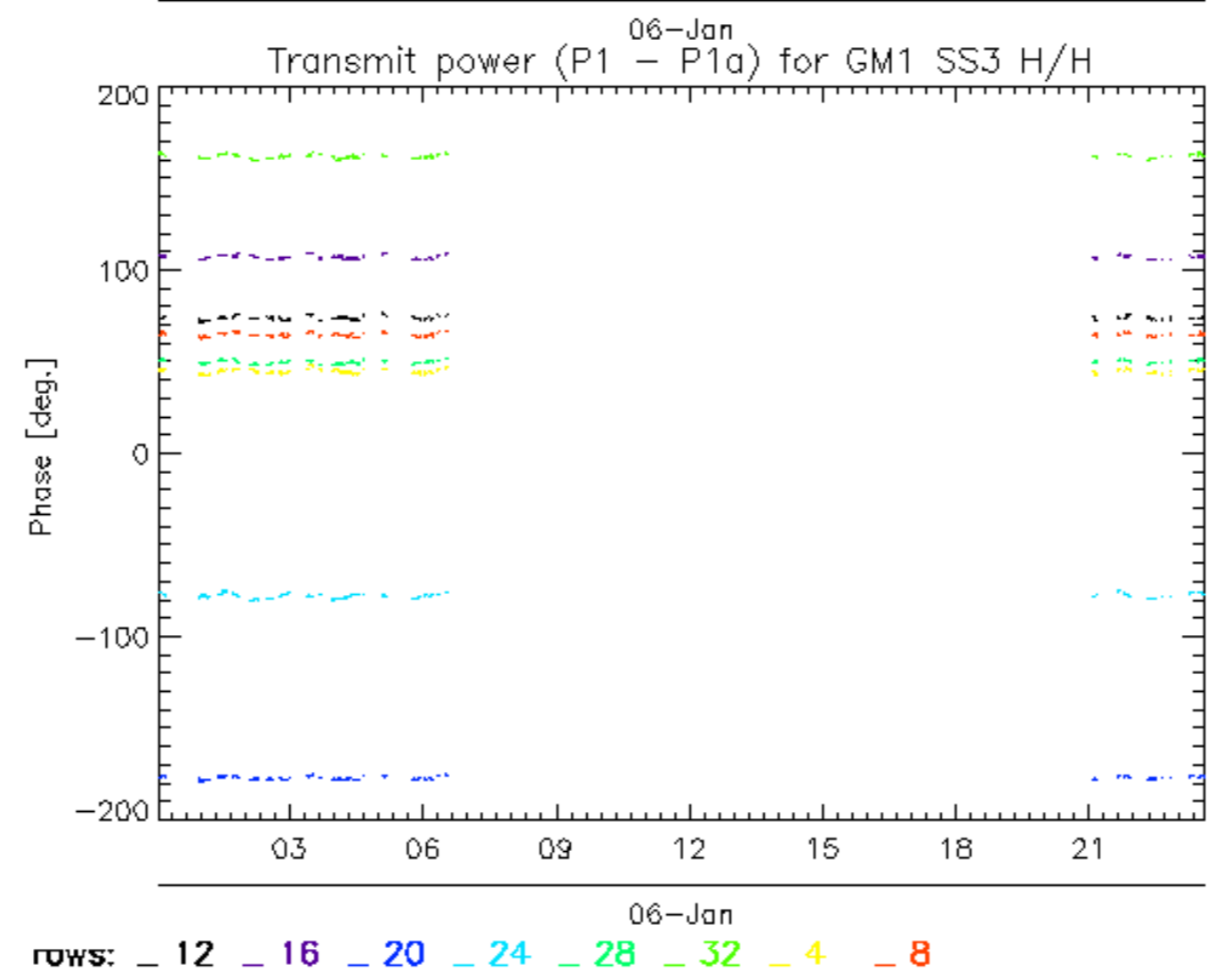
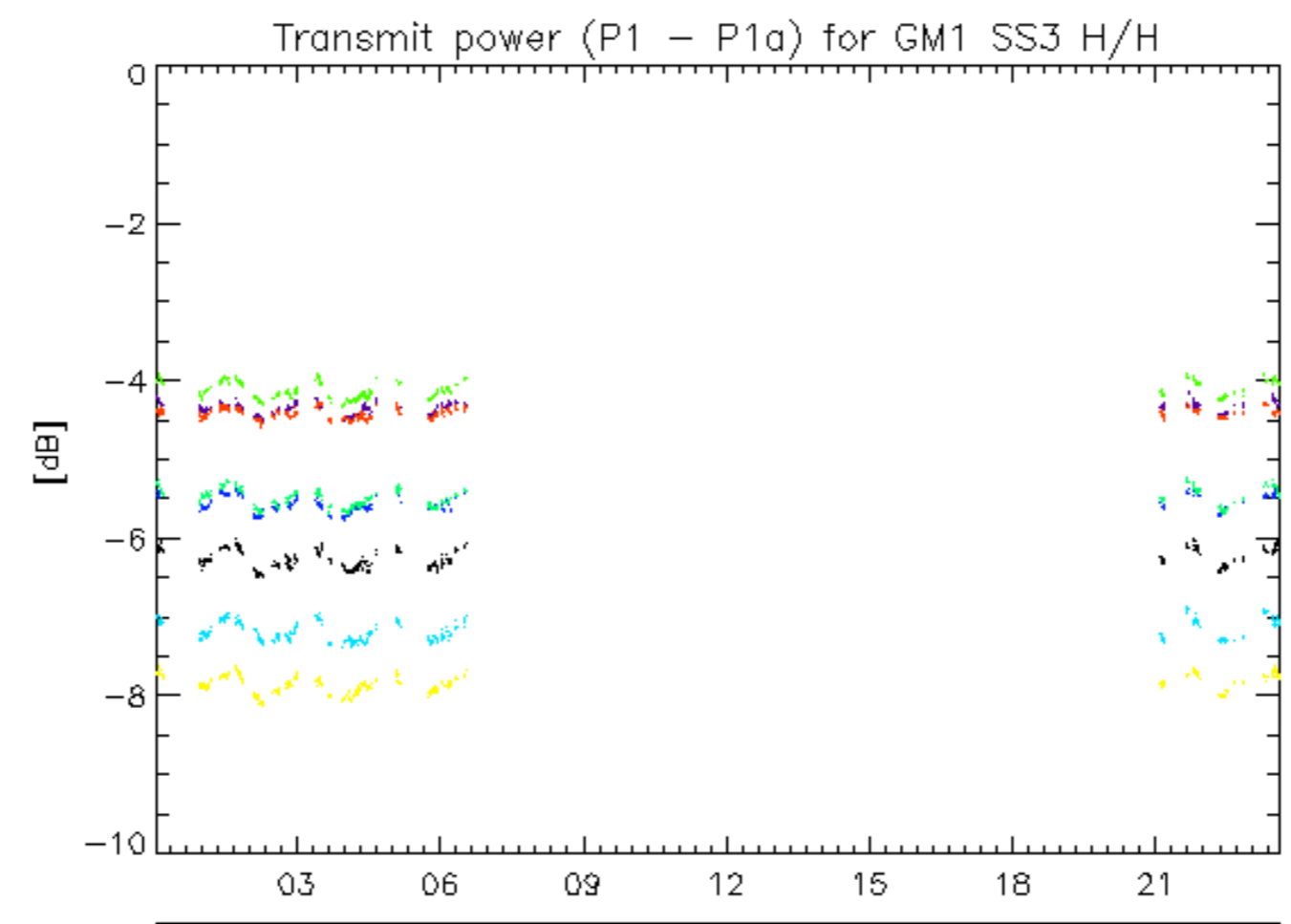

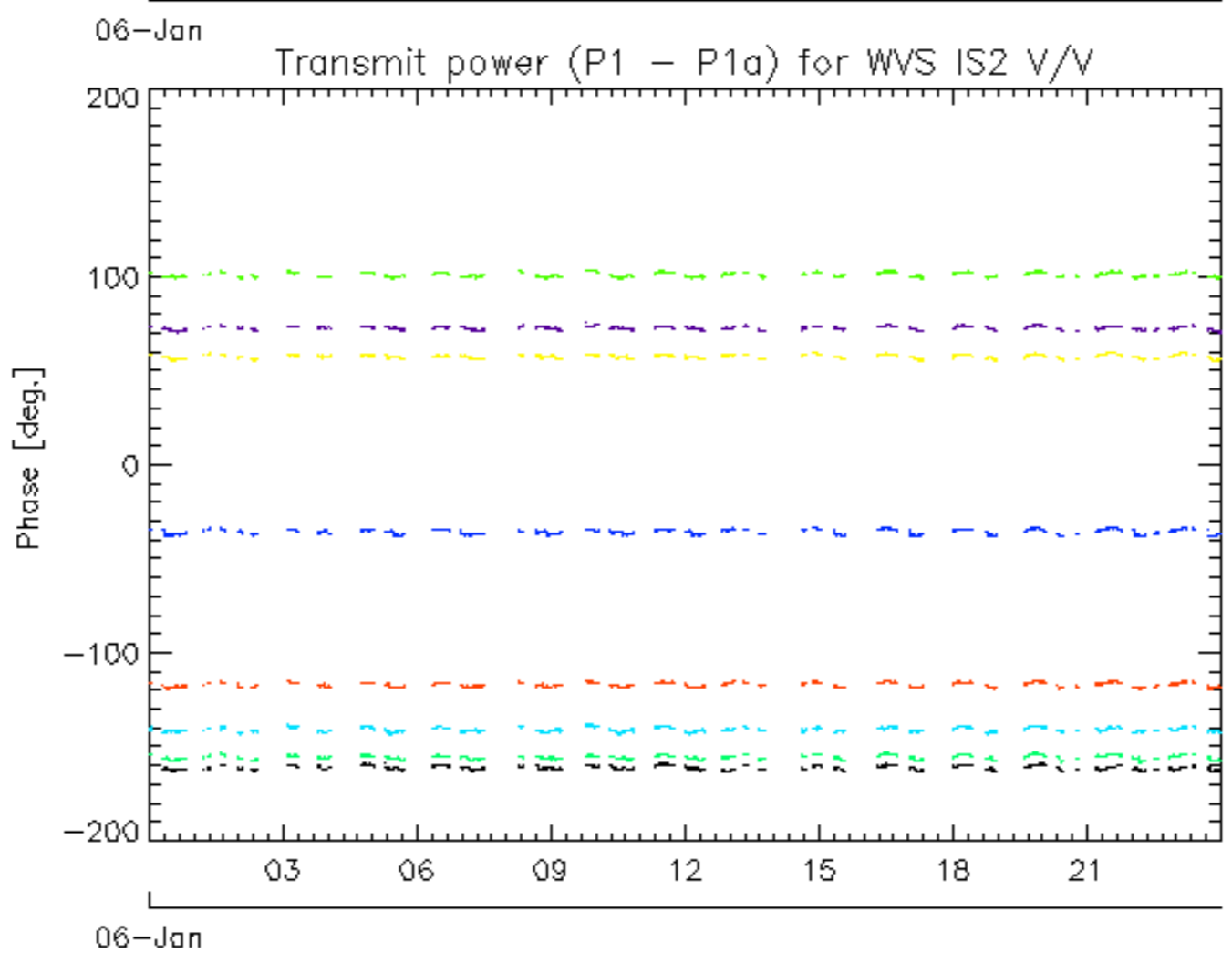
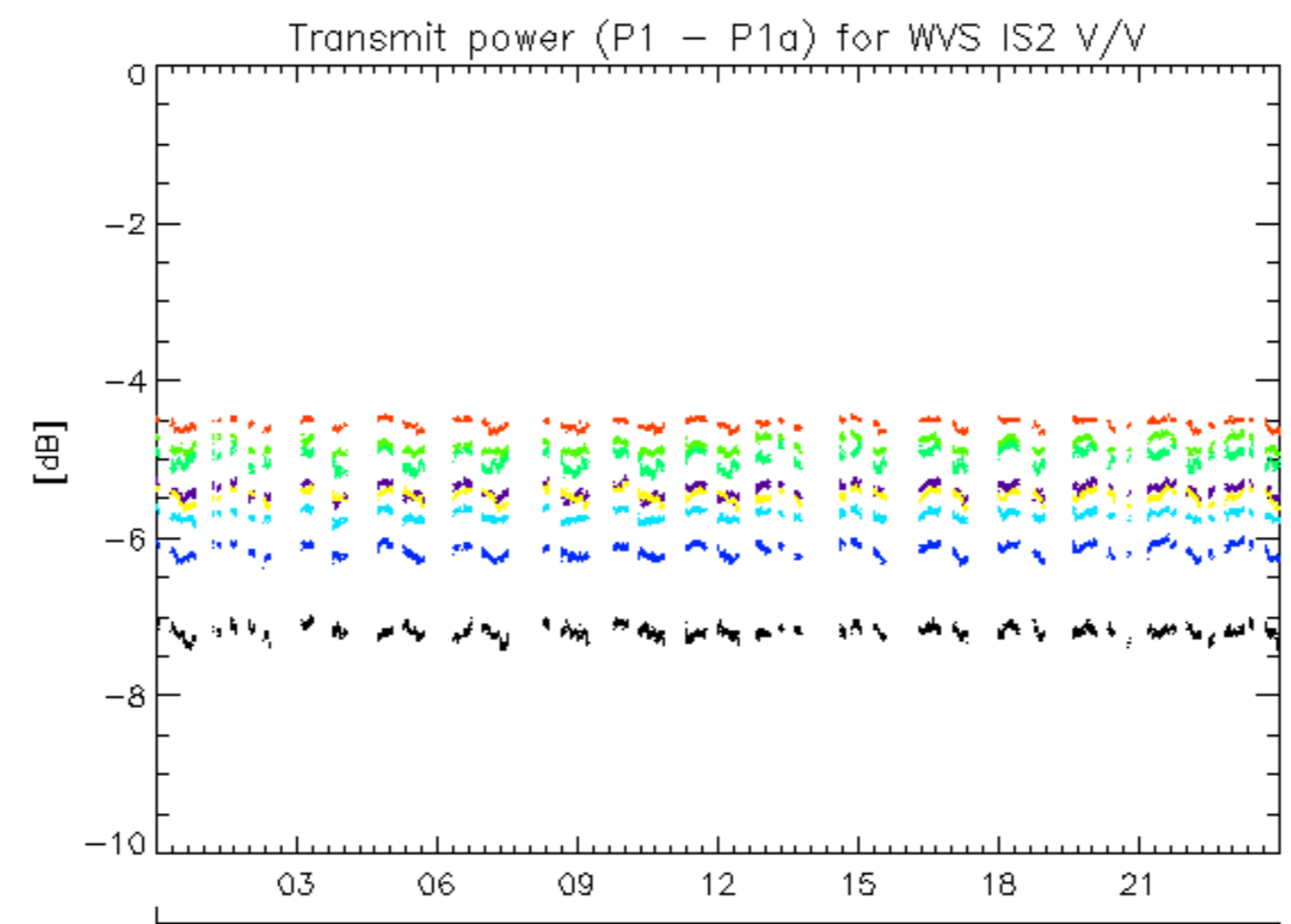

rows: - 1 - 13 - 17 - 21 - 25 - 29 - 5 - 9

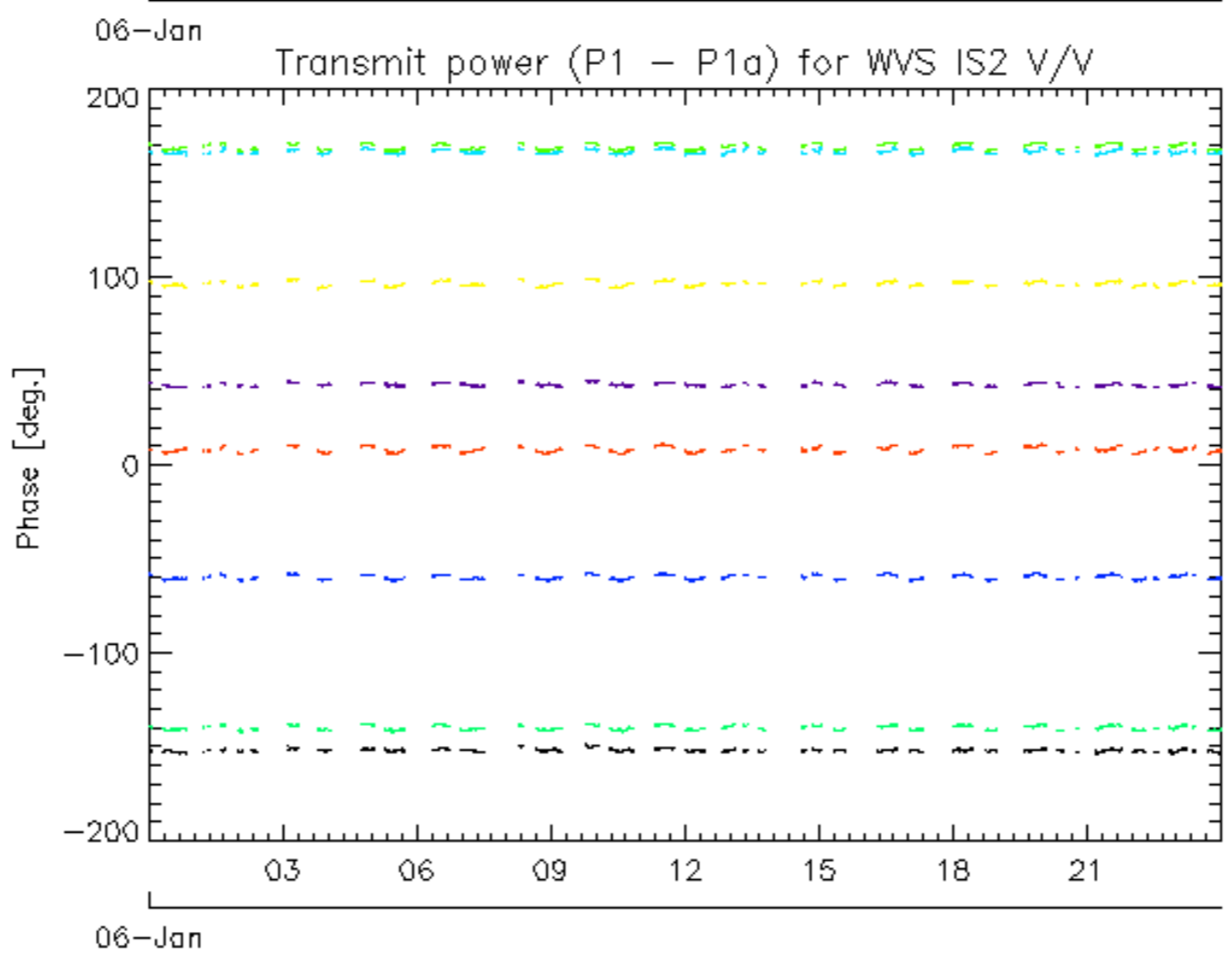
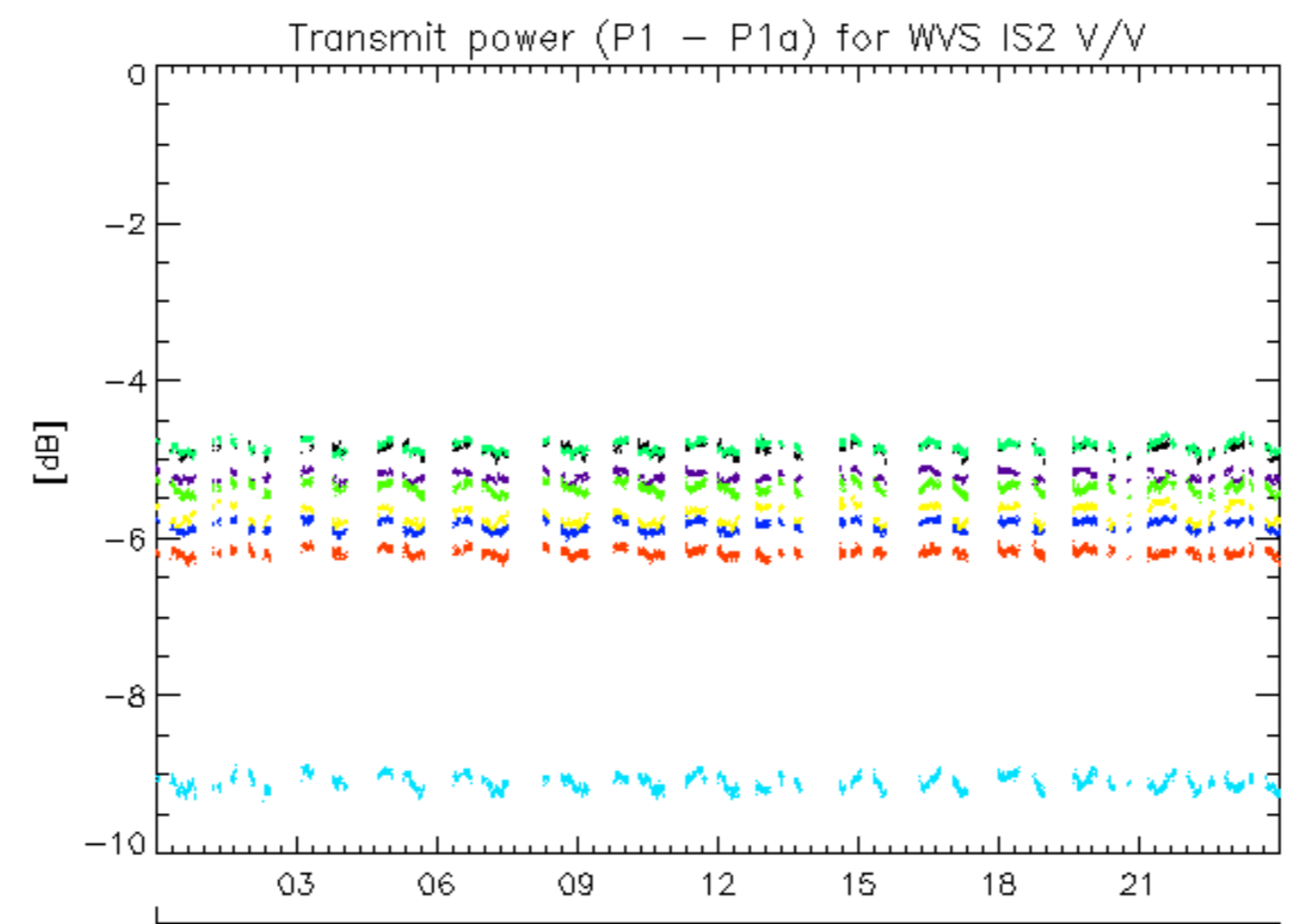

rows: - 10 - 14 - 18 - 2 - 22 - 26 - 30 - 6

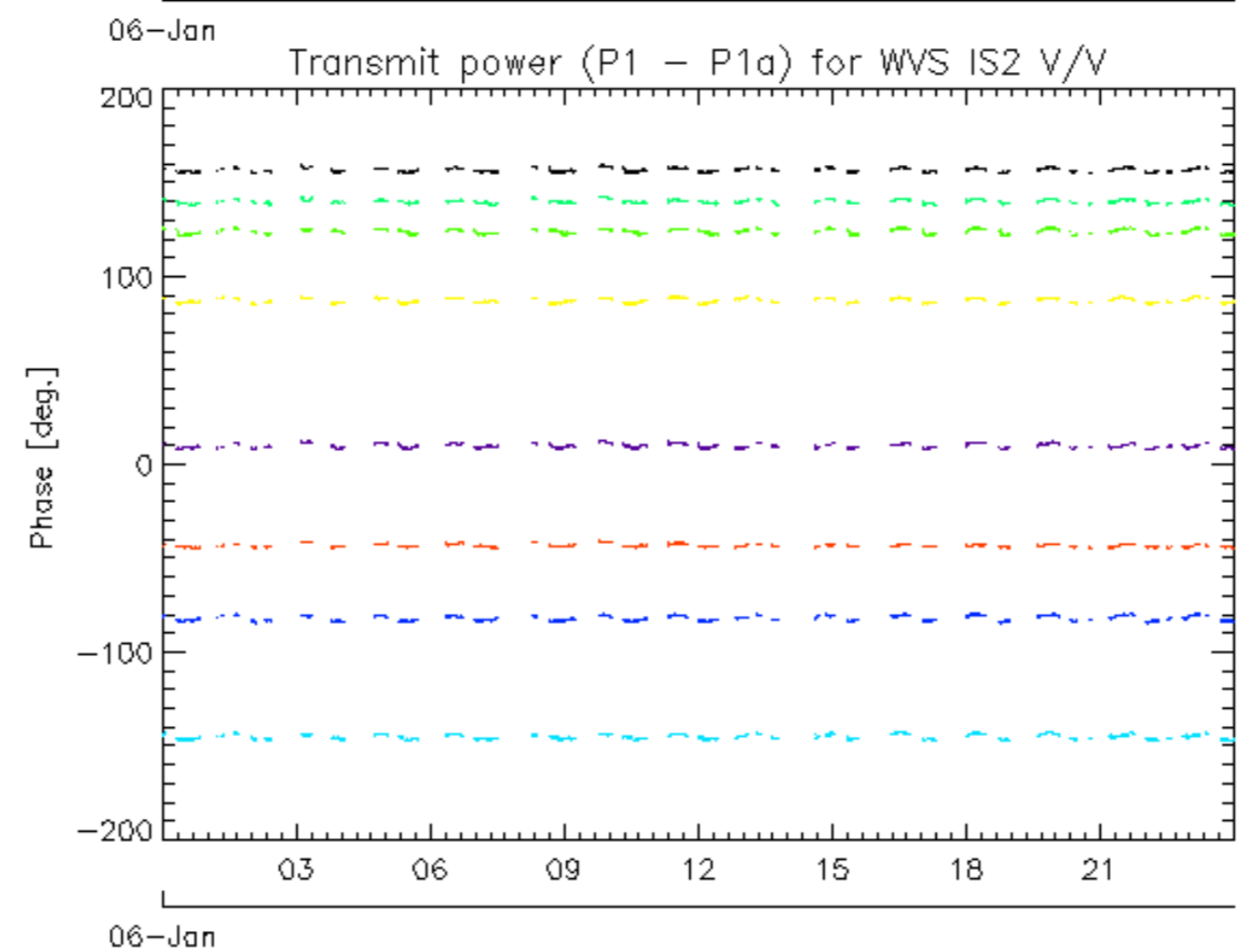
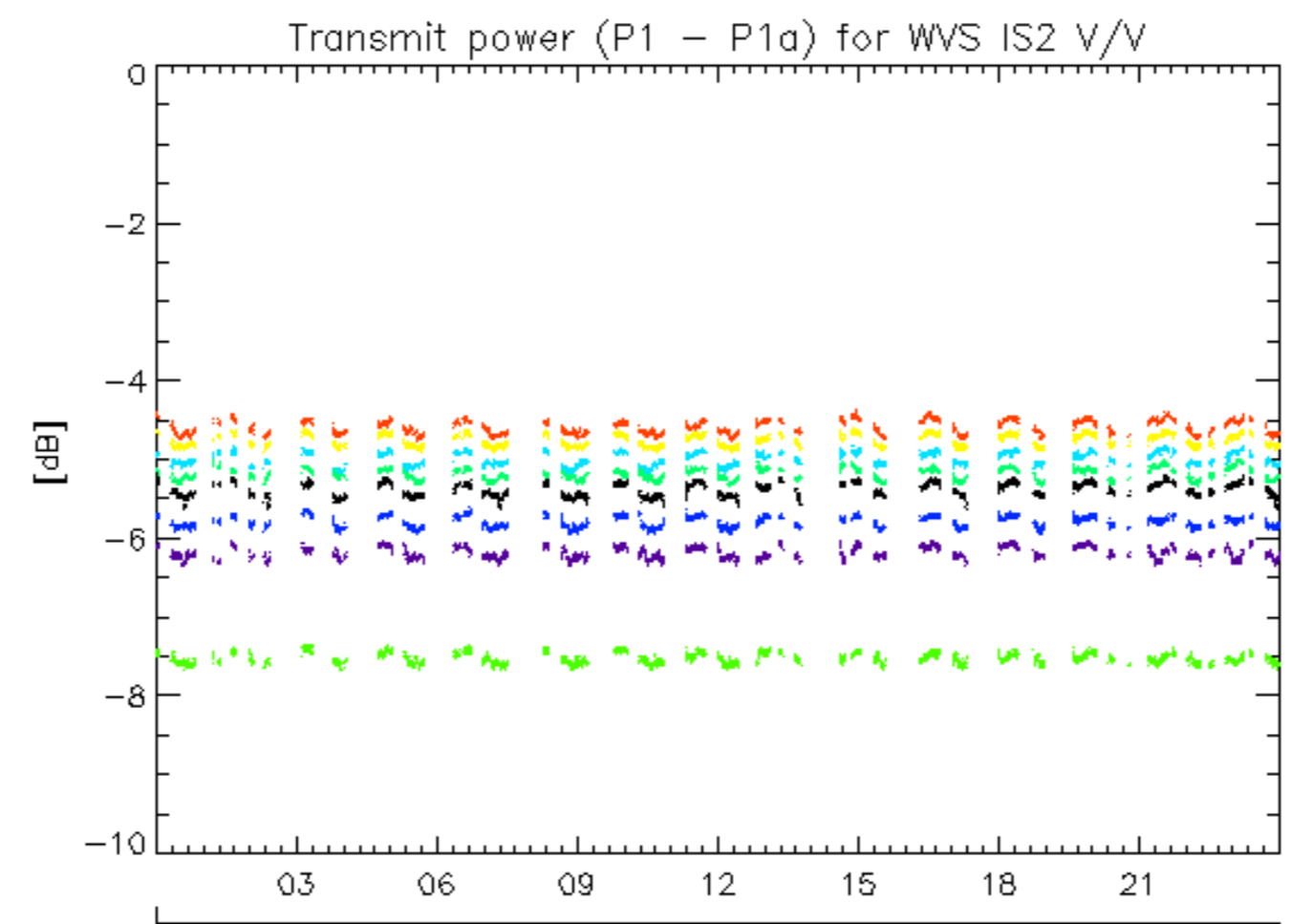

rows: - 11 - 15 - 19 - 23 - 27 - 3 - 31 - 7

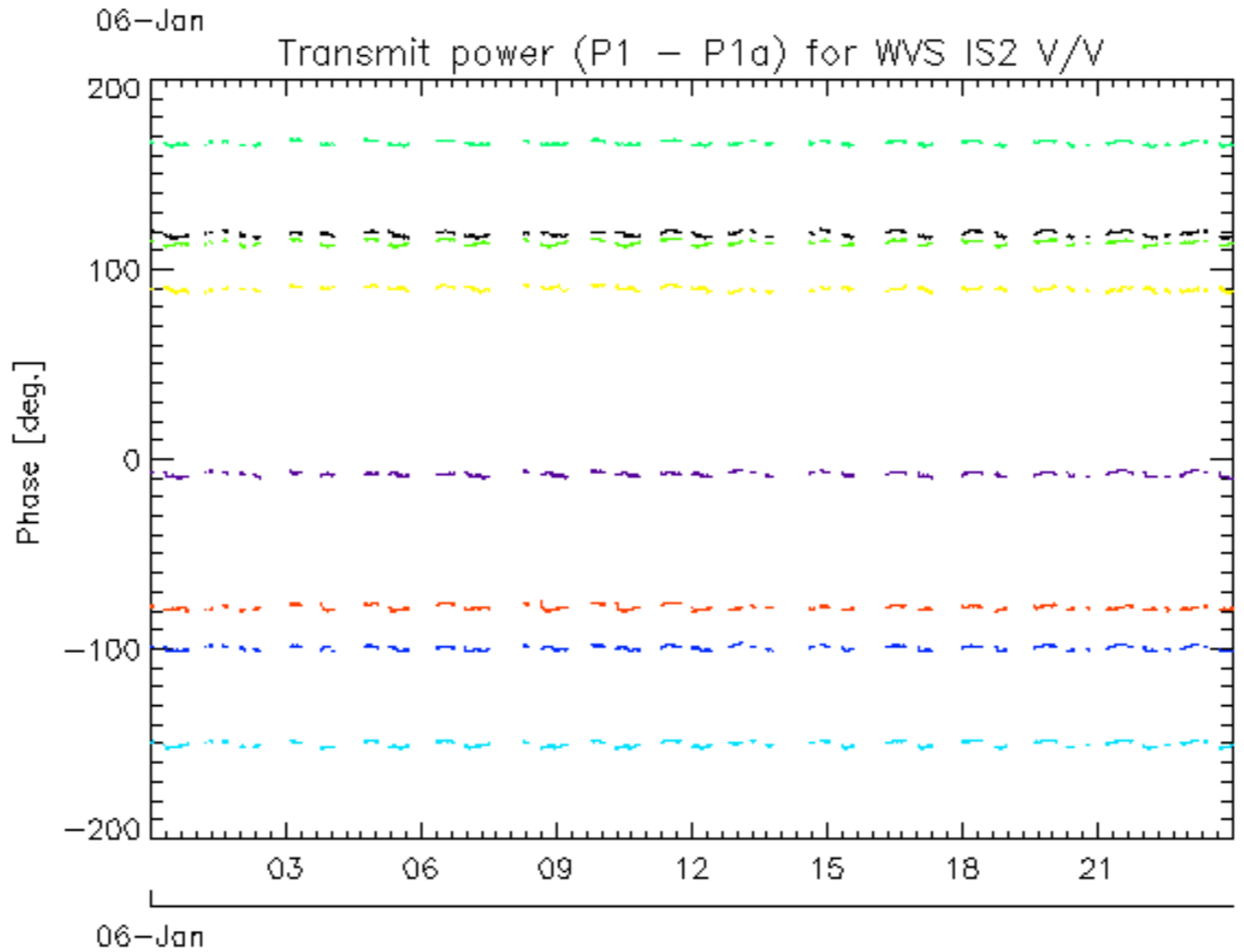
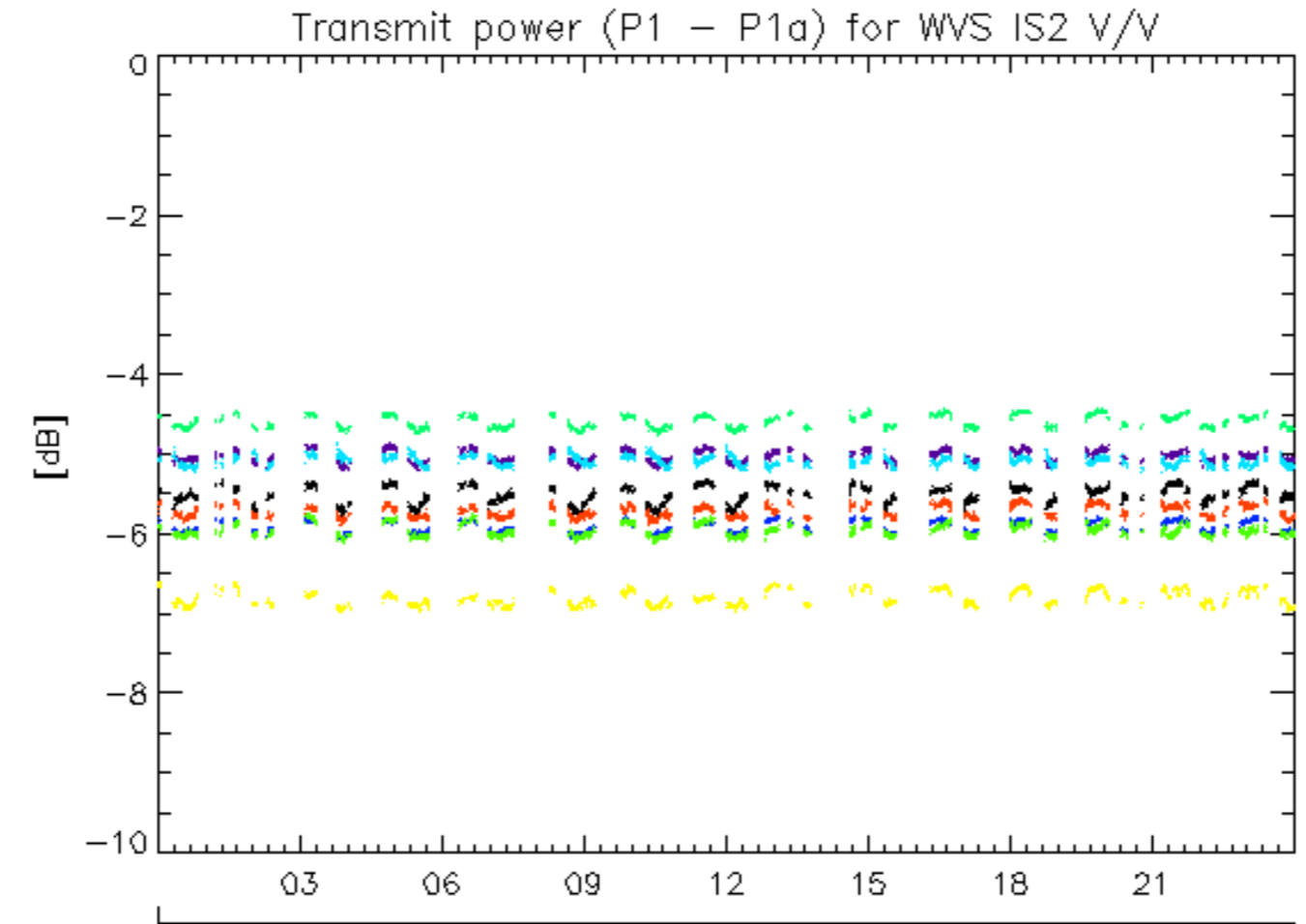

rows: - 12 - 16 - 20 - 24 - 28 - 32 - 4 - 8

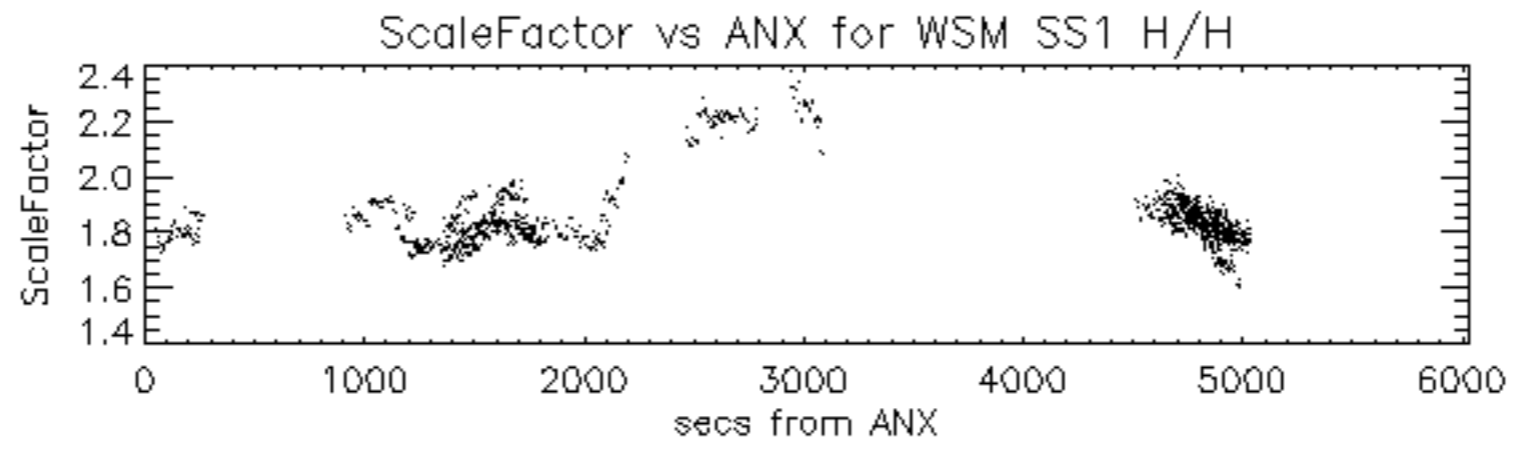

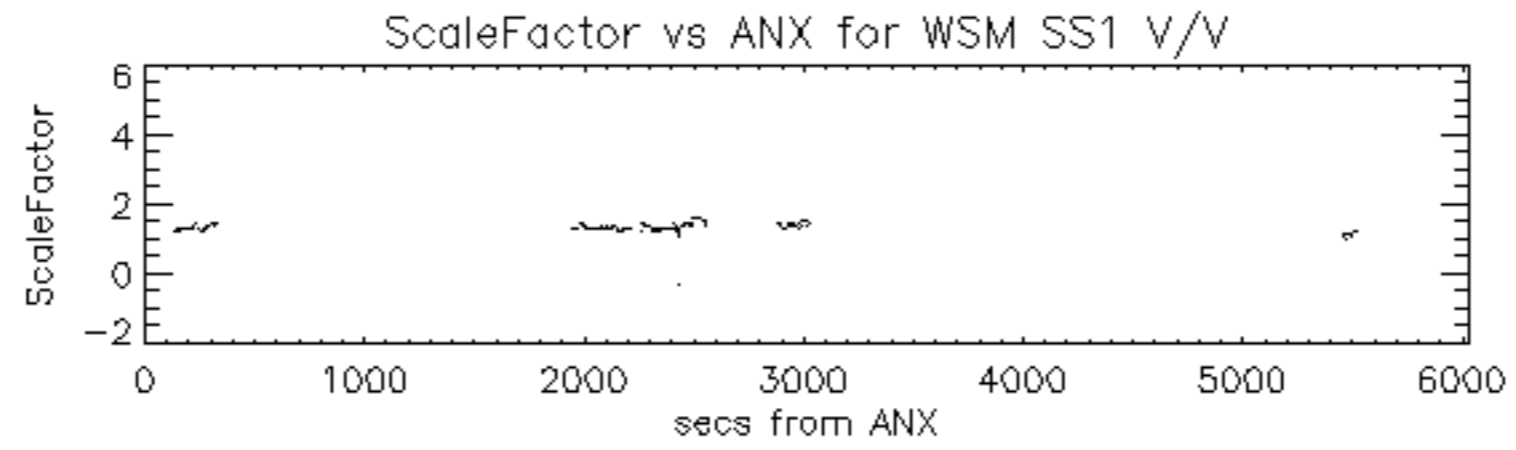

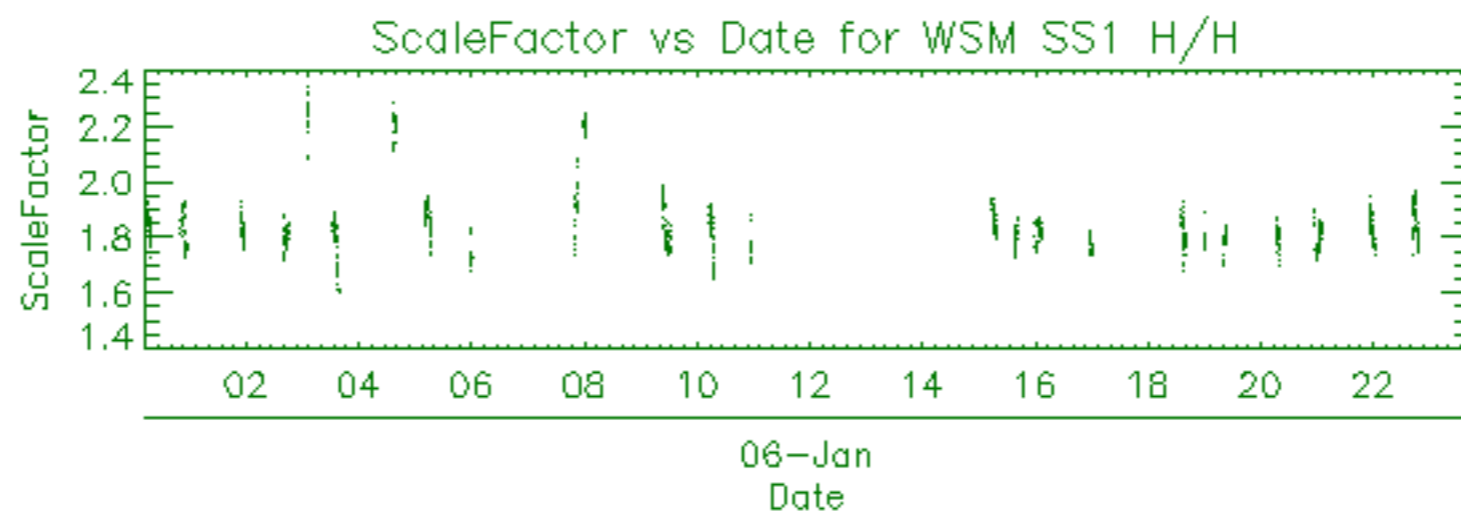

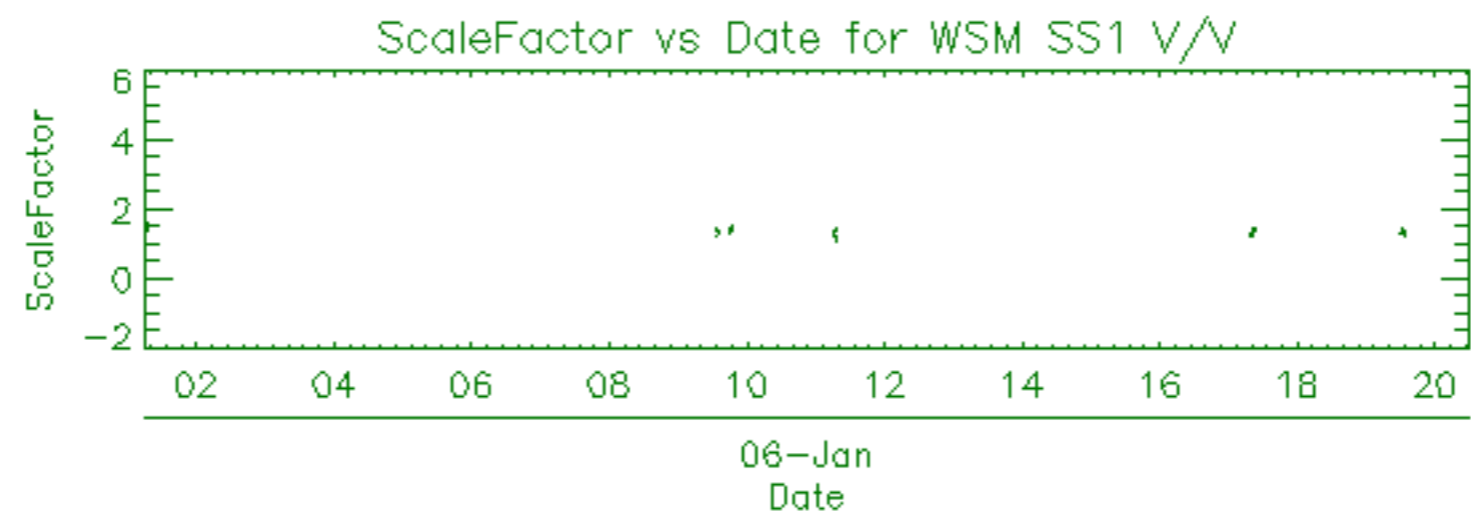

Filename	Beam	Pol	CycleNumber	absOrbit	relOrbit	procVersion					
ASA_APM_1PNPDE20120106_030055_000001293110_00219_51526_6961.N1						IS2	H/H	110	51526	219	5.04
ASA_APM_1PNPDE20120106_044126_000000863110_00220_51527_6998.N1						IS2	H/H	110	51527	220	5.04
ASA_APM_1PNPDE20120106_055036_000000433110_00221_51528_7043.N1						IS6	H/H	110	51528	221	5.04
ASA_APM_1PNPDE20120106_093554_000000443110_00223_51530_7109.N1						IS3	H/H	110	51530	223	5.04

Filename	Beam	Pol	CycleNumber	absOrbit	relOrbit	procVersion					
ASA_GM1_1PNPDE20120106_000315_000005253110_00217_51524_6921.N1						SS1	H/H	110	51524	217	5.04
ASA_GM1_1PNPDE20120106_005652_000007913110_00218_51525_6944.N1						SS1	H/H	110	51525	218	5.04
ASA_GM1_1PNPDE20120106_011053_000001023110_00218_51525_6946.N1						SS1	H/H	110	51525	218	5.04
ASA_GM1_1PNPDE20120106_012310_000007073110_00218_51525_6948.N1						SS1	H/H	110	51525	218	5.04
ASA_GM1_1PNPDE20120106_014331_000005673110_00218_51525_6952.N1						SS1	H/H	110	51525	218	5.04
ASA_GM1_1PNPDE20120106_020551_000007073110_00218_51525_6964.N1						SS1	H/H	110	51525	218	5.04
ASA_GM1_1PNPDE20120106_022921_000001203110_00219_51526_6965.N1						SS1	H/H	110	51526	219	5.04
ASA_GM1_1PNPDE20120106_023401_000002893110_00219_51526_6966.N1						SS1	H/H	110	51526	219	5.04
ASA_GM1_1PNPDE20120106_024524_000005073110_00219_51526_6967.N1						SS1	H/H	110	51526	219	5.04
ASA_GM1_1PNPDE20120106_025602_000002953110_00219_51526_6976.N1						SS1	H/H	110	51526	219	5.04
ASA_GM1_1PNPDE20120106_032341_000005013110_00219_51526_6999.N1						SS1	H/H	110	51526	219	5.04
ASA_GM1_1PNPDE20120106_033929_000002113110_00219_51526_7002.N1						SS1	H/H	110	51526	219	5.04
ASA_GM1_1PNPDE20120106_035744_000002113110_00220_51527_7004.N1						SS1	H/H	110	51527	220	5.04
ASA_GM1_1PNPDE20120106_040322_000018193110_00220_51527_7006.N1						SS1	H/H	110	51527	220	5.04
ASA_GM1_1PNPDE20120106_043947_000000963110_00220_51527_7009.N1						SS1	H/H	110	51527	220	5.04
ASA_GM1_1PNPDE20120106_050356_000003923110_00220_51527_7046.N1						SS1	H/H	110	51527	220	5.04
ASA_GM1_1PNPDE20120106_054514_000003203110_00221_51528_7048.N1						SS1	H/H	110	51528	221	5.04
ASA_GM1_1PNPDE20120106_055137_000003863110_00221_51528_7051.N1						SS1	H/H	110	51528	221	5.04
ASA_GM1_1PNPDE20120106_060043_000002293110_00221_51528_7050.N1						SS1	H/H	110	51528	221	5.04
ASA_GM1_1PNPDE20120106_060838_000003143110_00221_51528_7049.N1						SS1	H/H	110	51528	221	5.04
ASA_GM1_1PNPDE20120106_061853_000001443110_00221_51528_7057.N1						SS1	H/H	110	51528	221	5.04
ASA_GM1_1PNPDE20120106_062905_000002413110_00221_51528_7055.N1						SS1	H/H	110	51528	221	5.04
ASA_GM1_1PNPDE20120106_210532_000003563110_00230_51537_7220.N1						SS1	H/H	110	51537	230	5.04
ASA_GM1_1PNPDE20120106_213758_000002053110_00230_51537_7222.N1						SS1	H/H	110	51537	230	5.04
ASA_GM1_1PNPDE20120106_214618_000005553110_00230_51537_7230.N1						SS1	H/H	110	51537	230	5.04
ASA_GM1_1PNPDE20120106_221910_000006283110_00231_51538_7240.N1						SS1	H/H	110	51538	231	5.04
ASA_GM1_1PNPDE20120106_223926_000000783110_00231_51538_7243.N1						SS1	H/H	110	51538	231	5.04
ASA_GM1_1PNPDE20120106_224852_000001143110_00231_51538_7247.N1						SS1	H/H	110	51538	231	5.04
ASA_GM1_1PNPDE20120106_231530_000001143110_00231_51538_7246.N1						SS1	H/H	110	51538	231	5.04
ASA_GM1_1PNPDE20120106_231813_000001443110_00231_51538_7249.N1						SS1	H/H	110	51538	231	5.04
ASA_GM1_1PNPDE20120106_232633_000005793110_00231_51538_7252.N1						SS1	H/H	110	51538	231	5.04

Filename	Beam	Pol	CycleNumber	absOrbit	relOrbit	procVersion					
ASA_IMM_1PNPDE20120106_011003_000000373110_00218_51525_6940.N1						IS1	H/H	110	51525	218	5.04
ASA_IMM_1PNPDE20120106_025351_000000383110_00219_51526_6959.N1						IS4	H/H	110	51526	219	5.04
ASA_IMM_1PNPDE20120106_025445_000000673110_00219_51526_6960.N1						IS6	H/H	110	51526	219	5.04
ASA_IMM_1PNPDE20120106_034257_000001583110_00219_51526_7007.N1						IS6	H/H	110	51526	219	5.04
ASA_IMM_1PNPDE20120106_043341_000001423110_00220_51527_6994.N1						IS6	H/H	110	51527	220	5.04
ASA_IMM_1PNPDE20120106_054412_000000513110_00221_51528_7044.N1						IS1	V/V	110	51528	221	5.04
ASA_IMM_1PNPDE20120106_061349_000002963110_00221_51528_7041.N1						IS6	H/H	110	51528	221	5.04
ASA_IMM_1PNPDE20120106_081303_000000423110_00222_51529_7089.N1						IS2	V/V	110	51529	222	5.04
ASA_IMM_1PNPDE20120106_175229_000003553110_00228_51535_7206.N1						IS6	H/H	110	51535	228	5.04
ASA_IMM_1PNPDE20120106_231728_000000353110_00231_51538_7259.N1						IS5	H/H	110	51538	231	5.04

Filename	Pol	Timestamp	count(Module)				
ASA_MS__0PNPDK20120106_132336_000000163110_00225_51532_0961.N1	H			2012-01-06	13:23:36	320	
ASA_MS__0PNPDK20120106_150350_000000163110_00226_51533_0962.N1	V			2012-01-06	15:03:50	320	

Filename	Beam	Pol	CycleNumber	absOrbit	relOrbit	procVersion					
ASA_WSM_1PNPDE20120106_001204_000004043110_00217_51524_6910.N1						SS1	H/H	110	51524	217	5.04
ASA_WSM_1PNPDE20120106_005008_000003983110_00218_51525_6941.N1						SS1	H/H	110	51525	218	5.04
ASA_WSM_1PNPDE20120106_011454_000001773110_00218_51525_6942.N1						SS1	V/V	110	51525	218	5.04
ASA_WSM_1PNPDE20120106_015304_000003493110_00218_51525_6947.N1						SS1	H/H	110	51525	218	5.04
ASA_WSM_1PNPDE20120106_023851_000003923110_00219_51526_6969.N1						SS1	H/H	110	51526	219	5.04
ASA_WSM_1PNPDE20120106_030406_000001653110_00219_51526_6962.N1						SS1	H/H	110	51526	219	5.04
ASA_WSM_1PNPDE20120106_033205_000003923110_00219_51526_7003.N1						SS1	H/H	110	51526	219	5.04
ASA_WSM_1PNPDE20120106_043621_000001903110_00220_51527_6996.N1						SS1	H/H	110	51527	220	5.04
ASA_WSM_1PNPDE20120106_051035_000003923110_00220_51527_7042.N1						SS1	H/H	110	51527	220	5.04
ASA_WSM_1PNPDE20120106_055806_000001473110_00221_51528_7047.N1						SS1	H/H	110	51528	221	5.04
ASA_WSM_1PNPDE20120106_074954_000001843110_00222_51529_7082.N1						SS1	H/H	110	51529	222	5.04
ASA_WSM_1PNPDE20120106_075902_000002143110_00222_51529_7083.N1						SS1	H/H	110	51529	222	5.04
ASA_WSM_1PNPDE20120106_092246_000002513110_00223_51530_7105.N1						SS1	H/H	110	51530	223	5.04
ASA_WSM_1PNPDE20120106_092704_000002693110_00223_51530_7106.N1						SS1	H/H	110	51530	223	5.04
ASA_WSM_1PNPDE20120106_093341_000001353110_00223_51530_7107.N1						SS1	V/V	110	51530	223	5.04
ASA_WSM_1PNPDE20120106_094408_000001653110_00223_51530_7111.N1						SS1	V/V	110	51530	223	5.04
ASA_WSM_1PNPDE20120106_101251_000003303110_00223_51530_7136.N1						SS1	H/H	110	51530	223	5.04
ASA_WSM_1PNPDE20120106_105555_000000923110_00224_51531_7137.N1						SS1	H/H	110	51531	224	5.04
ASA_WSM_1PNPDE20120106_111441_000002143110_00224_51531_7139.N1						SS1	V/V	110	51531	224	5.04
ASA_WSM_1PNPDE20120106_151403_000003123110_00226_51533_7194.N1						SS1	H/H	110	51533	226	5.04
ASA_WSM_1PNPDE20120106_153745_000002393110_00227_51534_7195.N1						SS1	H/H	110	51534	227	5.04
ASA_WSM_1PNPDE20120106_155936_000004343110_00227_51534_7197.N1						SS1	H/H	110	51534	227	5.04
ASA_WSM_1PNPDE20120106_165705_000001903110_00227_51534_7196.N1						SS1	H/H	110	51534	227	5.04
ASA_WSM_1PNPDE20120106_171923_000002143110_00228_51535_7198.N1						SS1	V/V	110	51535	228	5.04
ASA_WSM_1PNPDE20120106_183543_000003003110_00228_51535_7205.N1						SS1	H/H	110	51535	228	5.04
ASA_WSM_1PNPDE20120106_190026_000000923110_00229_51536_7207.N1						SS1	H/H	110	51536	229	5.04
ASA_WSM_1PNPDE20120106_192029_000002263110_00229_51536_7209.N1						SS1	H/H	110	51536	229	5.04
ASA_WSM_1PNPDE20120106_192954_000002883110_00229_51536_7214.N1						SS1	V/V	110	51536	229	5.04
ASA_WSM_1PNPDE20120106_201642_000002263110_00229_51536_7213.N1						SS1	H/H	110	51536	229	5.04
ASA_WSM_1PNPDE20120106_202821_000000923110_00229_51536_7215.N1						SS1	V/V	110	51536	229	5.04
ASA_WSM_1PNPDE20120106_205724_000004833110_00230_51537_7233.N1						SS1	H/H	110	51537	230	5.04
ASA_WSM_1PNPDE20120106_215540_000003733110_00230_51537_7224.N1						SS1	H/H	110	51537	230	5.04
ASA_WSM_1PNPDE20120106_224051_000001533110_00231_51538_7248.N1						SS1	H/H	110	51538	231	5.04
ASA_WSM_1PNPDE20120106_224356_000002943110_00231_51538_7258.N1						SS1	H/H	110	51538	231	5.04
ASA_WSM_1PNPDE20120106_233613_000003493110_00231_51538_7244.N1						SS1	H/H	110	51538	231	5.04

Filename	Beam	Pol	CycleNumber	absOrbit	relOrbit	procVersion					
ASA_WVS_1PNPDE20120105_235547_000004053110_00217_51524_6919.N1						IS2	V/V	110	51524	217	5.04
ASA_WVS_1PNPDE20120106_001848_000002843110_00217_51524_6920.N1						IS2	V/V	110	51524	217	5.04
ASA_WVS_1PNPDE20120106_002248_000016043110_00217_51524_6943.N1						IS2	V/V	110	51524	217	5.04
ASA_WVS_1PNPDE20120106_001848_000002843110_00217_51524_6920.N1						IS1	V/V	110	51524	217	5.04
ASA_WVS_1PNPDE20120106_011241_000000603110_00218_51525_6945.N1						IS2	V/V	110	51525	218	5.04
ASA_WVS_1PNPDE20120106_011910_000001943110_00218_51525_6949.N1						IS2	V/V	110	51525	218	5.04
ASA_WVS_1PNPDE20120106_013501_000004653110_00218_51525_6950.N1						IS2	V/V	110	51525	218	5.04
ASA_WVS_1PNPDE20120106_015852_000000903110_00218_51525_6951.N1						IS2	V/V	110	51525	218	5.04
ASA_WVS_1PNPDE20120106_015952_000003153110_00218_51525_6963.N1						IS2	V/V	110	51525	218	5.04
ASA_WVS_1PNPDE20120106_021741_000004643110_00219_51526_6968.N1						IS2	V/V	110	51526	219	5.04
ASA_WVS_1PNPDE20120106_030650_000004803110_00219_51526_6975.N1						IS2	V/V	110	51526	219	5.04
ASA_WVS_1PNPDE20120106_031435_000003153110_00219_51526_7000.N1						IS2	V/V	110	51526	219	5.04
ASA_WVS_1PNPDE20120106_030650_000004803110_00219_51526_6975.N1						IS1	V/V	110	51526	219	5.04
ASA_WVS_1PNPDE20120106_034541_000006743110_00219_51526_7001.N1						IS2	V/V	110	51526	219	5.04
ASA_WVS_1PNPDE20120106_040114_000000893110_00220_51527_7005.N1						IS2	V/V	110	51527	220	5.04
ASA_WVS_1PNPDE20120106_044335_000007643110_00220_51527_7008.N1						IS2	V/V	110	51527	220	5.04
ASA_WVS_1PNPDE20120106_045549_000004503110_00220_51527_7045.N1						IS2	V/V	110	51527	220	5.04
ASA_WVS_1PNPDE20120106_044335_000007643110_00220_51527_7008.N1						IS1	V/V	110	51527	220	5.04
ASA_WVS_1PNPDE20120106_051706_000015593110_00220_51527_7052.N1						IS2	V/V	110	51527	220	5.04
ASA_WVS_1PNPDE20120106_062124_000004193110_00221_51528_7056.N1						IS2	V/V	110	51528	221	5.04
ASA_WVS_1PNPDE20120106_063308_000001943110_00221_51528_7054.N1						IS2	V/V	110	51528	221	5.04
ASA_WVS_1PNPDK20120106_063608_000004353110_00221_51528_2536.N1						IS2	V/V	110	51528	221	5.04
ASA_WVS_1PNPDK20120106_065713_000019943110_00221_51528_2539.N1						IS2	V/V	110	51528	221	5.04
ASA_WVS_1PNPDK20120106_081536_000004803110_00222_51529_2563.N1						IS2	V/V	110	51529	222	5.04
ASA_WVS_1PNPDK20120106_083836_000013493110_00222_51529_2564.N1						IS2	V/V	110	51529	222	5.04
ASA_WVS_1PNPDK20120106_090235_000006293110_00223_51530_2566.N1						IS2	V/V	110	51530	223	5.04
ASA_WVS_1PNPDK20120106_094651_000010193110_00223_51530_2600.N1						IS2	V/V	110	51530	223	5.04
ASA_WVS_1PNPDK20120106_101822_000019343110_00223_51530_2605.N1						IS2	V/V	110	51530	223	5.04
ASA_WVS_1PNPDK20120106_101822_000019343110_00223_51530_2606.N1						IS2	V/V	110	51530	223	5.04
ASA_WVS_1PNPDK20120106_111811_000015593110_00224_51531_2626.N1						IS2	V/V	110	51531	224	5.04
ASA_WVS_1PNPDK20120106_115942_000015743110_00224_51531_2634.N1						IS2	V/V	110	51531	224	5.04
ASA_WVS_1PNPDK20120106_124840_000010343110_00225_51532_2657.N1						IS2	V/V	110	51532	225	5.04
ASA_WVS_1PNPDK20120106_131836_000002553110_00225_51532_2659.N1						IS2	V/V	110	51532	225	5.04
ASA_WVS_1PNPDK20120106_133809_000004653110_00225_51532_2665.N1						IS2	V/V	110	51532	225	5.04
ASA_WVS_1PNPDK20120106_143552_000004193110_00226_51533_2698.N1						IS2	V/V	110	51533	226	5.04
ASA_WVS_1PNPDK20120106_145111_000007203110_00226_51533_2700.N1						IS2	V/V	110	51533	226	5.04
ASA_WVS_1PNPDK20120106_151914_000009003110_00226_51533_2708.N1						IS2	V/V	110	51533	226	5.04
ASA_WVS_1PNPDK20120106_161909_000001043110_00227_51534_2719.N1						IS2	V/V	110	51534	227	5.04
ASA_WVS_1PNPDK20120106_162301_000013043110_00227_51534_2724.N1						IS2	V/V	110	51534	227	5.04
ASA_WVS_1PNPDK20120106_170026_000010943110_00227_51534_2726.N1						IS2	V/V	110	51534	227	5.04
ASA_WVS_1PNPDK20120106_175831_000015893110_00228_51535_2752.N1						IS2	V/V	110	51535	228	5.04
ASA_WVS_1PNPDK20120106_184439_000008093110_00228_51535_2755.N1						IS2	V/V	110	51535	228	5.04
ASA_WVS_1PNPDK20120106_193441_000018443110_00229_51536_2773.N1						IS2	V/V	110	51536	229	5.04
ASA_WVS_1PNPDK20120106_202031_000004353110_00229_51536_2776.N1						IS2	V/V	110	51536	229	5.04
ASA_WVS_1PNPDK20120106_204629_00000443110_00230_51537_2777.N1						IS2	V/V	110	51537	230	5.04
ASA_WVS_1PNPDE20120106_211130_000015443110_00230_51537_7221.N1						IS2	V/V	110	51537	230	5.04
ASA_WVS_1PNPDE20120106_214126_000002553110_00230_51537_7223.N1						IS2	V/V	110	51537	230	5.04
ASA_WVS_1PNPDE20120106_220155_000001953110_00230_51537_7231.N1						IS2	V/V	110	51537	230	5.04
ASA_WVS_1PNPDE20120106_220425_000008393110_00230_51537_7241.N1						IS2	V/V	110	51537	230	5.04
ASA_WVS_1PNPDE20120106_222952_000003003110_00231_51538_7242.N1						IS2	V/V	110	51538	231	5.04
ASA_WVS_1PNPDE20120106_225052_000014243110_00231_51538_7245.N1						IS2	V/V	110	51538	231	5.04
ASA_WVS_1PNPDE20120106_232041_000003003110_00231_51538_7250.N1						IS2	V/V	110	51538	231	5.04
ASA_WVS_1PNPDE20120106_234203_000002693110_00231_51538_7251.N1						IS2	V/V	110	51538	231	5.04
ASA_WVS_1PNPDE20120106_234548_000012593110_00231_51538_7270.N1						IS2	V/V	110	51538	231	5.04
ASA_WVS_1PNPDE20120106_234203_000002693110_00231_51538_7251.N1						IS1	V/V	110	51538	231	5.04

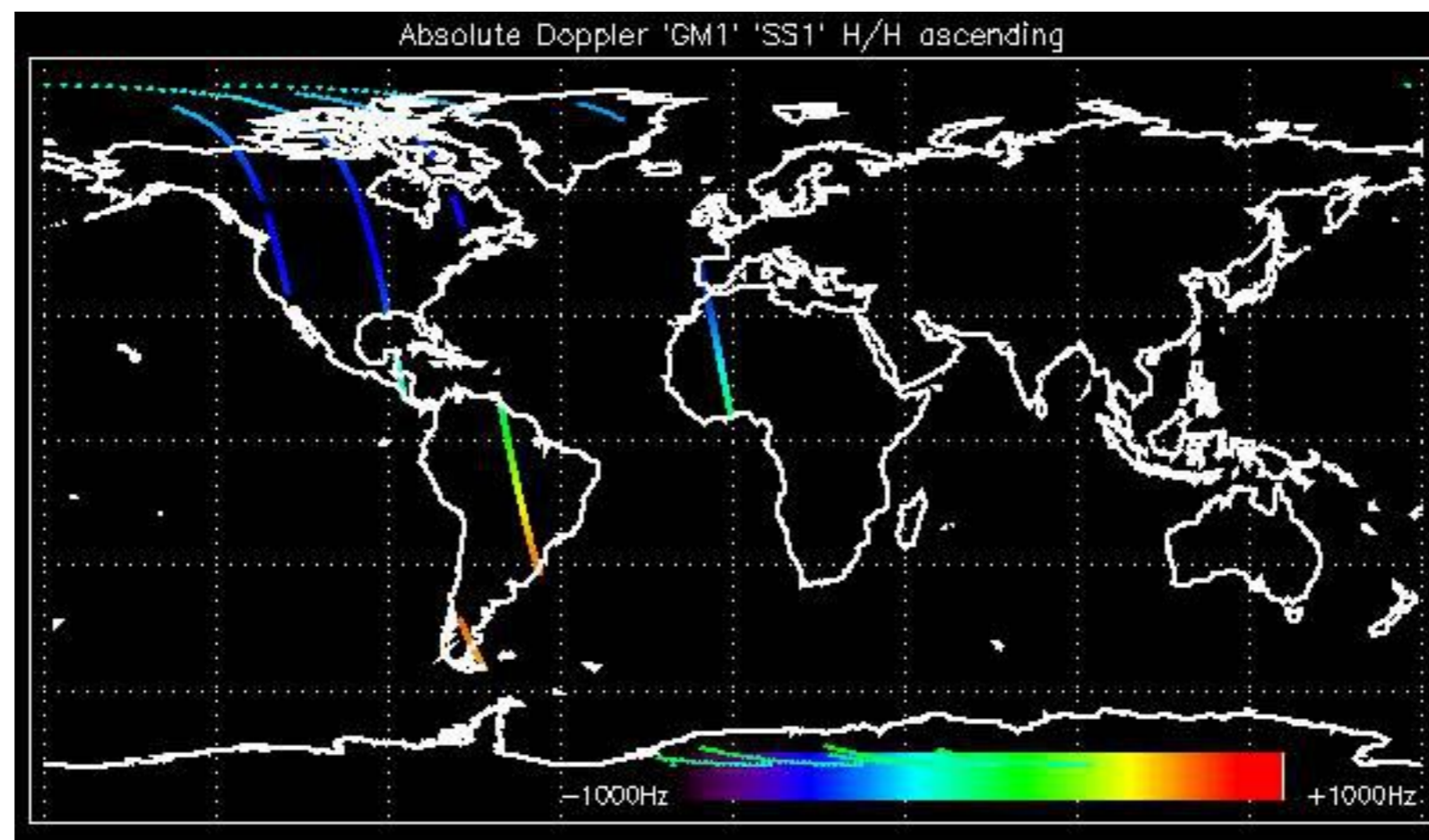

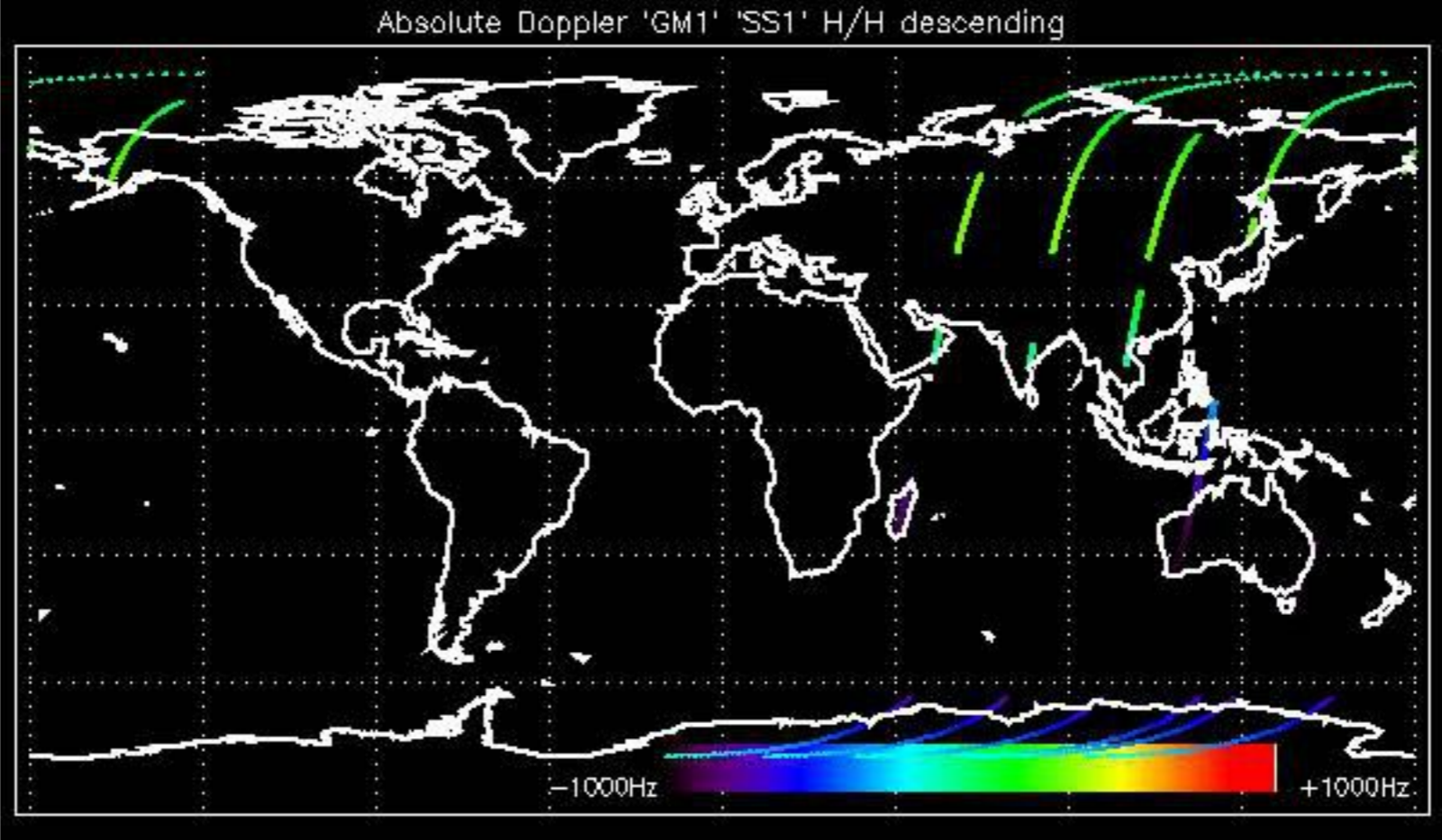

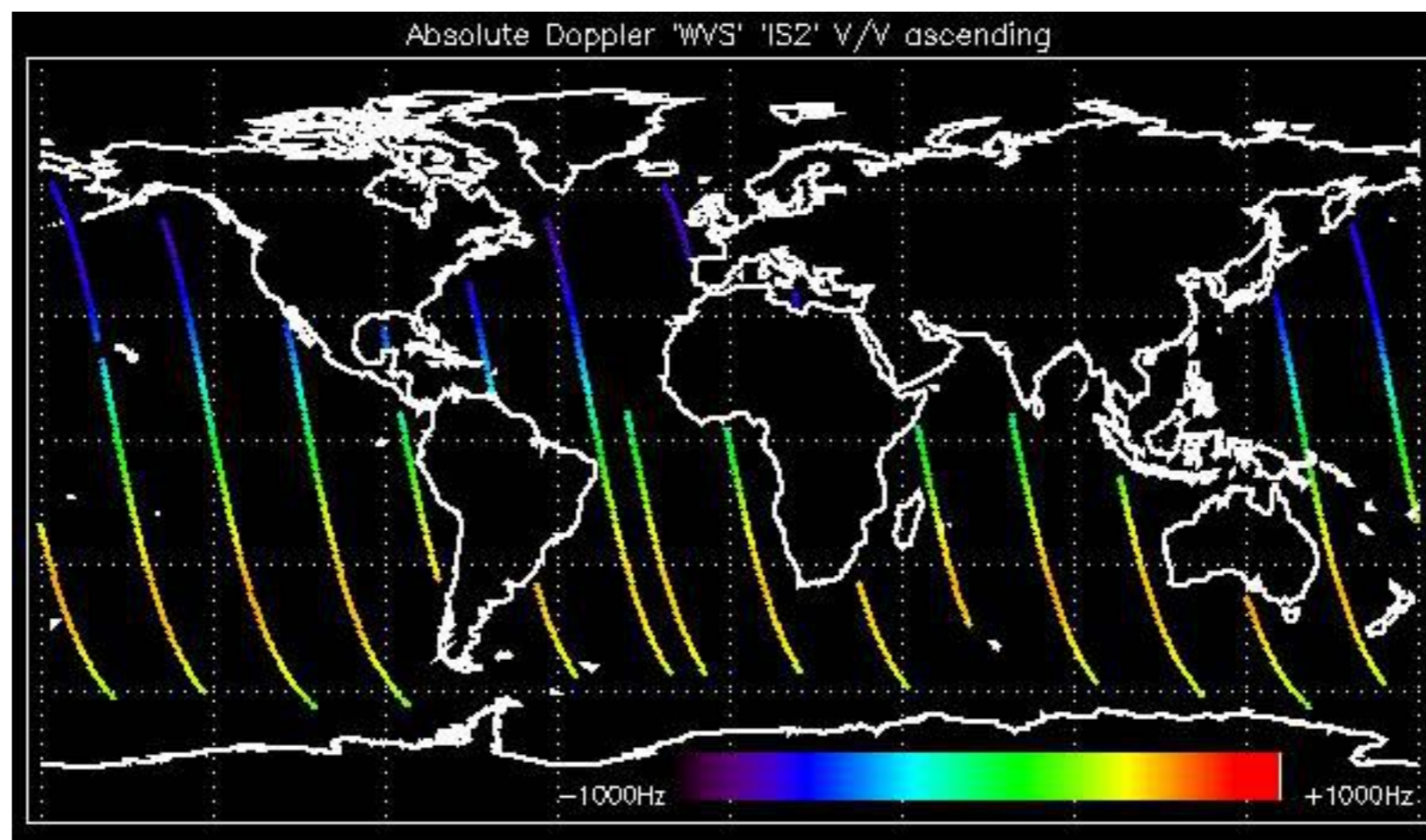

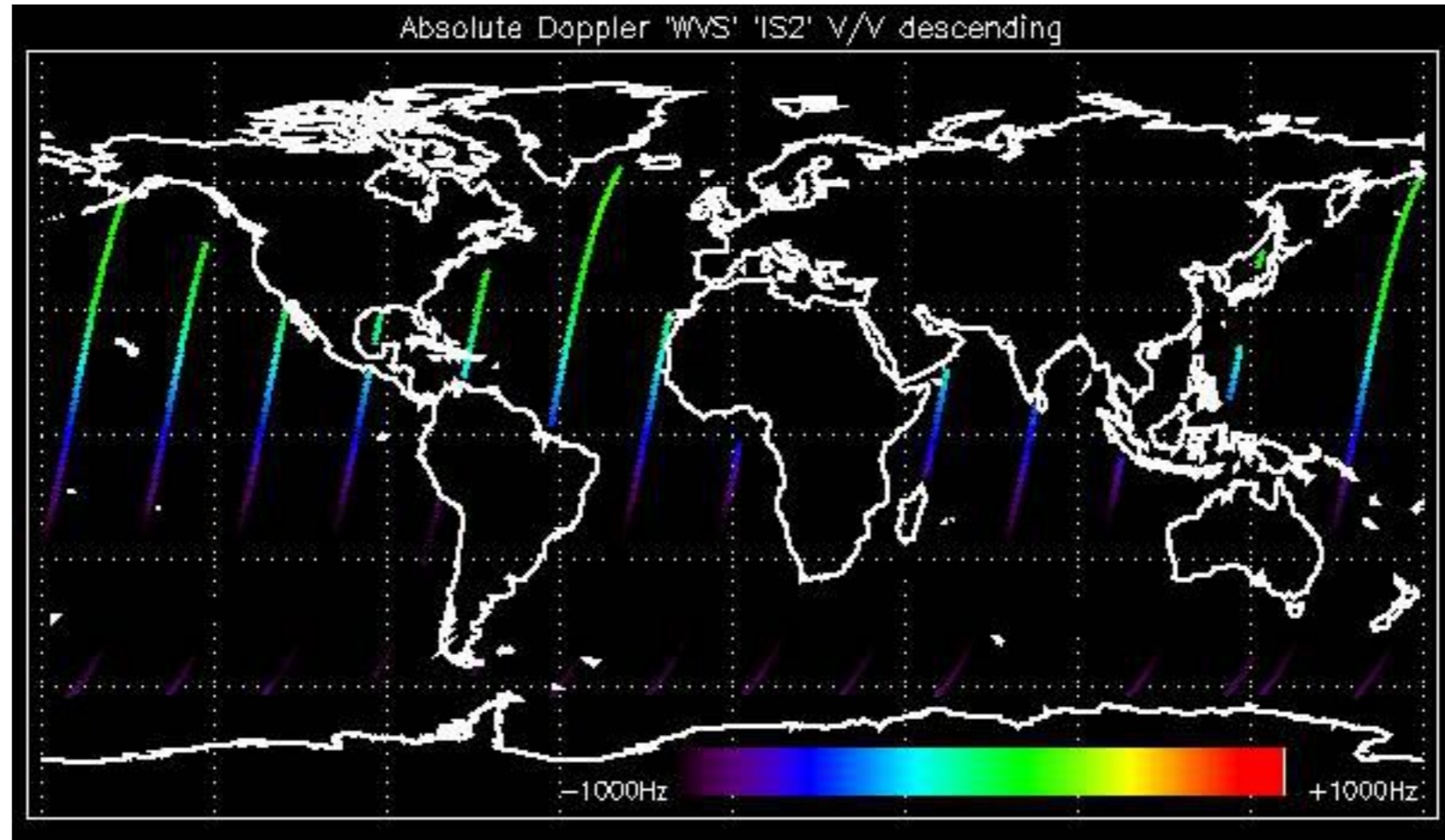

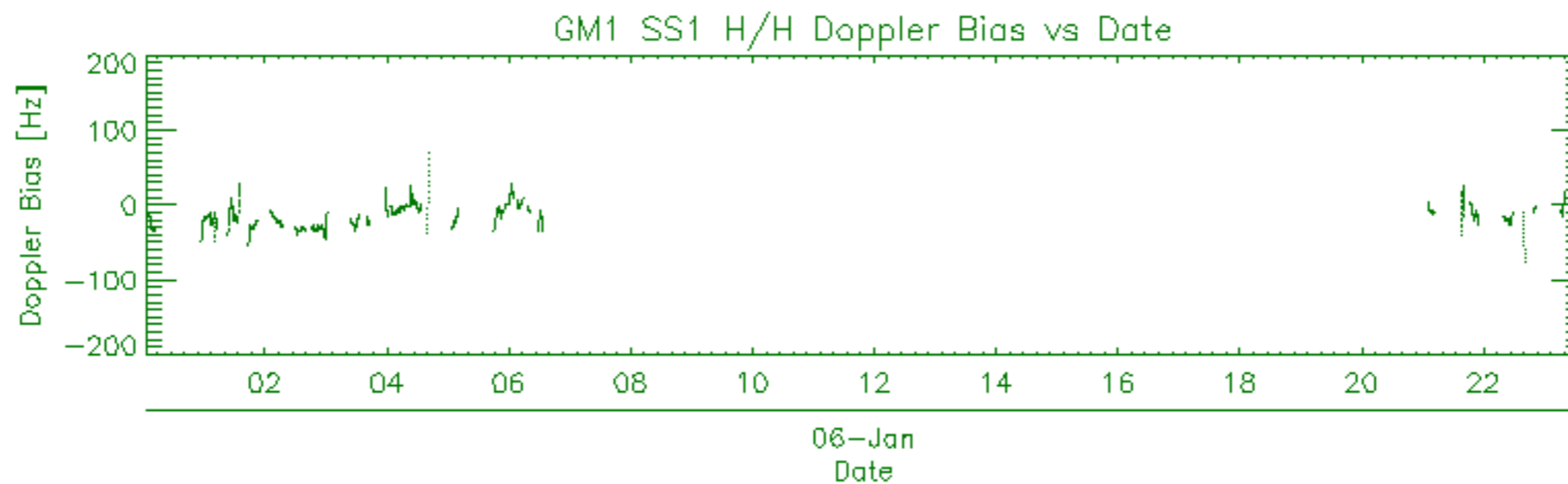
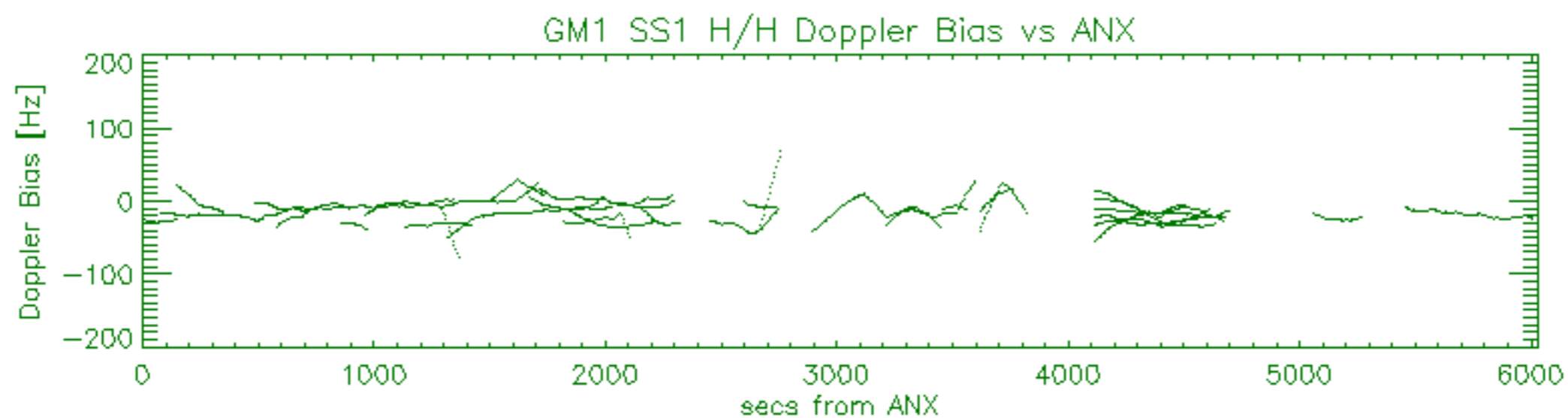
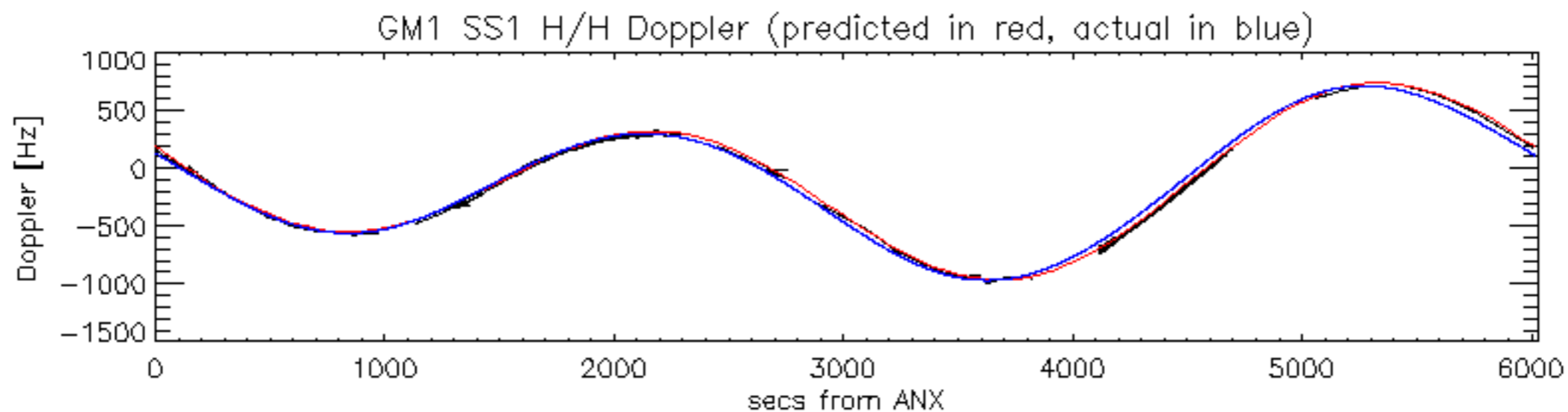

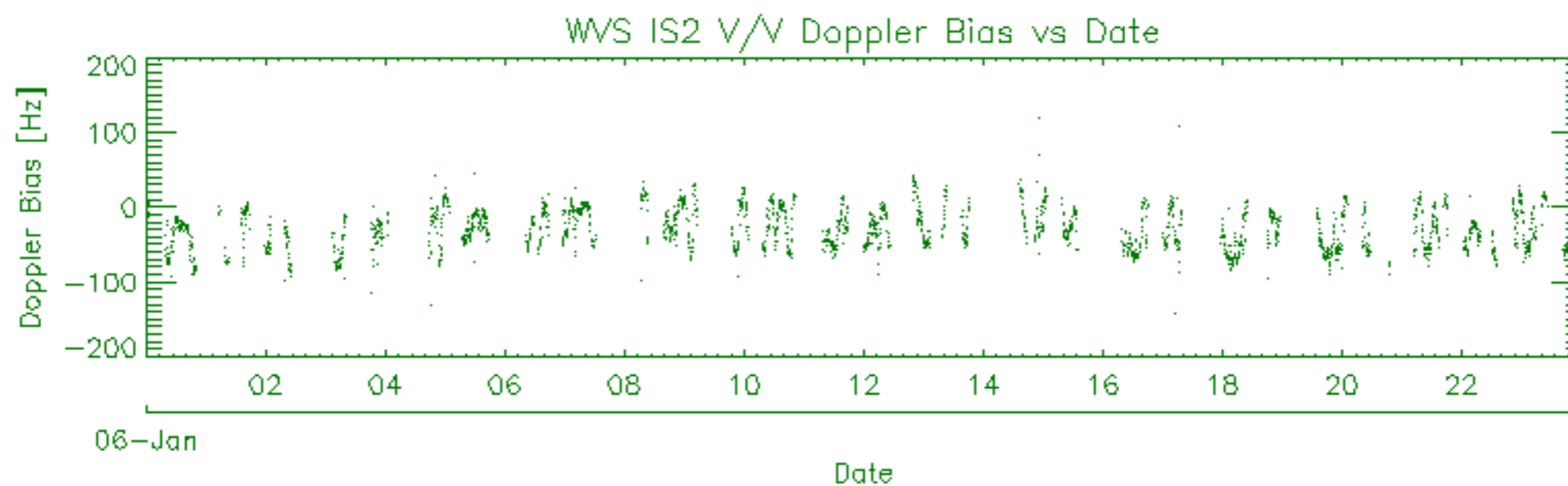
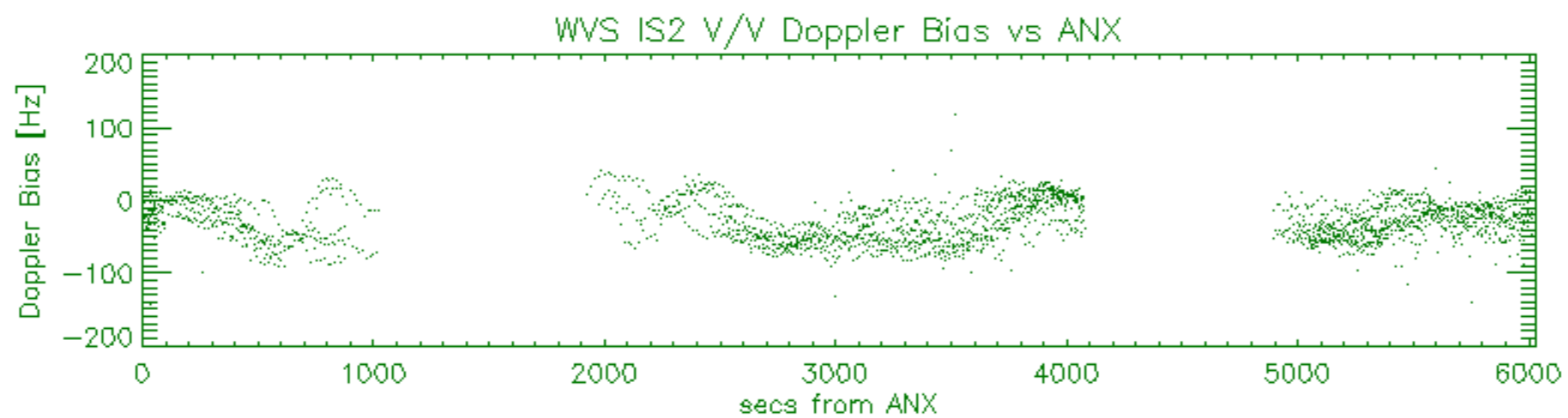
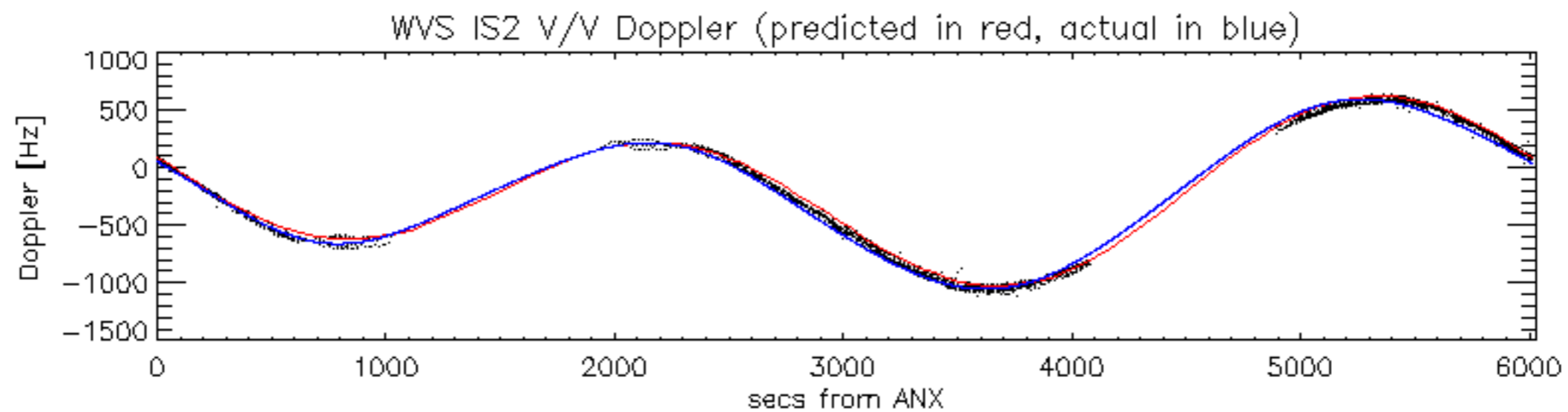

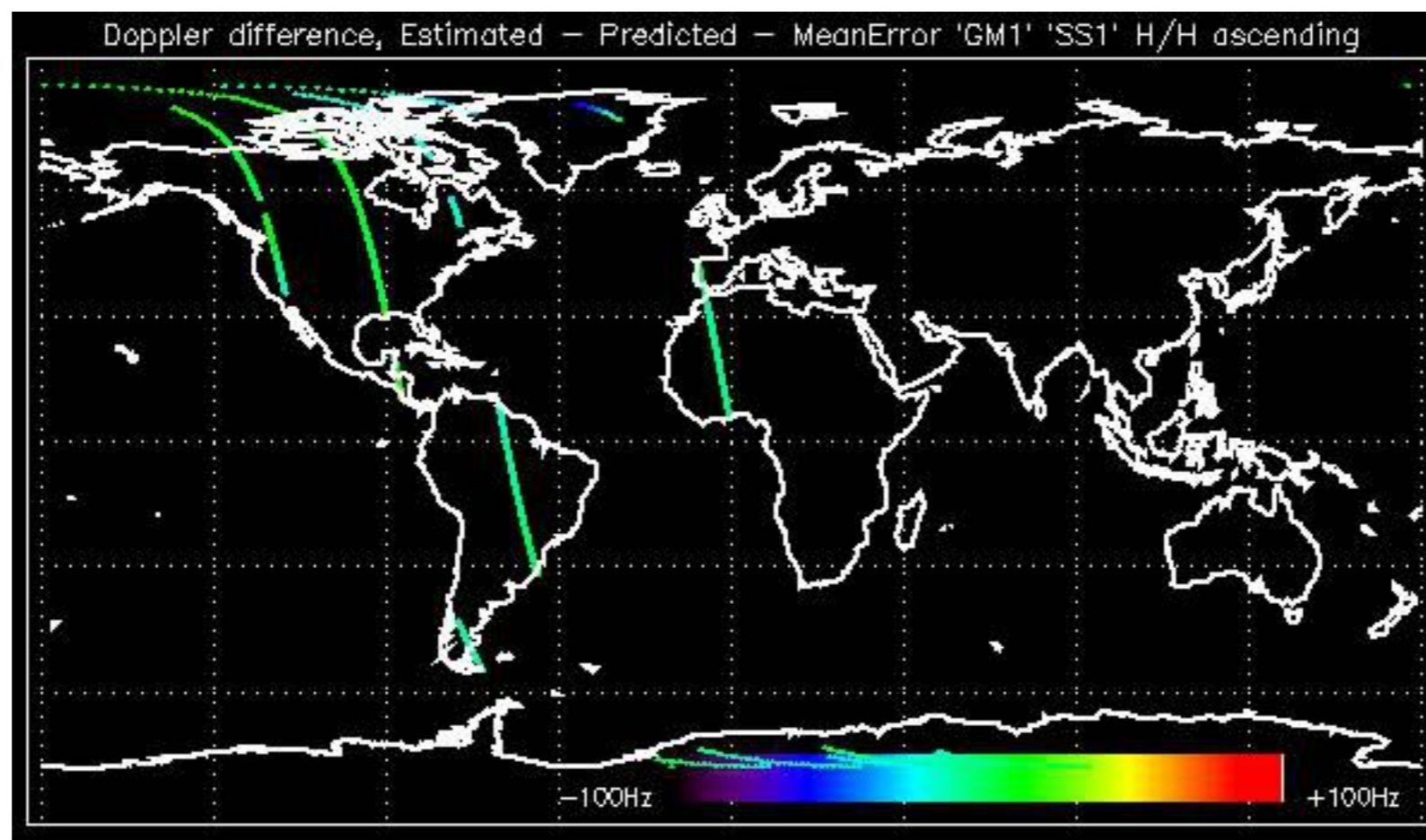

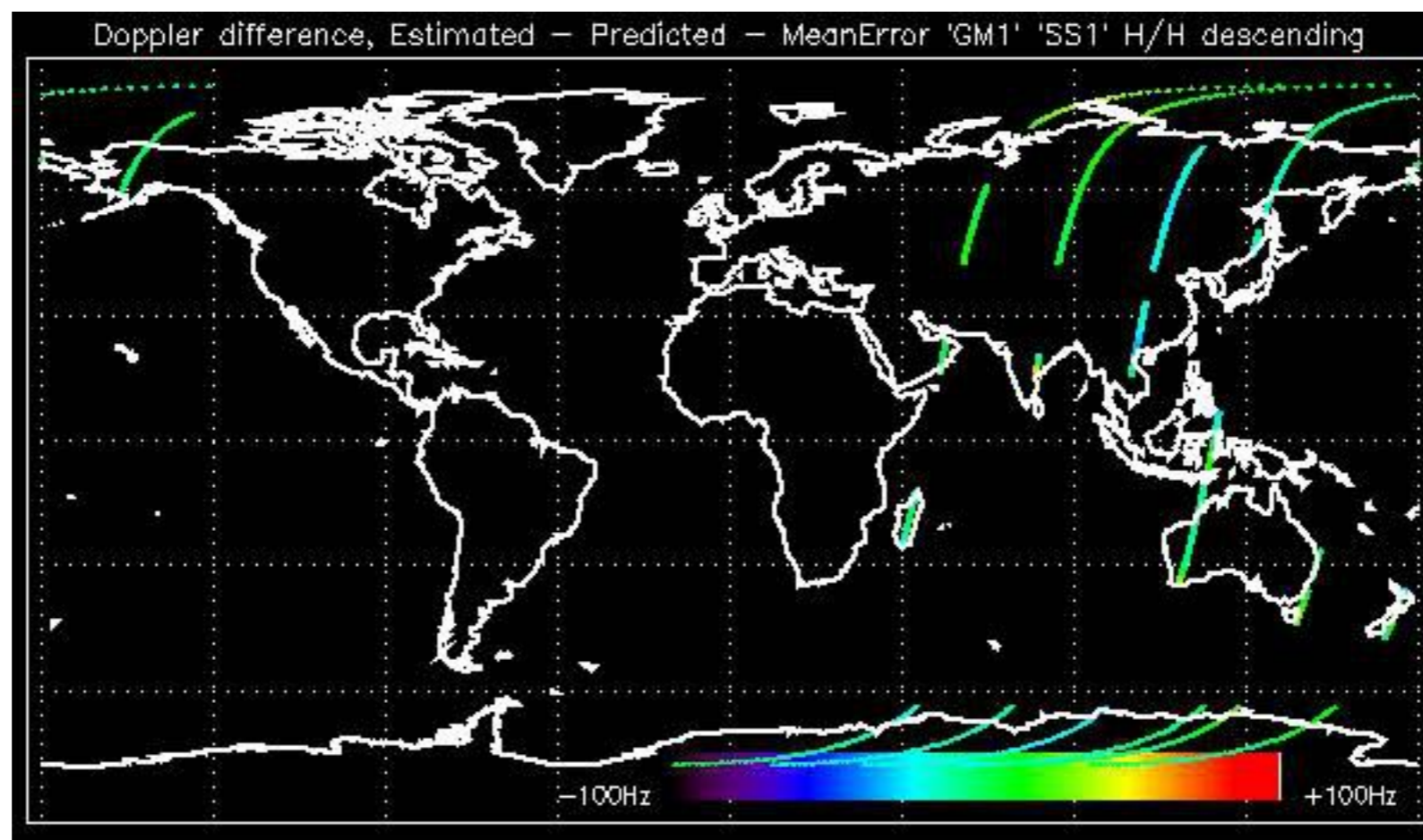

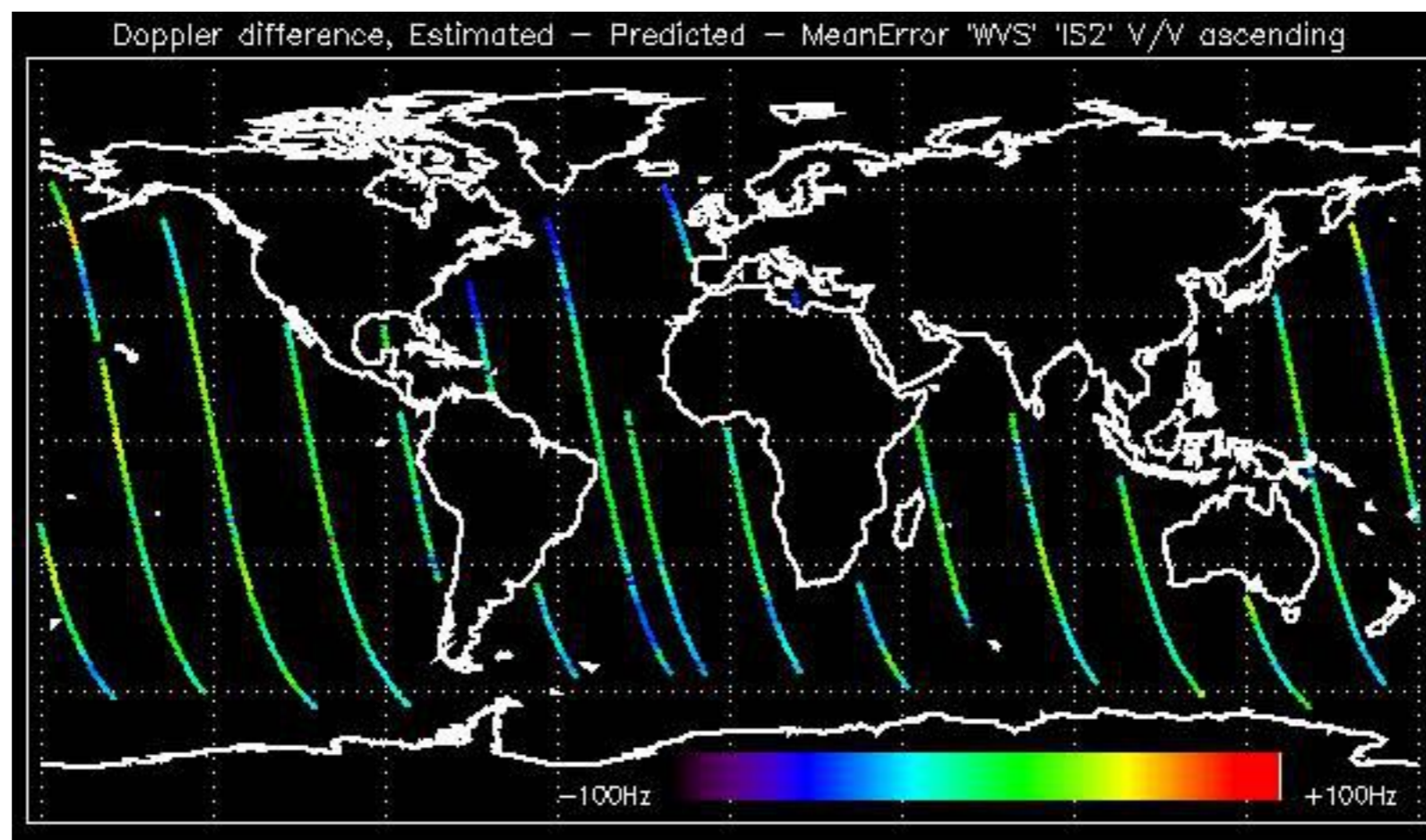

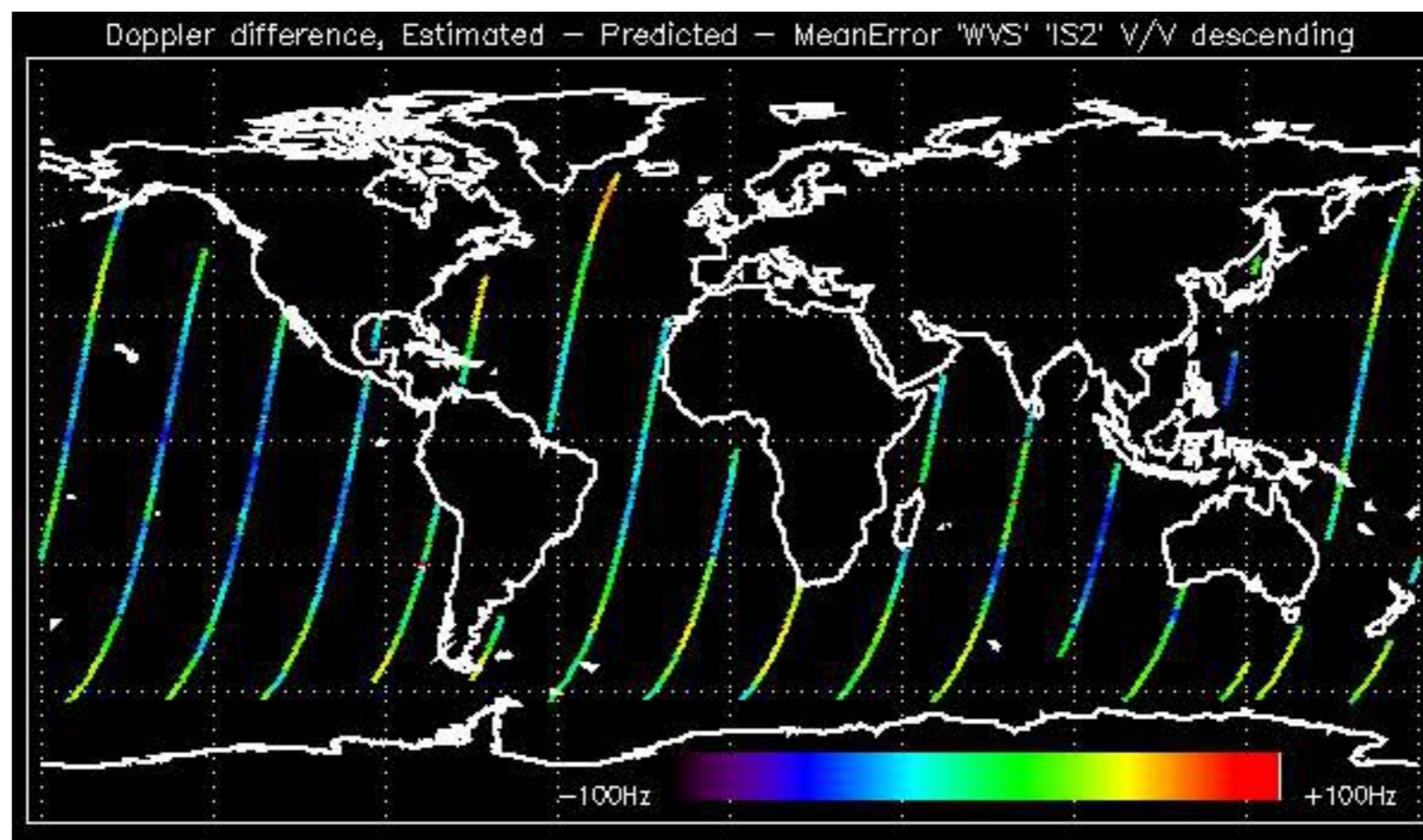

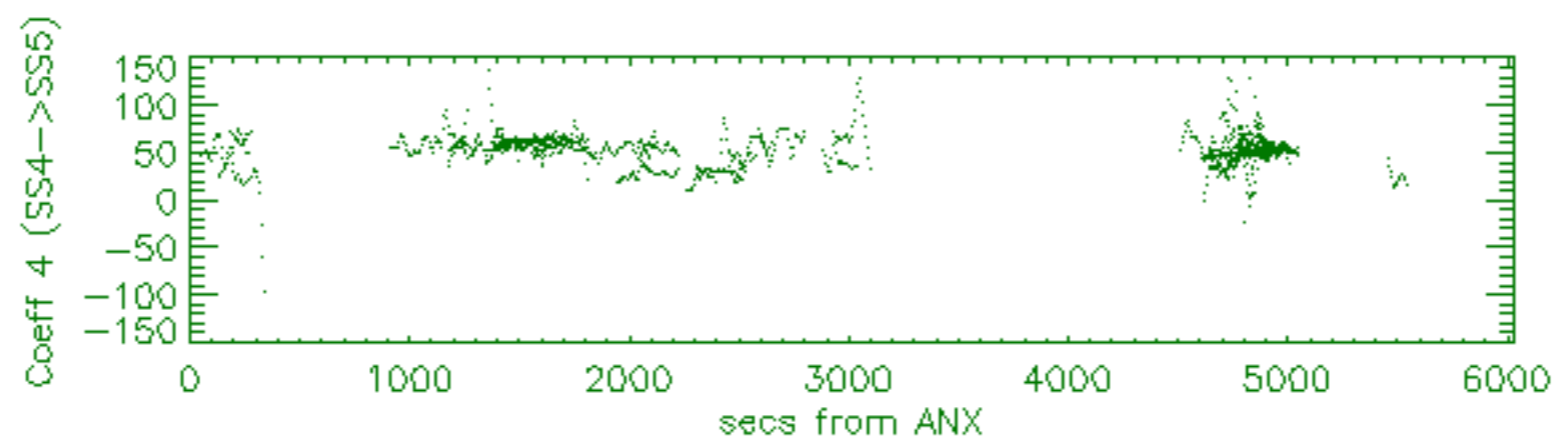
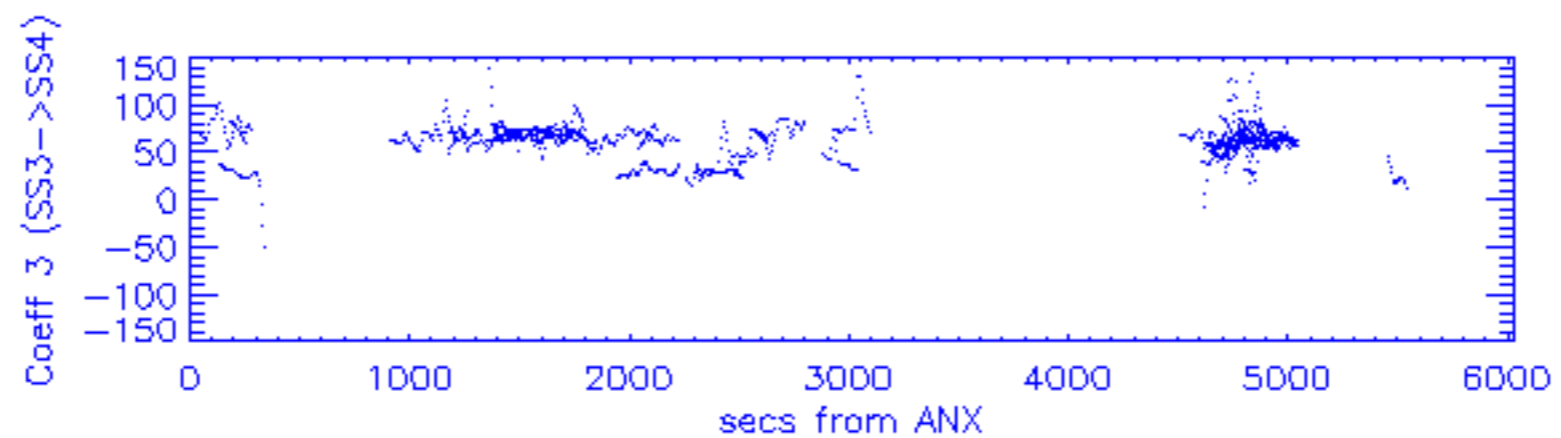
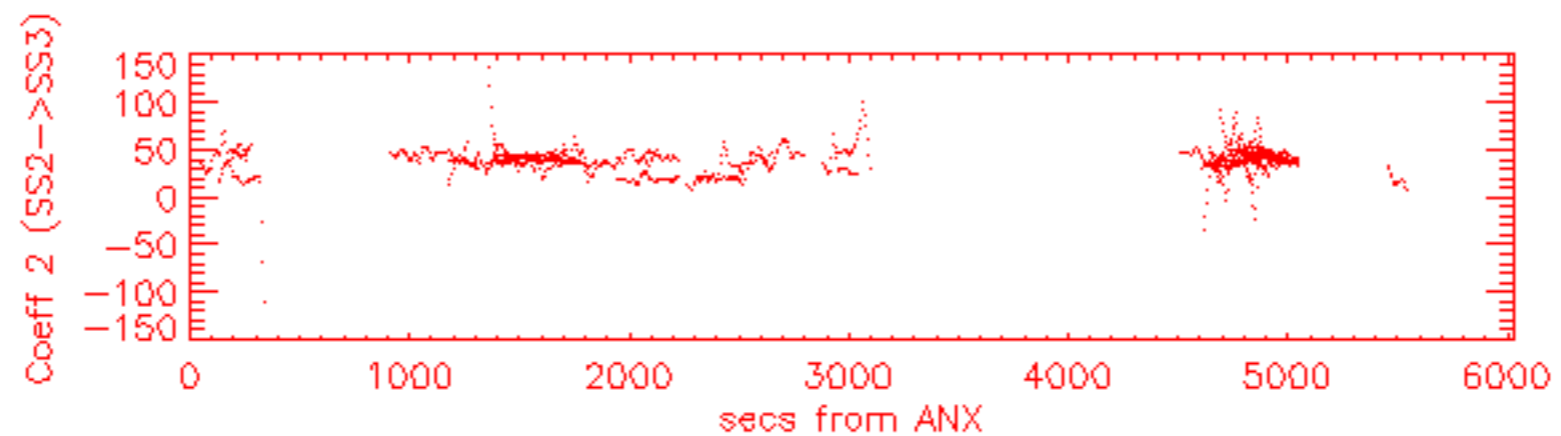
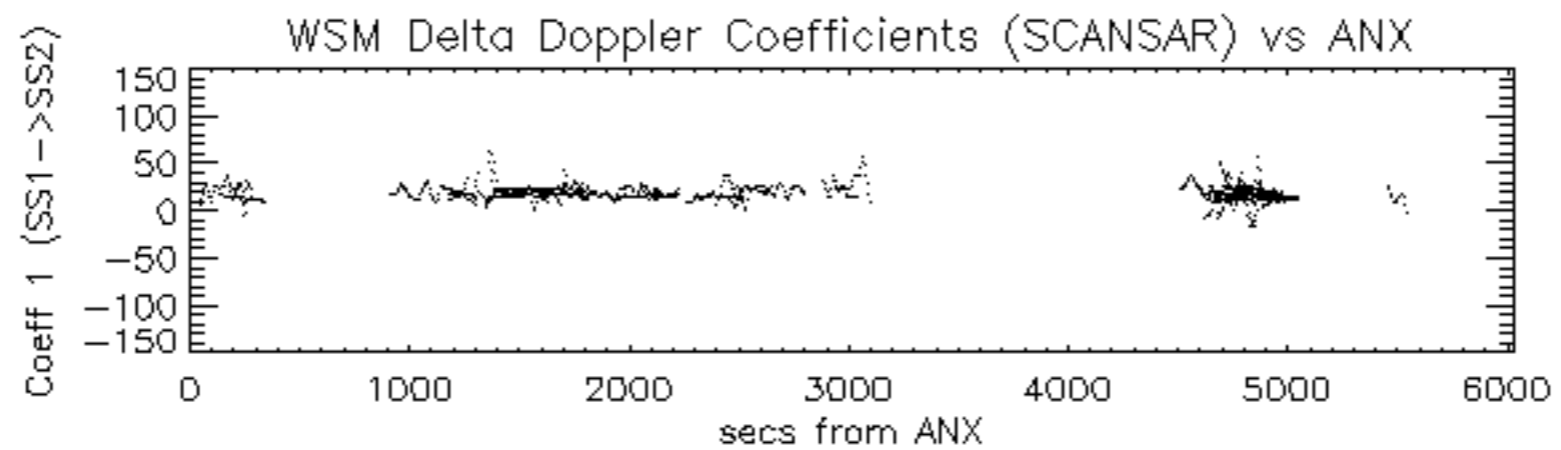

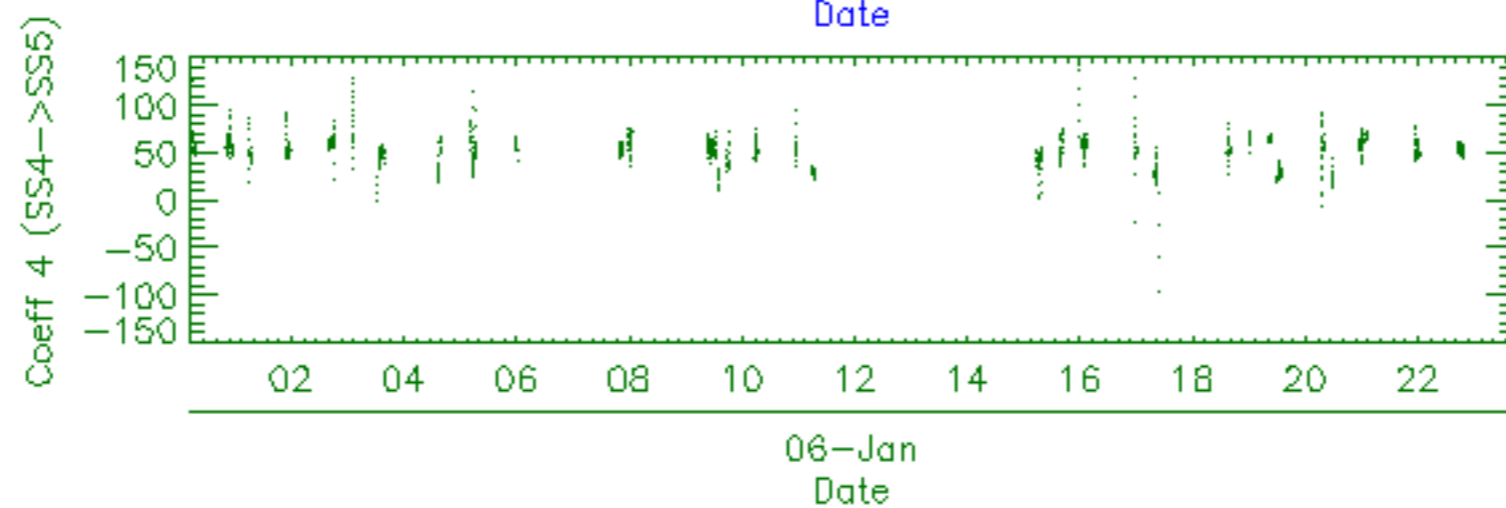
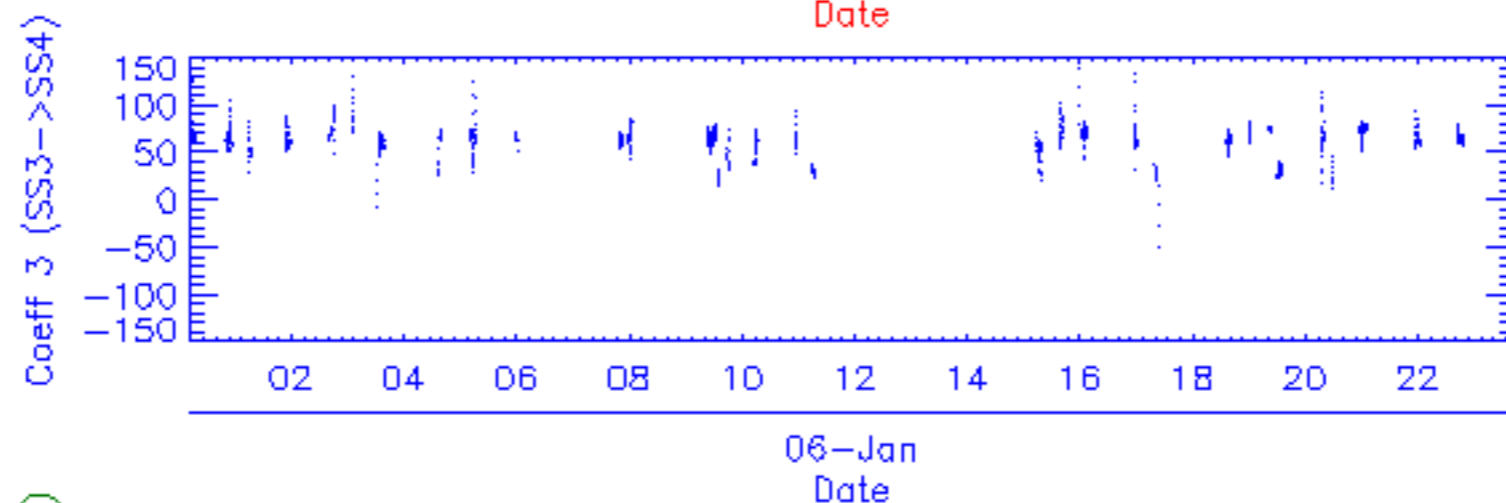
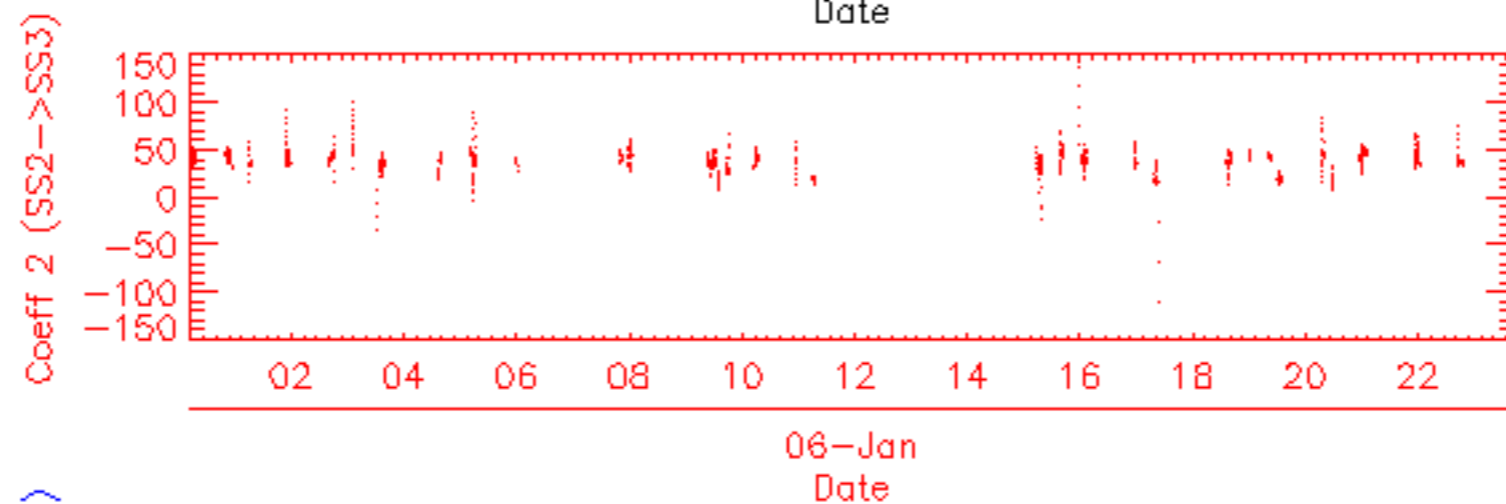
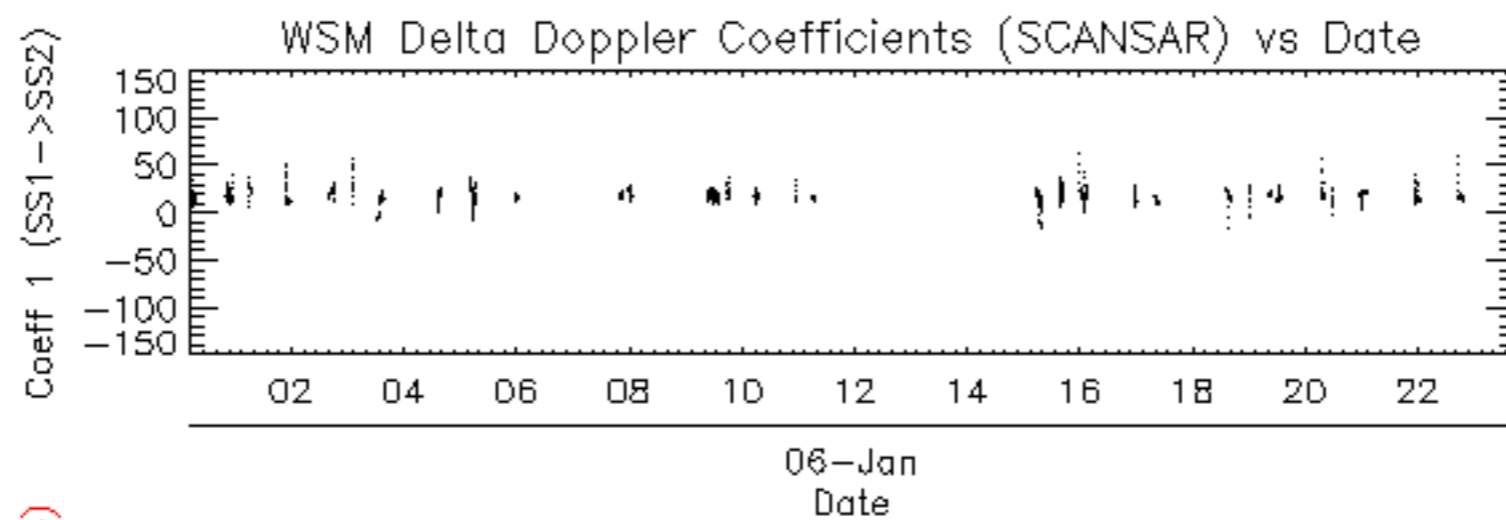

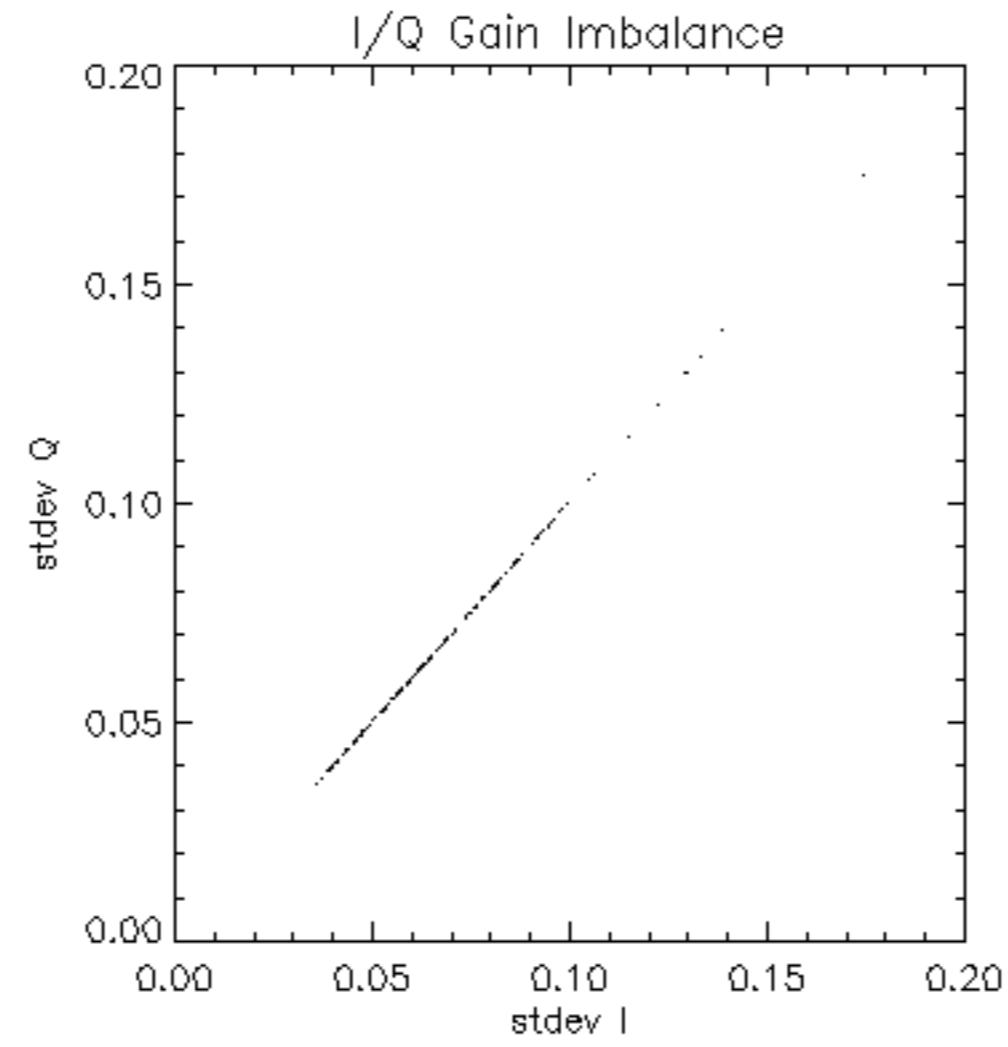

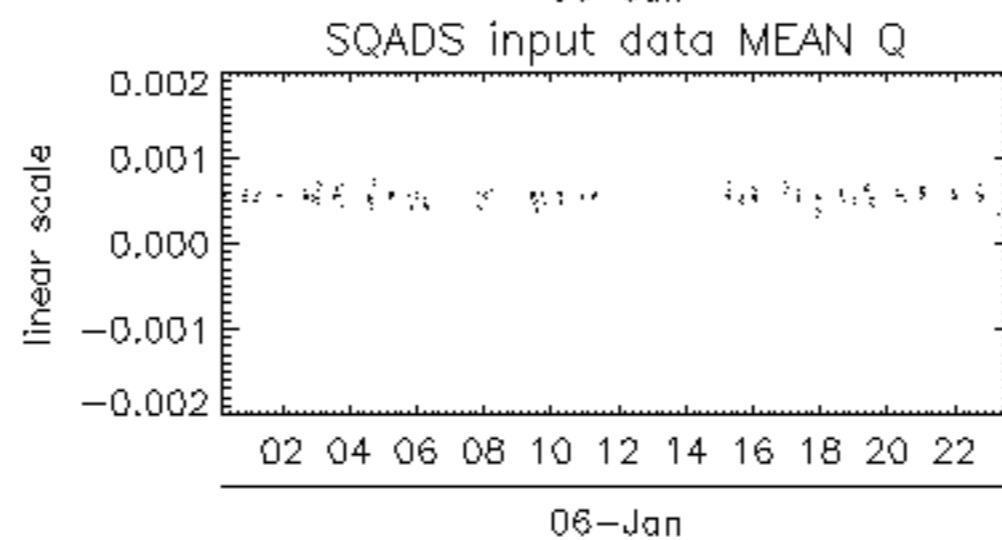
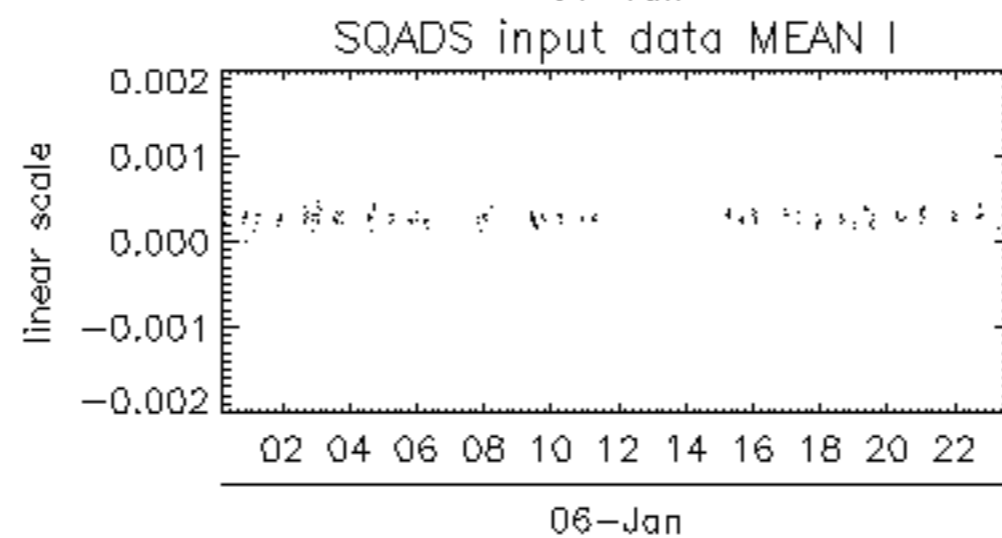
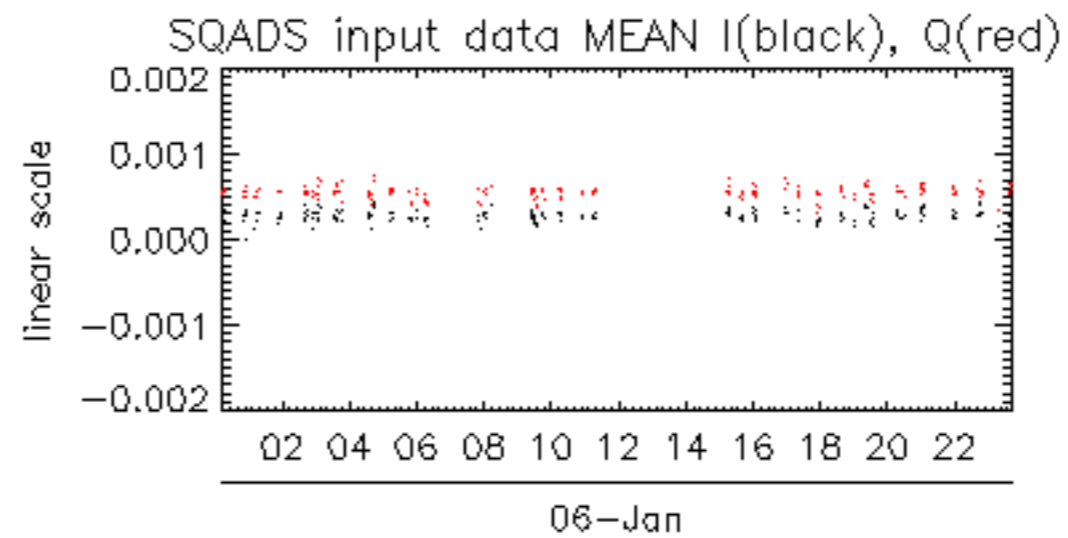

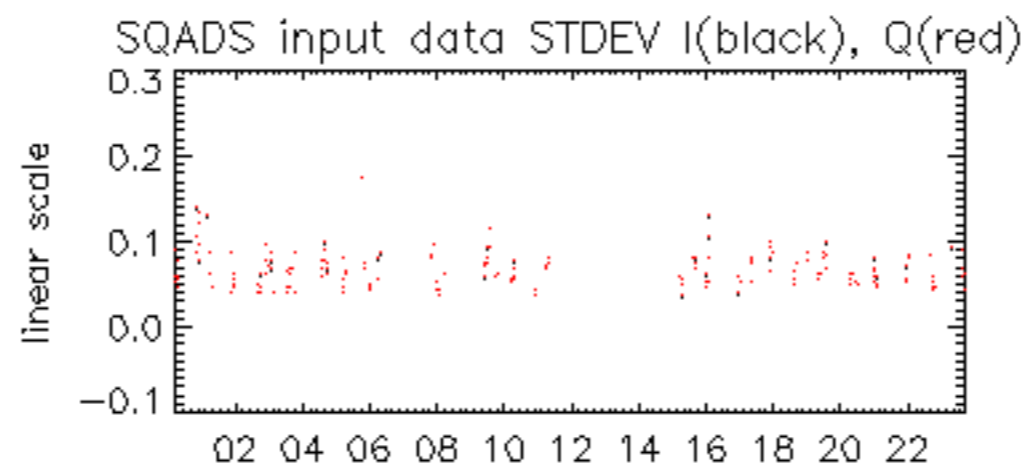

06-Jan

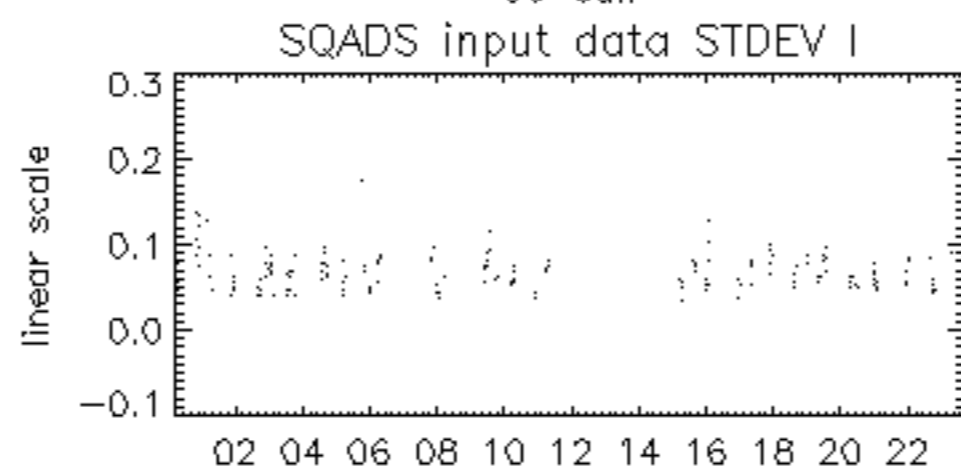

06-Jan

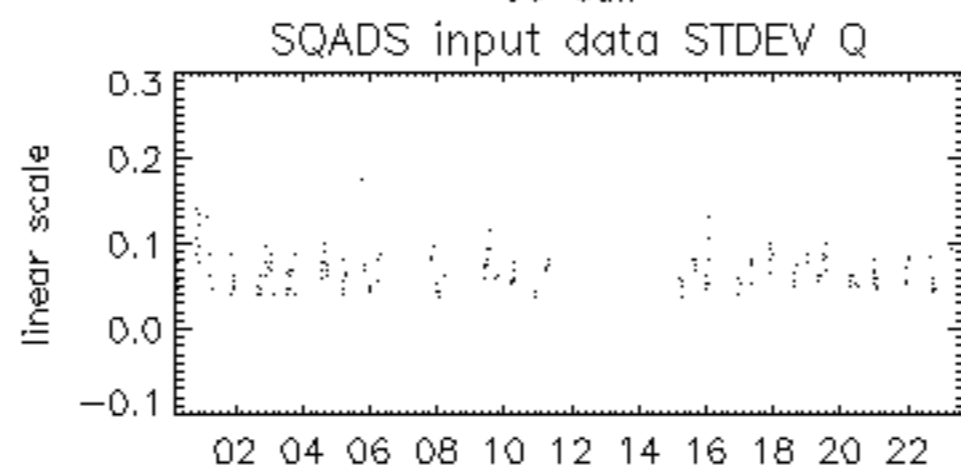

06-Jan

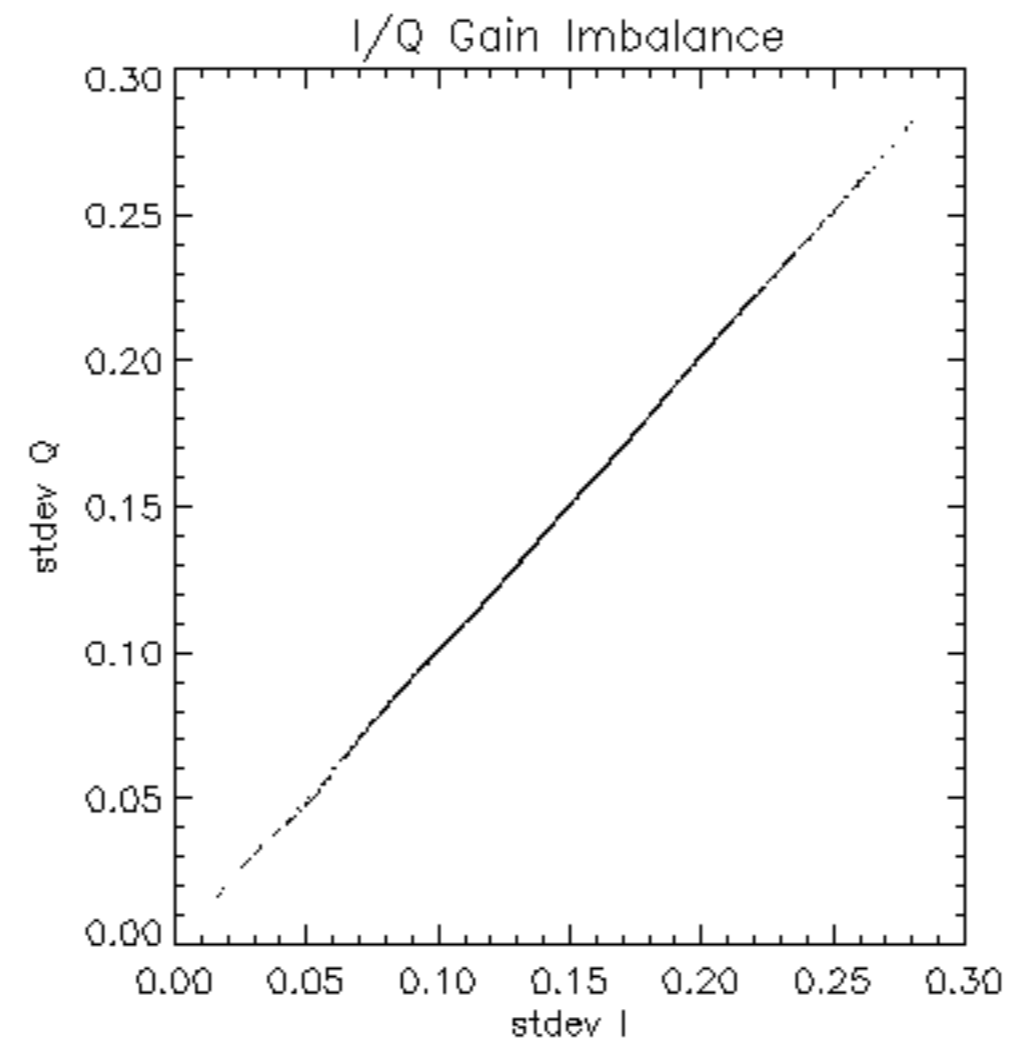

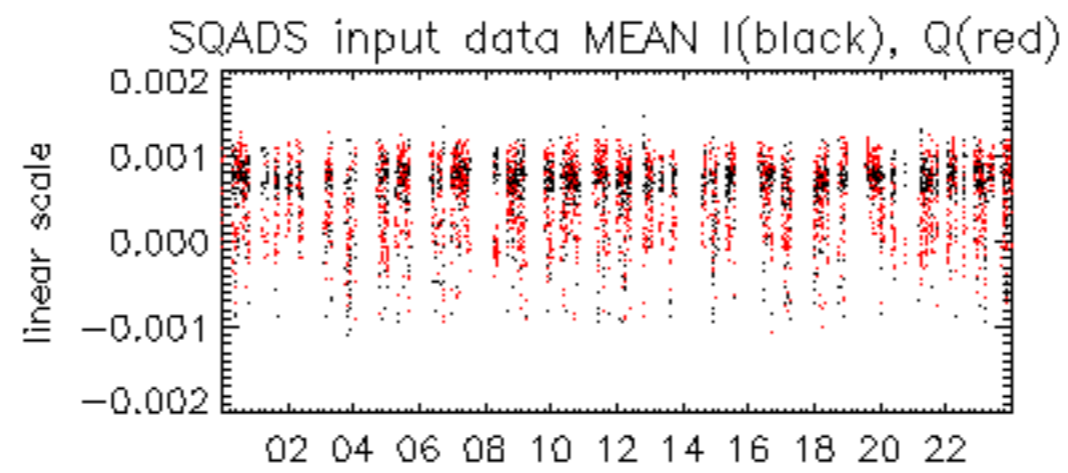

06-Jan

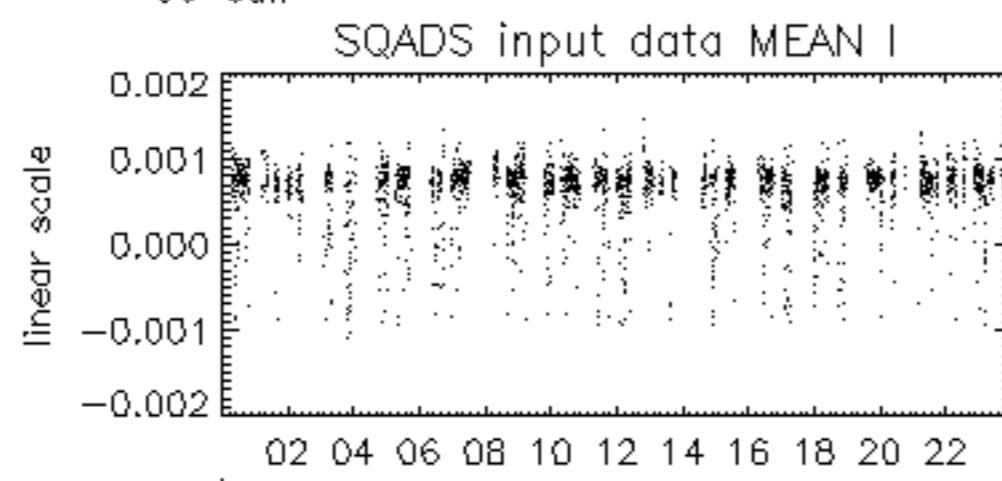

06-Jan

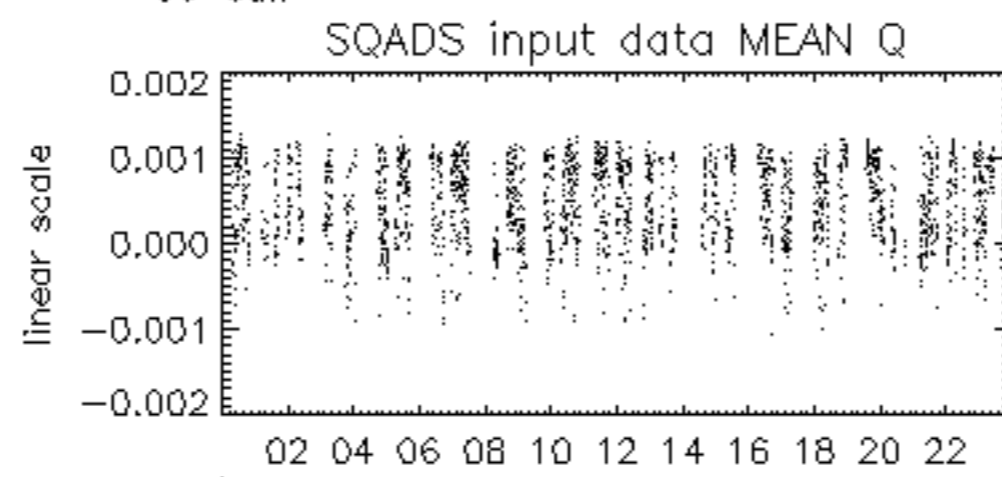

06-Jan

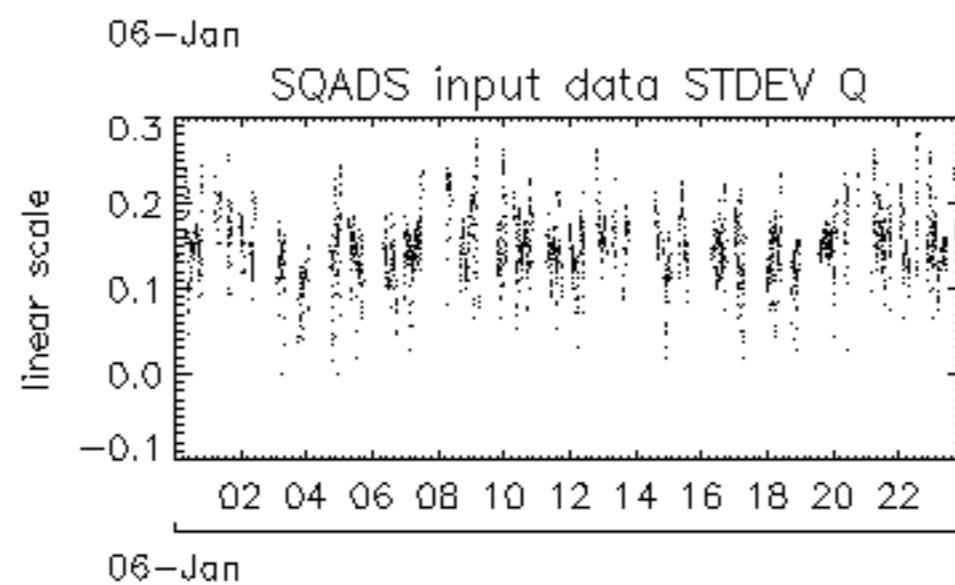
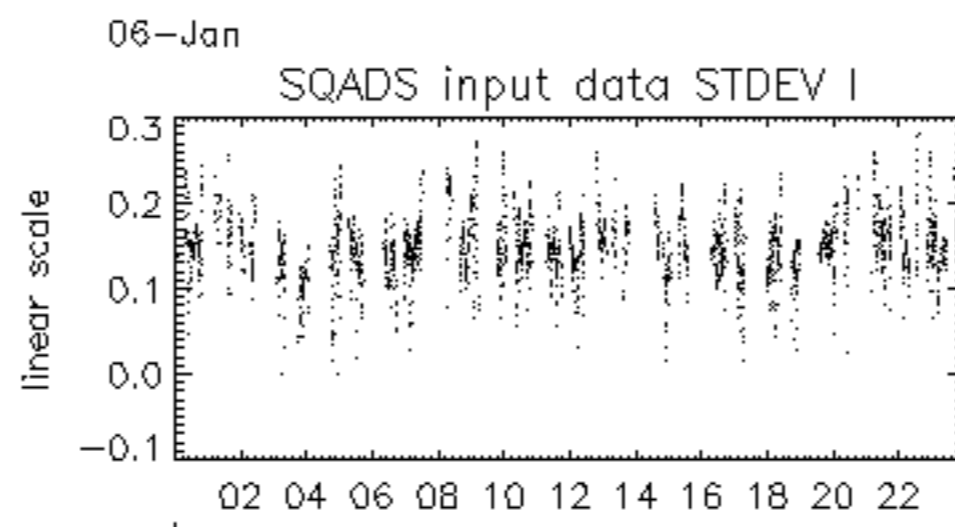
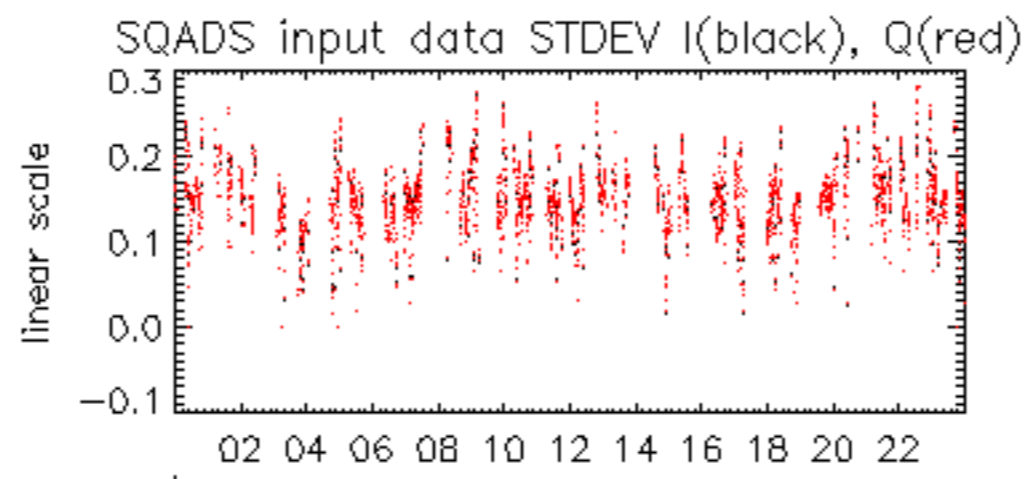

06-Jan

