



Analysis from 22-DEC-2011 00:00:00 to 22-DEC-2011 23:59:59. Page generated on 23-DEC-2011 06:31:35.
View log file: ASAR_Daily_Report_20111223_0631.log. For any anomalies please contact emma.hatton@vegaspaces.com, kajal.haria@vegaspaces.com.

This report is automatically generated every day, every 2 hours. No comments are provided on the results.

SUMMARY

1. DATA SUMMARY
 - 1.1 Summary tables
 - 1.2 Lists of products used
2. AUXILIARY FILES ANALYSIS
 - 2.1 IECF operational ADFs list
 - 2.2 Products with wrong ADFs
3. MODULE STEPPING PRODUCTS ANALYSIS
 - 3.1 V/V polarisation
 - 3.2 H/H polarisation
4. CALIBRATION PULSES ANALYSIS
 - 4.1 Analysis for WVS IS2 V/V
 - 4.1.1 Temporal Evolution Analysis for WVS IS2 V/V
 - 4.1.2 All Rows Analysis for WVS IS2 V/V
 - 4.2 Analysis for GM1 SS3 H/H
 - 4.2.1 Temporal Evolution Analysis for GM1 SS3 H/H
 - 4.2.2 All Rows Analysis for GM1 SS3 H/H
5. DOPPLER ANALYSIS
 - 5.1 Analysis for WVS IS2 V/V
 - 5.1.1 Doppler MAP Analysis for WVS IS2 V/V
 - 5.1.2 Doppler ANX Analysis for WVS IS2 V/V
 - 5.2 Analysis for GM1 SS1 H/H
 - 5.2.1 Doppler MAP Analysis for GM1 SS1 H/H
 - 5.2.2 Doppler ANX Analysis for GM1 SS1 H/H
 - 5.3 Doppler JUMPS Analysis for WSM
6. CHIRP ANALYSIS
 - 6.1 Analysis for WSM SS1 H/H
 - 6.1.1 ScaleFactor
 - 6.2 Analysis for WSM SS1 V/V
 - 6.2.1 ScaleFactor
7. RAW DATA ANALYSIS
 - 7.1 Analysis for WVS
 - 7.2 Analysis for IMM
8. TELEMETRY ANALYSIS
 - 8.1 Number of Missing Lines
 - 8.2 Number of Gaps

1 - DATA SUMMARY

1.1 - Summary tables

[[BACK TO MENU](#)]

WVS				GM1				APM				IMM				WSM				MS			
Center	Beam	Pol	#	Center	Beam	Pol	#	Center	Beam	Pol	#	Center	Beam	Pol	#	Center	Beam	Pol	#	Center	Time	Pol	Modules
PDE	IS1	V/V	3	PDE	WS	H/H	35	PDE	IS1	V/H	2	PDE	IS3	H/H	1	PDE	WS	H/H	35	PDE	2011-12-22 00:51:47	V	320
PDE	IS2	V/V	26	PDK	WS	H/H	41	PDE	IS2	H/H	1	PDE	IS4	V/V	1	PDE	WS	V/V	2	PDE	2011-12-22 22:34:48	H	320
PDK	IS2	V/V	25					PDE	IS2	V/H	1	PDE	IS6	H/H	9	PDK	WS	H/H	14				
								PDE	IS4	H/H	1	PDK	IS2	V/V	1	PDK	WS	V/V	1				
								PDK	IS1	V/H	1	PDK	IS3	V/V	1								
												PDK	IS6	***	1								
												PDK	IS6	H/H	1								

1.2 - Lists of products used

[[BACK TO MENU](#)]

[\[TXT\]](#) [\[XLS\]](#) List_WVS_products_used
[\[TXT\]](#) [\[XLS\]](#) List_GM1_products_used
[\[TXT\]](#) [\[XLS\]](#) List_APM_products_used
[\[TXT\]](#) [\[XLS\]](#) List_IMM_products_used
[\[TXT\]](#) [\[XLS\]](#) List_WSM_products_used
[\[TXT\]](#) [\[XLS\]](#) List_MS_products_used

2 - AUXILIARY FILES ANALYSIS

2.1 - IECF operational ADFs list

[[BACK TO MENU](#)]

ADFs disseminated for ASAR
ASA_CON_AXVIEC20110526_075001_20101027_215740_20141231_000000
ASA_INS_AXVIEC20110124_114858_20101228_112000_20141231_235959
ASA_XCH_AXVIEC20101222_143057_20020301_000000_20141231_000000
ASA_XCA_AXVIEC20110526_075734_20101027_215740_20141231_000000

2.2 - Products with wrong ADFs

[[BACK TO MENU](#)]

Product	ASA_CON	ASA_INS	ASA_XCH	ASA_XCA
WVS	0	0	0	0
GM1	0	0	0	0
APM	0	0	0	0
IMM	0	0	0	0
WSM	0	0	0	0

[\[TXT\]](#) [\[XLS\]](#) Check_ADFs_WVS
[\[TXT\]](#) [\[XLS\]](#) Check_ADFs_GM1
[\[TXT\]](#) [\[XLS\]](#) Check_ADFs_APM
[\[TXT\]](#) [\[XLS\]](#) Check_ADFs_IMM
[\[TXT\]](#) [\[XLS\]](#) Check_ADFs_WSM

3 - MODULE STEPPING PRODUCTS ANALYSIS



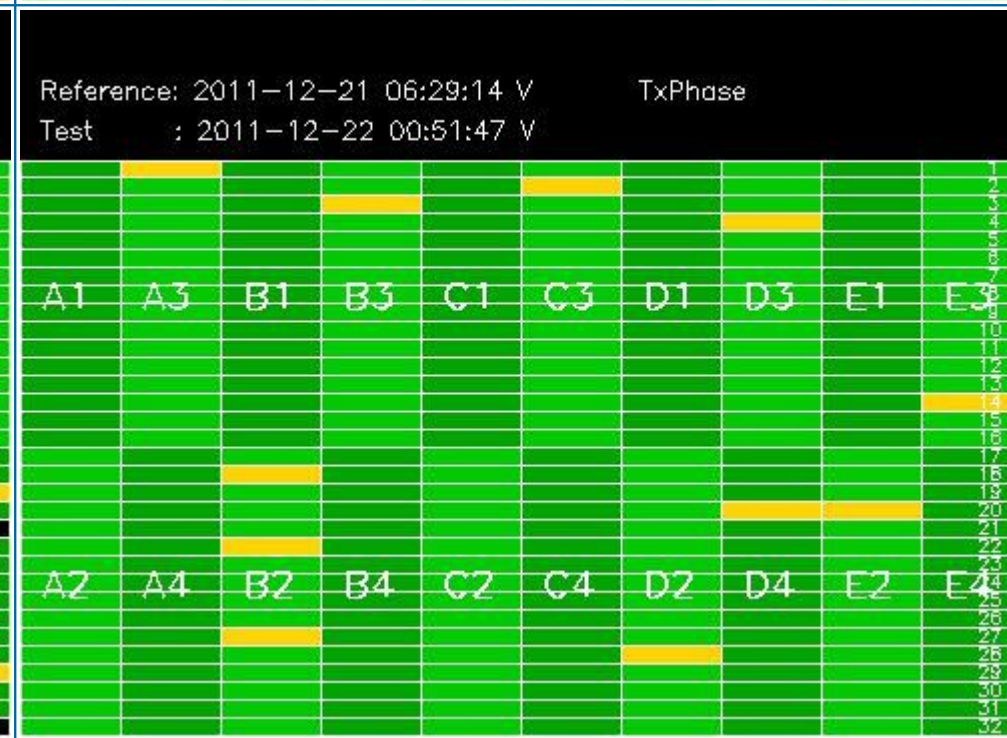
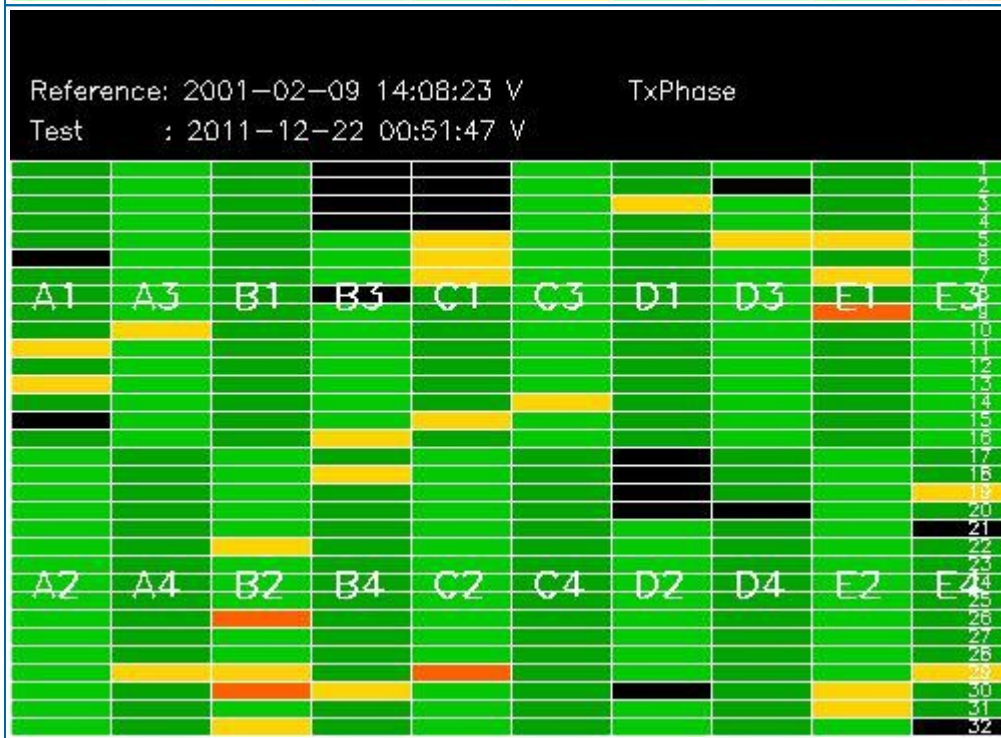
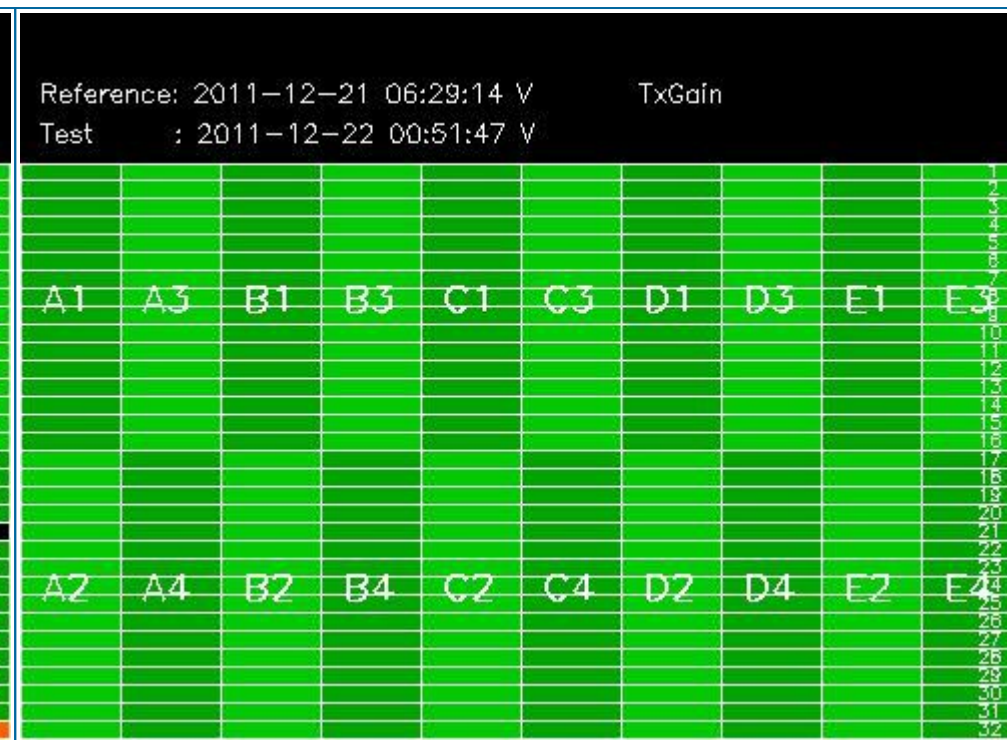
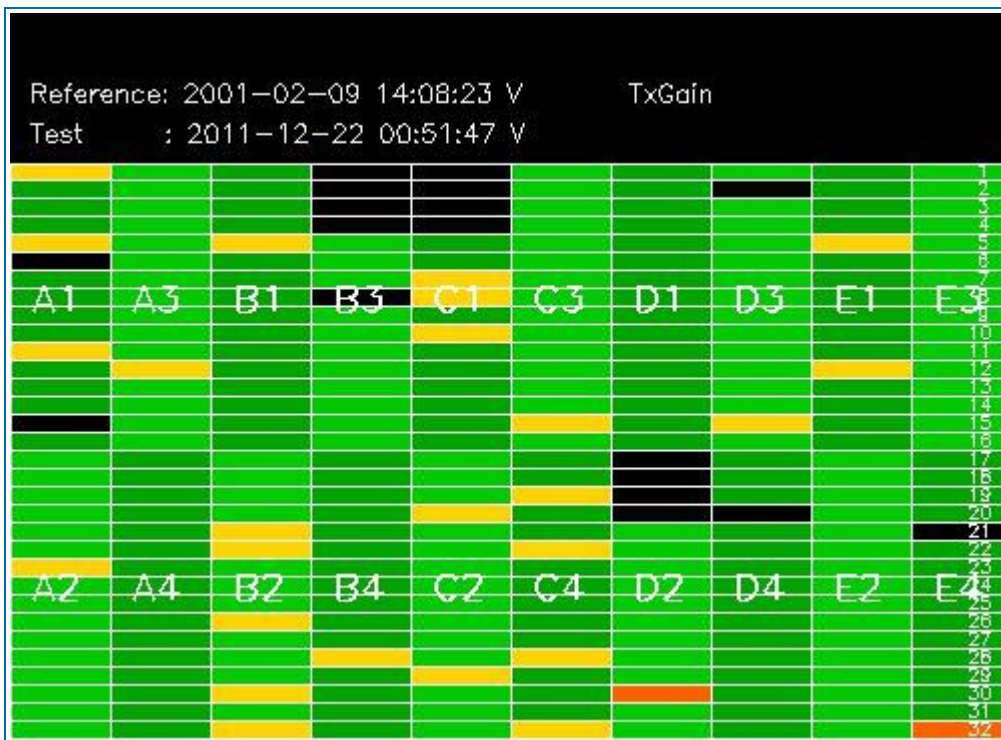

3.2 - H/H polarisation

[[BACK TO MENU](#)]

SECOND FIXED REFERENCE	PREVIOUS PRODUCT REFERENCE
Pre-launch reference (2001-02-09)	Previous product in the same polarisation

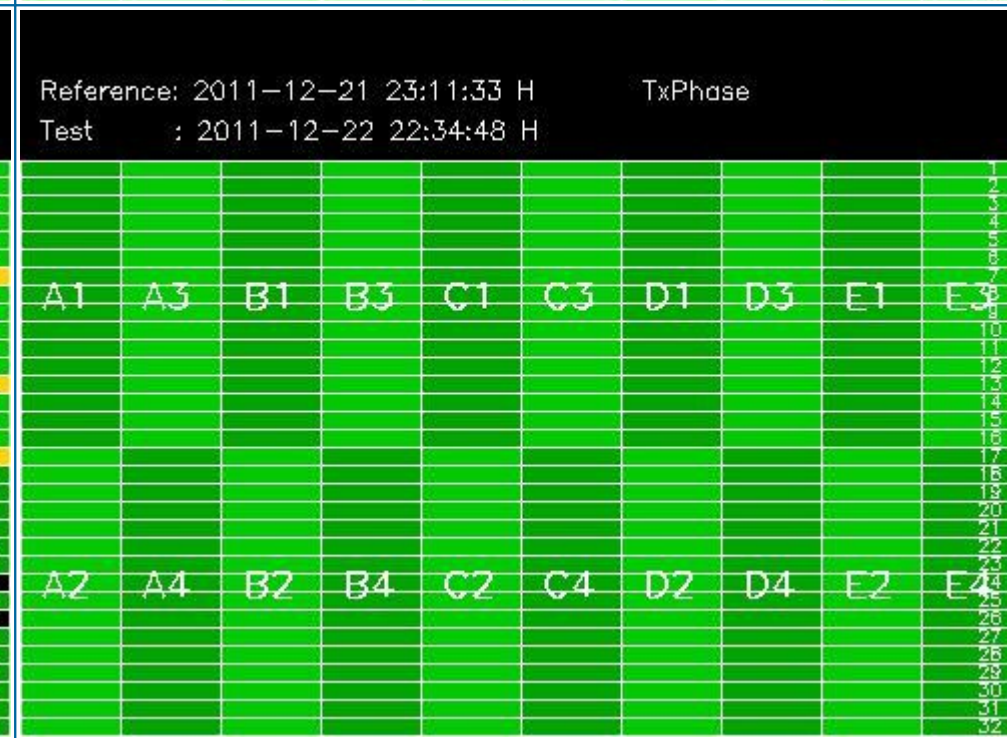
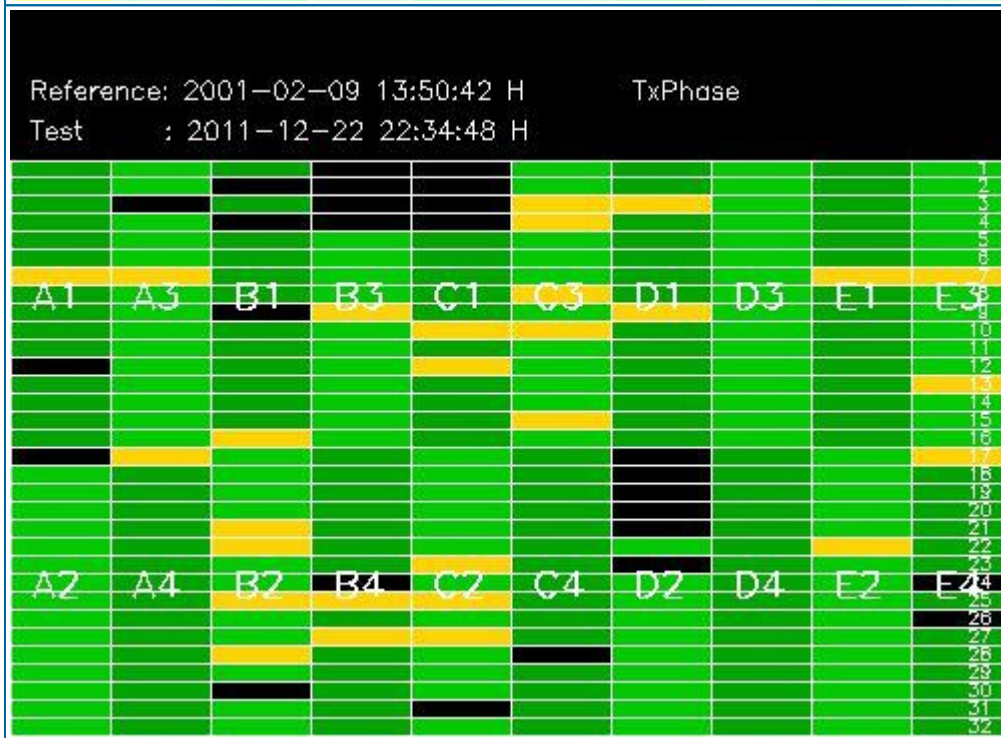
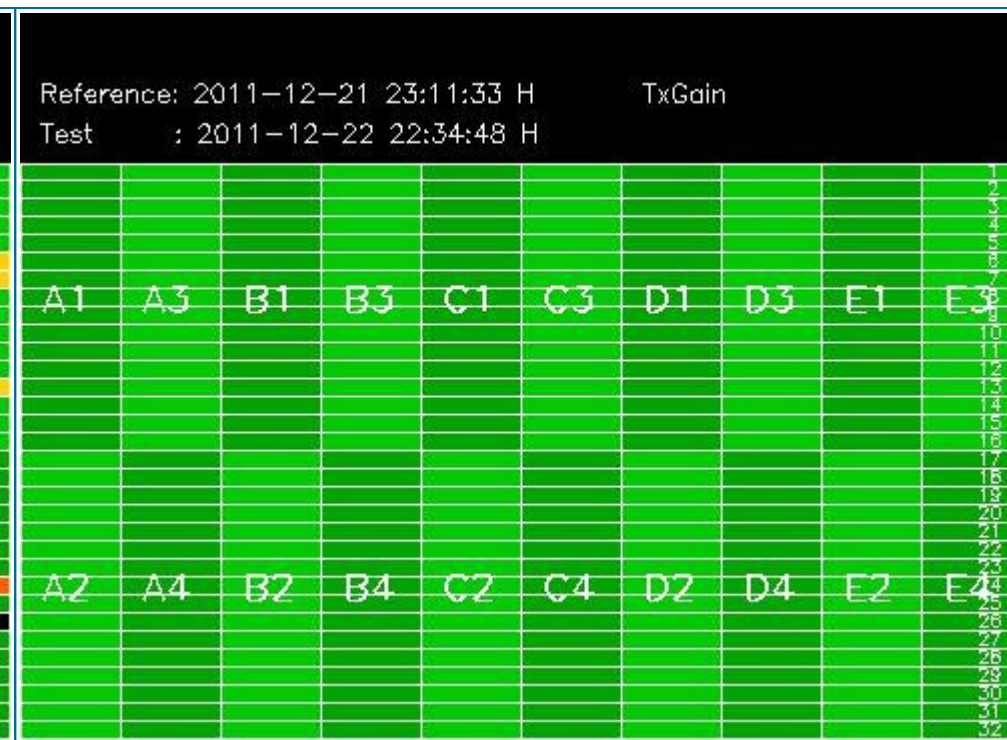
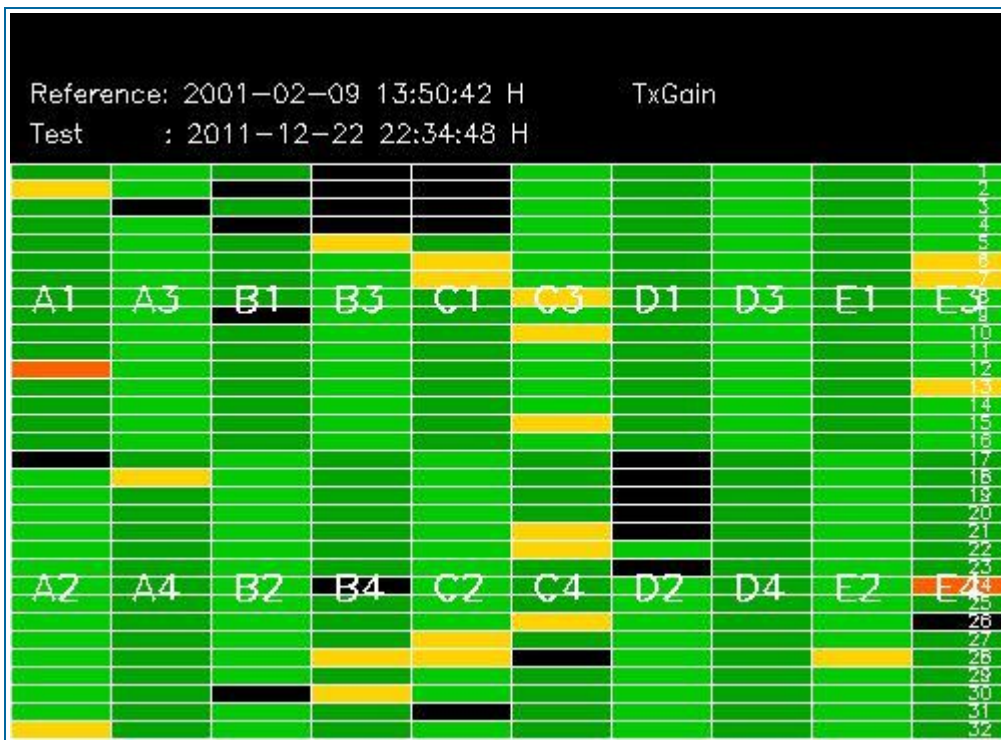

4 - CALIBRATION PULSES ANALYSIS

4.1 - Analysis for WVS IS2 V/V

4.1.1 - Temporal Evolution Analysis for WVS IS2 V/V

[BACK TO MENU]

Rows: [2/6/10/14/18/22/26/30] [3/7/11/15/19/23/27/31] [4/8/12/16/20/24/28/32]

Rows: [2/6/10/14/18/22/26/30] [3/7/11/15/19/23/27/31] [4/8/12/16/20/24/28/32]

Calibration pulses for WVS IS2 V/V

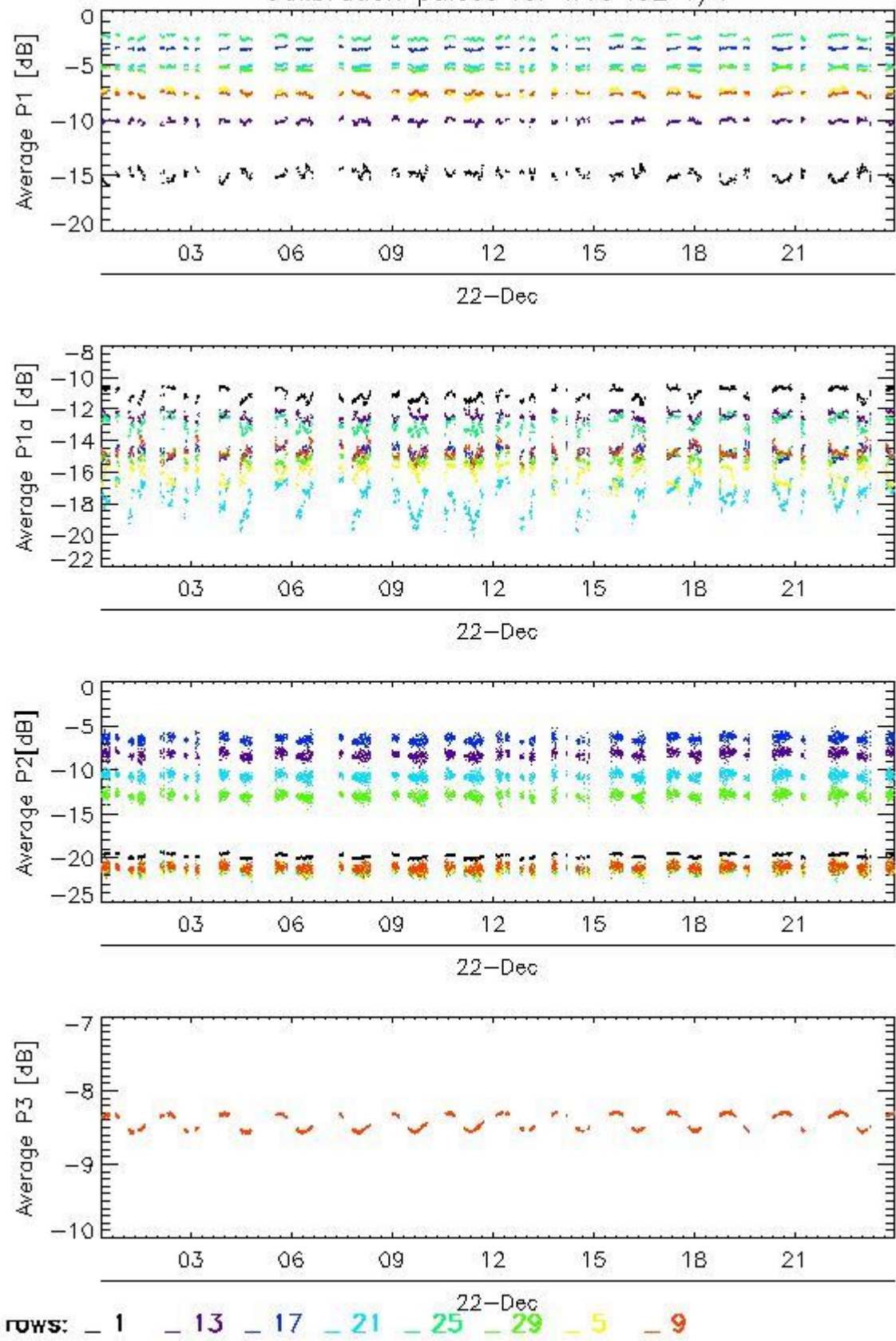

Transmit power (P1 - P1a) for WVS IS2 V/V

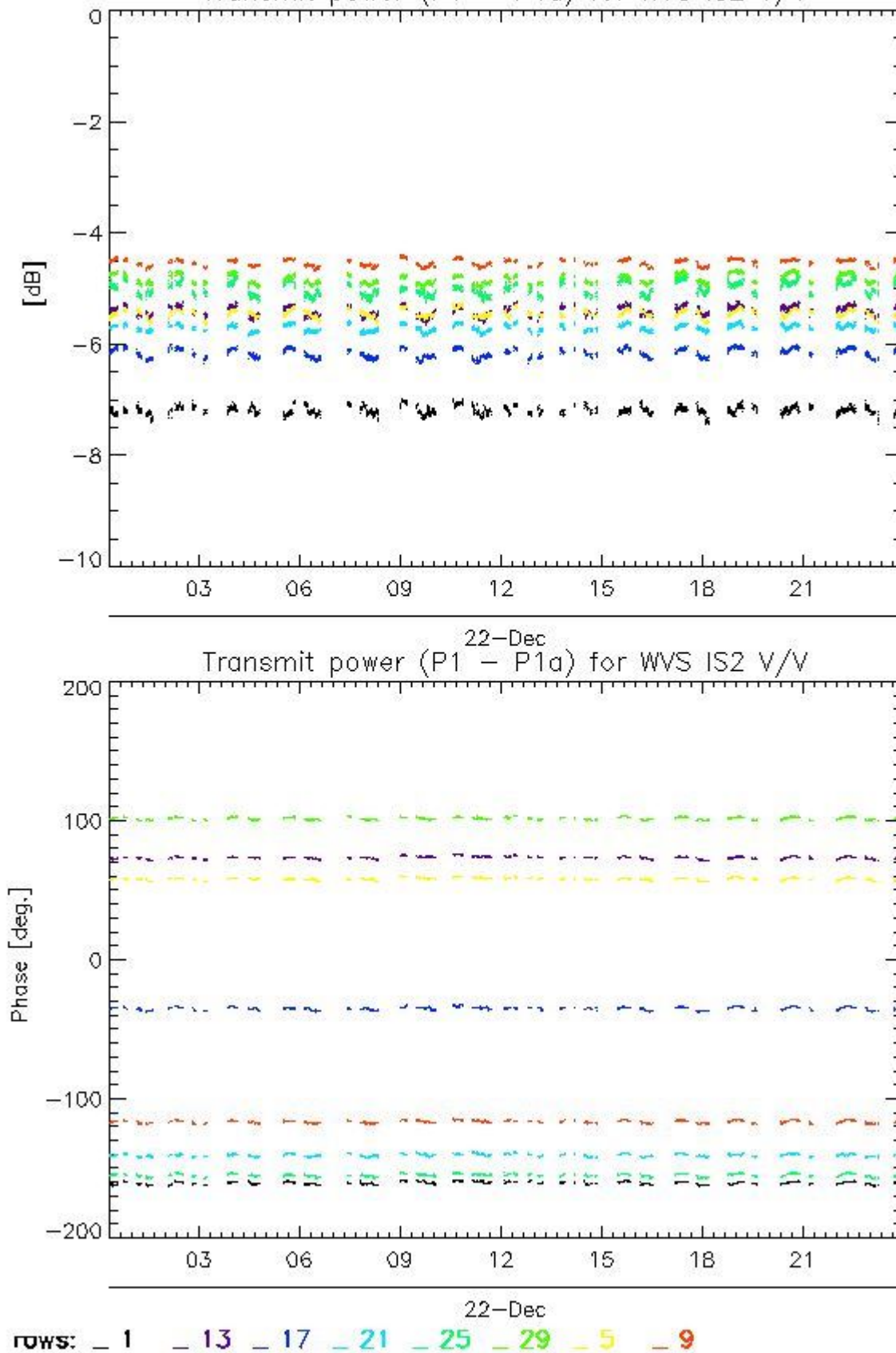

4.1.2 - All Rows Analysis for WVS IS2 V/V

[[BACK TO MENU](#)]



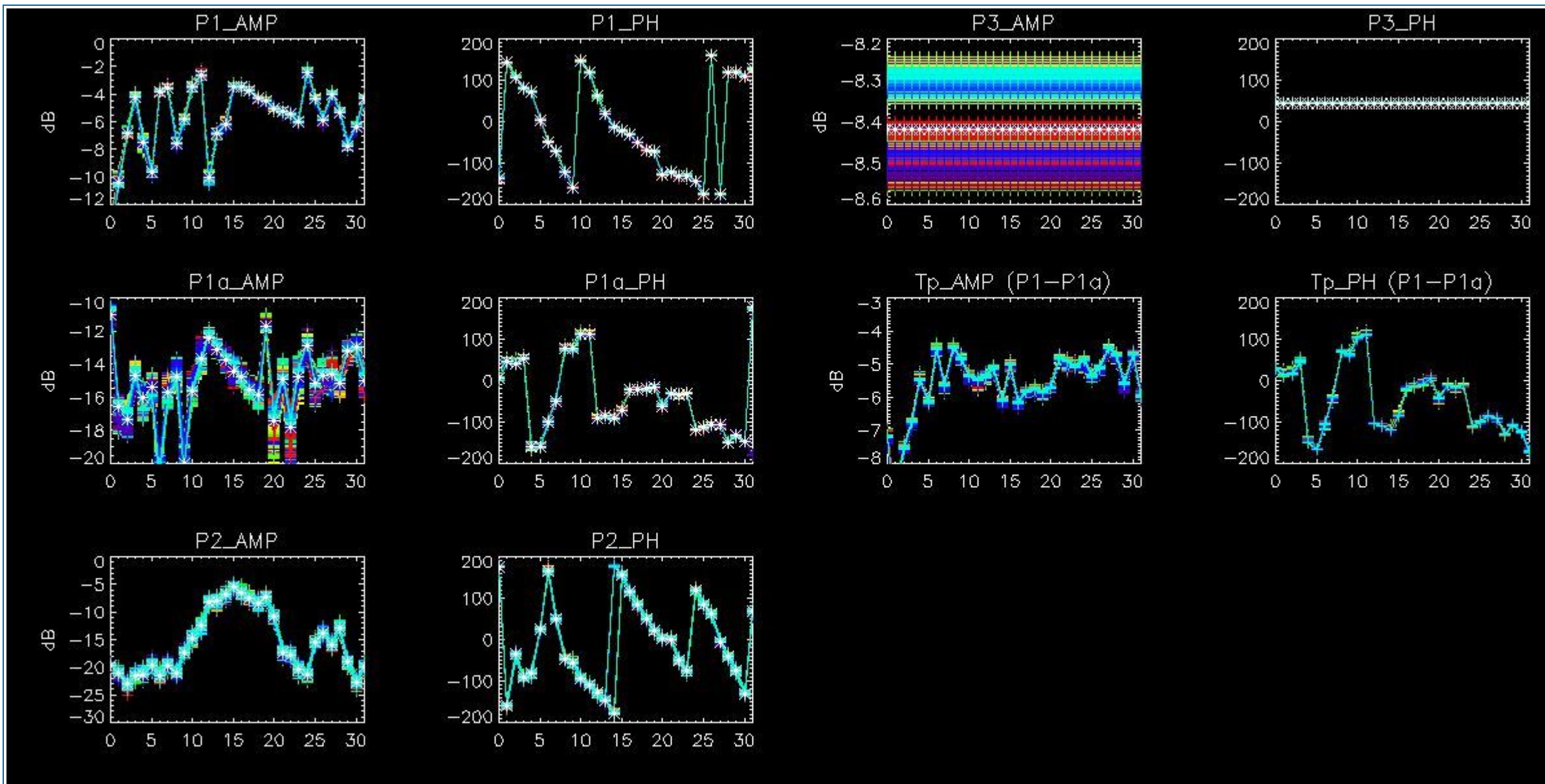

4.2 - Analysis for GM1 SS3 H/H

4.2.1 - Temporal Evolution Analysis for GM1 SS3 H/H

[BACK TO MENU]

Rows: [2/6/10/14/18/22/26/30] [3/7/11/15/19/23/27/31] [4/8/12/16/20/24/28/32]

Rows: [2/6/10/14/18/22/26/30] [3/7/11/15/19/23/27/31] [4/8/12/16/20/24/28/32]

Calibration pulses for GM1 SS3 H/H

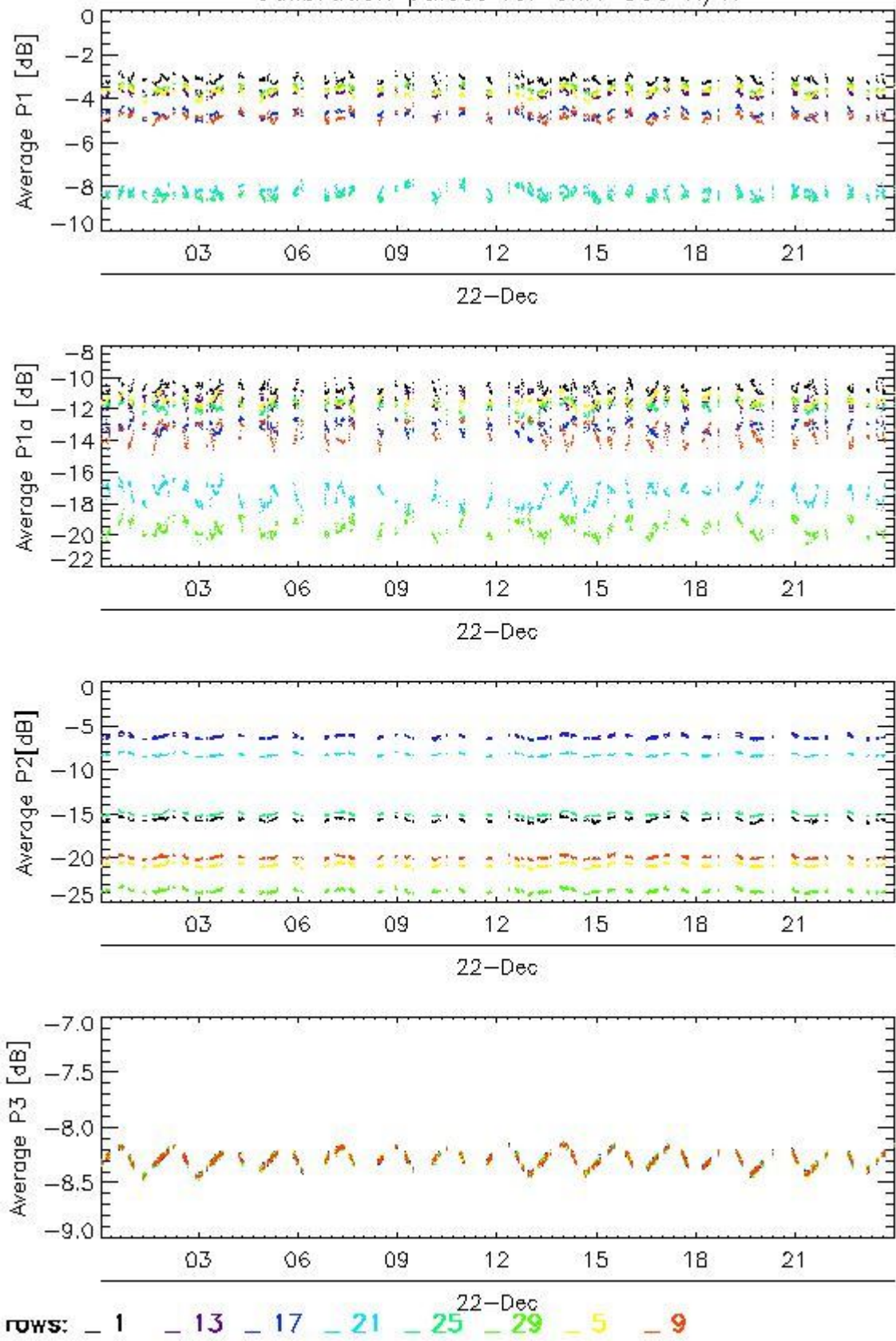

Transmit power (P1 - P1a) for GM1 SS3 H/H

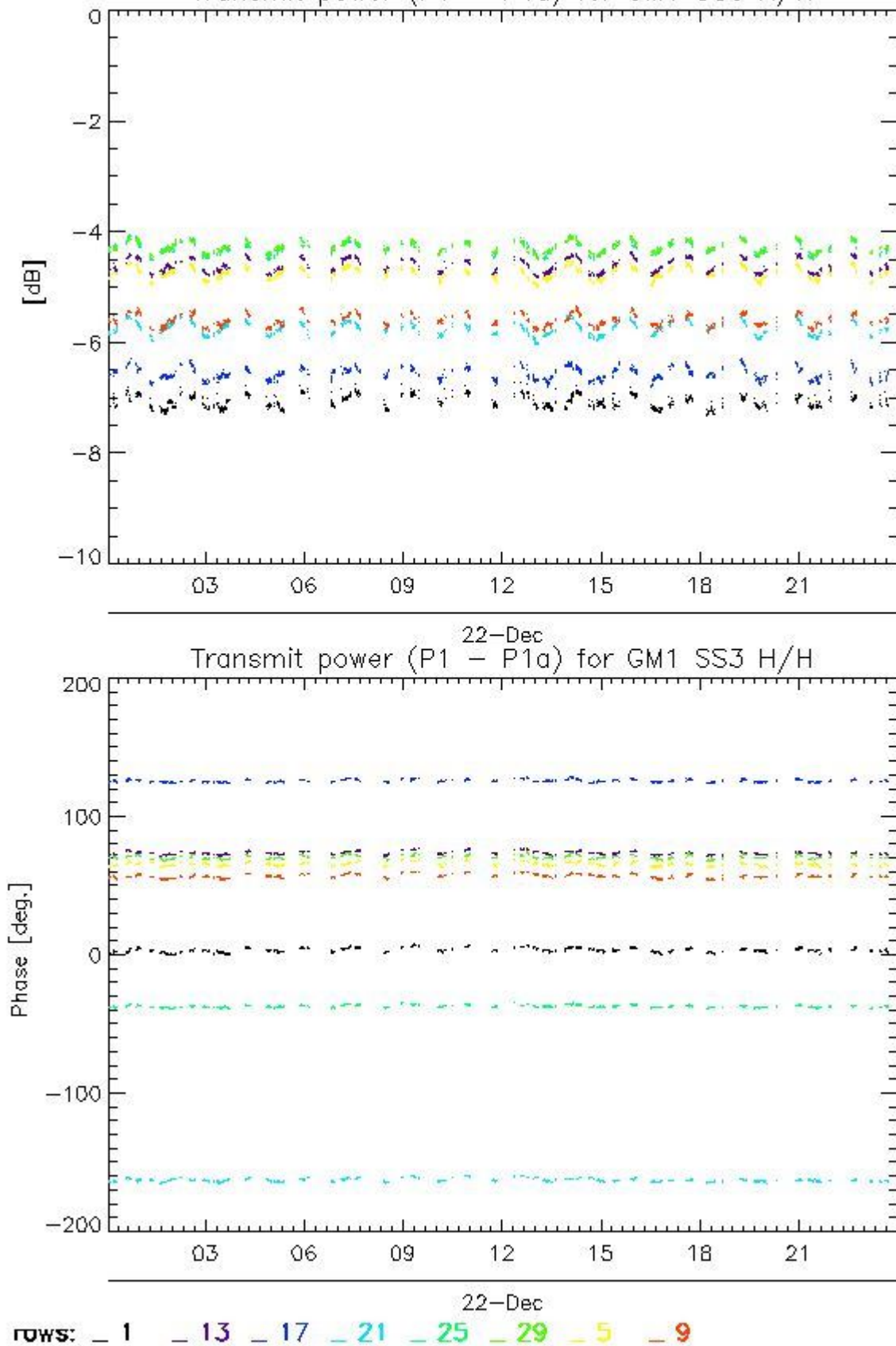

4.2.2 - All Rows Analysis for GM1 SS3 H/H

[[BACK TO MENU](#)]



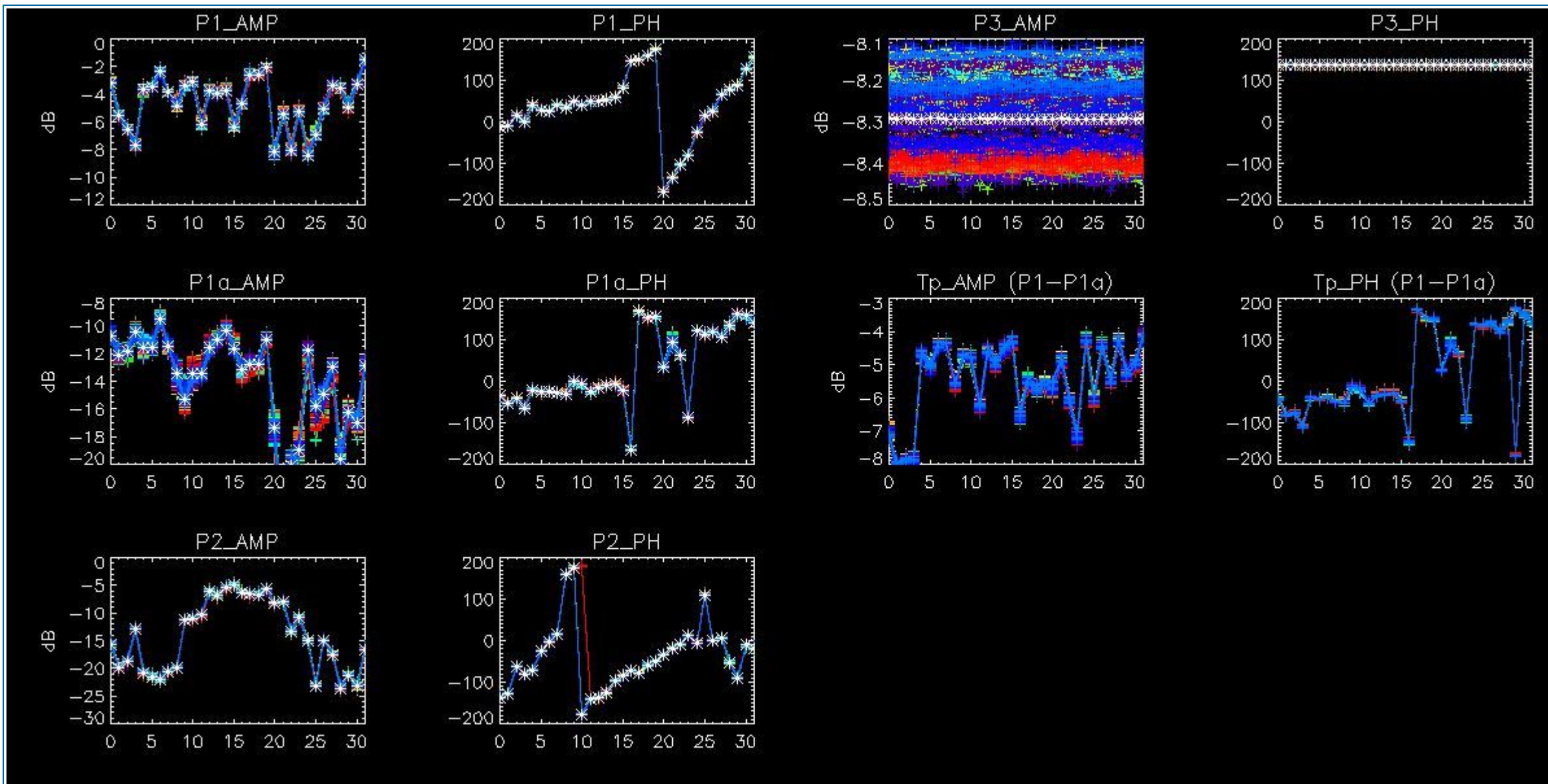

5 - DOPPLER ANALYSIS

5.1 - Analysis for WVS IS2 V/V

5.1.1 - Doppler MAP Analysis for WVS IS2 V/V

[[BACK TO MENU](#)]

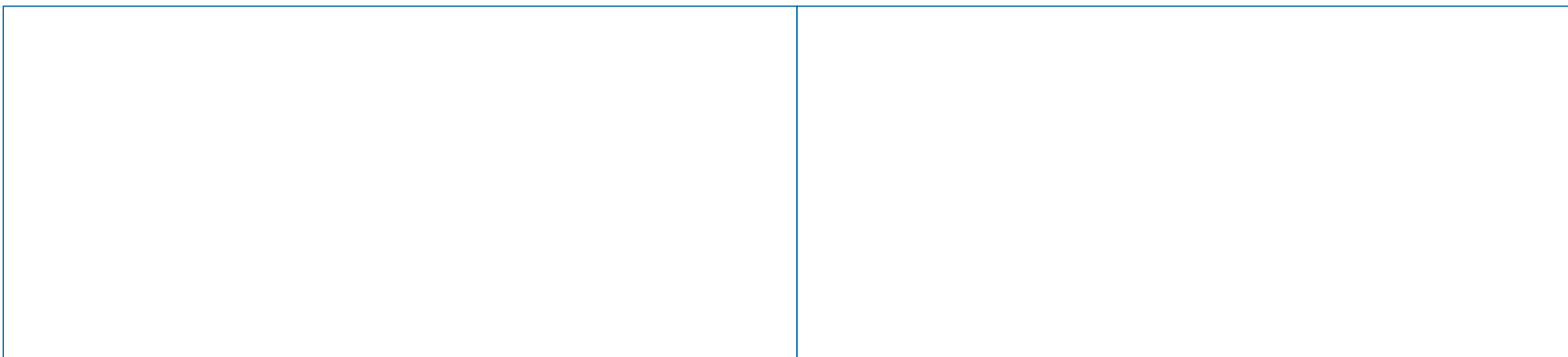

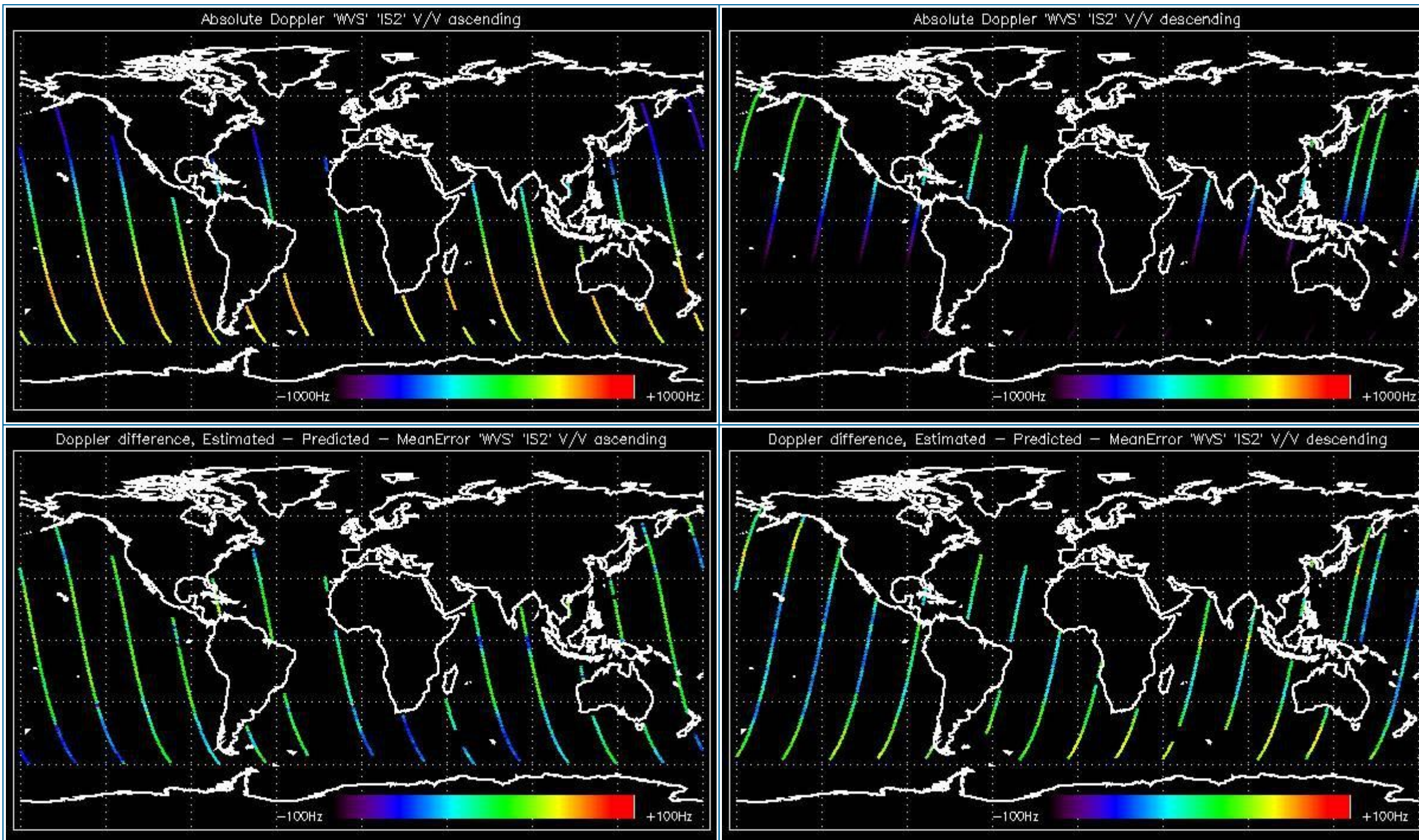

5.1.2 - Doppler ANX Analysis for WVS IS2 V/V

[[BACK TO MENU](#)]



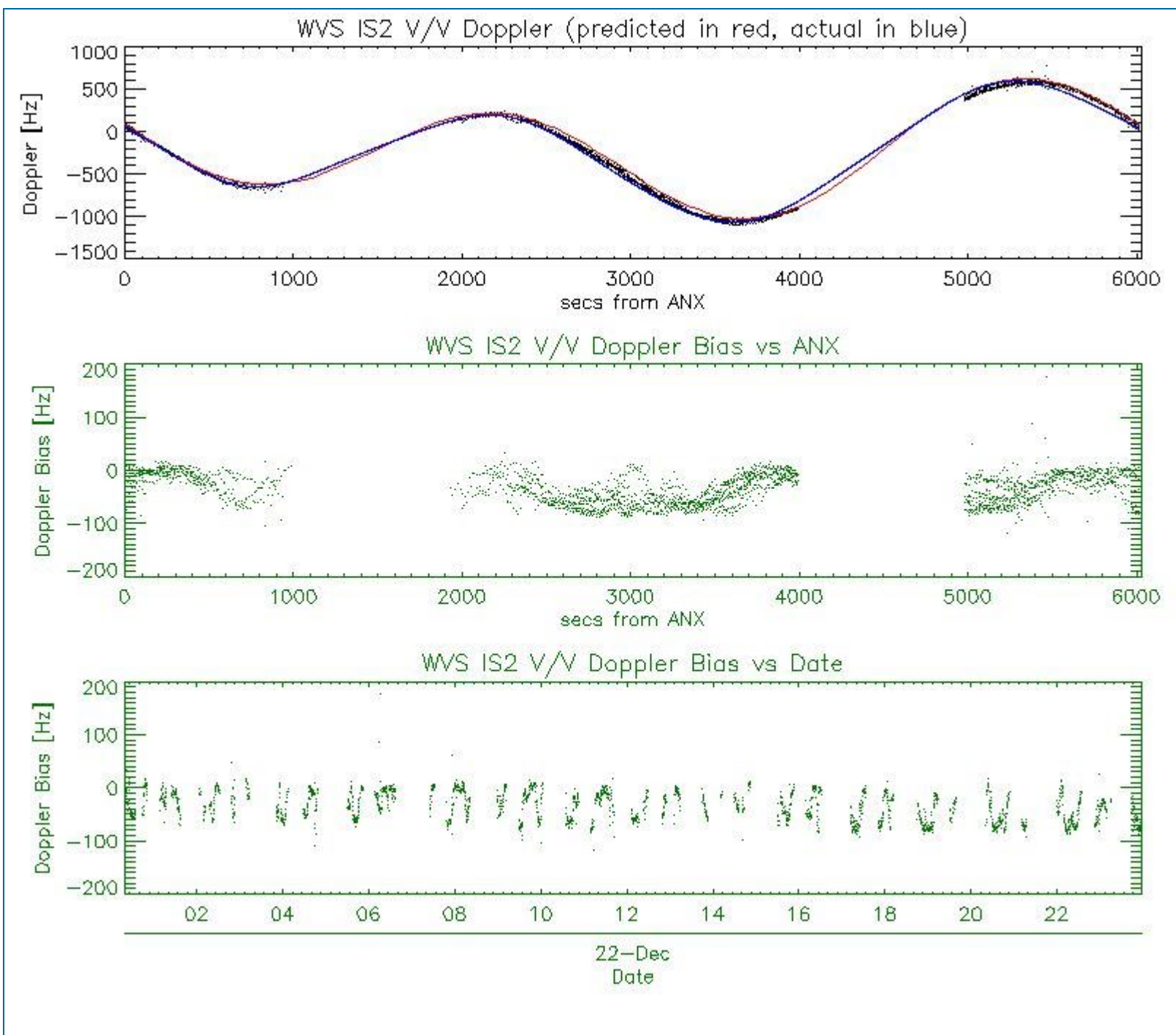

5.2 - Analysis for GM1 SS1 H/H

5.2.1 - Doppler MAP Analysis for GM1 SS1 H/H

[[BACK TO MENU](#)]

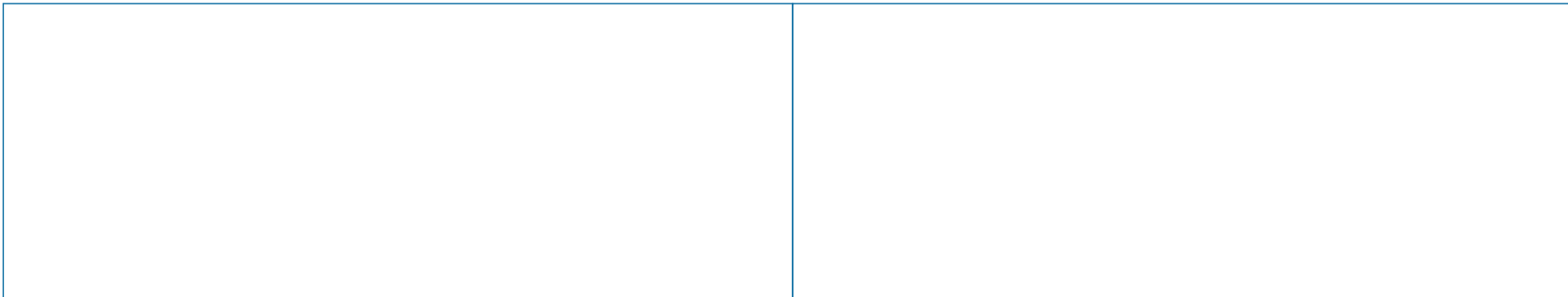

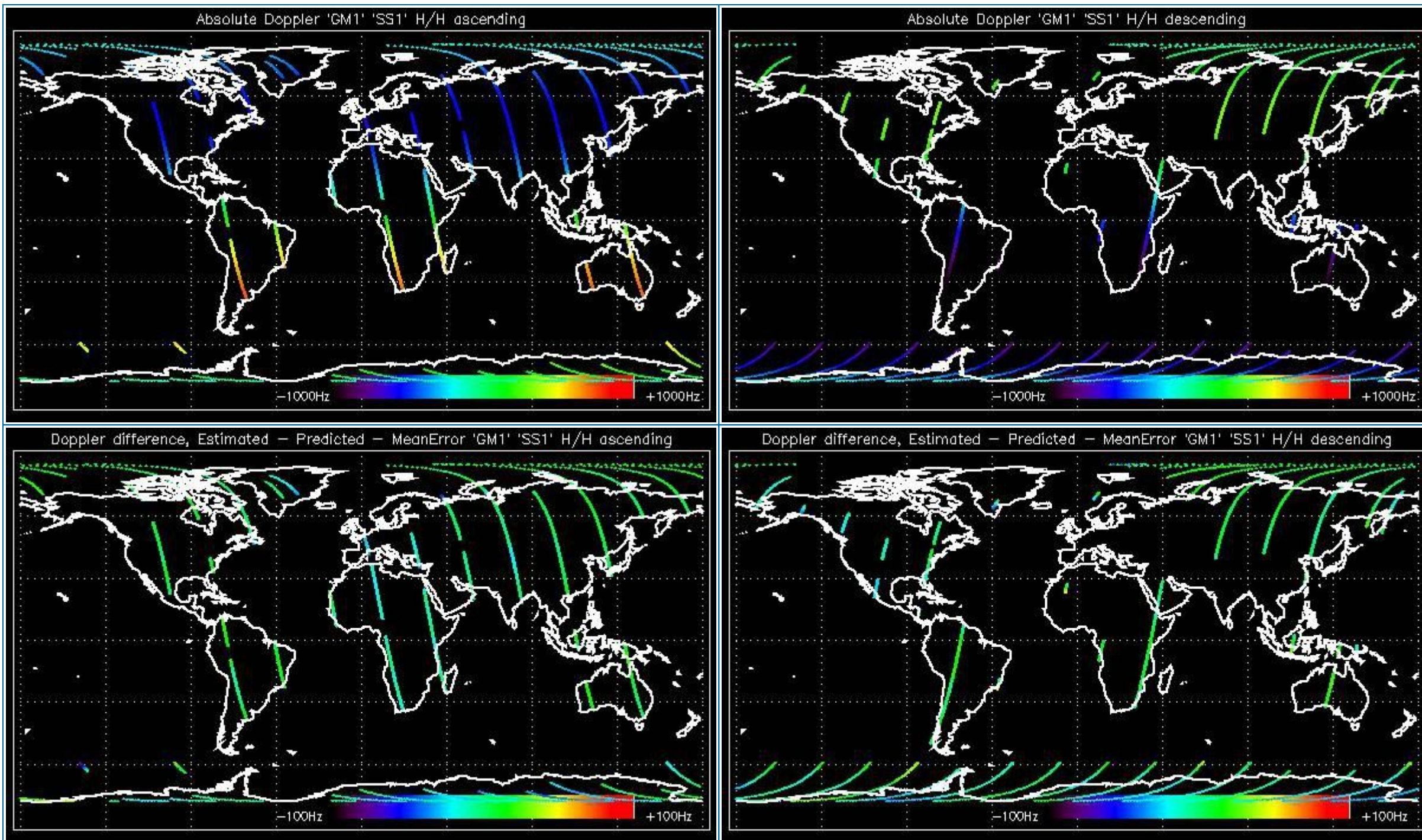

5.2.2 - Doppler ANX Analysis for GM1 SS1 H/H

[[BACK TO MENU](#)]



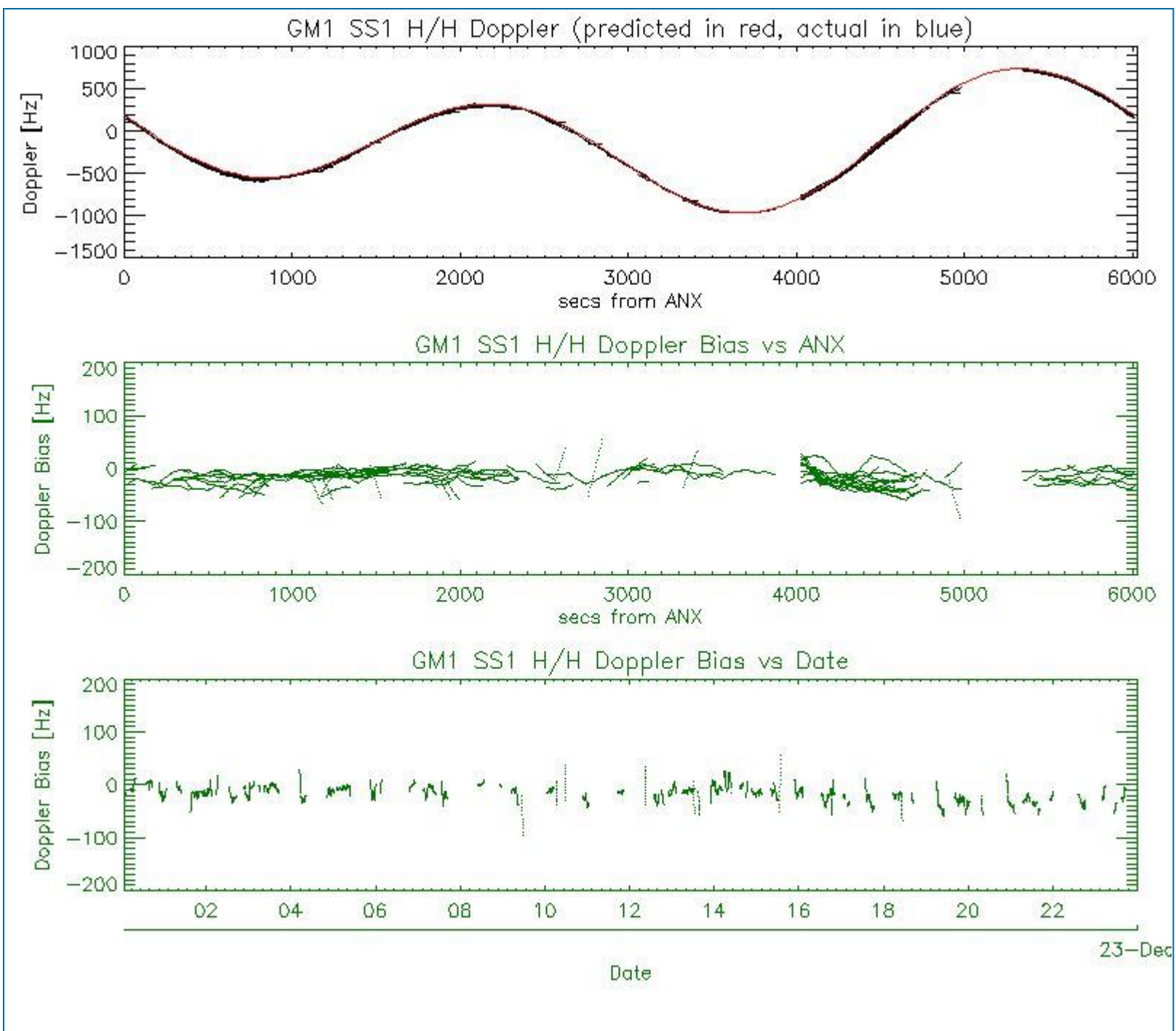

5.3 - Doppler JUMPS Analysis for WSM

[BACK TO MENU]

--	--

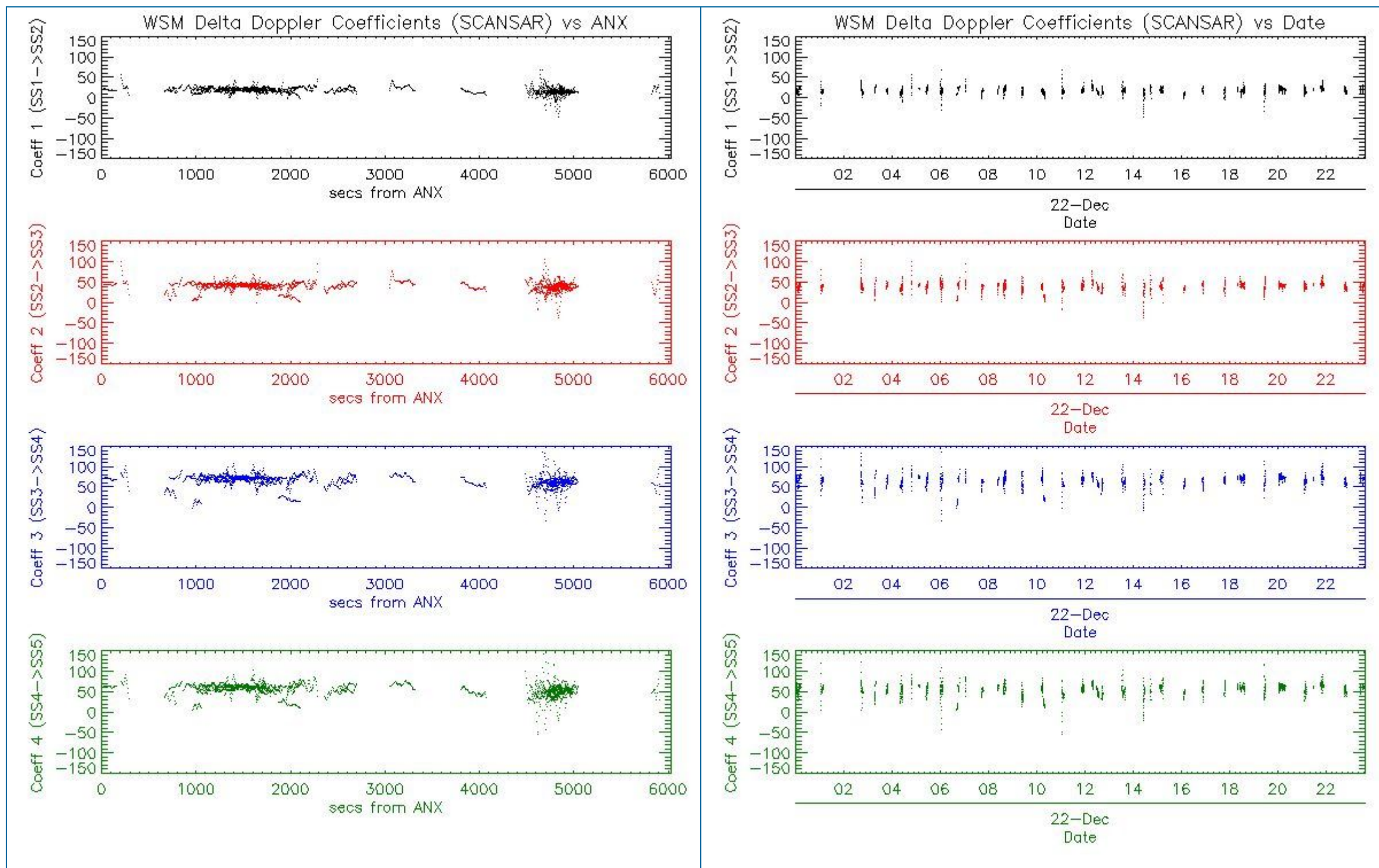

6 - CHIRP ANALYSIS

6.1 - Analysis for WSM SS1 H/H

6.1.1 - ScaleFactor

[[BACK TO MENU](#)]

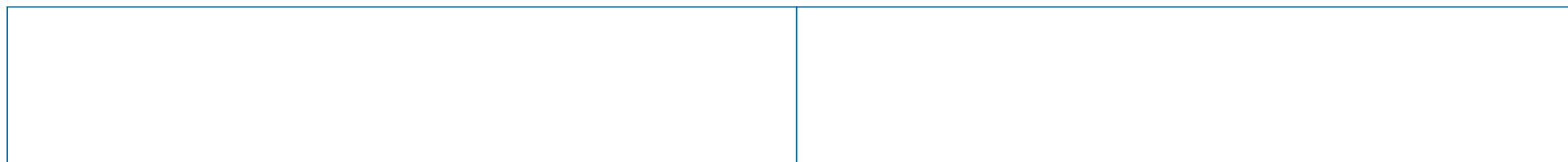

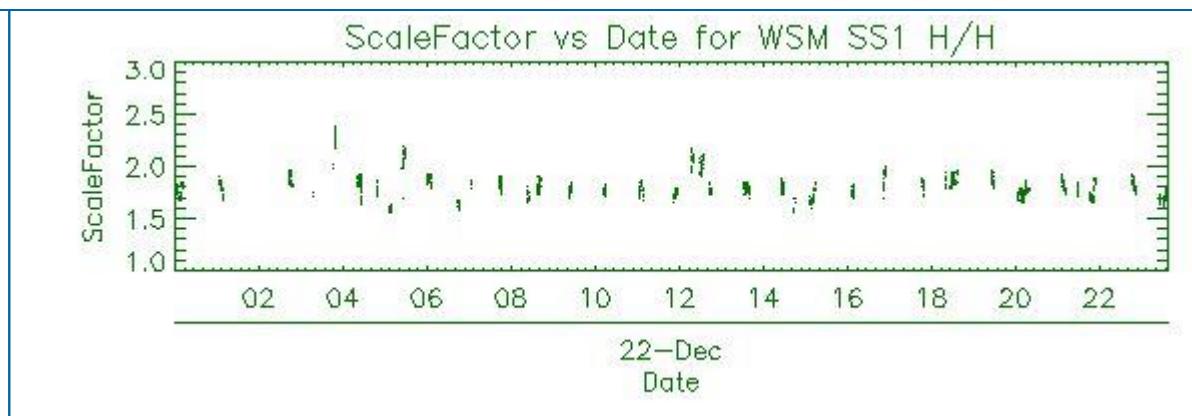
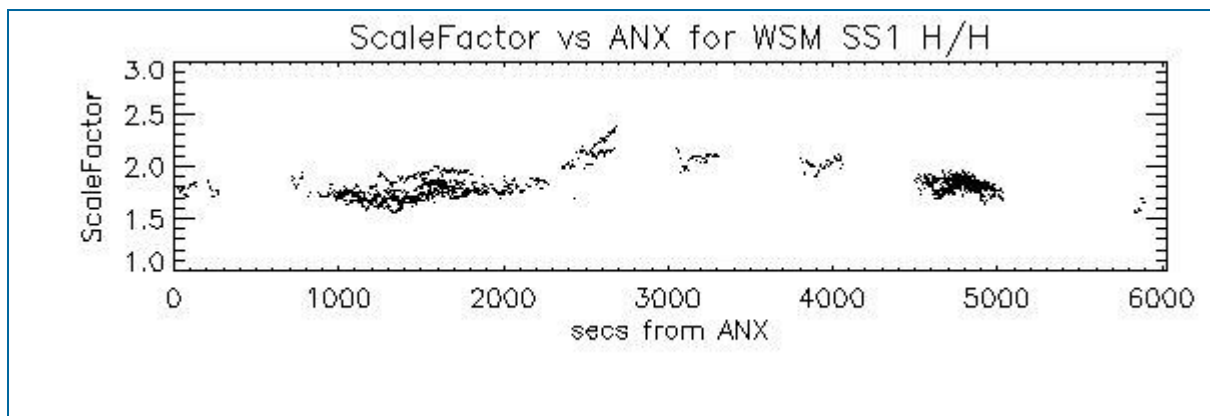

6.2 - Analysis for WSM SS1 V/V

6.2.1 - ScaleFactor

[[BACK TO MENU](#)]

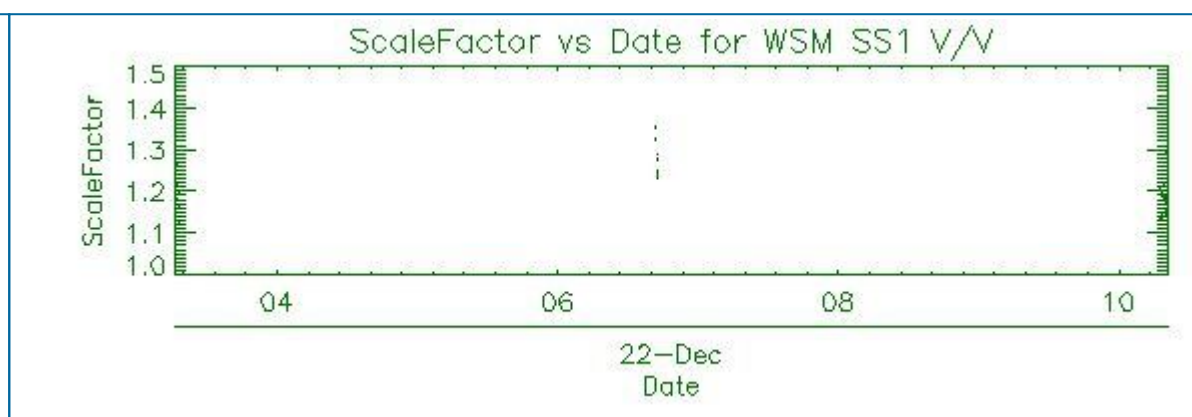
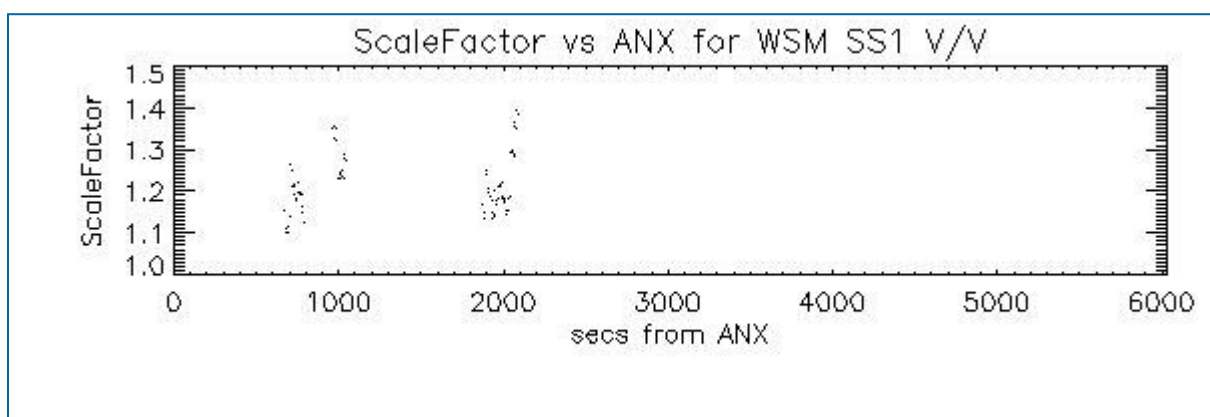

7 - RAW DATA ANALYSIS

7.1 - Analysis for WVS

[[BACK TO MENU](#)]

--	--	--

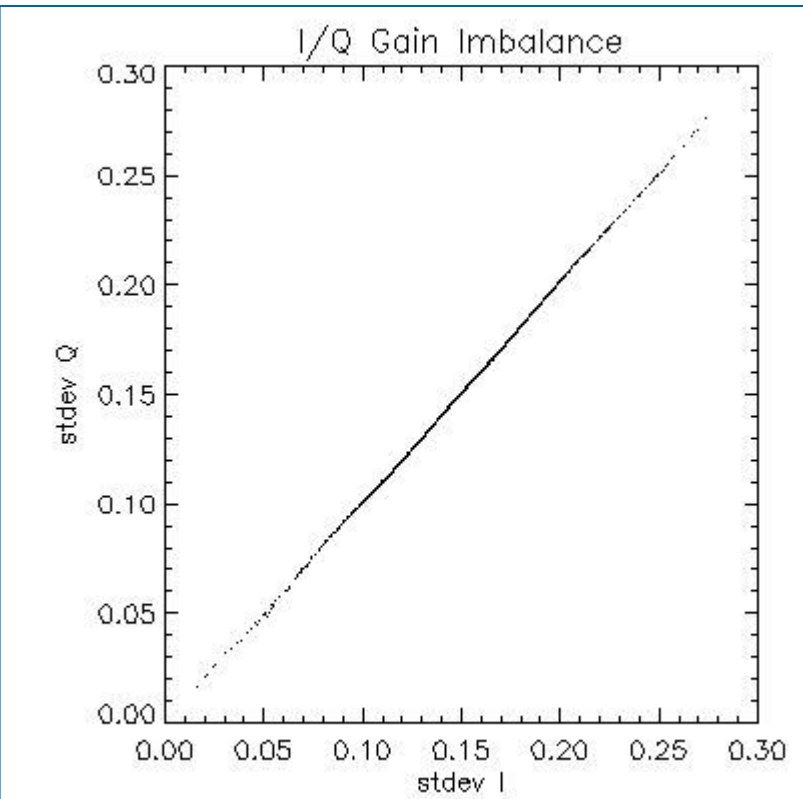
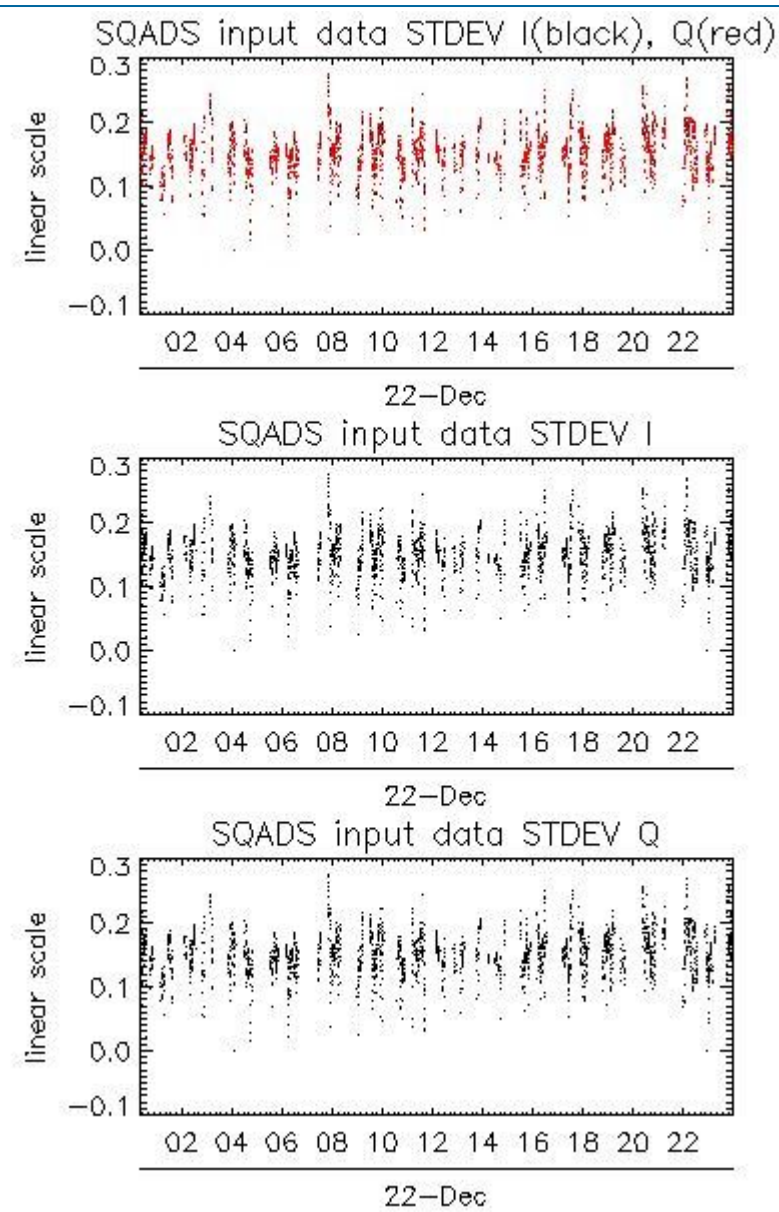
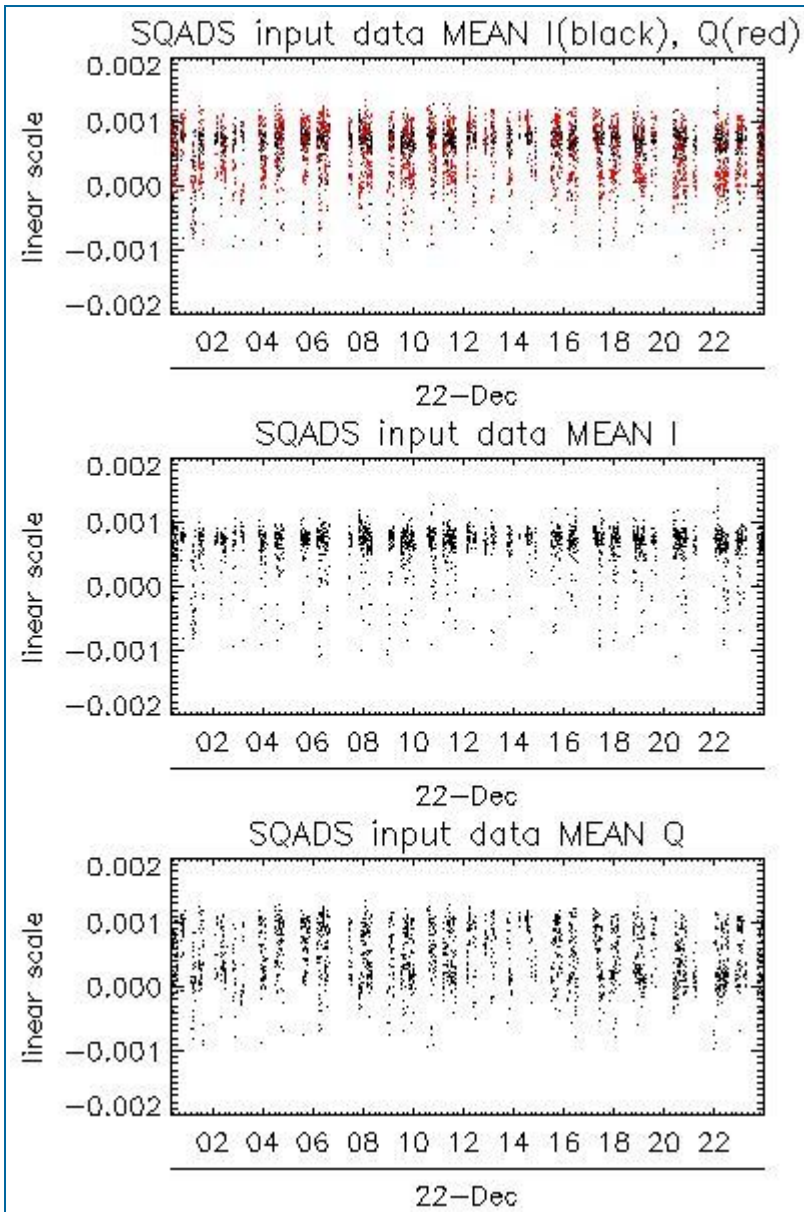

Channel	Statistics	DSS-B
MEAN I	mean	0.000616943
	stdev	1.29768e-07
MEAN Q	mean	0.000495485
	stdev	1.94994e-07
Channel	Statistics	DSS-B
STDEV I	mean	0.150785
	stdev	0.00118439
STDEV Q	mean	0.151366
	stdev	0.00121007

7.2 - Analysis for IMM

[[BACK TO MENU](#)]



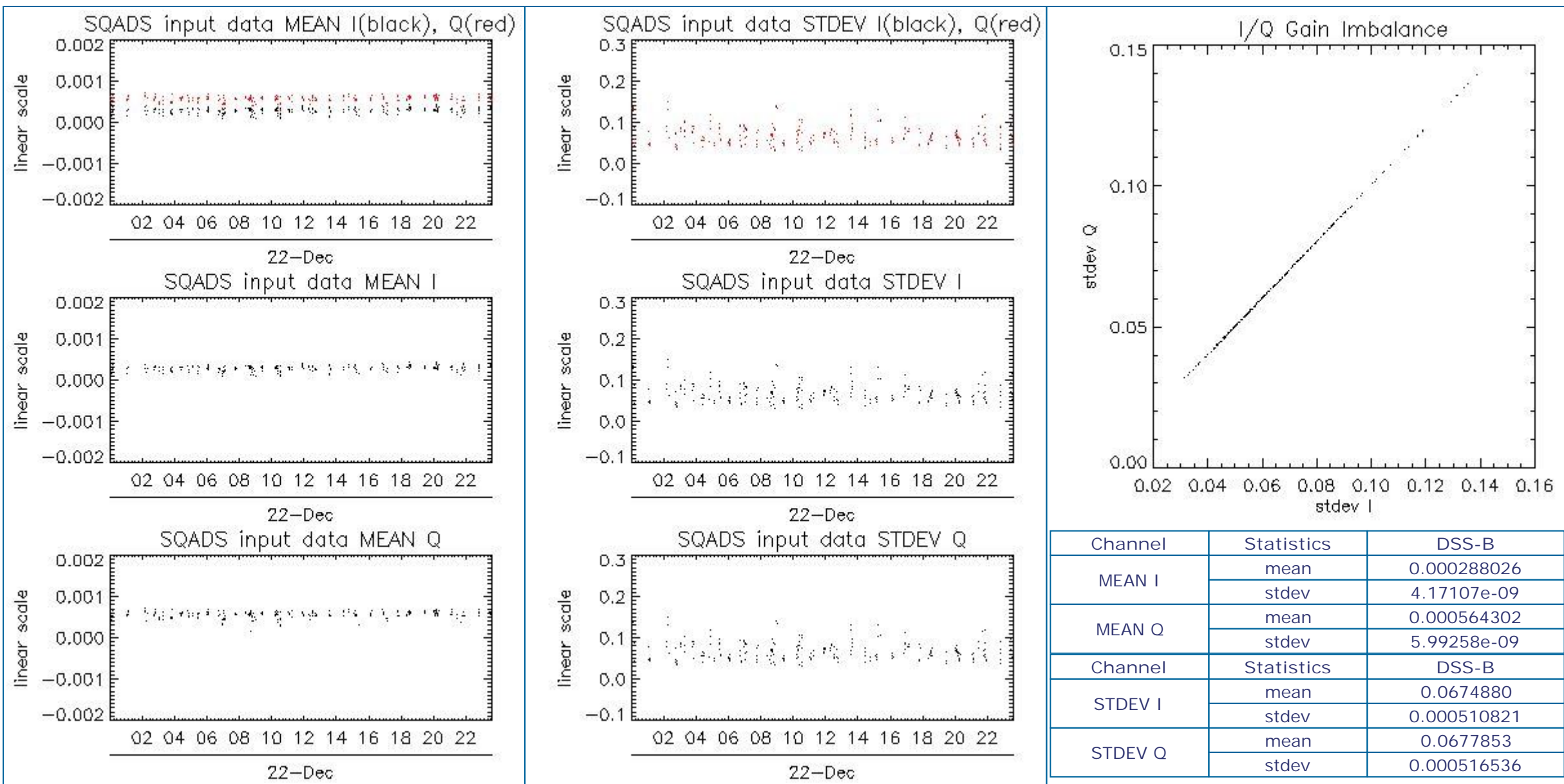

8 - TELEMETRY ANALYSIS

Processing Center	Product	Gaps	Missing lines
PDE	ASA_WVS_1PNPDE20111222_010854_000002553110_00002_51309_1875.N1	1	0
PDE	ASA_WVS_1PNPDE20111222_053008_000009893110_00005_51312_1960.N1	1	0
PDE	ASA_WVS_1PNPDE20111222_072508_000001503110_00006_51313_1996.N1	1	0
PDK	ASA_WVS_1PNPDK20111222_130600_000004983110_00009_51316_7312.N1	0	8
PDK	ASA_IMM_1PNPDK20111222_090129_000000373110_00007_51314_7244.N1	1	0
PDE	ASA_WSM_1PNPDE20111222_044845_000000923110_00005_51312_1952.N1	0	142
PDK	ASA_WSM_1PNPDK20111222_031845_000000363110_00004_51311_7182.N1	9	1309
PDK	ASA_WSM_1PNPDK20111222_232506_000001353110_00016_51323_7644.N1	0	5

8.1 - Number of Missing lines

[BACK TO MENU]

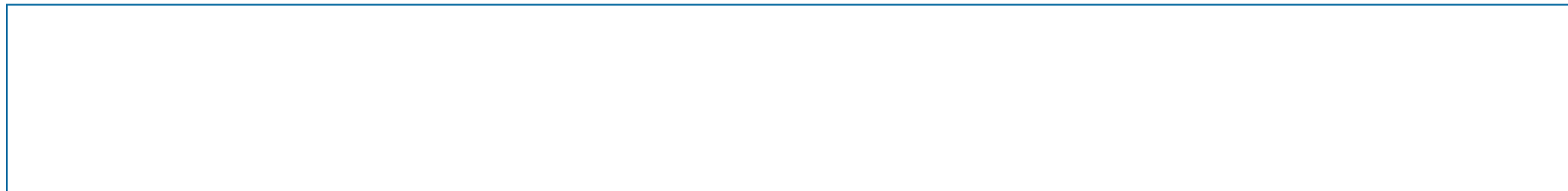

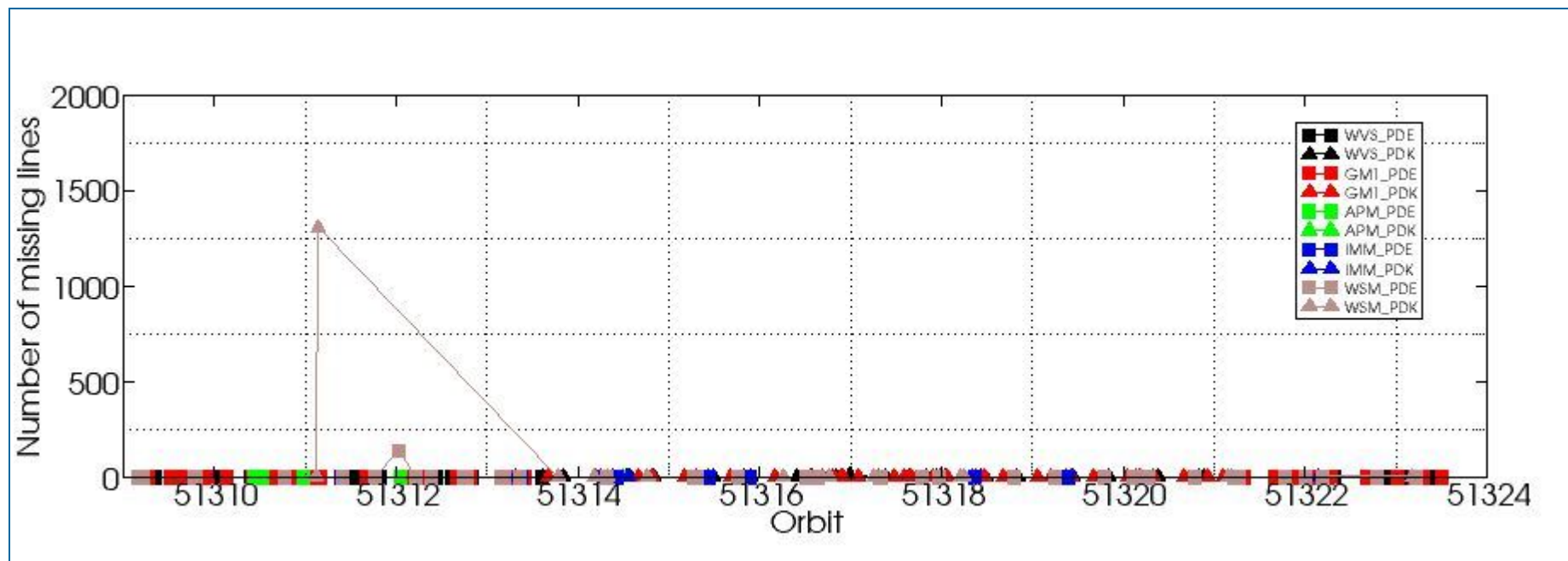

8.2 - Number of Gaps

[[BACK TO MENU](#)]

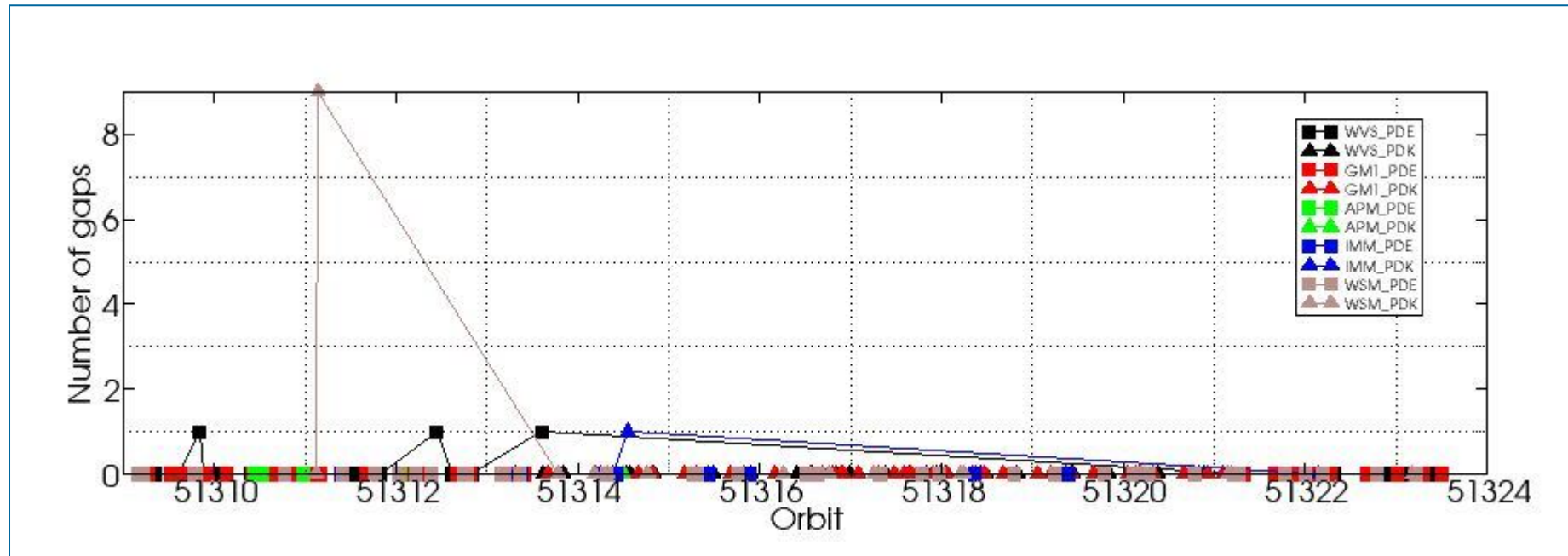

ASAR DAILY REPORT for 111222
#####

MODE: DAILY
ANALYSIS: ALL
DATE: 2011-12-22 00:00:00

Analysis will be performed from 2011-12-22 00:00:00 to 2011-12-22 23:59:59
Results will be exported to the directory: ./RESULTS/DAILY/_111222/

DATA SUMMARY

Summary will be performed from 2011-12-22 00:00:00 to 2011-12-22 23:59:59
Results will be exported to the directory: ./RESULTS/DAILY/_111222/DATA_SUMMARY

Creating directory ./RESULTS/DAILY/_111222/DATA_SUMMARY...
Writing file ./RESULTS/DAILY/_111222/DATA_SUMMARY/Data_summary.html...

Getting WVS products list from 2011-12-22 00:00:00 to 2011-12-22 23:59:59...
Writing file ./RESULTS/DAILY/_111222/DATA_SUMMARY/List_WVS_products_used.xls...
Writing file ./RESULTS/DAILY/_111222/DATA_SUMMARY/List_WVS_products_used.txt...

Getting GM1 products list from 2011-12-22 00:00:00 to 2011-12-22 23:59:59...
Writing file ./RESULTS/DAILY/_111222/DATA_SUMMARY/List_GM1_products_used.xls...
Writing file ./RESULTS/DAILY/_111222/DATA_SUMMARY/List_GM1_products_used.txt...

Getting APM products list from 2011-12-22 00:00:00 to 2011-12-22 23:59:59...
Writing file ./RESULTS/DAILY/_111222/DATA_SUMMARY/List_APM_products_used.xls...
Writing file ./RESULTS/DAILY/_111222/DATA_SUMMARY/List_APM_products_used.txt...

Getting IMM products list from 2011-12-22 00:00:00 to 2011-12-22 23:59:59...
Writing file ./RESULTS/DAILY/_111222/DATA_SUMMARY/List_IMM_products_used.xls...
Writing file ./RESULTS/DAILY/_111222/DATA_SUMMARY/List_IMM_products_used.txt...

Getting WSM products list from 2011-12-22 00:00:00 to 2011-12-22 23:59:59...
Writing file ./RESULTS/DAILY/_111222/DATA_SUMMARY/List_WSM_products_used.xls...
Writing file ./RESULTS/DAILY/_111222/DATA_SUMMARY/List_WSM_products_used.txt...

Getting MS products list from 2011-12-22 00:00:00 to 2011-12-22 23:59:59...
Writing file ./RESULTS/DAILY/_111222/DATA_SUMMARY/List_MS_products_used.xls...
Writing file ./RESULTS/DAILY/_111222/DATA_SUMMARY/List_MS_products_used.txt...

DATA SUMMARY completed
#####

AUXILIARY FILES ANALYSIS

Analysis will be performed from 2011-12-22 00:00:00 to 2011-12-22 23:59:59
Results will be exported to the directory: ./RESULTS/DAILY/_111222/AUXILIARY

Creating directory ./RESULTS/DAILY/_111222/AUXILIARY...

Looking for the IECF operational ADFs list...



ADF filter 20111222*current_3_IECF_ADFs.txt
 Found list 20111222_030001_current_3_IECF_ADFs.txt...
 Extracting ADFs...

ASA_CON_AXVIEC20110526_075001_20101027_215740_20141231_000000
 ASA_INS_AXVIEC20110124_114858_20101228_112000_20141231_235959
 ASA_XCH_AXVIEC20101222_143057_20020301_000000_20141231_000000
 ASA_XCA_AXVIEC20110526_075734_20101027_215740_20141231_000000

Writing file ./RESULTS/DAILY/_111222/AUXILIARY/ASAR_ADFs_IECF_List3.html...
 Writing file ./RESULTS/DAILY/_111222/AUXILIARY/Auxiliary_files_summary.html...

Analysing WVS products...

Writing file ./RESULTS/DAILY/_111222/AUXILIARY/Check_ADFs_WVS.xls...
 Writing file ./RESULTS/DAILY/_111222/AUXILIARY/Check_ADFs_WVS.txt...

ASA_WVS_1PNPDE20111222_001933_000009143110_00002_51309_1872.N1	ASA_CON -> OKASA_INS -> OKASA_XCH -> OKASA_XCA -> OK
ASA_WVS_1PNPDE20111222_004404_000004203110_00002_51309_1874.N1	ASA_CON -> OKASA_INS -> OKASA_XCH -> OKASA_XCA -> OK
ASA_WVS_1PNPDE20111222_010854_000002553110_00002_51309_1875.N1	ASA_CON -> OKASA_INS -> OKASA_XCH -> OKASA_XCA -> OK
ASA_WVS_1PNPDE20111222_011224_000003003110_00002_51309_1893.N1	ASA_CON -> OKASA_INS -> OKASA_XCH -> OKASA_XCA -> OK
ASA_WVS_1PNPDE20111222_012440_000007343110_00002_51309_1898.N1	ASA_CON -> OKASA_INS -> OKASA_XCH -> OKASA_XCA -> OK
ASA_WVS_1PNPDE20111222_020356_000000593110_00003_51310_1896.N1	ASA_CON -> OKASA_INS -> OKASA_XCH -> OKASA_XCA -> OK
ASA_WVS_1PNPDE20111222_020923_000001343110_00003_51310_1903.N1	ASA_CON -> OKASA_INS -> OKASA_XCH -> OKASA_XCA -> OK
ASA_WVS_1PNPDE20111222_021752_000008103110_00003_51310_1907.N1	ASA_CON -> OKASA_INS -> OKASA_XCH -> OKASA_XCA -> OK
ASA_WVS_1PNPDE20111222_024810_000003003110_00003_51310_1906.N1	ASA_CON -> OKASA_INS -> OKASA_XCH -> OKASA_XCA -> OK
ASA_WVS_1PNPDE20111222_030813_000002993110_00004_51311_1905.N1	ASA_CON -> OKASA_INS -> OKASA_XCH -> OKASA_XCA -> OK
ASA_WVS_1PNPDE20111222_035035_000007943110_00004_51311_1916.N1	ASA_CON -> OKASA_INS -> OKASA_XCH -> OKASA_XCA -> OK
ASA_WVS_1PNPDE20111222_035035_000007943110_00004_51311_1920.N1	ASA_CON -> OKASA_INS -> OKASA_XCH -> OKASA_XCA -> OK
ASA_WVS_1PNPDE20111222_040335_000002253110_00004_51311_1955.N1	ASA_CON -> OKASA_INS -> OKASA_XCH -> OKASA_XCA -> OK
ASA_WVS_1PNPDE20111222_042810_000011993110_00004_51311_1959.N1	ASA_CON -> OKASA_INS -> OKASA_XCH -> OKASA_XCA -> OK
ASA_WVS_1PNPDE20111222_053008_000009893110_00005_51312_1960.N1	ASA_CON -> OKASA_INS -> OKASA_XCH -> OKASA_XCA -> OK
ASA_WVS_1PNPDE20111222_054623_000000453110_00005_51312_1987.N1	ASA_CON -> OKASA_INS -> OKASA_XCH -> OKASA_XCA -> OK
ASA_WVS_1PNPDE20111222_054933_000001353110_00005_51312_1988.N1	ASA_CON -> OKASA_INS -> OKASA_XCH -> OKASA_XCA -> OK
ASA_WVS_1PNPDE20111222_060833_000016943110_00005_51312_1997.N1	ASA_CON -> OKASA_INS -> OKASA_XCH -> OKASA_XCA -> OK
ASA_WVS_1PNPDE20111222_072508_000001503110_00006_51313_1996.N1	ASA_CON -> OKASA_INS -> OKASA_XCH -> OKASA_XCA -> OK
ASA_WVS_1PNPDE20111222_202047_000019793110_00014_51321_2138.N1	ASA_CON -> OKASA_INS -> OKASA_XCH -> OKASA_XCA -> OK
ASA_WVS_1PNPDE20111222_211053_000003753110_00014_51321_2156.N1	ASA_CON -> OKASA_INS -> OKASA_XCH -> OKASA_XCA -> OK
ASA_WVS_1PNPDE20111222_215952_000020543110_00015_51322_2160.N1	ASA_CON -> OKASA_INS -> OKASA_XCH -> OKASA_XCA -> OK
ASA_WVS_1PNPDE20111222_225156_000003143110_00015_51322_2161.N1	ASA_CON -> OKASA_INS -> OKASA_XCH -> OKASA_XCA -> OK
ASA_WVS_1PNPDE20111222_225611_000007643110_00015_51322_2174.N1	ASA_CON -> OKASA_INS -> OKASA_XCH -> OKASA_XCA -> OK
ASA_WVS_1PNPDE20111222_231428_000001043110_00016_51323_2175.N1	ASA_CON -> OKASA_INS -> OKASA_XCH -> OKASA_XCA -> OK
ASA_WVS_1PNPDE20111222_234334_000008693110_00016_51323_2182.N1	ASA_CON -> OKASA_INS -> OKASA_XCH -> OKASA_XCA -> OK
ASA_WVS_1PNPDK20111222_072723_000002703110_00006_51313_7211.N1	ASA_CON -> OKASA_INS -> OKASA_XCH -> OKASA_XCA -> OK
ASA_WVS_1PNPDK20111222_074838_000019493110_00006_51313_7213.N1	ASA_CON -> OKASA_INS -> OKASA_XCH -> OKASA_XCA -> OK
ASA_WVS_1PNPDK20111222_085857_000001193110_00007_51314_7234.N1	ASA_CON -> OKASA_INS -> OKASA_XCH -> OKASA_XCA -> OK
ASA_WVS_1PNPDK20111222_090212_000006003110_00007_51314_7241.N1	ASA_CON -> OKASA_INS -> OKASA_XCH -> OKASA_XCA -> OK
ASA_WVS_1PNPDK20111222_092901_000020093110_00007_51314_7246.N1	ASA_CON -> OKASA_INS -> OKASA_XCH -> OKASA_XCA -> OK
ASA_WVS_1PNPDK20111222_103447_000010643110_00008_51315_7272.N1	ASA_CON -> OKASA_INS -> OKASA_XCH -> OKASA_XCA -> OK
ASA_WVS_1PNPDK20111222_110905_000002553110_00008_51315_7271.N1	ASA_CON -> OKASA_INS -> OKASA_XCH -> OKASA_XCA -> OK
ASA_WVS_1PNPDK20111222_111612_000015443110_00008_51315_7276.N1	ASA_CON -> OKASA_INS -> OKASA_XCH -> OKASA_XCA -> OK
ASA_WVS_1PNPDK20111222_120626_000005993110_00009_51316_7304.N1	ASA_CON -> OKASA_INS -> OKASA_XCH -> OKASA_XCA -> OK
ASA_WVS_1PNPDK20111222_122320_000003453110_00009_51316_7308.N1	ASA_CON -> OKASA_INS -> OKASA_XCH -> OKASA_XCA -> OK
ASA_WVS_1PNPDK20111222_124928_000003153110_00009_51316_7310.N1	ASA_CON -> OKASA_INS -> OKASA_XCH -> OKASA_XCA -> OK
ASA_WVS_1PNPDK20111222_130600_000004983110_00009_51316_7312.N1	ASA_CON -> OKASA_INS -> OKASA_XCH -> OKASA_XCA -> OK
ASA_WVS_1PNPDK20111222_134508_000005093110_00010_51317_7461.N1	ASA_CON -> OKASA_INS -> OKASA_XCH -> OKASA_XCA -> OK
ASA_WVS_1PNPDK20111222_141104_000001053110_00010_51317_7460.N1	ASA_CON -> OKASA_INS -> OKASA_XCH -> OKASA_XCA -> OK
ASA_WVS_1PNPDK20111222_142940_000003903110_00010_51317_7458.N1	ASA_CON -> OKASA_INS -> OKASA_XCH -> OKASA_XCA -> OK
ASA_WVS_1PNPDK20111222_144056_000001193110_00010_51317_7451.N1	ASA_CON -> OKASA_INS -> OKASA_XCH -> OKASA_XCA -> OK
ASA_WVS_1PNPDK20111222_145000_000001043110_00011_51318_7449.N1	ASA_CON -> OKASA_INS -> OKASA_XCH -> OKASA_XCA -> OK
ASA_WVS_1PNPDK20111222_152958_000001193110_00011_51318_7549.N1	ASA_CON -> OKASA_INS -> OKASA_XCH -> OKASA_XCA -> OK
ASA_WVS_1PNPDK20111222_153422_000011243110_00011_51318_7552.N1	ASA_CON -> OKASA_INS -> OKASA_XCH -> OKASA_XCA -> OK
ASA_WVS_1PNPDK20111222_160956_000012743110_00011_51318_7561.N1	ASA_CON -> OKASA_INS -> OKASA_XCH -> OKASA_XCA -> OK
ASA_WVS_1PNPDK20111222_171132_000013193110_00012_51319_7579.N1	ASA_CON -> OKASA_INS -> OKASA_XCH -> OKASA_XCA -> OK
ASA_WVS_1PNPDK20111222_175025_000012893110_00012_51319_7583.N1	ASA_CON -> OKASA_INS -> OKASA_XCH -> OKASA_XCA -> OK

```
ASA_WVS_1PNPDK20111222_184500_000017243110_00013_51320_7611.N1 ASA_CON -> OKASA_INS -> OKASA_XCH -> OKASA_XCA -> OK
ASA_WVS_1PNPDK20111222_193015_000001353110_00013_51320_7610.N1 ASA_CON -> OKASA_INS -> OKASA_XCH -> OKASA_XCA -> OK
ASA_WVS_1PNPDK20111222_193509_000002403110_00013_51320_7614.N1 ASA_CON -> OKASA_INS -> OKASA_XCH -> OKASA_XCA -> OK
```

Analysing GM1 products...

Writing file ./RESULTS/DAILY/_111222/AUXILIARY/Check_ADFs_GM1.xls...

Writing file ./RESULTS/DAILY/_111222/AUXILIARY/Check_ADFs_GM1.txt...

```
ASA_GM1_1PNPDE20111222_000357_000001383110_00002_51309_1869.N1 ASA_CON -> OKASA_INS -> OKASA_XCH -> OKASA_XCA -> OK
ASA_GM1_1PNPDE20111222_001243_000004103110_00002_51309_1870.N1 ASA_CON -> OKASA_INS -> OKASA_XCH -> OKASA_XCA -> OK
ASA_GM1_1PNPDE20111222_003530_000001083110_00002_51309_1871.N1 ASA_CON -> OKASA_INS -> OKASA_XCH -> OKASA_XCA -> OK
ASA_GM1_1PNPDE20111222_003818_000003443110_00002_51309_1873.N1 ASA_CON -> OKASA_INS -> OKASA_XCH -> OKASA_XCA -> OK
ASA_GM1_1PNPDE20111222_005305_000006163110_00002_51309_1876.N1 ASA_CON -> OKASA_INS -> OKASA_XCH -> OKASA_XCA -> OK
ASA_GM1_1PNPDE20111222_011812_000003863110_00002_51309_1894.N1 ASA_CON -> OKASA_INS -> OKASA_XCH -> OKASA_XCA -> OK
ASA_GM1_1PNPDE20111222_013745_000015713110_00003_51310_1897.N1 ASA_CON -> OKASA_INS -> OKASA_XCH -> OKASA_XCA -> OK
ASA_GM1_1PNPDE20111222_020543_000001203110_00003_51310_1899.N1 ASA_CON -> OKASA_INS -> OKASA_XCH -> OKASA_XCA -> OK
ASA_GM1_1PNPDE20111222_021426_000001383110_00003_51310_1904.N1 ASA_CON -> OKASA_INS -> OKASA_XCH -> OKASA_XCA -> OK
ASA_GM1_1PNPDE20111222_023202_000006283110_00003_51310_1912.N1 ASA_CON -> OKASA_INS -> OKASA_XCH -> OKASA_XCA -> OK
ASA_GM1_1PNPDE20111222_025353_000000963110_00003_51310_1911.N1 ASA_CON -> OKASA_INS -> OKASA_XCH -> OKASA_XCA -> OK
ASA_GM1_1PNPDE20111222_025539_000003983110_00003_51310_1910.N1 ASA_CON -> OKASA_INS -> OKASA_XCH -> OKASA_XCA -> OK
ASA_GM1_1PNPDE20111222_030404_000002473110_00003_51310_1909.N1 ASA_CON -> OKASA_INS -> OKASA_XCH -> OKASA_XCA -> OK
ASA_GM1_1PNPDE20111222_031406_000001203110_00004_51311_1908.N1 ASA_CON -> OKASA_INS -> OKASA_XCH -> OKASA_XCA -> OK
ASA_GM1_1PNPDE20111222_032120_000013353110_00004_51311_1915.N1 ASA_CON -> OKASA_INS -> OKASA_XCH -> OKASA_XCA -> OK
ASA_GM1_1PNPDE20111222_032120_000013353110_00004_51311_1919.N1 ASA_CON -> OKASA_INS -> OKASA_XCH -> OKASA_XCA -> OK
ASA_GM1_1PNPDE20111222_041215_000005253110_00004_51311_1956.N1 ASA_CON -> OKASA_INS -> OKASA_XCH -> OKASA_XCA -> OK
ASA_GM1_1PNPDE20111222_045123_000005923110_00005_51312_1957.N1 ASA_CON -> OKASA_INS -> OKASA_XCH -> OKASA_XCA -> OK
ASA_GM1_1PNPDE20111222_050420_000001503110_00005_51312_1958.N1 ASA_CON -> OKASA_INS -> OKASA_XCH -> OKASA_XCA -> OK
ASA_GM1_1PNPDE20111222_050859_000009303110_00005_51312_1961.N1 ASA_CON -> OKASA_INS -> OKASA_XCH -> OKASA_XCA -> OK
ASA_GM1_1PNPDE20111222_055231_000004593110_00005_51312_2006.N1 ASA_CON -> OKASA_INS -> OKASA_XCH -> OKASA_XCA -> OK
ASA_GM1_1PNPDE20111222_060649_000000963110_00005_51312_1991.N1 ASA_CON -> OKASA_INS -> OKASA_XCH -> OKASA_XCA -> OK
ASA_GM1_1PNPDE20111222_064750_000005313110_00006_51313_1992.N1 ASA_CON -> OKASA_INS -> OKASA_XCH -> OKASA_XCA -> OK
ASA_GM1_1PNPDE20111222_070746_000010393110_00006_51313_1998.N1 ASA_CON -> OKASA_INS -> OKASA_XCH -> OKASA_XCA -> OK
ASA_GM1_1PNPDE20111222_201922_000000783110_00014_51321_2137.N1 ASA_CON -> OKASA_INS -> OKASA_XCH -> OKASA_XCA -> OK
ASA_GM1_1PNPDE20111222_205436_000006713110_00014_51321_2140.N1 ASA_CON -> OKASA_INS -> OKASA_XCH -> OKASA_XCA -> OK
ASA_GM1_1PNPDE20111222_211746_000006163110_00014_51321_2154.N1 ASA_CON -> OKASA_INS -> OKASA_XCH -> OKASA_XCA -> OK
ASA_GM1_1PNPDE20111222_213022_000004533110_00015_51322_2155.N1 ASA_CON -> OKASA_INS -> OKASA_XCH -> OKASA_XCA -> OK
ASA_GM1_1PNPDE20111222_213903_000001573110_00015_51322_2157.N1 ASA_CON -> OKASA_INS -> OKASA_XCH -> OKASA_XCA -> OK
ASA_GM1_1PNPDE20111222_215525_000002653110_00015_51322_2159.N1 ASA_CON -> OKASA_INS -> OKASA_XCH -> OKASA_XCA -> OK
ASA_GM1_1PNPDE20111222_223606_000006223110_00015_51322_2162.N1 ASA_CON -> OKASA_INS -> OKASA_XCH -> OKASA_XCA -> OK
ASA_GM1_1PNPDE20111222_230933_000002953110_00016_51323_2177.N1 ASA_CON -> OKASA_INS -> OKASA_XCH -> OKASA_XCA -> OK
ASA_GM1_1PNPDE20111222_232734_000001693110_00016_51323_2176.N1 ASA_CON -> OKASA_INS -> OKASA_XCH -> OKASA_XCA -> OK
ASA_GM1_1PNPDE20111222_233745_000003503110_00016_51323_2178.N1 ASA_CON -> OKASA_INS -> OKASA_XCH -> OKASA_XCA -> OK
ASA_GM1_1PNPDE20111222_235850_000001143110_00016_51323_2179.N1 ASA_CON -> OKASA_INS -> OKASA_XCH -> OKASA_XCA -> OK
ASA_GM1_1PNPDK20111222_073244_000006223110_00006_51313_7212.N1 ASA_CON -> OKASA_INS -> OKASA_XCH -> OKASA_XCA -> OK
ASA_GM1_1PNPDK20111222_082530_000004343110_00007_51314_7214.N1 ASA_CON -> OKASA_INS -> OKASA_XCH -> OKASA_XCA -> OK
ASA_GM1_1PNPDK20111222_083118_000001503110_00007_51314_7232.N1 ASA_CON -> OKASA_INS -> OKASA_XCH -> OKASA_XCA -> OK
ASA_GM1_1PNPDK20111222_085604_000001693110_00007_51314_7240.N1 ASA_CON -> OKASA_INS -> OKASA_XCH -> OKASA_XCA -> OK
ASA_GM1_1PNPDK20111222_091258_000005613110_00007_51314_7242.N1 ASA_CON -> OKASA_INS -> OKASA_XCH -> OKASA_XCA -> OK
ASA_GM1_1PNPDK20111222_092738_000000723110_00007_51314_7243.N1 ASA_CON -> OKASA_INS -> OKASA_XCH -> OKASA_XCA -> OK
ASA_GM1_1PNPDK20111222_100309_000005553110_00008_51315_7247.N1 ASA_CON -> OKASA_INS -> OKASA_XCH -> OKASA_XCA -> OK
ASA_GM1_1PNPDK20111222_101602_000000663110_00008_51315_7269.N1 ASA_CON -> OKASA_INS -> OKASA_XCH -> OKASA_XCA -> OK
ASA_GM1_1PNPDK20111222_102840_000000723110_00008_51315_7270.N1 ASA_CON -> OKASA_INS -> OKASA_XCH -> OKASA_XCA -> OK
ASA_GM1_1PNPDK20111222_105312_000005613110_00008_51315_7273.N1 ASA_CON -> OKASA_INS -> OKASA_XCH -> OKASA_XCA -> OK
ASA_GM1_1PNPDK20111222_114245_000005733110_00009_51316_7275.N1 ASA_CON -> OKASA_INS -> OKASA_XCH -> OKASA_XCA -> OK
ASA_GM1_1PNPDK20111222_122143_000000903110_00009_51316_7305.N1 ASA_CON -> OKASA_INS -> OKASA_XCH -> OKASA_XCA -> OK
ASA_GM1_1PNPDK20111222_123418_000004413110_00009_51316_7306.N1 ASA_CON -> OKASA_INS -> OKASA_XCH -> OKASA_XCA -> OK
ASA_GM1_1PNPDK20111222_124537_000002293110_00009_51316_7307.N1 ASA_CON -> OKASA_INS -> OKASA_XCH -> OKASA_XCA -> OK
ASA_GM1_1PNPDK20111222_125535_000000783110_00009_51316_7309.N1 ASA_CON -> OKASA_INS -> OKASA_XCH -> OKASA_XCA -> OK
ASA_GM1_1PNPDK20111222_125704_000005313110_00009_51316_7311.N1 ASA_CON -> OKASA_INS -> OKASA_XCH -> OKASA_XCA -> OK
ASA_GM1_1PNPDK20111222_131459_000010273110_00010_51317_7317.N1 ASA_CON -> OKASA_INS -> OKASA_XCH -> OKASA_XCA -> OK
ASA_GM1_1PNPDK20111222_133057_000000663110_00010_51317_7406.N1 ASA_CON -> OKASA_INS -> OKASA_XCH -> OKASA_XCA -> OK
ASA_GM1_1PNPDK20111222_133738_000000783110_00010_51317_7413.N1 ASA_CON -> OKASA_INS -> OKASA_XCH -> OKASA_XCA -> OK
ASA_GM1_1PNPDK20111222_135424_000006953110_00010_51317_7420.N1 ASA_CON -> OKASA_INS -> OKASA_XCH -> OKASA_XCA -> OK
ASA_GM1_1PNPDK20111222_140603_000003023110_00010_51317_7462.N1 ASA_CON -> OKASA_INS -> OKASA_XCH -> OKASA_XCA -> OK
```

ASA_GM1_1PNPDK20111222_141340_000006953110_00010_51317_7459.N1	ASA_CON -> OKASA_INS -> OKASA_XCH -> OKASA_XCA -> OK
ASA_GM1_1PNPDK20111222_143655_000002353110_00010_51317_7453.N1	ASA_CON -> OKASA_INS -> OKASA_XCH -> OKASA_XCA -> OK
ASA_GM1_1PNPDK20111222_144508_000001693110_00010_51317_7452.N1	ASA_CON -> OKASA_INS -> OKASA_XCH -> OKASA_XCA -> OK
ASA_GM1_1PNPDK20111222_145236_000008583110_00011_51318_7450.N1	ASA_CON -> OKASA_INS -> OKASA_XCH -> OKASA_XCA -> OK
ASA_GM1_1PNPDK20111222_152050_000001873110_00011_51318_7548.N1	ASA_CON -> OKASA_INS -> OKASA_XCH -> OKASA_XCA -> OK
ASA_GM1_1PNPDK20111222_152442_000003143110_00011_51318_7550.N1	ASA_CON -> OKASA_INS -> OKASA_XCH -> OKASA_XCA -> OK
ASA_GM1_1PNPDK20111222_153245_00000903110_00011_51318_7551.N1	ASA_CON -> OKASA_INS -> OKASA_XCH -> OKASA_XCA -> OK
ASA_GM1_1PNPDK20111222_155354_000007493110_00011_51318_7553.N1	ASA_CON -> OKASA_INS -> OKASA_XCH -> OKASA_XCA -> OK
ASA_GM1_1PNPDK20111222_163149_000009553110_00012_51319_7560.N1	ASA_CON -> OKASA_INS -> OKASA_XCH -> OKASA_XCA -> OK
ASA_GM1_1PNPDK20111222_164629_000002953110_00012_51319_7576.N1	ASA_CON -> OKASA_INS -> OKASA_XCH -> OKASA_XCA -> OK
ASA_GM1_1PNPDK20111222_170329_000001633110_00012_51319_7577.N1	ASA_CON -> OKASA_INS -> OKASA_XCH -> OKASA_XCA -> OK
ASA_GM1_1PNPDK20111222_170852_000001573110_00012_51319_7578.N1	ASA_CON -> OKASA_INS -> OKASA_XCH -> OKASA_XCA -> OK
ASA_GM1_1PNPDK20111222_173408_000007673110_00012_51319_7580.N1	ASA_CON -> OKASA_INS -> OKASA_XCH -> OKASA_XCA -> OK
ASA_GM1_1PNPDK20111222_181234_000003863110_00013_51320_7581.N1	ASA_CON -> OKASA_INS -> OKASA_XCH -> OKASA_XCA -> OK
ASA_GM1_1PNPDK20111222_182042_000003563110_00013_51320_7582.N1	ASA_CON -> OKASA_INS -> OKASA_XCH -> OKASA_XCA -> OK
ASA_GM1_1PNPDK20111222_182527_00000843110_00013_51320_7608.N1	ASA_CON -> OKASA_INS -> OKASA_XCH -> OKASA_XCA -> OK
ASA_GM1_1PNPDK20111222_184008_000001573110_00013_51320_7609.N1	ASA_CON -> OKASA_INS -> OKASA_XCH -> OKASA_XCA -> OK
ASA_GM1_1PNPDK20111222_191422_000006713110_00013_51320_7612.N1	ASA_CON -> OKASA_INS -> OKASA_XCH -> OKASA_XCA -> OK
ASA_GM1_1PNPDK20111222_193956_000008583110_00013_51320_7613.N1	ASA_CON -> OKASA_INS -> OKASA_XCH -> OKASA_XCA -> OK
ASA_GM1_1PNPDK20111222_195701_000002893110_00014_51321_7615.N1	ASA_CON -> OKASA_INS -> OKASA_XCH -> OKASA_XCA -> OK

Analysing APM products...

Writing file ./RESULTS/DAILY/_111222/AUXILIARY/Check_ADFs_APM.xls...

Writing file ./RESULTS/DAILY/_111222/AUXILIARY/Check_ADFs_APM.txt...

ASA_APM_1PNPDE20111222_020743_00000833110_00003_51310_1900.N1	ASA_CON -> OKASA_INS -> OKASA_XCH -> OKASA_XCA -> OK
ASA_APM_1PNPDE20111222_021325_00000433110_00003_51310_1901.N1	ASA_CON -> OKASA_INS -> OKASA_XCH -> OKASA_XCA -> OK
ASA_APM_1PNPDE20111222_021648_00000573110_00003_51310_1902.N1	ASA_CON -> OKASA_INS -> OKASA_XCH -> OKASA_XCA -> OK
ASA_APM_1PNPDE20111222_030217_00000823110_00003_51310_1917.N1	ASA_CON -> OKASA_INS -> OKASA_XCH -> OKASA_XCA -> OK
ASA_APM_1PNPDE20111222_045017_00000433110_00005_51312_1951.N1	ASA_CON -> OKASA_INS -> OKASA_XCH -> OKASA_XCA -> OK
ASA_APM_1PNPDK20111222_085447_00000593110_00007_51314_7245.N1	ASA_CON -> OKASA_INS -> OKASA_XCH -> OKASA_XCA -> OK

Analysing IMM products...

Writing file ./RESULTS/DAILY/_111222/AUXILIARY/Check_ADFs_IMM.xls...

Writing file ./RESULTS/DAILY/_111222/AUXILIARY/Check_ADFs_IMM.txt...

ASA_IMM_1PNPDE20111222_034332_000001193110_00004_51311_1892.N1	ASA_CON -> OKASA_INS -> OKASA_XCH -> OKASA_XCA -> OK
ASA_IMM_1PNPDE20111222_070415_000002003110_00006_51313_1986.N1	ASA_CON -> OKASA_INS -> OKASA_XCH -> OKASA_XCA -> OK
ASA_IMM_1PNPDE20111222_083349_000001793110_00007_51314_2016.N1	ASA_CON -> OKASA_INS -> OKASA_XCH -> OKASA_XCA -> OK
ASA_IMM_1PNPDE20111222_084452_00000383110_00007_51314_2026.N1	ASA_CON -> OKASA_INS -> OKASA_XCH -> OKASA_XCA -> OK
ASA_IMM_1PNPDE20111222_084755_000001913110_00007_51314_2027.N1	ASA_CON -> OKASA_INS -> OKASA_XCH -> OKASA_XCA -> OK
ASA_IMM_1PNPDE20111222_102128_00000383110_00008_51315_2049.N1	ASA_CON -> OKASA_INS -> OKASA_XCH -> OKASA_XCA -> OK
ASA_IMM_1PNPDE20111222_102211_00000823110_00008_51315_2050.N1	ASA_CON -> OKASA_INS -> OKASA_XCH -> OKASA_XCA -> OK
ASA_IMM_1PNPDE20111222_102958_000002793110_00008_51315_2051.N1	ASA_CON -> OKASA_INS -> OKASA_XCH -> OKASA_XCA -> OK
ASA_IMM_1PNPDE20111222_111416_00000973110_00008_51315_2061.N1	ASA_CON -> OKASA_INS -> OKASA_XCH -> OKASA_XCA -> OK
ASA_IMM_1PNPDE20111222_152353_00000363110_00011_51318_2117.N1	ASA_CON -> OKASA_INS -> OKASA_XCH -> OKASA_XCA -> OK
ASA_IMM_1PNPDE20111222_170610_000001523110_00012_51319_2120.N1	ASA_CON -> OKASA_INS -> OKASA_XCH -> OKASA_XCA -> OK
ASA_IMM_1PNPDK20111222_065639_000002573110_00006_51313_7200.N1	ASA_CON -> OKASA_INS -> OKASA_XCH -> OKASA_XCA -> OK
ASA_IMM_1PNPDK20111222_084311_00000173110_00007_51314_7221.N1	ASA_CON -> OKASA_INS -> OKASA_XCH -> OKASA_XCA -> OK
ASA_IMM_1PNPDK20111222_090129_00000373110_00007_51314_7244.N1	ASA_CON -> OKASA_INS -> OKASA_XCH -> OKASA_XCA -> OK
ASA_IMM_1PNPDK20111222_214140_00000393110_00015_51322_7636.N1	ASA_CON -> OKASA_INS -> OKASA_XCH -> OKASA_XCA -> OK

Analysing WSM products...

Writing file ./RESULTS/DAILY/_111222/AUXILIARY/Check_ADFs_WSM.xls...

Writing file ./RESULTS/DAILY/_111222/AUXILIARY/Check_ADFs_WSM.txt...

```
ASA_WSM_1PNPDE20111222_000025_000002083110_00002_51309_1865.N1 ASA_CON -> OKASA_INS -> OKASA_XCH -> OKASA_XCA -> OK
ASA_WSM_1PNPDE20111222_000024_000003733110_00002_51309_1866.N1 ASA_CON -> OKASA_INS -> OKASA_XCH -> OKASA_XCA -> OK
ASA_WSM_1PNPDE20111222_010323_000003303110_00002_51309_1867.N1 ASA_CON -> OKASA_INS -> OKASA_XCH -> OKASA_XCA -> OK
ASA_WSM_1PNPDE20111222_024238_000003303110_00003_51310_1913.N1 ASA_CON -> OKASA_INS -> OKASA_XCH -> OKASA_XCA -> OK
ASA_WSM_1PNPDE20111222_034641_000002143110_00004_51311_1895.N1 ASA_CON -> OKASA_INS -> OKASA_XCH -> OKASA_XCA -> OK
ASA_WSM_1PNPDE20111222_042102_000003923110_00004_51311_1950.N1 ASA_CON -> OKASA_INS -> OKASA_XCH -> OKASA_XCA -> OK
ASA_WSM_1PNPDE20111222_044845_000000923110_00005_51312_1952.N1 ASA_CON -> OKASA_INS -> OKASA_XCH -> OKASA_XCA -> OK
ASA_WSM_1PNPDE20111222_050657_000001163110_00005_51312_1953.N1 ASA_CON -> OKASA_INS -> OKASA_XCH -> OKASA_XCA -> OK
ASA_WSM_1PNPDE20111222_052435_000003363110_00005_51312_1954.N1 ASA_CON -> OKASA_INS -> OKASA_XCH -> OKASA_XCA -> OK
ASA_WSM_1PNPDE20111222_060012_000001533110_00005_51312_1990.N1 ASA_CON -> OKASA_INS -> OKASA_XCH -> OKASA_XCA -> OK
ASA_WSM_1PNPDE20111222_060312_000002143110_00005_51312_1993.N1 ASA_CON -> OKASA_INS -> OKASA_XCH -> OKASA_XCA -> OK
ASA_WSM_1PNPDE20111222_064139_000000983110_00006_51313_1995.N1 ASA_CON -> OKASA_INS -> OKASA_XCH -> OKASA_XCA -> OK
ASA_WSM_1PNPDE20111222_064417_000002083110_00006_51313_1999.N1 ASA_CON -> OKASA_INS -> OKASA_XCH -> OKASA_XCA -> OK
ASA_WSM_1PNPDE20111222_070215_000000923110_00006_51313_1985.N1 ASA_CON -> OKASA_INS -> OKASA_XCH -> OKASA_XCA -> OK
ASA_WSM_1PNPDE20111222_083658_000002693110_00007_51314_2022.N1 ASA_CON -> OKASA_INS -> OKASA_XCH -> OKASA_XCA -> OK
ASA_WSM_1PNPDE20111222_101227_000002143110_00008_51315_2047.N1 ASA_CON -> OKASA_INS -> OKASA_XCH -> OKASA_XCA -> OK
ASA_WSM_1PNPDE20111222_101718_000002323110_00008_51315_2048.N1 ASA_CON -> OKASA_INS -> OKASA_XCH -> OKASA_XCA -> OK
ASA_WSM_1PNPDE20111222_110237_000003303110_00008_51315_2062.N1 ASA_CON -> OKASA_INS -> OKASA_XCH -> OKASA_XCA -> OK
ASA_WSM_1PNPDE20111222_121706_000002693110_00009_51316_2076.N1 ASA_CON -> OKASA_INS -> OKASA_XCH -> OKASA_XCA -> OK
ASA_WSM_1PNPDE20111222_122943_000002693110_00009_51316_2077.N1 ASA_CON -> OKASA_INS -> OKASA_XCH -> OKASA_XCA -> OK
ASA_WSM_1PNPDE20111222_133906_000001223110_00010_51317_2127.N1 ASA_CON -> OKASA_INS -> OKASA_XCH -> OKASA_XCA -> OK
ASA_WSM_1PNPDE20111222_142520_000002513110_00010_51317_2115.N1 ASA_CON -> OKASA_INS -> OKASA_XCH -> OKASA_XCA -> OK
ASA_WSM_1PNPDE20111222_144334_000000923110_00010_51317_2114.N1 ASA_CON -> OKASA_INS -> OKASA_XCH -> OKASA_XCA -> OK
ASA_WSM_1PNPDE20111222_160626_000002143110_00011_51318_2112.N1 ASA_CON -> OKASA_INS -> OKASA_XCH -> OKASA_XCA -> OK
ASA_WSM_1PNPDE20111222_165129_000002693110_00012_51319_2119.N1 ASA_CON -> OKASA_INS -> OKASA_XCH -> OKASA_XCA -> OK
ASA_WSM_1PNPDE20111222_174655_000002143110_00012_51319_2118.N1 ASA_CON -> OKASA_INS -> OKASA_XCH -> OKASA_XCA -> OK
ASA_WSM_1PNPDE20111222_181904_000000923110_00013_51320_2124.N1 ASA_CON -> OKASA_INS -> OKASA_XCH -> OKASA_XCA -> OK
ASA_WSM_1PNPDE20111222_183019_000002693110_00013_51320_2125.N1 ASA_CON -> OKASA_INS -> OKASA_XCH -> OKASA_XCA -> OK
ASA_WSM_1PNPDE20111222_183533_000001353110_00013_51320_2131.N1 ASA_CON -> OKASA_INS -> OKASA_XCH -> OKASA_XCA -> OK
ASA_WSM_1PNPDE20111222_192536_000002693110_00013_51320_2130.N1 ASA_CON -> OKASA_INS -> OKASA_XCH -> OKASA_XCA -> OK
ASA_WSM_1PNPDE20111222_200959_000002513110_00014_51321_2147.N1 ASA_CON -> OKASA_INS -> OKASA_XCH -> OKASA_XCA -> OK
ASA_WSM_1PNPDE20111222_201428_000002883110_00014_51321_2148.N1 ASA_CON -> OKASA_INS -> OKASA_XCH -> OKASA_XCA -> OK
ASA_WSM_1PNPDE20111222_210550_000003063110_00014_51321_2146.N1 ASA_CON -> OKASA_INS -> OKASA_XCH -> OKASA_XCA -> OK
ASA_WSM_1PNPDE20111222_212805_000001353110_00015_51322_2149.N1 ASA_CON -> OKASA_INS -> OKASA_XCH -> OKASA_XCA -> OK
ASA_WSM_1PNPDE20111222_214645_000005203110_00015_51322_2168.N1 ASA_CON -> OKASA_INS -> OKASA_XCH -> OKASA_XCA -> OK
ASA_WSM_1PNPDE20111222_224632_000003123110_00015_51322_2158.N1 ASA_CON -> OKASA_INS -> OKASA_XCH -> OKASA_XCA -> OK
ASA_WSM_1PNPDE20111222_233025_000004343110_00016_51323_2192.N1 ASA_CON -> OKASA_INS -> OKASA_XCH -> OKASA_XCA -> OK
ASA_WSM_1PNPDK20111222_031614_000001353110_00004_51311_7181.N1 ASA_CON -> OKASA_INS -> OKASA_XCH -> OKASA_XCA -> OK
ASA_WSM_1PNPDK20111222_031845_000000363110_00004_51311_7182.N1 ASA_CON -> OKASA_INS -> OKASA_XCH -> OKASA_XCA -> OK
ASA_WSM_1PNPDK20111222_074309_000002753110_00006_51313_7218.N1 ASA_CON -> OKASA_INS -> OKASA_XCH -> OKASA_XCA -> OK
ASA_WSM_1PNPDK20111222_082304_000001353110_00007_51314_7219.N1 ASA_CON -> OKASA_INS -> OKASA_XCH -> OKASA_XCA -> OK
ASA_WSM_1PNPDK20111222_083833_000002813110_00007_51314_7220.N1 ASA_CON -> OKASA_INS -> OKASA_XCH -> OKASA_XCA -> OK
ASA_WSM_1PNPDK20111222_092223_000003123110_00007_51314_7254.N1 ASA_CON -> OKASA_INS -> OKASA_XCH -> OKASA_XCA -> OK
ASA_WSM_1PNPDK20111222_115221_000003613110_00009_51316_7287.N1 ASA_CON -> OKASA_INS -> OKASA_XCH -> OKASA_XCA -> OK
ASA_WSM_1PNPDK20111222_124142_000002263110_00009_51316_7313.N1 ASA_CON -> OKASA_INS -> OKASA_XCH -> OKASA_XCA -> OK
ASA_WSM_1PNPDK20111222_133212_000003123110_00010_51317_7318.N1 ASA_CON -> OKASA_INS -> OKASA_XCH -> OKASA_XCA -> OK
ASA_WSM_1PNPDK20111222_150659_000002513110_00011_51318_7490.N1 ASA_CON -> OKASA_INS -> OKASA_XCH -> OKASA_XCA -> OK
ASA_WSM_1PNPDK20111222_151144_000001533110_00011_51318_7496.N1 ASA_CON -> OKASA_INS -> OKASA_XCH -> OKASA_XCA -> OK
ASA_WSM_1PNPDK20111222_182701_000002323110_00013_51320_7595.N1 ASA_CON -> OKASA_INS -> OKASA_XCH -> OKASA_XCA -> OK
ASA_WSM_1PNPDK20111222_200155_000002693110_00014_51321_7622.N1 ASA_CON -> OKASA_INS -> OKASA_XCH -> OKASA_XCA -> OK
ASA_WSM_1PNPDK20111222_200706_000002083110_00014_51321_7624.N1 ASA_CON -> OKASA_INS -> OKASA_XCH -> OKASA_XCA -> OK
ASA_WSM_1PNPDK20111222_232506_000001353110_00016_51323_7644.N1 ASA_CON -> OKASA_INS -> OKASA_XCH -> OKASA_XCA -> OK
```

AUXILIARY FILES ANALYSIS completed

#####

MODULE STEPPING ANALYSIS

#####

Analysis will be performed from 2011-12-22 00:00:00 to 2011-12-22 23:59:59

Results will be exported to the directory: ./RESULTS/DAILY/_111222/MODULE_STEPPING

Creating directory ./RESULTS/DAILY/_111222/MODULE_STEPPING...

Creating directory ./RESULTS/DAILY/_111222/MODULE_STEPPING/FIRST_REFERENCE...

Creating directory ./RESULTS/DAILY/_111222/MODULE_STEPPING/SECOND_REFERENCE...



Creating directory ./RESULTS/DAILY/_111222/MODULE_STEPPING/PREVIOUS_PRODUCT_REFERENCE...
Deleting old files...

Creating images comparing with second reference...

Exporting results to the directory ../../RESULTS/DAILY/_111222/MODULE_STEPPING/SECOND_REFERENCE...

Polarization: H
Reference product: ASA_MS_0PNPDK20010209_135042_0000009A024_00180_11700_0052.N1
Test product: ASA_MS_0PNPDE20111222_223448_000000163110_00015_51322_0297.N1
H
H
../../RESULTS/DAILY/_111222/MODULE_STEPPING/SECOND_REFERENCE/TGH_20111222_223448-20010209_135042.png
../../RESULTS/DAILY/_111222/MODULE_STEPPING/SECOND_REFERENCE/TPH_20111222_223448-20010209_135042.png
../../RESULTS/DAILY/_111222/MODULE_STEPPING/SECOND_REFERENCE/RGH_20111222_223448-20010209_135042.png
../../RESULTS/DAILY/_111222/MODULE_STEPPING/SECOND_REFERENCE/RPH_20111222_223448-20010209_135042.png

Polarization: V
Reference product: ASA_MS_0PNPDK20010209_140823_0000009A024_00180_11700_0054.N1
Test product: ASA_MS_0PNPDE20111222_005147_000000163110_00002_51309_0296.N1
V
V
../../RESULTS/DAILY/_111222/MODULE_STEPPING/SECOND_REFERENCE/TGV_20111222_005147-20010209_140823.png
../../RESULTS/DAILY/_111222/MODULE_STEPPING/SECOND_REFERENCE/TPV_20111222_005147-20010209_140823.png
../../RESULTS/DAILY/_111222/MODULE_STEPPING/SECOND_REFERENCE/RGV_20111222_005147-20010209_140823.png
../../RESULTS/DAILY/_111222/MODULE_STEPPING/SECOND_REFERENCE/RPV_20111222_005147-20010209_140823.png

Creating images comparing with previous product reference...

Exporting results to the directory ../../RESULTS/DAILY/_111222/MODULE_STEPPING/PREVIOUS_PRODUCT_REFERENCE...

Polarization: H
Reference product: ASA_MS_0PNPDE20111221_231133_000000163110_00001_51308_0295.N1
Test product: ASA_MS_0PNPDE20111222_223448_000000163110_00015_51322_0297.N1
H
H
../../RESULTS/DAILY/_111222/MODULE_STEPPING/PREVIOUS_PRODUCT_REFERENCE/TGH_20111222_223448-20111221_231133.png
../../RESULTS/DAILY/_111222/MODULE_STEPPING/PREVIOUS_PRODUCT_REFERENCE/TPH_20111222_223448-20111221_231133.png
../../RESULTS/DAILY/_111222/MODULE_STEPPING/PREVIOUS_PRODUCT_REFERENCE/RGH_20111222_223448-20111221_231133.png
../../RESULTS/DAILY/_111222/MODULE_STEPPING/PREVIOUS_PRODUCT_REFERENCE/RPH_20111222_223448-20111221_231133.png

Polarization: V
Reference product: ASA_MS_0PNPDK20111221_062914_000000163109_00422_51298_0939.N1
Test product: ASA_MS_0PNPDE20111222_005147_000000163110_00002_51309_0296.N1
V
V
../../RESULTS/DAILY/_111222/MODULE_STEPPING/PREVIOUS_PRODUCT_REFERENCE/TGV_20111222_005147-20111221_062914.png
../../RESULTS/DAILY/_111222/MODULE_STEPPING/PREVIOUS_PRODUCT_REFERENCE/TPV_20111222_005147-20111221_062914.png
../../RESULTS/DAILY/_111222/MODULE_STEPPING/PREVIOUS_PRODUCT_REFERENCE/RGV_20111222_005147-20111221_062914.png
../../RESULTS/DAILY/_111222/MODULE_STEPPING/PREVIOUS_PRODUCT_REFERENCE/RPV_20111222_005147-20111221_062914.png

MODULE_STEPPING ANALYSIS completed
#####

CALIBRATION PULSES ANALYSIS
#####
Creating directory ./RESULTS/DAILY/_111222/CALIBRATION_PULSES...



ALL ROWS Analysis will be performed from 2011-12-22 00:00:00 to 2011-12-22 23:59:59

Analysing products WVS IS2 V/V

1 75617 7 75617

Writing image ../../RESULTS/DAILY/_111222/CALIBRATION_PULSES/Calibration_pulses_all_rows_WVS_IS2_VV.png...

Analysing products GM1 SS3 H/H

1 42113 7 42113

Writing image ../../RESULTS/DAILY/_111222/CALIBRATION_PULSES/Calibration_pulses_all_rows_GM1_SS3_HH.png...

TEMPORAL EVOLUTION Analysis will be performed from 2011-12-22 00:00:00 to 2011-12-22 23:59:59

Analysing products WVS IS2 V/V

Getting calibration pulses data for WVS IS2 V/V from 2011-12-22 00:00:00 to 2011-12-22 23:59:59. Rows: 1/5/9/13/17/21/25/29

Writing file ./RESULTS/DAILY/_111222/CALIBRATION_PULSES/Calibration_pulses_data_WVS_IS2_VV_2011-12-22_1.dat...

Writing ../../RESULTS/DAILY/_111222/CALIBRATION_PULSES/Average_P1_P1a_P2_P3_WVS_IS2_VV_1.png...

Writing ../../RESULTS/DAILY/_111222/CALIBRATION_PULSES/Transmit_Power_WVS_IS2_VV_1.png...

Getting calibration pulses data for WVS IS2 V/V from 2011-12-22 00:00:00 to 2011-12-22 23:59:59. Rows: 2/6/10/14/18/22/26/30

Writing file ./RESULTS/DAILY/_111222/CALIBRATION_PULSES/Calibration_pulses_data_WVS_IS2_VV_2011-12-22_2.dat...

Writing ../../RESULTS/DAILY/_111222/CALIBRATION_PULSES/Average_P1_P1a_P2_P3_WVS_IS2_VV_2.png...

Writing ../../RESULTS/DAILY/_111222/CALIBRATION_PULSES/Transmit_Power_WVS_IS2_VV_2.png...

Getting calibration pulses data for WVS IS2 V/V from 2011-12-22 00:00:00 to 2011-12-22 23:59:59. Rows: 3/7/11/15/19/23/27/31

Writing file ./RESULTS/DAILY/_111222/CALIBRATION_PULSES/Calibration_pulses_data_WVS_IS2_VV_2011-12-22_3.dat...

Writing ../../RESULTS/DAILY/_111222/CALIBRATION_PULSES/Average_P1_P1a_P2_P3_WVS_IS2_VV_3.png...

Writing ../../RESULTS/DAILY/_111222/CALIBRATION_PULSES/Transmit_Power_WVS_IS2_VV_3.png...

Getting calibration pulses data for WVS IS2 V/V from 2011-12-22 00:00:00 to 2011-12-22 23:59:59. Rows: 4/8/12/16/20/24/28/32

Writing file ./RESULTS/DAILY/_111222/CALIBRATION_PULSES/Calibration_pulses_data_WVS_IS2_VV_2011-12-22_4.dat...

Writing ../../RESULTS/DAILY/_111222/CALIBRATION_PULSES/Average_P1_P1a_P2_P3_WVS_IS2_VV_4.png...

Writing ../../RESULTS/DAILY/_111222/CALIBRATION_PULSES/Transmit_Power_WVS_IS2_VV_4.png...

Analysing products GM1 SS3 H/H

Getting calibration pulses data for GM1 SS3 H/H from 2011-12-22 00:00:00 to 2011-12-22 23:59:59. Rows: 1/5/9/13/17/21/25/29

Writing file ./RESULTS/DAILY/_111222/CALIBRATION_PULSES/Calibration_pulses_data_GM1_SS3_HH_2011-12-22_1.dat...

Writing ../../RESULTS/DAILY/_111222/CALIBRATION_PULSES/Average_P1_P1a_P2_P3_GM1_SS3_HH_1.png...

Writing ../../RESULTS/DAILY/_111222/CALIBRATION_PULSES/Transmit_Power_GM1_SS3_HH_1.png...

Getting calibration pulses data for GM1 SS3 H/H from 2011-12-22 00:00:00 to 2011-12-22 23:59:59. Rows: 2/6/10/14/18/22/26/30

Writing file ./RESULTS/DAILY/_111222/CALIBRATION_PULSES/Calibration_pulses_data_GM1_SS3_HH_2011-12-22_2.dat...

Writing ../../RESULTS/DAILY/_111222/CALIBRATION_PULSES/Average_P1_P1a_P2_P3_GM1_SS3_HH_2.png...

Writing ../../RESULTS/DAILY/_111222/CALIBRATION_PULSES/Transmit_Power_GM1_SS3_HH_2.png...

Getting calibration pulses data for GM1 SS3 H/H from 2011-12-22 00:00:00 to 2011-12-22 23:59:59. Rows: 3/7/11/15/19/23/27/31

Writing file ./RESULTS/DAILY/_111222/CALIBRATION_PULSES/Calibration_pulses_data_GM1_SS3_HH_2011-12-22_3.dat...

Writing ../../RESULTS/DAILY/_111222/CALIBRATION_PULSES/Average_P1_P1a_P2_P3_GM1_SS3_HH_3.png...

Writing ../../RESULTS/DAILY/_111222/CALIBRATION_PULSES/Transmit_Power_GM1_SS3_HH_3.png...

Getting calibration pulses data for GM1 SS3 H/H from 2011-12-22 00:00:00 to 2011-12-22 23:59:59. Rows: 4/8/12/16/20/24/28/32

Writing file ./RESULTS/DAILY/_111222/CALIBRATION_PULSES/Calibration_pulses_data_GM1_SS3_HH_2011-12-22_4.dat...

Writing ../../RESULTS/DAILY/_111222/CALIBRATION_PULSES/Average_P1_P1a_P2_P3_GM1_SS3_HH_4.png...

Writing ../../RESULTS/DAILY/_111222/CALIBRATION_PULSES/Transmit_Power_GM1_SS3_HH_4.png...

CALIBRATION PULSES ANALYSIS completed

#####

DOPPLER ANALYSIS

#####

Creating directory ./RESULTS/DAILY/_111222/DOPPLER...

DOPPLER ANX Analysis will be performed from 2011-12-22 00:00:00 to 2011-12-22 23:59:59

Analysing products WVS IS2 V/V

Getting doppler data for WVS IS2 V/V from 2011-12-22 00:00:00 to 2011-12-22 23:59:59...

Writing file ./RESULTS/DAILY/_111222/DOPPLER/Doppler_data_WVS_IS2_VV_2011-12-22.dat...

Running IDL program...

Writing file ../../RESULTS/DAILY/_111222/DOPPLER/DOPPLER_ANX_WVS_IS2_VV.png...

Analysing products GM1 SS1 H/H

Getting doppler data for GM1 SS1 H/H from 2011-12-22 00:00:00 to 2011-12-22 23:59:59...

Writing file ./RESULTS/DAILY/_111222/DOPPLER/Doppler_data_GM1_SS1_HH_2011-12-22.dat...

Running IDL program...

Writing file ../../RESULTS/DAILY/_111222/DOPPLER/DOPPLER_ANX_GM1_SS1_HH.png...

DOPPLER JUMPS Analysis will be performed on WSM products from 2011-12-22 00:00:00 to 2011-12-22 23:59:59

Analysing by default products WSM

Getting doppler jumps data for WSM from 2011-12-22 00:00:00 to 2011-12-22 23:59:59...

Writing file ./RESULTS/DAILY/_111222/DOPPLER/Doppler_Jumps_data_WSM_2011-12-22.dat...

Running IDL program...

Writing file ../../RESULTS/DAILY/_111222/DOPPLER/DOPPLER_JUMPS_ANX_WSM.png...

Writing file ../../RESULTS/DAILY/_111222/DOPPLER/DOPPLER_JUMPS_Date_WSM.png...

DOPPLER MAP Analysis will be performed from 2011-12-22 00:00:00 to 2011-12-22 23:59:59

Analysing products WVS IS2 V/V

1245

Loading predicted doppler values....

./PREDICTED_DOPPLER/doppler.WV_2

Phase: descending

Found data...

Computing mean error doppler estimated-predicted...

Mean error = -41.995408 Hz

Writing file ../../RESULTS/DAILY/_111222//DOPPLER/DOPPLER_Estimated-Predicted-MeanError_WVS_IS2_VV_desc.jpg...

Writing file ../../RESULTS/DAILY/_111222//DOPPLER/DOPPLER_Absolute_WVS_IS2_VV_desc.jpg...

1120

Loading predicted doppler values....

./PREDICTED_DOPPLER/doppler.WV_2

Phase: ascending

Found data...

Computing mean error doppler estimated-predicted...

Mean error = -26.787095 Hz

Writing file ../../RESULTS/DAILY/_111222//DOPPLER/DOPPLER_Estimated-Predicted-MeanError_WVS_IS2_VV_asc.jpg...

Writing file ../../RESULTS/DAILY/_111222//DOPPLER/DOPPLER_Absolute_WVS_IS2_VV_asc.jpg...

Analysing products GM1 SS1 H/H

2648

Loading predicted doppler values....
./PREDICTED_DOPPLER/doppler.GM_1
Phase: descending
Found data...
Computing mean error doppler estimated-predicted...
Mean error = -13.275942 Hz
Writing file ../../RESULTS/DAILY/_111222//DOPPLER/DOPPLER_Estimated-Predicted-MeanError_GM1_SS1_HH_desc.jpg...
Writing file ../../RESULTS/DAILY/_111222//DOPPLER/DOPPLER_Absolute_GM1_SS1_HH_desc.jpg...

2634

Loading predicted doppler values....
./PREDICTED_DOPPLER/doppler.GM_1
Phase: ascending
Found data...
Computing mean error doppler estimated-predicted...
Mean error = -18.652321 Hz
Writing file ../../RESULTS/DAILY/_111222//DOPPLER/DOPPLER_Estimated-Predicted-MeanError_GM1_SS1_HH_asc.jpg...
Writing file ../../RESULTS/DAILY/_111222//DOPPLER/DOPPLER_Absolute_GM1_SS1_HH_asc.jpg...

DOPPLER ANALYSIS completed

#####

CHIRP ANALYSIS

#####

Creating directory ./RESULTS/DAILY/_111222/CHIRP...

CHIRP Analysis will be performed from 2011-12-22 00:00:00 to 2011-12-22 23:59:59

Analysing products WSM SS1 H/H

Getting ScaleFactor data for WSM SS1 H/H from 2011-12-22 00:00:00 to 2011-12-22 23:59:59...
Writing file ./RESULTS/DAILY/_111222/CHIRP/ScaleFactor_data_WSM_SS1_HH_2011-12-22.dat...
Running IDL program...
Writing file ../../RESULTS/DAILY/_111222/CHIRP/ScaleFactor_ANX_WSM_SS1_HH.png...
Writing file ../../RESULTS/DAILY/_111222/CHIRP/ScaleFactor_DATE_WSM_SS1_HH.png...

Analysing products WSM SS1 V/V

Getting ScaleFactor data for WSM SS1 V/V from 2011-12-22 00:00:00 to 2011-12-22 23:59:59...
Writing file ./RESULTS/DAILY/_111222/CHIRP/ScaleFactor_data_WSM_SS1_VV_2011-12-22.dat...
Running IDL program...
Writing file ../../RESULTS/DAILY/_111222/CHIRP/ScaleFactor_ANX_WSM_SS1_VV.png...
Writing file ../../RESULTS/DAILY/_111222/CHIRP/ScaleFactor_DATE_WSM_SS1_VV.png...

CHIRP ANALYSIS completed

#####

RAW DATA ANALYSIS

#####

Analysis will be performed from 2011-12-22 00:00:00 to 2011-12-22 23:59:59
Results will be exported to the directory: ./RESULTS/DAILY/_111222/RAW_DATA

Creating directory ./RESULTS/DAILY/_111222/RAW_DATA...

Getting raw data for WVS from 2011-12-22 00:00:00 to 2011-12-22 23:59:59...
Writing file ./RESULTS/DAILY/_111222/RAW_DATA/Raw_data_WVS_2011-12-22.dat...
Running IDL program to create graphs...

Creating image ../../RESULTS/DAILY/_111222/RAW_DATA/Raw_data_WVS_input_mean.png...
Creating image ../../RESULTS/DAILY/_111222/RAW_DATA/Raw_data_WVS_input_stdev.png...
Creating image ../../RESULTS/DAILY/_111222/RAW_DATA/Raw_data_WVS_gain_imbalance.png...

Getting raw data for IMM from 2011-12-22 00:00:00 to 2011-12-22 23:59:59...
Writing file ./RESULTS/DAILY/_111222/RAW_DATA/Raw_data_IMM_2011-12-22.dat...
Running IDL program to create graphs...

Creating image ../../RESULTS/DAILY/_111222/RAW_DATA/Raw_data_IMM_input_mean.png...
Creating image ../../RESULTS/DAILY/_111222/RAW_DATA/Raw_data_IMM_input_stdev.png...
Creating image ../../RESULTS/DAILY/_111222/RAW_DATA/Raw_data_IMM_gain_imbalance.png...

RAW DATA ANALYSIS completed
#####

TELEMETRY ANALYSIS

Analysis will be performed from 2011-12-22 00:00:00 to 2011-12-22 23:59:59
Results will be exported to the directory: ./RESULTS/DAILY/_111222/TELEMETRY

Creating directory ./RESULTS/DAILY/_111222/TELEMETRY...

Looking for gaps and missing lines in WVS products...

Checking 26 products from PDE...
Found product...ASA_WVS_1PNPDE20111222_010854_000002553110_00002_51309_1875.N1 / 1 gaps / 0 missing lines
Found product...ASA_WVS_1PNPDE20111222_053008_000009893110_00005_51312_1960.N1 / 1 gaps / 0 missing lines
Found product...ASA_WVS_1PNPDE20111222_072508_000001503110_00006_51313_1996.N1 / 1 gaps / 0 missing lines
Checking 25 products from PDK...
Found product...ASA_WVS_1PNPDK20111222_130600_000004983110_00009_51316_7312.N1 / 0 gaps / 8 missing lines

Looking for gaps and missing lines in GM1 products...

Checking 35 products from PDE...
Checking 41 products from PDK...

Looking for gaps and missing lines in APM products...

Checking 5 products from PDE...
Checking 1 products from PDK...

Looking for gaps and missing lines in IMM products...

Checking 11 products from PDE...
Checking 4 products from PDK...
Found product...ASA_IMM_1PNPDK20111222_090129_00000373110_00007_51314_7244.N1 / 1 gaps / 0 missing lines

Looking for gaps and missing lines in WSM products...

Checking 37 products from PDE...
Found product...ASA_WSM_1PNPDE20111222_044845_00000923110_00005_51312_1952.N1 / 0 gaps / 142 missing lines
Checking 15 products from PDK...
Found product...ASA_WSM_1PNPDK20111222_031845_00000363110_00004_51311_7182.N1 / 9 gaps / 1309 missing lines
Found product...ASA_WSM_1PNPDK20111222_232506_000001353110_00016_51323_7644.N1 / 0 gaps / 5 missing lines

Creating graph of missing lines and gaps...

Creating image: ./RESULTS/DAILY/_111222/TELEMETRY/TELEMETRY_Missing_lines.png...
Creating image: ./RESULTS/DAILY/_111222/TELEMETRY/TELEMETRY_Gaps.png...

TELEMETRY ANALYSIS completed
#####

HTML REPORT generation
#####

Building file ./RESULTS/DAILY/_111222/asarReport.html...
Building DATA SUMMARY section...
Building AUXILIARY FILES ANALYSIS section...
Building MODULE STEPPING ANALYSIS section...
Building CALIBRATION PULSES ANALYSIS section...
Building DOPPLER ANALYSIS section...
Building CHIRP ANALYSIS section...
Building RAW DATA ANALYSIS section...
Building TELEMETRY ANALYSIS section...

HTML REPORT generation completed
#####



Differences with IECF operational ADFs list. If a wrong ADF is used, the filename is reported.

Product	ASA_CON	ASA_INS	ASA_XCH	ASA_XCA
ASA_APM_1PNPDE20111222_020743_000000833110_00003_51310_1900.N1	OK	OK	OK	OK
ASA_APM_1PNPDE20111222_021325_000000433110_00003_51310_1901.N1	OK	OK	OK	OK
ASA_APM_1PNPDE20111222_021648_000000573110_00003_51310_1902.N1	OK	OK	OK	OK
ASA_APM_1PNPDE20111222_030217_000000823110_00003_51310_1917.N1	OK	OK	OK	OK
ASA_APM_1PNPDE20111222_045017_000000433110_00005_51312_1951.N1	OK	OK	OK	OK
ASA_APM_1PNPDK20111222_085447_000000593110_00007_51314_7245.N1	OK	OK	OK	OK

Differences with IECF operational ADFs list. If a wrong ADF is used, the filename is reported.

Product	ASA_CON	ASA_INS	ASA_XCH	ASA_XCA				
ASA_GM1_1PNPDE20111222_000357_000001383110_00002_51309_1869.N1					OK	OK	OK	OK
ASA_GM1_1PNPDE20111222_001243_000004103110_00002_51309_1870.N1					OK	OK	OK	OK
ASA_GM1_1PNPDE20111222_003530_000001083110_00002_51309_1871.N1					OK	OK	OK	OK
ASA_GM1_1PNPDE20111222_003818_000003443110_00002_51309_1873.N1					OK	OK	OK	OK
ASA_GM1_1PNPDE20111222_005305_000006163110_00002_51309_1876.N1					OK	OK	OK	OK
ASA_GM1_1PNPDE20111222_011812_000003863110_00002_51309_1894.N1					OK	OK	OK	OK
ASA_GM1_1PNPDE20111222_013745_000015713110_00003_51310_1897.N1					OK	OK	OK	OK
ASA_GM1_1PNPDE20111222_020543_000001203110_00003_51310_1899.N1					OK	OK	OK	OK
ASA_GM1_1PNPDE20111222_021426_000001383110_00003_51310_1904.N1					OK	OK	OK	OK
ASA_GM1_1PNPDE20111222_023202_000006283110_00003_51310_1912.N1					OK	OK	OK	OK
ASA_GM1_1PNPDE20111222_025353_000000963110_00003_51310_1911.N1					OK	OK	OK	OK
ASA_GM1_1PNPDE20111222_025539_000003983110_00003_51310_1910.N1					OK	OK	OK	OK
ASA_GM1_1PNPDE20111222_030404_000002473110_00003_51310_1909.N1					OK	OK	OK	OK
ASA_GM1_1PNPDE20111222_031406_000001203110_00004_51311_1908.N1					OK	OK	OK	OK
ASA_GM1_1PNPDE20111222_032120_000013353110_00004_51311_1915.N1					OK	OK	OK	OK
ASA_GM1_1PNPDE20111222_032120_000013353110_00004_51311_1919.N1					OK	OK	OK	OK
ASA_GM1_1PNPDE20111222_041215_000005253110_00004_51311_1956.N1					OK	OK	OK	OK
ASA_GM1_1PNPDE20111222_045123_000005923110_00005_51312_1957.N1					OK	OK	OK	OK
ASA_GM1_1PNPDE20111222_050420_000001503110_00005_51312_1958.N1					OK	OK	OK	OK
ASA_GM1_1PNPDE20111222_050859_000009303110_00005_51312_1961.N1					OK	OK	OK	OK
ASA_GM1_1PNPDE20111222_055231_000004593110_00005_51312_2006.N1					OK	OK	OK	OK
ASA_GM1_1PNPDE20111222_060649_000000963110_00005_51312_1991.N1					OK	OK	OK	OK
ASA_GM1_1PNPDE20111222_064750_000005313110_00006_51313_1992.N1					OK	OK	OK	OK
ASA_GM1_1PNPDE20111222_070746_000010393110_00006_51313_1998.N1					OK	OK	OK	OK
ASA_GM1_1PNPDE20111222_201922_000000783110_00014_51321_2137.N1					OK	OK	OK	OK
ASA_GM1_1PNPDE20111222_205436_000006713110_00014_51321_2140.N1					OK	OK	OK	OK
ASA_GM1_1PNPDE20111222_211746_000006163110_00014_51321_2154.N1					OK	OK	OK	OK
ASA_GM1_1PNPDE20111222_213022_000004533110_00015_51322_2155.N1					OK	OK	OK	OK
ASA_GM1_1PNPDE20111222_213903_000001573110_00015_51322_2157.N1					OK	OK	OK	OK
ASA_GM1_1PNPDE20111222_215525_000002653110_00015_51322_2159.N1					OK	OK	OK	OK
ASA_GM1_1PNPDE20111222_223606_000006223110_00015_51322_2162.N1					OK	OK	OK	OK
ASA_GM1_1PNPDE20111222_230933_000002953110_00016_51323_2177.N1					OK	OK	OK	OK
ASA_GM1_1PNPDE20111222_232734_000001693110_00016_51323_2176.N1					OK	OK	OK	OK
ASA_GM1_1PNPDE20111222_233745_000003503110_00016_51323_2178.N1					OK	OK	OK	OK
ASA_GM1_1PNPDE20111222_235850_000001143110_00016_51323_2179.N1					OK	OK	OK	OK
ASA_GM1_1PNPDK20111222_073244_000006223110_00006_51313_7212.N1					OK	OK	OK	OK
ASA_GM1_1PNPDK20111222_082530_000004343110_00007_51314_7214.N1					OK	OK	OK	OK
ASA_GM1_1PNPDK20111222_083118_000001503110_00007_51314_7232.N1					OK	OK	OK	OK
ASA_GM1_1PNPDK20111222_085604_000001693110_00007_51314_7240.N1					OK	OK	OK	OK
ASA_GM1_1PNPDK20111222_091258_000005613110_00007_51314_7242.N1					OK	OK	OK	OK
ASA_GM1_1PNPDK20111222_092738_000000723110_00007_51314_7243.N1					OK	OK	OK	OK
ASA_GM1_1PNPDK20111222_100309_000005553110_00008_51315_7247.N1					OK	OK	OK	OK
ASA_GM1_1PNPDK20111222_101602_000000663110_00008_51315_7269.N1					OK	OK	OK	OK
ASA_GM1_1PNPDK20111222_102840_000000723110_00008_51315_7270.N1					OK	OK	OK	OK
ASA_GM1_1PNPDK20111222_105312_000005613110_00008_51315_7273.N1					OK	OK	OK	OK
ASA_GM1_1PNPDK20111222_114245_000005733110_00009_51316_7275.N1					OK	OK	OK	OK
ASA_GM1_1PNPDK20111222_122143_000000903110_00009_51316_7305.N1					OK	OK	OK	OK
ASA_GM1_1PNPDK20111222_123418_000004413110_00009_51316_7306.N1					OK	OK	OK	OK
ASA_GM1_1PNPDK20111222_124537_000002293110_00009_51316_7307.N1					OK	OK	OK	OK
ASA_GM1_1PNPDK20111222_125535_000000783110_00009_51316_7309.N1					OK	OK	OK	OK
ASA_GM1_1PNPDK20111222_125704_000005313110_00009_51316_7311.N1					OK	OK	OK	OK
ASA_GM1_1PNPDK20111222_131459_000010273110_00010_51317_7317.N1					OK	OK	OK	OK
ASA_GM1_1PNPDK20111222_133057_000000663110_00010_51317_7406.N1					OK	OK	OK	OK
ASA_GM1_1PNPDK20111222_133738_000000783110_00010_51317_7413.N1					OK	OK	OK	OK
ASA_GM1_1PNPDK20111222_135424_000006953110_00010_51317_7420.N1					OK	OK	OK	OK
ASA_GM1_1PNPDK20111222_140603_000003023110_00010_51317_7462.N1					OK	OK	OK	OK
ASA_GM1_1PNPDK20111222_141340_000006953110_00010_51317_7459.N1					OK	OK	OK	OK
ASA_GM1_1PNPDK20111222_143655_000002353110_00010_51317_7453.N1					OK	OK	OK	OK
ASA_GM1_1PNPDK20111222_144508_000001693110_00010_51317_7452.N1					OK	OK	OK	OK
ASA_GM1_1PNPDK20111222_145236_000008583110_00011_51318_7450.N1					OK	OK	OK	OK
ASA_GM1_1PNPDK20111222_152050_000001873110_00011_51318_7548.N1					OK	OK	OK	OK
ASA_GM1_1PNPDK20111222_152442_000003143110_00011_51318_7550.N1					OK	OK	OK	OK
ASA_GM1_1PNPDK20111222_153245_000000903110_00011_51318_7551.N1					OK	OK	OK	OK
ASA_GM1_1PNPDK20111222_155354_000007493110_00011_51318_7553.N1					OK	OK	OK	OK

ASA_GM1_1PNPDK20111222_163149_000009553110_00012_51319_7560.N1	OK	OK	OK	OK
ASA_GM1_1PNPDK20111222_164629_000002953110_00012_51319_7576.N1	OK	OK	OK	OK
ASA_GM1_1PNPDK20111222_170329_000001633110_00012_51319_7577.N1	OK	OK	OK	OK
ASA_GM1_1PNPDK20111222_170852_000001573110_00012_51319_7578.N1	OK	OK	OK	OK
ASA_GM1_1PNPDK20111222_173408_000007673110_00012_51319_7580.N1	OK	OK	OK	OK
ASA_GM1_1PNPDK20111222_181234_000003863110_00013_51320_7581.N1	OK	OK	OK	OK
ASA_GM1_1PNPDK20111222_182042_000003563110_00013_51320_7582.N1	OK	OK	OK	OK
ASA_GM1_1PNPDK20111222_182527_000000843110_00013_51320_7608.N1	OK	OK	OK	OK
ASA_GM1_1PNPDK20111222_184008_000001573110_00013_51320_7609.N1	OK	OK	OK	OK
ASA_GM1_1PNPDK20111222_191422_000006713110_00013_51320_7612.N1	OK	OK	OK	OK
ASA_GM1_1PNPDK20111222_193956_000008583110_00013_51320_7613.N1	OK	OK	OK	OK
ASA_GM1_1PNPDK20111222_195701_000002893110_00014_51321_7615.N1	OK	OK	OK	OK

Differences with IECF operational ADFs list. If a wrong ADF is used, the filename is reported.

Product	ASA_CON	ASA_INS	ASA_XCH	ASA_XCA
ASA_IMM_1PNPDE20111222_034332_000001193110_00004_51311_1892.N1				
ASA_IMM_1PNPDE20111222_070415_000002003110_00006_51313_1986.N1				
ASA_IMM_1PNPDE20111222_083349_000001793110_00007_51314_2016.N1				
ASA_IMM_1PNPDE20111222_084452_000000383110_00007_51314_2026.N1				
ASA_IMM_1PNPDE20111222_084755_000001913110_00007_51314_2027.N1				
ASA_IMM_1PNPDE20111222_102128_000000383110_00008_51315_2049.N1				
ASA_IMM_1PNPDE20111222_102211_000000823110_00008_51315_2050.N1				
ASA_IMM_1PNPDE20111222_102958_000002793110_00008_51315_2051.N1				
ASA_IMM_1PNPDE20111222_111416_000000973110_00008_51315_2061.N1				
ASA_IMM_1PNPDE20111222_152353_000000363110_00011_51318_2117.N1				
ASA_IMM_1PNPDE20111222_170610_000001523110_00012_51319_2120.N1				
ASA_IMM_1PNPDK20111222_065639_000002573110_00006_51313_7200.N1				
ASA_IMM_1PNPDK20111222_084311_000000173110_00007_51314_7221.N1				
ASA_IMM_1PNPDK20111222_090129_000000373110_00007_51314_7244.N1				
ASA_IMM_1PNPDK20111222_214140_000000393110_00015_51322_7636.N1				

Differences with IECF operational ADFs list. If a wrong ADF is used, the filename is reported.

Product	ASA_CON	ASA_INS	ASA_XCH	ASA_XCA				
ASA_WSM_1PNPDE20111222_000025_000002083110_00002_51309_1865.N1					OK	OK	OK	OK
ASA_WSM_1PNPDE20111222_000624_000003733110_00002_51309_1866.N1					OK	OK	OK	OK
ASA_WSM_1PNPDE20111222_010323_000003303110_00002_51309_1867.N1					OK	OK	OK	OK
ASA_WSM_1PNPDE20111222_024238_000003303110_00003_51310_1913.N1					OK	OK	OK	OK
ASA_WSM_1PNPDE20111222_034641_000002143110_00004_51311_1895.N1					OK	OK	OK	OK
ASA_WSM_1PNPDE20111222_042102_000003923110_00004_51311_1950.N1					OK	OK	OK	OK
ASA_WSM_1PNPDE20111222_044845_000000923110_00005_51312_1952.N1					OK	OK	OK	OK
ASA_WSM_1PNPDE20111222_050657_000001163110_00005_51312_1953.N1					OK	OK	OK	OK
ASA_WSM_1PNPDE20111222_052435_000003363110_00005_51312_1954.N1					OK	OK	OK	OK
ASA_WSM_1PNPDE20111222_060012_000001533110_00005_51312_1990.N1					OK	OK	OK	OK
ASA_WSM_1PNPDE20111222_060312_000002143110_00005_51312_1993.N1					OK	OK	OK	OK
ASA_WSM_1PNPDE20111222_064139_000000983110_00006_51313_1995.N1					OK	OK	OK	OK
ASA_WSM_1PNPDE20111222_064417_000002083110_00006_51313_1999.N1					OK	OK	OK	OK
ASA_WSM_1PNPDE20111222_070215_000000923110_00006_51313_1985.N1					OK	OK	OK	OK
ASA_WSM_1PNPDE20111222_083658_000002693110_00007_51314_2022.N1					OK	OK	OK	OK
ASA_WSM_1PNPDE20111222_101227_000002143110_00008_51315_2047.N1					OK	OK	OK	OK
ASA_WSM_1PNPDE20111222_101718_000002323110_00008_51315_2048.N1					OK	OK	OK	OK
ASA_WSM_1PNPDE20111222_110237_000003303110_00008_51315_2062.N1					OK	OK	OK	OK
ASA_WSM_1PNPDE20111222_121706_000002693110_00009_51316_2076.N1					OK	OK	OK	OK
ASA_WSM_1PNPDE20111222_122943_000002693110_00009_51316_2077.N1					OK	OK	OK	OK
ASA_WSM_1PNPDE20111222_133906_000001223110_00010_51317_2127.N1					OK	OK	OK	OK
ASA_WSM_1PNPDE20111222_142520_000002513110_00010_51317_2115.N1					OK	OK	OK	OK
ASA_WSM_1PNPDE20111222_144334_000000923110_00010_51317_2114.N1					OK	OK	OK	OK
ASA_WSM_1PNPDE20111222_160626_000002143110_00011_51318_2112.N1					OK	OK	OK	OK
ASA_WSM_1PNPDE20111222_165129_000002693110_00012_51319_2119.N1					OK	OK	OK	OK
ASA_WSM_1PNPDE20111222_174655_000002143110_00012_51319_2118.N1					OK	OK	OK	OK
ASA_WSM_1PNPDE20111222_181904_000000923110_00013_51320_2124.N1					OK	OK	OK	OK
ASA_WSM_1PNPDE20111222_183019_000002693110_00013_51320_2125.N1					OK	OK	OK	OK
ASA_WSM_1PNPDE20111222_183533_000001353110_00013_51320_2131.N1					OK	OK	OK	OK
ASA_WSM_1PNPDE20111222_192536_000002693110_00013_51320_2130.N1					OK	OK	OK	OK
ASA_WSM_1PNPDE20111222_200959_000002513110_00014_51321_2147.N1					OK	OK	OK	OK
ASA_WSM_1PNPDE20111222_201428_000002883110_00014_51321_2148.N1					OK	OK	OK	OK
ASA_WSM_1PNPDE20111222_210550_000003063110_00014_51321_2146.N1					OK	OK	OK	OK
ASA_WSM_1PNPDE20111222_212805_000001353110_00015_51322_2149.N1					OK	OK	OK	OK
ASA_WSM_1PNPDE20111222_214645_000005203110_00015_51322_2168.N1					OK	OK	OK	OK
ASA_WSM_1PNPDE20111222_224632_000003123110_00015_51322_2158.N1					OK	OK	OK	OK
ASA_WSM_1PNPDE20111222_233025_000004343110_00016_51323_2192.N1					OK	OK	OK	OK
ASA_WSM_1PNPDK20111222_031614_000001353110_00004_51311_7181.N1					OK	OK	OK	OK
ASA_WSM_1PNPDK20111222_031845_000000363110_00004_51311_7182.N1					OK	OK	OK	OK
ASA_WSM_1PNPDK20111222_074309_000002753110_00006_51313_7218.N1					OK	OK	OK	OK
ASA_WSM_1PNPDK20111222_082304_000001353110_00007_51314_7219.N1					OK	OK	OK	OK
ASA_WSM_1PNPDK20111222_083833_000002813110_00007_51314_7220.N1					OK	OK	OK	OK
ASA_WSM_1PNPDK20111222_092223_000003123110_00007_51314_7254.N1					OK	OK	OK	OK
ASA_WSM_1PNPDK20111222_115221_000003613110_00009_51316_7287.N1					OK	OK	OK	OK
ASA_WSM_1PNPDK20111222_124142_000002263110_00009_51316_7313.N1					OK	OK	OK	OK
ASA_WSM_1PNPDK20111222_133212_000003123110_00010_51317_7318.N1					OK	OK	OK	OK
ASA_WSM_1PNPDK20111222_150659_000002513110_00011_51318_7490.N1					OK	OK	OK	OK
ASA_WSM_1PNPDK20111222_151144_000001533110_00011_51318_7496.N1					OK	OK	OK	OK
ASA_WSM_1PNPDK20111222_182701_000002323110_00013_51320_7595.N1					OK	OK	OK	OK
ASA_WSM_1PNPDK20111222_200155_000002693110_00014_51321_7622.N1					OK	OK	OK	OK
ASA_WSM_1PNPDK20111222_200706_000002083110_00014_51321_7624.N1					OK	OK	OK	OK
ASA_WSM_1PNPDK20111222_232506_000001353110_00016_51323_7644.N1					OK	OK	OK	OK

Differences with IECF operational ADFs list. If a wrong ADF is used, the filename is reported.

Product	ASA_CON	ASA_INS	ASA_XCH	ASA_XCA				
ASA_WVS_1PNPDE20111222_001933_000009143110_00002_51309_1872.N1					OK	OK	OK	OK
ASA_WVS_1PNPDE20111222_004404_000004203110_00002_51309_1874.N1					OK	OK	OK	OK
ASA_WVS_1PNPDE20111222_010854_000002553110_00002_51309_1875.N1					OK	OK	OK	OK
ASA_WVS_1PNPDE20111222_011224_000003003110_00002_51309_1893.N1					OK	OK	OK	OK
ASA_WVS_1PNPDE20111222_012440_000007343110_00002_51309_1898.N1					OK	OK	OK	OK
ASA_WVS_1PNPDE20111222_020356_000000593110_00003_51310_1896.N1					OK	OK	OK	OK
ASA_WVS_1PNPDE20111222_020923_000001343110_00003_51310_1903.N1					OK	OK	OK	OK
ASA_WVS_1PNPDE20111222_021752_000008103110_00003_51310_1907.N1					OK	OK	OK	OK
ASA_WVS_1PNPDE20111222_024810_000003003110_00003_51310_1906.N1					OK	OK	OK	OK
ASA_WVS_1PNPDE20111222_030813_000002993110_00004_51311_1905.N1					OK	OK	OK	OK
ASA_WVS_1PNPDE20111222_035035_000007943110_00004_51311_1916.N1					OK	OK	OK	OK
ASA_WVS_1PNPDE20111222_035035_000007943110_00004_51311_1920.N1					OK	OK	OK	OK
ASA_WVS_1PNPDE20111222_040335_000002253110_00004_51311_1955.N1					OK	OK	OK	OK
ASA_WVS_1PNPDE20111222_042810_000011993110_00004_51311_1959.N1					OK	OK	OK	OK
ASA_WVS_1PNPDE20111222_053008_000009893110_00005_51312_1960.N1					OK	OK	OK	OK
ASA_WVS_1PNPDE20111222_054623_000000453110_00005_51312_1987.N1					OK	OK	OK	OK
ASA_WVS_1PNPDE20111222_054933_000001353110_00005_51312_1988.N1					OK	OK	OK	OK
ASA_WVS_1PNPDE20111222_060833_000016943110_00005_51312_1997.N1					OK	OK	OK	OK
ASA_WVS_1PNPDE20111222_072508_000001503110_00006_51313_1996.N1					OK	OK	OK	OK
ASA_WVS_1PNPDE20111222_202047_000019793110_00014_51321_2138.N1					OK	OK	OK	OK
ASA_WVS_1PNPDE20111222_211053_000003753110_00014_51321_2156.N1					OK	OK	OK	OK
ASA_WVS_1PNPDE20111222_215952_000020543110_00015_51322_2160.N1					OK	OK	OK	OK
ASA_WVS_1PNPDE20111222_225156_000003143110_00015_51322_2161.N1					OK	OK	OK	OK
ASA_WVS_1PNPDE20111222_225611_000007643110_00015_51322_2174.N1					OK	OK	OK	OK
ASA_WVS_1PNPDE20111222_231428_000001043110_00016_51323_2175.N1					OK	OK	OK	OK
ASA_WVS_1PNPDE20111222_234334_000008693110_00016_51323_2182.N1					OK	OK	OK	OK
ASA_WVS_1PNPDK20111222_072723_000002703110_00006_51313_7211.N1					OK	OK	OK	OK
ASA_WVS_1PNPDK20111222_074838_000019493110_00006_51313_7213.N1					OK	OK	OK	OK
ASA_WVS_1PNPDK20111222_085857_000001193110_00007_51314_7234.N1					OK	OK	OK	OK
ASA_WVS_1PNPDK20111222_090212_000006003110_00007_51314_7241.N1					OK	OK	OK	OK
ASA_WVS_1PNPDK20111222_092901_000020093110_00007_51314_7246.N1					OK	OK	OK	OK
ASA_WVS_1PNPDK20111222_103447_000010643110_00008_51315_7272.N1					OK	OK	OK	OK
ASA_WVS_1PNPDK20111222_110905_000002553110_00008_51315_7271.N1					OK	OK	OK	OK
ASA_WVS_1PNPDK20111222_111612_000015443110_00008_51315_7276.N1					OK	OK	OK	OK
ASA_WVS_1PNPDK20111222_120626_000005993110_00009_51316_7304.N1					OK	OK	OK	OK
ASA_WVS_1PNPDK20111222_122320_000003453110_00009_51316_7308.N1					OK	OK	OK	OK
ASA_WVS_1PNPDK20111222_124928_000003153110_00009_51316_7310.N1					OK	OK	OK	OK
ASA_WVS_1PNPDK20111222_130600_000004983110_00009_51316_7312.N1					OK	OK	OK	OK
ASA_WVS_1PNPDK20111222_134508_000005093110_00010_51317_7461.N1					OK	OK	OK	OK
ASA_WVS_1PNPDK20111222_141104_000001053110_00010_51317_7460.N1					OK	OK	OK	OK
ASA_WVS_1PNPDK20111222_142940_000003903110_00010_51317_7458.N1					OK	OK	OK	OK
ASA_WVS_1PNPDK20111222_144056_000001193110_00010_51317_7451.N1					OK	OK	OK	OK
ASA_WVS_1PNPDK20111222_145000_000001043110_00011_51318_7449.N1					OK	OK	OK	OK
ASA_WVS_1PNPDK20111222_152958_000001193110_00011_51318_7549.N1					OK	OK	OK	OK
ASA_WVS_1PNPDK20111222_153422_000011243110_00011_51318_7552.N1					OK	OK	OK	OK
ASA_WVS_1PNPDK20111222_160956_000012743110_00011_51318_7561.N1					OK	OK	OK	OK
ASA_WVS_1PNPDK20111222_171132_000013193110_00012_51319_7579.N1					OK	OK	OK	OK
ASA_WVS_1PNPDK20111222_175025_000012893110_00012_51319_7583.N1					OK	OK	OK	OK
ASA_WVS_1PNPDK20111222_184500_000017243110_00013_51320_7611.N1					OK	OK	OK	OK
ASA_WVS_1PNPDK20111222_193015_000001353110_00013_51320_7610.N1					OK	OK	OK	OK
ASA_WVS_1PNPDK20111222_193509_000002403110_00013_51320_7614.N1					OK	OK	OK	OK

Calibration pulses for GM1 SS3 H/H

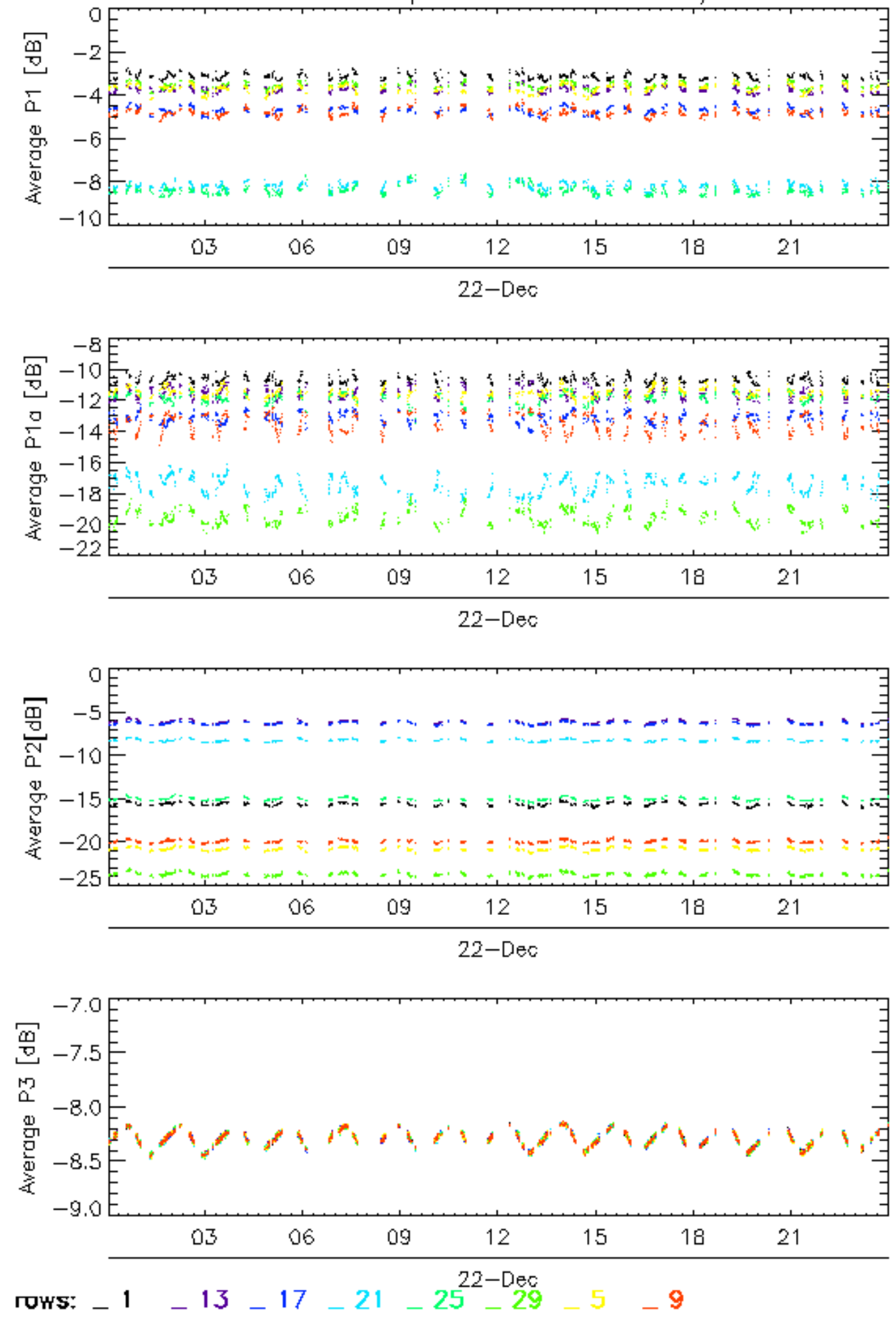

Calibration pulses for GM1 SS3 H/H

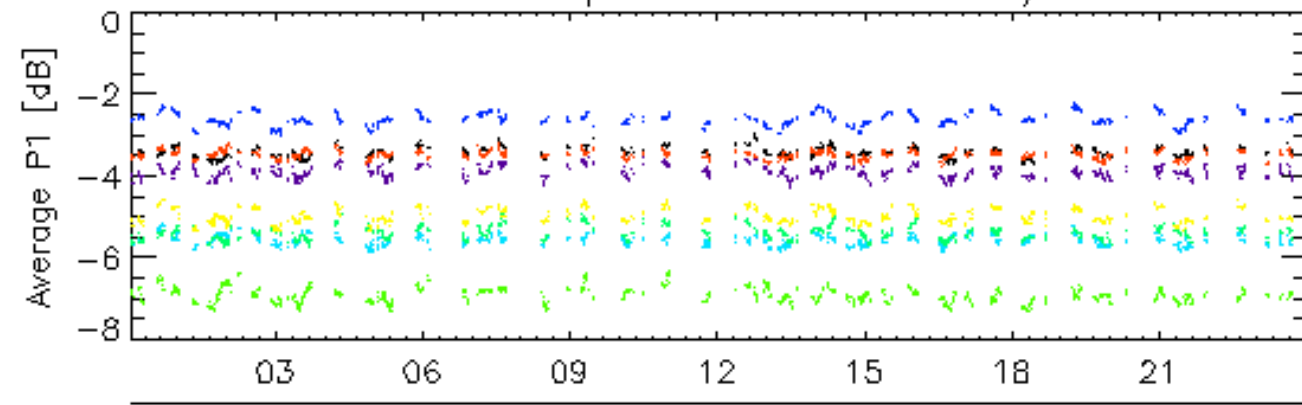

22-Dec

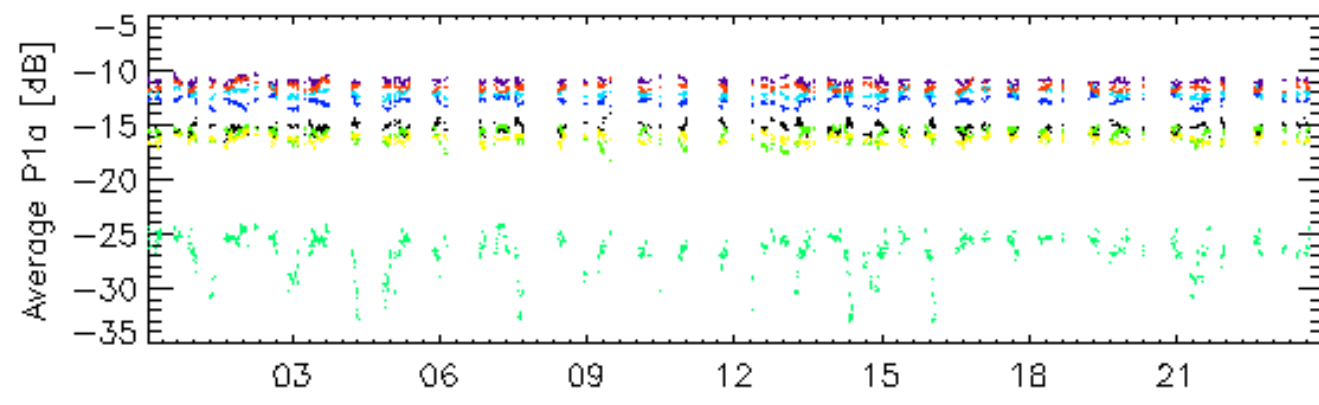

22-Dec

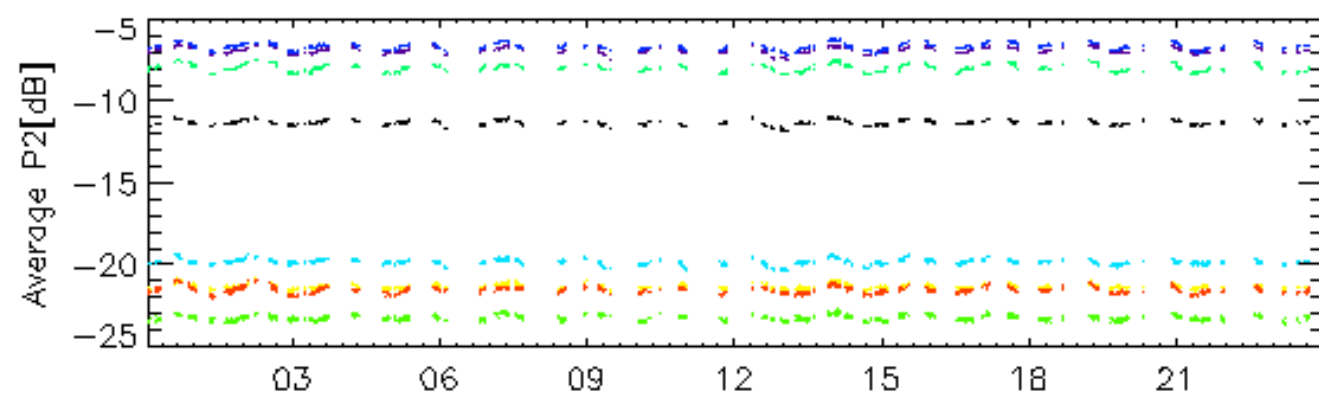

22-Dec

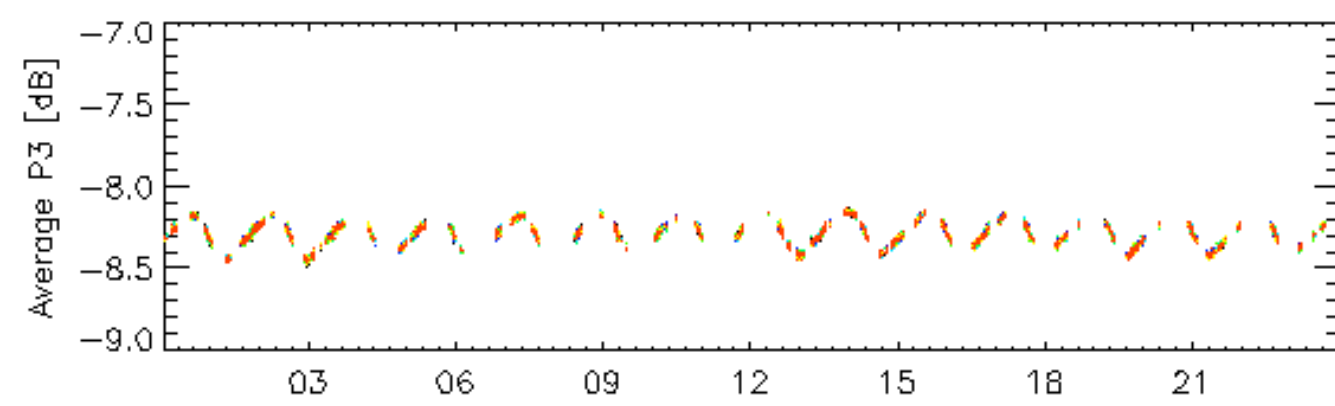

22-Dec

rows: _ 10 _ 14 _ 18 _ 2 _ 22 _ 26 _ 30 _ 6

Calibration pulses for GM1 SS3 H/H

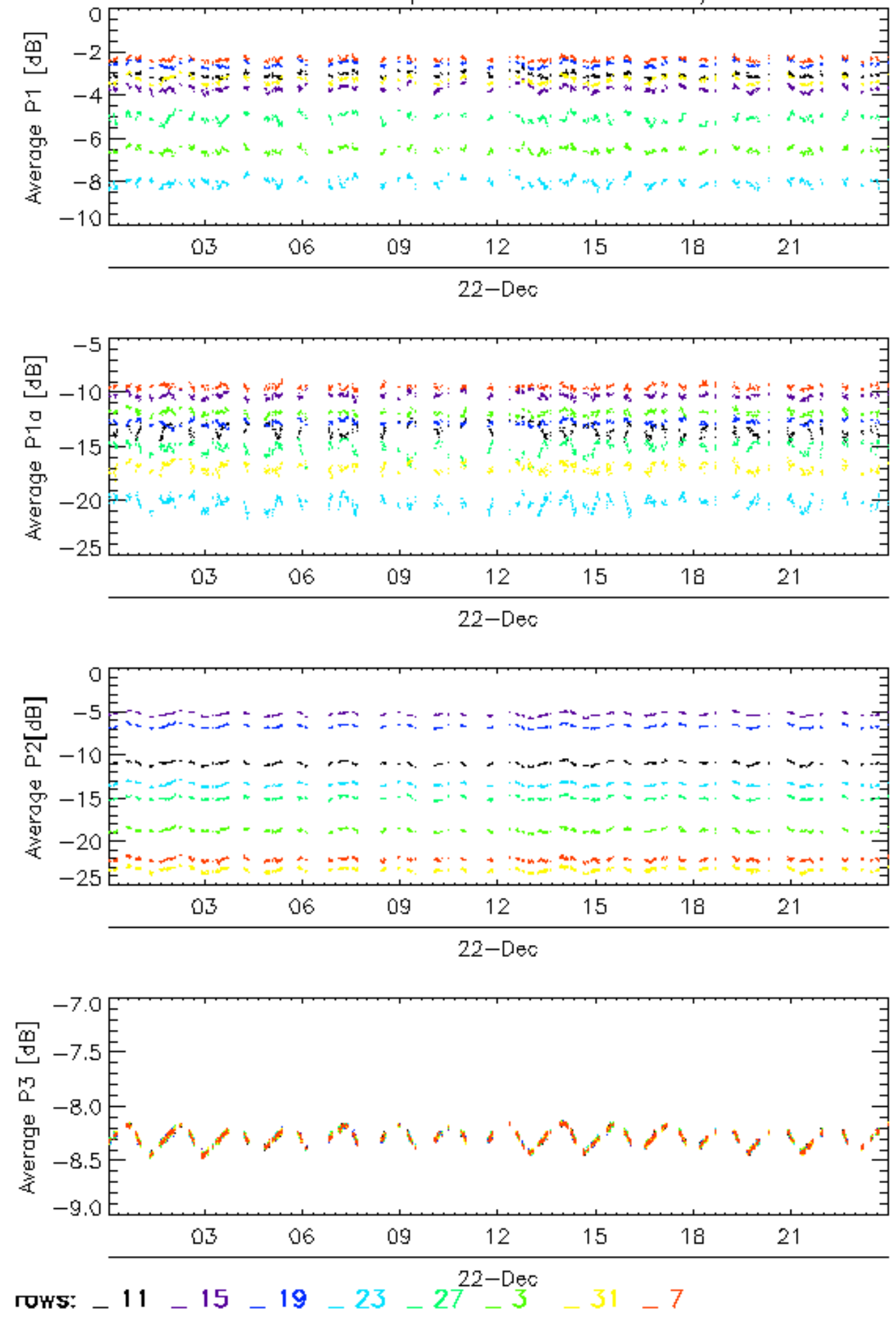

Calibration pulses for GM1 SS3 H/H

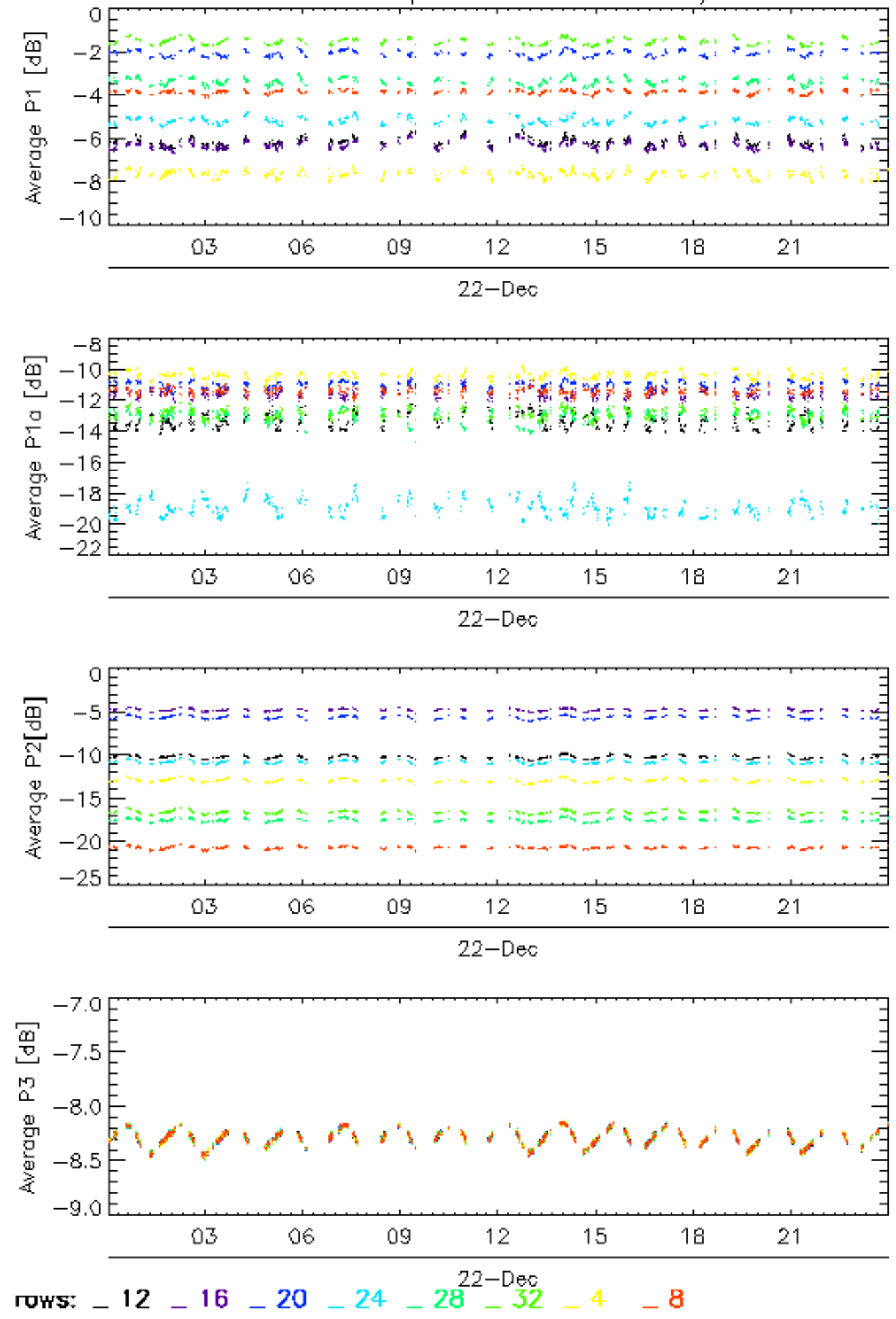

Calibration pulses for WVS IS2 V/V

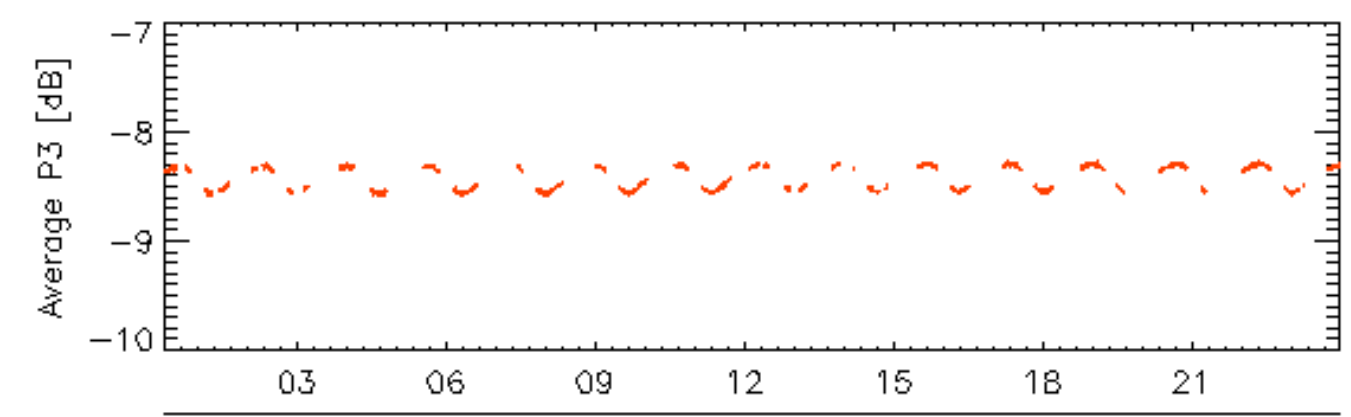
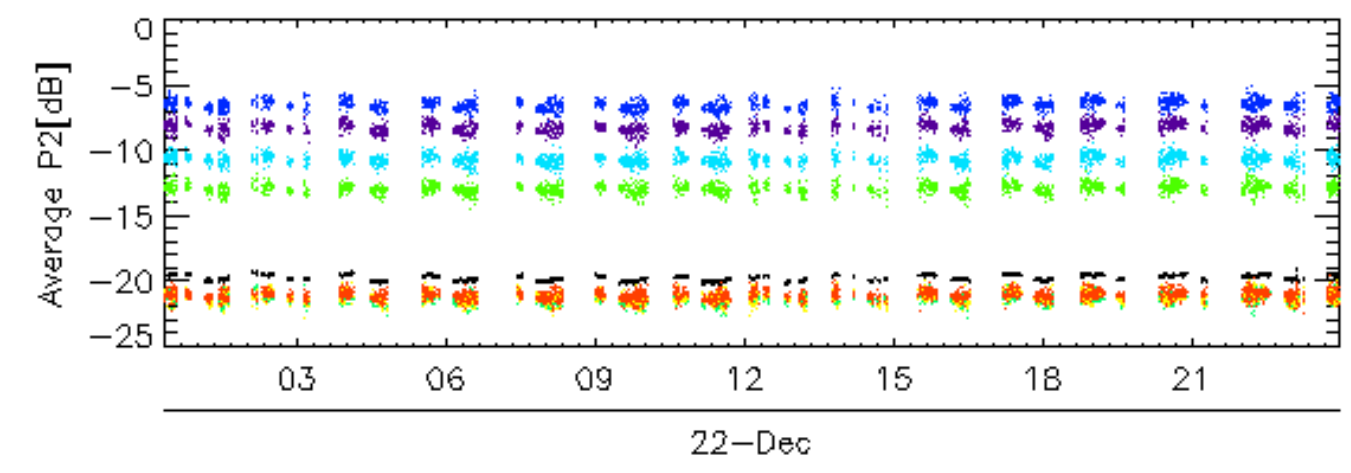
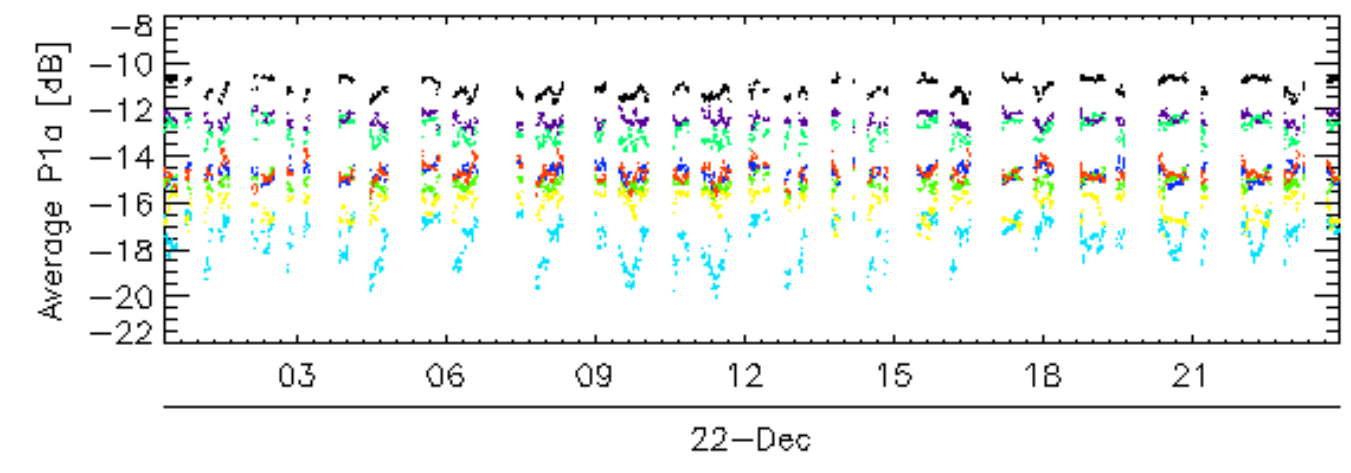
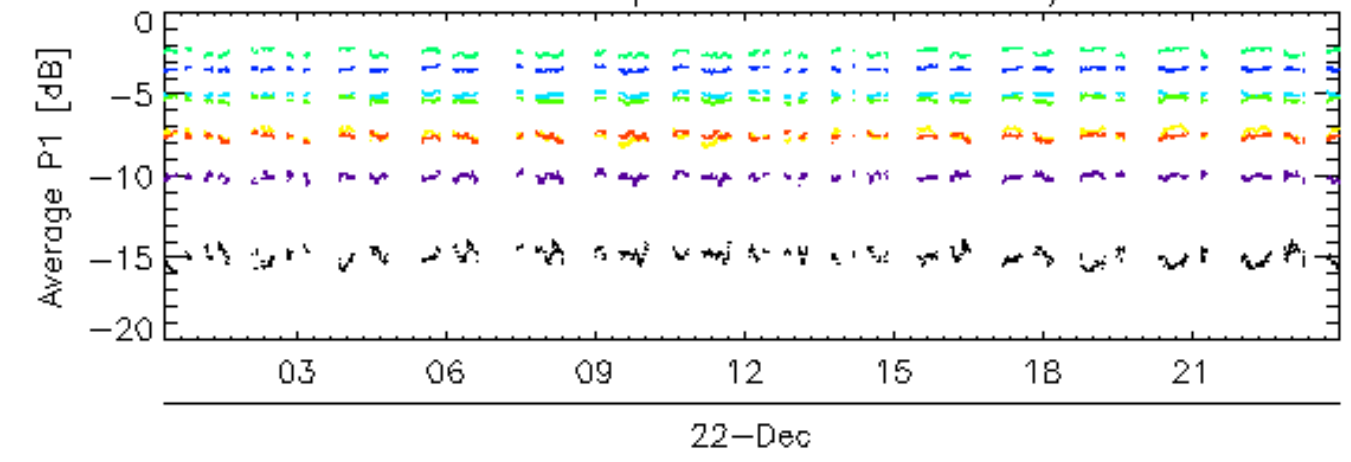

rows: _ 1 _ 13 _ 17 _ 21 _ 25 _ 29 _ 5 _ 9

Calibration pulses for WVS IS2 V/V

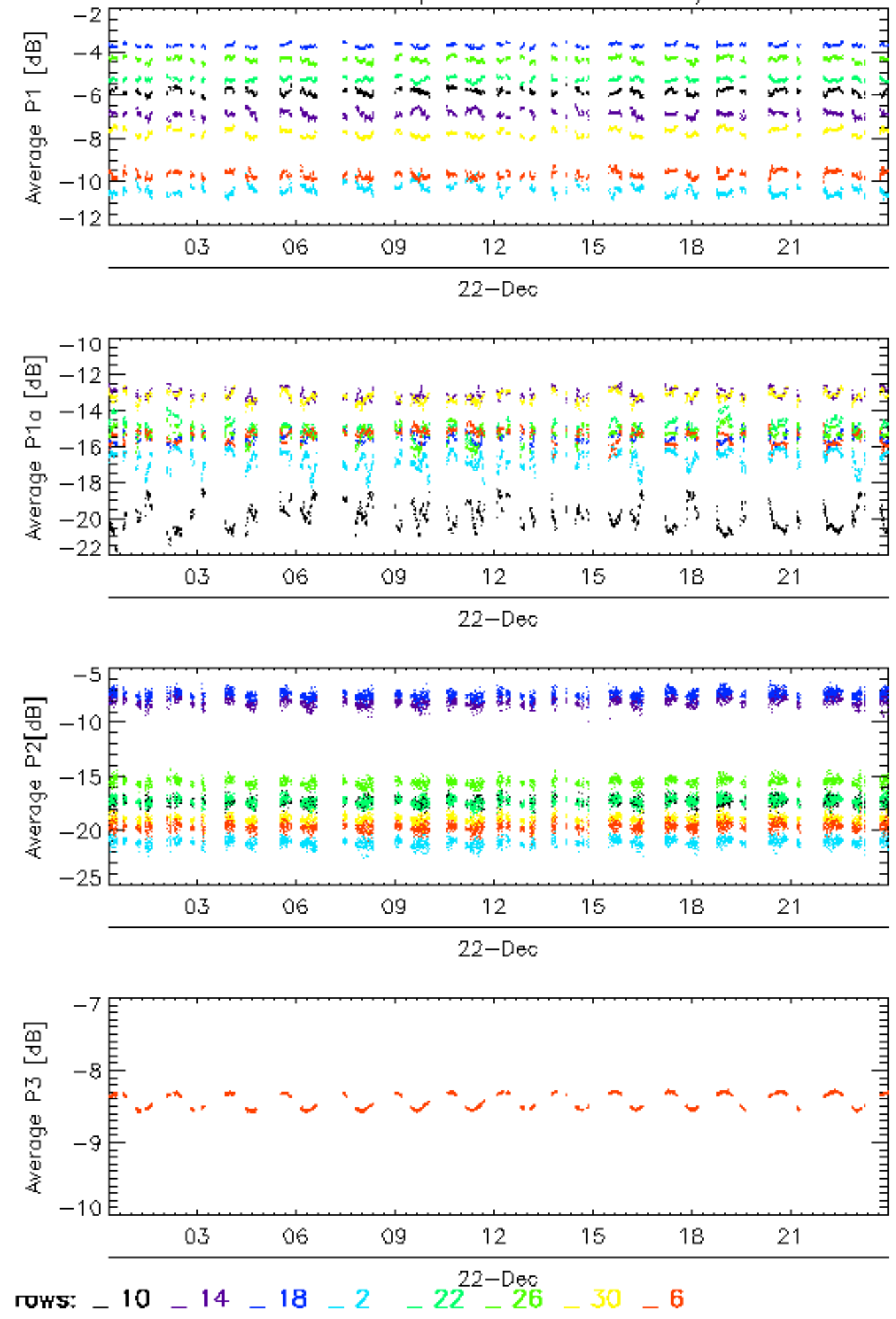

Calibration pulses for WVS IS2 V/V

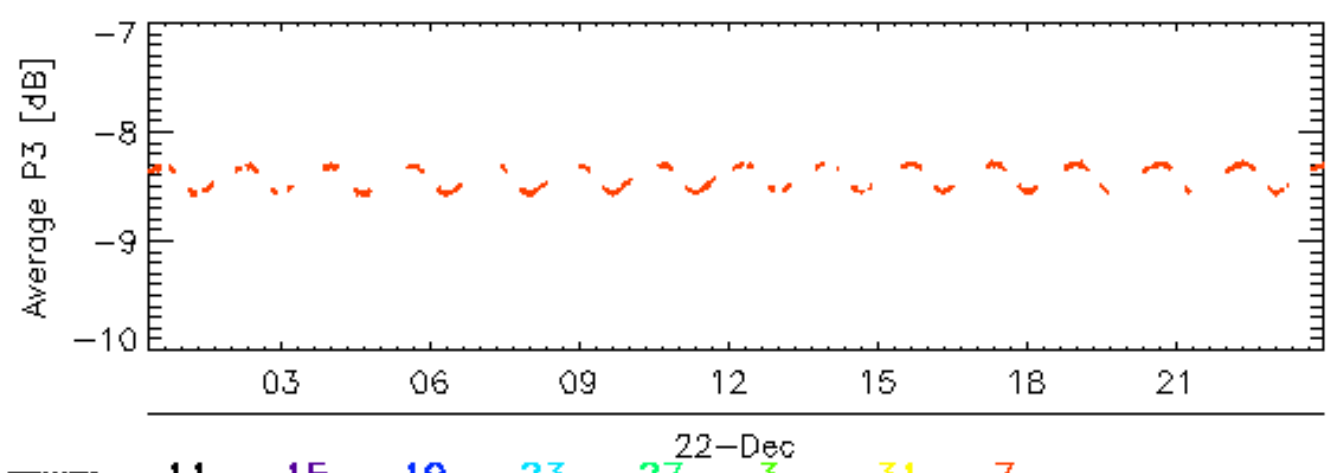
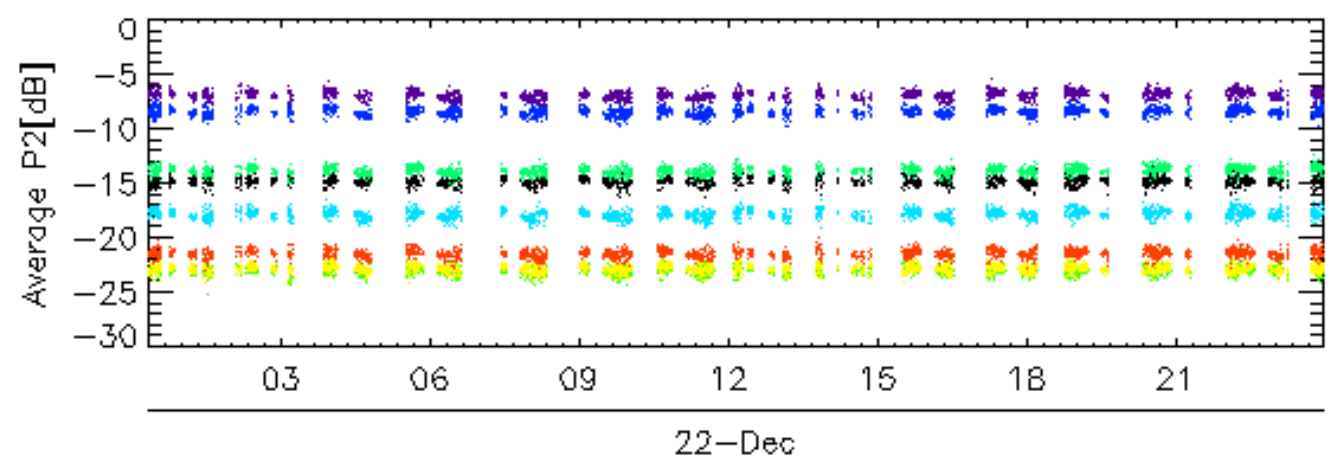
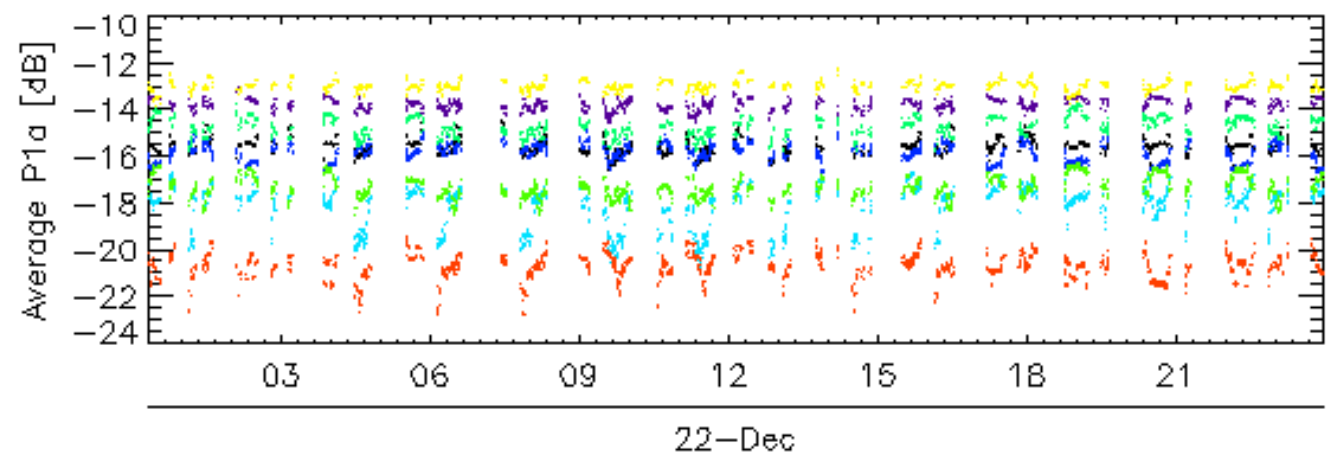
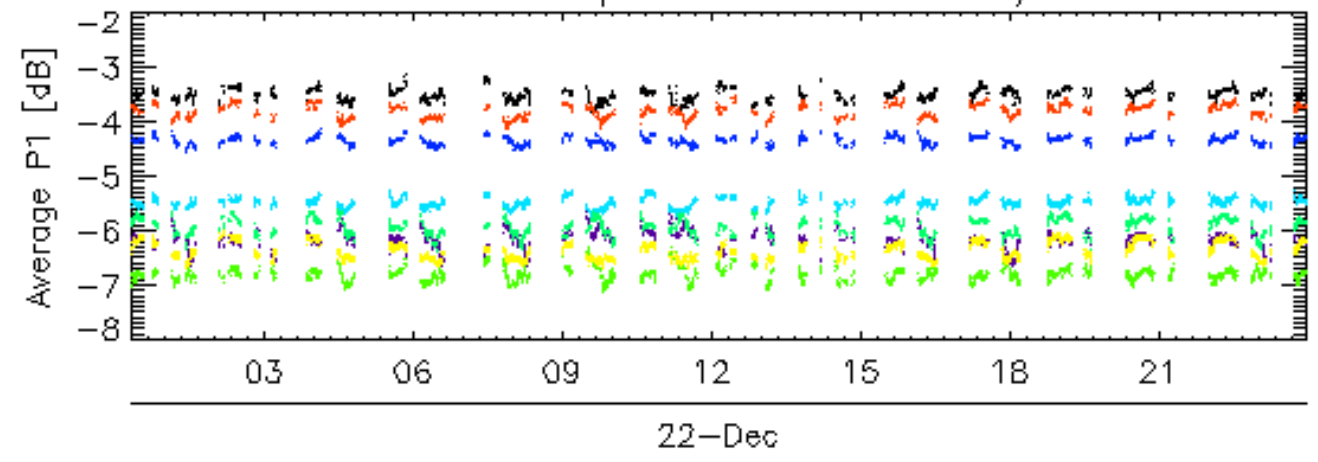

rows: _ 11 _ 15 _ 19 _ 23 _ 27 ^{22-Dec} _ 31 _ 7

Calibration pulses for WVS IS2 V/V

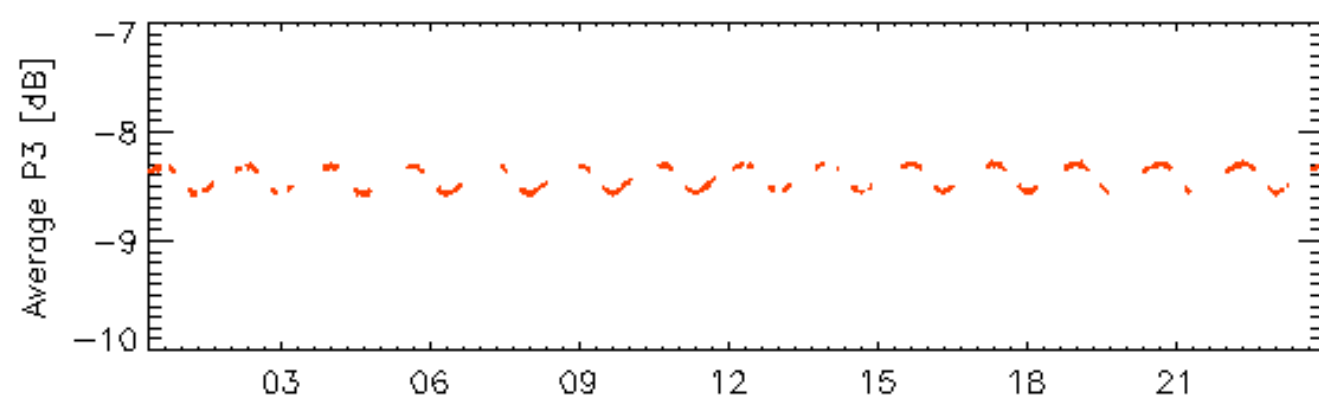
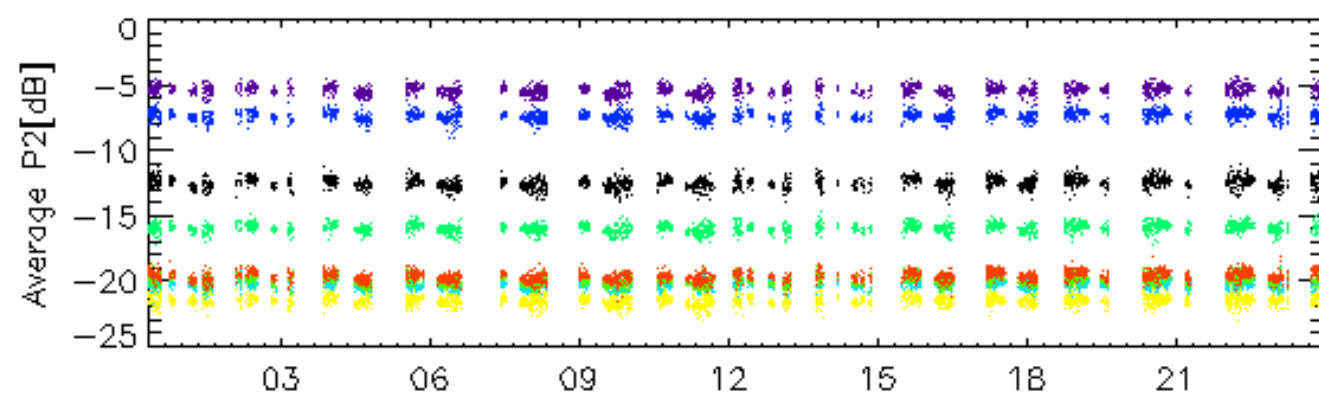
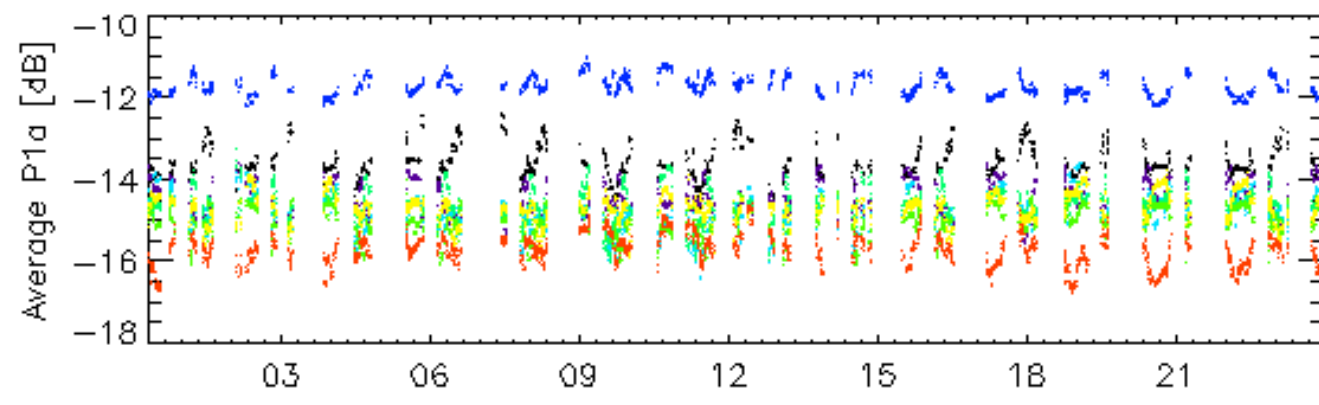
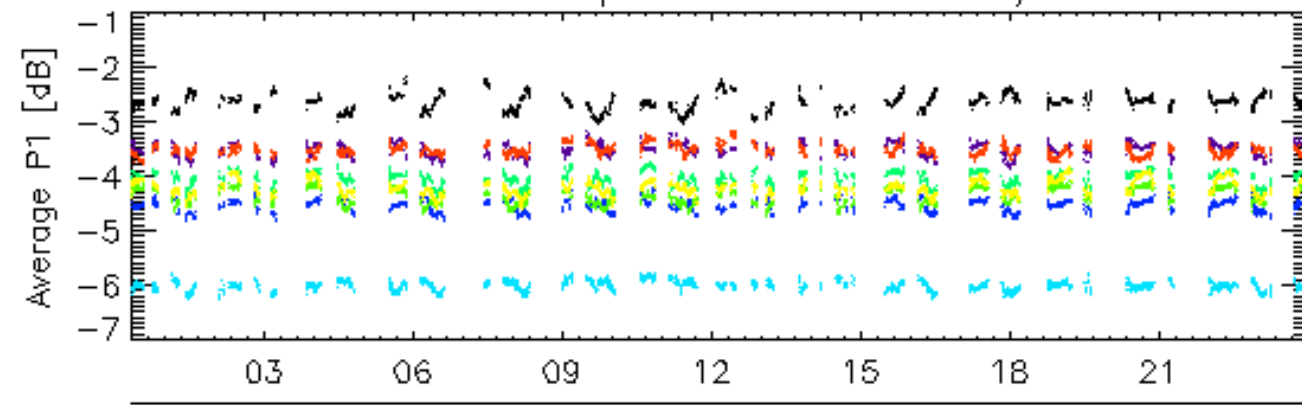

rows: — 12 — 16 — 20 — 24 — 28 — 32 — 4 — 8

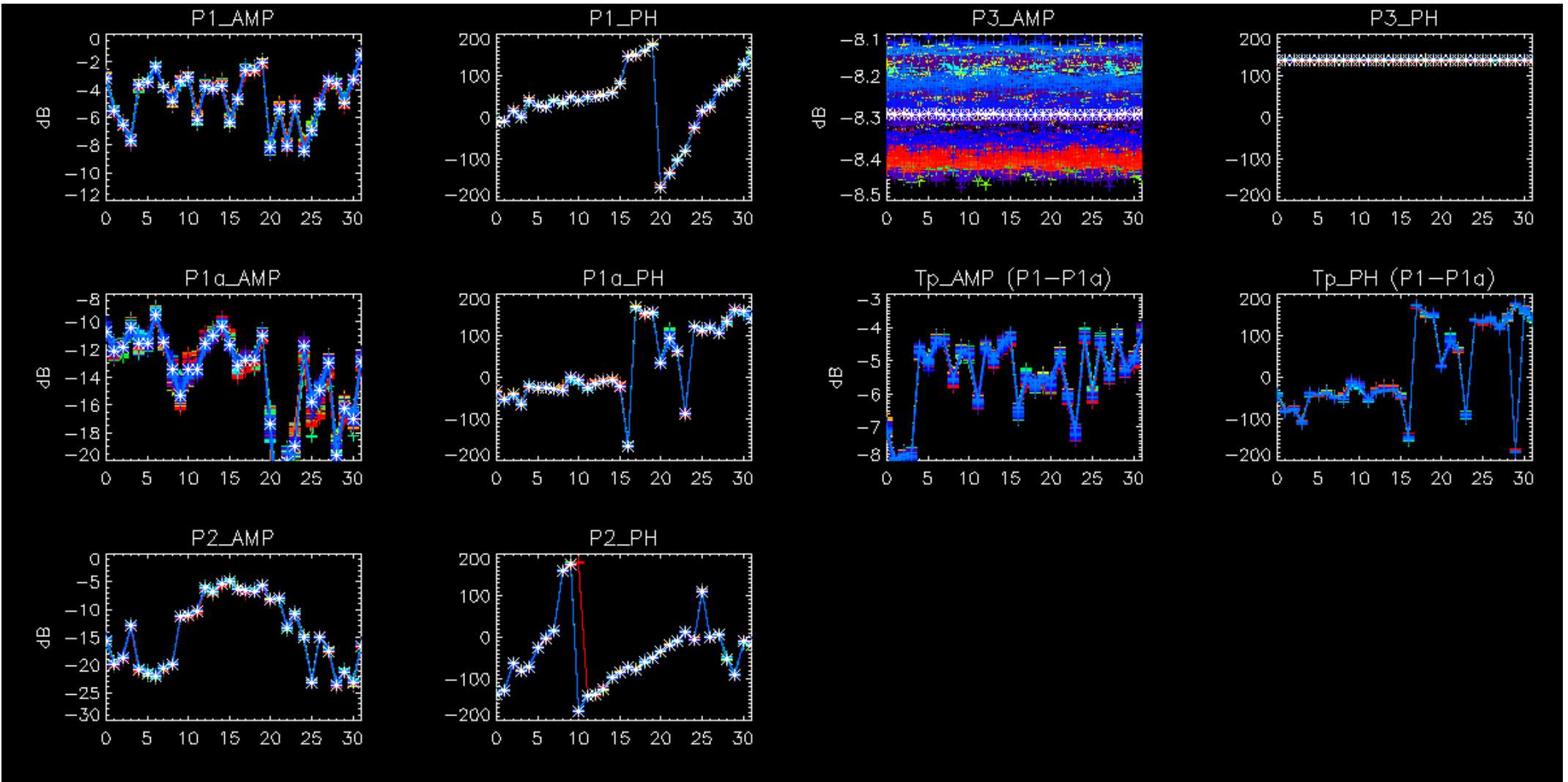

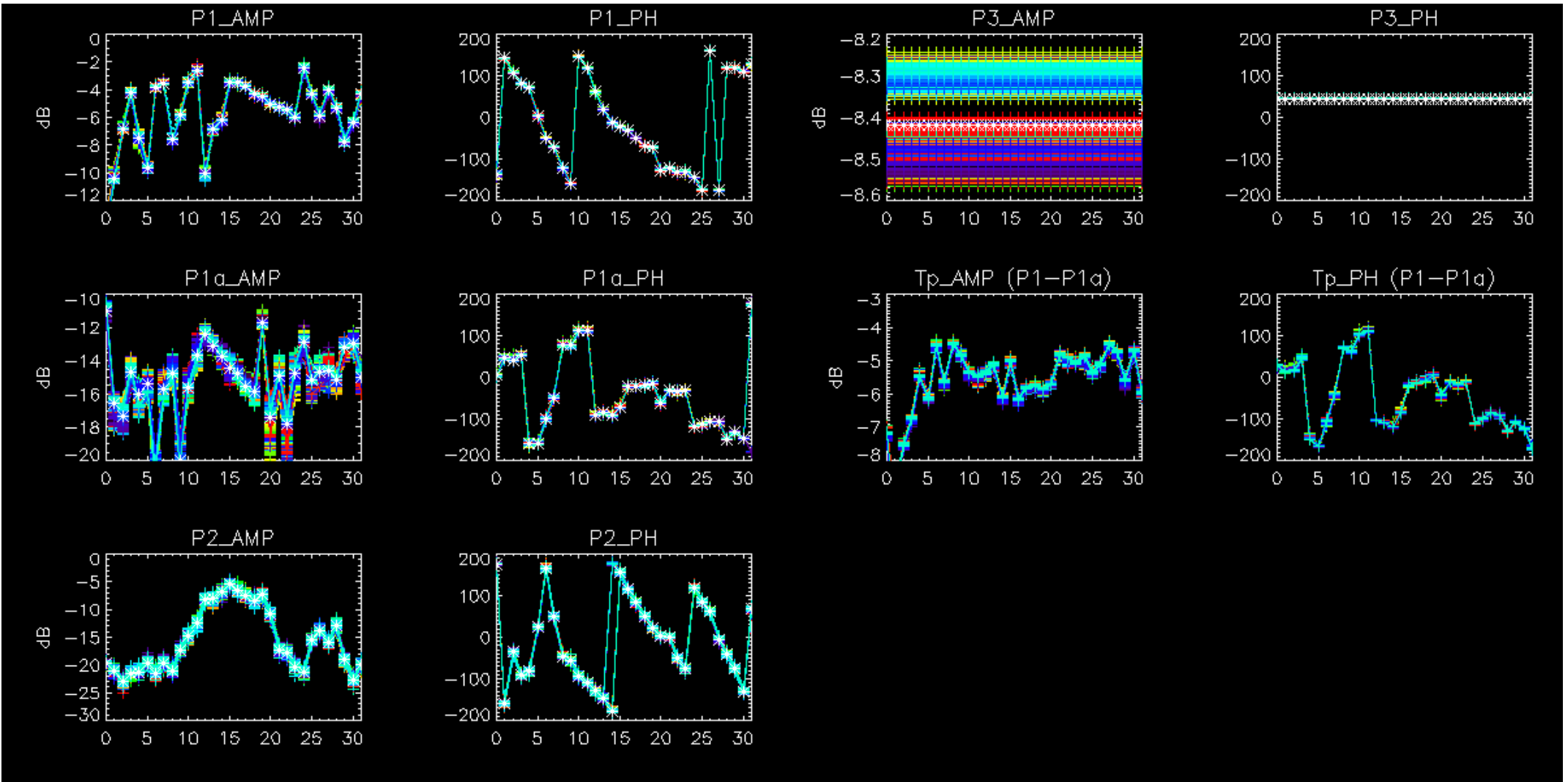

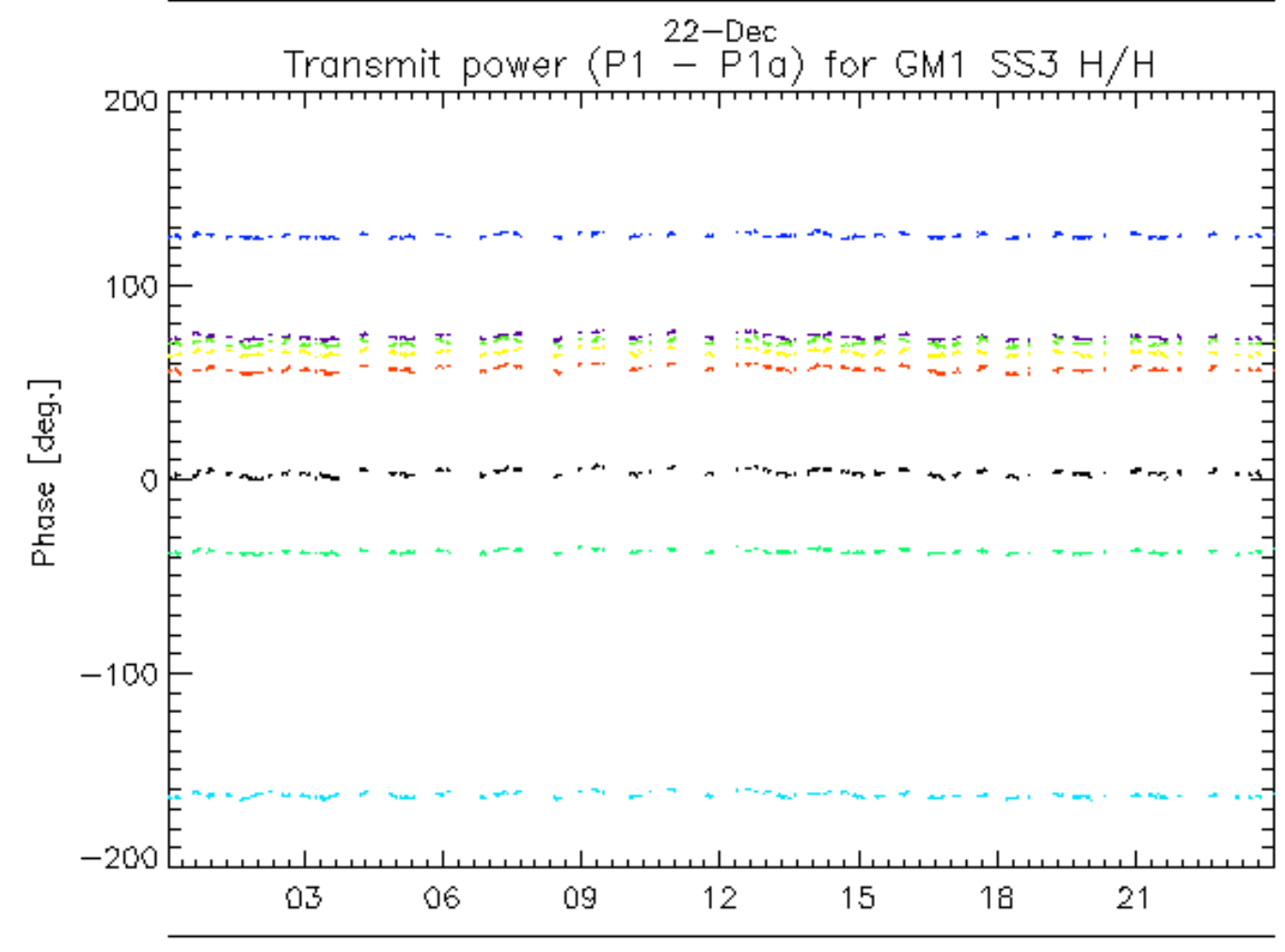
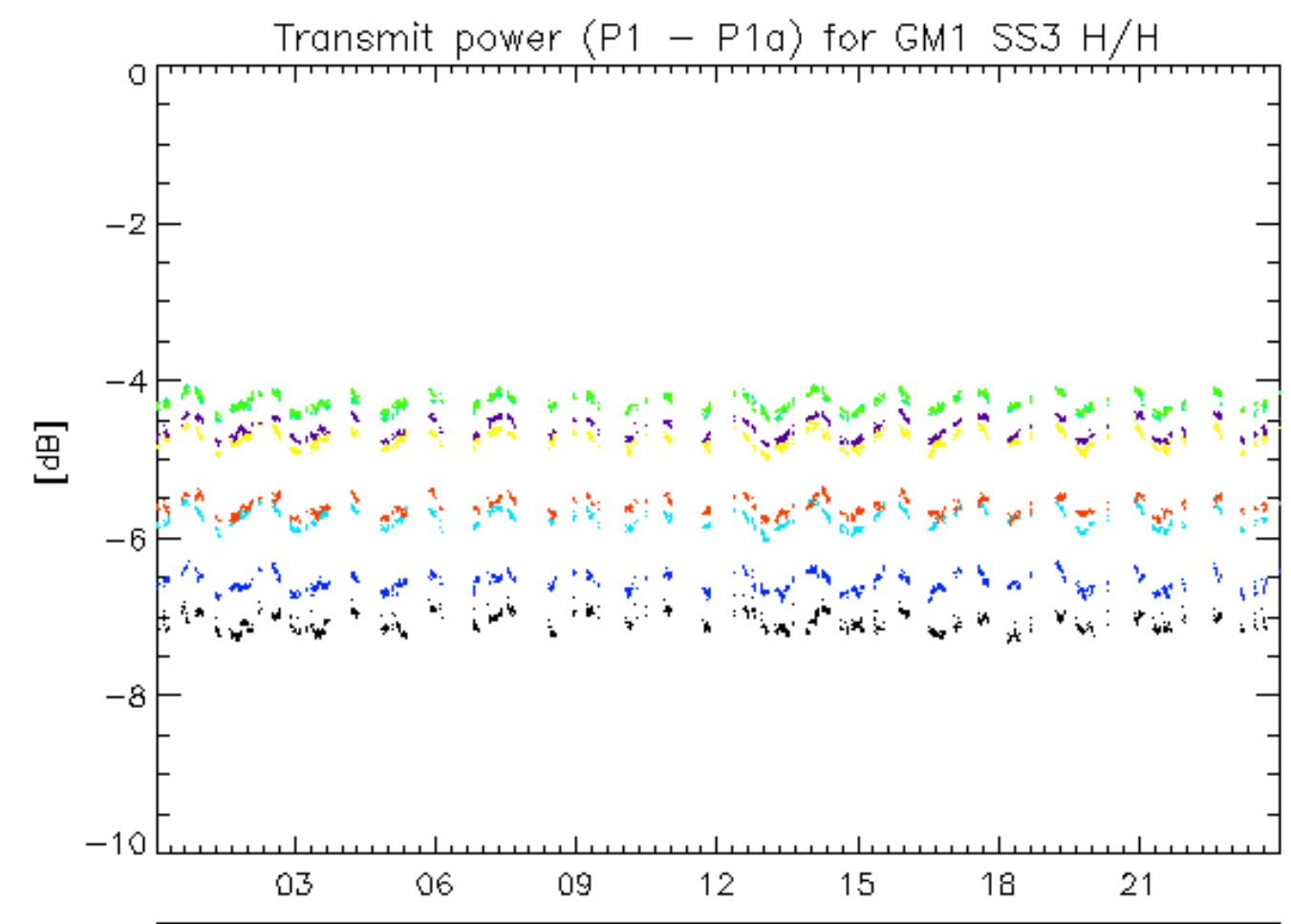

rows: _ 1 _ 13 _ 17 _ 21 _ 25 _ 29 _ 5 _ 9

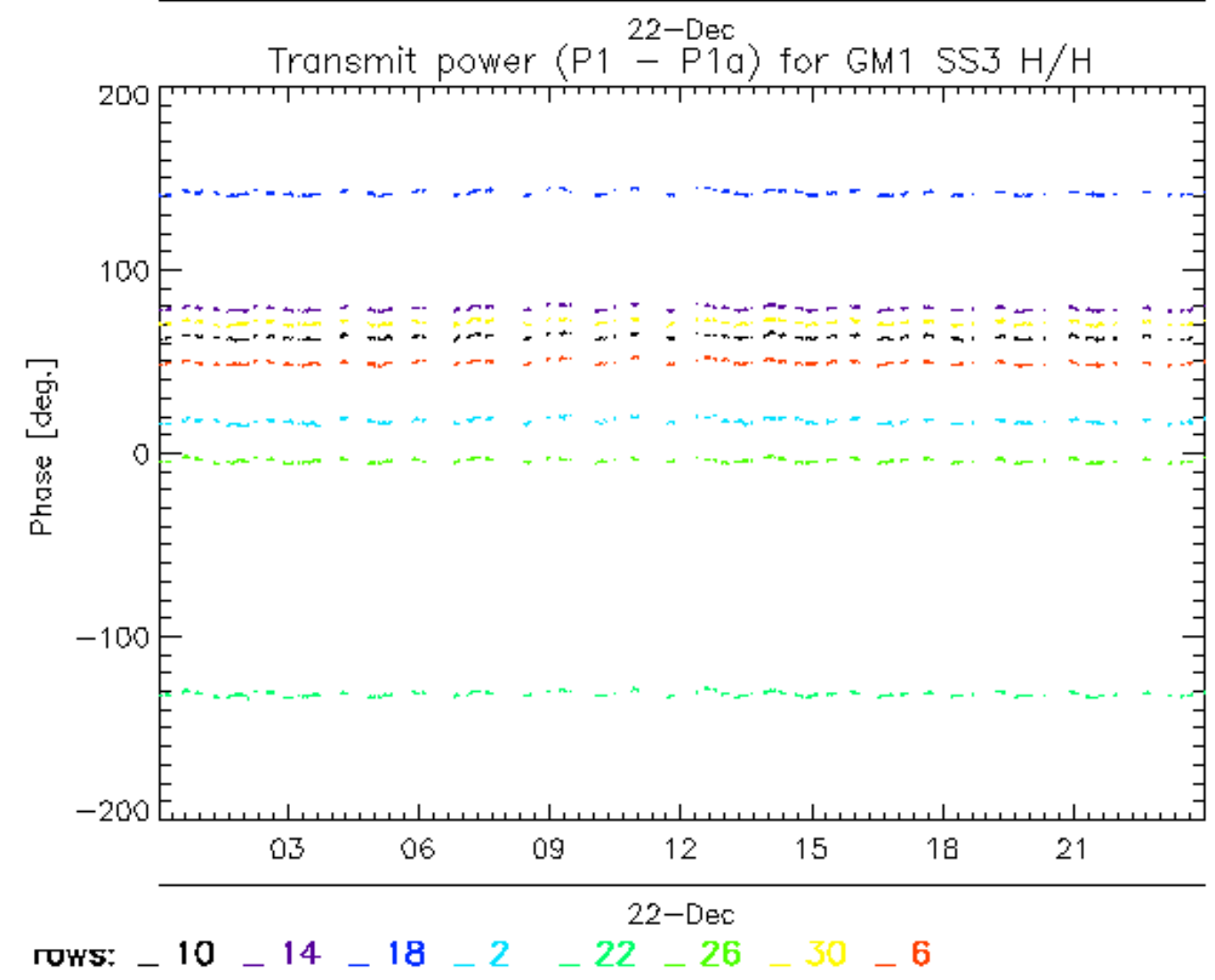
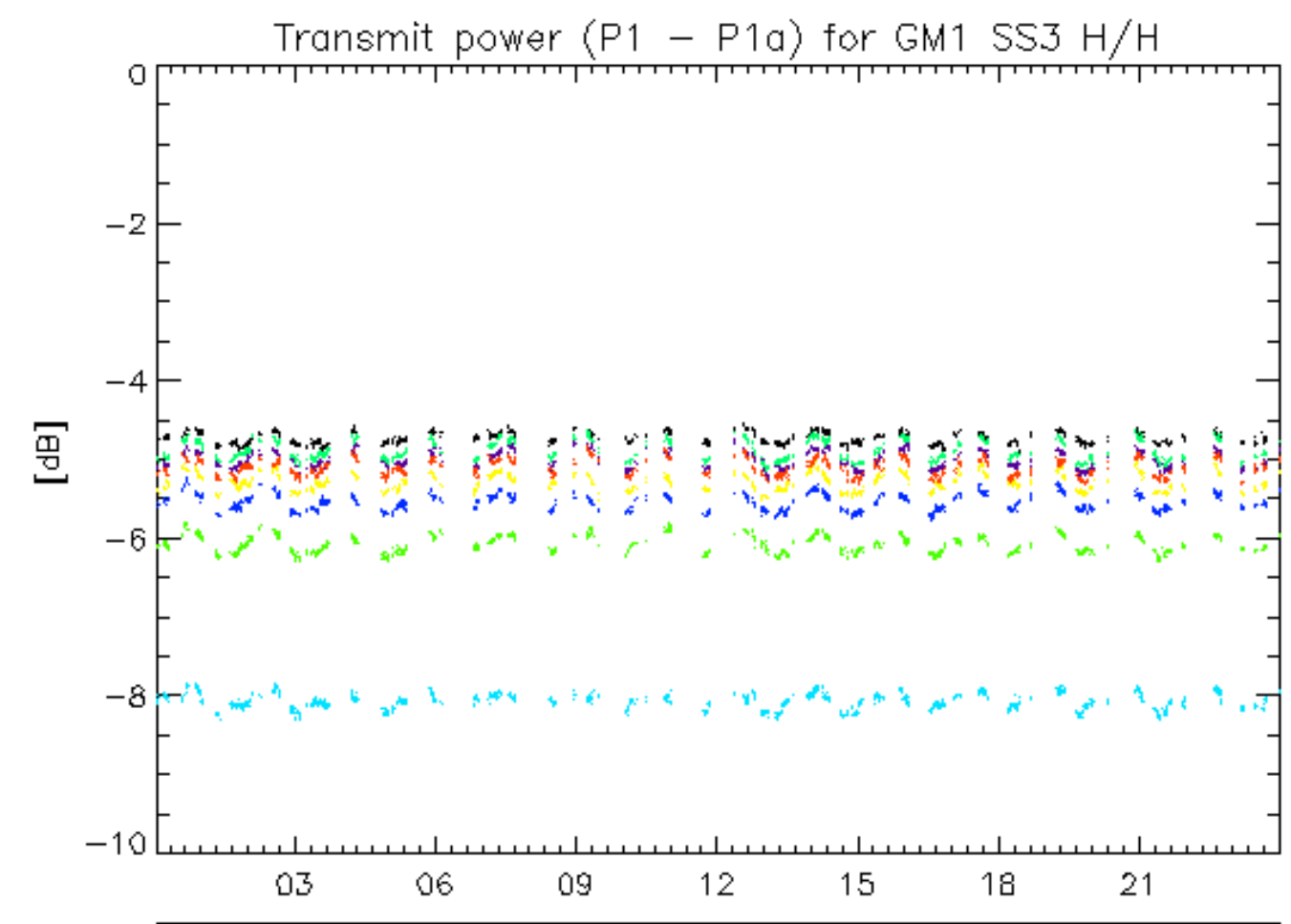

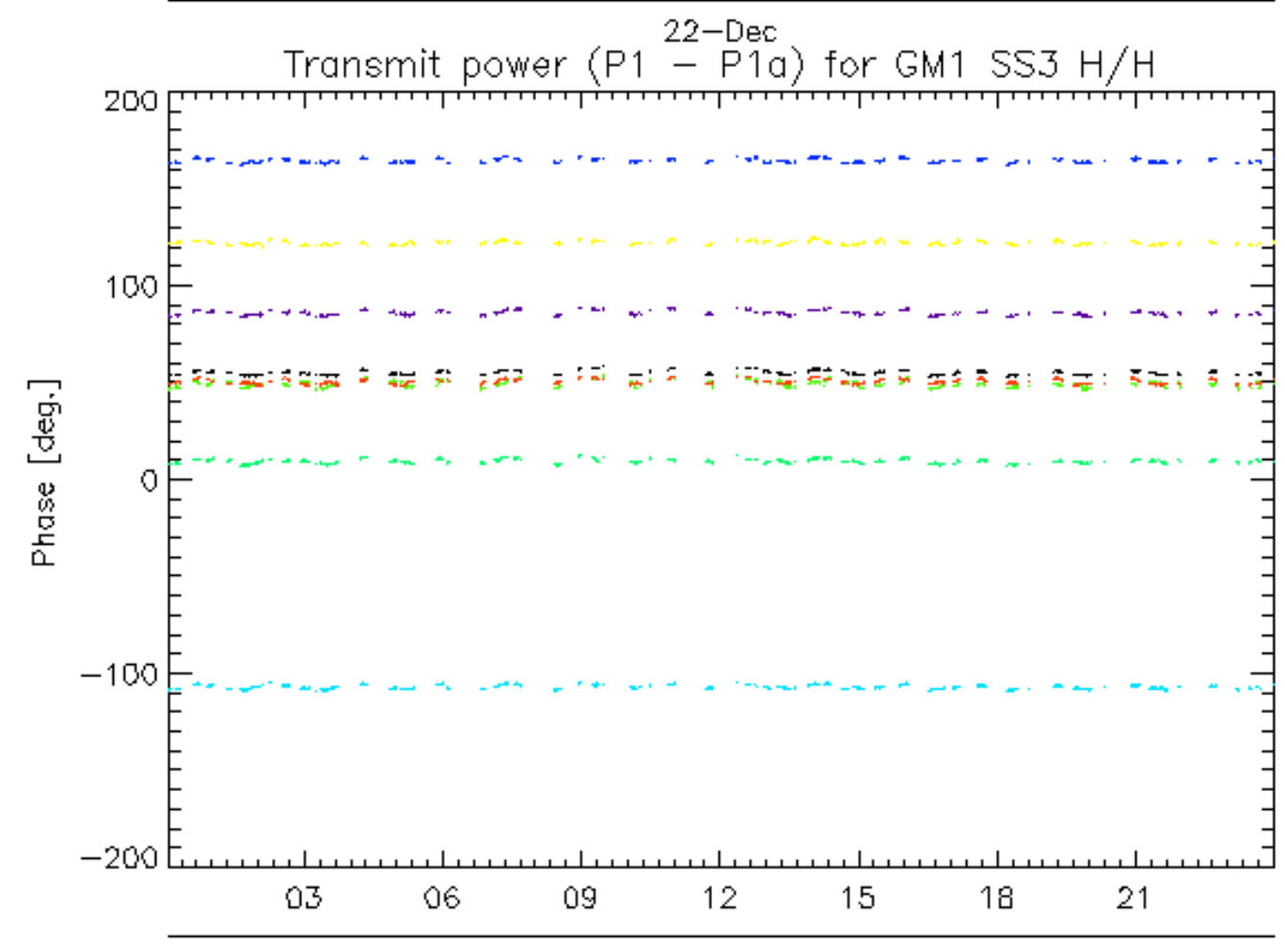
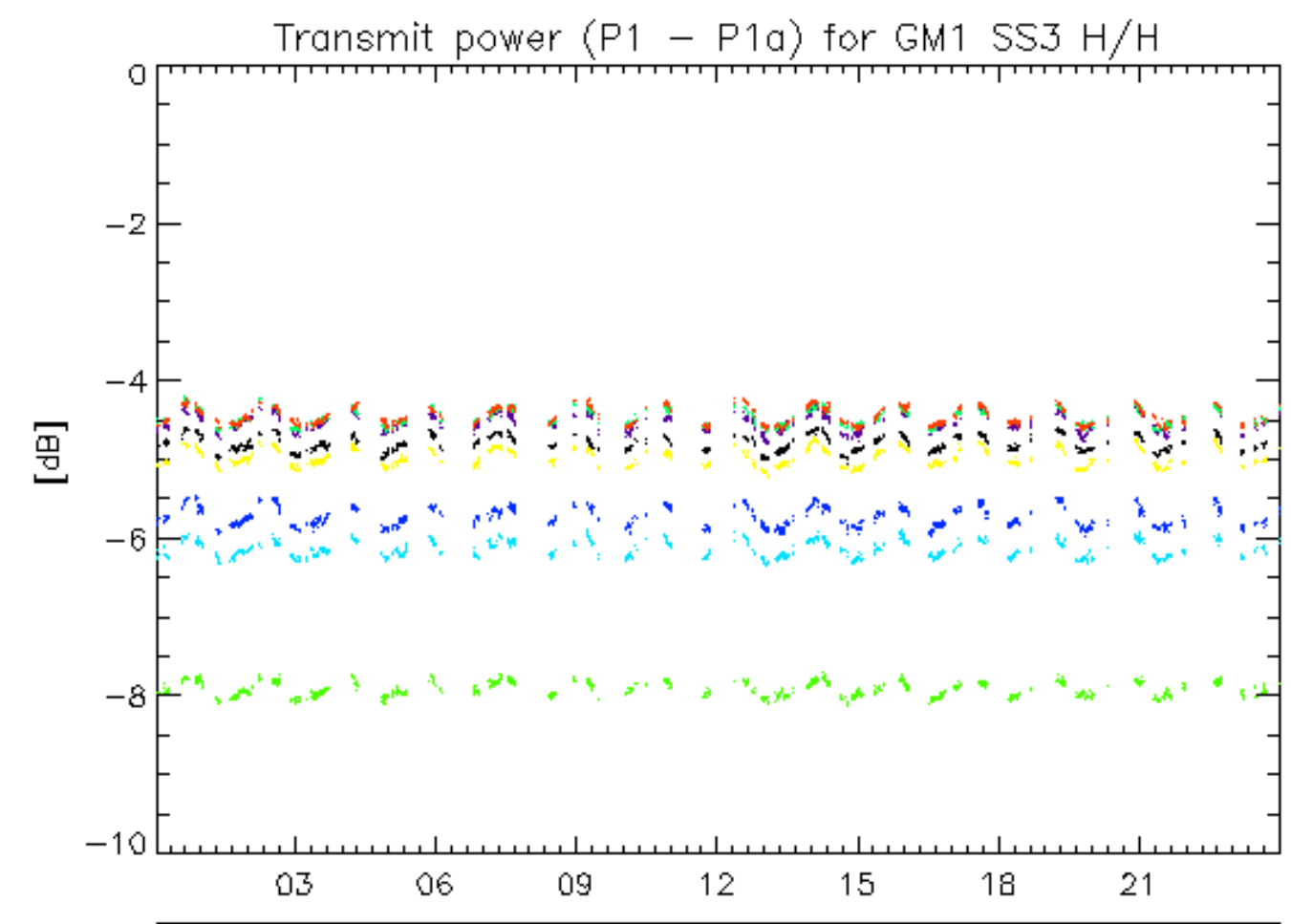

rows: _ 11 _ 15 _ 19 _ 23 _ 27 _ 31 _ 7

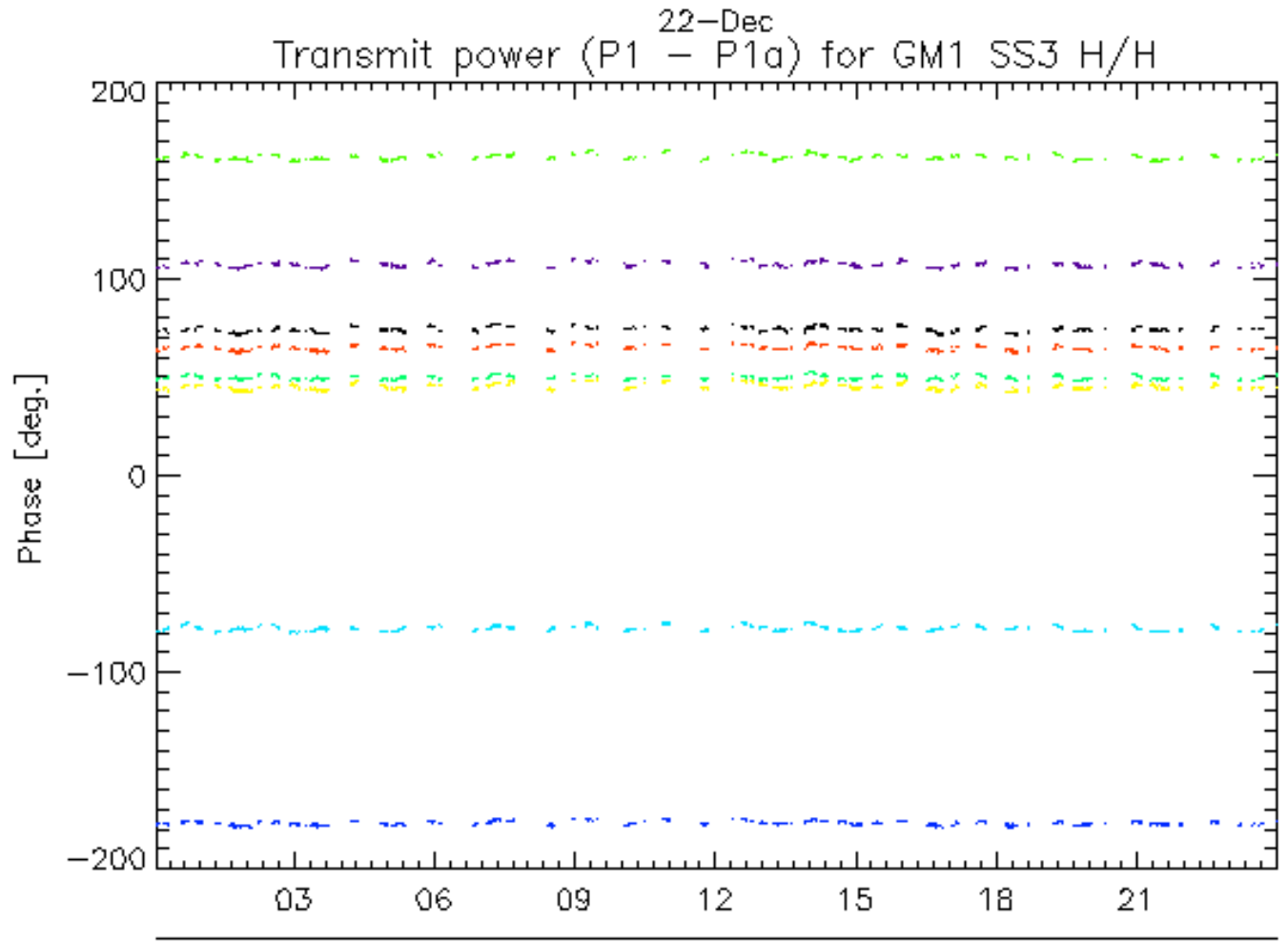
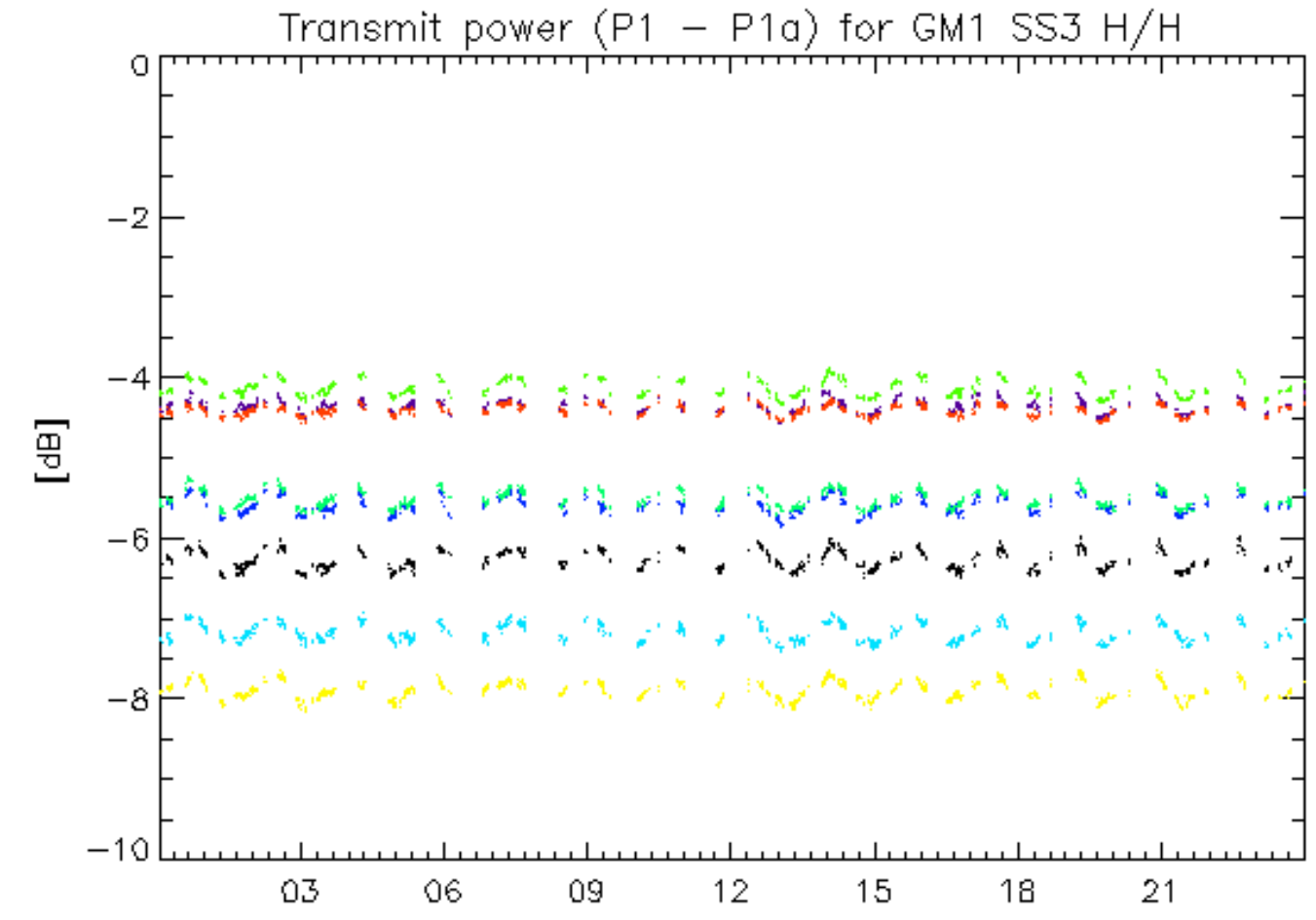

rows: _ 12 _ 16 _ 20 _ 24 _ 28 _ 32 _ 4 _ 8

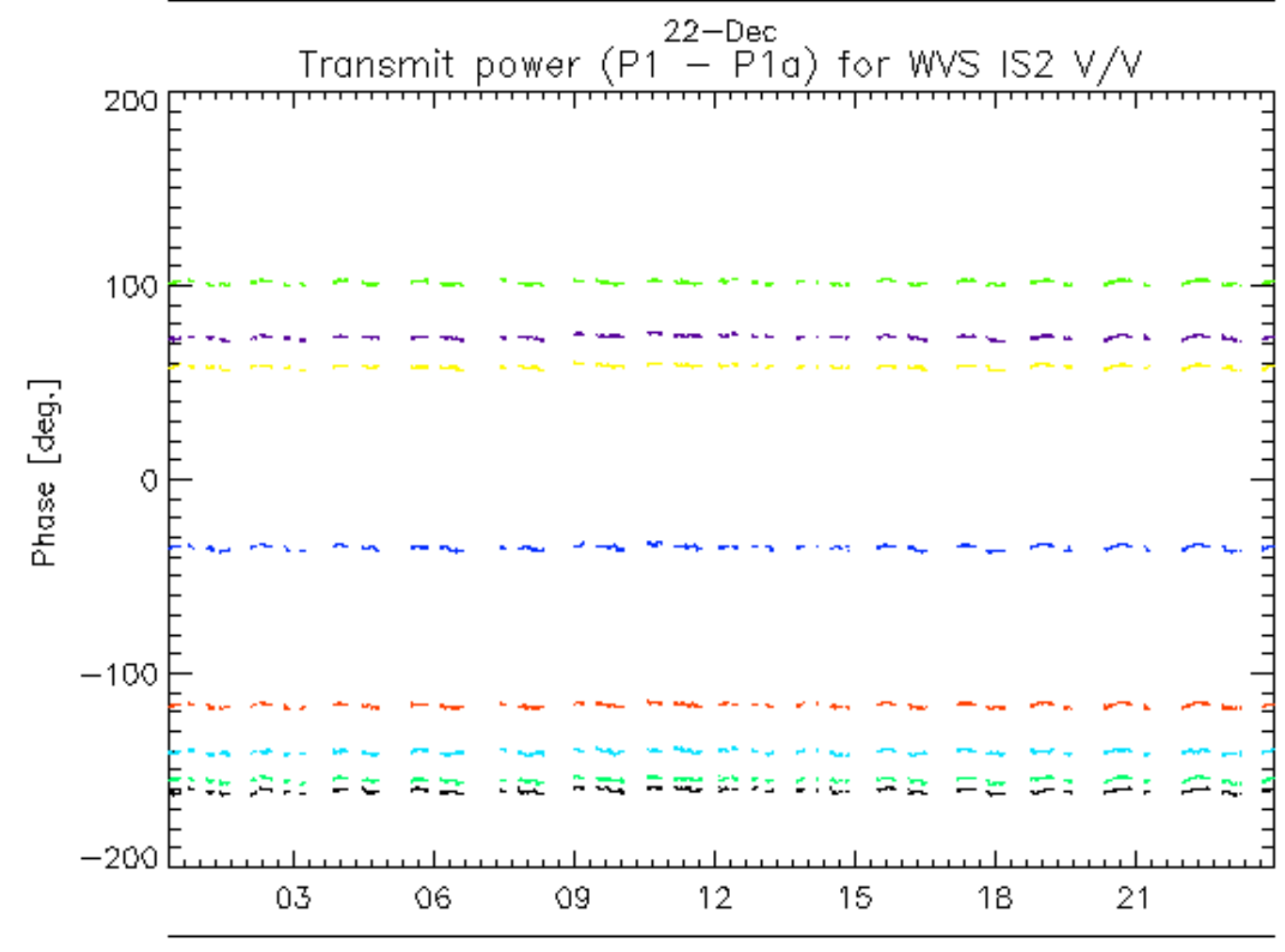
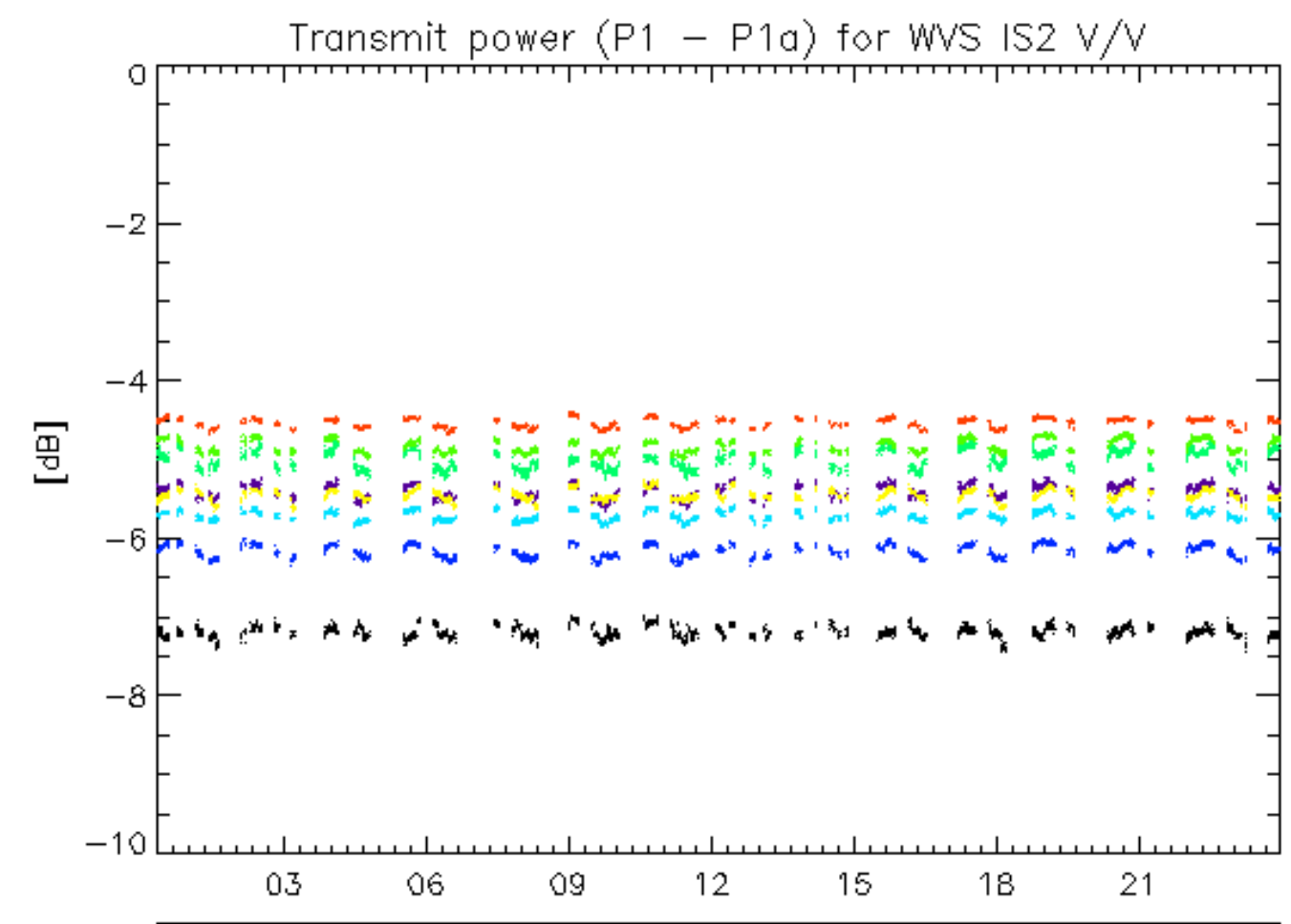

rows: _ 1 _ 13 _ 17 _ 21 _ 25 _ 29 _ 5 _ 9

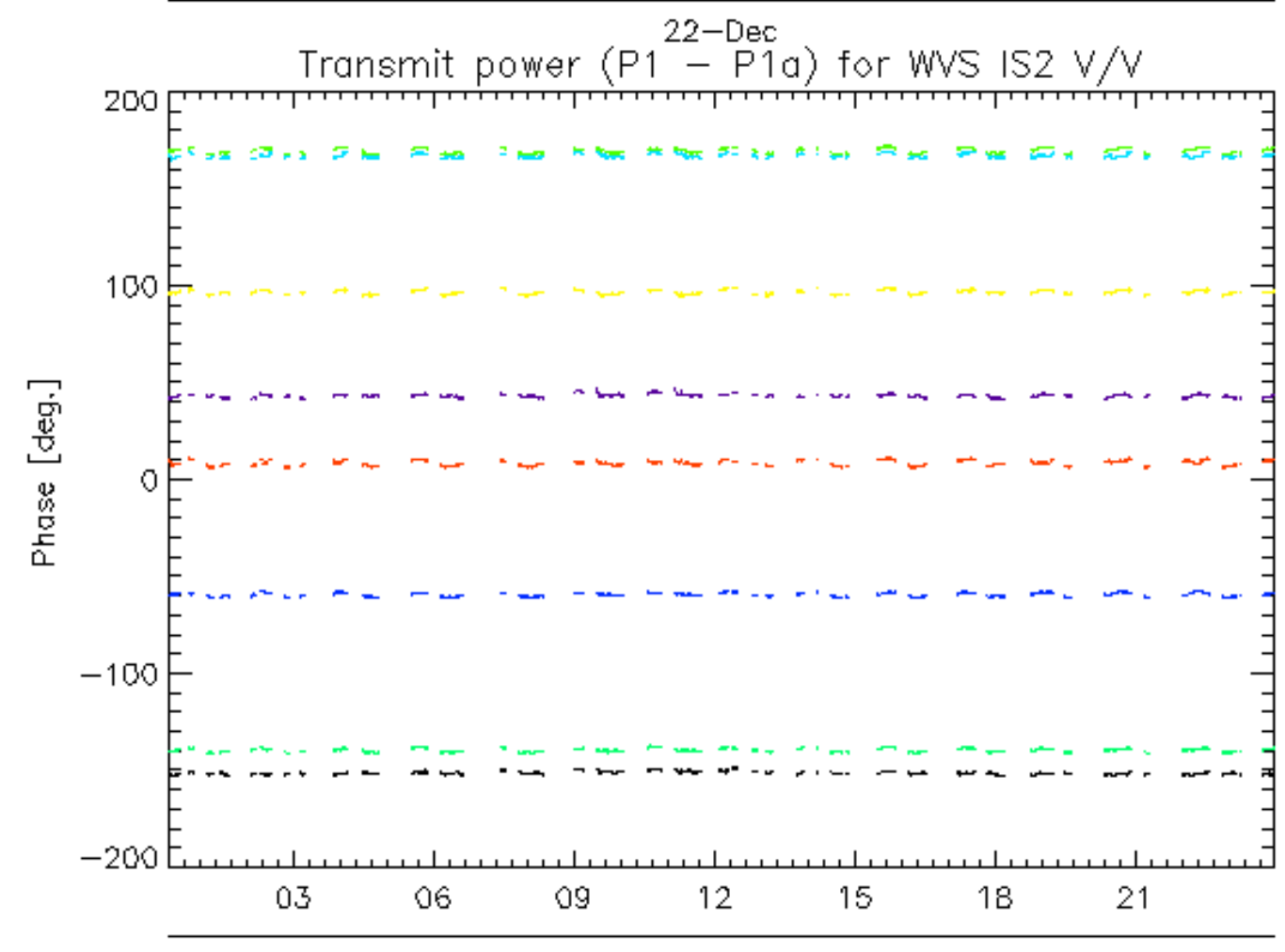
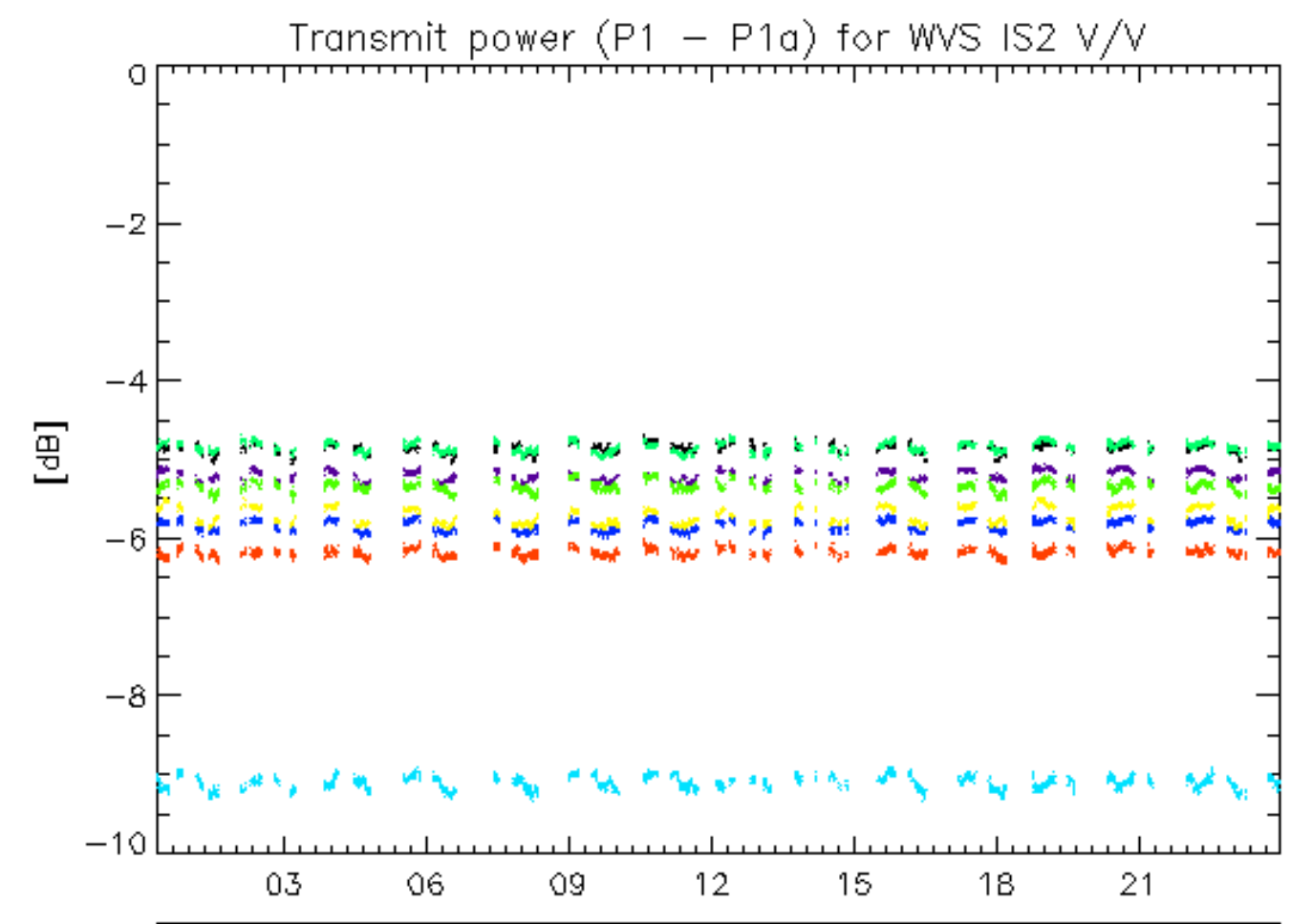

^{22-Dec}
rows: _ 10 _ 14 _ 18 _ 2 _ 22 _ 26 _ 30 _ 6

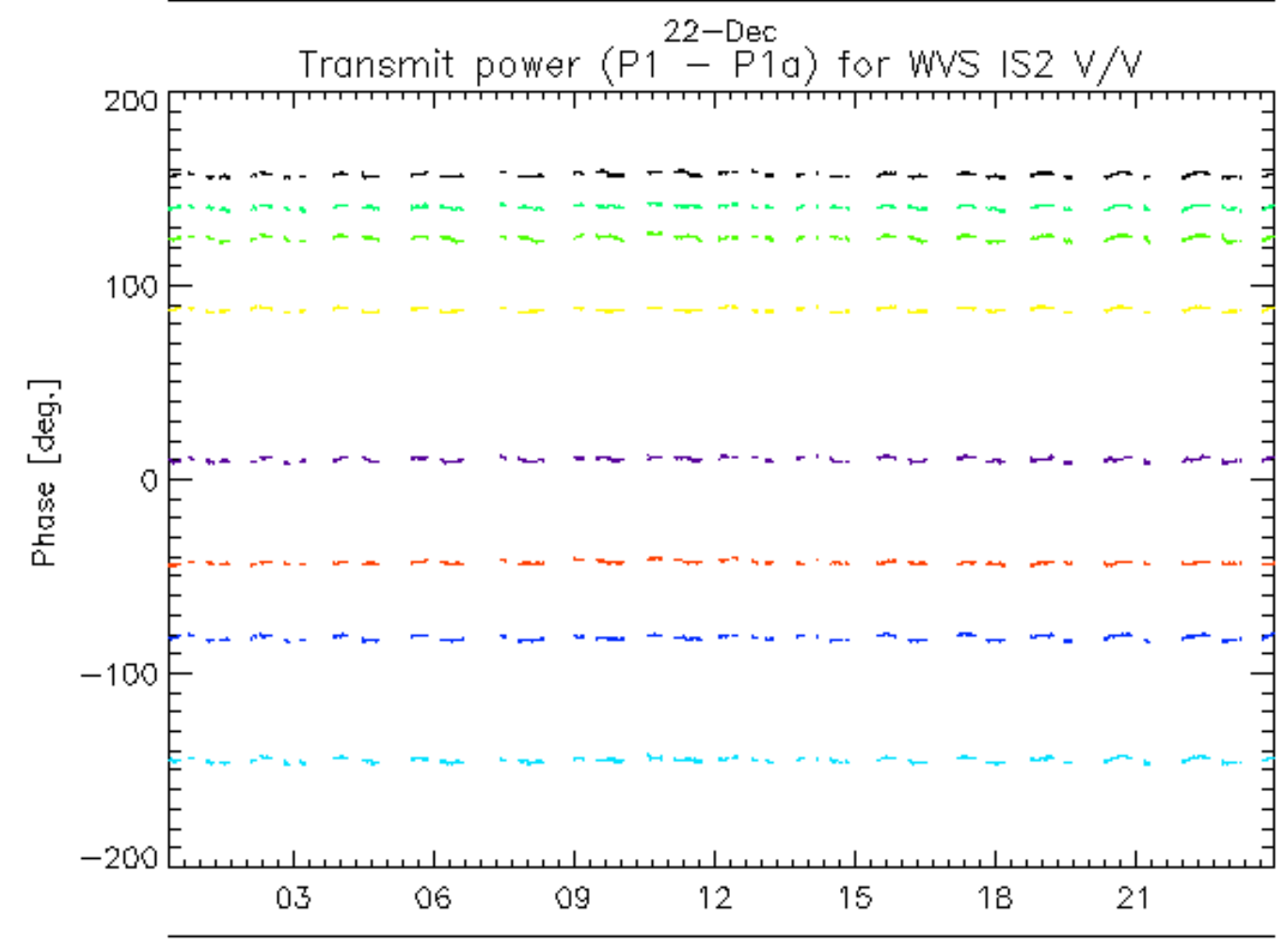
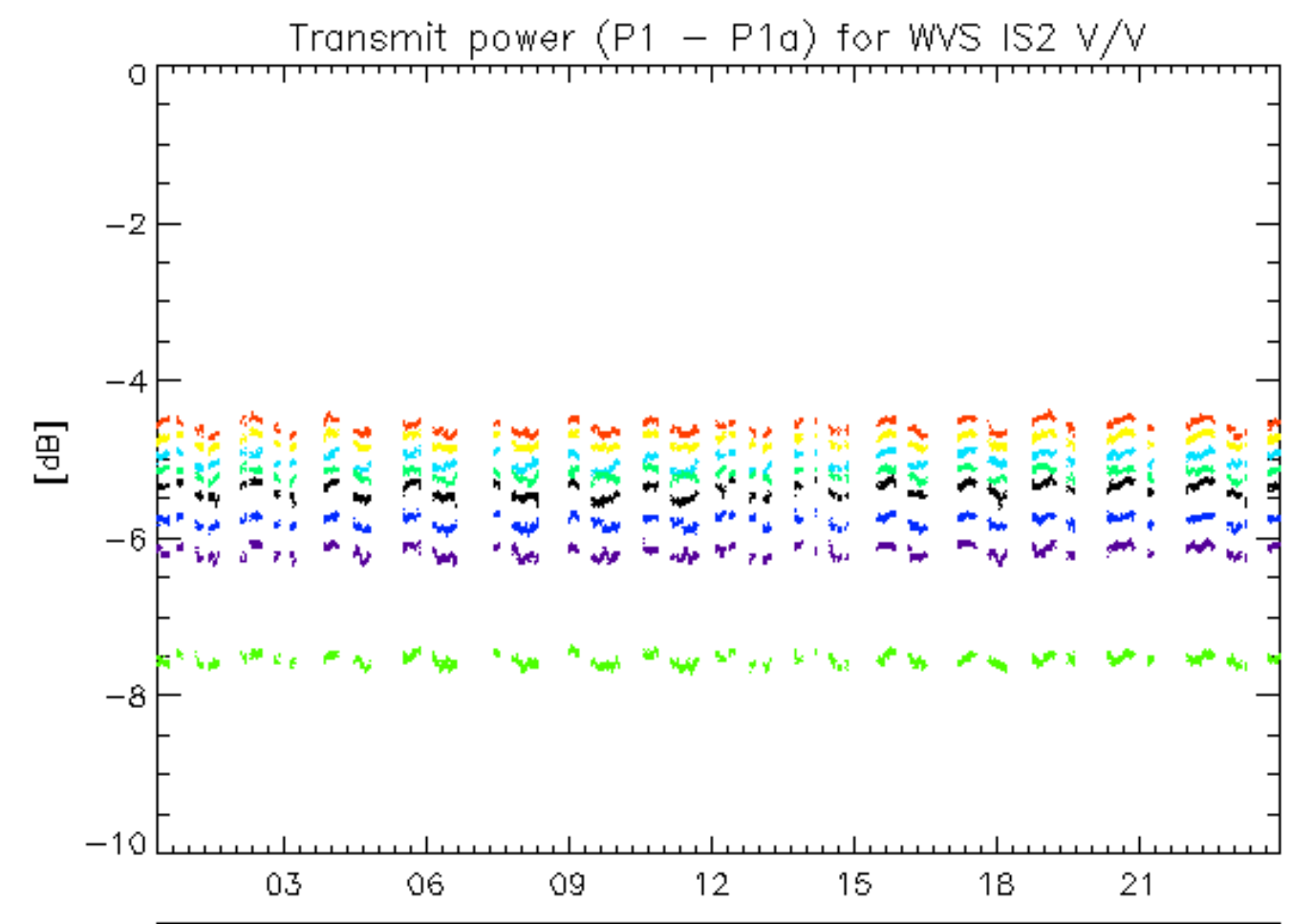

rows: _ 11 _ 15 _ 19 _ 23 _ 27 _ 3 _ 31 _ 7

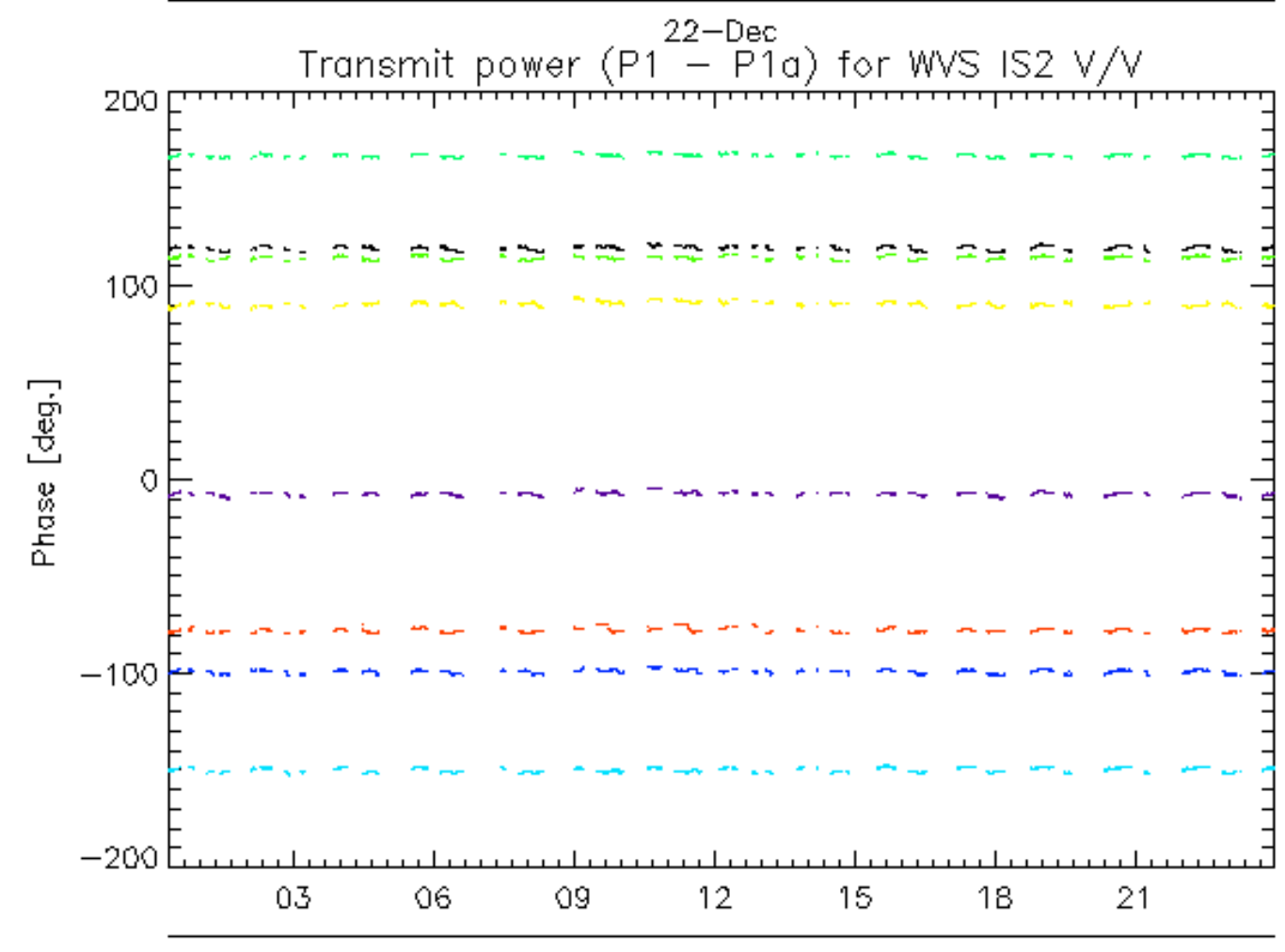
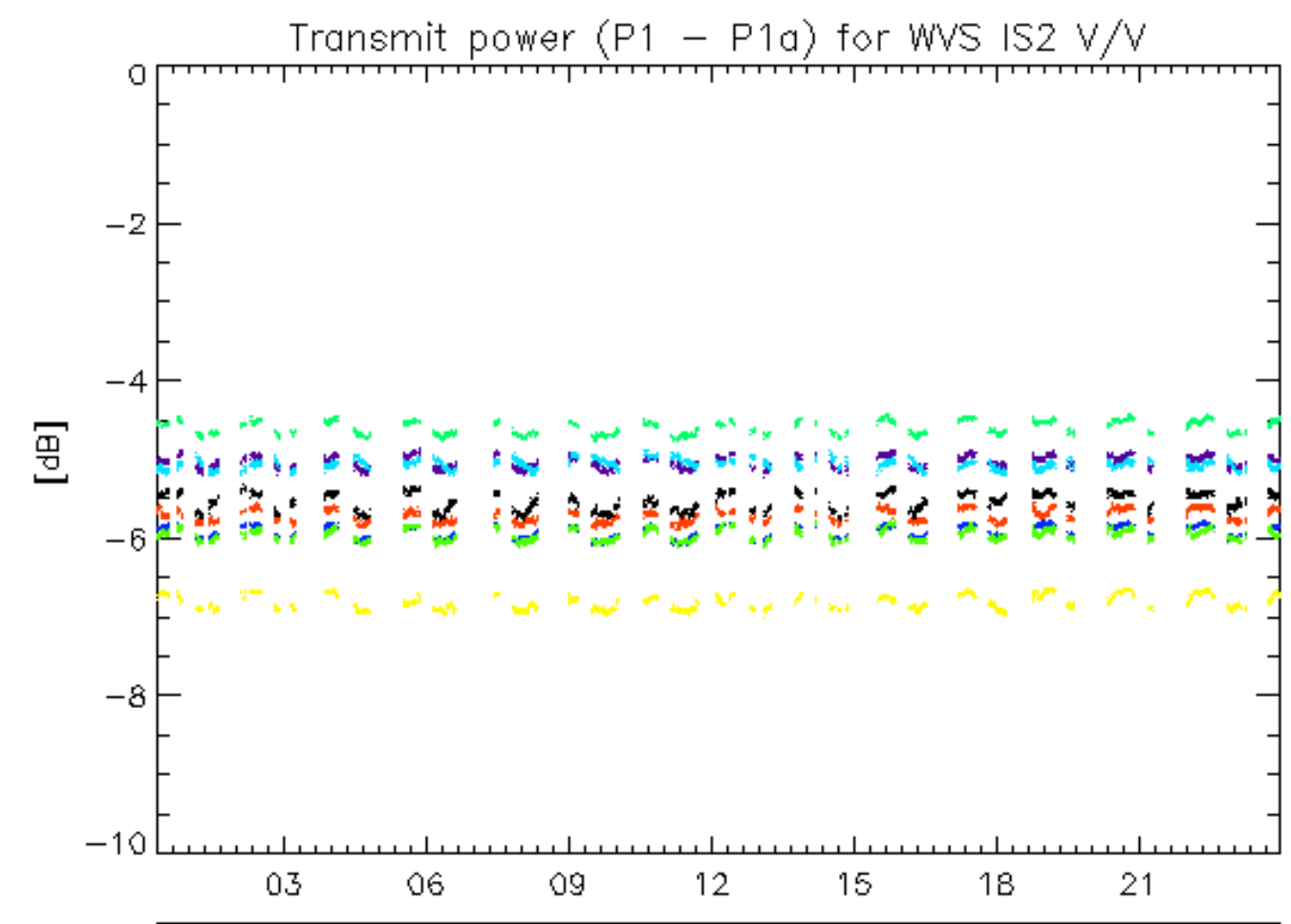

rows: _ 12 _ 16 _ 20 _ 24 _ 28 _ 32 _ 4 _ 8

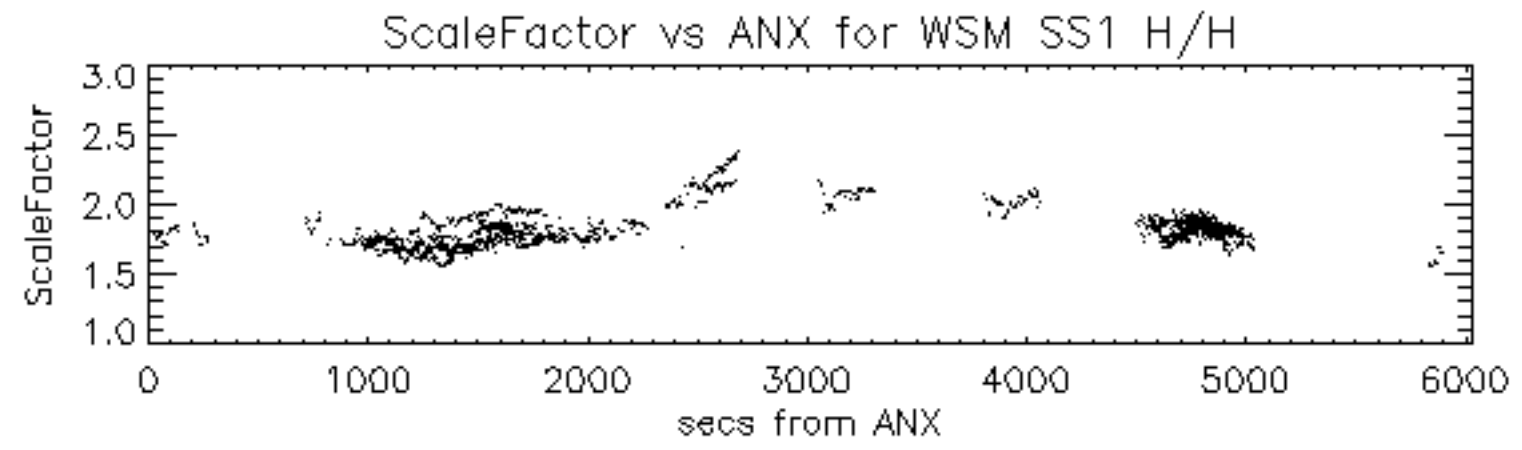

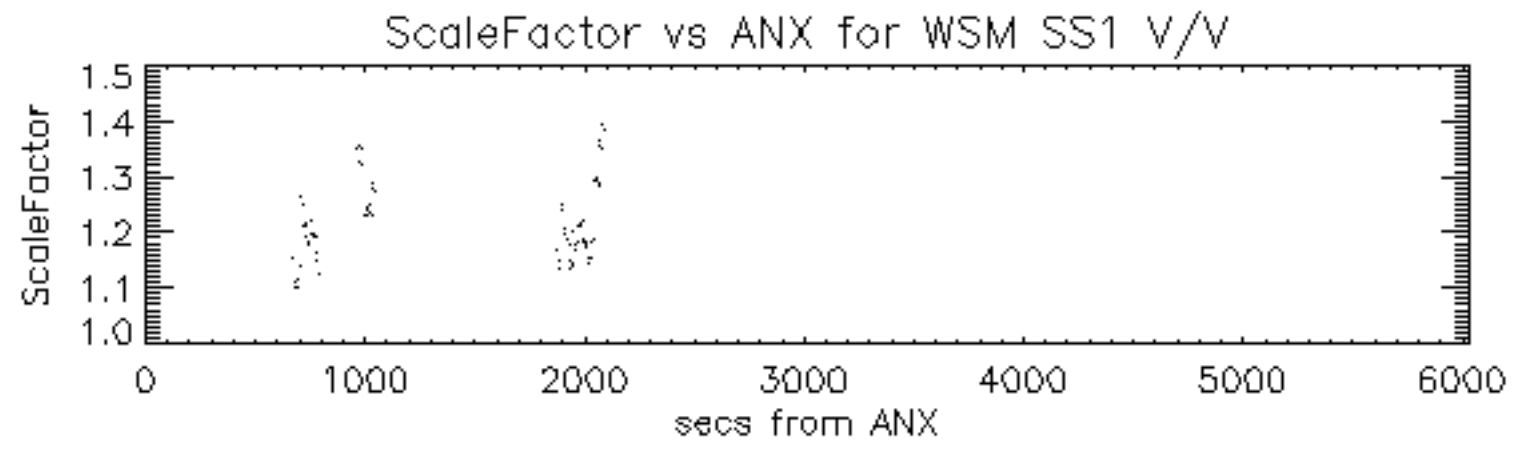

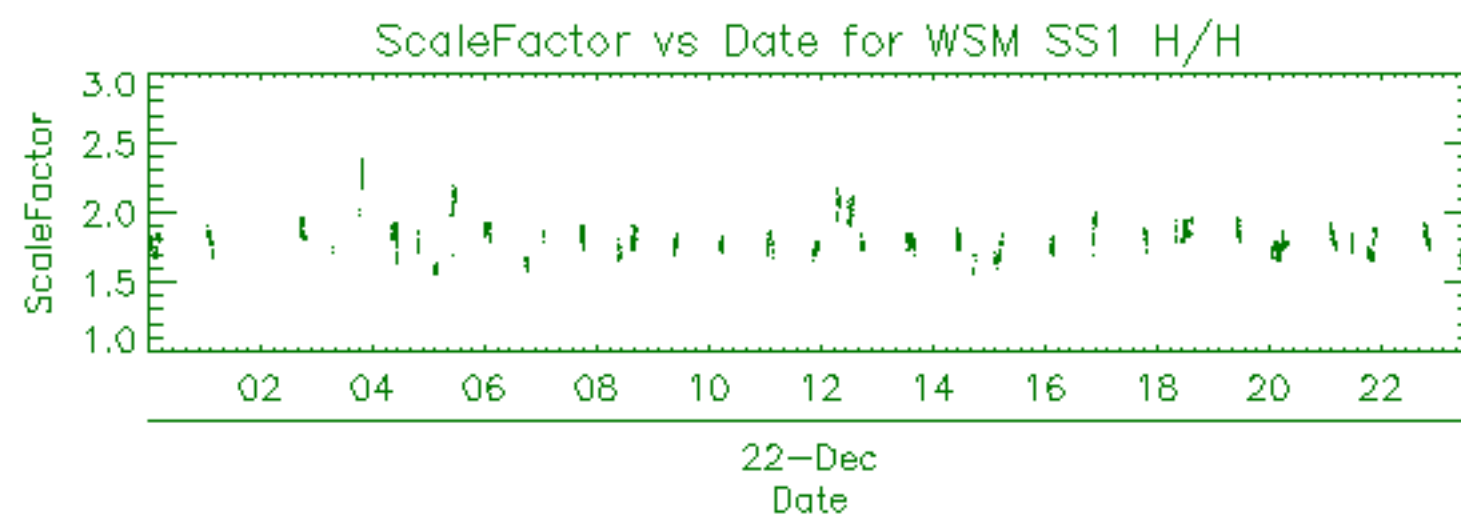

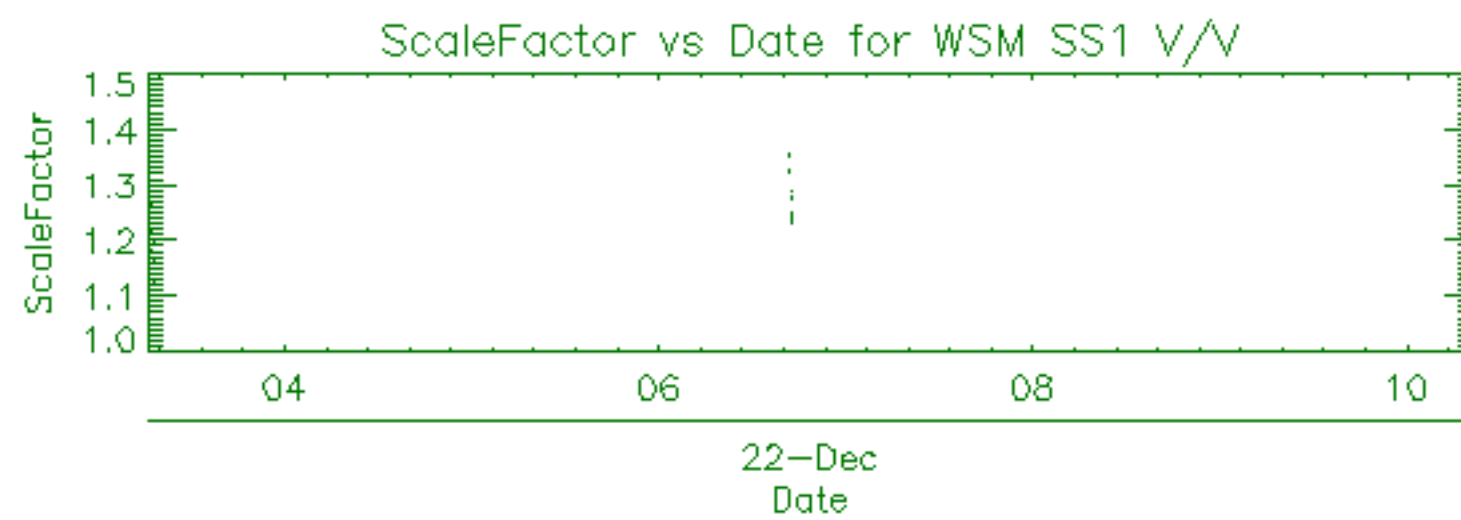

Filename	Beam	Pol	CycleNumber	absOrbit	relOrbit	procVersion					
ASA_APM_1PNPDE20111222_020743_000000833110_00003_51310_1900.N1						IS2	H/H	110	51310	3	5.04
ASA_APM_1PNPDE20111222_021325_000000433110_00003_51310_1901.N1						IS1	V/H	110	51310	3	5.04
ASA_APM_1PNPDE20111222_021648_000000573110_00003_51310_1902.N1						IS4	H/H	110	51310	3	5.04
ASA_APM_1PNPDE20111222_030217_000000823110_00003_51310_1917.N1						IS2	V/H	110	51310	3	5.04
ASA_APM_1PNPDE20111222_045017_000000433110_00005_51312_1951.N1						IS1	V/H	110	51312	5	5.04
ASA_APM_1PNPDK20111222_085447_000000593110_00007_51314_7245.N1						IS1	V/H	110	51314	7	5.04

Filename	Beam	Pol	CycleNumber	absOrbit	relOrbit	procVersion					
ASA_GM1_1PNPDE20111222_000357_000001383110_00002_51309_1869.N1						SS1	H/H	110	51309	2	5.04
ASA_GM1_1PNPDE20111222_001243_000004103110_00002_51309_1870.N1						SS1	H/H	110	51309	2	5.04
ASA_GM1_1PNPDE20111222_003530_000001083110_00002_51309_1871.N1						SS1	H/H	110	51309	2	5.04
ASA_GM1_1PNPDE20111222_003818_000003443110_00002_51309_1873.N1						SS1	H/H	110	51309	2	5.04
ASA_GM1_1PNPDE20111222_005305_000006163110_00002_51309_1876.N1						SS1	H/H	110	51309	2	5.04
ASA_GM1_1PNPDE20111222_011812_000003863110_00002_51309_1894.N1						SS1	H/H	110	51309	2	5.04
ASA_GM1_1PNPDE20111222_013745_000015713110_00003_51310_1897.N1						SS1	H/H	110	51310	3	5.04
ASA_GM1_1PNPDE20111222_020543_000001203110_00003_51310_1899.N1						SS1	H/H	110	51310	3	5.04
ASA_GM1_1PNPDE20111222_021426_000001383110_00003_51310_1904.N1						SS1	H/H	110	51310	3	5.04
ASA_GM1_1PNPDE20111222_023202_000006283110_00003_51310_1912.N1						SS1	H/H	110	51310	3	5.04
ASA_GM1_1PNPDE20111222_025353_000000963110_00003_51310_1911.N1						SS1	H/H	110	51310	3	5.04
ASA_GM1_1PNPDE20111222_025539_000003983110_00003_51310_1910.N1						SS1	H/H	110	51310	3	5.04
ASA_GM1_1PNPDE20111222_030404_000002473110_00003_51310_1909.N1						SS1	H/H	110	51310	3	5.04
ASA_GM1_1PNPDE20111222_031406_000001203110_00004_51311_1908.N1						SS1	H/H	110	51311	4	5.04
ASA_GM1_1PNPDE20111222_032120_000013353110_00004_51311_1915.N1						SS1	H/H	110	51311	4	5.04
ASA_GM1_1PNPDE20111222_032120_000013353110_00004_51311_1919.N1						SS1	H/H	110	51311	4	5.04
ASA_GM1_1PNPDE20111222_041215_000005253110_00004_51311_1956.N1						SS1	H/H	110	51311	4	5.04
ASA_GM1_1PNPDE20111222_045123_000005923110_00005_51312_1957.N1						SS1	H/H	110	51312	5	5.04
ASA_GM1_1PNPDE20111222_050420_000001503110_00005_51312_1958.N1						SS1	H/H	110	51312	5	5.04
ASA_GM1_1PNPDE20111222_050859_000009303110_00005_51312_1961.N1						SS1	H/H	110	51312	5	5.04
ASA_GM1_1PNPDE20111222_055231_000004593110_00005_51312_2006.N1						SS1	H/H	110	51312	5	5.04
ASA_GM1_1PNPDE20111222_060649_000000963110_00005_51312_1991.N1						SS1	H/H	110	51312	5	5.04
ASA_GM1_1PNPDE20111222_064750_000005313110_00006_51313_1992.N1						SS1	H/H	110	51313	6	5.04
ASA_GM1_1PNPDE20111222_070746_000010393110_00006_51313_1998.N1						SS1	H/H	110	51313	6	5.04
ASA_GM1_1PNPDK20111222_073244_000006223110_00006_51313_7212.N1						SS1	H/H	110	51313	6	5.04
ASA_GM1_1PNPDK20111222_082530_000004343110_00007_51314_7214.N1						SS1	H/H	110	51314	7	5.04
ASA_GM1_1PNPDK20111222_083118_000001503110_00007_51314_7232.N1						SS1	H/H	110	51314	7	5.04
ASA_GM1_1PNPDK20111222_085604_000001693110_00007_51314_7240.N1						SS1	H/H	110	51314	7	5.04
ASA_GM1_1PNPDK20111222_091258_000005613110_00007_51314_7242.N1						SS1	H/H	110	51314	7	5.04
ASA_GM1_1PNPDK20111222_092738_000000723110_00007_51314_7243.N1						SS1	H/H	110	51314	7	5.04
ASA_GM1_1PNPDK20111222_100309_000005553110_00008_51315_7247.N1						SS1	H/H	110	51315	8	5.04
ASA_GM1_1PNPDK20111222_101602_000000663110_00008_51315_7269.N1						SS1	H/H	110	51315	8	5.04
ASA_GM1_1PNPDK20111222_102840_000000723110_00008_51315_7270.N1						SS1	H/H	110	51315	8	5.04
ASA_GM1_1PNPDK20111222_105312_000005613110_00008_51315_7273.N1						SS1	H/H	110	51315	8	5.04
ASA_GM1_1PNPDK20111222_114245_000005733110_00009_51316_7275.N1						SS1	H/H	110	51316	9	5.04
ASA_GM1_1PNPDK20111222_122143_000000903110_00009_51316_7305.N1						SS1	H/H	110	51316	9	5.04
ASA_GM1_1PNPDK20111222_123418_000004413110_00009_51316_7306.N1						SS1	H/H	110	51316	9	5.04
ASA_GM1_1PNPDK20111222_124537_000002293110_00009_51316_7307.N1						SS1	H/H	110	51316	9	5.04
ASA_GM1_1PNPDK20111222_125535_000000783110_00009_51316_7309.N1						SS1	H/H	110	51316	9	5.04
ASA_GM1_1PNPDK20111222_125704_000005313110_00009_51316_7311.N1						SS1	H/H	110	51316	9	5.04
ASA_GM1_1PNPDK20111222_131459_000010273110_00010_51317_7317.N1						SS1	H/H	110	51317	10	5.04
ASA_GM1_1PNPDK20111222_133057_000000663110_00010_51317_7406.N1						SS1	H/H	110	51317	10	5.04
ASA_GM1_1PNPDK20111222_133738_000000783110_00010_51317_7413.N1						SS1	H/H	110	51317	10	5.04
ASA_GM1_1PNPDK20111222_135424_000006953110_00010_51317_7420.N1						SS1	H/H	110	51317	10	5.04
ASA_GM1_1PNPDK20111222_140603_000003023110_00010_51317_7462.N1						SS1	H/H	110	51317	10	5.04
ASA_GM1_1PNPDK20111222_141340_000006953110_00010_51317_7459.N1						SS1	H/H	110	51317	10	5.04
ASA_GM1_1PNPDK20111222_143655_000002353110_00010_51317_7453.N1						SS1	H/H	110	51317	10	5.04
ASA_GM1_1PNPDK20111222_144508_000001693110_00010_51317_7452.N1						SS1	H/H	110	51317	10	5.04
ASA_GM1_1PNPDK20111222_145236_000008583110_00011_51318_7450.N1						SS1	H/H	110	51318	11	5.04
ASA_GM1_1PNPDK20111222_152050_000001873110_00011_51318_7548.N1						SS1	H/H	110	51318	11	5.04
ASA_GM1_1PNPDK20111222_152442_000003143110_00011_51318_7550.N1						SS1	H/H	110	51318	11	5.04
ASA_GM1_1PNPDK20111222_153245_000000903110_00011_51318_7551.N1						SS1	H/H	110	51318	11	5.04
ASA_GM1_1PNPDK20111222_155354_000007493110_00011_51318_7553.N1						SS1	H/H	110	51318	11	5.04
ASA_GM1_1PNPDK20111222_163149_000009553110_00012_51319_7560.N1						SS1	H/H	110	51319	12	5.04
ASA_GM1_1PNPDK20111222_164629_000002953110_00012_51319_7576.N1						SS1	H/H	110	51319	12	5.04
ASA_GM1_1PNPDK20111222_170329_000001633110_00012_51319_7577.N1						SS1	H/H	110	51319	12	5.04
ASA_GM1_1PNPDK20111222_170852_000001573110_00012_51319_7578.N1						SS1	H/H	110	51319	12	5.04
ASA_GM1_1PNPDK20111222_173408_000007673110_00012_51319_7580.N1						SS1	H/H	110	51319	12	5.04
ASA_GM1_1PNPDK20111222_181234_000003863110_00013_51320_7581.N1						SS1	H/H	110	51320	13	5.04
ASA_GM1_1PNPDK20111222_182042_000003563110_00013_51320_7582.N1						SS1	H/H	110	51320	13	5.04
ASA_GM1_1PNPDK20111222_182527_000000843110_00013_51320_7608.N1						SS1	H/H	110	51320	13	5.04
ASA_GM1_1PNPDK20111222_184008_000001573110_00013_51320_7609.N1						SS1	H/H	110	51320	13	5.04
ASA_GM1_1PNPDK20111222_191422_000006713110_00013_51320_7612.N1						SS1	H/H	110	51320	13	5.04
ASA_GM1_1PNPDK20111222_193956_000008583110_00013_51320_7613.N1						SS1	H/H	110	51320	13	5.04
ASA_GM1_1PNPDK20111222_195701_000002893110_00014_51321_7615.N1						SS1	H/H	110	51321	14	5.04
ASA_GM1_1PNPDE20111222_201922_000000783110_00014_51321_2137.N1						SS1	H/H	110	51321	14	5.04
ASA_GM1_1PNPDE20111222_205436_000006713110_00014_51321_2140.N1						SS1	H/H	110	51321	14	5.04

ASA_GM1_1PNPDE20111222_211746_000006163110_00014_51321_2154.N1	SS1	H/H	110	51321	14	5.04
ASA_GM1_1PNPDE20111222_213022_000004533110_00015_51322_2155.N1	SS1	H/H	110	51322	15	5.04
ASA_GM1_1PNPDE20111222_213903_000001573110_00015_51322_2157.N1	SS1	H/H	110	51322	15	5.04
ASA_GM1_1PNPDE20111222_215525_000002653110_00015_51322_2159.N1	SS1	H/H	110	51322	15	5.04
ASA_GM1_1PNPDE20111222_223606_000006223110_00015_51322_2162.N1	SS1	H/H	110	51322	15	5.04
ASA_GM1_1PNPDE20111222_230933_000002953110_00016_51323_2177.N1	SS1	H/H	110	51323	16	5.04
ASA_GM1_1PNPDE20111222_232734_000001693110_00016_51323_2176.N1	SS1	H/H	110	51323	16	5.04
ASA_GM1_1PNPDE20111222_233745_000003503110_00016_51323_2178.N1	SS1	H/H	110	51323	16	5.04
ASA_GM1_1PNPDE20111222_235850_000001143110_00016_51323_2179.N1	SS1	H/H	110	51323	16	5.04

Filename	Beam	Pol	CycleNumber	absOrbit	relOrbit	procVersion					
ASA_IMM_1PNPDE20111222_034332_000001193110_00004_51311_1892.N1						IS6	H/H	110	51311	4	5.04
ASA_IMM_1PNPDK20111222_065639_000002573110_00006_51313_7200.N1						IS6	H/H	110	51313	6	5.04
ASA_IMM_1PNPDE20111222_070415_000002003110_00006_51313_1986.N1						IS6	H/H	110	51313	6	5.04
ASA_IMM_1PNPDE20111222_083349_000001793110_00007_51314_2016.N1						IS6	H/H	110	51314	7	5.04
ASA_IMM_1PNPDK20111222_084311_000000173110_00007_51314_7221.N1						IS6	***	110	51314	7	5.04
ASA_IMM_1PNPDE20111222_084452_000000383110_00007_51314_2026.N1						IS6	H/H	110	51314	7	5.04
ASA_IMM_1PNPDE20111222_084755_000001913110_00007_51314_2027.N1						IS6	H/H	110	51314	7	5.04
ASA_IMM_1PNPDK20111222_090129_000000373110_00007_51314_7244.N1						IS2	V/V	110	51314	7	5.04
ASA_IMM_1PNPDE20111222_102128_000000383110_00008_51315_2049.N1						IS4	V/V	110	51315	8	5.04
ASA_IMM_1PNPDE20111222_102211_000000823110_00008_51315_2050.N1						IS6	H/H	110	51315	8	5.04
ASA_IMM_1PNPDE20111222_102958_000002793110_00008_51315_2051.N1						IS6	H/H	110	51315	8	5.04
ASA_IMM_1PNPDE20111222_111416_000000973110_00008_51315_2061.N1						IS6	H/H	110	51315	8	5.04
ASA_IMM_1PNPDE20111222_152353_000000363110_00011_51318_2117.N1						IS3	H/H	110	51318	11	5.04
ASA_IMM_1PNPDE20111222_170610_000001523110_00012_51319_2120.N1						IS6	H/H	110	51319	12	5.04
ASA_IMM_1PNPDK20111222_214140_000000393110_00015_51322_7636.N1						IS3	V/V	110	51322	15	5.04

Filename	Pol	Timestamp	count(Module)
ASA_MS__0PNPDE20111222_005147_000000163110_00002_51309_0296.N1	V	2011-12-22 00:51:47	320
ASA_MS__0PNPDE20111222_223448_000000163110_00015_51322_0297.N1	H	2011-12-22 22:34:48	320

Filename	Beam	Pol	CycleNumber	absOrbit	relOrbit	procVersion					
ASA_WSM_1PNPDE20111222_000025_000002083110_00002_51309_1865.N1						SS1	H/H	110	51309	2	5.04
ASA_WSM_1PNPDE20111222_000624_000003733110_00002_51309_1866.N1						SS1	H/H	110	51309	2	5.04
ASA_WSM_1PNPDE20111222_010323_000003303110_00002_51309_1867.N1						SS1	H/H	110	51309	2	5.04
ASA_WSM_1PNPDE20111222_024238_000003303110_00003_51310_1913.N1						SS1	H/H	110	51310	3	5.04
ASA_WSM_1PNPDK20111222_031614_000001353110_00004_51311_7181.N1						SS1	V/V	110	51311	4	5.04
ASA_WSM_1PNPDK20111222_031845_00000363110_00004_51311_7182.N1						SS1	H/H	110	51311	4	5.04
ASA_WSM_1PNPDE20111222_034641_000002143110_00004_51311_1895.N1						SS1	H/H	110	51311	4	5.04
ASA_WSM_1PNPDE20111222_042102_000003923110_00004_51311_1950.N1						SS1	H/H	110	51311	4	5.04
ASA_WSM_1PNPDE20111222_044845_000000923110_00005_51312_1952.N1						SS1	H/H	110	51312	5	5.04
ASA_WSM_1PNPDE20111222_050657_000001163110_00005_51312_1953.N1						SS1	H/H	110	51312	5	5.04
ASA_WSM_1PNPDE20111222_052435_000003363110_00005_51312_1954.N1						SS1	H/H	110	51312	5	5.04
ASA_WSM_1PNPDE20111222_060012_000001533110_00005_51312_1990.N1						SS1	H/H	110	51312	5	5.04
ASA_WSM_1PNPDE20111222_060312_000002143110_00005_51312_1993.N1						SS1	H/H	110	51312	5	5.04
ASA_WSM_1PNPDE20111222_064139_000000983110_00006_51313_1995.N1						SS1	V/V	110	51313	6	5.04
ASA_WSM_1PNPDE20111222_064417_000002083110_00006_51313_1999.N1						SS1	H/H	110	51313	6	5.04
ASA_WSM_1PNPDE20111222_070215_000000923110_00006_51313_1985.N1						SS1	H/H	110	51313	6	5.04
ASA_WSM_1PNPDK20111222_074309_000002753110_00006_51313_7218.N1						SS1	H/H	110	51313	6	5.04
ASA_WSM_1PNPDK20111222_082304_000001353110_00007_51314_7219.N1						SS1	H/H	110	51314	7	5.04
ASA_WSM_1PNPDE20111222_083658_000002693110_00007_51314_2022.N1						SS1	H/H	110	51314	7	5.04
ASA_WSM_1PNPDK20111222_083833_000002813110_00007_51314_7220.N1						SS1	H/H	110	51314	7	5.04
ASA_WSM_1PNPDK20111222_092223_000003123110_00007_51314_7254.N1						SS1	H/H	110	51314	7	5.04
ASA_WSM_1PNPDE20111222_101227_000002143110_00008_51315_2047.N1						SS1	H/H	110	51315	8	5.04
ASA_WSM_1PNPDE20111222_101718_000002323110_00008_51315_2048.N1						SS1	V/V	110	51315	8	5.04
ASA_WSM_1PNPDE20111222_110237_000003303110_00008_51315_2062.N1						SS1	H/H	110	51315	8	5.04
ASA_WSM_1PNPDK20111222_115221_000003613110_00009_51316_7287.N1						SS1	H/H	110	51316	9	5.04
ASA_WSM_1PNPDE20111222_121706_000002693110_00009_51316_2076.N1						SS1	H/H	110	51316	9	5.04
ASA_WSM_1PNPDE20111222_122943_000002693110_00009_51316_2077.N1						SS1	H/H	110	51316	9	5.04
ASA_WSM_1PNPDK20111222_124142_000002263110_00009_51316_7313.N1						SS1	H/H	110	51316	9	5.04
ASA_WSM_1PNPDK20111222_133212_000003123110_00010_51317_7318.N1						SS1	H/H	110	51317	10	5.04
ASA_WSM_1PNPDE20111222_133906_000001223110_00010_51317_2127.N1						SS1	H/H	110	51317	10	5.04
ASA_WSM_1PNPDE20111222_142520_000002513110_00010_51317_2115.N1						SS1	H/H	110	51317	10	5.04
ASA_WSM_1PNPDE20111222_144334_000000923110_00010_51317_2114.N1						SS1	H/H	110	51317	10	5.04
ASA_WSM_1PNPDK20111222_150659_000002513110_00011_51318_7490.N1						SS1	H/H	110	51318	11	5.04
ASA_WSM_1PNPDK20111222_151144_000001533110_00011_51318_7496.N1						SS1	H/H	110	51318	11	5.04
ASA_WSM_1PNPDE20111222_160626_000002143110_00011_51318_2112.N1						SS1	H/H	110	51318	11	5.04
ASA_WSM_1PNPDE20111222_165129_000002693110_00012_51319_2119.N1						SS1	H/H	110	51319	12	5.04
ASA_WSM_1PNPDE20111222_174655_000002143110_00012_51319_2118.N1						SS1	H/H	110	51319	12	5.04
ASA_WSM_1PNPDE20111222_181904_000000923110_00013_51320_2124.N1						SS1	H/H	110	51320	13	5.04
ASA_WSM_1PNPDK20111222_182701_000002323110_00013_51320_7595.N1						SS1	H/H	110	51320	13	5.04
ASA_WSM_1PNPDE20111222_183019_000002693110_00013_51320_2125.N1						SS1	H/H	110	51320	13	5.04
ASA_WSM_1PNPDE20111222_183533_000001353110_00013_51320_2131.N1						SS1	H/H	110	51320	13	5.04
ASA_WSM_1PNPDE20111222_192536_000002693110_00013_51320_2130.N1						SS1	H/H	110	51320	13	5.04
ASA_WSM_1PNPDK20111222_200155_000002693110_00014_51321_7622.N1						SS1	H/H	110	51321	14	5.04
ASA_WSM_1PNPDK20111222_200706_000002083110_00014_51321_7624.N1						SS1	H/H	110	51321	14	5.04
ASA_WSM_1PNPDE20111222_200959_000002513110_00014_51321_2147.N1						SS1	H/H	110	51321	14	5.04
ASA_WSM_1PNPDE20111222_201428_000002883110_00014_51321_2148.N1						SS1	H/H	110	51321	14	5.04
ASA_WSM_1PNPDE20111222_210550_000003063110_00014_51321_2146.N1						SS1	H/H	110	51321	14	5.04
ASA_WSM_1PNPDE20111222_212805_000001353110_00015_51322_2149.N1						SS1	H/H	110	51322	15	5.04
ASA_WSM_1PNPDE20111222_214645_000005203110_00015_51322_2168.N1						SS1	H/H	110	51322	15	5.04
ASA_WSM_1PNPDE20111222_224632_000003123110_00015_51322_2158.N1						SS1	H/H	110	51322	15	5.04
ASA_WSM_1PNPDK20111222_232506_000001353110_00016_51323_7644.N1						SS1	H/H	110	51323	16	5.04
ASA_WSM_1PNPDE20111222_233025_000004343110_00016_51323_2192.N1						SS1	H/H	110	51323	16	5.04

Filename	Beam	Pol	CycleNumber	absOrbit	relOrbit	procVersion					
ASA_WVS_1PNPDE20111222_001933_000009143110_00002_51309_1872.N1						IS2	V/V	110	51309	2	5.04
ASA_WVS_1PNPDE20111222_004404_000004203110_00002_51309_1874.N1						IS2	V/V	110	51309	2	5.04
ASA_WVS_1PNPDE20111222_010854_000002553110_00002_51309_1875.N1						IS2	V/V	110	51309	2	5.04
ASA_WVS_1PNPDE20111222_011224_000003003110_00002_51309_1893.N1						IS2	V/V	110	51309	2	5.04
ASA_WVS_1PNPDE20111222_012440_000007343110_00002_51309_1898.N1						IS2	V/V	110	51309	2	5.04
ASA_WVS_1PNPDE20111222_020356_00000593110_00003_51310_1896.N1						IS2	V/V	110	51310	3	5.04
ASA_WVS_1PNPDE20111222_020923_000001343110_00003_51310_1903.N1						IS2	V/V	110	51310	3	5.04
ASA_WVS_1PNPDE20111222_021752_000008103110_00003_51310_1907.N1						IS2	V/V	110	51310	3	5.04
ASA_WVS_1PNPDE20111222_024810_000003003110_00003_51310_1906.N1						IS2	V/V	110	51310	3	5.04
ASA_WVS_1PNPDE20111222_030813_000002993110_00004_51311_1905.N1						IS2	V/V	110	51311	4	5.04
ASA_WVS_1PNPDE20111222_035035_000007943110_00004_51311_1920.N1						IS2	V/V	110	51311	4	5.04
ASA_WVS_1PNPDE20111222_035035_000007943110_00004_51311_1916.N1						IS2	V/V	110	51311	4	5.04
ASA_WVS_1PNPDE20111222_040335_000002253110_00004_51311_1955.N1						IS2	V/V	110	51311	4	5.04
ASA_WVS_1PNPDE20111222_035035_000007943110_00004_51311_1920.N1						IS1	V/V	110	51311	4	5.04
ASA_WVS_1PNPDE20111222_035035_000007943110_00004_51311_1916.N1						IS1	V/V	110	51311	4	5.04
ASA_WVS_1PNPDE20111222_042810_000011993110_00004_51311_1959.N1						IS2	V/V	110	51311	4	5.04
ASA_WVS_1PNPDE20111222_053008_000009893110_00005_51312_1960.N1						IS2	V/V	110	51312	5	5.04
ASA_WVS_1PNPDE20111222_054623_000000453110_00005_51312_1987.N1						IS2	V/V	110	51312	5	5.04
ASA_WVS_1PNPDE20111222_054933_000001353110_00005_51312_1988.N1						IS2	V/V	110	51312	5	5.04
ASA_WVS_1PNPDE20111222_060833_000016943110_00005_51312_1997.N1						IS2	V/V	110	51312	5	5.04
ASA_WVS_1PNPDE20111222_072508_000001503110_00006_51313_1996.N1						IS2	V/V	110	51313	6	5.04
ASA_WVS_1PNPDK20111222_072723_000002703110_00006_51313_7211.N1						IS2	V/V	110	51313	6	5.04
ASA_WVS_1PNPDK20111222_074838_000019493110_00006_51313_7213.N1						IS2	V/V	110	51313	6	5.04
ASA_WVS_1PNPDK20111222_085857_000001193110_00007_51314_7234.N1						IS2	V/V	110	51314	7	5.04
ASA_WVS_1PNPDK20111222_090212_000006003110_00007_51314_7241.N1						IS2	V/V	110	51314	7	5.04
ASA_WVS_1PNPDK20111222_092901_000020093110_00007_51314_7246.N1						IS2	V/V	110	51314	7	5.04
ASA_WVS_1PNPDK20111222_103447_000010643110_00008_51315_7272.N1						IS2	V/V	110	51315	8	5.04
ASA_WVS_1PNPDK20111222_110905_000002553110_00008_51315_7271.N1						IS2	V/V	110	51315	8	5.04
ASA_WVS_1PNPDK20111222_111612_000015443110_00008_51315_7276.N1						IS2	V/V	110	51315	8	5.04
ASA_WVS_1PNPDK20111222_120626_000005993110_00009_51316_7304.N1						IS2	V/V	110	51316	9	5.04
ASA_WVS_1PNPDK20111222_122320_000003453110_00009_51316_7308.N1						IS2	V/V	110	51316	9	5.04
ASA_WVS_1PNPDK20111222_124928_000003153110_00009_51316_7310.N1						IS2	V/V	110	51316	9	5.04
ASA_WVS_1PNPDK20111222_130600_000004983110_00009_51316_7312.N1						IS2	V/V	110	51316	9	5.04
ASA_WVS_1PNPDK20111222_134508_000005093110_00010_51317_7461.N1						IS2	V/V	110	51317	10	5.04
ASA_WVS_1PNPDK20111222_141104_000001053110_00010_51317_7460.N1						IS2	V/V	110	51317	10	5.04
ASA_WVS_1PNPDK20111222_142940_000003903110_00010_51317_7458.N1						IS2	V/V	110	51317	10	5.04
ASA_WVS_1PNPDK20111222_144056_000001193110_00010_51317_7451.N1						IS2	V/V	110	51317	10	5.04
ASA_WVS_1PNPDK20111222_145000_000001043110_00011_51318_7449.N1						IS2	V/V	110	51318	11	5.04
ASA_WVS_1PNPDK20111222_152958_000001193110_00011_51318_7549.N1						IS2	V/V	110	51318	11	5.04
ASA_WVS_1PNPDK20111222_153422_000011243110_00011_51318_7552.N1						IS2	V/V	110	51318	11	5.04
ASA_WVS_1PNPDK20111222_160956_000012743110_00011_51318_7561.N1						IS2	V/V	110	51318	11	5.04
ASA_WVS_1PNPDK20111222_171132_000013193110_00012_51319_7579.N1						IS2	V/V	110	51319	12	5.04
ASA_WVS_1PNPDK20111222_175025_000012893110_00012_51319_7583.N1						IS2	V/V	110	51319	12	5.04
ASA_WVS_1PNPDK20111222_184500_000017243110_00013_51320_7611.N1						IS2	V/V	110	51320	13	5.04
ASA_WVS_1PNPDK20111222_193015_000001353110_00013_51320_7610.N1						IS2	V/V	110	51320	13	5.04
ASA_WVS_1PNPDK20111222_193509_000002403110_00013_51320_7614.N1						IS2	V/V	110	51320	13	5.04
ASA_WVS_1PNPDE20111222_202047_000019793110_00014_51321_2138.N1						IS2	V/V	110	51321	14	5.04
ASA_WVS_1PNPDE20111222_211053_000003753110_00014_51321_2156.N1						IS2	V/V	110	51321	14	5.04
ASA_WVS_1PNPDE20111222_215952_000020543110_00015_51322_2160.N1						IS2	V/V	110	51322	15	5.04
ASA_WVS_1PNPDE20111222_225156_000003143110_00015_51322_2161.N1						IS2	V/V	110	51322	15	5.04
ASA_WVS_1PNPDE20111222_225611_000007643110_00015_51322_2174.N1						IS2	V/V	110	51322	15	5.04
ASA_WVS_1PNPDE20111222_225156_000003143110_00015_51322_2161.N1						IS1	V/V	110	51322	15	5.04
ASA_WVS_1PNPDE20111222_231428_000001043110_00016_51323_2175.N1						IS2	V/V	110	51323	16	5.04
ASA_WVS_1PNPDE20111222_234334_000008693110_00016_51323_2182.N1						IS2	V/V	110	51323	16	5.04

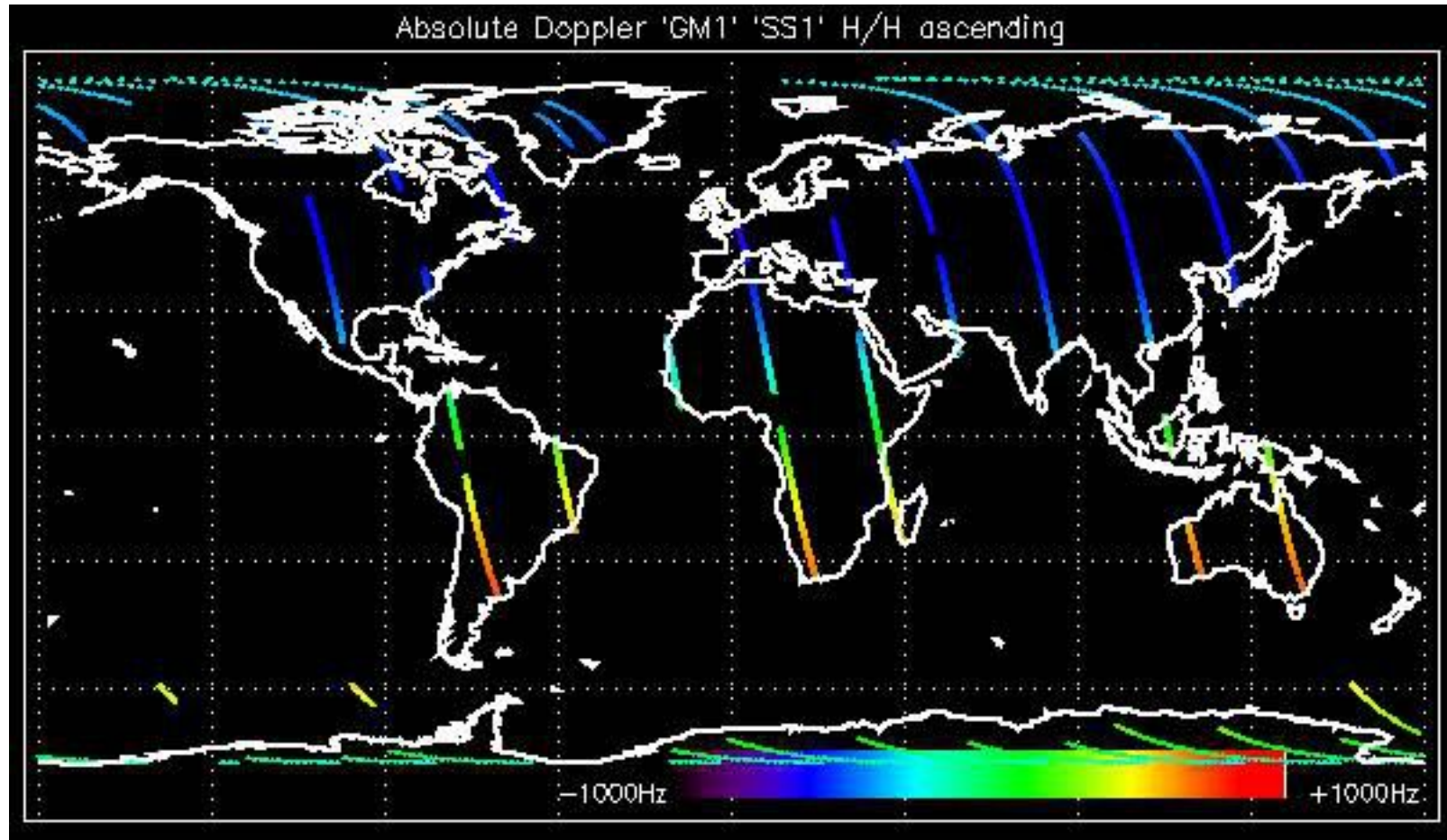

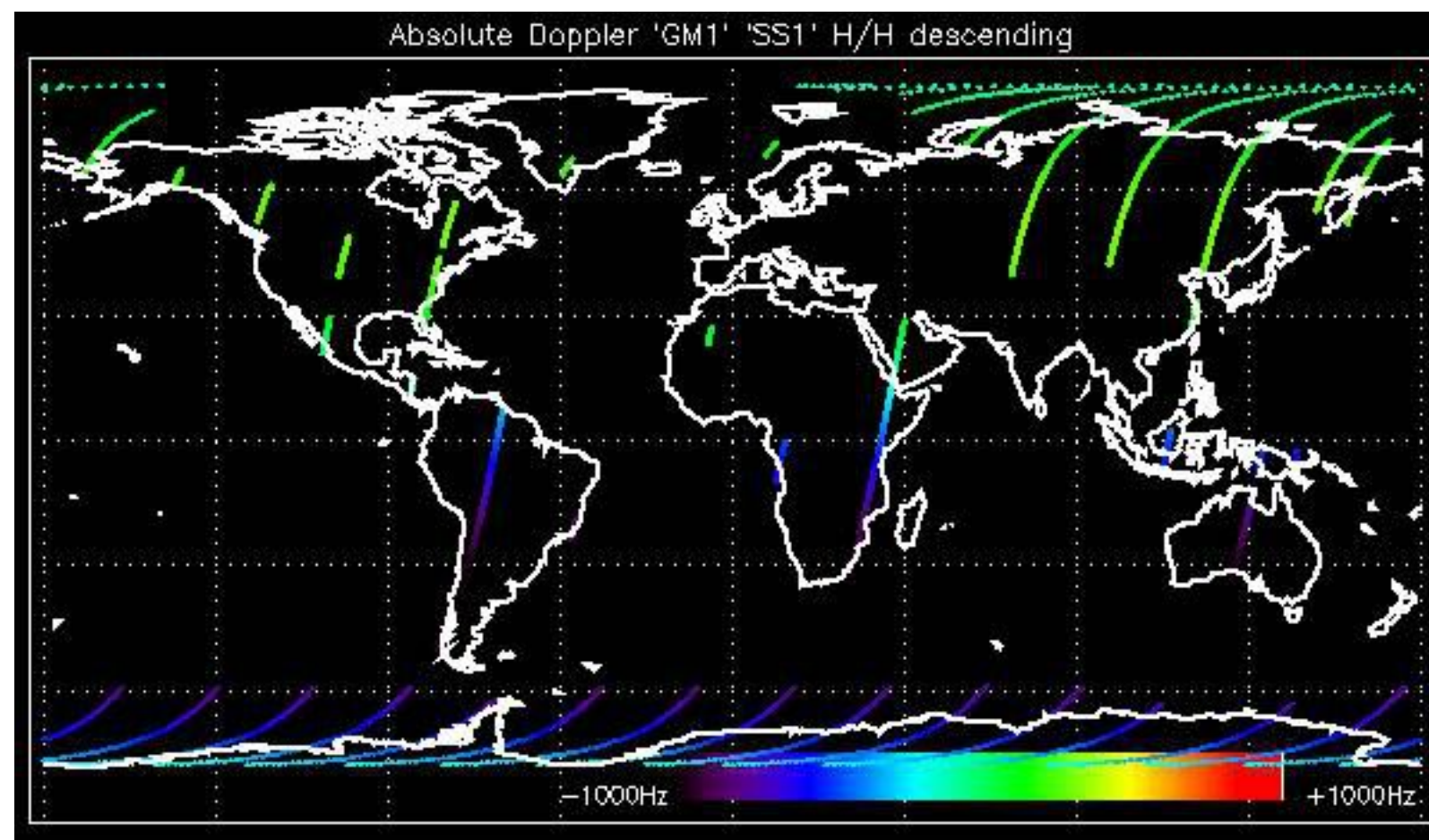

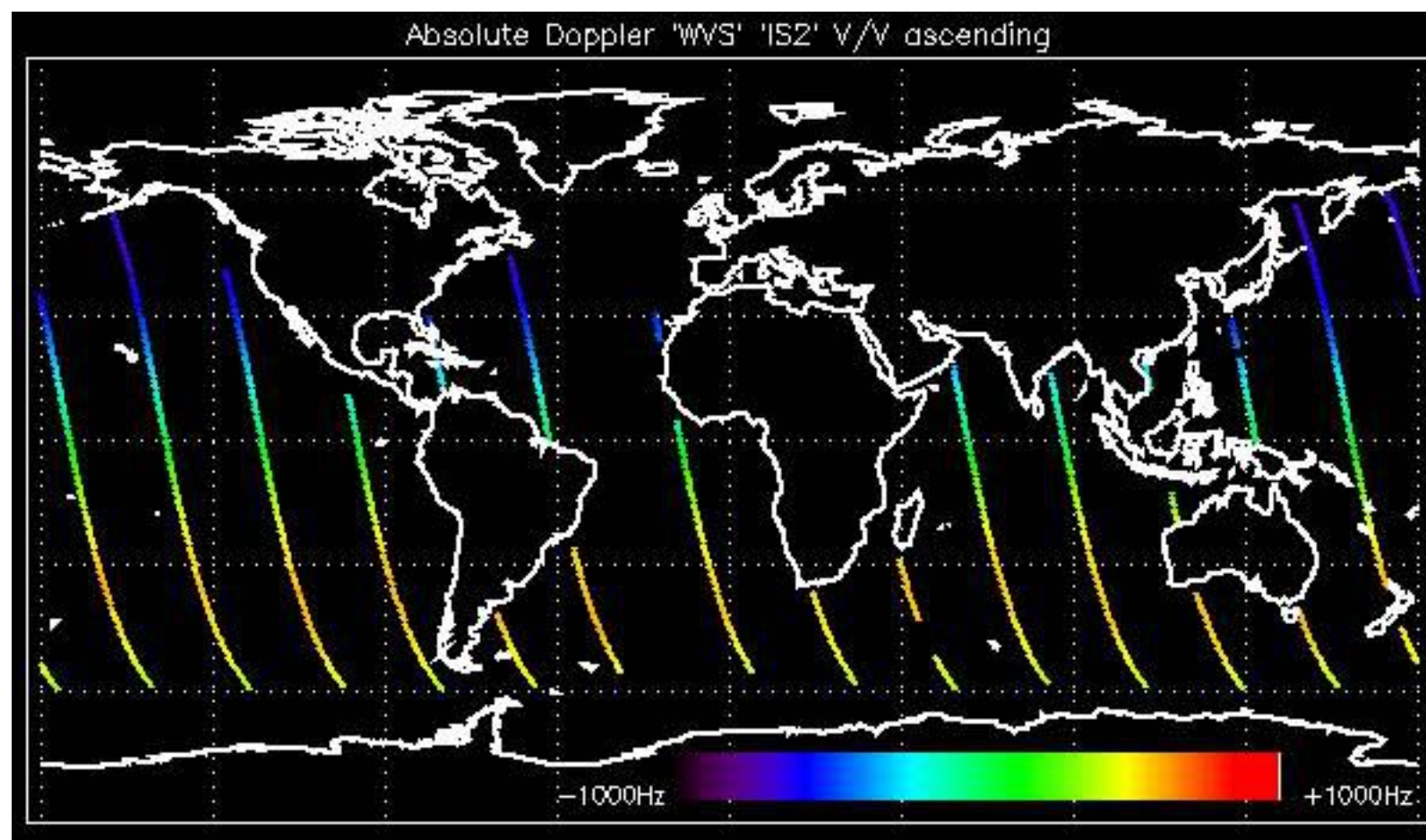

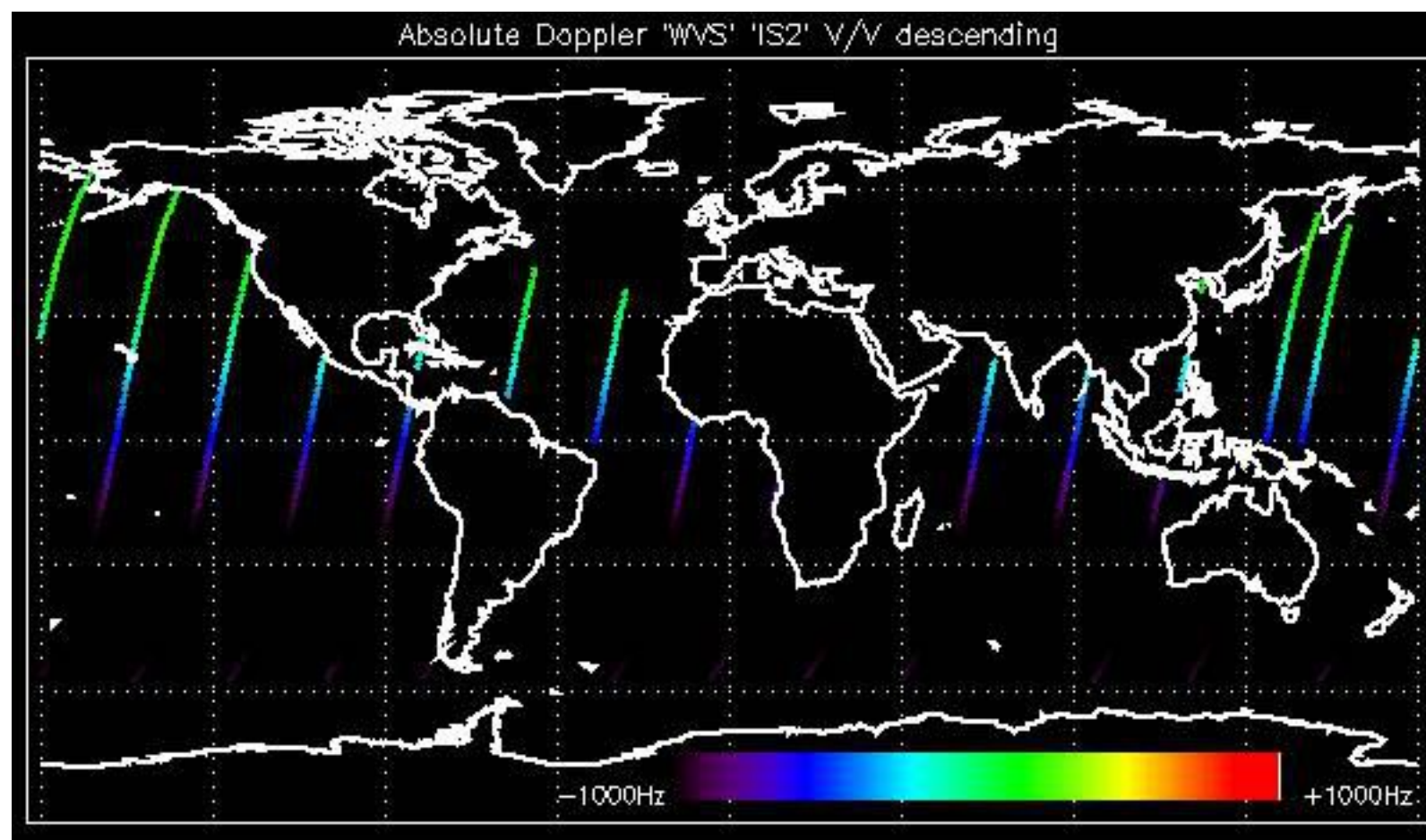

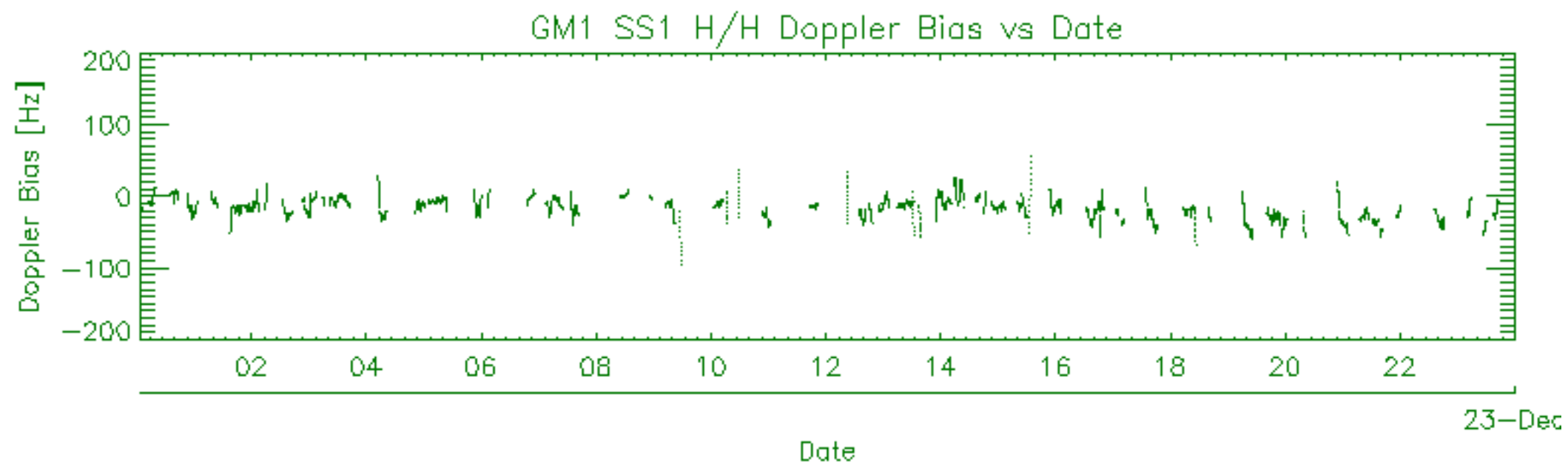
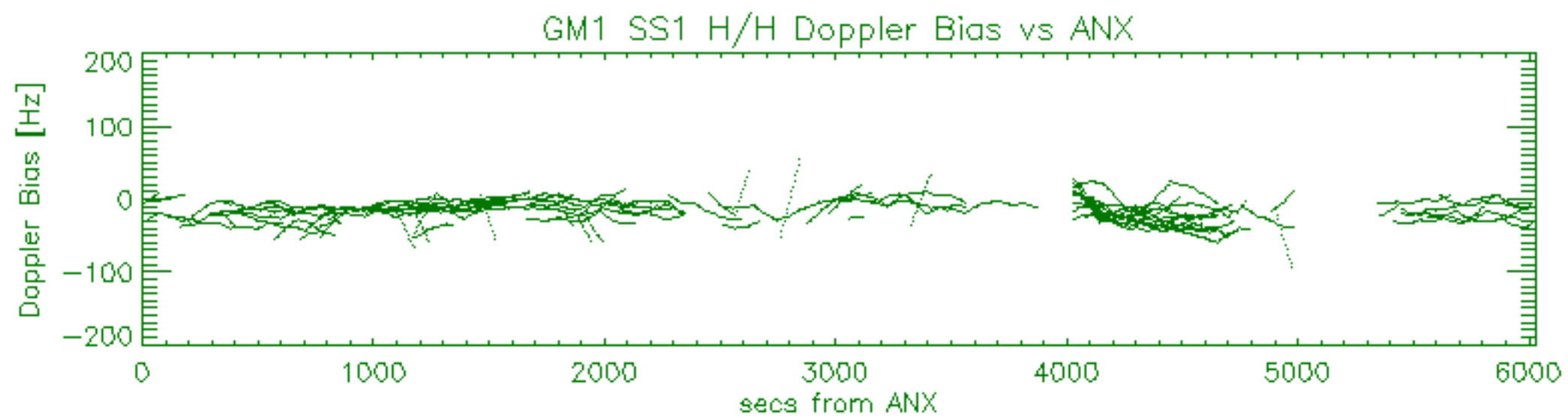
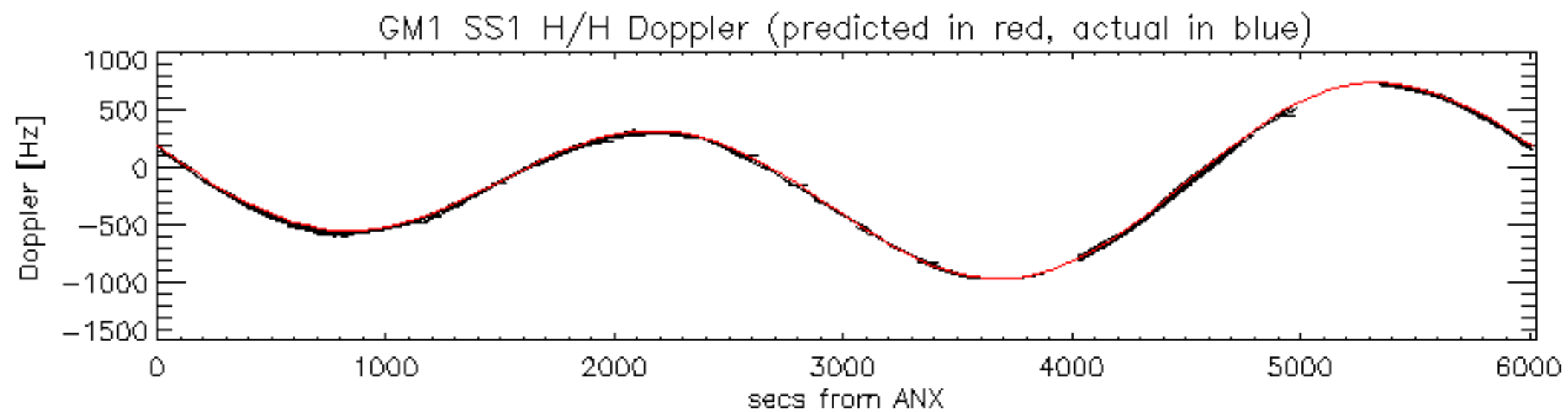

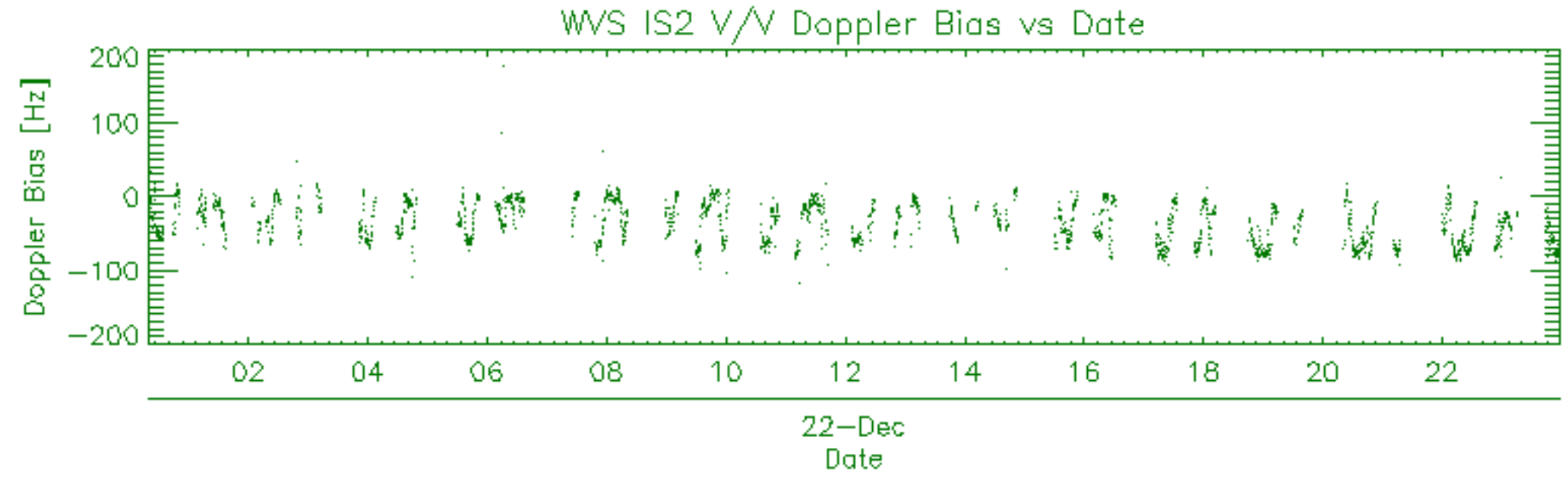
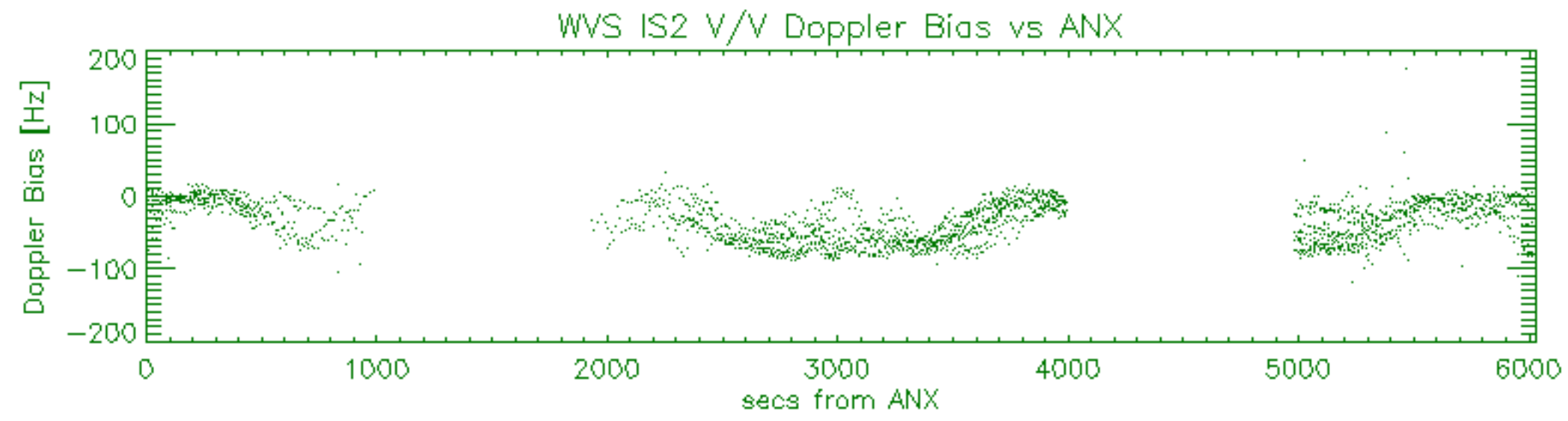
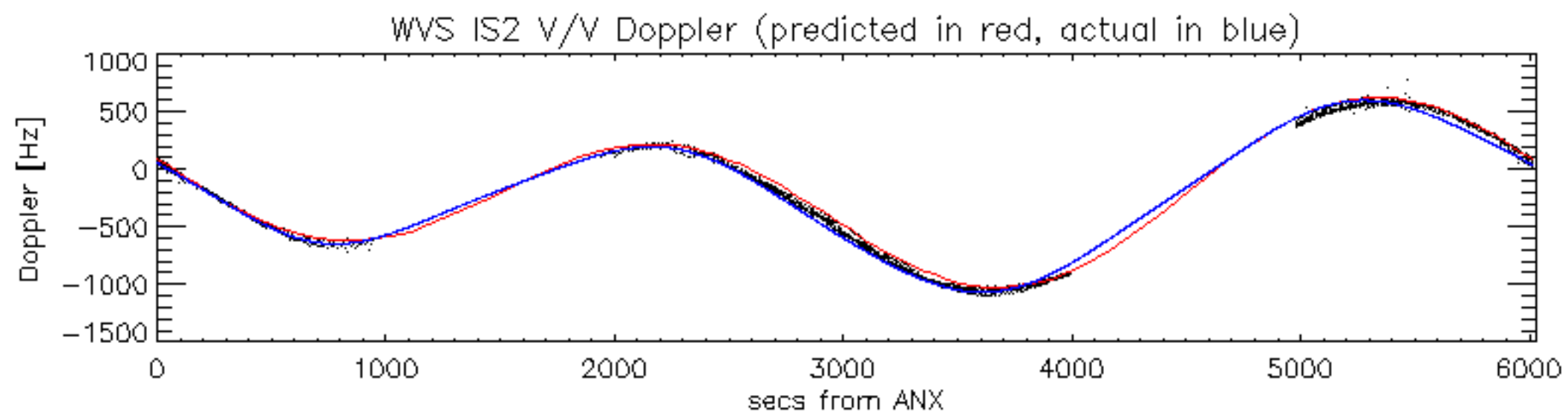

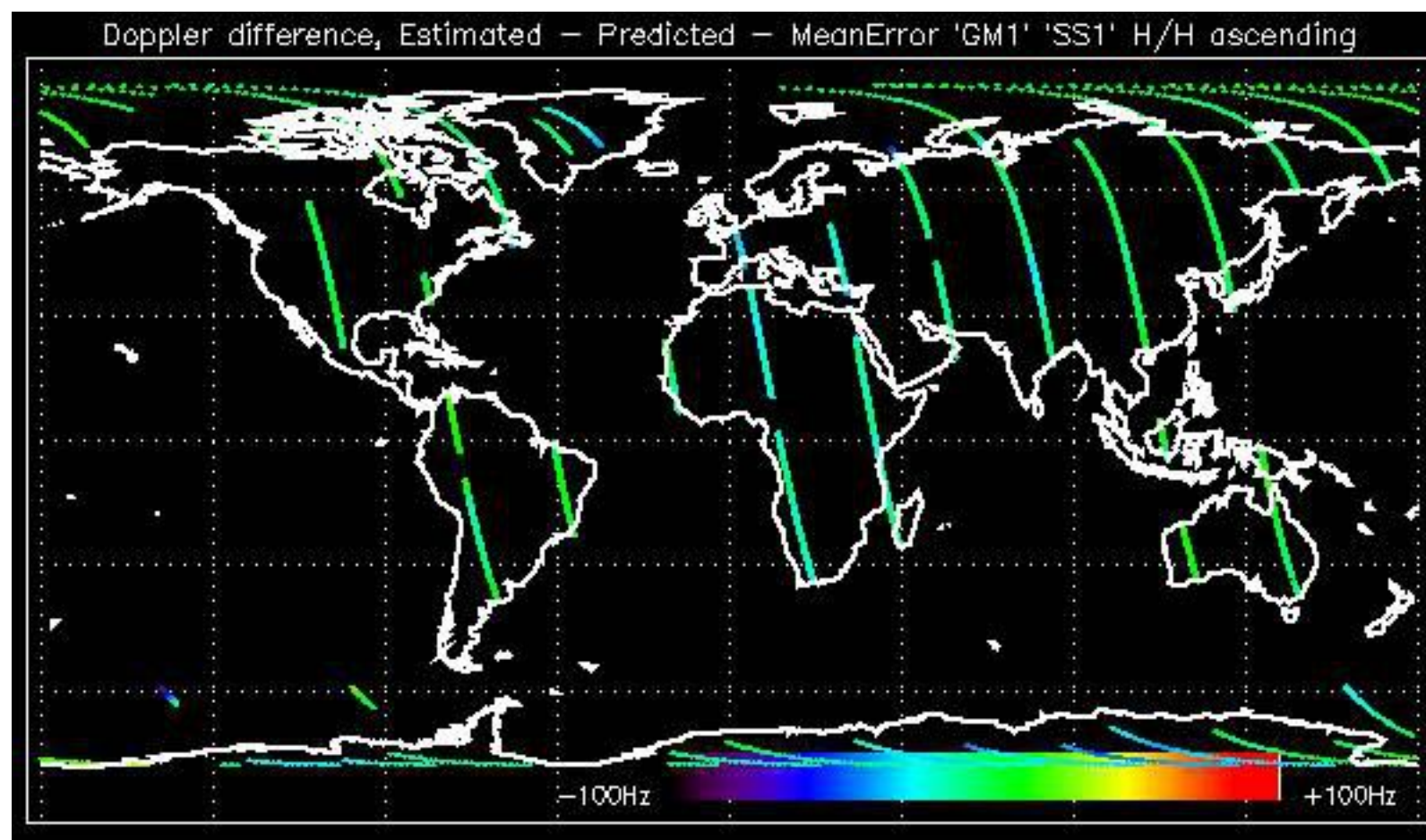

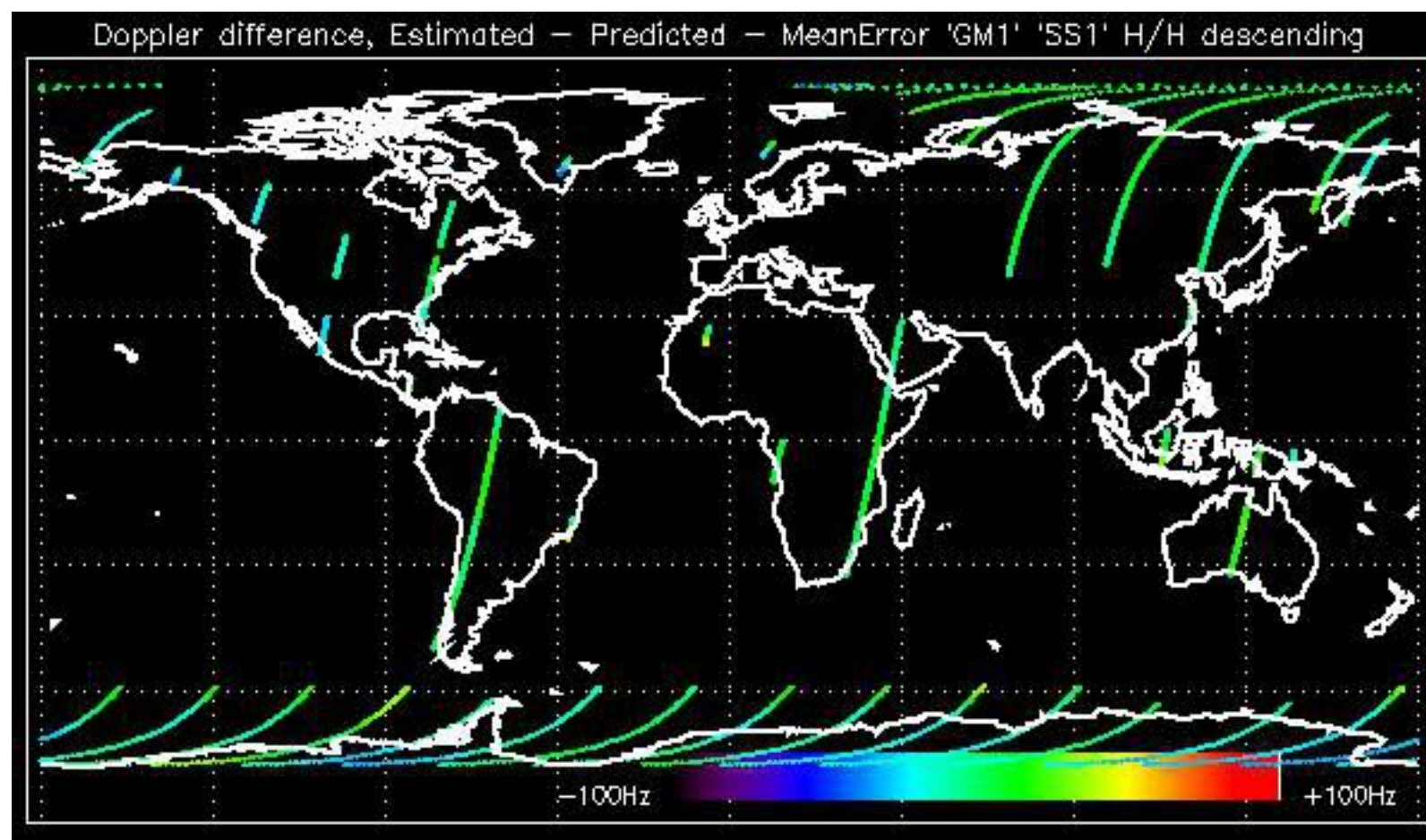

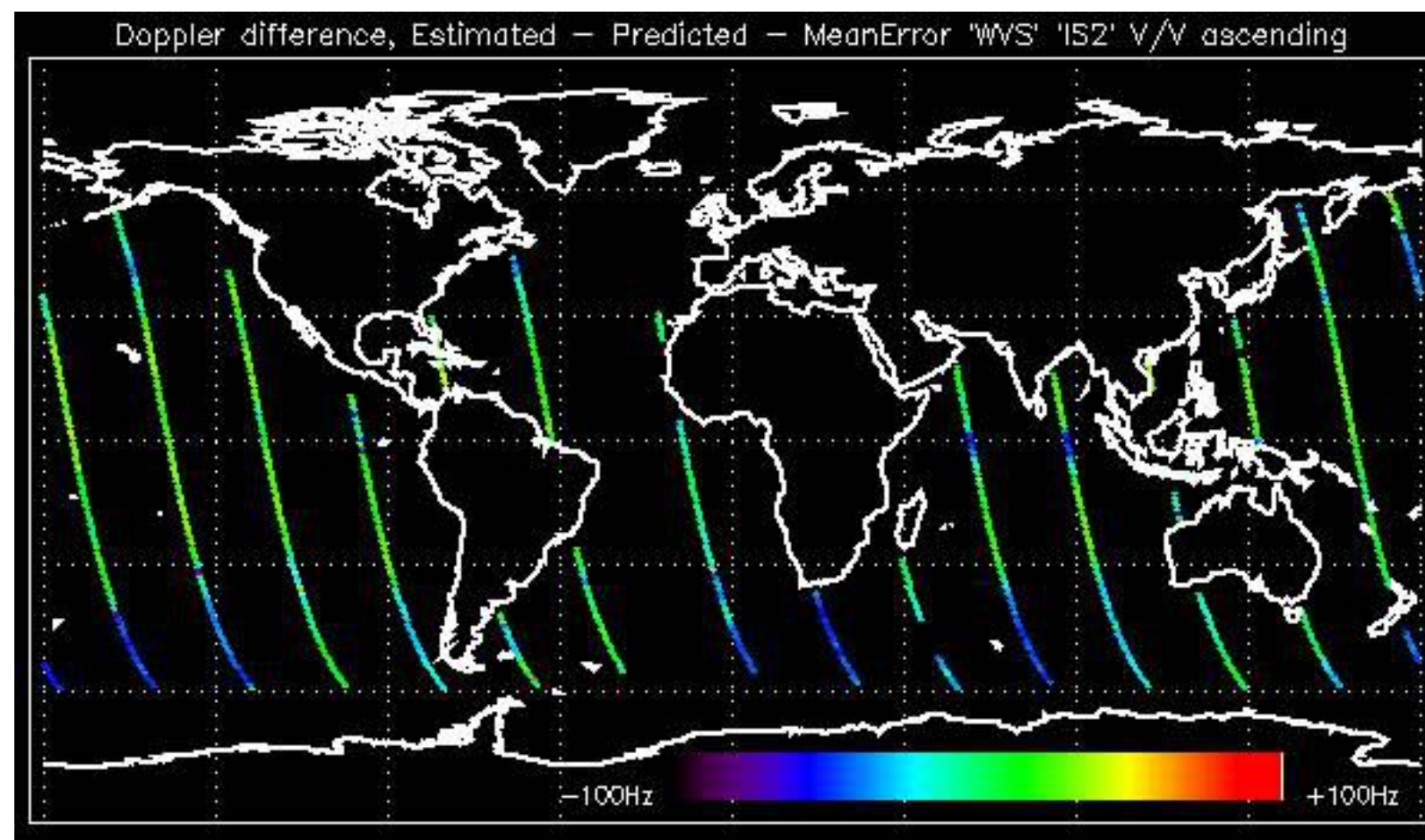

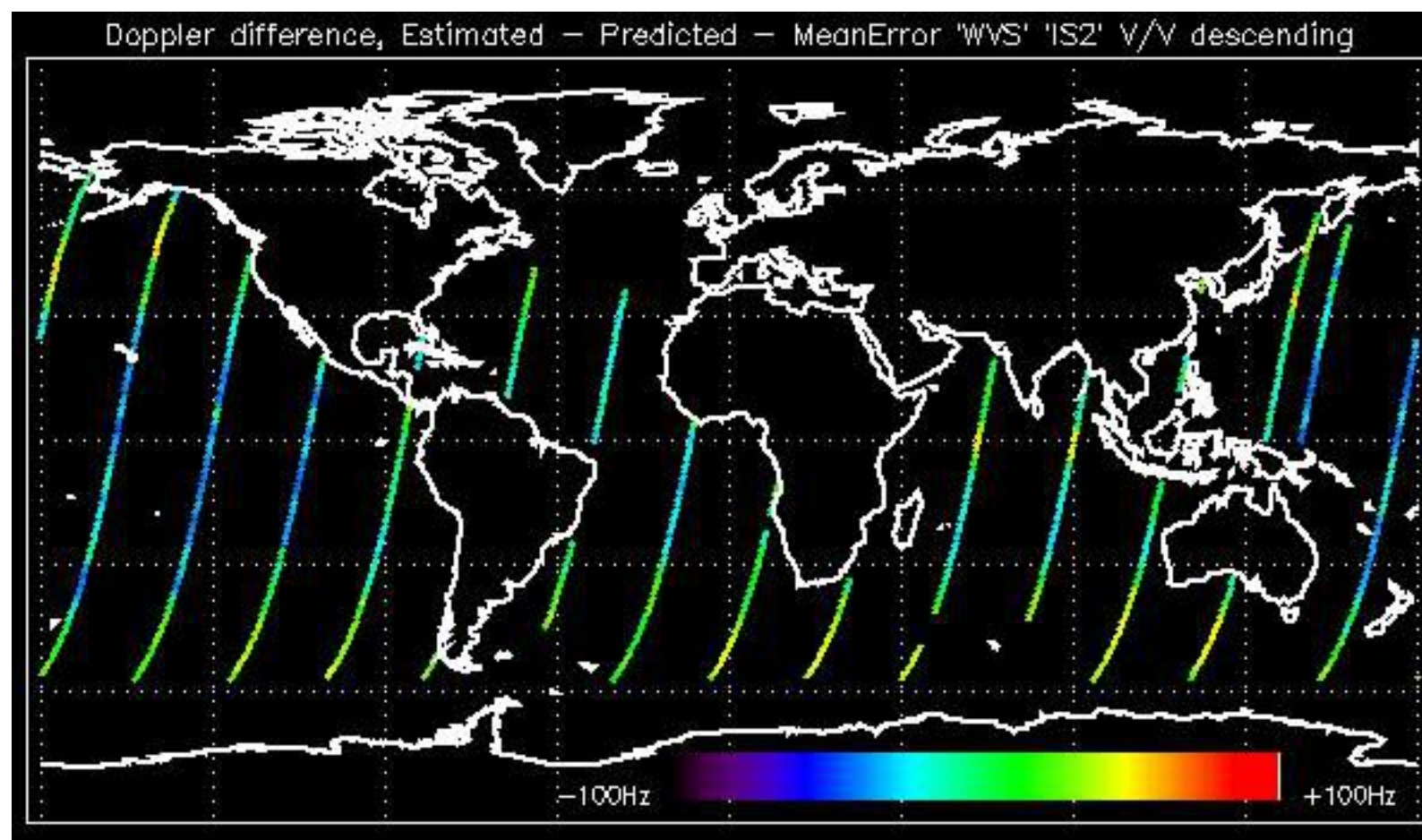

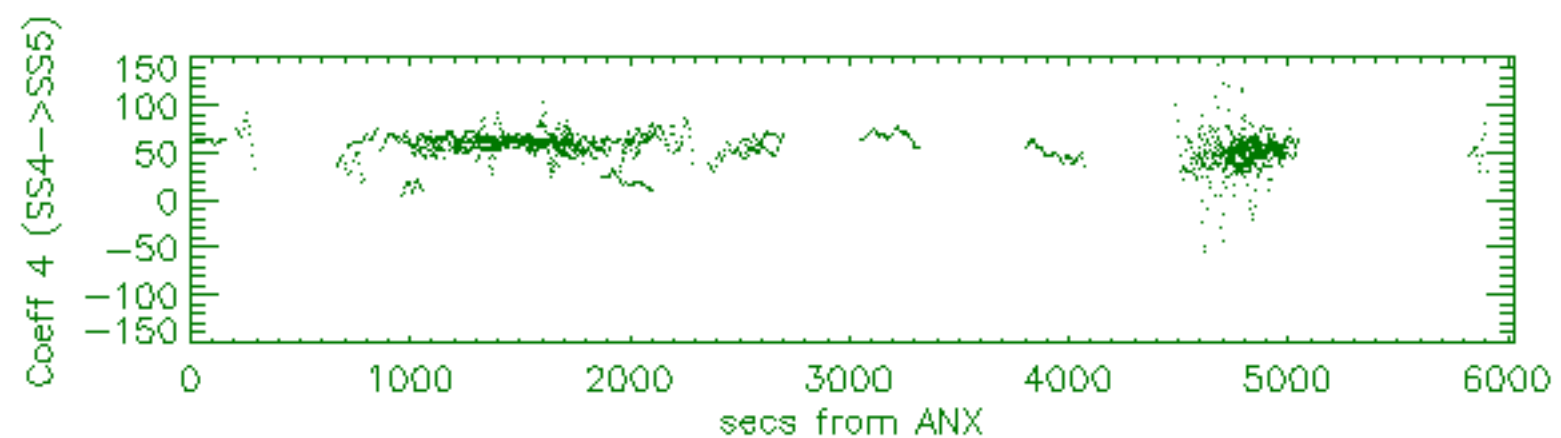
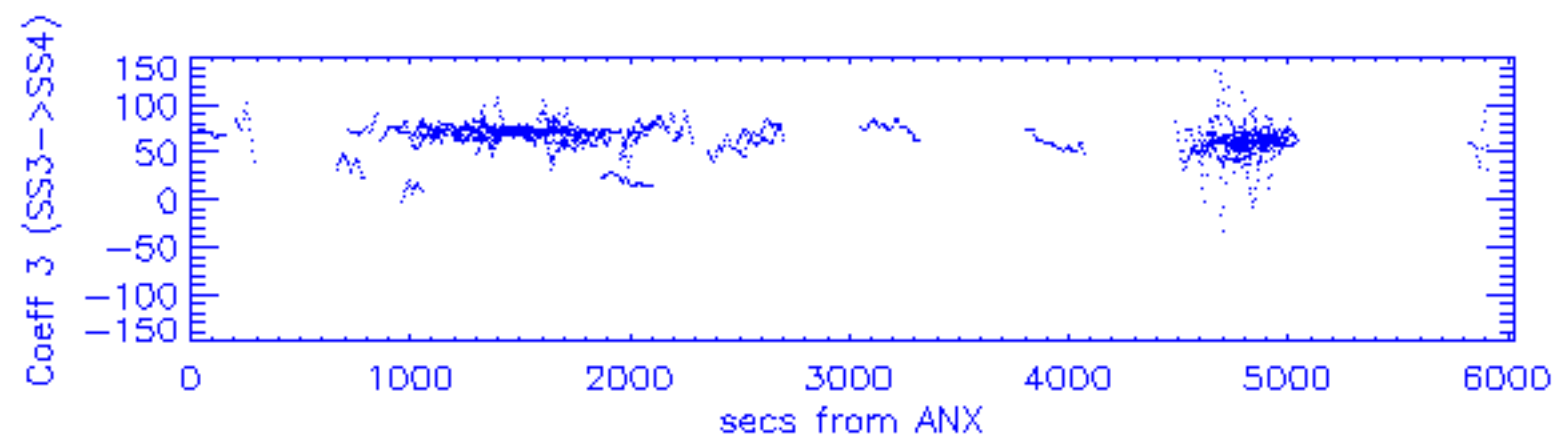
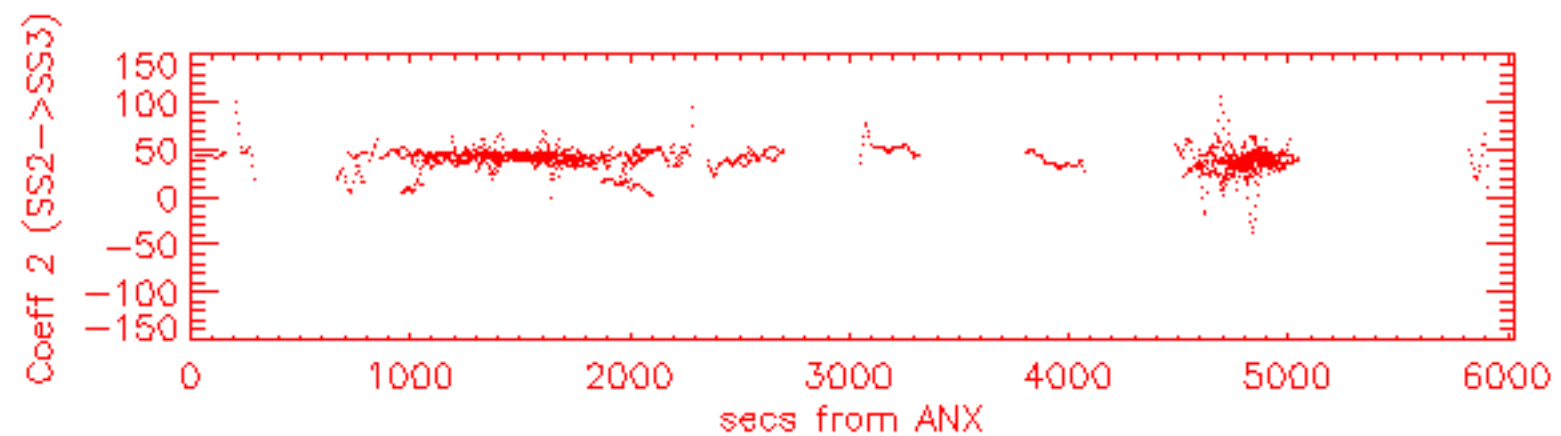
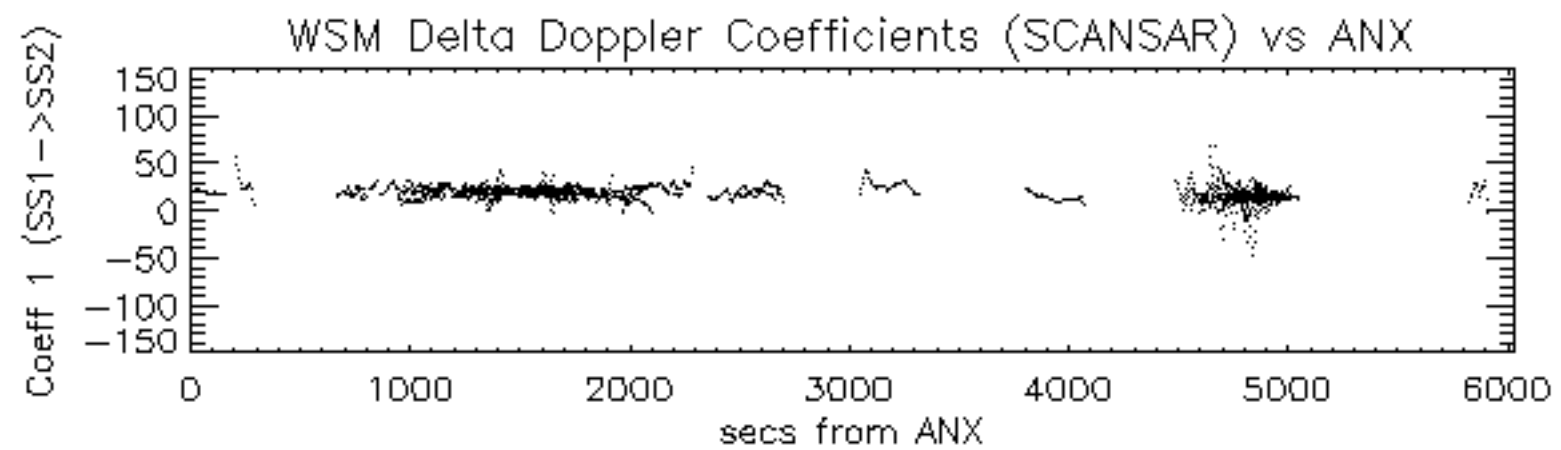

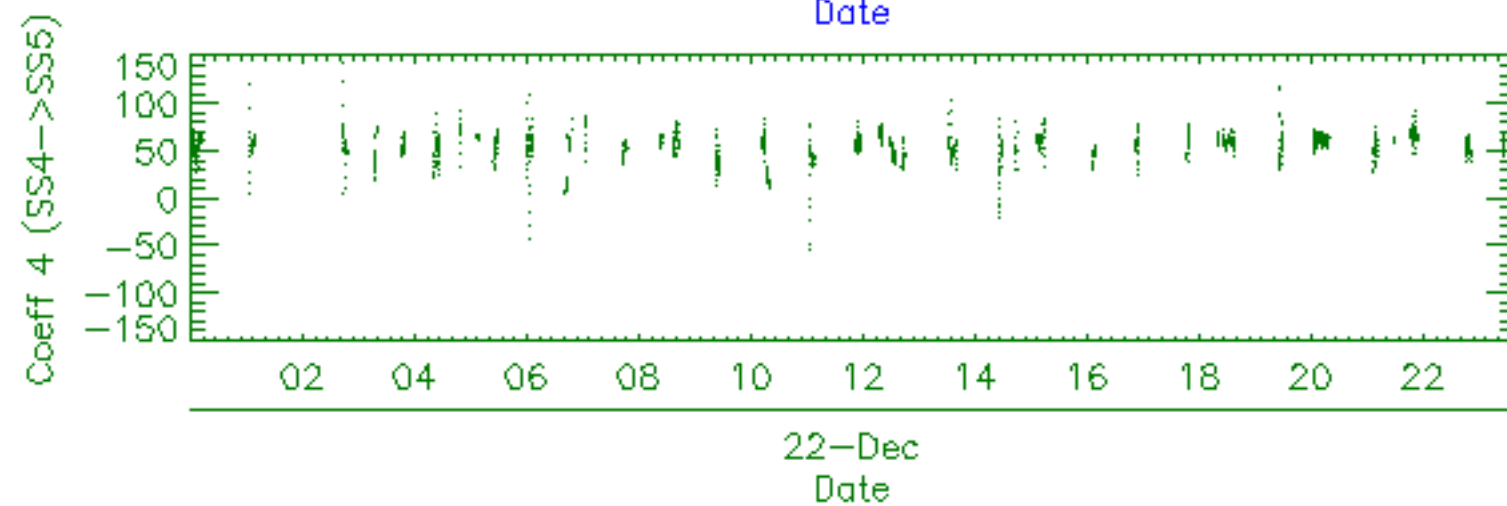
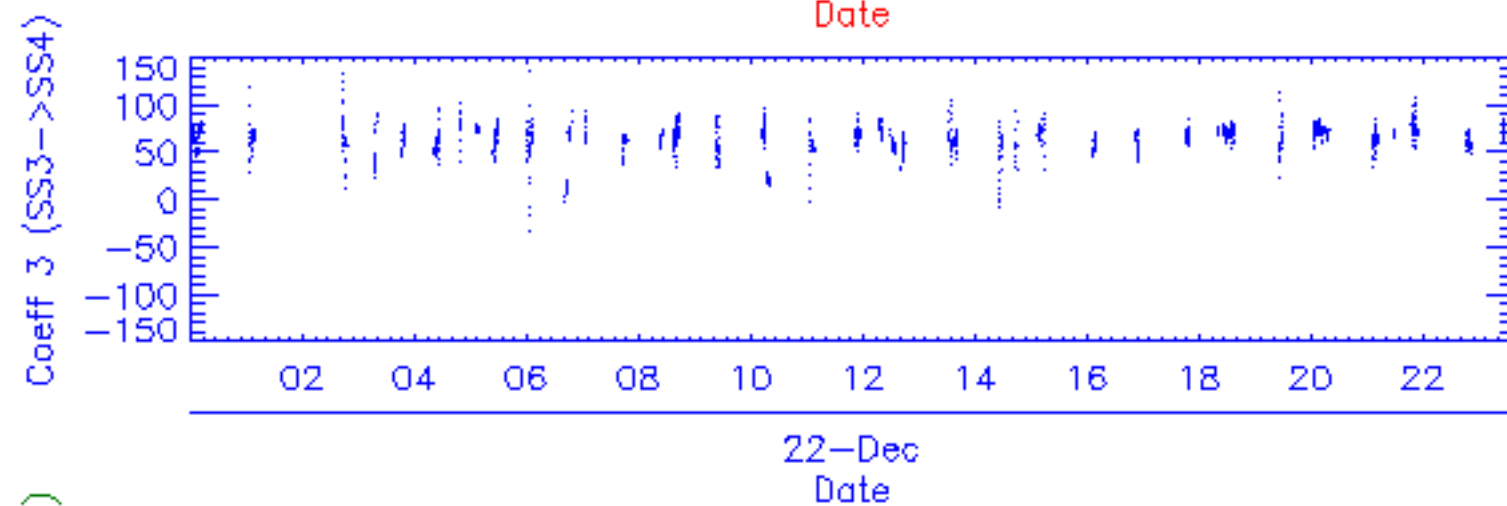
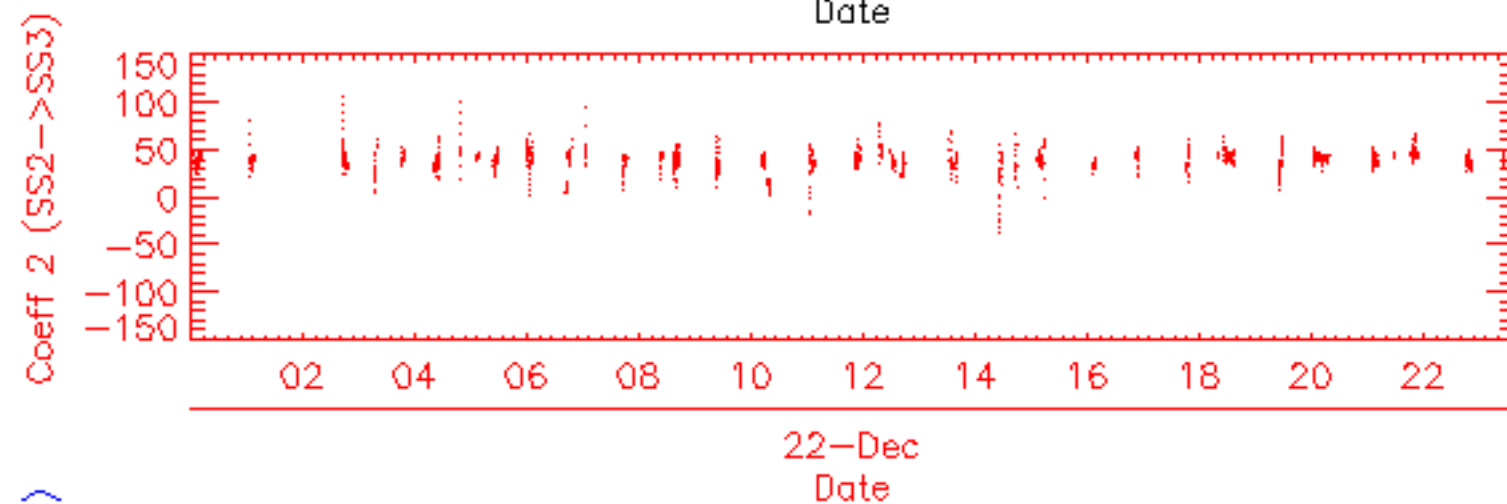
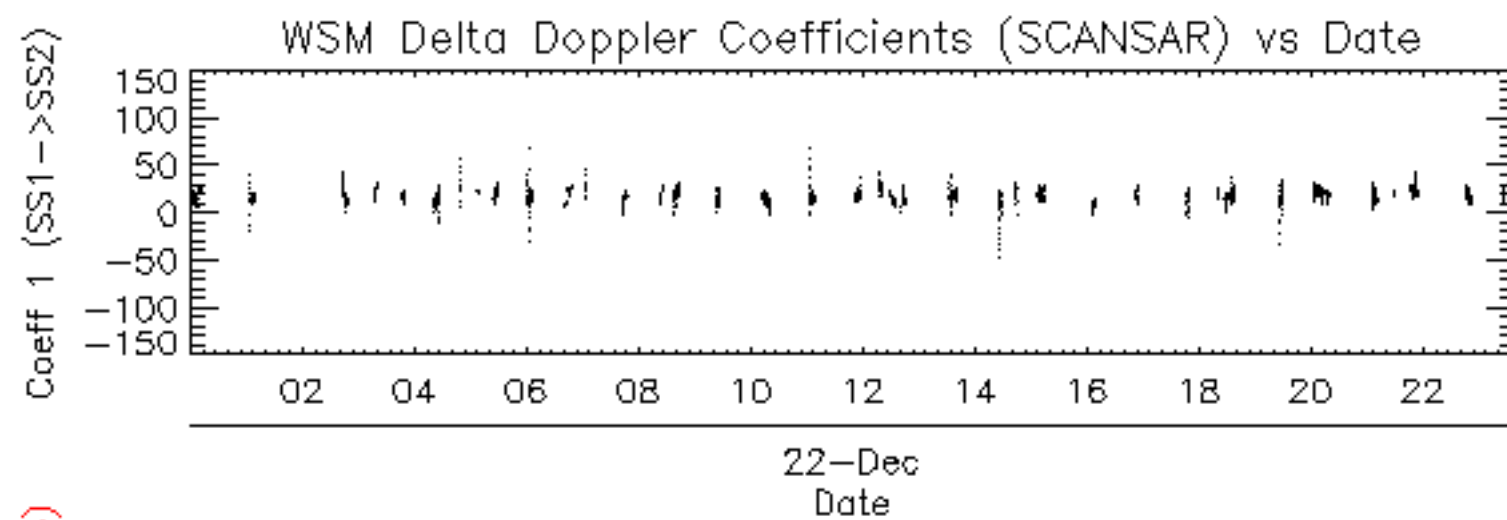

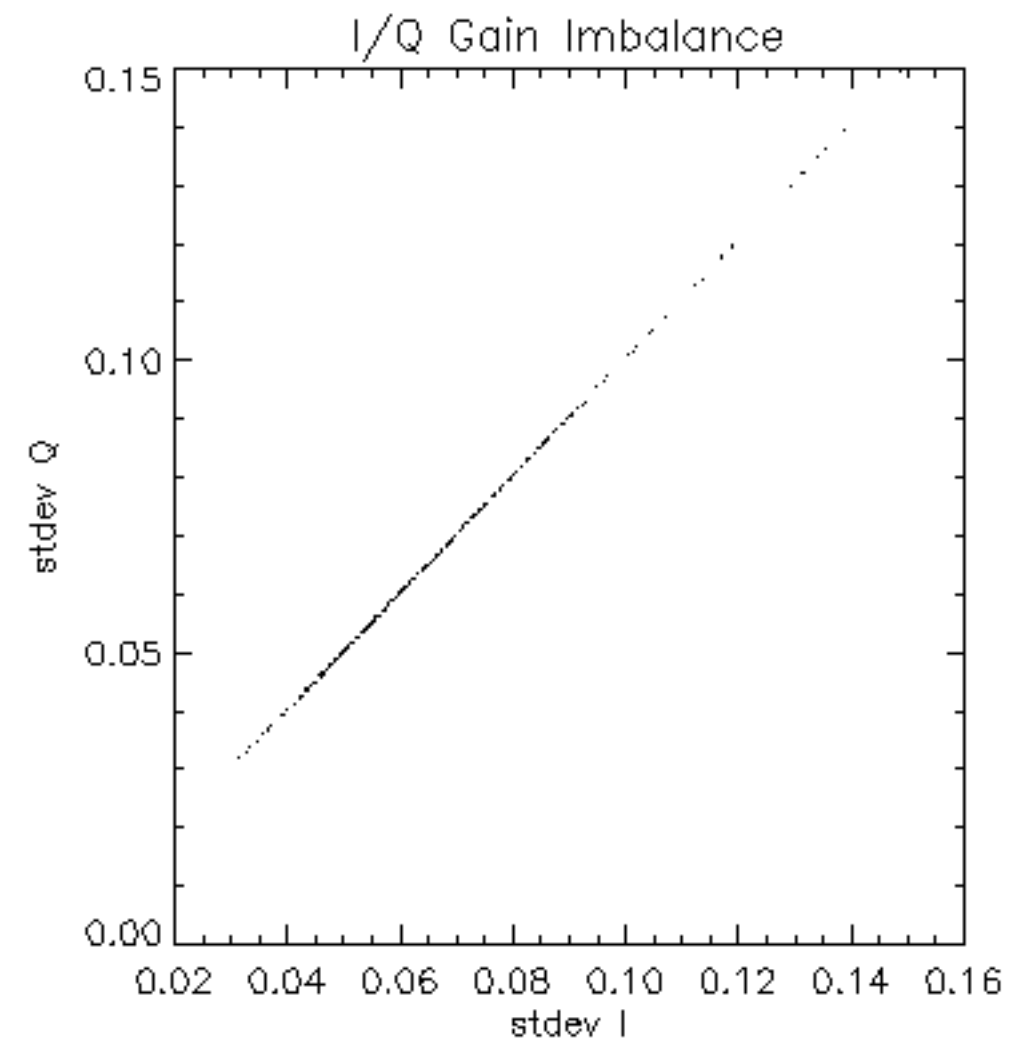

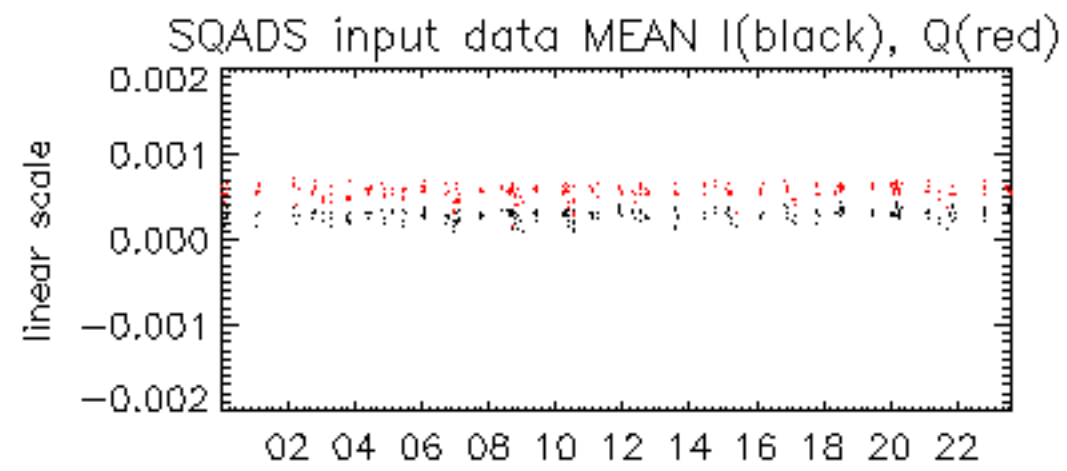

22-Dec

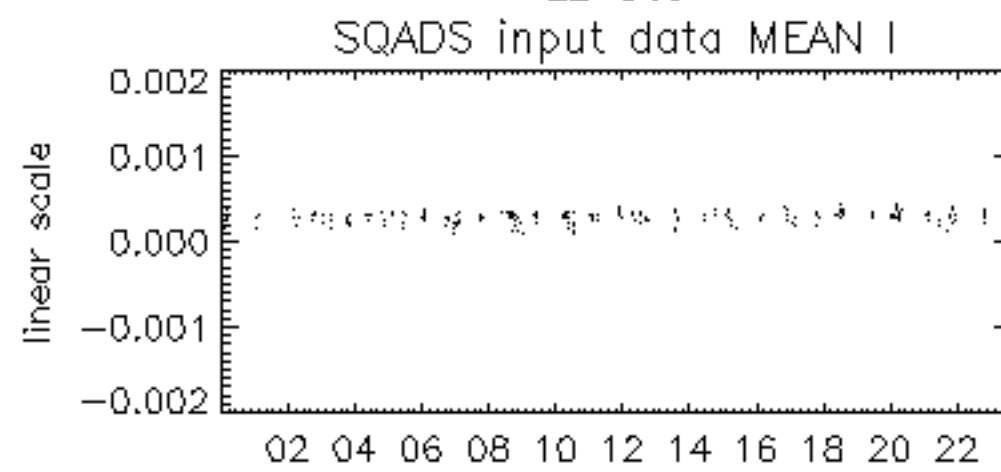

22-Dec

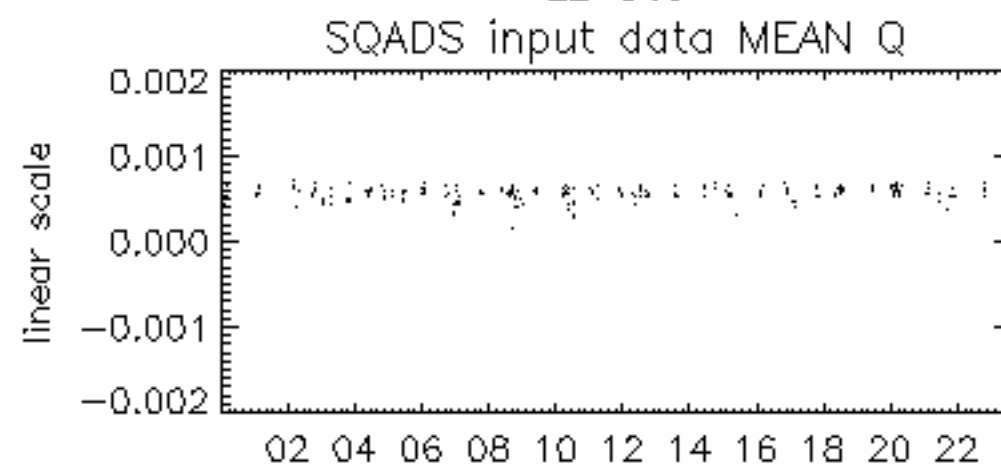

22-Dec

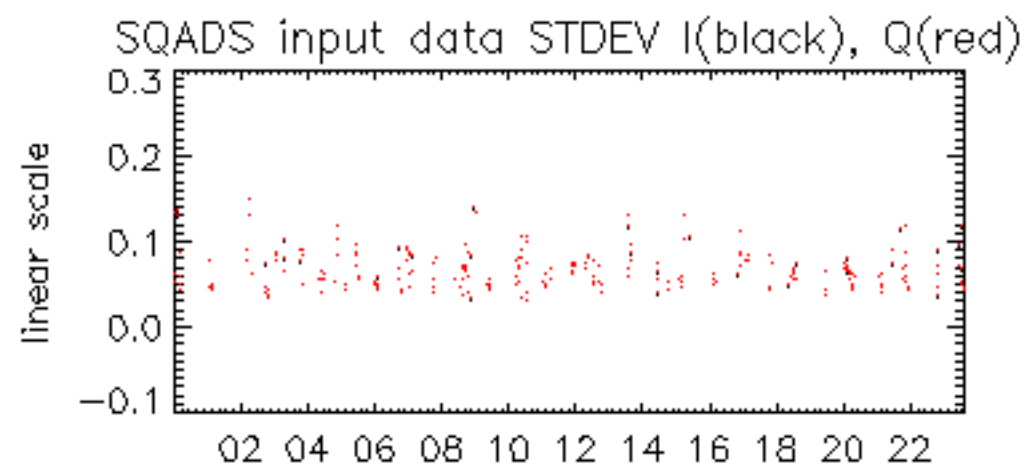

22-Dec

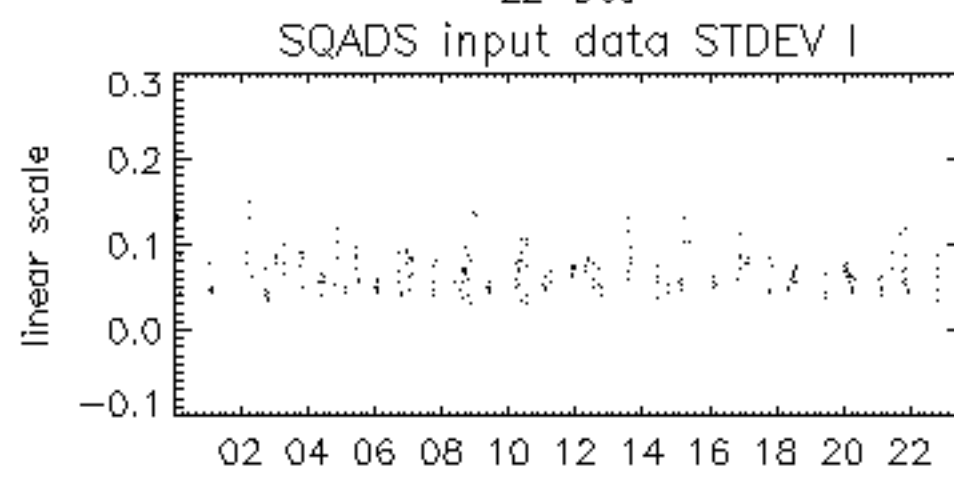

22-Dec

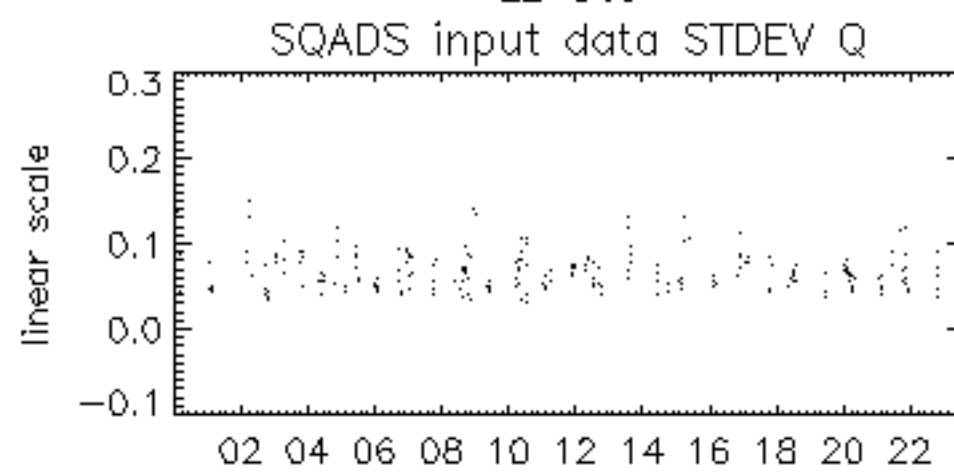

22-Dec

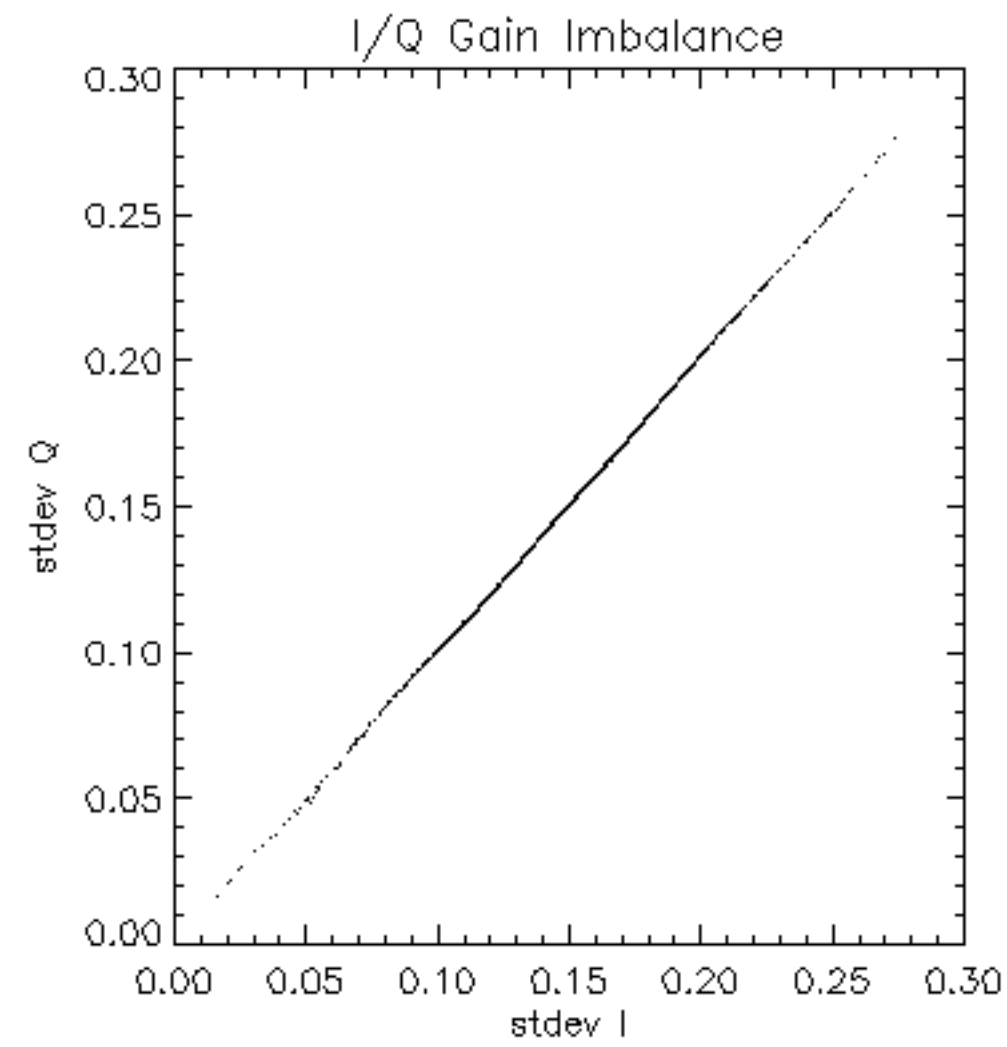

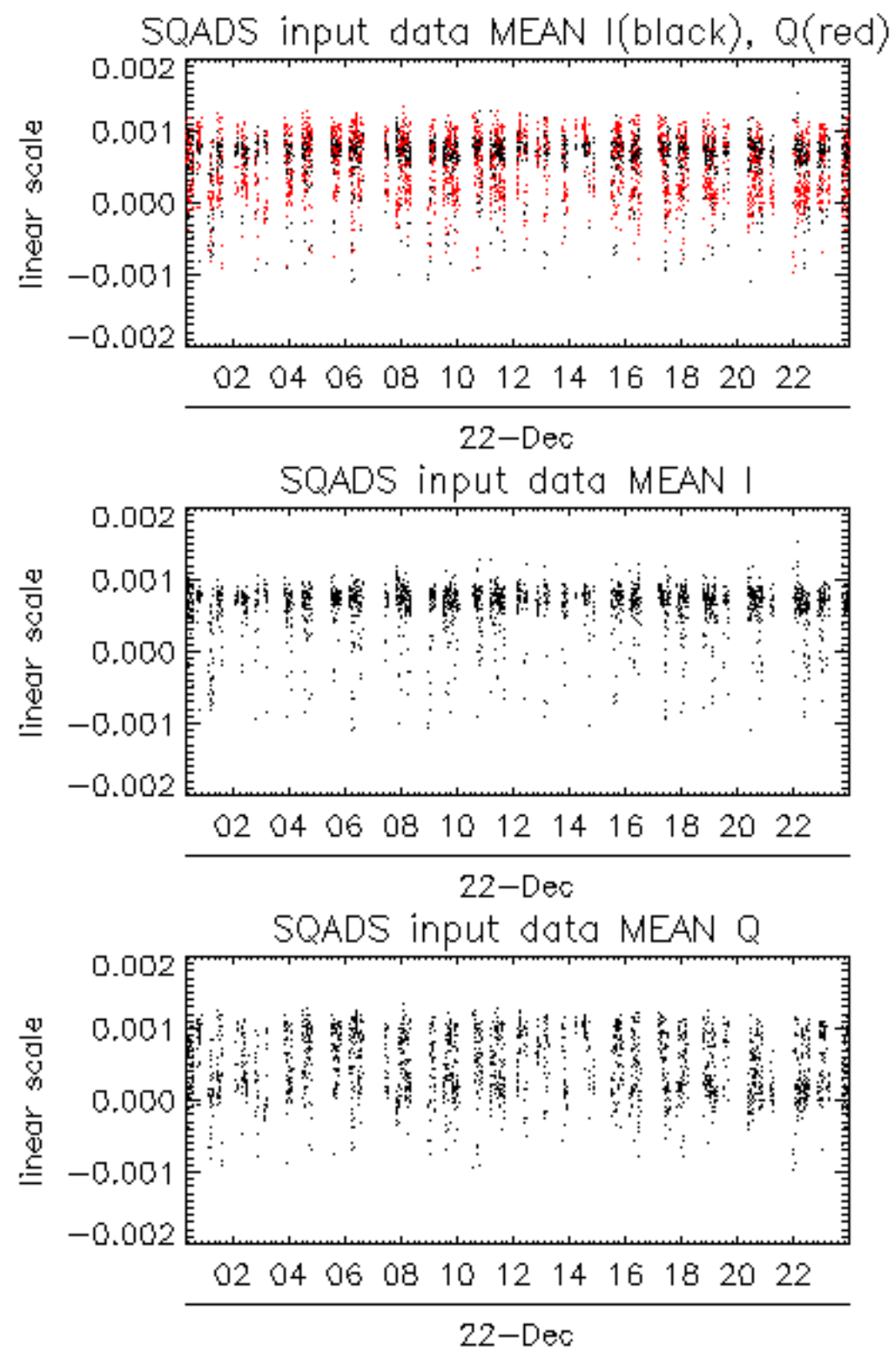

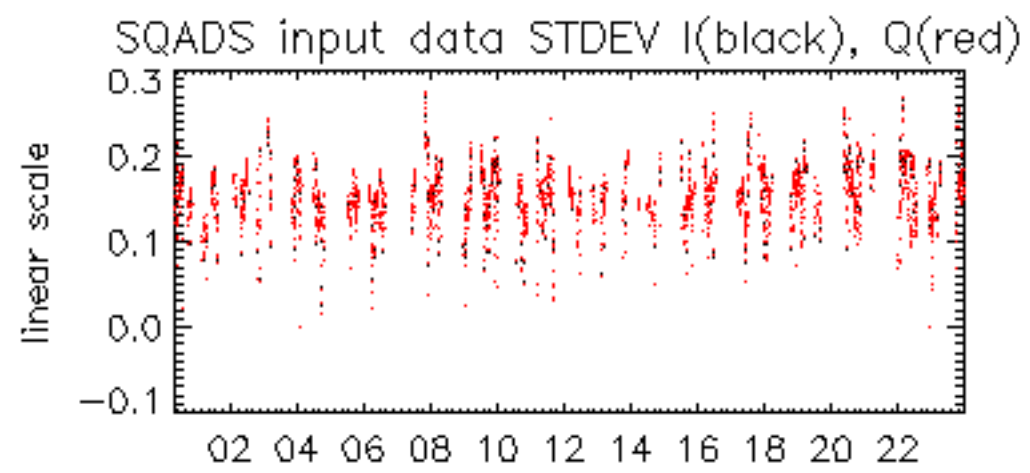

22-Dec

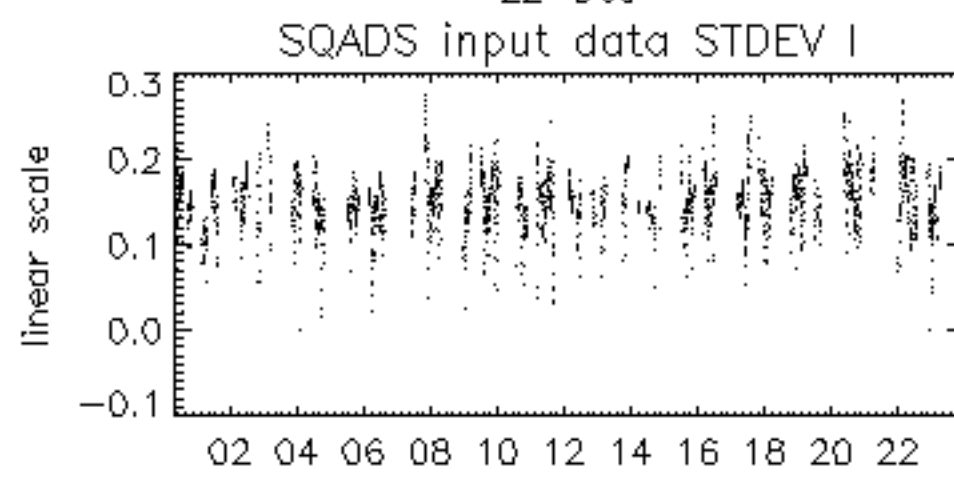

22-Dec

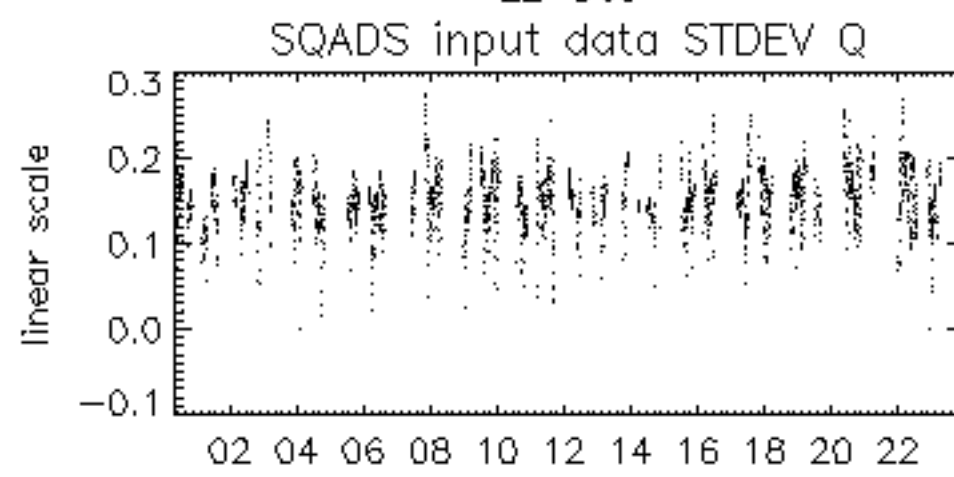

22-Dec

