



Analysis from 24-NOV-2011 00:00:00 to 24-NOV-2011 23:59:59. Page generated on 25-NOV-2011 06:32:49.
View log file: ASAR_Daily_Report_20111125_0631.log. For any anomalies please contact emma.hatton@vegaspaces.com, kajal.haria@vegaspaces.com.

This report is automatically generated every day, every 2 hours. No comments are provided on the results.

SUMMARY

1. DATA SUMMARY
 - 1.1 Summary tables
 - 1.2 Lists of products used
2. AUXILIARY FILES ANALYSIS
 - 2.1 IECF operational ADFs list
 - 2.2 Products with wrong ADFs
3. MODULE STEPPING PRODUCTS ANALYSIS
 - 3.1 V/V polarisation
 - 3.2 H/H polarisation
4. CALIBRATION PULSES ANALYSIS
 - 4.1 Analysis for WVS IS2 V/V
 - 4.1.1 Temporal Evolution Analysis for WVS IS2 V/V
 - 4.1.2 All Rows Analysis for WVS IS2 V/V
 - 4.2 Analysis for GM1 SS3 H/H
 - 4.2.1 Temporal Evolution Analysis for GM1 SS3 H/H
 - 4.2.2 All Rows Analysis for GM1 SS3 H/H
5. DOPPLER ANALYSIS
 - 5.1 Analysis for WVS IS2 V/V
 - 5.1.1 Doppler MAP Analysis for WVS IS2 V/V
 - 5.1.2 Doppler ANX Analysis for WVS IS2 V/V
 - 5.2 Analysis for GM1 SS1 H/H
 - 5.2.1 Doppler MAP Analysis for GM1 SS1 H/H
 - 5.2.2 Doppler ANX Analysis for GM1 SS1 H/H
 - 5.3 Doppler JUMPS Analysis for WSM
6. CHIRP ANALYSIS
 - 6.1 Analysis for WSM SS1 H/H
 - 6.1.1 ScaleFactor
 - 6.2 Analysis for WSM SS1 V/V
 - 6.2.1 ScaleFactor
7. RAW DATA ANALYSIS
 - 7.1 Analysis for WVS
 - 7.2 Analysis for IMM
8. TELEMETRY ANALYSIS
 - 8.1 Number of Missing Lines
 - 8.2 Number of Gaps

1 - DATA SUMMARY

1.1 - Summary tables

[[BACK TO MENU](#)]

WVS				GM1				APM				IMM				WSM				MS			
Center	Beam	Pol	#	Center	Beam	Pol	#	Center	Beam	Pol	#	Center	Beam	Pol	#	Center	Beam	Pol	#	Center	Time	Pol	Modules
PDE	IS1	V/V	4	PDE	WS	H/H	31	PDE	IS1	V/V	1	PDE	IS2	H/H	1	PDE	WS	H/H	33	PDE	2011-11-24 21:21:09	H	320
PDE	IS2	V/V	25	PDK	WS	H/H	46	PDE	IS2	H/H	2	PDE	IS2	V/V	3	PDE	WS	V/V	9	PDE	2011-11-24 23:01:22	V	320
PDK	IS2	V/V	27					PDE	IS2	H/V	1	PDE	IS6	H/H	7	PDK	WS	H/H	13				
								PDE	IS4	H/H	1	PDE	IS6	V/V	1	PDK	WS	V/V	1				
												PDK	IS2	H/H	1								
												PDK	IS6	H/H	2								
												PDK	IS6	V/V	1								

1.2 - Lists of products used

[[BACK TO MENU](#)]

[TXT] [XLS] [List_WVS_products_used](#)
 [TXT] [XLS] [List_GM1_products_used](#)
 [TXT] [XLS] [List_APM_products_used](#)
 [TXT] [XLS] [List_IMM_products_used](#)
 [TXT] [XLS] [List_WSM_products_used](#)
 [TXT] [XLS] [List_MS_products_used](#)

2 - AUXILIARY FILES ANALYSIS

2.1 - IECF operational ADFs list

[[BACK TO MENU](#)]

ADFs disseminated for ASAR
ASA_CON_AXVIEC20110526_075001_20101027_215740_20141231_000000
ASA_INS_AXVIEC20110124_114858_20101228_112000_20141231_235959
ASA_XCH_AXVIEC20101222_143057_20020301_000000_20141231_000000
ASA_XCA_AXVIEC20110526_075734_20101027_215740_20141231_000000

2.2 - Products with wrong ADFs

[[BACK TO MENU](#)]

Product	ASA_CON	ASA_INS	ASA_XCH	ASA_XCA
WVS	0	0	0	0
GM1	0	0	0	0
APM	0	0	0	0
IMM	0	0	0	0
WSM	0	0	0	0

[TXT] [XLS] [Check_ADFs_WVS](#)
 [TXT] [XLS] [Check_ADFs_GM1](#)
 [TXT] [XLS] [Check_ADFs_APM](#)
 [TXT] [XLS] [Check_ADFs_IMM](#)
 [TXT] [XLS] [Check_ADFs_WSM](#)

3 - MODULE STEPPING PRODUCTS ANALYSIS



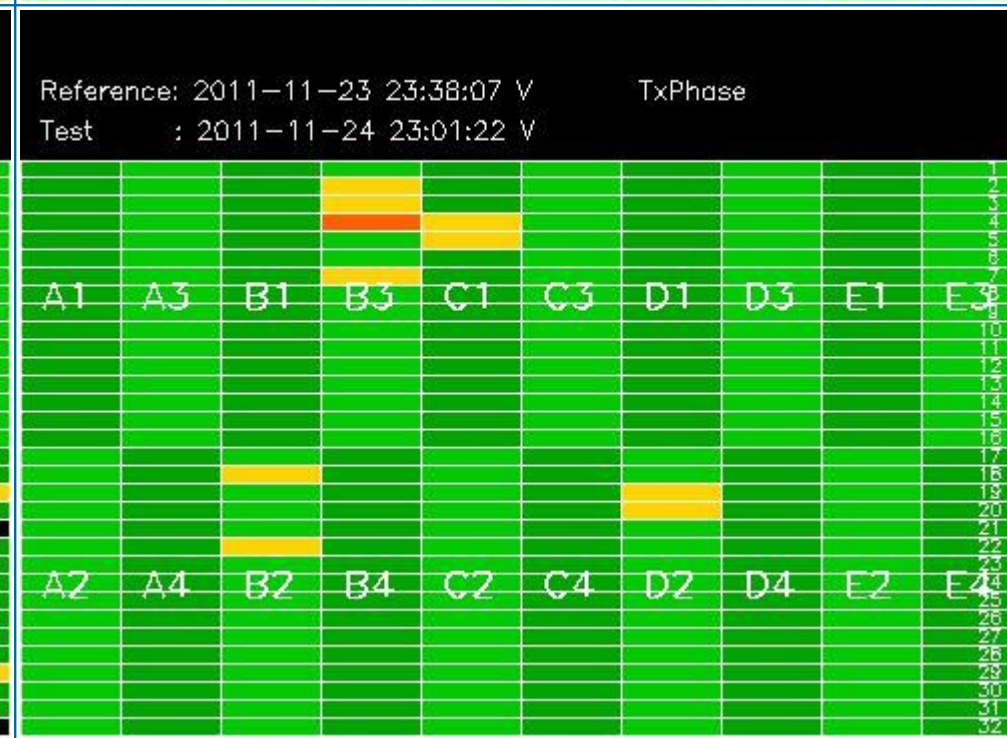
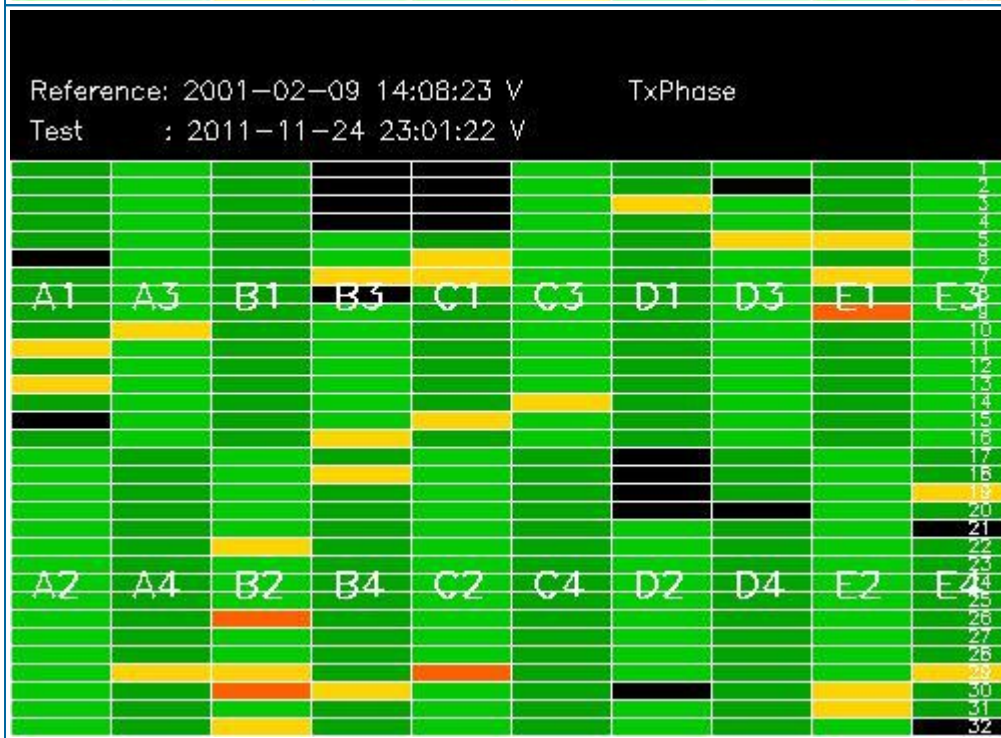
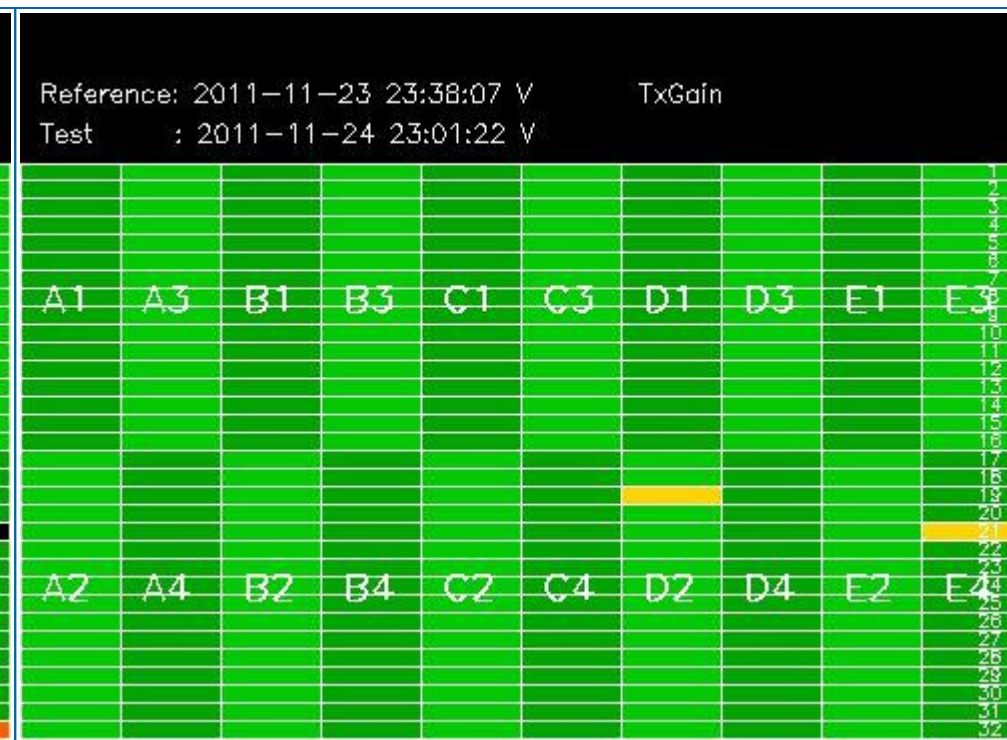
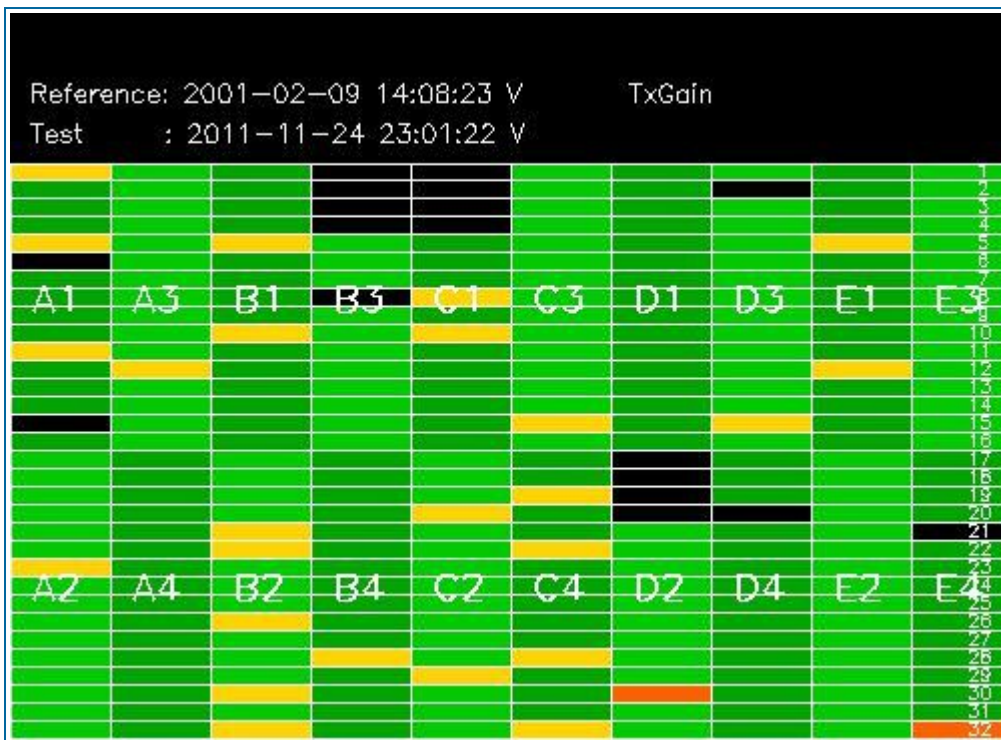

3.2 - H/H polarisation

[[BACK TO MENU](#)]

SECOND FIXED REFERENCE	PREVIOUS PRODUCT REFERENCE
Pre-launch reference (2001-02-09)	Previous product in the same polarisation

Reference: 2001-02-09 13:50:42 H RxGain
 Test : 2011-11-24 21:21:09 H



Reference: 2011-11-23 21:57:53 H RxGain
 Test : 2011-11-24 21:21:09 H

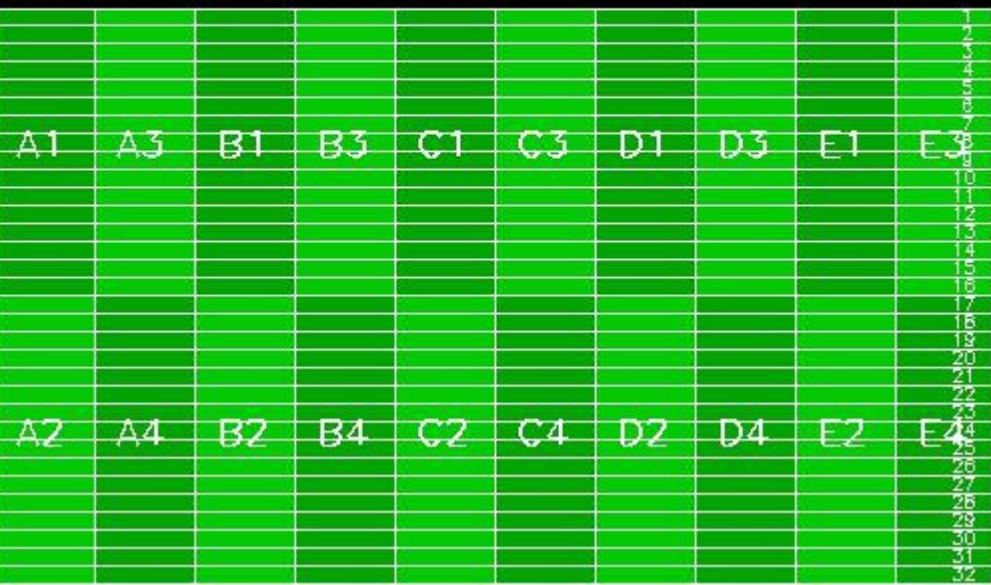

Reference: 2001-02-09 13:50:42 H RxPhase
 Test : 2011-11-24 21:21:09 H



Reference: 2011-11-23 21:57:53 H RxPhase
 Test : 2011-11-24 21:21:09 H

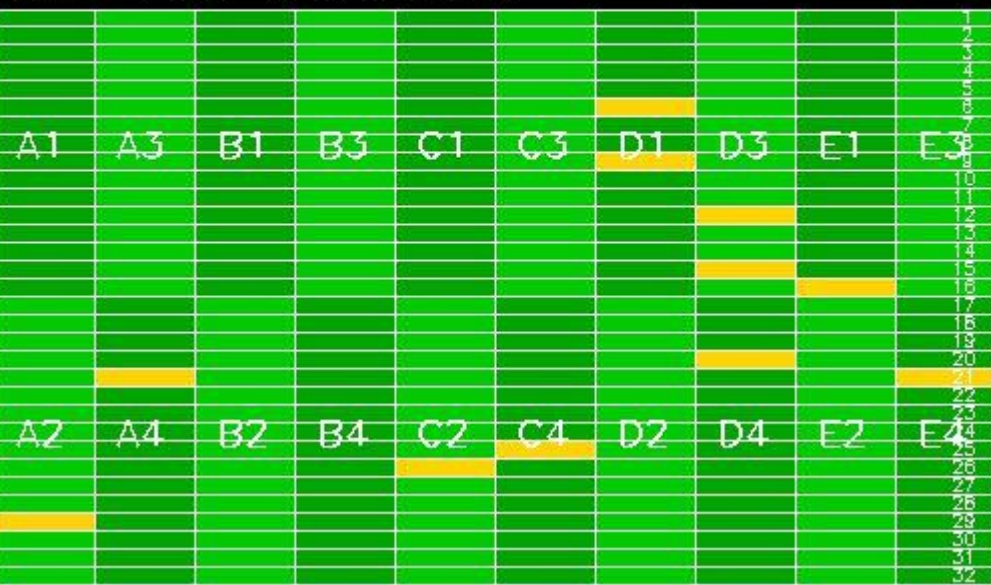



4 - CALIBRATION PULSES ANALYSIS

4.1 - Analysis for WVS IS2 V/V

4.1.1 - Temporal Evolution Analysis for WVS IS2 V/V

[BACK TO MENU]

Rows: [2/6/10/14/18/22/26/30] [3/7/11/15/19/23/27/31] [4/8/12/16/20/24/28/32]

Rows: [2/6/10/14/18/22/26/30] [3/7/11/15/19/23/27/31] [4/8/12/16/20/24/28/32]

Calibration pulses for WVS IS2 V/V

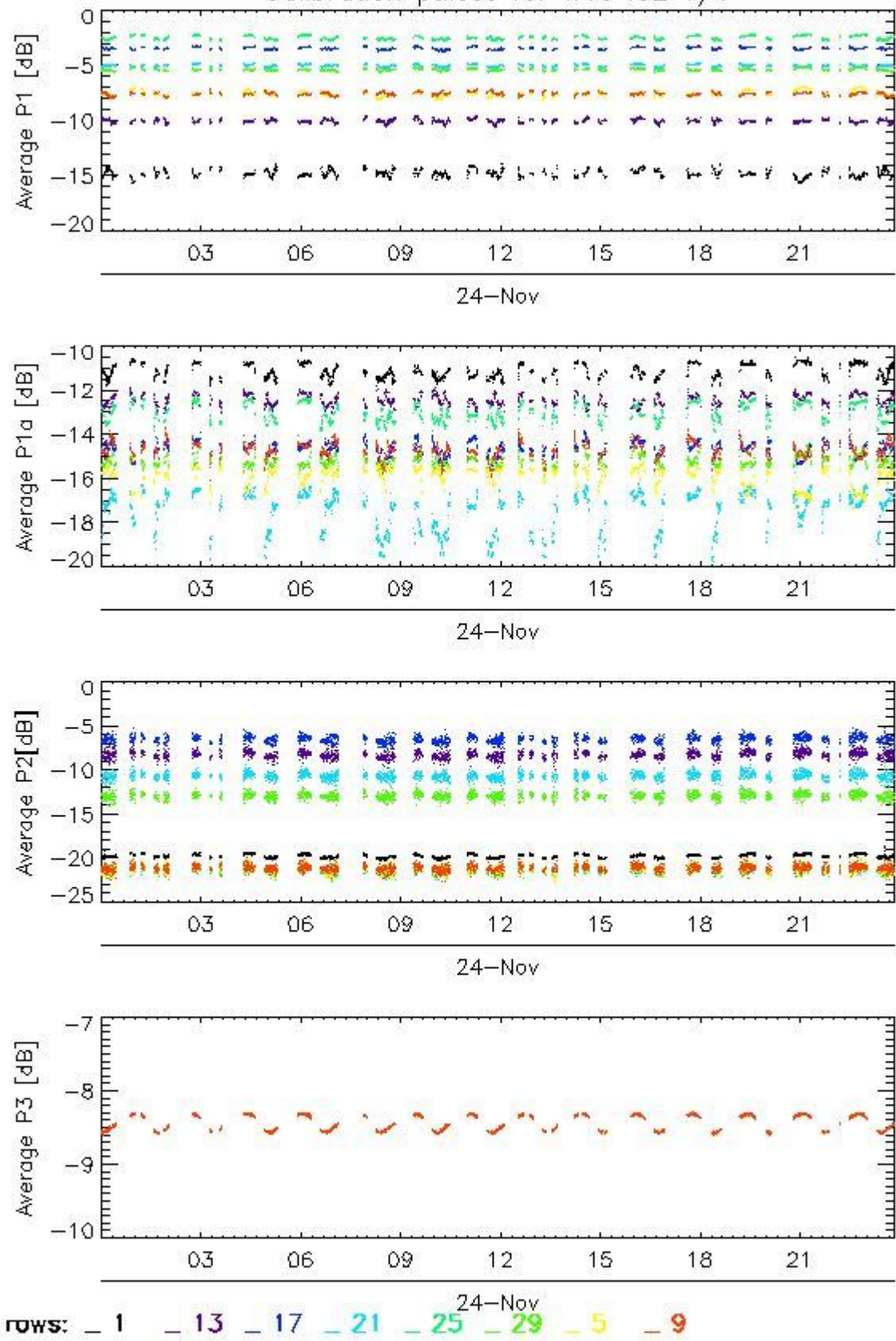

Transmit power (P1 - P1a) for WVS IS2 V/V

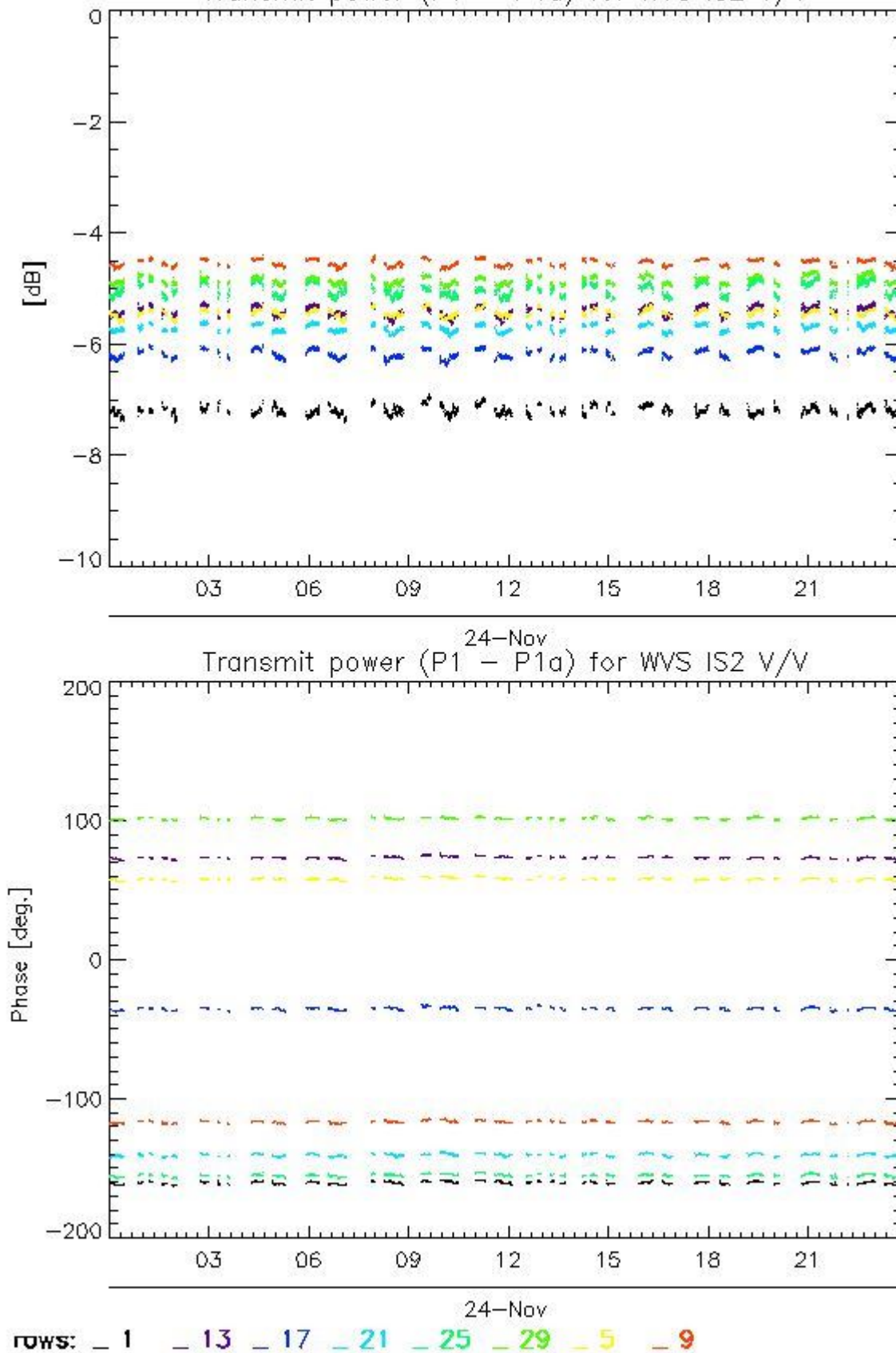

4.1.2 - All Rows Analysis for WVS IS2 V/V

[BACK TO MENU]



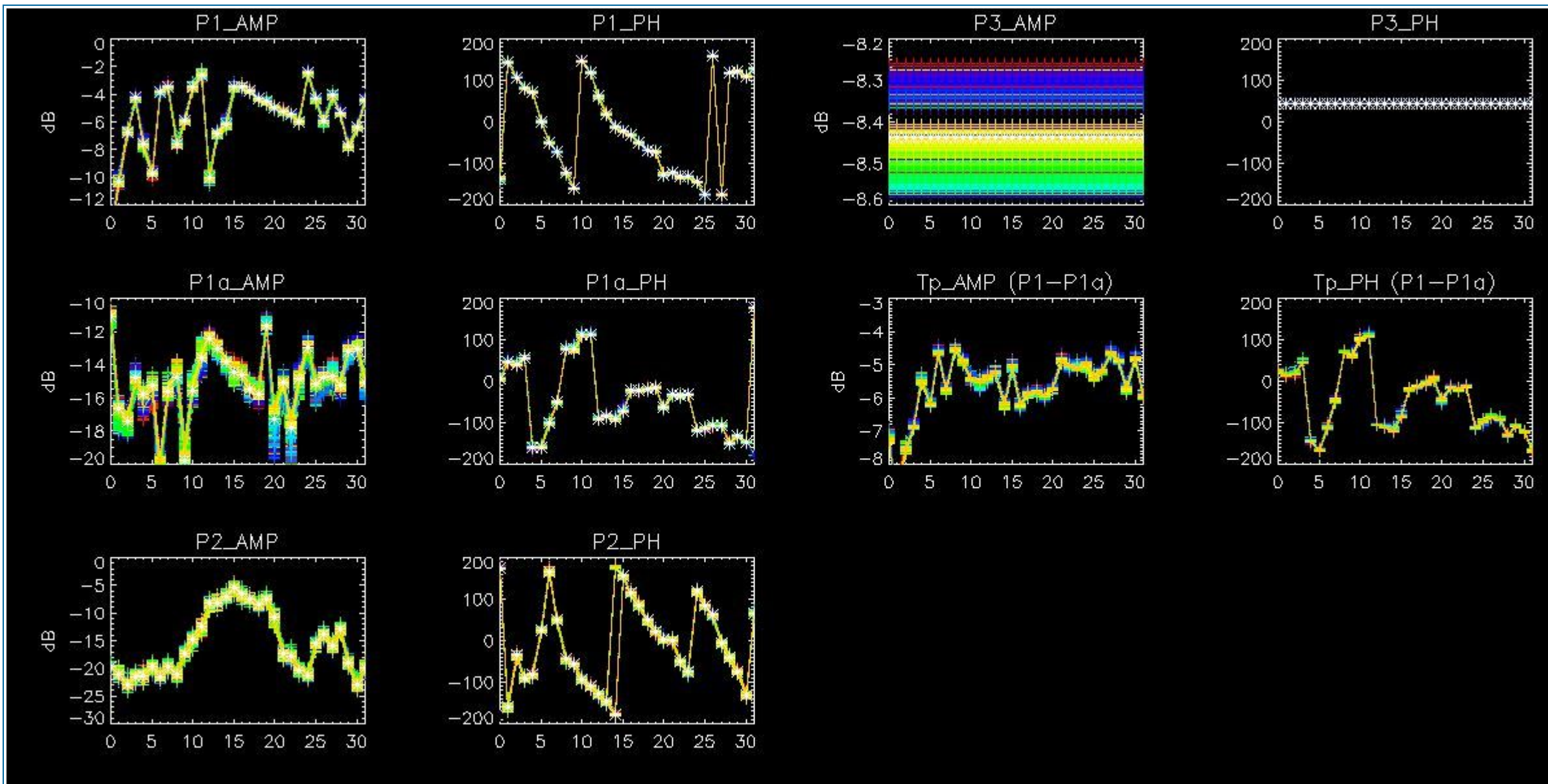

4.2 - Analysis for GM1 SS3 H/H

4.2.1 - Temporal Evolution Analysis for GM1 SS3 H/H

[BACK TO MENU]

Rows: [2/6/10/14/18/22/26/30] [3/7/11/15/19/23/27/31] [4/8/12/16/20/24/28/32]

Rows: [2/6/10/14/18/22/26/30] [3/7/11/15/19/23/27/31] [4/8/12/16/20/24/28/32]

Calibration pulses for GM1 SS3 H/H

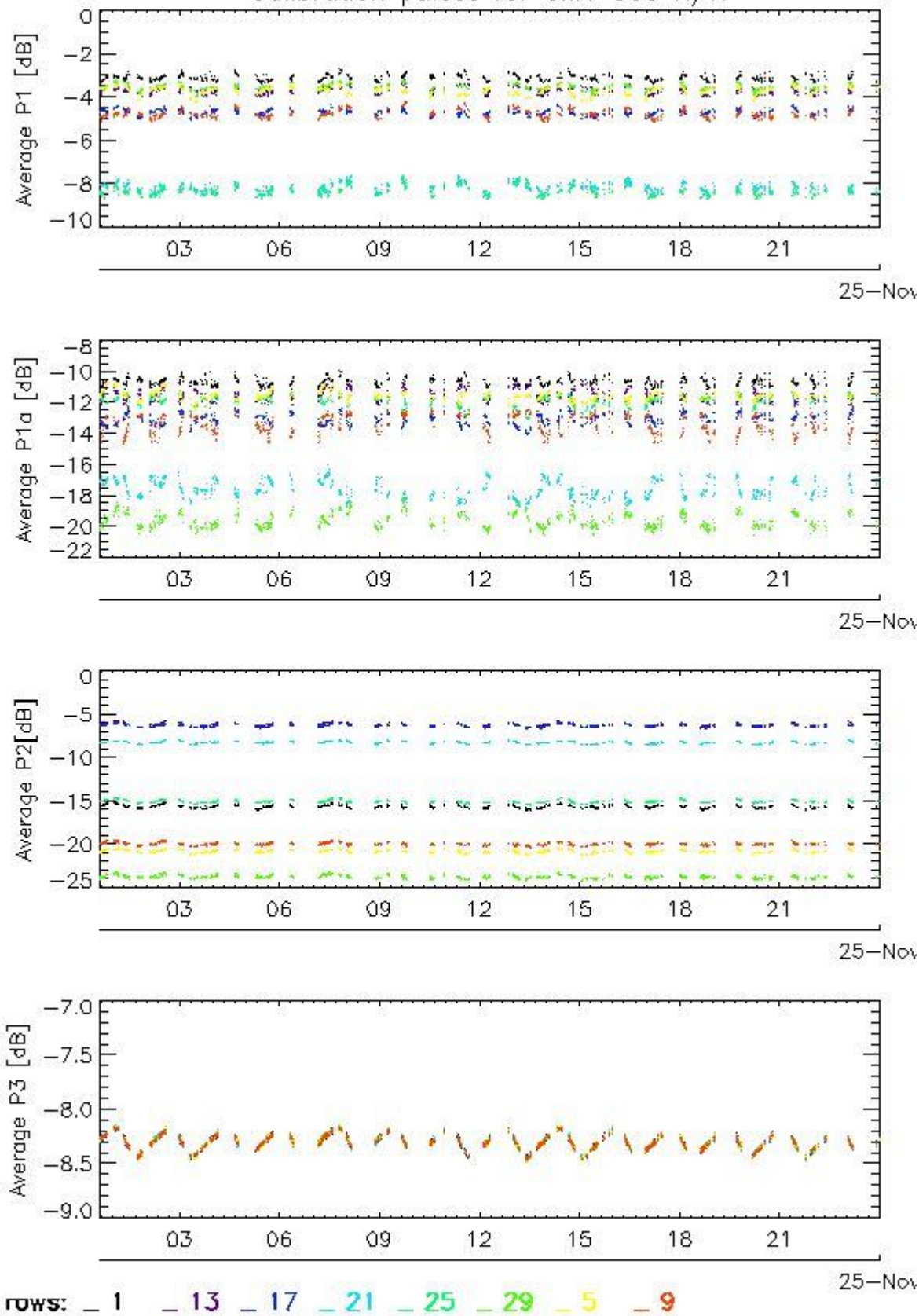

Transmit power (P1 - P1a) for GM1 SS3 H/H

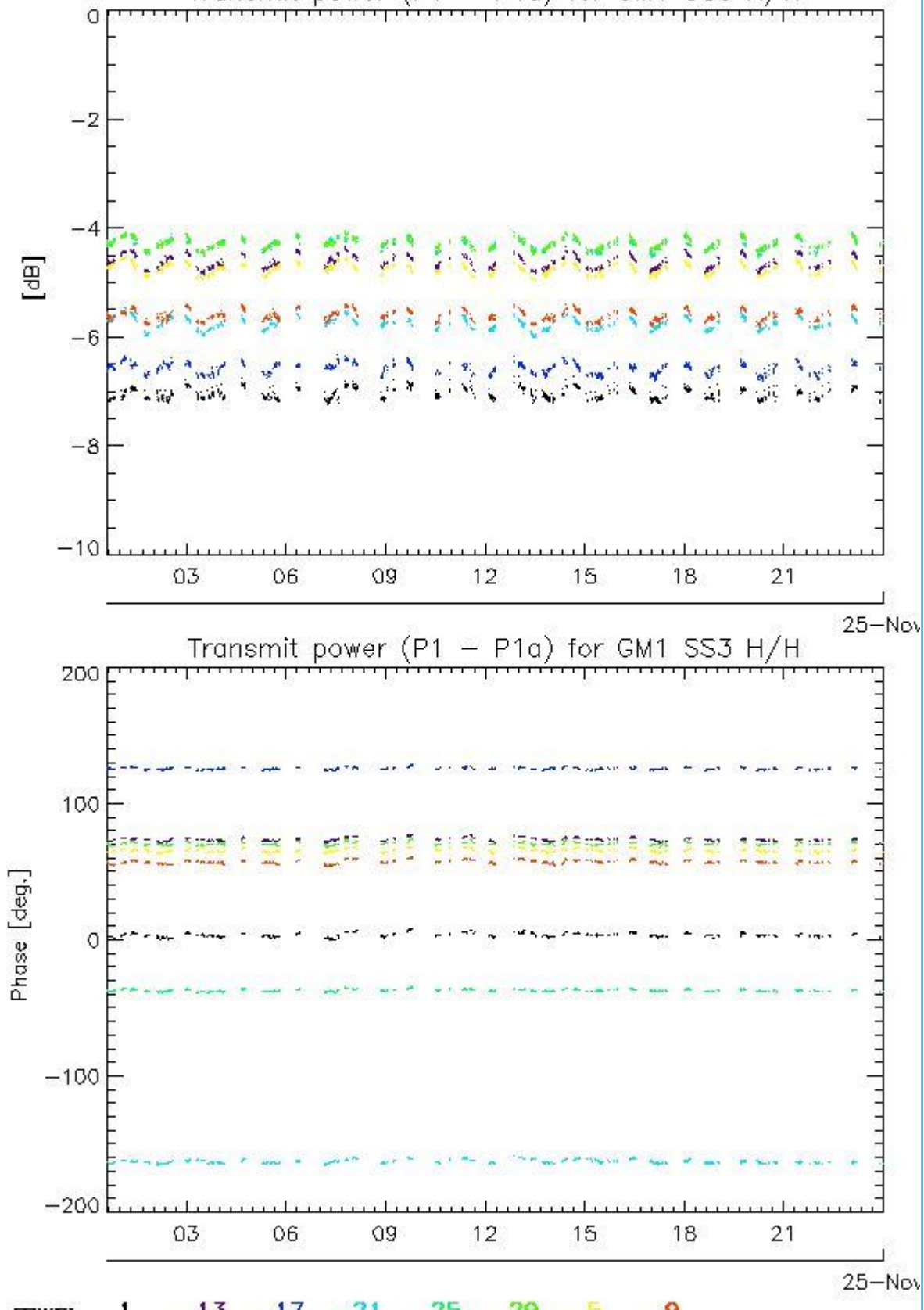

4.2.2 - All Rows Analysis for GM1 SS3 H/H

[[BACK TO MENU](#)]



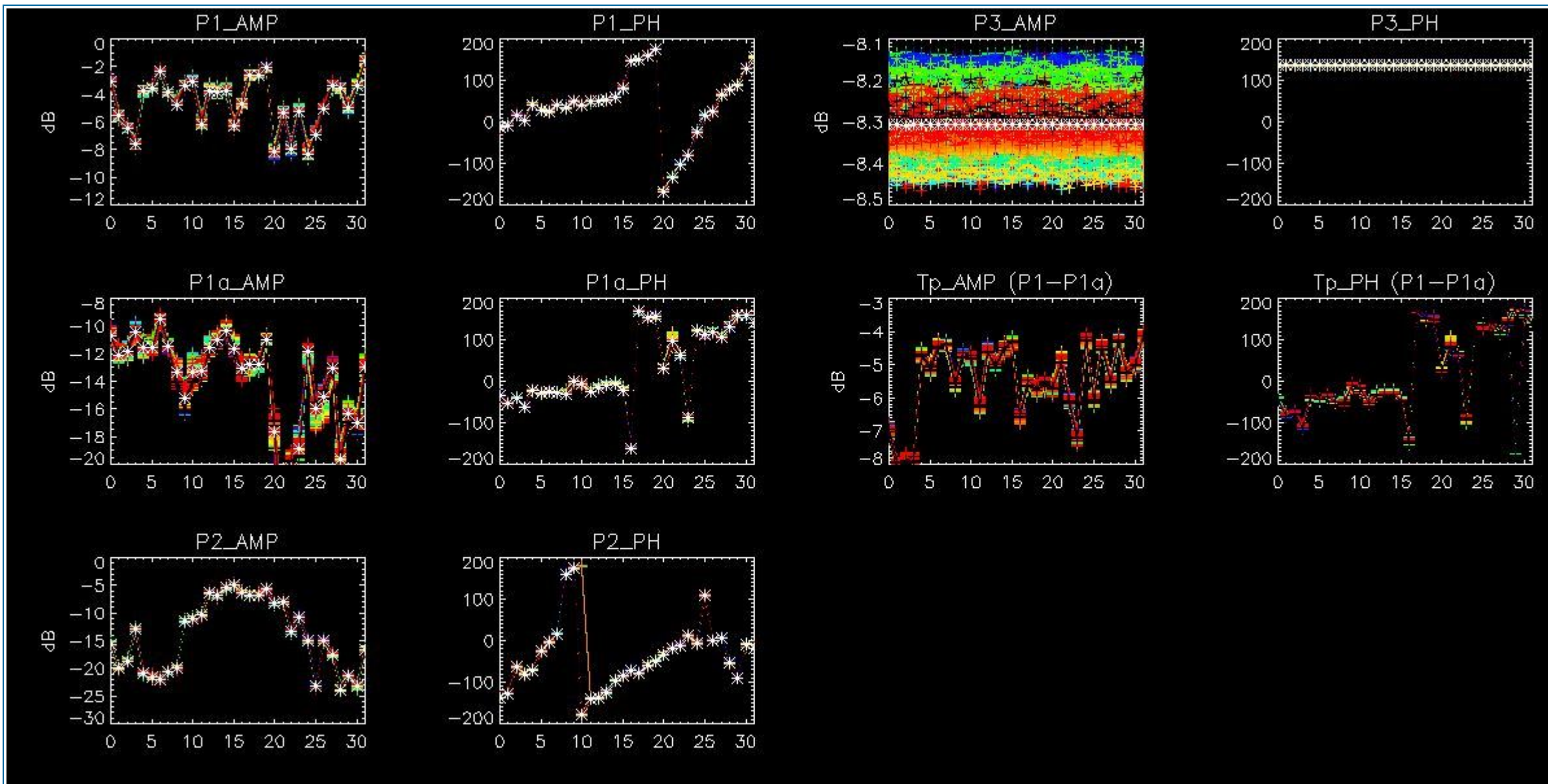

5 - DOPPLER ANALYSIS

5.1 - Analysis for WVS IS2 V/V

5.1.1 - Doppler MAP Analysis for WVS IS2 V/V

[[BACK TO MENU](#)]



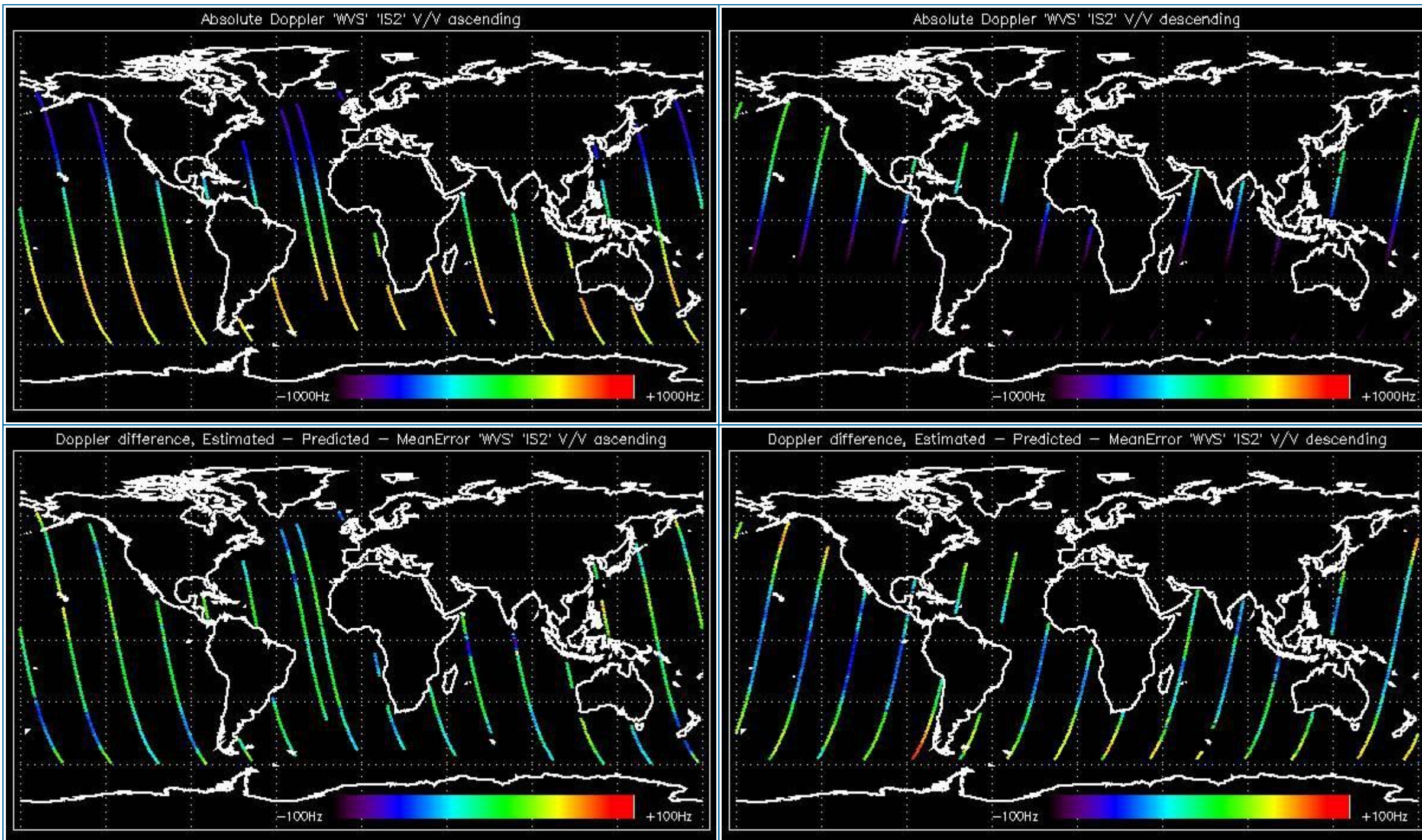

5.1.2 - Doppler ANX Analysis for WVS IS2 V/V

[[BACK TO MENU](#)]



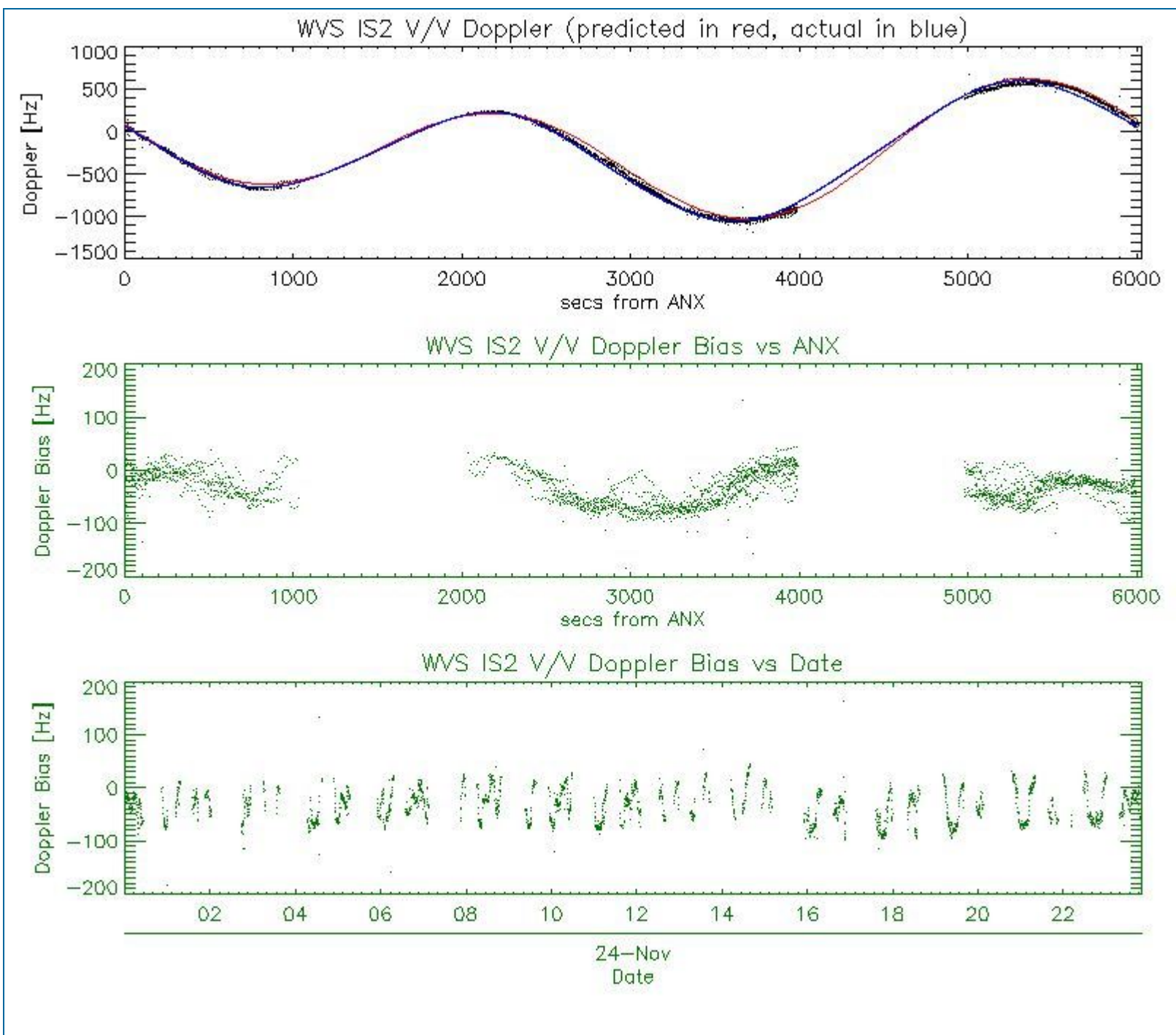

5.2 - Analysis for GM1 SS1 H/H

5.2.1 - Doppler MAP Analysis for GM1 SS1 H/H

[[BACK TO MENU](#)]



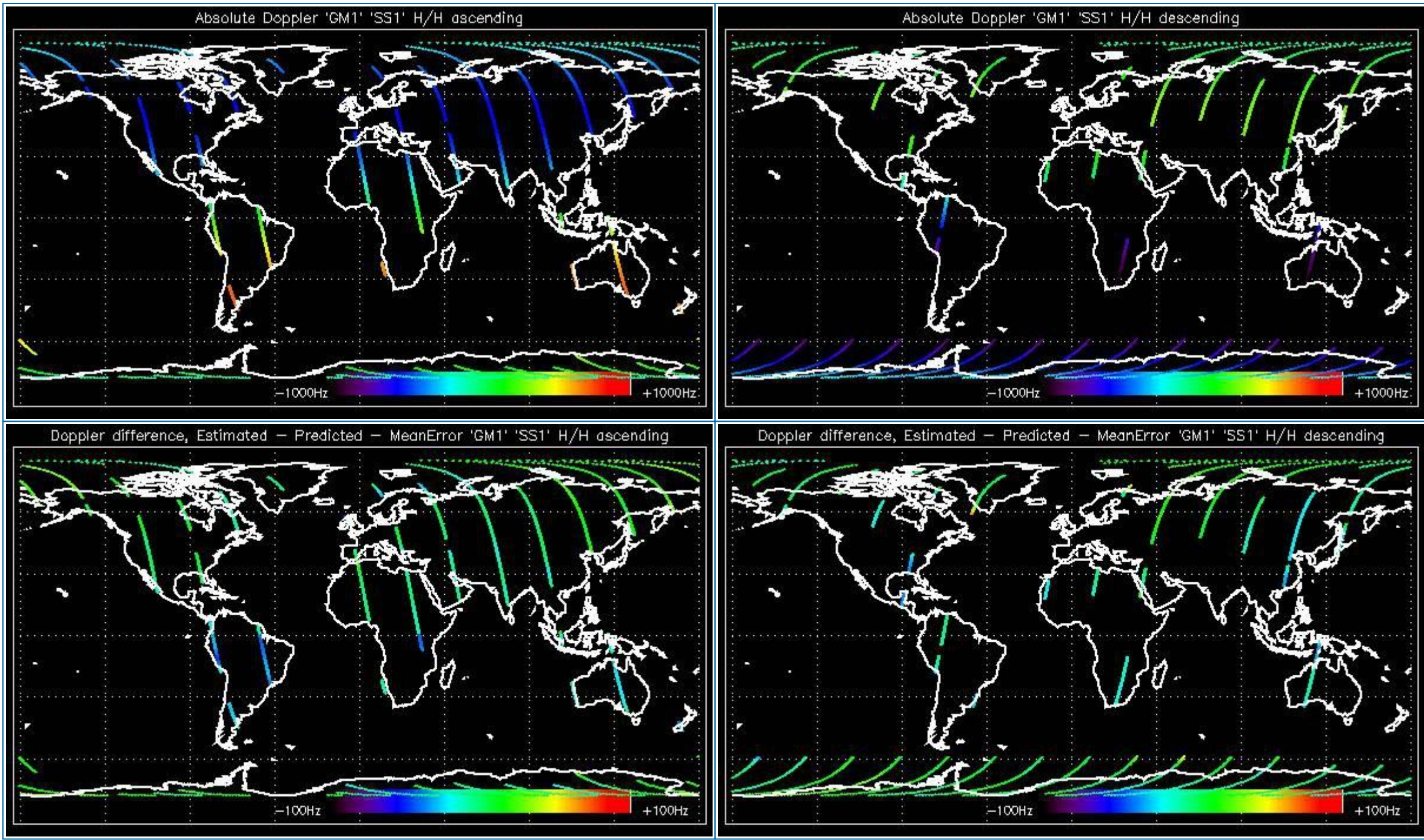

5.2.2 - Doppler ANX Analysis for GM1 SS1 H/H

[[BACK TO MENU](#)]



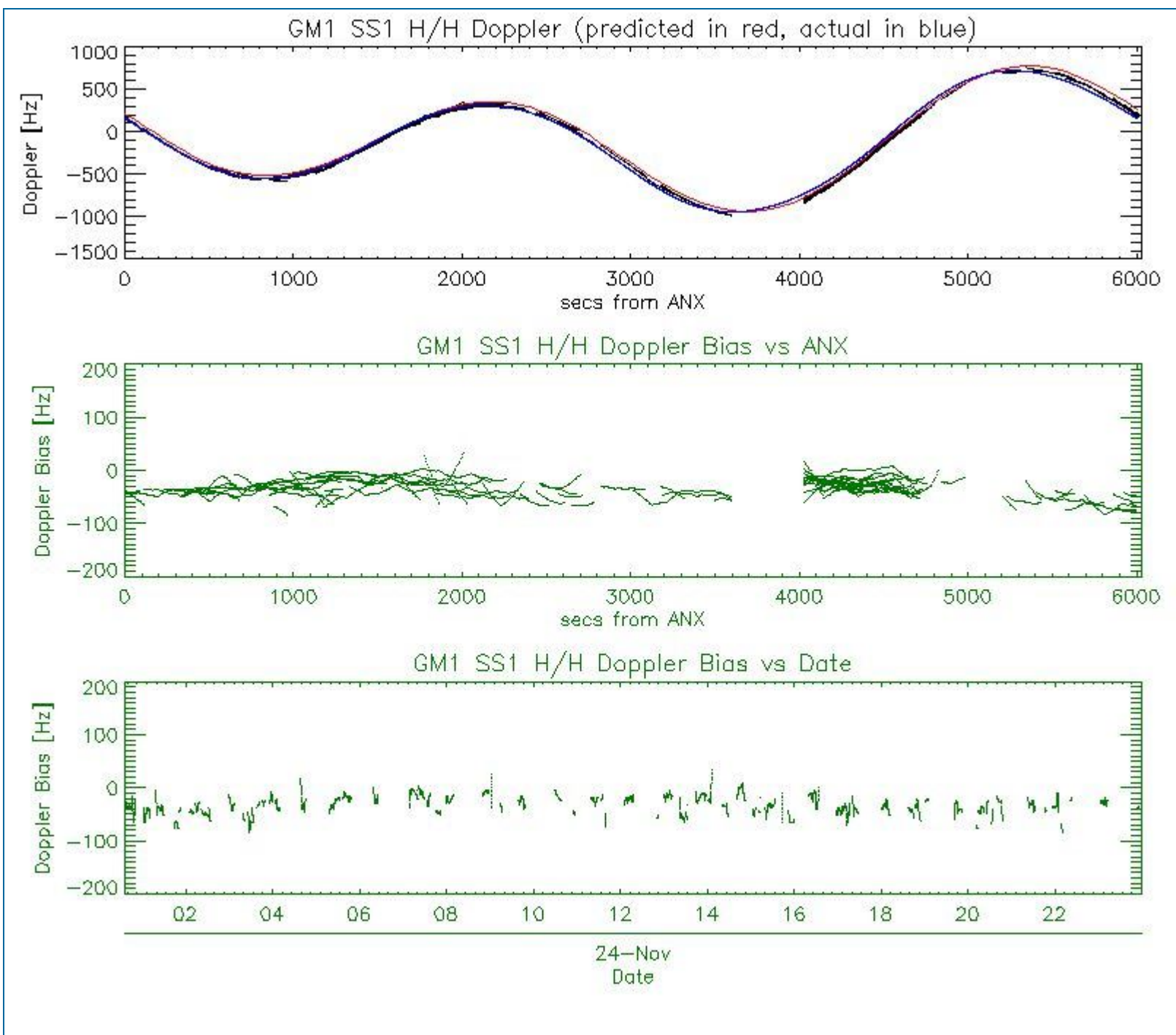

5.3 - Doppler JUMPS Analysis for WSM

[[BACK TO MENU](#)]



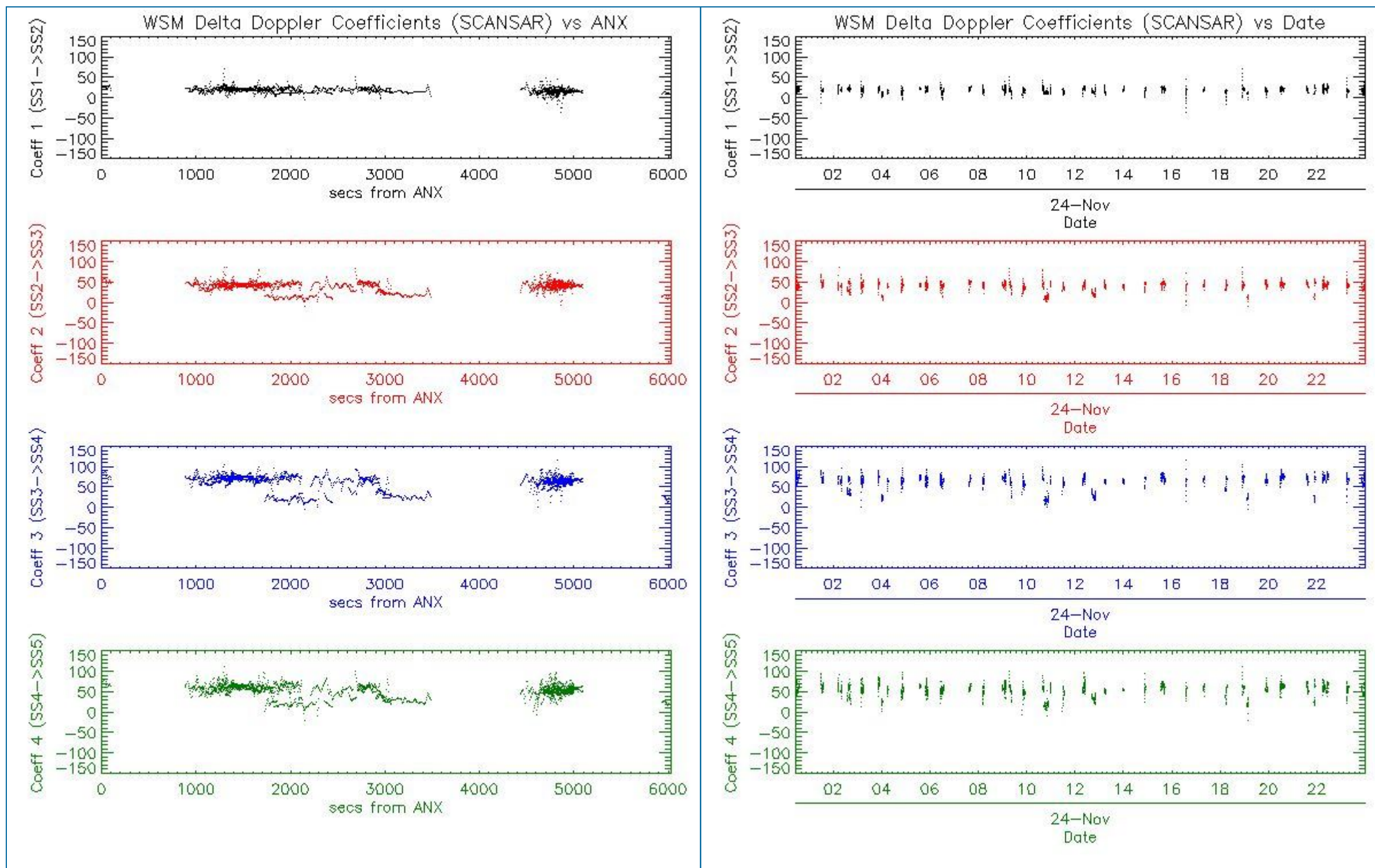

6 - CHIRP ANALYSIS

6.1 - Analysis for WSM SS1 H/H

6.1.1 - ScaleFactor

[[BACK TO MENU](#)]



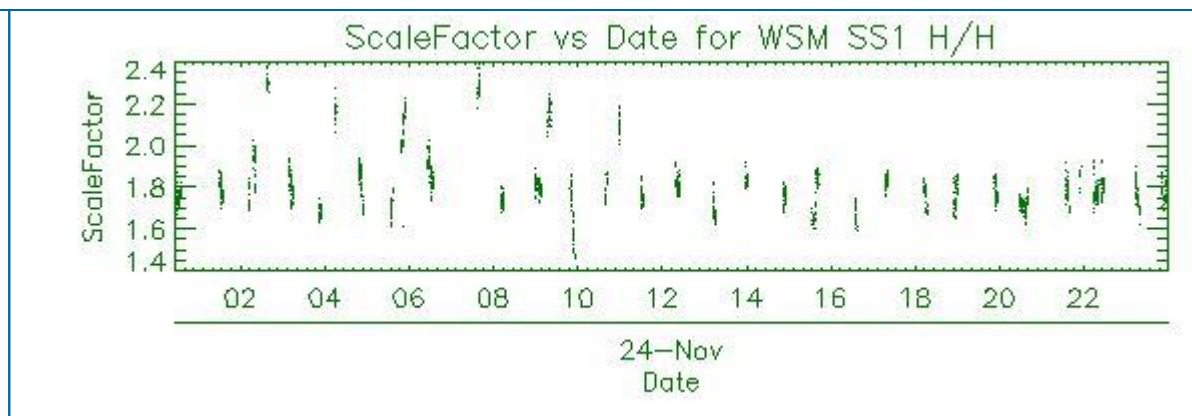
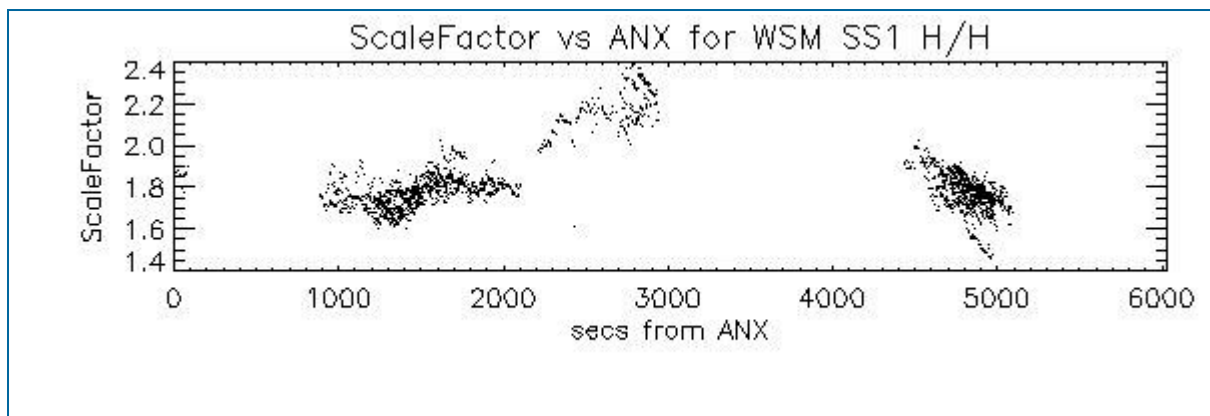

6.2 - Analysis for WSM SS1 V/V

6.2.1 - ScaleFactor

[[BACK TO MENU](#)]

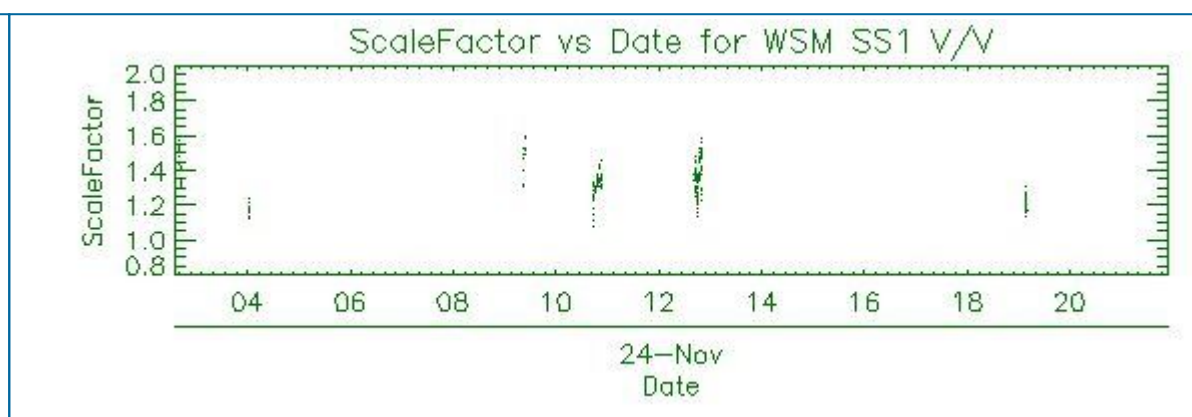
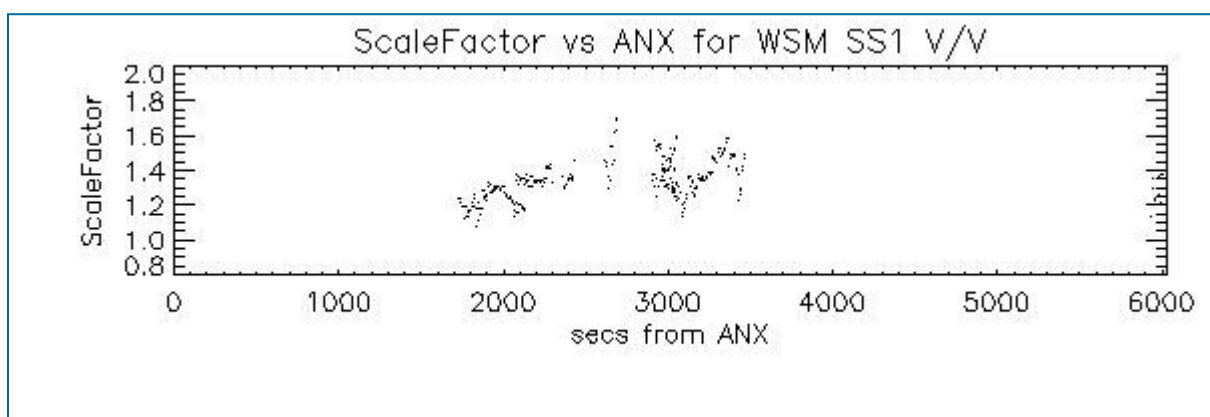

7 - RAW DATA ANALYSIS

7.1 - Analysis for WVS

[[BACK TO MENU](#)]

--	--	--

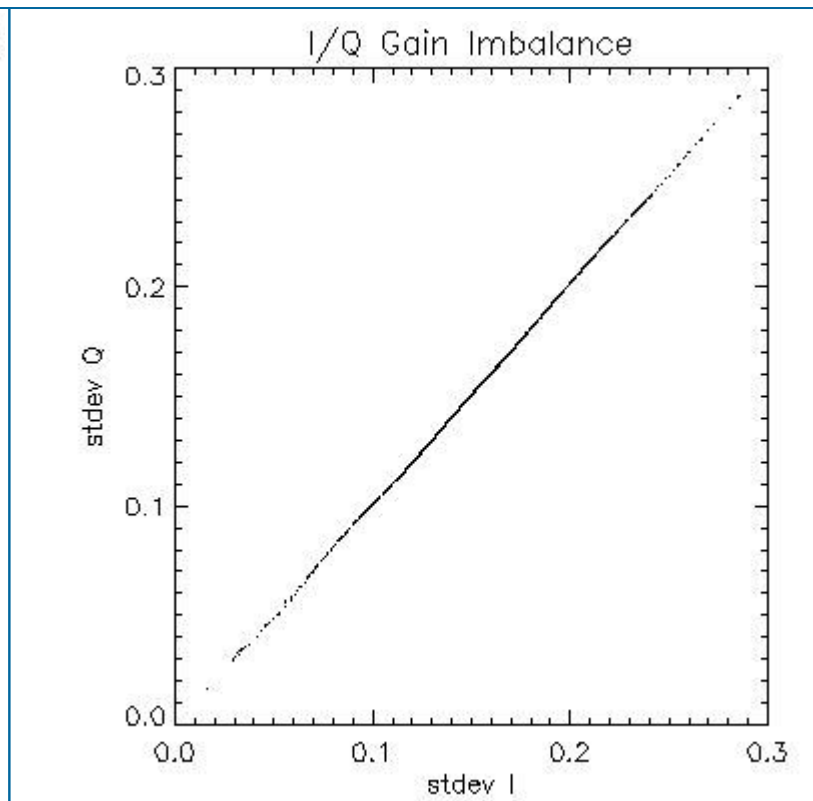
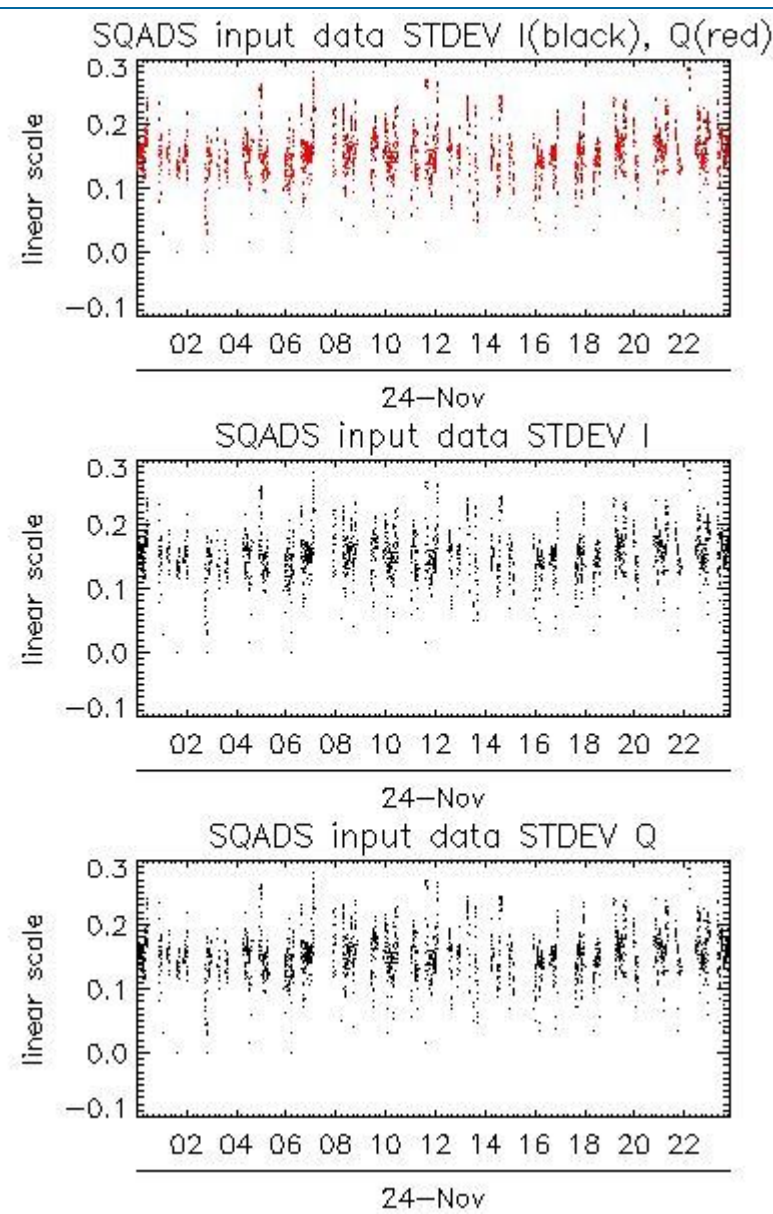
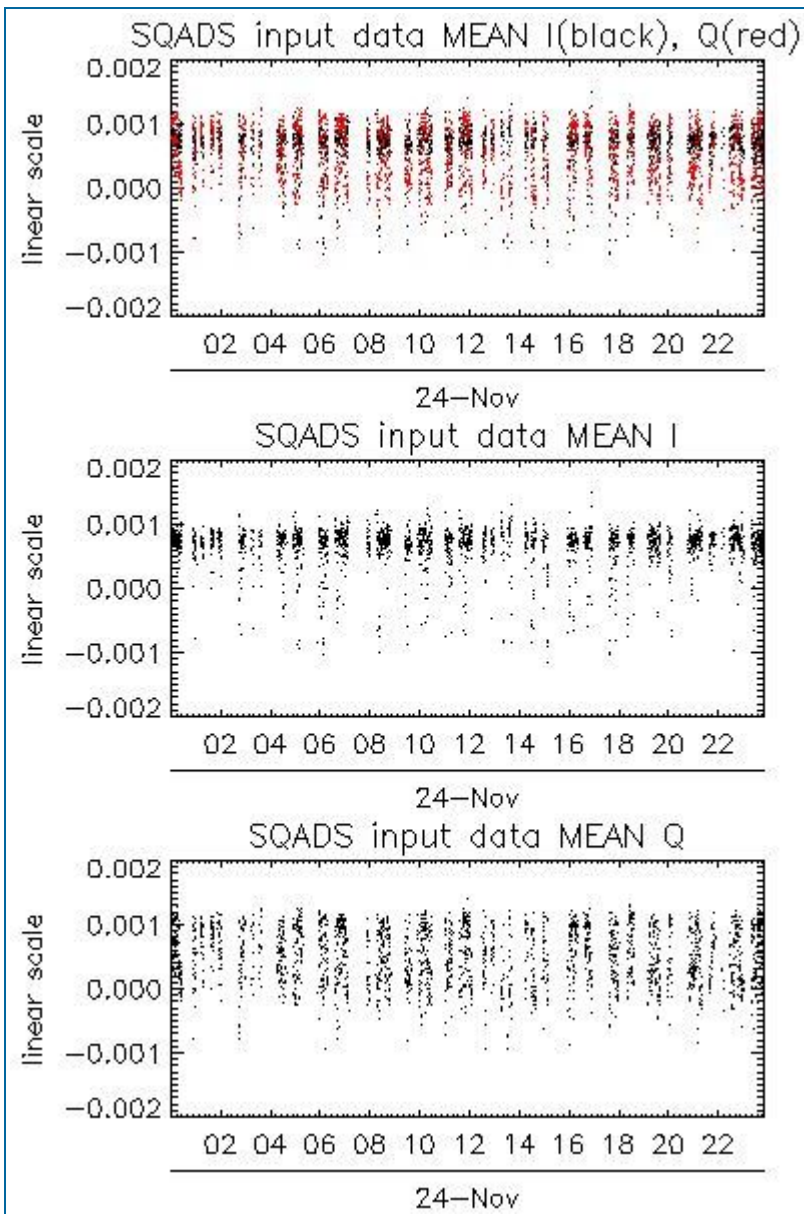

Channel	Statistics	DSS-B
MEAN I	mean	0.000663880
	stdev	1.01720e-07
MEAN Q	mean	0.000516470
	stdev	1.95974e-07
Channel	Statistics	DSS-B
STDEV I	mean	0.154310
	stdev	0.00128969
STDEV Q	mean	0.154923
	stdev	0.00131878

7.2 - Analysis for IMM

[[BACK TO MENU](#)]



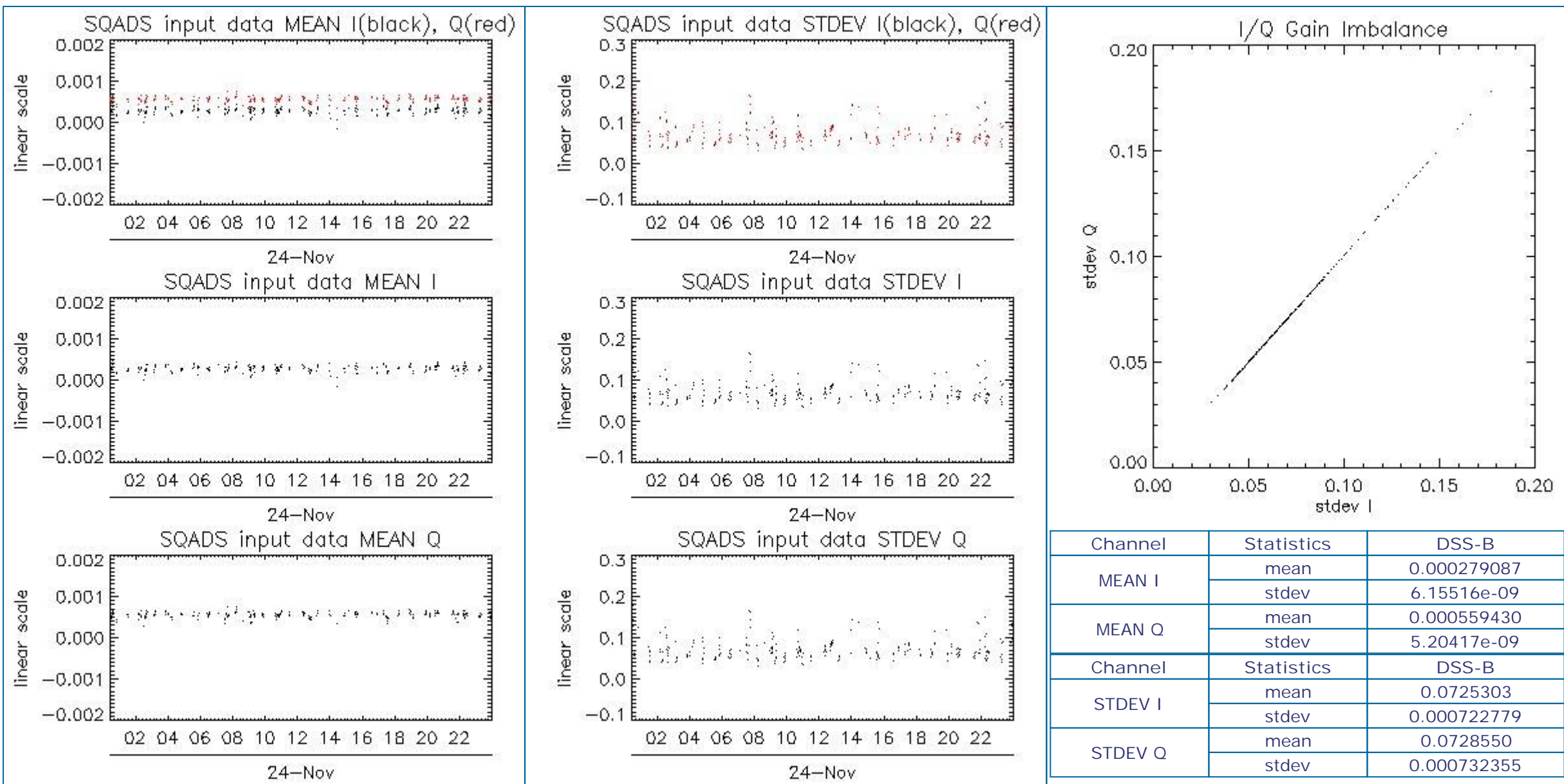

8 - TELEMETRY ANALYSIS

Processing Center	Product	Gaps	Missing lines
PDE	ASA_WVS_1PNPDE20111123_235558_00002553109_00030_50906_2641.N1	1	0
PDE	ASA_WVS_1PNPDE20111124_005209_000005193109_00031_50907_2666.N1	0	8
PDE	ASA_WVS_1PNPDE20111124_041633_000009893109_00033_50909_2739.N1	1	0
PDE	ASA_WVS_1PNPDE20111124_213906_00001803109_00043_50919_2919.N1	1	0

8.1 - Number of Missing lines

[BACK TO MENU]

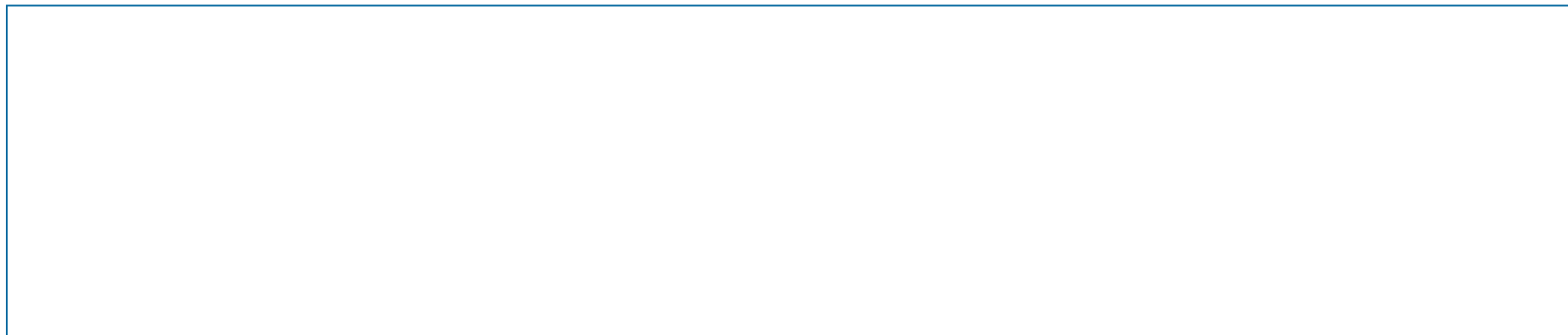

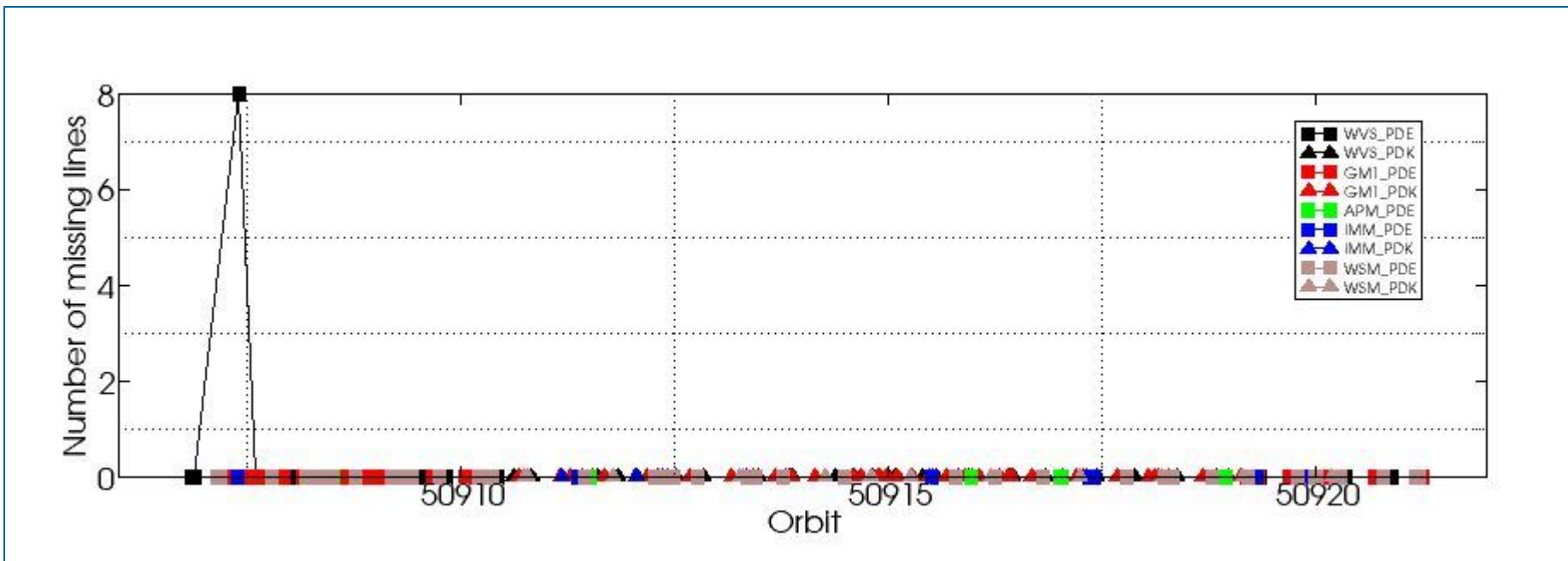

8.2 - Number of Gaps

[\[BACK TO MENU \]](#)

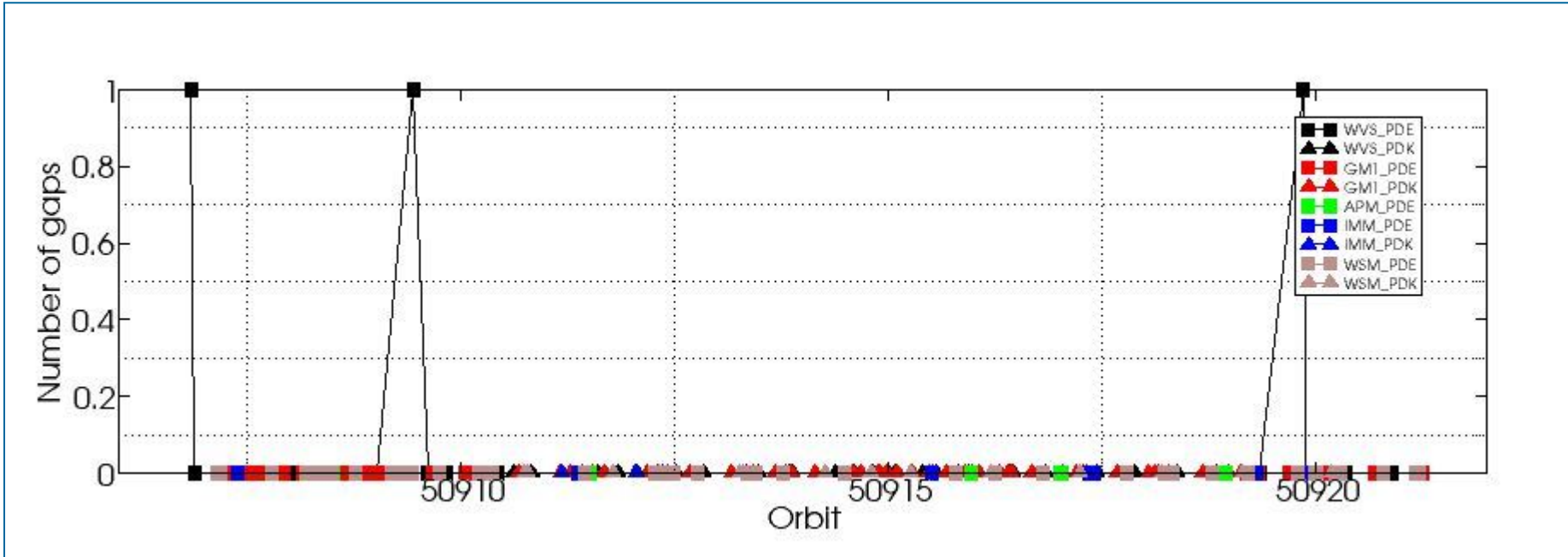

ASAR DAILY REPORT for 111124
#####

MODE: DAILY
ANALYSIS: ALL
DATE: 2011-11-24 00:00:00

Analysis will be performed from 2011-11-24 00:00:00 to 2011-11-24 23:59:59
Results will be exported to the directory: ./RESULTS/DAILY/_111124/

DATA SUMMARY

Summary will be performed from 2011-11-24 00:00:00 to 2011-11-24 23:59:59
Results will be exported to the directory: ./RESULTS/DAILY/_111124/DATA_SUMMARY

Creating directory ./RESULTS/DAILY/_111124/DATA_SUMMARY...
Writing file ./RESULTS/DAILY/_111124/DATA_SUMMARY/Data_summary.html...

Getting WVS products list from 2011-11-24 00:00:00 to 2011-11-24 23:59:59...
Writing file ./RESULTS/DAILY/_111124/DATA_SUMMARY/List_WVS_products_used.xls...
Writing file ./RESULTS/DAILY/_111124/DATA_SUMMARY/List_WVS_products_used.txt...

Getting GM1 products list from 2011-11-24 00:00:00 to 2011-11-24 23:59:59...
Writing file ./RESULTS/DAILY/_111124/DATA_SUMMARY/List_GM1_products_used.xls...
Writing file ./RESULTS/DAILY/_111124/DATA_SUMMARY/List_GM1_products_used.txt...

Getting APM products list from 2011-11-24 00:00:00 to 2011-11-24 23:59:59...
Writing file ./RESULTS/DAILY/_111124/DATA_SUMMARY/List_APM_products_used.xls...
Writing file ./RESULTS/DAILY/_111124/DATA_SUMMARY/List_APM_products_used.txt...

Getting IMM products list from 2011-11-24 00:00:00 to 2011-11-24 23:59:59...
Writing file ./RESULTS/DAILY/_111124/DATA_SUMMARY/List_IMM_products_used.xls...
Writing file ./RESULTS/DAILY/_111124/DATA_SUMMARY/List_IMM_products_used.txt...

Getting WSM products list from 2011-11-24 00:00:00 to 2011-11-24 23:59:59...
Writing file ./RESULTS/DAILY/_111124/DATA_SUMMARY/List_WSM_products_used.xls...
Writing file ./RESULTS/DAILY/_111124/DATA_SUMMARY/List_WSM_products_used.txt...

Getting MS products list from 2011-11-24 00:00:00 to 2011-11-24 23:59:59...
Writing file ./RESULTS/DAILY/_111124/DATA_SUMMARY/List_MS_products_used.xls...
Writing file ./RESULTS/DAILY/_111124/DATA_SUMMARY/List_MS_products_used.txt...

DATA SUMMARY completed
#####

AUXILIARY FILES ANALYSIS

Analysis will be performed from 2011-11-24 00:00:00 to 2011-11-24 23:59:59
Results will be exported to the directory: ./RESULTS/DAILY/_111124/AUXILIARY

Creating directory ./RESULTS/DAILY/_111124/AUXILIARY...

Looking for the IECF operational ADFs list...



ADF filter 20111124*current_3_IECF_ADFs.txt
 Found list 20111124_030001_current_3_IECF_ADFs.txt...
 Extracting ADFs...

ASA_CON_AXVIEC20110526_075001_20101027_215740_20141231_000000
 ASA_INS_AXVIEC20110124_114858_20101228_112000_20141231_235959
 ASA_XCH_AXVIEC20101222_143057_20020301_000000_20141231_000000
 ASA_XCA_AXVIEC20110526_075734_20101027_215740_20141231_000000

Writing file ./RESULTS/DAILY/_111124/AUXILIARY/ASAR_ADFs_IECF_List3.html...
 Writing file ./RESULTS/DAILY/_111124/AUXILIARY/Auxiliary_files_summary.html...

Analysing WVS products...

Writing file ./RESULTS/DAILY/_111124/AUXILIARY/Check_ADFs_WVS.xls...
 Writing file ./RESULTS/DAILY/_111124/AUXILIARY/Check_ADFs_WVS.txt...

ASA_WVS_1PNPDE20111124_005209_000005193109_00031_50907_2666.N1	ASA_CON -> OKASA_INS -> OKASA_XCH -> OKASA_XCA -> OK
ASA_WVS_1PNPDE20111124_011116_000003903109_00031_50907_2668.N1	ASA_CON -> OKASA_INS -> OKASA_XCH -> OKASA_XCA -> OK
ASA_WVS_1PNPDE20111124_013524_000001793109_00031_50907_2669.N1	ASA_CON -> OKASA_INS -> OKASA_XCH -> OKASA_XCA -> OK
ASA_WVS_1PNPDE20111124_013739_000003453109_00031_50907_2688.N1	ASA_CON -> OKASA_INS -> OKASA_XCH -> OKASA_XCA -> OK
ASA_WVS_1PNPDE20111124_015301_000005393109_00032_50908_2696.N1	ASA_CON -> OKASA_INS -> OKASA_XCH -> OKASA_XCA -> OK
ASA_WVS_1PNPDE20111124_024405_000003903109_00032_50908_2695.N1	ASA_CON -> OKASA_INS -> OKASA_XCH -> OKASA_XCA -> OK
ASA_WVS_1PNPDE20111124_025005_000004653109_00032_50908_2729.N1	ASA_CON -> OKASA_INS -> OKASA_XCH -> OKASA_XCA -> OK
ASA_WVS_1PNPDE20111124_031456_000001803109_00032_50908_2731.N1	ASA_CON -> OKASA_INS -> OKASA_XCH -> OKASA_XCA -> OK
ASA_WVS_1PNPDE20111124_033343_000002393109_00033_50909_2737.N1	ASA_CON -> OKASA_INS -> OKASA_XCH -> OKASA_XCA -> OK
ASA_WVS_1PNPDE20111124_041633_000009893109_00033_50909_2739.N1	ASA_CON -> OKASA_INS -> OKASA_XCH -> OKASA_XCA -> OK
ASA_WVS_1PNPDE20111124_043247_000000593109_00033_50909_2771.N1	ASA_CON -> OKASA_INS -> OKASA_XCH -> OKASA_XCA -> OK
ASA_WVS_1PNPDE20111124_043709_000000603109_00033_50909_2772.N1	ASA_CON -> OKASA_INS -> OKASA_XCH -> OKASA_XCA -> OK
ASA_WVS_1PNPDE20111124_045444_000013343109_00033_50909_2776.N1	ASA_CON -> OKASA_INS -> OKASA_XCH -> OKASA_XCA -> OK
ASA_WVS_1PNPDE20111124_055504_000010943109_00034_50910_2777.N1	ASA_CON -> OKASA_INS -> OKASA_XCH -> OKASA_XCA -> OK
ASA_WVS_1PNPDE20111124_204803_000019493109_00043_50919_2914.N1	ASA_CON -> OKASA_INS -> OKASA_XCH -> OKASA_XCA -> OK
ASA_WVS_1PNPDE20111124_204803_000019493109_00043_50919_2917.N1	ASA_CON -> OKASA_INS -> OKASA_XCH -> OKASA_XCA -> OK
ASA_WVS_1PNPDE20111124_213906_000001803109_00043_50919_2919.N1	ASA_CON -> OKASA_INS -> OKASA_XCH -> OKASA_XCA -> OK
ASA_WVS_1PNPDE20111124_214121_000002253109_00043_50919_2935.N1	ASA_CON -> OKASA_INS -> OKASA_XCH -> OKASA_XCA -> OK
ASA_WVS_1PNPDE20111124_214914_000001793109_00043_50919_2937.N1	ASA_CON -> OKASA_INS -> OKASA_XCH -> OKASA_XCA -> OK
ASA_WVS_1PNPDE20111124_221032_000000603109_00044_50920_2939.N1	ASA_CON -> OKASA_INS -> OKASA_XCH -> OKASA_XCA -> OK
ASA_WVS_1PNPDE20111124_222823_000019343109_00044_50920_2942.N1	ASA_CON -> OKASA_INS -> OKASA_XCH -> OKASA_XCA -> OK
ASA_WVS_1PNPDE20111124_231914_000002393109_00044_50920_2950.N1	ASA_CON -> OKASA_INS -> OKASA_XCH -> OKASA_XCA -> OK
ASA_WVS_1PNPDE20111124_232214_000016643109_00044_50920_2964.N1	ASA_CON -> OKASA_INS -> OKASA_XCH -> OKASA_XCA -> OK
ASA_WVS_1PNPDK20111124_061303_000003153109_00034_50910_7671.N1	ASA_CON -> OKASA_INS -> OKASA_XCH -> OKASA_XCA -> OK
ASA_WVS_1PNPDK20111124_063458_000019643109_00034_50910_7674.N1	ASA_CON -> OKASA_INS -> OKASA_XCH -> OKASA_XCA -> OK
ASA_WVS_1PNPDK20111124_075210_000003903109_00035_50911_7702.N1	ASA_CON -> OKASA_INS -> OKASA_XCH -> OKASA_XCA -> OK
ASA_WVS_1PNPDK20111124_081517_000012743109_00035_50911_7703.N1	ASA_CON -> OKASA_INS -> OKASA_XCH -> OKASA_XCA -> OK
ASA_WVS_1PNPDK20111124_083802_000006893109_00036_50912_7706.N1	ASA_CON -> OKASA_INS -> OKASA_XCH -> OKASA_XCA -> OK
ASA_WVS_1PNPDK20111124_092338_000009143109_00036_50912_7734.N1	ASA_CON -> OKASA_INS -> OKASA_XCH -> OKASA_XCA -> OK
ASA_WVS_1PNPDK20111124_095538_000019793109_00036_50912_7739.N1	ASA_CON -> OKASA_INS -> OKASA_XCH -> OKASA_XCA -> OK
ASA_WVS_1PNPDK20111124_110030_000011093109_00037_50913_7763.N1	ASA_CON -> OKASA_INS -> OKASA_XCH -> OKASA_XCA -> OK
ASA_WVS_1PNPDK20111124_113549_000001803109_00037_50913_7762.N1	ASA_CON -> OKASA_INS -> OKASA_XCH -> OKASA_XCA -> OK
ASA_WVS_1PNPDK20111124_114057_000014843109_00037_50913_7769.N1	ASA_CON -> OKASA_INS -> OKASA_XCH -> OKASA_XCA -> OK
ASA_WVS_1PNPDK20111124_114057_000014843109_00037_50913_7770.N1	ASA_CON -> OKASA_INS -> OKASA_XCH -> OKASA_XCA -> OK
ASA_WVS_1PNPDK20111124_123112_000005543109_00038_50914_7789.N1	ASA_CON -> OKASA_INS -> OKASA_XCH -> OKASA_XCA -> OK
ASA_WVS_1PNPDK20111124_125304_000003753109_00038_50914_7792.N1	ASA_CON -> OKASA_INS -> OKASA_XCH -> OKASA_XCA -> OK
ASA_WVS_1PNPDK20111124_131554_000003153109_00038_50914_7794.N1	ASA_CON -> OKASA_INS -> OKASA_XCH -> OKASA_XCA -> OK
ASA_WVS_1PNPDK20111124_133314_000002993109_00039_50915_7796.N1	ASA_CON -> OKASA_INS -> OKASA_XCH -> OKASA_XCA -> OK
ASA_WVS_1PNPDK20111124_134122_000001043109_00039_50915_7798.N1	ASA_CON -> OKASA_INS -> OKASA_XCH -> OKASA_XCA -> OK
ASA_WVS_1PNPDK20111124_141247_000004043109_00039_50915_7816.N1	ASA_CON -> OKASA_INS -> OKASA_XCH -> OKASA_XCA -> OK
ASA_WVS_1PNPDK20111124_142829_000006603109_00039_50915_7821.N1	ASA_CON -> OKASA_INS -> OKASA_XCH -> OKASA_XCA -> OK
ASA_WVS_1PNPDK20111124_145607_000003753109_00039_50915_7823.N1	ASA_CON -> OKASA_INS -> OKASA_XCH -> OKASA_XCA -> OK
ASA_WVS_1PNPDK20111124_150644_000001943109_00039_50915_7826.N1	ASA_CON -> OKASA_INS -> OKASA_XCH -> OKASA_XCA -> OK
ASA_WVS_1PNPDK20111124_155523_000000893109_00040_50916_7848.N1	ASA_CON -> OKASA_INS -> OKASA_XCH -> OKASA_XCA -> OK
ASA_WVS_1PNPDK20111124_155948_000011993109_00040_50916_7851.N1	ASA_CON -> OKASA_INS -> OKASA_XCH -> OKASA_XCA -> OK
ASA_WVS_1PNPDK20111124_163657_000010343109_00040_50916_7853.N1	ASA_CON -> OKASA_INS -> OKASA_XCH -> OKASA_XCA -> OK
ASA_WVS_1PNPDK20111124_173639_000013943109_00041_50917_7875.N1	ASA_CON -> OKASA_INS -> OKASA_XCH -> OKASA_XCA -> OK
ASA_WVS_1PNPDK20111124_182105_000009743109_00041_50917_7879.N1	ASA_CON -> OKASA_INS -> OKASA_XCH -> OKASA_XCA -> OK



ASA_WVS_1PNPDK20111124_191119_000017393109_00042_50918_7898.N1 ASA_CON -> OKASA_INS -> OKASA_XCH -> OKASA_XCA -> OK
ASA_WVS_1PNPDK20111124_195800_000005703109_00042_50918_7902.N1 ASA_CON -> OKASA_INS -> OKASA_XCH -> OKASA_XCA -> OK

Analysing GM1 products...

Writing file ./RESULTS/DAILY/_111124/AUXILIARY/Check_ADFs_GM1.xls...

Writing file ./RESULTS/DAILY/_111124/AUXILIARY/Check_ADFs_GM1.txt...

ASA_GM1_1PNPDE20111124_003612_000005313109_00031_50907_2665.N1 ASA_CON -> OKASA_INS -> OKASA_XCH -> OKASA_XCA -> OK
ASA_GM1_1PNPDE20111124_004611_000002713109_00031_50907_2663.N1 ASA_CON -> OKASA_INS -> OKASA_XCH -> OKASA_XCA -> OK
ASA_GM1_1PNPDE20111124_010130_000005863109_00031_50907_2667.N1 ASA_CON -> OKASA_INS -> OKASA_XCH -> OKASA_XCA -> OK
ASA_GM1_1PNPDE20111124_011822_000006893109_00031_50907_2673.N1 ASA_CON -> OKASA_INS -> OKASA_XCH -> OKASA_XCA -> OK
ASA_GM1_1PNPDE20111124_014410_000005313109_00031_50907_2689.N1 ASA_CON -> OKASA_INS -> OKASA_XCH -> OKASA_XCA -> OK
ASA_GM1_1PNPDE20111124_020546_000003143109_00032_50908_2690.N1 ASA_CON -> OKASA_INS -> OKASA_XCH -> OKASA_XCA -> OK
ASA_GM1_1PNPDE20111124_021338_000002833109_00032_50908_2691.N1 ASA_CON -> OKASA_INS -> OKASA_XCH -> OKASA_XCA -> OK
ASA_GM1_1PNPDE20111124_022203_000005613109_00032_50908_2692.N1 ASA_CON -> OKASA_INS -> OKASA_XCH -> OKASA_XCA -> OK
ASA_GM1_1PNPDE20111124_023209_000001753109_00032_50908_2697.N1 ASA_CON -> OKASA_INS -> OKASA_XCH -> OKASA_XCA -> OK
ASA_GM1_1PNPDE20111124_025838_000005793109_00032_50908_2730.N1 ASA_CON -> OKASA_INS -> OKASA_XCH -> OKASA_XCA -> OK
ASA_GM1_1PNPDE20111124_031844_000002053109_00032_50908_2728.N1 ASA_CON -> OKASA_INS -> OKASA_XCH -> OKASA_XCA -> OK
ASA_GM1_1PNPDE20111124_032623_000004413109_00032_50908_2732.N1 ASA_CON -> OKASA_INS -> OKASA_XCH -> OKASA_XCA -> OK
ASA_GM1_1PNPDE20111124_033836_000002473109_00033_50909_2734.N1 ASA_CON -> OKASA_INS -> OKASA_XCH -> OKASA_XCA -> OK
ASA_GM1_1PNPDE20111124_034559_000002473109_00033_50909_2733.N1 ASA_CON -> OKASA_INS -> OKASA_XCH -> OKASA_XCA -> OK
ASA_GM1_1PNPDE20111124_035529_000002953109_00033_50909_2735.N1 ASA_CON -> OKASA_INS -> OKASA_XCH -> OKASA_XCA -> OK
ASA_GM1_1PNPDE20111124_040258_000004593109_00033_50909_2736.N1 ASA_CON -> OKASA_INS -> OKASA_XCH -> OKASA_XCA -> OK
ASA_GM1_1PNPDE20111124_043848_000005073109_00033_50909_2773.N1 ASA_CON -> OKASA_INS -> OKASA_XCH -> OKASA_XCA -> OK
ASA_GM1_1PNPDE20111124_051736_000006283109_00034_50910_2774.N1 ASA_CON -> OKASA_INS -> OKASA_XCH -> OKASA_XCA -> OK
ASA_GM1_1PNPDE20111124_053054_000001503109_00034_50910_2775.N1 ASA_CON -> OKASA_INS -> OKASA_XCH -> OKASA_XCA -> OK
ASA_GM1_1PNPDE20111124_053706_000007013109_00034_50910_2778.N1 ASA_CON -> OKASA_INS -> OKASA_XCH -> OKASA_XCA -> OK
ASA_GM1_1PNPDE20111124_203253_000001083109_00043_50919_2910.N1 ASA_CON -> OKASA_INS -> OKASA_XCH -> OKASA_XCA -> OK
ASA_GM1_1PNPDE20111124_204023_000003143109_00043_50919_2983.N1 ASA_CON -> OKASA_INS -> OKASA_XCH -> OKASA_XCA -> OK
ASA_GM1_1PNPDE20111124_204625_000000903109_00043_50919_2913.N1 ASA_CON -> OKASA_INS -> OKASA_XCH -> OKASA_XCA -> OK
ASA_GM1_1PNPDE20111124_212227_000006283109_00043_50919_2920.N1 ASA_CON -> OKASA_INS -> OKASA_XCH -> OKASA_XCA -> OK
ASA_GM1_1PNPDE20111124_214600_000001203109_00043_50919_2936.N1 ASA_CON -> OKASA_INS -> OKASA_XCH -> OKASA_XCA -> OK
ASA_GM1_1PNPDE20111124_215603_000005863109_00044_50920_2938.N1 ASA_CON -> OKASA_INS -> OKASA_XCH -> OKASA_XCA -> OK
ASA_GM1_1PNPDE20111124_220901_000000843109_00044_50920_2940.N1 ASA_CON -> OKASA_INS -> OKASA_XCH -> OKASA_XCA -> OK
ASA_GM1_1PNPDE20111124_222124_000001443109_00044_50920_2943.N1 ASA_CON -> OKASA_INS -> OKASA_XCH -> OKASA_XCA -> OK
ASA_GM1_1PNPDE20111124_230243_000005983109_00044_50920_2947.N1 ASA_CON -> OKASA_INS -> OKASA_XCH -> OKASA_XCA -> OK
ASA_GM1_1PNPDE20111124_235415_000001143109_00045_50921_2965.N1 ASA_CON -> OKASA_INS -> OKASA_XCH -> OKASA_XCA -> OK
ASA_GM1_1PNPDE20111124_235952_000006223109_00045_50921_2967.N1 ASA_CON -> OKASA_INS -> OKASA_XCH -> OKASA_XCA -> OK
ASA_GM1_1PNPDK20111124_061903_000004043109_00034_50910_7672.N1 ASA_CON -> OKASA_INS -> OKASA_XCH -> OKASA_XCA -> OK
ASA_GM1_1PNPDK20111124_070829_000000843109_00035_50911_7673.N1 ASA_CON -> OKASA_INS -> OKASA_XCH -> OKASA_XCA -> OK
ASA_GM1_1PNPDK20111124_071047_000006103109_00035_50911_7675.N1 ASA_CON -> OKASA_INS -> OKASA_XCH -> OKASA_XCA -> OK
ASA_GM1_1PNPDK20111124_071947_000006043109_00035_50911_7699.N1 ASA_CON -> OKASA_INS -> OKASA_XCH -> OKASA_XCA -> OK
ASA_GM1_1PNPDK20111124_073313_000002413109_00035_50911_7700.N1 ASA_CON -> OKASA_INS -> OKASA_XCH -> OKASA_XCA -> OK
ASA_GM1_1PNPDK20111124_074520_000004103109_00035_50911_7701.N1 ASA_CON -> OKASA_INS -> OKASA_XCH -> OKASA_XCA -> OK
ASA_GM1_1PNPDK20111124_075918_000006223109_00035_50911_7704.N1 ASA_CON -> OKASA_INS -> OKASA_XCH -> OKASA_XCA -> OK
ASA_GM1_1PNPDK20111124_085018_000005433109_00036_50912_7705.N1 ASA_CON -> OKASA_INS -> OKASA_XCH -> OKASA_XCA -> OK
ASA_GM1_1PNPDK20111124_090158_000000903109_00036_50912_7732.N1 ASA_CON -> OKASA_INS -> OKASA_XCH -> OKASA_XCA -> OK
ASA_GM1_1PNPDK20111124_091336_000002113109_00036_50912_7733.N1 ASA_CON -> OKASA_INS -> OKASA_XCH -> OKASA_XCA -> OK
ASA_GM1_1PNPDK20111124_093933_000005673109_00036_50912_7735.N1 ASA_CON -> OKASA_INS -> OKASA_XCH -> OKASA_XCA -> OK
ASA_GM1_1PNPDK20111124_102923_000005493109_00037_50913_7738.N1 ASA_CON -> OKASA_INS -> OKASA_XCH -> OKASA_XCA -> OK
ASA_GM1_1PNPDK20111124_105525_000001503109_00037_50913_7760.N1 ASA_CON -> OKASA_INS -> OKASA_XCH -> OKASA_XCA -> OK
ASA_GM1_1PNPDK20111124_111946_000005433109_00037_50913_7761.N1 ASA_CON -> OKASA_INS -> OKASA_XCH -> OKASA_XCA -> OK
ASA_GM1_1PNPDK20111124_113322_000001443109_00037_50913_7764.N1 ASA_CON -> OKASA_INS -> OKASA_XCH -> OKASA_XCA -> OK
ASA_GM1_1PNPDK20111124_113929_000000783109_00037_50913_7768.N1 ASA_CON -> OKASA_INS -> OKASA_XCH -> OKASA_XCA -> OK
ASA_GM1_1PNPDK20111124_120620_000007613109_00038_50914_7771.N1 ASA_CON -> OKASA_INS -> OKASA_XCH -> OKASA_XCA -> OK
ASA_GM1_1PNPDK20111124_125107_000001083109_00038_50914_7790.N1 ASA_CON -> OKASA_INS -> OKASA_XCH -> OKASA_XCA -> OK
ASA_GM1_1PNPDK20111124_130000_000007193109_00038_50914_7791.N1 ASA_CON -> OKASA_INS -> OKASA_XCH -> OKASA_XCA -> OK
ASA_GM1_1PNPDK20111124_132154_000000963109_00038_50914_7793.N1 ASA_CON -> OKASA_INS -> OKASA_XCH -> OKASA_XCA -> OK
ASA_GM1_1PNPDK20111124_132341_000003563109_00038_50914_7795.N1 ASA_CON -> OKASA_INS -> OKASA_XCH -> OKASA_XCA -> OK
ASA_GM1_1PNPDK20111124_133034_000001573109_00038_50914_7797.N1 ASA_CON -> OKASA_INS -> OKASA_XCH -> OKASA_XCA -> OK
ASA_GM1_1PNPDK20111124_134357_000008763109_00039_50915_7799.N1 ASA_CON -> OKASA_INS -> OKASA_XCH -> OKASA_XCA -> OK
ASA_GM1_1PNPDK20111124_140110_000003323109_00039_50915_7815.N1 ASA_CON -> OKASA_INS -> OKASA_XCH -> OKASA_XCA -> OK
ASA_GM1_1PNPDK20111124_142013_000002653109_00039_50915_7817.N1 ASA_CON -> OKASA_INS -> OKASA_XCH -> OKASA_XCA -> OK
ASA_GM1_1PNPDK20111124_142606_000001383109_00039_50915_7818.N1 ASA_CON -> OKASA_INS -> OKASA_XCH -> OKASA_XCA -> OK

ASA_GM1_1PNPDK20111124_144014_000007313109_00039_50915_7822.N1	ASA_CON -> OKASA_INS -> OKASA_XCH -> OKASA_XCA -> OK
ASA_GM1_1PNPDK20111124_150312_000002113109_00039_50915_7824.N1	ASA_CON -> OKASA_INS -> OKASA_XCH -> OKASA_XCA -> OK
ASA_GM1_1PNPDK20111124_151152_000001083109_00039_50915_7825.N1	ASA_CON -> OKASA_INS -> OKASA_XCH -> OKASA_XCA -> OK
ASA_GM1_1PNPDK20111124_151946_000008223109_00040_50916_7827.N1	ASA_CON -> OKASA_INS -> OKASA_XCH -> OKASA_XCA -> OK
ASA_GM1_1PNPDK20111124_154311_000000783109_00040_50916_7846.N1	ASA_CON -> OKASA_INS -> OKASA_XCH -> OKASA_XCA -> OK
ASA_GM1_1PNPDK20111124_155225_000001753109_00040_50916_7847.N1	ASA_CON -> OKASA_INS -> OKASA_XCH -> OKASA_XCA -> OK
ASA_GM1_1PNPDK20111124_155728_000001383109_00040_50916_7850.N1	ASA_CON -> OKASA_INS -> OKASA_XCH -> OKASA_XCA -> OK
ASA_GM1_1PNPDK20111124_162028_000008043109_00040_50916_7852.N1	ASA_CON -> OKASA_INS -> OKASA_XCH -> OKASA_XCA -> OK
ASA_GM1_1PNPDK20111124_165726_000010453109_00041_50917_7854.N1	ASA_CON -> OKASA_INS -> OKASA_XCH -> OKASA_XCA -> OK
ASA_GM1_1PNPDK20111124_171340_000002233109_00041_50917_7873.N1	ASA_CON -> OKASA_INS -> OKASA_XCH -> OKASA_XCA -> OK
ASA_GM1_1PNPDK20111124_172051_000001143109_00041_50917_7872.N1	ASA_CON -> OKASA_INS -> OKASA_XCH -> OKASA_XCA -> OK
ASA_GM1_1PNPDK20111124_172516_000002173109_00041_50917_7874.N1	ASA_CON -> OKASA_INS -> OKASA_XCH -> OKASA_XCA -> OK
ASA_GM1_1PNPDK20111124_180042_000006893109_00041_50917_7876.N1	ASA_CON -> OKASA_INS -> OKASA_XCH -> OKASA_XCA -> OK
ASA_GM1_1PNPDK20111124_183803_000004283109_00042_50918_7877.N1	ASA_CON -> OKASA_INS -> OKASA_XCH -> OKASA_XCA -> OK
ASA_GM1_1PNPDK20111124_184647_000002713109_00042_50918_7880.N1	ASA_CON -> OKASA_INS -> OKASA_XCH -> OKASA_XCA -> OK
ASA_GM1_1PNPDK20111124_184959_000002713109_00042_50918_7896.N1	ASA_CON -> OKASA_INS -> OKASA_XCH -> OKASA_XCA -> OK
ASA_GM1_1PNPDK20111124_190100_000002173109_00042_50918_7897.N1	ASA_CON -> OKASA_INS -> OKASA_XCH -> OKASA_XCA -> OK
ASA_GM1_1PNPDK20111124_194056_000006893109_00042_50918_7899.N1	ASA_CON -> OKASA_INS -> OKASA_XCH -> OKASA_XCA -> OK
ASA_GM1_1PNPDK20111124_201147_000006713109_00042_50918_7900.N1	ASA_CON -> OKASA_INS -> OKASA_XCH -> OKASA_XCA -> OK
ASA_GM1_1PNPDK20111124_202531_000001873109_00043_50919_7901.N1	ASA_CON -> OKASA_INS -> OKASA_XCH -> OKASA_XCA -> OK

Analysing APM products...

Writing file ./RESULTS/DAILY/_111124/AUXILIARY/Check_ADFs_APM.xls...

Writing file ./RESULTS/DAILY/_111124/AUXILIARY/Check_ADFs_APM.txt...

ASA_APM_1PNPDE20111124_024301_000000573109_00032_50908_2686.N1	ASA_CON -> OKASA_INS -> OKASA_XCH -> OKASA_XCA -> OK
ASA_APM_1PNPDE20111124_074218_000001633109_00035_50911_2806.N1	ASA_CON -> OKASA_INS -> OKASA_XCH -> OKASA_XCA -> OK
ASA_APM_1PNPDE20111124_151033_000000573109_00039_50915_2892.N1	ASA_CON -> OKASA_INS -> OKASA_XCH -> OKASA_XCA -> OK
ASA_APM_1PNPDE20111124_165540_000000863109_00041_50917_2894.N1	ASA_CON -> OKASA_INS -> OKASA_XCH -> OKASA_XCA -> OK
ASA_APM_1PNPDE20111124_200844_000001643109_00042_50918_2905.N1	ASA_CON -> OKASA_INS -> OKASA_XCH -> OKASA_XCA -> OK

Analysing IMM products...

Writing file ./RESULTS/DAILY/_111124/AUXILIARY/Check_ADFs_IMM.xls...

Writing file ./RESULTS/DAILY/_111124/AUXILIARY/Check_ADFs_IMM.txt...

ASA_IMM_1PNPDE20111124_005039_000000823109_00031_50907_2661.N1	ASA_CON -> OKASA_INS -> OKASA_XCH -> OKASA_XCA -> OK
ASA_IMM_1PNPDE20111124_023122_000000363109_00032_50908_2694.N1	ASA_CON -> OKASA_INS -> OKASA_XCH -> OKASA_XCA -> OK
ASA_IMM_1PNPDE20111124_041033_000000523109_00033_50909_2722.N1	ASA_CON -> OKASA_INS -> OKASA_XCH -> OKASA_XCA -> OK
ASA_IMM_1PNPDE20111124_072951_000000413109_00035_50911_2802.N1	ASA_CON -> OKASA_INS -> OKASA_XCH -> OKASA_XCA -> OK
ASA_IMM_1PNPDE20111124_073050_000001303109_00035_50911_2803.N1	ASA_CON -> OKASA_INS -> OKASA_XCH -> OKASA_XCA -> OK
ASA_IMM_1PNPDE20111124_105425_000000523109_00037_50913_2855.N1	ASA_CON -> OKASA_INS -> OKASA_XCH -> OKASA_XCA -> OK
ASA_IMM_1PNPDE20111124_142439_000000783109_00039_50915_2890.N1	ASA_CON -> OKASA_INS -> OKASA_XCH -> OKASA_XCA -> OK
ASA_IMM_1PNPDE20111124_172854_000002933109_00041_50917_2896.N1	ASA_CON -> OKASA_INS -> OKASA_XCH -> OKASA_XCA -> OK
ASA_IMM_1PNPDE20111124_173425_000000373109_00041_50917_2898.N1	ASA_CON -> OKASA_INS -> OKASA_XCH -> OKASA_XCA -> OK
ASA_IMM_1PNPDE20111124_173526_000000623109_00041_50917_2897.N1	ASA_CON -> OKASA_INS -> OKASA_XCH -> OKASA_XCA -> OK
ASA_IMM_1PNPDE20111124_204536_000000363109_00043_50919_2924.N1	ASA_CON -> OKASA_INS -> OKASA_XCH -> OKASA_XCA -> OK
ASA_IMM_1PNPDE20111124_214801_000000683109_00043_50919_2926.N1	ASA_CON -> OKASA_INS -> OKASA_XCH -> OKASA_XCA -> OK
ASA_IMM_1PNPDK20111124_070956_000000363109_00035_50911_7683.N1	ASA_CON -> OKASA_INS -> OKASA_XCH -> OKASA_XCA -> OK
ASA_IMM_1PNPDK20111124_083714_000000413109_00036_50912_7714.N1	ASA_CON -> OKASA_INS -> OKASA_XCH -> OKASA_XCA -> OK
ASA_IMM_1PNPDK20111124_090753_000001343109_00036_50912_7716.N1	ASA_CON -> OKASA_INS -> OKASA_XCH -> OKASA_XCA -> OK
ASA_IMM_1PNPDK20111124_104609_000000523109_00037_50913_7749.N1	ASA_CON -> OKASA_INS -> OKASA_XCH -> OKASA_XCA -> OK

Analysing WSM products...

Writing file ./RESULTS/DAILY/_111124/AUXILIARY/Check_ADFs_WSM.xls...

Writing file ./RESULTS/DAILY/_111124/AUXILIARY/Check_ADFs_WSM.txt...

ASA_WSM_1PNPDE20111124_002639_000001533109_00031_50907_2659.N1	ASA_CON -> OKASA_INS -> OKASA_XCH -> OKASA_XCA -> OK
ASA_WSM_1PNPDE20111124_002938_000003923109_00031_50907_2660.N1	ASA_CON -> OKASA_INS -> OKASA_XCH -> OKASA_XCA -> OK
ASA_WSM_1PNPDE20111124_012952_000003303109_00031_50907_2662.N1	ASA_CON -> OKASA_INS -> OKASA_XCH -> OKASA_XCA -> OK
ASA_WSM_1PNPDE20111124_021104_000001533109_00032_50908_2687.N1	ASA_CON -> OKASA_INS -> OKASA_XCH -> OKASA_XCA -> OK
ASA_WSM_1PNPDE20111124_021826_000002143109_00032_50908_2693.N1	ASA_CON -> OKASA_INS -> OKASA_XCH -> OKASA_XCA -> OK
ASA_WSM_1PNPDE20111124_023505_000000923109_00032_50908_2682.N1	ASA_CON -> OKASA_INS -> OKASA_XCH -> OKASA_XCA -> OK
ASA_WSM_1PNPDE20111124_023655_000001903109_00032_50908_2684.N1	ASA_CON -> OKASA_INS -> OKASA_XCH -> OKASA_XCA -> OK
ASA_WSM_1PNPDE20111124_024005_000001533109_00032_50908_2685.N1	ASA_CON -> OKASA_INS -> OKASA_XCH -> OKASA_XCA -> OK
ASA_WSM_1PNPDE20111124_030823_000003923109_00032_50908_2725.N1	ASA_CON -> OKASA_INS -> OKASA_XCH -> OKASA_XCA -> OK
ASA_WSM_1PNPDE20111124_035101_000002513109_00033_50909_2726.N1	ASA_CON -> OKASA_INS -> OKASA_XCH -> OKASA_XCA -> OK
ASA_WSM_1PNPDE20111124_040028_000001353109_00033_50909_2721.N1	ASA_CON -> OKASA_INS -> OKASA_XCH -> OKASA_XCA -> OK
ASA_WSM_1PNPDE20111124_041358_000001353109_00033_50909_2723.N1	ASA_CON -> OKASA_INS -> OKASA_XCH -> OKASA_XCA -> OK
ASA_WSM_1PNPDE20111124_044721_000003923109_00033_50909_2766.N1	ASA_CON -> OKASA_INS -> OKASA_XCH -> OKASA_XCA -> OK
ASA_WSM_1PNPDE20111124_053331_000002083109_00034_50910_2769.N1	ASA_CON -> OKASA_INS -> OKASA_XCH -> OKASA_XCA -> OK
ASA_WSM_1PNPDE20111124_054851_000003493109_00034_50910_2770.N1	ASA_CON -> OKASA_INS -> OKASA_XCH -> OKASA_XCA -> OK
ASA_WSM_1PNPDE20111124_073715_000002453109_00035_50911_2804.N1	ASA_CON -> OKASA_INS -> OKASA_XCH -> OKASA_XCA -> OK
ASA_WSM_1PNPDE20111124_085922_000001533109_00036_50912_2821.N1	ASA_CON -> OKASA_INS -> OKASA_XCH -> OKASA_XCA -> OK
ASA_WSM_1PNPDE20111124_090333_000002513109_00036_50912_2824.N1	ASA_CON -> OKASA_INS -> OKASA_XCH -> OKASA_XCA -> OK
ASA_WSM_1PNPDE20111124_091708_000002813109_00036_50912_2826.N1	ASA_CON -> OKASA_INS -> OKASA_XCH -> OKASA_XCA -> OK
ASA_WSM_1PNPDE20111124_092208_000000923109_00036_50912_2825.N1	ASA_CON -> OKASA_INS -> OKASA_XCH -> OKASA_XCA -> OK
ASA_WSM_1PNPDE20111124_094906_000003923109_00036_50912_2857.N1	ASA_CON -> OKASA_INS -> OKASA_XCH -> OKASA_XCA -> OK
ASA_WSM_1PNPDE20111124_104712_000002393109_00037_50913_2852.N1	ASA_CON -> OKASA_INS -> OKASA_XCH -> OKASA_XCA -> OK
ASA_WSM_1PNPDE20111124_105158_000000923109_00037_50913_2853.N1	ASA_CON -> OKASA_INS -> OKASA_XCH -> OKASA_XCA -> OK
ASA_WSM_1PNPDE20111124_105800_000001533109_00037_50913_2856.N1	ASA_CON -> OKASA_INS -> OKASA_XCH -> OKASA_XCA -> OK
ASA_WSM_1PNPDE20111124_112853_000002513109_00037_50913_2872.N1	ASA_CON -> OKASA_INS -> OKASA_XCH -> OKASA_XCA -> OK
ASA_WSM_1PNPDE20111124_124114_000005873109_00038_50914_2874.N1	ASA_CON -> OKASA_INS -> OKASA_XCH -> OKASA_XCA -> OK
ASA_WSM_1PNPDE20111124_145227_000002143109_00039_50915_2891.N1	ASA_CON -> OKASA_INS -> OKASA_XCH -> OKASA_XCA -> OK
ASA_WSM_1PNPDE20111124_153807_000003003109_00040_50916_2893.N1	ASA_CON -> OKASA_INS -> OKASA_XCH -> OKASA_XCA -> OK
ASA_WSM_1PNPDE20111124_163351_000001843109_00040_50916_2889.N1	ASA_CON -> OKASA_INS -> OKASA_XCH -> OKASA_XCA -> OK
ASA_WSM_1PNPDE20111124_181212_000002883109_00041_50917_2895.N1	ASA_CON -> OKASA_INS -> OKASA_XCH -> OKASA_XCA -> OK
ASA_WSM_1PNPDE20111124_185631_000002513109_00042_50918_2899.N1	ASA_CON -> OKASA_INS -> OKASA_XCH -> OKASA_XCA -> OK
ASA_WSM_1PNPDE20111124_190710_000001533109_00042_50918_2903.N1	ASA_CON -> OKASA_INS -> OKASA_XCH -> OKASA_XCA -> OK
ASA_WSM_1PNPDE20111124_195229_000003303109_00042_50918_2904.N1	ASA_CON -> OKASA_INS -> OKASA_XCH -> OKASA_XCA -> OK
ASA_WSM_1PNPDE20111124_203448_000003303109_00043_50919_2922.N1	ASA_CON -> OKASA_INS -> OKASA_XCH -> OKASA_XCA -> OK
ASA_WSM_1PNPDE20111124_213335_000003303109_00043_50919_2912.N1	ASA_CON -> OKASA_INS -> OKASA_XCH -> OKASA_XCA -> OK
ASA_WSM_1PNPDE20111124_215252_000000923109_00043_50919_2927.N1	ASA_CON -> OKASA_INS -> OKASA_XCH -> OKASA_XCA -> OK
ASA_WSM_1PNPDE20111124_215427_000000923109_00044_50920_2928.N1	ASA_CON -> OKASA_INS -> OKASA_XCH -> OKASA_XCA -> OK
ASA_WSM_1PNPDE20111124_221745_000002203109_00044_50920_2945.N1	ASA_CON -> OKASA_INS -> OKASA_XCH -> OKASA_XCA -> OK
ASA_WSM_1PNPDE20111124_222352_000002693109_00044_50920_2953.N1	ASA_CON -> OKASA_INS -> OKASA_XCH -> OKASA_XCA -> OK
ASA_WSM_1PNPDE20111124_231243_000003923109_00044_50920_2941.N1	ASA_CON -> OKASA_INS -> OKASA_XCH -> OKASA_XCA -> OK
ASA_WSM_1PNPDE20111124_235038_000002083109_00045_50921_2970.N1	ASA_CON -> OKASA_INS -> OKASA_XCH -> OKASA_XCA -> OK
ASA_WSM_1PNPDE20111124_235617_000002083109_00045_50921_2974.N1	ASA_CON -> OKASA_INS -> OKASA_XCH -> OKASA_XCA -> OK
ASA_WSM_1PNPDK20111124_062548_000001903109_00034_50910_7676.N1	ASA_CON -> OKASA_INS -> OKASA_XCH -> OKASA_XCA -> OK
ASA_WSM_1PNPDK20111124_062932_000002753109_00034_50910_7679.N1	ASA_CON -> OKASA_INS -> OKASA_XCH -> OKASA_XCA -> OK
ASA_WSM_1PNPDK20111124_080944_000003303109_00035_50911_7713.N1	ASA_CON -> OKASA_INS -> OKASA_XCH -> OKASA_XCA -> OK
ASA_WSM_1PNPDK20111124_090515_000001533109_00036_50912_7715.N1	ASA_CON -> OKASA_INS -> OKASA_XCH -> OKASA_XCA -> OK
ASA_WSM_1PNPDK20111124_103835_000002143109_00037_50913_7744.N1	ASA_CON -> OKASA_INS -> OKASA_XCH -> OKASA_XCA -> OK
ASA_WSM_1PNPDK20111124_104300_000001903109_00037_50913_7746.N1	ASA_CON -> OKASA_INS -> OKASA_XCH -> OKASA_XCA -> OK
ASA_WSM_1PNPDK20111124_121904_000003923109_00038_50914_7778.N1	ASA_CON -> OKASA_INS -> OKASA_XCH -> OKASA_XCA -> OK
ASA_WSM_1PNPDK20111124_131201_000002323109_00038_50914_7805.N1	ASA_CON -> OKASA_INS -> OKASA_XCH -> OKASA_XCA -> OK
ASA_WSM_1PNPDK20111124_135833_000001533109_00039_50915_7800.N1	ASA_CON -> OKASA_INS -> OKASA_XCH -> OKASA_XCA -> OK
ASA_WSM_1PNPDK20111124_153329_000003123109_00040_50916_7834.N1	ASA_CON -> OKASA_INS -> OKASA_XCH -> OKASA_XCA -> OK
ASA_WSM_1PNPDK20111124_171726_000001903109_00041_50917_7861.N1	ASA_CON -> OKASA_INS -> OKASA_XCH -> OKASA_XCA -> OK
ASA_WSM_1PNPDK20111124_185433_000001533109_00042_50918_7887.N1	ASA_CON -> OKASA_INS -> OKASA_XCH -> OKASA_XCA -> OK
ASA_WSM_1PNPDK20111124_202842_000002453109_00043_50919_7904.N1	ASA_CON -> OKASA_INS -> OKASA_XCH -> OKASA_XCA -> OK
ASA_WSM_1PNPDK20111124_221259_000003123109_00044_50920_7919.N1	ASA_CON -> OKASA_INS -> OKASA_XCH -> OKASA_XCA -> OK

AUXILIARY FILES ANALYSIS completed

#####

MODULE STEPPING ANALYSIS

#####

Analysis will be performed from 2011-11-24 00:00:00 to 2011-11-24 23:59:59

Results will be exported to the directory: ./RESULTS/DAILY/_111124/MODULE_STEPPING

```
Creating directory ./RESULTS/DAILY/_111124/MODULE_STEPPING...
Creating directory ./RESULTS/DAILY/_111124/MODULE_STEPPING/FIRST_REFERENCE...
Creating directory ./RESULTS/DAILY/_111124/MODULE_STEPPING/SECOND_REFERENCE...
Creating directory ./RESULTS/DAILY/_111124/MODULE_STEPPING/PREVIOUS_PRODUCT_REFERENCE...
Deleting old files...
```

```
*****
*****
```

```
Creating images comparing with second reference...
```

```
Exporting results to the directory ../../RESULTS/DAILY/_111124/MODULE_STEPPING/SECOND_REFERENCE...
```

```
Polarization: H
Reference product: ASA_MS_0PNPDK20010209_135042_0000009A024_00180_11700_0052.N1
Test product: ASA_MS_0PNPDE20111124_212109_000000163109_00043_50919_0285.N1
H
H
../../RESULTS/DAILY/_111124/MODULE_STEPPING/SECOND_REFERENCE/TGH_20111124_212109-20010209_135042.png
../../RESULTS/DAILY/_111124/MODULE_STEPPING/SECOND_REFERENCE/TPH_20111124_212109-20010209_135042.png
../../RESULTS/DAILY/_111124/MODULE_STEPPING/SECOND_REFERENCE/RGH_20111124_212109-20010209_135042.png
../../RESULTS/DAILY/_111124/MODULE_STEPPING/SECOND_REFERENCE/RPH_20111124_212109-20010209_135042.png
```

```
Polarization: V
Reference product: ASA_MS_0PNPDK20010209_140823_0000009A024_00180_11700_0054.N1
Test product: ASA_MS_0PNPDE20111124_230122_000000163109_00044_50920_0286.N1
V
V
../../RESULTS/DAILY/_111124/MODULE_STEPPING/SECOND_REFERENCE/TGV_20111124_230122-20010209_140823.png
../../RESULTS/DAILY/_111124/MODULE_STEPPING/SECOND_REFERENCE/TPV_20111124_230122-20010209_140823.png
../../RESULTS/DAILY/_111124/MODULE_STEPPING/SECOND_REFERENCE/RGV_20111124_230122-20010209_140823.png
../../RESULTS/DAILY/_111124/MODULE_STEPPING/SECOND_REFERENCE/RPV_20111124_230122-20010209_140823.png
```

```
*****
*****
```

```
Creating images comparing with previous product reference...
```

```
Exporting results to the directory ../../RESULTS/DAILY/_111124/MODULE_STEPPING/PREVIOUS_PRODUCT_REFERENCE...
```

```
Polarization: H
Reference product: ASA_MS_0PNPDE20111123_215753_000000163109_00029_50905_0283.N1
Test product: ASA_MS_0PNPDE20111124_212109_000000163109_00043_50919_0285.N1
H
H
../../RESULTS/DAILY/_111124/MODULE_STEPPING/PREVIOUS_PRODUCT_REFERENCE/TGH_20111124_212109-20111123_215753.png
../../RESULTS/DAILY/_111124/MODULE_STEPPING/PREVIOUS_PRODUCT_REFERENCE/TPH_20111124_212109-20111123_215753.png
../../RESULTS/DAILY/_111124/MODULE_STEPPING/PREVIOUS_PRODUCT_REFERENCE/RGH_20111124_212109-20111123_215753.png
../../RESULTS/DAILY/_111124/MODULE_STEPPING/PREVIOUS_PRODUCT_REFERENCE/RPH_20111124_212109-20111123_215753.png
```

```
Polarization: V
Reference product: ASA_MS_0PNPDE20111123_233807_000000163109_00030_50906_0284.N1
Test product: ASA_MS_0PNPDE20111124_230122_000000163109_00044_50920_0286.N1
V
V
../../RESULTS/DAILY/_111124/MODULE_STEPPING/PREVIOUS_PRODUCT_REFERENCE/TGV_20111124_230122-20111123_233807.png
../../RESULTS/DAILY/_111124/MODULE_STEPPING/PREVIOUS_PRODUCT_REFERENCE/TPV_20111124_230122-20111123_233807.png
../../RESULTS/DAILY/_111124/MODULE_STEPPING/PREVIOUS_PRODUCT_REFERENCE/RGV_20111124_230122-20111123_233807.png
../../RESULTS/DAILY/_111124/MODULE_STEPPING/PREVIOUS_PRODUCT_REFERENCE/RPV_20111124_230122-20111123_233807.png
```

```
MODULE_STEPPING ANALYSIS completed
#####
```

```
CALIBRATION PULSES ANALYSIS
#####
Creating directory ./RESULTS/DAILY/_111124/CALIBRATION_PULSES...
```

ALL ROWS Analysis will be performed from 2011-11-24 00:00:00 to 2011-11-24 23:59:59

Analysing products WVS IS2 V/V

1 84257 7 84257

Writing image ../../RESULTS/DAILY/_111124//CALIBRATION_PULSES/Calibration_pulses_all_rows_WVS_IS2_VV.png...

Analysing products GM1 SS3 H/H

1 37761 7 37761

Writing image ../../RESULTS/DAILY/_111124//CALIBRATION_PULSES/Calibration_pulses_all_rows_GM1_SS3_HH.png...

TEMPORAL EVOLUTION Analysis will be performed from 2011-11-24 00:00:00 to 2011-11-24 23:59:59

Analysing products WVS IS2 V/V

Getting calibration pulses data for WVS IS2 V/V from 2011-11-24 00:00:00 to 2011-11-24 23:59:59. Rows: 1/5/9/13/17/21/25/29

Writing file ./RESULTS/DAILY/_111124/CALIBRATION_PULSES/Calibration_pulses_data_WVS_IS2_VV_2011-11-24_1.dat...

Writing ../../RESULTS/DAILY/_111124//CALIBRATION_PULSES/Average_P1_P1a_P2_P3_WVS_IS2_VV_1.png...

Writing ../../RESULTS/DAILY/_111124//CALIBRATION_PULSES/Transmit_Power_WVS_IS2_VV_1.png...

Getting calibration pulses data for WVS IS2 V/V from 2011-11-24 00:00:00 to 2011-11-24 23:59:59. Rows: 2/6/10/14/18/22/26/30

Writing file ./RESULTS/DAILY/_111124/CALIBRATION_PULSES/Calibration_pulses_data_WVS_IS2_VV_2011-11-24_2.dat...

Writing ../../RESULTS/DAILY/_111124//CALIBRATION_PULSES/Average_P1_P1a_P2_P3_WVS_IS2_VV_2.png...

Writing ../../RESULTS/DAILY/_111124//CALIBRATION_PULSES/Transmit_Power_WVS_IS2_VV_2.png...

Getting calibration pulses data for WVS IS2 V/V from 2011-11-24 00:00:00 to 2011-11-24 23:59:59. Rows: 3/7/11/15/19/23/27/31

Writing file ./RESULTS/DAILY/_111124/CALIBRATION_PULSES/Calibration_pulses_data_WVS_IS2_VV_2011-11-24_3.dat...

Writing ../../RESULTS/DAILY/_111124//CALIBRATION_PULSES/Average_P1_P1a_P2_P3_WVS_IS2_VV_3.png...

Writing ../../RESULTS/DAILY/_111124//CALIBRATION_PULSES/Transmit_Power_WVS_IS2_VV_3.png...

Getting calibration pulses data for WVS IS2 V/V from 2011-11-24 00:00:00 to 2011-11-24 23:59:59. Rows: 4/8/12/16/20/24/28/32

Writing file ./RESULTS/DAILY/_111124/CALIBRATION_PULSES/Calibration_pulses_data_WVS_IS2_VV_2011-11-24_4.dat...

Writing ../../RESULTS/DAILY/_111124//CALIBRATION_PULSES/Average_P1_P1a_P2_P3_WVS_IS2_VV_4.png...

Writing ../../RESULTS/DAILY/_111124//CALIBRATION_PULSES/Transmit_Power_WVS_IS2_VV_4.png...

Analysing products GM1 SS3 H/H

Getting calibration pulses data for GM1 SS3 H/H from 2011-11-24 00:00:00 to 2011-11-24 23:59:59. Rows: 1/5/9/13/17/21/25/29

Writing file ./RESULTS/DAILY/_111124/CALIBRATION_PULSES/Calibration_pulses_data_GM1_SS3_HH_2011-11-24_1.dat...

Writing ../../RESULTS/DAILY/_111124//CALIBRATION_PULSES/Average_P1_P1a_P2_P3_GM1_SS3_HH_1.png...

Writing ../../RESULTS/DAILY/_111124//CALIBRATION_PULSES/Transmit_Power_GM1_SS3_HH_1.png...

Getting calibration pulses data for GM1 SS3 H/H from 2011-11-24 00:00:00 to 2011-11-24 23:59:59. Rows: 2/6/10/14/18/22/26/30

Writing file ./RESULTS/DAILY/_111124/CALIBRATION_PULSES/Calibration_pulses_data_GM1_SS3_HH_2011-11-24_2.dat...

Writing ../../RESULTS/DAILY/_111124//CALIBRATION_PULSES/Average_P1_P1a_P2_P3_GM1_SS3_HH_2.png...

Writing ../../RESULTS/DAILY/_111124//CALIBRATION_PULSES/Transmit_Power_GM1_SS3_HH_2.png...

Getting calibration pulses data for GM1 SS3 H/H from 2011-11-24 00:00:00 to 2011-11-24 23:59:59. Rows: 3/7/11/15/19/23/27/31

Writing file ./RESULTS/DAILY/_111124/CALIBRATION_PULSES/Calibration_pulses_data_GM1_SS3_HH_2011-11-24_3.dat...

Writing ../../RESULTS/DAILY/_111124//CALIBRATION_PULSES/Average_P1_P1a_P2_P3_GM1_SS3_HH_3.png...

Writing ../../RESULTS/DAILY/_111124//CALIBRATION_PULSES/Transmit_Power_GM1_SS3_HH_3.png...

Getting calibration pulses data for GM1 SS3 H/H from 2011-11-24 00:00:00 to 2011-11-24 23:59:59. Rows: 4/8/12/16/20/24/28/32

Writing file ./RESULTS/DAILY/_111124/CALIBRATION_PULSES/Calibration_pulses_data_GM1_SS3_HH_2011-11-24_4.dat...

Writing ../../RESULTS/DAILY/_111124//CALIBRATION_PULSES/Average_P1_P1a_P2_P3_GM1_SS3_HH_4.png...

Writing ../../RESULTS/DAILY/_111124//CALIBRATION_PULSES/Transmit_Power_GM1_SS3_HH_4.png...

CALIBRATION PULSES ANALYSIS completed

#####

DOPPLER ANALYSIS

#####

Creating directory ./RESULTS/DAILY/_111124/DOPPLER...

DOPPLER ANX Analysis will be performed from 2011-11-24 00:00:00 to 2011-11-24 23:59:59

Analysing products WVS IS2 V/V

Getting doppler data for WVS IS2 V/V from 2011-11-24 00:00:00 to 2011-11-24 23:59:59...

Writing file ./RESULTS/DAILY/_111124/DOPPLER/Doppler_data_WVS_IS2_VV_2011-11-24.dat...

Running IDL program...

Writing file ../../RESULTS/DAILY/_111124/DOPPLER/DOPPLER_ANX_WVS_IS2_VV.png...

Analysing products GM1 SS1 H/H

Getting doppler data for GM1 SS1 H/H from 2011-11-24 00:00:00 to 2011-11-24 23:59:59...

Writing file ./RESULTS/DAILY/_111124/DOPPLER/Doppler_data_GM1_SS1_HH_2011-11-24.dat...

Running IDL program...

Writing file ../../RESULTS/DAILY/_111124/DOPPLER/DOPPLER_ANX_GM1_SS1_HH.png...

DOPPLER JUMPS Analysis will be performed on WSM products from 2011-11-24 00:00:00 to 2011-11-24 23:59:59

Analysing by default products WSM

Getting doppler jumps data for WSM from 2011-11-24 00:00:00 to 2011-11-24 23:59:59...

Writing file ./RESULTS/DAILY/_111124/DOPPLER/Doppler_Jumps_data_WSM_2011-11-24.dat...

Running IDL program...

Writing file ../../RESULTS/DAILY/_111124/DOPPLER/DOPPLER_JUMPS_ANX_WSM.png...

Writing file ../../RESULTS/DAILY/_111124/DOPPLER/DOPPLER_JUMPS_Date_WSM.png...

DOPPLER MAP Analysis will be performed from 2011-11-24 00:00:00 to 2011-11-24 23:59:59

Analysing products WVS IS2 V/V

1284

Loading predicted doppler values....

./PREDICTED_DOPPLER/doppler.WV_2

87.7758

10.5846

-66.5771

-142.520

-216.086

-286.172

-351.735

-411.816

-465.557

-512.209

-551.146

-581.874

-604.040

-617.434

-621.993

-617.804

-605.099

-584.252

-555.770
-520.289
-478.560
-431.434
-379.856
-324.838
-267.455
-208.814
-150.050
-92.2908
-36.6568
15.7690
63.9616
106.958
143.888
173.973
196.555
211.098
217.196
214.587
203.150
182.918
154.068
116.919
71.9387
19.7218
-39.0043
-103.408
-172.552
-245.410
-320.887
-397.839
-475.084
-551.423
-625.659
-696.616
-763.167
-824.227
-878.795
-925.960
-964.912
-994.961
-1015.54
-1026.24
-1026.75
-1016.96
-996.863
-966.640
-926.597
-877.190
-819.014
-752.784
-679.341
-599.625
-514.669
-425.588
-333.549
-239.763
-145.472
-51.9192
39.6591
128.055
212.107
290.720
362.878
427.653
484.231
531.914

570.135
598.464
616.615
624.452
621.987
609.384
586.949
555.141
514.541
465.868
409.943
347.705
280.167
208.420
133.607
87.7758

Phase: descending

Found data...

Computing mean error doppler estimated-predicted...

Mean error = -37.010833 Hz

Writing file ../../RESULTS/DAILY/_111124//DOPPLER/DOPPLER_Estimated-Predicted-MeanError_WVS_IS2_VV_desc.jpg...

Writing file ../../RESULTS/DAILY/_111124//DOPPLER/DOPPLER_Absolute_WVS_IS2_VV_desc.jpg...

1351

Loading predicted doppler values....

./PREDICTED_DOPPLER/doppler.WV_2

87.7758
10.5846
-66.5771
-142.520
-216.086
-286.172
-351.735
-411.816
-465.557
-512.209
-551.146
-581.874
-604.040
-617.434
-621.993
-617.804
-605.099
-584.252
-555.770
-520.289
-478.560
-431.434
-379.856
-324.838
-267.455
-208.814
-150.050
-92.2908
-36.6568
15.7690
63.9616
106.958
143.888
173.973
196.555
211.098
217.196
214.587
203.150
182.918

154.068
116.919
71.9387
19.7218
-39.0043
-103.408
-172.552
-245.410
-320.887
-397.839
-475.084
-551.423
-625.659
-696.616
-763.167
-824.227
-878.795
-925.960
-964.912
-994.961
-1015.54
-1026.24
-1026.75
-1016.96
-996.863
-966.640
-926.597
-877.190
-819.014
-752.784
-679.341
-599.625
-514.669
-425.588
-333.549
-239.763
-145.472
-51.9192
39.6591
128.055
212.107
290.720
362.878
427.653
484.231
531.914
570.135
598.464
616.615
624.452
621.987
609.384
586.949
555.141
514.541
465.868
409.943
347.705
280.167
208.420
133.607
87.7758

Phase: ascending

Found data...

Computing mean error doppler estimated-predicted...

Mean error = -27.719071 Hz

Writing file ../../RESULTS/DAILY/_111124//DOPPLER/DOPPLER_Estimated-Predicted-MeanError_WVS_IS2_VV_asc.jpg...

Writing file ../../RESULTS/DAILY/_111124//DOPPLER/DOPPLER_Absolute_WVS_IS2_VV_asc.jpg...

Analysing products GM1 SS1 H/H

2408

Loading predicted doppler values....

./PREDICTED_DOPPLER/doppler.GM_1

216.826
136.479
56.1549
-22.9067
-99.5006
-172.474
-240.743
-303.307
-359.271
-407.856
-448.408
-480.415
-503.506
-517.465
-522.225
-517.876
-504.660
-482.966
-453.319
-416.384
-372.939
-323.868
-270.156
-212.854
-153.080
-91.9846
-30.7489
29.4535
87.4579
142.137
192.422
237.312
275.898
307.370
331.039
346.345
352.861
350.313
338.571
317.665
287.775
249.231
202.516
148.246
87.1750
20.1678
-51.8021
-127.666
-206.286
-286.470
-366.984
-446.581
-524.012
-598.050
-667.520
-731.288
-788.309
-837.633
-878.414

-909.930
-931.592
-942.955
-943.721
-933.748
-913.049
-881.794
-840.306
-789.059
-728.670
-659.882
-583.571
-500.712
-412.383
-319.741
-224.000
-126.420
-28.2956
69.0819
164.424
256.474
344.022
425.926
501.129
568.661
627.675
677.441
717.367
747.001
766.044
774.352
771.933
758.957
735.740
702.757
660.611
610.049
551.927
487.220
416.983
342.352
264.518
216.826

Phase: descending
Found data...
Computing mean error doppler estimated-predicted...
Mean error = -29.409959 Hz
Writing file ../../RESULTS/DAILY/_111124//DOPPLER/DOPPLER_Estimated-Predicted-MeanError_GM1_SS1_HH_desc.jpg...
Writing file ../../RESULTS/DAILY/_111124//DOPPLER/DOPPLER_Absolute_GM1_SS1_HH_desc.jpg...

2390
Loading predicted doppler values....
./PREDICTED_DOPPLER/doppler.GM_1
216.826
136.479
56.1549
-22.9067
-99.5006
-172.474
-240.743
-303.307
-359.271
-407.856
-448.408
-480.415
-503.506

-517.465
-522.225
-517.876
-504.660
-482.966
-453.319
-416.384
-372.939
-323.868
-270.156
-212.854
-153.080
-91.9846
-30.7489
29.4535
87.4579
142.137
192.422
237.312
275.898
307.370
331.039
346.345
352.861
350.313
338.571
317.665
287.775
249.231
202.516
148.246
87.1750
20.1678
-51.8021
-127.666
-206.286
-286.470
-366.984
-446.581
-524.012
-598.050
-667.520
-731.288
-788.309
-837.633
-878.414
-909.930
-931.592
-942.955
-943.721
-933.748
-913.049
-881.794
-840.306
-789.059
-728.670
-659.882
-583.571
-500.712
-412.383
-319.741
-224.000
-126.420
-28.2956
69.0819
164.424
256.474
344.022



425.926
 501.129
 568.661
 627.675
 677.441
 717.367
 747.001
 766.044
 774.352
 771.933
 758.957
 735.740
 702.757
 660.611
 610.049
 551.927
 487.220
 416.983
 342.352
 264.518
 216.826

Phase: ascending
 Found data...
 Computing mean error doppler estimated-predicted...
 Mean error = -34.982072 Hz
 Writing file ../../RESULTS/DAILY/_111124//DOPPLER/DOPPLER_Estimated-Predicted-MeanError_GM1_SS1_HH_asc.jpg...
 Writing file ../../RESULTS/DAILY/_111124//DOPPLER/DOPPLER_Absolute_GM1_SS1_HH_asc.jpg...

DOPPLER ANALYSIS completed
 #####

CHIRP ANALYSIS
 #####
 Creating directory ./RESULTS/DAILY/_111124/CHIRP...

CHIRP Analysis will be performed from 2011-11-24 00:00:00 to 2011-11-24 23:59:59

Analysing products WSM SS1 H/H

 Getting ScaleFactor data for WSM SS1 H/H from 2011-11-24 00:00:00 to 2011-11-24 23:59:59...
 Writing file ./RESULTS/DAILY/_111124/CHIRP/ScaleFactor_data_WSM_SS1_HH_2011-11-24.dat...
 Running IDL program...
 Writing file ../../RESULTS/DAILY/_111124/CHIRP/ScaleFactor_ANX_WSM_SS1_HH.png...
 Writing file ../../RESULTS/DAILY/_111124/CHIRP/ScaleFactor_DATE_WSM_SS1_HH.png...

Analysing products WSM SS1 V/V

 Getting ScaleFactor data for WSM SS1 V/V from 2011-11-24 00:00:00 to 2011-11-24 23:59:59...
 Writing file ./RESULTS/DAILY/_111124/CHIRP/ScaleFactor_data_WSM_SS1_VV_2011-11-24.dat...
 Running IDL program...
 Writing file ../../RESULTS/DAILY/_111124/CHIRP/ScaleFactor_ANX_WSM_SS1_VV.png...
 Writing file ../../RESULTS/DAILY/_111124/CHIRP/ScaleFactor_DATE_WSM_SS1_VV.png...

CHIRP ANALYSIS completed
 #####

RAW DATA ANALYSIS

#####

Analysis will be performed from 2011-11-24 00:00:00 to 2011-11-24 23:59:59
Results will be exported to the directory: ./RESULTS/DAILY/_111124/RAW_DATA

Creating directory ./RESULTS/DAILY/_111124/RAW_DATA...

Getting raw data for WVS from 2011-11-24 00:00:00 to 2011-11-24 23:59:59...
Writing file ./RESULTS/DAILY/_111124/RAW_DATA/Raw_data_WVS_2011-11-24.dat...
Running IDL program to create graphs...

Creating image ../../RESULTS/DAILY/_111124/RAW_DATA/Raw_data_WVS_input_mean.png...
Creating image ../../RESULTS/DAILY/_111124/RAW_DATA/Raw_data_WVS_input_stdev.png...
Creating image ../../RESULTS/DAILY/_111124/RAW_DATA/Raw_data_WVS_gain_imbalance.png...

Getting raw data for IMM from 2011-11-24 00:00:00 to 2011-11-24 23:59:59...
Writing file ./RESULTS/DAILY/_111124/RAW_DATA/Raw_data_IMM_2011-11-24.dat...
Running IDL program to create graphs...

Creating image ../../RESULTS/DAILY/_111124/RAW_DATA/Raw_data_IMM_input_mean.png...
Creating image ../../RESULTS/DAILY/_111124/RAW_DATA/Raw_data_IMM_input_stdev.png...
Creating image ../../RESULTS/DAILY/_111124/RAW_DATA/Raw_data_IMM_gain_imbalance.png...

RAW DATA ANALYSIS completed

#####

TELEMETRY ANALYSIS

#####

Analysis will be performed from 2011-11-24 00:00:00 to 2011-11-24 23:59:59
Results will be exported to the directory: ./RESULTS/DAILY/_111124/TELEMETRY

Creating directory ./RESULTS/DAILY/_111124/TELEMETRY...

Looking for gaps and missing lines in WVS products...

Checking 25 products from PDE...
Found product...ASA_WVS_1PNPDE20111123_235558_000002553109_00030_50906_2641.N1 / 1 gaps / 0 missing lines
Found product...ASA_WVS_1PNPDE20111124_005209_000005193109_00031_50907_2666.N1 / 0 gaps / 8 missing lines
Found product...ASA_WVS_1PNPDE20111124_041633_000009893109_00033_50909_2739.N1 / 1 gaps / 0 missing lines
Found product...ASA_WVS_1PNPDE20111124_213906_000001803109_00043_50919_2919.N1 / 1 gaps / 0 missing lines
Checking 27 products from PDK...

Looking for gaps and missing lines in GM1 products...

Checking 31 products from PDE...
Checking 46 products from PDK...

Looking for gaps and missing lines in APM products...

Checking 5 products from PDE...
No products from PDK...

Looking for gaps and missing lines in IMM products...

Checking 12 products from PDE...
Checking 4 products from PDK...

Looking for gaps and missing lines in WSM products...

Checking 42 products from PDE...
Checking 14 products from PDK...

Creating graph of missing lines and gaps...

Creating image: ./RESULTS/DAILY/_111124/TELEMETRY/TELEMETRY_Missing_lines.png...
Creating image: ./RESULTS/DAILY/_111124/TELEMETRY/TELEMETRY_Gaps.png...

TELEMETRY ANALYSIS completed
#####

HTML REPORT generation
#####

Building file ./RESULTS/DAILY/_111124/asarReport.html...
Building DATA SUMMARY section...
Building AUXILIARY FILES ANALYSIS section...
Building MODULE STEPPING ANALYSIS section...
Building CALIBRATION PULSES ANALYSIS section...
Building DOPPLER ANALYSIS section...
Building CHIRP ANALYSIS section...
Building RAW DATA ANALYSIS section...
Building TELEMETRY ANALYSIS section...

HTML REPORT generation completed
#####



Differences with IECF operational ADFs list. If a wrong ADF is used, the filename is reported.

Product	ASA_CON	ASA_INS	ASA_XCH	ASA_XCA
ASA_APM_1PNPDE20111124_024301_000000573109_00032_50908_2686.N1	OK	OK	OK	OK
ASA_APM_1PNPDE20111124_074218_000001633109_00035_50911_2806.N1	OK	OK	OK	OK
ASA_APM_1PNPDE20111124_151033_000000573109_00039_50915_2892.N1	OK	OK	OK	OK
ASA_APM_1PNPDE20111124_165540_000000863109_00041_50917_2894.N1	OK	OK	OK	OK
ASA_APM_1PNPDE20111124_200844_000001643109_00042_50918_2905.N1	OK	OK	OK	OK

Differences with IECF operational ADFs list. If a wrong ADF is used, the filename is reported.

Product	ASA_CON	ASA_INS	ASA_XCH	ASA_XCA				
ASA_GM1_1PNPDE20111124_003612_000005313109_00031_50907_2665.N1					OK	OK	OK	OK
ASA_GM1_1PNPDE20111124_004611_000002713109_00031_50907_2663.N1					OK	OK	OK	OK
ASA_GM1_1PNPDE20111124_010130_000005863109_00031_50907_2667.N1					OK	OK	OK	OK
ASA_GM1_1PNPDE20111124_011822_000006893109_00031_50907_2673.N1					OK	OK	OK	OK
ASA_GM1_1PNPDE20111124_014410_000005313109_00031_50907_2689.N1					OK	OK	OK	OK
ASA_GM1_1PNPDE20111124_020546_000003143109_00032_50908_2690.N1					OK	OK	OK	OK
ASA_GM1_1PNPDE20111124_021338_000002833109_00032_50908_2691.N1					OK	OK	OK	OK
ASA_GM1_1PNPDE20111124_022203_000005613109_00032_50908_2692.N1					OK	OK	OK	OK
ASA_GM1_1PNPDE20111124_023209_000001753109_00032_50908_2697.N1					OK	OK	OK	OK
ASA_GM1_1PNPDE20111124_025838_000005793109_00032_50908_2730.N1					OK	OK	OK	OK
ASA_GM1_1PNPDE20111124_031844_000002053109_00032_50908_2728.N1					OK	OK	OK	OK
ASA_GM1_1PNPDE20111124_032623_000004413109_00032_50908_2732.N1					OK	OK	OK	OK
ASA_GM1_1PNPDE20111124_033836_000002473109_00033_50909_2734.N1					OK	OK	OK	OK
ASA_GM1_1PNPDE20111124_034559_000002473109_00033_50909_2733.N1					OK	OK	OK	OK
ASA_GM1_1PNPDE20111124_035529_000002953109_00033_50909_2735.N1					OK	OK	OK	OK
ASA_GM1_1PNPDE20111124_040258_000004593109_00033_50909_2736.N1					OK	OK	OK	OK
ASA_GM1_1PNPDE20111124_043848_000005073109_00033_50909_2773.N1					OK	OK	OK	OK
ASA_GM1_1PNPDE20111124_051736_000006283109_00034_50910_2774.N1					OK	OK	OK	OK
ASA_GM1_1PNPDE20111124_053054_000001503109_00034_50910_2775.N1					OK	OK	OK	OK
ASA_GM1_1PNPDE20111124_053706_000007013109_00034_50910_2778.N1					OK	OK	OK	OK
ASA_GM1_1PNPDE20111124_203253_000001083109_00043_50919_2910.N1					OK	OK	OK	OK
ASA_GM1_1PNPDE20111124_204023_000003143109_00043_50919_2983.N1					OK	OK	OK	OK
ASA_GM1_1PNPDE20111124_204625_000000903109_00043_50919_2913.N1					OK	OK	OK	OK
ASA_GM1_1PNPDE20111124_212227_000006283109_00043_50919_2920.N1					OK	OK	OK	OK
ASA_GM1_1PNPDE20111124_214600_000001203109_00043_50919_2936.N1					OK	OK	OK	OK
ASA_GM1_1PNPDE20111124_215603_000005863109_00044_50920_2938.N1					OK	OK	OK	OK
ASA_GM1_1PNPDE20111124_220901_000000843109_00044_50920_2940.N1					OK	OK	OK	OK
ASA_GM1_1PNPDE20111124_222124_000001443109_00044_50920_2943.N1					OK	OK	OK	OK
ASA_GM1_1PNPDE20111124_230243_000005983109_00044_50920_2947.N1					OK	OK	OK	OK
ASA_GM1_1PNPDE20111124_235415_000001143109_00045_50921_2965.N1					OK	OK	OK	OK
ASA_GM1_1PNPDE20111124_235952_000006223109_00045_50921_2967.N1					OK	OK	OK	OK
ASA_GM1_1PNPDK20111124_061903_000004043109_00034_50910_7672.N1					OK	OK	OK	OK
ASA_GM1_1PNPDK20111124_070829_000000843109_00035_50911_7673.N1					OK	OK	OK	OK
ASA_GM1_1PNPDK20111124_071047_000006103109_00035_50911_7675.N1					OK	OK	OK	OK
ASA_GM1_1PNPDK20111124_071947_000006043109_00035_50911_7699.N1					OK	OK	OK	OK
ASA_GM1_1PNPDK20111124_073313_000002413109_00035_50911_7700.N1					OK	OK	OK	OK
ASA_GM1_1PNPDK20111124_074520_000004103109_00035_50911_7701.N1					OK	OK	OK	OK
ASA_GM1_1PNPDK20111124_075918_000006223109_00035_50911_7704.N1					OK	OK	OK	OK
ASA_GM1_1PNPDK20111124_085018_000005433109_00036_50912_7705.N1					OK	OK	OK	OK
ASA_GM1_1PNPDK20111124_090158_000000903109_00036_50912_7732.N1					OK	OK	OK	OK
ASA_GM1_1PNPDK20111124_091336_000002113109_00036_50912_7733.N1					OK	OK	OK	OK
ASA_GM1_1PNPDK20111124_093933_000005673109_00036_50912_7735.N1					OK	OK	OK	OK
ASA_GM1_1PNPDK20111124_102923_000005493109_00037_50913_7738.N1					OK	OK	OK	OK
ASA_GM1_1PNPDK20111124_105525_000001503109_00037_50913_7760.N1					OK	OK	OK	OK
ASA_GM1_1PNPDK20111124_111946_000005433109_00037_50913_7761.N1					OK	OK	OK	OK
ASA_GM1_1PNPDK20111124_113322_000001443109_00037_50913_7764.N1					OK	OK	OK	OK
ASA_GM1_1PNPDK20111124_113929_000000783109_00037_50913_7768.N1					OK	OK	OK	OK
ASA_GM1_1PNPDK20111124_120620_000007613109_00038_50914_7771.N1					OK	OK	OK	OK
ASA_GM1_1PNPDK20111124_125107_000001083109_00038_50914_7790.N1					OK	OK	OK	OK
ASA_GM1_1PNPDK20111124_130000_000007193109_00038_50914_7791.N1					OK	OK	OK	OK
ASA_GM1_1PNPDK20111124_132154_000000963109_00038_50914_7793.N1					OK	OK	OK	OK
ASA_GM1_1PNPDK20111124_132341_000003563109_00038_50914_7795.N1					OK	OK	OK	OK
ASA_GM1_1PNPDK20111124_133034_000001573109_00038_50914_7797.N1					OK	OK	OK	OK
ASA_GM1_1PNPDK20111124_134357_000008763109_00039_50915_7799.N1					OK	OK	OK	OK
ASA_GM1_1PNPDK20111124_140110_000003323109_00039_50915_7815.N1					OK	OK	OK	OK
ASA_GM1_1PNPDK20111124_142013_000002653109_00039_50915_7817.N1					OK	OK	OK	OK
ASA_GM1_1PNPDK20111124_142606_000001383109_00039_50915_7818.N1					OK	OK	OK	OK
ASA_GM1_1PNPDK20111124_144014_000007313109_00039_50915_7822.N1					OK	OK	OK	OK
ASA_GM1_1PNPDK20111124_150312_000002113109_00039_50915_7824.N1					OK	OK	OK	OK
ASA_GM1_1PNPDK20111124_151152_000001083109_00039_50915_7825.N1					OK	OK	OK	OK
ASA_GM1_1PNPDK20111124_151946_000008223109_00040_50916_7827.N1					OK	OK	OK	OK
ASA_GM1_1PNPDK20111124_154311_000000783109_00040_50916_7846.N1					OK	OK	OK	OK
ASA_GM1_1PNPDK20111124_155225_000001753109_00040_50916_7847.N1					OK	OK	OK	OK
ASA_GM1_1PNPDK20111124_155728_000001383109_00040_50916_7850.N1					OK	OK	OK	OK

ASA_GM1_1PNPDK20111124_162028_000008043109_00040_50916_7852.N1	OK	OK	OK	OK
ASA_GM1_1PNPDK20111124_165726_000010453109_00041_50917_7854.N1	OK	OK	OK	OK
ASA_GM1_1PNPDK20111124_171340_000002233109_00041_50917_7873.N1	OK	OK	OK	OK
ASA_GM1_1PNPDK20111124_172051_000001143109_00041_50917_7872.N1	OK	OK	OK	OK
ASA_GM1_1PNPDK20111124_172516_000002173109_00041_50917_7874.N1	OK	OK	OK	OK
ASA_GM1_1PNPDK20111124_180042_000006893109_00041_50917_7876.N1	OK	OK	OK	OK
ASA_GM1_1PNPDK20111124_183803_000004283109_00042_50918_7877.N1	OK	OK	OK	OK
ASA_GM1_1PNPDK20111124_184647_000002713109_00042_50918_7880.N1	OK	OK	OK	OK
ASA_GM1_1PNPDK20111124_184959_000002713109_00042_50918_7896.N1	OK	OK	OK	OK
ASA_GM1_1PNPDK20111124_190100_000002173109_00042_50918_7897.N1	OK	OK	OK	OK
ASA_GM1_1PNPDK20111124_194056_000006893109_00042_50918_7899.N1	OK	OK	OK	OK
ASA_GM1_1PNPDK20111124_201147_000006713109_00042_50918_7900.N1	OK	OK	OK	OK
ASA_GM1_1PNPDK20111124_202531_000001873109_00043_50919_7901.N1	OK	OK	OK	OK

Differences with IECF operational ADFs list. If a wrong ADF is used, the filename is reported.

Product	ASA_CON	ASA_INS	ASA_XCH	ASA_XCA
ASA_IMM_1PNPDE20111124_005039_000000823109_00031_50907_2661.N1	OK	OK	OK	OK
ASA_IMM_1PNPDE20111124_023122_000000363109_00032_50908_2694.N1	OK	OK	OK	OK
ASA_IMM_1PNPDE20111124_041033_000000523109_00033_50909_2722.N1	OK	OK	OK	OK
ASA_IMM_1PNPDE20111124_072951_000000413109_00035_50911_2802.N1	OK	OK	OK	OK
ASA_IMM_1PNPDE20111124_073050_000001303109_00035_50911_2803.N1	OK	OK	OK	OK
ASA_IMM_1PNPDE20111124_105425_000000523109_00037_50913_2855.N1	OK	OK	OK	OK
ASA_IMM_1PNPDE20111124_142439_000000783109_00039_50915_2890.N1	OK	OK	OK	OK
ASA_IMM_1PNPDE20111124_172854_000002933109_00041_50917_2896.N1	OK	OK	OK	OK
ASA_IMM_1PNPDE20111124_173425_000000373109_00041_50917_2898.N1	OK	OK	OK	OK
ASA_IMM_1PNPDE20111124_173526_000000623109_00041_50917_2897.N1	OK	OK	OK	OK
ASA_IMM_1PNPDE20111124_204536_000000363109_00043_50919_2924.N1	OK	OK	OK	OK
ASA_IMM_1PNPDE20111124_214801_000000683109_00043_50919_2926.N1	OK	OK	OK	OK
ASA_IMM_1PNPDK20111124_070956_000000363109_00035_50911_7683.N1	OK	OK	OK	OK
ASA_IMM_1PNPDK20111124_083714_000000413109_00036_50912_7714.N1	OK	OK	OK	OK
ASA_IMM_1PNPDK20111124_090753_000001343109_00036_50912_7716.N1	OK	OK	OK	OK
ASA_IMM_1PNPDK20111124_104609_000000523109_00037_50913_7749.N1	OK	OK	OK	OK

Differences with IECF operational ADFs list. If a wrong ADF is used, the filename is reported.

Product	ASA_CON	ASA_INS	ASA_XCH	ASA_XCA				
ASA_WSM_1PNPDE20111124_002639_000001533109_00031_50907_2659.N1					OK	OK	OK	OK
ASA_WSM_1PNPDE20111124_002938_000003923109_00031_50907_2660.N1					OK	OK	OK	OK
ASA_WSM_1PNPDE20111124_012952_000003303109_00031_50907_2662.N1					OK	OK	OK	OK
ASA_WSM_1PNPDE20111124_021104_000001533109_00032_50908_2687.N1					OK	OK	OK	OK
ASA_WSM_1PNPDE20111124_021826_000002143109_00032_50908_2693.N1					OK	OK	OK	OK
ASA_WSM_1PNPDE20111124_023505_000000923109_00032_50908_2682.N1					OK	OK	OK	OK
ASA_WSM_1PNPDE20111124_023655_000001903109_00032_50908_2684.N1					OK	OK	OK	OK
ASA_WSM_1PNPDE20111124_024005_000001533109_00032_50908_2685.N1					OK	OK	OK	OK
ASA_WSM_1PNPDE20111124_030823_000003923109_00032_50908_2725.N1					OK	OK	OK	OK
ASA_WSM_1PNPDE20111124_035101_000002513109_00033_50909_2726.N1					OK	OK	OK	OK
ASA_WSM_1PNPDE20111124_040028_000001353109_00033_50909_2721.N1					OK	OK	OK	OK
ASA_WSM_1PNPDE20111124_041358_000001353109_00033_50909_2723.N1					OK	OK	OK	OK
ASA_WSM_1PNPDE20111124_044721_000003923109_00033_50909_2766.N1					OK	OK	OK	OK
ASA_WSM_1PNPDE20111124_053331_000002083109_00034_50910_2769.N1					OK	OK	OK	OK
ASA_WSM_1PNPDE20111124_054851_000003493109_00034_50910_2770.N1					OK	OK	OK	OK
ASA_WSM_1PNPDE20111124_073715_000002453109_00035_50911_2804.N1					OK	OK	OK	OK
ASA_WSM_1PNPDE20111124_085922_000001533109_00036_50912_2821.N1					OK	OK	OK	OK
ASA_WSM_1PNPDE20111124_090333_000002513109_00036_50912_2824.N1					OK	OK	OK	OK
ASA_WSM_1PNPDE20111124_091708_000002813109_00036_50912_2826.N1					OK	OK	OK	OK
ASA_WSM_1PNPDE20111124_092208_000000923109_00036_50912_2825.N1					OK	OK	OK	OK
ASA_WSM_1PNPDE20111124_094906_000003923109_00036_50912_2857.N1					OK	OK	OK	OK
ASA_WSM_1PNPDE20111124_104712_000002393109_00037_50913_2852.N1					OK	OK	OK	OK
ASA_WSM_1PNPDE20111124_105158_000000923109_00037_50913_2853.N1					OK	OK	OK	OK
ASA_WSM_1PNPDE20111124_105800_000001533109_00037_50913_2856.N1					OK	OK	OK	OK
ASA_WSM_1PNPDE20111124_112853_000002513109_00037_50913_2872.N1					OK	OK	OK	OK
ASA_WSM_1PNPDE20111124_124114_000005873109_00038_50914_2874.N1					OK	OK	OK	OK
ASA_WSM_1PNPDE20111124_145227_000002143109_00039_50915_2891.N1					OK	OK	OK	OK
ASA_WSM_1PNPDE20111124_153807_000003003109_00040_50916_2893.N1					OK	OK	OK	OK
ASA_WSM_1PNPDE20111124_163351_000001843109_00040_50916_2889.N1					OK	OK	OK	OK
ASA_WSM_1PNPDE20111124_181212_000002883109_00041_50917_2895.N1					OK	OK	OK	OK
ASA_WSM_1PNPDE20111124_185631_000002513109_00042_50918_2899.N1					OK	OK	OK	OK
ASA_WSM_1PNPDE20111124_190710_000001533109_00042_50918_2903.N1					OK	OK	OK	OK
ASA_WSM_1PNPDE20111124_195229_000003303109_00042_50918_2904.N1					OK	OK	OK	OK
ASA_WSM_1PNPDE20111124_203448_000003303109_00043_50919_2922.N1					OK	OK	OK	OK
ASA_WSM_1PNPDE20111124_213335_000003303109_00043_50919_2912.N1					OK	OK	OK	OK
ASA_WSM_1PNPDE20111124_215252_000000923109_00043_50919_2927.N1					OK	OK	OK	OK
ASA_WSM_1PNPDE20111124_215427_000000923109_00044_50920_2928.N1					OK	OK	OK	OK
ASA_WSM_1PNPDE20111124_221745_000002203109_00044_50920_2945.N1					OK	OK	OK	OK
ASA_WSM_1PNPDE20111124_222352_000002693109_00044_50920_2953.N1					OK	OK	OK	OK
ASA_WSM_1PNPDE20111124_231243_000003923109_00044_50920_2941.N1					OK	OK	OK	OK
ASA_WSM_1PNPDE20111124_235038_000002083109_00045_50921_2970.N1					OK	OK	OK	OK
ASA_WSM_1PNPDE20111124_235617_000002083109_00045_50921_2974.N1					OK	OK	OK	OK
ASA_WSM_1PNPDK20111124_062548_000001903109_00034_50910_7676.N1					OK	OK	OK	OK
ASA_WSM_1PNPDK20111124_062932_000002753109_00034_50910_7679.N1					OK	OK	OK	OK
ASA_WSM_1PNPDK20111124_080944_000003303109_00035_50911_7713.N1					OK	OK	OK	OK
ASA_WSM_1PNPDK20111124_090515_000001533109_00036_50912_7715.N1					OK	OK	OK	OK
ASA_WSM_1PNPDK20111124_103835_000002143109_00037_50913_7744.N1					OK	OK	OK	OK
ASA_WSM_1PNPDK20111124_104300_000001903109_00037_50913_7746.N1					OK	OK	OK	OK
ASA_WSM_1PNPDK20111124_121904_000003923109_00038_50914_7778.N1					OK	OK	OK	OK
ASA_WSM_1PNPDK20111124_131201_000002323109_00038_50914_7805.N1					OK	OK	OK	OK
ASA_WSM_1PNPDK20111124_135833_000001533109_00039_50915_7800.N1					OK	OK	OK	OK
ASA_WSM_1PNPDK20111124_153329_000003123109_00040_50916_7834.N1					OK	OK	OK	OK
ASA_WSM_1PNPDK20111124_171726_000001903109_00041_50917_7861.N1					OK	OK	OK	OK
ASA_WSM_1PNPDK20111124_185433_000001533109_00042_50918_7887.N1					OK	OK	OK	OK
ASA_WSM_1PNPDK20111124_202842_000002453109_00043_50919_7904.N1					OK	OK	OK	OK
ASA_WSM_1PNPDK20111124_221259_000003123109_00044_50920_7919.N1					OK	OK	OK	OK

Differences with IECF operational ADFs list. If a wrong ADF is used, the filename is reported.

Product	ASA_CON	ASA_INS	ASA_XCH	ASA_XCA				
ASA_WVS_1PNPDE20111124_005209_000005193109_00031_50907_2666.N1					OK	OK	OK	OK
ASA_WVS_1PNPDE20111124_011116_000003903109_00031_50907_2668.N1					OK	OK	OK	OK
ASA_WVS_1PNPDE20111124_013524_000001793109_00031_50907_2669.N1					OK	OK	OK	OK
ASA_WVS_1PNPDE20111124_013739_000003453109_00031_50907_2688.N1					OK	OK	OK	OK
ASA_WVS_1PNPDE20111124_015301_000005393109_00032_50908_2696.N1					OK	OK	OK	OK
ASA_WVS_1PNPDE20111124_024405_000003903109_00032_50908_2695.N1					OK	OK	OK	OK
ASA_WVS_1PNPDE20111124_025005_000004653109_00032_50908_2729.N1					OK	OK	OK	OK
ASA_WVS_1PNPDE20111124_031456_000001803109_00032_50908_2731.N1					OK	OK	OK	OK
ASA_WVS_1PNPDE20111124_033343_000002393109_00033_50909_2737.N1					OK	OK	OK	OK
ASA_WVS_1PNPDE20111124_041633_000009893109_00033_50909_2739.N1					OK	OK	OK	OK
ASA_WVS_1PNPDE20111124_043247_000000593109_00033_50909_2771.N1					OK	OK	OK	OK
ASA_WVS_1PNPDE20111124_043709_000000603109_00033_50909_2772.N1					OK	OK	OK	OK
ASA_WVS_1PNPDE20111124_045444_000013343109_00033_50909_2776.N1					OK	OK	OK	OK
ASA_WVS_1PNPDE20111124_055504_000010943109_00034_50910_2777.N1					OK	OK	OK	OK
ASA_WVS_1PNPDE20111124_204803_000019493109_00043_50919_2914.N1					OK	OK	OK	OK
ASA_WVS_1PNPDE20111124_204803_000019493109_00043_50919_2917.N1					OK	OK	OK	OK
ASA_WVS_1PNPDE20111124_213906_000001803109_00043_50919_2919.N1					OK	OK	OK	OK
ASA_WVS_1PNPDE20111124_214121_000002253109_00043_50919_2935.N1					OK	OK	OK	OK
ASA_WVS_1PNPDE20111124_214914_000001793109_00043_50919_2937.N1					OK	OK	OK	OK
ASA_WVS_1PNPDE20111124_221032_000000603109_00044_50920_2939.N1					OK	OK	OK	OK
ASA_WVS_1PNPDE20111124_222823_000019343109_00044_50920_2942.N1					OK	OK	OK	OK
ASA_WVS_1PNPDE20111124_231914_000002393109_00044_50920_2950.N1					OK	OK	OK	OK
ASA_WVS_1PNPDE20111124_232214_000016643109_00044_50920_2964.N1					OK	OK	OK	OK
ASA_WVS_1PNPDK20111124_061303_000003153109_00034_50910_7671.N1					OK	OK	OK	OK
ASA_WVS_1PNPDK20111124_063458_000019643109_00034_50910_7674.N1					OK	OK	OK	OK
ASA_WVS_1PNPDK20111124_075210_000003903109_00035_50911_7702.N1					OK	OK	OK	OK
ASA_WVS_1PNPDK20111124_081517_000012743109_00035_50911_7703.N1					OK	OK	OK	OK
ASA_WVS_1PNPDK20111124_083802_000006893109_00036_50912_7706.N1					OK	OK	OK	OK
ASA_WVS_1PNPDK20111124_092338_000009143109_00036_50912_7734.N1					OK	OK	OK	OK
ASA_WVS_1PNPDK20111124_095538_000019793109_00036_50912_7739.N1					OK	OK	OK	OK
ASA_WVS_1PNPDK20111124_110030_000011093109_00037_50913_7763.N1					OK	OK	OK	OK
ASA_WVS_1PNPDK20111124_113549_000001803109_00037_50913_7762.N1					OK	OK	OK	OK
ASA_WVS_1PNPDK20111124_114057_000014843109_00037_50913_7769.N1					OK	OK	OK	OK
ASA_WVS_1PNPDK20111124_114057_000014843109_00037_50913_7770.N1					OK	OK	OK	OK
ASA_WVS_1PNPDK20111124_123112_000005543109_00038_50914_7789.N1					OK	OK	OK	OK
ASA_WVS_1PNPDK20111124_125304_000003753109_00038_50914_7792.N1					OK	OK	OK	OK
ASA_WVS_1PNPDK20111124_131554_000003153109_00038_50914_7794.N1					OK	OK	OK	OK
ASA_WVS_1PNPDK20111124_133314_000002993109_00039_50915_7796.N1					OK	OK	OK	OK
ASA_WVS_1PNPDK20111124_134122_000001043109_00039_50915_7798.N1					OK	OK	OK	OK
ASA_WVS_1PNPDK20111124_141247_000004043109_00039_50915_7816.N1					OK	OK	OK	OK
ASA_WVS_1PNPDK20111124_142829_000006603109_00039_50915_7821.N1					OK	OK	OK	OK
ASA_WVS_1PNPDK20111124_145607_000003753109_00039_50915_7823.N1					OK	OK	OK	OK
ASA_WVS_1PNPDK20111124_150644_000001943109_00039_50915_7826.N1					OK	OK	OK	OK
ASA_WVS_1PNPDK20111124_155523_000000893109_00040_50916_7848.N1					OK	OK	OK	OK
ASA_WVS_1PNPDK20111124_155948_000011993109_00040_50916_7851.N1					OK	OK	OK	OK
ASA_WVS_1PNPDK20111124_163657_000010343109_00040_50916_7853.N1					OK	OK	OK	OK
ASA_WVS_1PNPDK20111124_173639_000013943109_00041_50917_7875.N1					OK	OK	OK	OK
ASA_WVS_1PNPDK20111124_182105_000009743109_00041_50917_7879.N1					OK	OK	OK	OK
ASA_WVS_1PNPDK20111124_191119_000017393109_00042_50918_7898.N1					OK	OK	OK	OK
ASA_WVS_1PNPDK20111124_195800_000005703109_00042_50918_7902.N1					OK	OK	OK	OK

Calibration pulses for GM1 SS3 H/H

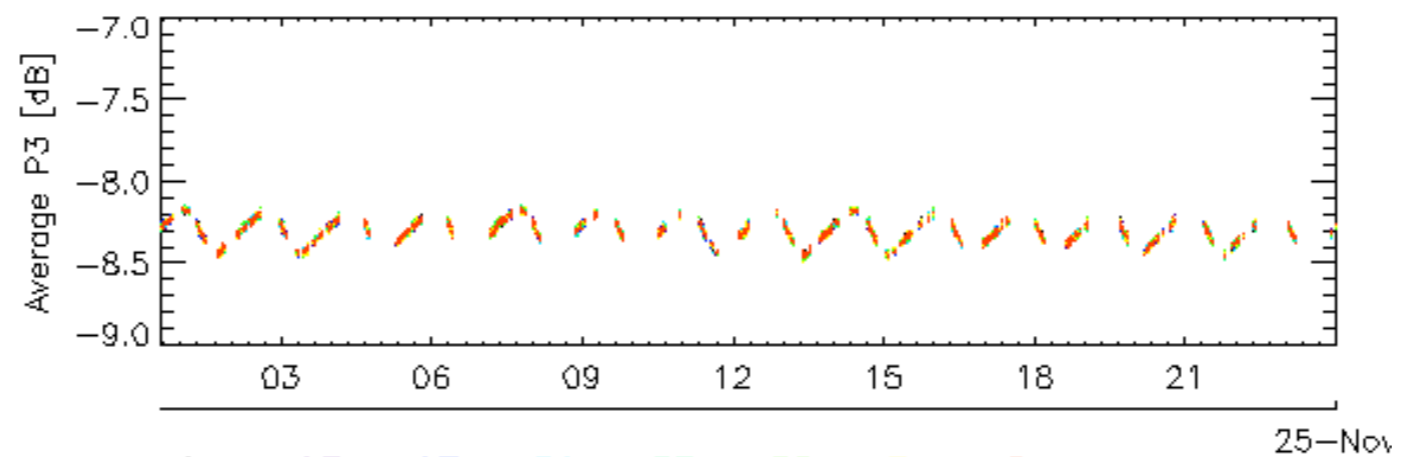
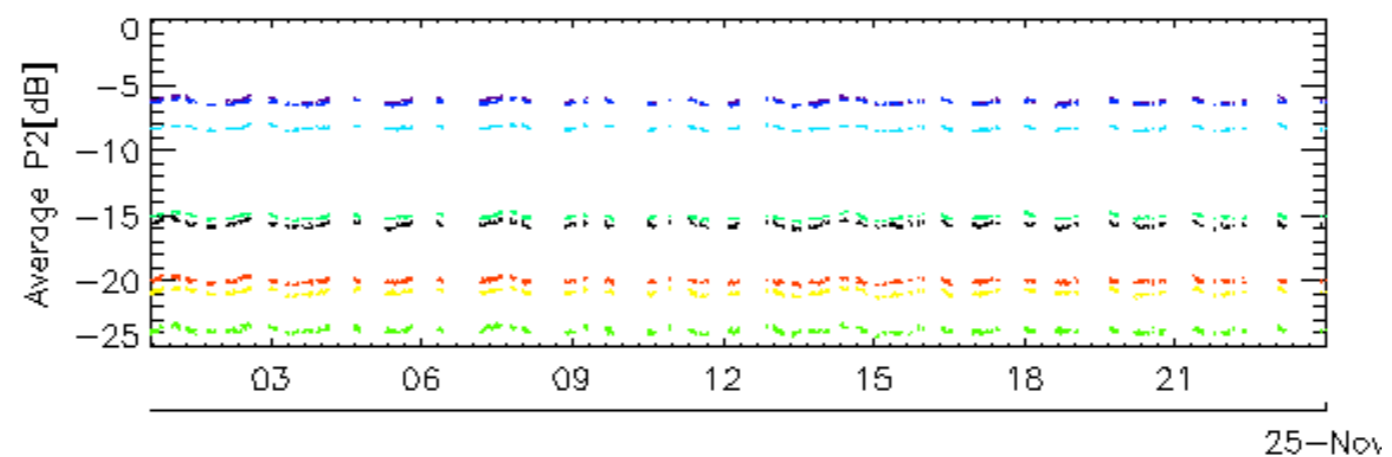
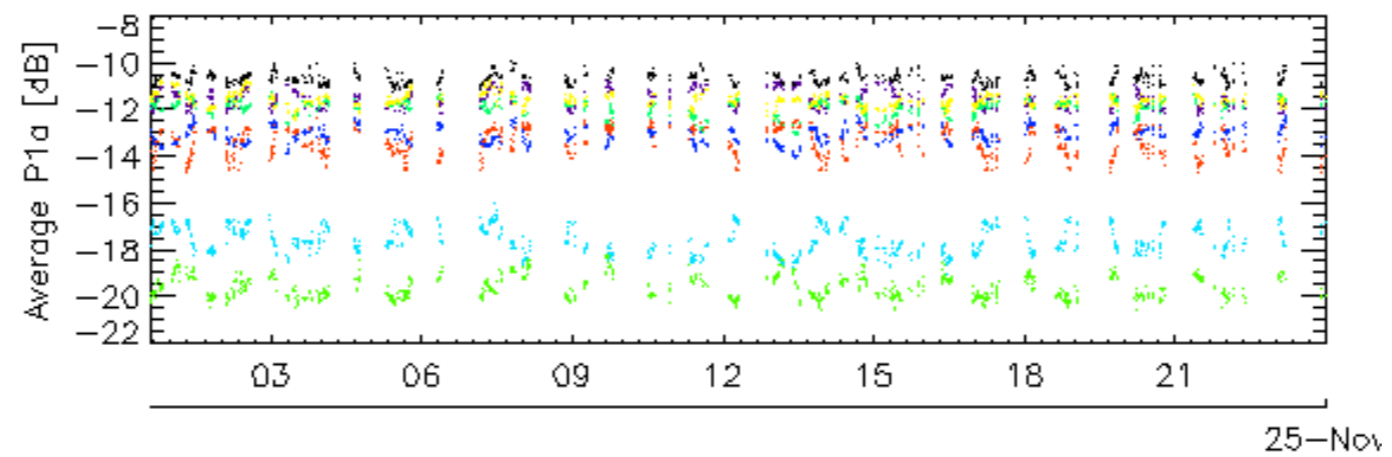
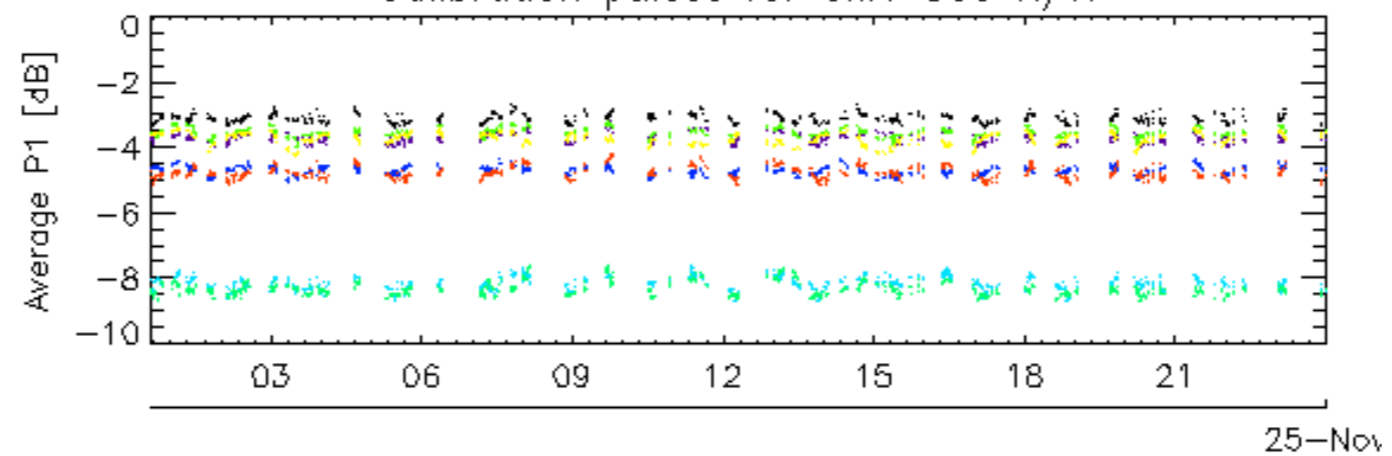

rows: _ 1 _ 13 _ 17 _ 21 _ 25 _ 29 _ 5 _ 9

Calibration pulses for GM1 SS3 H/H

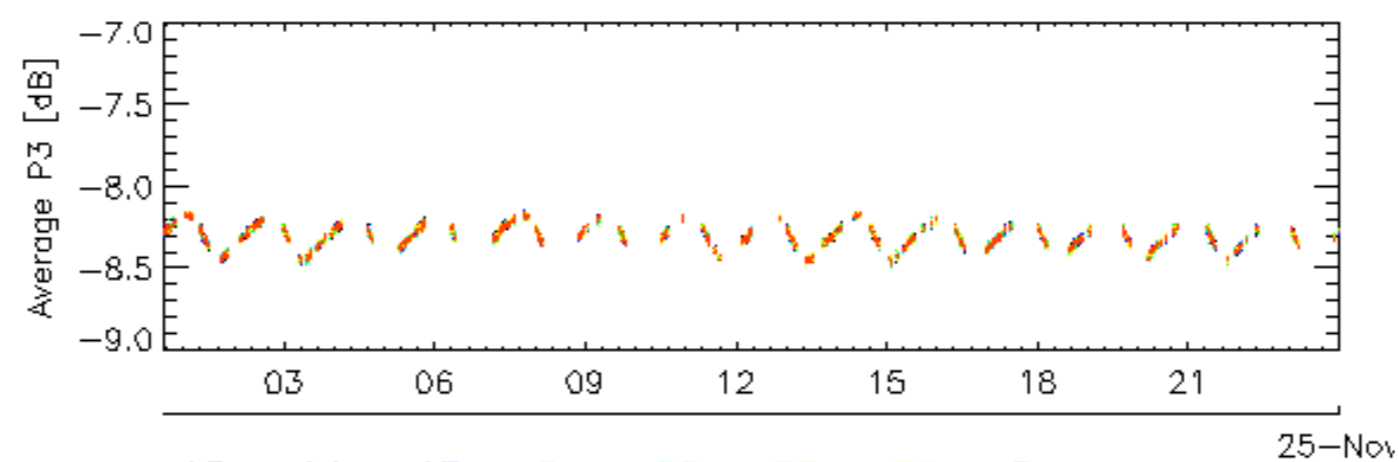
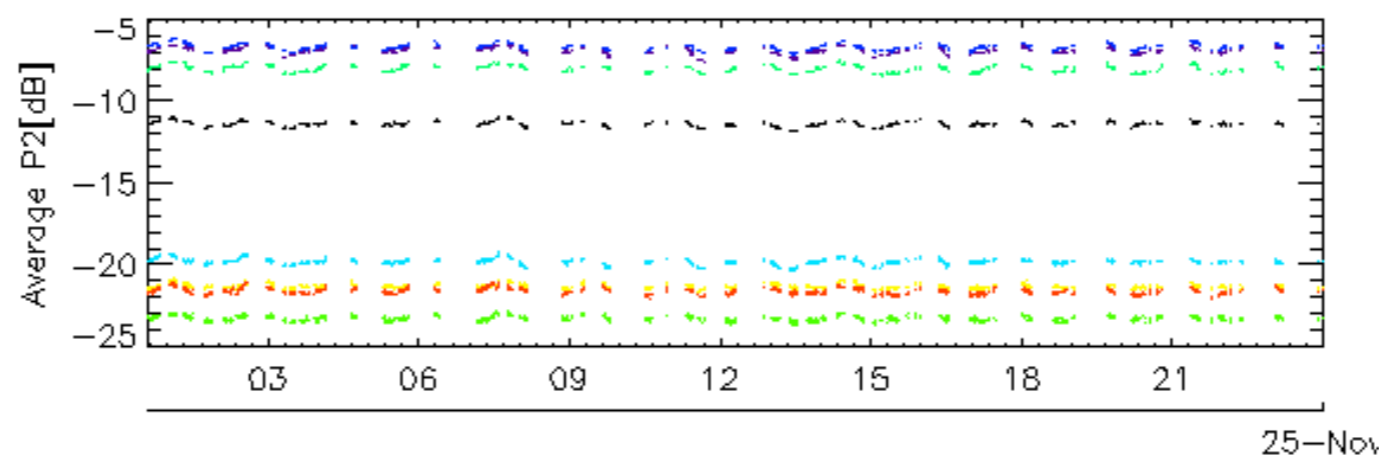
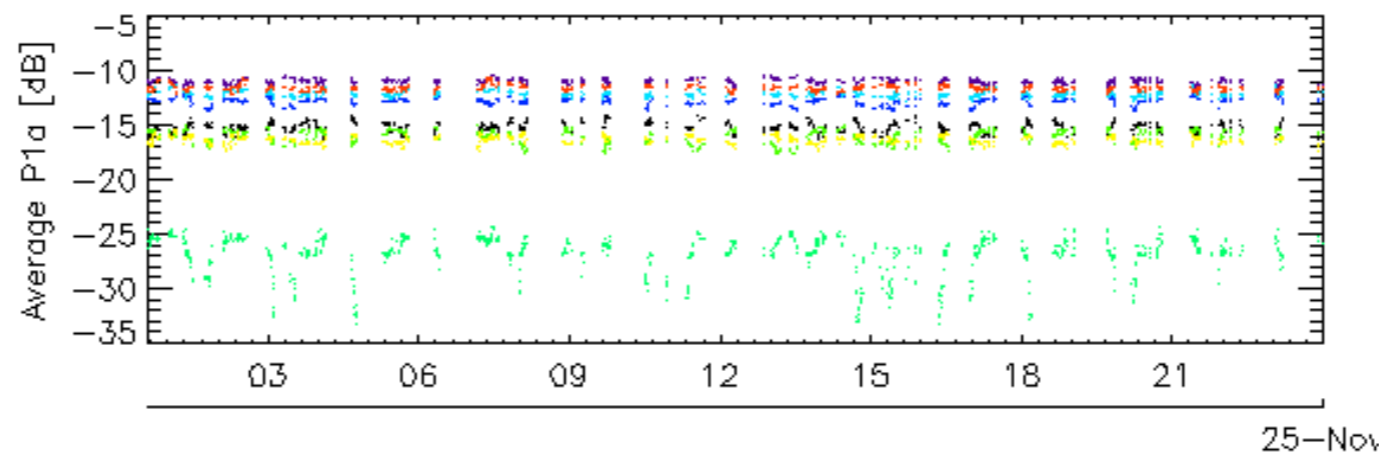
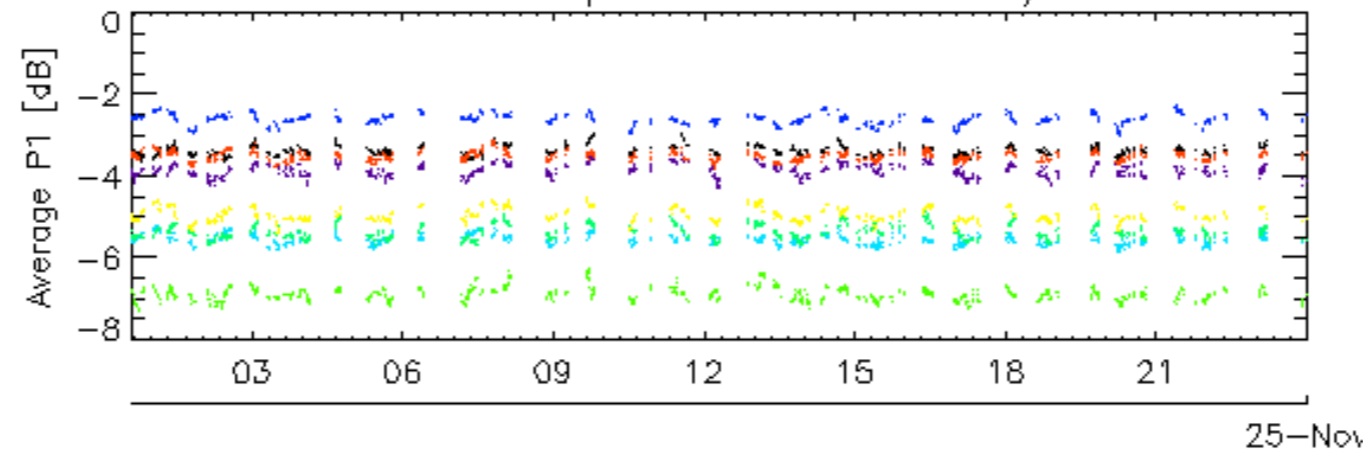

rows: **10** **14** **18** **2** **22** **26** **30** **6**

Calibration pulses for GM1 SS3 H/H

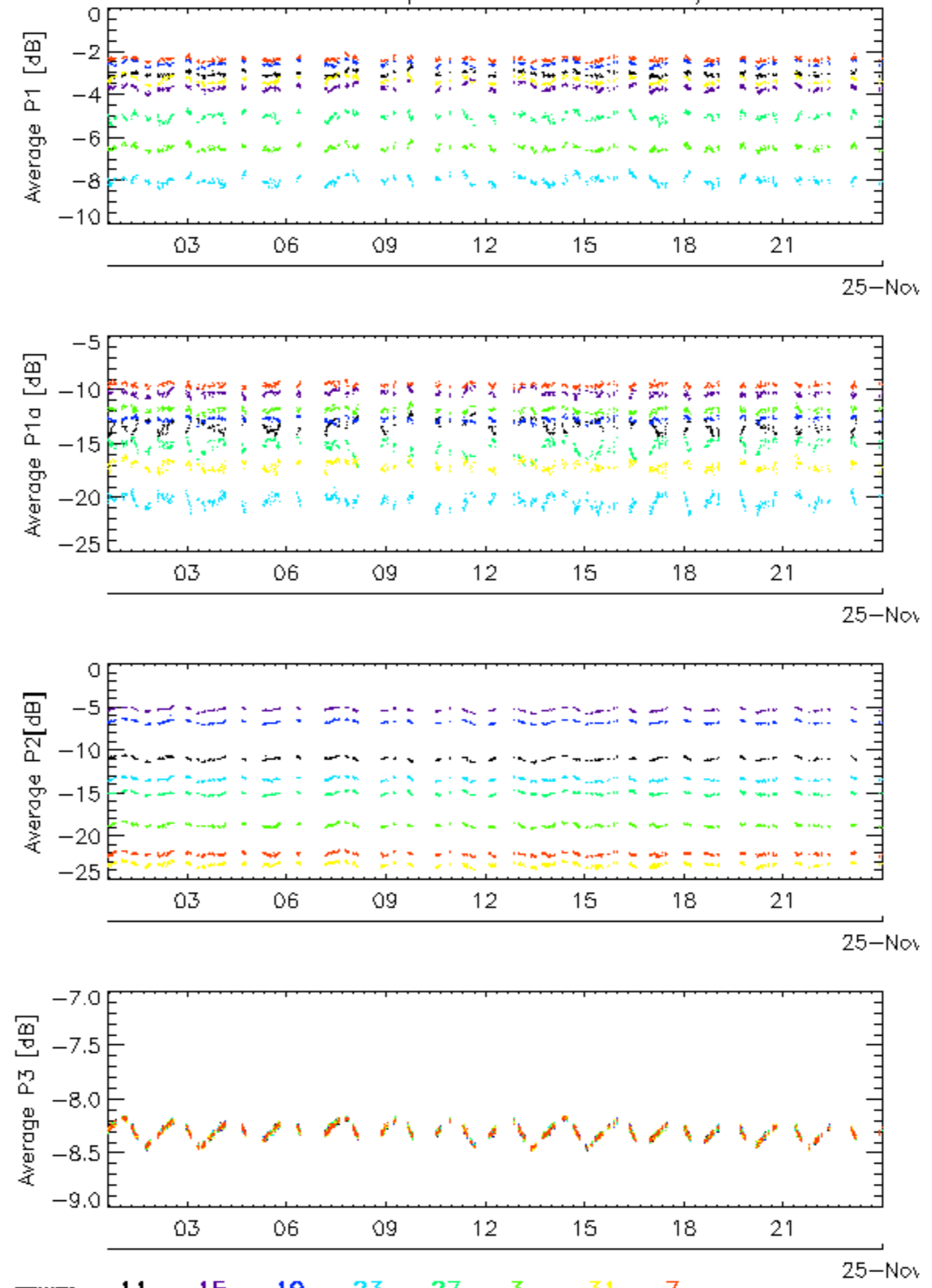

Calibration pulses for GM1 SS3 H/H

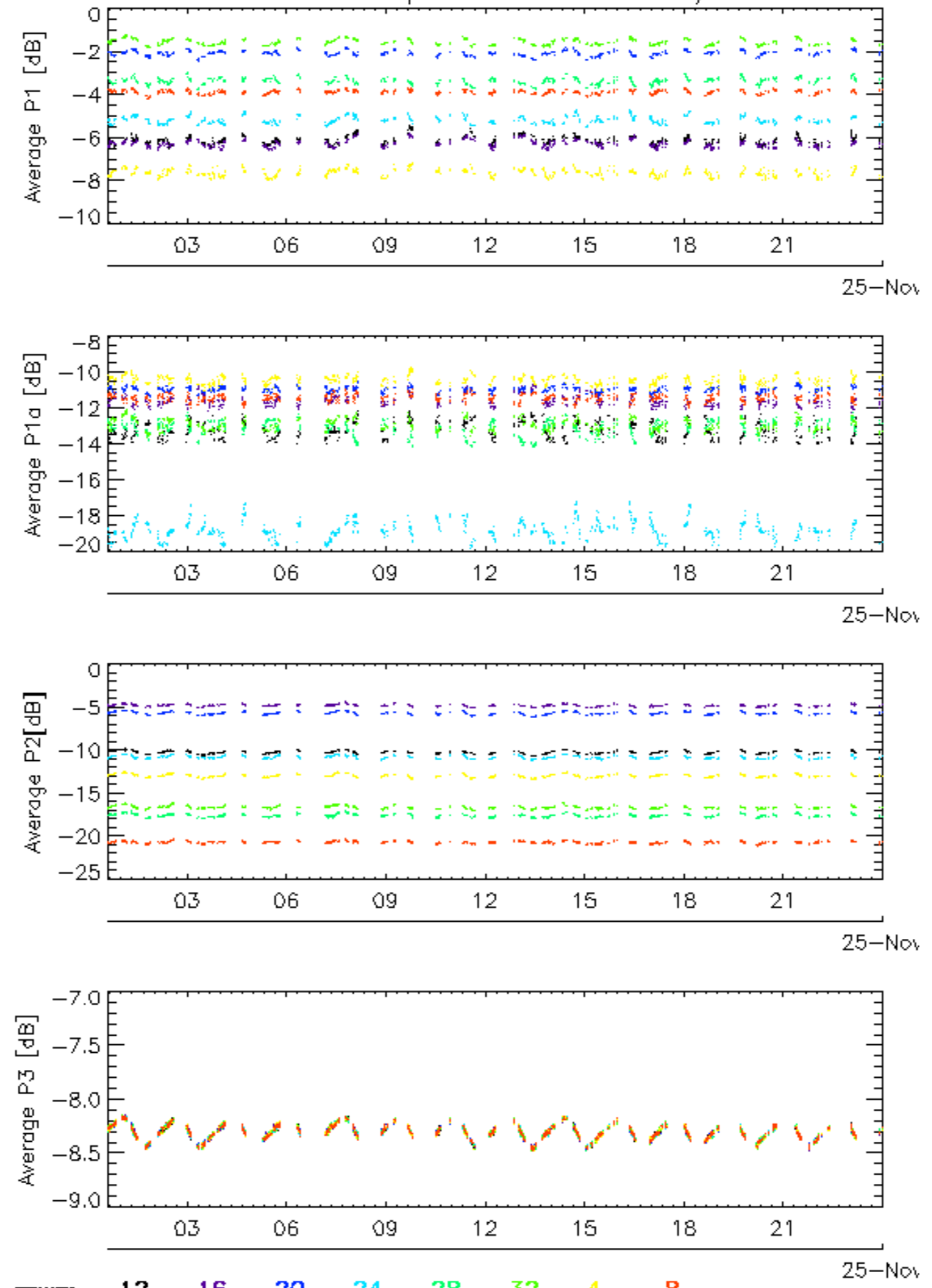

Calibration pulses for WVS IS2 V/V

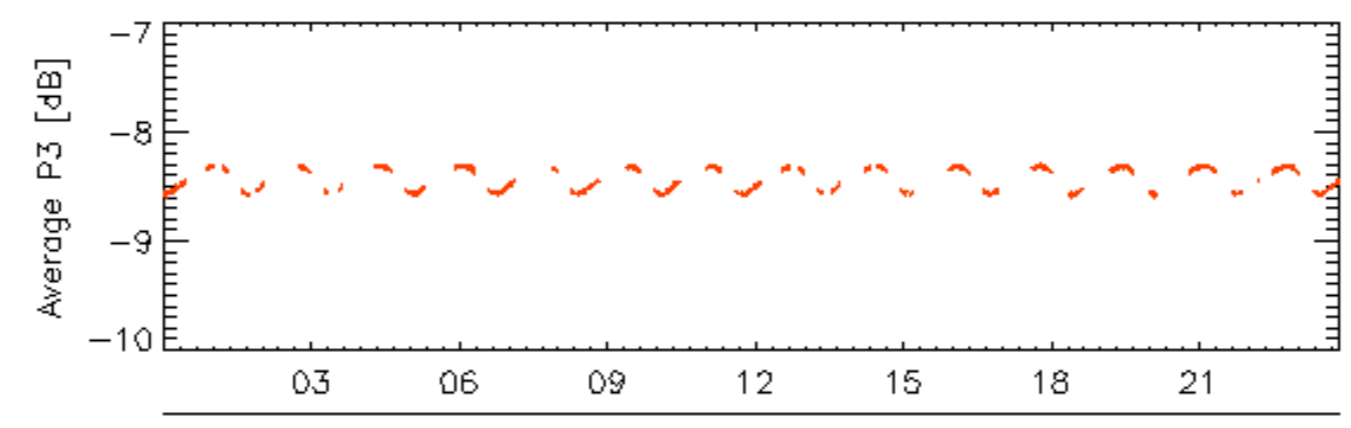
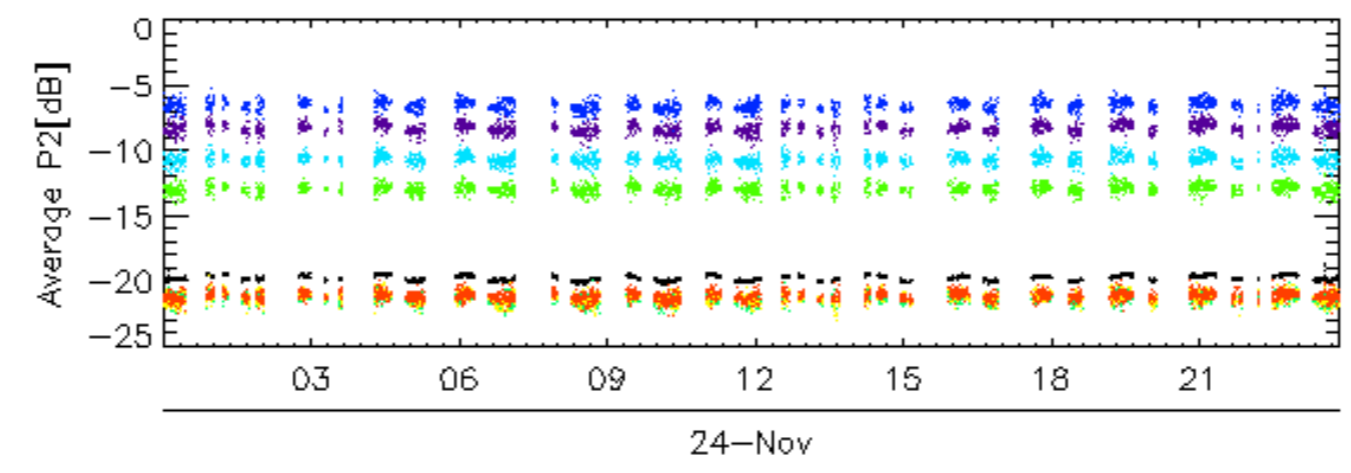
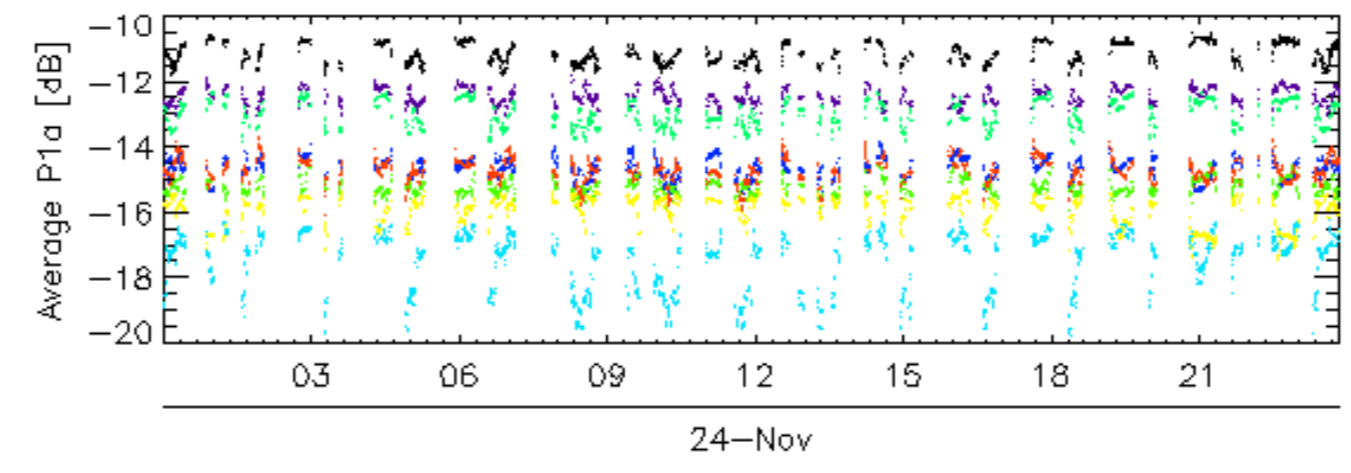
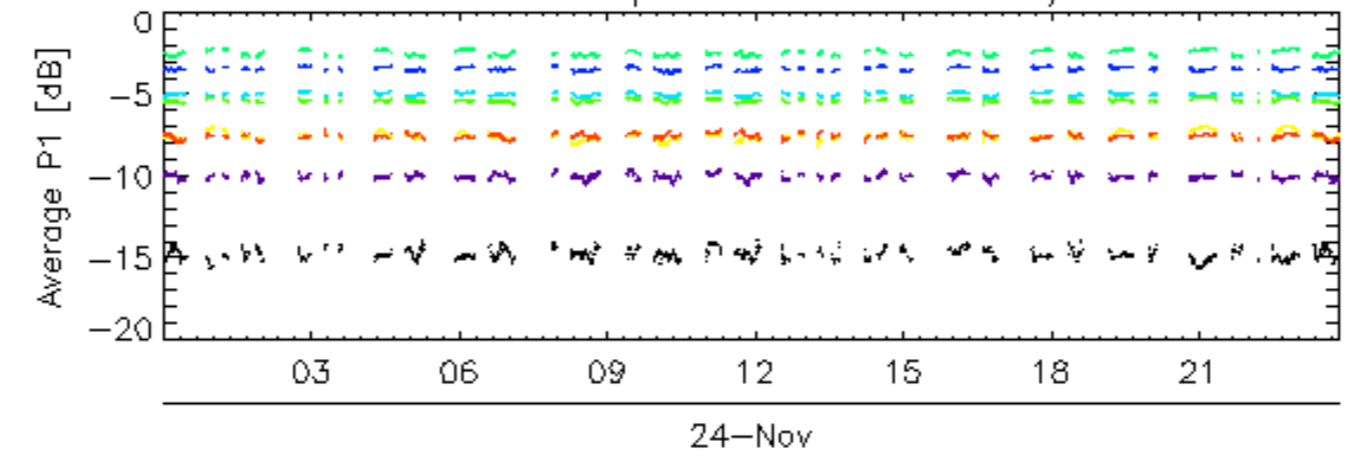

rows: 1 13 17 21 25 29 5 9

Calibration pulses for WVS IS2 V/V

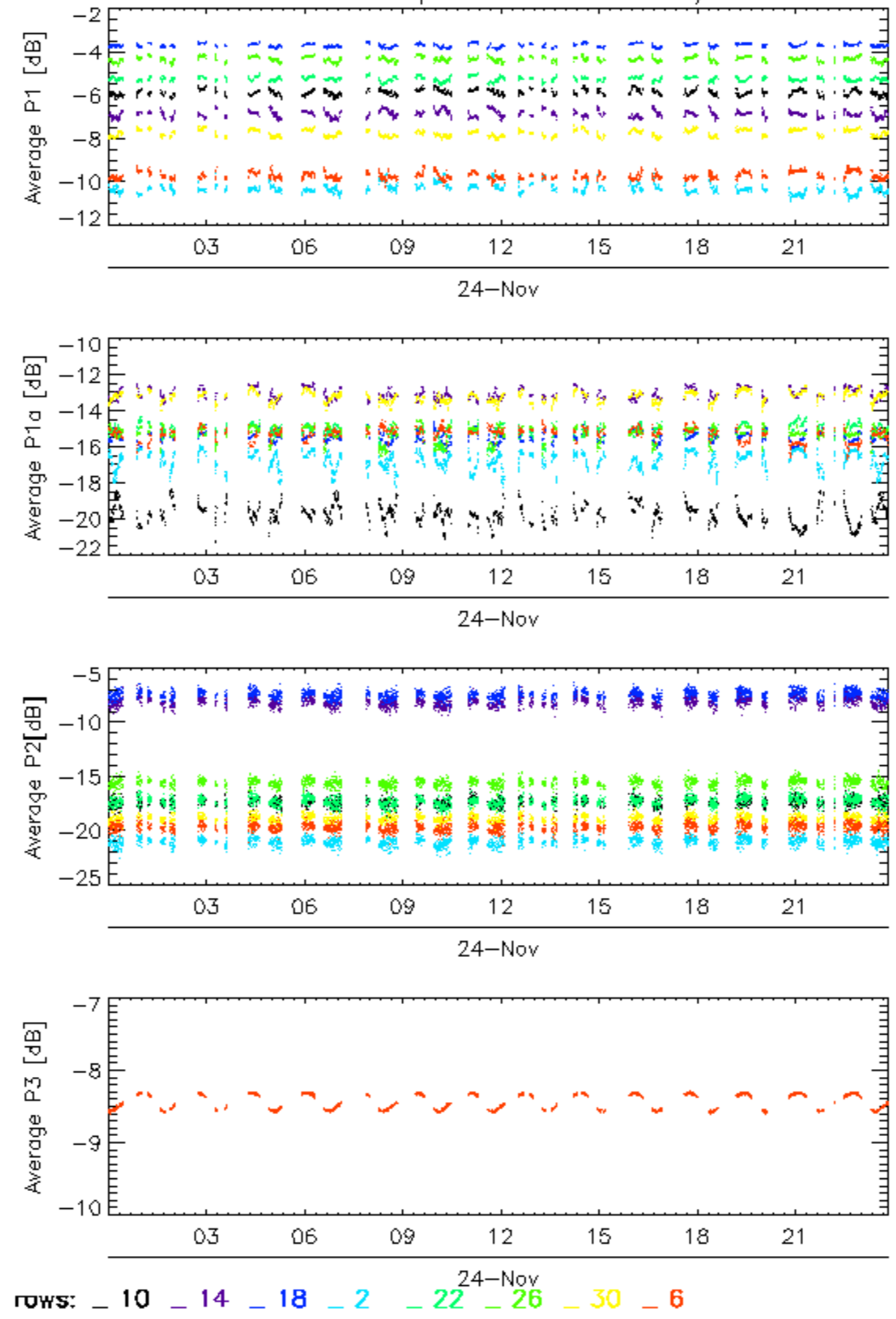

Calibration pulses for WVS IS2 V/V

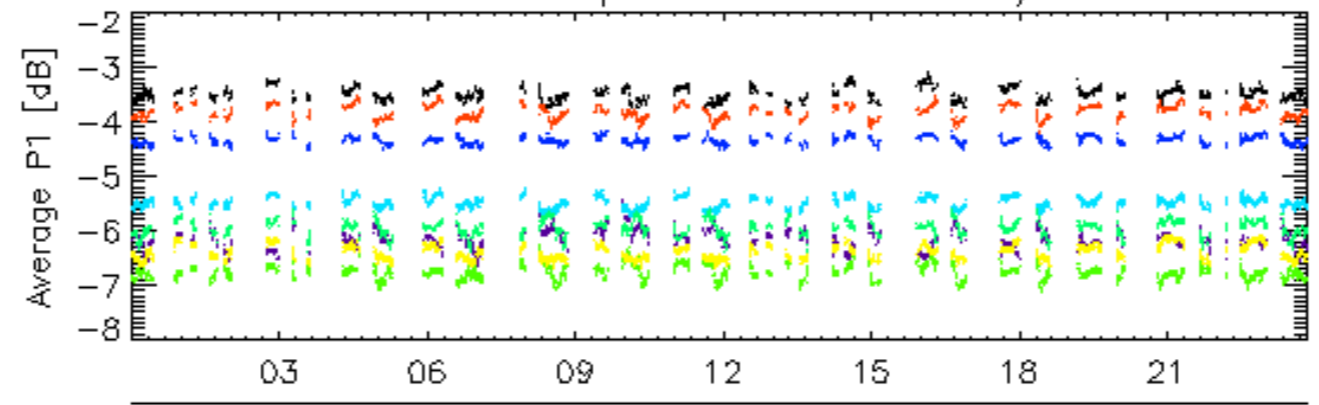

24-Nov

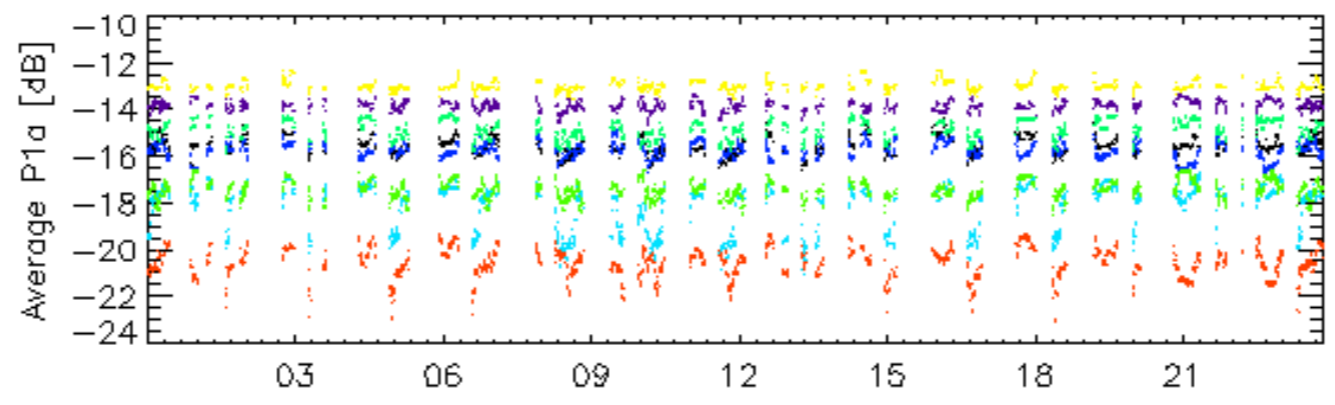

24-Nov

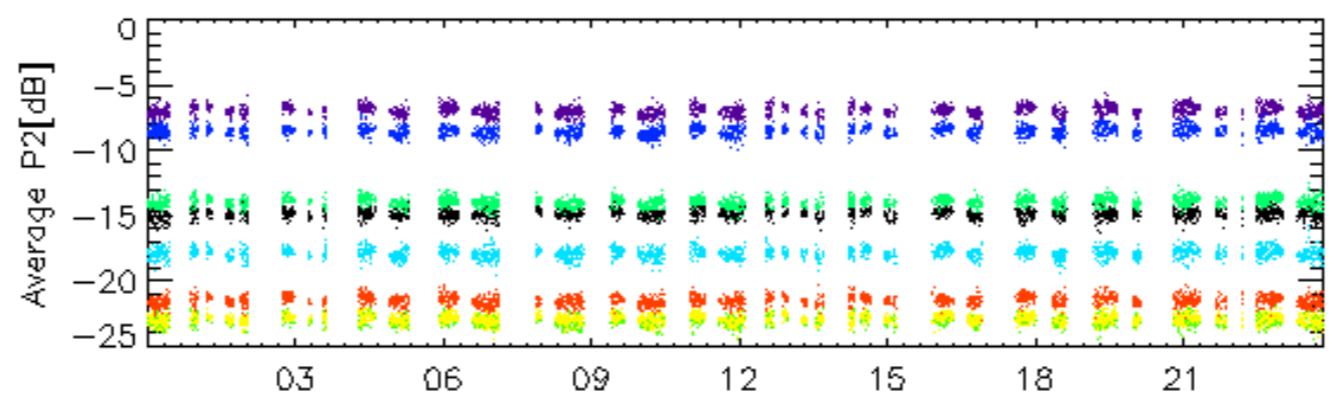

24-Nov

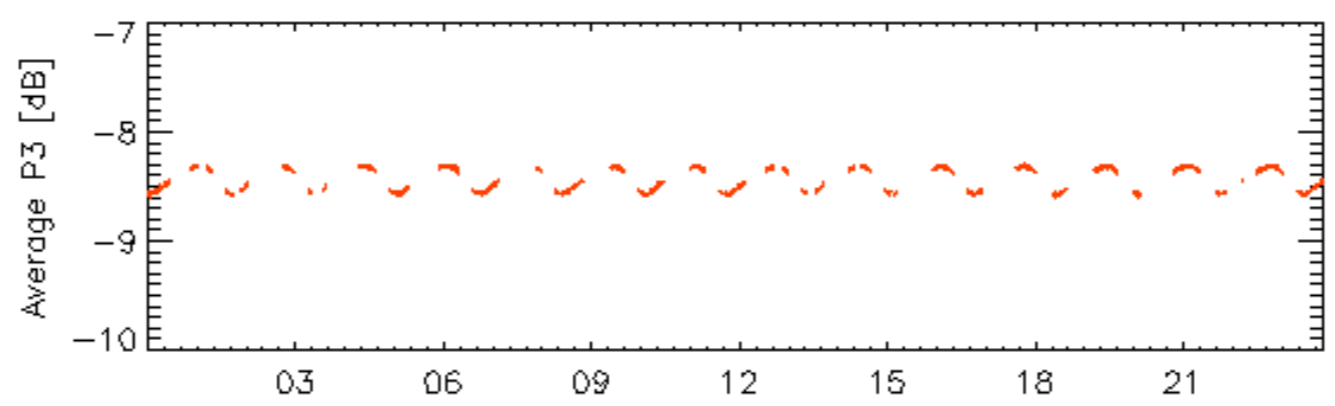

24-Nov

rows: _ 11 _ 15 _ 19 _ 23 _ 27 ^{24-Nov} _ 31 _ 7

Calibration pulses for WVS IS2 V/V

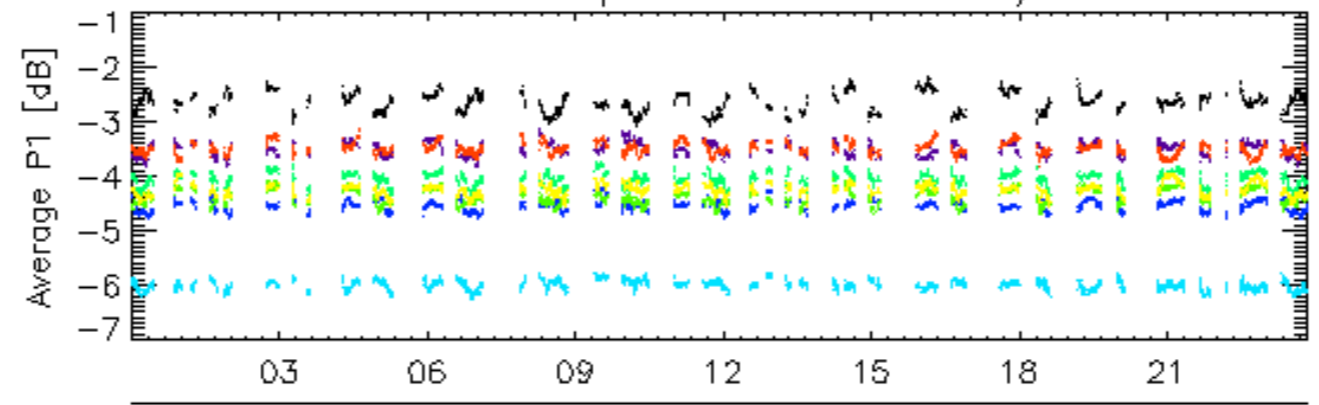

24-Nov

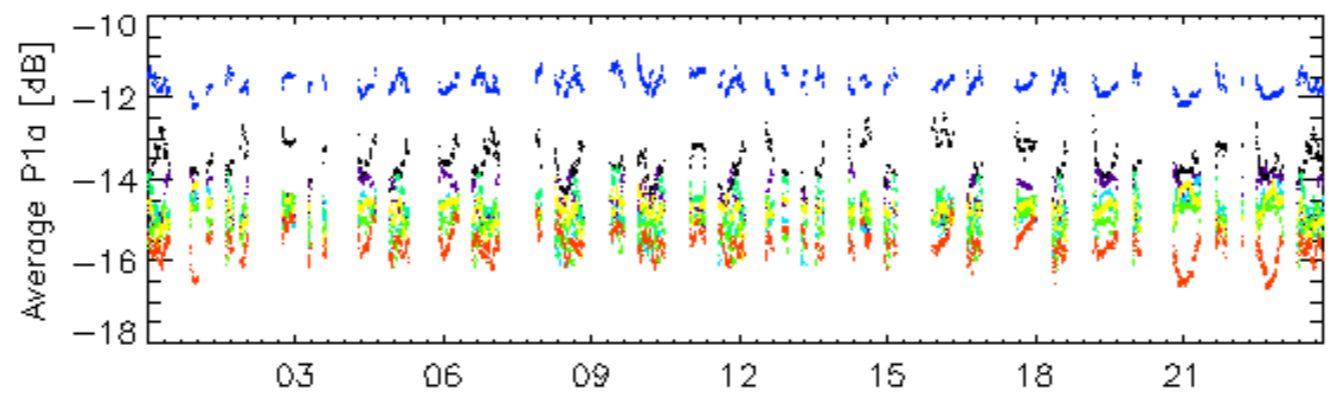

24-Nov

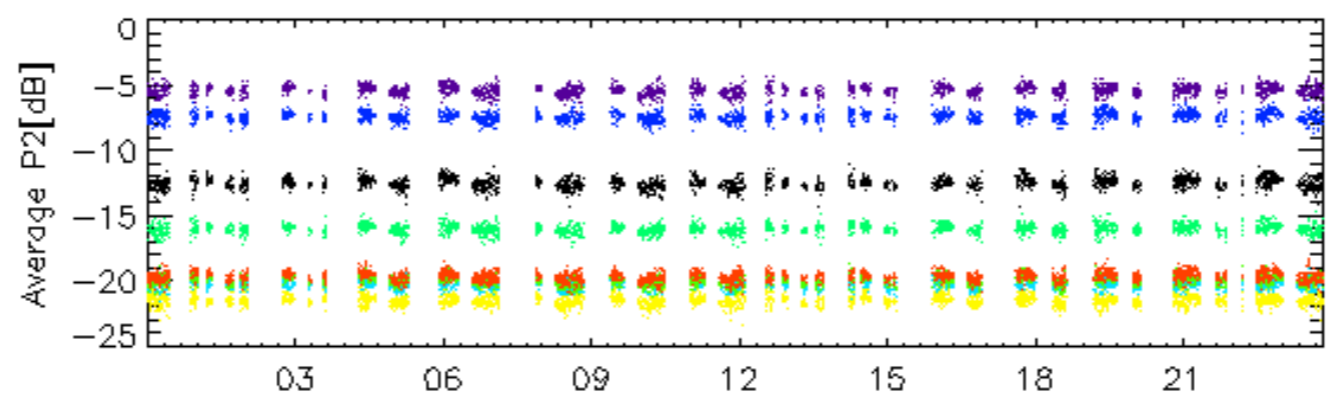

24-Nov

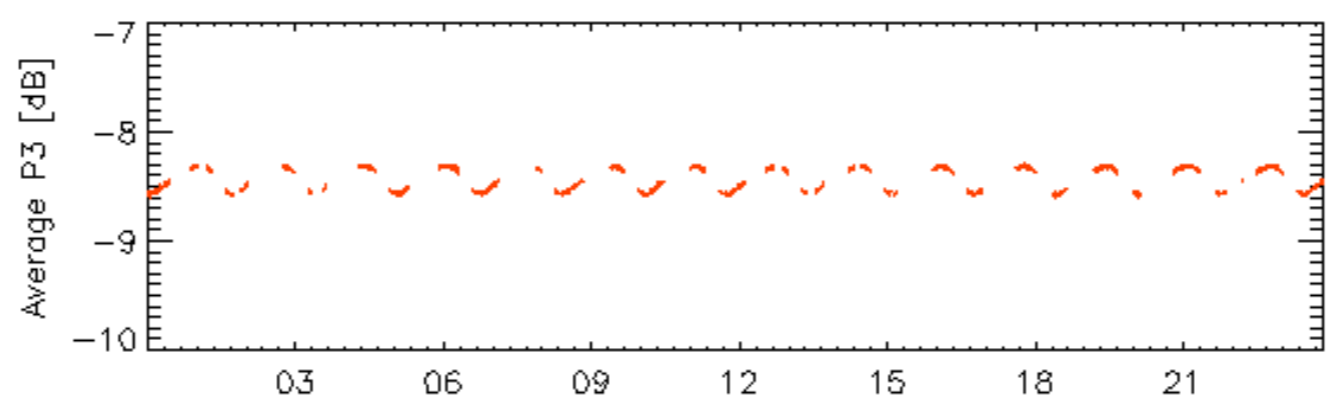

rows: 12 16 20 24 28 32 4 8

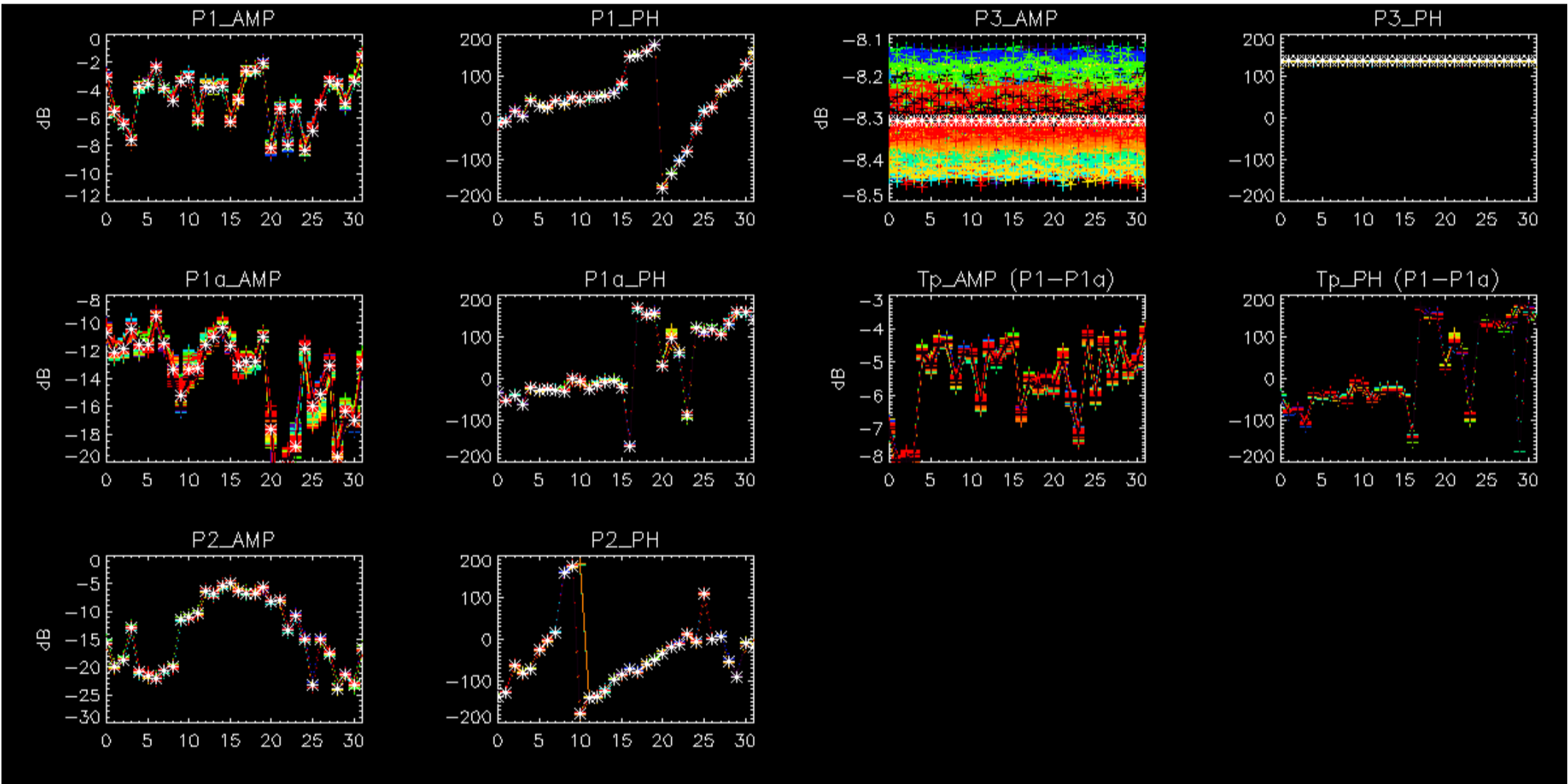

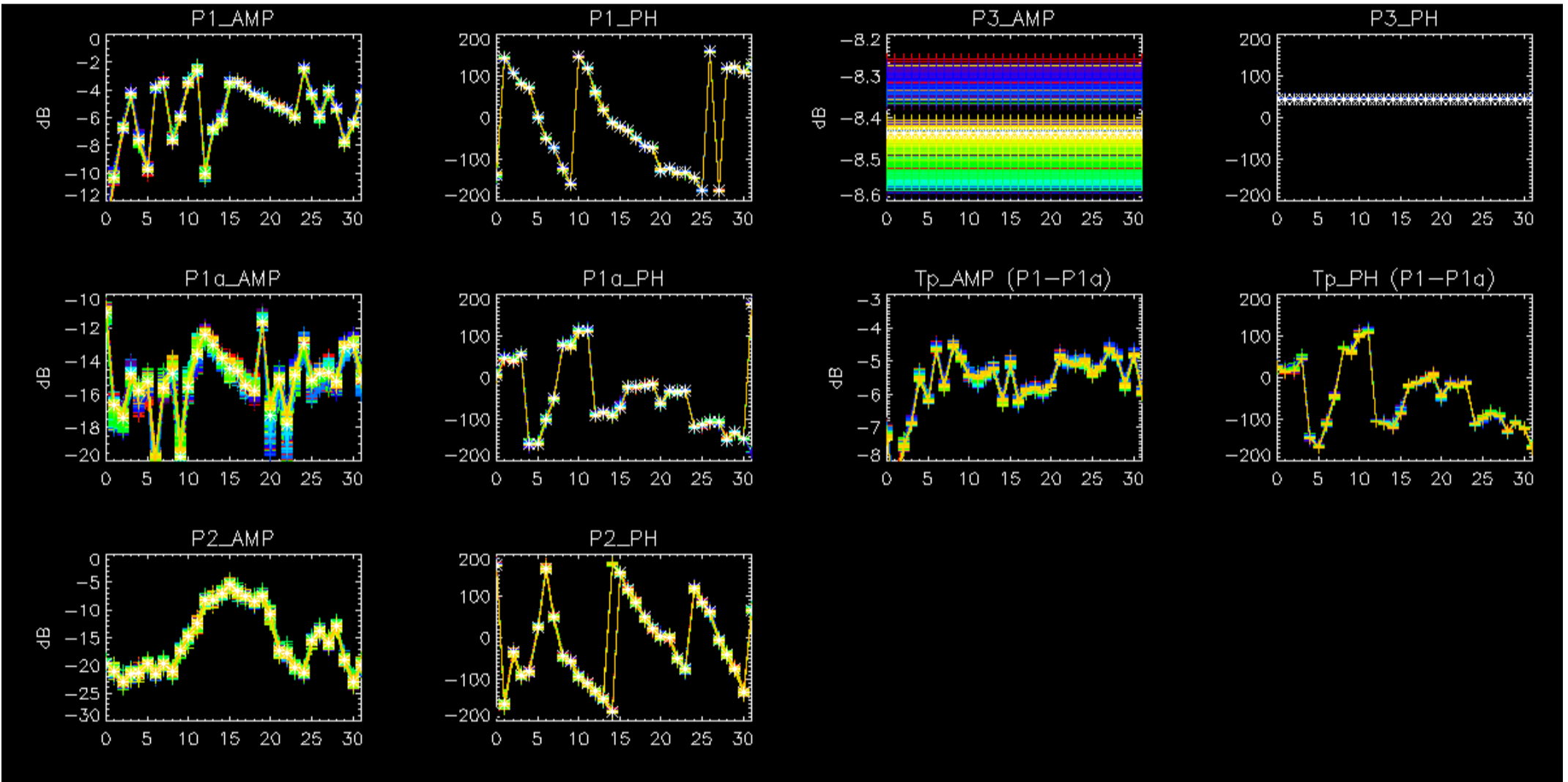

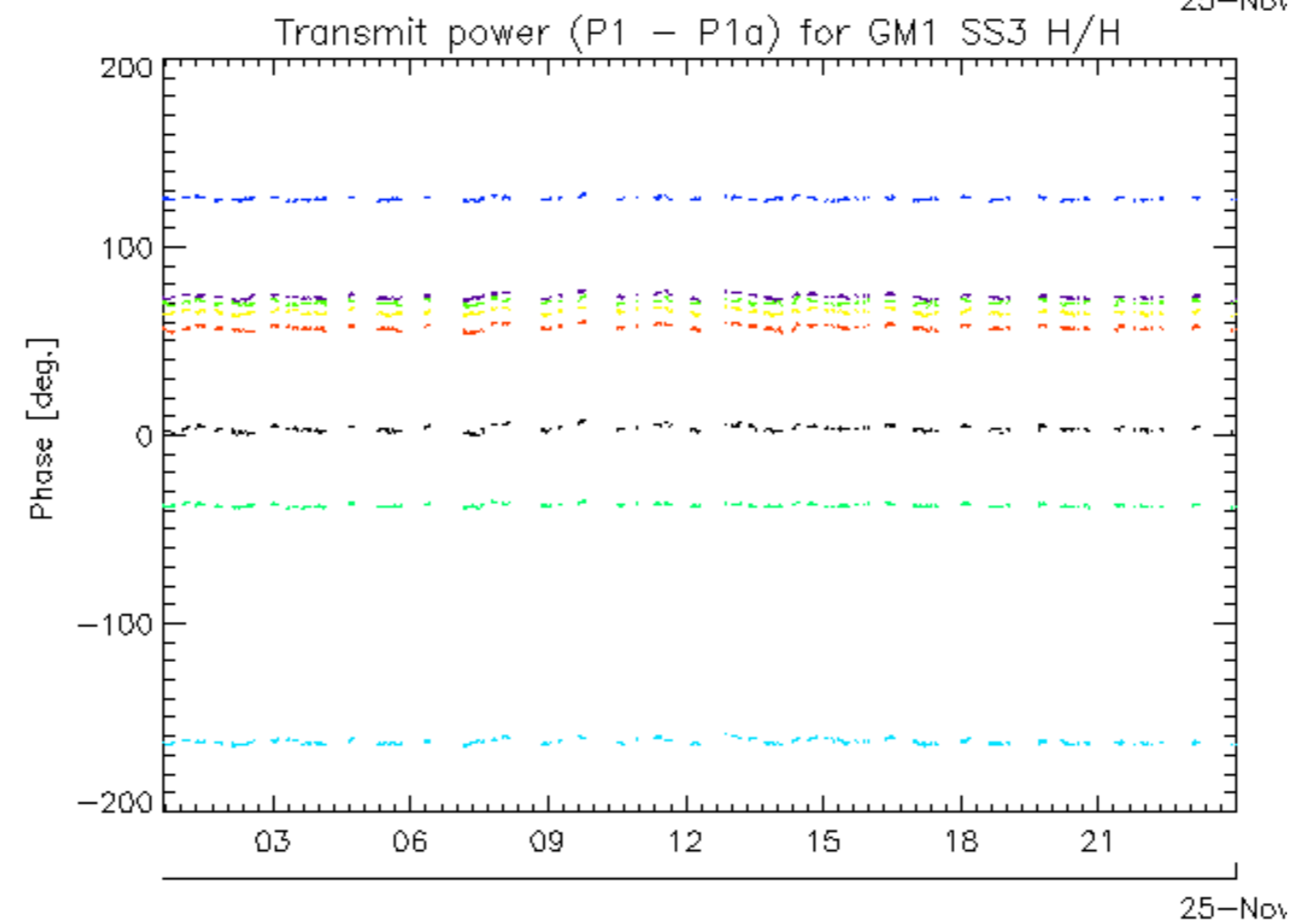
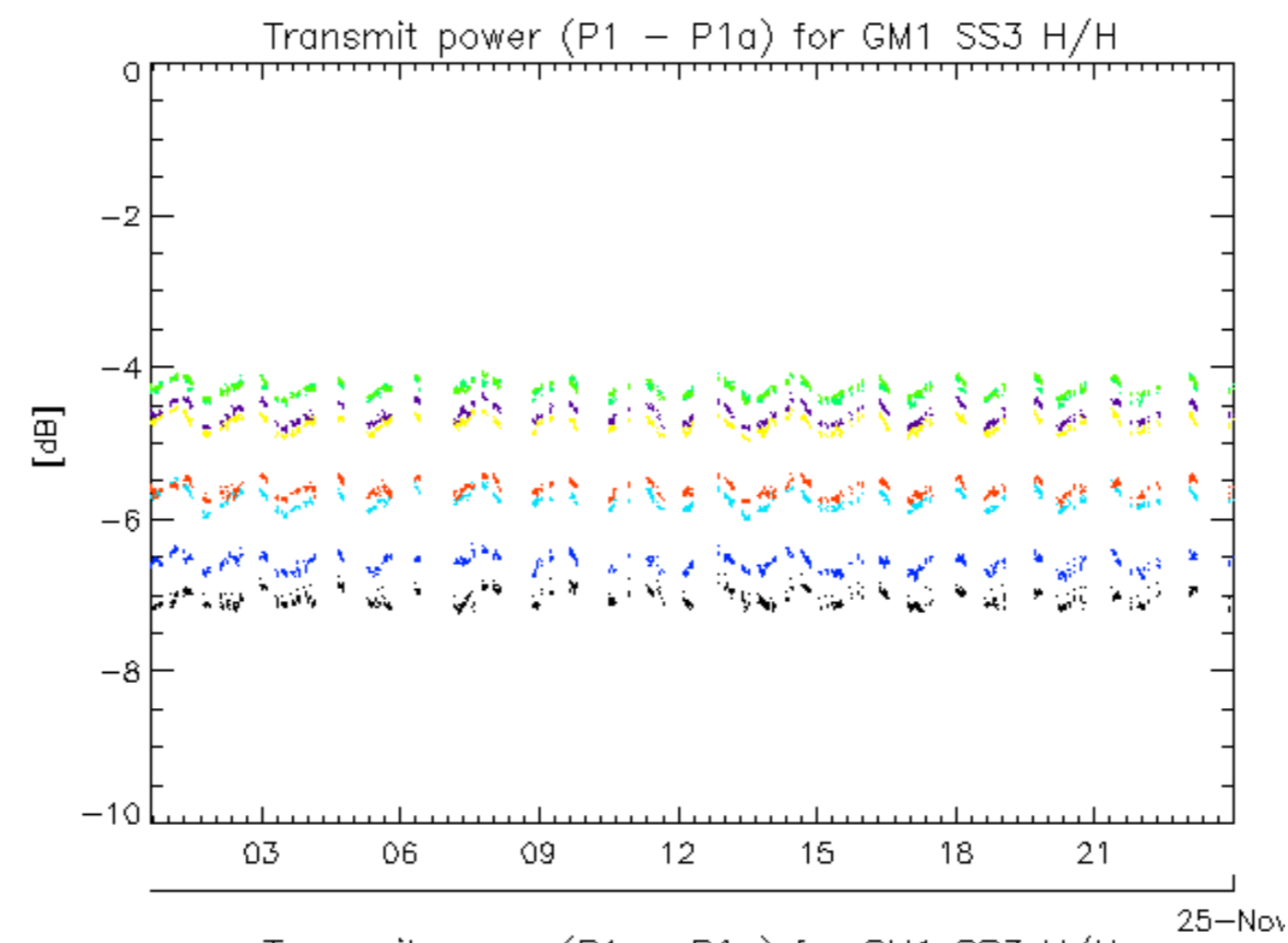

rows: _ 1 _ 13 _ 17 _ 21 _ 25 _ 29 _ 5 _ 9

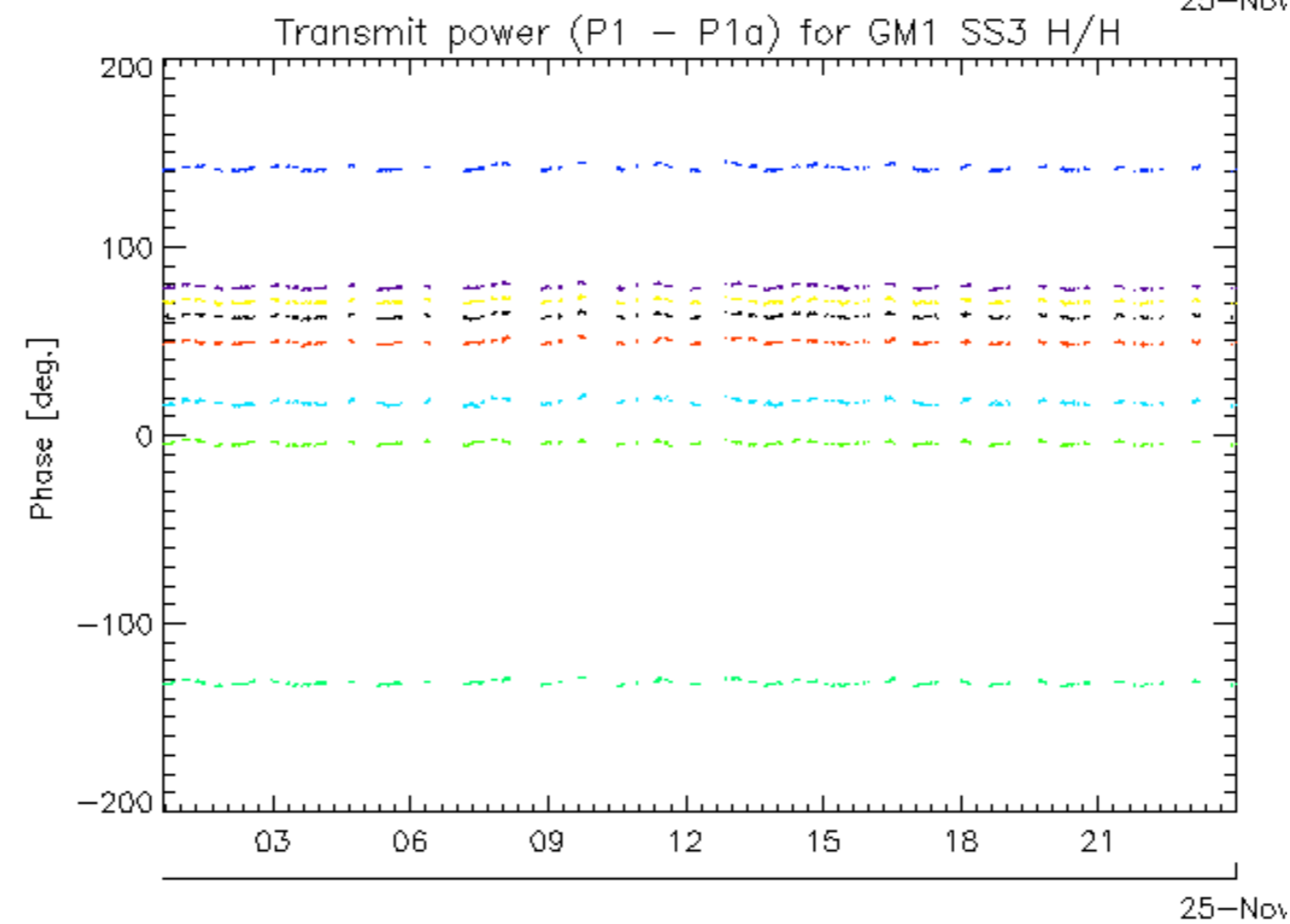
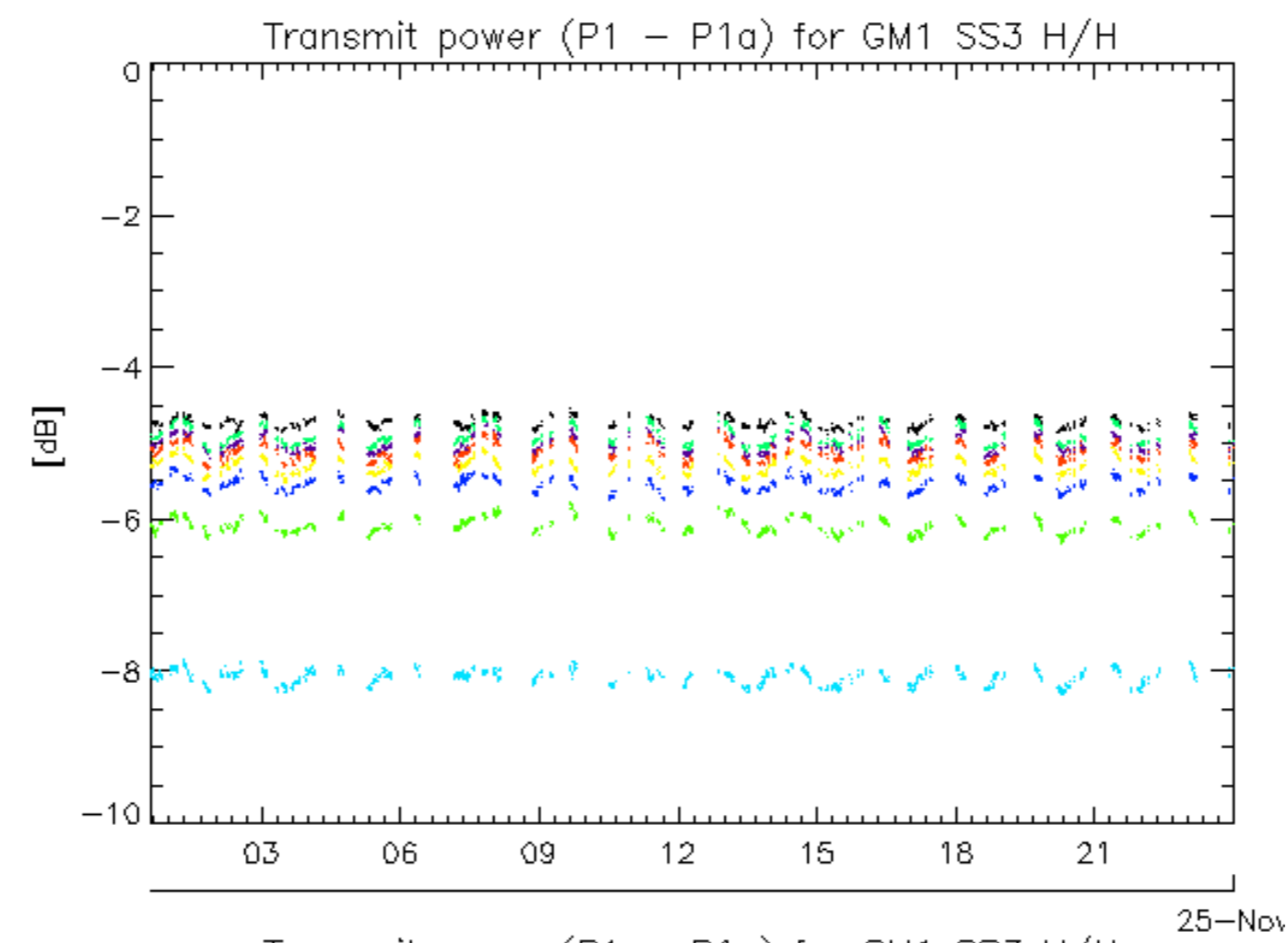

rows: _ 10 _ 14 _ 18 _ 2 _ 22 _ 26 _ 30 _ 6

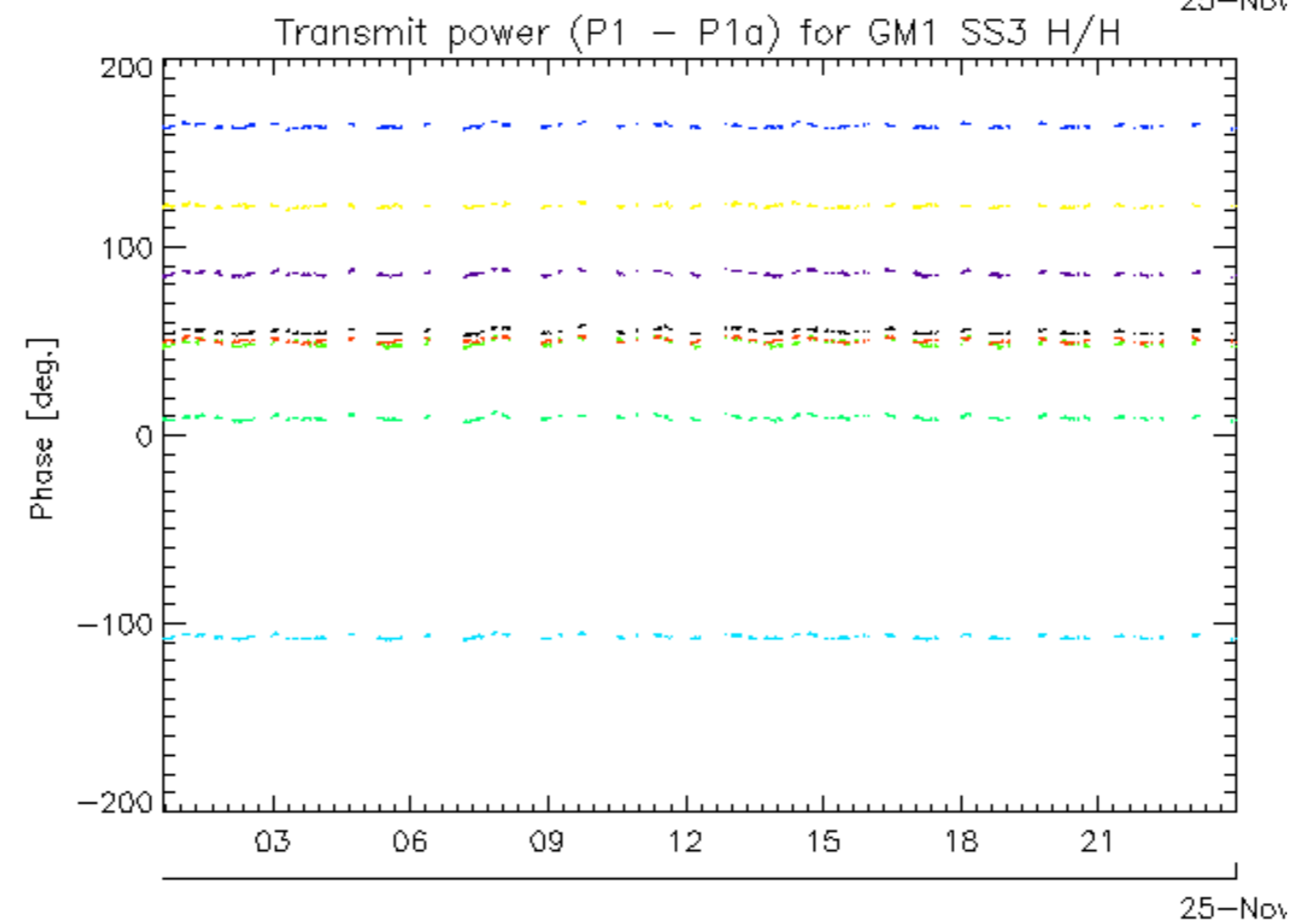
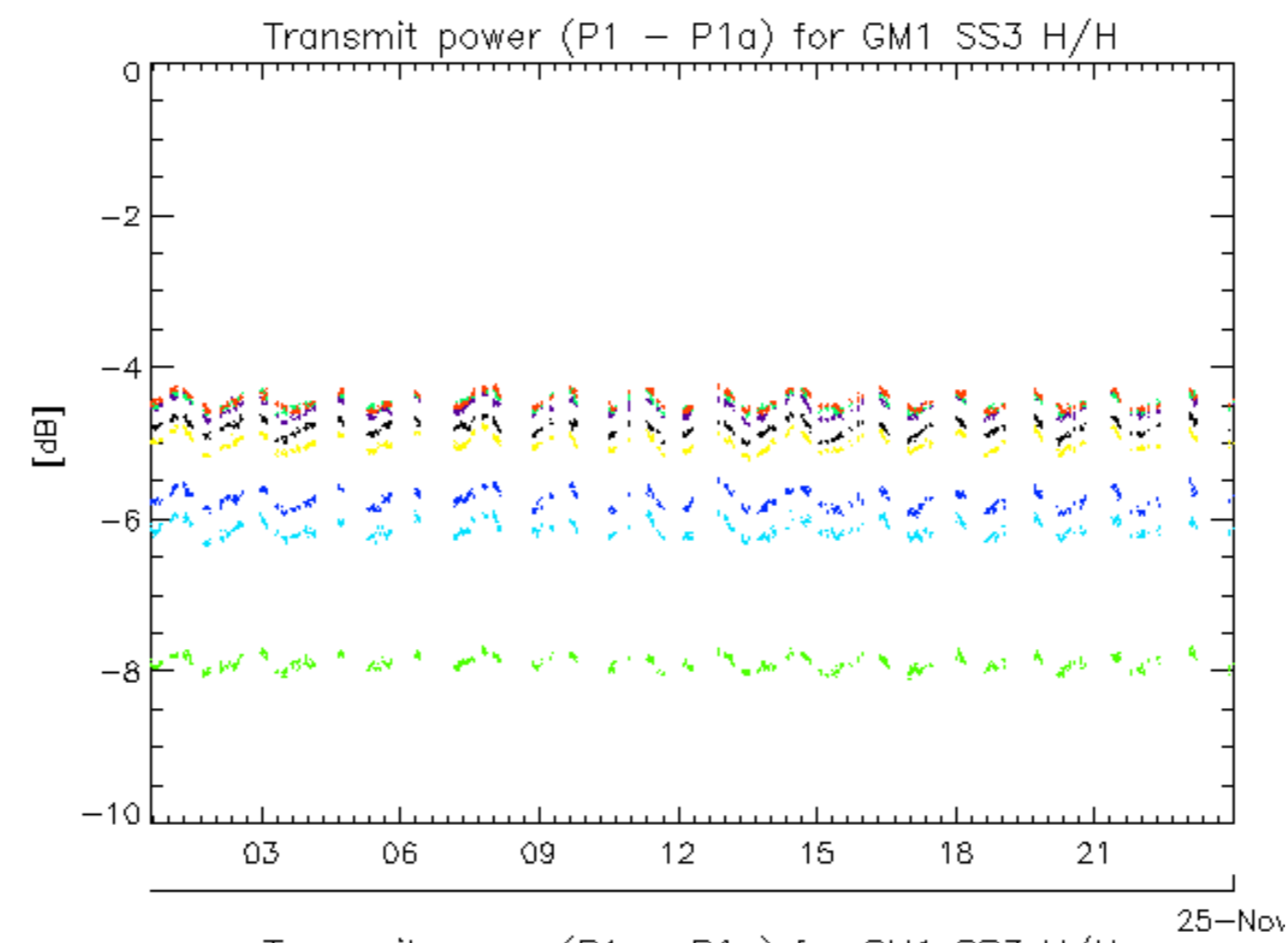

rows: _ 11 _ 15 _ 19 _ 23 _ 27 _ 3 _ 31 _ 7

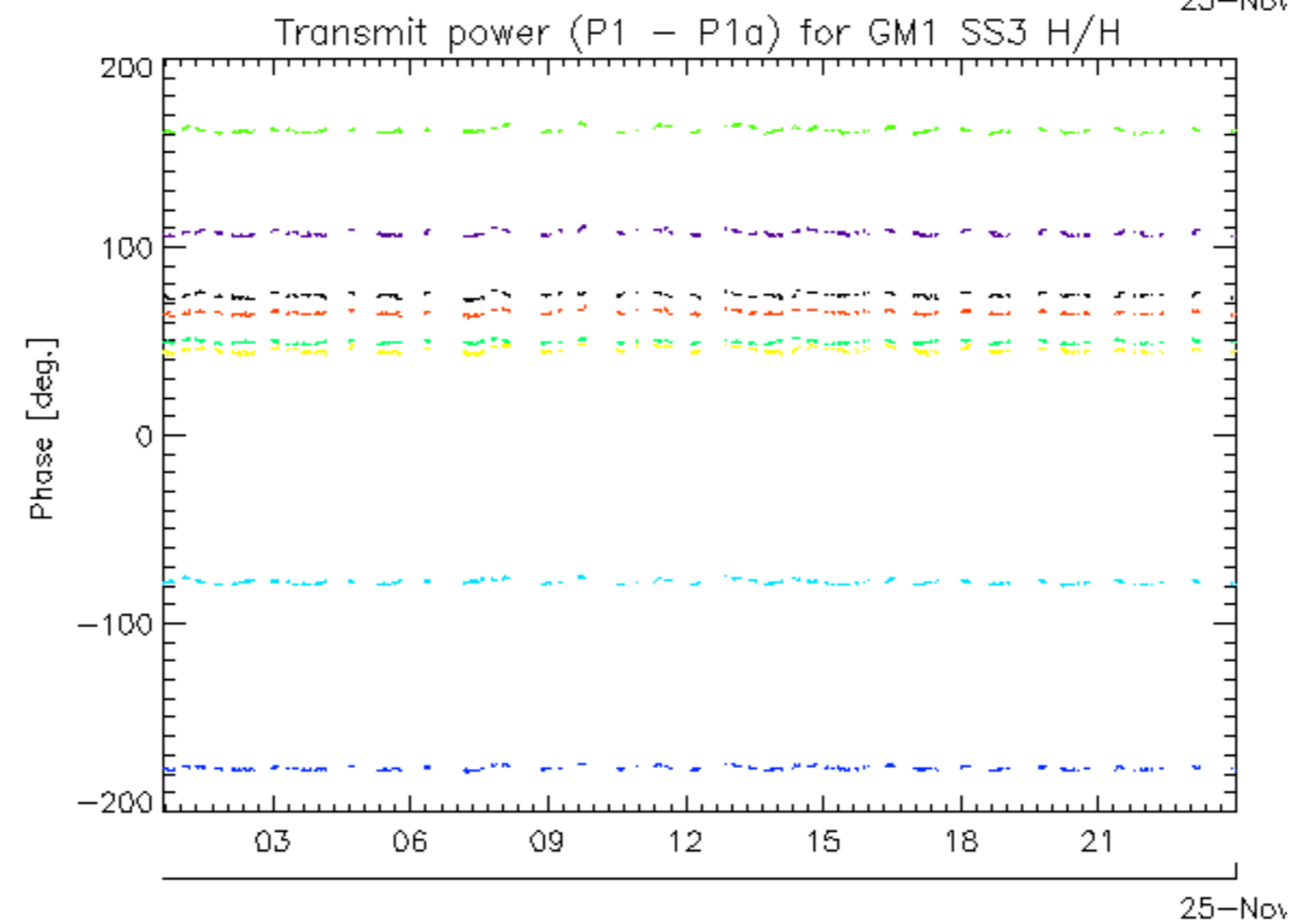
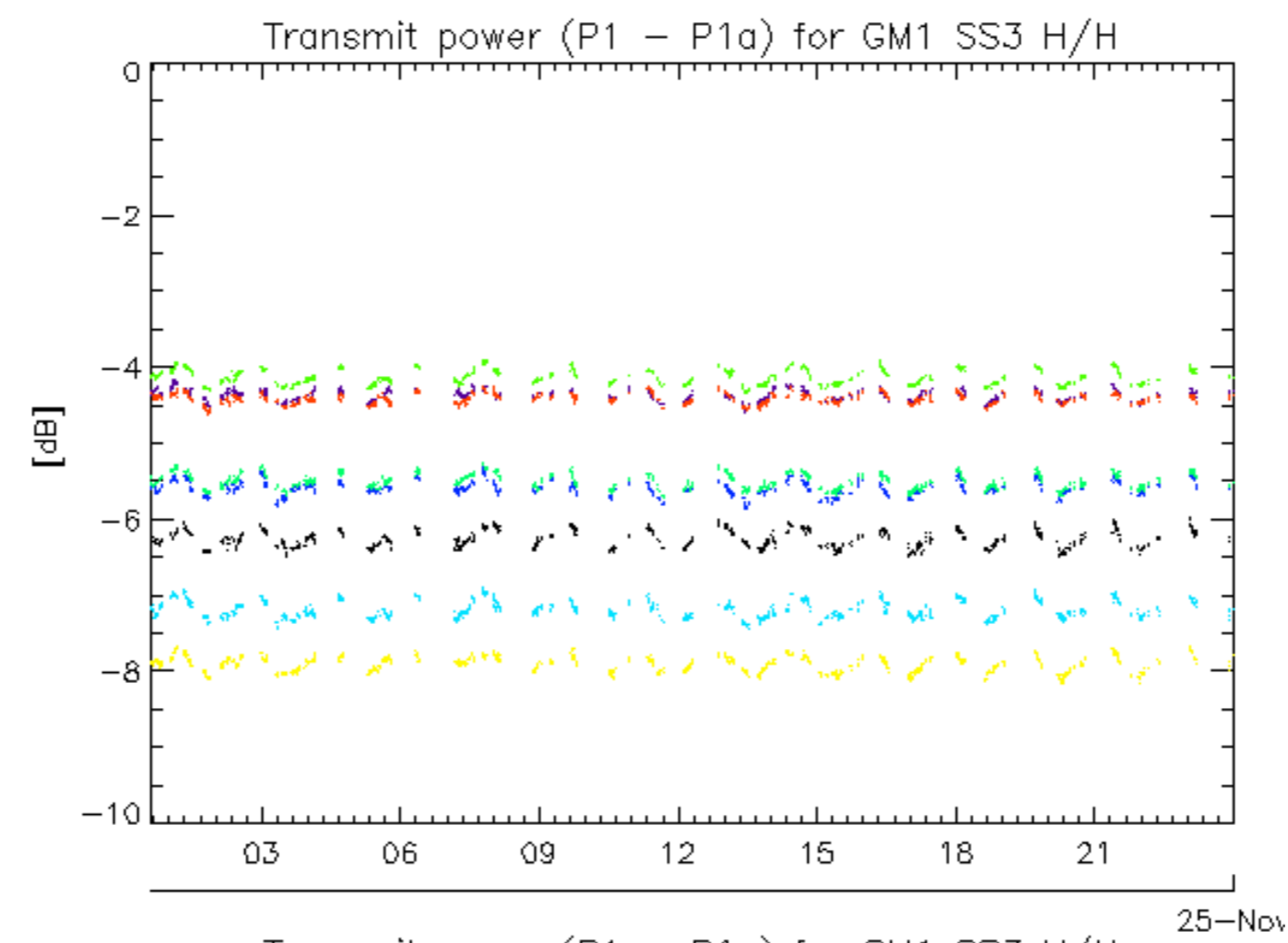

rows: _ 12 _ 16 _ 20 _ 24 _ 28 _ 32 _ 4 _ 8

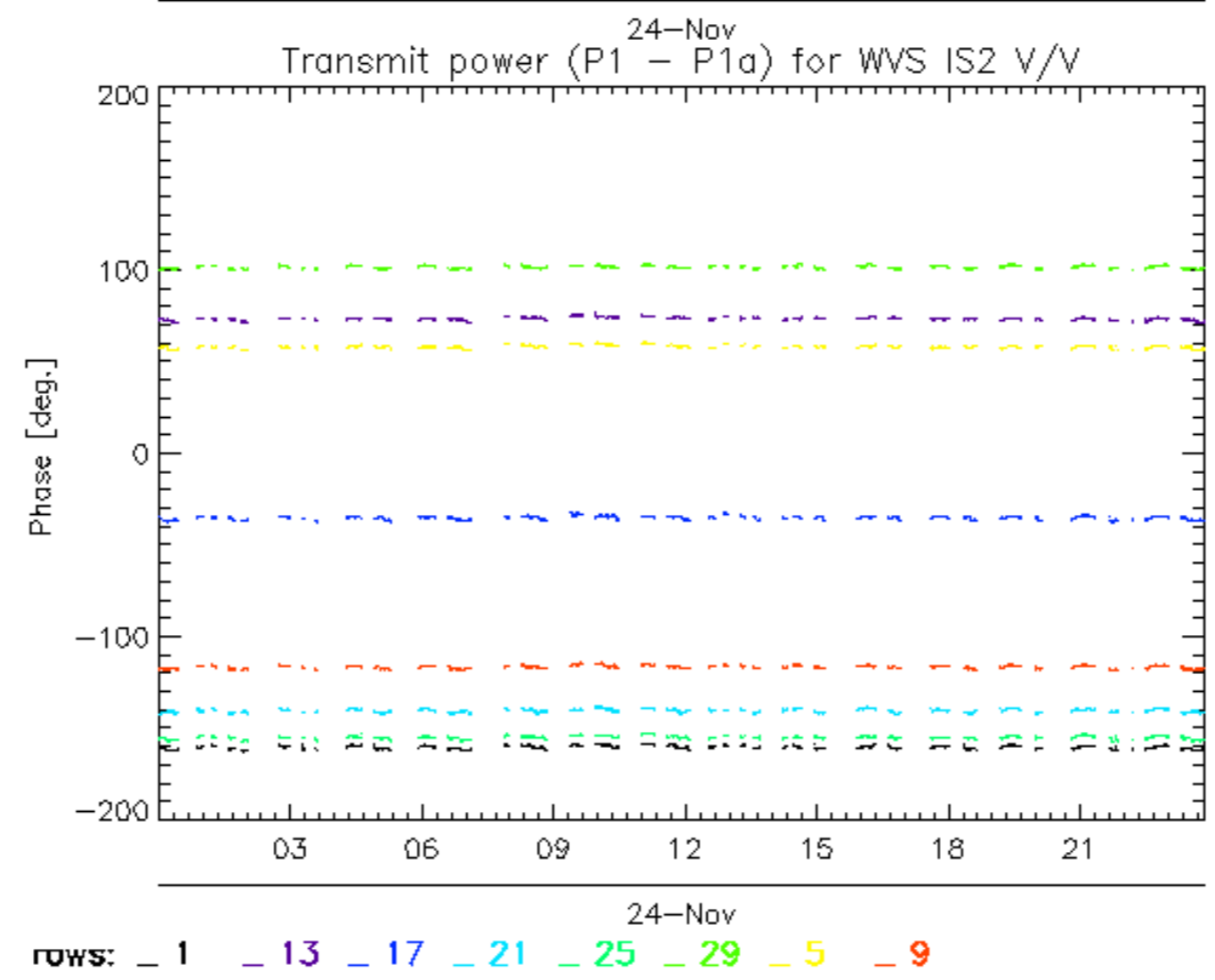
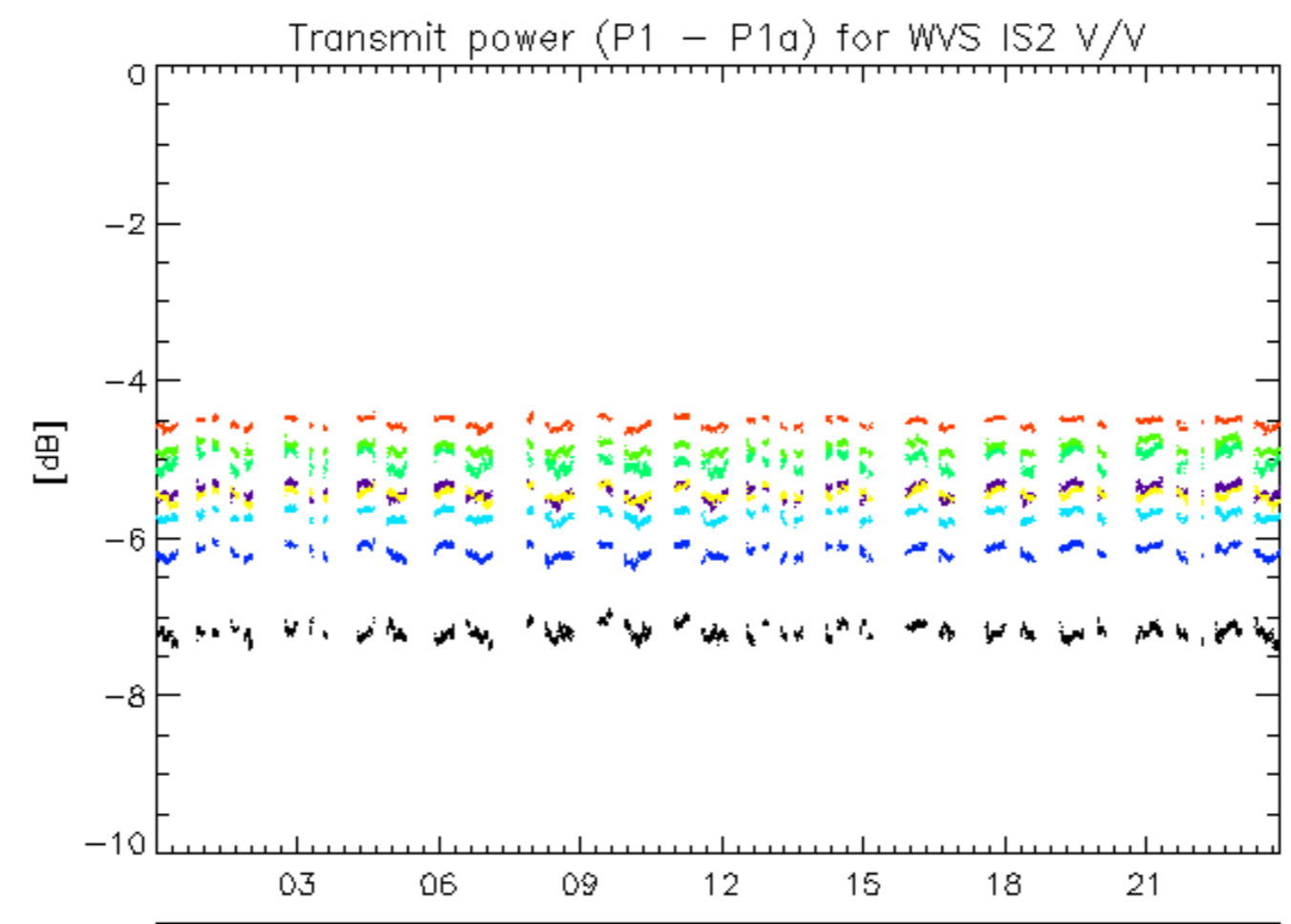

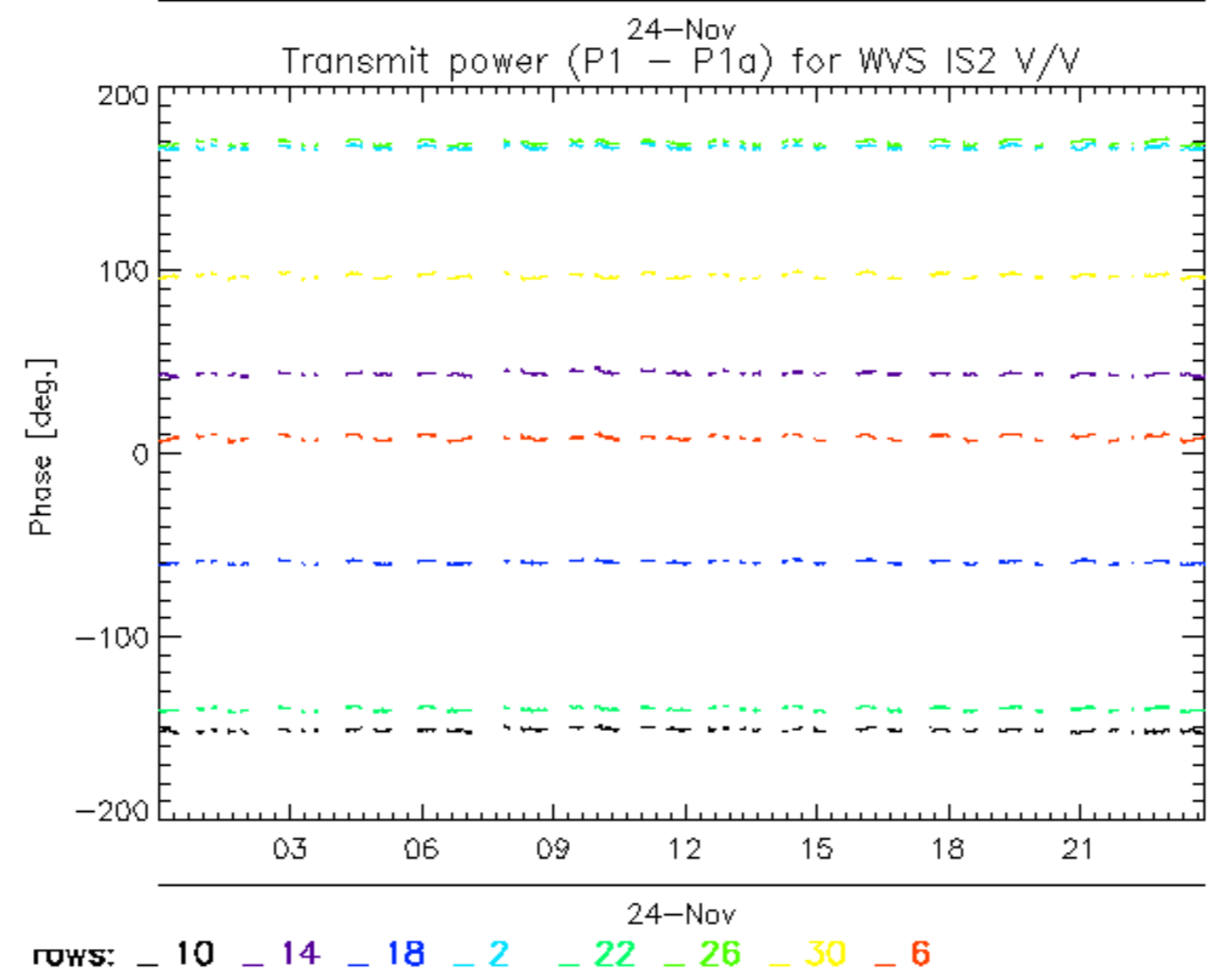
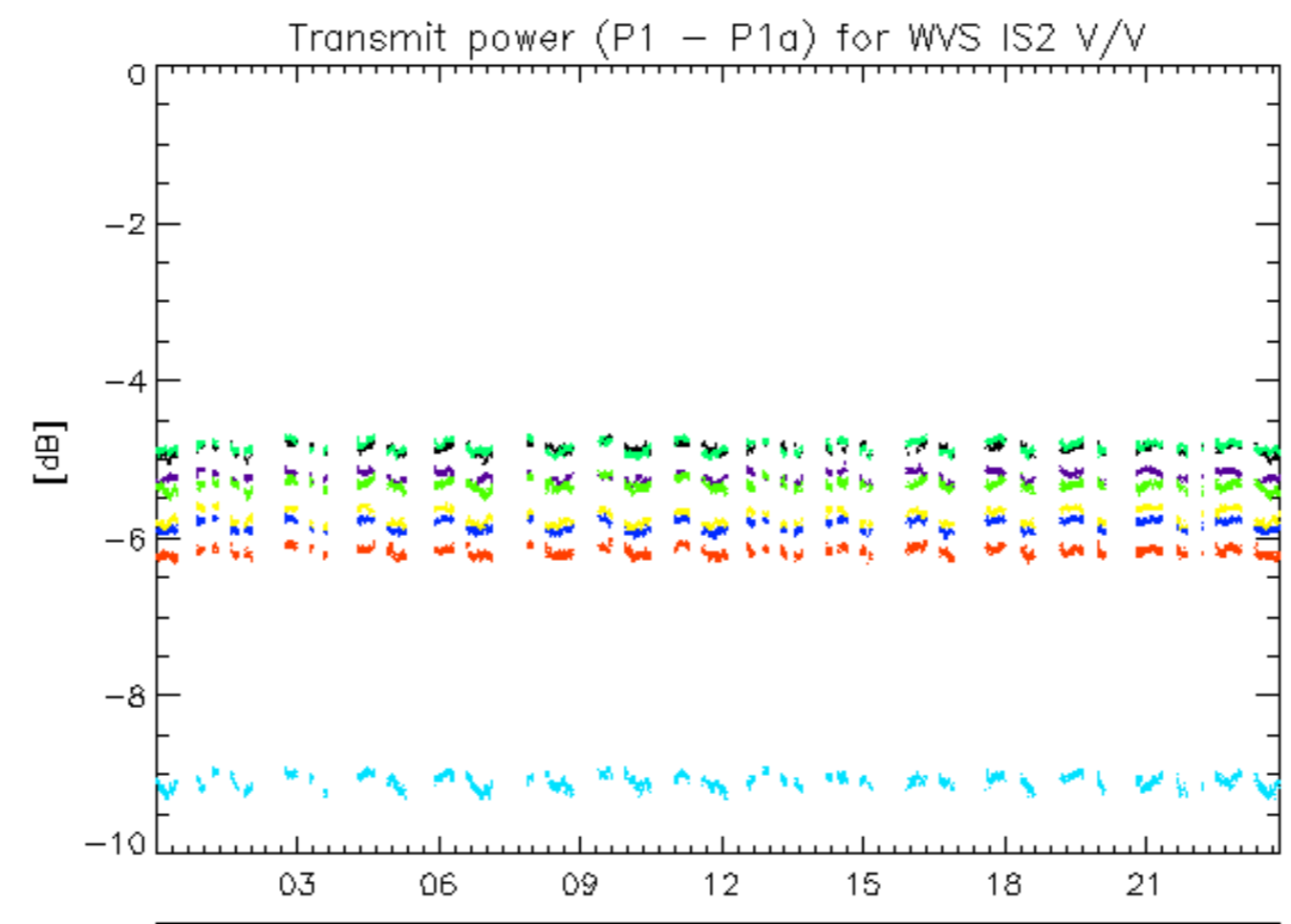

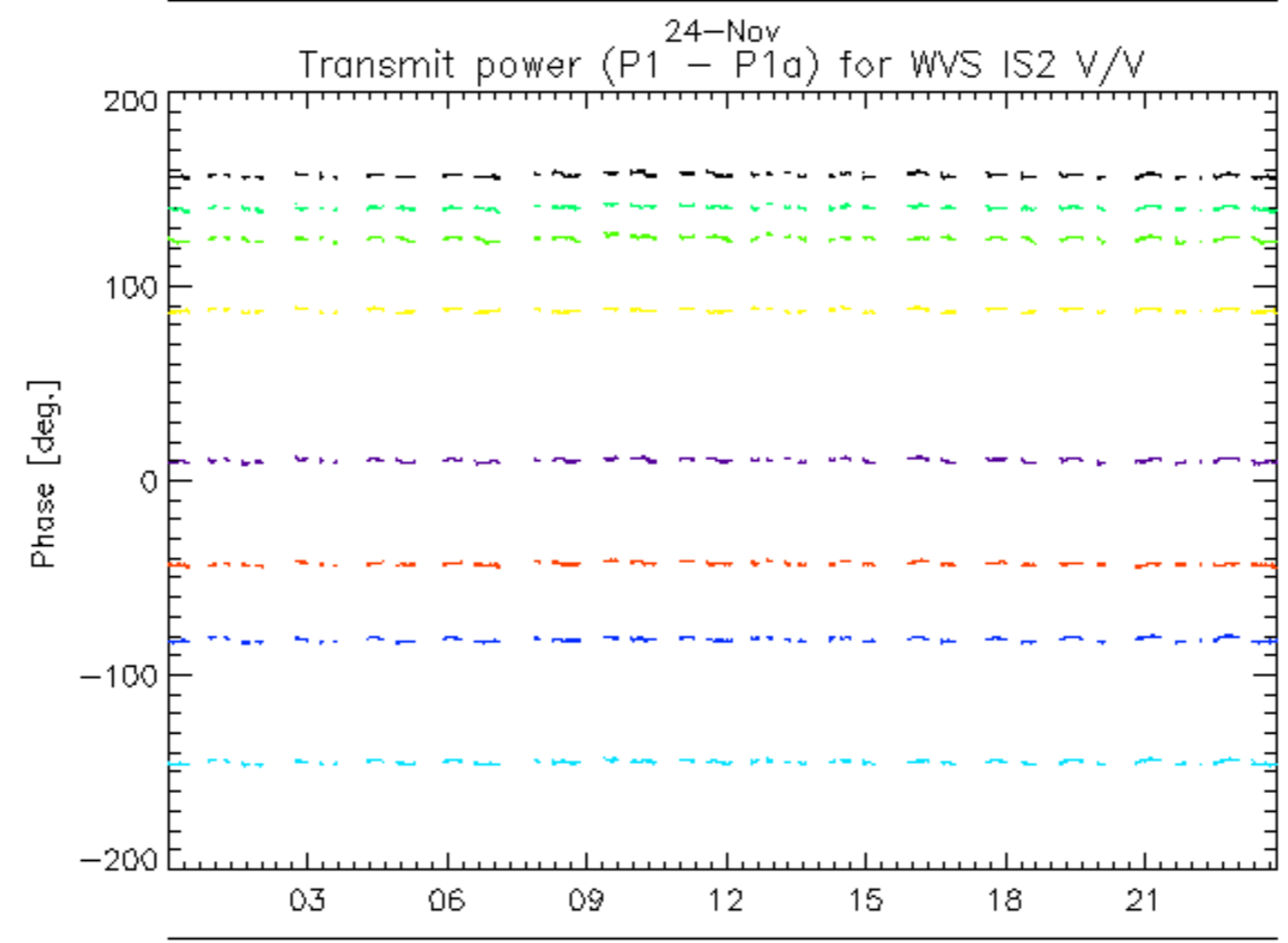
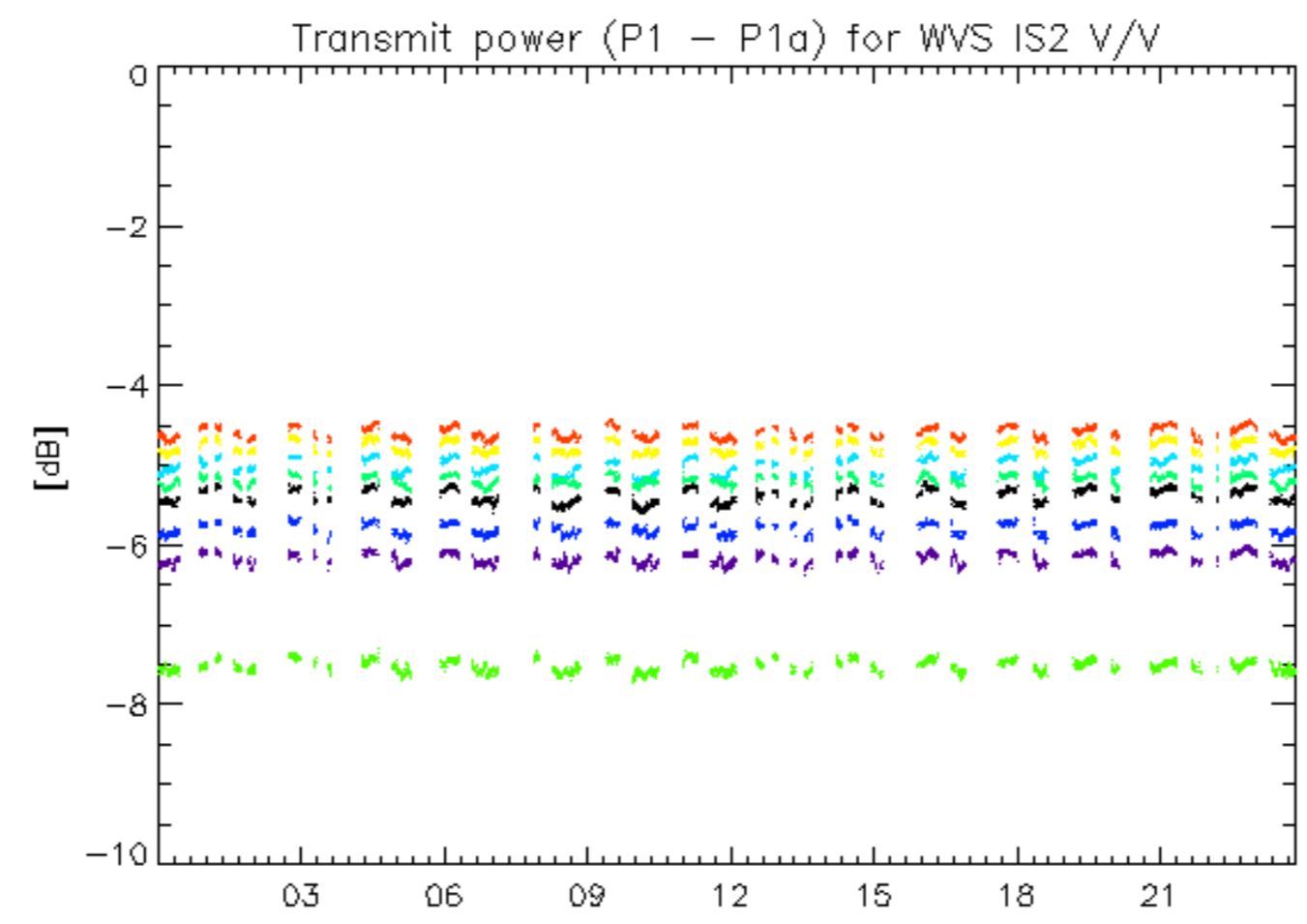

^{24-Nov}
rows: _ 11 _ 15 _ 19 _ 23 _ 27 _ 3 _ 31 _ 7

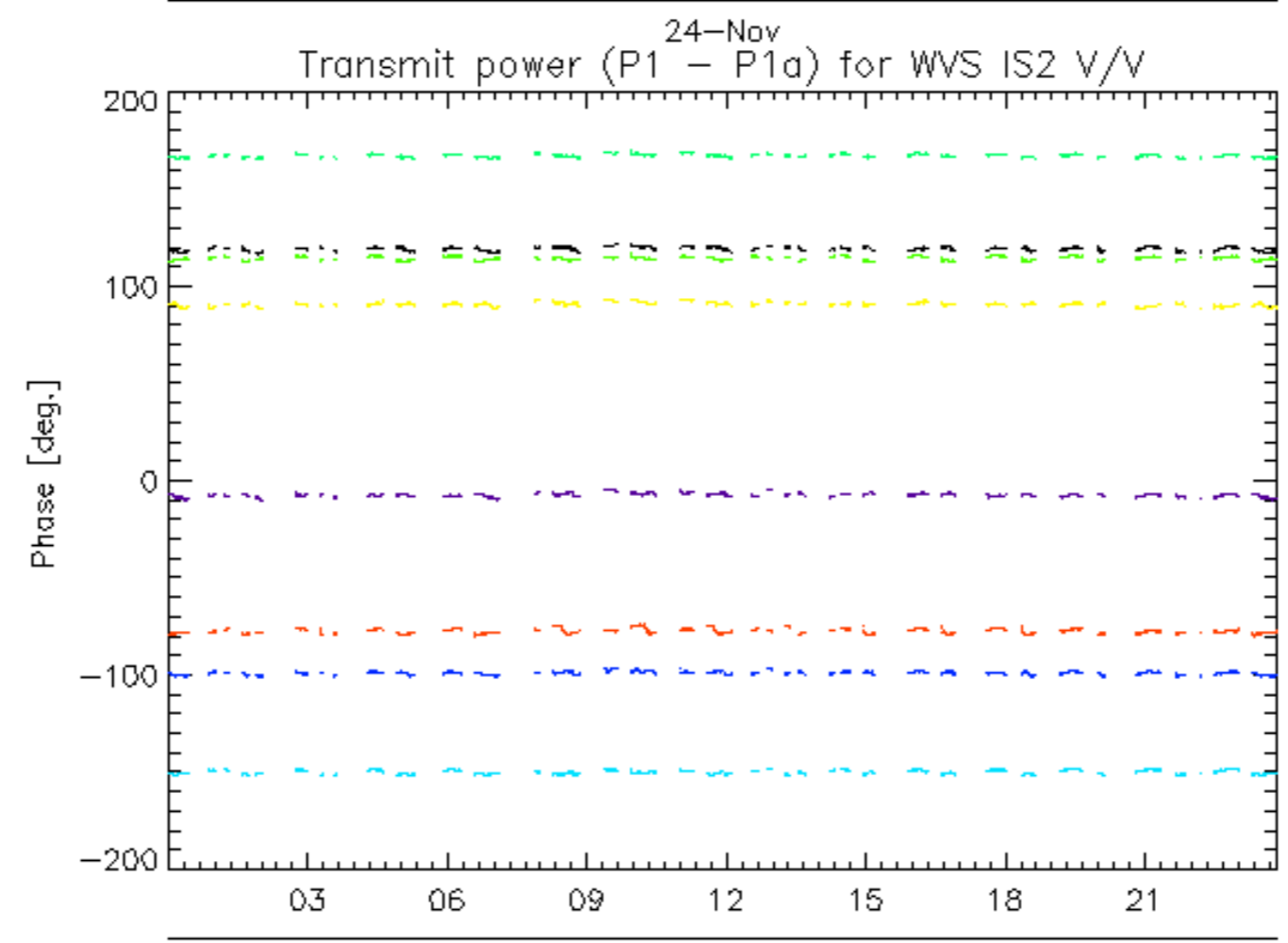
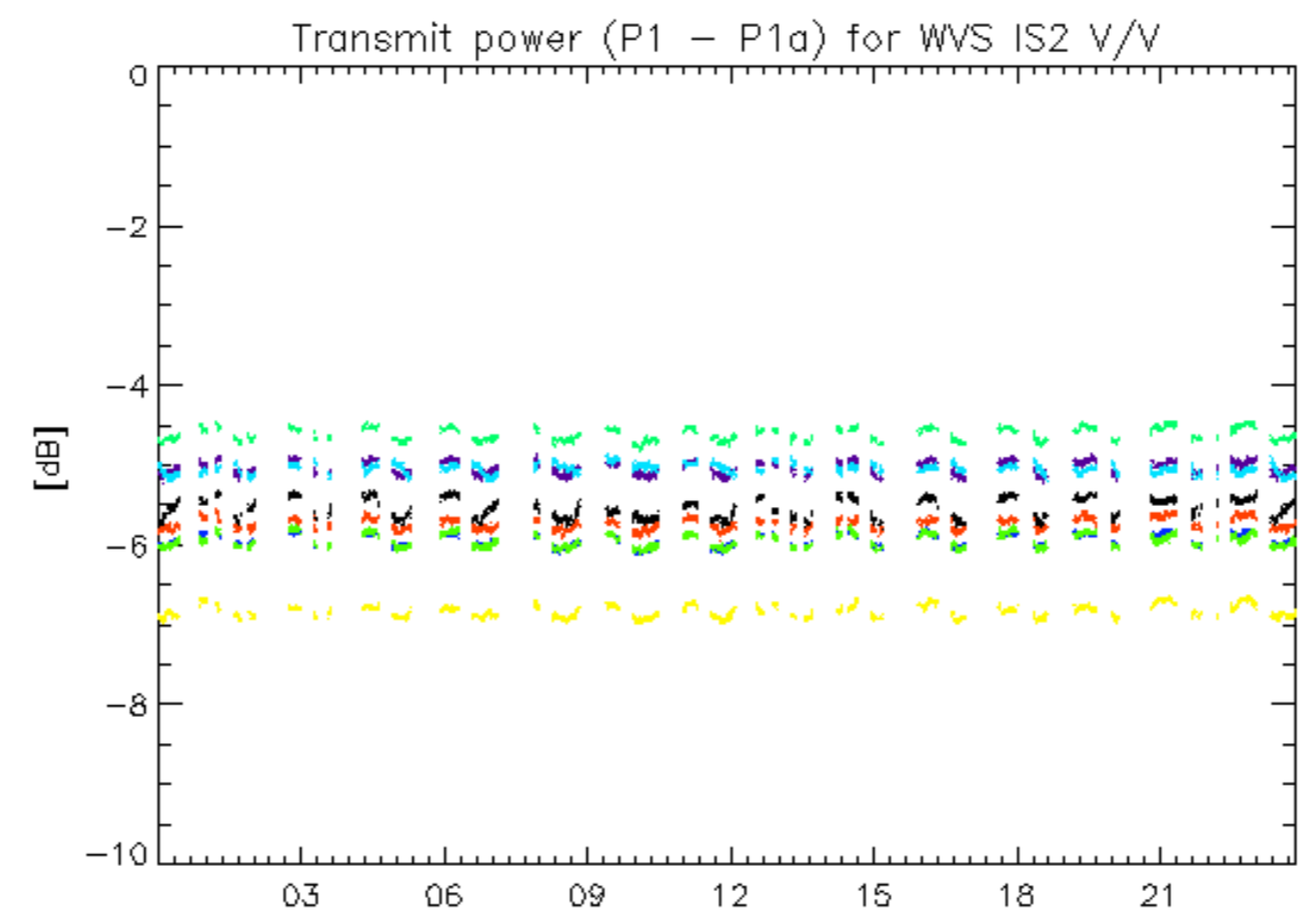

^{24-Nov}
rows: _ 12 _ 16 _ 20 _ 24 _ 28 _ 32 _ 4 _ 8

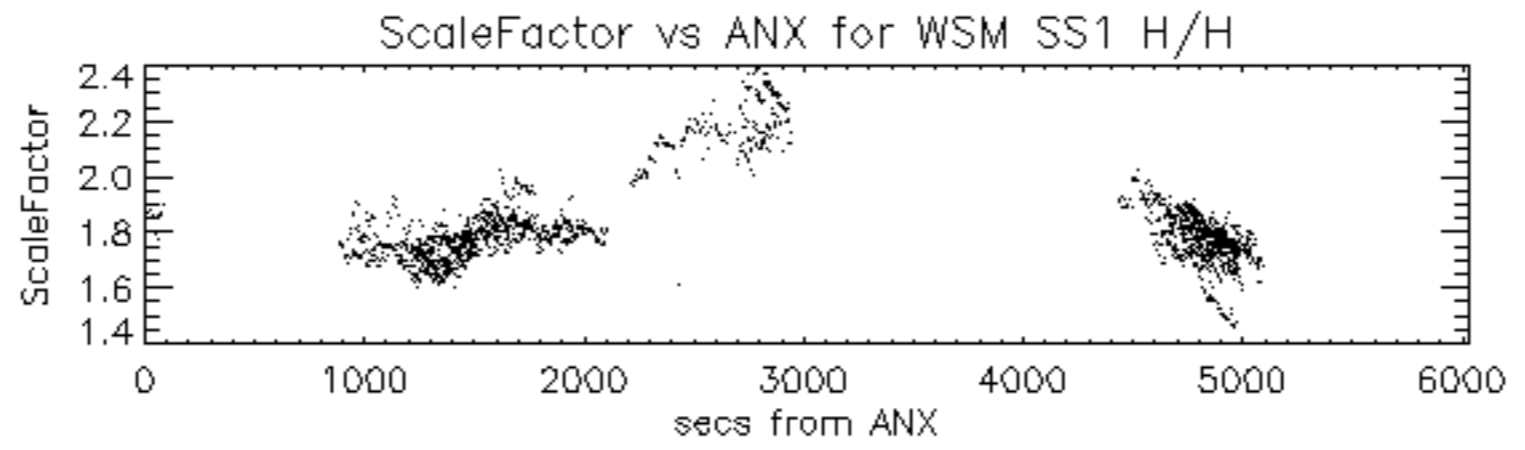

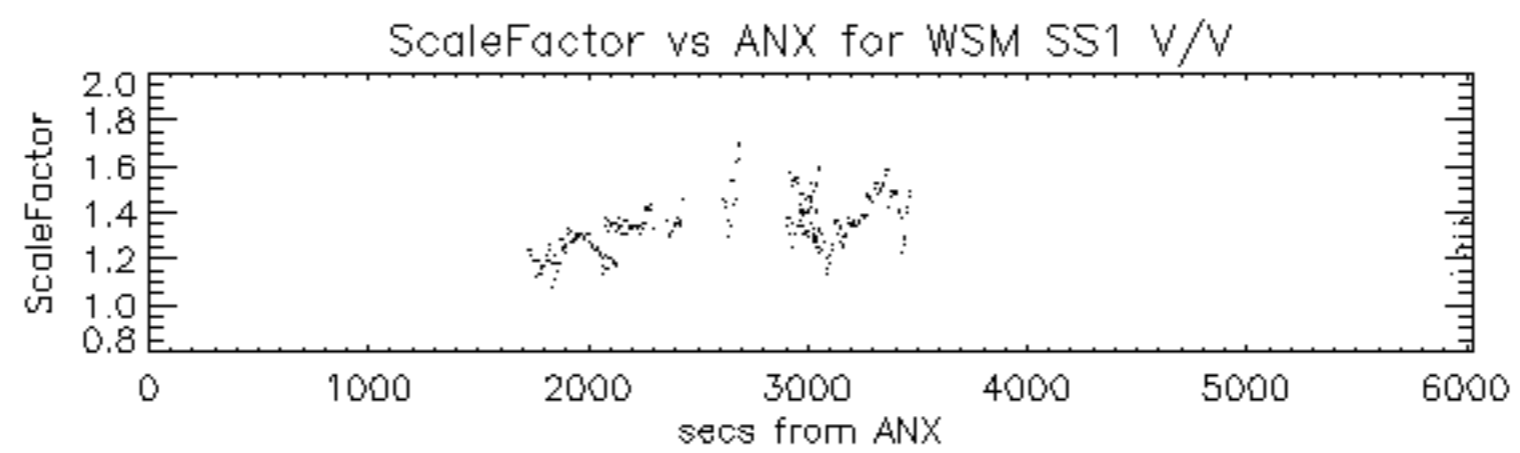

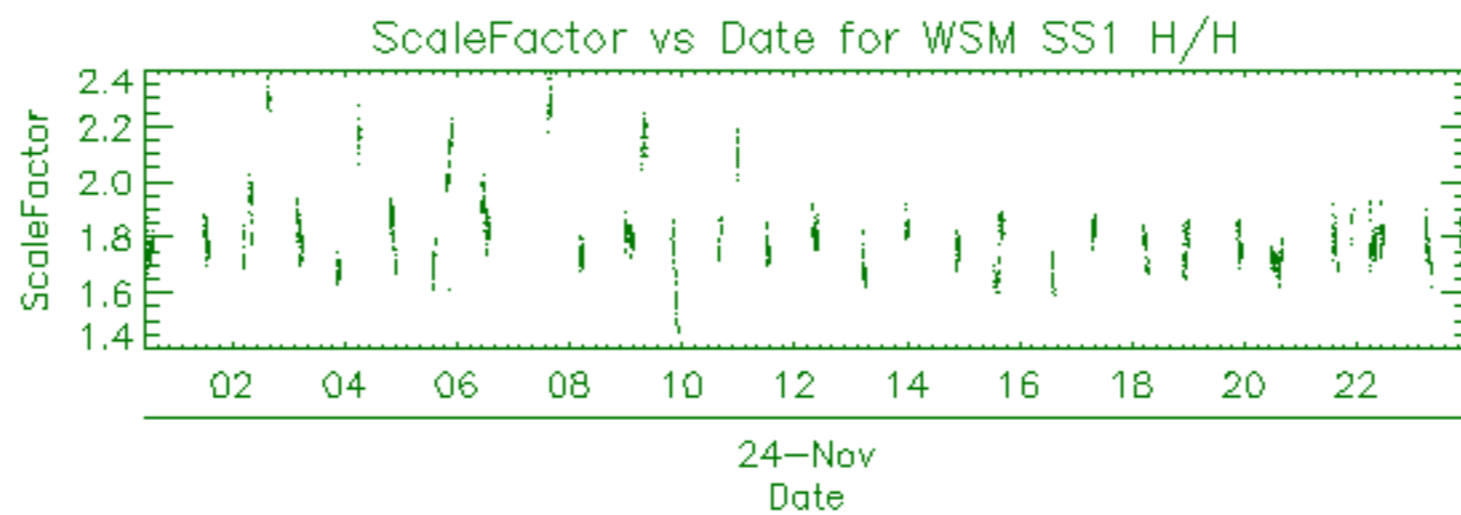

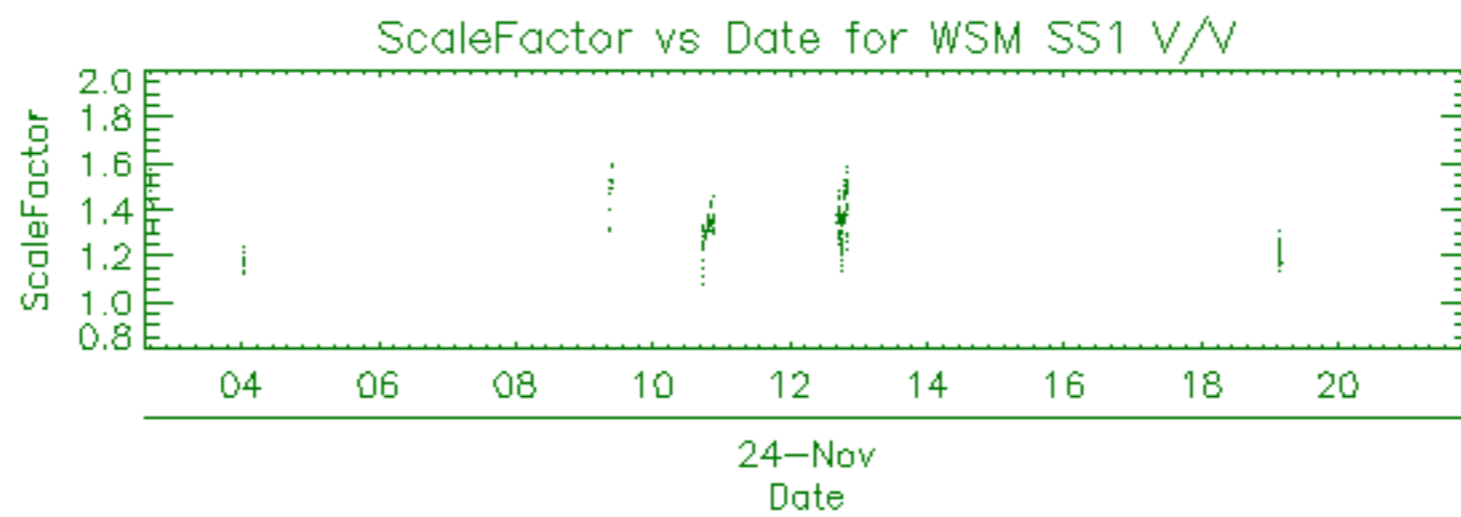

Filename	Beam	Pol	CycleNumber	absOrbit	relOrbit	procVersion					
ASA_APM_1PNPDE20111124_024301_000000573109_00032_50908_2686.N1						IS2	H/H	109	50908	32	5.04
ASA_APM_1PNPDE20111124_074218_000001633109_00035_50911_2806.N1						IS1	V/V	109	50911	35	5.04
ASA_APM_1PNPDE20111124_151033_000000573109_00039_50915_2892.N1						IS4	H/H	109	50915	39	5.04
ASA_APM_1PNPDE20111124_165540_000000863109_00041_50917_2894.N1						IS2	H/H	109	50917	41	5.04
ASA_APM_1PNPDE20111124_200844_000001643109_00042_50918_2905.N1						IS2	H/V	109	50918	42	5.04

Filename	Beam	Pol	CycleNumber	absOrbit	relOrbit	procVersion					
ASA_GM1_1PNPDE20111124_003612_000005313109_00031_50907_2665.N1						SS1	H/H	109	50907	31	5.04
ASA_GM1_1PNPDE20111124_004611_000002713109_00031_50907_2663.N1						SS1	H/H	109	50907	31	5.04
ASA_GM1_1PNPDE20111124_010130_000005863109_00031_50907_2667.N1						SS1	H/H	109	50907	31	5.04
ASA_GM1_1PNPDE20111124_011822_000006893109_00031_50907_2673.N1						SS1	H/H	109	50907	31	5.04
ASA_GM1_1PNPDE20111124_014410_000005313109_00031_50907_2689.N1						SS1	H/H	109	50907	31	5.04
ASA_GM1_1PNPDE20111124_020546_000003143109_00032_50908_2690.N1						SS1	H/H	109	50908	32	5.04
ASA_GM1_1PNPDE20111124_021338_000002833109_00032_50908_2691.N1						SS1	H/H	109	50908	32	5.04
ASA_GM1_1PNPDE20111124_022203_000005613109_00032_50908_2692.N1						SS1	H/H	109	50908	32	5.04
ASA_GM1_1PNPDE20111124_023209_000001753109_00032_50908_2697.N1						SS1	H/H	109	50908	32	5.04
ASA_GM1_1PNPDE20111124_025838_000005793109_00032_50908_2730.N1						SS1	H/H	109	50908	32	5.04
ASA_GM1_1PNPDE20111124_031844_000002053109_00032_50908_2728.N1						SS1	H/H	109	50908	32	5.04
ASA_GM1_1PNPDE20111124_032623_000004413109_00032_50908_2732.N1						SS1	H/H	109	50908	32	5.04
ASA_GM1_1PNPDE20111124_033836_000002473109_00033_50909_2734.N1						SS1	H/H	109	50909	33	5.04
ASA_GM1_1PNPDE20111124_034559_000002473109_00033_50909_2733.N1						SS1	H/H	109	50909	33	5.04
ASA_GM1_1PNPDE20111124_035529_000002953109_00033_50909_2735.N1						SS1	H/H	109	50909	33	5.04
ASA_GM1_1PNPDE20111124_040258_000004593109_00033_50909_2736.N1						SS1	H/H	109	50909	33	5.04
ASA_GM1_1PNPDE20111124_043848_000005073109_00033_50909_2773.N1						SS1	H/H	109	50909	33	5.04
ASA_GM1_1PNPDE20111124_051736_000006283109_00034_50910_2774.N1						SS1	H/H	109	50910	34	5.04
ASA_GM1_1PNPDE20111124_053054_000001503109_00034_50910_2775.N1						SS1	H/H	109	50910	34	5.04
ASA_GM1_1PNPDE20111124_053706_000007013109_00034_50910_2778.N1						SS1	H/H	109	50910	34	5.04
ASA_GM1_1PNPDK20111124_061903_000004043109_00034_50910_7672.N1						SS1	H/H	109	50910	34	5.04
ASA_GM1_1PNPDK20111124_070829_000000843109_00035_50911_7673.N1						SS1	H/H	109	50911	35	5.04
ASA_GM1_1PNPDK20111124_071047_000006103109_00035_50911_7675.N1						SS1	H/H	109	50911	35	5.04
ASA_GM1_1PNPDK20111124_071947_000006043109_00035_50911_7699.N1						SS1	H/H	109	50911	35	5.04
ASA_GM1_1PNPDK20111124_073313_000002413109_00035_50911_7700.N1						SS1	H/H	109	50911	35	5.04
ASA_GM1_1PNPDK20111124_074520_000004103109_00035_50911_7701.N1						SS1	H/H	109	50911	35	5.04
ASA_GM1_1PNPDK20111124_075918_000006223109_00035_50911_7704.N1						SS1	H/H	109	50911	35	5.04
ASA_GM1_1PNPDK20111124_085018_000005433109_00036_50912_7705.N1						SS1	H/H	109	50912	36	5.04
ASA_GM1_1PNPDK20111124_090158_000000903109_00036_50912_7732.N1						SS1	H/H	109	50912	36	5.04
ASA_GM1_1PNPDK20111124_091336_000002113109_00036_50912_7733.N1						SS1	H/H	109	50912	36	5.04
ASA_GM1_1PNPDK20111124_093933_000005673109_00036_50912_7735.N1						SS1	H/H	109	50912	36	5.04
ASA_GM1_1PNPDK20111124_102923_000005493109_00037_50913_7738.N1						SS1	H/H	109	50913	37	5.04
ASA_GM1_1PNPDK20111124_105525_000001503109_00037_50913_7760.N1						SS1	H/H	109	50913	37	5.04
ASA_GM1_1PNPDK20111124_111946_000005433109_00037_50913_7761.N1						SS1	H/H	109	50913	37	5.04
ASA_GM1_1PNPDK20111124_113322_000001443109_00037_50913_7764.N1						SS1	H/H	109	50913	37	5.04
ASA_GM1_1PNPDK20111124_113929_000000783109_00037_50913_7768.N1						SS1	H/H	109	50913	37	5.04
ASA_GM1_1PNPDK20111124_120620_000007613109_00038_50914_7771.N1						SS1	H/H	109	50914	38	5.04
ASA_GM1_1PNPDK20111124_125107_000001083109_00038_50914_7790.N1						SS1	H/H	109	50914	38	5.04
ASA_GM1_1PNPDK20111124_130000_000007193109_00038_50914_7791.N1						SS1	H/H	109	50914	38	5.04
ASA_GM1_1PNPDK20111124_132154_000000963109_00038_50914_7793.N1						SS1	H/H	109	50914	38	5.04
ASA_GM1_1PNPDK20111124_132341_000003563109_00038_50914_7795.N1						SS1	H/H	109	50914	38	5.04
ASA_GM1_1PNPDK20111124_133034_000001573109_00038_50914_7797.N1						SS1	H/H	109	50914	38	5.04
ASA_GM1_1PNPDK20111124_134357_000008763109_00039_50915_7799.N1						SS1	H/H	109	50915	39	5.04
ASA_GM1_1PNPDK20111124_140110_000003323109_00039_50915_7815.N1						SS1	H/H	109	50915	39	5.04
ASA_GM1_1PNPDK20111124_142013_000002653109_00039_50915_7817.N1						SS1	H/H	109	50915	39	5.04
ASA_GM1_1PNPDK20111124_142606_000001383109_00039_50915_7818.N1						SS1	H/H	109	50915	39	5.04
ASA_GM1_1PNPDK20111124_144014_000007313109_00039_50915_7822.N1						SS1	H/H	109	50915	39	5.04
ASA_GM1_1PNPDK20111124_150312_000002113109_00039_50915_7824.N1						SS1	H/H	109	50915	39	5.04
ASA_GM1_1PNPDK20111124_151152_000001083109_00039_50915_7825.N1						SS1	H/H	109	50915	39	5.04
ASA_GM1_1PNPDK20111124_151946_000008223109_00040_50916_7827.N1						SS1	H/H	109	50916	40	5.04
ASA_GM1_1PNPDK20111124_154311_000000783109_00040_50916_7846.N1						SS1	H/H	109	50916	40	5.04
ASA_GM1_1PNPDK20111124_155225_000001753109_00040_50916_7847.N1						SS1	H/H	109	50916	40	5.04
ASA_GM1_1PNPDK20111124_155728_000001383109_00040_50916_7850.N1						SS1	H/H	109	50916	40	5.04
ASA_GM1_1PNPDK20111124_162028_000008043109_00040_50916_7852.N1						SS1	H/H	109	50916	40	5.04
ASA_GM1_1PNPDK20111124_165726_000010453109_00041_50917_7854.N1						SS1	H/H	109	50917	41	5.04
ASA_GM1_1PNPDK20111124_171340_000002233109_00041_50917_7873.N1						SS1	H/H	109	50917	41	5.04
ASA_GM1_1PNPDK20111124_172051_000001143109_00041_50917_7872.N1						SS1	H/H	109	50917	41	5.04
ASA_GM1_1PNPDK20111124_172516_000002173109_00041_50917_7874.N1						SS1	H/H	109	50917	41	5.04
ASA_GM1_1PNPDK20111124_180042_000006893109_00041_50917_7876.N1						SS1	H/H	109	50917	41	5.04
ASA_GM1_1PNPDK20111124_183803_000004283109_00042_50918_7877.N1						SS1	H/H	109	50918	42	5.04
ASA_GM1_1PNPDK20111124_184647_000002713109_00042_50918_7880.N1						SS1	H/H	109	50918	42	5.04
ASA_GM1_1PNPDK20111124_184959_000002713109_00042_50918_7896.N1						SS1	H/H	109	50918	42	5.04
ASA_GM1_1PNPDK20111124_190100_000002173109_00042_50918_7897.N1						SS1	H/H	109	50918	42	5.04
ASA_GM1_1PNPDK20111124_194056_000006893109_00042_50918_7899.N1						SS1	H/H	109	50918	42	5.04
ASA_GM1_1PNPDK20111124_201147_000006713109_00042_50918_7900.N1						SS1	H/H	109	50918	42	5.04
ASA_GM1_1PNPDK20111124_202531_000001873109_00043_50919_7901.N1						SS1	H/H	109	50919	43	5.04
ASA_GM1_1PNPDE20111124_203253_000001083109_00043_50919_2910.N1						SS1	H/H	109	50919	43	5.04

ASA_GM1_1PNPDE20111124_204023_000003143109_00043_50919_2983.N1	SS1	H/H	109	50919	43	5.04
ASA_GM1_1PNPDE20111124_204625_000000903109_00043_50919_2913.N1	SS1	H/H	109	50919	43	5.04
ASA_GM1_1PNPDE20111124_212227_000006283109_00043_50919_2920.N1	SS1	H/H	109	50919	43	5.04
ASA_GM1_1PNPDE20111124_214600_000001203109_00043_50919_2936.N1	SS1	H/H	109	50919	43	5.04
ASA_GM1_1PNPDE20111124_215603_000005863109_00044_50920_2938.N1	SS1	H/H	109	50920	44	5.04
ASA_GM1_1PNPDE20111124_220901_000000843109_00044_50920_2940.N1	SS1	H/H	109	50920	44	5.04
ASA_GM1_1PNPDE20111124_222124_000001443109_00044_50920_2943.N1	SS1	H/H	109	50920	44	5.04
ASA_GM1_1PNPDE20111124_230243_000005983109_00044_50920_2947.N1	SS1	H/H	109	50920	44	5.04
ASA_GM1_1PNPDE20111124_235415_000001143109_00045_50921_2965.N1	SS1	H/H	109	50921	45	5.04
ASA_GM1_1PNPDE20111124_235952_000006223109_00045_50921_2967.N1	SS1	H/H	109	50921	45	5.04

Filename	Beam	Pol	CycleNumber	absOrbit	relOrbit	procVersion					
ASA_IMM_1PNPDE20111124_005039_000000823109_00031_50907_2661.N1						IS6	H/H	109	50907	31	5.04
ASA_IMM_1PNPDE20111124_023122_000000363109_00032_50908_2694.N1						IS2	V/V	109	50908	32	5.04
ASA_IMM_1PNPDE20111124_041033_000000523109_00033_50909_2722.N1						IS6	H/H	109	50909	33	5.04
ASA_IMM_1PNPDK20111124_070956_000000363109_00035_50911_7683.N1						IS2	H/H	109	50911	35	5.04
ASA_IMM_1PNPDE20111124_072951_000000413109_00035_50911_2802.N1						IS6	H/H	109	50911	35	5.04
ASA_IMM_1PNPDE20111124_073050_000001303109_00035_50911_2803.N1						IS6	H/H	109	50911	35	5.04
ASA_IMM_1PNPDK20111124_083714_000000413109_00036_50912_7714.N1						IS6	V/V	109	50912	36	5.04
ASA_IMM_1PNPDK20111124_090753_000001343109_00036_50912_7716.N1						IS6	H/H	109	50912	36	5.04
ASA_IMM_1PNPDK20111124_104609_000000523109_00037_50913_7749.N1						IS6	H/H	109	50913	37	5.04
ASA_IMM_1PNPDE20111124_105425_000000523109_00037_50913_2855.N1						IS6	H/H	109	50913	37	5.04
ASA_IMM_1PNPDE20111124_142439_000000783109_00039_50915_2890.N1						IS6	V/V	109	50915	39	5.04
ASA_IMM_1PNPDE20111124_172854_000002933109_00041_50917_2896.N1						IS6	H/H	109	50917	41	5.04
ASA_IMM_1PNPDE20111124_173425_000000373109_00041_50917_2898.N1						IS2	V/V	109	50917	41	5.04
ASA_IMM_1PNPDE20111124_173526_000000623109_00041_50917_2897.N1						IS6	H/H	109	50917	41	5.04
ASA_IMM_1PNPDE20111124_204536_000000363109_00043_50919_2924.N1						IS2	H/H	109	50919	43	5.04
ASA_IMM_1PNPDE20111124_214801_000000683109_00043_50919_2926.N1						IS2	V/V	109	50919	43	5.04

Filename	Pol	Timestamp	count(Module)				
ASA_MS__0PNPDE20111124_212109_000000163109_00043_50919_0285.N1	H	2011-11-24 21:21:09	320				
ASA_MS__0PNPDE20111124_230122_000000163109_00044_50920_0286.N1	V	2011-11-24 23:01:22	320				

Filename	Beam	Pol	CycleNumber	absOrbit	relOrbit	procVersion					
ASA_WSM_1PNPDE20111124_002639_000001533109_00031_50907_2659.N1						SS1	H/H	109	50907	31	5.04
ASA_WSM_1PNPDE20111124_002938_000003923109_00031_50907_2660.N1						SS1	H/H	109	50907	31	5.04
ASA_WSM_1PNPDE20111124_012952_000003303109_00031_50907_2662.N1						SS1	H/H	109	50907	31	5.04
ASA_WSM_1PNPDE20111124_021104_000001533109_00032_50908_2687.N1						SS1	H/H	109	50908	32	5.04
ASA_WSM_1PNPDE20111124_021826_000002143109_00032_50908_2693.N1						SS1	H/H	109	50908	32	5.04
ASA_WSM_1PNPDE20111124_023505_000000923109_00032_50908_2682.N1						SS1	V/V	109	50908	32	5.04
ASA_WSM_1PNPDE20111124_023655_000001903109_00032_50908_2684.N1						SS1	H/H	109	50908	32	5.04
ASA_WSM_1PNPDE20111124_024005_000001533109_00032_50908_2685.N1						SS1	V/V	109	50908	32	5.04
ASA_WSM_1PNPDE20111124_030823_000003923109_00032_50908_2725.N1						SS1	H/H	109	50908	32	5.04
ASA_WSM_1PNPDE20111124_035101_000002513109_00033_50909_2726.N1						SS1	H/H	109	50909	33	5.04
ASA_WSM_1PNPDE20111124_040028_000001353109_00033_50909_2721.N1						SS1	V/V	109	50909	33	5.04
ASA_WSM_1PNPDE20111124_041358_000001353109_00033_50909_2723.N1						SS1	H/H	109	50909	33	5.04
ASA_WSM_1PNPDE20111124_044721_000003923109_00033_50909_2766.N1						SS1	H/H	109	50909	33	5.04
ASA_WSM_1PNPDE20111124_053331_000002083109_00034_50910_2769.N1						SS1	H/H	109	50910	34	5.04
ASA_WSM_1PNPDE20111124_054851_000003493109_00034_50910_2770.N1						SS1	H/H	109	50910	34	5.04
ASA_WSM_1PNPDK20111124_062548_000001903109_00034_50910_7676.N1						SS1	H/H	109	50910	34	5.04
ASA_WSM_1PNPDK20111124_062932_000002753109_00034_50910_7679.N1						SS1	H/H	109	50910	34	5.04
ASA_WSM_1PNPDE20111124_073715_000002453109_00035_50911_2804.N1						SS1	H/H	109	50911	35	5.04
ASA_WSM_1PNPDK20111124_080944_000003303109_00035_50911_7713.N1						SS1	H/H	109	50911	35	5.04
ASA_WSM_1PNPDE20111124_085922_000001533109_00036_50912_2821.N1						SS1	H/H	109	50912	36	5.04
ASA_WSM_1PNPDE20111124_090333_000002513109_00036_50912_2824.N1						SS1	H/H	109	50912	36	5.04
ASA_WSM_1PNPDK20111124_090515_000001533109_00036_50912_7715.N1						SS1	H/H	109	50912	36	5.04
ASA_WSM_1PNPDE20111124_091708_000002813109_00036_50912_2826.N1						SS1	H/H	109	50912	36	5.04
ASA_WSM_1PNPDE20111124_092208_000000923109_00036_50912_2825.N1						SS1	V/V	109	50912	36	5.04
ASA_WSM_1PNPDE20111124_094906_000003923109_00036_50912_2857.N1						SS1	H/H	109	50912	36	5.04
ASA_WSM_1PNPDK20111124_103835_000002143109_00037_50913_7744.N1						SS1	H/H	109	50913	37	5.04
ASA_WSM_1PNPDK20111124_104300_000001903109_00037_50913_7746.N1						SS1	V/V	109	50913	37	5.04
ASA_WSM_1PNPDE20111124_104712_000002393109_00037_50913_2852.N1						SS1	V/V	109	50913	37	5.04
ASA_WSM_1PNPDE20111124_105158_000000923109_00037_50913_2853.N1						SS1	V/V	109	50913	37	5.04
ASA_WSM_1PNPDE20111124_105800_000001533109_00037_50913_2856.N1						SS1	H/H	109	50913	37	5.04
ASA_WSM_1PNPDE20111124_112853_000002513109_00037_50913_2872.N1						SS1	H/H	109	50913	37	5.04
ASA_WSM_1PNPDK20111124_121904_000003923109_00038_50914_7778.N1						SS1	H/H	109	50914	38	5.04
ASA_WSM_1PNPDE20111124_124114_000005873109_00038_50914_2874.N1						SS1	V/V	109	50914	38	5.04
ASA_WSM_1PNPDK20111124_131201_000002323109_00038_50914_7805.N1						SS1	H/H	109	50914	38	5.04
ASA_WSM_1PNPDK20111124_135833_000001533109_00039_50915_7800.N1						SS1	H/H	109	50915	39	5.04
ASA_WSM_1PNPDE20111124_145227_000002143109_00039_50915_2891.N1						SS1	H/H	109	50915	39	5.04
ASA_WSM_1PNPDK20111124_153329_000003123109_00040_50916_7834.N1						SS1	H/H	109	50916	40	5.04
ASA_WSM_1PNPDE20111124_153807_000003003109_00040_50916_2893.N1						SS1	H/H	109	50916	40	5.04
ASA_WSM_1PNPDE20111124_163351_000001843109_00040_50916_2889.N1						SS1	H/H	109	50916	40	5.04
ASA_WSM_1PNPDK20111124_171726_000001903109_00041_50917_7861.N1						SS1	H/H	109	50917	41	5.04
ASA_WSM_1PNPDE20111124_181212_000002883109_00041_50917_2895.N1						SS1	H/H	109	50917	41	5.04
ASA_WSM_1PNPDK20111124_185433_000001533109_00042_50918_7887.N1						SS1	H/H	109	50918	42	5.04
ASA_WSM_1PNPDE20111124_185631_000002513109_00042_50918_2899.N1						SS1	H/H	109	50918	42	5.04
ASA_WSM_1PNPDE20111124_190710_000001533109_00042_50918_2903.N1						SS1	V/V	109	50918	42	5.04
ASA_WSM_1PNPDE20111124_195229_000003303109_00042_50918_2904.N1						SS1	H/H	109	50918	42	5.04
ASA_WSM_1PNPDK20111124_202842_000002453109_00043_50919_7904.N1						SS1	H/H	109	50919	43	5.04
ASA_WSM_1PNPDE20111124_203448_000003303109_00043_50919_2922.N1						SS1	H/H	109	50919	43	5.04
ASA_WSM_1PNPDE20111124_213335_000003303109_00043_50919_2912.N1						SS1	H/H	109	50919	43	5.04
ASA_WSM_1PNPDE20111124_215252_000000923109_00043_50919_2927.N1						SS1	V/V	109	50919	43	5.04
ASA_WSM_1PNPDE20111124_215427_000000923109_00044_50920_2928.N1						SS1	H/H	109	50920	44	5.04
ASA_WSM_1PNPDK20111124_221259_000003123109_00044_50920_7919.N1						SS1	H/H	109	50920	44	5.04
ASA_WSM_1PNPDE20111124_221745_000002203109_00044_50920_2945.N1						SS1	H/H	109	50920	44	5.04
ASA_WSM_1PNPDE20111124_222352_000002693109_00044_50920_2953.N1						SS1	H/H	109	50920	44	5.04
ASA_WSM_1PNPDE20111124_231243_000003923109_00044_50920_2941.N1						SS1	H/H	109	50920	44	5.04
ASA_WSM_1PNPDE20111124_235038_000002083109_00045_50921_2970.N1						SS1	H/H	109	50921	45	5.04
ASA_WSM_1PNPDE20111124_235617_000002083109_00045_50921_2974.N1						SS1	H/H	109	50921	45	5.04

Filename	Beam	Pol	CycleNumber	absOrbit	relOrbit	procVersion					
ASA_WVS_1PNPDE20111123_235928_000015893109_00030_50906_2664.N1						IS2	V/V	109	50906	30	5.04
ASA_WVS_1PNPDE20111123_235558_000002553109_00030_50906_2641.N1						IS2	V/V	109	50906	30	5.04
ASA_WVS_1PNPDE20111124_005209_000005193109_00031_50907_2666.N1						IS2	V/V	109	50907	31	5.04
ASA_WVS_1PNPDE20111124_011116_000003903109_00031_50907_2668.N1						IS2	V/V	109	50907	31	5.04
ASA_WVS_1PNPDE20111124_013524_000001793109_00031_50907_2669.N1						IS2	V/V	109	50907	31	5.04
ASA_WVS_1PNPDE20111124_013739_000003453109_00031_50907_2688.N1						IS2	V/V	109	50907	31	5.04
ASA_WVS_1PNPDE20111124_013524_000001793109_00031_50907_2669.N1						IS1	V/V	109	50907	31	5.04
ASA_WVS_1PNPDE20111124_015301_000005393109_00032_50908_2696.N1						IS2	V/V	109	50908	32	5.04
ASA_WVS_1PNPDE20111124_024405_000003903109_00032_50908_2695.N1						IS2	V/V	109	50908	32	5.04
ASA_WVS_1PNPDE20111124_025005_000004653109_00032_50908_2729.N1						IS2	V/V	109	50908	32	5.04
ASA_WVS_1PNPDE20111124_024405_000003903109_00032_50908_2695.N1						IS1	V/V	109	50908	32	5.04
ASA_WVS_1PNPDE20111124_031456_000001803109_00032_50908_2731.N1						IS2	V/V	109	50908	32	5.04
ASA_WVS_1PNPDE20111124_033343_000002393109_00033_50909_2737.N1						IS2	V/V	109	50909	33	5.04
ASA_WVS_1PNPDE20111124_041633_000009893109_00033_50909_2739.N1						IS2	V/V	109	50909	33	5.04
ASA_WVS_1PNPDE20111124_043247_00000593109_00033_50909_2771.N1						IS2	V/V	109	50909	33	5.04
ASA_WVS_1PNPDE20111124_043709_00000603109_00033_50909_2772.N1						IS2	V/V	109	50909	33	5.04
ASA_WVS_1PNPDE20111124_045444_000013343109_00033_50909_2776.N1						IS2	V/V	109	50909	33	5.04
ASA_WVS_1PNPDE20111124_055504_000010943109_00034_50910_2777.N1						IS2	V/V	109	50910	34	5.04
ASA_WVS_1PNPDK20111124_061303_000003153109_00034_50910_7671.N1						IS2	V/V	109	50910	34	5.04
ASA_WVS_1PNPDE20111124_055504_000010943109_00034_50910_2777.N1						IS1	V/V	109	50910	34	5.04
ASA_WVS_1PNPDK20111124_063458_000019643109_00034_50910_7674.N1						IS2	V/V	109	50910	34	5.04
ASA_WVS_1PNPDK20111124_075210_000003903109_00035_50911_7702.N1						IS2	V/V	109	50911	35	5.04
ASA_WVS_1PNPDK20111124_081517_000012743109_00035_50911_7703.N1						IS2	V/V	109	50911	35	5.04
ASA_WVS_1PNPDK20111124_083802_000006893109_00036_50912_7706.N1						IS2	V/V	109	50912	36	5.04
ASA_WVS_1PNPDK20111124_092338_000009143109_00036_50912_7734.N1						IS2	V/V	109	50912	36	5.04
ASA_WVS_1PNPDK20111124_095538_000019793109_00036_50912_7739.N1						IS2	V/V	109	50912	36	5.04
ASA_WVS_1PNPDK20111124_110030_000011093109_00037_50913_7763.N1						IS2	V/V	109	50913	37	5.04
ASA_WVS_1PNPDK20111124_113549_000001803109_00037_50913_7762.N1						IS2	V/V	109	50913	37	5.04
ASA_WVS_1PNPDK20111124_114057_000014843109_00037_50913_7769.N1						IS2	V/V	109	50913	37	5.04
ASA_WVS_1PNPDK20111124_114057_000014843109_00037_50913_7770.N1						IS2	V/V	109	50913	37	5.04
ASA_WVS_1PNPDK20111124_123112_000005543109_00038_50914_7789.N1						IS2	V/V	109	50914	38	5.04
ASA_WVS_1PNPDK20111124_125304_000003753109_00038_50914_7792.N1						IS2	V/V	109	50914	38	5.04
ASA_WVS_1PNPDK20111124_131554_000003153109_00038_50914_7794.N1						IS2	V/V	109	50914	38	5.04
ASA_WVS_1PNPDK20111124_133314_000002993109_00039_50915_7796.N1						IS2	V/V	109	50915	39	5.04
ASA_WVS_1PNPDK20111124_134122_000001043109_00039_50915_7798.N1						IS2	V/V	109	50915	39	5.04
ASA_WVS_1PNPDK20111124_141247_000004043109_00039_50915_7816.N1						IS2	V/V	109	50915	39	5.04
ASA_WVS_1PNPDK20111124_142829_000006603109_00039_50915_7821.N1						IS2	V/V	109	50915	39	5.04
ASA_WVS_1PNPDK20111124_145607_000003753109_00039_50915_7823.N1						IS2	V/V	109	50915	39	5.04
ASA_WVS_1PNPDK20111124_150644_000001943109_00039_50915_7826.N1						IS2	V/V	109	50915	39	5.04
ASA_WVS_1PNPDK20111124_155523_00000893109_00040_50916_7848.N1						IS2	V/V	109	50916	40	5.04
ASA_WVS_1PNPDK20111124_155948_000011993109_00040_50916_7851.N1						IS2	V/V	109	50916	40	5.04
ASA_WVS_1PNPDK20111124_163657_000010343109_00040_50916_7853.N1						IS2	V/V	109	50916	40	5.04
ASA_WVS_1PNPDK20111124_173639_000013943109_00041_50917_7875.N1						IS2	V/V	109	50917	41	5.04
ASA_WVS_1PNPDK20111124_182105_000009743109_00041_50917_7879.N1						IS2	V/V	109	50917	41	5.04
ASA_WVS_1PNPDK20111124_191119_000017393109_00042_50918_7898.N1						IS2	V/V	109	50918	42	5.04
ASA_WVS_1PNPDK20111124_195800_000005703109_00042_50918_7902.N1						IS2	V/V	109	50918	42	5.04
ASA_WVS_1PNPDE20111124_204803_000019493109_00043_50919_2917.N1						IS2	V/V	109	50919	43	5.04
ASA_WVS_1PNPDE20111124_204803_000019493109_00043_50919_2914.N1						IS2	V/V	109	50919	43	5.04
ASA_WVS_1PNPDE20111124_213906_000001803109_00043_50919_2919.N1						IS2	V/V	109	50919	43	5.04
ASA_WVS_1PNPDE20111124_214121_000002253109_00043_50919_2935.N1						IS2	V/V	109	50919	43	5.04
ASA_WVS_1PNPDE20111124_214914_000001793109_00043_50919_2937.N1						IS2	V/V	109	50919	43	5.04
ASA_WVS_1PNPDE20111124_221032_00000603109_00044_50920_2939.N1						IS2	V/V	109	50920	44	5.04
ASA_WVS_1PNPDE20111124_222823_000019343109_00044_50920_2942.N1						IS2	V/V	109	50920	44	5.04
ASA_WVS_1PNPDE20111124_231914_000002393109_00044_50920_2950.N1						IS2	V/V	109	50920	44	5.04
ASA_WVS_1PNPDE20111124_232214_000016643109_00044_50920_2964.N1						IS2	V/V	109	50920	44	5.04
ASA_WVS_1PNPDE20111124_231914_000002393109_00044_50920_2950.N1						IS1	V/V	109	50920	44	5.04

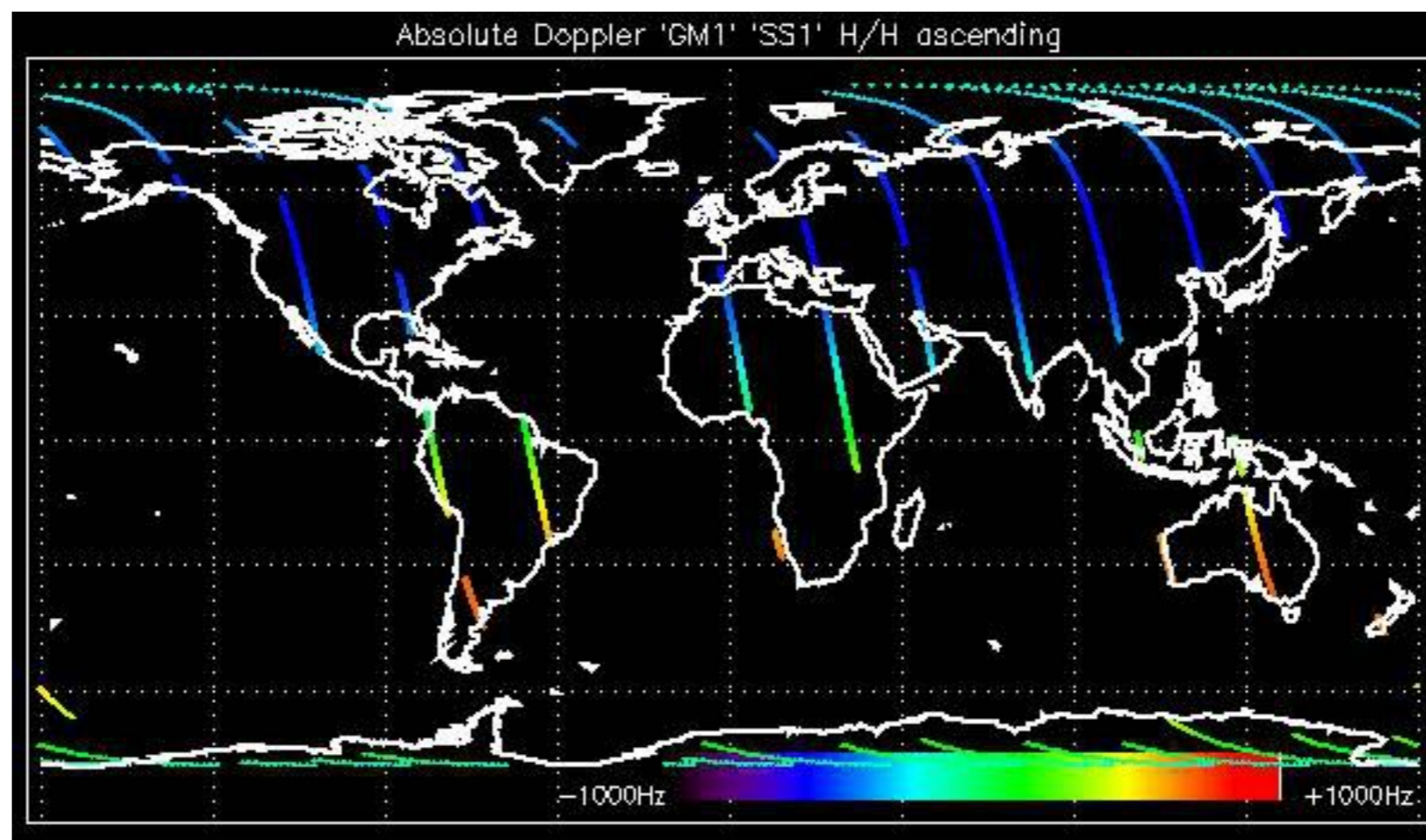

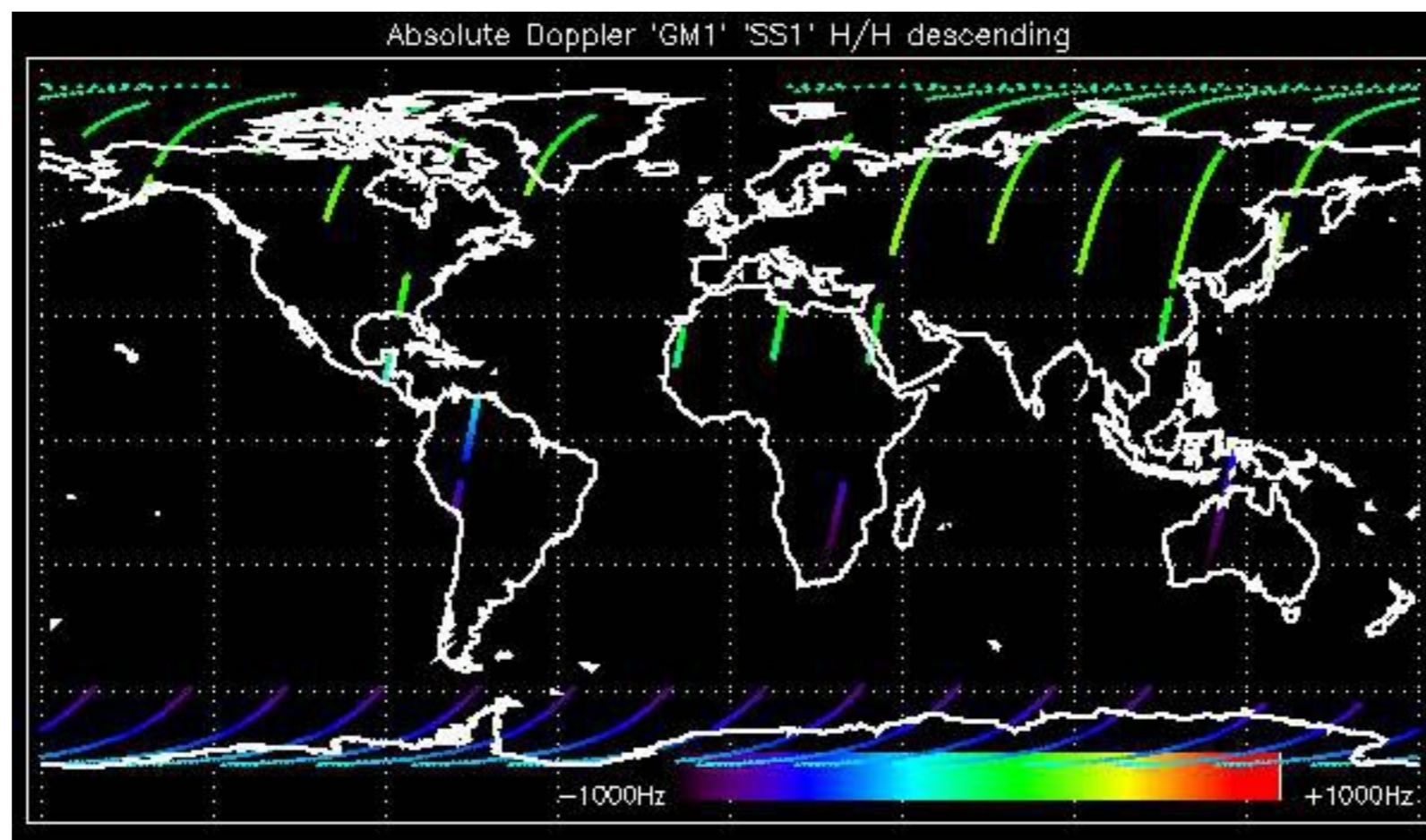

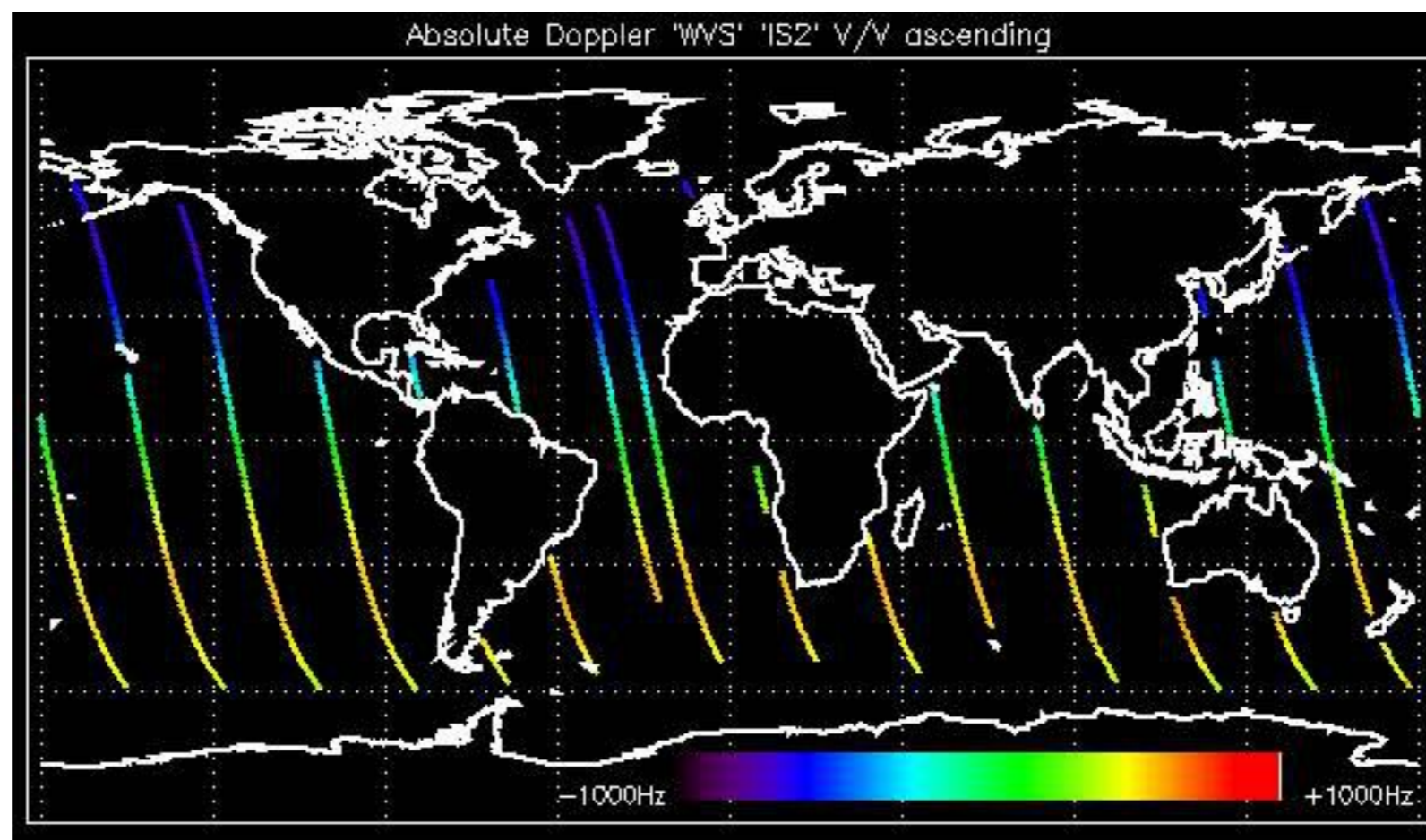

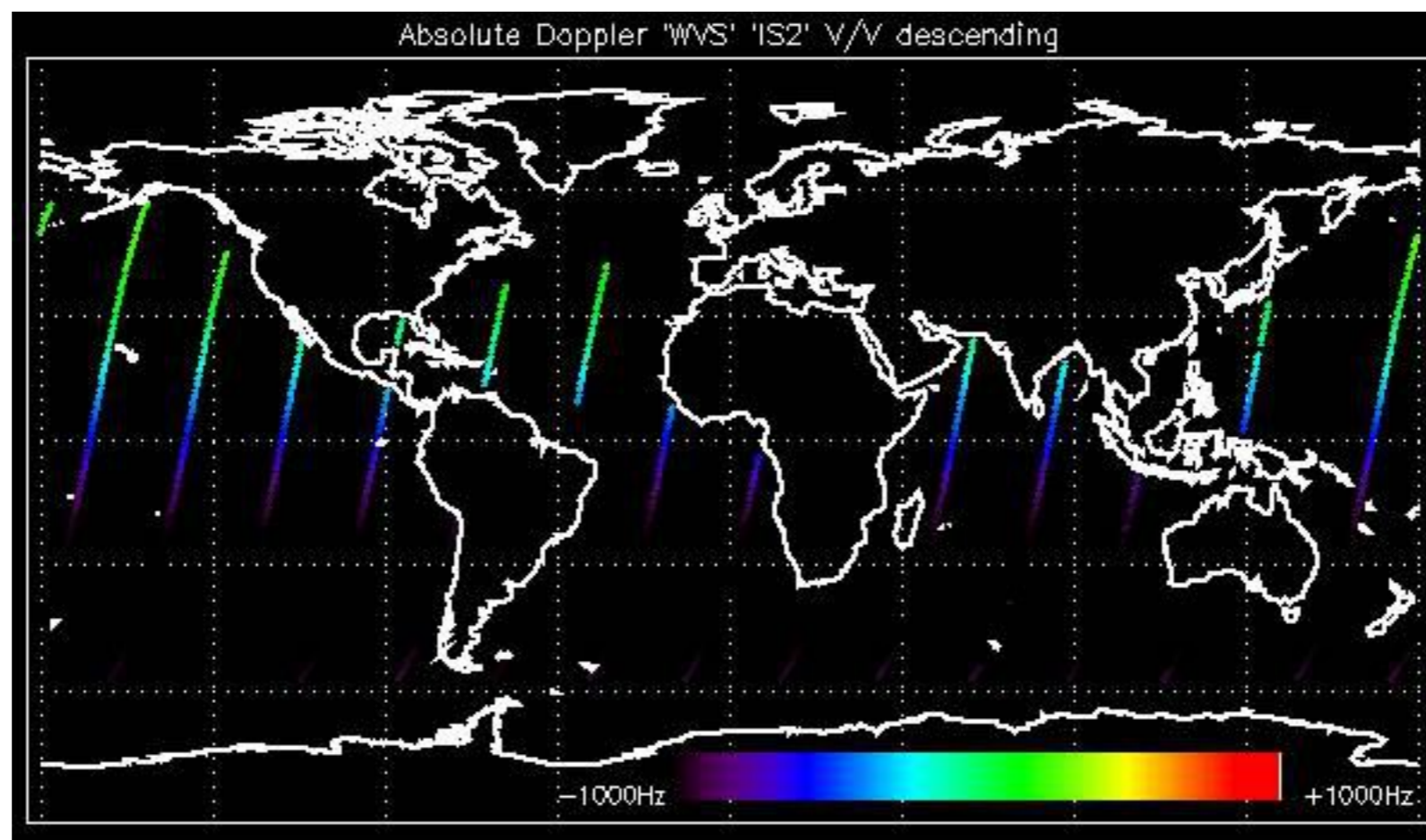

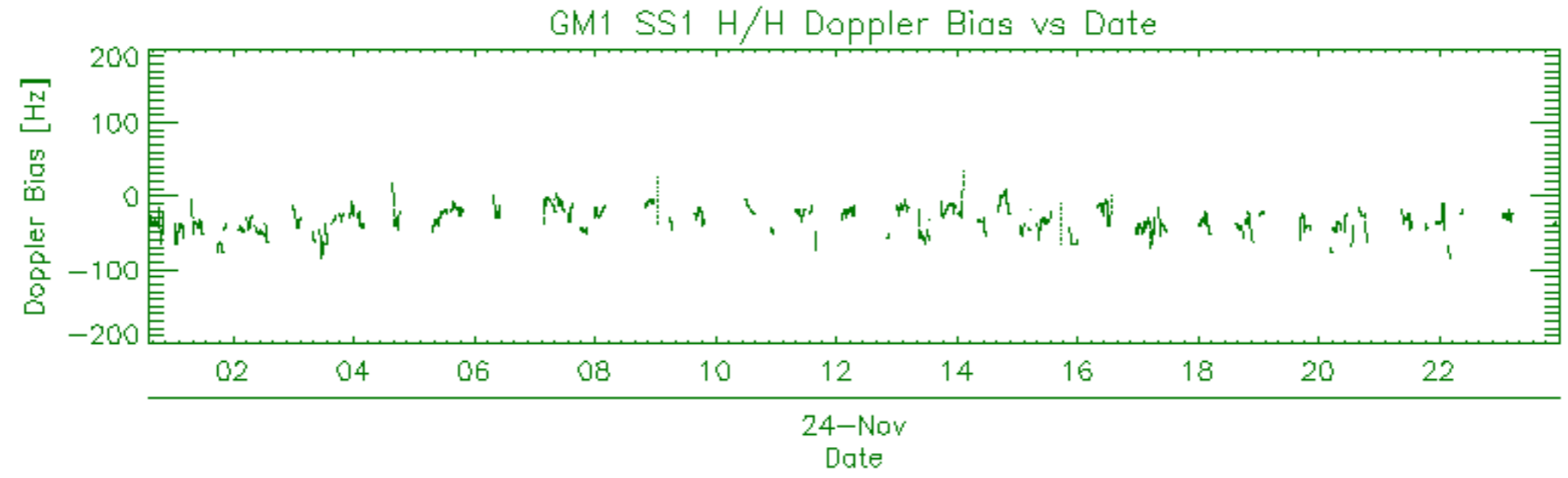
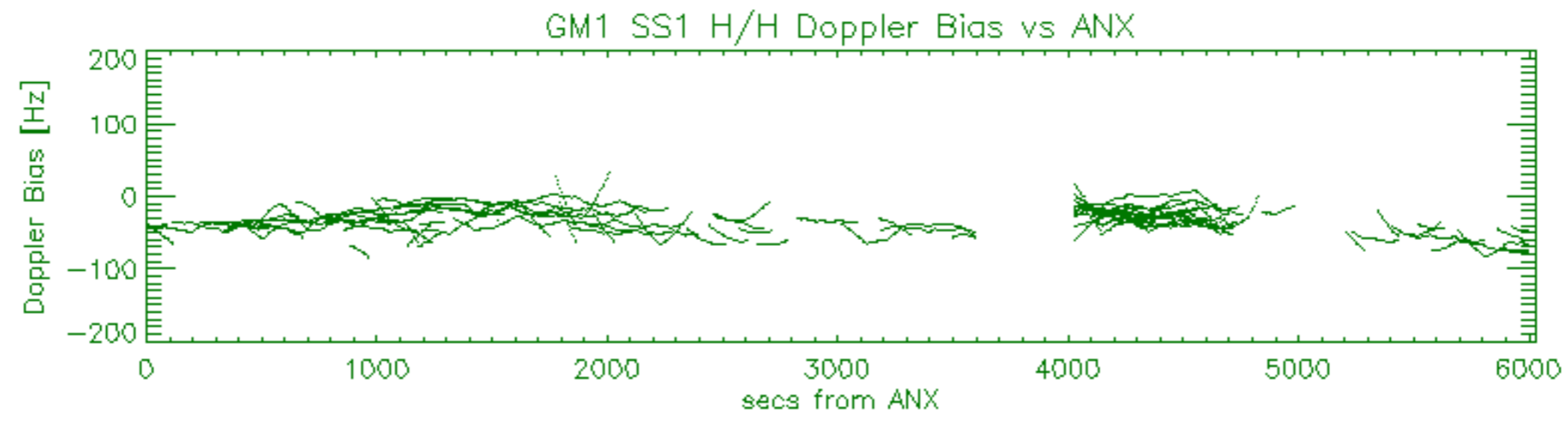
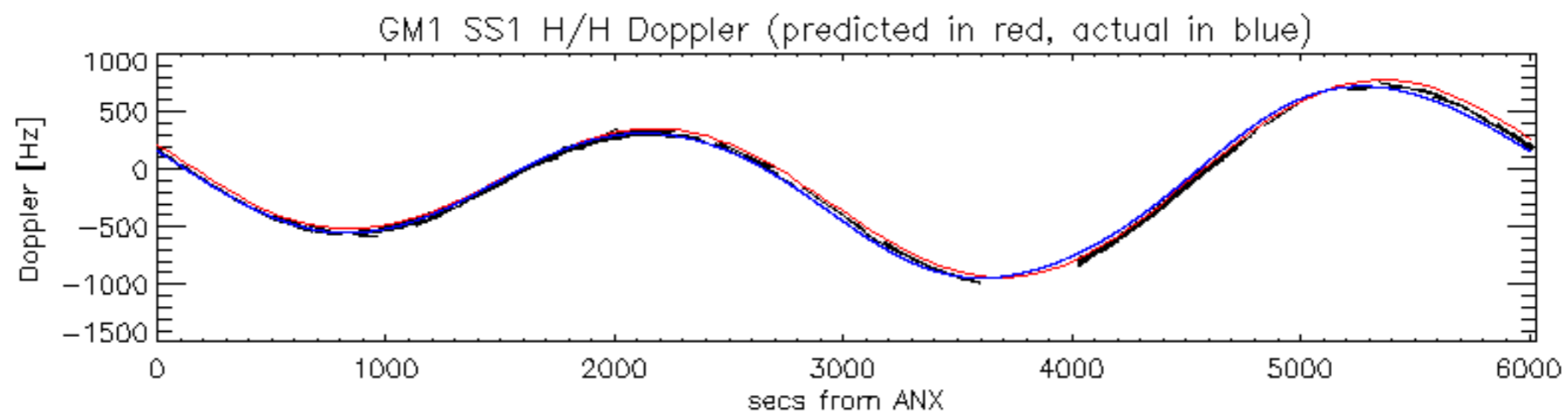

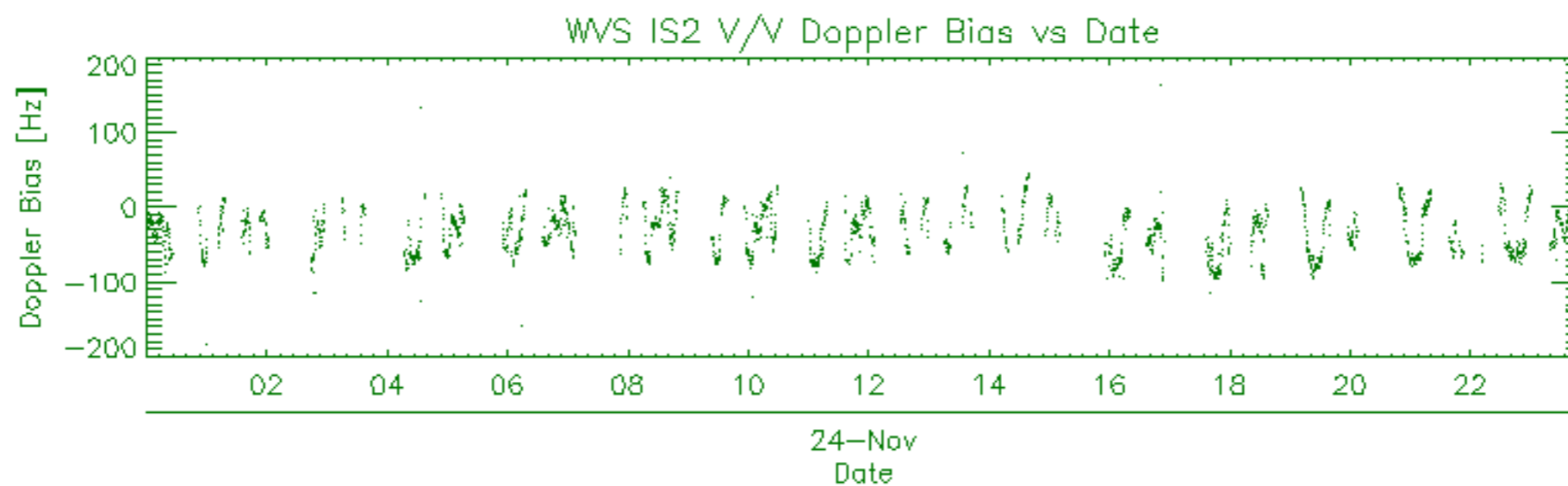
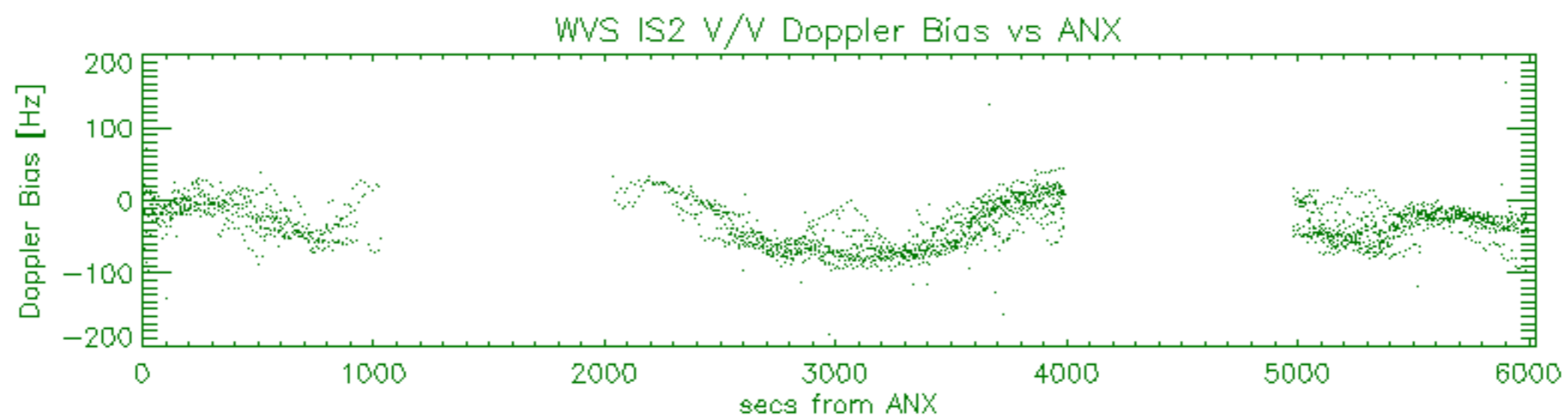
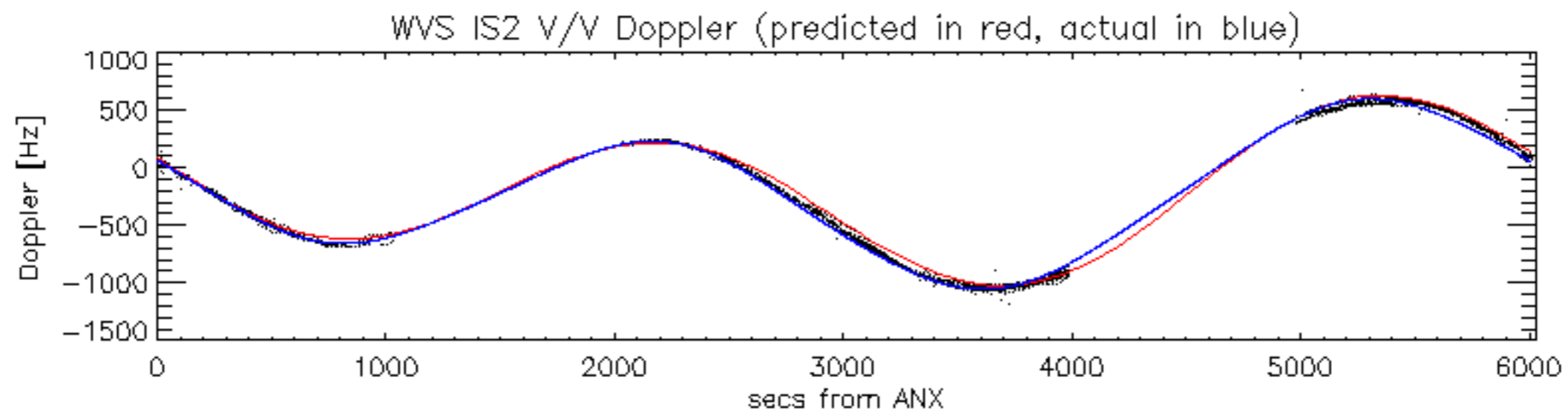

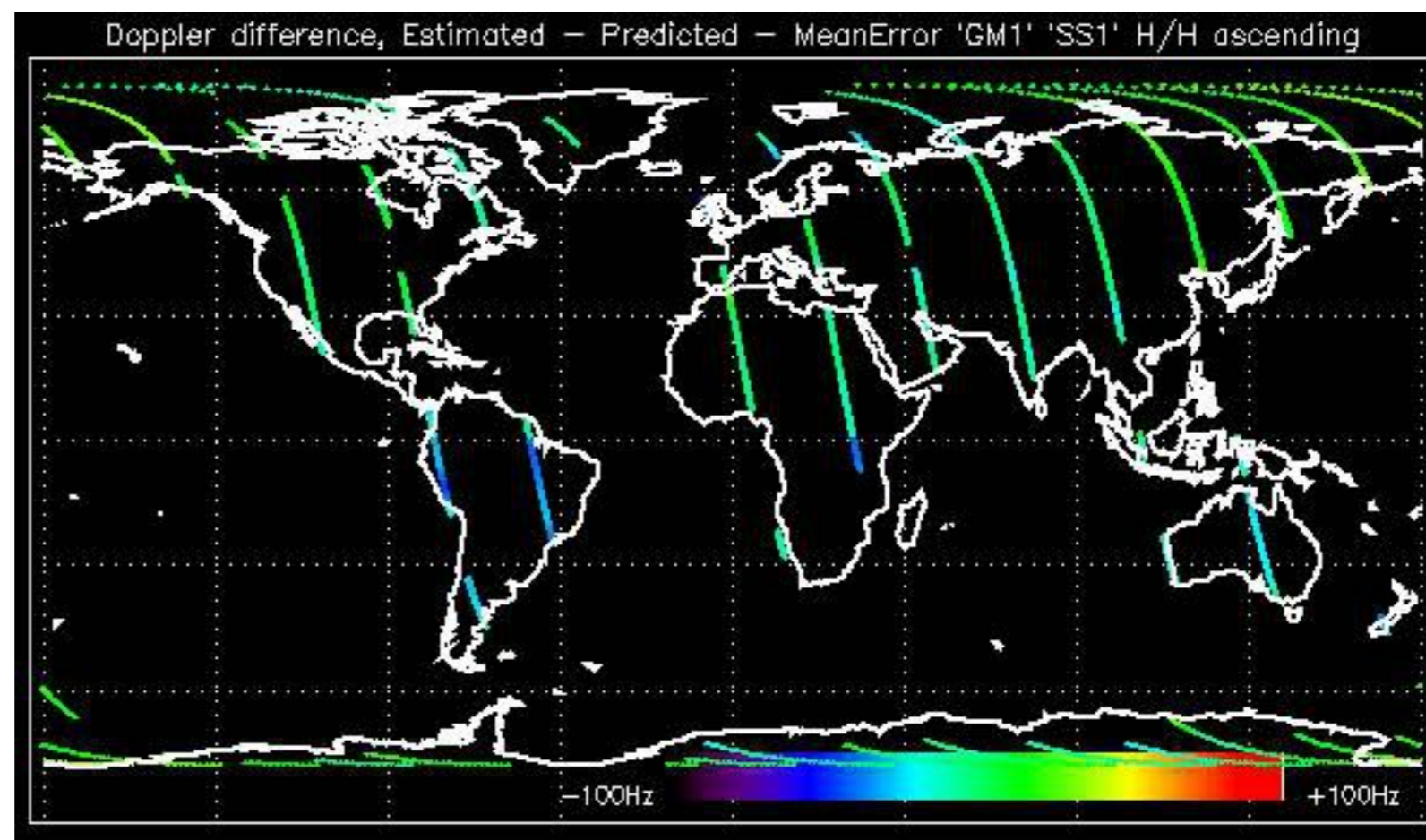

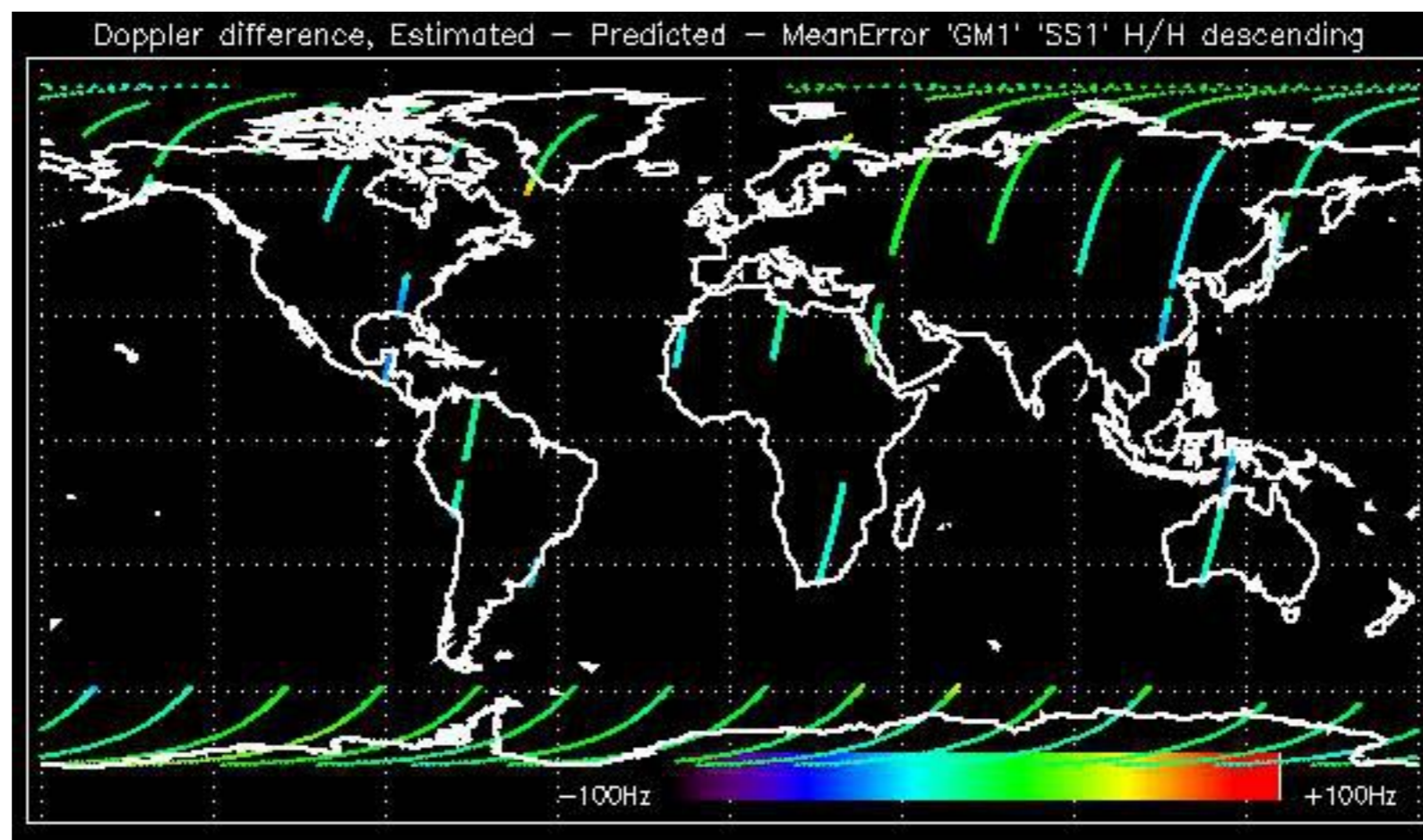

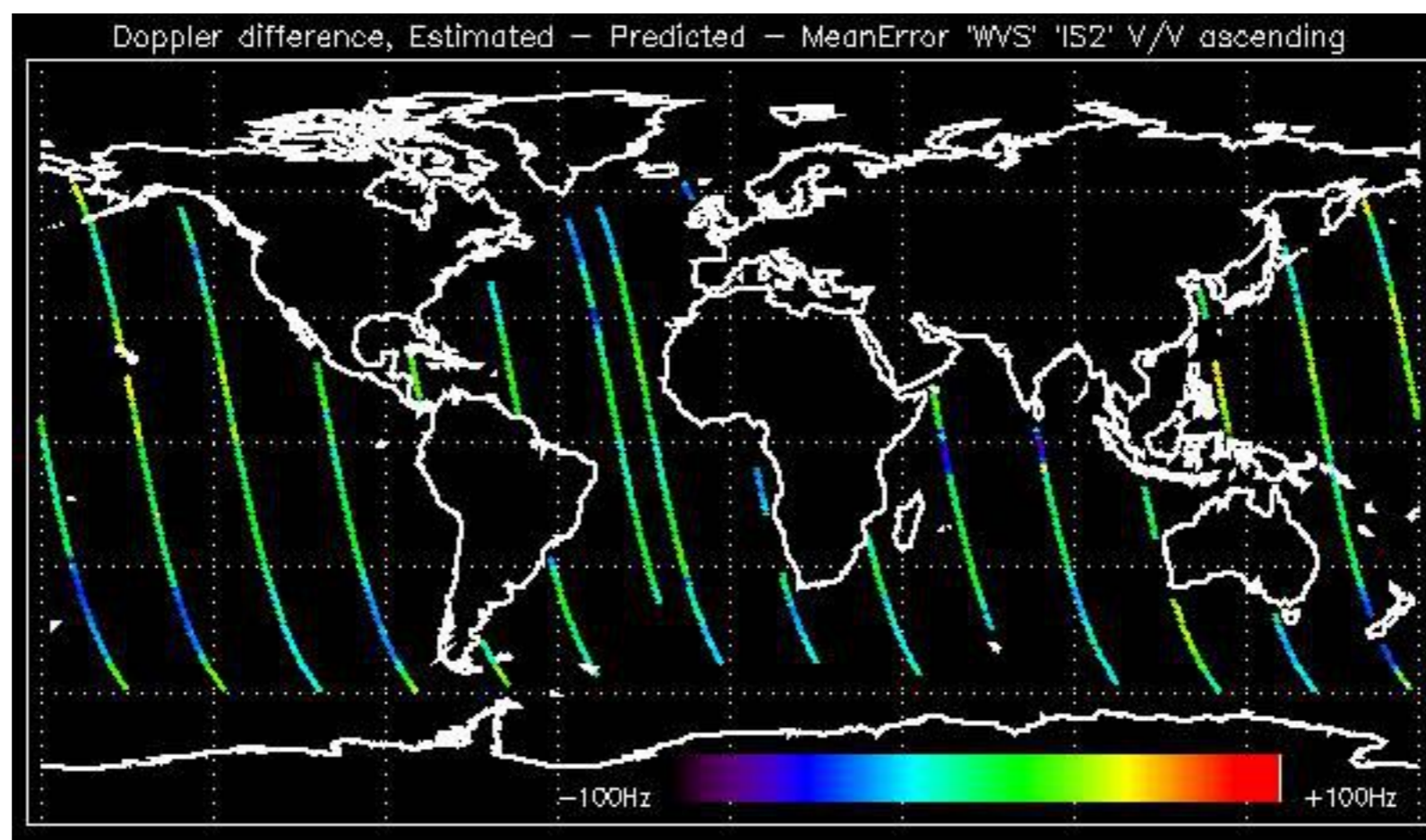

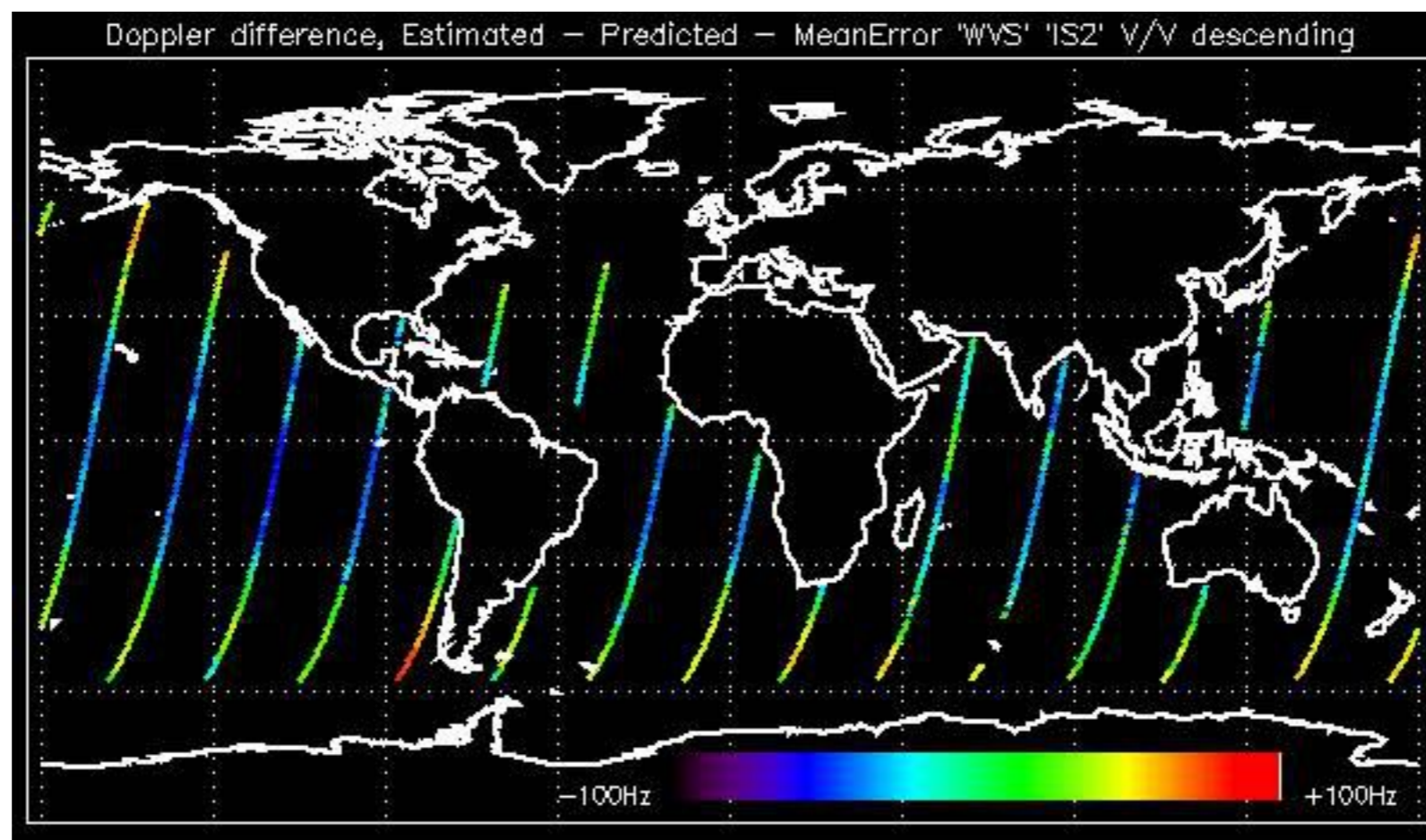

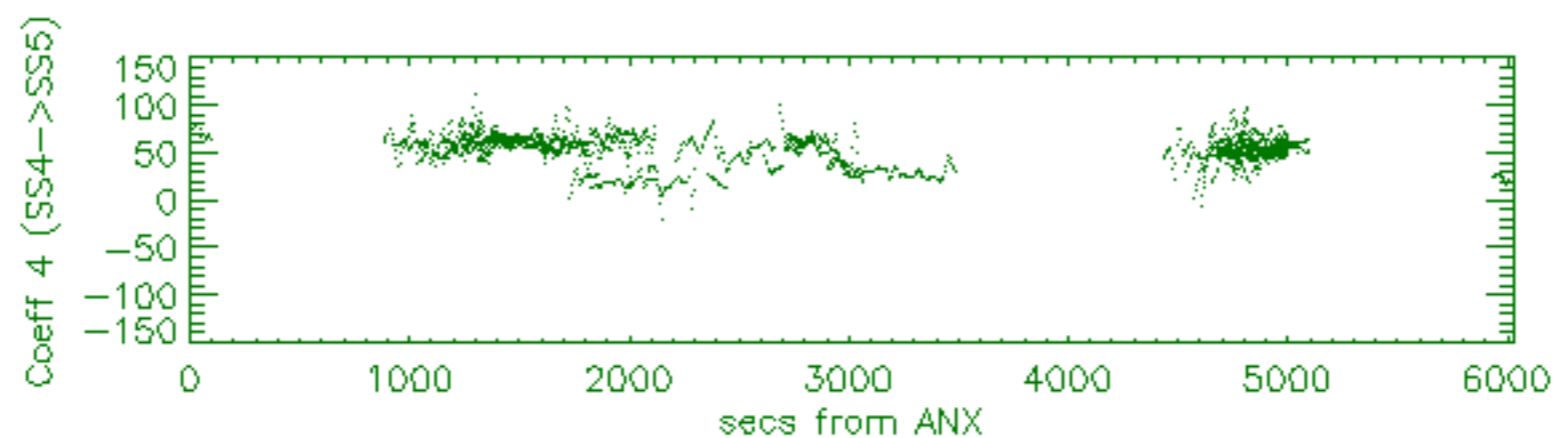
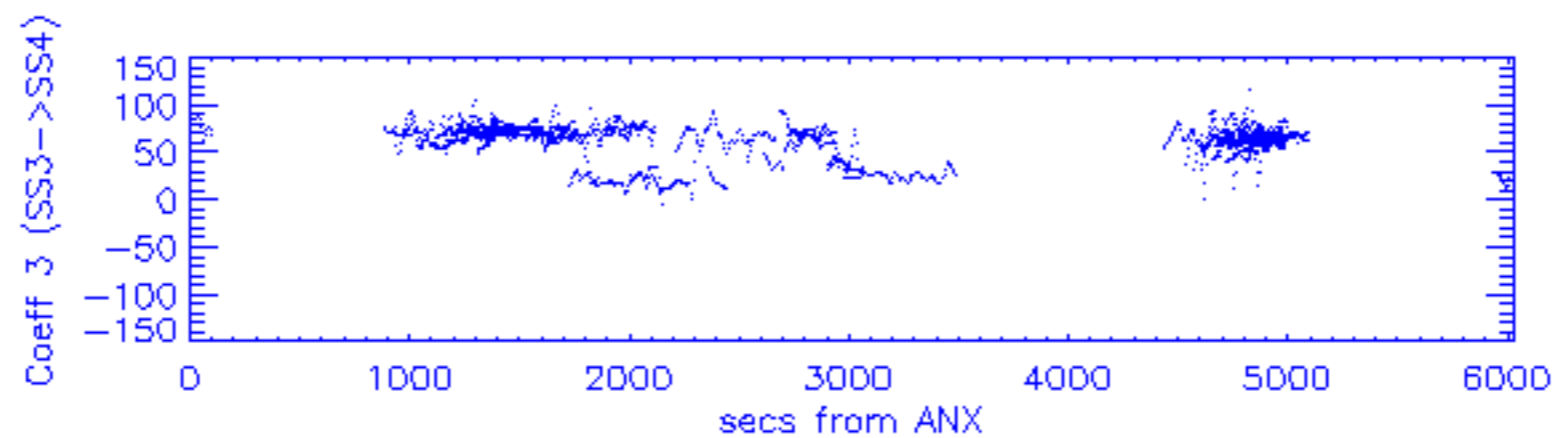
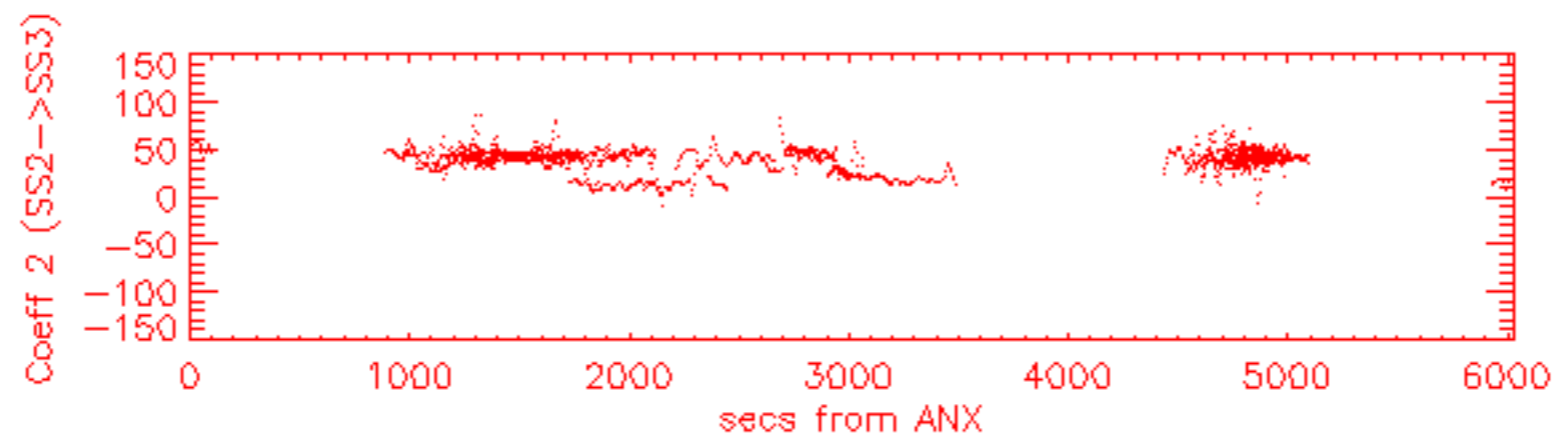
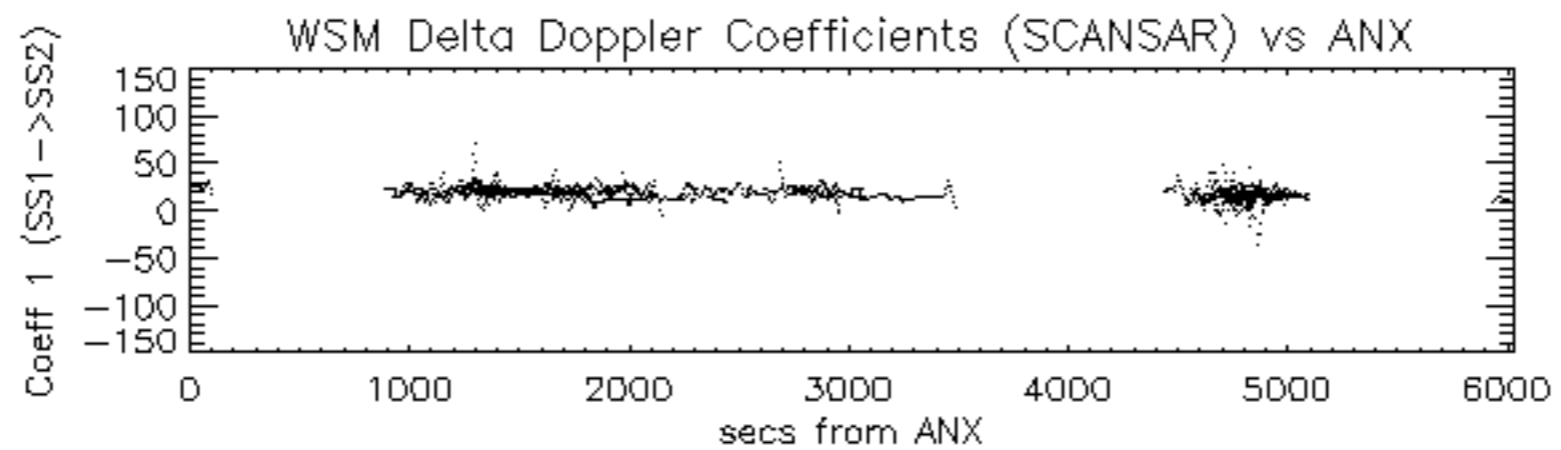

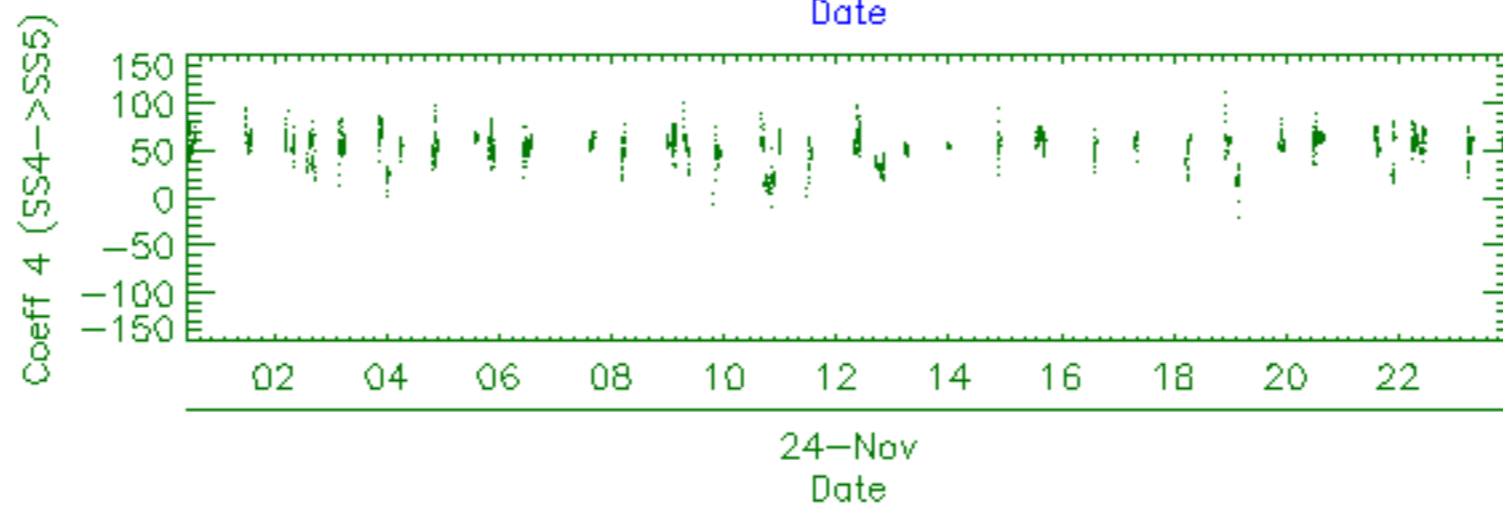
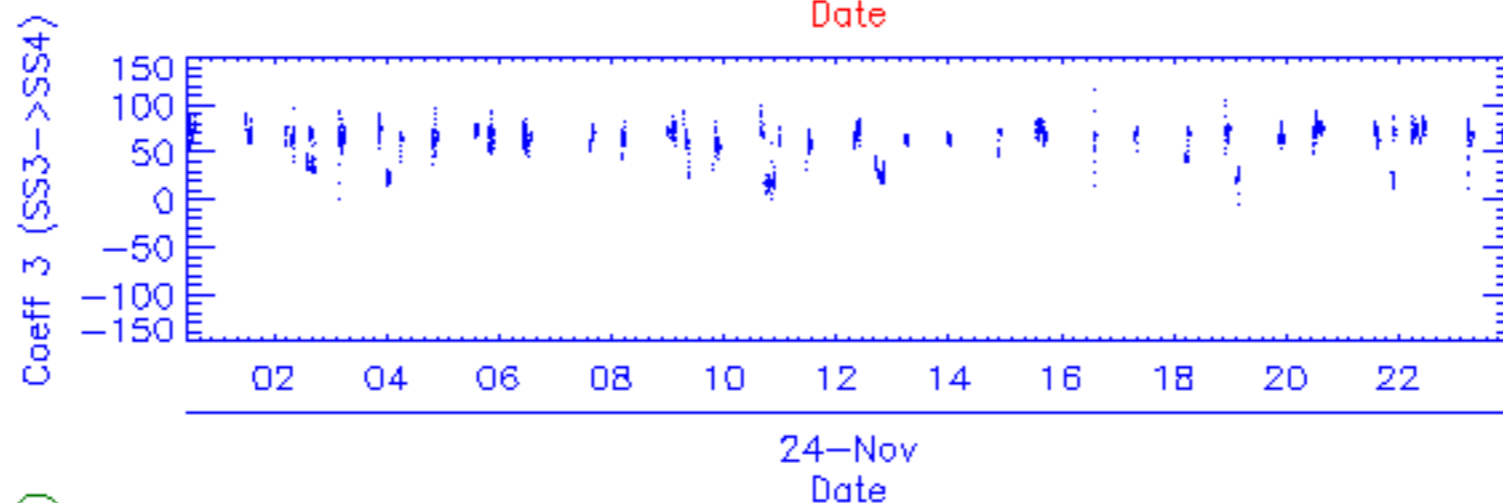
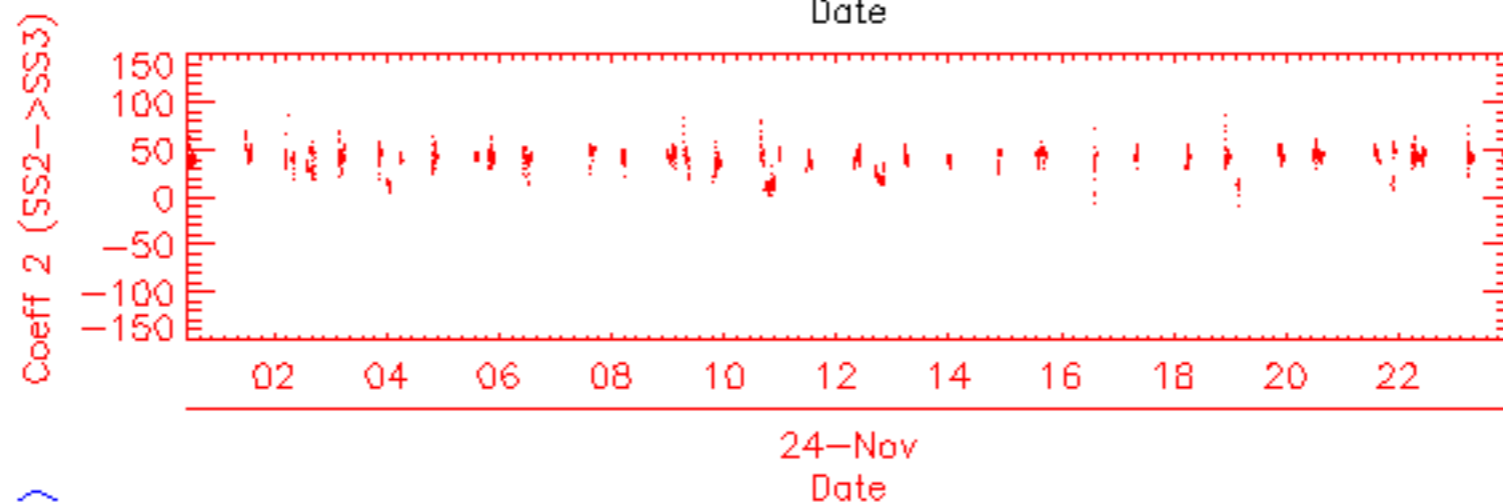
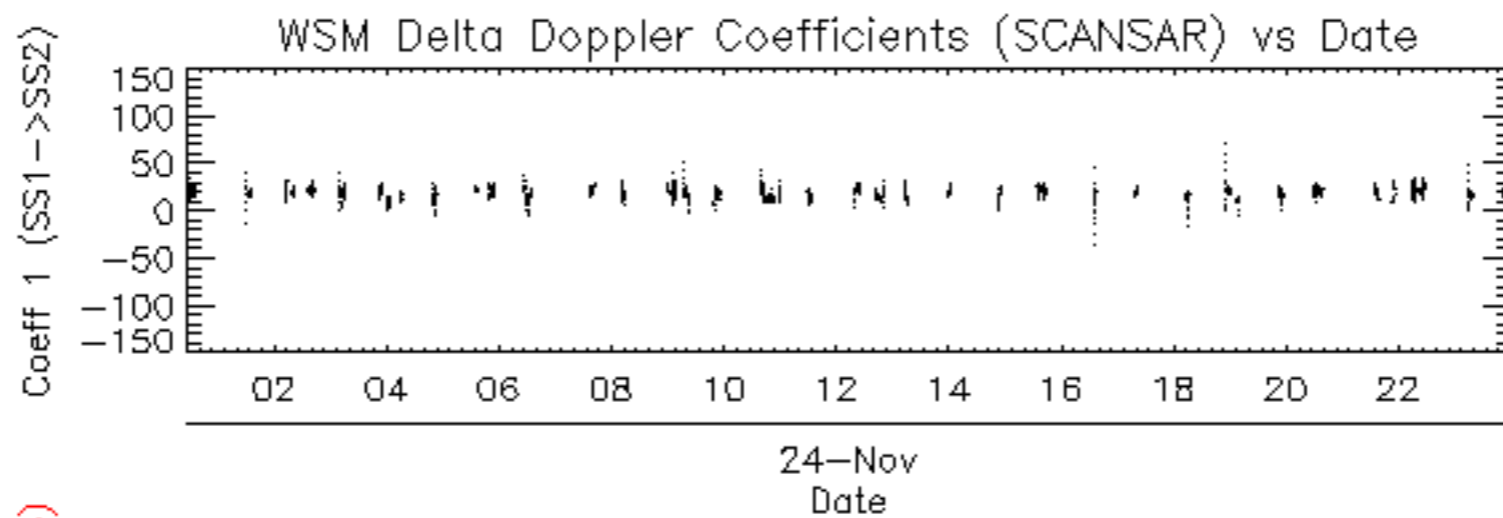

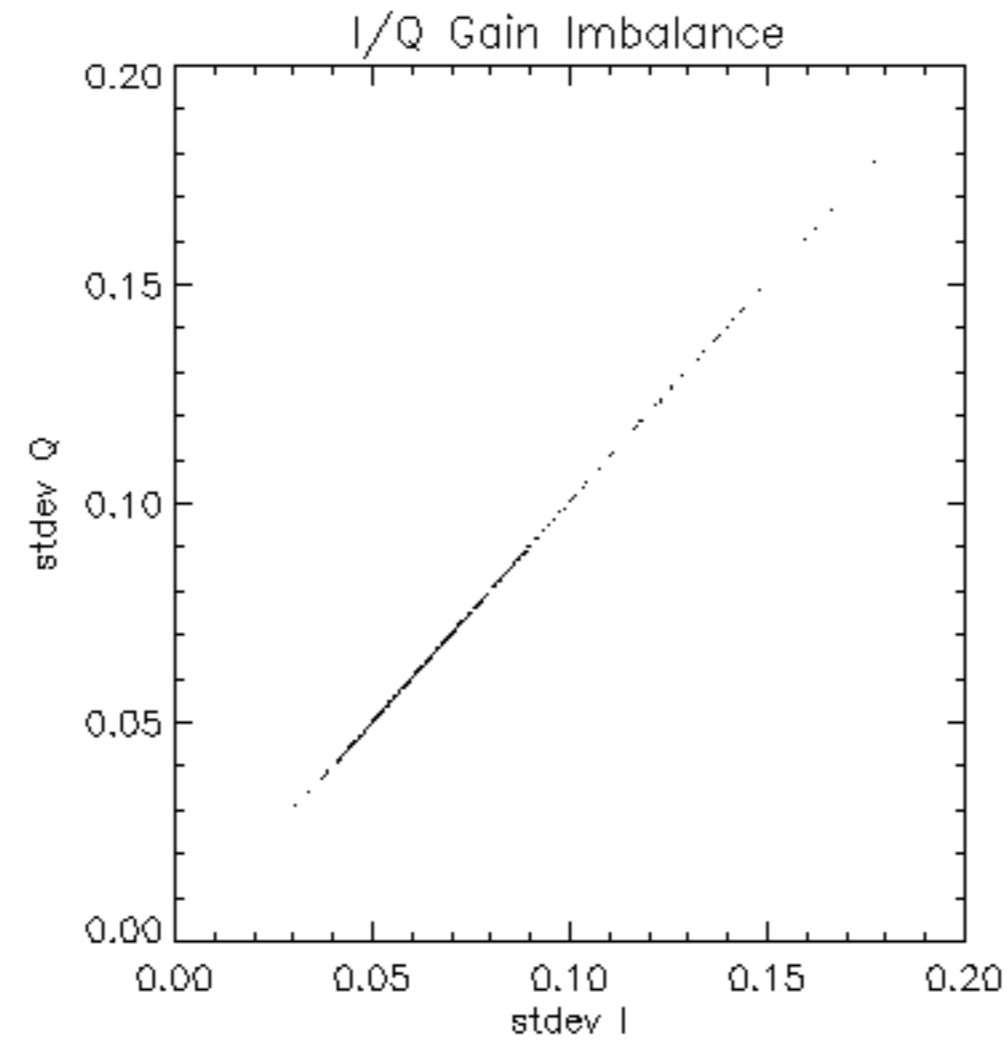

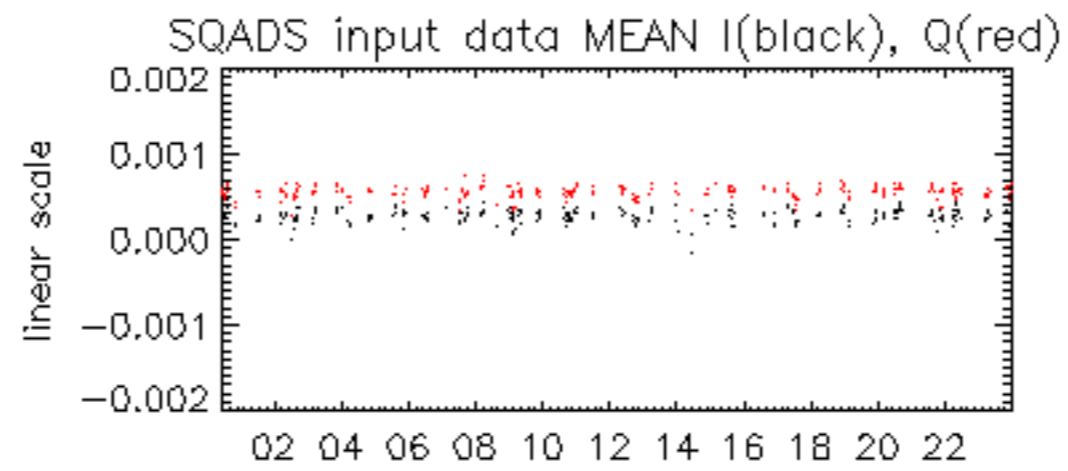

24-Nov

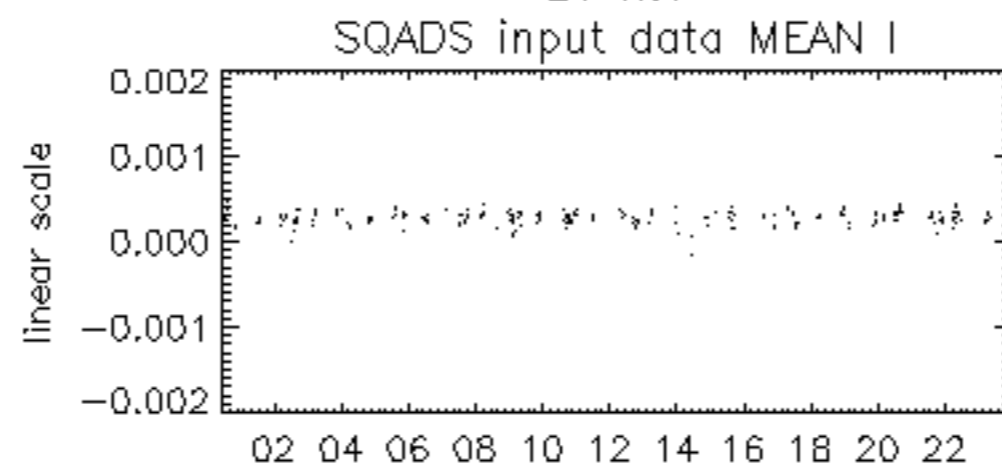

24-Nov

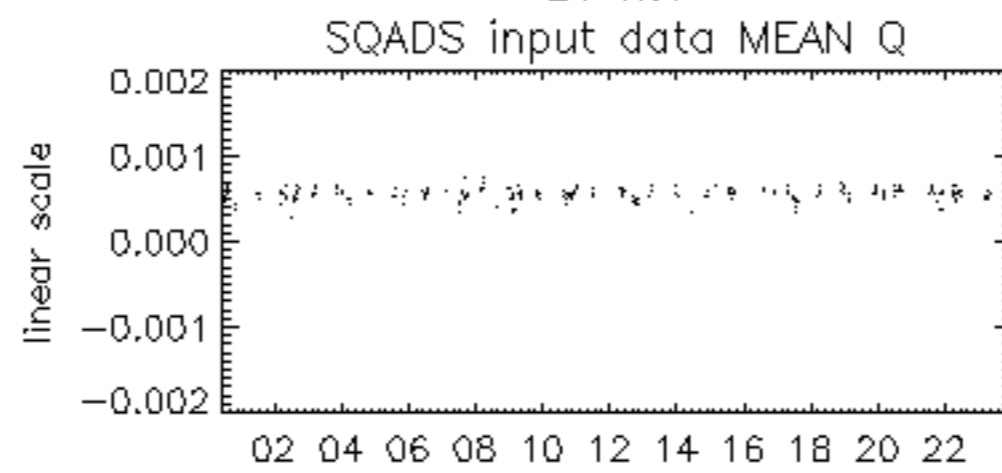

24-Nov

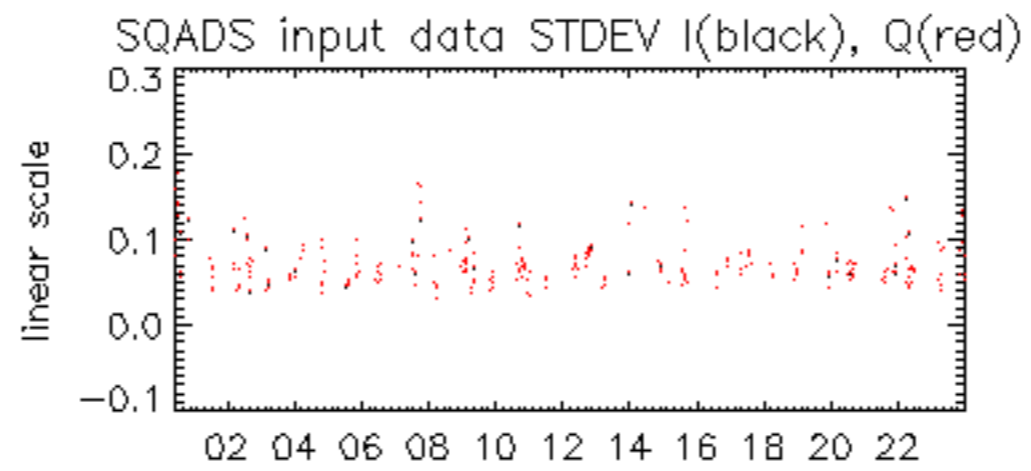

24-Nov

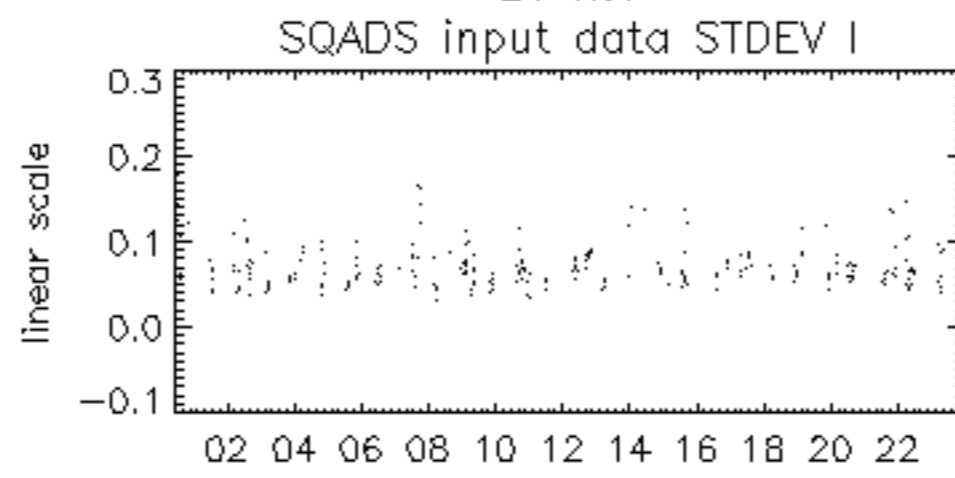

24-Nov

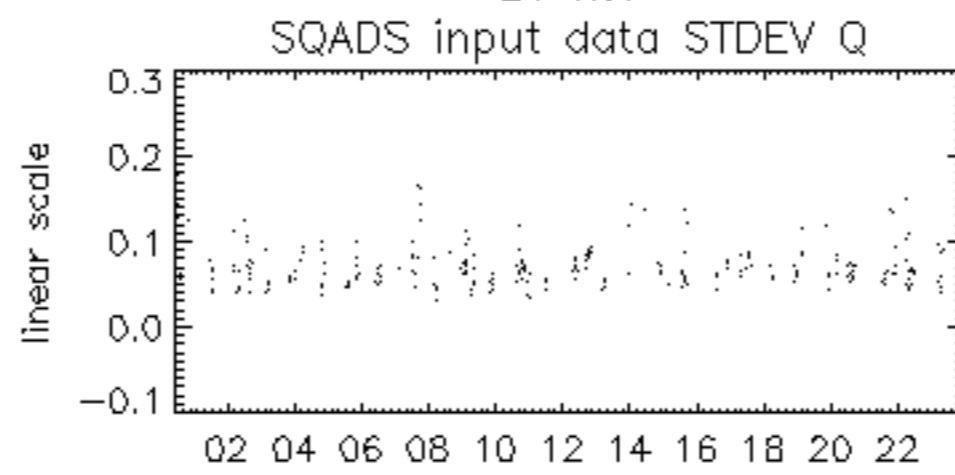

24-Nov

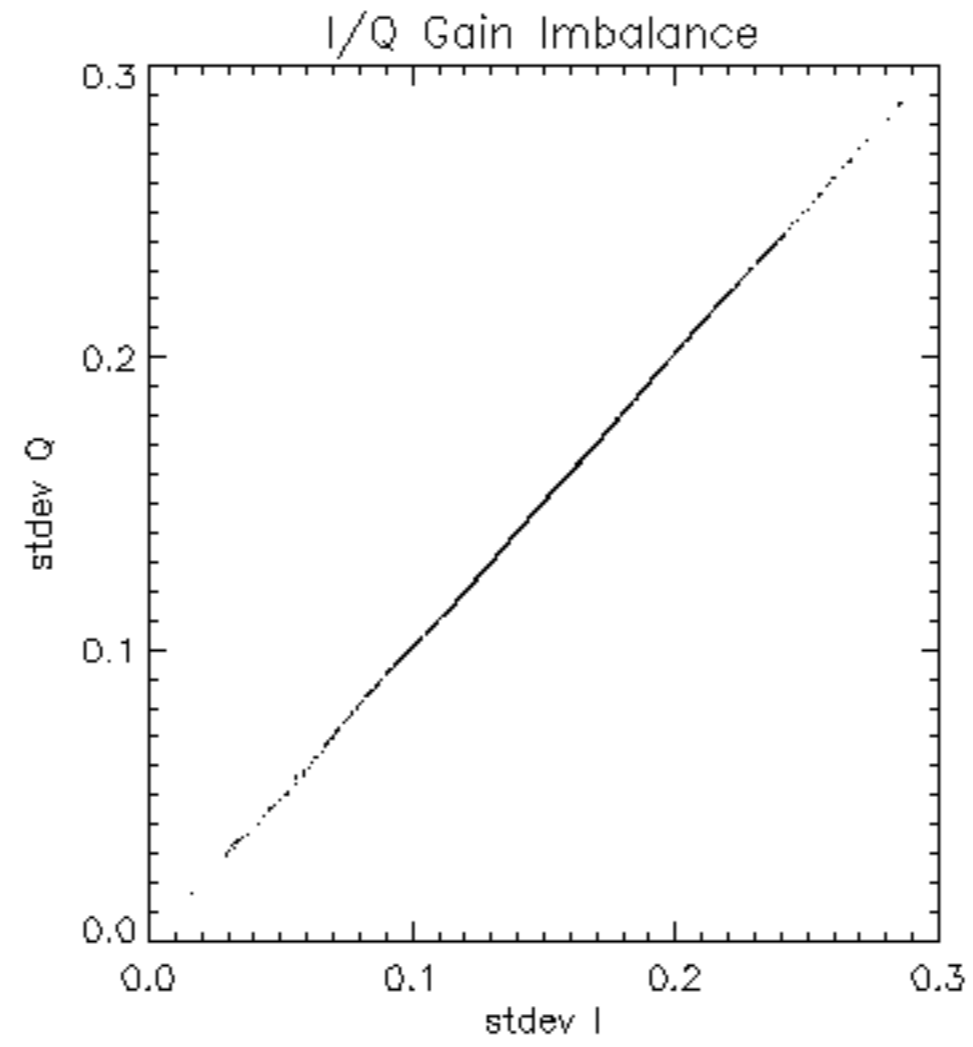

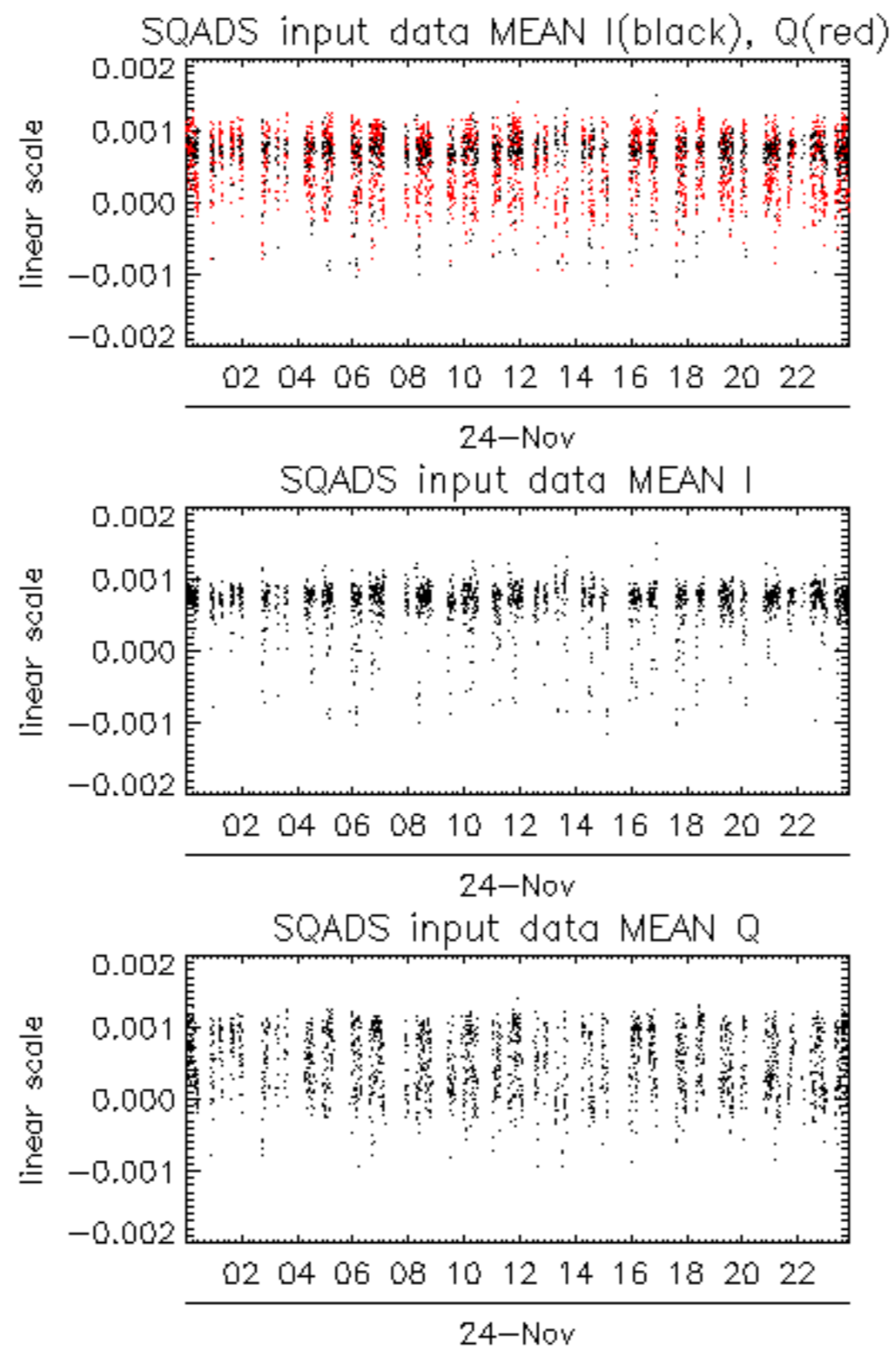

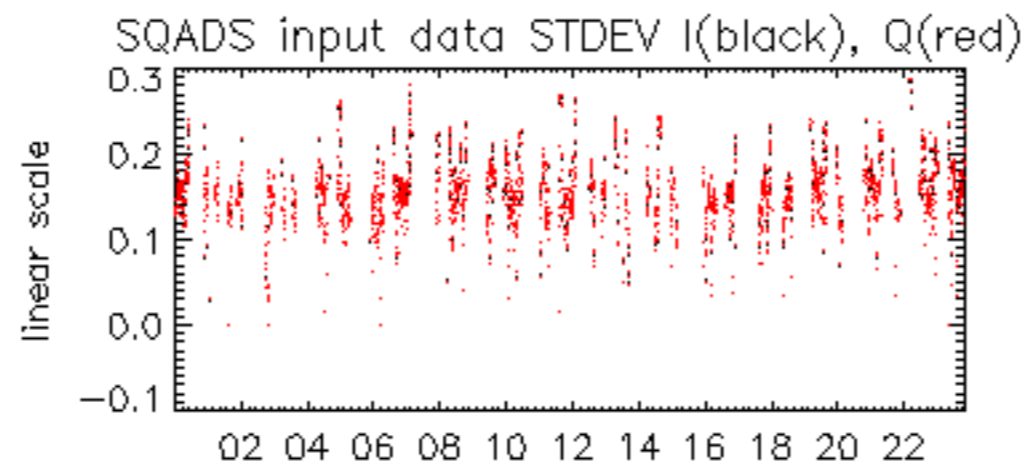

24-Nov

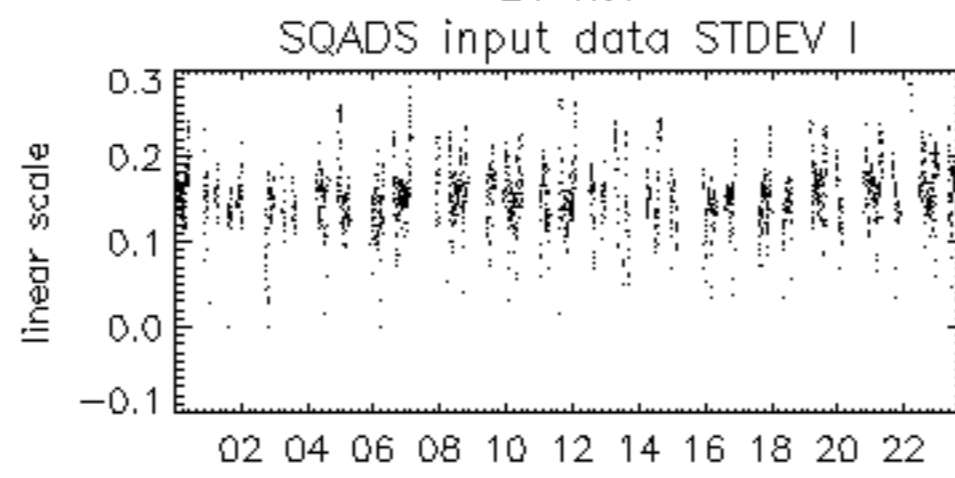

24-Nov

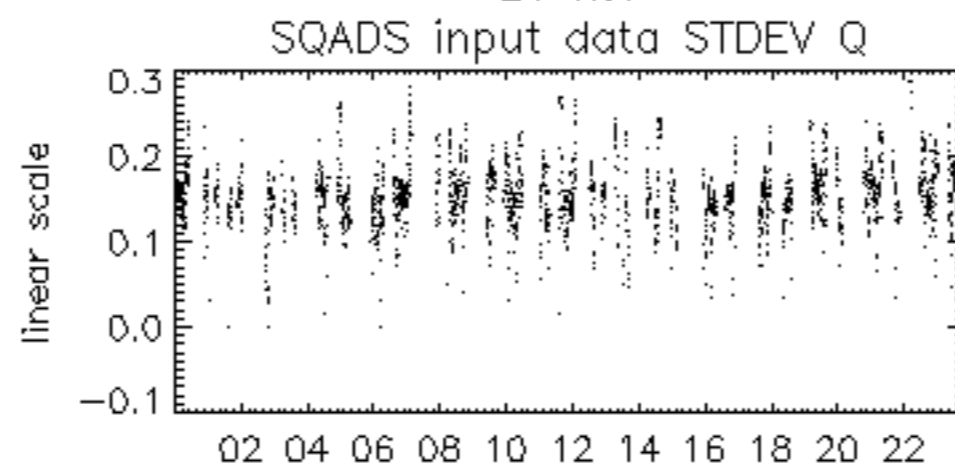

24-Nov

