



Analysis from 24-OCT-2011 00:00:00 to 24-OCT-2011 23:59:59. Page generated on 25-OCT-2011 06:32:21.  
View log file: ASAR\_Daily\_Report\_20111025\_0631.log. For any anomalies please contact emma.hatton@vegaspaces.com, kajal.haria@vegaspaces.com.

This report is automatically generated every day, every 2 hours. No comments are provided on the results.

## SUMMARY

1. DATA SUMMARY
  - 1.1 Summary tables
  - 1.2 Lists of products used
2. AUXILIARY FILES ANALYSIS
  - 2.1 IECF operational ADFs list
  - 2.2 Products with wrong ADFs
3. MODULE STEPPING PRODUCTS ANALYSIS
  - 3.1 V/V polarisation
  - 3.2 H/H polarisation
4. CALIBRATION PULSES ANALYSIS
  - 4.1 Analysis for WVS IS2 V/V
    - 4.1.1 Temporal Evolution Analysis for WVS IS2 V/V
    - 4.1.2 All Rows Analysis for WVS IS2 V/V
  - 4.2 Analysis for GM1 SS3 H/H
    - 4.2.1 Temporal Evolution Analysis for GM1 SS3 H/H
    - 4.2.2 All Rows Analysis for GM1 SS3 H/H
5. DOPPLER ANALYSIS
  - 5.1 Analysis for WVS IS2 V/V
    - 5.1.1 Doppler MAP Analysis for WVS IS2 V/V
    - 5.1.2 Doppler ANX Analysis for WVS IS2 V/V
  - 5.2 Analysis for GM1 SS1 H/H
    - 5.2.1 Doppler MAP Analysis for GM1 SS1 H/H
    - 5.2.2 Doppler ANX Analysis for GM1 SS1 H/H
  - 5.3 Doppler JUMPS Analysis for WSM
6. CHIRP ANALYSIS
  - 6.1 Analysis for WSM SS1 H/H
    - 6.1.1 ScaleFactor
  - 6.2 Analysis for WSM SS1 V/V
    - 6.2.1 ScaleFactor
7. RAW DATA ANALYSIS
  - 7.1 Analysis for WVS
  - 7.2 Analysis for IMM
8. TELEMETRY ANALYSIS
  - 8.1 Number of Missing Lines
  - 8.2 Number of Gaps

---

## 1 - DATA SUMMARY

### 1.1 - Summary tables

[ BACK TO MENU ]

WVS				GM1				APM				IMM				WSM				MS			
Center	Beam	Pol	#	Center	Beam	Pol	#	Center	Beam	Pol	#	Center	Beam	Pol	#	Center	Beam	Pol	#	Center	Time	Pol	Modules
PDE	IS1	V/V	2	PDE	WS	H/H	38	PDE	IS1	H/H	1	PDE	IS1	H/H	1	PDE	WS	H/H	34	PDE	2011-10-24 00:14:40	V	320
PDE	IS2	V/V	31	PDK	WS	H/H	53	PDE	IS4	V/H	2	PDE	IS2	H/H	2	PDE	WS	V/V	2	PDE	2011-10-24 21:57:41	H	320
PDK	IS2	V/V	23					PDK	IS4	H/H	1	PDE	IS3	H/H	1	PDK	WS	H/H	12	PDE	2011-10-24 23:37:55	V	320
												PDE	IS6	H/H	5	PDK	WS	V/V	5				
												PDK	IS1	H/H	1								
												PDK	IS6	H/H	1								

## 1.2 - Lists of products used

[ BACK TO MENU ]

[TXT] [XLS] List\_WVS\_products\_used  
 [TXT] [XLS] List\_GM1\_products\_used  
 [TXT] [XLS] List\_APM\_products\_used  
 [TXT] [XLS] List\_IMM\_products\_used  
 [TXT] [XLS] List\_WSM\_products\_used  
 [TXT] [XLS] List\_MS\_products\_used

## 2 - AUXILIARY FILES ANALYSIS

### 2.1 - IECF operational ADFs list

[ BACK TO MENU ]

ADFs disseminated for ASAR
ASA_CON_AXVIEC20110526_075001_20101027_215740_20141231_000000
ASA_INS_AXVIEC20110124_114858_20101228_112000_20141231_235959
ASA_XCH_AXVIEC20101222_143057_20020301_000000_20141231_000000
ASA_XCA_AXVIEC20110526_075734_20101027_215740_20141231_000000

### 2.2 - Products with wrong ADFs

[ BACK TO MENU ]

Product	ASA_CON	ASA_INS	ASA_XCH	ASA_XCA
WVS	0	0	0	0
GM1	0	0	0	0
APM	0	0	0	0
IMM	0	0	0	0
WSM	0	0	0	0

[TXT] [XLS] Check\_ADFs\_WVS  
 [TXT] [XLS] Check\_ADFs\_GM1  
 [TXT] [XLS] Check\_ADFs\_APM  
 [TXT] [XLS] Check\_ADFs\_IMM  
 [TXT] [XLS] Check\_ADFs\_WSM

### 3 - MODULE STEPPING PRODUCTS ANALYSIS





### 3.2 - H/H polarisation

[ [BACK TO MENU](#) ]

SECOND FIXED REFERENCE	PREVIOUS PRODUCT REFERENCE
Pre-launch reference (2001-02-09)	Previous product in the same polarisation



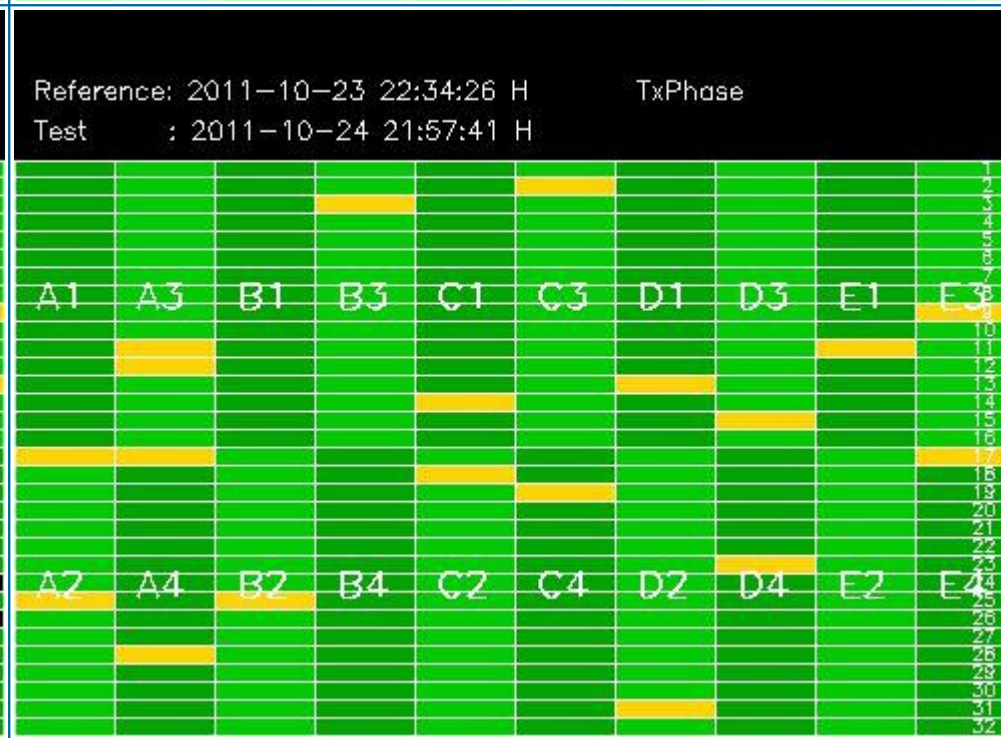
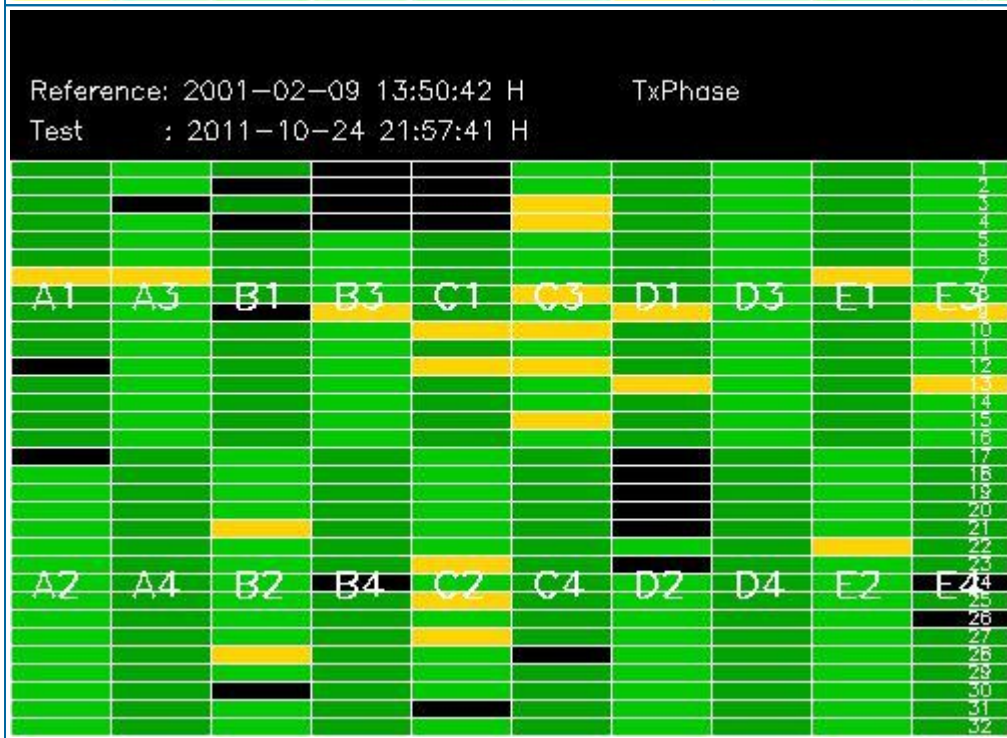
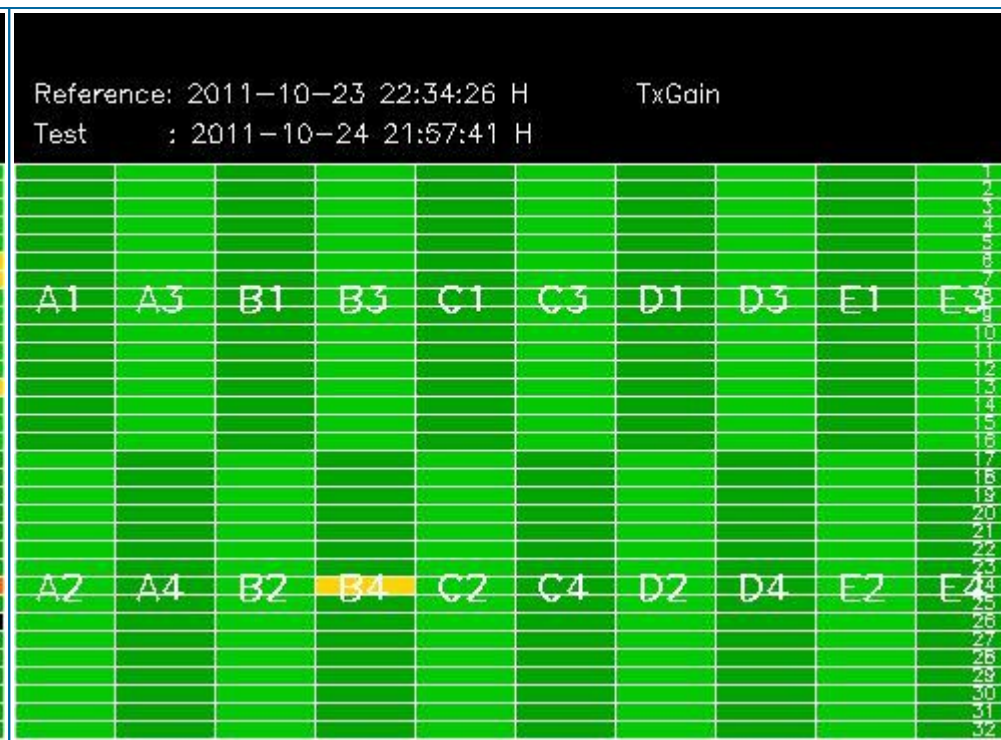
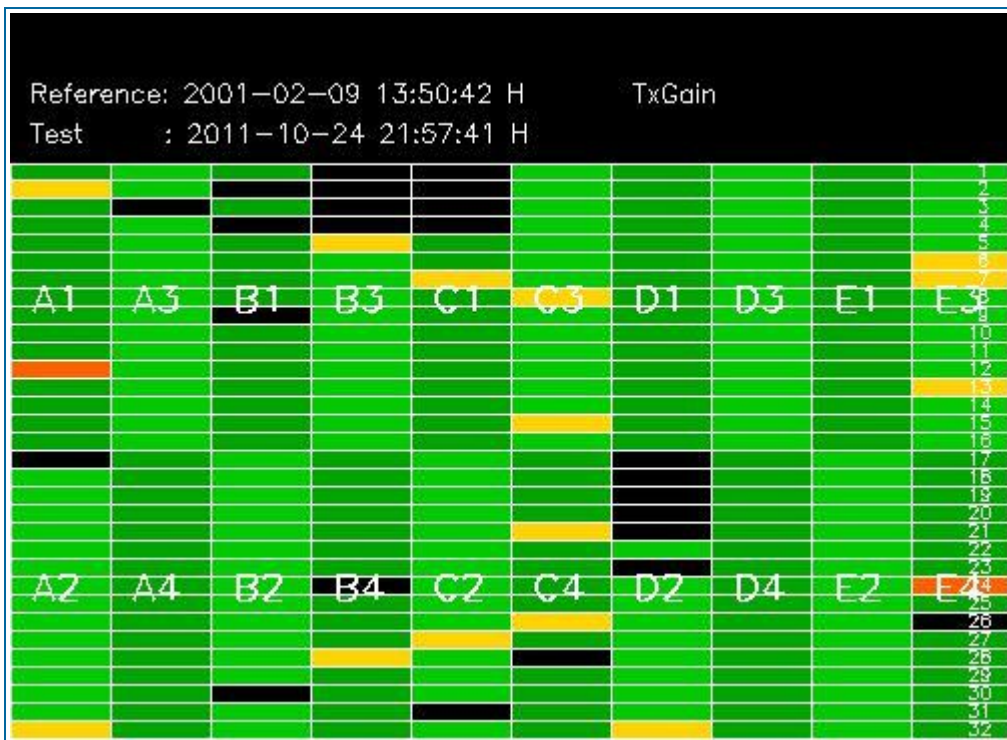

## 4 - CALIBRATION PULSES ANALYSIS

### 4.1 - Analysis for WVS IS2 V/V

#### 4.1.1 - Temporal Evolution Analysis for WVS IS2 V/V

[ BACK TO MENU ]

Rows: [2/6/10/14/18/22/26/30] [3/7/11/15/19/23/27/31] [4/8/12/16/20/24/28/32]

Rows: [2/6/10/14/18/22/26/30] [3/7/11/15/19/23/27/31] [4/8/12/16/20/24/28/32]

Calibration pulses for WVS IS2 V/V

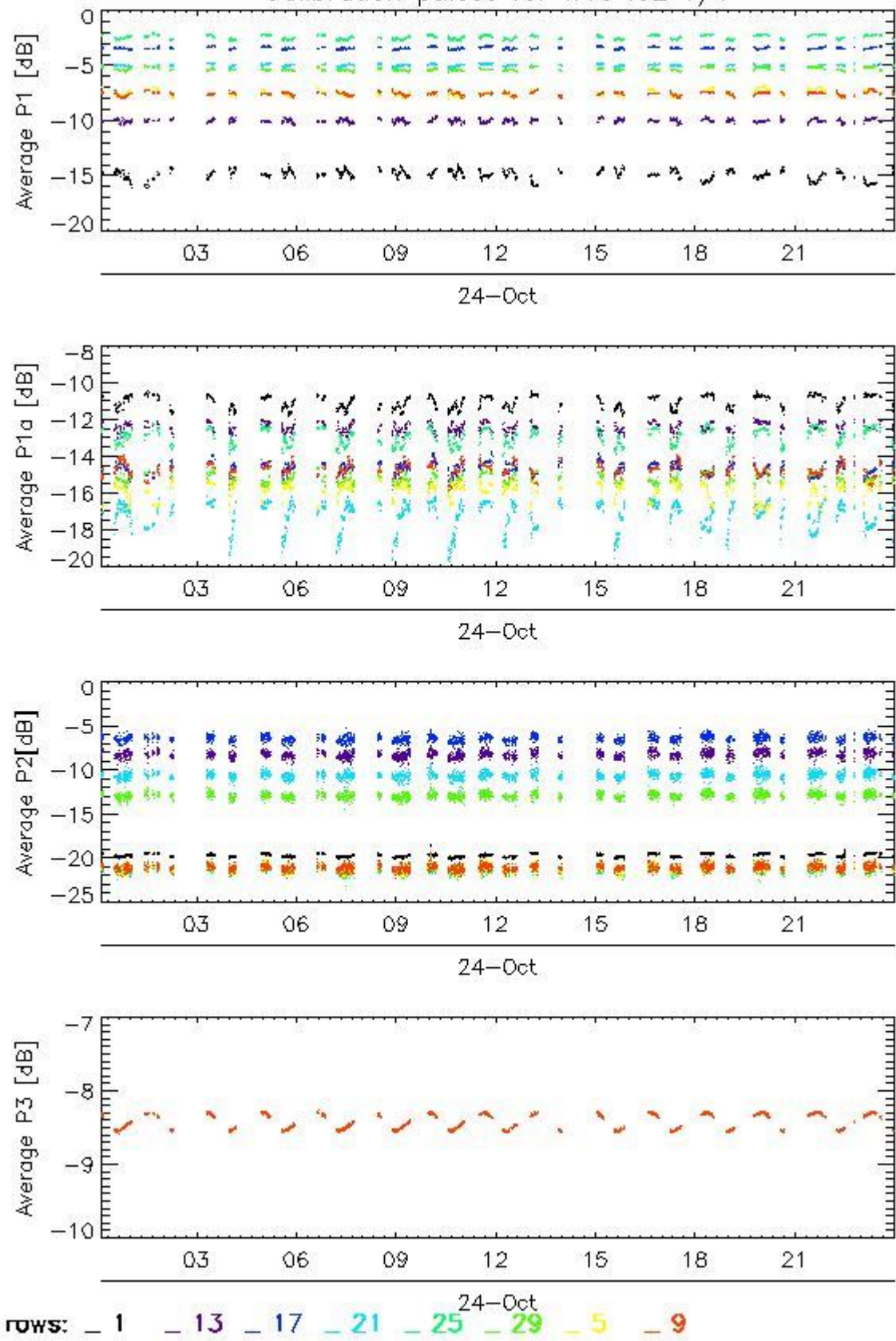

Transmit power (P1 - P1a) for WVS IS2 V/V

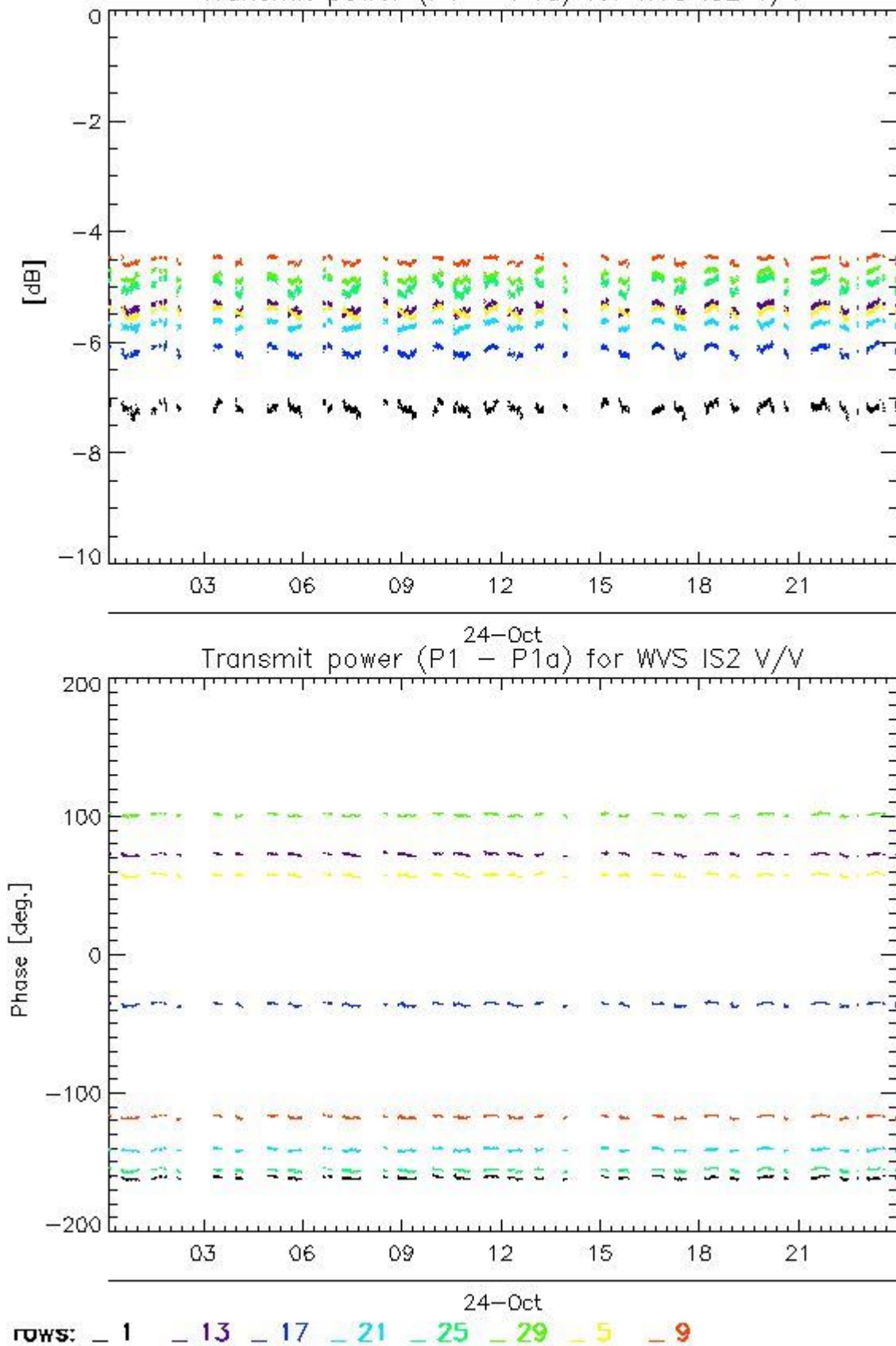

4.1.2 - All Rows Analysis for WVS IS2 V/V

[ BACK TO MENU ]



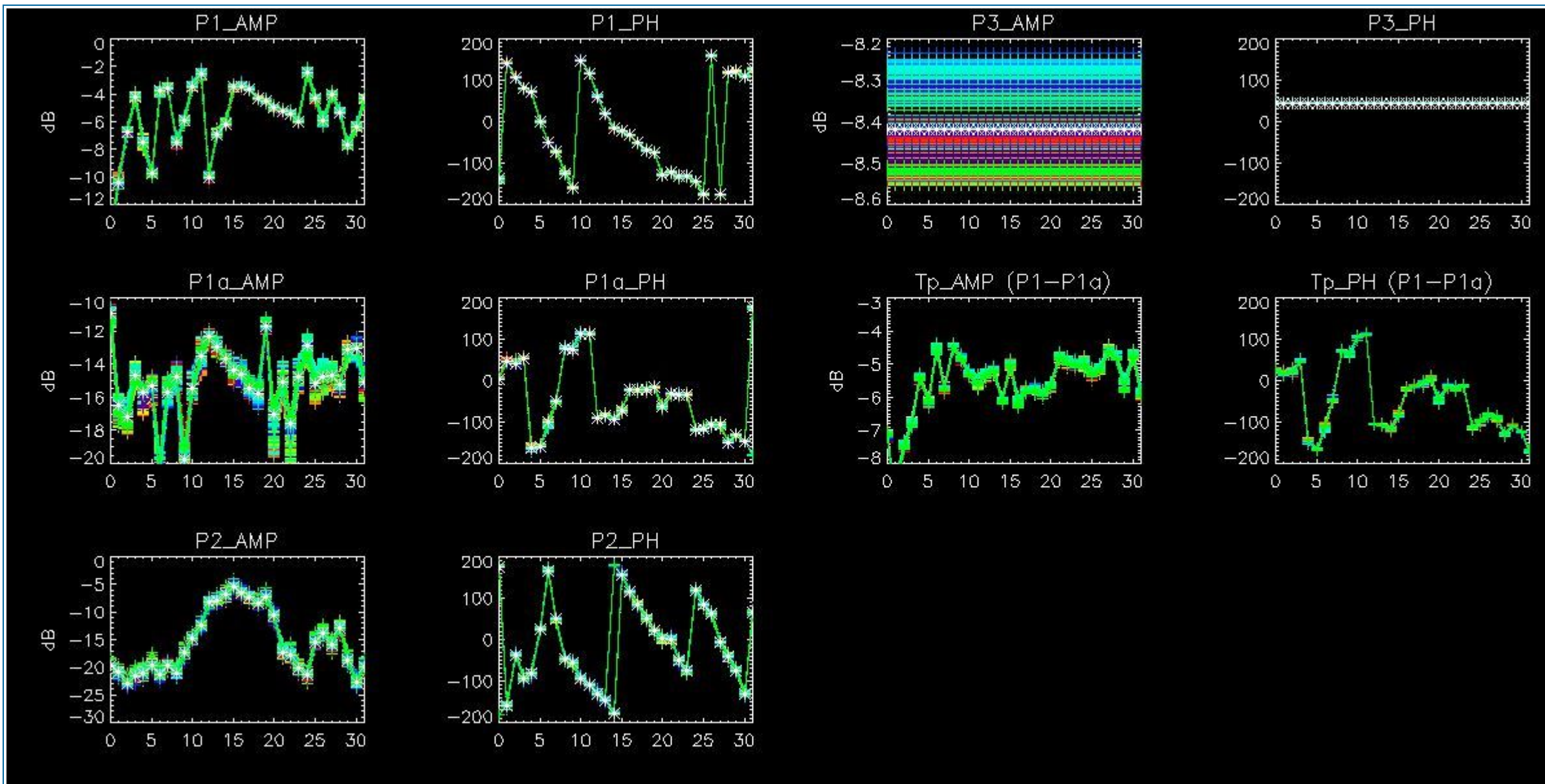

## 4.2 - Analysis for GM1 SS3 H/H

### 4.2.1 - Temporal Evolution Analysis for GM1 SS3 H/H

[ BACK TO MENU ]

Rows: [2/6/10/14/18/22/26/30] [3/7/11/15/19/23/27/31] [4/8/12/16/20/24/28/32]

Rows: [2/6/10/14/18/22/26/30] [3/7/11/15/19/23/27/31] [4/8/12/16/20/24/28/32]



Calibration pulses for GM1 SS3 H/H

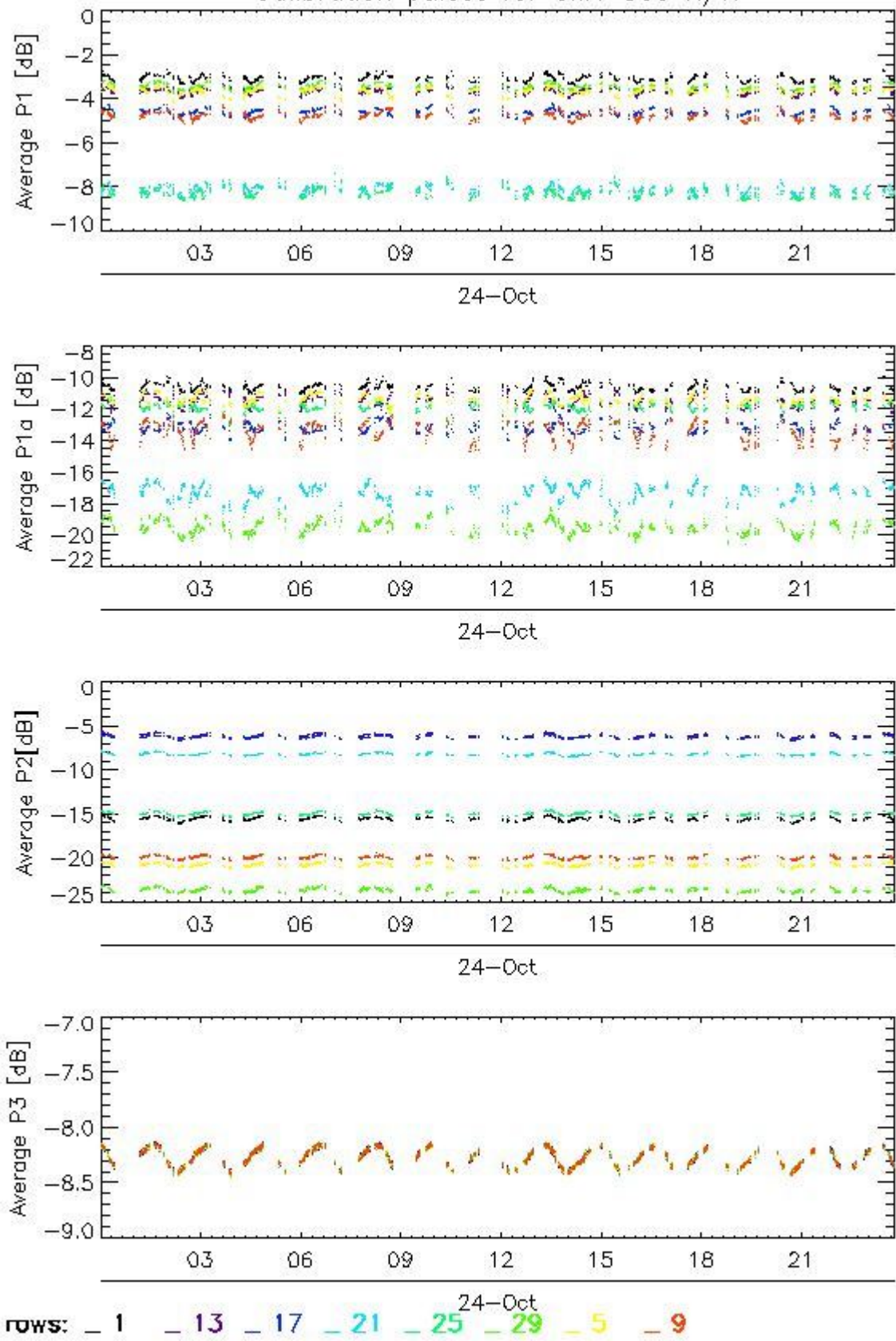

Transmit power (P1 - P1a) for GM1 SS3 H/H

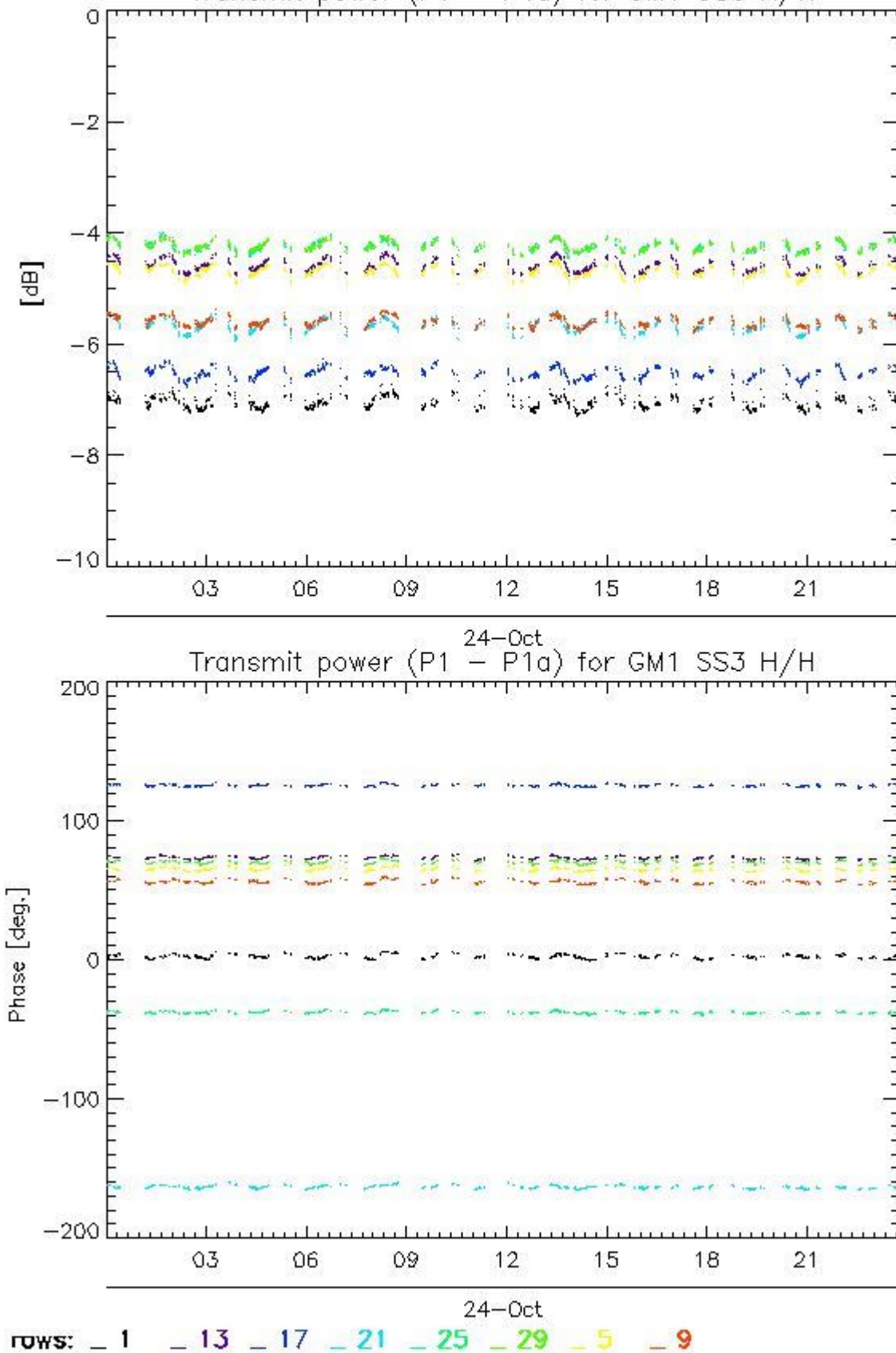

#### 4.2.2 - All Rows Analysis for GM1 SS3 H/H

[ [BACK TO MENU](#) ]



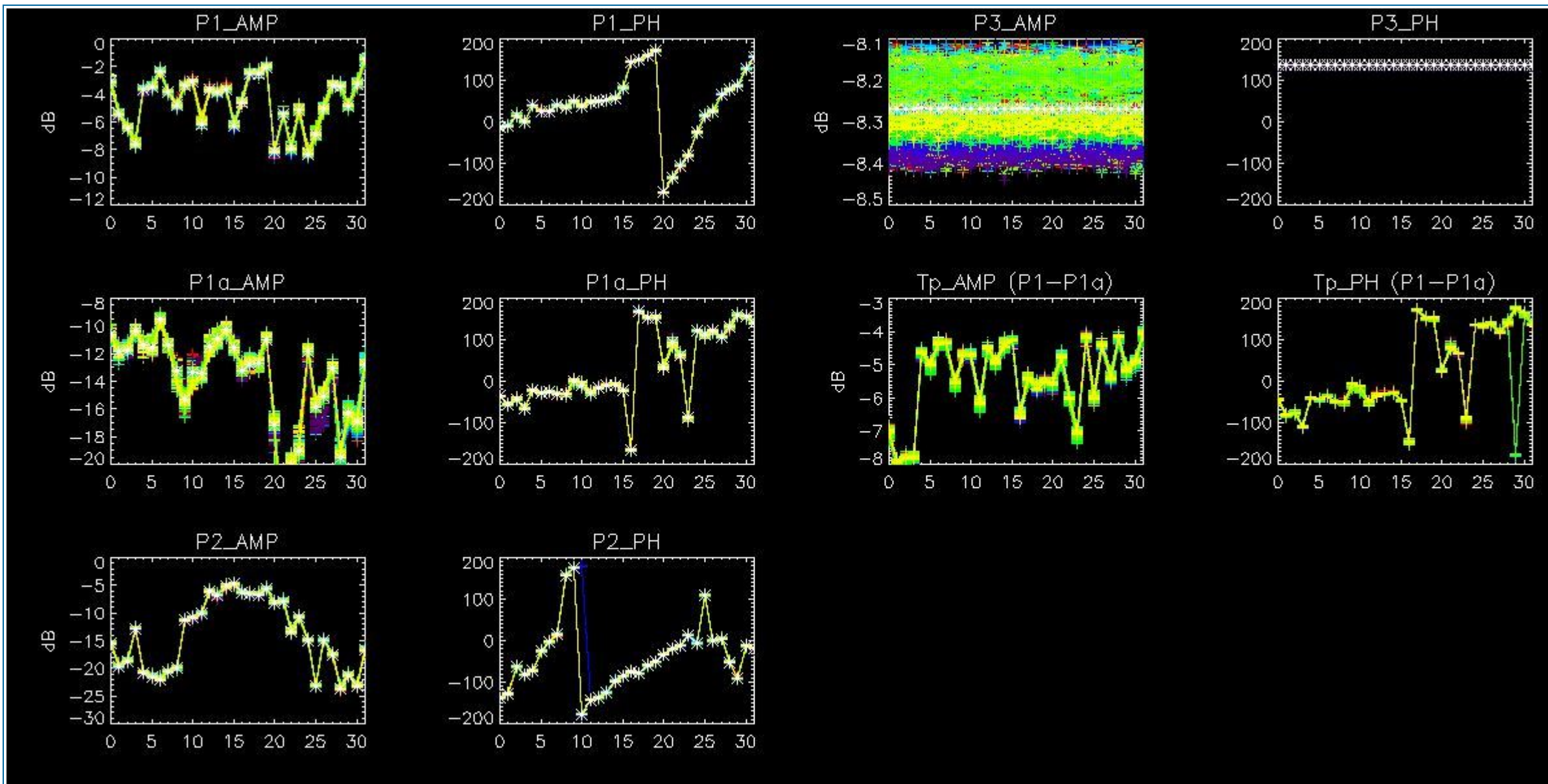

## 5 - DOPPLER ANALYSIS

### 5.1 - Analysis for WVS IS2 V/V

#### 5.1.1 - Doppler MAP Analysis for WVS IS2 V/V

[ [BACK TO MENU](#) ]



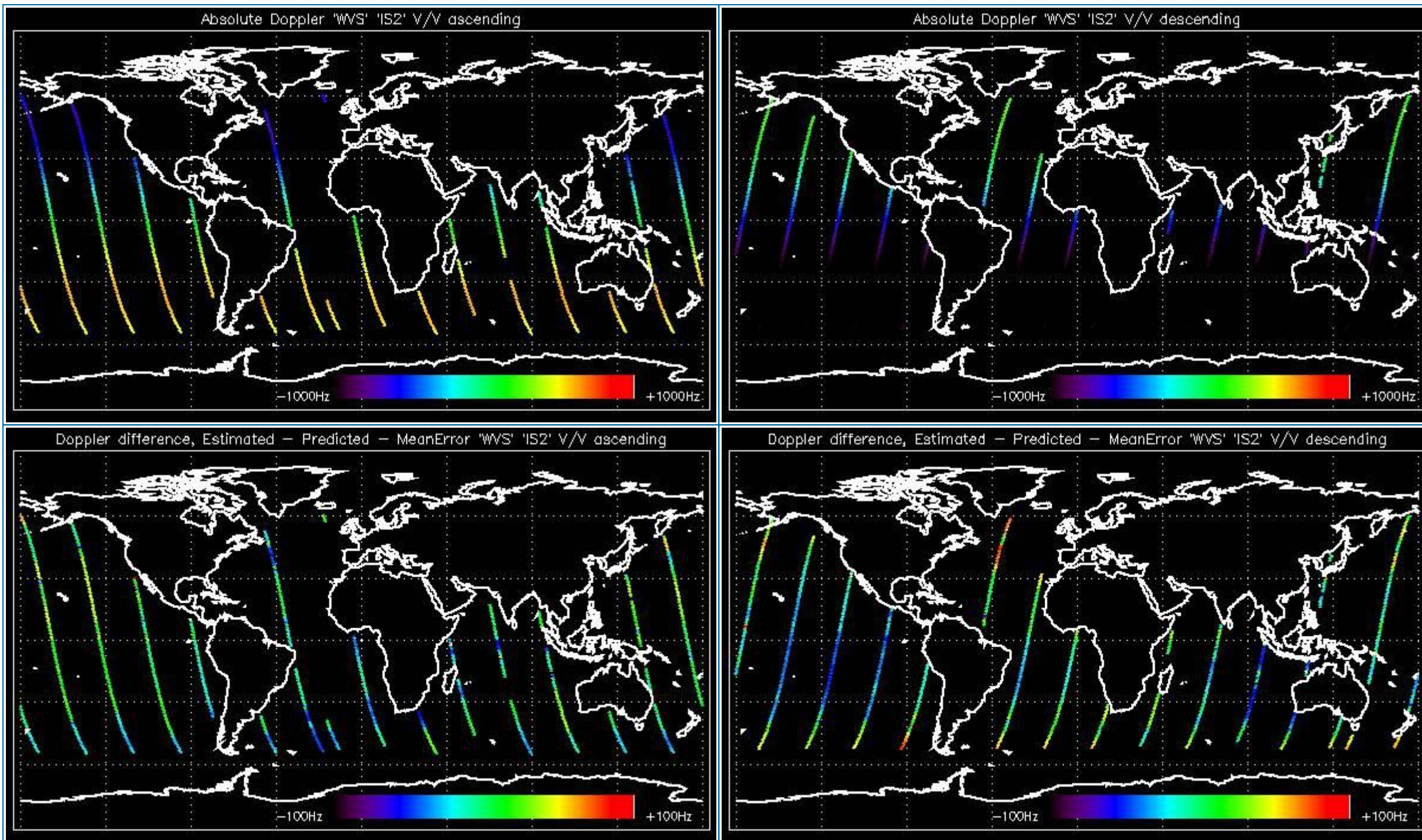

### 5.1.2 - Doppler ANX Analysis for WVS IS2 V/V

[ [BACK TO MENU](#) ]



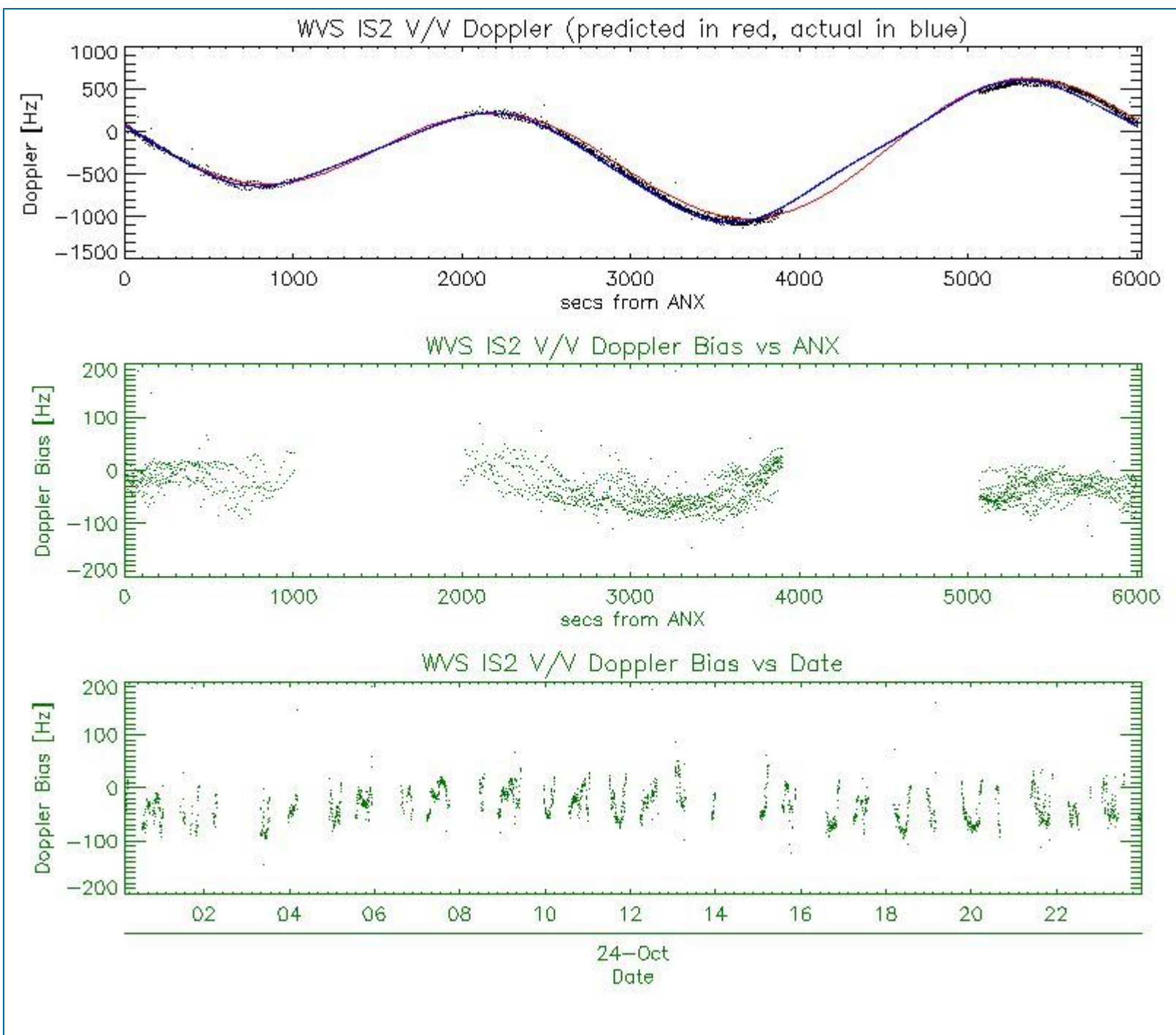

## 5.2 - Analysis for GM1 SS1 H/H

### 5.2.1 - Doppler MAP Analysis for GM1 SS1 H/H

[ [BACK TO MENU](#) ]



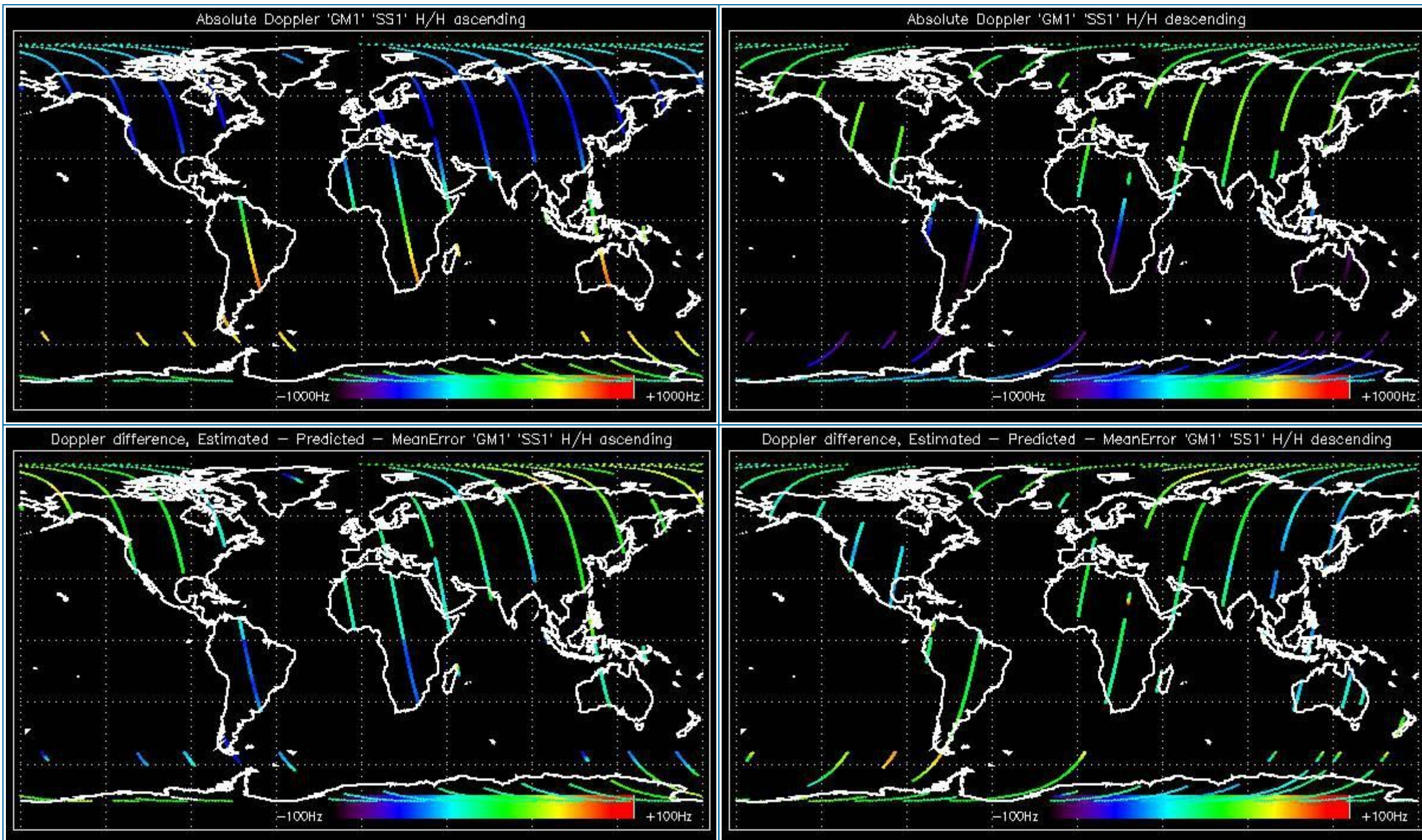

### 5.2.2 - Doppler ANX Analysis for GM1 SS1 H/H

[ [BACK TO MENU](#) ]



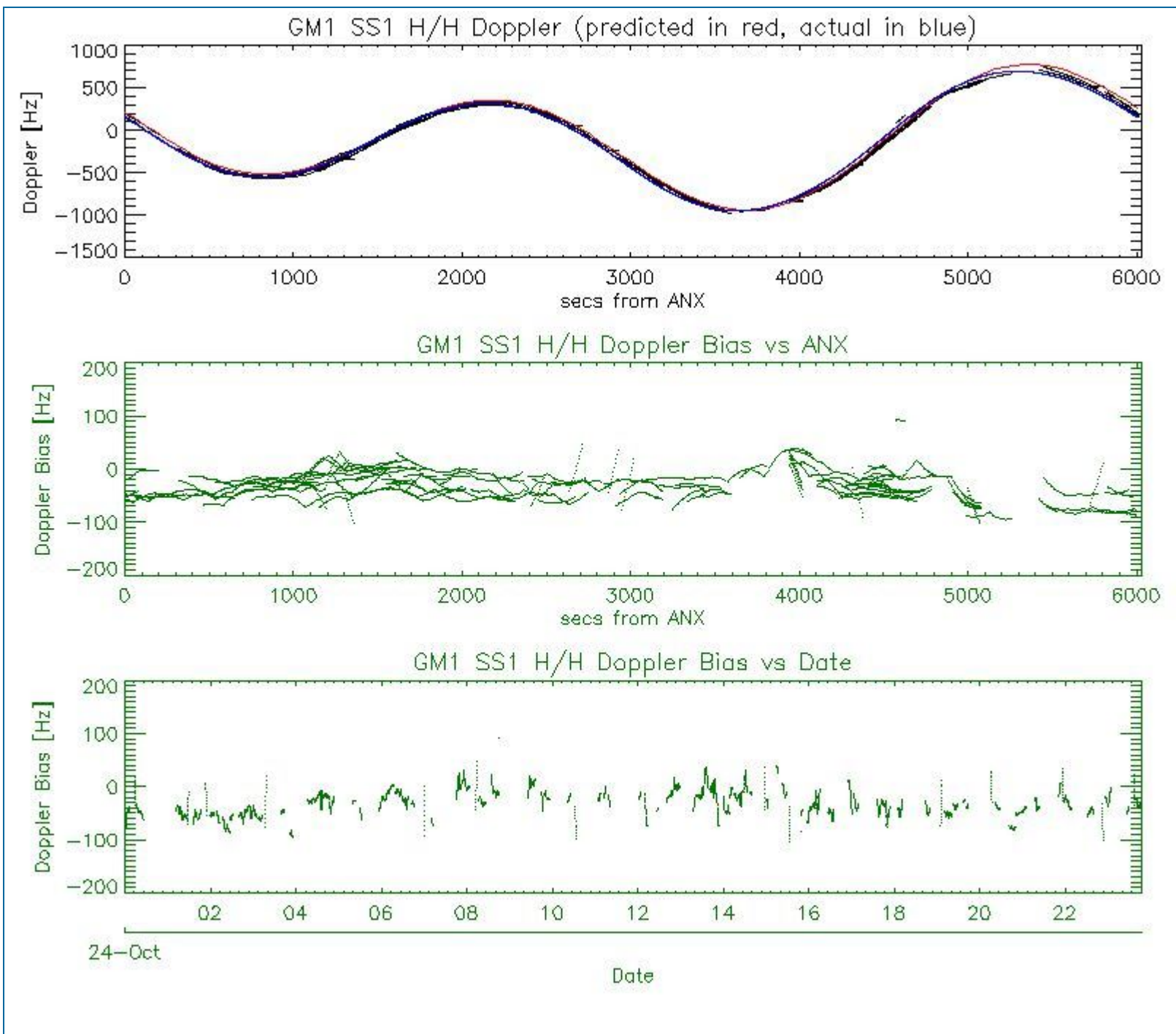

### 5.3 - Doppler JUMPS Analysis for WSM

[ BACK TO MENU ]



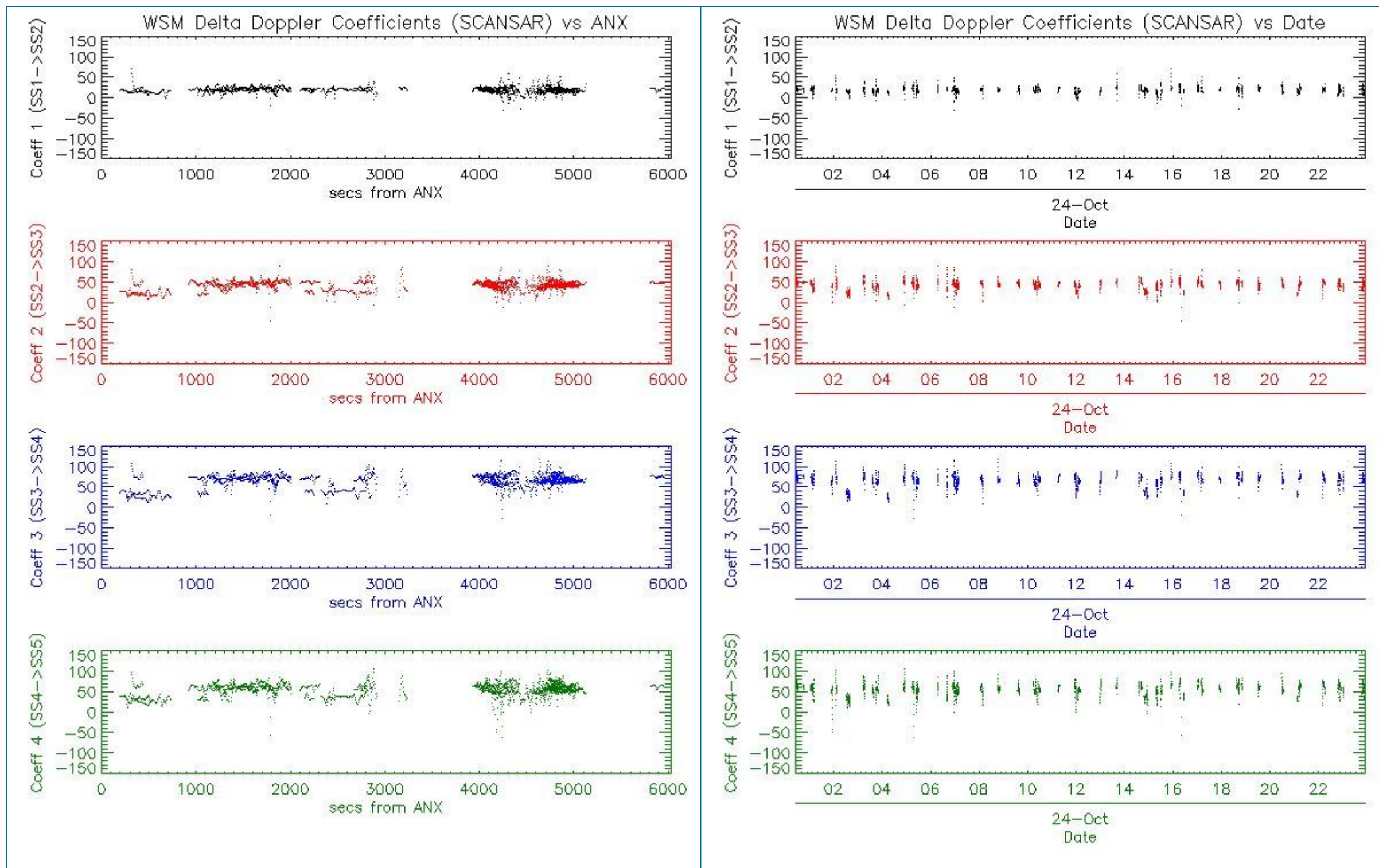

## 6 - CHIRP ANALYSIS

### 6.1 - Analysis for WSM SS1 H/H

#### 6.1.1 - ScaleFactor

[ [BACK TO MENU](#) ]



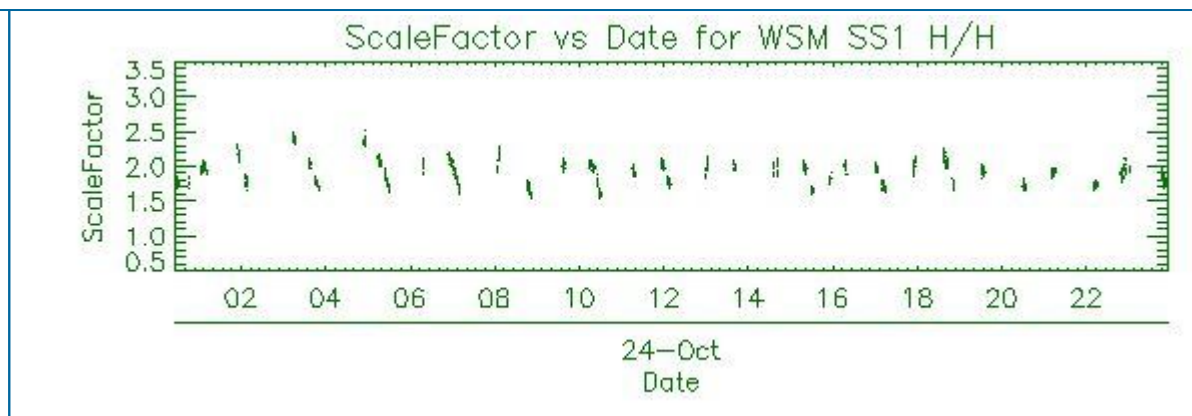
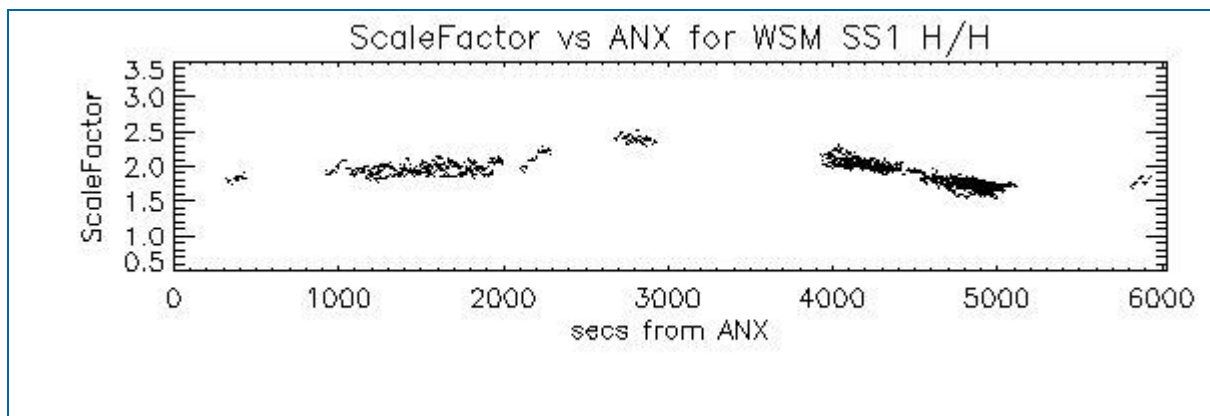

## 6.2 - Analysis for WSM SS1 V/V

### 6.2.1 - ScaleFactor

[ [BACK TO MENU](#) ]

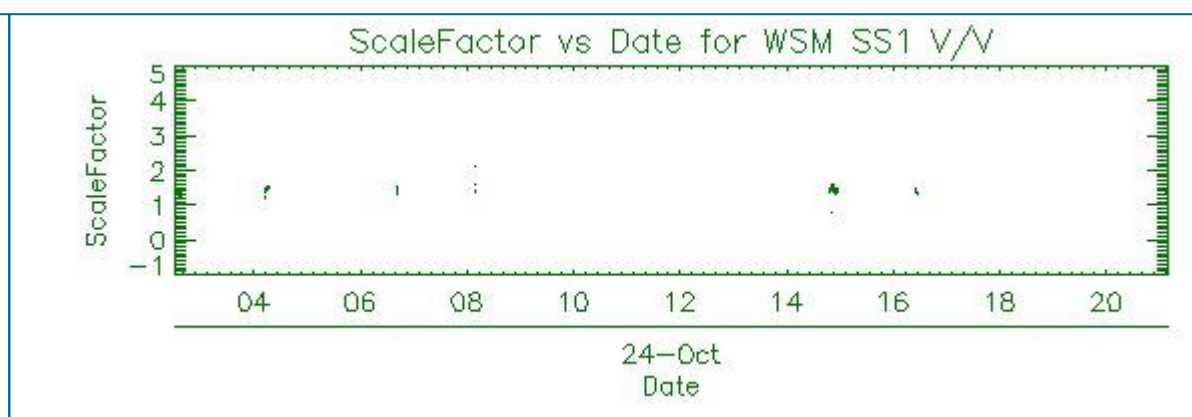
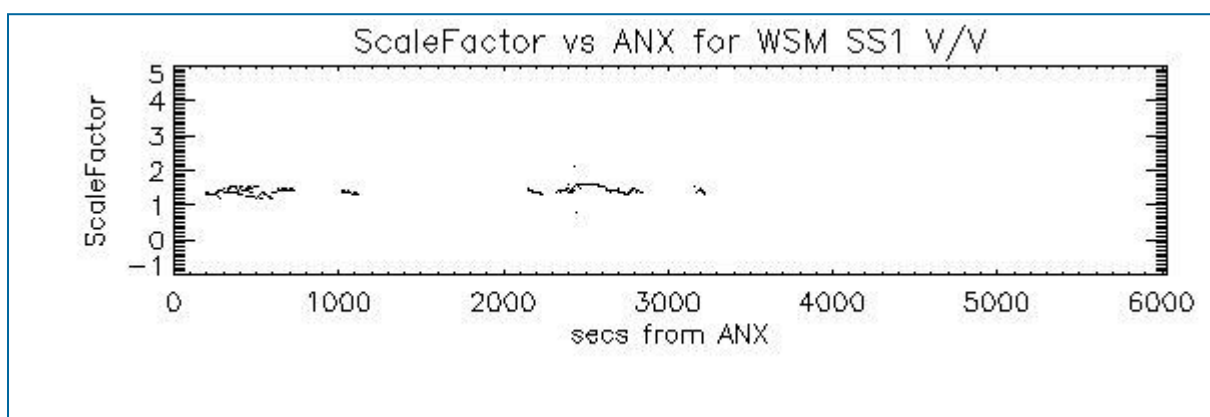

## 7 - RAW DATA ANALYSIS

### 7.1 - Analysis for WVS

[ [BACK TO MENU](#) ]

--	--	--



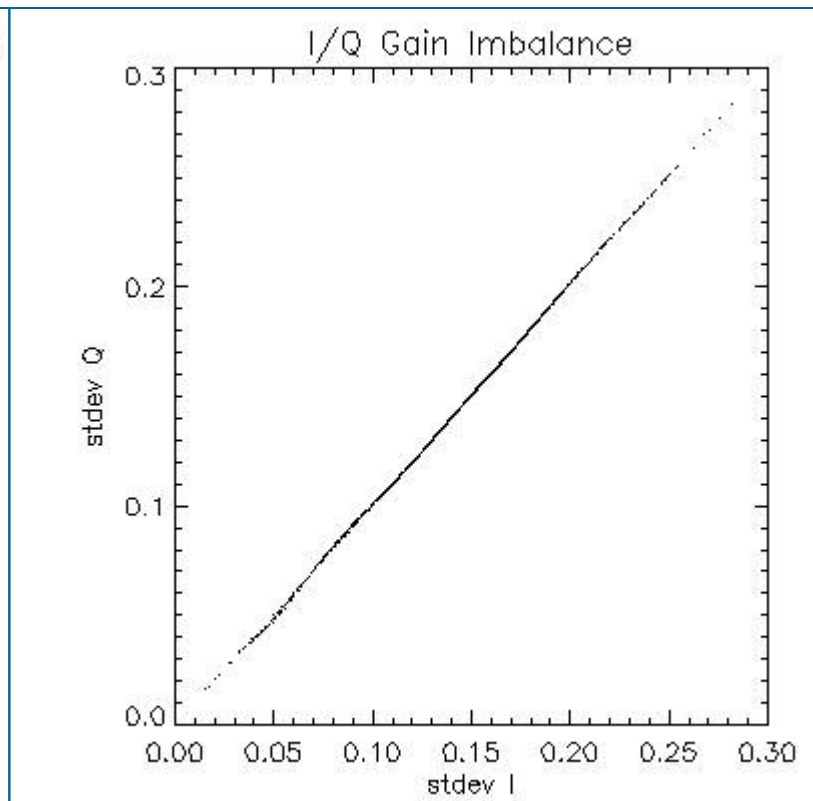
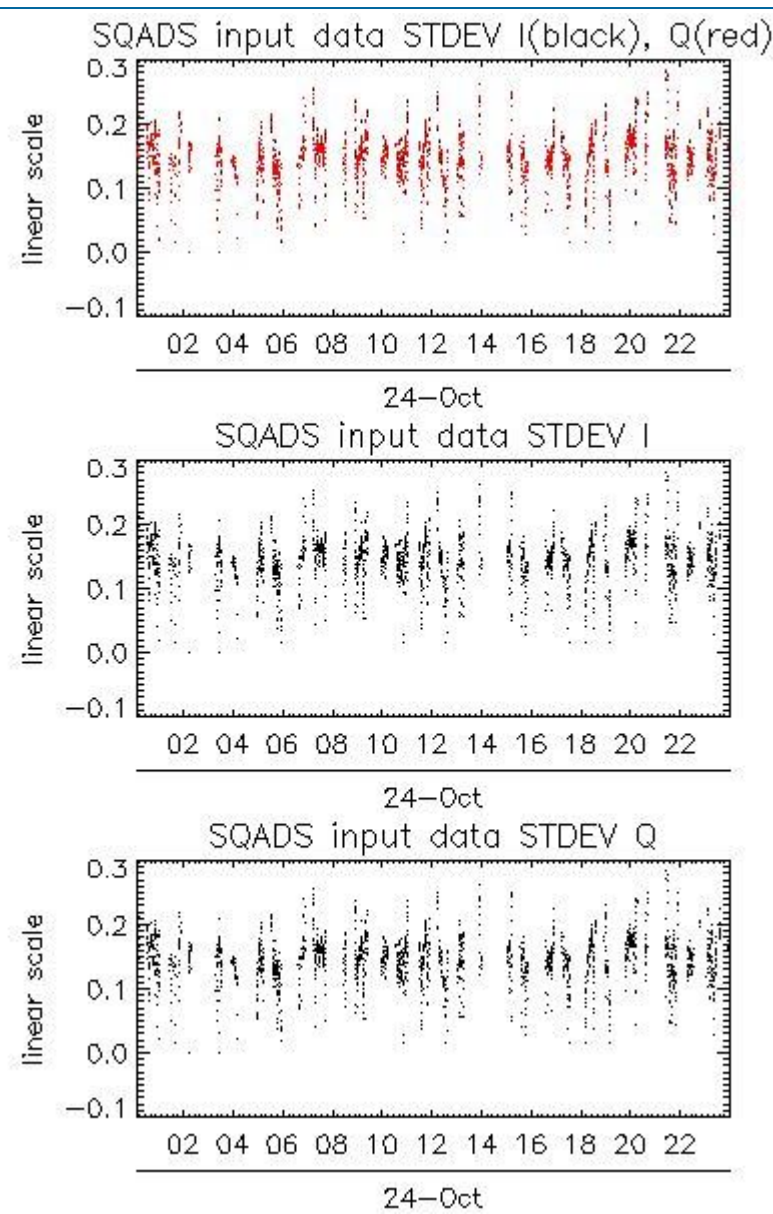
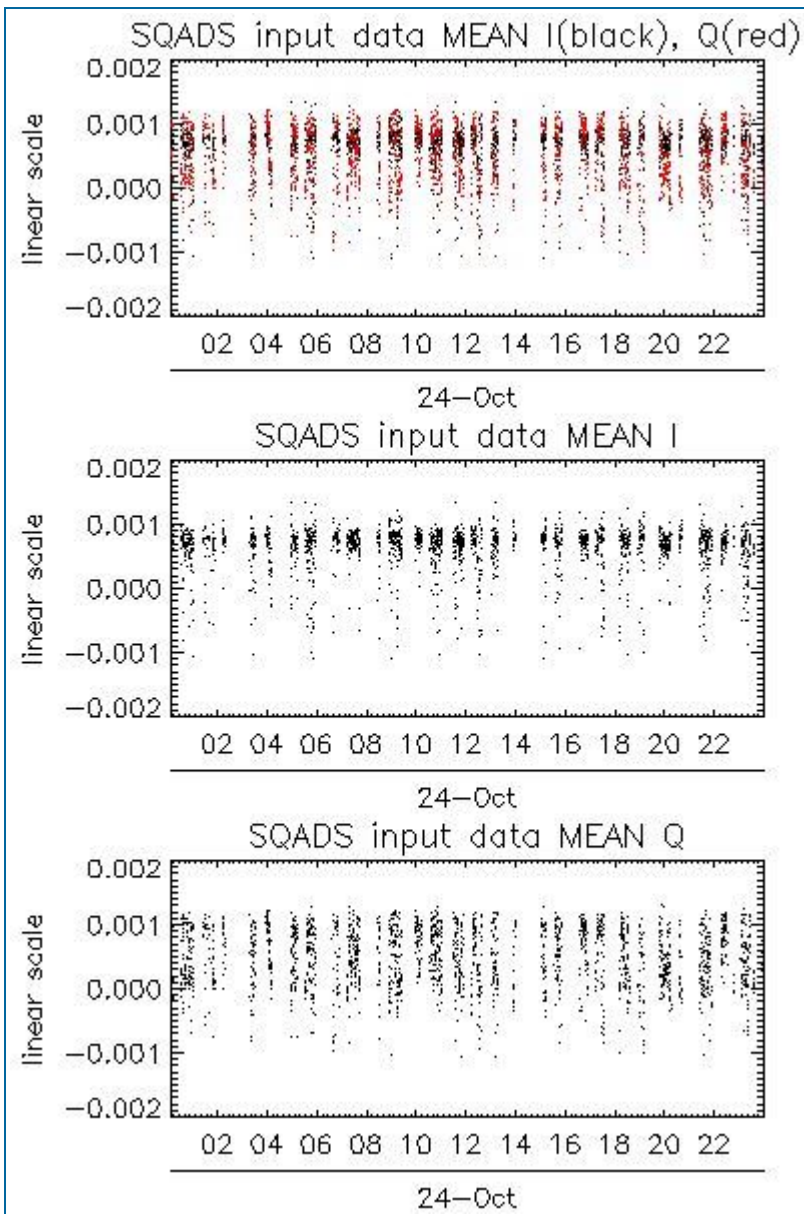

Channel	Statistics	DSS-B
MEAN I	mean	0.000621902
	stdev	1.33462e-07
MEAN Q	mean	0.000496344
	stdev	2.14296e-07
Channel	Statistics	DSS-B
STDEV I	mean	0.144508
	stdev	0.00142374
STDEV Q	mean	0.145008
	stdev	0.00144963

## 7.2 - Analysis for IMM

[ [BACK TO MENU](#) ]



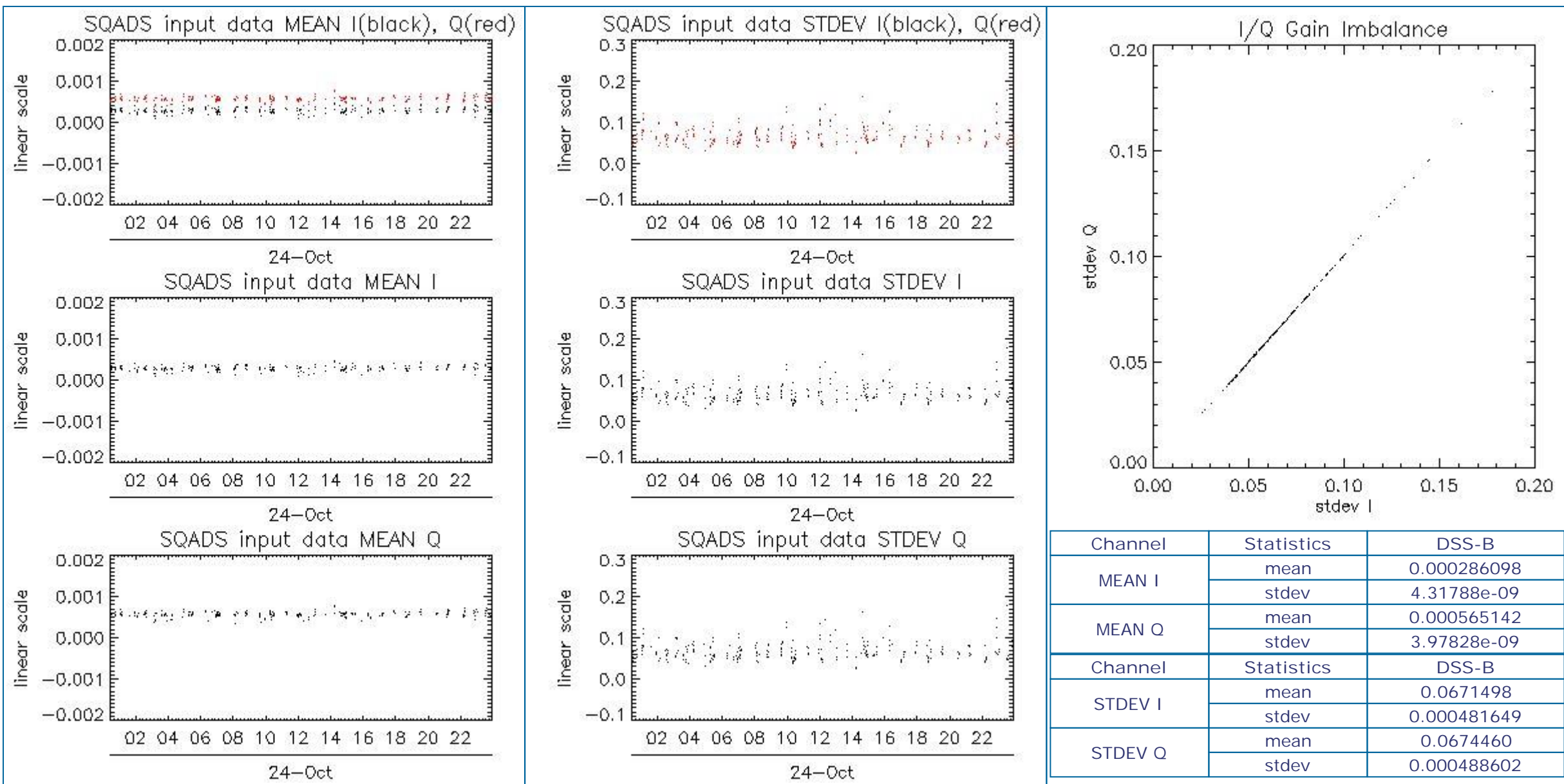

## 8 - TELEMETRY ANALYSIS

Processing Center	Product	Gaps	Missing lines
PDE	ASA_WVS_1PNPDE20111024_003220_00002553108_00016_50461_1974.N1	1	0
PDE	ASA_WVS_1PNPDE20111024_012929_00002313108_00017_50462_2019.N1	0	8
PDE	ASA_WVS_1PNPDE20111024_045621_00008243108_00019_50464_2091.N1	1	0
PDE	ASA_WVS_1PNPDE20111024_064548_00002693108_00020_50465_2134.N1	1	0
PDE	ASA_WVS_1PNPDE20111024_064548_00002693108_00020_50465_2137.N1	1	0
PDE	ASA_WVS_1PNPDE20111024_221607_00001653108_00029_50474_2309.N1	1	0
PDE	ASA_WVS_1PNPDE20111024_235551_00002253108_00030_50475_2358.N1	0	32
PDE	ASA_WVS_1PNPDE20111024_235551_00002253108_00030_50475_2351.N1	0	32
PDK	ASA_WVS_1PNPDK20111024_122828_00005733108_00023_50468_5454.N1	0	8
PDK	ASA_GM1_1PNPDK20111024_141556_000010573108_00025_50470_5491.N1	0	20
PDE	ASA_WSM_1PNPDE20111024_155502_00001353108_00026_50471_2245.N1	0	120
PDK	ASA_WSM_1PNPDK20111024_144818_00005383108_00025_50470_5546.N1	0	1
PDK	ASA_WSM_1PNPDK20111024_162535_00001103108_00026_50471_5550.N1	0	151

### 8.1 - Number of Missing lines

[ BACK TO MENU ]

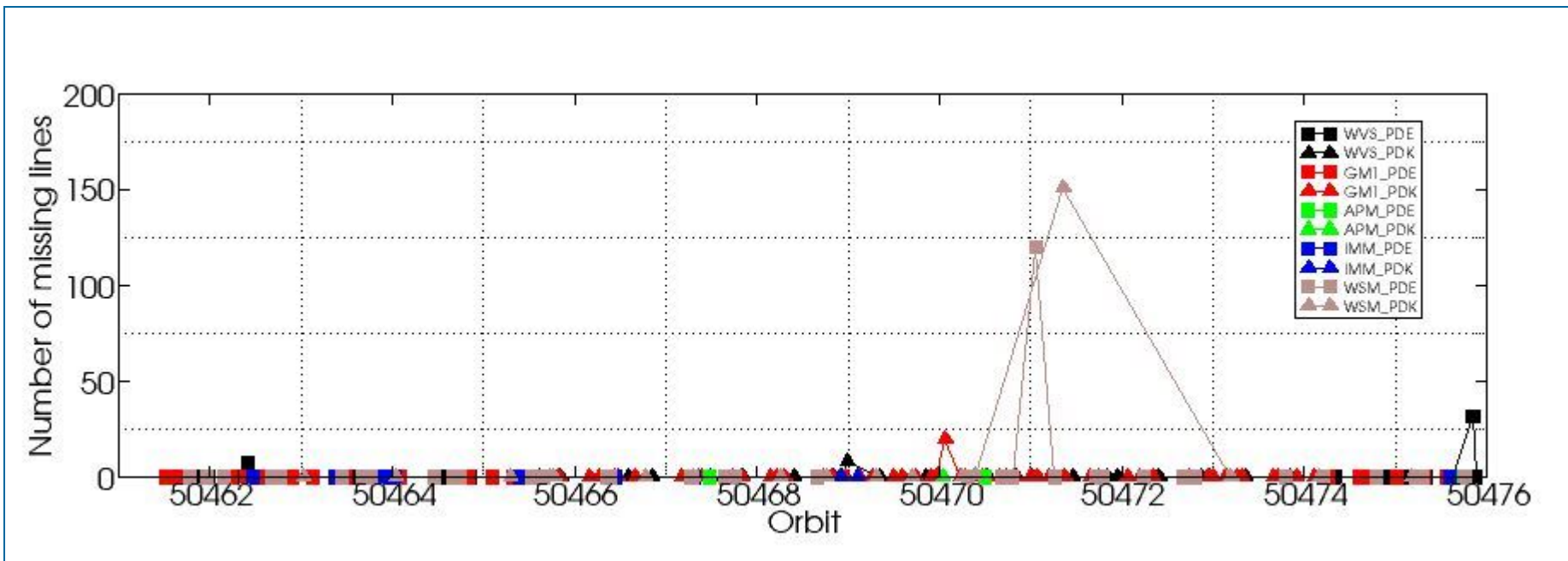

## 8.2 - Number of Gaps

[\[ BACK TO MENU \]](#)

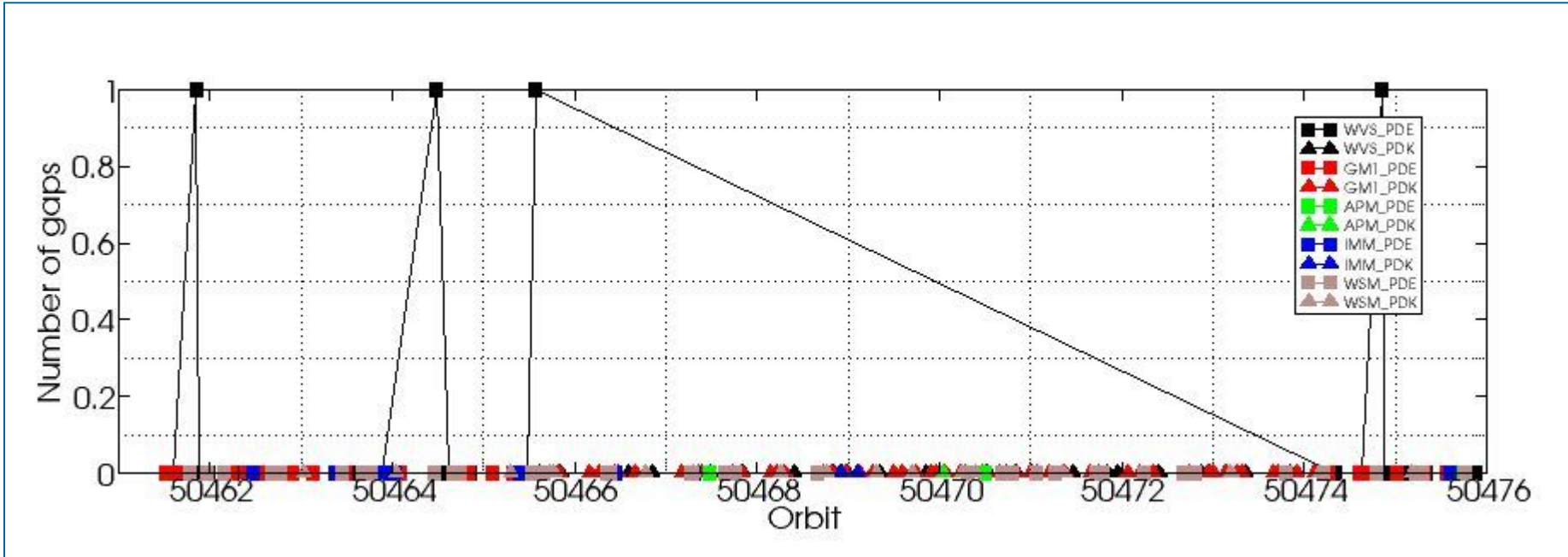

#####  
ASAR DAILY REPORT for 111024  
#####

MODE: DAILY  
ANALYSIS: ALL  
DATE: 2011-10-24 00:00:00

Analysis will be performed from 2011-10-24 00:00:00 to 2011-10-24 23:59:59  
Results will be exported to the directory: ./RESULTS/DAILY/\_111024/

DATA SUMMARY  
#####  
Summary will be performed from 2011-10-24 00:00:00 to 2011-10-24 23:59:59  
Results will be exported to the directory: ./RESULTS/DAILY/\_111024/DATA\_SUMMARY

Creating directory ./RESULTS/DAILY/\_111024/DATA\_SUMMARY...  
Writing file ./RESULTS/DAILY/\_111024/DATA\_SUMMARY/Data\_summary.html...

\*\*\*\*\*  
Getting WVS products list from 2011-10-24 00:00:00 to 2011-10-24 23:59:59...  
Writing file ./RESULTS/DAILY/\_111024/DATA\_SUMMARY/List\_WVS\_products\_used.xls...  
Writing file ./RESULTS/DAILY/\_111024/DATA\_SUMMARY/List\_WVS\_products\_used.txt...

\*\*\*\*\*  
Getting GM1 products list from 2011-10-24 00:00:00 to 2011-10-24 23:59:59...  
Writing file ./RESULTS/DAILY/\_111024/DATA\_SUMMARY/List\_GM1\_products\_used.xls...  
Writing file ./RESULTS/DAILY/\_111024/DATA\_SUMMARY/List\_GM1\_products\_used.txt...

\*\*\*\*\*  
Getting APM products list from 2011-10-24 00:00:00 to 2011-10-24 23:59:59...  
Writing file ./RESULTS/DAILY/\_111024/DATA\_SUMMARY/List\_APM\_products\_used.xls...  
Writing file ./RESULTS/DAILY/\_111024/DATA\_SUMMARY/List\_APM\_products\_used.txt...

\*\*\*\*\*  
Getting IMM products list from 2011-10-24 00:00:00 to 2011-10-24 23:59:59...  
Writing file ./RESULTS/DAILY/\_111024/DATA\_SUMMARY/List\_IMM\_products\_used.xls...  
Writing file ./RESULTS/DAILY/\_111024/DATA\_SUMMARY/List\_IMM\_products\_used.txt...

\*\*\*\*\*  
Getting WSM products list from 2011-10-24 00:00:00 to 2011-10-24 23:59:59...  
Writing file ./RESULTS/DAILY/\_111024/DATA\_SUMMARY/List\_WSM\_products\_used.xls...  
Writing file ./RESULTS/DAILY/\_111024/DATA\_SUMMARY/List\_WSM\_products\_used.txt...

\*\*\*\*\*  
Getting MS products list from 2011-10-24 00:00:00 to 2011-10-24 23:59:59...  
Writing file ./RESULTS/DAILY/\_111024/DATA\_SUMMARY/List\_MS\_products\_used.xls...  
Writing file ./RESULTS/DAILY/\_111024/DATA\_SUMMARY/List\_MS\_products\_used.txt...

DATA SUMMARY completed  
#####

AUXILIARY FILES ANALYSIS  
#####  
Analysis will be performed from 2011-10-24 00:00:00 to 2011-10-24 23:59:59  
Results will be exported to the directory: ./RESULTS/DAILY/\_111024/AUXILIARY

Creating directory ./RESULTS/DAILY/\_111024/AUXILIARY...

\*\*\*\*\*  
Looking for the IECF operational ADFs list...



ADF filter 20111024\*current\_3\_IECF\_ADFs.txt  
 Found list 20111024\_030001\_current\_3\_IECF\_ADFs.txt...  
 Extracting ADFs...

ASA\_CON\_AXVIEC20110526\_075001\_20101027\_215740\_20141231\_000000  
 ASA\_INS\_AXVIEC20110124\_114858\_20101228\_112000\_20141231\_235959  
 ASA\_XCH\_AXVIEC20101222\_143057\_20020301\_000000\_20141231\_000000  
 ASA\_XCA\_AXVIEC20110526\_075734\_20101027\_215740\_20141231\_000000

Writing file ./RESULTS/DAILY/\_111024/AUXILIARY/ASAR\_ADFs\_IECF\_List3.html...  
 Writing file ./RESULTS/DAILY/\_111024/AUXILIARY/Auxiliary\_files\_summary.html...

\*\*\*\*\*

Analysing WVS products...

Writing file ./RESULTS/DAILY/\_111024/AUXILIARY/Check\_ADFs\_WVS.xls...  
 Writing file ./RESULTS/DAILY/\_111024/AUXILIARY/Check\_ADFs\_WVS.txt...

ASA_WVS_1PNPDE20111024_000807_000002553108_00016_50461_1976.N1	ASA_CON -> OKASA_INS -> OKASA_XCH -> OKASA_XCA -> OK
ASA_WVS_1PNPDE20111024_003220_000002553108_00016_50461_1974.N1	ASA_CON -> OKASA_INS -> OKASA_XCH -> OKASA_XCA -> OK
ASA_WVS_1PNPDE20111024_003550_000004643108_00016_50461_2013.N1	ASA_CON -> OKASA_INS -> OKASA_XCH -> OKASA_XCA -> OK
ASA_WVS_1PNPDE20111024_004649_000009293108_00016_50461_2017.N1	ASA_CON -> OKASA_INS -> OKASA_XCH -> OKASA_XCA -> OK
ASA_WVS_1PNPDE20111024_012623_000004443108_00017_50462_2015.N1	ASA_CON -> OKASA_INS -> OKASA_XCH -> OKASA_XCA -> OK
ASA_WVS_1PNPDE20111024_012929_000002313108_00017_50462_2019.N1	ASA_CON -> OKASA_INS -> OKASA_XCH -> OKASA_XCA -> OK
ASA_WVS_1PNPDE20111024_014055_000001043108_00017_50462_2021.N1	ASA_CON -> OKASA_INS -> OKASA_XCH -> OKASA_XCA -> OK
ASA_WVS_1PNPDE20111024_014743_000003003108_00017_50462_2025.N1	ASA_CON -> OKASA_INS -> OKASA_XCH -> OKASA_XCA -> OK
ASA_WVS_1PNPDE20111024_021226_000001193108_00017_50462_2026.N1	ASA_CON -> OKASA_INS -> OKASA_XCH -> OKASA_XCA -> OK
ASA_WVS_1PNPDE20111024_021326_000002403108_00017_50462_2050.N1	ASA_CON -> OKASA_INS -> OKASA_XCH -> OKASA_XCA -> OK
ASA_WVS_1PNPDE20111024_031831_000005703108_00018_50463_2049.N1	ASA_CON -> OKASA_INS -> OKASA_XCH -> OKASA_XCA -> OK
ASA_WVS_1PNPDE20111024_032731_000002703108_00018_50463_2088.N1	ASA_CON -> OKASA_INS -> OKASA_XCH -> OKASA_XCA -> OK
ASA_WVS_1PNPDE20111024_035736_000007943108_00018_50463_2090.N1	ASA_CON -> OKASA_INS -> OKASA_XCH -> OKASA_XCA -> OK
ASA_WVS_1PNPDE20111024_045621_000008243108_00019_50464_2091.N1	ASA_CON -> OKASA_INS -> OKASA_XCH -> OKASA_XCA -> OK
ASA_WVS_1PNPDE20111024_050951_000001953108_00019_50464_2124.N1	ASA_CON -> OKASA_INS -> OKASA_XCH -> OKASA_XCA -> OK
ASA_WVS_1PNPDE20111024_053254_000014243108_00019_50464_2132.N1	ASA_CON -> OKASA_INS -> OKASA_XCH -> OKASA_XCA -> OK
ASA_WVS_1PNPDE20111024_063721_000001793108_00020_50465_2128.N1	ASA_CON -> OKASA_INS -> OKASA_XCH -> OKASA_XCA -> OK
ASA_WVS_1PNPDE20111024_064548_000002693108_00020_50465_2134.N1	ASA_CON -> OKASA_INS -> OKASA_XCH -> OKASA_XCA -> OK
ASA_WVS_1PNPDE20111024_064548_000002693108_00020_50465_2137.N1	ASA_CON -> OKASA_INS -> OKASA_XCH -> OKASA_XCA -> OK
ASA_WVS_1PNPDE20111024_212417_000015893108_00029_50474_2306.N1	ASA_CON -> OKASA_INS -> OKASA_XCH -> OKASA_XCA -> OK
ASA_WVS_1PNPDE20111024_215409_000000753108_00029_50474_2304.N1	ASA_CON -> OKASA_INS -> OKASA_XCH -> OKASA_XCA -> OK
ASA_WVS_1PNPDE20111024_221607_000001653108_00029_50474_2309.N1	ASA_CON -> OKASA_INS -> OKASA_XCH -> OKASA_XCA -> OK
ASA_WVS_1PNPDE20111024_221807_000007793108_00029_50474_2340.N1	ASA_CON -> OKASA_INS -> OKASA_XCH -> OKASA_XCA -> OK
ASA_WVS_1PNPDE20111024_224650_00000453108_00030_50475_2343.N1	ASA_CON -> OKASA_INS -> OKASA_XCH -> OKASA_XCA -> OK
ASA_WVS_1PNPDE20111024_230359_000013643108_00030_50475_2353.N1	ASA_CON -> OKASA_INS -> OKASA_XCH -> OKASA_XCA -> OK
ASA_WVS_1PNPDE20111024_230359_000013643108_00030_50475_2360.N1	ASA_CON -> OKASA_INS -> OKASA_XCH -> OKASA_XCA -> OK
ASA_WVS_1PNPDE20111024_233400_000001053108_00030_50475_2352.N1	ASA_CON -> OKASA_INS -> OKASA_XCH -> OKASA_XCA -> OK
ASA_WVS_1PNPDE20111024_233400_000001053108_00030_50475_2359.N1	ASA_CON -> OKASA_INS -> OKASA_XCH -> OKASA_XCA -> OK
ASA_WVS_1PNPDE20111024_235551_000002253108_00030_50475_2351.N1	ASA_CON -> OKASA_INS -> OKASA_XCH -> OKASA_XCA -> OK
ASA_WVS_1PNPDE20111024_235551_000002253108_00030_50475_2358.N1	ASA_CON -> OKASA_INS -> OKASA_XCH -> OKASA_XCA -> OK
ASA_WVS_1PNPDE20111024_235852_000016193108_00030_50475_2390.N1	ASA_CON -> OKASA_INS -> OKASA_XCH -> OKASA_XCA -> OK
ASA_WVS_1PNPDK20111024_065003_000001803108_00020_50465_5323.N1	ASA_CON -> OKASA_INS -> OKASA_XCH -> OKASA_XCA -> OK
ASA_WVS_1PNPDK20111024_071308_000018743108_00020_50465_5326.N1	ASA_CON -> OKASA_INS -> OKASA_XCH -> OKASA_XCA -> OK
ASA_WVS_1PNPDK20111024_082734_000003603108_00021_50466_5368.N1	ASA_CON -> OKASA_INS -> OKASA_XCH -> OKASA_XCA -> OK
ASA_WVS_1PNPDK20111024_085313_000019493108_00021_50466_5372.N1	ASA_CON -> OKASA_INS -> OKASA_XCH -> OKASA_XCA -> OK
ASA_WVS_1PNPDK20111024_095746_000009593108_00022_50467_5403.N1	ASA_CON -> OKASA_INS -> OKASA_XCH -> OKASA_XCA -> OK
ASA_WVS_1PNPDK20111024_103336_000017693108_00022_50467_5406.N1	ASA_CON -> OKASA_INS -> OKASA_XCH -> OKASA_XCA -> OK
ASA_WVS_1PNPDK20111024_113019_000014243108_00023_50468_5448.N1	ASA_CON -> OKASA_INS -> OKASA_XCH -> OKASA_XCA -> OK
ASA_WVS_1PNPDK20111024_121350_000003903108_00023_50468_5451.N1	ASA_CON -> OKASA_INS -> OKASA_XCH -> OKASA_XCA -> OK
ASA_WVS_1PNPDK20111024_122217_000001793108_00023_50468_5452.N1	ASA_CON -> OKASA_INS -> OKASA_XCH -> OKASA_XCA -> OK
ASA_WVS_1PNPDK20111024_122828_000005733108_00023_50468_5454.N1	ASA_CON -> OKASA_INS -> OKASA_XCH -> OKASA_XCA -> OK
ASA_WVS_1PNPDK20111024_130301_000008693108_00024_50469_5479.N1	ASA_CON -> OKASA_INS -> OKASA_XCH -> OKASA_XCA -> OK
ASA_WVS_1PNPDK20111024_135404_000003303108_00024_50469_5485.N1	ASA_CON -> OKASA_INS -> OKASA_XCH -> OKASA_XCA -> OK
ASA_WVS_1PNPDK20111024_150256_000007053108_00025_50470_5531.N1	ASA_CON -> OKASA_INS -> OKASA_XCH -> OKASA_XCA -> OK
ASA_WVS_1PNPDK20111024_153418_000008543108_00025_50470_5533.N1	ASA_CON -> OKASA_INS -> OKASA_XCH -> OKASA_XCA -> OK
ASA_WVS_1PNPDK20111024_155121_000001193108_00026_50471_5536.N1	ASA_CON -> OKASA_INS -> OKASA_XCH -> OKASA_XCA -> OK
ASA_WVS_1PNPDK20111024_163545_000011393108_00026_50471_5560.N1	ASA_CON -> OKASA_INS -> OKASA_XCH -> OKASA_XCA -> OK
ASA_WVS_1PNPDK20111024_171423_000004353108_00026_50471_5559.N1	ASA_CON -> OKASA_INS -> OKASA_XCH -> OKASA_XCA -> OK

ASA_WVS_1PNPDK20111024_172454_000005843108_00026_50471_5563.N1	ASA_CON -> OKASA_INS -> OKASA_XCH -> OKASA_XCA -> OK
ASA_WVS_1PNPDK20111024_181101_000014393108_00027_50472_5594.N1	ASA_CON -> OKASA_INS -> OKASA_XCH -> OKASA_XCA -> OK
ASA_WVS_1PNPDK20111024_185713_000004493108_00027_50472_5596.N1	ASA_CON -> OKASA_INS -> OKASA_XCH -> OKASA_XCA -> OK
ASA_WVS_1PNPDK20111024_190700_000001943108_00027_50472_5598.N1	ASA_CON -> OKASA_INS -> OKASA_XCH -> OKASA_XCA -> OK
ASA_WVS_1PNPDK20111024_194622_000017393108_00028_50473_5625.N1	ASA_CON -> OKASA_INS -> OKASA_XCH -> OKASA_XCA -> OK
ASA_WVS_1PNPDK20111024_203451_000003453108_00028_50473_5629.N1	ASA_CON -> OKASA_INS -> OKASA_XCH -> OKASA_XCA -> OK

\*\*\*\*\*

Analysing GM1 products...

Writing file ./RESULTS/DAILY/\_111024/AUXILIARY/Check\_ADFs\_GM1.xls...

Writing file ./RESULTS/DAILY/\_111024/AUXILIARY/Check\_ADFs\_GM1.txt...

ASA_GM1_1PNPDE20111024_000135_000003263108_00016_50461_1979.N1	ASA_CON -> OKASA_INS -> OKASA_XCH -> OKASA_XCA -> OK
ASA_GM1_1PNPDE20111024_001313_000000783108_00016_50461_1978.N1	ASA_CON -> OKASA_INS -> OKASA_XCH -> OKASA_XCA -> OK
ASA_GM1_1PNPDE20111024_001600_000005923108_00016_50461_1975.N1	ASA_CON -> OKASA_INS -> OKASA_XCH -> OKASA_XCA -> OK
ASA_GM1_1PNPDE20111024_011123_000009003108_00017_50462_2016.N1	ASA_CON -> OKASA_INS -> OKASA_XCH -> OKASA_XCA -> OK
ASA_GM1_1PNPDE20111024_012753_000000903108_00017_50462_2018.N1	ASA_CON -> OKASA_INS -> OKASA_XCH -> OKASA_XCA -> OK
ASA_GM1_1PNPDE20111024_013611_000002833108_00017_50462_2020.N1	ASA_CON -> OKASA_INS -> OKASA_XCH -> OKASA_XCA -> OK
ASA_GM1_1PNPDE20111024_014322_000002593108_00017_50462_2022.N1	ASA_CON -> OKASA_INS -> OKASA_XCH -> OKASA_XCA -> OK
ASA_GM1_1PNPDE20111024_015327_000000783108_00017_50462_2023.N1	ASA_CON -> OKASA_INS -> OKASA_XCH -> OKASA_XCA -> OK
ASA_GM1_1PNPDE20111024_015824_000004343108_00017_50462_2024.N1	ASA_CON -> OKASA_INS -> OKASA_XCH -> OKASA_XCA -> OK
ASA_GM1_1PNPDE20111024_020939_000001633108_00017_50462_2027.N1	ASA_CON -> OKASA_INS -> OKASA_XCH -> OKASA_XCA -> OK
ASA_GM1_1PNPDE20111024_021804_000007793108_00017_50462_2053.N1	ASA_CON -> OKASA_INS -> OKASA_XCH -> OKASA_XCA -> OK
ASA_GM1_1PNPDE20111024_024033_000015293108_00018_50463_2052.N1	ASA_CON -> OKASA_INS -> OKASA_XCH -> OKASA_XCA -> OK
ASA_GM1_1PNPDE20111024_030851_000002173108_00018_50463_2051.N1	ASA_CON -> OKASA_INS -> OKASA_XCH -> OKASA_XCA -> OK
ASA_GM1_1PNPDE20111024_031705_000000783108_00018_50463_2054.N1	ASA_CON -> OKASA_INS -> OKASA_XCH -> OKASA_XCA -> OK
ASA_GM1_1PNPDE20111024_033856_000003383108_00018_50463_2087.N1	ASA_CON -> OKASA_INS -> OKASA_XCH -> OKASA_XCA -> OK
ASA_GM1_1PNPDE20111024_035110_000002713108_00018_50463_2089.N1	ASA_CON -> OKASA_INS -> OKASA_XCH -> OKASA_XCA -> OK
ASA_GM1_1PNPDE20111024_041709_000021993108_00019_50464_2092.N1	ASA_CON -> OKASA_INS -> OKASA_XCH -> OKASA_XCA -> OK
ASA_GM1_1PNPDE20111024_051910_000002353108_00019_50464_2123.N1	ASA_CON -> OKASA_INS -> OKASA_XCH -> OKASA_XCA -> OK
ASA_GM1_1PNPDE20111024_053050_000001203108_00019_50464_2140.N1	ASA_CON -> OKASA_INS -> OKASA_XCH -> OKASA_XCA -> OK
ASA_GM1_1PNPDE20111024_055718_000011963108_00020_50465_2138.N1	ASA_CON -> OKASA_INS -> OKASA_XCH -> OKASA_XCA -> OK
ASA_GM1_1PNPDE20111024_061955_000004713108_00020_50465_2133.N1	ASA_CON -> OKASA_INS -> OKASA_XCH -> OKASA_XCA -> OK
ASA_GM1_1PNPDE20111024_062844_000005133108_00020_50465_2136.N1	ASA_CON -> OKASA_INS -> OKASA_XCH -> OKASA_XCA -> OK
ASA_GM1_1PNPDE20111024_064250_000001753108_00020_50465_2135.N1	ASA_CON -> OKASA_INS -> OKASA_XCH -> OKASA_XCA -> OK
ASA_GM1_1PNPDE20111024_211657_000004413108_00029_50474_2308.N1	ASA_CON -> OKASA_INS -> OKASA_XCH -> OKASA_XCA -> OK
ASA_GM1_1PNPDE20111024_215122_000001633108_00029_50474_2307.N1	ASA_CON -> OKASA_INS -> OKASA_XCH -> OKASA_XCA -> OK
ASA_GM1_1PNPDE20111024_215614_000000783108_00029_50474_2305.N1	ASA_CON -> OKASA_INS -> OKASA_XCH -> OKASA_XCA -> OK
ASA_GM1_1PNPDE20111024_215859_000006283108_00029_50474_2310.N1	ASA_CON -> OKASA_INS -> OKASA_XCH -> OKASA_XCA -> OK
ASA_GM1_1PNPDE20111024_223157_000004773108_00030_50475_2342.N1	ASA_CON -> OKASA_INS -> OKASA_XCH -> OKASA_XCA -> OK
ASA_GM1_1PNPDE20111024_225212_000000783108_00030_50475_2341.N1	ASA_CON -> OKASA_INS -> OKASA_XCH -> OKASA_XCA -> OK
ASA_GM1_1PNPDE20111024_225614_000002413108_00030_50475_2344.N1	ASA_CON -> OKASA_INS -> OKASA_XCH -> OKASA_XCA -> OK
ASA_GM1_1PNPDE20111024_230154_000001203108_00030_50475_2348.N1	ASA_CON -> OKASA_INS -> OKASA_XCH -> OKASA_XCA -> OK
ASA_GM1_1PNPDE20111024_232731_000001383108_00030_50475_2355.N1	ASA_CON -> OKASA_INS -> OKASA_XCH -> OKASA_XCA -> OK
ASA_GM1_1PNPDE20111024_232731_000001383108_00030_50475_2362.N1	ASA_CON -> OKASA_INS -> OKASA_XCH -> OKASA_XCA -> OK
ASA_GM1_1PNPDE20111024_233628_000000783108_00030_50475_2354.N1	ASA_CON -> OKASA_INS -> OKASA_XCH -> OKASA_XCA -> OK
ASA_GM1_1PNPDE20111024_233628_000000783108_00030_50475_2361.N1	ASA_CON -> OKASA_INS -> OKASA_XCH -> OKASA_XCA -> OK
ASA_GM1_1PNPDE20111024_233910_000005013108_00030_50475_2350.N1	ASA_CON -> OKASA_INS -> OKASA_XCH -> OKASA_XCA -> OK
ASA_GM1_1PNPDE20111024_233910_000005013108_00030_50475_2357.N1	ASA_CON -> OKASA_INS -> OKASA_XCH -> OKASA_XCA -> OK
ASA_GM1_1PNPDK20111024_070025_000000663108_00020_50465_5324.N1	ASA_CON -> OKASA_INS -> OKASA_XCH -> OKASA_XCA -> OK
ASA_GM1_1PNPDK20111024_071105_000001143108_00020_50465_5325.N1	ASA_CON -> OKASA_INS -> OKASA_XCH -> OKASA_XCA -> OK
ASA_GM1_1PNPDK20111024_074512_000006893108_00021_50466_5327.N1	ASA_CON -> OKASA_INS -> OKASA_XCH -> OKASA_XCA -> OK
ASA_GM1_1PNPDK20111024_075532_000004833108_00021_50466_5361.N1	ASA_CON -> OKASA_INS -> OKASA_XCH -> OKASA_XCA -> OK
ASA_GM1_1PNPDK20111024_081238_000000843108_00021_50466_5366.N1	ASA_CON -> OKASA_INS -> OKASA_XCH -> OKASA_XCA -> OK
ASA_GM1_1PNPDK20111024_081602_000006893108_00021_50466_5367.N1	ASA_CON -> OKASA_INS -> OKASA_XCH -> OKASA_XCA -> OK
ASA_GM1_1PNPDK20111024_083422_000006893108_00021_50466_5369.N1	ASA_CON -> OKASA_INS -> OKASA_XCH -> OKASA_XCA -> OK
ASA_GM1_1PNPDK20111024_092630_000005493108_00022_50467_5371.N1	ASA_CON -> OKASA_INS -> OKASA_XCH -> OKASA_XCA -> OK
ASA_GM1_1PNPDK20111024_094517_000001203108_00022_50467_5400.N1	ASA_CON -> OKASA_INS -> OKASA_XCH -> OKASA_XCA -> OK
ASA_GM1_1PNPDK20111024_094847_000004343108_00022_50467_5401.N1	ASA_CON -> OKASA_INS -> OKASA_XCH -> OKASA_XCA -> OK
ASA_GM1_1PNPDK20111024_102205_000002113108_00022_50467_5402.N1	ASA_CON -> OKASA_INS -> OKASA_XCH -> OKASA_XCA -> OK
ASA_GM1_1PNPDK20111024_103216_000000723108_00022_50467_5404.N1	ASA_CON -> OKASA_INS -> OKASA_XCH -> OKASA_XCA -> OK
ASA_GM1_1PNPDK20111024_110341_000002653108_00023_50468_5405.N1	ASA_CON -> OKASA_INS -> OKASA_XCH -> OKASA_XCA -> OK
ASA_GM1_1PNPDK20111024_111156_000001993108_00023_50468_5407.N1	ASA_CON -> OKASA_INS -> OKASA_XCH -> OKASA_XCA -> OK
ASA_GM1_1PNPDK20111024_111919_000001143108_00023_50468_5447.N1	ASA_CON -> OKASA_INS -> OKASA_XCH -> OKASA_XCA -> OK
ASA_GM1_1PNPDK20111024_120127_000002113108_00023_50468_5449.N1	ASA_CON -> OKASA_INS -> OKASA_XCH -> OKASA_XCA -> OK

ASA_GM1_1PNPDK20111024_121018_000002113108_00023_50468_5450.N1	ASA_CON -> OKASA_INS -> OKASA_XCH -> OKASA_XCA -> OK
ASA_GM1_1PNPDK20111024_122602_000001383108_00023_50468_5453.N1	ASA_CON -> OKASA_INS -> OKASA_XCH -> OKASA_XCA -> OK
ASA_GM1_1PNPDK20111024_124106_000009363108_00024_50469_5455.N1	ASA_CON -> OKASA_INS -> OKASA_XCH -> OKASA_XCA -> OK
ASA_GM1_1PNPDK20111024_125532_000002353108_00024_50469_5477.N1	ASA_CON -> OKASA_INS -> OKASA_XCH -> OKASA_XCA -> OK
ASA_GM1_1PNPDK20111024_131817_000006283108_00024_50469_5478.N1	ASA_CON -> OKASA_INS -> OKASA_XCH -> OKASA_XCA -> OK
ASA_GM1_1PNPDK20111024_132857_000006283108_00024_50469_5480.N1	ASA_CON -> OKASA_INS -> OKASA_XCH -> OKASA_XCA -> OK
ASA_GM1_1PNPDK20111024_134222_000007013108_00024_50469_5482.N1	ASA_CON -> OKASA_INS -> OKASA_XCH -> OKASA_XCA -> OK
ASA_GM1_1PNPDK20111024_140015_000003203108_00024_50469_5481.N1	ASA_CON -> OKASA_INS -> OKASA_XCH -> OKASA_XCA -> OK
ASA_GM1_1PNPDK20111024_140632_000003863108_00024_50469_5483.N1	ASA_CON -> OKASA_INS -> OKASA_XCH -> OKASA_XCA -> OK
ASA_GM1_1PNPDK20111024_141556_000010573108_00025_50470_5491.N1	ASA_CON -> OKASA_INS -> OKASA_XCH -> OKASA_XCA -> OK
ASA_GM1_1PNPDK20111024_143224_000001263108_00025_50470_5525.N1	ASA_CON -> OKASA_INS -> OKASA_XCH -> OKASA_XCA -> OK
ASA_GM1_1PNPDK20111024_143710_000001933108_00025_50470_5527.N1	ASA_CON -> OKASA_INS -> OKASA_XCH -> OKASA_XCA -> OK
ASA_GM1_1PNPDK20111024_145723_000000663108_00025_50470_5526.N1	ASA_CON -> OKASA_INS -> OKASA_XCH -> OKASA_XCA -> OK
ASA_GM1_1PNPDK20111024_145938_000001933108_00025_50470_5528.N1	ASA_CON -> OKASA_INS -> OKASA_XCH -> OKASA_XCA -> OK
ASA_GM1_1PNPDK20111024_151515_000001383108_00025_50470_5529.N1	ASA_CON -> OKASA_INS -> OKASA_XCH -> OKASA_XCA -> OK
ASA_GM1_1PNPDK20111024_152303_000004103108_00025_50470_5530.N1	ASA_CON -> OKASA_INS -> OKASA_XCH -> OKASA_XCA -> OK
ASA_GM1_1PNPDK20111024_153253_000000783108_00025_50470_5532.N1	ASA_CON -> OKASA_INS -> OKASA_XCH -> OKASA_XCA -> OK
ASA_GM1_1PNPDK20111024_154920_000001143108_00025_50470_5534.N1	ASA_CON -> OKASA_INS -> OKASA_XCH -> OKASA_XCA -> OK
ASA_GM1_1PNPDK20111024_155735_000008463108_00026_50471_5535.N1	ASA_CON -> OKASA_INS -> OKASA_XCH -> OKASA_XCA -> OK
ASA_GM1_1PNPDK20111024_161034_000003083108_00026_50471_5555.N1	ASA_CON -> OKASA_INS -> OKASA_XCH -> OKASA_XCA -> OK
ASA_GM1_1PNPDK20111024_162723_000005013108_00026_50471_5556.N1	ASA_CON -> OKASA_INS -> OKASA_XCH -> OKASA_XCA -> OK
ASA_GM1_1PNPDK20111024_165532_000003143108_00026_50471_5558.N1	ASA_CON -> OKASA_INS -> OKASA_XCH -> OKASA_XCA -> OK
ASA_GM1_1PNPDK20111024_170339_000003563108_00026_50471_5561.N1	ASA_CON -> OKASA_INS -> OKASA_XCH -> OKASA_XCA -> OK
ASA_GM1_1PNPDK20111024_173527_000008763108_00027_50472_5564.N1	ASA_CON -> OKASA_INS -> OKASA_XCH -> OKASA_XCA -> OK
ASA_GM1_1PNPDK20111024_174914_000002833108_00027_50472_5591.N1	ASA_CON -> OKASA_INS -> OKASA_XCH -> OKASA_XCA -> OK
ASA_GM1_1PNPDK20111024_180415_000004043108_00027_50472_5592.N1	ASA_CON -> OKASA_INS -> OKASA_XCH -> OKASA_XCA -> OK
ASA_GM1_1PNPDK20111024_184413_000003383108_00027_50472_5593.N1	ASA_CON -> OKASA_INS -> OKASA_XCH -> OKASA_XCA -> OK
ASA_GM1_1PNPDK20111024_190521_000000903108_00027_50472_5595.N1	ASA_CON -> OKASA_INS -> OKASA_XCH -> OKASA_XCA -> OK
ASA_GM1_1PNPDK20111024_191056_000006223108_00028_50473_5597.N1	ASA_CON -> OKASA_INS -> OKASA_XCH -> OKASA_XCA -> OK
ASA_GM1_1PNPDK20111024_192256_000002473108_00028_50473_5599.N1	ASA_CON -> OKASA_INS -> OKASA_XCH -> OKASA_XCA -> OK
ASA_GM1_1PNPDK20111024_192550_000002233108_00028_50473_5621.N1	ASA_CON -> OKASA_INS -> OKASA_XCH -> OKASA_XCA -> OK
ASA_GM1_1PNPDK20111024_193612_000001753108_00028_50473_5620.N1	ASA_CON -> OKASA_INS -> OKASA_XCH -> OKASA_XCA -> OK
ASA_GM1_1PNPDK20111024_194142_000001263108_00028_50473_5622.N1	ASA_CON -> OKASA_INS -> OKASA_XCH -> OKASA_XCA -> OK
ASA_GM1_1PNPDK20111024_201600_000000783108_00028_50473_5623.N1	ASA_CON -> OKASA_INS -> OKASA_XCH -> OKASA_XCA -> OK
ASA_GM1_1PNPDK20111024_202203_000004413108_00028_50473_5626.N1	ASA_CON -> OKASA_INS -> OKASA_XCH -> OKASA_XCA -> OK
ASA_GM1_1PNPDK20111024_204126_000010813108_00028_50473_5627.N1	ASA_CON -> OKASA_INS -> OKASA_XCH -> OKASA_XCA -> OK
ASA_GM1_1PNPDK20111024_210134_000002113108_00029_50474_5630.N1	ASA_CON -> OKASA_INS -> OKASA_XCH -> OKASA_XCA -> OK

\*\*\*\*\*

Analysing APM products...

Writing file ./RESULTS/DAILY/\_111024/AUXILIARY/Check\_ADFs\_APM.xls...  
Writing file ./RESULTS/DAILY/\_111024/AUXILIARY/Check\_ADFs\_APM.txt...

ASA_APM_1PNPDE20111024_095558_000000433108_00022_50467_2196.N1	ASA_CON -> OKASA_INS -> OKASA_XCH -> OKASA_XCA -> OK
ASA_APM_1PNPDE20111024_145835_000000423108_00025_50470_2241.N1	ASA_CON -> OKASA_INS -> OKASA_XCH -> OKASA_XCA -> OK
ASA_APM_1PNPDE20111024_233141_000001313108_00030_50475_2363.N1	ASA_CON -> OKASA_INS -> OKASA_XCH -> OKASA_XCA -> OK
ASA_APM_1PNPDK20111024_141259_000000723108_00025_50470_5486.N1	ASA_CON -> OKASA_INS -> OKASA_XCH -> OKASA_XCA -> OK

\*\*\*\*\*

Analysing IMM products...

Writing file ./RESULTS/DAILY/\_111024/AUXILIARY/Check\_ADFs\_IMM.xls...  
Writing file ./RESULTS/DAILY/\_111024/AUXILIARY/Check\_ADFs\_IMM.txt...

ASA_IMM_1PNPDE20111024_013510_000000513108_00017_50462_2038.N1	ASA_CON -> OKASA_INS -> OKASA_XCH -> OKASA_XCA -> OK
ASA_IMM_1PNPDE20111024_030603_000001573108_00018_50463_2047.N1	ASA_CON -> OKASA_INS -> OKASA_XCH -> OKASA_XCA -> OK
ASA_IMM_1PNPDE20111024_035538_000001133108_00018_50463_2084.N1	ASA_CON -> OKASA_INS -> OKASA_XCH -> OKASA_XCA -> OK
ASA_IMM_1PNPDE20111024_041133_000000363108_00019_50464_2085.N1	ASA_CON -> OKASA_INS -> OKASA_XCH -> OKASA_XCA -> OK
ASA_IMM_1PNPDE20111024_062744_000000523108_00020_50465_2121.N1	ASA_CON -> OKASA_INS -> OKASA_XCH -> OKASA_XCA -> OK
ASA_IMM_1PNPDE20111024_080714_000000533108_00021_50466_2160.N1	ASA_CON -> OKASA_INS -> OKASA_XCH -> OKASA_XCA -> OK
ASA_IMM_1PNPDE20111024_081403_000001093108_00021_50466_2163.N1	ASA_CON -> OKASA_INS -> OKASA_XCH -> OKASA_XCA -> OK
ASA_IMM_1PNPDE20111024_094000_000001733108_00022_50467_2192.N1	ASA_CON -> OKASA_INS -> OKASA_XCH -> OKASA_XCA -> OK
ASA_IMM_1PNPDE20111024_232953_000000373108_00030_50475_2347.N1	ASA_CON -> OKASA_INS -> OKASA_XCH -> OKASA_XCA -> OK



ASA\_IMM\_1PNPDK20111024\_122112\_000000373108\_00023\_50468\_5463.N1 ASA\_CON -> OKASA\_INS -> OKASA\_XCH -> OKASA\_XCA -> OK  
 ASA\_IMM\_1PNPDK20111024\_123933\_000000813108\_00024\_50469\_5465.N1 ASA\_CON -> OKASA\_INS -> OKASA\_XCH -> OKASA\_XCA -> OK

\*\*\*\*\*

Analysing WSM products...

Writing file ./RESULTS/DAILY/\_111024/AUXILIARY/Check\_ADFs\_WSM.xls...

Writing file ./RESULTS/DAILY/\_111024/AUXILIARY/Check\_ADFs\_WSM.txt...

ASA\_WSM\_1PNPDE20111024\_002558\_000003733108\_00016\_50461\_1968.N1 ASA\_CON -> OKASA\_INS -> OKASA\_XCH -> OKASA\_XCA -> OK  
 ASA\_WSM\_1PNPDE20111024\_004419\_000001533108\_00016\_50461\_1986.N1 ASA\_CON -> OKASA\_INS -> OKASA\_XCH -> OKASA\_XCA -> OK  
 ASA\_WSM\_1PNPDE20111024\_010305\_000004893108\_00017\_50462\_2034.N1 ASA\_CON -> OKASA\_INS -> OKASA\_XCH -> OKASA\_XCA -> OK  
 ASA\_WSM\_1PNPDE20111024\_015454\_000001903108\_00017\_50462\_2012.N1 ASA\_CON -> OKASA\_INS -> OKASA\_XCH -> OKASA\_XCA -> OK  
 ASA\_WSM\_1PNPDE20111024\_020545\_000002323108\_00017\_50462\_2014.N1 ASA\_CON -> OKASA\_INS -> OKASA\_XCH -> OKASA\_XCA -> OK  
 ASA\_WSM\_1PNPDE20111024\_031233\_000002513108\_00018\_50463\_2048.N1 ASA\_CON -> OKASA\_INS -> OKASA\_XCH -> OKASA\_XCA -> OK  
 ASA\_WSM\_1PNPDE20111024\_033533\_000001903108\_00018\_50463\_2062.N1 ASA\_CON -> OKASA\_INS -> OKASA\_XCH -> OKASA\_XCA -> OK  
 ASA\_WSM\_1PNPDE20111024\_034437\_000003923108\_00018\_50463\_2083.N1 ASA\_CON -> OKASA\_INS -> OKASA\_XCH -> OKASA\_XCA -> OK  
 ASA\_WSM\_1PNPDE20111024\_045353\_000001473108\_00019\_50464\_2086.N1 ASA\_CON -> OKASA\_INS -> OKASA\_XCH -> OKASA\_XCA -> OK  
 ASA\_WSM\_1PNPDE20111024\_051417\_000002883108\_00019\_50464\_2101.N1 ASA\_CON -> OKASA\_INS -> OKASA\_XCH -> OKASA\_XCA -> OK  
 ASA\_WSM\_1PNPDE20111024\_052311\_000004533108\_00019\_50464\_2120.N1 ASA\_CON -> OKASA\_INS -> OKASA\_XCH -> OKASA\_XCA -> OK  
 ASA\_WSM\_1PNPDE20111024\_064058\_000000923108\_00020\_50465\_2122.N1 ASA\_CON -> OKASA\_INS -> OKASA\_XCH -> OKASA\_XCA -> OK  
 ASA\_WSM\_1PNPDE20111024\_065348\_000003923108\_00020\_50465\_2141.N1 ASA\_CON -> OKASA\_INS -> OKASA\_XCH -> OKASA\_XCA -> OK  
 ASA\_WSM\_1PNPDE20111024\_080339\_000002143108\_00021\_50466\_2159.N1 ASA\_CON -> OKASA\_INS -> OKASA\_XCH -> OKASA\_XCA -> OK  
 ASA\_WSM\_1PNPDE20111024\_080826\_000000923108\_00021\_50466\_2162.N1 ASA\_CON -> OKASA\_INS -> OKASA\_XCH -> OKASA\_XCA -> OK  
 ASA\_WSM\_1PNPDE20111024\_093544\_000001533108\_00022\_50467\_2189.N1 ASA\_CON -> OKASA\_INS -> OKASA\_XCH -> OKASA\_XCA -> OK  
 ASA\_WSM\_1PNPDE20111024\_093815\_000000923108\_00022\_50467\_2191.N1 ASA\_CON -> OKASA\_INS -> OKASA\_XCH -> OKASA\_XCA -> OK  
 ASA\_WSM\_1PNPDE20111024\_101428\_000004533108\_00022\_50467\_2198.N1 ASA\_CON -> OKASA\_INS -> OKASA\_XCH -> OKASA\_XCA -> OK  
 ASA\_WSM\_1PNPDE20111024\_102539\_000003923108\_00022\_50467\_2224.N1 ASA\_CON -> OKASA\_INS -> OKASA\_XCH -> OKASA\_XCA -> OK  
 ASA\_WSM\_1PNPDE20111024\_115530\_000003553108\_00023\_50468\_2230.N1 ASA\_CON -> OKASA\_INS -> OKASA\_XCH -> OKASA\_XCA -> OK  
 ASA\_WSM\_1PNPDE20111024\_144029\_000001593108\_00025\_50470\_2242.N1 ASA\_CON -> OKASA\_INS -> OKASA\_XCH -> OKASA\_XCA -> OK  
 ASA\_WSM\_1PNPDE20111024\_151738\_000003123108\_00025\_50470\_2243.N1 ASA\_CON -> OKASA\_INS -> OKASA\_XCH -> OKASA\_XCA -> OK  
 ASA\_WSM\_1PNPDE20111024\_152958\_000001713108\_00025\_50470\_2244.N1 ASA\_CON -> OKASA\_INS -> OKASA\_XCH -> OKASA\_XCA -> OK  
 ASA\_WSM\_1PNPDE20111024\_155502\_000001353108\_00026\_50471\_2245.N1 ASA\_CON -> OKASA\_INS -> OKASA\_XCH -> OKASA\_XCA -> OK  
 ASA\_WSM\_1PNPDE20111024\_161548\_000002393108\_00026\_50471\_2239.N1 ASA\_CON -> OKASA\_INS -> OKASA\_XCH -> OKASA\_XCA -> OK  
 ASA\_WSM\_1PNPDE20111024\_170051\_000001593108\_00026\_50471\_2240.N1 ASA\_CON -> OKASA\_INS -> OKASA\_XCH -> OKASA\_XCA -> OK  
 ASA\_WSM\_1PNPDE20111024\_170936\_000002693108\_00026\_50471\_2238.N1 ASA\_CON -> OKASA\_INS -> OKASA\_XCH -> OKASA\_XCA -> OK  
 ASA\_WSM\_1PNPDE20111024\_175404\_000002263108\_00027\_50472\_2246.N1 ASA\_CON -> OKASA\_INS -> OKASA\_XCH -> OKASA\_XCA -> OK  
 ASA\_WSM\_1PNPDE20111024\_183635\_000004533108\_00027\_50472\_2296.N1 ASA\_CON -> OKASA\_INS -> OKASA\_XCH -> OKASA\_XCA -> OK  
 ASA\_WSM\_1PNPDE20111024\_184952\_000001903108\_00027\_50472\_2294.N1 ASA\_CON -> OKASA\_INS -> OKASA\_XCH -> OKASA\_XCA -> OK  
 ASA\_WSM\_1PNPDE20111024\_202928\_000003003108\_00028\_50473\_2291.N1 ASA\_CON -> OKASA\_INS -> OKASA\_XCH -> OKASA\_XCA -> OK  
 ASA\_WSM\_1PNPDE20111024\_211046\_000003673108\_00029\_50474\_2317.N1 ASA\_CON -> OKASA\_INS -> OKASA\_XCH -> OKASA\_XCA -> OK  
 ASA\_WSM\_1PNPDE20111024\_220935\_000003923108\_00029\_50474\_2303.N1 ASA\_CON -> OKASA\_INS -> OKASA\_XCH -> OKASA\_XCA -> OK  
 ASA\_WSM\_1PNPDE20111024\_225336\_000001533108\_00030\_50475\_2349.N1 ASA\_CON -> OKASA\_INS -> OKASA\_XCH -> OKASA\_XCA -> OK  
 ASA\_WSM\_1PNPDE20111024\_230017\_000000923108\_00030\_50475\_2346.N1 ASA\_CON -> OKASA\_INS -> OKASA\_XCH -> OKASA\_XCA -> OK  
 ASA\_WSM\_1PNPDE20111024\_234735\_000004893108\_00030\_50475\_2345.N1 ASA\_CON -> OKASA\_INS -> OKASA\_XCH -> OKASA\_XCA -> OK  
 ASA\_WSM\_1PNPDK20111024\_023107\_000005513108\_00018\_50463\_5283.N1 ASA\_CON -> OKASA\_INS -> OKASA\_XCH -> OKASA\_XCA -> OK  
 ASA\_WSM\_1PNPDK20111024\_041235\_000002693108\_00019\_50464\_5303.N1 ASA\_CON -> OKASA\_INS -> OKASA\_XCH -> OKASA\_XCA -> OK  
 ASA\_WSM\_1PNPDK20111024\_061718\_000001533108\_00020\_50465\_5308.N1 ASA\_CON -> OKASA\_INS -> OKASA\_XCH -> OKASA\_XCA -> OK  
 ASA\_WSM\_1PNPDK20111024\_070139\_000002143108\_00020\_50465\_5334.N1 ASA\_CON -> OKASA\_INS -> OKASA\_XCH -> OKASA\_XCA -> OK  
 ASA\_WSM\_1PNPDK20111024\_070527\_000003303108\_00020\_50465\_5335.N1 ASA\_CON -> OKASA\_INS -> OKASA\_XCH -> OKASA\_XCA -> OK  
 ASA\_WSM\_1PNPDK20111024\_084552\_000003923108\_00021\_50466\_5381.N1 ASA\_CON -> OKASA\_INS -> OKASA\_XCH -> OKASA\_XCA -> OK  
 ASA\_WSM\_1PNPDK20111024\_093914\_000000303108\_00022\_50467\_5370.N1 ASA\_CON -> OKASA\_INS -> OKASA\_XCH -> OKASA\_XCA -> OK  
 ASA\_WSM\_1PNPDK20111024\_111517\_000002393108\_00023\_50468\_5414.N1 ASA\_CON -> OKASA\_INS -> OKASA\_XCH -> OKASA\_XCA -> OK  
 ASA\_WSM\_1PNPDK20111024\_120459\_000003123108\_00023\_50468\_5462.N1 ASA\_CON -> OKASA\_INS -> OKASA\_XCH -> OKASA\_XCA -> OK  
 ASA\_WSM\_1PNPDK20111024\_125931\_000002083108\_00024\_50469\_5466.N1 ASA\_CON -> OKASA\_INS -> OKASA\_XCH -> OKASA\_XCA -> OK  
 ASA\_WSM\_1PNPDK20111024\_133943\_000001533108\_00024\_50469\_5484.N1 ASA\_CON -> OKASA\_INS -> OKASA\_XCH -> OKASA\_XCA -> OK  
 ASA\_WSM\_1PNPDK20111024\_143435\_000001533108\_00025\_50470\_5492.N1 ASA\_CON -> OKASA\_INS -> OKASA\_XCH -> OKASA\_XCA -> OK  
 ASA\_WSM\_1PNPDK20111024\_144818\_000005383108\_00025\_50470\_5546.N1 ASA\_CON -> OKASA\_INS -> OKASA\_XCH -> OKASA\_XCA -> OK  
 ASA\_WSM\_1PNPDK20111024\_162535\_000001103108\_00026\_50471\_5550.N1 ASA\_CON -> OKASA\_INS -> OKASA\_XCH -> OKASA\_XCA -> OK  
 ASA\_WSM\_1PNPDK20111024\_193001\_000003673108\_00028\_50473\_5609.N1 ASA\_CON -> OKASA\_INS -> OKASA\_XCH -> OKASA\_XCA -> OK  
 ASA\_WSM\_1PNPDK20111024\_210728\_000001223108\_00029\_50474\_5628.N1 ASA\_CON -> OKASA\_INS -> OKASA\_XCH -> OKASA\_XCA -> OK  
 ASA\_WSM\_1PNPDK20111024\_224836\_000002083108\_00030\_50475\_5648.N1 ASA\_CON -> OKASA\_INS -> OKASA\_XCH -> OKASA\_XCA -> OK

AUXILIARY FILES ANALYSIS completed

#####



MODULE STEPPING ANALYSIS

#####

Analysis will be performed from 2011-10-24 00:00:00 to 2011-10-24 23:59:59  
Results will be exported to the directory: ./RESULTS/DAILY/\_111024/MODULE\_STEPPING

Creating directory ./RESULTS/DAILY/\_111024/MODULE\_STEPPING...  
Creating directory ./RESULTS/DAILY/\_111024/MODULE\_STEPPING/FIRST\_REFERENCE...  
Creating directory ./RESULTS/DAILY/\_111024/MODULE\_STEPPING/SECOND\_REFERENCE...  
Creating directory ./RESULTS/DAILY/\_111024/MODULE\_STEPPING/PREVIOUS\_PRODUCT\_REFERENCE...  
Deleting old files...

\*\*\*\*\*  
\*\*\*\*\*

Creating images comparing with second reference...

Exporting results to the directory ../../RESULTS/DAILY/\_111024/MODULE\_STEPPING/SECOND\_REFERENCE...

Polarization: H  
Reference product: ASA\_MS\_0PNPDK20010209\_135042\_0000009A024\_00180\_11700\_0052.N1  
Test product: ASA\_MS\_0PNPDE20111024\_215741\_000000163108\_00029\_50474\_0410.N1

H  
H  
../../RESULTS/DAILY/\_111024/MODULE\_STEPPING/SECOND\_REFERENCE/TGH\_20111024\_215741-20010209\_135042.png  
../../RESULTS/DAILY/\_111024/MODULE\_STEPPING/SECOND\_REFERENCE/TPH\_20111024\_215741-20010209\_135042.png  
../../RESULTS/DAILY/\_111024/MODULE\_STEPPING/SECOND\_REFERENCE/RGH\_20111024\_215741-20010209\_135042.png  
../../RESULTS/DAILY/\_111024/MODULE\_STEPPING/SECOND\_REFERENCE/RPH\_20111024\_215741-20010209\_135042.png

Polarization: V  
Reference product: ASA\_MS\_0PNPDK20010209\_140823\_0000009A024\_00180\_11700\_0054.N1  
Test product: ASA\_MS\_0PNPDE20111024\_233755\_000000163108\_00030\_50475\_0411.N1

V  
V  
../../RESULTS/DAILY/\_111024/MODULE\_STEPPING/SECOND\_REFERENCE/TGV\_20111024\_233755-20010209\_140823.png  
../../RESULTS/DAILY/\_111024/MODULE\_STEPPING/SECOND\_REFERENCE/TPV\_20111024\_233755-20010209\_140823.png  
../../RESULTS/DAILY/\_111024/MODULE\_STEPPING/SECOND\_REFERENCE/RGV\_20111024\_233755-20010209\_140823.png  
../../RESULTS/DAILY/\_111024/MODULE\_STEPPING/SECOND\_REFERENCE/RPV\_20111024\_233755-20010209\_140823.png

\*\*\*\*\*  
\*\*\*\*\*

Creating images comparing with previous product reference...

Exporting results to the directory ../../RESULTS/DAILY/\_111024/MODULE\_STEPPING/PREVIOUS\_PRODUCT\_REFERENCE...

Polarization: H  
Reference product: ASA\_MS\_0PNPDE20111023\_223426\_000000163108\_00015\_50460\_0408.N1  
Test product: ASA\_MS\_0PNPDE20111024\_215741\_000000163108\_00029\_50474\_0410.N1

H  
H  
../../RESULTS/DAILY/\_111024/MODULE\_STEPPING/PREVIOUS\_PRODUCT\_REFERENCE/TGH\_20111024\_215741-20111023\_223426.png  
../../RESULTS/DAILY/\_111024/MODULE\_STEPPING/PREVIOUS\_PRODUCT\_REFERENCE/TPH\_20111024\_215741-20111023\_223426.png  
../../RESULTS/DAILY/\_111024/MODULE\_STEPPING/PREVIOUS\_PRODUCT\_REFERENCE/RGH\_20111024\_215741-20111023\_223426.png  
../../RESULTS/DAILY/\_111024/MODULE\_STEPPING/PREVIOUS\_PRODUCT\_REFERENCE/RPH\_20111024\_215741-20111023\_223426.png

Polarization: V  
Reference product: ASA\_MS\_0PNPDE20111024\_001440\_000000163108\_00016\_50461\_0409.N1  
Test product: ASA\_MS\_0PNPDE20111024\_233755\_000000163108\_00030\_50475\_0411.N1

V  
V  
../../RESULTS/DAILY/\_111024/MODULE\_STEPPING/PREVIOUS\_PRODUCT\_REFERENCE/TGV\_20111024\_233755-20111024\_001440.png  
../../RESULTS/DAILY/\_111024/MODULE\_STEPPING/PREVIOUS\_PRODUCT\_REFERENCE/TPV\_20111024\_233755-20111024\_001440.png  
../../RESULTS/DAILY/\_111024/MODULE\_STEPPING/PREVIOUS\_PRODUCT\_REFERENCE/RGV\_20111024\_233755-20111024\_001440.png  
../../RESULTS/DAILY/\_111024/MODULE\_STEPPING/PREVIOUS\_PRODUCT\_REFERENCE/RPV\_20111024\_233755-20111024\_001440.png

MODULE\_STEPPING ANALYSIS completed

#####

CALIBRATION PULSES ANALYSIS

#####

Creating directory ./RESULTS/DAILY/\_111024/CALIBRATION\_PULSES...

\*\*\*\*\*

\*\*\*\*\*

ALL ROWS Analysis will be performed from 2011-10-24 00:00:00 to 2011-10-24 23:59:59

Analysing products WVS IS2 V/V

1 71329 7 71329

Writing image ../../RESULTS/DAILY/\_111024/CALIBRATION\_PULSES/Calibration\_pulses\_all\_rows\_WVS\_IS2\_VV.png...

Analysing products GM1 SS3 H/H

1 44673 7 44673

Writing image ../../RESULTS/DAILY/\_111024/CALIBRATION\_PULSES/Calibration\_pulses\_all\_rows\_GM1\_SS3\_HH.png...

\*\*\*\*\*

\*\*\*\*\*

TEMPORAL EVOLUTION Analysis will be performed from 2011-10-24 00:00:00 to 2011-10-24 23:59:59

Analysing products WVS IS2 V/V

Getting calibration pulses data for WVS IS2 V/V from 2011-10-24 00:00:00 to 2011-10-24 23:59:59. Rows: 1/5/9/13/17/21/25/29

Writing file ./RESULTS/DAILY/\_111024/CALIBRATION\_PULSES/Calibration\_pulses\_data\_WVS\_IS2\_VV\_2011-10-24\_1.dat...

Writing ../../RESULTS/DAILY/\_111024/CALIBRATION\_PULSES/Average\_P1\_P1a\_P2\_P3\_WVS\_IS2\_VV\_1.png...

Writing ../../RESULTS/DAILY/\_111024/CALIBRATION\_PULSES/Transmit\_Power\_WVS\_IS2\_VV\_1.png...

Getting calibration pulses data for WVS IS2 V/V from 2011-10-24 00:00:00 to 2011-10-24 23:59:59. Rows: 2/6/10/14/18/22/26/30

Writing file ./RESULTS/DAILY/\_111024/CALIBRATION\_PULSES/Calibration\_pulses\_data\_WVS\_IS2\_VV\_2011-10-24\_2.dat...

Writing ../../RESULTS/DAILY/\_111024/CALIBRATION\_PULSES/Average\_P1\_P1a\_P2\_P3\_WVS\_IS2\_VV\_2.png...

Writing ../../RESULTS/DAILY/\_111024/CALIBRATION\_PULSES/Transmit\_Power\_WVS\_IS2\_VV\_2.png...

Getting calibration pulses data for WVS IS2 V/V from 2011-10-24 00:00:00 to 2011-10-24 23:59:59. Rows: 3/7/11/15/19/23/27/31

Writing file ./RESULTS/DAILY/\_111024/CALIBRATION\_PULSES/Calibration\_pulses\_data\_WVS\_IS2\_VV\_2011-10-24\_3.dat...

Writing ../../RESULTS/DAILY/\_111024/CALIBRATION\_PULSES/Average\_P1\_P1a\_P2\_P3\_WVS\_IS2\_VV\_3.png...

Writing ../../RESULTS/DAILY/\_111024/CALIBRATION\_PULSES/Transmit\_Power\_WVS\_IS2\_VV\_3.png...

Getting calibration pulses data for WVS IS2 V/V from 2011-10-24 00:00:00 to 2011-10-24 23:59:59. Rows: 4/8/12/16/20/24/28/32

Writing file ./RESULTS/DAILY/\_111024/CALIBRATION\_PULSES/Calibration\_pulses\_data\_WVS\_IS2\_VV\_2011-10-24\_4.dat...

Writing ../../RESULTS/DAILY/\_111024/CALIBRATION\_PULSES/Average\_P1\_P1a\_P2\_P3\_WVS\_IS2\_VV\_4.png...

Writing ../../RESULTS/DAILY/\_111024/CALIBRATION\_PULSES/Transmit\_Power\_WVS\_IS2\_VV\_4.png...

Analysing products GM1 SS3 H/H

Getting calibration pulses data for GM1 SS3 H/H from 2011-10-24 00:00:00 to 2011-10-24 23:59:59. Rows: 1/5/9/13/17/21/25/29

Writing file ./RESULTS/DAILY/\_111024/CALIBRATION\_PULSES/Calibration\_pulses\_data\_GM1\_SS3\_HH\_2011-10-24\_1.dat...

Writing ../../RESULTS/DAILY/\_111024/CALIBRATION\_PULSES/Average\_P1\_P1a\_P2\_P3\_GM1\_SS3\_HH\_1.png...

Writing ../../RESULTS/DAILY/\_111024/CALIBRATION\_PULSES/Transmit\_Power\_GM1\_SS3\_HH\_1.png...

Getting calibration pulses data for GM1 SS3 H/H from 2011-10-24 00:00:00 to 2011-10-24 23:59:59. Rows: 2/6/10/14/18/22/26/30

Writing file ./RESULTS/DAILY/\_111024/CALIBRATION\_PULSES/Calibration\_pulses\_data\_GM1\_SS3\_HH\_2011-10-24\_2.dat...

Writing ../../RESULTS/DAILY/\_111024/CALIBRATION\_PULSES/Average\_P1\_P1a\_P2\_P3\_GM1\_SS3\_HH\_2.png...

Writing ../../RESULTS/DAILY/\_111024/CALIBRATION\_PULSES/Transmit\_Power\_GM1\_SS3\_HH\_2.png...

Getting calibration pulses data for GM1 SS3 H/H from 2011-10-24 00:00:00 to 2011-10-24 23:59:59. Rows: 3/7/11/15/19/23/27/31

Writing file ./RESULTS/DAILY/\_111024/CALIBRATION\_PULSES/Calibration\_pulses\_data\_GM1\_SS3\_HH\_2011-10-24\_3.dat...

Writing ../../RESULTS/DAILY/\_111024/CALIBRATION\_PULSES/Average\_P1\_P1a\_P2\_P3\_GM1\_SS3\_HH\_3.png...

Writing ../../RESULTS/DAILY/\_111024/CALIBRATION\_PULSES/Transmit\_Power\_GM1\_SS3\_HH\_3.png...

Getting calibration pulses data for GM1 SS3 H/H from 2011-10-24 00:00:00 to 2011-10-24 23:59:59. Rows: 4/8/12/16/20/24/28/32  
Writing file ./RESULTS/DAILY/\_111024/CALIBRATION\_PULSES/Calibration\_pulses\_data\_GM1\_SS3\_HH\_2011-10-24\_4.dat...  
Writing ../../RESULTS/DAILY/\_111024//CALIBRATION\_PULSES/Average\_P1\_P1a\_P2\_P3\_GM1\_SS3\_HH\_4.png...  
Writing ../../RESULTS/DAILY/\_111024//CALIBRATION\_PULSES/Transmit\_Power\_GM1\_SS3\_HH\_4.png...

CALIBRATION PULSES ANALYSIS completed  
#####

DOPPLER ANALYSIS  
#####  
Creating directory ./RESULTS/DAILY/\_111024/DOPPLER...

\*\*\*\*\*  
\*\*\*\*\*  
DOPPLER ANX Analysis will be performed from 2011-10-24 00:00:00 to 2011-10-24 23:59:59

Analysing products WVS IS2 V/V  
Getting doppler data for WVS IS2 V/V from 2011-10-24 00:00:00 to 2011-10-24 23:59:59...  
Writing file ./RESULTS/DAILY/\_111024/DOPPLER/Doppler\_data\_WVS\_IS2\_VV\_2011-10-24.dat...  
Running IDL program...  
Writing file ../../RESULTS/DAILY/\_111024/DOPPLER/DOPPLER\_ANX\_WVS\_IS2\_VV.png...

Analysing products GM1 SS1 H/H  
Getting doppler data for GM1 SS1 H/H from 2011-10-24 00:00:00 to 2011-10-24 23:59:59...  
Writing file ./RESULTS/DAILY/\_111024/DOPPLER/Doppler\_data\_GM1\_SS1\_HH\_2011-10-24.dat...  
Running IDL program...  
Writing file ../../RESULTS/DAILY/\_111024/DOPPLER/DOPPLER\_ANX\_GM1\_SS1\_HH.png...

\*\*\*\*\*  
\*\*\*\*\*  
DOPPLER JUMPS Analysis will be performed on WSM products from 2011-10-24 00:00:00 to 2011-10-24 23:59:59

Analysing by default products WSM  
Getting doppler jumps data for WSM from 2011-10-24 00:00:00 to 2011-10-24 23:59:59...  
Writing file ./RESULTS/DAILY/\_111024/DOPPLER/Doppler\_Jumps\_data\_WSM\_2011-10-24.dat...  
Running IDL program...  
Writing file ../../RESULTS/DAILY/\_111024/DOPPLER/DOPPLER\_JUMPS\_ANX\_WSM.png...  
Writing file ../../RESULTS/DAILY/\_111024/DOPPLER/DOPPLER\_JUMPS\_Date\_WSM.png...

\*\*\*\*\*  
\*\*\*\*\*  
DOPPLER MAP Analysis will be performed from 2011-10-24 00:00:00 to 2011-10-24 23:59:59

Analysing products WVS IS2 V/V

1154  
Loading predicted doppler values....  
./PREDICTED\_DOPPLER/doppler.WV\_2  
87.7758  
10.5846  
-66.5771  
-142.520  
-216.086  
-286.172  
-351.735  
-411.816  
-465.557  
-512.209

-551.146  
-581.874  
-604.040  
-617.434  
-621.993  
-617.804  
-605.099  
-584.252  
-555.770  
-520.289  
-478.560  
-431.434  
-379.856  
-324.838  
-267.455  
-208.814  
-150.050  
-92.2908  
-36.6568  
15.7690  
63.9616  
106.958  
143.888  
173.973  
196.555  
211.098  
217.196  
214.587  
203.150  
182.918  
154.068  
116.919  
71.9387  
19.7218  
-39.0043  
-103.408  
-172.552  
-245.410  
-320.887  
-397.839  
-475.084  
-551.423  
-625.659  
-696.616  
-763.167  
-824.227  
-878.795  
-925.960  
-964.912  
-994.961  
-1015.54  
-1026.24  
-1026.75  
-1016.96  
-996.863  
-966.640  
-926.597  
-877.190  
-819.014  
-752.784  
-679.341  
-599.625  
-514.669  
-425.588  
-333.549  
-239.763  
-145.472  
-51.9192

39.6591  
128.055  
212.107  
290.720  
362.878  
427.653  
484.231  
531.914  
570.135  
598.464  
616.615  
624.452  
621.987  
609.384  
586.949  
555.141  
514.541  
465.868  
409.943  
347.705  
280.167  
208.420  
133.607  
87.7758

Phase: descending

Found data...

Computing mean error doppler estimated-predicted...

Mean error = -36.370892 Hz

Writing file ../../RESULTS/DAILY/\_111024//DOPPLER/DOPPLER\_Estimated-Predicted-MeanError\_WVS\_IS2\_VV\_desc.jpg...

Writing file ../../RESULTS/DAILY/\_111024//DOPPLER/DOPPLER\_Absolute\_WVS\_IS2\_VV\_desc.jpg...

\*\*\*\*\*

1077

Loading predicted doppler values....

./PREDICTED\_DOPPLER/doppler.WV\_2

87.7758  
10.5846  
-66.5771  
-142.520  
-216.086  
-286.172  
-351.735  
-411.816  
-465.557  
-512.209  
-551.146  
-581.874  
-604.040  
-617.434  
-621.993  
-617.804  
-605.099  
-584.252  
-555.770  
-520.289  
-478.560  
-431.434  
-379.856  
-324.838  
-267.455  
-208.814  
-150.050  
-92.2908  
-36.6568  
15.7690  
63.9616  
106.958

143.888  
173.973  
196.555  
211.098  
217.196  
214.587  
203.150  
182.918  
154.068  
116.919  
71.9387  
19.7218  
-39.0043  
-103.408  
-172.552  
-245.410  
-320.887  
-397.839  
-475.084  
-551.423  
-625.659  
-696.616  
-763.167  
-824.227  
-878.795  
-925.960  
-964.912  
-994.961  
-1015.54  
-1026.24  
-1026.75  
-1016.96  
-996.863  
-966.640  
-926.597  
-877.190  
-819.014  
-752.784  
-679.341  
-599.625  
-514.669  
-425.588  
-333.549  
-239.763  
-145.472  
-51.9192  
39.6591  
128.055  
212.107  
290.720  
362.878  
427.653  
484.231  
531.914  
570.135  
598.464  
616.615  
624.452  
621.987  
609.384  
586.949  
555.141  
514.541  
465.868  
409.943  
347.705  
280.167  
208.420

133.607  
87.7758  
Phase: ascending  
Found data...  
Computing mean error doppler estimated-predicted...  
Mean error = -28.075315 Hz  
Writing file ../../RESULTS/DAILY/\_111024//DOPPLER/DOPPLER\_Estimated-Predicted-MeanError\_WVS\_IS2\_VV\_asc.jpg...  
Writing file ../../RESULTS/DAILY/\_111024//DOPPLER/DOPPLER\_Absolute\_WVS\_IS2\_VV\_asc.jpg...

\*\*\*\*\*

Analysing products GM1 SS1 H/H

2821  
Loading predicted doppler values....  
./PREDICTED\_DOPPLER/doppler.GM\_1

- 216.826
- 136.479
- 56.1549
- 22.9067
- 99.5006
- 172.474
- 240.743
- 303.307
- 359.271
- 407.856
- 448.408
- 480.415
- 503.506
- 517.465
- 522.225
- 517.876
- 504.660
- 482.966
- 453.319
- 416.384
- 372.939
- 323.868
- 270.156
- 212.854
- 153.080
- 91.9846
- 30.7489
- 29.4535
- 87.4579
- 142.137
- 192.422
- 237.312
- 275.898
- 307.370
- 331.039
- 346.345
- 352.861
- 350.313
- 338.571
- 317.665
- 287.775
- 249.231
- 202.516
- 148.246
- 87.1750
- 20.1678
- 51.8021
- 127.666
- 206.286
- 286.470
- 366.984

-446.581  
-524.012  
-598.050  
-667.520  
-731.288  
-788.309  
-837.633  
-878.414  
-909.930  
-931.592  
-942.955  
-943.721  
-933.748  
-913.049  
-881.794  
-840.306  
-789.059  
-728.670  
-659.882  
-583.571  
-500.712  
-412.383  
-319.741  
-224.000  
-126.420  
-28.2956  
69.0819  
164.424  
256.474  
344.022  
425.926  
501.129  
568.661  
627.675  
677.441  
717.367  
747.001  
766.044  
774.352  
771.933  
758.957  
735.740  
702.757  
660.611  
610.049  
551.927  
487.220  
416.983  
342.352  
264.518  
216.826

Phase: descending  
Found data...  
Computing mean error doppler estimated-predicted...  
Mean error = -25.686162 Hz  
Writing file ../../RESULTS/DAILY/\_111024//DOPPLER/DOPPLER\_Estimated-Predicted-MeanError\_GM1\_SS1\_HH\_desc.jpg...  
Writing file ../../RESULTS/DAILY/\_111024//DOPPLER/DOPPLER\_Absolute\_GM1\_SS1\_HH\_desc.jpg...

\*\*\*\*\*

2828  
Loading predicted doppler values....  
./PREDICTED\_DOPPLER/doppler.GM\_1  
216.826  
136.479  
56.1549  
-22.9067  
-99.5006



-172.474  
-240.743  
-303.307  
-359.271  
-407.856  
-448.408  
-480.415  
-503.506  
-517.465  
-522.225  
-517.876  
-504.660  
-482.966  
-453.319  
-416.384  
-372.939  
-323.868  
-270.156  
-212.854  
-153.080  
-91.9846  
-30.7489  
29.4535  
87.4579  
142.137  
192.422  
237.312  
275.898  
307.370  
331.039  
346.345  
352.861  
350.313  
338.571  
317.665  
287.775  
249.231  
202.516  
148.246  
87.1750  
20.1678  
-51.8021  
-127.666  
-206.286  
-286.470  
-366.984  
-446.581  
-524.012  
-598.050  
-667.520  
-731.288  
-788.309  
-837.633  
-878.414  
-909.930  
-931.592  
-942.955  
-943.721  
-933.748  
-913.049  
-881.794  
-840.306  
-789.059  
-728.670  
-659.882  
-583.571  
-500.712  
-412.383



-319.741  
 -224.000  
 -126.420  
 -28.2956  
 69.0819  
 164.424  
 256.474  
 344.022  
 425.926  
 501.129  
 568.661  
 627.675  
 677.441  
 717.367  
 747.001  
 766.044  
 774.352  
 771.933  
 758.957  
 735.740  
 702.757  
 660.611  
 610.049  
 551.927  
 487.220  
 416.983  
 342.352  
 264.518  
 216.826

Phase: ascending

Found data...

Computing mean error doppler estimated-predicted...

Mean error = -35.992041 Hz

Writing file ../../RESULTS/DAILY/\_111024//DOPPLER/DOPPLER\_Estimated-Predicted-MeanError\_GM1\_SS1\_HH\_asc.jpg...

Writing file ../../RESULTS/DAILY/\_111024//DOPPLER/DOPPLER\_Absolute\_GM1\_SS1\_HH\_asc.jpg...

\*\*\*\*\*

DOPPLER ANALYSIS completed

#####

CHIRP ANALYSIS

#####

Creating directory ./RESULTS/DAILY/\_111024/CHIRP...

\*\*\*\*\*

\*\*\*\*\*

CHIRP Analysis will be performed from 2011-10-24 00:00:00 to 2011-10-24 23:59:59

Analysing products WSM SS1 H/H

\*\*\*\*\*

Getting ScaleFactor data for WSM SS1 H/H from 2011-10-24 00:00:00 to 2011-10-24 23:59:59...

Writing file ./RESULTS/DAILY/\_111024/CHIRP/ScaleFactor\_data\_WSM\_SS1\_HH\_2011-10-24.dat...

Running IDL program...

Writing file ../../RESULTS/DAILY/\_111024/CHIRP/ScaleFactor\_ANX\_WSM\_SS1\_HH.png...

Writing file ../../RESULTS/DAILY/\_111024/CHIRP/ScaleFactor\_DATE\_WSM\_SS1\_HH.png...

Analysing products WSM SS1 V/V

\*\*\*\*\*

Getting ScaleFactor data for WSM SS1 V/V from 2011-10-24 00:00:00 to 2011-10-24 23:59:59...

Writing file ./RESULTS/DAILY/\_111024/CHIRP/ScaleFactor\_data\_WSM\_SS1\_VV\_2011-10-24.dat...

Running IDL program...  
Writing file ../../RESULTS/DAILY/\_111024/CHIRP/ScaleFactor\_ANX\_WSM\_SS1\_VV.png...  
Writing file ../../RESULTS/DAILY/\_111024/CHIRP/ScaleFactor\_DATE\_WSM\_SS1\_VV.png...

CHIRP ANALYSIS completed

#####

#### RAW DATA ANALYSIS

#####

Analysis will be performed from 2011-10-24 00:00:00 to 2011-10-24 23:59:59  
Results will be exported to the directory: ./RESULTS/DAILY/\_111024/RAW\_DATA

Creating directory ./RESULTS/DAILY/\_111024/RAW\_DATA...

\*\*\*\*\*

Getting raw data for WVS from 2011-10-24 00:00:00 to 2011-10-24 23:59:59...  
Writing file ./RESULTS/DAILY/\_111024/RAW\_DATA/Raw\_data\_WVS\_2011-10-24.dat...  
Running IDL program to create graphs...

Creating image ../../RESULTS/DAILY/\_111024/RAW\_DATA/Raw\_data\_WVS\_input\_mean.png...  
Creating image ../../RESULTS/DAILY/\_111024/RAW\_DATA/Raw\_data\_WVS\_input\_stdev.png...  
Creating image ../../RESULTS/DAILY/\_111024/RAW\_DATA/Raw\_data\_WVS\_gain\_imbalance.png...

\*\*\*\*\*

Getting raw data for IMM from 2011-10-24 00:00:00 to 2011-10-24 23:59:59...  
Writing file ./RESULTS/DAILY/\_111024/RAW\_DATA/Raw\_data\_IMM\_2011-10-24.dat...  
Running IDL program to create graphs...

Creating image ../../RESULTS/DAILY/\_111024/RAW\_DATA/Raw\_data\_IMM\_input\_mean.png...  
Creating image ../../RESULTS/DAILY/\_111024/RAW\_DATA/Raw\_data\_IMM\_input\_stdev.png...  
Creating image ../../RESULTS/DAILY/\_111024/RAW\_DATA/Raw\_data\_IMM\_gain\_imbalance.png...

RAW DATA ANALYSIS completed

#####

#### TELEMETRY ANALYSIS

#####

Analysis will be performed from 2011-10-24 00:00:00 to 2011-10-24 23:59:59  
Results will be exported to the directory: ./RESULTS/DAILY/\_111024/TELEMETRY

Creating directory ./RESULTS/DAILY/\_111024/TELEMETRY...

Looking for gaps and missing lines in WVS products...

\*\*\*\*\*

Checking 31 products from PDE...  
Found product...ASA\_WVS\_1PNPDE20111024\_003220\_000002553108\_00016\_50461\_1974.N1 / 1 gaps / 0 missing lines  
Found product...ASA\_WVS\_1PNPDE20111024\_012929\_000002313108\_00017\_50462\_2019.N1 / 0 gaps / 8 missing lines  
Found product...ASA\_WVS\_1PNPDE20111024\_045621\_000008243108\_00019\_50464\_2091.N1 / 1 gaps / 0 missing lines  
Found product...ASA\_WVS\_1PNPDE20111024\_064548\_000002693108\_00020\_50465\_2134.N1 / 1 gaps / 0 missing lines  
Found product...ASA\_WVS\_1PNPDE20111024\_064548\_000002693108\_00020\_50465\_2137.N1 / 1 gaps / 0 missing lines  
Found product...ASA\_WVS\_1PNPDE20111024\_221607\_000001653108\_00029\_50474\_2309.N1 / 1 gaps / 0 missing lines  
Found product...ASA\_WVS\_1PNPDE20111024\_235551\_000002253108\_00030\_50475\_2358.N1 / 0 gaps / 32 missing lines  
Found product...ASA\_WVS\_1PNPDE20111024\_235551\_000002253108\_00030\_50475\_2351.N1 / 0 gaps / 32 missing lines  
Checking 23 products from PDK...  
Found product...ASA\_WVS\_1PNPDK20111024\_122828\_000005733108\_00023\_50468\_5454.N1 / 0 gaps / 8 missing lines

Looking for gaps and missing lines in GM1 products...

\*\*\*\*\*

Checking 38 products from PDE...  
Checking 53 products from PDK...  
Found product...ASA\_GM1\_1PNPDK20111024\_141556\_000010573108\_00025\_50470\_5491.N1 / 0 gaps / 20 missing lines

Looking for gaps and missing lines in APM products...

\*\*\*\*\*

Checking 3 products from PDE...

Checking 1 products from PDK...

Looking for gaps and missing lines in IMM products...

\*\*\*\*\*

Checking 9 products from PDE...

Checking 2 products from PDK...

Looking for gaps and missing lines in WSM products...

\*\*\*\*\*

Checking 36 products from PDE...

Found product...ASA\_WSM\_1PNPDE20111024\_155502\_000001353108\_00026\_50471\_2245.N1 / 0 gaps / 120 missing lines

Checking 17 products from PDK...

Found product...ASA\_WSM\_1PNPDK20111024\_144818\_000005383108\_00025\_50470\_5546.N1 / 0 gaps / 1 missing lines

Found product...ASA\_WSM\_1PNPDK20111024\_162535\_000001103108\_00026\_50471\_5550.N1 / 0 gaps / 151 missing lines

Creating graph of missing lines and gaps...

\*\*\*\*\*

Creating image: ./RESULTS/DAILY/\_111024/TELEMETRY/TELEMETRY\_Missing\_lines.png...

Creating image: ./RESULTS/DAILY/\_111024/TELEMETRY/TELEMETRY\_Gaps.png...

TELEMETRY ANALYSIS completed

#####

HTML REPORT generation

#####

Building file ./RESULTS/DAILY/\_111024/asarReport.html...

Building DATA SUMMARY section...

Building AUXILIARY FILES ANALYSIS section...

Building MODULE STEPPING ANALYSIS section...

Building CALIBRATION PULSES ANALYSIS section...

Building DOPPLER ANALYSIS section...

Building CHIRP ANALYSIS section...

Building RAW DATA ANALYSIS section...

Building TELEMETRY ANALYSIS section...

HTML REPORT generation completed

#####



Differences with IECF operational ADFs list. If a wrong ADF is used, the filename is reported.

Product	ASA_CON	ASA_INS	ASA_XCH	ASA_XCA
ASA_APM_1PNPDE20111024_095558_000000433108_00022_50467_2196.N1	OK	OK	OK	OK
ASA_APM_1PNPDE20111024_145835_000000423108_00025_50470_2241.N1	OK	OK	OK	OK
ASA_APM_1PNPDE20111024_233141_000001313108_00030_50475_2363.N1	OK	OK	OK	OK
ASA_APM_1PNPDK20111024_141259_000000723108_00025_50470_5486.N1	OK	OK	OK	OK

Differences with IECF operational ADFs list. If a wrong ADF is used, the filename is reported.

Product	ASA_CON	ASA_INS	ASA_XCH	ASA_XCA				
ASA_GM1_1PNPDE20111024_000135_000003263108_00016_50461_1979.N1					OK	OK	OK	OK
ASA_GM1_1PNPDE20111024_001313_000000783108_00016_50461_1978.N1					OK	OK	OK	OK
ASA_GM1_1PNPDE20111024_001600_000005923108_00016_50461_1975.N1					OK	OK	OK	OK
ASA_GM1_1PNPDE20111024_011123_000009003108_00017_50462_2016.N1					OK	OK	OK	OK
ASA_GM1_1PNPDE20111024_012753_000000903108_00017_50462_2018.N1					OK	OK	OK	OK
ASA_GM1_1PNPDE20111024_013611_000002833108_00017_50462_2020.N1					OK	OK	OK	OK
ASA_GM1_1PNPDE20111024_014322_000002593108_00017_50462_2022.N1					OK	OK	OK	OK
ASA_GM1_1PNPDE20111024_015327_000000783108_00017_50462_2023.N1					OK	OK	OK	OK
ASA_GM1_1PNPDE20111024_015824_000004343108_00017_50462_2024.N1					OK	OK	OK	OK
ASA_GM1_1PNPDE20111024_020939_000001633108_00017_50462_2027.N1					OK	OK	OK	OK
ASA_GM1_1PNPDE20111024_021804_000007793108_00017_50462_2053.N1					OK	OK	OK	OK
ASA_GM1_1PNPDE20111024_024033_000015293108_00018_50463_2052.N1					OK	OK	OK	OK
ASA_GM1_1PNPDE20111024_030851_000002173108_00018_50463_2051.N1					OK	OK	OK	OK
ASA_GM1_1PNPDE20111024_031705_000000783108_00018_50463_2054.N1					OK	OK	OK	OK
ASA_GM1_1PNPDE20111024_033856_000003383108_00018_50463_2087.N1					OK	OK	OK	OK
ASA_GM1_1PNPDE20111024_035110_000002713108_00018_50463_2089.N1					OK	OK	OK	OK
ASA_GM1_1PNPDE20111024_041709_000021993108_00019_50464_2092.N1					OK	OK	OK	OK
ASA_GM1_1PNPDE20111024_051910_000002353108_00019_50464_2123.N1					OK	OK	OK	OK
ASA_GM1_1PNPDE20111024_053050_000001203108_00019_50464_2140.N1					OK	OK	OK	OK
ASA_GM1_1PNPDE20111024_055718_000011963108_00020_50465_2138.N1					OK	OK	OK	OK
ASA_GM1_1PNPDE20111024_061955_000004713108_00020_50465_2133.N1					OK	OK	OK	OK
ASA_GM1_1PNPDE20111024_062844_000005133108_00020_50465_2136.N1					OK	OK	OK	OK
ASA_GM1_1PNPDE20111024_064250_000001753108_00020_50465_2135.N1					OK	OK	OK	OK
ASA_GM1_1PNPDE20111024_211657_000004413108_00029_50474_2308.N1					OK	OK	OK	OK
ASA_GM1_1PNPDE20111024_215122_000001633108_00029_50474_2307.N1					OK	OK	OK	OK
ASA_GM1_1PNPDE20111024_215614_000000783108_00029_50474_2305.N1					OK	OK	OK	OK
ASA_GM1_1PNPDE20111024_215859_000006283108_00029_50474_2310.N1					OK	OK	OK	OK
ASA_GM1_1PNPDE20111024_223157_000004773108_00030_50475_2342.N1					OK	OK	OK	OK
ASA_GM1_1PNPDE20111024_225212_000000783108_00030_50475_2341.N1					OK	OK	OK	OK
ASA_GM1_1PNPDE20111024_225614_000002413108_00030_50475_2344.N1					OK	OK	OK	OK
ASA_GM1_1PNPDE20111024_230154_000001203108_00030_50475_2348.N1					OK	OK	OK	OK
ASA_GM1_1PNPDE20111024_232731_000001383108_00030_50475_2355.N1					OK	OK	OK	OK
ASA_GM1_1PNPDE20111024_232731_000001383108_00030_50475_2362.N1					OK	OK	OK	OK
ASA_GM1_1PNPDE20111024_233628_000000783108_00030_50475_2354.N1					OK	OK	OK	OK
ASA_GM1_1PNPDE20111024_233628_000000783108_00030_50475_2361.N1					OK	OK	OK	OK
ASA_GM1_1PNPDE20111024_233910_000005013108_00030_50475_2350.N1					OK	OK	OK	OK
ASA_GM1_1PNPDE20111024_233910_000005013108_00030_50475_2357.N1					OK	OK	OK	OK
ASA_GM1_1PNPDK20111024_070025_000000663108_00020_50465_5324.N1					OK	OK	OK	OK
ASA_GM1_1PNPDK20111024_071105_000001143108_00020_50465_5325.N1					OK	OK	OK	OK
ASA_GM1_1PNPDK20111024_074512_000006893108_00021_50466_5327.N1					OK	OK	OK	OK
ASA_GM1_1PNPDK20111024_075532_000004833108_00021_50466_5361.N1					OK	OK	OK	OK
ASA_GM1_1PNPDK20111024_081238_000000843108_00021_50466_5366.N1					OK	OK	OK	OK
ASA_GM1_1PNPDK20111024_081602_000006893108_00021_50466_5367.N1					OK	OK	OK	OK
ASA_GM1_1PNPDK20111024_083422_000006893108_00021_50466_5369.N1					OK	OK	OK	OK
ASA_GM1_1PNPDK20111024_092630_000005493108_00022_50467_5371.N1					OK	OK	OK	OK
ASA_GM1_1PNPDK20111024_094517_000001203108_00022_50467_5400.N1					OK	OK	OK	OK
ASA_GM1_1PNPDK20111024_094847_000004343108_00022_50467_5401.N1					OK	OK	OK	OK
ASA_GM1_1PNPDK20111024_102205_000002113108_00022_50467_5402.N1					OK	OK	OK	OK
ASA_GM1_1PNPDK20111024_103216_000000723108_00022_50467_5404.N1					OK	OK	OK	OK
ASA_GM1_1PNPDK20111024_110341_000002653108_00023_50468_5405.N1					OK	OK	OK	OK
ASA_GM1_1PNPDK20111024_111156_000001993108_00023_50468_5407.N1					OK	OK	OK	OK
ASA_GM1_1PNPDK20111024_111919_000001143108_00023_50468_5447.N1					OK	OK	OK	OK
ASA_GM1_1PNPDK20111024_120127_000002113108_00023_50468_5449.N1					OK	OK	OK	OK
ASA_GM1_1PNPDK20111024_121018_000002113108_00023_50468_5450.N1					OK	OK	OK	OK
ASA_GM1_1PNPDK20111024_122602_000001383108_00023_50468_5453.N1					OK	OK	OK	OK
ASA_GM1_1PNPDK20111024_124106_000009363108_00024_50469_5455.N1					OK	OK	OK	OK
ASA_GM1_1PNPDK20111024_125532_000002353108_00024_50469_5477.N1					OK	OK	OK	OK
ASA_GM1_1PNPDK20111024_131817_000006283108_00024_50469_5478.N1					OK	OK	OK	OK
ASA_GM1_1PNPDK20111024_132857_000006283108_00024_50469_5480.N1					OK	OK	OK	OK
ASA_GM1_1PNPDK20111024_134222_000007013108_00024_50469_5482.N1					OK	OK	OK	OK
ASA_GM1_1PNPDK20111024_140015_000003203108_00024_50469_5481.N1					OK	OK	OK	OK
ASA_GM1_1PNPDK20111024_140632_000003863108_00024_50469_5483.N1					OK	OK	OK	OK
ASA_GM1_1PNPDK20111024_141556_000010573108_00025_50470_5491.N1					OK	OK	OK	OK
ASA_GM1_1PNPDK20111024_143224_000001263108_00025_50470_5525.N1					OK	OK	OK	OK

ASA_GM1_1PNPDK20111024_143710_000001933108_00025_50470_5527.N1	OK	OK	OK	OK
ASA_GM1_1PNPDK20111024_145723_000000663108_00025_50470_5526.N1	OK	OK	OK	OK
ASA_GM1_1PNPDK20111024_145938_000001933108_00025_50470_5528.N1	OK	OK	OK	OK
ASA_GM1_1PNPDK20111024_151515_000001383108_00025_50470_5529.N1	OK	OK	OK	OK
ASA_GM1_1PNPDK20111024_152303_000004103108_00025_50470_5530.N1	OK	OK	OK	OK
ASA_GM1_1PNPDK20111024_153253_000000783108_00025_50470_5532.N1	OK	OK	OK	OK
ASA_GM1_1PNPDK20111024_154920_000001143108_00025_50470_5534.N1	OK	OK	OK	OK
ASA_GM1_1PNPDK20111024_155735_000008463108_00026_50471_5535.N1	OK	OK	OK	OK
ASA_GM1_1PNPDK20111024_161034_000003083108_00026_50471_5555.N1	OK	OK	OK	OK
ASA_GM1_1PNPDK20111024_162723_000005013108_00026_50471_5556.N1	OK	OK	OK	OK
ASA_GM1_1PNPDK20111024_165532_000003143108_00026_50471_5558.N1	OK	OK	OK	OK
ASA_GM1_1PNPDK20111024_170339_000003563108_00026_50471_5561.N1	OK	OK	OK	OK
ASA_GM1_1PNPDK20111024_173527_000008763108_00027_50472_5564.N1	OK	OK	OK	OK
ASA_GM1_1PNPDK20111024_174914_000002833108_00027_50472_5591.N1	OK	OK	OK	OK
ASA_GM1_1PNPDK20111024_180415_000004043108_00027_50472_5592.N1	OK	OK	OK	OK
ASA_GM1_1PNPDK20111024_184413_000003383108_00027_50472_5593.N1	OK	OK	OK	OK
ASA_GM1_1PNPDK20111024_190521_000000903108_00027_50472_5595.N1	OK	OK	OK	OK
ASA_GM1_1PNPDK20111024_191056_000006223108_00028_50473_5597.N1	OK	OK	OK	OK
ASA_GM1_1PNPDK20111024_192256_000002473108_00028_50473_5599.N1	OK	OK	OK	OK
ASA_GM1_1PNPDK20111024_192550_000002233108_00028_50473_5621.N1	OK	OK	OK	OK
ASA_GM1_1PNPDK20111024_193612_000001753108_00028_50473_5620.N1	OK	OK	OK	OK
ASA_GM1_1PNPDK20111024_194142_000001263108_00028_50473_5622.N1	OK	OK	OK	OK
ASA_GM1_1PNPDK20111024_201600_000000783108_00028_50473_5623.N1	OK	OK	OK	OK
ASA_GM1_1PNPDK20111024_202203_000004413108_00028_50473_5626.N1	OK	OK	OK	OK
ASA_GM1_1PNPDK20111024_204126_000010813108_00028_50473_5627.N1	OK	OK	OK	OK
ASA_GM1_1PNPDK20111024_210134_000002113108_00029_50474_5630.N1	OK	OK	OK	OK



Differences with IECF operational ADFs list. If a wrong ADF is used, the filename is reported.

Product	ASA_CON	ASA_INS	ASA_XCH	ASA_XCA
ASA_IMM_1PNPDE20111024_013510_000000513108_00017_50462_2038.N1				
ASA_IMM_1PNPDE20111024_030603_000001573108_00018_50463_2047.N1				
ASA_IMM_1PNPDE20111024_035538_000001133108_00018_50463_2084.N1				
ASA_IMM_1PNPDE20111024_041133_000000363108_00019_50464_2085.N1				
ASA_IMM_1PNPDE20111024_062744_000000523108_00020_50465_2121.N1				
ASA_IMM_1PNPDE20111024_080714_000000533108_00021_50466_2160.N1				
ASA_IMM_1PNPDE20111024_081403_000001093108_00021_50466_2163.N1				
ASA_IMM_1PNPDE20111024_094000_000001733108_00022_50467_2192.N1				
ASA_IMM_1PNPDE20111024_232953_000000373108_00030_50475_2347.N1				
ASA_IMM_1PNPDK20111024_122112_000000373108_00023_50468_5463.N1				
ASA_IMM_1PNPDK20111024_123933_000000813108_00024_50469_5465.N1				

Differences with IECF operational ADFs list. If a wrong ADF is used, the filename is reported.

Product	ASA_CON	ASA_INS	ASA_XCH	ASA_XCA				
ASA_WSM_1PNPDE20111024_002558_000003733108_00016_50461_1968.N1					OK	OK	OK	OK
ASA_WSM_1PNPDE20111024_004419_000001533108_00016_50461_1986.N1					OK	OK	OK	OK
ASA_WSM_1PNPDE20111024_010305_000004893108_00017_50462_2034.N1					OK	OK	OK	OK
ASA_WSM_1PNPDE20111024_015454_000001903108_00017_50462_2012.N1					OK	OK	OK	OK
ASA_WSM_1PNPDE20111024_020545_000002323108_00017_50462_2014.N1					OK	OK	OK	OK
ASA_WSM_1PNPDE20111024_031233_000002513108_00018_50463_2048.N1					OK	OK	OK	OK
ASA_WSM_1PNPDE20111024_033533_000001903108_00018_50463_2062.N1					OK	OK	OK	OK
ASA_WSM_1PNPDE20111024_034437_000003923108_00018_50463_2083.N1					OK	OK	OK	OK
ASA_WSM_1PNPDE20111024_045353_000001473108_00019_50464_2086.N1					OK	OK	OK	OK
ASA_WSM_1PNPDE20111024_051417_000002883108_00019_50464_2101.N1					OK	OK	OK	OK
ASA_WSM_1PNPDE20111024_052311_000004533108_00019_50464_2120.N1					OK	OK	OK	OK
ASA_WSM_1PNPDE20111024_064058_000000923108_00020_50465_2122.N1					OK	OK	OK	OK
ASA_WSM_1PNPDE20111024_065348_000003923108_00020_50465_2141.N1					OK	OK	OK	OK
ASA_WSM_1PNPDE20111024_080339_000002143108_00021_50466_2159.N1					OK	OK	OK	OK
ASA_WSM_1PNPDE20111024_080826_000000923108_00021_50466_2162.N1					OK	OK	OK	OK
ASA_WSM_1PNPDE20111024_093544_000001533108_00022_50467_2189.N1					OK	OK	OK	OK
ASA_WSM_1PNPDE20111024_093815_000000923108_00022_50467_2191.N1					OK	OK	OK	OK
ASA_WSM_1PNPDE20111024_101428_000004533108_00022_50467_2198.N1					OK	OK	OK	OK
ASA_WSM_1PNPDE20111024_102539_000003923108_00022_50467_2224.N1					OK	OK	OK	OK
ASA_WSM_1PNPDE20111024_115530_000003553108_00023_50468_2230.N1					OK	OK	OK	OK
ASA_WSM_1PNPDE20111024_144029_000001593108_00025_50470_2242.N1					OK	OK	OK	OK
ASA_WSM_1PNPDE20111024_151738_000003123108_00025_50470_2243.N1					OK	OK	OK	OK
ASA_WSM_1PNPDE20111024_152958_000001713108_00025_50470_2244.N1					OK	OK	OK	OK
ASA_WSM_1PNPDE20111024_155502_000001353108_00026_50471_2245.N1					OK	OK	OK	OK
ASA_WSM_1PNPDE20111024_161548_000002393108_00026_50471_2239.N1					OK	OK	OK	OK
ASA_WSM_1PNPDE20111024_170051_000001593108_00026_50471_2240.N1					OK	OK	OK	OK
ASA_WSM_1PNPDE20111024_170936_000002693108_00026_50471_2238.N1					OK	OK	OK	OK
ASA_WSM_1PNPDE20111024_175404_000002263108_00027_50472_2246.N1					OK	OK	OK	OK
ASA_WSM_1PNPDE20111024_183635_000004533108_00027_50472_2296.N1					OK	OK	OK	OK
ASA_WSM_1PNPDE20111024_184952_000001903108_00027_50472_2294.N1					OK	OK	OK	OK
ASA_WSM_1PNPDE20111024_202928_000003003108_00028_50473_2291.N1					OK	OK	OK	OK
ASA_WSM_1PNPDE20111024_211046_000003673108_00029_50474_2317.N1					OK	OK	OK	OK
ASA_WSM_1PNPDE20111024_220935_000003923108_00029_50474_2303.N1					OK	OK	OK	OK
ASA_WSM_1PNPDE20111024_225336_000001533108_00030_50475_2349.N1					OK	OK	OK	OK
ASA_WSM_1PNPDE20111024_230017_000000923108_00030_50475_2346.N1					OK	OK	OK	OK
ASA_WSM_1PNPDE20111024_234735_000004893108_00030_50475_2345.N1					OK	OK	OK	OK
ASA_WSM_1PNPDK20111024_023107_000005513108_00018_50463_5283.N1					OK	OK	OK	OK
ASA_WSM_1PNPDK20111024_041235_000002693108_00019_50464_5303.N1					OK	OK	OK	OK
ASA_WSM_1PNPDK20111024_061718_000001533108_00020_50465_5308.N1					OK	OK	OK	OK
ASA_WSM_1PNPDK20111024_070139_000002143108_00020_50465_5334.N1					OK	OK	OK	OK
ASA_WSM_1PNPDK20111024_070527_000003303108_00020_50465_5335.N1					OK	OK	OK	OK
ASA_WSM_1PNPDK20111024_084552_000003923108_00021_50466_5381.N1					OK	OK	OK	OK
ASA_WSM_1PNPDK20111024_093914_000000303108_00022_50467_5370.N1					OK	OK	OK	OK
ASA_WSM_1PNPDK20111024_111517_000002393108_00023_50468_5414.N1					OK	OK	OK	OK
ASA_WSM_1PNPDK20111024_120459_000003123108_00023_50468_5462.N1					OK	OK	OK	OK
ASA_WSM_1PNPDK20111024_125931_000002083108_00024_50469_5466.N1					OK	OK	OK	OK
ASA_WSM_1PNPDK20111024_133943_000001533108_00024_50469_5484.N1					OK	OK	OK	OK
ASA_WSM_1PNPDK20111024_143435_000001533108_00025_50470_5492.N1					OK	OK	OK	OK
ASA_WSM_1PNPDK20111024_144818_000005383108_00025_50470_5546.N1					OK	OK	OK	OK
ASA_WSM_1PNPDK20111024_162535_000001103108_00026_50471_5550.N1					OK	OK	OK	OK
ASA_WSM_1PNPDK20111024_193001_000003673108_00028_50473_5609.N1					OK	OK	OK	OK
ASA_WSM_1PNPDK20111024_210728_000001223108_00029_50474_5628.N1					OK	OK	OK	OK
ASA_WSM_1PNPDK20111024_224836_000002083108_00030_50475_5648.N1					OK	OK	OK	OK

Differences with IECF operational ADFs list. If a wrong ADF is used, the filename is reported.

Product	ASA_CON	ASA_INS	ASA_XCH	ASA_XCA				
ASA_WVS_1PNPDE20111024_000807_000002553108_00016_50461_1976.N1					OK	OK	OK	OK
ASA_WVS_1PNPDE20111024_003220_000002553108_00016_50461_1974.N1					OK	OK	OK	OK
ASA_WVS_1PNPDE20111024_003550_000004643108_00016_50461_2013.N1					OK	OK	OK	OK
ASA_WVS_1PNPDE20111024_004649_000009293108_00016_50461_2017.N1					OK	OK	OK	OK
ASA_WVS_1PNPDE20111024_012623_000000443108_00017_50462_2015.N1					OK	OK	OK	OK
ASA_WVS_1PNPDE20111024_012929_000002313108_00017_50462_2019.N1					OK	OK	OK	OK
ASA_WVS_1PNPDE20111024_014055_000001043108_00017_50462_2021.N1					OK	OK	OK	OK
ASA_WVS_1PNPDE20111024_014743_000003003108_00017_50462_2025.N1					OK	OK	OK	OK
ASA_WVS_1PNPDE20111024_021226_000001193108_00017_50462_2026.N1					OK	OK	OK	OK
ASA_WVS_1PNPDE20111024_021326_000002403108_00017_50462_2050.N1					OK	OK	OK	OK
ASA_WVS_1PNPDE20111024_031831_000005703108_00018_50463_2049.N1					OK	OK	OK	OK
ASA_WVS_1PNPDE20111024_032731_000002703108_00018_50463_2088.N1					OK	OK	OK	OK
ASA_WVS_1PNPDE20111024_035736_000007943108_00018_50463_2090.N1					OK	OK	OK	OK
ASA_WVS_1PNPDE20111024_045621_000008243108_00019_50464_2091.N1					OK	OK	OK	OK
ASA_WVS_1PNPDE20111024_050951_000001953108_00019_50464_2124.N1					OK	OK	OK	OK
ASA_WVS_1PNPDE20111024_053254_000014243108_00019_50464_2132.N1					OK	OK	OK	OK
ASA_WVS_1PNPDE20111024_063721_000001793108_00020_50465_2128.N1					OK	OK	OK	OK
ASA_WVS_1PNPDE20111024_064548_000002693108_00020_50465_2134.N1					OK	OK	OK	OK
ASA_WVS_1PNPDE20111024_064548_000002693108_00020_50465_2137.N1					OK	OK	OK	OK
ASA_WVS_1PNPDE20111024_212417_000015893108_00029_50474_2306.N1					OK	OK	OK	OK
ASA_WVS_1PNPDE20111024_215409_000000753108_00029_50474_2304.N1					OK	OK	OK	OK
ASA_WVS_1PNPDE20111024_221607_000001653108_00029_50474_2309.N1					OK	OK	OK	OK
ASA_WVS_1PNPDE20111024_221807_000007793108_00029_50474_2340.N1					OK	OK	OK	OK
ASA_WVS_1PNPDE20111024_224650_000000453108_00030_50475_2343.N1					OK	OK	OK	OK
ASA_WVS_1PNPDE20111024_230359_000013643108_00030_50475_2353.N1					OK	OK	OK	OK
ASA_WVS_1PNPDE20111024_230359_000013643108_00030_50475_2360.N1					OK	OK	OK	OK
ASA_WVS_1PNPDE20111024_233400_000001053108_00030_50475_2352.N1					OK	OK	OK	OK
ASA_WVS_1PNPDE20111024_233400_000001053108_00030_50475_2359.N1					OK	OK	OK	OK
ASA_WVS_1PNPDE20111024_235551_000002253108_00030_50475_2351.N1					OK	OK	OK	OK
ASA_WVS_1PNPDE20111024_235551_000002253108_00030_50475_2358.N1					OK	OK	OK	OK
ASA_WVS_1PNPDE20111024_235852_000016193108_00030_50475_2390.N1					OK	OK	OK	OK
ASA_WVS_1PNPDK20111024_065003_000001803108_00020_50465_5323.N1					OK	OK	OK	OK
ASA_WVS_1PNPDK20111024_071308_000018743108_00020_50465_5326.N1					OK	OK	OK	OK
ASA_WVS_1PNPDK20111024_082734_000003603108_00021_50466_5368.N1					OK	OK	OK	OK
ASA_WVS_1PNPDK20111024_085313_000019493108_00021_50466_5372.N1					OK	OK	OK	OK
ASA_WVS_1PNPDK20111024_095746_000009593108_00022_50467_5403.N1					OK	OK	OK	OK
ASA_WVS_1PNPDK20111024_103336_000017693108_00022_50467_5406.N1					OK	OK	OK	OK
ASA_WVS_1PNPDK20111024_113019_000014243108_00023_50468_5448.N1					OK	OK	OK	OK
ASA_WVS_1PNPDK20111024_121350_000003903108_00023_50468_5451.N1					OK	OK	OK	OK
ASA_WVS_1PNPDK20111024_122217_000001793108_00023_50468_5452.N1					OK	OK	OK	OK
ASA_WVS_1PNPDK20111024_122828_000005733108_00023_50468_5454.N1					OK	OK	OK	OK
ASA_WVS_1PNPDK20111024_130301_000008693108_00024_50469_5479.N1					OK	OK	OK	OK
ASA_WVS_1PNPDK20111024_135404_000003303108_00024_50469_5485.N1					OK	OK	OK	OK
ASA_WVS_1PNPDK20111024_150256_000007053108_00025_50470_5531.N1					OK	OK	OK	OK
ASA_WVS_1PNPDK20111024_153418_000008543108_00025_50470_5533.N1					OK	OK	OK	OK
ASA_WVS_1PNPDK20111024_155121_000001193108_00026_50471_5536.N1					OK	OK	OK	OK
ASA_WVS_1PNPDK20111024_163545_000011393108_00026_50471_5560.N1					OK	OK	OK	OK
ASA_WVS_1PNPDK20111024_171423_000004353108_00026_50471_5559.N1					OK	OK	OK	OK
ASA_WVS_1PNPDK20111024_172454_000005843108_00026_50471_5563.N1					OK	OK	OK	OK
ASA_WVS_1PNPDK20111024_181101_000014393108_00027_50472_5594.N1					OK	OK	OK	OK
ASA_WVS_1PNPDK20111024_185713_000004493108_00027_50472_5596.N1					OK	OK	OK	OK
ASA_WVS_1PNPDK20111024_190700_000001943108_00027_50472_5598.N1					OK	OK	OK	OK
ASA_WVS_1PNPDK20111024_194622_000017393108_00028_50473_5625.N1					OK	OK	OK	OK
ASA_WVS_1PNPDK20111024_203451_000003453108_00028_50473_5629.N1					OK	OK	OK	OK

### Calibration pulses for GM1 SS3 H/H

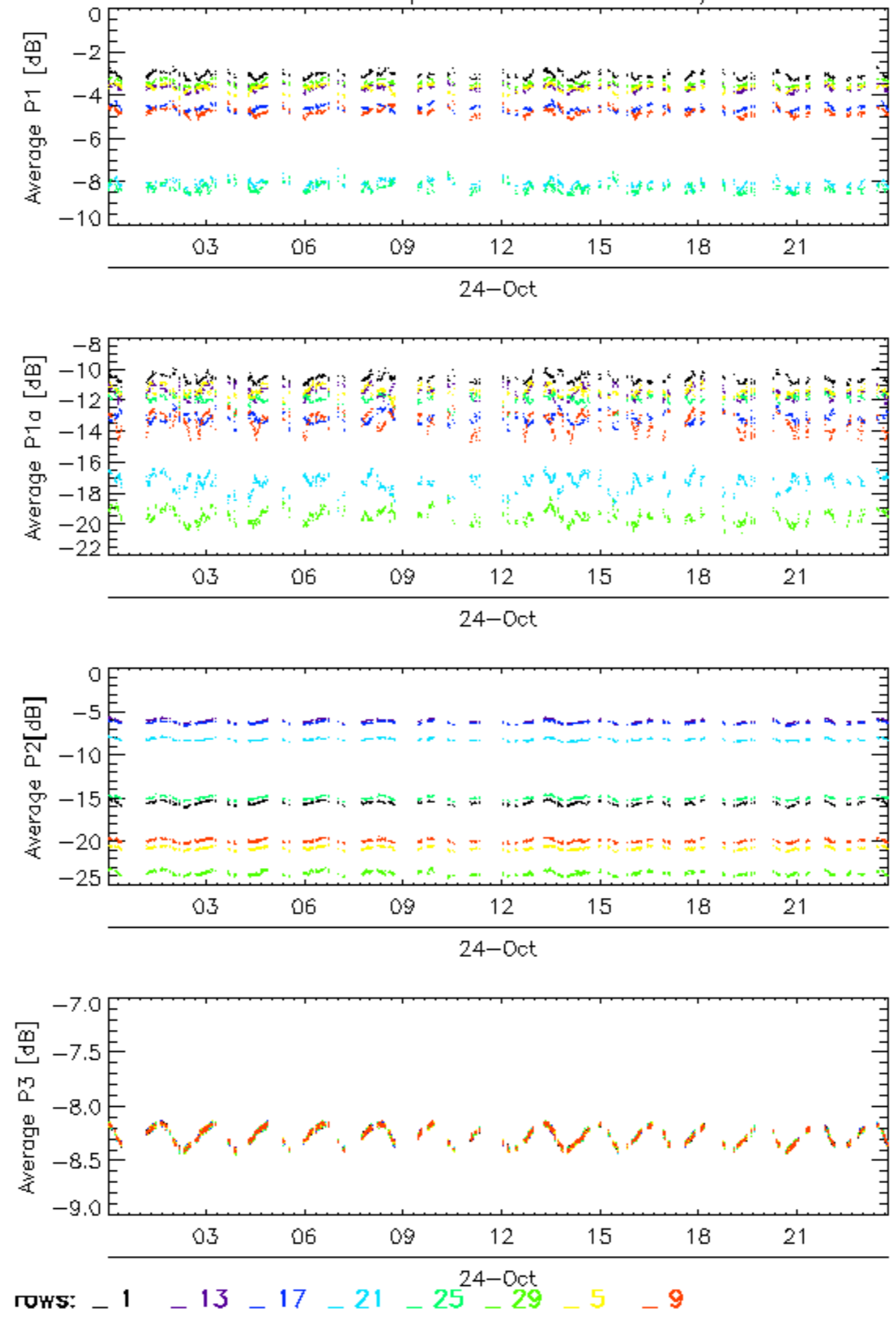

### Calibration pulses for GM1 SS3 H/H

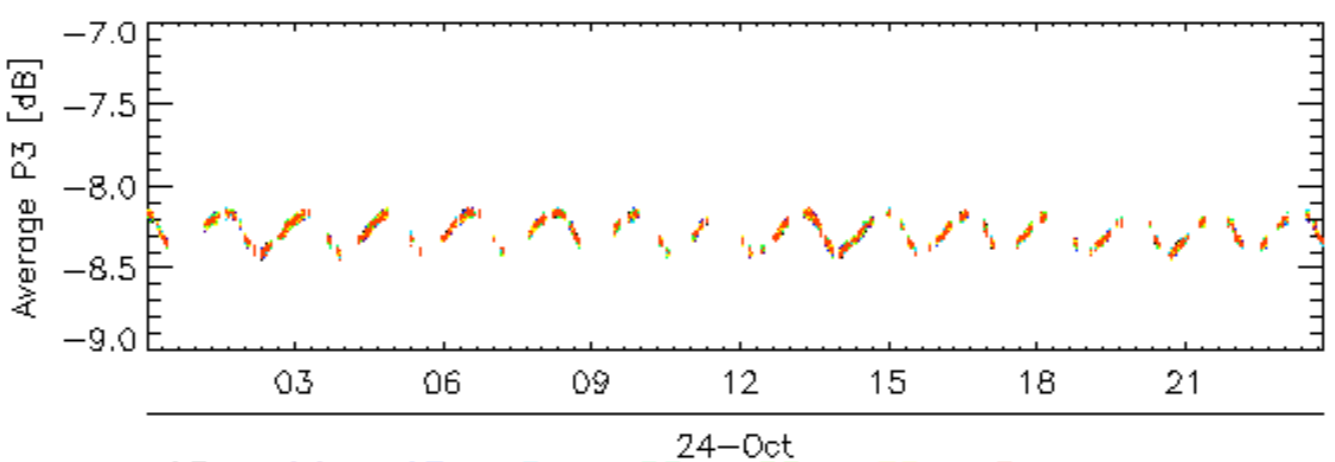
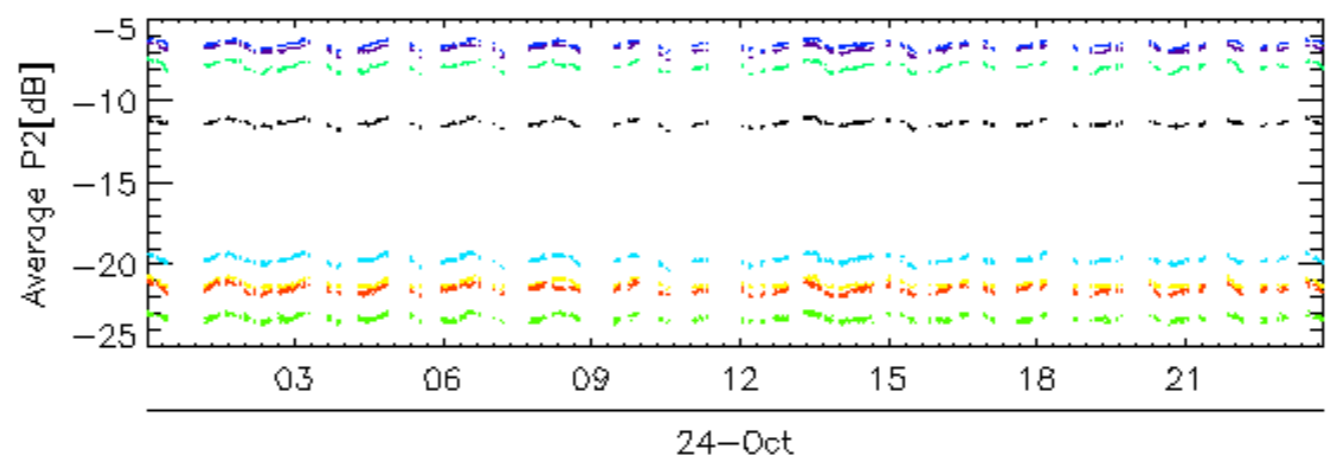
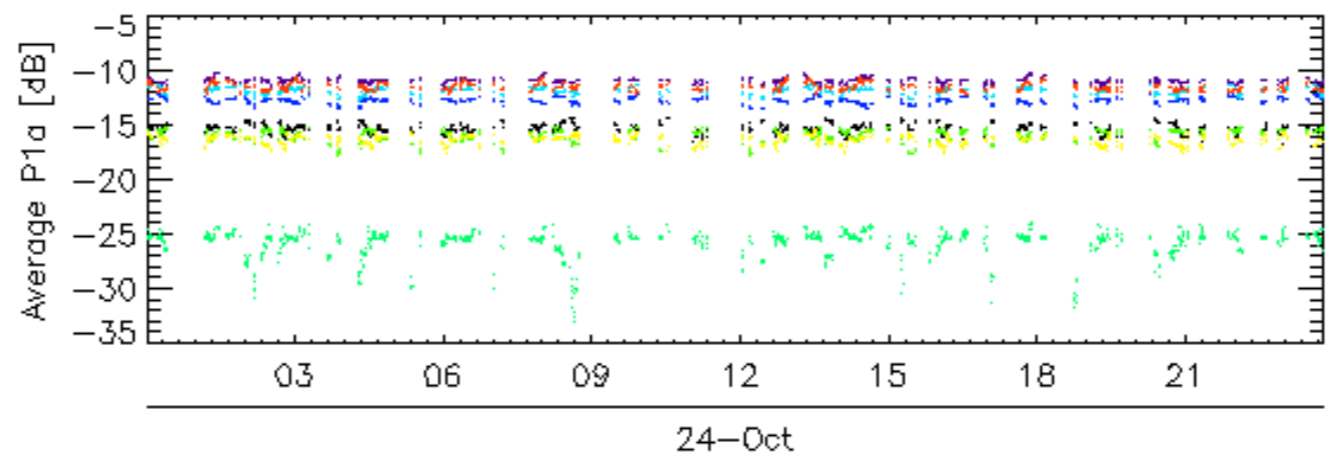
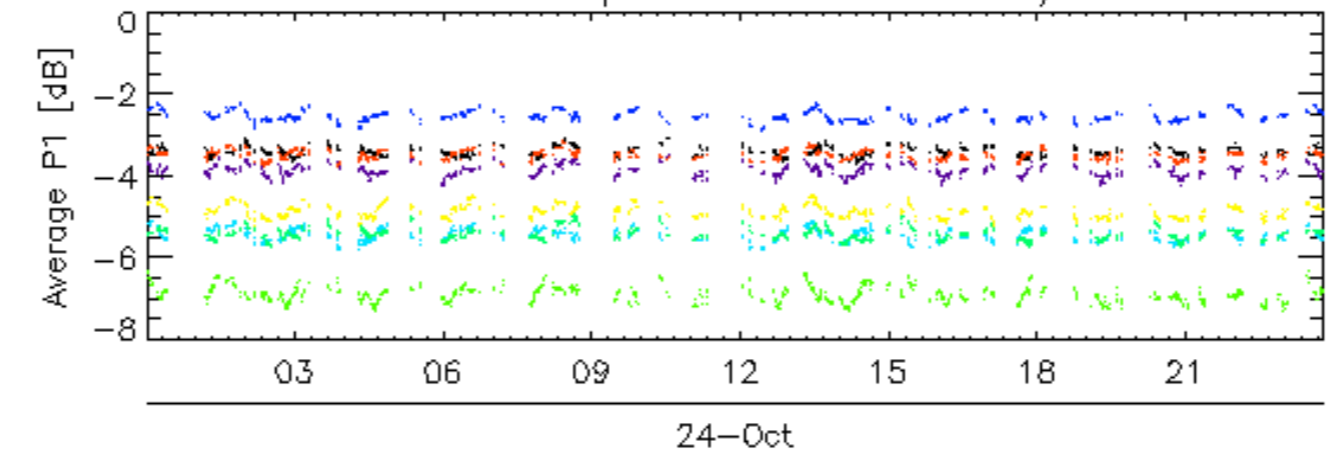

rows: 10 14 18 2 22 26 30 6

Calibration pulses for GM1 SS3 H/H

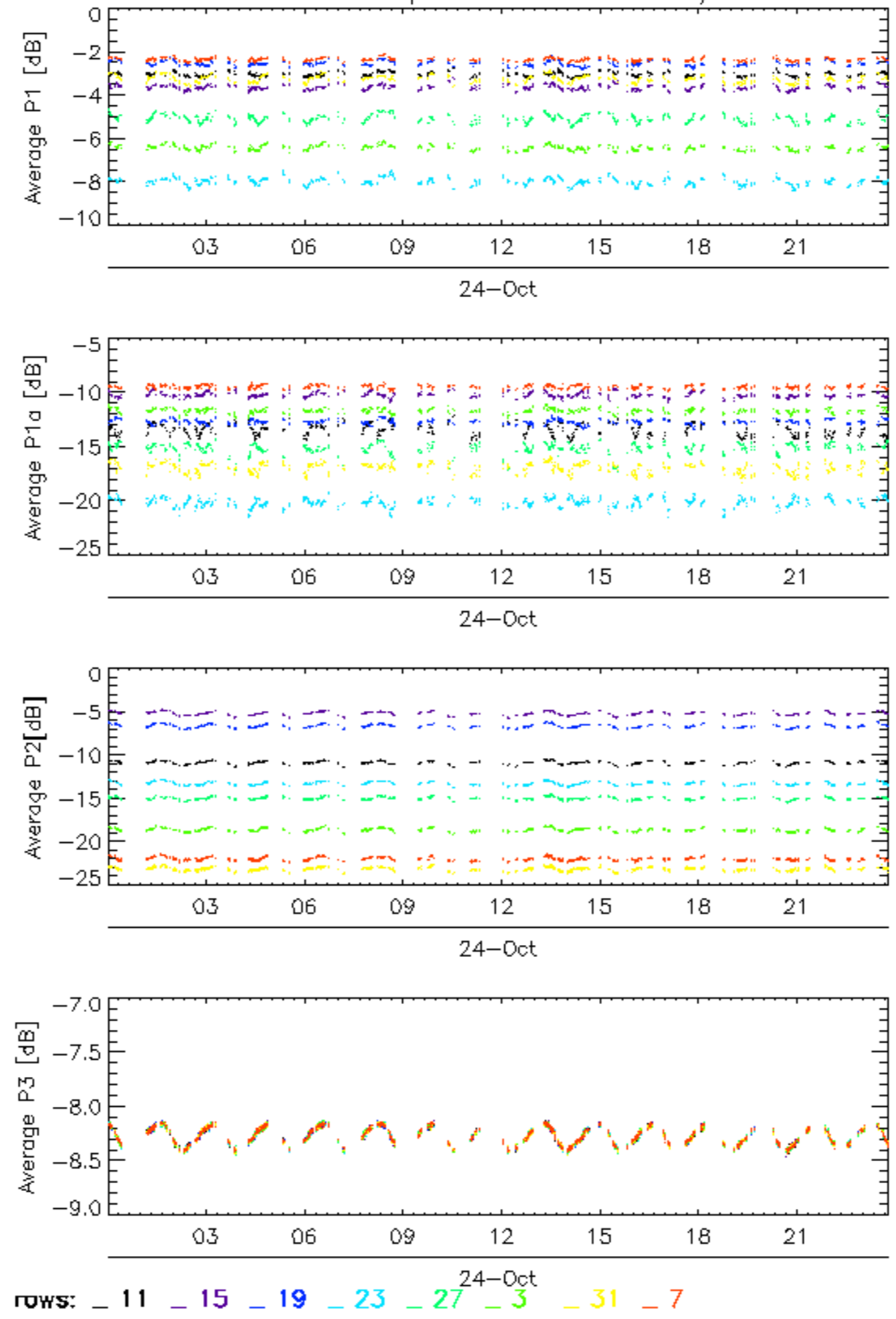

Calibration pulses for GM1 SS3 H/H

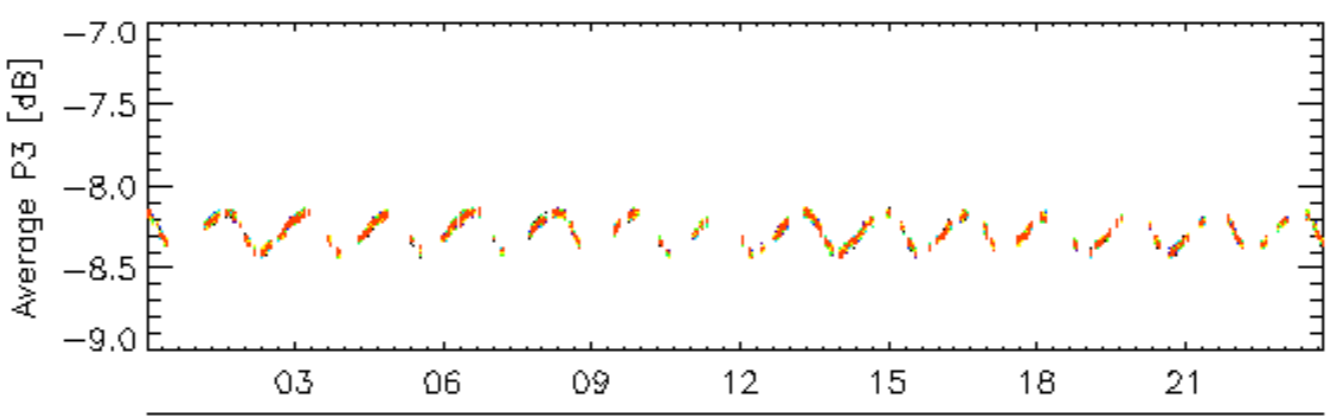
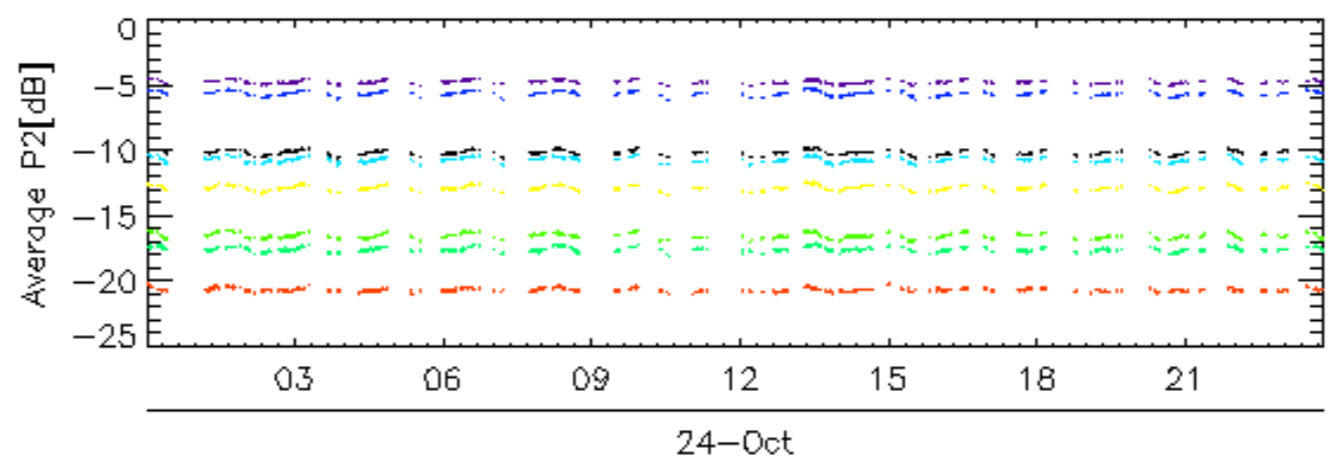
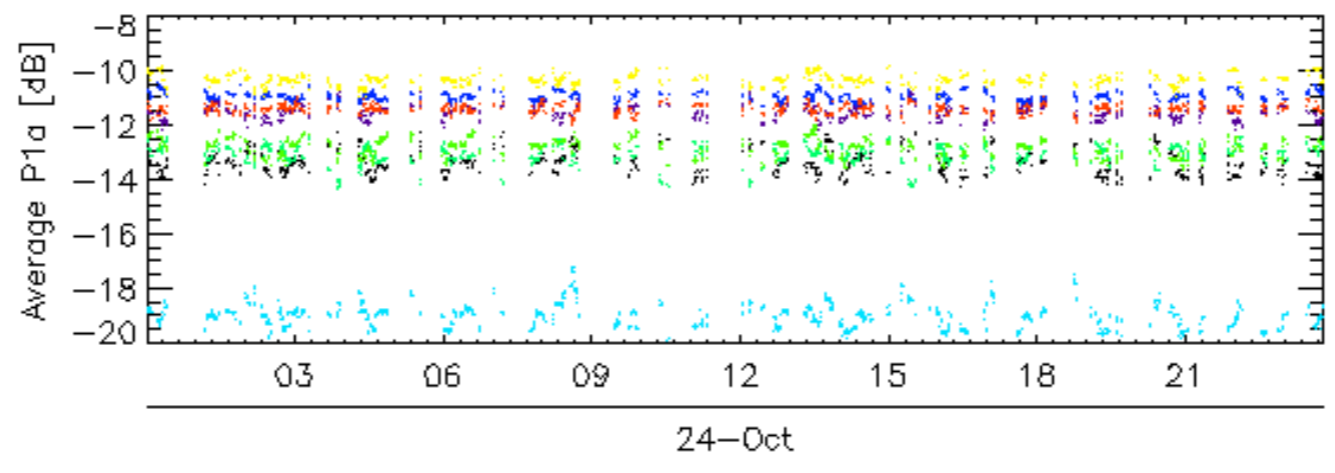
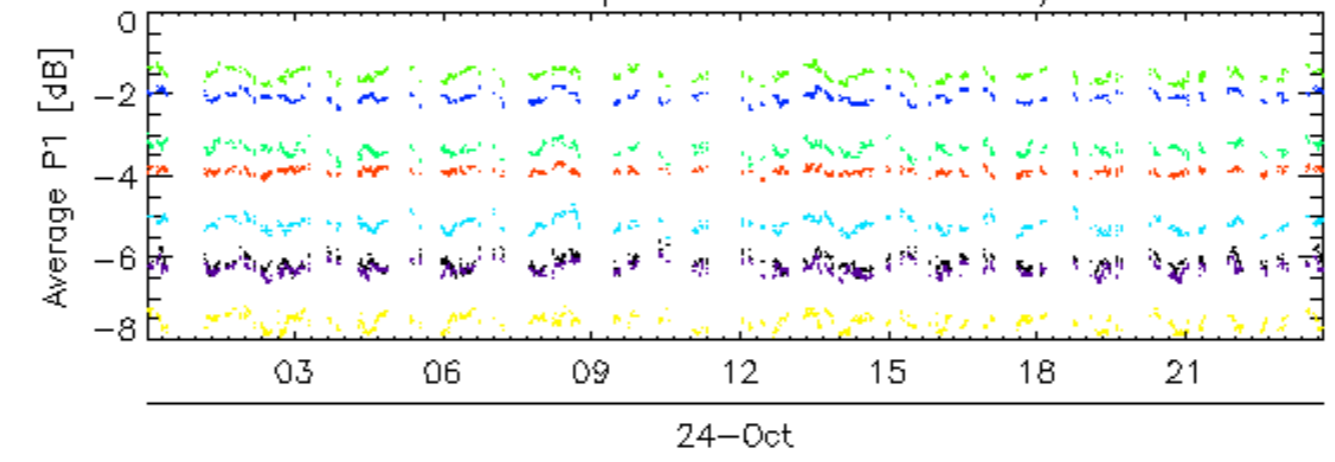

rows: — 12 — 16 — 20 — 24 — 28 — 32 — 4 — 8

Calibration pulses for WVS IS2 V/V

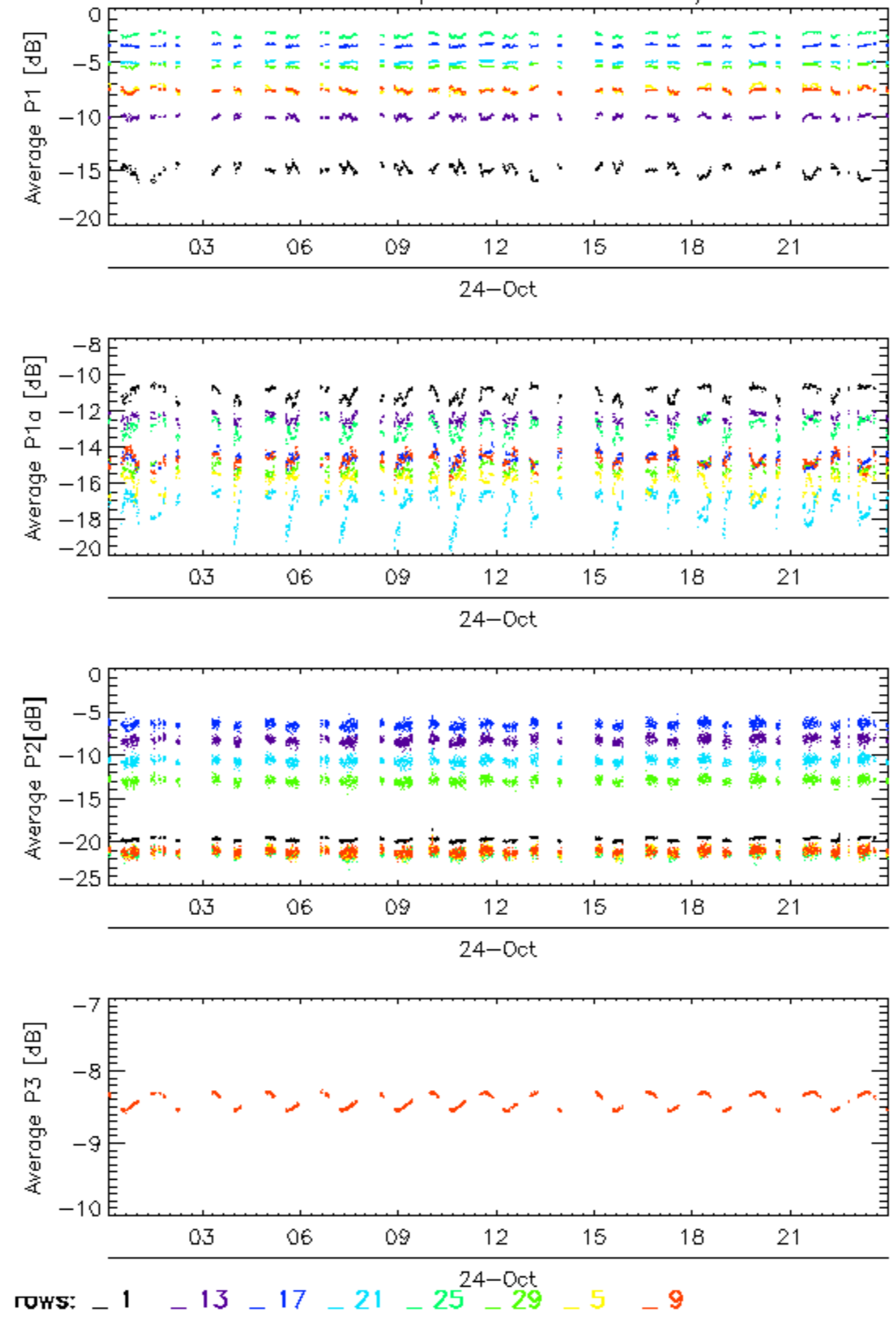



### Calibration pulses for WVS IS2 V/V

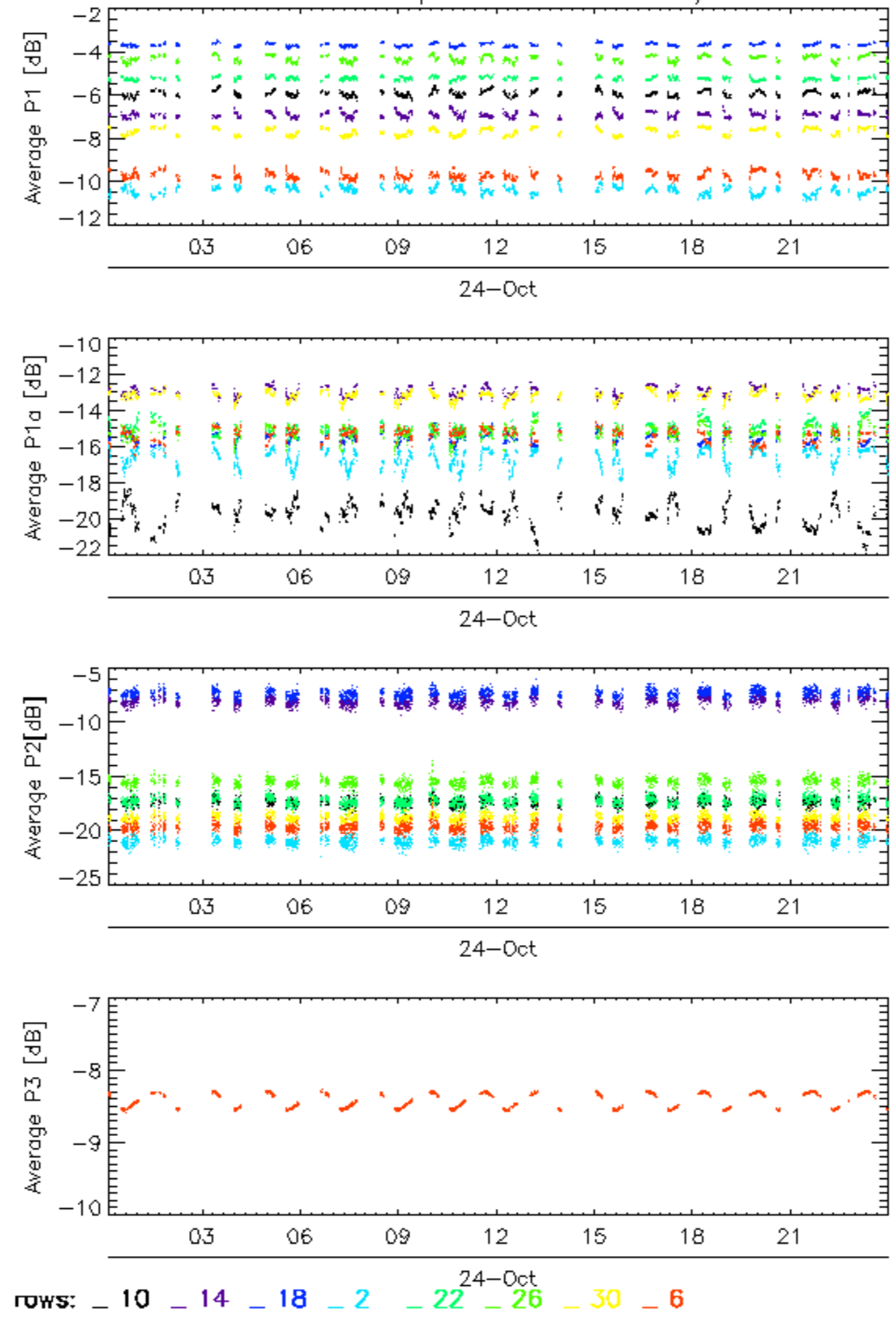

Calibration pulses for WVS IS2 V/V

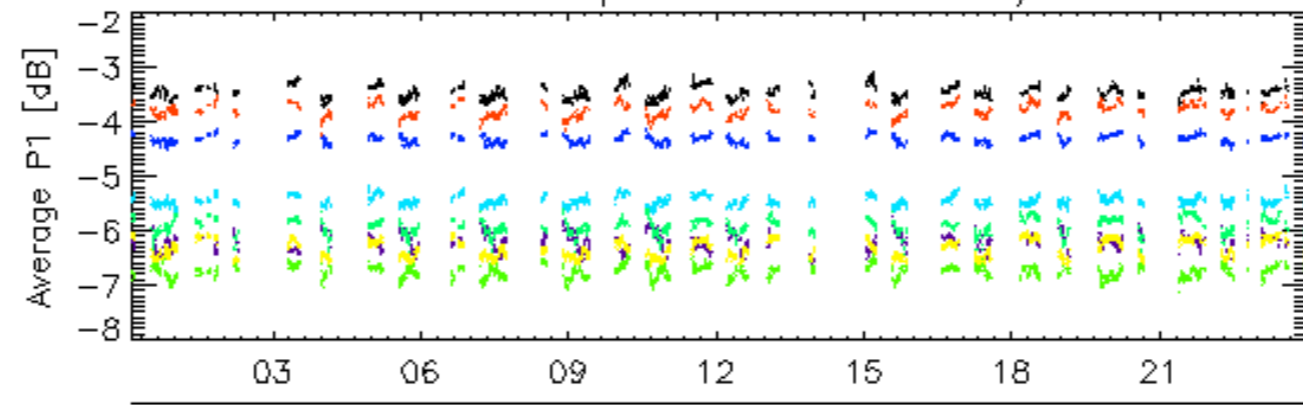

24-Oct

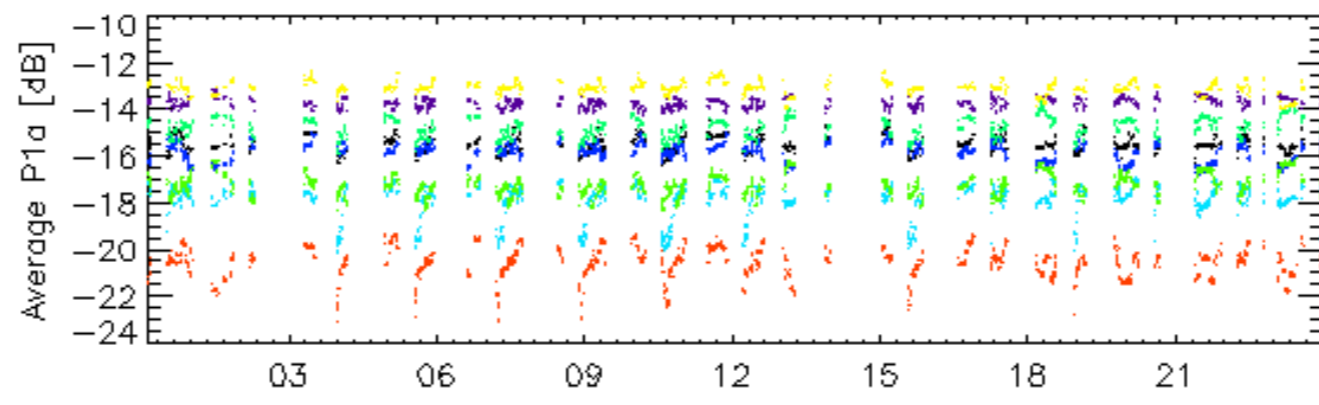

24-Oct

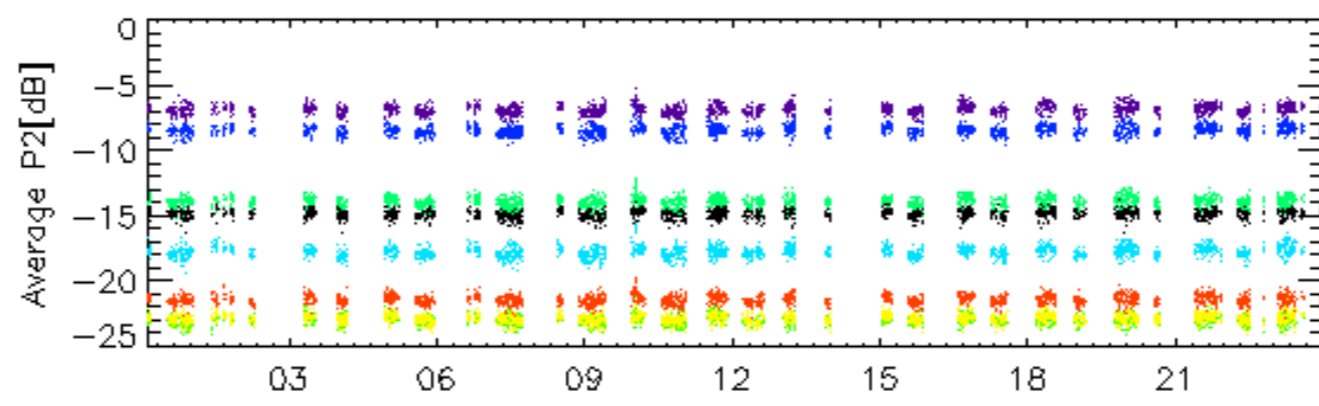

24-Oct

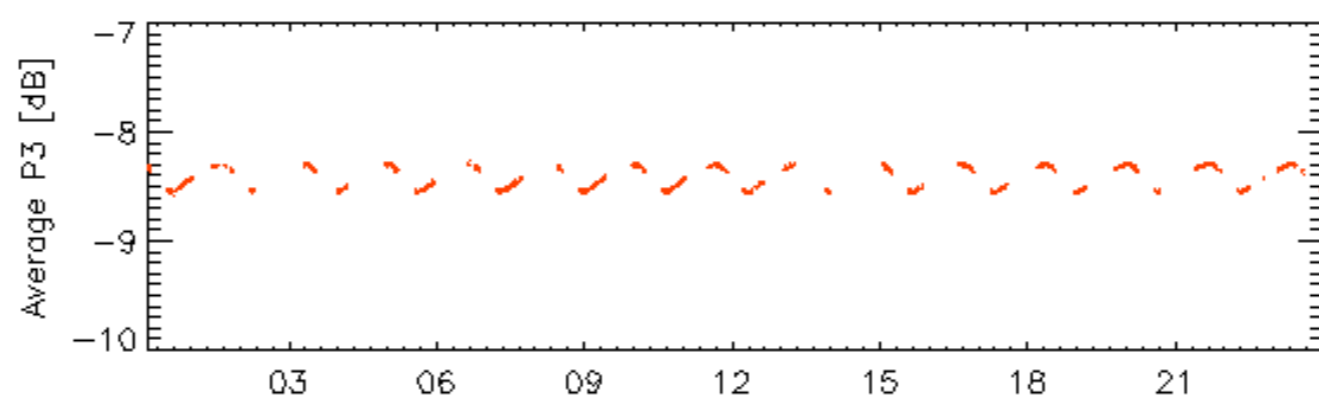

24-Oct

rows: \_ 11 \_ 15 \_ 19 \_ 23 \_ 27 \_ 3 \_ 31 \_ 7

Calibration pulses for WVS IS2 V/V

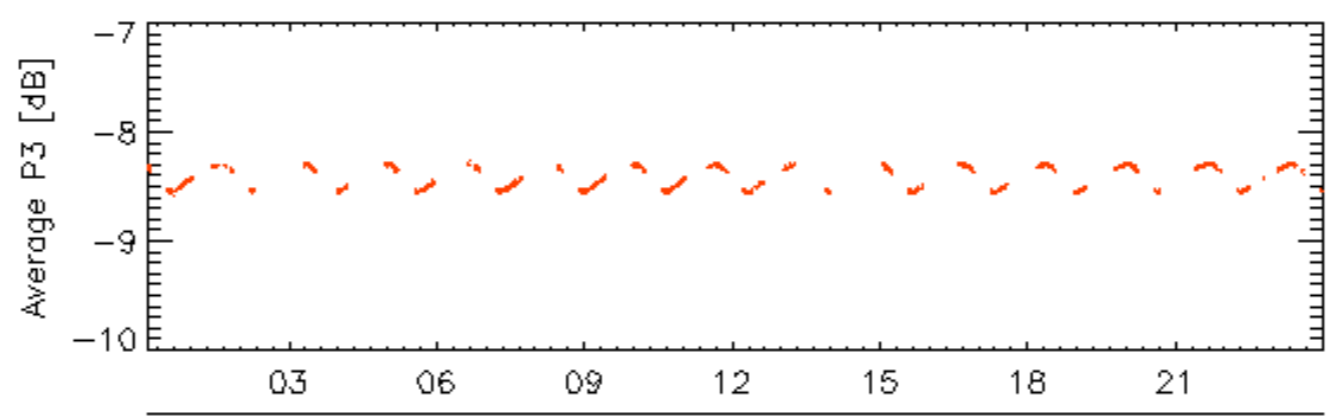
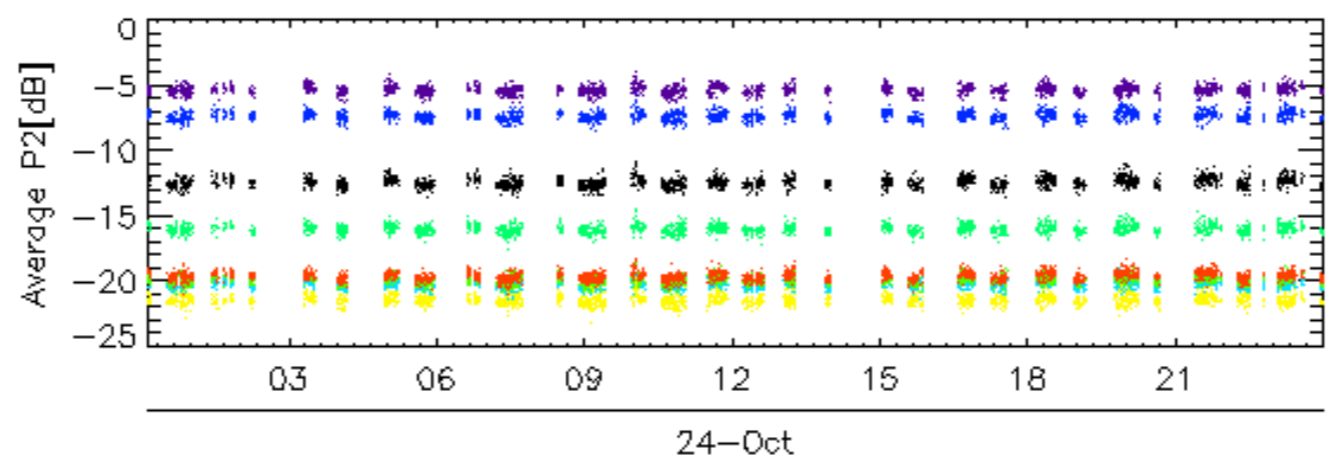
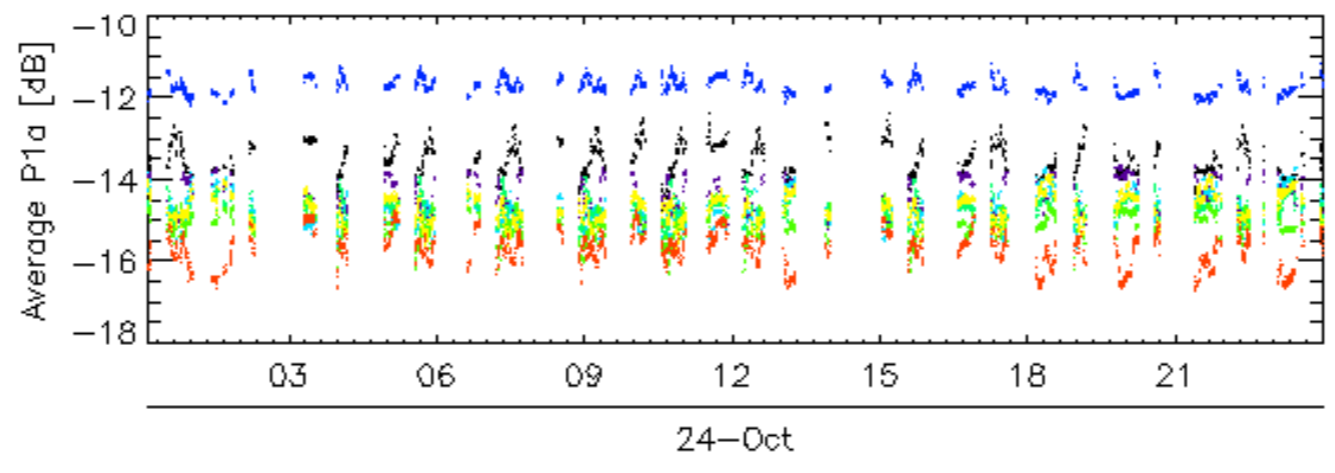
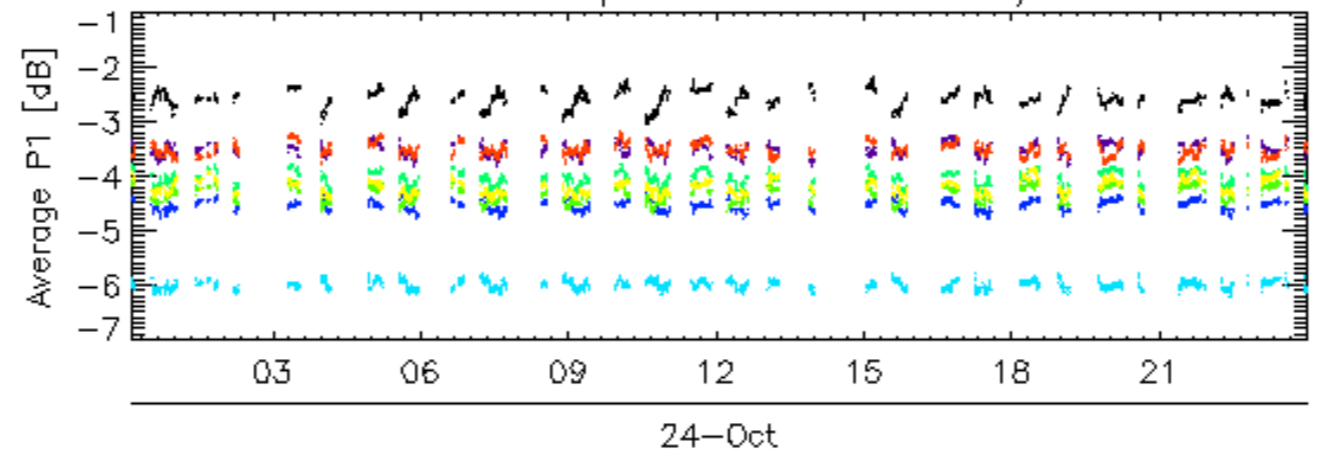

rows: — 12 — 16 — 20 — 24 — 28 — 32 — 4 — 8

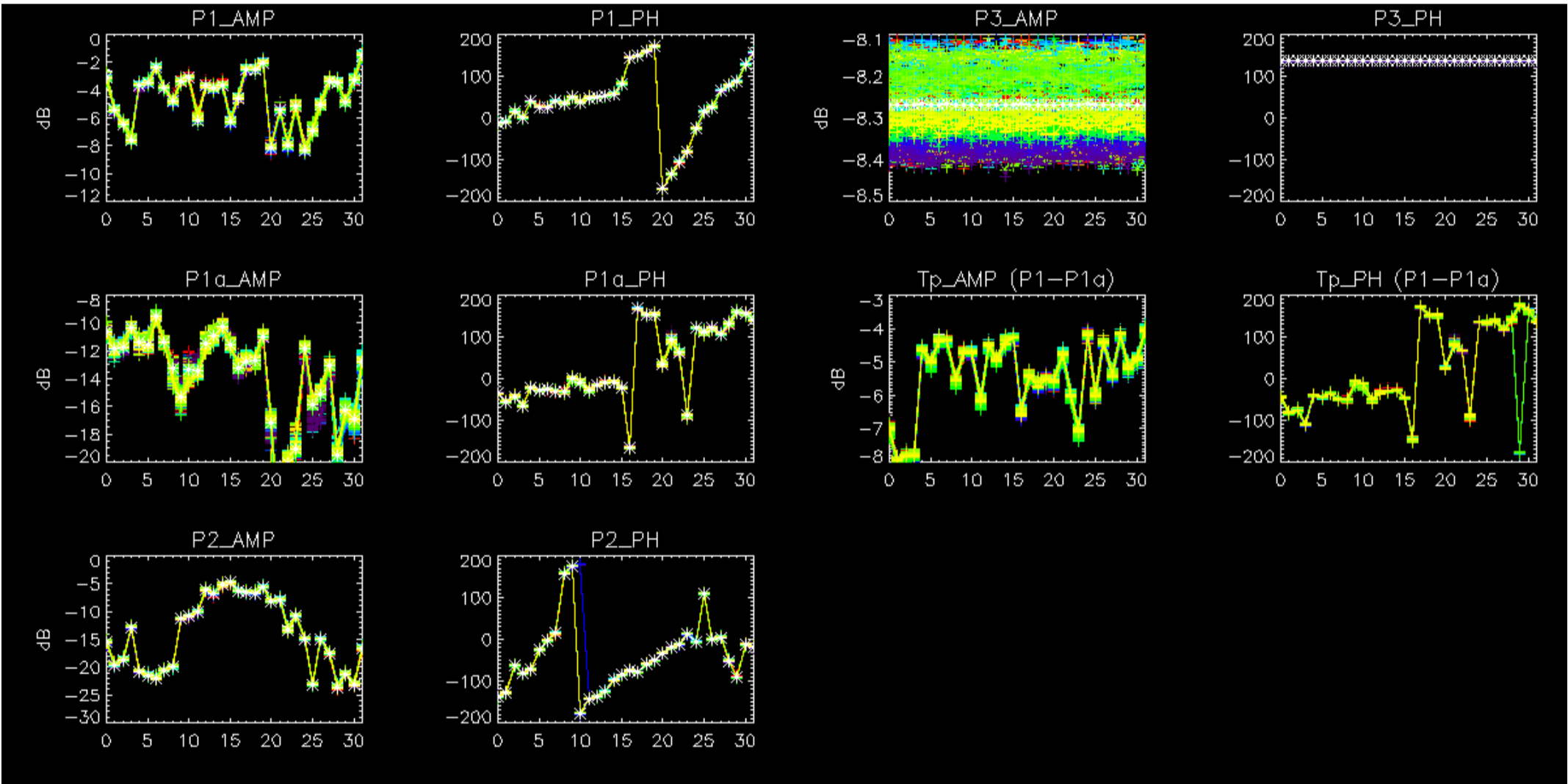

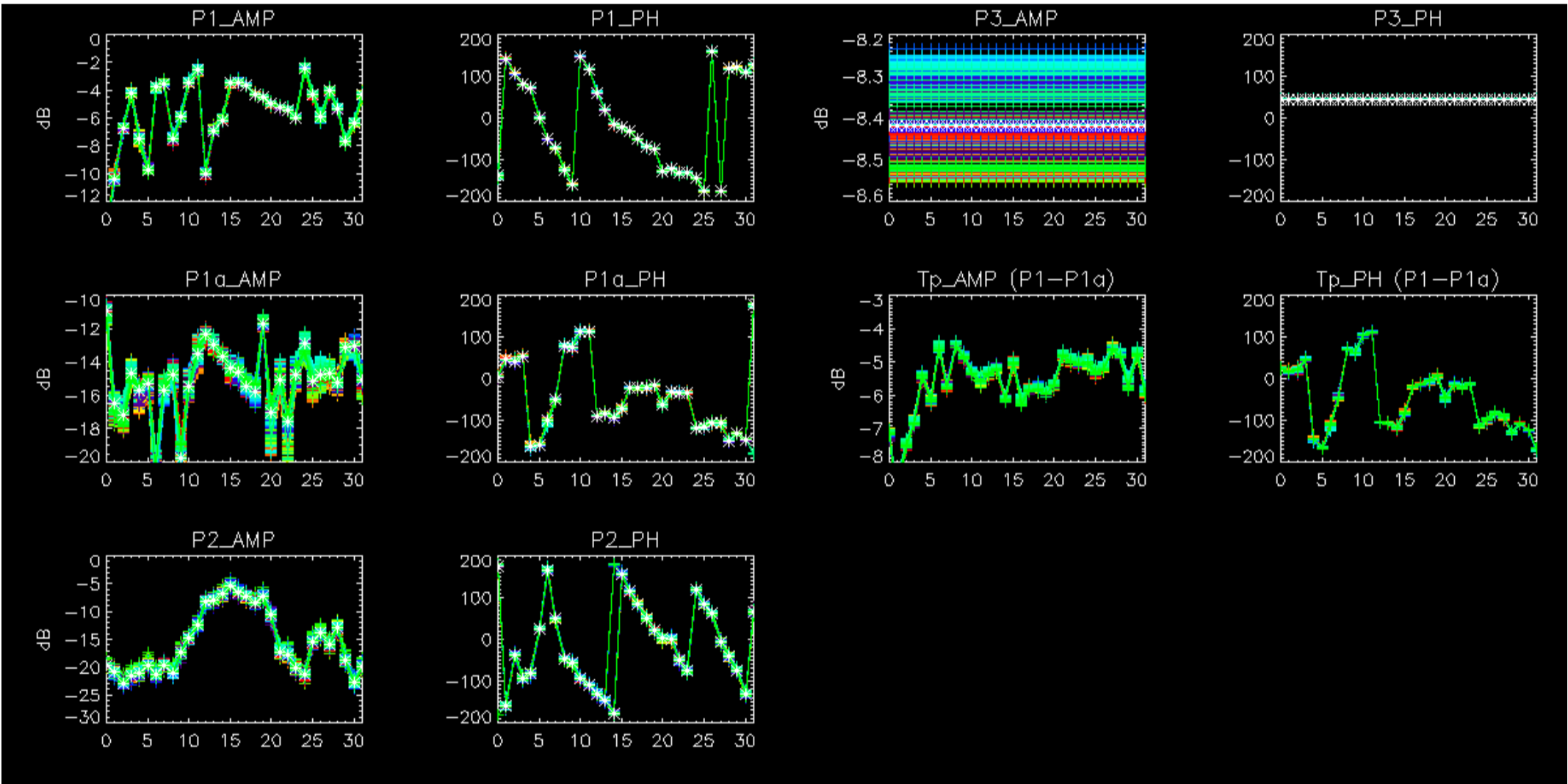

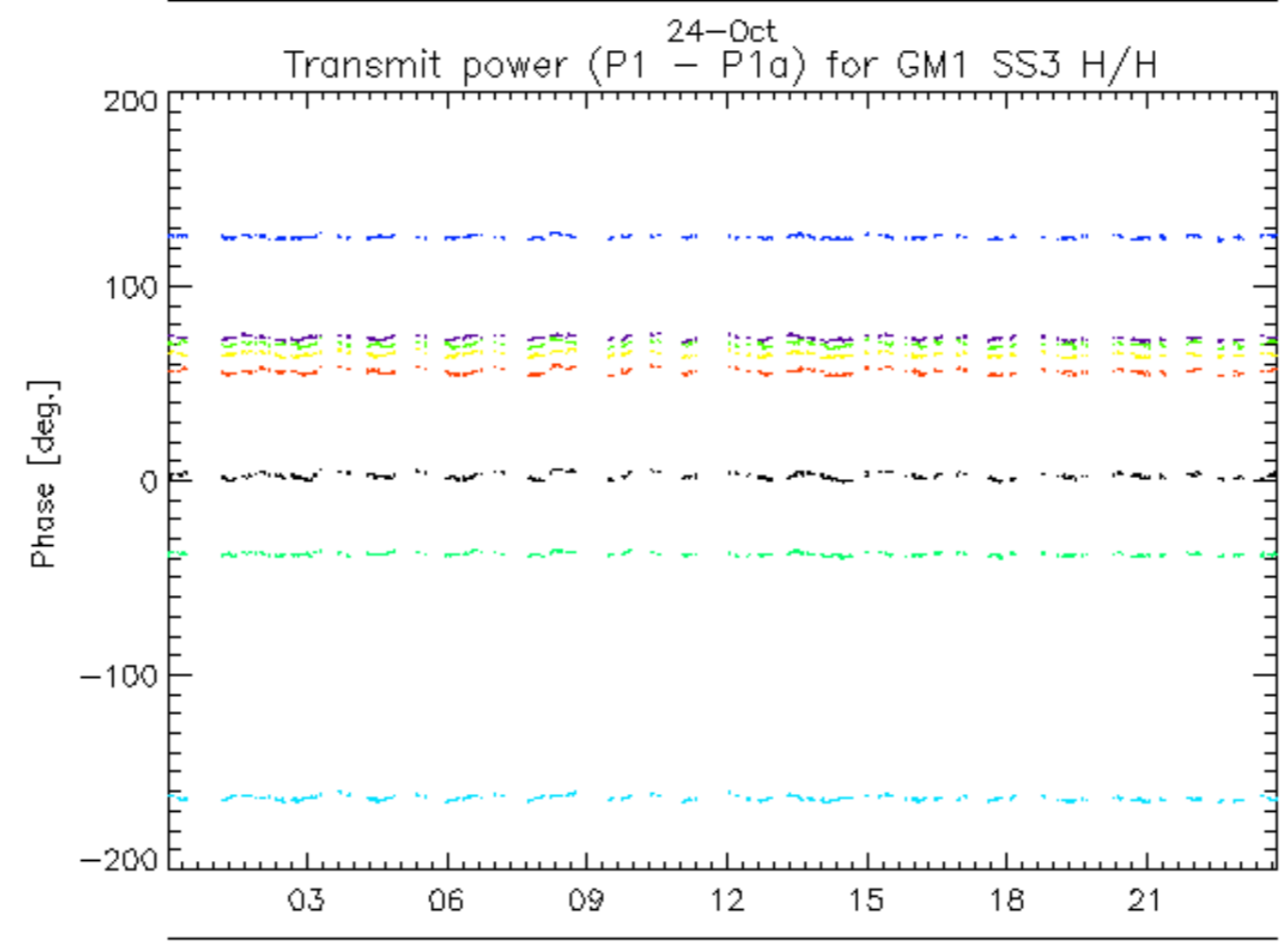
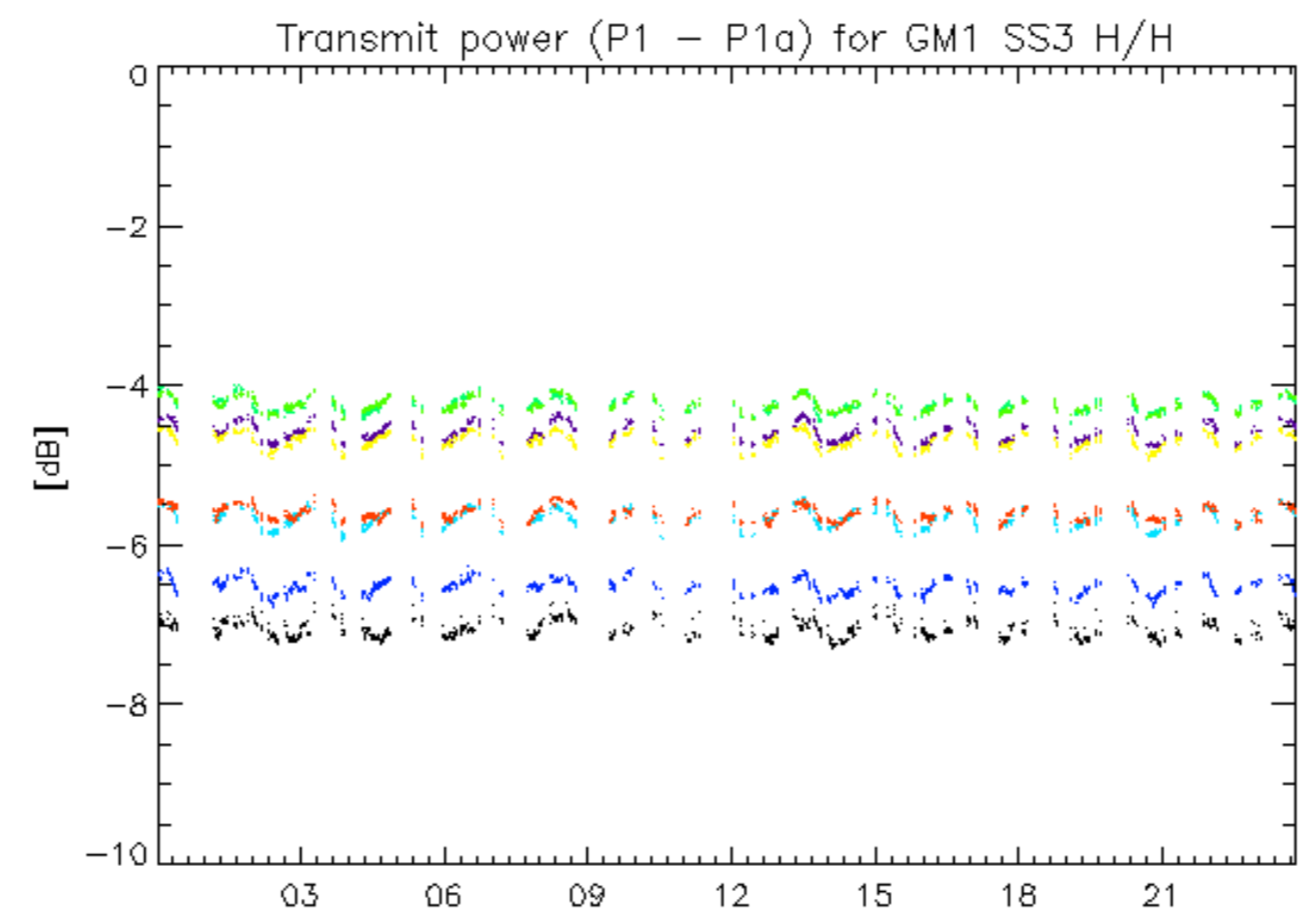

rows: \_ 1 \_ 13 \_ 17 \_ 21 \_ 25 \_ 29 \_ 5 \_ 9

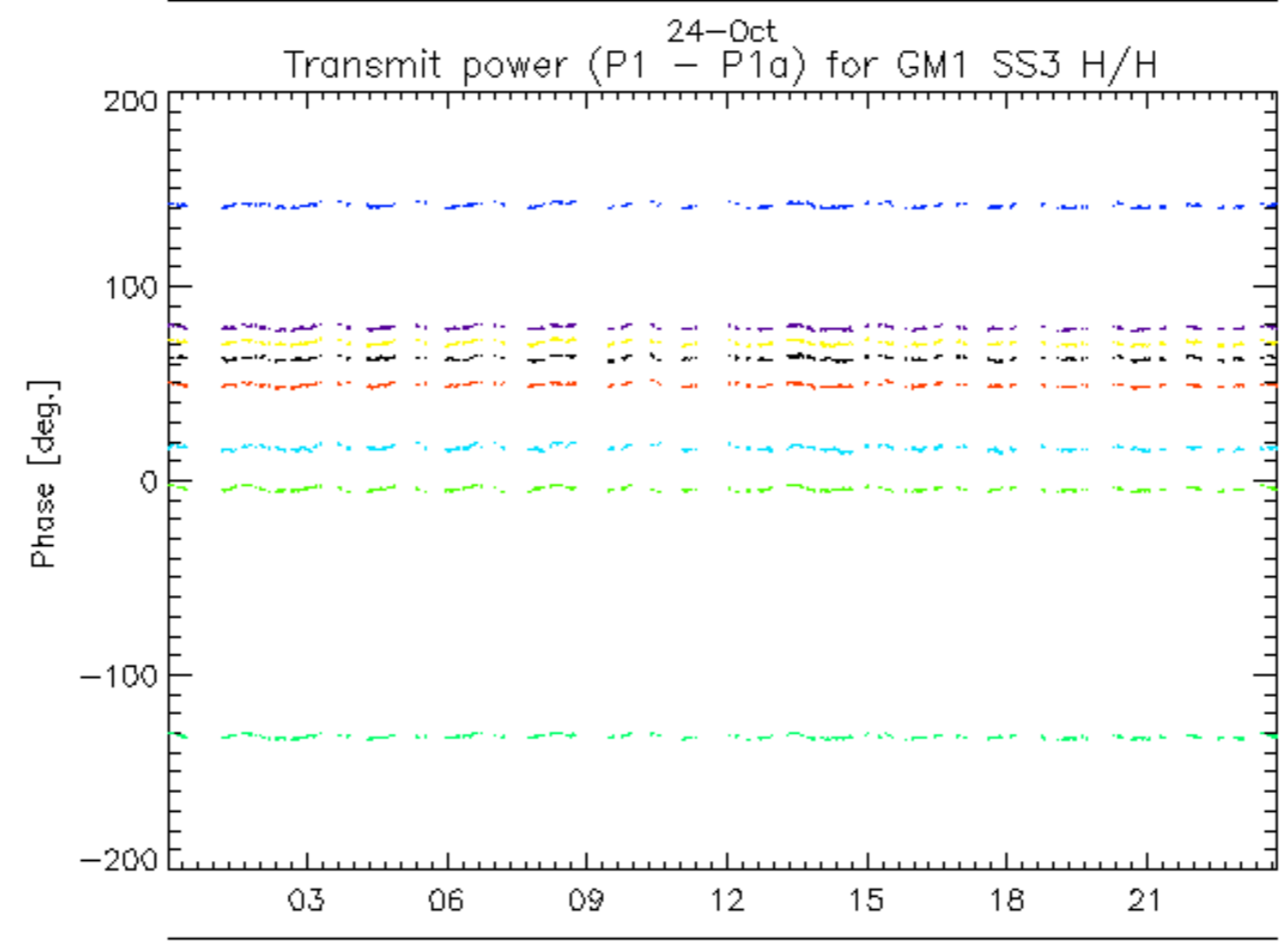
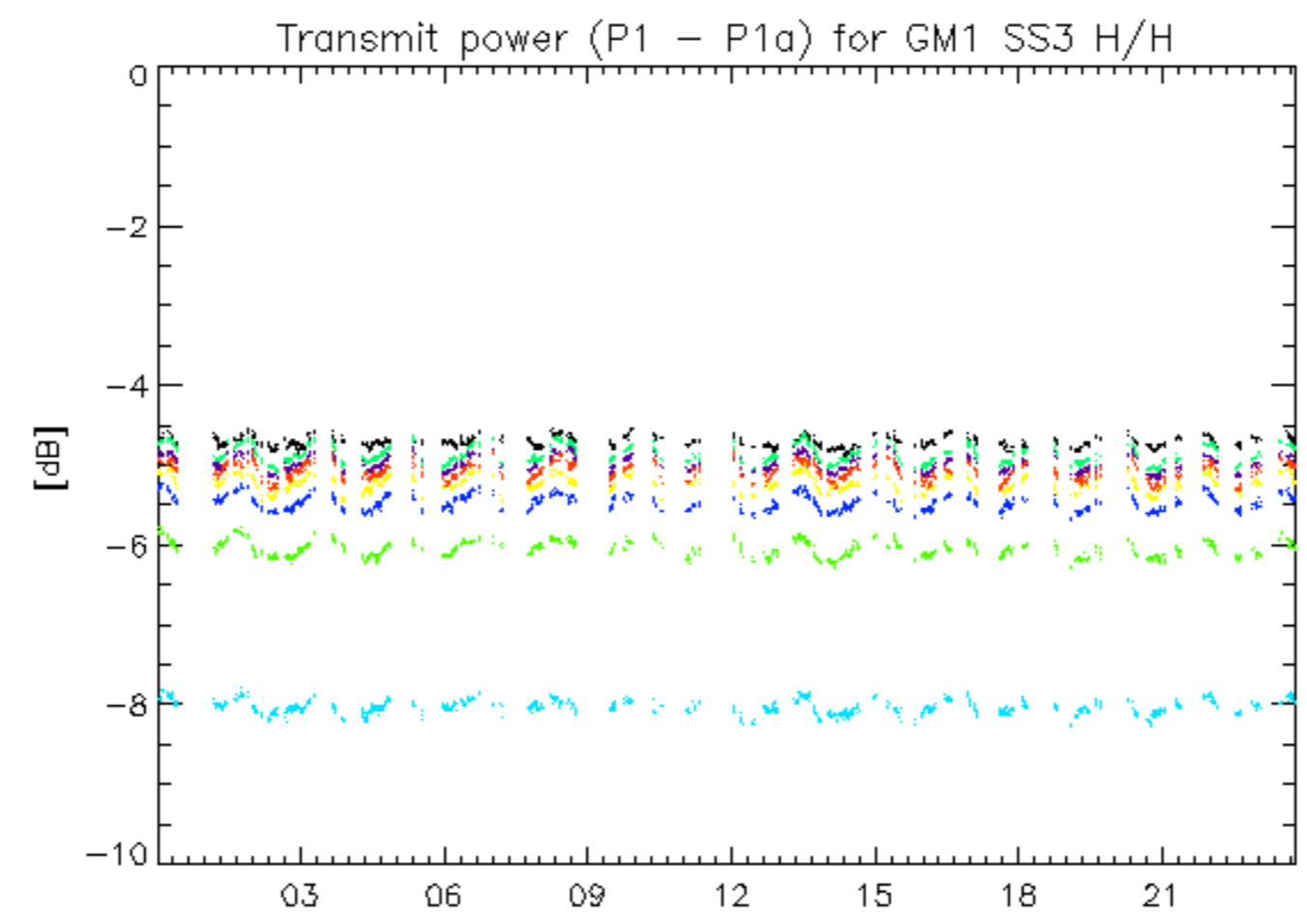

rows: \_ 10 \_ 14 \_ 18 \_ 2 \_ 22 \_ 26 \_ 30 \_ 6

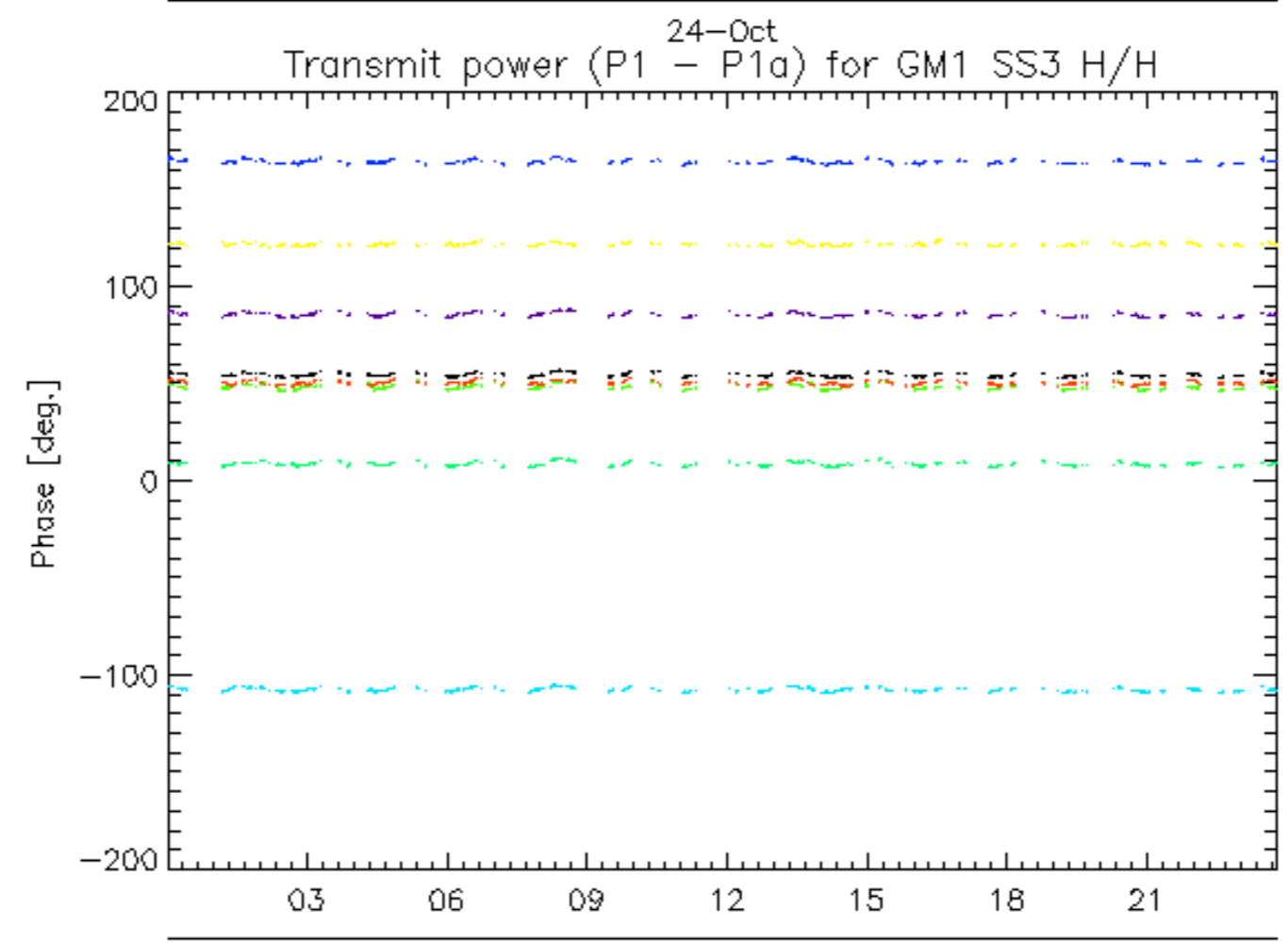
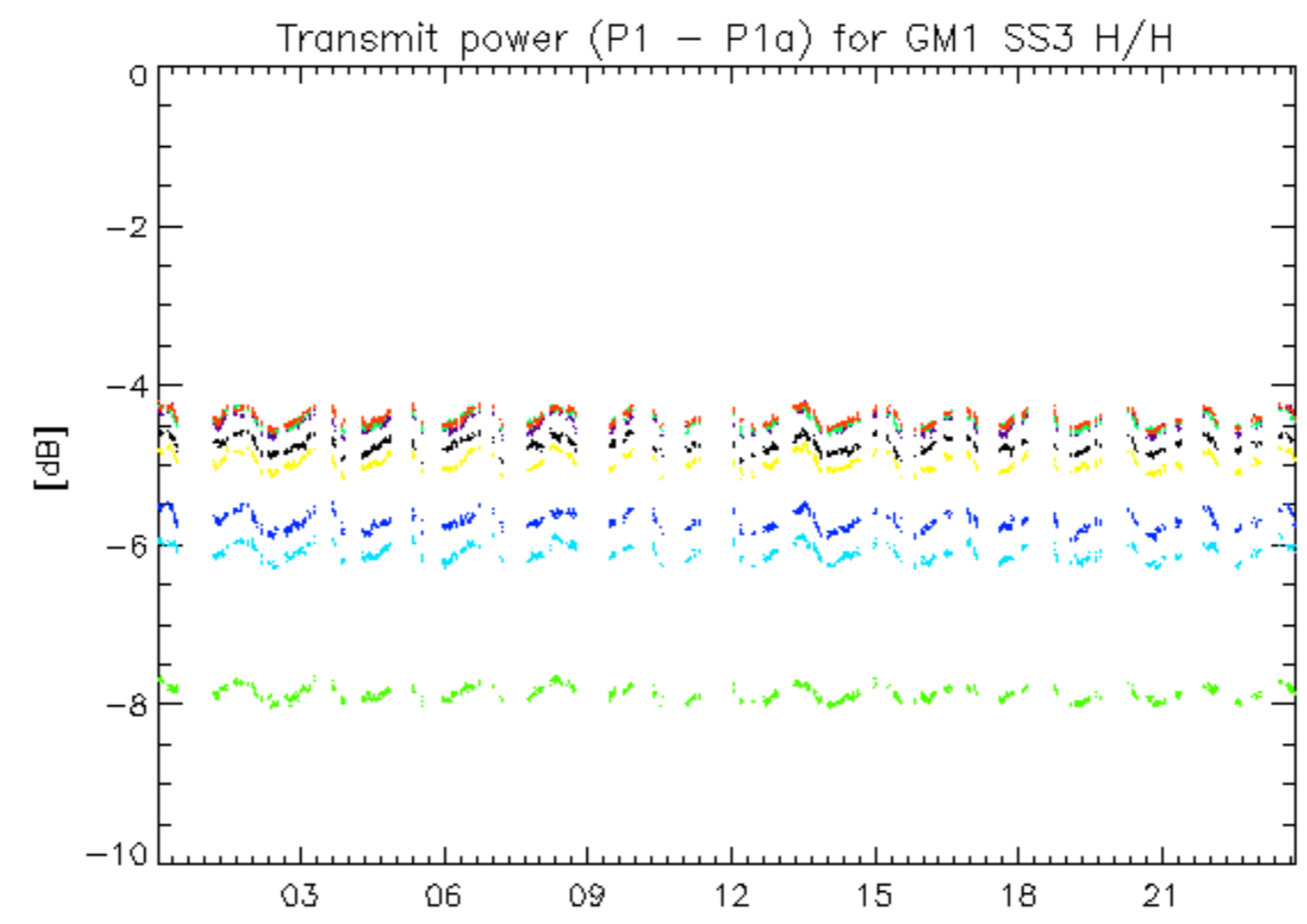

rows: \_ 11 \_ 15 \_ 19 \_ 23 \_ 27 \_ 31 \_ 7



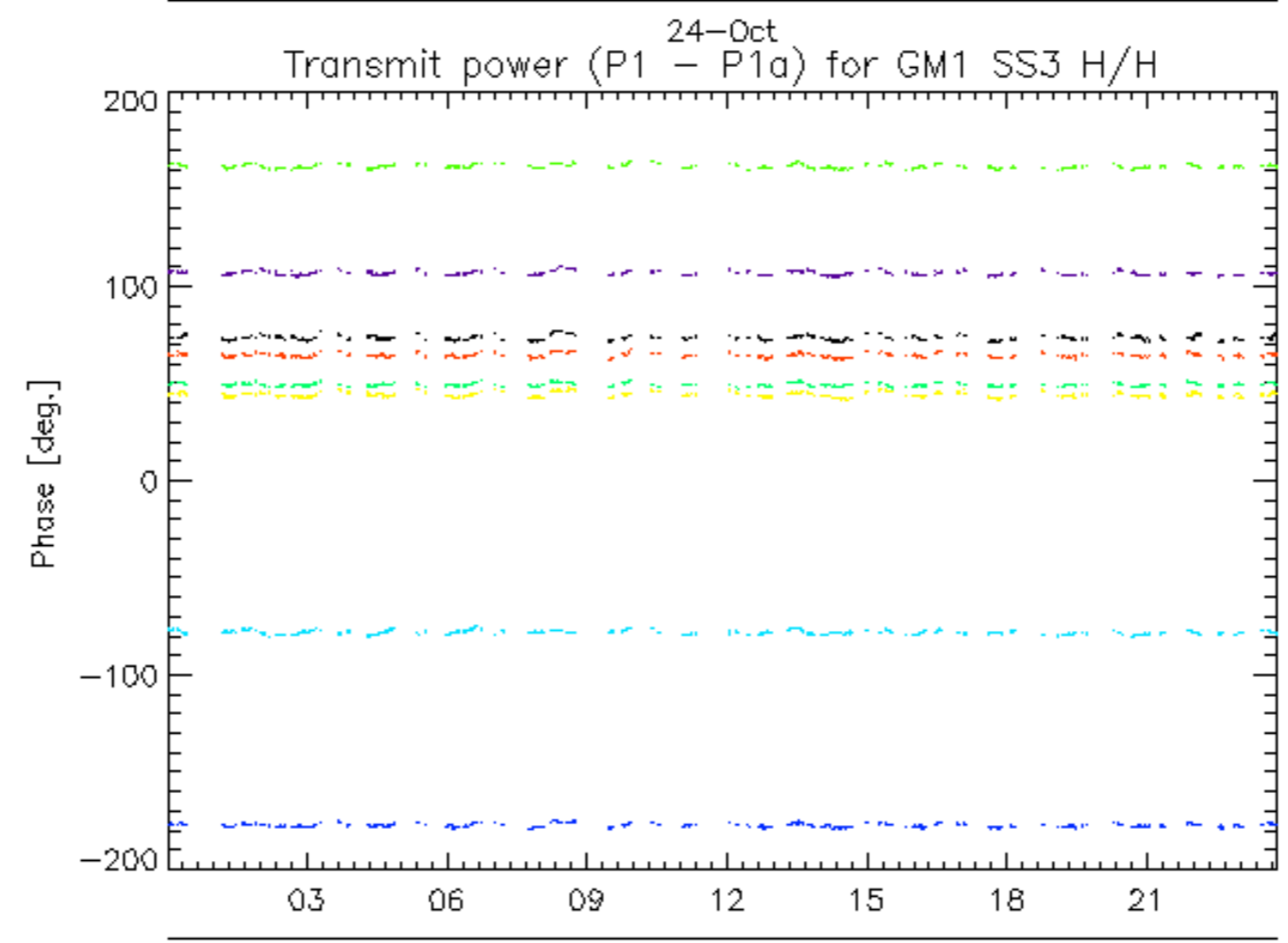
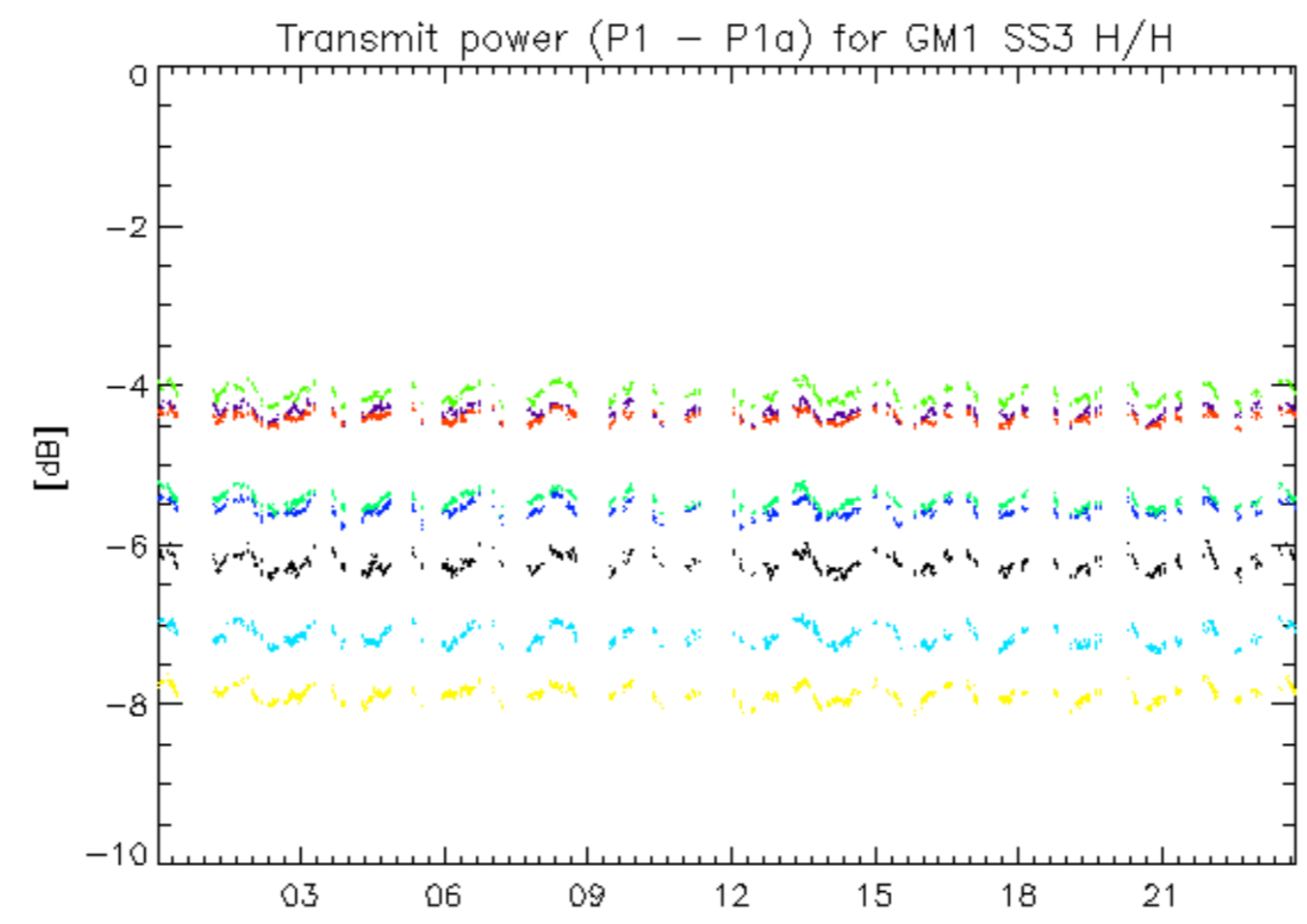

rows: \_ 12 \_ 16 \_ 20 \_ 24 \_ 28 \_ 32 \_ 4 \_ 8

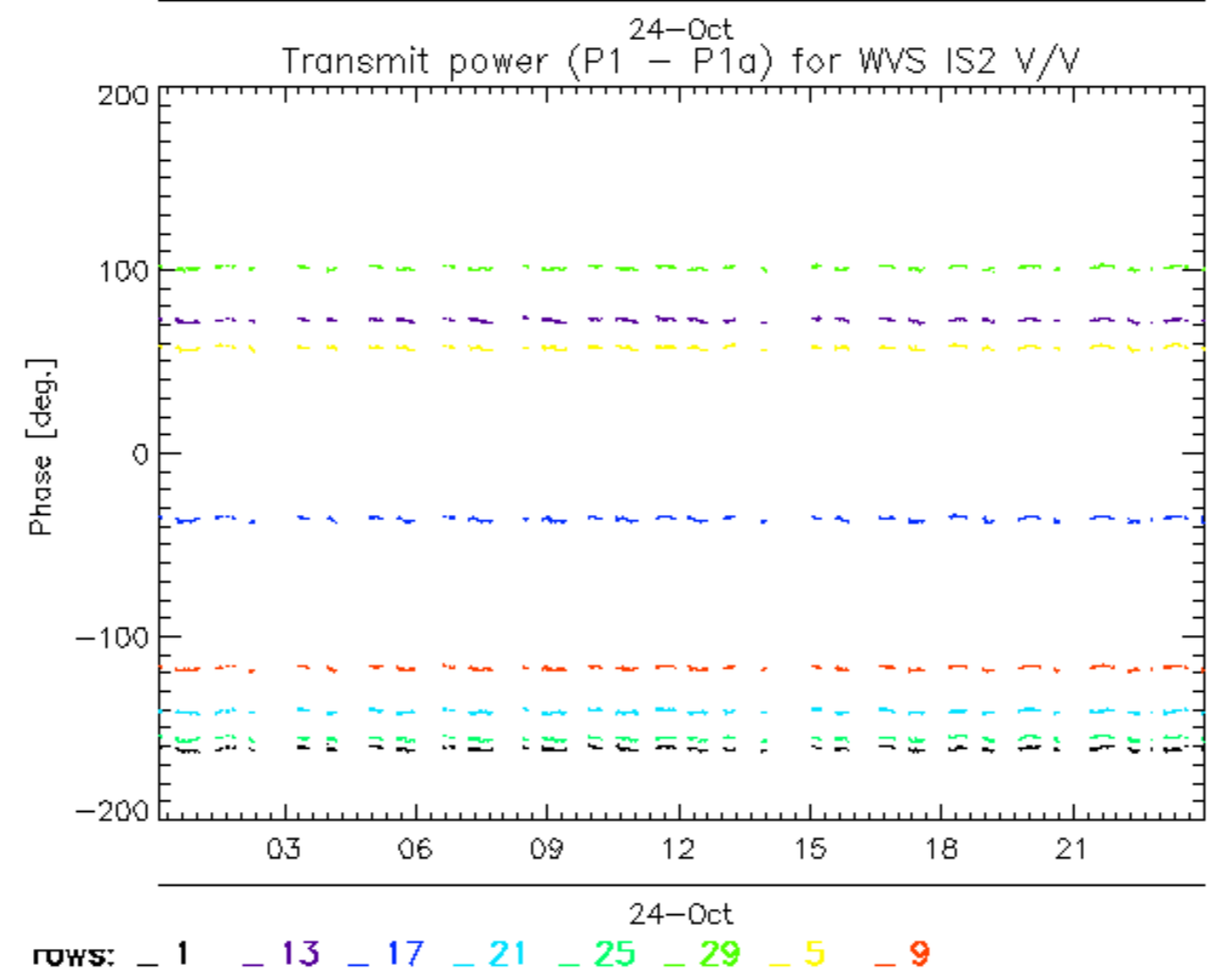
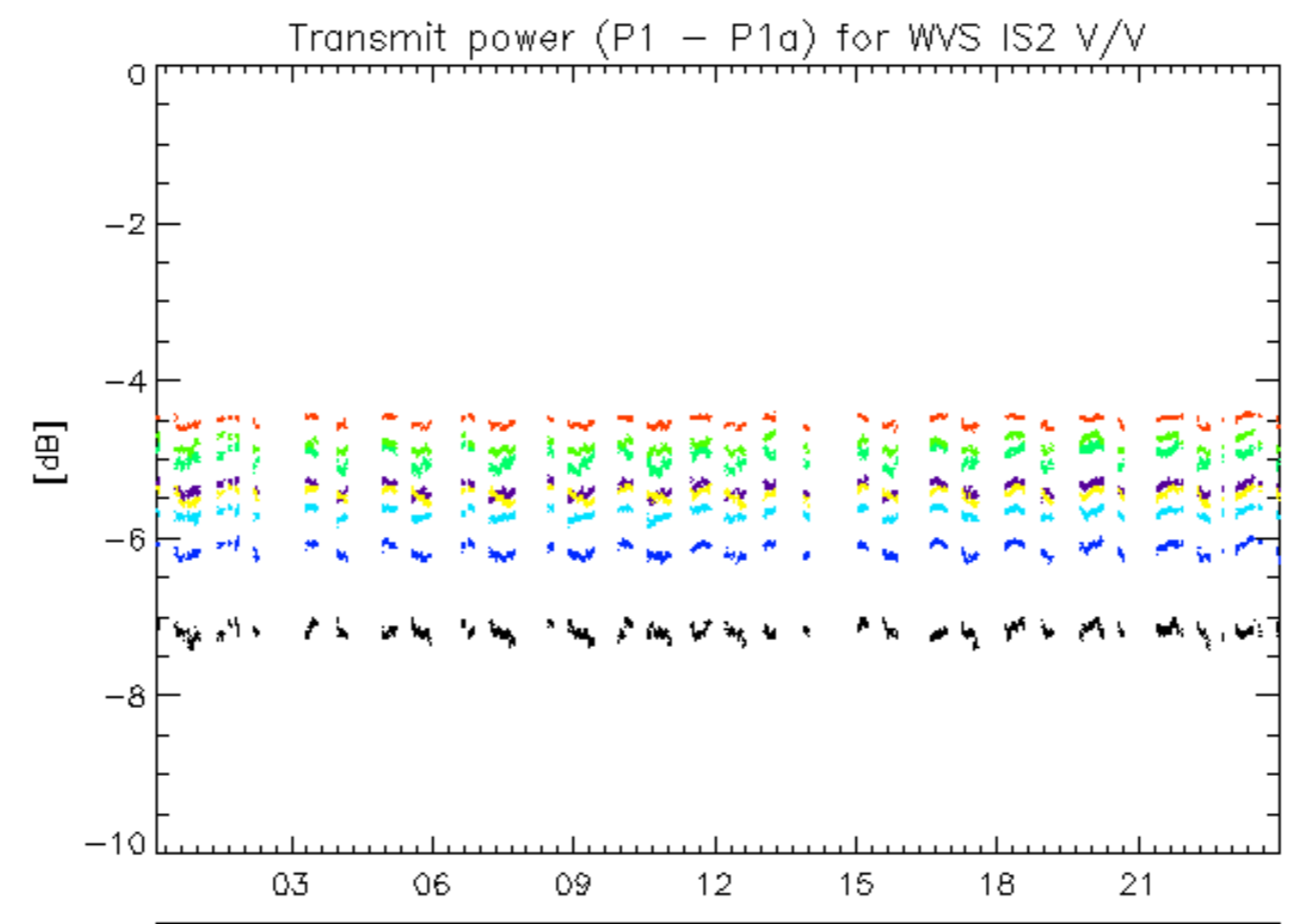

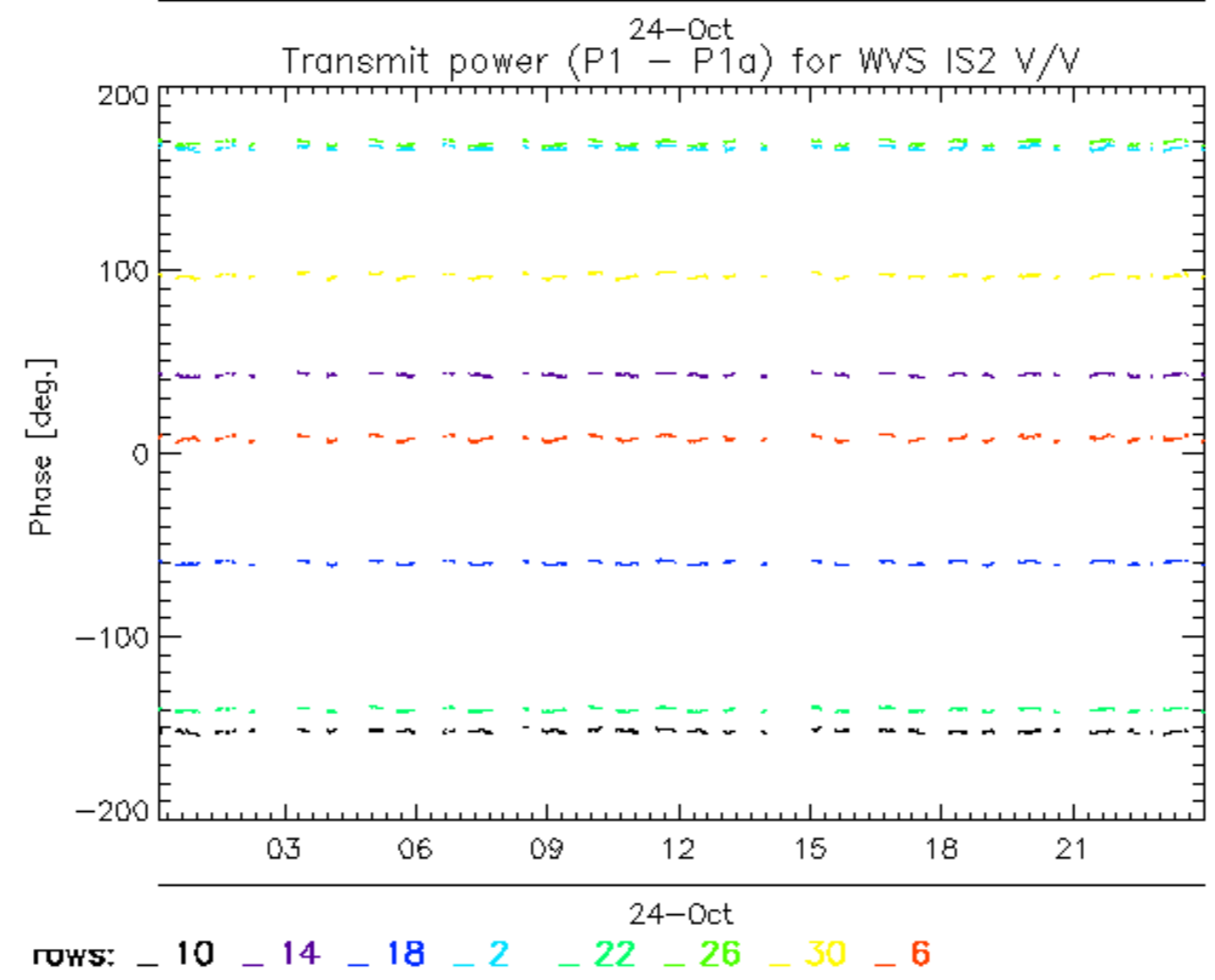
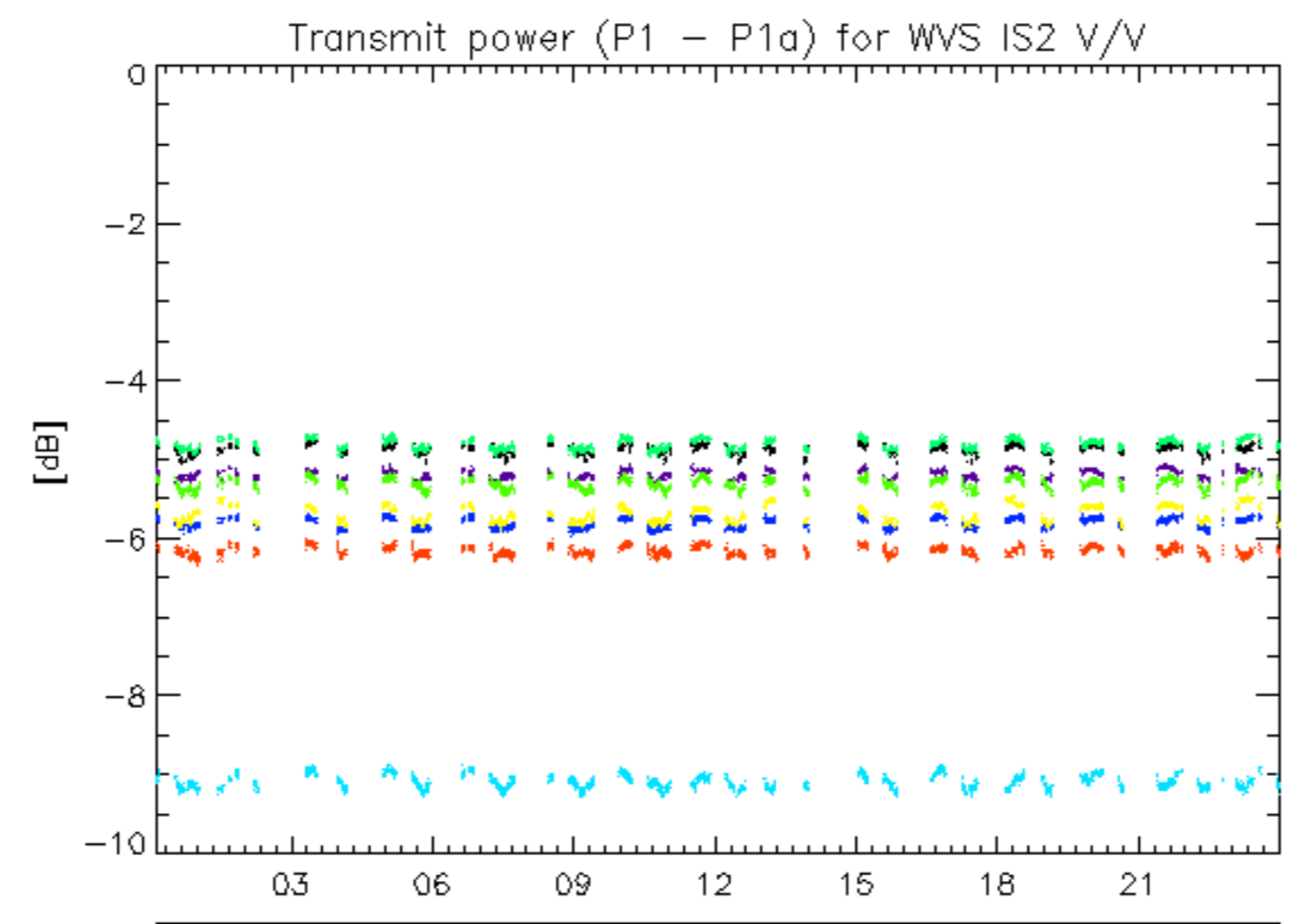

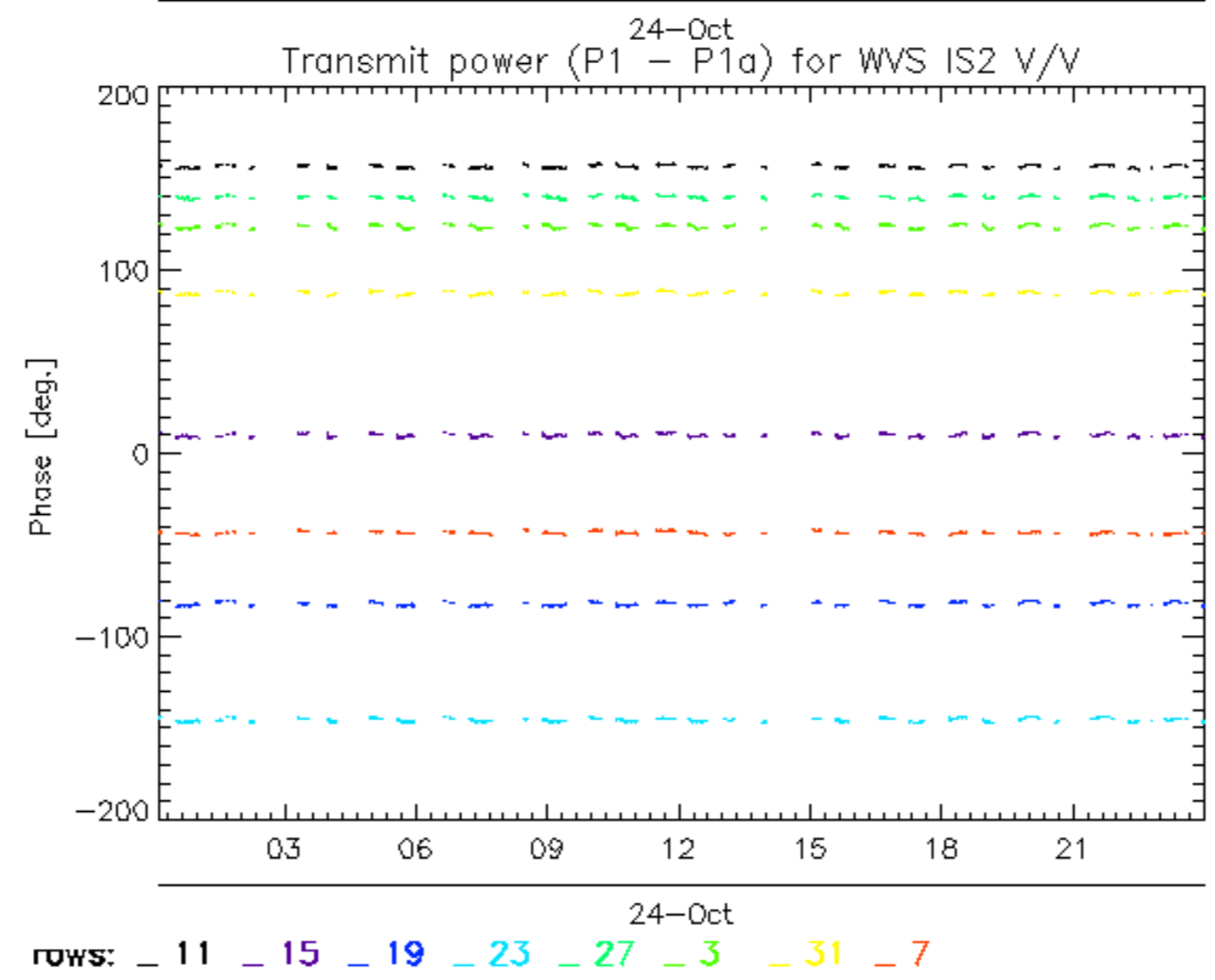
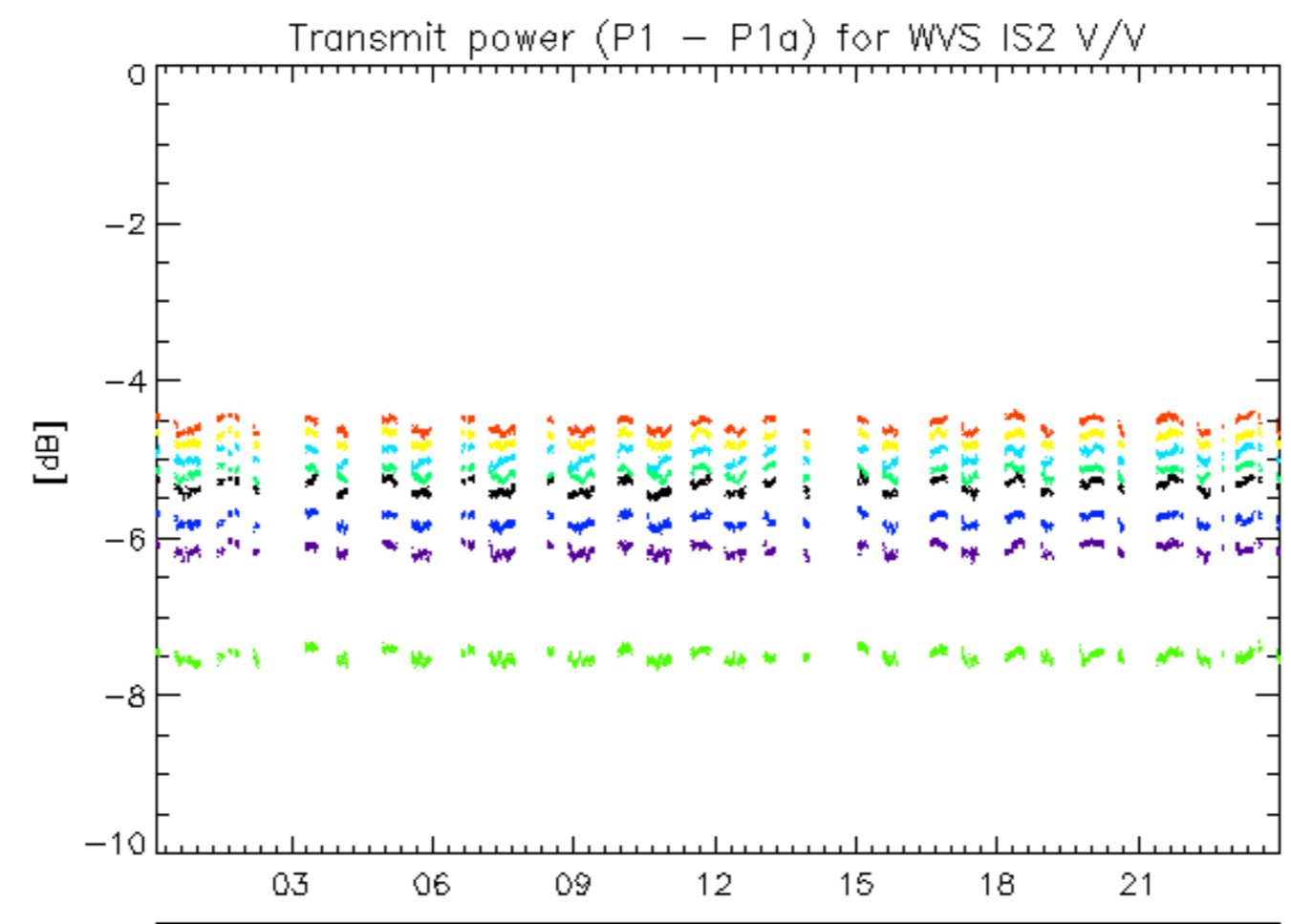

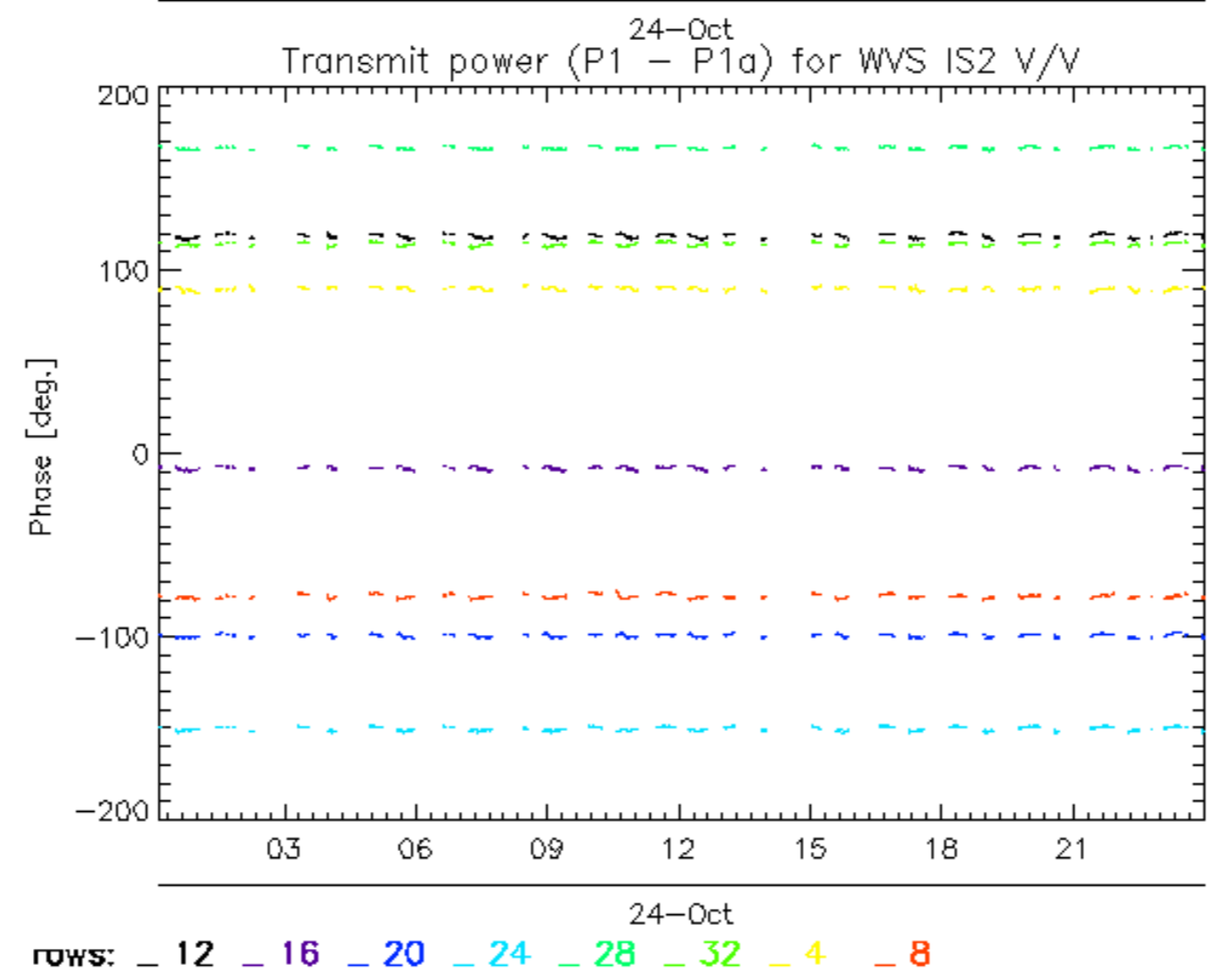
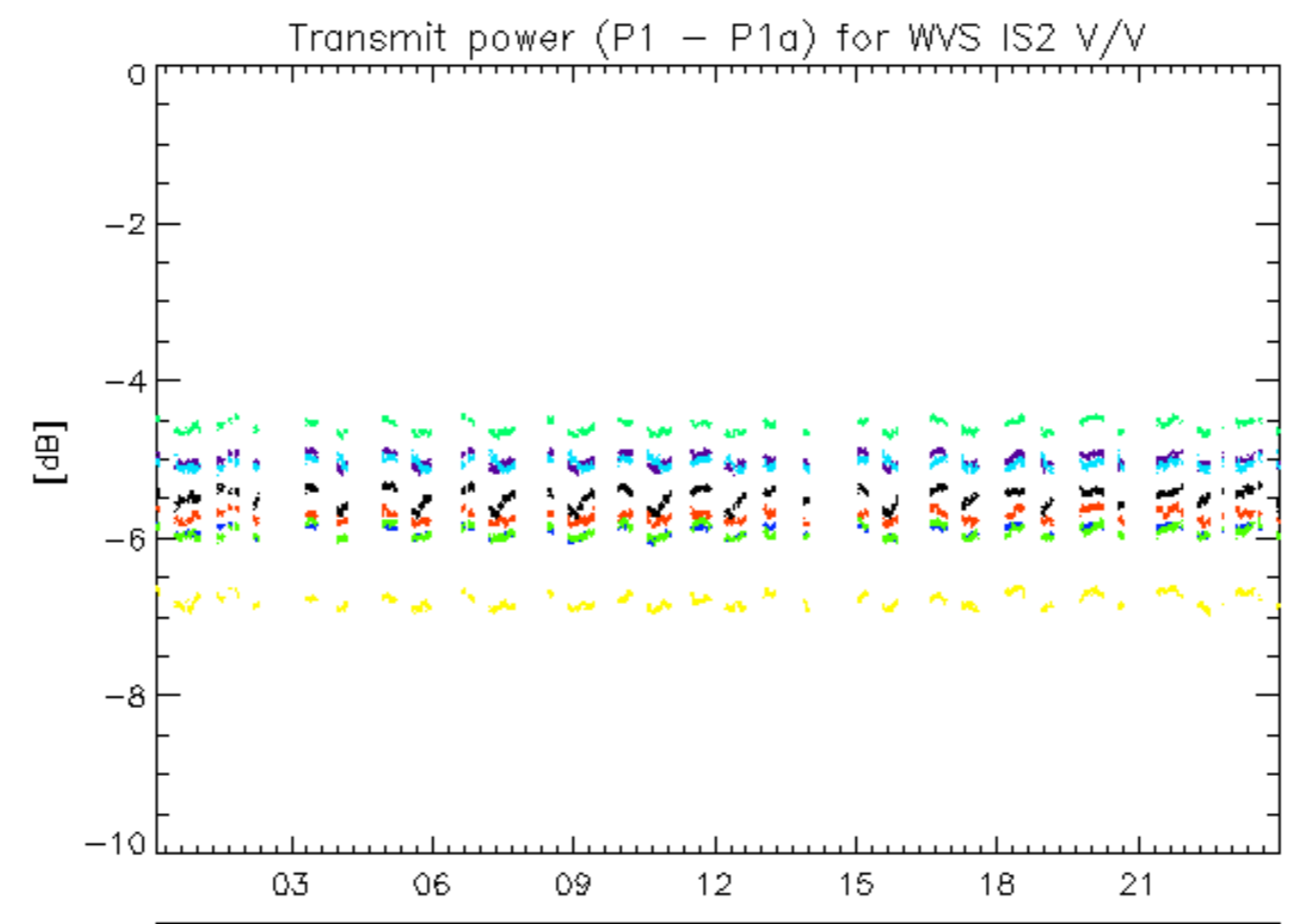

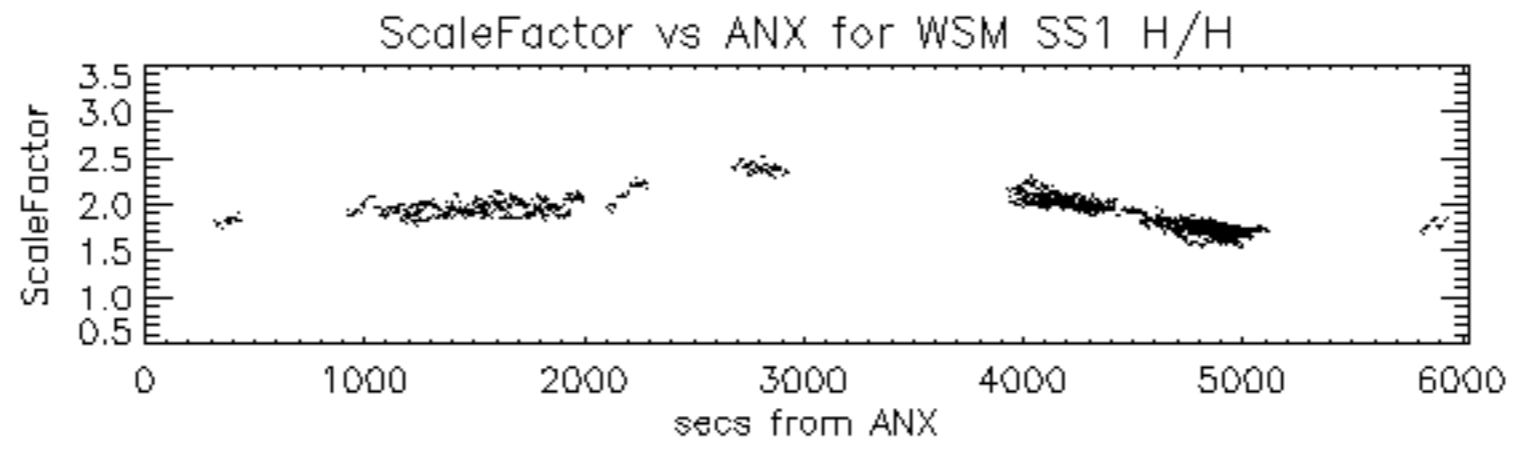

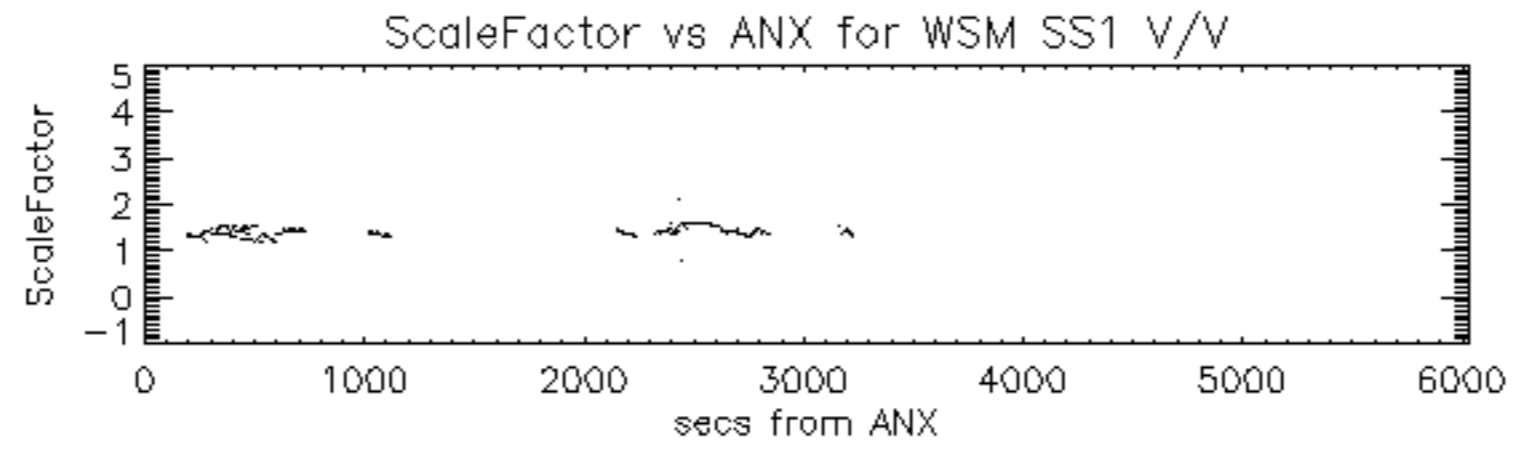

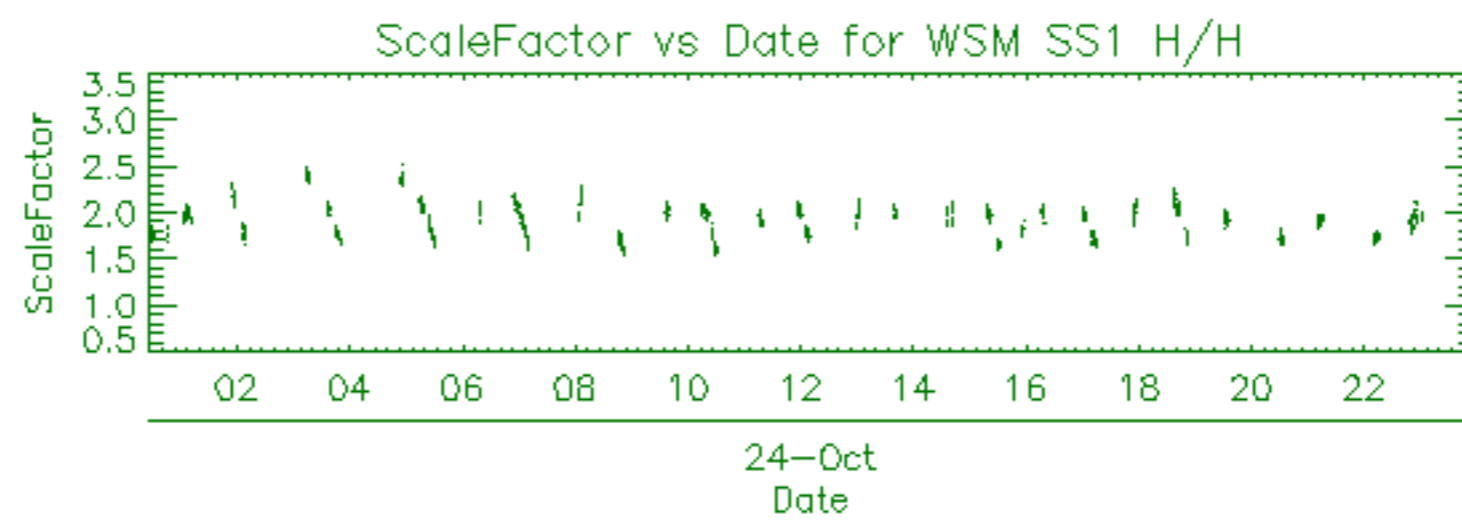



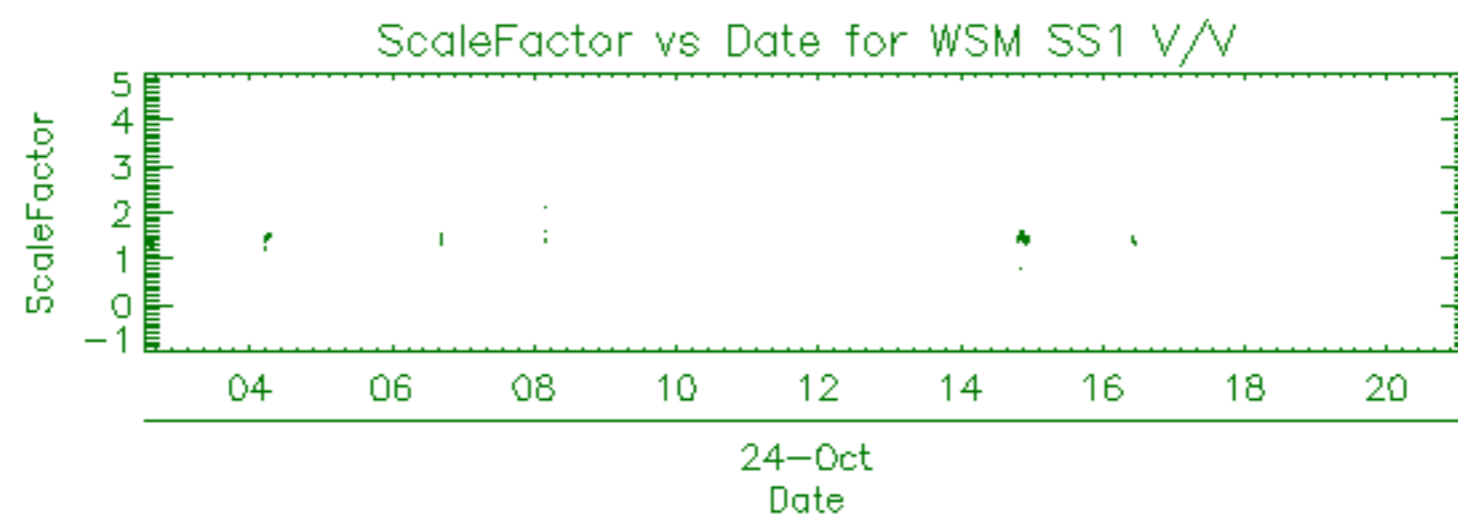

Filename	Beam	Pol	CycleNumber	absOrbit	relOrbit	procVersion					
ASA_APM_1PNPDE20111024_095558_000000433108_00022_50467_2196.N1						IS1	H/H	108	50467	22	5.04
ASA_APM_1PNPDK20111024_141259_000000723108_00025_50470_5486.N1						IS4	H/H	108	50470	25	5.04
ASA_APM_1PNPDE20111024_145835_000000423108_00025_50470_2241.N1						IS4	V/H	108	50470	25	5.04
ASA_APM_1PNPDE20111024_233141_000001313108_00030_50475_2363.N1						IS4	V/H	108	50475	30	5.04

Filename	Beam	Pol	CycleNumber	absOrbit	relOrbit	procVersion					
ASA_GM1_1PNPDE20111023_235827_000001143108_00016_50461_1972.N1						SS1	H/H	108	50461	16	5.04
ASA_GM1_1PNPDE20111024_000135_000003263108_00016_50461_1979.N1						SS1	H/H	108	50461	16	5.04
ASA_GM1_1PNPDE20111024_001313_000000783108_00016_50461_1978.N1						SS1	H/H	108	50461	16	5.04
ASA_GM1_1PNPDE20111024_001600_000005923108_00016_50461_1975.N1						SS1	H/H	108	50461	16	5.04
ASA_GM1_1PNPDE20111024_011123_000009003108_00017_50462_2016.N1						SS1	H/H	108	50462	17	5.04
ASA_GM1_1PNPDE20111024_012753_000000903108_00017_50462_2018.N1						SS1	H/H	108	50462	17	5.04
ASA_GM1_1PNPDE20111024_013611_000002833108_00017_50462_2020.N1						SS1	H/H	108	50462	17	5.04
ASA_GM1_1PNPDE20111024_014322_000002593108_00017_50462_2022.N1						SS1	H/H	108	50462	17	5.04
ASA_GM1_1PNPDE20111024_015327_000000783108_00017_50462_2023.N1						SS1	H/H	108	50462	17	5.04
ASA_GM1_1PNPDE20111024_015824_000004343108_00017_50462_2024.N1						SS1	H/H	108	50462	17	5.04
ASA_GM1_1PNPDE20111024_020939_000001633108_00017_50462_2027.N1						SS1	H/H	108	50462	17	5.04
ASA_GM1_1PNPDE20111024_021804_000007793108_00017_50462_2053.N1						SS1	H/H	108	50462	17	5.04
ASA_GM1_1PNPDE20111024_024033_000015293108_00018_50463_2052.N1						SS1	H/H	108	50463	18	5.04
ASA_GM1_1PNPDE20111024_030851_000002173108_00018_50463_2051.N1						SS1	H/H	108	50463	18	5.04
ASA_GM1_1PNPDE20111024_031705_000000783108_00018_50463_2054.N1						SS1	H/H	108	50463	18	5.04
ASA_GM1_1PNPDE20111024_033856_000003383108_00018_50463_2087.N1						SS1	H/H	108	50463	18	5.04
ASA_GM1_1PNPDE20111024_035110_000002713108_00018_50463_2089.N1						SS1	H/H	108	50463	18	5.04
ASA_GM1_1PNPDE20111024_041709_000021993108_00019_50464_2092.N1						SS1	H/H	108	50464	19	5.04
ASA_GM1_1PNPDE20111024_051910_000002353108_00019_50464_2123.N1						SS1	H/H	108	50464	19	5.04
ASA_GM1_1PNPDE20111024_053050_000001203108_00019_50464_2140.N1						SS1	H/H	108	50464	19	5.04
ASA_GM1_1PNPDE20111024_055718_000011963108_00020_50465_2138.N1						SS1	H/H	108	50465	20	5.04
ASA_GM1_1PNPDE20111024_061955_000004713108_00020_50465_2133.N1						SS1	H/H	108	50465	20	5.04
ASA_GM1_1PNPDE20111024_062844_000005133108_00020_50465_2136.N1						SS1	H/H	108	50465	20	5.04
ASA_GM1_1PNPDE20111024_064250_000001753108_00020_50465_2135.N1						SS1	H/H	108	50465	20	5.04
ASA_GM1_1PNPDK20111024_070025_000000663108_00020_50465_5324.N1						SS1	H/H	108	50465	20	5.04
ASA_GM1_1PNPDK20111024_071105_000001143108_00020_50465_5325.N1						SS1	H/H	108	50465	20	5.04
ASA_GM1_1PNPDK20111024_074512_000006893108_00021_50466_5327.N1						SS1	H/H	108	50466	21	5.04
ASA_GM1_1PNPDK20111024_075532_000004833108_00021_50466_5361.N1						SS1	H/H	108	50466	21	5.04
ASA_GM1_1PNPDK20111024_081238_000000843108_00021_50466_5366.N1						SS1	H/H	108	50466	21	5.04
ASA_GM1_1PNPDK20111024_081602_000006893108_00021_50466_5367.N1						SS1	H/H	108	50466	21	5.04
ASA_GM1_1PNPDK20111024_083422_000006893108_00021_50466_5369.N1						SS1	H/H	108	50466	21	5.04
ASA_GM1_1PNPDK20111024_092630_000005493108_00022_50467_5371.N1						SS1	H/H	108	50467	22	5.04
ASA_GM1_1PNPDK20111024_094517_000001203108_00022_50467_5400.N1						SS1	H/H	108	50467	22	5.04
ASA_GM1_1PNPDK20111024_094847_000004343108_00022_50467_5401.N1						SS1	H/H	108	50467	22	5.04
ASA_GM1_1PNPDK20111024_102205_000002113108_00022_50467_5402.N1						SS1	H/H	108	50467	22	5.04
ASA_GM1_1PNPDK20111024_103216_000000723108_00022_50467_5404.N1						SS1	H/H	108	50467	22	5.04
ASA_GM1_1PNPDK20111024_110341_000002653108_00023_50468_5405.N1						SS1	H/H	108	50468	23	5.04
ASA_GM1_1PNPDK20111024_111156_000001993108_00023_50468_5407.N1						SS1	H/H	108	50468	23	5.04
ASA_GM1_1PNPDK20111024_111919_000001143108_00023_50468_5447.N1						SS1	H/H	108	50468	23	5.04
ASA_GM1_1PNPDK20111024_120127_000002113108_00023_50468_5449.N1						SS1	H/H	108	50468	23	5.04
ASA_GM1_1PNPDK20111024_121018_000002113108_00023_50468_5450.N1						SS1	H/H	108	50468	23	5.04
ASA_GM1_1PNPDK20111024_122602_000001383108_00023_50468_5453.N1						SS1	H/H	108	50468	23	5.04
ASA_GM1_1PNPDK20111024_124106_000009363108_00024_50469_5455.N1						SS1	H/H	108	50469	24	5.04
ASA_GM1_1PNPDK20111024_125532_000002353108_00024_50469_5477.N1						SS1	H/H	108	50469	24	5.04
ASA_GM1_1PNPDK20111024_131817_000006283108_00024_50469_5478.N1						SS1	H/H	108	50469	24	5.04
ASA_GM1_1PNPDK20111024_132857_000006283108_00024_50469_5480.N1						SS1	H/H	108	50469	24	5.04
ASA_GM1_1PNPDK20111024_134222_000007013108_00024_50469_5482.N1						SS1	H/H	108	50469	24	5.04
ASA_GM1_1PNPDK20111024_140015_000003203108_00024_50469_5481.N1						SS1	H/H	108	50469	24	5.04
ASA_GM1_1PNPDK20111024_140632_000003863108_00024_50469_5483.N1						SS1	H/H	108	50469	24	5.04
ASA_GM1_1PNPDK20111024_141556_000010573108_00025_50470_5491.N1						SS1	H/H	108	50470	25	5.04
ASA_GM1_1PNPDK20111024_143224_000001263108_00025_50470_5525.N1						SS1	H/H	108	50470	25	5.04
ASA_GM1_1PNPDK20111024_143710_000001933108_00025_50470_5527.N1						SS1	H/H	108	50470	25	5.04
ASA_GM1_1PNPDK20111024_145723_000000663108_00025_50470_5526.N1						SS1	H/H	108	50470	25	5.04
ASA_GM1_1PNPDK20111024_145938_000001933108_00025_50470_5528.N1						SS1	H/H	108	50470	25	5.04
ASA_GM1_1PNPDK20111024_151515_000001383108_00025_50470_5529.N1						SS1	H/H	108	50470	25	5.04
ASA_GM1_1PNPDK20111024_152303_000004103108_00025_50470_5530.N1						SS1	H/H	108	50470	25	5.04
ASA_GM1_1PNPDK20111024_153253_000000783108_00025_50470_5532.N1						SS1	H/H	108	50470	25	5.04
ASA_GM1_1PNPDK20111024_154920_000001143108_00025_50470_5534.N1						SS1	H/H	108	50470	25	5.04
ASA_GM1_1PNPDK20111024_155735_000008463108_00026_50471_5535.N1						SS1	H/H	108	50471	26	5.04
ASA_GM1_1PNPDK20111024_161034_000003083108_00026_50471_5555.N1						SS1	H/H	108	50471	26	5.04
ASA_GM1_1PNPDK20111024_162723_000005013108_00026_50471_5556.N1						SS1	H/H	108	50471	26	5.04
ASA_GM1_1PNPDK20111024_165532_000003143108_00026_50471_5558.N1						SS1	H/H	108	50471	26	5.04
ASA_GM1_1PNPDK20111024_170339_000003563108_00026_50471_5561.N1						SS1	H/H	108	50471	26	5.04
ASA_GM1_1PNPDK20111024_173527_000008763108_00027_50472_5564.N1						SS1	H/H	108	50472	27	5.04
ASA_GM1_1PNPDK20111024_174914_000002833108_00027_50472_5591.N1						SS1	H/H	108	50472	27	5.04
ASA_GM1_1PNPDK20111024_180415_000004043108_00027_50472_5592.N1						SS1	H/H	108	50472	27	5.04
ASA_GM1_1PNPDK20111024_184413_000003383108_00027_50472_5593.N1						SS1	H/H	108	50472	27	5.04

ASA_GM1_1PNPDK20111024_190521_000000903108_00027_50472_5595.N1	SS1	H/H	108	50472	27	5.04
ASA_GM1_1PNPDK20111024_191056_000006223108_00028_50473_5597.N1	SS1	H/H	108	50473	28	5.04
ASA_GM1_1PNPDK20111024_192256_000002473108_00028_50473_5599.N1	SS1	H/H	108	50473	28	5.04
ASA_GM1_1PNPDK20111024_192550_000002233108_00028_50473_5621.N1	SS1	H/H	108	50473	28	5.04
ASA_GM1_1PNPDK20111024_193612_000001753108_00028_50473_5620.N1	SS1	H/H	108	50473	28	5.04
ASA_GM1_1PNPDK20111024_194142_000001263108_00028_50473_5622.N1	SS1	H/H	108	50473	28	5.04
ASA_GM1_1PNPDK20111024_201600_000000783108_00028_50473_5623.N1	SS1	H/H	108	50473	28	5.04
ASA_GM1_1PNPDK20111024_202203_000004413108_00028_50473_5626.N1	SS1	H/H	108	50473	28	5.04
ASA_GM1_1PNPDK20111024_204126_000010813108_00028_50473_5627.N1	SS1	H/H	108	50473	28	5.04
ASA_GM1_1PNPDK20111024_210134_000002113108_00029_50474_5630.N1	SS1	H/H	108	50474	29	5.04
ASA_GM1_1PNPDE20111024_211657_000004413108_00029_50474_2308.N1	SS1	H/H	108	50474	29	5.04
ASA_GM1_1PNPDE20111024_215122_000001633108_00029_50474_2307.N1	SS1	H/H	108	50474	29	5.04
ASA_GM1_1PNPDE20111024_215614_000000783108_00029_50474_2305.N1	SS1	H/H	108	50474	29	5.04
ASA_GM1_1PNPDE20111024_215859_000006283108_00029_50474_2310.N1	SS1	H/H	108	50474	29	5.04
ASA_GM1_1PNPDE20111024_223157_000004773108_00030_50475_2342.N1	SS1	H/H	108	50475	30	5.04
ASA_GM1_1PNPDE20111024_225212_000000783108_00030_50475_2341.N1	SS1	H/H	108	50475	30	5.04
ASA_GM1_1PNPDE20111024_225614_000002413108_00030_50475_2344.N1	SS1	H/H	108	50475	30	5.04
ASA_GM1_1PNPDE20111024_230154_000001203108_00030_50475_2348.N1	SS1	H/H	108	50475	30	5.04
ASA_GM1_1PNPDE20111024_232731_000001383108_00030_50475_2362.N1	SS1	H/H	108	50475	30	5.04
ASA_GM1_1PNPDE20111024_232731_000001383108_00030_50475_2355.N1	SS1	H/H	108	50475	30	5.04
ASA_GM1_1PNPDE20111024_233628_000000783108_00030_50475_2361.N1	SS1	H/H	108	50475	30	5.04
ASA_GM1_1PNPDE20111024_233628_000000783108_00030_50475_2354.N1	SS1	H/H	108	50475	30	5.04
ASA_GM1_1PNPDE20111024_233910_000005013108_00030_50475_2350.N1	SS1	H/H	108	50475	30	5.04
ASA_GM1_1PNPDE20111024_233910_000005013108_00030_50475_2357.N1	SS1	H/H	108	50475	30	5.04

Filename	Beam	Pol	CycleNumber	absOrbit	relOrbit	procVersion					
ASA_IMM_1PNPDE20111024_013510_00000513108_00017_50462_2038.N1						IS2	H/H	108	50462	17	5.04
ASA_IMM_1PNPDE20111024_030603_000001573108_00018_50463_2047.N1						IS6	H/H	108	50463	18	5.04
ASA_IMM_1PNPDE20111024_035538_000001133108_00018_50463_2084.N1						IS6	H/H	108	50463	18	5.04
ASA_IMM_1PNPDE20111024_041133_000000363108_00019_50464_2085.N1						IS3	H/H	108	50464	19	5.04
ASA_IMM_1PNPDE20111024_062744_000000523108_00020_50465_2121.N1						IS6	H/H	108	50465	20	5.04
ASA_IMM_1PNPDE20111024_080714_000000533108_00021_50466_2160.N1						IS6	H/H	108	50466	21	5.04
ASA_IMM_1PNPDE20111024_081403_000001093108_00021_50466_2163.N1						IS2	H/H	108	50466	21	5.04
ASA_IMM_1PNPDE20111024_094000_000001733108_00022_50467_2192.N1						IS6	H/H	108	50467	22	5.04
ASA_IMM_1PNPDK20111024_122112_000000373108_00023_50468_5463.N1						IS1	H/H	108	50468	23	5.04
ASA_IMM_1PNPDK20111024_123933_000000813108_00024_50469_5465.N1						IS6	H/H	108	50469	24	5.04
ASA_IMM_1PNPDE20111024_232953_000000373108_00030_50475_2347.N1						IS1	H/H	108	50475	30	5.04

Filename	Pol	Timestamp	count(Module)
ASA_MS__0PNPDE20111024_001440_000000163108_00016_50461_0409.N1	V	2011-10-24 00:14:40	320
ASA_MS__0PNPDE20111024_215741_000000163108_00029_50474_0410.N1	H	2011-10-24 21:57:41	320
ASA_MS__0PNPDE20111024_233755_000000163108_00030_50475_0411.N1	V	2011-10-24 23:37:55	320

Filename	Beam	Pol	CycleNumber	absOrbit	relOrbit	procVersion					
ASA_WSM_1PNPDE20111024_002558_000003733108_00016_50461_1968.N1						SS1	H/H	108	50461	16	5.04
ASA_WSM_1PNPDE20111024_004419_000001533108_00016_50461_1986.N1						SS1	H/H	108	50461	16	5.04
ASA_WSM_1PNPDE20111024_010305_000004893108_00017_50462_2034.N1						SS1	H/H	108	50462	17	5.04
ASA_WSM_1PNPDE20111024_015454_000001903108_00017_50462_2012.N1						SS1	H/H	108	50462	17	5.04
ASA_WSM_1PNPDE20111024_020545_000002323108_00017_50462_2014.N1						SS1	H/H	108	50462	17	5.04
ASA_WSM_1PNPDK20111024_023107_000005513108_00018_50463_5283.N1						SS1	V/V	108	50463	18	5.04
ASA_WSM_1PNPDE20111024_031233_000002513108_00018_50463_2048.N1						SS1	H/H	108	50463	18	5.04
ASA_WSM_1PNPDE20111024_033533_000001903108_00018_50463_2062.N1						SS1	H/H	108	50463	18	5.04
ASA_WSM_1PNPDE20111024_034437_000003923108_00018_50463_2083.N1						SS1	H/H	108	50463	18	5.04
ASA_WSM_1PNPDK20111024_041235_000002693108_00019_50464_5303.N1						SS1	V/V	108	50464	19	5.04
ASA_WSM_1PNPDE20111024_045353_000001473108_00019_50464_2086.N1						SS1	H/H	108	50464	19	5.04
ASA_WSM_1PNPDE20111024_051417_000002883108_00019_50464_2101.N1						SS1	H/H	108	50464	19	5.04
ASA_WSM_1PNPDE20111024_052311_000004533108_00019_50464_2120.N1						SS1	H/H	108	50464	19	5.04
ASA_WSM_1PNPDK20111024_061718_000001533108_00020_50465_5308.N1						SS1	H/H	108	50465	20	5.04
ASA_WSM_1PNPDE20111024_064058_000000923108_00020_50465_2122.N1						SS1	V/V	108	50465	20	5.04
ASA_WSM_1PNPDE20111024_065348_000003923108_00020_50465_2141.N1						SS1	H/H	108	50465	20	5.04
ASA_WSM_1PNPDK20111024_070139_000002143108_00020_50465_5334.N1						SS1	H/H	108	50465	20	5.04
ASA_WSM_1PNPDK20111024_070527_000003303108_00020_50465_5335.N1						SS1	H/H	108	50465	20	5.04
ASA_WSM_1PNPDE20111024_080339_000002143108_00021_50466_2159.N1						SS1	H/H	108	50466	21	5.04
ASA_WSM_1PNPDE20111024_080826_000000923108_00021_50466_2162.N1						SS1	V/V	108	50466	21	5.04
ASA_WSM_1PNPDK20111024_084552_000003923108_00021_50466_5381.N1						SS1	H/H	108	50466	21	5.04
ASA_WSM_1PNPDE20111024_093544_000001533108_00022_50467_2189.N1						SS1	H/H	108	50467	22	5.04
ASA_WSM_1PNPDE20111024_093815_000000923108_00022_50467_2191.N1						SS1	H/H	108	50467	22	5.04
ASA_WSM_1PNPDK20111024_093914_000000303108_00022_50467_5370.N1						SS1	H/H	108	50467	22	5.04
ASA_WSM_1PNPDE20111024_101428_000004533108_00022_50467_2198.N1						SS1	H/H	108	50467	22	5.04
ASA_WSM_1PNPDE20111024_102539_000003923108_00022_50467_2224.N1						SS1	H/H	108	50467	22	5.04
ASA_WSM_1PNPDK20111024_111517_000002393108_00023_50468_5414.N1						SS1	H/H	108	50468	23	5.04
ASA_WSM_1PNPDE20111024_115530_000003553108_00023_50468_2230.N1						SS1	H/H	108	50468	23	5.04
ASA_WSM_1PNPDK20111024_120459_000003123108_00023_50468_5462.N1						SS1	H/H	108	50468	23	5.04
ASA_WSM_1PNPDK20111024_125931_000002083108_00024_50469_5466.N1						SS1	H/H	108	50469	24	5.04
ASA_WSM_1PNPDK20111024_133943_000001533108_00024_50469_5484.N1						SS1	H/H	108	50469	24	5.04
ASA_WSM_1PNPDK20111024_143435_000001533108_00025_50470_5492.N1						SS1	H/H	108	50470	25	5.04
ASA_WSM_1PNPDE20111024_144029_000001593108_00025_50470_2242.N1						SS1	H/H	108	50470	25	5.04
ASA_WSM_1PNPDK20111024_144818_000005383108_00025_50470_5546.N1						SS1	V/V	108	50470	25	5.04
ASA_WSM_1PNPDE20111024_151738_000003123108_00025_50470_2243.N1						SS1	H/H	108	50470	25	5.04
ASA_WSM_1PNPDE20111024_152958_000001713108_00025_50470_2244.N1						SS1	H/H	108	50470	25	5.04
ASA_WSM_1PNPDE20111024_155502_000001353108_00026_50471_2245.N1						SS1	H/H	108	50471	26	5.04
ASA_WSM_1PNPDE20111024_161548_000002393108_00026_50471_2239.N1						SS1	H/H	108	50471	26	5.04
ASA_WSM_1PNPDK20111024_162535_000001103108_00026_50471_5550.N1						SS1	V/V	108	50471	26	5.04
ASA_WSM_1PNPDE20111024_170051_000001593108_00026_50471_2240.N1						SS1	H/H	108	50471	26	5.04
ASA_WSM_1PNPDE20111024_170936_000002693108_00026_50471_2238.N1						SS1	H/H	108	50471	26	5.04
ASA_WSM_1PNPDE20111024_175404_000002263108_00027_50472_2246.N1						SS1	H/H	108	50472	27	5.04
ASA_WSM_1PNPDE20111024_183635_000004533108_00027_50472_2296.N1						SS1	H/H	108	50472	27	5.04
ASA_WSM_1PNPDE20111024_184952_000001903108_00027_50472_2294.N1						SS1	H/H	108	50472	27	5.04
ASA_WSM_1PNPDK20111024_193001_000003673108_00028_50473_5609.N1						SS1	H/H	108	50473	28	5.04
ASA_WSM_1PNPDE20111024_202928_000003003108_00028_50473_2291.N1						SS1	H/H	108	50473	28	5.04
ASA_WSM_1PNPDK20111024_210728_000001223108_00029_50474_5628.N1						SS1	V/V	108	50474	29	5.04
ASA_WSM_1PNPDE20111024_211046_000003673108_00029_50474_2317.N1						SS1	H/H	108	50474	29	5.04
ASA_WSM_1PNPDE20111024_220935_000003923108_00029_50474_2303.N1						SS1	H/H	108	50474	29	5.04
ASA_WSM_1PNPDK20111024_224836_000002083108_00030_50475_5648.N1						SS1	H/H	108	50475	30	5.04
ASA_WSM_1PNPDE20111024_225336_000001533108_00030_50475_2349.N1						SS1	H/H	108	50475	30	5.04
ASA_WSM_1PNPDE20111024_230017_000000923108_00030_50475_2346.N1						SS1	H/H	108	50475	30	5.04
ASA_WSM_1PNPDE20111024_234735_000004893108_00030_50475_2345.N1						SS1	H/H	108	50475	30	5.04

Filename	Beam	Pol	CycleNumber	absOrbit	relOrbit	procVersion					
ASA_WVS_1PNPDE20111024_000807_000002553108_00016_50461_1976.N1						IS2	V/V	108	50461	16	5.04
ASA_WVS_1PNPDE20111024_003220_000002553108_00016_50461_1974.N1						IS2	V/V	108	50461	16	5.04
ASA_WVS_1PNPDE20111024_003550_000004643108_00016_50461_2013.N1						IS2	V/V	108	50461	16	5.04
ASA_WVS_1PNPDE20111024_004649_000009293108_00016_50461_2017.N1						IS2	V/V	108	50461	16	5.04
ASA_WVS_1PNPDE20111024_012623_000000443108_00017_50462_2015.N1						IS2	V/V	108	50462	17	5.04
ASA_WVS_1PNPDE20111024_012929_000002313108_00017_50462_2019.N1						IS2	V/V	108	50462	17	5.04
ASA_WVS_1PNPDE20111024_014055_000001043108_00017_50462_2021.N1						IS2	V/V	108	50462	17	5.04
ASA_WVS_1PNPDE20111024_014743_000003003108_00017_50462_2025.N1						IS2	V/V	108	50462	17	5.04
ASA_WVS_1PNPDE20111024_021226_000001193108_00017_50462_2026.N1						IS2	V/V	108	50462	17	5.04
ASA_WVS_1PNPDE20111024_021326_000002403108_00017_50462_2050.N1						IS2	V/V	108	50462	17	5.04
ASA_WVS_1PNPDE20111024_021226_000001193108_00017_50462_2026.N1						IS1	V/V	108	50462	17	5.04
ASA_WVS_1PNPDE20111024_031831_000005703108_00018_50463_2049.N1						IS2	V/V	108	50463	18	5.04
ASA_WVS_1PNPDE20111024_032731_000002703108_00018_50463_2088.N1						IS2	V/V	108	50463	18	5.04
ASA_WVS_1PNPDE20111024_031831_000005703108_00018_50463_2049.N1						IS1	V/V	108	50463	18	5.04
ASA_WVS_1PNPDE20111024_035736_000007943108_00018_50463_2090.N1						IS2	V/V	108	50463	18	5.04
ASA_WVS_1PNPDE20111024_045621_000008243108_00019_50464_2091.N1						IS2	V/V	108	50464	19	5.04
ASA_WVS_1PNPDE20111024_050951_000001953108_00019_50464_2124.N1						IS2	V/V	108	50464	19	5.04
ASA_WVS_1PNPDE20111024_053254_000014243108_00019_50464_2132.N1						IS2	V/V	108	50464	19	5.04
ASA_WVS_1PNPDE20111024_063721_000001793108_00020_50465_2128.N1						IS2	V/V	108	50465	20	5.04
ASA_WVS_1PNPDE20111024_064548_000002693108_00020_50465_2134.N1						IS2	V/V	108	50465	20	5.04
ASA_WVS_1PNPDE20111024_064548_000002693108_00020_50465_2137.N1						IS2	V/V	108	50465	20	5.04
ASA_WVS_1PNPDK20111024_065003_000001803108_00020_50465_5323.N1						IS2	V/V	108	50465	20	5.04
ASA_WVS_1PNPDK20111024_071308_000018743108_00020_50465_5326.N1						IS2	V/V	108	50465	20	5.04
ASA_WVS_1PNPDK20111024_082734_000003603108_00021_50466_5368.N1						IS2	V/V	108	50466	21	5.04
ASA_WVS_1PNPDK20111024_085313_000019493108_00021_50466_5372.N1						IS2	V/V	108	50466	21	5.04
ASA_WVS_1PNPDK20111024_095746_000009593108_00022_50467_5403.N1						IS2	V/V	108	50467	22	5.04
ASA_WVS_1PNPDK20111024_103336_000017693108_00022_50467_5406.N1						IS2	V/V	108	50467	22	5.04
ASA_WVS_1PNPDK20111024_113019_000014243108_00023_50468_5448.N1						IS2	V/V	108	50468	23	5.04
ASA_WVS_1PNPDK20111024_121350_000003903108_00023_50468_5451.N1						IS2	V/V	108	50468	23	5.04
ASA_WVS_1PNPDK20111024_122217_000001793108_00023_50468_5452.N1						IS2	V/V	108	50468	23	5.04
ASA_WVS_1PNPDK20111024_122828_000005733108_00023_50468_5454.N1						IS2	V/V	108	50468	23	5.04
ASA_WVS_1PNPDK20111024_130301_000008693108_00024_50469_5479.N1						IS2	V/V	108	50469	24	5.04
ASA_WVS_1PNPDK20111024_135404_000003303108_00024_50469_5485.N1						IS2	V/V	108	50469	24	5.04
ASA_WVS_1PNPDK20111024_150256_000007053108_00025_50470_5531.N1						IS2	V/V	108	50470	25	5.04
ASA_WVS_1PNPDK20111024_153418_000008543108_00025_50470_5533.N1						IS2	V/V	108	50470	25	5.04
ASA_WVS_1PNPDK20111024_155121_000001193108_00026_50471_5536.N1						IS2	V/V	108	50471	26	5.04
ASA_WVS_1PNPDK20111024_163545_000011393108_00026_50471_5560.N1						IS2	V/V	108	50471	26	5.04
ASA_WVS_1PNPDK20111024_171423_000004353108_00026_50471_5559.N1						IS2	V/V	108	50471	26	5.04
ASA_WVS_1PNPDK20111024_172454_000005843108_00026_50471_5563.N1						IS2	V/V	108	50471	26	5.04
ASA_WVS_1PNPDK20111024_181101_000014393108_00027_50472_5594.N1						IS2	V/V	108	50472	27	5.04
ASA_WVS_1PNPDK20111024_185713_000004493108_00027_50472_5596.N1						IS2	V/V	108	50472	27	5.04
ASA_WVS_1PNPDK20111024_190700_000001943108_00027_50472_5598.N1						IS2	V/V	108	50472	27	5.04
ASA_WVS_1PNPDK20111024_194622_000017393108_00028_50473_5625.N1						IS2	V/V	108	50473	28	5.04
ASA_WVS_1PNPDK20111024_203451_000003453108_00028_50473_5629.N1						IS2	V/V	108	50473	28	5.04
ASA_WVS_1PNPDE20111024_212417_000015893108_00029_50474_2306.N1						IS2	V/V	108	50474	29	5.04
ASA_WVS_1PNPDE20111024_215409_000000753108_00029_50474_2304.N1						IS2	V/V	108	50474	29	5.04
ASA_WVS_1PNPDE20111024_221607_000001653108_00029_50474_2309.N1						IS2	V/V	108	50474	29	5.04
ASA_WVS_1PNPDE20111024_221807_000007793108_00029_50474_2340.N1						IS2	V/V	108	50474	29	5.04
ASA_WVS_1PNPDE20111024_224650_000000453108_00030_50475_2343.N1						IS2	V/V	108	50475	30	5.04
ASA_WVS_1PNPDE20111024_230359_000013643108_00030_50475_2360.N1						IS2	V/V	108	50475	30	5.04
ASA_WVS_1PNPDE20111024_230359_000013643108_00030_50475_2353.N1						IS2	V/V	108	50475	30	5.04
ASA_WVS_1PNPDE20111024_233400_000001053108_00030_50475_2352.N1						IS2	V/V	108	50475	30	5.04
ASA_WVS_1PNPDE20111024_233400_000001053108_00030_50475_2359.N1						IS2	V/V	108	50475	30	5.04
ASA_WVS_1PNPDE20111024_235551_000002253108_00030_50475_2351.N1						IS2	V/V	108	50475	30	5.04
ASA_WVS_1PNPDE20111024_235551_000002253108_00030_50475_2358.N1						IS2	V/V	108	50475	30	5.04
ASA_WVS_1PNPDE20111024_235852_000016193108_00030_50475_2390.N1						IS2	V/V	108	50475	30	5.04



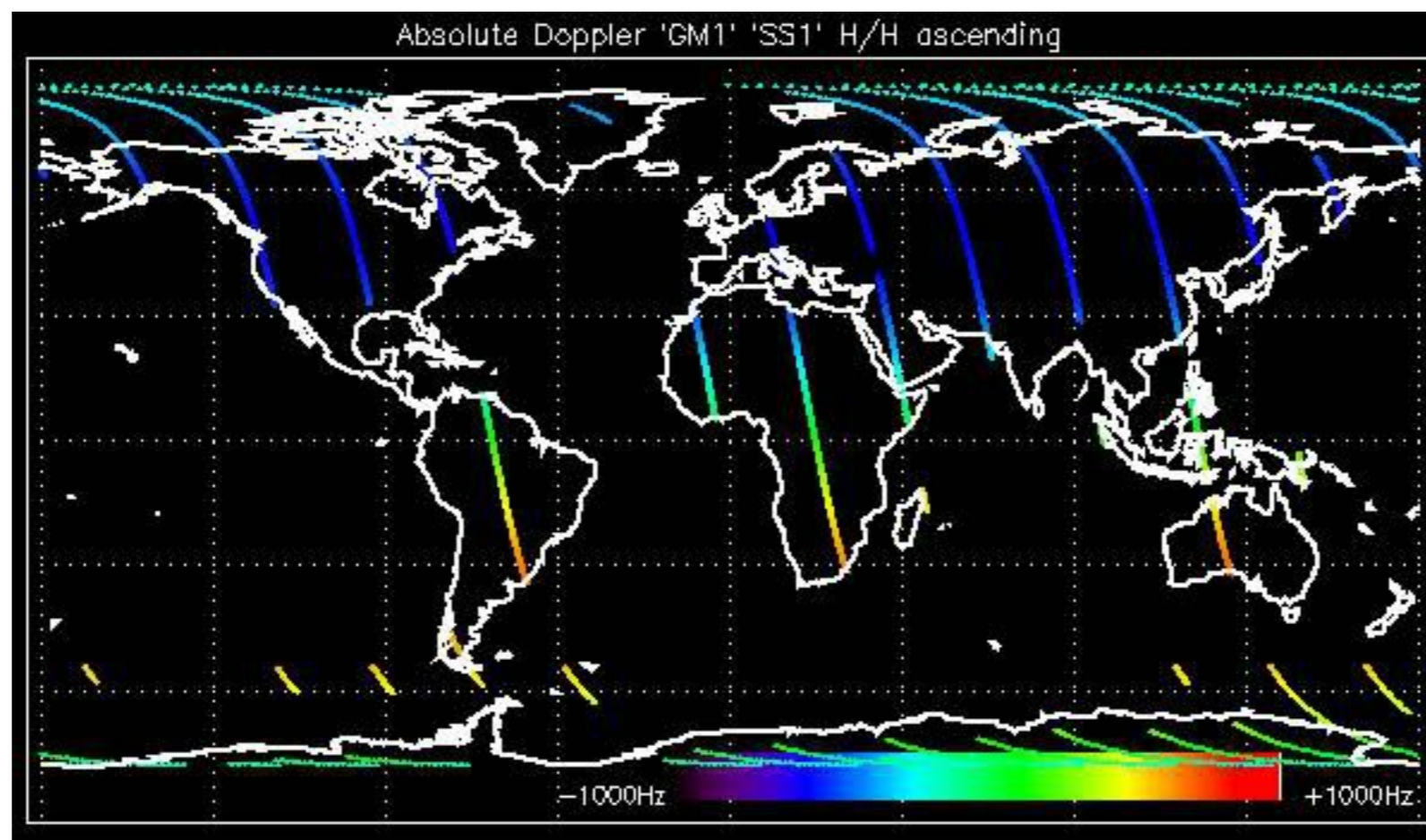

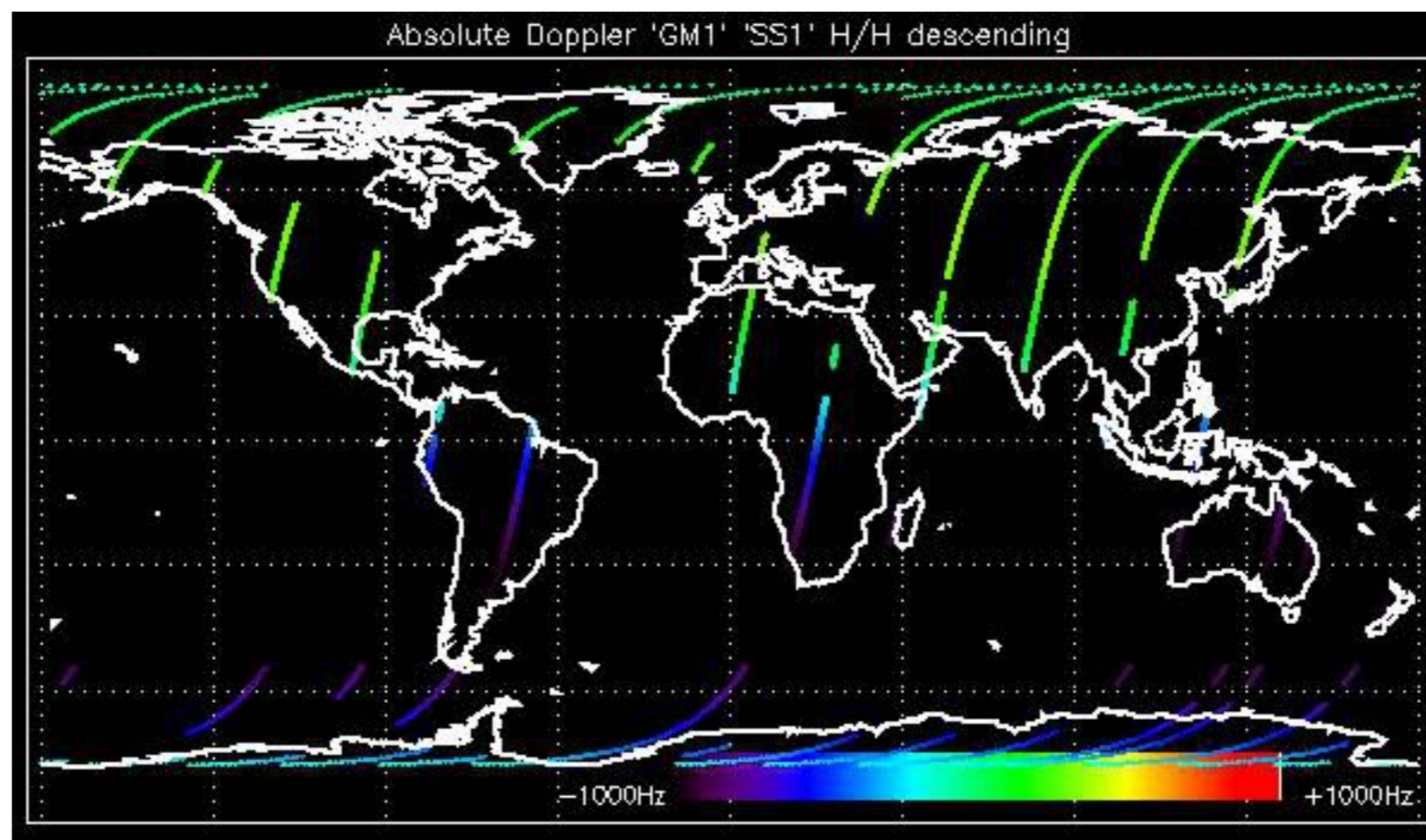

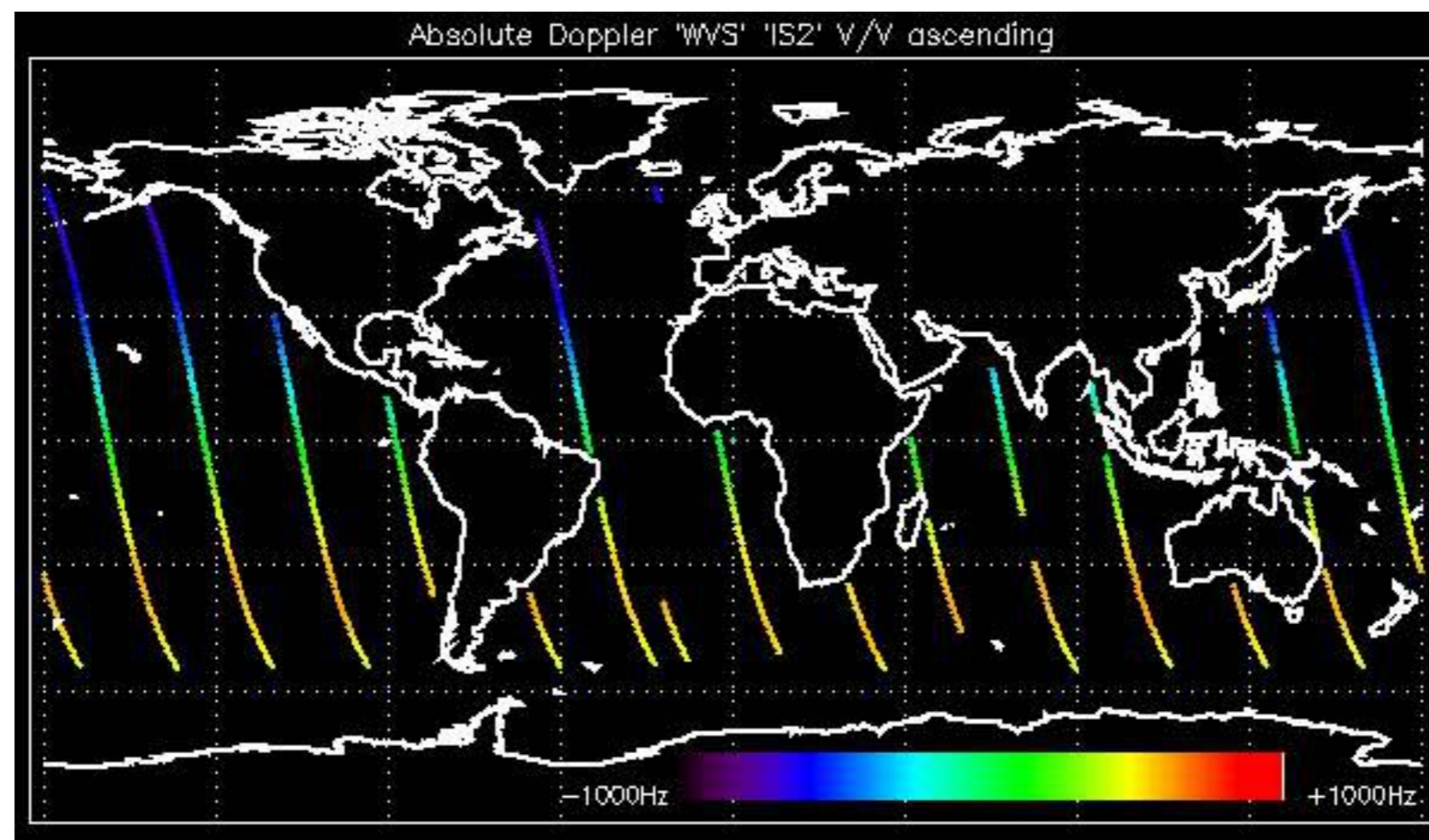

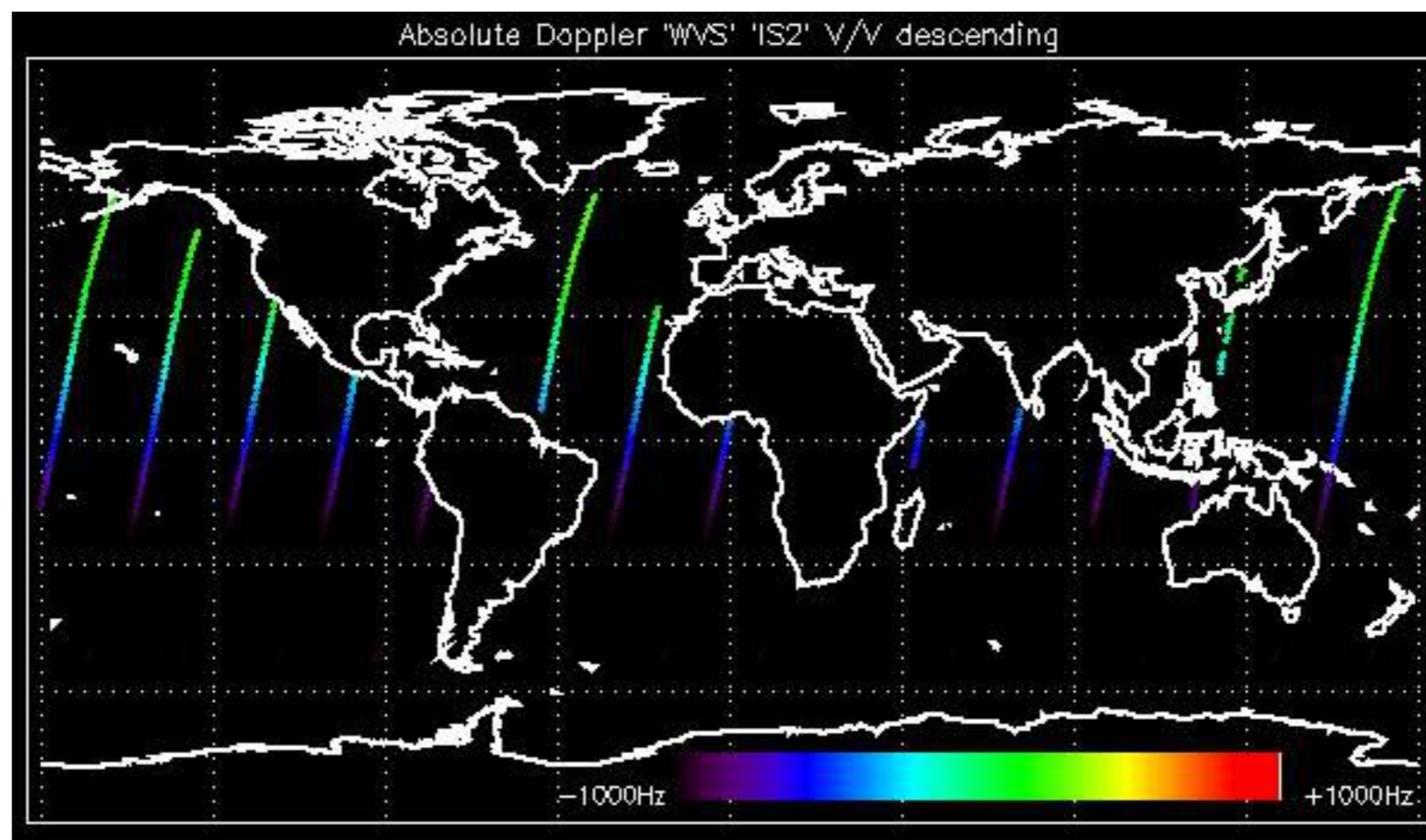

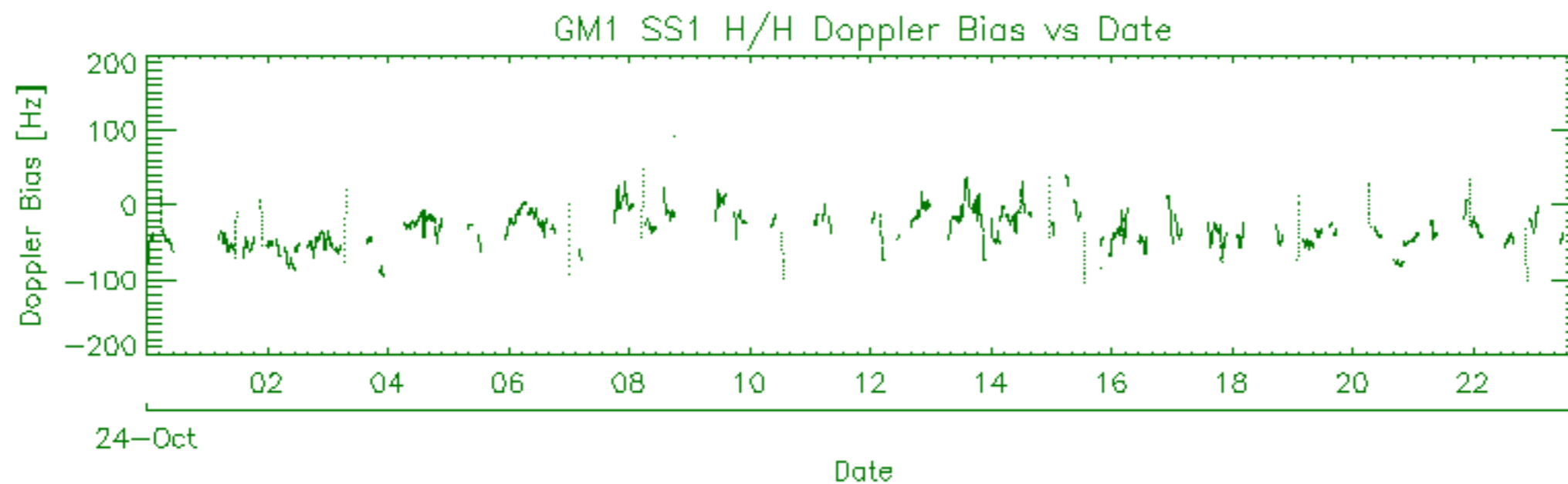
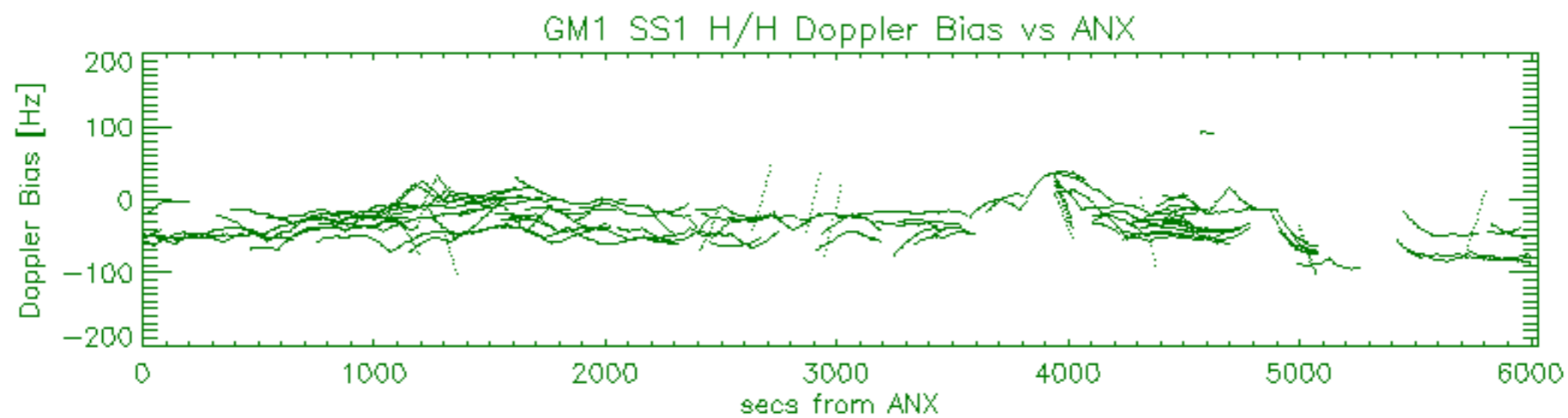
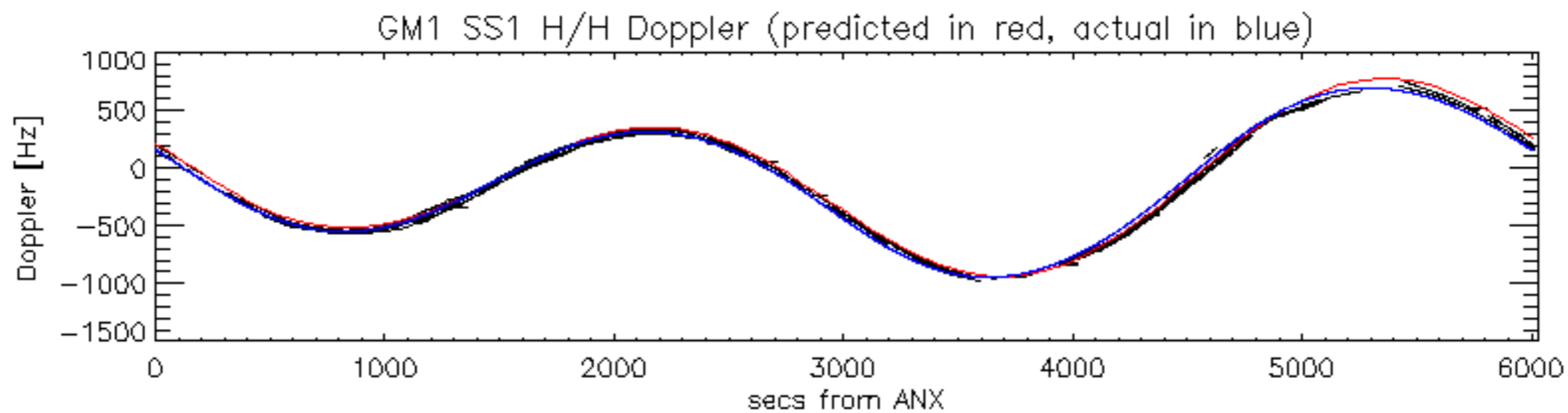

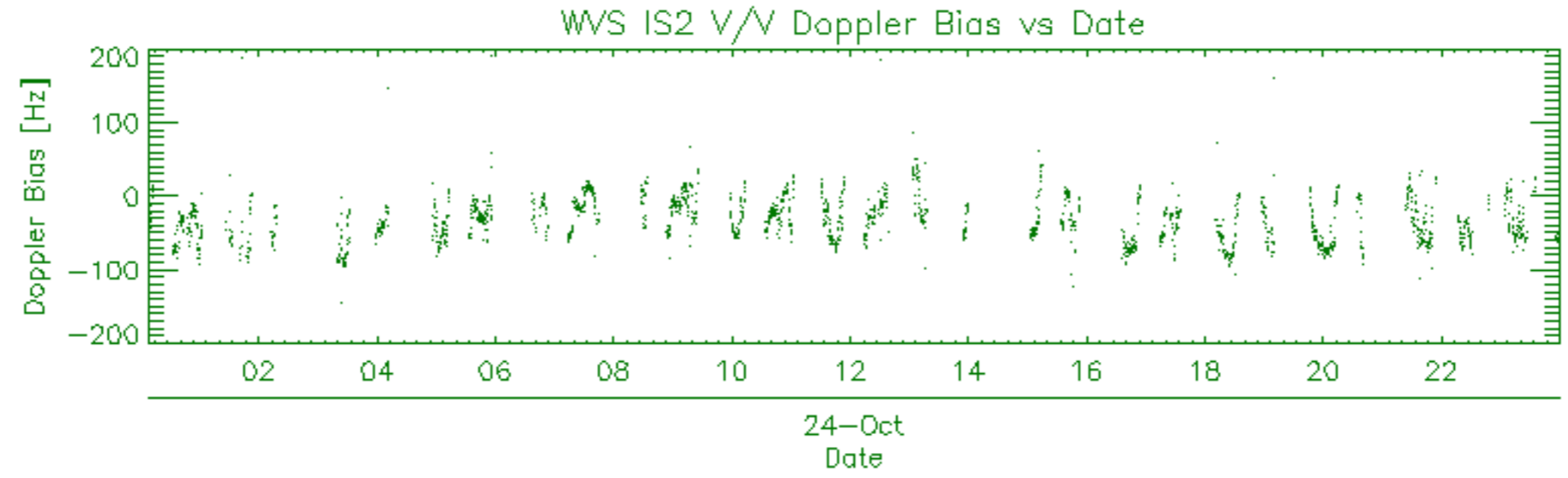
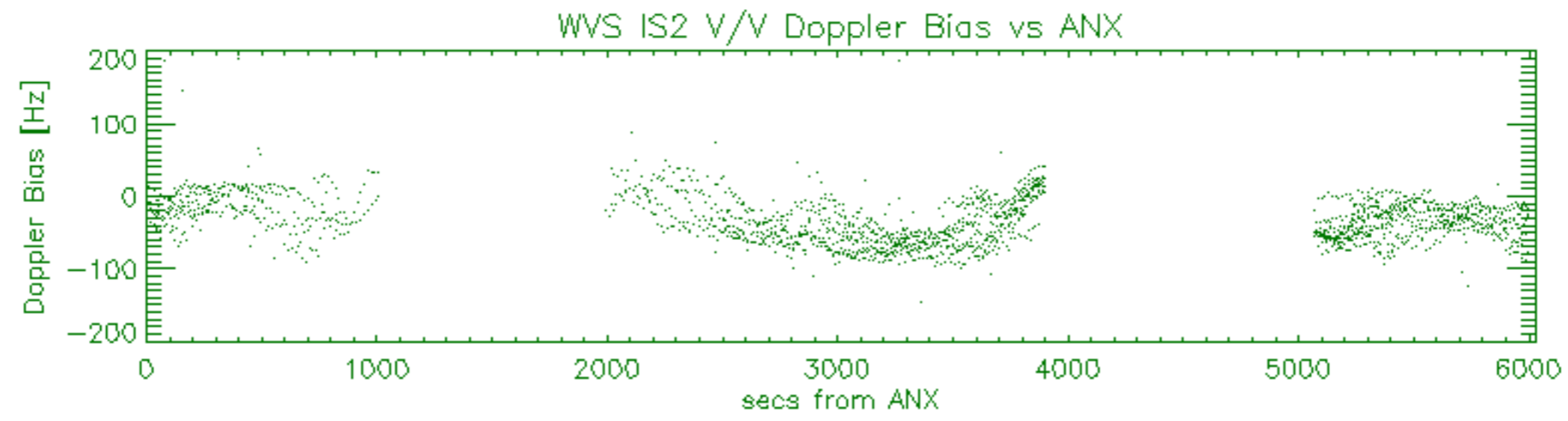
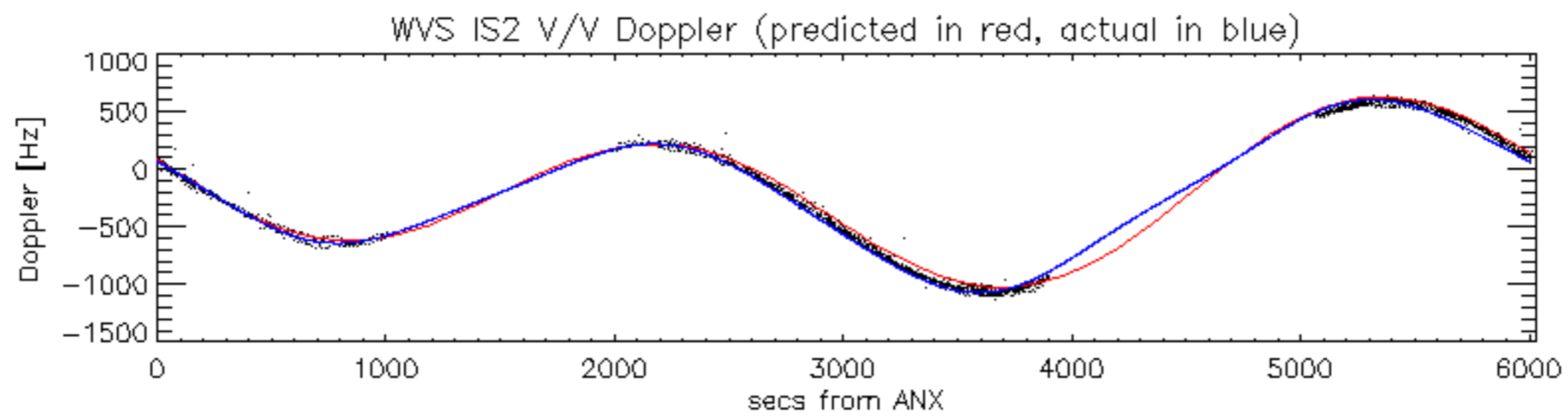

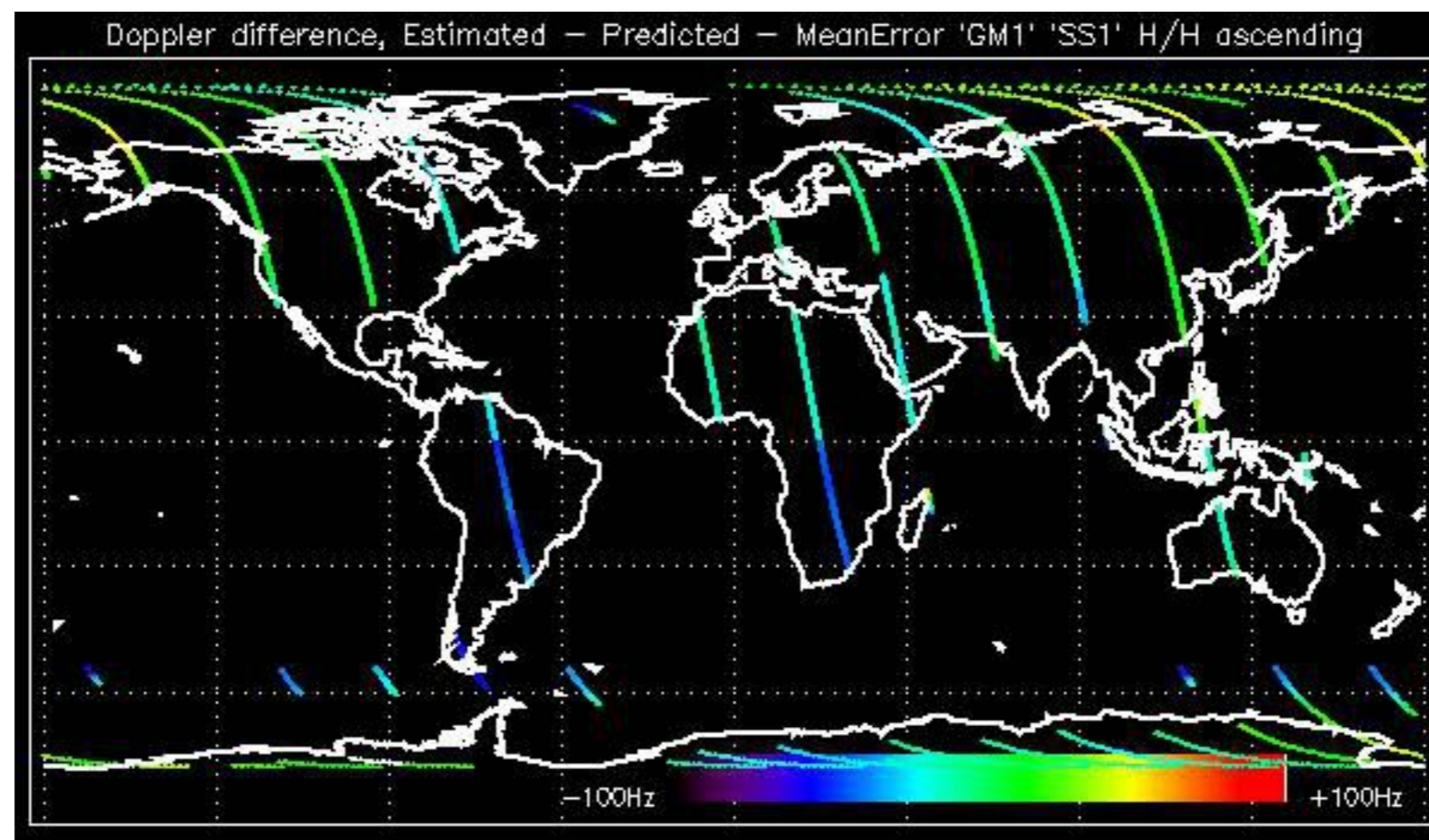

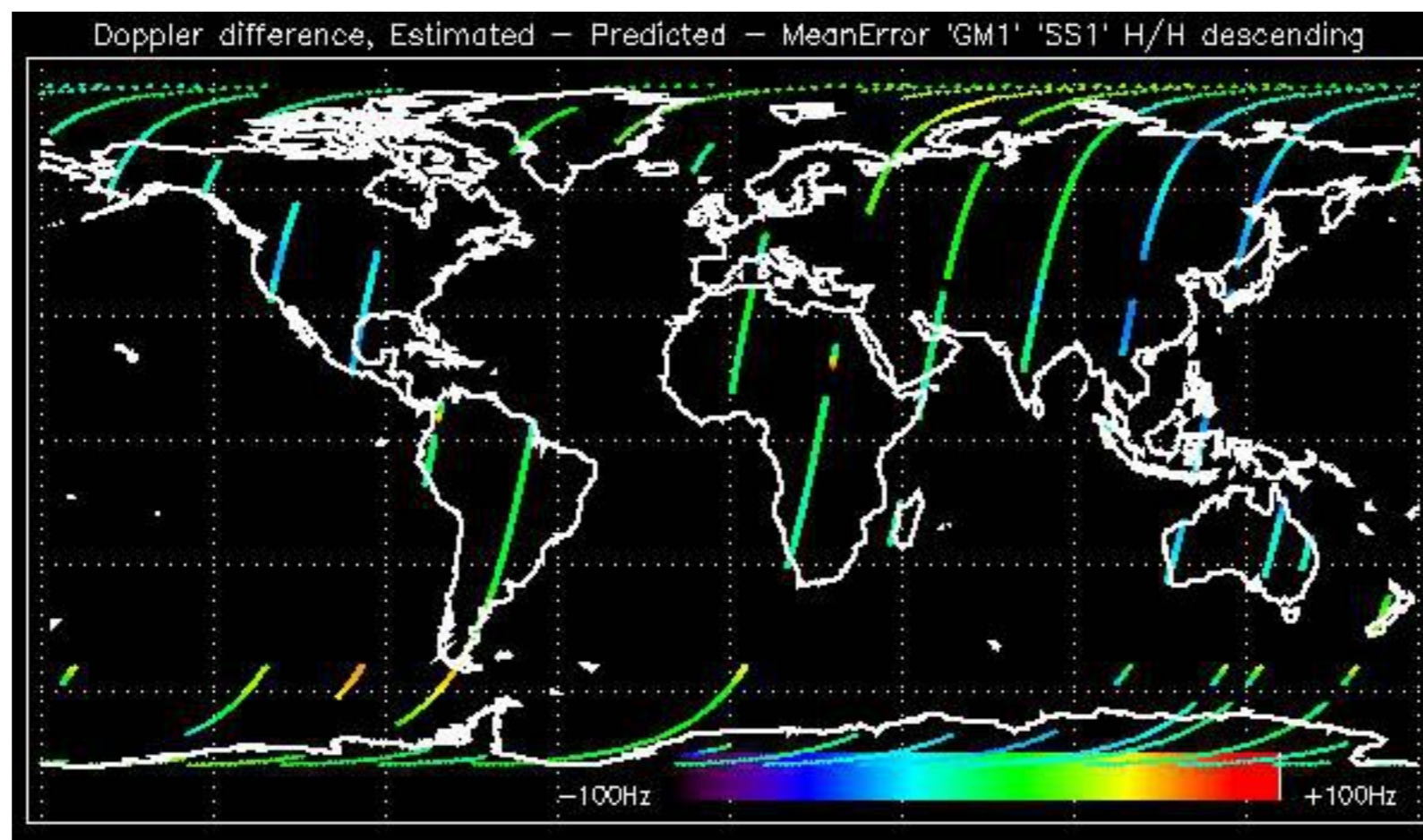



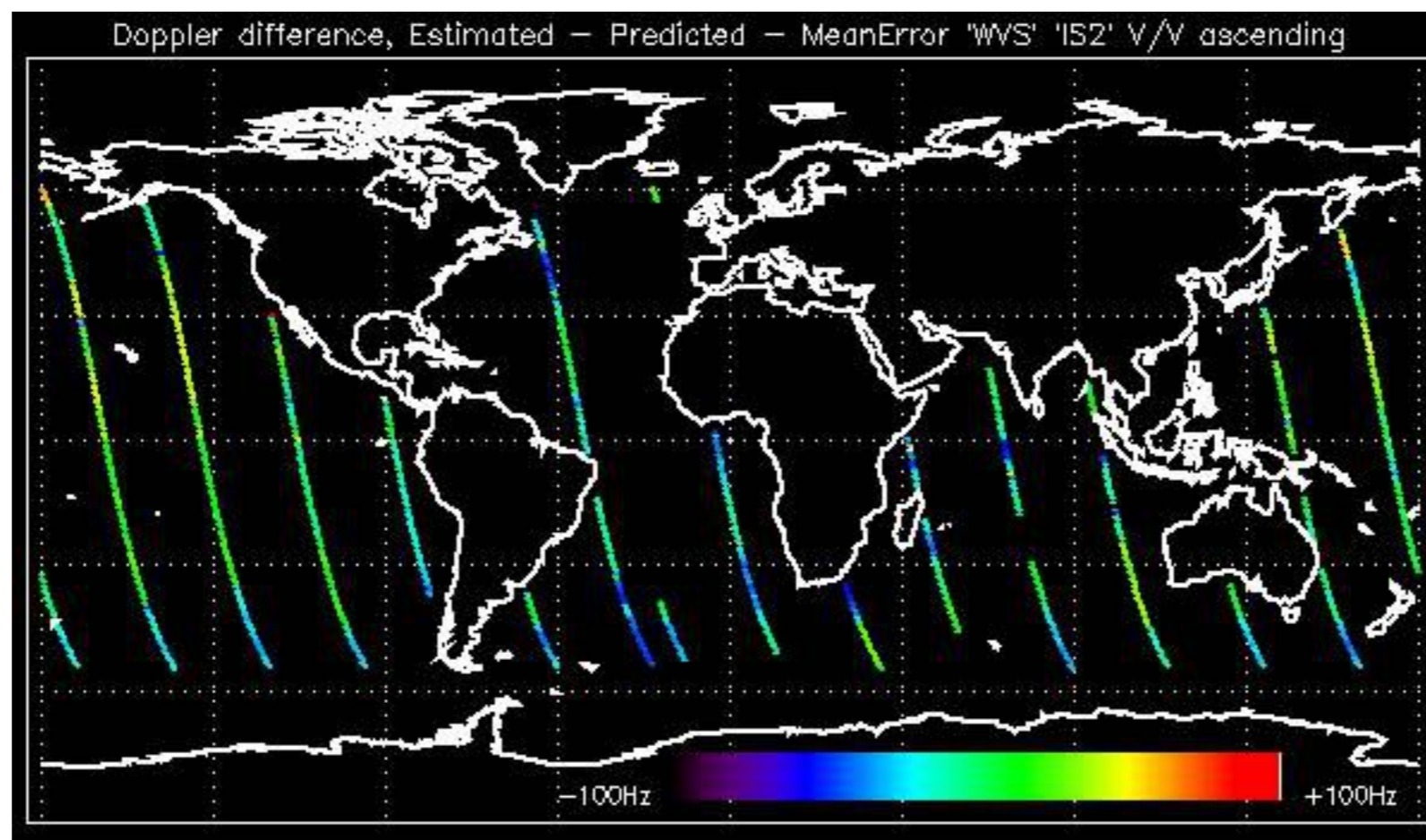

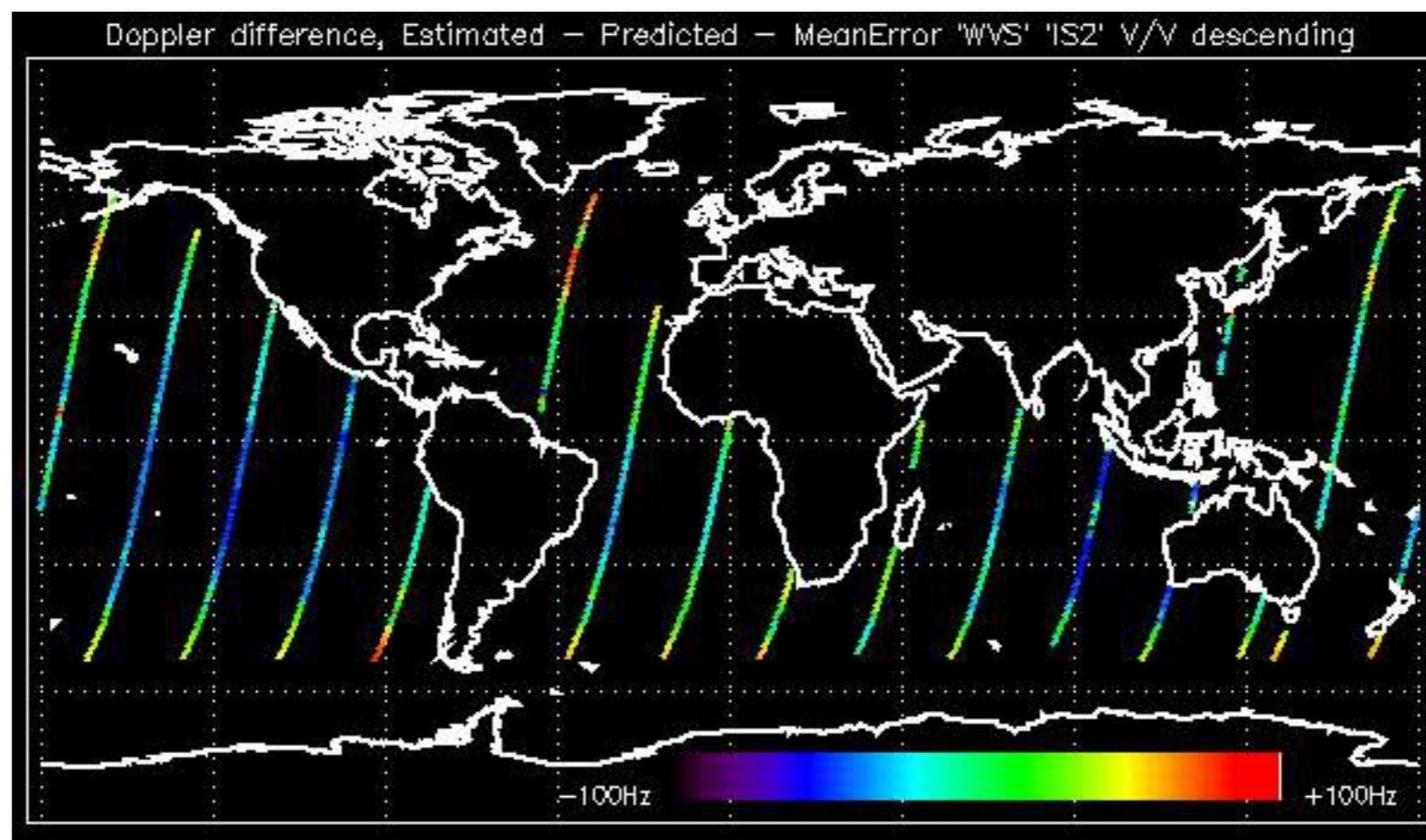

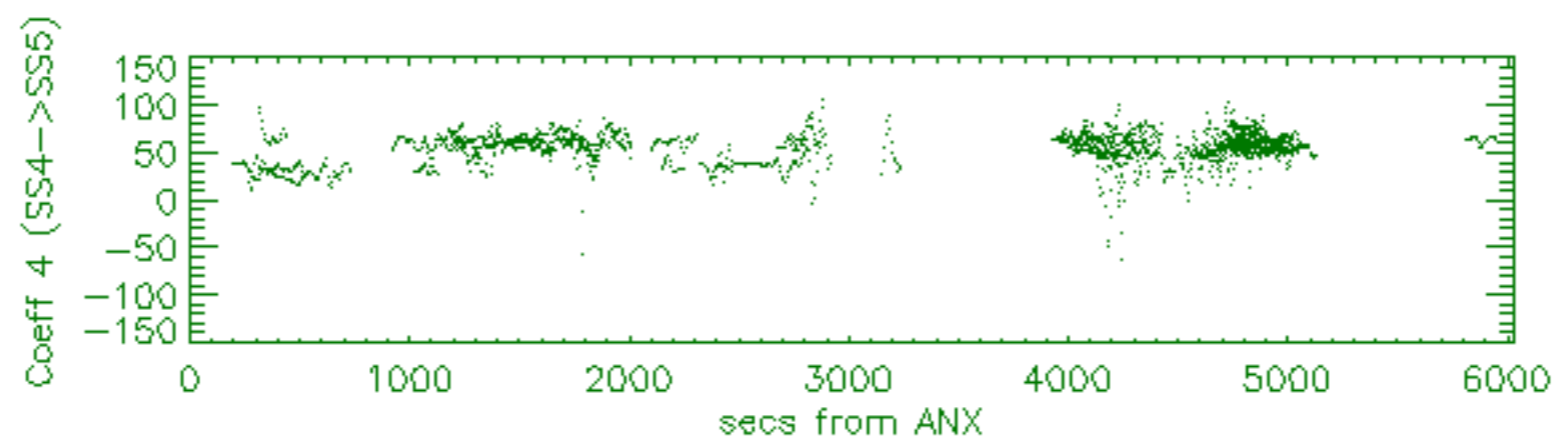
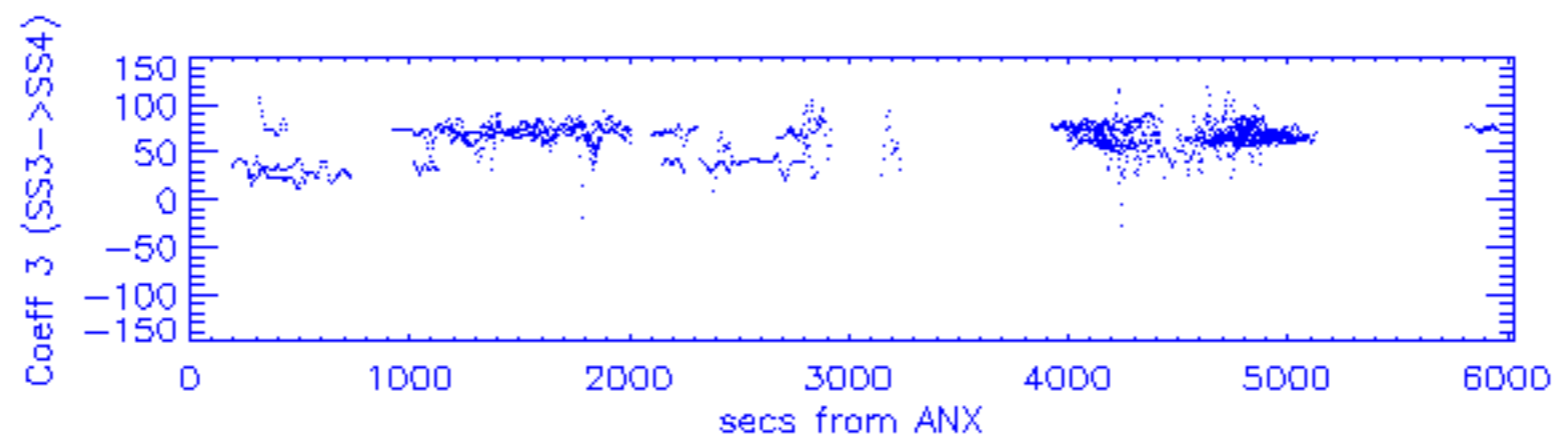
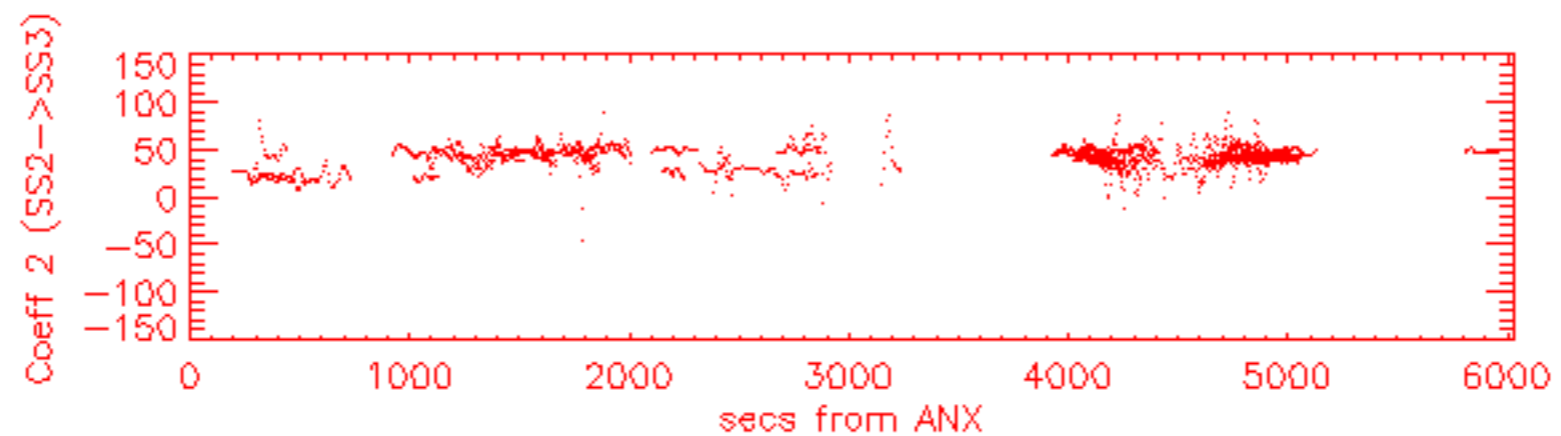
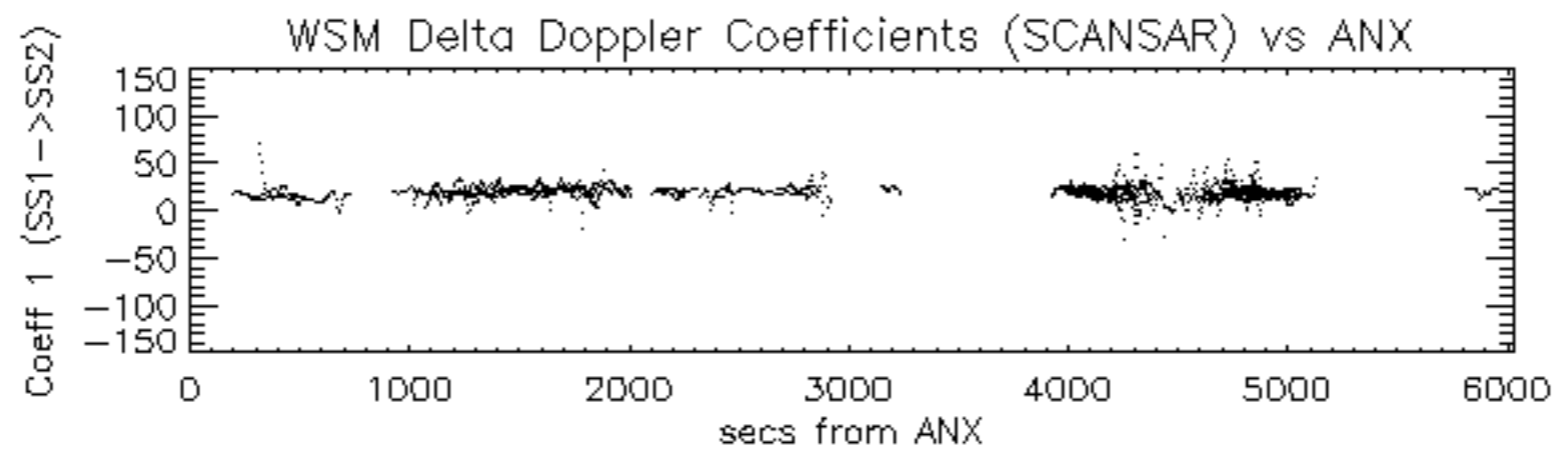

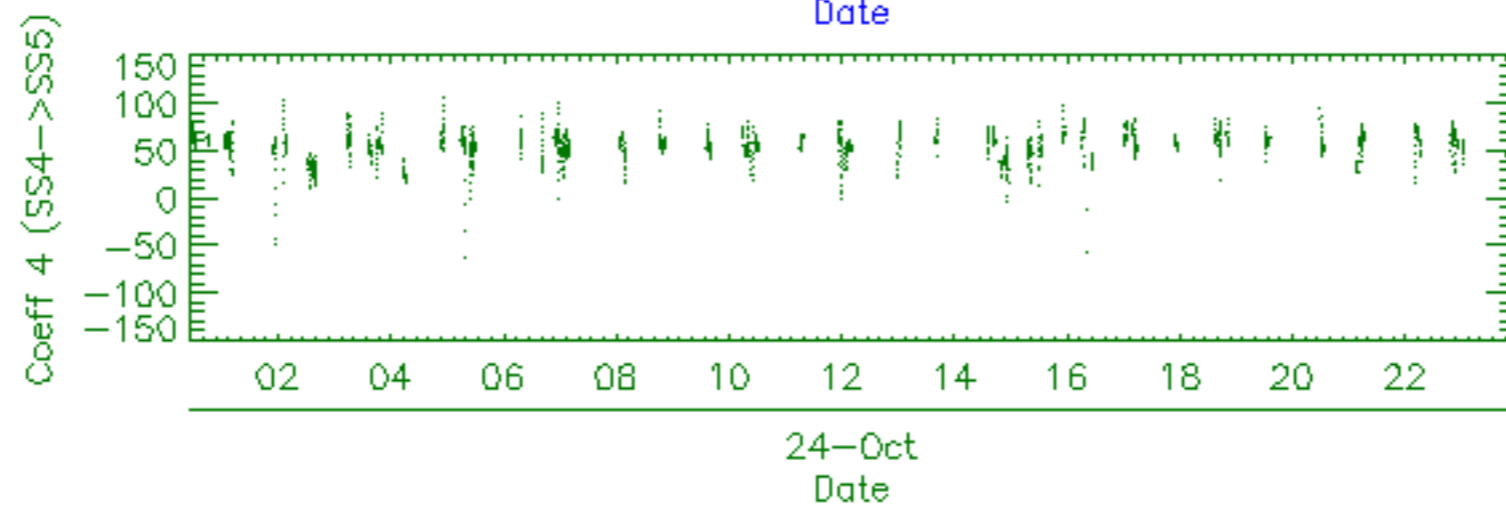
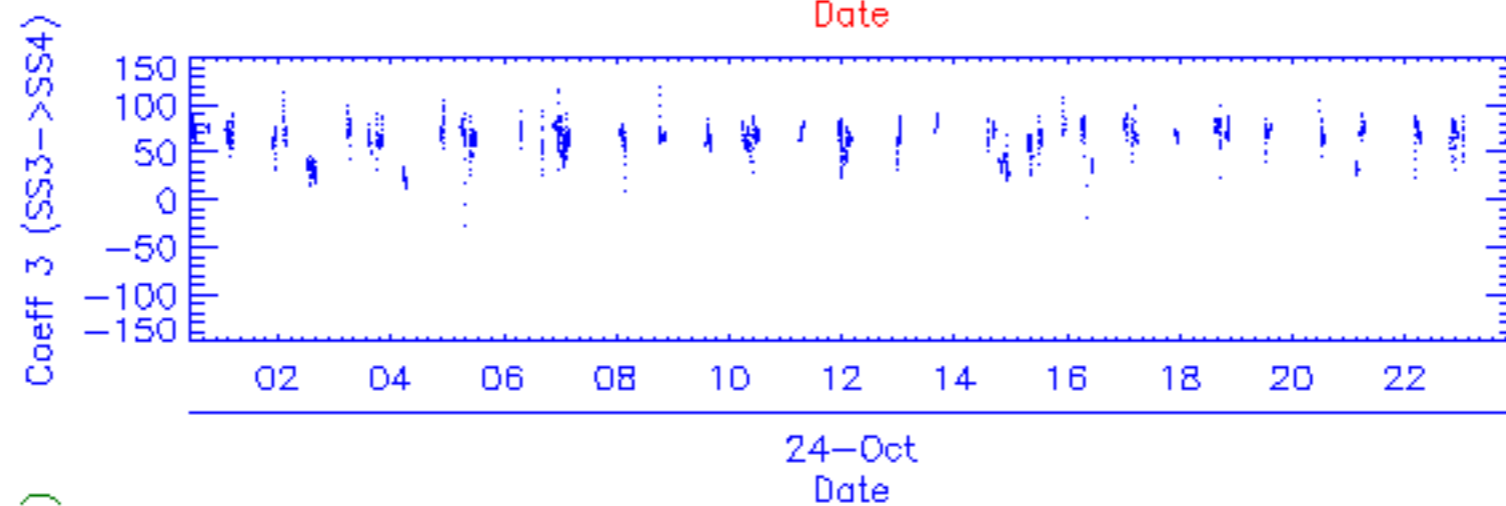
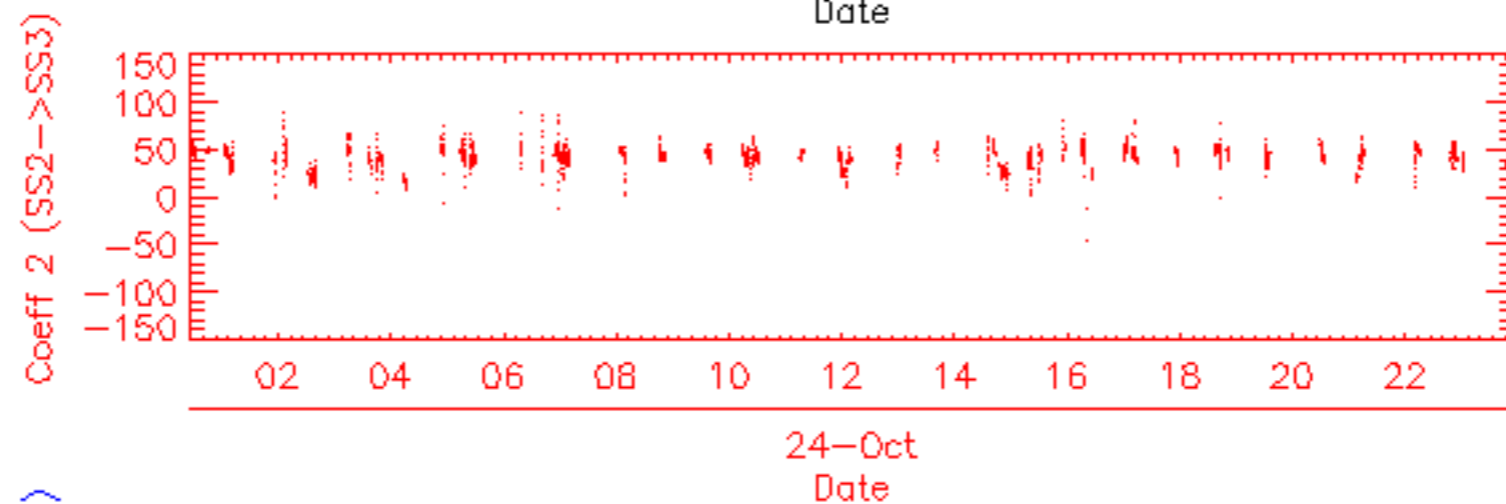
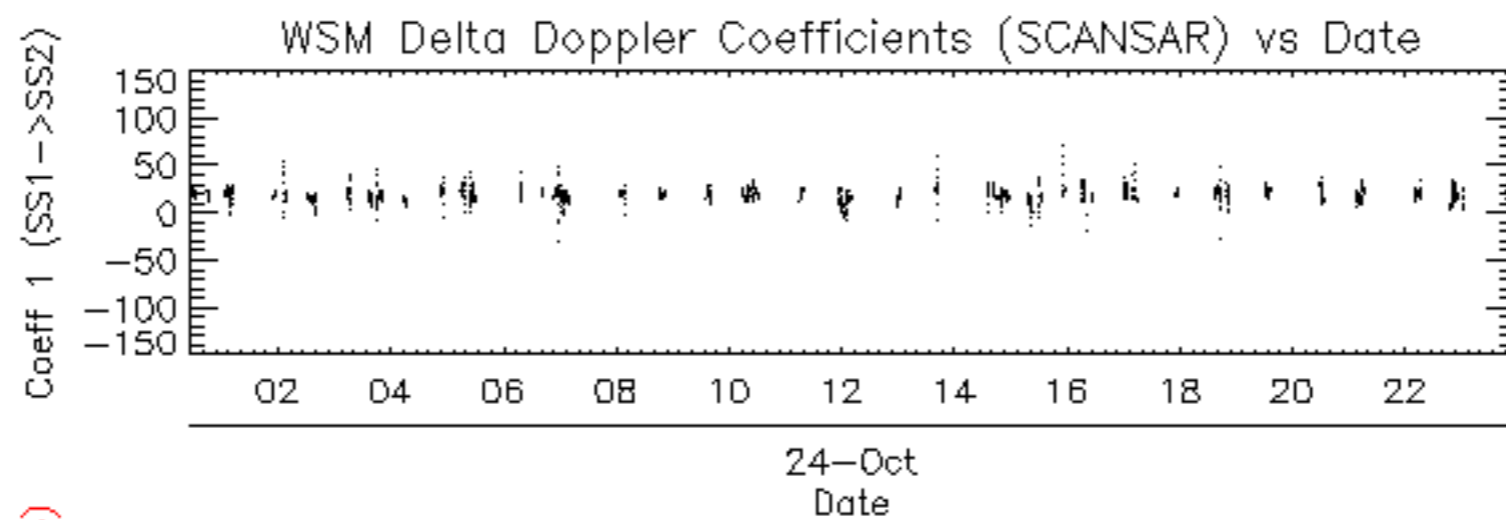



















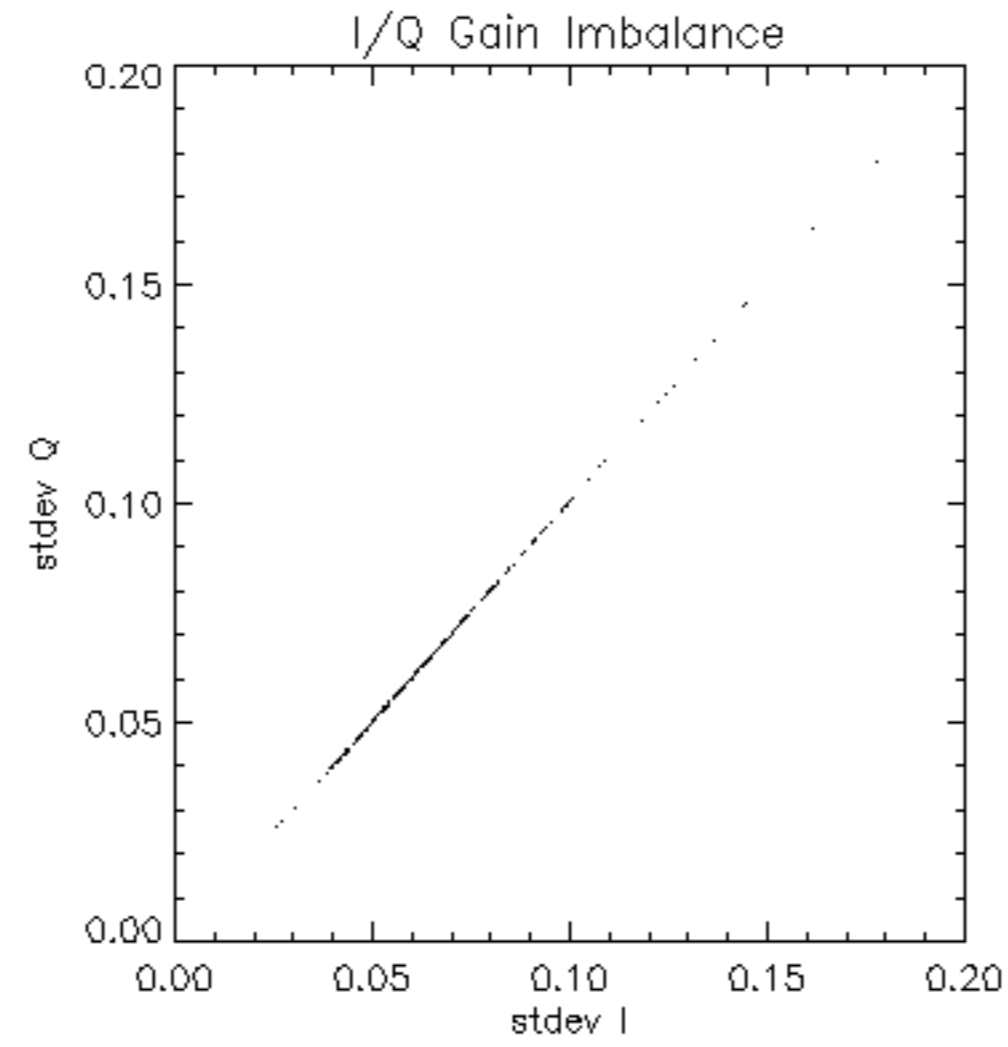

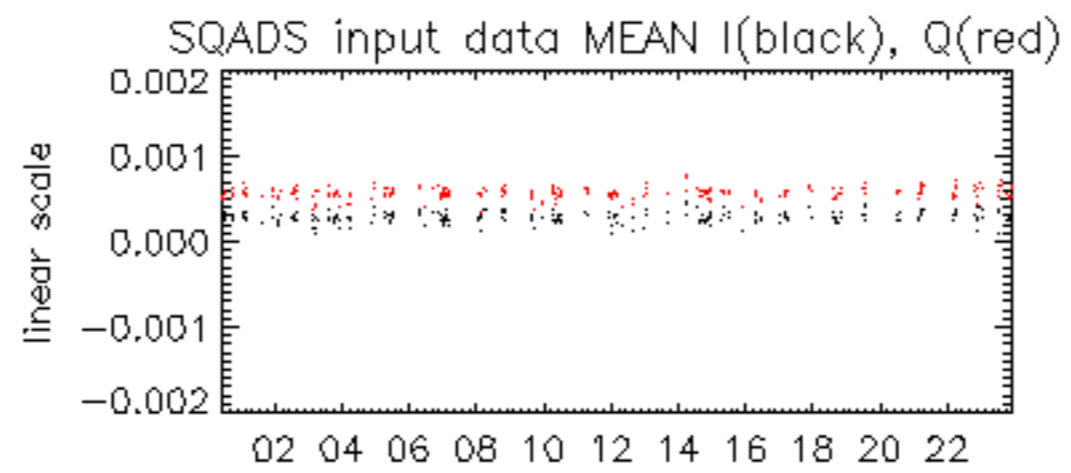

24-Oct

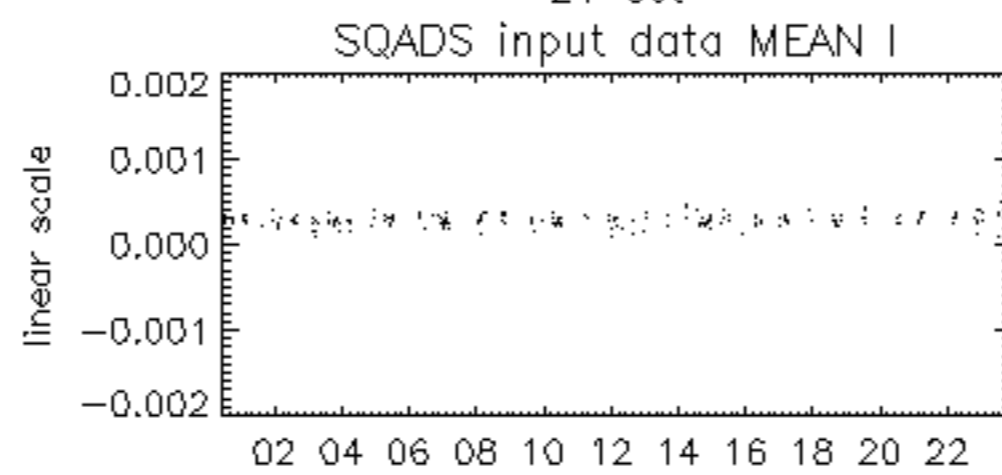

24-Oct

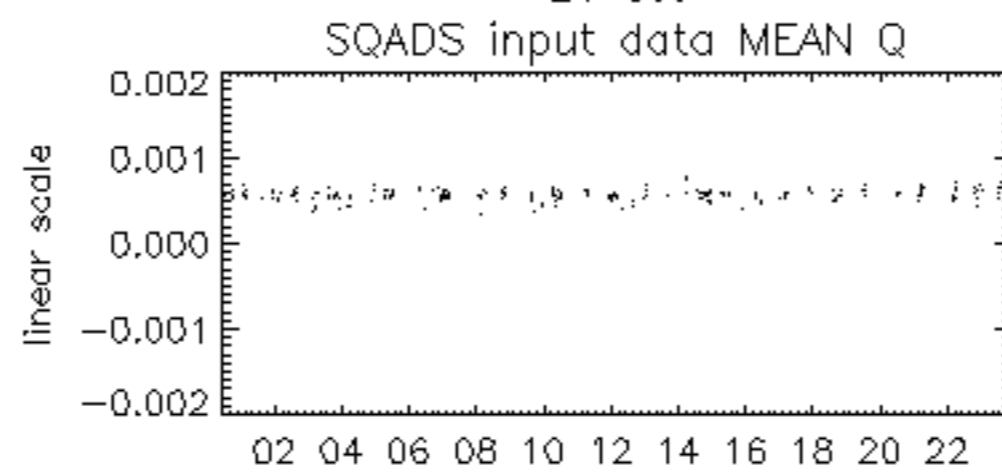

24-Oct

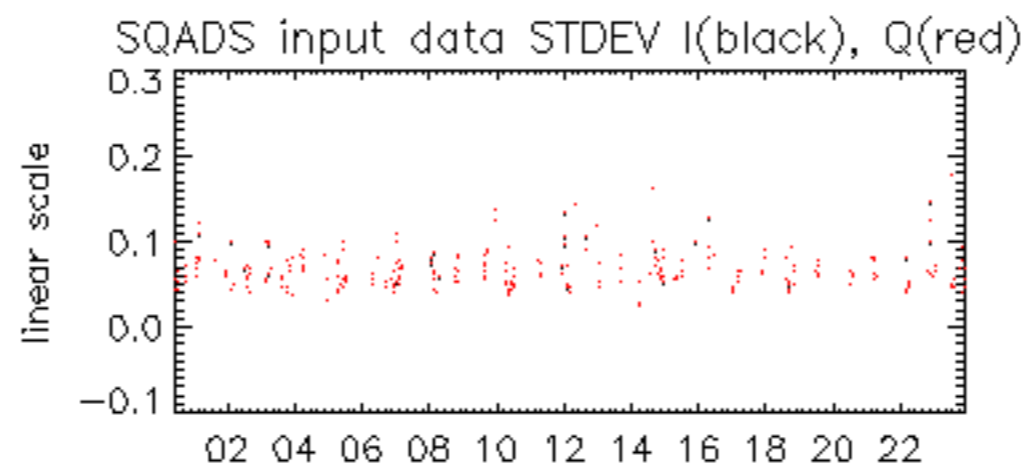

24-Oct

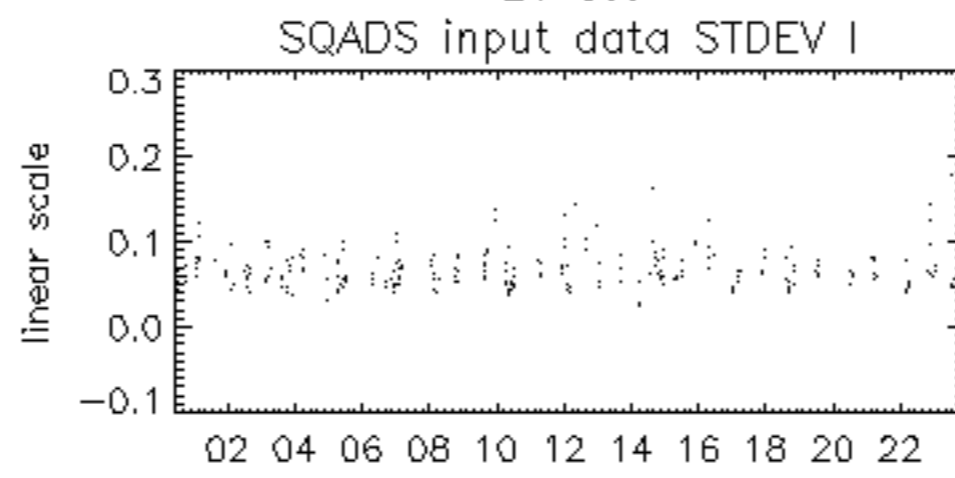

24-Oct

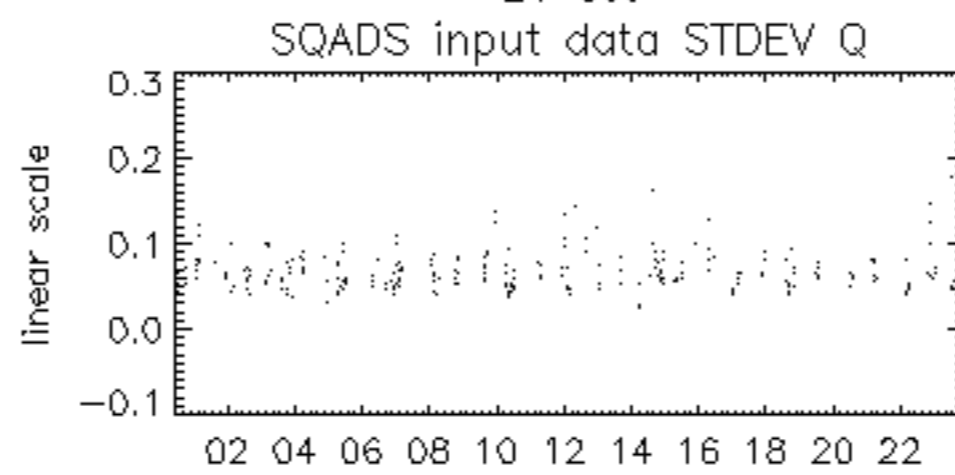

24-Oct

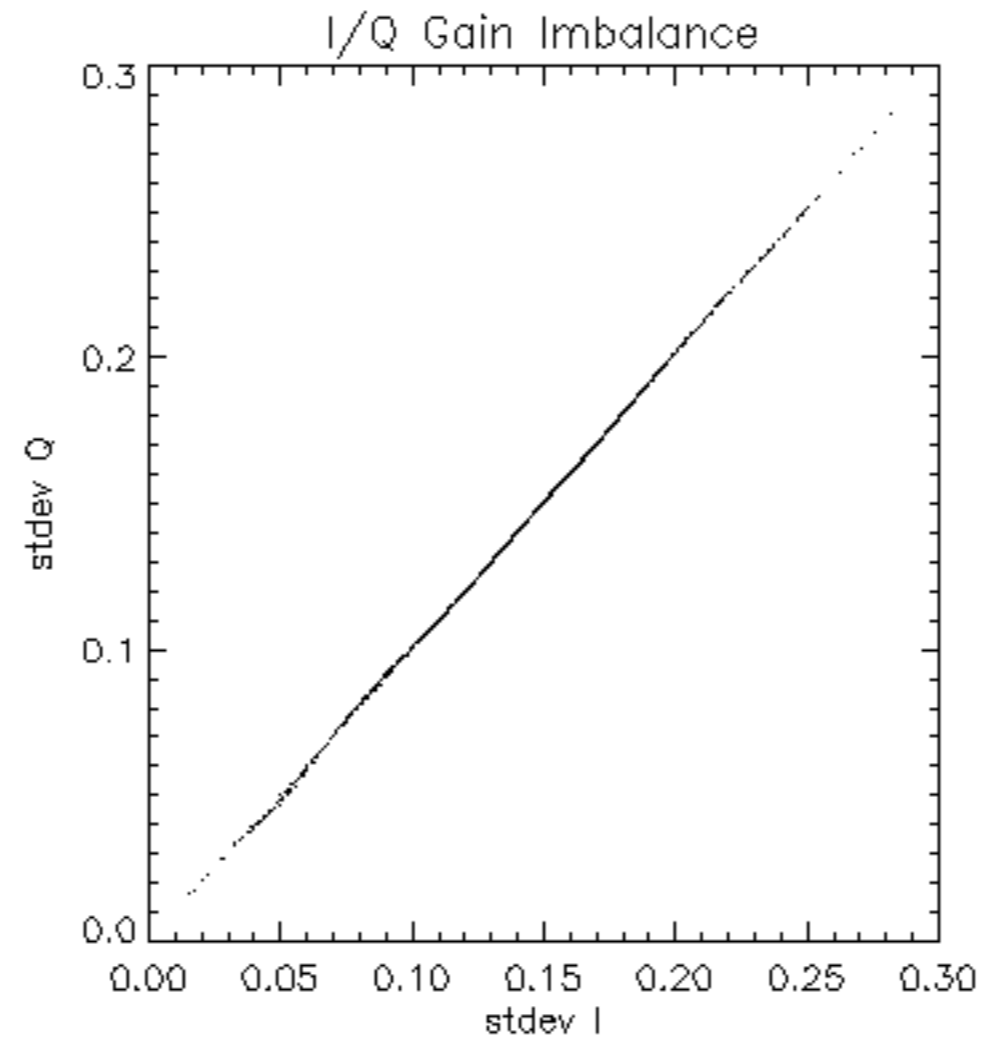



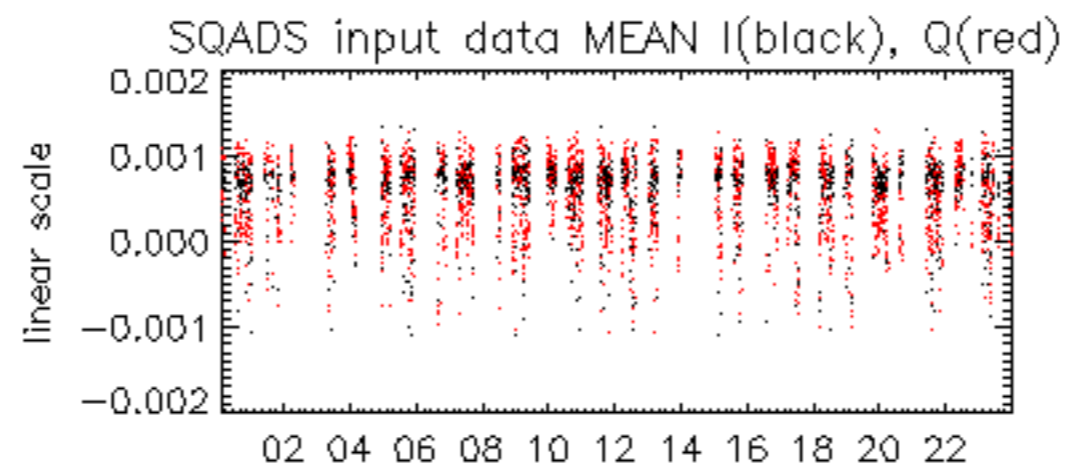

24-Oct

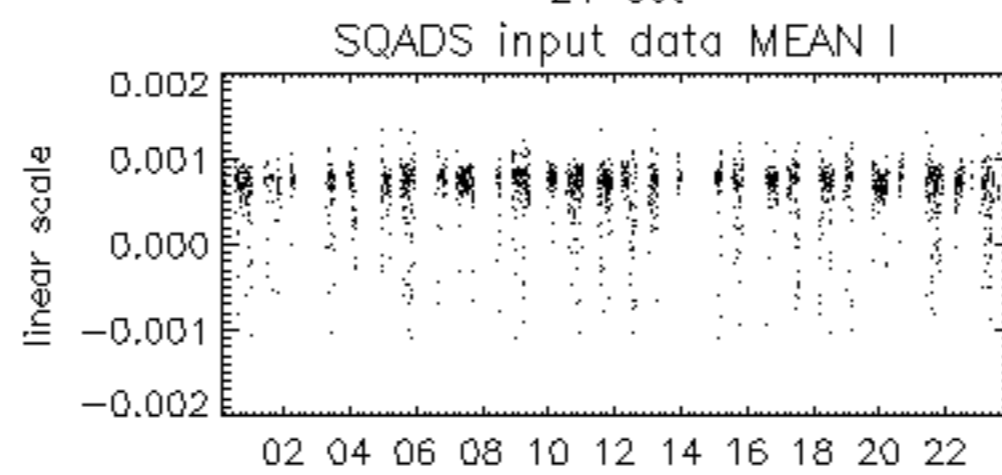

24-Oct

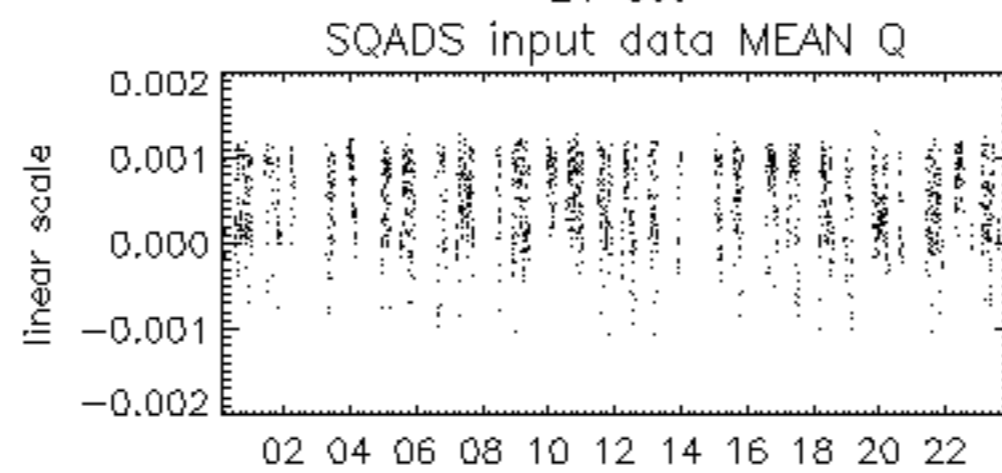

24-Oct

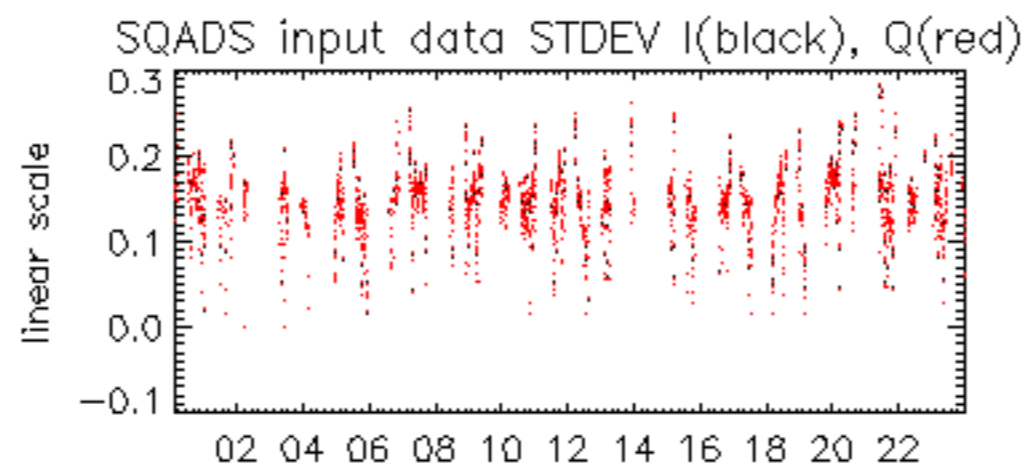

24-Oct

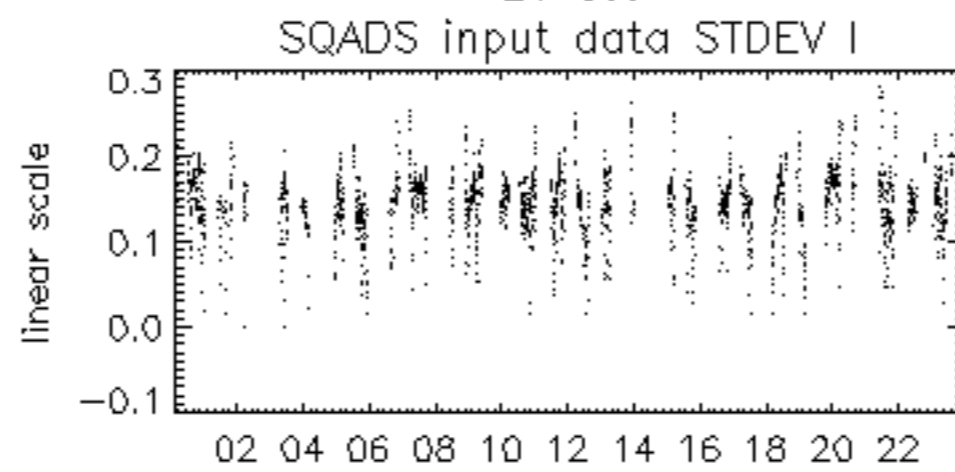

24-Oct

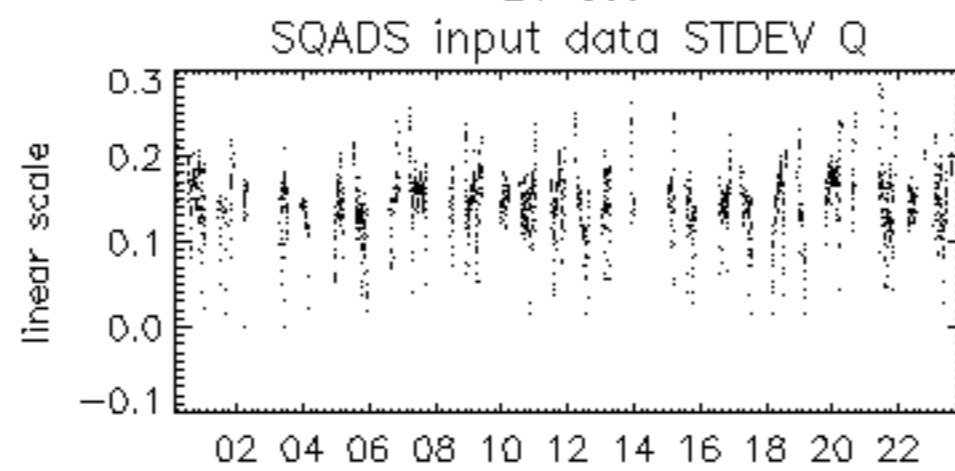

24-Oct

















