



Analysis from 30-SEP-2011 00:00:00 to 30-SEP-2011 23:59:59. Page generated on 01-OCT-2011 06:32:30.
View log file: ASAR_Daily_Report_20111001_0631.log. For any anomalies please contact emma.hatton@vegaspace.com, kajal.haria@vegaspace.com.

This report is automatically generated every day, every 2 hours. No comments are provided on the results.

SUMMARY

1. DATA SUMMARY
 - 1.1 Summary tables
 - 1.2 Lists of products used
2. AUXILIARY FILES ANALYSIS
 - 2.1 IECF operational ADFs list
 - 2.2 Products with wrong ADFs
3. MODULE STEPPING PRODUCTS ANALYSIS
 - 3.1 V/V polarisation
 - 3.2 H/H polarisation
4. CALIBRATION PULSES ANALYSIS
 - 4.1 Analysis for WVS IS2 V/V
 - 4.1.1 Temporal Evolution Analysis for WVS IS2 V/V
 - 4.1.2 All Rows Analysis for WVS IS2 V/V
 - 4.2 Analysis for GM1 SS3 H/H
 - 4.2.1 Temporal Evolution Analysis for GM1 SS3 H/H
 - 4.2.2 All Rows Analysis for GM1 SS3 H/H
5. DOPPLER ANALYSIS
 - 5.1 Analysis for WVS IS2 V/V
 - 5.1.1 Doppler MAP Analysis for WVS IS2 V/V
 - 5.1.2 Doppler ANX Analysis for WVS IS2 V/V
 - 5.2 Analysis for GM1 SS1 H/H
 - 5.2.1 Doppler MAP Analysis for GM1 SS1 H/H
 - 5.2.2 Doppler ANX Analysis for GM1 SS1 H/H
 - 5.3 Doppler JUMPS Analysis for WSM
6. CHIRP ANALYSIS
 - 6.1 Analysis for WSM SS1 H/H
 - 6.1.1 ScaleFactor
 - 6.2 Analysis for WSM SS1 V/V
 - 6.2.1 ScaleFactor
7. RAW DATA ANALYSIS
 - 7.1 Analysis for WVS
 - 7.2 Analysis for IMM
8. TELEMETRY ANALYSIS
 - 8.1 Number of Missing Lines
 - 8.2 Number of Gaps

1 - DATA SUMMARY

1.1 - Summary tables

[[BACK TO MENU](#)]

WVS				GM1				APM				IMM				WSM				MS			
Center	Beam	Pol	#	Center	Beam	Pol	#	Center	Beam	Pol	#	Center	Beam	Pol	#	Center	Beam	Pol	#	Center	Time	Pol	Modules
PDE	IS2	V/V	25	PDE	WS	H/H	24	PDE	IS4	H/V	1	PDE	IS1	H/H	1	PDE	WS	H/H	31	PDK	2011-09-30 18:16:58	H	320
PDK	IS2	V/V	22	PDK	WS	H/H	52	PDK	IS2	H/H	1	PDE	IS2	V/V	2	PDE	WS	V/V	4	PDK	2011-09-30 19:57:12	V	320
								PDK	IS5	H/V	1	PDE	IS4	H/H	1	PDK	WS	H/H	11				
												PDE	IS5	V/V	2	PDK	WS	V/V	5				
												PDE	IS6	H/H	7								
												PDE	IS7	H/H	1								
												PDK	IS2	H/H	1								
												PDK	IS3	H/H	1								
												PDK	IS3	V/V	1								

1.2 - Lists of products used

[[BACK TO MENU](#)]

[\[TXT\]](#) [\[XLS\]](#) List_WVS_products_used
[\[TXT\]](#) [\[XLS\]](#) List_GM1_products_used
[\[TXT\]](#) [\[XLS\]](#) List_APM_products_used
[\[TXT\]](#) [\[XLS\]](#) List_IMM_products_used
[\[TXT\]](#) [\[XLS\]](#) List_WSM_products_used
[\[TXT\]](#) [\[XLS\]](#) List_MS_products_used

2 - AUXILIARY FILES ANALYSIS

2.1 - IECF operational ADFs list

[[BACK TO MENU](#)]

ADFs disseminated for ASAR
ASA_CON_AXVIEC20110526_075001_20101027_215740_20141231_000000
ASA_INS_AXVIEC20110124_114858_20101228_112000_20141231_235959
ASA_XCH_AXVIEC20101222_143057_20020301_000000_20141231_000000
ASA_XCA_AXVIEC20110526_075734_20101027_215740_20141231_000000

2.2 - Products with wrong ADFs

[[BACK TO MENU](#)]

Product	ASA_CON	ASA_INS	ASA_XCH	ASA_XCA
WVS	0	0	0	0
GM1	0	0	0	0
APM	0	0	0	0
IMM	0	0	0	0
WSM	0	0	0	0

[\[TXT\]](#) [\[XLS\]](#) Check_ADFs_WVS
[\[TXT\]](#) [\[XLS\]](#) Check_ADFs_GM1
[\[TXT\]](#) [\[XLS\]](#) Check_ADFs_APM

3 - MODULE STEPPING PRODUCTS ANALYSIS

SECOND FIXED REFERENCE										PREVIOUS PRODUCT REFERENCE									
Pre-launch reference (2001-02-09)										Previous product in the same polarisation									
Reference: 2001-02-09 14:08:23 V Test : 2011-09-30 19:57:12 V										Reference: 2011-09-29 20:33:56 V Test : 2011-09-30 19:57:12 V									
RxGain										RxGain									
A1	A3	B1	B3	C1	C3	D1	D3	E1	E3	A1	A3	B1	B3	C1	C3	D1	D3	E1	E3
A2	A4	B2	B4	C2	C4	D2	D4	E2	E4	A2	A4	B2	B4	C2	C4	D2	D4	E2	E4
RxPhase										RxPhase									
Reference: 2001-02-09 14:08:23 V Test : 2011-09-30 19:57:12 V										Reference: 2011-09-29 20:33:56 V Test : 2011-09-30 19:57:12 V									
A1	A3	B1	B3	C1	C3	D1	D3	E1	E3	A1	A3	B1	B3	C1	C3	D1	D3	E1	E3
A2	A4	B2	B4	C2	C4	D2	D4	E2	E4	A2	A4	B2	B4	C2	C4	D2	D4	E2	E4

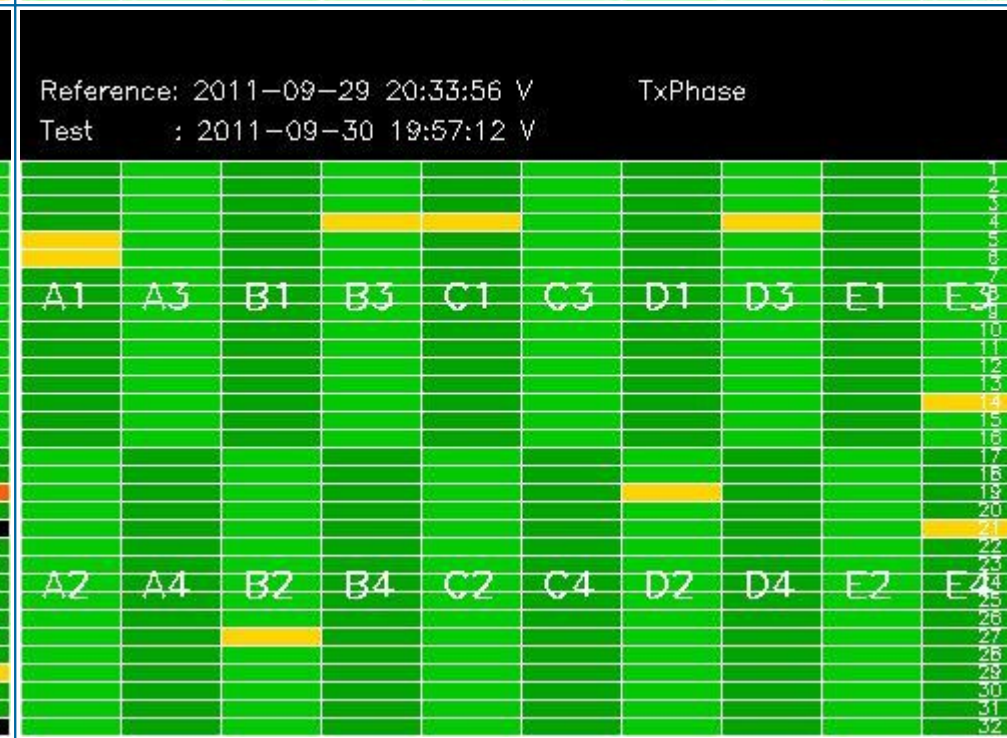
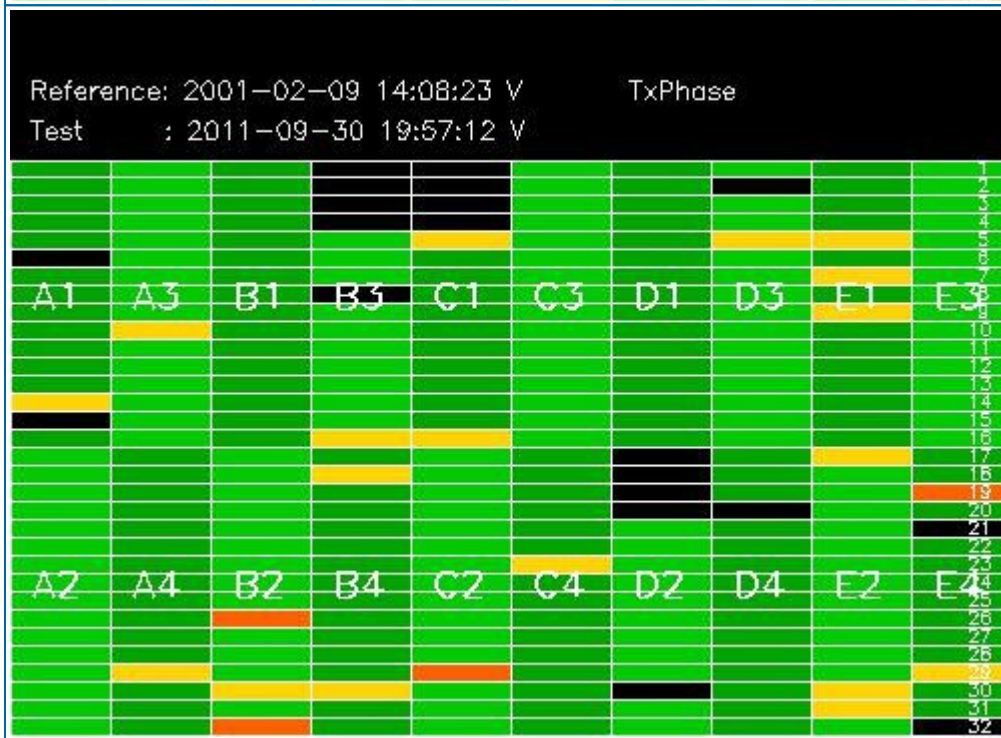
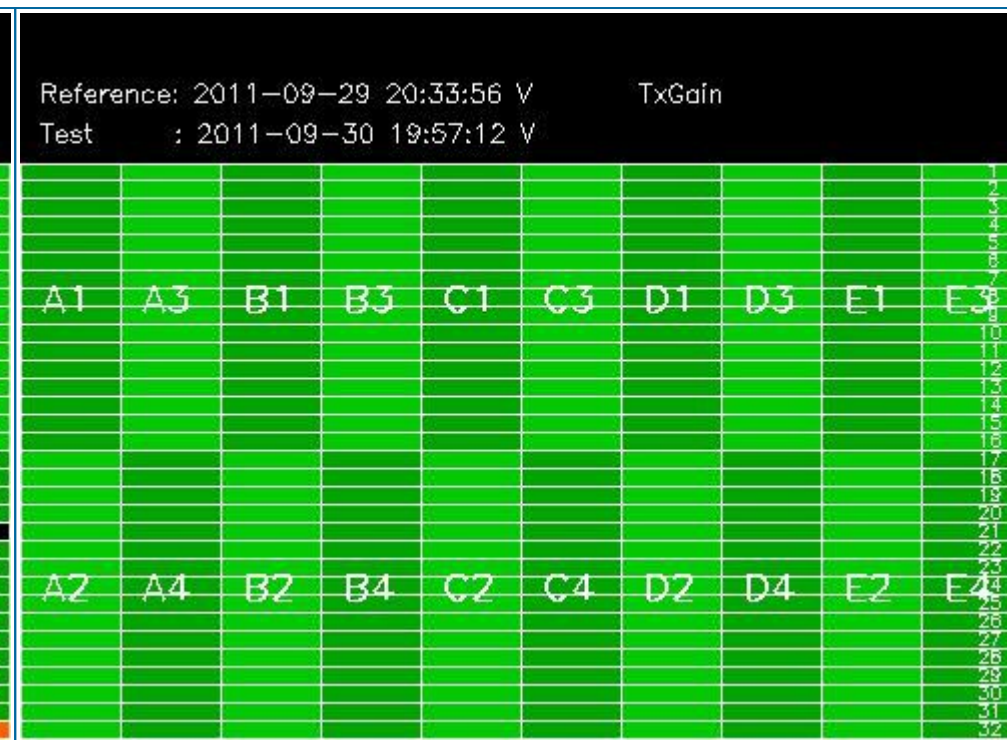
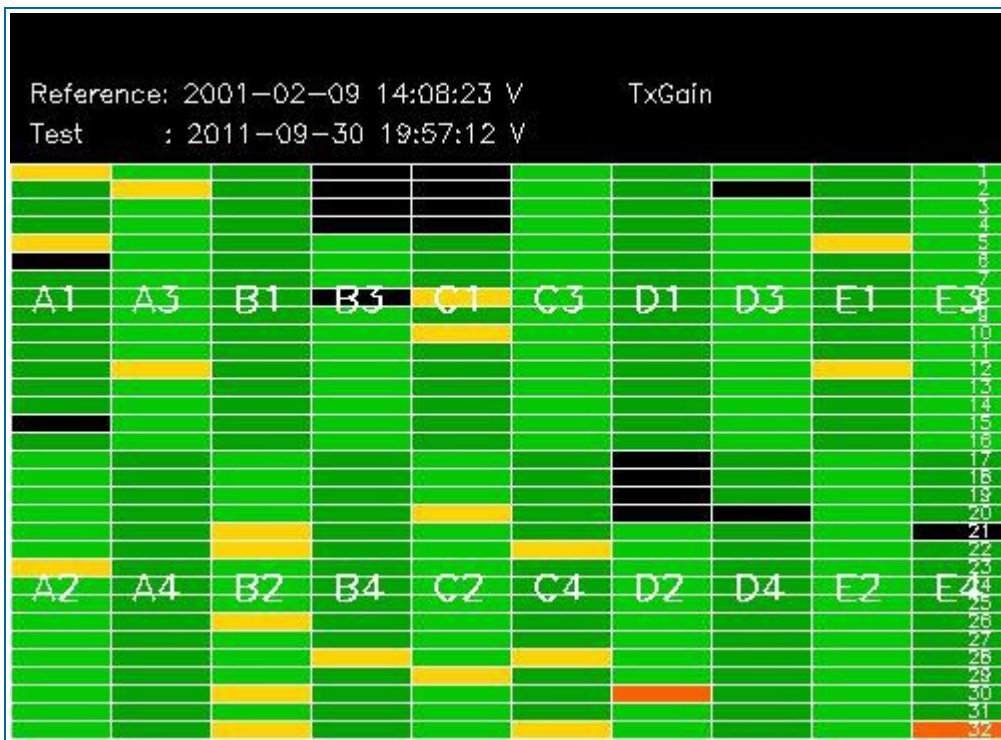

3.2 - H/H polarisation

[[BACK TO MENU](#)]

SECOND FIXED REFERENCE	PREVIOUS PRODUCT REFERENCE
Pre-launch reference (2001-02-09)	Previous product in the same polarisation

Reference: 2001-02-09 13:50:42 H RxGain
 Test : 2011-09-30 18:16:58 H



Reference: 2011-09-29 18:53:42 H RxGain
 Test : 2011-09-30 18:16:58 H



Reference: 2001-02-09 13:50:42 H RxPhase
 Test : 2011-09-30 18:16:58 H



Reference: 2011-09-29 18:53:42 H RxPhase
 Test : 2011-09-30 18:16:58 H

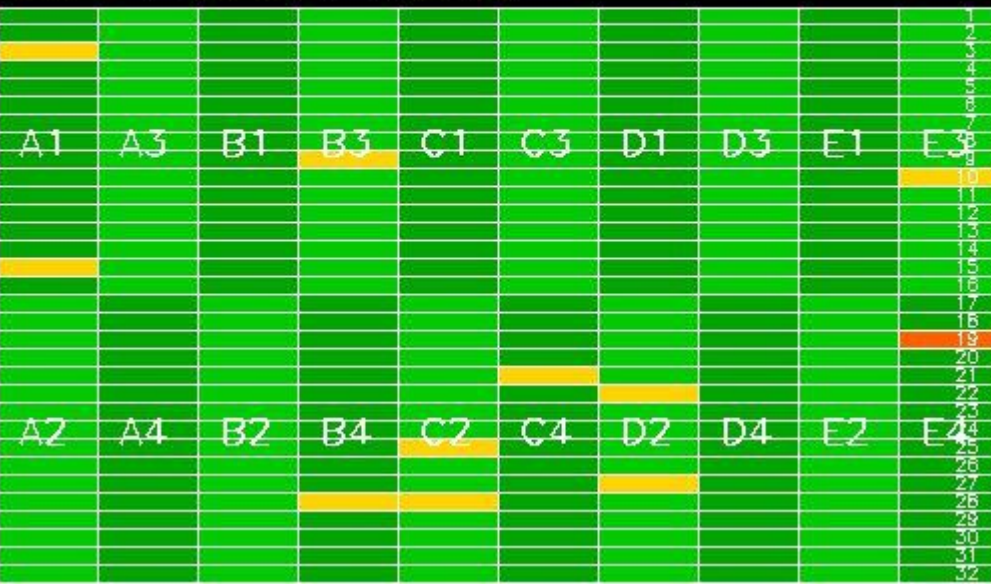

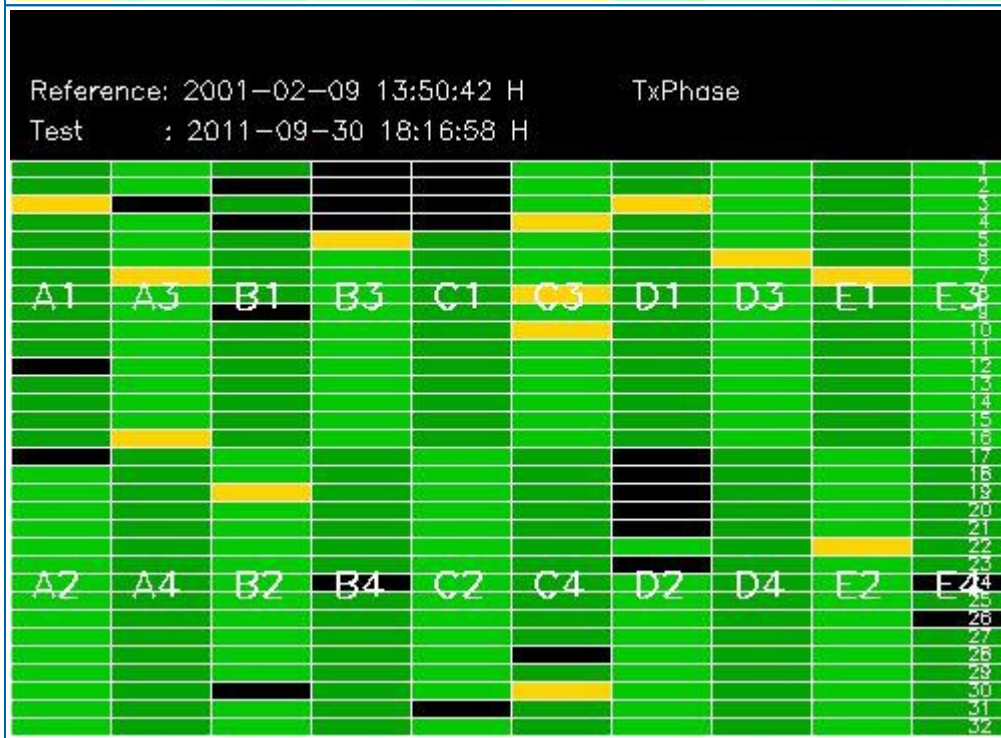
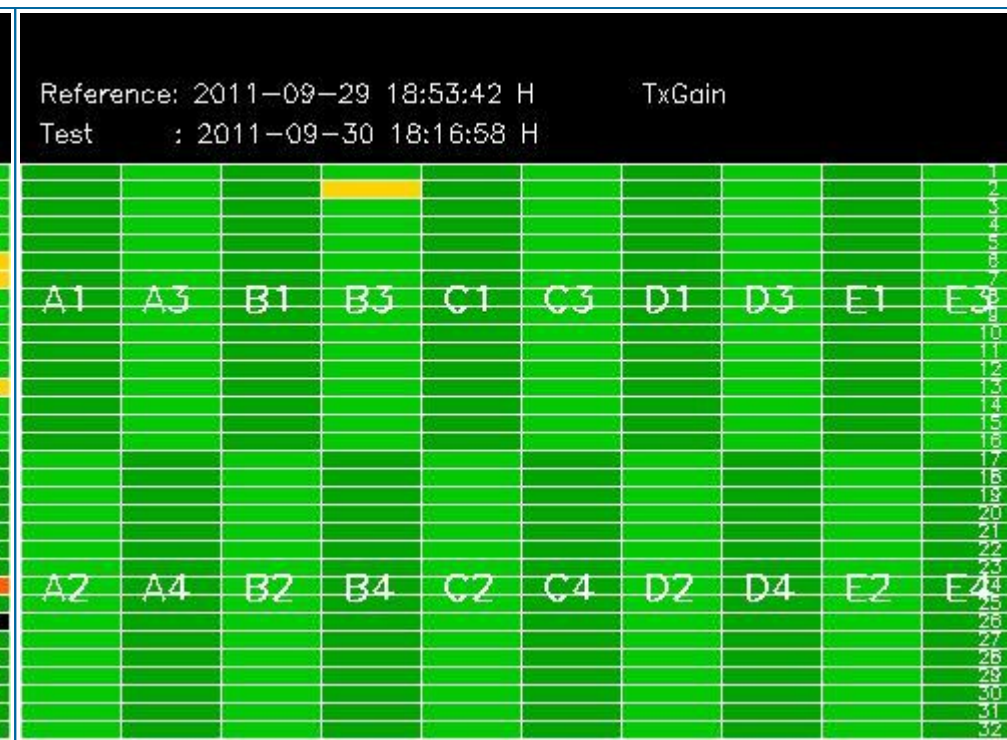
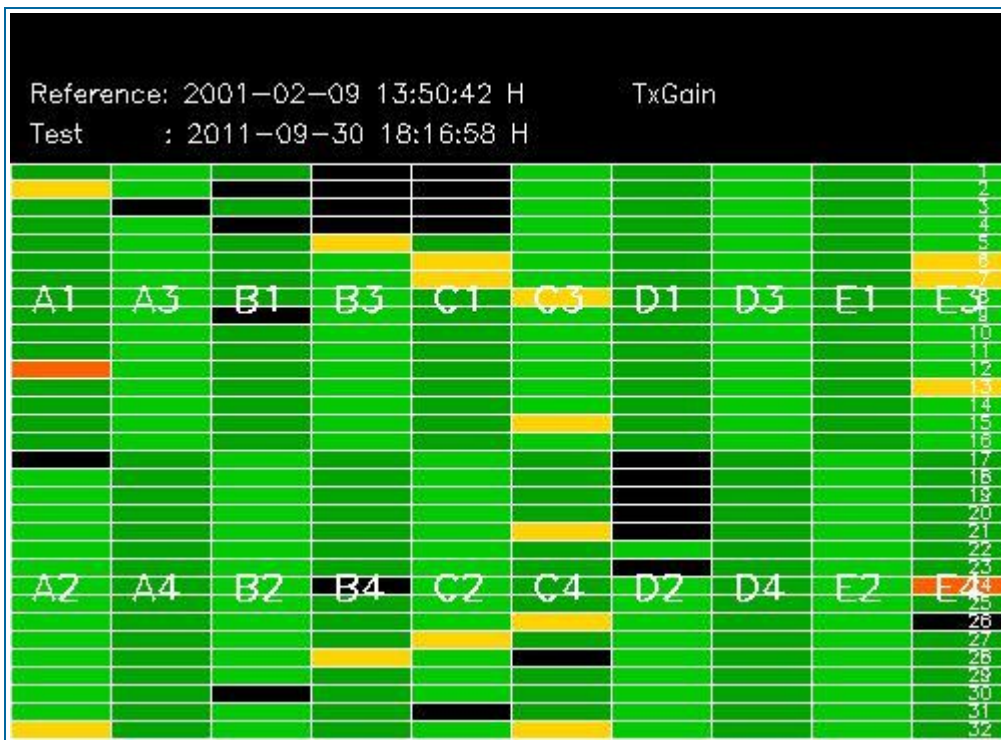

4 - CALIBRATION PULSES ANALYSIS

4.1 - Analysis for WVS IS2 V/V

4.1.1 - Temporal Evolution Analysis for WVS IS2 V/V

[BACK TO MENU]

Rows: [2/6/10/14/18/22/26/30] [3/7/11/15/19/23/27/31] [4/8/12/16/20/24/28/32]

Rows: [2/6/10/14/18/22/26/30] [3/7/11/15/19/23/27/31] [4/8/12/16/20/24/28/32]

Calibration pulses for WVS IS2 V/V

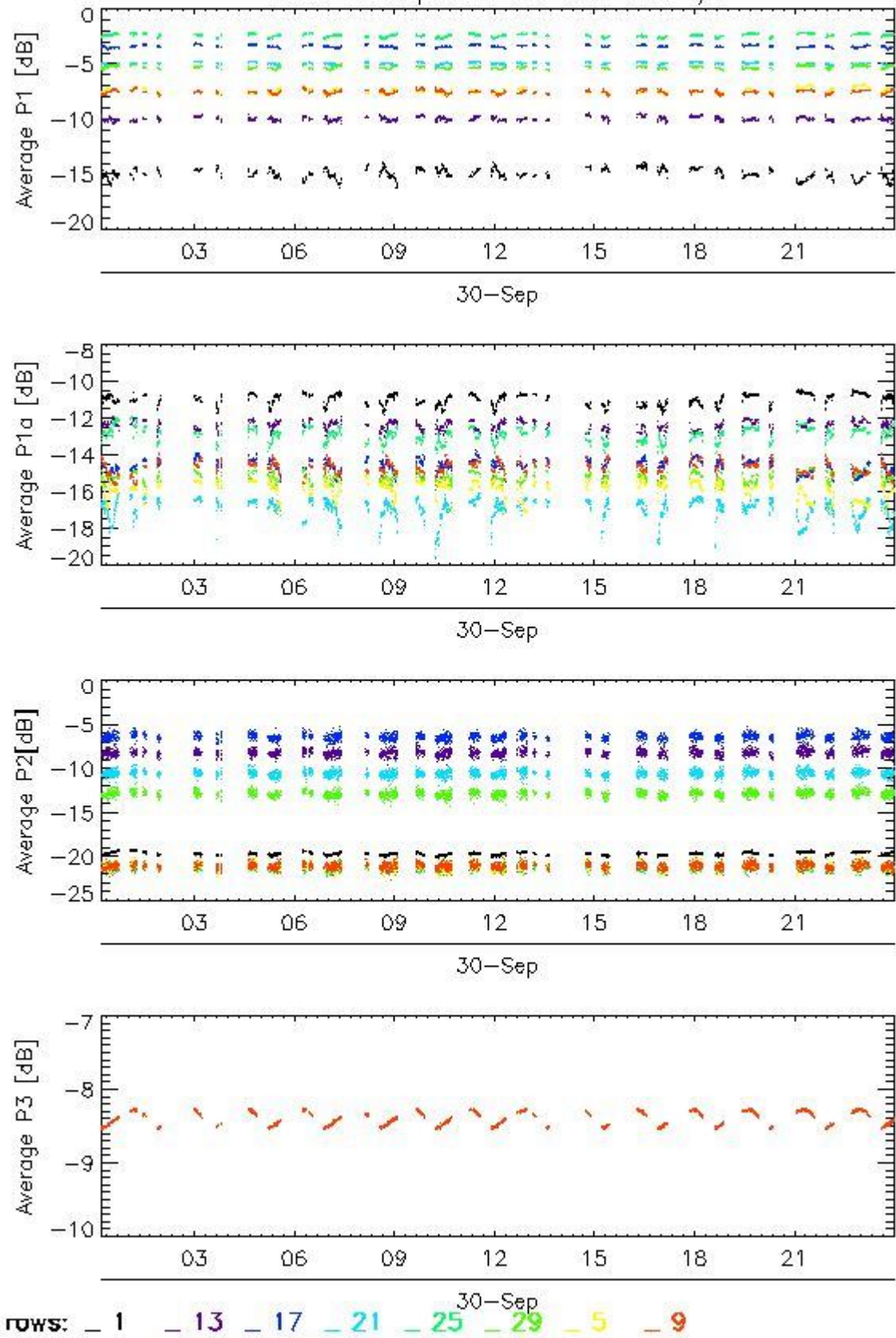

Transmit power (P1 - P1a) for WVS IS2 V/V

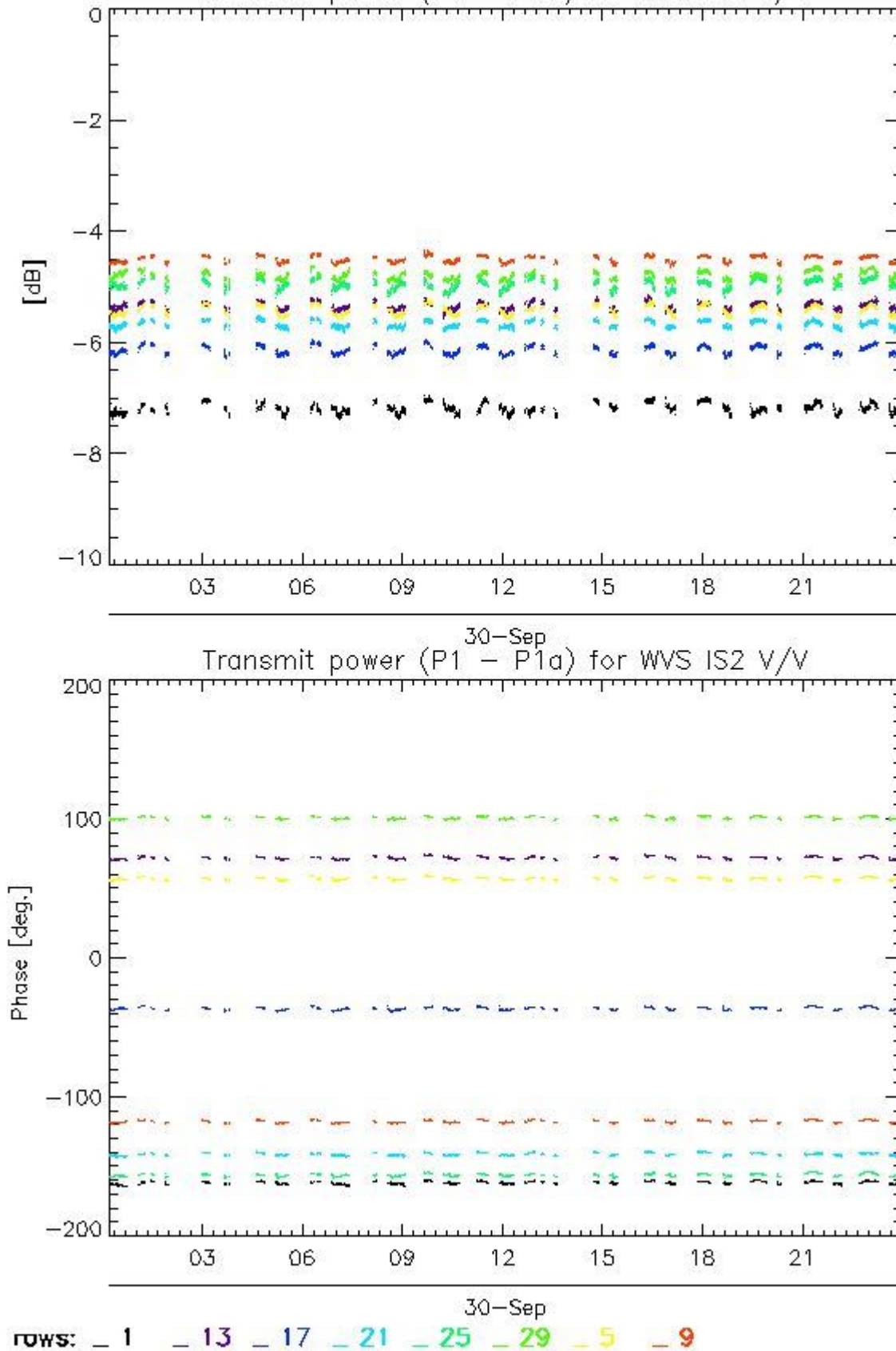

4.1.2 - All Rows Analysis for WVS IS2 V/V

[BACK TO MENU]



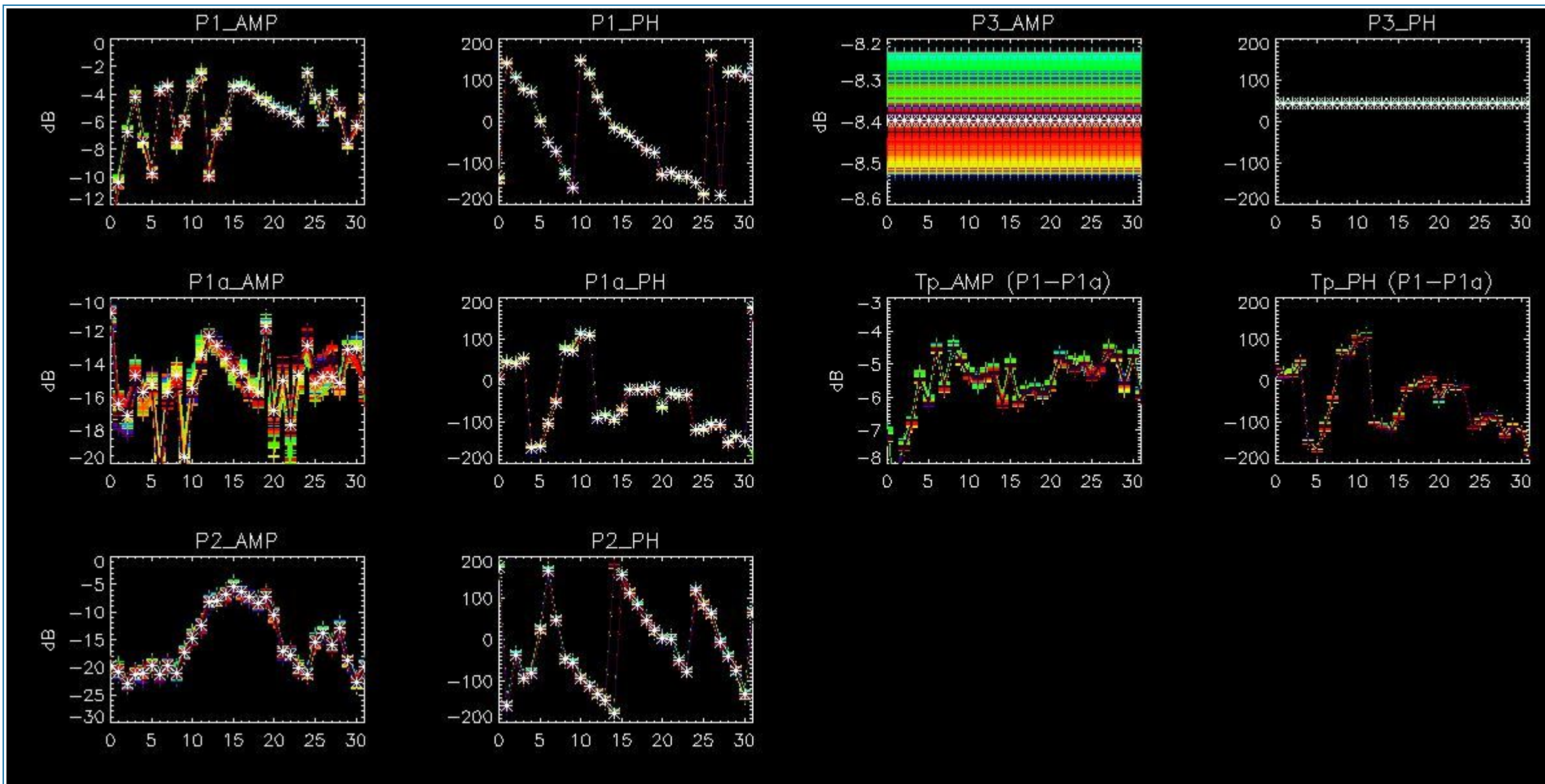

4.2 - Analysis for GM1 SS3 H/H

4.2.1 - Temporal Evolution Analysis for GM1 SS3 H/H

[BACK TO MENU]

Rows: [2/6/10/14/18/22/26/30] [3/7/11/15/19/23/27/31] [4/8/12/16/20/24/28/32]

Rows: [2/6/10/14/18/22/26/30] [3/7/11/15/19/23/27/31] [4/8/12/16/20/24/28/32]

Calibration pulses for GM1 SS3 H/H

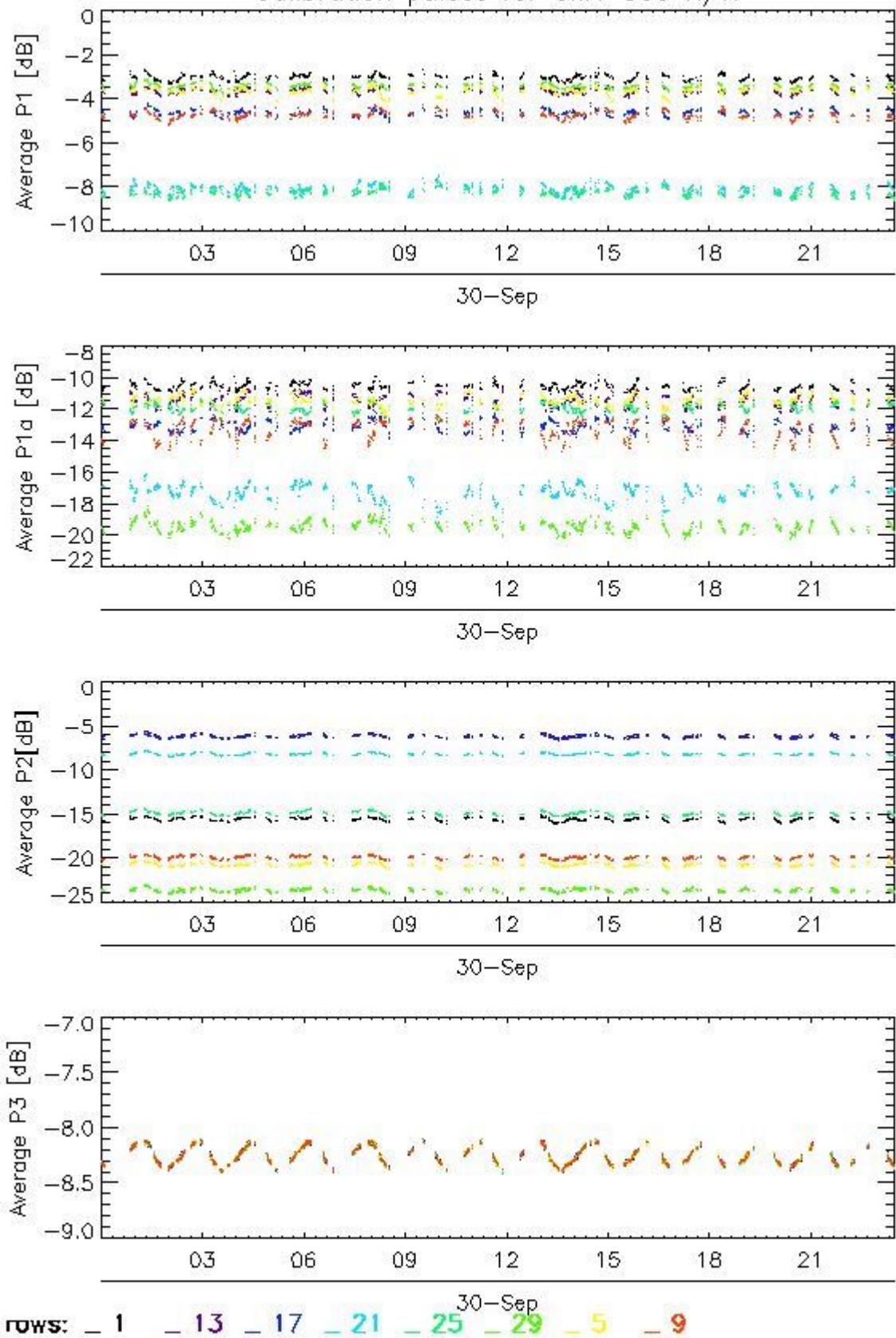

Transmit power (P1 - P1a) for GM1 SS3 H/H

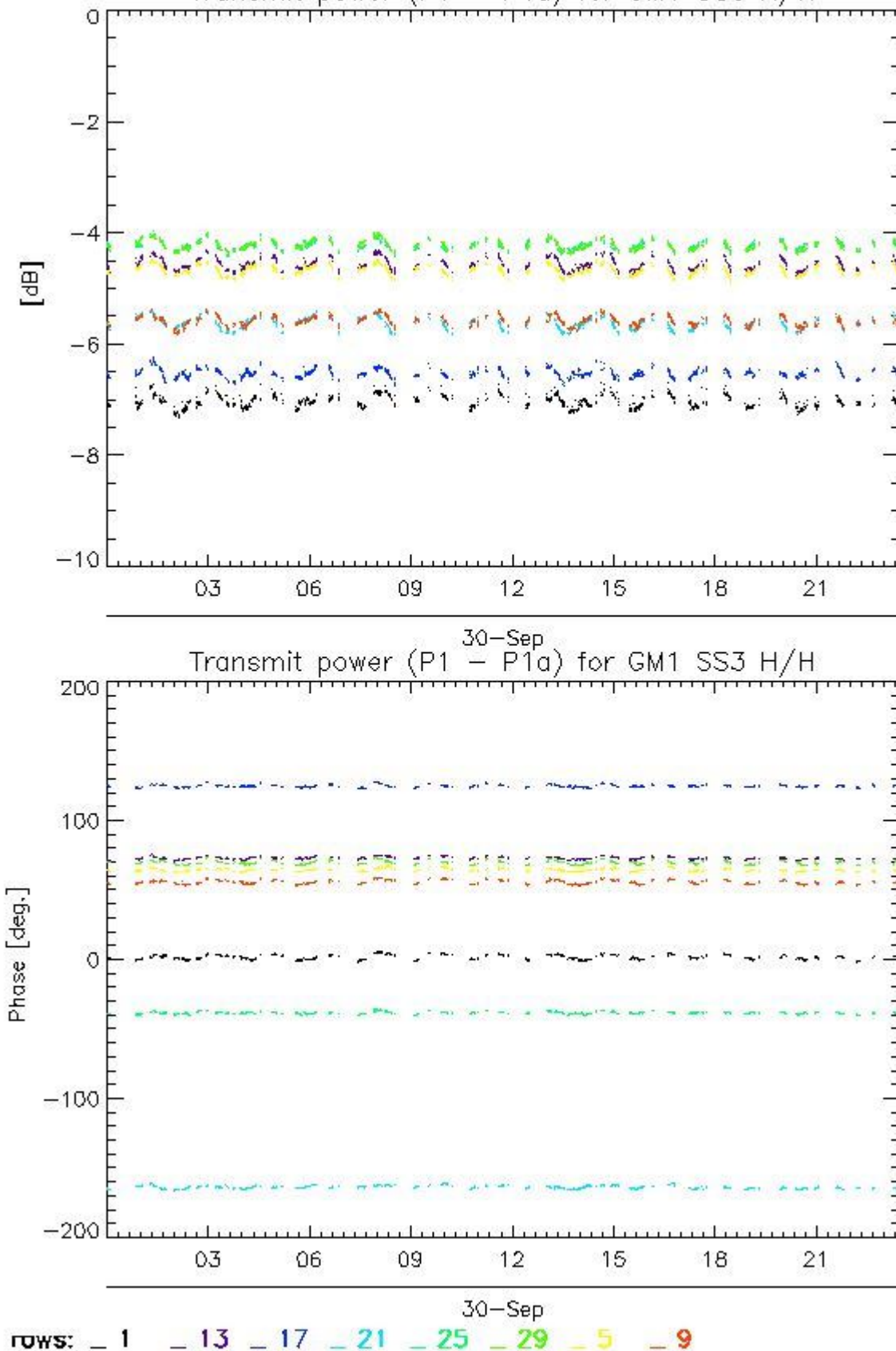

4.2.2 - All Rows Analysis for GM1 SS3 H/H

[[BACK TO MENU](#)]



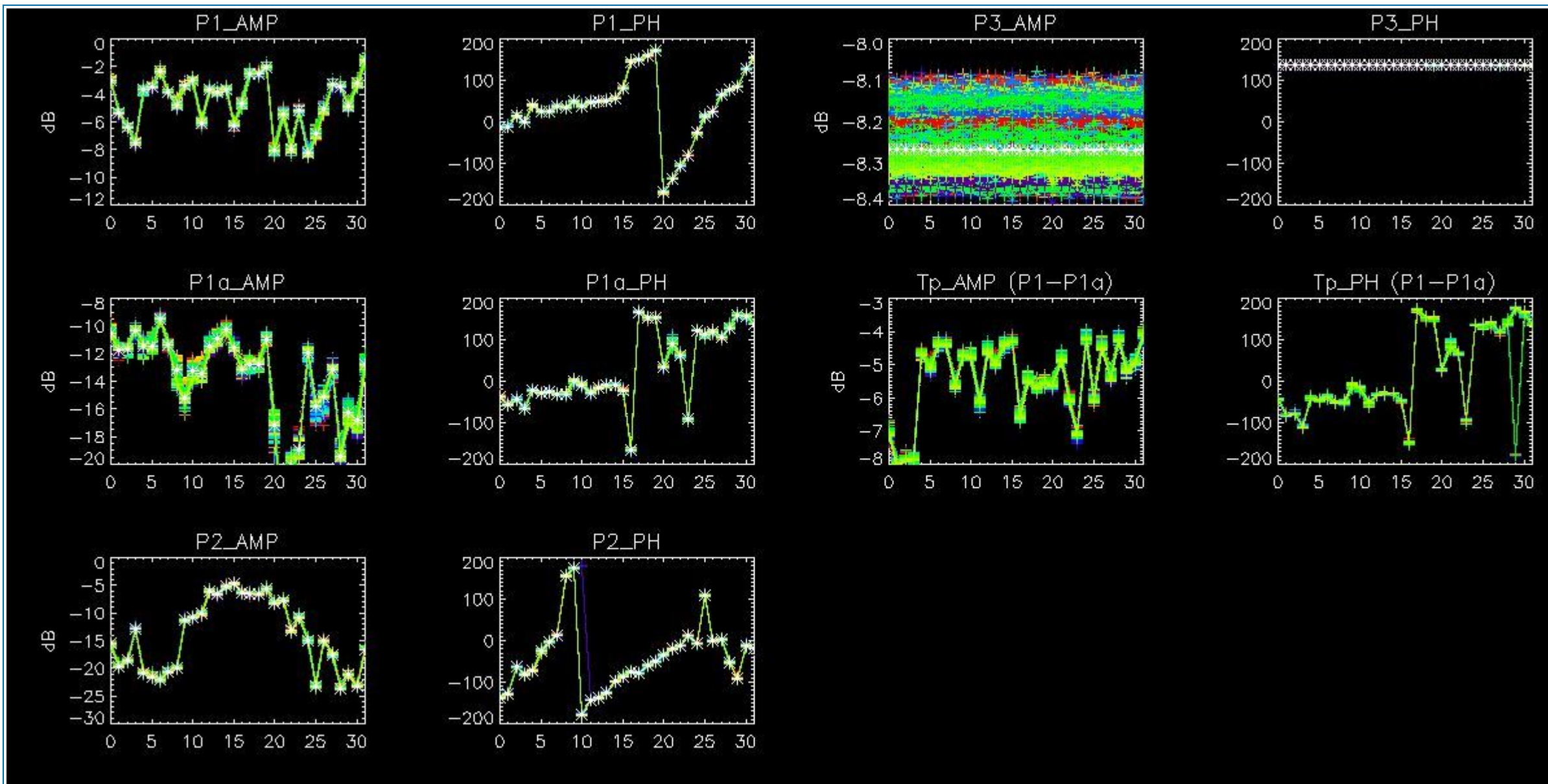

5 - DOPPLER ANALYSIS

5.1 - Analysis for WVS IS2 V/V

5.1.1 - Doppler MAP Analysis for WVS IS2 V/V

[[BACK TO MENU](#)]



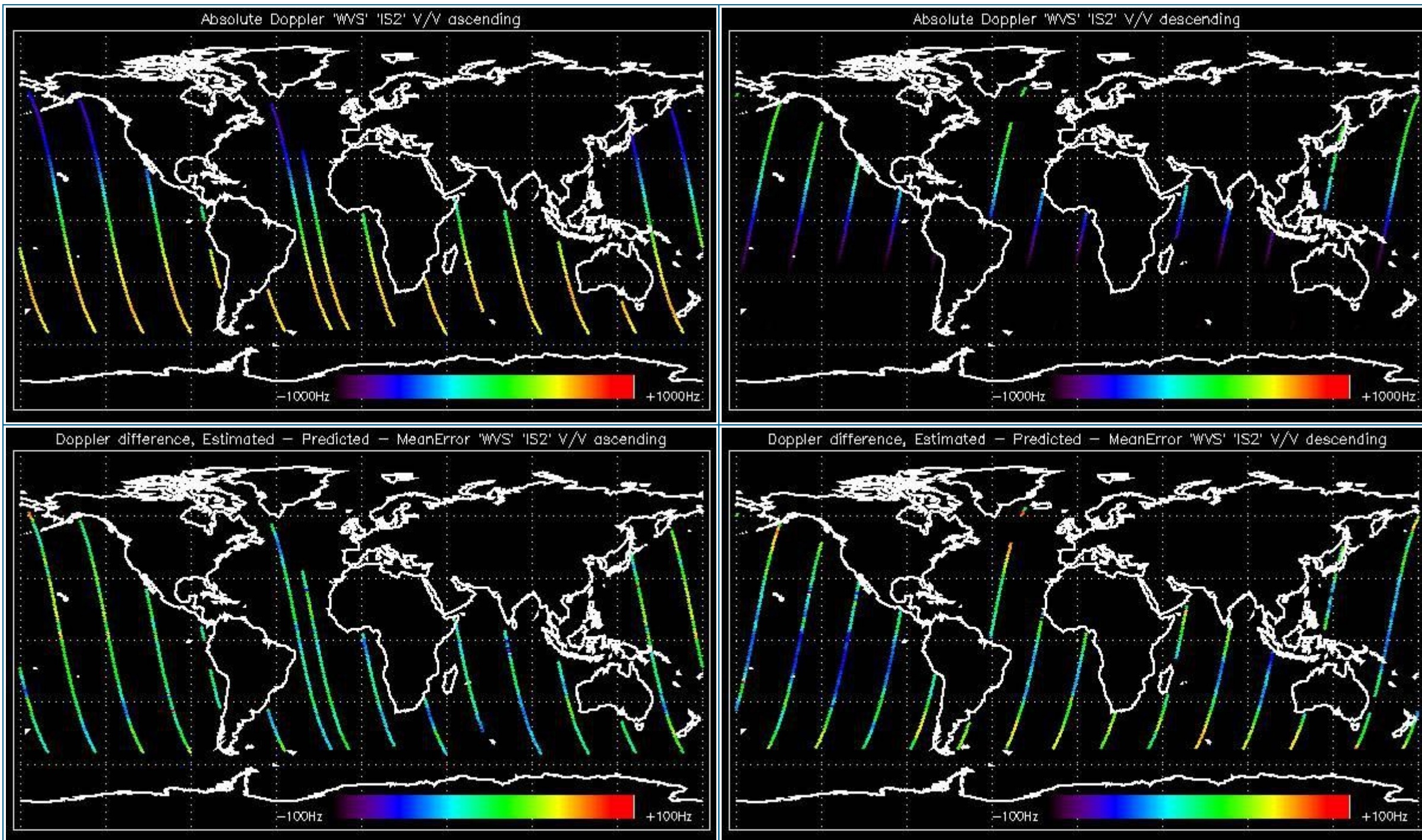

5.1.2 - Doppler ANX Analysis for WVS IS2 V/V

[[BACK TO MENU](#)]



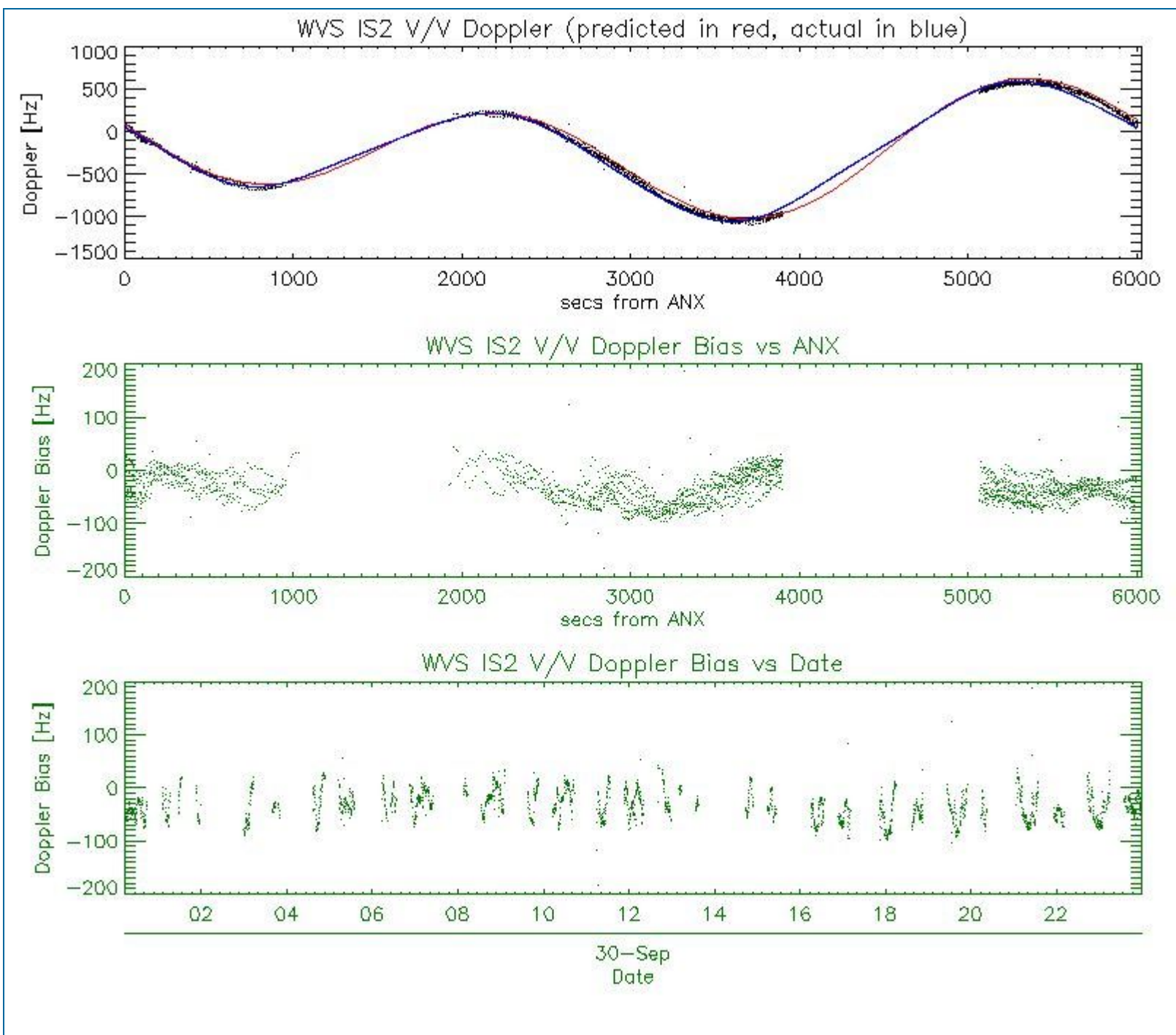

5.2 - Analysis for GM1 SS1 H/H

5.2.1 - Doppler MAP Analysis for GM1 SS1 H/H

[[BACK TO MENU](#)]

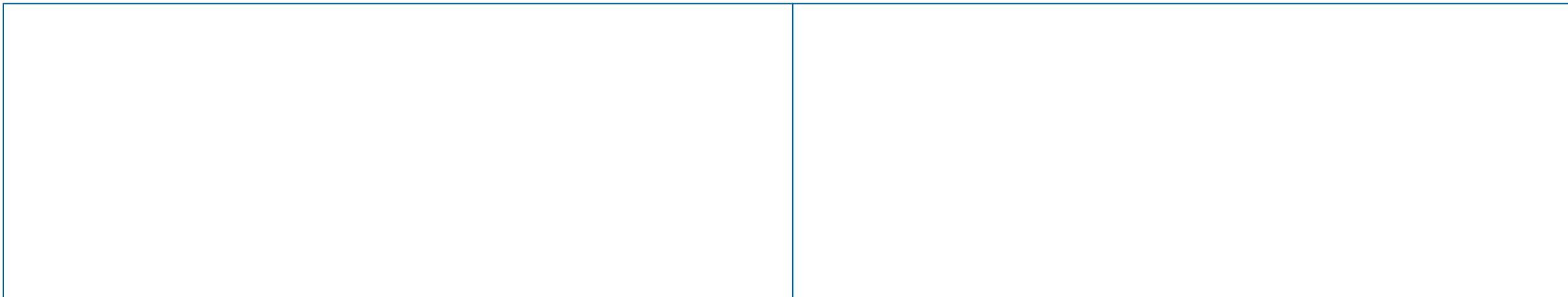

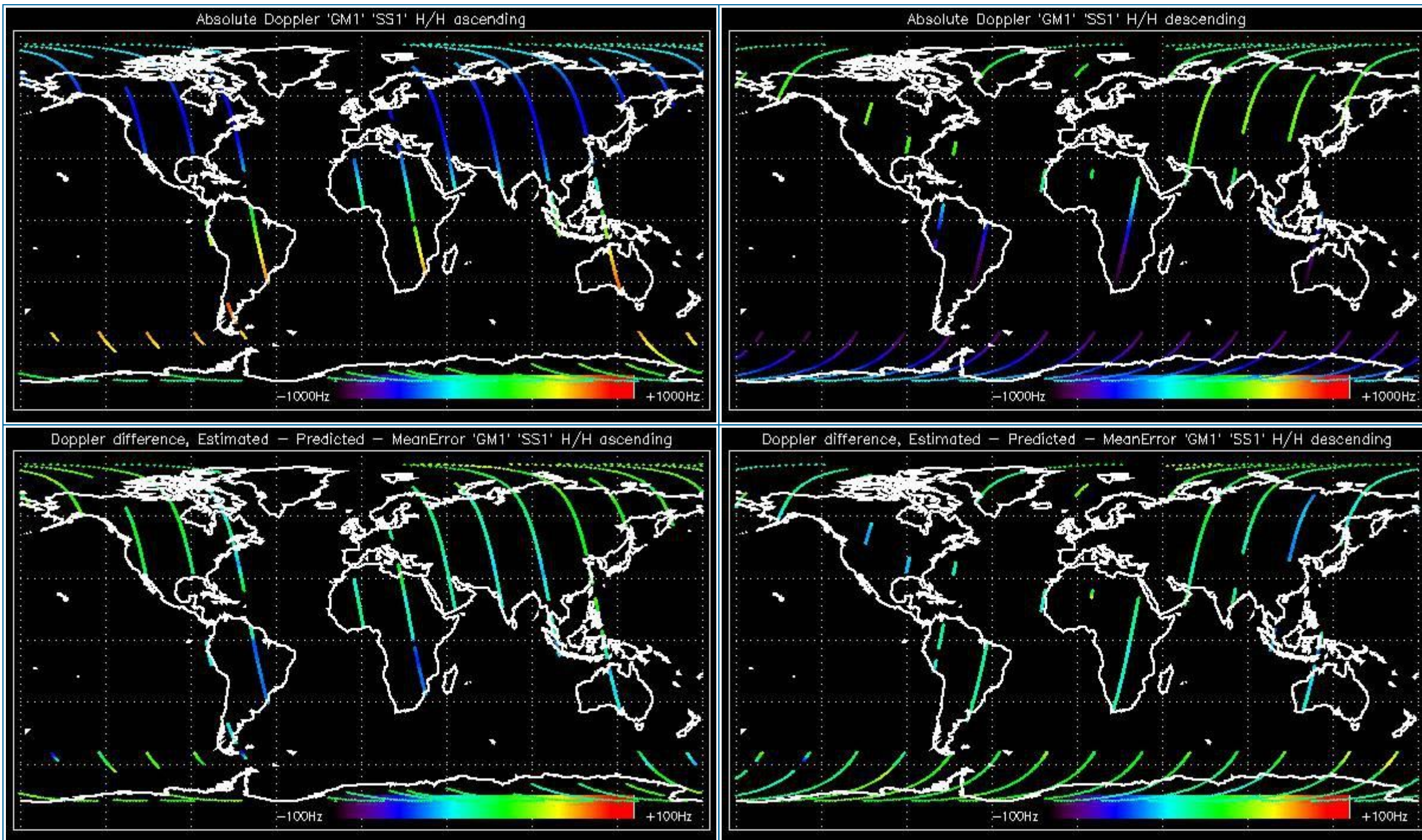

5.2.2 - Doppler ANX Analysis for GM1 SS1 H/H

[[BACK TO MENU](#)]



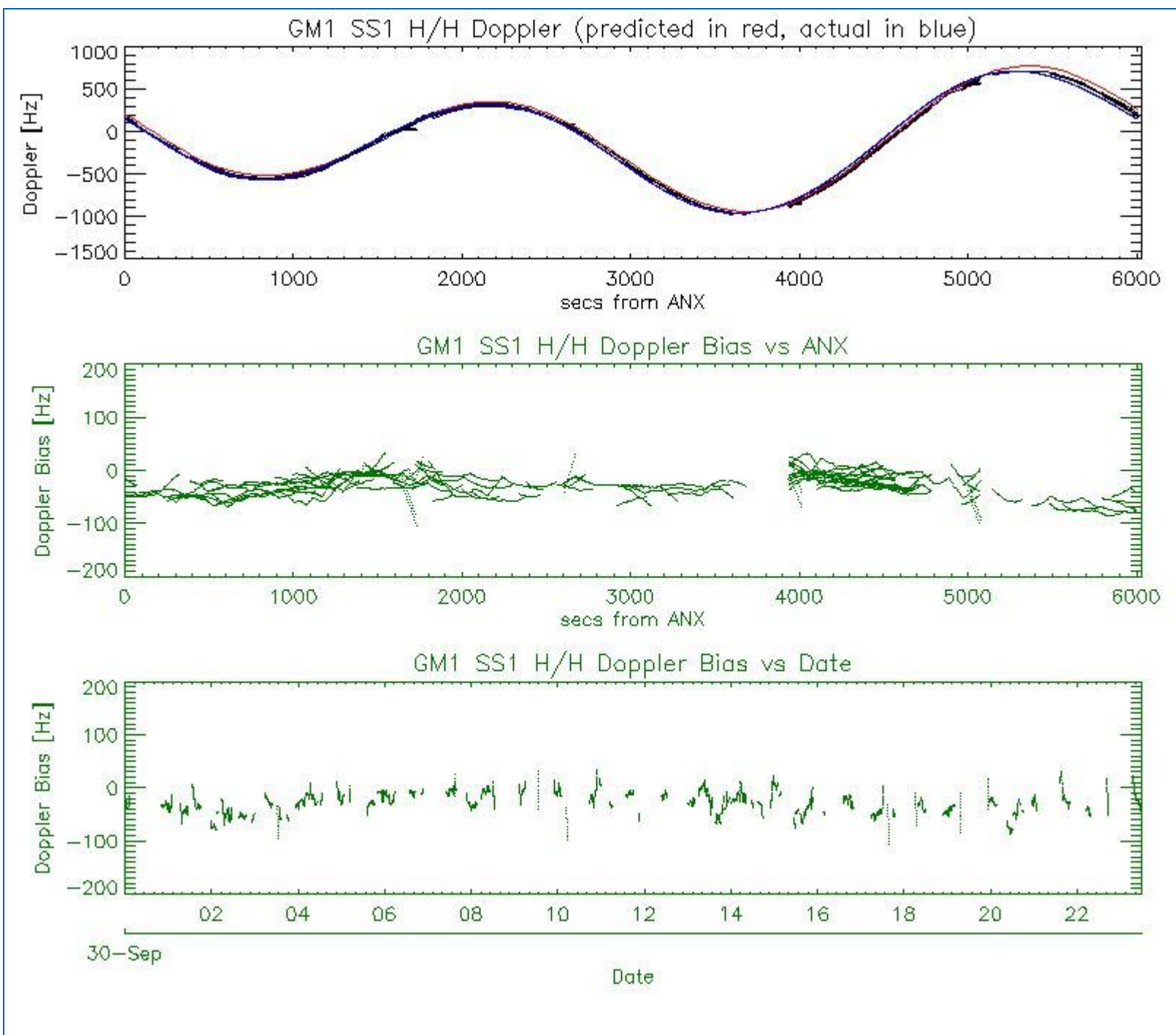

5.3 - Doppler JUMPS Analysis for WSM

[BACK TO MENU]



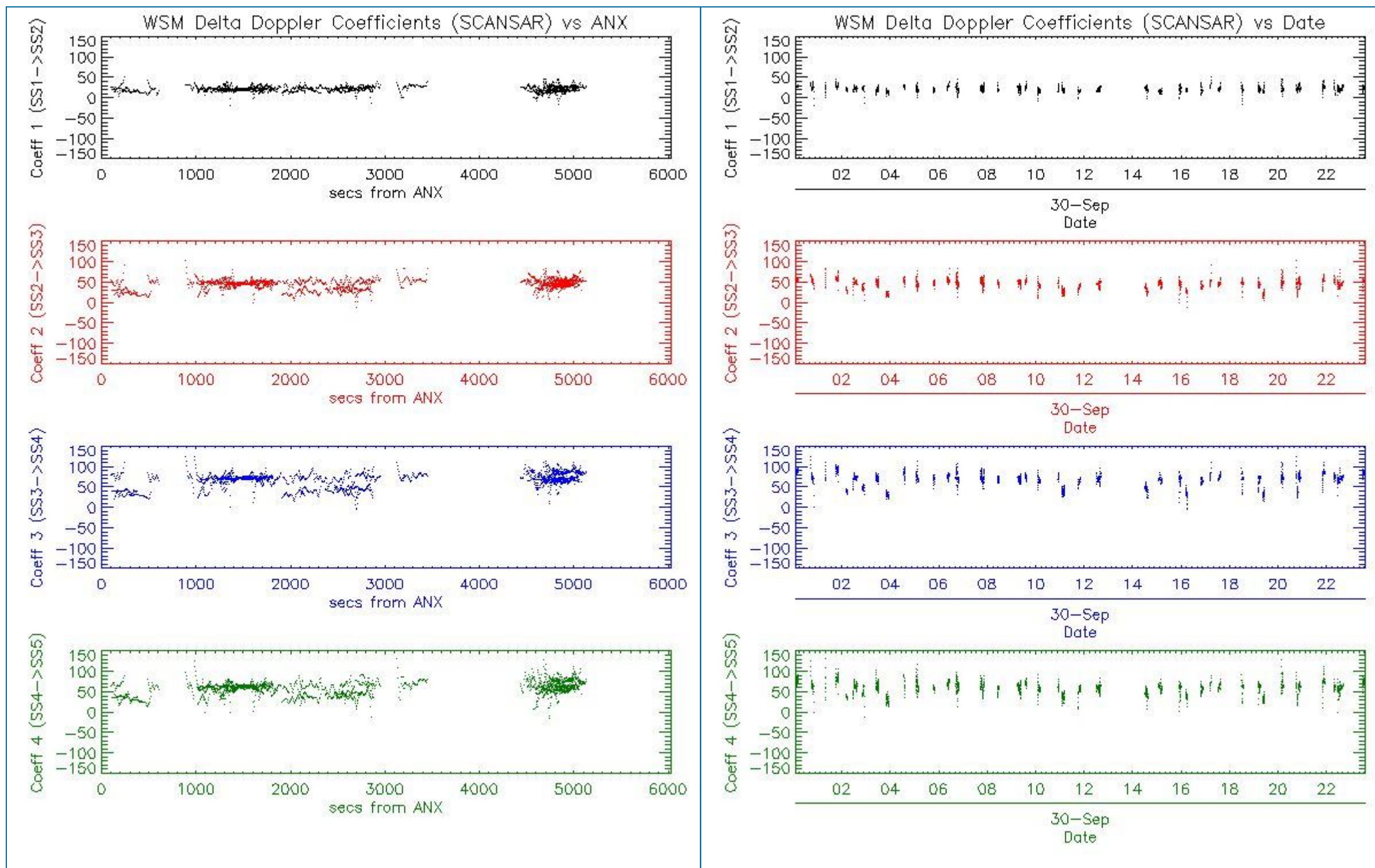

6 - CHIRP ANALYSIS

6.1 - Analysis for WSM SS1 H/H

6.1.1 - ScaleFactor

[[BACK TO MENU](#)]



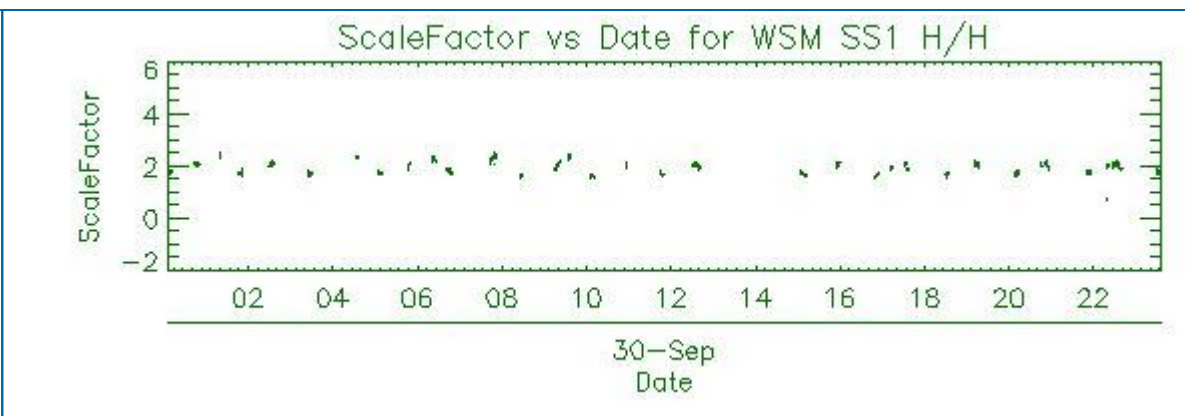
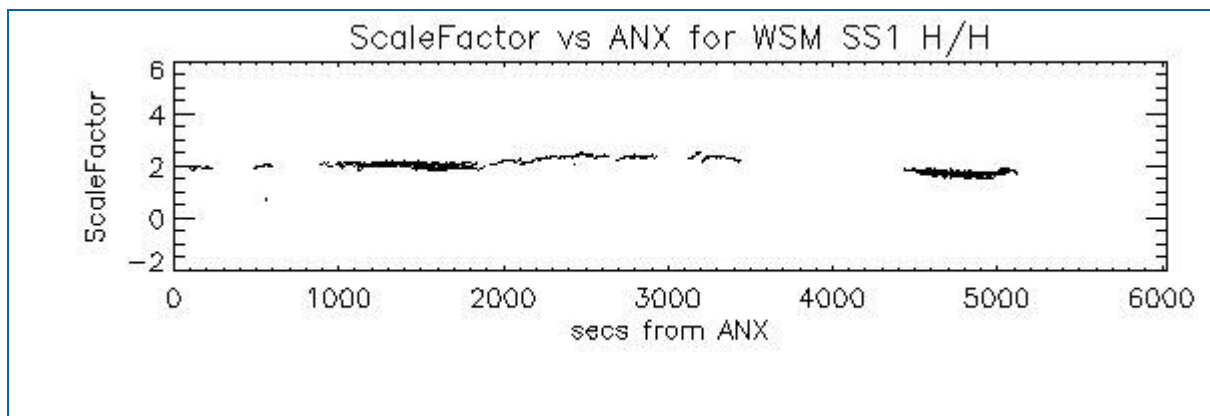

6.2 - Analysis for WSM SS1 V/V

6.2.1 - ScaleFactor

[[BACK TO MENU](#)]

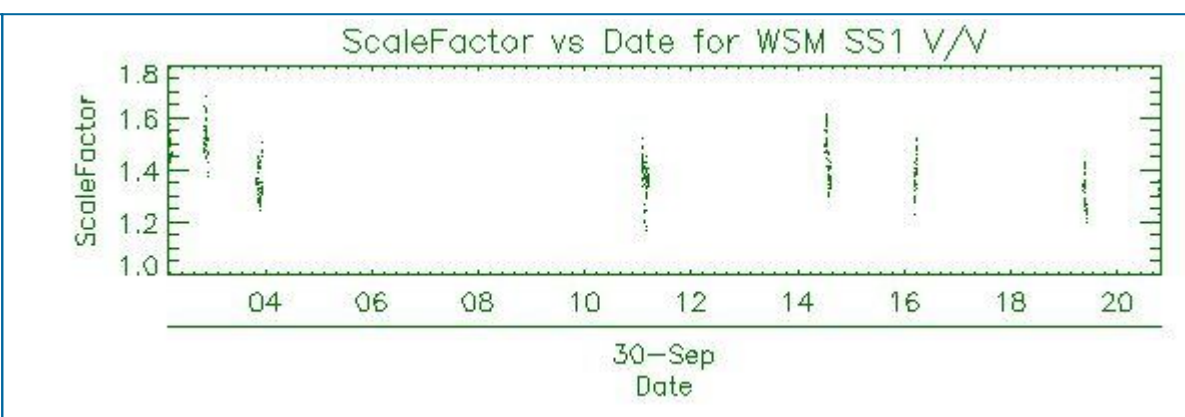
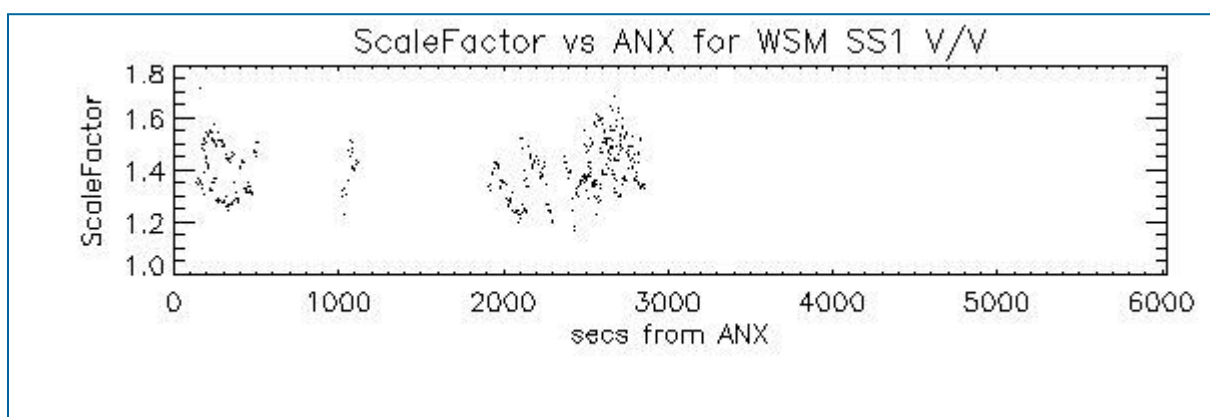

7 - RAW DATA ANALYSIS

7.1 - Analysis for WVS

[[BACK TO MENU](#)]

--	--	--

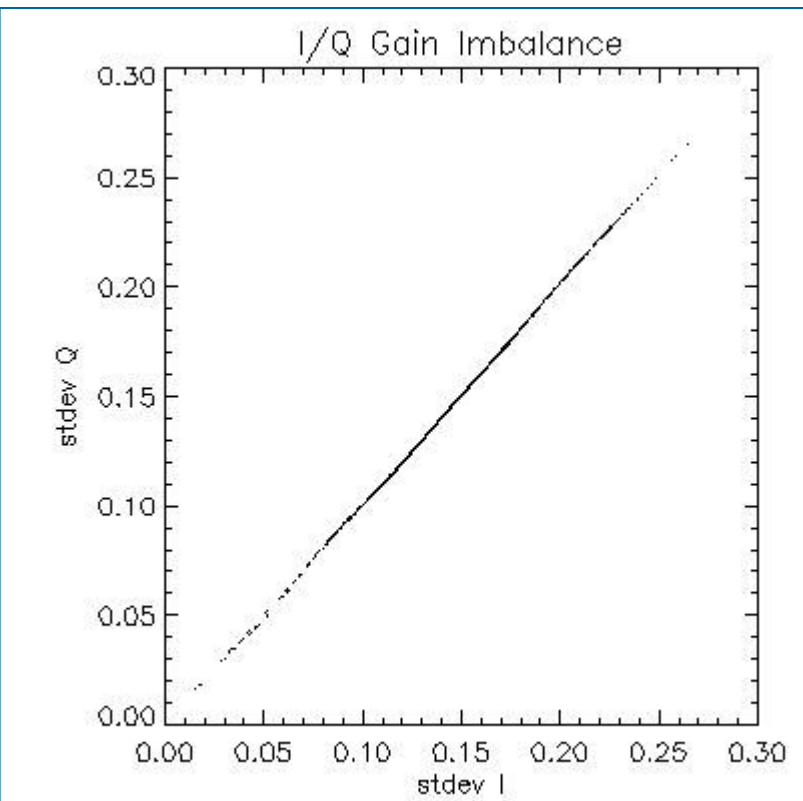
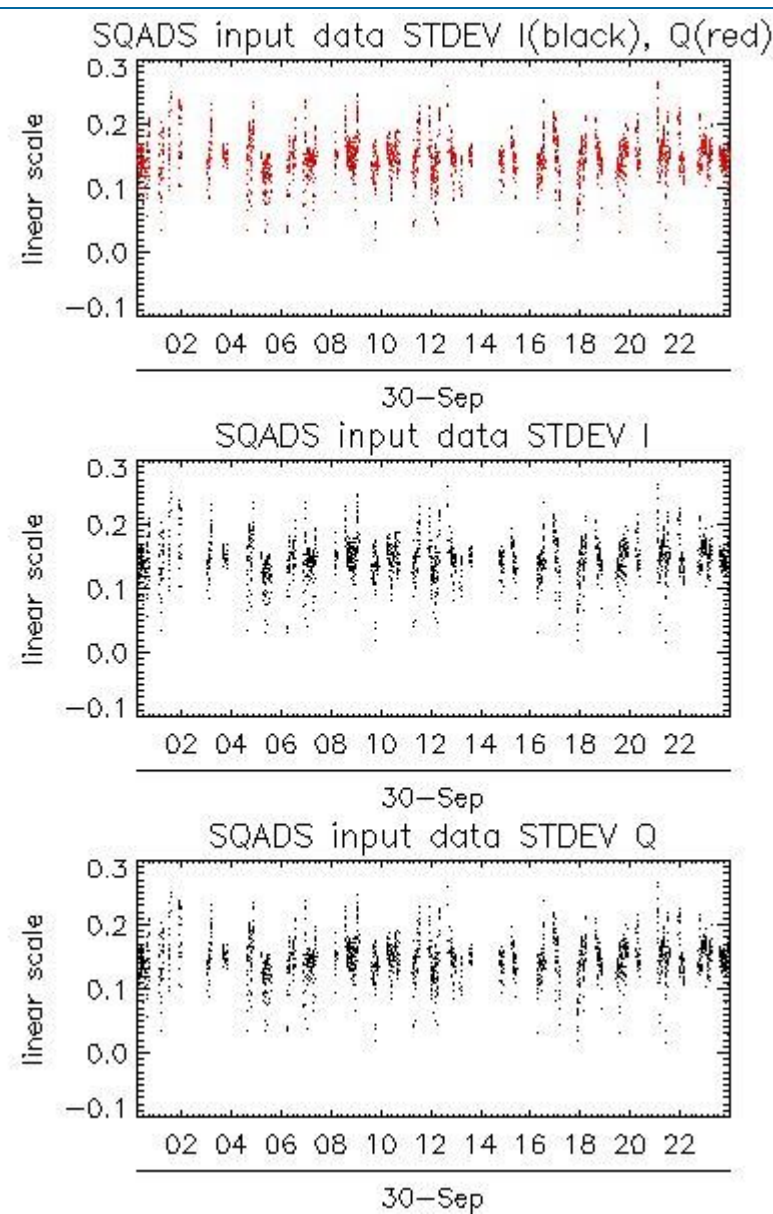
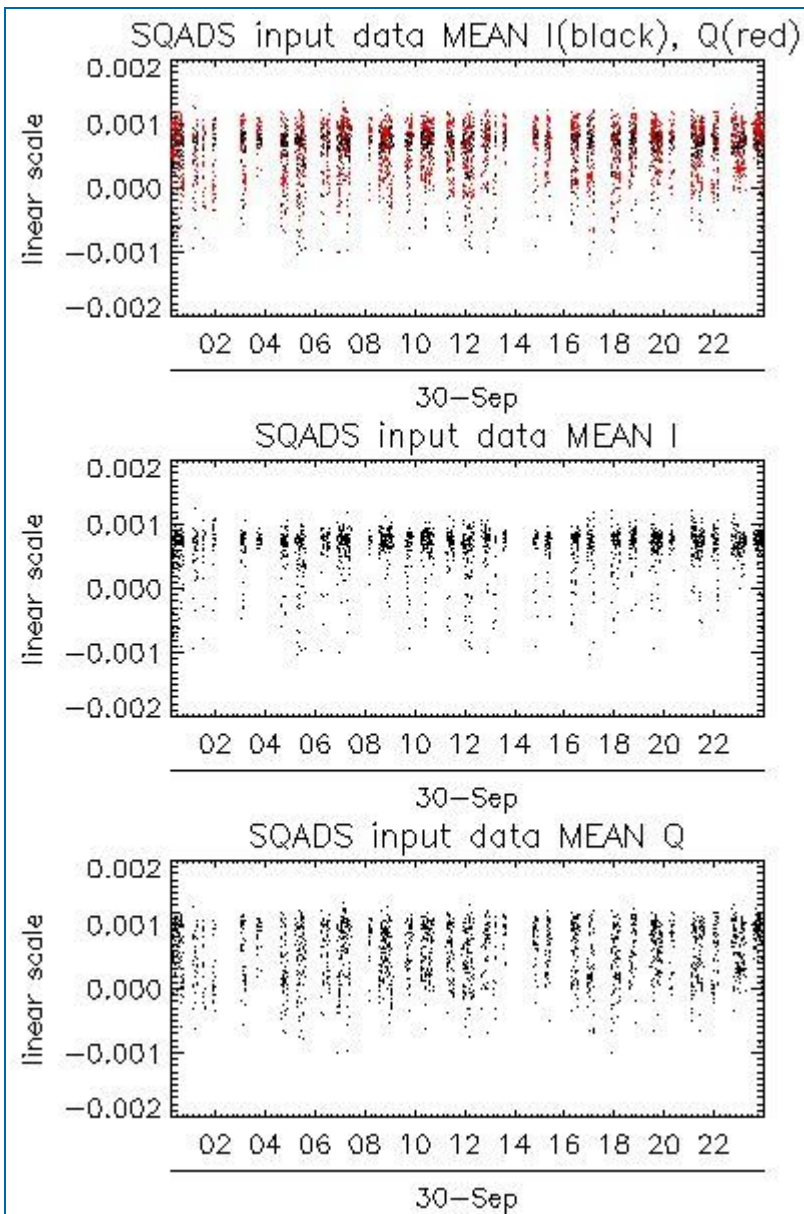

Channel	Statistics	DSS-B
MEAN I	mean	0.000637067
	stdev	1.14864e-07
MEAN Q	mean	0.000567913
	stdev	1.92124e-07
Channel	Statistics	DSS-B
STDEV I	mean	0.147118
	stdev	0.00105958
STDEV Q	mean	0.147642
	stdev	0.00108366

7.2 - Analysis for IMM

[[BACK TO MENU](#)]



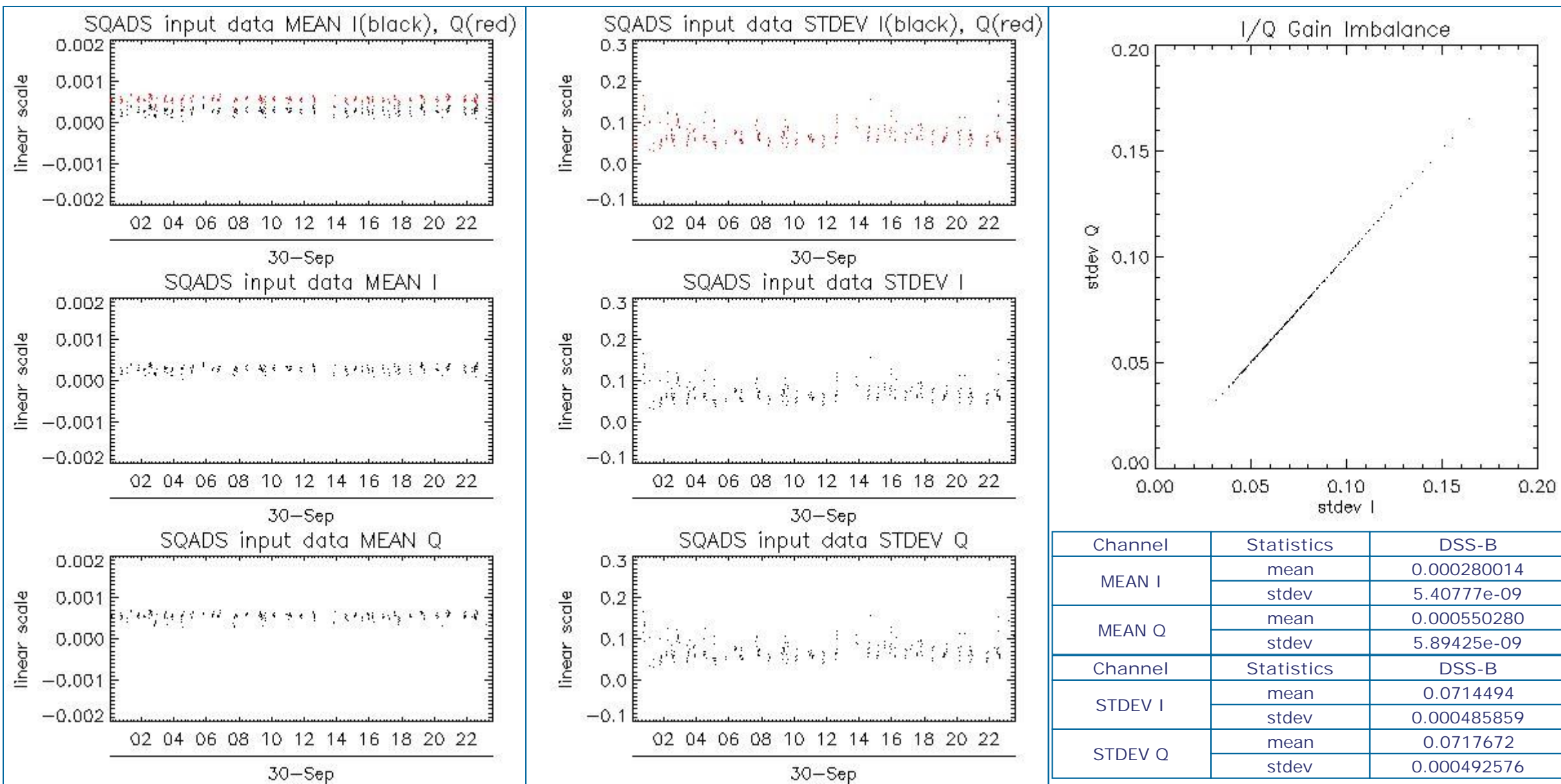

8 - TELEMETRY ANALYSIS

Processing Center	Product	Gaps	Missing lines
PDE	ASA_WVS_1PNPDE20110930_001222_000002853107_00102_50116_6139.N1	1	0
PDE	ASA_WVS_1PNPDE20110930_001622_000016043107_00102_50116_6160.N1	0	8
PDE	ASA_WVS_1PNPDE20110930_010849_000004363107_00103_50117_6166.N1	0	8
PDE	ASA_WVS_1PNPDE20110930_015219_000001503107_00103_50117_6163.N1	1	0
PDE	ASA_WVS_1PNPDE20110930_025927_000004643107_00104_50118_6190.N1	1	0
PDE	ASA_WVS_1PNPDE20110930_043606_000007643107_00105_50119_6227.N1	1	0
PDE	ASA_WVS_1PNPDE20110930_062550_000002403107_00106_50120_6276.N1	1	0
PDE	ASA_WVS_1PNPDE20110930_215555_000001353107_00115_50129_6430.N1	1	0
PDE	ASA_WVS_1PNPDE20110930_215555_000001353107_00115_50129_6427.N1	1	0
PDE	ASA_WVS_1PNPDE20110930_215555_000001353107_00115_50129_6428.N1	1	0
PDE	ASA_WVS_1PNPDE20110930_233538_000002403107_00116_50130_6454.N1	1	0
PDK	ASA_WVS_1PNPDK20110930_192659_000005543107_00114_50128_6380.N1	0	16
PDK	ASA_WVS_1PNPDK20110930_193628_000000143107_00114_50128_6379.N1	1	0
PDE	ASA_IMM_1PNPDE20110930_144119_000000463107_00111_50125_6390.N1	2	520
PDE	ASA_WSM_1PNPDE20110930_171130_000001473107_00113_50127_6396.N1	0	66
PDK	ASA_WSM_1PNPDK20110930_020938_000002693107_00104_50118_6089.N1	46	5038
PDK	ASA_WSM_1PNPDK20110930_035014_000003923107_00105_50119_6098.N1	0	75

8.1 - Number of Missing lines

[[BACK TO MENU](#)]

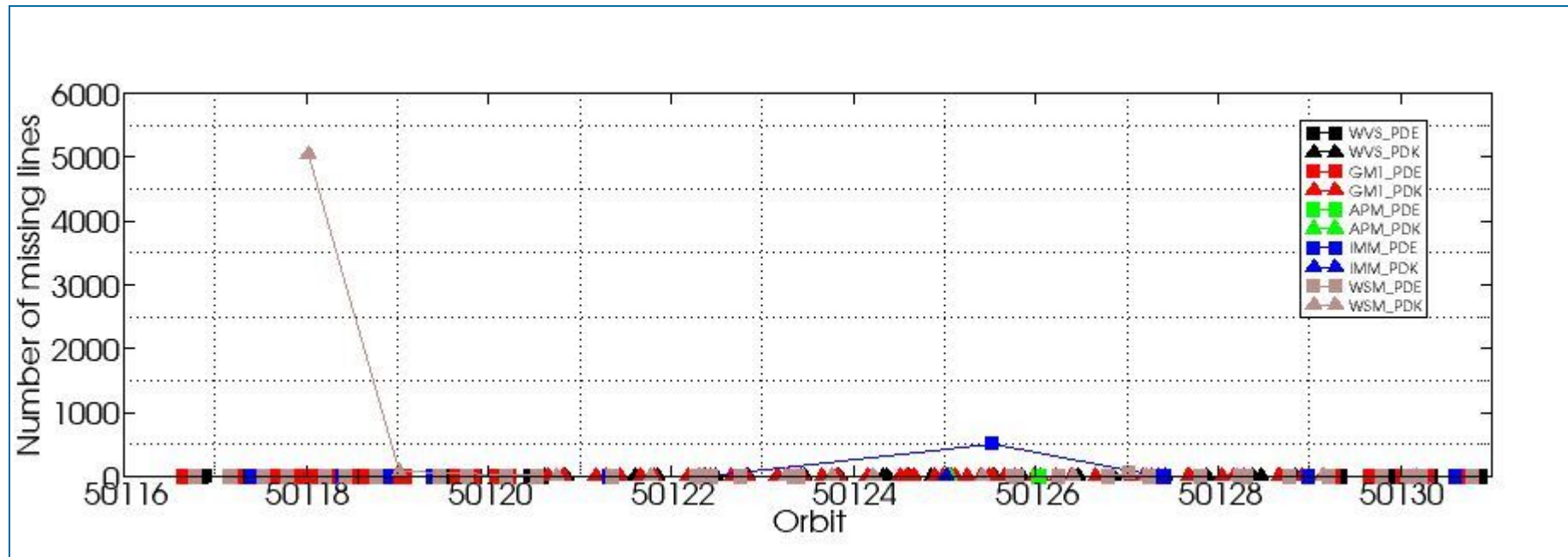

8.2 - Number of Gaps

[[BACK TO MENU](#)]

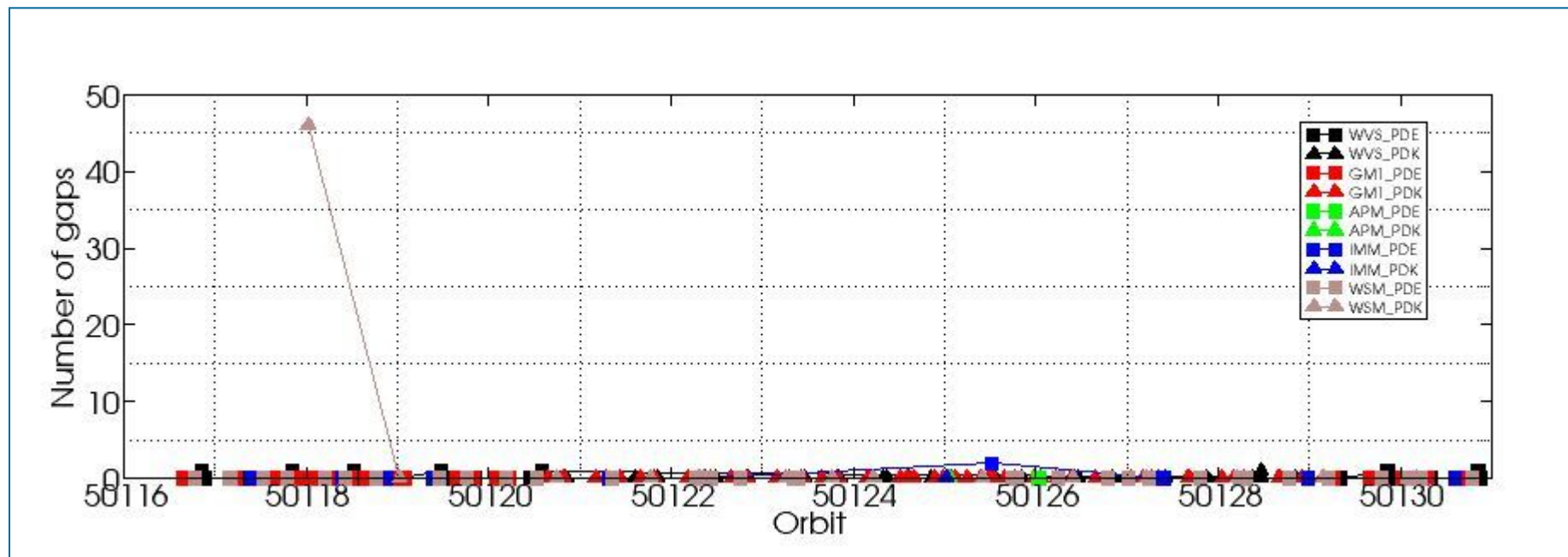

ASAR Daily Report V1.00

Document Reference: OSME-DPQC-SEDA-RP-06-0348/0349

Contract Reference: ESA/Esrin 19049/05/1-OL

All rights reserved to Serco S.p.A., Via XX Settembre, 1 - 00187 Roma - Italy.

In particular, but not limited to:

(a) Modification, reverse engineering or distribution is not permitted in any form.

(b) Usage is restricted to Serco S.p.A. employee belonging to the above Contract Reference.

Any deviation from above rules requires an explicit prior written authorisation of Serco S.p.A.

ASAR DAILY REPORT for 110930
#####

MODE: DAILY
ANALYSIS: ALL
DATE: 2011-09-30 00:00:00

Analysis will be performed from 2011-09-30 00:00:00 to 2011-09-30 23:59:59
Results will be exported to the directory: ./RESULTS/DAILY/_110930/

DATA SUMMARY

Summary will be performed from 2011-09-30 00:00:00 to 2011-09-30 23:59:59
Results will be exported to the directory: ./RESULTS/DAILY/_110930/DATA_SUMMARY

Creating directory ./RESULTS/DAILY/_110930/DATA_SUMMARY...
Writing file ./RESULTS/DAILY/_110930/DATA_SUMMARY/Data_summary.html...

Getting WVS products list from 2011-09-30 00:00:00 to 2011-09-30 23:59:59...
Writing file ./RESULTS/DAILY/_110930/DATA_SUMMARY/List_WVS_products_used.xls...
Writing file ./RESULTS/DAILY/_110930/DATA_SUMMARY/List_WVS_products_used.txt...

Getting GM1 products list from 2011-09-30 00:00:00 to 2011-09-30 23:59:59...
Writing file ./RESULTS/DAILY/_110930/DATA_SUMMARY/List_GM1_products_used.xls...
Writing file ./RESULTS/DAILY/_110930/DATA_SUMMARY/List_GM1_products_used.txt...

Getting APM products list from 2011-09-30 00:00:00 to 2011-09-30 23:59:59...
Writing file ./RESULTS/DAILY/_110930/DATA_SUMMARY/List_APM_products_used.xls...
Writing file ./RESULTS/DAILY/_110930/DATA_SUMMARY/List_APM_products_used.txt...

Getting IMM products list from 2011-09-30 00:00:00 to 2011-09-30 23:59:59...
Writing file ./RESULTS/DAILY/_110930/DATA_SUMMARY/List_IMM_products_used.xls...
Writing file ./RESULTS/DAILY/_110930/DATA_SUMMARY/List_IMM_products_used.txt...

Getting WSM products list from 2011-09-30 00:00:00 to 2011-09-30 23:59:59...
Writing file ./RESULTS/DAILY/_110930/DATA_SUMMARY/List_WSM_products_used.xls...
Writing file ./RESULTS/DAILY/_110930/DATA_SUMMARY/List_WSM_products_used.txt...

Getting MS products list from 2011-09-30 00:00:00 to 2011-09-30 23:59:59...
Writing file ./RESULTS/DAILY/_110930/DATA_SUMMARY/List_MS_products_used.xls...
Writing file ./RESULTS/DAILY/_110930/DATA_SUMMARY/List_MS_products_used.txt...

DATA SUMMARY completed
#####

AUXILIARY FILES ANALYSIS

Analysis will be performed from 2011-09-30 00:00:00 to 2011-09-30 23:59:59
Results will be exported to the directory: ./RESULTS/DAILY/_110930/AUXILIARY

Creating directory ./RESULTS/DAILY/_110930/AUXILIARY...

Looking for the IECF operational ADFs list...



ADF filter 20110930*current_3_IECF_ADFs.txt
 Found list 20110930_030000_current_3_IECF_ADFs.txt...
 Extracting ADFs...

ASA_CON_AXVIEC20110526_075001_20101027_215740_20141231_000000
 ASA_INS_AXVIEC20110124_114858_20101228_112000_20141231_235959
 ASA_XCH_AXVIEC20101222_143057_20020301_000000_20141231_000000
 ASA_XCA_AXVIEC20110526_075734_20101027_215740_20141231_000000

Writing file ./RESULTS/DAILY/_110930/AUXILIARY/ASAR_ADFs_IECF_List3.html...
 Writing file ./RESULTS/DAILY/_110930/AUXILIARY/Auxiliary_files_summary.html...

Analysing WVS products...

Writing file ./RESULTS/DAILY/_110930/AUXILIARY/Check_ADFs_WVS.xls...
 Writing file ./RESULTS/DAILY/_110930/AUXILIARY/Check_ADFs_WVS.txt...

ASA_WVS_1PNPDE20110930_001222_000002853107_00102_50116_6139.N1	ASA_CON -> OKASA_INS -> OKASA_XCH -> OKASA_XCA -> OK
ASA_WVS_1PNPDE20110930_001622_000016043107_00102_50116_6160.N1	ASA_CON -> OKASA_INS -> OKASA_XCH -> OKASA_XCA -> OK
ASA_WVS_1PNPDE20110930_010457_000001193107_00103_50117_6159.N1	ASA_CON -> OKASA_INS -> OKASA_XCH -> OKASA_XCA -> OK
ASA_WVS_1PNPDE20110930_010849_000004363107_00103_50117_6166.N1	ASA_CON -> OKASA_INS -> OKASA_XCH -> OKASA_XCA -> OK
ASA_WVS_1PNPDE20110930_012746_000002853107_00103_50117_6165.N1	ASA_CON -> OKASA_INS -> OKASA_XCH -> OKASA_XCA -> OK
ASA_WVS_1PNPDE20110930_015219_000001503107_00103_50117_6163.N1	ASA_CON -> OKASA_INS -> OKASA_XCH -> OKASA_XCA -> OK
ASA_WVS_1PNPDE20110930_015404_000002403107_00103_50117_6183.N1	ASA_CON -> OKASA_INS -> OKASA_XCH -> OKASA_XCA -> OK
ASA_WVS_1PNPDE20110930_025927_000004643107_00104_50118_6190.N1	ASA_CON -> OKASA_INS -> OKASA_XCH -> OKASA_XCA -> OK
ASA_WVS_1PNPDE20110930_030657_000003453107_00104_50118_6221.N1	ASA_CON -> OKASA_INS -> OKASA_XCH -> OKASA_XCA -> OK
ASA_WVS_1PNPDE20110930_033841_000002993107_00104_50118_6222.N1	ASA_CON -> OKASA_INS -> OKASA_XCH -> OKASA_XCA -> OK
ASA_WVS_1PNPDE20110930_034747_000001043107_00104_50118_6228.N1	ASA_CON -> OKASA_INS -> OKASA_XCH -> OKASA_XCA -> OK
ASA_WVS_1PNPDE20110930_043606_000007643107_00105_50119_6227.N1	ASA_CON -> OKASA_INS -> OKASA_XCH -> OKASA_XCA -> OK
ASA_WVS_1PNPDE20110930_044836_000002553107_00105_50119_6262.N1	ASA_CON -> OKASA_INS -> OKASA_XCH -> OKASA_XCA -> OK
ASA_WVS_1PNPDE20110930_051239_000013343107_00105_50119_6278.N1	ASA_CON -> OKASA_INS -> OKASA_XCH -> OKASA_XCA -> OK
ASA_WVS_1PNPDE20110930_061346_000004193107_00106_50120_6277.N1	ASA_CON -> OKASA_INS -> OKASA_XCH -> OKASA_XCA -> OK
ASA_WVS_1PNPDE20110930_062550_000002403107_00106_50120_6276.N1	ASA_CON -> OKASA_INS -> OKASA_XCH -> OKASA_XCA -> OK
ASA_WVS_1PNPDE20110930_210413_000018593107_00115_50129_6424.N1	ASA_CON -> OKASA_INS -> OKASA_XCH -> OKASA_XCA -> OK
ASA_WVS_1PNPDE20110930_215555_000001353107_00115_50129_6427.N1	ASA_CON -> OKASA_INS -> OKASA_XCH -> OKASA_XCA -> OK
ASA_WVS_1PNPDE20110930_215555_000001353107_00115_50129_6428.N1	ASA_CON -> OKASA_INS -> OKASA_XCH -> OKASA_XCA -> OK
ASA_WVS_1PNPDE20110930_215555_000001353107_00115_50129_6430.N1	ASA_CON -> OKASA_INS -> OKASA_XCH -> OKASA_XCA -> OK
ASA_WVS_1PNPDE20110930_215725_000008243107_00115_50129_6452.N1	ASA_CON -> OKASA_INS -> OKASA_XCH -> OKASA_XCA -> OK
ASA_WVS_1PNPDE20110930_224326_000014843107_00116_50130_6456.N1	ASA_CON -> OKASA_INS -> OKASA_XCH -> OKASA_XCA -> OK
ASA_WVS_1PNPDE20110930_231041_000002853107_00116_50130_6455.N1	ASA_CON -> OKASA_INS -> OKASA_XCH -> OKASA_XCA -> OK
ASA_WVS_1PNPDE20110930_233538_000002403107_00116_50130_6454.N1	ASA_CON -> OKASA_INS -> OKASA_XCH -> OKASA_XCA -> OK
ASA_WVS_1PNPDE20110930_233853_000012593107_00116_50130_6478.N1	ASA_CON -> OKASA_INS -> OKASA_XCH -> OKASA_XCA -> OK
ASA_WVS_1PNPDK20110930_062935_000002103107_00106_50120_6122.N1	ASA_CON -> OKASA_INS -> OKASA_XCH -> OKASA_XCA -> OK
ASA_WVS_1PNPDK20110930_065253_000018893107_00106_50120_6129.N1	ASA_CON -> OKASA_INS -> OKASA_XCH -> OKASA_XCA -> OK
ASA_WVS_1PNPDK20110930_080822_000003003107_00107_50121_6150.N1	ASA_CON -> OKASA_INS -> OKASA_XCH -> OKASA_XCA -> OK
ASA_WVS_1PNPDK20110930_083307_000019643107_00107_50121_6152.N1	ASA_CON -> OKASA_INS -> OKASA_XCH -> OKASA_XCA -> OK
ASA_WVS_1PNPDK20110930_093755_000009443107_00108_50122_6190.N1	ASA_CON -> OKASA_INS -> OKASA_XCH -> OKASA_XCA -> OK
ASA_WVS_1PNPDK20110930_101320_000018143107_00108_50122_6196.N1	ASA_CON -> OKASA_INS -> OKASA_XCH -> OKASA_XCA -> OK
ASA_WVS_1PNPDK20110930_111517_000011093107_00109_50123_6237.N1	ASA_CON -> OKASA_INS -> OKASA_XCH -> OKASA_XCA -> OK
ASA_WVS_1PNPDK20110930_115334_000016193107_00109_50123_6239.N1	ASA_CON -> OKASA_INS -> OKASA_XCH -> OKASA_XCA -> OK
ASA_WVS_1PNPDK20110930_124111_000000603107_00110_50124_6254.N1	ASA_CON -> OKASA_INS -> OKASA_XCH -> OKASA_XCA -> OK
ASA_WVS_1PNPDK20110930_124608_000007643107_00110_50124_6256.N1	ASA_CON -> OKASA_INS -> OKASA_XCH -> OKASA_XCA -> OK
ASA_WVS_1PNPDK20110930_131036_000002103107_00110_50124_6259.N1	ASA_CON -> OKASA_INS -> OKASA_XCH -> OKASA_XCA -> OK
ASA_WVS_1PNPDK20110930_133348_000002553107_00110_50124_6265.N1	ASA_CON -> OKASA_INS -> OKASA_XCH -> OKASA_XCA -> OK
ASA_WVS_1PNPDK20110930_144408_000006143107_00111_50125_6299.N1	ASA_CON -> OKASA_INS -> OKASA_XCH -> OKASA_XCA -> OK
ASA_WVS_1PNPDK20110930_151353_000007503107_00111_50125_6305.N1	ASA_CON -> OKASA_INS -> OKASA_XCH -> OKASA_XCA -> OK
ASA_WVS_1PNPDK20110930_161532_000011393107_00112_50126_6320.N1	ASA_CON -> OKASA_INS -> OKASA_XCH -> OKASA_XCA -> OK
ASA_WVS_1PNPDK20110930_165407_000010043107_00112_50126_6328.N1	ASA_CON -> OKASA_INS -> OKASA_XCH -> OKASA_XCA -> OK
ASA_WVS_1PNPDK20110930_175141_000013793107_00113_50127_6355.N1	ASA_CON -> OKASA_INS -> OKASA_XCH -> OKASA_XCA -> OK
ASA_WVS_1PNPDK20110930_183724_000009443107_00113_50127_6357.N1	ASA_CON -> OKASA_INS -> OKASA_XCH -> OKASA_XCA -> OK
ASA_WVS_1PNPDK20110930_192659_000005543107_00114_50128_6380.N1	ASA_CON -> OKASA_INS -> OKASA_XCH -> OKASA_XCA -> OK
ASA_WVS_1PNPDK20110930_193628_000000143107_00114_50128_6379.N1	ASA_CON -> OKASA_INS -> OKASA_XCH -> OKASA_XCA -> OK
ASA_WVS_1PNPDK20110930_193658_000010793107_00114_50128_6384.N1	ASA_CON -> OKASA_INS -> OKASA_XCH -> OKASA_XCA -> OK
ASA_WVS_1PNPDK20110930_201435_000004503107_00114_50128_6388.N1	ASA_CON -> OKASA_INS -> OKASA_XCH -> OKASA_XCA -> OK

Analysing GM1 products...

Writing file ./RESULTS/DAILY/_110930/AUXILIARY/Check_ADFs_GM1.xls...

Writing file ./RESULTS/DAILY/_110930/AUXILIARY/Check_ADFs_GM1.txt...

ASA_GM1_1PNPDE20110930_005025_000008703107_00103_50117_6162.N1	ASA_CON -> OKASA_INS -> OKASA_XCH -> OKASA_XCA -> OK
ASA_GM1_1PNPDE20110930_011641_000001753107_00103_50117_6161.N1	ASA_CON -> OKASA_INS -> OKASA_XCH -> OKASA_XCA -> OK
ASA_GM1_1PNPDE20110930_012112_000003923107_00103_50117_6167.N1	ASA_CON -> OKASA_INS -> OKASA_XCH -> OKASA_XCA -> OK
ASA_GM1_1PNPDE20110930_013311_000007553107_00103_50117_6164.N1	ASA_CON -> OKASA_INS -> OKASA_XCH -> OKASA_XCA -> OK
ASA_GM1_1PNPDE20110930_015853_000006283107_00103_50117_6178.N1	ASA_CON -> OKASA_INS -> OKASA_XCH -> OKASA_XCA -> OK
ASA_GM1_1PNPDE20110930_021412_000008643107_00104_50118_6187.N1	ASA_CON -> OKASA_INS -> OKASA_XCH -> OKASA_XCA -> OK
ASA_GM1_1PNPDE20110930_023810_000005433107_00104_50118_6189.N1	ASA_CON -> OKASA_INS -> OKASA_XCH -> OKASA_XCA -> OK
ASA_GM1_1PNPDE20110930_025626_000001813107_00104_50118_6188.N1	ASA_CON -> OKASA_INS -> OKASA_XCH -> OKASA_XCA -> OK
ASA_GM1_1PNPDE20110930_031325_000006773107_00104_50118_6219.N1	ASA_CON -> OKASA_INS -> OKASA_XCH -> OKASA_XCA -> OK
ASA_GM1_1PNPDE20110930_033119_000000723107_00104_50118_6218.N1	ASA_CON -> OKASA_INS -> OKASA_XCH -> OKASA_XCA -> OK
ASA_GM1_1PNPDE20110930_033332_000001753107_00104_50118_6220.N1	ASA_CON -> OKASA_INS -> OKASA_XCH -> OKASA_XCA -> OK
ASA_GM1_1PNPDE20110930_034421_000002053107_00104_50118_6223.N1	ASA_CON -> OKASA_INS -> OKASA_XCH -> OKASA_XCA -> OK
ASA_GM1_1PNPDE20110930_035649_000017763107_00105_50119_6224.N1	ASA_CON -> OKASA_INS -> OKASA_XCH -> OKASA_XCA -> OK
ASA_GM1_1PNPDE20110930_043113_000001383107_00105_50119_6229.N1	ASA_CON -> OKASA_INS -> OKASA_XCH -> OKASA_XCA -> OK
ASA_GM1_1PNPDE20110930_045340_000005673107_00105_50119_6263.N1	ASA_CON -> OKASA_INS -> OKASA_XCH -> OKASA_XCA -> OK
ASA_GM1_1PNPDE20110930_051051_000001023107_00105_50119_6274.N1	ASA_CON -> OKASA_INS -> OKASA_XCH -> OKASA_XCA -> OK
ASA_GM1_1PNPDE20110930_053541_000006283107_00106_50120_6269.N1	ASA_CON -> OKASA_INS -> OKASA_XCH -> OKASA_XCA -> OK
ASA_GM1_1PNPDE20110930_055023_000014023107_00106_50120_6275.N1	ASA_CON -> OKASA_INS -> OKASA_XCH -> OKASA_XCA -> OK
ASA_GM1_1PNPDE20110930_205650_000004413107_00115_50129_6423.N1	ASA_CON -> OKASA_INS -> OKASA_XCH -> OKASA_XCA -> OK
ASA_GM1_1PNPDE20110930_213558_000008043107_00115_50129_6426.N1	ASA_CON -> OKASA_INS -> OKASA_XCH -> OKASA_XCA -> OK
ASA_GM1_1PNPDE20110930_221155_000004043107_00116_50130_6451.N1	ASA_CON -> OKASA_INS -> OKASA_XCH -> OKASA_XCA -> OK
ASA_GM1_1PNPDE20110930_224036_000001693107_00116_50130_6458.N1	ASA_CON -> OKASA_INS -> OKASA_XCH -> OKASA_XCA -> OK
ASA_GM1_1PNPDE20110930_231612_000007733107_00116_50130_6457.N1	ASA_CON -> OKASA_INS -> OKASA_XCH -> OKASA_XCA -> OK
ASA_GM1_1PNPDK20110930_063356_000004833107_00106_50120_6123.N1	ASA_CON -> OKASA_INS -> OKASA_XCH -> OKASA_XCA -> OK
ASA_GM1_1PNPDK20110930_065032_000001323107_00106_50120_6124.N1	ASA_CON -> OKASA_INS -> OKASA_XCH -> OKASA_XCA -> OK
ASA_GM1_1PNPDK20110930_072504_000007733107_00107_50121_6125.N1	ASA_CON -> OKASA_INS -> OKASA_XCH -> OKASA_XCA -> OK
ASA_GM1_1PNPDK20110930_072504_000007733107_00107_50121_6128.N1	ASA_CON -> OKASA_INS -> OKASA_XCH -> OKASA_XCA -> OK
ASA_GM1_1PNPDK20110930_073711_000001573107_00107_50121_6147.N1	ASA_CON -> OKASA_INS -> OKASA_XCH -> OKASA_XCA -> OK
ASA_GM1_1PNPDK20110930_075252_000009303107_00107_50121_6148.N1	ASA_CON -> OKASA_INS -> OKASA_XCH -> OKASA_XCA -> OK
ASA_GM1_1PNPDK20110930_081407_000007373107_00107_50121_6149.N1	ASA_CON -> OKASA_INS -> OKASA_XCH -> OKASA_XCA -> OK
ASA_GM1_1PNPDK20110930_083008_000001753107_00107_50121_6151.N1	ASA_CON -> OKASA_INS -> OKASA_XCH -> OKASA_XCA -> OK
ASA_GM1_1PNPDK20110930_090634_000005253107_00108_50122_6157.N1	ASA_CON -> OKASA_INS -> OKASA_XCH -> OKASA_XCA -> OK
ASA_GM1_1PNPDK20110930_093204_000000723107_00108_50122_6191.N1	ASA_CON -> OKASA_INS -> OKASA_XCH -> OKASA_XCA -> OK
ASA_GM1_1PNPDK20110930_095421_000006283107_00108_50122_6189.N1	ASA_CON -> OKASA_INS -> OKASA_XCH -> OKASA_XCA -> OK
ASA_GM1_1PNPDK20110930_101159_000000723107_00108_50122_6192.N1	ASA_CON -> OKASA_INS -> OKASA_XCH -> OKASA_XCA -> OK
ASA_GM1_1PNPDK20110930_104417_000006283107_00109_50123_6197.N1	ASA_CON -> OKASA_INS -> OKASA_XCH -> OKASA_XCA -> OK
ASA_GM1_1PNPDK20110930_105746_000001023107_00109_50123_6234.N1	ASA_CON -> OKASA_INS -> OKASA_XCH -> OKASA_XCA -> OK
ASA_GM1_1PNPDK20110930_111215_000001813107_00109_50123_6235.N1	ASA_CON -> OKASA_INS -> OKASA_XCH -> OKASA_XCA -> OK
ASA_GM1_1PNPDK20110930_113435_000006283107_00109_50123_6238.N1	ASA_CON -> OKASA_INS -> OKASA_XCH -> OKASA_XCA -> OK
ASA_GM1_1PNPDK20110930_115137_000001083107_00109_50123_6236.N1	ASA_CON -> OKASA_INS -> OKASA_XCH -> OKASA_XCA -> OK
ASA_GM1_1PNPDK20110930_122358_000004283107_00110_50124_6240.N1	ASA_CON -> OKASA_INS -> OKASA_XCH -> OKASA_XCA -> OK
ASA_GM1_1PNPDK20110930_125932_000005433107_00110_50124_6255.N1	ASA_CON -> OKASA_INS -> OKASA_XCH -> OKASA_XCA -> OK
ASA_GM1_1PNPDK20110930_130843_000001083107_00110_50124_6257.N1	ASA_CON -> OKASA_INS -> OKASA_XCH -> OKASA_XCA -> OK
ASA_GM1_1PNPDK20110930_131445_000011423107_00110_50124_6258.N1	ASA_CON -> OKASA_INS -> OKASA_XCH -> OKASA_XCA -> OK
ASA_GM1_1PNPDK20110930_133850_000004103107_00110_50124_6261.N1	ASA_CON -> OKASA_INS -> OKASA_XCH -> OKASA_XCA -> OK
ASA_GM1_1PNPDK20110930_134645_000002293107_00110_50124_6260.N1	ASA_CON -> OKASA_INS -> OKASA_XCH -> OKASA_XCA -> OK
ASA_GM1_1PNPDK20110930_135250_000001203107_00111_50125_6263.N1	ASA_CON -> OKASA_INS -> OKASA_XCH -> OKASA_XCA -> OK
ASA_GM1_1PNPDK20110930_135647_000001383107_00111_50125_6262.N1	ASA_CON -> OKASA_INS -> OKASA_XCH -> OKASA_XCA -> OK
ASA_GM1_1PNPDK20110930_140045_000008163107_00111_50125_6269.N1	ASA_CON -> OKASA_INS -> OKASA_XCH -> OKASA_XCA -> OK
ASA_GM1_1PNPDK20110930_141315_000004653107_00111_50125_6294.N1	ASA_CON -> OKASA_INS -> OKASA_XCH -> OKASA_XCA -> OK
ASA_GM1_1PNPDK20110930_142902_000001023107_00111_50125_6295.N1	ASA_CON -> OKASA_INS -> OKASA_XCH -> OKASA_XCA -> OK
ASA_GM1_1PNPDK20110930_143727_000001993107_00111_50125_6296.N1	ASA_CON -> OKASA_INS -> OKASA_XCH -> OKASA_XCA -> OK
ASA_GM1_1PNPDK20110930_144218_000001023107_00111_50125_6297.N1	ASA_CON -> OKASA_INS -> OKASA_XCH -> OKASA_XCA -> OK
ASA_GM1_1PNPDK20110930_145503_000005613107_00111_50125_6298.N1	ASA_CON -> OKASA_INS -> OKASA_XCH -> OKASA_XCA -> OK
ASA_GM1_1PNPDK20110930_150652_000001383107_00111_50125_6300.N1	ASA_CON -> OKASA_INS -> OKASA_XCH -> OKASA_XCA -> OK
ASA_GM1_1PNPDK20110930_152711_000003383107_00111_50125_6302.N1	ASA_CON -> OKASA_INS -> OKASA_XCH -> OKASA_XCA -> OK
ASA_GM1_1PNPDK20110930_153450_000010753107_00112_50126_6306.N1	ASA_CON -> OKASA_INS -> OKASA_XCH -> OKASA_XCA -> OK
ASA_GM1_1PNPDK20110930_155135_000001573107_00112_50126_6318.N1	ASA_CON -> OKASA_INS -> OKASA_XCH -> OKASA_XCA -> OK
ASA_GM1_1PNPDK20110930_160837_000001263107_00112_50126_6319.N1	ASA_CON -> OKASA_INS -> OKASA_XCH -> OKASA_XCA -> OK
ASA_GM1_1PNPDK20110930_163516_000008463107_00112_50126_6321.N1	ASA_CON -> OKASA_INS -> OKASA_XCH -> OKASA_XCA -> OK

```
ASA_GM1_1PNPDK20110930_171403_000008823107_00113_50127_6325.N1 ASA_CON -> OKASA_INS -> OKASA_XCH -> OKASA_XCA -> OK
ASA_GM1_1PNPDK20110930_171403_000008823107_00113_50127_6327.N1 ASA_CON -> OKASA_INS -> OKASA_XCH -> OKASA_XCA -> OK
ASA_GM1_1PNPDK20110930_172744_000002053107_00113_50127_6351.N1 ASA_CON -> OKASA_INS -> OKASA_XCH -> OKASA_XCA -> OK
ASA_GM1_1PNPDK20110930_173721_000000843107_00113_50127_6352.N1 ASA_CON -> OKASA_INS -> OKASA_XCH -> OKASA_XCA -> OK
ASA_GM1_1PNPDK20110930_174408_000001693107_00113_50127_6354.N1 ASA_CON -> OKASA_INS -> OKASA_XCH -> OKASA_XCA -> OK
ASA_GM1_1PNPDK20110930_181531_000000783107_00113_50127_6353.N1 ASA_CON -> OKASA_INS -> OKASA_XCH -> OKASA_XCA -> OK
ASA_GM1_1PNPDK20110930_181816_000006833107_00113_50127_6356.N1 ASA_CON -> OKASA_INS -> OKASA_XCH -> OKASA_XCA -> OK
ASA_GM1_1PNPDK20110930_185355_000007793107_00114_50128_6358.N1 ASA_CON -> OKASA_INS -> OKASA_XCH -> OKASA_XCA -> OK
ASA_GM1_1PNPDK20110930_190608_000002833107_00114_50128_6378.N1 ASA_CON -> OKASA_INS -> OKASA_XCH -> OKASA_XCA -> OK
ASA_GM1_1PNPDK20110930_191728_000000843107_00114_50128_6381.N1 ASA_CON -> OKASA_INS -> OKASA_XCH -> OKASA_XCA -> OK
ASA_GM1_1PNPDK20110930_195545_000000783107_00114_50128_6382.N1 ASA_CON -> OKASA_INS -> OKASA_XCH -> OKASA_XCA -> OK
ASA_GM1_1PNPDK20110930_195831_000005673107_00114_50128_6385.N1 ASA_CON -> OKASA_INS -> OKASA_XCH -> OKASA_XCA -> OK
ASA_GM1_1PNPDK20110930_202241_000003923107_00114_50128_6387.N1 ASA_CON -> OKASA_INS -> OKASA_XCH -> OKASA_XCA -> OK
ASA_GM1_1PNPDK20110930_203002_000006283107_00114_50128_6386.N1 ASA_CON -> OKASA_INS -> OKASA_XCH -> OKASA_XCA -> OK
ASA_GM1_1PNPDK20110930_204349_000000723107_00115_50129_6391.N1 ASA_CON -> OKASA_INS -> OKASA_XCH -> OKASA_XCA -> OK
```

Analysing APM products...

Writing file ./RESULTS/DAILY/_110930/AUXILIARY/Check_ADFs_APM.xls...

Writing file ./RESULTS/DAILY/_110930/AUXILIARY/Check_ADFs_APM.txt...

```
ASA_APM_1PNPDE20110930_153250_000000993107_00112_50126_6393.N1 ASA_CON -> OKASA_INS -> OKASA_XCH -> OKASA_XCA -> OK
ASA_APM_1PNPDK20110930_092404_000000433107_00108_50122_6164.N1 ASA_CON -> OKASA_INS -> OKASA_XCH -> OKASA_XCA -> OK
ASA_APM_1PNPDK20110930_135531_000000563107_00111_50125_6277.N1 ASA_CON -> OKASA_INS -> OKASA_XCH -> OKASA_XCA -> OK
```

Analysing IMM products...

Writing file ./RESULTS/DAILY/_110930/AUXILIARY/Check_ADFs_IMM.xls...

Writing file ./RESULTS/DAILY/_110930/AUXILIARY/Check_ADFs_IMM.txt...

```
ASA_IMM_1PNPDE20110930_010735_000000673107_00103_50117_6157.N1 ASA_CON -> OKASA_INS -> OKASA_XCH -> OKASA_XCA -> OK
ASA_IMM_1PNPDE20110930_024711_000000383107_00104_50118_6175.N1 ASA_CON -> OKASA_INS -> OKASA_XCH -> OKASA_XCA -> OK
ASA_IMM_1PNPDE20110930_024848_000000513107_00104_50118_6176.N1 ASA_CON -> OKASA_INS -> OKASA_XCH -> OKASA_XCA -> OK
ASA_IMM_1PNPDE20110930_033627_000001123107_00104_50118_6207.N1 ASA_CON -> OKASA_INS -> OKASA_XCH -> OKASA_XCA -> OK
ASA_IMM_1PNPDE20110930_042622_000002843107_00105_50119_6216.N1 ASA_CON -> OKASA_INS -> OKASA_XCH -> OKASA_XCA -> OK
ASA_IMM_1PNPDE20110930_073949_000001313107_00107_50121_6289.N1 ASA_CON -> OKASA_INS -> OKASA_XCH -> OKASA_XCA -> OK
ASA_IMM_1PNPDE20110930_092623_000000523107_00108_50122_6323.N1 ASA_CON -> OKASA_INS -> OKASA_XCH -> OKASA_XCA -> OK
ASA_IMM_1PNPDE20110930_144119_000000463107_00111_50125_6390.N1 ASA_CON -> OKASA_INS -> OKASA_XCH -> OKASA_XCA -> OK
ASA_IMM_1PNPDE20110930_174657_000001883107_00113_50127_6409.N1 ASA_CON -> OKASA_INS -> OKASA_XCH -> OKASA_XCA -> OK
ASA_IMM_1PNPDE20110930_175011_000000373107_00113_50127_6408.N1 ASA_CON -> OKASA_INS -> OKASA_XCH -> OKASA_XCA -> OK
ASA_IMM_1PNPDE20110930_175058_000000353107_00113_50127_6407.N1 ASA_CON -> OKASA_INS -> OKASA_XCH -> OKASA_XCA -> OK
ASA_IMM_1PNPDE20110930_202914_000000373107_00114_50128_6429.N1 ASA_CON -> OKASA_INS -> OKASA_XCH -> OKASA_XCA -> OK
ASA_IMM_1PNPDE20110930_202914_000000373107_00114_50128_6431.N1 ASA_CON -> OKASA_INS -> OKASA_XCH -> OKASA_XCA -> OK
ASA_IMM_1PNPDE20110930_230957_000000353107_00116_50130_6468.N1 ASA_CON -> OKASA_INS -> OKASA_XCH -> OKASA_XCA -> OK
ASA_IMM_1PNPDK20110930_092533_000000373107_00108_50122_6165.N1 ASA_CON -> OKASA_INS -> OKASA_XCH -> OKASA_XCA -> OK
ASA_IMM_1PNPDK20110930_135033_000000633107_00111_50125_6276.N1 ASA_CON -> OKASA_INS -> OKASA_XCH -> OKASA_XCA -> OK
ASA_IMM_1PNPDK20110930_135145_000000513107_00111_50125_6278.N1 ASA_CON -> OKASA_INS -> OKASA_XCH -> OKASA_XCA -> OK
```

Analysing WSM products...

Writing file ./RESULTS/DAILY/_110930/AUXILIARY/Check_ADFs_WSM.xls...

Writing file ./RESULTS/DAILY/_110930/AUXILIARY/Check_ADFs_WSM.txt...

```
ASA_WSM_1PNPDE20110930_000550_000003923107_00102_50116_6133.N1 ASA_CON -> OKASA_INS -> OKASA_XCH -> OKASA_XCA -> OK
ASA_WSM_1PNPDE20110930_004350_000003923107_00103_50117_6155.N1 ASA_CON -> OKASA_INS -> OKASA_XCH -> OKASA_XCA -> OK
ASA_WSM_1PNPDE20110930_011939_000000923107_00103_50117_6156.N1 ASA_CON -> OKASA_INS -> OKASA_XCH -> OKASA_XCA -> OK
ASA_WSM_1PNPDE20110930_014546_000003923107_00103_50117_6158.N1 ASA_CON -> OKASA_INS -> OKASA_XCH -> OKASA_XCA -> OK
ASA_WSM_1PNPDE20110930_022836_000005693107_00104_50118_6334.N1 ASA_CON -> OKASA_INS -> OKASA_XCH -> OKASA_XCA -> OK
ASA_WSM_1PNPDE20110930_025048_000002753107_00104_50118_6177.N1 ASA_CON -> OKASA_INS -> OKASA_XCH -> OKASA_XCA -> OK
```

ASA_WSM_1PNPDE20110930_032442_000003923107_00104_50118_6208.N1	ASA_CON -> OKASA_INS -> OKASA_XCH -> OKASA_XCA -> OK
ASA_WSM_1PNPDE20110930_043338_000001473107_00105_50119_6217.N1	ASA_CON -> OKASA_INS -> OKASA_XCH -> OKASA_XCA -> OK
ASA_WSM_1PNPDE20110930_050313_000004533107_00105_50119_6257.N1	ASA_CON -> OKASA_INS -> OKASA_XCH -> OKASA_XCA -> OK
ASA_WSM_1PNPDE20110930_054648_000002083107_00106_50120_6258.N1	ASA_CON -> OKASA_INS -> OKASA_XCH -> OKASA_XCA -> OK
ASA_WSM_1PNPDE20110930_062120_000002693107_00106_50120_6266.N1	ASA_CON -> OKASA_INS -> OKASA_XCH -> OKASA_XCA -> OK
ASA_WSM_1PNPDE20110930_074311_000005753107_00107_50121_6299.N1	ASA_CON -> OKASA_INS -> OKASA_XCH -> OKASA_XCA -> OK
ASA_WSM_1PNPDE20110930_091522_000001533107_00108_50122_6318.N1	ASA_CON -> OKASA_INS -> OKASA_XCH -> OKASA_XCA -> OK
ASA_WSM_1PNPDE20110930_091802_000000983107_00108_50122_6319.N1	ASA_CON -> OKASA_INS -> OKASA_XCH -> OKASA_XCA -> OK
ASA_WSM_1PNPDE20110930_092035_000002143107_00108_50122_6321.N1	ASA_CON -> OKASA_INS -> OKASA_XCH -> OKASA_XCA -> OK
ASA_WSM_1PNPDE20110930_093327_000002693107_00108_50122_6330.N1	ASA_CON -> OKASA_INS -> OKASA_XCH -> OKASA_XCA -> OK
ASA_WSM_1PNPDE20110930_100522_000003923107_00108_50122_6359.N1	ASA_CON -> OKASA_INS -> OKASA_XCH -> OKASA_XCA -> OK
ASA_WSM_1PNPDE20110930_110400_000002203107_00109_50123_6357.N1	ASA_CON -> OKASA_INS -> OKASA_XCH -> OKASA_XCA -> OK
ASA_WSM_1PNPDE20110930_110820_000002203107_00109_50123_6358.N1	ASA_CON -> OKASA_INS -> OKASA_XCH -> OKASA_XCA -> OK
ASA_WSM_1PNPDE20110930_150427_000001353107_00111_50125_6391.N1	ASA_CON -> OKASA_INS -> OKASA_XCH -> OKASA_XCA -> OK
ASA_WSM_1PNPDE20110930_150917_000002143107_00111_50125_6392.N1	ASA_CON -> OKASA_INS -> OKASA_XCH -> OKASA_XCA -> OK
ASA_WSM_1PNPDE20110930_155414_000003303107_00112_50126_6395.N1	ASA_CON -> OKASA_INS -> OKASA_XCH -> OKASA_XCA -> OK
ASA_WSM_1PNPDE20110930_164923_000002753107_00112_50126_6394.N1	ASA_CON -> OKASA_INS -> OKASA_XCH -> OKASA_XCA -> OK
ASA_WSM_1PNPDE20110930_171130_000001473107_00113_50127_6396.N1	ASA_CON -> OKASA_INS -> OKASA_XCH -> OKASA_XCA -> OK
ASA_WSM_1PNPDE20110930_173356_000001903107_00113_50127_6397.N1	ASA_CON -> OKASA_INS -> OKASA_XCH -> OKASA_XCA -> OK
ASA_WSM_1PNPDE20110930_182942_000002753107_00113_50127_6406.N1	ASA_CON -> OKASA_INS -> OKASA_XCH -> OKASA_XCA -> OK
ASA_WSM_1PNPDE20110930_191322_000002453107_00114_50128_6412.N1	ASA_CON -> OKASA_INS -> OKASA_XCH -> OKASA_XCA -> OK
ASA_WSM_1PNPDE20110930_192154_000002513107_00114_50128_6418.N1	ASA_CON -> OKASA_INS -> OKASA_XCH -> OKASA_XCA -> OK
ASA_WSM_1PNPDE20110930_200800_000003673107_00114_50128_6417.N1	ASA_CON -> OKASA_INS -> OKASA_XCH -> OKASA_XCA -> OK
ASA_WSM_1PNPDE20110930_205100_000003433107_00115_50129_6432.N1	ASA_CON -> OKASA_INS -> OKASA_XCH -> OKASA_XCA -> OK
ASA_WSM_1PNPDE20110930_214924_000003923107_00115_50129_6425.N1	ASA_CON -> OKASA_INS -> OKASA_XCH -> OKASA_XCA -> OK
ASA_WSM_1PNPDE20110930_221840_000001223107_00116_50130_6439.N1	ASA_CON -> OKASA_INS -> OKASA_XCH -> OKASA_XCA -> OK
ASA_WSM_1PNPDE20110930_222717_000000923107_00116_50130_6440.N1	ASA_CON -> OKASA_INS -> OKASA_XCH -> OKASA_XCA -> OK
ASA_WSM_1PNPDE20110930_223336_000004163107_00116_50130_6463.N1	ASA_CON -> OKASA_INS -> OKASA_XCH -> OKASA_XCA -> OK
ASA_WSM_1PNPDE20110930_232906_000003923107_00116_50130_6453.N1	ASA_CON -> OKASA_INS -> OKASA_XCH -> OKASA_XCA -> OK
ASA_WSM_1PNPDK20110930_020938_000002693107_00104_50118_6089.N1	ASA_CON -> OKASA_INS -> OKASA_XCH -> OKASA_XCA -> OK
ASA_WSM_1PNPDK20110930_035014_000003923107_00105_50119_6098.N1	ASA_CON -> OKASA_INS -> OKASA_XCH -> OKASA_XCA -> OK
ASA_WSM_1PNPDK20110930_064205_000004893107_00106_50120_6135.N1	ASA_CON -> OKASA_INS -> OKASA_XCH -> OKASA_XCA -> OK
ASA_WSM_1PNPDK20110930_082624_000002203107_00107_50121_6155.N1	ASA_CON -> OKASA_INS -> OKASA_XCH -> OKASA_XCA -> OK
ASA_WSM_1PNPDK20110930_091802_000000983107_00108_50122_6156.N1	ASA_CON -> OKASA_INS -> OKASA_XCH -> OKASA_XCA -> OK
ASA_WSM_1PNPDK20110930_092035_000002143107_00108_50122_6163.N1	ASA_CON -> OKASA_INS -> OKASA_XCH -> OKASA_XCA -> OK
ASA_WSM_1PNPDK20110930_105509_000001533107_00109_50123_6200.N1	ASA_CON -> OKASA_INS -> OKASA_XCH -> OKASA_XCA -> OK
ASA_WSM_1PNPDK20110930_114507_000003733107_00109_50123_6275.N1	ASA_CON -> OKASA_INS -> OKASA_XCH -> OKASA_XCA -> OK
ASA_WSM_1PNPDK20110930_123111_000005813107_00110_50124_6248.N1	ASA_CON -> OKASA_INS -> OKASA_XCH -> OKASA_XCA -> OK
ASA_WSM_1PNPDK20110930_143051_000003923107_00111_50125_6304.N1	ASA_CON -> OKASA_INS -> OKASA_XCH -> OKASA_XCA -> OK
ASA_WSM_1PNPDK20110930_161046_000002693107_00112_50126_6336.N1	ASA_CON -> OKASA_INS -> OKASA_XCH -> OKASA_XCA -> OK
ASA_WSM_1PNPDK20110930_173113_000001903107_00113_50127_6335.N1	ASA_CON -> OKASA_INS -> OKASA_XCH -> OKASA_XCA -> OK
ASA_WSM_1PNPDK20110930_191057_000001773107_00114_50128_6366.N1	ASA_CON -> OKASA_INS -> OKASA_XCH -> OKASA_XCA -> OK
ASA_WSM_1PNPDK20110930_204507_000000923107_00115_50129_6389.N1	ASA_CON -> OKASA_INS -> OKASA_XCH -> OKASA_XCA -> OK
ASA_WSM_1PNPDK20110930_204718_000001283107_00115_50129_6390.N1	ASA_CON -> OKASA_INS -> OKASA_XCH -> OKASA_XCA -> OK
ASA_WSM_1PNPDK20110930_222759_000003063107_00116_50130_6409.N1	ASA_CON -> OKASA_INS -> OKASA_XCH -> OKASA_XCA -> OK

AUXILIARY FILES ANALYSIS completed

#####

MODULE STEPPING ANALYSIS

#####

Analysis will be performed from 2011-09-30 00:00:00 to 2011-09-30 23:59:59

Results will be exported to the directory: ./RESULTS/DAILY/_110930/MODULE_STEPPING

Creating directory ./RESULTS/DAILY/_110930/MODULE_STEPPING...

Creating directory ./RESULTS/DAILY/_110930/MODULE_STEPPING/FIRST_REFERENCE...

Creating directory ./RESULTS/DAILY/_110930/MODULE_STEPPING/SECOND_REFERENCE...

Creating directory ./RESULTS/DAILY/_110930/MODULE_STEPPING/PREVIOUS_PRODUCT_REFERENCE...

Deleting old files...

Creating images comparing with second reference...



Exporting results to the directory ../../RESULTS/DAILY/_110930/MODULE_STEPPING/SECOND_REFERENCE...

Polarization: H
Reference product: ASA_MS__0PNPDK20010209_135042_0000009A024_00180_11700_0052.N1
Test product: ASA_MS__0PNPDK20110930_181658_000000163107_00113_50127_0804.N1

H
H
../../RESULTS/DAILY/_110930/MODULE_STEPPING/SECOND_REFERENCE/TGH_20110930_181658-20010209_135042.png
../../RESULTS/DAILY/_110930/MODULE_STEPPING/SECOND_REFERENCE/TPH_20110930_181658-20010209_135042.png
../../RESULTS/DAILY/_110930/MODULE_STEPPING/SECOND_REFERENCE/RGH_20110930_181658-20010209_135042.png
../../RESULTS/DAILY/_110930/MODULE_STEPPING/SECOND_REFERENCE/RPH_20110930_181658-20010209_135042.png

Polarization: V
Reference product: ASA_MS__0PNPDK20010209_140823_0000009A024_00180_11700_0054.N1
Test product: ASA_MS__0PNPDK20110930_195712_000000163107_00114_50128_0805.N1

V
V
../../RESULTS/DAILY/_110930/MODULE_STEPPING/SECOND_REFERENCE/TGV_20110930_195712-20010209_140823.png
../../RESULTS/DAILY/_110930/MODULE_STEPPING/SECOND_REFERENCE/TPV_20110930_195712-20010209_140823.png
../../RESULTS/DAILY/_110930/MODULE_STEPPING/SECOND_REFERENCE/RGV_20110930_195712-20010209_140823.png
../../RESULTS/DAILY/_110930/MODULE_STEPPING/SECOND_REFERENCE/RPV_20110930_195712-20010209_140823.png

Creating images comparing with previous product reference...

Exporting results to the directory ../../RESULTS/DAILY/_110930/MODULE_STEPPING/PREVIOUS_PRODUCT_REFERENCE...

Polarization: H
Reference product: ASA_MS__0PNPDK20110929_185342_000000163107_00099_50113_0803.N1
Test product: ASA_MS__0PNPDK20110930_181658_000000163107_00113_50127_0804.N1

H
H
../../RESULTS/DAILY/_110930/MODULE_STEPPING/PREVIOUS_PRODUCT_REFERENCE/TGH_20110930_181658-20110929_185342.png
../../RESULTS/DAILY/_110930/MODULE_STEPPING/PREVIOUS_PRODUCT_REFERENCE/TPH_20110930_181658-20110929_185342.png
../../RESULTS/DAILY/_110930/MODULE_STEPPING/PREVIOUS_PRODUCT_REFERENCE/RGH_20110930_181658-20110929_185342.png
../../RESULTS/DAILY/_110930/MODULE_STEPPING/PREVIOUS_PRODUCT_REFERENCE/RPH_20110930_181658-20110929_185342.png

Polarization: V
Reference product: ASA_MS__0PNPDE20110929_203356_000000163107_00100_50114_0402.N1
Test product: ASA_MS__0PNPDK20110930_195712_000000163107_00114_50128_0805.N1

V
V
../../RESULTS/DAILY/_110930/MODULE_STEPPING/PREVIOUS_PRODUCT_REFERENCE/TGV_20110930_195712-20110929_203356.png
../../RESULTS/DAILY/_110930/MODULE_STEPPING/PREVIOUS_PRODUCT_REFERENCE/TPV_20110930_195712-20110929_203356.png
../../RESULTS/DAILY/_110930/MODULE_STEPPING/PREVIOUS_PRODUCT_REFERENCE/RGV_20110930_195712-20110929_203356.png
../../RESULTS/DAILY/_110930/MODULE_STEPPING/PREVIOUS_PRODUCT_REFERENCE/RPV_20110930_195712-20110929_203356.png

MODULE_STEPPING ANALYSIS completed
#####

CALIBRATION PULSES ANALYSIS
#####
Creating directory ./RESULTS/DAILY/_110930/CALIBRATION_PULSES...

ALL ROWS Analysis will be performed from 2011-09-30 00:00:00 to 2011-09-30 23:59:59

Analysing products WVS IS2 V/V
1 71393 7 71393
Writing image ../../RESULTS/DAILY/_110930//CALIBRATION_PULSES/Calibration_pulses_all_rows_WVS_IS2_VV.png...
Analysing products GM1 SS3 H/H
1 45665 7 45665

Writing image ../../RESULTS/DAILY/_110930//CALIBRATION_PULSES/Calibration_pulses_all_rows_GM1_SS3_HH.png...

TEMPORAL EVOLUTION Analysis will be performed from 2011-09-30 00:00:00 to 2011-09-30 23:59:59

Analysing products WVS IS2 V/V
Getting calibration pulses data for WVS IS2 V/V from 2011-09-30 00:00:00 to 2011-09-30 23:59:59. Rows: 1/5/9/13/17/21/25/29
Writing file ./RESULTS/DAILY/_110930/CALIBRATION_PULSES/Calibration_pulses_data_WVS_IS2_VV_2011-09-30_1.dat...
Writing ../../RESULTS/DAILY/_110930//CALIBRATION_PULSES/Average_P1_P1a_P2_P3_WVS_IS2_VV_1.png...
Writing ../../RESULTS/DAILY/_110930//CALIBRATION_PULSES/Transmit_Power_WVS_IS2_VV_1.png...

Getting calibration pulses data for WVS IS2 V/V from 2011-09-30 00:00:00 to 2011-09-30 23:59:59. Rows: 2/6/10/14/18/22/26/30
Writing file ./RESULTS/DAILY/_110930/CALIBRATION_PULSES/Calibration_pulses_data_WVS_IS2_VV_2011-09-30_2.dat...
Writing ../../RESULTS/DAILY/_110930//CALIBRATION_PULSES/Average_P1_P1a_P2_P3_WVS_IS2_VV_2.png...
Writing ../../RESULTS/DAILY/_110930//CALIBRATION_PULSES/Transmit_Power_WVS_IS2_VV_2.png...

Getting calibration pulses data for WVS IS2 V/V from 2011-09-30 00:00:00 to 2011-09-30 23:59:59. Rows: 3/7/11/15/19/23/27/31
Writing file ./RESULTS/DAILY/_110930/CALIBRATION_PULSES/Calibration_pulses_data_WVS_IS2_VV_2011-09-30_3.dat...
Writing ../../RESULTS/DAILY/_110930//CALIBRATION_PULSES/Average_P1_P1a_P2_P3_WVS_IS2_VV_3.png...
Writing ../../RESULTS/DAILY/_110930//CALIBRATION_PULSES/Transmit_Power_WVS_IS2_VV_3.png...

Getting calibration pulses data for WVS IS2 V/V from 2011-09-30 00:00:00 to 2011-09-30 23:59:59. Rows: 4/8/12/16/20/24/28/32
Writing file ./RESULTS/DAILY/_110930/CALIBRATION_PULSES/Calibration_pulses_data_WVS_IS2_VV_2011-09-30_4.dat...
Writing ../../RESULTS/DAILY/_110930//CALIBRATION_PULSES/Average_P1_P1a_P2_P3_WVS_IS2_VV_4.png...
Writing ../../RESULTS/DAILY/_110930//CALIBRATION_PULSES/Transmit_Power_WVS_IS2_VV_4.png...

Analysing products GM1 SS3 H/H
Getting calibration pulses data for GM1 SS3 H/H from 2011-09-30 00:00:00 to 2011-09-30 23:59:59. Rows: 1/5/9/13/17/21/25/29
Writing file ./RESULTS/DAILY/_110930/CALIBRATION_PULSES/Calibration_pulses_data_GM1_SS3_HH_2011-09-30_1.dat...
Writing ../../RESULTS/DAILY/_110930//CALIBRATION_PULSES/Average_P1_P1a_P2_P3_GM1_SS3_HH_1.png...
Writing ../../RESULTS/DAILY/_110930//CALIBRATION_PULSES/Transmit_Power_GM1_SS3_HH_1.png...

Getting calibration pulses data for GM1 SS3 H/H from 2011-09-30 00:00:00 to 2011-09-30 23:59:59. Rows: 2/6/10/14/18/22/26/30
Writing file ./RESULTS/DAILY/_110930/CALIBRATION_PULSES/Calibration_pulses_data_GM1_SS3_HH_2011-09-30_2.dat...
Writing ../../RESULTS/DAILY/_110930//CALIBRATION_PULSES/Average_P1_P1a_P2_P3_GM1_SS3_HH_2.png...
Writing ../../RESULTS/DAILY/_110930//CALIBRATION_PULSES/Transmit_Power_GM1_SS3_HH_2.png...

Getting calibration pulses data for GM1 SS3 H/H from 2011-09-30 00:00:00 to 2011-09-30 23:59:59. Rows: 3/7/11/15/19/23/27/31
Writing file ./RESULTS/DAILY/_110930/CALIBRATION_PULSES/Calibration_pulses_data_GM1_SS3_HH_2011-09-30_3.dat...
Writing ../../RESULTS/DAILY/_110930//CALIBRATION_PULSES/Average_P1_P1a_P2_P3_GM1_SS3_HH_3.png...
Writing ../../RESULTS/DAILY/_110930//CALIBRATION_PULSES/Transmit_Power_GM1_SS3_HH_3.png...

Getting calibration pulses data for GM1 SS3 H/H from 2011-09-30 00:00:00 to 2011-09-30 23:59:59. Rows: 4/8/12/16/20/24/28/32
Writing file ./RESULTS/DAILY/_110930/CALIBRATION_PULSES/Calibration_pulses_data_GM1_SS3_HH_2011-09-30_4.dat...
Writing ../../RESULTS/DAILY/_110930//CALIBRATION_PULSES/Average_P1_P1a_P2_P3_GM1_SS3_HH_4.png...
Writing ../../RESULTS/DAILY/_110930//CALIBRATION_PULSES/Transmit_Power_GM1_SS3_HH_4.png...

CALIBRATION PULSES ANALYSIS completed
#####

DOPPLER ANALYSIS

Creating directory ./RESULTS/DAILY/_110930/DOPPLER...

DOPPLER ANX Analysis will be performed from 2011-09-30 00:00:00 to 2011-09-30 23:59:59

Analysing products WVS IS2 V/V

Getting doppler data for WVS IS2 V/V from 2011-09-30 00:00:00 to 2011-09-30 23:59:59...

Writing file ./RESULTS/DAILY/_110930/DOPPLER/Doppler_data_WVS_IS2_VV_2011-09-30.dat...

Running IDL program...

Writing file ../../RESULTS/DAILY/_110930/DOPPLER/DOPPLER_ANX_WVS_IS2_VV.png...

Analysing products GM1 SS1 H/H

Getting doppler data for GM1 SS1 H/H from 2011-09-30 00:00:00 to 2011-09-30 23:59:59...

Writing file ./RESULTS/DAILY/_110930/DOPPLER/Doppler_data_GM1_SS1_HH_2011-09-30.dat...

Running IDL program...

Writing file ../../RESULTS/DAILY/_110930/DOPPLER/DOPPLER_ANX_GM1_SS1_HH.png...

DOPPLER JUMPS Analysis will be performed on WSM products from 2011-09-30 00:00:00 to 2011-09-30 23:59:59

Analysing by default products WSM

Getting doppler jumps data for WSM from 2011-09-30 00:00:00 to 2011-09-30 23:59:59...

Writing file ./RESULTS/DAILY/_110930/DOPPLER/Doppler_Jumps_data_WSM_2011-09-30.dat...

Running IDL program...

Writing file ../../RESULTS/DAILY/_110930/DOPPLER/DOPPLER_JUMPS_ANX_WSM.png...

Writing file ../../RESULTS/DAILY/_110930/DOPPLER/DOPPLER_JUMPS_Date_WSM.png...

DOPPLER MAP Analysis will be performed from 2011-09-30 00:00:00 to 2011-09-30 23:59:59

Analysing products WVS IS2 V/V

1047

Loading predicted doppler values....

./PREDICTED_DOPPLER/doppler.WV_2

87.7758

10.5846

-66.5771

-142.520

-216.086

-286.172

-351.735

-411.816

-465.557

-512.209

-551.146

-581.874

-604.040

-617.434

-621.993

-617.804

-605.099

-584.252

-555.770

-520.289

-478.560

-431.434

-379.856

-324.838

-267.455

-208.814

-150.050

-92.2908

-36.6568

15.7690
63.9616
106.958
143.888
173.973
196.555
211.098
217.196
214.587
203.150
182.918
154.068
116.919
71.9387
19.7218
-39.0043
-103.408
-172.552
-245.410
-320.887
-397.839
-475.084
-551.423
-625.659
-696.616
-763.167
-824.227
-878.795
-925.960
-964.912
-994.961
-1015.54
-1026.24
-1026.75
-1016.96
-996.863
-966.640
-926.597
-877.190
-819.014
-752.784
-679.341
-599.625
-514.669
-425.588
-333.549
-239.763
-145.472
-51.9192
39.6591
128.055
212.107
290.720
362.878
427.653
484.231
531.914
570.135
598.464
616.615
624.452
621.987
609.384
586.949
555.141
514.541
465.868
409.943

347.705
280.167
208.420
133.607
87.7758

Phase: descending

Found data...

Computing mean error doppler estimated-predicted...

Mean error = -34.193924 Hz

Writing file ../../RESULTS/DAILY/_110930//DOPPLER/DOPPLER_Estimated-Predicted-MeanError_WVS_IS2_VV_desc.jpg...

Writing file ../../RESULTS/DAILY/_110930//DOPPLER/DOPPLER_Absolute_WVS_IS2_VV_desc.jpg...

1186

Loading predicted doppler values....

./PREDICTED_DOPPLER/doppler.WV_2

87.7758
10.5846
-66.5771
-142.520
-216.086
-286.172
-351.735
-411.816
-465.557
-512.209
-551.146
-581.874
-604.040
-617.434
-621.993
-617.804
-605.099
-584.252
-555.770
-520.289
-478.560
-431.434
-379.856
-324.838
-267.455
-208.814
-150.050
-92.2908
-36.6568
15.7690
63.9616
106.958
143.888
173.973
196.555
211.098
217.196
214.587
203.150
182.918
154.068
116.919
71.9387
19.7218
-39.0043
-103.408
-172.552
-245.410
-320.887
-397.839
-475.084

-551.423
-625.659
-696.616
-763.167
-824.227
-878.795
-925.960
-964.912
-994.961
-1015.54
-1026.24
-1026.75
-1016.96
-996.863
-966.640
-926.597
-877.190
-819.014
-752.784
-679.341
-599.625
-514.669
-425.588
-333.549
-239.763
-145.472
-51.9192
39.6591
128.055
212.107
290.720
362.878
427.653
484.231
531.914
570.135
598.464
616.615
624.452
621.987
609.384
586.949
555.141
514.541
465.868
409.943
347.705
280.167
208.420
133.607
87.7758

Phase: ascending
Found data...
Computing mean error doppler estimated-predicted...
Mean error = -33.213273 Hz
Writing file ../../RESULTS/DAILY/_110930//DOPPLER/DOPPLER_Estimated-Predicted-MeanError_WVS_IS2_VV_asc.jpg...
Writing file ../../RESULTS/DAILY/_110930//DOPPLER/DOPPLER_Absolute_WVS_IS2_VV_asc.jpg...

Analysing products GM1 SS1 H/H

2751
Loading predicted doppler values....
./PREDICTED_DOPPLER/doppler.GM_1
216.826
136.479

56.1549
-22.9067
-99.5006
-172.474
-240.743
-303.307
-359.271
-407.856
-448.408
-480.415
-503.506
-517.465
-522.225
-517.876
-504.660
-482.966
-453.319
-416.384
-372.939
-323.868
-270.156
-212.854
-153.080
-91.9846
-30.7489
29.4535
87.4579
142.137
192.422
237.312
275.898
307.370
331.039
346.345
352.861
350.313
338.571
317.665
287.775
249.231
202.516
148.246
87.1750
20.1678
-51.8021
-127.666
-206.286
-286.470
-366.984
-446.581
-524.012
-598.050
-667.520
-731.288
-788.309
-837.633
-878.414
-909.930
-931.592
-942.955
-943.721
-933.748
-913.049
-881.794
-840.306
-789.059
-728.670
-659.882

-583.571
-500.712
-412.383
-319.741
-224.000
-126.420
-28.2956
69.0819
164.424
256.474
344.022
425.926
501.129
568.661
627.675
677.441
717.367
747.001
766.044
774.352
771.933
758.957
735.740
702.757
660.611
610.049
551.927
487.220
416.983
342.352
264.518
216.826

Phase: descending

Found data...

Computing mean error doppler estimated-predicted...

Mean error = -20.981918 Hz

Writing file ../../RESULTS/DAILY/_110930//DOPPLER/DOPPLER_Estimated-Predicted-MeanError_GM1_SS1_HH_desc.jpg...

Writing file ../../RESULTS/DAILY/_110930//DOPPLER/DOPPLER_Absolute_GM1_SS1_HH_desc.jpg...

2901

Loading predicted doppler values....

./PREDICTED_DOPPLER/doppler.GM_1

216.826
136.479
56.1549
-22.9067
-99.5006
-172.474
-240.743
-303.307
-359.271
-407.856
-448.408
-480.415
-503.506
-517.465
-522.225
-517.876
-504.660
-482.966
-453.319
-416.384
-372.939
-323.868
-270.156
-212.854

-153.080
-91.9846
-30.7489
29.4535
87.4579
142.137
192.422
237.312
275.898
307.370
331.039
346.345
352.861
350.313
338.571
317.665
287.775
249.231
202.516
148.246
87.1750
20.1678
-51.8021
-127.666
-206.286
-286.470
-366.984
-446.581
-524.012
-598.050
-667.520
-731.288
-788.309
-837.633
-878.414
-909.930
-931.592
-942.955
-943.721
-933.748
-913.049
-881.794
-840.306
-789.059
-728.670
-659.882
-583.571
-500.712
-412.383
-319.741
-224.000
-126.420
-28.2956
69.0819
164.424
256.474
344.022
425.926
501.129
568.661
627.675
677.441
717.367
747.001
766.044
774.352
771.933
758.957



735.740
 702.757
 660.611
 610.049
 551.927
 487.220
 416.983
 342.352
 264.518
 216.826

Phase: ascending

Found data...

Computing mean error doppler estimated-predicted...

Mean error = -35.241816 Hz

Writing file ../../RESULTS/DAILY/_110930//DOPPLER/DOPPLER_Estimated-Predicted-MeanError_GM1_SS1_HH_asc.jpg...

Writing file ../../RESULTS/DAILY/_110930//DOPPLER/DOPPLER_Absolute_GM1_SS1_HH_asc.jpg...

DOPPLER ANALYSIS completed

#####

CHIRP ANALYSIS

#####

Creating directory ./RESULTS/DAILY/_110930/CHIRP...

CHIRP Analysis will be performed from 2011-09-30 00:00:00 to 2011-09-30 23:59:59

Analysing products WSM SS1 H/H

Getting ScaleFactor data for WSM SS1 H/H from 2011-09-30 00:00:00 to 2011-09-30 23:59:59...

Writing file ./RESULTS/DAILY/_110930/CHIRP/ScaleFactor_data_WSM_SS1_HH_2011-09-30.dat...

Running IDL program...

Writing file ../../RESULTS/DAILY/_110930/CHIRP/ScaleFactor_ANX_WSM_SS1_HH.png...

Writing file ../../RESULTS/DAILY/_110930/CHIRP/ScaleFactor_DATE_WSM_SS1_HH.png...

Analysing products WSM SS1 V/V

Getting ScaleFactor data for WSM SS1 V/V from 2011-09-30 00:00:00 to 2011-09-30 23:59:59...

Writing file ./RESULTS/DAILY/_110930/CHIRP/ScaleFactor_data_WSM_SS1_VV_2011-09-30.dat...

Running IDL program...

Writing file ../../RESULTS/DAILY/_110930/CHIRP/ScaleFactor_ANX_WSM_SS1_VV.png...

Writing file ../../RESULTS/DAILY/_110930/CHIRP/ScaleFactor_DATE_WSM_SS1_VV.png...

CHIRP ANALYSIS completed

#####

RAW DATA ANALYSIS

#####

Analysis will be performed from 2011-09-30 00:00:00 to 2011-09-30 23:59:59

Results will be exported to the directory: ./RESULTS/DAILY/_110930/RAW_DATA

Creating directory ./RESULTS/DAILY/_110930/RAW_DATA...

Getting raw data for WVS from 2011-09-30 00:00:00 to 2011-09-30 23:59:59...

Writing file ./RESULTS/DAILY/_110930/RAW_DATA/Raw_data_WVS_2011-09-30.dat...
Running IDL program to create graphs...

Creating image ../../RESULTS/DAILY/_110930/RAW_DATA/Raw_data_WVS_input_mean.png...
Creating image ../../RESULTS/DAILY/_110930/RAW_DATA/Raw_data_WVS_input_stdev.png...
Creating image ../../RESULTS/DAILY/_110930/RAW_DATA/Raw_data_WVS_gain_imbalance.png...

Getting raw data for IMM from 2011-09-30 00:00:00 to 2011-09-30 23:59:59...
Writing file ./RESULTS/DAILY/_110930/RAW_DATA/Raw_data_IMM_2011-09-30.dat...
Running IDL program to create graphs...

Creating image ../../RESULTS/DAILY/_110930/RAW_DATA/Raw_data_IMM_input_mean.png...
Creating image ../../RESULTS/DAILY/_110930/RAW_DATA/Raw_data_IMM_input_stdev.png...
Creating image ../../RESULTS/DAILY/_110930/RAW_DATA/Raw_data_IMM_gain_imbalance.png...

RAW DATA ANALYSIS completed
#####

TELEMETRY ANALYSIS

Analysis will be performed from 2011-09-30 00:00:00 to 2011-09-30 23:59:59
Results will be exported to the directory: ./RESULTS/DAILY/_110930/TELEMETRY

Creating directory ./RESULTS/DAILY/_110930/TELEMETRY...

Looking for gaps and missing lines in WVS products...

Checking 25 products from PDE...
Found product...ASA_WVS_1PNPDE20110930_001222_000002853107_00102_50116_6139.N1 / 1 gaps / 0 missing lines
Found product...ASA_WVS_1PNPDE20110930_001622_000016043107_00102_50116_6160.N1 / 0 gaps / 8 missing lines
Found product...ASA_WVS_1PNPDE20110930_010849_000004363107_00103_50117_6166.N1 / 0 gaps / 8 missing lines
Found product...ASA_WVS_1PNPDE20110930_015219_000001503107_00103_50117_6163.N1 / 1 gaps / 0 missing lines
Found product...ASA_WVS_1PNPDE20110930_025927_000004643107_00104_50118_6190.N1 / 1 gaps / 0 missing lines
Found product...ASA_WVS_1PNPDE20110930_043606_000007643107_00105_50119_6227.N1 / 1 gaps / 0 missing lines
Found product...ASA_WVS_1PNPDE20110930_062550_000002403107_00106_50120_6276.N1 / 1 gaps / 0 missing lines
Found product...ASA_WVS_1PNPDE20110930_215555_000001353107_00115_50129_6430.N1 / 1 gaps / 0 missing lines
Found product...ASA_WVS_1PNPDE20110930_215555_000001353107_00115_50129_6427.N1 / 1 gaps / 0 missing lines
Found product...ASA_WVS_1PNPDE20110930_215555_000001353107_00115_50129_6428.N1 / 1 gaps / 0 missing lines
Found product...ASA_WVS_1PNPDE20110930_233538_000002403107_00116_50130_6454.N1 / 1 gaps / 0 missing lines
Checking 22 products from PDK...
Found product...ASA_WVS_1PNPDK20110930_192659_000005543107_00114_50128_6380.N1 / 0 gaps / 16 missing lines
Found product...ASA_WVS_1PNPDK20110930_193628_00000143107_00114_50128_6379.N1 / 1 gaps / 0 missing lines

Looking for gaps and missing lines in GM1 products...

Checking 24 products from PDE...
Checking 52 products from PDK...

Looking for gaps and missing lines in APM products...

Checking 1 products from PDE...
Checking 2 products from PDK...

Looking for gaps and missing lines in IMM products...

Checking 14 products from PDE...
Found product...ASA_IMM_1PNPDE20110930_144119_00000463107_00111_50125_6390.N1 / 2 gaps / 520 missing lines
Checking 3 products from PDK...

Looking for gaps and missing lines in WSM products...

Checking 35 products from PDE...
Found product...ASA_WSM_1PNPDE20110930_171130_000001473107_00113_50127_6396.N1 / 0 gaps / 66 missing lines
Checking 16 products from PDK...



Found product...ASA_WSM_1PNPDK20110930_020938_000002693107_00104_50118_6089.N1 / 46 gaps / 5038 missing lines
Found product...ASA_WSM_1PNPDK20110930_035014_000003923107_00105_50119_6098.N1 / 0 gaps / 75 missing lines
Found product...ASA_WSM_1PNPDK20110930_123111_000005813107_00110_50124_6248.N1 / 0 gaps / 2 missing lines

Creating graph of missing lines and gaps...

Creating image: ./RESULTS/DAILY/_110930/TELEMETRY/TELEMETRY_Missing_lines.png...
Creating image: ./RESULTS/DAILY/_110930/TELEMETRY/TELEMETRY_Gaps.png...

TELEMETRY ANALYSIS completed
#####

HTML REPORT generation
#####

Building file ./RESULTS/DAILY/_110930/asarReport.html...
Building DATA SUMMARY section...
Building AUXILIARY FILES ANALYSIS section...
Building MODULE STEPPING ANALYSIS section...
Building CALIBRATION PULSES ANALYSIS section...
Building DOPPLER ANALYSIS section...
Building CHIRP ANALYSIS section...
Building RAW DATA ANALYSIS section...
Building TELEMETRY ANALYSIS section...

HTML REPORT generation completed
#####



Differences with IECF operational ADFs list. If a wrong ADF is used, the filename is reported.

Product	ASA_CON	ASA_INS	ASA_XCH	ASA_XCA
ASA_APM_1PNPDE20110930_153250_000000993107_00112_50126_6393.N1	OK	OK	OK	OK
ASA_APM_1PNPDK20110930_092404_000000433107_00108_50122_6164.N1	OK	OK	OK	OK
ASA_APM_1PNPDK20110930_135531_000000563107_00111_50125_6277.N1	OK	OK	OK	OK

Differences with IECF operational ADFs list. If a wrong ADF is used, the filename is reported.

Product	ASA_CON	ASA_INS	ASA_XCH	ASA_XCA				
ASA_GM1_1PNPDE20110930_005025_000008703107_00103_50117_6162.N1					OK	OK	OK	OK
ASA_GM1_1PNPDE20110930_011641_000001753107_00103_50117_6161.N1					OK	OK	OK	OK
ASA_GM1_1PNPDE20110930_012112_000003923107_00103_50117_6167.N1					OK	OK	OK	OK
ASA_GM1_1PNPDE20110930_013311_000007553107_00103_50117_6164.N1					OK	OK	OK	OK
ASA_GM1_1PNPDE20110930_015853_000006283107_00103_50117_6178.N1					OK	OK	OK	OK
ASA_GM1_1PNPDE20110930_021412_000008643107_00104_50118_6187.N1					OK	OK	OK	OK
ASA_GM1_1PNPDE20110930_023810_000005433107_00104_50118_6189.N1					OK	OK	OK	OK
ASA_GM1_1PNPDE20110930_025626_000001813107_00104_50118_6188.N1					OK	OK	OK	OK
ASA_GM1_1PNPDE20110930_031325_000006773107_00104_50118_6219.N1					OK	OK	OK	OK
ASA_GM1_1PNPDE20110930_033119_000000723107_00104_50118_6218.N1					OK	OK	OK	OK
ASA_GM1_1PNPDE20110930_033332_000001753107_00104_50118_6220.N1					OK	OK	OK	OK
ASA_GM1_1PNPDE20110930_034421_000002053107_00104_50118_6223.N1					OK	OK	OK	OK
ASA_GM1_1PNPDE20110930_035649_000017763107_00105_50119_6224.N1					OK	OK	OK	OK
ASA_GM1_1PNPDE20110930_043113_000001383107_00105_50119_6229.N1					OK	OK	OK	OK
ASA_GM1_1PNPDE20110930_045340_000005673107_00105_50119_6263.N1					OK	OK	OK	OK
ASA_GM1_1PNPDE20110930_051051_000001023107_00105_50119_6274.N1					OK	OK	OK	OK
ASA_GM1_1PNPDE20110930_053541_000006283107_00106_50120_6269.N1					OK	OK	OK	OK
ASA_GM1_1PNPDE20110930_055023_000014023107_00106_50120_6275.N1					OK	OK	OK	OK
ASA_GM1_1PNPDE20110930_205650_000004413107_00115_50129_6423.N1					OK	OK	OK	OK
ASA_GM1_1PNPDE20110930_213558_000008043107_00115_50129_6426.N1					OK	OK	OK	OK
ASA_GM1_1PNPDE20110930_221155_000004043107_00116_50130_6451.N1					OK	OK	OK	OK
ASA_GM1_1PNPDE20110930_224036_000001693107_00116_50130_6458.N1					OK	OK	OK	OK
ASA_GM1_1PNPDE20110930_231612_000007733107_00116_50130_6457.N1					OK	OK	OK	OK
ASA_GM1_1PNPDK20110930_063356_000004833107_00106_50120_6123.N1					OK	OK	OK	OK
ASA_GM1_1PNPDK20110930_065032_000001323107_00106_50120_6124.N1					OK	OK	OK	OK
ASA_GM1_1PNPDK20110930_072504_000007733107_00107_50121_6125.N1					OK	OK	OK	OK
ASA_GM1_1PNPDK20110930_072504_000007733107_00107_50121_6128.N1					OK	OK	OK	OK
ASA_GM1_1PNPDK20110930_073711_000001573107_00107_50121_6147.N1					OK	OK	OK	OK
ASA_GM1_1PNPDK20110930_075252_000009303107_00107_50121_6148.N1					OK	OK	OK	OK
ASA_GM1_1PNPDK20110930_081407_000007373107_00107_50121_6149.N1					OK	OK	OK	OK
ASA_GM1_1PNPDK20110930_083008_000001753107_00107_50121_6151.N1					OK	OK	OK	OK
ASA_GM1_1PNPDK20110930_090634_000005253107_00108_50122_6157.N1					OK	OK	OK	OK
ASA_GM1_1PNPDK20110930_093204_000000723107_00108_50122_6191.N1					OK	OK	OK	OK
ASA_GM1_1PNPDK20110930_095421_000006283107_00108_50122_6189.N1					OK	OK	OK	OK
ASA_GM1_1PNPDK20110930_101159_000000723107_00108_50122_6192.N1					OK	OK	OK	OK
ASA_GM1_1PNPDK20110930_104417_000006283107_00109_50123_6197.N1					OK	OK	OK	OK
ASA_GM1_1PNPDK20110930_105746_000001023107_00109_50123_6234.N1					OK	OK	OK	OK
ASA_GM1_1PNPDK20110930_111215_000001813107_00109_50123_6235.N1					OK	OK	OK	OK
ASA_GM1_1PNPDK20110930_113435_000006283107_00109_50123_6238.N1					OK	OK	OK	OK
ASA_GM1_1PNPDK20110930_115137_000001083107_00109_50123_6236.N1					OK	OK	OK	OK
ASA_GM1_1PNPDK20110930_122358_000004283107_00110_50124_6240.N1					OK	OK	OK	OK
ASA_GM1_1PNPDK20110930_125932_000005433107_00110_50124_6255.N1					OK	OK	OK	OK
ASA_GM1_1PNPDK20110930_130843_000001083107_00110_50124_6257.N1					OK	OK	OK	OK
ASA_GM1_1PNPDK20110930_131445_000011423107_00110_50124_6258.N1					OK	OK	OK	OK
ASA_GM1_1PNPDK20110930_133850_000004103107_00110_50124_6261.N1					OK	OK	OK	OK
ASA_GM1_1PNPDK20110930_134645_000002293107_00110_50124_6260.N1					OK	OK	OK	OK
ASA_GM1_1PNPDK20110930_135250_000001203107_00111_50125_6263.N1					OK	OK	OK	OK
ASA_GM1_1PNPDK20110930_135647_000001383107_00111_50125_6262.N1					OK	OK	OK	OK
ASA_GM1_1PNPDK20110930_140045_000008163107_00111_50125_6269.N1					OK	OK	OK	OK
ASA_GM1_1PNPDK20110930_141315_000004653107_00111_50125_6294.N1					OK	OK	OK	OK
ASA_GM1_1PNPDK20110930_142902_000001023107_00111_50125_6295.N1					OK	OK	OK	OK
ASA_GM1_1PNPDK20110930_143727_000001993107_00111_50125_6296.N1					OK	OK	OK	OK
ASA_GM1_1PNPDK20110930_144218_000001023107_00111_50125_6297.N1					OK	OK	OK	OK
ASA_GM1_1PNPDK20110930_145503_000005613107_00111_50125_6298.N1					OK	OK	OK	OK
ASA_GM1_1PNPDK20110930_150652_000001383107_00111_50125_6300.N1					OK	OK	OK	OK
ASA_GM1_1PNPDK20110930_152711_000003383107_00111_50125_6302.N1					OK	OK	OK	OK
ASA_GM1_1PNPDK20110930_153450_000010753107_00112_50126_6306.N1					OK	OK	OK	OK
ASA_GM1_1PNPDK20110930_155135_000001573107_00112_50126_6318.N1					OK	OK	OK	OK
ASA_GM1_1PNPDK20110930_160837_000001263107_00112_50126_6319.N1					OK	OK	OK	OK
ASA_GM1_1PNPDK20110930_163516_000008463107_00112_50126_6321.N1					OK	OK	OK	OK
ASA_GM1_1PNPDK20110930_171403_000008823107_00113_50127_6325.N1					OK	OK	OK	OK
ASA_GM1_1PNPDK20110930_171403_000008823107_00113_50127_6327.N1					OK	OK	OK	OK
ASA_GM1_1PNPDK20110930_172744_000002053107_00113_50127_6351.N1					OK	OK	OK	OK
ASA_GM1_1PNPDK20110930_173721_000000843107_00113_50127_6352.N1					OK	OK	OK	OK

ASA_GM1_1PNPDK20110930_174408_000001693107_00113_50127_6354.N1	OK	OK	OK	OK
ASA_GM1_1PNPDK20110930_181531_000000783107_00113_50127_6353.N1	OK	OK	OK	OK
ASA_GM1_1PNPDK20110930_181816_000006833107_00113_50127_6356.N1	OK	OK	OK	OK
ASA_GM1_1PNPDK20110930_185355_000007793107_00114_50128_6358.N1	OK	OK	OK	OK
ASA_GM1_1PNPDK20110930_190608_000002833107_00114_50128_6378.N1	OK	OK	OK	OK
ASA_GM1_1PNPDK20110930_191728_000000843107_00114_50128_6381.N1	OK	OK	OK	OK
ASA_GM1_1PNPDK20110930_195545_000000783107_00114_50128_6382.N1	OK	OK	OK	OK
ASA_GM1_1PNPDK20110930_195831_000005673107_00114_50128_6385.N1	OK	OK	OK	OK
ASA_GM1_1PNPDK20110930_202241_000003923107_00114_50128_6387.N1	OK	OK	OK	OK
ASA_GM1_1PNPDK20110930_203002_000006283107_00114_50128_6386.N1	OK	OK	OK	OK
ASA_GM1_1PNPDK20110930_204349_000000723107_00115_50129_6391.N1	OK	OK	OK	OK

Differences with IECF operational ADFs list. If a wrong ADF is used, the filename is reported.

Product	ASA_CON	ASA_INS	ASA_XCH	ASA_XCA
ASA_IMM_1PNPDE20110930_010735_000000673107_00103_50117_6157.N1	OK	OK	OK	OK
ASA_IMM_1PNPDE20110930_024711_000000383107_00104_50118_6175.N1	OK	OK	OK	OK
ASA_IMM_1PNPDE20110930_024848_000000513107_00104_50118_6176.N1	OK	OK	OK	OK
ASA_IMM_1PNPDE20110930_033627_000001123107_00104_50118_6207.N1	OK	OK	OK	OK
ASA_IMM_1PNPDE20110930_042622_000002843107_00105_50119_6216.N1	OK	OK	OK	OK
ASA_IMM_1PNPDE20110930_073949_000001313107_00107_50121_6289.N1	OK	OK	OK	OK
ASA_IMM_1PNPDE20110930_092623_000000523107_00108_50122_6323.N1	OK	OK	OK	OK
ASA_IMM_1PNPDE20110930_144119_000000463107_00111_50125_6390.N1	OK	OK	OK	OK
ASA_IMM_1PNPDE20110930_174657_000001883107_00113_50127_6409.N1	OK	OK	OK	OK
ASA_IMM_1PNPDE20110930_175011_000000373107_00113_50127_6408.N1	OK	OK	OK	OK
ASA_IMM_1PNPDE20110930_175058_000000353107_00113_50127_6407.N1	OK	OK	OK	OK
ASA_IMM_1PNPDE20110930_202914_000000373107_00114_50128_6429.N1	OK	OK	OK	OK
ASA_IMM_1PNPDE20110930_202914_000000373107_00114_50128_6431.N1	OK	OK	OK	OK
ASA_IMM_1PNPDE20110930_230957_000000353107_00116_50130_6468.N1	OK	OK	OK	OK
ASA_IMM_1PNPDK20110930_092533_000000373107_00108_50122_6165.N1	OK	OK	OK	OK
ASA_IMM_1PNPDK20110930_135033_000000633107_00111_50125_6276.N1	OK	OK	OK	OK
ASA_IMM_1PNPDK20110930_135145_000000513107_00111_50125_6278.N1	OK	OK	OK	OK

Differences with IECF operational ADFs list. If a wrong ADF is used, the filename is reported.

Product	ASA_CON	ASA_INS	ASA_XCH	ASA_XCA				
ASA_WSM_1PNPDE20110930_000550_000003923107_00102_50116_6133.N1					OK	OK	OK	OK
ASA_WSM_1PNPDE20110930_004350_000003923107_00103_50117_6155.N1					OK	OK	OK	OK
ASA_WSM_1PNPDE20110930_011939_000000923107_00103_50117_6156.N1					OK	OK	OK	OK
ASA_WSM_1PNPDE20110930_014546_000003923107_00103_50117_6158.N1					OK	OK	OK	OK
ASA_WSM_1PNPDE20110930_022836_000005693107_00104_50118_6334.N1					OK	OK	OK	OK
ASA_WSM_1PNPDE20110930_025048_000002753107_00104_50118_6177.N1					OK	OK	OK	OK
ASA_WSM_1PNPDE20110930_032442_000003923107_00104_50118_6208.N1					OK	OK	OK	OK
ASA_WSM_1PNPDE20110930_043338_000001473107_00105_50119_6217.N1					OK	OK	OK	OK
ASA_WSM_1PNPDE20110930_050313_000004533107_00105_50119_6257.N1					OK	OK	OK	OK
ASA_WSM_1PNPDE20110930_054648_000002083107_00106_50120_6258.N1					OK	OK	OK	OK
ASA_WSM_1PNPDE20110930_062120_000002693107_00106_50120_6266.N1					OK	OK	OK	OK
ASA_WSM_1PNPDE20110930_074311_000005753107_00107_50121_6299.N1					OK	OK	OK	OK
ASA_WSM_1PNPDE20110930_091522_000001533107_00108_50122_6318.N1					OK	OK	OK	OK
ASA_WSM_1PNPDE20110930_091802_000000983107_00108_50122_6319.N1					OK	OK	OK	OK
ASA_WSM_1PNPDE20110930_092035_000002143107_00108_50122_6321.N1					OK	OK	OK	OK
ASA_WSM_1PNPDE20110930_093327_000002693107_00108_50122_6330.N1					OK	OK	OK	OK
ASA_WSM_1PNPDE20110930_100522_000003923107_00108_50122_6359.N1					OK	OK	OK	OK
ASA_WSM_1PNPDE20110930_110400_000002203107_00109_50123_6357.N1					OK	OK	OK	OK
ASA_WSM_1PNPDE20110930_110820_000002203107_00109_50123_6358.N1					OK	OK	OK	OK
ASA_WSM_1PNPDE20110930_150427_000001353107_00111_50125_6391.N1					OK	OK	OK	OK
ASA_WSM_1PNPDE20110930_150917_000002143107_00111_50125_6392.N1					OK	OK	OK	OK
ASA_WSM_1PNPDE20110930_155414_000003303107_00112_50126_6395.N1					OK	OK	OK	OK
ASA_WSM_1PNPDE20110930_164923_000002753107_00112_50126_6394.N1					OK	OK	OK	OK
ASA_WSM_1PNPDE20110930_171130_000001473107_00113_50127_6396.N1					OK	OK	OK	OK
ASA_WSM_1PNPDE20110930_173356_000001903107_00113_50127_6397.N1					OK	OK	OK	OK
ASA_WSM_1PNPDE20110930_182942_000002753107_00113_50127_6406.N1					OK	OK	OK	OK
ASA_WSM_1PNPDE20110930_191322_000002453107_00114_50128_6412.N1					OK	OK	OK	OK
ASA_WSM_1PNPDE20110930_192154_000002513107_00114_50128_6418.N1					OK	OK	OK	OK
ASA_WSM_1PNPDE20110930_200800_000003673107_00114_50128_6417.N1					OK	OK	OK	OK
ASA_WSM_1PNPDE20110930_205100_000003433107_00115_50129_6432.N1					OK	OK	OK	OK
ASA_WSM_1PNPDE20110930_214924_000003923107_00115_50129_6425.N1					OK	OK	OK	OK
ASA_WSM_1PNPDE20110930_221840_000001223107_00116_50130_6439.N1					OK	OK	OK	OK
ASA_WSM_1PNPDE20110930_222717_000000923107_00116_50130_6440.N1					OK	OK	OK	OK
ASA_WSM_1PNPDE20110930_223336_000004163107_00116_50130_6463.N1					OK	OK	OK	OK
ASA_WSM_1PNPDE20110930_232906_000003923107_00116_50130_6453.N1					OK	OK	OK	OK
ASA_WSM_1PNPDK20110930_020938_000002693107_00104_50118_6089.N1					OK	OK	OK	OK
ASA_WSM_1PNPDK20110930_035014_000003923107_00105_50119_6098.N1					OK	OK	OK	OK
ASA_WSM_1PNPDK20110930_064205_000004893107_00106_50120_6135.N1					OK	OK	OK	OK
ASA_WSM_1PNPDK20110930_082624_000002203107_00107_50121_6155.N1					OK	OK	OK	OK
ASA_WSM_1PNPDK20110930_091802_000000983107_00108_50122_6156.N1					OK	OK	OK	OK
ASA_WSM_1PNPDK20110930_092035_000002143107_00108_50122_6163.N1					OK	OK	OK	OK
ASA_WSM_1PNPDK20110930_105509_000001533107_00109_50123_6200.N1					OK	OK	OK	OK
ASA_WSM_1PNPDK20110930_114507_000003733107_00109_50123_6275.N1					OK	OK	OK	OK
ASA_WSM_1PNPDK20110930_123111_000005813107_00110_50124_6248.N1					OK	OK	OK	OK
ASA_WSM_1PNPDK20110930_143051_000003923107_00111_50125_6304.N1					OK	OK	OK	OK
ASA_WSM_1PNPDK20110930_161046_000002693107_00112_50126_6336.N1					OK	OK	OK	OK
ASA_WSM_1PNPDK20110930_173113_000001903107_00113_50127_6335.N1					OK	OK	OK	OK
ASA_WSM_1PNPDK20110930_191057_000001773107_00114_50128_6366.N1					OK	OK	OK	OK
ASA_WSM_1PNPDK20110930_204507_000000923107_00115_50129_6389.N1					OK	OK	OK	OK
ASA_WSM_1PNPDK20110930_204718_000001283107_00115_50129_6390.N1					OK	OK	OK	OK
ASA_WSM_1PNPDK20110930_222759_000003063107_00116_50130_6409.N1					OK	OK	OK	OK

Differences with IECF operational ADFs list. If a wrong ADF is used, the filename is reported.

Product	ASA_CON	ASA_INS	ASA_XCH	ASA_XCA				
ASA_WVS_1PNPDE20110930_001222_000002853107_00102_50116_6139.N1					OK	OK	OK	OK
ASA_WVS_1PNPDE20110930_001622_000016043107_00102_50116_6160.N1					OK	OK	OK	OK
ASA_WVS_1PNPDE20110930_010457_000001193107_00103_50117_6159.N1					OK	OK	OK	OK
ASA_WVS_1PNPDE20110930_010849_000004363107_00103_50117_6166.N1					OK	OK	OK	OK
ASA_WVS_1PNPDE20110930_012746_000002853107_00103_50117_6165.N1					OK	OK	OK	OK
ASA_WVS_1PNPDE20110930_015219_000001503107_00103_50117_6163.N1					OK	OK	OK	OK
ASA_WVS_1PNPDE20110930_015404_000002403107_00103_50117_6183.N1					OK	OK	OK	OK
ASA_WVS_1PNPDE20110930_025927_000004643107_00104_50118_6190.N1					OK	OK	OK	OK
ASA_WVS_1PNPDE20110930_030657_000003453107_00104_50118_6221.N1					OK	OK	OK	OK
ASA_WVS_1PNPDE20110930_033841_000002993107_00104_50118_6222.N1					OK	OK	OK	OK
ASA_WVS_1PNPDE20110930_034747_000001043107_00104_50118_6228.N1					OK	OK	OK	OK
ASA_WVS_1PNPDE20110930_043606_000007643107_00105_50119_6227.N1					OK	OK	OK	OK
ASA_WVS_1PNPDE20110930_044836_000002553107_00105_50119_6262.N1					OK	OK	OK	OK
ASA_WVS_1PNPDE20110930_051239_000013343107_00105_50119_6278.N1					OK	OK	OK	OK
ASA_WVS_1PNPDE20110930_061346_000004193107_00106_50120_6277.N1					OK	OK	OK	OK
ASA_WVS_1PNPDE20110930_062550_000002403107_00106_50120_6276.N1					OK	OK	OK	OK
ASA_WVS_1PNPDE20110930_210413_000018593107_00115_50129_6424.N1					OK	OK	OK	OK
ASA_WVS_1PNPDE20110930_215555_000001353107_00115_50129_6427.N1					OK	OK	OK	OK
ASA_WVS_1PNPDE20110930_215555_000001353107_00115_50129_6428.N1					OK	OK	OK	OK
ASA_WVS_1PNPDE20110930_215555_000001353107_00115_50129_6430.N1					OK	OK	OK	OK
ASA_WVS_1PNPDE20110930_215725_000008243107_00115_50129_6452.N1					OK	OK	OK	OK
ASA_WVS_1PNPDE20110930_224326_000014843107_00116_50130_6456.N1					OK	OK	OK	OK
ASA_WVS_1PNPDE20110930_231041_000002853107_00116_50130_6455.N1					OK	OK	OK	OK
ASA_WVS_1PNPDE20110930_233538_000002403107_00116_50130_6454.N1					OK	OK	OK	OK
ASA_WVS_1PNPDE20110930_233853_000012593107_00116_50130_6478.N1					OK	OK	OK	OK
ASA_WVS_1PNPDK20110930_062935_000002103107_00106_50120_6122.N1					OK	OK	OK	OK
ASA_WVS_1PNPDK20110930_065253_000018893107_00106_50120_6129.N1					OK	OK	OK	OK
ASA_WVS_1PNPDK20110930_080822_000003003107_00107_50121_6150.N1					OK	OK	OK	OK
ASA_WVS_1PNPDK20110930_083307_000019643107_00107_50121_6152.N1					OK	OK	OK	OK
ASA_WVS_1PNPDK20110930_093755_000009443107_00108_50122_6190.N1					OK	OK	OK	OK
ASA_WVS_1PNPDK20110930_101320_000018143107_00108_50122_6196.N1					OK	OK	OK	OK
ASA_WVS_1PNPDK20110930_111517_000011093107_00109_50123_6237.N1					OK	OK	OK	OK
ASA_WVS_1PNPDK20110930_115334_000016193107_00109_50123_6239.N1					OK	OK	OK	OK
ASA_WVS_1PNPDK20110930_124111_000000603107_00110_50124_6254.N1					OK	OK	OK	OK
ASA_WVS_1PNPDK20110930_124608_000007643107_00110_50124_6256.N1					OK	OK	OK	OK
ASA_WVS_1PNPDK20110930_131036_000002103107_00110_50124_6259.N1					OK	OK	OK	OK
ASA_WVS_1PNPDK20110930_133348_000002553107_00110_50124_6265.N1					OK	OK	OK	OK
ASA_WVS_1PNPDK20110930_144408_000006143107_00111_50125_6299.N1					OK	OK	OK	OK
ASA_WVS_1PNPDK20110930_151353_000007503107_00111_50125_6305.N1					OK	OK	OK	OK
ASA_WVS_1PNPDK20110930_161532_000011393107_00112_50126_6320.N1					OK	OK	OK	OK
ASA_WVS_1PNPDK20110930_165407_000010043107_00112_50126_6328.N1					OK	OK	OK	OK
ASA_WVS_1PNPDK20110930_175141_000013793107_00113_50127_6355.N1					OK	OK	OK	OK
ASA_WVS_1PNPDK20110930_183724_000009443107_00113_50127_6357.N1					OK	OK	OK	OK
ASA_WVS_1PNPDK20110930_192659_000005543107_00114_50128_6380.N1					OK	OK	OK	OK
ASA_WVS_1PNPDK20110930_193628_000000143107_00114_50128_6379.N1					OK	OK	OK	OK
ASA_WVS_1PNPDK20110930_193658_000010793107_00114_50128_6384.N1					OK	OK	OK	OK
ASA_WVS_1PNPDK20110930_201435_000004503107_00114_50128_6388.N1					OK	OK	OK	OK

Calibration pulses for GM1 SS3 H/H

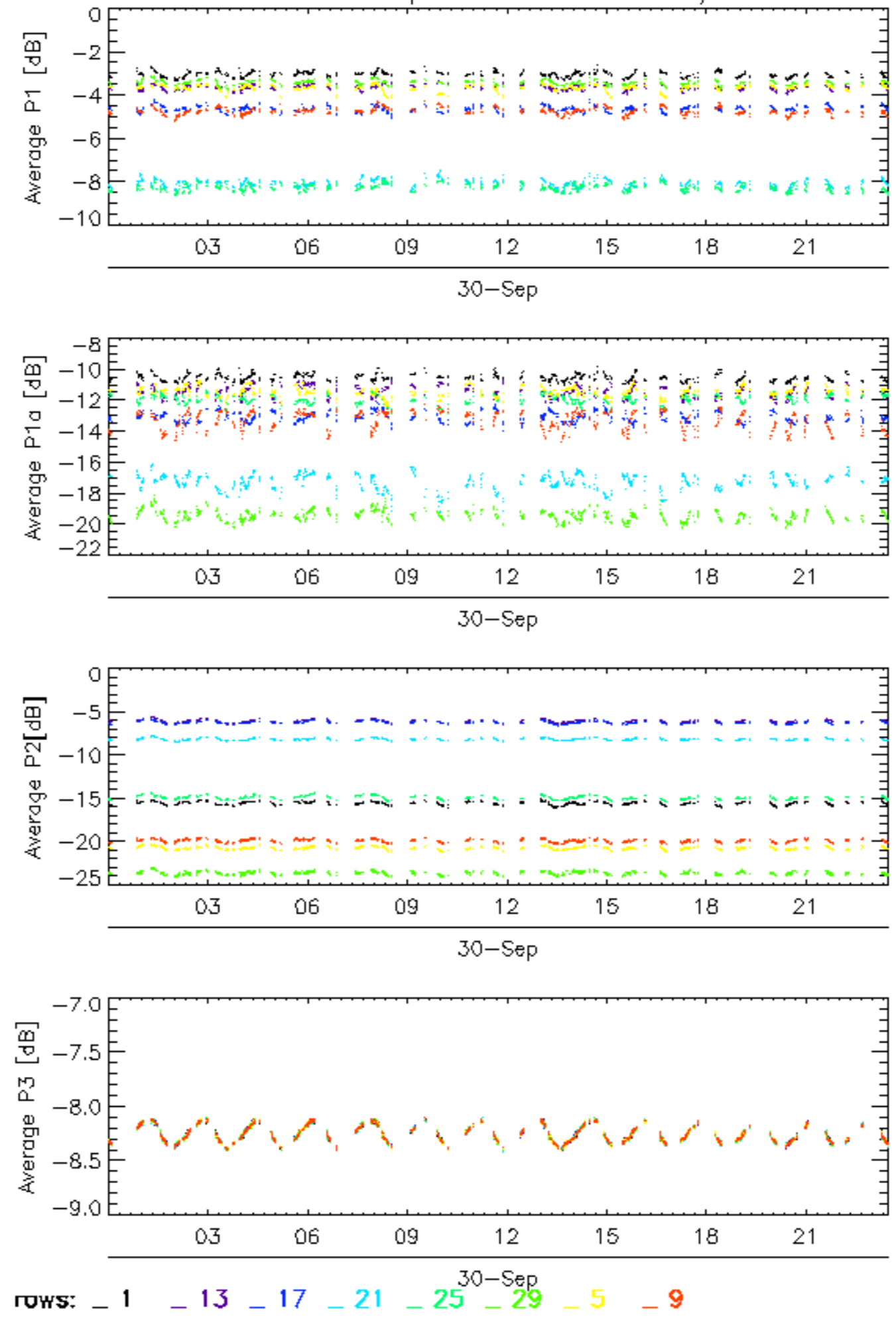

Calibration pulses for GM1 SS3 H/H

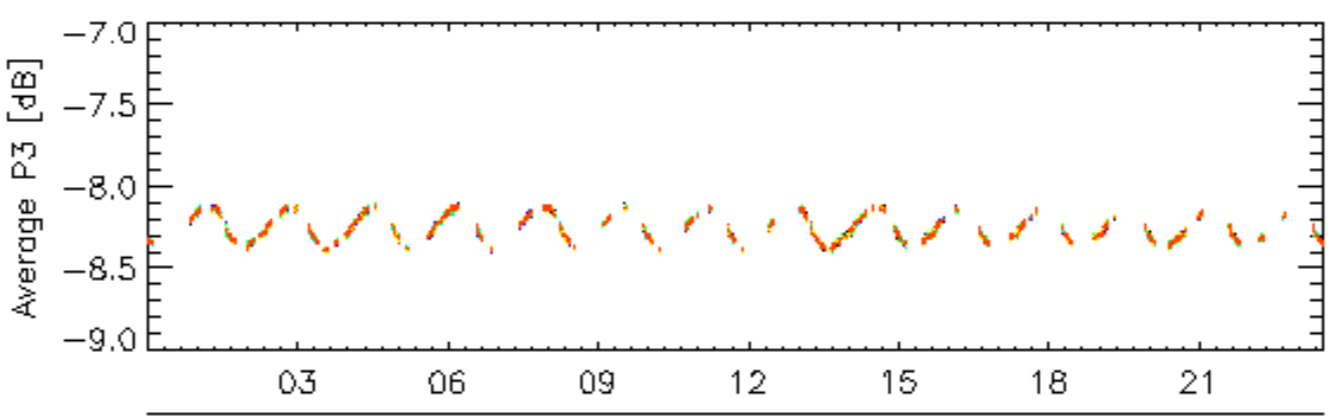
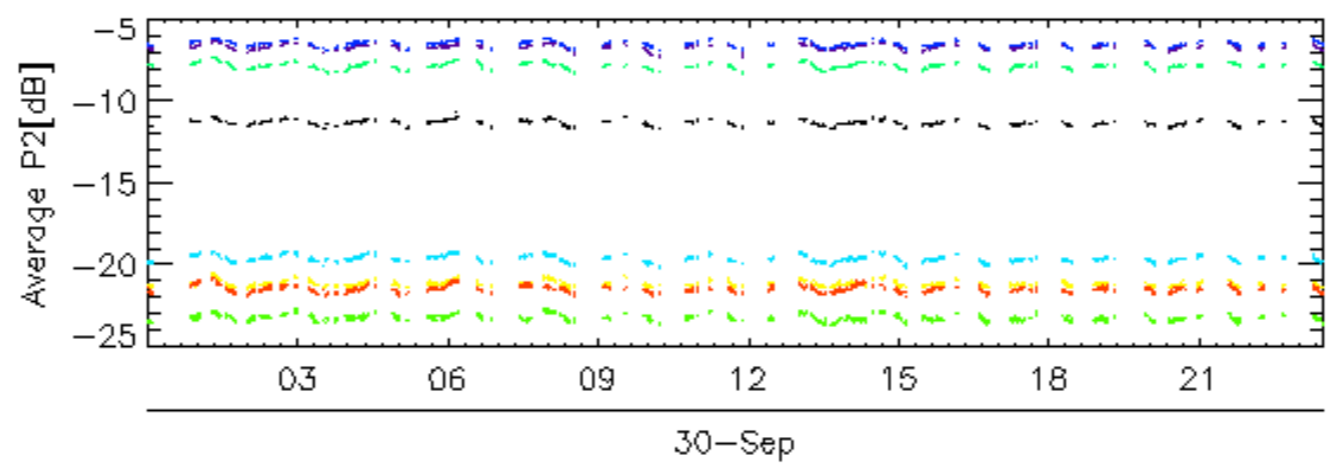
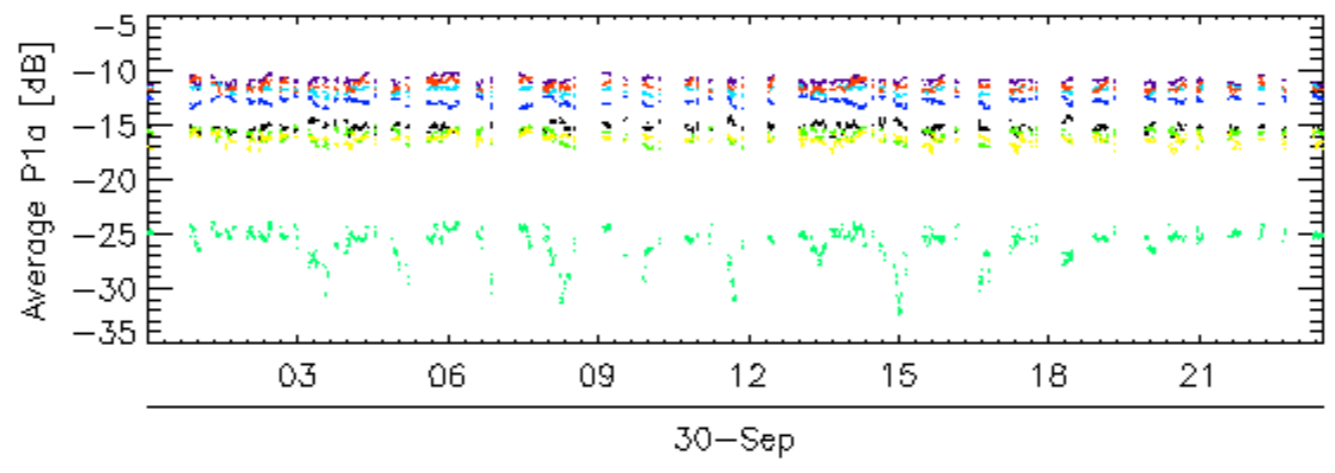
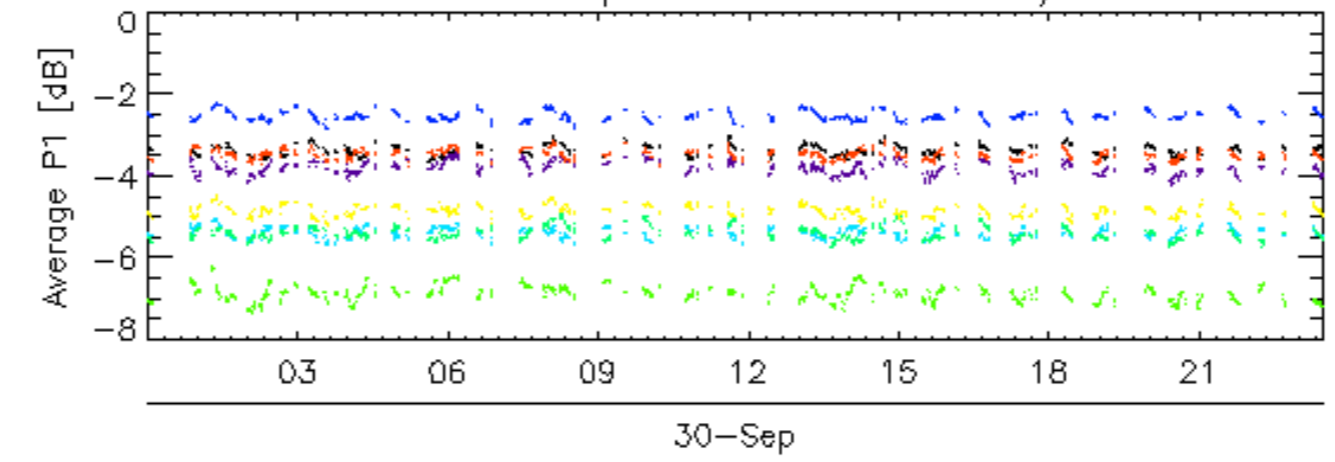

rows: 10 14 18 2 22 26 30 6

Calibration pulses for GM1 SS3 H/H

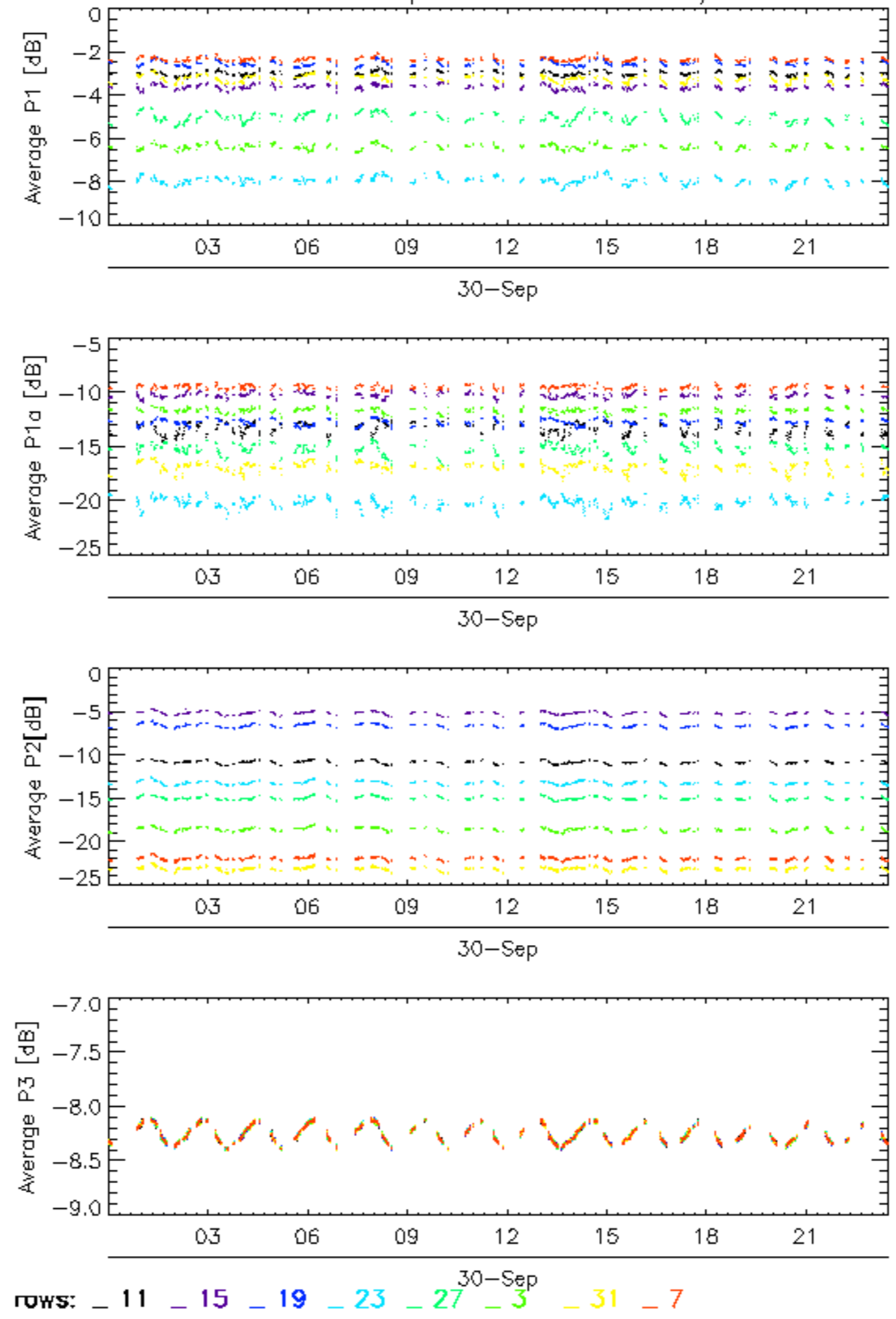

Calibration pulses for GM1 SS3 H/H

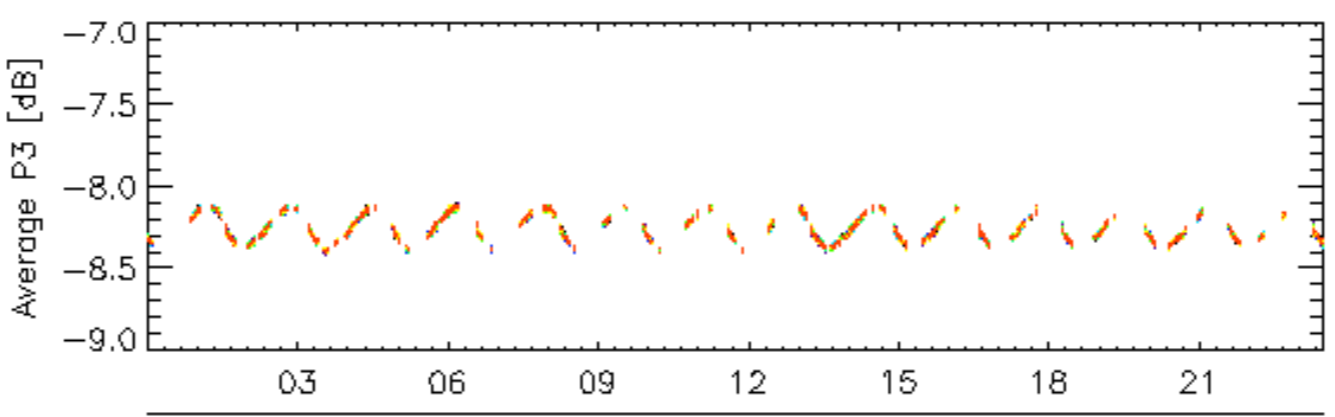
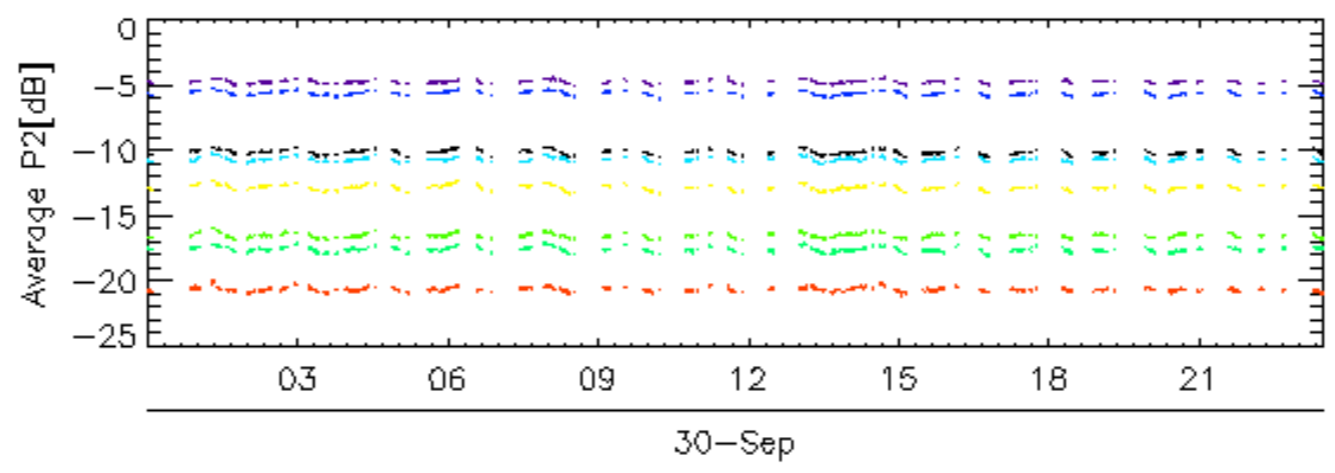
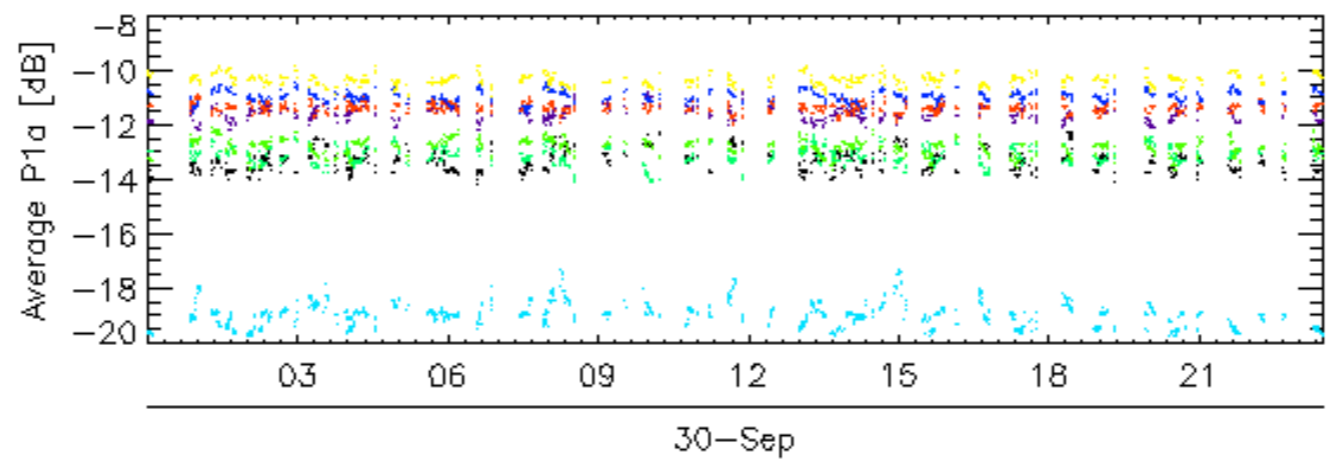
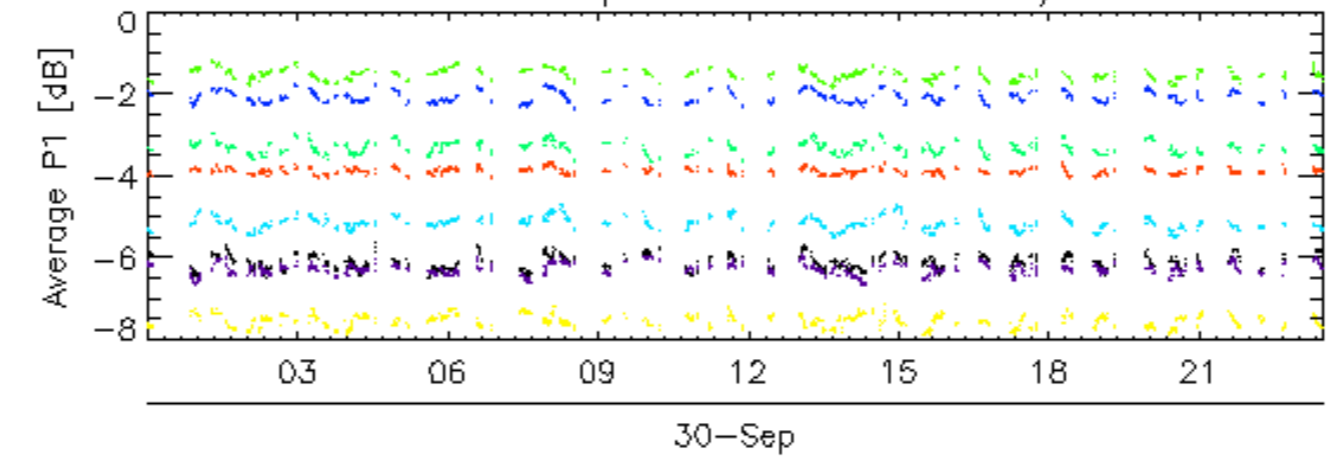

rows: 12 16 20 24 28 32 4 8

Calibration pulses for WVS IS2 V/V

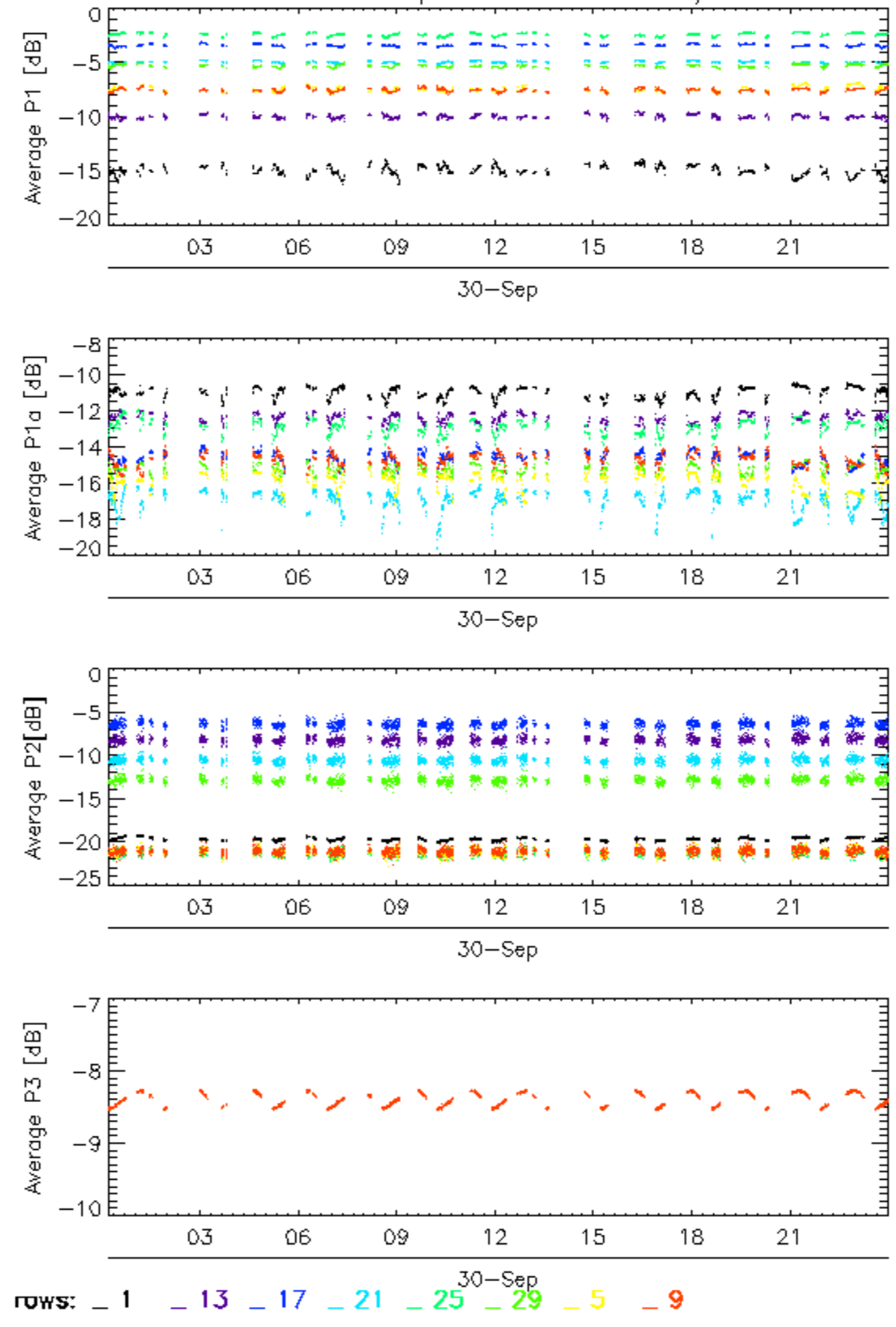

Calibration pulses for WVS IS2 V/V

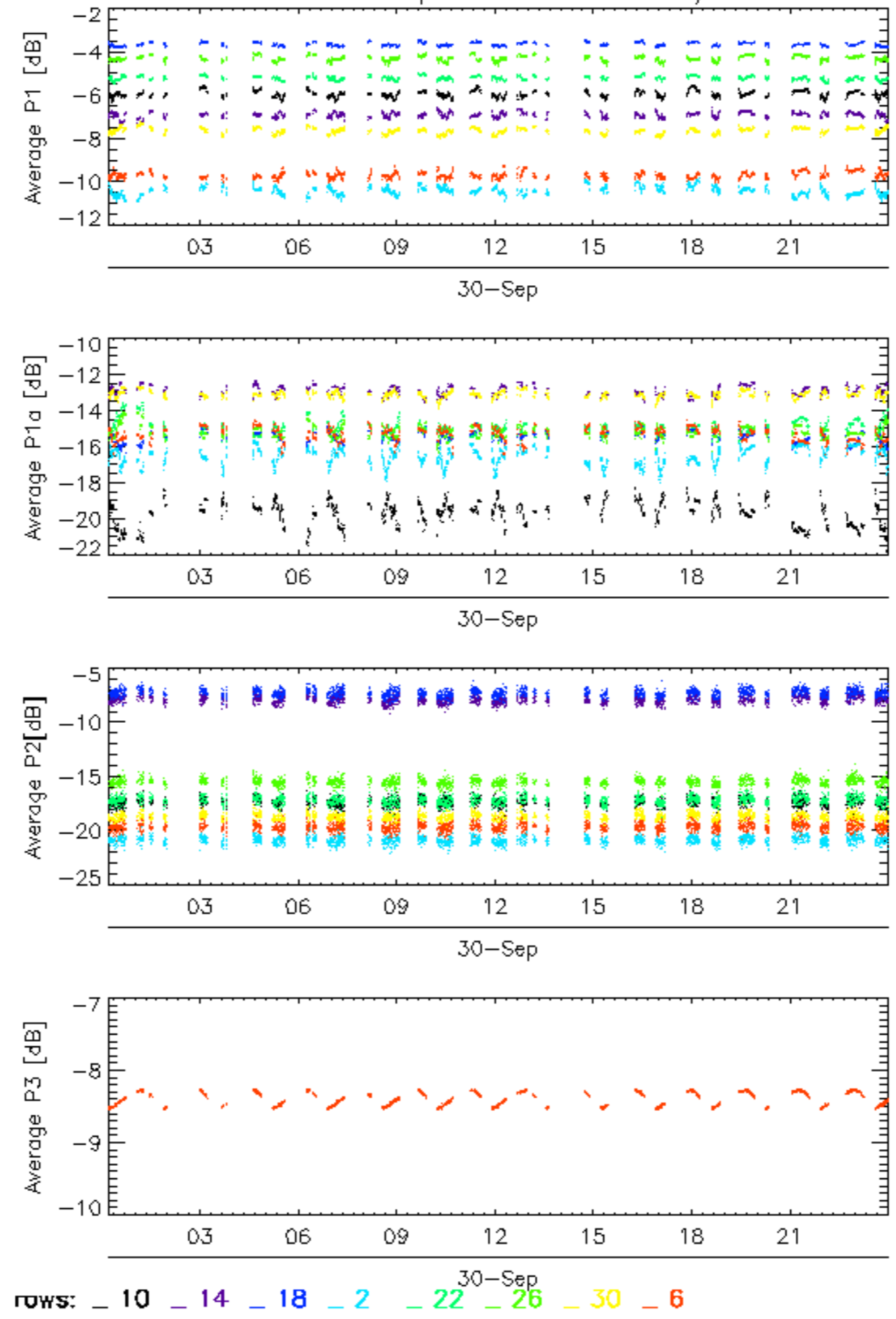

Calibration pulses for WVS IS2 V/V

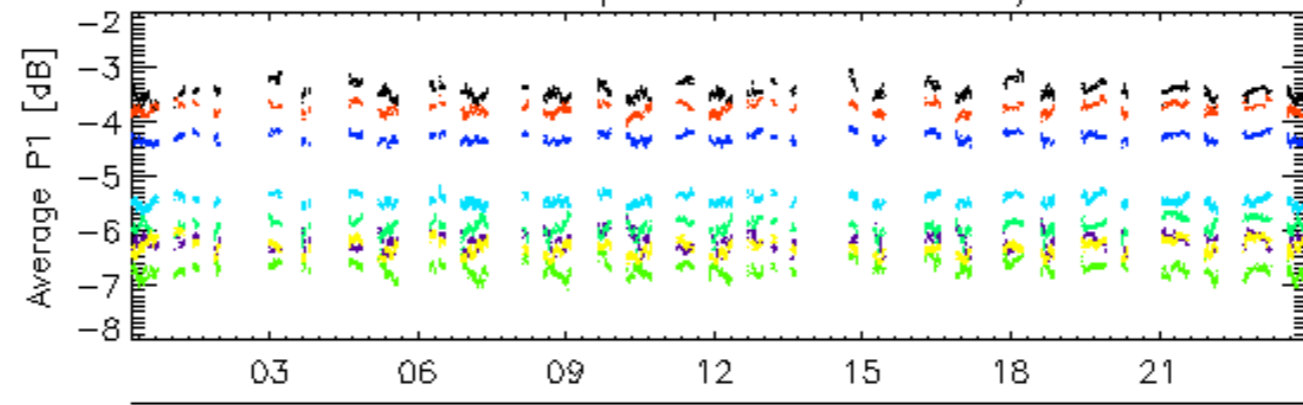

30-Sep

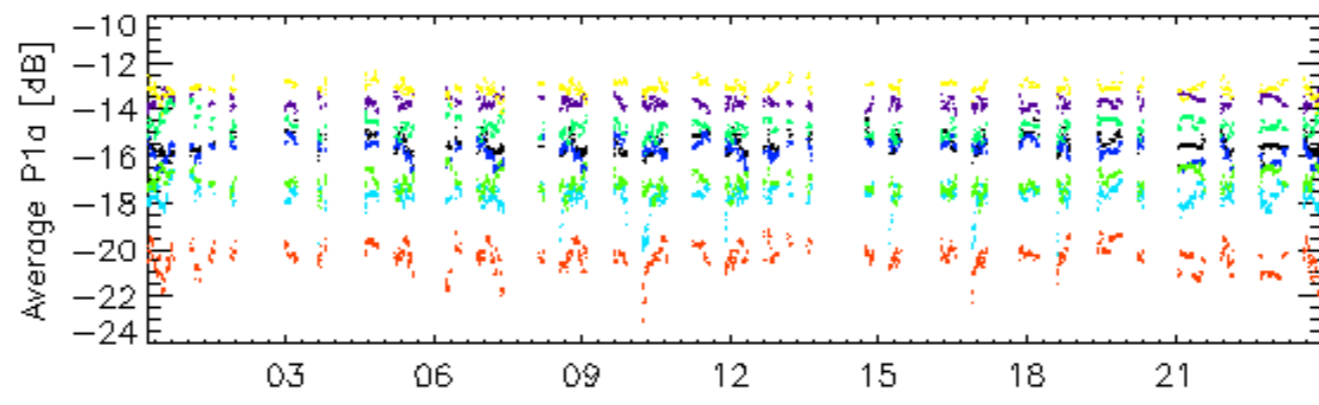

30-Sep

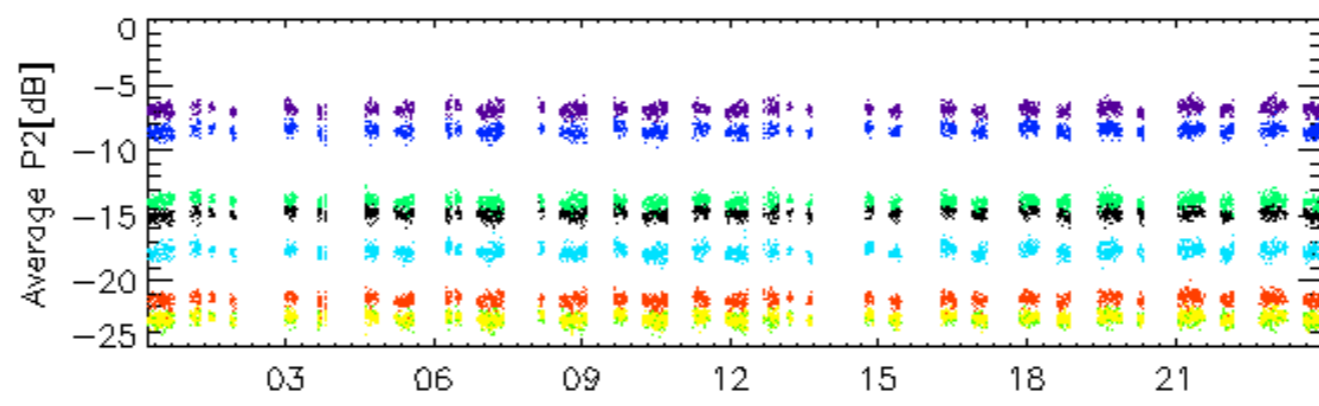

30-Sep

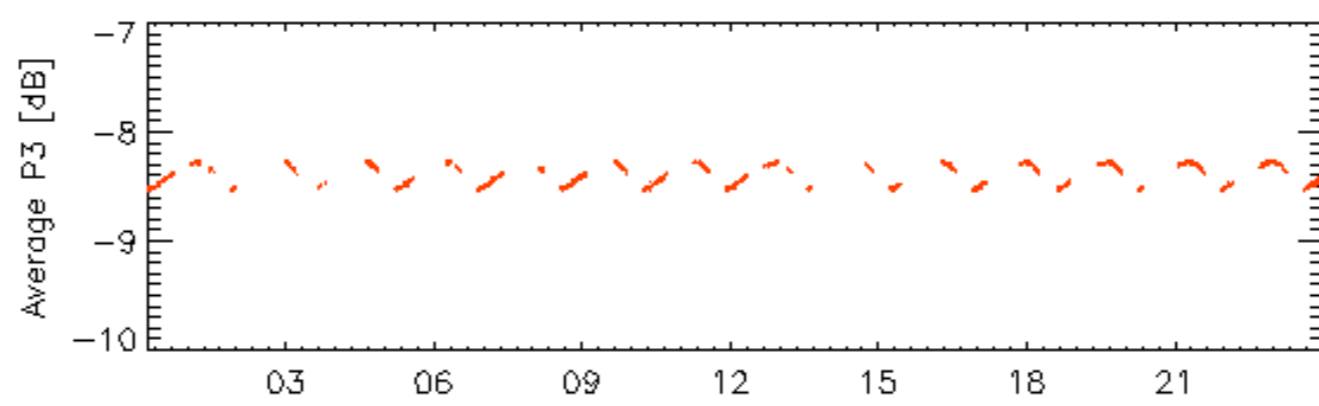

30-Sep

rows: _ 11 _ 15 _ 19 _ 23 _ 27 _ 31 _ 7

Calibration pulses for WVS IS2 V/V

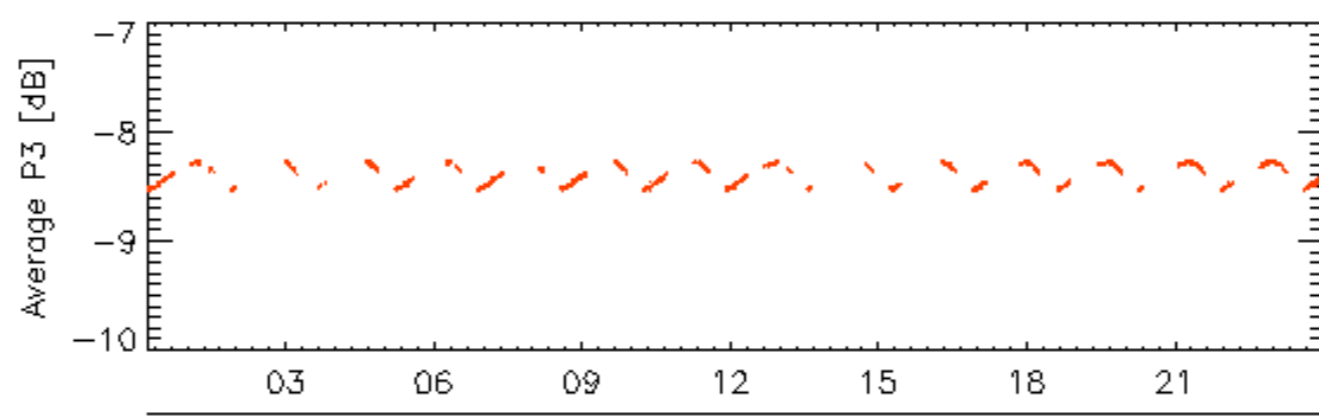
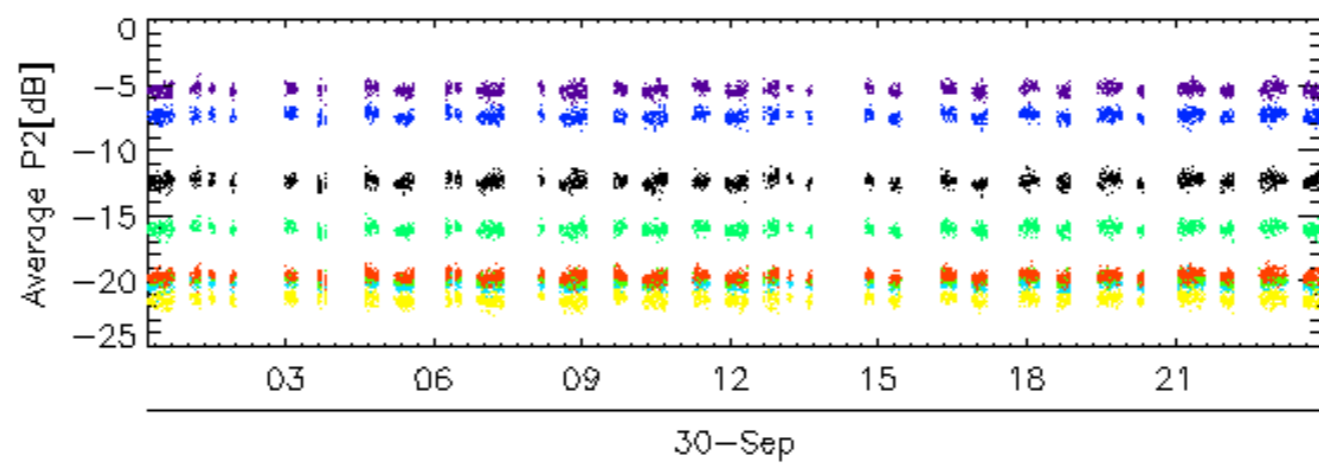
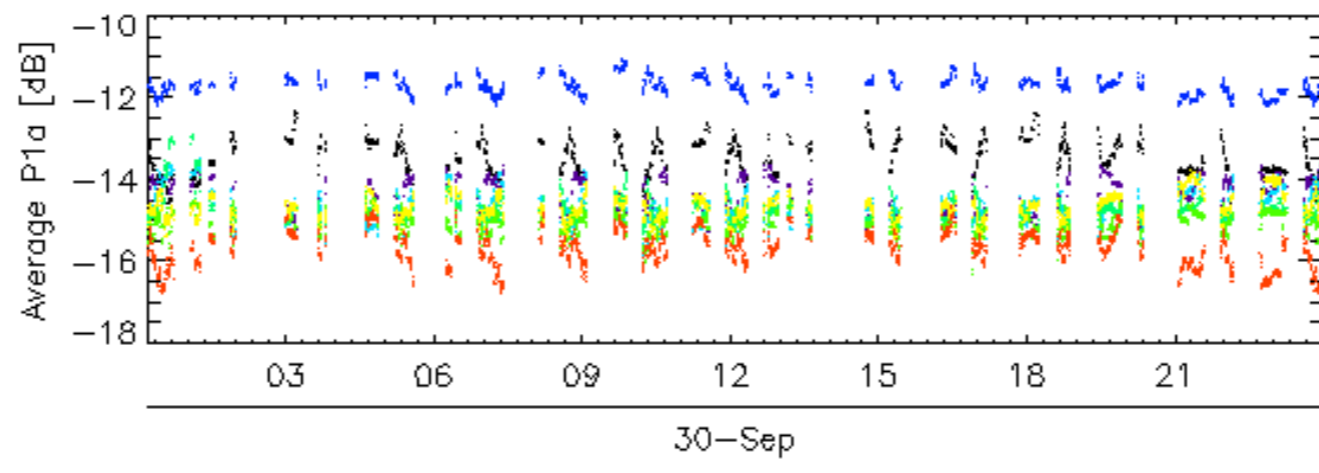
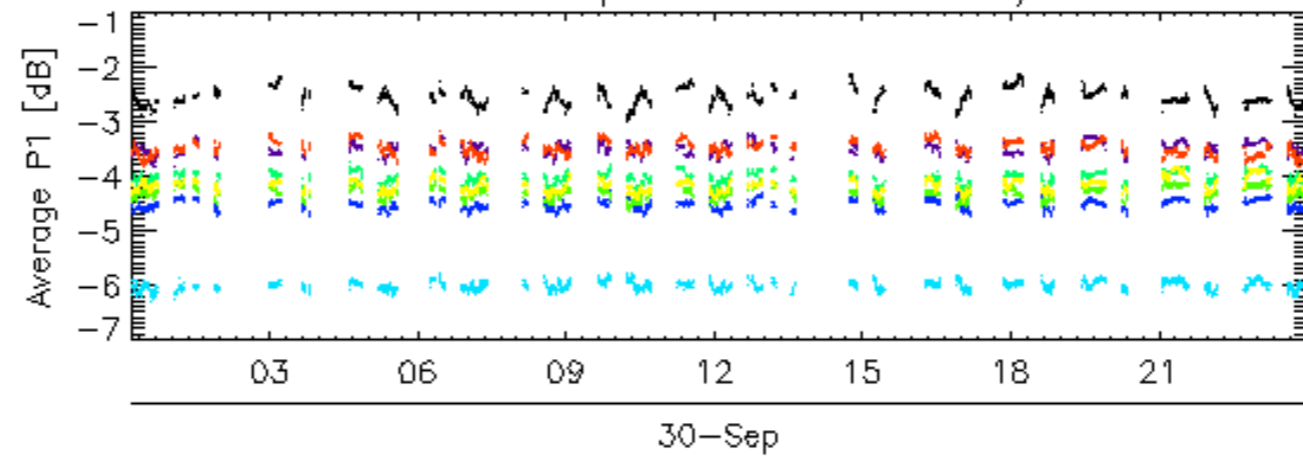

rows: _ 12 _ 16 _ 20 _ 24 _ 28 _ 32 _ 4 _ 8

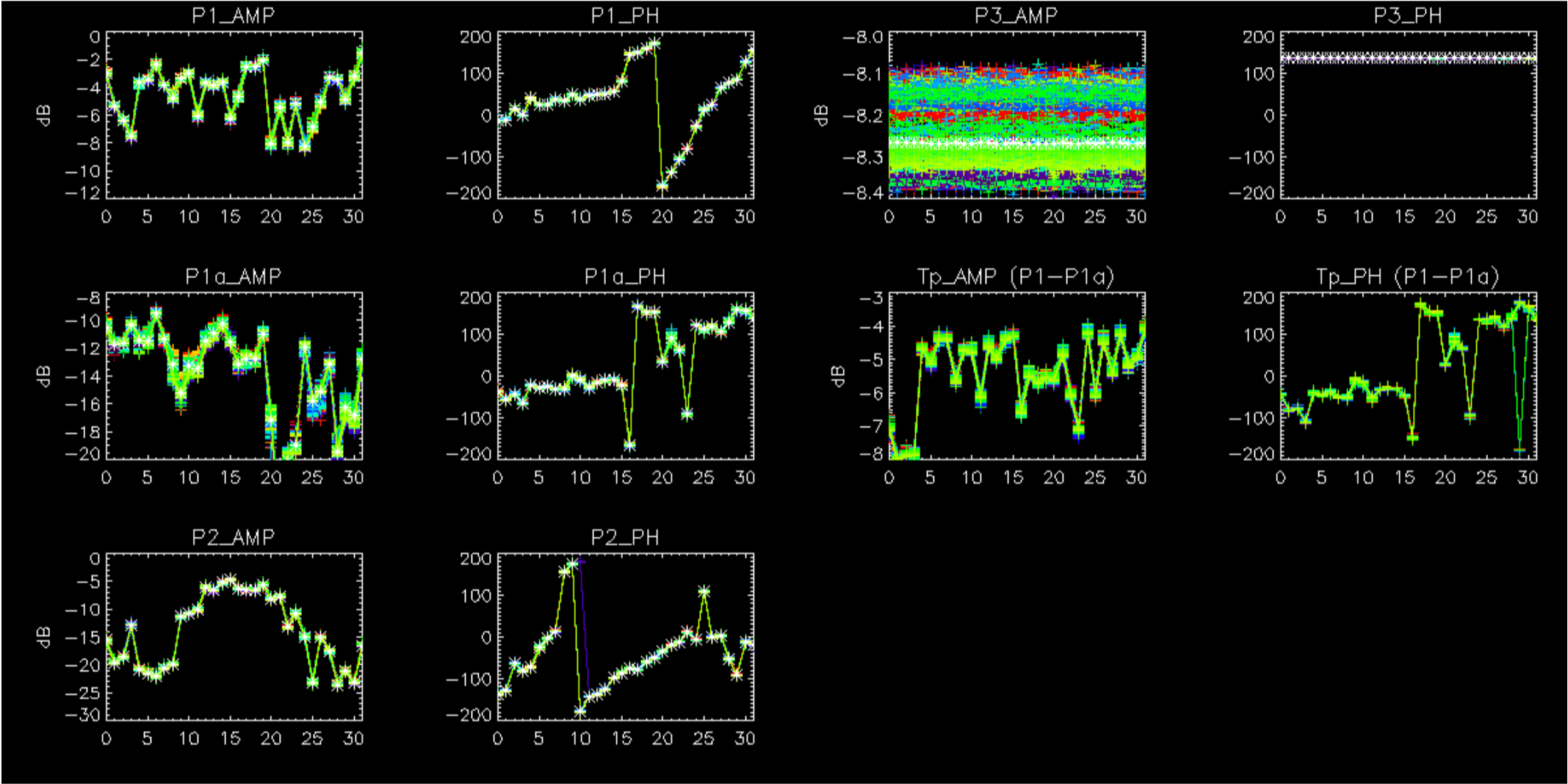

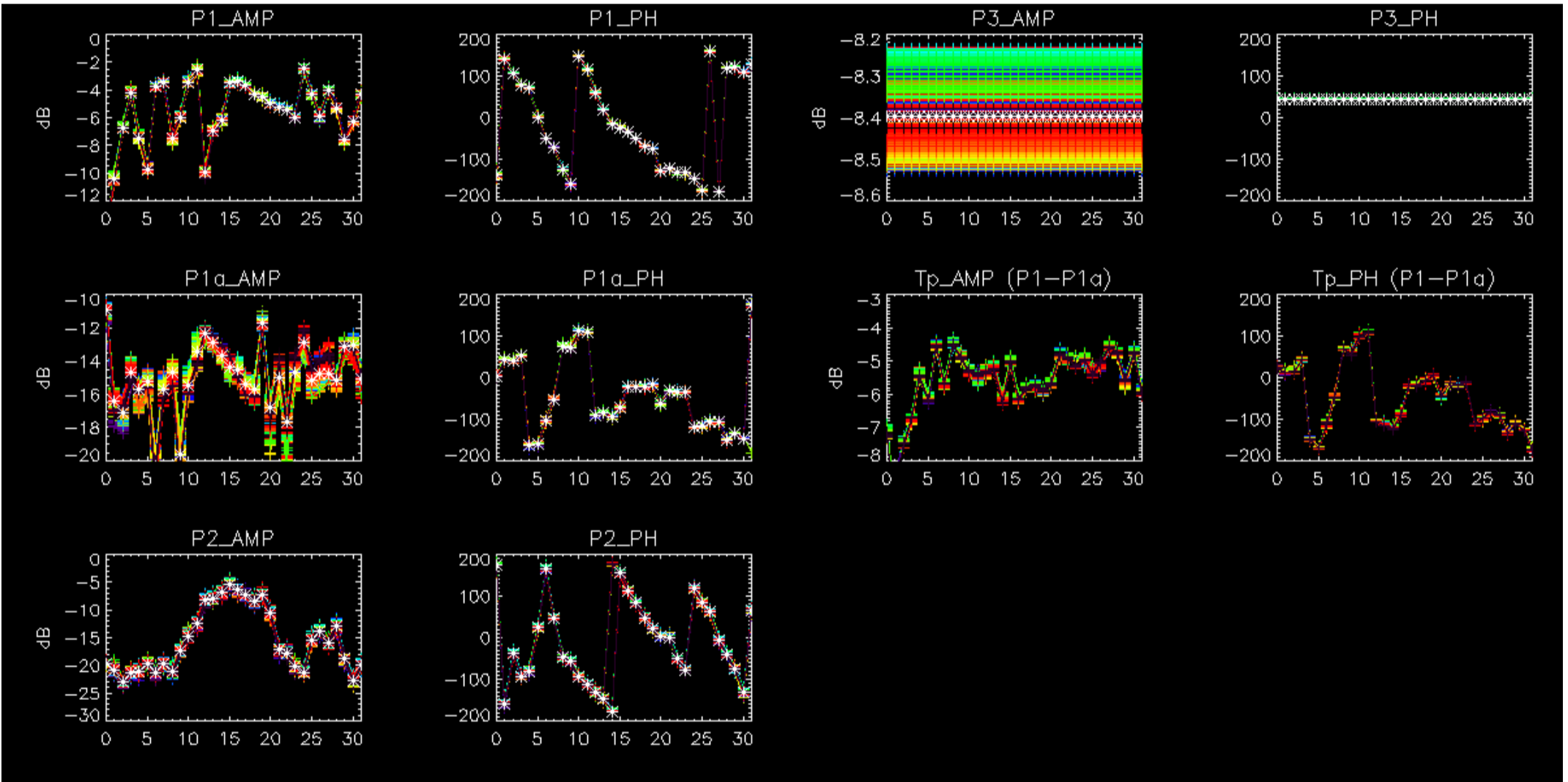

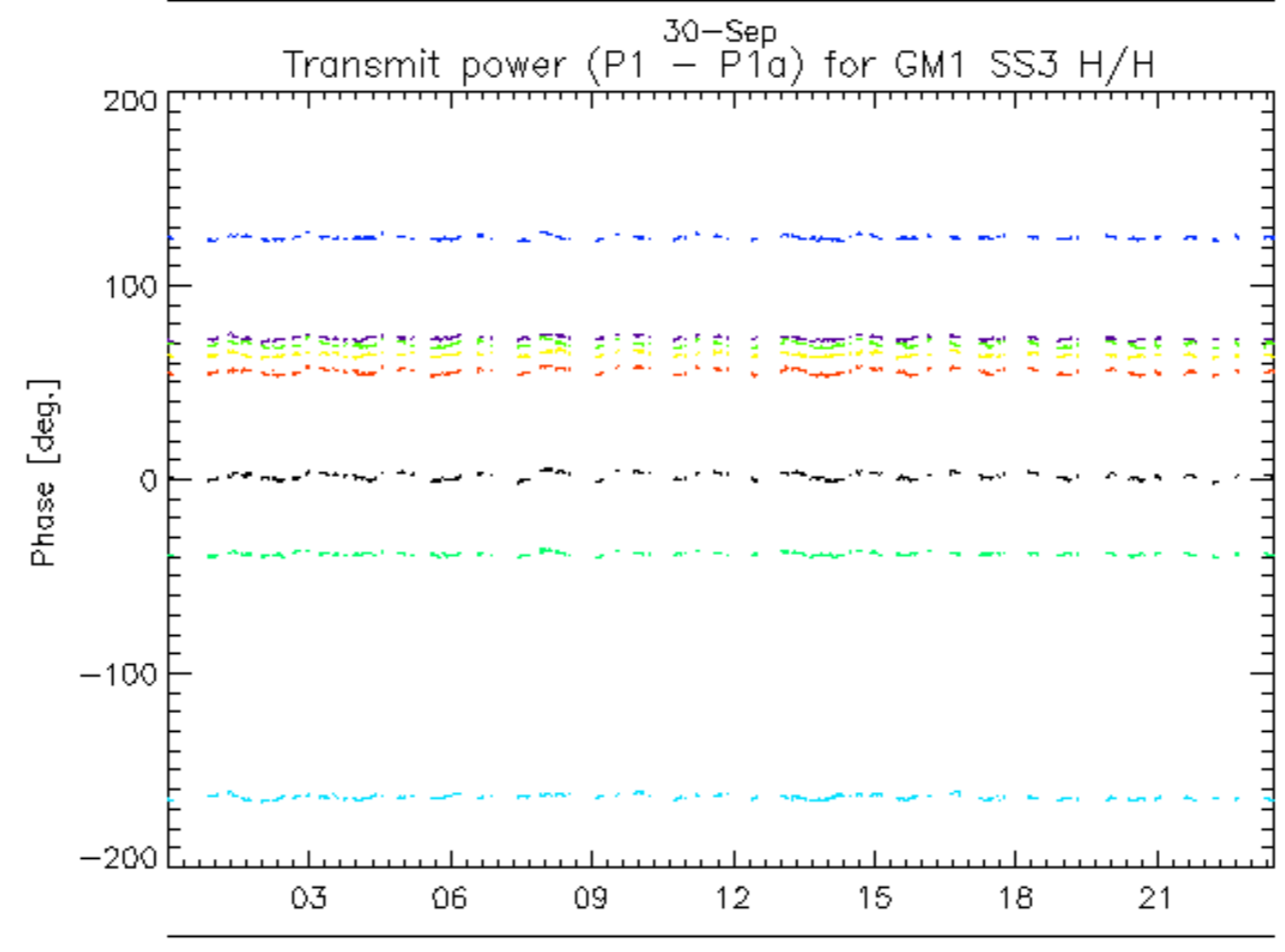
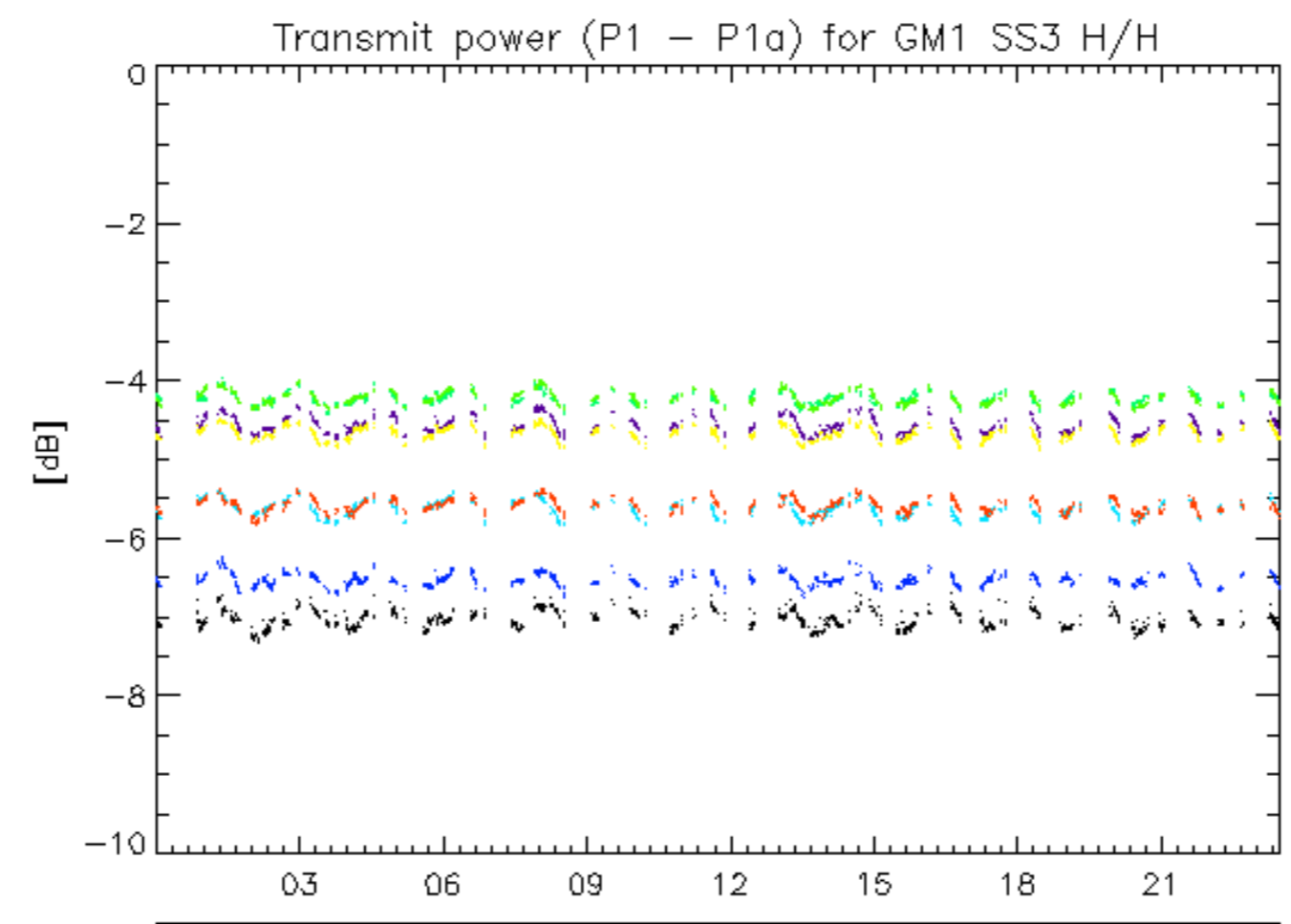

rows: _ 1 _ 13 _ 17 _ 21 _ 25 _ 29 _ 5 _ 9

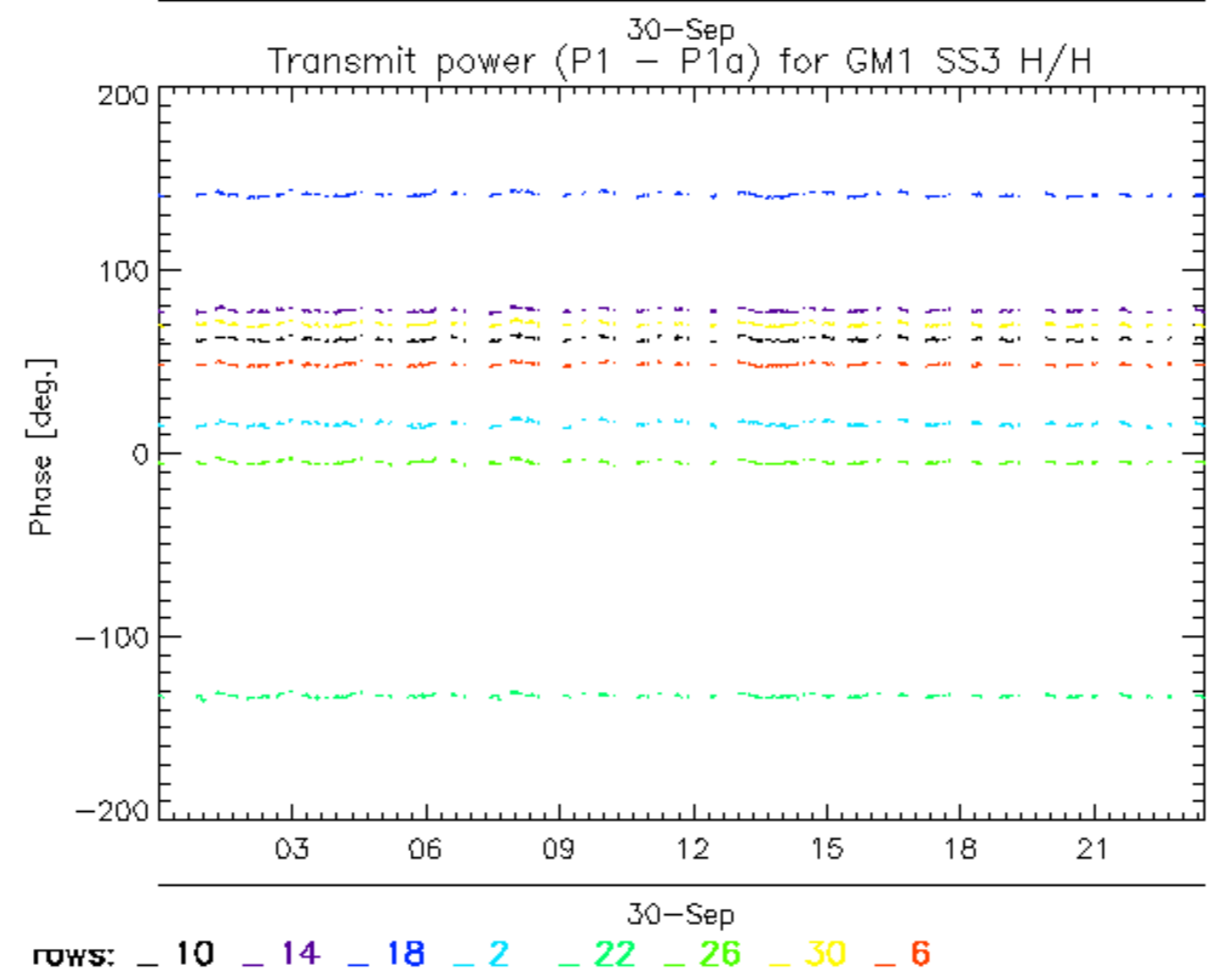
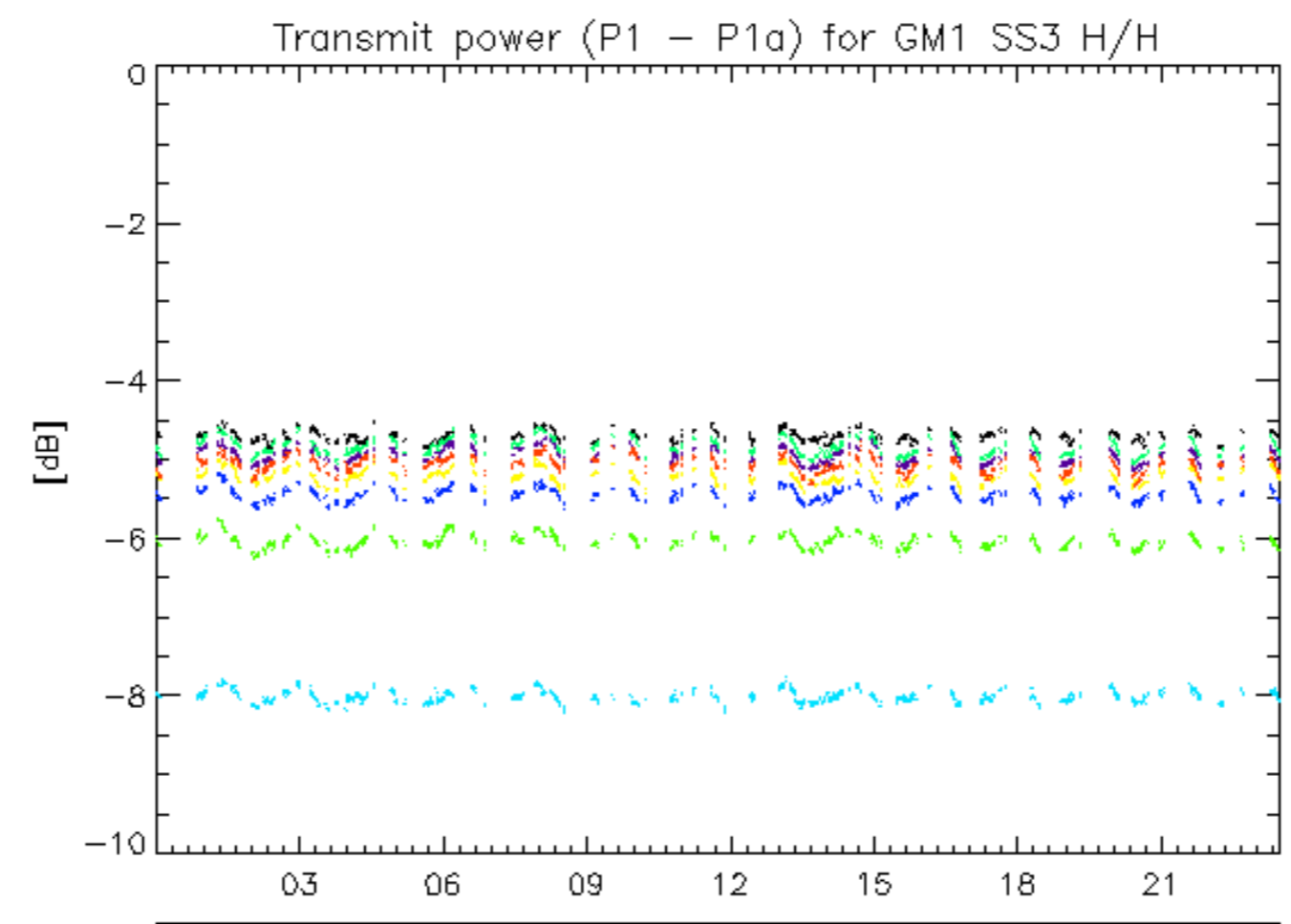

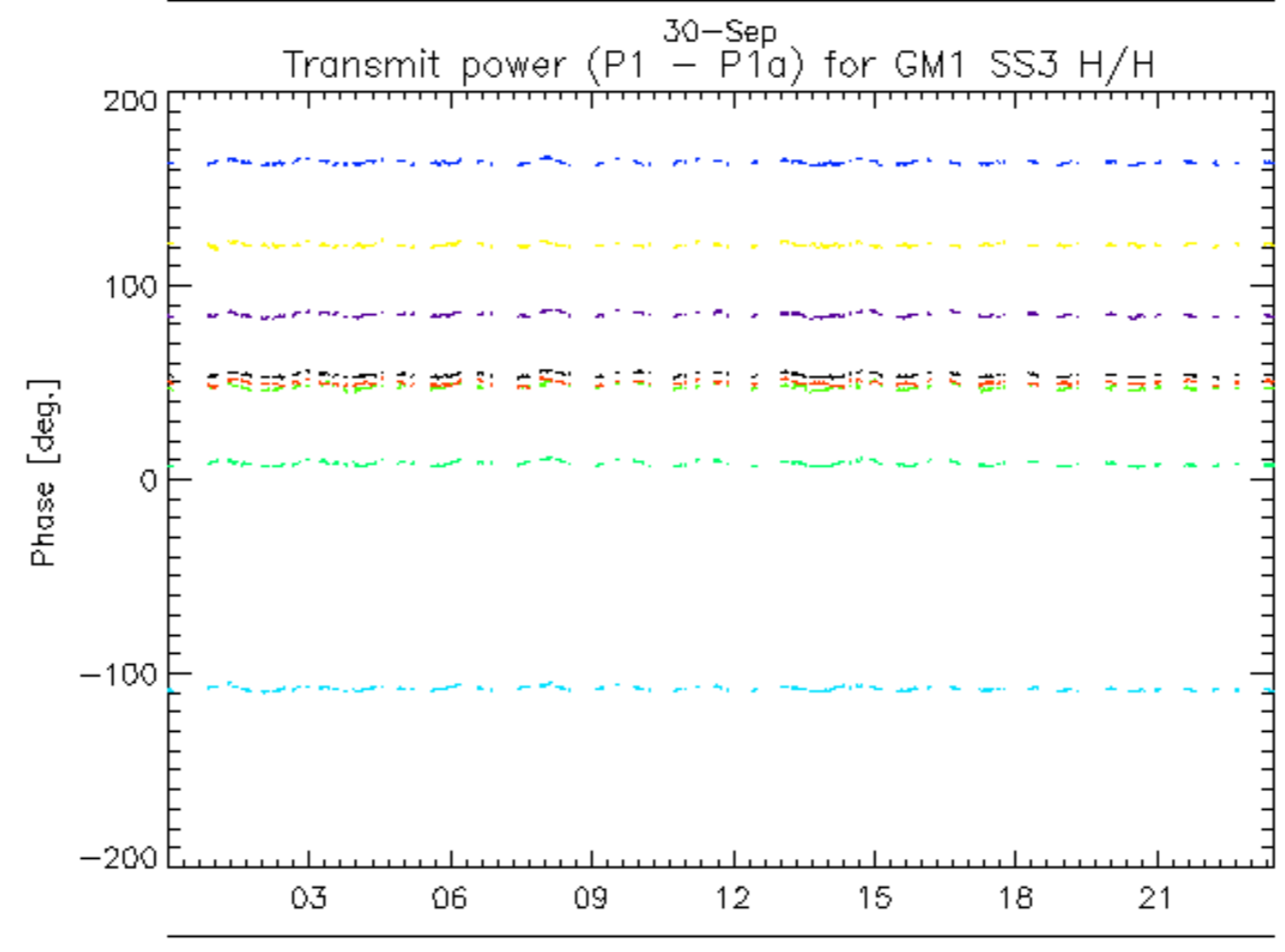
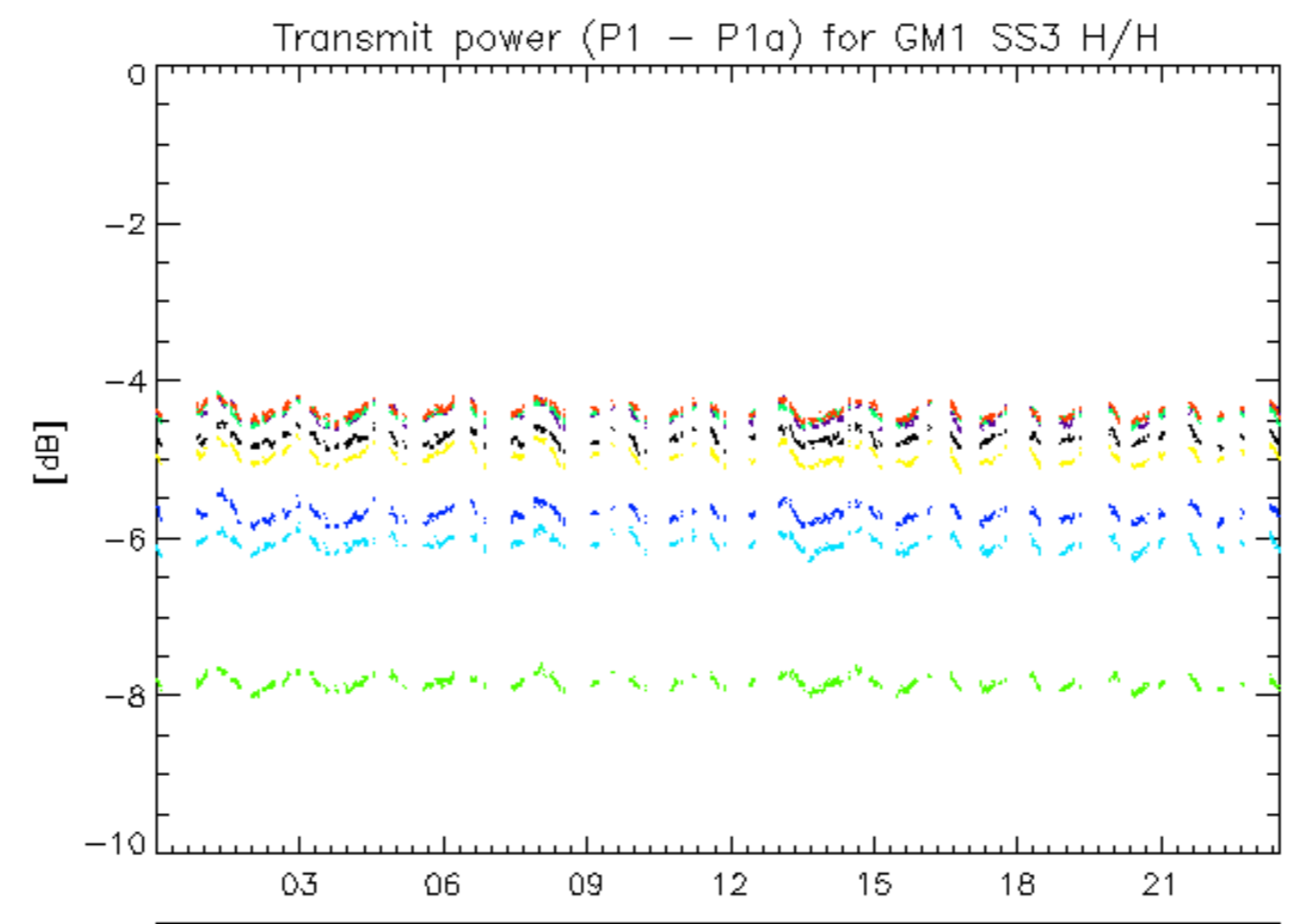

rows: _ 11 _ 15 _ 19 _ 23 _ 27 _ 31 _ 7

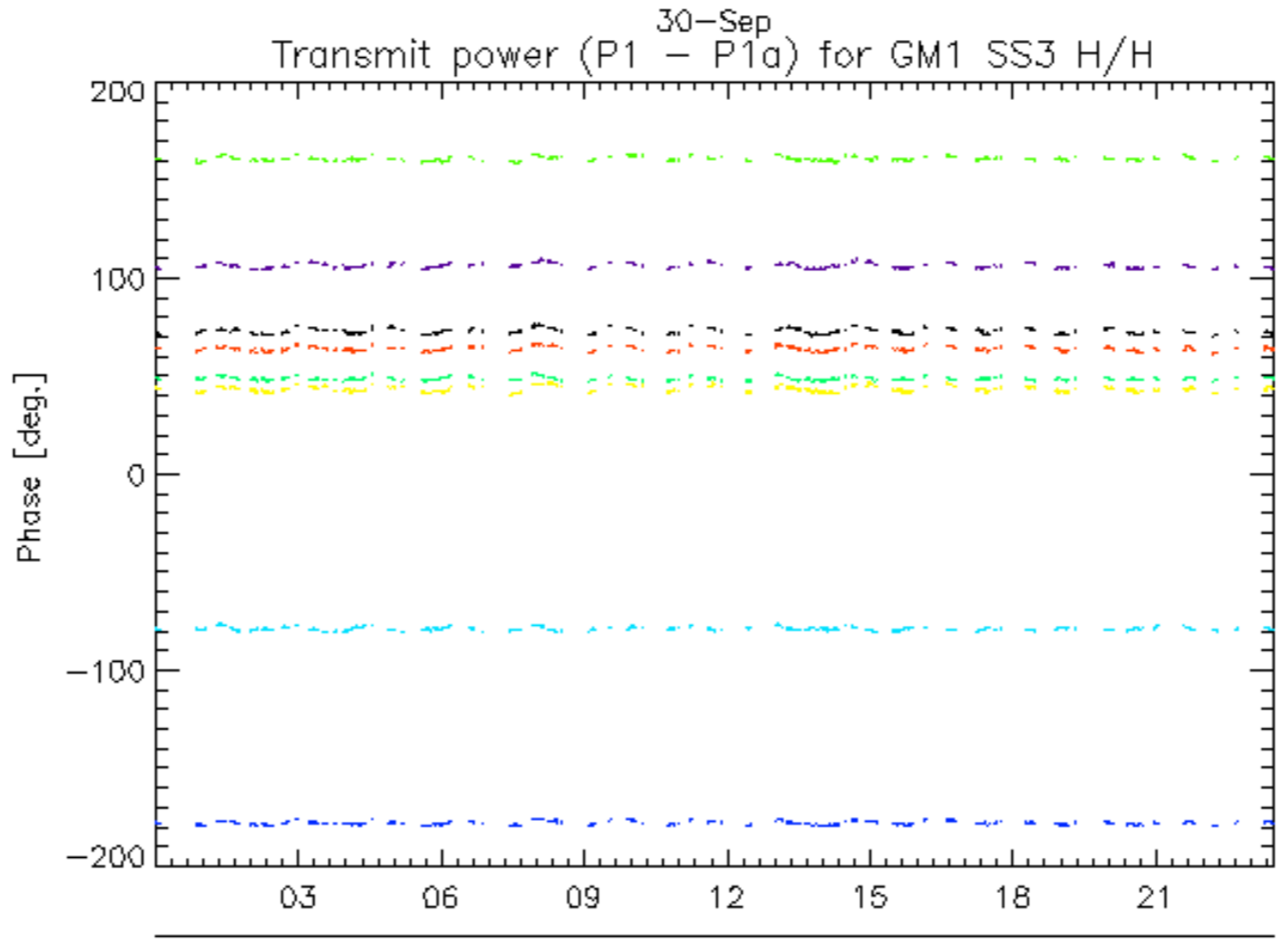
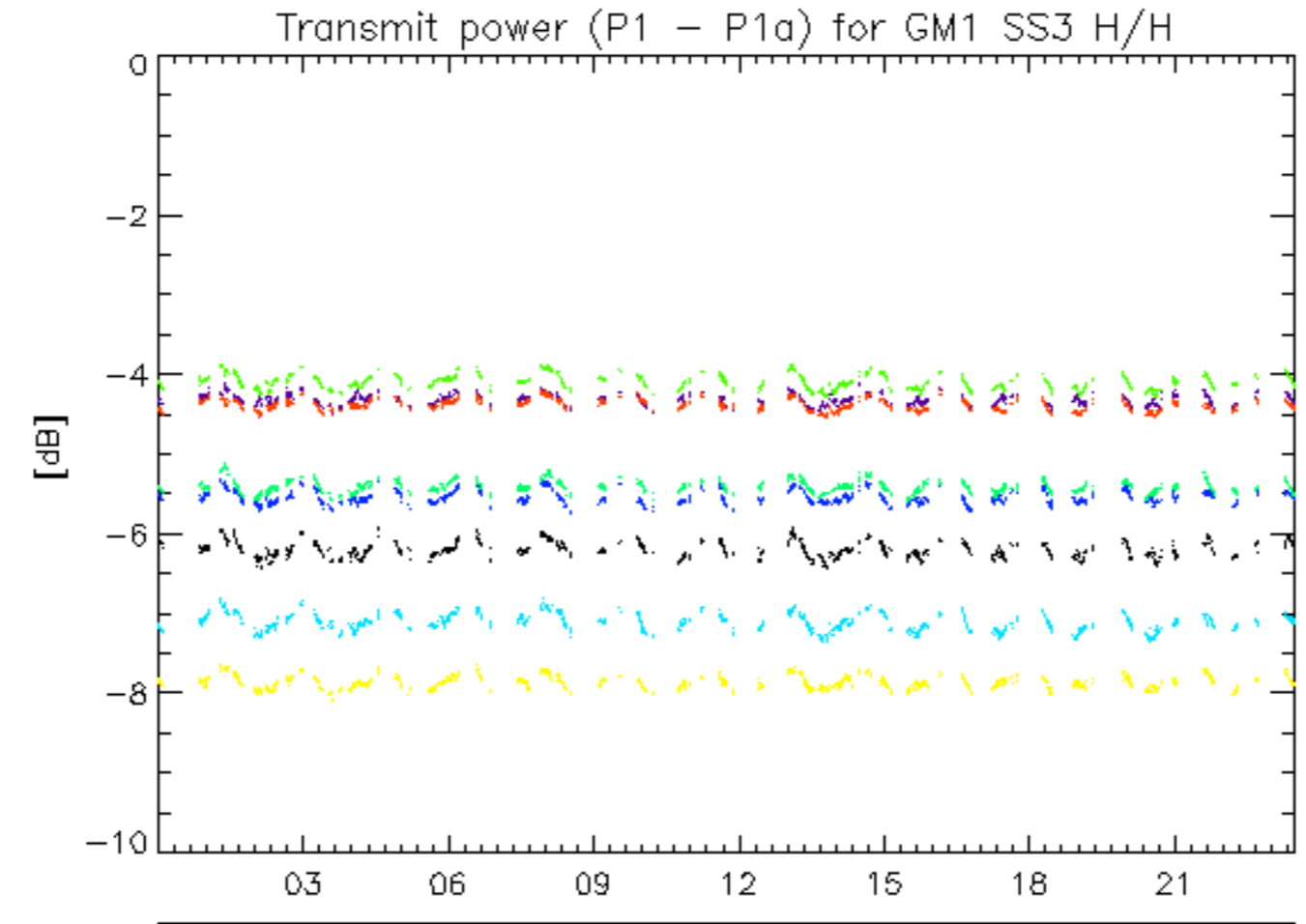

rows: _ 12 _ 16 _ 20 _ 24 _ 28 _ 32 _ 4 _ 8

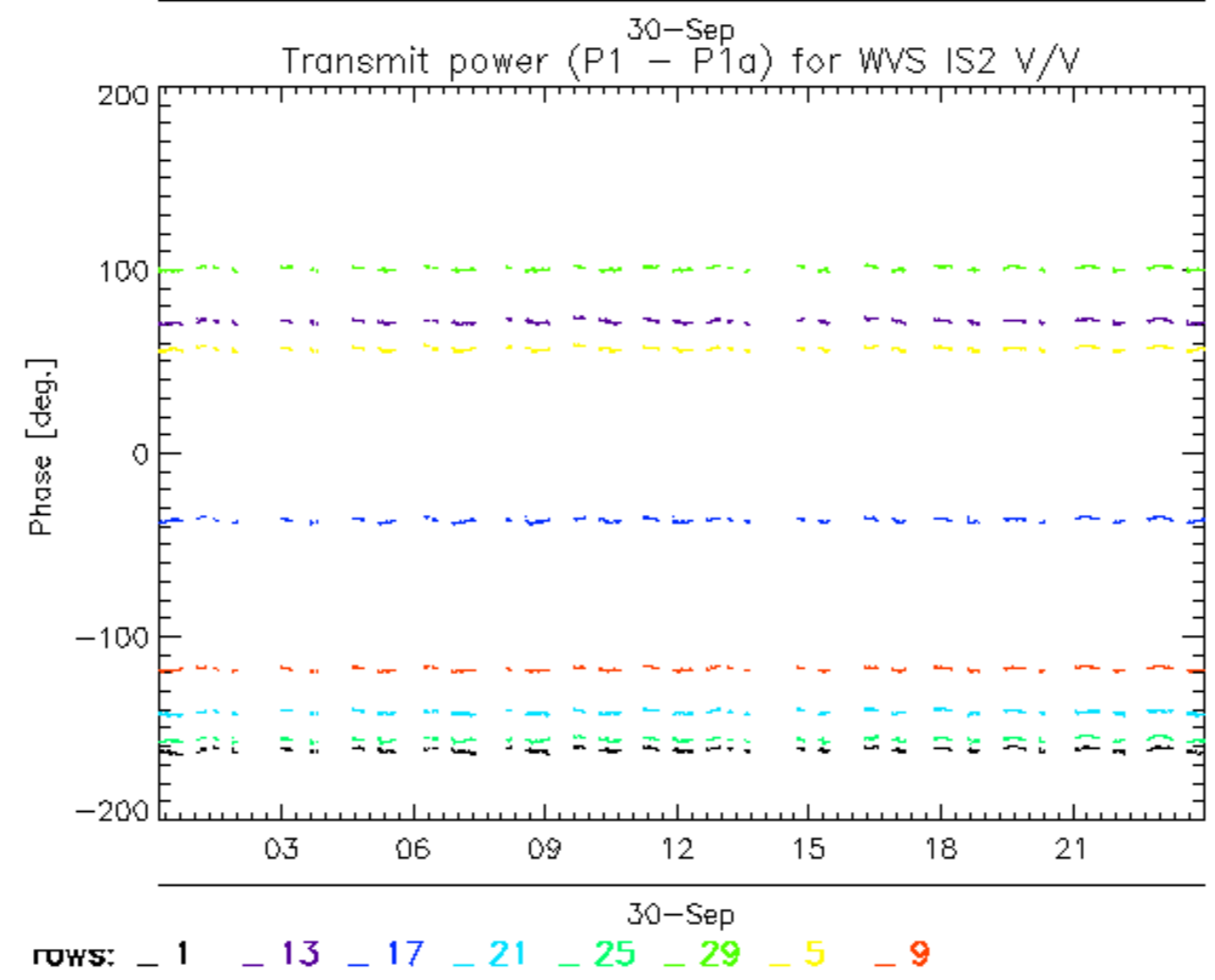
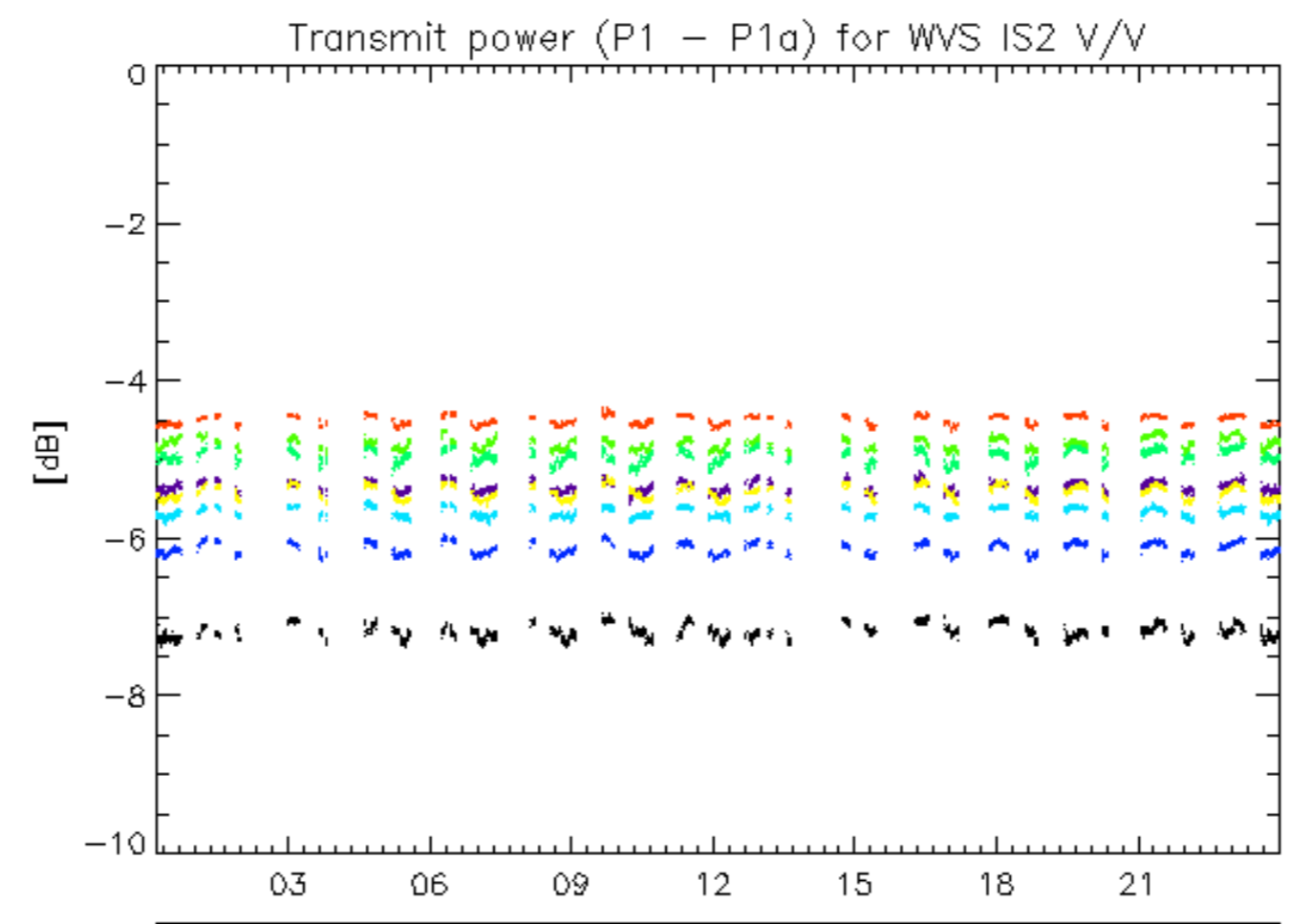

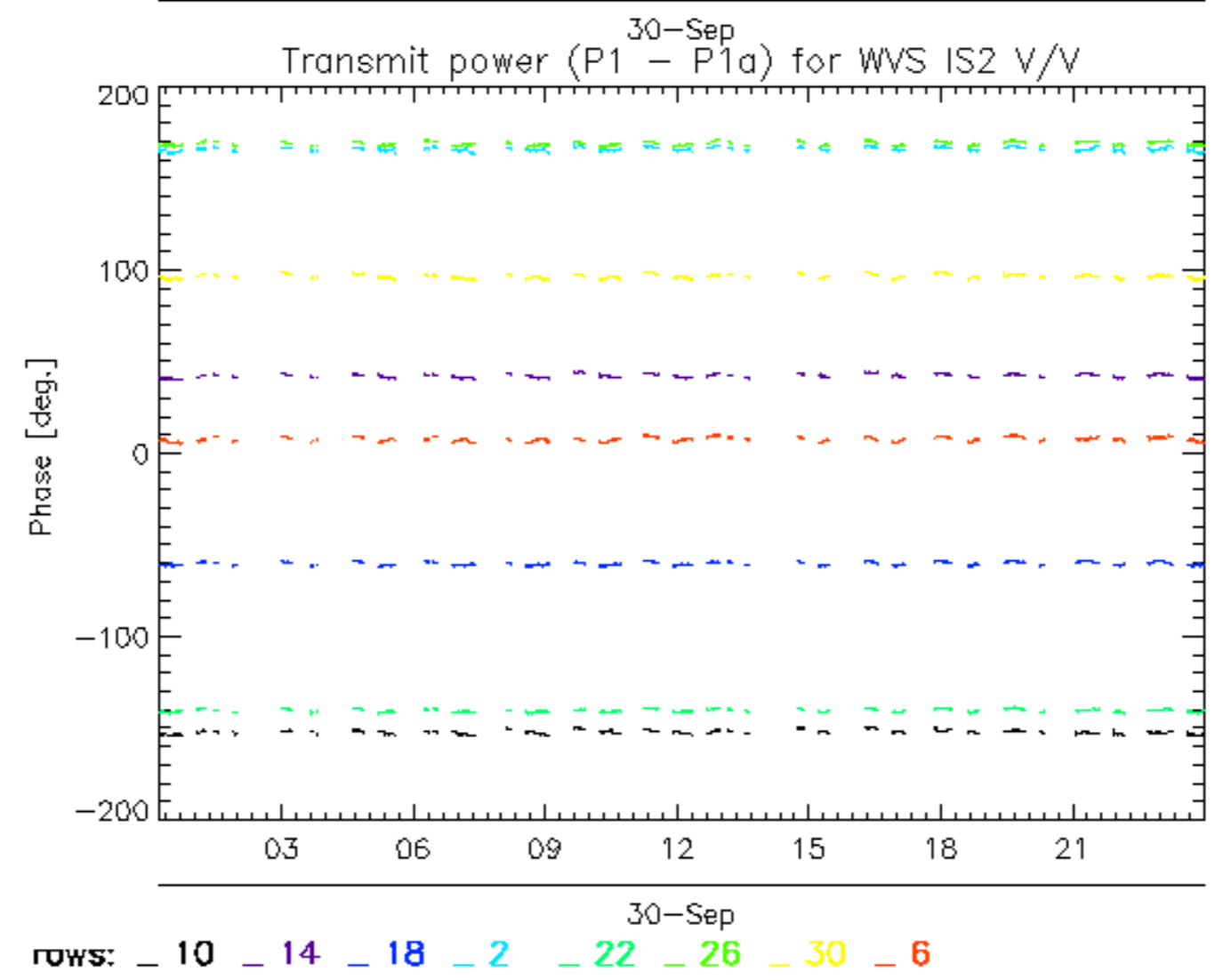
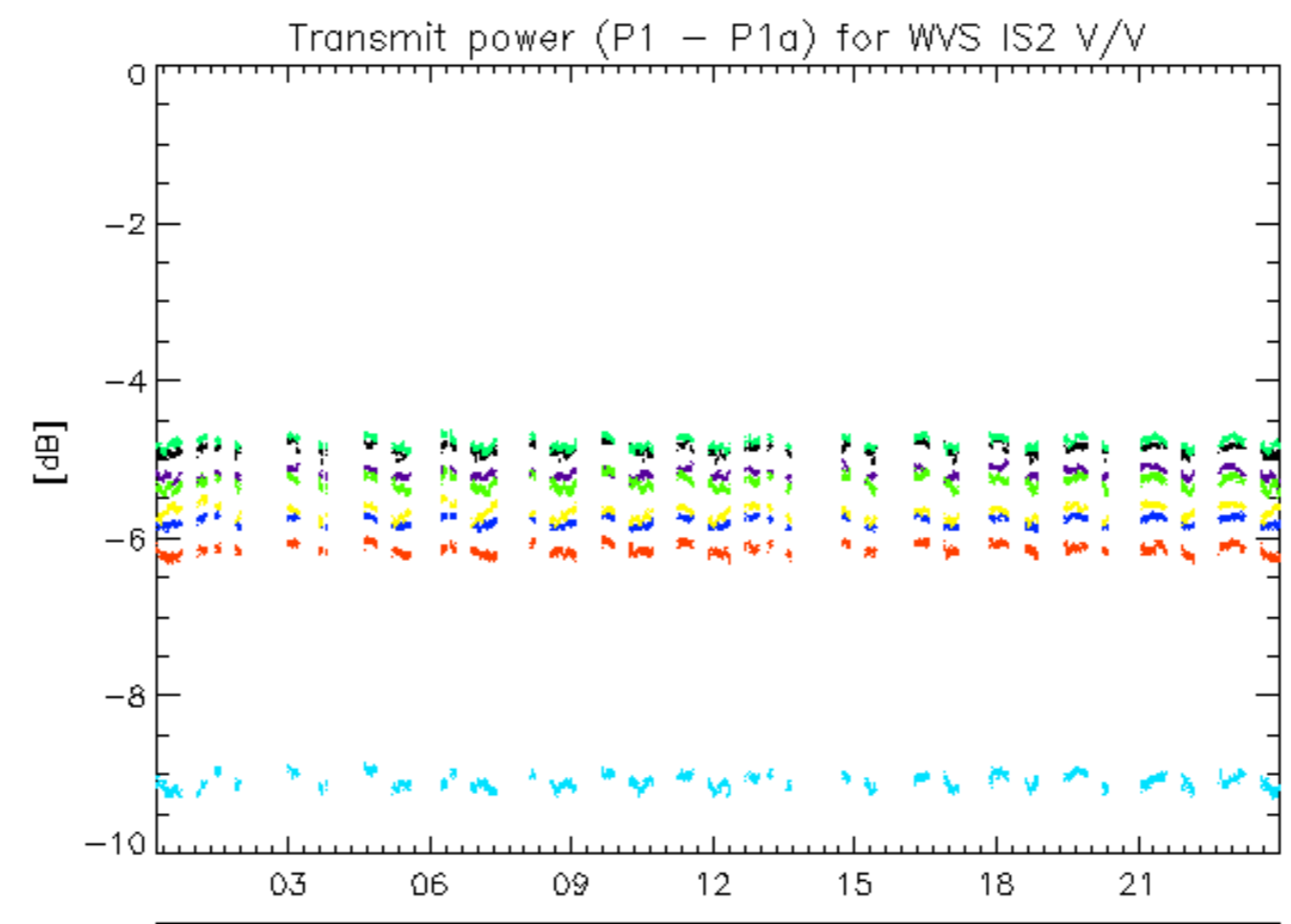

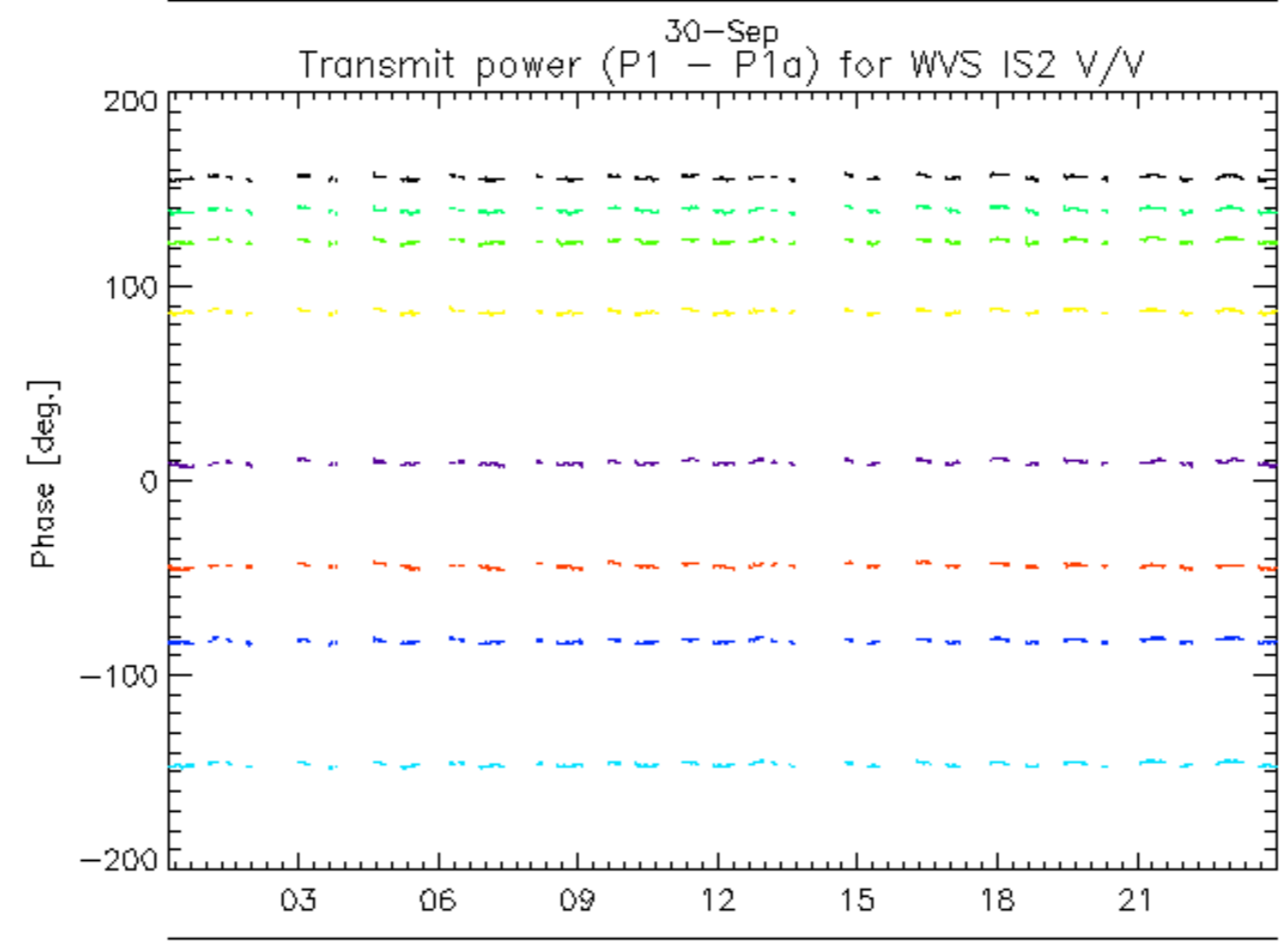
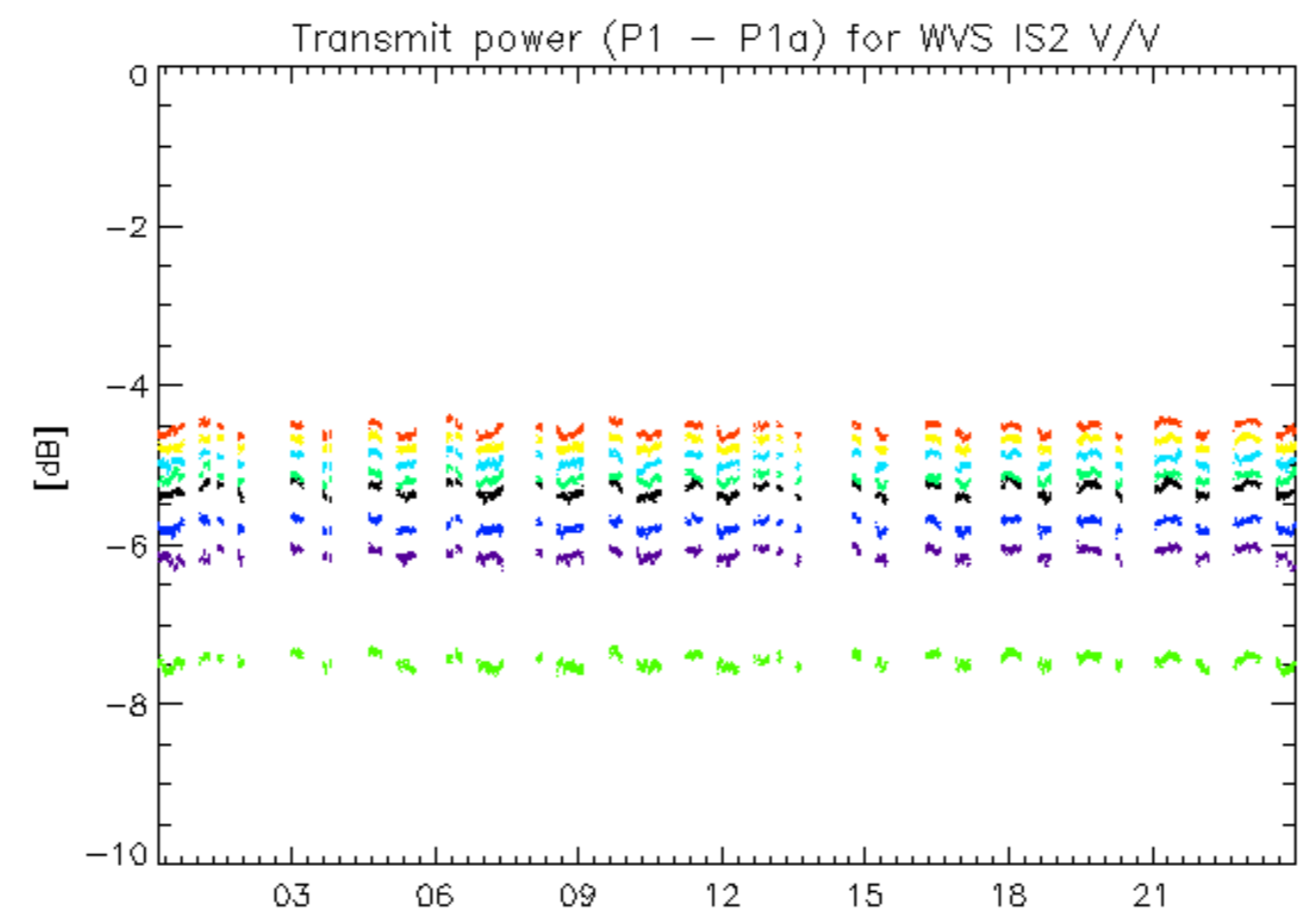

rows: _ 11 _ 15 _ 19 _ 23 _ 27 _ 3 _ 31 _ 7

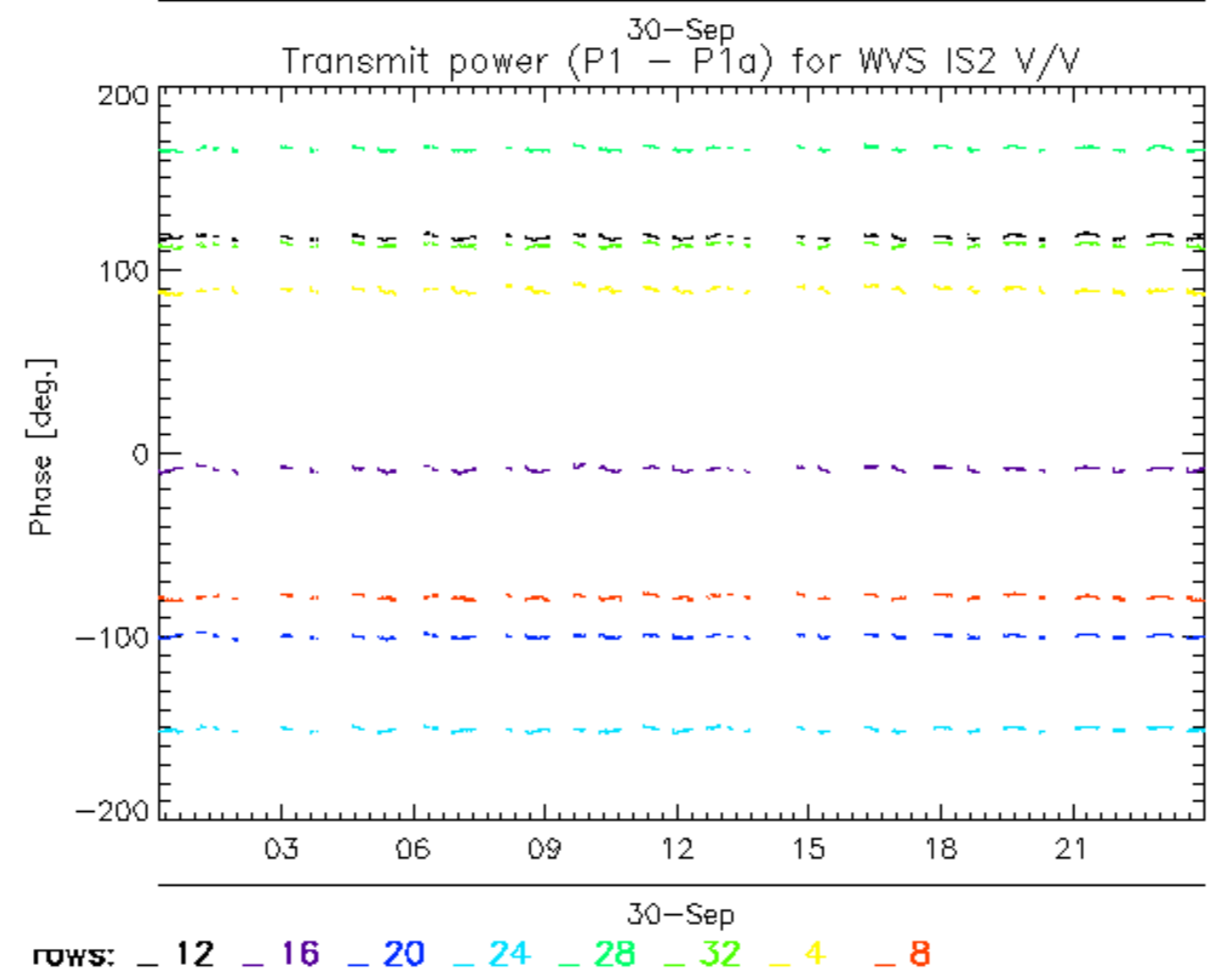
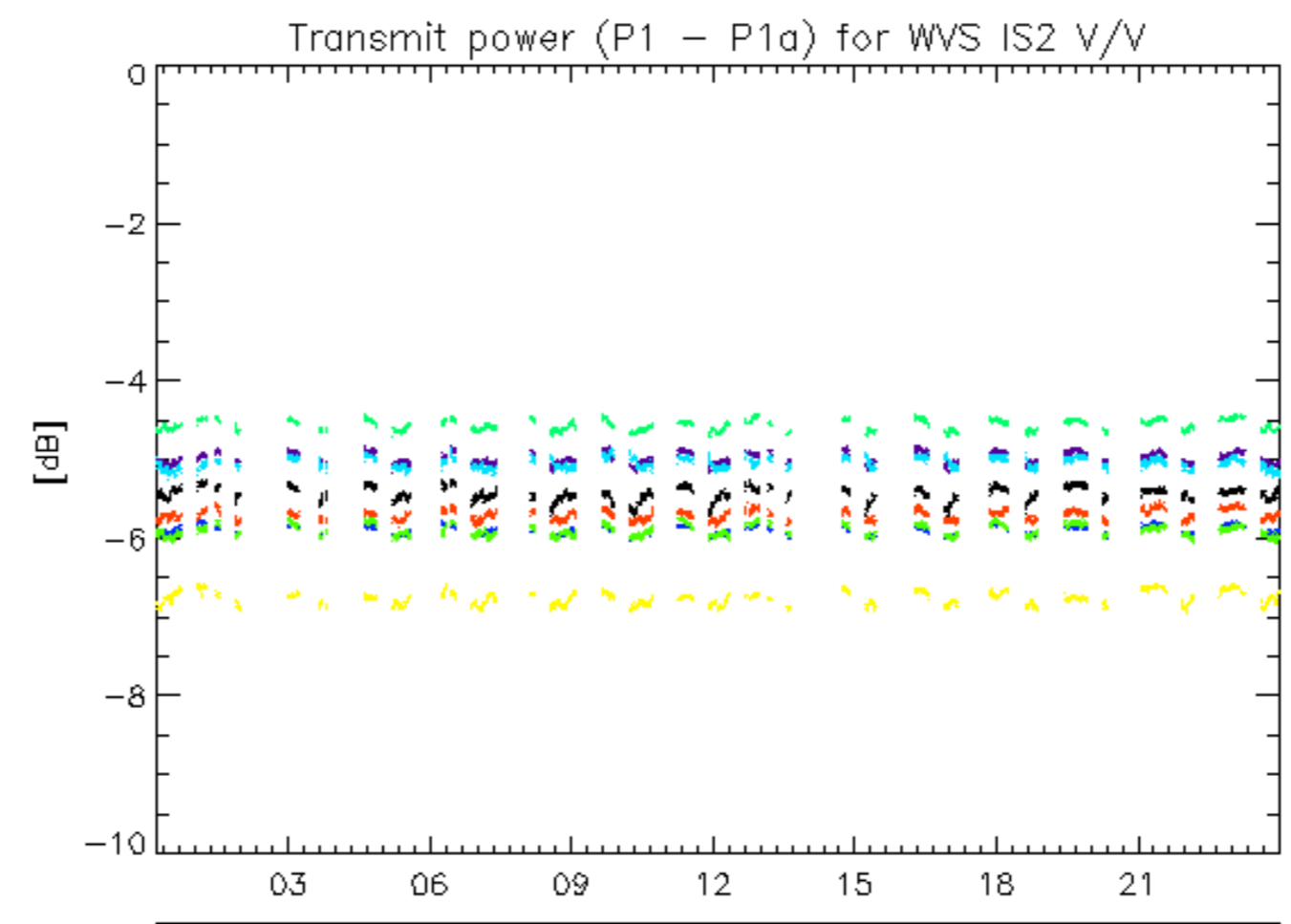

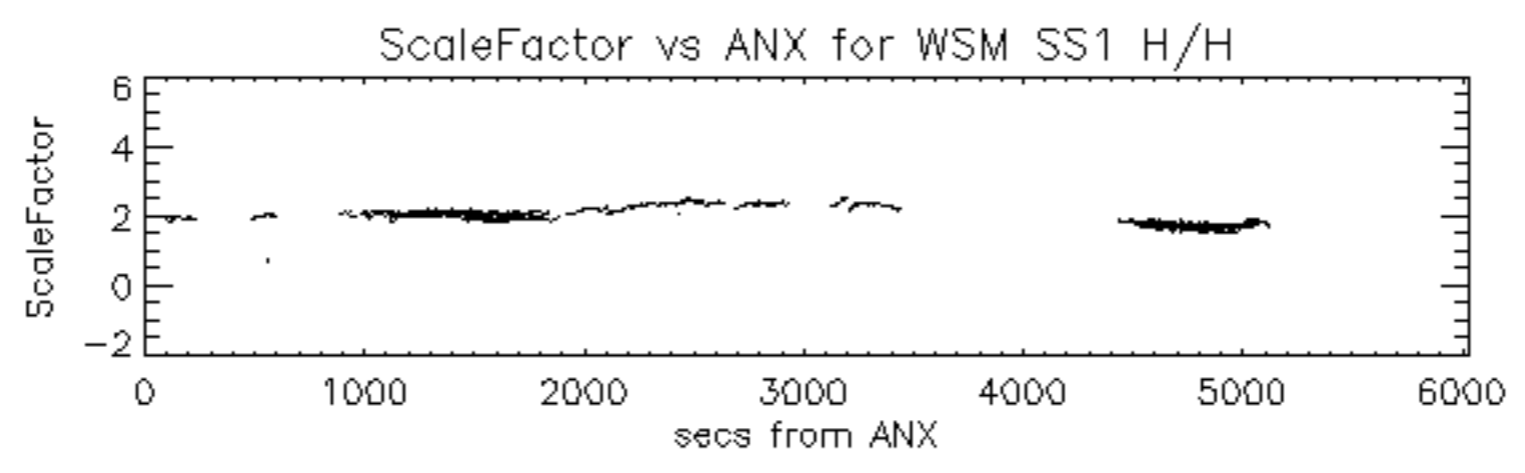

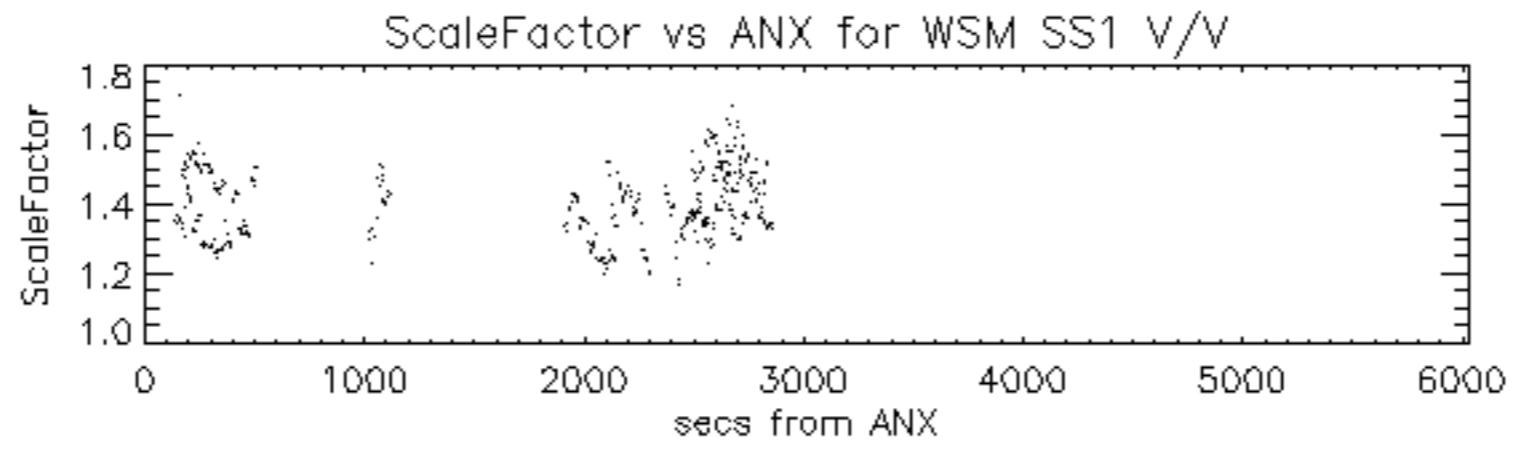

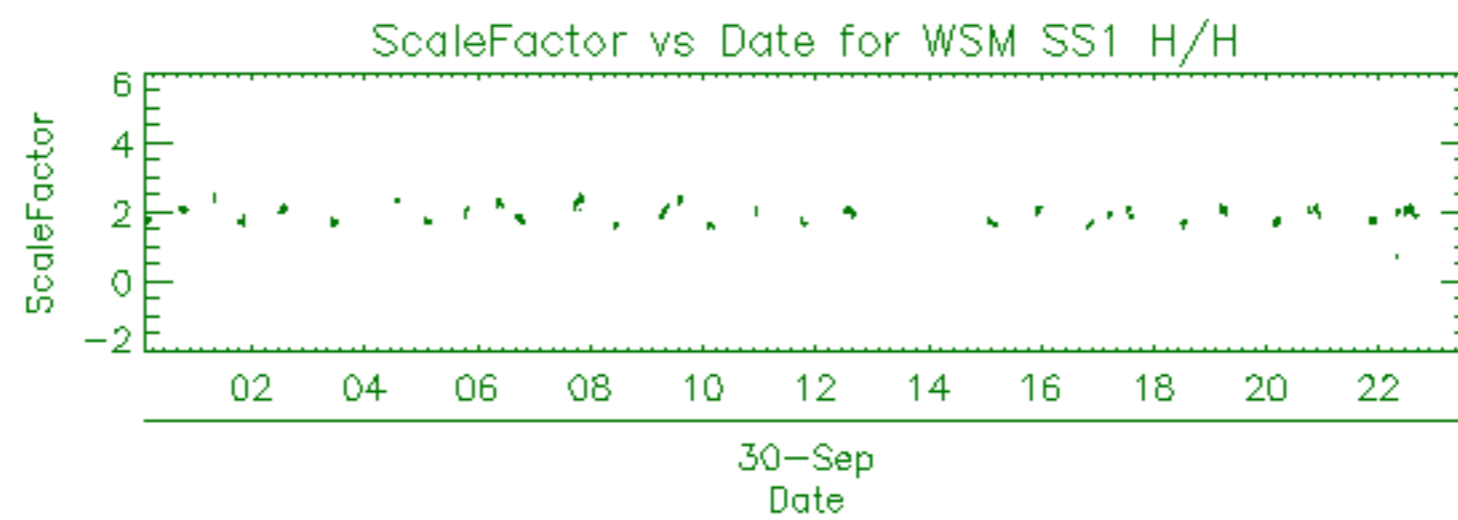

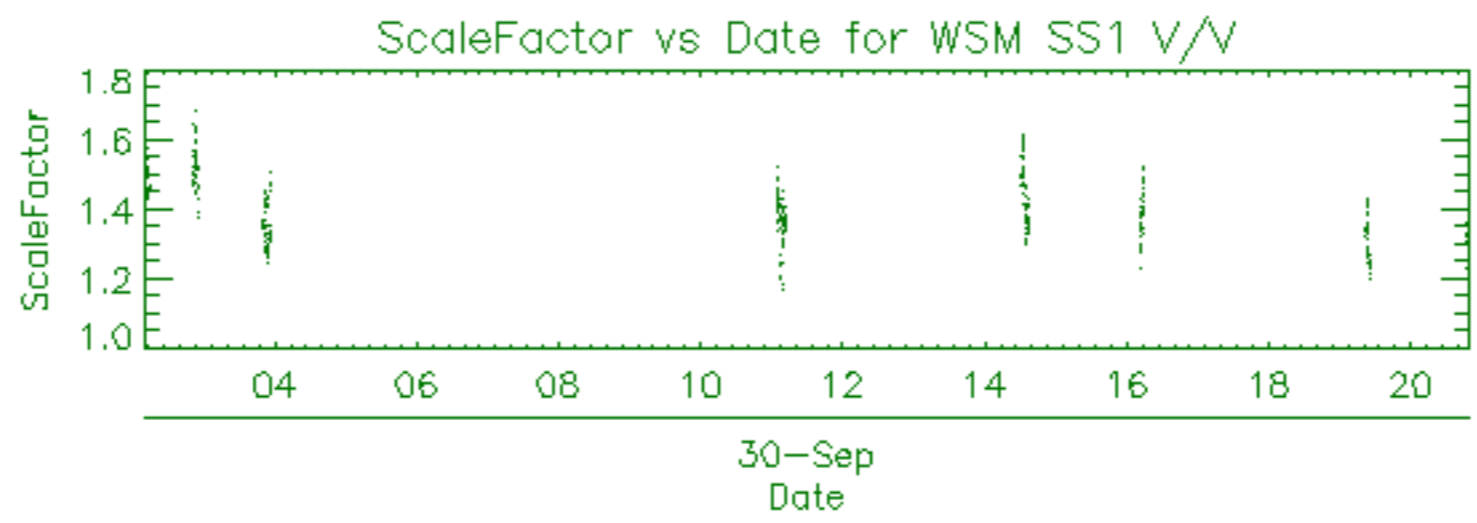

Filename	Beam	Pol	CycleNumber	absOrbit	relOrbit	procVersion					
ASA_APM_1PNPDK20110930_092404_000000433107_00108_50122_6164.N1						IS5	H/V	107	50122	108	5.04
ASA_APM_1PNPDK20110930_135531_000000563107_00111_50125_6277.N1						IS2	H/H	107	50125	111	5.04
ASA_APM_1PNPDE20110930_153250_000000993107_00112_50126_6393.N1						IS4	H/V	107	50126	112	5.04

ASA_GM1_1PNPDK20110930_195831_000005673107_00114_50128_6385.N1	SS1	H/H	107	50128	114	5.04
ASA_GM1_1PNPDK20110930_202241_000003923107_00114_50128_6387.N1	SS1	H/H	107	50128	114	5.04
ASA_GM1_1PNPDK20110930_203002_000006283107_00114_50128_6386.N1	SS1	H/H	107	50128	114	5.04
ASA_GM1_1PNPDK20110930_204349_000000723107_00115_50129_6391.N1	SS1	H/H	107	50129	115	5.04
ASA_GM1_1PNPDE20110930_205650_000004413107_00115_50129_6423.N1	SS1	H/H	107	50129	115	5.04
ASA_GM1_1PNPDE20110930_213558_000008043107_00115_50129_6426.N1	SS1	H/H	107	50129	115	5.04
ASA_GM1_1PNPDE20110930_221155_000004043107_00116_50130_6451.N1	SS1	H/H	107	50130	116	5.04
ASA_GM1_1PNPDE20110930_224036_000001693107_00116_50130_6458.N1	SS1	H/H	107	50130	116	5.04
ASA_GM1_1PNPDE20110930_231612_000007733107_00116_50130_6457.N1	SS1	H/H	107	50130	116	5.04

Filename	Beam	Pol	CycleNumber	absOrbit	relOrbit	procVersion					
ASA_IMM_1PNPDE20110930_010735_000000673107_00103_50117_6157.N1						IS6	H/H	107	50117	103	5.04
ASA_IMM_1PNPDE20110930_024711_000000383107_00104_50118_6175.N1						IS4	H/H	107	50118	104	5.04
ASA_IMM_1PNPDE20110930_024848_000000513107_00104_50118_6176.N1						IS2	V/V	107	50118	104	5.04
ASA_IMM_1PNPDE20110930_033627_000001123107_00104_50118_6207.N1						IS6	H/H	107	50118	104	5.04
ASA_IMM_1PNPDE20110930_042622_000002843107_00105_50119_6216.N1						IS6	H/H	107	50119	105	5.04
ASA_IMM_1PNPDE20110930_073949_000001313107_00107_50121_6289.N1						IS6	H/H	107	50121	107	5.04
ASA_IMM_1PNPDK20110930_092533_000000373107_00108_50122_6165.N1						IS3	V/V	107	50122	108	5.04
ASA_IMM_1PNPDE20110930_092623_000000523107_00108_50122_6323.N1						IS6	H/H	107	50122	108	5.04
ASA_IMM_1PNPDK20110930_135033_000000633107_00111_50125_6276.N1						IS2	H/H	107	50125	111	5.04
ASA_IMM_1PNPDK20110930_135145_000000513107_00111_50125_6278.N1						IS3	H/H	107	50125	111	5.04
ASA_IMM_1PNPDE20110930_144119_000000463107_00111_50125_6390.N1						IS1	H/H	107	50125	111	5.04
ASA_IMM_1PNPDE20110930_174657_000001883107_00113_50127_6409.N1						IS6	H/H	107	50127	113	5.04
ASA_IMM_1PNPDE20110930_175011_000000373107_00113_50127_6408.N1						IS2	V/V	107	50127	113	5.04
ASA_IMM_1PNPDE20110930_175058_000000353107_00113_50127_6407.N1						IS6	H/H	107	50127	113	5.04
ASA_IMM_1PNPDE20110930_202914_000000373107_00114_50128_6429.N1						IS5	V/V	107	50128	114	5.04
ASA_IMM_1PNPDE20110930_202914_000000373107_00114_50128_6431.N1						IS5	V/V	107	50128	114	5.04
ASA_IMM_1PNPDE20110930_230957_000000353107_00116_50130_6468.N1						IS7	H/H	107	50130	116	5.04

Filename	Pol	Timestamp	count(Module)					
ASA_MS__0PNPDK20110930_181658_000000163107_00113_50127_0804.N1	H			2011-09-30	18:16:58	320		
ASA_MS__0PNPDK20110930_195712_000000163107_00114_50128_0805.N1	V			2011-09-30	19:57:12	320		

Filename	Beam	Pol	CycleNumber	absOrbit	relOrbit	procVersion					
ASA_WSM_1PNPDE20110930_000550_000003923107_00102_50116_6133.N1						SS1	H/H	107	50116	102	5.04
ASA_WSM_1PNPDE20110930_004350_000003923107_00103_50117_6155.N1						SS1	H/H	107	50117	103	5.04
ASA_WSM_1PNPDE20110930_011939_000000923107_00103_50117_6156.N1						SS1	H/H	107	50117	103	5.04
ASA_WSM_1PNPDE20110930_014546_000003923107_00103_50117_6158.N1						SS1	H/H	107	50117	103	5.04
ASA_WSM_1PNPDK20110930_020938_000002693107_00104_50118_6089.N1						SS1	V/V	107	50118	104	5.04
ASA_WSM_1PNPDE20110930_022836_000005693107_00104_50118_6334.N1						SS1	H/H	107	50118	104	5.04
ASA_WSM_1PNPDE20110930_025048_000002753107_00104_50118_6177.N1						SS1	V/V	107	50118	104	5.04
ASA_WSM_1PNPDE20110930_032442_000003923107_00104_50118_6208.N1						SS1	H/H	107	50118	104	5.04
ASA_WSM_1PNPDK20110930_035014_000003923107_00105_50119_6098.N1						SS1	V/V	107	50119	105	5.04
ASA_WSM_1PNPDE20110930_043338_000001473107_00105_50119_6217.N1						SS1	H/H	107	50119	105	5.04
ASA_WSM_1PNPDE20110930_050313_000004533107_00105_50119_6257.N1						SS1	H/H	107	50119	105	5.04
ASA_WSM_1PNPDE20110930_054648_000002083107_00106_50120_6258.N1						SS1	H/H	107	50120	106	5.04
ASA_WSM_1PNPDE20110930_062120_000002693107_00106_50120_6266.N1						SS1	H/H	107	50120	106	5.04
ASA_WSM_1PNPDK20110930_064205_000004893107_00106_50120_6135.N1						SS1	H/H	107	50120	106	5.04
ASA_WSM_1PNPDE20110930_074311_000005753107_00107_50121_6299.N1						SS1	H/H	107	50121	107	5.04
ASA_WSM_1PNPDK20110930_082624_000002203107_00107_50121_6155.N1						SS1	H/H	107	50121	107	5.04
ASA_WSM_1PNPDE20110930_091522_000001533107_00108_50122_6318.N1						SS1	H/H	107	50122	108	5.04
ASA_WSM_1PNPDE20110930_091802_000000983107_00108_50122_6319.N1						SS1	H/H	107	50122	108	5.04
ASA_WSM_1PNPDK20110930_091802_000000983107_00108_50122_6156.N1						SS1	H/H	107	50122	108	5.04
ASA_WSM_1PNPDK20110930_092035_000002143107_00108_50122_6163.N1						SS1	H/H	107	50122	108	5.04
ASA_WSM_1PNPDE20110930_092035_000002143107_00108_50122_6321.N1						SS1	H/H	107	50122	108	5.04
ASA_WSM_1PNPDE20110930_093327_000002693107_00108_50122_6330.N1						SS1	H/H	107	50122	108	5.04
ASA_WSM_1PNPDE20110930_100522_000003923107_00108_50122_6359.N1						SS1	H/H	107	50122	108	5.04
ASA_WSM_1PNPDK20110930_105509_000001533107_00109_50123_6200.N1						SS1	H/H	107	50123	109	5.04
ASA_WSM_1PNPDE20110930_110400_000002203107_00109_50123_6357.N1						SS1	V/V	107	50123	109	5.04
ASA_WSM_1PNPDE20110930_110820_000002203107_00109_50123_6358.N1						SS1	V/V	107	50123	109	5.04
ASA_WSM_1PNPDK20110930_114507_000003733107_00109_50123_6275.N1						SS1	H/H	107	50123	109	5.04
ASA_WSM_1PNPDK20110930_123111_000005813107_00110_50124_6248.N1						SS1	H/H	107	50124	110	5.04
ASA_WSM_1PNPDK20110930_143051_000003923107_00111_50125_6304.N1						SS1	V/V	107	50125	111	5.04
ASA_WSM_1PNPDE20110930_150427_000001353107_00111_50125_6391.N1						SS1	H/H	107	50125	111	5.04
ASA_WSM_1PNPDE20110930_150917_000002143107_00111_50125_6392.N1						SS1	H/H	107	50125	111	5.04
ASA_WSM_1PNPDE20110930_155414_000003303107_00112_50126_6395.N1						SS1	H/H	107	50126	112	5.04
ASA_WSM_1PNPDK20110930_161046_000002693107_00112_50126_6336.N1						SS1	V/V	107	50126	112	5.04
ASA_WSM_1PNPDE20110930_164923_000002753107_00112_50126_6394.N1						SS1	H/H	107	50126	112	5.04
ASA_WSM_1PNPDE20110930_171130_000001473107_00113_50127_6396.N1						SS1	H/H	107	50127	113	5.04
ASA_WSM_1PNPDK20110930_173113_000001903107_00113_50127_6335.N1						SS1	H/H	107	50127	113	5.04
ASA_WSM_1PNPDE20110930_173356_000001903107_00113_50127_6397.N1						SS1	H/H	107	50127	113	5.04
ASA_WSM_1PNPDE20110930_182942_000002753107_00113_50127_6406.N1						SS1	H/H	107	50127	113	5.04
ASA_WSM_1PNPDK20110930_191057_000001773107_00114_50128_6366.N1						SS1	H/H	107	50128	114	5.04
ASA_WSM_1PNPDE20110930_191322_000002453107_00114_50128_6412.N1						SS1	H/H	107	50128	114	5.04
ASA_WSM_1PNPDE20110930_192154_000002513107_00114_50128_6418.N1						SS1	V/V	107	50128	114	5.04
ASA_WSM_1PNPDE20110930_200800_000003673107_00114_50128_6417.N1						SS1	H/H	107	50128	114	5.04
ASA_WSM_1PNPDK20110930_204507_000000923107_00115_50129_6389.N1						SS1	H/H	107	50129	115	5.04
ASA_WSM_1PNPDK20110930_204718_000001283107_00115_50129_6390.N1						SS1	V/V	107	50129	115	5.04
ASA_WSM_1PNPDE20110930_205100_000003433107_00115_50129_6432.N1						SS1	H/H	107	50129	115	5.04
ASA_WSM_1PNPDE20110930_214924_000003923107_00115_50129_6425.N1						SS1	H/H	107	50129	115	5.04
ASA_WSM_1PNPDE20110930_221840_000001223107_00116_50130_6439.N1						SS1	H/H	107	50130	116	5.04
ASA_WSM_1PNPDE20110930_222717_000000923107_00116_50130_6440.N1						SS1	H/H	107	50130	116	5.04
ASA_WSM_1PNPDK20110930_222759_000003063107_00116_50130_6409.N1						SS1	H/H	107	50130	116	5.04
ASA_WSM_1PNPDE20110930_223336_000004163107_00116_50130_6463.N1						SS1	H/H	107	50130	116	5.04
ASA_WSM_1PNPDE20110930_232906_000003923107_00116_50130_6453.N1						SS1	H/H	107	50130	116	5.04

Filename	Beam	Pol	CycleNumber	absOrbit	relOrbit	procVersion					
ASA_WVS_1PNPDE20110930_001222_000002853107_00102_50116_6139.N1						IS2	V/V	107	50116	102	5.04
ASA_WVS_1PNPDE20110930_001622_000016043107_00102_50116_6160.N1						IS2	V/V	107	50116	102	5.04
ASA_WVS_1PNPDE20110930_010457_000001193107_00103_50117_6159.N1						IS2	V/V	107	50117	103	5.04
ASA_WVS_1PNPDE20110930_010849_000004363107_00103_50117_6166.N1						IS2	V/V	107	50117	103	5.04
ASA_WVS_1PNPDE20110930_012746_000002853107_00103_50117_6165.N1						IS2	V/V	107	50117	103	5.04
ASA_WVS_1PNPDE20110930_015219_000001503107_00103_50117_6163.N1						IS2	V/V	107	50117	103	5.04
ASA_WVS_1PNPDE20110930_015404_000002403107_00103_50117_6183.N1						IS2	V/V	107	50117	103	5.04
ASA_WVS_1PNPDE20110930_025927_000004643107_00104_50118_6190.N1						IS2	V/V	107	50118	104	5.04
ASA_WVS_1PNPDE20110930_030657_000003453107_00104_50118_6221.N1						IS2	V/V	107	50118	104	5.04
ASA_WVS_1PNPDE20110930_033841_000002993107_00104_50118_6222.N1						IS2	V/V	107	50118	104	5.04
ASA_WVS_1PNPDE20110930_034747_000001043107_00104_50118_6228.N1						IS2	V/V	107	50118	104	5.04
ASA_WVS_1PNPDE20110930_043606_000007643107_00105_50119_6227.N1						IS2	V/V	107	50119	105	5.04
ASA_WVS_1PNPDE20110930_044836_000002553107_00105_50119_6262.N1						IS2	V/V	107	50119	105	5.04
ASA_WVS_1PNPDE20110930_051239_000013343107_00105_50119_6278.N1						IS2	V/V	107	50119	105	5.04
ASA_WVS_1PNPDE20110930_061346_000004193107_00106_50120_6277.N1						IS2	V/V	107	50120	106	5.04
ASA_WVS_1PNPDE20110930_062550_000002403107_00106_50120_6276.N1						IS2	V/V	107	50120	106	5.04
ASA_WVS_1PNPDK20110930_062935_000002103107_00106_50120_6122.N1						IS2	V/V	107	50120	106	5.04
ASA_WVS_1PNPDK20110930_065253_000018893107_00106_50120_6129.N1						IS2	V/V	107	50120	106	5.04
ASA_WVS_1PNPDK20110930_080822_000003003107_00107_50121_6150.N1						IS2	V/V	107	50121	107	5.04
ASA_WVS_1PNPDK20110930_083307_000019643107_00107_50121_6152.N1						IS2	V/V	107	50121	107	5.04
ASA_WVS_1PNPDK20110930_093755_000009443107_00108_50122_6190.N1						IS2	V/V	107	50122	108	5.04
ASA_WVS_1PNPDK20110930_101320_000018143107_00108_50122_6196.N1						IS2	V/V	107	50122	108	5.04
ASA_WVS_1PNPDK20110930_111517_000011093107_00109_50123_6237.N1						IS2	V/V	107	50123	109	5.04
ASA_WVS_1PNPDK20110930_115334_000016193107_00109_50123_6239.N1						IS2	V/V	107	50123	109	5.04
ASA_WVS_1PNPDK20110930_124111_00000603107_00110_50124_6254.N1						IS2	V/V	107	50124	110	5.04
ASA_WVS_1PNPDK20110930_124608_000007643107_00110_50124_6256.N1						IS2	V/V	107	50124	110	5.04
ASA_WVS_1PNPDK20110930_131036_000002103107_00110_50124_6259.N1						IS2	V/V	107	50124	110	5.04
ASA_WVS_1PNPDK20110930_133348_000002553107_00110_50124_6265.N1						IS2	V/V	107	50124	110	5.04
ASA_WVS_1PNPDK20110930_144408_000006143107_00111_50125_6299.N1						IS2	V/V	107	50125	111	5.04
ASA_WVS_1PNPDK20110930_151353_000007503107_00111_50125_6305.N1						IS2	V/V	107	50125	111	5.04
ASA_WVS_1PNPDK20110930_161532_000011393107_00112_50126_6320.N1						IS2	V/V	107	50126	112	5.04
ASA_WVS_1PNPDK20110930_165407_000010043107_00112_50126_6328.N1						IS2	V/V	107	50126	112	5.04
ASA_WVS_1PNPDK20110930_175141_000013793107_00113_50127_6355.N1						IS2	V/V	107	50127	113	5.04
ASA_WVS_1PNPDK20110930_183724_000009443107_00113_50127_6357.N1						IS2	V/V	107	50127	113	5.04
ASA_WVS_1PNPDK20110930_192659_000005543107_00114_50128_6380.N1						IS2	V/V	107	50128	114	5.04
ASA_WVS_1PNPDK20110930_193628_000000143107_00114_50128_6379.N1						IS2	V/V	107	50128	114	5.04
ASA_WVS_1PNPDK20110930_193658_000010793107_00114_50128_6384.N1						IS2	V/V	107	50128	114	5.04
ASA_WVS_1PNPDK20110930_201435_000004503107_00114_50128_6388.N1						IS2	V/V	107	50128	114	5.04
ASA_WVS_1PNPDE20110930_210413_000018593107_00115_50129_6424.N1						IS2	V/V	107	50129	115	5.04
ASA_WVS_1PNPDE20110930_215555_000001353107_00115_50129_6430.N1						IS2	V/V	107	50129	115	5.04
ASA_WVS_1PNPDE20110930_215555_000001353107_00115_50129_6427.N1						IS2	V/V	107	50129	115	5.04
ASA_WVS_1PNPDE20110930_215555_000001353107_00115_50129_6428.N1						IS2	V/V	107	50129	115	5.04
ASA_WVS_1PNPDE20110930_215725_000008243107_00115_50129_6452.N1						IS2	V/V	107	50129	115	5.04
ASA_WVS_1PNPDE20110930_224326_000014843107_00116_50130_6456.N1						IS2	V/V	107	50130	116	5.04
ASA_WVS_1PNPDE20110930_231041_000002853107_00116_50130_6455.N1						IS2	V/V	107	50130	116	5.04
ASA_WVS_1PNPDE20110930_233538_000002403107_00116_50130_6454.N1						IS2	V/V	107	50130	116	5.04
ASA_WVS_1PNPDE20110930_233853_000012593107_00116_50130_6478.N1						IS2	V/V	107	50130	116	5.04

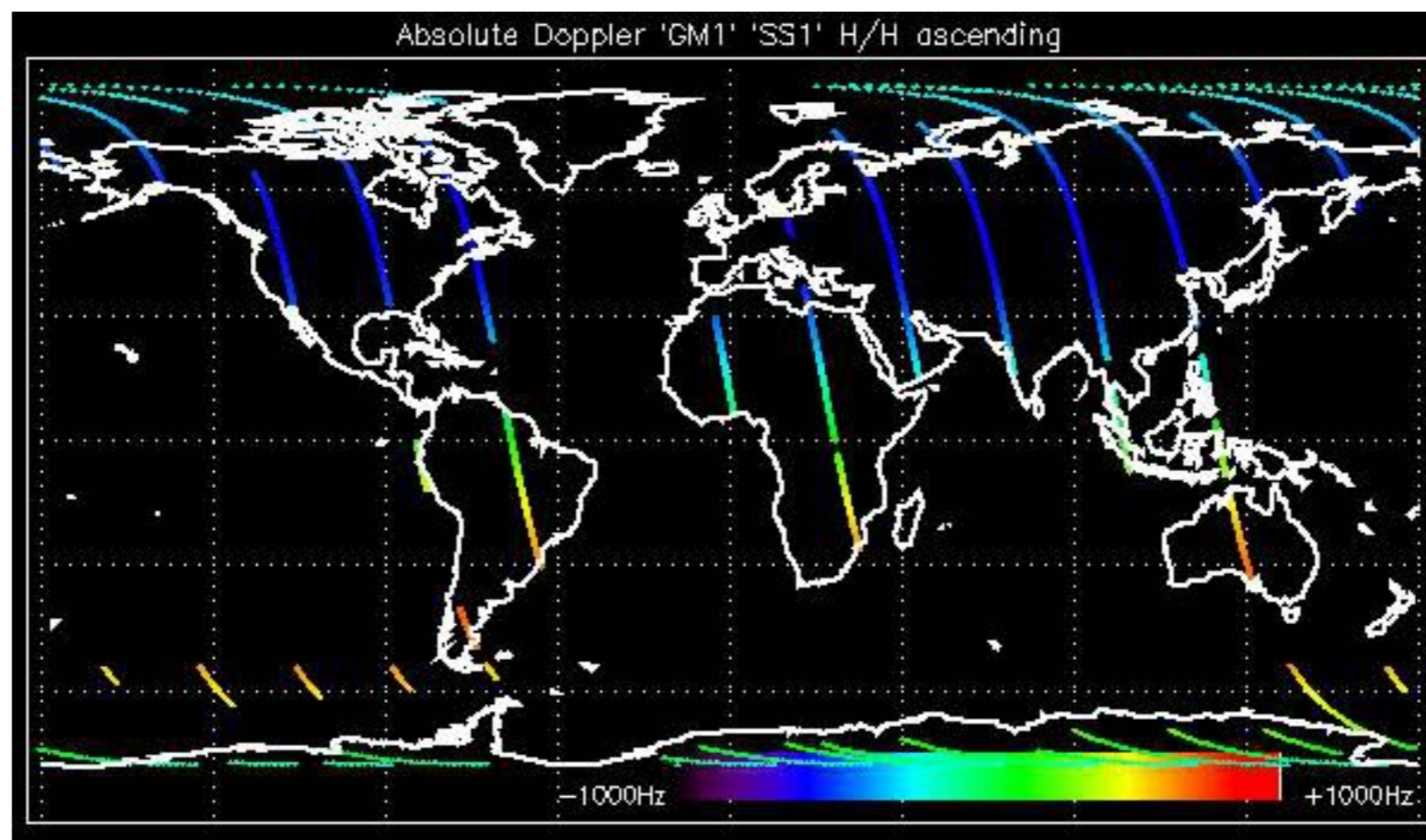

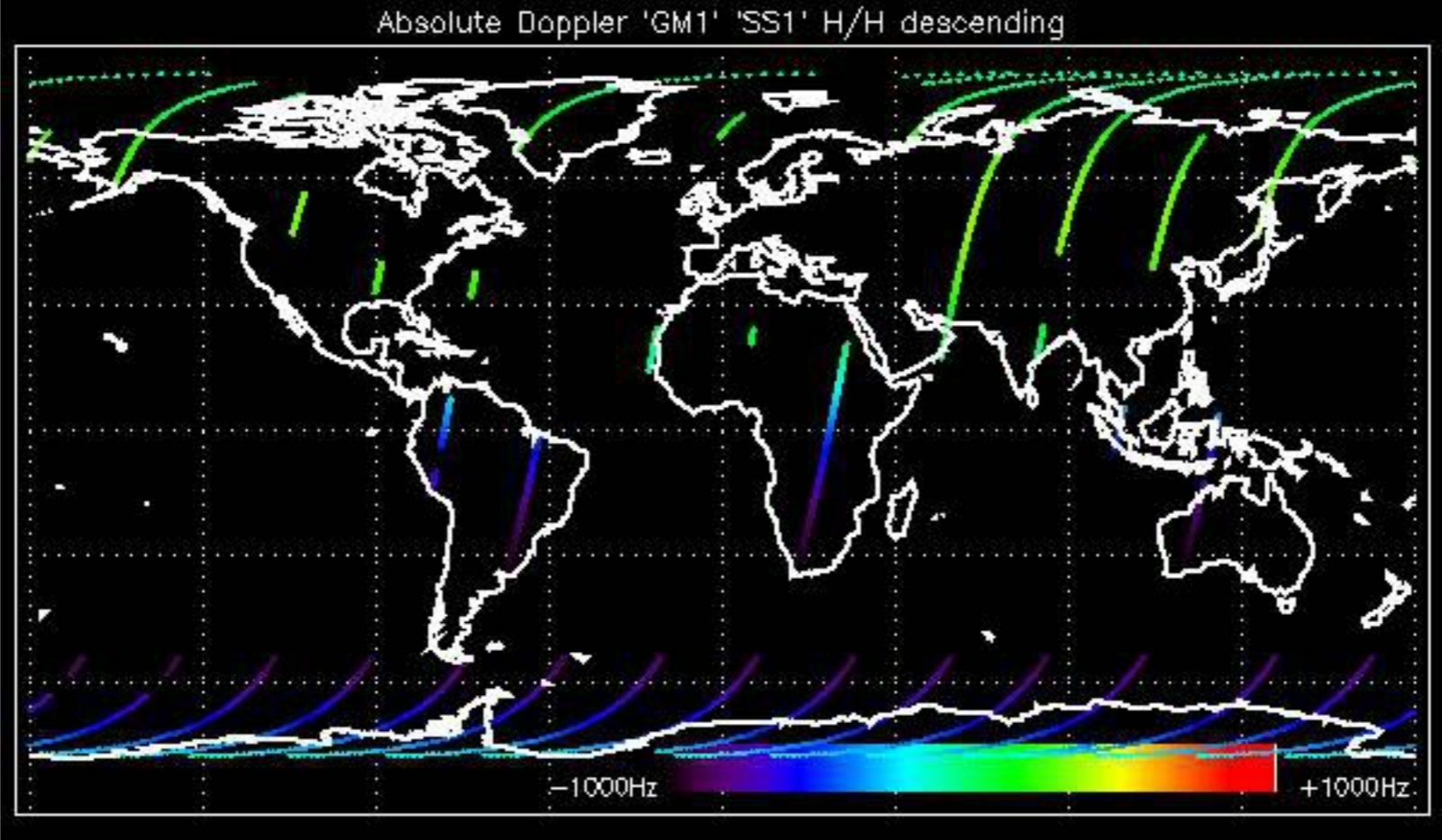

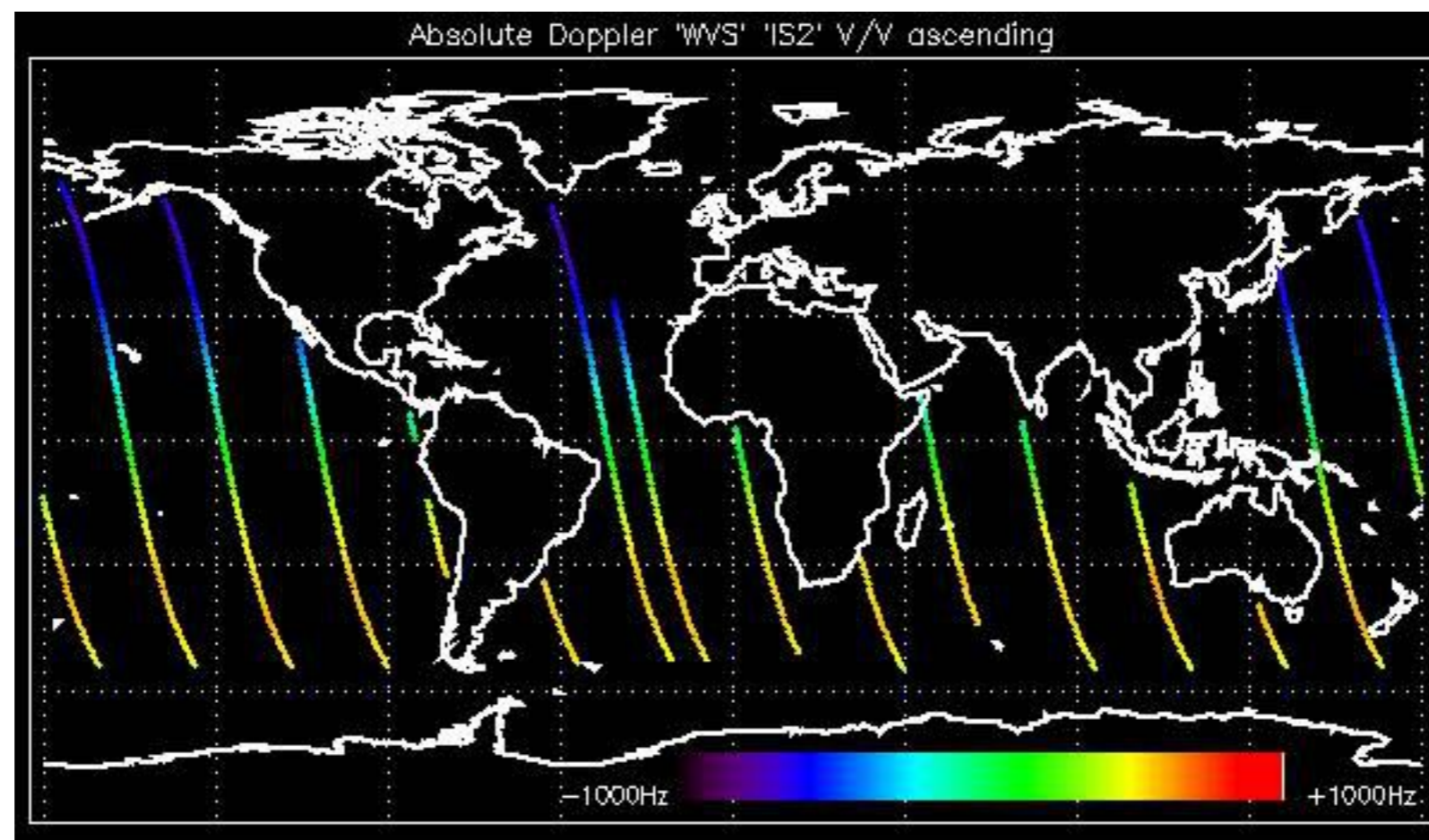

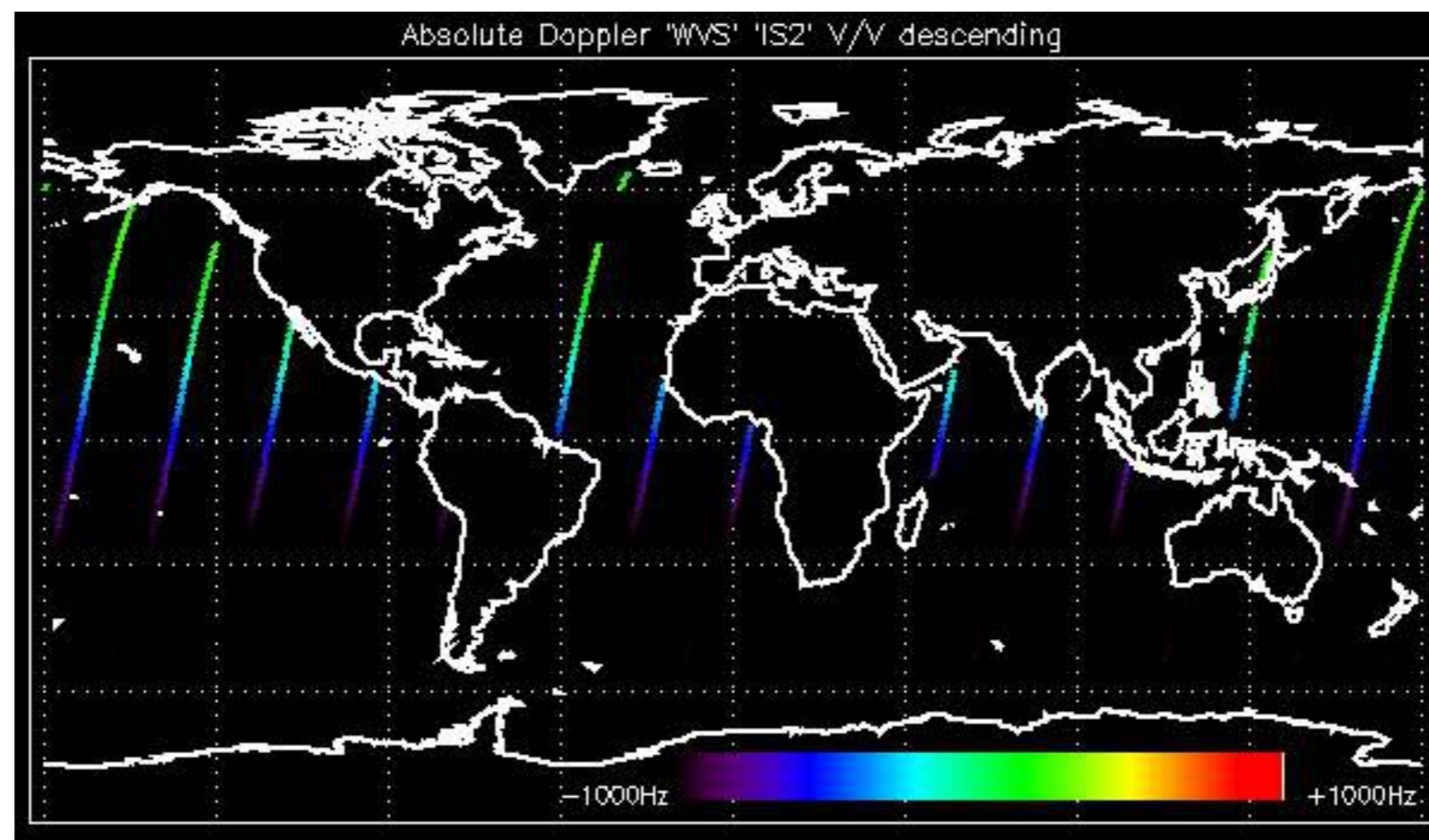

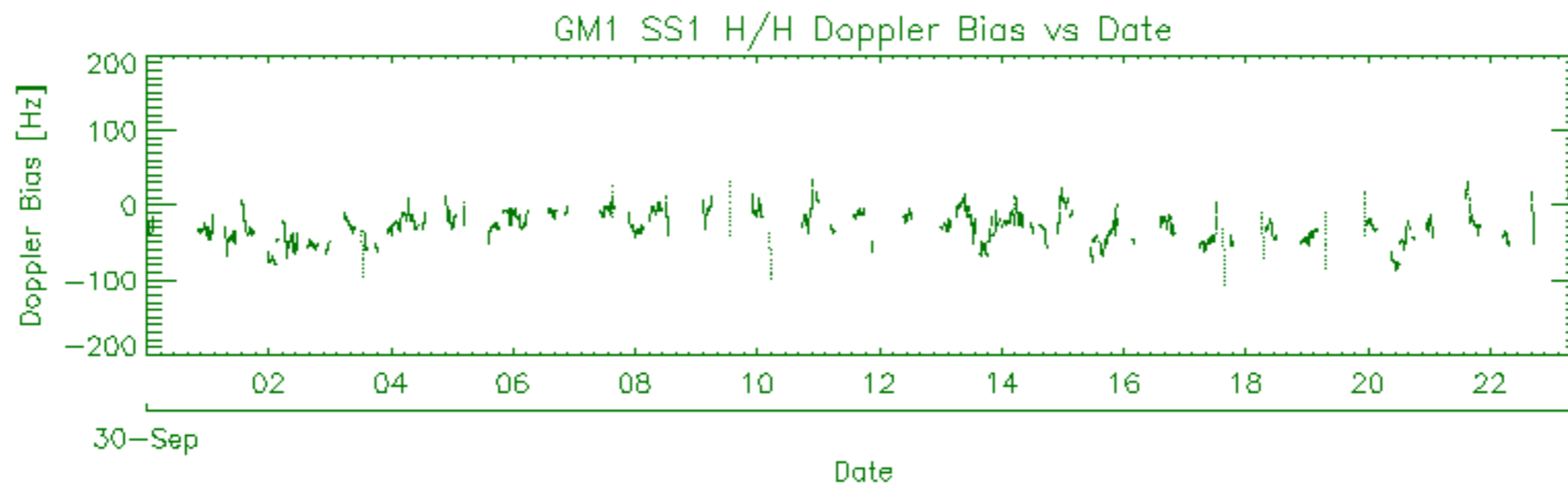
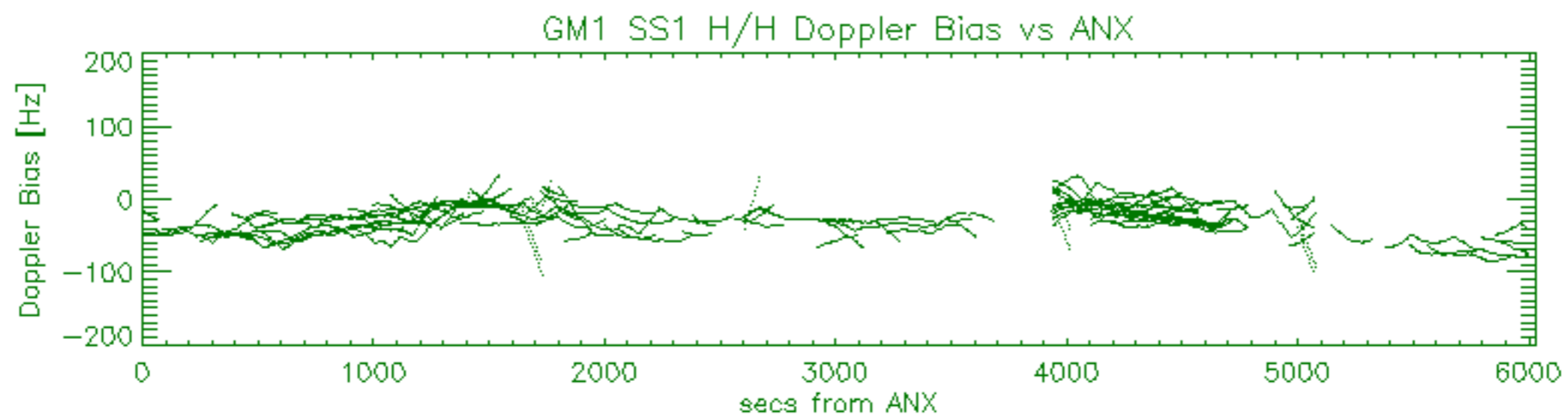
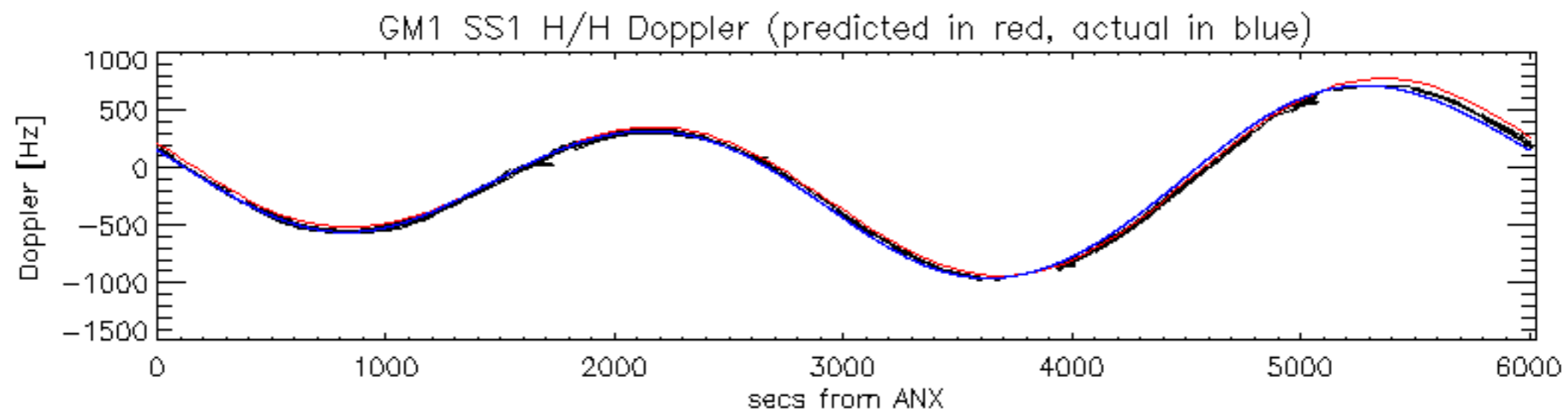

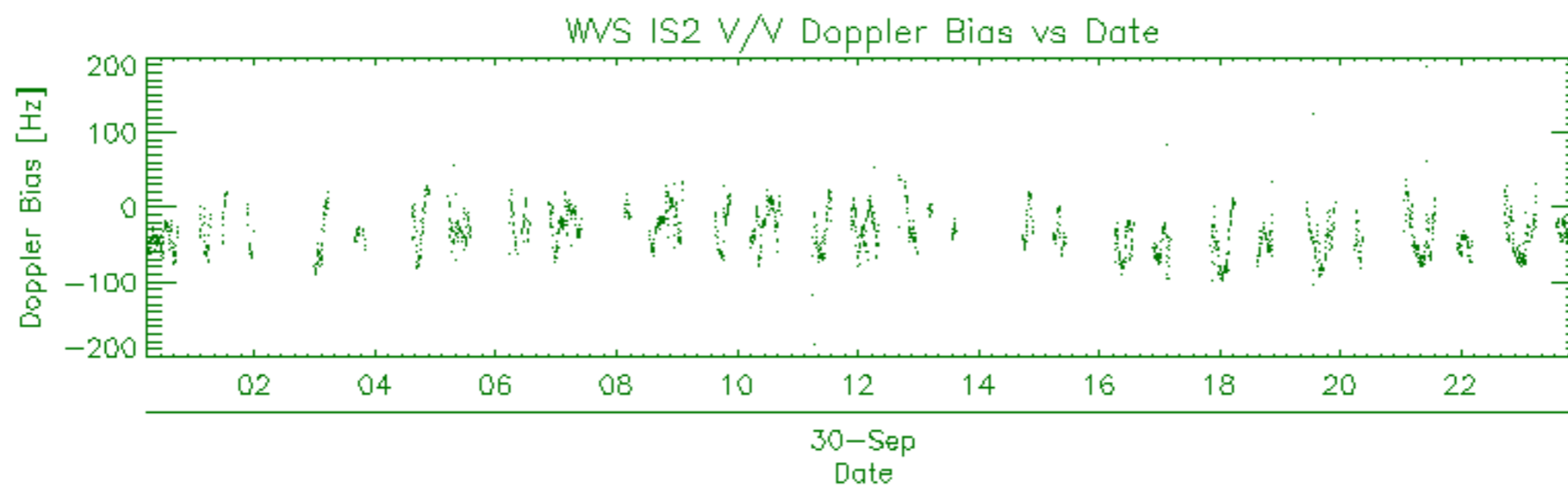
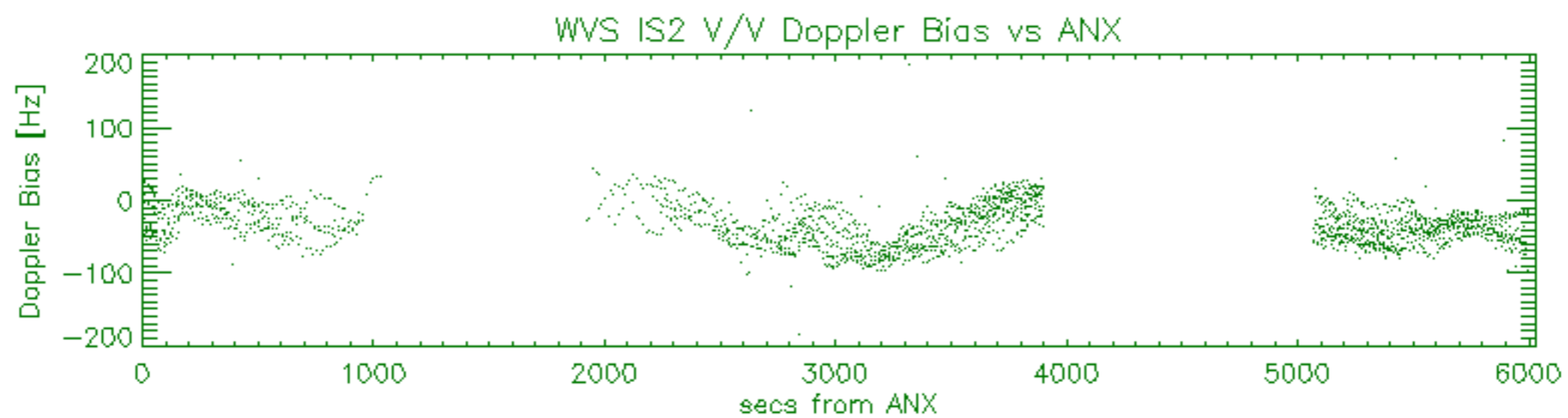
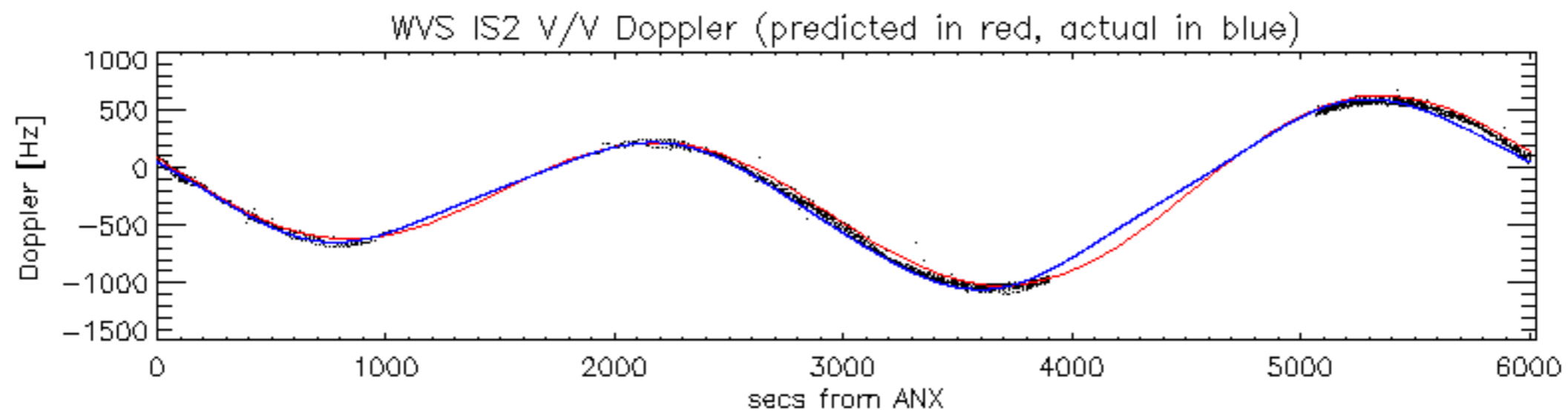

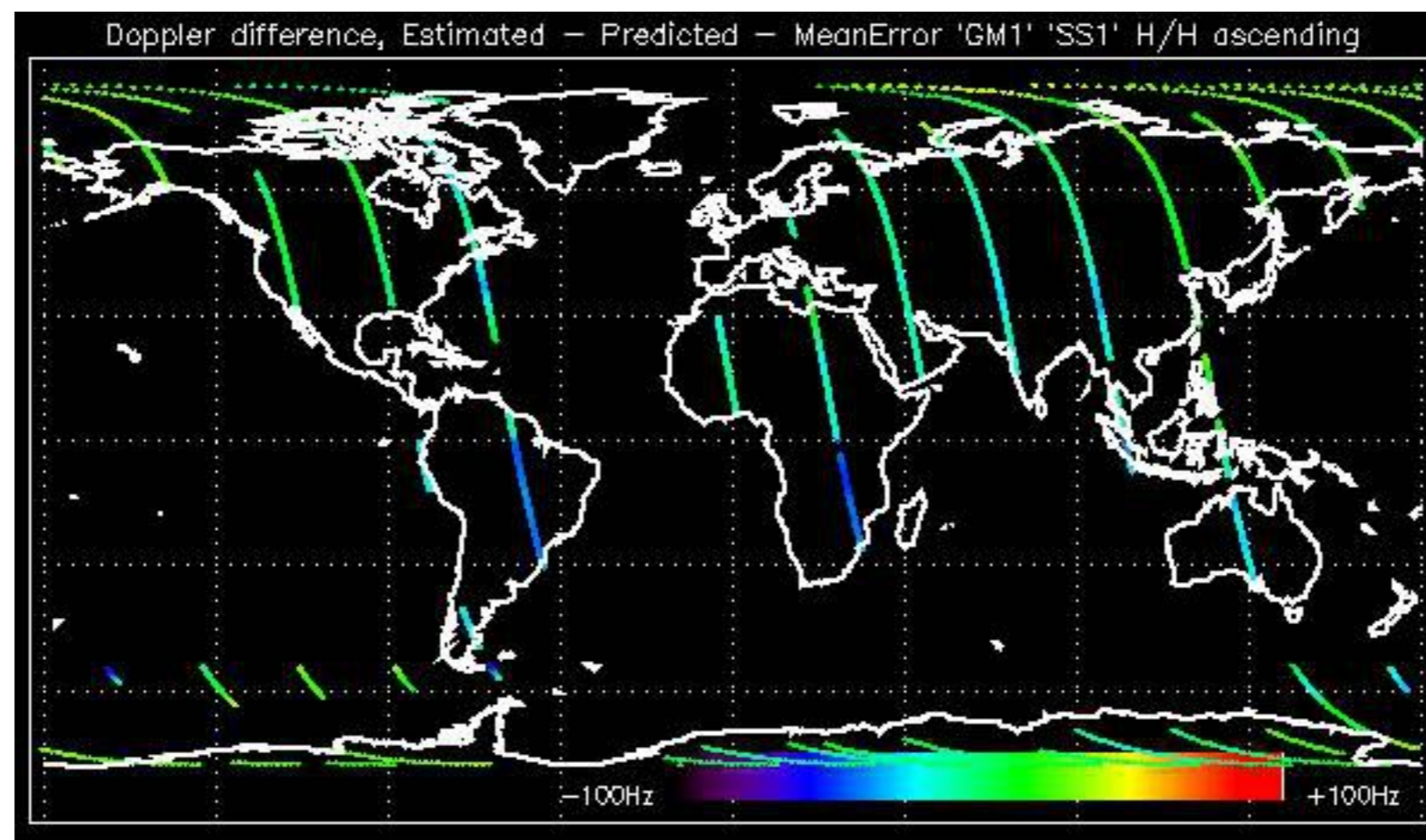

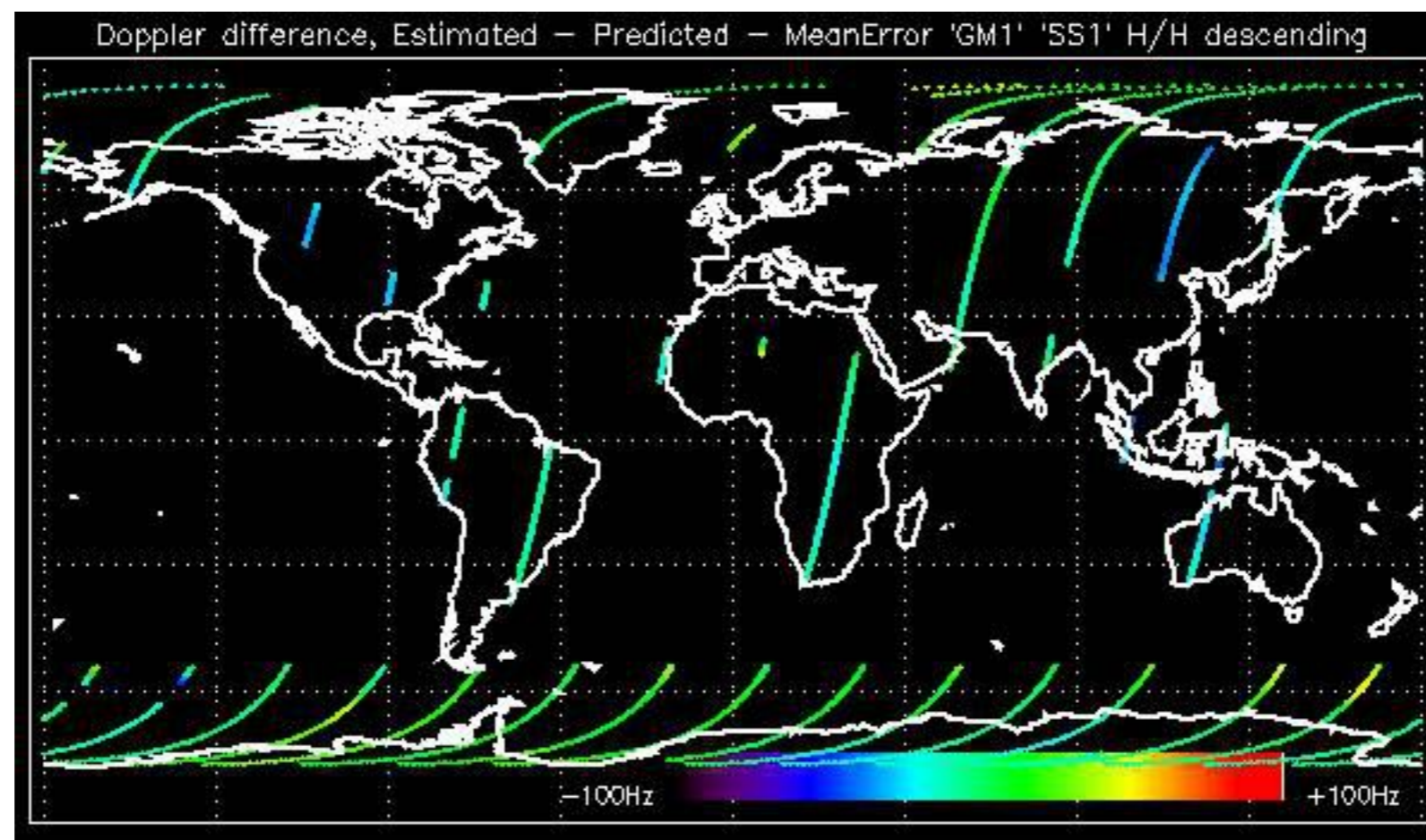

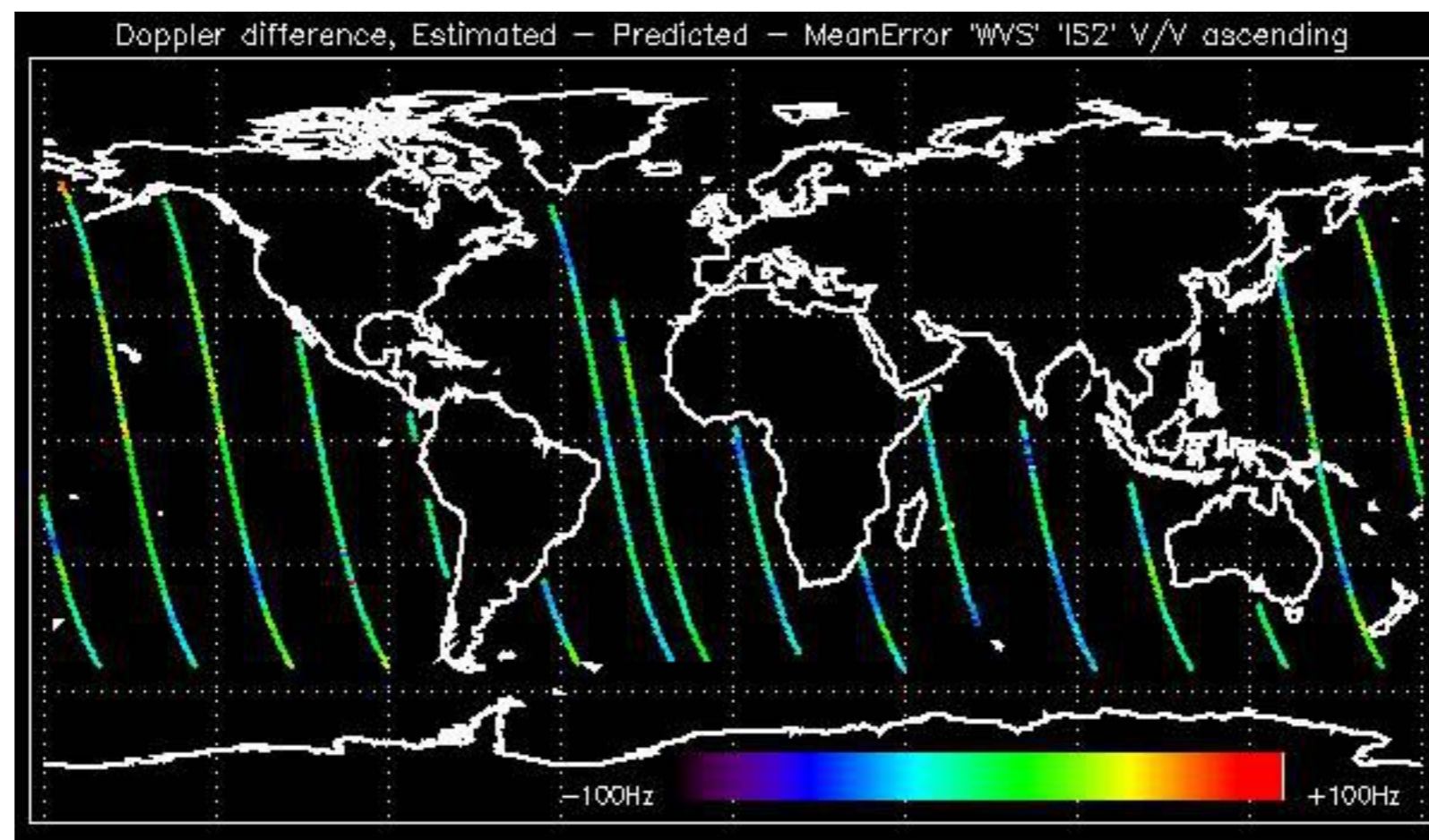

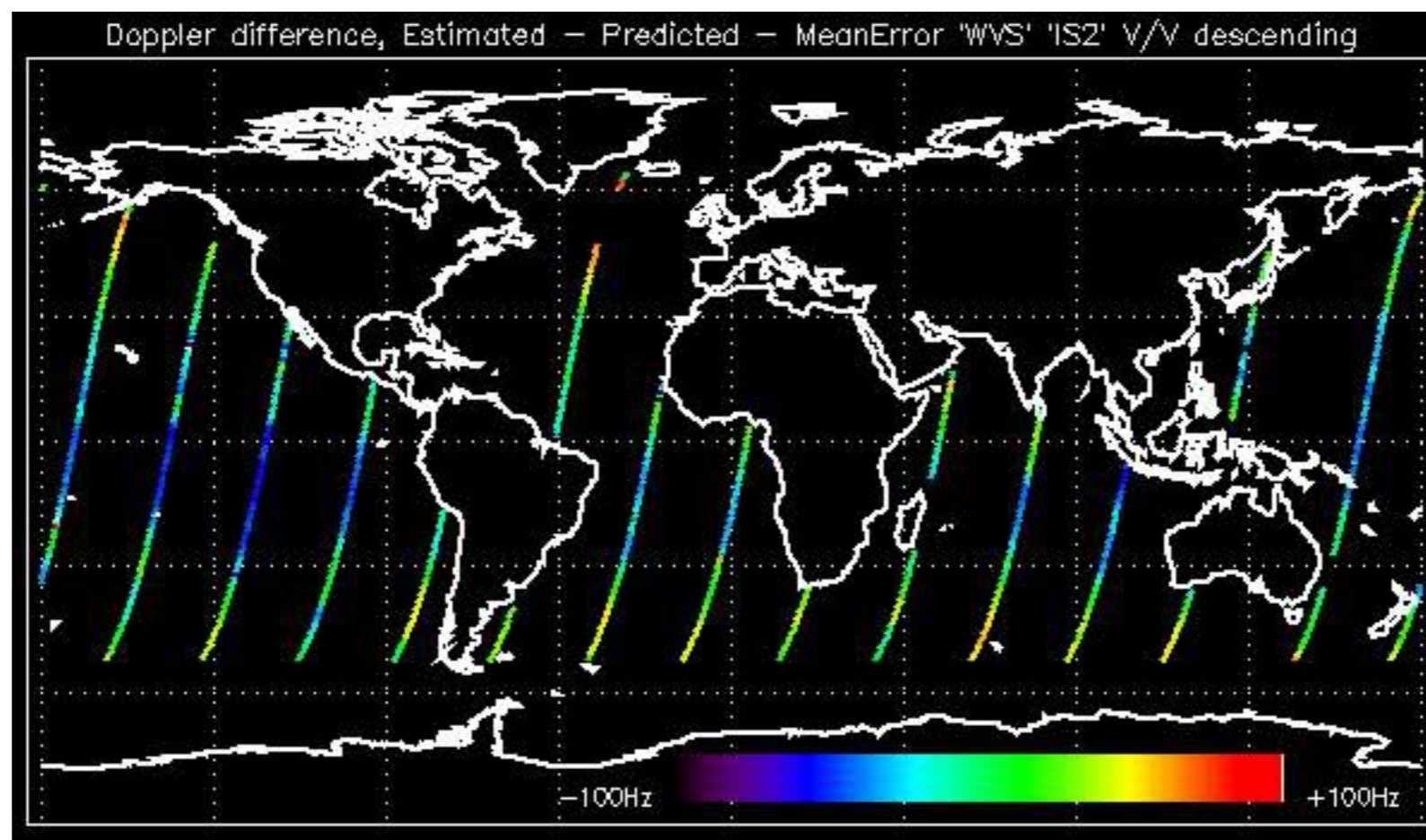

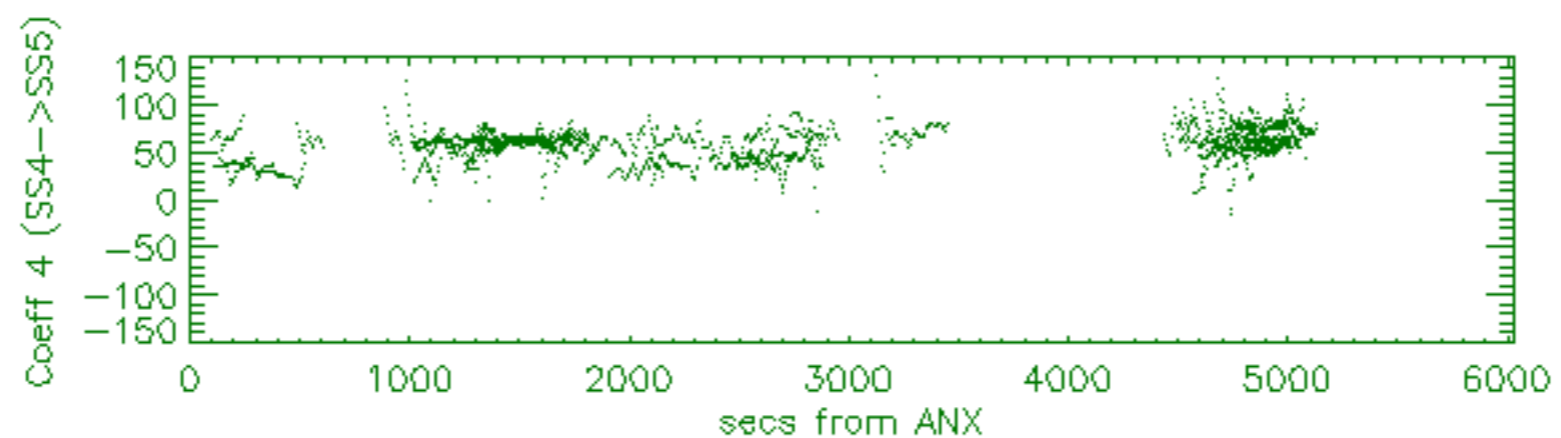
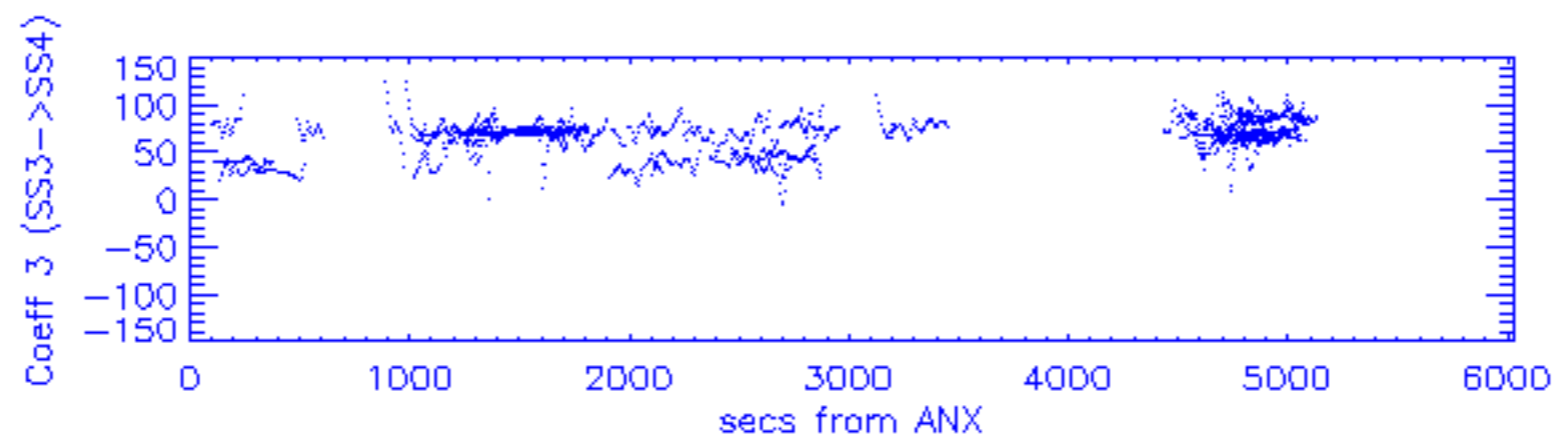
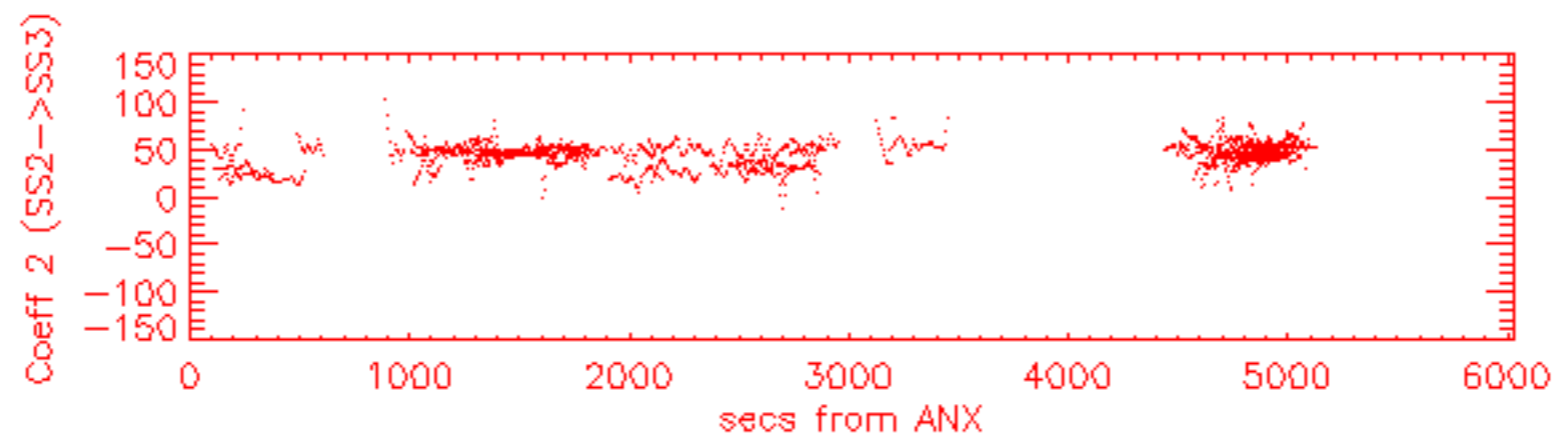
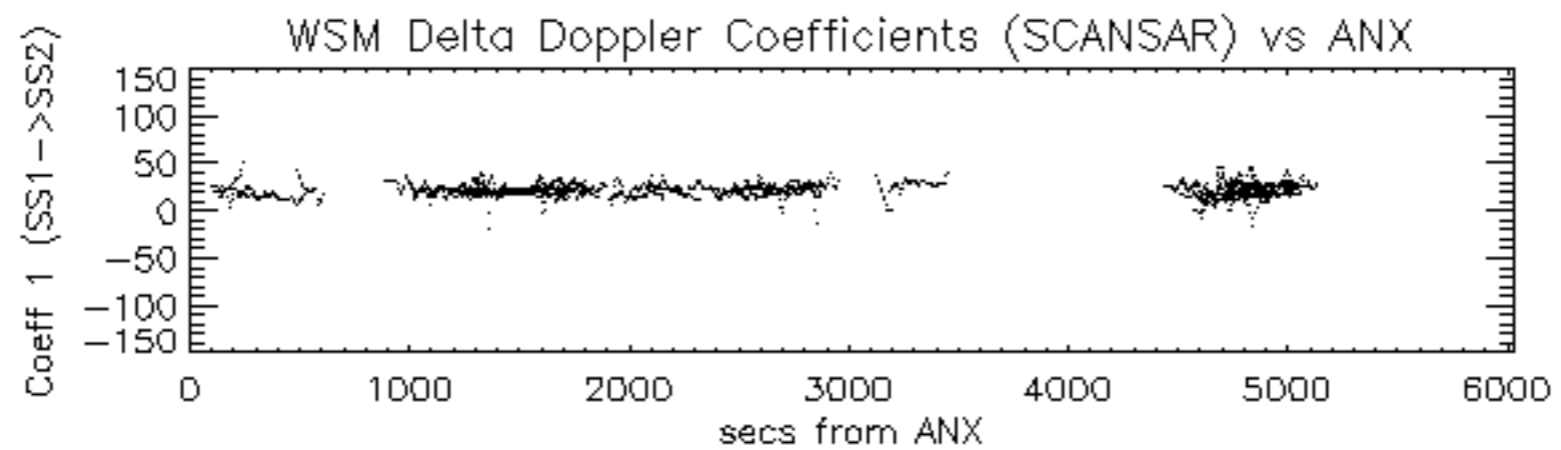

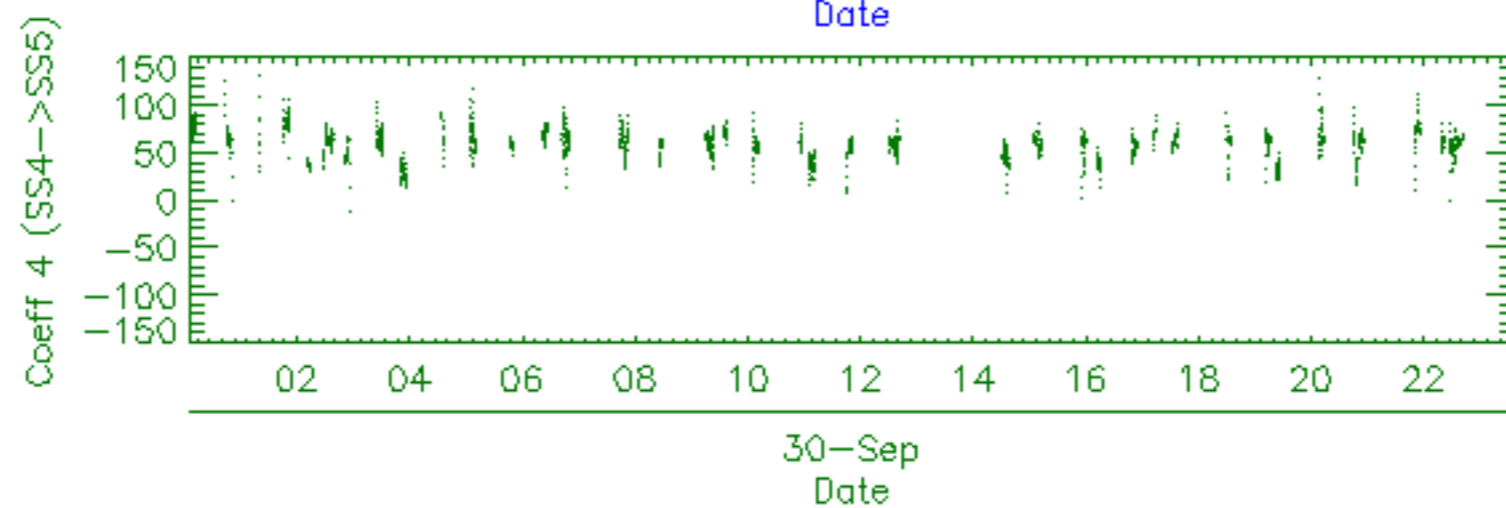
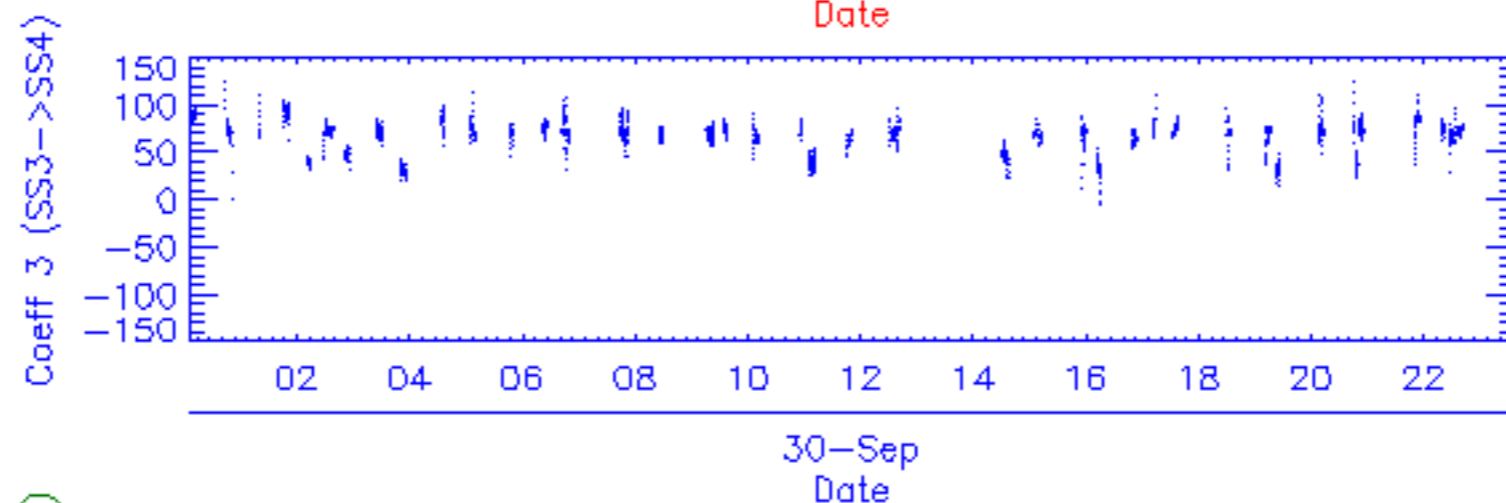
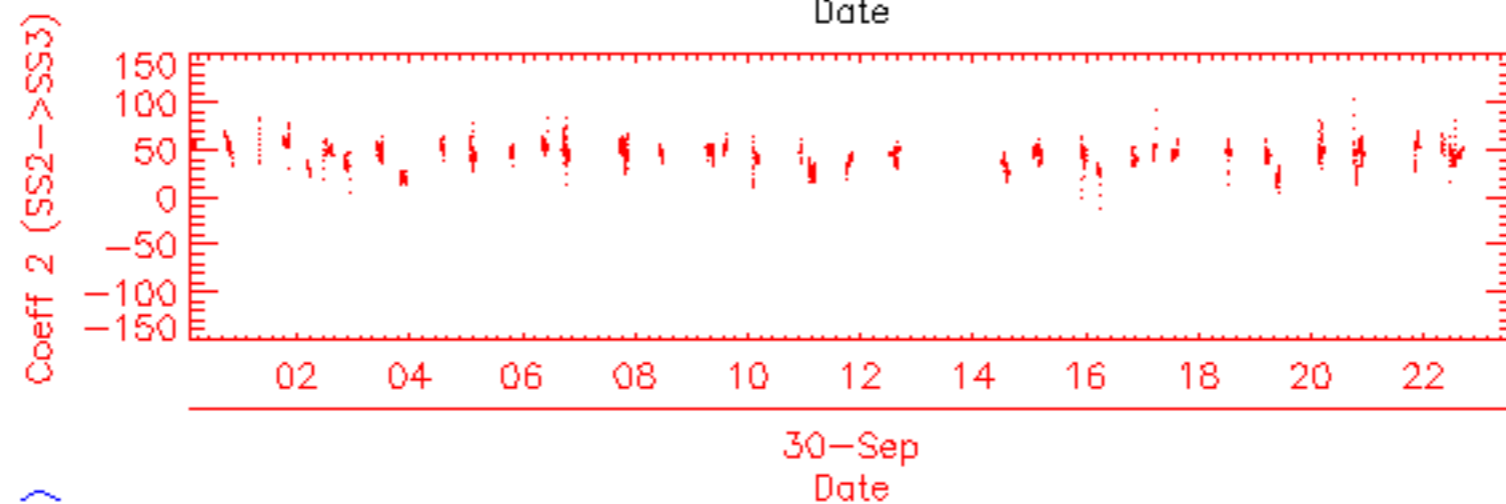
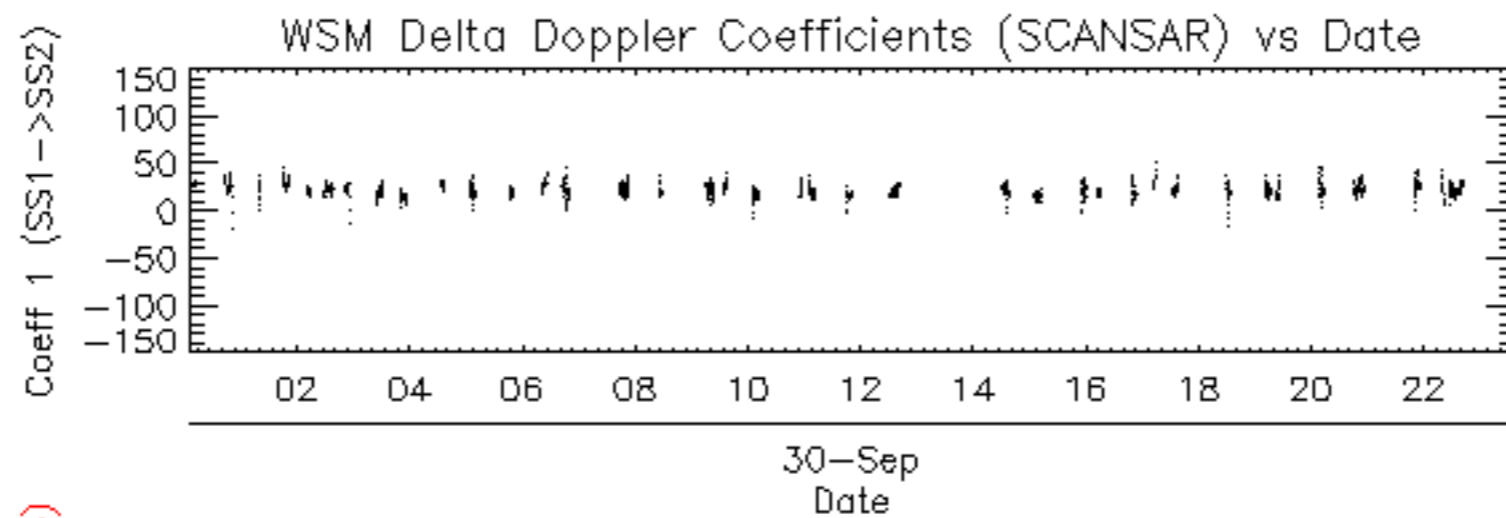

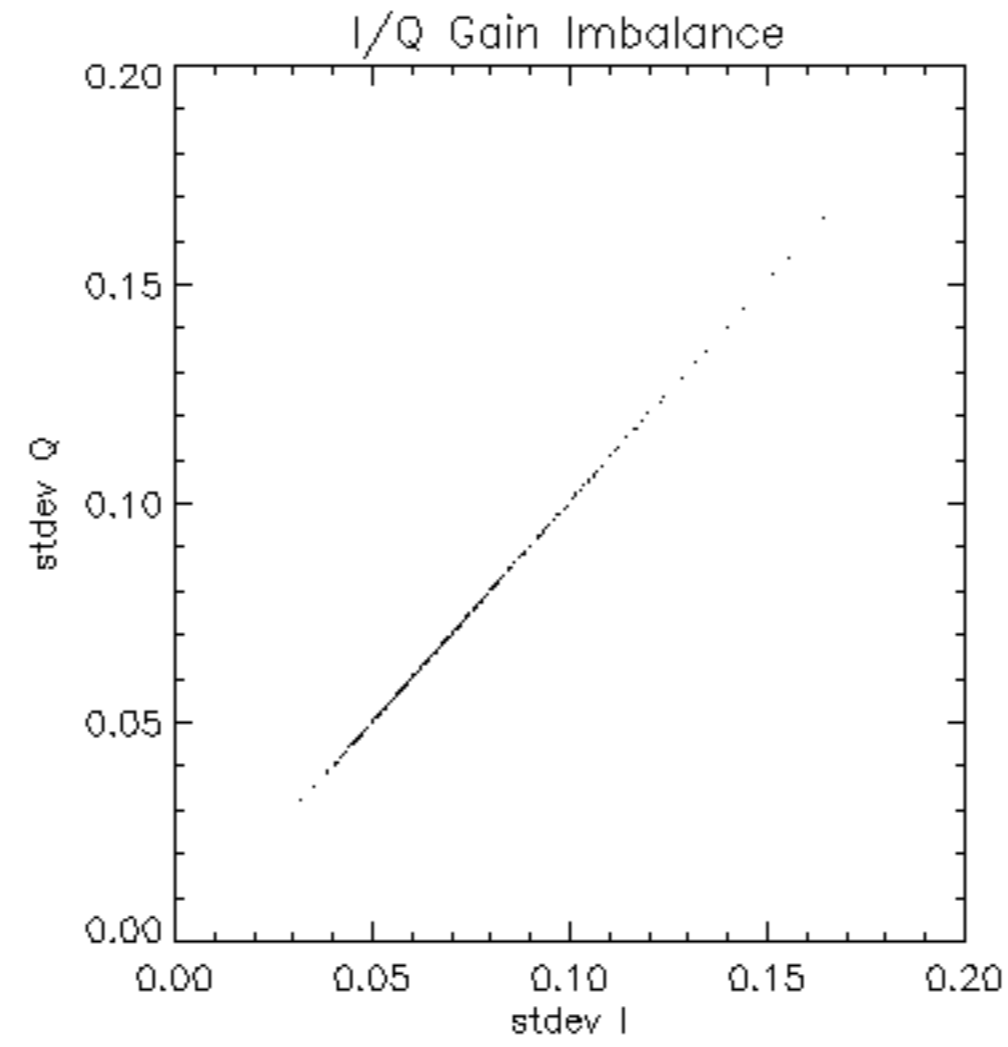

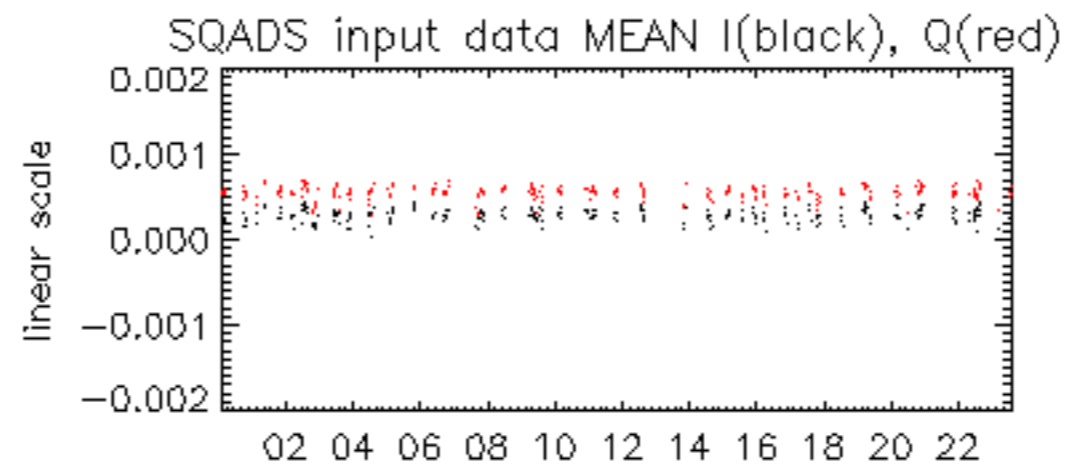

30-Sep

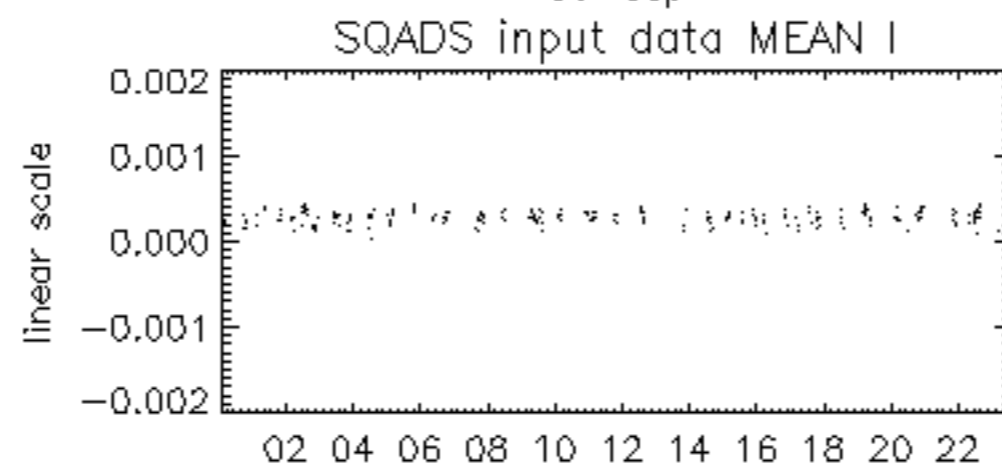

30-Sep

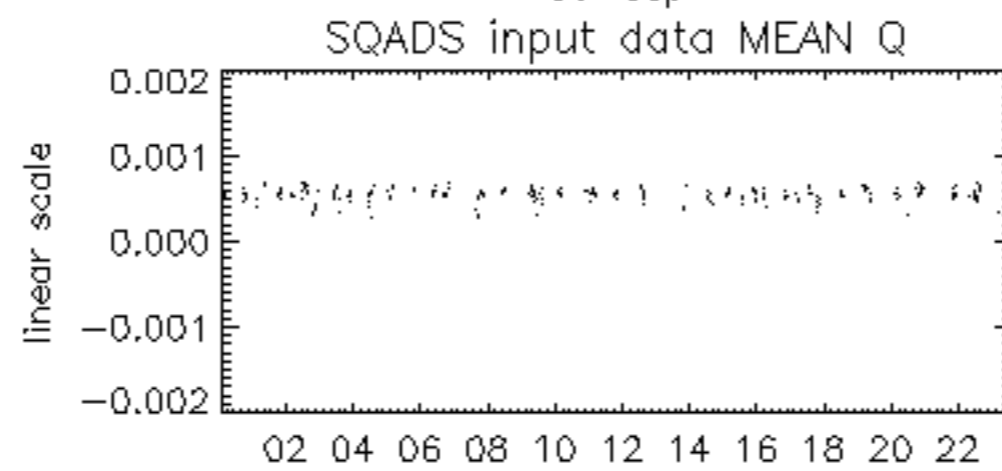

30-Sep

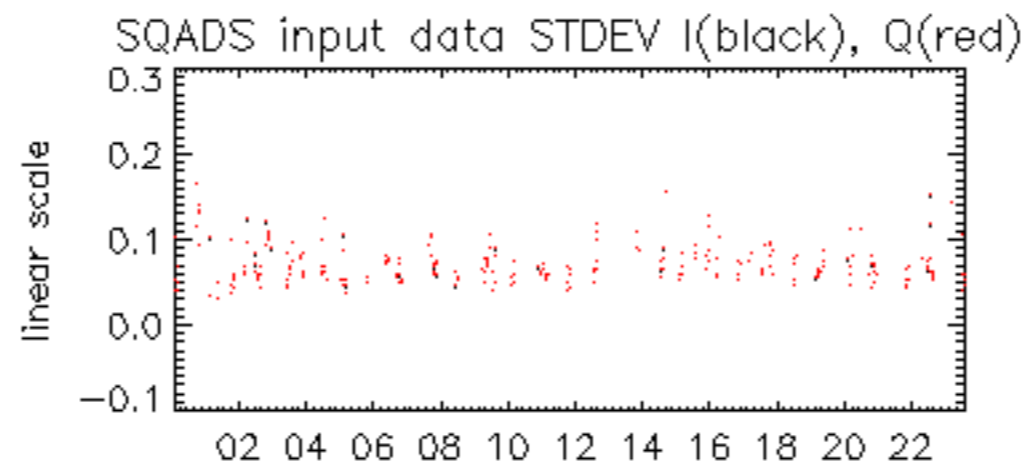

30-Sep

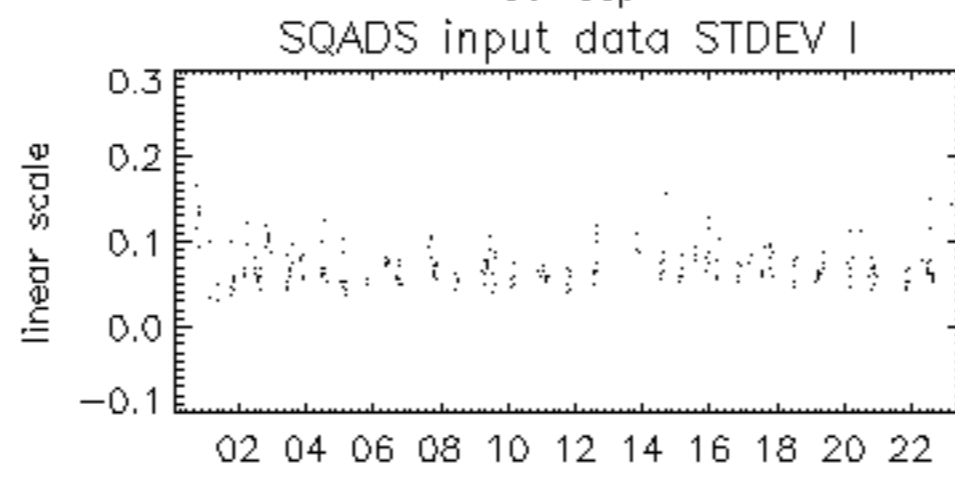

30-Sep

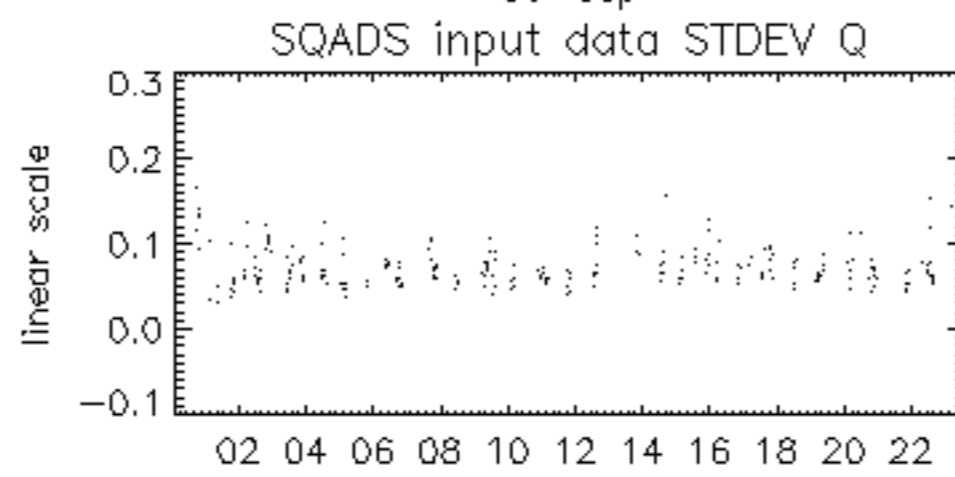

30-Sep

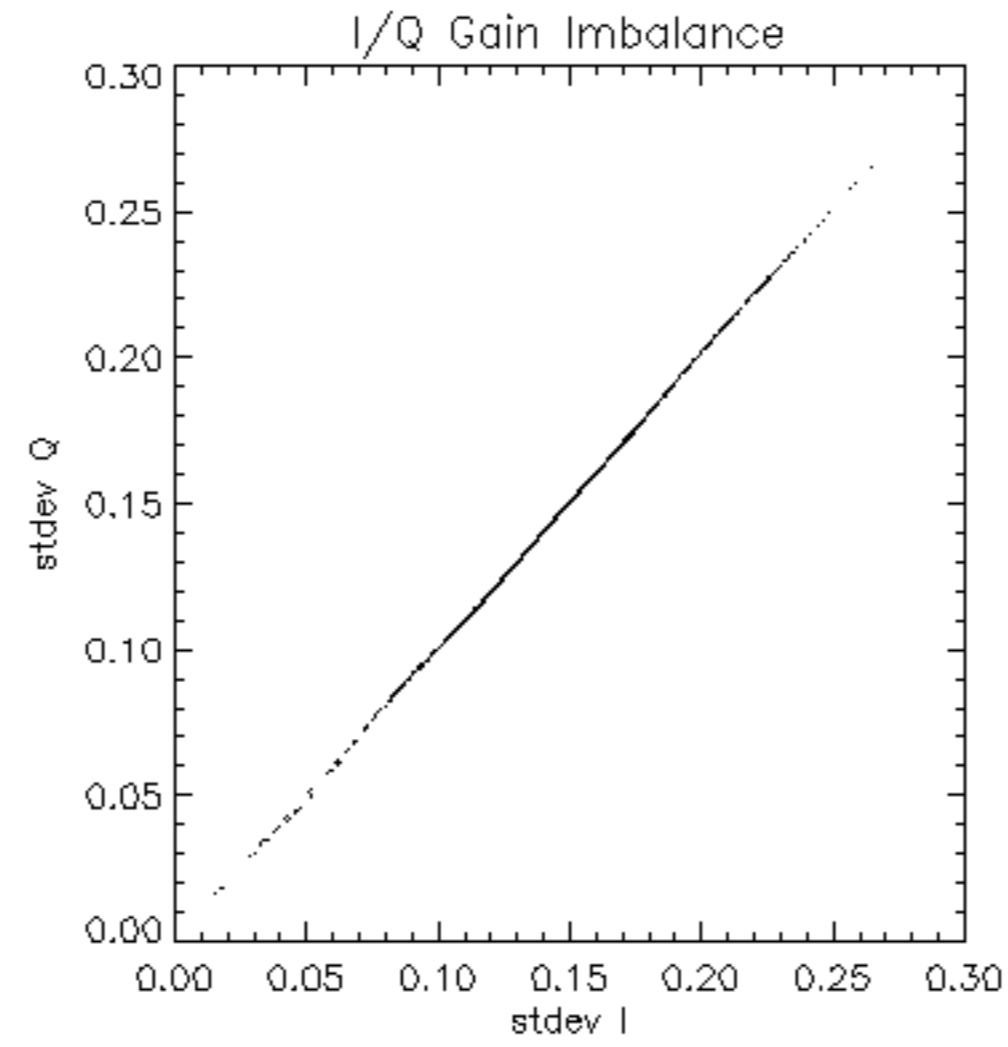

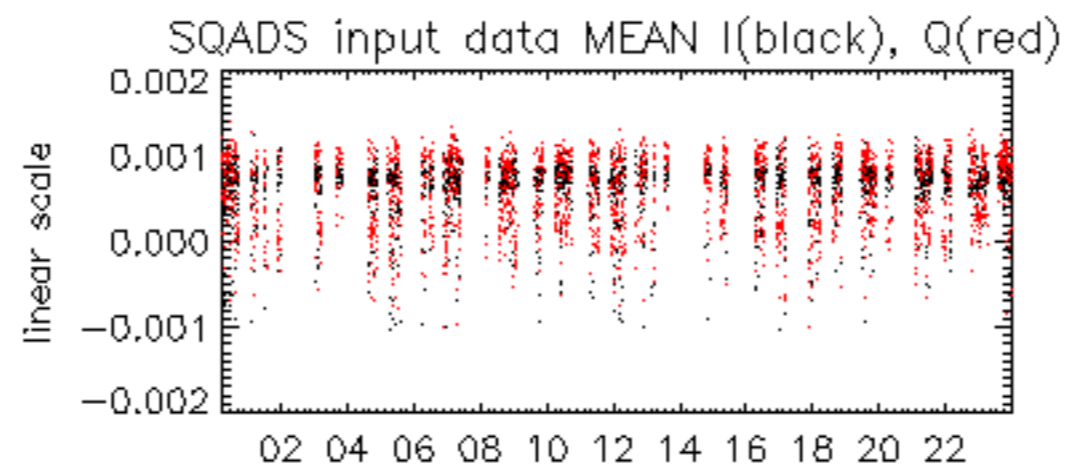

30-Sep

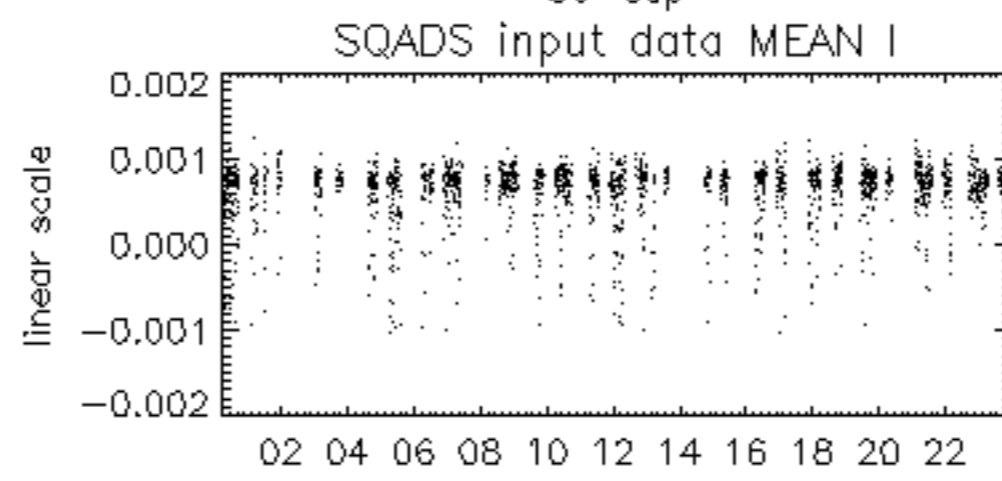

30-Sep

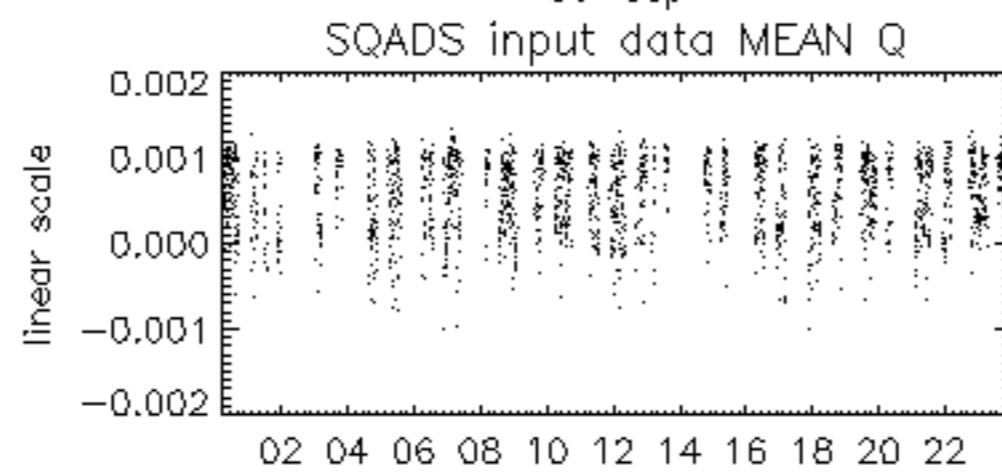

30-Sep

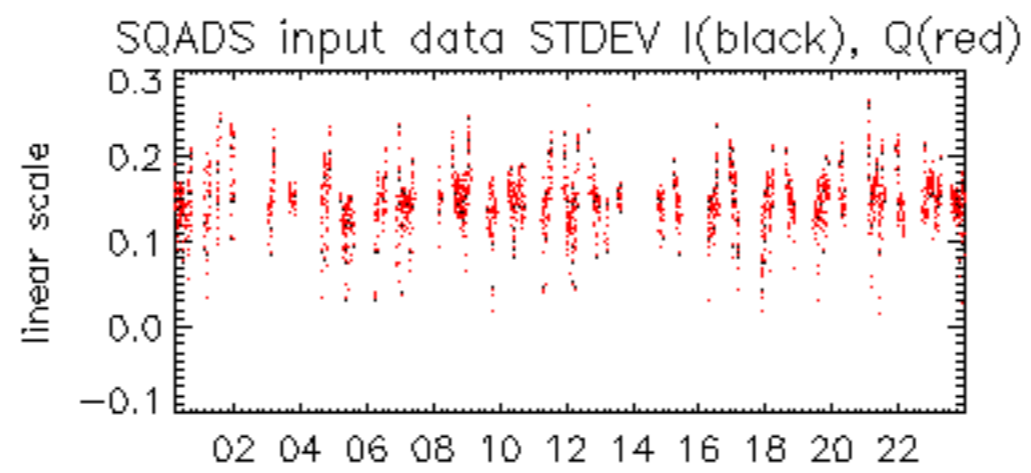

30-Sep

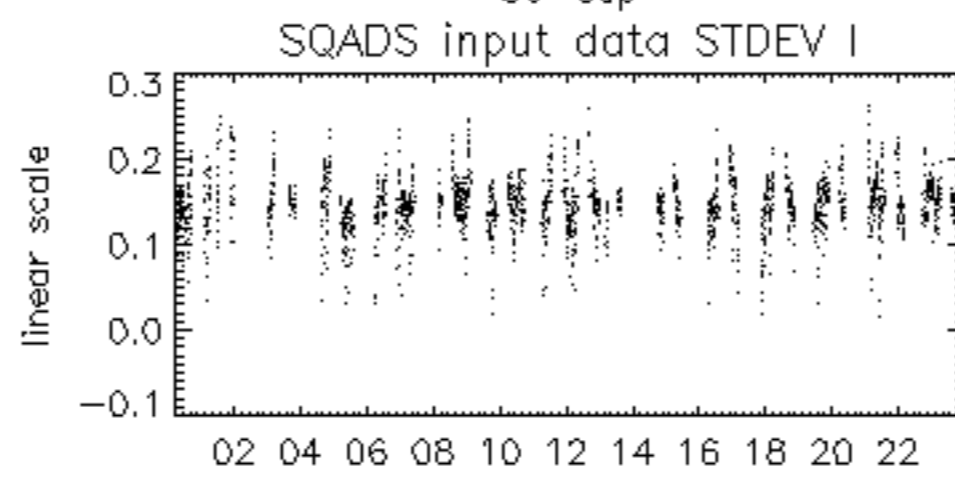

30-Sep

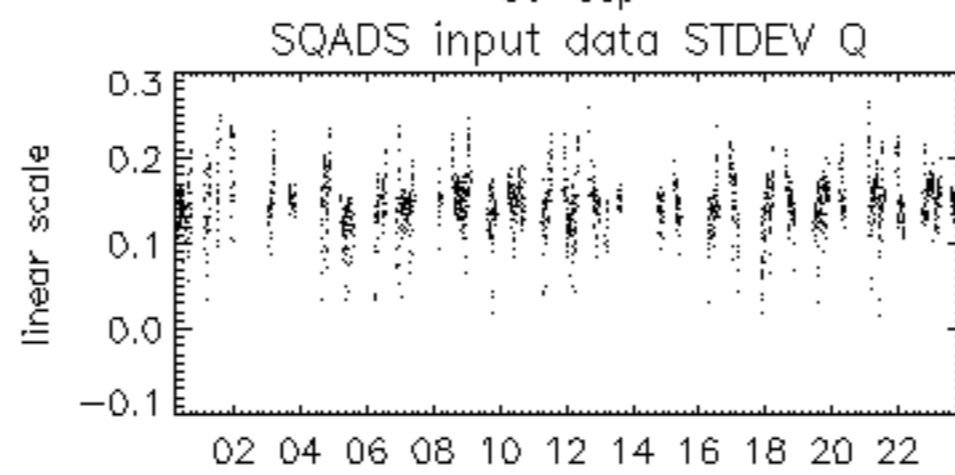

30-Sep

