



Analysis from 19-JUL-2011 00:00:00 to 19-JUL-2011 23:59:59. Page generated on 20-JUL-2011 07:32:28.  
View log file: ASAR\_Daily\_Report\_20110720\_0731.log. For any anomalies please contact emma.griffiths@vegaspace.com, kajal.haria@vegaspace.com.

This report is automatically generated every day, every 2 hours. No comments are provided on the results.

## SUMMARY

1. DATA SUMMARY
  - 1.1 Summary tables
  - 1.2 Lists of products used
2. AUXILIARY FILES ANALYSIS
  - 2.1 IECF operational ADFs list
  - 2.2 Products with wrong ADFs
3. MODULE STEPPING PRODUCTS ANALYSIS
  - 3.1 V/V polarisation
  - 3.2 H/H polarisation
4. CALIBRATION PULSES ANALYSIS
  - 4.1 Analysis for WVS IS2 V/V
    - 4.1.1 Temporal Evolution Analysis for WVS IS2 V/V
    - 4.1.2 All Rows Analysis for WVS IS2 V/V
  - 4.2 Analysis for GM1 SS3 H/H
    - 4.2.1 Temporal Evolution Analysis for GM1 SS3 H/H
    - 4.2.2 All Rows Analysis for GM1 SS3 H/H
5. DOPPLER ANALYSIS
  - 5.1 Analysis for WVS IS2 V/V
    - 5.1.1 Doppler MAP Analysis for WVS IS2 V/V
    - 5.1.2 Doppler ANX Analysis for WVS IS2 V/V
  - 5.2 Analysis for GM1 SS1 H/H
    - 5.2.1 Doppler MAP Analysis for GM1 SS1 H/H
    - 5.2.2 Doppler ANX Analysis for GM1 SS1 H/H
  - 5.3 Doppler JUMPS Analysis for WSM
6. CHIRP ANALYSIS
  - 6.1 Analysis for WSM SS1 H/H
    - 6.1.1 ScaleFactor
  - 6.2 Analysis for WSM SS1 V/V
    - 6.2.1 ScaleFactor
7. RAW DATA ANALYSIS
  - 7.1 Analysis for WVS
  - 7.2 Analysis for IMM
8. TELEMETRY ANALYSIS
  - 8.1 Number of Missing Lines
  - 8.2 Number of Gaps

---

## 1 - DATA SUMMARY

### 1.1 - Summary tables

[ [BACK TO MENU](#) ]

WVS				GM1				APM				IMM				WSM				MS			
Center	Beam	Pol	#	Center	Beam	Pol	#	Center	Beam	Pol	#	Center	Beam	Pol	#	Center	Beam	Pol	#	Center	Time	Pol	Modules
PDE	IS1	V/V	2	PDE	WS	H/H	30	PDE	IS2	H/V	1	PDE	IS2	H/H	1	PDE	WS	H/H	26	PDK	2011-07-19 07:51:19	H	320
PDE	IS2	V/V	23	PDK	WS	H/H	50	PDE	IS2	V/V	1	PDE	IS2	V/V	2	PDE	WS	V/V	5	PDK	2011-07-19 09:31:33	V	320
PDK	IS2	V/V	29					PDE	IS3	H/H	1	PDE	IS6	H/H	6	PDK	WS	H/H	9	PDK	2011-07-19 19:10:06	H	320
								PDE	IS4	H/H	1	PDE	IS7	H/H	2	PDK	WS	V/V	1				
								PDE	IS4	H/V	1	PDK	IS1	V/V	1								
								PDE	IS4	V/H	2	PDK	IS6	H/H	1								
								PDK	IS1	H/H	1												

## 1.2 - Lists of products used

[ [BACK TO MENU](#) ]

[TXT] [XLS] [List\\_WVS\\_products\\_used](#)  
 [TXT] [XLS] [List\\_GM1\\_products\\_used](#)  
 [TXT] [XLS] [List\\_APM\\_products\\_used](#)  
 [TXT] [XLS] [List\\_IMM\\_products\\_used](#)  
 [TXT] [XLS] [List\\_WSM\\_products\\_used](#)  
 [TXT] [XLS] [List\\_MS\\_products\\_used](#)

## 2 - AUXILIARY FILES ANALYSIS

### 2.1 - IECF operational ADFs list

[ [BACK TO MENU](#) ]

ADFs disseminated for ASAR
ASA_CON_AXVIEC20110526_075001_20101027_215740_20141231_000000
ASA_INS_AXVIEC20110124_114858_20101228_112000_20141231_235959
ASA_XCH_AXVIEC20101222_143057_20020301_000000_20141231_000000
ASA_XCA_AXVIEC20110526_075734_20101027_215740_20141231_000000

### 2.2 - Products with wrong ADFs

[ [BACK TO MENU](#) ]

Product	ASA_CON	ASA_INS	ASA_XCH	ASA_XCA
WVS	0	0	0	0
GM1	0	0	0	0
APM	0	0	0	0
IMM	0	0	0	0
WSM	0	0	0	0

[TXT] [XLS] [Check\\_ADFs\\_WVS](#)  
 [TXT] [XLS] [Check\\_ADFs\\_GM1](#)  
 [TXT] [XLS] [Check\\_ADFs\\_APM](#)  
 [TXT] [XLS] [Check\\_ADFs\\_IMM](#)  
 [TXT] [XLS] [Check\\_ADFs\\_WSM](#)

### 3 - MODULE STEPPING PRODUCTS ANALYSIS

SECOND FIXED REFERENCE										PREVIOUS PRODUCT REFERENCE									
Pre-launch reference (2001-02-09)										Previous product in the same polarisation									
Reference: 2001-02-09 14:08:23 V Test : 2011-07-19 09:31:33 V										Reference: 2011-07-18 10:08:17 V Test : 2011-07-19 09:31:33 V									
RxGain										RxGain									
A1	A3	B1	B3	C1	C3	D1	D3	E1	E3	A1	A3	B1	B3	C1	C3	D1	D3	E1	E3
A2	A4	B2	B4	C2	C4	D2	D4	E2	E4	A2	A4	B2	B4	C2	C4	D2	D4	E2	E4
RxPhase										RxPhase									
Reference: 2001-02-09 14:08:23 V Test : 2011-07-19 09:31:33 V										Reference: 2011-07-18 10:08:17 V Test : 2011-07-19 09:31:33 V									
A1	A3	B1	B3	C1	C3	D1	D3	E1	E3	A1	A3	B1	B3	C1	C3	D1	D3	E1	E3
A2	A4	B2	B4	C2	C4	D2	D4	E2	E4	A2	A4	B2	B4	C2	C4	D2	D4	E2	E4

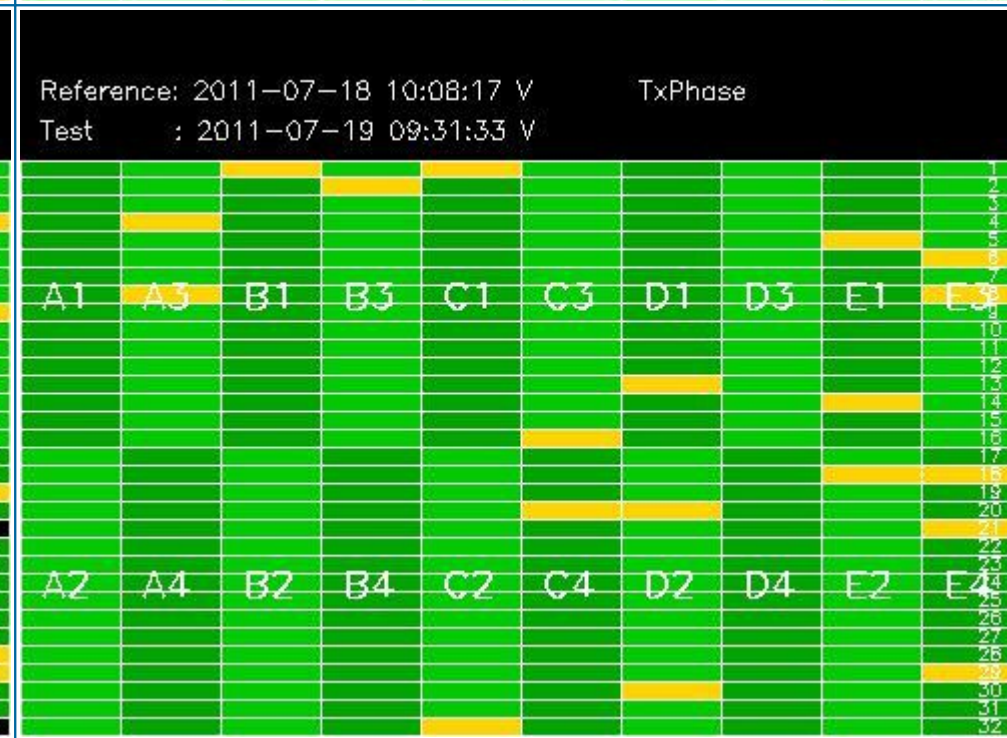
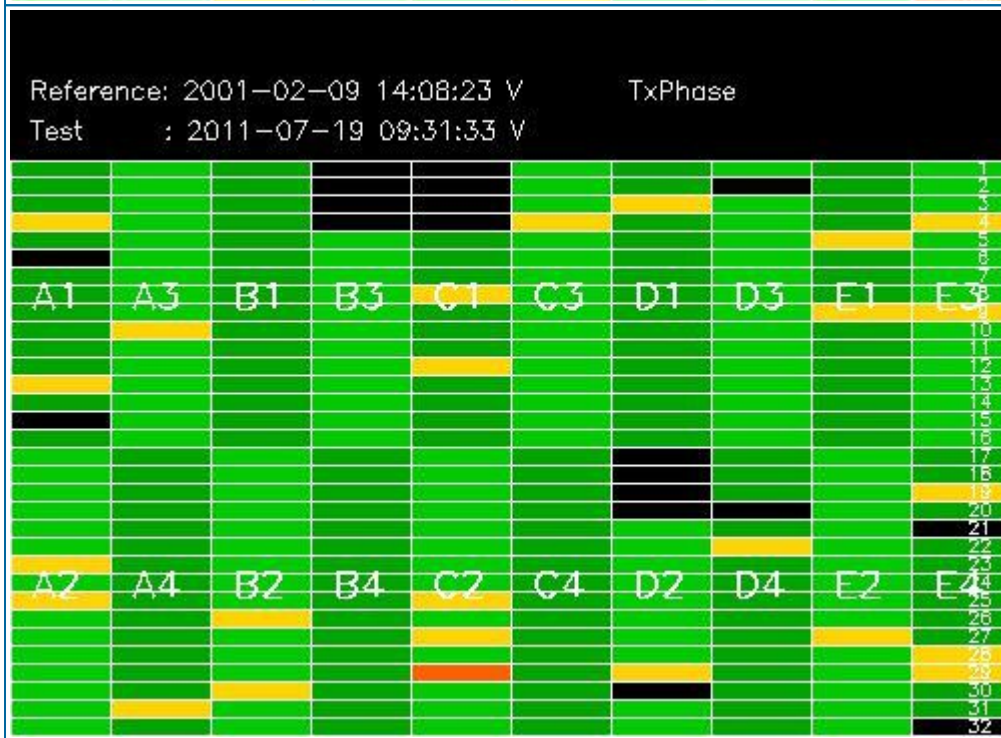
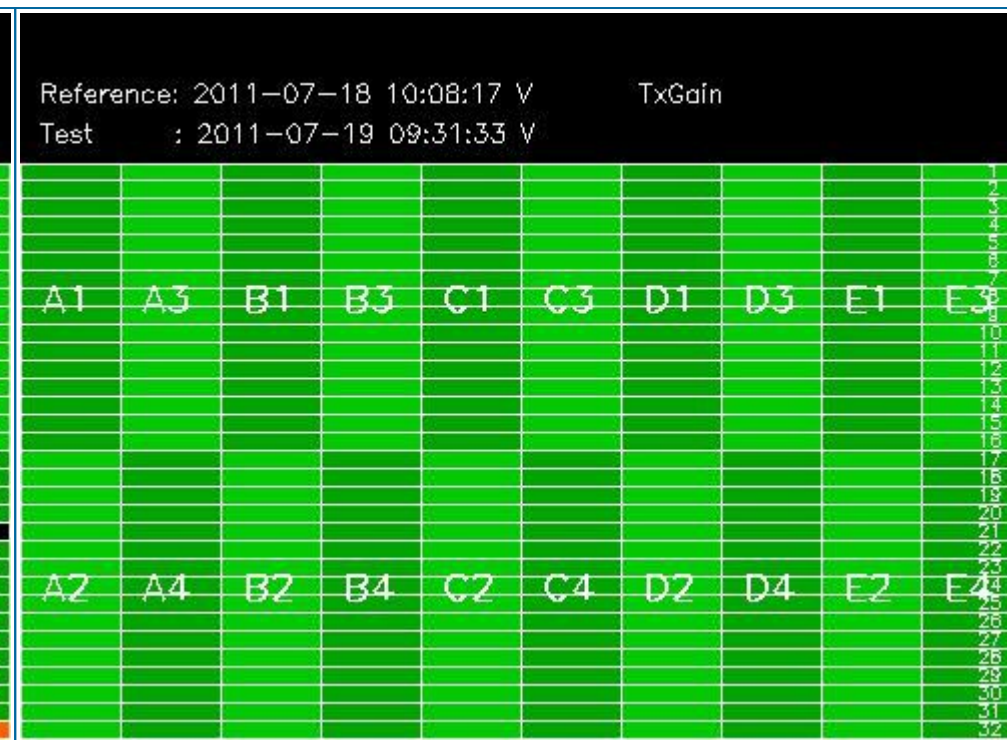
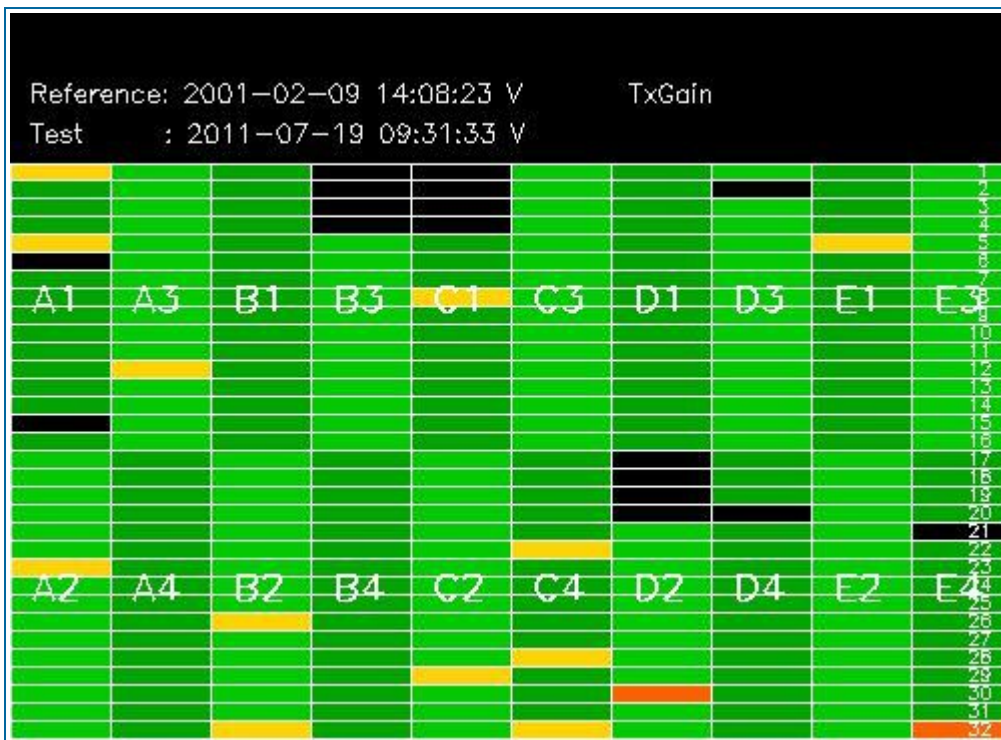

### 3.2 - H/H polarisation

[ [BACK TO MENU](#) ]

SECOND FIXED REFERENCE	PREVIOUS PRODUCT REFERENCE
Pre-launch reference (2001-02-09)	Previous product in the same polarisation

Reference: 2001-02-09 13:50:42 H RxGain  
 Test : 2011-07-19 19:10:06 H



Reference: 2011-07-19 07:51:19 H RxGain  
 Test : 2011-07-19 19:10:06 H

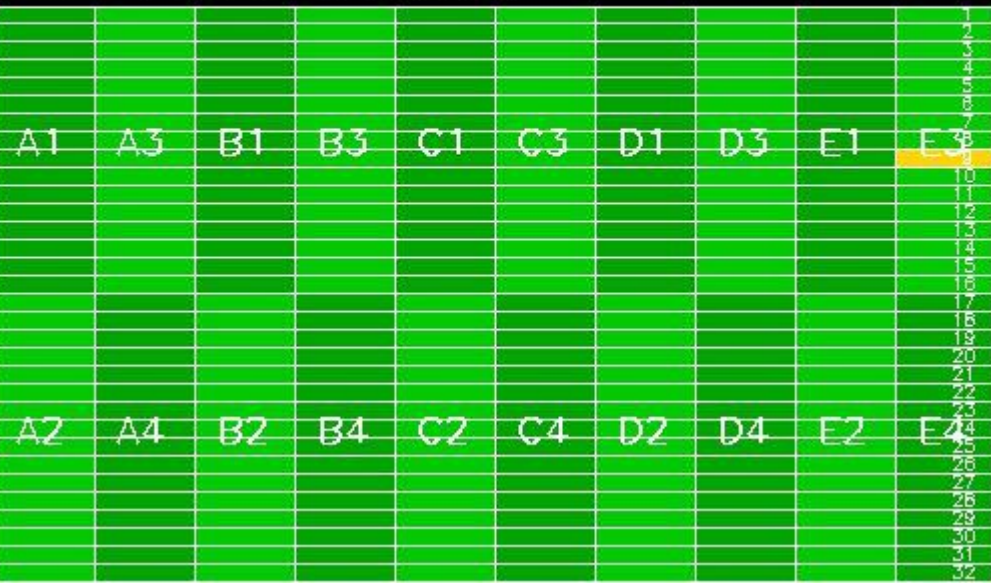

Reference: 2001-02-09 13:50:42 H RxPhase  
 Test : 2011-07-19 19:10:06 H



Reference: 2011-07-19 07:51:19 H RxPhase  
 Test : 2011-07-19 19:10:06 H

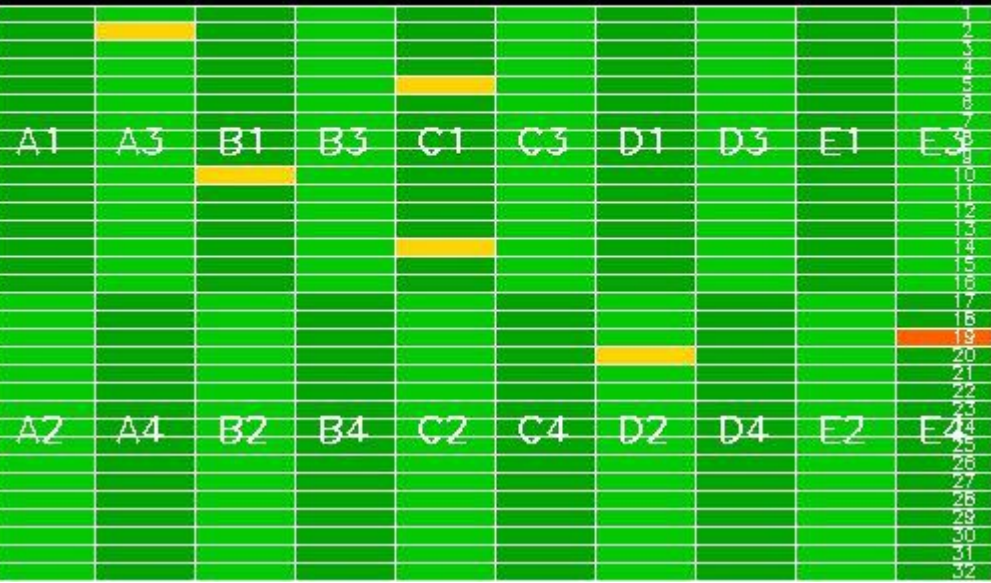



## 4 - CALIBRATION PULSES ANALYSIS

### 4.1 - Analysis for WVS IS2 V/V

#### 4.1.1 - Temporal Evolution Analysis for WVS IS2 V/V

[ BACK TO MENU ]

Rows: [2/6/10/14/18/22/26/30] [3/7/11/15/19/23/27/31] [4/8/12/16/20/24/28/32]

Rows: [2/6/10/14/18/22/26/30] [3/7/11/15/19/23/27/31] [4/8/12/16/20/24/28/32]

Calibration pulses for WVS IS2 V/V

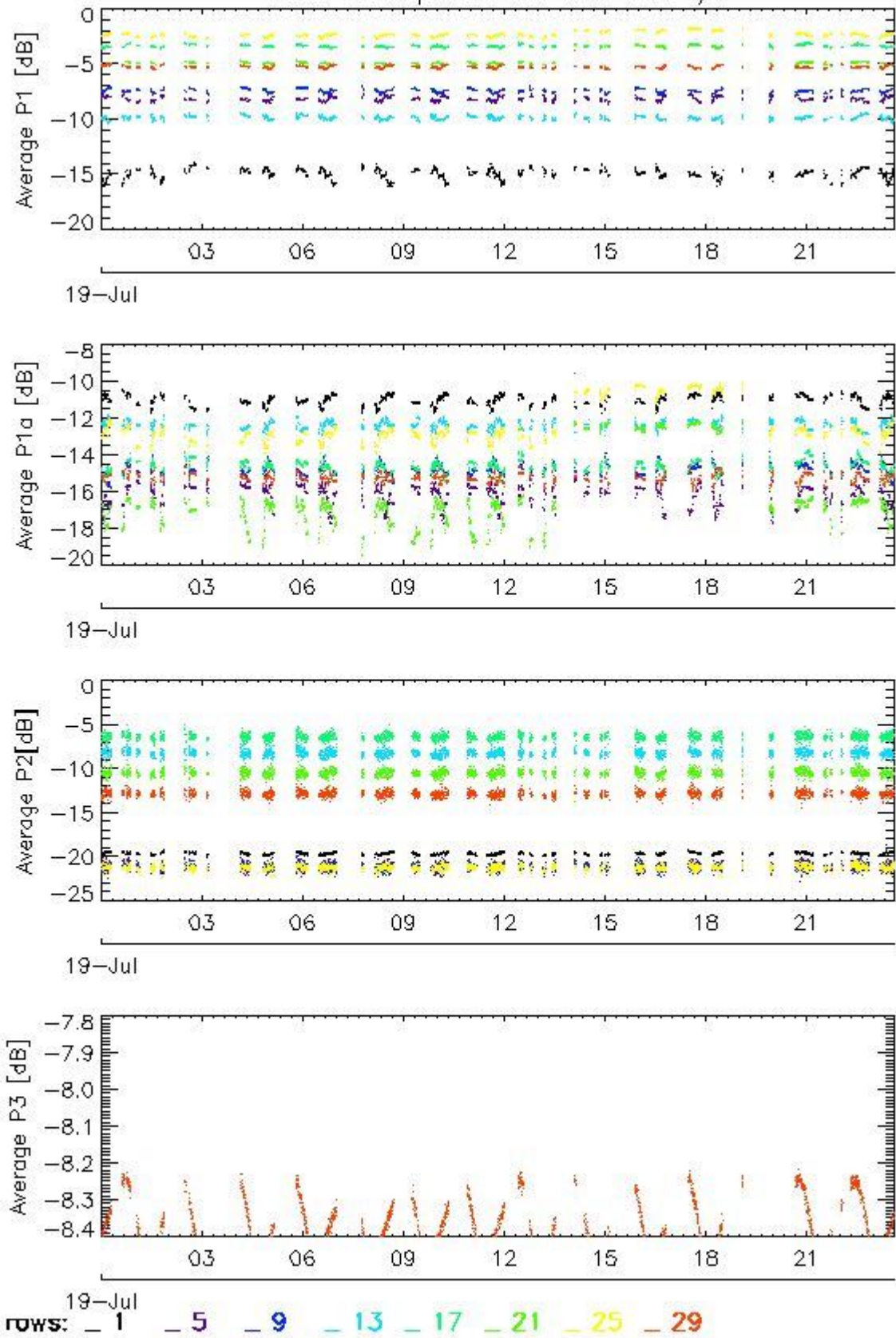

Transmit power (P1 - P1a) for WVS IS2 V/V

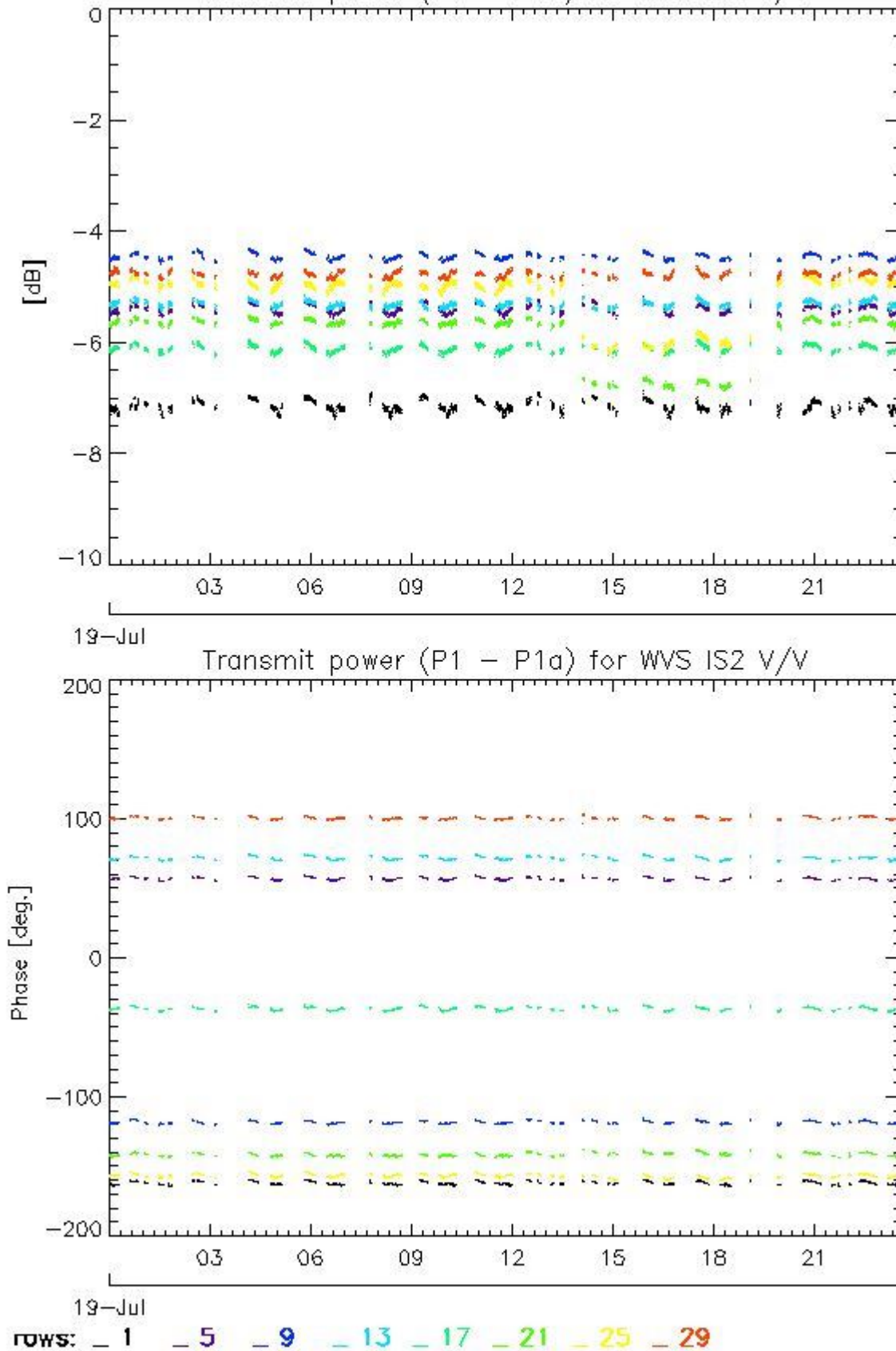

4.1.2 - All Rows Analysis for WVS IS2 V/V

[ BACK TO MENU ]



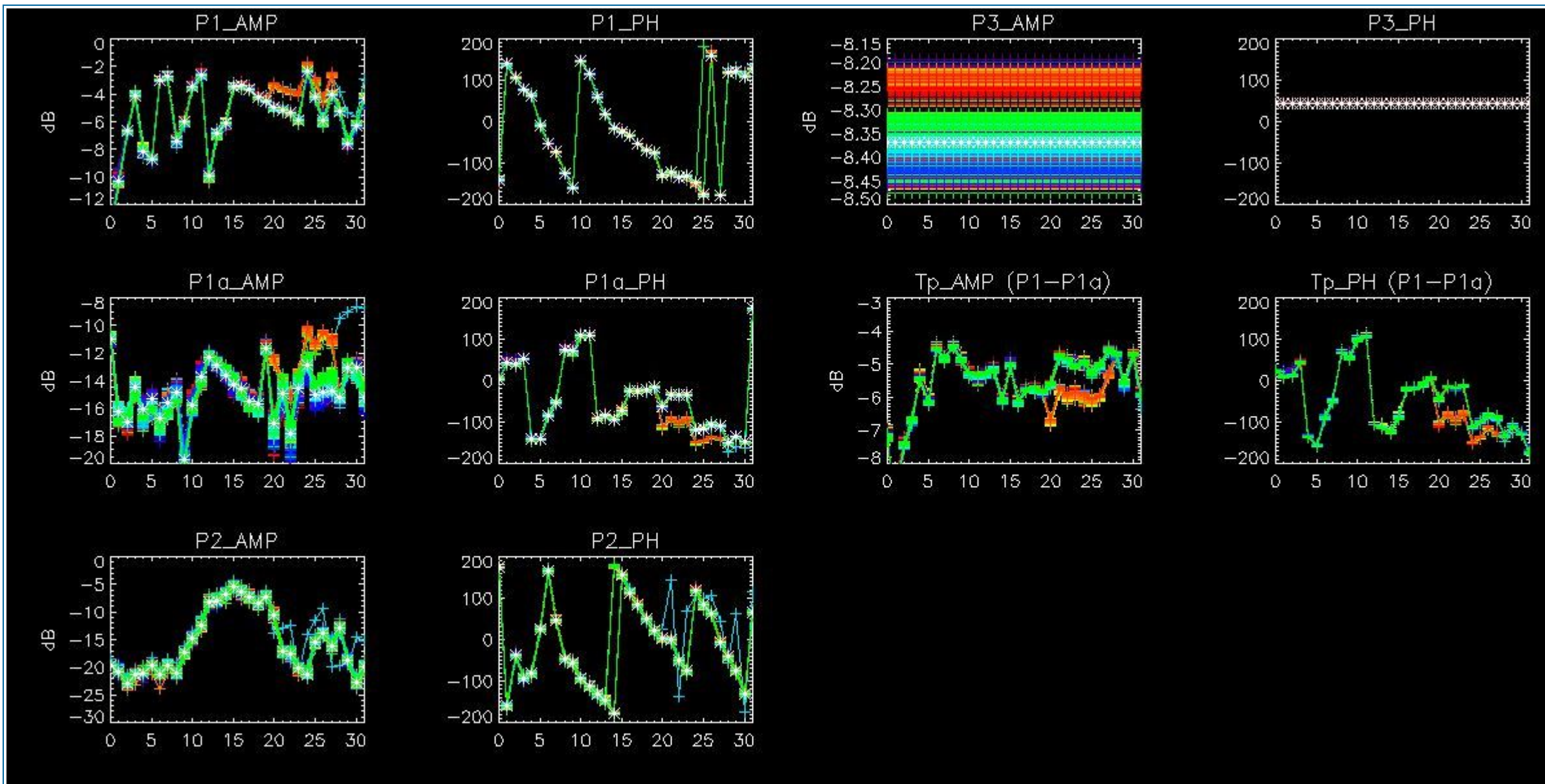

## 4.2 - Analysis for GM1 SS3 H/H

### 4.2.1 - Temporal Evolution Analysis for GM1 SS3 H/H

[ BACK TO MENU ]

Rows: [2/6/10/14/18/22/26/30] [3/7/11/15/19/23/27/31] [4/8/12/16/20/24/28/32]

Rows: [2/6/10/14/18/22/26/30] [3/7/11/15/19/23/27/31] [4/8/12/16/20/24/28/32]



Calibration pulses for GM1 SS3 H/H

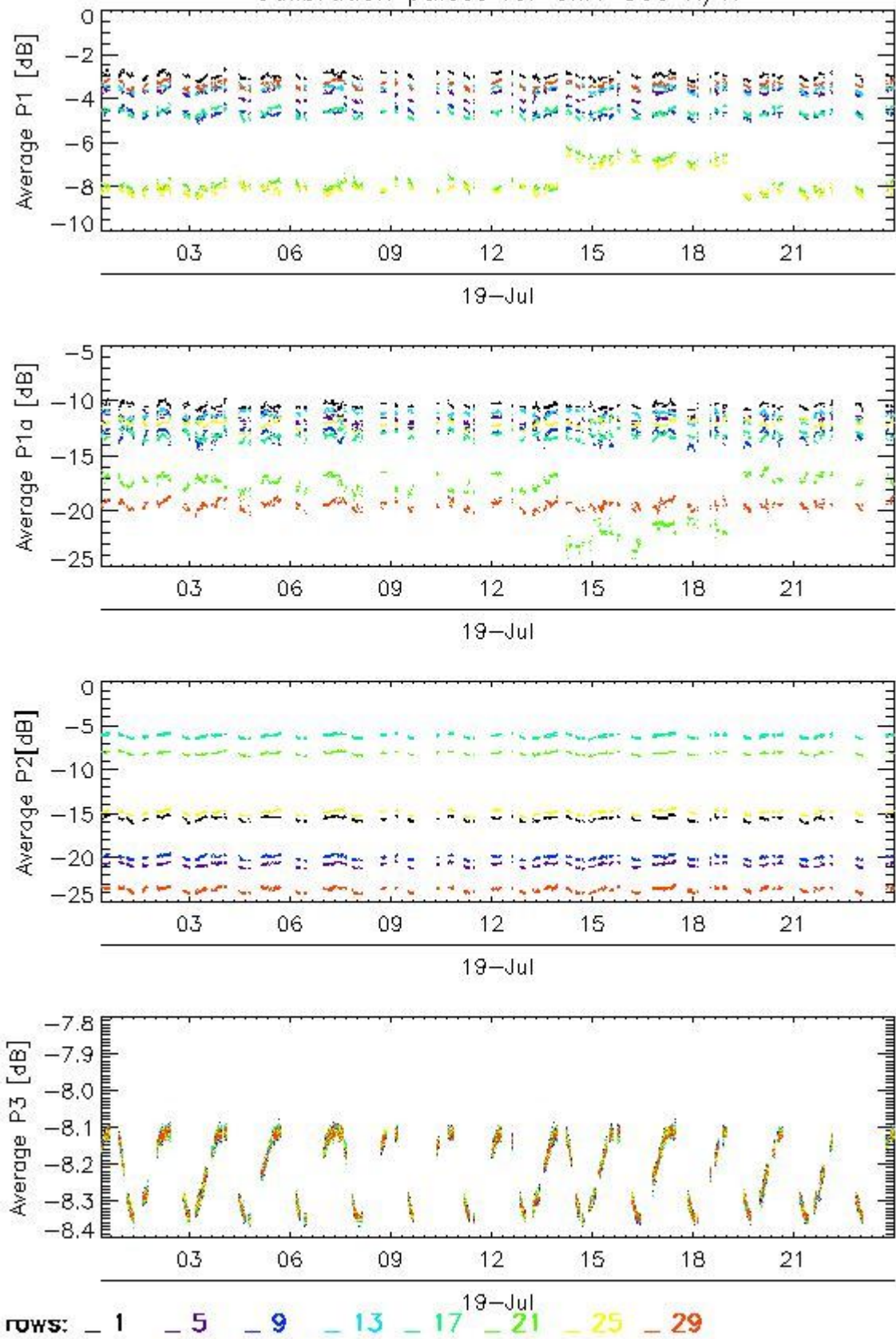

Transmit power (P1 - P1a) for GM1 SS3 H/H

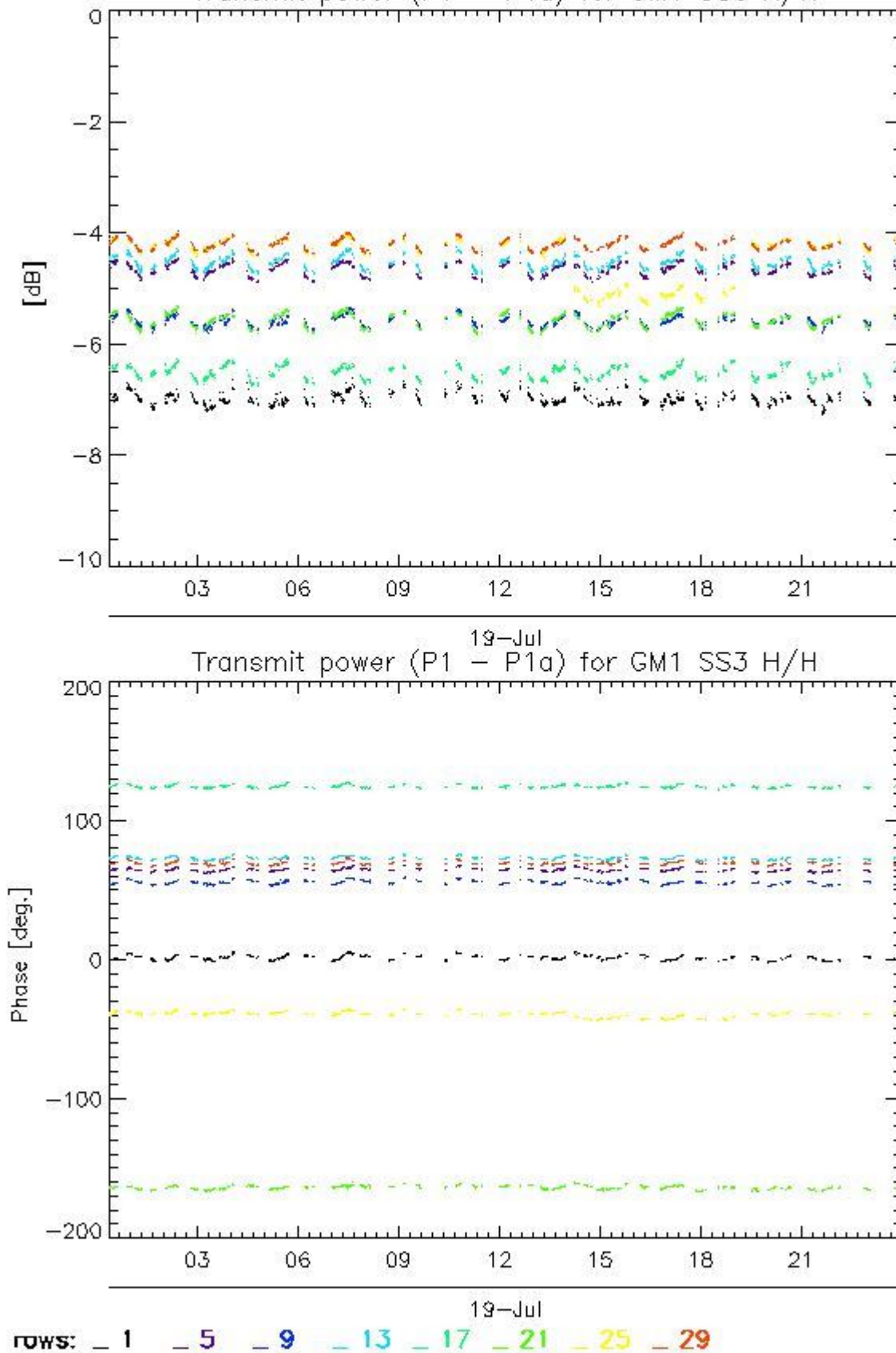

4.2.2 - All Rows Analysis for GM1 SS3 H/H

[ BACK TO MENU ]



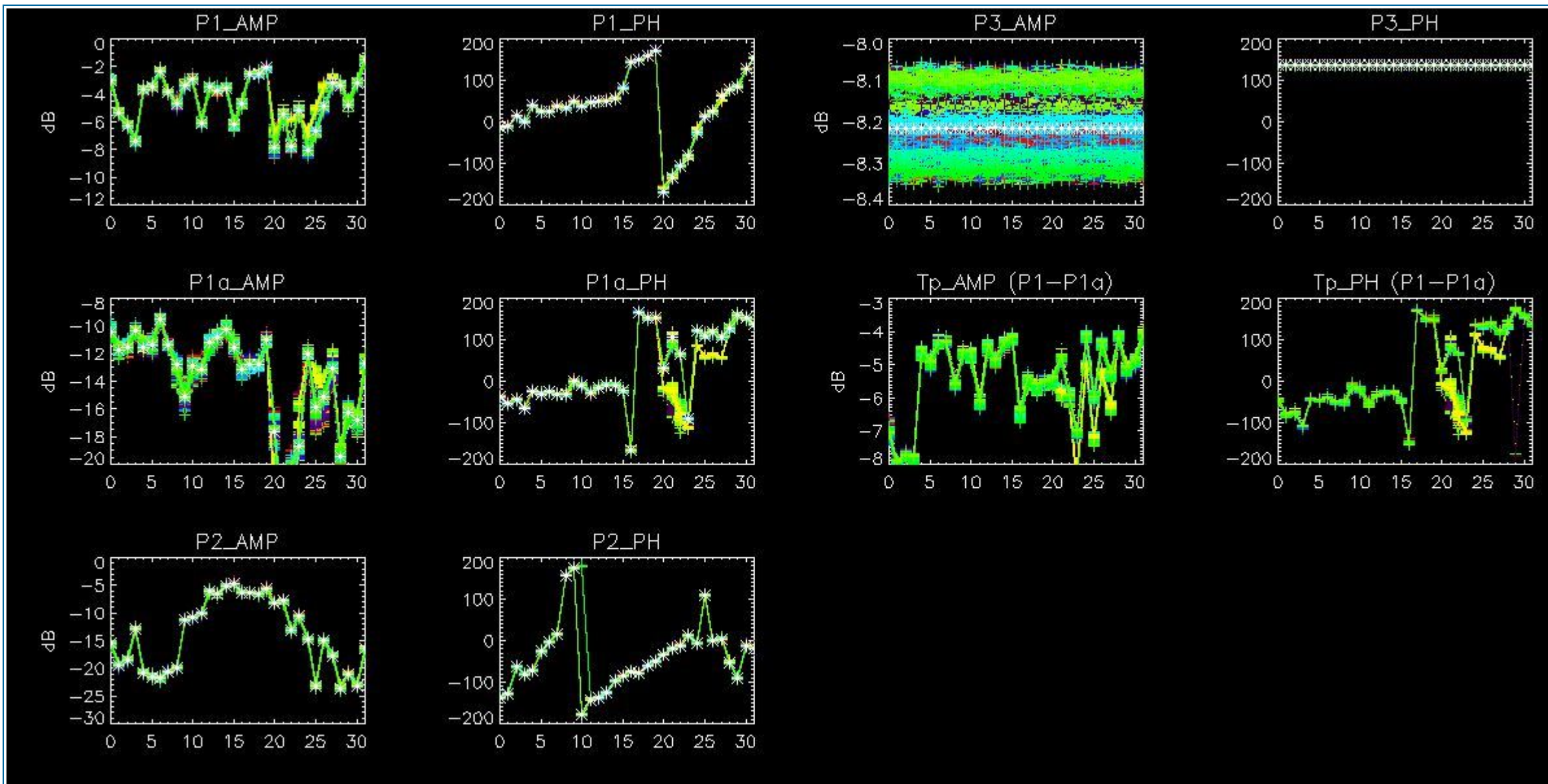

## 5 - DOPPLER ANALYSIS

### 5.1 - Analysis for WVS IS2 V/V

#### 5.1.1 - Doppler MAP Analysis for WVS IS2 V/V

[ [BACK TO MENU](#) ]



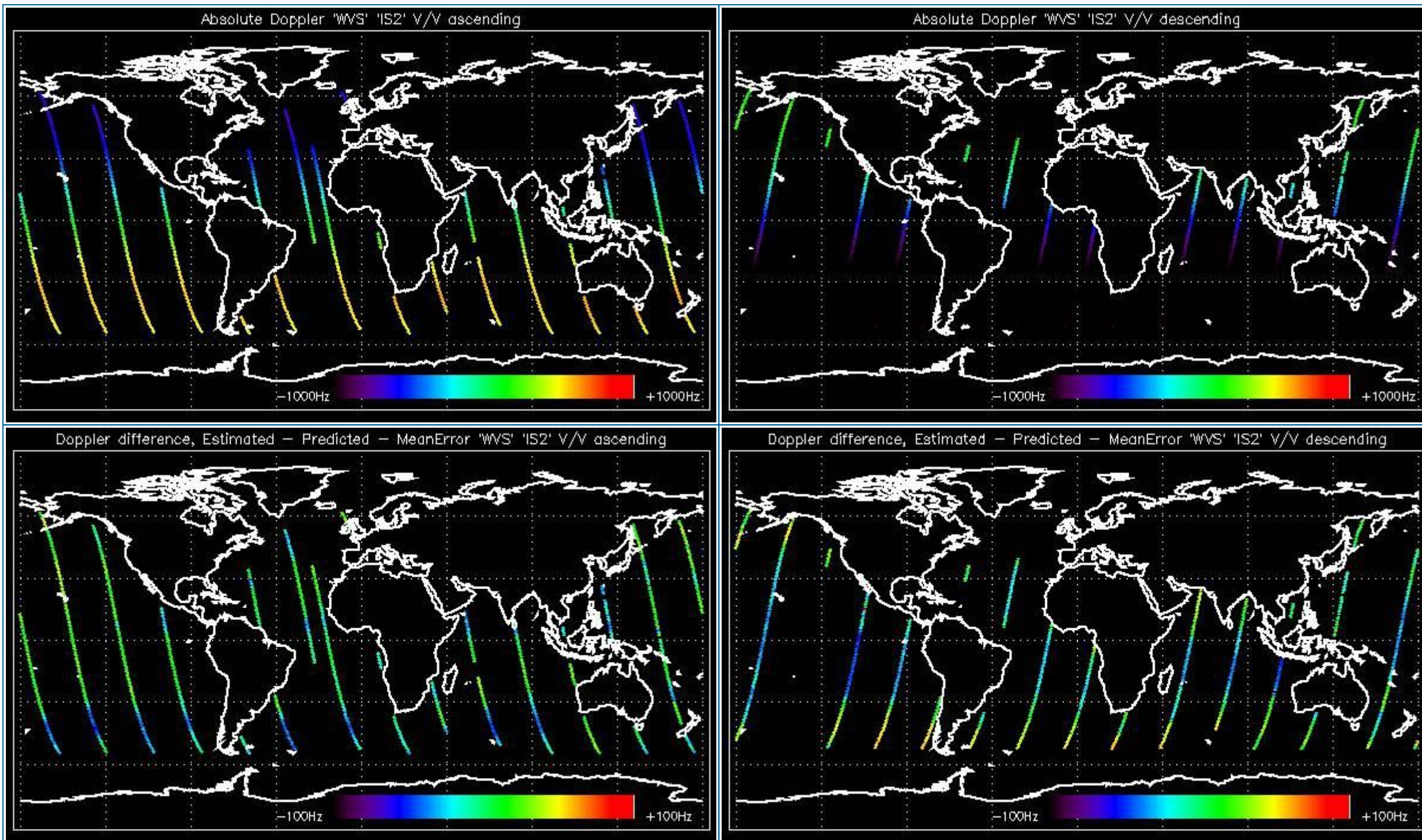

### 5.1.2 - Doppler ANX Analysis for WVS IS2 V/V

[ [BACK TO MENU](#) ]



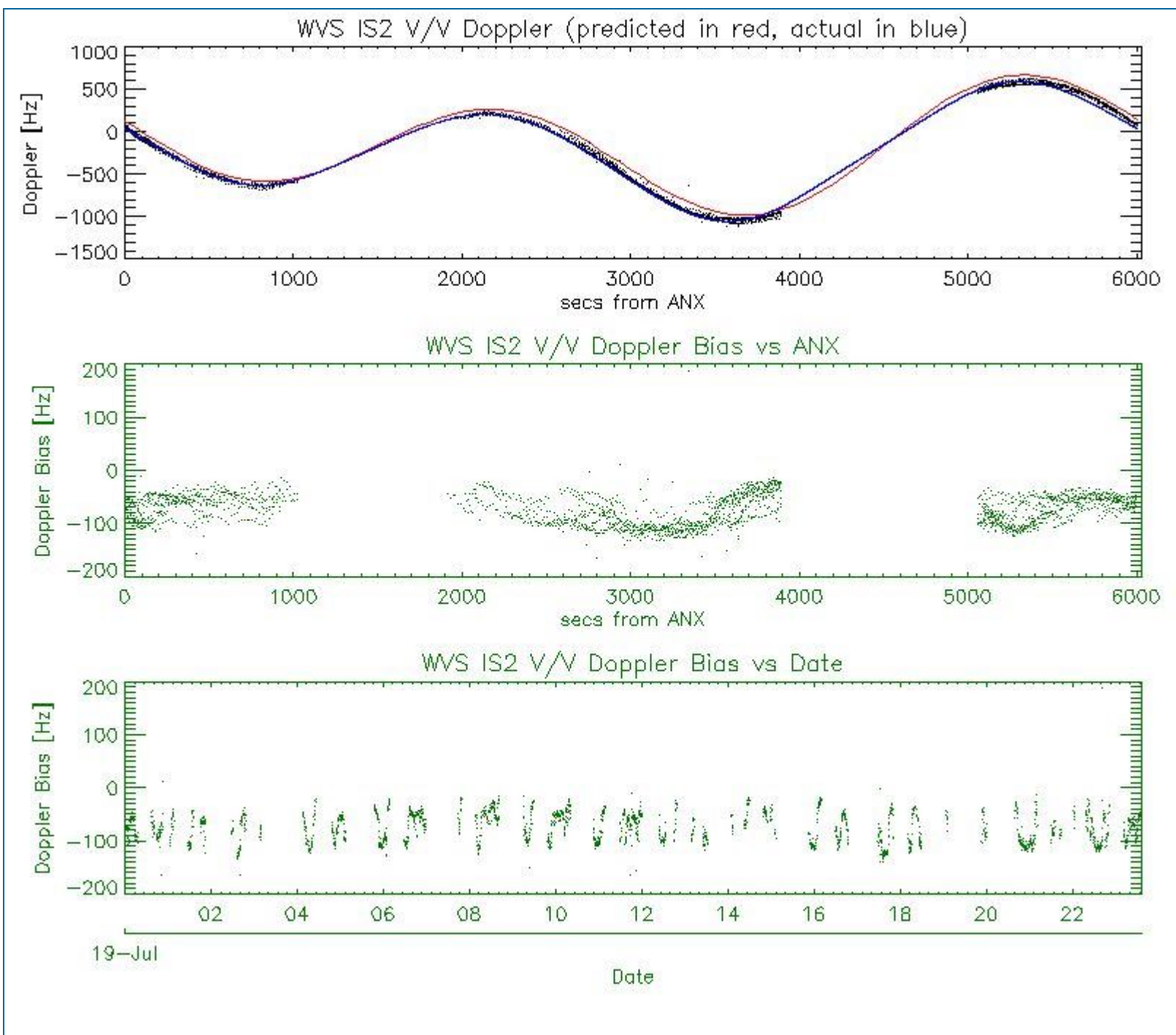

## 5.2 - Analysis for GM1 SS1 H/H

### 5.2.1 - Doppler MAP Analysis for GM1 SS1 H/H

[ [BACK TO MENU](#) ]



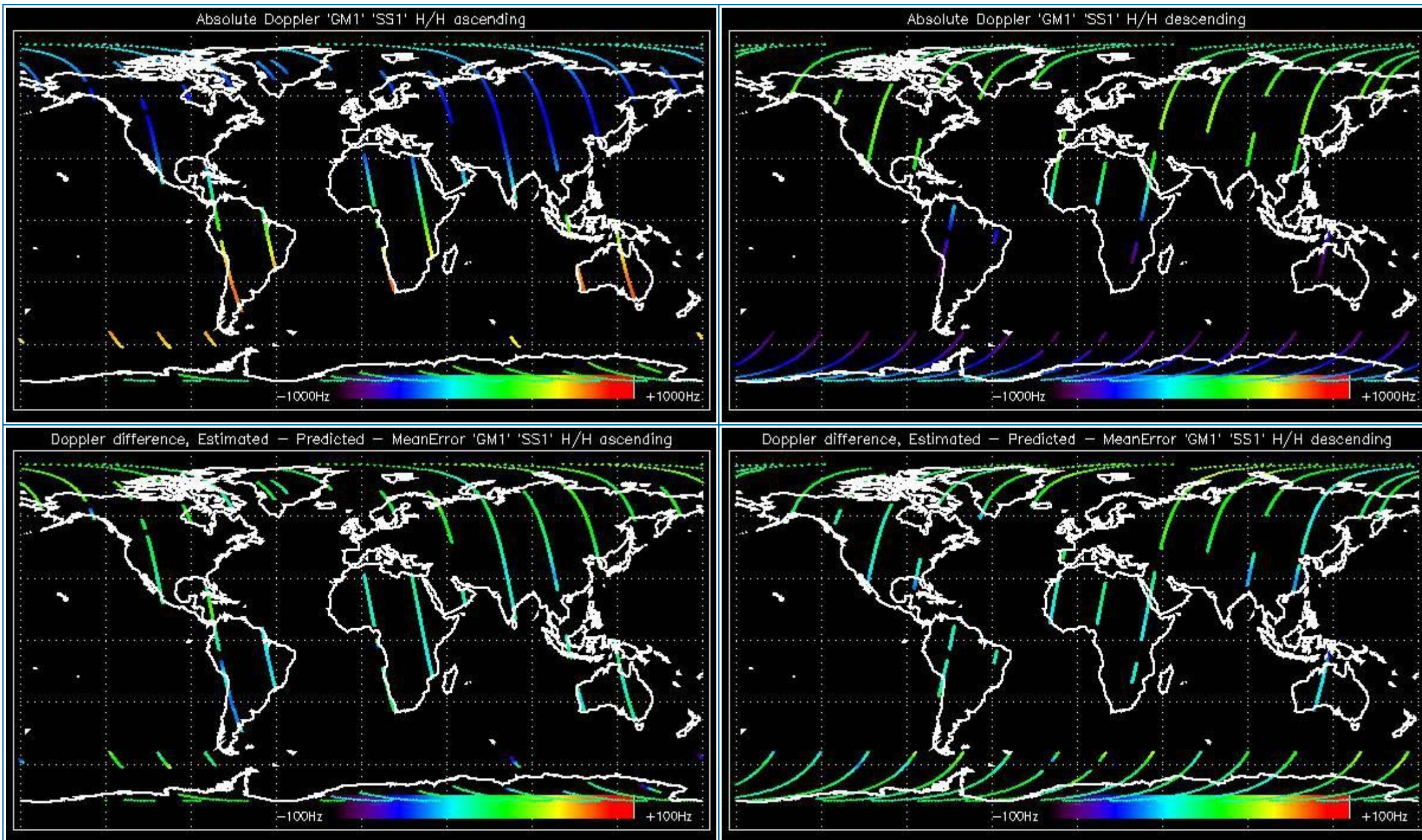

### 5.2.2 - Doppler ANX Analysis for GM1 SS1 H/H

[ [BACK TO MENU](#) ]



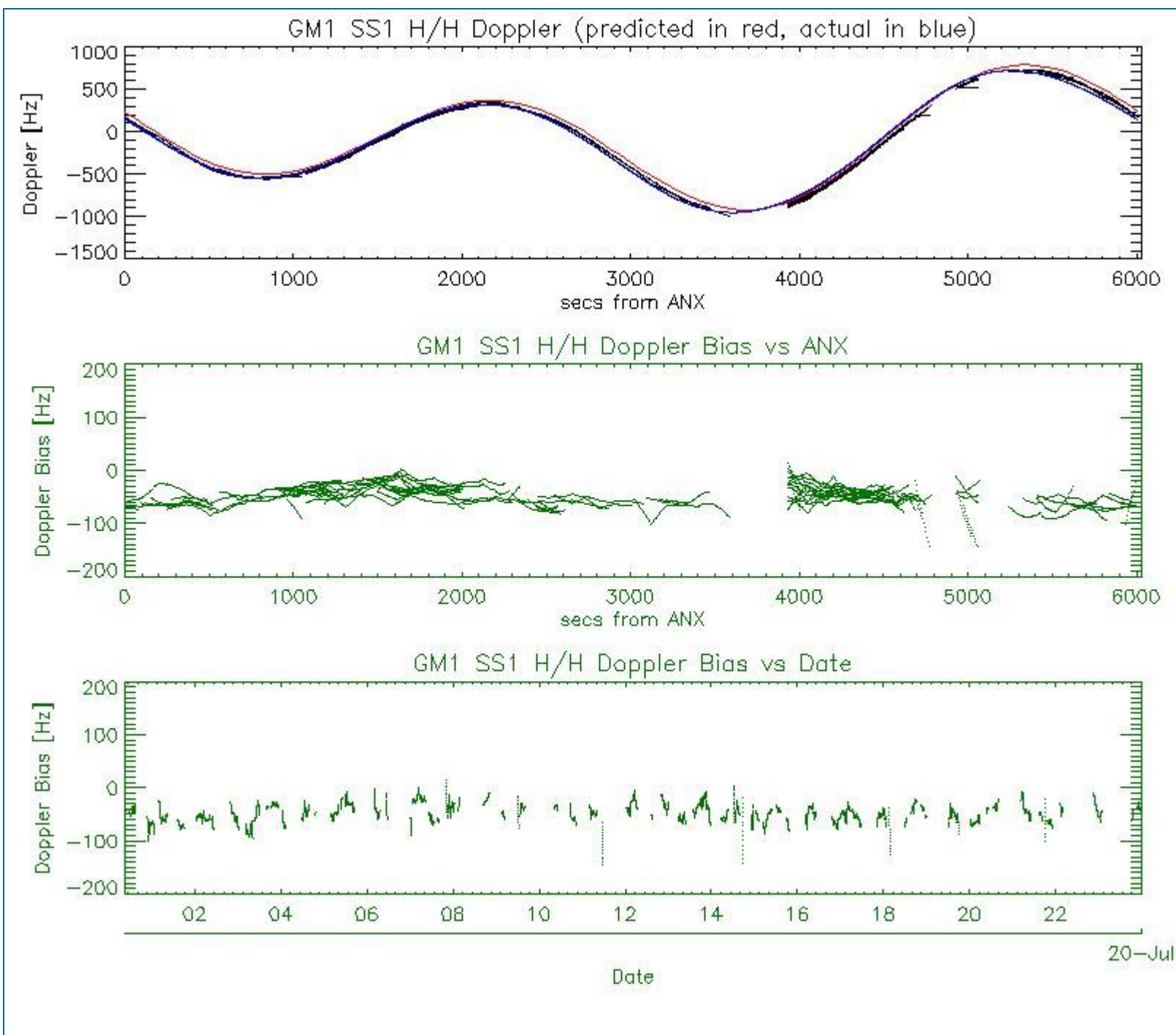

### 5.3 - Doppler JUMPS Analysis for WSM

[ [BACK TO MENU](#) ]



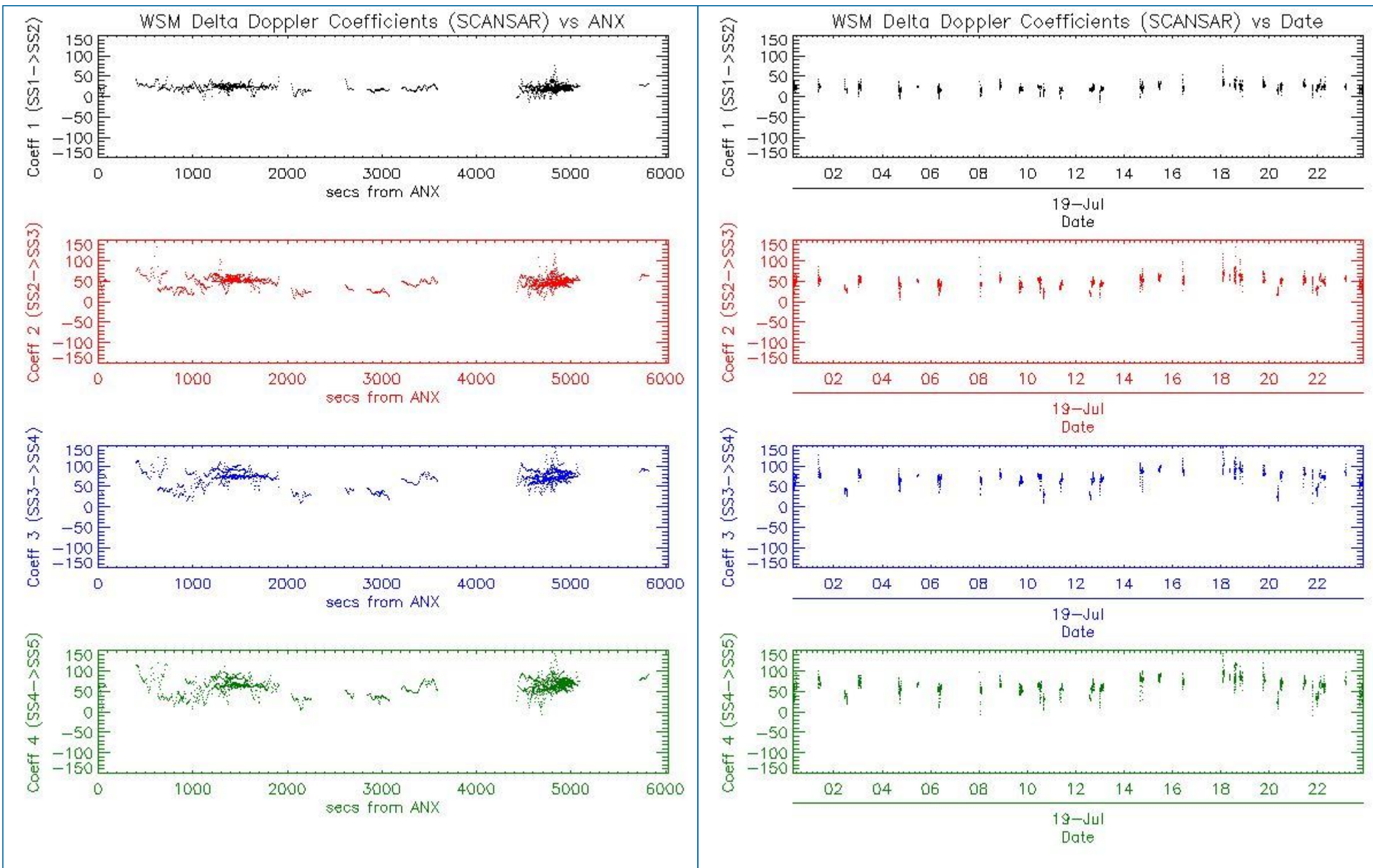

## 6 - CHIRP ANALYSIS

### 6.1 - Analysis for WSM SS1 H/H

#### 6.1.1 - ScaleFactor

[ BACK TO MENU ]



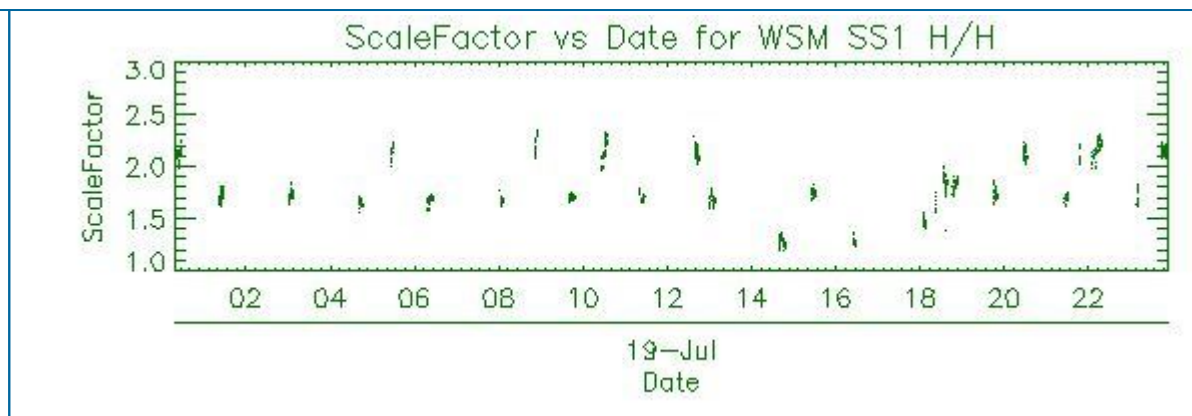
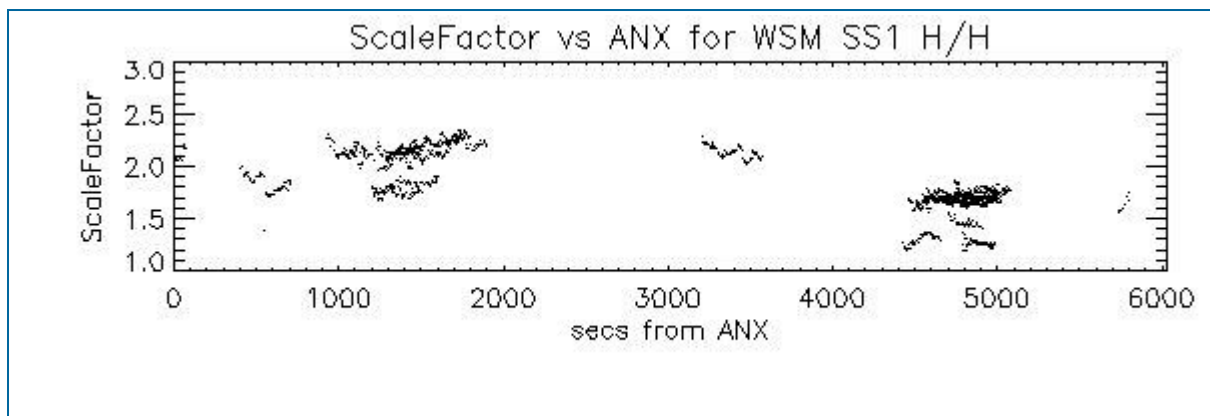

## 6.2 - Analysis for WSM SS1 V/V

### 6.2.1 - ScaleFactor

[ [BACK TO MENU](#) ]

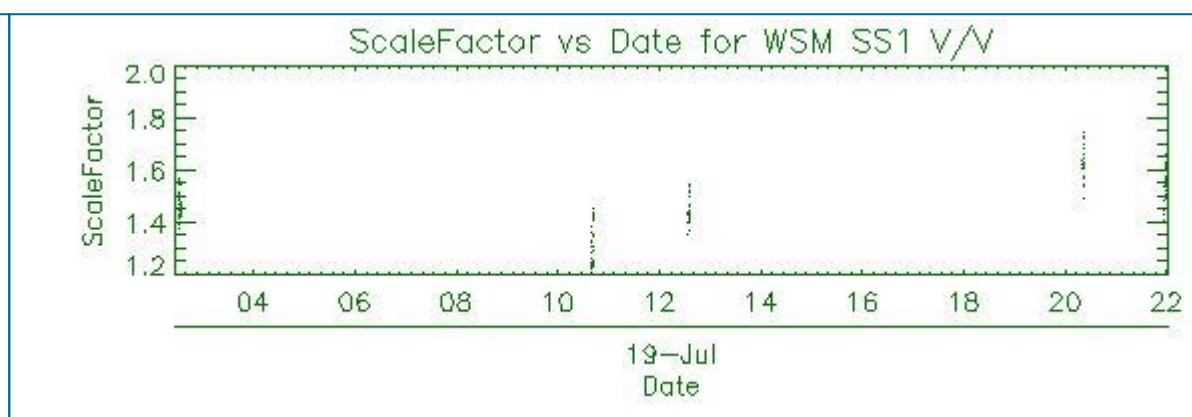
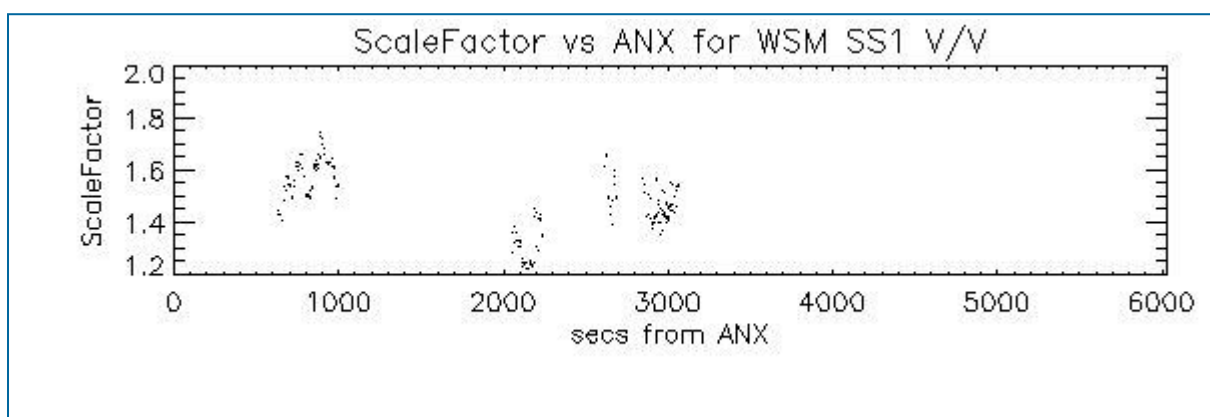

## 7 - RAW DATA ANALYSIS

### 7.1 - Analysis for WVS

[ [BACK TO MENU](#) ]

--	--	--



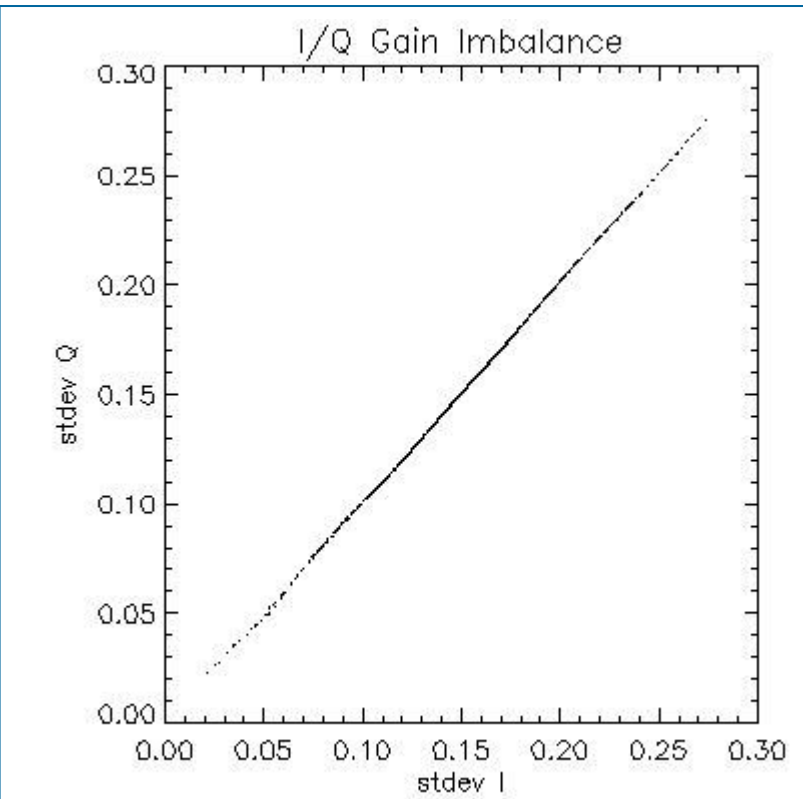
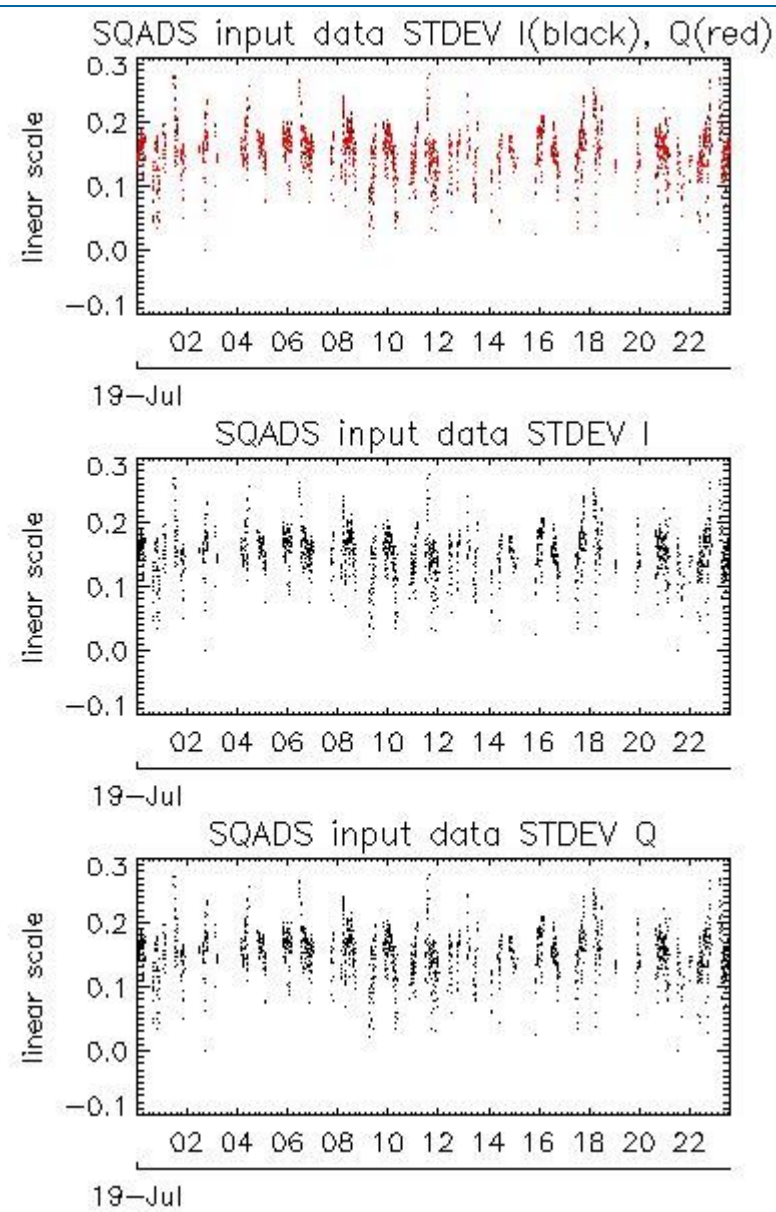
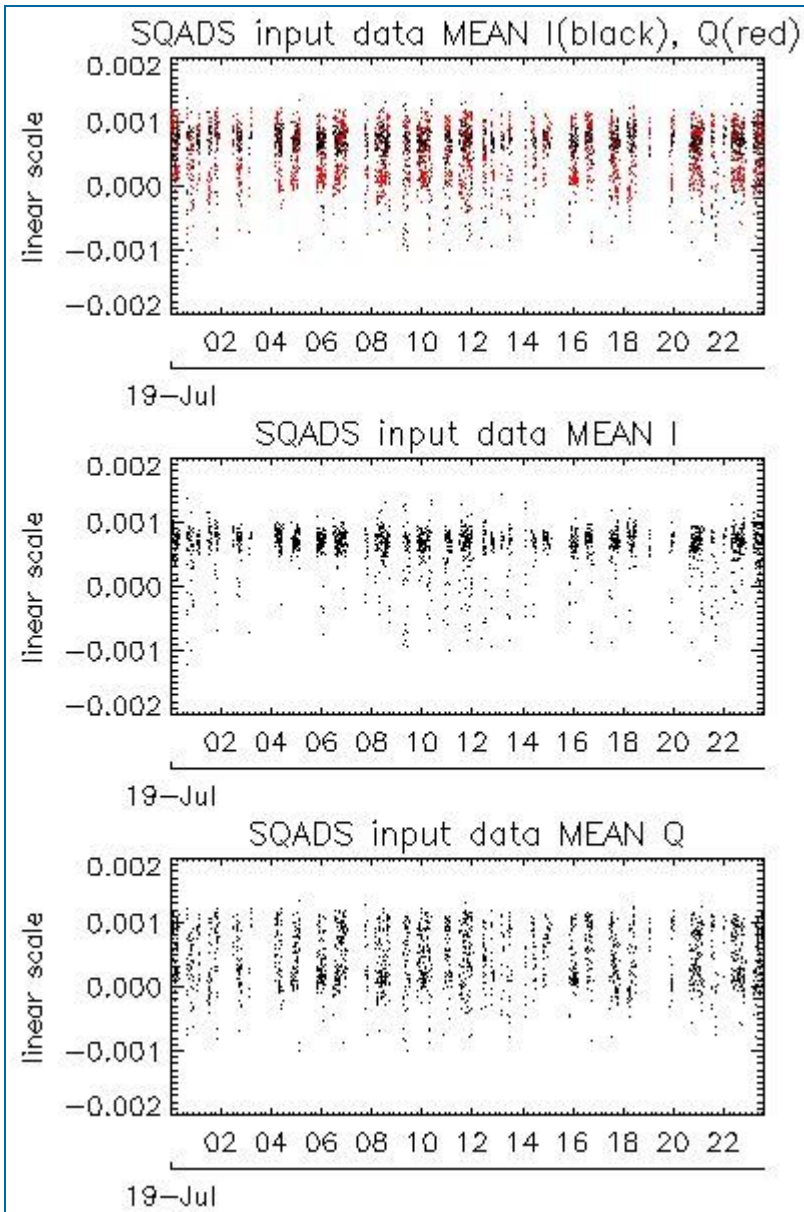

Channel	Statistics	DSS-B
MEAN I	mean	0.000625630
	stdev	1.19354e-07
MEAN Q	mean	0.000470956
	stdev	2.00236e-07
Channel	Statistics	DSS-B
STDEV I	mean	0.151660
	stdev	0.00130027
STDEV Q	mean	0.152225
	stdev	0.00132603

## 7.2 - Analysis for IMM

[ [BACK TO MENU](#) ]



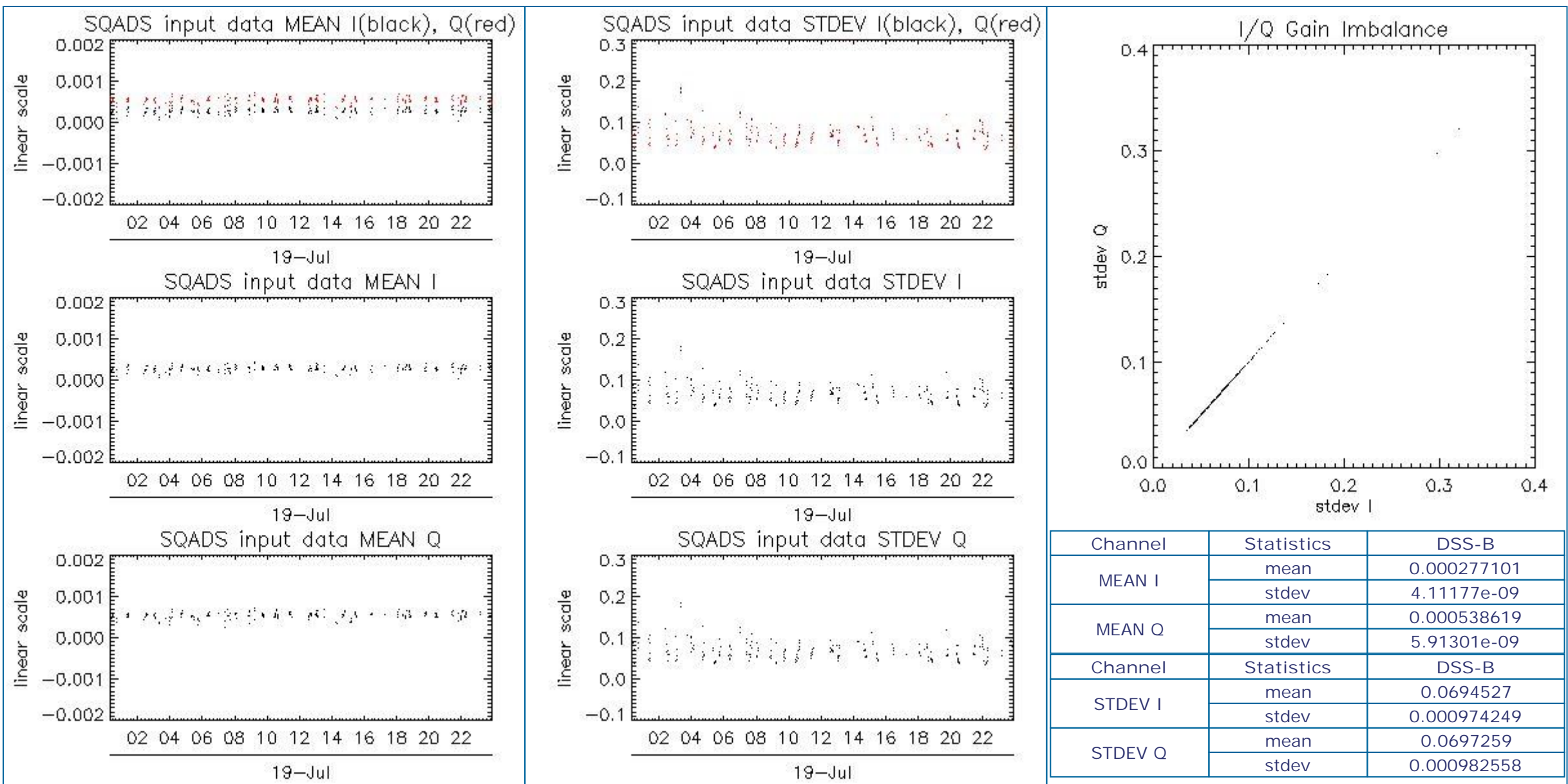

### 8 - TELEMETRY ANALYSIS

Processing Center	Product	Gaps	Missing lines
PDE	ASA_WSM_1PNPDE20110719_023106_000001903104_00348_49069_8744.N1	0	12
PDE	ASA_WSM_1PNPDE20110719_182115_000000923104_00357_49078_8996.N1	0	1
PDE	ASA_WSM_1PNPDE20110719_230824_000001773104_00360_49081_9032.N1	0	284

#### 8.1 - Number of Missing lines

[ BACK TO MENU ]

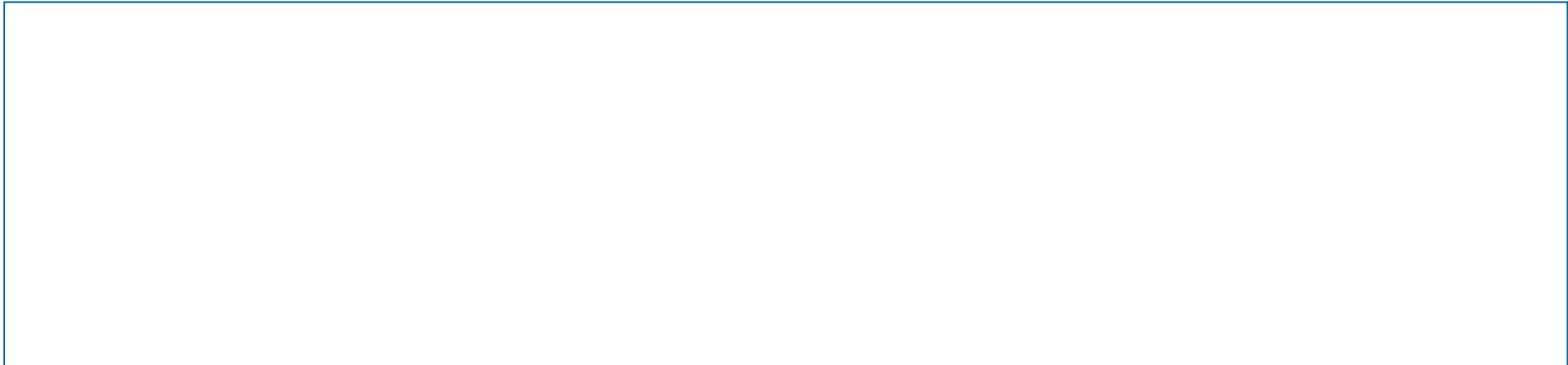

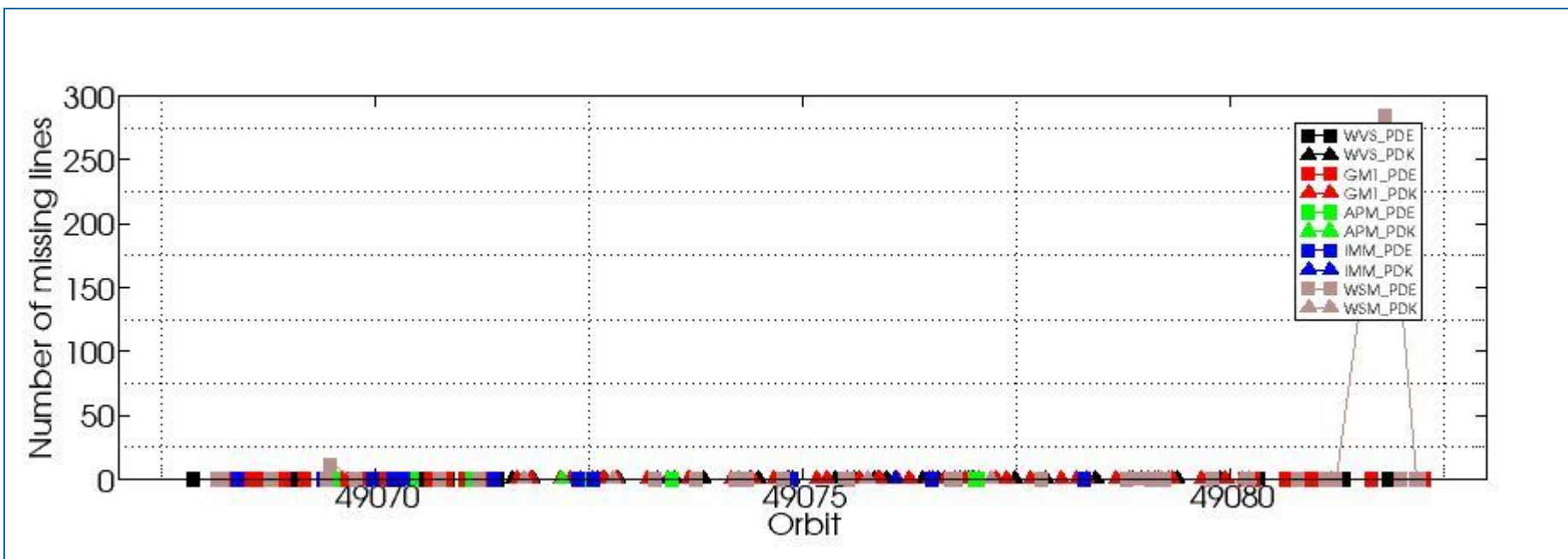

## 8.2 - Number of Gaps

[\[ BACK TO MENU \]](#)

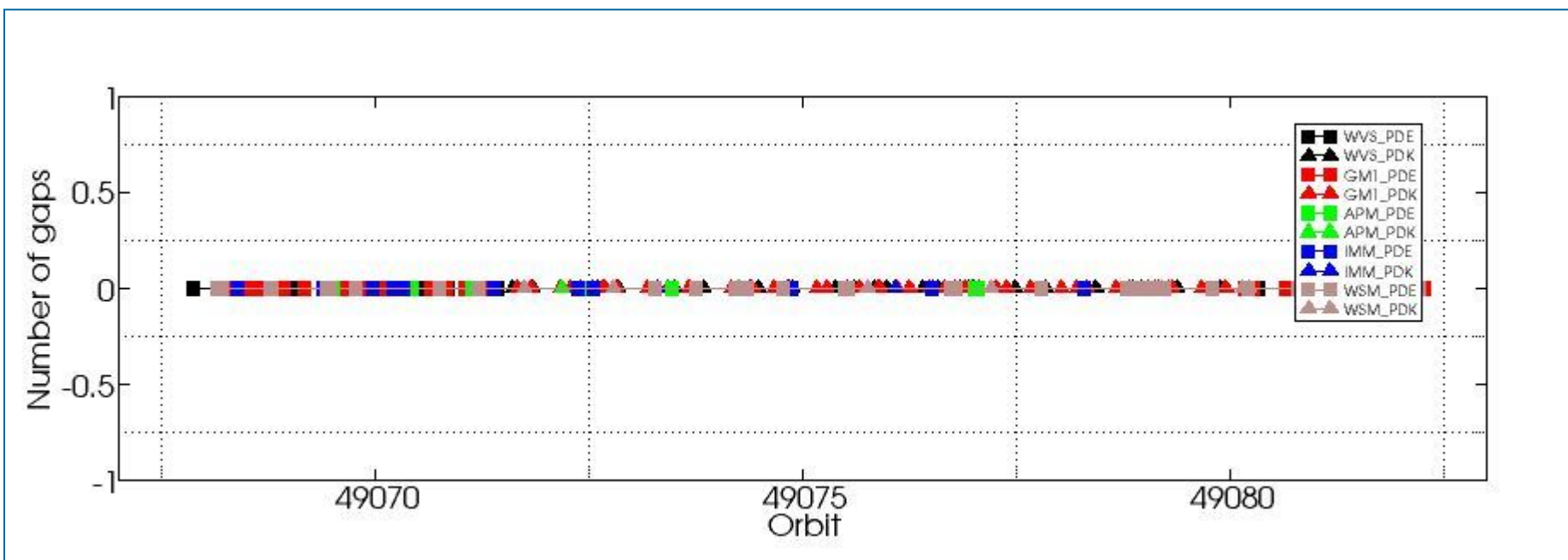

#####  
ASAR DAILY REPORT for 110719  
#####

MODE: DAILY  
ANALYSIS: ALL  
DATE: 2011-07-19 00:00:00

Analysis will be performed from 2011-07-19 00:00:00 to 2011-07-19 23:59:59  
Results will be exported to the directory: ./RESULTS/DAILY/\_110719/

DATA SUMMARY  
#####  
Summary will be performed from 2011-07-19 00:00:00 to 2011-07-19 23:59:59  
Results will be exported to the directory: ./RESULTS/DAILY/\_110719/DATA\_SUMMARY

Creating directory ./RESULTS/DAILY/\_110719/DATA\_SUMMARY...  
Writing file ./RESULTS/DAILY/\_110719/DATA\_SUMMARY/Data\_summary.html...

\*\*\*\*\*  
Getting WVS products list from 2011-07-19 00:00:00 to 2011-07-19 23:59:59...  
Writing file ./RESULTS/DAILY/\_110719/DATA\_SUMMARY/List\_WVS\_products\_used.xls...  
Writing file ./RESULTS/DAILY/\_110719/DATA\_SUMMARY/List\_WVS\_products\_used.txt...

\*\*\*\*\*  
Getting GM1 products list from 2011-07-19 00:00:00 to 2011-07-19 23:59:59...  
Writing file ./RESULTS/DAILY/\_110719/DATA\_SUMMARY/List\_GM1\_products\_used.xls...  
Writing file ./RESULTS/DAILY/\_110719/DATA\_SUMMARY/List\_GM1\_products\_used.txt...

\*\*\*\*\*  
Getting APM products list from 2011-07-19 00:00:00 to 2011-07-19 23:59:59...  
Writing file ./RESULTS/DAILY/\_110719/DATA\_SUMMARY/List\_APM\_products\_used.xls...  
Writing file ./RESULTS/DAILY/\_110719/DATA\_SUMMARY/List\_APM\_products\_used.txt...

\*\*\*\*\*  
Getting IMM products list from 2011-07-19 00:00:00 to 2011-07-19 23:59:59...  
Writing file ./RESULTS/DAILY/\_110719/DATA\_SUMMARY/List\_IMM\_products\_used.xls...  
Writing file ./RESULTS/DAILY/\_110719/DATA\_SUMMARY/List\_IMM\_products\_used.txt...

\*\*\*\*\*  
Getting WSM products list from 2011-07-19 00:00:00 to 2011-07-19 23:59:59...  
Writing file ./RESULTS/DAILY/\_110719/DATA\_SUMMARY/List\_WSM\_products\_used.xls...  
Writing file ./RESULTS/DAILY/\_110719/DATA\_SUMMARY/List\_WSM\_products\_used.txt...

\*\*\*\*\*  
Getting MS products list from 2011-07-19 00:00:00 to 2011-07-19 23:59:59...  
Writing file ./RESULTS/DAILY/\_110719/DATA\_SUMMARY/List\_MS\_products\_used.xls...  
Writing file ./RESULTS/DAILY/\_110719/DATA\_SUMMARY/List\_MS\_products\_used.txt...

DATA SUMMARY completed  
#####

AUXILIARY FILES ANALYSIS  
#####  
Analysis will be performed from 2011-07-19 00:00:00 to 2011-07-19 23:59:59  
Results will be exported to the directory: ./RESULTS/DAILY/\_110719/AUXILIARY

Creating directory ./RESULTS/DAILY/\_110719/AUXILIARY...

\*\*\*\*\*  
Looking for the IECF operational ADFs list...



ADF filter 20110719\*current\_3\_IECF\_ADFs.txt  
 Found list 20110719\_030001\_current\_3\_IECF\_ADFs.txt...  
 Extracting ADFs...

ASA\_CON\_AXVIEC20110526\_075001\_20101027\_215740\_20141231\_000000  
 ASA\_INS\_AXVIEC20110124\_114858\_20101228\_112000\_20141231\_235959  
 ASA\_XCH\_AXVIEC20101222\_143057\_20020301\_000000\_20141231\_000000  
 ASA\_XCA\_AXVIEC20110526\_075734\_20101027\_215740\_20141231\_000000

Writing file ./RESULTS/DAILY/\_110719/AUXILIARY/ASAR\_ADFs\_IECF\_List3.html...  
 Writing file ./RESULTS/DAILY/\_110719/AUXILIARY/Auxiliary\_files\_summary.html...

\*\*\*\*\*

Analysing WVS products...

Writing file ./RESULTS/DAILY/\_110719/AUXILIARY/Check\_ADFs\_WVS.xls...  
 Writing file ./RESULTS/DAILY/\_110719/AUXILIARY/Check\_ADFs\_WVS.txt...

ASA_WVS_1PNPDE20110719_003703_000002403104_00347_49068_8725.N1	ASA_CON -> OKASA_INS -> OKASA_XCH -> OKASA_XCA -> OK
ASA_WVS_1PNPDE20110719_004411_000005193104_00347_49068_8723.N1	ASA_CON -> OKASA_INS -> OKASA_XCH -> OKASA_XCA -> OK
ASA_WVS_1PNPDE20110719_010318_000003003104_00347_49068_8727.N1	ASA_CON -> OKASA_INS -> OKASA_XCH -> OKASA_XCA -> OK
ASA_WVS_1PNPDE20110719_012802_000001803104_00347_49068_8728.N1	ASA_CON -> OKASA_INS -> OKASA_XCH -> OKASA_XCA -> OK
ASA_WVS_1PNPDE20110719_013017_000003303104_00347_49068_8742.N1	ASA_CON -> OKASA_INS -> OKASA_XCH -> OKASA_XCA -> OK
ASA_WVS_1PNPDE20110719_014502_000004643104_00348_49069_8750.N1	ASA_CON -> OKASA_INS -> OKASA_XCH -> OKASA_XCA -> OK
ASA_WVS_1PNPDE20110719_022842_000001043104_00348_49069_8749.N1	ASA_CON -> OKASA_INS -> OKASA_XCH -> OKASA_XCA -> OK
ASA_WVS_1PNPDE20110719_023613_000003753104_00348_49069_8755.N1	ASA_CON -> OKASA_INS -> OKASA_XCH -> OKASA_XCA -> OK
ASA_WVS_1PNPDE20110719_024158_000003903104_00348_49069_8777.N1	ASA_CON -> OKASA_INS -> OKASA_XCH -> OKASA_XCA -> OK
ASA_WVS_1PNPDE20110719_030801_000001353104_00348_49069_8773.N1	ASA_CON -> OKASA_INS -> OKASA_XCH -> OKASA_XCA -> OK
ASA_WVS_1PNPDE20110719_040818_000009293104_00349_49070_8772.N1	ASA_CON -> OKASA_INS -> OKASA_XCH -> OKASA_XCA -> OK
ASA_WVS_1PNPDE20110719_042333_000001503104_00349_49070_8792.N1	ASA_CON -> OKASA_INS -> OKASA_XCH -> OKASA_XCA -> OK
ASA_WVS_1PNPDE20110719_044824_000011843104_00349_49070_8798.N1	ASA_CON -> OKASA_INS -> OKASA_XCH -> OKASA_XCA -> OK
ASA_WVS_1PNPDE20110719_054706_000010643104_00350_49071_8801.N1	ASA_CON -> OKASA_INS -> OKASA_XCH -> OKASA_XCA -> OK
ASA_WVS_1PNPDE20110719_203949_000018743104_00359_49080_9010.N1	ASA_CON -> OKASA_INS -> OKASA_XCH -> OKASA_XCA -> OK
ASA_WVS_1PNPDE20110719_213035_000001943104_00359_49080_9011.N1	ASA_CON -> OKASA_INS -> OKASA_XCH -> OKASA_XCA -> OK
ASA_WVS_1PNPDE20110719_213305_000001503104_00359_49080_9028.N1	ASA_CON -> OKASA_INS -> OKASA_XCH -> OKASA_XCA -> OK
ASA_WVS_1PNPDE20110719_214220_000001193104_00359_49080_9031.N1	ASA_CON -> OKASA_INS -> OKASA_XCH -> OKASA_XCA -> OK
ASA_WVS_1PNPDE20110719_220132_000001203104_00360_49081_9033.N1	ASA_CON -> OKASA_INS -> OKASA_XCH -> OKASA_XCA -> OK
ASA_WVS_1PNPDE20110719_221825_000019643104_00360_49081_9036.N1	ASA_CON -> OKASA_INS -> OKASA_XCH -> OKASA_XCA -> OK
ASA_WVS_1PNPDE20110719_231121_000002553104_00360_49081_9037.N1	ASA_CON -> OKASA_INS -> OKASA_XCH -> OKASA_XCA -> OK
ASA_WVS_1PNPDE20110719_231451_000012893104_00360_49081_9065.N1	ASA_CON -> OKASA_INS -> OKASA_XCH -> OKASA_XCA -> OK
ASA_WVS_1PNPDK20110719_060436_000002553104_00350_49071_3002.N1	ASA_CON -> OKASA_INS -> OKASA_XCH -> OKASA_XCA -> OK
ASA_WVS_1PNPDK20110719_062838_000018593104_00350_49071_2998.N1	ASA_CON -> OKASA_INS -> OKASA_XCH -> OKASA_XCA -> OK
ASA_WVS_1PNPDK20110719_074415_000003003104_00351_49072_2987.N1	ASA_CON -> OKASA_INS -> OKASA_XCH -> OKASA_XCA -> OK
ASA_WVS_1PNPDK20110719_080852_000019643104_00351_49072_2986.N1	ASA_CON -> OKASA_INS -> OKASA_XCH -> OKASA_XCA -> OK
ASA_WVS_1PNPDK20110719_091506_000008543104_00352_49073_3038.N1	ASA_CON -> OKASA_INS -> OKASA_XCH -> OKASA_XCA -> OK
ASA_WVS_1PNPDK20110719_094857_000019043104_00352_49073_3041.N1	ASA_CON -> OKASA_INS -> OKASA_XCH -> OKASA_XCA -> OK
ASA_WVS_1PNPDK20110719_105240_000010193104_00353_49074_3068.N1	ASA_CON -> OKASA_INS -> OKASA_XCH -> OKASA_XCA -> OK
ASA_WVS_1PNPDK20110719_112920_000001353104_00353_49074_3070.N1	ASA_CON -> OKASA_INS -> OKASA_XCH -> OKASA_XCA -> OK
ASA_WVS_1PNPDK20110719_113321_000016193104_00353_49074_3072.N1	ASA_CON -> OKASA_INS -> OKASA_XCH -> OKASA_XCA -> OK
ASA_WVS_1PNPDK20110719_113321_000016193104_00353_49074_3074.N1	ASA_CON -> OKASA_INS -> OKASA_XCH -> OKASA_XCA -> OK
ASA_WVS_1PNPDK20110719_122401_000005543104_00354_49075_3091.N1	ASA_CON -> OKASA_INS -> OKASA_XCH -> OKASA_XCA -> OK
ASA_WVS_1PNPDK20110719_124458_000002853104_00354_49075_3095.N1	ASA_CON -> OKASA_INS -> OKASA_XCH -> OKASA_XCA -> OK
ASA_WVS_1PNPDK20110719_130924_000002253104_00354_49075_3096.N1	ASA_CON -> OKASA_INS -> OKASA_XCH -> OKASA_XCA -> OK
ASA_WVS_1PNPDK20110719_132506_000004303104_00354_49075_3098.N1	ASA_CON -> OKASA_INS -> OKASA_XCH -> OKASA_XCA -> OK
ASA_WVS_1PNPDK20110719_132506_000004303104_00354_49075_3099.N1	ASA_CON -> OKASA_INS -> OKASA_XCH -> OKASA_XCA -> OK
ASA_WVS_1PNPDK20110719_140512_000001193104_00355_49076_3119.N1	ASA_CON -> OKASA_INS -> OKASA_XCH -> OKASA_XCA -> OK
ASA_WVS_1PNPDK20110719_142305_000004203104_00355_49076_3121.N1	ASA_CON -> OKASA_INS -> OKASA_XCH -> OKASA_XCA -> OK
ASA_WVS_1PNPDK20110719_144938_000003003104_00355_49076_3123.N1	ASA_CON -> OKASA_INS -> OKASA_XCH -> OKASA_XCA -> OK
ASA_WVS_1PNPDK20110719_145909_000001643104_00355_49076_3125.N1	ASA_CON -> OKASA_INS -> OKASA_XCH -> OKASA_XCA -> OK
ASA_WVS_1PNPDK20110719_150551_000000593104_00356_49077_3128.N1	ASA_CON -> OKASA_INS -> OKASA_XCH -> OKASA_XCA -> OK
ASA_WVS_1PNPDK20110719_155245_000010493104_00356_49077_3146.N1	ASA_CON -> OKASA_INS -> OKASA_XCH -> OKASA_XCA -> OK
ASA_WVS_1PNPDK20110719_162953_000010643104_00356_49077_3149.N1	ASA_CON -> OKASA_INS -> OKASA_XCH -> OKASA_XCA -> OK
ASA_WVS_1PNPDK20110719_162953_000010643104_00356_49077_3150.N1	ASA_CON -> OKASA_INS -> OKASA_XCH -> OKASA_XCA -> OK
ASA_WVS_1PNPDK20110719_172841_000013043104_00357_49078_3162.N1	ASA_CON -> OKASA_INS -> OKASA_XCH -> OKASA_XCA -> OK
ASA_WVS_1PNPDK20110719_181116_000005553104_00357_49078_3165.N1	ASA_CON -> OKASA_INS -> OKASA_XCH -> OKASA_XCA -> OK
ASA_WVS_1PNPDK20110719_182245_000004043104_00357_49078_3167.N1	ASA_CON -> OKASA_INS -> OKASA_XCH -> OKASA_XCA -> OK



```

ASA_WVS_1PNPDK20110719_190340_000001343104_00358_49079_3185.N1  ASA_CON -> OKASA_INS -> OKASA_XCH -> OKASA_XCA -> OK
ASA_WVS_1PNPDK20110719_195322_000004053104_00358_49079_3188.N1  ASA_CON -> OKASA_INS -> OKASA_XCH -> OKASA_XCA -> OK
ASA_WVS_1PNPDK20110719_195322_000004053104_00358_49079_3222.N1  ASA_CON -> OKASA_INS -> OKASA_XCH -> OKASA_XCA -> OK

```

\*\*\*\*\*

Analysing GM1 products...

Writing file ./RESULTS/DAILY/\_110719/AUXILIARY/Check\_ADFs\_GM1.xls...

Writing file ./RESULTS/DAILY/\_110719/AUXILIARY/Check\_ADFs\_GM1.txt...

```

ASA_GM1_1PNPDE20110719_002218_000001443104_00347_49068_8720.N1  ASA_CON -> OKASA_INS -> OKASA_XCH -> OKASA_XCA -> OK
ASA_GM1_1PNPDE20110719_002819_000005193104_00347_49068_8726.N1  ASA_CON -> OKASA_INS -> OKASA_XCH -> OKASA_XCA -> OK
ASA_GM1_1PNPDE20110719_005340_000005733104_00347_49068_8724.N1  ASA_CON -> OKASA_INS -> OKASA_XCH -> OKASA_XCA -> OK
ASA_GM1_1PNPDE20110719_010856_000007493104_00347_49068_8729.N1  ASA_CON -> OKASA_INS -> OKASA_XCH -> OKASA_XCA -> OK
ASA_GM1_1PNPDE20110719_013629_000005133104_00347_49068_8743.N1  ASA_CON -> OKASA_INS -> OKASA_XCH -> OKASA_XCA -> OK
ASA_GM1_1PNPDE20110719_020127_000012333104_00348_49069_8746.N1  ASA_CON -> OKASA_INS -> OKASA_XCH -> OKASA_XCA -> OK
ASA_GM1_1PNPDE20110719_022330_000002173104_00348_49069_8748.N1  ASA_CON -> OKASA_INS -> OKASA_XCH -> OKASA_XCA -> OK
ASA_GM1_1PNPDE20110719_024910_000006953104_00348_49069_8781.N1  ASA_CON -> OKASA_INS -> OKASA_XCH -> OKASA_XCA -> OK
ASA_GM1_1PNPDE20110719_031102_000001933104_00348_49069_8780.N1  ASA_CON -> OKASA_INS -> OKASA_XCH -> OKASA_XCA -> OK
ASA_GM1_1PNPDE20110719_031415_000003863104_00348_49069_8779.N1  ASA_CON -> OKASA_INS -> OKASA_XCH -> OKASA_XCA -> OK
ASA_GM1_1PNPDE20110719_032207_000005193104_00348_49069_8778.N1  ASA_CON -> OKASA_INS -> OKASA_XCH -> OKASA_XCA -> OK
ASA_GM1_1PNPDE20110719_033926_000001503104_00349_49070_8776.N1  ASA_CON -> OKASA_INS -> OKASA_XCH -> OKASA_XCA -> OK
ASA_GM1_1PNPDE20110719_034459_000007193104_00349_49070_8775.N1  ASA_CON -> OKASA_INS -> OKASA_XCH -> OKASA_XCA -> OK
ASA_GM1_1PNPDE20110719_040209_000002653104_00349_49070_8774.N1  ASA_CON -> OKASA_INS -> OKASA_XCH -> OKASA_XCA -> OK
ASA_GM1_1PNPDE20110719_042924_000006163104_00349_49070_8793.N1  ASA_CON -> OKASA_INS -> OKASA_XCH -> OKASA_XCA -> OK
ASA_GM1_1PNPDE20110719_044622_000001143104_00349_49070_8794.N1  ASA_CON -> OKASA_INS -> OKASA_XCH -> OKASA_XCA -> OK
ASA_GM1_1PNPDE20110719_050845_000005493104_00350_49071_8795.N1  ASA_CON -> OKASA_INS -> OKASA_XCH -> OKASA_XCA -> OK
ASA_GM1_1PNPDE20110719_051856_000000783104_00350_49071_8796.N1  ASA_CON -> OKASA_INS -> OKASA_XCH -> OKASA_XCA -> OK
ASA_GM1_1PNPDE20110719_052303_000001443104_00350_49071_8797.N1  ASA_CON -> OKASA_INS -> OKASA_XCH -> OKASA_XCA -> OK
ASA_GM1_1PNPDE20110719_052908_000007853104_00350_49071_8800.N1  ASA_CON -> OKASA_INS -> OKASA_XCH -> OKASA_XCA -> OK
ASA_GM1_1PNPDE20110719_202314_000001813104_00359_49080_9006.N1  ASA_CON -> OKASA_INS -> OKASA_XCH -> OKASA_XCA -> OK
ASA_GM1_1PNPDE20110719_203217_000004473104_00359_49080_9009.N1  ASA_CON -> OKASA_INS -> OKASA_XCH -> OKASA_XCA -> OK
ASA_GM1_1PNPDE20110719_211144_000008223104_00359_49080_9012.N1  ASA_CON -> OKASA_INS -> OKASA_XCH -> OKASA_XCA -> OK
ASA_GM1_1PNPDE20110719_213625_000003563104_00359_49080_9029.N1  ASA_CON -> OKASA_INS -> OKASA_XCH -> OKASA_XCA -> OK
ASA_GM1_1PNPDE20110719_214507_000000663104_00359_49080_9030.N1  ASA_CON -> OKASA_INS -> OKASA_XCH -> OKASA_XCA -> OK
ASA_GM1_1PNPDE20110719_214758_000004223104_00360_49081_9034.N1  ASA_CON -> OKASA_INS -> OKASA_XCH -> OKASA_XCA -> OK
ASA_GM1_1PNPDE20110719_220639_000001933104_00360_49081_9035.N1  ASA_CON -> OKASA_INS -> OKASA_XCH -> OKASA_XCA -> OK
ASA_GM1_1PNPDE20110719_225158_000007673104_00360_49081_9038.N1  ASA_CON -> OKASA_INS -> OKASA_XCH -> OKASA_XCA -> OK
ASA_GM1_1PNPDE20110719_234624_000001143104_00361_49082_9053.N1  ASA_CON -> OKASA_INS -> OKASA_XCH -> OKASA_XCA -> OK
ASA_GM1_1PNPDE20110719_235303_000005553104_00361_49082_9060.N1  ASA_CON -> OKASA_INS -> OKASA_XCH -> OKASA_XCA -> OK
ASA_GM1_1PNPDK20110719_060936_000005193104_00350_49071_3003.N1  ASA_CON -> OKASA_INS -> OKASA_XCH -> OKASA_XCA -> OK
ASA_GM1_1PNPDK20110719_062613_000001383104_00350_49071_3001.N1  ASA_CON -> OKASA_INS -> OKASA_XCH -> OKASA_XCA -> OK
ASA_GM1_1PNPDK20110719_070024_000000903104_00351_49072_3000.N1  ASA_CON -> OKASA_INS -> OKASA_XCH -> OKASA_XCA -> OK
ASA_GM1_1PNPDK20110719_070300_000006283104_00351_49072_2999.N1  ASA_CON -> OKASA_INS -> OKASA_XCH -> OKASA_XCA -> OK
ASA_GM1_1PNPDK20110719_071255_000005433104_00351_49072_2992.N1  ASA_CON -> OKASA_INS -> OKASA_XCH -> OKASA_XCA -> OK
ASA_GM1_1PNPDK20110719_072513_000005553104_00351_49072_2991.N1  ASA_CON -> OKASA_INS -> OKASA_XCH -> OKASA_XCA -> OK
ASA_GM1_1PNPDK20110719_073731_000001633104_00351_49072_2990.N1  ASA_CON -> OKASA_INS -> OKASA_XCH -> OKASA_XCA -> OK
ASA_GM1_1PNPDK20110719_074953_000000783104_00351_49072_2989.N1  ASA_CON -> OKASA_INS -> OKASA_XCH -> OKASA_XCA -> OK
ASA_GM1_1PNPDK20110719_075237_000005553104_00351_49072_2988.N1  ASA_CON -> OKASA_INS -> OKASA_XCH -> OKASA_XCA -> OK
ASA_GM1_1PNPDK20110719_080630_000001383104_00351_49072_2984.N1  ASA_CON -> OKASA_INS -> OKASA_XCH -> OKASA_XCA -> OK
ASA_GM1_1PNPDK20110719_084219_000005193104_00352_49073_2985.N1  ASA_CON -> OKASA_INS -> OKASA_XCH -> OKASA_XCA -> OK
ASA_GM1_1PNPDK20110719_090647_000003443104_00352_49073_3037.N1  ASA_CON -> OKASA_INS -> OKASA_XCH -> OKASA_XCA -> OK
ASA_GM1_1PNPDK20110719_093007_000000783104_00352_49073_3036.N1  ASA_CON -> OKASA_INS -> OKASA_XCH -> OKASA_XCA -> OK
ASA_GM1_1PNPDK20110719_093252_000004413104_00352_49073_3039.N1  ASA_CON -> OKASA_INS -> OKASA_XCH -> OKASA_XCA -> OK
ASA_GM1_1PNPDK20110719_102133_000002353104_00353_49074_3042.N1  ASA_CON -> OKASA_INS -> OKASA_XCH -> OKASA_XCA -> OK
ASA_GM1_1PNPDK20110719_104237_000000783104_00353_49074_3066.N1  ASA_CON -> OKASA_INS -> OKASA_XCH -> OKASA_XCA -> OK
ASA_GM1_1PNPDK20110719_104536_000004223104_00353_49074_3067.N1  ASA_CON -> OKASA_INS -> OKASA_XCH -> OKASA_XCA -> OK
ASA_GM1_1PNPDK20110719_111020_000006283104_00353_49074_3069.N1  ASA_CON -> OKASA_INS -> OKASA_XCH -> OKASA_XCA -> OK
ASA_GM1_1PNPDK20110719_112740_000000903104_00353_49074_3071.N1  ASA_CON -> OKASA_INS -> OKASA_XCH -> OKASA_XCA -> OK
ASA_GM1_1PNPDK20110719_120100_000007253104_00354_49075_3073.N1  ASA_CON -> OKASA_INS -> OKASA_XCH -> OKASA_XCA -> OK
ASA_GM1_1PNPDK20110719_120100_000007253104_00354_49075_3075.N1  ASA_CON -> OKASA_INS -> OKASA_XCH -> OKASA_XCA -> OK
ASA_GM1_1PNPDK20110719_121216_000002893104_00354_49075_3090.N1  ASA_CON -> OKASA_INS -> OKASA_XCH -> OKASA_XCA -> OK
ASA_GM1_1PNPDK20110719_123630_000001083104_00354_49075_3092.N1  ASA_CON -> OKASA_INS -> OKASA_XCH -> OKASA_XCA -> OK
ASA_GM1_1PNPDK20110719_125035_000005733104_00354_49075_3094.N1  ASA_CON -> OKASA_INS -> OKASA_XCH -> OKASA_XCA -> OK
ASA_GM1_1PNPDK20110719_131351_000001023104_00354_49075_3093.N1  ASA_CON -> OKASA_INS -> OKASA_XCH -> OKASA_XCA -> OK
ASA_GM1_1PNPDK20110719_131542_000005613104_00354_49075_3097.N1  ASA_CON -> OKASA_INS -> OKASA_XCH -> OKASA_XCA -> OK

```

ASA_GM1_1PNPDK20110719_133437_000009853104_00355_49076_3100.N1	ASA_CON -> OKASA_INS -> OKASA_XCH -> OKASA_XCA -> OK
ASA_GM1_1PNPDK20110719_135016_000005133104_00355_49076_3117.N1	ASA_CON -> OKASA_INS -> OKASA_XCH -> OKASA_XCA -> OK
ASA_GM1_1PNPDK20110719_141321_000001933104_00355_49076_3118.N1	ASA_CON -> OKASA_INS -> OKASA_XCH -> OKASA_XCA -> OK
ASA_GM1_1PNPDK20110719_141803_000003023104_00355_49076_3120.N1	ASA_CON -> OKASA_INS -> OKASA_XCH -> OKASA_XCA -> OK
ASA_GM1_1PNPDK20110719_143050_000004893104_00355_49076_3122.N1	ASA_CON -> OKASA_INS -> OKASA_XCH -> OKASA_XCA -> OK
ASA_GM1_1PNPDK20110719_144320_000000903104_00355_49076_3124.N1	ASA_CON -> OKASA_INS -> OKASA_XCH -> OKASA_XCA -> OK
ASA_GM1_1PNPDK20110719_145521_000002233104_00355_49076_3127.N1	ASA_CON -> OKASA_INS -> OKASA_XCH -> OKASA_XCA -> OK
ASA_GM1_1PNPDK20110719_150238_000001933104_00355_49076_3126.N1	ASA_CON -> OKASA_INS -> OKASA_XCH -> OKASA_XCA -> OK
ASA_GM1_1PNPDK20110719_151159_000008103104_00356_49077_3133.N1	ASA_CON -> OKASA_INS -> OKASA_XCH -> OKASA_XCA -> OK
ASA_GM1_1PNPDK20110719_153059_000003623104_00356_49077_3144.N1	ASA_CON -> OKASA_INS -> OKASA_XCH -> OKASA_XCA -> OK
ASA_GM1_1PNPDK20110719_154429_000002473104_00356_49077_3145.N1	ASA_CON -> OKASA_INS -> OKASA_XCH -> OKASA_XCA -> OK
ASA_GM1_1PNPDK20110719_161102_000008583104_00356_49077_3147.N1	ASA_CON -> OKASA_INS -> OKASA_XCH -> OKASA_XCA -> OK
ASA_GM1_1PNPDK20110719_164817_000010943104_00357_49078_3152.N1	ASA_CON -> OKASA_INS -> OKASA_XCH -> OKASA_XCA -> OK
ASA_GM1_1PNPDK20110719_170540_000005253104_00357_49078_3160.N1	ASA_CON -> OKASA_INS -> OKASA_XCH -> OKASA_XCA -> OK
ASA_GM1_1PNPDK20110719_171714_000006833104_00357_49078_3161.N1	ASA_CON -> OKASA_INS -> OKASA_XCH -> OKASA_XCA -> OK
ASA_GM1_1PNPDK20110719_175116_000007613104_00357_49078_3163.N1	ASA_CON -> OKASA_INS -> OKASA_XCH -> OKASA_XCA -> OK
ASA_GM1_1PNPDK20110719_180758_000000903104_00357_49078_3164.N1	ASA_CON -> OKASA_INS -> OKASA_XCH -> OKASA_XCA -> OK
ASA_GM1_1PNPDK20110719_183013_000001383104_00358_49079_3166.N1	ASA_CON -> OKASA_INS -> OKASA_XCH -> OKASA_XCA -> OK
ASA_GM1_1PNPDK20110719_183852_000002593104_00358_49079_3168.N1	ASA_CON -> OKASA_INS -> OKASA_XCH -> OKASA_XCA -> OK
ASA_GM1_1PNPDK20110719_184209_000002293104_00358_49079_3182.N1	ASA_CON -> OKASA_INS -> OKASA_XCH -> OKASA_XCA -> OK
ASA_GM1_1PNPDK20110719_185305_000002113104_00358_49079_3183.N1	ASA_CON -> OKASA_INS -> OKASA_XCH -> OKASA_XCA -> OK
ASA_GM1_1PNPDK20110719_185819_000001143104_00358_49079_3184.N1	ASA_CON -> OKASA_INS -> OKASA_XCH -> OKASA_XCA -> OK
ASA_GM1_1PNPDK20110719_193130_000007983104_00358_49079_3186.N1	ASA_CON -> OKASA_INS -> OKASA_XCH -> OKASA_XCA -> OK
ASA_GM1_1PNPDK20110719_200043_000008523104_00358_49079_3187.N1	ASA_CON -> OKASA_INS -> OKASA_XCH -> OKASA_XCA -> OK

\*\*\*\*\*

Analysing APM products...

Writing file ./RESULTS/DAILY/\_110719/AUXILIARY/Check\_ADFs\_APM.xls...

Writing file ./RESULTS/DAILY/\_110719/AUXILIARY/Check\_ADFs\_APM.txt...

ASA_APM_1PNPDE20110719_023509_000000563104_00348_49069_8745.N1	ASA_CON -> OKASA_INS -> OKASA_XCH -> OKASA_XCA -> OK
ASA_APM_1PNPDE20110719_040632_000001003104_00349_49070_8764.N1	ASA_CON -> OKASA_INS -> OKASA_XCH -> OKASA_XCA -> OK
ASA_APM_1PNPDE20110719_051752_000000443104_00350_49071_8788.N1	ASA_CON -> OKASA_INS -> OKASA_XCH -> OKASA_XCA -> OK
ASA_APM_1PNPDE20110719_073426_000001663104_00351_49072_8826.N1	ASA_CON -> OKASA_INS -> OKASA_XCH -> OKASA_XCA -> OK
ASA_APM_1PNPDE20110719_091231_000000903104_00352_49073_8850.N1	ASA_CON -> OKASA_INS -> OKASA_XCH -> OKASA_XCA -> OK
ASA_APM_1PNPDE20110719_150731_000000633104_00356_49077_8992.N1	ASA_CON -> OKASA_INS -> OKASA_XCH -> OKASA_XCA -> OK
ASA_APM_1PNPDE20110719_150959_000000973104_00356_49077_8993.N1	ASA_CON -> OKASA_INS -> OKASA_XCH -> OKASA_XCA -> OK
ASA_APM_1PNPDK20110719_070157_000000423104_00351_49072_2993.N1	ASA_CON -> OKASA_INS -> OKASA_XCH -> OKASA_XCA -> OK

\*\*\*\*\*

Analysing IMM products...

Writing file ./RESULTS/DAILY/\_110719/AUXILIARY/Check\_ADFs\_IMM.xls...

Writing file ./RESULTS/DAILY/\_110719/AUXILIARY/Check\_ADFs\_IMM.txt...

ASA_IMM_1PNPDE20110719_004137_000001463104_00347_49068_8719.N1	ASA_CON -> OKASA_INS -> OKASA_XCH -> OKASA_XCA -> OK
ASA_IMM_1PNPDE20110719_022217_000000603104_00348_49069_8740.N1	ASA_CON -> OKASA_INS -> OKASA_XCH -> OKASA_XCA -> OK
ASA_IMM_1PNPDE20110719_032040_000000793104_00348_49069_8767.N1	ASA_CON -> OKASA_INS -> OKASA_XCH -> OKASA_XCA -> OK
ASA_IMM_1PNPDE20110719_034410_000000373104_00349_49070_8766.N1	ASA_CON -> OKASA_INS -> OKASA_XCH -> OKASA_XCA -> OK
ASA_IMM_1PNPDE20110719_035659_000003023104_00349_49070_8763.N1	ASA_CON -> OKASA_INS -> OKASA_XCH -> OKASA_XCA -> OK
ASA_IMM_1PNPDE20110719_054214_000002843104_00350_49071_8791.N1	ASA_CON -> OKASA_INS -> OKASA_XCH -> OKASA_XCA -> OK
ASA_IMM_1PNPDE20110719_072155_000001883104_00351_49072_8824.N1	ASA_CON -> OKASA_INS -> OKASA_XCH -> OKASA_XCA -> OK
ASA_IMM_1PNPDE20110719_074016_000002333104_00351_49072_8828.N1	ASA_CON -> OKASA_INS -> OKASA_XCH -> OKASA_XCA -> OK
ASA_IMM_1PNPDE20110719_113207_000000623104_00353_49074_8927.N1	ASA_CON -> OKASA_INS -> OKASA_XCH -> OKASA_XCA -> OK
ASA_IMM_1PNPDE20110719_141635_000000793104_00355_49076_8988.N1	ASA_CON -> OKASA_INS -> OKASA_XCH -> OKASA_XCA -> OK
ASA_IMM_1PNPDE20110719_171426_000000383104_00357_49078_8994.N1	ASA_CON -> OKASA_INS -> OKASA_XCH -> OKASA_XCA -> OK
ASA_IMM_1PNPDK20110719_085452_000001223104_00352_49073_3010.N1	ASA_CON -> OKASA_INS -> OKASA_XCH -> OKASA_XCA -> OK
ASA_IMM_1PNPDK20110719_133249_000000823104_00355_49076_3108.N1	ASA_CON -> OKASA_INS -> OKASA_XCH -> OKASA_XCA -> OK

\*\*\*\*\*

Analysing WSM products...



Writing file ./RESULTS/DAILY/\_110719/AUXILIARY/Check\_ADFs\_WSM.xls...
Writing file ./RESULTS/DAILY/\_110719/AUXILIARY/Check\_ADFs\_WSM.txt...

ASA\_WSM\_1PNPDE20110719\_001846\_000002083104\_00347\_49068\_8717.N1 ASA\_CON -> OKASA\_INS -> OKASA\_XCH -> OKASA\_XCA -> OK
ASA\_WSM\_1PNPDE20110719\_002446\_000002143104\_00347\_49068\_8718.N1 ASA\_CON -> OKASA\_INS -> OKASA\_XCH -> OKASA\_XCA -> OK
... (repeating pattern) ...

AUXILIARY FILES ANALYSIS completed
#####

MODULE STEPPING ANALYSIS
#####
Analysis will be performed from 2011-07-19 00:00:00 to 2011-07-19 23:59:59
Results will be exported to the directory: ./RESULTS/DAILY/\_110719/MODULE\_STEPPING

Creating directory ./RESULTS/DAILY/\_110719/MODULE\_STEPPING...
Creating directory ./RESULTS/DAILY/\_110719/MODULE\_STEPPING/FIRST\_REFERENCE...
Creating directory ./RESULTS/DAILY/\_110719/MODULE\_STEPPING/SECOND\_REFERENCE...
Creating directory ./RESULTS/DAILY/\_110719/MODULE\_STEPPING/PREVIOUS\_PRODUCT\_REFERENCE...
Deleting old files...

\*\*\*\*\*
\*\*\*\*\*

Creating images comparing with second reference...



Exporting results to the directory ../../RESULTS/DAILY/\_110719/MODULE\_STEPPING/SECOND\_REFERENCE...

Polarization: H  
Reference product: ASA\_MS\_\_0PNPDK20010209\_135042\_0000009A024\_00180\_11700\_0052.N1  
Test product: ASA\_MS\_\_0PNPDK20110719\_191006\_000000163104\_00358\_49079\_0687.N1  
H  
H  
../../RESULTS/DAILY/\_110719/MODULE\_STEPPING/SECOND\_REFERENCE/TGH\_20110719\_191006-20010209\_135042.png  
../../RESULTS/DAILY/\_110719/MODULE\_STEPPING/SECOND\_REFERENCE/TPH\_20110719\_191006-20010209\_135042.png  
../../RESULTS/DAILY/\_110719/MODULE\_STEPPING/SECOND\_REFERENCE/RGH\_20110719\_191006-20010209\_135042.png  
../../RESULTS/DAILY/\_110719/MODULE\_STEPPING/SECOND\_REFERENCE/RPH\_20110719\_191006-20010209\_135042.png

Polarization: V  
Reference product: ASA\_MS\_\_0PNPDK20010209\_140823\_0000009A024\_00180\_11700\_0054.N1  
Test product: ASA\_MS\_\_0PNPDK20110719\_093133\_000000163104\_00352\_49073\_0686.N1  
V  
V  
../../RESULTS/DAILY/\_110719/MODULE\_STEPPING/SECOND\_REFERENCE/TGV\_20110719\_093133-20010209\_140823.png  
../../RESULTS/DAILY/\_110719/MODULE\_STEPPING/SECOND\_REFERENCE/TPV\_20110719\_093133-20010209\_140823.png  
../../RESULTS/DAILY/\_110719/MODULE\_STEPPING/SECOND\_REFERENCE/RGV\_20110719\_093133-20010209\_140823.png  
../../RESULTS/DAILY/\_110719/MODULE\_STEPPING/SECOND\_REFERENCE/RPV\_20110719\_093133-20010209\_140823.png

\*\*\*\*\*  
\*\*\*\*\*

Creating images comparing with previous product reference...

Exporting results to the directory ../../RESULTS/DAILY/\_110719/MODULE\_STEPPING/PREVIOUS\_PRODUCT\_REFERENCE...

Polarization: H  
Reference product: ASA\_MS\_\_0PNPDK20110719\_075119\_000000163104\_00351\_49072\_0685.N1  
Test product: ASA\_MS\_\_0PNPDK20110719\_191006\_000000163104\_00358\_49079\_0687.N1  
H  
H  
../../RESULTS/DAILY/\_110719/MODULE\_STEPPING/PREVIOUS\_PRODUCT\_REFERENCE/TGH\_20110719\_191006-20110719\_075119.png  
../../RESULTS/DAILY/\_110719/MODULE\_STEPPING/PREVIOUS\_PRODUCT\_REFERENCE/TPH\_20110719\_191006-20110719\_075119.png  
../../RESULTS/DAILY/\_110719/MODULE\_STEPPING/PREVIOUS\_PRODUCT\_REFERENCE/RGH\_20110719\_191006-20110719\_075119.png  
../../RESULTS/DAILY/\_110719/MODULE\_STEPPING/PREVIOUS\_PRODUCT\_REFERENCE/RPH\_20110719\_191006-20110719\_075119.png

Polarization: V  
Reference product: ASA\_MS\_\_0PNPDK20110718\_100817\_000000163104\_00338\_49059\_0684.N1  
Test product: ASA\_MS\_\_0PNPDK20110719\_093133\_000000163104\_00352\_49073\_0686.N1  
V  
V  
../../RESULTS/DAILY/\_110719/MODULE\_STEPPING/PREVIOUS\_PRODUCT\_REFERENCE/TGV\_20110719\_093133-20110718\_100817.png  
../../RESULTS/DAILY/\_110719/MODULE\_STEPPING/PREVIOUS\_PRODUCT\_REFERENCE/TPV\_20110719\_093133-20110718\_100817.png  
../../RESULTS/DAILY/\_110719/MODULE\_STEPPING/PREVIOUS\_PRODUCT\_REFERENCE/RGV\_20110719\_093133-20110718\_100817.png  
../../RESULTS/DAILY/\_110719/MODULE\_STEPPING/PREVIOUS\_PRODUCT\_REFERENCE/RPV\_20110719\_093133-20110718\_100817.png

MODULE\_STEPPING ANALYSIS completed  
#####

CALIBRATION PULSES ANALYSIS  
#####  
Creating directory ./RESULTS/DAILY/\_110719/CALIBRATION\_PULSES...

\*\*\*\*\*  
\*\*\*\*\*  
ALL ROWS Analysis will be performed from 2011-07-19 00:00:00 to 2011-07-19 23:59:59

Analysing products WVS IS2 V/V  
Writing image ../../RESULTS/DAILY/\_110719//CALIBRATION\_PULSES/Calibration\_pulses\_all\_rows\_WVS\_IS2\_VV.png...  
Analysing products GM1 SS3 H/H  
Writing image ../../RESULTS/DAILY/\_110719//CALIBRATION\_PULSES/Calibration\_pulses\_all\_rows\_GM1\_SS3\_HH.png...

\*\*\*\*\*  
\*\*\*\*\*  
TEMPORAL EVOLUTION Analysis will be performed from 2011-07-19 00:00:00 to 2011-07-19 23:59:59

Analysing products WVS IS2 V/V

Getting calibration pulses data for WVS IS2 V/V from 2011-07-19 00:00:00 to 2011-07-19 23:59:59. Rows: 1/5/9/13/17/21/25/29  
Writing file ./RESULTS/DAILY/\_110719/CALIBRATION\_PULSES/Calibration\_pulses\_data\_WVS\_IS2\_VV\_2011-07-19\_1.dat...  
Writing ../../RESULTS/DAILY/\_110719//CALIBRATION\_PULSES/Average\_P1\_P1a\_P2\_P3\_WVS\_IS2\_VV\_1.png...  
Writing ../../RESULTS/DAILY/\_110719//CALIBRATION\_PULSES/Transmit\_Power\_WVS\_IS2\_VV\_1.png...

Getting calibration pulses data for WVS IS2 V/V from 2011-07-19 00:00:00 to 2011-07-19 23:59:59. Rows: 2/6/10/14/18/22/26/30  
Writing file ./RESULTS/DAILY/\_110719/CALIBRATION\_PULSES/Calibration\_pulses\_data\_WVS\_IS2\_VV\_2011-07-19\_2.dat...  
Writing ../../RESULTS/DAILY/\_110719//CALIBRATION\_PULSES/Average\_P1\_P1a\_P2\_P3\_WVS\_IS2\_VV\_2.png...  
Writing ../../RESULTS/DAILY/\_110719//CALIBRATION\_PULSES/Transmit\_Power\_WVS\_IS2\_VV\_2.png...

Getting calibration pulses data for WVS IS2 V/V from 2011-07-19 00:00:00 to 2011-07-19 23:59:59. Rows: 3/7/11/15/19/23/27/31  
Writing file ./RESULTS/DAILY/\_110719/CALIBRATION\_PULSES/Calibration\_pulses\_data\_WVS\_IS2\_VV\_2011-07-19\_3.dat...  
Writing ../../RESULTS/DAILY/\_110719//CALIBRATION\_PULSES/Average\_P1\_P1a\_P2\_P3\_WVS\_IS2\_VV\_3.png...  
Writing ../../RESULTS/DAILY/\_110719//CALIBRATION\_PULSES/Transmit\_Power\_WVS\_IS2\_VV\_3.png...

Getting calibration pulses data for WVS IS2 V/V from 2011-07-19 00:00:00 to 2011-07-19 23:59:59. Rows: 4/8/12/16/20/24/28/32  
Writing file ./RESULTS/DAILY/\_110719/CALIBRATION\_PULSES/Calibration\_pulses\_data\_WVS\_IS2\_VV\_2011-07-19\_4.dat...  
Writing ../../RESULTS/DAILY/\_110719//CALIBRATION\_PULSES/Average\_P1\_P1a\_P2\_P3\_WVS\_IS2\_VV\_4.png...  
Writing ../../RESULTS/DAILY/\_110719//CALIBRATION\_PULSES/Transmit\_Power\_WVS\_IS2\_VV\_4.png...

Analysing products GM1 SS3 H/H

Getting calibration pulses data for GM1 SS3 H/H from 2011-07-19 00:00:00 to 2011-07-19 23:59:59. Rows: 1/5/9/13/17/21/25/29  
Writing file ./RESULTS/DAILY/\_110719/CALIBRATION\_PULSES/Calibration\_pulses\_data\_GM1\_SS3\_HH\_2011-07-19\_1.dat...  
Writing ../../RESULTS/DAILY/\_110719//CALIBRATION\_PULSES/Average\_P1\_P1a\_P2\_P3\_GM1\_SS3\_HH\_1.png...  
Writing ../../RESULTS/DAILY/\_110719//CALIBRATION\_PULSES/Transmit\_Power\_GM1\_SS3\_HH\_1.png...

Getting calibration pulses data for GM1 SS3 H/H from 2011-07-19 00:00:00 to 2011-07-19 23:59:59. Rows: 2/6/10/14/18/22/26/30  
Writing file ./RESULTS/DAILY/\_110719/CALIBRATION\_PULSES/Calibration\_pulses\_data\_GM1\_SS3\_HH\_2011-07-19\_2.dat...  
Writing ../../RESULTS/DAILY/\_110719//CALIBRATION\_PULSES/Average\_P1\_P1a\_P2\_P3\_GM1\_SS3\_HH\_2.png...  
Writing ../../RESULTS/DAILY/\_110719//CALIBRATION\_PULSES/Transmit\_Power\_GM1\_SS3\_HH\_2.png...

Getting calibration pulses data for GM1 SS3 H/H from 2011-07-19 00:00:00 to 2011-07-19 23:59:59. Rows: 3/7/11/15/19/23/27/31  
Writing file ./RESULTS/DAILY/\_110719/CALIBRATION\_PULSES/Calibration\_pulses\_data\_GM1\_SS3\_HH\_2011-07-19\_3.dat...  
Writing ../../RESULTS/DAILY/\_110719//CALIBRATION\_PULSES/Average\_P1\_P1a\_P2\_P3\_GM1\_SS3\_HH\_3.png...  
Writing ../../RESULTS/DAILY/\_110719//CALIBRATION\_PULSES/Transmit\_Power\_GM1\_SS3\_HH\_3.png...

Getting calibration pulses data for GM1 SS3 H/H from 2011-07-19 00:00:00 to 2011-07-19 23:59:59. Rows: 4/8/12/16/20/24/28/32  
Writing file ./RESULTS/DAILY/\_110719/CALIBRATION\_PULSES/Calibration\_pulses\_data\_GM1\_SS3\_HH\_2011-07-19\_4.dat...  
Writing ../../RESULTS/DAILY/\_110719//CALIBRATION\_PULSES/Average\_P1\_P1a\_P2\_P3\_GM1\_SS3\_HH\_4.png...  
Writing ../../RESULTS/DAILY/\_110719//CALIBRATION\_PULSES/Transmit\_Power\_GM1\_SS3\_HH\_4.png...

CALIBRATION PULSES ANALYSIS completed

#####

DOPPLER ANALYSIS

#####

Creating directory ./RESULTS/DAILY/\_110719/DOPPLER...

\*\*\*\*\*

\*\*\*\*\*

DOPPLER ANX Analysis will be performed from 2011-07-19 00:00:00 to 2011-07-19 23:59:59

Analysing products WVS IS2 V/V

Getting doppler data for WVS IS2 V/V from 2011-07-19 00:00:00 to 2011-07-19 23:59:59...

Writing file ./RESULTS/DAILY/\_110719/DOPPLER/Doppler\_data\_WVS\_IS2\_VV\_2011-07-19.dat...

Running IDL program...

Writing file ../../RESULTS/DAILY/\_110719/DOPPLER/DOPPLER\_ANX\_WVS\_IS2\_VV.png...

Analysing products GM1 SS1 H/H

Getting doppler data for GM1 SS1 H/H from 2011-07-19 00:00:00 to 2011-07-19 23:59:59...

Writing file ./RESULTS/DAILY/\_110719/DOPPLER/Doppler\_data\_GM1\_SS1\_HH\_2011-07-19.dat...

Running IDL program...

Writing file ../../RESULTS/DAILY/\_110719/DOPPLER/DOPPLER\_ANX\_GM1\_SS1\_HH.png...

\*\*\*\*\*

\*\*\*\*\*

DOPPLER JUMPS Analysis will be performed on WSM products from 2011-07-19 00:00:00 to 2011-07-19 23:59:59

Analysing by default products WSM

Getting doppler jumps data for WSM from 2011-07-19 00:00:00 to 2011-07-19 23:59:59...

Writing file ./RESULTS/DAILY/\_110719/DOPPLER/Doppler\_Jumps\_data\_WSM\_2011-07-19.dat...

Running IDL program...

Writing file ../../RESULTS/DAILY/\_110719/DOPPLER/DOPPLER\_JUMPS\_ANX\_WSM.png...

Writing file ../../RESULTS/DAILY/\_110719/DOPPLER/DOPPLER\_JUMPS\_Date\_WSM.png...

\*\*\*\*\*

\*\*\*\*\*

DOPPLER MAP Analysis will be performed from 2011-07-19 00:00:00 to 2011-07-19 23:59:59

Analysing products WVS IS2 V/V

Loading predicted doppler values....

Phase: descending

Found data...

Computing mean error doppler estimated-predicted...

Mean error = -79.407841 Hz

Writing file ../../RESULTS/DAILY/\_110719//DOPPLER/DOPPLER\_Estimated-Predicted-MeanError\_WVS\_IS2\_VV\_desc.jpg...

Writing file ../../RESULTS/DAILY/\_110719//DOPPLER/DOPPLER\_Absolute\_WVS\_IS2\_VV\_desc.jpg...

\*\*\*\*\*

Loading predicted doppler values....

Phase: ascending

Found data...

Computing mean error doppler estimated-predicted...

Mean error = -70.254108 Hz

Writing file ../../RESULTS/DAILY/\_110719//DOPPLER/DOPPLER\_Estimated-Predicted-MeanError\_WVS\_IS2\_VV\_asc.jpg...

Writing file ../../RESULTS/DAILY/\_110719//DOPPLER/DOPPLER\_Absolute\_WVS\_IS2\_VV\_asc.jpg...

\*\*\*\*\*

Analysing products GM1 SS1 H/H

Loading predicted doppler values....

Phase: descending

Found data...

Computing mean error doppler estimated-predicted...

Mean error = -44.402482 Hz

Writing file ../../RESULTS/DAILY/\_110719//DOPPLER/DOPPLER\_Estimated-Predicted-MeanError\_GM1\_SS1\_HH\_desc.jpg...

Writing file ../../RESULTS/DAILY/\_110719//DOPPLER/DOPPLER\_Absolute\_GM1\_SS1\_HH\_desc.jpg...

\*\*\*\*\*

Loading predicted doppler values....

Phase: ascending

Found data...

Computing mean error doppler estimated-predicted...

Mean error = -51.027942 Hz

Writing file ../../RESULTS/DAILY/\_110719//DOPPLER/DOPPLER\_Estimated-Predicted-MeanError\_GM1\_SS1\_HH\_asc.jpg...  
Writing file ../../RESULTS/DAILY/\_110719//DOPPLER/DOPPLER\_Absolute\_GM1\_SS1\_HH\_asc.jpg...

\*\*\*\*\*

DOPPLER ANALYSIS completed

#####

CHIRP ANALYSIS

#####

Creating directory ./RESULTS/DAILY/\_110719/CHIRP...

\*\*\*\*\*  
\*\*\*\*\*

CHIRP Analysis will be performed from 2011-07-19 00:00:00 to 2011-07-19 23:59:59

Analysing products WSM SS1 H/H

\*\*\*\*\*

Getting ScaleFactor data for WSM SS1 H/H from 2011-07-19 00:00:00 to 2011-07-19 23:59:59...

Writing file ./RESULTS/DAILY/\_110719/CHIRP/ScaleFactor\_data\_WSM\_SS1\_HH\_2011-07-19.dat...

Running IDL program...

Writing file ../../RESULTS/DAILY/\_110719/CHIRP/ScaleFactor\_ANX\_WSM\_SS1\_HH.png...

Writing file ../../RESULTS/DAILY/\_110719/CHIRP/ScaleFactor\_DATE\_WSM\_SS1\_HH.png...

Analysing products WSM SS1 V/V

\*\*\*\*\*

Getting ScaleFactor data for WSM SS1 V/V from 2011-07-19 00:00:00 to 2011-07-19 23:59:59...

Writing file ./RESULTS/DAILY/\_110719/CHIRP/ScaleFactor\_data\_WSM\_SS1\_VV\_2011-07-19.dat...

Running IDL program...

Writing file ../../RESULTS/DAILY/\_110719/CHIRP/ScaleFactor\_ANX\_WSM\_SS1\_VV.png...

Writing file ../../RESULTS/DAILY/\_110719/CHIRP/ScaleFactor\_DATE\_WSM\_SS1\_VV.png...

CHIRP ANALYSIS completed

#####

RAW DATA ANALYSIS

#####

Analysis will be performed from 2011-07-19 00:00:00 to 2011-07-19 23:59:59

Results will be exported to the directory: ./RESULTS/DAILY/\_110719/RAW\_DATA

Creating directory ./RESULTS/DAILY/\_110719/RAW\_DATA...

\*\*\*\*\*

Getting raw data for WVS from 2011-07-19 00:00:00 to 2011-07-19 23:59:59...

Writing file ./RESULTS/DAILY/\_110719/RAW\_DATA/Raw\_data\_WVS\_2011-07-19.dat...

Running IDL program to create graphs...

Creating image ../../RESULTS/DAILY/\_110719/RAW\_DATA/Raw\_data\_WVS\_input\_mean.png...

Creating image ../../RESULTS/DAILY/\_110719/RAW\_DATA/Raw\_data\_WVS\_input\_stdev.png...

Creating image ../../RESULTS/DAILY/\_110719/RAW\_DATA/Raw\_data\_WVS\_gain\_imbalance.png...

\*\*\*\*\*

Getting raw data for IMM from 2011-07-19 00:00:00 to 2011-07-19 23:59:59...

Writing file ./RESULTS/DAILY/\_110719/RAW\_DATA/Raw\_data\_IMM\_2011-07-19.dat...

Running IDL program to create graphs...

Creating image ../../RESULTS/DAILY/\_110719/RAW\_DATA/Raw\_data\_IMM\_input\_mean.png...

Creating image ../../RESULTS/DAILY/\_110719/RAW\_DATA/Raw\_data\_IMM\_input\_stdev.png...



Creating image ../../RESULTS/DAILY/\_110719/RAW\_DATA/Raw\_data\_IMM\_gain\_imbalance.png...

RAW DATA ANALYSIS completed

#####

TELEMETRY ANALYSIS

#####

Analysis will be performed from 2011-07-19 00:00:00 to 2011-07-19 23:59:59

Results will be exported to the directory: ./RESULTS/DAILY/\_110719/TELEMETRY

Creating directory ./RESULTS/DAILY/\_110719/TELEMETRY...

Looking for gaps and missing lines in WVS products...

\*\*\*\*\*

Checking 23 products from PDE...

Checking 29 products from PDK...

Looking for gaps and missing lines in GM1 products...

\*\*\*\*\*

Checking 30 products from PDE...

Checking 50 products from PDK...

Looking for gaps and missing lines in APM products...

\*\*\*\*\*

Checking 7 products from PDE...

Checking 1 products from PDK...

Looking for gaps and missing lines in IMM products...

\*\*\*\*\*

Checking 11 products from PDE...

Checking 2 products from PDK...

Looking for gaps and missing lines in WSM products...

\*\*\*\*\*

Checking 31 products from PDE...

Found product...ASA\_WSM\_1PNPDE20110719\_023106\_000001903104\_00348\_49069\_8744.N1 / 0 gaps / 12 missing lines

Found product...ASA\_WSM\_1PNPDE20110719\_182115\_000000923104\_00357\_49078\_8996.N1 / 0 gaps / 1 missing lines

Found product...ASA\_WSM\_1PNPDE20110719\_230824\_000001773104\_00360\_49081\_9032.N1 / 0 gaps / 284 missing lines

Checking 10 products from PDK...

Creating graph of missing lines and gaps...

\*\*\*\*\*

Creating image: ./RESULTS/DAILY/\_110719/TELEMETRY/TELEMETRY\_Missing\_lines.png...

Creating image: ./RESULTS/DAILY/\_110719/TELEMETRY/TELEMETRY\_Gaps.png...

TELEMETRY ANALYSIS completed

#####

HTML REPORT generation

#####

Building file ./RESULTS/DAILY/\_110719/asarReport.html...

Building DATA SUMMARY section...

Building AUXILIARY FILES ANALYSIS section...

Building MODULE STEPPING ANALYSIS section...

Building CALIBRATION PULSES ANALYSIS section...

Building DOPPLER ANALYSIS section...

Building CHIRP ANALYSIS section...

Building RAW DATA ANALYSIS section...

Building TELEMETRY ANALYSIS section...

HTML REPORT generation completed

#####



Differences with IECF operational ADFs list. If a wrong ADF is used, the filename is reported.

Product	ASA_CON	ASA_INS	ASA_XCH	ASA_XCA
ASA_APM_1PNPDE20110719_023509_000000563104_00348_49069_8745.N1				
ASA_APM_1PNPDE20110719_040632_000001003104_00349_49070_8764.N1				
ASA_APM_1PNPDE20110719_051752_000000443104_00350_49071_8788.N1				
ASA_APM_1PNPDE20110719_073426_000001663104_00351_49072_8826.N1				
ASA_APM_1PNPDE20110719_091231_000000903104_00352_49073_8850.N1				
ASA_APM_1PNPDE20110719_150731_000000633104_00356_49077_8992.N1				
ASA_APM_1PNPDE20110719_150959_000000973104_00356_49077_8993.N1				
ASA_APM_1PNPDK20110719_070157_000000423104_00351_49072_2993.N1				





ASA_GM1_1PNPDK20110719_151159_000008103104_00356_49077_3133.N1	OK	OK	OK	OK
ASA_GM1_1PNPDK20110719_153059_000003623104_00356_49077_3144.N1	OK	OK	OK	OK
ASA_GM1_1PNPDK20110719_154429_000002473104_00356_49077_3145.N1	OK	OK	OK	OK
ASA_GM1_1PNPDK20110719_161102_000008583104_00356_49077_3147.N1	OK	OK	OK	OK
ASA_GM1_1PNPDK20110719_164817_000010943104_00357_49078_3152.N1	OK	OK	OK	OK
ASA_GM1_1PNPDK20110719_170540_000005253104_00357_49078_3160.N1	OK	OK	OK	OK
ASA_GM1_1PNPDK20110719_171714_000006833104_00357_49078_3161.N1	OK	OK	OK	OK
ASA_GM1_1PNPDK20110719_175116_000007613104_00357_49078_3163.N1	OK	OK	OK	OK
ASA_GM1_1PNPDK20110719_180758_00000903104_00357_49078_3164.N1	OK	OK	OK	OK
ASA_GM1_1PNPDK20110719_183013_000001383104_00358_49079_3166.N1	OK	OK	OK	OK
ASA_GM1_1PNPDK20110719_183852_000002593104_00358_49079_3168.N1	OK	OK	OK	OK
ASA_GM1_1PNPDK20110719_184209_000002293104_00358_49079_3182.N1	OK	OK	OK	OK
ASA_GM1_1PNPDK20110719_185305_000002113104_00358_49079_3183.N1	OK	OK	OK	OK
ASA_GM1_1PNPDK20110719_185819_000001143104_00358_49079_3184.N1	OK	OK	OK	OK
ASA_GM1_1PNPDK20110719_193130_000007983104_00358_49079_3186.N1	OK	OK	OK	OK
ASA_GM1_1PNPDK20110719_200043_000008523104_00358_49079_3187.N1	OK	OK	OK	OK

Differences with IECF operational ADFs list. If a wrong ADF is used, the filename is reported.

Product	ASA_CON	ASA_INS	ASA_XCH	ASA_XCA
ASA_IMM_1PNPDE20110719_004137_000001463104_00347_49068_8719.N1				
ASA_IMM_1PNPDE20110719_022217_000000603104_00348_49069_8740.N1	OK	OK	OK	OK
ASA_IMM_1PNPDE20110719_032040_000000793104_00348_49069_8767.N1	OK	OK	OK	OK
ASA_IMM_1PNPDE20110719_034410_000000373104_00349_49070_8766.N1	OK	OK	OK	OK
ASA_IMM_1PNPDE20110719_035659_000003023104_00349_49070_8763.N1	OK	OK	OK	OK
ASA_IMM_1PNPDE20110719_054214_000002843104_00350_49071_8791.N1	OK	OK	OK	OK
ASA_IMM_1PNPDE20110719_072155_000001883104_00351_49072_8824.N1	OK	OK	OK	OK
ASA_IMM_1PNPDE20110719_074016_000002333104_00351_49072_8828.N1	OK	OK	OK	OK
ASA_IMM_1PNPDE20110719_113207_000000623104_00353_49074_8927.N1	OK	OK	OK	OK
ASA_IMM_1PNPDE20110719_141635_000000793104_00355_49076_8988.N1	OK	OK	OK	OK
ASA_IMM_1PNPDE20110719_171426_000000383104_00357_49078_8994.N1	OK	OK	OK	OK
ASA_IMM_1PNPDK20110719_085452_000001223104_00352_49073_3010.N1	OK	OK	OK	OK
ASA_IMM_1PNPDK20110719_133249_000000823104_00355_49076_3108.N1	OK	OK	OK	OK

Differences with IECF operational ADFs list. If a wrong ADF is used, the filename is reported.

Product	ASA_CON	ASA_INS	ASA_XCH	ASA_XCA				
ASA_WSM_1PNPDE20110719_001846_000002083104_00347_49068_8717.N1					OK	OK	OK	OK
ASA_WSM_1PNPDE20110719_002446_000002143104_00347_49068_8718.N1					OK	OK	OK	OK
ASA_WSM_1PNPDE20110719_012129_000003923104_00347_49068_8722.N1					OK	OK	OK	OK
ASA_WSM_1PNPDE20110719_022712_000000923104_00348_49069_8741.N1					OK	OK	OK	OK
ASA_WSM_1PNPDE20110719_023106_000001903104_00348_49069_8744.N1					OK	OK	OK	OK
ASA_WSM_1PNPDE20110719_030047_000003923104_00348_49069_8765.N1					OK	OK	OK	OK
ASA_WSM_1PNPDE20110719_043943_000003923104_00349_49070_8789.N1					OK	OK	OK	OK
ASA_WSM_1PNPDE20110719_052533_000002083104_00350_49071_8790.N1					OK	OK	OK	OK
ASA_WSM_1PNPDE20110719_085102_000002143104_00352_49073_8846.N1					OK	OK	OK	OK
ASA_WSM_1PNPDE20110719_094018_000004533104_00352_49073_8909.N1					OK	OK	OK	OK
ASA_WSM_1PNPDE20110719_102530_000001043104_00353_49074_8908.N1					OK	OK	OK	OK
ASA_WSM_1PNPDE20110719_103855_000002143104_00353_49074_8901.N1					OK	OK	OK	OK
ASA_WSM_1PNPDE20110719_112101_000003923104_00353_49074_8928.N1					OK	OK	OK	OK
ASA_WSM_1PNPDE20110719_123353_000001533104_00354_49075_8933.N1					OK	OK	OK	OK
ASA_WSM_1PNPDE20110719_123827_000003923104_00354_49075_8939.N1					OK	OK	OK	OK
ASA_WSM_1PNPDE20110719_143900_000002513104_00355_49076_8990.N1					OK	OK	OK	OK
ASA_WSM_1PNPDE20110719_144459_000002143104_00355_49076_8991.N1					OK	OK	OK	OK
ASA_WSM_1PNPDE20110719_162521_000002143104_00356_49077_8989.N1					OK	OK	OK	OK
ASA_WSM_1PNPDE20110719_180402_000002323104_00357_49078_8995.N1					OK	OK	OK	OK
ASA_WSM_1PNPDE20110719_182115_000000923104_00357_49078_8996.N1					OK	OK	OK	OK
ASA_WSM_1PNPDE20110719_183237_000003303104_00358_49079_9000.N1					OK	OK	OK	OK
ASA_WSM_1PNPDE20110719_184827_000002753104_00358_49079_9001.N1					OK	OK	OK	OK
ASA_WSM_1PNPDE20110719_194451_000002753104_00358_49079_9005.N1					OK	OK	OK	OK
ASA_WSM_1PNPDE20110719_202619_000003553104_00359_49080_9008.N1					OK	OK	OK	OK
ASA_WSM_1PNPDE20110719_212525_000002753104_00359_49080_9007.N1					OK	OK	OK	OK
ASA_WSM_1PNPDE20110719_214623_000000923104_00360_49081_9020.N1					OK	OK	OK	OK
ASA_WSM_1PNPDE20110719_215656_000002753104_00360_49081_9021.N1					OK	OK	OK	OK
ASA_WSM_1PNPDE20110719_220956_000005083104_00360_49081_9041.N1					OK	OK	OK	OK
ASA_WSM_1PNPDE20110719_230824_000001773104_00360_49081_9032.N1					OK	OK	OK	OK
ASA_WSM_1PNPDE20110719_234347_000001533104_00361_49082_9051.N1					OK	OK	OK	OK
ASA_WSM_1PNPDE20110719_234824_000002753104_00361_49082_9052.N1					OK	OK	OK	OK
ASA_WSM_1PNPDK20110719_061821_000004713104_00350_49071_2994.N1					OK	OK	OK	OK
ASA_WSM_1PNPDK20110719_080157_000002693104_00351_49072_3008.N1					OK	OK	OK	OK
ASA_WSM_1PNPDK20110719_102830_000000923104_00353_49074_3035.N1					OK	OK	OK	OK
ASA_WSM_1PNPDK20110719_103035_000002143104_00353_49074_3040.N1					OK	OK	OK	OK
ASA_WSM_1PNPDK20110719_130009_000005143104_00354_49075_3109.N1					OK	OK	OK	OK
ASA_WSM_1PNPDK20110719_152531_000003123104_00356_49077_3139.N1					OK	OK	OK	OK
ASA_WSM_1PNPDK20110719_184602_000001773104_00358_49079_3175.N1					OK	OK	OK	OK
ASA_WSM_1PNPDK20110719_202017_000001713104_00359_49080_3199.N1					OK	OK	OK	OK
ASA_WSM_1PNPDK20110719_202748_000001223104_00359_49080_3200.N1					OK	OK	OK	OK
ASA_WSM_1PNPDK20110719_220504_000000923104_00360_49081_3209.N1					OK	OK	OK	OK

Differences with IECF operational ADFs list. If a wrong ADF is used, the filename is reported.

Product	ASA_CON	ASA_INS	ASA_XCH	ASA_XCA				
ASA_WVS_1PNPDE20110719_003703_000002403104_00347_49068_8725.N1					OK	OK	OK	OK
ASA_WVS_1PNPDE20110719_004411_000005193104_00347_49068_8723.N1					OK	OK	OK	OK
ASA_WVS_1PNPDE20110719_010318_000003003104_00347_49068_8727.N1					OK	OK	OK	OK
ASA_WVS_1PNPDE20110719_012802_000001803104_00347_49068_8728.N1					OK	OK	OK	OK
ASA_WVS_1PNPDE20110719_013017_000003303104_00347_49068_8742.N1					OK	OK	OK	OK
ASA_WVS_1PNPDE20110719_014502_000004643104_00348_49069_8750.N1					OK	OK	OK	OK
ASA_WVS_1PNPDE20110719_022842_000001043104_00348_49069_8749.N1					OK	OK	OK	OK
ASA_WVS_1PNPDE20110719_023613_000003753104_00348_49069_8755.N1					OK	OK	OK	OK
ASA_WVS_1PNPDE20110719_024158_000003903104_00348_49069_8777.N1					OK	OK	OK	OK
ASA_WVS_1PNPDE20110719_030801_000001353104_00348_49069_8773.N1					OK	OK	OK	OK
ASA_WVS_1PNPDE20110719_040818_000009293104_00349_49070_8772.N1					OK	OK	OK	OK
ASA_WVS_1PNPDE20110719_042333_000001503104_00349_49070_8792.N1					OK	OK	OK	OK
ASA_WVS_1PNPDE20110719_044824_000011843104_00349_49070_8798.N1					OK	OK	OK	OK
ASA_WVS_1PNPDE20110719_054706_000010643104_00350_49071_8801.N1					OK	OK	OK	OK
ASA_WVS_1PNPDE20110719_203949_000018743104_00359_49080_9010.N1					OK	OK	OK	OK
ASA_WVS_1PNPDE20110719_213035_000001943104_00359_49080_9011.N1					OK	OK	OK	OK
ASA_WVS_1PNPDE20110719_213305_000001503104_00359_49080_9028.N1					OK	OK	OK	OK
ASA_WVS_1PNPDE20110719_214220_000001193104_00359_49080_9031.N1					OK	OK	OK	OK
ASA_WVS_1PNPDE20110719_220132_000001203104_00360_49081_9033.N1					OK	OK	OK	OK
ASA_WVS_1PNPDE20110719_221825_000019643104_00360_49081_9036.N1					OK	OK	OK	OK
ASA_WVS_1PNPDE20110719_231121_000002553104_00360_49081_9037.N1					OK	OK	OK	OK
ASA_WVS_1PNPDE20110719_231451_000012893104_00360_49081_9065.N1					OK	OK	OK	OK
ASA_WVS_1PNPDK20110719_060436_000002553104_00350_49071_3002.N1					OK	OK	OK	OK
ASA_WVS_1PNPDK20110719_062838_000018593104_00350_49071_2998.N1					OK	OK	OK	OK
ASA_WVS_1PNPDK20110719_074415_000003003104_00351_49072_2987.N1					OK	OK	OK	OK
ASA_WVS_1PNPDK20110719_080852_000019643104_00351_49072_2986.N1					OK	OK	OK	OK
ASA_WVS_1PNPDK20110719_091506_000008543104_00352_49073_3038.N1					OK	OK	OK	OK
ASA_WVS_1PNPDK20110719_094857_000019043104_00352_49073_3041.N1					OK	OK	OK	OK
ASA_WVS_1PNPDK20110719_105240_000010193104_00353_49074_3068.N1					OK	OK	OK	OK
ASA_WVS_1PNPDK20110719_112920_000001353104_00353_49074_3070.N1					OK	OK	OK	OK
ASA_WVS_1PNPDK20110719_113321_000016193104_00353_49074_3072.N1					OK	OK	OK	OK
ASA_WVS_1PNPDK20110719_113321_000016193104_00353_49074_3074.N1					OK	OK	OK	OK
ASA_WVS_1PNPDK20110719_122401_000005543104_00354_49075_3091.N1					OK	OK	OK	OK
ASA_WVS_1PNPDK20110719_124458_000002853104_00354_49075_3095.N1					OK	OK	OK	OK
ASA_WVS_1PNPDK20110719_130924_000002253104_00354_49075_3096.N1					OK	OK	OK	OK
ASA_WVS_1PNPDK20110719_132506_000004303104_00354_49075_3098.N1					OK	OK	OK	OK
ASA_WVS_1PNPDK20110719_132506_000004303104_00354_49075_3099.N1					OK	OK	OK	OK
ASA_WVS_1PNPDK20110719_140512_000001193104_00355_49076_3119.N1					OK	OK	OK	OK
ASA_WVS_1PNPDK20110719_142305_000004203104_00355_49076_3121.N1					OK	OK	OK	OK
ASA_WVS_1PNPDK20110719_144938_000003003104_00355_49076_3123.N1					OK	OK	OK	OK
ASA_WVS_1PNPDK20110719_145909_000001643104_00355_49076_3125.N1					OK	OK	OK	OK
ASA_WVS_1PNPDK20110719_150551_000000593104_00356_49077_3128.N1					OK	OK	OK	OK
ASA_WVS_1PNPDK20110719_155245_000010493104_00356_49077_3146.N1					OK	OK	OK	OK
ASA_WVS_1PNPDK20110719_162953_000010643104_00356_49077_3149.N1					OK	OK	OK	OK
ASA_WVS_1PNPDK20110719_162953_000010643104_00356_49077_3150.N1					OK	OK	OK	OK
ASA_WVS_1PNPDK20110719_172841_000013043104_00357_49078_3162.N1					OK	OK	OK	OK
ASA_WVS_1PNPDK20110719_181116_000005553104_00357_49078_3165.N1					OK	OK	OK	OK
ASA_WVS_1PNPDK20110719_182245_000004043104_00357_49078_3167.N1					OK	OK	OK	OK
ASA_WVS_1PNPDK20110719_190340_000001343104_00358_49079_3185.N1					OK	OK	OK	OK
ASA_WVS_1PNPDK20110719_195322_000004053104_00358_49079_3188.N1					OK	OK	OK	OK
ASA_WVS_1PNPDK20110719_195322_000004053104_00358_49079_3222.N1					OK	OK	OK	OK

Calibration pulses for GM1 SS3 H/H

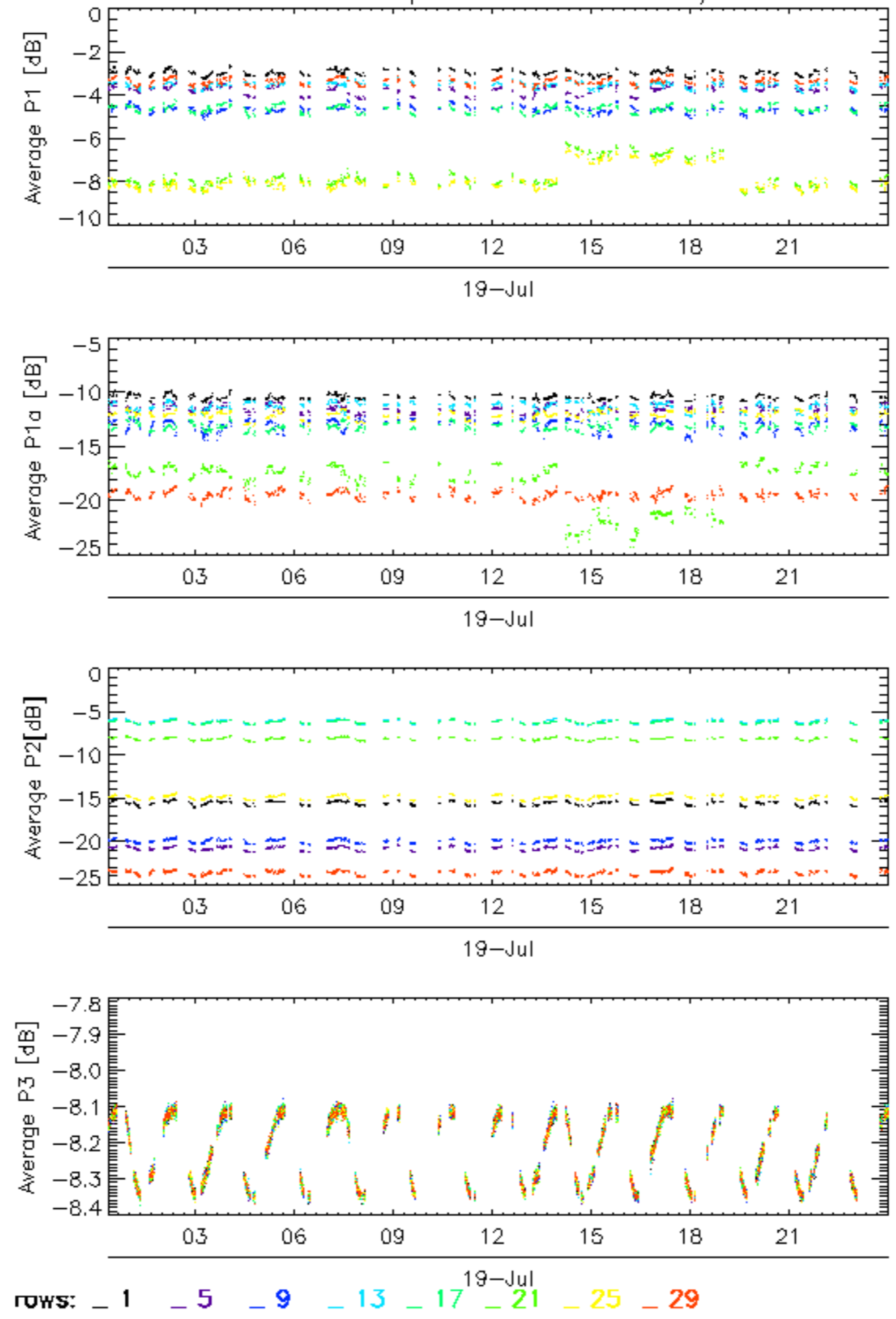

Calibration pulses for GM1 SS3 H/H

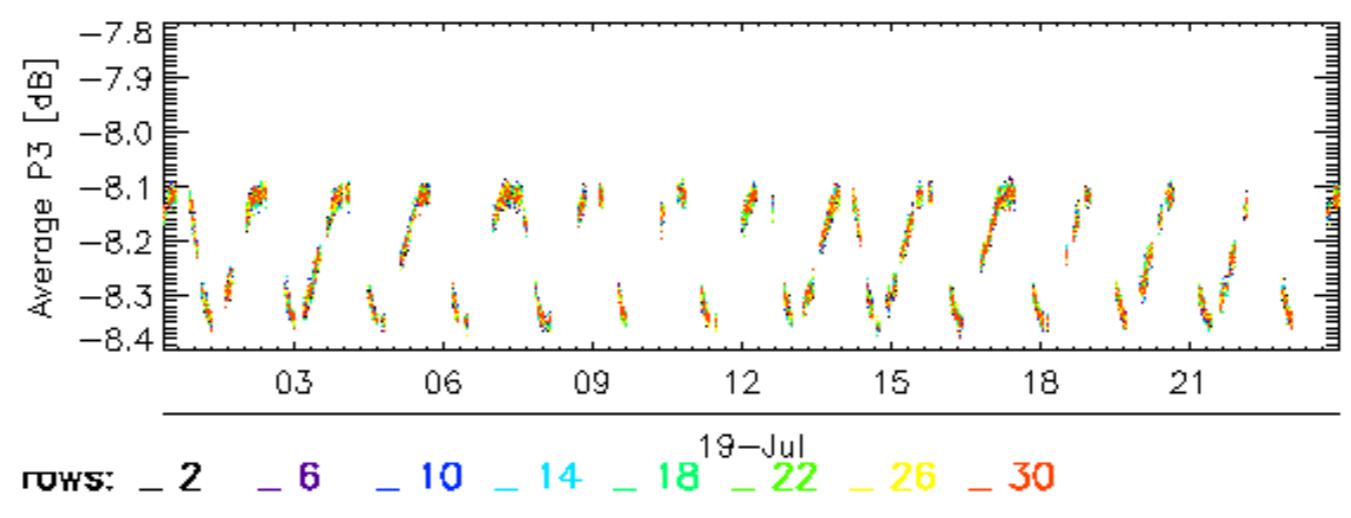
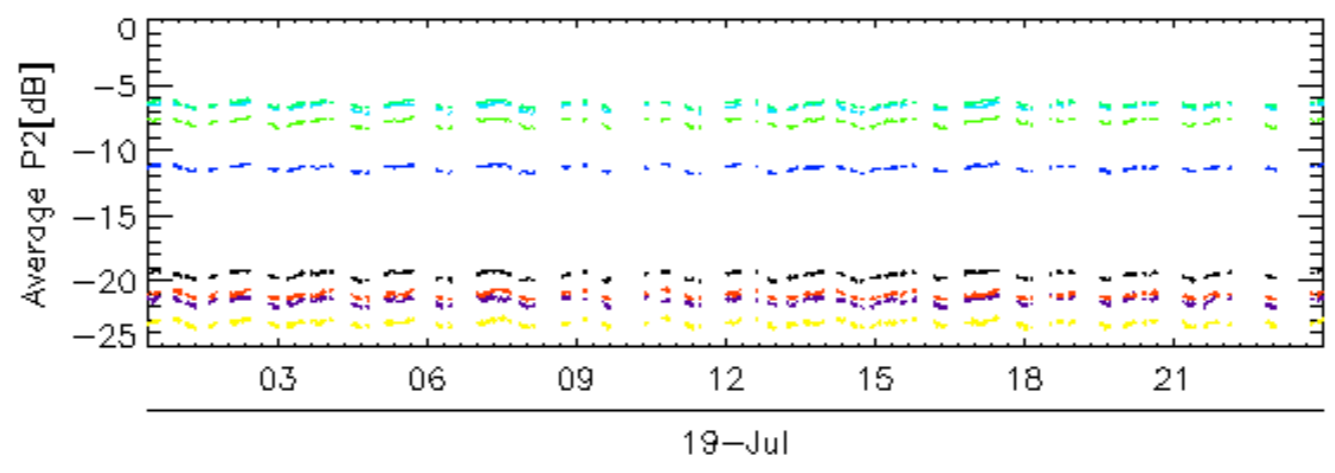
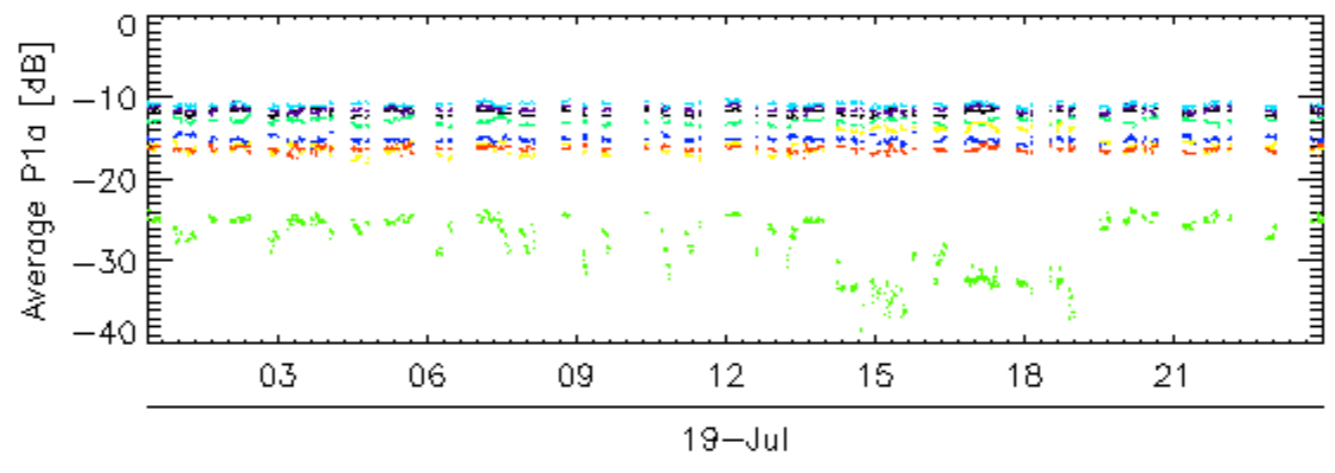
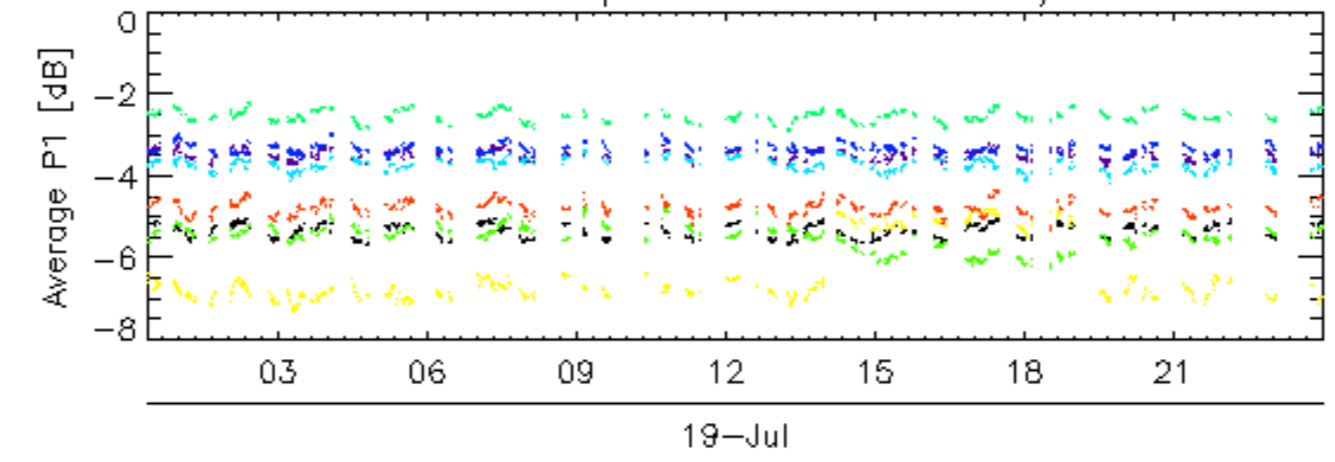

### Calibration pulses for GM1 SS3 H/H

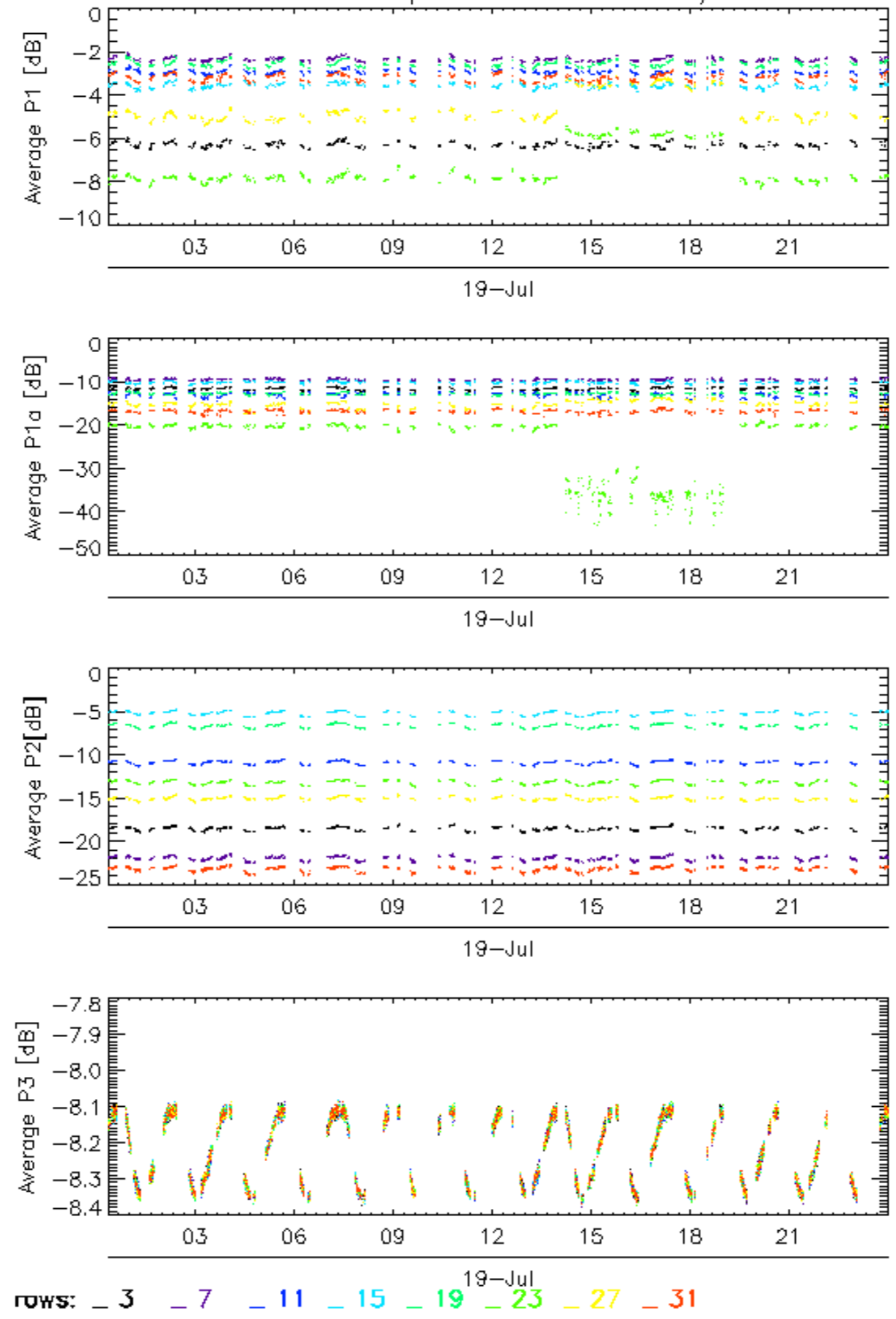



Calibration pulses for GM1 SS3 H/H

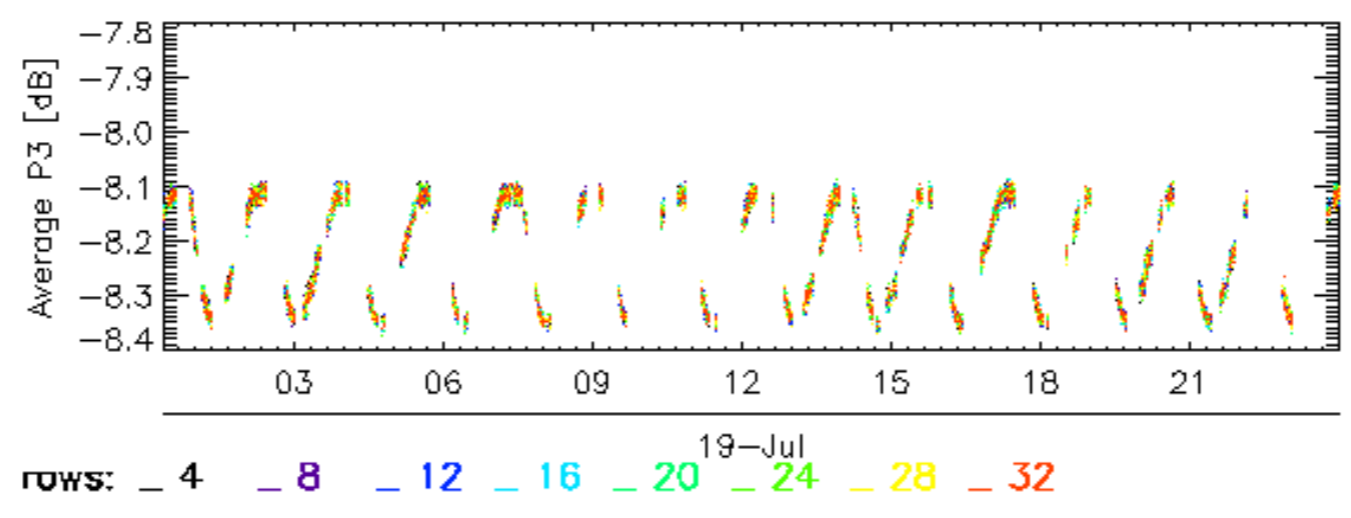
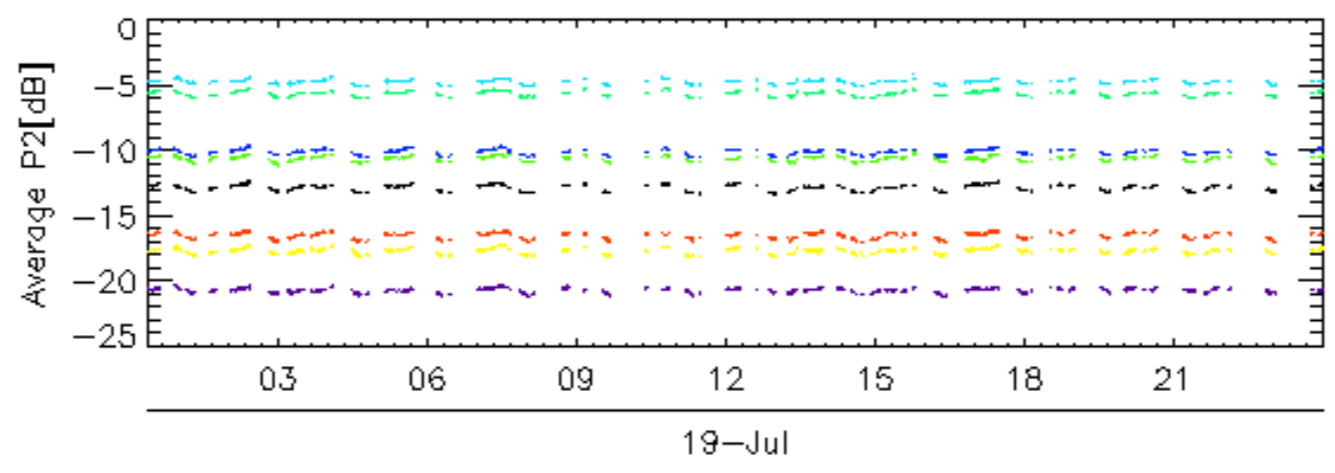
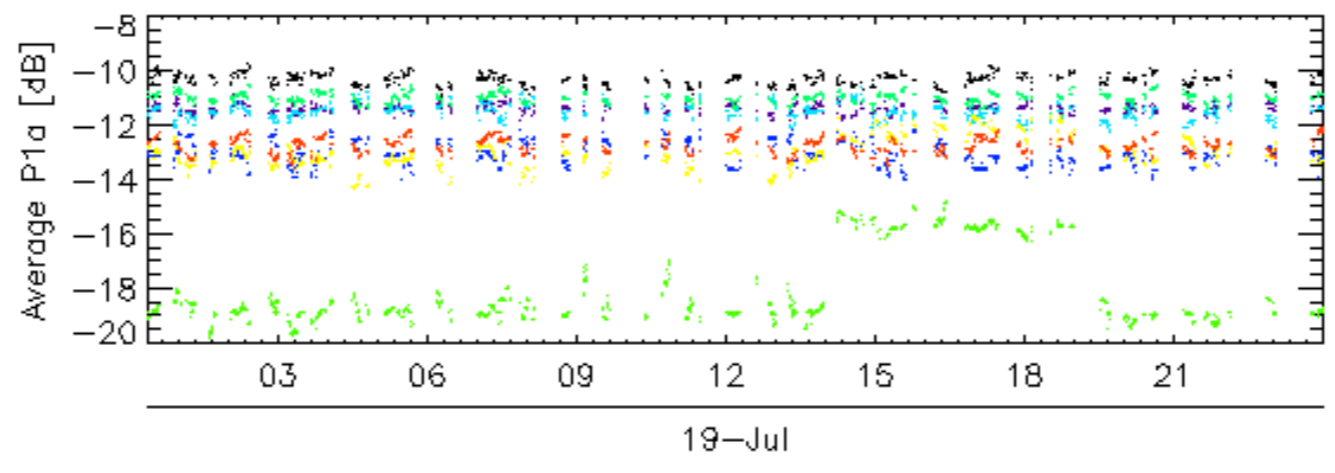
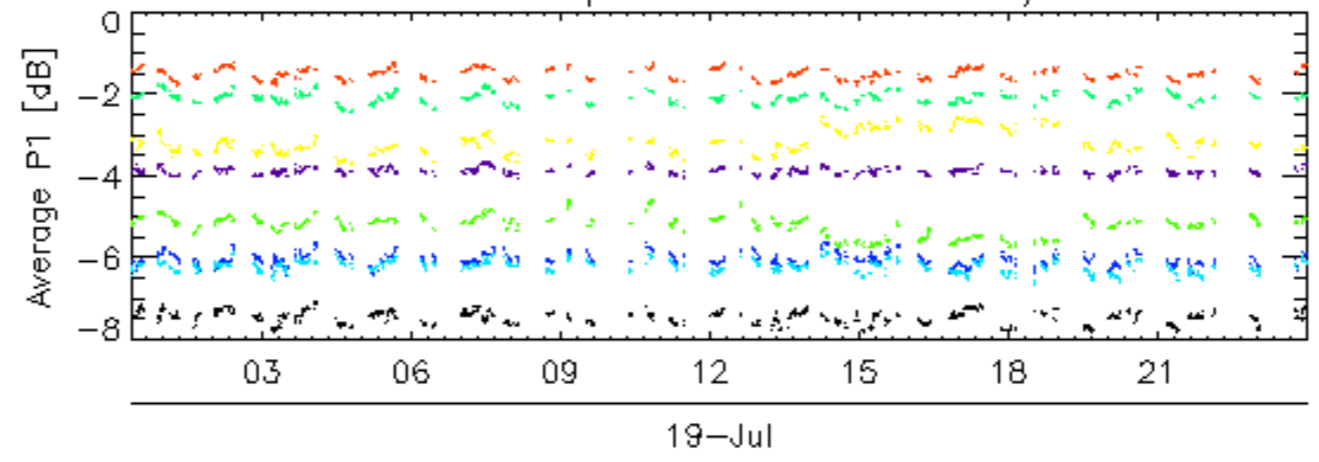

Calibration pulses for WVS IS2 V/V

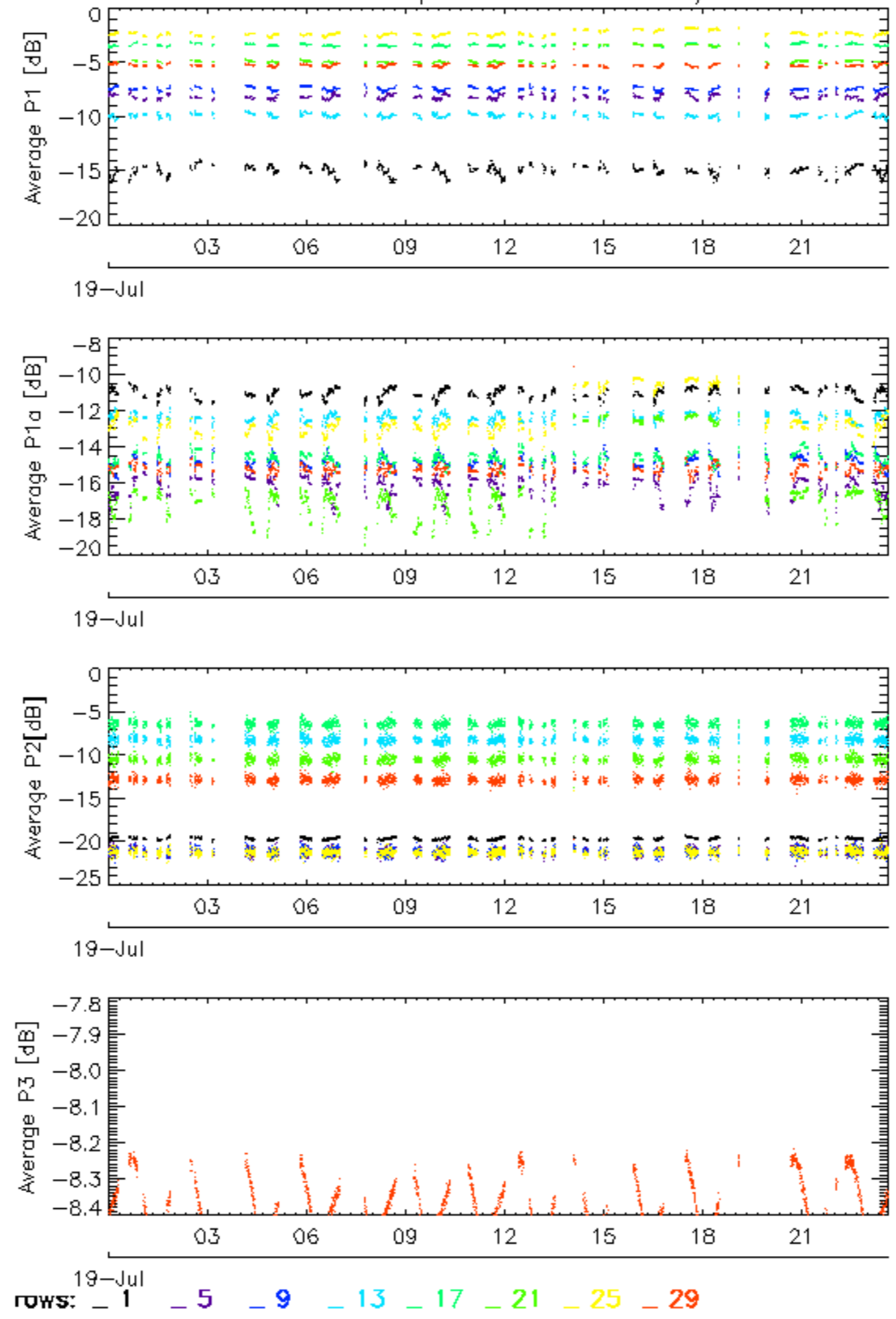

Calibration pulses for WVS IS2 V/V

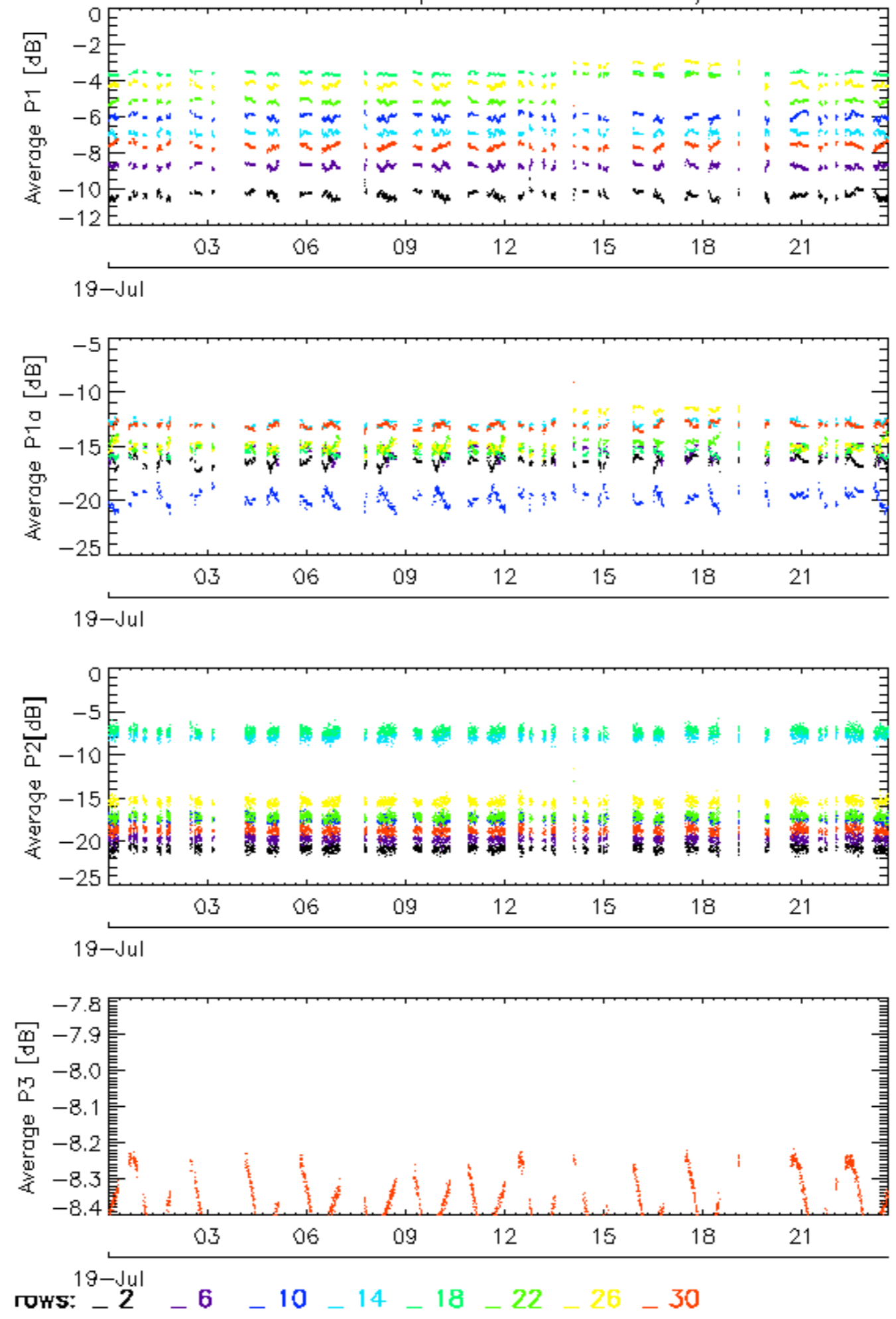

Calibration pulses for WVS IS2 V/V

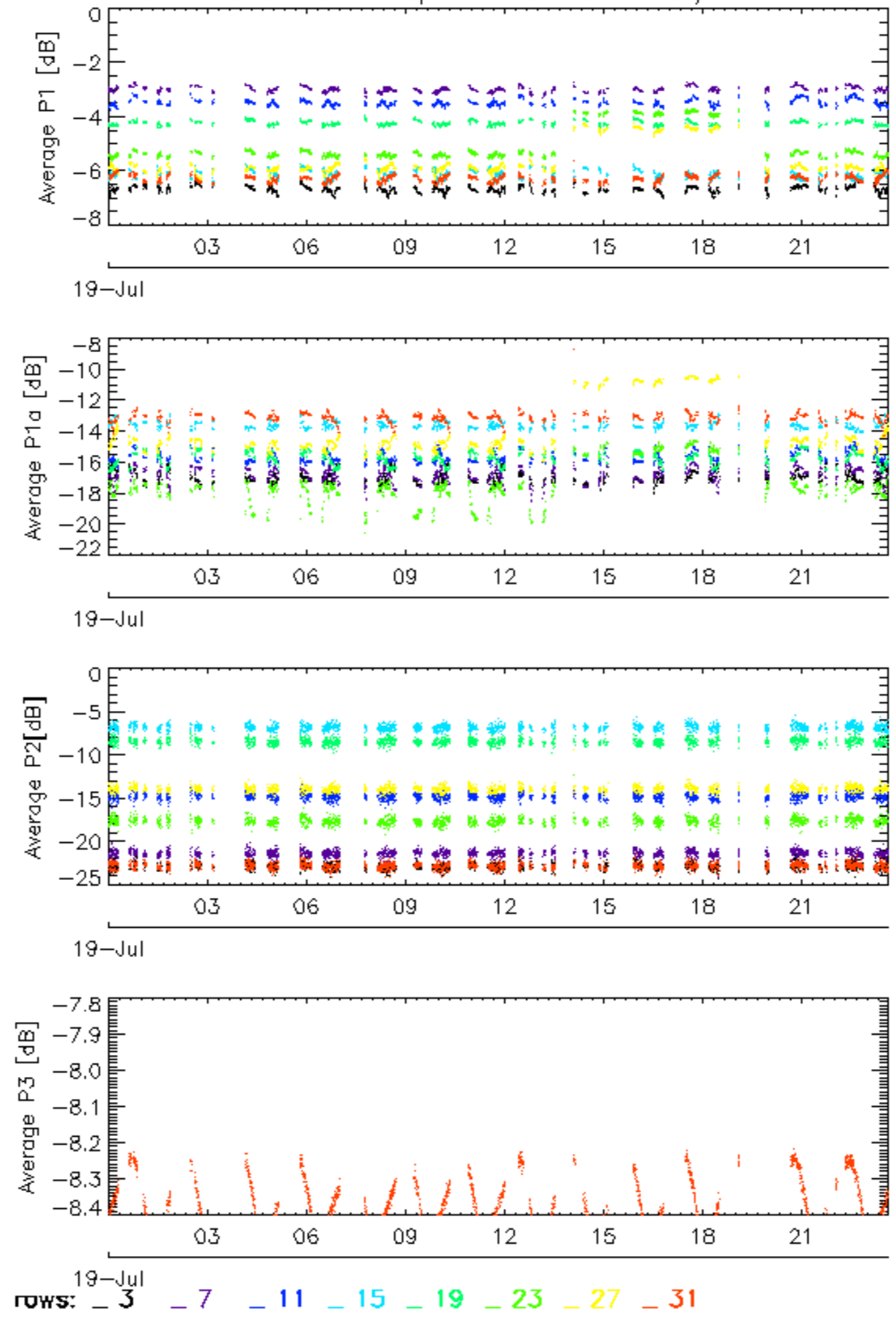

Calibration pulses for WVS IS2 V/V

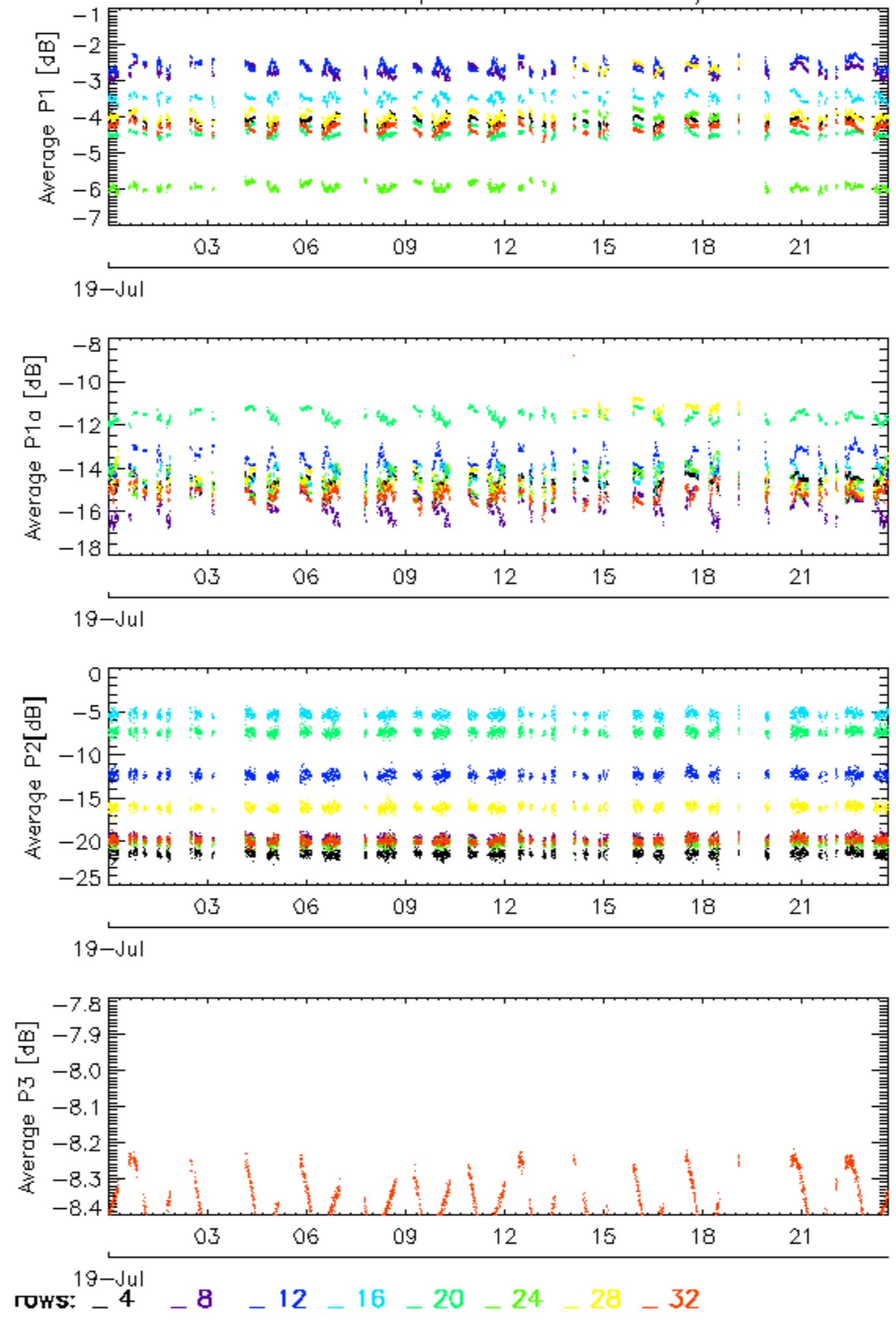

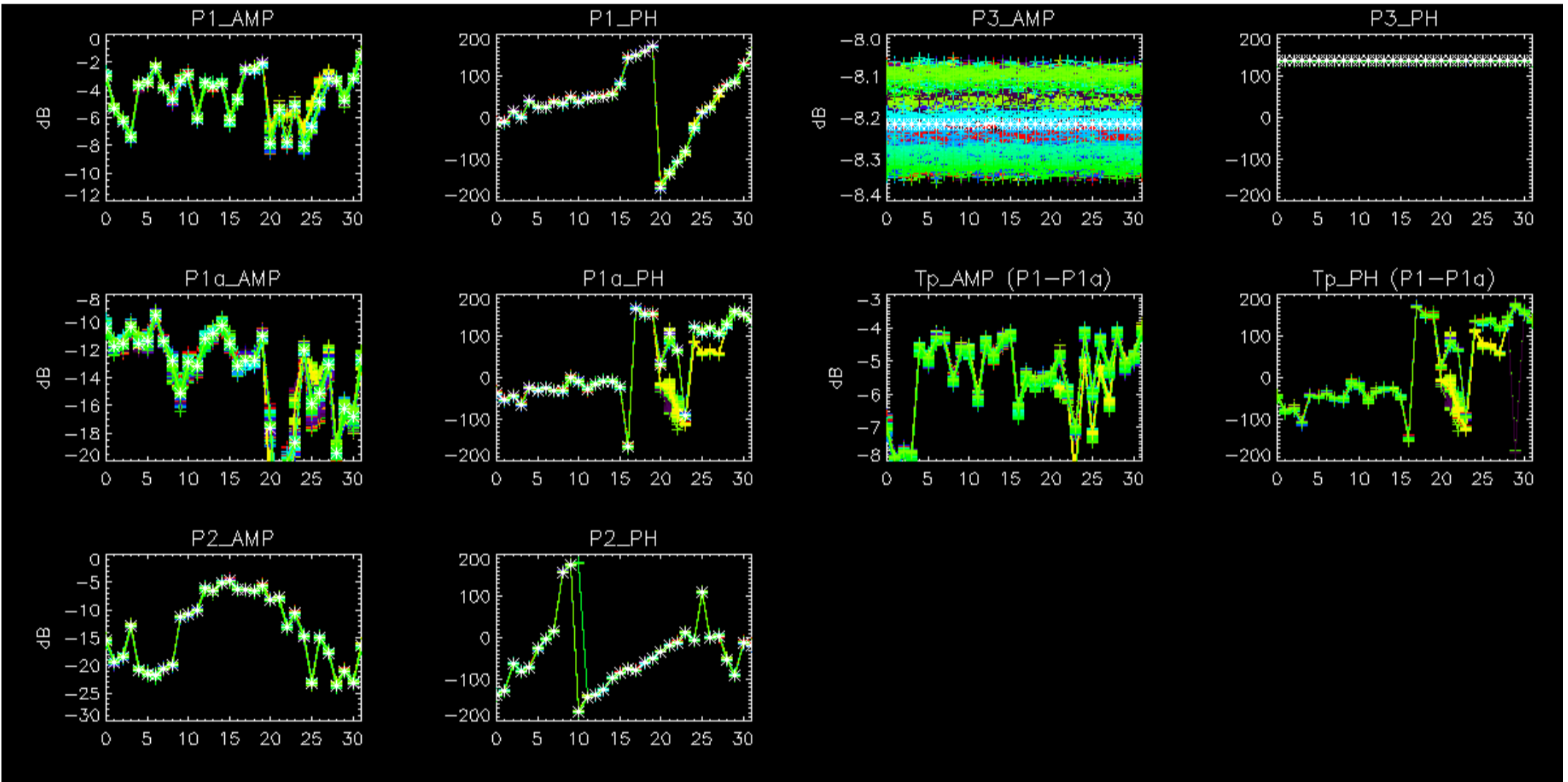

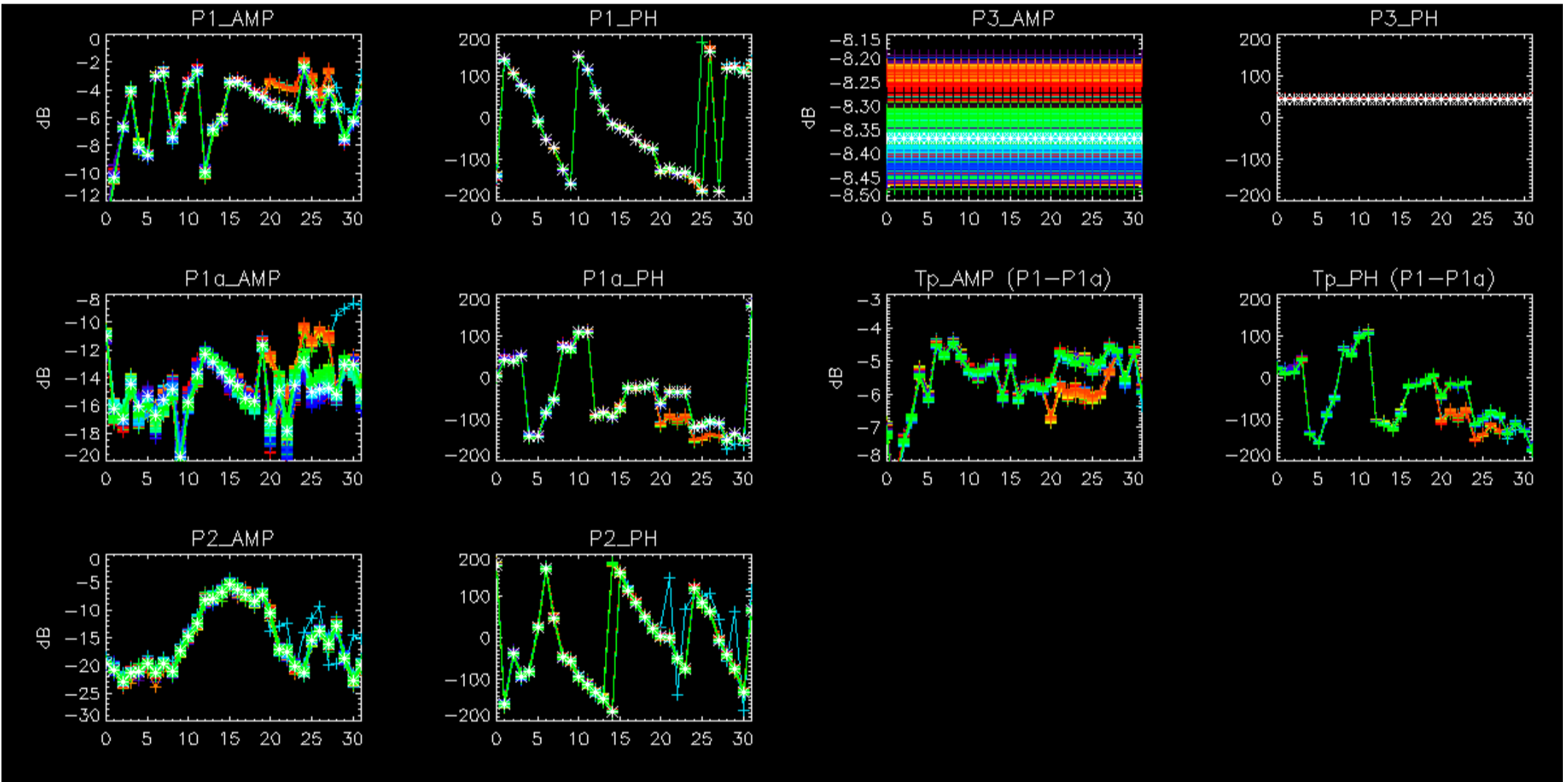

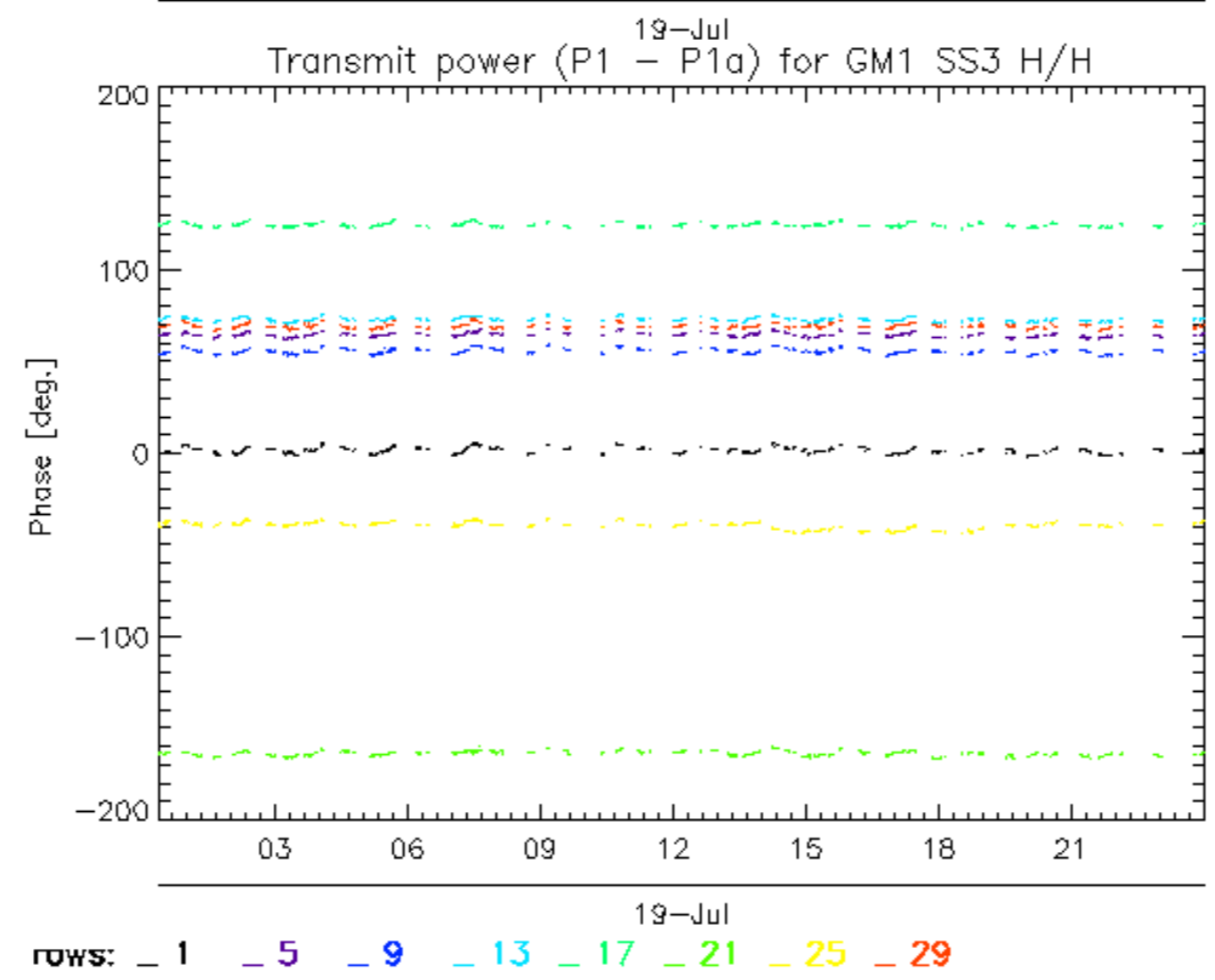
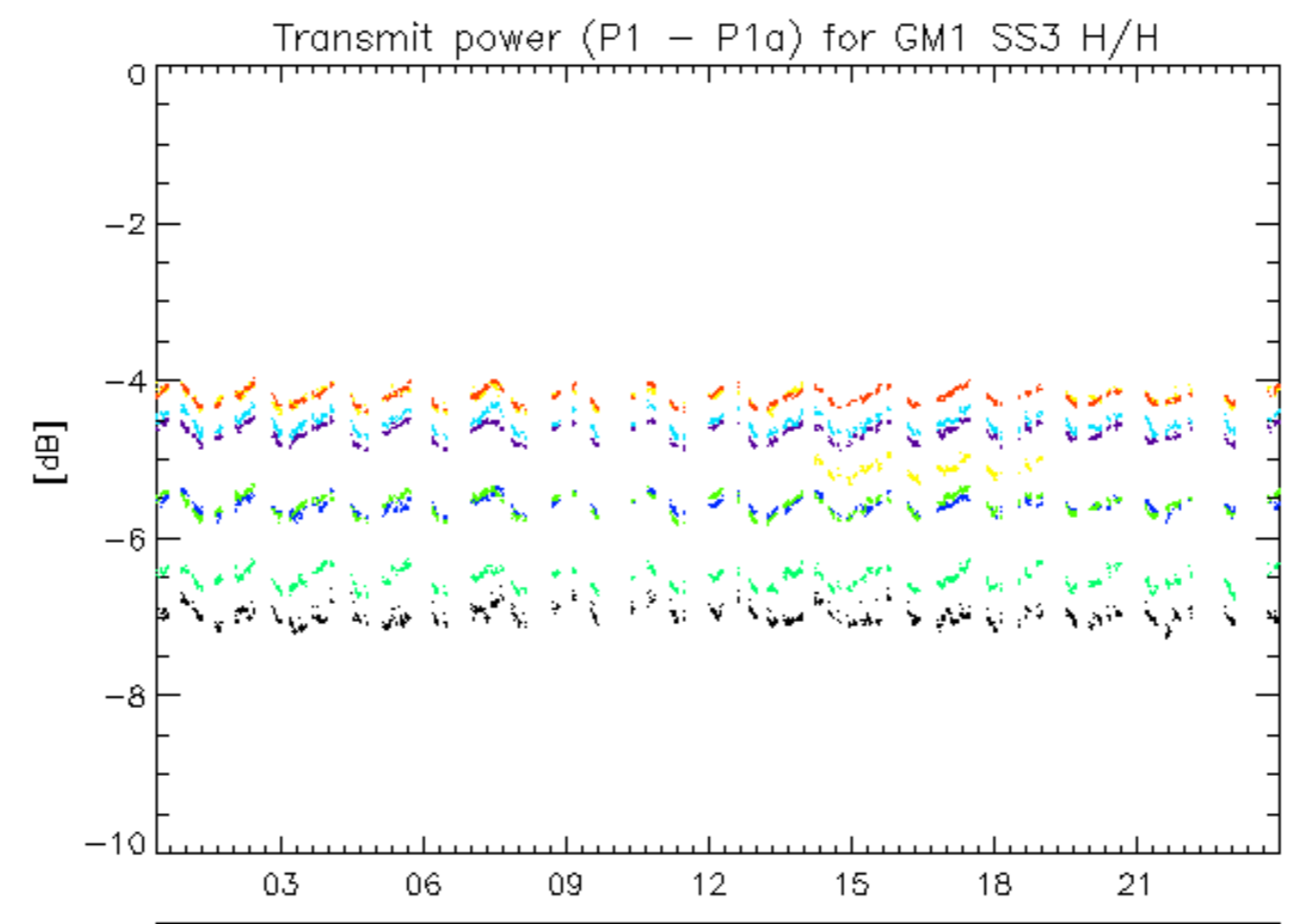



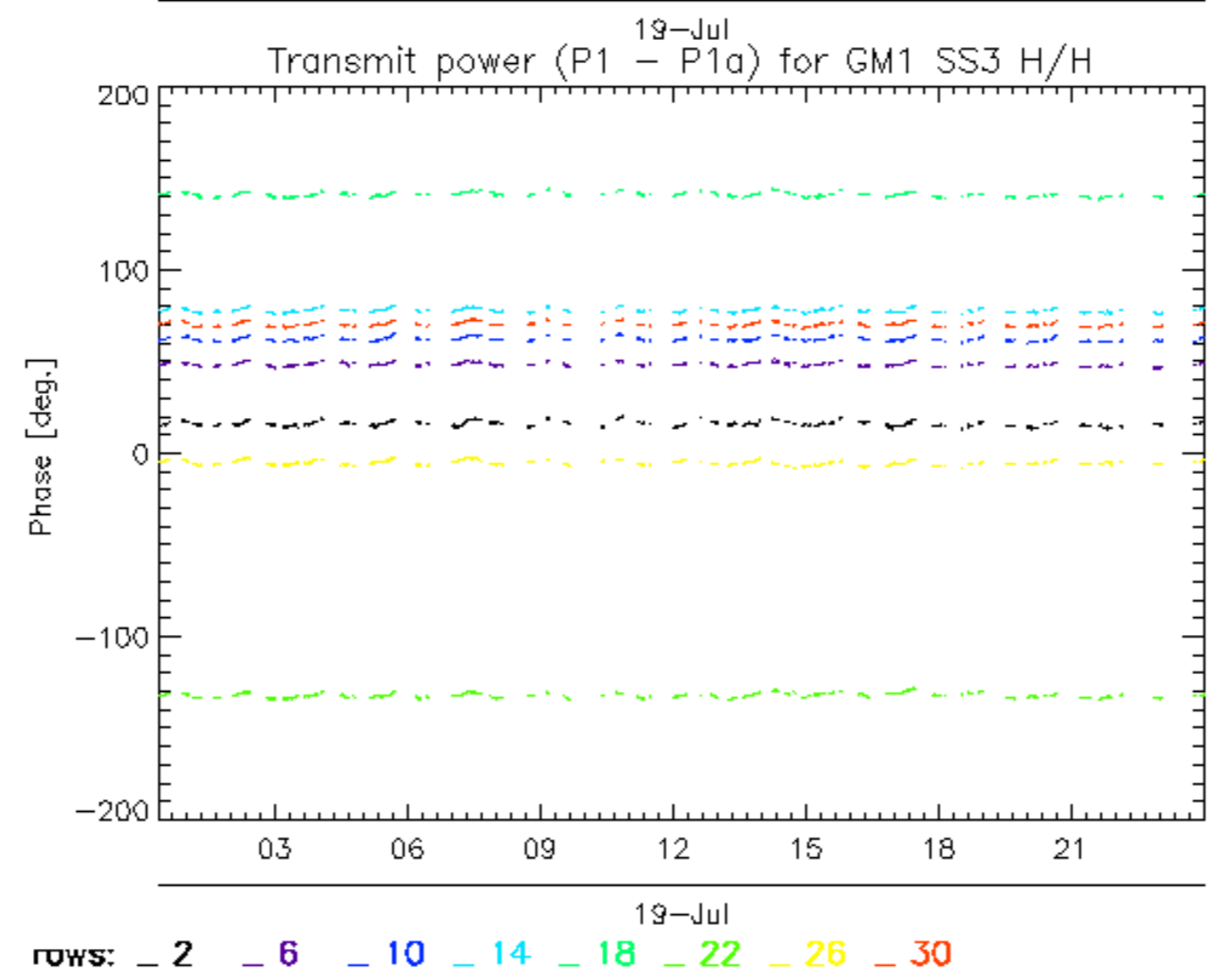
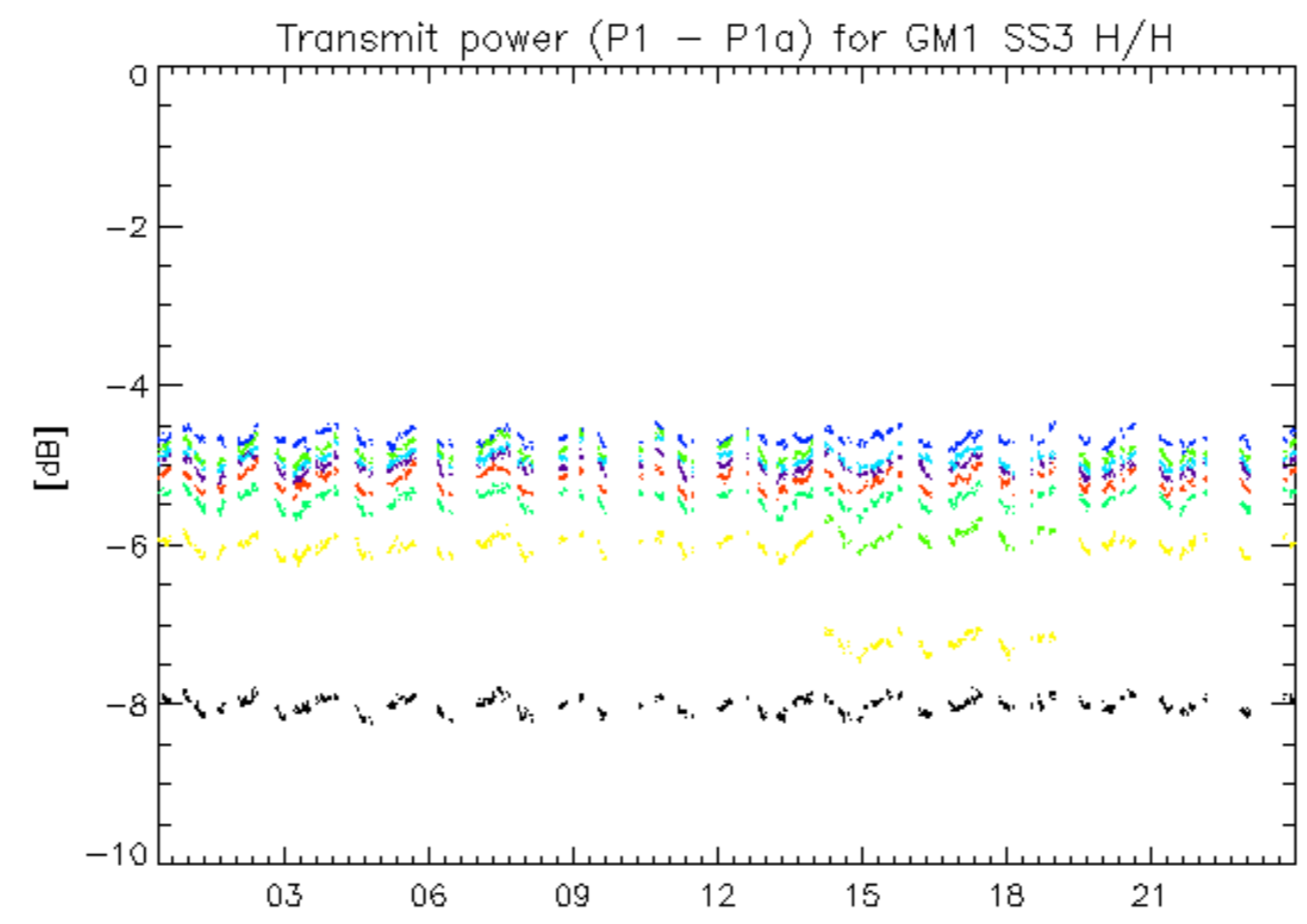

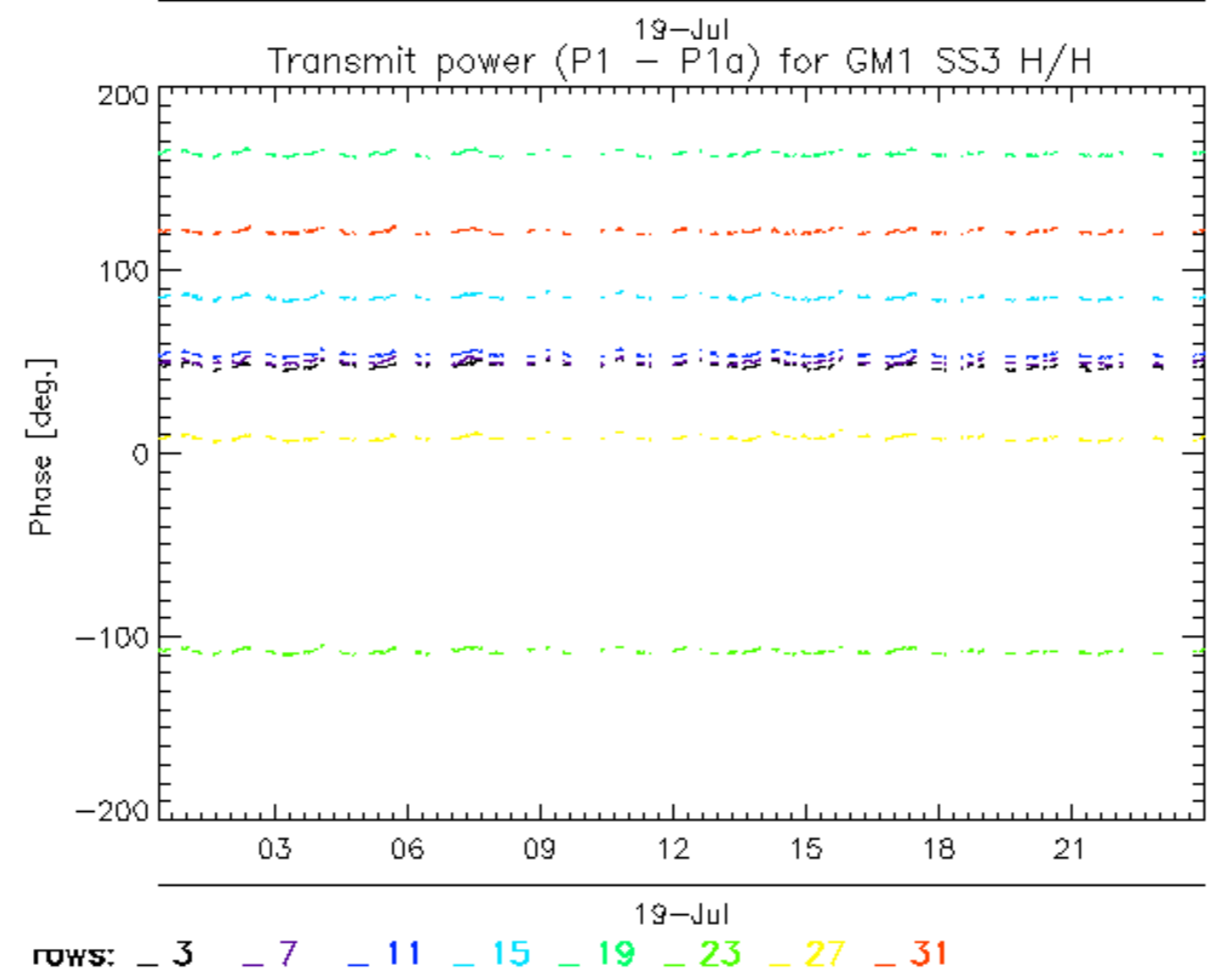
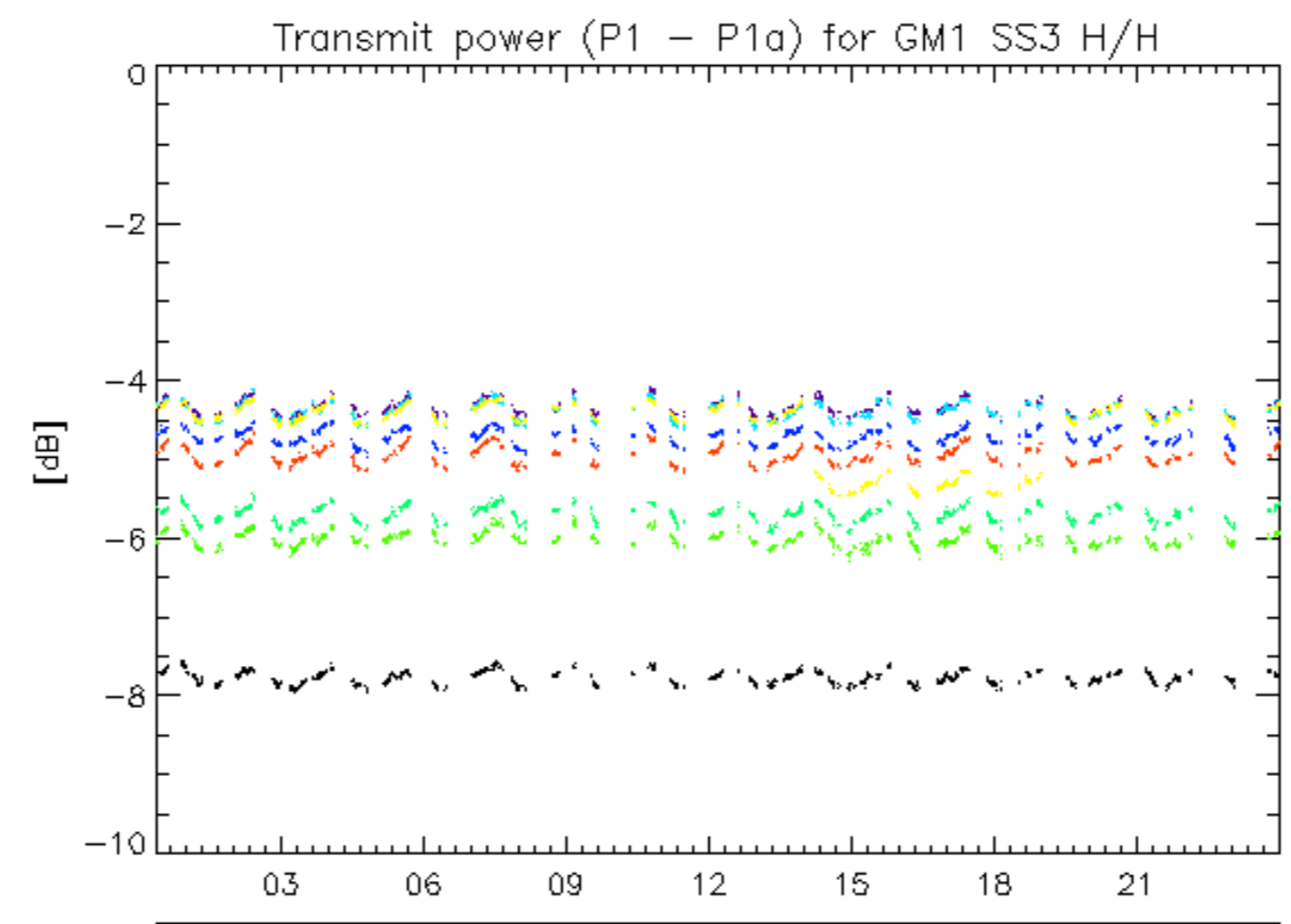

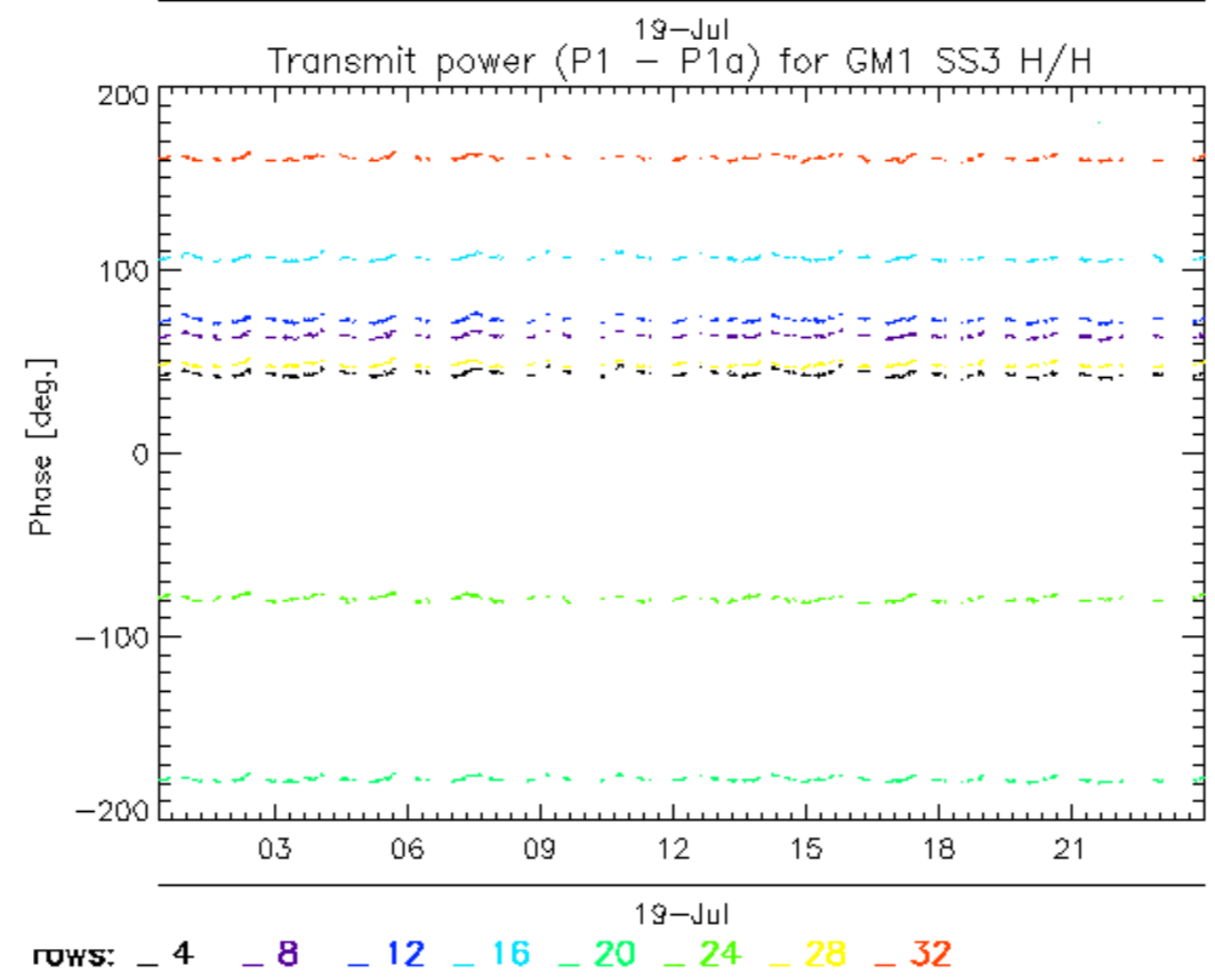
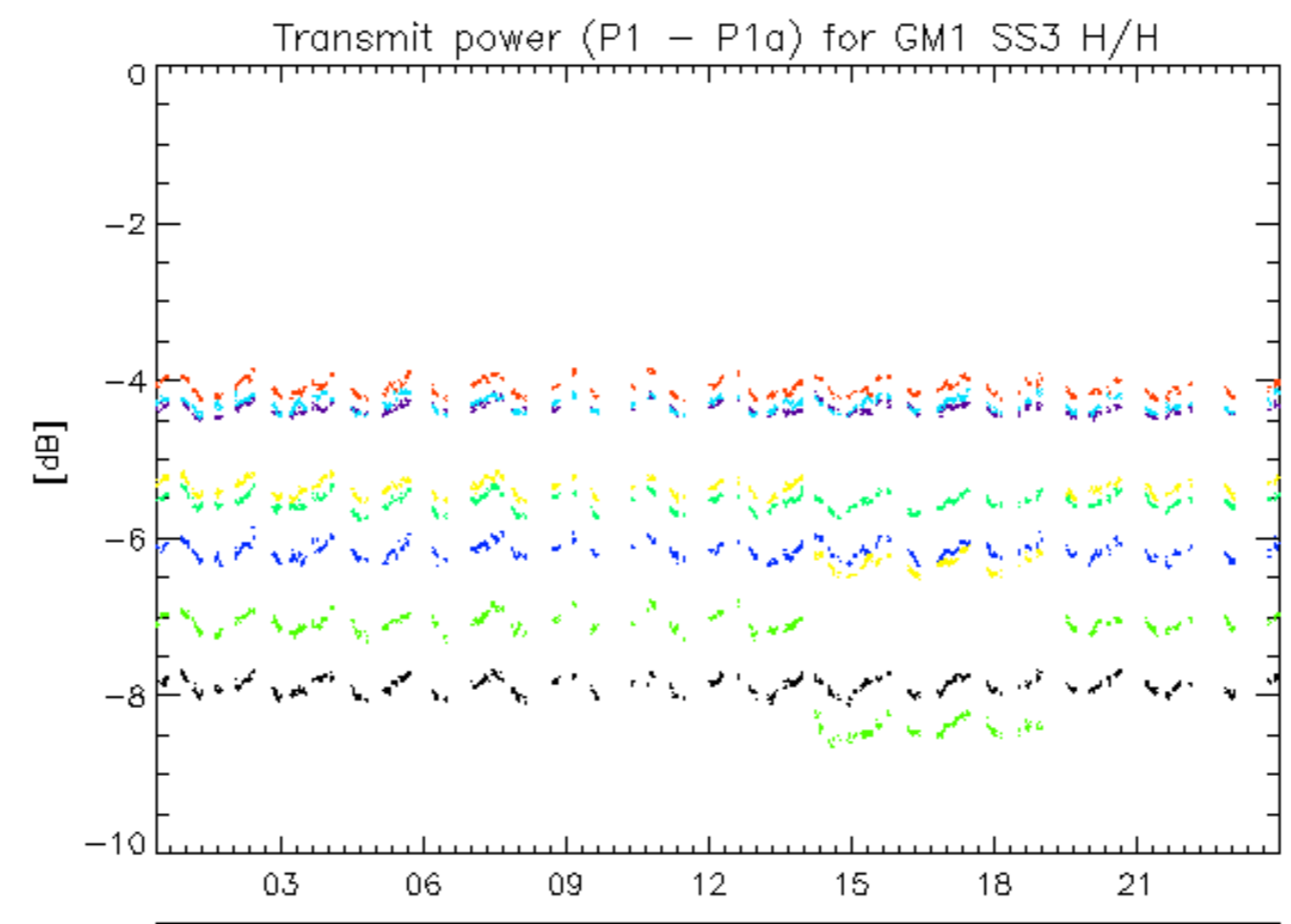

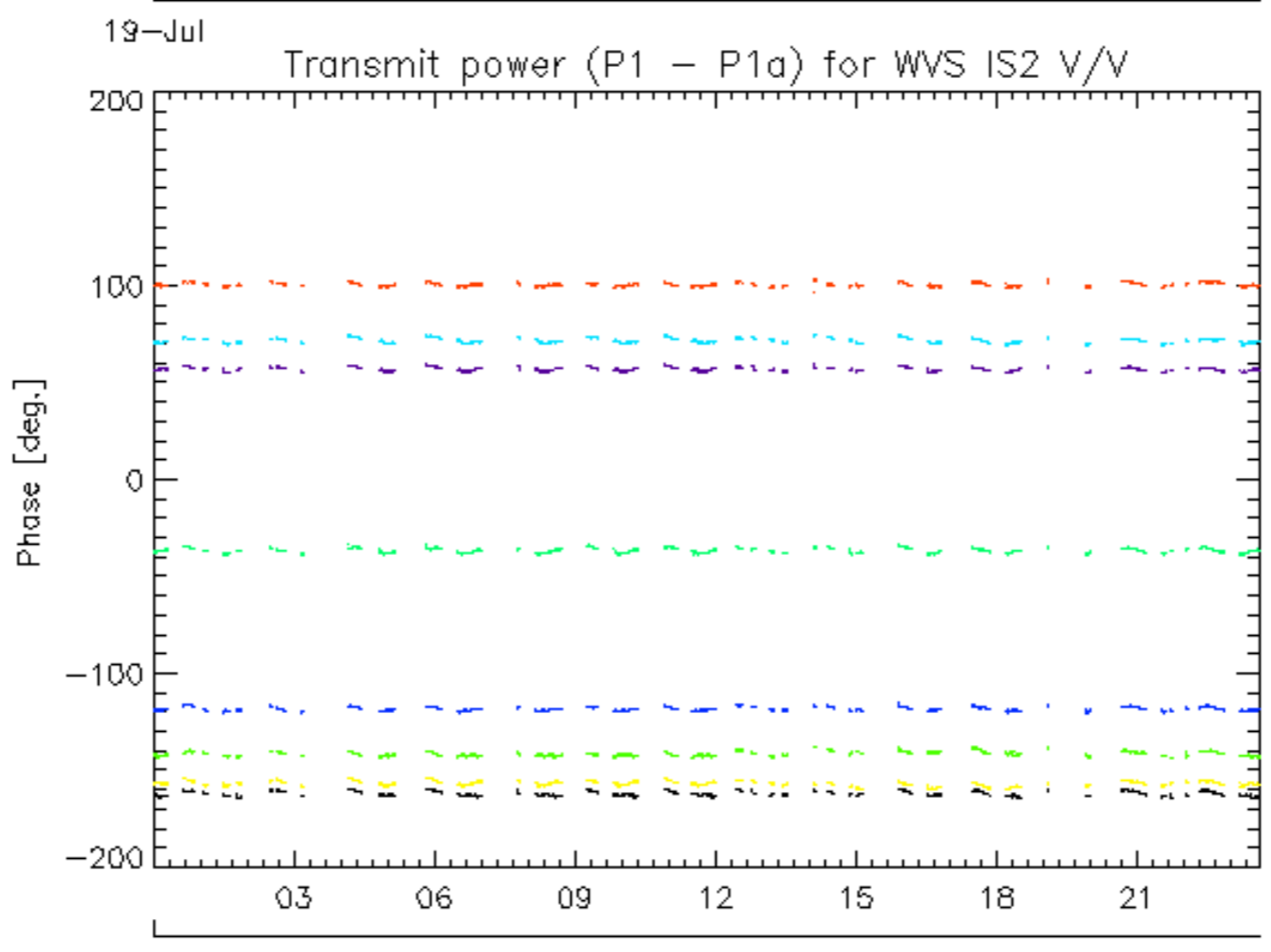
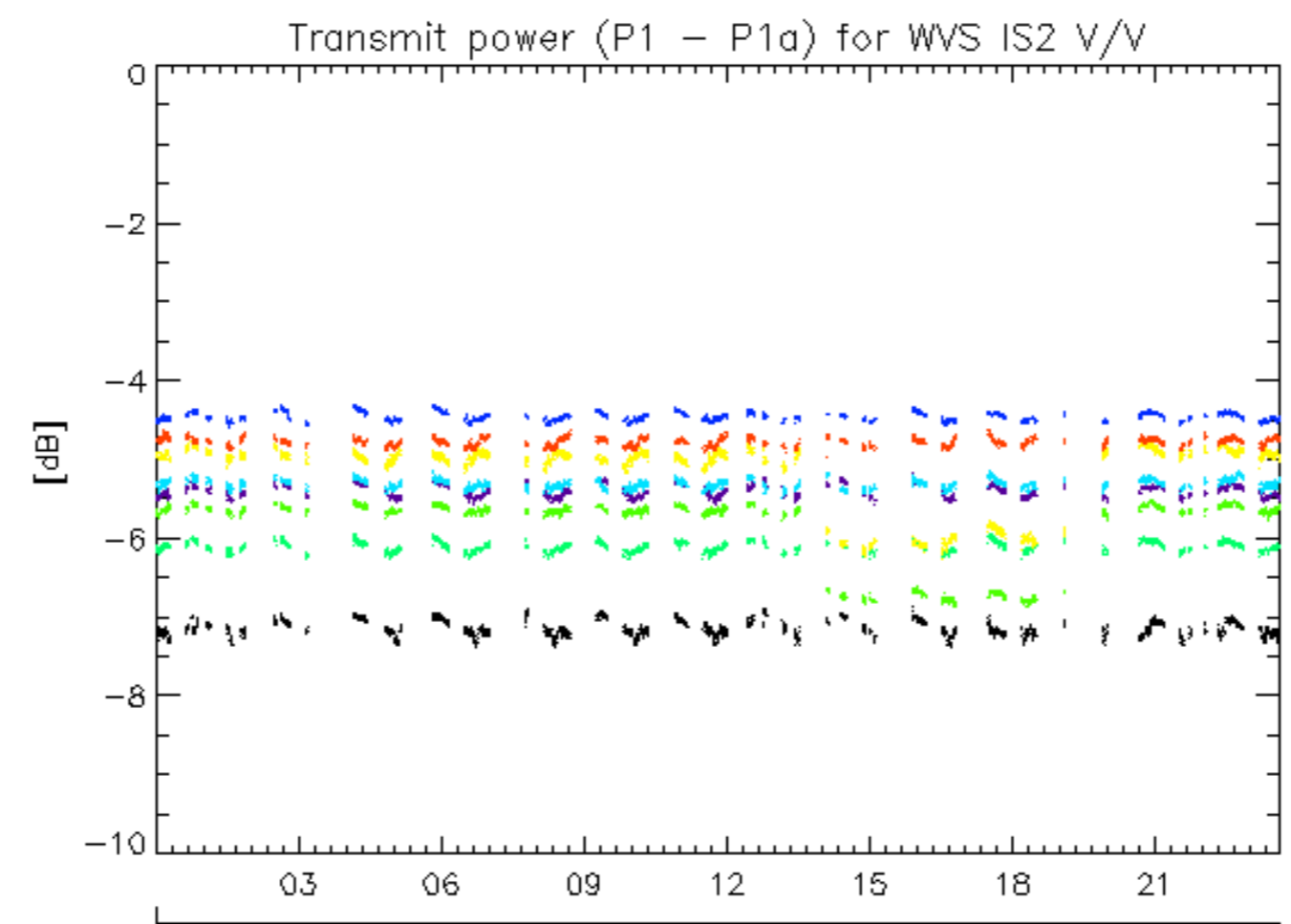

19-Jul

rows: - 1 - 5 - 9 - 13 - 17 - 21 - 25 - 29

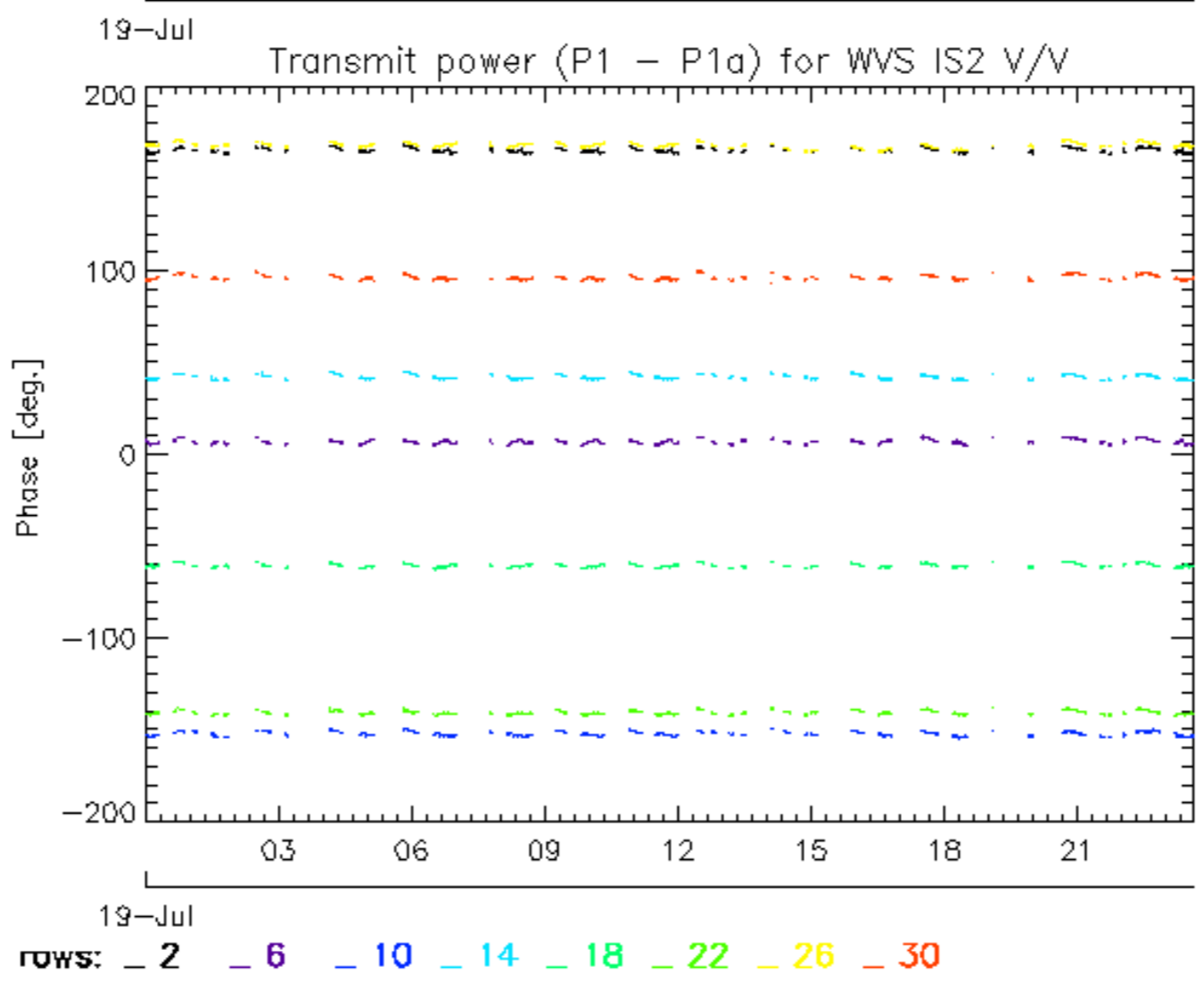
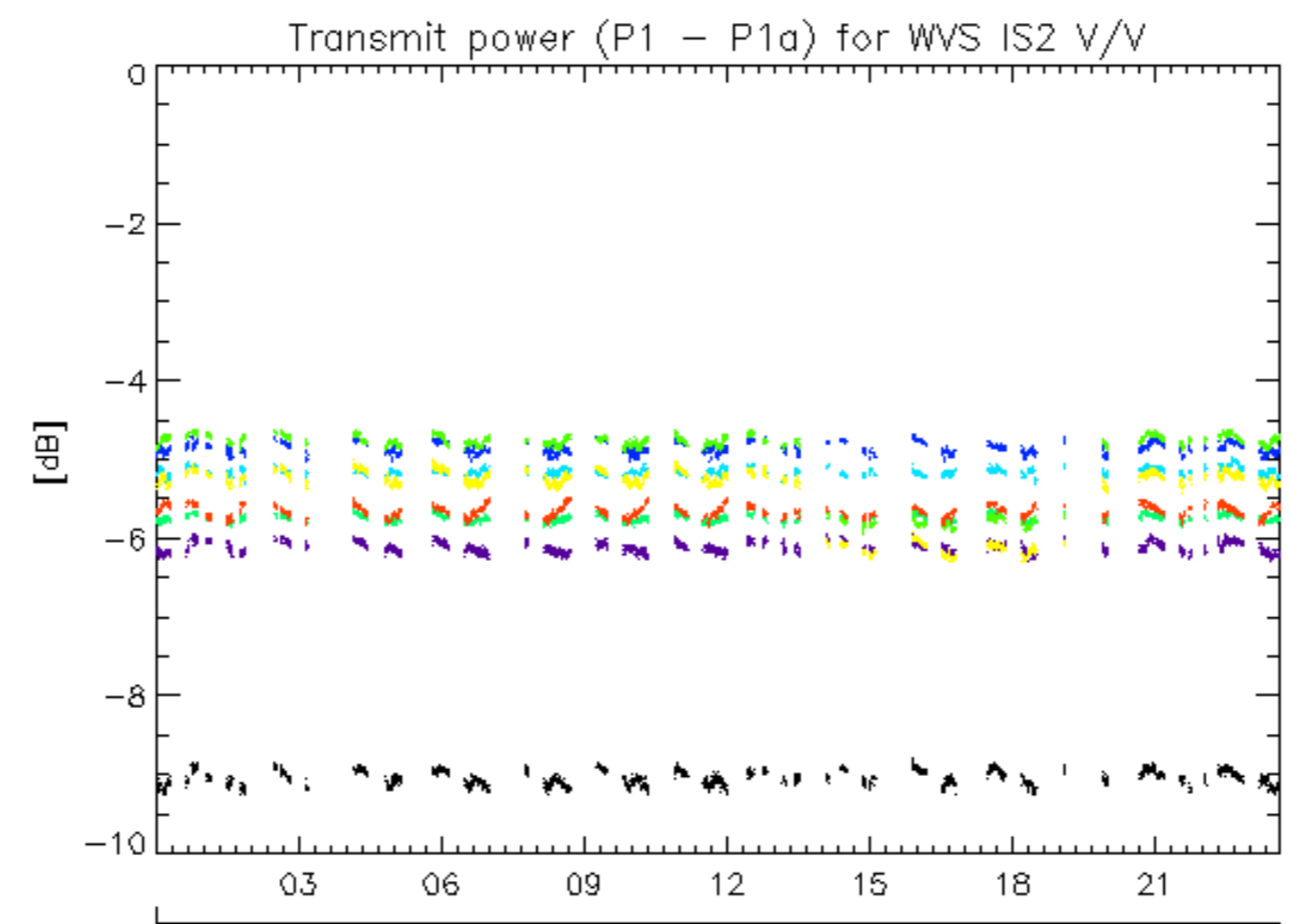

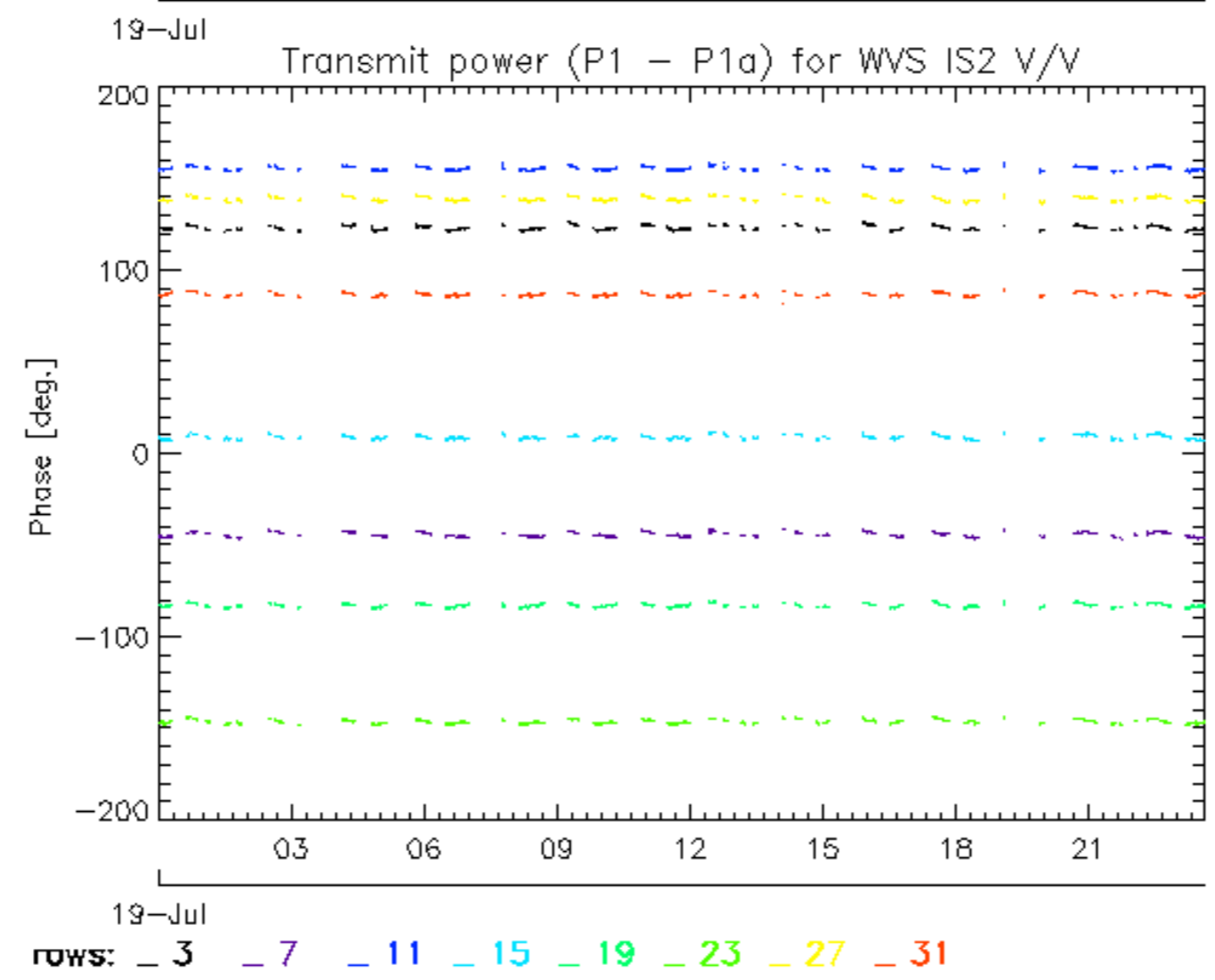
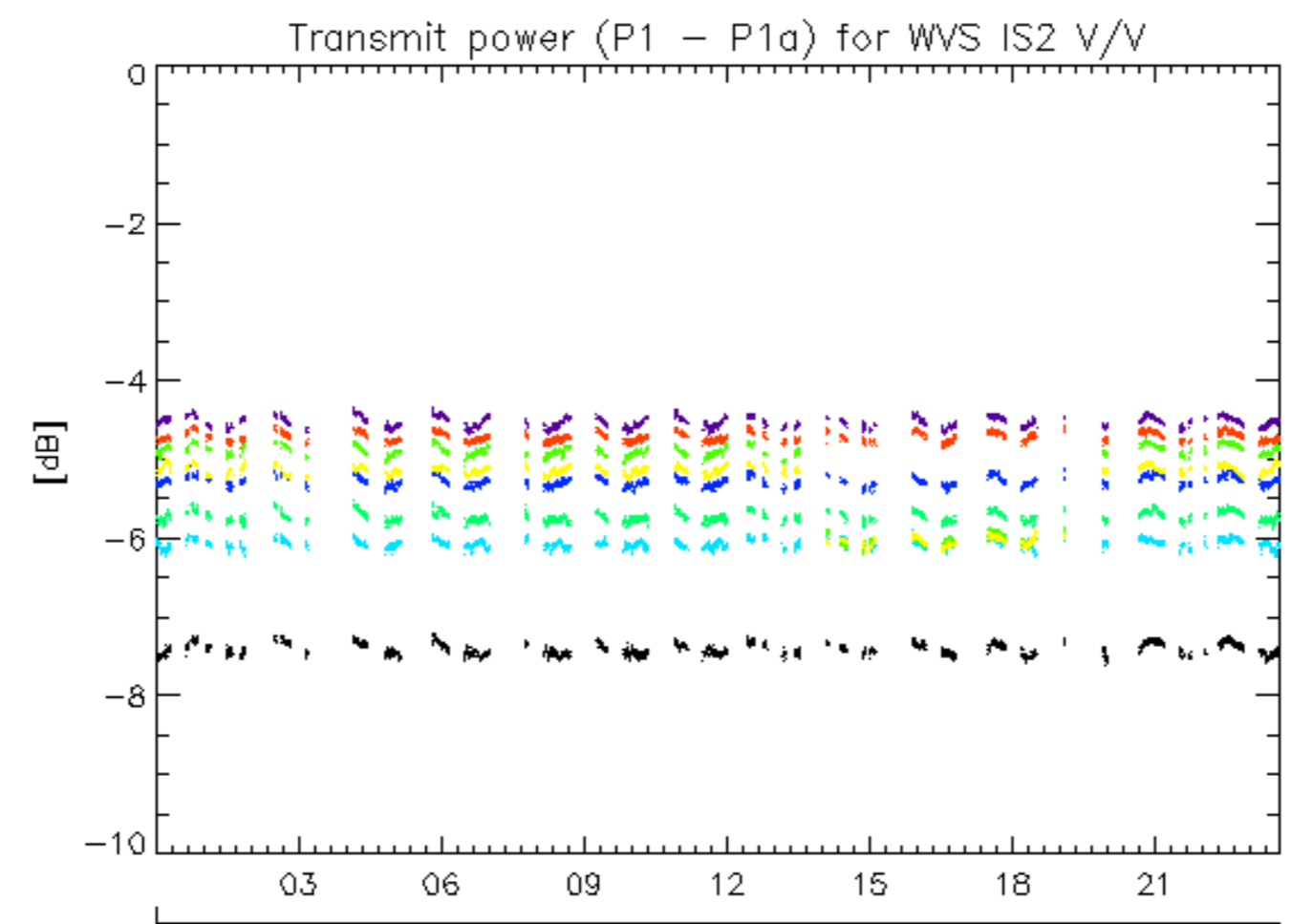

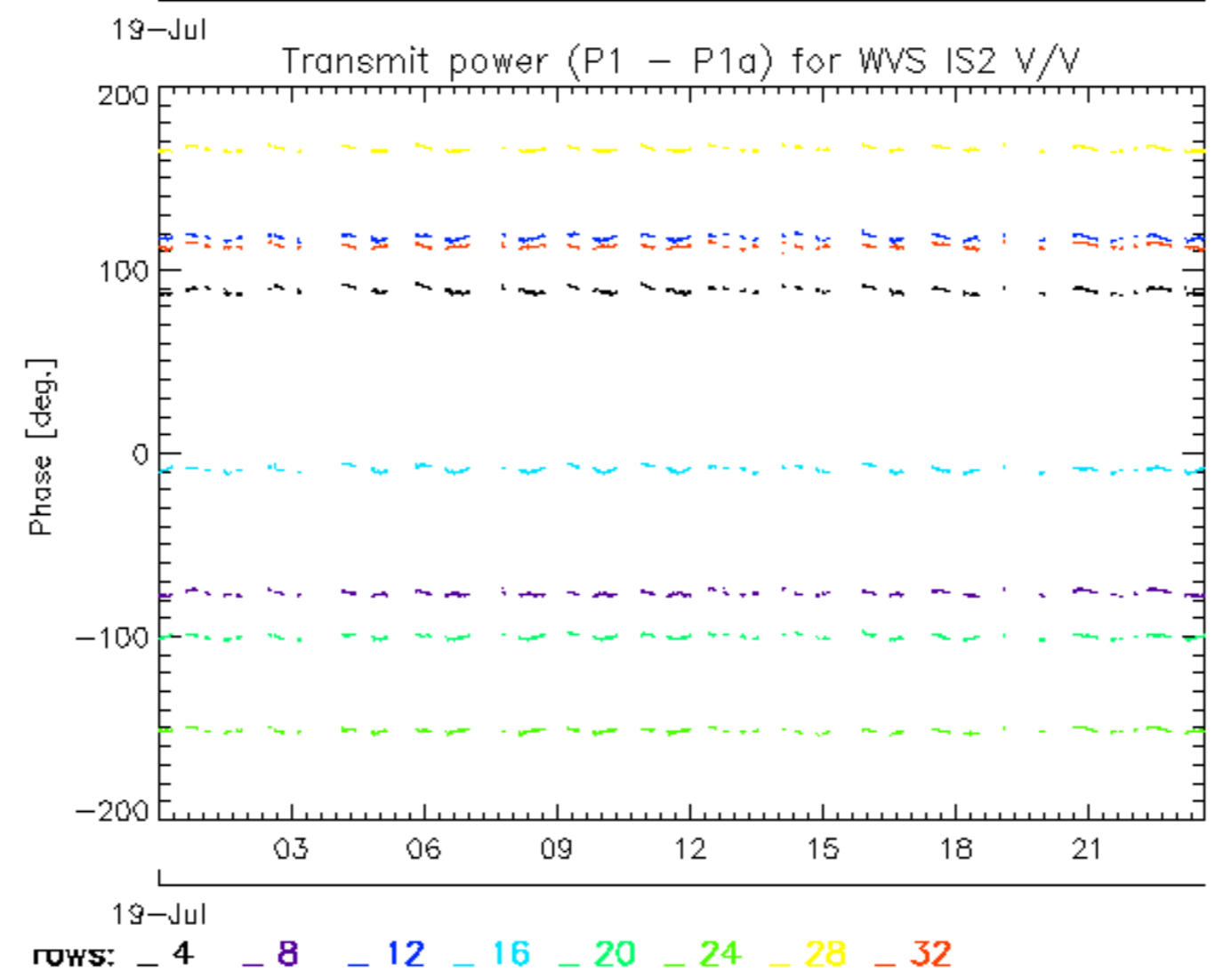
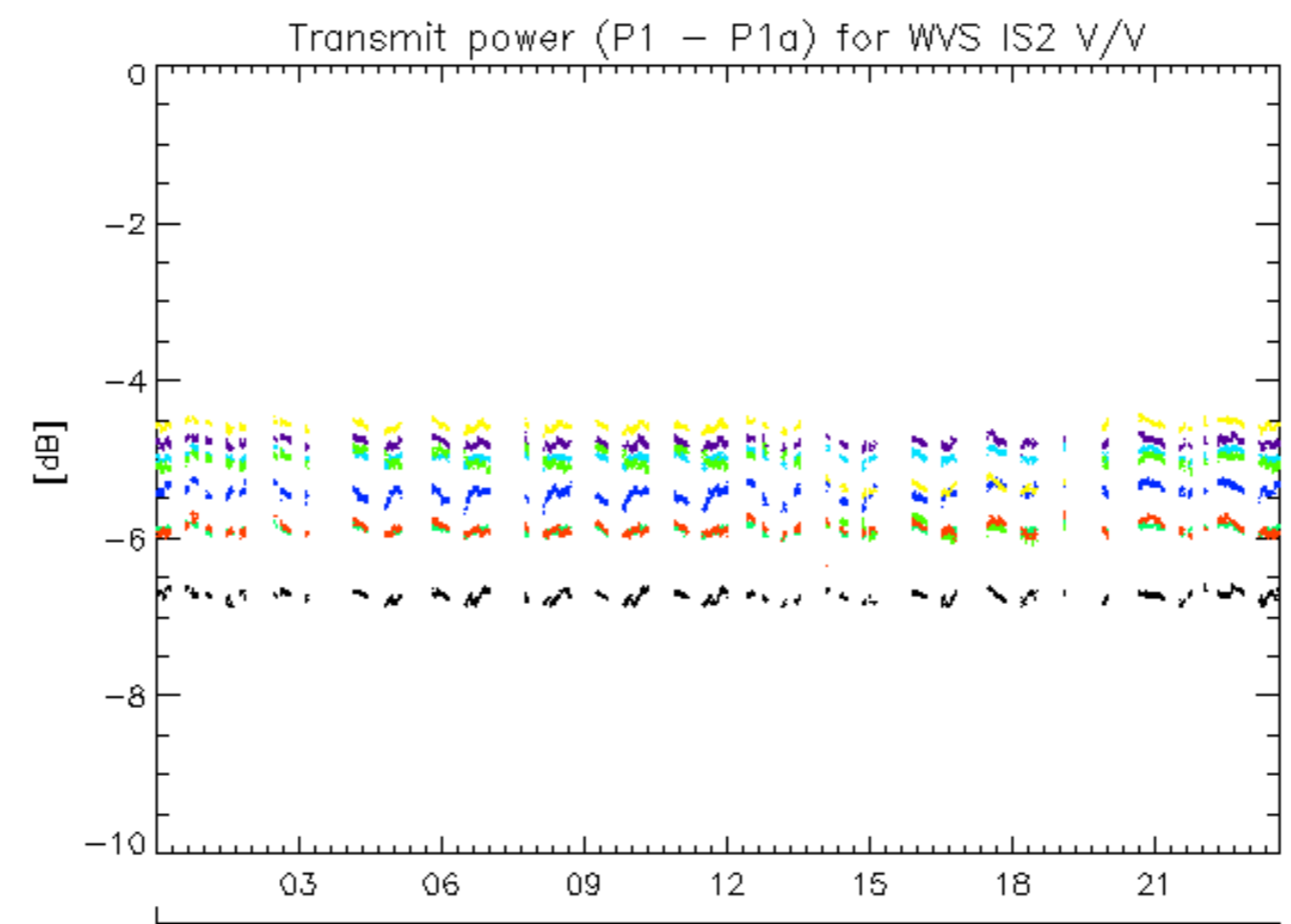

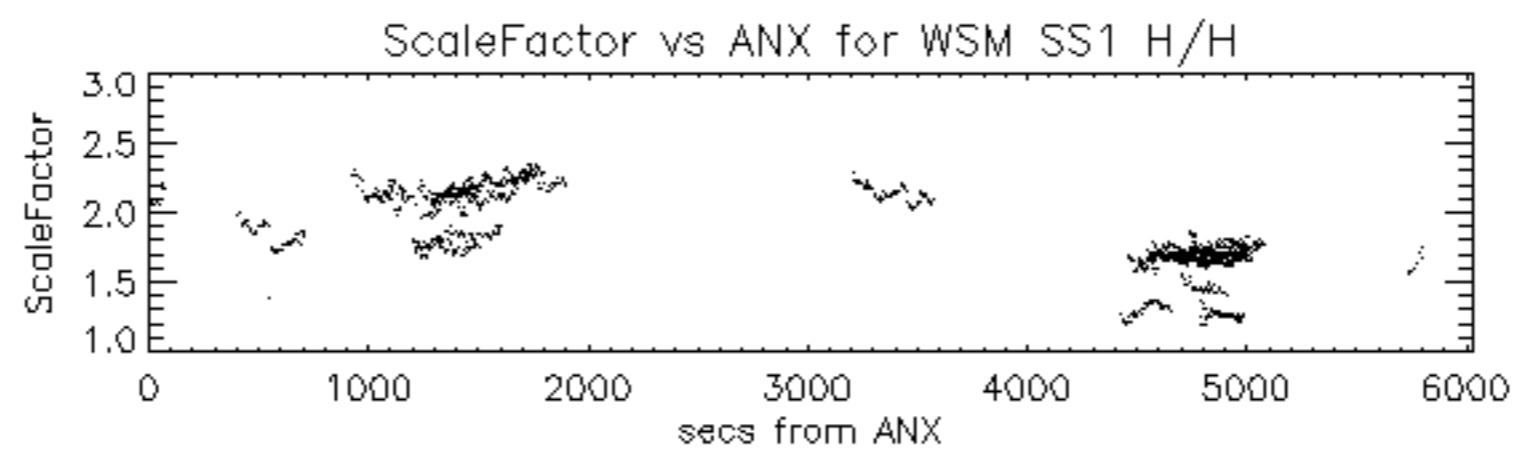



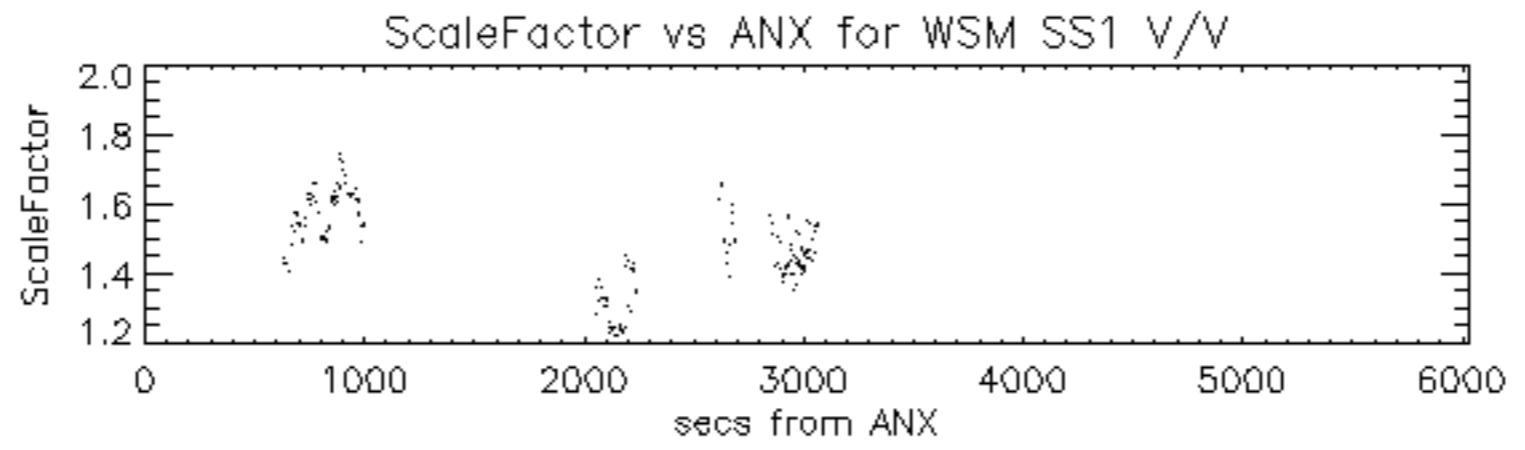

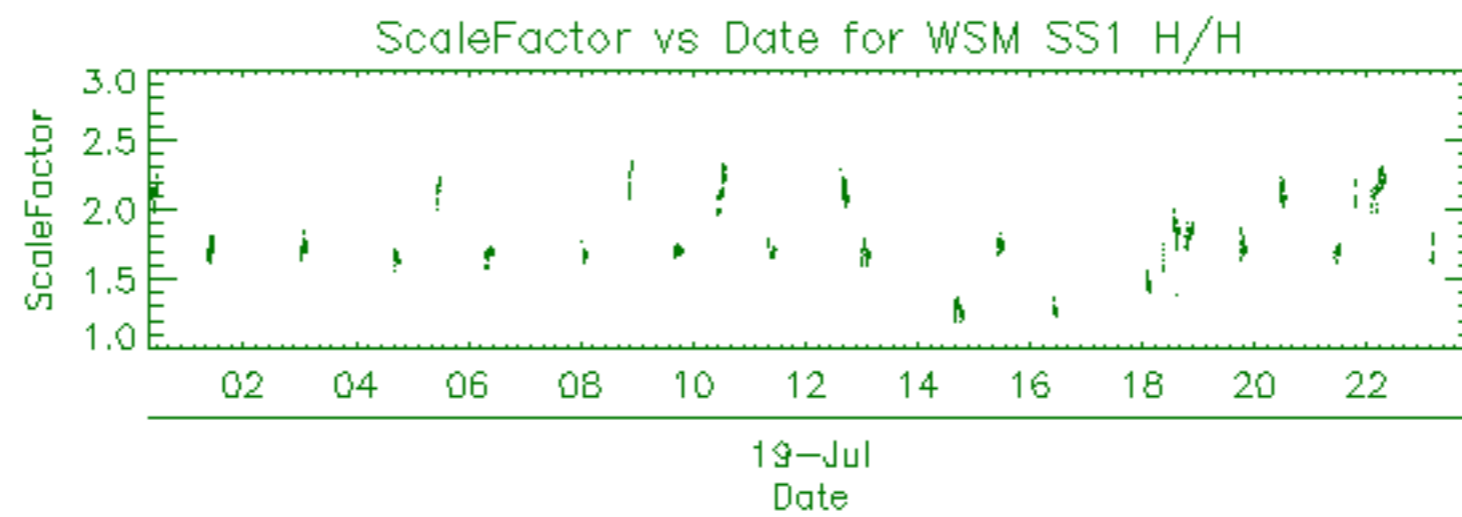

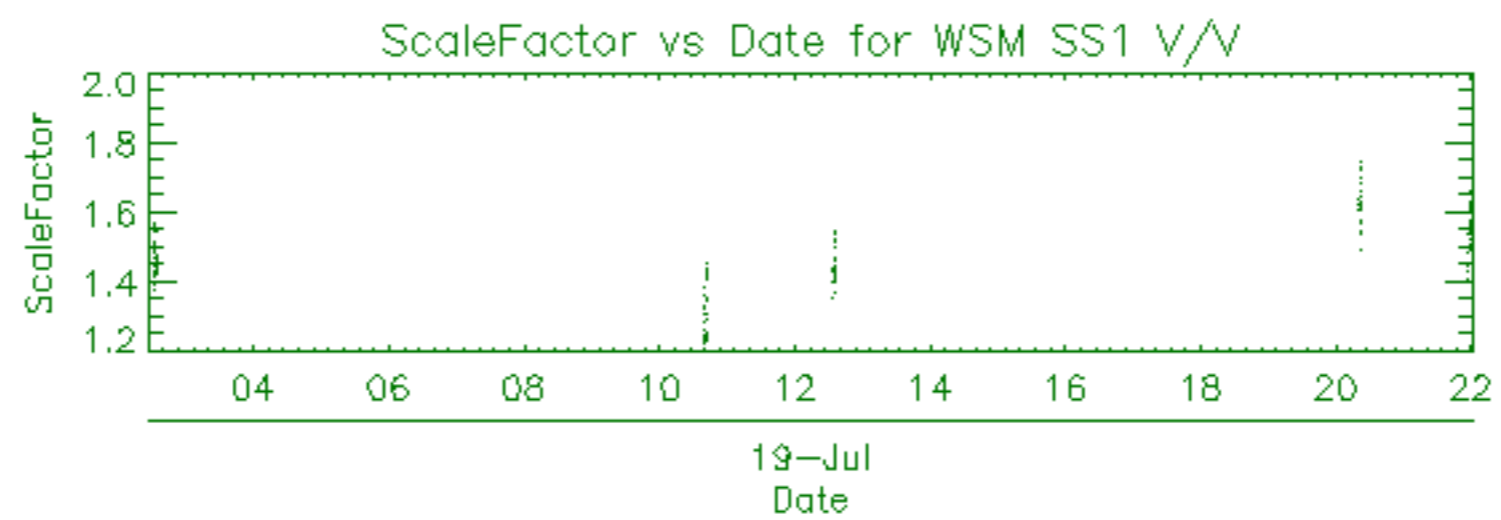

Filename	Beam	Pol	CycleNumber	absOrbit	relOrbit	procVersion					
ASA_APM_1PNPDE20110719_023509_000000563104_00348_49069_8745.N1						IS4	H/H	104	49069	348	5.04
ASA_APM_1PNPDE20110719_040632_000001003104_00349_49070_8764.N1						IS2	H/V	104	49070	349	5.04
ASA_APM_1PNPDE20110719_051752_000000443104_00350_49071_8788.N1						IS3	H/H	104	49071	350	5.04
ASA_APM_1PNPDK20110719_070157_000000423104_00351_49072_2993.N1						IS1	H/H	104	49072	351	5.04
ASA_APM_1PNPDE20110719_073426_000001663104_00351_49072_8826.N1						IS4	V/H	104	49072	351	5.04
ASA_APM_1PNPDE20110719_091231_000000903104_00352_49073_8850.N1						IS4	V/H	104	49073	352	5.04
ASA_APM_1PNPDE20110719_150731_000000633104_00356_49077_8992.N1						IS2	V/V	104	49077	356	5.04
ASA_APM_1PNPDE20110719_150959_000000973104_00356_49077_8993.N1						IS4	H/V	104	49077	356	5.04

Filename	Beam	Pol	CycleNumber	absOrbit	relOrbit	procVersion					
ASA_GM1_1PNPDE20110719_002218_000001443104_00347_49068_8720.N1						SS1	H/H	104	49068	347	5.04
ASA_GM1_1PNPDE20110719_002819_000005193104_00347_49068_8726.N1						SS1	H/H	104	49068	347	5.04
ASA_GM1_1PNPDE20110719_005340_000005733104_00347_49068_8724.N1						SS1	H/H	104	49068	347	5.04
ASA_GM1_1PNPDE20110719_010856_000007493104_00347_49068_8729.N1						SS1	H/H	104	49068	347	5.04
ASA_GM1_1PNPDE20110719_013629_000005133104_00347_49068_8743.N1						SS1	H/H	104	49068	347	5.04
ASA_GM1_1PNPDE20110719_020127_000012333104_00348_49069_8746.N1						SS1	H/H	104	49069	348	5.04
ASA_GM1_1PNPDE20110719_022330_000002173104_00348_49069_8748.N1						SS1	H/H	104	49069	348	5.04
ASA_GM1_1PNPDE20110719_024910_000006953104_00348_49069_8781.N1						SS1	H/H	104	49069	348	5.04
ASA_GM1_1PNPDE20110719_031102_000001933104_00348_49069_8780.N1						SS1	H/H	104	49069	348	5.04
ASA_GM1_1PNPDE20110719_031415_000003863104_00348_49069_8779.N1						SS1	H/H	104	49069	348	5.04
ASA_GM1_1PNPDE20110719_032207_000005193104_00348_49069_8778.N1						SS1	H/H	104	49069	348	5.04
ASA_GM1_1PNPDE20110719_033926_000001503104_00349_49070_8776.N1						SS1	H/H	104	49070	349	5.04
ASA_GM1_1PNPDE20110719_034459_000007193104_00349_49070_8775.N1						SS1	H/H	104	49070	349	5.04
ASA_GM1_1PNPDE20110719_040209_000002653104_00349_49070_8774.N1						SS1	H/H	104	49070	349	5.04
ASA_GM1_1PNPDE20110719_042924_000006163104_00349_49070_8793.N1						SS1	H/H	104	49070	349	5.04
ASA_GM1_1PNPDE20110719_044622_000001143104_00349_49070_8794.N1						SS1	H/H	104	49070	349	5.04
ASA_GM1_1PNPDE20110719_050845_000005493104_00350_49071_8795.N1						SS1	H/H	104	49071	350	5.04
ASA_GM1_1PNPDE20110719_051856_000000783104_00350_49071_8796.N1						SS1	H/H	104	49071	350	5.04
ASA_GM1_1PNPDE20110719_052303_000001443104_00350_49071_8797.N1						SS1	H/H	104	49071	350	5.04
ASA_GM1_1PNPDE20110719_052908_000007853104_00350_49071_8800.N1						SS1	H/H	104	49071	350	5.04
ASA_GM1_1PNPDK20110719_060936_000005193104_00350_49071_3003.N1						SS1	H/H	104	49071	350	5.04
ASA_GM1_1PNPDK20110719_062613_000001383104_00350_49071_3001.N1						SS1	H/H	104	49071	350	5.04
ASA_GM1_1PNPDK20110719_070024_000000903104_00351_49072_3000.N1						SS1	H/H	104	49072	351	5.04
ASA_GM1_1PNPDK20110719_070300_000006283104_00351_49072_2999.N1						SS1	H/H	104	49072	351	5.04
ASA_GM1_1PNPDK20110719_071255_000005433104_00351_49072_2992.N1						SS1	H/H	104	49072	351	5.04
ASA_GM1_1PNPDK20110719_072513_000005553104_00351_49072_2991.N1						SS1	H/H	104	49072	351	5.04
ASA_GM1_1PNPDK20110719_073731_000001633104_00351_49072_2990.N1						SS1	H/H	104	49072	351	5.04
ASA_GM1_1PNPDK20110719_074953_000000783104_00351_49072_2989.N1						SS1	H/H	104	49072	351	5.04
ASA_GM1_1PNPDK20110719_075237_000005553104_00351_49072_2988.N1						SS1	H/H	104	49072	351	5.04
ASA_GM1_1PNPDK20110719_080630_000001383104_00351_49072_2984.N1						SS1	H/H	104	49072	351	5.04
ASA_GM1_1PNPDK20110719_084219_000005193104_00352_49073_2985.N1						SS1	H/H	104	49073	352	5.04
ASA_GM1_1PNPDK20110719_090647_000003443104_00352_49073_3037.N1						SS1	H/H	104	49073	352	5.04
ASA_GM1_1PNPDK20110719_093007_000000783104_00352_49073_3036.N1						SS1	H/H	104	49073	352	5.04
ASA_GM1_1PNPDK20110719_093252_000004413104_00352_49073_3039.N1						SS1	H/H	104	49073	352	5.04
ASA_GM1_1PNPDK20110719_102133_000002353104_00353_49074_3042.N1						SS1	H/H	104	49074	353	5.04
ASA_GM1_1PNPDK20110719_104237_000000783104_00353_49074_3066.N1						SS1	H/H	104	49074	353	5.04
ASA_GM1_1PNPDK20110719_104536_000004223104_00353_49074_3067.N1						SS1	H/H	104	49074	353	5.04
ASA_GM1_1PNPDK20110719_111020_000006283104_00353_49074_3069.N1						SS1	H/H	104	49074	353	5.04
ASA_GM1_1PNPDK20110719_112740_000000903104_00353_49074_3071.N1						SS1	H/H	104	49074	353	5.04
ASA_GM1_1PNPDK20110719_120100_000007253104_00354_49075_3073.N1						SS1	H/H	104	49075	354	5.04
ASA_GM1_1PNPDK20110719_120100_000007253104_00354_49075_3075.N1						SS1	H/H	104	49075	354	5.04
ASA_GM1_1PNPDK20110719_121216_000002893104_00354_49075_3090.N1						SS1	H/H	104	49075	354	5.04
ASA_GM1_1PNPDK20110719_123630_000001083104_00354_49075_3092.N1						SS1	H/H	104	49075	354	5.04
ASA_GM1_1PNPDK20110719_125035_000005733104_00354_49075_3094.N1						SS1	H/H	104	49075	354	5.04
ASA_GM1_1PNPDK20110719_131351_000001023104_00354_49075_3093.N1						SS1	H/H	104	49075	354	5.04
ASA_GM1_1PNPDK20110719_131542_000005613104_00354_49075_3097.N1						SS1	H/H	104	49075	354	5.04
ASA_GM1_1PNPDK20110719_133437_000009853104_00355_49076_3100.N1						SS1	H/H	104	49076	355	5.04
ASA_GM1_1PNPDK20110719_135016_000005133104_00355_49076_3117.N1						SS1	H/H	104	49076	355	5.04
ASA_GM1_1PNPDK20110719_141321_000001933104_00355_49076_3118.N1						SS1	H/H	104	49076	355	5.04
ASA_GM1_1PNPDK20110719_141803_000003023104_00355_49076_3120.N1						SS1	H/H	104	49076	355	5.04
ASA_GM1_1PNPDK20110719_143050_000004893104_00355_49076_3122.N1						SS1	H/H	104	49076	355	5.04
ASA_GM1_1PNPDK20110719_144320_000000903104_00355_49076_3124.N1						SS1	H/H	104	49076	355	5.04
ASA_GM1_1PNPDK20110719_145521_000002233104_00355_49076_3127.N1						SS1	H/H	104	49076	355	5.04
ASA_GM1_1PNPDK20110719_150238_000001933104_00355_49076_3126.N1						SS1	H/H	104	49076	355	5.04
ASA_GM1_1PNPDK20110719_151159_000008103104_00356_49077_3133.N1						SS1	H/H	104	49077	356	5.04
ASA_GM1_1PNPDK20110719_153059_000003623104_00356_49077_3144.N1						SS1	H/H	104	49077	356	5.04
ASA_GM1_1PNPDK20110719_154429_000002473104_00356_49077_3145.N1						SS1	H/H	104	49077	356	5.04
ASA_GM1_1PNPDK20110719_161102_000008583104_00356_49077_3147.N1						SS1	H/H	104	49077	356	5.04
ASA_GM1_1PNPDK20110719_164817_000010943104_00357_49078_3152.N1						SS1	H/H	104	49078	357	5.04
ASA_GM1_1PNPDK20110719_170540_000005253104_00357_49078_3160.N1						SS1	H/H	104	49078	357	5.04
ASA_GM1_1PNPDK20110719_171714_000006833104_00357_49078_3161.N1						SS1	H/H	104	49078	357	5.04
ASA_GM1_1PNPDK20110719_175116_000007613104_00357_49078_3163.N1						SS1	H/H	104	49078	357	5.04
ASA_GM1_1PNPDK20110719_180758_000000903104_00357_49078_3164.N1						SS1	H/H	104	49078	357	5.04
ASA_GM1_1PNPDK20110719_183013_000001383104_00358_49079_3166.N1						SS1	H/H	104	49079	358	5.04
ASA_GM1_1PNPDK20110719_183852_000002593104_00358_49079_3168.N1						SS1	H/H	104	49079	358	5.04
ASA_GM1_1PNPDK20110719_184209_000002293104_00358_49079_3182.N1						SS1	H/H	104	49079	358	5.04
ASA_GM1_1PNPDK20110719_185305_000002113104_00358_49079_3183.N1						SS1	H/H	104	49079	358	5.04

ASA_GM1_1PNPDK20110719_185819_000001143104_00358_49079_3184.N1	SS1	H/H	104	49079	358	5.04
ASA_GM1_1PNPDK20110719_193130_000007983104_00358_49079_3186.N1	SS1	H/H	104	49079	358	5.04
ASA_GM1_1PNPDK20110719_200043_000008523104_00358_49079_3187.N1	SS1	H/H	104	49079	358	5.04
ASA_GM1_1PNPDE20110719_202314_000001813104_00359_49080_9006.N1	SS1	H/H	104	49080	359	5.04
ASA_GM1_1PNPDE20110719_203217_000004473104_00359_49080_9009.N1	SS1	H/H	104	49080	359	5.04
ASA_GM1_1PNPDE20110719_211144_000008223104_00359_49080_9012.N1	SS1	H/H	104	49080	359	5.04
ASA_GM1_1PNPDE20110719_213625_000003563104_00359_49080_9029.N1	SS1	H/H	104	49080	359	5.04
ASA_GM1_1PNPDE20110719_214507_000000663104_00359_49080_9030.N1	SS1	H/H	104	49080	359	5.04
ASA_GM1_1PNPDE20110719_214758_000004223104_00360_49081_9034.N1	SS1	H/H	104	49081	360	5.04
ASA_GM1_1PNPDE20110719_220639_000001933104_00360_49081_9035.N1	SS1	H/H	104	49081	360	5.04
ASA_GM1_1PNPDE20110719_225158_000007673104_00360_49081_9038.N1	SS1	H/H	104	49081	360	5.04
ASA_GM1_1PNPDE20110719_234624_000001143104_00361_49082_9053.N1	SS1	H/H	104	49082	361	5.04
ASA_GM1_1PNPDE20110719_235303_000005553104_00361_49082_9060.N1	SS1	H/H	104	49082	361	5.04

Filename	Beam	Pol	CycleNumber	absOrbit	relOrbit	procVersion					
ASA_IMM_1PNPDE20110719_004137_000001463104_00347_49068_8719.N1						IS6	H/H	104	49068	347	5.04
ASA_IMM_1PNPDE20110719_022217_000000603104_00348_49069_8740.N1						IS2	V/V	104	49069	348	5.04
ASA_IMM_1PNPDE20110719_032040_000000793104_00348_49069_8767.N1						IS7	H/H	104	49069	348	5.04
ASA_IMM_1PNPDE20110719_034410_000000373104_00349_49070_8766.N1						IS7	H/H	104	49070	349	5.04
ASA_IMM_1PNPDE20110719_035659_000003023104_00349_49070_8763.N1						IS6	H/H	104	49070	349	5.04
ASA_IMM_1PNPDE20110719_054214_000002843104_00350_49071_8791.N1						IS6	H/H	104	49071	350	5.04
ASA_IMM_1PNPDE20110719_072155_000001883104_00351_49072_8824.N1						IS6	H/H	104	49072	351	5.04
ASA_IMM_1PNPDE20110719_074016_000002333104_00351_49072_8828.N1						IS2	V/V	104	49072	351	5.04
ASA_IMM_1PNPDK20110719_085452_000001223104_00352_49073_3010.N1						IS6	H/H	104	49073	352	5.04
ASA_IMM_1PNPDE20110719_113207_000000623104_00353_49074_8927.N1						IS6	H/H	104	49074	353	5.04
ASA_IMM_1PNPDK20110719_133249_000000823104_00355_49076_3108.N1						IS1	V/V	104	49076	355	5.04
ASA_IMM_1PNPDE20110719_141635_000000793104_00355_49076_8988.N1						IS2	H/H	104	49076	355	5.04
ASA_IMM_1PNPDE20110719_171426_000000383104_00357_49078_8994.N1						IS6	H/H	104	49078	357	5.04

Filename	Pol	Timestamp	count(Module)				
ASA_MS__0PNPDK20110719_075119_000000163104_00351_49072_0685.N1	H	2011-07-19 07:51:19	320				
ASA_MS__0PNPDK20110719_093133_000000163104_00352_49073_0686.N1	V	2011-07-19 09:31:33	320				
ASA_MS__0PNPDK20110719_191006_000000163104_00358_49079_0687.N1	H	2011-07-19 19:10:06	320				



Filename	Beam	Pol	CycleNumber	absOrbit	relOrbit	procVersion					
ASA_WSM_1PNPDE20110719_001846_000002083104_00347_49068_8717.N1						SS1	H/H	104	49068	347	5.04
ASA_WSM_1PNPDE20110719_002446_000002143104_00347_49068_8718.N1						SS1	H/H	104	49068	347	5.04
ASA_WSM_1PNPDE20110719_012129_000003923104_00347_49068_8722.N1						SS1	H/H	104	49068	347	5.04
ASA_WSM_1PNPDE20110719_022712_000000923104_00348_49069_8741.N1						SS1	V/V	104	49069	348	5.04
ASA_WSM_1PNPDE20110719_023106_000001903104_00348_49069_8744.N1						SS1	V/V	104	49069	348	5.04
ASA_WSM_1PNPDE20110719_030047_000003923104_00348_49069_8765.N1						SS1	H/H	104	49069	348	5.04
ASA_WSM_1PNPDE20110719_043943_000003923104_00349_49070_8789.N1						SS1	H/H	104	49070	349	5.04
ASA_WSM_1PNPDE20110719_052533_000002083104_00350_49071_8790.N1						SS1	H/H	104	49071	350	5.04
ASA_WSM_1PNPDK20110719_061821_000004713104_00350_49071_2994.N1						SS1	H/H	104	49071	350	5.04
ASA_WSM_1PNPDK20110719_080157_000002693104_00351_49072_3008.N1						SS1	H/H	104	49072	351	5.04
ASA_WSM_1PNPDE20110719_085102_000002143104_00352_49073_8846.N1						SS1	H/H	104	49073	352	5.04
ASA_WSM_1PNPDE20110719_094018_000004533104_00352_49073_8909.N1						SS1	H/H	104	49073	352	5.04
ASA_WSM_1PNPDE20110719_102530_000001043104_00353_49074_8908.N1						SS1	H/H	104	49074	353	5.04
ASA_WSM_1PNPDK20110719_102830_000000923104_00353_49074_3035.N1						SS1	H/H	104	49074	353	5.04
ASA_WSM_1PNPDK20110719_103035_000002143104_00353_49074_3040.N1						SS1	H/H	104	49074	353	5.04
ASA_WSM_1PNPDK20110719_103855_000002143104_00353_49074_8901.N1						SS1	V/V	104	49074	353	5.04
ASA_WSM_1PNPDE20110719_112101_000003923104_00353_49074_8928.N1						SS1	H/H	104	49074	353	5.04
ASA_WSM_1PNPDE20110719_123353_000001533104_00354_49075_8933.N1						SS1	V/V	104	49075	354	5.04
ASA_WSM_1PNPDE20110719_123827_000003923104_00354_49075_8939.N1						SS1	H/H	104	49075	354	5.04
ASA_WSM_1PNPDK20110719_130009_000005143104_00354_49075_3109.N1						SS1	H/H	104	49075	354	5.04
ASA_WSM_1PNPDE20110719_143900_000002513104_00355_49076_8990.N1						SS1	H/H	104	49076	355	5.04
ASA_WSM_1PNPDE20110719_144459_000002143104_00355_49076_8991.N1						SS1	H/H	104	49076	355	5.04
ASA_WSM_1PNPDK20110719_152531_000003123104_00356_49077_3139.N1						SS1	H/H	104	49077	356	5.04
ASA_WSM_1PNPDE20110719_162521_000002143104_00356_49077_8989.N1						SS1	H/H	104	49077	356	5.04
ASA_WSM_1PNPDE20110719_180402_000002323104_00357_49078_8995.N1						SS1	H/H	104	49078	357	5.04
ASA_WSM_1PNPDE20110719_182115_000000923104_00357_49078_8996.N1						SS1	H/H	104	49078	357	5.04
ASA_WSM_1PNPDE20110719_183237_000003303104_00358_49079_9000.N1						SS1	H/H	104	49079	358	5.04
ASA_WSM_1PNPDK20110719_184602_000001773104_00358_49079_3175.N1						SS1	H/H	104	49079	358	5.04
ASA_WSM_1PNPDE20110719_184827_000002753104_00358_49079_9001.N1						SS1	H/H	104	49079	358	5.04
ASA_WSM_1PNPDE20110719_194451_000002753104_00358_49079_9005.N1						SS1	H/H	104	49079	358	5.04
ASA_WSM_1PNPDK20110719_202017_000001713104_00359_49080_3199.N1						SS1	V/V	104	49080	359	5.04
ASA_WSM_1PNPDE20110719_202619_000003553104_00359_49080_9008.N1						SS1	H/H	104	49080	359	5.04
ASA_WSM_1PNPDK20110719_202748_000001223104_00359_49080_3200.N1						SS1	H/H	104	49080	359	5.04
ASA_WSM_1PNPDE20110719_212525_000002753104_00359_49080_9007.N1						SS1	H/H	104	49080	359	5.04
ASA_WSM_1PNPDE20110719_214623_000000923104_00360_49081_9020.N1						SS1	H/H	104	49081	360	5.04
ASA_WSM_1PNPDE20110719_215656_000002753104_00360_49081_9021.N1						SS1	V/V	104	49081	360	5.04
ASA_WSM_1PNPDK20110719_220504_000000923104_00360_49081_3209.N1						SS1	H/H	104	49081	360	5.04
ASA_WSM_1PNPDE20110719_220956_000005083104_00360_49081_9041.N1						SS1	H/H	104	49081	360	5.04
ASA_WSM_1PNPDE20110719_230824_000001773104_00360_49081_9032.N1						SS1	H/H	104	49081	360	5.04
ASA_WSM_1PNPDE20110719_234347_000001533104_00361_49082_9051.N1						SS1	H/H	104	49082	361	5.04
ASA_WSM_1PNPDE20110719_234824_000002753104_00361_49082_9052.N1						SS1	H/H	104	49082	361	5.04

Filename	Beam	Pol	CycleNumber	absOrbit	relOrbit	procVersion					
ASA_WVS_1PNPDE20110718_234946_000016943104_00346_49067_8721.N1						IS2	V/V	104	49067	346	5.04
ASA_WVS_1PNPDE20110719_003703_000002403104_00347_49068_8725.N1						IS2	V/V	104	49068	347	5.04
ASA_WVS_1PNPDE20110719_004411_000005193104_00347_49068_8723.N1						IS2	V/V	104	49068	347	5.04
ASA_WVS_1PNPDE20110719_010318_000003003104_00347_49068_8727.N1						IS2	V/V	104	49068	347	5.04
ASA_WVS_1PNPDE20110719_012802_000001803104_00347_49068_8728.N1						IS2	V/V	104	49068	347	5.04
ASA_WVS_1PNPDE20110719_013017_000003303104_00347_49068_8742.N1						IS2	V/V	104	49068	347	5.04
ASA_WVS_1PNPDE20110719_014502_000004643104_00348_49069_8750.N1						IS2	V/V	104	49069	348	5.04
ASA_WVS_1PNPDE20110719_022842_000001043104_00348_49069_8749.N1						IS2	V/V	104	49069	348	5.04
ASA_WVS_1PNPDE20110719_023613_000003753104_00348_49069_8755.N1						IS2	V/V	104	49069	348	5.04
ASA_WVS_1PNPDE20110719_024158_000003903104_00348_49069_8777.N1						IS2	V/V	104	49069	348	5.04
ASA_WVS_1PNPDE20110719_023613_000003753104_00348_49069_8755.N1						IS1	V/V	104	49069	348	5.04
ASA_WVS_1PNPDE20110719_030801_000001353104_00348_49069_8773.N1						IS2	V/V	104	49069	348	5.04
ASA_WVS_1PNPDE20110719_040818_000009293104_00349_49070_8772.N1						IS2	V/V	104	49070	349	5.04
ASA_WVS_1PNPDE20110719_042333_000001503104_00349_49070_8792.N1						IS2	V/V	104	49070	349	5.04
ASA_WVS_1PNPDE20110719_044824_000011843104_00349_49070_8798.N1						IS2	V/V	104	49070	349	5.04
ASA_WVS_1PNPDE20110719_054706_000010643104_00350_49071_8801.N1						IS2	V/V	104	49071	350	5.04
ASA_WVS_1PNPDK20110719_060436_000002553104_00350_49071_3002.N1						IS2	V/V	104	49071	350	5.04
ASA_WVS_1PNPDK20110719_062838_000018593104_00350_49071_2998.N1						IS2	V/V	104	49071	350	5.04
ASA_WVS_1PNPDK20110719_074415_000003003104_00351_49072_2987.N1						IS2	V/V	104	49072	351	5.04
ASA_WVS_1PNPDK20110719_080852_000019643104_00351_49072_2986.N1						IS2	V/V	104	49072	351	5.04
ASA_WVS_1PNPDK20110719_091506_000008543104_00352_49073_3038.N1						IS2	V/V	104	49073	352	5.04
ASA_WVS_1PNPDK20110719_094857_000019043104_00352_49073_3041.N1						IS2	V/V	104	49073	352	5.04
ASA_WVS_1PNPDK20110719_105240_000010193104_00353_49074_3068.N1						IS2	V/V	104	49074	353	5.04
ASA_WVS_1PNPDK20110719_112920_000001353104_00353_49074_3070.N1						IS2	V/V	104	49074	353	5.04
ASA_WVS_1PNPDK20110719_113321_000016193104_00353_49074_3072.N1						IS2	V/V	104	49074	353	5.04
ASA_WVS_1PNPDK20110719_113321_000016193104_00353_49074_3074.N1						IS2	V/V	104	49074	353	5.04
ASA_WVS_1PNPDK20110719_122401_000005543104_00354_49075_3091.N1						IS2	V/V	104	49075	354	5.04
ASA_WVS_1PNPDK20110719_124458_000002853104_00354_49075_3095.N1						IS2	V/V	104	49075	354	5.04
ASA_WVS_1PNPDK20110719_130924_000002253104_00354_49075_3096.N1						IS2	V/V	104	49075	354	5.04
ASA_WVS_1PNPDK20110719_132506_000004303104_00354_49075_3098.N1						IS2	V/V	104	49075	354	5.04
ASA_WVS_1PNPDK20110719_132506_000004303104_00354_49075_3099.N1						IS2	V/V	104	49075	354	5.04
ASA_WVS_1PNPDK20110719_140512_000001193104_00355_49076_3119.N1						IS2	V/V	104	49076	355	5.04
ASA_WVS_1PNPDK20110719_142305_000004203104_00355_49076_3121.N1						IS2	V/V	104	49076	355	5.04
ASA_WVS_1PNPDK20110719_144938_000003003104_00355_49076_3123.N1						IS2	V/V	104	49076	355	5.04
ASA_WVS_1PNPDK20110719_145909_000001643104_00355_49076_3125.N1						IS2	V/V	104	49076	355	5.04
ASA_WVS_1PNPDK20110719_150551_000000593104_00356_49077_3128.N1						IS2	V/V	104	49077	356	5.04
ASA_WVS_1PNPDK20110719_155245_000010493104_00356_49077_3146.N1						IS2	V/V	104	49077	356	5.04
ASA_WVS_1PNPDK20110719_162953_000010643104_00356_49077_3149.N1						IS2	V/V	104	49077	356	5.04
ASA_WVS_1PNPDK20110719_162953_000010643104_00356_49077_3150.N1						IS2	V/V	104	49077	356	5.04
ASA_WVS_1PNPDK20110719_172841_000013043104_00357_49078_3162.N1						IS2	V/V	104	49078	357	5.04
ASA_WVS_1PNPDK20110719_181116_000005553104_00357_49078_3165.N1						IS2	V/V	104	49078	357	5.04
ASA_WVS_1PNPDK20110719_182245_000004043104_00357_49078_3167.N1						IS2	V/V	104	49078	357	5.04
ASA_WVS_1PNPDK20110719_190340_000001343104_00358_49079_3185.N1						IS2	V/V	104	49079	358	5.04
ASA_WVS_1PNPDK20110719_195322_000004053104_00358_49079_3222.N1						IS2	V/V	104	49079	358	5.04
ASA_WVS_1PNPDK20110719_195322_000004053104_00358_49079_3188.N1						IS2	V/V	104	49079	358	5.04
ASA_WVS_1PNPDE20110719_203949_000018743104_00359_49080_9010.N1						IS2	V/V	104	49080	359	5.04
ASA_WVS_1PNPDE20110719_213035_000001943104_00359_49080_9011.N1						IS2	V/V	104	49080	359	5.04
ASA_WVS_1PNPDE20110719_213305_000001503104_00359_49080_9028.N1						IS2	V/V	104	49080	359	5.04
ASA_WVS_1PNPDE20110719_213035_000001943104_00359_49080_9011.N1						IS1	V/V	104	49080	359	5.04
ASA_WVS_1PNPDE20110719_214220_000001193104_00359_49080_9031.N1						IS2	V/V	104	49080	359	5.04
ASA_WVS_1PNPDE20110719_220132_000001203104_00360_49081_9033.N1						IS2	V/V	104	49081	360	5.04
ASA_WVS_1PNPDE20110719_221825_000019643104_00360_49081_9036.N1						IS2	V/V	104	49081	360	5.04
ASA_WVS_1PNPDE20110719_231121_000002553104_00360_49081_9037.N1						IS2	V/V	104	49081	360	5.04
ASA_WVS_1PNPDE20110719_231451_000012893104_00360_49081_9065.N1						IS2	V/V	104	49081	360	5.04

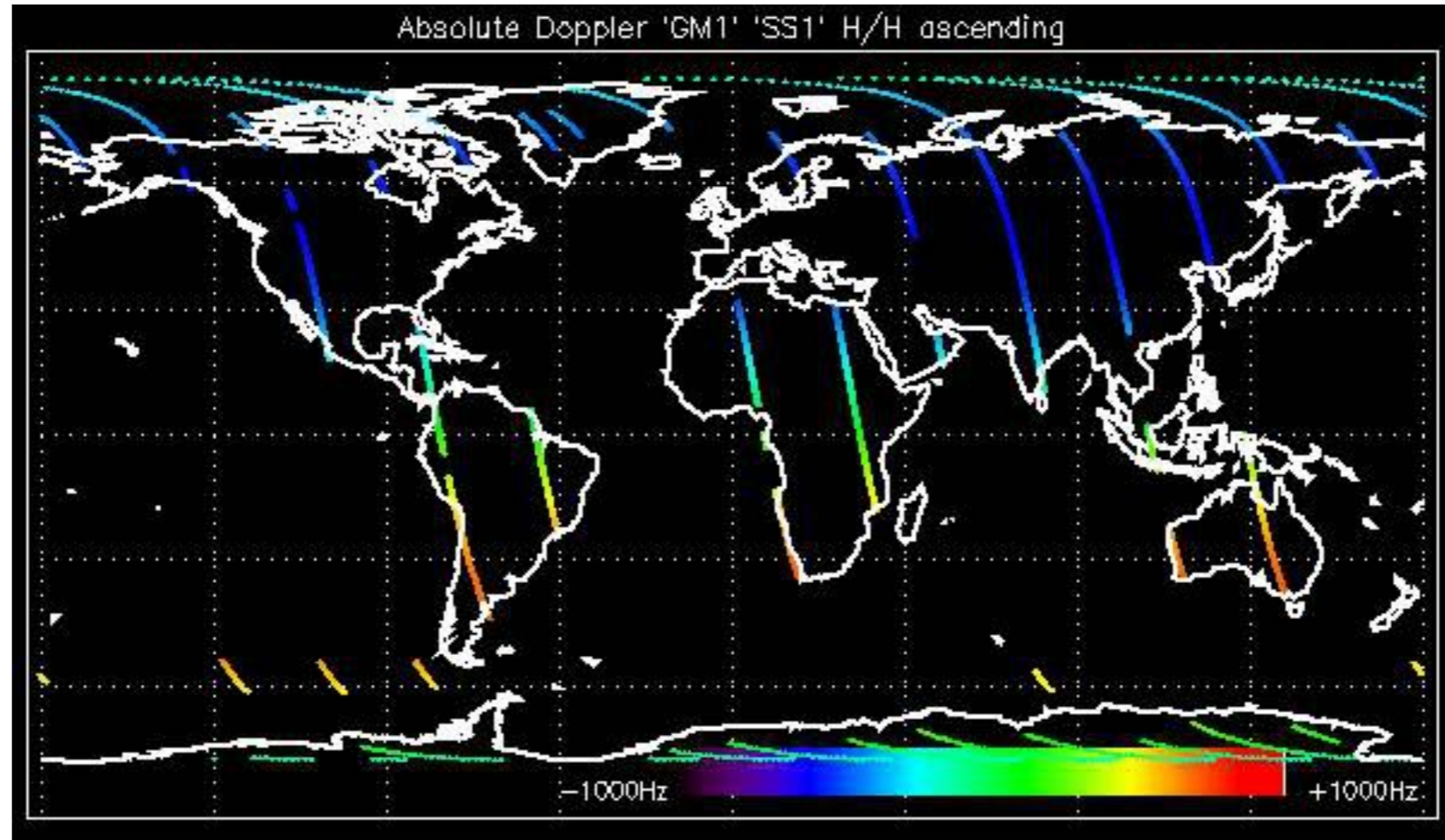

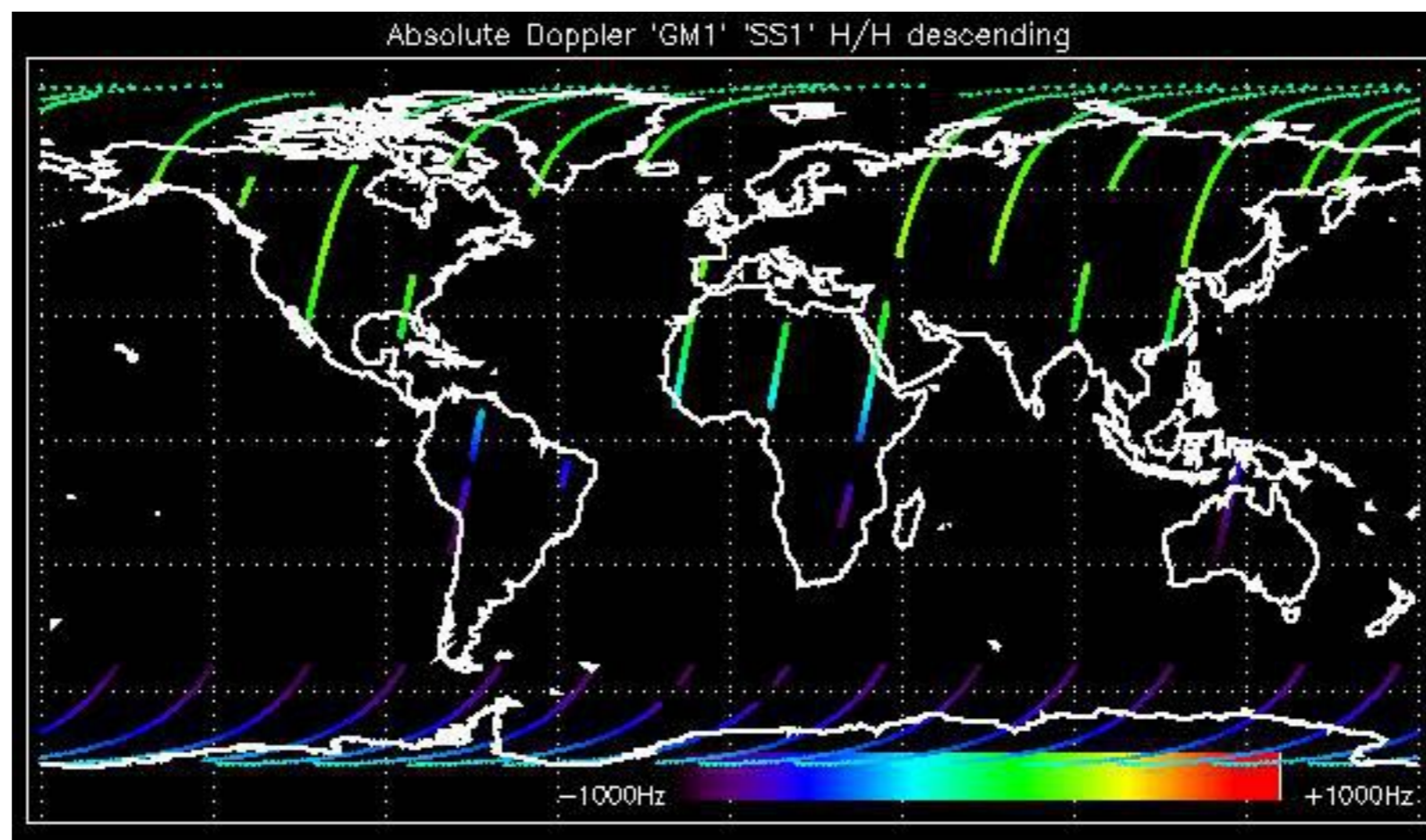

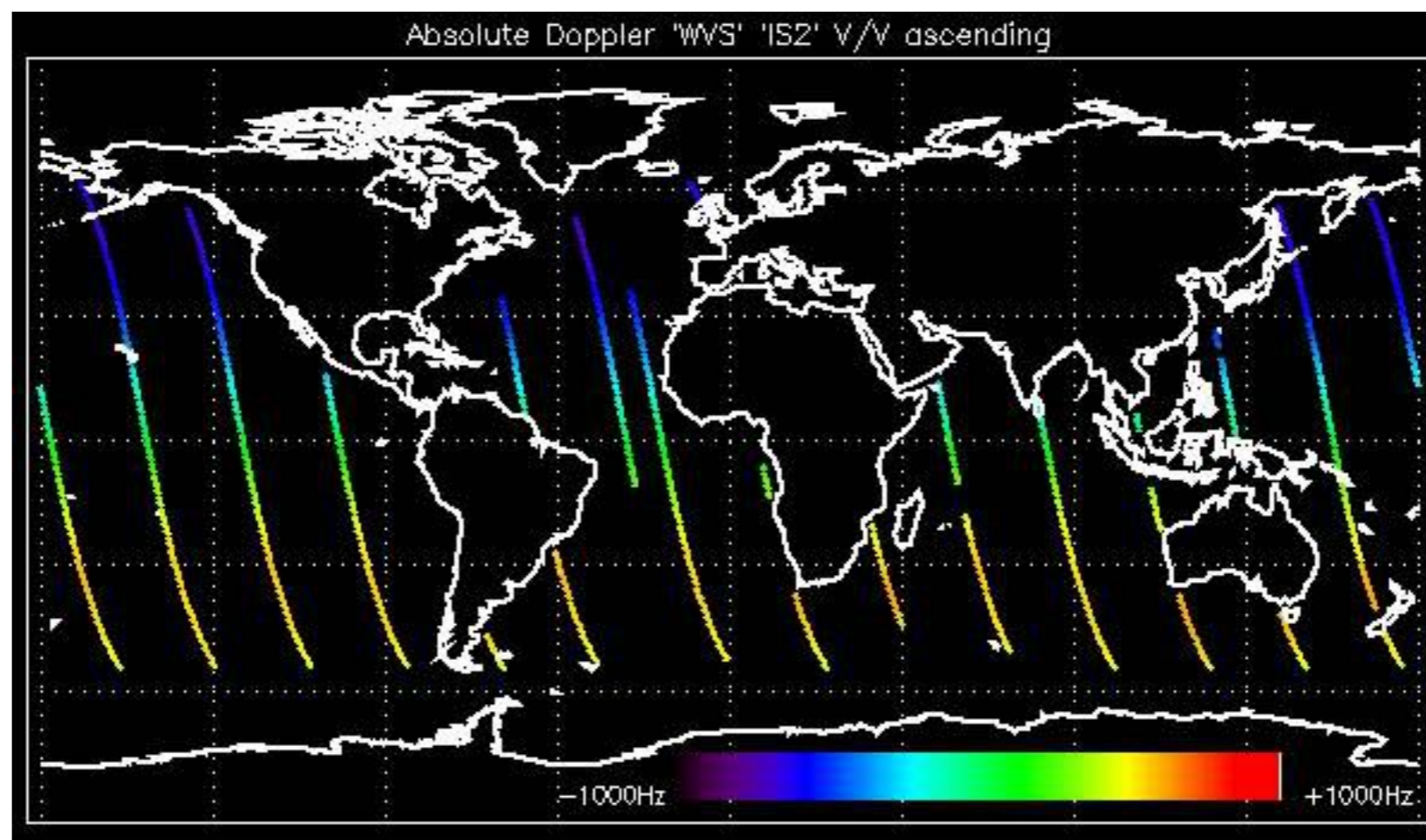

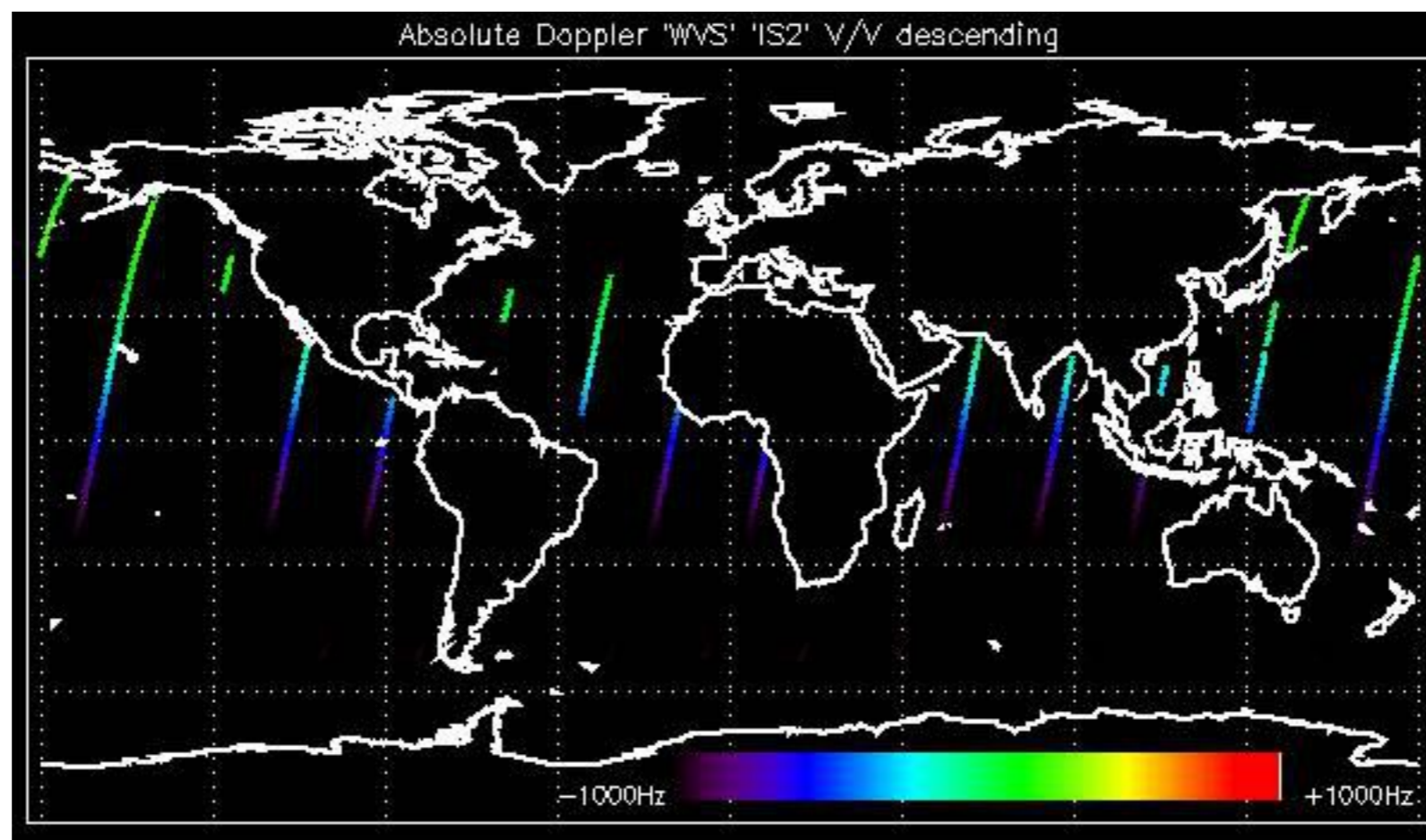

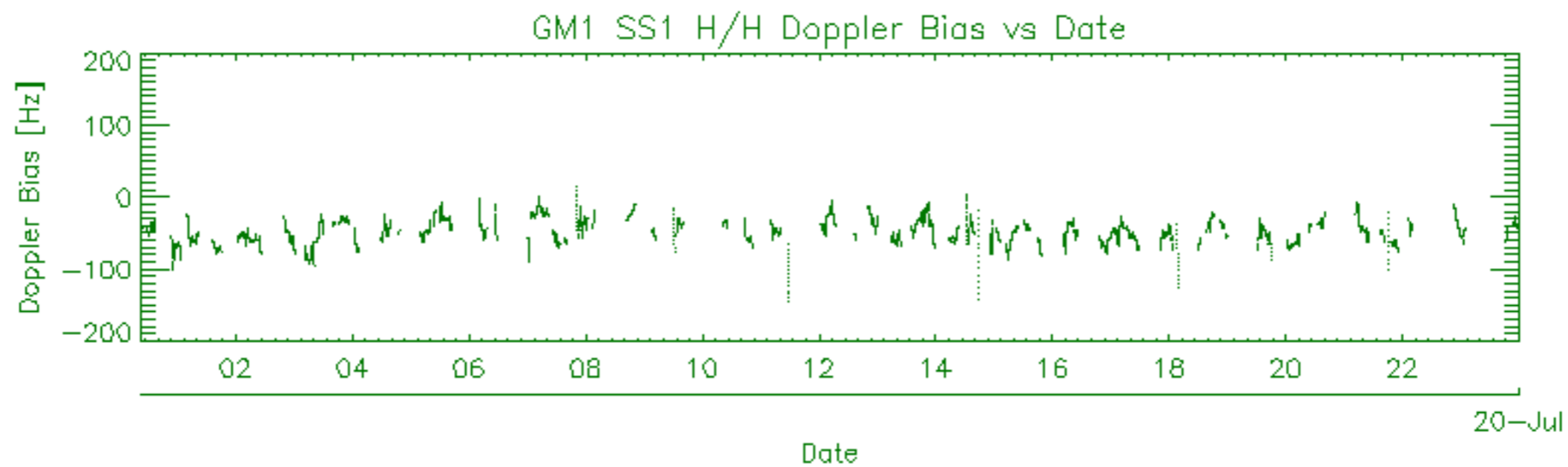
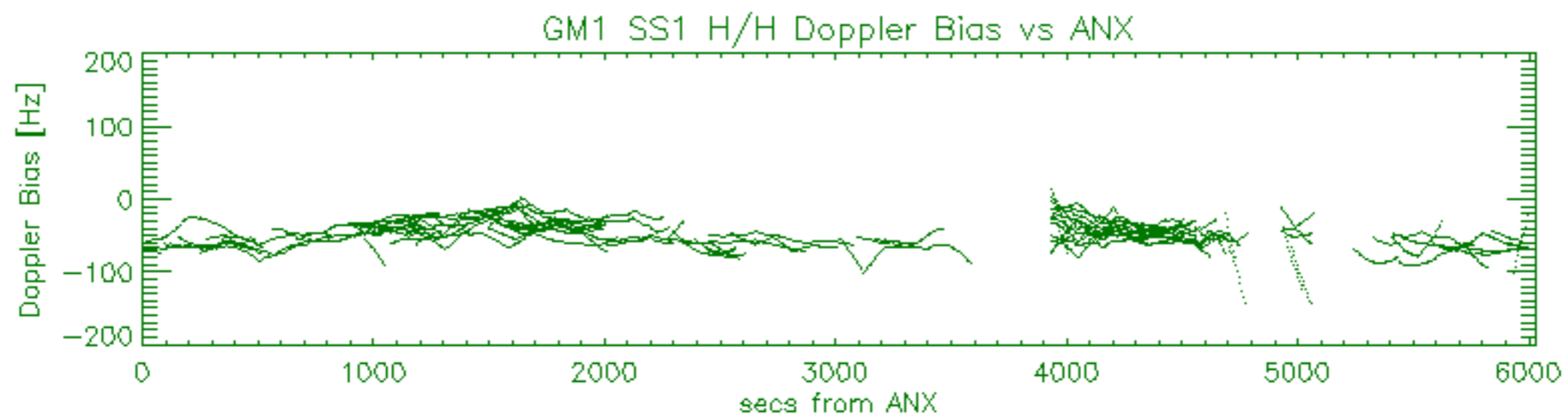
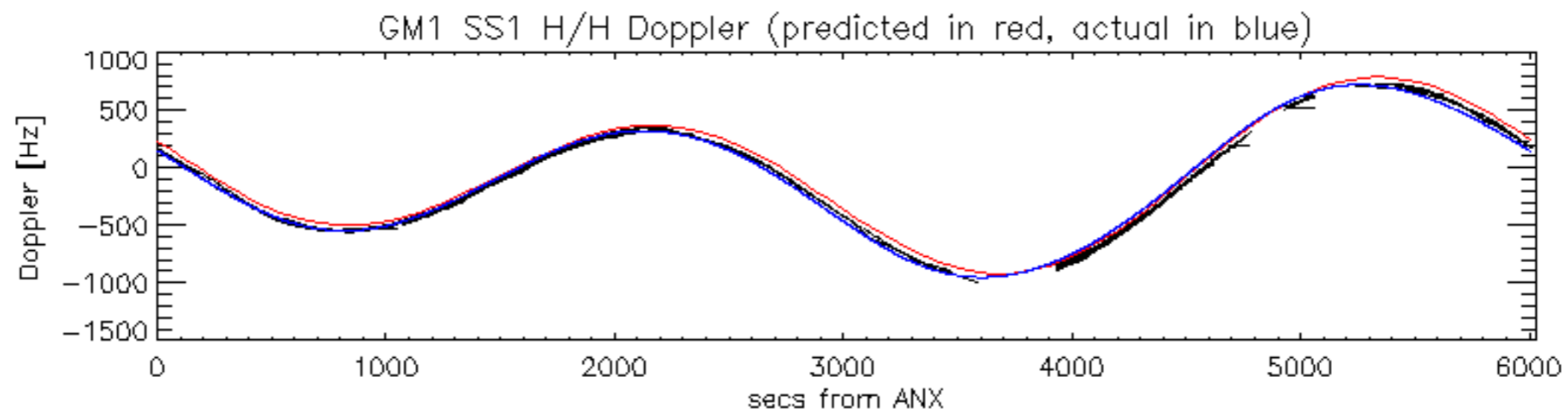

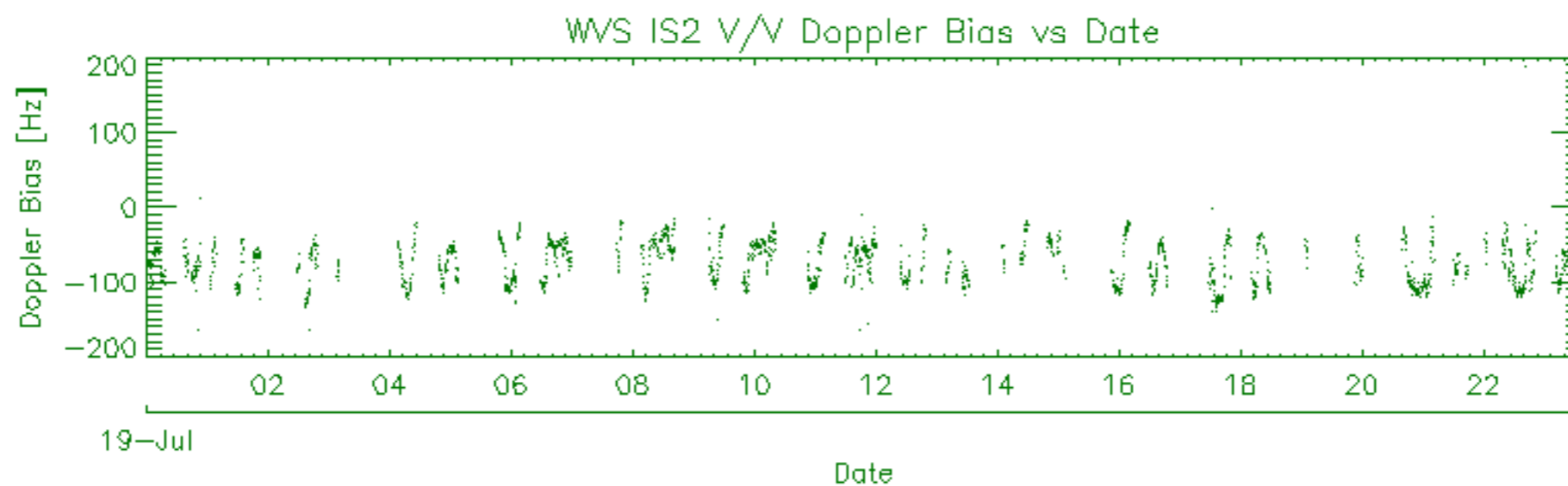
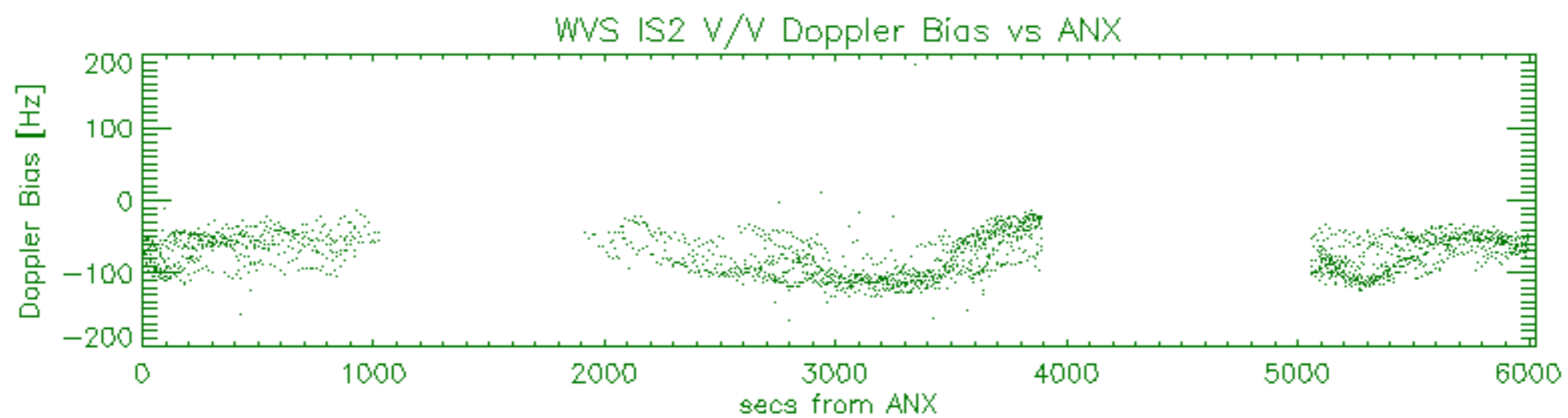
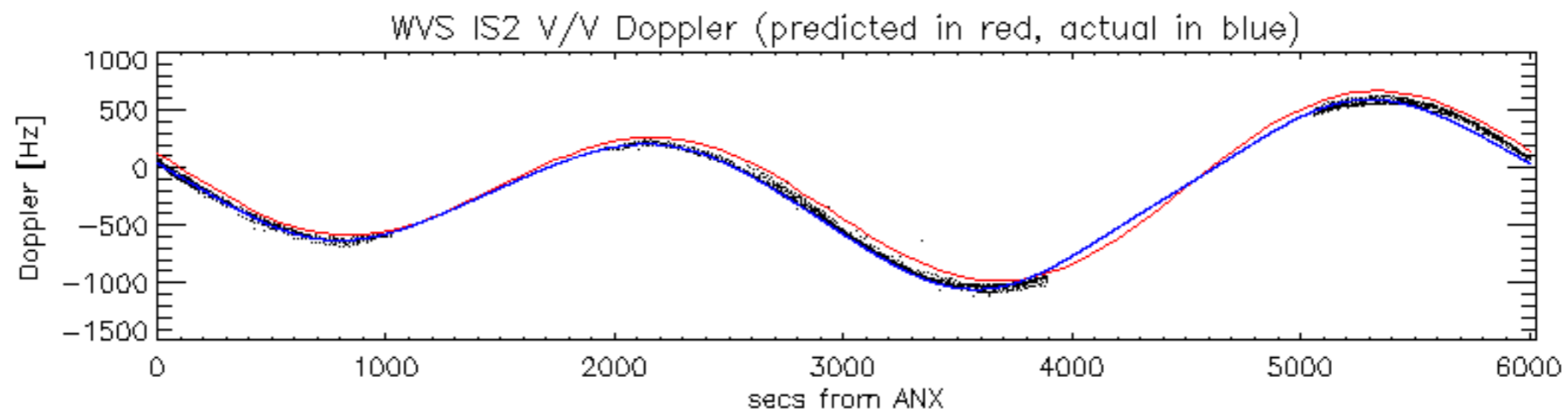



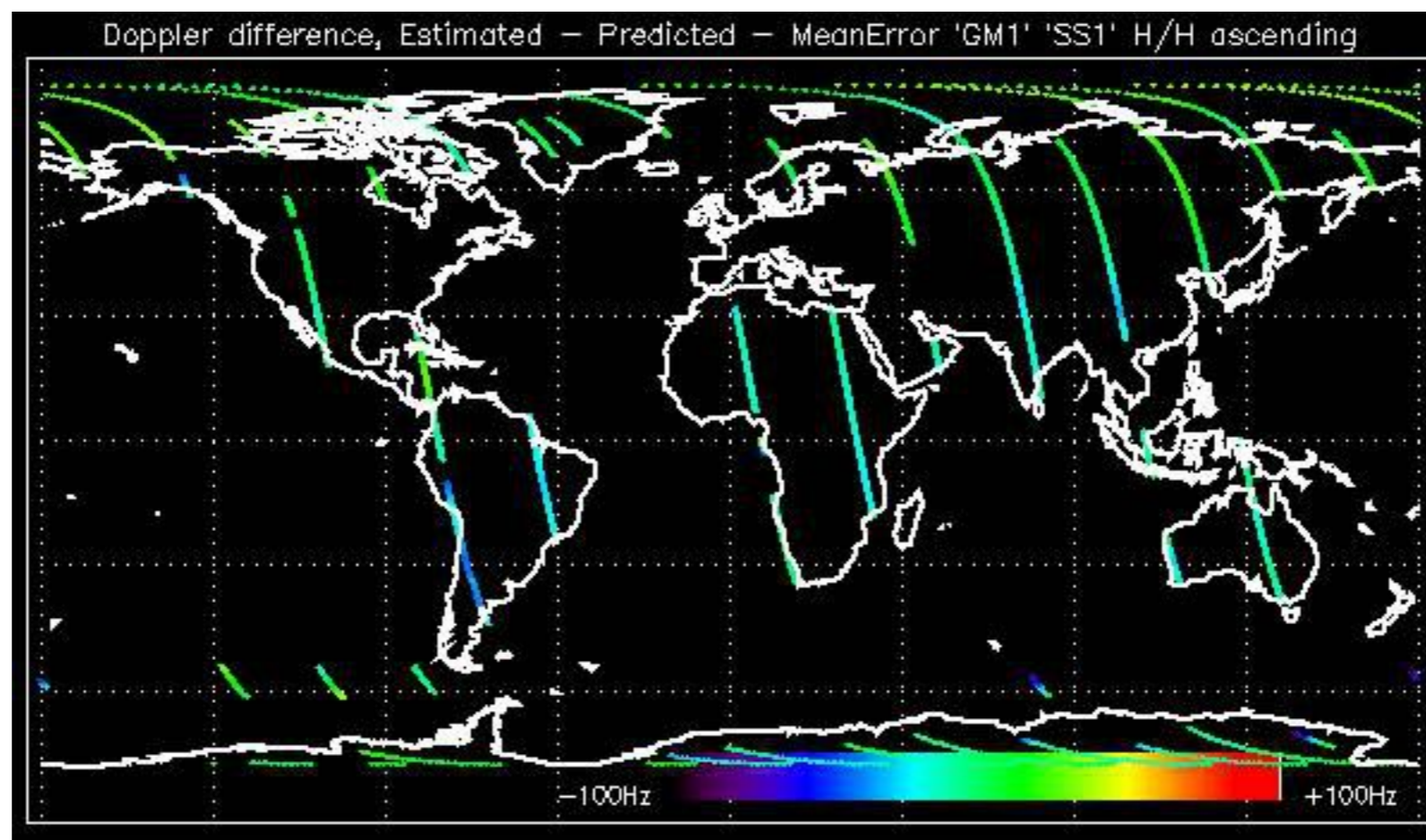

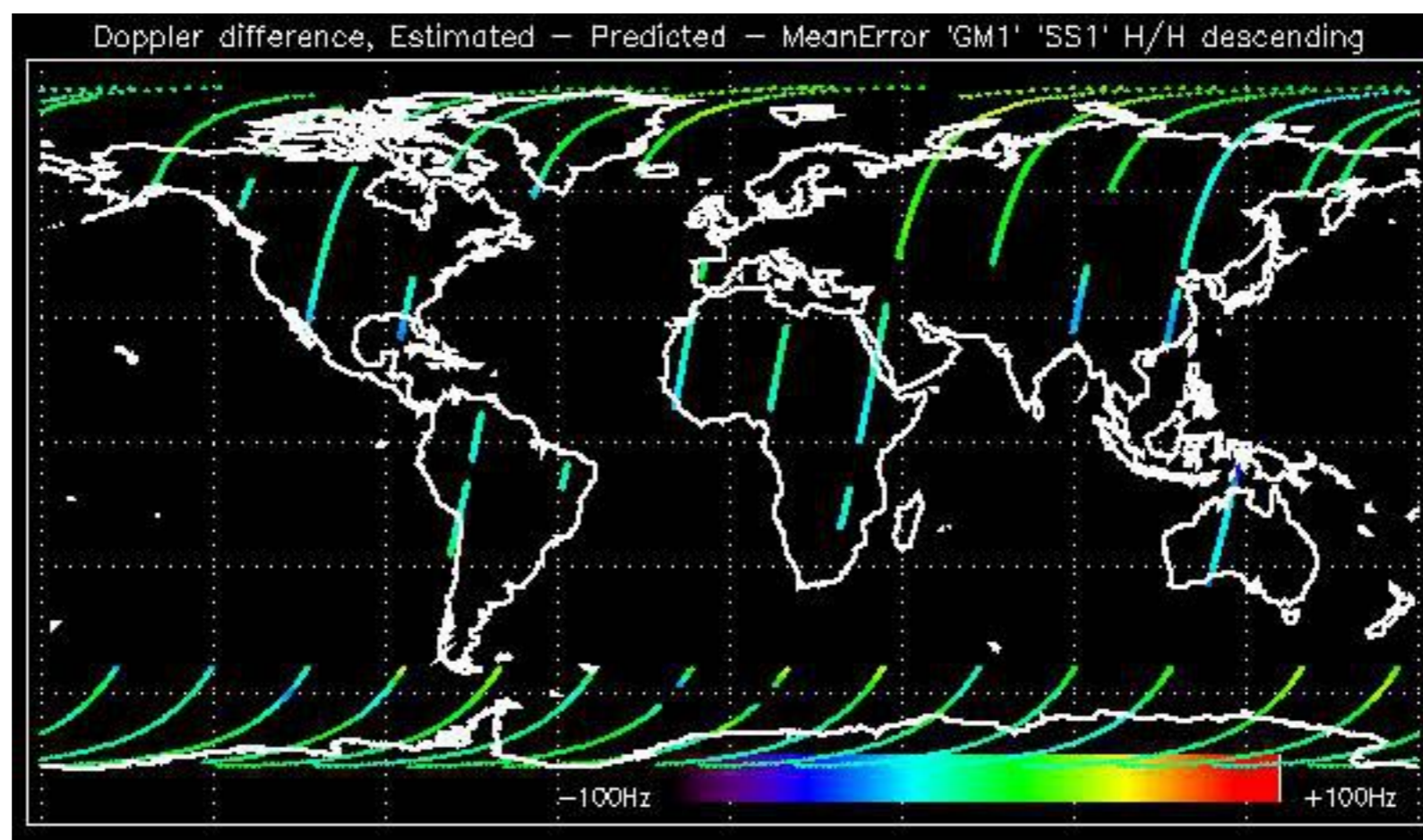

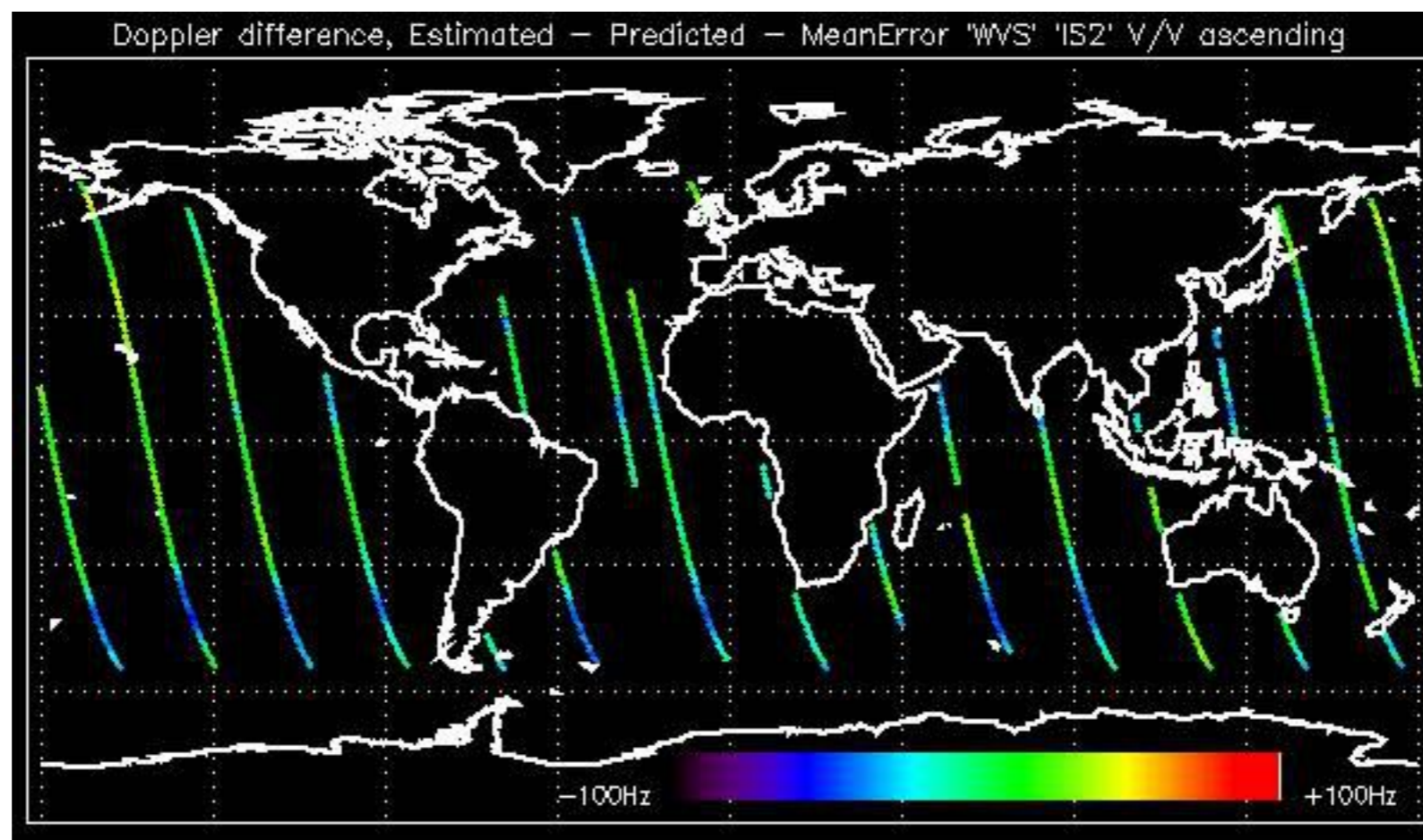

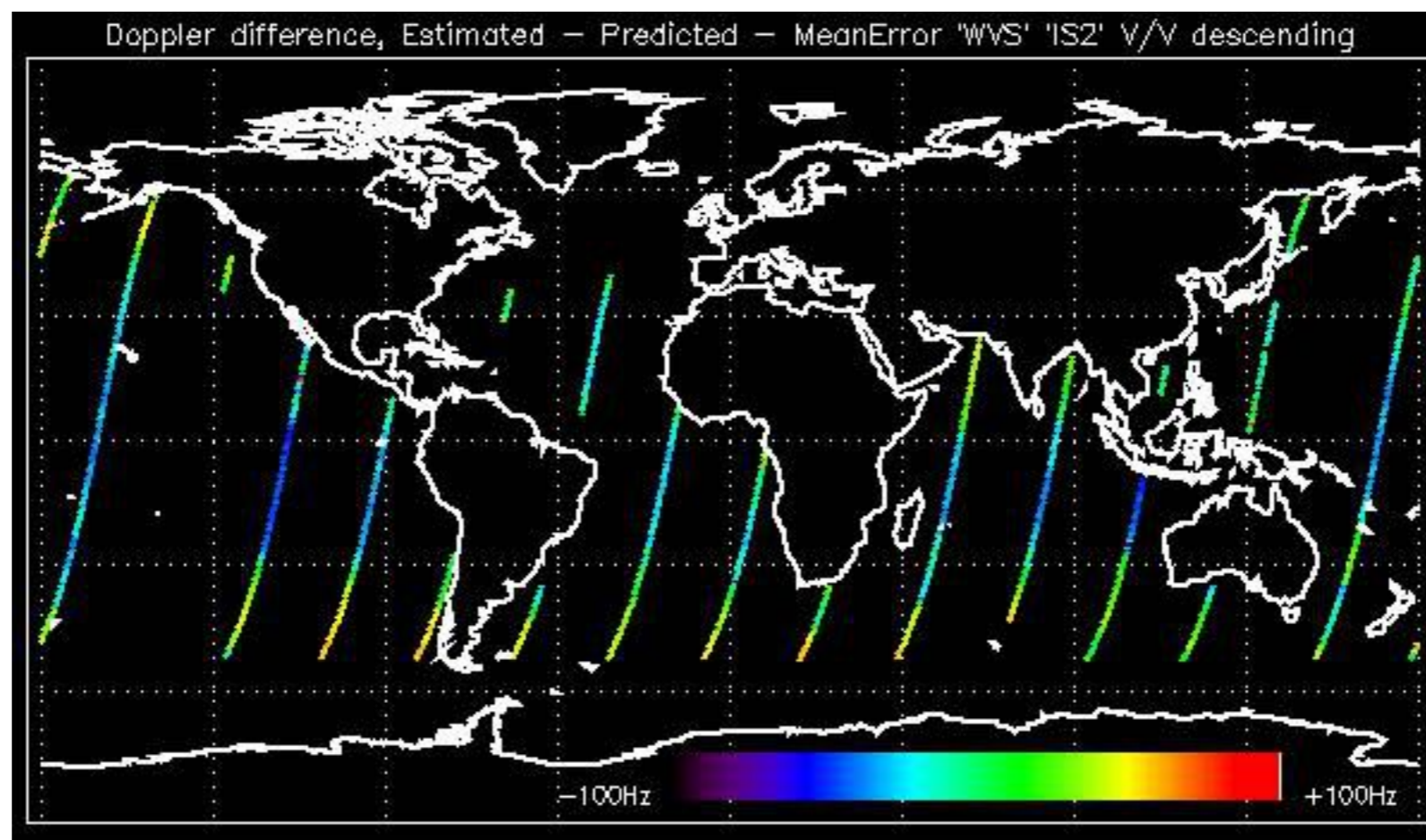

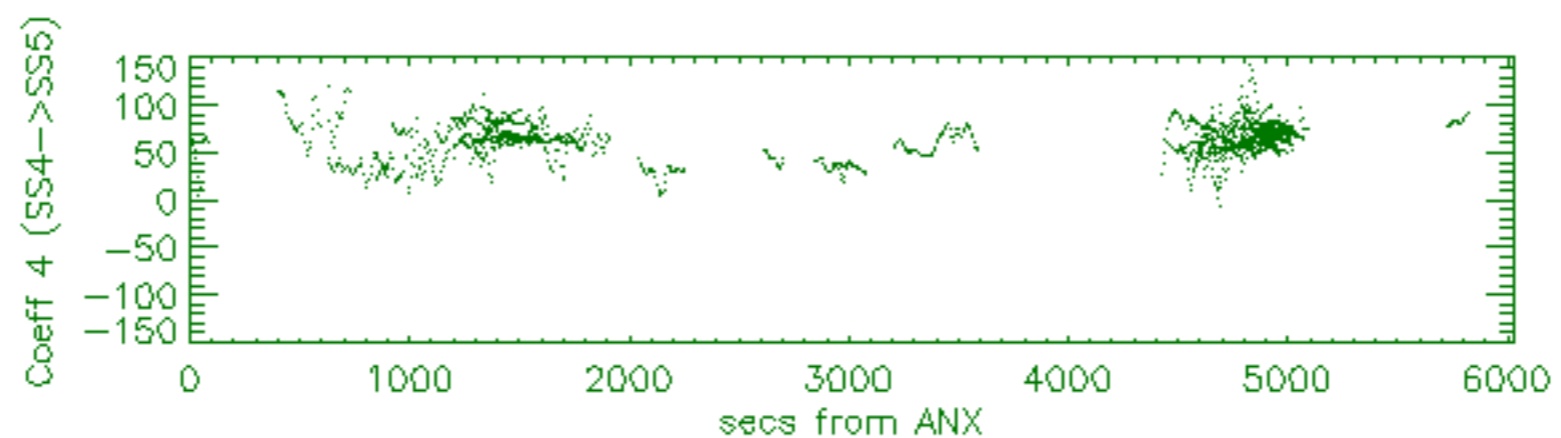
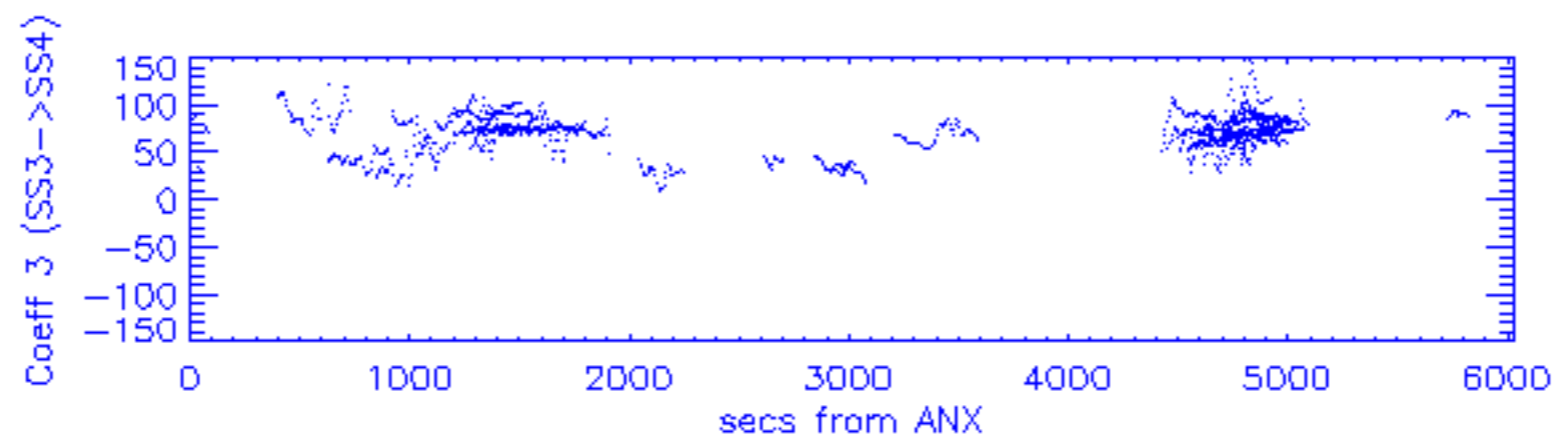
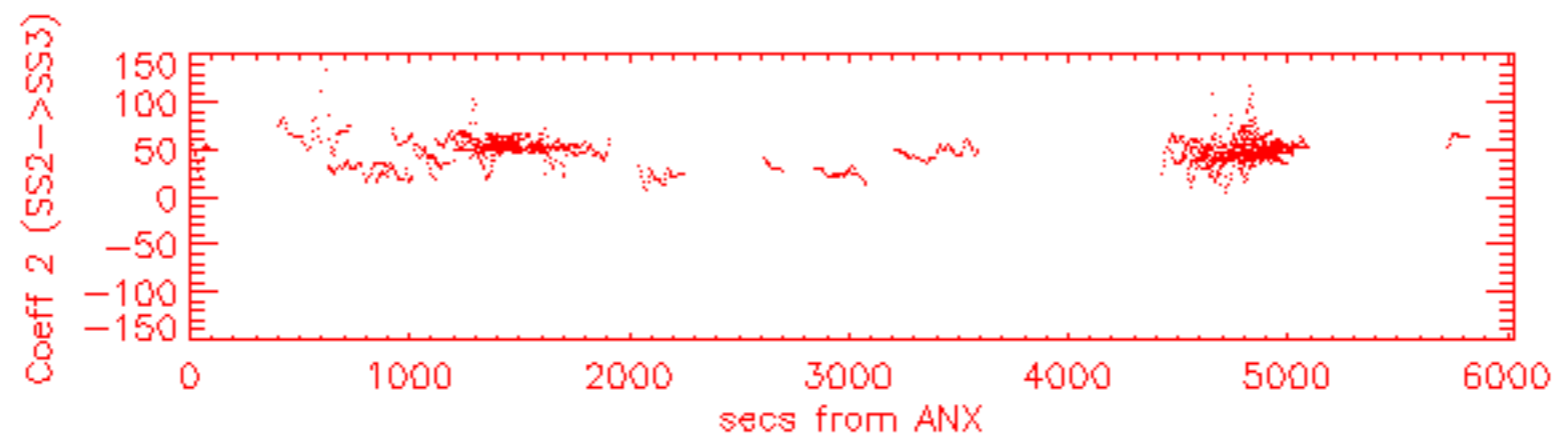
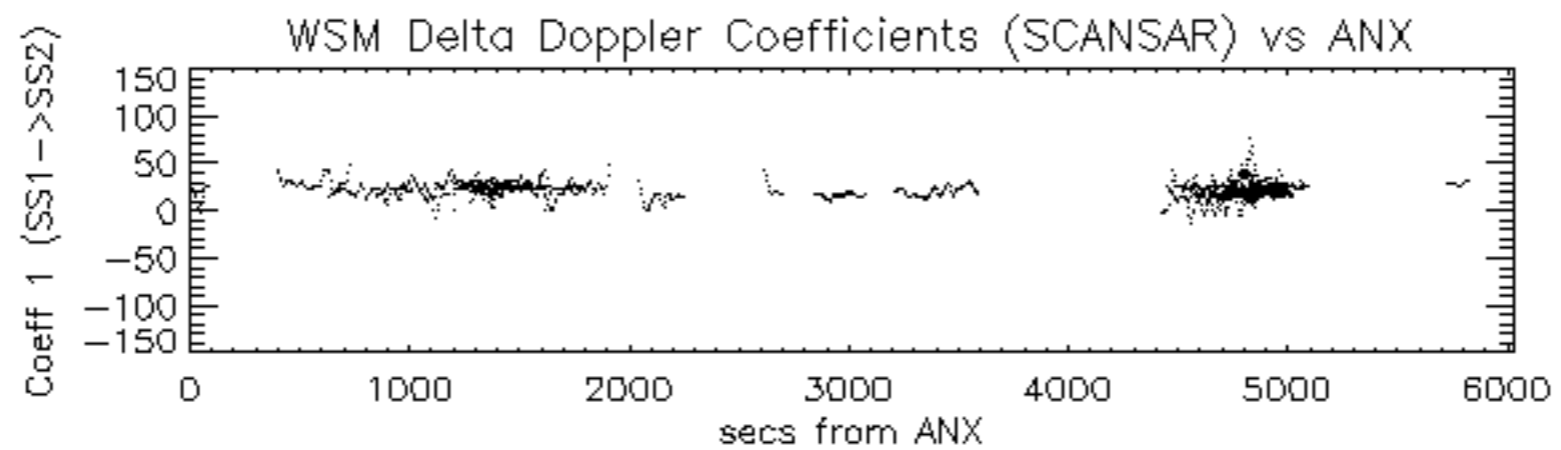

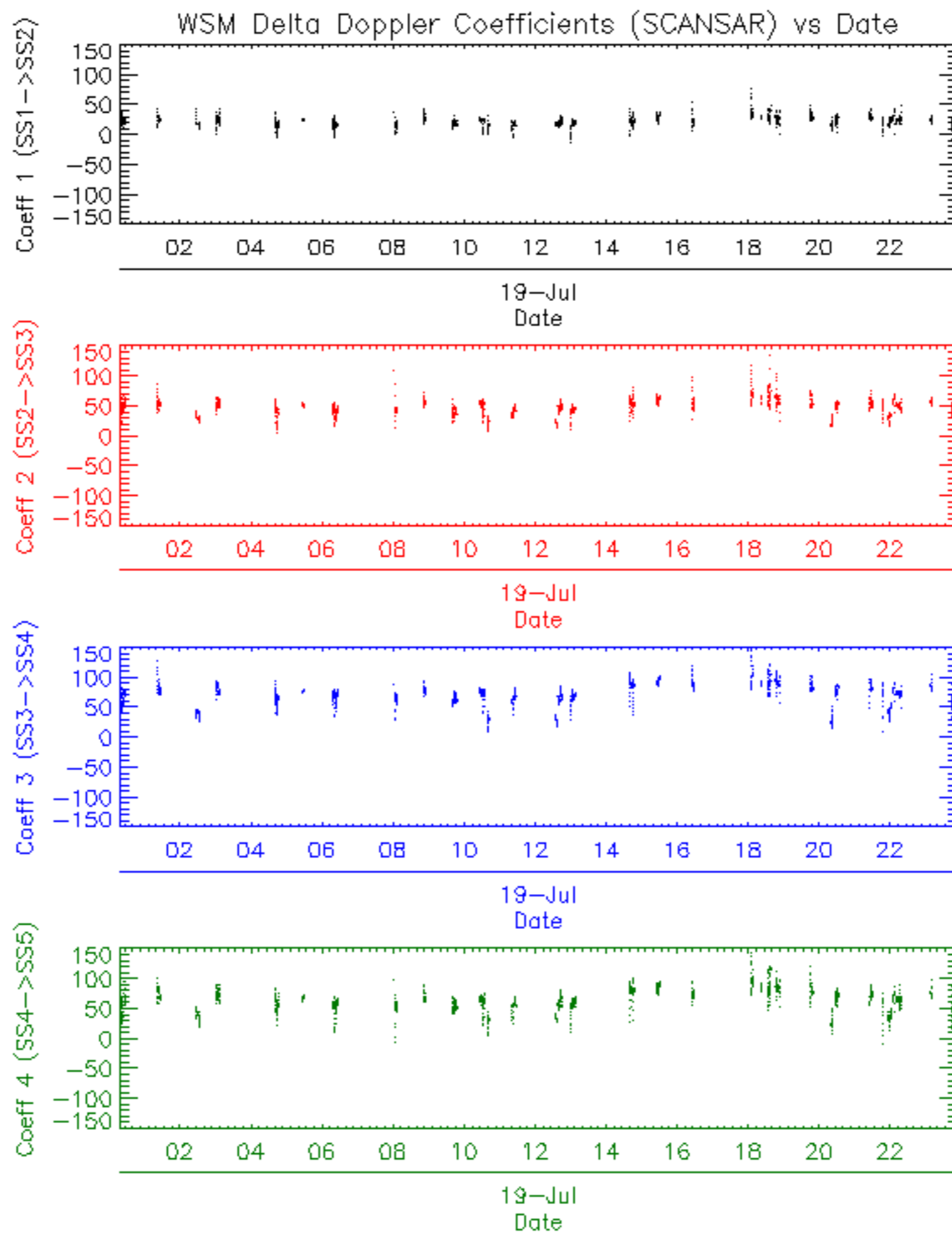



















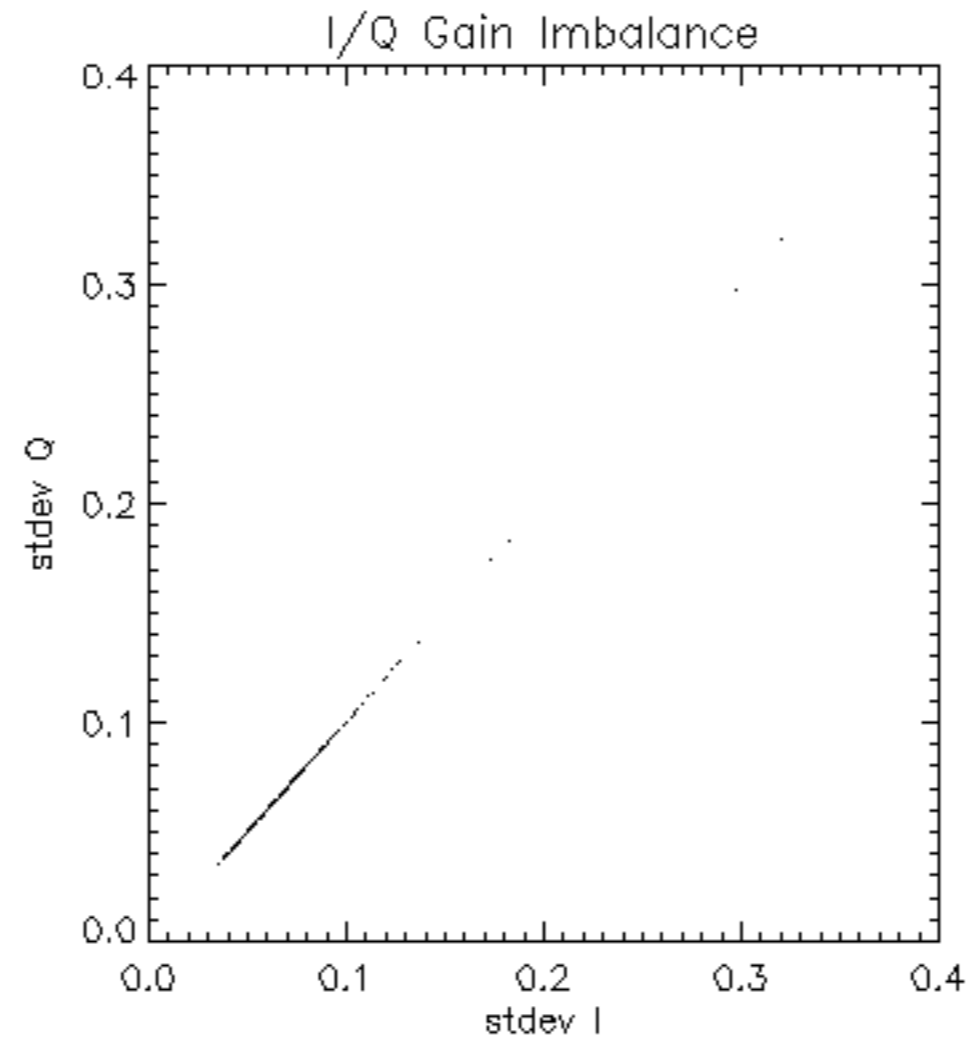

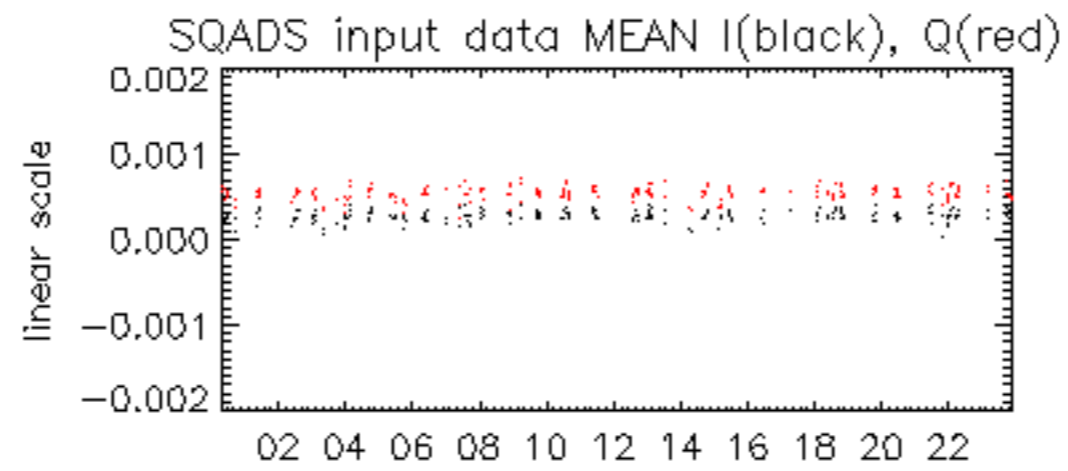

19-Jul

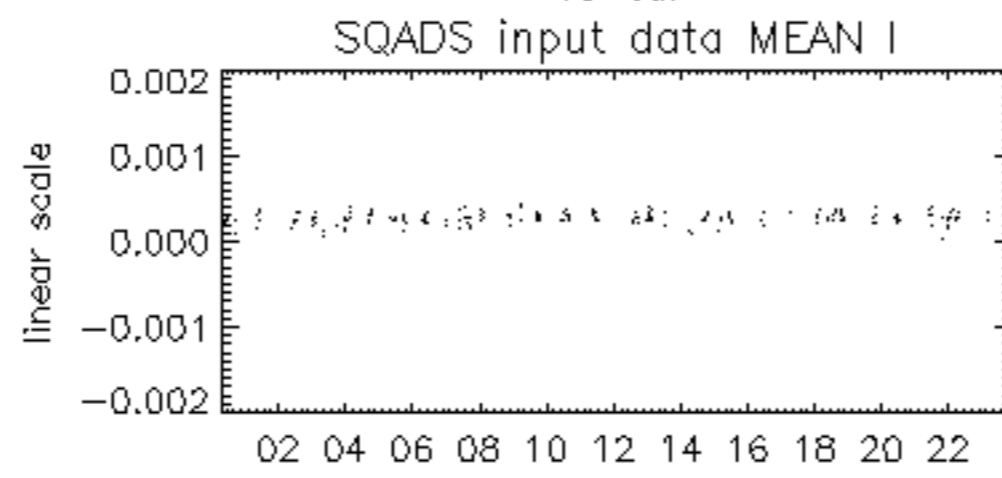

19-Jul

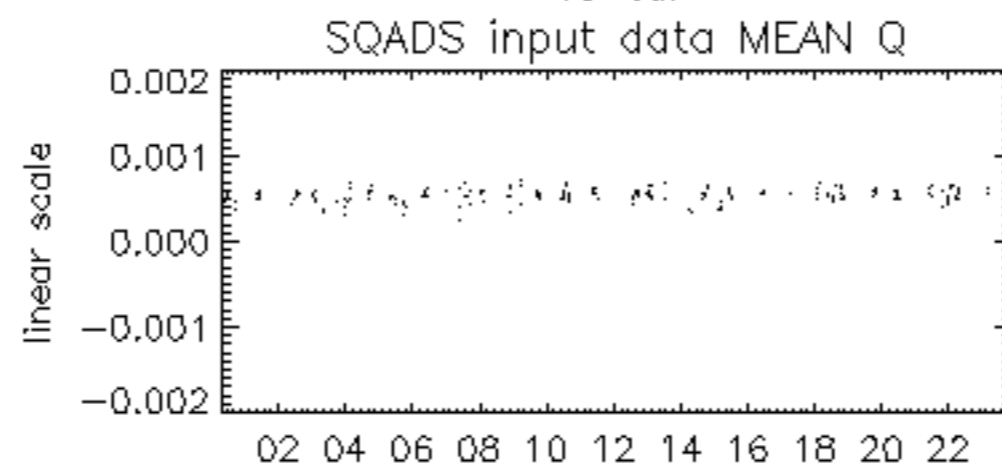

19-Jul



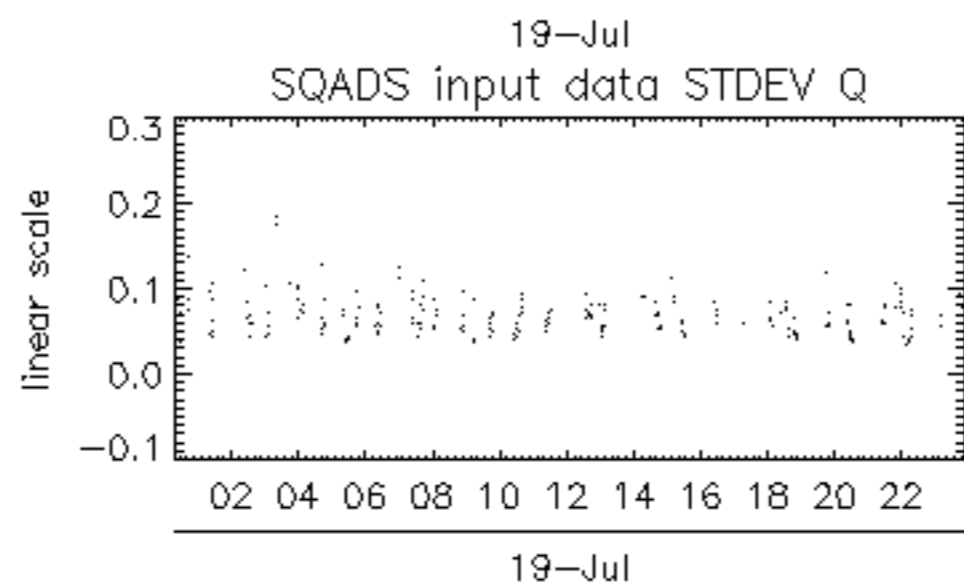
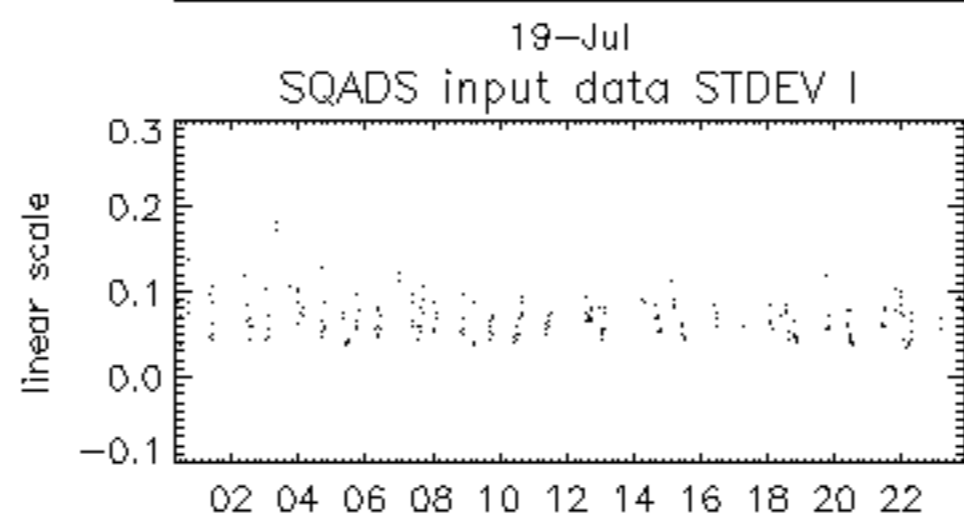
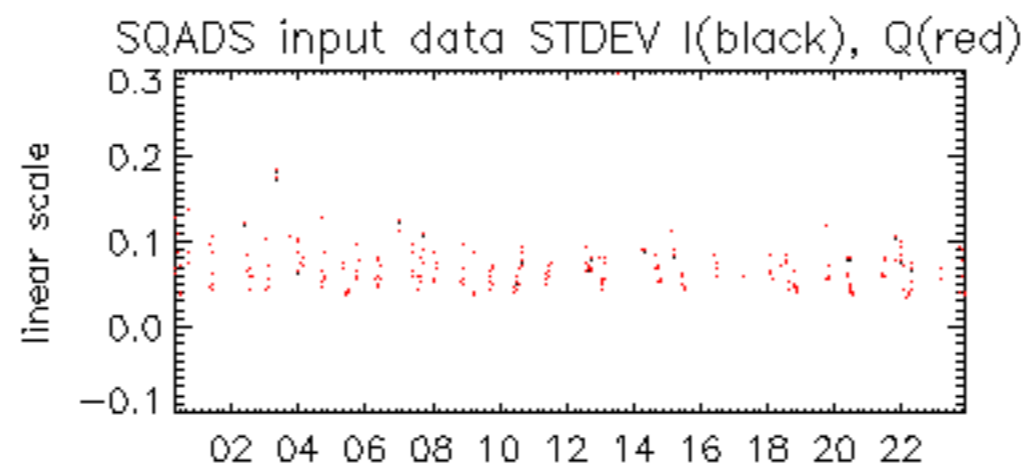

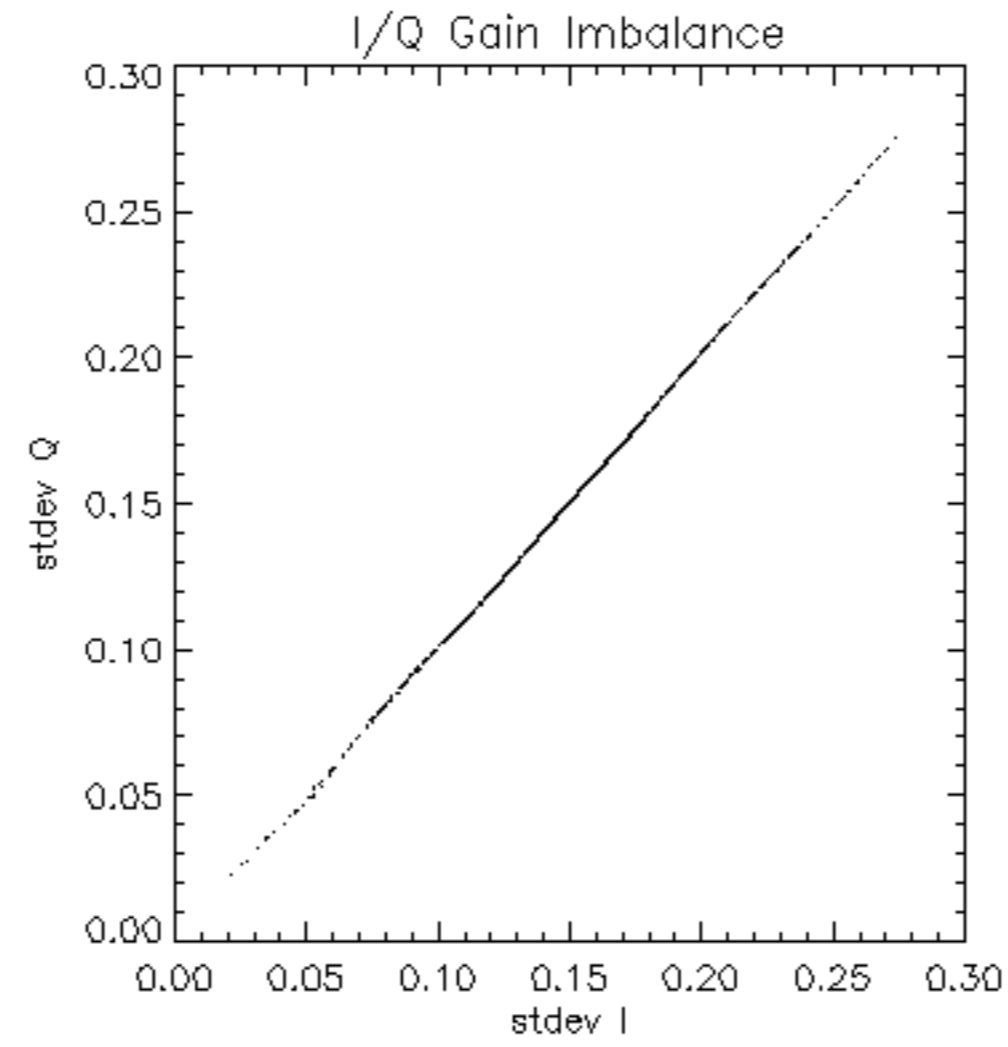

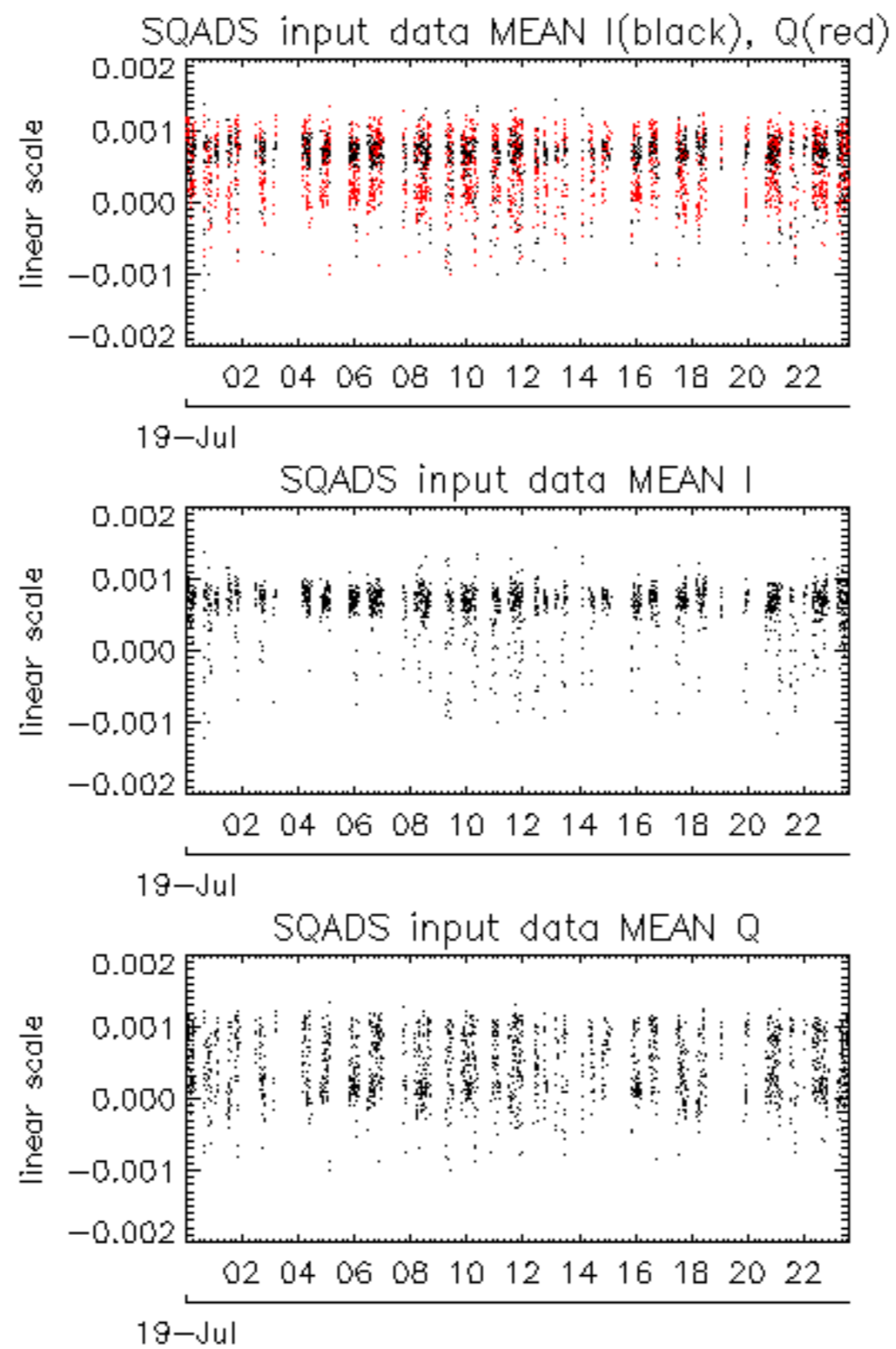

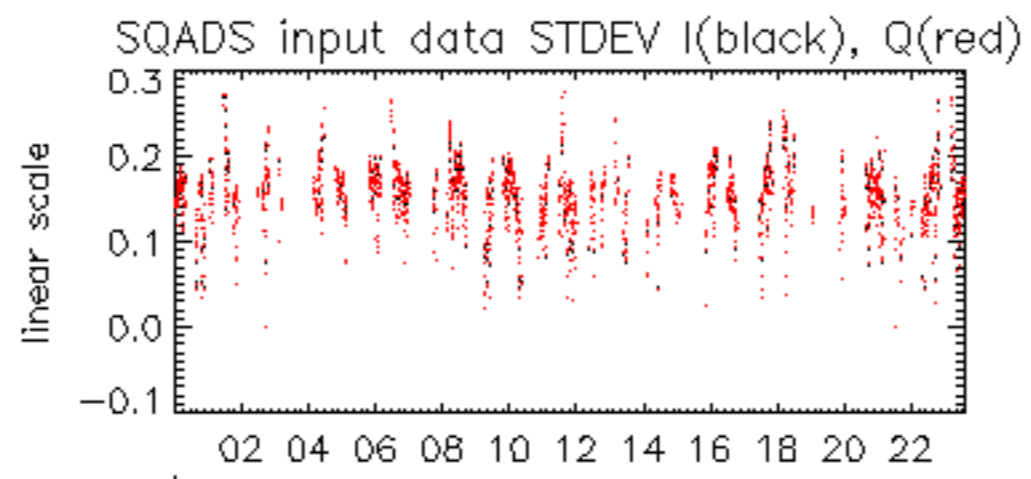

19-Jul

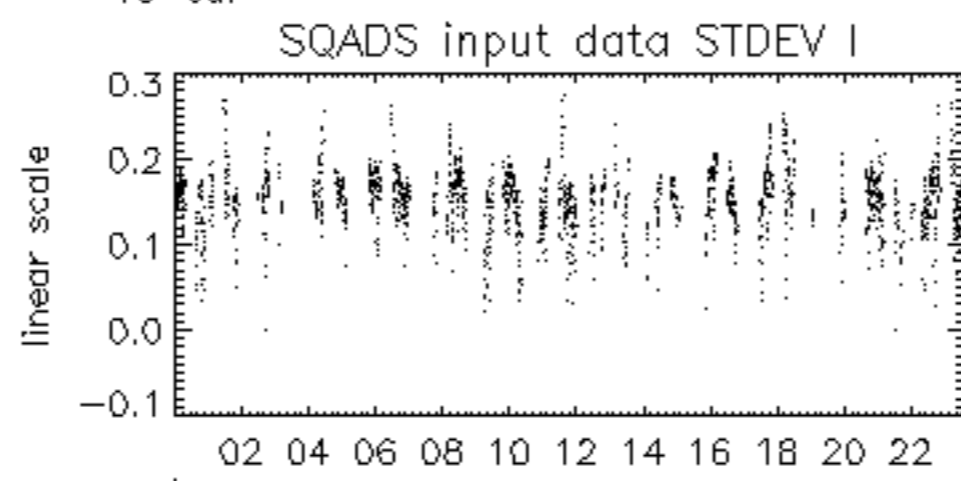

19-Jul

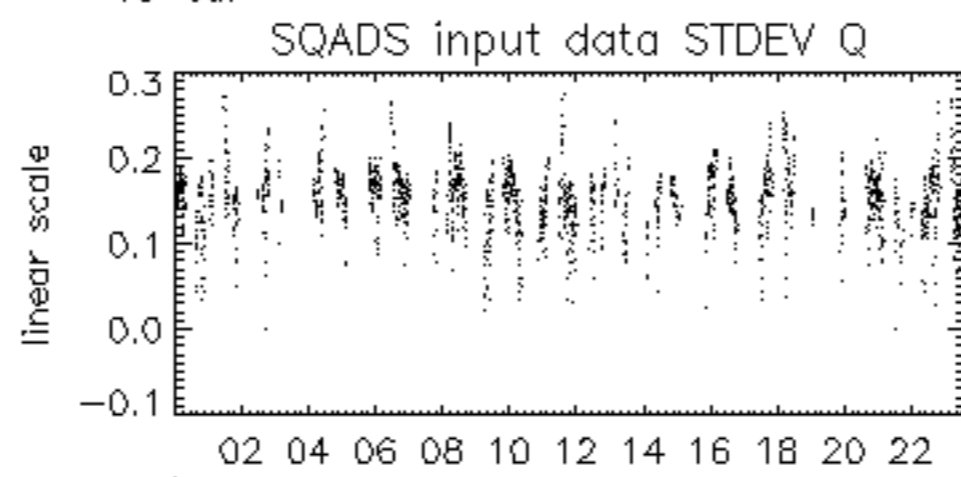

19-Jul



















