



Analysis from 08-JUN-2011 00:00:00 to 08-JUN-2011 23:59:59. Page generated on 09-JUN-2011 07:32:05.  
View log file: ASAR\_Daily\_Report\_20110609\_0731.log. For any anomalies please contact [emma.griffiths@vegaspace.com](mailto:emma.griffiths@vegaspace.com), [kajal.haria@vegaspace.com](mailto:kajal.haria@vegaspace.com).

This report is automatically generated every day, every 2 hours. No comments are provided on the results.

## SUMMARY

1. DATA SUMMARY
  - 1.1 Summary tables
  - 1.2 Lists of products used
2. AUXILIARY FILES ANALYSIS
  - 2.1 IECF operational ADFs list
  - 2.2 Products with wrong ADFs
3. MODULE STEPPING PRODUCTS ANALYSIS
  - 3.1 V/V polarisation
  - 3.2 H/H polarisation
4. CALIBRATION PULSES ANALYSIS
  - 4.1 Analysis for WVS IS2 V/V
    - 4.1.1 Temporal Evolution Analysis for WVS IS2 V/V
    - 4.1.2 All Rows Analysis for WVS IS2 V/V
  - 4.2 Analysis for GM1 SS3 H/H
    - 4.2.1 Temporal Evolution Analysis for GM1 SS3 H/H
    - 4.2.2 All Rows Analysis for GM1 SS3 H/H
5. DOPPLER ANALYSIS
  - 5.1 Analysis for WVS IS2 V/V
    - 5.1.1 Doppler MAP Analysis for WVS IS2 V/V
    - 5.1.2 Doppler ANX Analysis for WVS IS2 V/V
  - 5.2 Analysis for GM1 SS1 H/H
    - 5.2.1 Doppler MAP Analysis for GM1 SS1 H/H
    - 5.2.2 Doppler ANX Analysis for GM1 SS1 H/H
  - 5.3 Doppler JUMPS Analysis for WSM
6. CHIRP ANALYSIS
  - 6.1 Analysis for WSM SS1 H/H
    - 6.1.1 ScaleFactor
  - 6.2 Analysis for WSM SS1 V/V
    - 6.2.1 ScaleFactor
7. RAW DATA ANALYSIS
  - 7.1 Analysis for WVS
  - 7.2 Analysis for IMM
8. TELEMETRY ANALYSIS
  - 8.1 Number of Missing Lines
  - 8.2 Number of Gaps

---

## 1 - DATA SUMMARY

### 1.1 - Summary tables

[ [BACK TO MENU](#) ]

WVS				GM1				APM				IMM				WSM				MS			
Center	Beam	Pol	#	Center	Beam	Pol	#	Center	Beam	Pol	#	Center	Beam	Pol	#	Center	Beam	Pol	#	Center	Time	Pol	Modules
PDE	IS1	V/V	3	PDE	WS	H/H	16	PDE	IS3	H/H	1	PDE	IS6	H/H	6	PDE	WS	H/H	27	PDK	2011-06-08 14:34:59	H	320
PDE	IS2	V/V	16	PDK	WS	H/H	41	PDE	IS4	V/H	3	PDK	IS1	V/V	1	PDE	WS	V/V	13	PDK	2011-06-08 16:15:13	V	320
PDK	IS2	V/V	23					PDE	IS6	H/H	1	PDK	IS3	H/H	1	PDK	WS	H/H	6				
												PDK	IS6	H/H	2	PDK	WS	V/V	3				

## 1.2 - Lists of products used

[ [BACK TO MENU](#) ]

[TXT] [XLS] [List\\_WVS\\_products\\_used](#)  
 [TXT] [XLS] [List\\_GM1\\_products\\_used](#)  
 [TXT] [XLS] [List\\_APM\\_products\\_used](#)  
 [TXT] [XLS] [List\\_IMM\\_products\\_used](#)  
 [TXT] [XLS] [List\\_WSM\\_products\\_used](#)  
 [TXT] [XLS] [List\\_MS\\_products\\_used](#)

## 2 - AUXILIARY FILES ANALYSIS

### 2.1 - IECF operational ADFs list

[ [BACK TO MENU](#) ]

ADFs disseminated for ASAR
ASA_CON_AXVIEC20110526_075001_20101027_215740_20141231_000000
ASA_INS_AXVIEC20110124_114858_20101228_112000_20141231_235959
ASA_XCH_AXVIEC20101222_143057_20020301_000000_20141231_000000
ASA_XCA_AXVIEC20110526_075734_20101027_215740_20141231_000000

### 2.2 - Products with wrong ADFs

[ [BACK TO MENU](#) ]

Product	ASA_CON	ASA_INS	ASA_XCH	ASA_XCA
WVS	0	0	0	0
GM1	0	0	0	0
APM	0	0	0	0
IMM	0	0	0	0
WSM	0	0	0	0

[TXT] [XLS] [Check\\_ADFs\\_WVS](#)  
 [TXT] [XLS] [Check\\_ADFs\\_GM1](#)  
 [TXT] [XLS] [Check\\_ADFs\\_APM](#)  
 [TXT] [XLS] [Check\\_ADFs\\_IMM](#)  
 [TXT] [XLS] [Check\\_ADFs\\_WSM](#)

## 3 - MODULE STEPPING PRODUCTS ANALYSIS

SECOND FIXED REFERENCE	PREVIOUS PRODUCT REFERENCE
------------------------	----------------------------

Pre-launch reference (2001-02-09)

Previous product in the same polarisation

Reference: 2001-02-09 14:08:23 V RxGain  
 Test : 2011-06-08 16:15:13 V

Reference: 2011-06-07 16:51:58 V RxGain  
 Test : 2011-06-08 16:15:13 V

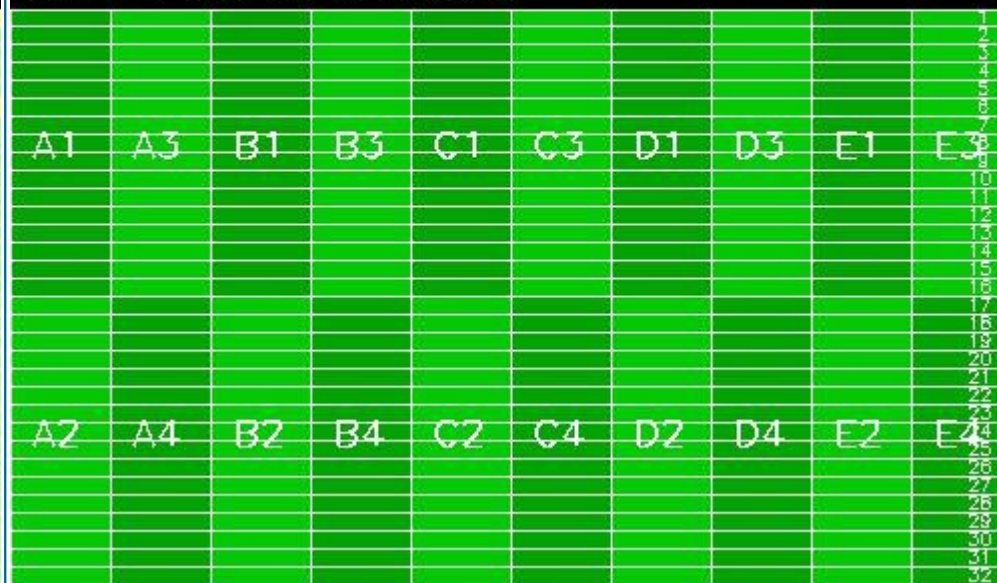

Reference: 2001-02-09 14:08:23 V RxPhase  
 Test : 2011-06-08 16:15:13 V

Reference: 2011-06-07 16:51:58 V RxPhase  
 Test : 2011-06-08 16:15:13 V

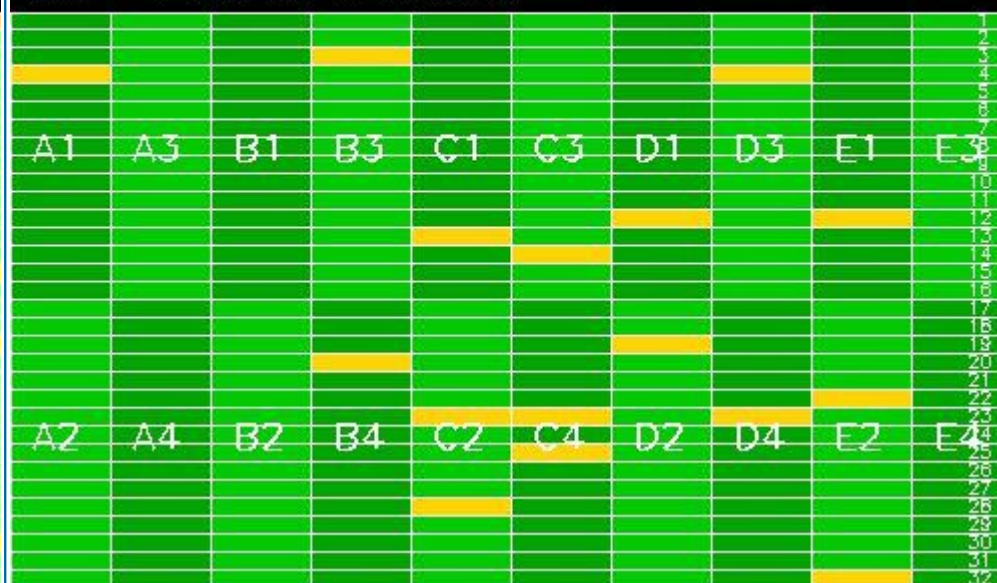

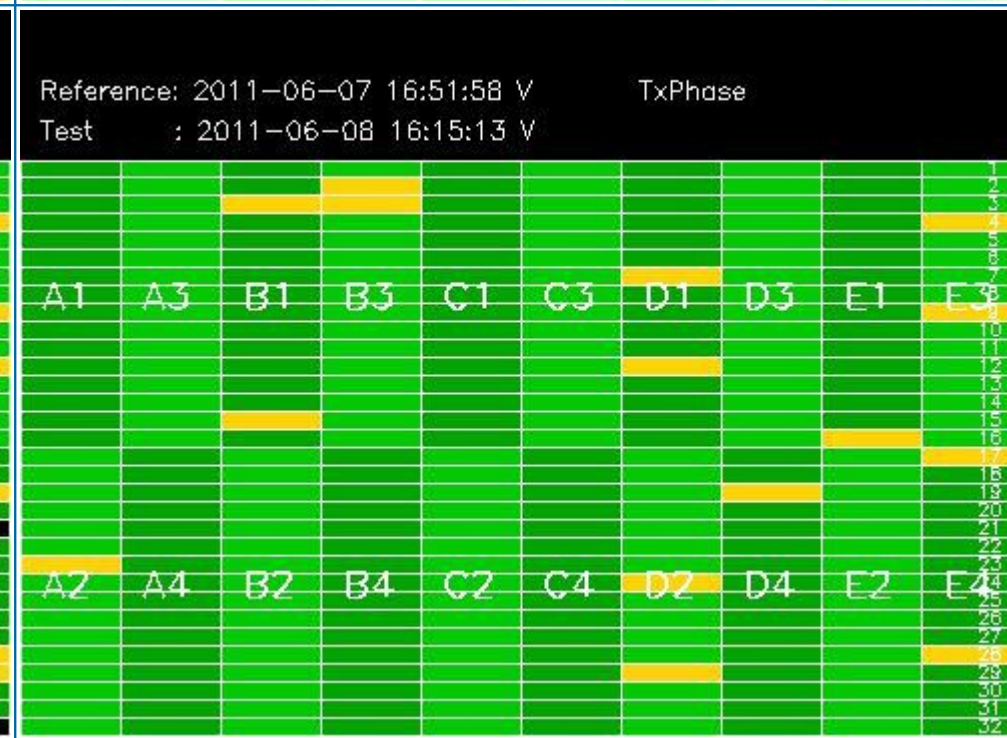
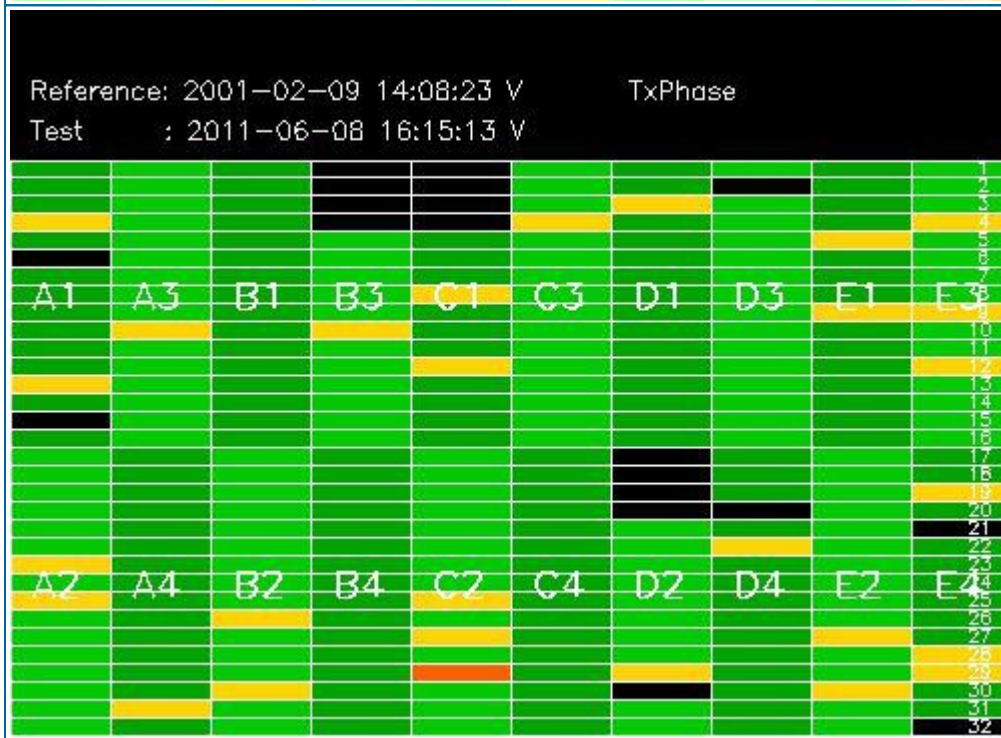
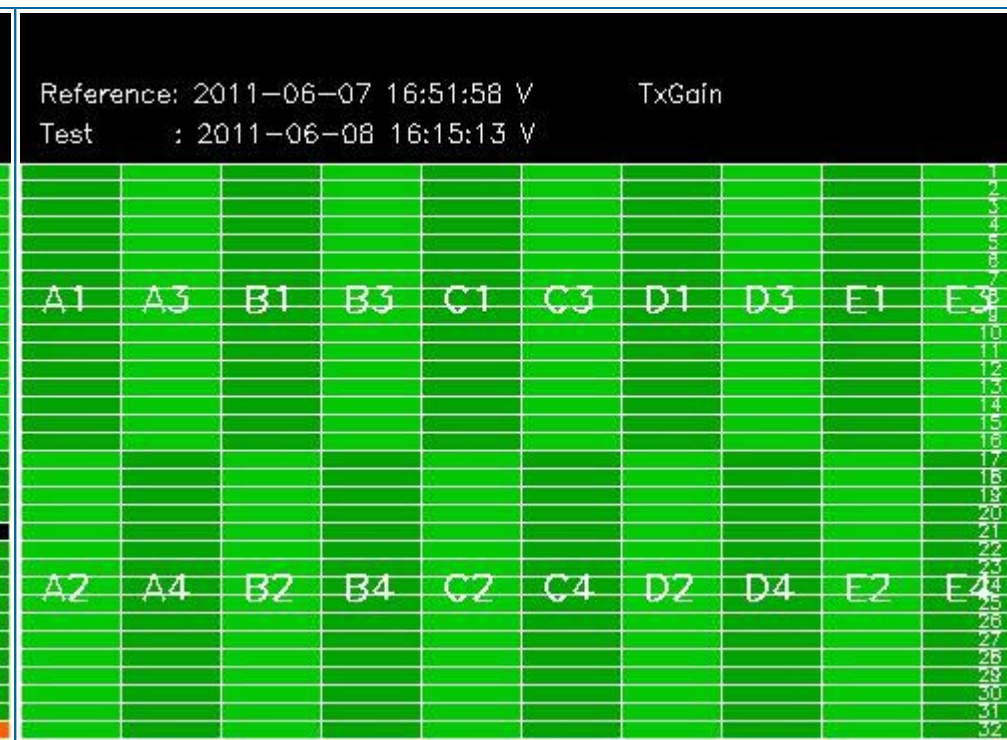
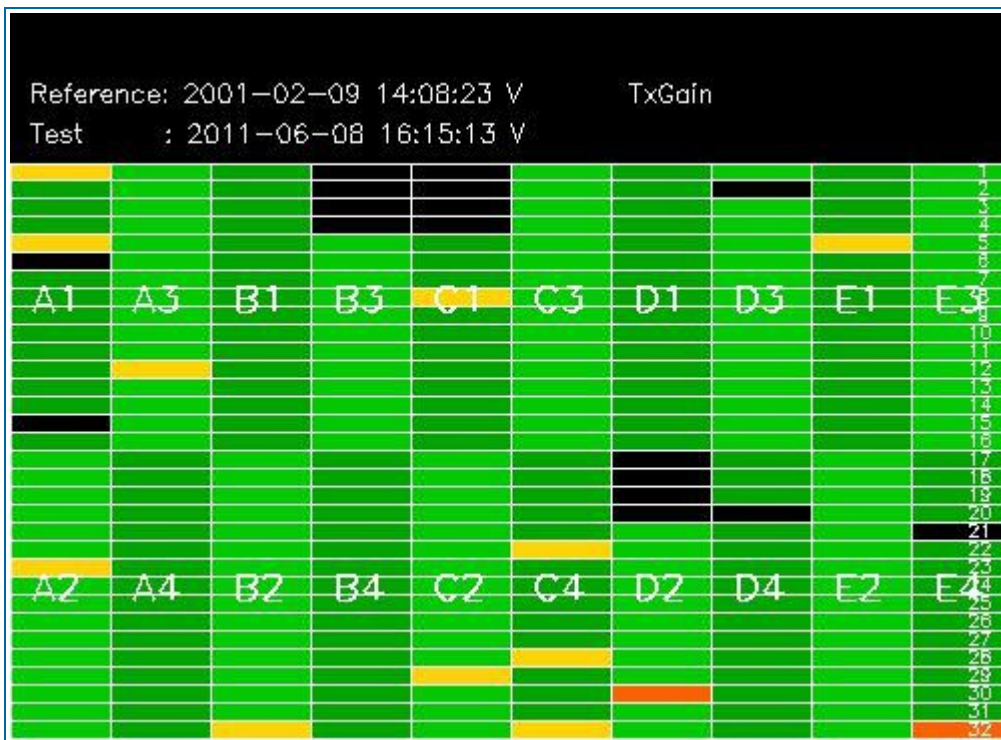

### 3.2 - H/H polarisation

[ [BACK TO MENU](#) ]

SECOND FIXED REFERENCE	PREVIOUS PRODUCT REFERENCE
Pre-launch reference (2001-02-09)	Previous product in the same polarisation

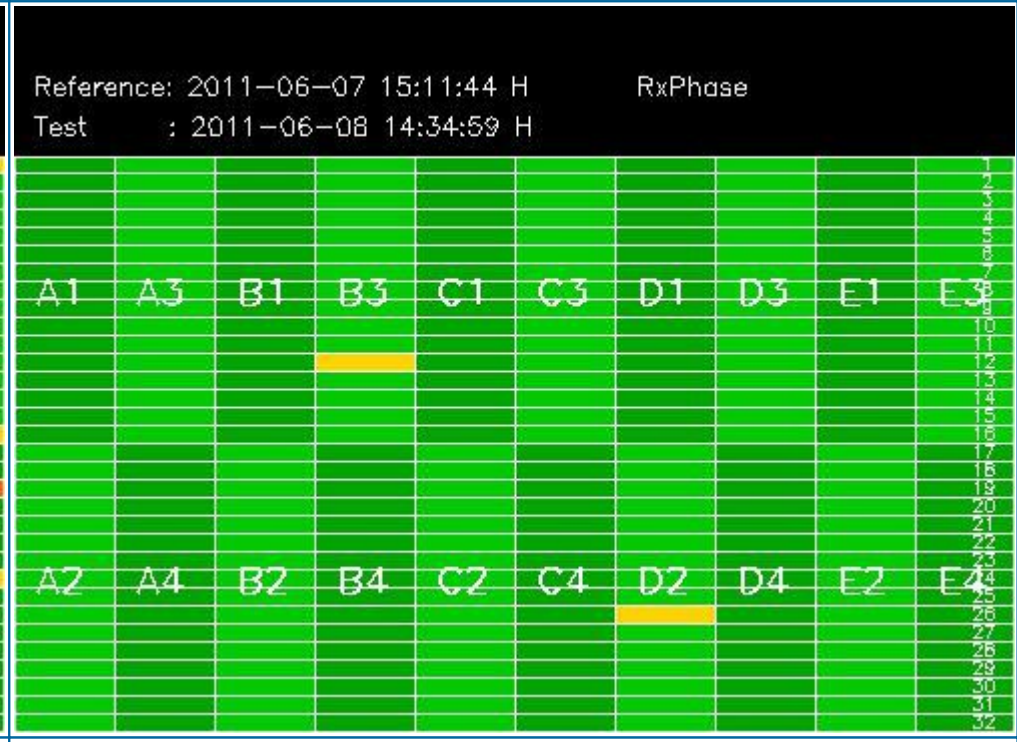
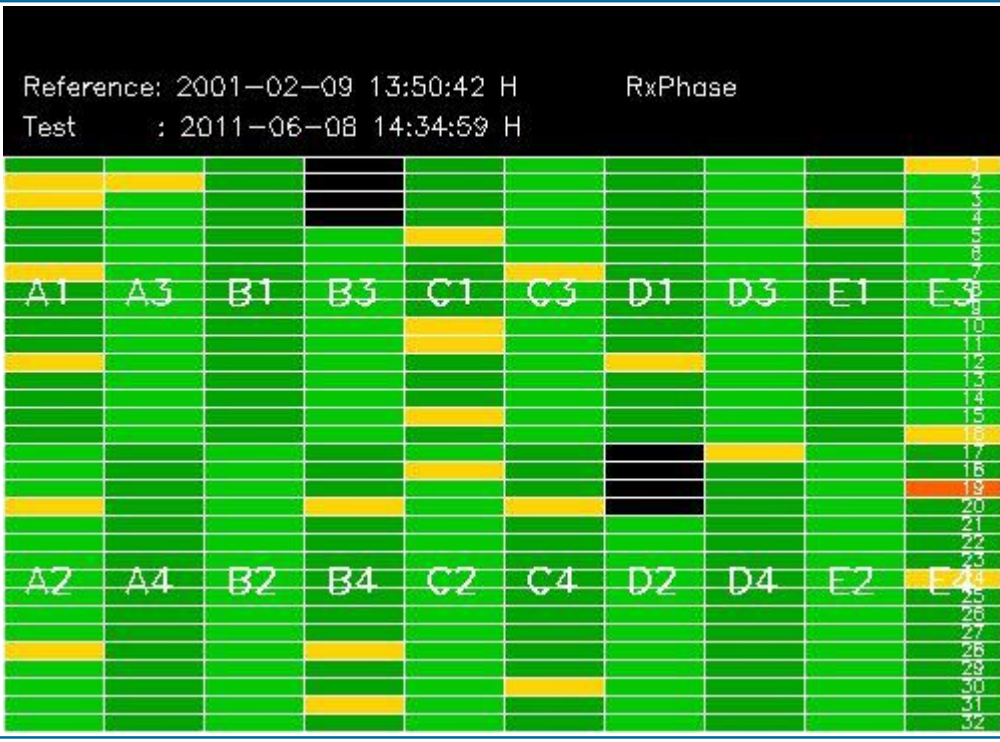
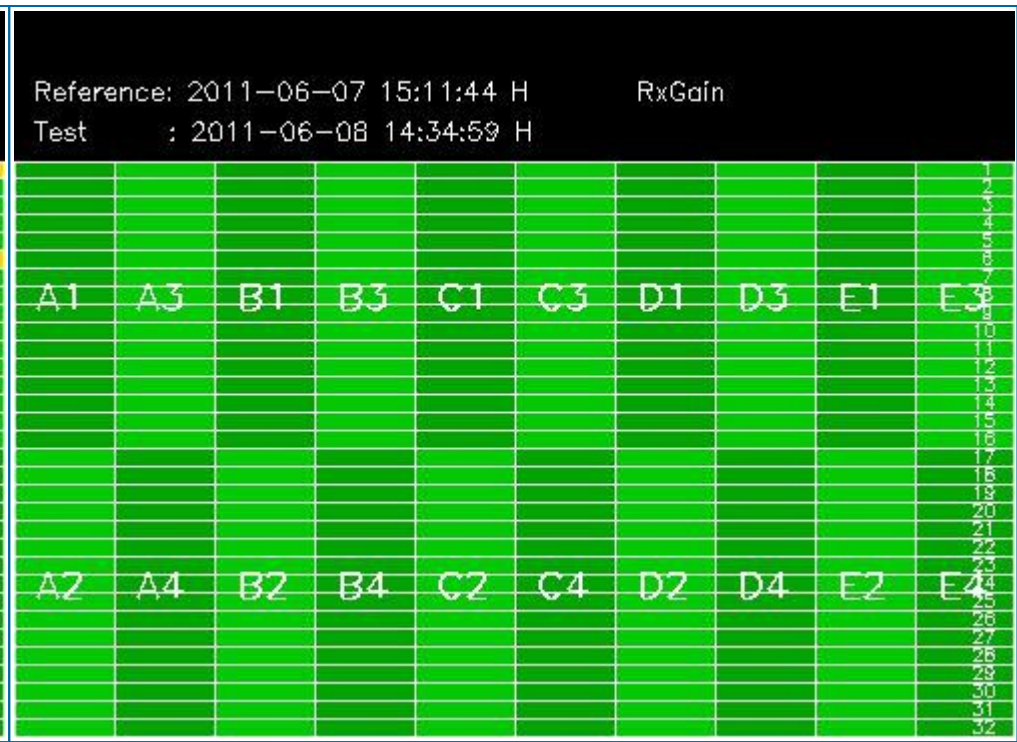
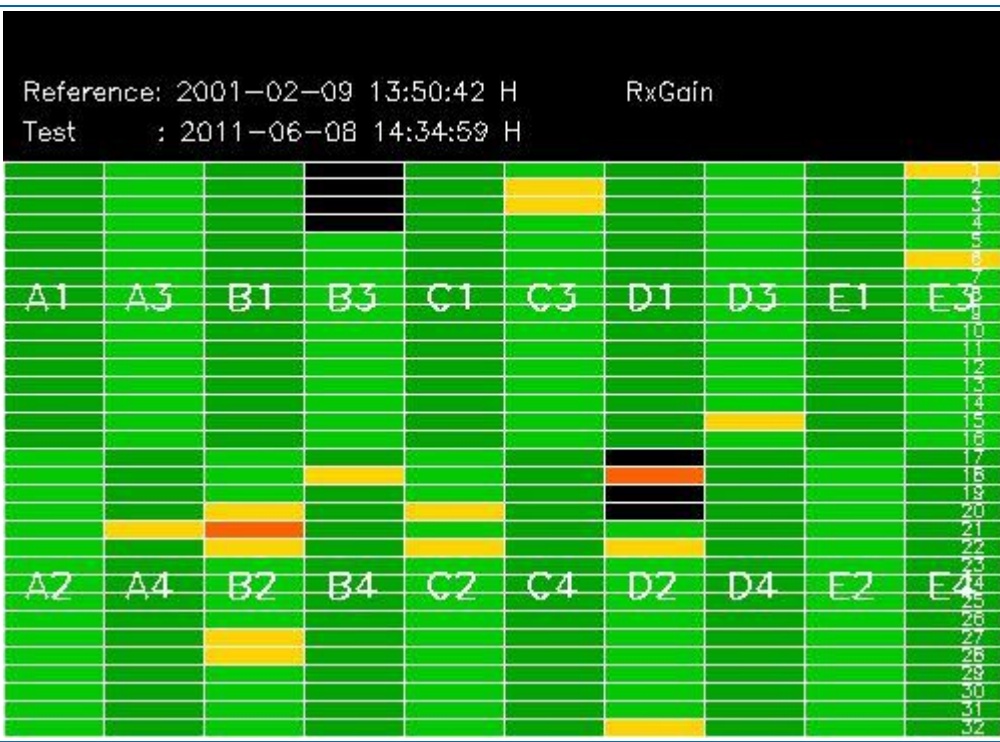

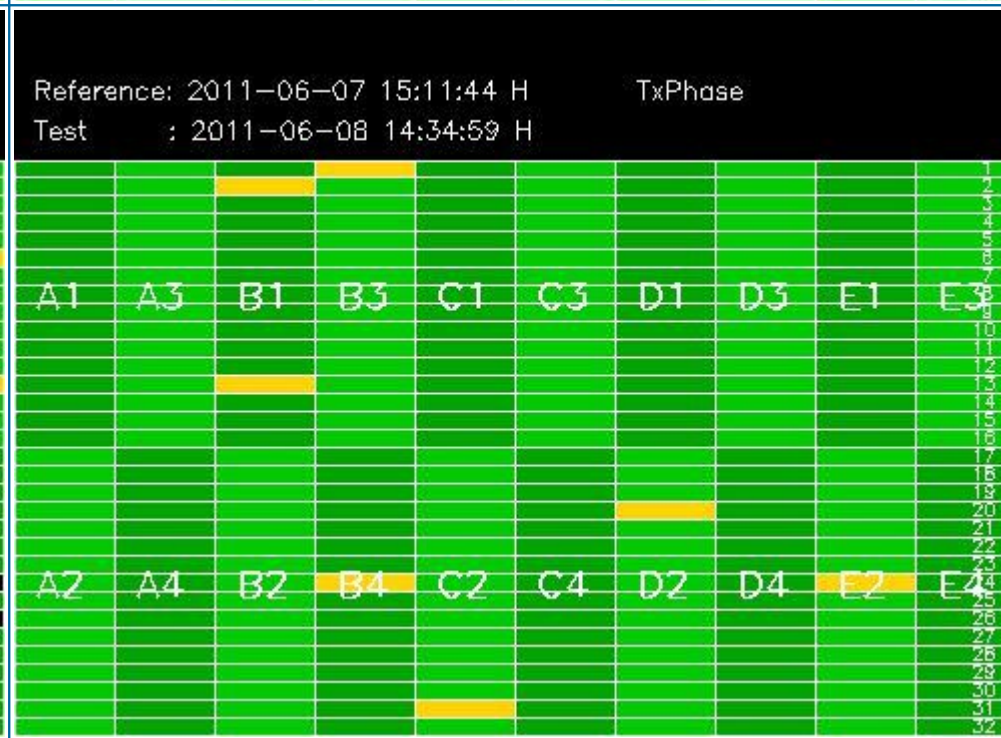
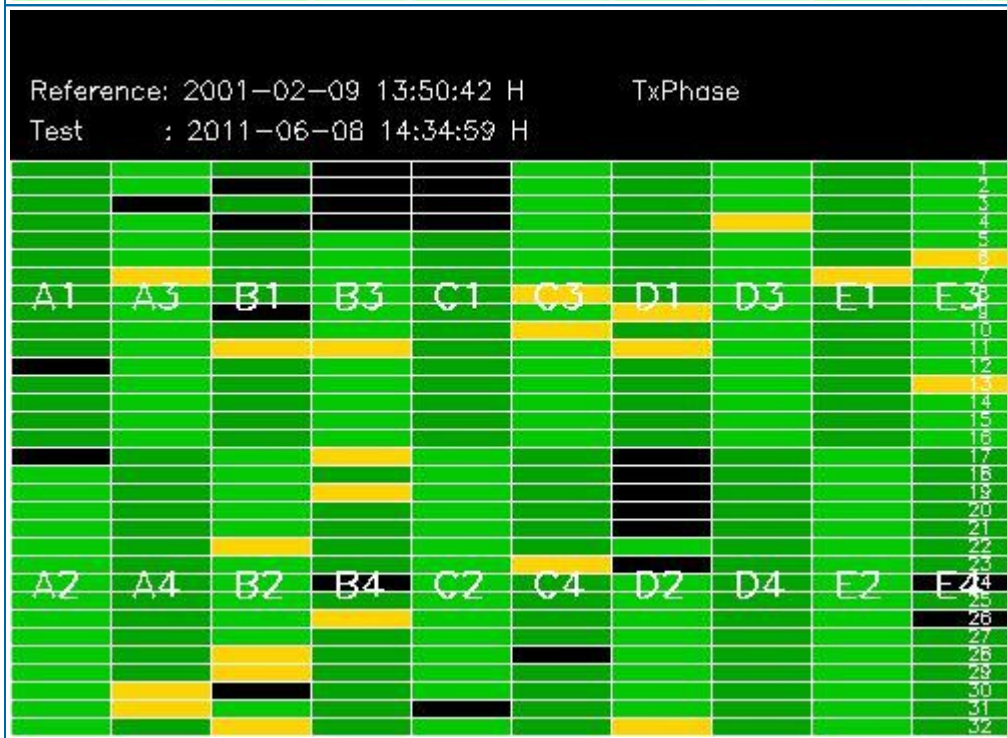
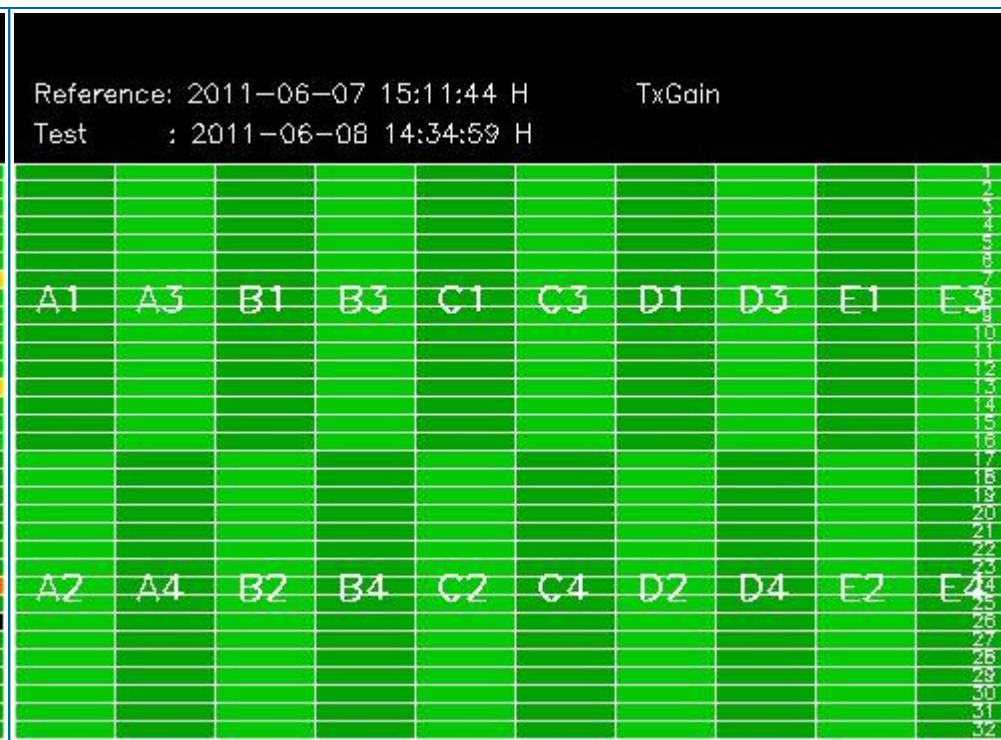
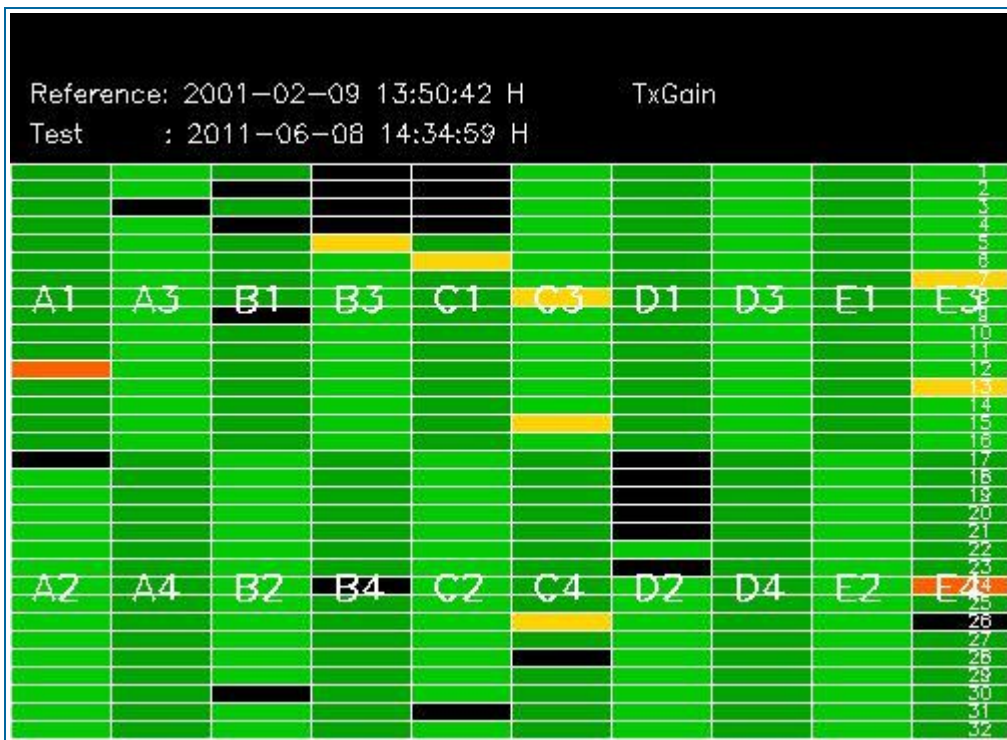

## 4 - CALIBRATION PULSES ANALYSIS

### 4.1 - Analysis for WVS IS2 V/V

#### 4.1.1 - Temporal Evolution Analysis for WVS IS2 V/V

[ BACK TO MENU ]

Rows: [2/6/10/14/18/22/26/30] [3/7/11/15/19/23/27/31] [4/8/12/16/20/24/28/32]

Rows: [2/6/10/14/18/22/26/30] [3/7/11/15/19/23/27/31] [4/8/12/16/20/24/28/32]

Calibration pulses for WVS IS2 V/V

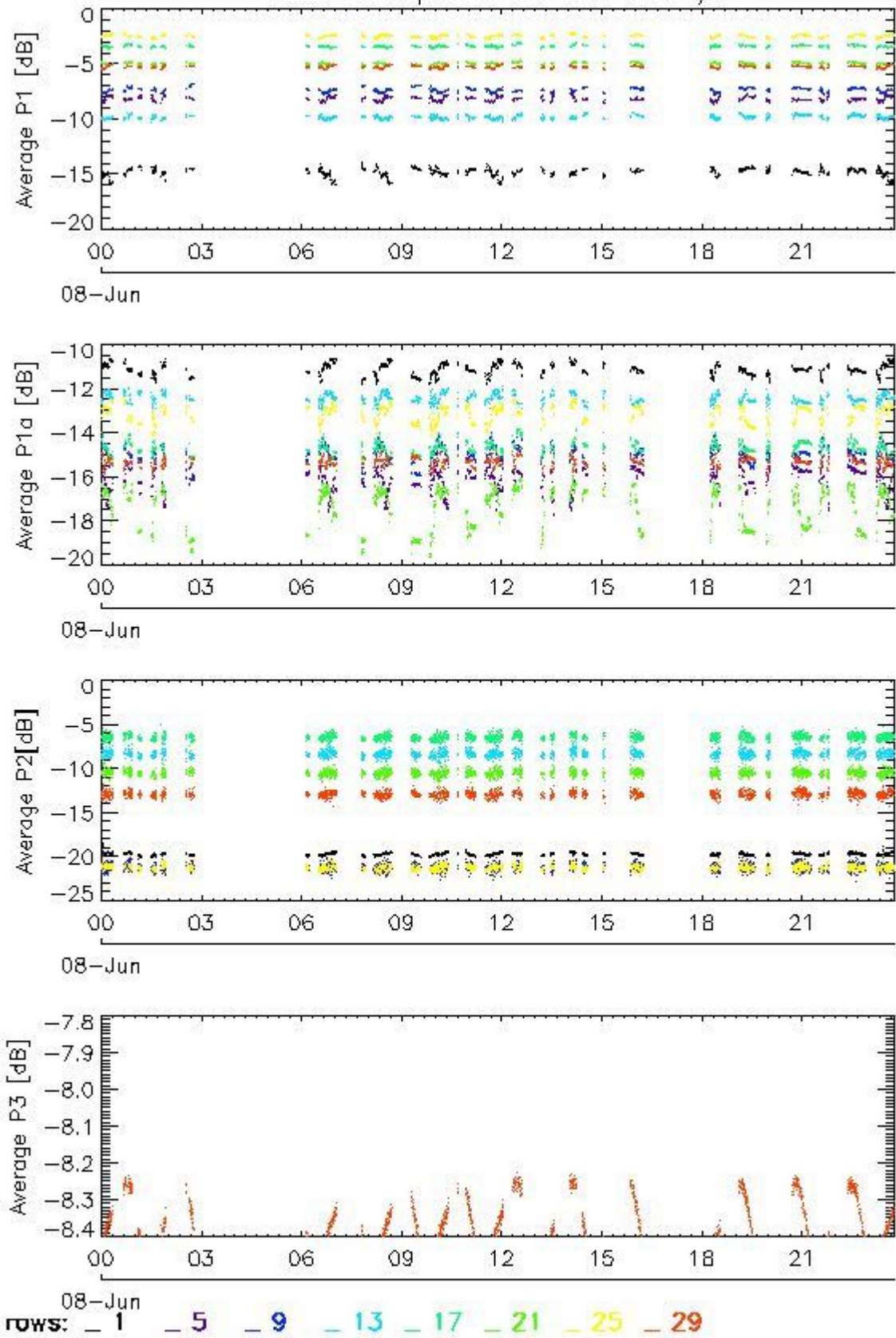

Transmit power (P1 - P1a) for WVS IS2 V/V

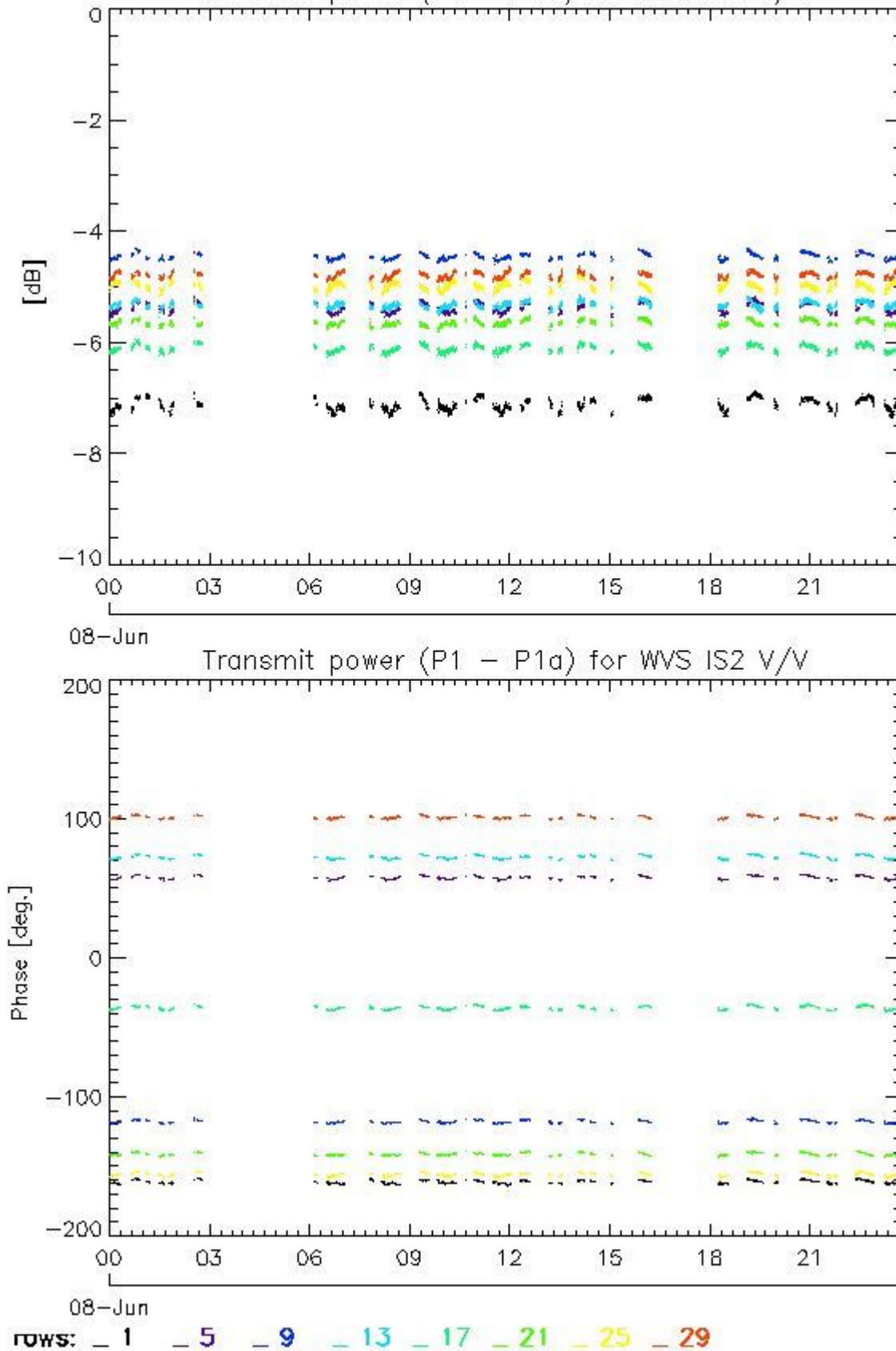

#### 4.1.2 - All Rows Analysis for WVS IS2 V/V

[ [BACK TO MENU](#) ]



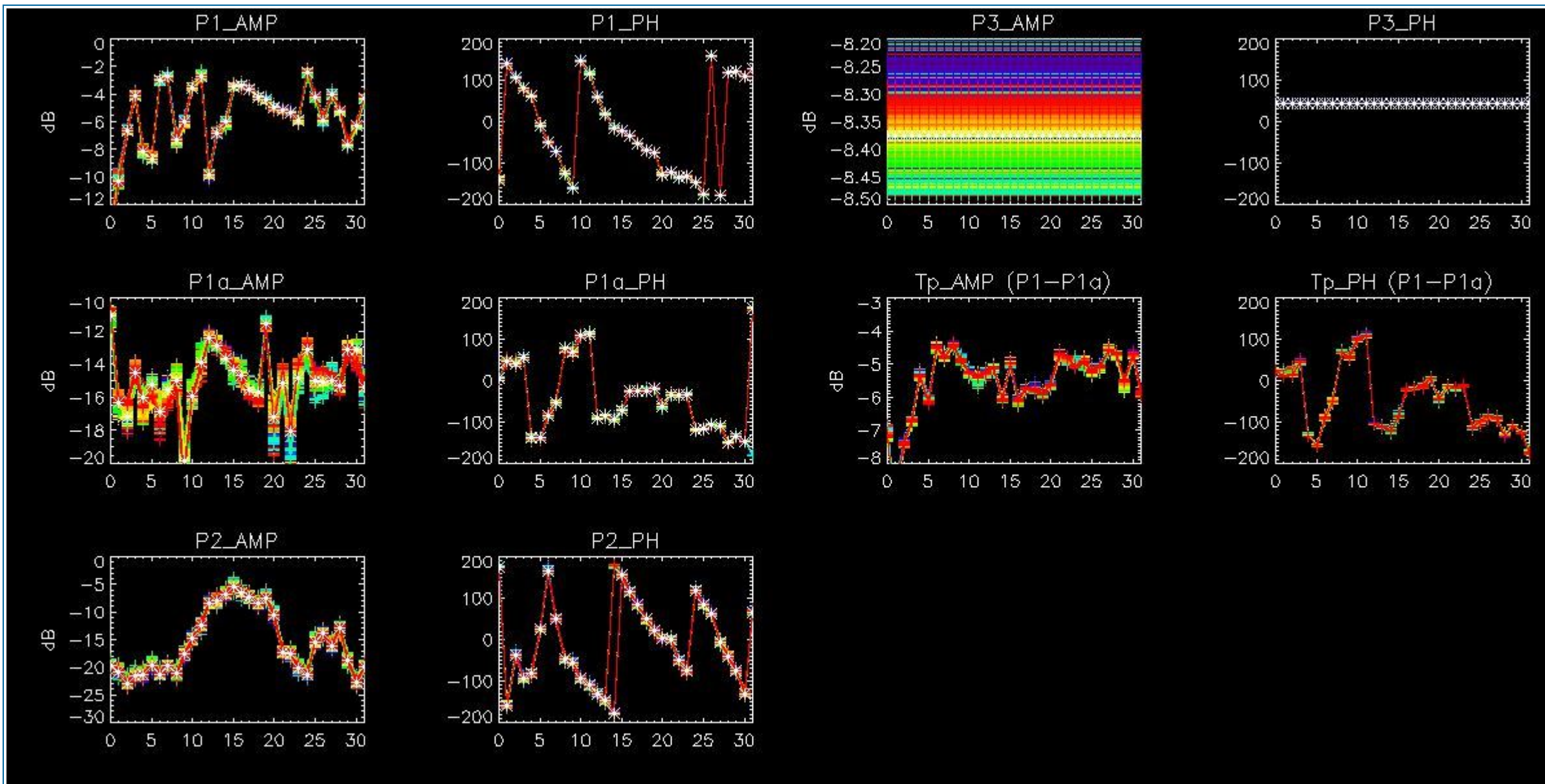

## 4.2 - Analysis for GM1 SS3 H/H

### 4.2.1 - Temporal Evolution Analysis for GM1 SS3 H/H

[ BACK TO MENU ]

Rows: [2/6/10/14/18/22/26/30] [3/7/11/15/19/23/27/31] [4/8/12/16/20/24/28/32]

Rows: [2/6/10/14/18/22/26/30] [3/7/11/15/19/23/27/31] [4/8/12/16/20/24/28/32]



Calibration pulses for GM1 SS3 H/H

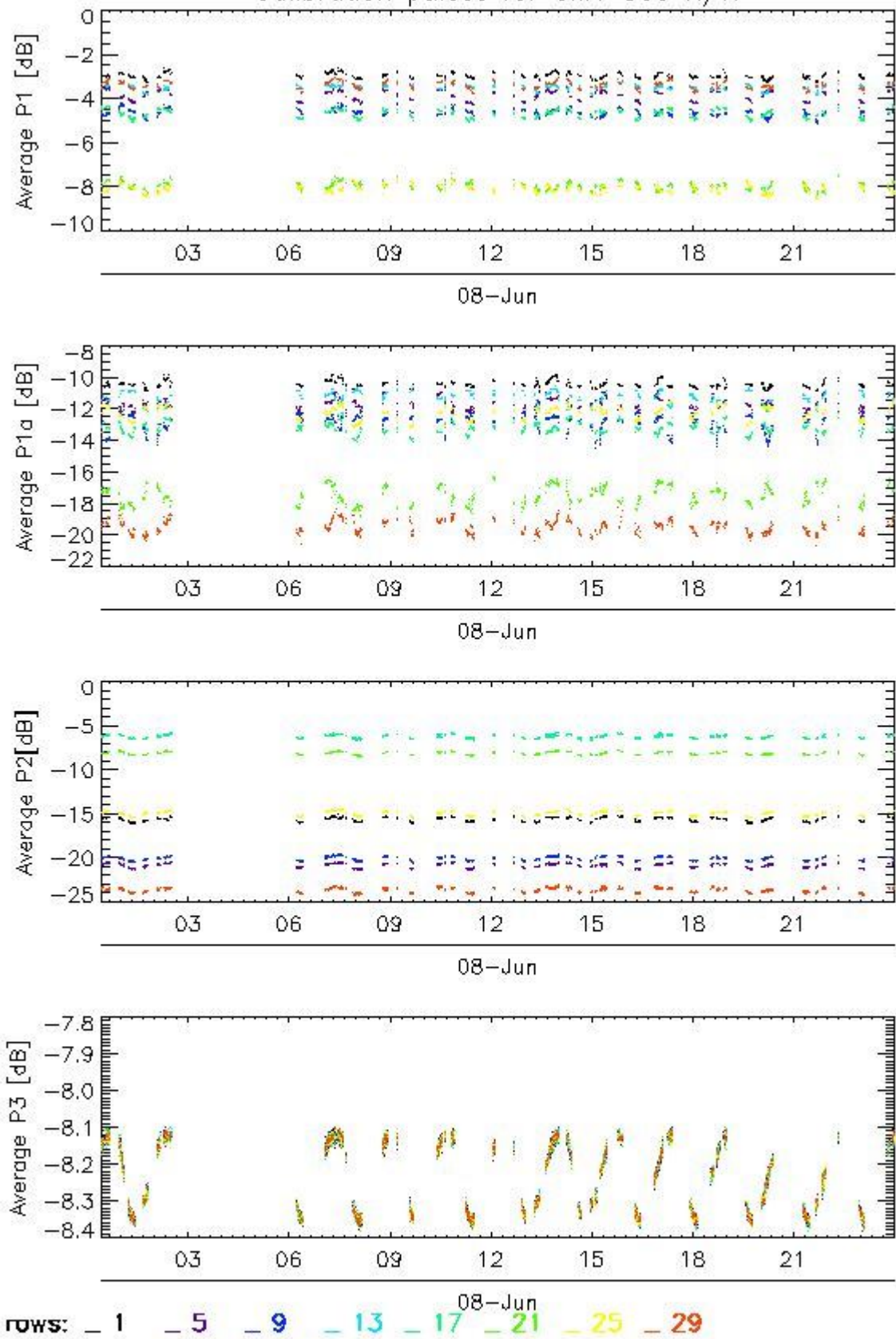

Transmit power (P1 - P1a) for GM1 SS3 H/H

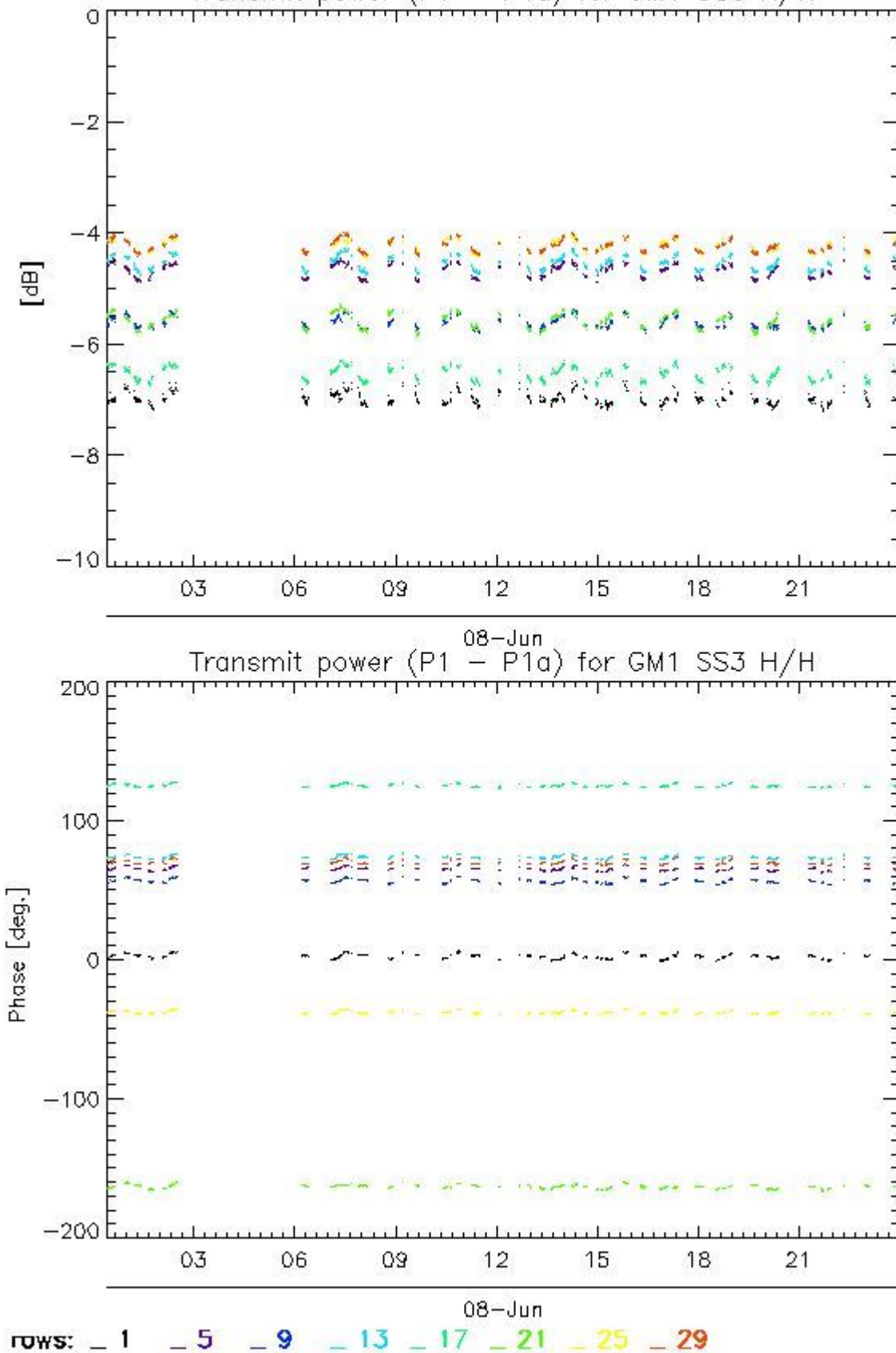

#### 4.2.2 - All Rows Analysis for GM1 SS3 H/H

[ [BACK TO MENU](#) ]

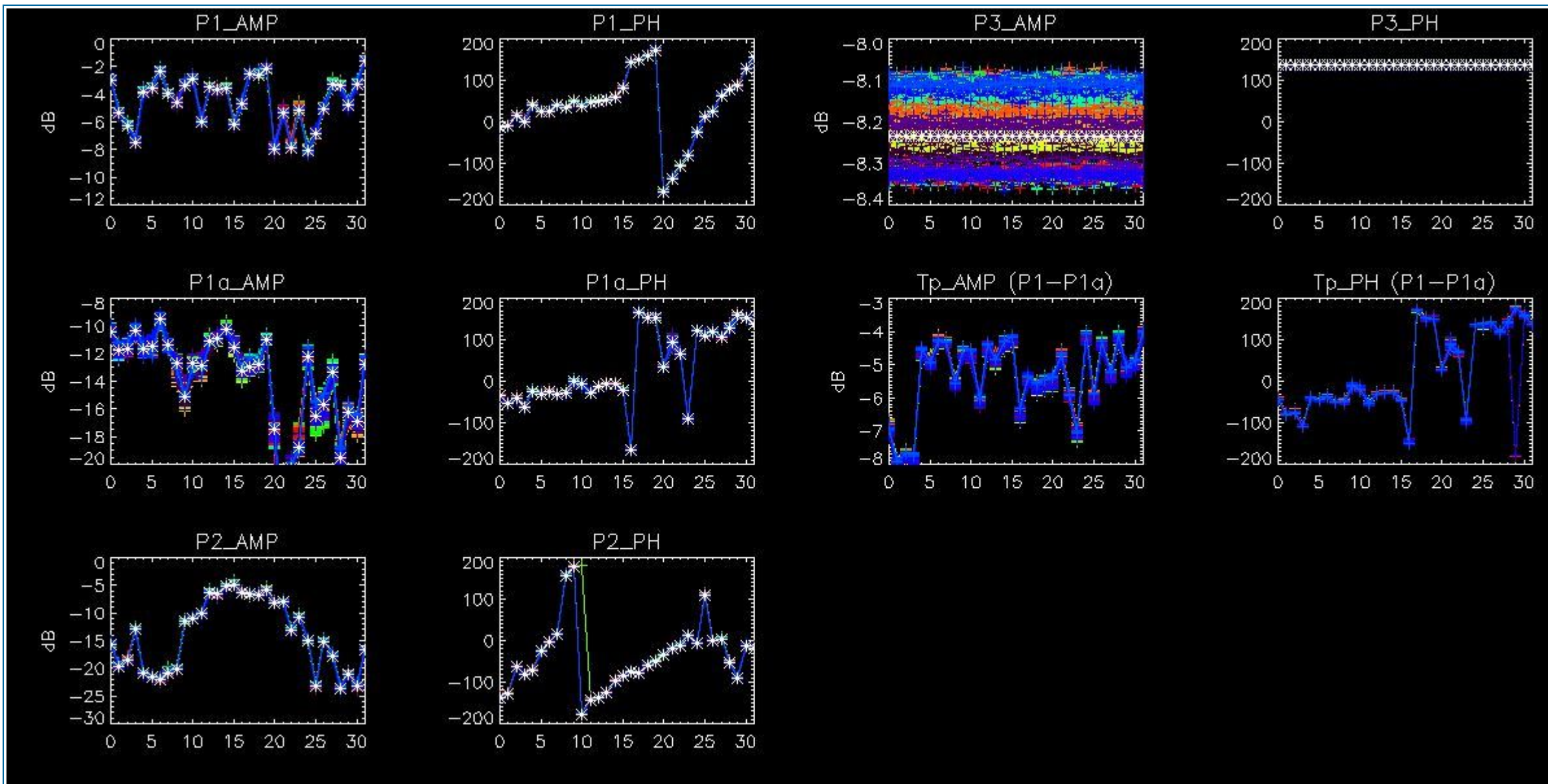

## 5 - DOPPLER ANALYSIS

### 5.1 - Analysis for WVS IS2 V/V

#### 5.1.1 - Doppler MAP Analysis for WVS IS2 V/V

[ [BACK TO MENU](#) ]



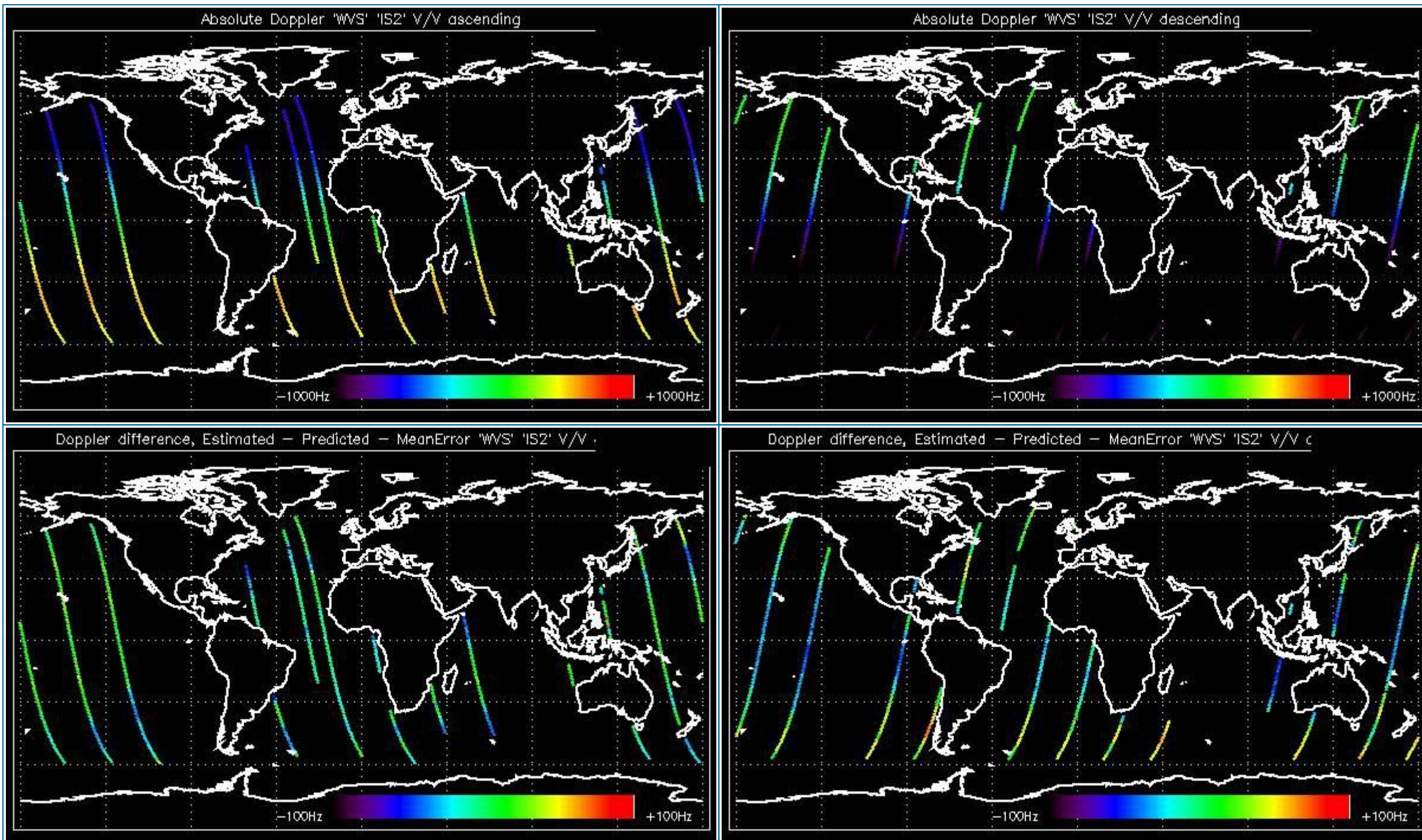

### 5.1.2 - Doppler ANX Analysis for WVS IS2 V/V

[ [BACK TO MENU](#) ]



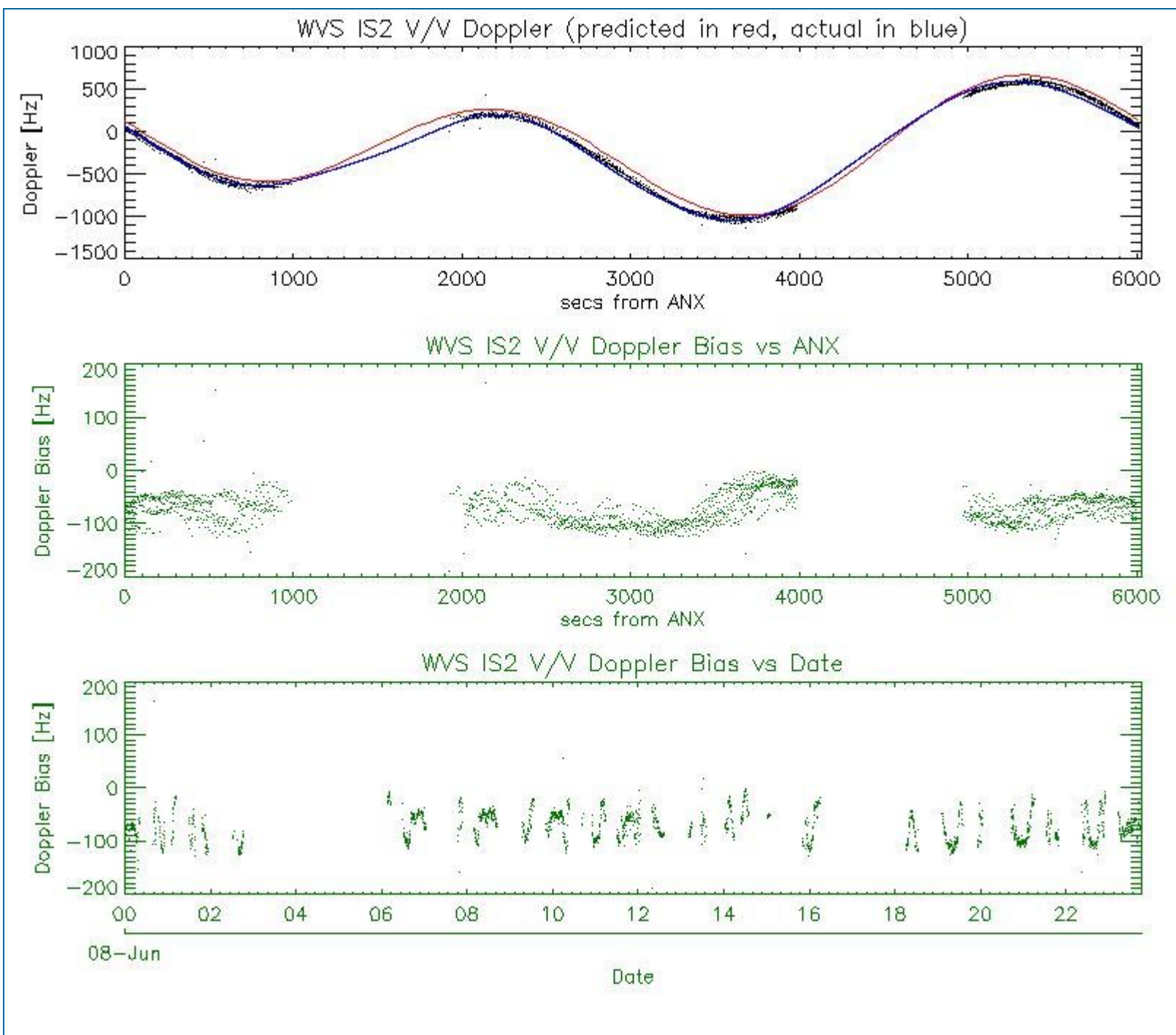

## 5.2 - Analysis for GM1 SS1 H/H

### 5.2.1 - Doppler MAP Analysis for GM1 SS1 H/H

[ [BACK TO MENU](#) ]



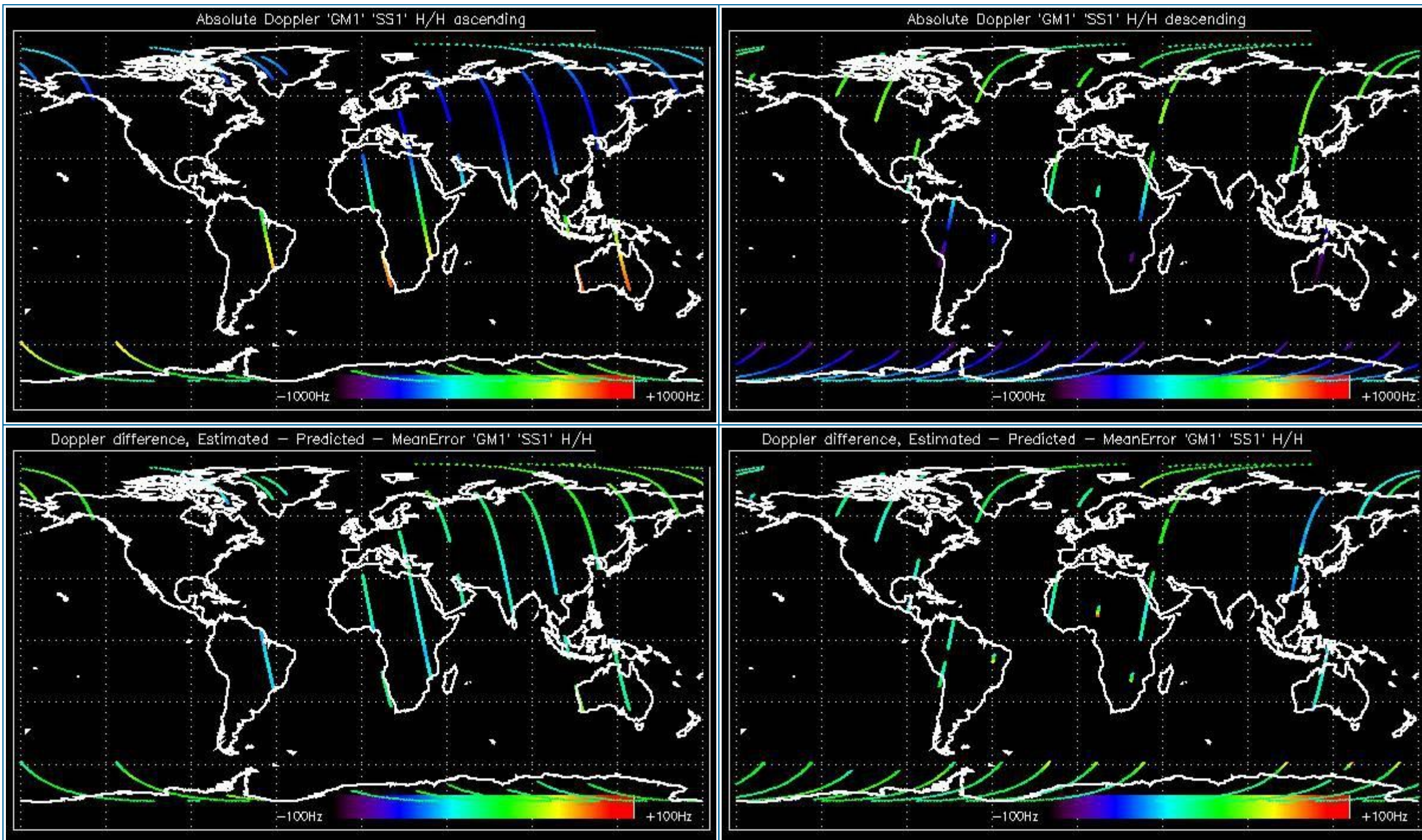

### 5.2.2 - Doppler ANX Analysis for GM1 SS1 H/H

[ [BACK TO MENU](#) ]



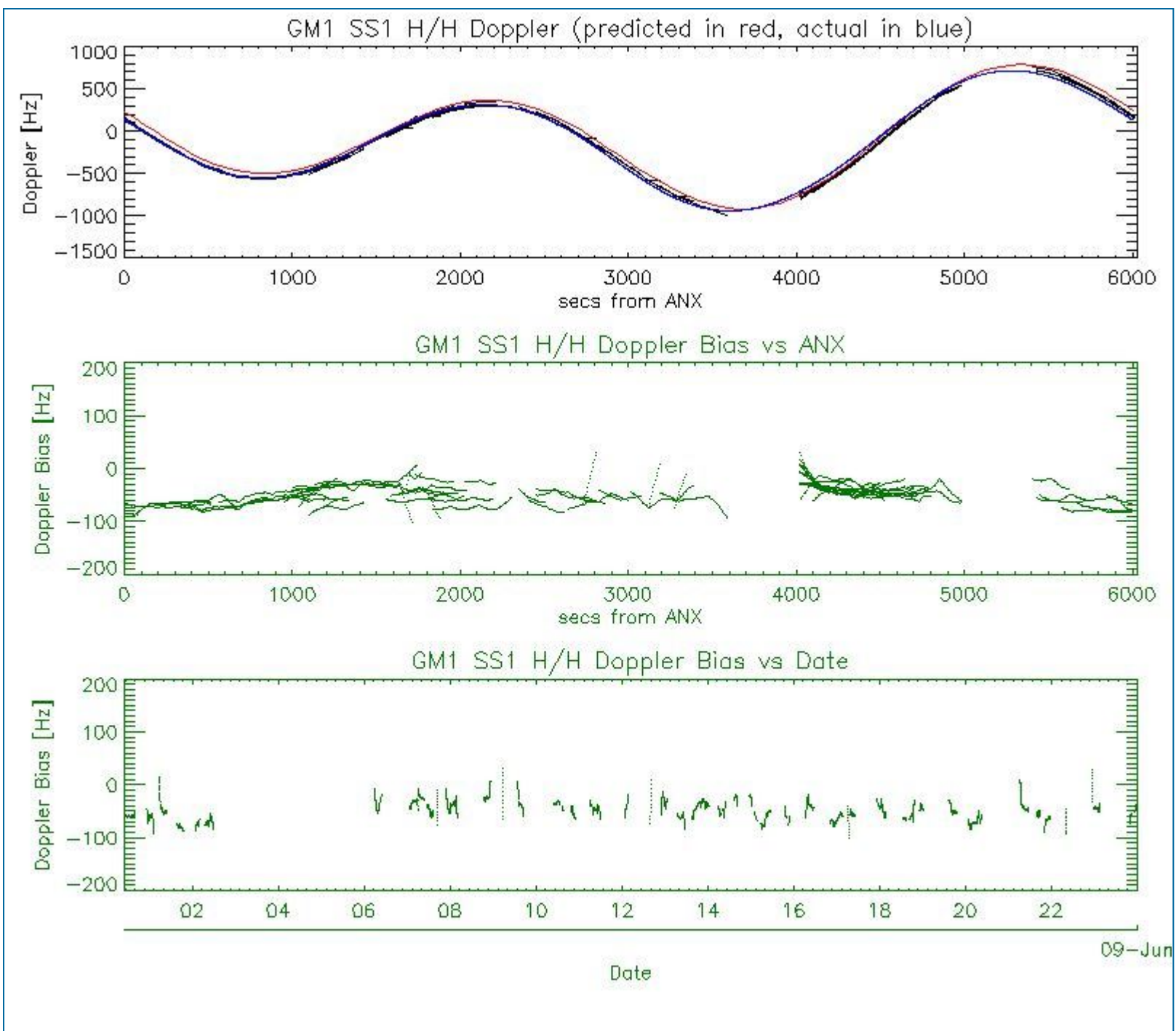

### 5.3 - Doppler JUMPS Analysis for WSM

[ BACK TO MENU ]



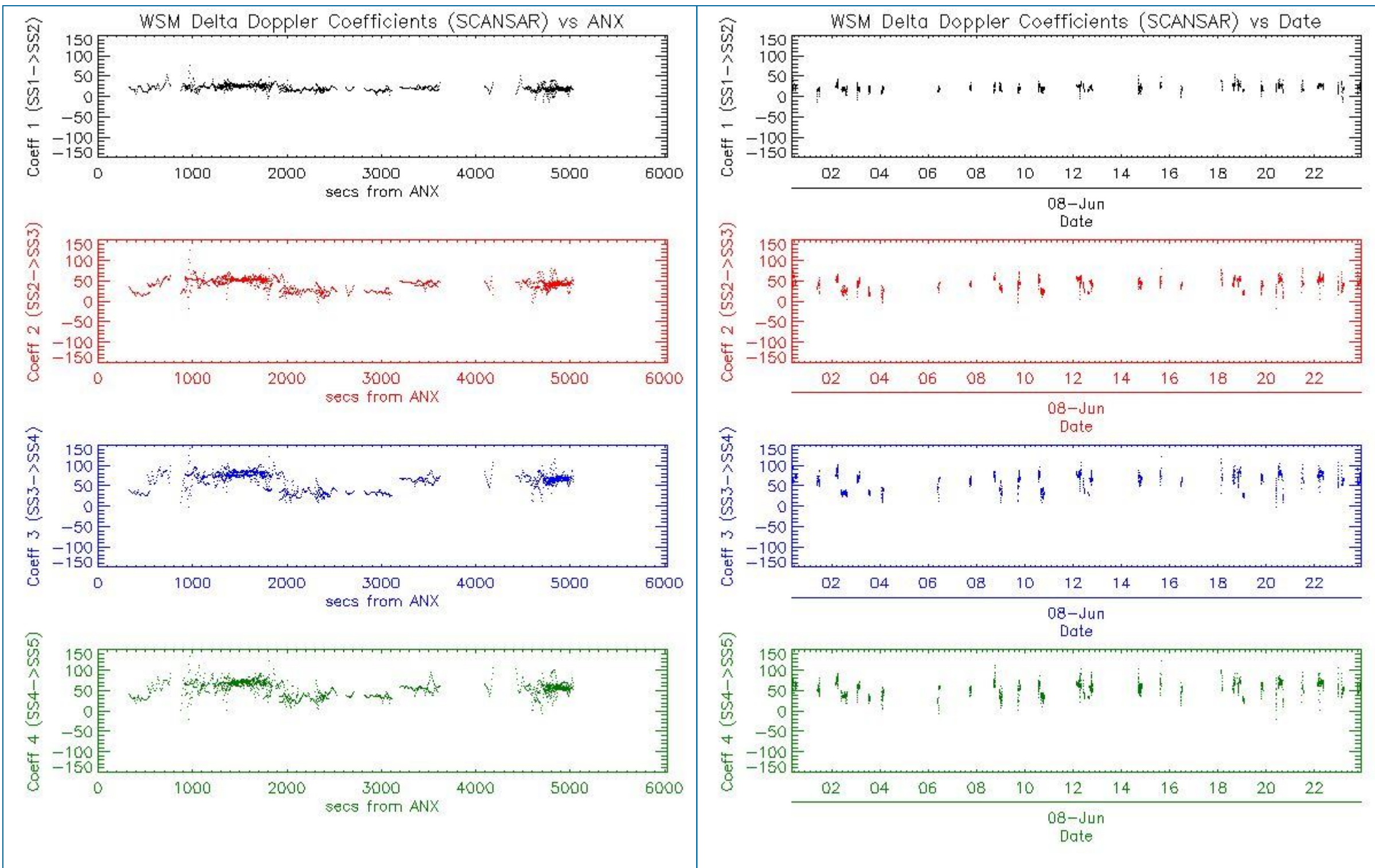

## 6 - CHIRP ANALYSIS

### 6.1 - Analysis for WSM SS1 H/H

#### 6.1.1 - ScaleFactor

[ [BACK TO MENU](#) ]



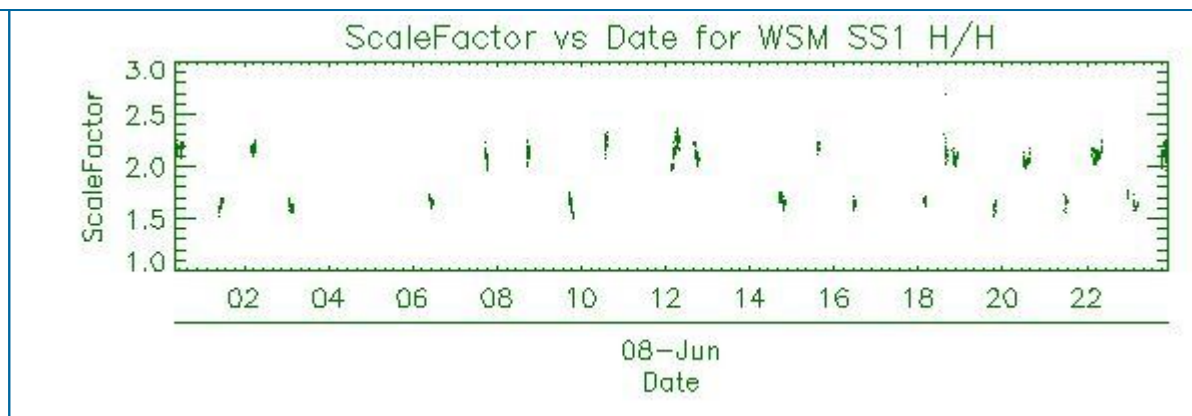
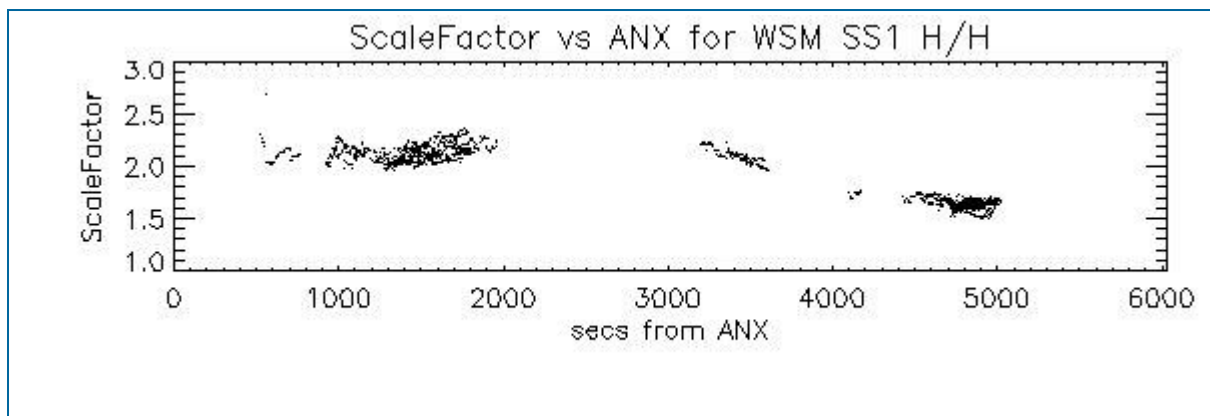

## 6.2 - Analysis for WSM SS1 V/V

### 6.2.1 - ScaleFactor

[ [BACK TO MENU](#) ]

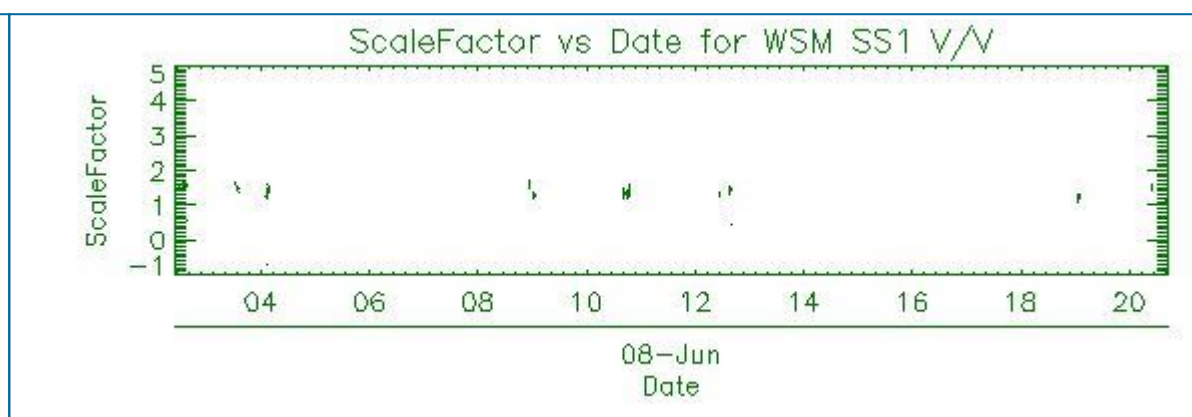
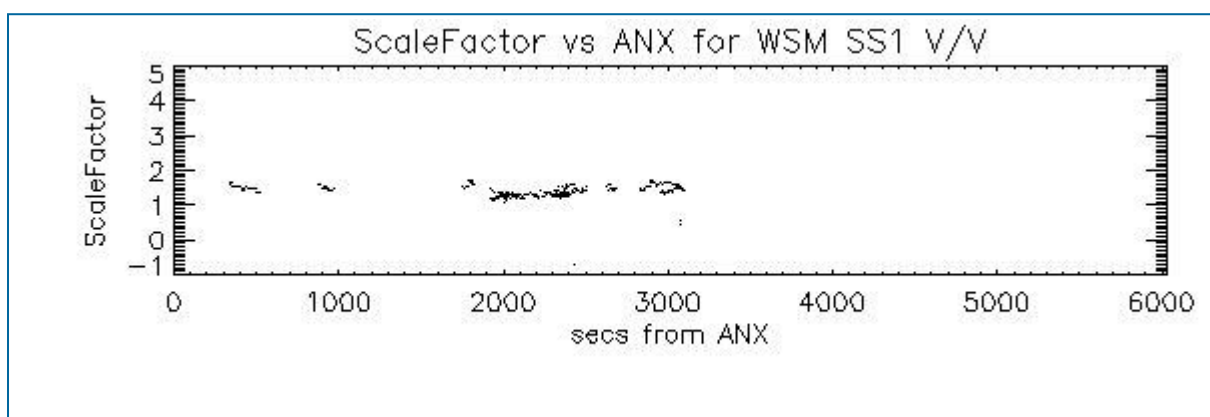

## 7 - RAW DATA ANALYSIS

### 7.1 - Analysis for WVS

[ [BACK TO MENU](#) ]

--	--	--



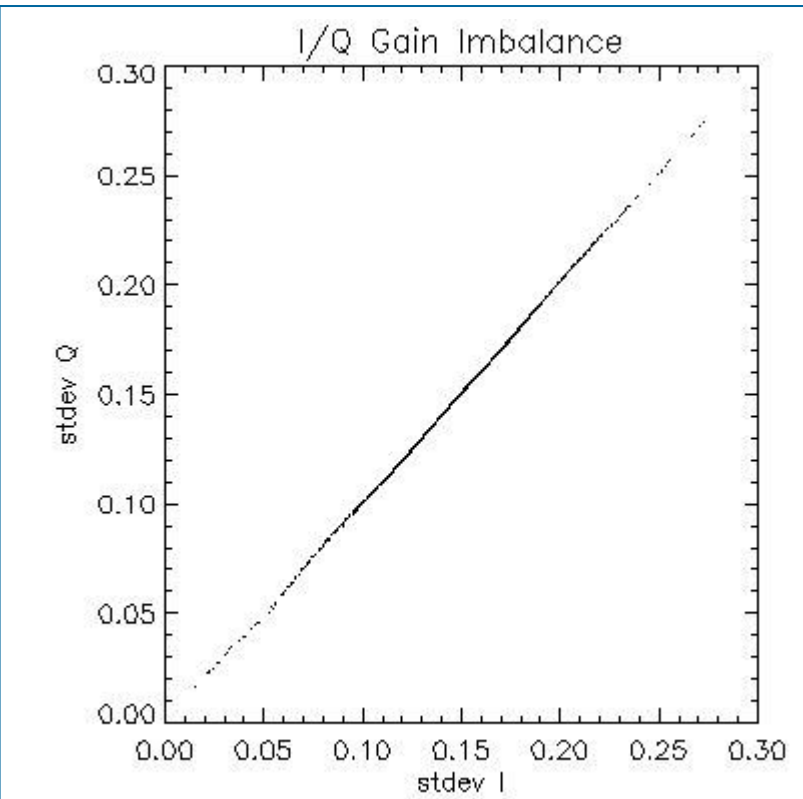
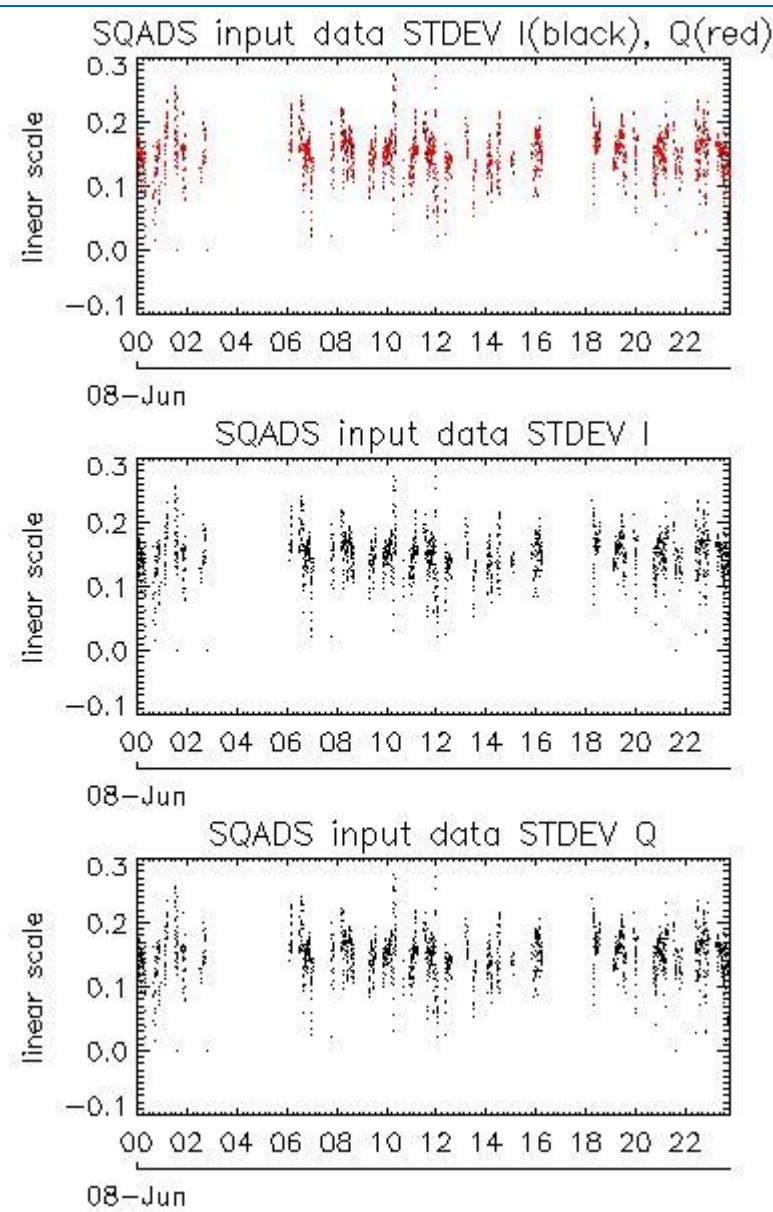
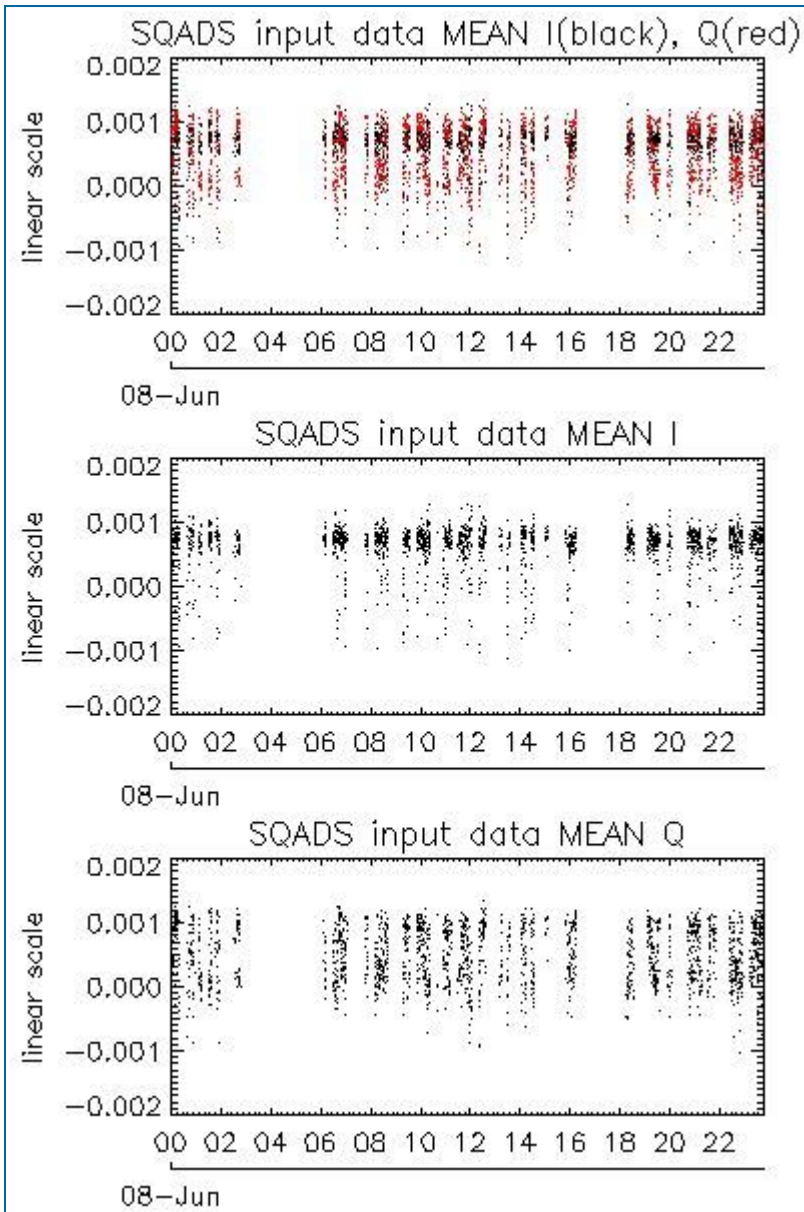

Channel	Statistics	DSS-B
MEAN I	mean	0.000622846
	stdev	1.19421e-07
MEAN Q	mean	0.000504608
	stdev	1.89317e-07
Channel	Statistics	DSS-B
STDEV I	mean	0.148718
	stdev	0.00120033
STDEV Q	mean	0.149249
	stdev	0.00122466

## 7.2 - Analysis for IMM

[ [BACK TO MENU](#) ]



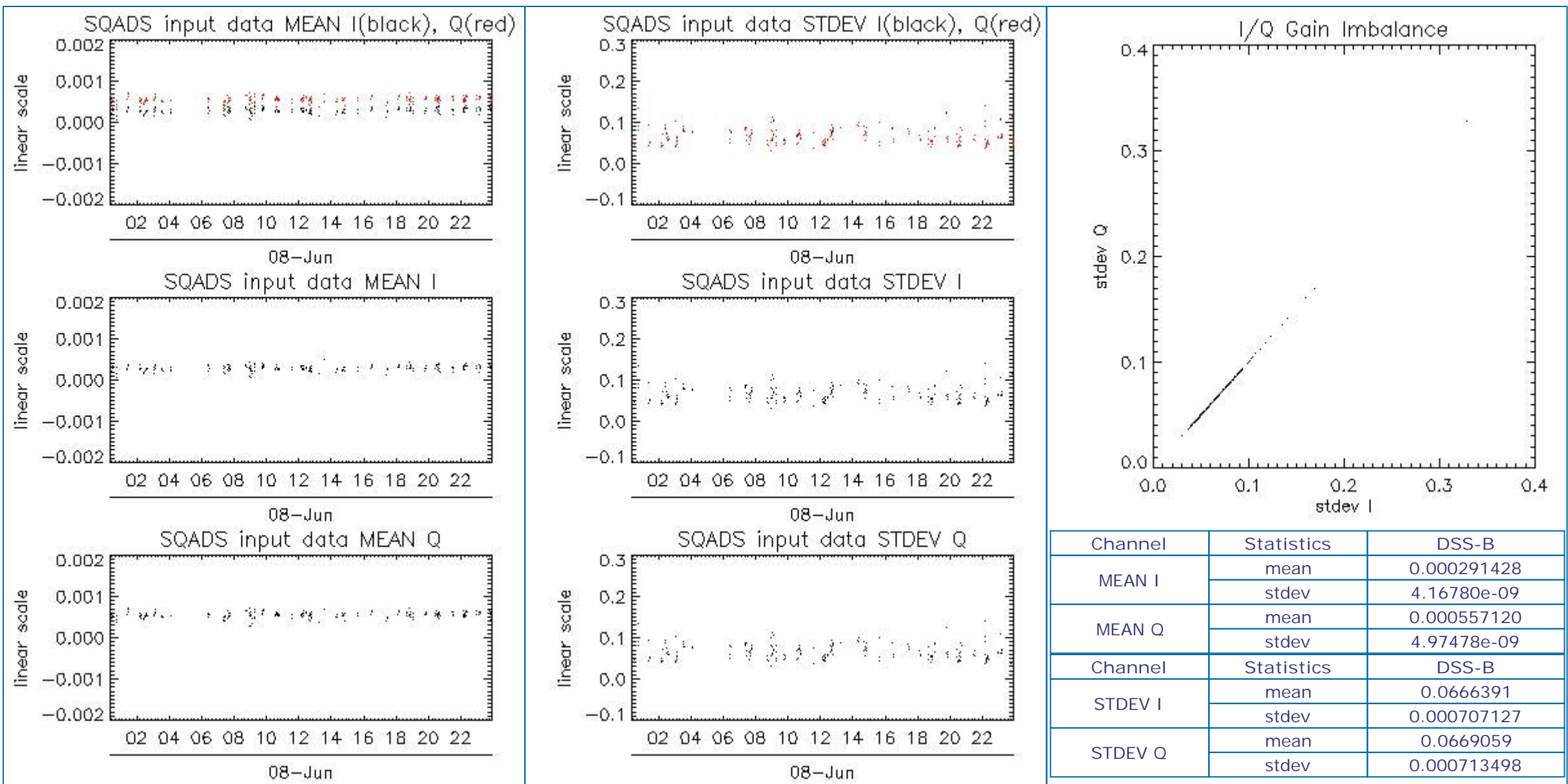

### 8 - TELEMETRY ANALYSIS

Processing Center	Product	Gaps	Missing lines
PDE	ASA_WSM_1PNPDE20110608_023324_000002693103_00190_48480_8077.N1	0	126

#### 8.1 - Number of Missing lines

[ BACK TO MENU ]



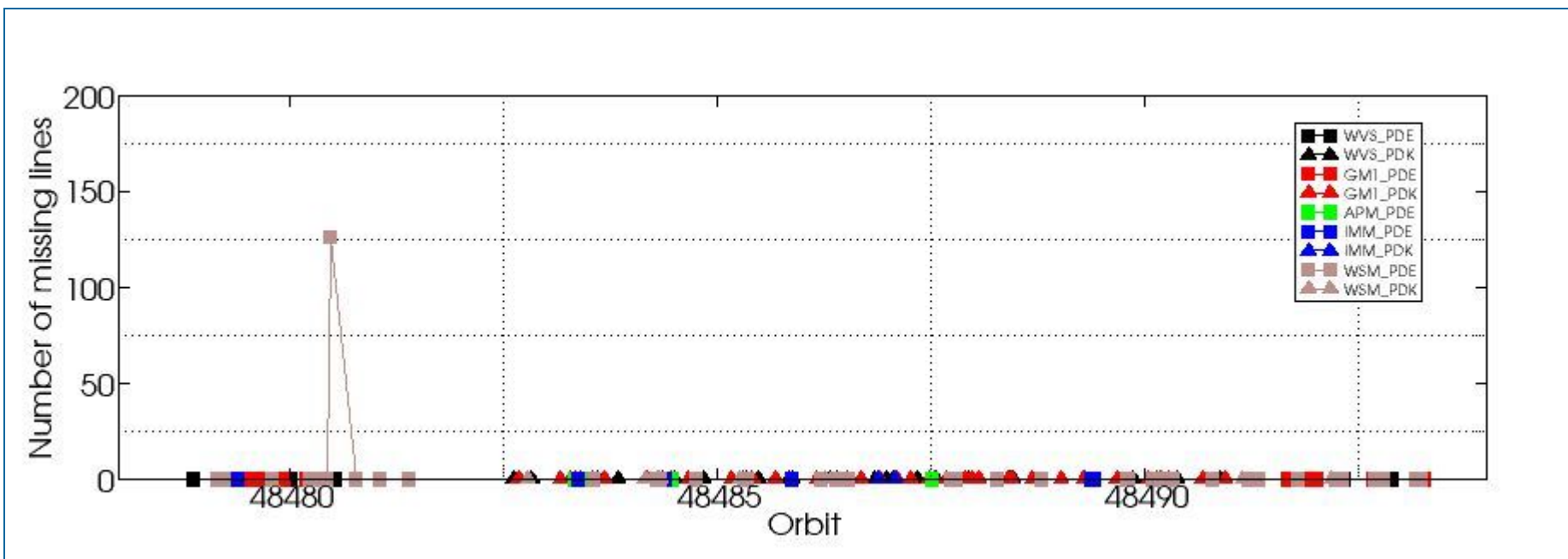

## 8.2 - Number of Gaps

[\[ BACK TO MENU \]](#)

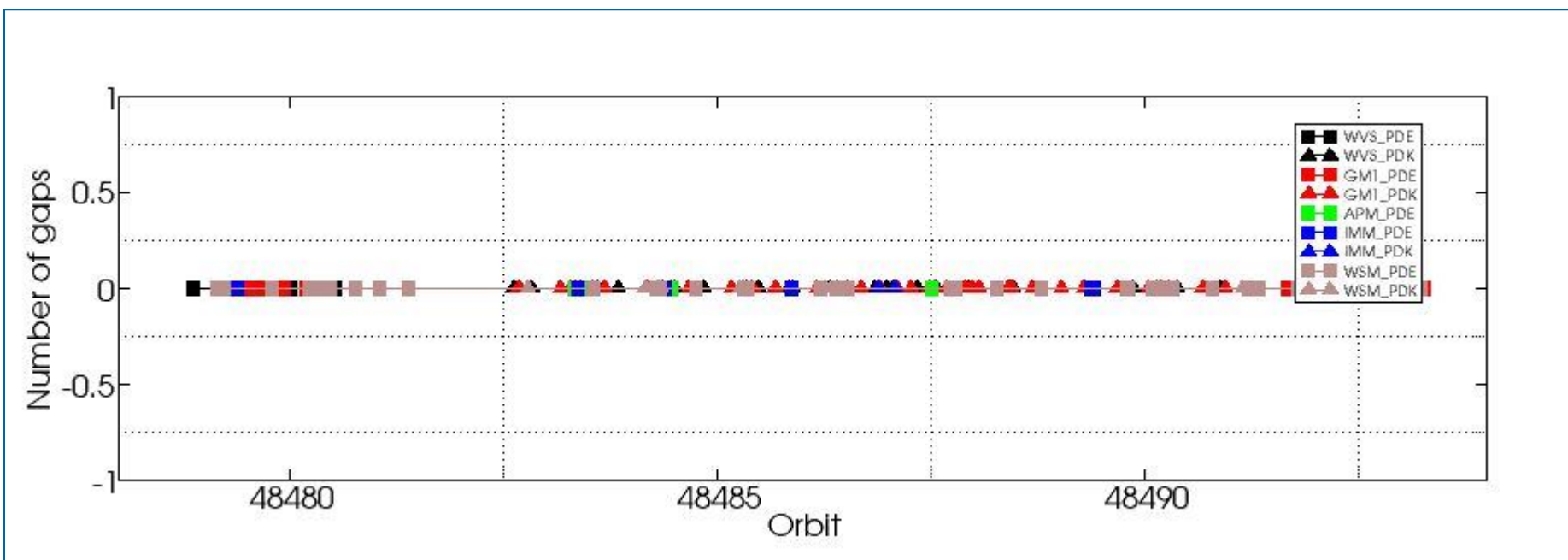

#####  
ASAR DAILY REPORT for 110608  
#####

MODE: DAILY  
ANALYSIS: ALL  
DATE: 2011-06-08 00:00:00

Analysis will be performed from 2011-06-08 00:00:00 to 2011-06-08 23:59:59  
Results will be exported to the directory: ./RESULTS/DAILY/\_110608/

DATA SUMMARY  
#####  
Summary will be performed from 2011-06-08 00:00:00 to 2011-06-08 23:59:59  
Results will be exported to the directory: ./RESULTS/DAILY/\_110608/DATA\_SUMMARY

Creating directory ./RESULTS/DAILY/\_110608/DATA\_SUMMARY...  
Writing file ./RESULTS/DAILY/\_110608/DATA\_SUMMARY/Data\_summary.html...

\*\*\*\*\*  
Getting WVS products list from 2011-06-08 00:00:00 to 2011-06-08 23:59:59...  
Writing file ./RESULTS/DAILY/\_110608/DATA\_SUMMARY/List\_WVS\_products\_used.xls...  
Writing file ./RESULTS/DAILY/\_110608/DATA\_SUMMARY/List\_WVS\_products\_used.txt...

\*\*\*\*\*  
Getting GM1 products list from 2011-06-08 00:00:00 to 2011-06-08 23:59:59...  
Writing file ./RESULTS/DAILY/\_110608/DATA\_SUMMARY/List\_GM1\_products\_used.xls...  
Writing file ./RESULTS/DAILY/\_110608/DATA\_SUMMARY/List\_GM1\_products\_used.txt...

\*\*\*\*\*  
Getting APM products list from 2011-06-08 00:00:00 to 2011-06-08 23:59:59...  
Writing file ./RESULTS/DAILY/\_110608/DATA\_SUMMARY/List\_APM\_products\_used.xls...  
Writing file ./RESULTS/DAILY/\_110608/DATA\_SUMMARY/List\_APM\_products\_used.txt...

\*\*\*\*\*  
Getting IMM products list from 2011-06-08 00:00:00 to 2011-06-08 23:59:59...  
Writing file ./RESULTS/DAILY/\_110608/DATA\_SUMMARY/List\_IMM\_products\_used.xls...  
Writing file ./RESULTS/DAILY/\_110608/DATA\_SUMMARY/List\_IMM\_products\_used.txt...

\*\*\*\*\*  
Getting WSM products list from 2011-06-08 00:00:00 to 2011-06-08 23:59:59...  
Writing file ./RESULTS/DAILY/\_110608/DATA\_SUMMARY/List\_WSM\_products\_used.xls...  
Writing file ./RESULTS/DAILY/\_110608/DATA\_SUMMARY/List\_WSM\_products\_used.txt...

\*\*\*\*\*  
Getting MS products list from 2011-06-08 00:00:00 to 2011-06-08 23:59:59...  
Writing file ./RESULTS/DAILY/\_110608/DATA\_SUMMARY/List\_MS\_products\_used.xls...  
Writing file ./RESULTS/DAILY/\_110608/DATA\_SUMMARY/List\_MS\_products\_used.txt...

DATA SUMMARY completed  
#####

AUXILIARY FILES ANALYSIS  
#####  
Analysis will be performed from 2011-06-08 00:00:00 to 2011-06-08 23:59:59  
Results will be exported to the directory: ./RESULTS/DAILY/\_110608/AUXILIARY

Creating directory ./RESULTS/DAILY/\_110608/AUXILIARY...

\*\*\*\*\*  
Looking for the IECF operational ADFs list...



ADF filter 20110608\*current\_3\_IECF\_ADFs.txt  
 Found list 20110608\_030000\_current\_3\_IECF\_ADFs.txt...  
 Extracting ADFs...

ASA\_CON\_AXVIEC20110526\_075001\_20101027\_215740\_20141231\_000000  
 ASA\_INS\_AXVIEC20110124\_114858\_20101228\_112000\_20141231\_235959  
 ASA\_XCH\_AXVIEC20101222\_143057\_20020301\_000000\_20141231\_000000  
 ASA\_XCA\_AXVIEC20110526\_075734\_20101027\_215740\_20141231\_000000

Writing file ./RESULTS/DAILY/\_110608/AUXILIARY/ASAR\_ADFs\_IECF\_List3.html...  
 Writing file ./RESULTS/DAILY/\_110608/AUXILIARY/Auxiliary\_files\_summary.html...

\*\*\*\*\*

Analysing WVS products...

Writing file ./RESULTS/DAILY/\_110608/AUXILIARY/Check\_ADFs\_WVS.xls...  
 Writing file ./RESULTS/DAILY/\_110608/AUXILIARY/Check\_ADFs\_WVS.txt...

ASA_WVS_1PNPDE20110608_003948_000002403103_00189_48479_8063.N1	ASA_CON -> OKASA_INS -> OKASA_XCH -> OKASA_XCA -> OK
ASA_WVS_1PNPDE20110608_004709_000005053103_00189_48479_8064.N1	ASA_CON -> OKASA_INS -> OKASA_XCH -> OKASA_XCA -> OK
ASA_WVS_1PNPDE20110608_010602_000003903103_00189_48479_8067.N1	ASA_CON -> OKASA_INS -> OKASA_XCH -> OKASA_XCA -> OK
ASA_WVS_1PNPDE20110608_013007_000002693103_00189_48479_8068.N1	ASA_CON -> OKASA_INS -> OKASA_XCH -> OKASA_XCA -> OK
ASA_WVS_1PNPDE20110608_013337_000002853103_00189_48479_8078.N1	ASA_CON -> OKASA_INS -> OKASA_XCH -> OKASA_XCA -> OK
ASA_WVS_1PNPDE20110608_014747_000004943103_00190_48480_8085.N1	ASA_CON -> OKASA_INS -> OKASA_XCH -> OKASA_XCA -> OK
ASA_WVS_1PNPDE20110608_023130_00000743103_00190_48480_8084.N1	ASA_CON -> OKASA_INS -> OKASA_XCH -> OKASA_XCA -> OK
ASA_WVS_1PNPDE20110608_023832_000004653103_00190_48480_8087.N1	ASA_CON -> OKASA_INS -> OKASA_XCH -> OKASA_XCA -> OK
ASA_WVS_1PNPDE20110608_204234_000019643103_00201_48491_8205.N1	ASA_CON -> OKASA_INS -> OKASA_XCH -> OKASA_XCA -> OK
ASA_WVS_1PNPDE20110608_213153_000003293103_00201_48491_8206.N1	ASA_CON -> OKASA_INS -> OKASA_XCH -> OKASA_XCA -> OK
ASA_WVS_1PNPDE20110608_213623_000001653103_00201_48491_8217.N1	ASA_CON -> OKASA_INS -> OKASA_XCH -> OKASA_XCA -> OK
ASA_WVS_1PNPDE20110608_214437_000002843103_00201_48491_8220.N1	ASA_CON -> OKASA_INS -> OKASA_XCH -> OKASA_XCA -> OK
ASA_WVS_1PNPDE20110608_222209_000019943103_00202_48492_8228.N1	ASA_CON -> OKASA_INS -> OKASA_XCH -> OKASA_XCA -> OK
ASA_WVS_1PNPDE20110608_231307_000003003103_00202_48492_8231.N1	ASA_CON -> OKASA_INS -> OKASA_XCH -> OKASA_XCA -> OK
ASA_WVS_1PNPDE20110608_231722_000017093103_00202_48492_8242.N1	ASA_CON -> OKASA_INS -> OKASA_XCH -> OKASA_XCA -> OK
ASA_WVS_1PNPDK20110608_060759_000003153103_00192_48482_6880.N1	ASA_CON -> OKASA_INS -> OKASA_XCH -> OKASA_XCA -> OK
ASA_WVS_1PNPDK20110608_062944_000019643103_00192_48482_6882.N1	ASA_CON -> OKASA_INS -> OKASA_XCH -> OKASA_XCA -> OK
ASA_WVS_1PNPDK20110608_074726_000003603103_00193_48483_6965.N1	ASA_CON -> OKASA_INS -> OKASA_XCH -> OKASA_XCA -> OK
ASA_WVS_1PNPDK20110608_081007_000019043103_00193_48483_7002.N1	ASA_CON -> OKASA_INS -> OKASA_XCH -> OKASA_XCA -> OK
ASA_WVS_1PNPDK20110608_091733_000009593103_00194_48484_6990.N1	ASA_CON -> OKASA_INS -> OKASA_XCH -> OKASA_XCA -> OK
ASA_WVS_1PNPDK20110608_095019_000019943103_00194_48484_6986.N1	ASA_CON -> OKASA_INS -> OKASA_XCH -> OKASA_XCA -> OK
ASA_WVS_1PNPDK20110608_104137_000000453103_00195_48485_6982.N1	ASA_CON -> OKASA_INS -> OKASA_XCH -> OKASA_XCA -> OK
ASA_WVS_1PNPDK20110608_105511_000011243103_00195_48485_6980.N1	ASA_CON -> OKASA_INS -> OKASA_XCH -> OKASA_XCA -> OK
ASA_WVS_1PNPDK20110608_113035_000001953103_00195_48485_6979.N1	ASA_CON -> OKASA_INS -> OKASA_XCH -> OKASA_XCA -> OK
ASA_WVS_1PNPDK20110608_113602_000016043103_00195_48485_6974.N1	ASA_CON -> OKASA_INS -> OKASA_XCH -> OKASA_XCA -> OK
ASA_WVS_1PNPDK20110608_121947_000003453103_00196_48486_7012.N1	ASA_CON -> OKASA_INS -> OKASA_XCH -> OKASA_XCA -> OK
ASA_WVS_1PNPDK20110608_122742_000005093103_00196_48486_7015.N1	ASA_CON -> OKASA_INS -> OKASA_XCH -> OKASA_XCA -> OK
ASA_WVS_1PNPDK20110608_131120_000002703103_00196_48486_7019.N1	ASA_CON -> OKASA_INS -> OKASA_XCH -> OKASA_XCA -> OK
ASA_WVS_1PNPDK20110608_132756_000002993103_00196_48486_7022.N1	ASA_CON -> OKASA_INS -> OKASA_XCH -> OKASA_XCA -> OK
ASA_WVS_1PNPDK20110608_133402_000000443103_00197_48487_7024.N1	ASA_CON -> OKASA_INS -> OKASA_XCH -> OKASA_XCA -> OK
ASA_WVS_1PNPDK20110608_140202_000007343103_00197_48487_7047.N1	ASA_CON -> OKASA_INS -> OKASA_XCH -> OKASA_XCA -> OK
ASA_WVS_1PNPDK20110608_142431_000005853103_00197_48487_7048.N1	ASA_CON -> OKASA_INS -> OKASA_XCH -> OKASA_XCA -> OK
ASA_WVS_1PNPDK20110608_150149_000001643103_00197_48487_7051.N1	ASA_CON -> OKASA_INS -> OKASA_XCH -> OKASA_XCA -> OK
ASA_WVS_1PNPDK20110608_155008_000000893103_00198_48488_7091.N1	ASA_CON -> OKASA_INS -> OKASA_XCH -> OKASA_XCA -> OK
ASA_WVS_1PNPDK20110608_155443_000011843103_00198_48488_7093.N1	ASA_CON -> OKASA_INS -> OKASA_XCH -> OKASA_XCA -> OK
ASA_WVS_1PNPDK20110608_181524_000010043103_00199_48489_7128.N1	ASA_CON -> OKASA_INS -> OKASA_XCH -> OKASA_XCA -> OK
ASA_WVS_1PNPDK20110608_190611_000017243103_00200_48490_7175.N1	ASA_CON -> OKASA_INS -> OKASA_XCH -> OKASA_XCA -> OK
ASA_WVS_1PNPDK20110608_195601_000003903103_00200_48490_7178.N1	ASA_CON -> OKASA_INS -> OKASA_XCH -> OKASA_XCA -> OK

\*\*\*\*\*

Analysing GM1 products...

Writing file ./RESULTS/DAILY/\_110608/AUXILIARY/Check\_ADFs\_GM1.xls...  
 Writing file ./RESULTS/DAILY/\_110608/AUXILIARY/Check\_ADFs\_GM1.txt...

ASA\_GM1\_1PNPDE20110608\_002502\_000001993103\_00189\_48479\_8061.N1 ASA\_CON -> OKASA\_INS -> OKASA\_XCH -> OKASA\_XCA -> OK

ASA_GM1_1PNPDE20110608_003204_000004653103_00189_48479_8065.N1	ASA_CON -> OKASA_INS -> OKASA_XCH -> OKASA_XCA -> OK
ASA_GM1_1PNPDE20110608_005620_000005793103_00189_48479_8066.N1	ASA_CON -> OKASA_INS -> OKASA_XCH -> OKASA_XCA -> OK
ASA_GM1_1PNPDE20110608_011309_000006833103_00189_48479_8069.N1	ASA_CON -> OKASA_INS -> OKASA_XCH -> OKASA_XCA -> OK
ASA_GM1_1PNPDE20110608_013905_000005193103_00189_48479_8079.N1	ASA_CON -> OKASA_INS -> OKASA_XCH -> OKASA_XCA -> OK
ASA_GM1_1PNPDE20110608_020437_00000323103_00190_48480_8080.N1	ASA_CON -> OKASA_INS -> OKASA_XCH -> OKASA_XCA -> OK
ASA_GM1_1PNPDE20110608_021652_000004773103_00190_48480_8086.N1	ASA_CON -> OKASA_INS -> OKASA_XCH -> OKASA_XCA -> OK
ASA_GM1_1PNPDE20110608_022627_000002113103_00190_48480_8088.N1	ASA_CON -> OKASA_INS -> OKASA_XCH -> OKASA_XCA -> OK
ASA_GM1_1PNPDE20110608_211557_000007433103_00201_48491_8207.N1	ASA_CON -> OKASA_INS -> OKASA_XCH -> OKASA_XCA -> OK
ASA_GM1_1PNPDE20110608_213945_000002893103_00201_48491_8219.N1	ASA_CON -> OKASA_INS -> OKASA_XCH -> OKASA_XCA -> OK
ASA_GM1_1PNPDE20110608_215000_000004653103_00202_48492_8221.N1	ASA_CON -> OKASA_INS -> OKASA_XCH -> OKASA_XCA -> OK
ASA_GM1_1PNPDE20110608_221916_000000723103_00202_48492_8223.N1	ASA_CON -> OKASA_INS -> OKASA_XCH -> OKASA_XCA -> OK
ASA_GM1_1PNPDE20110608_225611_000000663103_00202_48492_8222.N1	ASA_CON -> OKASA_INS -> OKASA_XCH -> OKASA_XCA -> OK
ASA_GM1_1PNPDE20110608_225858_000005133103_00202_48492_8229.N1	ASA_CON -> OKASA_INS -> OKASA_XCH -> OKASA_XCA -> OK
ASA_GM1_1PNPDE20110608_234903_000001503103_00203_48493_8241.N1	ASA_CON -> OKASA_INS -> OKASA_XCH -> OKASA_XCA -> OK
ASA_GM1_1PNPDE20110608_235546_000005553103_00203_48493_8246.N1	ASA_CON -> OKASA_INS -> OKASA_XCH -> OKASA_XCA -> OK
ASA_GM1_1PNPDK20110608_061351_000006283103_00192_48482_6881.N1	ASA_CON -> OKASA_INS -> OKASA_XCH -> OKASA_XCA -> OK
ASA_GM1_1PNPDK20110608_070311_000008043103_00193_48483_6883.N1	ASA_CON -> OKASA_INS -> OKASA_XCH -> OKASA_XCA -> OK
ASA_GM1_1PNPDK20110608_070311_000008043103_00193_48483_6966.N1	ASA_CON -> OKASA_INS -> OKASA_XCH -> OKASA_XCA -> OK
ASA_GM1_1PNPDK20110608_071553_000002293103_00193_48483_7007.N1	ASA_CON -> OKASA_INS -> OKASA_XCH -> OKASA_XCA -> OK
ASA_GM1_1PNPDK20110608_072045_000001933103_00193_48483_7006.N1	ASA_CON -> OKASA_INS -> OKASA_XCH -> OKASA_XCA -> OK
ASA_GM1_1PNPDK20110608_072755_000005493103_00193_48483_7005.N1	ASA_CON -> OKASA_INS -> OKASA_XCH -> OKASA_XCA -> OK
ASA_GM1_1PNPDK20110608_074136_000000723103_00193_48483_6967.N1	ASA_CON -> OKASA_INS -> OKASA_XCH -> OKASA_XCA -> OK
ASA_GM1_1PNPDK20110608_075405_000009613103_00193_48483_6964.N1	ASA_CON -> OKASA_INS -> OKASA_XCH -> OKASA_XCA -> OK
ASA_GM1_1PNPDK20110608_084614_000006103103_00194_48484_7003.N1	ASA_CON -> OKASA_INS -> OKASA_XCH -> OKASA_XCA -> OK
ASA_GM1_1PNPDK20110608_091248_000000843103_00194_48484_6991.N1	ASA_CON -> OKASA_INS -> OKASA_XCH -> OKASA_XCA -> OK
ASA_GM1_1PNPDK20110608_093416_000005073103_00194_48484_6989.N1	ASA_CON -> OKASA_INS -> OKASA_XCH -> OKASA_XCA -> OK
ASA_GM1_1PNPDK20110608_102412_000005493103_00195_48485_6987.N1	ASA_CON -> OKASA_INS -> OKASA_XCH -> OKASA_XCA -> OK
ASA_GM1_1PNPDK20110608_103654_000001503103_00195_48485_6983.N1	ASA_CON -> OKASA_INS -> OKASA_XCH -> OKASA_XCA -> OK
ASA_GM1_1PNPDK20110608_104820_000004103103_00195_48485_6981.N1	ASA_CON -> OKASA_INS -> OKASA_XCH -> OKASA_XCA -> OK
ASA_GM1_1PNPDK20110608_111433_000009613103_00195_48485_6978.N1	ASA_CON -> OKASA_INS -> OKASA_XCH -> OKASA_XCA -> OK
ASA_GM1_1PNPDK20110608_120338_000003143103_00196_48486_6975.N1	ASA_CON -> OKASA_INS -> OKASA_XCH -> OKASA_XCA -> OK
ASA_GM1_1PNPDK20110608_123942_000000723103_00196_48486_7014.N1	ASA_CON -> OKASA_INS -> OKASA_XCH -> OKASA_XCA -> OK
ASA_GM1_1PNPDK20110608_125449_000004773103_00196_48486_7017.N1	ASA_CON -> OKASA_INS -> OKASA_XCH -> OKASA_XCA -> OK
ASA_GM1_1PNPDK20110608_131812_000005793103_00196_48486_7023.N1	ASA_CON -> OKASA_INS -> OKASA_XCH -> OKASA_XCA -> OK
ASA_GM1_1PNPDK20110608_133719_000010093103_00197_48487_7027.N1	ASA_CON -> OKASA_INS -> OKASA_XCH -> OKASA_XCA -> OK
ASA_GM1_1PNPDK20110608_135319_000005193103_00197_48487_7045.N1	ASA_CON -> OKASA_INS -> OKASA_XCH -> OKASA_XCA -> OK
ASA_GM1_1PNPDK20110608_141502_000002593103_00197_48487_7046.N1	ASA_CON -> OKASA_INS -> OKASA_XCH -> OKASA_XCA -> OK
ASA_GM1_1PNPDK20110608_142108_000001993103_00197_48487_7049.N1	ASA_CON -> OKASA_INS -> OKASA_XCH -> OKASA_XCA -> OK
ASA_GM1_1PNPDK20110608_143618_000003263103_00197_48487_7052.N1	ASA_CON -> OKASA_INS -> OKASA_XCH -> OKASA_XCA -> OK
ASA_GM1_1PNPDK20110608_145802_000002233103_00197_48487_7054.N1	ASA_CON -> OKASA_INS -> OKASA_XCH -> OKASA_XCA -> OK
ASA_GM1_1PNPDK20110608_150524_000001873103_00197_48487_7050.N1	ASA_CON -> OKASA_INS -> OKASA_XCH -> OKASA_XCA -> OK
ASA_GM1_1PNPDK20110608_151409_000008463103_00198_48488_7063.N1	ASA_CON -> OKASA_INS -> OKASA_XCH -> OKASA_XCA -> OK
ASA_GM1_1PNPDK20110608_154720_000001633103_00198_48488_7089.N1	ASA_CON -> OKASA_INS -> OKASA_XCH -> OKASA_XCA -> OK
ASA_GM1_1PNPDK20110608_155217_000001383103_00198_48488_7092.N1	ASA_CON -> OKASA_INS -> OKASA_XCH -> OKASA_XCA -> OK
ASA_GM1_1PNPDK20110608_161631_000006833103_00198_48488_7094.N1	ASA_CON -> OKASA_INS -> OKASA_XCH -> OKASA_XCA -> OK
ASA_GM1_1PNPDK20110608_165049_000010513103_00199_48489_7096.N1	ASA_CON -> OKASA_INS -> OKASA_XCH -> OKASA_XCA -> OK
ASA_GM1_1PNPDK20110608_165049_000010513103_00199_48489_7098.N1	ASA_CON -> OKASA_INS -> OKASA_XCH -> OKASA_XCA -> OK
ASA_GM1_1PNPDK20110608_171551_000000723103_00199_48489_7122.N1	ASA_CON -> OKASA_INS -> OKASA_XCH -> OKASA_XCA -> OK
ASA_GM1_1PNPDK20110608_171810_000004163103_00199_48489_7123.N1	ASA_CON -> OKASA_INS -> OKASA_XCH -> OKASA_XCA -> OK
ASA_GM1_1PNPDK20110608_175529_000007793103_00199_48489_7126.N1	ASA_CON -> OKASA_INS -> OKASA_XCH -> OKASA_XCA -> OK
ASA_GM1_1PNPDK20110608_183252_000002653103_00200_48490_7127.N1	ASA_CON -> OKASA_INS -> OKASA_XCH -> OKASA_XCA -> OK
ASA_GM1_1PNPDK20110608_184145_000003203103_00200_48490_7129.N1	ASA_CON -> OKASA_INS -> OKASA_XCH -> OKASA_XCA -> OK
ASA_GM1_1PNPDK20110608_184602_000001633103_00200_48490_7172.N1	ASA_CON -> OKASA_INS -> OKASA_XCH -> OKASA_XCA -> OK
ASA_GM1_1PNPDK20110608_185548_000003623103_00200_48490_7173.N1	ASA_CON -> OKASA_INS -> OKASA_XCH -> OKASA_XCA -> OK
ASA_GM1_1PNPDK20110608_193543_000006953103_00200_48490_7176.N1	ASA_CON -> OKASA_INS -> OKASA_XCH -> OKASA_XCA -> OK
ASA_GM1_1PNPDK20110608_200318_000012083103_00200_48490_7179.N1	ASA_CON -> OKASA_INS -> OKASA_XCH -> OKASA_XCA -> OK

\*\*\*\*\*

Analysing APM products...

Writing file ./RESULTS/DAILY/\_110608/AUXILIARY/Check\_ADFs\_APM.xls...

Writing file ./RESULTS/DAILY/\_110608/AUXILIARY/Check\_ADFs\_APM.txt...

ASA_APM_1PNPDE20110608_071942_000000443103_00193_48483_8104.N1	ASA_CON -> OKASA_INS -> OKASA_XCH -> OKASA_XCA -> OK
ASA_APM_1PNPDE20110608_073708_000001633103_00193_48483_8106.N1	ASA_CON -> OKASA_INS -> OKASA_XCH -> OKASA_XCA -> OK
ASA_APM_1PNPDE20110608_074018_000000573103_00193_48483_8107.N1	ASA_CON -> OKASA_INS -> OKASA_XCH -> OKASA_XCA -> OK



ASA\_APM\_1PNPDE20110608\_091419\_000001483103\_00194\_48484\_8136.N1 ASA\_CON -> OKASA\_INS -> OKASA\_XCH -> OKASA\_XCA -> OK  
ASA\_APM\_1PNPDE20110608\_141923\_000000843103\_00197\_48487\_8192.N1 ASA\_CON -> OKASA\_INS -> OKASA\_XCH -> OKASA\_XCA -> OK

\*\*\*\*\*

Analysing IMM products...

Writing file ./RESULTS/DAILY/\_110608/AUXILIARY/Check\_ADFs\_IMM.xls...

Writing file ./RESULTS/DAILY/\_110608/AUXILIARY/Check\_ADFs\_IMM.txt...

ASA\_IMM\_1PNPDE20110608\_004419\_000001633103\_00189\_48479\_8059.N1 ASA\_CON -> OKASA\_INS -> OKASA\_XCH -> OKASA\_XCA -> OK  
ASA\_IMM\_1PNPDE20110608\_072356\_000002303103\_00193\_48483\_8105.N1 ASA\_CON -> OKASA\_INS -> OKASA\_XCH -> OKASA\_XCA -> OK  
ASA\_IMM\_1PNPDE20110608\_090529\_000001153103\_00194\_48484\_8135.N1 ASA\_CON -> OKASA\_INS -> OKASA\_XCH -> OKASA\_XCA -> OK  
ASA\_IMM\_1PNPDE20110608\_113433\_000000823103\_00195\_48485\_8185.N1 ASA\_CON -> OKASA\_INS -> OKASA\_XCH -> OKASA\_XCA -> OK  
ASA\_IMM\_1PNPDE20110608\_172504\_000001033103\_00199\_48489\_8198.N1 ASA\_CON -> OKASA\_INS -> OKASA\_XCH -> OKASA\_XCA -> OK  
ASA\_IMM\_1PNPDE20110608\_172912\_000001223103\_00199\_48489\_8199.N1 ASA\_CON -> OKASA\_INS -> OKASA\_XCH -> OKASA\_XCA -> OK  
ASA\_IMM\_1PNPDK20110608\_085804\_000000913103\_00194\_48484\_7261.N1 ASA\_CON -> OKASA\_INS -> OKASA\_XCH -> OKASA\_XCA -> OK  
ASA\_IMM\_1PNPDK20110608\_090330\_000001083103\_00194\_48484\_6996.N1 ASA\_CON -> OKASA\_INS -> OKASA\_XCH -> OKASA\_XCA -> OK  
ASA\_IMM\_1PNPDK20110608\_131628\_000000373103\_00196\_48486\_7036.N1 ASA\_CON -> OKASA\_INS -> OKASA\_XCH -> OKASA\_XCA -> OK  
ASA\_IMM\_1PNPDK20110608\_133526\_000000393103\_00197\_48487\_7038.N1 ASA\_CON -> OKASA\_INS -> OKASA\_XCH -> OKASA\_XCA -> OK

\*\*\*\*\*

Analysing WSM products...

Writing file ./RESULTS/DAILY/\_110608/AUXILIARY/Check\_ADFs\_WSM.xls...

Writing file ./RESULTS/DAILY/\_110608/AUXILIARY/Check\_ADFs\_WSM.txt...

ASA\_WSM\_1PNPDE20110608\_002126\_000002143103\_00189\_48479\_8057.N1 ASA\_CON -> OKASA\_INS -> OKASA\_XCH -> OKASA\_XCA -> OK  
ASA\_WSM\_1PNPDE20110608\_002827\_000002143103\_00189\_48479\_8058.N1 ASA\_CON -> OKASA\_INS -> OKASA\_XCH -> OKASA\_XCA -> OK  
ASA\_WSM\_1PNPDE20110608\_012436\_000003303103\_00189\_48479\_8060.N1 ASA\_CON -> OKASA\_INS -> OKASA\_XCH -> OKASA\_XCA -> OK  
ASA\_WSM\_1PNPDE20110608\_021015\_000003923103\_00190\_48480\_8081.N1 ASA\_CON -> OKASA\_INS -> OKASA\_XCH -> OKASA\_XCA -> OK  
ASA\_WSM\_1PNPDE20110608\_022451\_000000923103\_00190\_48480\_8083.N1 ASA\_CON -> OKASA\_INS -> OKASA\_XCH -> OKASA\_XCA -> OK  
ASA\_WSM\_1PNPDE20110608\_022959\_000000923103\_00190\_48480\_8082.N1 ASA\_CON -> OKASA\_INS -> OKASA\_XCH -> OKASA\_XCA -> OK  
ASA\_WSM\_1PNPDE20110608\_023324\_000002693103\_00190\_48480\_8077.N1 ASA\_CON -> OKASA\_INS -> OKASA\_XCH -> OKASA\_XCA -> OK  
ASA\_WSM\_1PNPDE20110608\_030326\_000003923103\_00190\_48480\_8097.N1 ASA\_CON -> OKASA\_INS -> OKASA\_XCH -> OKASA\_XCA -> OK  
ASA\_WSM\_1PNPDE20110608\_033207\_000002143103\_00191\_48481\_8098.N1 ASA\_CON -> OKASA\_INS -> OKASA\_XCH -> OKASA\_XCA -> OK  
ASA\_WSM\_1PNPDE20110608\_040456\_000002263103\_00191\_48481\_8096.N1 ASA\_CON -> OKASA\_INS -> OKASA\_XCH -> OKASA\_XCA -> OK  
ASA\_WSM\_1PNPDE20110608\_074256\_000002693103\_00193\_48483\_8108.N1 ASA\_CON -> OKASA\_INS -> OKASA\_XCH -> OKASA\_XCA -> OK  
ASA\_WSM\_1PNPDE20110608\_085624\_000000923103\_00194\_48484\_8131.N1 ASA\_CON -> OKASA\_INS -> OKASA\_XCH -> OKASA\_XCA -> OK  
ASA\_WSM\_1PNPDE20110608\_090005\_000001533103\_00194\_48484\_8134.N1 ASA\_CON -> OKASA\_INS -> OKASA\_XCH -> OKASA\_XCA -> OK  
ASA\_WSM\_1PNPDE20110608\_094247\_000004533103\_00194\_48484\_8161.N1 ASA\_CON -> OKASA\_INS -> OKASA\_XCH -> OKASA\_XCA -> OK  
ASA\_WSM\_1PNPDE20110608\_103931\_000001283103\_00195\_48485\_8159.N1 ASA\_CON -> OKASA\_INS -> OKASA\_XCH -> OKASA\_XCA -> OK  
ASA\_WSM\_1PNPDE20110608\_104309\_000003123103\_00195\_48485\_8160.N1 ASA\_CON -> OKASA\_INS -> OKASA\_XCH -> OKASA\_XCA -> OK  
ASA\_WSM\_1PNPDE20110608\_120853\_000002203103\_00196\_48486\_8182.N1 ASA\_CON -> OKASA\_INS -> OKASA\_XCH -> OKASA\_XCA -> OK  
ASA\_WSM\_1PNPDE20110608\_122611\_000000923103\_00196\_48486\_8190.N1 ASA\_CON -> OKASA\_INS -> OKASA\_XCH -> OKASA\_XCA -> OK  
ASA\_WSM\_1PNPDE20110608\_123658\_000001593103\_00196\_48486\_8188.N1 ASA\_CON -> OKASA\_INS -> OKASA\_XCH -> OKASA\_XCA -> OK  
ASA\_WSM\_1PNPDE20110608\_124102\_000004043103\_00196\_48486\_8189.N1 ASA\_CON -> OKASA\_INS -> OKASA\_XCH -> OKASA\_XCA -> OK  
ASA\_WSM\_1PNPDE20110608\_144144\_000002513103\_00197\_48487\_8193.N1 ASA\_CON -> OKASA\_INS -> OKASA\_XCH -> OKASA\_XCA -> OK  
ASA\_WSM\_1PNPDE20110608\_144704\_000002203103\_00197\_48487\_8194.N1 ASA\_CON -> OKASA\_INS -> OKASA\_XCH -> OKASA\_XCA -> OK  
ASA\_WSM\_1PNPDE20110608\_153601\_000001473103\_00198\_48488\_8195.N1 ASA\_CON -> OKASA\_INS -> OKASA\_XCH -> OKASA\_XCA -> OK  
ASA\_WSM\_1PNPDE20110608\_162757\_000002143103\_00198\_48488\_8191.N1 ASA\_CON -> OKASA\_INS -> OKASA\_XCH -> OKASA\_XCA -> OK  
ASA\_WSM\_1PNPDE20110608\_180829\_000002143103\_00199\_48489\_8197.N1 ASA\_CON -> OKASA\_INS -> OKASA\_XCH -> OKASA\_XCA -> OK  
ASA\_WSM\_1PNPDE20110608\_183723\_000002513103\_00200\_48490\_8200.N1 ASA\_CON -> OKASA\_INS -> OKASA\_XCH -> OKASA\_XCA -> OK  
ASA\_WSM\_1PNPDE20110608\_185148\_000002323103\_00200\_48490\_8201.N1 ASA\_CON -> OKASA\_INS -> OKASA\_XCH -> OKASA\_XCA -> OK  
ASA\_WSM\_1PNPDE20110608\_190150\_000001593103\_00200\_48490\_8202.N1 ASA\_CON -> OKASA\_INS -> OKASA\_XCH -> OKASA\_XCA -> OK  
ASA\_WSM\_1PNPDE20110608\_194722\_000002753103\_00200\_48490\_8203.N1 ASA\_CON -> OKASA\_INS -> OKASA\_XCH -> OKASA\_XCA -> OK  
ASA\_WSM\_1PNPDE20110608\_202939\_000006063103\_00201\_48491\_8215.N1 ASA\_CON -> OKASA\_INS -> OKASA\_XCH -> OKASA\_XCA -> OK  
ASA\_WSM\_1PNPDE20110608\_204058\_000000923103\_00201\_48491\_8216.N1 ASA\_CON -> OKASA\_INS -> OKASA\_XCH -> OKASA\_XCA -> OK  
ASA\_WSM\_1PNPDE20110608\_212821\_000002143103\_00201\_48491\_8204.N1 ASA\_CON -> OKASA\_INS -> OKASA\_XCH -> OKASA\_XCA -> OK  
ASA\_WSM\_1PNPDE20110608\_221145\_000004343103\_00202\_48492\_8224.N1 ASA\_CON -> OKASA\_INS -> OKASA\_XCH -> OKASA\_XCA -> OK  
ASA\_WSM\_1PNPDE20110608\_221145\_000004343103\_00202\_48492\_8225.N1 ASA\_CON -> OKASA\_INS -> OKASA\_XCH -> OKASA\_XCA -> OK  
ASA\_WSM\_1PNPDE20110608\_221145\_000004343103\_00202\_48492\_8227.N1 ASA\_CON -> OKASA\_INS -> OKASA\_XCH -> OKASA\_XCA -> OK  
ASA\_WSM\_1PNPDE20110608\_222038\_000000923103\_00202\_48492\_8230.N1 ASA\_CON -> OKASA\_INS -> OKASA\_XCH -> OKASA\_XCA -> OK  
ASA\_WSM\_1PNPDE20110608\_225724\_000000923103\_00202\_48492\_8226.N1 ASA\_CON -> OKASA\_INS -> OKASA\_XCH -> OKASA\_XCA -> OK  
ASA\_WSM\_1PNPDE20110608\_230735\_000003303103\_00202\_48492\_8218.N1 ASA\_CON -> OKASA\_INS -> OKASA\_XCH -> OKASA\_XCA -> OK

```
ASA_WSM_1PNPDE20110608_234631_000001533103_00203_48493_8239.N1 ASA_CON -> OKASA_INS -> OKASA_XCH -> OKASA_XCA -> OK
ASA_WSM_1PNPDE20110608_235137_000002453103_00203_48493_8240.N1 ASA_CON -> OKASA_INS -> OKASA_XCH -> OKASA_XCA -> OK
ASA_WSM_1PNPDK20110608_062420_000002513103_00192_48482_6892.N1 ASA_CON -> OKASA_INS -> OKASA_XCH -> OKASA_XCA -> OK
ASA_WSM_1PNPDK20110608_084235_000002143103_00194_48484_6999.N1 ASA_CON -> OKASA_INS -> OKASA_XCH -> OKASA_XCA -> OK
ASA_WSM_1PNPDK20110608_085624_000000923103_00194_48484_6997.N1 ASA_CON -> OKASA_INS -> OKASA_XCH -> OKASA_XCA -> OK
ASA_WSM_1PNPDK20110608_090005_000001533103_00194_48484_7262.N1 ASA_CON -> OKASA_INS -> OKASA_XCH -> OKASA_XCA -> OK
ASA_WSM_1PNPDK20110608_103322_000002083103_00195_48485_6984.N1 ASA_CON -> OKASA_INS -> OKASA_XCH -> OKASA_XCA -> OK
ASA_WSM_1PNPDK20110608_121317_000003923103_00196_48486_6968.N1 ASA_CON -> OKASA_INS -> OKASA_XCH -> OKASA_XCA -> OK
ASA_WSM_1PNPDK20110608_184851_000002083103_00200_48490_7137.N1 ASA_CON -> OKASA_INS -> OKASA_XCH -> OKASA_XCA -> OK
ASA_WSM_1PNPDK20110608_202332_000001103103_00201_48491_7177.N1 ASA_CON -> OKASA_INS -> OKASA_XCH -> OKASA_XCA -> OK
ASA_WSM_1PNPDK20110608_220745_000002083103_00202_48492_7210.N1 ASA_CON -> OKASA_INS -> OKASA_XCH -> OKASA_XCA -> OK
```

AUXILIARY FILES ANALYSIS completed

#####

MODULE STEPPING ANALYSIS

#####

Analysis will be performed from 2011-06-08 00:00:00 to 2011-06-08 23:59:59

Results will be exported to the directory: ./RESULTS/DAILY/\_110608/MODULE\_STEPPING

Creating directory ./RESULTS/DAILY/\_110608/MODULE\_STEPPING...

Creating directory ./RESULTS/DAILY/\_110608/MODULE\_STEPPING/FIRST\_REFERENCE...

Creating directory ./RESULTS/DAILY/\_110608/MODULE\_STEPPING/SECOND\_REFERENCE...

Creating directory ./RESULTS/DAILY/\_110608/MODULE\_STEPPING/PREVIOUS\_PRODUCT\_REFERENCE...

Deleting old files...

\*\*\*\*\*  
\*\*\*\*\*

Creating images comparing with second reference...

Exporting results to the directory ../../RESULTS/DAILY/\_110608/MODULE\_STEPPING/SECOND\_REFERENCE...

Polarization: H

Reference product: ASA\_MS\_0PNPDK20010209\_135042\_0000009A024\_00180\_11700\_0052.N1

Test product: ASA\_MS\_0PNPDK20110608\_143459\_00000163103\_00197\_48487\_0616.N1

H

H

../../RESULTS/DAILY/\_110608/MODULE\_STEPPING/SECOND\_REFERENCE/TGH\_20110608\_143459-20010209\_135042.png

../../RESULTS/DAILY/\_110608/MODULE\_STEPPING/SECOND\_REFERENCE/TPH\_20110608\_143459-20010209\_135042.png

../../RESULTS/DAILY/\_110608/MODULE\_STEPPING/SECOND\_REFERENCE/RGH\_20110608\_143459-20010209\_135042.png

../../RESULTS/DAILY/\_110608/MODULE\_STEPPING/SECOND\_REFERENCE/RPH\_20110608\_143459-20010209\_135042.png

Polarization: V

Reference product: ASA\_MS\_0PNPDK20010209\_140823\_0000009A024\_00180\_11700\_0054.N1

Test product: ASA\_MS\_0PNPDK20110608\_161513\_00000163103\_00198\_48488\_0617.N1

V

V

../../RESULTS/DAILY/\_110608/MODULE\_STEPPING/SECOND\_REFERENCE/TGV\_20110608\_161513-20010209\_140823.png

../../RESULTS/DAILY/\_110608/MODULE\_STEPPING/SECOND\_REFERENCE/TPV\_20110608\_161513-20010209\_140823.png

../../RESULTS/DAILY/\_110608/MODULE\_STEPPING/SECOND\_REFERENCE/RGV\_20110608\_161513-20010209\_140823.png

../../RESULTS/DAILY/\_110608/MODULE\_STEPPING/SECOND\_REFERENCE/RPV\_20110608\_161513-20010209\_140823.png

\*\*\*\*\*  
\*\*\*\*\*

Creating images comparing with previous product reference...

Exporting results to the directory ../../RESULTS/DAILY/\_110608/MODULE\_STEPPING/PREVIOUS\_PRODUCT\_REFERENCE...

Polarization: H

Reference product: ASA\_MS\_0PNPDK20110607\_151144\_00000163103\_00183\_48473\_0614.N1

Test product: ASA\_MS\_0PNPDK20110608\_143459\_00000163103\_00197\_48487\_0616.N1

H

H

../../RESULTS/DAILY/\_110608/MODULE\_STEPPING/PREVIOUS\_PRODUCT\_REFERENCE/TGH\_20110608\_143459-20110607\_151144.png



../../../../RESULTS/DAILY/\_110608/MODULE\_STEPPING/PREVIOUS\_PRODUCT\_REFERENCE/TPH\_20110608\_143459-20110607\_151144.png  
../../../../RESULTS/DAILY/\_110608/MODULE\_STEPPING/PREVIOUS\_PRODUCT\_REFERENCE/RGH\_20110608\_143459-20110607\_151144.png  
../../../../RESULTS/DAILY/\_110608/MODULE\_STEPPING/PREVIOUS\_PRODUCT\_REFERENCE/RPH\_20110608\_143459-20110607\_151144.png

Polarization: V

Reference product: ASA\_MS\_0PNPK20110607\_165158\_000000163103\_00184\_48474\_0615.N1

Test product: ASA\_MS\_0PNPK20110608\_161513\_000000163103\_00198\_48488\_0617.N1

V  
V

../../../../RESULTS/DAILY/\_110608/MODULE\_STEPPING/PREVIOUS\_PRODUCT\_REFERENCE/TGV\_20110608\_161513-20110607\_165158.png  
../../../../RESULTS/DAILY/\_110608/MODULE\_STEPPING/PREVIOUS\_PRODUCT\_REFERENCE/TPV\_20110608\_161513-20110607\_165158.png  
../../../../RESULTS/DAILY/\_110608/MODULE\_STEPPING/PREVIOUS\_PRODUCT\_REFERENCE/RGV\_20110608\_161513-20110607\_165158.png  
../../../../RESULTS/DAILY/\_110608/MODULE\_STEPPING/PREVIOUS\_PRODUCT\_REFERENCE/RPV\_20110608\_161513-20110607\_165158.png

MODULE\_STEPPING ANALYSIS completed

#####

CALIBRATION PULSES ANALYSIS

#####

Creating directory ./RESULTS/DAILY/\_110608/CALIBRATION\_PULSES...

\*\*\*\*\*  
\*\*\*\*\*

ALL ROWS Analysis will be performed from 2011-06-08 00:00:00 to 2011-06-08 23:59:59

Analysing products WVS IS2 V/V

Writing image ../../RESULTS/DAILY/\_110608//CALIBRATION\_PULSES/Calibration\_pulses\_all\_rows\_WVS\_IS2\_VV.png...

Analysing products GM1 SS3 H/H

Writing image ../../RESULTS/DAILY/\_110608//CALIBRATION\_PULSES/Calibration\_pulses\_all\_rows\_GM1\_SS3\_HH.png...

\*\*\*\*\*  
\*\*\*\*\*

TEMPORAL EVOLUTION Analysis will be performed from 2011-06-08 00:00:00 to 2011-06-08 23:59:59

Analysing products WVS IS2 V/V

Getting calibration pulses data for WVS IS2 V/V from 2011-06-08 00:00:00 to 2011-06-08 23:59:59. Rows: 1/5/9/13/17/21/25/29

Writing file ./RESULTS/DAILY/\_110608/CALIBRATION\_PULSES/Calibration\_pulses\_data\_WVS\_IS2\_VV\_2011-06-08\_1.dat...

Writing ../../RESULTS/DAILY/\_110608//CALIBRATION\_PULSES/Average\_P1\_P1a\_P2\_P3\_WVS\_IS2\_VV\_1.png...

Writing ../../RESULTS/DAILY/\_110608//CALIBRATION\_PULSES/Transmit\_Power\_WVS\_IS2\_VV\_1.png...

Getting calibration pulses data for WVS IS2 V/V from 2011-06-08 00:00:00 to 2011-06-08 23:59:59. Rows: 2/6/10/14/18/22/26/30

Writing file ./RESULTS/DAILY/\_110608/CALIBRATION\_PULSES/Calibration\_pulses\_data\_WVS\_IS2\_VV\_2011-06-08\_2.dat...

Writing ../../RESULTS/DAILY/\_110608//CALIBRATION\_PULSES/Average\_P1\_P1a\_P2\_P3\_WVS\_IS2\_VV\_2.png...

Writing ../../RESULTS/DAILY/\_110608//CALIBRATION\_PULSES/Transmit\_Power\_WVS\_IS2\_VV\_2.png...

Getting calibration pulses data for WVS IS2 V/V from 2011-06-08 00:00:00 to 2011-06-08 23:59:59. Rows: 3/7/11/15/19/23/27/31

Writing file ./RESULTS/DAILY/\_110608/CALIBRATION\_PULSES/Calibration\_pulses\_data\_WVS\_IS2\_VV\_2011-06-08\_3.dat...

Writing ../../RESULTS/DAILY/\_110608//CALIBRATION\_PULSES/Average\_P1\_P1a\_P2\_P3\_WVS\_IS2\_VV\_3.png...

Writing ../../RESULTS/DAILY/\_110608//CALIBRATION\_PULSES/Transmit\_Power\_WVS\_IS2\_VV\_3.png...

Getting calibration pulses data for WVS IS2 V/V from 2011-06-08 00:00:00 to 2011-06-08 23:59:59. Rows: 4/8/12/16/20/24/28/32

Writing file ./RESULTS/DAILY/\_110608/CALIBRATION\_PULSES/Calibration\_pulses\_data\_WVS\_IS2\_VV\_2011-06-08\_4.dat...

Writing ../../RESULTS/DAILY/\_110608//CALIBRATION\_PULSES/Average\_P1\_P1a\_P2\_P3\_WVS\_IS2\_VV\_4.png...

Writing ../../RESULTS/DAILY/\_110608//CALIBRATION\_PULSES/Transmit\_Power\_WVS\_IS2\_VV\_4.png...

Analysing products GM1 SS3 H/H

Getting calibration pulses data for GM1 SS3 H/H from 2011-06-08 00:00:00 to 2011-06-08 23:59:59. Rows: 1/5/9/13/17/21/25/29

Writing file ./RESULTS/DAILY/\_110608/CALIBRATION\_PULSES/Calibration\_pulses\_data\_GM1\_SS3\_HH\_2011-06-08\_1.dat...

Writing ../../RESULTS/DAILY/\_110608//CALIBRATION\_PULSES/Average\_P1\_P1a\_P2\_P3\_GM1\_SS3\_HH\_1.png...

Writing ../../RESULTS/DAILY/\_110608//CALIBRATION\_PULSES/Transmit\_Power\_GM1\_SS3\_HH\_1.png...

Getting calibration pulses data for GM1 SS3 H/H from 2011-06-08 00:00:00 to 2011-06-08 23:59:59. Rows: 2/6/10/14/18/22/26/30

Writing file ./RESULTS/DAILY/\_110608/CALIBRATION\_PULSES/Calibration\_pulses\_data\_GM1\_SS3\_HH\_2011-06-08\_2.dat...

Writing ../../RESULTS/DAILY/\_110608//CALIBRATION\_PULSES/Average\_P1\_P1a\_P2\_P3\_GM1\_SS3\_HH\_2.png...

Writing ../../RESULTS/DAILY/\_110608//CALIBRATION\_PULSES/Transmit\_Power\_GM1\_SS3\_HH\_2.png...

Getting calibration pulses data for GM1 SS3 H/H from 2011-06-08 00:00:00 to 2011-06-08 23:59:59. Rows: 3/7/11/15/19/23/27/31

Writing file ./RESULTS/DAILY/\_110608/CALIBRATION\_PULSES/Calibration\_pulses\_data\_GM1\_SS3\_HH\_2011-06-08\_3.dat...

Writing ../../RESULTS/DAILY/\_110608//CALIBRATION\_PULSES/Average\_P1\_P1a\_P2\_P3\_GM1\_SS3\_HH\_3.png...

Writing ../../RESULTS/DAILY/\_110608//CALIBRATION\_PULSES/Transmit\_Power\_GM1\_SS3\_HH\_3.png...

Getting calibration pulses data for GM1 SS3 H/H from 2011-06-08 00:00:00 to 2011-06-08 23:59:59. Rows: 4/8/12/16/20/24/28/32

Writing file ./RESULTS/DAILY/\_110608/CALIBRATION\_PULSES/Calibration\_pulses\_data\_GM1\_SS3\_HH\_2011-06-08\_4.dat...

Writing ../../RESULTS/DAILY/\_110608//CALIBRATION\_PULSES/Average\_P1\_P1a\_P2\_P3\_GM1\_SS3\_HH\_4.png...

Writing ../../RESULTS/DAILY/\_110608//CALIBRATION\_PULSES/Transmit\_Power\_GM1\_SS3\_HH\_4.png...

CALIBRATION PULSES ANALYSIS completed

#####

DOPPLER ANALYSIS

#####

Creating directory ./RESULTS/DAILY/\_110608/DOPPLER...

\*\*\*\*\*  
\*\*\*\*\*

DOPPLER ANX Analysis will be performed from 2011-06-08 00:00:00 to 2011-06-08 23:59:59

Analysing products WVS IS2 V/V

Getting doppler data for WVS IS2 V/V from 2011-06-08 00:00:00 to 2011-06-08 23:59:59...

Writing file ./RESULTS/DAILY/\_110608/DOPPLER/Doppler\_data\_WVS\_IS2\_VV\_2011-06-08.dat...

Running IDL program...

Writing file ../../RESULTS/DAILY/\_110608/DOPPLER/DOPPLER\_ANX\_WVS\_IS2\_VV.png...

Analysing products GM1 SS1 H/H

Getting doppler data for GM1 SS1 H/H from 2011-06-08 00:00:00 to 2011-06-08 23:59:59...

Writing file ./RESULTS/DAILY/\_110608/DOPPLER/Doppler\_data\_GM1\_SS1\_HH\_2011-06-08.dat...

Running IDL program...

Writing file ../../RESULTS/DAILY/\_110608/DOPPLER/DOPPLER\_ANX\_GM1\_SS1\_HH.png...

\*\*\*\*\*  
\*\*\*\*\*

DOPPLER JUMPS Analysis will be performed on WSM products from 2011-06-08 00:00:00 to 2011-06-08 23:59:59

Analysing by default products WSM

Getting doppler jumps data for WSM from 2011-06-08 00:00:00 to 2011-06-08 23:59:59...

Writing file ./RESULTS/DAILY/\_110608/DOPPLER/Doppler\_Jumps\_data\_WSM\_2011-06-08.dat...

Running IDL program...

Writing file ../../RESULTS/DAILY/\_110608/DOPPLER/DOPPLER\_JUMPS\_ANX\_WSM.png...

Writing file ../../RESULTS/DAILY/\_110608/DOPPLER/DOPPLER\_JUMPS\_Date\_WSM.png...

\*\*\*\*\*  
\*\*\*\*\*

DOPPLER MAP Analysis will be performed from 2011-06-08 00:00:00 to 2011-06-08 23:59:59

Analysing products WVS IS2 V/V

Loading predicted doppler values....

Phase: descending  
Found data...  
Computing mean error doppler estimated-predicted...  
Mean error = -72.662228 Hz  
Writing file ../../RESULTS/DAILY/\_110608//DOPPLER/DOPPLER\_Estimated-Predicted-MeanError\_WVS\_IS2\_VV\_desc.jpg...  
Writing file ../../RESULTS/DAILY/\_110608//DOPPLER/DOPPLER\_Absolute\_WVS\_IS2\_VV\_desc.jpg...

\*\*\*\*\*  
Loading predicted doppler values....  
Phase: ascending  
Found data...  
Computing mean error doppler estimated-predicted...  
Mean error = -71.282223 Hz  
Writing file ../../RESULTS/DAILY/\_110608//DOPPLER/DOPPLER\_Estimated-Predicted-MeanError\_WVS\_IS2\_VV\_asc.jpg...  
Writing file ../../RESULTS/DAILY/\_110608//DOPPLER/DOPPLER\_Absolute\_WVS\_IS2\_VV\_asc.jpg...

\*\*\*\*\*  
Analysing products GM1 SS1 H/H  
Loading predicted doppler values....  
Phase: descending  
Found data...  
Computing mean error doppler estimated-predicted...  
Mean error = -43.429442 Hz  
Writing file ../../RESULTS/DAILY/\_110608//DOPPLER/DOPPLER\_Estimated-Predicted-MeanError\_GM1\_SS1\_HH\_desc.jpg...  
Writing file ../../RESULTS/DAILY/\_110608//DOPPLER/DOPPLER\_Absolute\_GM1\_SS1\_HH\_desc.jpg...

\*\*\*\*\*  
Loading predicted doppler values....  
Phase: ascending  
Found data...  
Computing mean error doppler estimated-predicted...  
Mean error = -54.519329 Hz  
Writing file ../../RESULTS/DAILY/\_110608//DOPPLER/DOPPLER\_Estimated-Predicted-MeanError\_GM1\_SS1\_HH\_asc.jpg...  
Writing file ../../RESULTS/DAILY/\_110608//DOPPLER/DOPPLER\_Absolute\_GM1\_SS1\_HH\_asc.jpg...

\*\*\*\*\*  
DOPPLER ANALYSIS completed  
#####

CHIRP ANALYSIS  
#####  
Creating directory ./RESULTS/DAILY/\_110608/CHIRP...

\*\*\*\*\*  
\*\*\*\*\*  
CHIRP Analysis will be performed from 2011-06-08 00:00:00 to 2011-06-08 23:59:59

Analysing products WSM SS1 H/H  
\*\*\*\*\*  
Getting ScaleFactor data for WSM SS1 H/H from 2011-06-08 00:00:00 to 2011-06-08 23:59:59...  
Writing file ./RESULTS/DAILY/\_110608/CHIRP/ScaleFactor\_data\_WSM\_SS1\_HH\_2011-06-08.dat...  
Running IDL program...  
Writing file ../../RESULTS/DAILY/\_110608/CHIRP/ScaleFactor\_ANX\_WSM\_SS1\_HH.png...  
Writing file ../../RESULTS/DAILY/\_110608/CHIRP/ScaleFactor\_DATE\_WSM\_SS1\_HH.png...

Analysing products WSM SS1 V/V  
\*\*\*\*\*  
Getting ScaleFactor data for WSM SS1 V/V from 2011-06-08 00:00:00 to 2011-06-08 23:59:59...

Writing file ./RESULTS/DAILY/\_110608/CHIRP/ScaleFactor\_data\_WSM\_SS1\_VV\_2011-06-08.dat...  
Running IDL program...  
Writing file ../../RESULTS/DAILY/\_110608/CHIRP/ScaleFactor\_ANX\_WSM\_SS1\_VV.png...  
Writing file ../../RESULTS/DAILY/\_110608/CHIRP/ScaleFactor\_DATE\_WSM\_SS1\_VV.png...

CHIRP ANALYSIS completed

#####

RAW DATA ANALYSIS

#####

Analysis will be performed from 2011-06-08 00:00:00 to 2011-06-08 23:59:59  
Results will be exported to the directory: ./RESULTS/DAILY/\_110608/RAW\_DATA

Creating directory ./RESULTS/DAILY/\_110608/RAW\_DATA...

\*\*\*\*\*

Getting raw data for WVS from 2011-06-08 00:00:00 to 2011-06-08 23:59:59...  
Writing file ./RESULTS/DAILY/\_110608/RAW\_DATA/Raw\_data\_WVS\_2011-06-08.dat...  
Running IDL program to create graphs...

Creating image ../../RESULTS/DAILY/\_110608/RAW\_DATA/Raw\_data\_WVS\_input\_mean.png...  
Creating image ../../RESULTS/DAILY/\_110608/RAW\_DATA/Raw\_data\_WVS\_input\_stdev.png...  
Creating image ../../RESULTS/DAILY/\_110608/RAW\_DATA/Raw\_data\_WVS\_gain\_imbalance.png...

\*\*\*\*\*

Getting raw data for IMM from 2011-06-08 00:00:00 to 2011-06-08 23:59:59...  
Writing file ./RESULTS/DAILY/\_110608/RAW\_DATA/Raw\_data\_IMM\_2011-06-08.dat...  
Running IDL program to create graphs...

Creating image ../../RESULTS/DAILY/\_110608/RAW\_DATA/Raw\_data\_IMM\_input\_mean.png...  
Creating image ../../RESULTS/DAILY/\_110608/RAW\_DATA/Raw\_data\_IMM\_input\_stdev.png...  
Creating image ../../RESULTS/DAILY/\_110608/RAW\_DATA/Raw\_data\_IMM\_gain\_imbalance.png...

RAW DATA ANALYSIS completed

#####

TELEMETRY ANALYSIS

#####

Analysis will be performed from 2011-06-08 00:00:00 to 2011-06-08 23:59:59  
Results will be exported to the directory: ./RESULTS/DAILY/\_110608/TELEMETRY

Creating directory ./RESULTS/DAILY/\_110608/TELEMETRY...

Looking for gaps and missing lines in WVS products...

\*\*\*\*\*

Checking 16 products from PDE...  
Checking 23 products from PDK...

Looking for gaps and missing lines in GM1 products...

\*\*\*\*\*

Checking 16 products from PDE...  
Checking 41 products from PDK...

Looking for gaps and missing lines in APM products...

\*\*\*\*\*

Checking 5 products from PDE...  
No products from PDK...

Looking for gaps and missing lines in IMM products...

\*\*\*\*\*

Checking 6 products from PDE...  
Checking 4 products from PDK...

Looking for gaps and missing lines in WSM products...  
\*\*\*\*\*  
Checking 40 products from PDE...  
Found product...ASA\_WSM\_1PNPDE20110608\_023324\_000002693103\_00190\_48480\_8077.N1 / 0 gaps / 126 missing lines  
Checking 9 products from PDK...

Creating graph of missing lines and gaps...  
\*\*\*\*\*  
Creating image: ./RESULTS/DAILY/\_110608/TELEMETRY/TELEMETRY\_Missing\_lines.png...  
Creating image: ./RESULTS/DAILY/\_110608/TELEMETRY/TELEMETRY\_Gaps.png...

TELEMETRY ANALYSIS completed  
#####

HTML REPORT generation  
#####

Building file ./RESULTS/DAILY/\_110608/asarReport.html...  
Building DATA SUMMARY section...  
Building AUXILIARY FILES ANALYSIS section...  
Building MODULE STEPPING ANALYSIS section...  
Building CALIBRATION PULSES ANALYSIS section...  
Building DOPPLER ANALYSIS section...  
Building CHIRP ANALYSIS section...  
Building RAW DATA ANALYSIS section...  
Building TELEMETRY ANALYSIS section...

HTML REPORT generation completed  
#####



Differences with IECF operational ADFs list. If a wrong ADF is used, the filename is reported.

Product	ASA_CON	ASA_INS	ASA_XCH	ASA_XCA
ASA_APM_1PNPDE20110608_071942_000000443103_00193_48483_8104.N1	OK	OK	OK	OK
ASA_APM_1PNPDE20110608_073708_000001633103_00193_48483_8106.N1	OK	OK	OK	OK
ASA_APM_1PNPDE20110608_074018_000000573103_00193_48483_8107.N1	OK	OK	OK	OK
ASA_APM_1PNPDE20110608_091419_000001483103_00194_48484_8136.N1	OK	OK	OK	OK
ASA_APM_1PNPDE20110608_141923_000000843103_00197_48487_8192.N1	OK	OK	OK	OK

Differences with IECF operational ADFs list. If a wrong ADF is used, the filename is reported.

Product	ASA_CON	ASA_INS	ASA_XCH	ASA_XCA				
ASA_GM1_1PNPDE20110608_002502_000001993103_00189_48479_8061.N1					OK	OK	OK	OK
ASA_GM1_1PNPDE20110608_003204_000004653103_00189_48479_8065.N1					OK	OK	OK	OK
ASA_GM1_1PNPDE20110608_005620_000005793103_00189_48479_8066.N1					OK	OK	OK	OK
ASA_GM1_1PNPDE20110608_011309_000006833103_00189_48479_8069.N1					OK	OK	OK	OK
ASA_GM1_1PNPDE20110608_013905_000005193103_00189_48479_8079.N1					OK	OK	OK	OK
ASA_GM1_1PNPDE20110608_020437_000003323103_00190_48480_8080.N1					OK	OK	OK	OK
ASA_GM1_1PNPDE20110608_021652_000004773103_00190_48480_8086.N1					OK	OK	OK	OK
ASA_GM1_1PNPDE20110608_022627_000002113103_00190_48480_8088.N1					OK	OK	OK	OK
ASA_GM1_1PNPDE20110608_211557_000007433103_00201_48491_8207.N1					OK	OK	OK	OK
ASA_GM1_1PNPDE20110608_213945_000002893103_00201_48491_8219.N1					OK	OK	OK	OK
ASA_GM1_1PNPDE20110608_215000_000004653103_00202_48492_8221.N1					OK	OK	OK	OK
ASA_GM1_1PNPDE20110608_221916_000000723103_00202_48492_8223.N1					OK	OK	OK	OK
ASA_GM1_1PNPDE20110608_225611_000000663103_00202_48492_8222.N1					OK	OK	OK	OK
ASA_GM1_1PNPDE20110608_225858_000005133103_00202_48492_8229.N1					OK	OK	OK	OK
ASA_GM1_1PNPDE20110608_234903_000001503103_00203_48493_8241.N1					OK	OK	OK	OK
ASA_GM1_1PNPDE20110608_235546_000005553103_00203_48493_8246.N1					OK	OK	OK	OK
ASA_GM1_1PNPDK20110608_061351_000006283103_00192_48482_6881.N1					OK	OK	OK	OK
ASA_GM1_1PNPDK20110608_070311_000008043103_00193_48483_6883.N1					OK	OK	OK	OK
ASA_GM1_1PNPDK20110608_070311_000008043103_00193_48483_6966.N1					OK	OK	OK	OK
ASA_GM1_1PNPDK20110608_071553_000002293103_00193_48483_7007.N1					OK	OK	OK	OK
ASA_GM1_1PNPDK20110608_072045_000001933103_00193_48483_7006.N1					OK	OK	OK	OK
ASA_GM1_1PNPDK20110608_072755_000005493103_00193_48483_7005.N1					OK	OK	OK	OK
ASA_GM1_1PNPDK20110608_074136_000000723103_00193_48483_6967.N1					OK	OK	OK	OK
ASA_GM1_1PNPDK20110608_075405_000009613103_00193_48483_6964.N1					OK	OK	OK	OK
ASA_GM1_1PNPDK20110608_084614_000006103103_00194_48484_7003.N1					OK	OK	OK	OK
ASA_GM1_1PNPDK20110608_091248_000008843103_00194_48484_6991.N1					OK	OK	OK	OK
ASA_GM1_1PNPDK20110608_093416_000005073103_00194_48484_6989.N1					OK	OK	OK	OK
ASA_GM1_1PNPDK20110608_102412_000005493103_00195_48485_6987.N1					OK	OK	OK	OK
ASA_GM1_1PNPDK20110608_103654_000001503103_00195_48485_6983.N1					OK	OK	OK	OK
ASA_GM1_1PNPDK20110608_104820_000004103103_00195_48485_6981.N1					OK	OK	OK	OK
ASA_GM1_1PNPDK20110608_111433_000009613103_00195_48485_6978.N1					OK	OK	OK	OK
ASA_GM1_1PNPDK20110608_120338_000003143103_00196_48486_6975.N1					OK	OK	OK	OK
ASA_GM1_1PNPDK20110608_123942_000000723103_00196_48486_7014.N1					OK	OK	OK	OK
ASA_GM1_1PNPDK20110608_125449_000004773103_00196_48486_7017.N1					OK	OK	OK	OK
ASA_GM1_1PNPDK20110608_131812_000005793103_00196_48486_7023.N1					OK	OK	OK	OK
ASA_GM1_1PNPDK20110608_133719_000010093103_00197_48487_7027.N1					OK	OK	OK	OK
ASA_GM1_1PNPDK20110608_135319_000005193103_00197_48487_7045.N1					OK	OK	OK	OK
ASA_GM1_1PNPDK20110608_141502_000002593103_00197_48487_7046.N1					OK	OK	OK	OK
ASA_GM1_1PNPDK20110608_142108_000001993103_00197_48487_7049.N1					OK	OK	OK	OK
ASA_GM1_1PNPDK20110608_143618_000003263103_00197_48487_7052.N1					OK	OK	OK	OK
ASA_GM1_1PNPDK20110608_145802_000002233103_00197_48487_7054.N1					OK	OK	OK	OK
ASA_GM1_1PNPDK20110608_150524_000001873103_00197_48487_7050.N1					OK	OK	OK	OK
ASA_GM1_1PNPDK20110608_151409_0000088463103_00198_48488_7063.N1					OK	OK	OK	OK
ASA_GM1_1PNPDK20110608_154720_000001633103_00198_48488_7089.N1					OK	OK	OK	OK
ASA_GM1_1PNPDK20110608_155217_000001383103_00198_48488_7092.N1					OK	OK	OK	OK
ASA_GM1_1PNPDK20110608_161631_000006833103_00198_48488_7094.N1					OK	OK	OK	OK
ASA_GM1_1PNPDK20110608_165049_000010513103_00199_48489_7096.N1					OK	OK	OK	OK
ASA_GM1_1PNPDK20110608_165049_000010513103_00199_48489_7098.N1					OK	OK	OK	OK
ASA_GM1_1PNPDK20110608_171551_000000723103_00199_48489_7122.N1					OK	OK	OK	OK
ASA_GM1_1PNPDK20110608_171810_000004163103_00199_48489_7123.N1					OK	OK	OK	OK
ASA_GM1_1PNPDK20110608_175529_000007793103_00199_48489_7126.N1					OK	OK	OK	OK
ASA_GM1_1PNPDK20110608_183252_000002653103_00200_48490_7127.N1					OK	OK	OK	OK
ASA_GM1_1PNPDK20110608_184145_000003203103_00200_48490_7129.N1					OK	OK	OK	OK
ASA_GM1_1PNPDK20110608_184602_000001633103_00200_48490_7172.N1					OK	OK	OK	OK
ASA_GM1_1PNPDK20110608_185548_000003623103_00200_48490_7173.N1					OK	OK	OK	OK
ASA_GM1_1PNPDK20110608_193543_000006953103_00200_48490_7176.N1					OK	OK	OK	OK
ASA_GM1_1PNPDK20110608_200318_000012083103_00200_48490_7179.N1					OK	OK	OK	OK



Differences with IECF operational ADFs list. If a wrong ADF is used, the filename is reported.

Product	ASA_CON	ASA_INS	ASA_XCH	ASA_XCA
ASA_IMM_1PNPDE20110608_004419_000001633103_00189_48479_8059.N1	OK	OK	OK	OK
ASA_IMM_1PNPDE20110608_072356_000002303103_00193_48483_8105.N1	OK	OK	OK	OK
ASA_IMM_1PNPDE20110608_090529_000001153103_00194_48484_8135.N1	OK	OK	OK	OK
ASA_IMM_1PNPDE20110608_113433_000000823103_00195_48485_8185.N1	OK	OK	OK	OK
ASA_IMM_1PNPDE20110608_172504_000001033103_00199_48489_8198.N1	OK	OK	OK	OK
ASA_IMM_1PNPDE20110608_172912_000001223103_00199_48489_8199.N1	OK	OK	OK	OK
ASA_IMM_1PNPDK20110608_085804_000000913103_00194_48484_7261.N1	OK	OK	OK	OK
ASA_IMM_1PNPDK20110608_090330_000001083103_00194_48484_6996.N1	OK	OK	OK	OK
ASA_IMM_1PNPDK20110608_131628_000000373103_00196_48486_7036.N1	OK	OK	OK	OK
ASA_IMM_1PNPDK20110608_133526_000000393103_00197_48487_7038.N1	OK	OK	OK	OK

Differences with IECF operational ADFs list. If a wrong ADF is used, the filename is reported.

Product	ASA_CON	ASA_INS	ASA_XCH	ASA_XCA				
ASA_WSM_1PNPDE20110608_002126_000002143103_00189_48479_8057.N1					OK	OK	OK	OK
ASA_WSM_1PNPDE20110608_002827_000002143103_00189_48479_8058.N1					OK	OK	OK	OK
ASA_WSM_1PNPDE20110608_012436_000003303103_00189_48479_8060.N1					OK	OK	OK	OK
ASA_WSM_1PNPDE20110608_021015_000003923103_00190_48480_8081.N1					OK	OK	OK	OK
ASA_WSM_1PNPDE20110608_022451_000000923103_00190_48480_8083.N1					OK	OK	OK	OK
ASA_WSM_1PNPDE20110608_022959_000000923103_00190_48480_8082.N1					OK	OK	OK	OK
ASA_WSM_1PNPDE20110608_023324_000002693103_00190_48480_8077.N1					OK	OK	OK	OK
ASA_WSM_1PNPDE20110608_030326_000003923103_00190_48480_8097.N1					OK	OK	OK	OK
ASA_WSM_1PNPDE20110608_033207_000002143103_00191_48481_8098.N1					OK	OK	OK	OK
ASA_WSM_1PNPDE20110608_040456_000002263103_00191_48481_8096.N1					OK	OK	OK	OK
ASA_WSM_1PNPDE20110608_074256_000002693103_00193_48483_8108.N1					OK	OK	OK	OK
ASA_WSM_1PNPDE20110608_085624_000000923103_00194_48484_8131.N1					OK	OK	OK	OK
ASA_WSM_1PNPDE20110608_090005_000001533103_00194_48484_8134.N1					OK	OK	OK	OK
ASA_WSM_1PNPDE20110608_094247_000004533103_00194_48484_8161.N1					OK	OK	OK	OK
ASA_WSM_1PNPDE20110608_103931_000001283103_00195_48485_8159.N1					OK	OK	OK	OK
ASA_WSM_1PNPDE20110608_104309_000003123103_00195_48485_8160.N1					OK	OK	OK	OK
ASA_WSM_1PNPDE20110608_120853_000002203103_00196_48486_8182.N1					OK	OK	OK	OK
ASA_WSM_1PNPDE20110608_122611_000000923103_00196_48486_8190.N1					OK	OK	OK	OK
ASA_WSM_1PNPDE20110608_123658_000001593103_00196_48486_8188.N1					OK	OK	OK	OK
ASA_WSM_1PNPDE20110608_124102_000004043103_00196_48486_8189.N1					OK	OK	OK	OK
ASA_WSM_1PNPDE20110608_144144_000002513103_00197_48487_8193.N1					OK	OK	OK	OK
ASA_WSM_1PNPDE20110608_144704_000002203103_00197_48487_8194.N1					OK	OK	OK	OK
ASA_WSM_1PNPDE20110608_153601_000001473103_00198_48488_8195.N1					OK	OK	OK	OK
ASA_WSM_1PNPDE20110608_162757_000002143103_00198_48488_8191.N1					OK	OK	OK	OK
ASA_WSM_1PNPDE20110608_180829_000002143103_00199_48489_8197.N1					OK	OK	OK	OK
ASA_WSM_1PNPDE20110608_183723_000002513103_00200_48490_8200.N1					OK	OK	OK	OK
ASA_WSM_1PNPDE20110608_185148_000002323103_00200_48490_8201.N1					OK	OK	OK	OK
ASA_WSM_1PNPDE20110608_190150_000001593103_00200_48490_8202.N1					OK	OK	OK	OK
ASA_WSM_1PNPDE20110608_194722_000002753103_00200_48490_8203.N1					OK	OK	OK	OK
ASA_WSM_1PNPDE20110608_202939_000006063103_00201_48491_8215.N1					OK	OK	OK	OK
ASA_WSM_1PNPDE20110608_204058_000000923103_00201_48491_8216.N1					OK	OK	OK	OK
ASA_WSM_1PNPDE20110608_212821_000002143103_00201_48491_8204.N1					OK	OK	OK	OK
ASA_WSM_1PNPDE20110608_221145_000004343103_00202_48492_8224.N1					OK	OK	OK	OK
ASA_WSM_1PNPDE20110608_221145_000004343103_00202_48492_8225.N1					OK	OK	OK	OK
ASA_WSM_1PNPDE20110608_221145_000004343103_00202_48492_8227.N1					OK	OK	OK	OK
ASA_WSM_1PNPDE20110608_222038_000000923103_00202_48492_8230.N1					OK	OK	OK	OK
ASA_WSM_1PNPDE20110608_225724_000000923103_00202_48492_8226.N1					OK	OK	OK	OK
ASA_WSM_1PNPDE20110608_230735_000003303103_00202_48492_8218.N1					OK	OK	OK	OK
ASA_WSM_1PNPDE20110608_234631_000001533103_00203_48493_8239.N1					OK	OK	OK	OK
ASA_WSM_1PNPDE20110608_235137_000002453103_00203_48493_8240.N1					OK	OK	OK	OK
ASA_WSM_1PNPDK20110608_062420_000002513103_00192_48482_6892.N1					OK	OK	OK	OK
ASA_WSM_1PNPDK20110608_084235_000002143103_00194_48484_6999.N1					OK	OK	OK	OK
ASA_WSM_1PNPDK20110608_085624_000000923103_00194_48484_6997.N1					OK	OK	OK	OK
ASA_WSM_1PNPDK20110608_090005_000001533103_00194_48484_7262.N1					OK	OK	OK	OK
ASA_WSM_1PNPDK20110608_103322_000002083103_00195_48485_6984.N1					OK	OK	OK	OK
ASA_WSM_1PNPDK20110608_121317_000003923103_00196_48486_6968.N1					OK	OK	OK	OK
ASA_WSM_1PNPDK20110608_184851_000002083103_00200_48490_7137.N1					OK	OK	OK	OK
ASA_WSM_1PNPDK20110608_202332_000001103103_00201_48491_7177.N1					OK	OK	OK	OK
ASA_WSM_1PNPDK20110608_220745_000002083103_00202_48492_7210.N1					OK	OK	OK	OK

Differences with IECF operational ADFs list. If a wrong ADF is used, the filename is reported.

Product	ASA_CON	ASA_INS	ASA_XCH	ASA_XCA				
ASA_WVS_1PNPDE20110608_003948_000002403103_00189_48479_8063.N1					OK	OK	OK	OK
ASA_WVS_1PNPDE20110608_004709_000005053103_00189_48479_8064.N1					OK	OK	OK	OK
ASA_WVS_1PNPDE20110608_010602_000003903103_00189_48479_8067.N1					OK	OK	OK	OK
ASA_WVS_1PNPDE20110608_013007_000002693103_00189_48479_8068.N1					OK	OK	OK	OK
ASA_WVS_1PNPDE20110608_013337_000002853103_00189_48479_8078.N1					OK	OK	OK	OK
ASA_WVS_1PNPDE20110608_014747_000004943103_00190_48480_8085.N1					OK	OK	OK	OK
ASA_WVS_1PNPDE20110608_023130_000000743103_00190_48480_8084.N1					OK	OK	OK	OK
ASA_WVS_1PNPDE20110608_023832_000004653103_00190_48480_8087.N1					OK	OK	OK	OK
ASA_WVS_1PNPDE20110608_204234_000019643103_00201_48491_8205.N1					OK	OK	OK	OK
ASA_WVS_1PNPDE20110608_213153_000003293103_00201_48491_8206.N1					OK	OK	OK	OK
ASA_WVS_1PNPDE20110608_213623_000001653103_00201_48491_8217.N1					OK	OK	OK	OK
ASA_WVS_1PNPDE20110608_214437_000002843103_00201_48491_8220.N1					OK	OK	OK	OK
ASA_WVS_1PNPDE20110608_222209_000019943103_00202_48492_8228.N1					OK	OK	OK	OK
ASA_WVS_1PNPDE20110608_231307_000003003103_00202_48492_8231.N1					OK	OK	OK	OK
ASA_WVS_1PNPDE20110608_231722_000017093103_00202_48492_8242.N1					OK	OK	OK	OK
ASA_WVS_1PNPDK20110608_060759_000003153103_00192_48482_6880.N1					OK	OK	OK	OK
ASA_WVS_1PNPDK20110608_062944_000019643103_00192_48482_6882.N1					OK	OK	OK	OK
ASA_WVS_1PNPDK20110608_074726_000003603103_00193_48483_6965.N1					OK	OK	OK	OK
ASA_WVS_1PNPDK20110608_081007_000019043103_00193_48483_7002.N1					OK	OK	OK	OK
ASA_WVS_1PNPDK20110608_091733_000009593103_00194_48484_6990.N1					OK	OK	OK	OK
ASA_WVS_1PNPDK20110608_095019_000019943103_00194_48484_6986.N1					OK	OK	OK	OK
ASA_WVS_1PNPDK20110608_104137_000000453103_00195_48485_6982.N1					OK	OK	OK	OK
ASA_WVS_1PNPDK20110608_105511_000011243103_00195_48485_6980.N1					OK	OK	OK	OK
ASA_WVS_1PNPDK20110608_113035_000001953103_00195_48485_6979.N1					OK	OK	OK	OK
ASA_WVS_1PNPDK20110608_113602_000016043103_00195_48485_6974.N1					OK	OK	OK	OK
ASA_WVS_1PNPDK20110608_121947_000003453103_00196_48486_7012.N1					OK	OK	OK	OK
ASA_WVS_1PNPDK20110608_122742_000005093103_00196_48486_7015.N1					OK	OK	OK	OK
ASA_WVS_1PNPDK20110608_131120_000002703103_00196_48486_7019.N1					OK	OK	OK	OK
ASA_WVS_1PNPDK20110608_132756_000002993103_00196_48486_7022.N1					OK	OK	OK	OK
ASA_WVS_1PNPDK20110608_133402_000000443103_00197_48487_7024.N1					OK	OK	OK	OK
ASA_WVS_1PNPDK20110608_140202_000007343103_00197_48487_7047.N1					OK	OK	OK	OK
ASA_WVS_1PNPDK20110608_142431_000005853103_00197_48487_7048.N1					OK	OK	OK	OK
ASA_WVS_1PNPDK20110608_150149_000001643103_00197_48487_7051.N1					OK	OK	OK	OK
ASA_WVS_1PNPDK20110608_155008_000000893103_00198_48488_7091.N1					OK	OK	OK	OK
ASA_WVS_1PNPDK20110608_155443_000011843103_00198_48488_7093.N1					OK	OK	OK	OK
ASA_WVS_1PNPDK20110608_181524_000010043103_00199_48489_7128.N1					OK	OK	OK	OK
ASA_WVS_1PNPDK20110608_190611_000017243103_00200_48490_7175.N1					OK	OK	OK	OK
ASA_WVS_1PNPDK20110608_195601_000003903103_00200_48490_7178.N1					OK	OK	OK	OK

### Calibration pulses for GM1 SS3 H/H

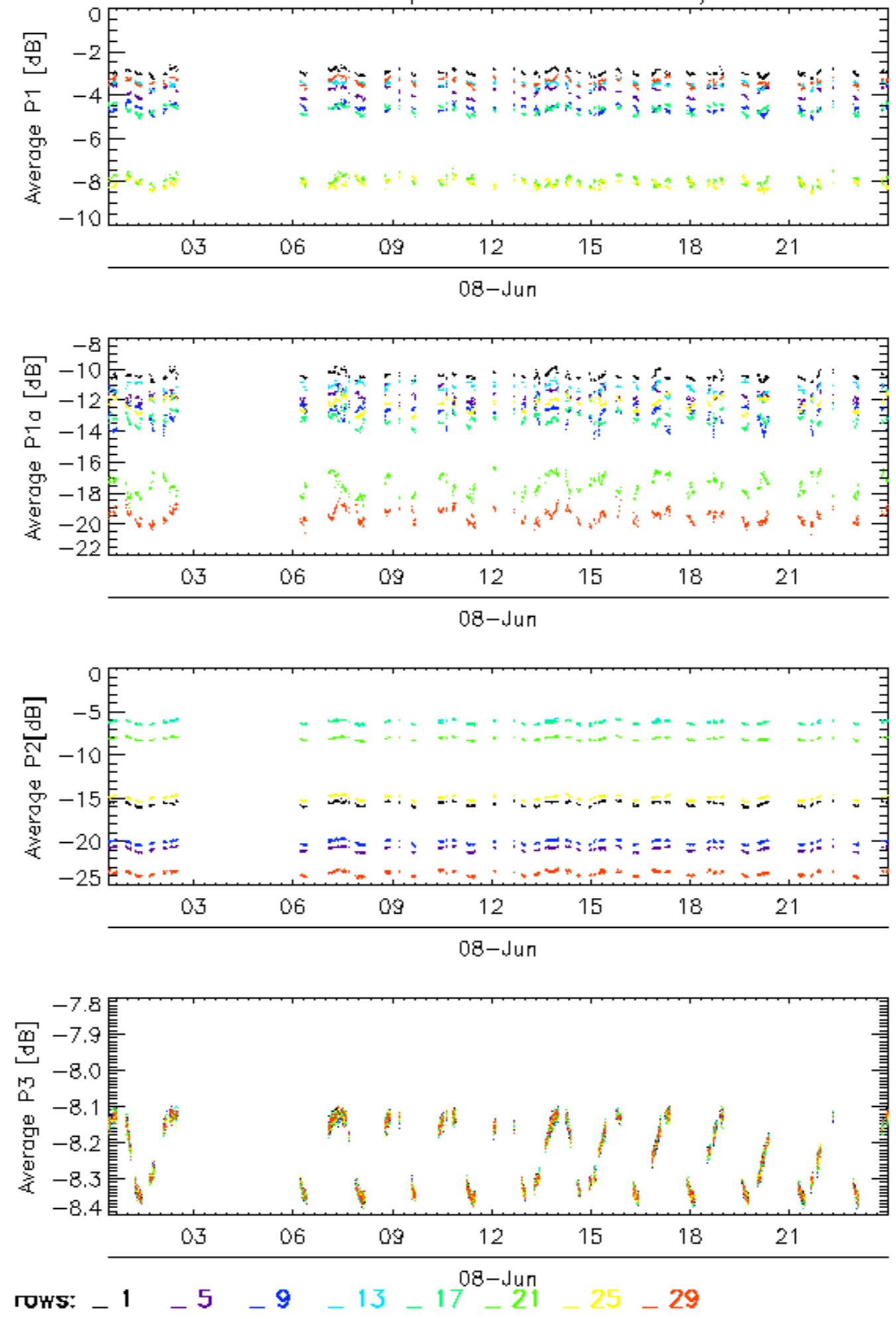

### Calibration pulses for GM1 SS3 H/H

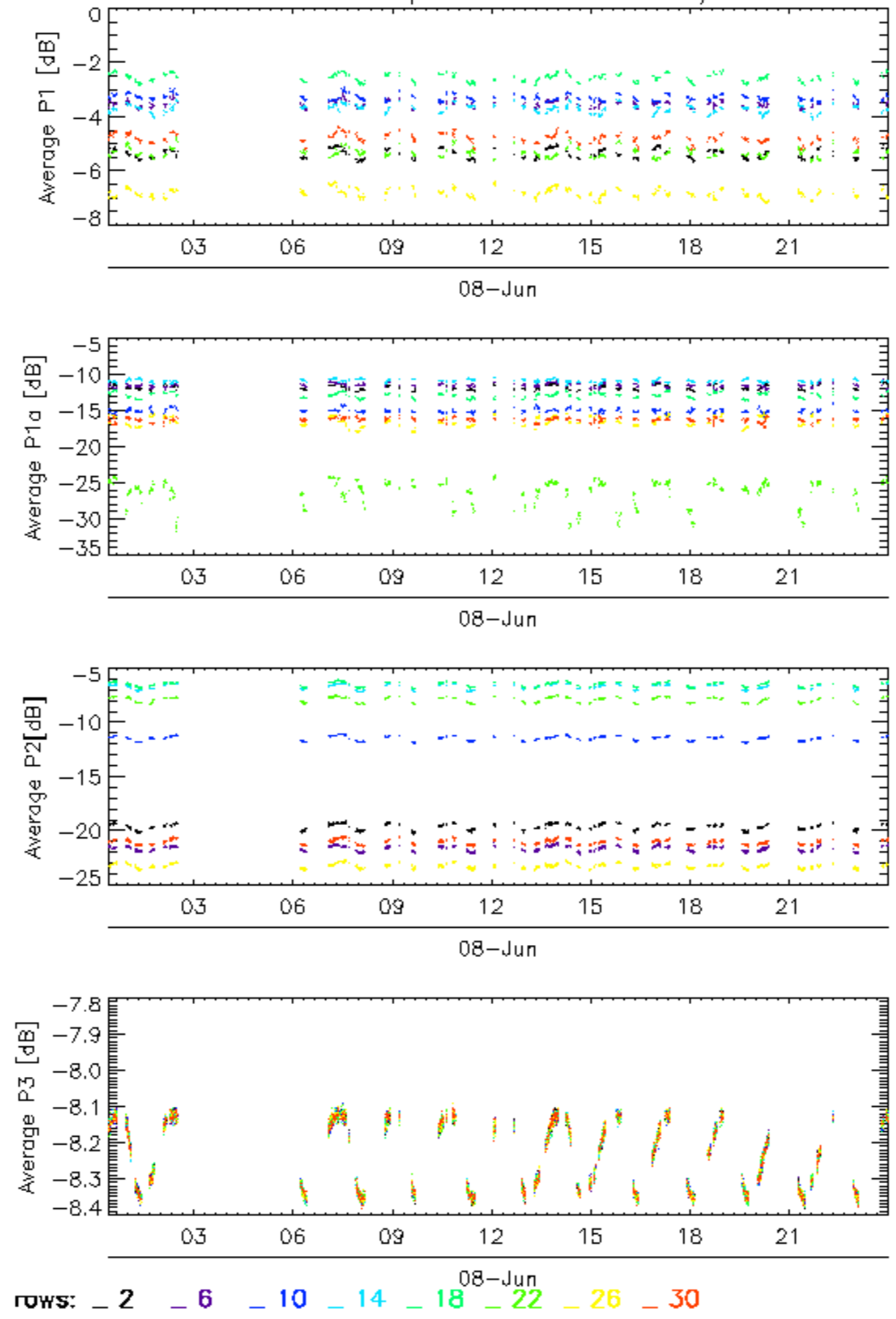

Calibration pulses for GM1 SS3 H/H

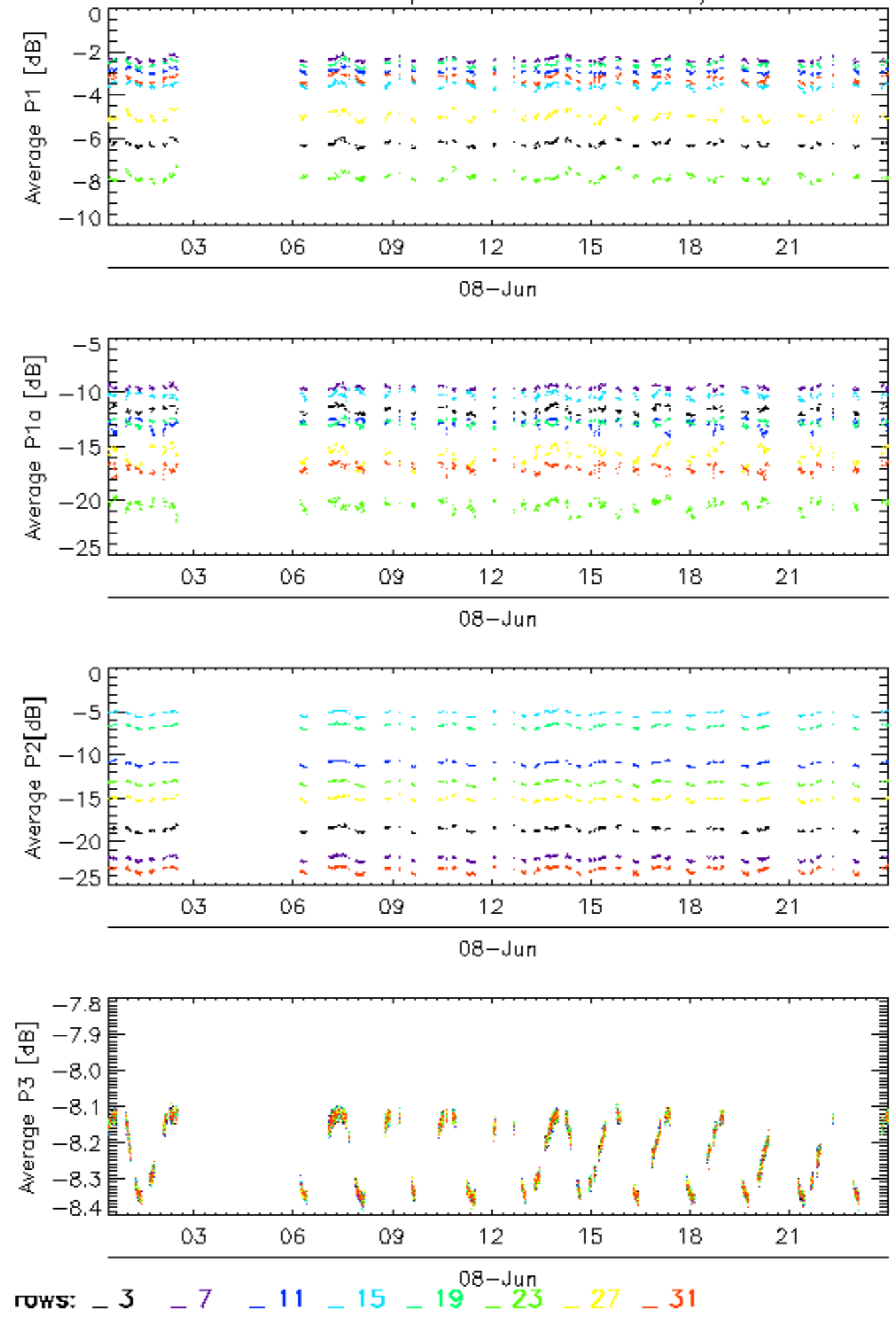

### Calibration pulses for GM1 SS3 H/H

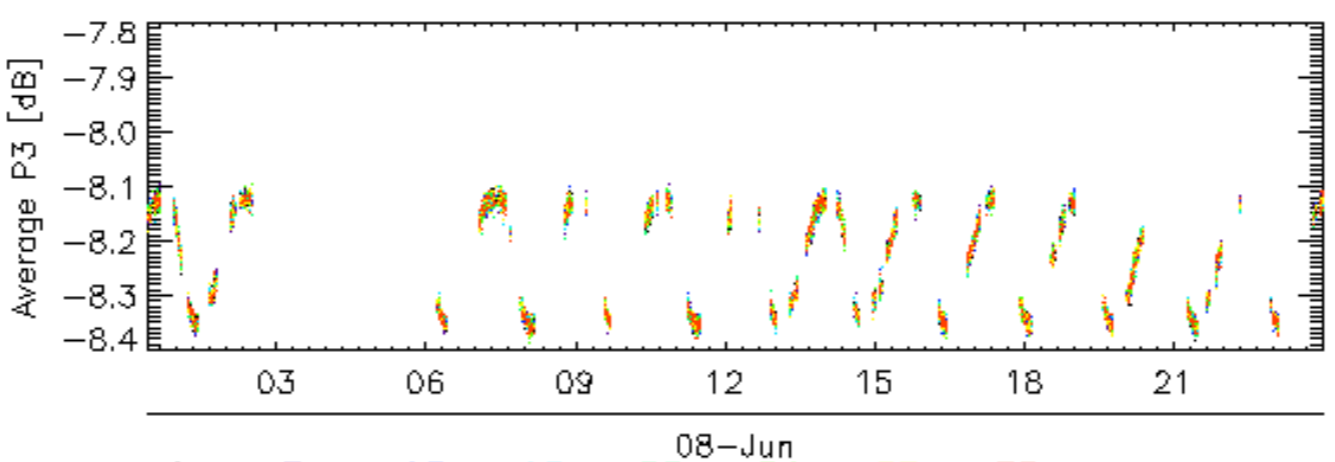
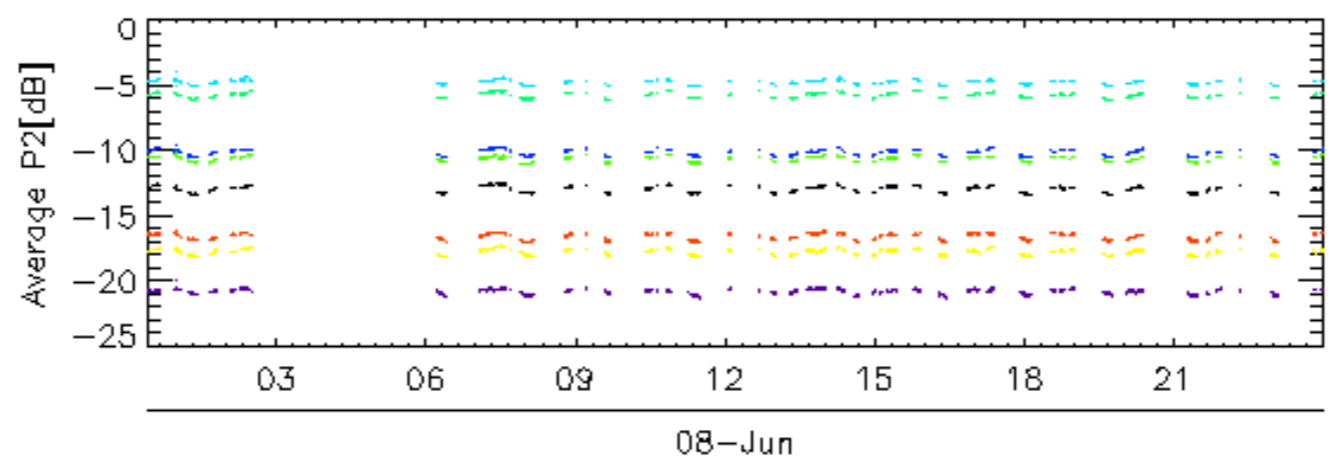
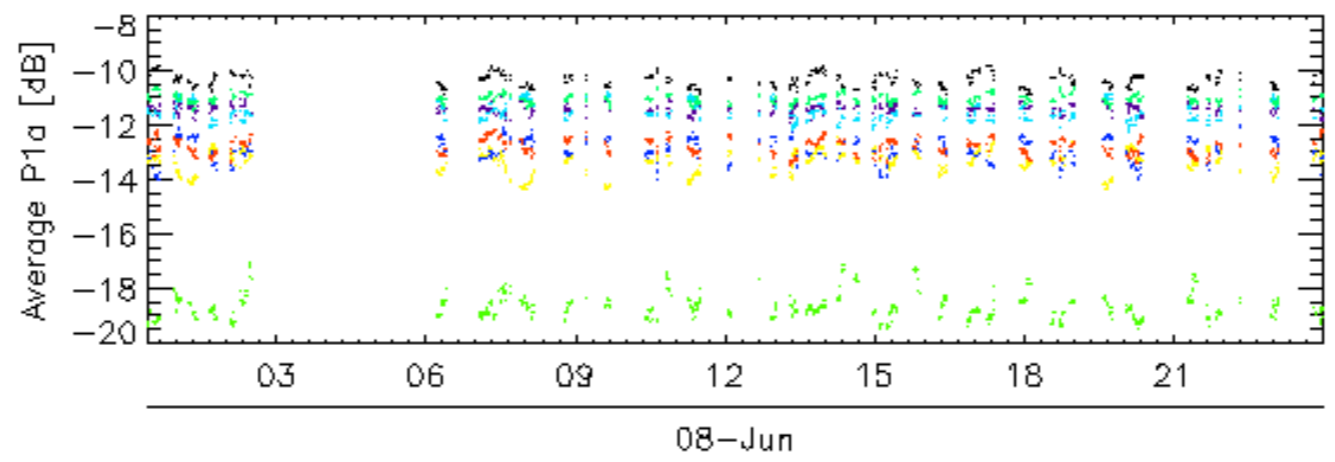
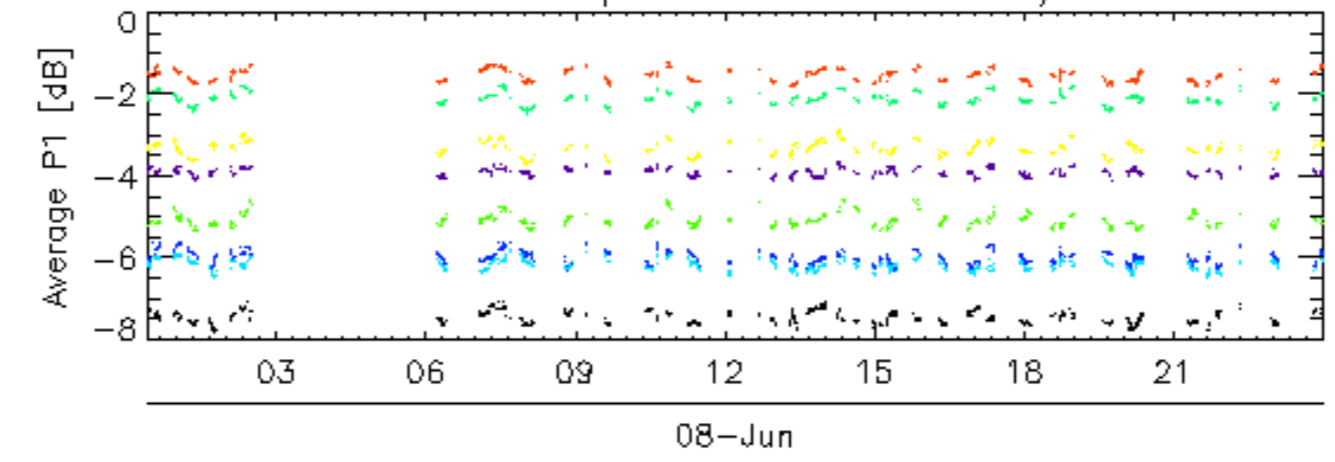

rows: 4 8 12 16 20 24 28 32

Calibration pulses for WVS IS2 V/V

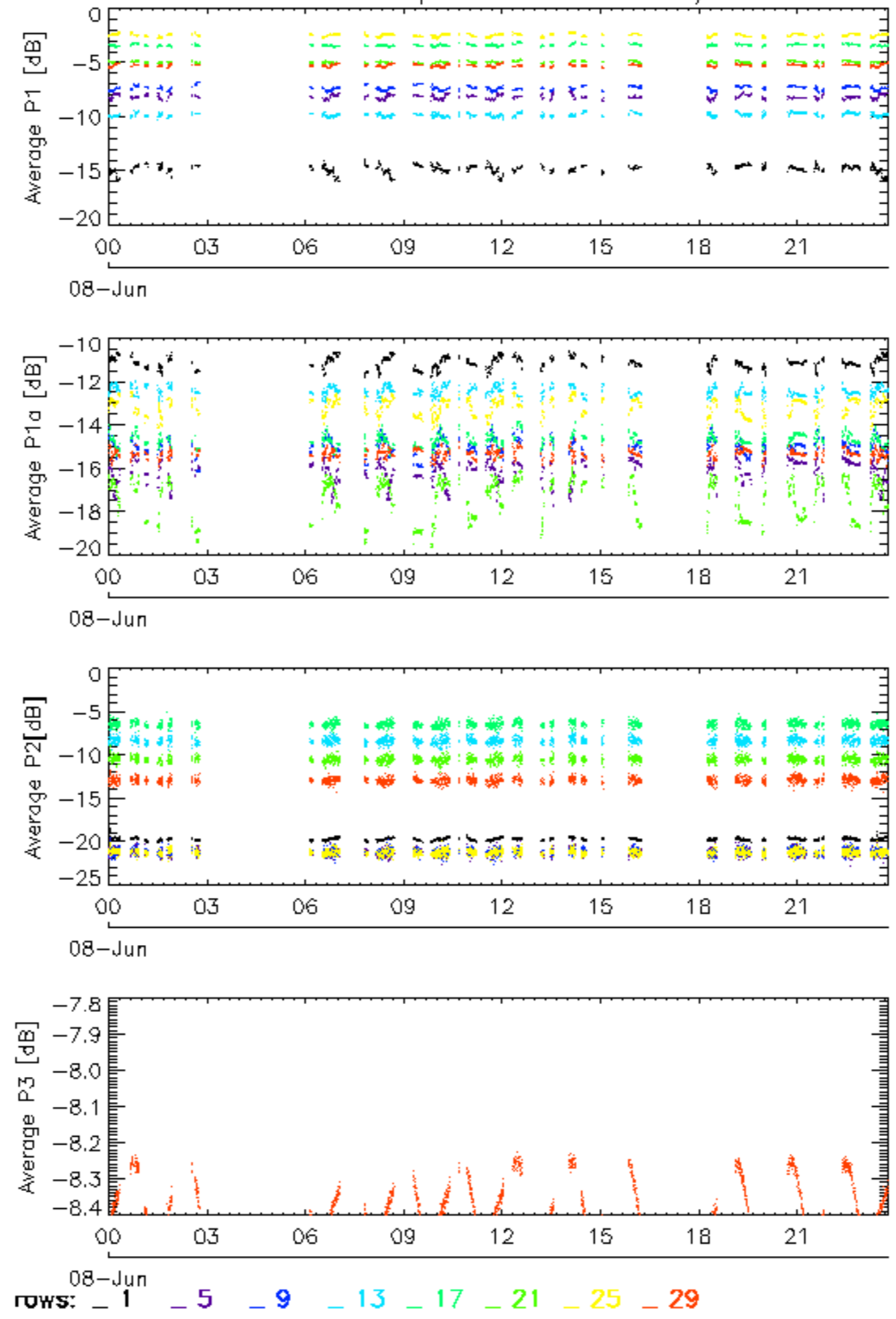



### Calibration pulses for WVS IS2 V/V

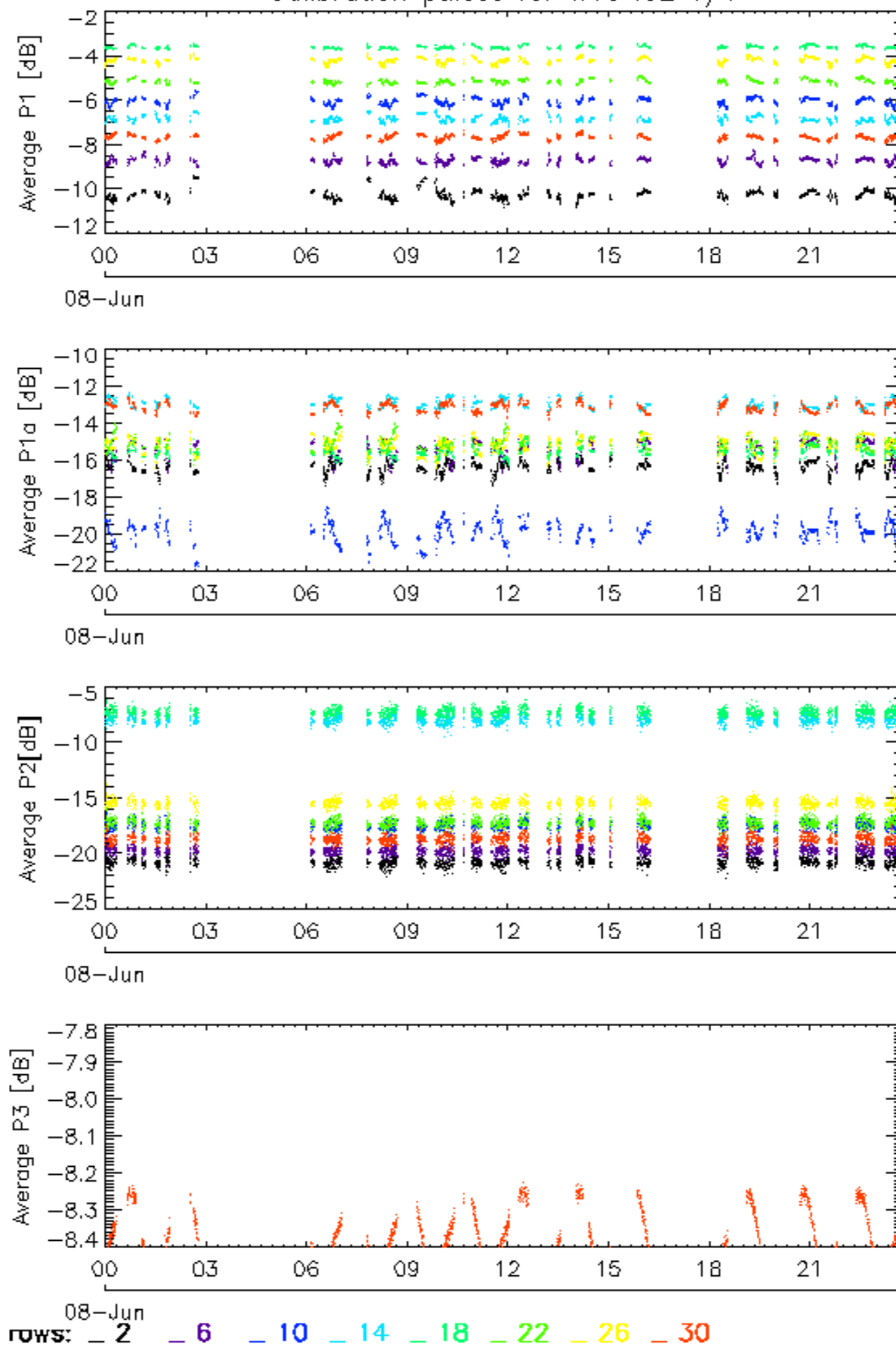

Calibration pulses for WVS IS2 V/V

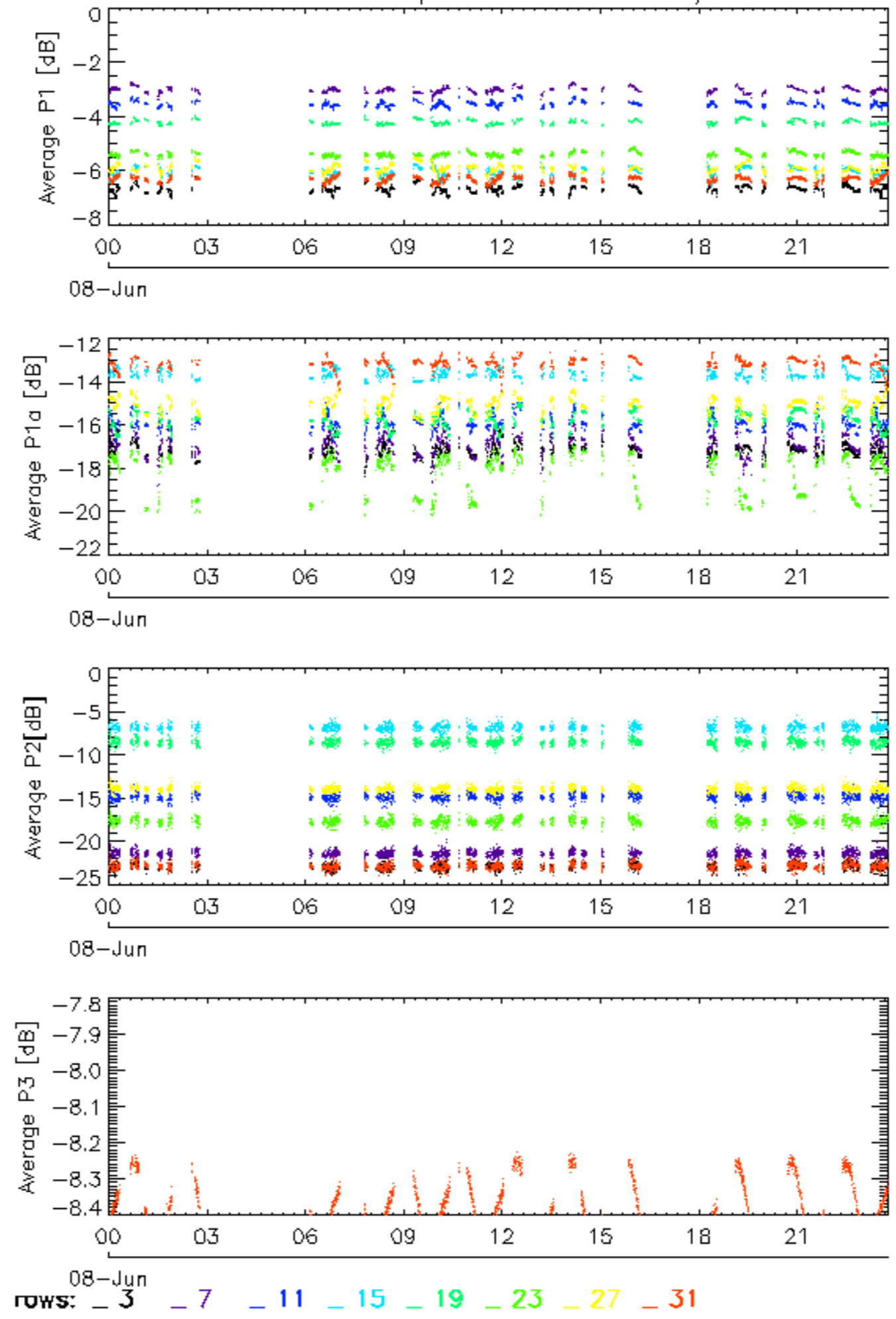

### Calibration pulses for WVS IS2 V/V

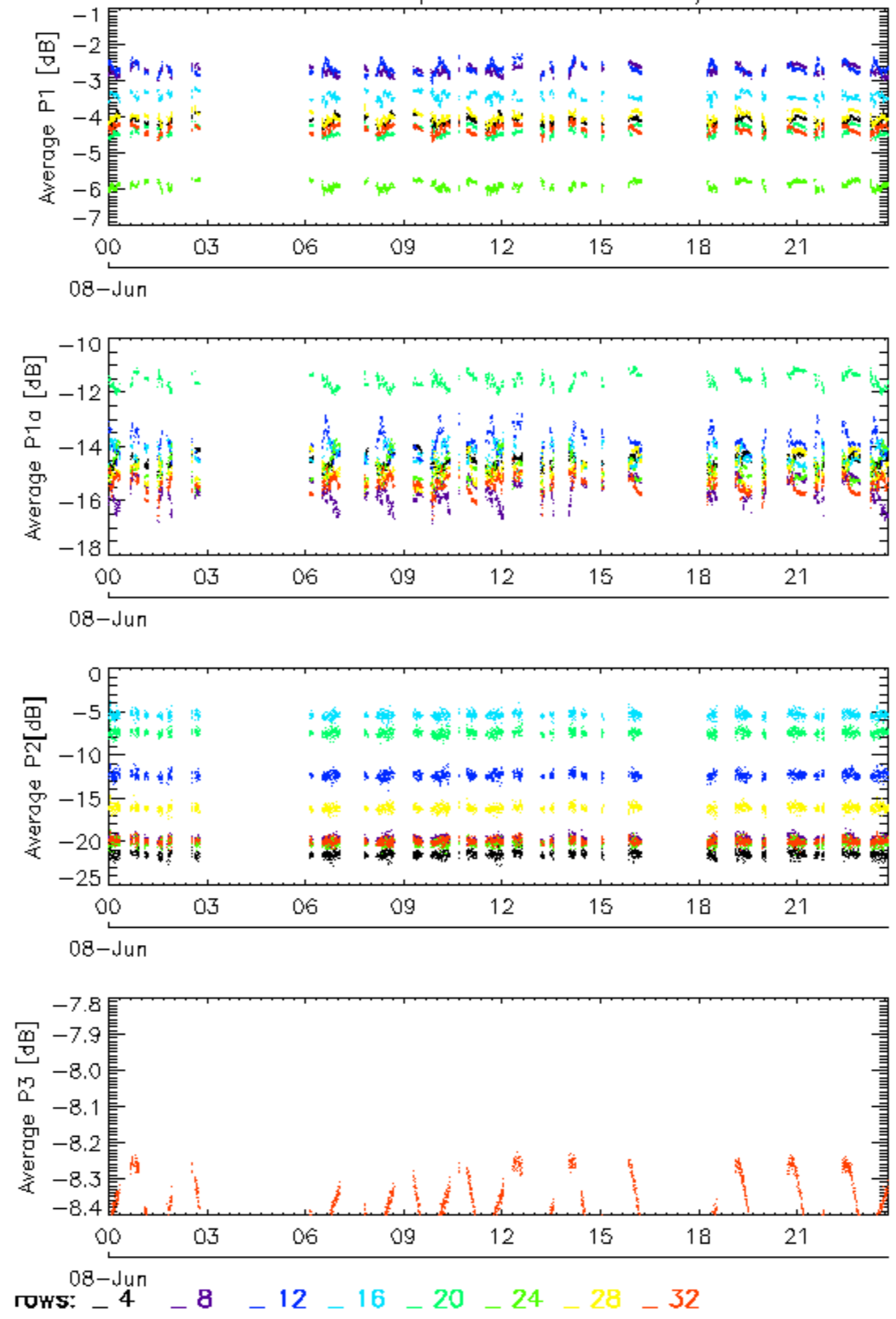

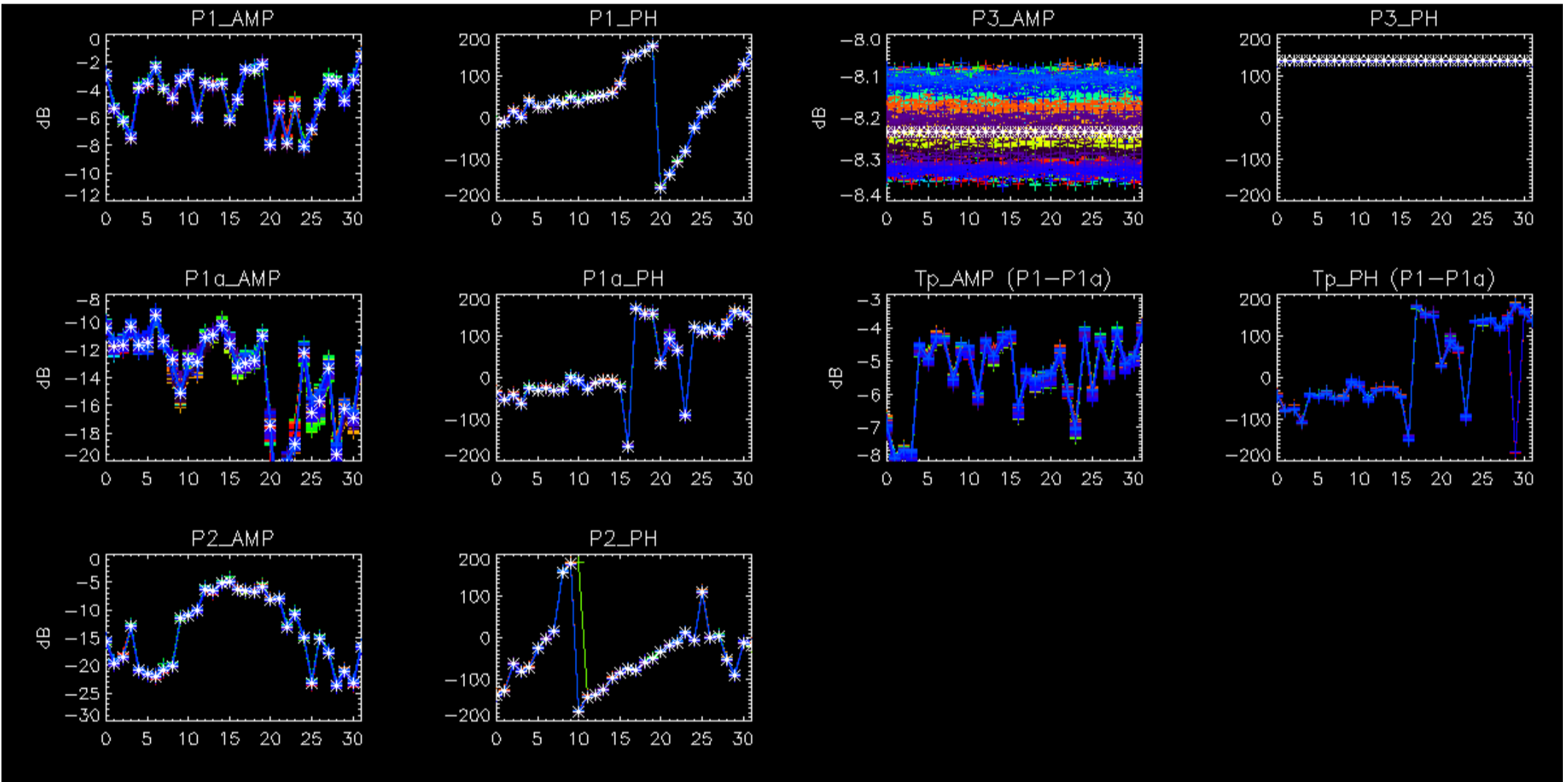

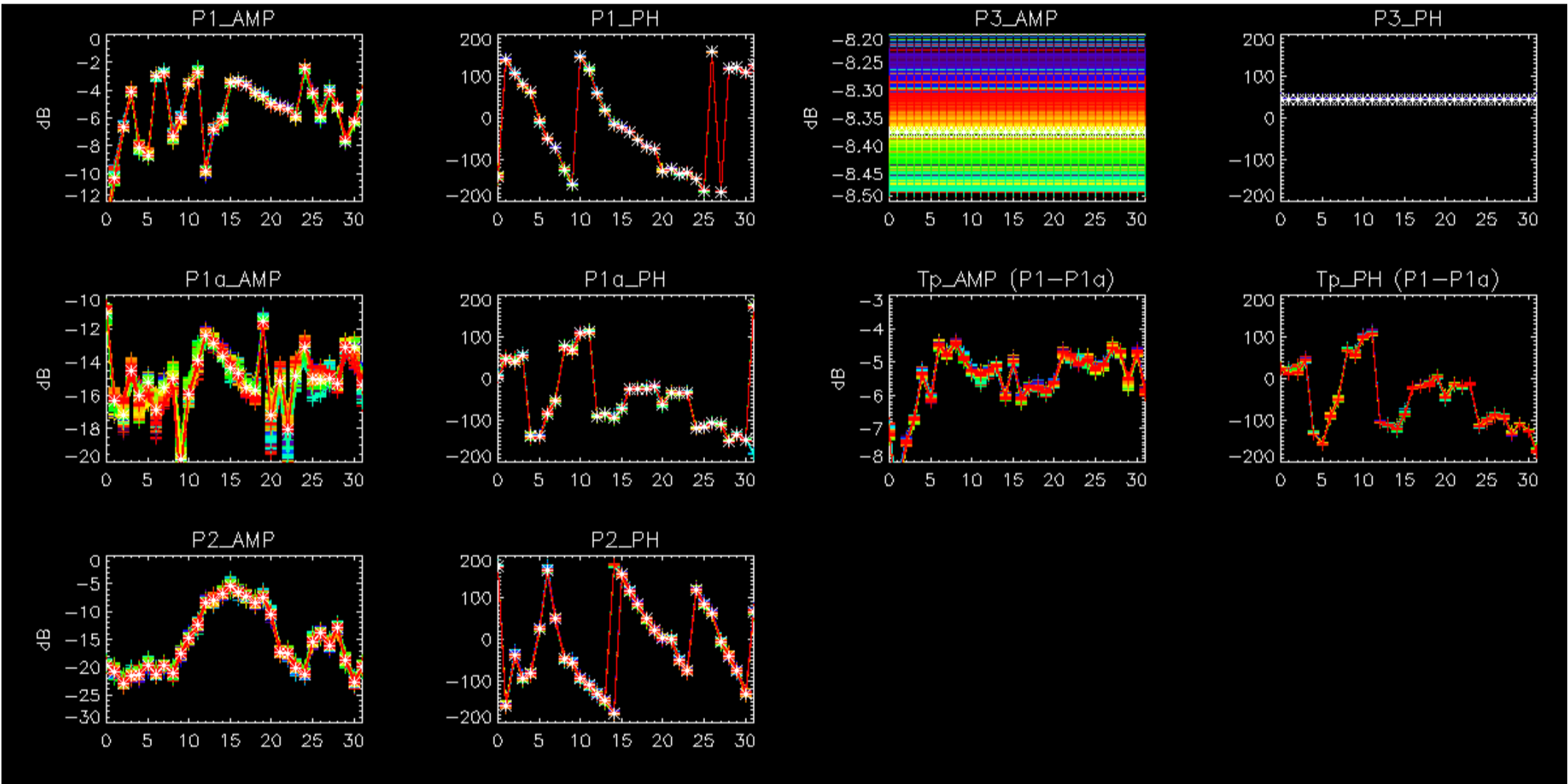

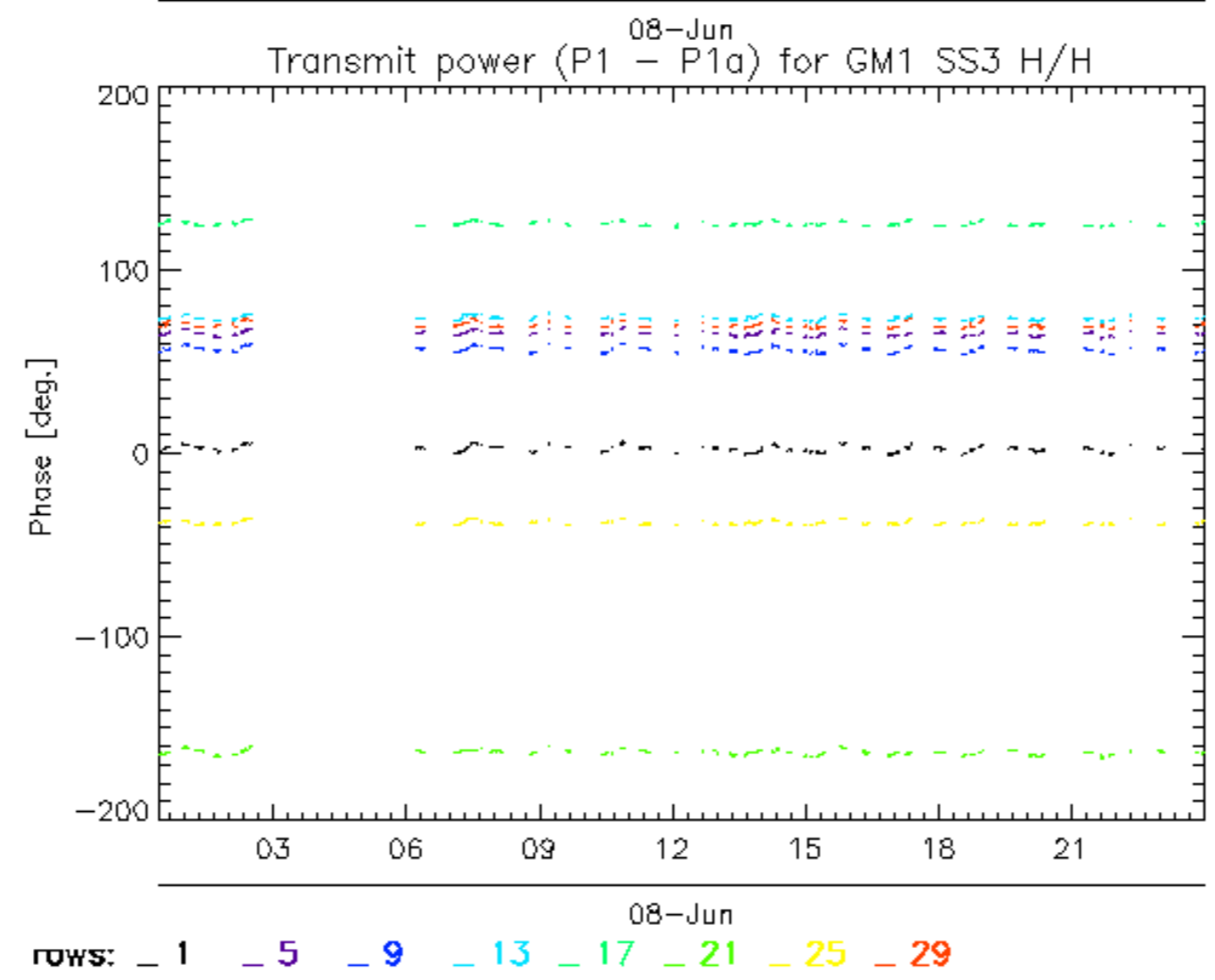
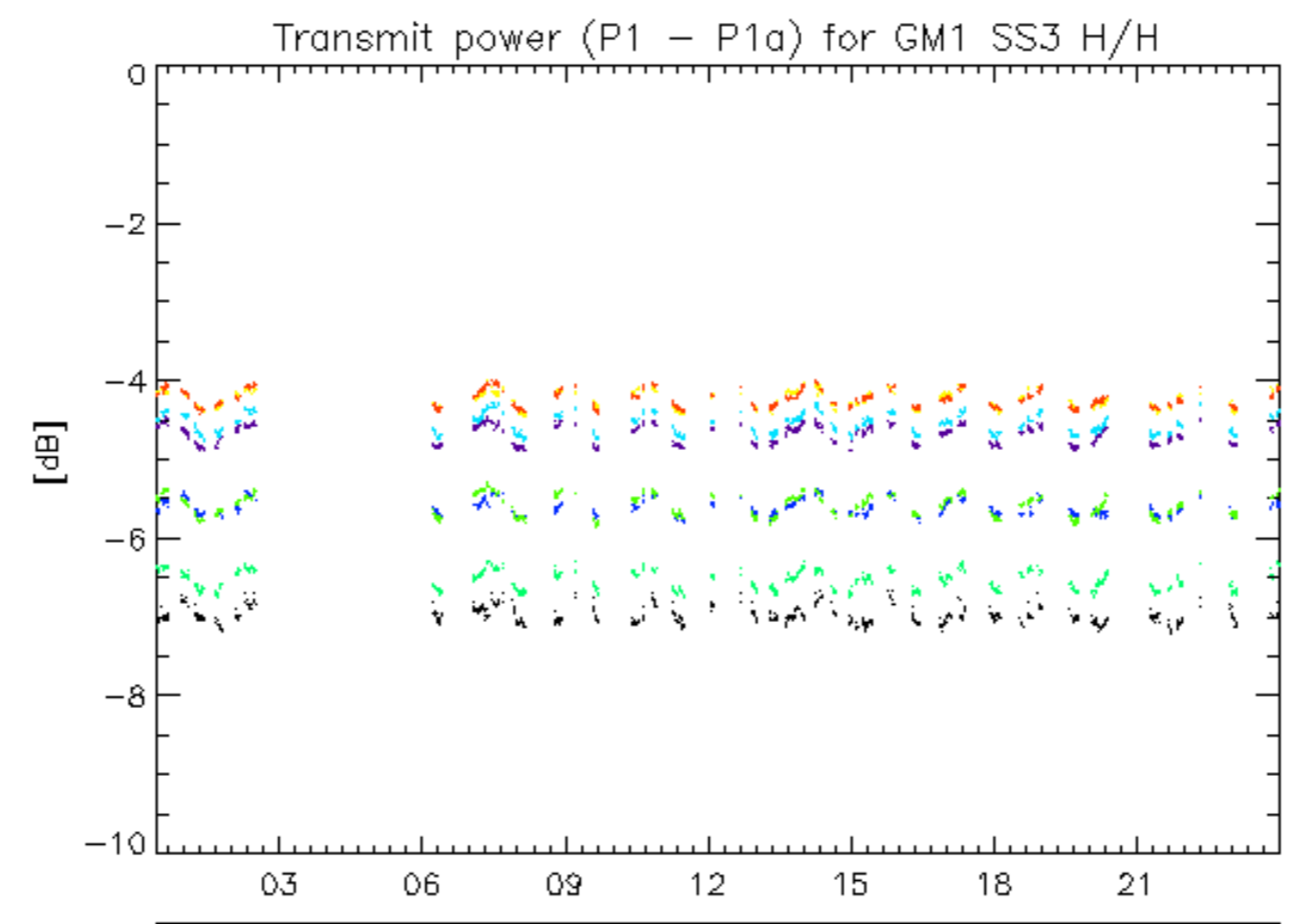

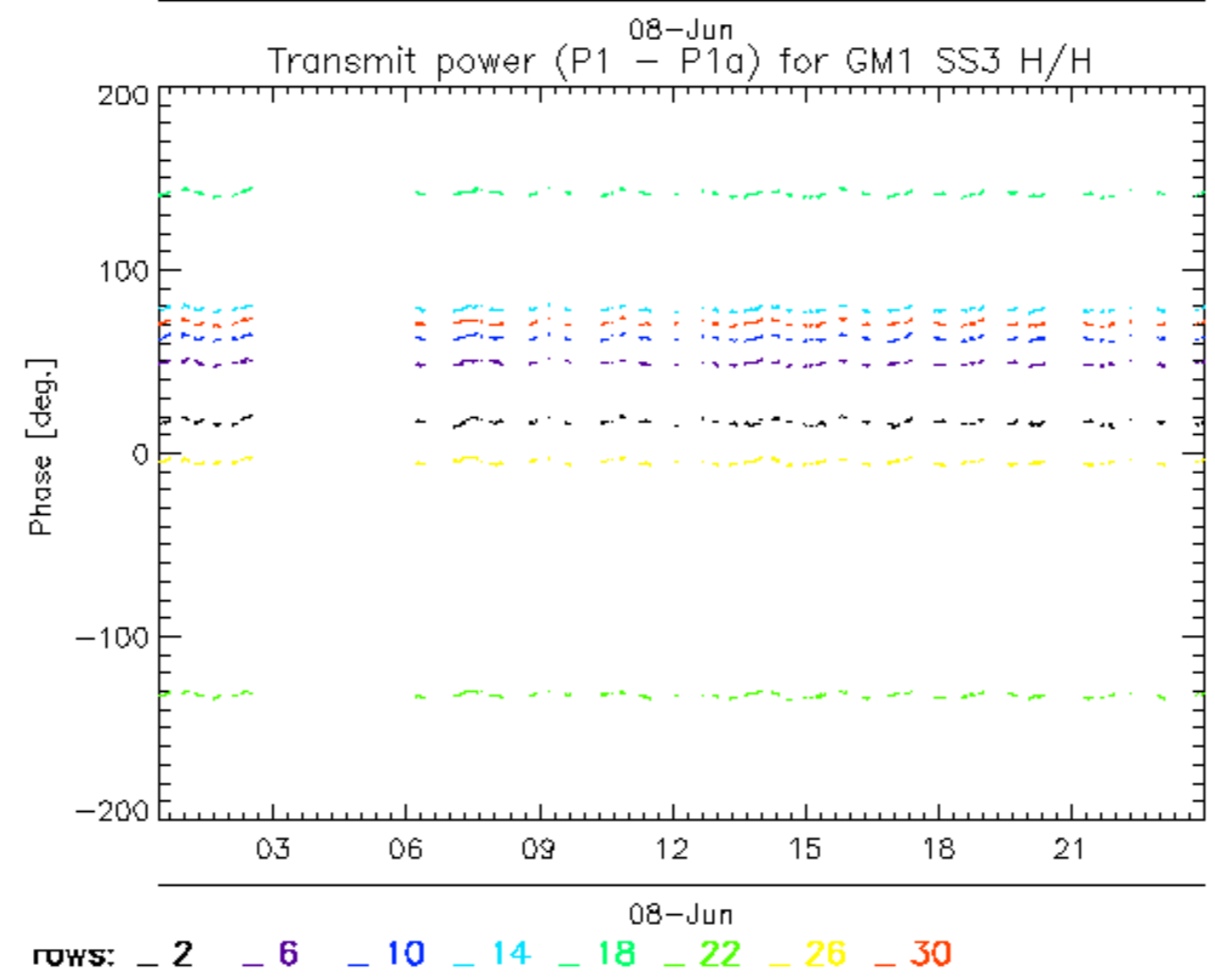
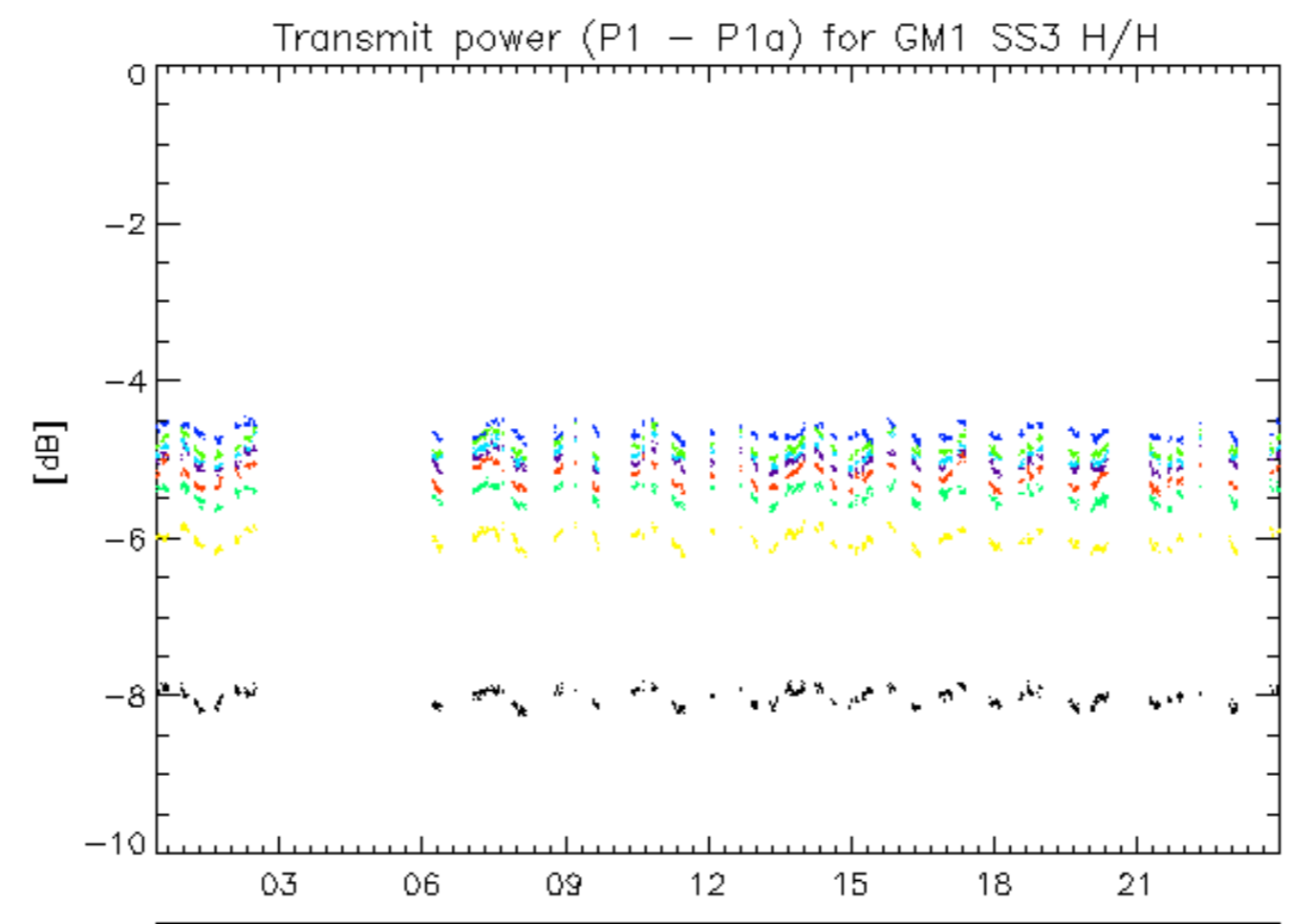

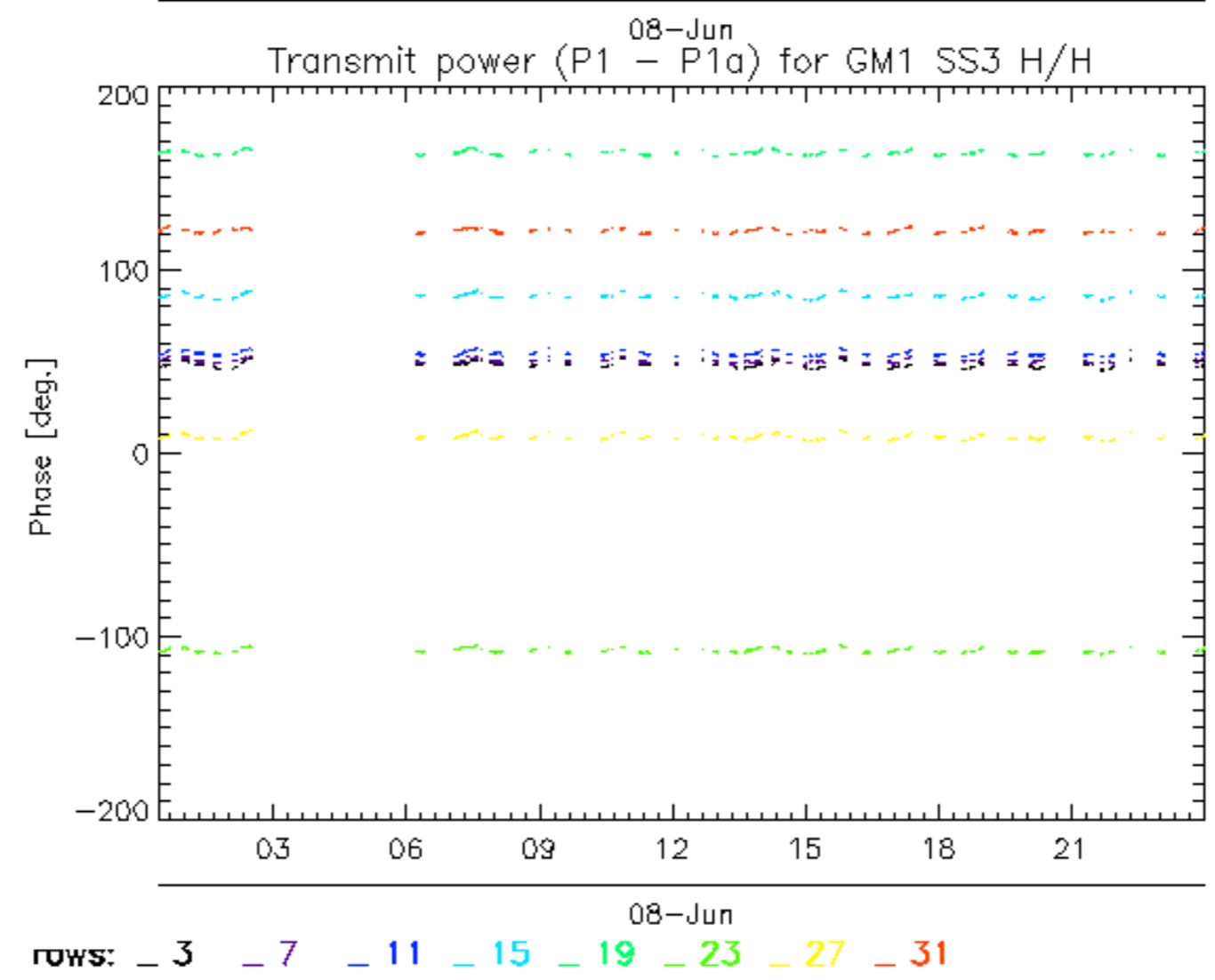
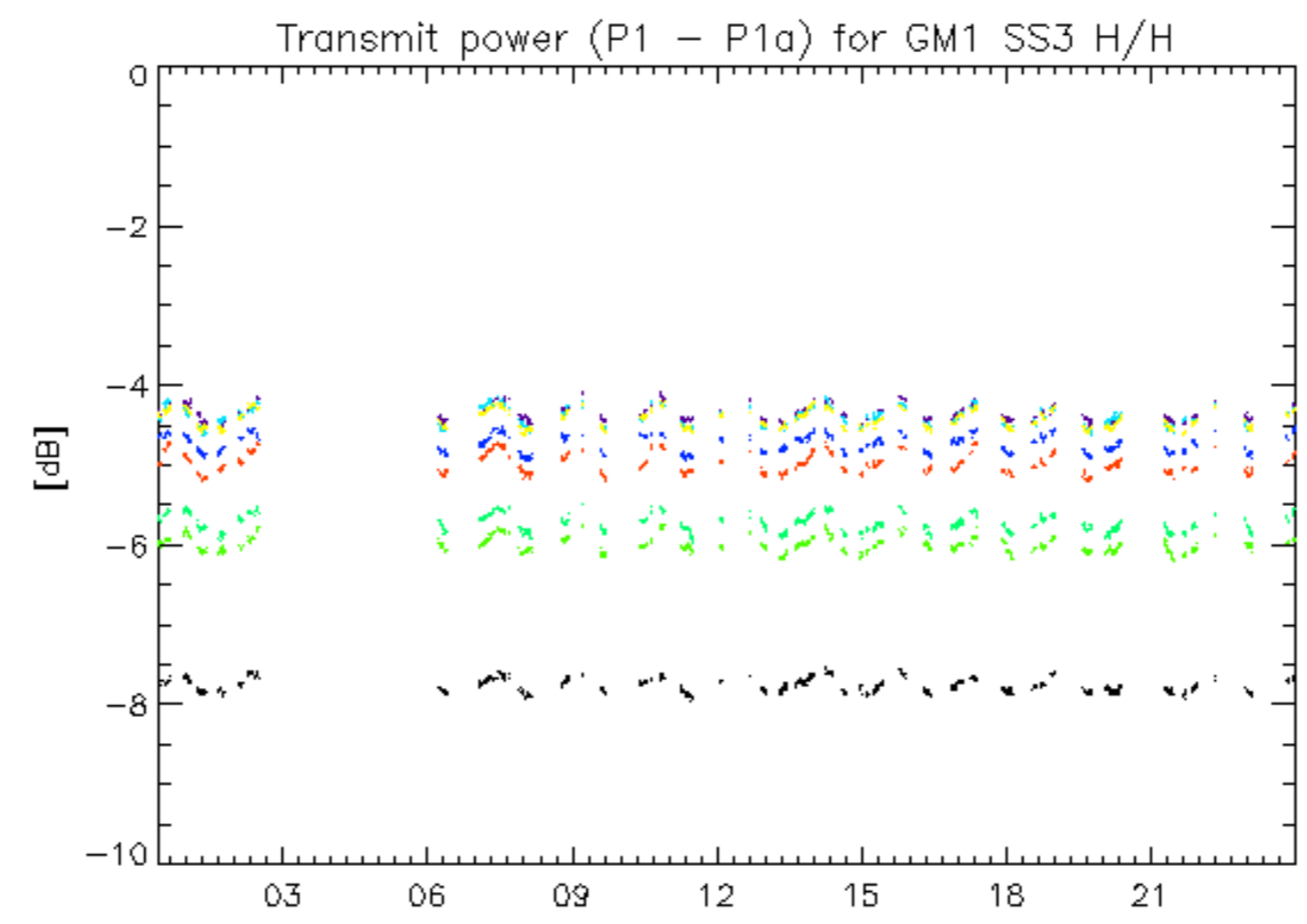



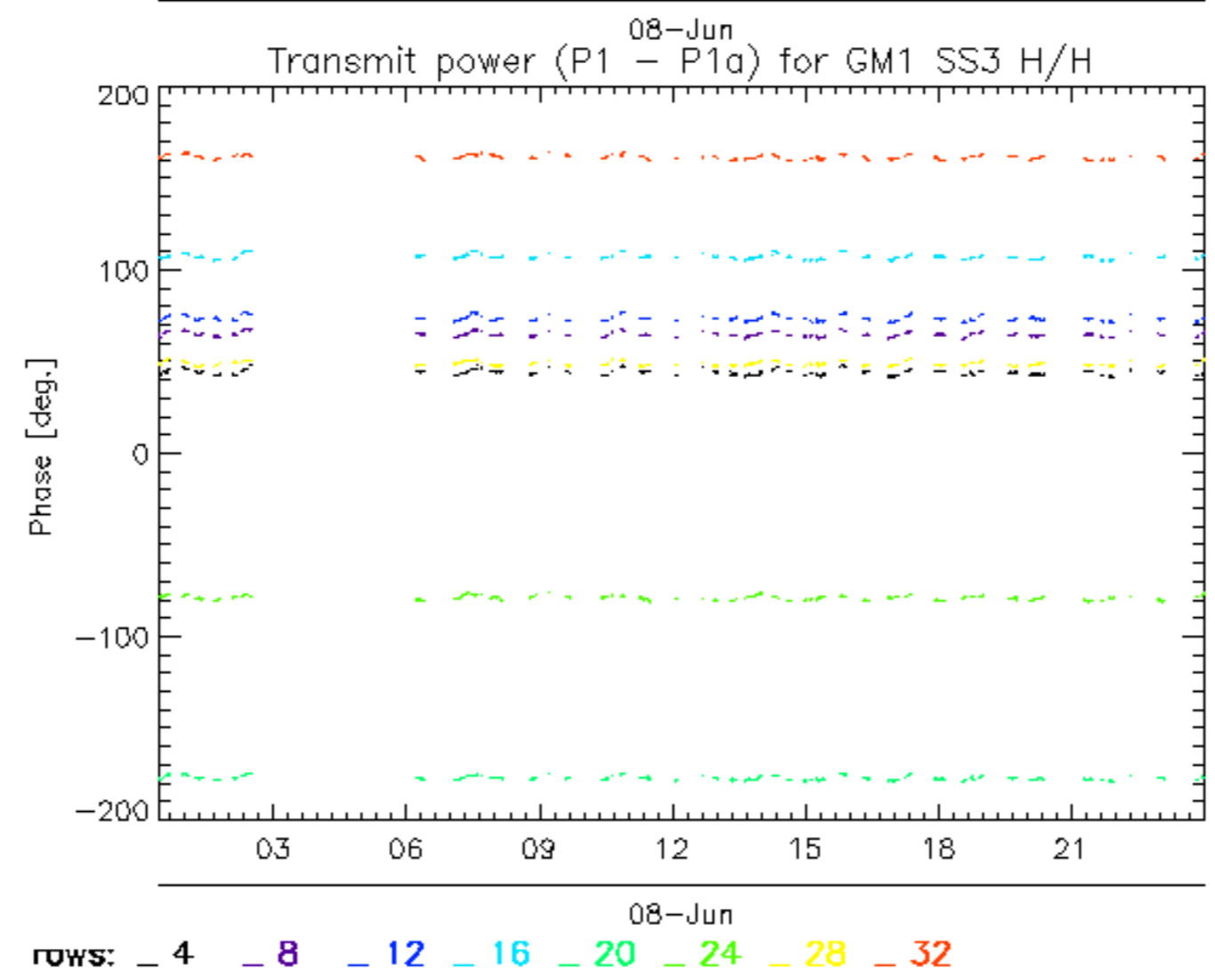
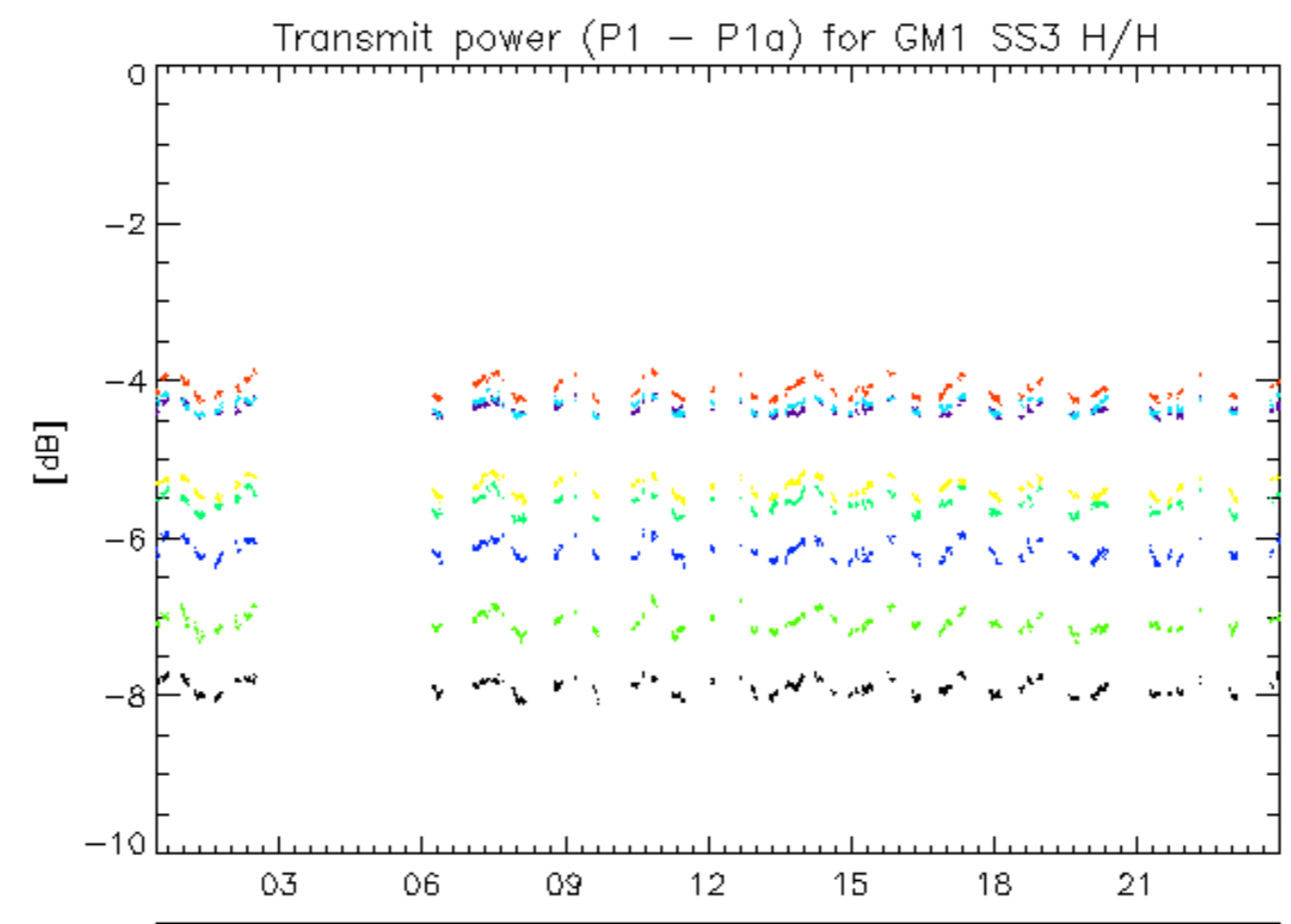

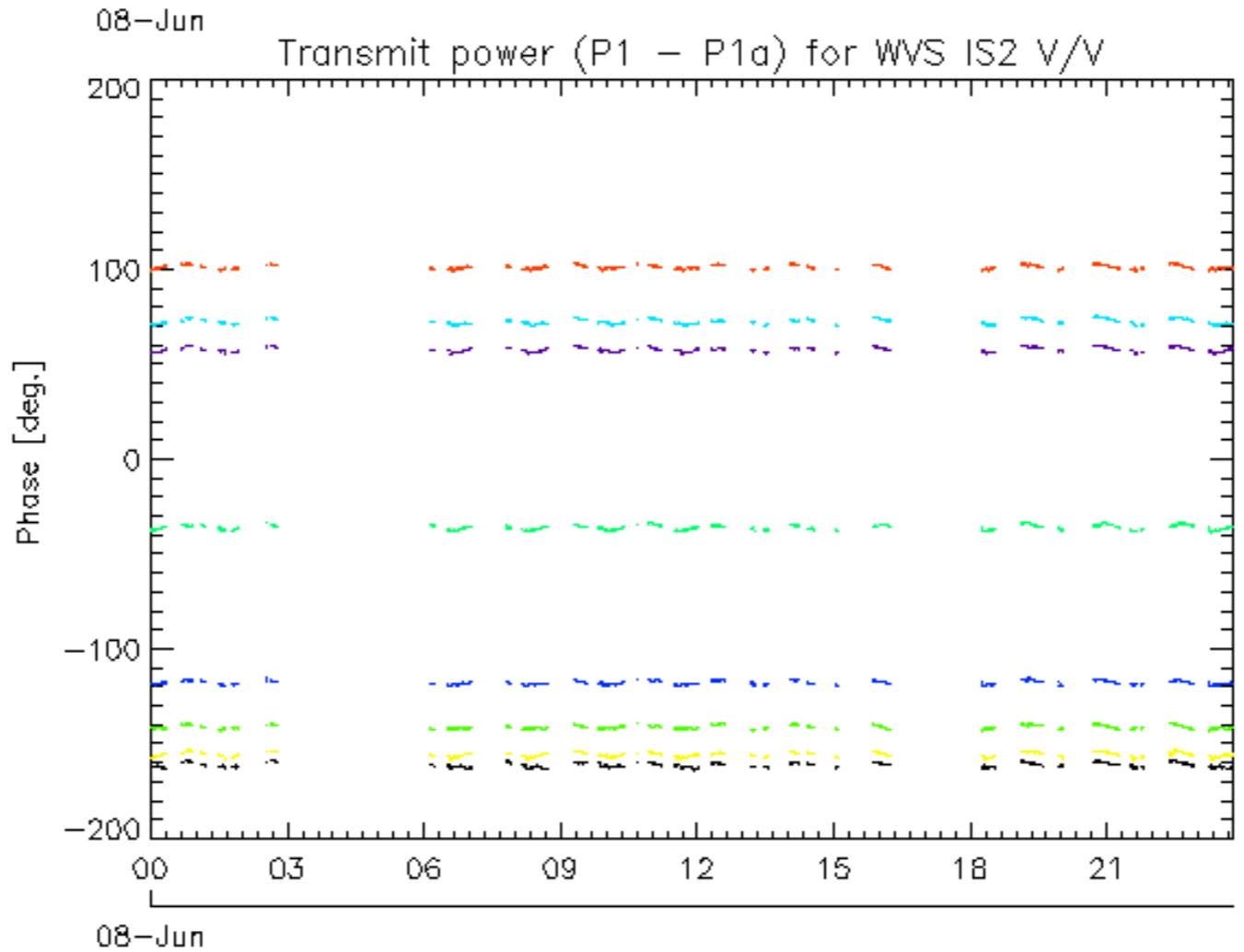
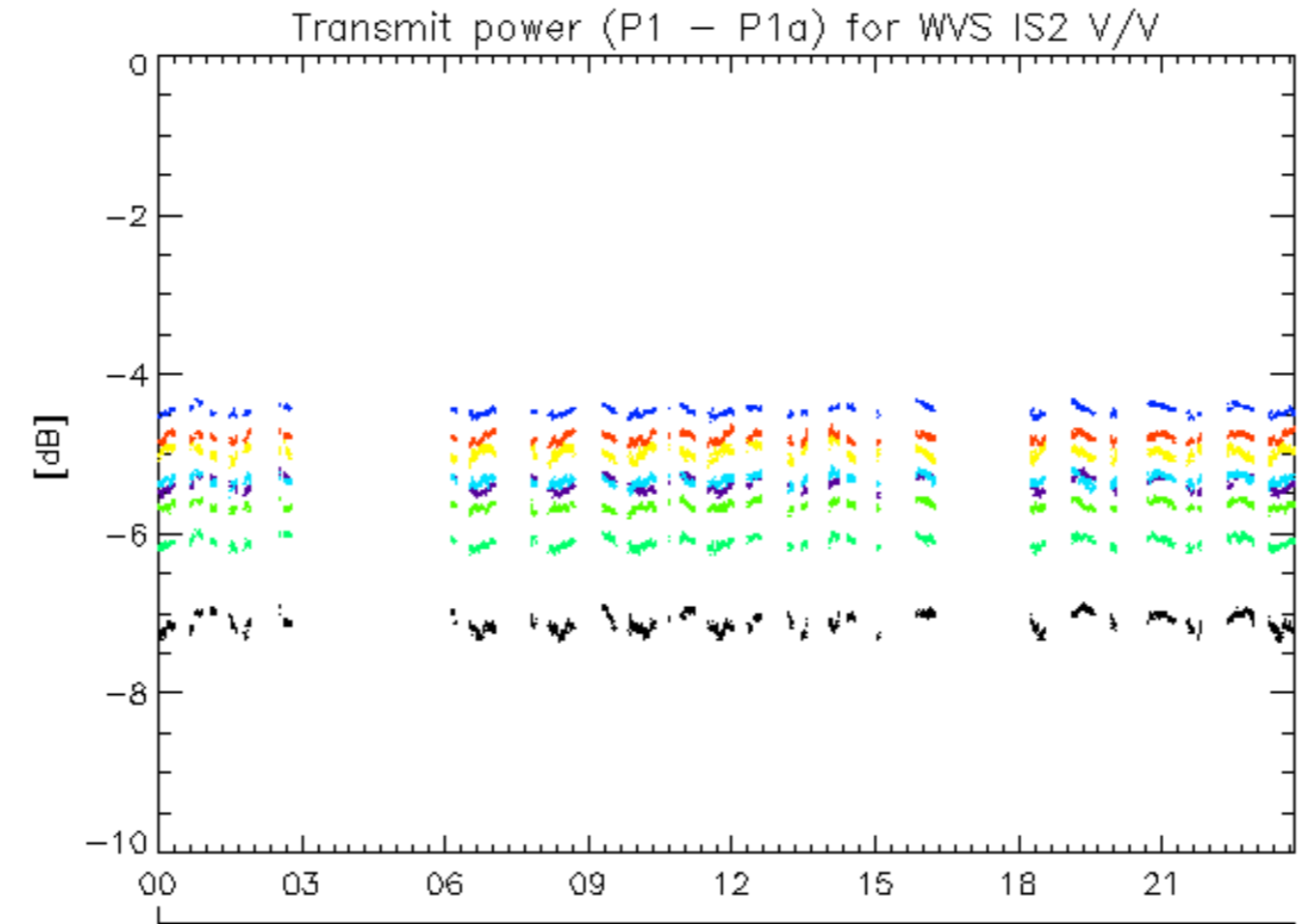

rows: - 1 - 5 - 9 - 13 - 17 - 21 - 25 - 29

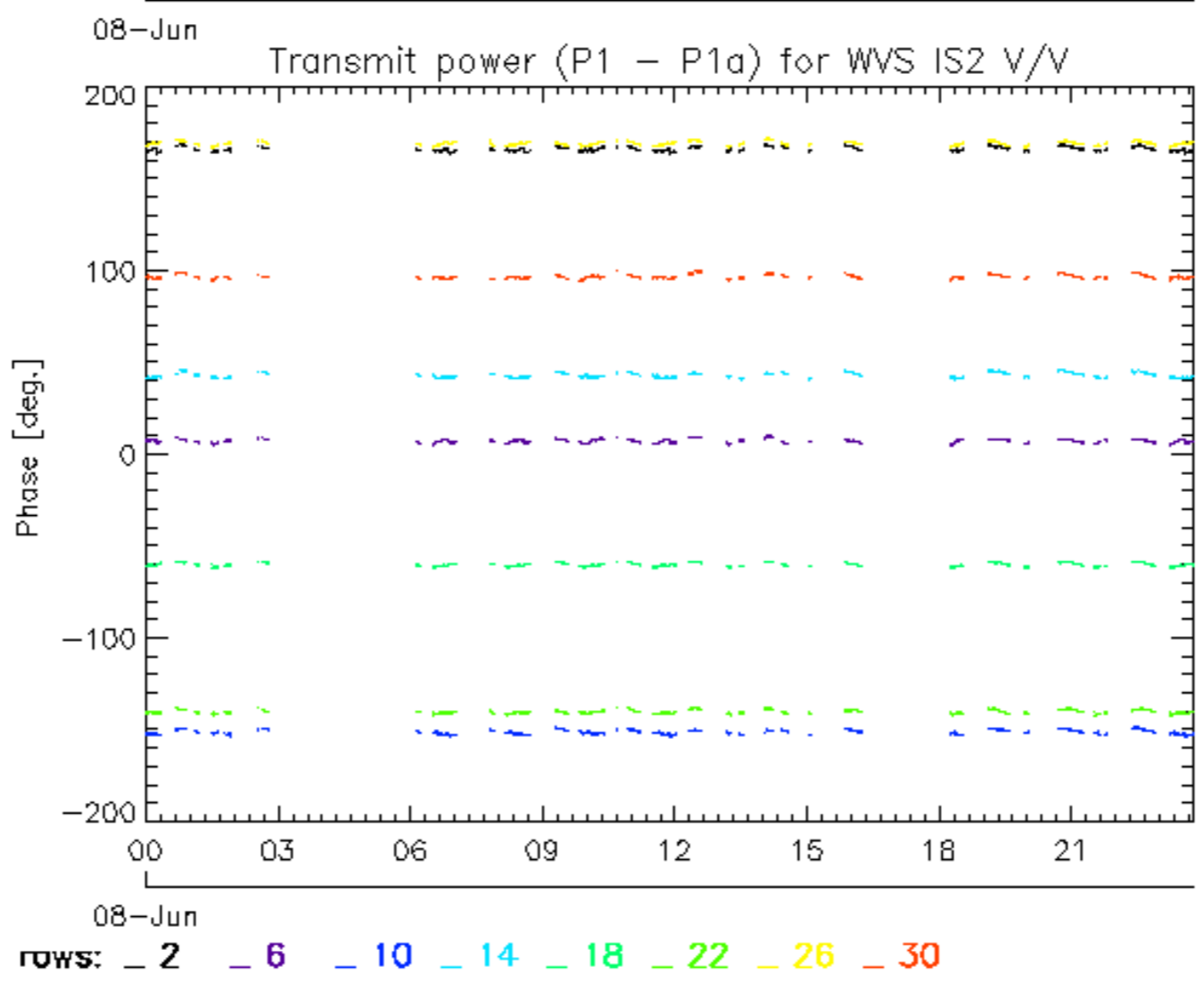
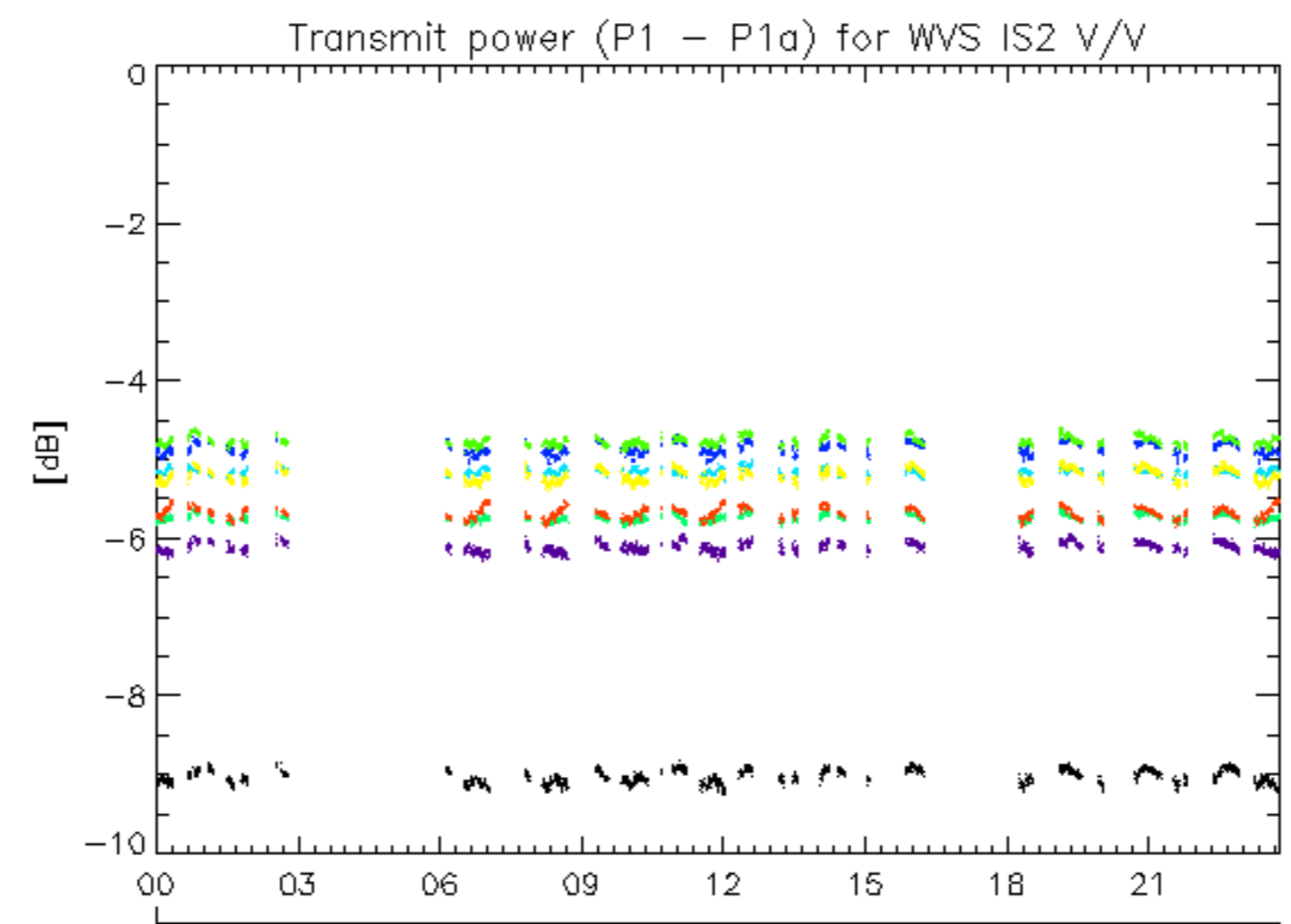

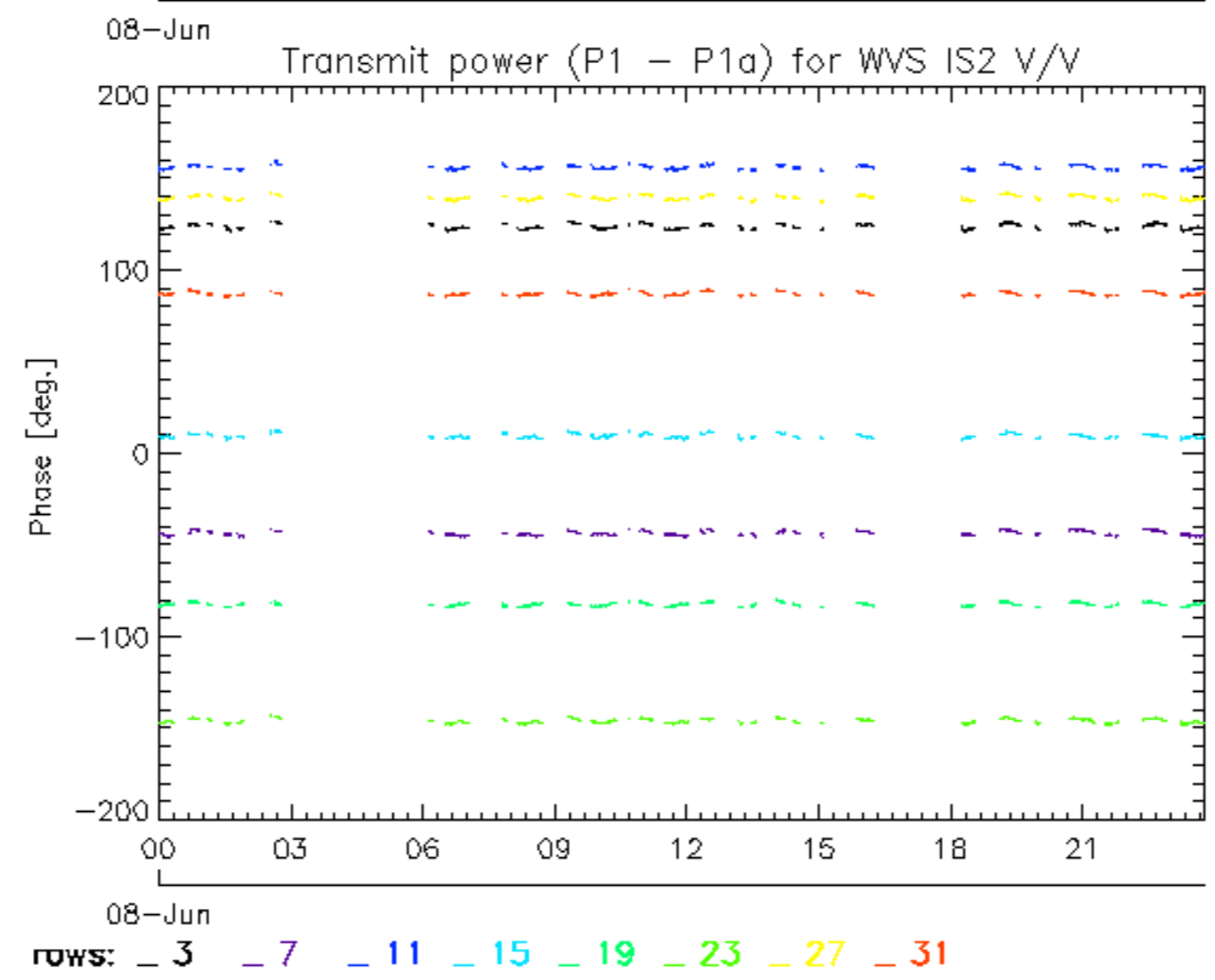
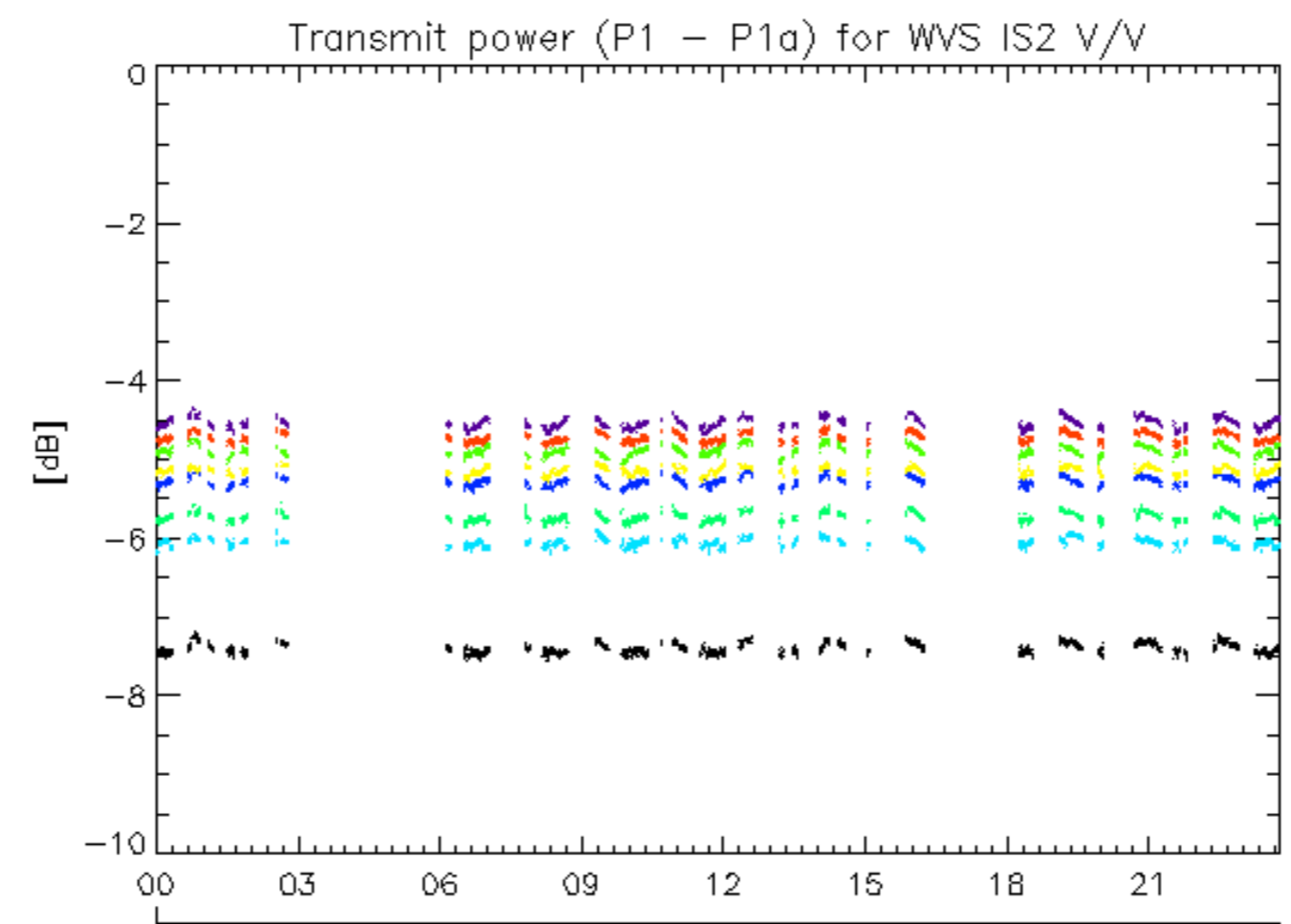

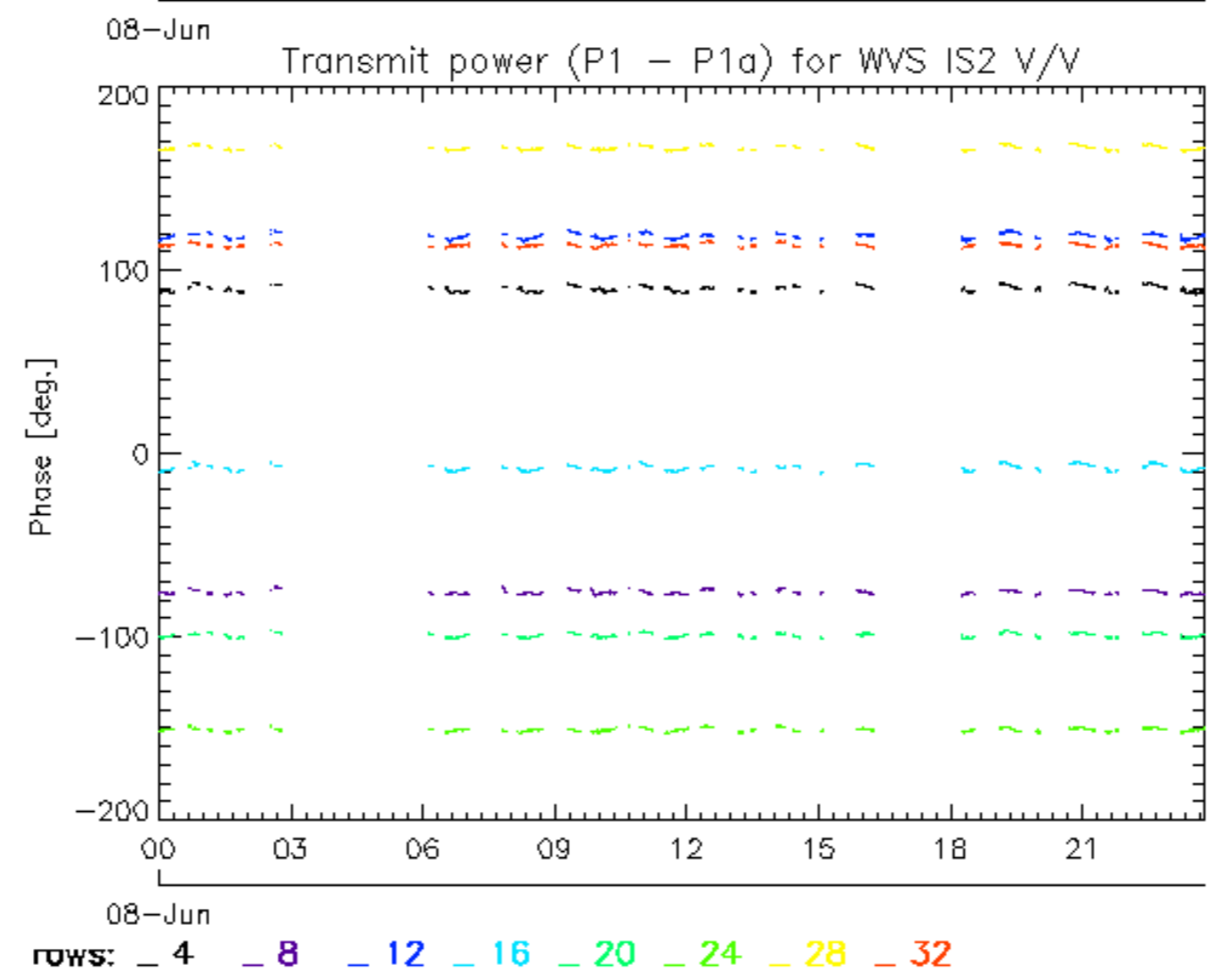
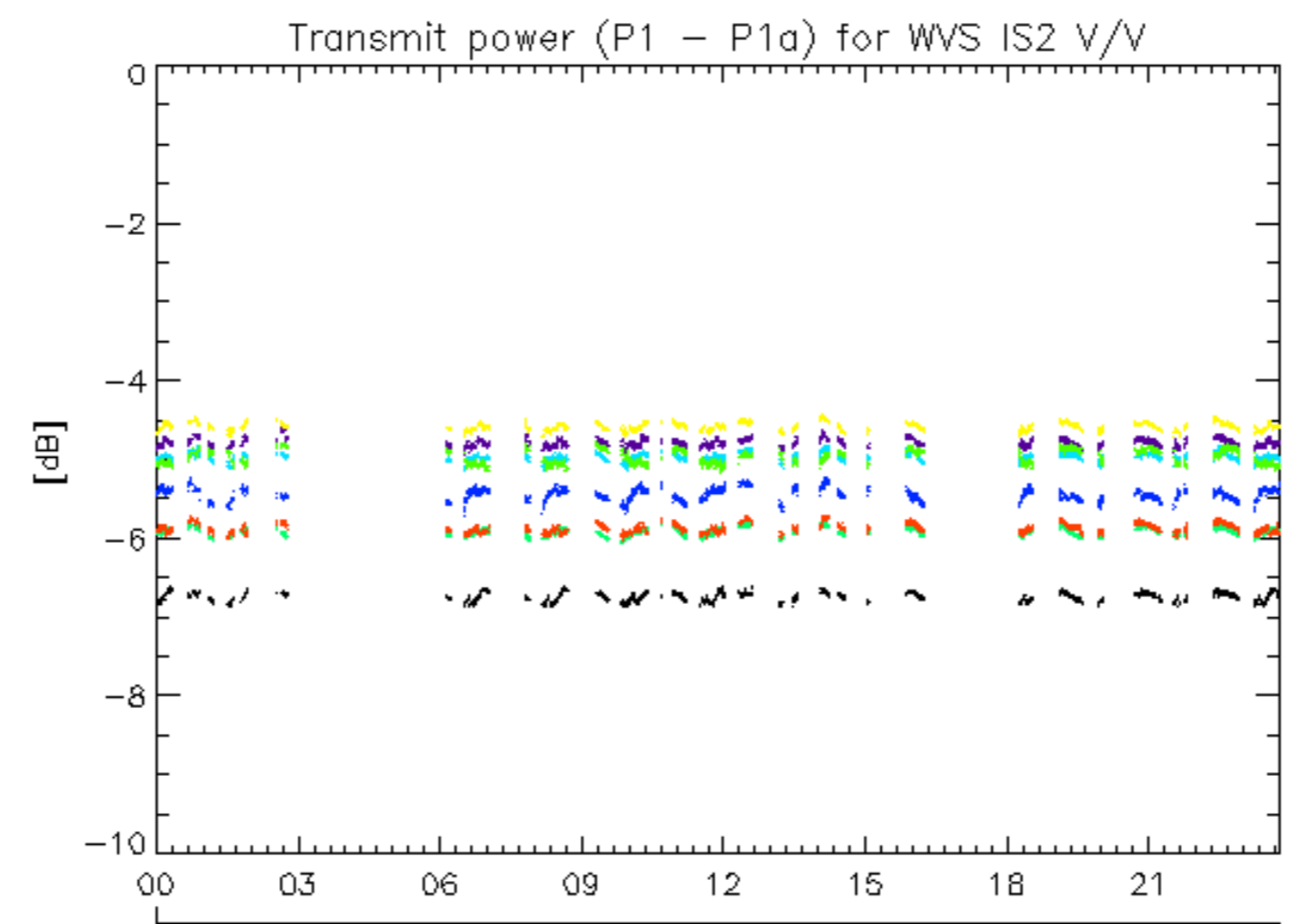

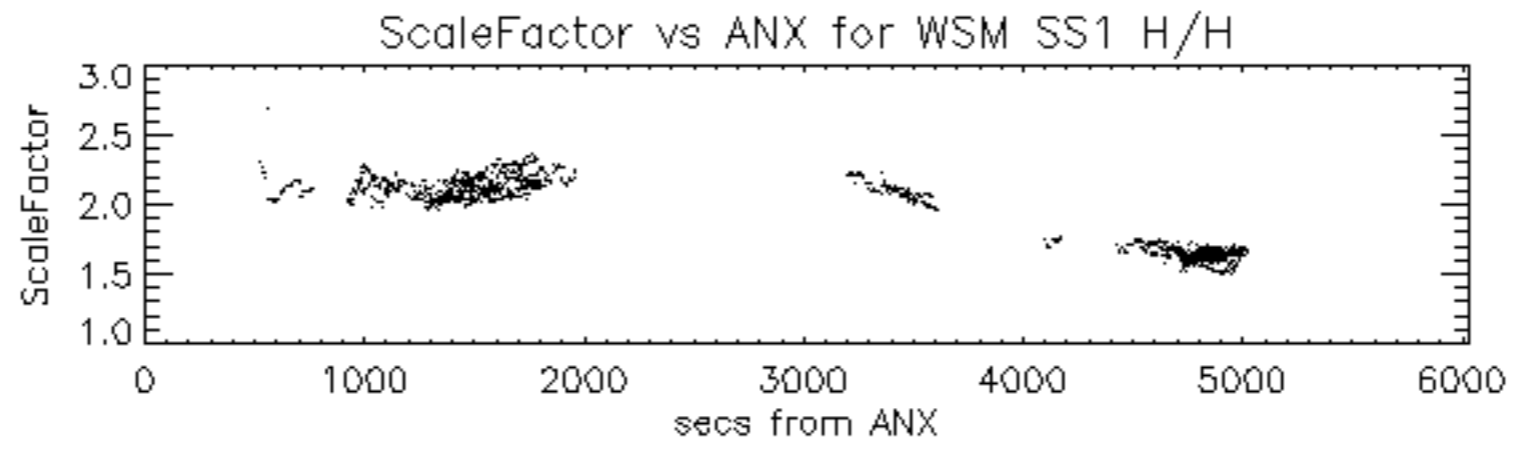

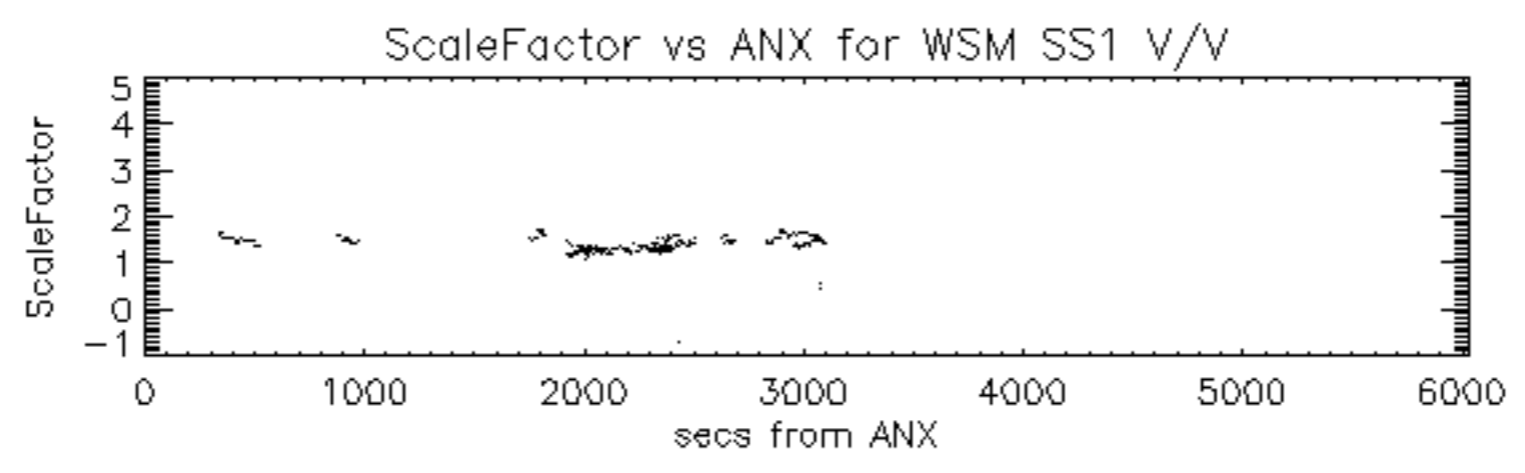

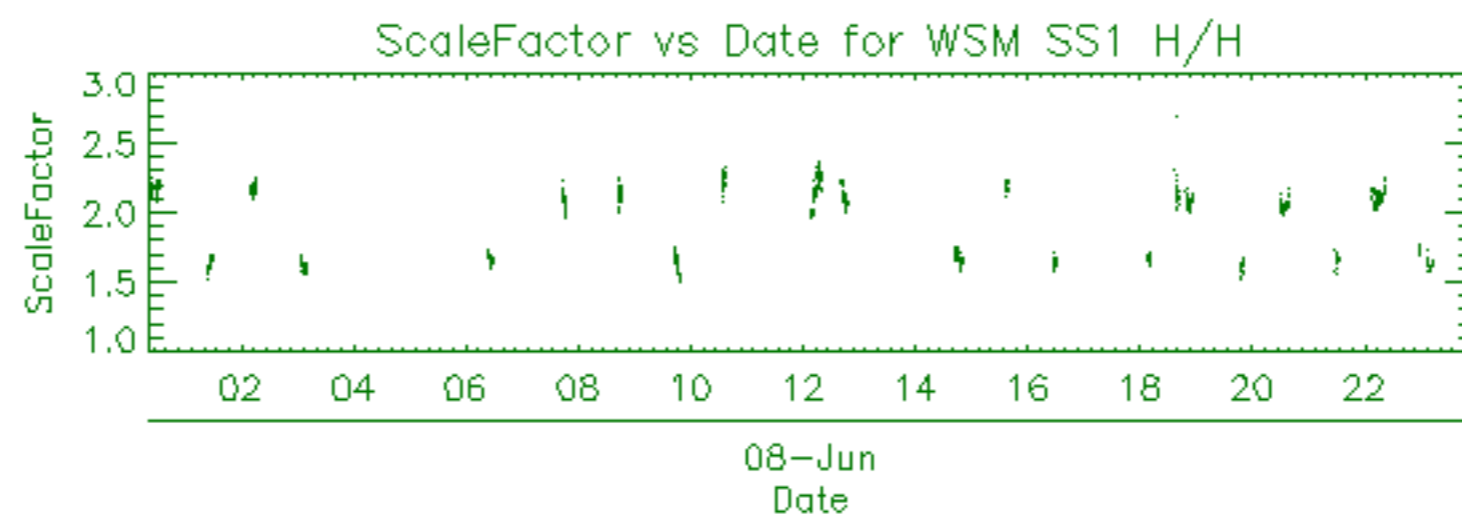



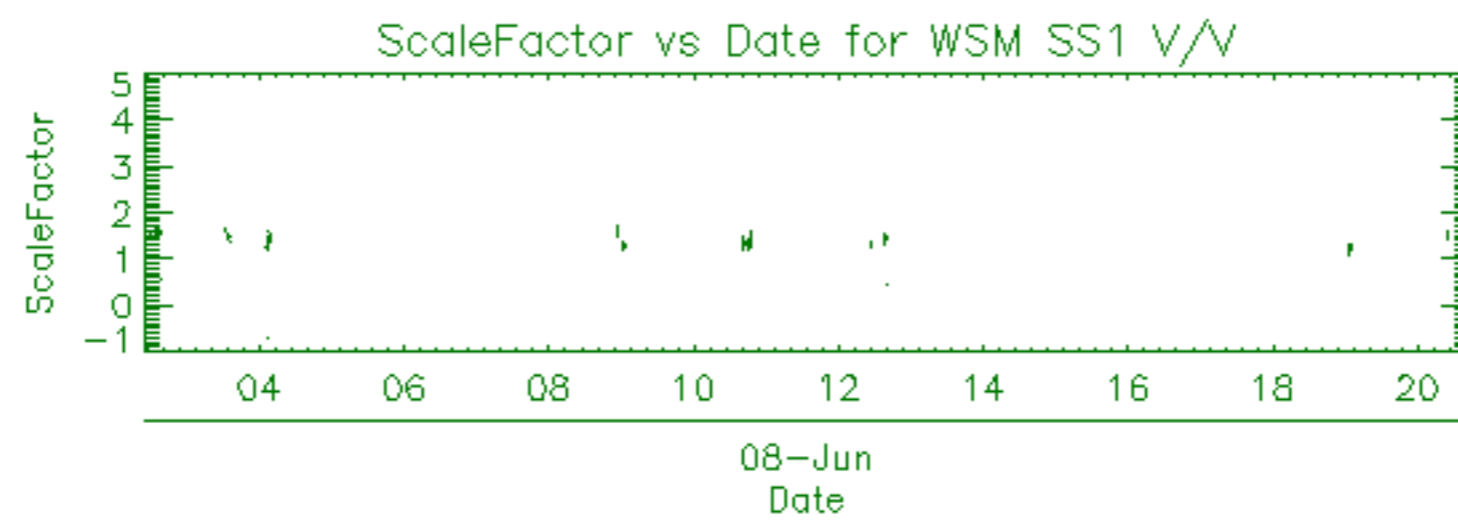

Filename	Beam	Pol	CycleNumber	absOrbit	relOrbit	procVersion					
ASA_APM_1PNPDE20110608_071942_000000443103_00193_48483_8104.N1						IS3	H/H	103	48483	193	5.04
ASA_APM_1PNPDE20110608_073708_000001633103_00193_48483_8106.N1						IS4	V/H	103	48483	193	5.04
ASA_APM_1PNPDE20110608_074018_000000573103_00193_48483_8107.N1						IS4	V/H	103	48483	193	5.04
ASA_APM_1PNPDE20110608_091419_000001483103_00194_48484_8136.N1						IS4	V/H	103	48484	194	5.04
ASA_APM_1PNPDE20110608_141923_000000843103_00197_48487_8192.N1						IS6	H/H	103	48487	197	5.04

Filename	Beam	Pol	CycleNumber	absOrbit	relOrbit	procVersion					
ASA_GM1_1PNPDE20110608_002502_000001993103_00189_48479_8061.N1						SS1	H/H	103	48479	189	5.04
ASA_GM1_1PNPDE20110608_003204_000004653103_00189_48479_8065.N1						SS1	H/H	103	48479	189	5.04
ASA_GM1_1PNPDE20110608_005620_000005793103_00189_48479_8066.N1						SS1	H/H	103	48479	189	5.04
ASA_GM1_1PNPDE20110608_011309_000006833103_00189_48479_8069.N1						SS1	H/H	103	48479	189	5.04
ASA_GM1_1PNPDE20110608_013905_000005193103_00189_48479_8079.N1						SS1	H/H	103	48479	189	5.04
ASA_GM1_1PNPDE20110608_020437_000003323103_00190_48480_8080.N1						SS1	H/H	103	48480	190	5.04
ASA_GM1_1PNPDE20110608_021652_000004773103_00190_48480_8086.N1						SS1	H/H	103	48480	190	5.04
ASA_GM1_1PNPDE20110608_022627_000002113103_00190_48480_8088.N1						SS1	H/H	103	48480	190	5.04
ASA_GM1_1PNPDK20110608_061351_000006283103_00192_48482_6881.N1						SS1	H/H	103	48482	192	5.04
ASA_GM1_1PNPDK20110608_070311_000008043103_00193_48483_6966.N1						SS1	H/H	103	48483	193	5.04
ASA_GM1_1PNPDK20110608_070311_000008043103_00193_48483_6883.N1						SS1	H/H	103	48483	193	5.04
ASA_GM1_1PNPDK20110608_071553_000002293103_00193_48483_7007.N1						SS1	H/H	103	48483	193	5.04
ASA_GM1_1PNPDK20110608_072045_000001933103_00193_48483_7006.N1						SS1	H/H	103	48483	193	5.04
ASA_GM1_1PNPDK20110608_072755_000005493103_00193_48483_7005.N1						SS1	H/H	103	48483	193	5.04
ASA_GM1_1PNPDK20110608_074136_000000723103_00193_48483_6967.N1						SS1	H/H	103	48483	193	5.04
ASA_GM1_1PNPDK20110608_075405_000009613103_00193_48483_6964.N1						SS1	H/H	103	48483	193	5.04
ASA_GM1_1PNPDK20110608_084614_000006103103_00194_48484_7003.N1						SS1	H/H	103	48484	194	5.04
ASA_GM1_1PNPDK20110608_091248_000000843103_00194_48484_6991.N1						SS1	H/H	103	48484	194	5.04
ASA_GM1_1PNPDK20110608_093416_000005073103_00194_48484_6989.N1						SS1	H/H	103	48484	194	5.04
ASA_GM1_1PNPDK20110608_102412_000005493103_00195_48485_6987.N1						SS1	H/H	103	48485	195	5.04
ASA_GM1_1PNPDK20110608_103654_000001503103_00195_48485_6983.N1						SS1	H/H	103	48485	195	5.04
ASA_GM1_1PNPDK20110608_104820_000004103103_00195_48485_6981.N1						SS1	H/H	103	48485	195	5.04
ASA_GM1_1PNPDK20110608_111433_000009613103_00195_48485_6978.N1						SS1	H/H	103	48485	195	5.04
ASA_GM1_1PNPDK20110608_120338_000003143103_00196_48486_6975.N1						SS1	H/H	103	48486	196	5.04
ASA_GM1_1PNPDK20110608_123942_000000723103_00196_48486_7014.N1						SS1	H/H	103	48486	196	5.04
ASA_GM1_1PNPDK20110608_125449_000004773103_00196_48486_7017.N1						SS1	H/H	103	48486	196	5.04
ASA_GM1_1PNPDK20110608_131812_000005793103_00196_48486_7023.N1						SS1	H/H	103	48486	196	5.04
ASA_GM1_1PNPDK20110608_133719_000010093103_00197_48487_7027.N1						SS1	H/H	103	48487	197	5.04
ASA_GM1_1PNPDK20110608_135319_000005193103_00197_48487_7045.N1						SS1	H/H	103	48487	197	5.04
ASA_GM1_1PNPDK20110608_141502_000002593103_00197_48487_7046.N1						SS1	H/H	103	48487	197	5.04
ASA_GM1_1PNPDK20110608_142108_000001993103_00197_48487_7049.N1						SS1	H/H	103	48487	197	5.04
ASA_GM1_1PNPDK20110608_143618_000003263103_00197_48487_7052.N1						SS1	H/H	103	48487	197	5.04
ASA_GM1_1PNPDK20110608_145802_000002233103_00197_48487_7054.N1						SS1	H/H	103	48487	197	5.04
ASA_GM1_1PNPDK20110608_150524_000001873103_00197_48487_7050.N1						SS1	H/H	103	48487	197	5.04
ASA_GM1_1PNPDK20110608_151409_000008463103_00198_48488_7063.N1						SS1	H/H	103	48488	198	5.04
ASA_GM1_1PNPDK20110608_154720_000001633103_00198_48488_7089.N1						SS1	H/H	103	48488	198	5.04
ASA_GM1_1PNPDK20110608_155217_000001383103_00198_48488_7092.N1						SS1	H/H	103	48488	198	5.04
ASA_GM1_1PNPDK20110608_161631_000006833103_00198_48488_7094.N1						SS1	H/H	103	48488	198	5.04
ASA_GM1_1PNPDK20110608_165049_000010513103_00199_48489_7098.N1						SS1	H/H	103	48489	199	5.04
ASA_GM1_1PNPDK20110608_165049_000010513103_00199_48489_7096.N1						SS1	H/H	103	48489	199	5.04
ASA_GM1_1PNPDK20110608_171551_000000723103_00199_48489_7122.N1						SS1	H/H	103	48489	199	5.04
ASA_GM1_1PNPDK20110608_171810_000004163103_00199_48489_7123.N1						SS1	H/H	103	48489	199	5.04
ASA_GM1_1PNPDK20110608_175529_000007793103_00199_48489_7126.N1						SS1	H/H	103	48489	199	5.04
ASA_GM1_1PNPDK20110608_183252_000002653103_00200_48490_7127.N1						SS1	H/H	103	48490	200	5.04
ASA_GM1_1PNPDK20110608_184145_000003203103_00200_48490_7129.N1						SS1	H/H	103	48490	200	5.04
ASA_GM1_1PNPDK20110608_184602_000001633103_00200_48490_7172.N1						SS1	H/H	103	48490	200	5.04
ASA_GM1_1PNPDK20110608_185548_000003623103_00200_48490_7173.N1						SS1	H/H	103	48490	200	5.04
ASA_GM1_1PNPDK20110608_193543_000006953103_00200_48490_7176.N1						SS1	H/H	103	48490	200	5.04
ASA_GM1_1PNPDK20110608_200318_000012083103_00200_48490_7179.N1						SS1	H/H	103	48490	200	5.04
ASA_GM1_1PNPDE20110608_211557_000007433103_00201_48491_8207.N1						SS1	H/H	103	48491	201	5.04
ASA_GM1_1PNPDE20110608_213945_000002893103_00201_48491_8219.N1						SS1	H/H	103	48491	201	5.04
ASA_GM1_1PNPDE20110608_215000_000004653103_00202_48492_8221.N1						SS1	H/H	103	48492	202	5.04
ASA_GM1_1PNPDE20110608_221916_000000723103_00202_48492_8223.N1						SS1	H/H	103	48492	202	5.04
ASA_GM1_1PNPDE20110608_225611_000000663103_00202_48492_8222.N1						SS1	H/H	103	48492	202	5.04
ASA_GM1_1PNPDE20110608_225858_000005133103_00202_48492_8229.N1						SS1	H/H	103	48492	202	5.04
ASA_GM1_1PNPDE20110608_234903_000001503103_00203_48493_8241.N1						SS1	H/H	103	48493	203	5.04
ASA_GM1_1PNPDE20110608_235546_000005553103_00203_48493_8246.N1						SS1	H/H	103	48493	203	5.04

Filename	Beam	Pol	CycleNumber	absOrbit	relOrbit	procVersion					
ASA_IMM_1PNPDE20110608_004419_000001633103_00189_48479_8059.N1						IS6	H/H	103	48479	189	5.04
ASA_IMM_1PNPDE20110608_072356_000002303103_00193_48483_8105.N1						IS6	H/H	103	48483	193	5.04
ASA_IMM_1PNPDK20110608_085804_000000913103_00194_48484_7261.N1						IS6	H/H	103	48484	194	5.04
ASA_IMM_1PNPDK20110608_090330_000001083103_00194_48484_6996.N1						IS6	H/H	103	48484	194	5.04
ASA_IMM_1PNPDE20110608_090529_000001153103_00194_48484_8135.N1						IS6	H/H	103	48484	194	5.04
ASA_IMM_1PNPDE20110608_113433_000000823103_00195_48485_8185.N1						IS6	H/H	103	48485	195	5.04
ASA_IMM_1PNPDK20110608_131628_000000373103_00196_48486_7036.N1						IS3	H/H	103	48486	196	5.04
ASA_IMM_1PNPDK20110608_133526_000000393103_00197_48487_7038.N1						IS1	V/V	103	48487	197	5.04
ASA_IMM_1PNPDE20110608_172504_000001033103_00199_48489_8198.N1						IS6	H/H	103	48489	199	5.04
ASA_IMM_1PNPDE20110608_172912_000001223103_00199_48489_8199.N1						IS6	H/H	103	48489	199	5.04

Filename	Pol	Timestamp	count(Module)
ASA_MS__0PNPDK20110608_143459_000000163103_00197_48487_0616.N1	H	2011-06-08 14:34:59	320
ASA_MS__0PNPDK20110608_161513_000000163103_00198_48488_0617.N1	V	2011-06-08 16:15:13	320

Filename	Beam	Pol	CycleNumber	absOrbit	relOrbit	procVersion					
ASA_WSM_1PNPDE20110608_002126_000002143103_00189_48479_8057.N1						SS1	H/H	103	48479	189	5.04
ASA_WSM_1PNPDE20110608_002827_000002143103_00189_48479_8058.N1						SS1	H/H	103	48479	189	5.04
ASA_WSM_1PNPDE20110608_012436_000003303103_00189_48479_8060.N1						SS1	H/H	103	48479	189	5.04
ASA_WSM_1PNPDE20110608_021015_000003923103_00190_48480_8081.N1						SS1	H/H	103	48480	190	5.04
ASA_WSM_1PNPDE20110608_022451_000000923103_00190_48480_8083.N1						SS1	V/V	103	48480	190	5.04
ASA_WSM_1PNPDE20110608_022959_000000923103_00190_48480_8082.N1						SS1	V/V	103	48480	190	5.04
ASA_WSM_1PNPDE20110608_023324_000002693103_00190_48480_8077.N1						SS1	V/V	103	48480	190	5.04
ASA_WSM_1PNPDE20110608_030326_000003923103_00190_48480_8097.N1						SS1	H/H	103	48480	190	5.04
ASA_WSM_1PNPDE20110608_033207_000002143103_00191_48481_8098.N1						SS1	V/V	103	48481	191	5.04
ASA_WSM_1PNPDE20110608_040456_000002263103_00191_48481_8096.N1						SS1	V/V	103	48481	191	5.04
ASA_WSM_1PNPDK20110608_062420_000002513103_00192_48482_6892.N1						SS1	H/H	103	48482	192	5.04
ASA_WSM_1PNPDE20110608_074256_000002693103_00193_48483_8108.N1						SS1	H/H	103	48483	193	5.04
ASA_WSM_1PNPDK20110608_084235_000002143103_00194_48484_6999.N1						SS1	H/H	103	48484	194	5.04
ASA_WSM_1PNPDK20110608_085624_000000923103_00194_48484_6997.N1						SS1	V/V	103	48484	194	5.04
ASA_WSM_1PNPDE20110608_085624_000000923103_00194_48484_8131.N1						SS1	V/V	103	48484	194	5.04
ASA_WSM_1PNPDE20110608_090005_000001533103_00194_48484_8134.N1						SS1	V/V	103	48484	194	5.04
ASA_WSM_1PNPDK20110608_090005_000001533103_00194_48484_7262.N1						SS1	V/V	103	48484	194	5.04
ASA_WSM_1PNPDE20110608_094247_000004533103_00194_48484_8161.N1						SS1	H/H	103	48484	194	5.04
ASA_WSM_1PNPDK20110608_103322_000002083103_00195_48485_6984.N1						SS1	H/H	103	48485	195	5.04
ASA_WSM_1PNPDE20110608_103931_000001283103_00195_48485_8159.N1						SS1	V/V	103	48485	195	5.04
ASA_WSM_1PNPDE20110608_104309_000003123103_00195_48485_8160.N1						SS1	V/V	103	48485	195	5.04
ASA_WSM_1PNPDE20110608_120853_000002203103_00196_48486_8182.N1						SS1	H/H	103	48486	196	5.04
ASA_WSM_1PNPDK20110608_121317_000003923103_00196_48486_6968.N1						SS1	H/H	103	48486	196	5.04
ASA_WSM_1PNPDE20110608_122611_000000923103_00196_48486_8190.N1						SS1	V/V	103	48486	196	5.04
ASA_WSM_1PNPDE20110608_123658_000001593103_00196_48486_8188.N1						SS1	V/V	103	48486	196	5.04
ASA_WSM_1PNPDE20110608_124102_000004043103_00196_48486_8189.N1						SS1	H/H	103	48486	196	5.04
ASA_WSM_1PNPDE20110608_144144_000002513103_00197_48487_8193.N1						SS1	H/H	103	48487	197	5.04
ASA_WSM_1PNPDE20110608_144704_000002203103_00197_48487_8194.N1						SS1	H/H	103	48487	197	5.04
ASA_WSM_1PNPDE20110608_153601_000001473103_00198_48488_8195.N1						SS1	H/H	103	48488	198	5.04
ASA_WSM_1PNPDE20110608_162757_000002143103_00198_48488_8191.N1						SS1	H/H	103	48488	198	5.04
ASA_WSM_1PNPDE20110608_180829_000002143103_00199_48489_8197.N1						SS1	H/H	103	48489	199	5.04
ASA_WSM_1PNPDE20110608_183723_000002513103_00200_48490_8200.N1						SS1	H/H	103	48490	200	5.04
ASA_WSM_1PNPDK20110608_184851_000002083103_00200_48490_7137.N1						SS1	H/H	103	48490	200	5.04
ASA_WSM_1PNPDE20110608_185148_000002323103_00200_48490_8201.N1						SS1	H/H	103	48490	200	5.04
ASA_WSM_1PNPDE20110608_190150_000001593103_00200_48490_8202.N1						SS1	V/V	103	48490	200	5.04
ASA_WSM_1PNPDE20110608_194722_000002753103_00200_48490_8203.N1						SS1	H/H	103	48490	200	5.04
ASA_WSM_1PNPDK20110608_202332_000001103103_00201_48491_7177.N1						SS1	V/V	103	48491	201	5.04
ASA_WSM_1PNPDE20110608_202939_000006063103_00201_48491_8215.N1						SS1	H/H	103	48491	201	5.04
ASA_WSM_1PNPDE20110608_204058_000000923103_00201_48491_8216.N1						SS1	V/V	103	48491	201	5.04
ASA_WSM_1PNPDE20110608_212821_000002143103_00201_48491_8204.N1						SS1	H/H	103	48491	201	5.04
ASA_WSM_1PNPDK20110608_220745_000002083103_00202_48492_7210.N1						SS1	H/H	103	48492	202	5.04
ASA_WSM_1PNPDE20110608_221145_000004343103_00202_48492_8225.N1						SS1	H/H	103	48492	202	5.04
ASA_WSM_1PNPDE20110608_221145_000004343103_00202_48492_8227.N1						SS1	H/H	103	48492	202	5.04
ASA_WSM_1PNPDE20110608_221145_000004343103_00202_48492_8224.N1						SS1	H/H	103	48492	202	5.04
ASA_WSM_1PNPDE20110608_222038_000000923103_00202_48492_8230.N1						SS1	H/H	103	48492	202	5.04
ASA_WSM_1PNPDE20110608_225724_000000923103_00202_48492_8226.N1						SS1	H/H	103	48492	202	5.04
ASA_WSM_1PNPDE20110608_230735_000003303103_00202_48492_8218.N1						SS1	H/H	103	48492	202	5.04
ASA_WSM_1PNPDE20110608_234631_000001533103_00203_48493_8239.N1						SS1	H/H	103	48493	203	5.04
ASA_WSM_1PNPDE20110608_235137_000002453103_00203_48493_8240.N1						SS1	H/H	103	48493	203	5.04

Filename	Beam	Pol	CycleNumber	absOrbit	relOrbit	procVersion					
ASA_WVS_1PNPDE20110607_235345_000016193103_00188_48478_8062.N1						IS2	V/V	103	48478	188	5.04
ASA_WVS_1PNPDE20110608_003948_000002403103_00189_48479_8063.N1						IS2	V/V	103	48479	189	5.04
ASA_WVS_1PNPDE20110608_004709_000005053103_00189_48479_8064.N1						IS2	V/V	103	48479	189	5.04
ASA_WVS_1PNPDE20110608_010602_000003903103_00189_48479_8067.N1						IS2	V/V	103	48479	189	5.04
ASA_WVS_1PNPDE20110608_013007_000002693103_00189_48479_8068.N1						IS2	V/V	103	48479	189	5.04
ASA_WVS_1PNPDE20110608_013337_000002853103_00189_48479_8078.N1						IS2	V/V	103	48479	189	5.04
ASA_WVS_1PNPDE20110608_013007_000002693103_00189_48479_8068.N1						IS1	V/V	103	48479	189	5.04
ASA_WVS_1PNPDE20110608_014747_000004943103_00190_48480_8085.N1						IS2	V/V	103	48480	190	5.04
ASA_WVS_1PNPDE20110608_023130_000000743103_00190_48480_8084.N1						IS2	V/V	103	48480	190	5.04
ASA_WVS_1PNPDE20110608_023832_000004653103_00190_48480_8087.N1						IS2	V/V	103	48480	190	5.04
ASA_WVS_1PNPDE20110608_023832_000004653103_00190_48480_8087.N1						IS1	V/V	103	48480	190	5.04
ASA_WVS_1PNPDK20110608_060759_000003153103_00192_48482_6880.N1						IS2	V/V	103	48482	192	5.04
ASA_WVS_1PNPDK20110608_062944_000019643103_00192_48482_6882.N1						IS2	V/V	103	48482	192	5.04
ASA_WVS_1PNPDK20110608_074726_000003603103_00193_48483_6965.N1						IS2	V/V	103	48483	193	5.04
ASA_WVS_1PNPDK20110608_081007_000019043103_00193_48483_7002.N1						IS2	V/V	103	48483	193	5.04
ASA_WVS_1PNPDK20110608_091733_000009593103_00194_48484_6990.N1						IS2	V/V	103	48484	194	5.04
ASA_WVS_1PNPDK20110608_095019_000019943103_00194_48484_6986.N1						IS2	V/V	103	48484	194	5.04
ASA_WVS_1PNPDK20110608_104137_000000453103_00195_48485_6982.N1						IS2	V/V	103	48485	195	5.04
ASA_WVS_1PNPDK20110608_105511_000011243103_00195_48485_6980.N1						IS2	V/V	103	48485	195	5.04
ASA_WVS_1PNPDK20110608_113035_000001953103_00195_48485_6979.N1						IS2	V/V	103	48485	195	5.04
ASA_WVS_1PNPDK20110608_113602_000016043103_00195_48485_6974.N1						IS2	V/V	103	48485	195	5.04
ASA_WVS_1PNPDK20110608_121947_000003453103_00196_48486_7012.N1						IS2	V/V	103	48486	196	5.04
ASA_WVS_1PNPDK20110608_122742_000005093103_00196_48486_7015.N1						IS2	V/V	103	48486	196	5.04
ASA_WVS_1PNPDK20110608_131120_000002703103_00196_48486_7019.N1						IS2	V/V	103	48486	196	5.04
ASA_WVS_1PNPDK20110608_132756_000002993103_00196_48486_7022.N1						IS2	V/V	103	48486	196	5.04
ASA_WVS_1PNPDK20110608_133402_000000443103_00197_48487_7024.N1						IS2	V/V	103	48487	197	5.04
ASA_WVS_1PNPDK20110608_140202_000007343103_00197_48487_7047.N1						IS2	V/V	103	48487	197	5.04
ASA_WVS_1PNPDK20110608_142431_000005853103_00197_48487_7048.N1						IS2	V/V	103	48487	197	5.04
ASA_WVS_1PNPDK20110608_150149_000001643103_00197_48487_7051.N1						IS2	V/V	103	48487	197	5.04
ASA_WVS_1PNPDK20110608_155008_000000893103_00198_48488_7091.N1						IS2	V/V	103	48488	198	5.04
ASA_WVS_1PNPDK20110608_155443_000011843103_00198_48488_7093.N1						IS2	V/V	103	48488	198	5.04
ASA_WVS_1PNPDK20110608_181524_000010043103_00199_48489_7128.N1						IS2	V/V	103	48489	199	5.04
ASA_WVS_1PNPDK20110608_190611_000017243103_00200_48490_7175.N1						IS2	V/V	103	48490	200	5.04
ASA_WVS_1PNPDK20110608_195601_000003903103_00200_48490_7178.N1						IS2	V/V	103	48490	200	5.04
ASA_WVS_1PNPDE20110608_204234_000019643103_00201_48491_8205.N1						IS2	V/V	103	48491	201	5.04
ASA_WVS_1PNPDE20110608_213153_000003293103_00201_48491_8206.N1						IS2	V/V	103	48491	201	5.04
ASA_WVS_1PNPDE20110608_213623_000001653103_00201_48491_8217.N1						IS2	V/V	103	48491	201	5.04
ASA_WVS_1PNPDE20110608_213153_000003293103_00201_48491_8206.N1						IS1	V/V	103	48491	201	5.04
ASA_WVS_1PNPDE20110608_214437_000002843103_00201_48491_8220.N1						IS2	V/V	103	48491	201	5.04
ASA_WVS_1PNPDE20110608_222209_000019943103_00202_48492_8228.N1						IS2	V/V	103	48492	202	5.04
ASA_WVS_1PNPDE20110608_231307_000003003103_00202_48492_8231.N1						IS2	V/V	103	48492	202	5.04
ASA_WVS_1PNPDE20110608_231722_000017093103_00202_48492_8242.N1						IS2	V/V	103	48492	202	5.04

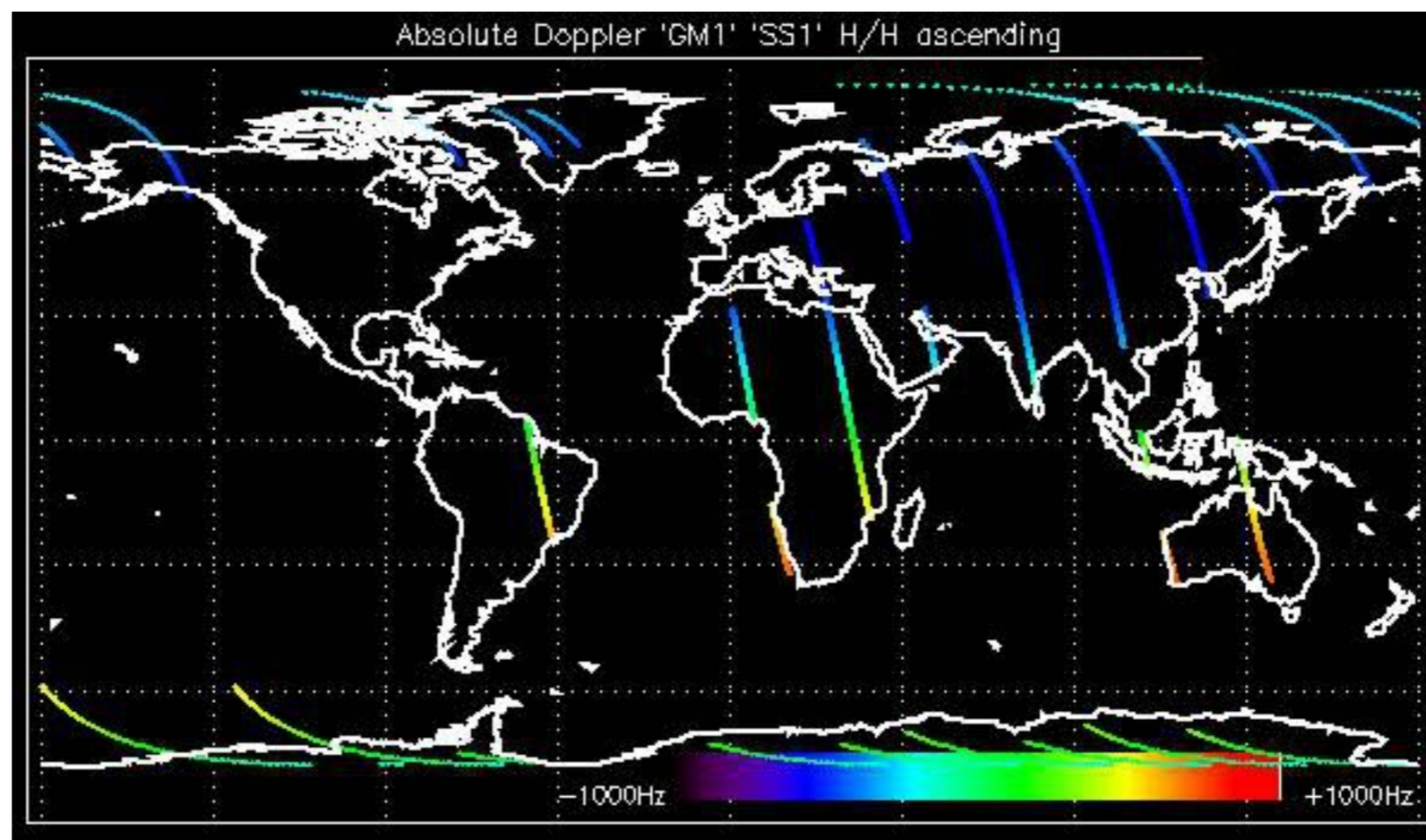



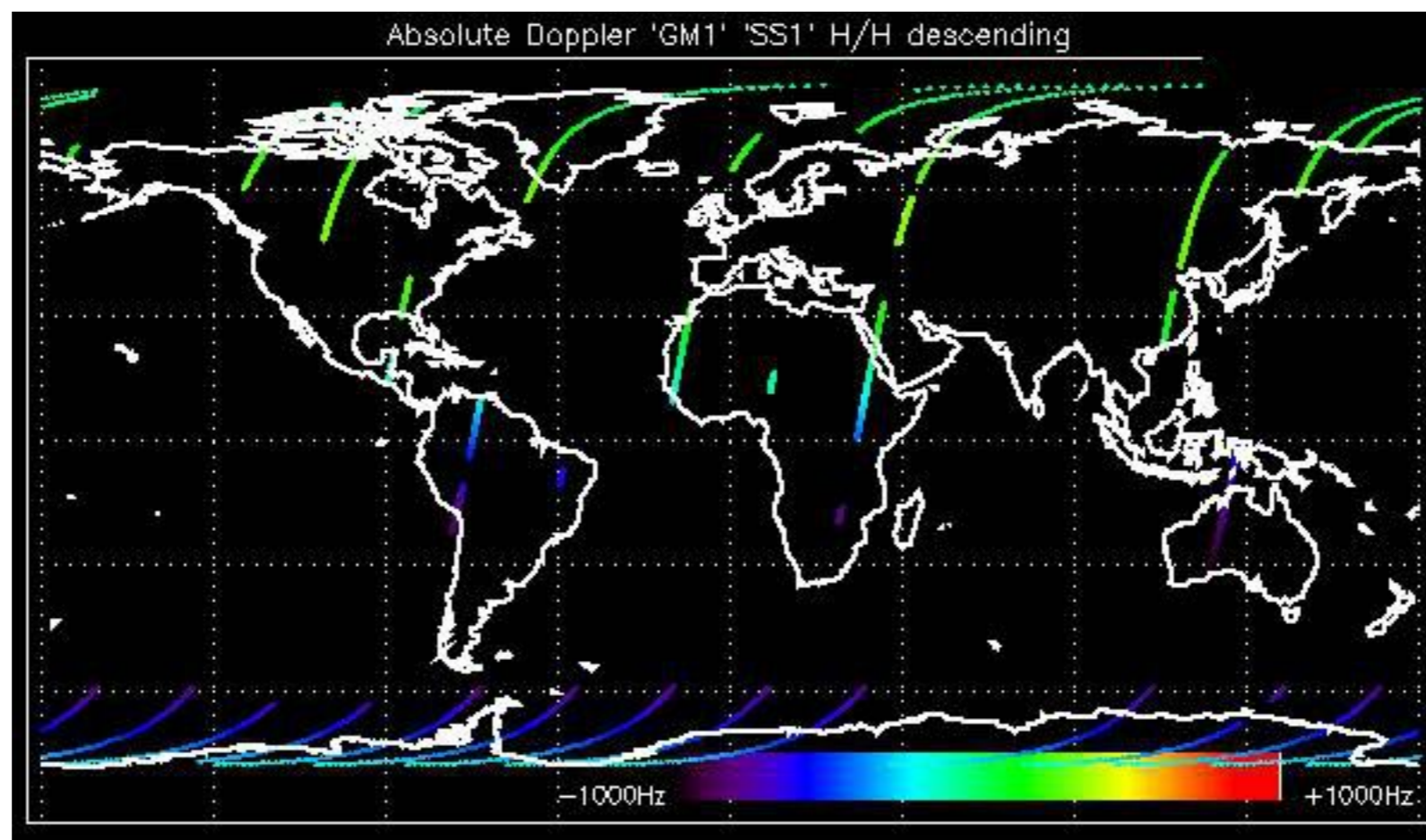

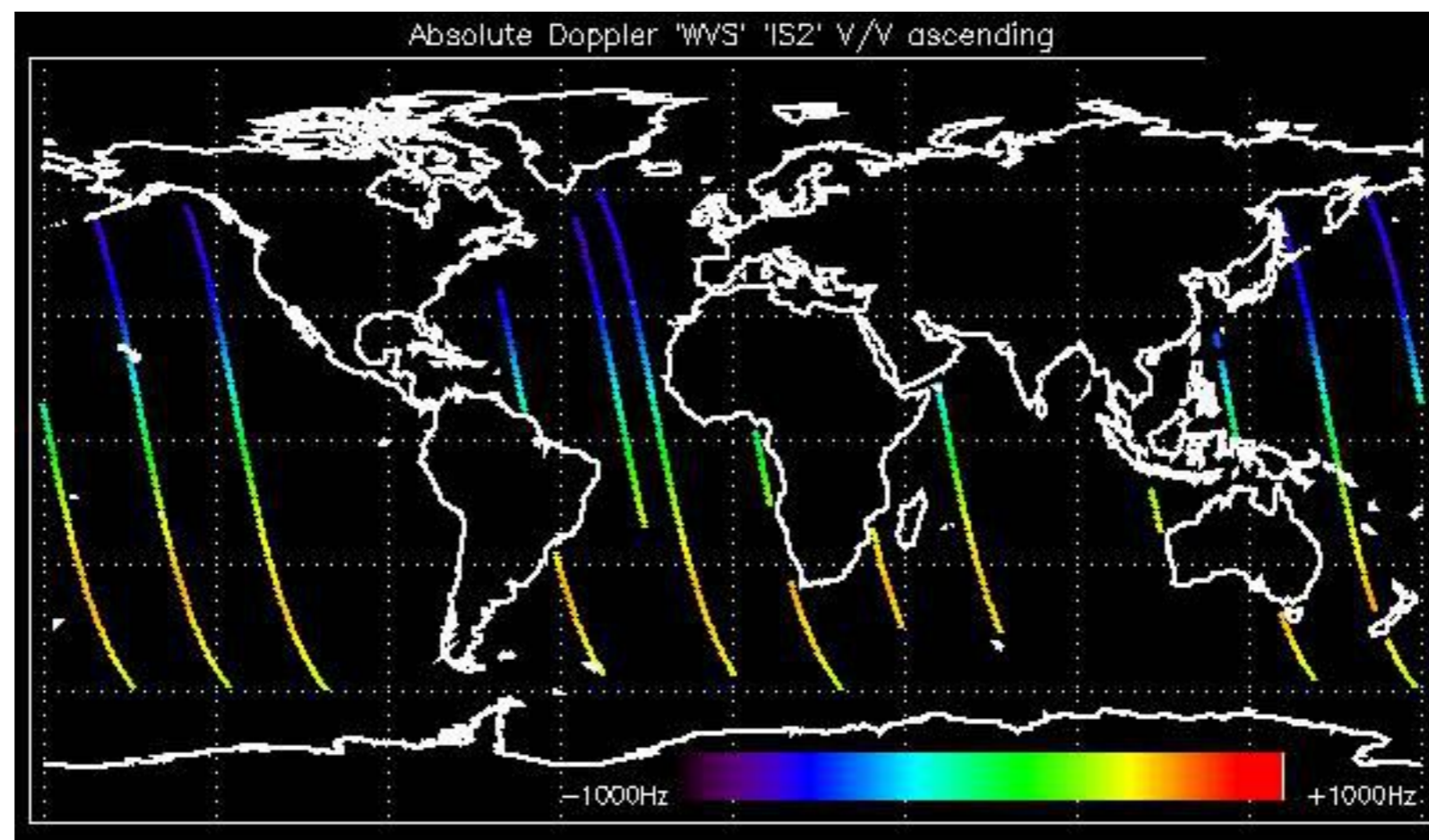

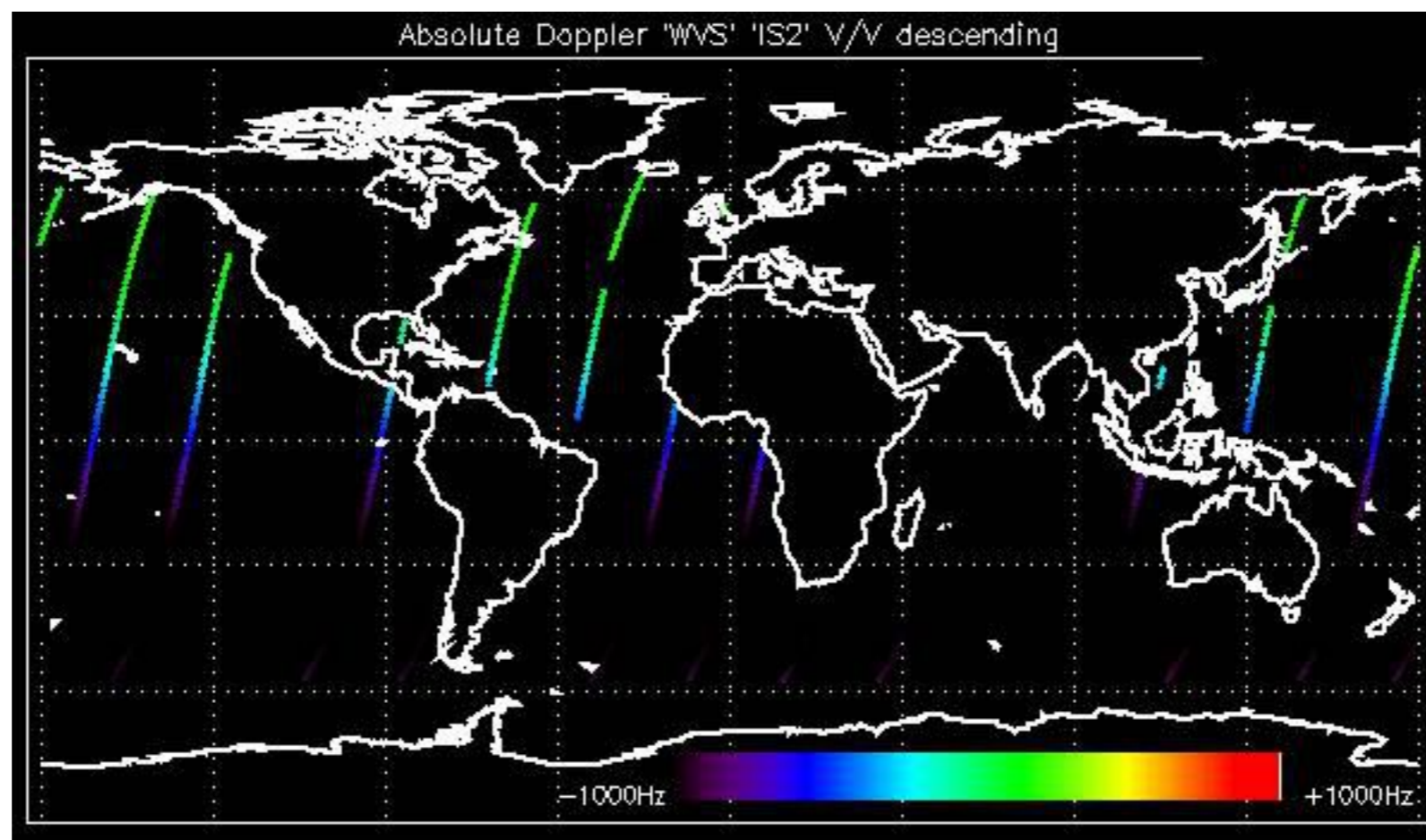

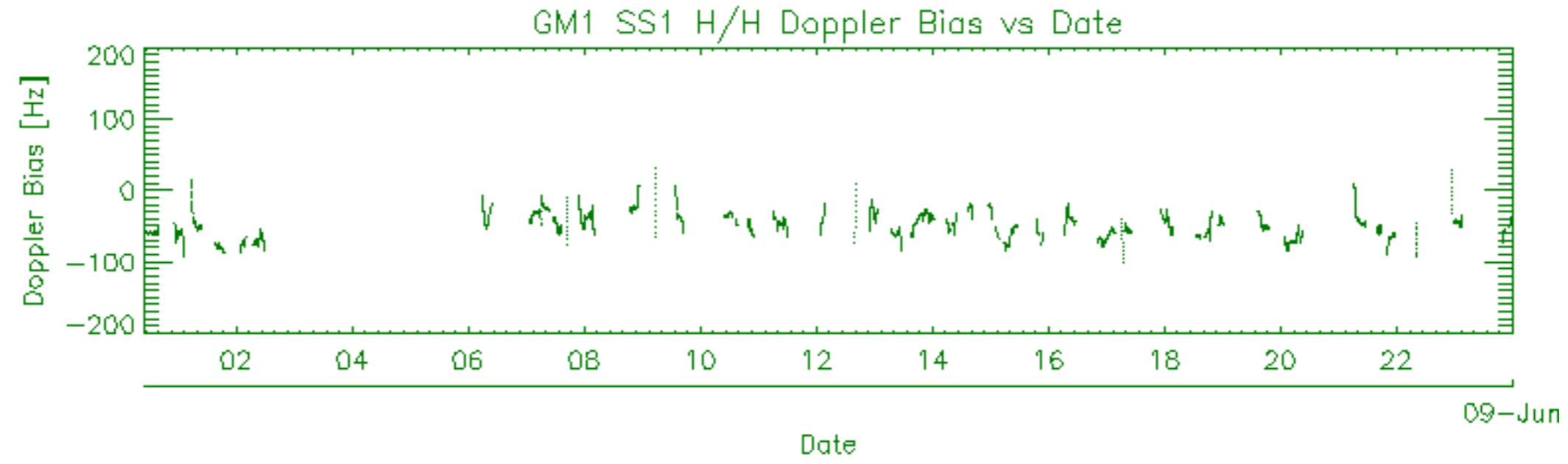
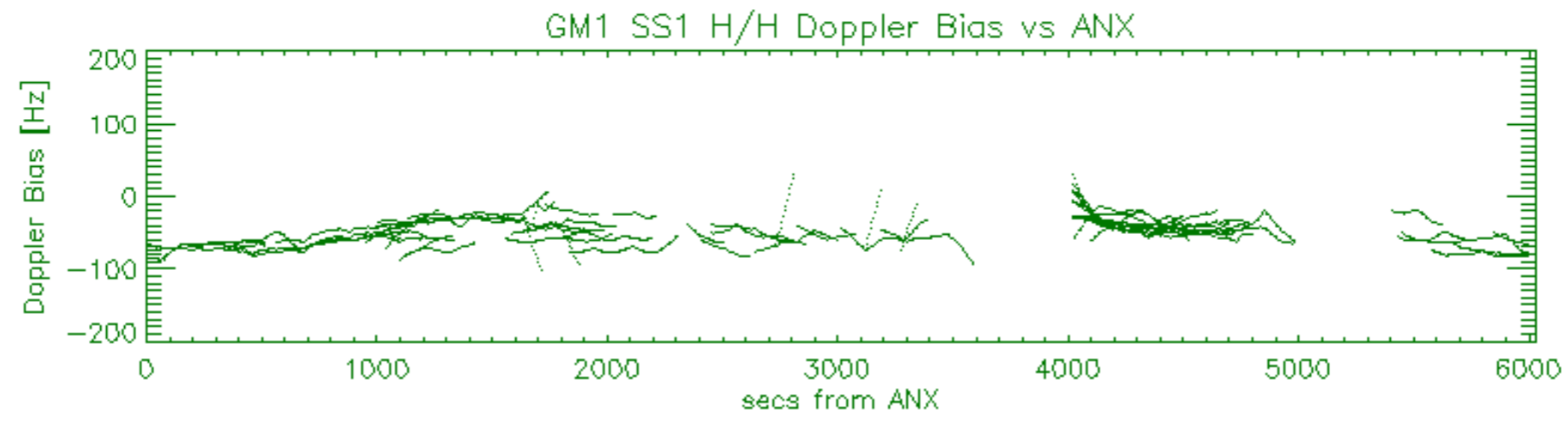
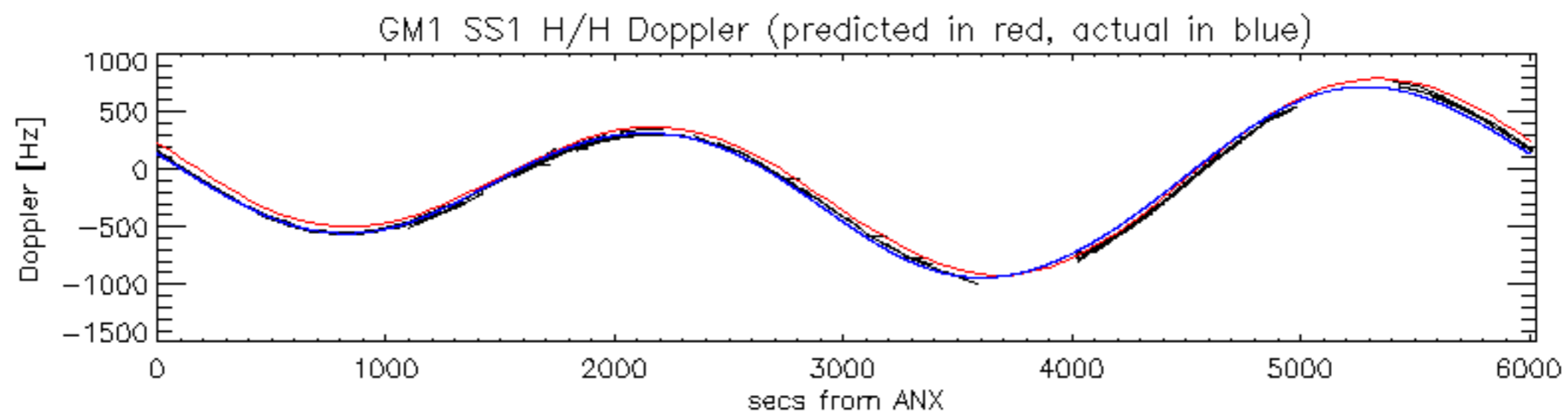

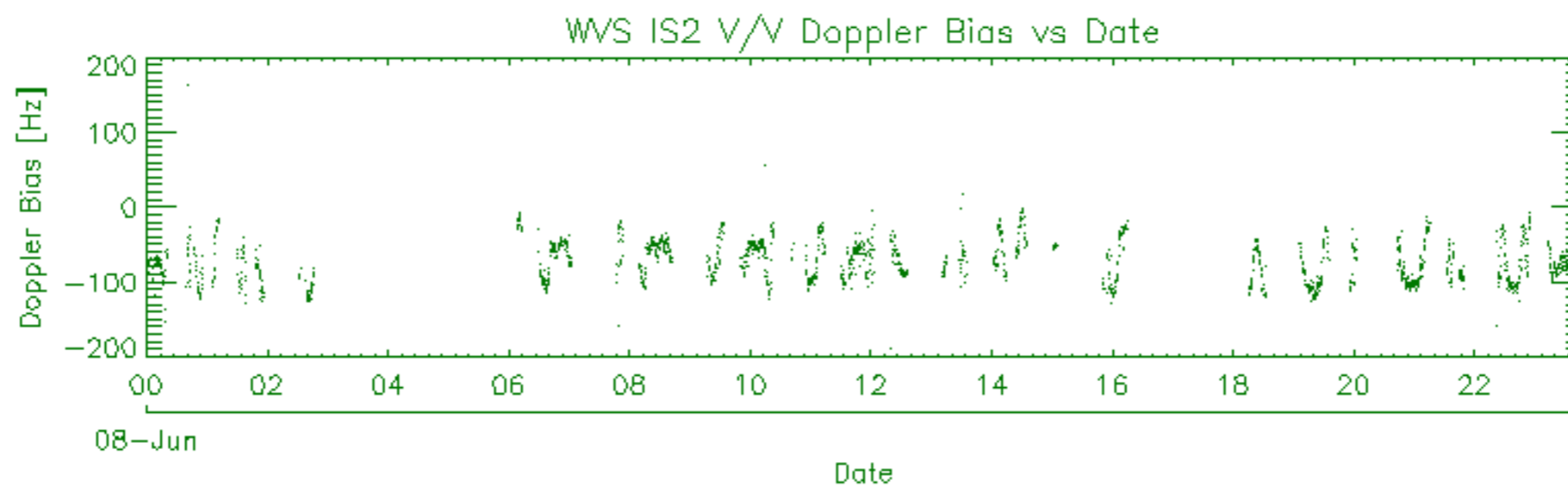
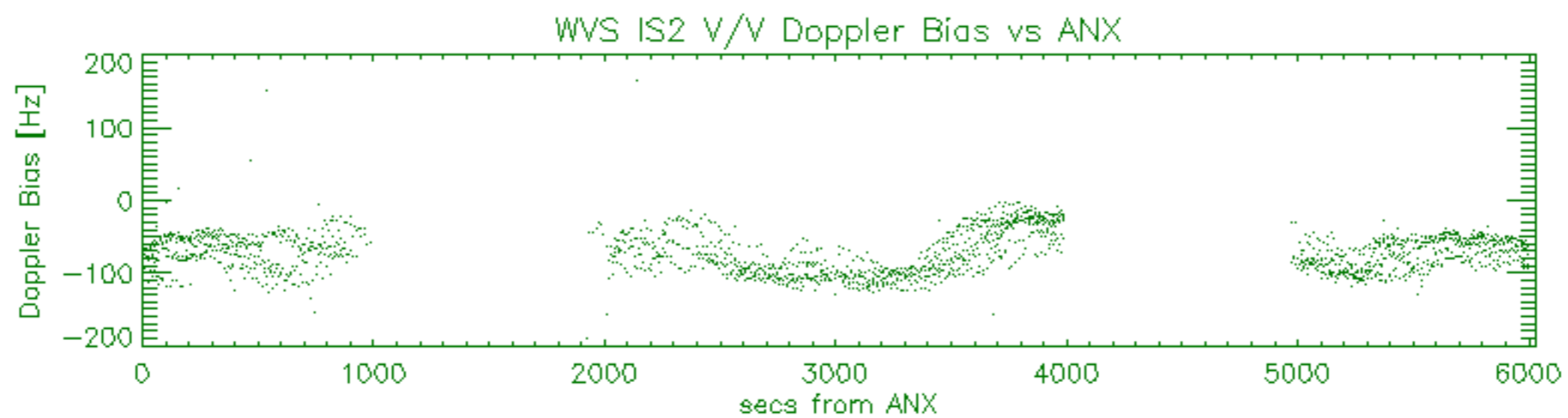
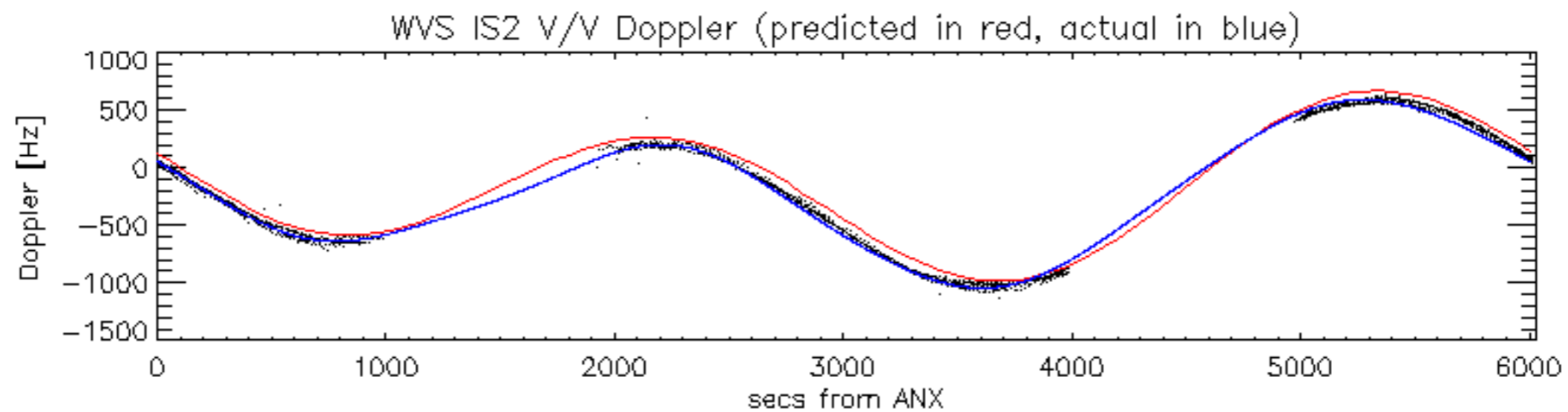

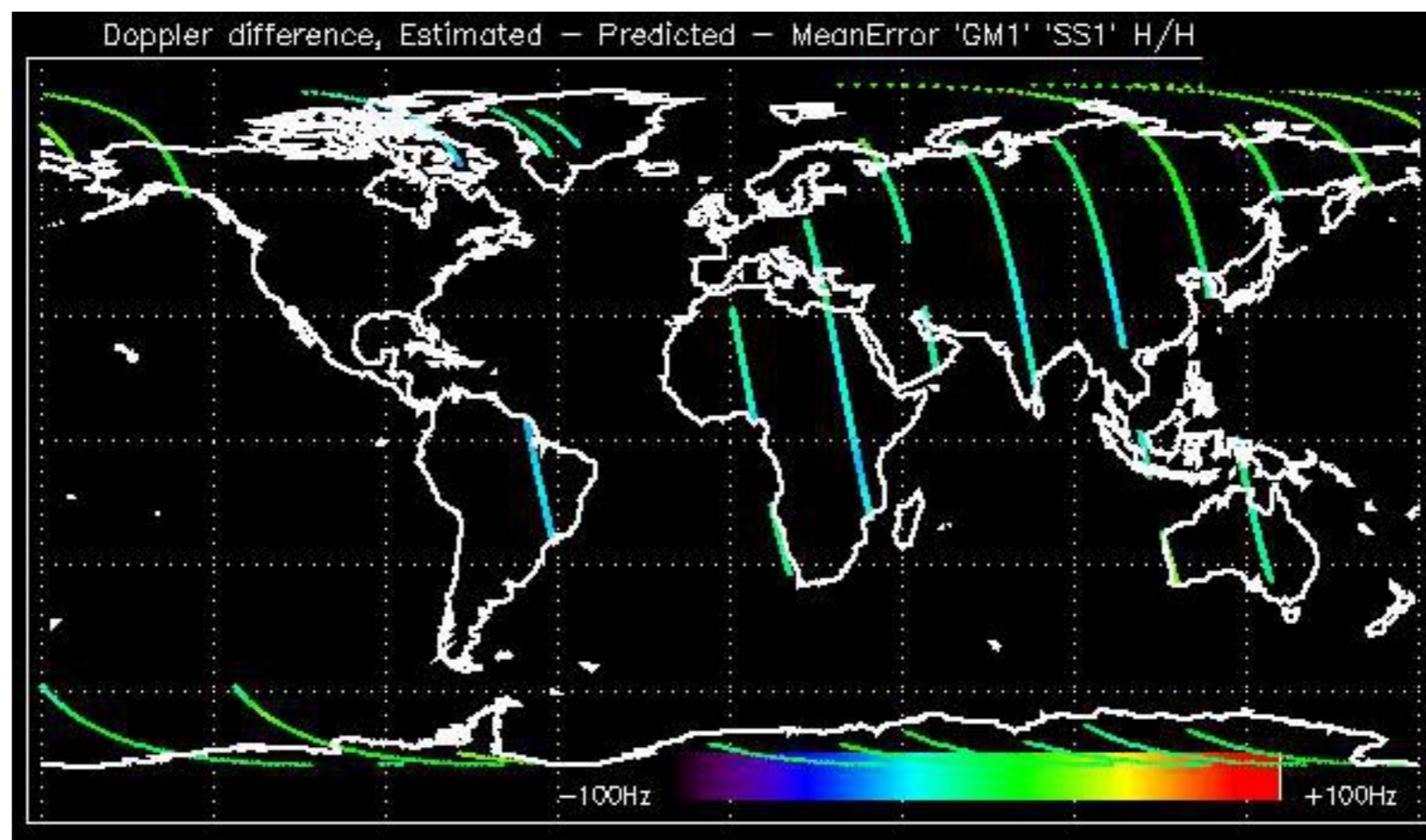

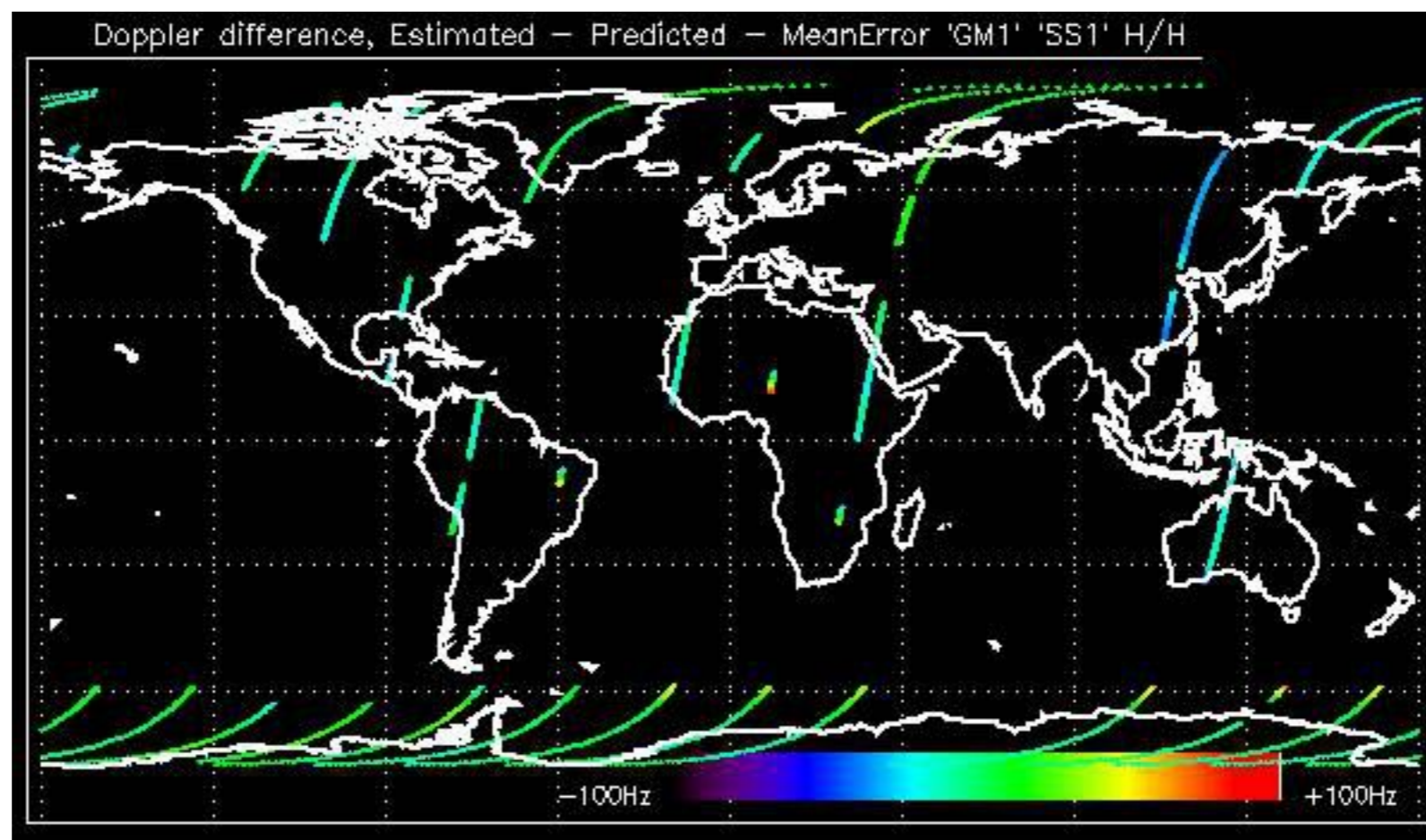

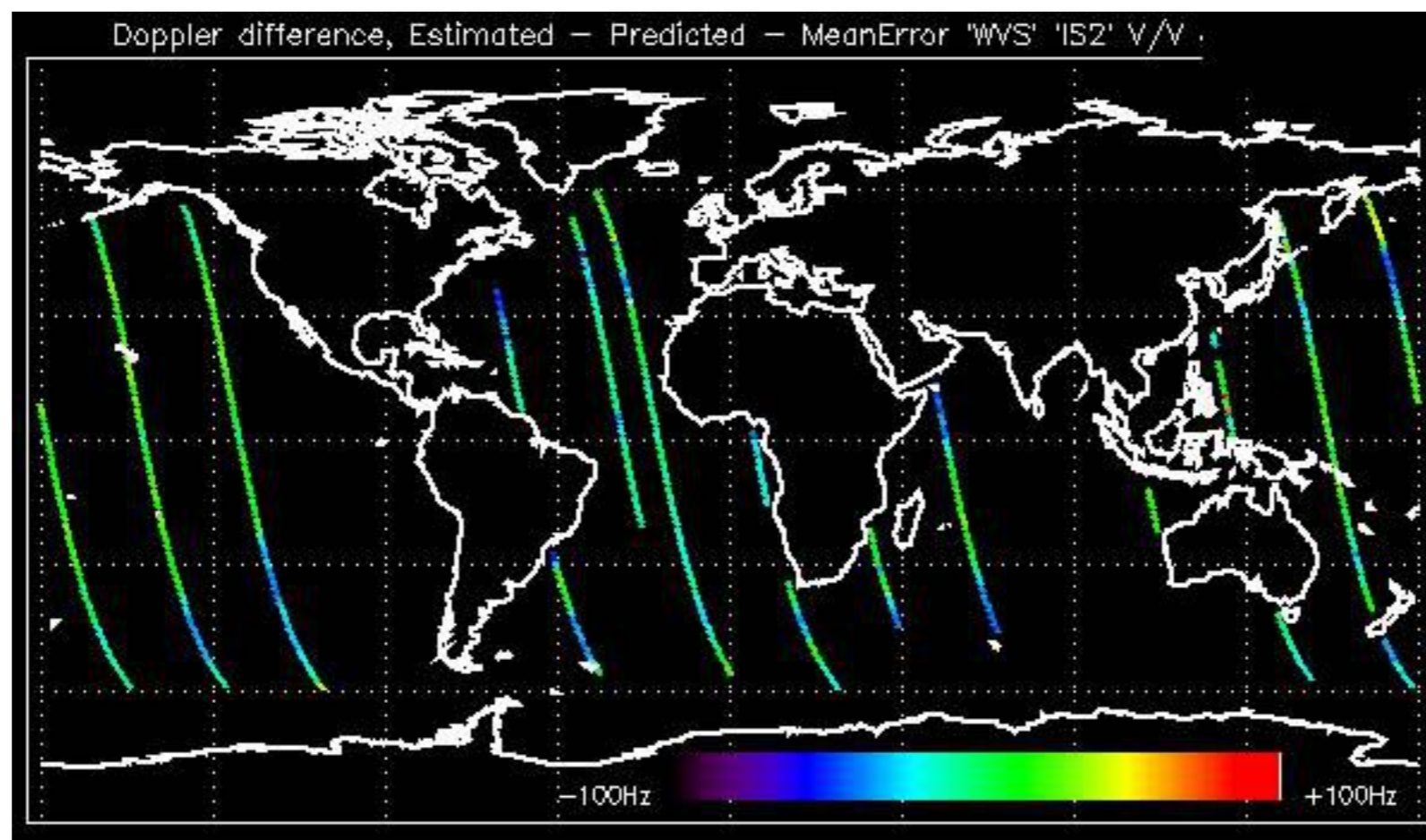



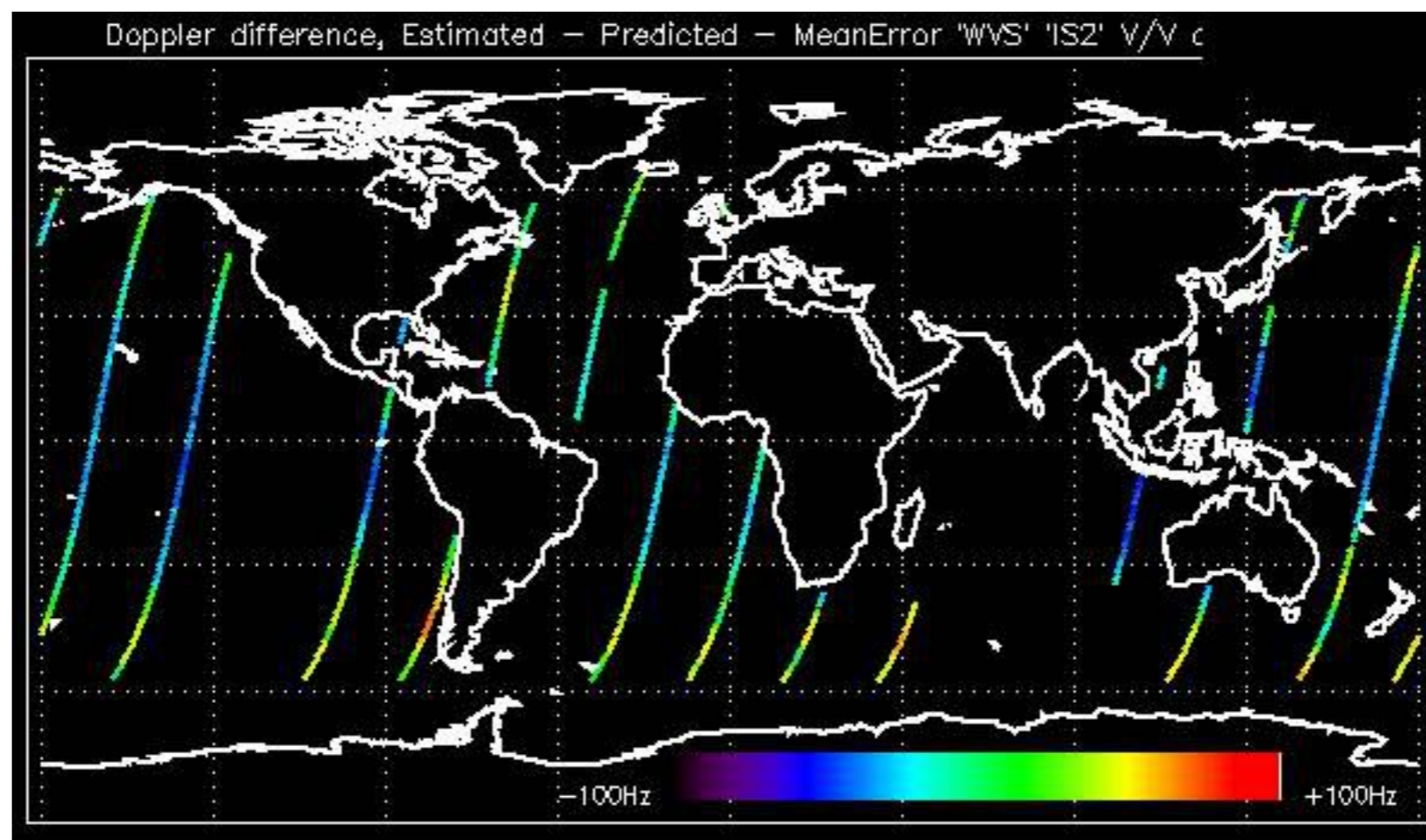

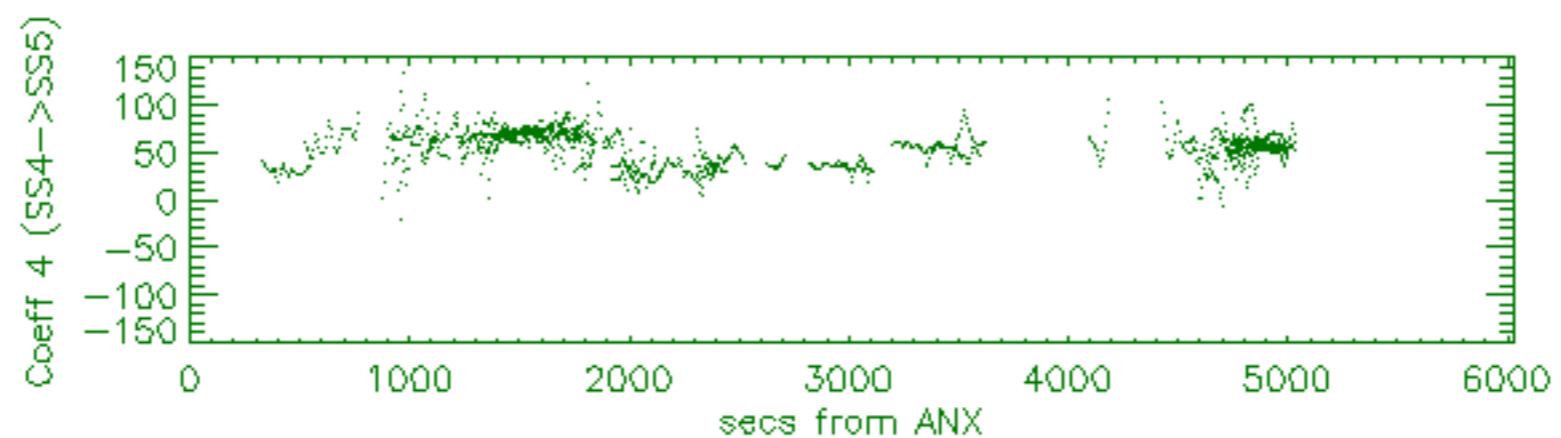
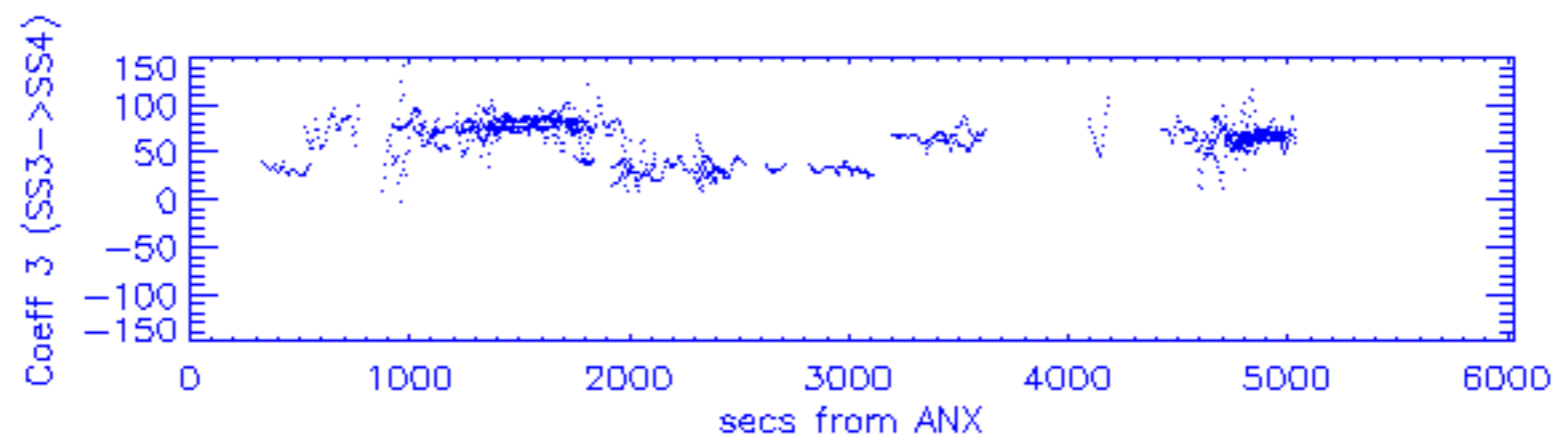
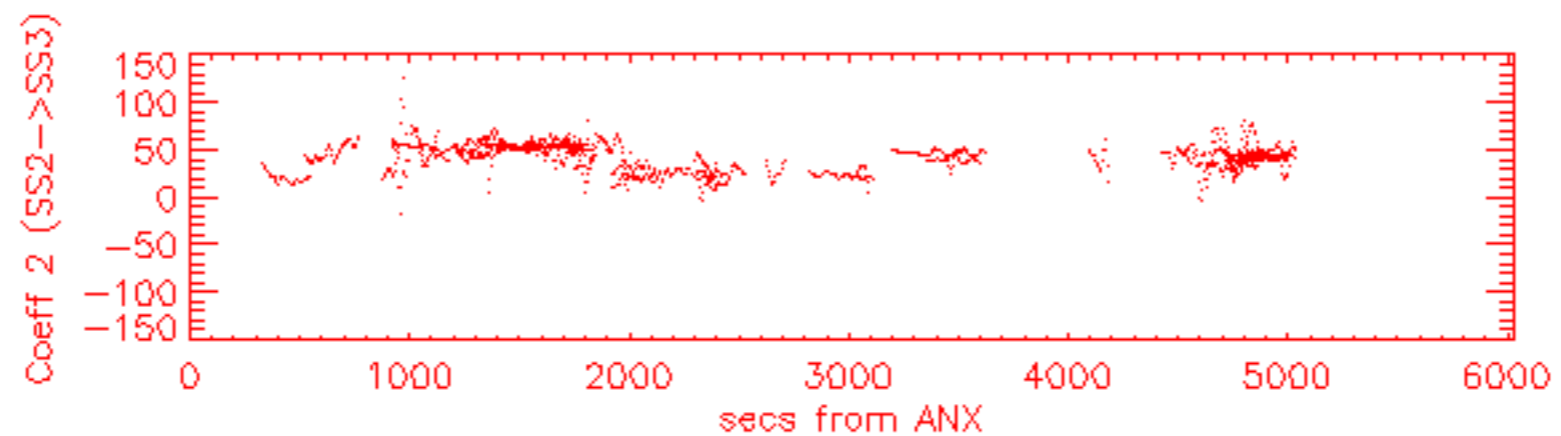
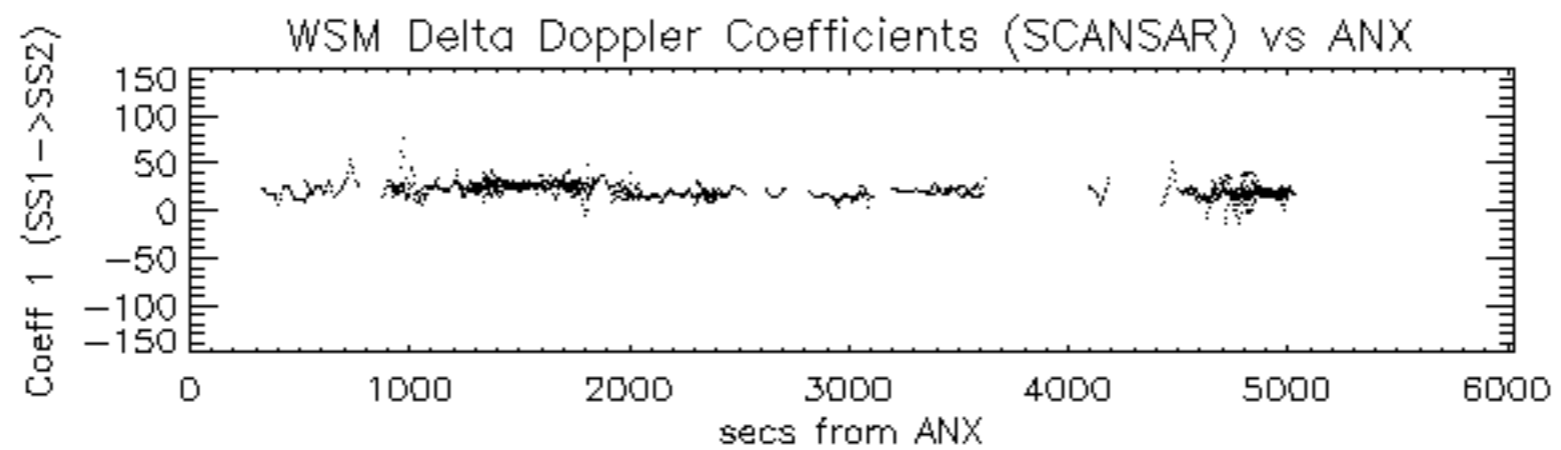

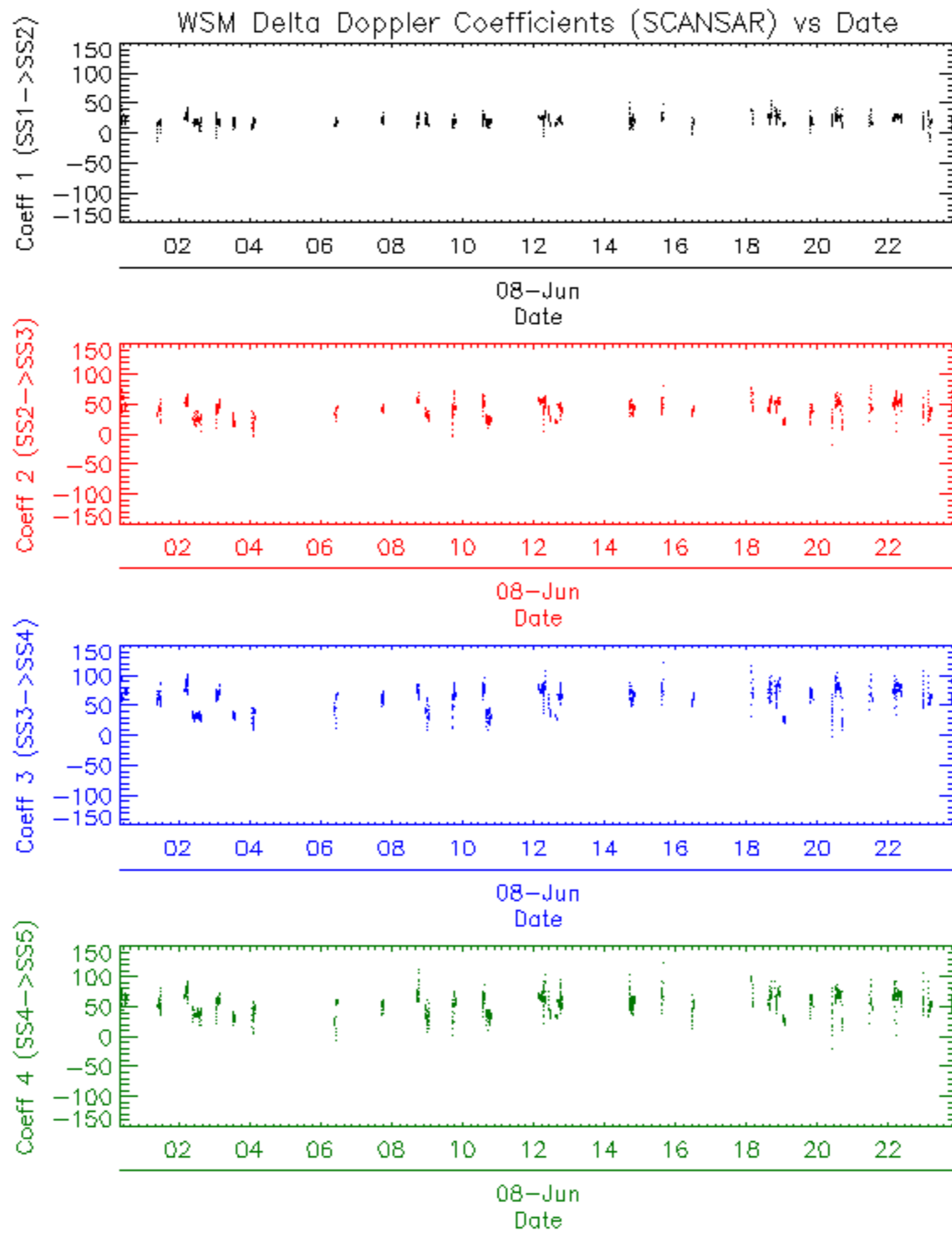



















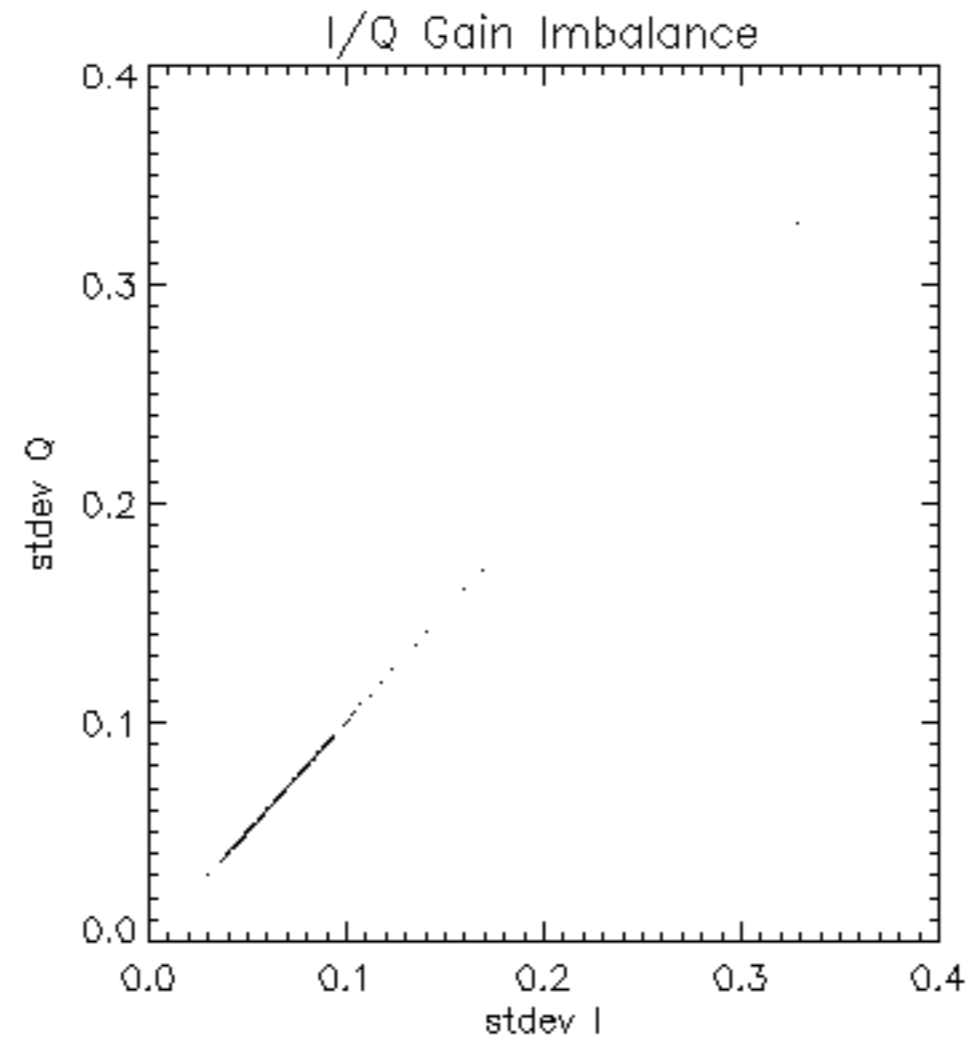

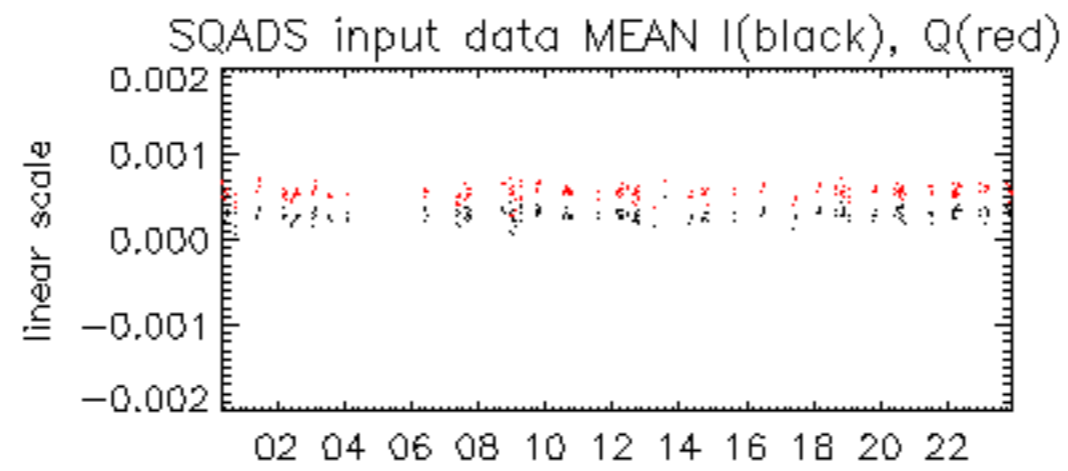

08-Jun

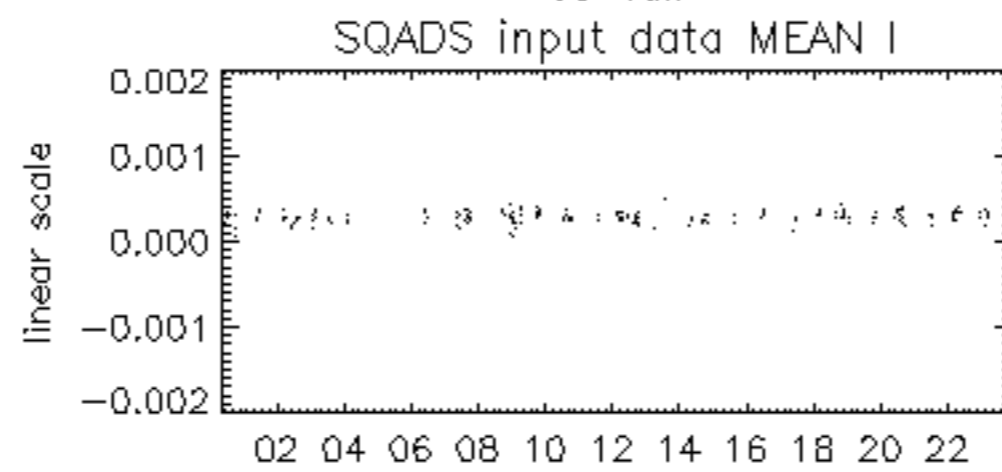

08-Jun

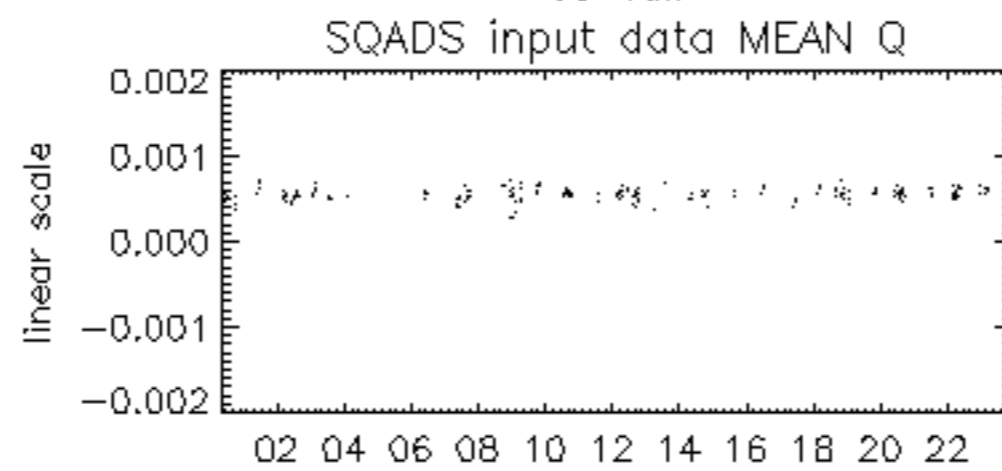

08-Jun

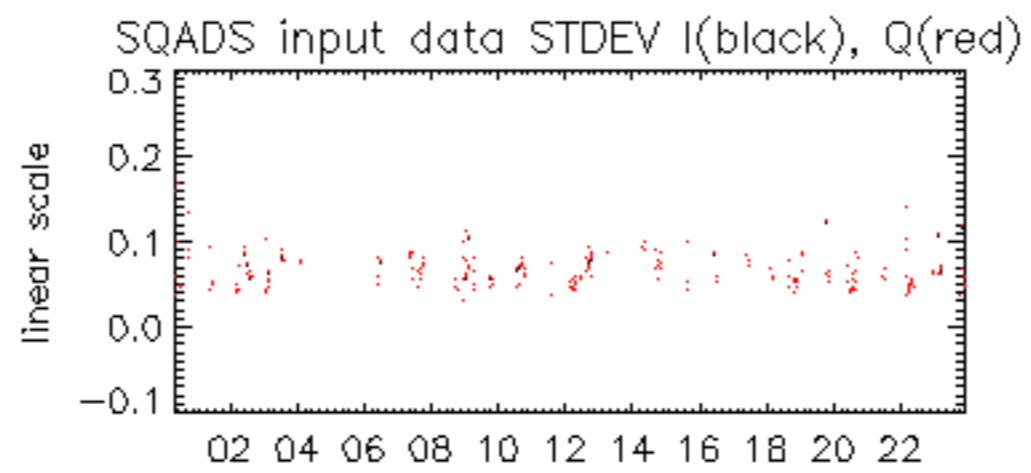

08-Jun

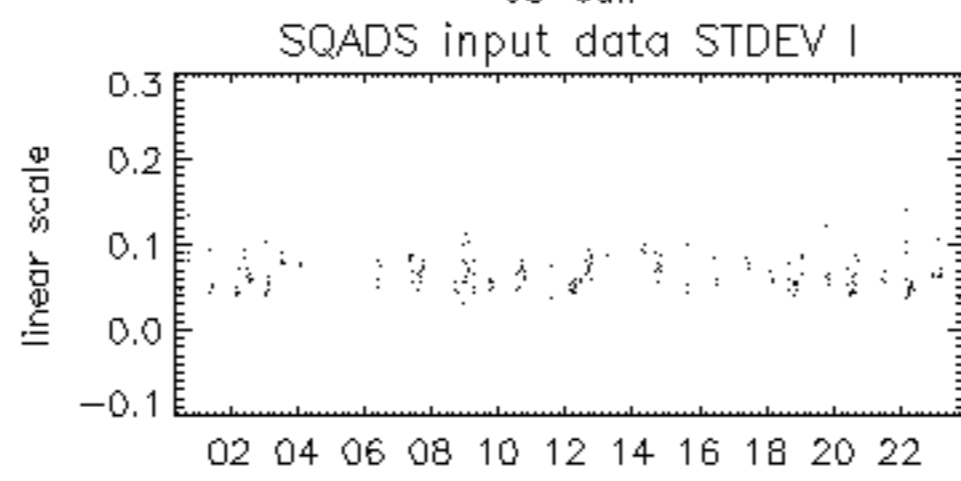

08-Jun

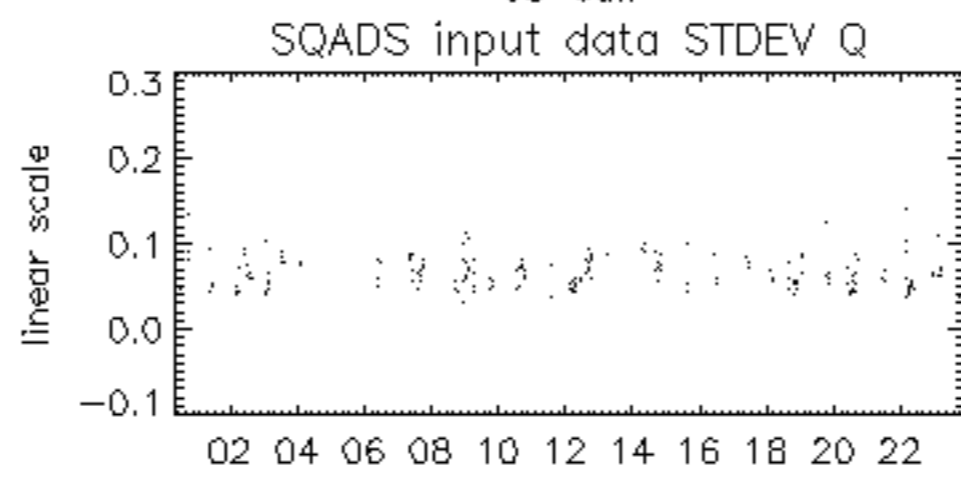

08-Jun

