



Analysis from 03-JUN-2011 00:00:00 to 03-JUN-2011 23:59:59. Page generated on 04-JUN-2011 07:32:21.
View log file: ASAR_Daily_Report_20110604_0731.log. For any anomalies please contact emma.griffiths@vegaspace.com, kajal.haria@vegaspace.com.

This report is automatically generated every day, every 2 hours. No comments are provided on the results.

SUMMARY

1. DATA SUMMARY
 - 1.1 Summary tables
 - 1.2 Lists of products used
2. AUXILIARY FILES ANALYSIS
 - 2.1 IECF operational ADFs list
 - 2.2 Products with wrong ADFs
3. MODULE STEPPING PRODUCTS ANALYSIS
 - 3.1 V/V polarisation
 - 3.2 H/H polarisation
4. CALIBRATION PULSES ANALYSIS
 - 4.1 Analysis for WVS IS2 V/V
 - 4.1.1 Temporal Evolution Analysis for WVS IS2 V/V
 - 4.1.2 All Rows Analysis for WVS IS2 V/V
 - 4.2 Analysis for GM1 SS3 H/H
 - 4.2.1 Temporal Evolution Analysis for GM1 SS3 H/H
 - 4.2.2 All Rows Analysis for GM1 SS3 H/H
5. DOPPLER ANALYSIS
 - 5.1 Analysis for WVS IS2 V/V
 - 5.1.1 Doppler MAP Analysis for WVS IS2 V/V
 - 5.1.2 Doppler ANX Analysis for WVS IS2 V/V
 - 5.2 Analysis for GM1 SS1 H/H
 - 5.2.1 Doppler MAP Analysis for GM1 SS1 H/H
 - 5.2.2 Doppler ANX Analysis for GM1 SS1 H/H
 - 5.3 Doppler JUMPS Analysis for WSM
6. CHIRP ANALYSIS
 - 6.1 Analysis for WSM SS1 H/H
 - 6.1.1 ScaleFactor
 - 6.2 Analysis for WSM SS1 V/V
 - 6.2.1 ScaleFactor
7. RAW DATA ANALYSIS
 - 7.1 Analysis for WVS
 - 7.2 Analysis for IMM
8. TELEMETRY ANALYSIS
 - 8.1 Number of Missing Lines
 - 8.2 Number of Gaps

1 - DATA SUMMARY

1.1 - Summary tables

[[BACK TO MENU](#)]

WVS				GM1				APM				IMM				WSM				MS			
Center	Beam	Pol	#	Center	Beam	Pol	#	Center	Beam	Pol	#	Center	Beam	Pol	#	Center	Beam	Pol	#	Center	Time	Pol	Modules
PDE	IS1	V/V	153	PDE	WS	H/H	26	PDE	IS4	V/H	2	PDE	IS1	V/V	1	PDE	WS	H/H	23	PDK	2011-06-03 17:38:40	H	320
PDE	IS2	V/V	165	PDK	WS	H/H	38	PDK	IS2	H/H	1	PDE	IS2	V/V	1	PDE	WS	V/V	9	PDK	2011-06-03 19:18:54	V	320
PDE	IS4	V/V	167									PDE	IS3	V/V	1	PDK	WS	H/H	7				
PDK	IS1	V/V	193									PDE	IS6	H/H	3	PDK	WS	V/V	2				
PDK	IS2	V/V	214									PDE	IS6	V/V	1								
PDK	IS4	V/V	215																				

1.2 - Lists of products used

[[BACK TO MENU](#)]

[\[TXT\]](#) [\[XLS\]](#) List_WVS_products_used
[\[TXT\]](#) [\[XLS\]](#) List_GM1_products_used
[\[TXT\]](#) [\[XLS\]](#) List_APM_products_used
[\[TXT\]](#) [\[XLS\]](#) List_IMM_products_used
[\[TXT\]](#) [\[XLS\]](#) List_WSM_products_used
[\[TXT\]](#) [\[XLS\]](#) List_MS_products_used

2 - AUXILIARY FILES ANALYSIS

2.1 - IECF operational ADFs list

[[BACK TO MENU](#)]

ADFs disseminated for ASAR
ASA_CON_AXVIEC20110526_075001_20101027_215740_20141231_000000
ASA_INS_AXVIEC20110124_114858_20101228_112000_20141231_235959
ASA_XCH_AXVIEC20101222_143057_20020301_000000_20141231_000000
ASA_XCA_AXVIEC20110526_075734_20101027_215740_20141231_000000

2.2 - Products with wrong ADFs

[[BACK TO MENU](#)]

Product	ASA_CON	ASA_INS	ASA_XCH	ASA_XCA
WVS	0	0	0	0
GM1	0	0	0	0
APM	0	0	0	0
IMM	0	0	0	0
WSM	0	0	0	0

[\[TXT\]](#) [\[XLS\]](#) Check_ADFs_WVS
[\[TXT\]](#) [\[XLS\]](#) Check_ADFs_GM1
[\[TXT\]](#) [\[XLS\]](#) Check_ADFs_APM
[\[TXT\]](#) [\[XLS\]](#) Check_ADFs_IMM
[\[TXT\]](#) [\[XLS\]](#) Check_ADFs_WSM

3 - MODULE STEPPING PRODUCTS ANALYSIS





3.2 - H/H polarisation

[[BACK TO MENU](#)]

SECOND FIXED REFERENCE	PREVIOUS PRODUCT REFERENCE
Pre-launch reference (2001-02-09)	Previous product in the same polarisation

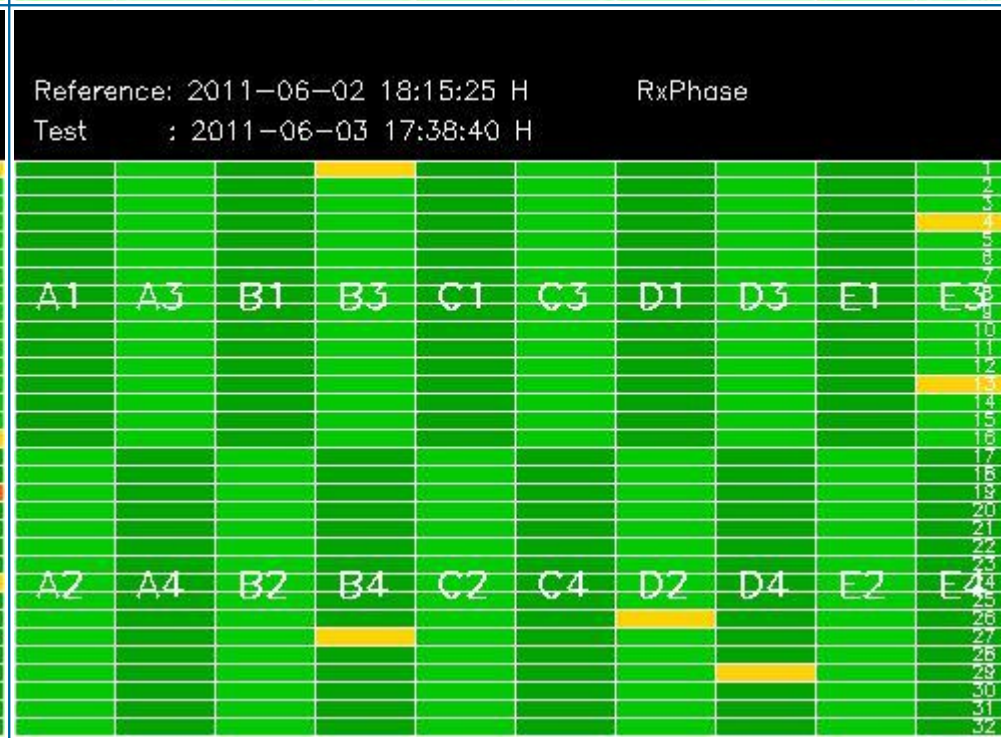
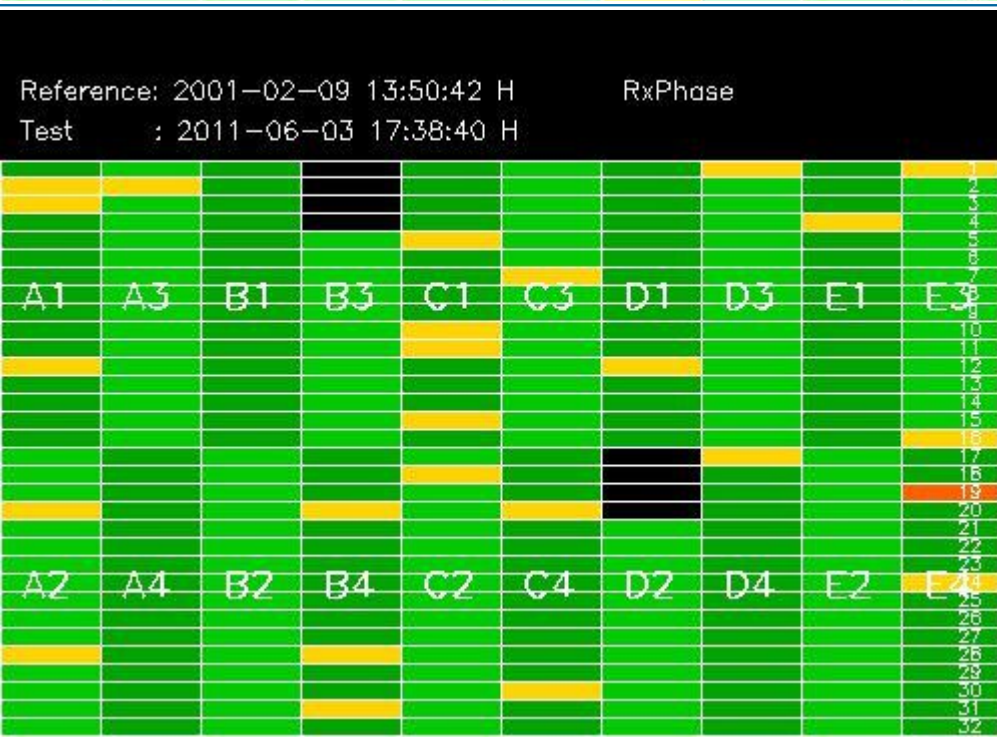
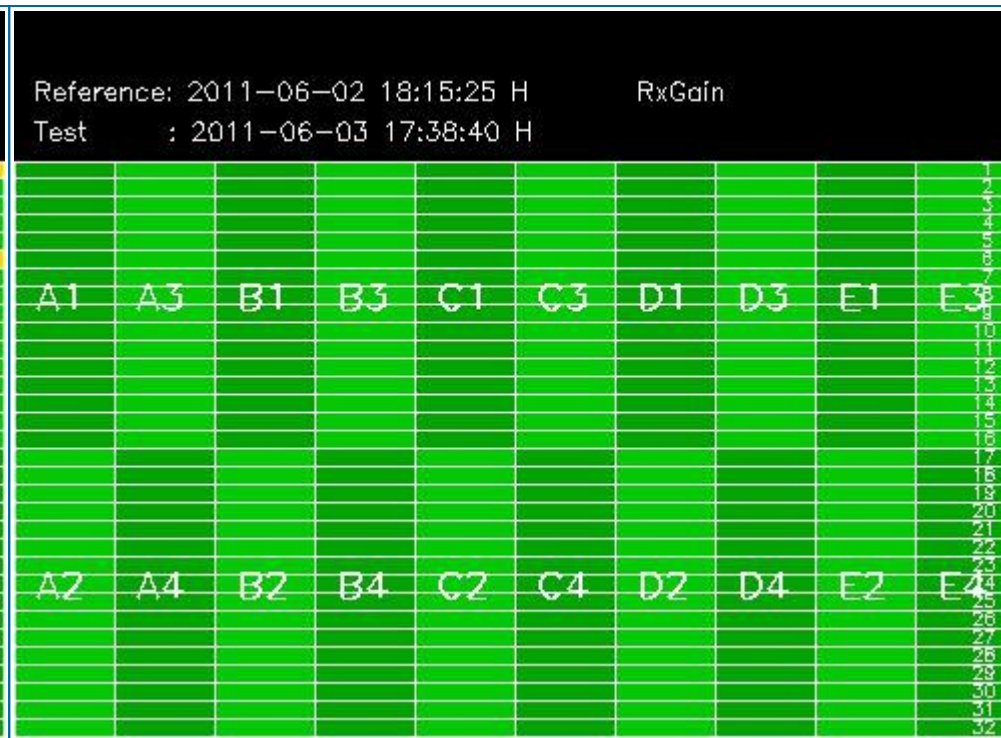
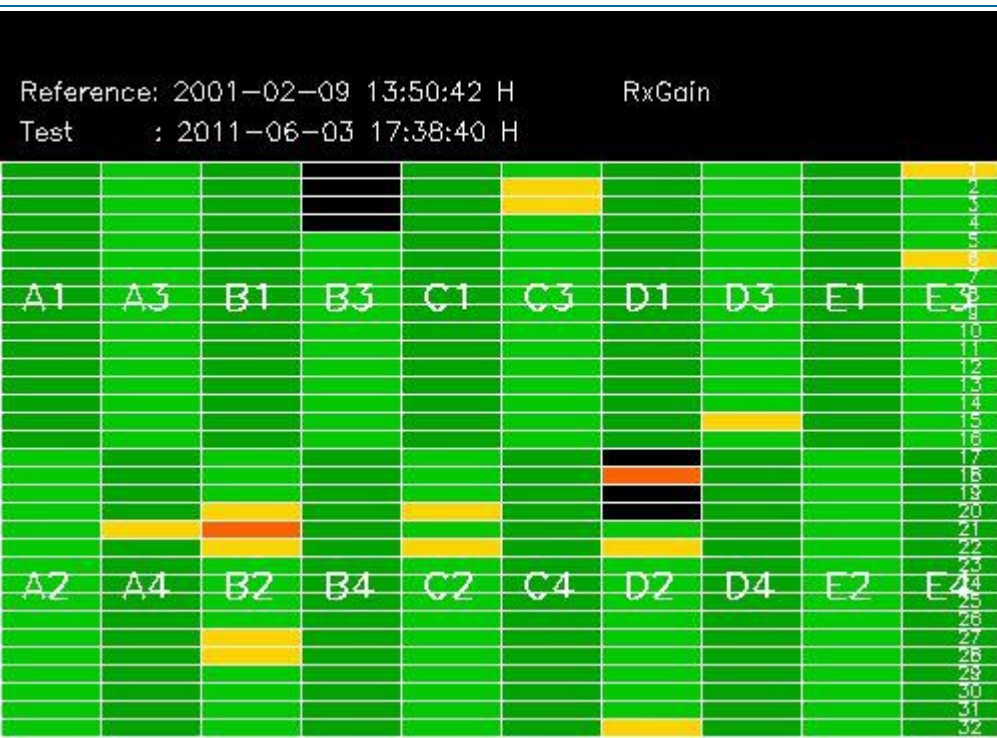

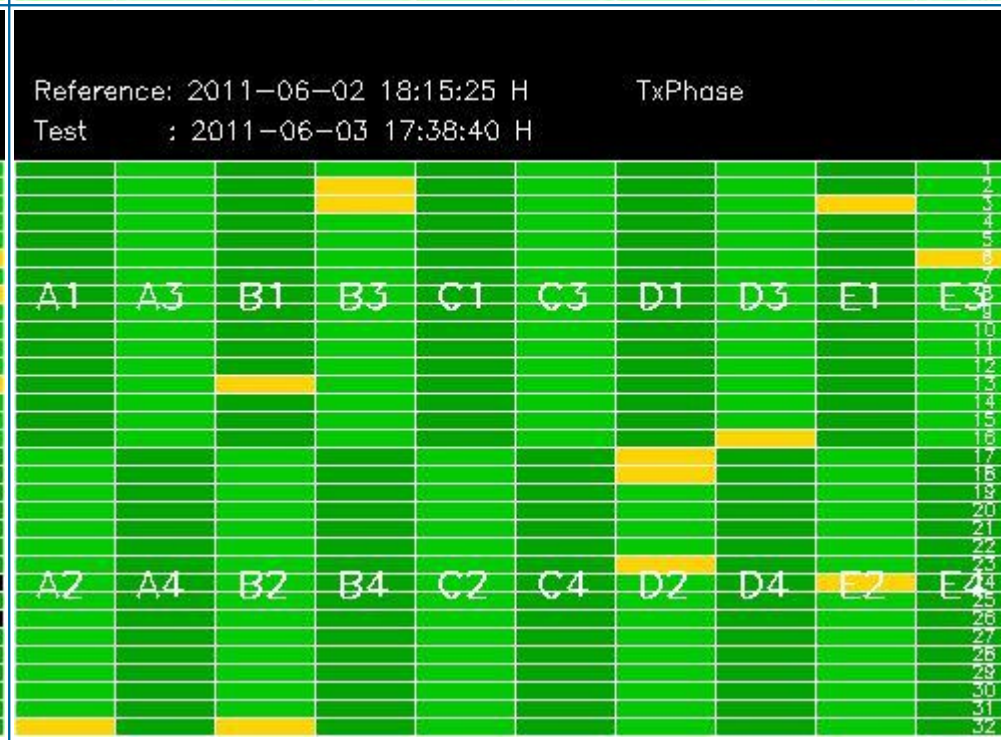
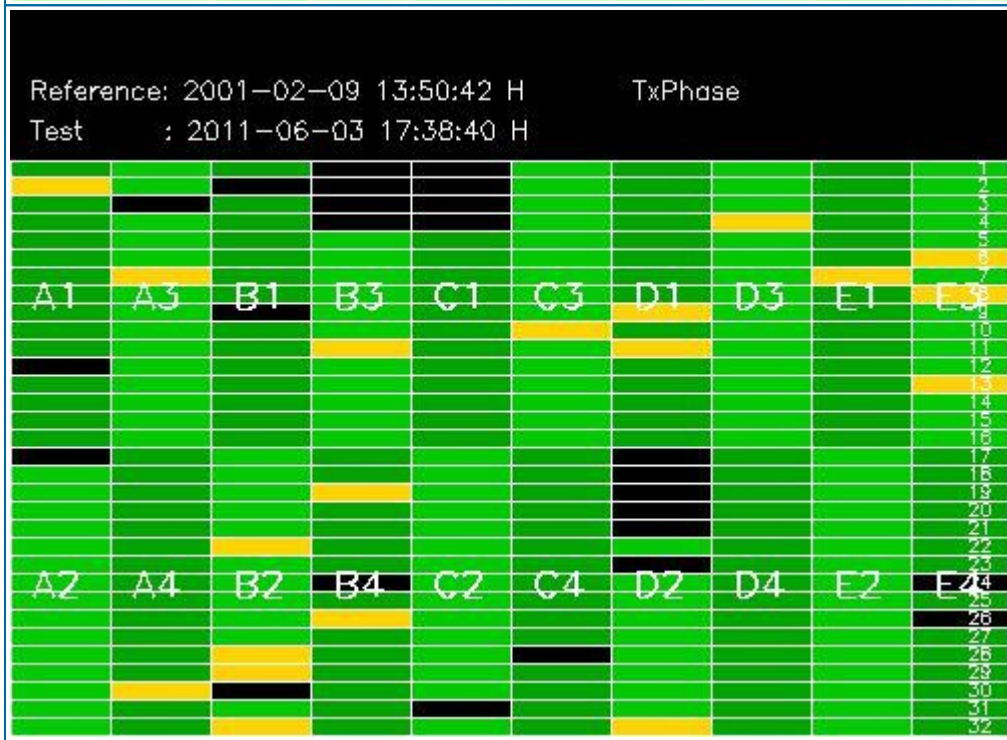
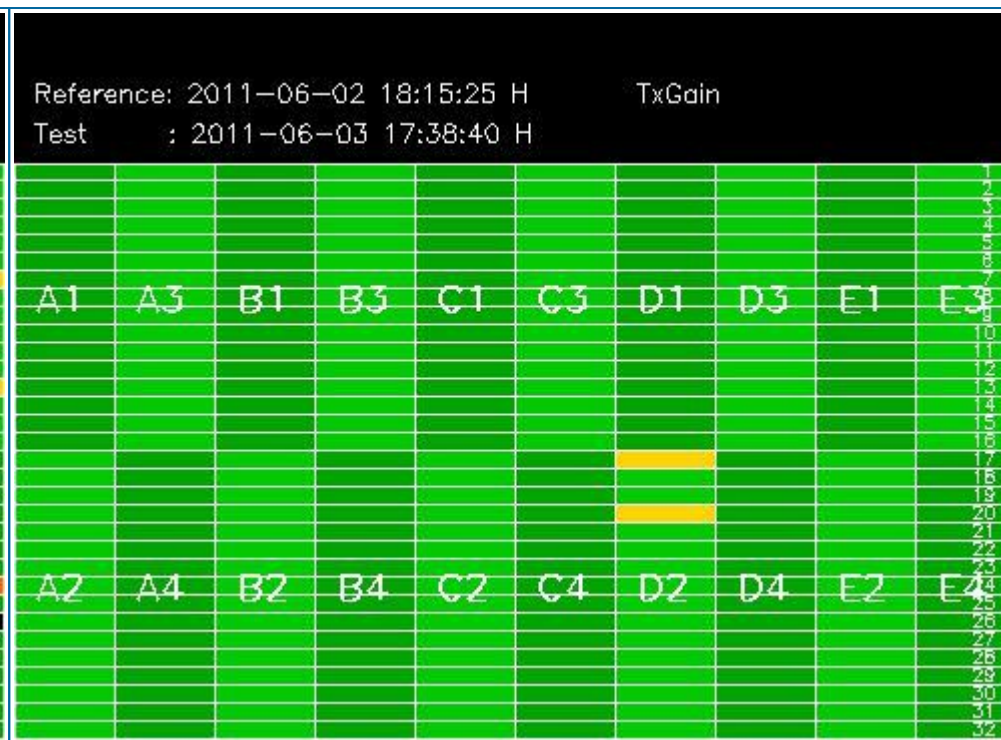
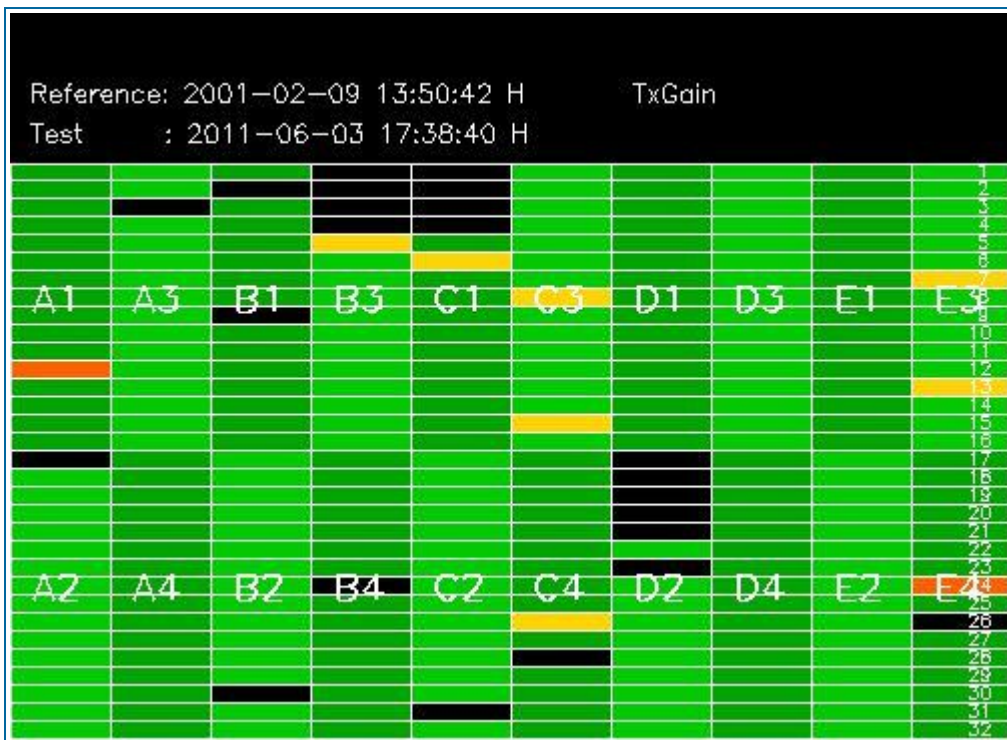

4 - CALIBRATION PULSES ANALYSIS

4.1 - Analysis for WVS IS2 V/V

4.1.1 - Temporal Evolution Analysis for WVS IS2 V/V

[BACK TO MENU]

Rows: [2/6/10/14/18/22/26/30] [3/7/11/15/19/23/27/31] [4/8/12/16/20/24/28/32]

Rows: [2/6/10/14/18/22/26/30] [3/7/11/15/19/23/27/31] [4/8/12/16/20/24/28/32]

Calibration pulses for WVS IS2 V/V

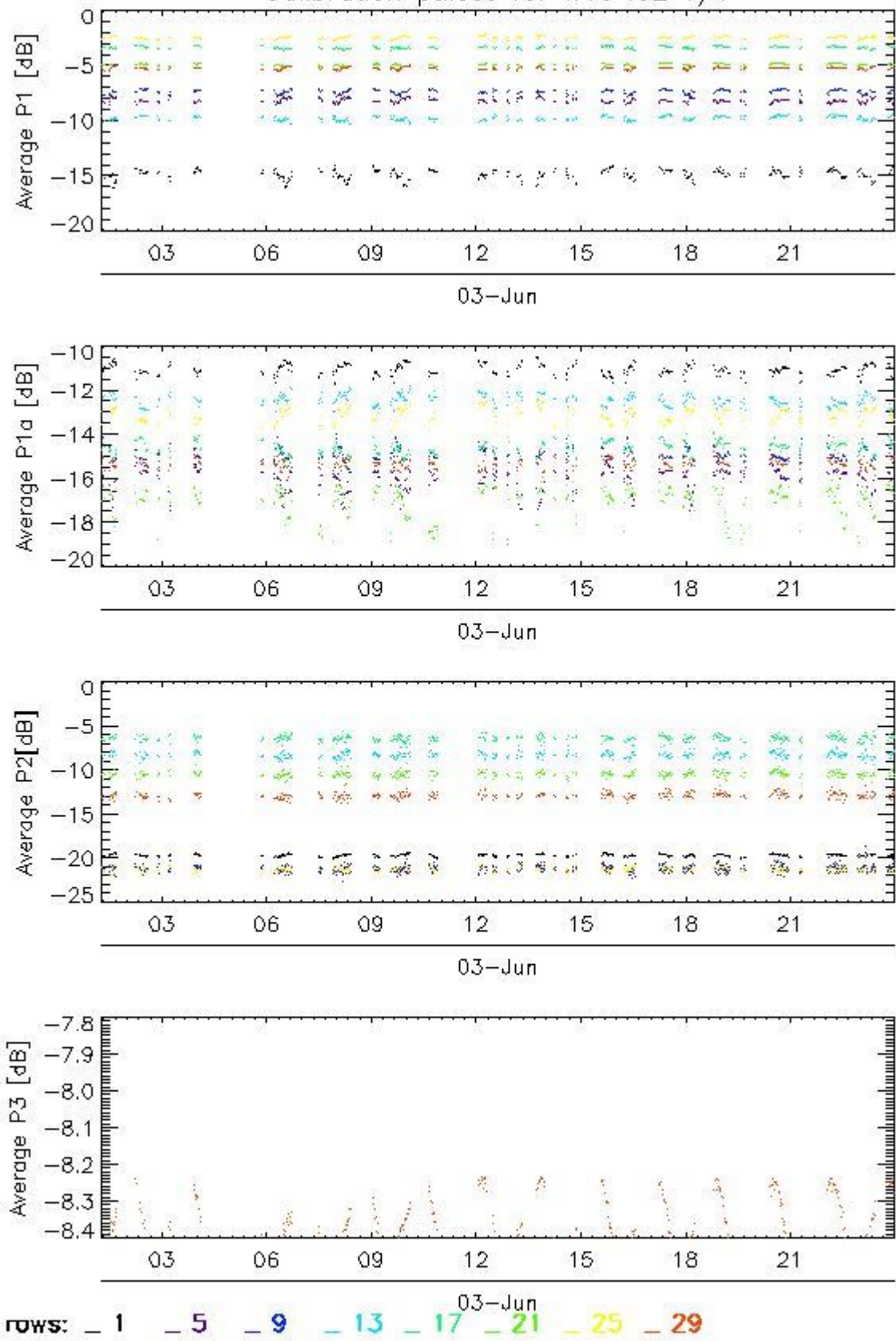

Transmit power (P1 - P1a) for WVS IS2 V/V

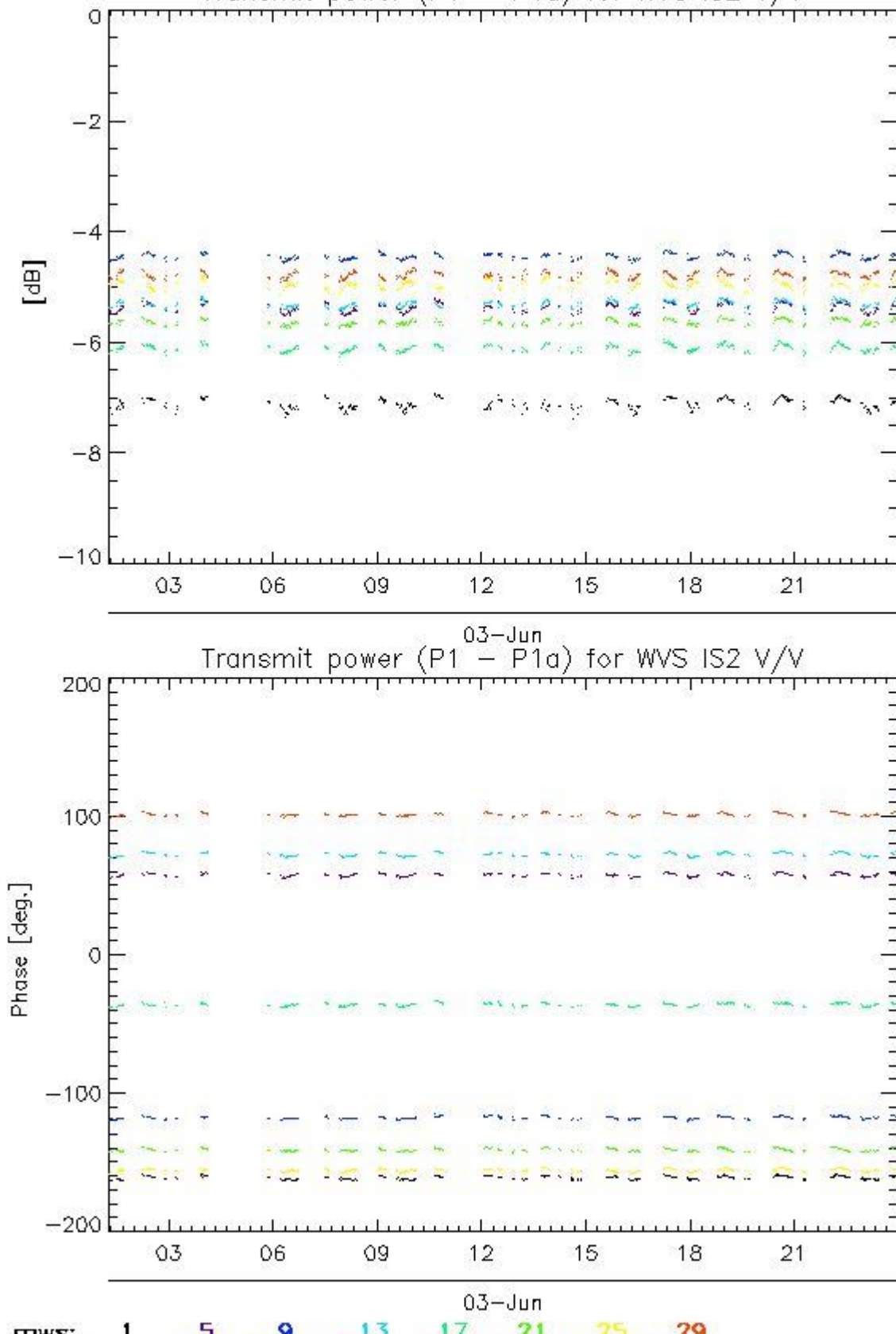

4.1.2 - All Rows Analysis for WVS IS2 V/V

[BACK TO MENU]



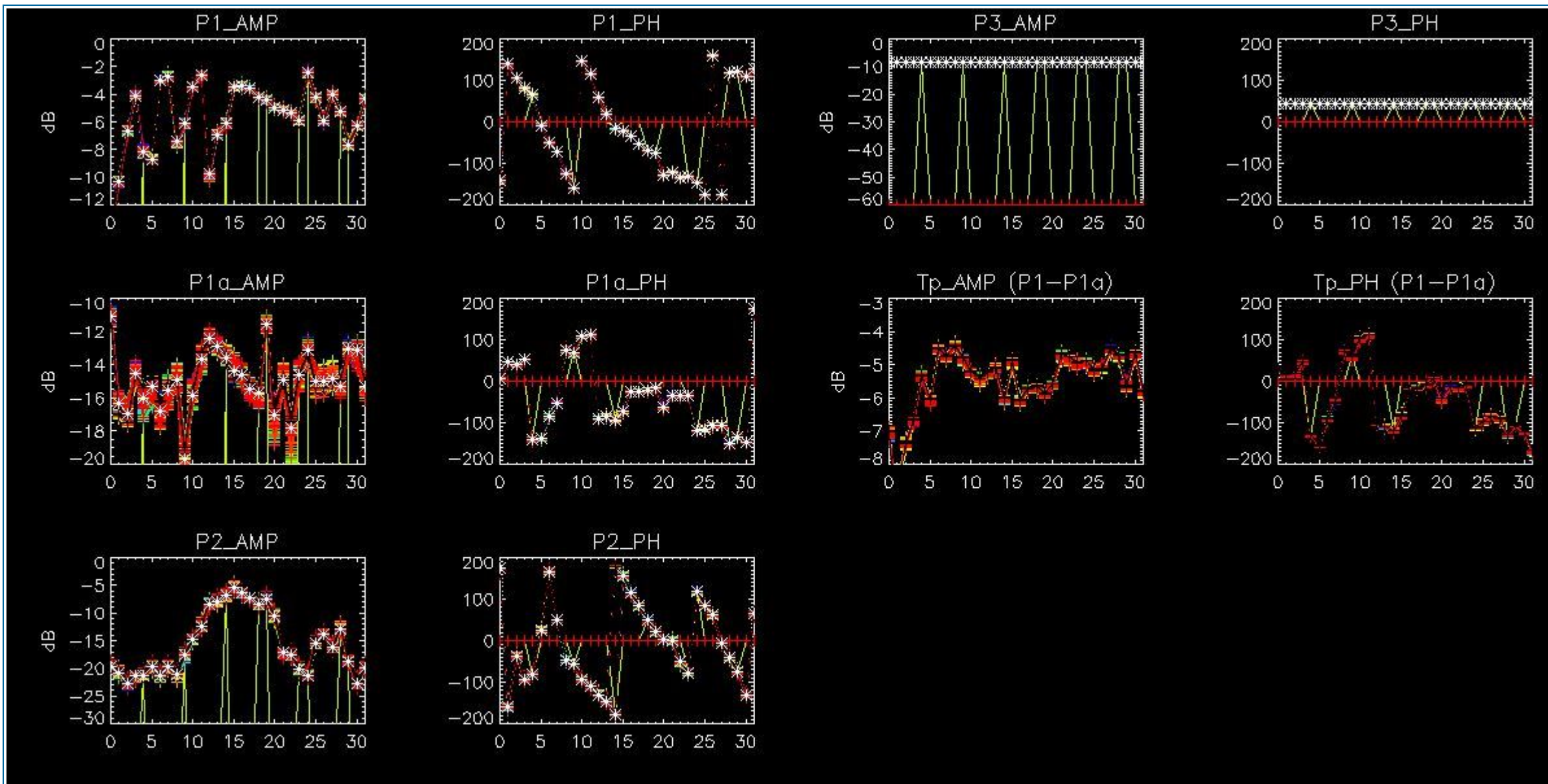

4.2 - Analysis for GM1 SS3 H/H

4.2.1 - Temporal Evolution Analysis for GM1 SS3 H/H

[BACK TO MENU]

Rows: [2/6/10/14/18/22/26/30] [3/7/11/15/19/23/27/31] [4/8/12/16/20/24/28/32]

Rows: [2/6/10/14/18/22/26/30] [3/7/11/15/19/23/27/31] [4/8/12/16/20/24/28/32]

Calibration pulses for GM1 SS3 H/H

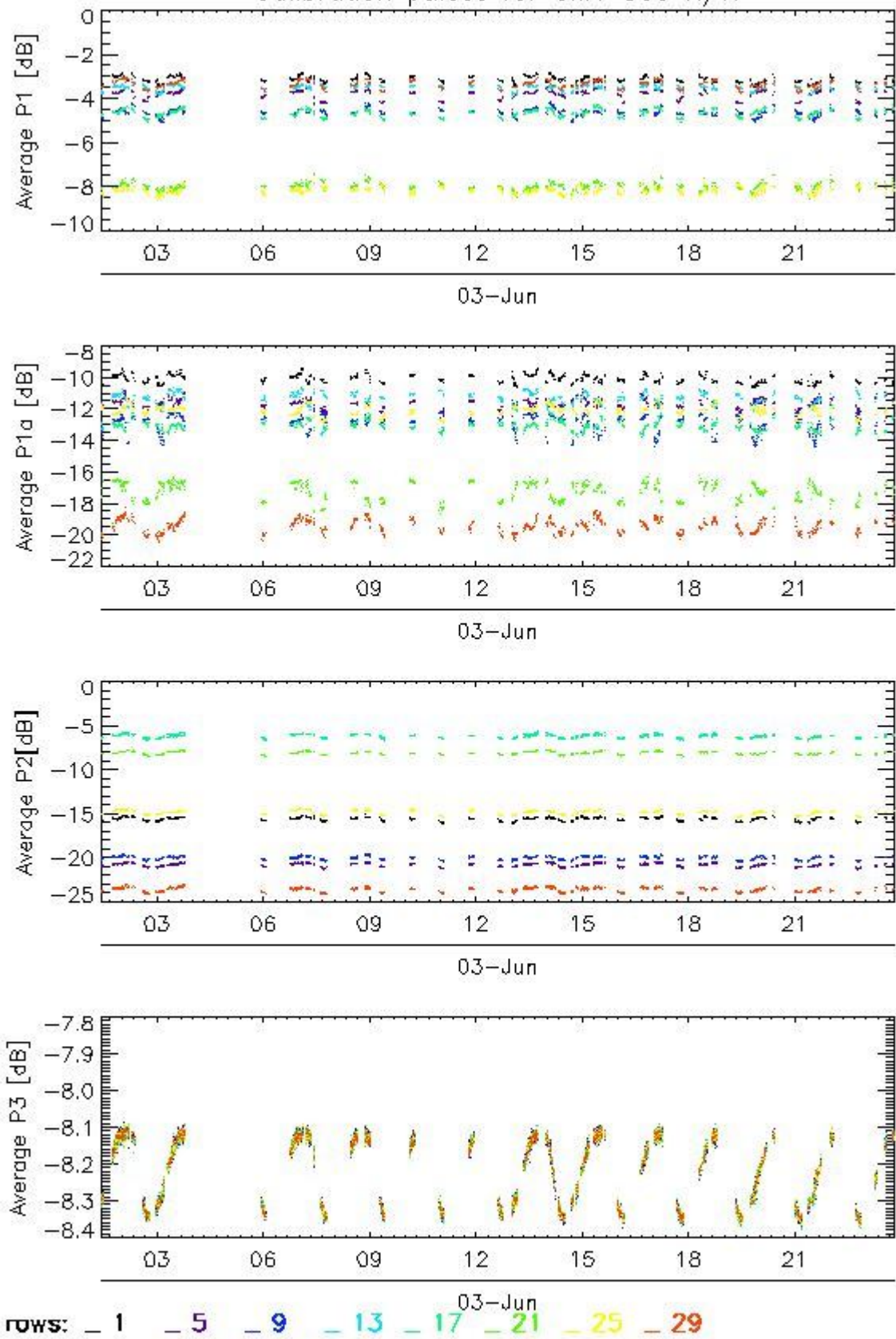

Transmit power (P1 - P1a) for GM1 SS3 H/H

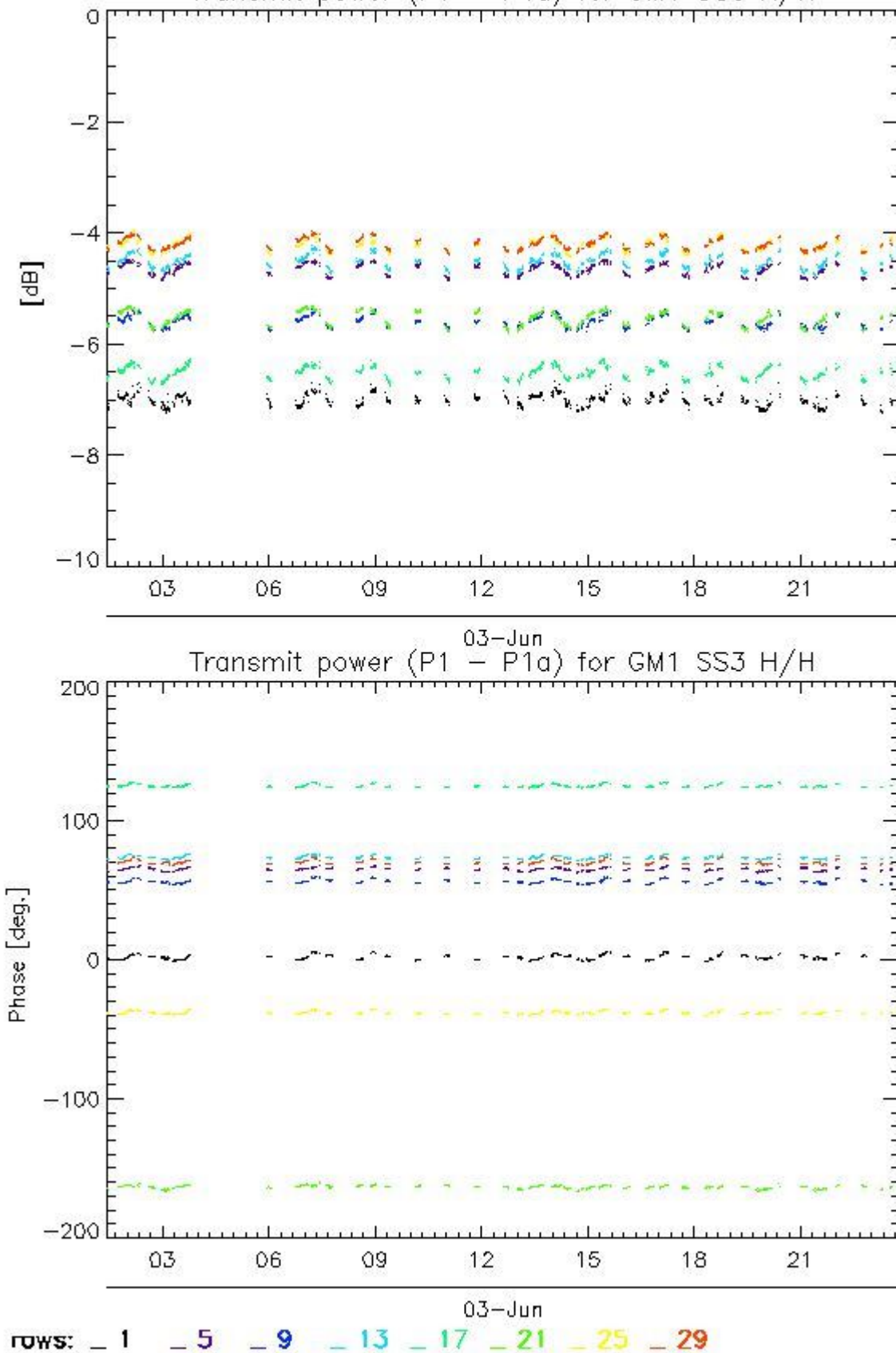

4.2.2 - All Rows Analysis for GM1 SS3 H/H

[[BACK TO MENU](#)]



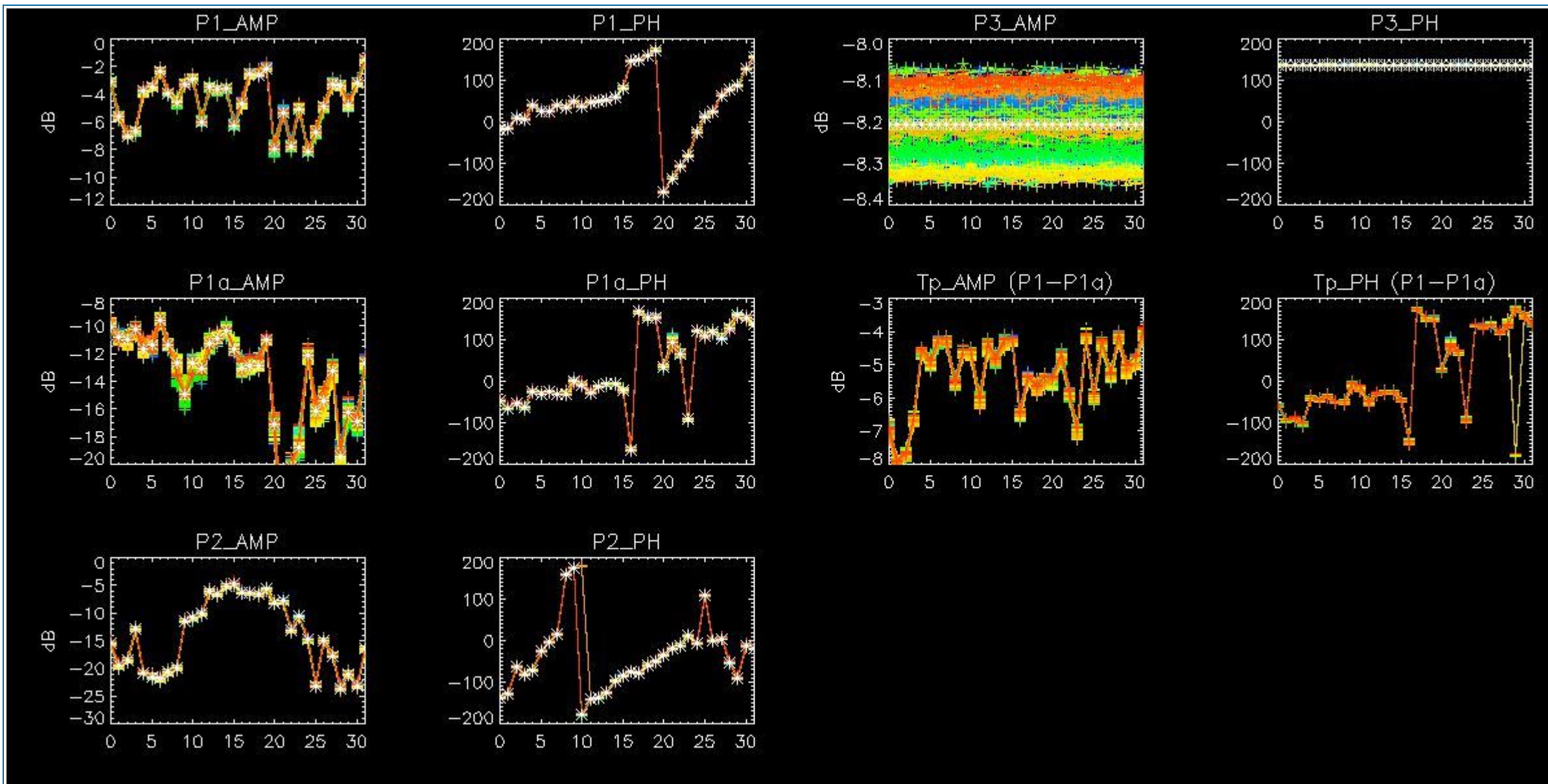

5 - DOPPLER ANALYSIS

5.1 - Analysis for WVS IS2 V/V

5.1.1 - Doppler MAP Analysis for WVS IS2 V/V

[[BACK TO MENU](#)]



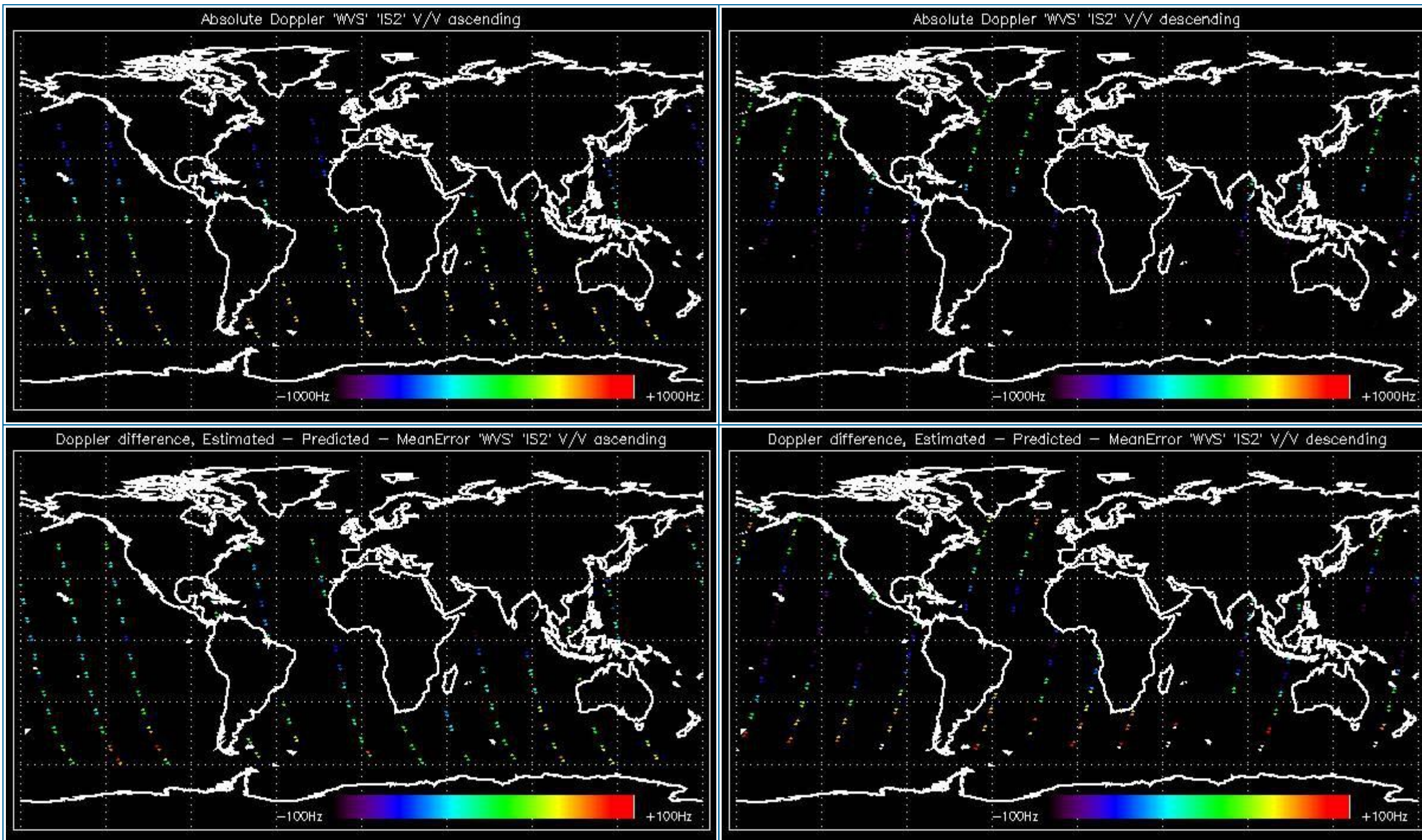

5.1.2 - Doppler ANX Analysis for WVS IS2 V/V

[[BACK TO MENU](#)]



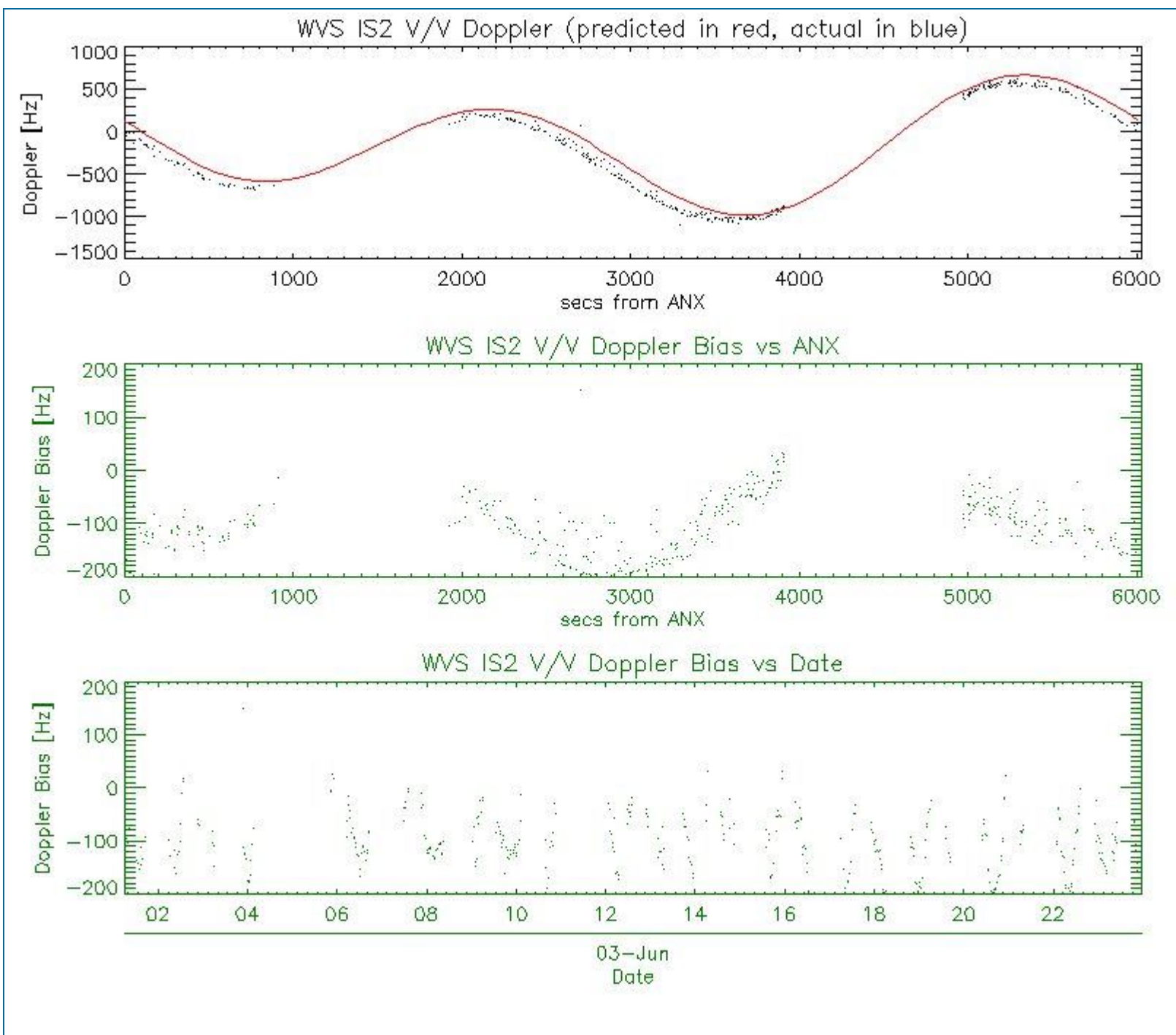

5.2 - Analysis for GM1 SS1 H/H

5.2.1 - Doppler MAP Analysis for GM1 SS1 H/H

[[BACK TO MENU](#)]



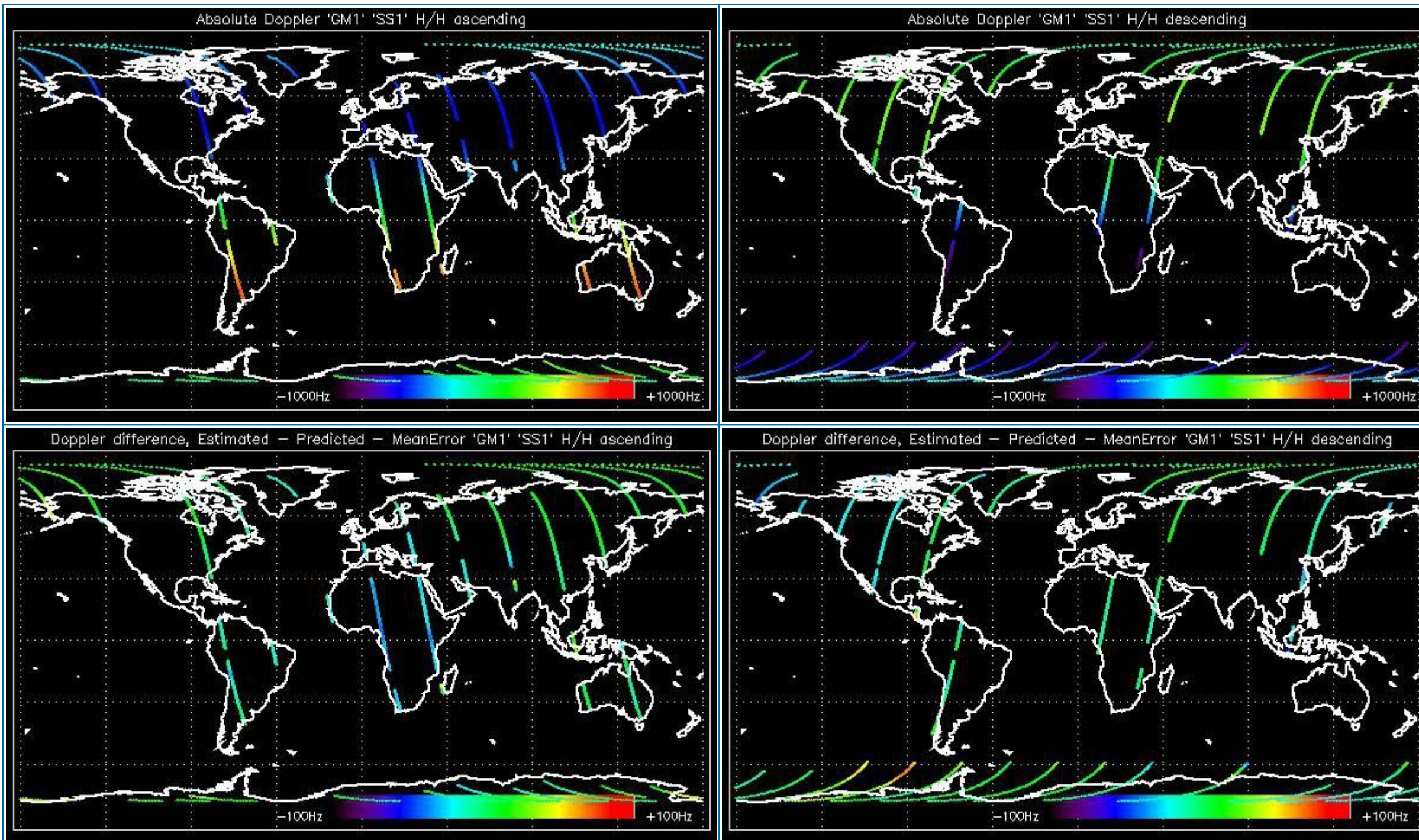

5.2.2 - Doppler ANX Analysis for GM1 SS1 H/H

[[BACK TO MENU](#)]



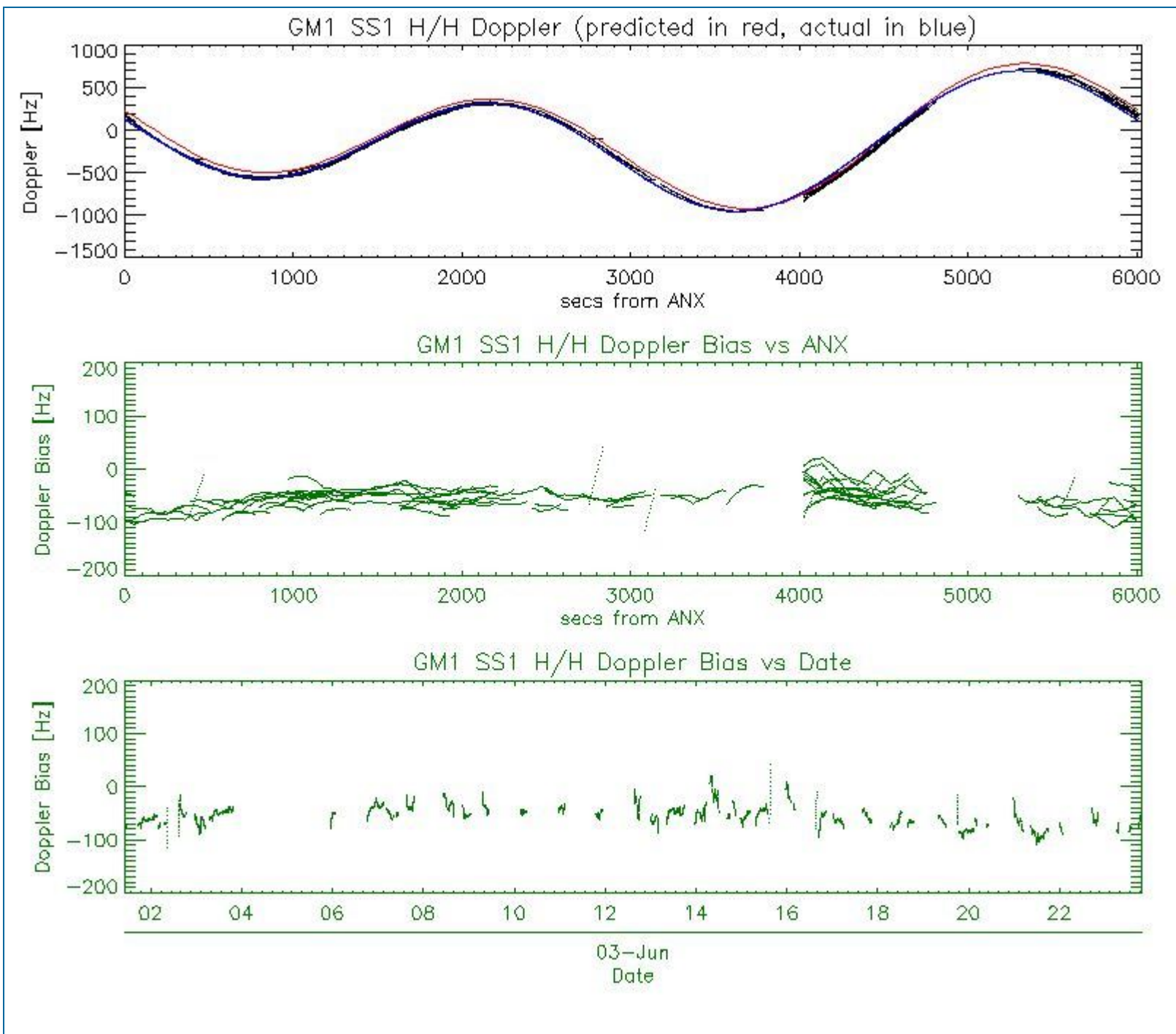

5.3 - Doppler JUMPS Analysis for WSM

[BACK TO MENU]



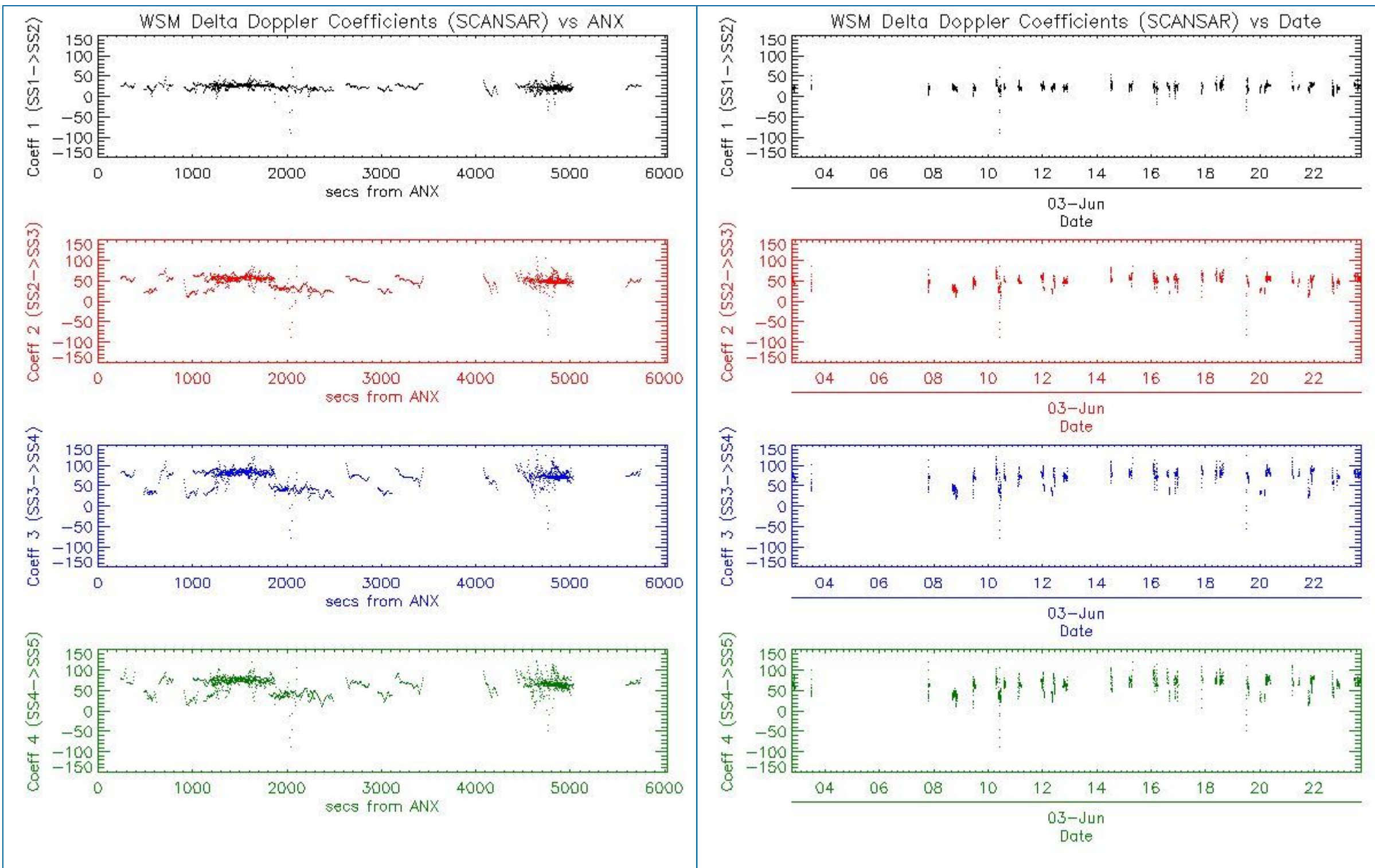

6 - CHIRP ANALYSIS

6.1 - Analysis for WSM SS1 H/H

6.1.1 - ScaleFactor

[BACK TO MENU]



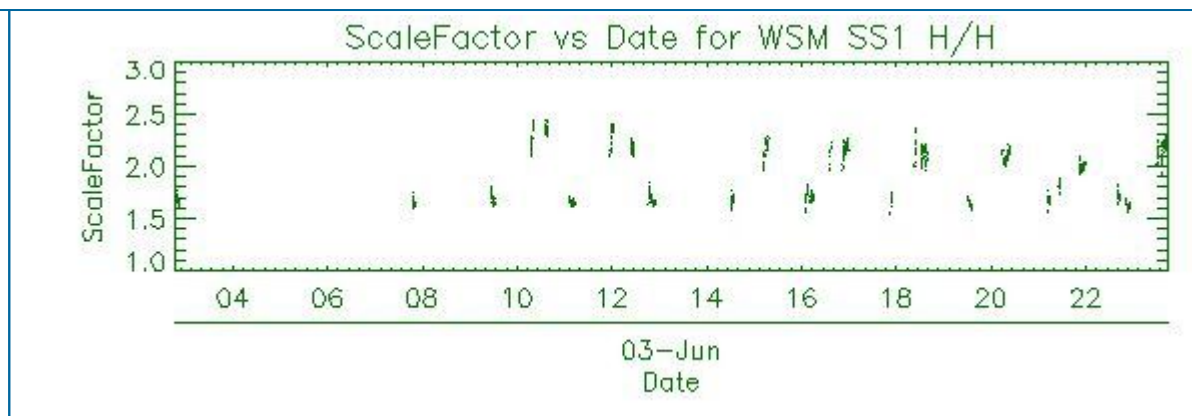
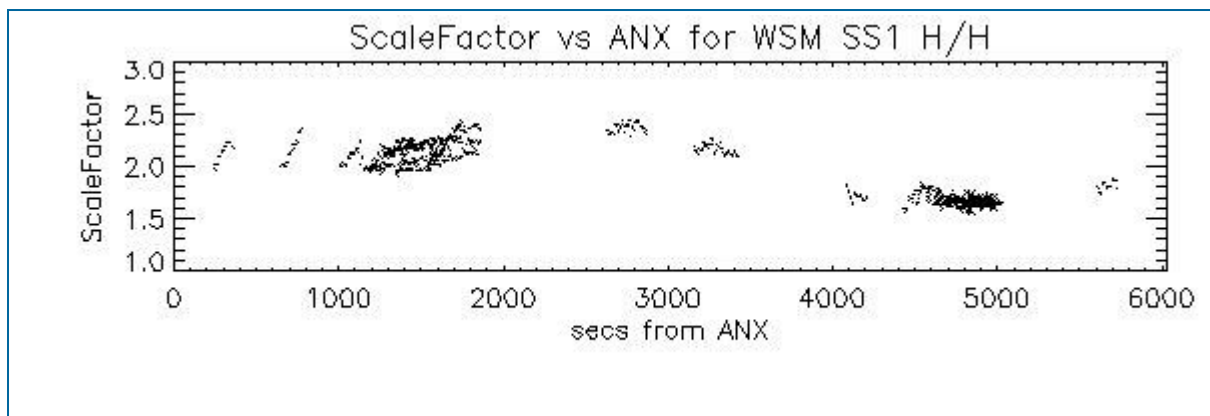

6.2 - Analysis for WSM SS1 V/V

6.2.1 - ScaleFactor

[[BACK TO MENU](#)]

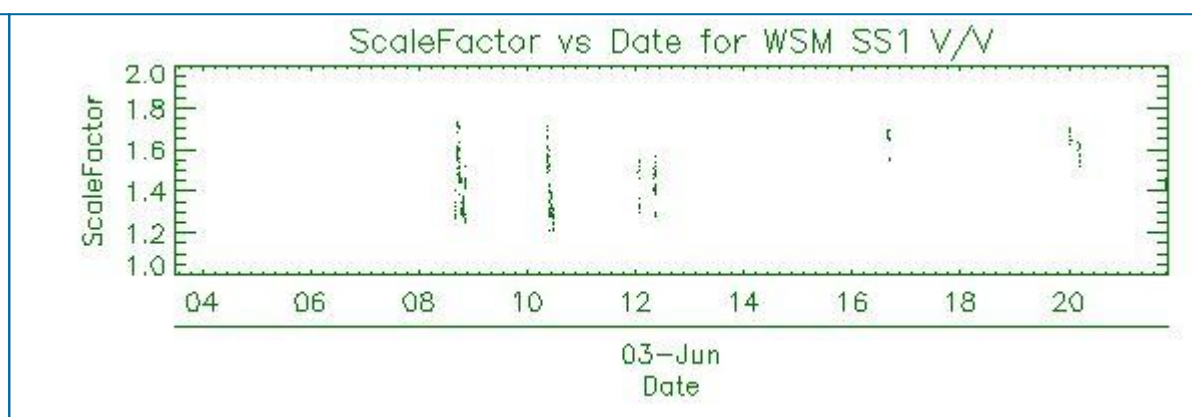
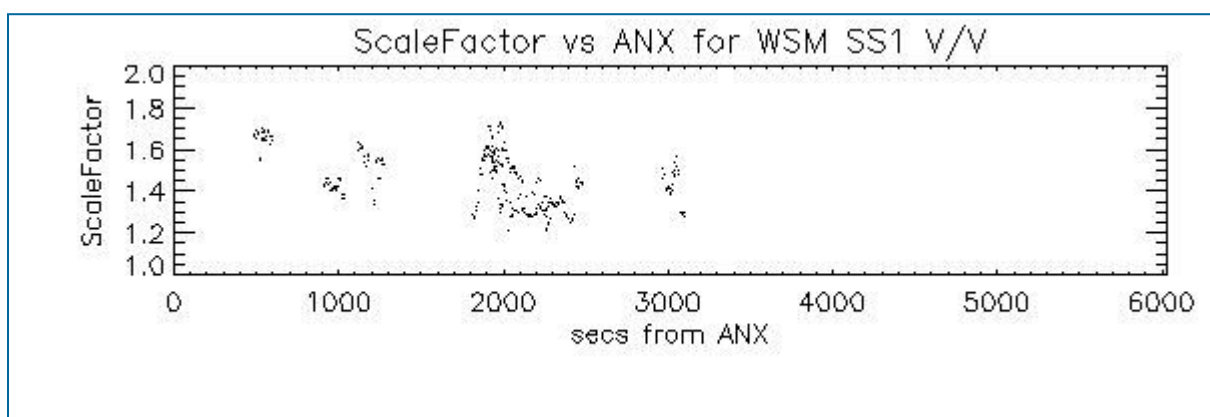

7 - RAW DATA ANALYSIS

7.1 - Analysis for WVS

[[BACK TO MENU](#)]

--	--	--

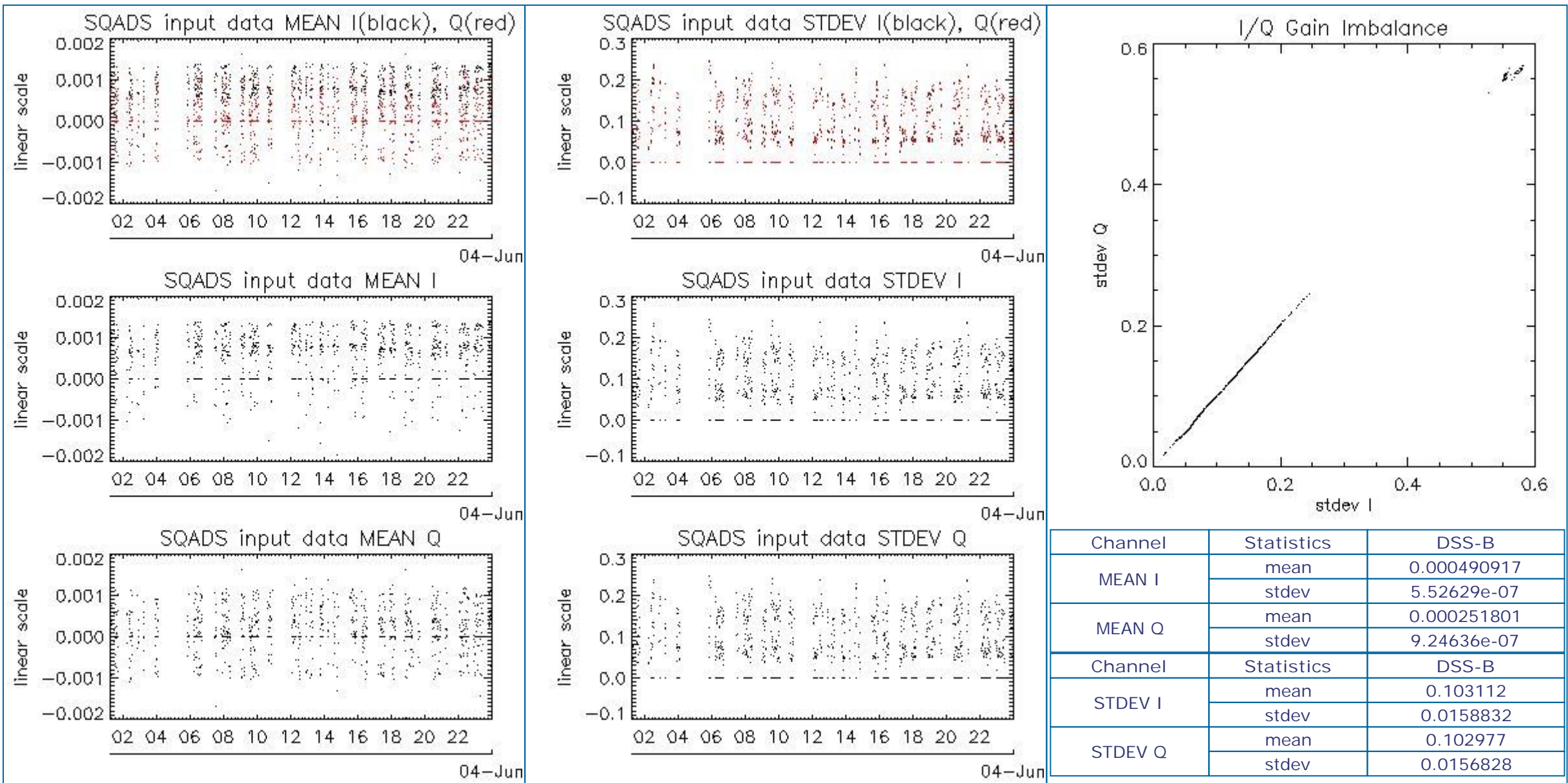

7.2 - Analysis for IMM

[[BACK TO MENU](#)]

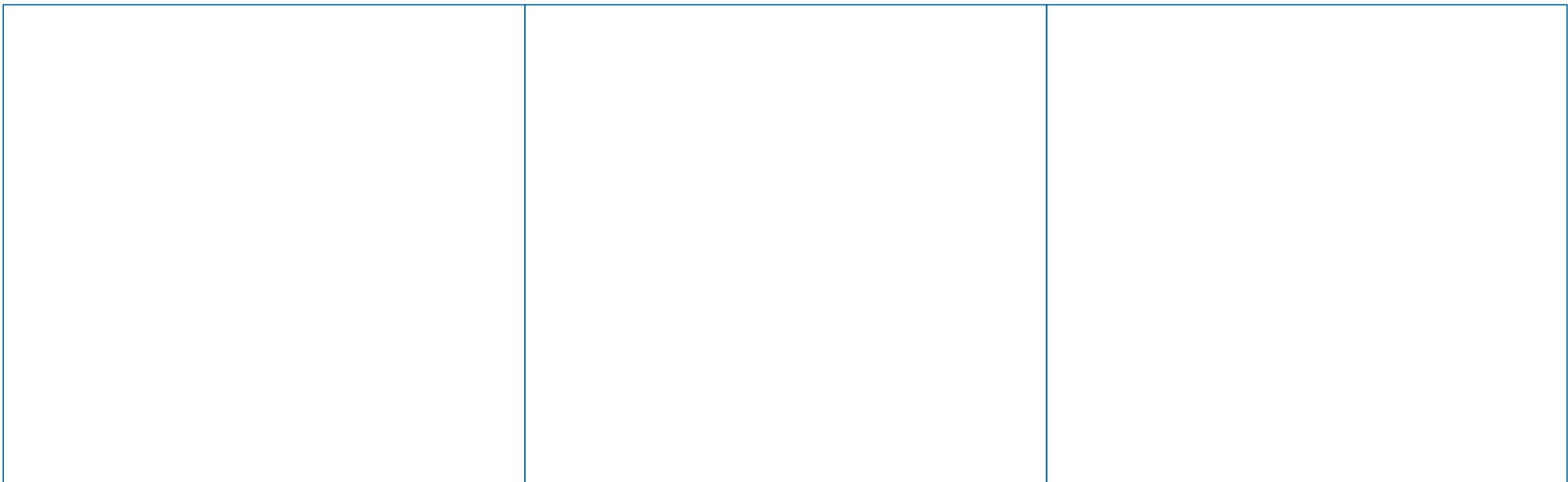

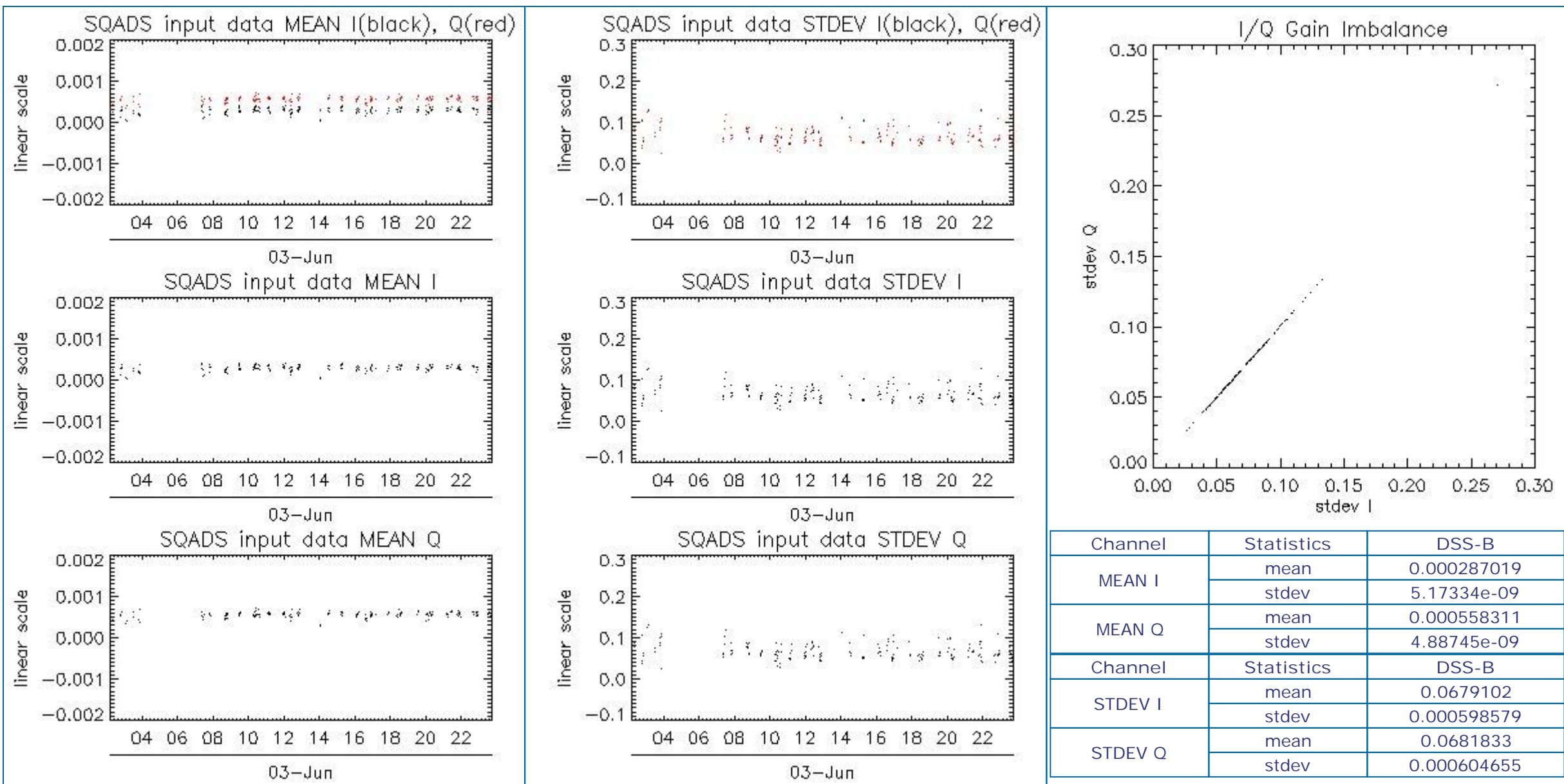

8 - TELEMETRY ANALYSIS

Processing Center	Product	Gaps	Missing lines
PDE	ASA_WVS_1PNPDE20110603_011713_000000453103_00117_48407_6274.N1	0	8
PDE	ASA_WVS_1PNPDE20110603_011828_000000443103_00117_48407_6273.N1	1	0
PDE	ASA_WVS_1PNPDE20110603_011943_000000453103_00117_48407_6272.N1	0	8
PDE	ASA_WVS_1PNPDE20110603_013309_000000453103_00118_48408_6278.N1	0	8
PDE	ASA_WVS_1PNPDE20110603_013424_000000443103_00118_48408_6277.N1	1	0
PDE	ASA_WVS_1PNPDE20110603_013539_000000453103_00118_48408_6276.N1	0	8
PDE	ASA_WVS_1PNPDE20110603_013654_000000443103_00118_48408_6282.N1	1	0
PDE	ASA_WVS_1PNPDE20110603_013809_000000453103_00118_48408_6281.N1	0	8
PDE	ASA_WVS_1PNPDE20110603_013924_000000443103_00118_48408_6285.N1	1	0
PDE	ASA_WVS_1PNPDE20110603_014039_000000453103_00118_48408_6283.N1	0	8
PDE	ASA_WVS_1PNPDE20110603_014154_000000003103_00118_48408_6300.N1	1	0
PDE	ASA_WVS_1PNPDE20110603_022551_000000453103_00118_48408_6293.N1	0	8
PDE	ASA_WVS_1PNPDE20110603_022706_000000443103_00118_48408_6292.N1	1	0
PDE	ASA_WVS_1PNPDE20110603_022821_000000453103_00118_48408_6291.N1	0	8
PDE	ASA_WVS_1PNPDE20110603_022936_000000443103_00118_48408_6290.N1	1	0
PDE	ASA_WVS_1PNPDE20110603_023051_000000453103_00118_48408_6289.N1	0	8
PDE	ASA_WVS_1PNPDE20110603_023206_000000443103_00118_48408_6288.N1	1	0

PDE	ASA_WVS_1PNPDE20110603_023321_000000453103_00118_48408_6287.N1	0	8
PDE	ASA_WVS_1PNPDE20110603_023436_000000153103_00118_48408_6306.N1	1	0
PDE	ASA_WVS_1PNPDE20110603_035808_000000453103_00119_48409_6318.N1	0	8
PDE	ASA_WVS_1PNPDE20110603_035923_000000443103_00119_48409_6317.N1	1	0
PDE	ASA_WVS_1PNPDE20110603_040038_000000453103_00119_48409_6327.N1	0	8
PDE	ASA_WVS_1PNPDE20110603_040153_000000443103_00119_48409_6326.N1	1	0
PDE	ASA_WVS_1PNPDE20110603_040308_000000453103_00119_48409_6325.N1	0	8
PDE	ASA_WVS_1PNPDE20110603_040423_000000443103_00119_48409_6324.N1	1	0
PDE	ASA_WVS_1PNPDE20110603_040538_000000453103_00119_48409_6323.N1	0	8
PDE	ASA_WVS_1PNPDE20110603_040653_000000153103_00119_48409_6329.N1	1	0
PDE	ASA_WVS_1PNPDE20110603_055017_000000003103_00120_48410_6484.N1	1	0
PDE	ASA_WVS_1PNPDE20110603_055047_000000453103_00120_48410_6483.N1	0	8
PDE	ASA_WVS_1PNPDE20110603_055202_000000443103_00120_48410_6482.N1	1	0
PDE	ASA_WVS_1PNPDE20110603_055317_000000453103_00120_48410_6481.N1	0	8
PDE	ASA_WVS_1PNPDE20110603_055432_000000443103_00120_48410_6480.N1	1	0
PDE	ASA_WVS_1PNPDE20110603_061642_000000453103_00120_48410_6476.N1	0	8
PDE	ASA_WVS_1PNPDE20110603_061757_000000443103_00120_48410_6475.N1	1	0
PDE	ASA_WVS_1PNPDE20110603_061912_000000453103_00120_48410_6474.N1	0	8
PDE	ASA_WVS_1PNPDE20110603_062027_000000443103_00120_48410_6473.N1	1	0
PDE	ASA_WVS_1PNPDE20110603_062142_000000453103_00120_48410_6472.N1	0	8
PDE	ASA_WVS_1PNPDE20110603_062257_000000443103_00120_48410_6471.N1	1	0
PDE	ASA_WVS_1PNPDE20110603_062412_000000453103_00120_48410_6470.N1	0	8
PDE	ASA_WVS_1PNPDE20110603_062527_000000443103_00120_48410_6469.N1	1	0
PDE	ASA_WVS_1PNPDE20110603_062642_000000453103_00120_48410_6468.N1	0	8
PDE	ASA_WVS_1PNPDE20110603_062757_000000443103_00120_48410_6467.N1	1	0
PDE	ASA_WVS_1PNPDE20110603_062912_000000453103_00120_48410_6466.N1	0	8
PDE	ASA_WVS_1PNPDE20110603_063027_000000443103_00120_48410_6465.N1	1	0
PDE	ASA_WVS_1PNPDE20110603_063142_000000453103_00121_48411_6498.N1	0	8
PDE	ASA_WVS_1PNPDE20110603_063257_000000443103_00121_48411_6497.N1	1	0
PDE	ASA_WVS_1PNPDE20110603_063412_000000453103_00121_48411_6496.N1	0	8
PDE	ASA_WVS_1PNPDE20110603_063527_000000443103_00121_48411_6495.N1	1	0
PDE	ASA_WVS_1PNPDE20110603_063642_000000453103_00121_48411_6494.N1	0	8
PDE	ASA_WVS_1PNPDE20110603_063757_000000443103_00121_48411_6493.N1	1	0
PDE	ASA_WVS_1PNPDE20110603_063912_000000453103_00121_48411_6492.N1	0	8
PDE	ASA_WVS_1PNPDE20110603_064027_000000443103_00121_48411_6491.N1	1	0
PDE	ASA_WVS_1PNPDE20110603_064142_000000453103_00121_48411_6490.N1	0	8
PDE	ASA_WVS_1PNPDE20110603_064257_000000443103_00121_48411_6489.N1	1	0
PDE	ASA_WVS_1PNPDE20110603_064412_000000003103_00121_48411_6488.N1	0	8
PDE	ASA_WVS_1PNPDE20110603_202900_000000453103_00129_48419_6560.N1	0	8
PDE	ASA_WVS_1PNPDE20110603_203015_000000443103_00129_48419_6559.N1	1	0
PDE	ASA_WVS_1PNPDE20110603_203130_000000453103_00129_48419_6565.N1	0	8
PDE	ASA_WVS_1PNPDE20110603_203245_000000443103_00129_48419_6564.N1	1	0
PDE	ASA_WVS_1PNPDE20110603_203400_000000453103_00129_48419_6563.N1	0	8
PDE	ASA_WVS_1PNPDE20110603_203515_000000443103_00129_48419_6567.N1	1	0
PDE	ASA_WVS_1PNPDE20110603_203630_000000453103_00129_48419_6566.N1	0	8
PDE	ASA_WVS_1PNPDE20110603_203745_000000443103_00129_48419_6570.N1	1	0
PDE	ASA_WVS_1PNPDE20110603_203900_000000453103_00129_48419_6569.N1	0	8
PDE	ASA_WVS_1PNPDE20110603_204015_000000443103_00129_48419_6568.N1	1	0
PDE	ASA_WVS_1PNPDE20110603_204130_000000453103_00129_48419_6572.N1	0	8
PDE	ASA_WVS_1PNPDE20110603_204245_000000443103_00129_48419_6571.N1	1	0

PDE	ASA_WVS_1PNPDE20110603_204400_000000453103_00129_48419_6574.N1	0	8
PDE	ASA_WVS_1PNPDE20110603_204515_000000443103_00129_48419_6573.N1	1	0
PDE	ASA_WVS_1PNPDE20110603_204630_000000453103_00129_48419_6577.N1	0	8
PDE	ASA_WVS_1PNPDE20110603_204745_000000443103_00129_48419_6578.N1	1	0
PDE	ASA_WVS_1PNPDE20110603_204900_000000453103_00129_48419_6576.N1	0	8
PDE	ASA_WVS_1PNPDE20110603_205015_000000443103_00129_48419_6575.N1	1	0
PDE	ASA_WVS_1PNPDE20110603_205130_000000453103_00129_48419_6581.N1	0	8
PDE	ASA_WVS_1PNPDE20110603_205245_000000443103_00129_48419_6580.N1	1	0
PDE	ASA_WVS_1PNPDE20110603_205400_000000453103_00129_48419_6579.N1	0	8
PDE	ASA_WVS_1PNPDE20110603_205515_000000443103_00129_48419_6584.N1	1	0
PDE	ASA_WVS_1PNPDE20110603_205630_000000453103_00129_48419_6583.N1	0	8
PDE	ASA_WVS_1PNPDE20110603_211854_000000453103_00129_48419_6599.N1	0	8
PDE	ASA_WVS_1PNPDE20110603_211854_000000453103_00129_48419_6589.N1	0	8
PDE	ASA_WVS_1PNPDE20110603_212009_000000143103_00129_48419_6603.N1	1	0
PDE	ASA_WVS_1PNPDE20110603_220811_000000453103_00130_48420_6618.N1	0	8
PDE	ASA_WVS_1PNPDE20110603_220926_000000443103_00130_48420_6617.N1	1	0
PDE	ASA_WVS_1PNPDE20110603_221041_000000453103_00130_48420_6616.N1	0	8
PDE	ASA_WVS_1PNPDE20110603_221156_000000443103_00130_48420_6615.N1	1	0
PDE	ASA_WVS_1PNPDE20110603_221311_000000453103_00130_48420_6614.N1	0	8
PDE	ASA_WVS_1PNPDE20110603_221426_000000443103_00130_48420_6613.N1	1	0
PDE	ASA_WVS_1PNPDE20110603_221541_000000453103_00130_48420_6612.N1	0	8
PDE	ASA_WVS_1PNPDE20110603_221656_000000443103_00130_48420_6611.N1	1	0
PDE	ASA_WVS_1PNPDE20110603_221811_000000453103_00130_48420_6610.N1	0	8
PDE	ASA_WVS_1PNPDE20110603_221926_000000443103_00130_48420_6609.N1	1	0
PDE	ASA_WVS_1PNPDE20110603_222041_000000453103_00130_48420_6622.N1	0	8
PDE	ASA_WVS_1PNPDE20110603_222156_000000443103_00130_48420_6608.N1	1	0
PDE	ASA_WVS_1PNPDE20110603_222311_000000453103_00130_48420_6624.N1	0	8
PDE	ASA_WVS_1PNPDE20110603_222426_000000443103_00130_48420_6623.N1	1	0
PDE	ASA_WVS_1PNPDE20110603_222540_000000453103_00130_48420_6607.N1	0	8
PDE	ASA_WVS_1PNPDE20110603_222656_000000443103_00130_48420_6606.N1	1	0
PDE	ASA_WVS_1PNPDE20110603_222810_000000453103_00130_48420_6605.N1	0	8
PDE	ASA_WVS_1PNPDE20110603_222926_000000443103_00130_48420_6625.N1	1	0
PDE	ASA_WVS_1PNPDE20110603_223040_000000453103_00130_48420_6626.N1	0	8
PDE	ASA_WVS_1PNPDE20110603_223156_000000443103_00130_48420_6631.N1	1	0
PDE	ASA_WVS_1PNPDE20110603_223310_000000453103_00130_48420_6630.N1	0	8
PDE	ASA_WVS_1PNPDE20110603_223426_000000443103_00130_48420_6629.N1	1	0
PDE	ASA_WVS_1PNPDE20110603_223541_000000453103_00130_48420_6627.N1	0	8
PDE	ASA_WVS_1PNPDE20110603_223656_000000443103_00130_48420_6634.N1	1	0
PDE	ASA_WVS_1PNPDE20110603_225854_000000443103_00130_48420_6651.N1	1	0
PDE	ASA_WVS_1PNPDE20110603_230009_000000453103_00130_48420_6650.N1	0	8
PDE	ASA_WVS_1PNPDE20110603_230124_000000453103_00130_48420_6649.N1	1	0
PDE	ASA_WVS_1PNPDE20110603_230239_000000453103_00130_48420_6648.N1	0	8
PDE	ASA_WVS_1PNPDE20110603_230354_000000443103_00130_48420_6647.N1	1	0
PDE	ASA_WVS_1PNPDE20110603_230509_000000453103_00130_48420_6646.N1	0	8
PDE	ASA_WVS_1PNPDE20110603_230624_000000443103_00130_48420_6675.N1	1	0
PDE	ASA_WVS_1PNPDE20110603_230739_000000453103_00130_48420_6674.N1	0	8
PDE	ASA_WVS_1PNPDE20110603_230854_000000443103_00130_48420_6673.N1	1	0
PDE	ASA_WVS_1PNPDE20110603_231009_000000453103_00130_48420_6672.N1	0	8
PDE	ASA_WVS_1PNPDE20110603_231124_000000443103_00130_48420_6671.N1	1	0
PDE	ASA_WVS_1PNPDE20110603_231238_000000143103_00130_48420_6670.N1	0	8

PDE	ASA_WVS_1PNPDE20110603_232210_000000453103_00131_48421_6666.N1	0	8
PDE	ASA_WVS_1PNPDE20110603_232325_000000443103_00131_48421_6665.N1	1	0
PDE	ASA_WVS_1PNPDE20110603_232440_000000453103_00131_48421_6664.N1	0	8
PDE	ASA_WVS_1PNPDE20110603_232555_000000443103_00131_48421_6663.N1	1	0
PDE	ASA_WVS_1PNPDE20110603_232710_000000153103_00131_48421_6662.N1	0	8
PDE	ASA_WVS_1PNPDE20110603_235212_000000453103_00131_48421_6658.N1	0	8
PDE	ASA_WVS_1PNPDE20110603_235327_000000443103_00131_48421_6657.N1	1	0
PDE	ASA_WVS_1PNPDE20110603_235442_000000453103_00131_48421_6656.N1	0	8
PDE	ASA_WVS_1PNPDE20110603_235557_000000443103_00131_48421_6655.N1	1	0
PDE	ASA_WVS_1PNPDE20110603_235712_000000453103_00131_48421_6654.N1	0	8
PDE	ASA_WVS_1PNPDE20110603_235827_000000443103_00131_48421_6653.N1	1	0
PDE	ASA_WVS_1PNPDE20110603_235942_000000453103_00131_48421_6652.N1	0	8
PDK	ASA_WVS_1PNPDK20110603_073156_000000003103_00121_48411_4017.N1	1	0
PDK	ASA_WVS_1PNPDK20110603_073341_000000453103_00121_48411_4015.N1	0	8
PDK	ASA_WVS_1PNPDK20110603_073456_000000443103_00121_48411_4023.N1	1	0
PDK	ASA_WVS_1PNPDK20110603_075656_000000453103_00121_48411_4019.N1	0	8
PDK	ASA_WVS_1PNPDK20110603_075811_000000443103_00121_48411_4018.N1	1	0
PDK	ASA_WVS_1PNPDK20110603_075926_000000453103_00121_48411_4030.N1	0	8
PDK	ASA_WVS_1PNPDK20110603_080041_000000443103_00121_48411_4029.N1	1	0
PDK	ASA_WVS_1PNPDK20110603_080156_000000453103_00121_48411_4028.N1	0	8
PDK	ASA_WVS_1PNPDK20110603_080311_000000443103_00121_48411_4027.N1	1	0
PDK	ASA_WVS_1PNPDK20110603_080426_000000453103_00121_48411_4032.N1	0	8
PDK	ASA_WVS_1PNPDK20110603_080541_000000443103_00121_48411_4031.N1	1	0
PDK	ASA_WVS_1PNPDK20110603_080656_000000453103_00121_48411_4026.N1	0	8
PDK	ASA_WVS_1PNPDK20110603_080811_000000443103_00121_48411_4025.N1	1	0
PDK	ASA_WVS_1PNPDK20110603_080926_000000453103_00121_48411_4024.N1	0	8
PDK	ASA_WVS_1PNPDK20110603_081041_000000443103_00121_48411_4035.N1	1	0
PDK	ASA_WVS_1PNPDK20110603_081156_000000453103_00122_48412_4034.N1	0	8
PDK	ASA_WVS_1PNPDK20110603_081311_000000443103_00122_48412_4033.N1	1	0
PDK	ASA_WVS_1PNPDK20110603_081426_000000453103_00122_48412_4039.N1	0	8
PDK	ASA_WVS_1PNPDK20110603_081541_000000443103_00122_48412_4038.N1	1	0
PDK	ASA_WVS_1PNPDK20110603_081656_000000453103_00122_48412_4040.N1	0	8
PDK	ASA_WVS_1PNPDK20110603_081811_000000443103_00122_48412_4037.N1	1	0
PDK	ASA_WVS_1PNPDK20110603_081926_000000453103_00122_48412_4044.N1	0	8
PDK	ASA_WVS_1PNPDK20110603_082041_000000443103_00122_48412_4043.N1	1	0
PDK	ASA_WVS_1PNPDK20110603_082156_000000453103_00122_48412_4042.N1	0	8
PDK	ASA_WVS_1PNPDK20110603_082311_000000443103_00122_48412_4041.N1	1	0
PDK	ASA_WVS_1PNPDK20110603_082426_000000153103_00122_48412_4045.N1	0	8
PDK	ASA_WVS_1PNPDK20110603_090614_000000453103_00122_48412_4075.N1	0	8
PDK	ASA_WVS_1PNPDK20110603_090729_000000443103_00122_48412_4074.N1	1	0
PDK	ASA_WVS_1PNPDK20110603_090844_000000453103_00122_48412_4080.N1	0	8
PDK	ASA_WVS_1PNPDK20110603_090959_000000443103_00122_48412_4079.N1	1	0
PDK	ASA_WVS_1PNPDK20110603_091114_000000453103_00122_48412_4078.N1	0	8
PDK	ASA_WVS_1PNPDK20110603_091229_000000443103_00122_48412_4083.N1	1	0
PDK	ASA_WVS_1PNPDK20110603_091344_000000453103_00122_48412_4082.N1	0	8
PDK	ASA_WVS_1PNPDK20110603_091459_000000443103_00122_48412_4084.N1	1	0
PDK	ASA_WVS_1PNPDK20110603_093710_000000453103_00122_48412_4088.N1	0	8
PDK	ASA_WVS_1PNPDK20110603_093825_000000443103_00122_48412_4087.N1	1	0
PDK	ASA_WVS_1PNPDK20110603_093940_000000453103_00122_48412_4086.N1	0	8
PDK	ASA_WVS_1PNPDK20110603_094055_000000443103_00122_48412_4085.N1	1	0

PDK	ASA_WVS_1PNPDK20110603_094210_000000453103_00122_48412_4102.N1	0	8
PDK	ASA_WVS_1PNPDK20110603_094325_000000443103_00122_48412_4101.N1	1	0
PDK	ASA_WVS_1PNPDK20110603_094440_000000453103_00122_48412_4094.N1	0	8
PDK	ASA_WVS_1PNPDK20110603_094555_000000443103_00122_48412_4093.N1	1	0
PDK	ASA_WVS_1PNPDK20110603_094710_000000453103_00122_48412_4100.N1	0	8
PDK	ASA_WVS_1PNPDK20110603_094825_000000443103_00122_48412_4099.N1	1	0
PDK	ASA_WVS_1PNPDK20110603_094940_000000453103_00122_48412_4098.N1	0	8
PDK	ASA_WVS_1PNPDK20110603_095055_000000443103_00122_48412_4097.N1	1	0
PDK	ASA_WVS_1PNPDK20110603_095210_000000453103_00123_48413_4096.N1	0	8
PDK	ASA_WVS_1PNPDK20110603_095325_000000443103_00123_48413_4095.N1	1	0
PDK	ASA_WVS_1PNPDK20110603_095440_000000453103_00123_48413_4092.N1	0	8
PDK	ASA_WVS_1PNPDK20110603_095555_000000443103_00123_48413_4107.N1	1	0
PDK	ASA_WVS_1PNPDK20110603_095710_000000453103_00123_48413_4106.N1	0	8
PDK	ASA_WVS_1PNPDK20110603_095825_000000443103_00123_48413_4105.N1	1	0
PDK	ASA_WVS_1PNPDK20110603_095940_000000453103_00123_48413_4104.N1	0	8
PDK	ASA_WVS_1PNPDK20110603_100055_000000443103_00123_48413_4109.N1	1	0
PDK	ASA_WVS_1PNPDK20110603_100210_000000453103_00123_48413_4108.N1	0	8
PDK	ASA_WVS_1PNPDK20110603_100325_000000443103_00123_48413_4103.N1	1	0
PDK	ASA_WVS_1PNPDK20110603_100440_000000453103_00123_48413_4111.N1	0	8
PDK	ASA_WVS_1PNPDK20110603_100555_000000003103_00123_48413_4112.N1	1	0
PDK	ASA_WVS_1PNPDK20110603_104248_000000453103_00123_48413_4135.N1	0	8
PDK	ASA_WVS_1PNPDK20110603_104403_000000443103_00123_48413_4134.N1	1	0
PDK	ASA_WVS_1PNPDK20110603_104518_000000453103_00123_48413_4133.N1	0	8
PDK	ASA_WVS_1PNPDK20110603_104633_000000443103_00123_48413_4132.N1	1	0
PDK	ASA_WVS_1PNPDK20110603_104748_000000453103_00123_48413_4140.N1	0	8
PDK	ASA_WVS_1PNPDK20110603_104903_000000443103_00123_48413_4139.N1	1	0
PDK	ASA_WVS_1PNPDK20110603_105133_000000443103_00123_48413_4141.N1	1	0
PDK	ASA_WVS_1PNPDK20110603_105248_000000453103_00123_48413_4137.N1	0	8
PDK	ASA_WVS_1PNPDK20110603_120817_000000453103_00124_48414_4214.N1	0	8
PDK	ASA_WVS_1PNPDK20110603_120932_000000443103_00124_48414_4213.N1	1	0
PDK	ASA_WVS_1PNPDK20110603_121047_000000453103_00124_48414_4212.N1	0	8
PDK	ASA_WVS_1PNPDK20110603_121202_000000443103_00124_48414_4218.N1	1	0
PDK	ASA_WVS_1PNPDK20110603_121317_000000453103_00124_48414_4217.N1	0	8
PDK	ASA_WVS_1PNPDK20110603_121432_000000443103_00124_48414_4220.N1	1	0
PDK	ASA_WVS_1PNPDK20110603_121547_000000453103_00124_48414_4219.N1	0	8
PDK	ASA_WVS_1PNPDK20110603_121702_000000443103_00124_48414_4221.N1	1	0
PDK	ASA_WVS_1PNPDK20110603_121817_000000143103_00124_48414_4224.N1	0	8
PDK	ASA_WVS_1PNPDK20110603_123203_000000453103_00124_48414_4222.N1	0	8
PDK	ASA_WVS_1PNPDK20110603_123318_000000443103_00124_48414_4230.N1	1	0
PDK	ASA_WVS_1PNPDK20110603_123433_000000453103_00124_48414_4229.N1	0	8
PDK	ASA_WVS_1PNPDK20110603_123548_000000153103_00124_48414_4233.N1	1	0
PDK	ASA_WVS_1PNPDK20110603_125818_000000003103_00124_48414_4240.N1	0	8
PDK	ASA_WVS_1PNPDK20110603_131428_000000453103_00125_48415_4236.N1	0	8
PDK	ASA_WVS_1PNPDK20110603_134813_000000453103_00125_48415_4273.N1	0	8
PDK	ASA_WVS_1PNPDK20110603_134928_000000443103_00125_48415_4280.N1	1	0
PDK	ASA_WVS_1PNPDK20110603_135043_000000453103_00125_48415_4279.N1	0	8
PDK	ASA_WVS_1PNPDK20110603_135158_000000443103_00125_48415_4283.N1	1	0
PDK	ASA_WVS_1PNPDK20110603_135313_000000453103_00125_48415_4282.N1	0	8
PDK	ASA_WVS_1PNPDK20110603_135428_000000443103_00125_48415_4278.N1	1	0
PDK	ASA_WVS_1PNPDK20110603_135543_000000453103_00125_48415_4277.N1	0	8

PDK	ASA_WVS_1PNPDK20110603_135658_00000003103_00125_48415_4288.N1	1	0
PDK	ASA_WVS_1PNPDK20110603_143752_000000453103_00125_48415_4293.N1	0	8
PDK	ASA_WVS_1PNPDK20110603_143907_000000143103_00125_48415_4291.N1	1	0
PDK	ASA_WVS_1PNPDK20110603_154235_000000453103_00126_48416_4329.N1	0	8
PDK	ASA_WVS_1PNPDK20110603_154350_000000443103_00126_48416_4328.N1	1	0
PDK	ASA_WVS_1PNPDK20110603_154505_000000453103_00126_48416_4336.N1	0	8
PDK	ASA_WVS_1PNPDK20110603_154620_000000443103_00126_48416_4337.N1	1	0
PDK	ASA_WVS_1PNPDK20110603_154735_000000453103_00126_48416_4335.N1	0	8
PDK	ASA_WVS_1PNPDK20110603_154850_000000443103_00126_48416_4338.N1	1	0
PDK	ASA_WVS_1PNPDK20110603_155005_000000453103_00126_48416_4334.N1	0	8
PDK	ASA_WVS_1PNPDK20110603_155120_000000443103_00126_48416_4333.N1	1	0
PDK	ASA_WVS_1PNPDK20110603_155235_000000453103_00126_48416_4332.N1	0	8
PDK	ASA_WVS_1PNPDK20110603_155350_000000443103_00126_48416_4340.N1	1	0
PDK	ASA_WVS_1PNPDK20110603_155505_000000453103_00126_48416_4339.N1	0	8
PDK	ASA_WVS_1PNPDK20110603_155620_000000153103_00126_48416_4348.N1	1	0
PDK	ASA_WVS_1PNPDK20110603_161827_000000453103_00126_48416_4345.N1	0	8
PDK	ASA_WVS_1PNPDK20110603_161942_000000443103_00126_48416_4344.N1	1	0
PDK	ASA_WVS_1PNPDK20110603_162057_000000453103_00126_48416_4343.N1	0	8
PDK	ASA_WVS_1PNPDK20110603_162212_000000443103_00126_48416_4353.N1	1	0
PDK	ASA_WVS_1PNPDK20110603_162327_000000453103_00126_48416_4352.N1	0	8
PDK	ASA_WVS_1PNPDK20110603_162442_000000443103_00126_48416_4357.N1	1	0
PDK	ASA_WVS_1PNPDK20110603_162557_000000453103_00126_48416_4358.N1	0	8
PDK	ASA_WVS_1PNPDK20110603_162712_000000443103_00126_48416_4356.N1	1	0
PDK	ASA_WVS_1PNPDK20110603_162827_000000453103_00126_48416_4355.N1	0	8
PDK	ASA_WVS_1PNPDK20110603_162942_000000443103_00126_48416_4360.N1	1	0
PDK	ASA_WVS_1PNPDK20110603_163057_000000453103_00126_48416_4359.N1	0	8
PDK	ASA_WVS_1PNPDK20110603_163212_000000443103_00127_48417_4354.N1	1	0
PDK	ASA_WVS_1PNPDK20110603_163326_000000143103_00127_48417_4362.N1	0	8
PDK	ASA_WVS_1PNPDK20110603_171914_000000453103_00127_48417_4389.N1	0	8
PDK	ASA_WVS_1PNPDK20110603_172029_000000443103_00127_48417_4388.N1	1	0
PDK	ASA_WVS_1PNPDK20110603_172144_000000453103_00127_48417_4387.N1	0	8
PDK	ASA_WVS_1PNPDK20110603_172259_000000443103_00127_48417_4394.N1	1	0
PDK	ASA_WVS_1PNPDK20110603_172414_000000453103_00127_48417_4393.N1	0	8
PDK	ASA_WVS_1PNPDK20110603_172529_000000443103_00127_48417_4392.N1	1	0
PDK	ASA_WVS_1PNPDK20110603_172644_000000453103_00127_48417_4391.N1	0	8
PDK	ASA_WVS_1PNPDK20110603_172759_000000443103_00127_48417_4399.N1	1	0
PDK	ASA_WVS_1PNPDK20110603_172914_000000453103_00127_48417_4398.N1	0	8
PDK	ASA_WVS_1PNPDK20110603_173029_000000443103_00127_48417_4401.N1	1	0
PDK	ASA_WVS_1PNPDK20110603_173144_000000453103_00127_48417_4400.N1	0	8
PDK	ASA_WVS_1PNPDK20110603_173259_000000443103_00127_48417_4397.N1	1	0
PDK	ASA_WVS_1PNPDK20110603_173414_000000453103_00127_48417_4396.N1	0	8
PDK	ASA_WVS_1PNPDK20110603_173529_000000443103_00127_48417_4395.N1	1	0
PDK	ASA_WVS_1PNPDK20110603_173644_000000153103_00127_48417_4408.N1	0	8
PDK	ASA_WVS_1PNPDK20110603_175903_000000453103_00127_48417_4404.N1	0	8
PDK	ASA_WVS_1PNPDK20110603_180018_000000443103_00127_48417_4403.N1	1	0
PDK	ASA_WVS_1PNPDK20110603_180133_000000453103_00127_48417_4415.N1	0	8
PDK	ASA_WVS_1PNPDK20110603_180248_000000443103_00127_48417_4414.N1	1	0
PDK	ASA_WVS_1PNPDK20110603_180403_000000453103_00127_48417_4413.N1	0	8
PDK	ASA_WVS_1PNPDK20110603_180518_000000443103_00127_48417_4412.N1	1	0
PDK	ASA_WVS_1PNPDK20110603_180633_000000453103_00127_48417_4418.N1	0	8

PDK	ASA_WVS_1PNPDK20110603_180748_000000443103_00127_48417_4419.N1	1	0
PDK	ASA_WVS_1PNPDK20110603_180903_000000453103_00127_48417_4417.N1	0	8
PDK	ASA_WVS_1PNPDK20110603_181018_000000443103_00127_48417_4416.N1	1	0
PDK	ASA_WVS_1PNPDK20110603_181133_000000453103_00127_48417_4411.N1	0	8
PDK	ASA_WVS_1PNPDK20110603_181248_000000443103_00128_48418_4410.N1	1	0
PDK	ASA_WVS_1PNPDK20110603_181403_000000453103_00128_48418_4409.N1	0	8
PDK	ASA_WVS_1PNPDK20110603_185208_000000453103_00128_48418_4439.N1	0	8
PDK	ASA_WVS_1PNPDK20110603_185323_000000443103_00128_48418_4438.N1	1	0
PDK	ASA_WVS_1PNPDK20110603_185438_000000453103_00128_48418_4437.N1	0	8
PDK	ASA_WVS_1PNPDK20110603_185553_000000443103_00128_48418_4436.N1	1	0
PDK	ASA_WVS_1PNPDK20110603_185708_000000453103_00128_48418_4443.N1	0	8
PDK	ASA_WVS_1PNPDK20110603_185823_000000443103_00128_48418_4442.N1	1	0
PDK	ASA_WVS_1PNPDK20110603_185938_000000453103_00128_48418_4441.N1	0	8
PDK	ASA_WVS_1PNPDK20110603_190053_000000443103_00128_48418_4440.N1	1	0
PDK	ASA_WVS_1PNPDK20110603_190323_000000443103_00128_48418_4447.N1	1	0
PDK	ASA_WVS_1PNPDK20110603_190438_000000453103_00128_48418_4450.N1	0	8
PDK	ASA_WVS_1PNPDK20110603_190708_000000453103_00128_48418_4446.N1	0	8
PDK	ASA_WVS_1PNPDK20110603_190823_000000443103_00128_48418_4445.N1	1	0
PDK	ASA_WVS_1PNPDK20110603_190938_000000453103_00128_48418_4444.N1	0	8
PDK	ASA_WVS_1PNPDK20110603_191053_000000443103_00128_48418_4460.N1	1	0
PDK	ASA_WVS_1PNPDK20110603_191208_000000453103_00128_48418_4454.N1	0	8
PDK	ASA_WVS_1PNPDK20110603_191323_000000443103_00128_48418_4455.N1	1	0
PDK	ASA_WVS_1PNPDK20110603_191438_000000453103_00128_48418_4453.N1	0	8
PDK	ASA_WVS_1PNPDK20110603_191553_000000443103_00128_48418_4452.N1	1	0
PDK	ASA_WVS_1PNPDK20110603_191708_000000003103_00128_48418_4458.N1	0	8
PDE	ASA_APM_1PNPDE20110603_072239_000000793103_00121_48411_6452.N1	0	4
PDE	ASA_WSM_1PNPDE20110603_163535_000001533103_00127_48417_6536.N1	0	48

8.1 - Number of Missing lines

[[BACK TO MENU](#)]

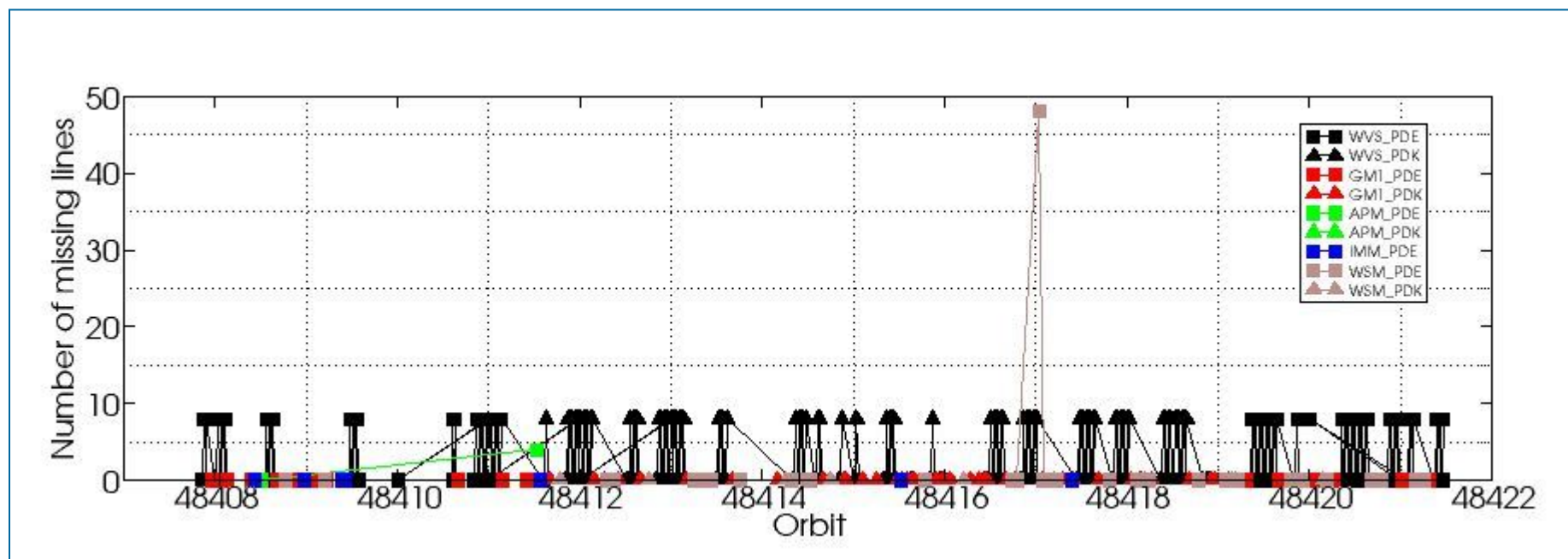

8.2 - Number of Gaps

[[BACK TO MENU](#)]

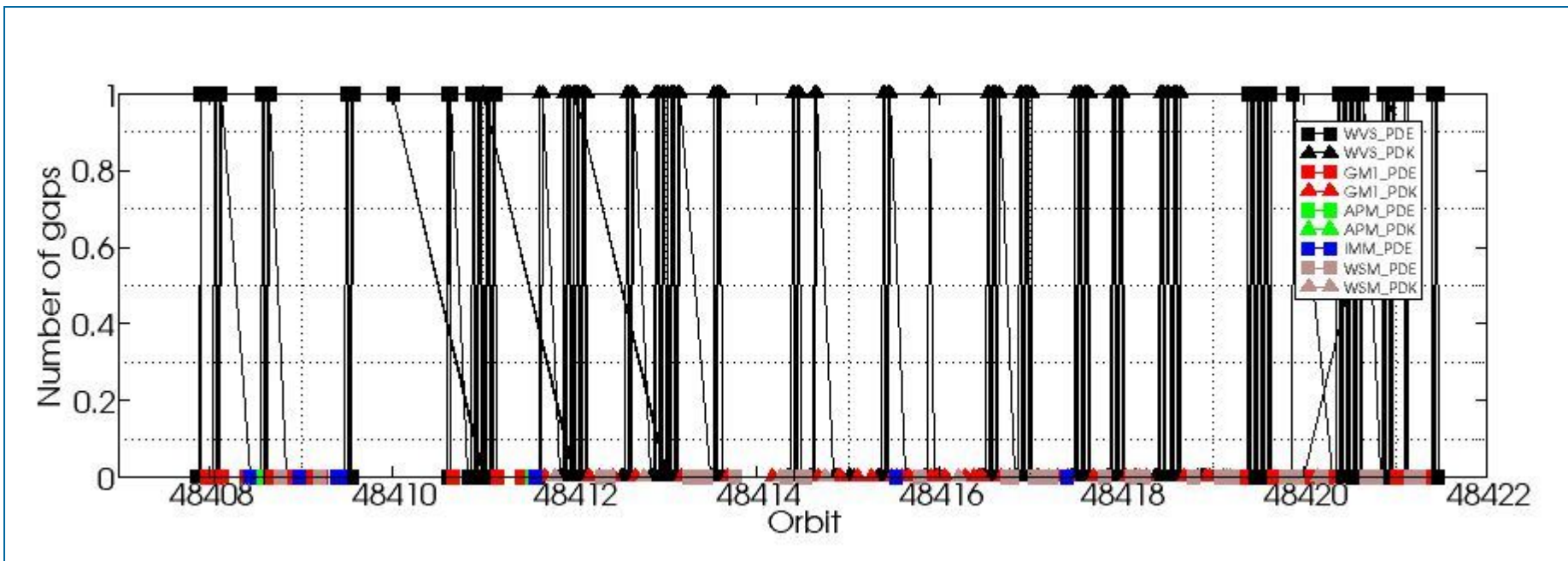

ASAR Daily Report V1.00

Document Reference: OSME-DPOC-SEDA-RP-06-0348/0349

Contract Reference: ESA/Esrin 19049/05/1-OL

All rights reserved to Serco S.p.A., Via XX Settembre, 1 - 00187 Roma - Italy.

In particular, but not limited to:

(a) Modification, reverse engineering or distribution is not permitted in any form.

(b) Usage is restricted to Serco S.p.A. employee belonging to the above Contract Reference.

Any deviation from above rules requires an explicit prior written authorisation of Serco S.p.A.

ASAR DAILY REPORT for 110603
#####

MODE: DAILY
ANALYSIS: ALL
DATE: 2011-06-03 00:00:00

Analysis will be performed from 2011-06-03 00:00:00 to 2011-06-03 23:59:59
Results will be exported to the directory: ./RESULTS/DAILY/_110603/

DATA SUMMARY

Summary will be performed from 2011-06-03 00:00:00 to 2011-06-03 23:59:59
Results will be exported to the directory: ./RESULTS/DAILY/_110603/DATA_SUMMARY

Creating directory ./RESULTS/DAILY/_110603/DATA_SUMMARY...
Writing file ./RESULTS/DAILY/_110603/DATA_SUMMARY/Data_summary.html...

Getting WVS products list from 2011-06-03 00:00:00 to 2011-06-03 23:59:59...
Writing file ./RESULTS/DAILY/_110603/DATA_SUMMARY/List_WVS_products_used.xls...
Writing file ./RESULTS/DAILY/_110603/DATA_SUMMARY/List_WVS_products_used.txt...

Getting GM1 products list from 2011-06-03 00:00:00 to 2011-06-03 23:59:59...
Writing file ./RESULTS/DAILY/_110603/DATA_SUMMARY/List_GM1_products_used.xls...
Writing file ./RESULTS/DAILY/_110603/DATA_SUMMARY/List_GM1_products_used.txt...

Getting APM products list from 2011-06-03 00:00:00 to 2011-06-03 23:59:59...
Writing file ./RESULTS/DAILY/_110603/DATA_SUMMARY/List_APM_products_used.xls...
Writing file ./RESULTS/DAILY/_110603/DATA_SUMMARY/List_APM_products_used.txt...

Getting IMM products list from 2011-06-03 00:00:00 to 2011-06-03 23:59:59...
Writing file ./RESULTS/DAILY/_110603/DATA_SUMMARY/List_IMM_products_used.xls...
Writing file ./RESULTS/DAILY/_110603/DATA_SUMMARY/List_IMM_products_used.txt...

Getting WSM products list from 2011-06-03 00:00:00 to 2011-06-03 23:59:59...
Writing file ./RESULTS/DAILY/_110603/DATA_SUMMARY/List_WSM_products_used.xls...
Writing file ./RESULTS/DAILY/_110603/DATA_SUMMARY/List_WSM_products_used.txt...

Getting MS products list from 2011-06-03 00:00:00 to 2011-06-03 23:59:59...
Writing file ./RESULTS/DAILY/_110603/DATA_SUMMARY/List_MS_products_used.xls...
Writing file ./RESULTS/DAILY/_110603/DATA_SUMMARY/List_MS_products_used.txt...

DATA SUMMARY completed
#####

AUXILIARY FILES ANALYSIS

Analysis will be performed from 2011-06-03 00:00:00 to 2011-06-03 23:59:59
Results will be exported to the directory: ./RESULTS/DAILY/_110603/AUXILIARY

Creating directory ./RESULTS/DAILY/_110603/AUXILIARY...

Looking for the IECF operational ADFs list...



ADF filter 20110603*current_3_IECF_ADFs.txt
 Found list 20110603_030001_current_3_IECF_ADFs.txt...
 Extracting ADFs...

ASA_CON_AXVIEC20110526_075001_20101027_215740_20141231_000000
 ASA_INS_AXVIEC20110124_114858_20101228_112000_20141231_235959
 ASA_XCH_AXVIEC20101222_143057_20020301_000000_20141231_000000
 ASA_XCA_AXVIEC20110526_075734_20101027_215740_20141231_000000

Writing file ./RESULTS/DAILY/_110603/AUXILIARY/ASAR_ADFs_IECF_List3.html...
 Writing file ./RESULTS/DAILY/_110603/AUXILIARY/Auxiliary_files_summary.html...

Analysing WVS products...

Writing file ./RESULTS/DAILY/_110603/AUXILIARY/Check_ADFs_WVS.xls...
 Writing file ./RESULTS/DAILY/_110603/AUXILIARY/Check_ADFs_WVS.txt...

ASA_WVS_1PNPDE20110603_011443_000000453103_00117_48407_6270.N1	ASA_CON -> OKASA_INS -> OKASA_XCH -> OKASA_XCA -> OK
ASA_WVS_1PNPDE20110603_011543_000000603103_00117_48407_6275.N1	ASA_CON -> OKASA_INS -> OKASA_XCH -> OKASA_XCA -> OK
ASA_WVS_1PNPDE20110603_011713_000000453103_00117_48407_6274.N1	ASA_CON -> OKASA_INS -> OKASA_XCH -> OKASA_XCA -> OK
ASA_WVS_1PNPDE20110603_011828_000000443103_00117_48407_6273.N1	ASA_CON -> OKASA_INS -> OKASA_XCH -> OKASA_XCA -> OK
ASA_WVS_1PNPDE20110603_011943_000000453103_00117_48407_6272.N1	ASA_CON -> OKASA_INS -> OKASA_XCH -> OKASA_XCA -> OK
ASA_WVS_1PNPDE20110603_012924_000000443103_00117_48407_6271.N1	ASA_CON -> OKASA_INS -> OKASA_XCH -> OKASA_XCA -> OK
ASA_WVS_1PNPDE20110603_013039_000000453103_00118_48408_6280.N1	ASA_CON -> OKASA_INS -> OKASA_XCH -> OKASA_XCA -> OK
ASA_WVS_1PNPDE20110603_013139_000000593103_00118_48408_6279.N1	ASA_CON -> OKASA_INS -> OKASA_XCH -> OKASA_XCA -> OK
ASA_WVS_1PNPDE20110603_013309_000000453103_00118_48408_6278.N1	ASA_CON -> OKASA_INS -> OKASA_XCH -> OKASA_XCA -> OK
ASA_WVS_1PNPDE20110603_013424_000000443103_00118_48408_6277.N1	ASA_CON -> OKASA_INS -> OKASA_XCH -> OKASA_XCA -> OK
ASA_WVS_1PNPDE20110603_013539_000000453103_00118_48408_6276.N1	ASA_CON -> OKASA_INS -> OKASA_XCH -> OKASA_XCA -> OK
ASA_WVS_1PNPDE20110603_013654_000000443103_00118_48408_6282.N1	ASA_CON -> OKASA_INS -> OKASA_XCH -> OKASA_XCA -> OK
ASA_WVS_1PNPDE20110603_013809_000000453103_00118_48408_6281.N1	ASA_CON -> OKASA_INS -> OKASA_XCH -> OKASA_XCA -> OK
ASA_WVS_1PNPDE20110603_013924_000000443103_00118_48408_6285.N1	ASA_CON -> OKASA_INS -> OKASA_XCH -> OKASA_XCA -> OK
ASA_WVS_1PNPDE20110603_014039_000000453103_00118_48408_6283.N1	ASA_CON -> OKASA_INS -> OKASA_XCH -> OKASA_XCA -> OK
ASA_WVS_1PNPDE20110603_014154_00000003103_00118_48408_6300.N1	ASA_CON -> OKASA_INS -> OKASA_XCH -> OKASA_XCA -> OK
ASA_WVS_1PNPDE20110603_021448_000000443103_00118_48408_6299.N1	ASA_CON -> OKASA_INS -> OKASA_XCH -> OKASA_XCA -> OK
ASA_WVS_1PNPDE20110603_021603_00000003103_00118_48408_6298.N1	ASA_CON -> OKASA_INS -> OKASA_XCH -> OKASA_XCA -> OK
ASA_WVS_1PNPDE20110603_022206_000000443103_00118_48408_6296.N1	ASA_CON -> OKASA_INS -> OKASA_XCH -> OKASA_XCA -> OK
ASA_WVS_1PNPDE20110603_022321_000000453103_00118_48408_6295.N1	ASA_CON -> OKASA_INS -> OKASA_XCH -> OKASA_XCA -> OK
ASA_WVS_1PNPDE20110603_022421_000000593103_00118_48408_6294.N1	ASA_CON -> OKASA_INS -> OKASA_XCH -> OKASA_XCA -> OK
ASA_WVS_1PNPDE20110603_022551_000000453103_00118_48408_6293.N1	ASA_CON -> OKASA_INS -> OKASA_XCH -> OKASA_XCA -> OK
ASA_WVS_1PNPDE20110603_022706_000000443103_00118_48408_6292.N1	ASA_CON -> OKASA_INS -> OKASA_XCH -> OKASA_XCA -> OK
ASA_WVS_1PNPDE20110603_022821_000000453103_00118_48408_6291.N1	ASA_CON -> OKASA_INS -> OKASA_XCH -> OKASA_XCA -> OK
ASA_WVS_1PNPDE20110603_022936_000000443103_00118_48408_6290.N1	ASA_CON -> OKASA_INS -> OKASA_XCH -> OKASA_XCA -> OK
ASA_WVS_1PNPDE20110603_023051_000000453103_00118_48408_6289.N1	ASA_CON -> OKASA_INS -> OKASA_XCH -> OKASA_XCA -> OK
ASA_WVS_1PNPDE20110603_023206_000000443103_00118_48408_6288.N1	ASA_CON -> OKASA_INS -> OKASA_XCH -> OKASA_XCA -> OK
ASA_WVS_1PNPDE20110603_023321_000000453103_00118_48408_6287.N1	ASA_CON -> OKASA_INS -> OKASA_XCH -> OKASA_XCA -> OK
ASA_WVS_1PNPDE20110603_023436_000000153103_00118_48408_6306.N1	ASA_CON -> OKASA_INS -> OKASA_XCH -> OKASA_XCA -> OK
ASA_WVS_1PNPDE20110603_025326_000000443103_00118_48408_6307.N1	ASA_CON -> OKASA_INS -> OKASA_XCH -> OKASA_XCA -> OK
ASA_WVS_1PNPDE20110603_025441_000000453103_00118_48408_6309.N1	ASA_CON -> OKASA_INS -> OKASA_XCH -> OKASA_XCA -> OK
ASA_WVS_1PNPDE20110603_025541_000000293103_00118_48408_6312.N1	ASA_CON -> OKASA_INS -> OKASA_XCH -> OKASA_XCA -> OK
ASA_WVS_1PNPDE20110603_031240_000000443103_00119_48409_6315.N1	ASA_CON -> OKASA_INS -> OKASA_XCH -> OKASA_XCA -> OK
ASA_WVS_1PNPDE20110603_031355_000000453103_00119_48409_6311.N1	ASA_CON -> OKASA_INS -> OKASA_XCH -> OKASA_XCA -> OK
ASA_WVS_1PNPDE20110603_031455_000000593103_00119_48409_6310.N1	ASA_CON -> OKASA_INS -> OKASA_XCH -> OKASA_XCA -> OK
ASA_WVS_1PNPDE20110603_035423_000000443103_00119_48409_6321.N1	ASA_CON -> OKASA_INS -> OKASA_XCH -> OKASA_XCA -> OK
ASA_WVS_1PNPDE20110603_035538_000000453103_00119_48409_6320.N1	ASA_CON -> OKASA_INS -> OKASA_XCH -> OKASA_XCA -> OK
ASA_WVS_1PNPDE20110603_035638_000000593103_00119_48409_6319.N1	ASA_CON -> OKASA_INS -> OKASA_XCH -> OKASA_XCA -> OK
ASA_WVS_1PNPDE20110603_035808_000000453103_00119_48409_6318.N1	ASA_CON -> OKASA_INS -> OKASA_XCH -> OKASA_XCA -> OK
ASA_WVS_1PNPDE20110603_035923_000000443103_00119_48409_6317.N1	ASA_CON -> OKASA_INS -> OKASA_XCH -> OKASA_XCA -> OK
ASA_WVS_1PNPDE20110603_040038_000000453103_00119_48409_6327.N1	ASA_CON -> OKASA_INS -> OKASA_XCH -> OKASA_XCA -> OK
ASA_WVS_1PNPDE20110603_040153_000000443103_00119_48409_6326.N1	ASA_CON -> OKASA_INS -> OKASA_XCH -> OKASA_XCA -> OK
ASA_WVS_1PNPDE20110603_040308_000000453103_00119_48409_6325.N1	ASA_CON -> OKASA_INS -> OKASA_XCH -> OKASA_XCA -> OK
ASA_WVS_1PNPDE20110603_040423_000000443103_00119_48409_6324.N1	ASA_CON -> OKASA_INS -> OKASA_XCH -> OKASA_XCA -> OK
ASA_WVS_1PNPDE20110603_040538_000000453103_00119_48409_6323.N1	ASA_CON -> OKASA_INS -> OKASA_XCH -> OKASA_XCA -> OK
ASA_WVS_1PNPDE20110603_040653_000000153103_00119_48409_6329.N1	ASA_CON -> OKASA_INS -> OKASA_XCH -> OKASA_XCA -> OK
ASA_WVS_1PNPDE20110603_055017_00000003103_00120_48410_6484.N1	ASA_CON -> OKASA_INS -> OKASA_XCH -> OKASA_XCA -> OK
ASA_WVS_1PNPDE20110603_055047_000000453103_00120_48410_6483.N1	ASA_CON -> OKASA_INS -> OKASA_XCH -> OKASA_XCA -> OK

```
ASA_WVS_1PNPDK20110603_193520_000000443103_00128_48418_4459.N1  ASA_CON -> OKASA_INS -> OKASA_XCH -> OKASA_XCA -> OK
ASA_WVS_1PNPDK20110603_193934_000000443103_00128_48418_4457.N1  ASA_CON -> OKASA_INS -> OKASA_XCH -> OKASA_XCA -> OK
ASA_WVS_1PNPDK20110603_194049_000000453103_00128_48418_4456.N1  ASA_CON -> OKASA_INS -> OKASA_XCH -> OKASA_XCA -> OK
ASA_WVS_1PNPDK20110603_194149_000000293103_00128_48418_4466.N1  ASA_CON -> OKASA_INS -> OKASA_XCH -> OKASA_XCA -> OK
```

Analysing GM1 products...

Writing file ./RESULTS/DAILY/_110603/AUXILIARY/Check_ADFs_GM1.xls...

Writing file ./RESULTS/DAILY/_110603/AUXILIARY/Check_ADFs_GM1.txt...

```
ASA_GM1_1PNPDE20110603_012551_000002113103_00117_48407_6284.N1  ASA_CON -> OKASA_INS -> OKASA_XCH -> OKASA_XCA -> OK
ASA_GM1_1PNPDE20110603_014333_000014743103_00118_48408_6304.N1  ASA_CON -> OKASA_INS -> OKASA_XCH -> OKASA_XCA -> OK
ASA_GM1_1PNPDE20110603_020944_000001693103_00118_48408_6302.N1  ASA_CON -> OKASA_INS -> OKASA_XCH -> OKASA_XCA -> OK
ASA_GM1_1PNPDE20110603_021748_000001203103_00118_48408_6301.N1  ASA_CON -> OKASA_INS -> OKASA_XCH -> OKASA_XCA -> OK
ASA_GM1_1PNPDE20110603_022054_000000663103_00118_48408_6297.N1  ASA_CON -> OKASA_INS -> OKASA_XCH -> OKASA_XCA -> OK
ASA_GM1_1PNPDE20110603_023636_000006163103_00118_48408_6308.N1  ASA_CON -> OKASA_INS -> OKASA_XCH -> OKASA_XCA -> OK
ASA_GM1_1PNPDE20110603_025750_000001383103_00118_48408_6314.N1  ASA_CON -> OKASA_INS -> OKASA_XCH -> OKASA_XCA -> OK
ASA_GM1_1PNPDE20110603_030013_000003983103_00118_48408_6313.N1  ASA_CON -> OKASA_INS -> OKASA_XCH -> OKASA_XCA -> OK
ASA_GM1_1PNPDE20110603_030818_000002593103_00118_48408_6316.N1  ASA_CON -> OKASA_INS -> OKASA_XCH -> OKASA_XCA -> OK
ASA_GM1_1PNPDE20110603_031751_000007133103_00119_48409_6322.N1  ASA_CON -> OKASA_INS -> OKASA_XCH -> OKASA_XCA -> OK
ASA_GM1_1PNPDE20110603_033122_000010153103_00119_48409_6328.N1  ASA_CON -> OKASA_INS -> OKASA_XCH -> OKASA_XCA -> OK
ASA_GM1_1PNPDE20110603_055704_000004343103_00120_48410_6485.N1  ASA_CON -> OKASA_INS -> OKASA_XCH -> OKASA_XCA -> OK
ASA_GM1_1PNPDE20110603_064556_000012693103_00121_48411_6501.N1  ASA_CON -> OKASA_INS -> OKASA_XCH -> OKASA_XCA -> OK
ASA_GM1_1PNPDE20110603_071146_000005373103_00121_48411_6500.N1  ASA_CON -> OKASA_INS -> OKASA_XCH -> OKASA_XCA -> OK
ASA_GM1_1PNPDE20110603_072416_000001633103_00121_48411_6499.N1  ASA_CON -> OKASA_INS -> OKASA_XCH -> OKASA_XCA -> OK
ASA_GM1_1PNPDE20110603_200730_000001873103_00129_48419_6558.N1  ASA_CON -> OKASA_INS -> OKASA_XCH -> OKASA_XCA -> OK
ASA_GM1_1PNPDE20110603_202312_000001203103_00129_48419_6582.N1  ASA_CON -> OKASA_INS -> OKASA_XCH -> OKASA_XCA -> OK
ASA_GM1_1PNPDE20110603_205910_000007433103_00129_48419_6588.N1  ASA_CON -> OKASA_INS -> OKASA_XCH -> OKASA_XCA -> OK
ASA_GM1_1PNPDE20110603_212219_000001813103_00129_48419_6600.N1  ASA_CON -> OKASA_INS -> OKASA_XCH -> OKASA_XCA -> OK
ASA_GM1_1PNPDE20110603_212756_000007553103_00129_48419_6604.N1  ASA_CON -> OKASA_INS -> OKASA_XCH -> OKASA_XCA -> OK
ASA_GM1_1PNPDE20110603_214317_000001143103_00130_48420_6601.N1  ASA_CON -> OKASA_INS -> OKASA_XCH -> OKASA_XCA -> OK
ASA_GM1_1PNPDE20110603_215930_000002953103_00130_48420_6628.N1  ASA_CON -> OKASA_INS -> OKASA_XCH -> OKASA_XCA -> OK
ASA_GM1_1PNPDE20110603_224256_000004713103_00130_48420_6636.N1  ASA_CON -> OKASA_INS -> OKASA_XCH -> OKASA_XCA -> OK
ASA_GM1_1PNPDE20110603_231443_000002233103_00131_48421_6680.N1  ASA_CON -> OKASA_INS -> OKASA_XCH -> OKASA_XCA -> OK
ASA_GM1_1PNPDE20110603_233153_000001813103_00131_48421_6679.N1  ASA_CON -> OKASA_INS -> OKASA_XCH -> OKASA_XCA -> OK
ASA_GM1_1PNPDE20110603_234359_000002653103_00131_48421_6678.N1  ASA_CON -> OKASA_INS -> OKASA_XCH -> OKASA_XCA -> OK
ASA_GM1_1PNPDK20110603_073718_000006223103_00121_48411_4036.N1  ASA_CON -> OKASA_INS -> OKASA_XCH -> OKASA_XCA -> OK
ASA_GM1_1PNPDK20110603_082632_000006893103_00122_48412_4046.N1  ASA_CON -> OKASA_INS -> OKASA_XCH -> OKASA_XCA -> OK
ASA_GM1_1PNPDK20110603_083717_000001993103_00122_48412_4072.N1  ASA_CON -> OKASA_INS -> OKASA_XCH -> OKASA_XCA -> OK
ASA_GM1_1PNPDK20110603_085208_000006223103_00122_48412_4081.N1  ASA_CON -> OKASA_INS -> OKASA_XCH -> OKASA_XCA -> OK
ASA_GM1_1PNPDK20110603_091731_000005433103_00122_48412_4110.N1  ASA_CON -> OKASA_INS -> OKASA_XCH -> OKASA_XCA -> OK
ASA_GM1_1PNPDK20110603_100737_000005433103_00123_48413_4113.N1  ASA_CON -> OKASA_INS -> OKASA_XCH -> OKASA_XCA -> OK
ASA_GM1_1PNPDK20110603_105745_000005433103_00123_48413_4179.N1  ASA_CON -> OKASA_INS -> OKASA_XCH -> OKASA_XCA -> OK
ASA_GM1_1PNPDK20110603_114716_000005673103_00124_48414_4184.N1  ASA_CON -> OKASA_INS -> OKASA_XCH -> OKASA_XCA -> OK
ASA_GM1_1PNPDK20110603_123802_000004773103_00124_48414_4232.N1  ASA_CON -> OKASA_INS -> OKASA_XCH -> OKASA_XCA -> OK
ASA_GM1_1PNPDK20110603_130000_000000903103_00124_48414_4238.N1  ASA_CON -> OKASA_INS -> OKASA_XCH -> OKASA_XCA -> OK
ASA_GM1_1PNPDK20110603_130138_000005433103_00124_48414_4234.N1  ASA_CON -> OKASA_INS -> OKASA_XCH -> OKASA_XCA -> OK
ASA_GM1_1PNPDK20110603_132043_000009853103_00125_48415_4245.N1  ASA_CON -> OKASA_INS -> OKASA_XCH -> OKASA_XCA -> OK
ASA_GM1_1PNPDK20110603_133627_000004773103_00125_48415_4281.N1  ASA_CON -> OKASA_INS -> OKASA_XCH -> OKASA_XCA -> OK
ASA_GM1_1PNPDK20110603_135844_000002353103_00125_48415_4284.N1  ASA_CON -> OKASA_INS -> OKASA_XCH -> OKASA_XCA -> OK
ASA_GM1_1PNPDK20110603_140405_000003863103_00125_48415_4285.N1  ASA_CON -> OKASA_INS -> OKASA_XCH -> OKASA_XCA -> OK
ASA_GM1_1PNPDK20110603_141039_000002173103_00125_48415_4289.N1  ASA_CON -> OKASA_INS -> OKASA_XCH -> OKASA_XCA -> OK
ASA_GM1_1PNPDK20110603_141813_000007313103_00125_48415_4292.N1  ASA_CON -> OKASA_INS -> OKASA_XCH -> OKASA_XCA -> OK
ASA_GM1_1PNPDK20110603_144124_000002353103_00125_48415_4297.N1  ASA_CON -> OKASA_INS -> OKASA_XCH -> OKASA_XCA -> OK
ASA_GM1_1PNPDK20110603_144827_000002293103_00125_48415_4299.N1  ASA_CON -> OKASA_INS -> OKASA_XCH -> OKASA_XCA -> OK
ASA_GM1_1PNPDK20110603_145757_000008043103_00126_48416_4300.N1  ASA_CON -> OKASA_INS -> OKASA_XCH -> OKASA_XCA -> OK
ASA_GM1_1PNPDK20110603_151840_000005793103_00126_48416_4324.N1  ASA_CON -> OKASA_INS -> OKASA_XCH -> OKASA_XCA -> OK
ASA_GM1_1PNPDK20110603_152924_000003023103_00126_48416_4327.N1  ASA_CON -> OKASA_INS -> OKASA_XCH -> OKASA_XCA -> OK
ASA_GM1_1PNPDK20110603_153713_000000903103_00126_48416_4341.N1  ASA_CON -> OKASA_INS -> OKASA_XCH -> OKASA_XCA -> OK
ASA_GM1_1PNPDK20110603_155826_000004043103_00126_48416_4342.N1  ASA_CON -> OKASA_INS -> OKASA_XCH -> OKASA_XCA -> OK
ASA_GM1_1PNPDK20110603_160820_000001443103_00126_48416_4351.N1  ASA_CON -> OKASA_INS -> OKASA_XCH -> OKASA_XCA -> OK
ASA_GM1_1PNPDK20110603_163811_000000783103_00127_48417_4350.N1  ASA_CON -> OKASA_INS -> OKASA_XCH -> OKASA_XCA -> OK
ASA_GM1_1PNPDK20110603_164115_000006223103_00127_48417_4361.N1  ASA_CON -> OKASA_INS -> OKASA_XCH -> OKASA_XCA -> OK
ASA_GM1_1PNPDK20110603_170118_000006103103_00127_48417_4384.N1  ASA_CON -> OKASA_INS -> OKASA_XCH -> OKASA_XCA -> OK
ASA_GM1_1PNPDK20110603_171213_000001933103_00127_48417_4402.N1  ASA_CON -> OKASA_INS -> OKASA_XCH -> OKASA_XCA -> OK
```



```
ASA_GM1_1PNPDK20110603_173958_000007133103_00127_48417_4420.N1 ASA_CON -> OKASA_INS -> OKASA_XCH -> OKASA_XCA -> OK
ASA_GM1_1PNPDK20110603_181648_000003443103_00128_48418_4421.N1 ASA_CON -> OKASA_INS -> OKASA_XCH -> OKASA_XCA -> OK
ASA_GM1_1PNPDK20110603_182508_000002653103_00128_48418_4422.N1 ASA_CON -> OKASA_INS -> OKASA_XCH -> OKASA_XCA -> OK
ASA_GM1_1PNPDK20110603_182824_000001873103_00128_48418_4432.N1 ASA_CON -> OKASA_INS -> OKASA_XCH -> OKASA_XCA -> OK
ASA_GM1_1PNPDK20110603_183911_000005493103_00128_48418_4451.N1 ASA_CON -> OKASA_INS -> OKASA_XCH -> OKASA_XCA -> OK
ASA_GM1_1PNPDK20110603_192012_000006283103_00128_48418_4462.N1 ASA_CON -> OKASA_INS -> OKASA_XCH -> OKASA_XCA -> OK
ASA_GM1_1PNPDK20110603_194424_000008843103_00128_48418_4461.N1 ASA_CON -> OKASA_INS -> OKASA_XCH -> OKASA_XCA -> OK
ASA_GM1_1PNPDK20110603_194716_000008043103_00128_48418_4464.N1 ASA_CON -> OKASA_INS -> OKASA_XCH -> OKASA_XCA -> OK
ASA_GM1_1PNPDK20110603_200230_000002353103_00129_48419_4463.N1 ASA_CON -> OKASA_INS -> OKASA_XCH -> OKASA_XCA -> OK
```

Analysing APM products...

Writing file ./RESULTS/DAILY/_110603/AUXILIARY/Check_ADFs_APM.xls...

Writing file ./RESULTS/DAILY/_110603/AUXILIARY/Check_ADFs_APM.txt...

```
ASA_APM_1PNPDE20110603_021951_000000423103_00118_48408_6269.N1 ASA_CON -> OKASA_INS -> OKASA_XCH -> OKASA_XCA -> OK
ASA_APM_1PNPDE20110603_072239_000000793103_00121_48411_6452.N1 ASA_CON -> OKASA_INS -> OKASA_XCH -> OKASA_XCA -> OK
ASA_APM_1PNPDK20110603_200627_000000423103_00129_48419_4465.N1 ASA_CON -> OKASA_INS -> OKASA_XCH -> OKASA_XCA -> OK
```

Analysing IMM products...

Writing file ./RESULTS/DAILY/_110603/AUXILIARY/Check_ADFs_IMM.xls...

Writing file ./RESULTS/DAILY/_110603/AUXILIARY/Check_ADFs_IMM.txt...

```
ASA_IMM_1PNPDE20110603_021233_000000373103_00118_48408_6268.N1 ASA_CON -> OKASA_INS -> OKASA_XCH -> OKASA_XCA -> OK
ASA_IMM_1PNPDE20110603_030651_000000793103_00118_48408_6305.N1 ASA_CON -> OKASA_INS -> OKASA_XCH -> OKASA_XCA -> OK
ASA_IMM_1PNPDE20110603_034816_000001423103_00119_48409_6266.N1 ASA_CON -> OKASA_INS -> OKASA_XCH -> OKASA_XCA -> OK
ASA_IMM_1PNPDE20110603_035155_000001333103_00119_48409_6267.N1 ASA_CON -> OKASA_INS -> OKASA_XCH -> OKASA_XCA -> OK
ASA_IMM_1PNPDE20110603_072657_000001423103_00121_48411_6453.N1 ASA_CON -> OKASA_INS -> OKASA_XCH -> OKASA_XCA -> OK
ASA_IMM_1PNPDE20110603_140238_000000783103_00125_48415_6532.N1 ASA_CON -> OKASA_INS -> OKASA_XCH -> OKASA_XCA -> OK
ASA_IMM_1PNPDE20110603_171125_000000353103_00127_48417_6540.N1 ASA_CON -> OKASA_INS -> OKASA_XCH -> OKASA_XCA -> OK
```

Analysing WSM products...

Writing file ./RESULTS/DAILY/_110603/AUXILIARY/Check_ADFs_WSM.xls...

Writing file ./RESULTS/DAILY/_110603/AUXILIARY/Check_ADFs_WSM.txt...

```
ASA_WSM_1PNPDE20110603_024654_000003923103_00118_48408_6286.N1 ASA_CON -> OKASA_INS -> OKASA_XCH -> OKASA_XCA -> OK
ASA_WSM_1PNPDE20110603_032947_000000923103_00119_48409_6303.N1 ASA_CON -> OKASA_INS -> OKASA_XCH -> OKASA_XCA -> OK
ASA_WSM_1PNPDE20110603_084038_000003493103_00122_48412_6457.N1 ASA_CON -> OKASA_INS -> OKASA_XCH -> OKASA_XCA -> OK
ASA_WSM_1PNPDE20110603_084708_000002943103_00122_48412_6458.N1 ASA_CON -> OKASA_INS -> OKASA_XCH -> OKASA_XCA -> OK
ASA_WSM_1PNPDE20110603_101644_000002143103_00123_48413_6511.N1 ASA_CON -> OKASA_INS -> OKASA_XCH -> OKASA_XCA -> OK
ASA_WSM_1PNPDE20110603_102151_000002453103_00123_48413_6513.N1 ASA_CON -> OKASA_INS -> OKASA_XCH -> OKASA_XCA -> OK
ASA_WSM_1PNPDE20110603_102621_000001593103_00123_48413_6514.N1 ASA_CON -> OKASA_INS -> OKASA_XCH -> OKASA_XCA -> OK
ASA_WSM_1PNPDE20110603_103427_000002513103_00123_48413_6515.N1 ASA_CON -> OKASA_INS -> OKASA_XCH -> OKASA_XCA -> OK
ASA_WSM_1PNPDE20110603_110649_000003923103_00123_48413_6526.N1 ASA_CON -> OKASA_INS -> OKASA_XCH -> OKASA_XCA -> OK
ASA_WSM_1PNPDE20110603_120257_000000983103_00124_48414_6525.N1 ASA_CON -> OKASA_INS -> OKASA_XCH -> OKASA_XCA -> OK
ASA_WSM_1PNPDE20110603_122019_000001533103_00124_48414_6527.N1 ASA_CON -> OKASA_INS -> OKASA_XCH -> OKASA_XCA -> OK
ASA_WSM_1PNPDE20110603_122328_000002943103_00124_48414_6528.N1 ASA_CON -> OKASA_INS -> OKASA_XCH -> OKASA_XCA -> OK
ASA_WSM_1PNPDE20110603_143027_000002143103_00125_48415_6533.N1 ASA_CON -> OKASA_INS -> OKASA_XCH -> OKASA_XCA -> OK
ASA_WSM_1PNPDE20110603_160511_000001843103_00126_48416_6535.N1 ASA_CON -> OKASA_INS -> OKASA_XCH -> OKASA_XCA -> OK
ASA_WSM_1PNPDE20110603_161051_000002323103_00126_48416_6531.N1 ASA_CON -> OKASA_INS -> OKASA_XCH -> OKASA_XCA -> OK
ASA_WSM_1PNPDE20110603_163535_000001533103_00127_48417_6536.N1 ASA_CON -> OKASA_INS -> OKASA_XCH -> OKASA_XCA -> OK
ASA_WSM_1PNPDE20110603_163939_000000923103_00127_48417_6537.N1 ASA_CON -> OKASA_INS -> OKASA_XCH -> OKASA_XCA -> OK
ASA_WSM_1PNPDE20110603_165435_000003123103_00127_48417_6539.N1 ASA_CON -> OKASA_INS -> OKASA_XCH -> OKASA_XCA -> OK
ASA_WSM_1PNPDE20110603_175152_000001903103_00127_48417_6538.N1 ASA_CON -> OKASA_INS -> OKASA_XCH -> OKASA_XCA -> OK
ASA_WSM_1PNPDE20110603_182236_000001533103_00128_48418_6542.N1 ASA_CON -> OKASA_INS -> OKASA_XCH -> OKASA_XCA -> OK
ASA_WSM_1PNPDE20110603_183509_000002393103_00128_48418_6543.N1 ASA_CON -> OKASA_INS -> OKASA_XCH -> OKASA_XCA -> OK
ASA_WSM_1PNPDE20110603_193048_000002753103_00128_48418_6544.N1 ASA_CON -> OKASA_INS -> OKASA_XCH -> OKASA_XCA -> OK
```

ASA_WSM_1PNPDE20110603_200053_000000923103_00129_48419_6545.N1	ASA_CON -> OKASA_INS -> OKASA_XCH -> OKASA_XCA -> OK
ASA_WSM_1PNPDE20110603_201302_000006063103_00129_48419_6596.N1	ASA_CON -> OKASA_INS -> OKASA_XCH -> OKASA_XCA -> OK
ASA_WSM_1PNPDE20110603_211137_000002143103_00129_48419_6556.N1	ASA_CON -> OKASA_INS -> OKASA_XCH -> OKASA_XCA -> OK
ASA_WSM_1PNPDE20110603_212522_000001533103_00129_48419_6597.N1	ASA_CON -> OKASA_INS -> OKASA_XCH -> OKASA_XCA -> OK
ASA_WSM_1PNPDE20110603_215112_000004893103_00130_48420_6641.N1	ASA_CON -> OKASA_INS -> OKASA_XCH -> OKASA_XCA -> OK
ASA_WSM_1PNPDE20110603_224018_000001533103_00130_48420_6644.N1	ASA_CON -> OKASA_INS -> OKASA_XCH -> OKASA_XCA -> OK
ASA_WSM_1PNPDE20110603_225052_000003303103_00130_48420_6602.N1	ASA_CON -> OKASA_INS -> OKASA_XCH -> OKASA_XCA -> OK
ASA_WSM_1PNPDE20110603_232919_000001533103_00131_48421_6677.N1	ASA_CON -> OKASA_INS -> OKASA_XCH -> OKASA_XCA -> OK
ASA_WSM_1PNPDE20110603_233457_000001533103_00131_48421_6687.N1	ASA_CON -> OKASA_INS -> OKASA_XCH -> OKASA_XCA -> OK
ASA_WSM_1PNPDE20110603_233825_000003303103_00131_48421_6697.N1	ASA_CON -> OKASA_INS -> OKASA_XCH -> OKASA_XCA -> OK
ASA_WSM_1PNPDK20110603_074742_000002693103_00121_48411_4051.N1	ASA_CON -> OKASA_INS -> OKASA_XCH -> OKASA_XCA -> OK
ASA_WSM_1PNPDK20110603_092639_000003923103_00122_48412_4120.N1	ASA_CON -> OKASA_INS -> OKASA_XCH -> OKASA_XCA -> OK
ASA_WSM_1PNPDK20110603_115649_000003303103_00124_48414_4189.N1	ASA_CON -> OKASA_INS -> OKASA_XCH -> OKASA_XCA -> OK
ASA_WSM_1PNPDK20110603_124600_000005143103_00124_48414_4251.N1	ASA_CON -> OKASA_INS -> OKASA_XCH -> OKASA_XCA -> OK
ASA_WSM_1PNPDK20110603_151125_000004283103_00126_48416_4309.N1	ASA_CON -> OKASA_INS -> OKASA_XCH -> OKASA_XCA -> OK
ASA_WSM_1PNPDK20110603_165142_000002083103_00127_48417_4365.N1	ASA_CON -> OKASA_INS -> OKASA_XCH -> OKASA_XCA -> OK
ASA_WSM_1PNPDK20110603_183135_000002453103_00128_48418_4428.N1	ASA_CON -> OKASA_INS -> OKASA_XCH -> OKASA_XCA -> OK
ASA_WSM_1PNPDK20110603_201040_000000923103_00129_48419_4467.N1	ASA_CON -> OKASA_INS -> OKASA_XCH -> OKASA_XCA -> OK
ASA_WSM_1PNPDK20110603_214725_000001533103_00130_48420_4505.N1	ASA_CON -> OKASA_INS -> OKASA_XCH -> OKASA_XCA -> OK

AUXILIARY FILES ANALYSIS completed

#####

MODULE STEPPING ANALYSIS

#####

Analysis will be performed from 2011-06-03 00:00:00 to 2011-06-03 23:59:59

Results will be exported to the directory: ./RESULTS/DAILY/_110603/MODULE_STEPPING

Creating directory ./RESULTS/DAILY/_110603/MODULE_STEPPING...

Creating directory ./RESULTS/DAILY/_110603/MODULE_STEPPING/FIRST_REFERENCE...

Creating directory ./RESULTS/DAILY/_110603/MODULE_STEPPING/SECOND_REFERENCE...

Creating directory ./RESULTS/DAILY/_110603/MODULE_STEPPING/PREVIOUS_PRODUCT_REFERENCE...

Deleting old files...

Creating images comparing with second reference...

Exporting results to the directory ../../RESULTS/DAILY/_110603/MODULE_STEPPING/SECOND_REFERENCE...

Polarization: H

Reference product: ASA_MS__0PNPDK20010209_135042_0000009A024_00180_11700_0052.N1

Test product: ASA_MS__0PNPDK20110603_173840_00000163103_00127_48417_0606.N1

H

H

../../RESULTS/DAILY/_110603/MODULE_STEPPING/SECOND_REFERENCE/TGH_20110603_173840-20010209_135042.png

../../RESULTS/DAILY/_110603/MODULE_STEPPING/SECOND_REFERENCE/TPH_20110603_173840-20010209_135042.png

../../RESULTS/DAILY/_110603/MODULE_STEPPING/SECOND_REFERENCE/RGH_20110603_173840-20010209_135042.png

../../RESULTS/DAILY/_110603/MODULE_STEPPING/SECOND_REFERENCE/RPH_20110603_173840-20010209_135042.png

Polarization: V

Reference product: ASA_MS__0PNPDK20010209_140823_0000009A024_00180_11700_0054.N1

Test product: ASA_MS__0PNPDK20110603_191854_00000163103_00128_48418_0607.N1

V

V

../../RESULTS/DAILY/_110603/MODULE_STEPPING/SECOND_REFERENCE/TGV_20110603_191854-20010209_140823.png

../../RESULTS/DAILY/_110603/MODULE_STEPPING/SECOND_REFERENCE/TPV_20110603_191854-20010209_140823.png

../../RESULTS/DAILY/_110603/MODULE_STEPPING/SECOND_REFERENCE/RGV_20110603_191854-20010209_140823.png

../../RESULTS/DAILY/_110603/MODULE_STEPPING/SECOND_REFERENCE/RPV_20110603_191854-20010209_140823.png

Creating images comparing with previous product reference...

Exporting results to the directory ../../RESULTS/DAILY/_110603/MODULE_STEPPING/PREVIOUS_PRODUCT_REFERENCE...

Polarization: H
Reference product: ASA_MS__0PNPDK20110602_181525_000000163103_00113_48403_0604.N1
Test product: ASA_MS__0PNPDK20110603_173840_000000163103_00127_48417_0606.N1
H
H
../../RESULTS/DAILY/_110603/MODULE_STEPPING/PREVIOUS_PRODUCT_REFERENCE/TGH_20110603_173840-20110602_181525.png
../../RESULTS/DAILY/_110603/MODULE_STEPPING/PREVIOUS_PRODUCT_REFERENCE/TPH_20110603_173840-20110602_181525.png
../../RESULTS/DAILY/_110603/MODULE_STEPPING/PREVIOUS_PRODUCT_REFERENCE/RGH_20110603_173840-20110602_181525.png
../../RESULTS/DAILY/_110603/MODULE_STEPPING/PREVIOUS_PRODUCT_REFERENCE/RPH_20110603_173840-20110602_181525.png

Polarization: V
Reference product: ASA_MS__0PNPDK20110602_195539_000000163103_00114_48404_0605.N1
Test product: ASA_MS__0PNPDK20110603_191854_000000163103_00128_48418_0607.N1
V
V
../../RESULTS/DAILY/_110603/MODULE_STEPPING/PREVIOUS_PRODUCT_REFERENCE/TGV_20110603_191854-20110602_195539.png
../../RESULTS/DAILY/_110603/MODULE_STEPPING/PREVIOUS_PRODUCT_REFERENCE/TPV_20110603_191854-20110602_195539.png
../../RESULTS/DAILY/_110603/MODULE_STEPPING/PREVIOUS_PRODUCT_REFERENCE/RGV_20110603_191854-20110602_195539.png
../../RESULTS/DAILY/_110603/MODULE_STEPPING/PREVIOUS_PRODUCT_REFERENCE/RPV_20110603_191854-20110602_195539.png

MODULE_STEPPING ANALYSIS completed
#####

CALIBRATION PULSES ANALYSIS

Creating directory ./RESULTS/DAILY/_110603/CALIBRATION_PULSES...

ALL ROWS Analysis will be performed from 2011-06-03 00:00:00 to 2011-06-03 23:59:59

Analysing products WVS IS2 V/V
Writing image ../../RESULTS/DAILY/_110603//CALIBRATION_PULSES/Calibration_pulses_all_rows_WVS_IS2_VV.png...
Analysing products GM1 SS3 H/H
Writing image ../../RESULTS/DAILY/_110603//CALIBRATION_PULSES/Calibration_pulses_all_rows_GM1_SS3_HH.png...

TEMPORAL EVOLUTION Analysis will be performed from 2011-06-03 00:00:00 to 2011-06-03 23:59:59

Analysing products WVS IS2 V/V
Getting calibration pulses data for WVS IS2 V/V from 2011-06-03 00:00:00 to 2011-06-03 23:59:59. Rows: 1/5/9/13/17/21/25/29
Writing file ./RESULTS/DAILY/_110603/CALIBRATION_PULSES/Calibration_pulses_data_WVS_IS2_VV_2011-06-03_1.dat...
Writing ../../RESULTS/DAILY/_110603//CALIBRATION_PULSES/Average_P1_P1a_P2_P3_WVS_IS2_VV_1.png...
Writing ../../RESULTS/DAILY/_110603//CALIBRATION_PULSES/Transmit_Power_WVS_IS2_VV_1.png...

Getting calibration pulses data for WVS IS2 V/V from 2011-06-03 00:00:00 to 2011-06-03 23:59:59. Rows: 2/6/10/14/18/22/26/30
Writing file ./RESULTS/DAILY/_110603/CALIBRATION_PULSES/Calibration_pulses_data_WVS_IS2_VV_2011-06-03_2.dat...
Writing ../../RESULTS/DAILY/_110603//CALIBRATION_PULSES/Average_P1_P1a_P2_P3_WVS_IS2_VV_2.png...
Writing ../../RESULTS/DAILY/_110603//CALIBRATION_PULSES/Transmit_Power_WVS_IS2_VV_2.png...

Getting calibration pulses data for WVS IS2 V/V from 2011-06-03 00:00:00 to 2011-06-03 23:59:59. Rows: 3/7/11/15/19/23/27/31
Writing file ./RESULTS/DAILY/_110603/CALIBRATION_PULSES/Calibration_pulses_data_WVS_IS2_VV_2011-06-03_3.dat...
Writing ../../RESULTS/DAILY/_110603//CALIBRATION_PULSES/Average_P1_P1a_P2_P3_WVS_IS2_VV_3.png...
Writing ../../RESULTS/DAILY/_110603//CALIBRATION_PULSES/Transmit_Power_WVS_IS2_VV_3.png...

Getting calibration pulses data for WVS IS2 V/V from 2011-06-03 00:00:00 to 2011-06-03 23:59:59. Rows: 4/8/12/16/20/24/28/32
Writing file ./RESULTS/DAILY/_110603/CALIBRATION_PULSES/Calibration_pulses_data_WVS_IS2_VV_2011-06-03_4.dat...

Writing ../../RESULTS/DAILY/_110603//CALIBRATION_PULSES/Average_P1_P1a_P2_P3_WVS_IS2_VV_4.png...
Writing ../../RESULTS/DAILY/_110603//CALIBRATION_PULSES/Transmit_Power_WVS_IS2_VV_4.png...

Analysing products GM1 SS3 H/H

Getting calibration pulses data for GM1 SS3 H/H from 2011-06-03 00:00:00 to 2011-06-03 23:59:59. Rows: 1/5/9/13/17/21/25/29
Writing file ./RESULTS/DAILY/_110603/CALIBRATION_PULSES/Calibration_pulses_data_GM1_SS3_HH_2011-06-03_1.dat...
Writing ../../RESULTS/DAILY/_110603//CALIBRATION_PULSES/Average_P1_P1a_P2_P3_GM1_SS3_HH_1.png...
Writing ../../RESULTS/DAILY/_110603//CALIBRATION_PULSES/Transmit_Power_GM1_SS3_HH_1.png...

Getting calibration pulses data for GM1 SS3 H/H from 2011-06-03 00:00:00 to 2011-06-03 23:59:59. Rows: 2/6/10/14/18/22/26/30
Writing file ./RESULTS/DAILY/_110603/CALIBRATION_PULSES/Calibration_pulses_data_GM1_SS3_HH_2011-06-03_2.dat...
Writing ../../RESULTS/DAILY/_110603//CALIBRATION_PULSES/Average_P1_P1a_P2_P3_GM1_SS3_HH_2.png...
Writing ../../RESULTS/DAILY/_110603//CALIBRATION_PULSES/Transmit_Power_GM1_SS3_HH_2.png...

Getting calibration pulses data for GM1 SS3 H/H from 2011-06-03 00:00:00 to 2011-06-03 23:59:59. Rows: 3/7/11/15/19/23/27/31
Writing file ./RESULTS/DAILY/_110603/CALIBRATION_PULSES/Calibration_pulses_data_GM1_SS3_HH_2011-06-03_3.dat...
Writing ../../RESULTS/DAILY/_110603//CALIBRATION_PULSES/Average_P1_P1a_P2_P3_GM1_SS3_HH_3.png...
Writing ../../RESULTS/DAILY/_110603//CALIBRATION_PULSES/Transmit_Power_GM1_SS3_HH_3.png...

Getting calibration pulses data for GM1 SS3 H/H from 2011-06-03 00:00:00 to 2011-06-03 23:59:59. Rows: 4/8/12/16/20/24/28/32
Writing file ./RESULTS/DAILY/_110603/CALIBRATION_PULSES/Calibration_pulses_data_GM1_SS3_HH_2011-06-03_4.dat...
Writing ../../RESULTS/DAILY/_110603//CALIBRATION_PULSES/Average_P1_P1a_P2_P3_GM1_SS3_HH_4.png...
Writing ../../RESULTS/DAILY/_110603//CALIBRATION_PULSES/Transmit_Power_GM1_SS3_HH_4.png...

CALIBRATION PULSES ANALYSIS completed

#####

DOPPLER ANALYSIS

#####

Creating directory ./RESULTS/DAILY/_110603/DOPPLER...

DOPPLER ANX Analysis will be performed from 2011-06-03 00:00:00 to 2011-06-03 23:59:59

Analysing products WVS IS2 V/V

Getting doppler data for WVS IS2 V/V from 2011-06-03 00:00:00 to 2011-06-03 23:59:59...
Writing file ./RESULTS/DAILY/_110603/DOPPLER/Doppler_data_WVS_IS2_VV_2011-06-03.dat...
Running IDL program...
Writing file ../../RESULTS/DAILY/_110603/DOPPLER/DOPPLER_ANX_WVS_IS2_VV.png...

Analysing products GM1 SS1 H/H

Getting doppler data for GM1 SS1 H/H from 2011-06-03 00:00:00 to 2011-06-03 23:59:59...
Writing file ./RESULTS/DAILY/_110603/DOPPLER/Doppler_data_GM1_SS1_HH_2011-06-03.dat...
Running IDL program...
Writing file ../../RESULTS/DAILY/_110603/DOPPLER/DOPPLER_ANX_GM1_SS1_HH.png...

DOPPLER JUMPS Analysis will be performed on WSM products from 2011-06-03 00:00:00 to 2011-06-03 23:59:59

Analysing by default products WSM

Getting doppler jumps data for WSM from 2011-06-03 00:00:00 to 2011-06-03 23:59:59...
Writing file ./RESULTS/DAILY/_110603/DOPPLER/Doppler_Jumps_data_WSM_2011-06-03.dat...
Running IDL program...
Writing file ../../RESULTS/DAILY/_110603/DOPPLER/DOPPLER_JUMPS_ANX_WSM.png...



Writing file ../../RESULTS/DAILY/_110603/DOPPLER/DOPPLER_JUMPS_Date_WSM.png...

DOPPLER MAP Analysis will be performed from 2011-06-03 00:00:00 to 2011-06-03 23:59:59

Analysing products WVS IS2 V/V
Loading predicted doppler values....
Phase: descending
Found data...

Computing mean error doppler estimated-predicted...

Mean error = -103.94283 Hz

Writing file ../../RESULTS/DAILY/_110603//DOPPLER/DOPPLER_Estimated-Predicted-MeanError_WVS_IS2_VV_desc.jpg...

Writing file ../../RESULTS/DAILY/_110603//DOPPLER/DOPPLER_Absolute_WVS_IS2_VV_desc.jpg...

Loading predicted doppler values....
Phase: ascending
Found data...

Computing mean error doppler estimated-predicted...

Mean error = -101.27737 Hz

Writing file ../../RESULTS/DAILY/_110603//DOPPLER/DOPPLER_Estimated-Predicted-MeanError_WVS_IS2_VV_asc.jpg...

Writing file ../../RESULTS/DAILY/_110603//DOPPLER/DOPPLER_Absolute_WVS_IS2_VV_asc.jpg...

Analysing products GM1 SS1 H/H
Loading predicted doppler values....
Phase: descending
Found data...

Computing mean error doppler estimated-predicted...

Mean error = -48.405174 Hz

Writing file ../../RESULTS/DAILY/_110603//DOPPLER/DOPPLER_Estimated-Predicted-MeanError_GM1_SS1_HH_desc.jpg...

Writing file ../../RESULTS/DAILY/_110603//DOPPLER/DOPPLER_Absolute_GM1_SS1_HH_desc.jpg...

Loading predicted doppler values....
Phase: ascending
Found data...

Computing mean error doppler estimated-predicted...

Mean error = -61.044533 Hz

Writing file ../../RESULTS/DAILY/_110603//DOPPLER/DOPPLER_Estimated-Predicted-MeanError_GM1_SS1_HH_asc.jpg...

Writing file ../../RESULTS/DAILY/_110603//DOPPLER/DOPPLER_Absolute_GM1_SS1_HH_asc.jpg...

DOPPLER ANALYSIS completed

#####

CHIRP ANALYSIS

#####

Creating directory ./RESULTS/DAILY/_110603/CHIRP...

CHIRP Analysis will be performed from 2011-06-03 00:00:00 to 2011-06-03 23:59:59

Analysing products WSM SS1 H/H

Getting ScaleFactor data for WSM SS1 H/H from 2011-06-03 00:00:00 to 2011-06-03 23:59:59...

Writing file ./RESULTS/DAILY/_110603/CHIRP/ScaleFactor_data_WSM_SS1_HH_2011-06-03.dat...

Running IDL program...
Writing file ../../RESULTS/DAILY/_110603/CHIRP/ScaleFactor_ANX_WSM_SS1_HH.png...
Writing file ../../RESULTS/DAILY/_110603/CHIRP/ScaleFactor_DATE_WSM_SS1_HH.png...

Analysing products WSM SS1 V/V

Getting ScaleFactor data for WSM SS1 V/V from 2011-06-03 00:00:00 to 2011-06-03 23:59:59...
Writing file ./RESULTS/DAILY/_110603/CHIRP/ScaleFactor_data_WSM_SS1_VV_2011-06-03.dat...
Running IDL program...
Writing file ../../RESULTS/DAILY/_110603/CHIRP/ScaleFactor_ANX_WSM_SS1_VV.png...
Writing file ../../RESULTS/DAILY/_110603/CHIRP/ScaleFactor_DATE_WSM_SS1_VV.png...

CHIRP ANALYSIS completed

#####

RAW DATA ANALYSIS

Analysis will be performed from 2011-06-03 00:00:00 to 2011-06-03 23:59:59
Results will be exported to the directory: ./RESULTS/DAILY/_110603/RAW_DATA

Creating directory ./RESULTS/DAILY/_110603/RAW_DATA...

Getting raw data for WVS from 2011-06-03 00:00:00 to 2011-06-03 23:59:59...
Writing file ./RESULTS/DAILY/_110603/RAW_DATA/Raw_data_WVS_2011-06-03.dat...
Running IDL program to create graphs...

Creating image ../../RESULTS/DAILY/_110603/RAW_DATA/Raw_data_WVS_input_mean.png...
Creating image ../../RESULTS/DAILY/_110603/RAW_DATA/Raw_data_WVS_input_stdev.png...
Creating image ../../RESULTS/DAILY/_110603/RAW_DATA/Raw_data_WVS_gain_imbalance.png...

Getting raw data for IMM from 2011-06-03 00:00:00 to 2011-06-03 23:59:59...
Writing file ./RESULTS/DAILY/_110603/RAW_DATA/Raw_data_IMM_2011-06-03.dat...
Running IDL program to create graphs...

Creating image ../../RESULTS/DAILY/_110603/RAW_DATA/Raw_data_IMM_input_mean.png...
Creating image ../../RESULTS/DAILY/_110603/RAW_DATA/Raw_data_IMM_input_stdev.png...
Creating image ../../RESULTS/DAILY/_110603/RAW_DATA/Raw_data_IMM_gain_imbalance.png...

RAW DATA ANALYSIS completed

#####

TELEMETRY ANALYSIS

Analysis will be performed from 2011-06-03 00:00:00 to 2011-06-03 23:59:59
Results will be exported to the directory: ./RESULTS/DAILY/_110603/TELEMETRY

Creating directory ./RESULTS/DAILY/_110603/TELEMETRY...

Looking for gaps and missing lines in WVS products...

Checking 171 products from PDE...

Found product...ASA_WVS_1PNPDE20110603_011713_000000453103_00117_48407_6274.N1 / 0 gaps / 8 missing lines
Found product...ASA_WVS_1PNPDE20110603_011828_000000443103_00117_48407_6273.N1 / 1 gaps / 0 missing lines
Found product...ASA_WVS_1PNPDE20110603_011943_000000453103_00117_48407_6272.N1 / 0 gaps / 8 missing lines
Found product...ASA_WVS_1PNPDE20110603_013309_000000453103_00118_48408_6278.N1 / 0 gaps / 8 missing lines
Found product...ASA_WVS_1PNPDE20110603_013424_000000443103_00118_48408_6277.N1 / 1 gaps / 0 missing lines
Found product...ASA_WVS_1PNPDE20110603_013539_000000453103_00118_48408_6276.N1 / 0 gaps / 8 missing lines
Found product...ASA_WVS_1PNPDE20110603_013654_000000443103_00118_48408_6282.N1 / 1 gaps / 0 missing lines
Found product...ASA_WVS_1PNPDE20110603_013809_000000453103_00118_48408_6281.N1 / 0 gaps / 8 missing lines



Found product...ASA_WVS_1PNPDK20110603_185938_000000453103_00128_48418_4441.N1 / 0 gaps / 8 missing lines
Found product...ASA_WVS_1PNPDK20110603_190053_000000443103_00128_48418_4440.N1 / 1 gaps / 0 missing lines
Found product...ASA_WVS_1PNPDK20110603_190323_000000443103_00128_48418_4447.N1 / 1 gaps / 0 missing lines
Found product...ASA_WVS_1PNPDK20110603_190438_000000453103_00128_48418_4450.N1 / 0 gaps / 8 missing lines
Found product...ASA_WVS_1PNPDK20110603_190708_000000453103_00128_48418_4446.N1 / 0 gaps / 8 missing lines
Found product...ASA_WVS_1PNPDK20110603_190823_000000443103_00128_48418_4445.N1 / 1 gaps / 0 missing lines
Found product...ASA_WVS_1PNPDK20110603_190938_000000453103_00128_48418_4444.N1 / 0 gaps / 8 missing lines
Found product...ASA_WVS_1PNPDK20110603_191053_000000443103_00128_48418_4460.N1 / 1 gaps / 0 missing lines
Found product...ASA_WVS_1PNPDK20110603_191208_000000453103_00128_48418_4454.N1 / 0 gaps / 8 missing lines
Found product...ASA_WVS_1PNPDK20110603_191323_000000443103_00128_48418_4455.N1 / 1 gaps / 0 missing lines
Found product...ASA_WVS_1PNPDK20110603_191438_000000453103_00128_48418_4453.N1 / 0 gaps / 8 missing lines
Found product...ASA_WVS_1PNPDK20110603_191553_000000443103_00128_48418_4452.N1 / 1 gaps / 0 missing lines
Found product...ASA_WVS_1PNPDK20110603_191708_00000003103_00128_48418_4458.N1 / 0 gaps / 8 missing lines

Looking for gaps and missing lines in GM1 products...

Checking 26 products from PDE...
Checking 38 products from PDK...

Looking for gaps and missing lines in APM products...

Checking 2 products from PDE...
Found product...ASA_APM_1PNPDE20110603_072239_000000793103_00121_48411_6452.N1 / 0 gaps / 4 missing lines
Checking 1 products from PDK...

Looking for gaps and missing lines in IMM products...

Checking 7 products from PDE...
No products from PDK...

Looking for gaps and missing lines in WSM products...

Checking 32 products from PDE...
Found product...ASA_WSM_1PNPDE20110603_163535_000001533103_00127_48417_6536.N1 / 0 gaps / 48 missing lines
Checking 9 products from PDK...

Creating graph of missing lines and gaps...

Creating image: ./RESULTS/DAILY/_110603/TELEMETRY/TELEMETRY_Missing_lines.png...
Creating image: ./RESULTS/DAILY/_110603/TELEMETRY/TELEMETRY_Gaps.png...

TELEMETRY ANALYSIS completed

#####

HTML REPORT generation

#####

Building file ./RESULTS/DAILY/_110603/asarReport.html...

Building DATA SUMMARY section...
Building AUXILIARY FILES ANALYSIS section...
Building MODULE STEPPING ANALYSIS section...
Building CALIBRATION PULSES ANALYSIS section...
Building DOPPLER ANALYSIS section...
Building CHIRP ANALYSIS section...
Building RAW DATA ANALYSIS section...
Building TELEMETRY ANALYSIS section...

HTML REPORT generation completed

#####



Differences with IECF operational ADFs list. If a wrong ADF is used, the filename is reported.

Product	ASA_CON	ASA_INS	ASA_XCH	ASA_XCA
ASA_APM_1PNPDE20110603_021951_000000423103_00118_48408_6269.N1	OK	OK	OK	OK
ASA_APM_1PNPDE20110603_072239_000000793103_00121_48411_6452.N1	OK	OK	OK	OK
ASA_APM_1PNPDK20110603_200627_000000423103_00129_48419_4465.N1	OK	OK	OK	OK

Differences with IECF operational ADFs list. If a wrong ADF is used, the filename is reported.

Product	ASA_CON	ASA_INS	ASA_XCH	ASA_XCA				
ASA_GM1_1PNPDE20110603_012551_000002113103_00117_48407_6284.N1					OK	OK	OK	OK
ASA_GM1_1PNPDE20110603_014333_000014743103_00118_48408_6304.N1					OK	OK	OK	OK
ASA_GM1_1PNPDE20110603_020944_000001693103_00118_48408_6302.N1					OK	OK	OK	OK
ASA_GM1_1PNPDE20110603_021748_000001203103_00118_48408_6301.N1					OK	OK	OK	OK
ASA_GM1_1PNPDE20110603_022054_000000663103_00118_48408_6297.N1					OK	OK	OK	OK
ASA_GM1_1PNPDE20110603_023636_000006163103_00118_48408_6308.N1					OK	OK	OK	OK
ASA_GM1_1PNPDE20110603_025750_000001383103_00118_48408_6314.N1					OK	OK	OK	OK
ASA_GM1_1PNPDE20110603_030013_000003983103_00118_48408_6313.N1					OK	OK	OK	OK
ASA_GM1_1PNPDE20110603_030818_000002593103_00118_48408_6316.N1					OK	OK	OK	OK
ASA_GM1_1PNPDE20110603_031751_000007133103_00119_48409_6322.N1					OK	OK	OK	OK
ASA_GM1_1PNPDE20110603_033122_000010153103_00119_48409_6328.N1					OK	OK	OK	OK
ASA_GM1_1PNPDE20110603_055704_000004343103_00120_48410_6485.N1					OK	OK	OK	OK
ASA_GM1_1PNPDE20110603_064556_000012693103_00121_48411_6501.N1					OK	OK	OK	OK
ASA_GM1_1PNPDE20110603_071146_000005373103_00121_48411_6500.N1					OK	OK	OK	OK
ASA_GM1_1PNPDE20110603_072416_000001633103_00121_48411_6499.N1					OK	OK	OK	OK
ASA_GM1_1PNPDE20110603_200730_000001873103_00129_48419_6558.N1					OK	OK	OK	OK
ASA_GM1_1PNPDE20110603_202312_000001203103_00129_48419_6582.N1					OK	OK	OK	OK
ASA_GM1_1PNPDE20110603_205910_000007433103_00129_48419_6588.N1					OK	OK	OK	OK
ASA_GM1_1PNPDE20110603_212219_000001813103_00129_48419_6600.N1					OK	OK	OK	OK
ASA_GM1_1PNPDE20110603_212756_000007553103_00129_48419_6604.N1					OK	OK	OK	OK
ASA_GM1_1PNPDE20110603_214317_000001143103_00130_48420_6601.N1					OK	OK	OK	OK
ASA_GM1_1PNPDE20110603_215930_000002953103_00130_48420_6628.N1					OK	OK	OK	OK
ASA_GM1_1PNPDE20110603_224256_000004713103_00130_48420_6636.N1					OK	OK	OK	OK
ASA_GM1_1PNPDE20110603_231443_000002233103_00131_48421_6680.N1					OK	OK	OK	OK
ASA_GM1_1PNPDE20110603_233153_000001813103_00131_48421_6679.N1					OK	OK	OK	OK
ASA_GM1_1PNPDE20110603_234359_000002653103_00131_48421_6678.N1					OK	OK	OK	OK
ASA_GM1_1PNPDK20110603_073718_000006223103_00121_48411_4036.N1					OK	OK	OK	OK
ASA_GM1_1PNPDK20110603_082632_000006893103_00122_48412_4046.N1					OK	OK	OK	OK
ASA_GM1_1PNPDK20110603_083717_000001993103_00122_48412_4072.N1					OK	OK	OK	OK
ASA_GM1_1PNPDK20110603_085208_000006223103_00122_48412_4081.N1					OK	OK	OK	OK
ASA_GM1_1PNPDK20110603_091731_000005433103_00122_48412_4110.N1					OK	OK	OK	OK
ASA_GM1_1PNPDK20110603_100737_000005433103_00123_48413_4113.N1					OK	OK	OK	OK
ASA_GM1_1PNPDK20110603_105745_000005433103_00123_48413_4179.N1					OK	OK	OK	OK
ASA_GM1_1PNPDK20110603_114716_000005673103_00124_48414_4184.N1					OK	OK	OK	OK
ASA_GM1_1PNPDK20110603_123802_000004773103_00124_48414_4232.N1					OK	OK	OK	OK
ASA_GM1_1PNPDK20110603_130000_000000903103_00124_48414_4238.N1					OK	OK	OK	OK
ASA_GM1_1PNPDK20110603_130138_000005433103_00124_48414_4234.N1					OK	OK	OK	OK
ASA_GM1_1PNPDK20110603_132043_000009853103_00125_48415_4245.N1					OK	OK	OK	OK
ASA_GM1_1PNPDK20110603_133627_000004773103_00125_48415_4281.N1					OK	OK	OK	OK
ASA_GM1_1PNPDK20110603_135844_000002353103_00125_48415_4284.N1					OK	OK	OK	OK
ASA_GM1_1PNPDK20110603_140405_000003863103_00125_48415_4285.N1					OK	OK	OK	OK
ASA_GM1_1PNPDK20110603_141039_000002173103_00125_48415_4289.N1					OK	OK	OK	OK
ASA_GM1_1PNPDK20110603_141813_000007313103_00125_48415_4292.N1					OK	OK	OK	OK
ASA_GM1_1PNPDK20110603_144124_000002353103_00125_48415_4297.N1					OK	OK	OK	OK
ASA_GM1_1PNPDK20110603_144827_000002293103_00125_48415_4299.N1					OK	OK	OK	OK
ASA_GM1_1PNPDK20110603_145757_000008043103_00126_48416_4300.N1					OK	OK	OK	OK
ASA_GM1_1PNPDK20110603_151840_000005793103_00126_48416_4324.N1					OK	OK	OK	OK
ASA_GM1_1PNPDK20110603_152924_000003023103_00126_48416_4327.N1					OK	OK	OK	OK
ASA_GM1_1PNPDK20110603_153713_000000903103_00126_48416_4341.N1					OK	OK	OK	OK
ASA_GM1_1PNPDK20110603_155826_000004043103_00126_48416_4342.N1					OK	OK	OK	OK
ASA_GM1_1PNPDK20110603_160820_000001443103_00126_48416_4351.N1					OK	OK	OK	OK
ASA_GM1_1PNPDK20110603_163811_000000783103_00127_48417_4350.N1					OK	OK	OK	OK
ASA_GM1_1PNPDK20110603_164115_000006223103_00127_48417_4361.N1					OK	OK	OK	OK
ASA_GM1_1PNPDK20110603_170118_000006103103_00127_48417_4384.N1					OK	OK	OK	OK
ASA_GM1_1PNPDK20110603_171213_000001933103_00127_48417_4402.N1					OK	OK	OK	OK
ASA_GM1_1PNPDK20110603_173958_000007133103_00127_48417_4420.N1					OK	OK	OK	OK
ASA_GM1_1PNPDK20110603_181648_000003443103_00128_48418_4421.N1					OK	OK	OK	OK
ASA_GM1_1PNPDK20110603_182508_000002653103_00128_48418_4422.N1					OK	OK	OK	OK
ASA_GM1_1PNPDK20110603_182824_000001873103_00128_48418_4432.N1					OK	OK	OK	OK
ASA_GM1_1PNPDK20110603_183911_000005493103_00128_48418_4451.N1					OK	OK	OK	OK
ASA_GM1_1PNPDK20110603_192012_000006283103_00128_48418_4462.N1					OK	OK	OK	OK
ASA_GM1_1PNPDK20110603_194424_000000843103_00128_48418_4461.N1					OK	OK	OK	OK
ASA_GM1_1PNPDK20110603_194716_000008043103_00128_48418_4464.N1					OK	OK	OK	OK
ASA_GM1_1PNPDK20110603_200230_000002353103_00129_48419_4463.N1					OK	OK	OK	OK

Differences with IECF operational ADFs list. If a wrong ADF is used, the filename is reported.

Product	ASA_CON	ASA_INS	ASA_XCH	ASA_XCA
ASA_IMM_1PNPDE20110603_021233_000000373103_00118_48408_6268.N1	OK	OK	OK	OK
ASA_IMM_1PNPDE20110603_030651_000000793103_00118_48408_6305.N1	OK	OK	OK	OK
ASA_IMM_1PNPDE20110603_034816_000001423103_00119_48409_6266.N1	OK	OK	OK	OK
ASA_IMM_1PNPDE20110603_035155_000001333103_00119_48409_6267.N1	OK	OK	OK	OK
ASA_IMM_1PNPDE20110603_072657_000001423103_00121_48411_6453.N1	OK	OK	OK	OK
ASA_IMM_1PNPDE20110603_140238_000000783103_00125_48415_6532.N1	OK	OK	OK	OK
ASA_IMM_1PNPDE20110603_171125_000000353103_00127_48417_6540.N1	OK	OK	OK	OK

Differences with IECF operational ADFs list. If a wrong ADF is used, the filename is reported.

Product	ASA_CON	ASA_INS	ASA_XCH	ASA_XCA				
ASA_WSM_1PNPDE20110603_024654_000003923103_00118_48408_6286.N1					OK	OK	OK	OK
ASA_WSM_1PNPDE20110603_032947_000000923103_00119_48409_6303.N1					OK	OK	OK	OK
ASA_WSM_1PNPDE20110603_084038_000003493103_00122_48412_6457.N1					OK	OK	OK	OK
ASA_WSM_1PNPDE20110603_084708_000002943103_00122_48412_6458.N1					OK	OK	OK	OK
ASA_WSM_1PNPDE20110603_101644_000002143103_00123_48413_6511.N1					OK	OK	OK	OK
ASA_WSM_1PNPDE20110603_102151_000002453103_00123_48413_6513.N1					OK	OK	OK	OK
ASA_WSM_1PNPDE20110603_102621_000001593103_00123_48413_6514.N1					OK	OK	OK	OK
ASA_WSM_1PNPDE20110603_103427_000002513103_00123_48413_6515.N1					OK	OK	OK	OK
ASA_WSM_1PNPDE20110603_110649_000003923103_00123_48413_6526.N1					OK	OK	OK	OK
ASA_WSM_1PNPDE20110603_120257_000000983103_00124_48414_6525.N1					OK	OK	OK	OK
ASA_WSM_1PNPDE20110603_122019_000001533103_00124_48414_6527.N1					OK	OK	OK	OK
ASA_WSM_1PNPDE20110603_122328_000002943103_00124_48414_6528.N1					OK	OK	OK	OK
ASA_WSM_1PNPDE20110603_143027_000002143103_00125_48415_6533.N1					OK	OK	OK	OK
ASA_WSM_1PNPDE20110603_160511_000001843103_00126_48416_6535.N1					OK	OK	OK	OK
ASA_WSM_1PNPDE20110603_161051_000002323103_00126_48416_6531.N1					OK	OK	OK	OK
ASA_WSM_1PNPDE20110603_163535_000001533103_00127_48417_6536.N1					OK	OK	OK	OK
ASA_WSM_1PNPDE20110603_163939_000000923103_00127_48417_6537.N1					OK	OK	OK	OK
ASA_WSM_1PNPDE20110603_165435_000003123103_00127_48417_6539.N1					OK	OK	OK	OK
ASA_WSM_1PNPDE20110603_175152_000001903103_00127_48417_6538.N1					OK	OK	OK	OK
ASA_WSM_1PNPDE20110603_182236_000001533103_00128_48418_6542.N1					OK	OK	OK	OK
ASA_WSM_1PNPDE20110603_183509_000002393103_00128_48418_6543.N1					OK	OK	OK	OK
ASA_WSM_1PNPDE20110603_193048_000002753103_00128_48418_6544.N1					OK	OK	OK	OK
ASA_WSM_1PNPDE20110603_200053_000000923103_00129_48419_6545.N1					OK	OK	OK	OK
ASA_WSM_1PNPDE20110603_201302_000006063103_00129_48419_6596.N1					OK	OK	OK	OK
ASA_WSM_1PNPDE20110603_211137_000002143103_00129_48419_6556.N1					OK	OK	OK	OK
ASA_WSM_1PNPDE20110603_212522_000001533103_00129_48419_6597.N1					OK	OK	OK	OK
ASA_WSM_1PNPDE20110603_215112_000004893103_00130_48420_6641.N1					OK	OK	OK	OK
ASA_WSM_1PNPDE20110603_224018_000001533103_00130_48420_6644.N1					OK	OK	OK	OK
ASA_WSM_1PNPDE20110603_225052_000003303103_00130_48420_6602.N1					OK	OK	OK	OK
ASA_WSM_1PNPDE20110603_232919_000001533103_00131_48421_6677.N1					OK	OK	OK	OK
ASA_WSM_1PNPDE20110603_233457_000001533103_00131_48421_6687.N1					OK	OK	OK	OK
ASA_WSM_1PNPDE20110603_233825_000003303103_00131_48421_6697.N1					OK	OK	OK	OK
ASA_WSM_1PNPDK20110603_074742_000002693103_00121_48411_4051.N1					OK	OK	OK	OK
ASA_WSM_1PNPDK20110603_092639_000003923103_00122_48412_4120.N1					OK	OK	OK	OK
ASA_WSM_1PNPDK20110603_115649_000003303103_00124_48414_4189.N1					OK	OK	OK	OK
ASA_WSM_1PNPDK20110603_124600_000005143103_00124_48414_4251.N1					OK	OK	OK	OK
ASA_WSM_1PNPDK20110603_151125_000004283103_00126_48416_4309.N1					OK	OK	OK	OK
ASA_WSM_1PNPDK20110603_165142_000002083103_00127_48417_4365.N1					OK	OK	OK	OK
ASA_WSM_1PNPDK20110603_183135_000002453103_00128_48418_4428.N1					OK	OK	OK	OK
ASA_WSM_1PNPDK20110603_201040_000000923103_00129_48419_4467.N1					OK	OK	OK	OK
ASA_WSM_1PNPDK20110603_214725_000001533103_00130_48420_4505.N1					OK	OK	OK	OK

Differences with IECF operational ADFs list. If a wrong ADF is used, the filename is reported.

Product	ASA_CON	ASA_INS	ASA_XCH	ASA_XCA				
ASA_WVS_1PNPDE20110603_011443_000000453103_00117_48407_6270.N1					OK	OK	OK	OK
ASA_WVS_1PNPDE20110603_011543_000000603103_00117_48407_6275.N1					OK	OK	OK	OK
ASA_WVS_1PNPDE20110603_011713_000000453103_00117_48407_6274.N1					OK	OK	OK	OK
ASA_WVS_1PNPDE20110603_011828_000000443103_00117_48407_6273.N1					OK	OK	OK	OK
ASA_WVS_1PNPDE20110603_011943_000000453103_00117_48407_6272.N1					OK	OK	OK	OK
ASA_WVS_1PNPDE20110603_012924_000000443103_00117_48407_6271.N1					OK	OK	OK	OK
ASA_WVS_1PNPDE20110603_013039_000000453103_00118_48408_6280.N1					OK	OK	OK	OK
ASA_WVS_1PNPDE20110603_013139_000000593103_00118_48408_6279.N1					OK	OK	OK	OK
ASA_WVS_1PNPDE20110603_013309_000000453103_00118_48408_6278.N1					OK	OK	OK	OK
ASA_WVS_1PNPDE20110603_013424_000000443103_00118_48408_6277.N1					OK	OK	OK	OK
ASA_WVS_1PNPDE20110603_013539_000000453103_00118_48408_6276.N1					OK	OK	OK	OK
ASA_WVS_1PNPDE20110603_013654_000000443103_00118_48408_6282.N1					OK	OK	OK	OK
ASA_WVS_1PNPDE20110603_013809_000000453103_00118_48408_6281.N1					OK	OK	OK	OK
ASA_WVS_1PNPDE20110603_013924_000000443103_00118_48408_6285.N1					OK	OK	OK	OK
ASA_WVS_1PNPDE20110603_014039_000000453103_00118_48408_6283.N1					OK	OK	OK	OK
ASA_WVS_1PNPDE20110603_014154_00000003103_00118_48408_6300.N1					OK	OK	OK	OK
ASA_WVS_1PNPDE20110603_021448_000000443103_00118_48408_6299.N1					OK	OK	OK	OK
ASA_WVS_1PNPDE20110603_021603_00000003103_00118_48408_6298.N1					OK	OK	OK	OK
ASA_WVS_1PNPDE20110603_022206_000000443103_00118_48408_6296.N1					OK	OK	OK	OK
ASA_WVS_1PNPDE20110603_022321_000000453103_00118_48408_6295.N1					OK	OK	OK	OK
ASA_WVS_1PNPDE20110603_022421_000000593103_00118_48408_6294.N1					OK	OK	OK	OK
ASA_WVS_1PNPDE20110603_022551_000000453103_00118_48408_6293.N1					OK	OK	OK	OK
ASA_WVS_1PNPDE20110603_022706_000000443103_00118_48408_6292.N1					OK	OK	OK	OK
ASA_WVS_1PNPDE20110603_022821_000000453103_00118_48408_6291.N1					OK	OK	OK	OK
ASA_WVS_1PNPDE20110603_022936_000000443103_00118_48408_6290.N1					OK	OK	OK	OK
ASA_WVS_1PNPDE20110603_023051_000000453103_00118_48408_6289.N1					OK	OK	OK	OK
ASA_WVS_1PNPDE20110603_023206_000000443103_00118_48408_6288.N1					OK	OK	OK	OK
ASA_WVS_1PNPDE20110603_023321_000000453103_00118_48408_6287.N1					OK	OK	OK	OK
ASA_WVS_1PNPDE20110603_023436_000000153103_00118_48408_6306.N1					OK	OK	OK	OK
ASA_WVS_1PNPDE20110603_025326_000000443103_00118_48408_6307.N1					OK	OK	OK	OK
ASA_WVS_1PNPDE20110603_025441_000000453103_00118_48408_6309.N1					OK	OK	OK	OK
ASA_WVS_1PNPDE20110603_025541_000000293103_00118_48408_6312.N1					OK	OK	OK	OK
ASA_WVS_1PNPDE20110603_031240_000000443103_00119_48409_6315.N1					OK	OK	OK	OK
ASA_WVS_1PNPDE20110603_031355_000000453103_00119_48409_6311.N1					OK	OK	OK	OK
ASA_WVS_1PNPDE20110603_031455_000000593103_00119_48409_6310.N1					OK	OK	OK	OK
ASA_WVS_1PNPDE20110603_035423_000000443103_00119_48409_6321.N1					OK	OK	OK	OK
ASA_WVS_1PNPDE20110603_035538_000000453103_00119_48409_6320.N1					OK	OK	OK	OK
ASA_WVS_1PNPDE20110603_035638_000000593103_00119_48409_6319.N1					OK	OK	OK	OK
ASA_WVS_1PNPDE20110603_035808_000000453103_00119_48409_6318.N1					OK	OK	OK	OK
ASA_WVS_1PNPDE20110603_035923_000000443103_00119_48409_6317.N1					OK	OK	OK	OK
ASA_WVS_1PNPDE20110603_040038_000000453103_00119_48409_6327.N1					OK	OK	OK	OK
ASA_WVS_1PNPDE20110603_040153_000000443103_00119_48409_6326.N1					OK	OK	OK	OK
ASA_WVS_1PNPDE20110603_040308_000000453103_00119_48409_6325.N1					OK	OK	OK	OK
ASA_WVS_1PNPDE20110603_040423_000000443103_00119_48409_6324.N1					OK	OK	OK	OK
ASA_WVS_1PNPDE20110603_040538_000000453103_00119_48409_6323.N1					OK	OK	OK	OK
ASA_WVS_1PNPDE20110603_040653_000000153103_00119_48409_6329.N1					OK	OK	OK	OK
ASA_WVS_1PNPDE20110603_055017_000000003103_00120_48410_6484.N1					OK	OK	OK	OK
ASA_WVS_1PNPDE20110603_055047_000000453103_00120_48410_6483.N1					OK	OK	OK	OK
ASA_WVS_1PNPDE20110603_055202_000000443103_00120_48410_6482.N1					OK	OK	OK	OK
ASA_WVS_1PNPDE20110603_055317_000000453103_00120_48410_6481.N1					OK	OK	OK	OK
ASA_WVS_1PNPDE20110603_055432_000000443103_00120_48410_6480.N1					OK	OK	OK	OK
ASA_WVS_1PNPDE20110603_061257_000000443103_00120_48410_6479.N1					OK	OK	OK	OK
ASA_WVS_1PNPDE20110603_061412_000000453103_00120_48410_6478.N1					OK	OK	OK	OK
ASA_WVS_1PNPDE20110603_061512_000000603103_00120_48410_6477.N1					OK	OK	OK	OK
ASA_WVS_1PNPDE20110603_061642_000000453103_00120_48410_6476.N1					OK	OK	OK	OK
ASA_WVS_1PNPDE20110603_061757_000000443103_00120_48410_6475.N1					OK	OK	OK	OK
ASA_WVS_1PNPDE20110603_061912_000000453103_00120_48410_6474.N1					OK	OK	OK	OK
ASA_WVS_1PNPDE20110603_062027_000000443103_00120_48410_6473.N1					OK	OK	OK	OK
ASA_WVS_1PNPDE20110603_062142_000000453103_00120_48410_6472.N1					OK	OK	OK	OK
ASA_WVS_1PNPDE20110603_062257_000000443103_00120_48410_6471.N1					OK	OK	OK	OK
ASA_WVS_1PNPDE20110603_062412_000000453103_00120_48410_6470.N1					OK	OK	OK	OK
ASA_WVS_1PNPDE20110603_062527_000000443103_00120_48410_6469.N1					OK	OK	OK	OK
ASA_WVS_1PNPDE20110603_062642_000000453103_00120_48410_6468.N1					OK	OK	OK	OK
ASA_WVS_1PNPDE20110603_062757_000000443103_00120_48410_6467.N1					OK	OK	OK	OK

Calibration pulses for GM1 SS3 H/H

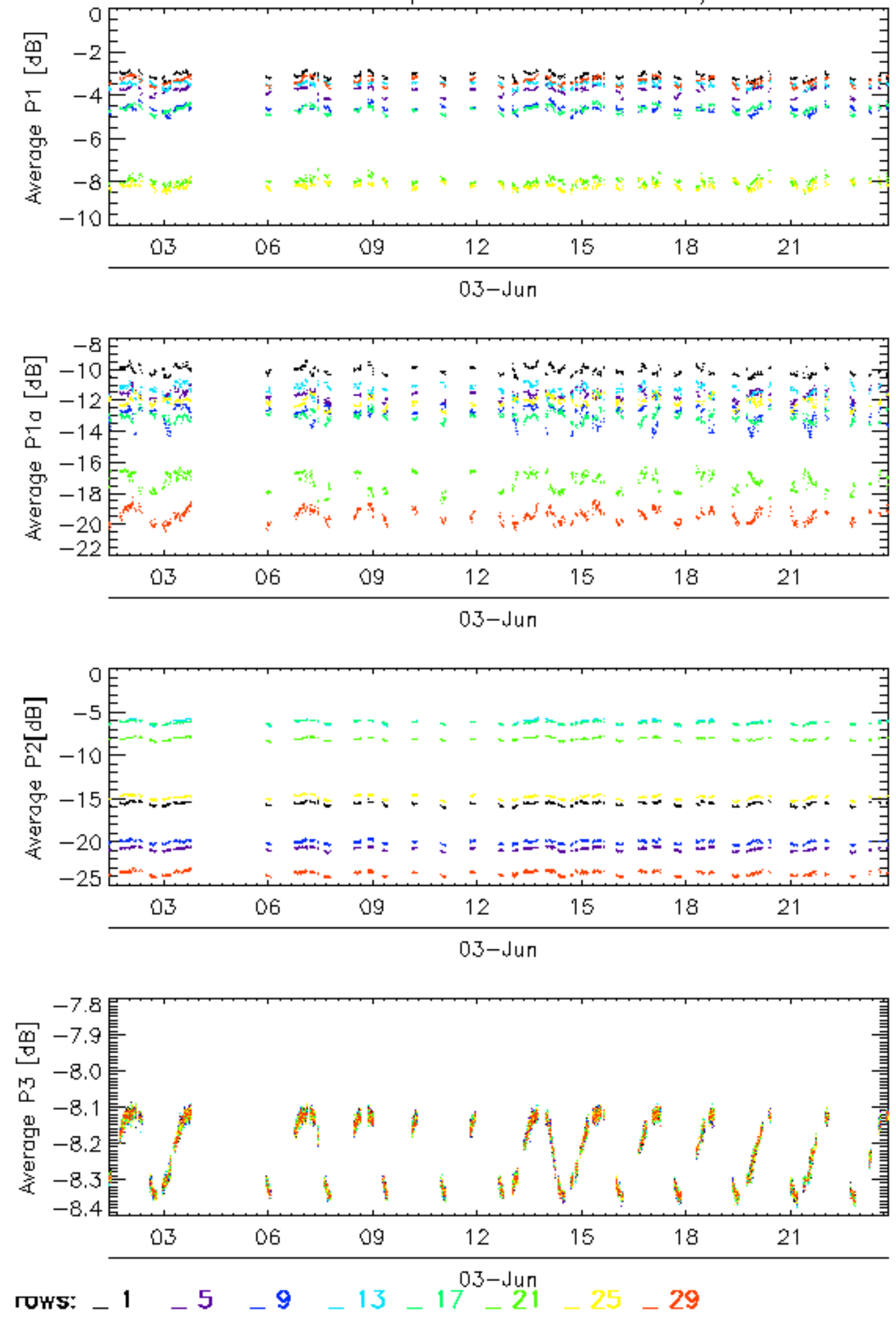

Calibration pulses for GM1 SS3 H/H

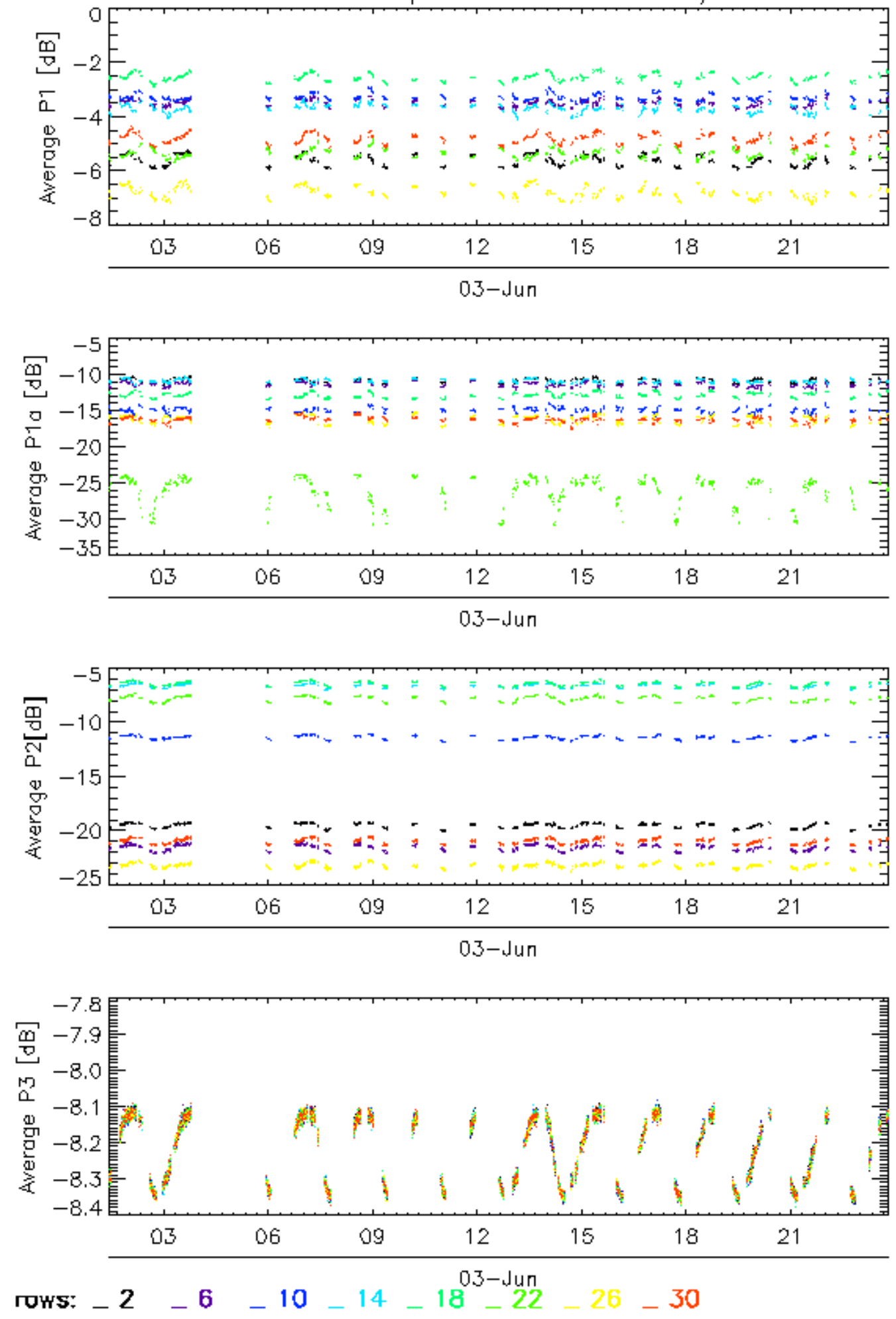

Calibration pulses for GM1 SS3 H/H

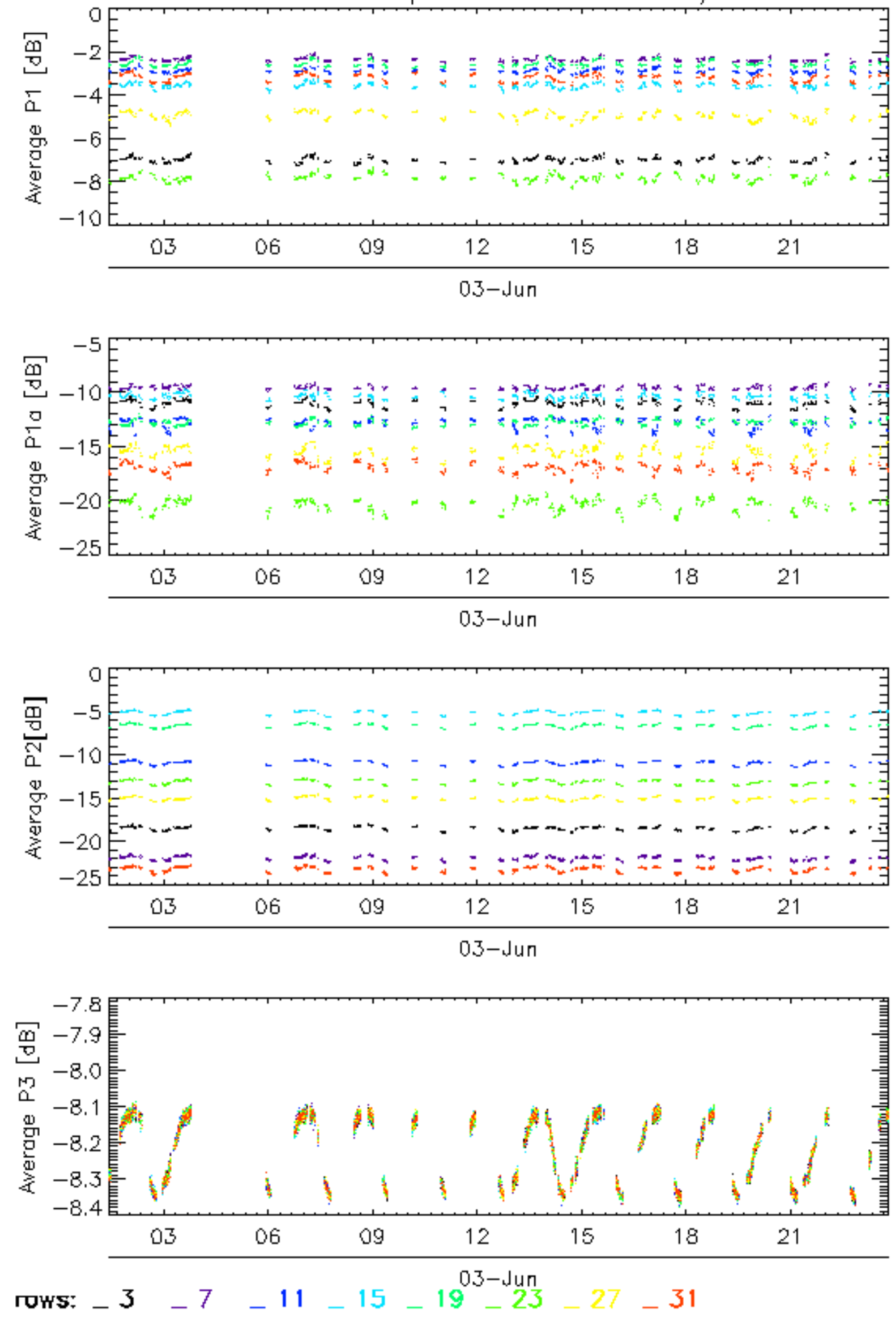

Calibration pulses for GM1 SS3 H/H

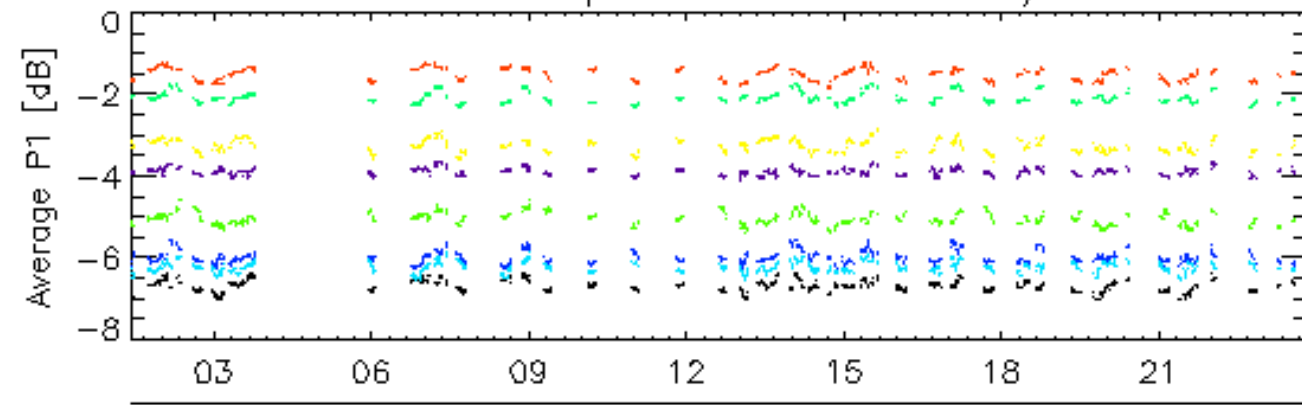

03-Jun

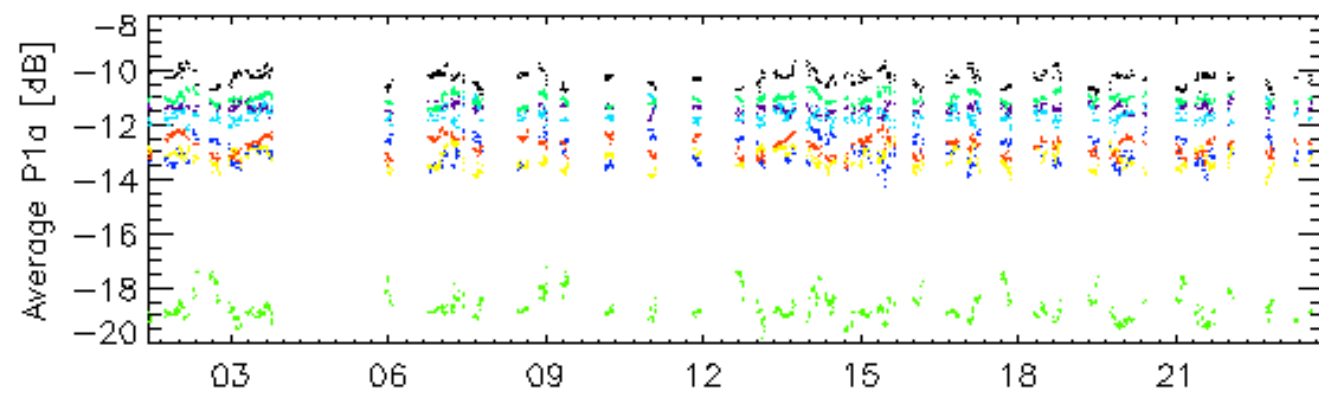

03-Jun

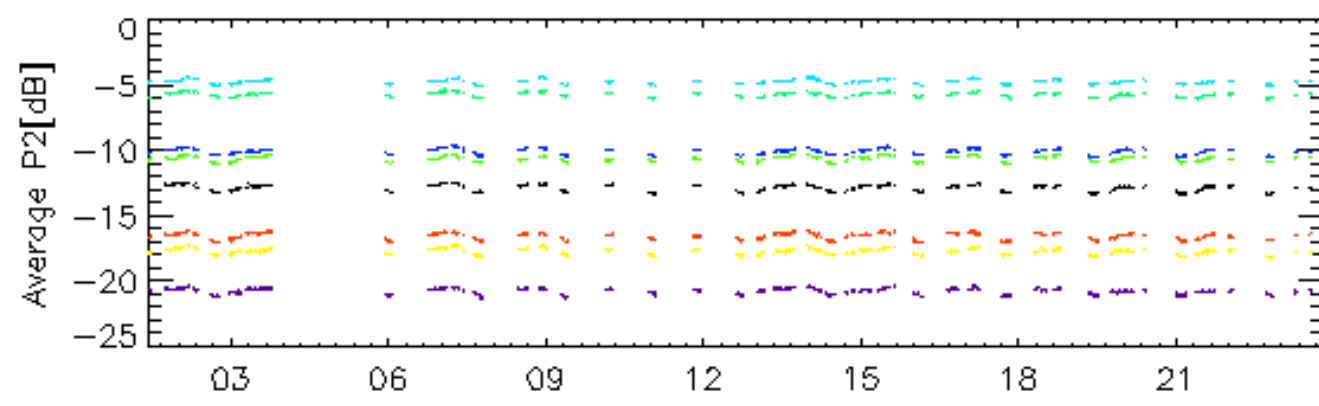

03-Jun

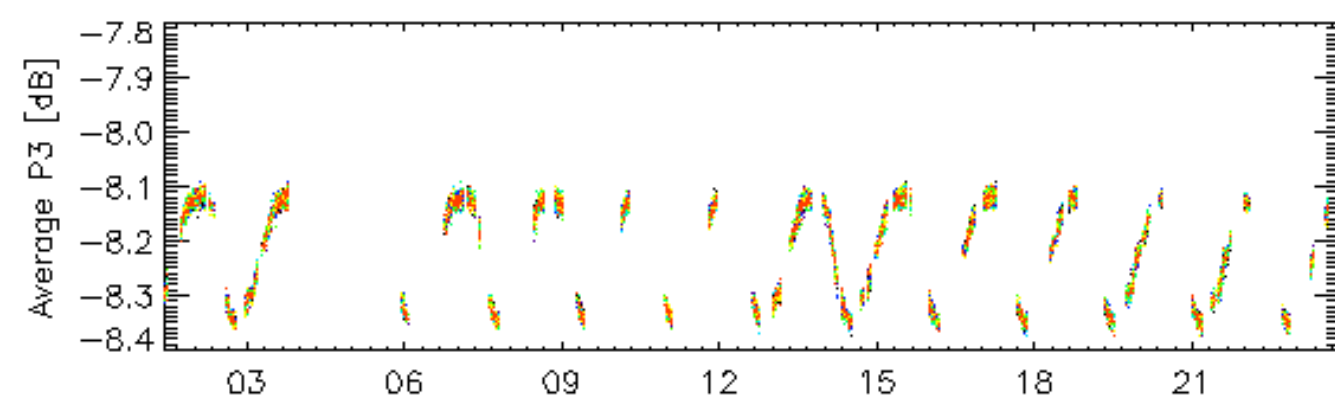

03-Jun

rows: _ 4 _ 8 _ 12 _ 16 _ 20 _ 24 _ 28 _ 32

Calibration pulses for WVS IS2 V/V

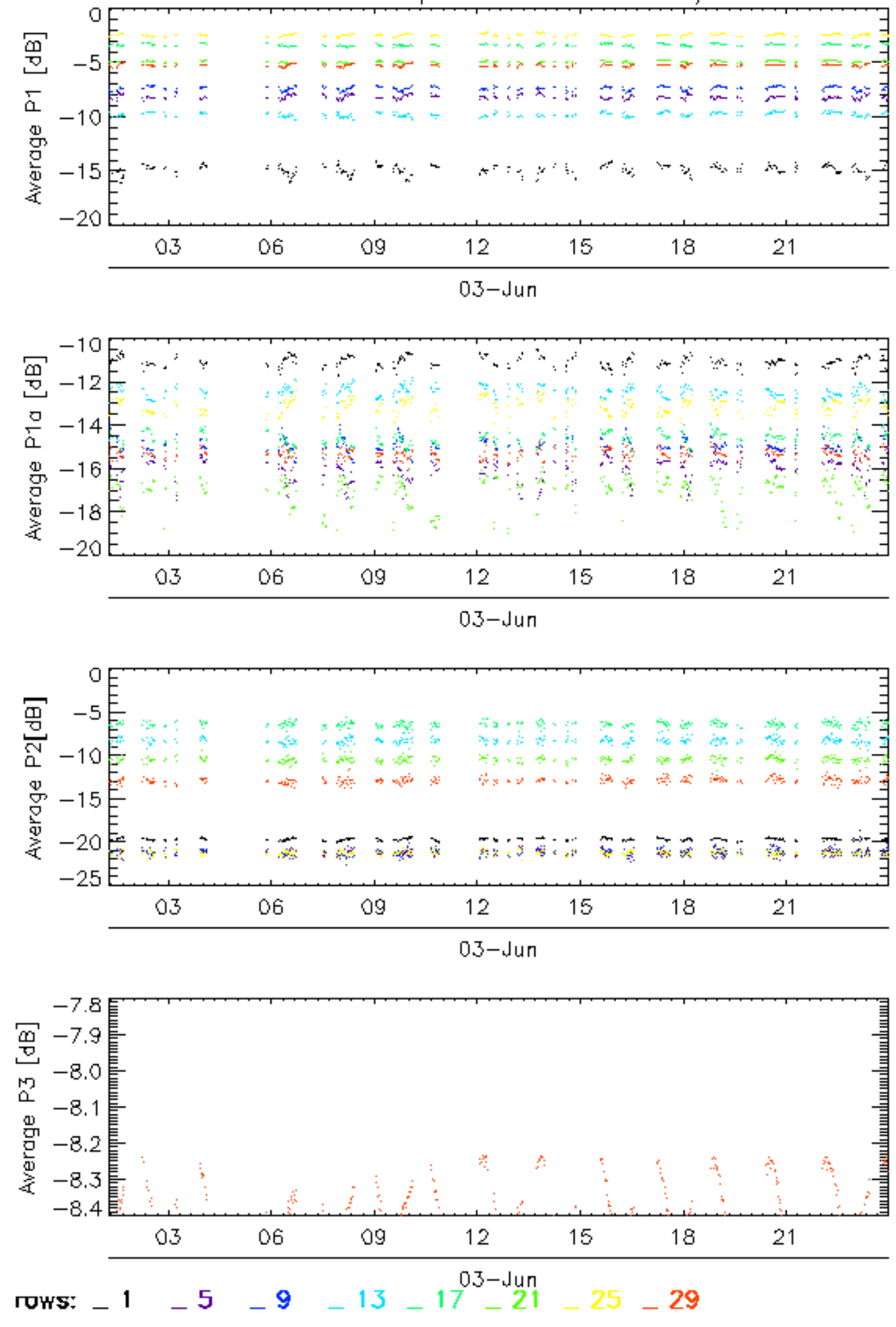

Calibration pulses for WVS IS2 V/V

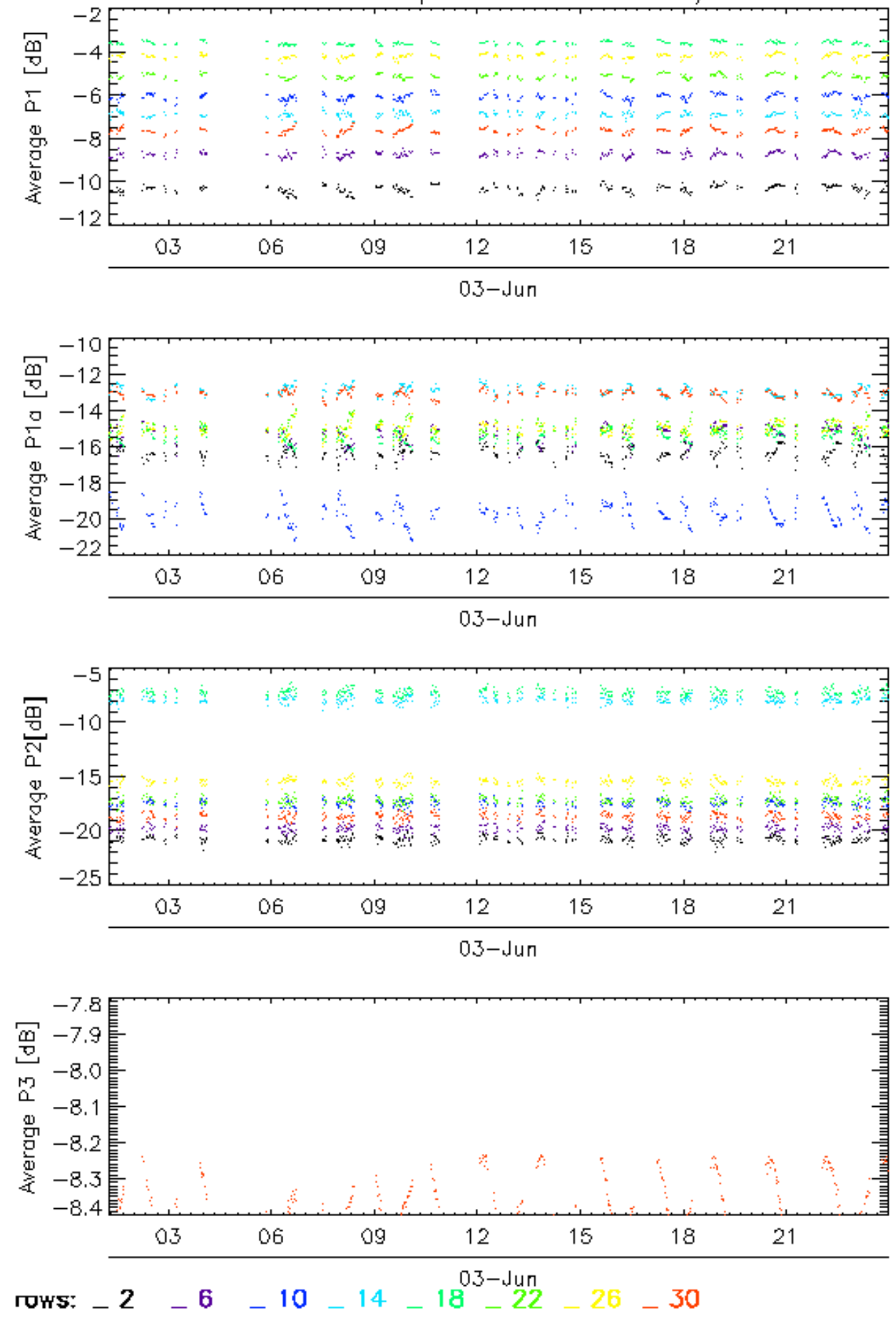

Calibration pulses for WVS IS2 V/V

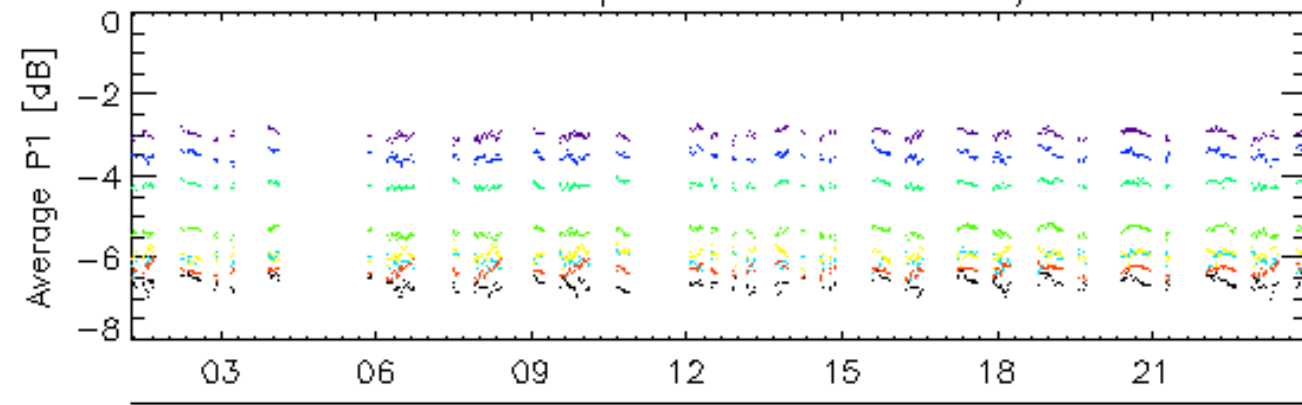

03-Jun

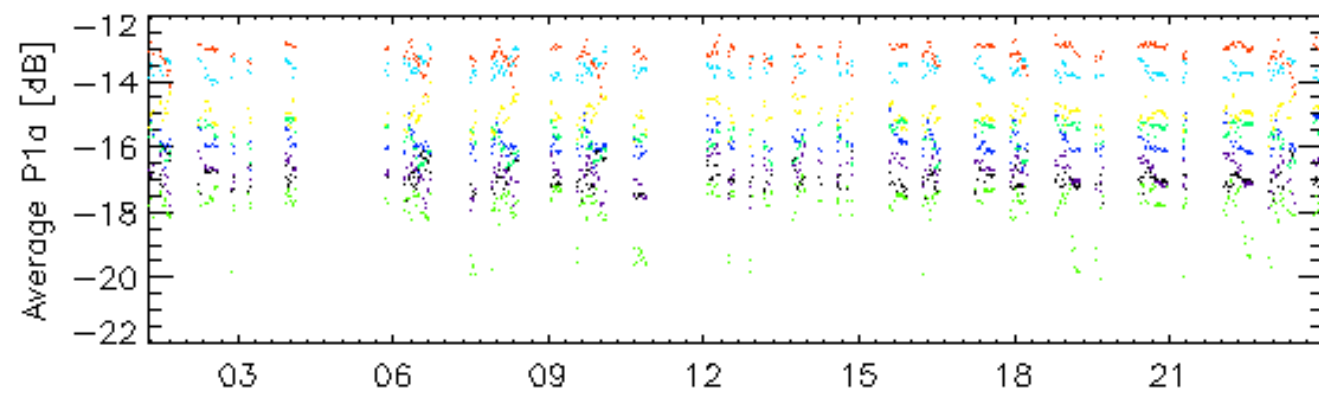

03-Jun

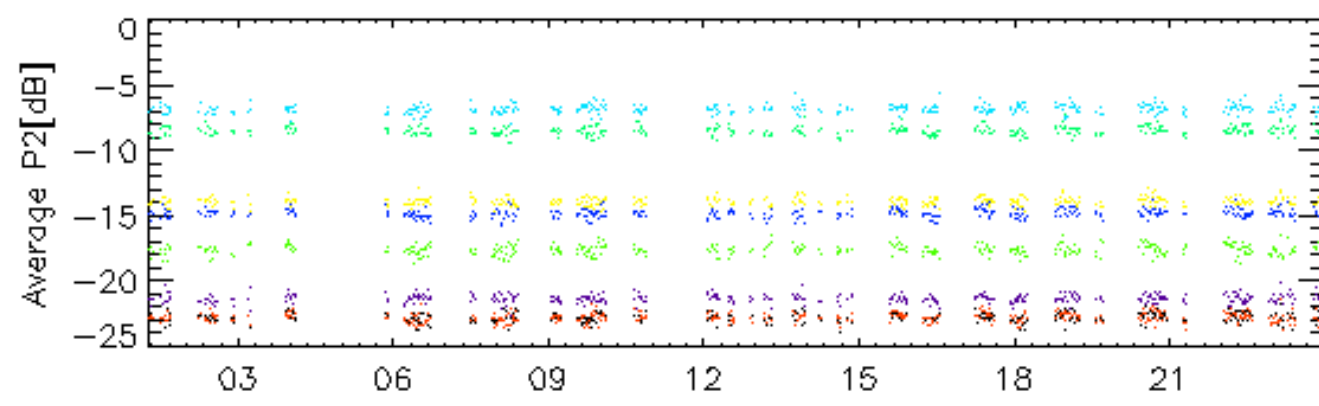

03-Jun

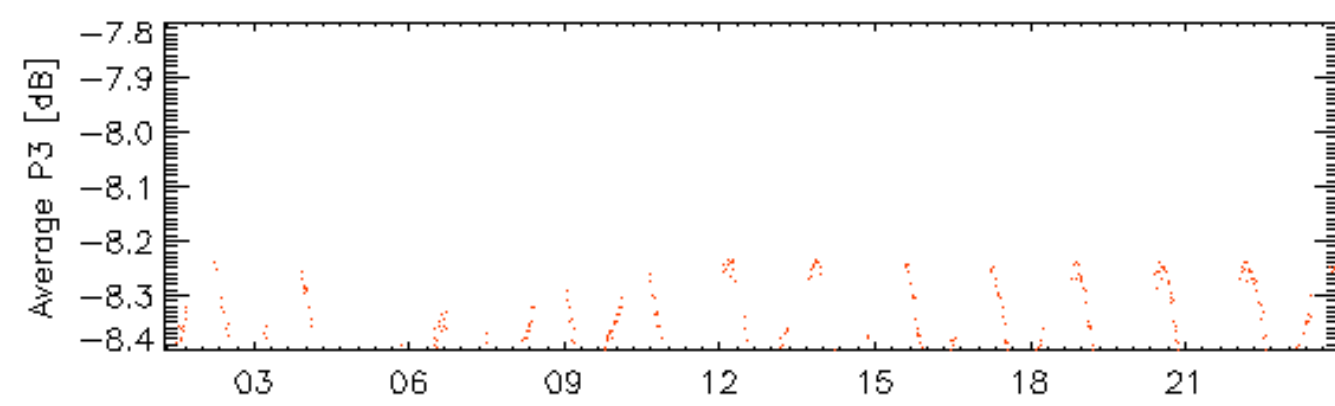

03-Jun

rows: **3** **7** **11** **15** **19** **23** **27** **31**

Calibration pulses for WVS IS2 V/V

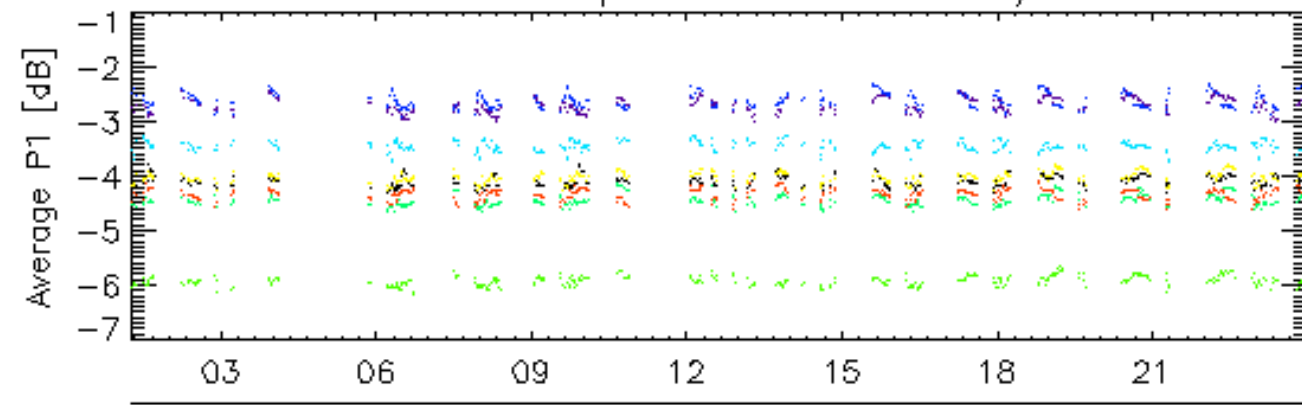

03-Jun

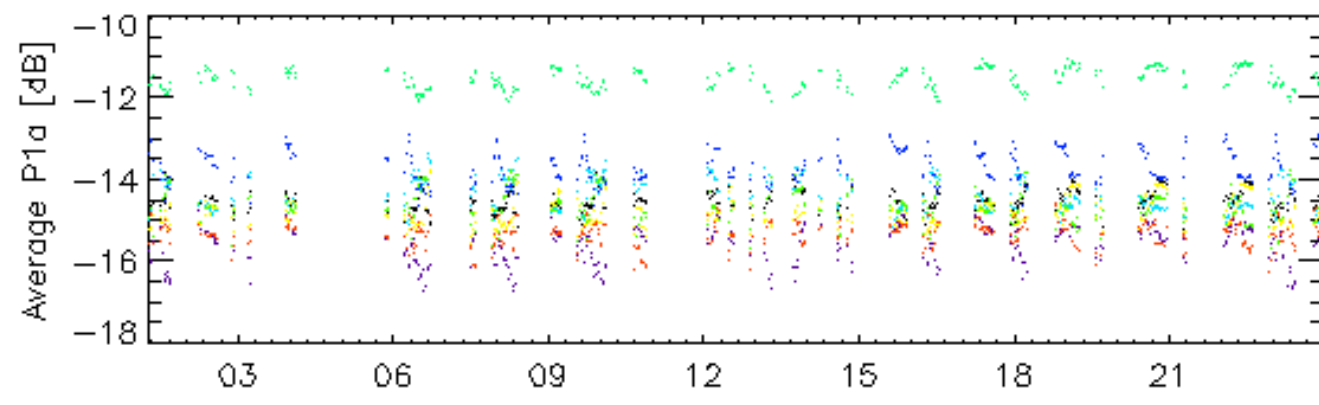

03-Jun

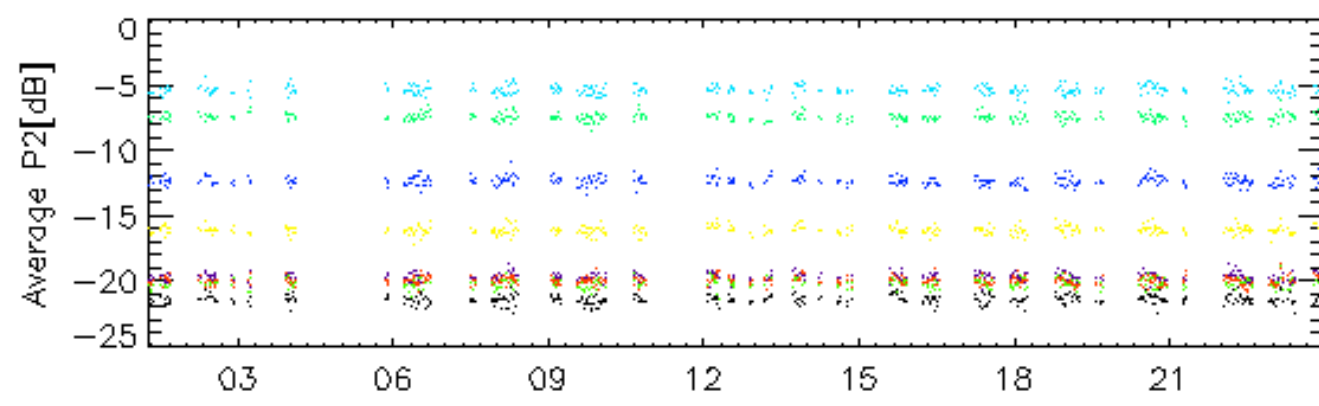

03-Jun

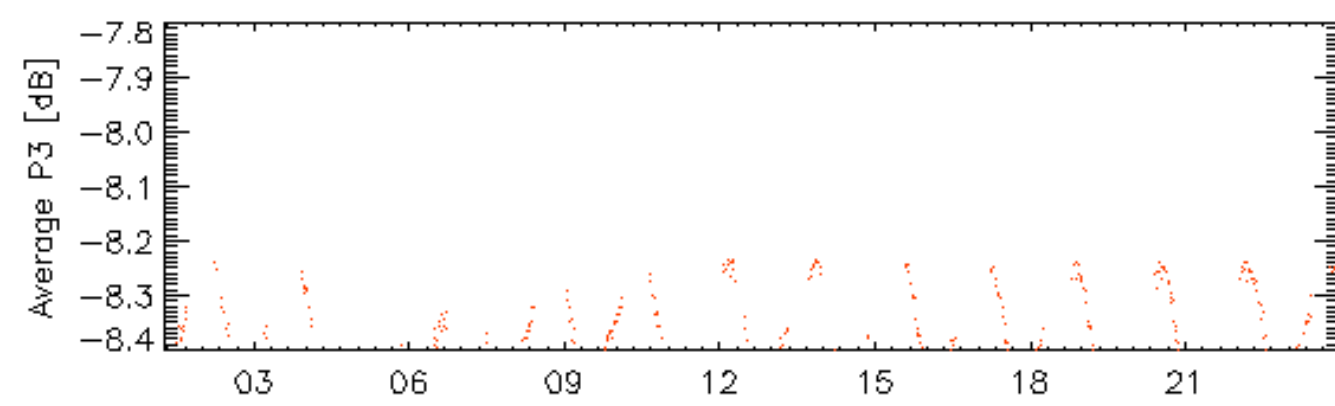

03-Jun

rows: _ 4 _ 8 _ 12 _ 16 _ 20 _ 24 _ 28 _ 32

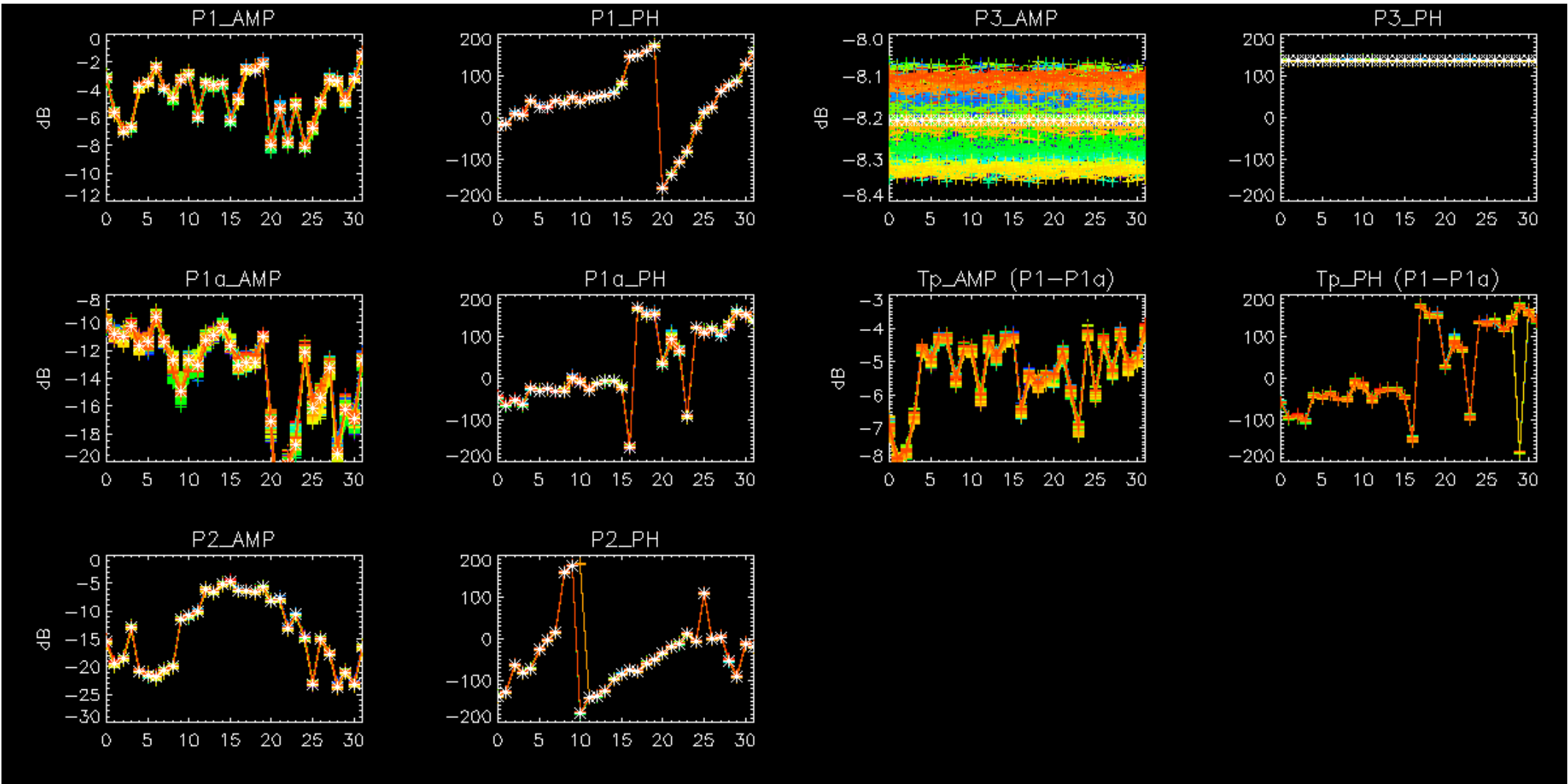

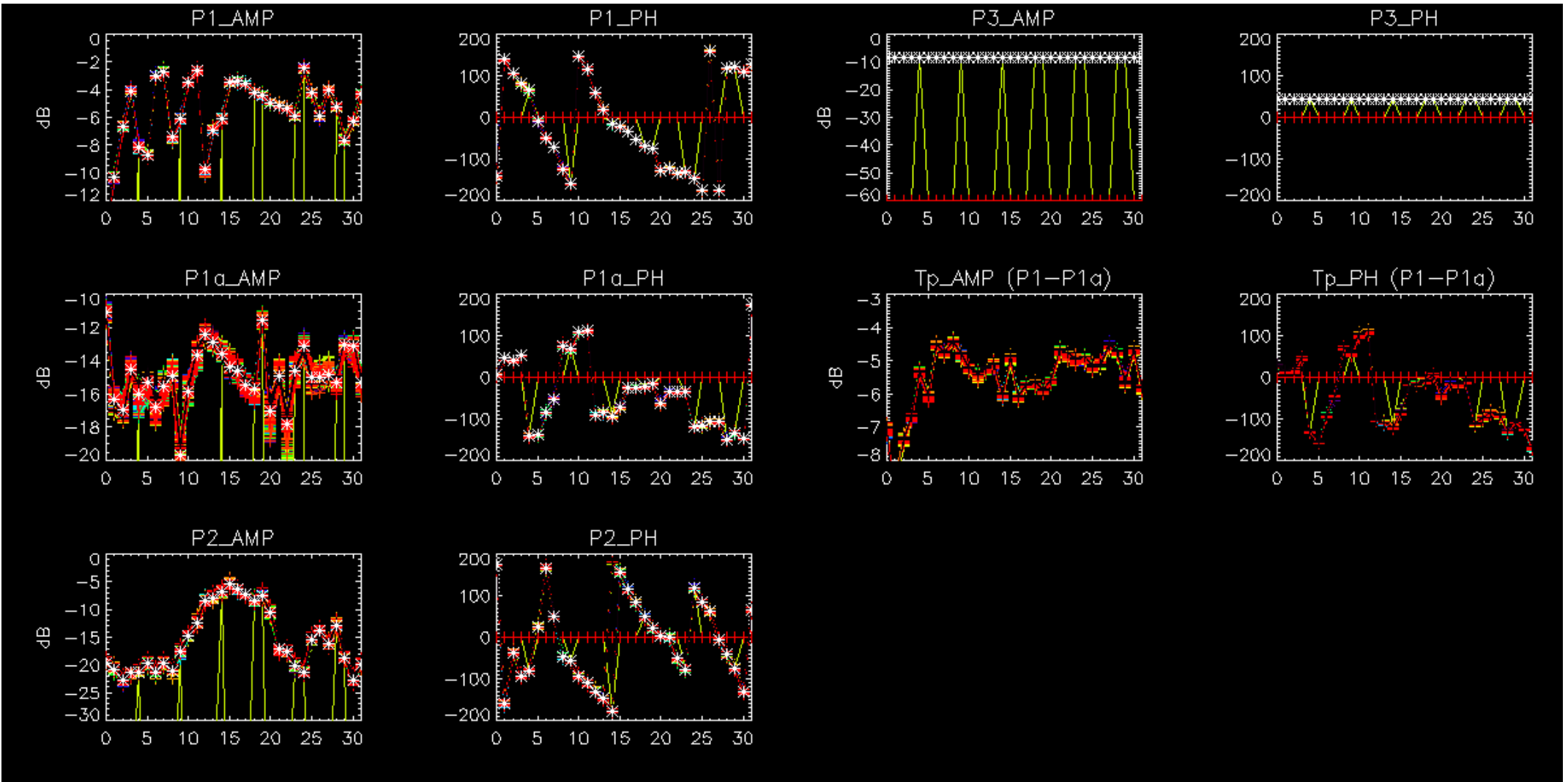

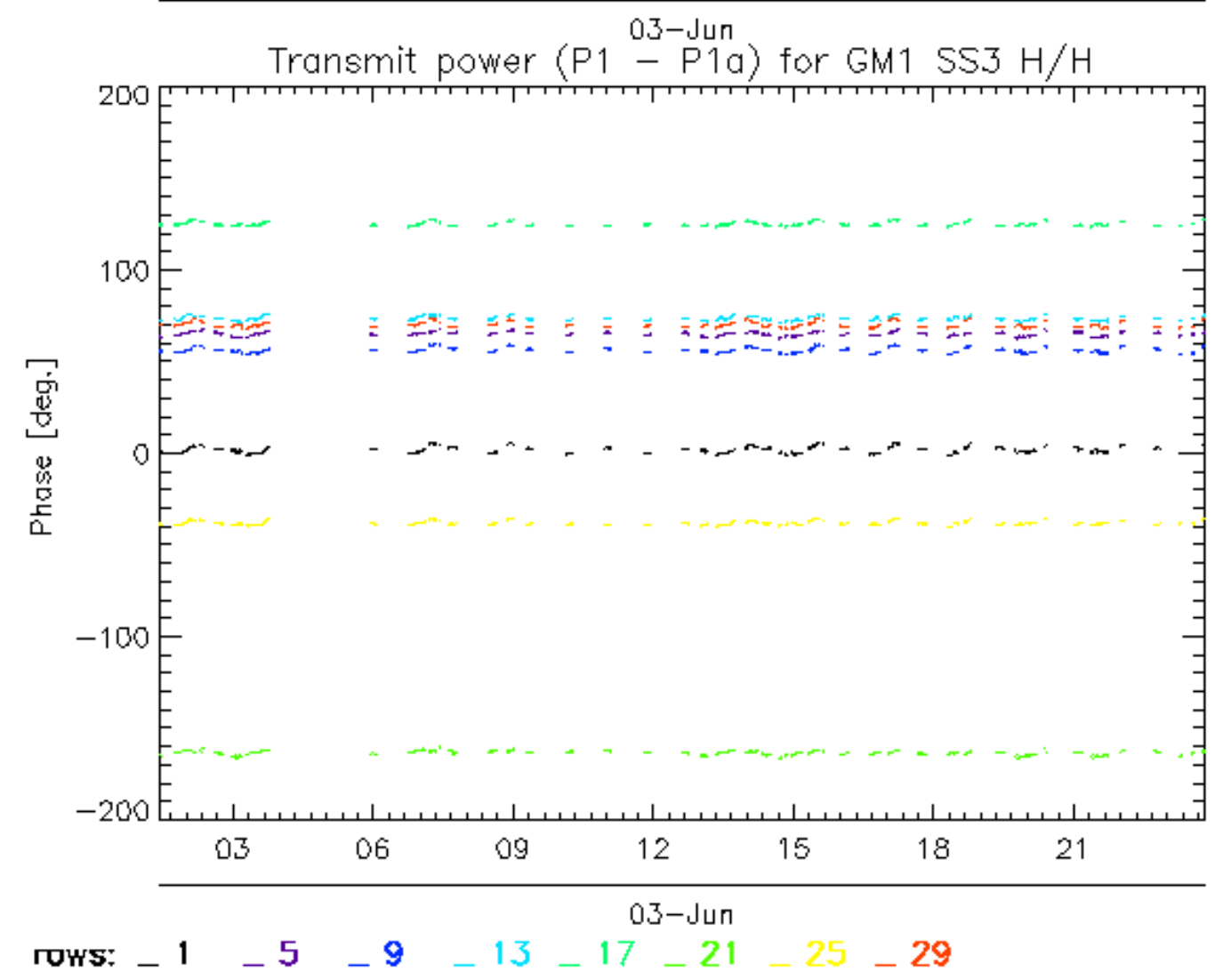
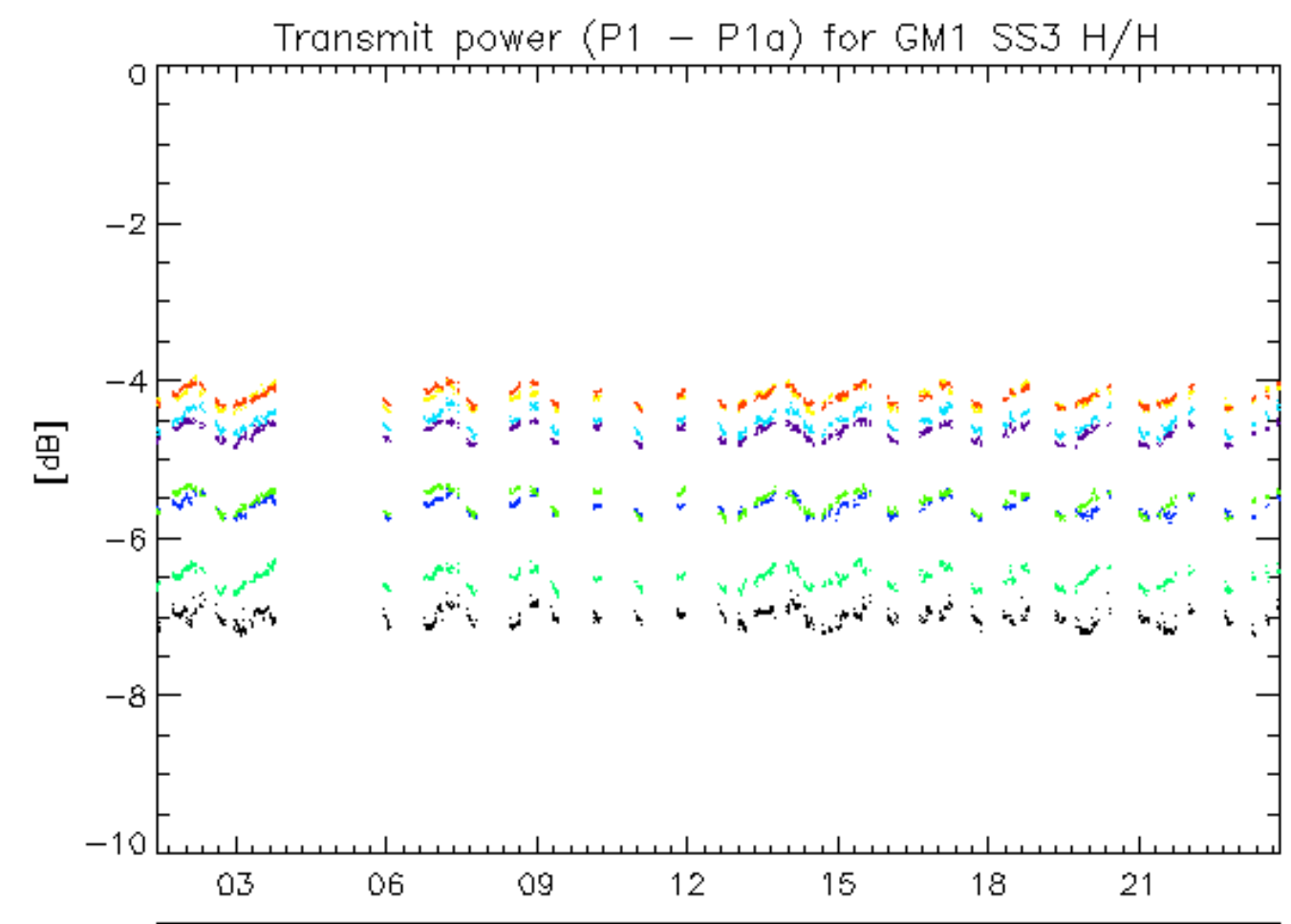

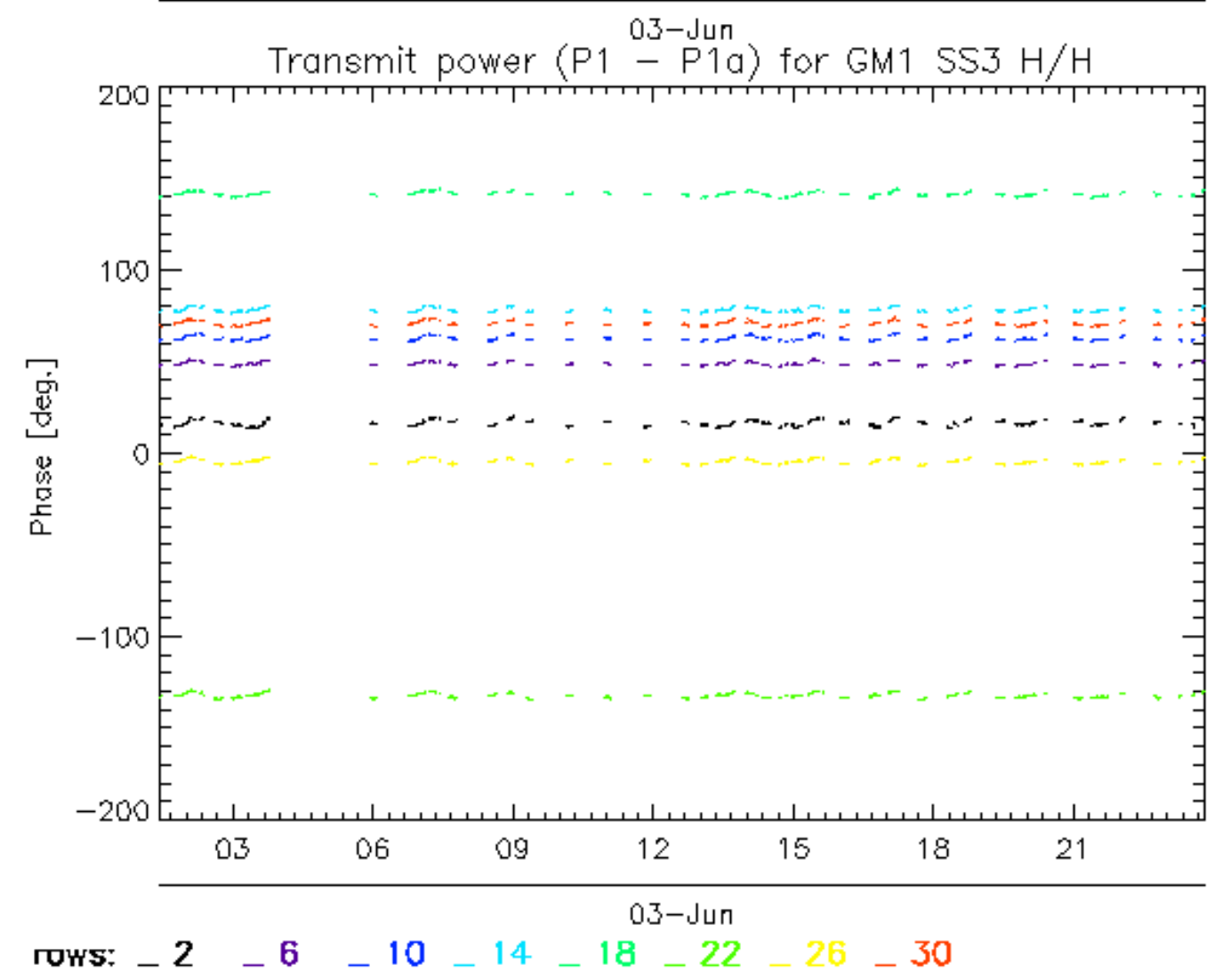
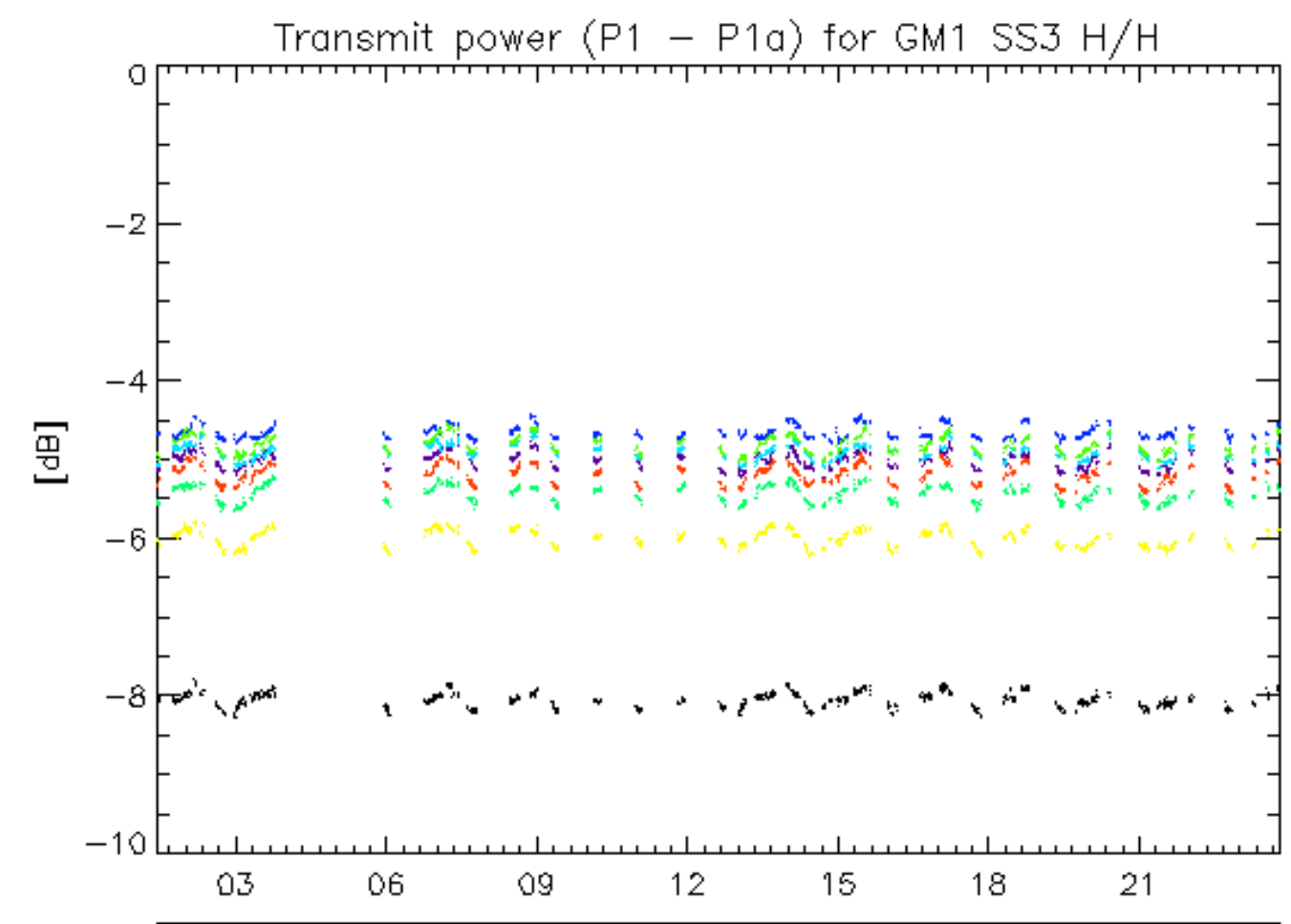

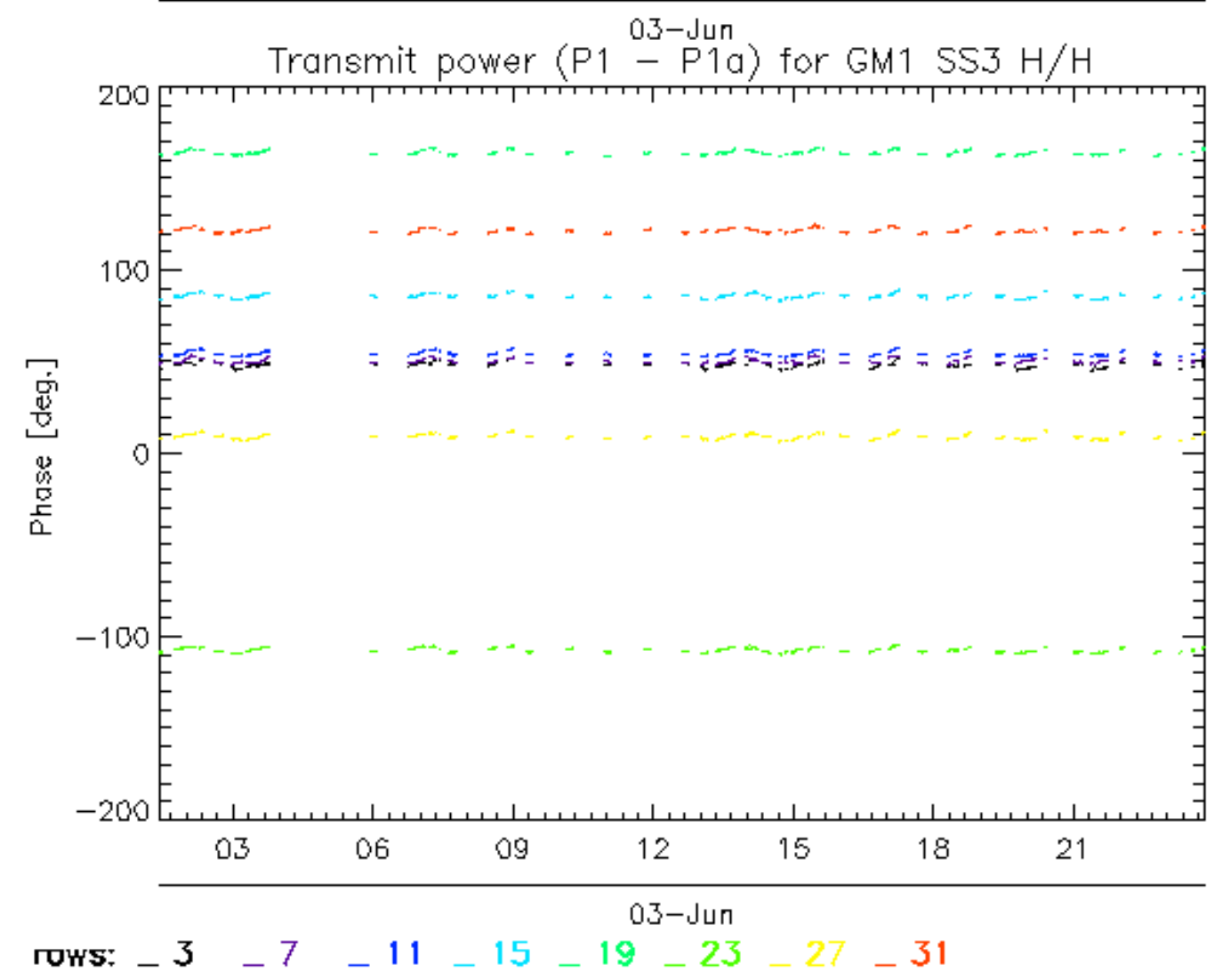
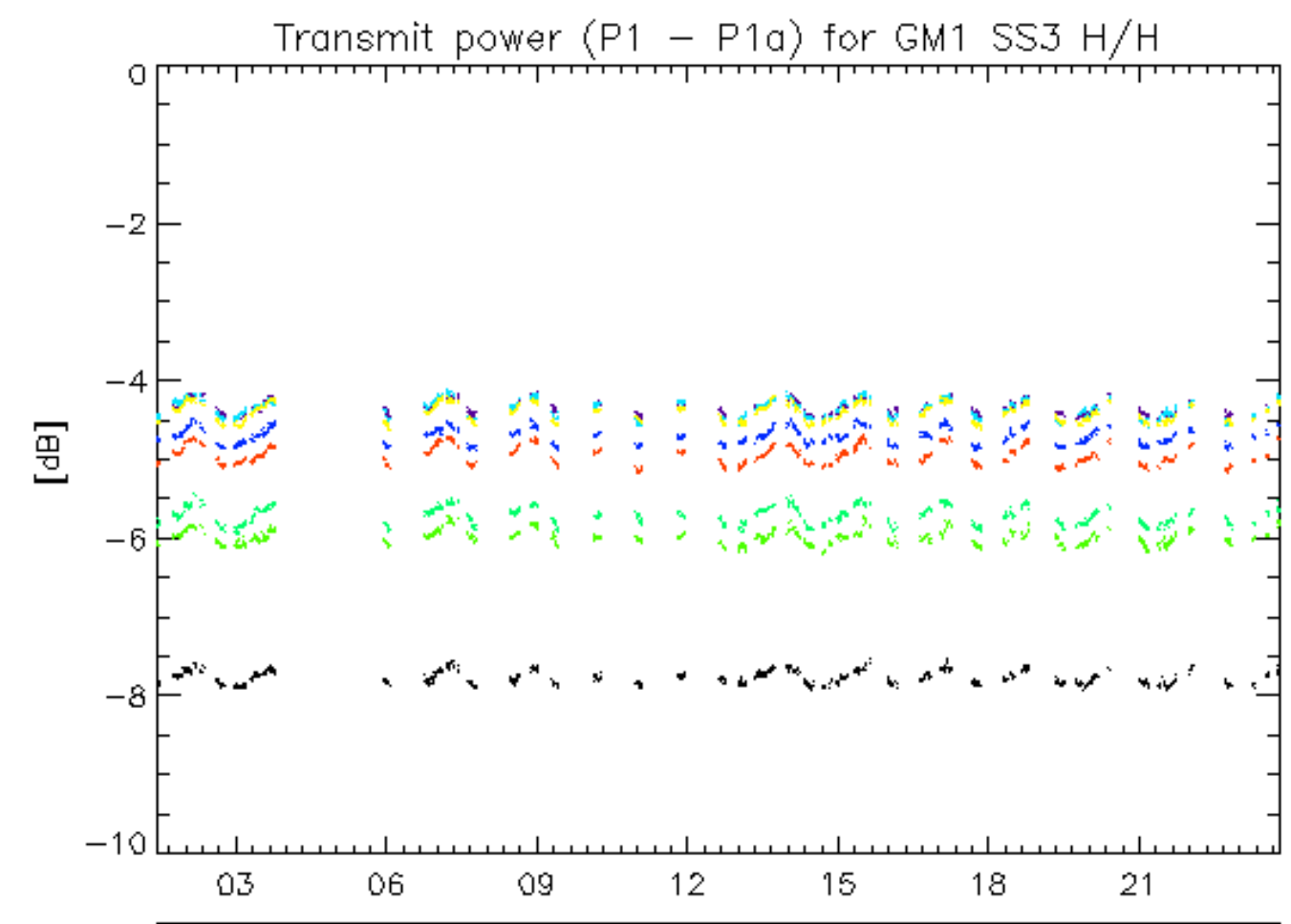

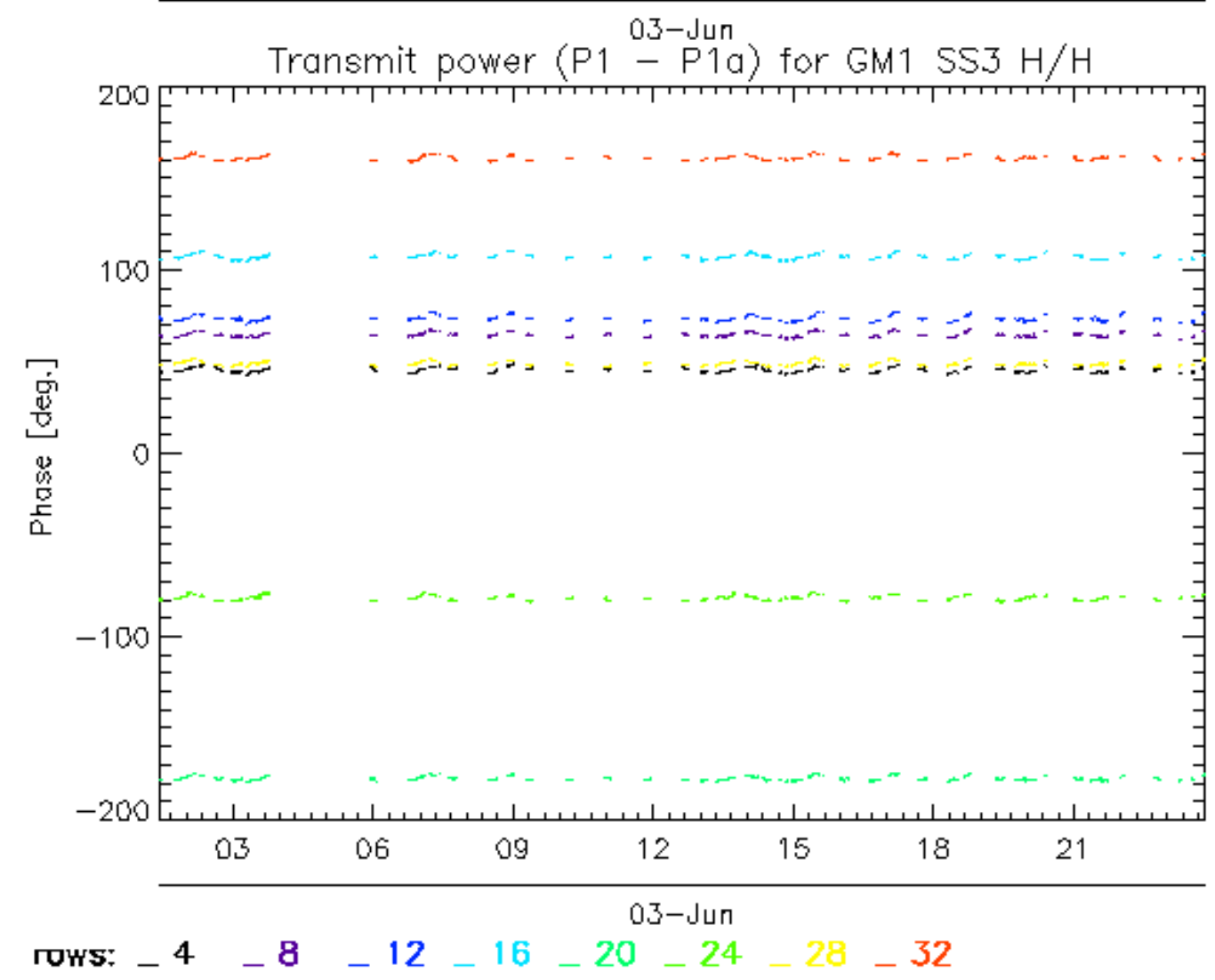
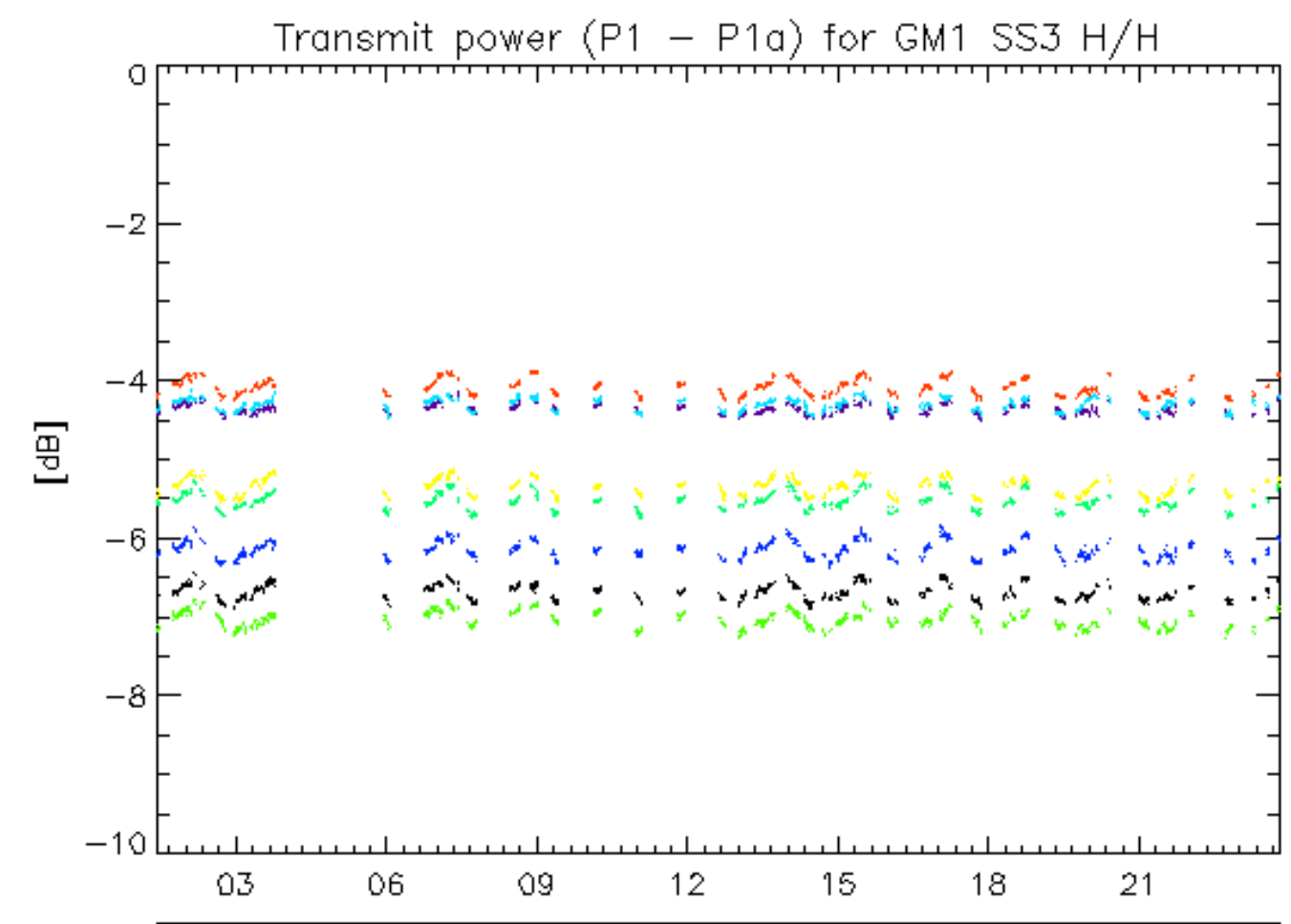

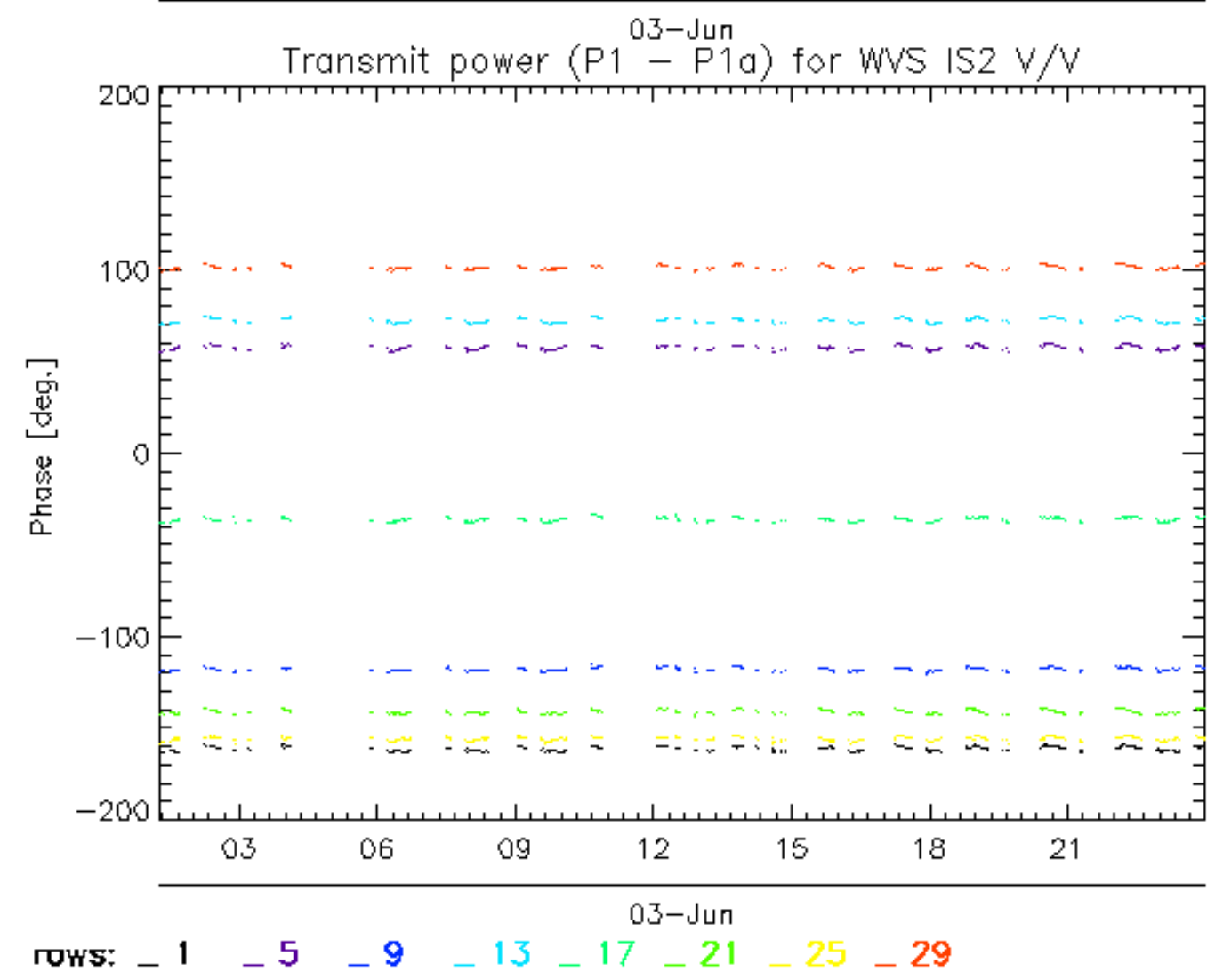
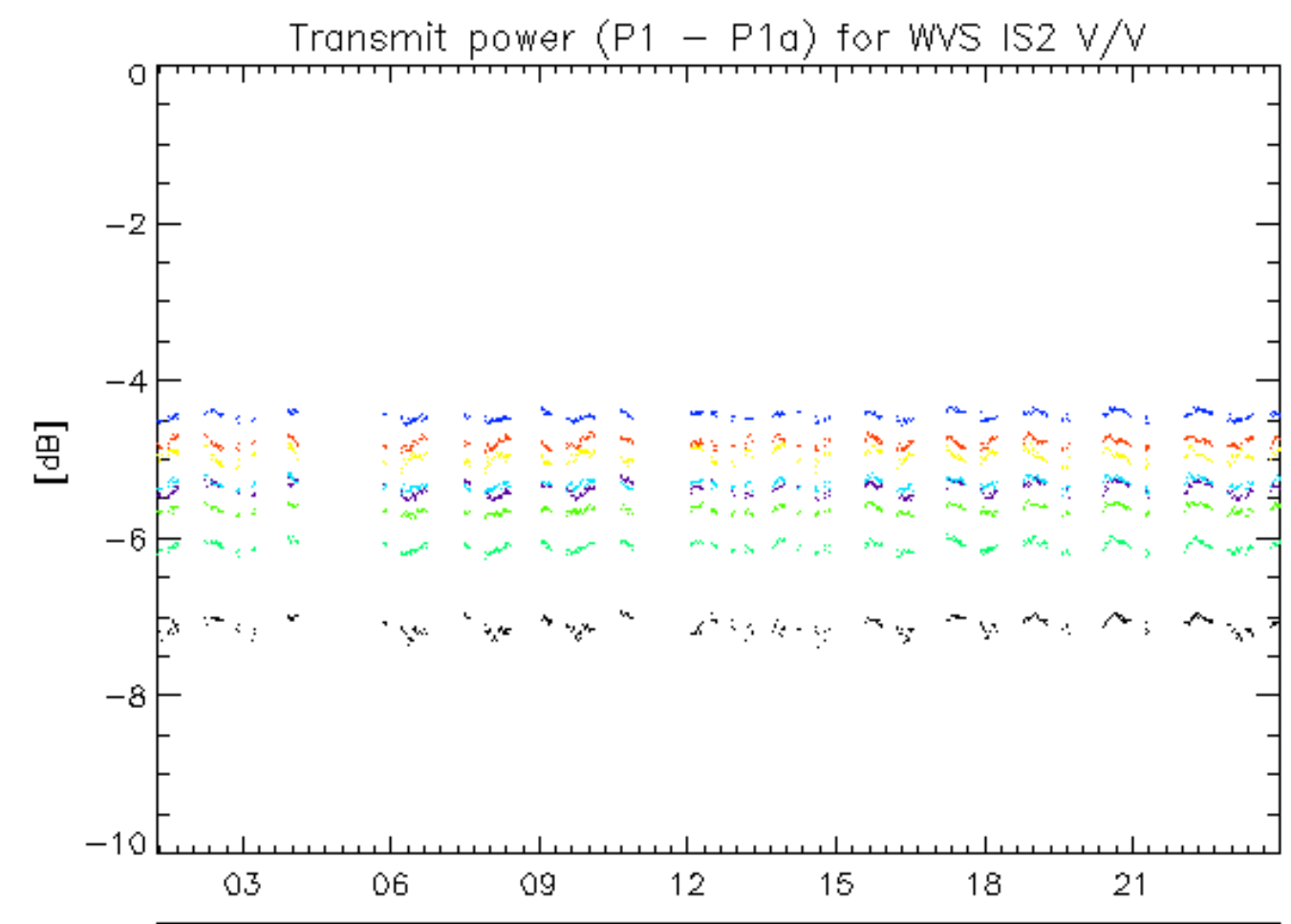

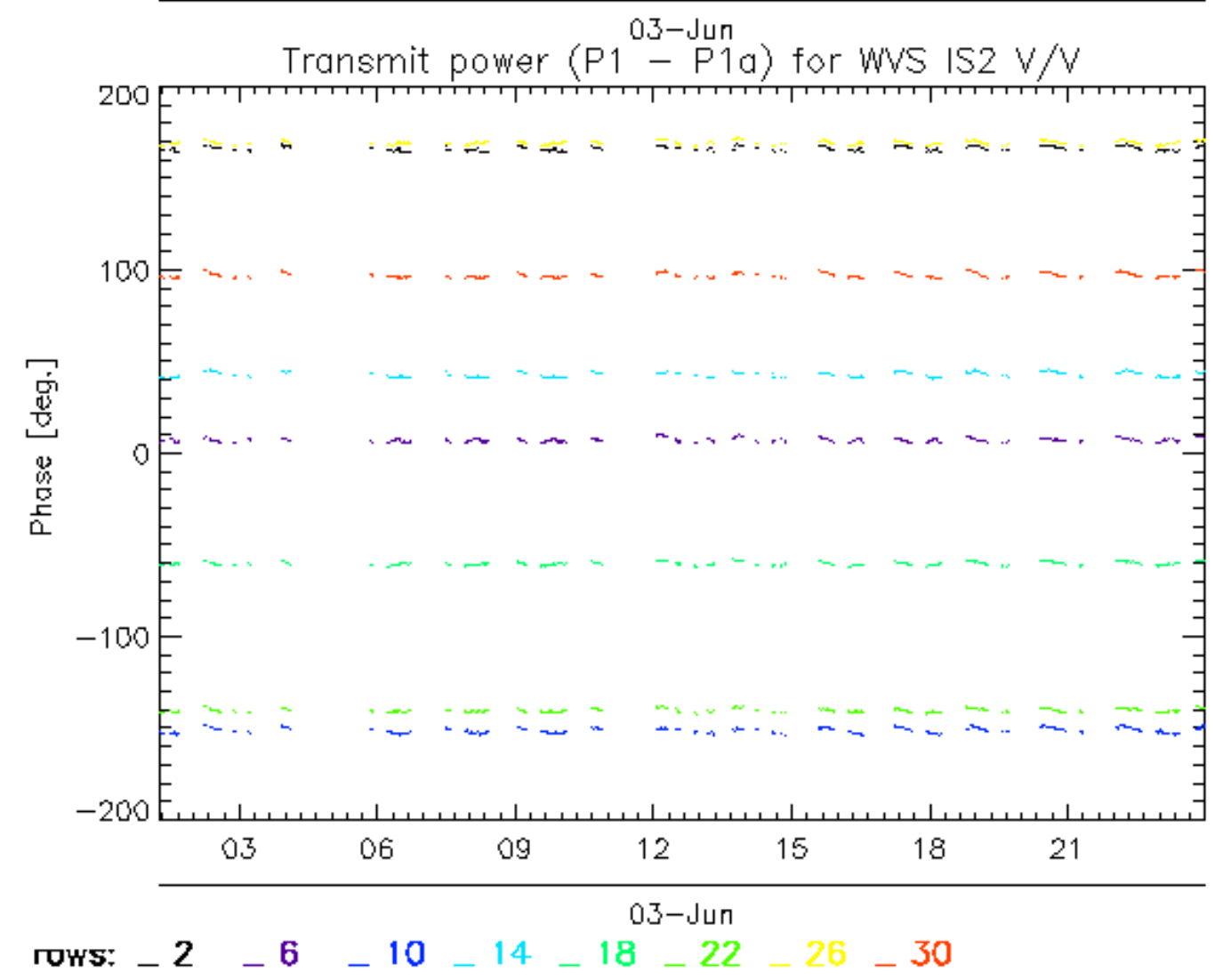
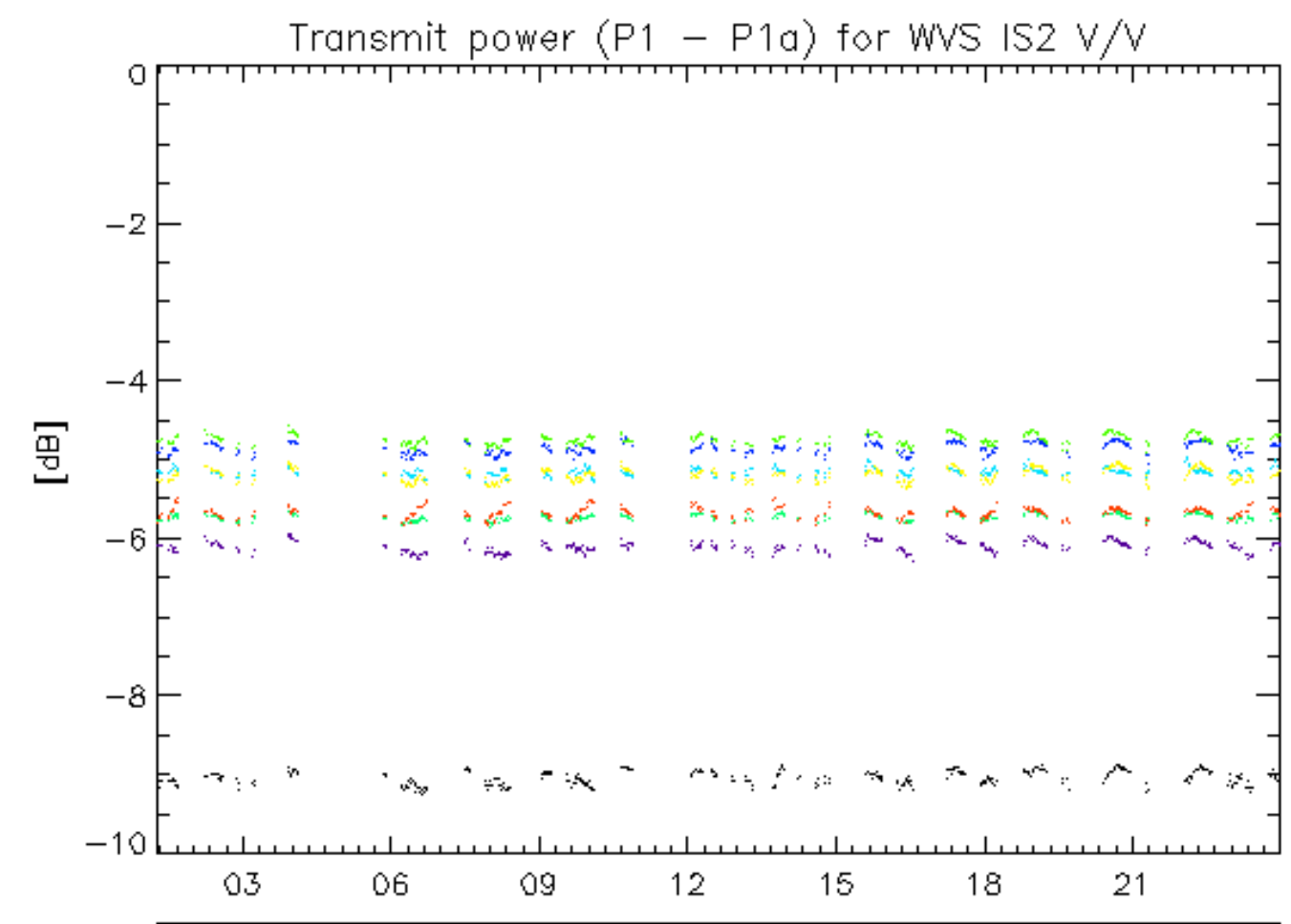

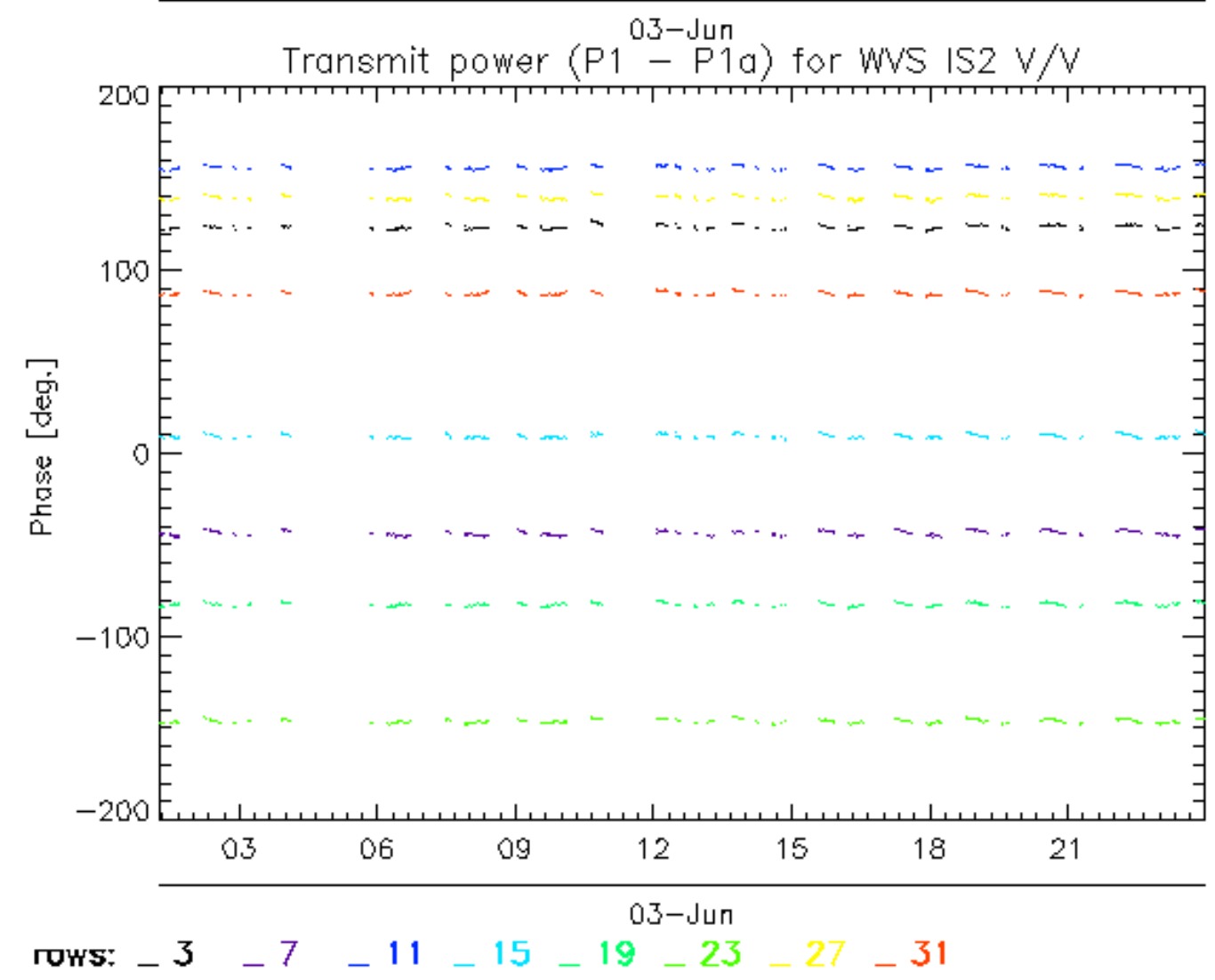
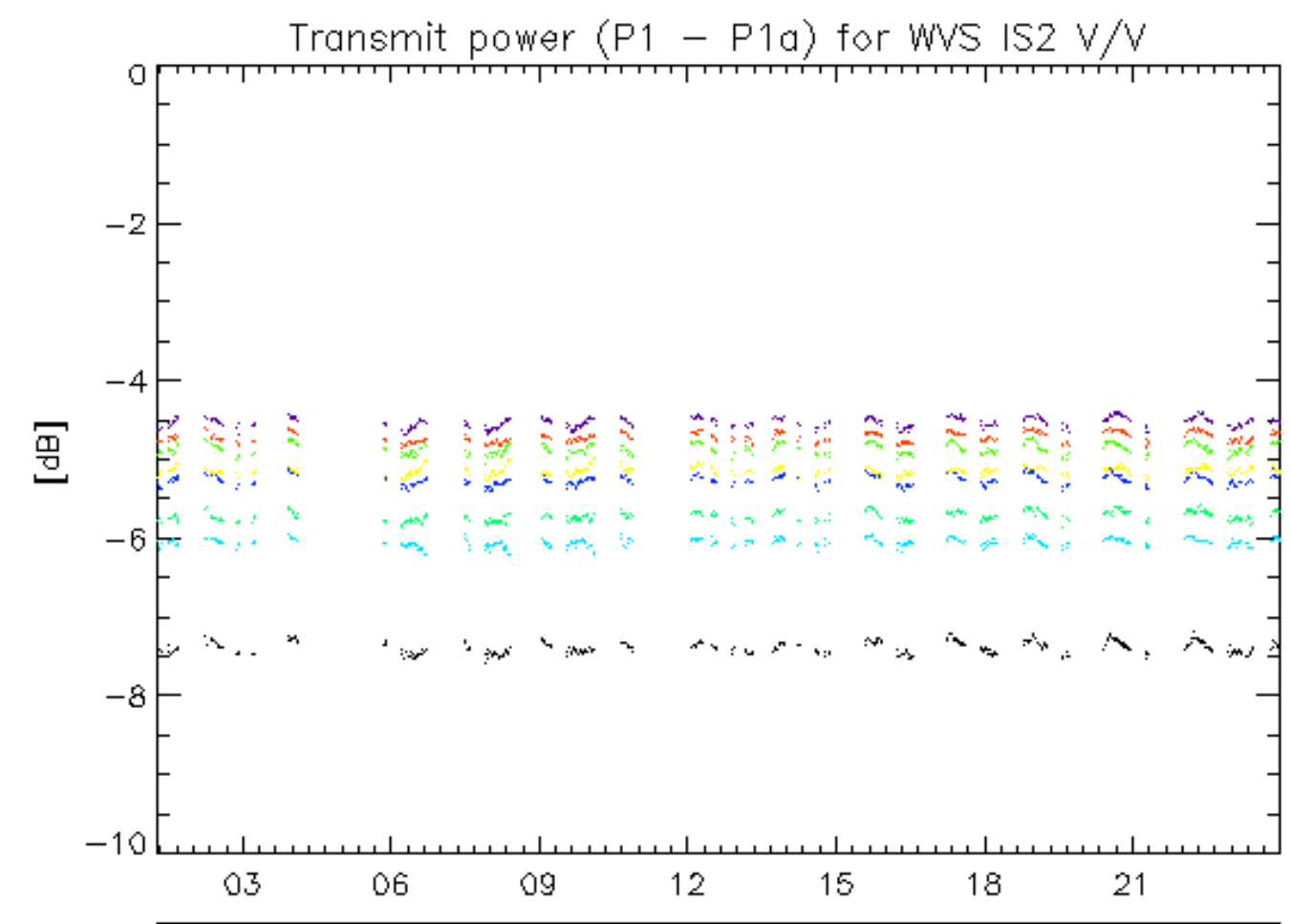

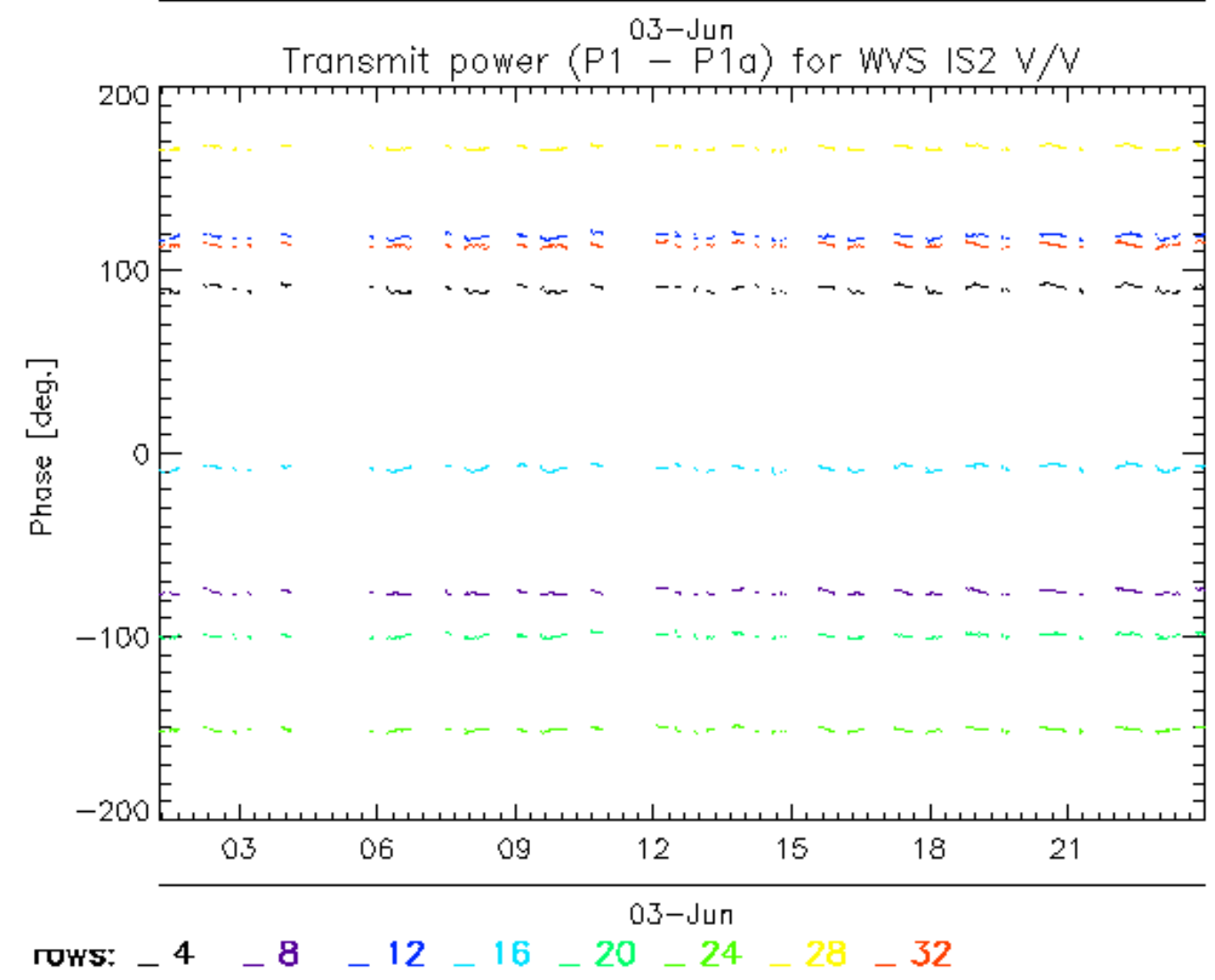
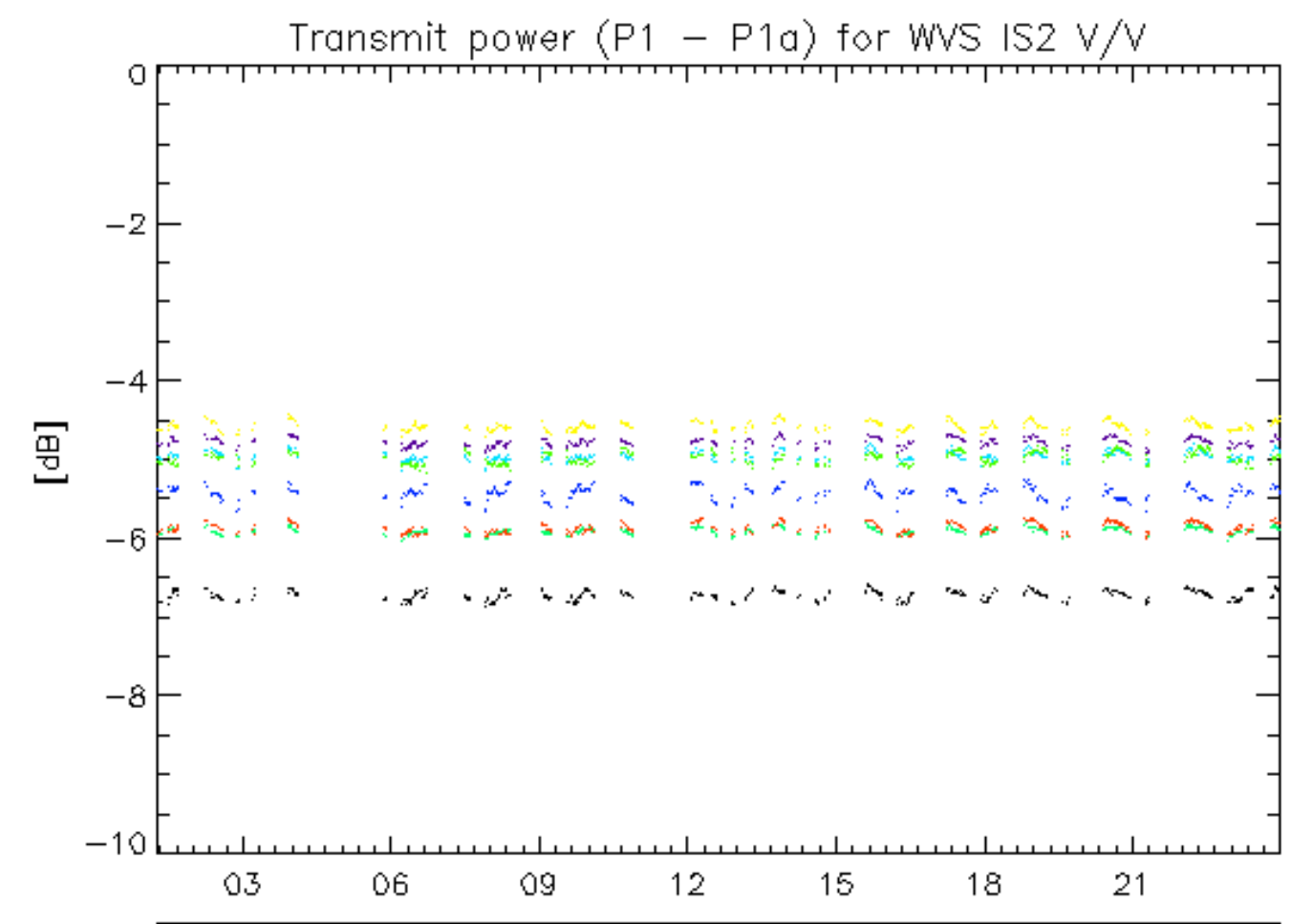

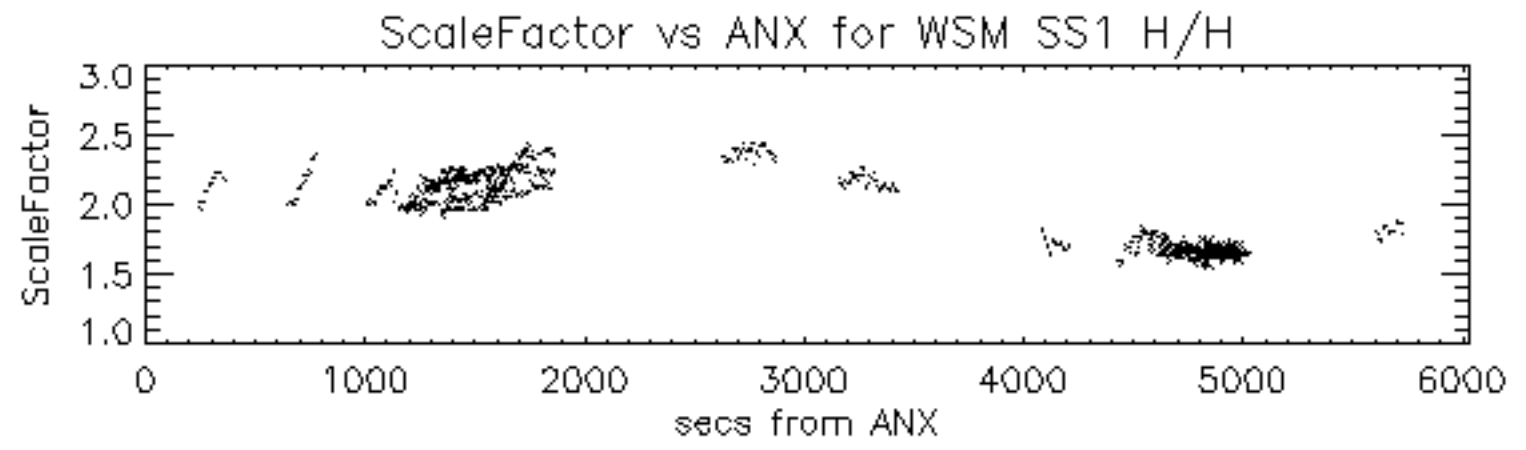

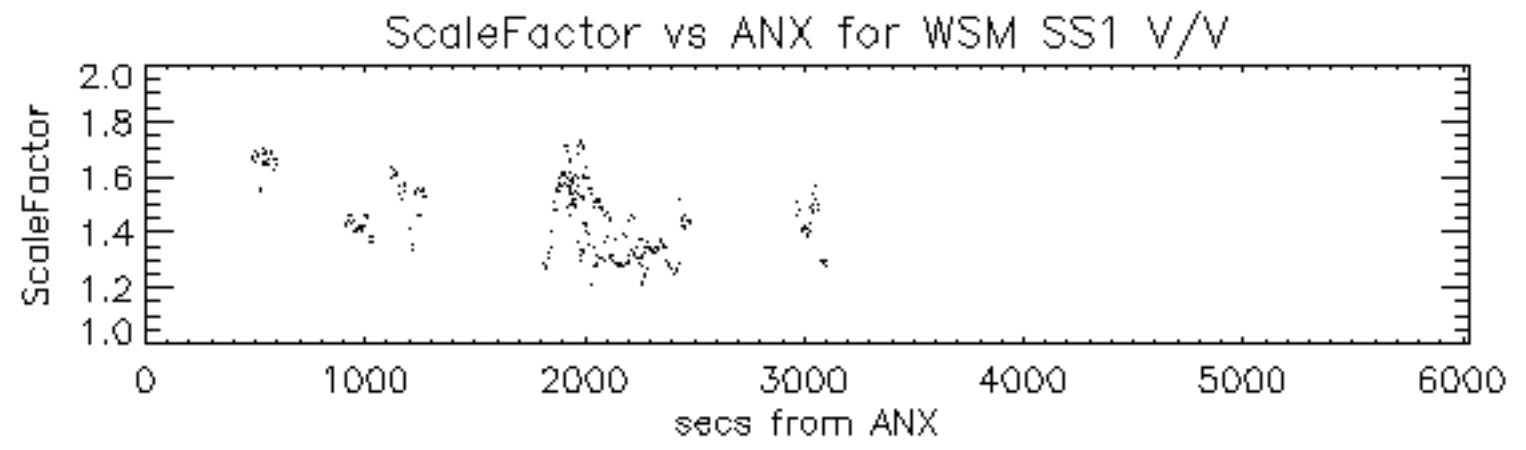

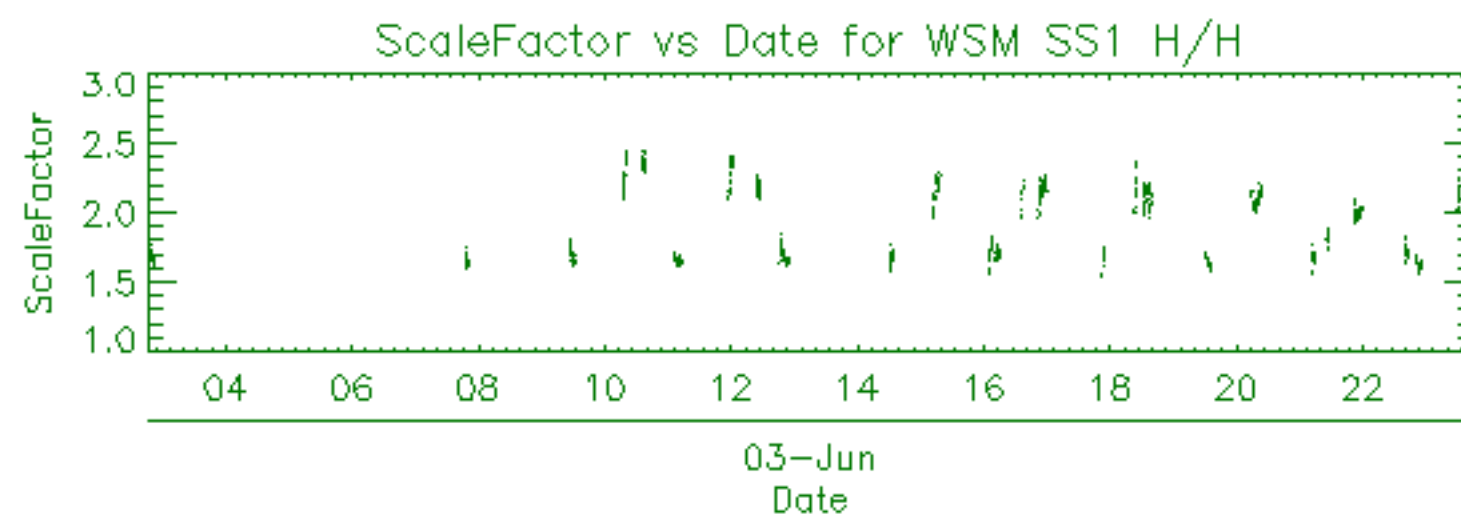

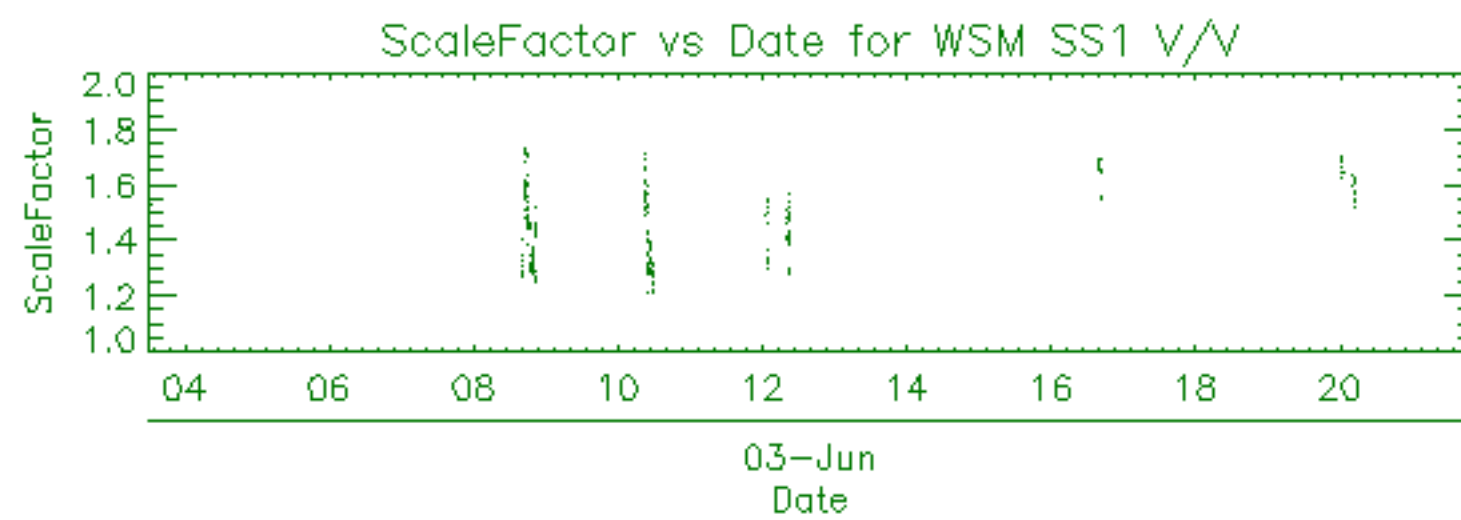

Filename	Beam	Pol	CycleNumber	absOrbit	relOrbit	procVersion					
ASA_APM_1PNPDE20110603_021951_000000423103_00118_48408_6269.N1						IS4	V/H	103	48408	118	5.04
ASA_APM_1PNPDE20110603_072239_000000793103_00121_48411_6452.N1						IS4	V/H	103	48411	121	5.04
ASA_APM_1PNPDK20110603_200627_000000423103_00129_48419_4465.N1						IS2	H/H	103	48419	129	5.04

Filename	Beam	Pol	CycleNumber	absOrbit	relOrbit	procVersion					
ASA_GM1_1PNPDE20110603_012551_000002113103_00117_48407_6284.N1						SS1	H/H	103	48407	117	5.04
ASA_GM1_1PNPDE20110603_014333_000014743103_00118_48408_6304.N1						SS1	H/H	103	48408	118	5.04
ASA_GM1_1PNPDE20110603_020944_000001693103_00118_48408_6302.N1						SS1	H/H	103	48408	118	5.04
ASA_GM1_1PNPDE20110603_021748_000001203103_00118_48408_6301.N1						SS1	H/H	103	48408	118	5.04
ASA_GM1_1PNPDE20110603_022054_000000663103_00118_48408_6297.N1						SS1	H/H	103	48408	118	5.04
ASA_GM1_1PNPDE20110603_023636_000006163103_00118_48408_6308.N1						SS1	H/H	103	48408	118	5.04
ASA_GM1_1PNPDE20110603_025750_000001383103_00118_48408_6314.N1						SS1	H/H	103	48408	118	5.04
ASA_GM1_1PNPDE20110603_030013_000003983103_00118_48408_6313.N1						SS1	H/H	103	48408	118	5.04
ASA_GM1_1PNPDE20110603_030818_000002593103_00118_48408_6316.N1						SS1	H/H	103	48408	118	5.04
ASA_GM1_1PNPDE20110603_031751_000007133103_00119_48409_6322.N1						SS1	H/H	103	48409	119	5.04
ASA_GM1_1PNPDE20110603_033122_000010153103_00119_48409_6328.N1						SS1	H/H	103	48409	119	5.04
ASA_GM1_1PNPDE20110603_055704_000004343103_00120_48410_6485.N1						SS1	H/H	103	48410	120	5.04
ASA_GM1_1PNPDE20110603_064556_000012693103_00121_48411_6501.N1						SS1	H/H	103	48411	121	5.04
ASA_GM1_1PNPDE20110603_071146_000005373103_00121_48411_6500.N1						SS1	H/H	103	48411	121	5.04
ASA_GM1_1PNPDE20110603_072416_000001633103_00121_48411_6499.N1						SS1	H/H	103	48411	121	5.04
ASA_GM1_1PNPDK20110603_073718_000006223103_00121_48411_4036.N1						SS1	H/H	103	48411	121	5.04
ASA_GM1_1PNPDK20110603_082632_000006893103_00122_48412_4046.N1						SS1	H/H	103	48412	122	5.04
ASA_GM1_1PNPDK20110603_083717_000001993103_00122_48412_4072.N1						SS1	H/H	103	48412	122	5.04
ASA_GM1_1PNPDK20110603_085208_000006223103_00122_48412_4081.N1						SS1	H/H	103	48412	122	5.04
ASA_GM1_1PNPDK20110603_091731_000005433103_00122_48412_4110.N1						SS1	H/H	103	48412	122	5.04
ASA_GM1_1PNPDK20110603_100737_000005433103_00123_48413_4113.N1						SS1	H/H	103	48413	123	5.04
ASA_GM1_1PNPDK20110603_105745_000005433103_00123_48413_4179.N1						SS1	H/H	103	48413	123	5.04
ASA_GM1_1PNPDK20110603_114716_000005673103_00124_48414_4184.N1						SS1	H/H	103	48414	124	5.04
ASA_GM1_1PNPDK20110603_123802_000004773103_00124_48414_4232.N1						SS1	H/H	103	48414	124	5.04
ASA_GM1_1PNPDK20110603_130000_000000903103_00124_48414_4238.N1						SS1	H/H	103	48414	124	5.04
ASA_GM1_1PNPDK20110603_130138_000005433103_00124_48414_4234.N1						SS1	H/H	103	48414	124	5.04
ASA_GM1_1PNPDK20110603_132043_000009853103_00125_48415_4245.N1						SS1	H/H	103	48415	125	5.04
ASA_GM1_1PNPDK20110603_133627_000004773103_00125_48415_4281.N1						SS1	H/H	103	48415	125	5.04
ASA_GM1_1PNPDK20110603_135844_000002353103_00125_48415_4284.N1						SS1	H/H	103	48415	125	5.04
ASA_GM1_1PNPDK20110603_140405_000003863103_00125_48415_4285.N1						SS1	H/H	103	48415	125	5.04
ASA_GM1_1PNPDK20110603_141039_000002173103_00125_48415_4289.N1						SS1	H/H	103	48415	125	5.04
ASA_GM1_1PNPDK20110603_141813_000007313103_00125_48415_4292.N1						SS1	H/H	103	48415	125	5.04
ASA_GM1_1PNPDK20110603_144124_000002353103_00125_48415_4297.N1						SS1	H/H	103	48415	125	5.04
ASA_GM1_1PNPDK20110603_144827_000002293103_00125_48415_4299.N1						SS1	H/H	103	48415	125	5.04
ASA_GM1_1PNPDK20110603_145757_000008043103_00126_48416_4300.N1						SS1	H/H	103	48416	126	5.04
ASA_GM1_1PNPDK20110603_151840_000005793103_00126_48416_4324.N1						SS1	H/H	103	48416	126	5.04
ASA_GM1_1PNPDK20110603_152924_000003023103_00126_48416_4327.N1						SS1	H/H	103	48416	126	5.04
ASA_GM1_1PNPDK20110603_153713_000000903103_00126_48416_4341.N1						SS1	H/H	103	48416	126	5.04
ASA_GM1_1PNPDK20110603_155826_000004043103_00126_48416_4342.N1						SS1	H/H	103	48416	126	5.04
ASA_GM1_1PNPDK20110603_160820_000001443103_00126_48416_4351.N1						SS1	H/H	103	48416	126	5.04
ASA_GM1_1PNPDK20110603_163811_000000783103_00127_48417_4350.N1						SS1	H/H	103	48417	127	5.04
ASA_GM1_1PNPDK20110603_164115_000006223103_00127_48417_4361.N1						SS1	H/H	103	48417	127	5.04
ASA_GM1_1PNPDK20110603_170118_000006103103_00127_48417_4384.N1						SS1	H/H	103	48417	127	5.04
ASA_GM1_1PNPDK20110603_171213_000001933103_00127_48417_4402.N1						SS1	H/H	103	48417	127	5.04
ASA_GM1_1PNPDK20110603_173958_000007133103_00127_48417_4420.N1						SS1	H/H	103	48417	127	5.04
ASA_GM1_1PNPDK20110603_181648_000003443103_00128_48418_4421.N1						SS1	H/H	103	48418	128	5.04
ASA_GM1_1PNPDK20110603_182508_000002653103_00128_48418_4422.N1						SS1	H/H	103	48418	128	5.04
ASA_GM1_1PNPDK20110603_182824_000001873103_00128_48418_4432.N1						SS1	H/H	103	48418	128	5.04
ASA_GM1_1PNPDK20110603_183911_000005493103_00128_48418_4451.N1						SS1	H/H	103	48418	128	5.04
ASA_GM1_1PNPDK20110603_192012_000006283103_00128_48418_4462.N1						SS1	H/H	103	48418	128	5.04
ASA_GM1_1PNPDK20110603_194424_000000843103_00128_48418_4461.N1						SS1	H/H	103	48418	128	5.04
ASA_GM1_1PNPDK20110603_194716_000008043103_00128_48418_4464.N1						SS1	H/H	103	48418	128	5.04
ASA_GM1_1PNPDK20110603_200230_000002353103_00129_48419_4463.N1						SS1	H/H	103	48419	129	5.04
ASA_GM1_1PNPDE20110603_200730_000001873103_00129_48419_6558.N1						SS1	H/H	103	48419	129	5.04
ASA_GM1_1PNPDE20110603_202312_000001203103_00129_48419_6582.N1						SS1	H/H	103	48419	129	5.04
ASA_GM1_1PNPDE20110603_205910_000007433103_00129_48419_6588.N1						SS1	H/H	103	48419	129	5.04
ASA_GM1_1PNPDE20110603_212219_000001813103_00129_48419_6600.N1						SS1	H/H	103	48419	129	5.04
ASA_GM1_1PNPDE20110603_212756_000007553103_00129_48419_6604.N1						SS1	H/H	103	48419	129	5.04
ASA_GM1_1PNPDE20110603_214317_000001143103_00130_48420_6601.N1						SS1	H/H	103	48420	130	5.04
ASA_GM1_1PNPDE20110603_215930_000002953103_00130_48420_6628.N1						SS1	H/H	103	48420	130	5.04
ASA_GM1_1PNPDE20110603_224256_000004713103_00130_48420_6636.N1						SS1	H/H	103	48420	130	5.04
ASA_GM1_1PNPDE20110603_231443_000002233103_00131_48421_6680.N1						SS1	H/H	103	48421	131	5.04
ASA_GM1_1PNPDE20110603_233153_000001813103_00131_48421_6679.N1						SS1	H/H	103	48421	131	5.04
ASA_GM1_1PNPDE20110603_234359_000002653103_00131_48421_6678.N1						SS1	H/H	103	48421	131	5.04

Filename	Beam	Pol	CycleNumber	absOrbit	relOrbit	procVersion					
ASA_IMM_1PNPDE20110603_021233_000000373103_00118_48408_6268.N1						IS1	V/V	103	48408	118	5.04
ASA_IMM_1PNPDE20110603_030651_000000793103_00118_48408_6305.N1						IS3	V/V	103	48408	118	5.04
ASA_IMM_1PNPDE20110603_034816_000001423103_00119_48409_6266.N1						IS6	V/V	103	48409	119	5.04
ASA_IMM_1PNPDE20110603_035155_000001333103_00119_48409_6267.N1						IS6	H/H	103	48409	119	5.04
ASA_IMM_1PNPDE20110603_072657_000001423103_00121_48411_6453.N1						IS2	V/V	103	48411	121	5.04
ASA_IMM_1PNPDE20110603_140238_000000783103_00125_48415_6532.N1						IS6	H/H	103	48415	125	5.04
ASA_IMM_1PNPDE20110603_171125_000000353103_00127_48417_6540.N1						IS6	H/H	103	48417	127	5.04

Filename	Pol	Timestamp	count(Module)				
ASA_MS__0PNPDK20110603_173840_000000163103_00127_48417_0606.N1	H			2011-06-03	17:38:40	320	
ASA_MS__0PNPDK20110603_191854_000000163103_00128_48418_0607.N1	V			2011-06-03	19:18:54	320	

Filename	Beam	Pol	CycleNumber	absOrbit	relOrbit	procVersion					
ASA_WSM_1PNPDE20110603_024654_000003923103_00118_48408_6286.N1						SS1	H/H	103	48408	118	5.04
ASA_WSM_1PNPDE20110603_032947_000000923103_00119_48409_6303.N1						SS1	V/V	103	48409	119	5.04
ASA_WSM_1PNPDK20110603_074742_000002693103_00121_48411_4051.N1						SS1	H/H	103	48411	121	5.04
ASA_WSM_1PNPDE20110603_084038_000003493103_00122_48412_6457.N1						SS1	V/V	103	48412	122	5.04
ASA_WSM_1PNPDE20110603_084708_000002943103_00122_48412_6458.N1						SS1	V/V	103	48412	122	5.04
ASA_WSM_1PNPDK20110603_092639_000003923103_00122_48412_4120.N1						SS1	H/H	103	48412	122	5.04
ASA_WSM_1PNPDE20110603_101644_000002143103_00123_48413_6511.N1						SS1	H/H	103	48413	123	5.04
ASA_WSM_1PNPDE20110603_102151_000002453103_00123_48413_6513.N1						SS1	V/V	103	48413	123	5.04
ASA_WSM_1PNPDE20110603_102621_000001593103_00123_48413_6514.N1						SS1	V/V	103	48413	123	5.04
ASA_WSM_1PNPDE20110603_103427_000002513103_00123_48413_6515.N1						SS1	H/H	103	48413	123	5.04
ASA_WSM_1PNPDE20110603_110649_000003923103_00123_48413_6526.N1						SS1	H/H	103	48413	123	5.04
ASA_WSM_1PNPDK20110603_115649_000003303103_00124_48414_4189.N1						SS1	H/H	103	48414	124	5.04
ASA_WSM_1PNPDE20110603_120257_000000983103_00124_48414_6525.N1						SS1	V/V	103	48414	124	5.04
ASA_WSM_1PNPDE20110603_122019_000001533103_00124_48414_6527.N1						SS1	V/V	103	48414	124	5.04
ASA_WSM_1PNPDE20110603_122328_000002943103_00124_48414_6528.N1						SS1	H/H	103	48414	124	5.04
ASA_WSM_1PNPDK20110603_124600_000005143103_00124_48414_4251.N1						SS1	H/H	103	48414	124	5.04
ASA_WSM_1PNPDE20110603_143027_000002143103_00125_48415_6533.N1						SS1	H/H	103	48415	125	5.04
ASA_WSM_1PNPDK20110603_151125_000004283103_00126_48416_4309.N1						SS1	H/H	103	48416	126	5.04
ASA_WSM_1PNPDE20110603_160511_000001843103_00126_48416_6535.N1						SS1	H/H	103	48416	126	5.04
ASA_WSM_1PNPDE20110603_161051_000002323103_00126_48416_6531.N1						SS1	H/H	103	48416	126	5.04
ASA_WSM_1PNPDE20110603_163535_000001533103_00127_48417_6536.N1						SS1	H/H	103	48417	127	5.04
ASA_WSM_1PNPDE20110603_163939_000000923103_00127_48417_6537.N1						SS1	V/V	103	48417	127	5.04
ASA_WSM_1PNPDK20110603_165142_000002083103_00127_48417_4365.N1						SS1	H/H	103	48417	127	5.04
ASA_WSM_1PNPDE20110603_165435_000003123103_00127_48417_6539.N1						SS1	H/H	103	48417	127	5.04
ASA_WSM_1PNPDE20110603_175152_000001903103_00127_48417_6538.N1						SS1	H/H	103	48417	127	5.04
ASA_WSM_1PNPDE20110603_182236_000001533103_00128_48418_6542.N1						SS1	H/H	103	48418	128	5.04
ASA_WSM_1PNPDK20110603_183135_000002453103_00128_48418_4428.N1						SS1	H/H	103	48418	128	5.04
ASA_WSM_1PNPDE20110603_183509_000002393103_00128_48418_6543.N1						SS1	H/H	103	48418	128	5.04
ASA_WSM_1PNPDE20110603_193048_000002753103_00128_48418_6544.N1						SS1	H/H	103	48418	128	5.04
ASA_WSM_1PNPDE20110603_200053_000000923103_00129_48419_6545.N1						SS1	V/V	103	48419	129	5.04
ASA_WSM_1PNPDK20110603_201040_000000923103_00129_48419_4467.N1						SS1	V/V	103	48419	129	5.04
ASA_WSM_1PNPDE20110603_201302_000006063103_00129_48419_6596.N1						SS1	H/H	103	48419	129	5.04
ASA_WSM_1PNPDE20110603_211137_000002143103_00129_48419_6556.N1						SS1	H/H	103	48419	129	5.04
ASA_WSM_1PNPDE20110603_212522_000001533103_00129_48419_6597.N1						SS1	H/H	103	48419	129	5.04
ASA_WSM_1PNPDK20110603_214725_000001533103_00130_48420_4505.N1						SS1	V/V	103	48420	130	5.04
ASA_WSM_1PNPDE20110603_215112_000004893103_00130_48420_6641.N1						SS1	H/H	103	48420	130	5.04
ASA_WSM_1PNPDE20110603_224018_000001533103_00130_48420_6644.N1						SS1	H/H	103	48420	130	5.04
ASA_WSM_1PNPDE20110603_225052_000003303103_00130_48420_6602.N1						SS1	H/H	103	48420	130	5.04
ASA_WSM_1PNPDE20110603_232919_000001533103_00131_48421_6677.N1						SS1	H/H	103	48421	131	5.04
ASA_WSM_1PNPDE20110603_233457_000001533103_00131_48421_6687.N1						SS1	H/H	103	48421	131	5.04
ASA_WSM_1PNPDE20110603_233825_000003303103_00131_48421_6697.N1						SS1	H/H	103	48421	131	5.04

ASA_WVS_1PNPDE20110603_235212_000000453103_00131_48421_6658.N1	IS4	V/V	103	48421	131	5.04
ASA_WVS_1PNPDE20110603_235212_000000453103_00131_48421_6658.N1	IS1	V/V	103	48421	131	5.04
ASA_WVS_1PNPDE20110603_235212_000000453103_00131_48421_6658.N1	IS2	V/V	103	48421	131	5.04
ASA_WVS_1PNPDE20110603_235327_000000443103_00131_48421_6657.N1	IS2	V/V	103	48421	131	5.04
ASA_WVS_1PNPDE20110603_235327_000000443103_00131_48421_6657.N1	IS1	V/V	103	48421	131	5.04
ASA_WVS_1PNPDE20110603_235327_000000443103_00131_48421_6657.N1	IS4	V/V	103	48421	131	5.04
ASA_WVS_1PNPDE20110603_235442_000000453103_00131_48421_6656.N1	IS4	V/V	103	48421	131	5.04
ASA_WVS_1PNPDE20110603_235442_000000453103_00131_48421_6656.N1	IS1	V/V	103	48421	131	5.04
ASA_WVS_1PNPDE20110603_235442_000000453103_00131_48421_6656.N1	IS2	V/V	103	48421	131	5.04
ASA_WVS_1PNPDE20110603_235557_000000443103_00131_48421_6655.N1	IS2	V/V	103	48421	131	5.04
ASA_WVS_1PNPDE20110603_235557_000000443103_00131_48421_6655.N1	IS1	V/V	103	48421	131	5.04
ASA_WVS_1PNPDE20110603_235557_000000443103_00131_48421_6655.N1	IS4	V/V	103	48421	131	5.04
ASA_WVS_1PNPDE20110603_235712_000000453103_00131_48421_6654.N1	IS4	V/V	103	48421	131	5.04
ASA_WVS_1PNPDE20110603_235712_000000453103_00131_48421_6654.N1	IS1	V/V	103	48421	131	5.04
ASA_WVS_1PNPDE20110603_235712_000000453103_00131_48421_6654.N1	IS2	V/V	103	48421	131	5.04
ASA_WVS_1PNPDE20110603_235827_000000443103_00131_48421_6653.N1	IS2	V/V	103	48421	131	5.04
ASA_WVS_1PNPDE20110603_235827_000000443103_00131_48421_6653.N1	IS1	V/V	103	48421	131	5.04
ASA_WVS_1PNPDE20110603_235827_000000443103_00131_48421_6653.N1	IS4	V/V	103	48421	131	5.04
ASA_WVS_1PNPDE20110603_235942_000000453103_00131_48421_6652.N1	IS4	V/V	103	48421	131	5.04
ASA_WVS_1PNPDE20110603_235942_000000453103_00131_48421_6652.N1	IS1	V/V	103	48421	131	5.04

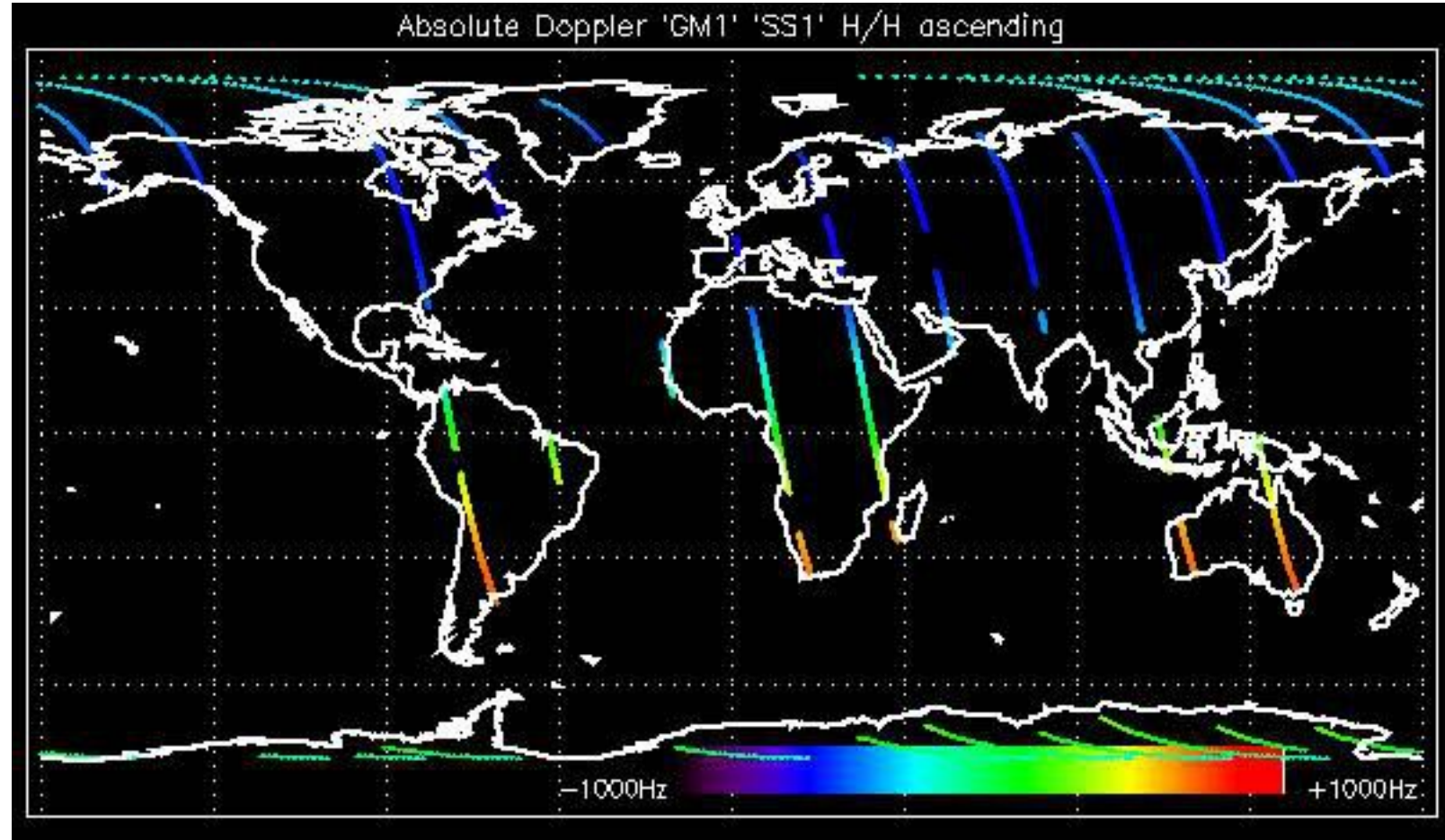

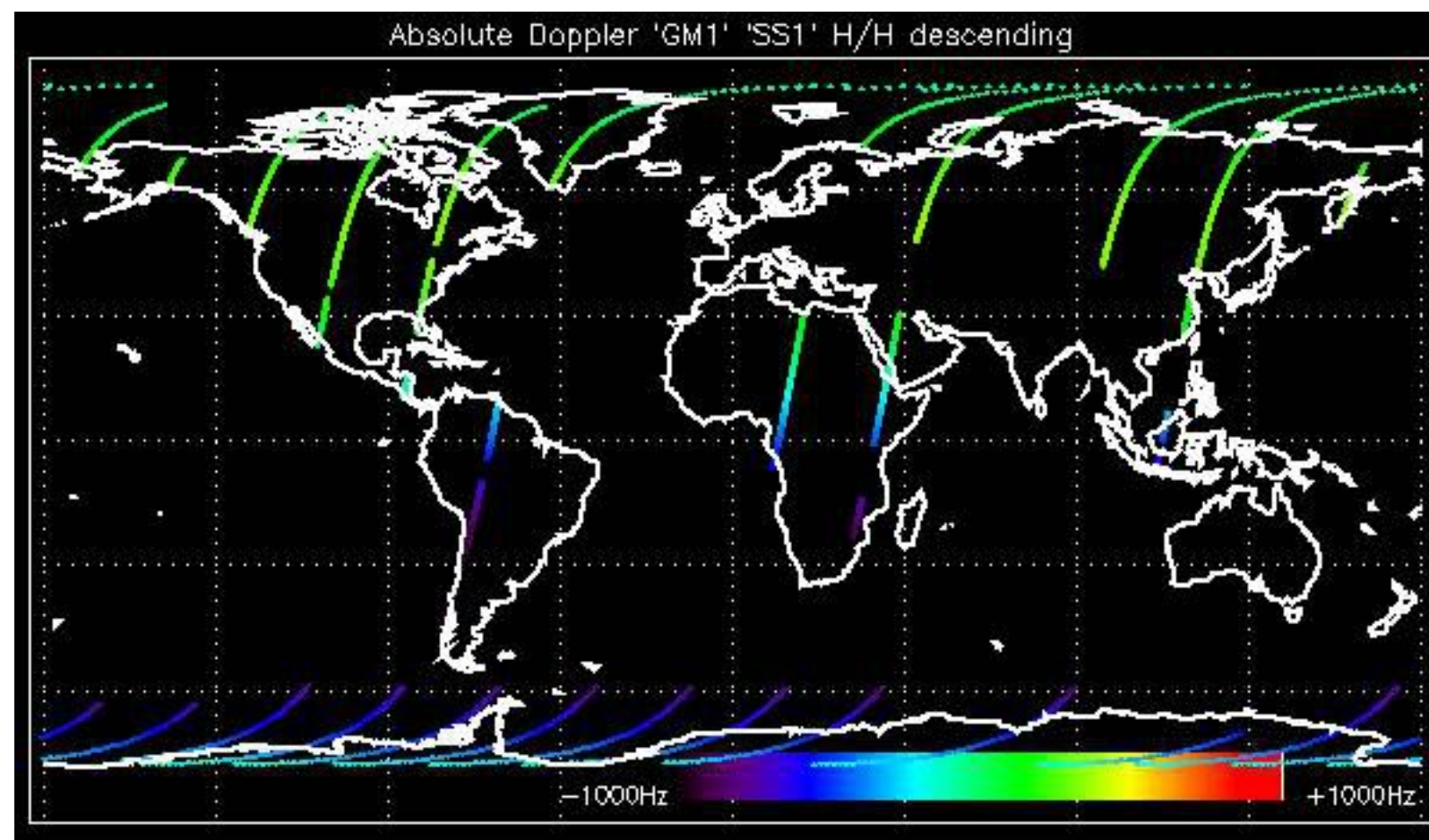

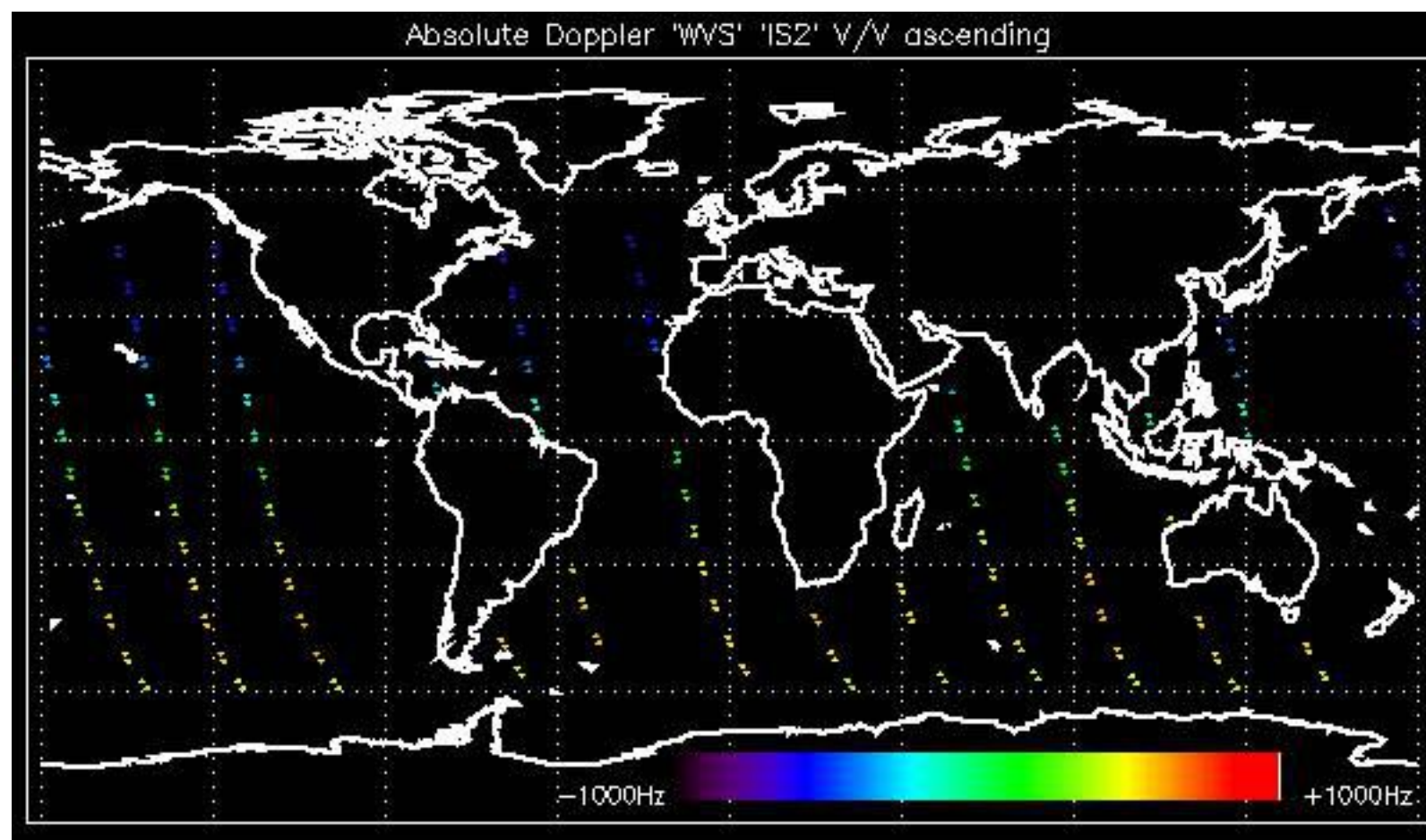

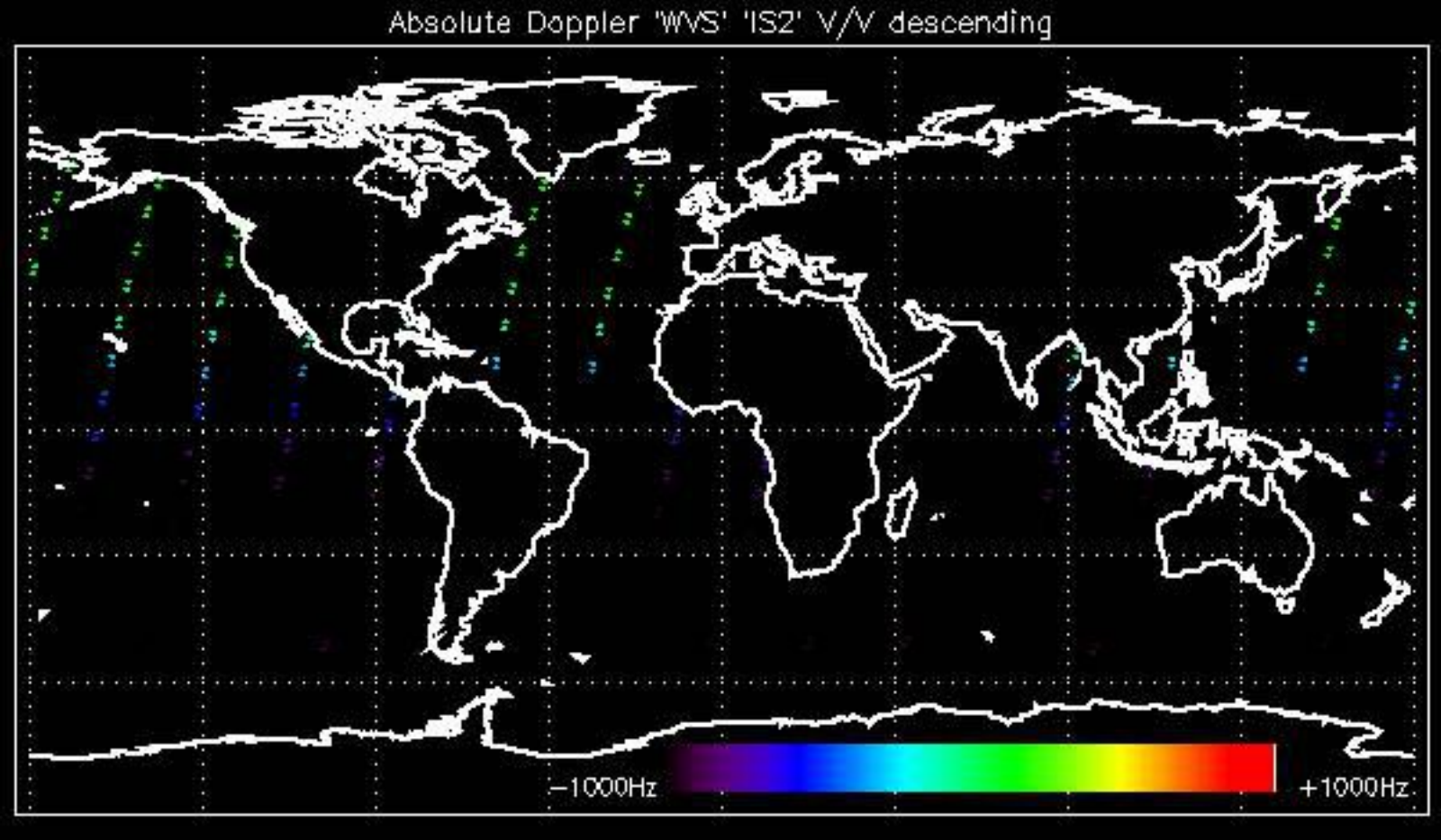

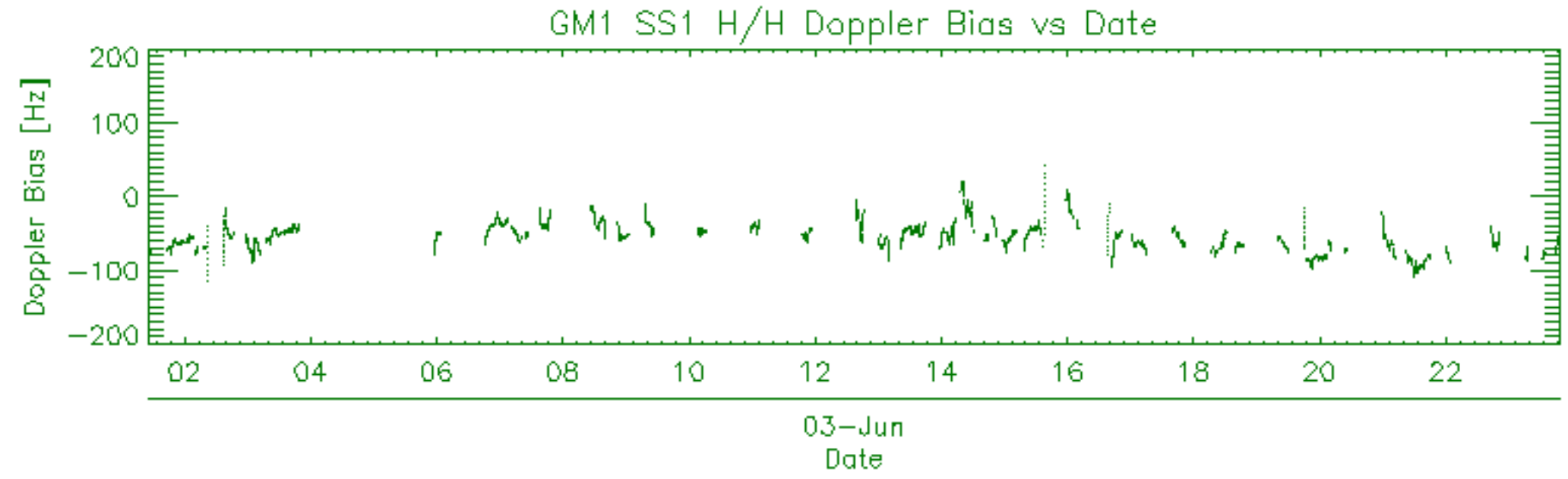
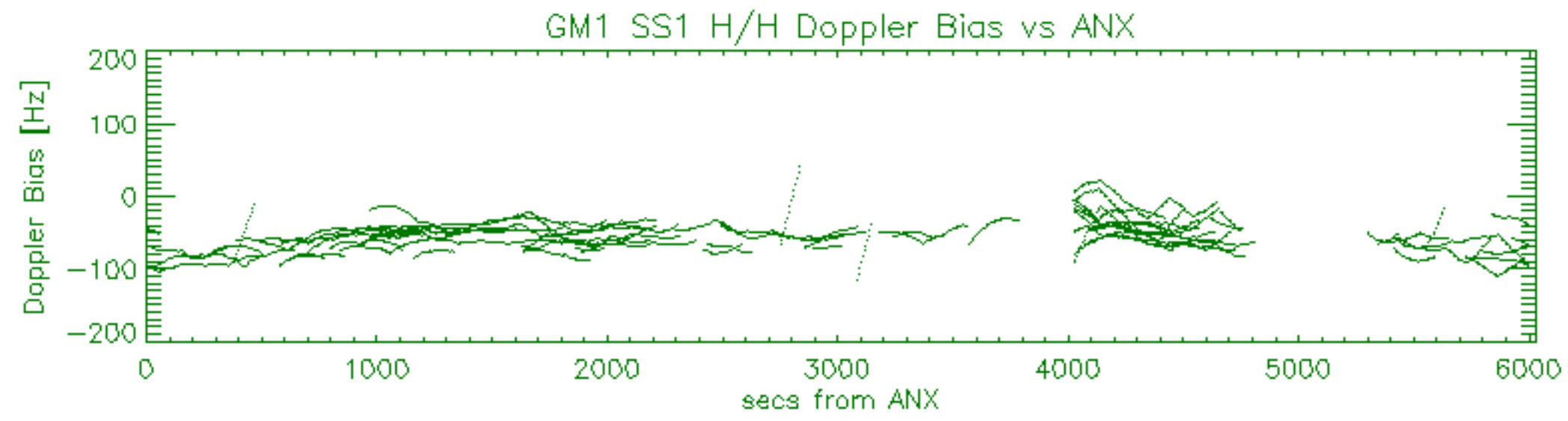
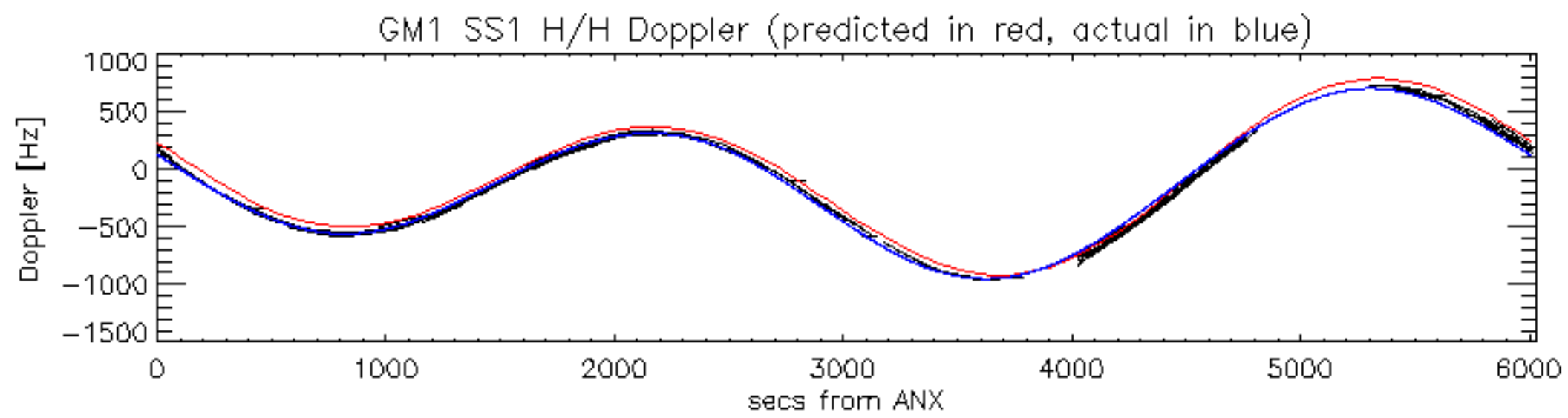

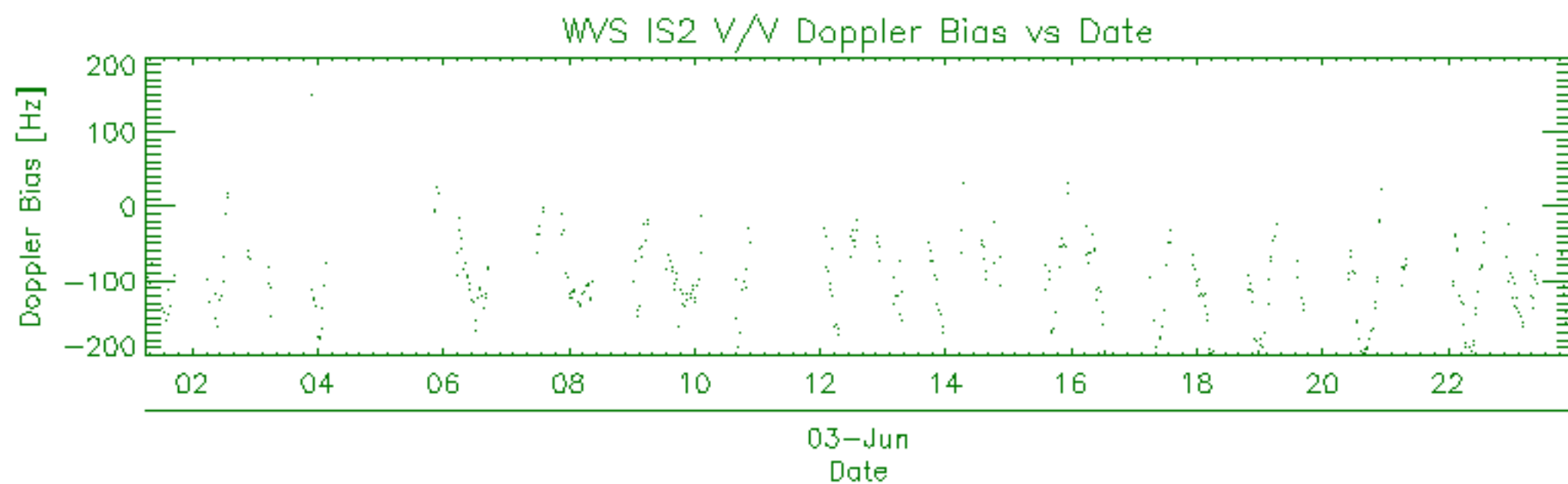
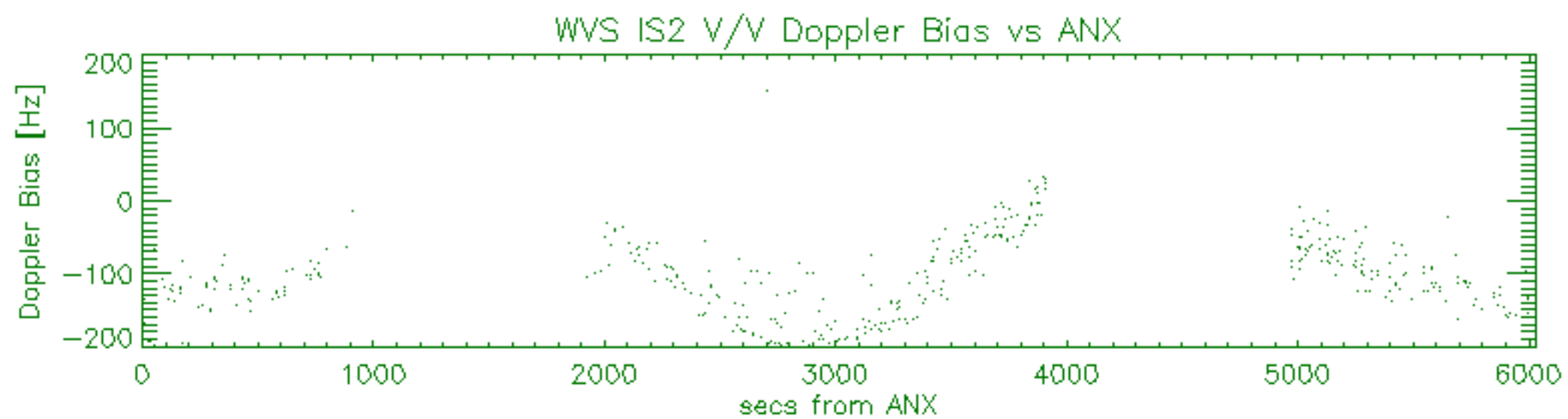
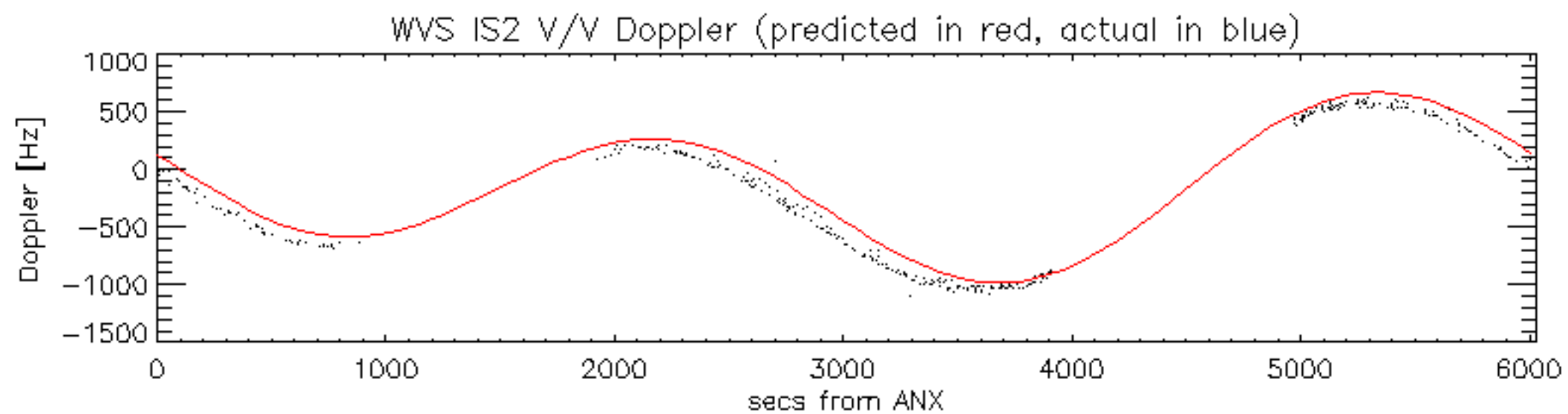

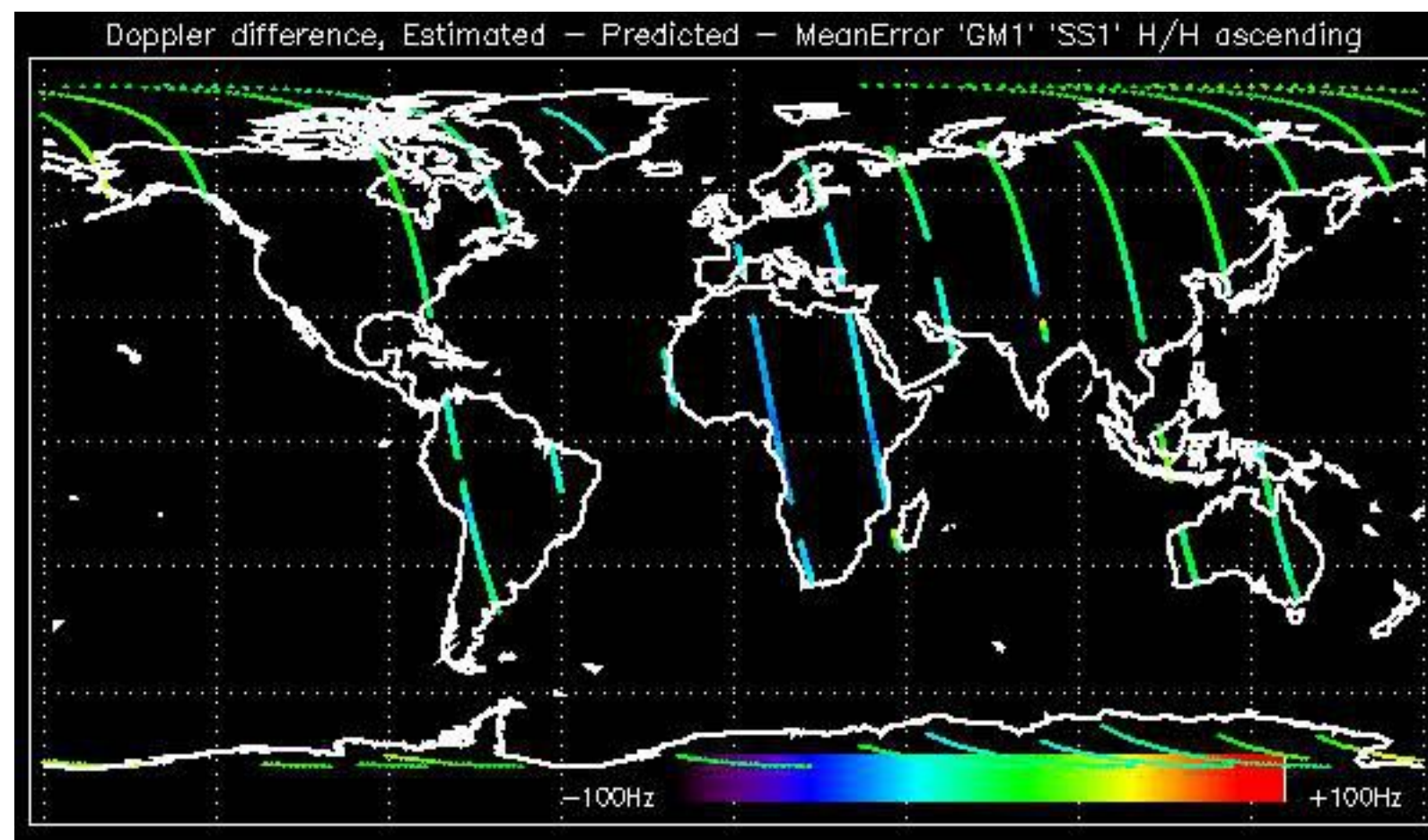

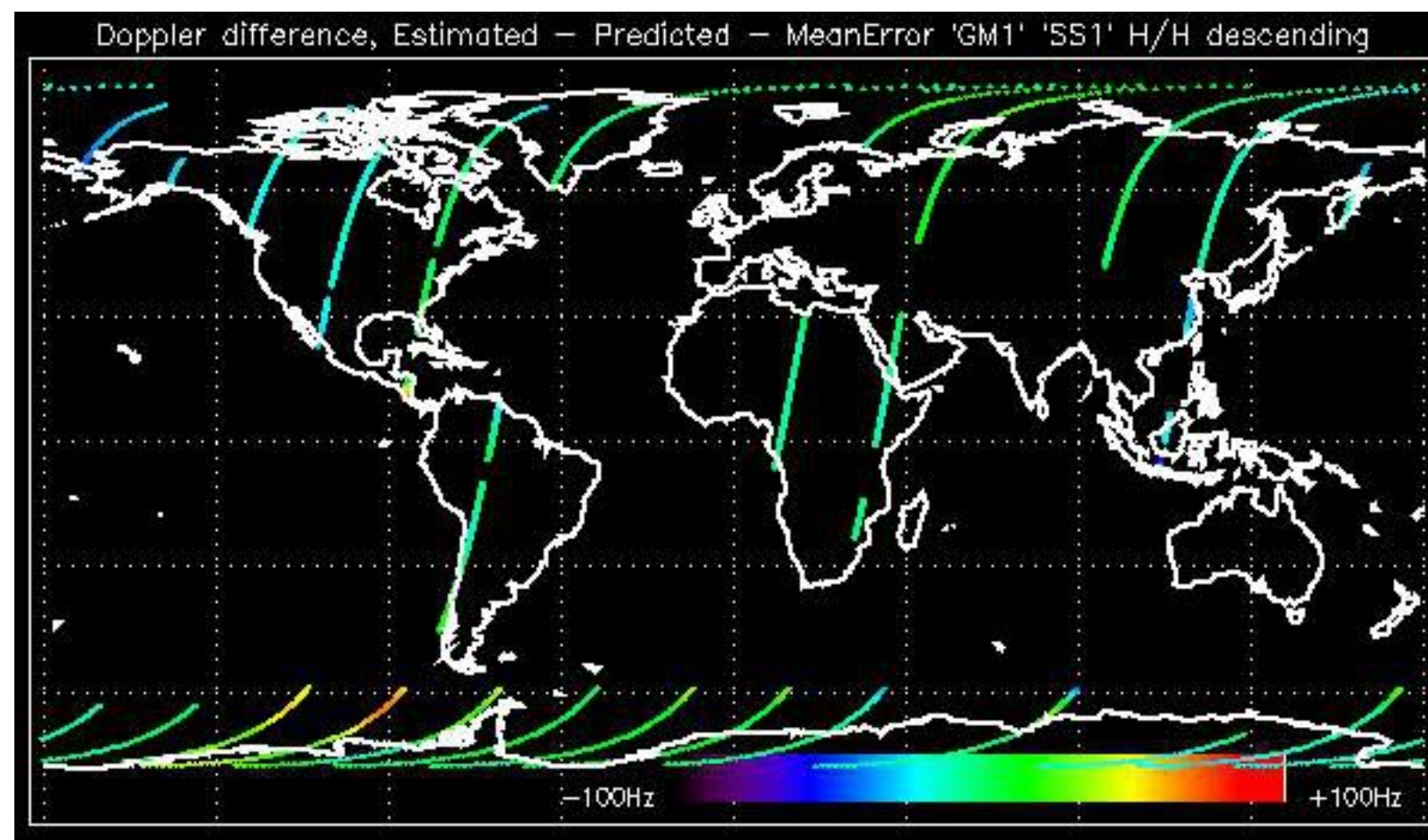

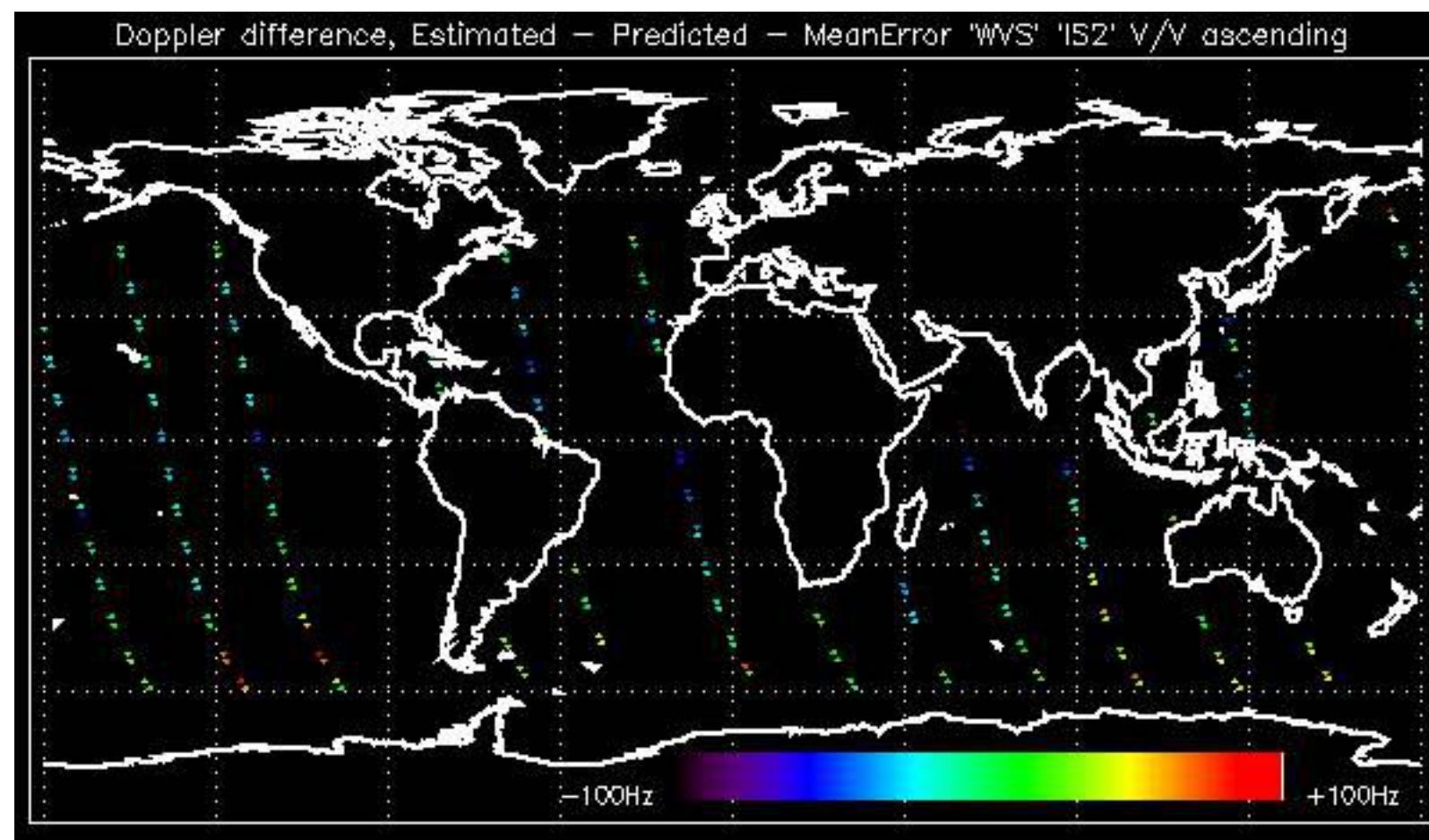

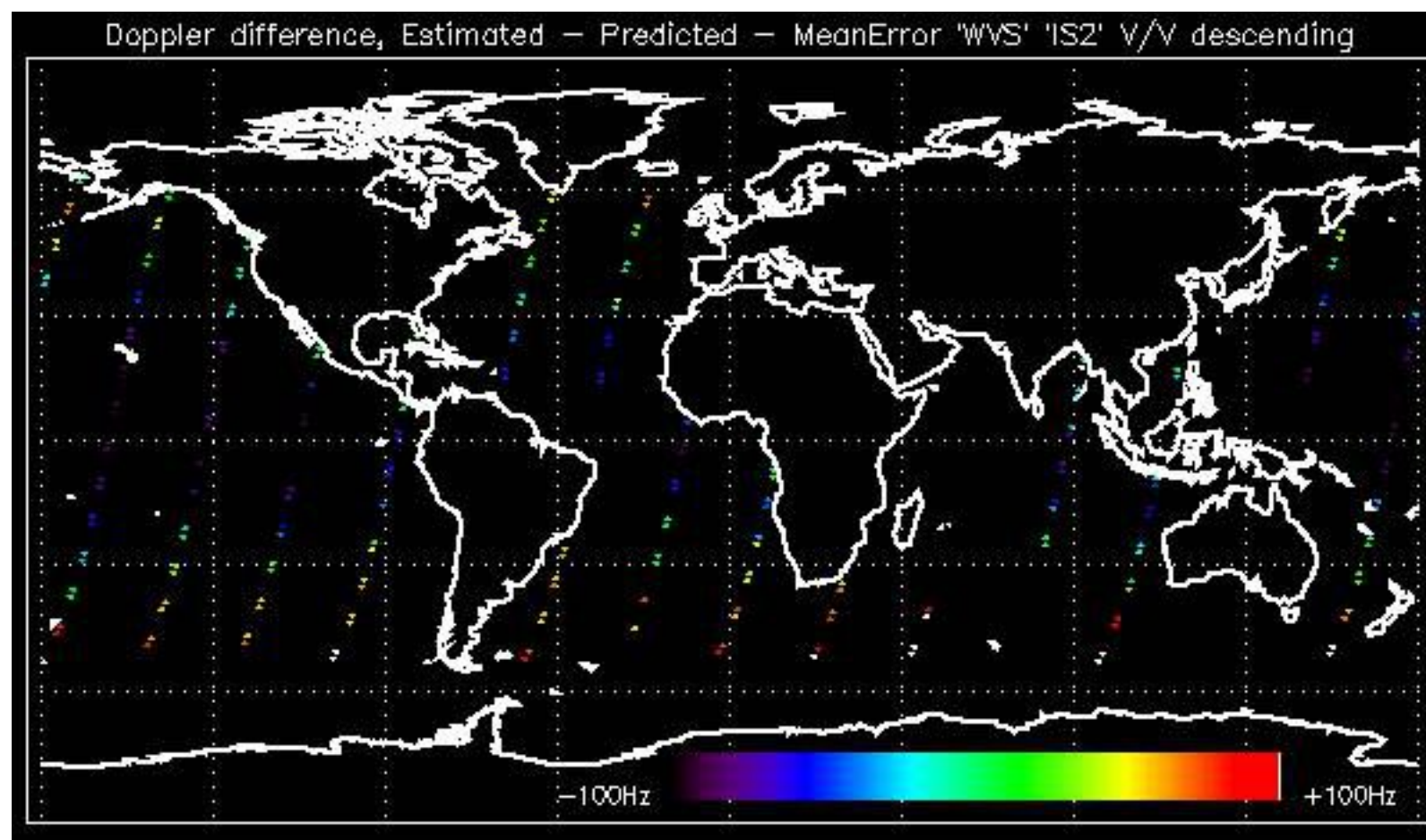

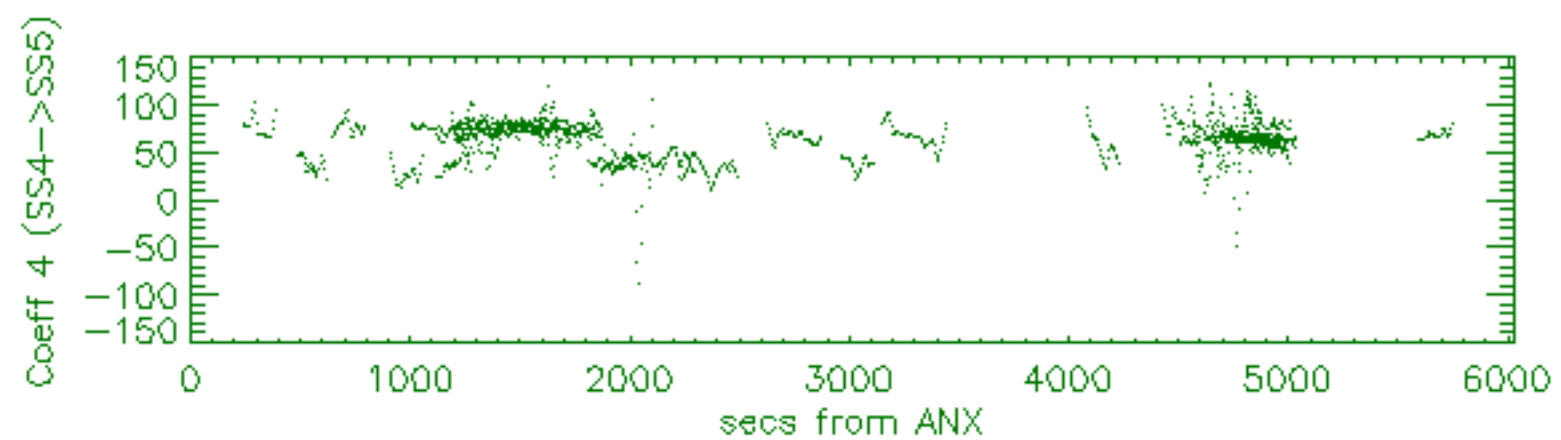
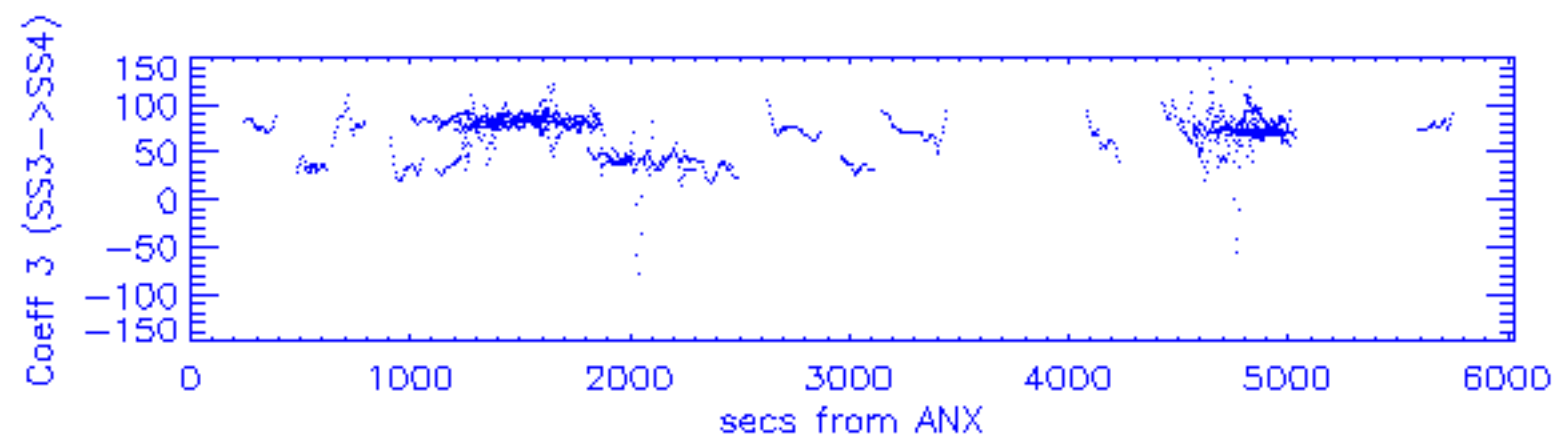
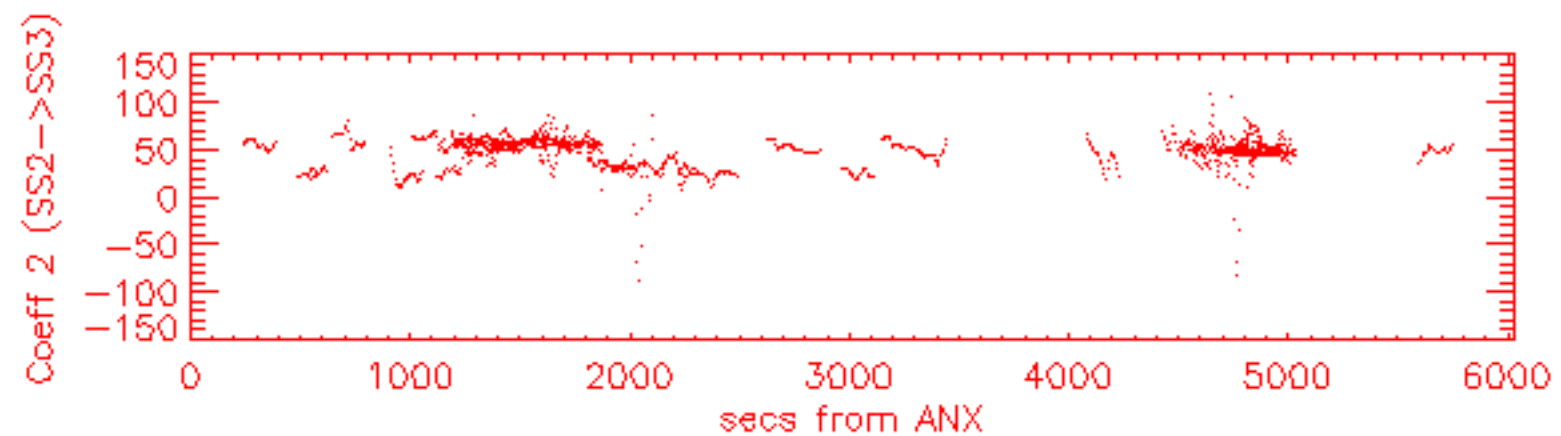
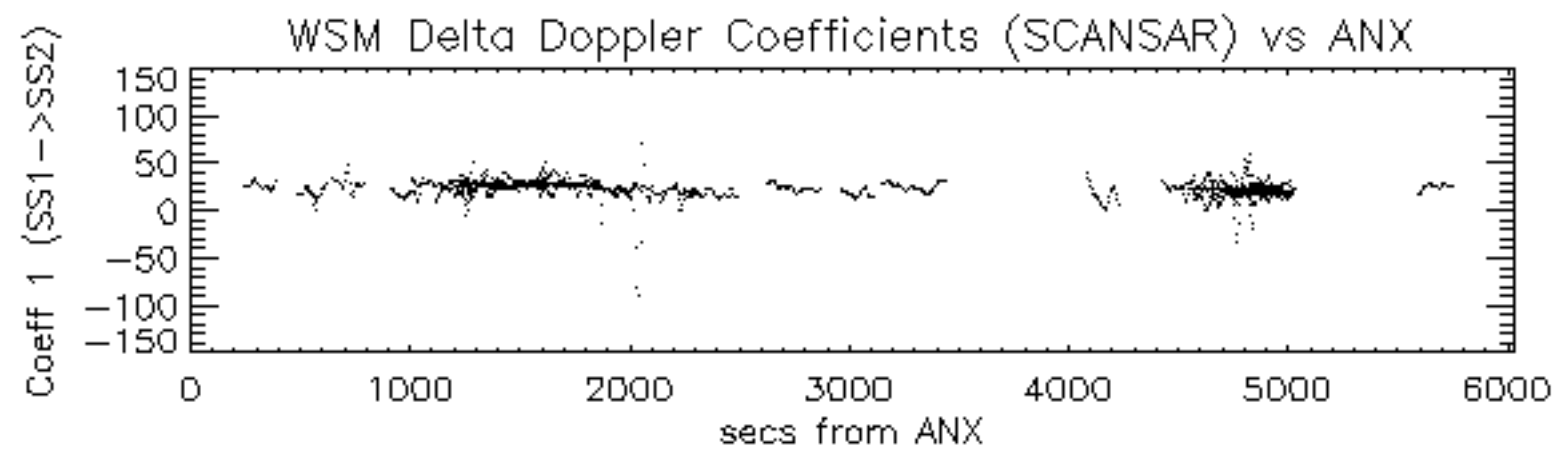

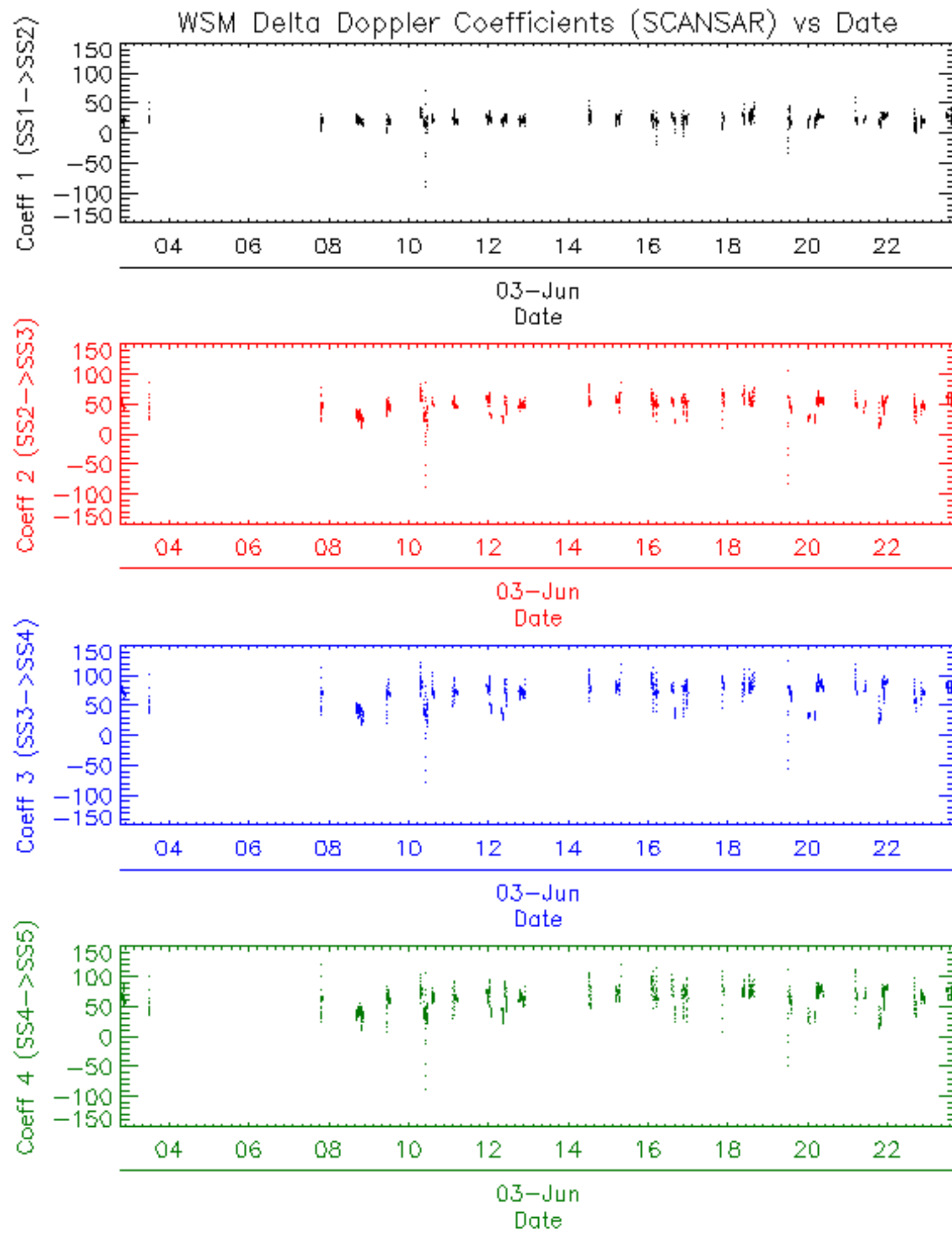

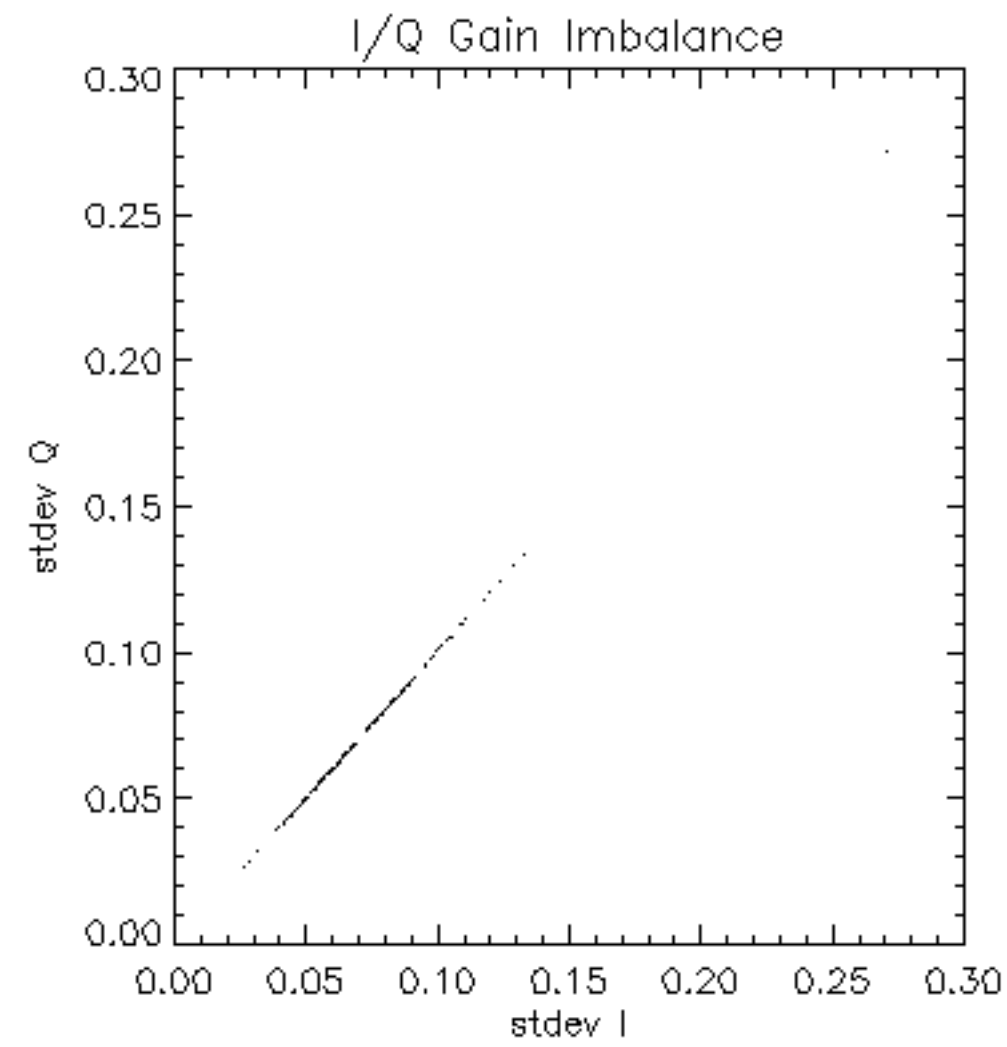

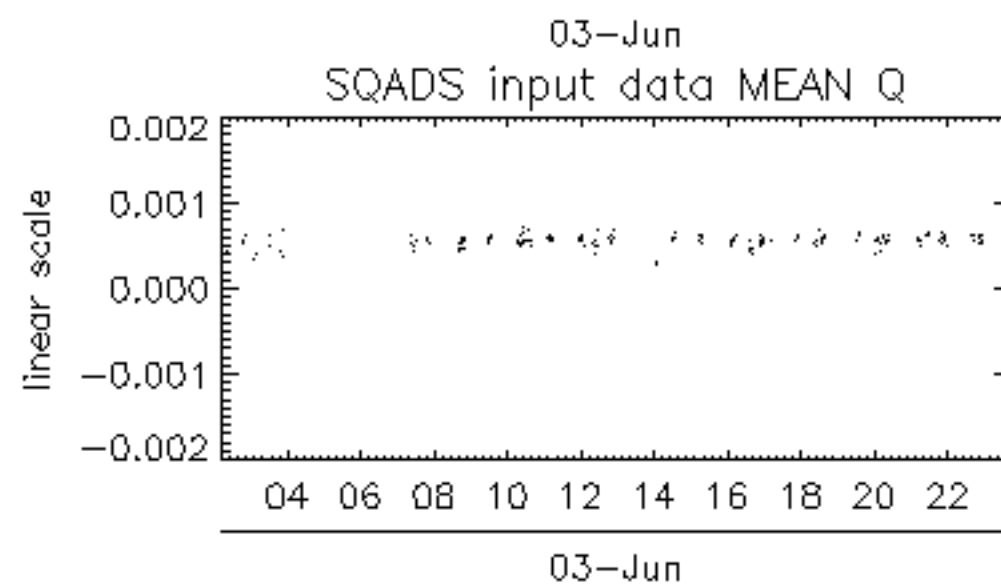
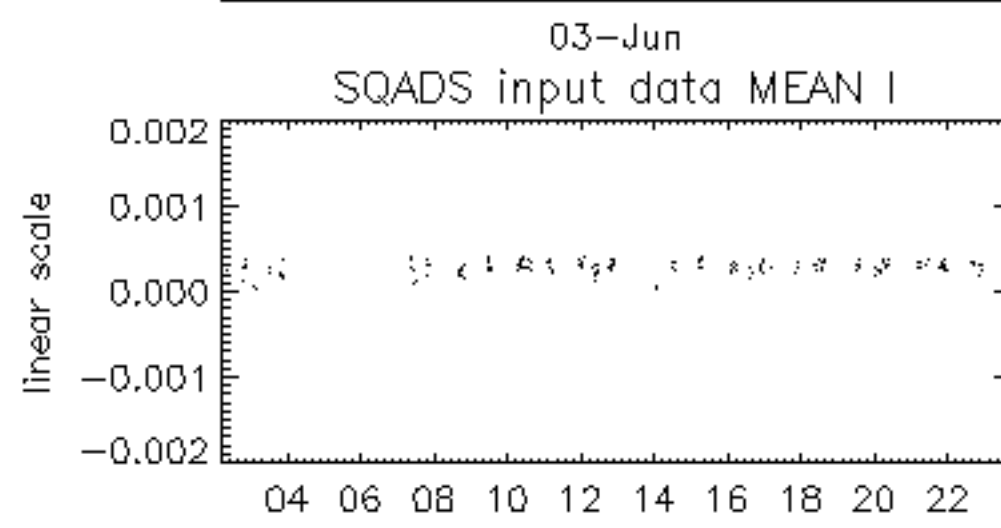
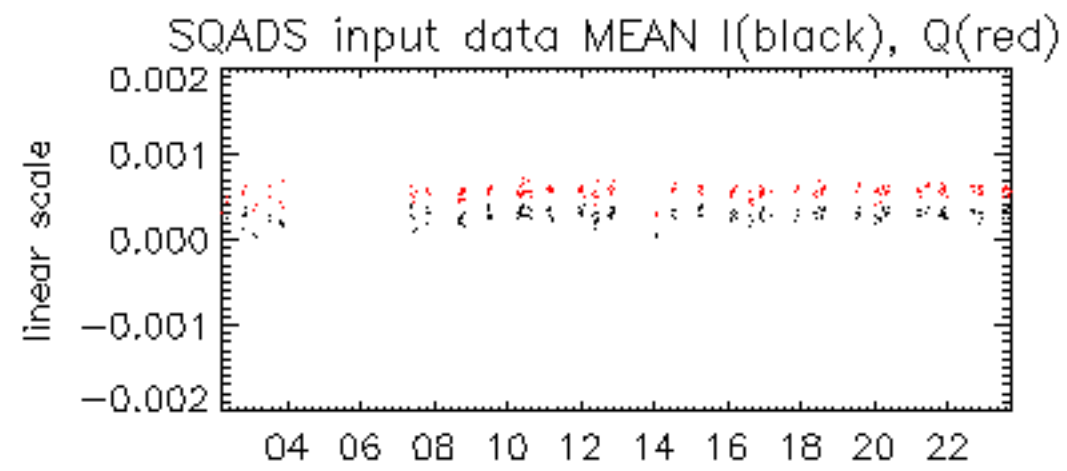

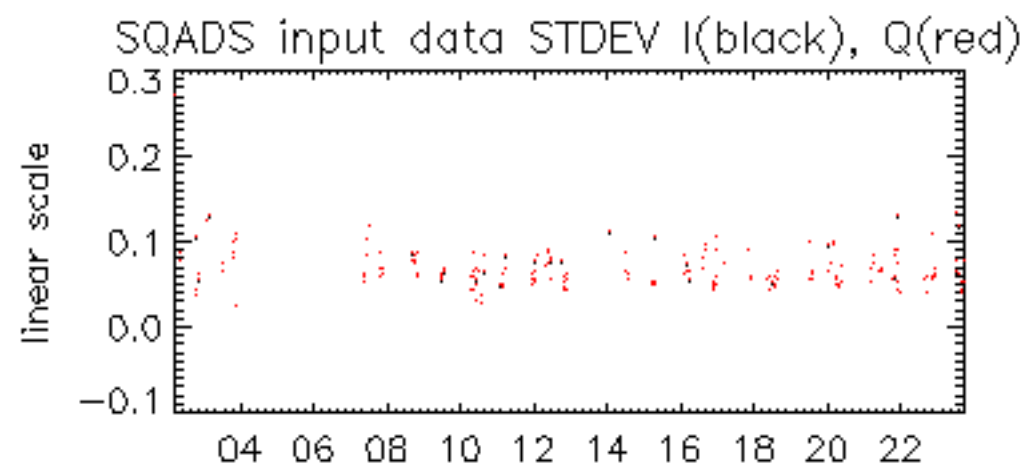

03-Jun

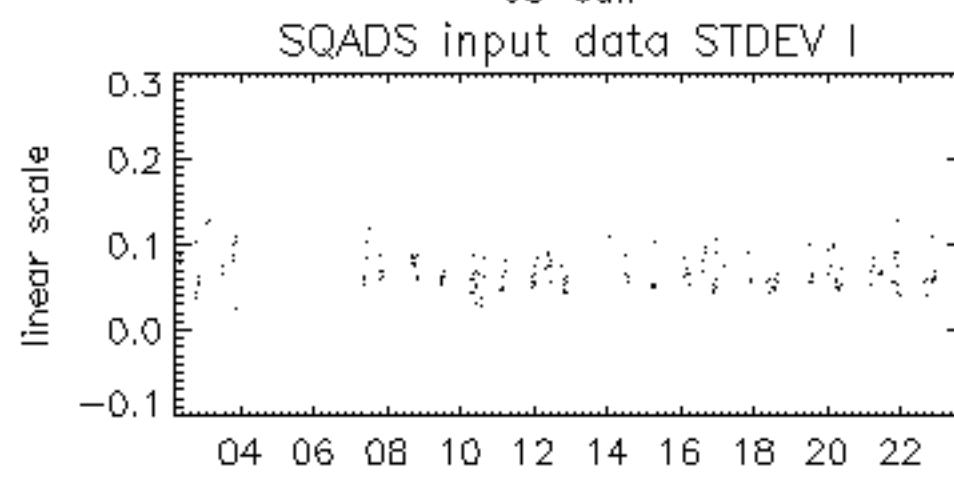

03-Jun

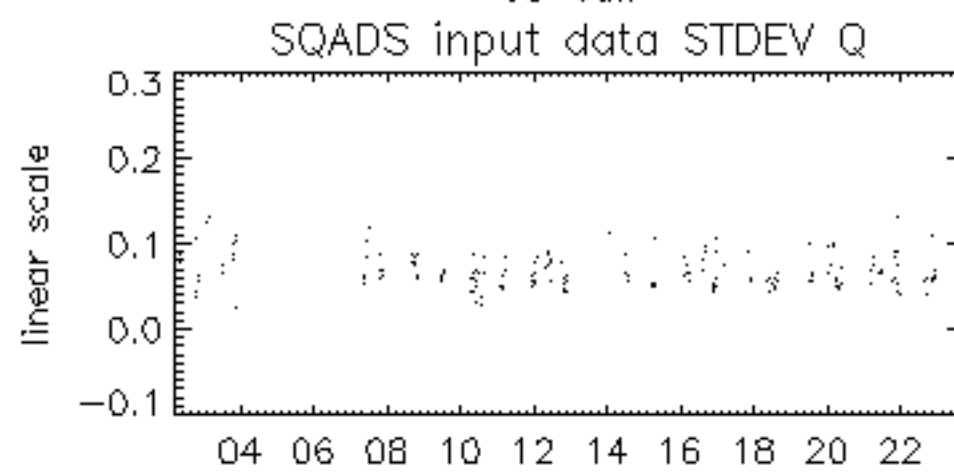

03-Jun

