



Analysis from 15-MAY-2011 00:00:00 to 15-MAY-2011 23:59:59. Page generated on 16-MAY-2011 05:31:33.  
View log file: ASAR\_Daily\_Report\_20110516\_0531.log. For any anomalies please contact emma.griffiths@vegaspace.com, kajal.haria@vegaspace.com.

This report is automatically generated every day, every 2 hours. No comments are provided on the results.

## SUMMARY

1. DATA SUMMARY
  - 1.1 Summary tables
  - 1.2 Lists of products used
2. AUXILIARY FILES ANALYSIS
  - 2.1 IECF operational ADFs list
  - 2.2 Products with wrong ADFs
3. MODULE STEPPING PRODUCTS ANALYSIS
  - 3.1 V/V polarisation
  - 3.2 H/H polarisation
4. CALIBRATION PULSES ANALYSIS
  - 4.1 Analysis for WVS IS2 V/V
    - 4.1.1 Temporal Evolution Analysis for WVS IS2 V/V
    - 4.1.2 All Rows Analysis for WVS IS2 V/V
  - 4.2 Analysis for GM1 SS3 H/H
    - 4.2.1 Temporal Evolution Analysis for GM1 SS3 H/H
    - 4.2.2 All Rows Analysis for GM1 SS3 H/H
5. DOPPLER ANALYSIS
  - 5.1 Analysis for WVS IS2 V/V
    - 5.1.1 Doppler MAP Analysis for WVS IS2 V/V
    - 5.1.2 Doppler ANX Analysis for WVS IS2 V/V
  - 5.2 Analysis for GM1 SS1 H/H
    - 5.2.1 Doppler MAP Analysis for GM1 SS1 H/H
    - 5.2.2 Doppler ANX Analysis for GM1 SS1 H/H
  - 5.3 Doppler JUMPS Analysis for WSM
6. CHIRP ANALYSIS
  - 6.1 Analysis for WSM SS1 H/H
    - 6.1.1 ScaleFactor
  - 6.2 Analysis for WSM SS1 V/V
    - 6.2.1 ScaleFactor
7. RAW DATA ANALYSIS
  - 7.1 Analysis for WVS
  - 7.2 Analysis for IMM
8. TELEMETRY ANALYSIS
  - 8.1 Number of Missing Lines
  - 8.2 Number of Gaps

---

## 1 - DATA SUMMARY

### 1.1 - Summary tables

[ [BACK TO MENU](#) ]

WVS				GM1				APM				IMM				WSM				MS			
Center	Beam	Pol	#	Center	Beam	Pol	#	Center	Beam	Pol	#	Center	Beam	Pol	#	Center	Beam	Pol	#	Center	Time	Pol	Modules
PDE	IS1	V/V	3	PDE	WS	H/H	40	PDE	IS1	V/H	1	PDE	IS2	V/V	1	PDE	WS	H/H	36	PDK	2011-05-15 10:54:07	H	320
PDE	IS2	V/V	26	PDK	WS	H/H	11	PDE	IS2	H/H	1	PDE	IS6	H/H	5	PDE	WS	V/V	10	PDK	2011-05-15 12:34:21	V	320
PDK	IS2	V/V	21					PDE	IS2	V/H	1					PDK	WS	H/H	4				
								PDE	IS3	H/H	2					PDK	WS	V/V	1				
								PDE	IS4	V/H	2												
								PDE	IS6	H/H	1												

## 1.2 - Lists of products used

[ [BACK TO MENU](#) ]

[\[TXT\]](#) [\[XLS\]](#) List\_WVS\_products\_used  
[\[TXT\]](#) [\[XLS\]](#) List\_GM1\_products\_used  
[\[TXT\]](#) [\[XLS\]](#) List\_APM\_products\_used  
[\[TXT\]](#) [\[XLS\]](#) List\_IMM\_products\_used  
[\[TXT\]](#) [\[XLS\]](#) List\_WSM\_products\_used  
[\[TXT\]](#) [\[XLS\]](#) List\_MS\_products\_used

## 2 - AUXILIARY FILES ANALYSIS

### 2.1 - IECF operational ADFs list

[ [BACK TO MENU](#) ]

ADFs disseminated for ASAR
ASA_CON_AXVIEC20101222_141422_20100317_120410_20141231_000000
ASA_INS_AXVIEC20110124_114858_20101228_112000_20141231_235959
ASA_XCH_AXVIEC20101222_143057_20020301_000000_20141231_000000
ASA_XCA_AXVIEC20101111_113830_20100601_000000_20141231_000000

### 2.2 - Products with wrong ADFs

[ [BACK TO MENU](#) ]

Product	ASA_CON	ASA_INS	ASA_XCH	ASA_XCA
WVS	0	0	0	0
GM1	0	0	0	0
APM	0	0	0	0
IMM	0	0	0	0
WSM	0	0	0	0

[\[TXT\]](#) [\[XLS\]](#) Check\_ADFs\_WVS  
[\[TXT\]](#) [\[XLS\]](#) Check\_ADFs\_GM1  
[\[TXT\]](#) [\[XLS\]](#) Check\_ADFs\_APM  
[\[TXT\]](#) [\[XLS\]](#) Check\_ADFs\_IMM  
[\[TXT\]](#) [\[XLS\]](#) Check\_ADFs\_WSM

### 3 - MODULE STEPPING PRODUCTS ANALYSIS





### 3.2 - H/H polarisation

[ [BACK TO MENU](#) ]

SECOND FIXED REFERENCE	PREVIOUS PRODUCT REFERENCE
Pre-launch reference (2001-02-09)	Previous product in the same polarisation

Reference: 2001-02-09 13:50:42 H RxGain  
 Test : 2011-05-15 10:54:07 H



Reference: 2011-05-14 11:30:51 H RxGain  
 Test : 2011-05-15 10:54:07 H

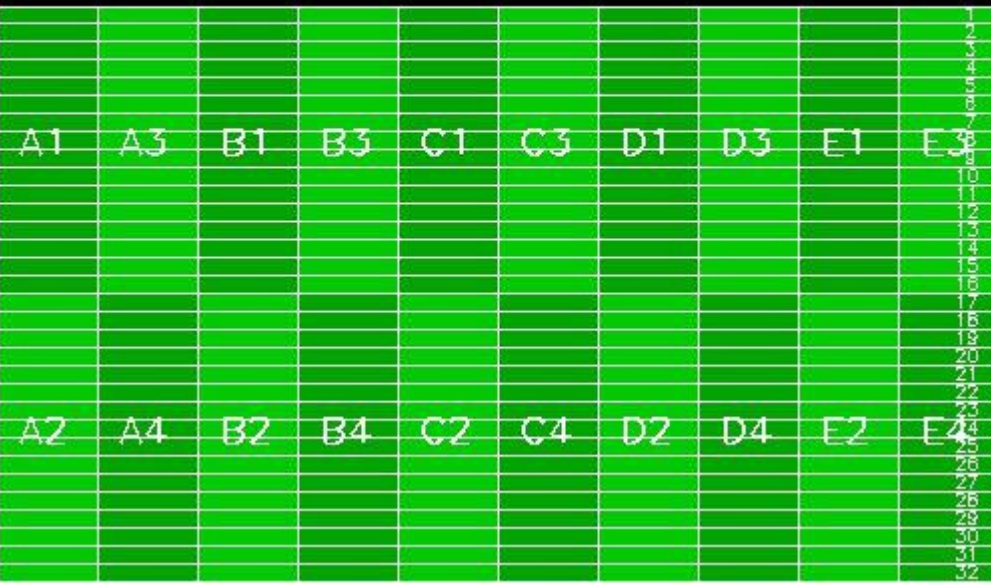

Reference: 2001-02-09 13:50:42 H RxPhase  
 Test : 2011-05-15 10:54:07 H



Reference: 2011-05-14 11:30:51 H RxPhase  
 Test : 2011-05-15 10:54:07 H

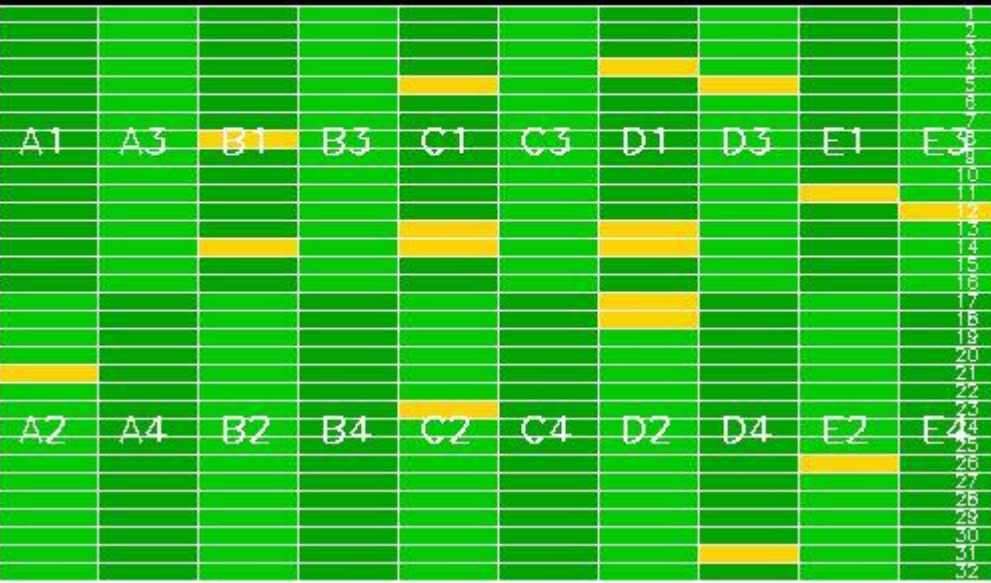

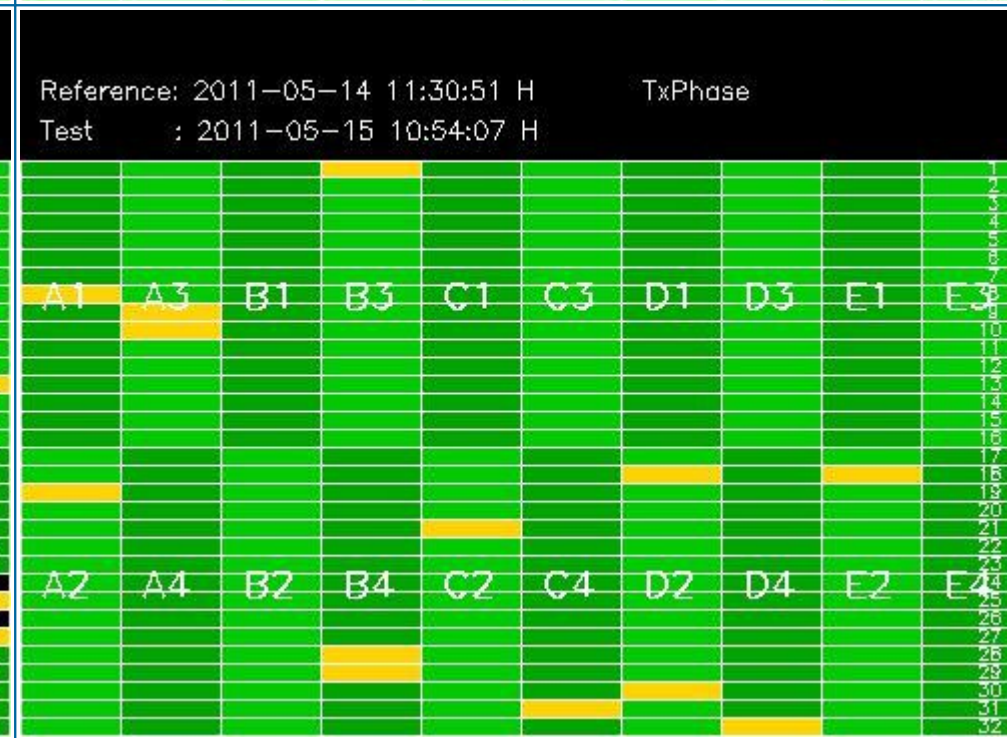
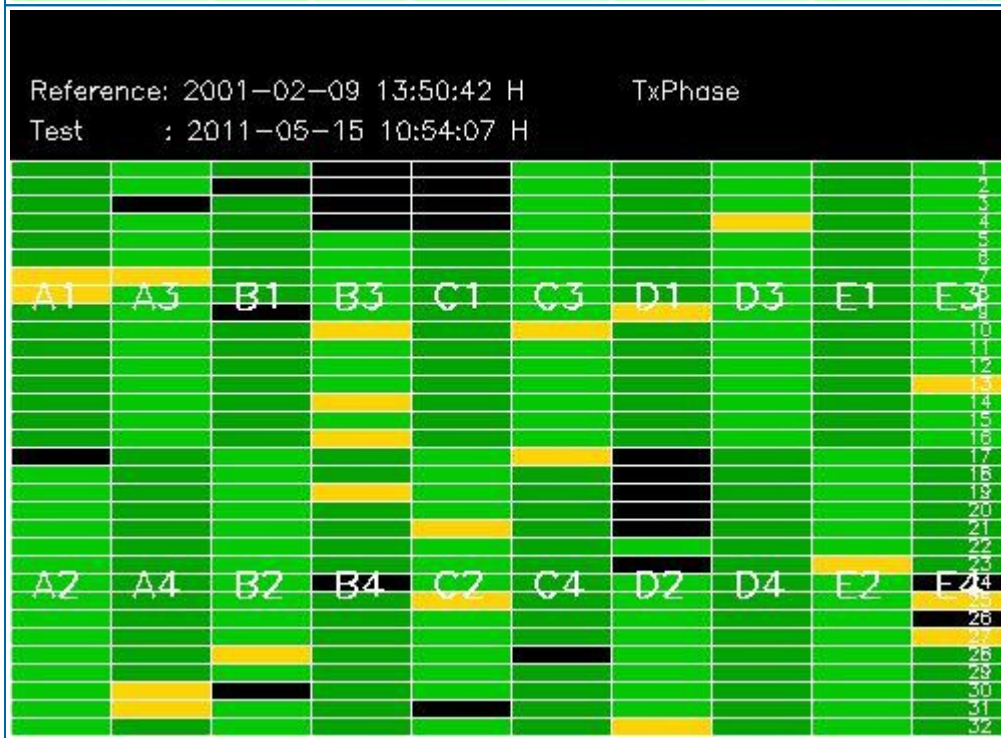
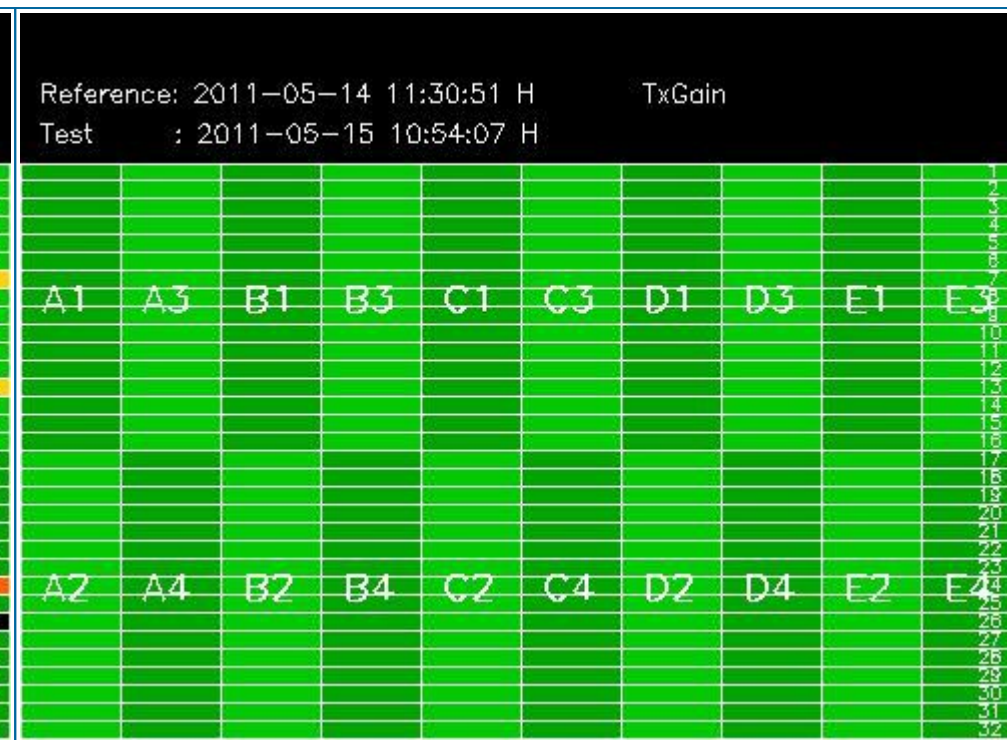
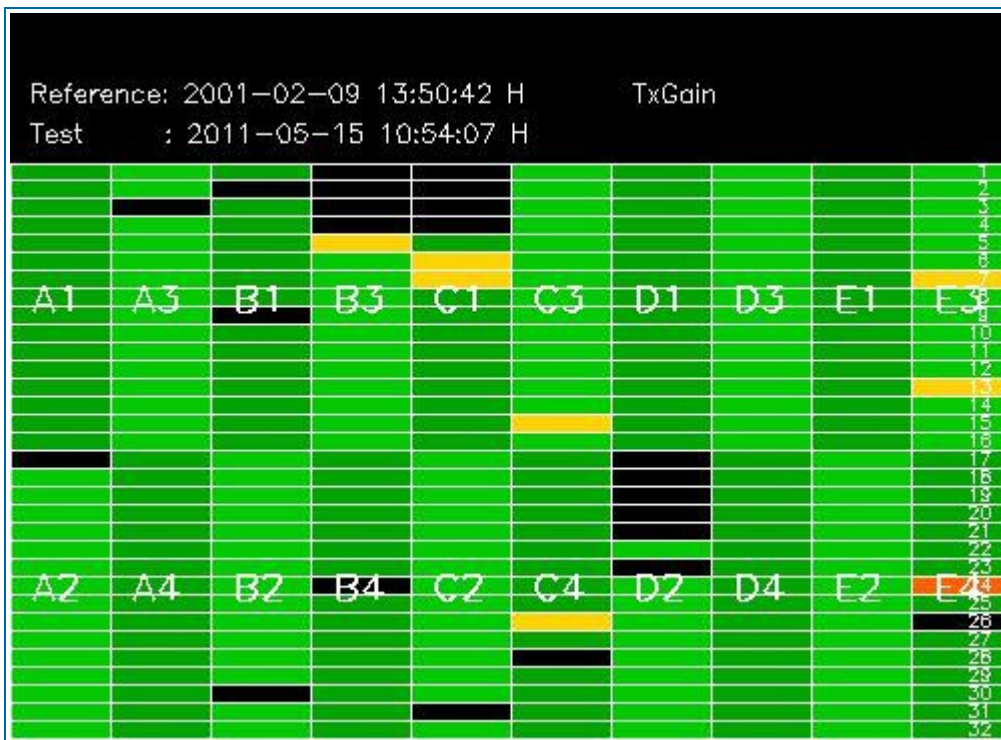

## 4 - CALIBRATION PULSES ANALYSIS

### 4.1 - Analysis for WVS IS2 V/V

#### 4.1.1 - Temporal Evolution Analysis for WVS IS2 V/V

[ BACK TO MENU ]

Rows: [2/6/10/14/18/22/26/30] [3/7/11/15/19/23/27/31] [4/8/12/16/20/24/28/32]

Rows: [2/6/10/14/18/22/26/30] [3/7/11/15/19/23/27/31] [4/8/12/16/20/24/28/32]

Calibration pulses for WVS IS2 V/V

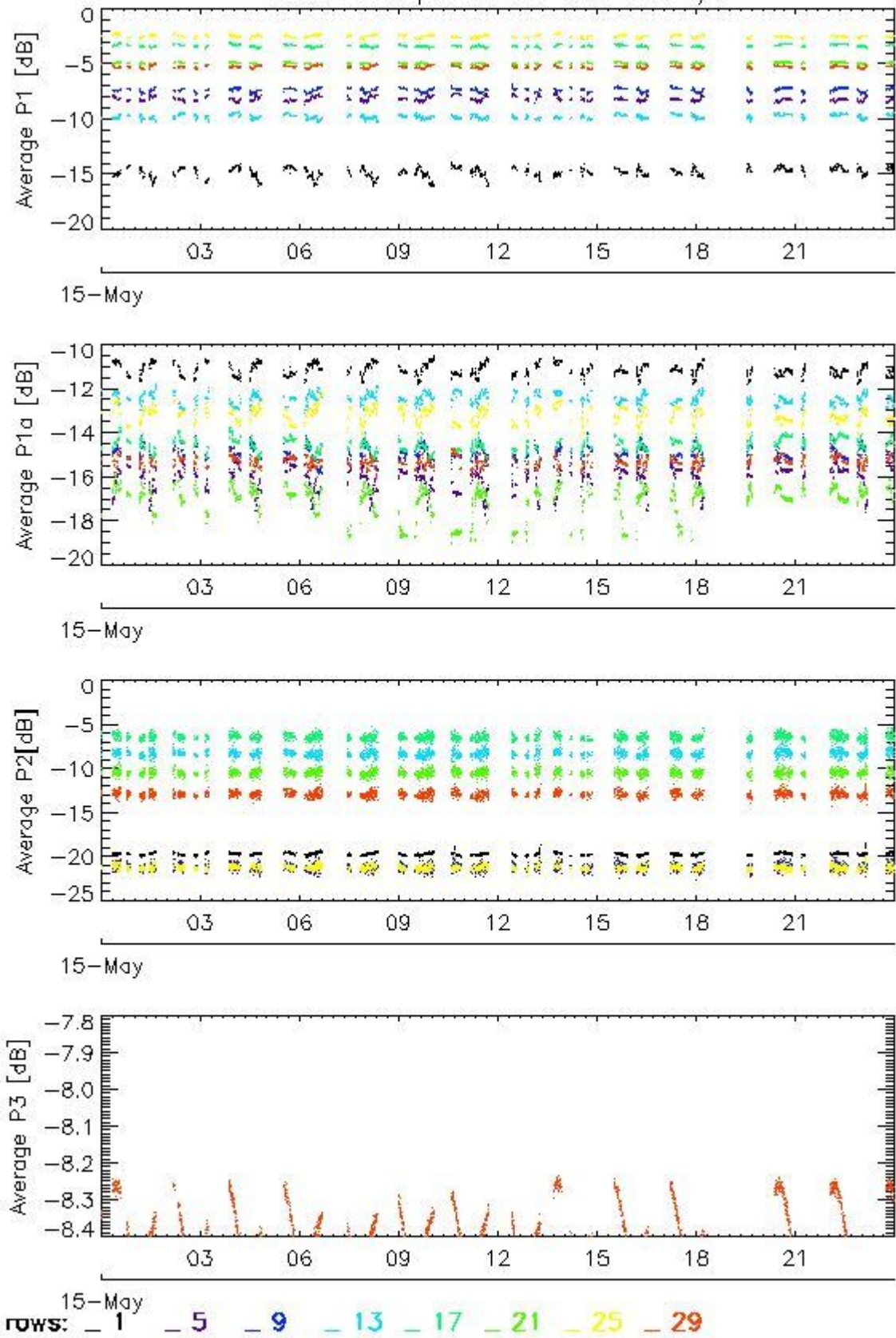

Transmit power (P1 - P1a) for WVS IS2 V/V

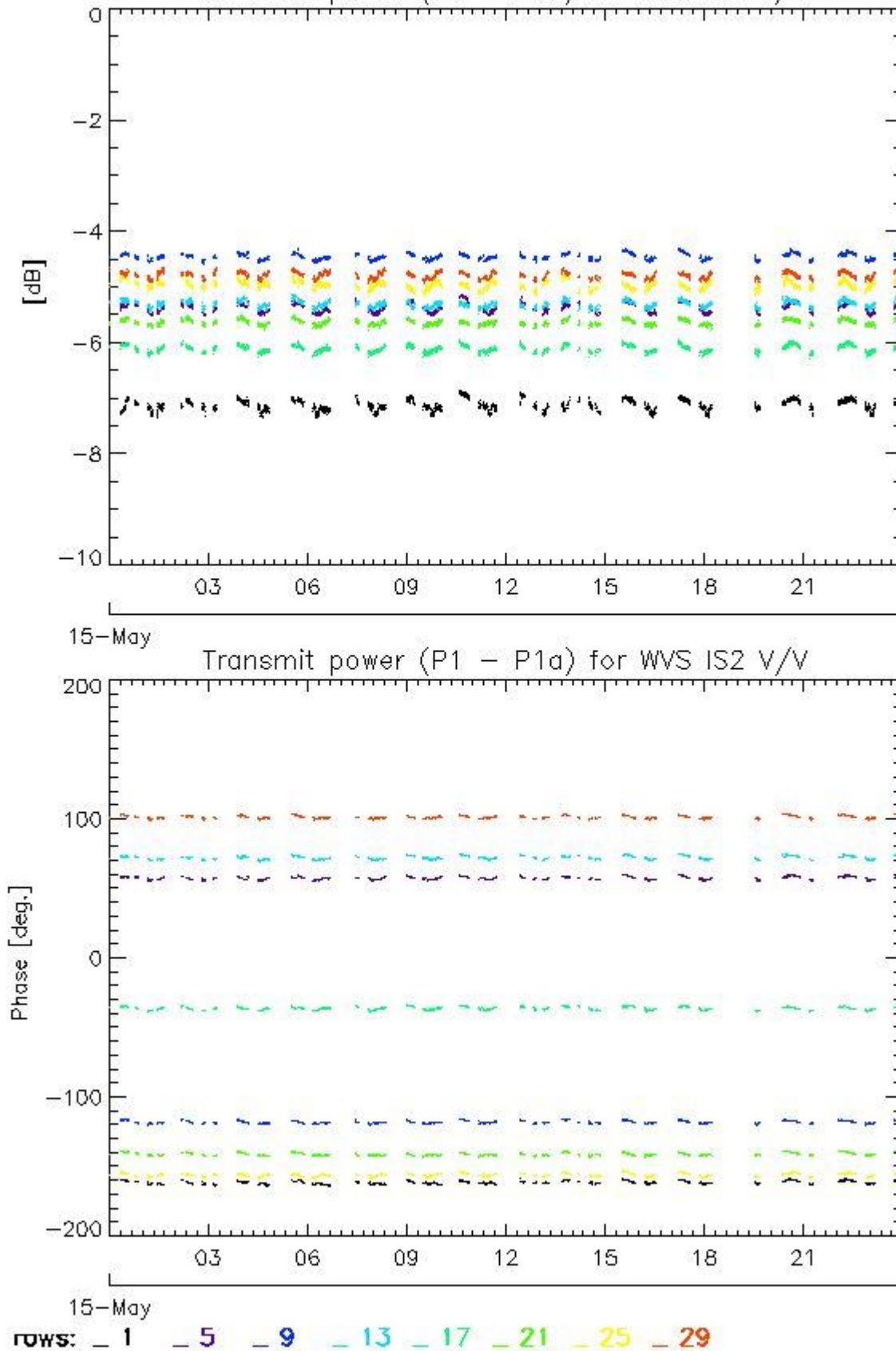

#### 4.1.2 - All Rows Analysis for WVS IS2 V/V

[ [BACK TO MENU](#) ]



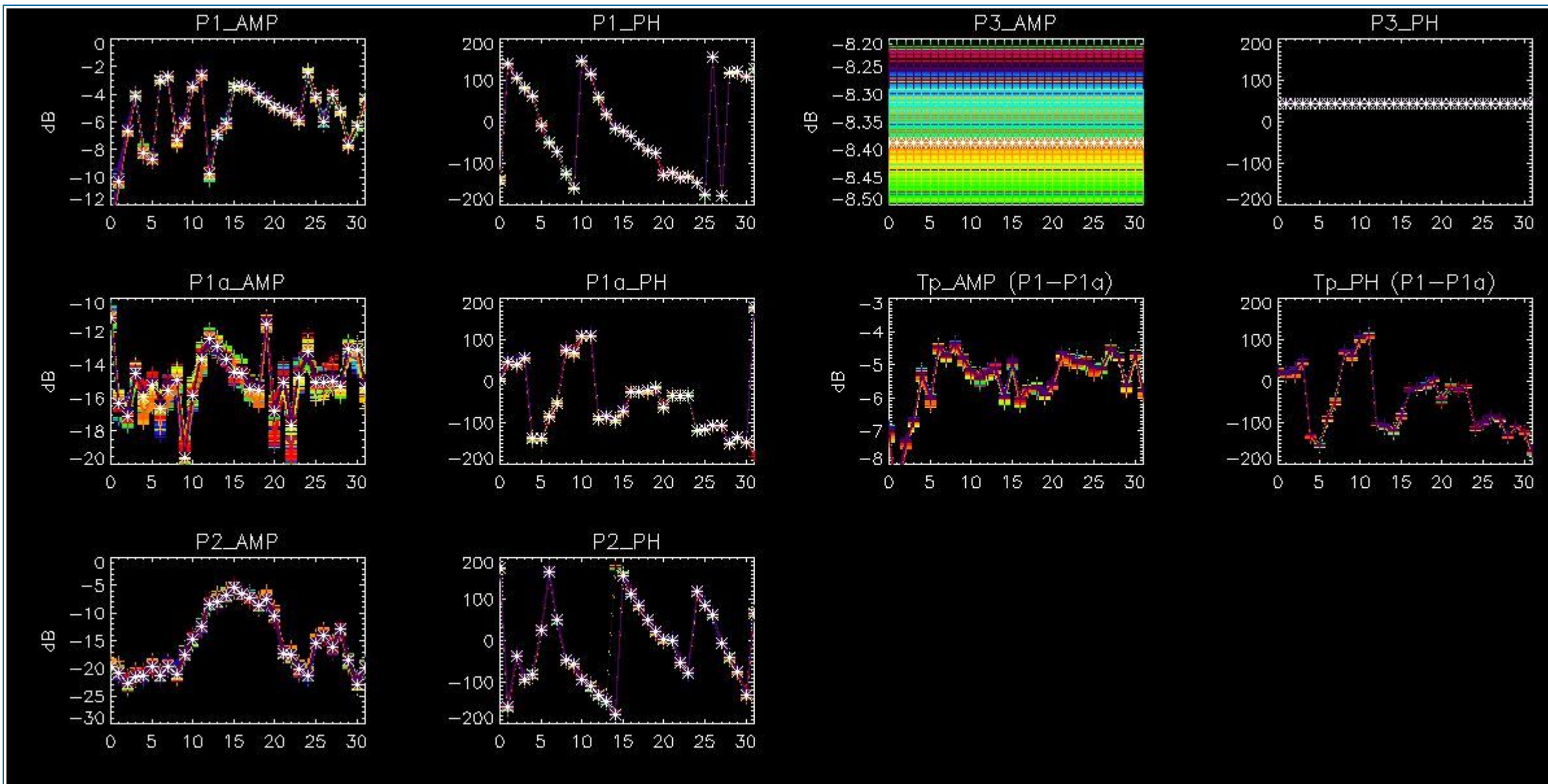

## 4.2 - Analysis for GM1 SS3 H/H

### 4.2.1 - Temporal Evolution Analysis for GM1 SS3 H/H

[ BACK TO MENU ]

Rows: [2/6/10/14/18/22/26/30] [3/7/11/15/19/23/27/31] [4/8/12/16/20/24/28/32]

Rows: [2/6/10/14/18/22/26/30] [3/7/11/15/19/23/27/31] [4/8/12/16/20/24/28/32]



Calibration pulses for GM1 SS3 H/H

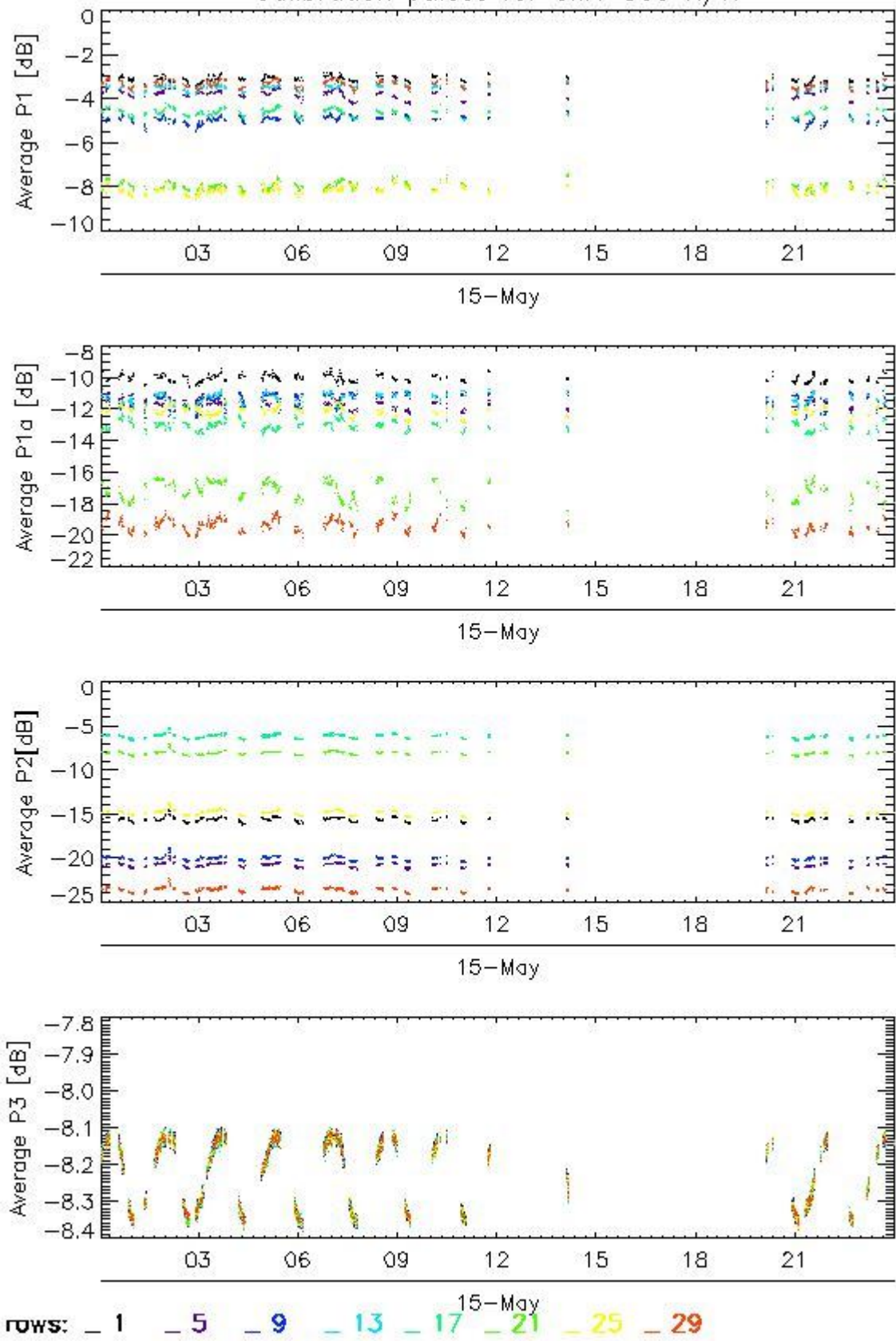

Transmit power (P1 - P1a) for GM1 SS3 H/H

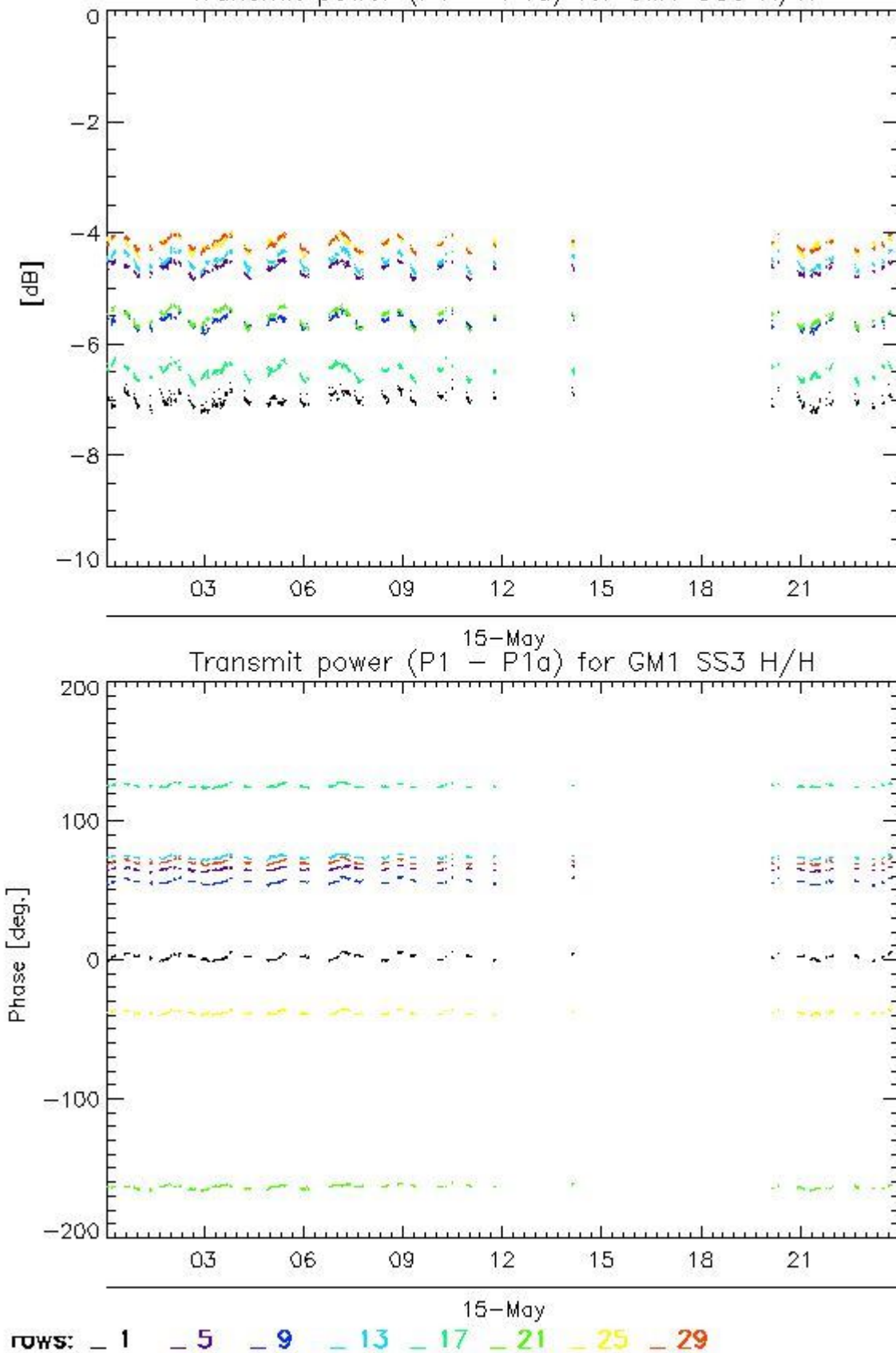

#### 4.2.2 - All Rows Analysis for GM1 SS3 H/H

[ [BACK TO MENU](#) ]



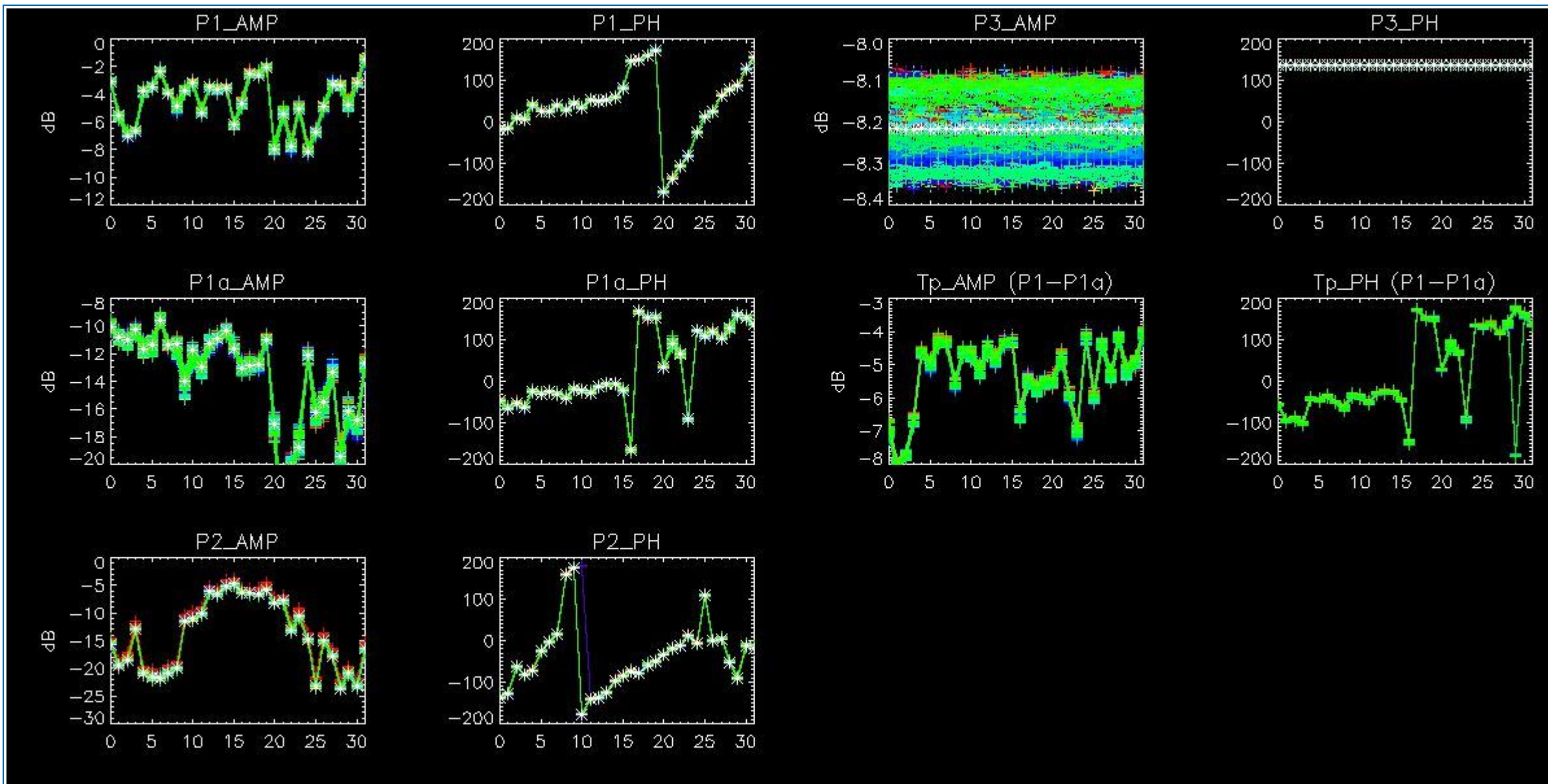

## 5 - DOPPLER ANALYSIS

### 5.1 - Analysis for WVS IS2 V/V

#### 5.1.1 - Doppler MAP Analysis for WVS IS2 V/V

[ [BACK TO MENU](#) ]



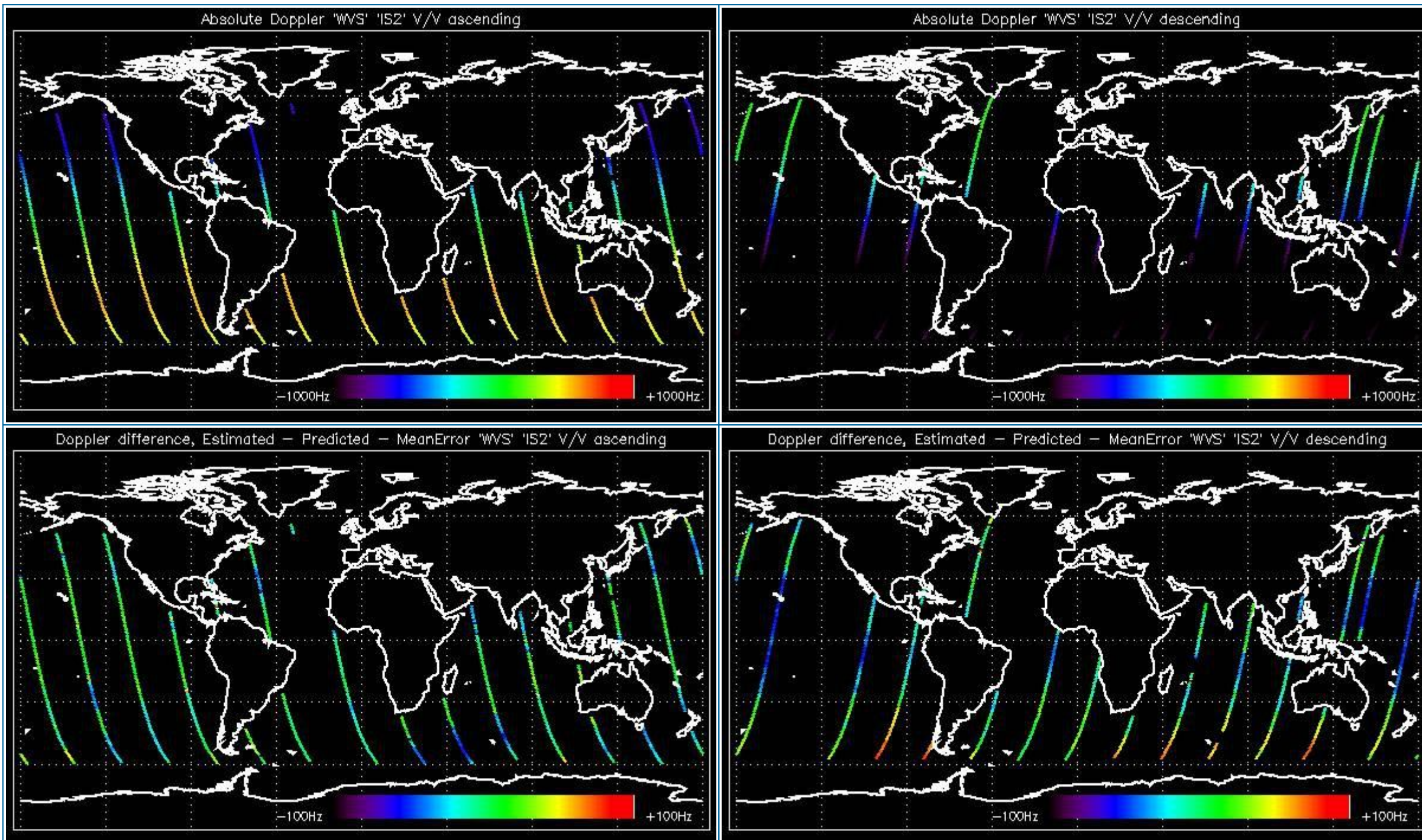

### 5.1.2 - Doppler ANX Analysis for WVS IS2 V/V

[ [BACK TO MENU](#) ]



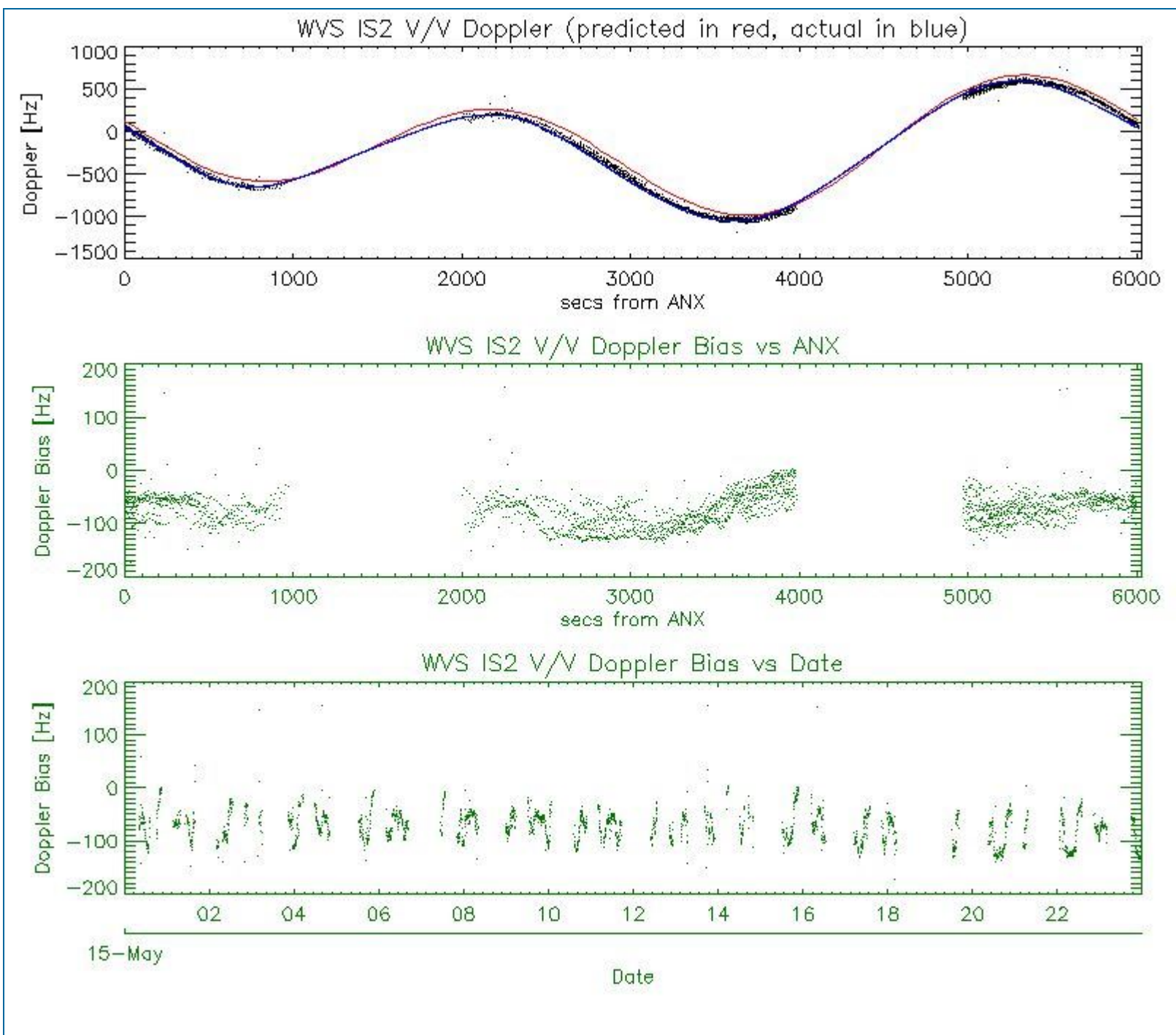

## 5.2 - Analysis for GM1 SS1 H/H

### 5.2.1 - Doppler MAP Analysis for GM1 SS1 H/H

[ [BACK TO MENU](#) ]



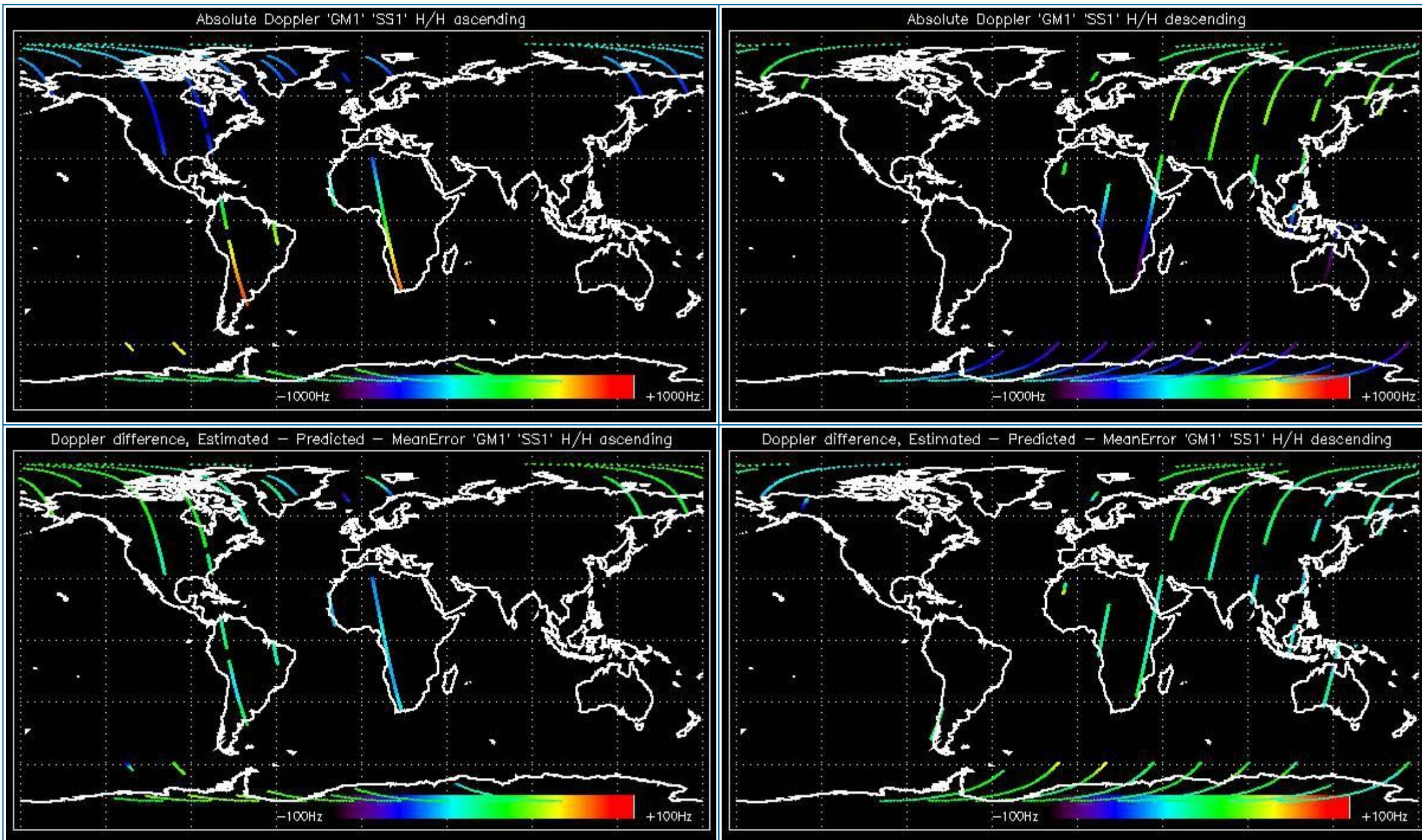

### 5.2.2 - Doppler ANX Analysis for GM1 SS1 H/H

[ [BACK TO MENU](#) ]



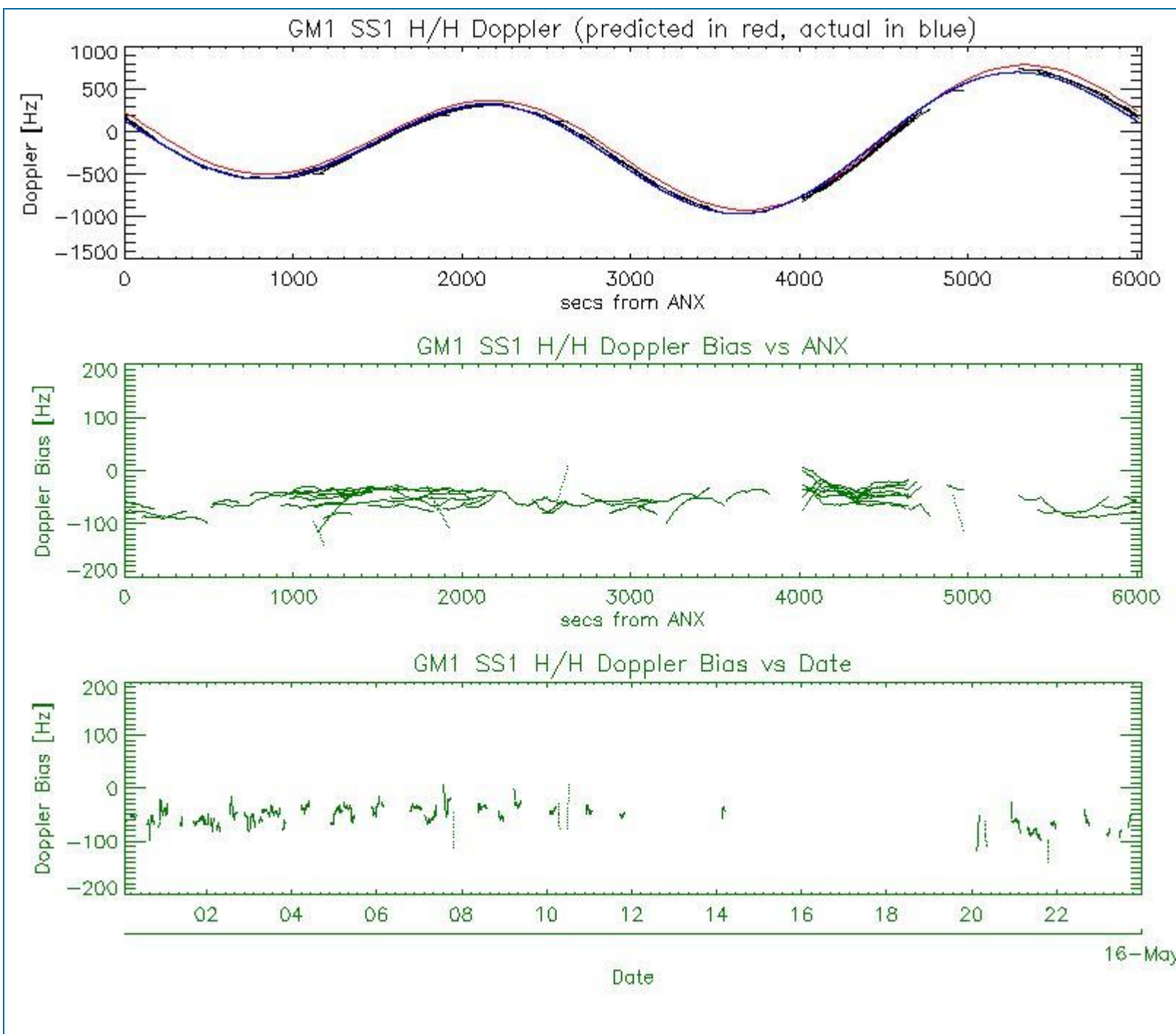

### 5.3 - Doppler JUMPS Analysis for WSM

[ BACK TO MENU ]

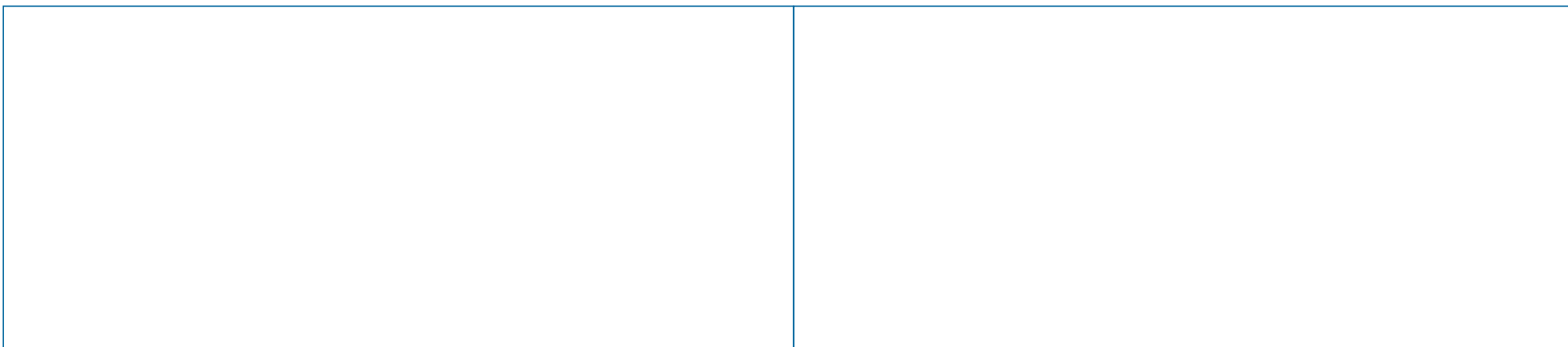

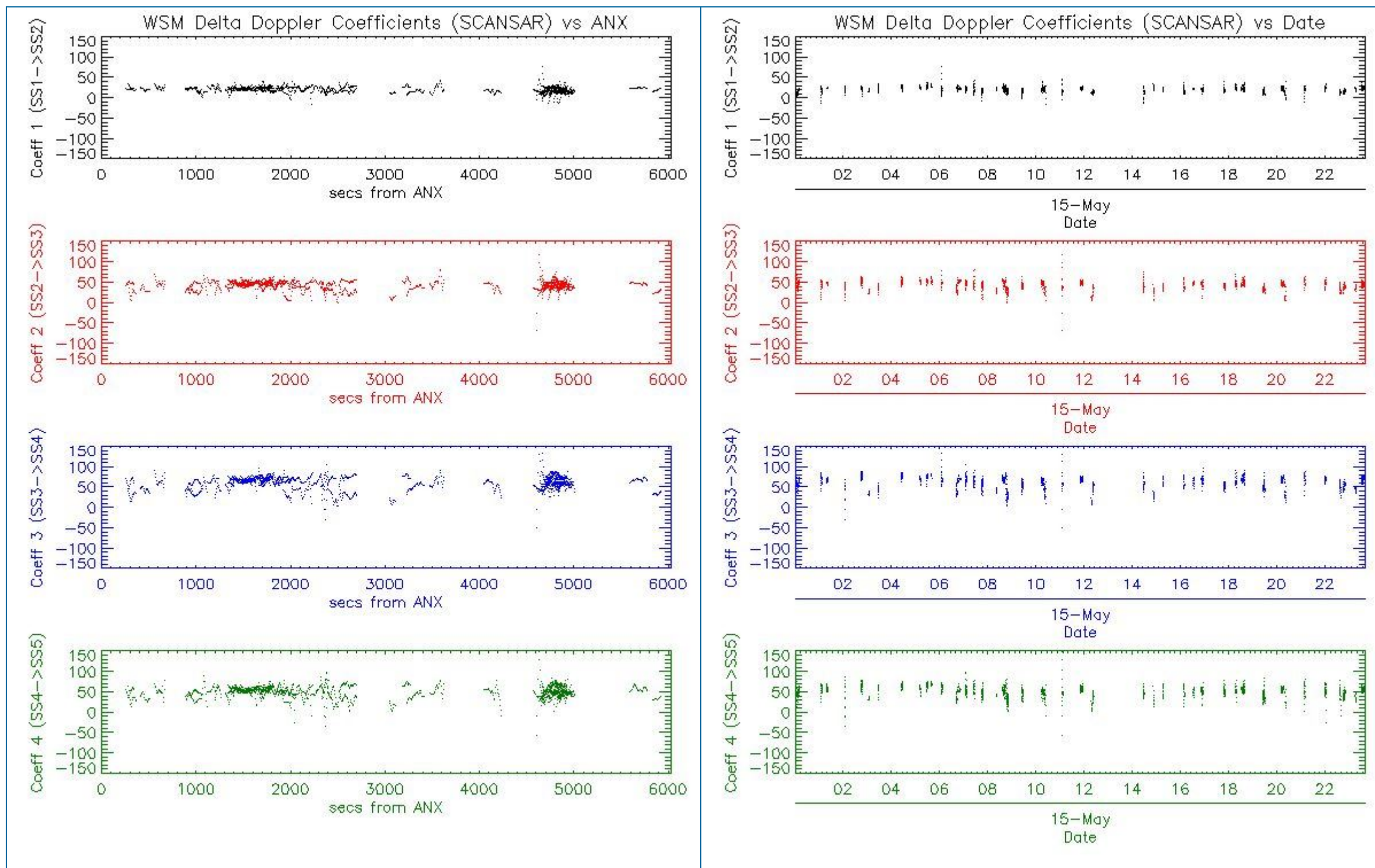

## 6 - CHIRP ANALYSIS

### 6.1 - Analysis for WSM SS1 H/H

#### 6.1.1 - ScaleFactor

[ [BACK TO MENU](#) ]



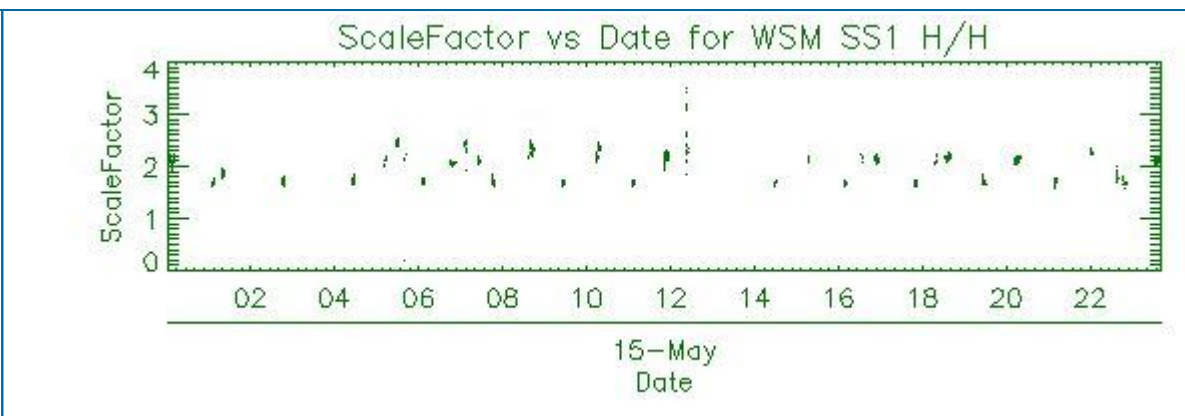
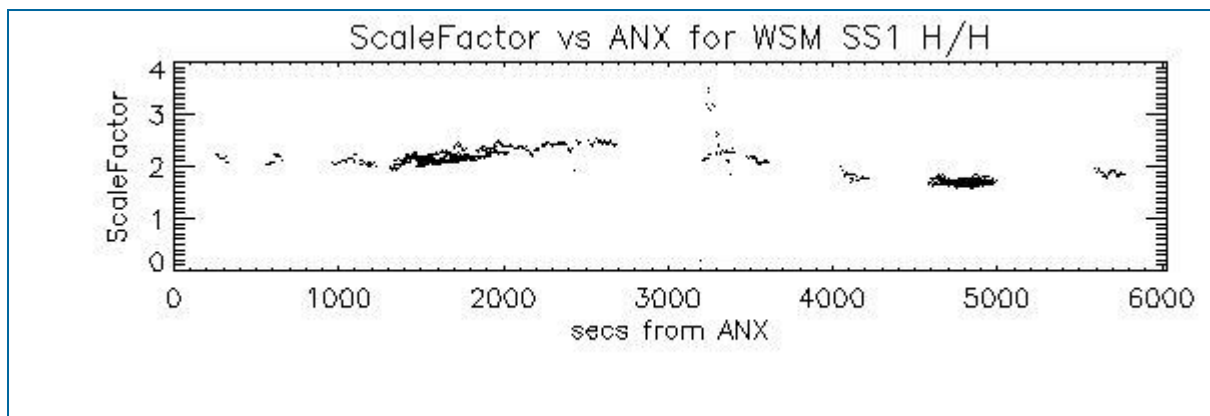

## 6.2 - Analysis for WSM SS1 V/V

### 6.2.1 - ScaleFactor

[ [BACK TO MENU](#) ]

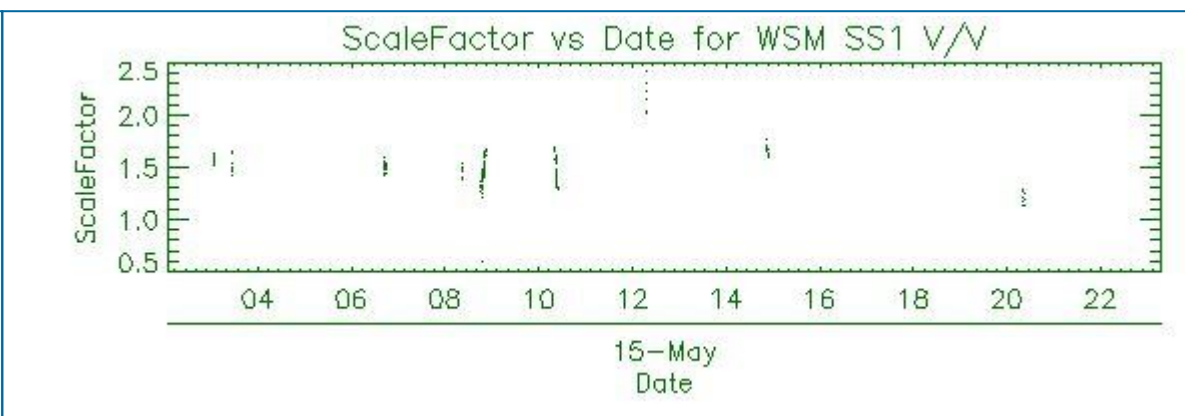
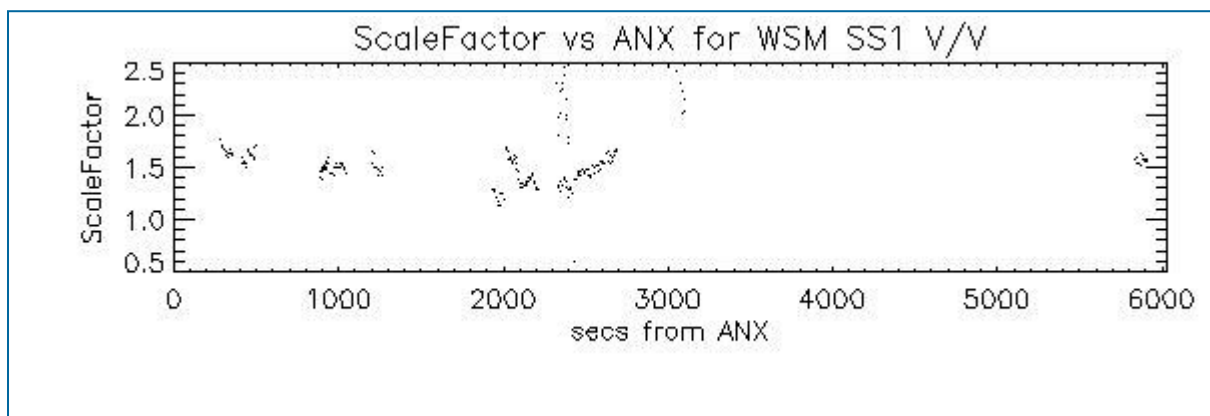

## 7 - RAW DATA ANALYSIS

### 7.1 - Analysis for WVS

[ [BACK TO MENU](#) ]

--	--	--



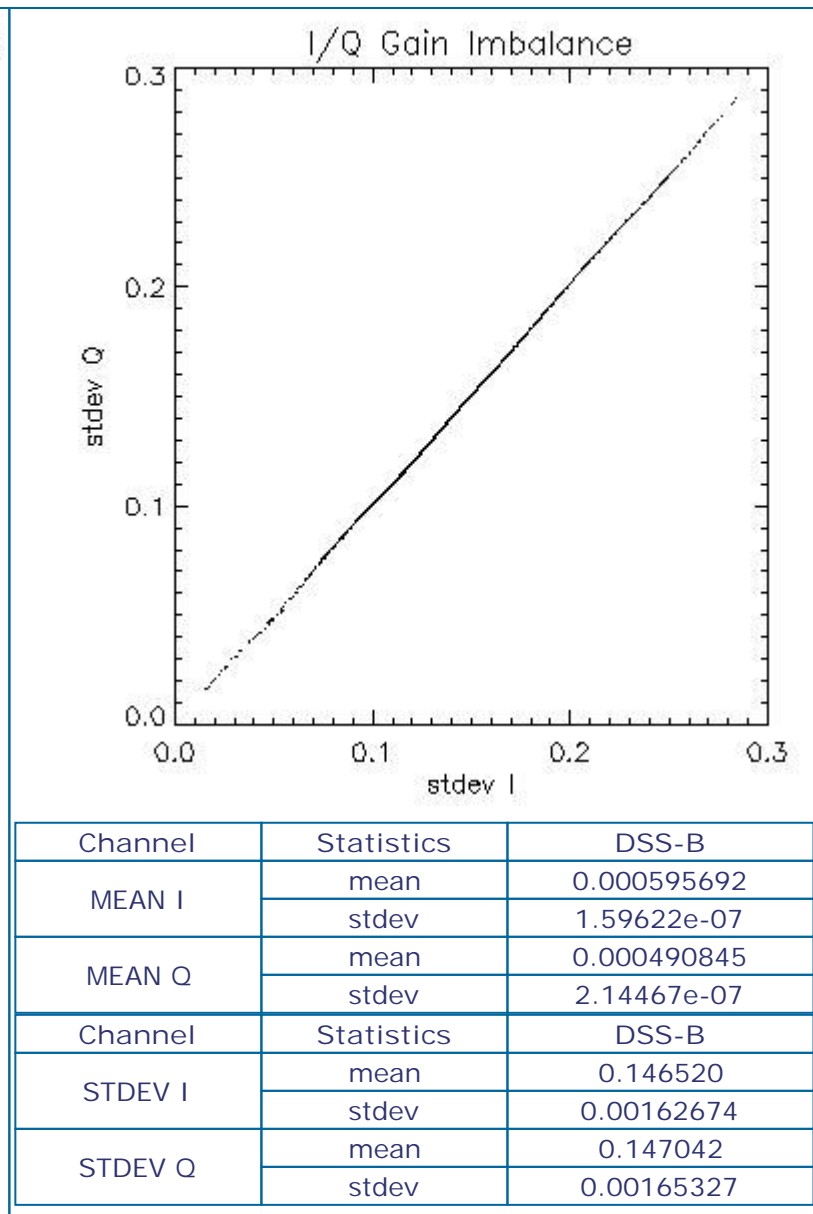
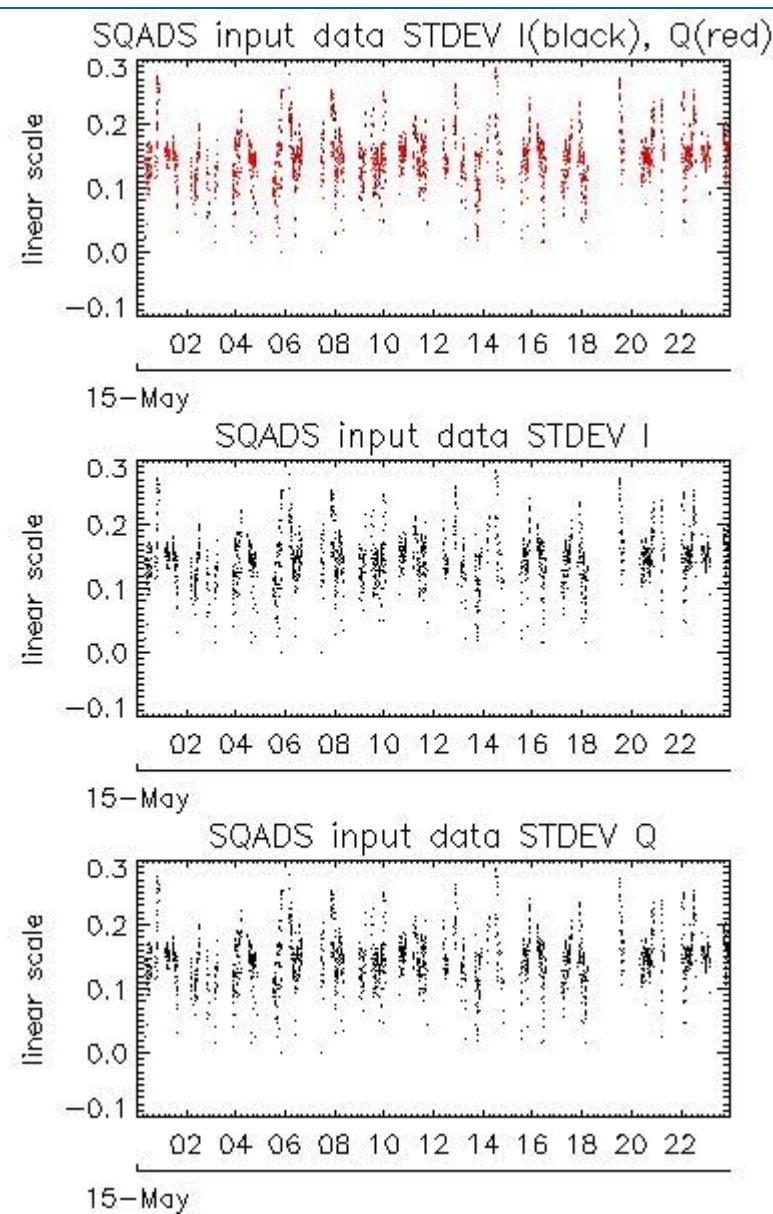
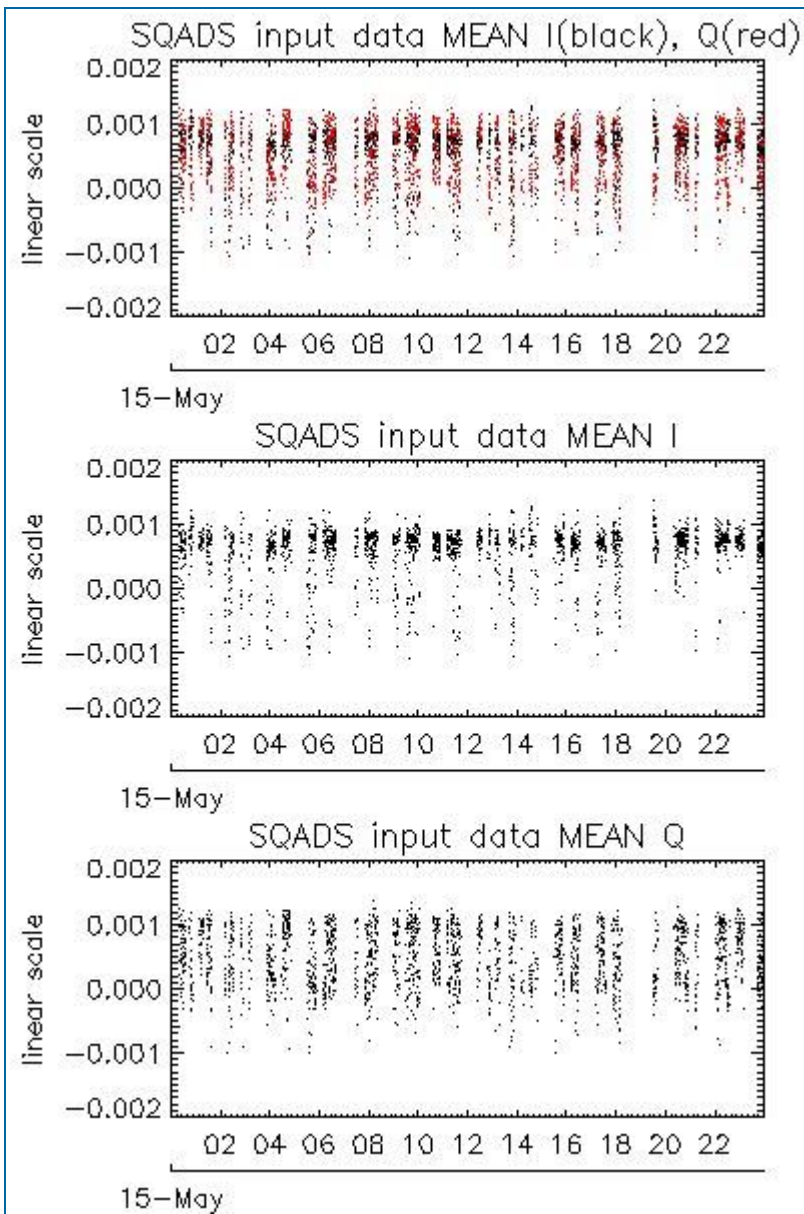

## 7.2 - Analysis for IMM

[ [BACK TO MENU](#) ]

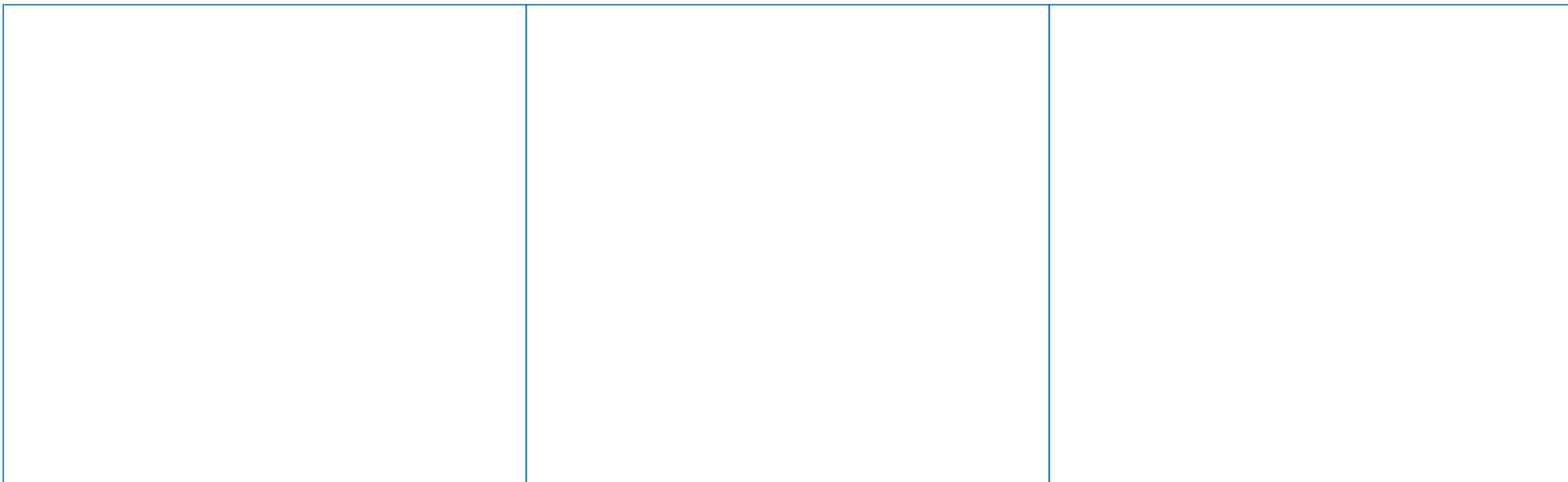

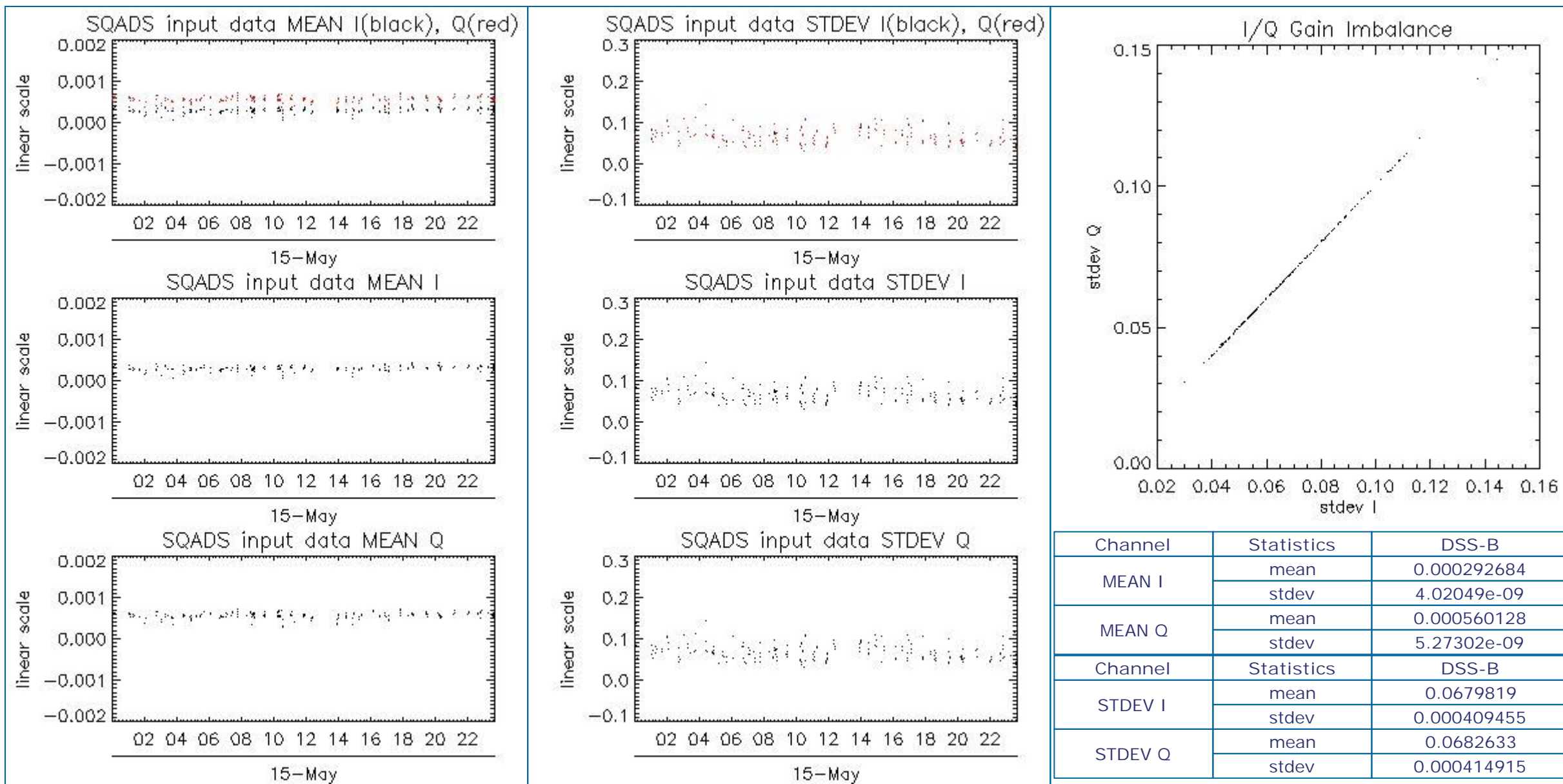

## 8 - TELEMETRY ANALYSIS

Processing Center	Product	Gaps	Missing lines
PDE	ASA_WSM_1PNPDE20110515_070347_000002513102_00279_48138_0412.N1	0	1
PDE	ASA_WSM_1PNPDE20110515_163219_000000923102_00285_48144_0520.N1	0	138

### 8.1 - Number of Missing lines

[ [BACK TO MENU](#) ]

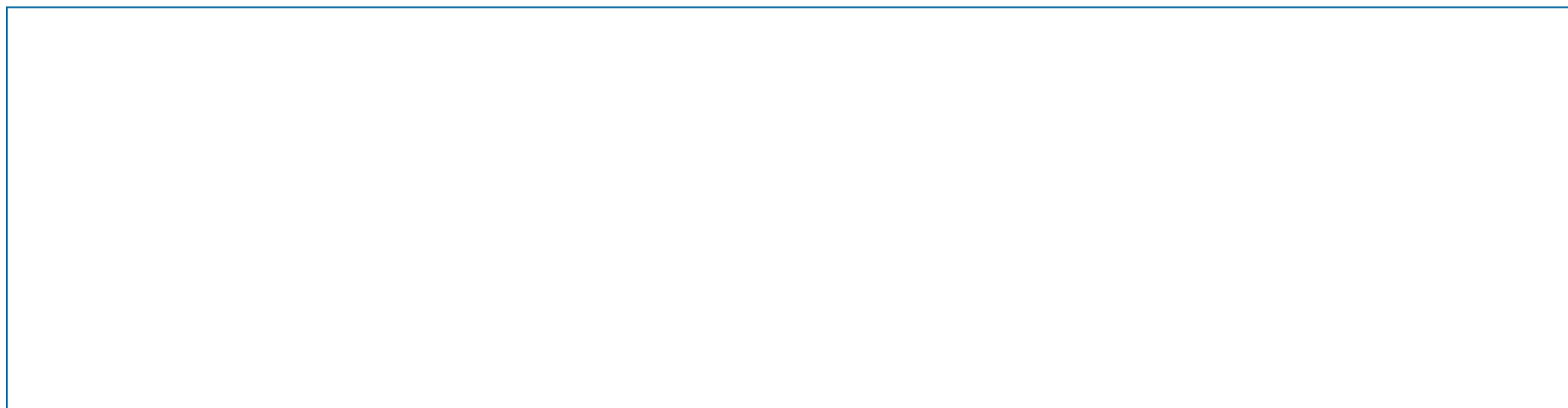

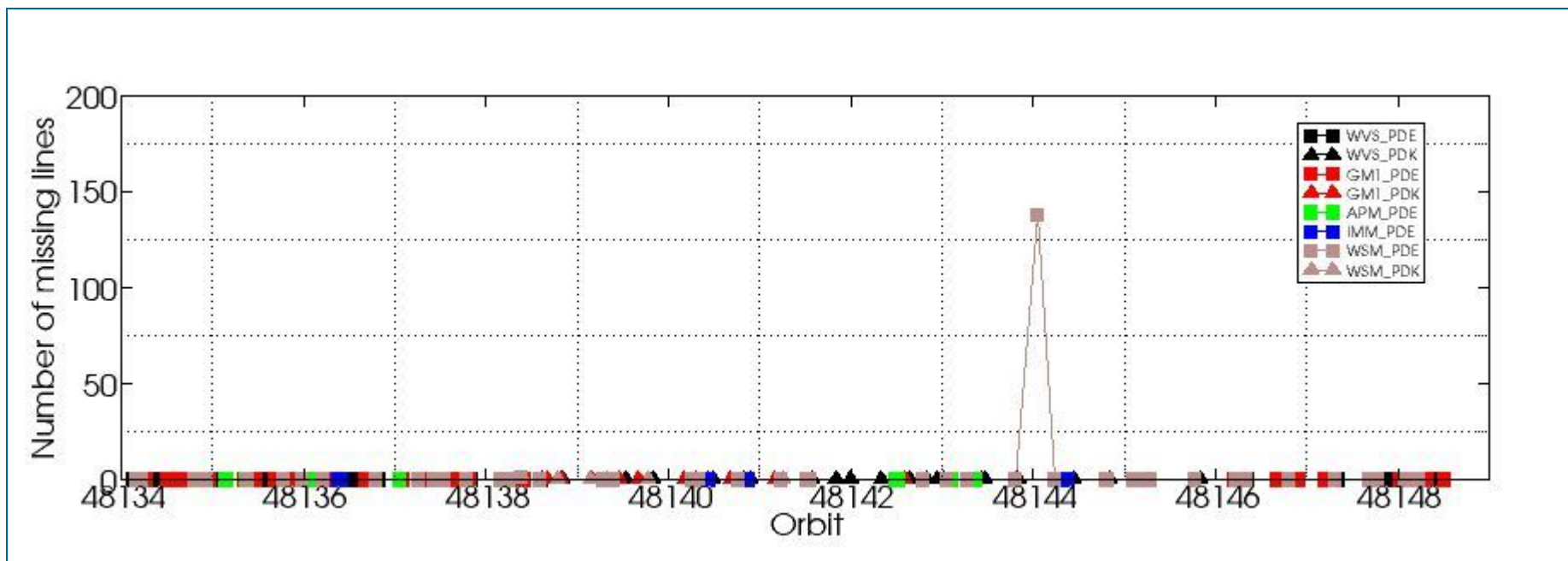

## 8.2 - Number of Gaps

[\[ BACK TO MENU \]](#)

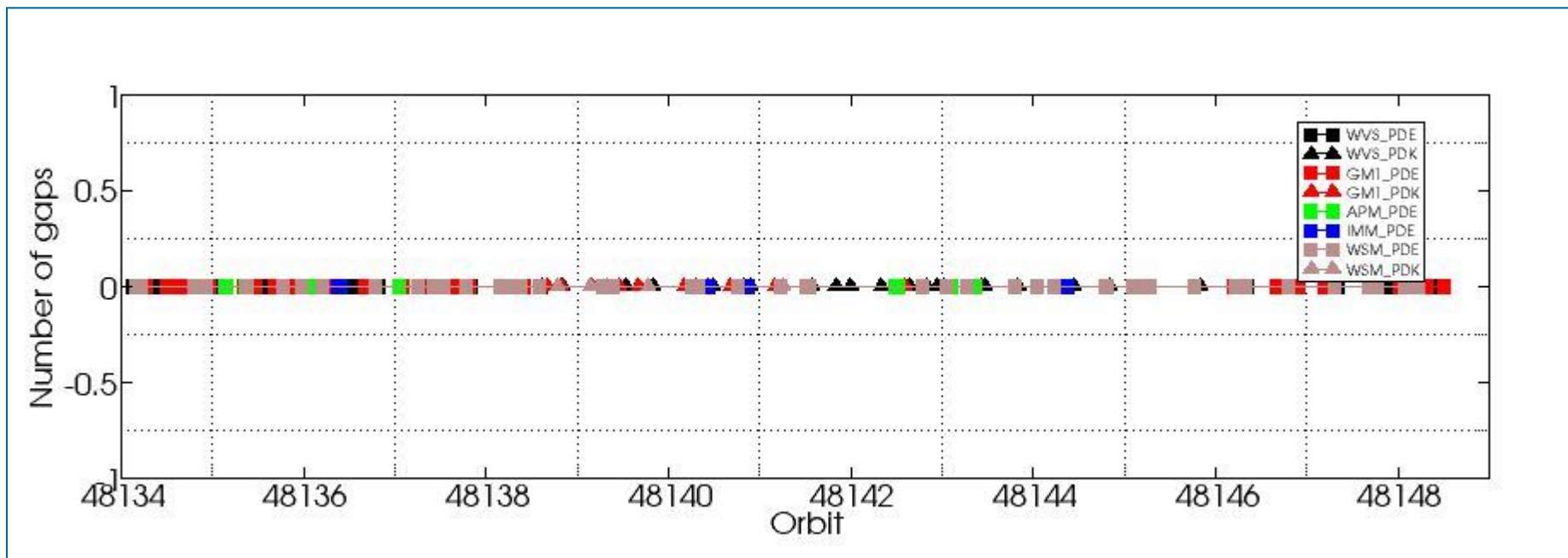

#####  
ASAR DAILY REPORT for 110515  
#####

MODE: DAILY  
ANALYSIS: ALL  
DATE: 2011-05-15 00:00:00

Analysis will be performed from 2011-05-15 00:00:00 to 2011-05-15 23:59:59  
Results will be exported to the directory: ./RESULTS/DAILY/\_110515/

DATA SUMMARY  
#####  
Summary will be performed from 2011-05-15 00:00:00 to 2011-05-15 23:59:59  
Results will be exported to the directory: ./RESULTS/DAILY/\_110515/DATA\_SUMMARY

Creating directory ./RESULTS/DAILY/\_110515/DATA\_SUMMARY...  
Writing file ./RESULTS/DAILY/\_110515/DATA\_SUMMARY/Data\_summary.html...

\*\*\*\*\*  
Getting WVS products list from 2011-05-15 00:00:00 to 2011-05-15 23:59:59...  
Writing file ./RESULTS/DAILY/\_110515/DATA\_SUMMARY/List\_WVS\_products\_used.xls...  
Writing file ./RESULTS/DAILY/\_110515/DATA\_SUMMARY/List\_WVS\_products\_used.txt...

\*\*\*\*\*  
Getting GM1 products list from 2011-05-15 00:00:00 to 2011-05-15 23:59:59...  
Writing file ./RESULTS/DAILY/\_110515/DATA\_SUMMARY/List\_GM1\_products\_used.xls...  
Writing file ./RESULTS/DAILY/\_110515/DATA\_SUMMARY/List\_GM1\_products\_used.txt...

\*\*\*\*\*  
Getting APM products list from 2011-05-15 00:00:00 to 2011-05-15 23:59:59...  
Writing file ./RESULTS/DAILY/\_110515/DATA\_SUMMARY/List\_APM\_products\_used.xls...  
Writing file ./RESULTS/DAILY/\_110515/DATA\_SUMMARY/List\_APM\_products\_used.txt...

\*\*\*\*\*  
Getting IMM products list from 2011-05-15 00:00:00 to 2011-05-15 23:59:59...  
Writing file ./RESULTS/DAILY/\_110515/DATA\_SUMMARY/List\_IMM\_products\_used.xls...  
Writing file ./RESULTS/DAILY/\_110515/DATA\_SUMMARY/List\_IMM\_products\_used.txt...

\*\*\*\*\*  
Getting WSM products list from 2011-05-15 00:00:00 to 2011-05-15 23:59:59...  
Writing file ./RESULTS/DAILY/\_110515/DATA\_SUMMARY/List\_WSM\_products\_used.xls...  
Writing file ./RESULTS/DAILY/\_110515/DATA\_SUMMARY/List\_WSM\_products\_used.txt...

\*\*\*\*\*  
Getting MS products list from 2011-05-15 00:00:00 to 2011-05-15 23:59:59...  
Writing file ./RESULTS/DAILY/\_110515/DATA\_SUMMARY/List\_MS\_products\_used.xls...  
Writing file ./RESULTS/DAILY/\_110515/DATA\_SUMMARY/List\_MS\_products\_used.txt...

DATA SUMMARY completed  
#####

AUXILIARY FILES ANALYSIS  
#####  
Analysis will be performed from 2011-05-15 00:00:00 to 2011-05-15 23:59:59  
Results will be exported to the directory: ./RESULTS/DAILY/\_110515/AUXILIARY

Creating directory ./RESULTS/DAILY/\_110515/AUXILIARY...

\*\*\*\*\*  
Looking for the IECF operational ADFs list...



ADF filter 20110515\*current\_3\_IECF\_ADFs.txt  
 Found list 20110515\_030001\_current\_3\_IECF\_ADFs.txt...  
 Extracting ADFs...

ASA\_CON\_AXVIEC20101222\_141422\_20100317\_120410\_20141231\_000000  
 ASA\_INS\_AXVIEC20110124\_114858\_20101228\_112000\_20141231\_235959  
 ASA\_XCH\_AXVIEC20101222\_143057\_20020301\_000000\_20141231\_000000  
 ASA\_XCA\_AXVIEC20101111\_113830\_20100601\_000000\_20141231\_000000

Writing file ./RESULTS/DAILY/\_110515/AUXILIARY/ASAR\_ADFs\_IECF\_List3.html...  
 Writing file ./RESULTS/DAILY/\_110515/AUXILIARY/Auxiliary\_files\_summary.html...

\*\*\*\*\*

Analysing WVS products...

Writing file ./RESULTS/DAILY/\_110515/AUXILIARY/Check\_ADFs\_WVS.xls...  
 Writing file ./RESULTS/DAILY/\_110515/AUXILIARY/Check\_ADFs\_WVS.txt...

ASA_WVS_1PNPDE20110515_002007_000009293102_00275_48134_0330.N1	ASA_CON -> OKASA_INS -> OKASA_XCH -> OKASA_XCA -> OK
ASA_WVS_1PNPDE20110515_004502_000004203102_00275_48134_0332.N1	ASA_CON -> OKASA_INS -> OKASA_XCH -> OKASA_XCA -> OK
ASA_WVS_1PNPDE20110515_010859_000003603102_00275_48134_0333.N1	ASA_CON -> OKASA_INS -> OKASA_XCH -> OKASA_XCA -> OK
ASA_WVS_1PNPDE20110515_011414_000002393102_00275_48134_0352.N1	ASA_CON -> OKASA_INS -> OKASA_XCH -> OKASA_XCA -> OK
ASA_WVS_1PNPDE20110515_012542_000008093102_00275_48134_0376.N1	ASA_CON -> OKASA_INS -> OKASA_XCH -> OKASA_XCA -> OK
ASA_WVS_1PNPDE20110515_021009_000001793102_00276_48135_0375.N1	ASA_CON -> OKASA_INS -> OKASA_XCH -> OKASA_XCA -> OK
ASA_WVS_1PNPDE20110515_021831_000008253102_00276_48135_0372.N1	ASA_CON -> OKASA_INS -> OKASA_XCH -> OKASA_XCA -> OK
ASA_WVS_1PNPDE20110515_024851_000002853102_00276_48135_0368.N1	ASA_CON -> OKASA_INS -> OKASA_XCH -> OKASA_XCA -> OK
ASA_WVS_1PNPDE20110515_030906_000002993102_00277_48136_0364.N1	ASA_CON -> OKASA_INS -> OKASA_XCH -> OKASA_XCA -> OK
ASA_WVS_1PNPDE20110515_035117_000008393102_00277_48136_0362.N1	ASA_CON -> OKASA_INS -> OKASA_XCH -> OKASA_XCA -> OK
ASA_WVS_1PNPDE20110515_040502_000002103102_00277_48136_0390.N1	ASA_CON -> OKASA_INS -> OKASA_XCH -> OKASA_XCA -> OK
ASA_WVS_1PNPDE20110515_041023_000001203102_00277_48136_0389.N1	ASA_CON -> OKASA_INS -> OKASA_XCH -> OKASA_XCA -> OK
ASA_WVS_1PNPDE20110515_042905_000012443102_00277_48136_0395.N1	ASA_CON -> OKASA_INS -> OKASA_XCH -> OKASA_XCA -> OK
ASA_WVS_1PNPDE20110515_053130_000004343102_00278_48137_0394.N1	ASA_CON -> OKASA_INS -> OKASA_XCH -> OKASA_XCA -> OK
ASA_WVS_1PNPDE20110515_054057_000004503102_00278_48137_0396.N1	ASA_CON -> OKASA_INS -> OKASA_XCH -> OKASA_XCA -> OK
ASA_WVS_1PNPDE20110515_054057_000004503102_00278_48137_0398.N1	ASA_CON -> OKASA_INS -> OKASA_XCH -> OKASA_XCA -> OK
ASA_WVS_1PNPDE20110515_054757_000002853102_00278_48137_0417.N1	ASA_CON -> OKASA_INS -> OKASA_XCH -> OKASA_XCA -> OK
ASA_WVS_1PNPDE20110515_060928_000018743102_00278_48137_0432.N1	ASA_CON -> OKASA_INS -> OKASA_XCH -> OKASA_XCA -> OK
ASA_WVS_1PNPDE20110515_072704_000001353102_00279_48138_0431.N1	ASA_CON -> OKASA_INS -> OKASA_XCH -> OKASA_XCA -> OK
ASA_WVS_1PNPDE20110515_072213_000019493102_00287_48146_0532.N1	ASA_CON -> OKASA_INS -> OKASA_XCH -> OKASA_XCA -> OK
ASA_WVS_1PNPDE20110515_211125_000003903102_00287_48146_0546.N1	ASA_CON -> OKASA_INS -> OKASA_XCH -> OKASA_XCA -> OK
ASA_WVS_1PNPDE20110515_220252_000019343102_00288_48147_0557.N1	ASA_CON -> OKASA_INS -> OKASA_XCH -> OKASA_XCA -> OK
ASA_WVS_1PNPDE20110515_225139_000003903102_00288_48147_0554.N1	ASA_CON -> OKASA_INS -> OKASA_XCH -> OKASA_XCA -> OK
ASA_WVS_1PNPDE20110515_225724_000007493102_00288_48147_0562.N1	ASA_CON -> OKASA_INS -> OKASA_XCH -> OKASA_XCA -> OK
ASA_WVS_1PNPDE20110515_234444_000008543102_00289_48148_0565.N1	ASA_CON -> OKASA_INS -> OKASA_XCH -> OKASA_XCA -> OK
ASA_WVS_1PNPDK20110515_072849_000002403102_00279_48138_3875.N1	ASA_CON -> OKASA_INS -> OKASA_XCH -> OKASA_XCA -> OK
ASA_WVS_1PNPDK20110515_074942_000018743102_00279_48138_3878.N1	ASA_CON -> OKASA_INS -> OKASA_XCH -> OKASA_XCA -> OK
ASA_WVS_1PNPDK20110515_085915_000008393102_00280_48139_3904.N1	ASA_CON -> OKASA_INS -> OKASA_XCH -> OKASA_XCA -> OK
ASA_WVS_1PNPDK20110515_092947_000020093102_00280_48139_3911.N1	ASA_CON -> OKASA_INS -> OKASA_XCH -> OKASA_XCA -> OK
ASA_WVS_1PNPDK20110515_103534_000010793102_00281_48140_3952.N1	ASA_CON -> OKASA_INS -> OKASA_XCH -> OKASA_XCA -> OK
ASA_WVS_1PNPDK20110515_111001_000002703102_00281_48140_3954.N1	ASA_CON -> OKASA_INS -> OKASA_XCH -> OKASA_XCA -> OK
ASA_WVS_1PNPDK20110515_111720_000015293102_00281_48140_3957.N1	ASA_CON -> OKASA_INS -> OKASA_XCH -> OKASA_XCA -> OK
ASA_WVS_1PNPDK20110515_122420_000005553102_00282_48141_3992.N1	ASA_CON -> OKASA_INS -> OKASA_XCH -> OKASA_XCA -> OK
ASA_WVS_1PNPDK20110515_125015_000003303102_00282_48141_3995.N1	ASA_CON -> OKASA_INS -> OKASA_XCH -> OKASA_XCA -> OK
ASA_WVS_1PNPDK20110515_130701_000005703102_00282_48141_3997.N1	ASA_CON -> OKASA_INS -> OKASA_XCH -> OKASA_XCA -> OK
ASA_WVS_1PNPDK20110515_134053_000008093102_00283_48142_4016.N1	ASA_CON -> OKASA_INS -> OKASA_XCH -> OKASA_XCA -> OK
ASA_WVS_1PNPDK20110515_141122_000001503102_00283_48142_4025.N1	ASA_CON -> OKASA_INS -> OKASA_XCH -> OKASA_XCA -> OK
ASA_WVS_1PNPDK20110515_143040_000003753102_00283_48142_4026.N1	ASA_CON -> OKASA_INS -> OKASA_XCH -> OKASA_XCA -> OK
ASA_WVS_1PNPDK20110515_144148_000001343102_00283_48142_4031.N1	ASA_CON -> OKASA_INS -> OKASA_XCH -> OKASA_XCA -> OK
ASA_WVS_1PNPDK20110515_144850_000000593102_00284_48143_4035.N1	ASA_CON -> OKASA_INS -> OKASA_XCH -> OKASA_XCA -> OK
ASA_WVS_1PNPDK20110515_153050_000001193102_00284_48143_4048.N1	ASA_CON -> OKASA_INS -> OKASA_XCH -> OKASA_XCA -> OK
ASA_WVS_1PNPDK20110515_153516_000011243102_00284_48143_4050.N1	ASA_CON -> OKASA_INS -> OKASA_XCH -> OKASA_XCA -> OK
ASA_WVS_1PNPDK20110515_161101_000012293102_00284_48143_4052.N1	ASA_CON -> OKASA_INS -> OKASA_XCH -> OKASA_XCA -> OK
ASA_WVS_1PNPDK20110515_171205_000013343102_00285_48144_4080.N1	ASA_CON -> OKASA_INS -> OKASA_XCH -> OKASA_XCA -> OK
ASA_WVS_1PNPDK20110515_175133_000012593102_00285_48144_4070.N1	ASA_CON -> OKASA_INS -> OKASA_XCH -> OKASA_XCA -> OK
ASA_WVS_1PNPDK20110515_193111_000005403102_00286_48145_4090.N1	ASA_CON -> OKASA_INS -> OKASA_XCH -> OKASA_XCA -> OK

\*\*\*\*\*

Analysing GM1 products...

Writing file ./RESULTS/DAILY/\_110515/AUXILIARY/Check\_ADFs\_GM1.xls...

Writing file ./RESULTS/DAILY/\_110515/AUXILIARY/Check\_ADFs\_GM1.txt...

ASA_GM1_1PNPDE20110515_000426_000001753102_00275_48134_0325.N1	ASA_CON -> OKASA_INS -> OKASA_XCH -> OKASA_XCA -> OK
ASA_GM1_1PNPDE20110515_001201_000004833102_00275_48134_0328.N1	ASA_CON -> OKASA_INS -> OKASA_XCH -> OKASA_XCA -> OK
ASA_GM1_1PNPDE20110515_003622_000001143102_00275_48134_0329.N1	ASA_CON -> OKASA_INS -> OKASA_XCH -> OKASA_XCA -> OK
ASA_GM1_1PNPDE20110515_003911_000003503102_00275_48134_0331.N1	ASA_CON -> OKASA_INS -> OKASA_XCH -> OKASA_XCA -> OK
ASA_GM1_1PNPDE20110515_005244_000007073102_00275_48134_0334.N1	ASA_CON -> OKASA_INS -> OKASA_XCH -> OKASA_XCA -> OK
ASA_GM1_1PNPDE20110515_012218_000001993102_00275_48134_0353.N1	ASA_CON -> OKASA_INS -> OKASA_XCH -> OKASA_XCA -> OK
ASA_GM1_1PNPDE20110515_014122_000009853102_00276_48135_0354.N1	ASA_CON -> OKASA_INS -> OKASA_XCH -> OKASA_XCA -> OK
ASA_GM1_1PNPDE20110515_015934_000001753102_00276_48135_0380.N1	ASA_CON -> OKASA_INS -> OKASA_XCH -> OKASA_XCA -> OK
ASA_GM1_1PNPDE20110515_020614_000002053102_00276_48135_0379.N1	ASA_CON -> OKASA_INS -> OKASA_XCH -> OKASA_XCA -> OK
ASA_GM1_1PNPDE20110515_021352_000002773102_00276_48135_0378.N1	ASA_CON -> OKASA_INS -> OKASA_XCH -> OKASA_XCA -> OK
ASA_GM1_1PNPDE20110515_023258_000006283102_00276_48135_0374.N1	ASA_CON -> OKASA_INS -> OKASA_XCH -> OKASA_XCA -> OK
ASA_GM1_1PNPDE20110515_025416_000001323102_00276_48135_0373.N1	ASA_CON -> OKASA_INS -> OKASA_XCH -> OKASA_XCA -> OK
ASA_GM1_1PNPDE20110515_025635_000003923102_00276_48135_0371.N1	ASA_CON -> OKASA_INS -> OKASA_XCH -> OKASA_XCA -> OK
ASA_GM1_1PNPDE20110515_030443_000002593102_00276_48135_0370.N1	ASA_CON -> OKASA_INS -> OKASA_XCH -> OKASA_XCA -> OK
ASA_GM1_1PNPDE20110515_031447_000001633102_00277_48136_0369.N1	ASA_CON -> OKASA_INS -> OKASA_XCH -> OKASA_XCA -> OK
ASA_GM1_1PNPDE20110515_031833_000004533102_00277_48136_0367.N1	ASA_CON -> OKASA_INS -> OKASA_XCH -> OKASA_XCA -> OK
ASA_GM1_1PNPDE20110515_032745_000009243102_00277_48136_0365.N1	ASA_CON -> OKASA_INS -> OKASA_XCH -> OKASA_XCA -> OK
ASA_GM1_1PNPDE20110515_034730_000002233102_00277_48136_0363.N1	ASA_CON -> OKASA_INS -> OKASA_XCH -> OKASA_XCA -> OK
ASA_GM1_1PNPDE20110515_041312_000006773102_00277_48136_0392.N1	ASA_CON -> OKASA_INS -> OKASA_XCH -> OKASA_XCA -> OK
ASA_GM1_1PNPDE20110515_045457_000009553102_00278_48137_0393.N1	ASA_CON -> OKASA_INS -> OKASA_XCH -> OKASA_XCA -> OK
ASA_GM1_1PNPDE20110515_051301_000009123102_00278_48137_0397.N1	ASA_CON -> OKASA_INS -> OKASA_XCH -> OKASA_XCA -> OK
ASA_GM1_1PNPDE20110515_051301_000009123102_00278_48137_0399.N1	ASA_CON -> OKASA_INS -> OKASA_XCH -> OKASA_XCA -> OK
ASA_GM1_1PNPDE20110515_055326_000006283102_00278_48137_0418.N1	ASA_CON -> OKASA_INS -> OKASA_XCH -> OKASA_XCA -> OK
ASA_GM1_1PNPDE20110515_060737_000001023102_00278_48137_0420.N1	ASA_CON -> OKASA_INS -> OKASA_XCH -> OKASA_XCA -> OK
ASA_GM1_1PNPDE20110515_064724_000002293102_00279_48138_0424.N1	ASA_CON -> OKASA_INS -> OKASA_XCH -> OKASA_XCA -> OK
ASA_GM1_1PNPDE20110515_064724_000002293102_00279_48138_0427.N1	ASA_CON -> OKASA_INS -> OKASA_XCH -> OKASA_XCA -> OK
ASA_GM1_1PNPDE20110515_065239_000006283102_00279_48138_0421.N1	ASA_CON -> OKASA_INS -> OKASA_XCH -> OKASA_XCA -> OK
ASA_GM1_1PNPDE20110515_070803_000009853102_00279_48138_0430.N1	ASA_CON -> OKASA_INS -> OKASA_XCH -> OKASA_XCA -> OK
ASA_GM1_1PNPDE20110515_200736_000001873102_00287_48146_0528.N1	ASA_CON -> OKASA_INS -> OKASA_XCH -> OKASA_XCA -> OK
ASA_GM1_1PNPDE20110515_201918_000000783102_00287_48146_0530.N1	ASA_CON -> OKASA_INS -> OKASA_XCH -> OKASA_XCA -> OK
ASA_GM1_1PNPDE20110515_205532_000007553102_00287_48146_0531.N1	ASA_CON -> OKASA_INS -> OKASA_XCH -> OKASA_XCA -> OK
ASA_GM1_1PNPDE20110515_211842_000010943102_00287_48146_0543.N1	ASA_CON -> OKASA_INS -> OKASA_XCH -> OKASA_XCA -> OK
ASA_GM1_1PNPDE20110515_214724_000000663102_00288_48147_0547.N1	ASA_CON -> OKASA_INS -> OKASA_XCH -> OKASA_XCA -> OK
ASA_GM1_1PNPDE20110515_215250_000003863102_00288_48147_0548.N1	ASA_CON -> OKASA_INS -> OKASA_XCH -> OKASA_XCA -> OK
ASA_GM1_1PNPDE20110515_223923_000003923102_00288_48147_0555.N1	ASA_CON -> OKASA_INS -> OKASA_XCH -> OKASA_XCA -> OK
ASA_GM1_1PNPDE20110515_231040_000002653102_00289_48148_0560.N1	ASA_CON -> OKASA_INS -> OKASA_XCH -> OKASA_XCA -> OK
ASA_GM1_1PNPDE20110515_232831_000001693102_00289_48148_0563.N1	ASA_CON -> OKASA_INS -> OKASA_XCH -> OKASA_XCA -> OK
ASA_GM1_1PNPDE20110515_234024_000002593102_00289_48148_0564.N1	ASA_CON -> OKASA_INS -> OKASA_XCH -> OKASA_XCA -> OK
ASA_GM1_1PNPDE20110515_235947_000005073102_00289_48148_0566.N1	ASA_CON -> OKASA_INS -> OKASA_XCH -> OKASA_XCA -> OK
ASA_GM1_1PNPDE20110515_235947_000005073102_00289_48148_0567.N1	ASA_CON -> OKASA_INS -> OKASA_XCH -> OKASA_XCA -> OK
ASA_GM1_1PNPDK20110515_073340_000006283102_00279_48138_3873.N1	ASA_CON -> OKASA_INS -> OKASA_XCH -> OKASA_XCA -> OK
ASA_GM1_1PNPDK20110515_074828_000000663102_00279_48138_3876.N1	ASA_CON -> OKASA_INS -> OKASA_XCH -> OKASA_XCA -> OK
ASA_GM1_1PNPDK20110515_082255_000007313102_00280_48139_3880.N1	ASA_CON -> OKASA_INS -> OKASA_XCH -> OKASA_XCA -> OK
ASA_GM1_1PNPDK20110515_085205_000004283102_00280_48139_3903.N1	ASA_CON -> OKASA_INS -> OKASA_XCH -> OKASA_XCA -> OK
ASA_GM1_1PNPDK20110515_091354_000006163102_00280_48139_3905.N1	ASA_CON -> OKASA_INS -> OKASA_XCH -> OKASA_XCA -> OK
ASA_GM1_1PNPDK20110515_100402_000005373102_00281_48140_3912.N1	ASA_CON -> OKASA_INS -> OKASA_XCH -> OKASA_XCA -> OK
ASA_GM1_1PNPDK20110515_101701_000000663102_00281_48140_3950.N1	ASA_CON -> OKASA_INS -> OKASA_XCH -> OKASA_XCA -> OK
ASA_GM1_1PNPDK20110515_102929_000000903102_00281_48140_3951.N1	ASA_CON -> OKASA_INS -> OKASA_XCH -> OKASA_XCA -> OK
ASA_GM1_1PNPDK20110515_105522_000005013102_00281_48140_3955.N1	ASA_CON -> OKASA_INS -> OKASA_XCH -> OKASA_XCA -> OK
ASA_GM1_1PNPDK20110515_114341_000003503102_00282_48141_3956.N1	ASA_CON -> OKASA_INS -> OKASA_XCH -> OKASA_XCA -> OK
ASA_GM1_1PNPDK20110515_140657_000002593102_00283_48142_4024.N1	ASA_CON -> OKASA_INS -> OKASA_XCH -> OKASA_XCA -> OK

\*\*\*\*\*

Analysing APM products...

Writing file ./RESULTS/DAILY/\_110515/AUXILIARY/Check\_ADFs\_APM.xls...

Writing file ./RESULTS/DAILY/\_110515/AUXILIARY/Check\_ADFs\_APM.txt...

ASA\_APM\_1PNPDE20110515\_014019\_000000443102\_00276\_48135\_0350.N1 ASA\_CON -> OKASA\_INS -> OKASA\_XCH -> OKASA\_XCA -> OK

```
ASA_APM_1PNPDE20110515_020227_000000443102_00276_48135_0349.N1 ASA_CON -> OKASA_INS -> OKASA_XCH -> OKASA_XCA -> OK
ASA_APM_1PNPDE20110515_031729_000000433102_00277_48136_0358.N1 ASA_CON -> OKASA_INS -> OKASA_XCH -> OKASA_XCA -> OK
ASA_APM_1PNPDE20110515_045023_000002543102_00278_48137_0386.N1 ASA_CON -> OKASA_INS -> OKASA_XCH -> OKASA_XCA -> OK
ASA_APM_1PNPDE20110515_135514_000000703102_00283_48142_0514.N1 ASA_CON -> OKASA_INS -> OKASA_XCH -> OKASA_XCA -> OK
ASA_APM_1PNPDE20110515_135859_000000843102_00283_48142_0513.N1 ASA_CON -> OKASA_INS -> OKASA_XCH -> OKASA_XCA -> OK
ASA_APM_1PNPDE20110515_145859_000000433102_00284_48143_0516.N1 ASA_CON -> OKASA_INS -> OKASA_XCH -> OKASA_XCA -> OK
ASA_APM_1PNPDE20110515_152445_000000403102_00284_48143_0519.N1 ASA_CON -> OKASA_INS -> OKASA_XCH -> OKASA_XCA -> OK
```

\*\*\*\*\*

Analysing IMM products...

Writing file ./RESULTS/DAILY/\_110515/AUXILIARY/Check\_ADFs\_IMM.xls...

Writing file ./RESULTS/DAILY/\_110515/AUXILIARY/Check\_ADFs\_IMM.txt...

```
ASA_IMM_1PNPDE20110515_034306_000001843102_00277_48136_0347.N1 ASA_CON -> OKASA_INS -> OKASA_XCH -> OKASA_XCA -> OK
ASA_IMM_1PNPDE20110515_034625_000000533102_00277_48136_0351.N1 ASA_CON -> OKASA_INS -> OKASA_XCH -> OKASA_XCA -> OK
ASA_IMM_1PNPDE20110515_083741_000000373102_00280_48139_0451.N1 ASA_CON -> OKASA_INS -> OKASA_XCH -> OKASA_XCA -> OK
ASA_IMM_1PNPDE20110515_103100_000002423102_00281_48140_0478.N1 ASA_CON -> OKASA_INS -> OKASA_XCH -> OKASA_XCA -> OK
ASA_IMM_1PNPDE20110515_111507_000001223102_00281_48140_0496.N1 ASA_CON -> OKASA_INS -> OKASA_XCH -> OKASA_XCA -> OK
ASA_IMM_1PNPDE20110515_170550_000001843102_00285_48144_0523.N1 ASA_CON -> OKASA_INS -> OKASA_XCH -> OKASA_XCA -> OK
```

\*\*\*\*\*

Analysing WSM products...

Writing file ./RESULTS/DAILY/\_110515/AUXILIARY/Check\_ADFs\_WSM.xls...

Writing file ./RESULTS/DAILY/\_110515/AUXILIARY/Check\_ADFs\_WSM.txt...

```
ASA_WSM_1PNPDE20110515_000139_000001653102_00275_48134_0323.N1 ASA_CON -> OKASA_INS -> OKASA_XCH -> OKASA_XCA -> OK
ASA_WSM_1PNPDE20110515_000726_000002513102_00275_48134_0324.N1 ASA_CON -> OKASA_INS -> OKASA_XCH -> OKASA_XCA -> OK
ASA_WSM_1PNPDE20110515_010433_000002513102_00275_48134_0342.N1 ASA_CON -> OKASA_INS -> OKASA_XCH -> OKASA_XCA -> OK
ASA_WSM_1PNPDE20110515_011855_000001903102_00275_48134_0343.N1 ASA_CON -> OKASA_INS -> OKASA_XCH -> OKASA_XCA -> OK
ASA_WSM_1PNPDE20110515_020435_000000923102_00276_48135_0348.N1 ASA_CON -> OKASA_INS -> OKASA_XCH -> OKASA_XCA -> OK
ASA_WSM_1PNPDE20110515_024334_000003123102_00276_48135_0355.N1 ASA_CON -> OKASA_INS -> OKASA_XCH -> OKASA_XCA -> OK
ASA_WSM_1PNPDE20110515_030311_000000923102_00276_48135_0357.N1 ASA_CON -> OKASA_INS -> OKASA_XCH -> OKASA_XCA -> OK
ASA_WSM_1PNPDE20110515_032610_000000733102_00277_48136_0356.N1 ASA_CON -> OKASA_INS -> OKASA_XCH -> OKASA_XCA -> OK
ASA_WSM_1PNPDE20110515_042434_000002263102_00277_48136_0385.N1 ASA_CON -> OKASA_INS -> OKASA_XCH -> OKASA_XCA -> OK
ASA_WSM_1PNPDE20110515_051056_000001223102_00278_48137_0387.N1 ASA_CON -> OKASA_INS -> OKASA_XCH -> OKASA_XCA -> OK
ASA_WSM_1PNPDE20110515_052816_000001903102_00278_48137_0388.N1 ASA_CON -> OKASA_INS -> OKASA_XCH -> OKASA_XCA -> OK
ASA_WSM_1PNPDE20110515_053927_000000923102_00278_48137_0391.N1 ASA_CON -> OKASA_INS -> OKASA_XCH -> OKASA_XCA -> OK
ASA_WSM_1PNPDE20110515_060405_000001903102_00278_48137_0413.N1 ASA_CON -> OKASA_INS -> OKASA_XCH -> OKASA_XCA -> OK
ASA_WSM_1PNPDE20110515_064131_000001653102_00279_48138_0415.N1 ASA_CON -> OKASA_INS -> OKASA_XCH -> OKASA_XCA -> OK
ASA_WSM_1PNPDE20110515_064520_000001163102_00279_48138_0414.N1 ASA_CON -> OKASA_INS -> OKASA_XCH -> OKASA_XCA -> OK
ASA_WSM_1PNPDE20110515_065114_000000733102_00279_48138_0416.N1 ASA_CON -> OKASA_INS -> OKASA_XCH -> OKASA_XCA -> OK
ASA_WSM_1PNPDE20110515_070347_000002513102_00279_48138_0412.N1 ASA_CON -> OKASA_INS -> OKASA_XCH -> OKASA_XCA -> OK
ASA_WSM_1PNPDE20110515_072433_000001533102_00279_48138_0419.N1 ASA_CON -> OKASA_INS -> OKASA_XCH -> OKASA_XCA -> OK
ASA_WSM_1PNPDE20110515_083509_000000923102_00280_48139_0447.N1 ASA_CON -> OKASA_INS -> OKASA_XCH -> OKASA_XCA -> OK
ASA_WSM_1PNPDE20110515_084543_000003733102_00280_48139_0456.N1 ASA_CON -> OKASA_INS -> OKASA_XCH -> OKASA_XCA -> OK
ASA_WSM_1PNPDE20110515_101303_000002323102_00281_48140_0475.N1 ASA_CON -> OKASA_INS -> OKASA_XCH -> OKASA_XCA -> OK
ASA_WSM_1PNPDE20110515_101815_000000923102_00281_48140_0473.N1 ASA_CON -> OKASA_INS -> OKASA_XCH -> OKASA_XCA -> OK
ASA_WSM_1PNPDE20110515_102038_000002143102_00281_48140_0477.N1 ASA_CON -> OKASA_INS -> OKASA_XCH -> OKASA_XCA -> OK
ASA_WSM_1PNPDE20110515_110347_000003123102_00281_48140_0494.N1 ASA_CON -> OKASA_INS -> OKASA_XCH -> OKASA_XCA -> OK
ASA_WSM_1PNPDE20110515_114936_000002513102_00282_48141_0491.N1 ASA_CON -> OKASA_INS -> OKASA_XCH -> OKASA_XCA -> OK
ASA_WSM_1PNPDE20110515_121804_000000733102_00282_48141_0497.N1 ASA_CON -> OKASA_INS -> OKASA_XCH -> OKASA_XCA -> OK
ASA_WSM_1PNPDE20110515_122111_000001903102_00282_48141_0499.N1 ASA_CON -> OKASA_INS -> OKASA_XCH -> OKASA_XCA -> OK
ASA_WSM_1PNPDE20110515_142653_000002263102_00283_48142_0515.N1 ASA_CON -> OKASA_INS -> OKASA_XCH -> OKASA_XCA -> OK
ASA_WSM_1PNPDE20110515_145227_000000923102_00284_48143_0517.N1 ASA_CON -> OKASA_INS -> OKASA_XCH -> OKASA_XCA -> OK
ASA_WSM_1PNPDE20110515_151550_000001353102_00284_48143_0518.N1 ASA_CON -> OKASA_INS -> OKASA_XCH -> OKASA_XCA -> OK
ASA_WSM_1PNPDE20110515_160801_000001843102_00284_48143_0512.N1 ASA_CON -> OKASA_INS -> OKASA_XCH -> OKASA_XCA -> OK
ASA_WSM_1PNPDE20110515_163219_000000923102_00285_48144_0520.N1 ASA_CON -> OKASA_INS -> OKASA_XCH -> OKASA_XCA -> OK
ASA_WSM_1PNPDE20110515_165117_000003063102_00285_48144_0522.N1 ASA_CON -> OKASA_INS -> OKASA_XCH -> OKASA_XCA -> OK
ASA_WSM_1PNPDE20110515_174802_000002143102_00285_48144_0521.N1 ASA_CON -> OKASA_INS -> OKASA_XCH -> OKASA_XCA -> OK
ASA_WSM_1PNPDE20110515_181736_000001163102_00286_48145_0524.N1 ASA_CON -> OKASA_INS -> OKASA_XCH -> OKASA_XCA -> OK
ASA_WSM_1PNPDE20110515_183148_000001843102_00286_48145_0525.N1 ASA_CON -> OKASA_INS -> OKASA_XCH -> OKASA_XCA -> OK
ASA_WSM_1PNPDE20110515_183626_000002513102_00286_48145_0527.N1 ASA_CON -> OKASA_INS -> OKASA_XCH -> OKASA_XCA -> OK
```

```
ASA_WSM_1PNPDE20110515_192431_000003553102_00286_48145_0526.N1 ASA_CON -> OKASA_INS -> OKASA_XCH -> OKASA_XCA -> OK
ASA_WSM_1PNPDE20110515_201048_000004893102_00287_48146_0540.N1 ASA_CON -> OKASA_INS -> OKASA_XCH -> OKASA_XCA -> OK
ASA_WSM_1PNPDE20110515_202043_000000923102_00287_48146_0541.N1 ASA_CON -> OKASA_INS -> OKASA_XCH -> OKASA_XCA -> OK
ASA_WSM_1PNPDE20110515_210813_000001533102_00287_48146_0529.N1 ASA_CON -> OKASA_INS -> OKASA_XCH -> OKASA_XCA -> OK
ASA_WSM_1PNPDE20110515_215921_000002143102_00288_48147_0545.N1 ASA_CON -> OKASA_INS -> OKASA_XCH -> OKASA_XCA -> OK
ASA_WSM_1PNPDE20110515_223611_000001903102_00288_48147_0556.N1 ASA_CON -> OKASA_INS -> OKASA_XCH -> OKASA_XCA -> OK
ASA_WSM_1PNPDE20110515_224557_000002883102_00288_48147_0542.N1 ASA_CON -> OKASA_INS -> OKASA_XCH -> OKASA_XCA -> OK
ASA_WSM_1PNPDE20110515_231546_000001043102_00289_48148_0559.N1 ASA_CON -> OKASA_INS -> OKASA_XCH -> OKASA_XCA -> OK
ASA_WSM_1PNPDE20110515_233122_000005383102_00289_48148_0590.N1 ASA_CON -> OKASA_INS -> OKASA_XCH -> OKASA_XCA -> OK
ASA_WSM_1PNPDK20110515_074424_000002393102_00279_48138_3889.N1 ASA_CON -> OKASA_INS -> OKASA_XCH -> OKASA_XCA -> OK
ASA_WSM_1PNPDK20110515_082133_000000733102_00280_48139_3890.N1 ASA_CON -> OKASA_INS -> OKASA_XCH -> OKASA_XCA -> OK
ASA_WSM_1PNPDK20110515_083828_000003433102_00280_48139_3892.N1 ASA_CON -> OKASA_INS -> OKASA_XCH -> OKASA_XCA -> OK
ASA_WSM_1PNPDK20110515_092412_000002753102_00280_48139_3928.N1 ASA_CON -> OKASA_INS -> OKASA_XCH -> OKASA_XCA -> OK
ASA_WSM_1PNPDK20110515_115312_000002693102_00282_48141_3965.N1 ASA_CON -> OKASA_INS -> OKASA_XCH -> OKASA_XCA -> OK
```

AUXILIARY FILES ANALYSIS completed

#####

#### MODULE STEPPING ANALYSIS

#####

Analysis will be performed from 2011-05-15 00:00:00 to 2011-05-15 23:59:59

Results will be exported to the directory: ./RESULTS/DAILY/\_110515/MODULE\_STEPPING

Creating directory ./RESULTS/DAILY/\_110515/MODULE\_STEPPING...

Creating directory ./RESULTS/DAILY/\_110515/MODULE\_STEPPING/FIRST\_REFERENCE...

Creating directory ./RESULTS/DAILY/\_110515/MODULE\_STEPPING/SECOND\_REFERENCE...

Creating directory ./RESULTS/DAILY/\_110515/MODULE\_STEPPING/PREVIOUS\_PRODUCT\_REFERENCE...

Deleting old files...

\*\*\*\*\*  
\*\*\*\*\*

Creating images comparing with second reference...

Exporting results to the directory ../../RESULTS/DAILY/\_110515/MODULE\_STEPPING/SECOND\_REFERENCE...

Polarization: H

Reference product: ASA\_MS\_0PNPDK20010209\_135042\_0000009A024\_00180\_11700\_0052.N1

Test product: ASA\_MS\_0PNPDK20110515\_105407\_000000163102\_00281\_48140\_0582.N1

H

H

../../RESULTS/DAILY/\_110515/MODULE\_STEPPING/SECOND\_REFERENCE/TGH\_20110515\_105407-20010209\_135042.png

../../RESULTS/DAILY/\_110515/MODULE\_STEPPING/SECOND\_REFERENCE/TPH\_20110515\_105407-20010209\_135042.png

../../RESULTS/DAILY/\_110515/MODULE\_STEPPING/SECOND\_REFERENCE/RGH\_20110515\_105407-20010209\_135042.png

../../RESULTS/DAILY/\_110515/MODULE\_STEPPING/SECOND\_REFERENCE/RPH\_20110515\_105407-20010209\_135042.png

Polarization: V

Reference product: ASA\_MS\_0PNPDK20010209\_140823\_0000009A024\_00180\_11700\_0054.N1

Test product: ASA\_MS\_0PNPDK20110515\_123421\_000000163102\_00282\_48141\_0583.N1

V

V

../../RESULTS/DAILY/\_110515/MODULE\_STEPPING/SECOND\_REFERENCE/TGV\_20110515\_123421-20010209\_140823.png

../../RESULTS/DAILY/\_110515/MODULE\_STEPPING/SECOND\_REFERENCE/TPV\_20110515\_123421-20010209\_140823.png

../../RESULTS/DAILY/\_110515/MODULE\_STEPPING/SECOND\_REFERENCE/RGV\_20110515\_123421-20010209\_140823.png

../../RESULTS/DAILY/\_110515/MODULE\_STEPPING/SECOND\_REFERENCE/RPV\_20110515\_123421-20010209\_140823.png

\*\*\*\*\*  
\*\*\*\*\*

Creating images comparing with previous product reference...

Exporting results to the directory ../../RESULTS/DAILY/\_110515/MODULE\_STEPPING/PREVIOUS\_PRODUCT\_REFERENCE...

Polarization: H

Reference product: ASA\_MS\_0PNPDK20110514\_113051\_000000163102\_00267\_48126\_0580.N1

Test product: ASA\_MS\_0PNPDK20110515\_105407\_000000163102\_00281\_48140\_0582.N1



```
H
H
../../../../RESULTS/DAILY/_110515/MODULE_STEPPING/PREVIOUS_PRODUCT_REFERENCE/TGH_20110515_105407-20110514_113051.png
../../../../RESULTS/DAILY/_110515/MODULE_STEPPING/PREVIOUS_PRODUCT_REFERENCE/TPH_20110515_105407-20110514_113051.png
../../../../RESULTS/DAILY/_110515/MODULE_STEPPING/PREVIOUS_PRODUCT_REFERENCE/RGH_20110515_105407-20110514_113051.png
../../../../RESULTS/DAILY/_110515/MODULE_STEPPING/PREVIOUS_PRODUCT_REFERENCE/RPH_20110515_105407-20110514_113051.png
```

```
Polarization: V
Reference product: ASA_MS__0PNPDK20110514_131105_000000163102_00268_48127_0581.N1
Test product: ASA_MS__0PNPDK20110515_123421_000000163102_00282_48141_0583.N1
```

```
V
V
../../../../RESULTS/DAILY/_110515/MODULE_STEPPING/PREVIOUS_PRODUCT_REFERENCE/TGV_20110515_123421-20110514_131105.png
../../../../RESULTS/DAILY/_110515/MODULE_STEPPING/PREVIOUS_PRODUCT_REFERENCE/TPV_20110515_123421-20110514_131105.png
../../../../RESULTS/DAILY/_110515/MODULE_STEPPING/PREVIOUS_PRODUCT_REFERENCE/RGV_20110515_123421-20110514_131105.png
../../../../RESULTS/DAILY/_110515/MODULE_STEPPING/PREVIOUS_PRODUCT_REFERENCE/RPV_20110515_123421-20110514_131105.png
```

```
MODULE_STEPPING ANALYSIS completed
#####
```

```
CALIBRATION PULSES ANALYSIS
#####
Creating directory ./RESULTS/DAILY/_110515/CALIBRATION_PULSES...
```

```
*****
*****
ALL ROWS Analysis will be performed from 2011-05-15 00:00:00 to 2011-05-15 23:59:59
```

```
Analysing products WVS IS2 V/V
Writing image ../../RESULTS/DAILY/_110515//CALIBRATION_PULSES/Calibration_pulses_all_rows_WVS_IS2_VV.png...
Analysing products GM1 SS3 H/H
Writing image ../../RESULTS/DAILY/_110515//CALIBRATION_PULSES/Calibration_pulses_all_rows_GM1_SS3_HH.png...
```

```
*****
*****
TEMPORAL EVOLUTION Analysis will be performed from 2011-05-15 00:00:00 to 2011-05-15 23:59:59
```

```
Analysing products WVS IS2 V/V
Getting calibration pulses data for WVS IS2 V/V from 2011-05-15 00:00:00 to 2011-05-15 23:59:59. Rows: 1/5/9/13/17/21/25/29
Writing file ./RESULTS/DAILY/_110515/CALIBRATION_PULSES/Calibration_pulses_data_WVS_IS2_VV_2011-05-15_1.dat...
Writing ../../RESULTS/DAILY/_110515//CALIBRATION_PULSES/Average_P1_P1a_P2_P3_WVS_IS2_VV_1.png...
Writing ../../RESULTS/DAILY/_110515//CALIBRATION_PULSES/Transmit_Power_WVS_IS2_VV_1.png...
```

```
Getting calibration pulses data for WVS IS2 V/V from 2011-05-15 00:00:00 to 2011-05-15 23:59:59. Rows: 2/6/10/14/18/22/26/30
Writing file ./RESULTS/DAILY/_110515/CALIBRATION_PULSES/Calibration_pulses_data_WVS_IS2_VV_2011-05-15_2.dat...
Writing ../../RESULTS/DAILY/_110515//CALIBRATION_PULSES/Average_P1_P1a_P2_P3_WVS_IS2_VV_2.png...
Writing ../../RESULTS/DAILY/_110515//CALIBRATION_PULSES/Transmit_Power_WVS_IS2_VV_2.png...
```

```
Getting calibration pulses data for WVS IS2 V/V from 2011-05-15 00:00:00 to 2011-05-15 23:59:59. Rows: 3/7/11/15/19/23/27/31
Writing file ./RESULTS/DAILY/_110515/CALIBRATION_PULSES/Calibration_pulses_data_WVS_IS2_VV_2011-05-15_3.dat...
Writing ../../RESULTS/DAILY/_110515//CALIBRATION_PULSES/Average_P1_P1a_P2_P3_WVS_IS2_VV_3.png...
Writing ../../RESULTS/DAILY/_110515//CALIBRATION_PULSES/Transmit_Power_WVS_IS2_VV_3.png...
```

```
Getting calibration pulses data for WVS IS2 V/V from 2011-05-15 00:00:00 to 2011-05-15 23:59:59. Rows: 4/8/12/16/20/24/28/32
Writing file ./RESULTS/DAILY/_110515/CALIBRATION_PULSES/Calibration_pulses_data_WVS_IS2_VV_2011-05-15_4.dat...
Writing ../../RESULTS/DAILY/_110515//CALIBRATION_PULSES/Average_P1_P1a_P2_P3_WVS_IS2_VV_4.png...
Writing ../../RESULTS/DAILY/_110515//CALIBRATION_PULSES/Transmit_Power_WVS_IS2_VV_4.png...
```

```
Analysing products GM1 SS3 H/H
```

Getting calibration pulses data for GM1 SS3 H/H from 2011-05-15 00:00:00 to 2011-05-15 23:59:59. Rows: 1/5/9/13/17/21/25/29  
Writing file ./RESULTS/DAILY/\_110515/CALIBRATION\_PULSES/Calibration\_pulses\_data\_GM1\_SS3\_HH\_2011-05-15\_1.dat...  
Writing ../../RESULTS/DAILY/\_110515//CALIBRATION\_PULSES/Average\_P1\_P1a\_P2\_P3\_GM1\_SS3\_HH\_1.png...  
Writing ../../RESULTS/DAILY/\_110515//CALIBRATION\_PULSES/Transmit\_Power\_GM1\_SS3\_HH\_1.png...

Getting calibration pulses data for GM1 SS3 H/H from 2011-05-15 00:00:00 to 2011-05-15 23:59:59. Rows: 2/6/10/14/18/22/26/30  
Writing file ./RESULTS/DAILY/\_110515/CALIBRATION\_PULSES/Calibration\_pulses\_data\_GM1\_SS3\_HH\_2011-05-15\_2.dat...  
Writing ../../RESULTS/DAILY/\_110515//CALIBRATION\_PULSES/Average\_P1\_P1a\_P2\_P3\_GM1\_SS3\_HH\_2.png...  
Writing ../../RESULTS/DAILY/\_110515//CALIBRATION\_PULSES/Transmit\_Power\_GM1\_SS3\_HH\_2.png...

Getting calibration pulses data for GM1 SS3 H/H from 2011-05-15 00:00:00 to 2011-05-15 23:59:59. Rows: 3/7/11/15/19/23/27/31  
Writing file ./RESULTS/DAILY/\_110515/CALIBRATION\_PULSES/Calibration\_pulses\_data\_GM1\_SS3\_HH\_2011-05-15\_3.dat...  
Writing ../../RESULTS/DAILY/\_110515//CALIBRATION\_PULSES/Average\_P1\_P1a\_P2\_P3\_GM1\_SS3\_HH\_3.png...  
Writing ../../RESULTS/DAILY/\_110515//CALIBRATION\_PULSES/Transmit\_Power\_GM1\_SS3\_HH\_3.png...

Getting calibration pulses data for GM1 SS3 H/H from 2011-05-15 00:00:00 to 2011-05-15 23:59:59. Rows: 4/8/12/16/20/24/28/32  
Writing file ./RESULTS/DAILY/\_110515/CALIBRATION\_PULSES/Calibration\_pulses\_data\_GM1\_SS3\_HH\_2011-05-15\_4.dat...  
Writing ../../RESULTS/DAILY/\_110515//CALIBRATION\_PULSES/Average\_P1\_P1a\_P2\_P3\_GM1\_SS3\_HH\_4.png...  
Writing ../../RESULTS/DAILY/\_110515//CALIBRATION\_PULSES/Transmit\_Power\_GM1\_SS3\_HH\_4.png...

CALIBRATION PULSES ANALYSIS completed

#####

DOPPLER ANALYSIS

#####

Creating directory ./RESULTS/DAILY/\_110515/DOPPLER...

\*\*\*\*\*  
\*\*\*\*\*

DOPPLER ANX Analysis will be performed from 2011-05-15 00:00:00 to 2011-05-15 23:59:59

Analysing products WVS IS2 V/V

Getting doppler data for WVS IS2 V/V from 2011-05-15 00:00:00 to 2011-05-15 23:59:59...

Writing file ./RESULTS/DAILY/\_110515/DOPPLER/Doppler\_data\_WVS\_IS2\_VV\_2011-05-15.dat...

Running IDL program...

Writing file ../../RESULTS/DAILY/\_110515/DOPPLER/DOPPLER\_ANX\_WVS\_IS2\_VV.png...

Analysing products GM1 SS1 H/H

Getting doppler data for GM1 SS1 H/H from 2011-05-15 00:00:00 to 2011-05-15 23:59:59...

Writing file ./RESULTS/DAILY/\_110515/DOPPLER/Doppler\_data\_GM1\_SS1\_HH\_2011-05-15.dat...

Running IDL program...

Writing file ../../RESULTS/DAILY/\_110515/DOPPLER/DOPPLER\_ANX\_GM1\_SS1\_HH.png...

\*\*\*\*\*  
\*\*\*\*\*

DOPPLER JUMPS Analysis will be performed on WSM products from 2011-05-15 00:00:00 to 2011-05-15 23:59:59

Analysing by default products WSM

Getting doppler jumps data for WSM from 2011-05-15 00:00:00 to 2011-05-15 23:59:59...

Writing file ./RESULTS/DAILY/\_110515/DOPPLER/Doppler\_Jumps\_data\_WSM\_2011-05-15.dat...

Running IDL program...

Writing file ../../RESULTS/DAILY/\_110515/DOPPLER/DOPPLER\_JUMPS\_ANX\_WSM.png...

Writing file ../../RESULTS/DAILY/\_110515/DOPPLER/DOPPLER\_JUMPS\_Date\_WSM.png...

\*\*\*\*\*  
\*\*\*\*\*

DOPPLER MAP Analysis will be performed from 2011-05-15 00:00:00 to 2011-05-15 23:59:59

```
Analysing products WVS IS2 V/V
Loading predicted doppler values....
Phase: descending
Found data...
Computing mean error doppler estimated-predicted...
Mean error = -76.533814 Hz
Writing file ../../RESULTS/DAILY/_110515//DOPPLER/DOPPLER_Estimated-Predicted-MeanError_WVS_IS2_VV_desc.jpg...
Writing file ../../RESULTS/DAILY/_110515//DOPPLER/DOPPLER_Absolute_WVS_IS2_VV_desc.jpg...
```

```
*****
Loading predicted doppler values....
Phase: ascending
Found data...
Computing mean error doppler estimated-predicted...
Mean error = -69.716597 Hz
Writing file ../../RESULTS/DAILY/_110515//DOPPLER/DOPPLER_Estimated-Predicted-MeanError_WVS_IS2_VV_asc.jpg...
Writing file ../../RESULTS/DAILY/_110515//DOPPLER/DOPPLER_Absolute_WVS_IS2_VV_asc.jpg...
```

```
*****
Analysing products GM1 SS1 H/H
Loading predicted doppler values....
Phase: descending
Found data...
Computing mean error doppler estimated-predicted...
Mean error = -48.538132 Hz
Writing file ../../RESULTS/DAILY/_110515//DOPPLER/DOPPLER_Estimated-Predicted-MeanError_GM1_SS1_HH_desc.jpg...
Writing file ../../RESULTS/DAILY/_110515//DOPPLER/DOPPLER_Absolute_GM1_SS1_HH_desc.jpg...
```

```
*****
Loading predicted doppler values....
Phase: ascending
Found data...
Computing mean error doppler estimated-predicted...
Mean error = -56.446061 Hz
Writing file ../../RESULTS/DAILY/_110515//DOPPLER/DOPPLER_Estimated-Predicted-MeanError_GM1_SS1_HH_asc.jpg...
Writing file ../../RESULTS/DAILY/_110515//DOPPLER/DOPPLER_Absolute_GM1_SS1_HH_asc.jpg...
```

```
*****
DOPPLER ANALYSIS completed
#####
```

```
CHIRP ANALYSIS
#####
Creating directory ./RESULTS/DAILY/_110515/CHIRP...
```

```
*****
*****
CHIRP Analysis will be performed from 2011-05-15 00:00:00 to 2011-05-15 23:59:59
```

```
Analysing products WSM SS1 H/H
*****
Getting ScaleFactor data for WSM SS1 H/H from 2011-05-15 00:00:00 to 2011-05-15 23:59:59...
Writing file ./RESULTS/DAILY/_110515/CHIRP/ScaleFactor_data_WSM_SS1_HH_2011-05-15.dat...
Running IDL program...
Writing file ../../RESULTS/DAILY/_110515/CHIRP/ScaleFactor_ANX_WSM_SS1_HH.png...
Writing file ../../RESULTS/DAILY/_110515/CHIRP/ScaleFactor_DATE_WSM_SS1_HH.png...
```

```
Analysing products WSM SS1 V/V
*****
Getting ScaleFactor data for WSM SS1 V/V from 2011-05-15 00:00:00 to 2011-05-15 23:59:59...
Writing file ./RESULTS/DAILY/_110515/CHIRP/ScaleFactor_data_WSM_SS1_VV_2011-05-15.dat...
Running IDL program...
Writing file ../../RESULTS/DAILY/_110515/CHIRP/ScaleFactor_ANX_WSM_SS1_VV.png...
Writing file ../../RESULTS/DAILY/_110515/CHIRP/ScaleFactor_DATE_WSM_SS1_VV.png...
```

```
CHIRP ANALYSIS completed
#####
```

```
RAW DATA ANALYSIS
#####
Analysis will be performed from 2011-05-15 00:00:00 to 2011-05-15 23:59:59
Results will be exported to the directory: ./RESULTS/DAILY/_110515/RAW_DATA
```

```
Creating directory ./RESULTS/DAILY/_110515/RAW_DATA...
```

```
*****
Getting raw data for WVS from 2011-05-15 00:00:00 to 2011-05-15 23:59:59...
Writing file ./RESULTS/DAILY/_110515/RAW_DATA/Raw_data_WVS_2011-05-15.dat...
Running IDL program to create graphs...
```

```
Creating image ../../RESULTS/DAILY/_110515/RAW_DATA/Raw_data_WVS_input_mean.png...
Creating image ../../RESULTS/DAILY/_110515/RAW_DATA/Raw_data_WVS_input_stdev.png...
Creating image ../../RESULTS/DAILY/_110515/RAW_DATA/Raw_data_WVS_gain_imbalance.png...
```

```
*****
Getting raw data for IMM from 2011-05-15 00:00:00 to 2011-05-15 23:59:59...
Writing file ./RESULTS/DAILY/_110515/RAW_DATA/Raw_data_IMM_2011-05-15.dat...
Running IDL program to create graphs...
```

```
Creating image ../../RESULTS/DAILY/_110515/RAW_DATA/Raw_data_IMM_input_mean.png...
Creating image ../../RESULTS/DAILY/_110515/RAW_DATA/Raw_data_IMM_input_stdev.png...
Creating image ../../RESULTS/DAILY/_110515/RAW_DATA/Raw_data_IMM_gain_imbalance.png...
```

```
RAW DATA ANALYSIS completed
#####
```

```
TELEMETRY ANALYSIS
#####
Analysis will be performed from 2011-05-15 00:00:00 to 2011-05-15 23:59:59
Results will be exported to the directory: ./RESULTS/DAILY/_110515/TELEMETRY
```

```
Creating directory ./RESULTS/DAILY/_110515/TELEMETRY...
```

```
Looking for gaps and missing lines in WVS products...
*****
Checking 26 products from PDE...
Checking 21 products from PDK...
```

```
Looking for gaps and missing lines in GM1 products...
*****
Checking 40 products from PDE...
Checking 11 products from PDK...
```

```
Looking for gaps and missing lines in APM products...
*****
Checking 8 products from PDE...
No products from PDK...
```

```
Looking for gaps and missing lines in IMM products...
```

\*\*\*\*\*

Checking 6 products from PDE...

No products from PDK...

Looking for gaps and missing lines in WSM products...

\*\*\*\*\*

Checking 46 products from PDE...

Found product...ASA\_WSM\_1PNPDE20110515\_070347\_000002513102\_00279\_48138\_0412.N1 / 0 gaps / 1 missing lines

Found product...ASA\_WSM\_1PNPDE20110515\_163219\_00000923102\_00285\_48144\_0520.N1 / 0 gaps / 138 missing lines

Checking 5 products from PDK...

Creating graph of missing lines and gaps...

\*\*\*\*\*

Creating image: ./RESULTS/DAILY/\_110515/TELEMETRY/TELEMETRY\_Missing\_lines.png...

Creating image: ./RESULTS/DAILY/\_110515/TELEMETRY/TELEMETRY\_Gaps.png...

TELEMETRY ANALYSIS completed

#####

HTML REPORT generation

#####

Building file ./RESULTS/DAILY/\_110515/asarReport.html...

Building DATA SUMMARY section...

Building AUXILIARY FILES ANALYSIS section...

Building MODULE STEPPING ANALYSIS section...

Building CALIBRATION PULSES ANALYSIS section...

Building DOPPLER ANALYSIS section...

Building CHIRP ANALYSIS section...

Building RAW DATA ANALYSIS section...

Building TELEMETRY ANALYSIS section...

HTML REPORT generation completed

#####



Differences with IECF operational ADFs list. If a wrong ADF is used, the filename is reported.

Product	ASA_CON	ASA_INS	ASA_XCH	ASA_XCA
ASA_APM_1PNPDE20110515_014019_000000443102_00276_48135_0350.N1	OK	OK	OK	OK
ASA_APM_1PNPDE20110515_020227_000000443102_00276_48135_0349.N1	OK	OK	OK	OK
ASA_APM_1PNPDE20110515_031729_000000433102_00277_48136_0358.N1	OK	OK	OK	OK
ASA_APM_1PNPDE20110515_045023_000002543102_00278_48137_0386.N1	OK	OK	OK	OK
ASA_APM_1PNPDE20110515_135514_000000703102_00283_48142_0514.N1	OK	OK	OK	OK
ASA_APM_1PNPDE20110515_135859_000000843102_00283_48142_0513.N1	OK	OK	OK	OK
ASA_APM_1PNPDE20110515_145859_000000433102_00284_48143_0516.N1	OK	OK	OK	OK
ASA_APM_1PNPDE20110515_152445_000000403102_00284_48143_0519.N1	OK	OK	OK	OK

Differences with IECF operational ADFs list. If a wrong ADF is used, the filename is reported.

Product	ASA_CON	ASA_INS	ASA_XCH	ASA_XCA				
ASA_GM1_1PNPDE20110515_000426_000001753102_00275_48134_0325.N1					OK	OK	OK	OK
ASA_GM1_1PNPDE20110515_001201_000004833102_00275_48134_0328.N1					OK	OK	OK	OK
ASA_GM1_1PNPDE20110515_003622_000001143102_00275_48134_0329.N1					OK	OK	OK	OK
ASA_GM1_1PNPDE20110515_003911_000003503102_00275_48134_0331.N1					OK	OK	OK	OK
ASA_GM1_1PNPDE20110515_005244_000007073102_00275_48134_0334.N1					OK	OK	OK	OK
ASA_GM1_1PNPDE20110515_012218_000001993102_00275_48134_0353.N1					OK	OK	OK	OK
ASA_GM1_1PNPDE20110515_014122_000009853102_00276_48135_0354.N1					OK	OK	OK	OK
ASA_GM1_1PNPDE20110515_015934_000001753102_00276_48135_0380.N1					OK	OK	OK	OK
ASA_GM1_1PNPDE20110515_020614_000002053102_00276_48135_0379.N1					OK	OK	OK	OK
ASA_GM1_1PNPDE20110515_021352_000002773102_00276_48135_0378.N1					OK	OK	OK	OK
ASA_GM1_1PNPDE20110515_023258_000006283102_00276_48135_0374.N1					OK	OK	OK	OK
ASA_GM1_1PNPDE20110515_025416_000001323102_00276_48135_0373.N1					OK	OK	OK	OK
ASA_GM1_1PNPDE20110515_025635_000003923102_00276_48135_0371.N1					OK	OK	OK	OK
ASA_GM1_1PNPDE20110515_030443_000002593102_00276_48135_0370.N1					OK	OK	OK	OK
ASA_GM1_1PNPDE20110515_031447_000001633102_00277_48136_0369.N1					OK	OK	OK	OK
ASA_GM1_1PNPDE20110515_031833_000004533102_00277_48136_0367.N1					OK	OK	OK	OK
ASA_GM1_1PNPDE20110515_032745_000009243102_00277_48136_0365.N1					OK	OK	OK	OK
ASA_GM1_1PNPDE20110515_034730_000002233102_00277_48136_0363.N1					OK	OK	OK	OK
ASA_GM1_1PNPDE20110515_041312_000006773102_00277_48136_0392.N1					OK	OK	OK	OK
ASA_GM1_1PNPDE20110515_045457_000009553102_00278_48137_0393.N1					OK	OK	OK	OK
ASA_GM1_1PNPDE20110515_051301_000009123102_00278_48137_0397.N1					OK	OK	OK	OK
ASA_GM1_1PNPDE20110515_051301_000009123102_00278_48137_0399.N1					OK	OK	OK	OK
ASA_GM1_1PNPDE20110515_055326_000006283102_00278_48137_0418.N1					OK	OK	OK	OK
ASA_GM1_1PNPDE20110515_060737_000001023102_00278_48137_0420.N1					OK	OK	OK	OK
ASA_GM1_1PNPDE20110515_064724_000002293102_00279_48138_0424.N1					OK	OK	OK	OK
ASA_GM1_1PNPDE20110515_064724_000002293102_00279_48138_0427.N1					OK	OK	OK	OK
ASA_GM1_1PNPDE20110515_065239_000006283102_00279_48138_0421.N1					OK	OK	OK	OK
ASA_GM1_1PNPDE20110515_070803_000009853102_00279_48138_0430.N1					OK	OK	OK	OK
ASA_GM1_1PNPDE20110515_200736_000001873102_00287_48146_0528.N1					OK	OK	OK	OK
ASA_GM1_1PNPDE20110515_201918_000000783102_00287_48146_0530.N1					OK	OK	OK	OK
ASA_GM1_1PNPDE20110515_205532_000007553102_00287_48146_0531.N1					OK	OK	OK	OK
ASA_GM1_1PNPDE20110515_211842_000010943102_00287_48146_0543.N1					OK	OK	OK	OK
ASA_GM1_1PNPDE20110515_214724_000000663102_00288_48147_0547.N1					OK	OK	OK	OK
ASA_GM1_1PNPDE20110515_215250_000003863102_00288_48147_0548.N1					OK	OK	OK	OK
ASA_GM1_1PNPDE20110515_223923_000003923102_00288_48147_0555.N1					OK	OK	OK	OK
ASA_GM1_1PNPDE20110515_231040_000002653102_00289_48148_0560.N1					OK	OK	OK	OK
ASA_GM1_1PNPDE20110515_232831_000001693102_00289_48148_0563.N1					OK	OK	OK	OK
ASA_GM1_1PNPDE20110515_234024_000002593102_00289_48148_0564.N1					OK	OK	OK	OK
ASA_GM1_1PNPDE20110515_235947_000005073102_00289_48148_0566.N1					OK	OK	OK	OK
ASA_GM1_1PNPDE20110515_235947_000005073102_00289_48148_0567.N1					OK	OK	OK	OK
ASA_GM1_1PNPDK20110515_073340_000006283102_00279_48138_3873.N1					OK	OK	OK	OK
ASA_GM1_1PNPDK20110515_074828_000000663102_00279_48138_3876.N1					OK	OK	OK	OK
ASA_GM1_1PNPDK20110515_082255_000007313102_00280_48139_3880.N1					OK	OK	OK	OK
ASA_GM1_1PNPDK20110515_085205_000004283102_00280_48139_3903.N1					OK	OK	OK	OK
ASA_GM1_1PNPDK20110515_091354_000006163102_00280_48139_3905.N1					OK	OK	OK	OK
ASA_GM1_1PNPDK20110515_100402_000005373102_00281_48140_3912.N1					OK	OK	OK	OK
ASA_GM1_1PNPDK20110515_101701_000000663102_00281_48140_3950.N1					OK	OK	OK	OK
ASA_GM1_1PNPDK20110515_102929_000000903102_00281_48140_3951.N1					OK	OK	OK	OK
ASA_GM1_1PNPDK20110515_105522_000005013102_00281_48140_3955.N1					OK	OK	OK	OK
ASA_GM1_1PNPDK20110515_114341_000003503102_00282_48141_3956.N1					OK	OK	OK	OK
ASA_GM1_1PNPDK20110515_140657_000002593102_00283_48142_4024.N1					OK	OK	OK	OK



Differences with IECF operational ADFs list. If a wrong ADF is used, the filename is reported.

Product	ASA_CON	ASA_INS	ASA_XCH	ASA_XCA
ASA_IMM_1PNPDE20110515_034306_000001843102_00277_48136_0347.N1	OK	OK	OK	OK
ASA_IMM_1PNPDE20110515_034625_000000533102_00277_48136_0351.N1	OK	OK	OK	OK
ASA_IMM_1PNPDE20110515_083741_000000373102_00280_48139_0451.N1	OK	OK	OK	OK
ASA_IMM_1PNPDE20110515_103100_000002423102_00281_48140_0478.N1	OK	OK	OK	OK
ASA_IMM_1PNPDE20110515_111507_000001223102_00281_48140_0496.N1	OK	OK	OK	OK
ASA_IMM_1PNPDE20110515_170550_000001843102_00285_48144_0523.N1	OK	OK	OK	OK

Differences with IECF operational ADFs list. If a wrong ADF is used, the filename is reported.

Product	ASA_CON	ASA_INS	ASA_XCH	ASA_XCA				
ASA_WSM_1PNPDE20110515_000139_000001653102_00275_48134_0323.N1					OK	OK	OK	OK
ASA_WSM_1PNPDE20110515_000726_000002513102_00275_48134_0324.N1					OK	OK	OK	OK
ASA_WSM_1PNPDE20110515_010433_000002513102_00275_48134_0342.N1					OK	OK	OK	OK
ASA_WSM_1PNPDE20110515_011855_000001903102_00275_48134_0343.N1					OK	OK	OK	OK
ASA_WSM_1PNPDE20110515_020435_000000923102_00276_48135_0348.N1					OK	OK	OK	OK
ASA_WSM_1PNPDE20110515_024334_000003123102_00276_48135_0355.N1					OK	OK	OK	OK
ASA_WSM_1PNPDE20110515_030311_000000923102_00276_48135_0357.N1					OK	OK	OK	OK
ASA_WSM_1PNPDE20110515_032610_000000733102_00277_48136_0356.N1					OK	OK	OK	OK
ASA_WSM_1PNPDE20110515_042434_000002263102_00277_48136_0385.N1					OK	OK	OK	OK
ASA_WSM_1PNPDE20110515_051056_000001223102_00278_48137_0387.N1					OK	OK	OK	OK
ASA_WSM_1PNPDE20110515_052816_000001903102_00278_48137_0388.N1					OK	OK	OK	OK
ASA_WSM_1PNPDE20110515_053927_000000923102_00278_48137_0391.N1					OK	OK	OK	OK
ASA_WSM_1PNPDE20110515_060405_000001903102_00278_48137_0413.N1					OK	OK	OK	OK
ASA_WSM_1PNPDE20110515_064131_000001653102_00279_48138_0415.N1					OK	OK	OK	OK
ASA_WSM_1PNPDE20110515_064520_000001163102_00279_48138_0414.N1					OK	OK	OK	OK
ASA_WSM_1PNPDE20110515_065114_000000733102_00279_48138_0416.N1					OK	OK	OK	OK
ASA_WSM_1PNPDE20110515_070347_000002513102_00279_48138_0412.N1					OK	OK	OK	OK
ASA_WSM_1PNPDE20110515_072433_000001533102_00279_48138_0419.N1					OK	OK	OK	OK
ASA_WSM_1PNPDE20110515_083509_000000923102_00280_48139_0447.N1					OK	OK	OK	OK
ASA_WSM_1PNPDE20110515_084543_000003733102_00280_48139_0456.N1					OK	OK	OK	OK
ASA_WSM_1PNPDE20110515_101303_000002323102_00281_48140_0475.N1					OK	OK	OK	OK
ASA_WSM_1PNPDE20110515_101815_000000923102_00281_48140_0473.N1					OK	OK	OK	OK
ASA_WSM_1PNPDE20110515_102038_000002143102_00281_48140_0477.N1					OK	OK	OK	OK
ASA_WSM_1PNPDE20110515_110347_000003123102_00281_48140_0494.N1					OK	OK	OK	OK
ASA_WSM_1PNPDE20110515_114936_000002513102_00282_48141_0491.N1					OK	OK	OK	OK
ASA_WSM_1PNPDE20110515_121804_000000733102_00282_48141_0497.N1					OK	OK	OK	OK
ASA_WSM_1PNPDE20110515_122111_000001903102_00282_48141_0499.N1					OK	OK	OK	OK
ASA_WSM_1PNPDE20110515_142653_000002263102_00283_48142_0515.N1					OK	OK	OK	OK
ASA_WSM_1PNPDE20110515_145227_000000923102_00284_48143_0517.N1					OK	OK	OK	OK
ASA_WSM_1PNPDE20110515_151550_000001353102_00284_48143_0518.N1					OK	OK	OK	OK
ASA_WSM_1PNPDE20110515_160801_000001843102_00284_48143_0512.N1					OK	OK	OK	OK
ASA_WSM_1PNPDE20110515_163219_000000923102_00285_48144_0520.N1					OK	OK	OK	OK
ASA_WSM_1PNPDE20110515_165117_000003063102_00285_48144_0522.N1					OK	OK	OK	OK
ASA_WSM_1PNPDE20110515_174802_000002143102_00285_48144_0521.N1					OK	OK	OK	OK
ASA_WSM_1PNPDE20110515_181736_000001163102_00286_48145_0524.N1					OK	OK	OK	OK
ASA_WSM_1PNPDE20110515_183148_000001843102_00286_48145_0525.N1					OK	OK	OK	OK
ASA_WSM_1PNPDE20110515_183626_000002513102_00286_48145_0527.N1					OK	OK	OK	OK
ASA_WSM_1PNPDE20110515_192431_000003553102_00286_48145_0526.N1					OK	OK	OK	OK
ASA_WSM_1PNPDE20110515_201048_000004893102_00287_48146_0540.N1					OK	OK	OK	OK
ASA_WSM_1PNPDE20110515_202043_000000923102_00287_48146_0541.N1					OK	OK	OK	OK
ASA_WSM_1PNPDE20110515_210813_000001533102_00287_48146_0529.N1					OK	OK	OK	OK
ASA_WSM_1PNPDE20110515_215921_000002143102_00288_48147_0545.N1					OK	OK	OK	OK
ASA_WSM_1PNPDE20110515_223611_000001903102_00288_48147_0556.N1					OK	OK	OK	OK
ASA_WSM_1PNPDE20110515_224557_000002883102_00288_48147_0542.N1					OK	OK	OK	OK
ASA_WSM_1PNPDE20110515_231546_000001043102_00289_48148_0559.N1					OK	OK	OK	OK
ASA_WSM_1PNPDE20110515_233122_000005383102_00289_48148_0590.N1					OK	OK	OK	OK
ASA_WSM_1PNPDK20110515_074424_000002393102_00279_48138_3889.N1					OK	OK	OK	OK
ASA_WSM_1PNPDK20110515_082133_000000733102_00280_48139_3890.N1					OK	OK	OK	OK
ASA_WSM_1PNPDK20110515_083828_000003433102_00280_48139_3892.N1					OK	OK	OK	OK
ASA_WSM_1PNPDK20110515_092412_000002753102_00280_48139_3928.N1					OK	OK	OK	OK
ASA_WSM_1PNPDK20110515_115312_000002693102_00282_48141_3965.N1					OK	OK	OK	OK

Differences with IECF operational ADFs list. If a wrong ADF is used, the filename is reported.

Product	ASA_CON	ASA_INS	ASA_XCH	ASA_XCA				
ASA_WVS_1PNPDE20110515_002007_000009293102_00275_48134_0330.N1					OK	OK	OK	OK
ASA_WVS_1PNPDE20110515_004502_000004203102_00275_48134_0332.N1					OK	OK	OK	OK
ASA_WVS_1PNPDE20110515_010859_000003603102_00275_48134_0333.N1					OK	OK	OK	OK
ASA_WVS_1PNPDE20110515_011414_000002393102_00275_48134_0352.N1					OK	OK	OK	OK
ASA_WVS_1PNPDE20110515_012542_000008093102_00275_48134_0376.N1					OK	OK	OK	OK
ASA_WVS_1PNPDE20110515_021009_000001793102_00276_48135_0375.N1					OK	OK	OK	OK
ASA_WVS_1PNPDE20110515_021831_000008253102_00276_48135_0372.N1					OK	OK	OK	OK
ASA_WVS_1PNPDE20110515_024851_000002853102_00276_48135_0368.N1					OK	OK	OK	OK
ASA_WVS_1PNPDE20110515_030906_000002993102_00277_48136_0364.N1					OK	OK	OK	OK
ASA_WVS_1PNPDE20110515_035117_000008393102_00277_48136_0362.N1					OK	OK	OK	OK
ASA_WVS_1PNPDE20110515_040502_000002103102_00277_48136_0390.N1					OK	OK	OK	OK
ASA_WVS_1PNPDE20110515_041023_000001203102_00277_48136_0389.N1					OK	OK	OK	OK
ASA_WVS_1PNPDE20110515_042905_000012443102_00277_48136_0395.N1					OK	OK	OK	OK
ASA_WVS_1PNPDE20110515_053130_000004343102_00278_48137_0394.N1					OK	OK	OK	OK
ASA_WVS_1PNPDE20110515_054057_000004503102_00278_48137_0396.N1					OK	OK	OK	OK
ASA_WVS_1PNPDE20110515_054057_000004503102_00278_48137_0398.N1					OK	OK	OK	OK
ASA_WVS_1PNPDE20110515_054757_000002853102_00278_48137_0417.N1					OK	OK	OK	OK
ASA_WVS_1PNPDE20110515_060928_000018743102_00278_48137_0432.N1					OK	OK	OK	OK
ASA_WVS_1PNPDE20110515_072704_000001353102_00279_48138_0431.N1					OK	OK	OK	OK
ASA_WVS_1PNPDE20110515_202213_000019493102_00287_48146_0532.N1					OK	OK	OK	OK
ASA_WVS_1PNPDE20110515_211125_000003903102_00287_48146_0546.N1					OK	OK	OK	OK
ASA_WVS_1PNPDE20110515_220252_000019343102_00288_48147_0557.N1					OK	OK	OK	OK
ASA_WVS_1PNPDE20110515_225139_000003903102_00288_48147_0554.N1					OK	OK	OK	OK
ASA_WVS_1PNPDE20110515_225724_000007493102_00288_48147_0562.N1					OK	OK	OK	OK
ASA_WVS_1PNPDE20110515_234444_000008543102_00289_48148_0565.N1					OK	OK	OK	OK
ASA_WVS_1PNPDK20110515_072849_000002403102_00279_48138_3875.N1					OK	OK	OK	OK
ASA_WVS_1PNPDK20110515_074942_000018743102_00279_48138_3878.N1					OK	OK	OK	OK
ASA_WVS_1PNPDK20110515_085915_000008393102_00280_48139_3904.N1					OK	OK	OK	OK
ASA_WVS_1PNPDK20110515_092947_000020093102_00280_48139_3911.N1					OK	OK	OK	OK
ASA_WVS_1PNPDK20110515_103534_000010793102_00281_48140_3952.N1					OK	OK	OK	OK
ASA_WVS_1PNPDK20110515_111001_000002703102_00281_48140_3954.N1					OK	OK	OK	OK
ASA_WVS_1PNPDK20110515_111720_000015293102_00281_48140_3957.N1					OK	OK	OK	OK
ASA_WVS_1PNPDK20110515_122420_000005553102_00282_48141_3992.N1					OK	OK	OK	OK
ASA_WVS_1PNPDK20110515_125015_000003303102_00282_48141_3995.N1					OK	OK	OK	OK
ASA_WVS_1PNPDK20110515_130701_000005703102_00282_48141_3997.N1					OK	OK	OK	OK
ASA_WVS_1PNPDK20110515_134053_000008093102_00283_48142_4016.N1					OK	OK	OK	OK
ASA_WVS_1PNPDK20110515_141122_000001503102_00283_48142_4025.N1					OK	OK	OK	OK
ASA_WVS_1PNPDK20110515_143040_000003753102_00283_48142_4026.N1					OK	OK	OK	OK
ASA_WVS_1PNPDK20110515_144148_000001343102_00283_48142_4031.N1					OK	OK	OK	OK
ASA_WVS_1PNPDK20110515_144850_000000593102_00284_48143_4035.N1					OK	OK	OK	OK
ASA_WVS_1PNPDK20110515_153052_000001193102_00284_48143_4048.N1					OK	OK	OK	OK
ASA_WVS_1PNPDK20110515_153516_000011243102_00284_48143_4050.N1					OK	OK	OK	OK
ASA_WVS_1PNPDK20110515_161101_000012293102_00284_48143_4052.N1					OK	OK	OK	OK
ASA_WVS_1PNPDK20110515_171205_000013343102_00285_48144_4080.N1					OK	OK	OK	OK
ASA_WVS_1PNPDK20110515_175133_000012593102_00285_48144_4070.N1					OK	OK	OK	OK
ASA_WVS_1PNPDK20110515_193111_000005403102_00286_48145_4090.N1					OK	OK	OK	OK

### Calibration pulses for GM1 SS3 H/H

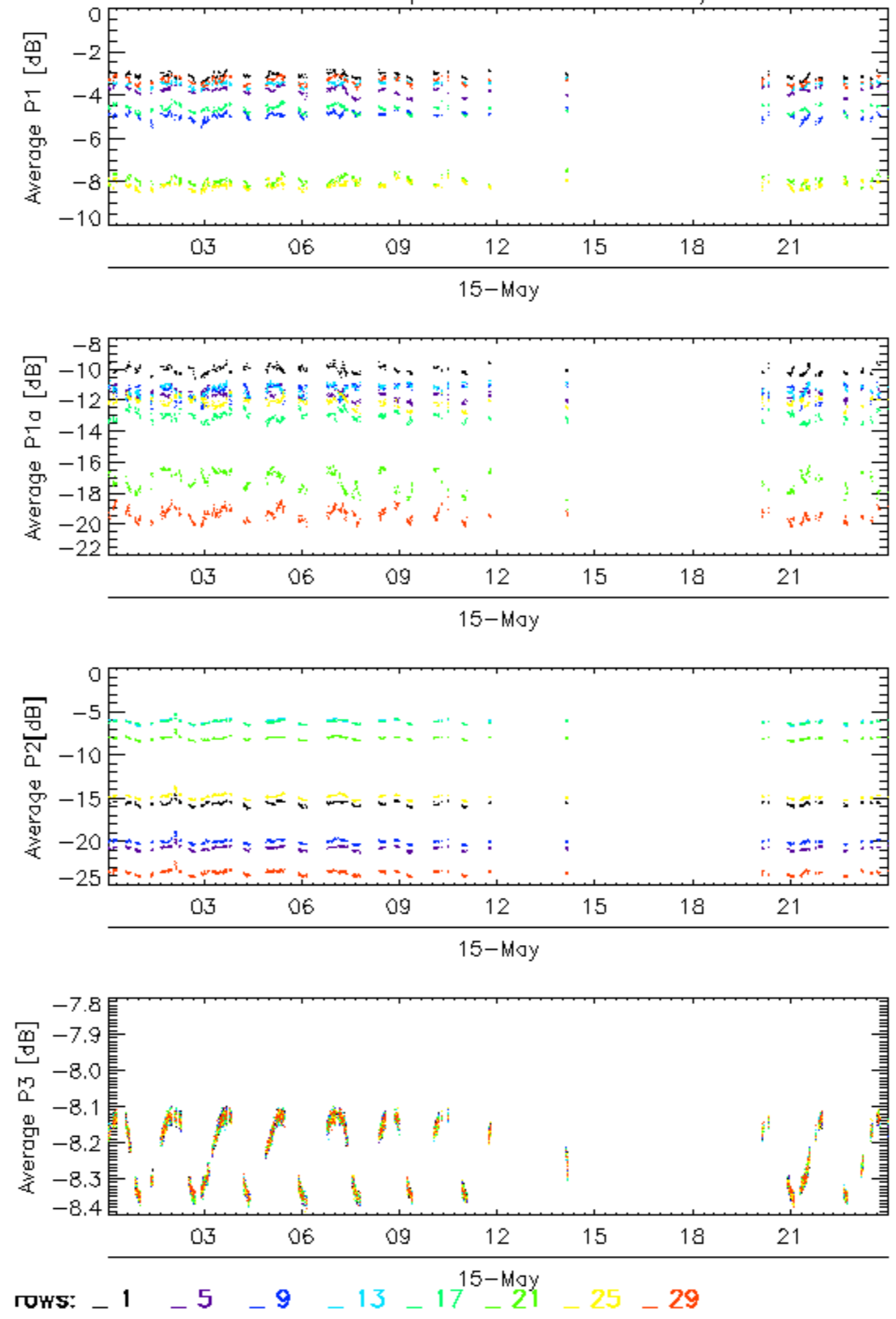

Calibration pulses for GM1 SS3 H/H

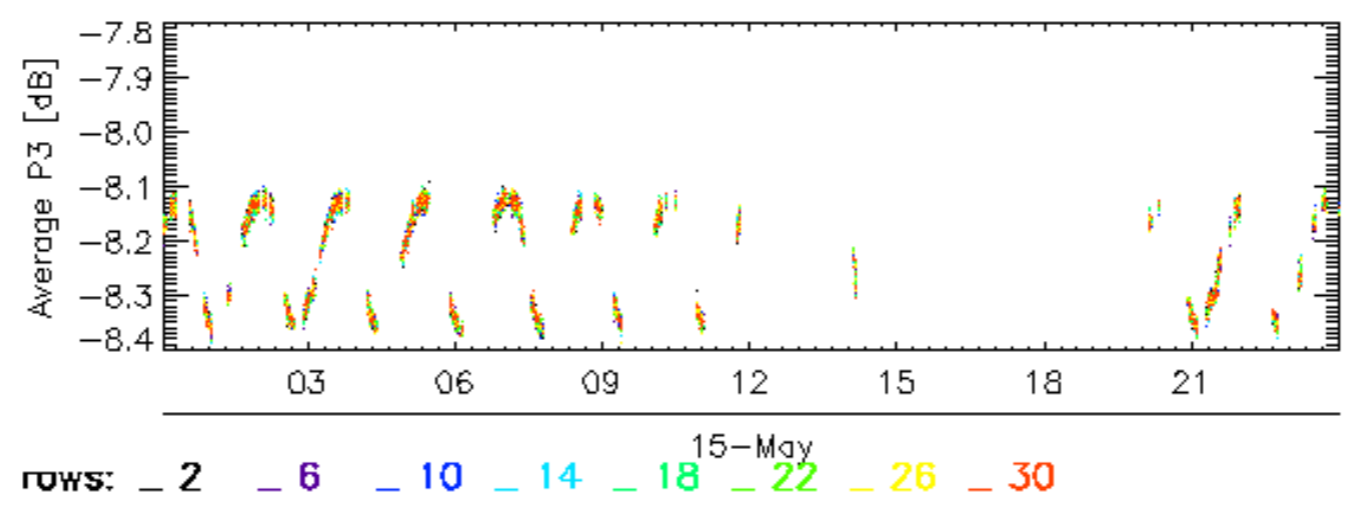
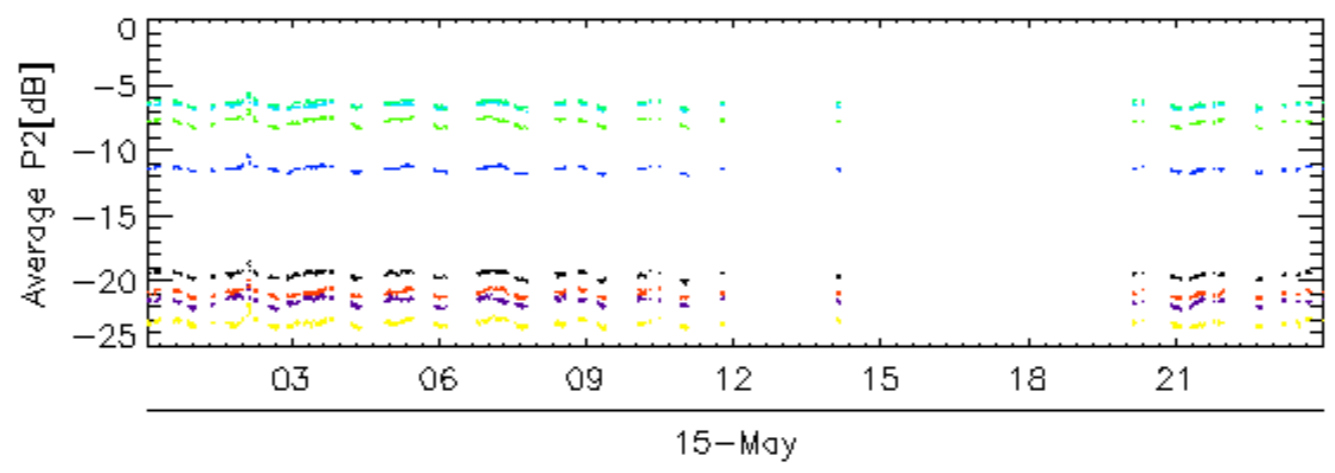
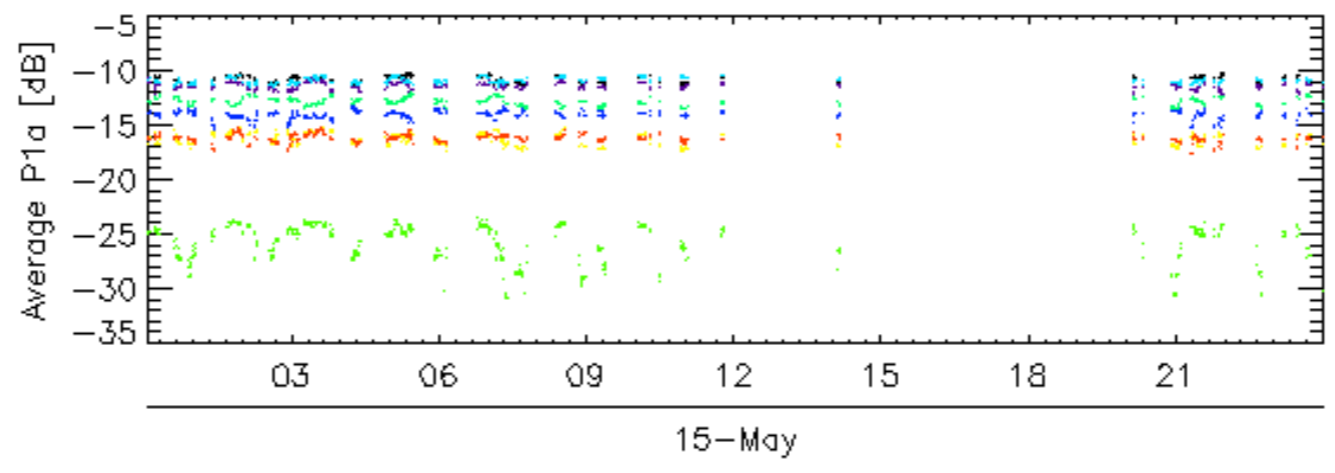
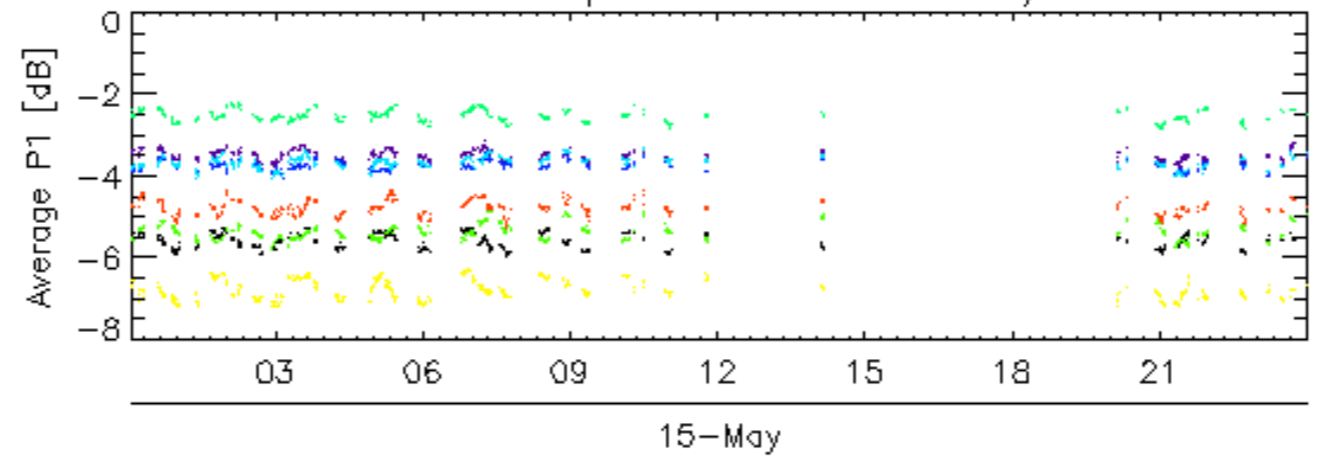

### Calibration pulses for GM1 SS3 H/H

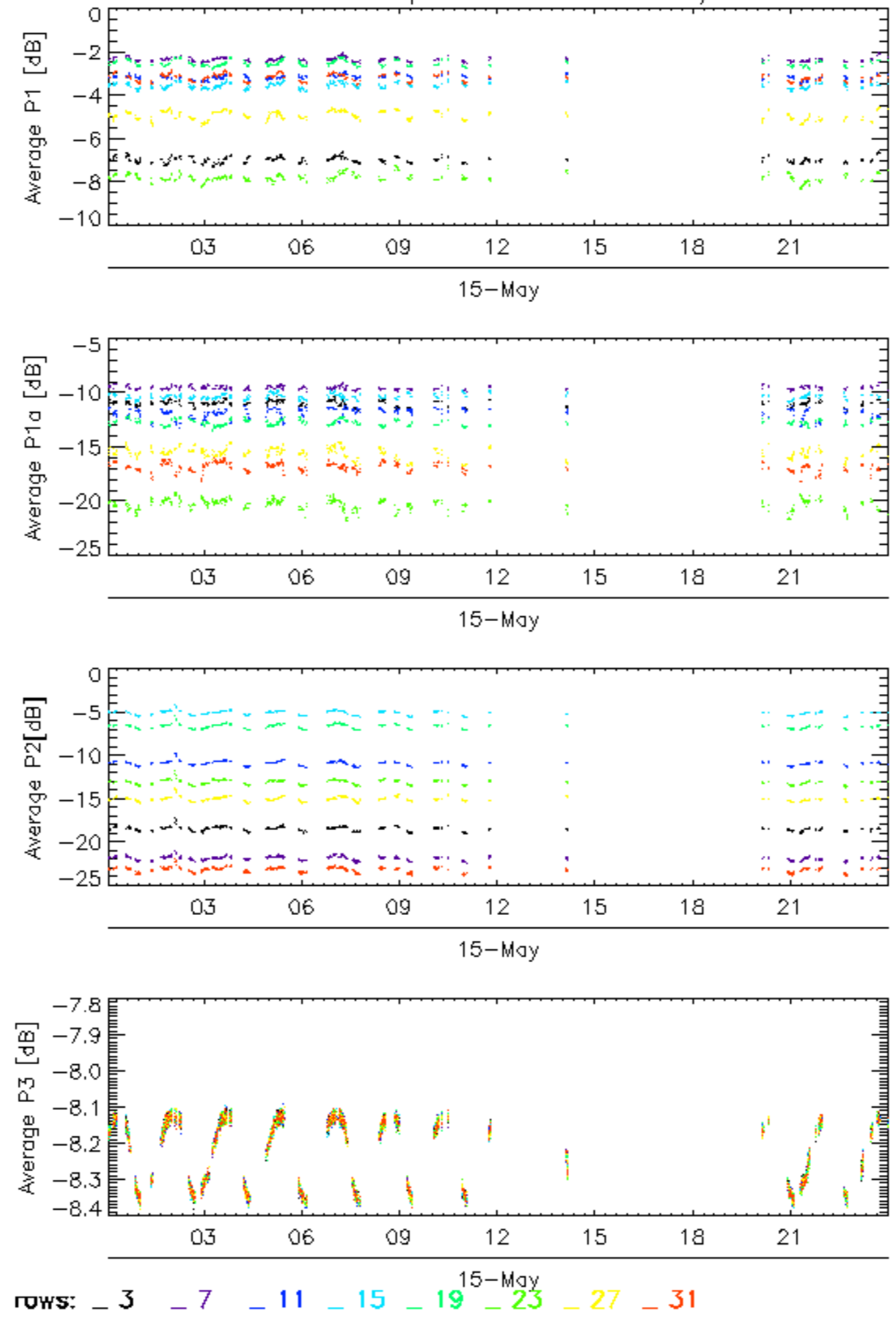

### Calibration pulses for GM1 SS3 H/H

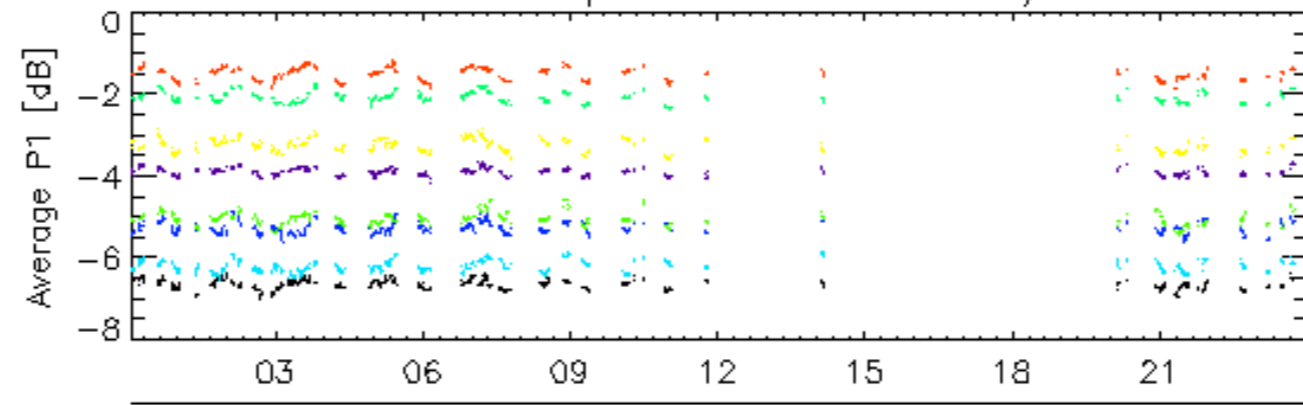

15-May

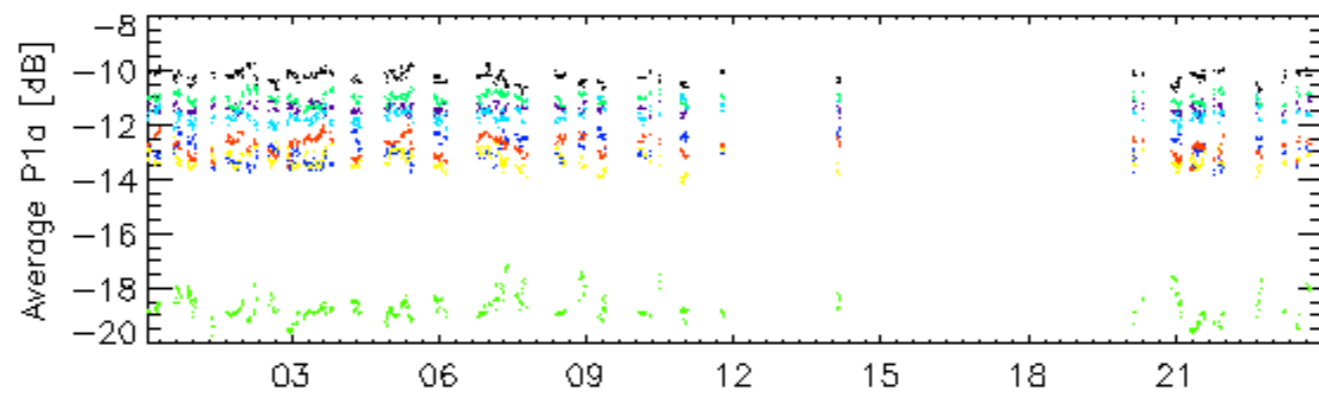

15-May

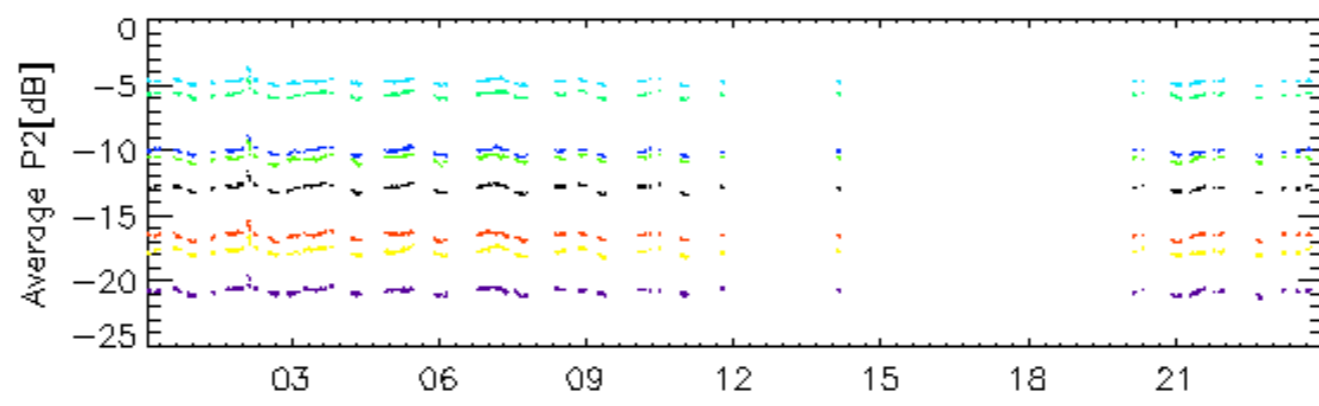

15-May

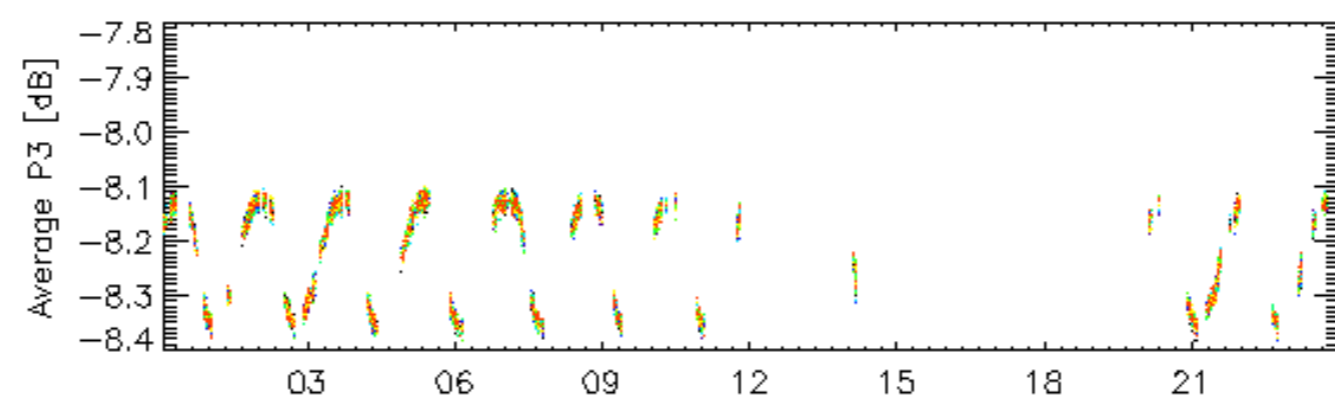

15-May

rows: \_ 4 \_ 8 \_ 12 \_ 16 \_ 20 \_ 24 \_ 28 \_ 32

### Calibration pulses for WVS IS2 V/V

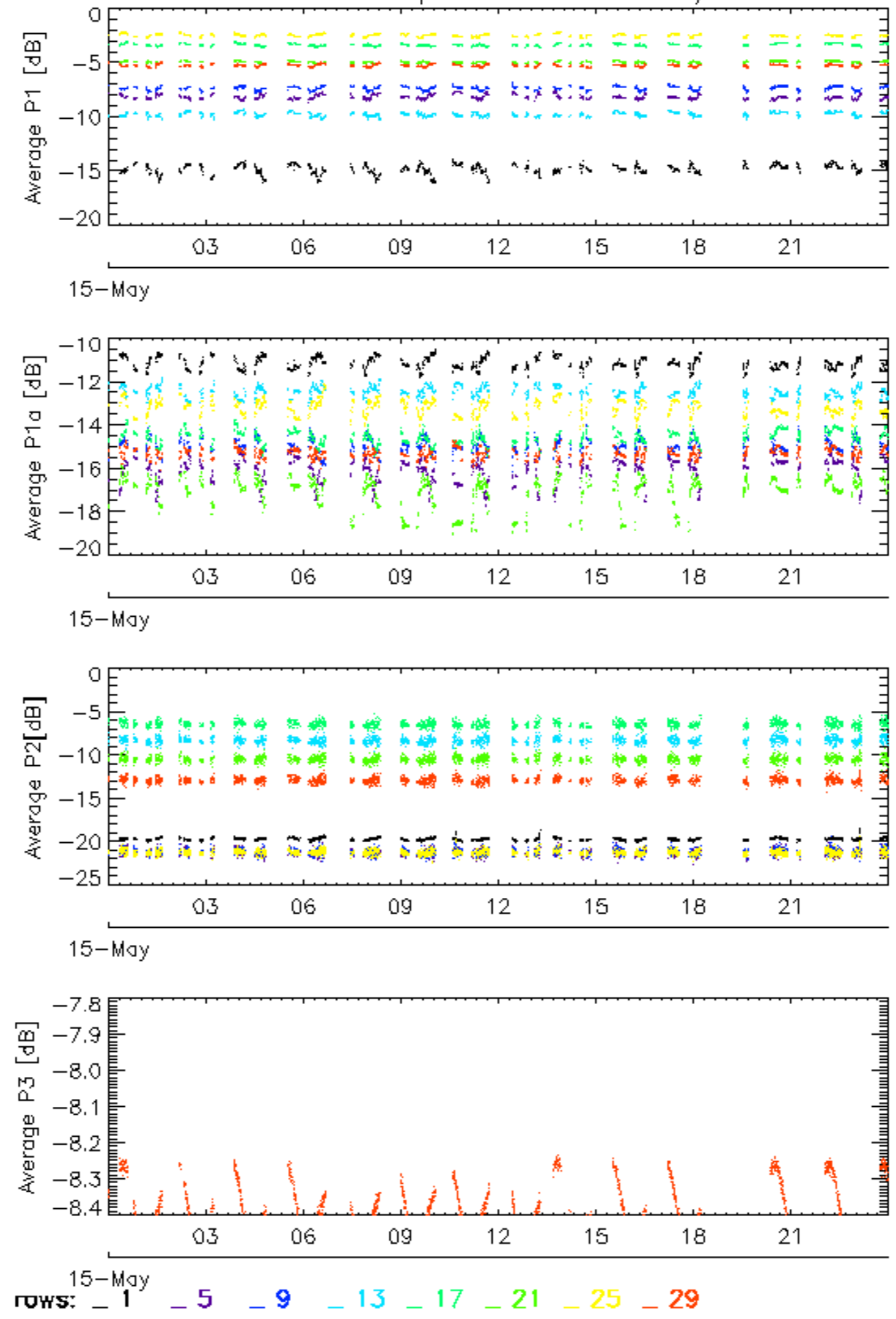



### Calibration pulses for WVS IS2 V/V

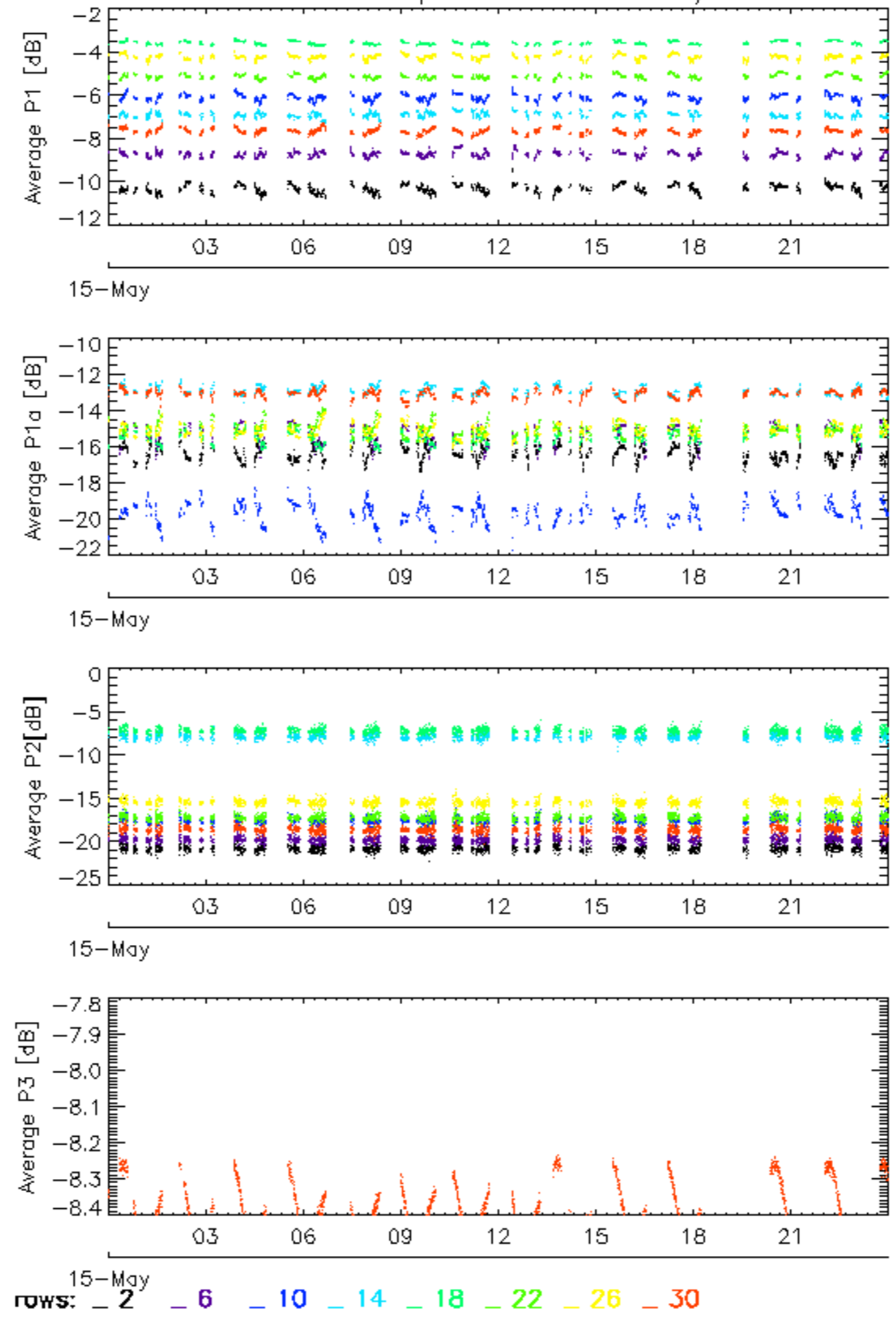

### Calibration pulses for WVS IS2 V/V

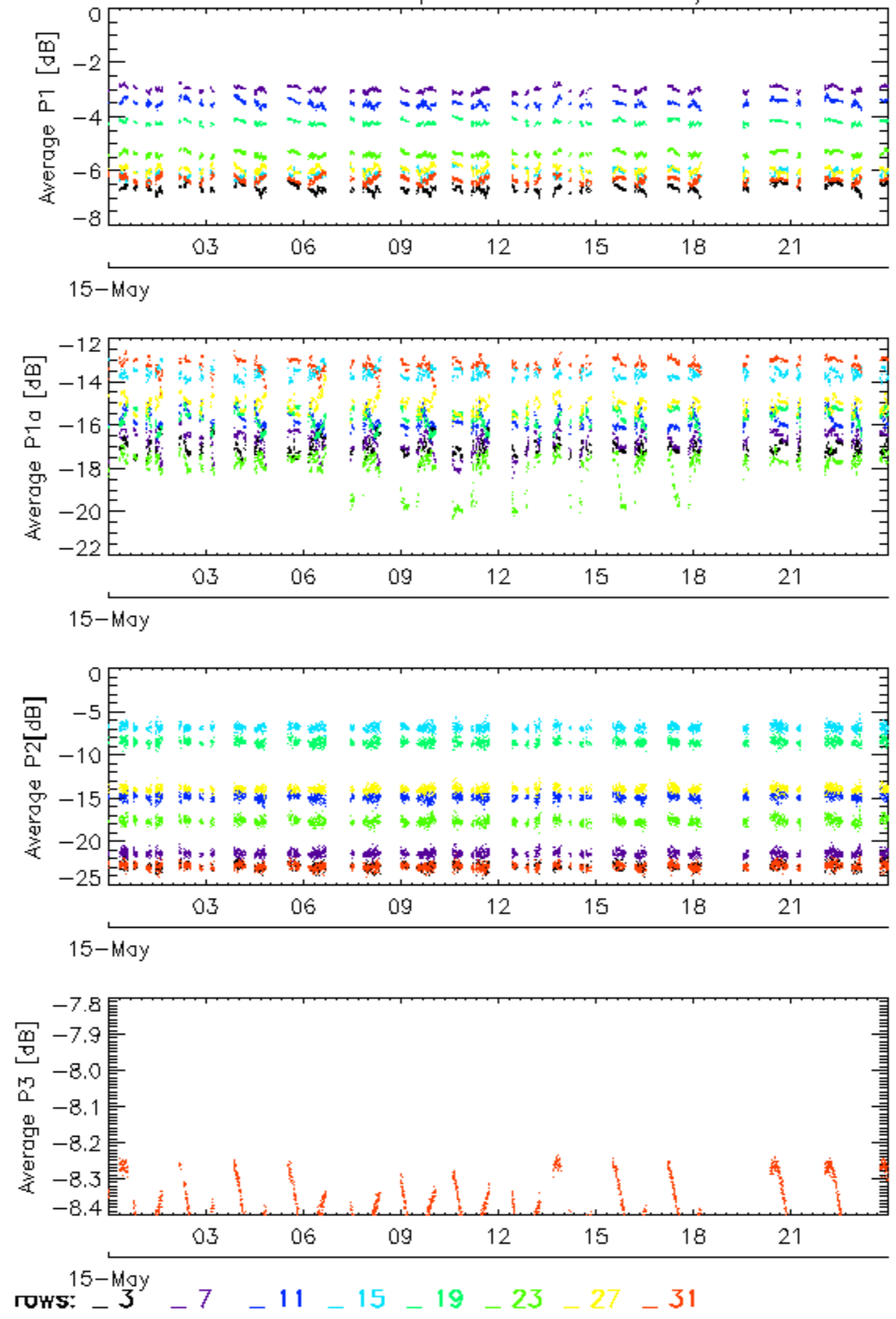

Calibration pulses for WVS IS2 V/V

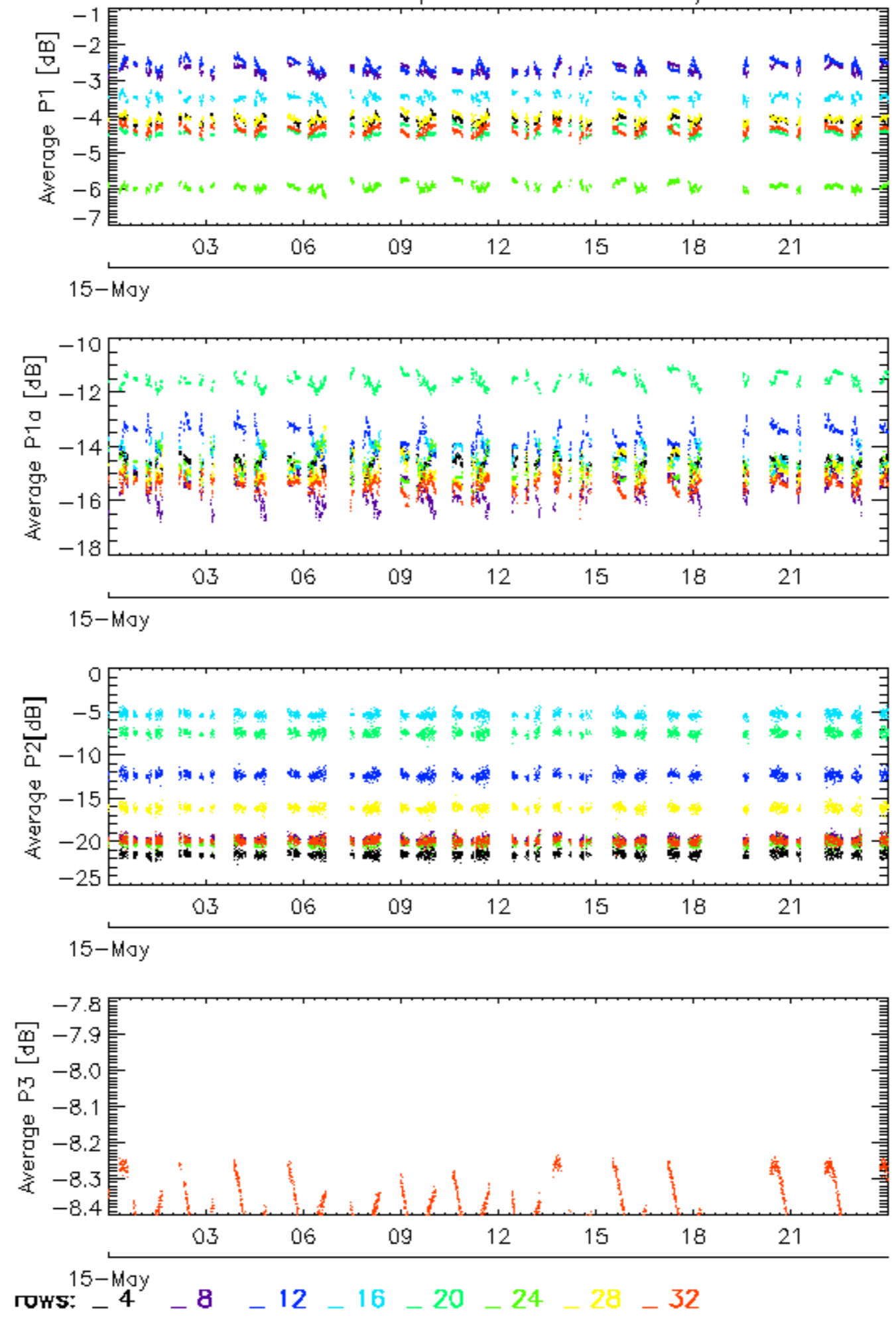

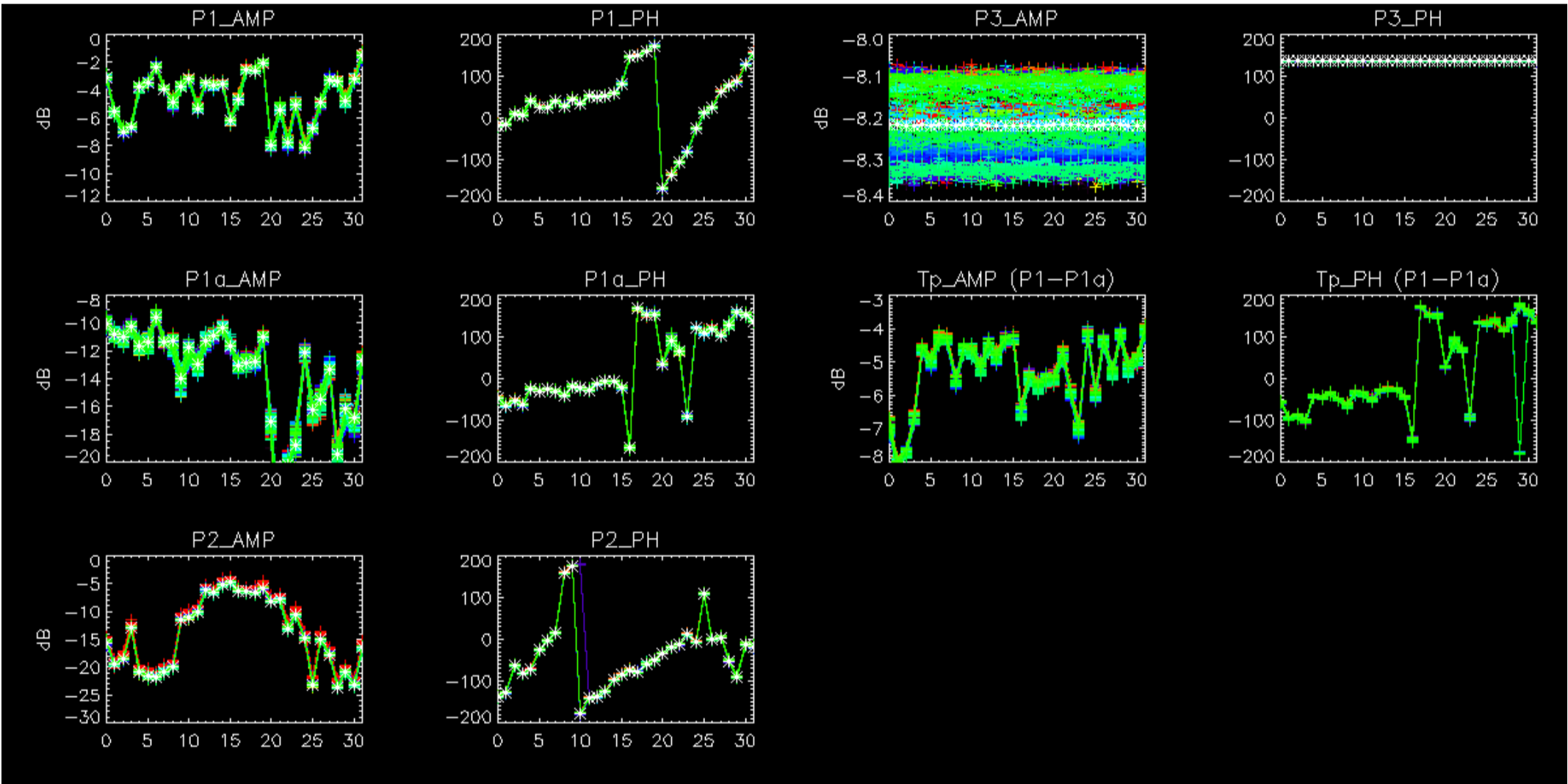

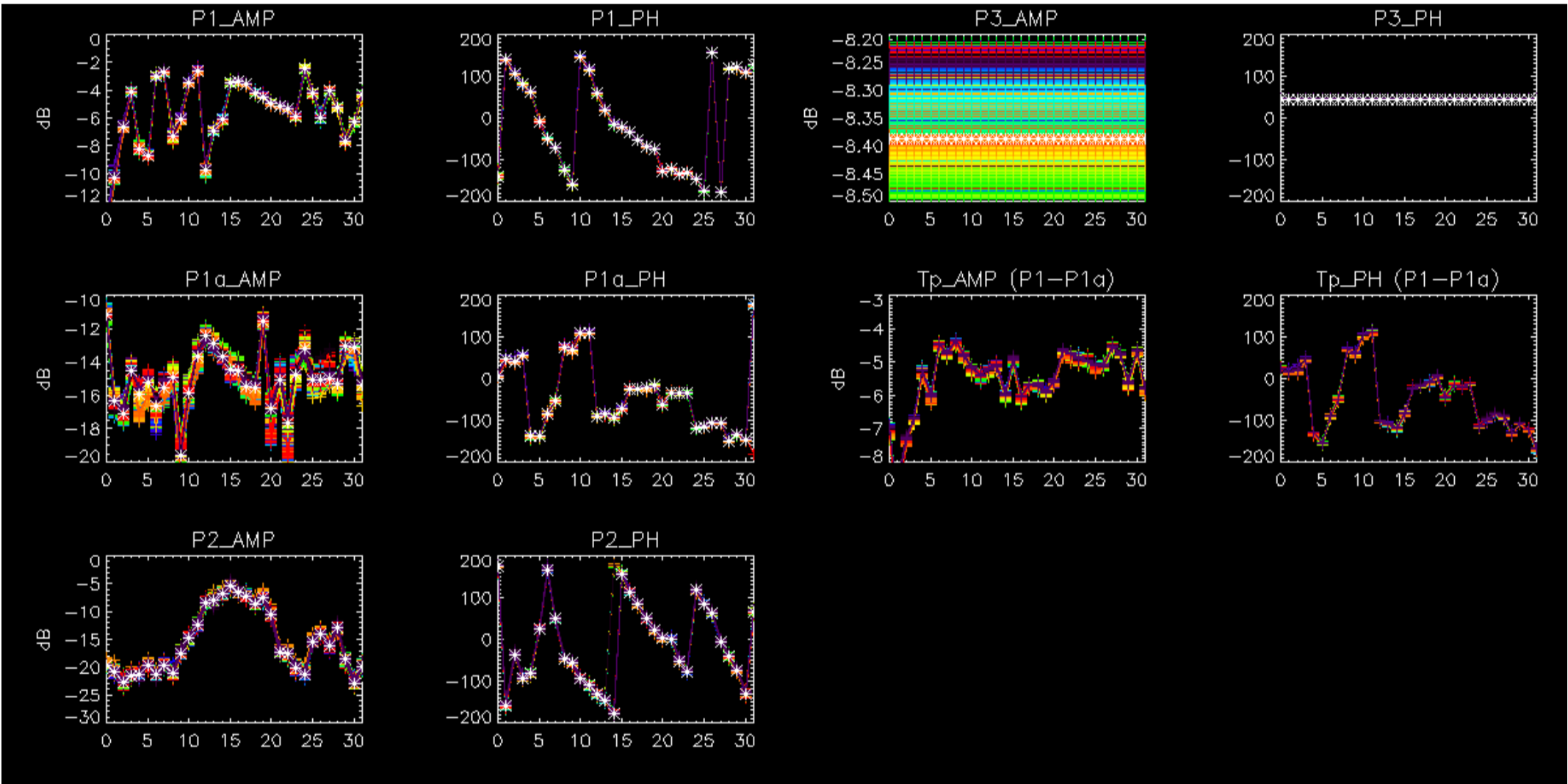

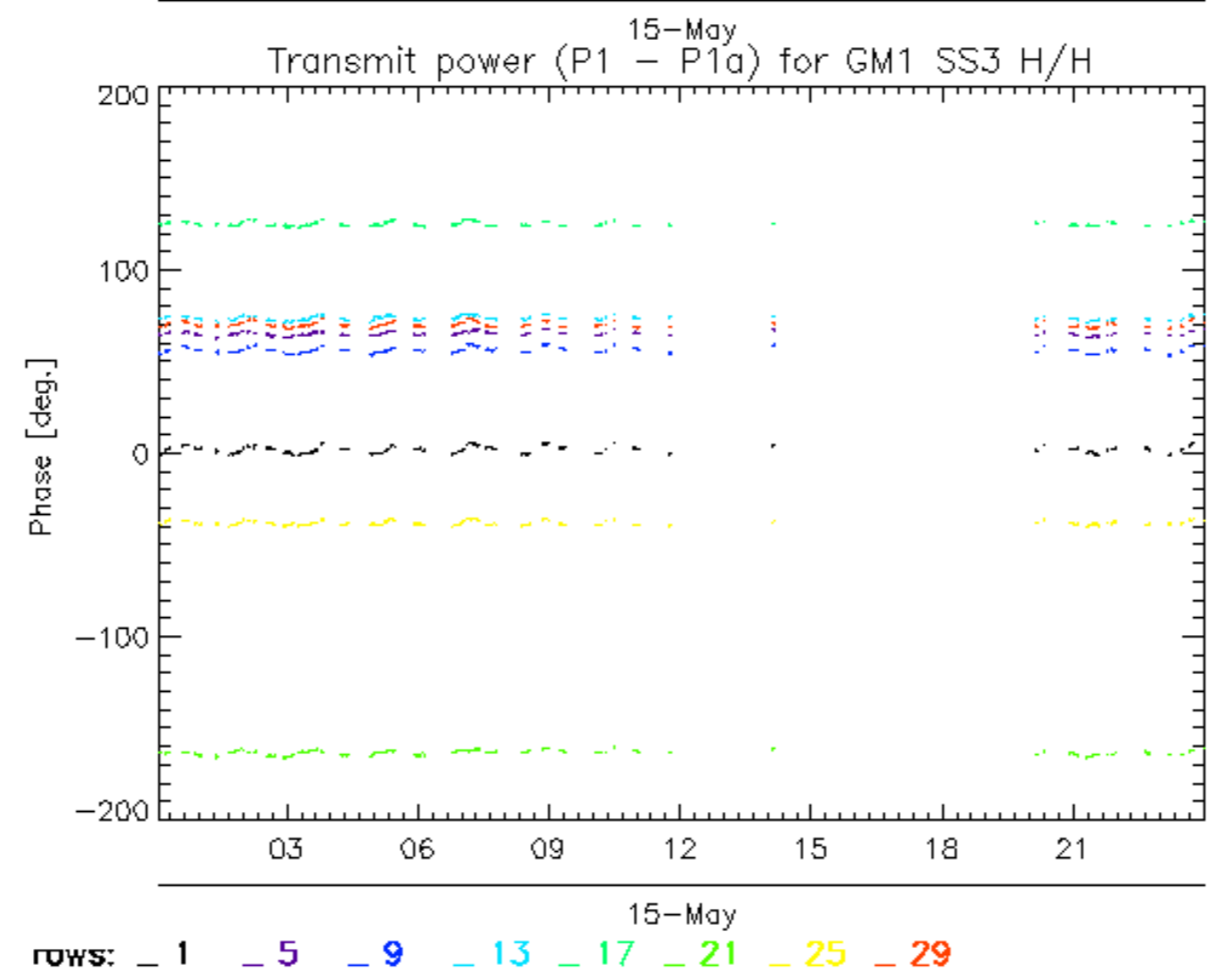
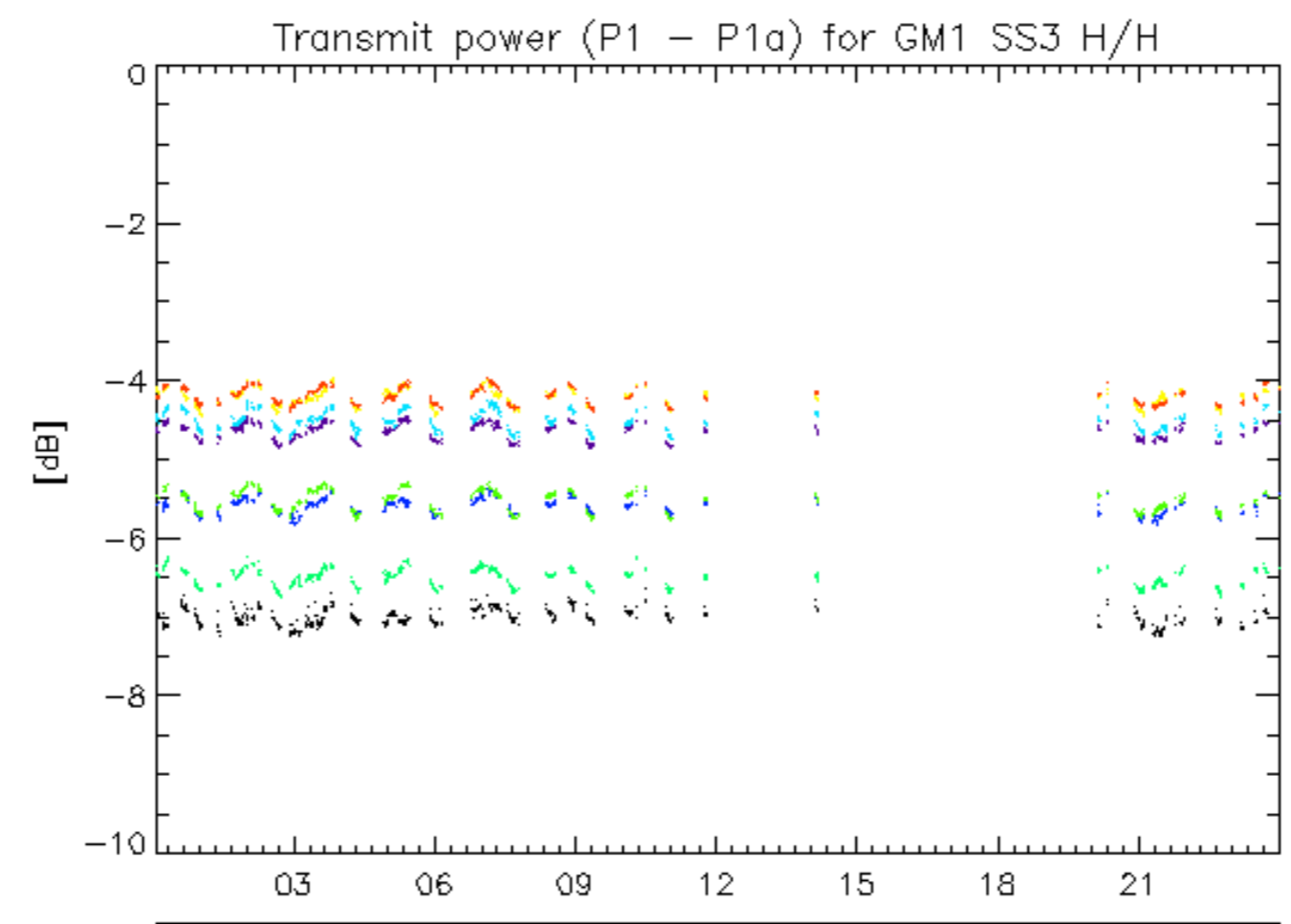

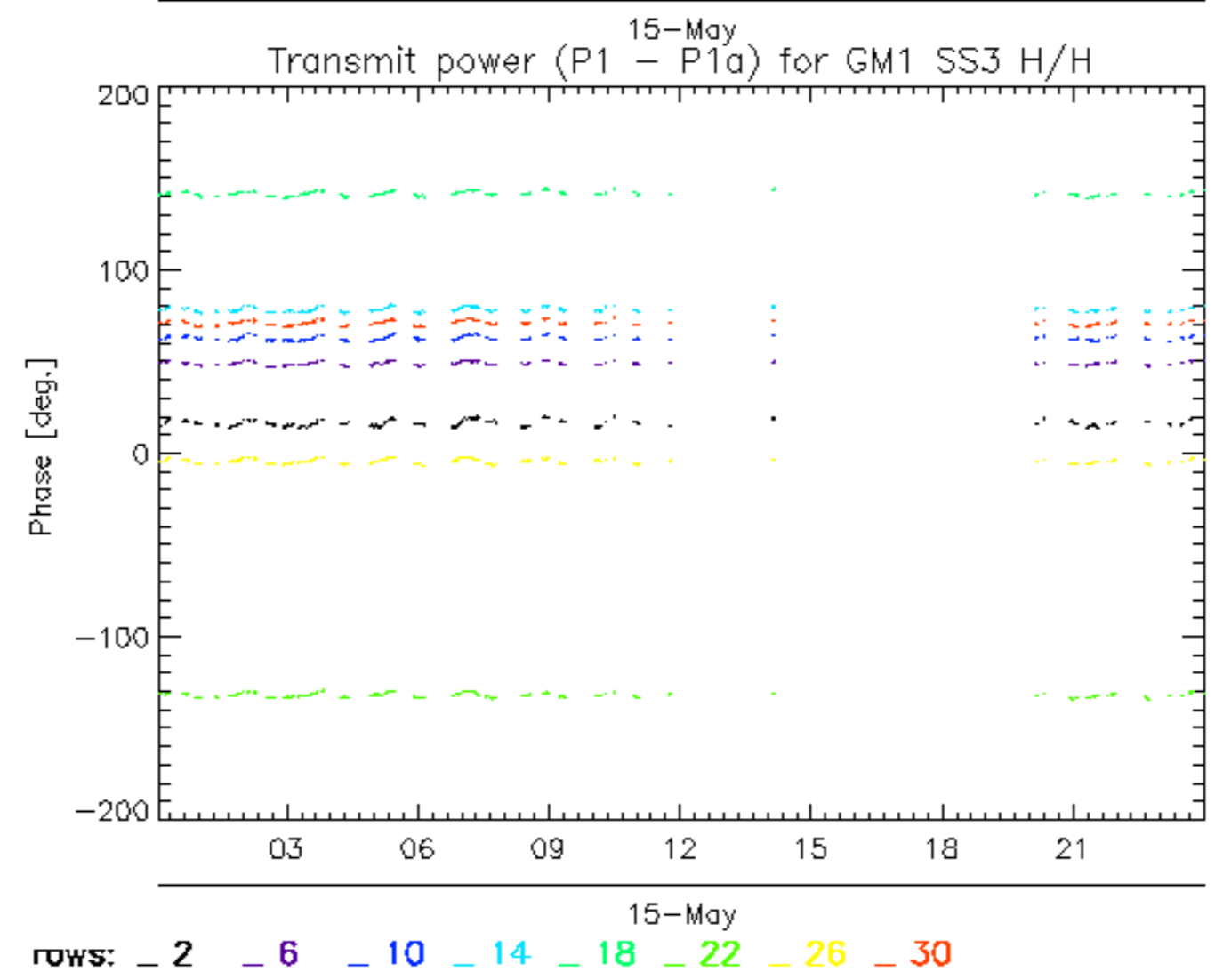
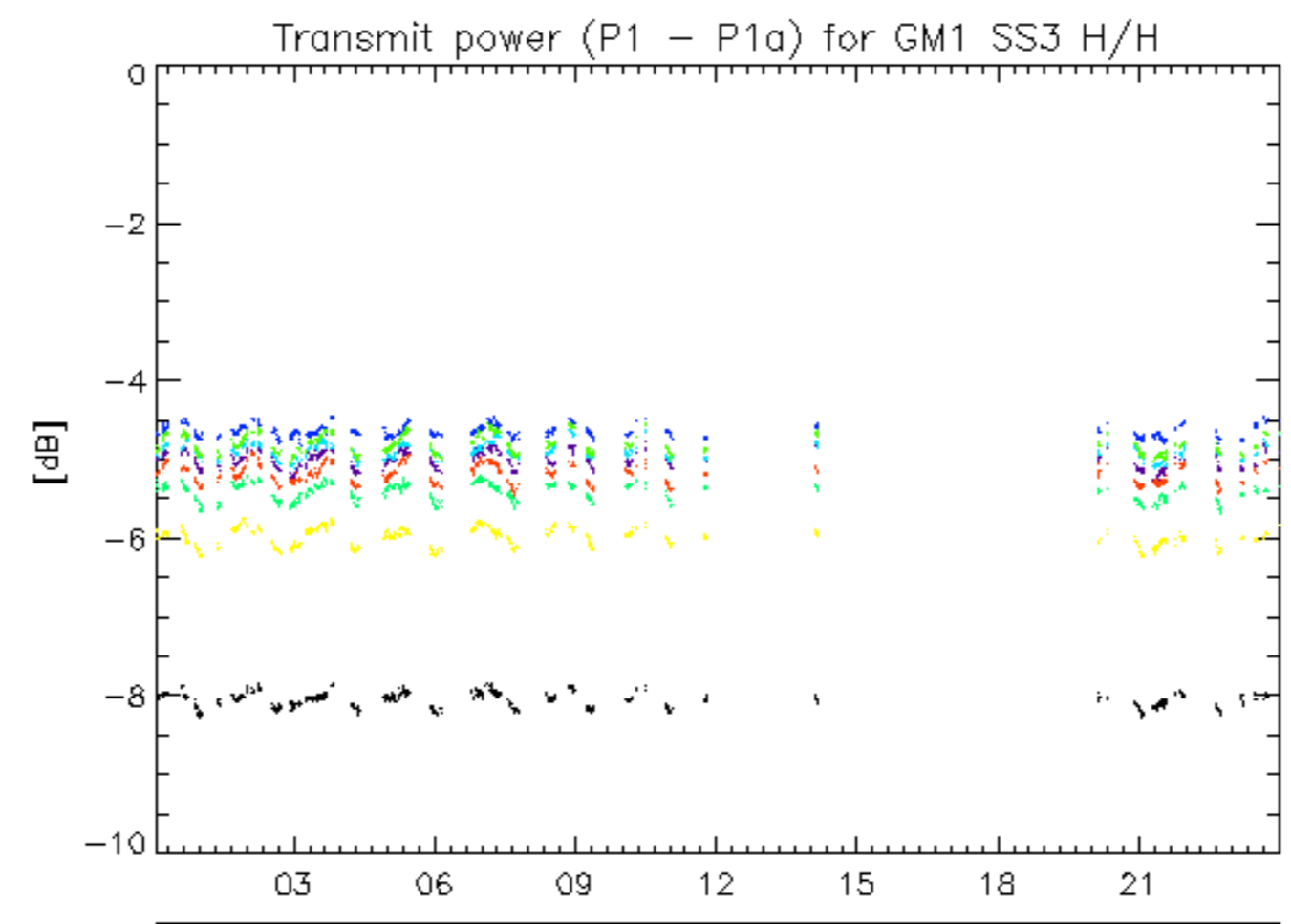

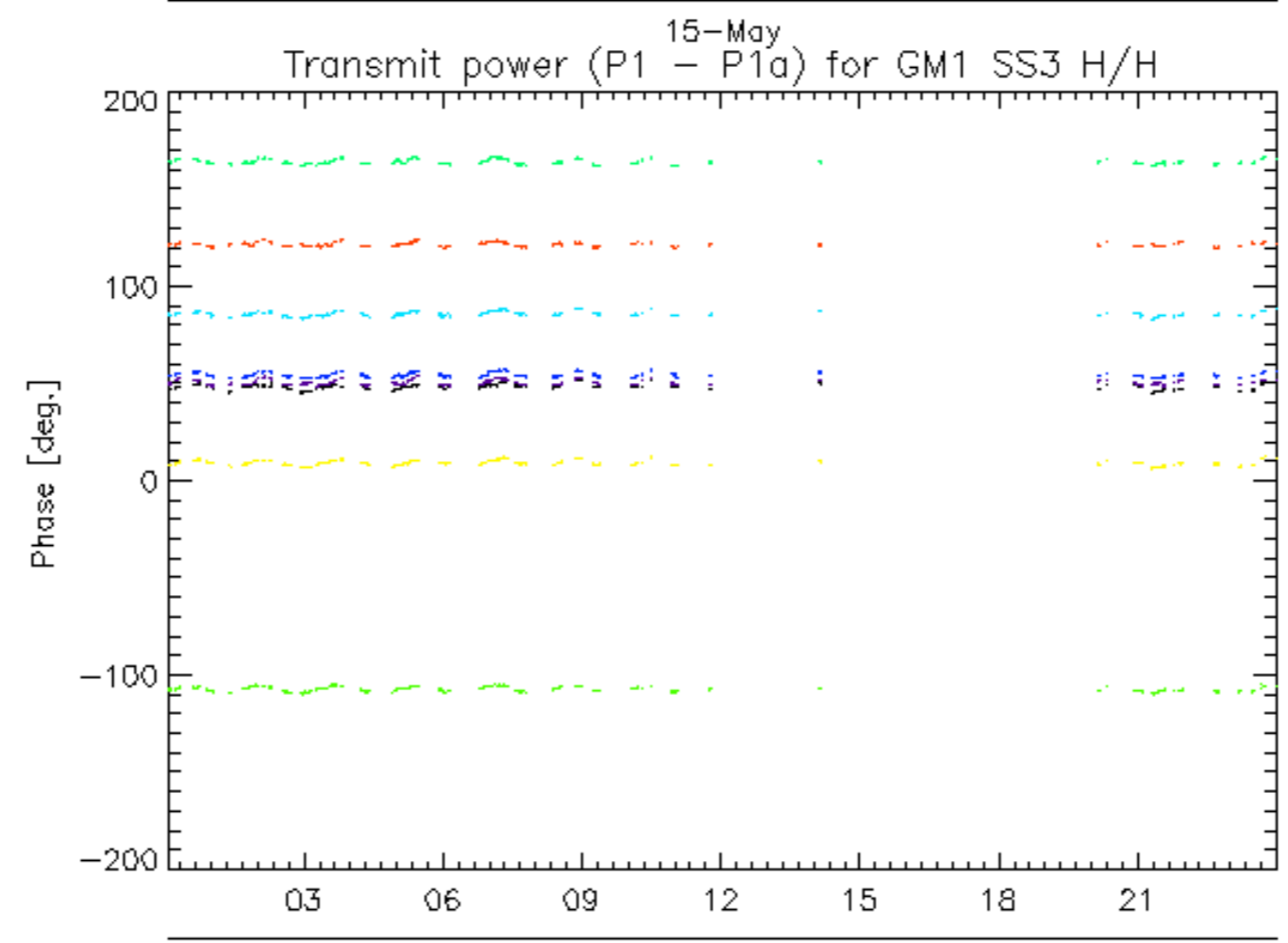
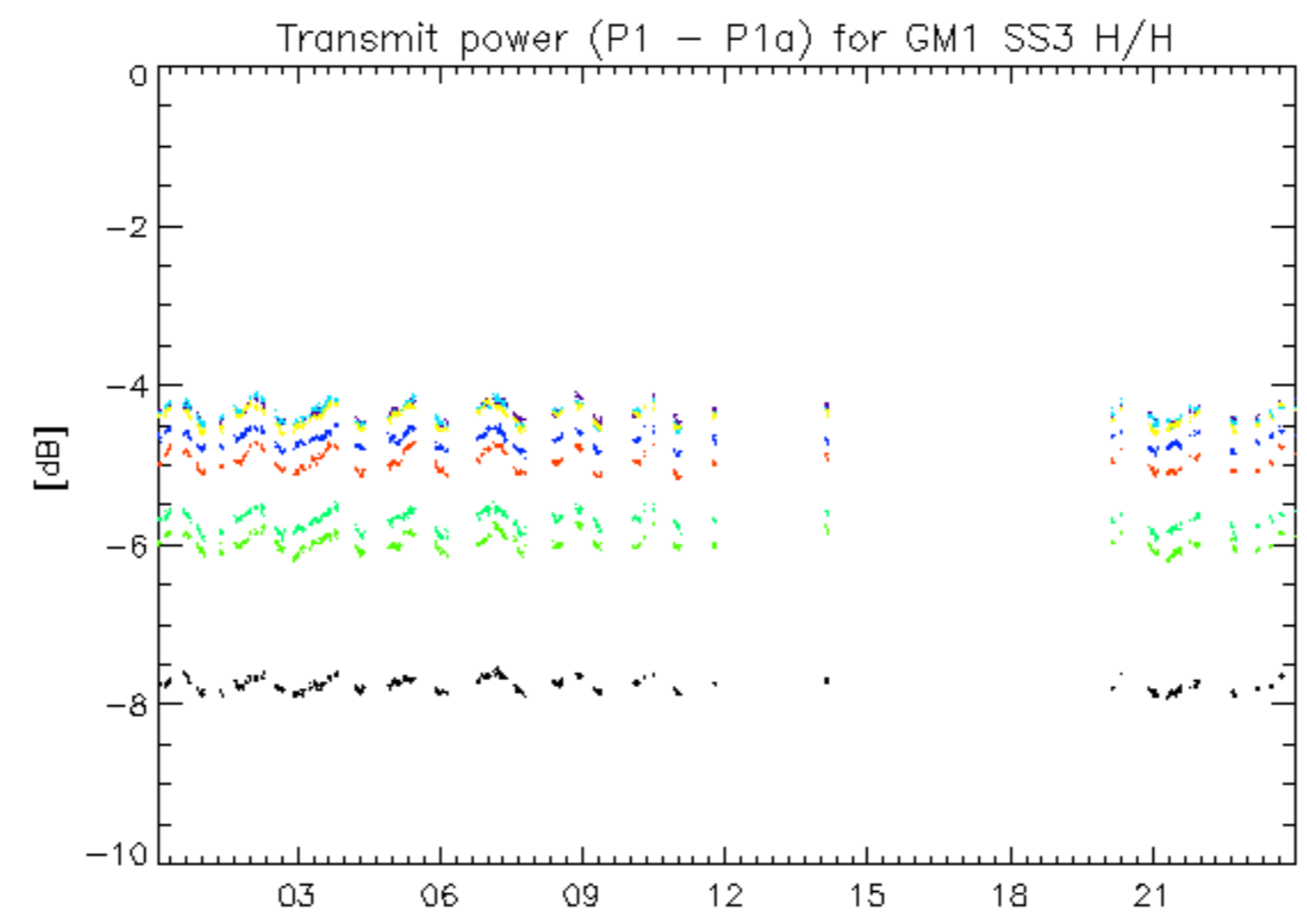

rows: **3** **7** **11** **15** **19** **23** **27** **31**



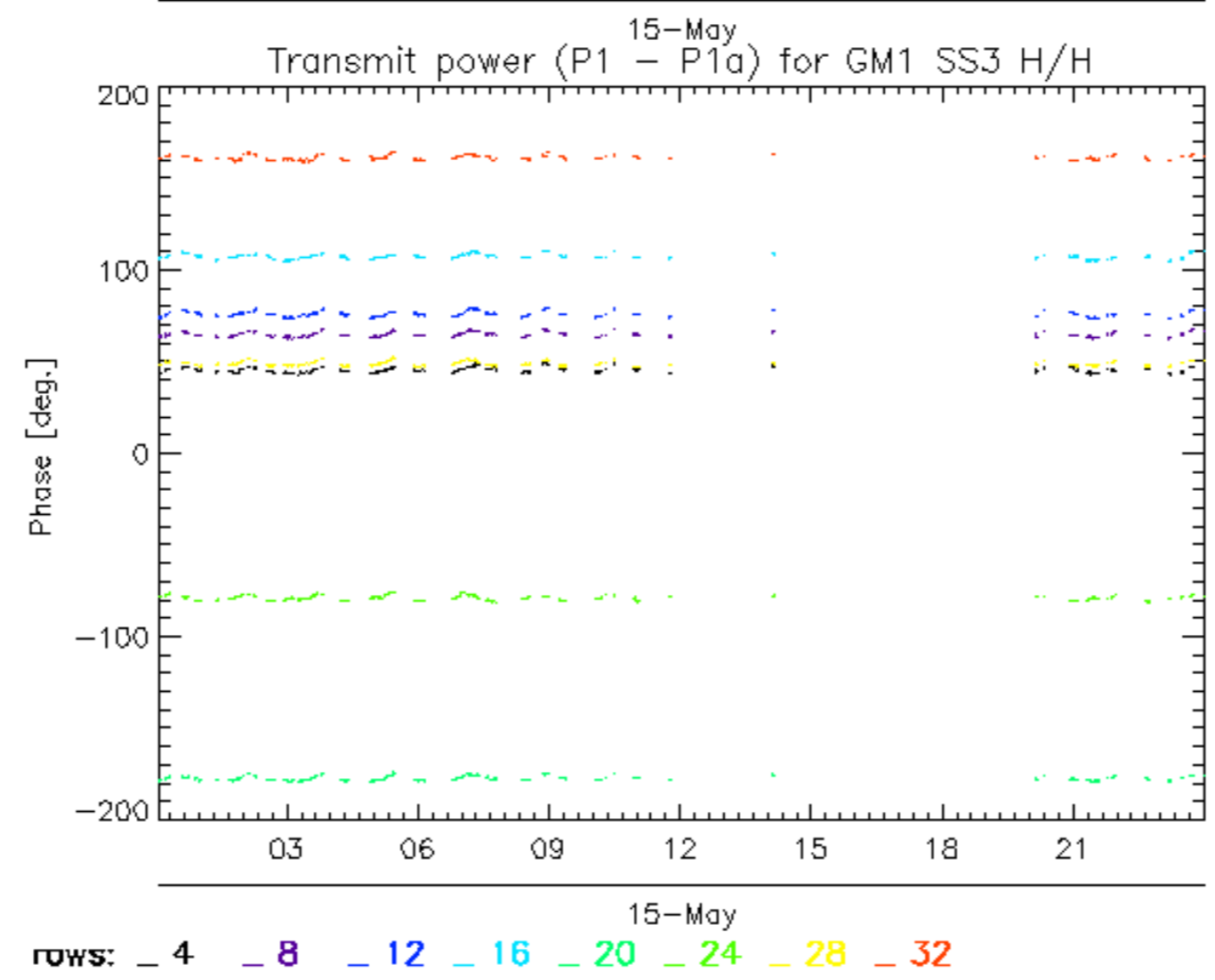
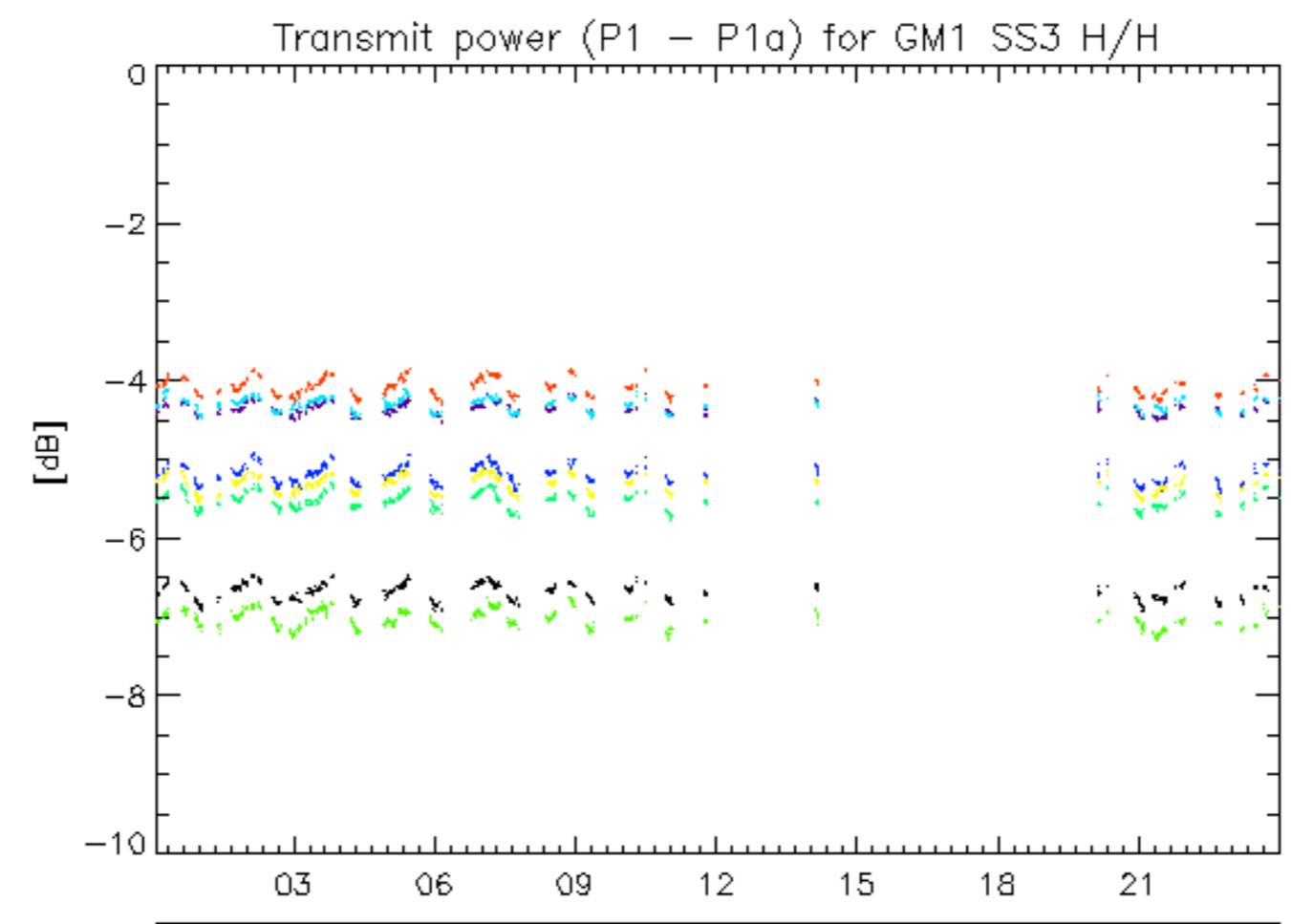

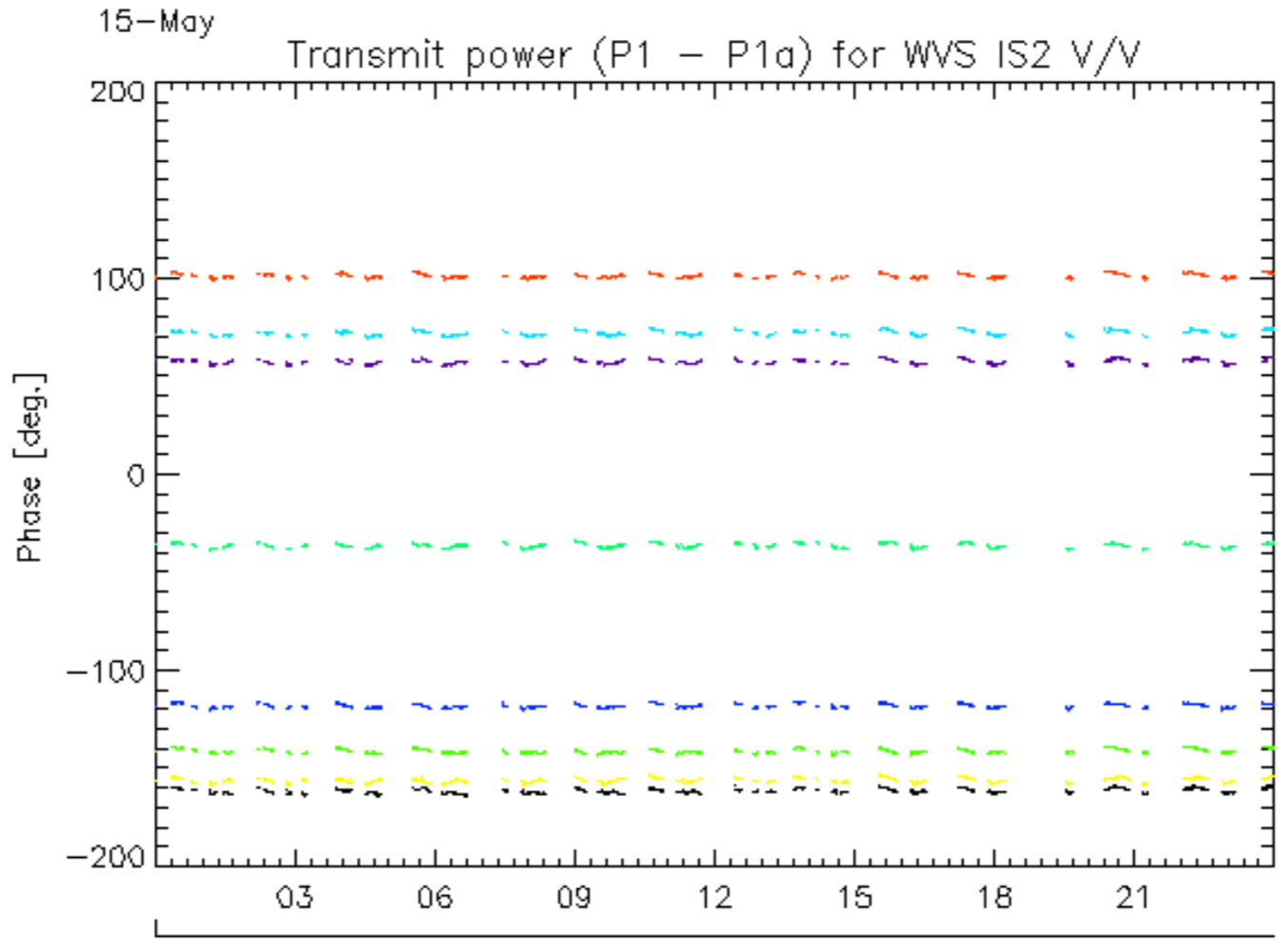
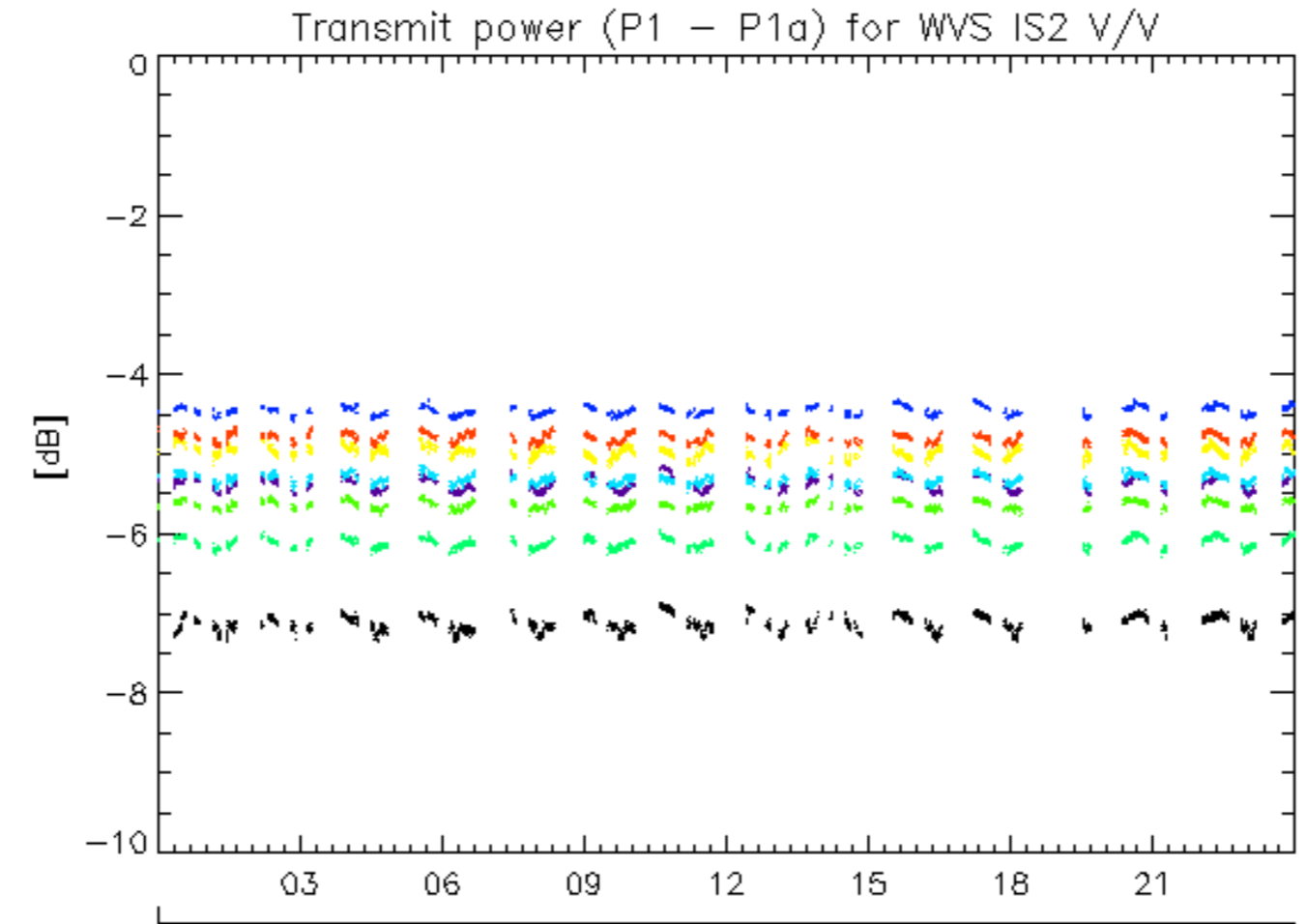

rows: - 1 - 5 - 9 - 13 - 17 - 21 - 25 - 29

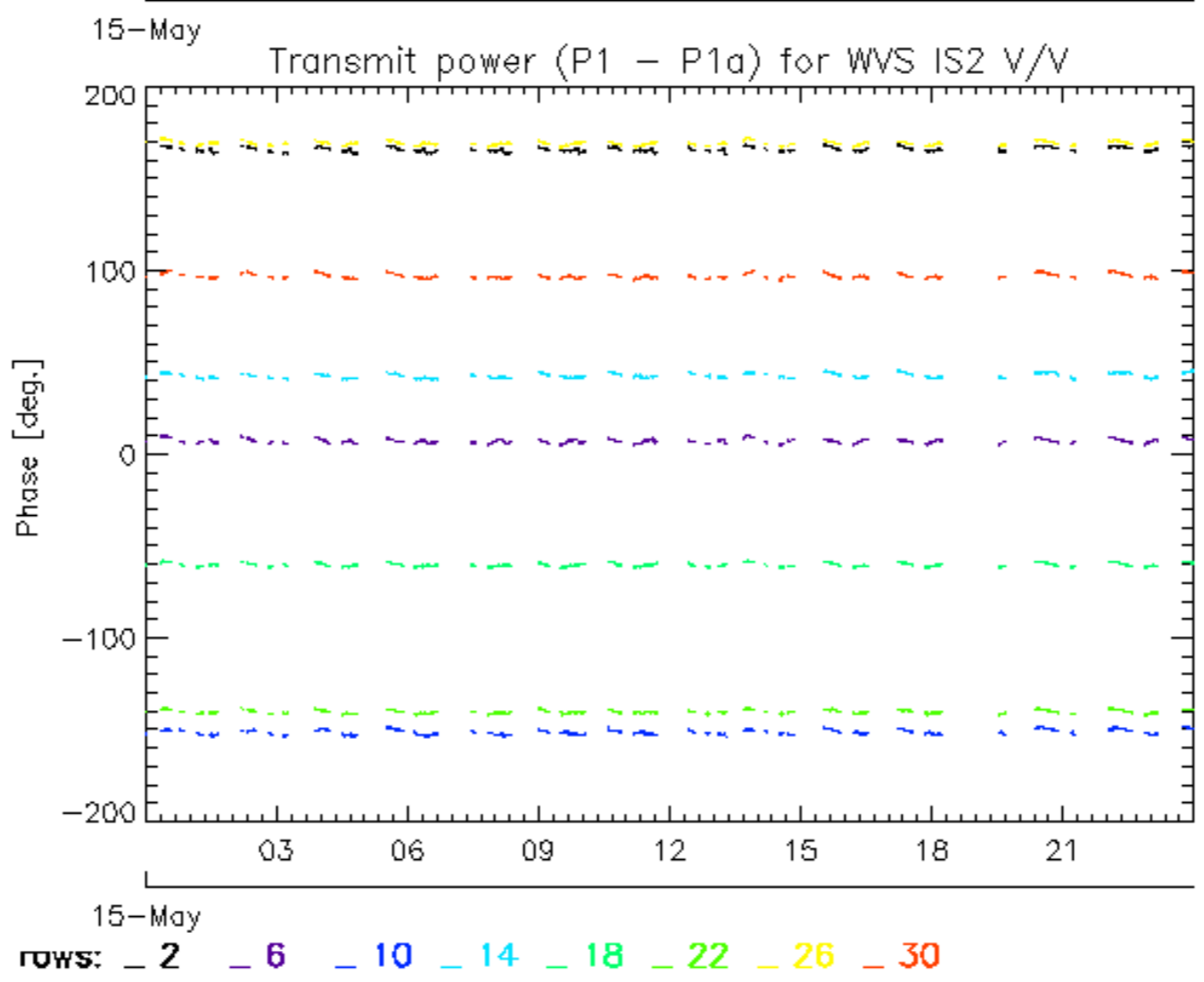
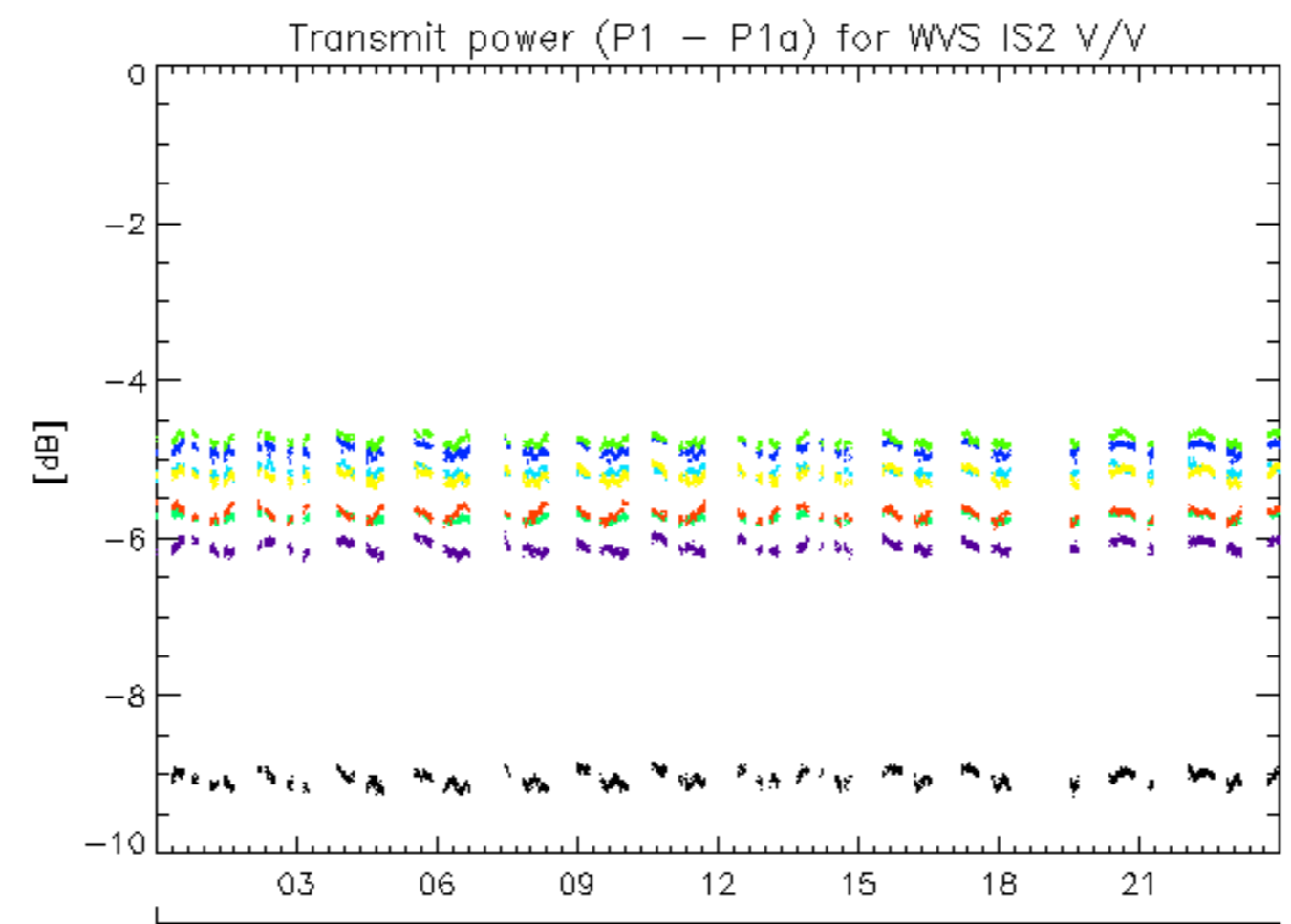

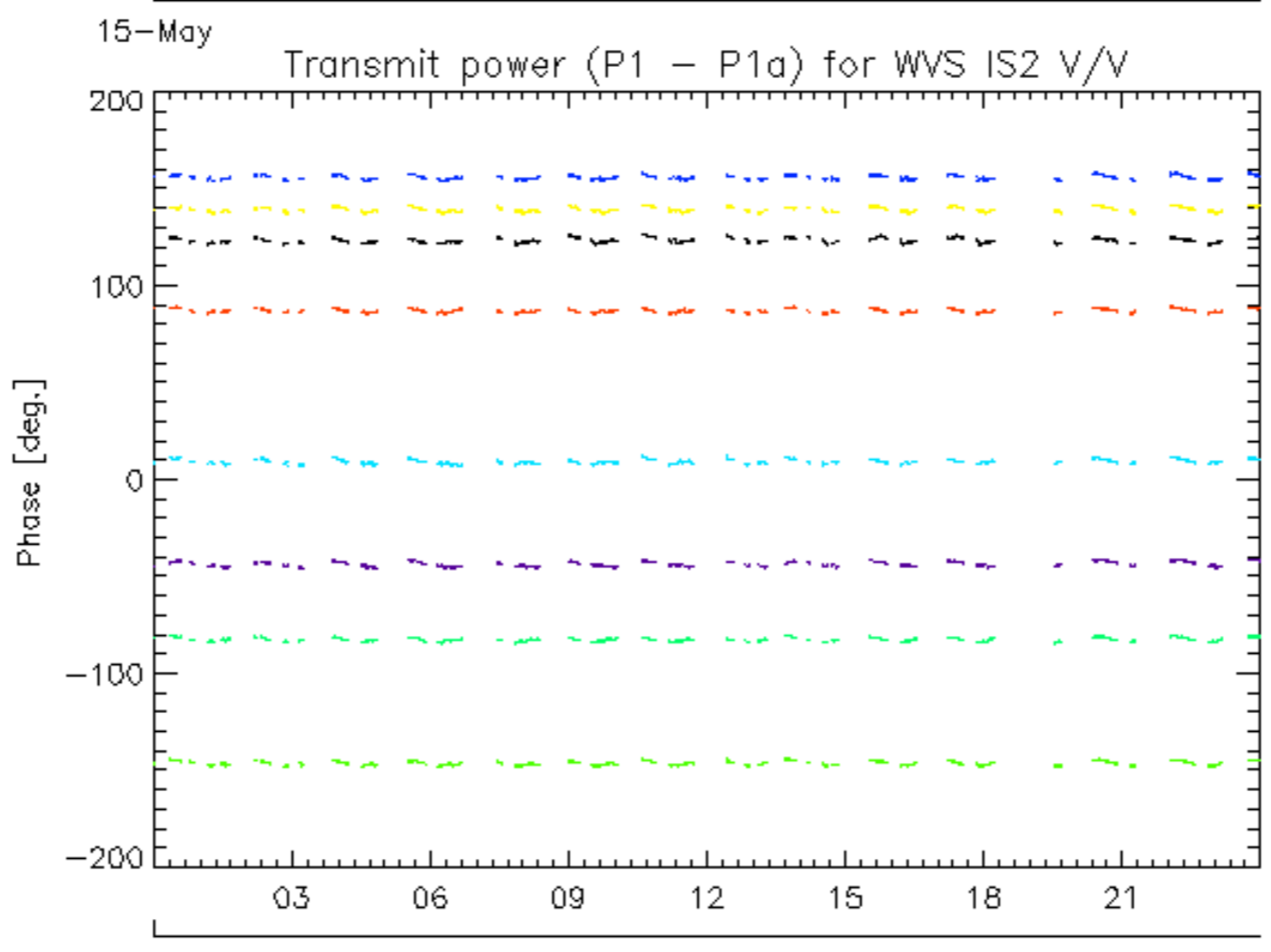
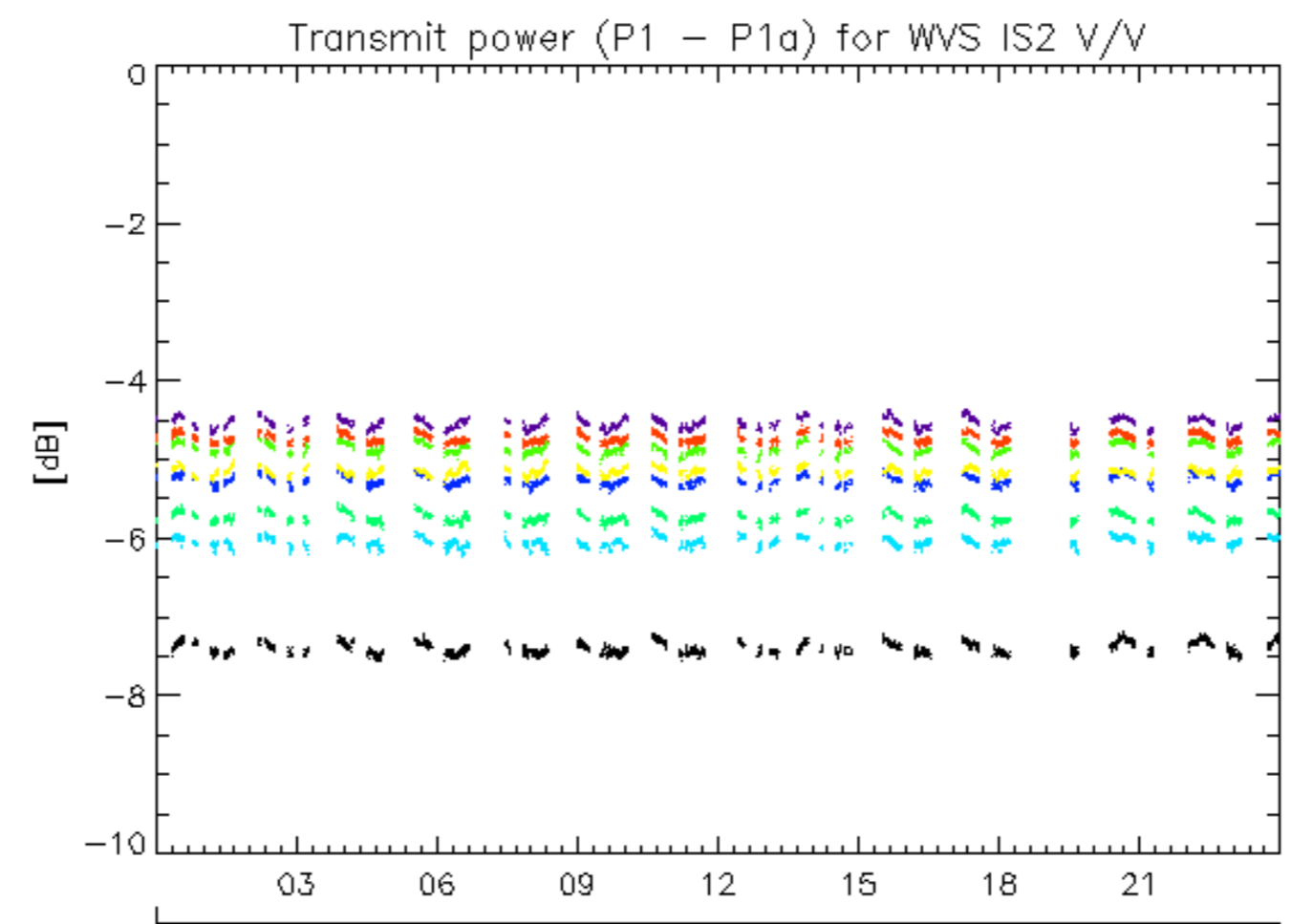

15-May  
rows: - 3 - 7 - 11 - 15 - 19 - 23 - 27 - 31

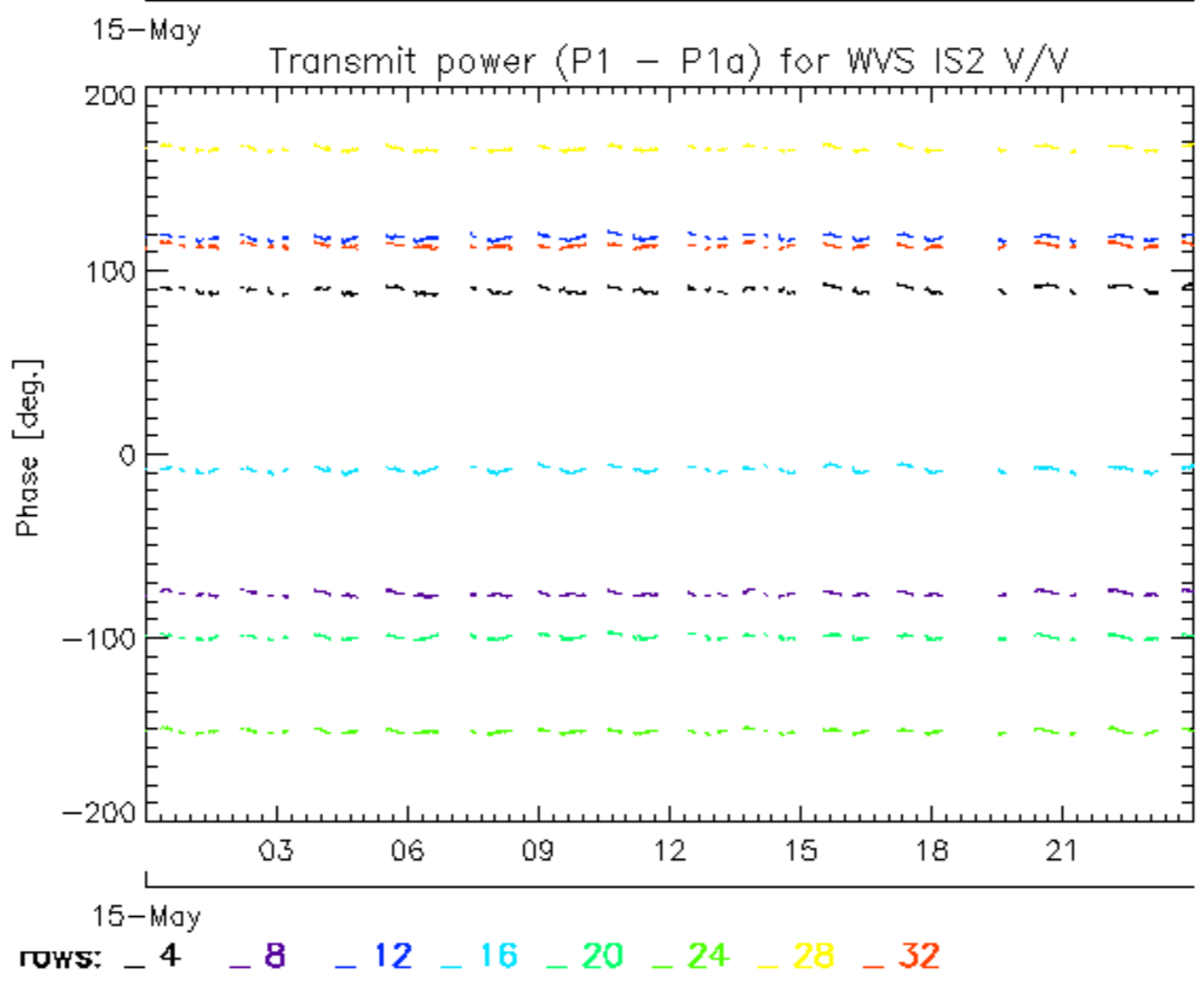
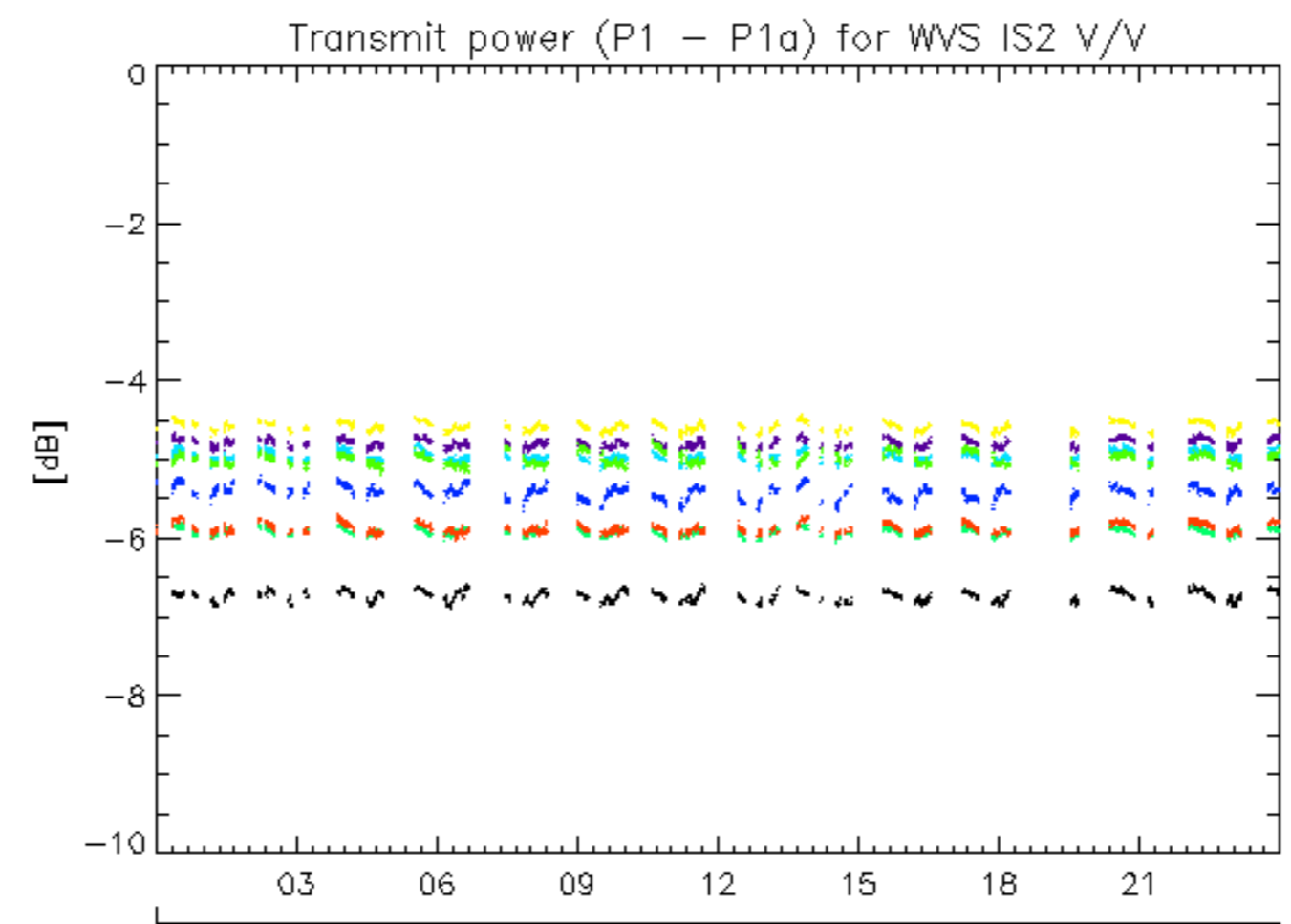

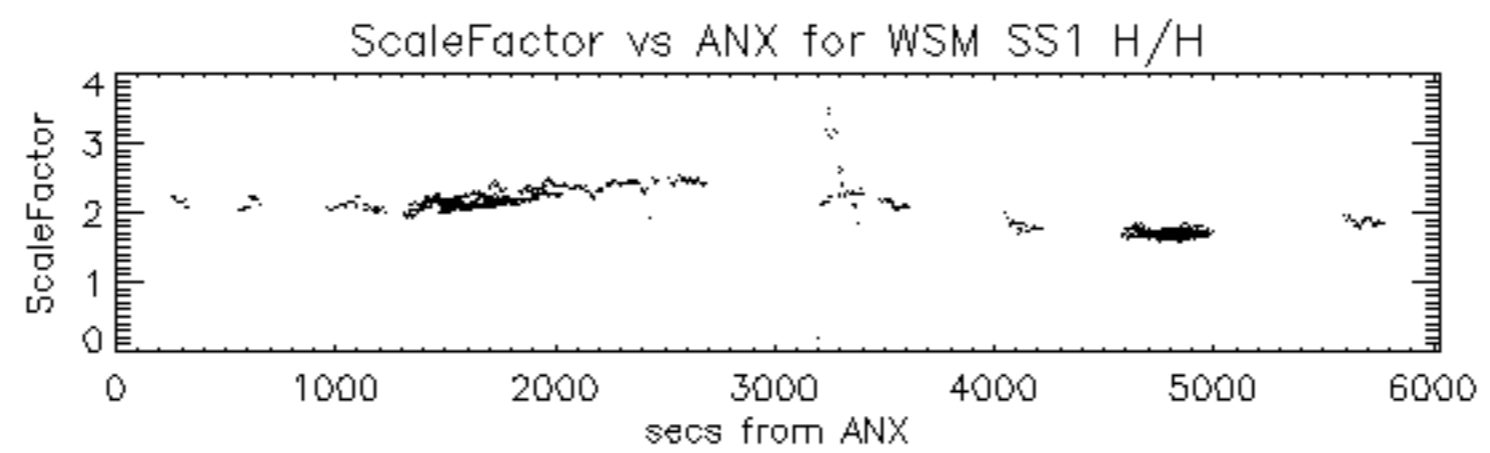

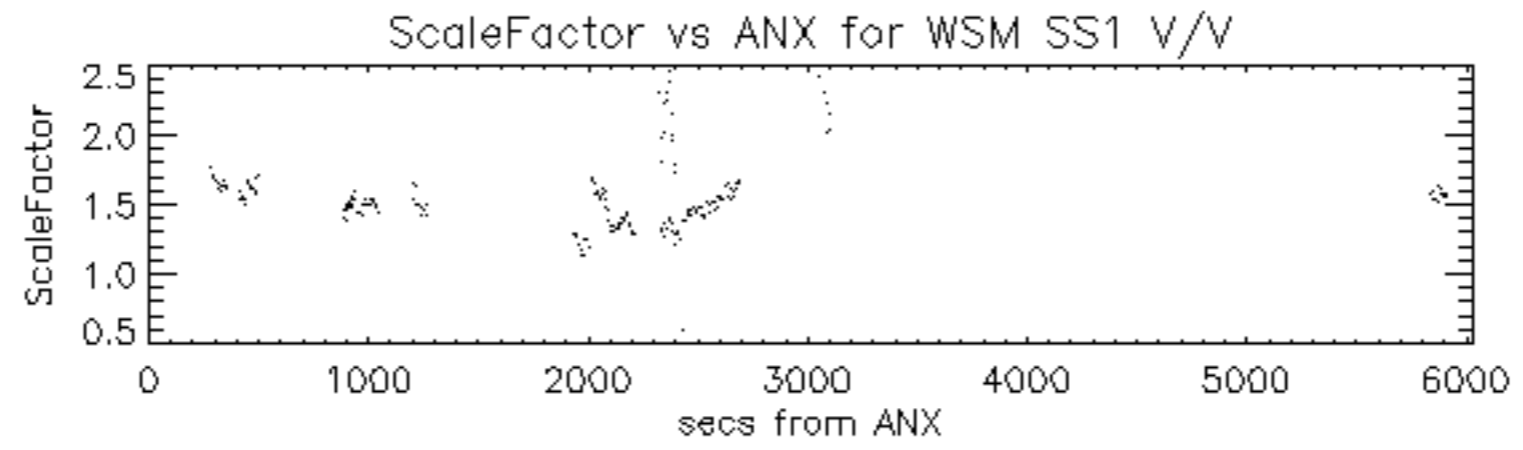

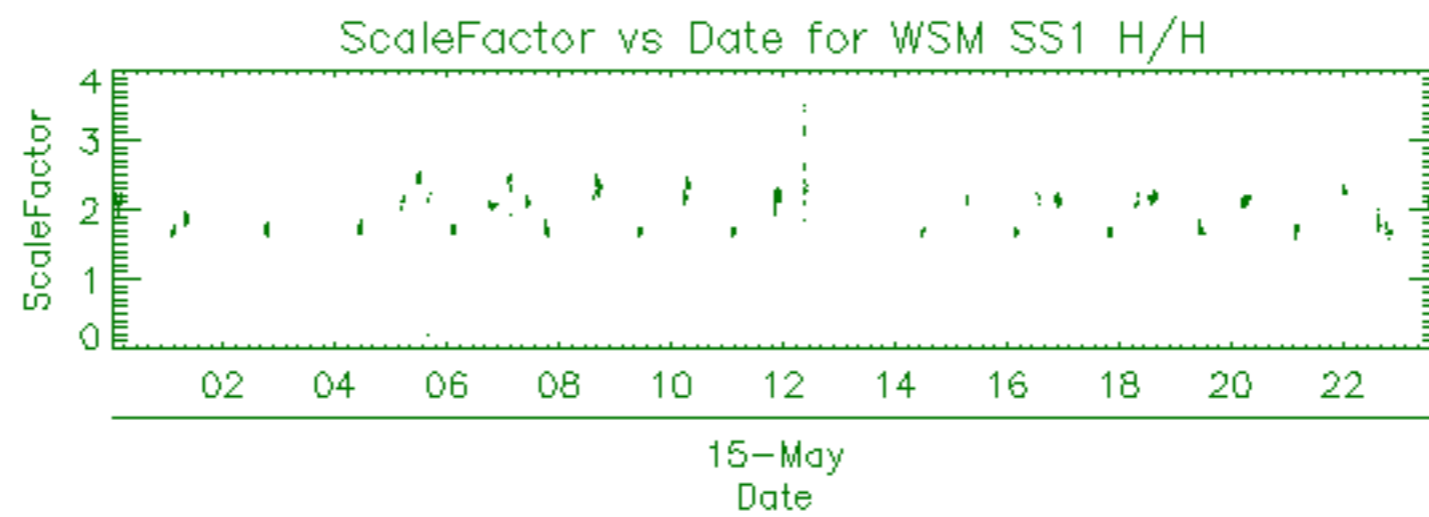



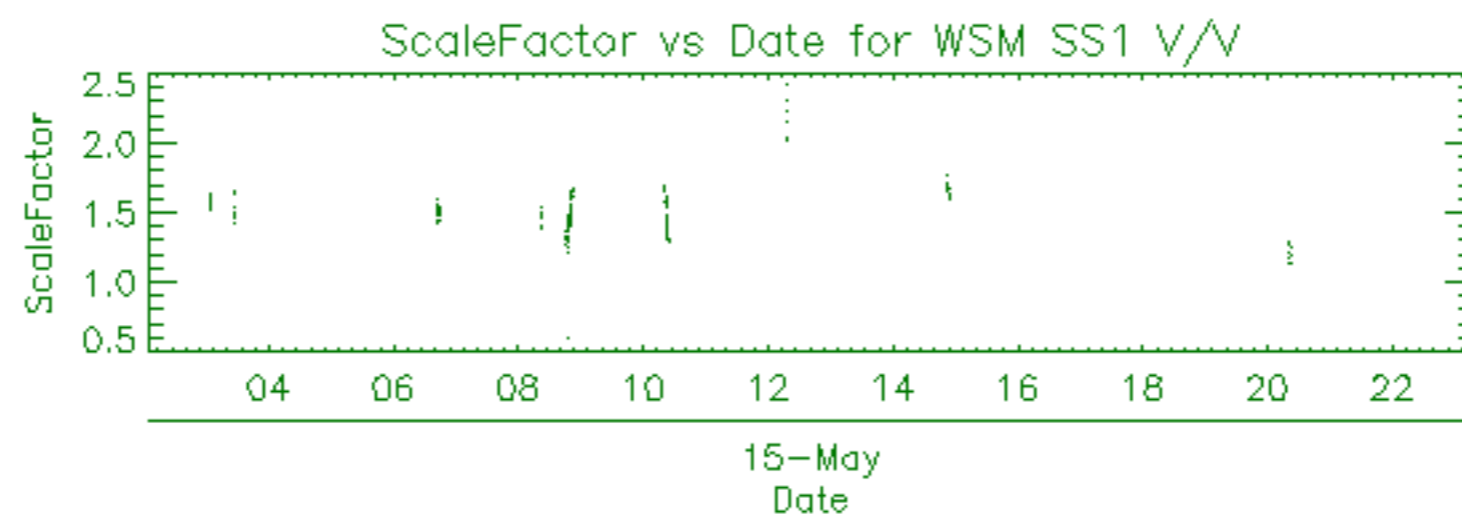

Filename	Beam	Pol	CycleNumber	absOrbit	relOrbit	procVersion					
ASA_APM_1PNPDE20110515_014019_000000443102_00276_48135_0350.N1						IS3	H/H	102	48135	276	5.04
ASA_APM_1PNPDE20110515_020227_000000443102_00276_48135_0349.N1						IS3	H/H	102	48135	276	5.04
ASA_APM_1PNPDE20110515_031729_000000433102_00277_48136_0358.N1						IS2	H/H	102	48136	277	5.04
ASA_APM_1PNPDE20110515_045023_000002543102_00278_48137_0386.N1						IS4	V/H	102	48137	278	5.04
ASA_APM_1PNPDE20110515_135514_000000703102_00283_48142_0514.N1						IS4	V/H	102	48142	283	5.04
ASA_APM_1PNPDE20110515_135859_000000843102_00283_48142_0513.N1						IS6	H/H	102	48142	283	5.04
ASA_APM_1PNPDE20110515_145859_000000433102_00284_48143_0516.N1						IS1	V/H	102	48143	284	5.04
ASA_APM_1PNPDE20110515_152445_000000403102_00284_48143_0519.N1						IS2	V/H	102	48143	284	5.04

Filename	Beam	Pol	CycleNumber	absOrbit	relOrbit	procVersion					
ASA_GM1_1PNPDE20110515_000426_000001753102_00275_48134_0325.N1						SS1	H/H	102	48134	275	5.04
ASA_GM1_1PNPDE20110515_001201_000004833102_00275_48134_0328.N1						SS1	H/H	102	48134	275	5.04
ASA_GM1_1PNPDE20110515_003622_000001143102_00275_48134_0329.N1						SS1	H/H	102	48134	275	5.04
ASA_GM1_1PNPDE20110515_003911_000003503102_00275_48134_0331.N1						SS1	H/H	102	48134	275	5.04
ASA_GM1_1PNPDE20110515_005244_000007073102_00275_48134_0334.N1						SS1	H/H	102	48134	275	5.04
ASA_GM1_1PNPDE20110515_012218_000001993102_00275_48134_0353.N1						SS1	H/H	102	48134	275	5.04
ASA_GM1_1PNPDE20110515_014122_000009853102_00276_48135_0354.N1						SS1	H/H	102	48135	276	5.04
ASA_GM1_1PNPDE20110515_015934_000001753102_00276_48135_0380.N1						SS1	H/H	102	48135	276	5.04
ASA_GM1_1PNPDE20110515_020614_000002053102_00276_48135_0379.N1						SS1	H/H	102	48135	276	5.04
ASA_GM1_1PNPDE20110515_021352_000002773102_00276_48135_0378.N1						SS1	H/H	102	48135	276	5.04
ASA_GM1_1PNPDE20110515_023258_000006283102_00276_48135_0374.N1						SS1	H/H	102	48135	276	5.04
ASA_GM1_1PNPDE20110515_025416_000001323102_00276_48135_0373.N1						SS1	H/H	102	48135	276	5.04
ASA_GM1_1PNPDE20110515_025635_000003923102_00276_48135_0371.N1						SS1	H/H	102	48135	276	5.04
ASA_GM1_1PNPDE20110515_030443_000002593102_00276_48135_0370.N1						SS1	H/H	102	48135	276	5.04
ASA_GM1_1PNPDE20110515_031447_000001633102_00277_48136_0369.N1						SS1	H/H	102	48136	277	5.04
ASA_GM1_1PNPDE20110515_031833_000004533102_00277_48136_0367.N1						SS1	H/H	102	48136	277	5.04
ASA_GM1_1PNPDE20110515_032745_000009243102_00277_48136_0365.N1						SS1	H/H	102	48136	277	5.04
ASA_GM1_1PNPDE20110515_034730_000002233102_00277_48136_0363.N1						SS1	H/H	102	48136	277	5.04
ASA_GM1_1PNPDE20110515_041312_000006773102_00277_48136_0392.N1						SS1	H/H	102	48136	277	5.04
ASA_GM1_1PNPDE20110515_045457_000009553102_00278_48137_0393.N1						SS1	H/H	102	48137	278	5.04
ASA_GM1_1PNPDE20110515_051301_000009123102_00278_48137_0399.N1						SS1	H/H	102	48137	278	5.04
ASA_GM1_1PNPDE20110515_051301_000009123102_00278_48137_0397.N1						SS1	H/H	102	48137	278	5.04
ASA_GM1_1PNPDE20110515_055326_000006283102_00278_48137_0418.N1						SS1	H/H	102	48137	278	5.04
ASA_GM1_1PNPDE20110515_060737_000001023102_00278_48137_0420.N1						SS1	H/H	102	48137	278	5.04
ASA_GM1_1PNPDE20110515_064724_000002293102_00279_48138_0427.N1						SS1	H/H	102	48138	279	5.04
ASA_GM1_1PNPDE20110515_064724_000002293102_00279_48138_0424.N1						SS1	H/H	102	48138	279	5.04
ASA_GM1_1PNPDE20110515_065239_000006283102_00279_48138_0421.N1						SS1	H/H	102	48138	279	5.04
ASA_GM1_1PNPDE20110515_070803_000009853102_00279_48138_0430.N1						SS1	H/H	102	48138	279	5.04
ASA_GM1_1PNPDK20110515_073340_000006283102_00279_48138_3873.N1						SS1	H/H	102	48138	279	5.04
ASA_GM1_1PNPDK20110515_074828_000000663102_00279_48138_3876.N1						SS1	H/H	102	48138	279	5.04
ASA_GM1_1PNPDK20110515_082255_000007313102_00280_48139_3880.N1						SS1	H/H	102	48139	280	5.04
ASA_GM1_1PNPDK20110515_085205_000004283102_00280_48139_3903.N1						SS1	H/H	102	48139	280	5.04
ASA_GM1_1PNPDK20110515_091354_000006163102_00280_48139_3905.N1						SS1	H/H	102	48139	280	5.04
ASA_GM1_1PNPDK20110515_100402_000005373102_00281_48140_3912.N1						SS1	H/H	102	48140	281	5.04
ASA_GM1_1PNPDK20110515_101701_000000663102_00281_48140_3950.N1						SS1	H/H	102	48140	281	5.04
ASA_GM1_1PNPDK20110515_102929_000000903102_00281_48140_3951.N1						SS1	H/H	102	48140	281	5.04
ASA_GM1_1PNPDK20110515_105522_000005013102_00281_48140_3955.N1						SS1	H/H	102	48140	281	5.04
ASA_GM1_1PNPDK20110515_114341_000003503102_00282_48141_3956.N1						SS1	H/H	102	48141	282	5.04
ASA_GM1_1PNPDK20110515_140657_000002593102_00283_48142_4024.N1						SS1	H/H	102	48142	283	5.04
ASA_GM1_1PNPDE20110515_200736_000001873102_00287_48146_0528.N1						SS1	H/H	102	48146	287	5.04
ASA_GM1_1PNPDE20110515_201918_000000783102_00287_48146_0530.N1						SS1	H/H	102	48146	287	5.04
ASA_GM1_1PNPDE20110515_205532_000007553102_00287_48146_0531.N1						SS1	H/H	102	48146	287	5.04
ASA_GM1_1PNPDE20110515_211842_000010943102_00287_48146_0543.N1						SS1	H/H	102	48146	287	5.04
ASA_GM1_1PNPDE20110515_214724_000000663102_00288_48147_0547.N1						SS1	H/H	102	48147	288	5.04
ASA_GM1_1PNPDE20110515_215250_000003863102_00288_48147_0548.N1						SS1	H/H	102	48147	288	5.04
ASA_GM1_1PNPDE20110515_223923_000003923102_00288_48147_0555.N1						SS1	H/H	102	48147	288	5.04
ASA_GM1_1PNPDE20110515_231040_000002653102_00289_48148_0560.N1						SS1	H/H	102	48148	289	5.04
ASA_GM1_1PNPDE20110515_232831_000001693102_00289_48148_0563.N1						SS1	H/H	102	48148	289	5.04
ASA_GM1_1PNPDE20110515_234024_000002593102_00289_48148_0564.N1						SS1	H/H	102	48148	289	5.04
ASA_GM1_1PNPDE20110515_235947_000005073102_00289_48148_0567.N1						SS1	H/H	102	48148	289	5.04
ASA_GM1_1PNPDE20110515_235947_000005073102_00289_48148_0566.N1						SS1	H/H	102	48148	289	5.04

Filename	Beam	Pol	CycleNumber	absOrbit	relOrbit	procVersion					
ASA_IMM_1PNPDE20110515_034306_000001843102_00277_48136_0347.N1						IS6	H/H	102	48136	277	5.04
ASA_IMM_1PNPDE20110515_034625_000000533102_00277_48136_0351.N1						IS2	V/V	102	48136	277	5.04
ASA_IMM_1PNPDE20110515_083741_000000373102_00280_48139_0451.N1						IS6	H/H	102	48139	280	5.04
ASA_IMM_1PNPDE20110515_103100_000002423102_00281_48140_0478.N1						IS6	H/H	102	48140	281	5.04
ASA_IMM_1PNPDE20110515_111507_000001223102_00281_48140_0496.N1						IS6	H/H	102	48140	281	5.04
ASA_IMM_1PNPDE20110515_170550_000001843102_00285_48144_0523.N1						IS6	H/H	102	48144	285	5.04

Filename	Pol	Timestamp	count(Module)
ASA_MS__0PNPDK20110515_105407_000000163102_00281_48140_0582.N1	H	2011-05-15 10:54:07	320
ASA_MS__0PNPDK20110515_123421_000000163102_00282_48141_0583.N1	V	2011-05-15 12:34:21	320

Filename	Beam	Pol	CycleNumber	absOrbit	relOrbit	procVersion					
ASA_WSM_1PNPDE20110515_000139_000001653102_00275_48134_0323.N1						SS1	H/H	102	48134	275	5.04
ASA_WSM_1PNPDE20110515_000726_000002513102_00275_48134_0324.N1						SS1	H/H	102	48134	275	5.04
ASA_WSM_1PNPDE20110515_010433_000002513102_00275_48134_0342.N1						SS1	H/H	102	48134	275	5.04
ASA_WSM_1PNPDE20110515_011855_000001903102_00275_48134_0343.N1						SS1	H/H	102	48134	275	5.04
ASA_WSM_1PNPDE20110515_020435_000000923102_00276_48135_0348.N1						SS1	V/V	102	48135	276	5.04
ASA_WSM_1PNPDE20110515_024334_000003123102_00276_48135_0355.N1						SS1	H/H	102	48135	276	5.04
ASA_WSM_1PNPDE20110515_030311_000000923102_00276_48135_0357.N1						SS1	V/V	102	48135	276	5.04
ASA_WSM_1PNPDE20110515_032610_000000733102_00277_48136_0356.N1						SS1	V/V	102	48136	277	5.04
ASA_WSM_1PNPDE20110515_042434_000002263102_00277_48136_0385.N1						SS1	H/H	102	48136	277	5.04
ASA_WSM_1PNPDE20110515_051056_000001223102_00278_48137_0387.N1						SS1	H/H	102	48137	278	5.04
ASA_WSM_1PNPDE20110515_052816_000001903102_00278_48137_0388.N1						SS1	H/H	102	48137	278	5.04
ASA_WSM_1PNPDE20110515_053927_000000923102_00278_48137_0391.N1						SS1	H/H	102	48137	278	5.04
ASA_WSM_1PNPDE20110515_060405_000001903102_00278_48137_0413.N1						SS1	H/H	102	48137	278	5.04
ASA_WSM_1PNPDE20110515_064131_000001653102_00279_48138_0415.N1						SS1	V/V	102	48138	279	5.04
ASA_WSM_1PNPDE20110515_064520_000001163102_00279_48138_0414.N1						SS1	H/H	102	48138	279	5.04
ASA_WSM_1PNPDE20110515_065114_000000733102_00279_48138_0416.N1						SS1	H/H	102	48138	279	5.04
ASA_WSM_1PNPDE20110515_070347_000002513102_00279_48138_0412.N1						SS1	H/H	102	48138	279	5.04
ASA_WSM_1PNPDE20110515_072433_000001533102_00279_48138_0419.N1						SS1	H/H	102	48138	279	5.04
ASA_WSM_1PNPDK20110515_074424_000002393102_00279_48138_3889.N1						SS1	H/H	102	48138	279	5.04
ASA_WSM_1PNPDK20110515_082133_000000733102_00280_48139_3890.N1						SS1	V/V	102	48139	280	5.04
ASA_WSM_1PNPDE20110515_083509_000000923102_00280_48139_0447.N1						SS1	H/H	102	48139	280	5.04
ASA_WSM_1PNPDK20110515_083828_000003433102_00280_48139_3892.N1						SS1	H/H	102	48139	280	5.04
ASA_WSM_1PNPDE20110515_084543_000003733102_00280_48139_0456.N1						SS1	V/V	102	48139	280	5.04
ASA_WSM_1PNPDK20110515_092412_000002753102_00280_48139_3928.N1						SS1	H/H	102	48139	280	5.04
ASA_WSM_1PNPDE20110515_101303_000002323102_00281_48140_0475.N1						SS1	H/H	102	48140	281	5.04
ASA_WSM_1PNPDE20110515_101815_000000923102_00281_48140_0473.N1						SS1	H/H	102	48140	281	5.04
ASA_WSM_1PNPDE20110515_102038_000002143102_00281_48140_0477.N1						SS1	V/V	102	48140	281	5.04
ASA_WSM_1PNPDE20110515_110347_000003123102_00281_48140_0494.N1						SS1	H/H	102	48140	281	5.04
ASA_WSM_1PNPDE20110515_114936_000002513102_00282_48141_0491.N1						SS1	H/H	102	48141	282	5.04
ASA_WSM_1PNPDK20110515_115312_000002693102_00282_48141_3965.N1						SS1	H/H	102	48141	282	5.04
ASA_WSM_1PNPDE20110515_121804_000000733102_00282_48141_0497.N1						SS1	V/V	102	48141	282	5.04
ASA_WSM_1PNPDE20110515_122111_000001903102_00282_48141_0499.N1						SS1	H/H	102	48141	282	5.04
ASA_WSM_1PNPDE20110515_142653_000002263102_00283_48142_0515.N1						SS1	H/H	102	48142	283	5.04
ASA_WSM_1PNPDE20110515_145227_000000923102_00284_48143_0517.N1						SS1	V/V	102	48143	284	5.04
ASA_WSM_1PNPDE20110515_151550_000001353102_00284_48143_0518.N1						SS1	H/H	102	48143	284	5.04
ASA_WSM_1PNPDE20110515_160801_000001843102_00284_48143_0512.N1						SS1	H/H	102	48143	284	5.04
ASA_WSM_1PNPDE20110515_163219_000000923102_00285_48144_0520.N1						SS1	H/H	102	48144	285	5.04
ASA_WSM_1PNPDE20110515_165117_000003063102_00285_48144_0522.N1						SS1	H/H	102	48144	285	5.04
ASA_WSM_1PNPDE20110515_174802_000002143102_00285_48144_0521.N1						SS1	H/H	102	48144	285	5.04
ASA_WSM_1PNPDE20110515_181736_000001163102_00286_48145_0524.N1						SS1	H/H	102	48145	286	5.04
ASA_WSM_1PNPDE20110515_183148_000001843102_00286_48145_0525.N1						SS1	H/H	102	48145	286	5.04
ASA_WSM_1PNPDE20110515_183626_000002513102_00286_48145_0527.N1						SS1	H/H	102	48145	286	5.04
ASA_WSM_1PNPDE20110515_192431_000003553102_00286_48145_0526.N1						SS1	H/H	102	48145	286	5.04
ASA_WSM_1PNPDE20110515_201048_000004893102_00287_48146_0540.N1						SS1	H/H	102	48146	287	5.04
ASA_WSM_1PNPDE20110515_202043_000000923102_00287_48146_0541.N1						SS1	V/V	102	48146	287	5.04
ASA_WSM_1PNPDE20110515_210813_000001533102_00287_48146_0529.N1						SS1	H/H	102	48146	287	5.04
ASA_WSM_1PNPDE20110515_215921_000002143102_00288_48147_0545.N1						SS1	H/H	102	48147	288	5.04
ASA_WSM_1PNPDE20110515_223611_000001903102_00288_48147_0556.N1						SS1	H/H	102	48147	288	5.04
ASA_WSM_1PNPDE20110515_224557_000002883102_00288_48147_0542.N1						SS1	H/H	102	48147	288	5.04
ASA_WSM_1PNPDE20110515_231546_000001043102_00289_48148_0559.N1						SS1	V/V	102	48148	289	5.04
ASA_WSM_1PNPDE20110515_233122_000005383102_00289_48148_0590.N1						SS1	H/H	102	48148	289	5.04

Filename	Beam	Pol	CycleNumber	absOrbit	relOrbit	procVersion					
ASA_WVS_1PNPDE20110514_235702_000002403102_00275_48134_0327.N1						IS2	V/V	102	48134	275	5.04
ASA_WVS_1PNPDE20110515_002007_000009293102_00275_48134_0330.N1						IS2	V/V	102	48134	275	5.04
ASA_WVS_1PNPDE20110515_004502_000004203102_00275_48134_0332.N1						IS2	V/V	102	48134	275	5.04
ASA_WVS_1PNPDE20110515_010859_000003603102_00275_48134_0333.N1						IS2	V/V	102	48134	275	5.04
ASA_WVS_1PNPDE20110515_011414_000002393102_00275_48134_0352.N1						IS2	V/V	102	48134	275	5.04
ASA_WVS_1PNPDE20110515_012542_000008093102_00275_48134_0376.N1						IS2	V/V	102	48134	275	5.04
ASA_WVS_1PNPDE20110515_021009_000001793102_00276_48135_0375.N1						IS2	V/V	102	48135	276	5.04
ASA_WVS_1PNPDE20110515_021831_000008253102_00276_48135_0372.N1						IS2	V/V	102	48135	276	5.04
ASA_WVS_1PNPDE20110515_024851_000002853102_00276_48135_0368.N1						IS2	V/V	102	48135	276	5.04
ASA_WVS_1PNPDE20110515_030906_000002993102_00277_48136_0364.N1						IS2	V/V	102	48136	277	5.04
ASA_WVS_1PNPDE20110515_035117_000008393102_00277_48136_0362.N1						IS2	V/V	102	48136	277	5.04
ASA_WVS_1PNPDE20110515_040502_000002103102_00277_48136_0390.N1						IS2	V/V	102	48136	277	5.04
ASA_WVS_1PNPDE20110515_041023_000001203102_00277_48136_0389.N1						IS2	V/V	102	48136	277	5.04
ASA_WVS_1PNPDE20110515_042905_000012443102_00277_48136_0395.N1						IS2	V/V	102	48136	277	5.04
ASA_WVS_1PNPDE20110515_053130_000004343102_00278_48137_0394.N1						IS2	V/V	102	48137	278	5.04
ASA_WVS_1PNPDE20110515_054057_000004503102_00278_48137_0398.N1						IS2	V/V	102	48137	278	5.04
ASA_WVS_1PNPDE20110515_054057_000004503102_00278_48137_0396.N1						IS2	V/V	102	48137	278	5.04
ASA_WVS_1PNPDE20110515_054757_000002853102_00278_48137_0417.N1						IS2	V/V	102	48137	278	5.04
ASA_WVS_1PNPDE20110515_054057_000004503102_00278_48137_0398.N1						IS1	V/V	102	48137	278	5.04
ASA_WVS_1PNPDE20110515_054057_000004503102_00278_48137_0396.N1						IS1	V/V	102	48137	278	5.04
ASA_WVS_1PNPDE20110515_060928_000018743102_00278_48137_0432.N1						IS2	V/V	102	48137	278	5.04
ASA_WVS_1PNPDE20110515_072704_000001353102_00279_48138_0431.N1						IS2	V/V	102	48138	279	5.04
ASA_WVS_1PNPDK20110515_072849_000002403102_00279_48138_3875.N1						IS2	V/V	102	48138	279	5.04
ASA_WVS_1PNPDE20110515_072704_000001353102_00279_48138_0431.N1						IS1	V/V	102	48138	279	5.04
ASA_WVS_1PNPDK20110515_074942_000018743102_00279_48138_3878.N1						IS2	V/V	102	48138	279	5.04
ASA_WVS_1PNPDK20110515_085915_000008393102_00280_48139_3904.N1						IS2	V/V	102	48139	280	5.04
ASA_WVS_1PNPDK20110515_092947_000020093102_00280_48139_3911.N1						IS2	V/V	102	48139	280	5.04
ASA_WVS_1PNPDK20110515_103534_000010793102_00281_48140_3952.N1						IS2	V/V	102	48140	281	5.04
ASA_WVS_1PNPDK20110515_111001_000002703102_00281_48140_3954.N1						IS2	V/V	102	48140	281	5.04
ASA_WVS_1PNPDK20110515_111720_000015293102_00281_48140_3957.N1						IS2	V/V	102	48140	281	5.04
ASA_WVS_1PNPDK20110515_122420_000005553102_00282_48141_3992.N1						IS2	V/V	102	48141	282	5.04
ASA_WVS_1PNPDK20110515_125015_000003303102_00282_48141_3995.N1						IS2	V/V	102	48141	282	5.04
ASA_WVS_1PNPDK20110515_130701_000005703102_00282_48141_3997.N1						IS2	V/V	102	48141	282	5.04
ASA_WVS_1PNPDK20110515_134053_000008093102_00283_48142_4016.N1						IS2	V/V	102	48142	283	5.04
ASA_WVS_1PNPDK20110515_141122_000001503102_00283_48142_4025.N1						IS2	V/V	102	48142	283	5.04
ASA_WVS_1PNPDK20110515_143040_000003753102_00283_48142_4026.N1						IS2	V/V	102	48142	283	5.04
ASA_WVS_1PNPDK20110515_144148_000001343102_00283_48142_4031.N1						IS2	V/V	102	48142	283	5.04
ASA_WVS_1PNPDK20110515_144850_00000593102_00284_48143_4035.N1						IS2	V/V	102	48143	284	5.04
ASA_WVS_1PNPDK20110515_153052_000001193102_00284_48143_4048.N1						IS2	V/V	102	48143	284	5.04
ASA_WVS_1PNPDK20110515_153516_000011243102_00284_48143_4050.N1						IS2	V/V	102	48143	284	5.04
ASA_WVS_1PNPDK20110515_161101_000012293102_00284_48143_4052.N1						IS2	V/V	102	48143	284	5.04
ASA_WVS_1PNPDK20110515_171205_000013343102_00285_48144_4080.N1						IS2	V/V	102	48144	285	5.04
ASA_WVS_1PNPDK20110515_175133_000012593102_00285_48144_4070.N1						IS2	V/V	102	48144	285	5.04
ASA_WVS_1PNPDK20110515_193111_000005403102_00286_48145_4090.N1						IS2	V/V	102	48145	286	5.04
ASA_WVS_1PNPDE20110515_202213_000019493102_00287_48146_0532.N1						IS2	V/V	102	48146	287	5.04
ASA_WVS_1PNPDE20110515_211125_000003903102_00287_48146_0546.N1						IS2	V/V	102	48146	287	5.04
ASA_WVS_1PNPDE20110515_220252_000019343102_00288_48147_0557.N1						IS2	V/V	102	48147	288	5.04
ASA_WVS_1PNPDE20110515_225139_000003903102_00288_48147_0554.N1						IS2	V/V	102	48147	288	5.04
ASA_WVS_1PNPDE20110515_225724_000007493102_00288_48147_0562.N1						IS2	V/V	102	48147	288	5.04
ASA_WVS_1PNPDE20110515_234444_000008543102_00289_48148_0565.N1						IS2	V/V	102	48148	289	5.04

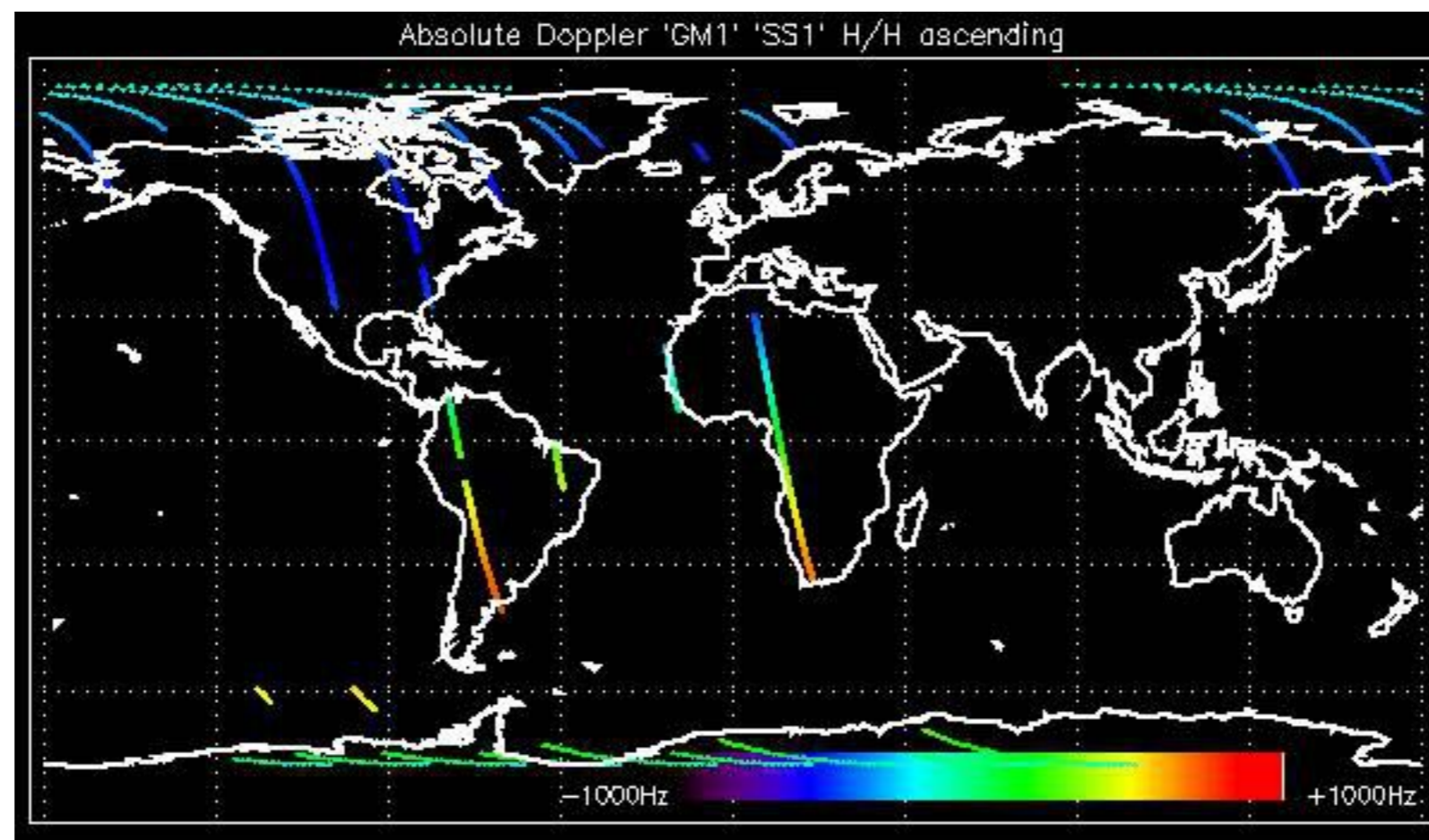



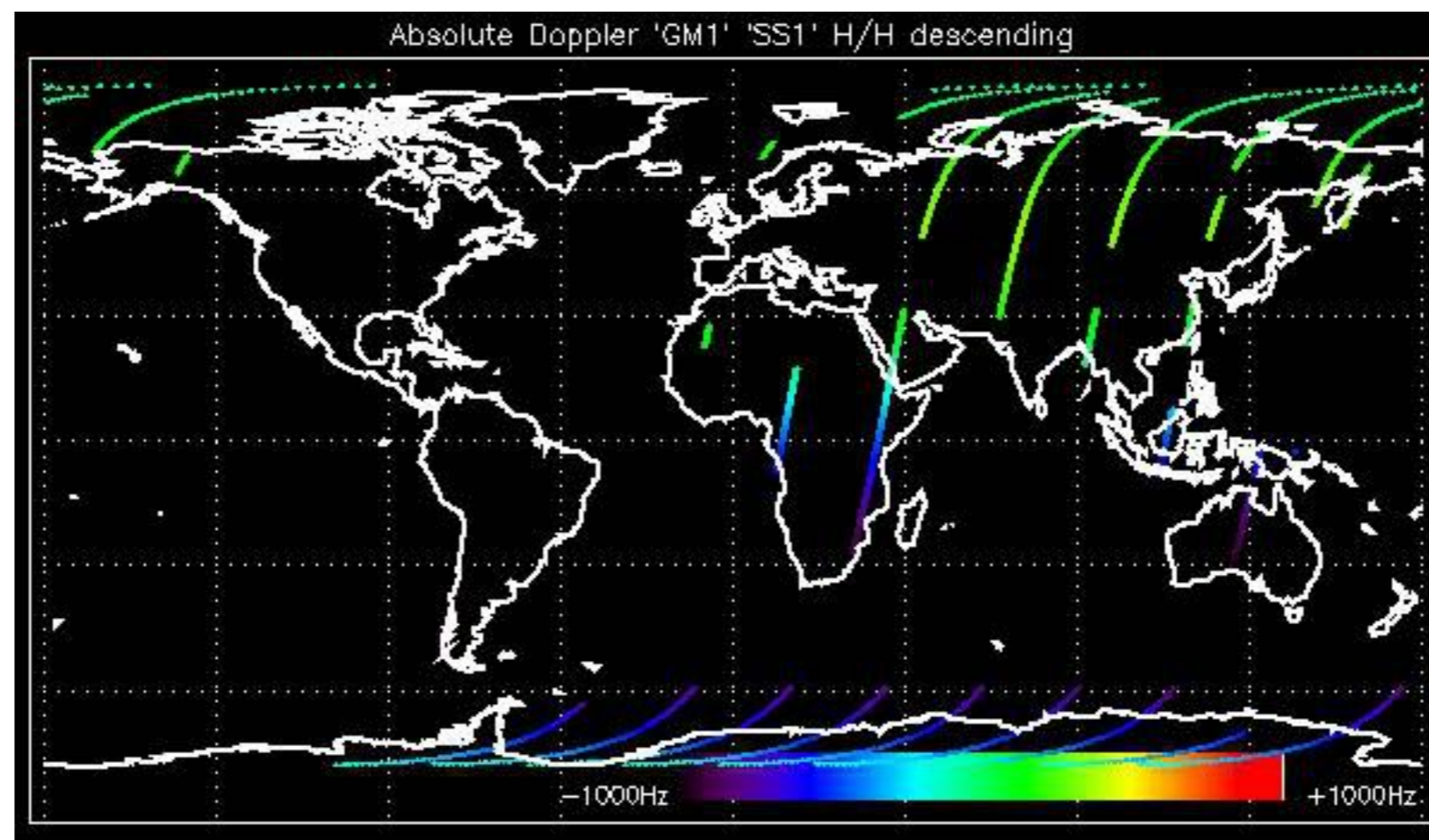

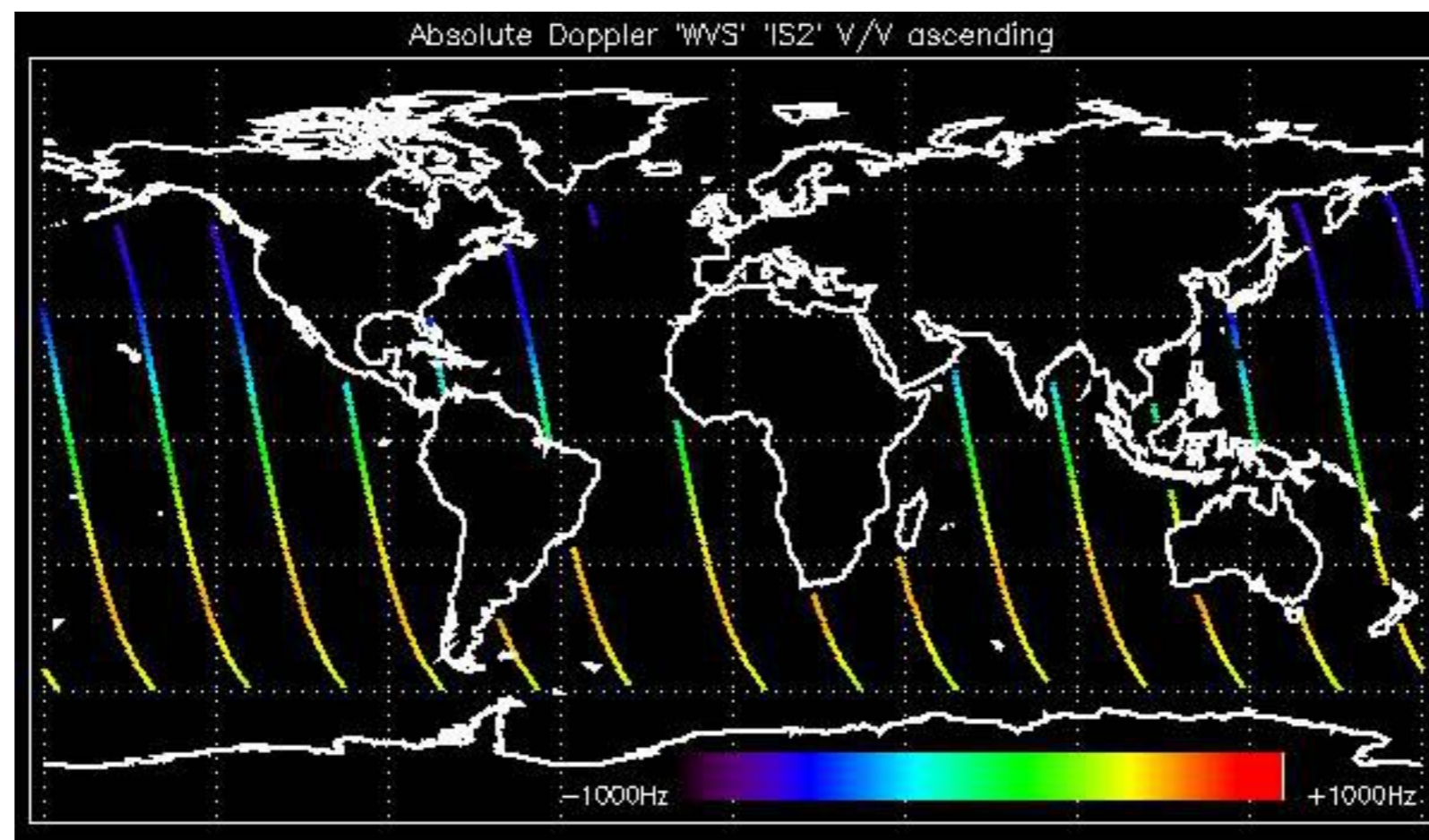

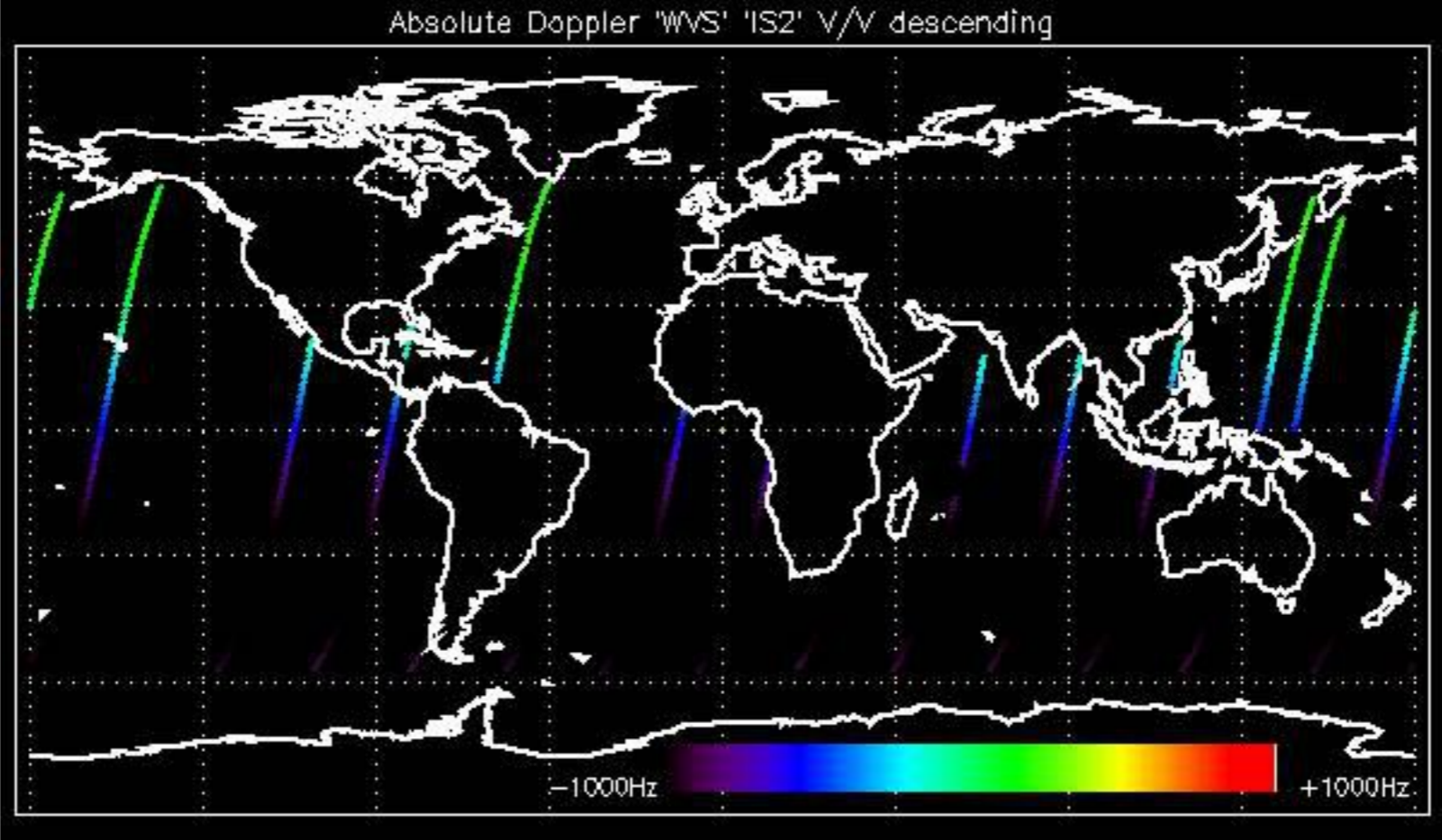

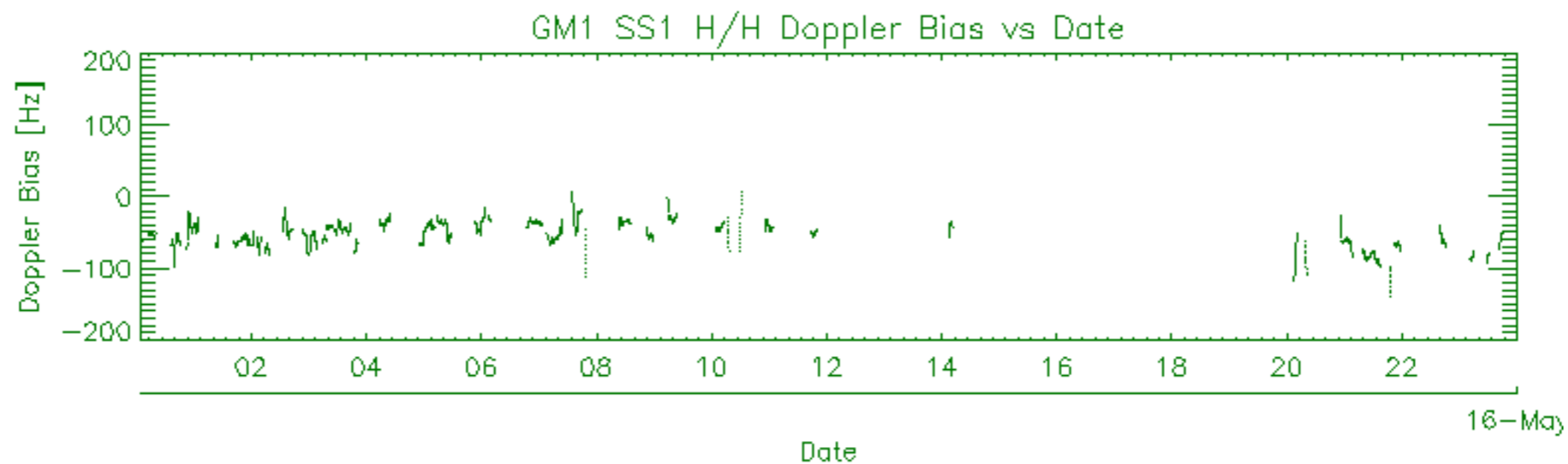
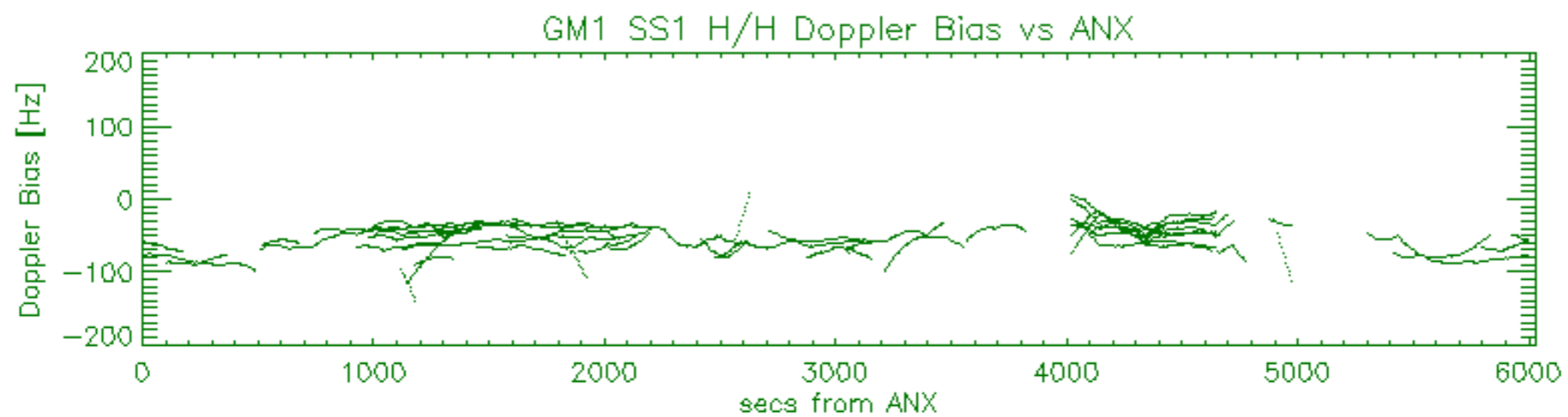
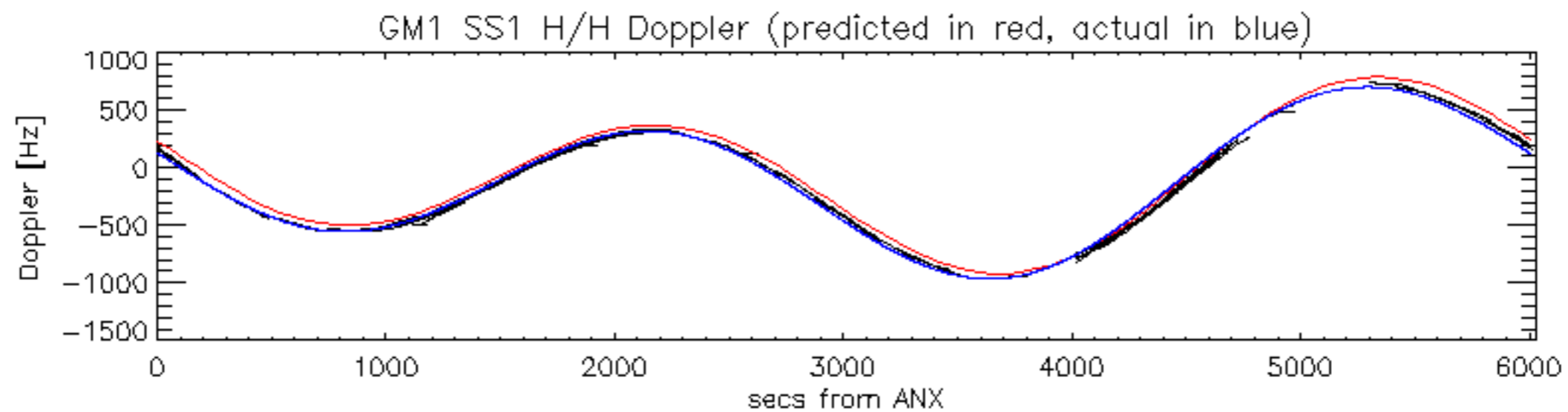

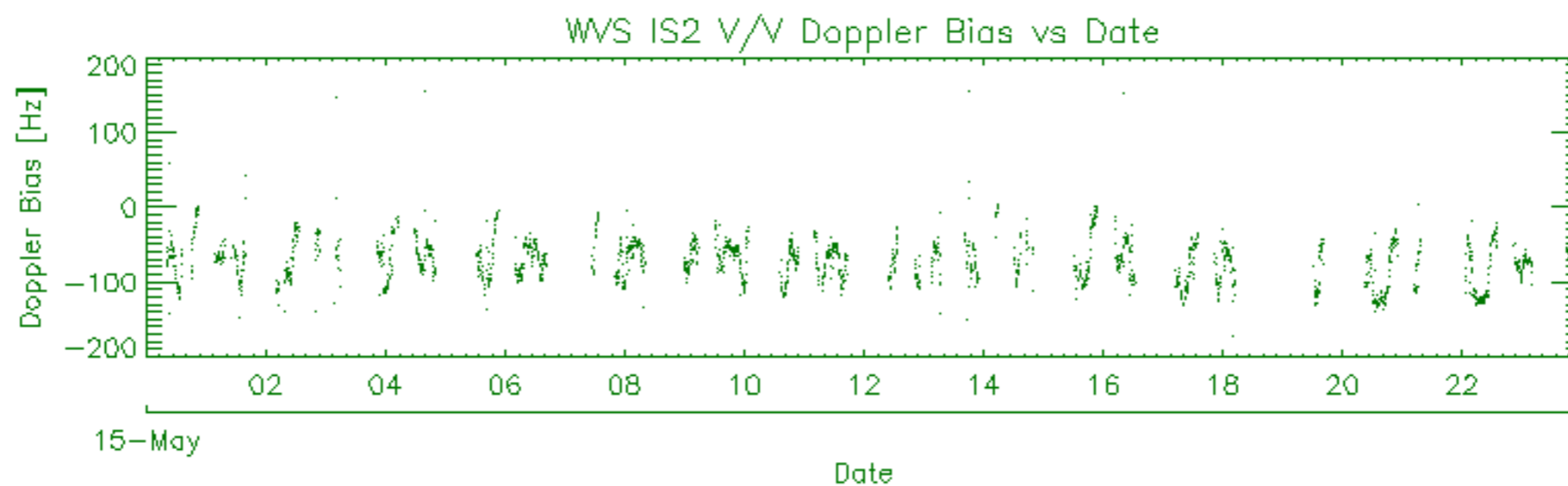
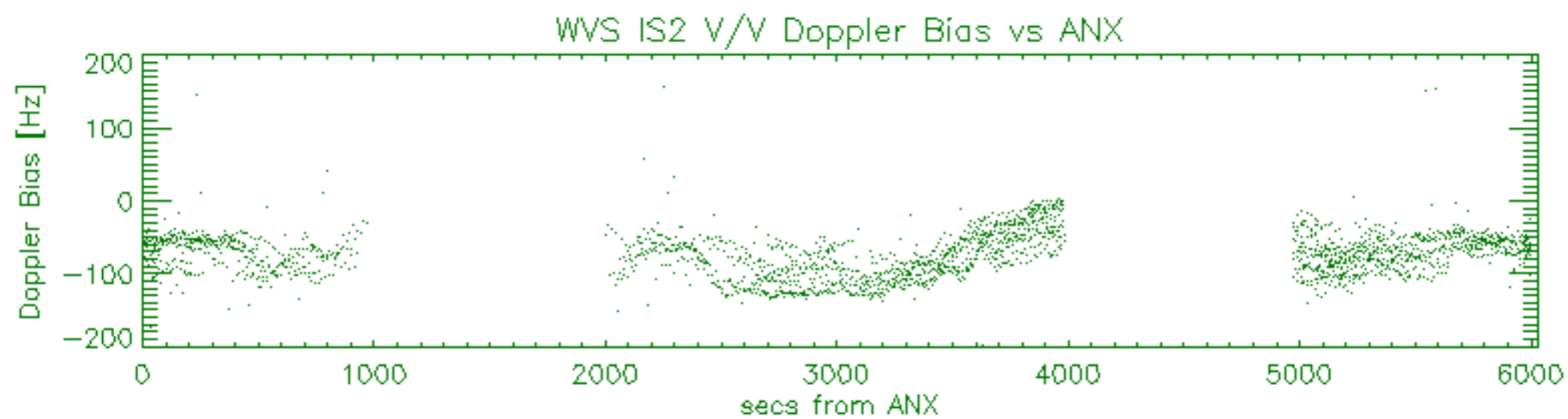
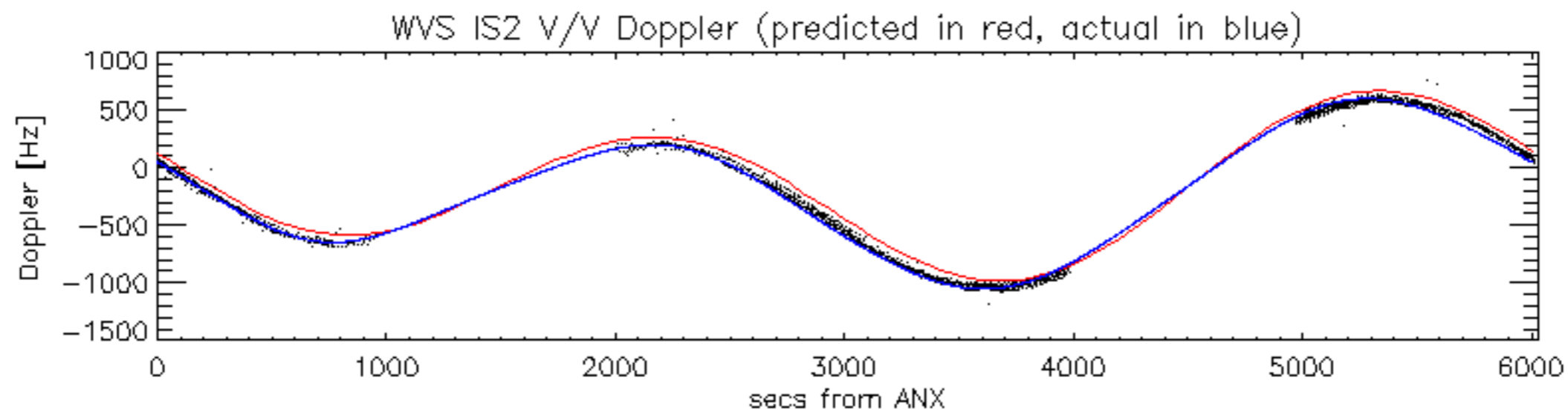

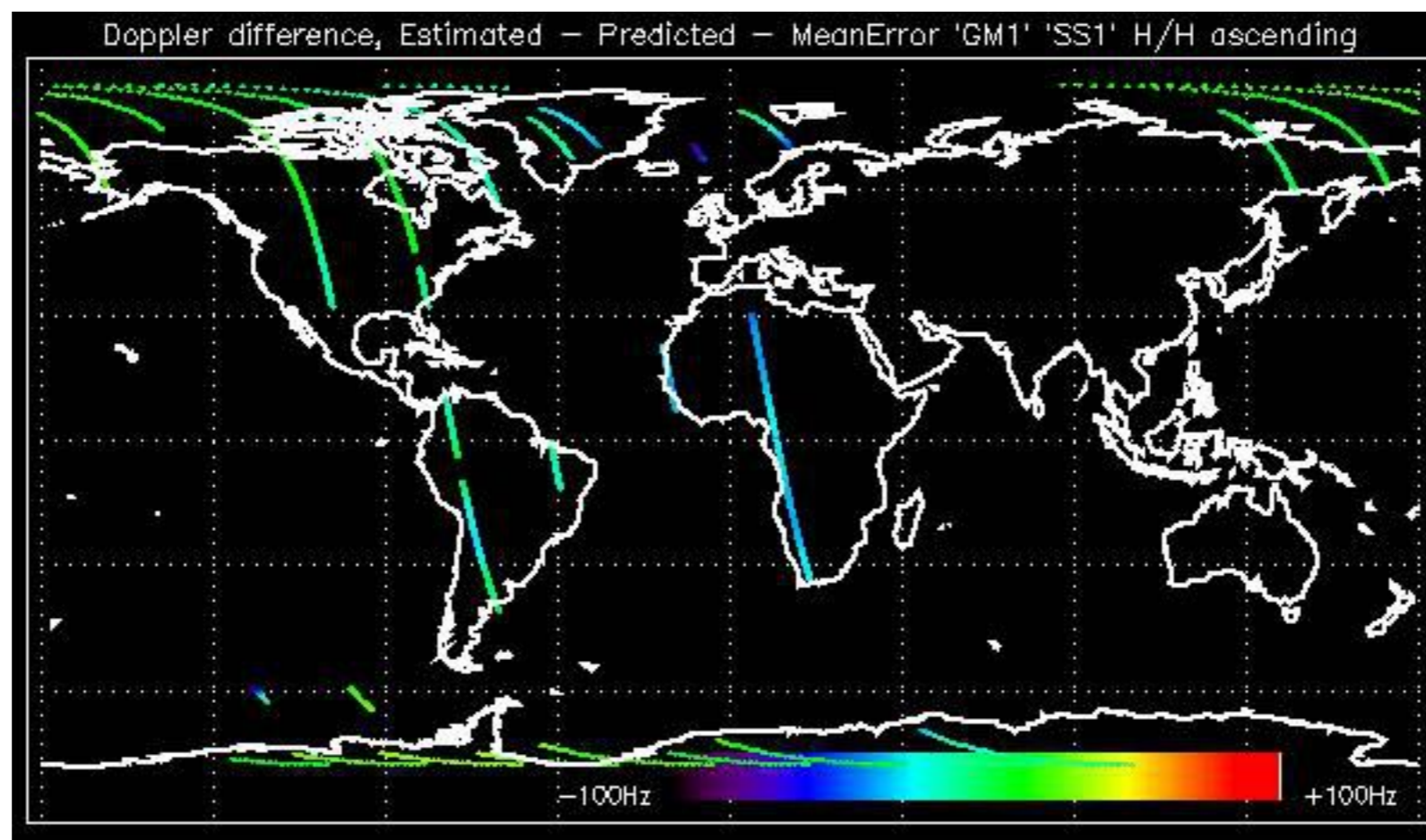

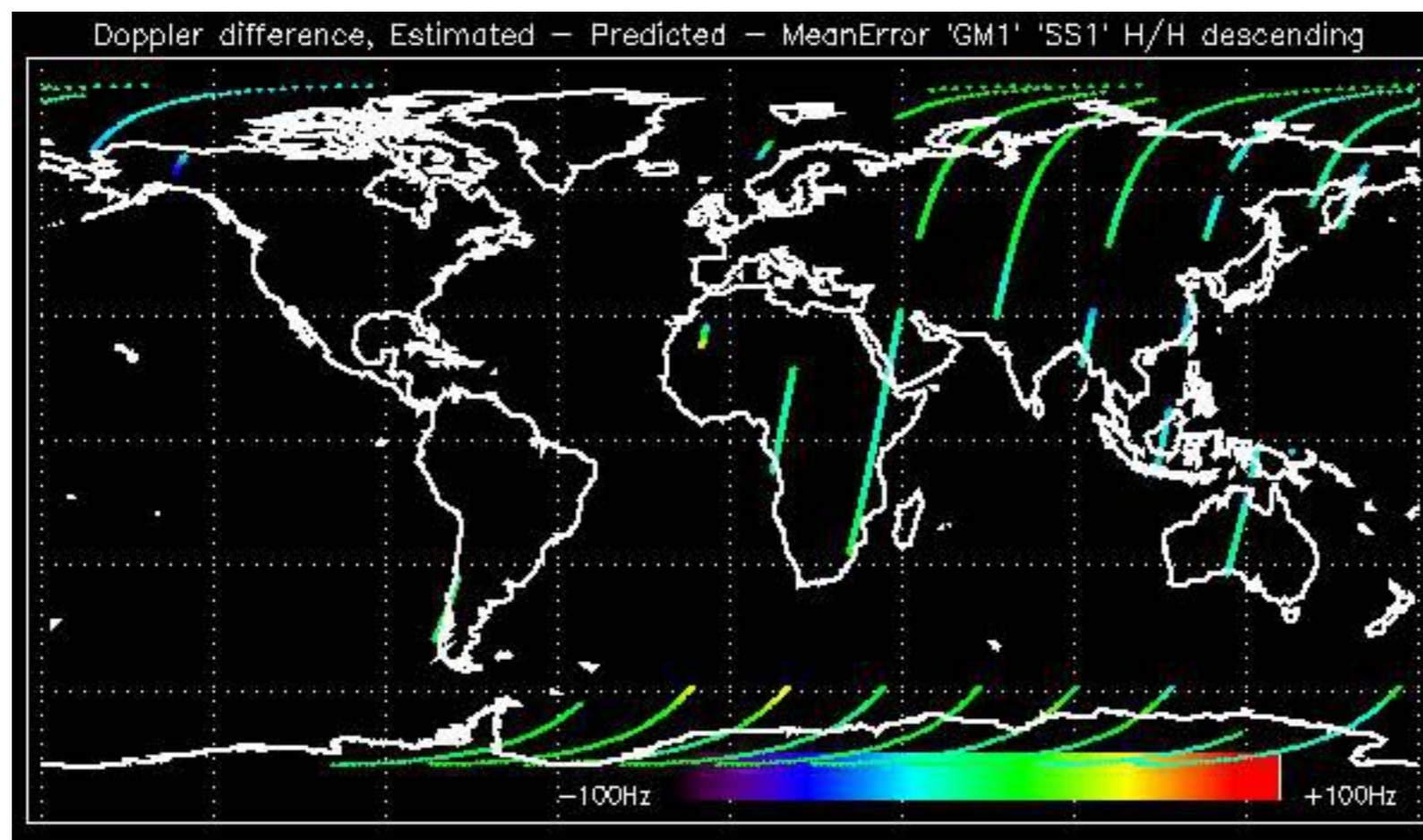

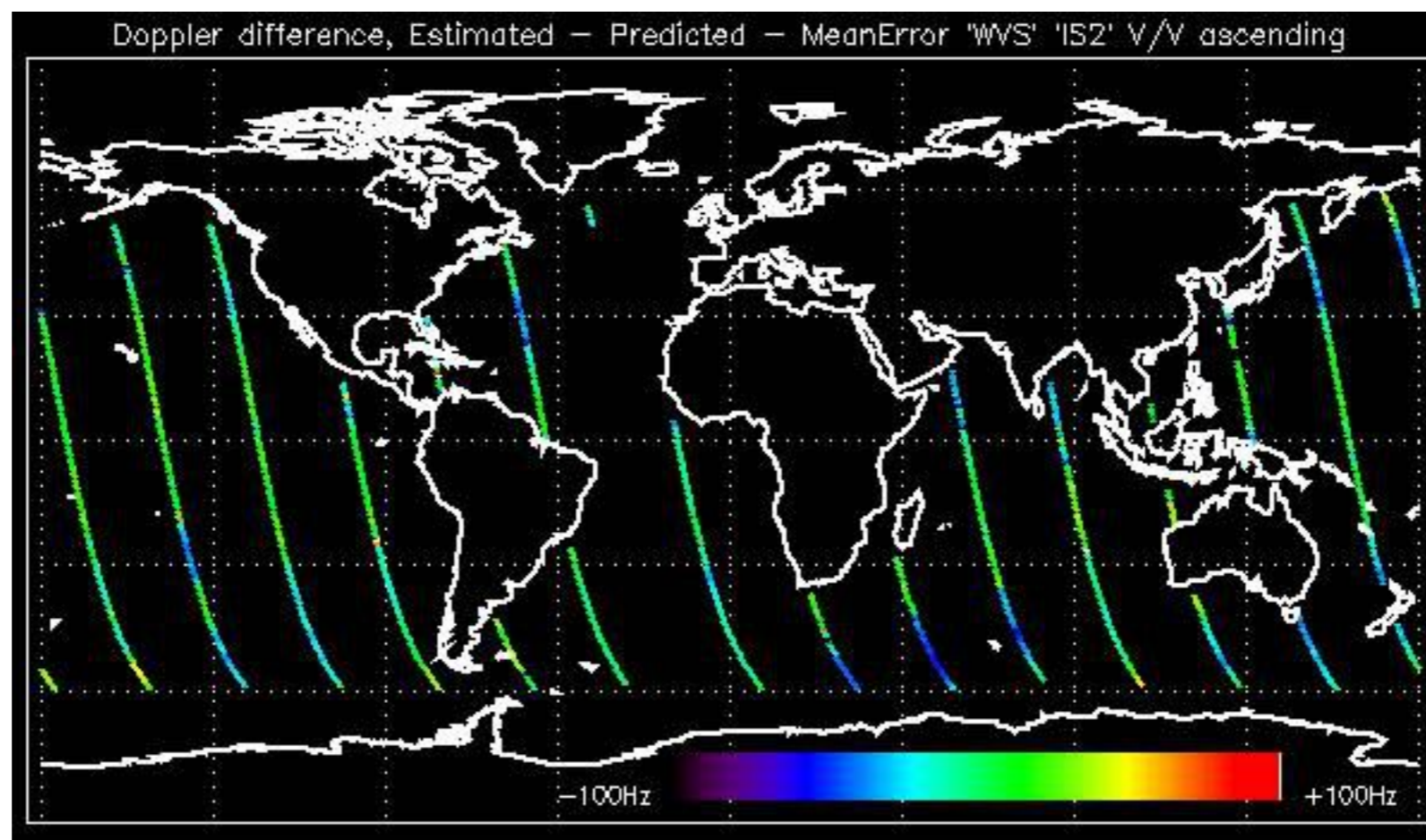



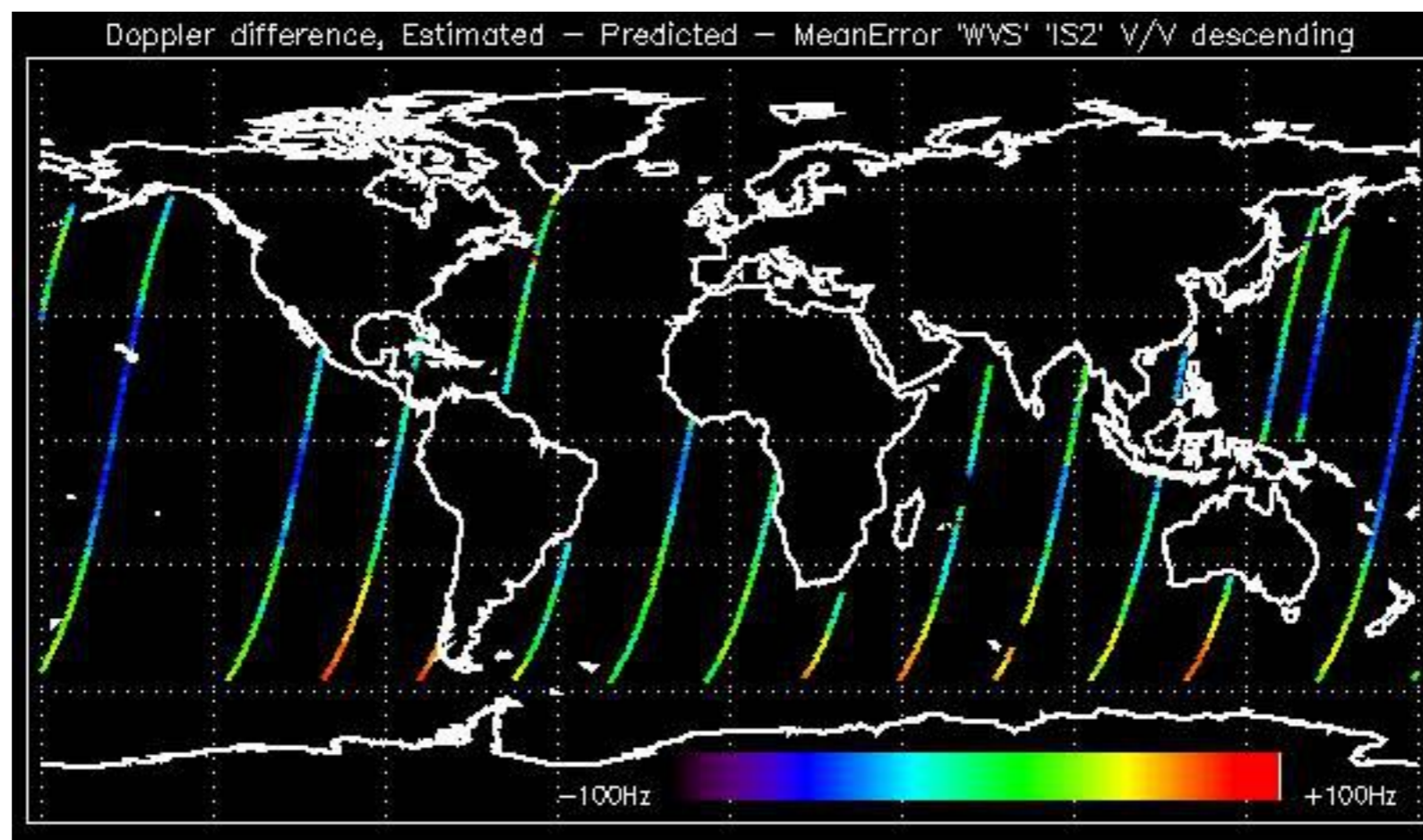

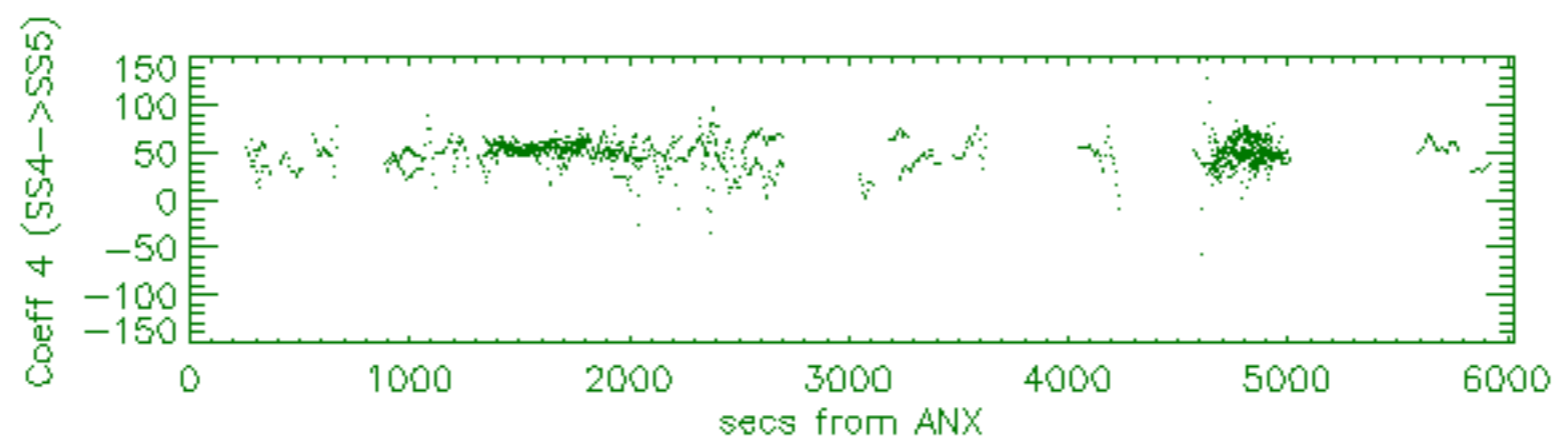
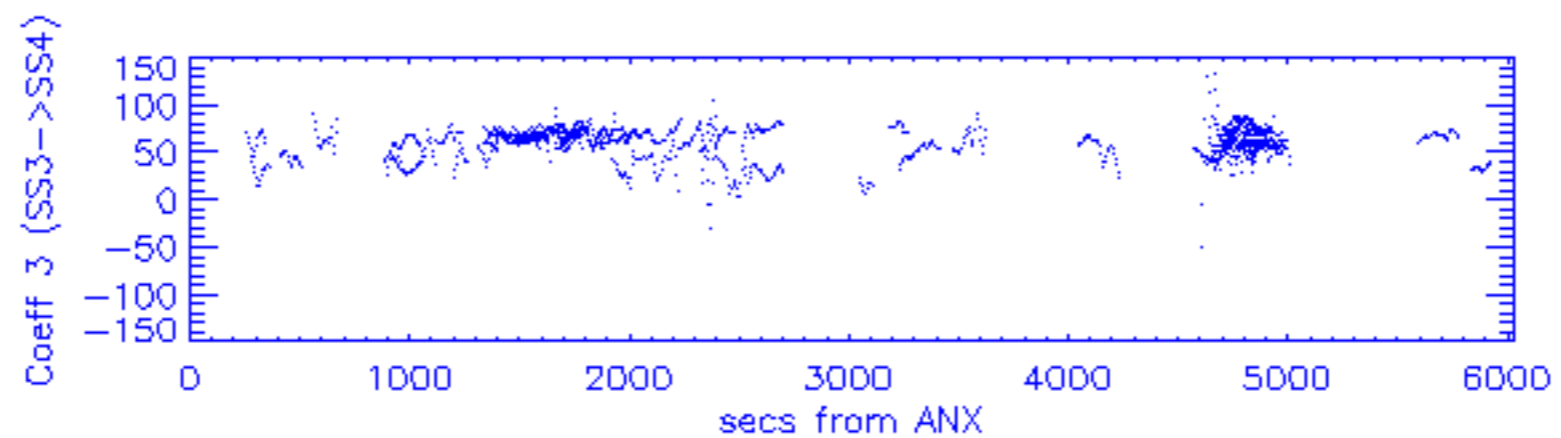
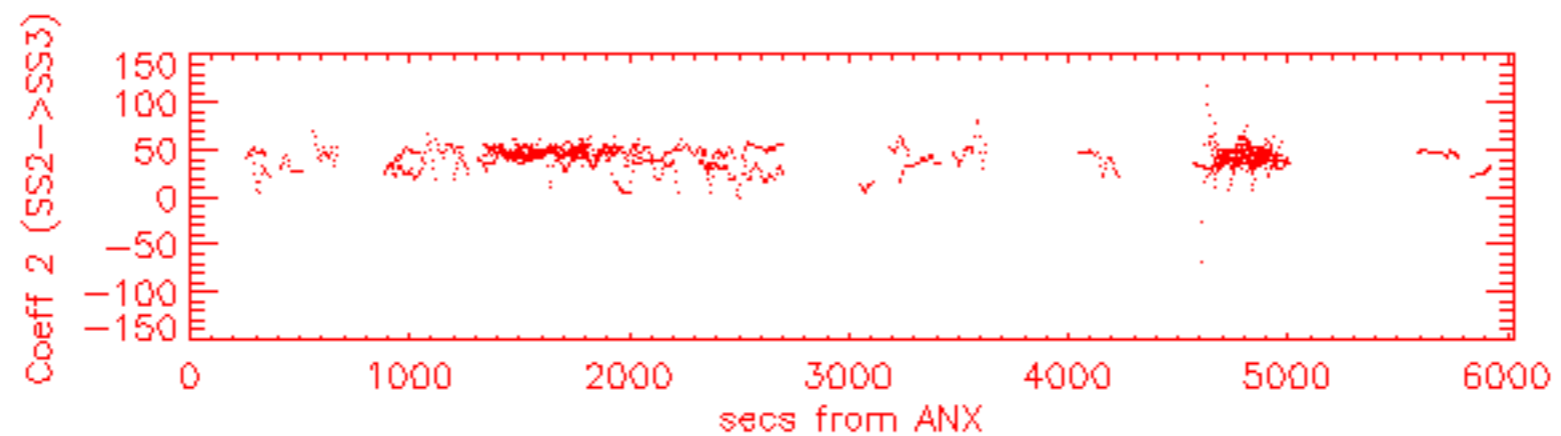
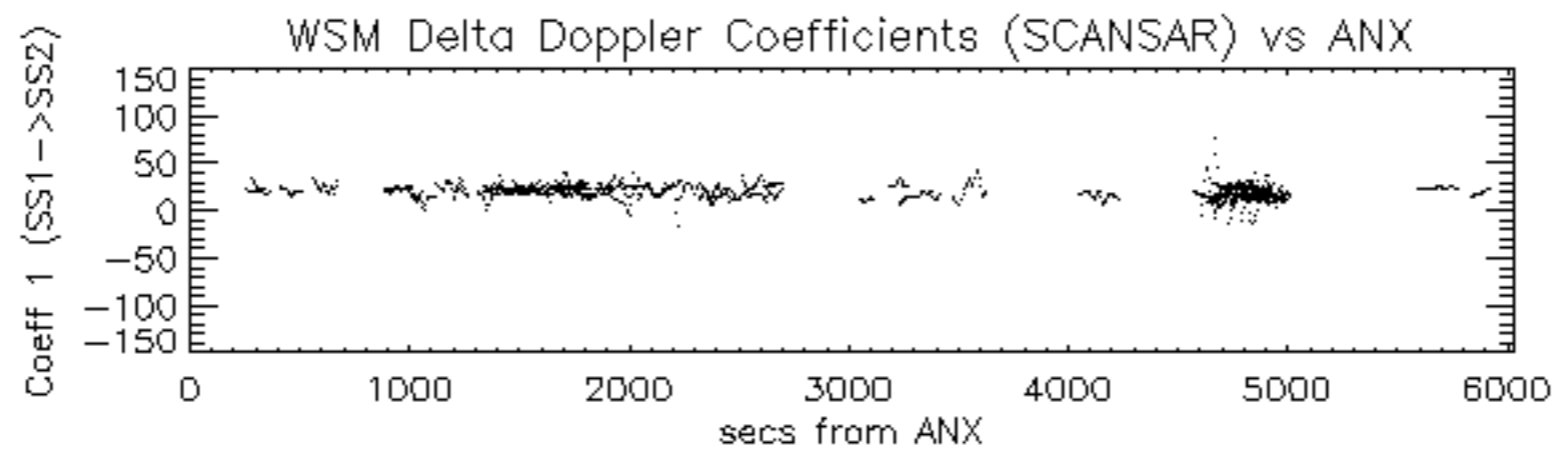

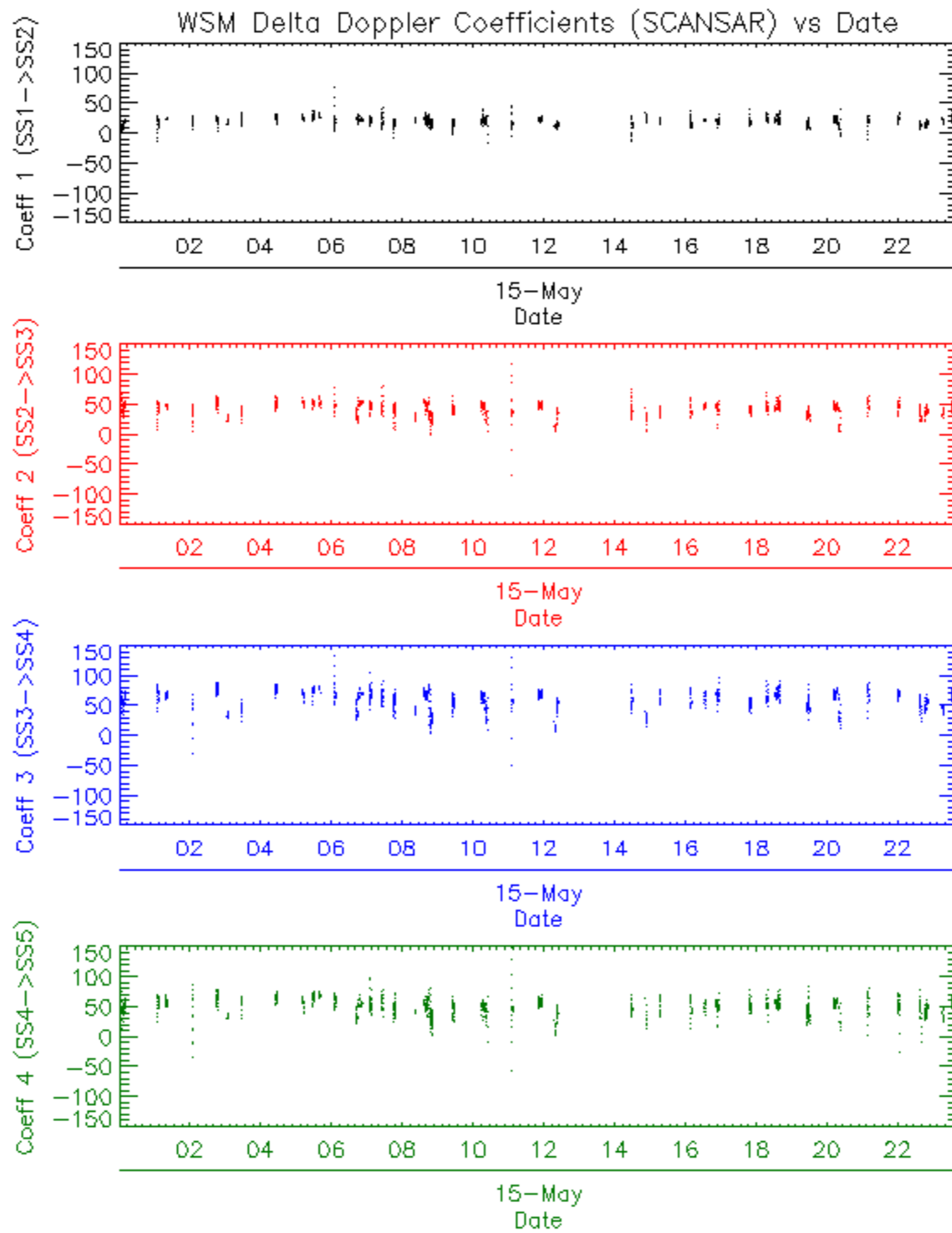



















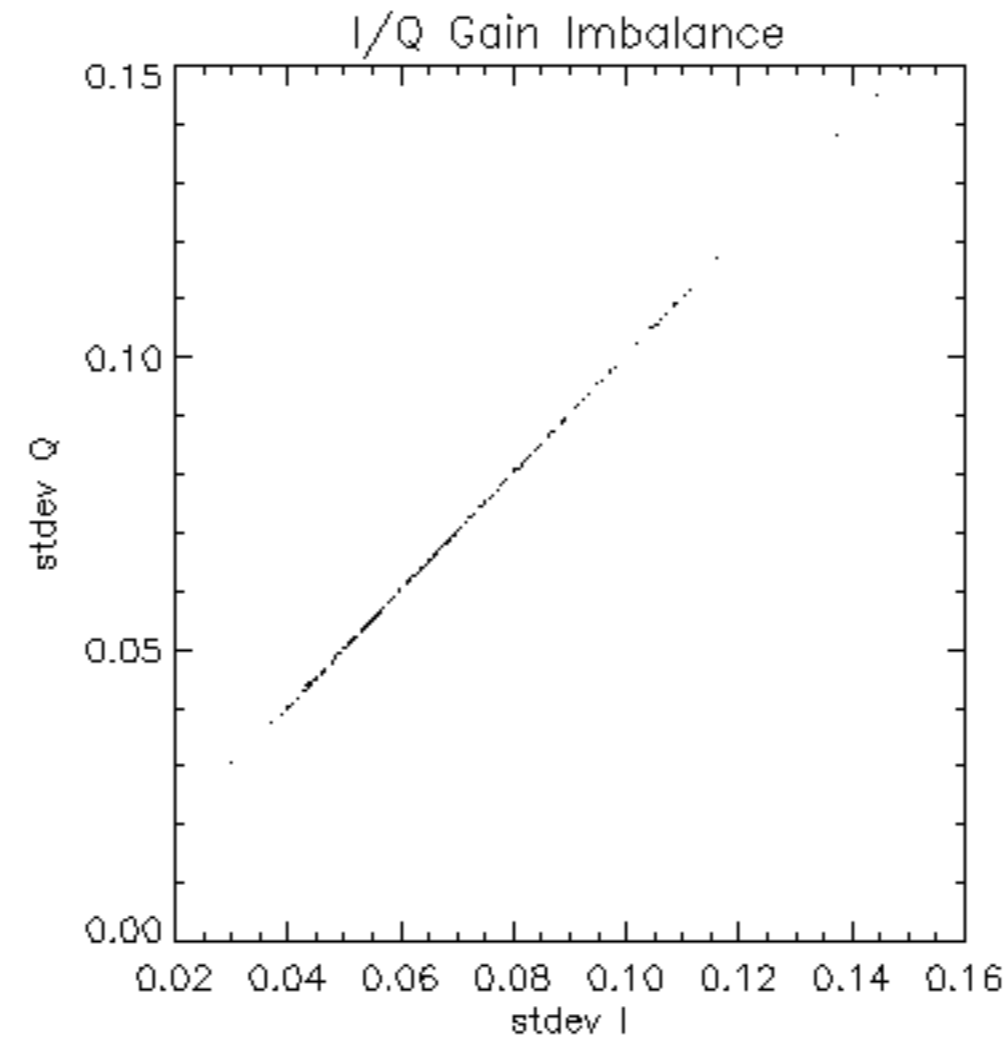

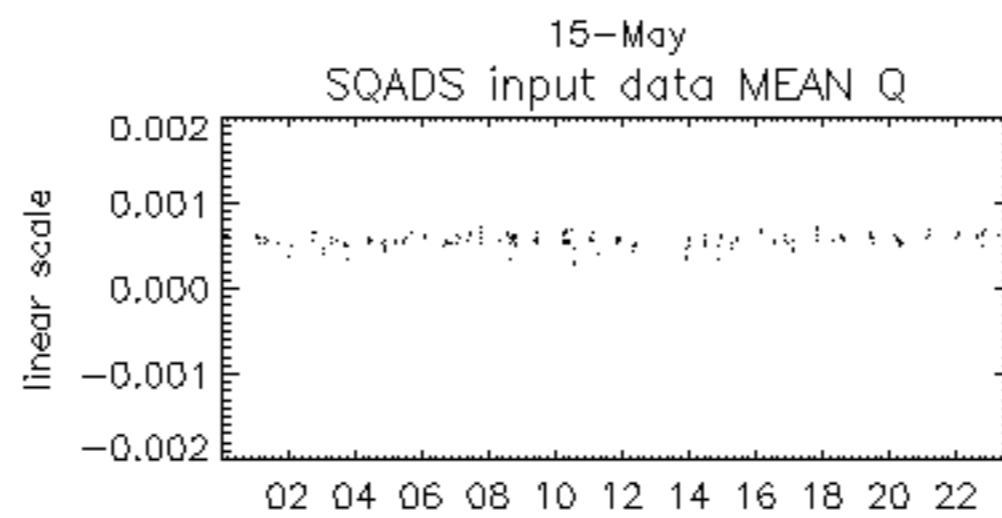
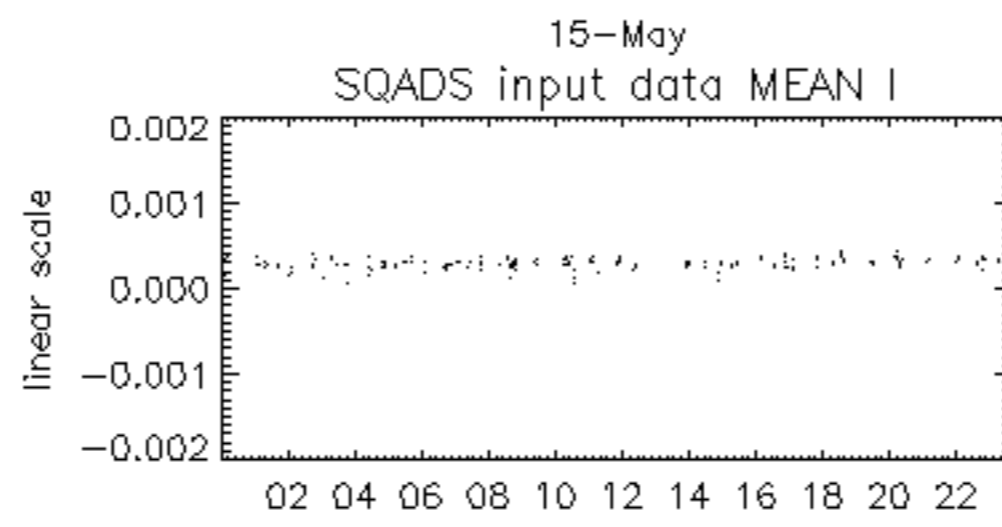
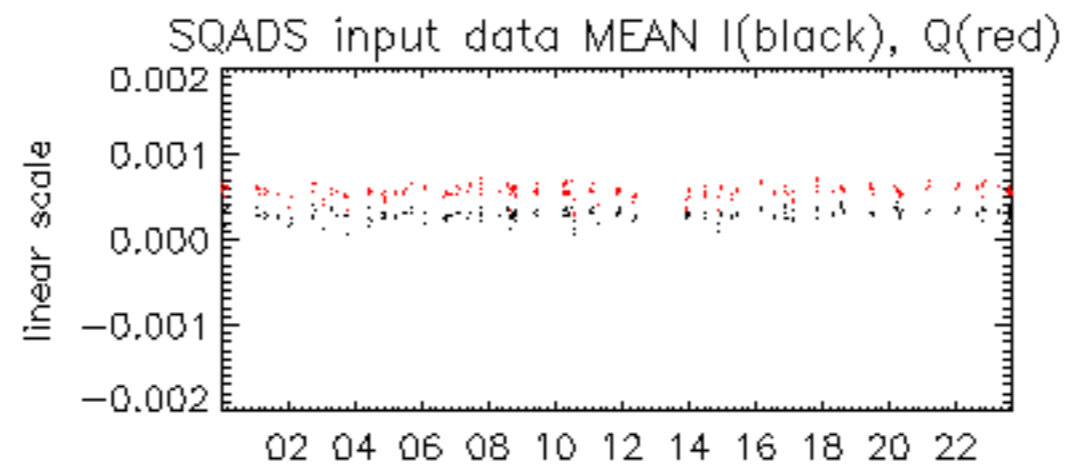

15-May

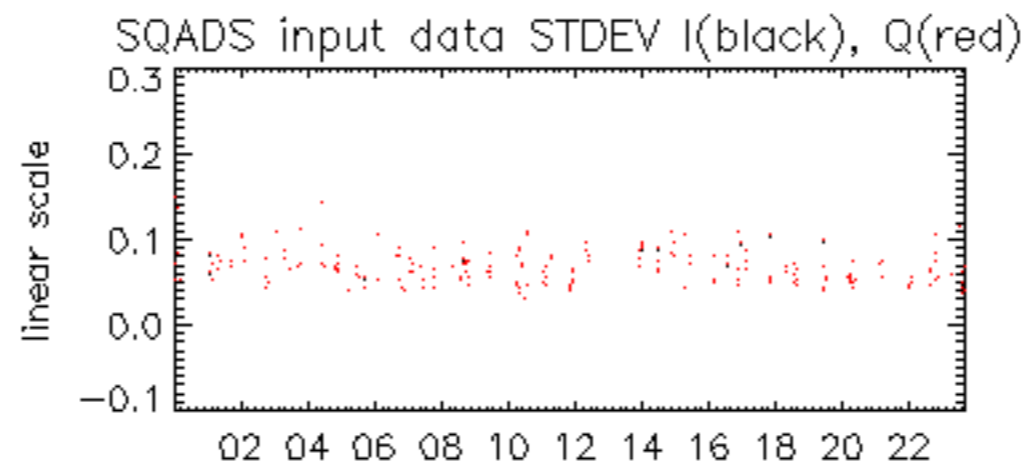

15-May

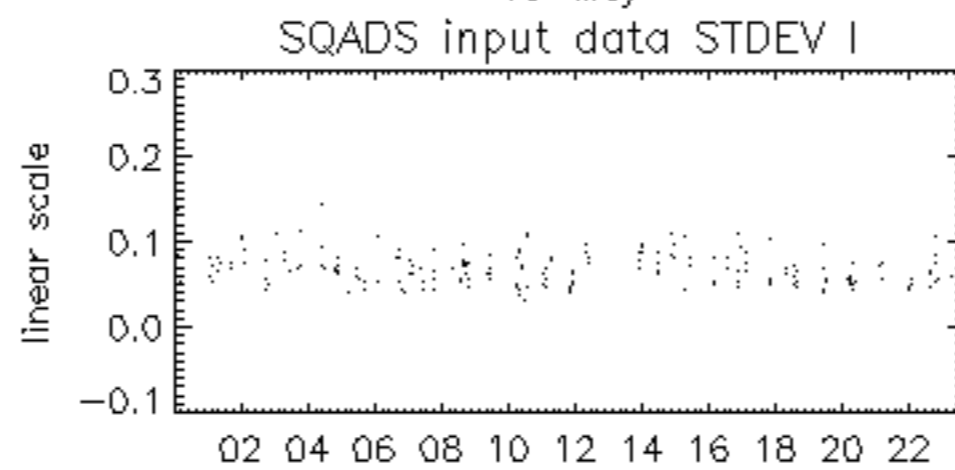

15-May

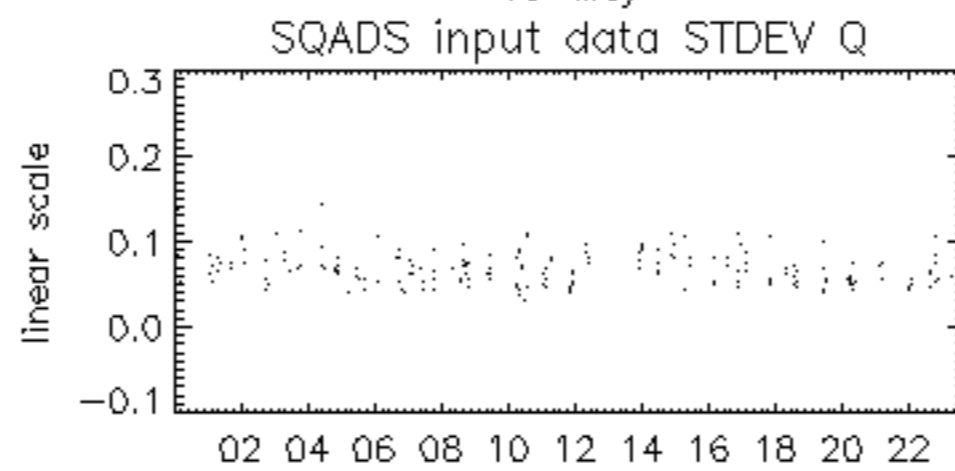

15-May

