



Analysis from 09-MAY-2011 00:00:00 to 09-MAY-2011 23:59:59. Page generated on 10-MAY-2011 05:31:35.  
View log file: ASAR\_Daily\_Report\_20110510\_0531.log. For any anomalies please contact emma.griffiths@vegaspace.com, kajal.haria@vegaspace.com.

This report is automatically generated every day, every 2 hours. No comments are provided on the results.

## SUMMARY

1. DATA SUMMARY
  - 1.1 Summary tables
  - 1.2 Lists of products used
2. AUXILIARY FILES ANALYSIS
  - 2.1 IECF operational ADFs list
  - 2.2 Products with wrong ADFs
3. MODULE STEPPING PRODUCTS ANALYSIS
  - 3.1 V/V polarisation
  - 3.2 H/H polarisation
4. CALIBRATION PULSES ANALYSIS
  - 4.1 Analysis for WVS IS2 V/V
    - 4.1.1 Temporal Evolution Analysis for WVS IS2 V/V
    - 4.1.2 All Rows Analysis for WVS IS2 V/V
  - 4.2 Analysis for GM1 SS3 H/H
    - 4.2.1 Temporal Evolution Analysis for GM1 SS3 H/H
    - 4.2.2 All Rows Analysis for GM1 SS3 H/H
5. DOPPLER ANALYSIS
  - 5.1 Analysis for WVS IS2 V/V
    - 5.1.1 Doppler MAP Analysis for WVS IS2 V/V
    - 5.1.2 Doppler ANX Analysis for WVS IS2 V/V
  - 5.2 Analysis for GM1 SS1 H/H
    - 5.2.1 Doppler MAP Analysis for GM1 SS1 H/H
    - 5.2.2 Doppler ANX Analysis for GM1 SS1 H/H
  - 5.3 Doppler JUMPS Analysis for WSM
6. CHIRP ANALYSIS
  - 6.1 Analysis for WSM SS1 H/H
    - 6.1.1 ScaleFactor
  - 6.2 Analysis for WSM SS1 V/V
    - 6.2.1 ScaleFactor
7. RAW DATA ANALYSIS
  - 7.1 Analysis for WVS
  - 7.2 Analysis for IMM
8. TELEMETRY ANALYSIS
  - 8.1 Number of Missing Lines
  - 8.2 Number of Gaps

---

## 1 - DATA SUMMARY

### 1.1 - Summary tables

[ BACK TO MENU ]

WVS				GM1				APM				IMM				WSM				MS			
Center	Beam	Pol	#	Center	Beam	Pol	#	Center	Beam	Pol	#	Center	Beam	Pol	#	Center	Beam	Pol	#	Center	Time	Pol	Modules
PDE	IS1	V/V	2	PDE	WS	H/H	34	PDE	IS4	H/H	1	PDE	IS1	V/V	1	PDE	WS	H/H	26	PDK	2011-05-09 14:34:31	H	320
PDE	IS2	V/V	26	PDK	WS	H/H	66	PDE	IS4	V/H	3	PDE	IS6	H/H	7	PDE	WS	V/V	12	PDK	2011-05-09 16:14:45	V	320
PDK	IS2	V/V	33					PDE	IS5	H/H	1	PDK	IS1	V/V	2	PDK	WS	H/H	15				
								PDE	IS6	V/H	1	PDK	IS3	H/H	2	PDK	WS	V/V	4				
								PDE	IS7	H/H	1	PDK	IS6	H/H	2								
								PDE	IS7	V/H	1												

## 1.2 - Lists of products used

[ BACK TO MENU ]

[TXT] [XLS] List\_WVS\_products\_used  
 [TXT] [XLS] List\_GM1\_products\_used  
 [TXT] [XLS] List\_APM\_products\_used  
 [TXT] [XLS] List\_IMM\_products\_used  
 [TXT] [XLS] List\_WSM\_products\_used  
 [TXT] [XLS] List\_MS\_products\_used

## 2 - AUXILIARY FILES ANALYSIS

### 2.1 - IECF operational ADFs list

[ BACK TO MENU ]

No IECF ADFs list available

### 2.2 - Products with wrong ADFs

[ BACK TO MENU ]

## 3 - MODULE STEPPING PRODUCTS ANALYSIS

SECOND FIXED REFERENCE	PREVIOUS PRODUCT REFERENCE
Pre-launch reference (2001-02-09)	Previous product in the same polarisation

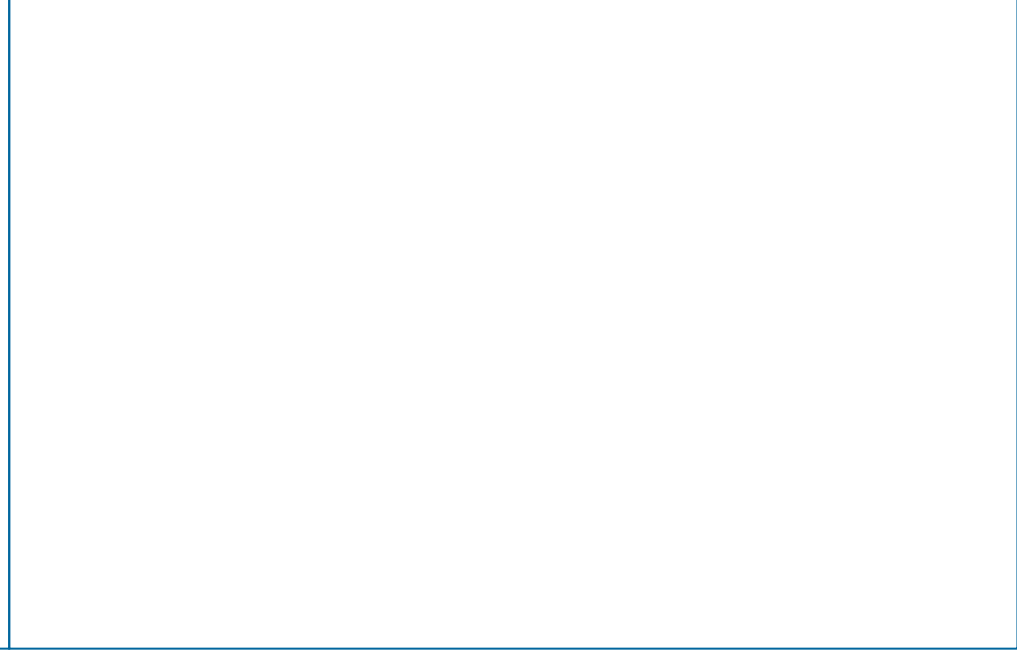
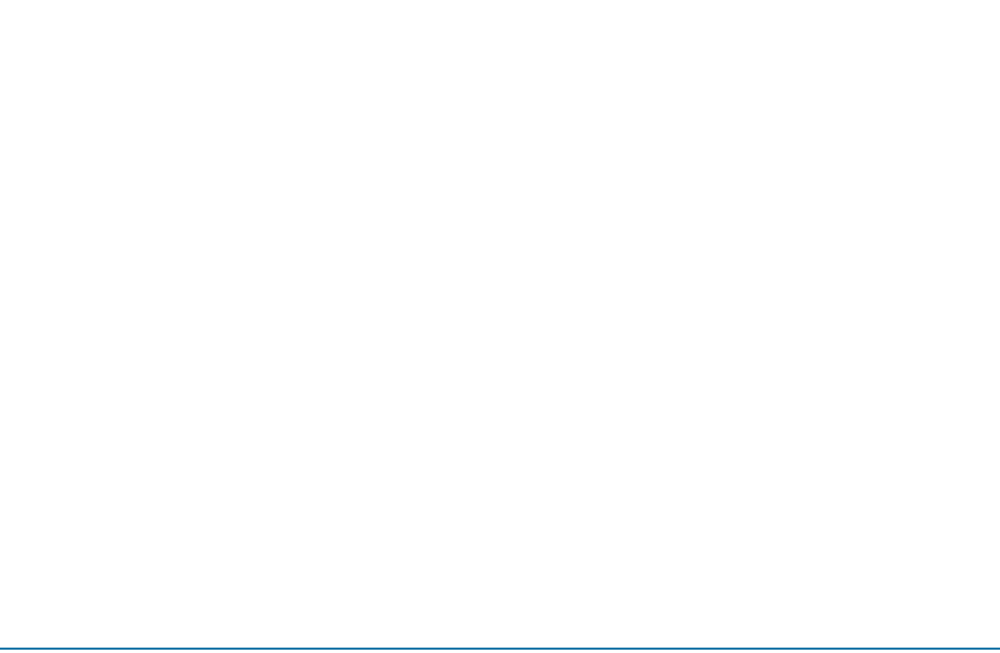
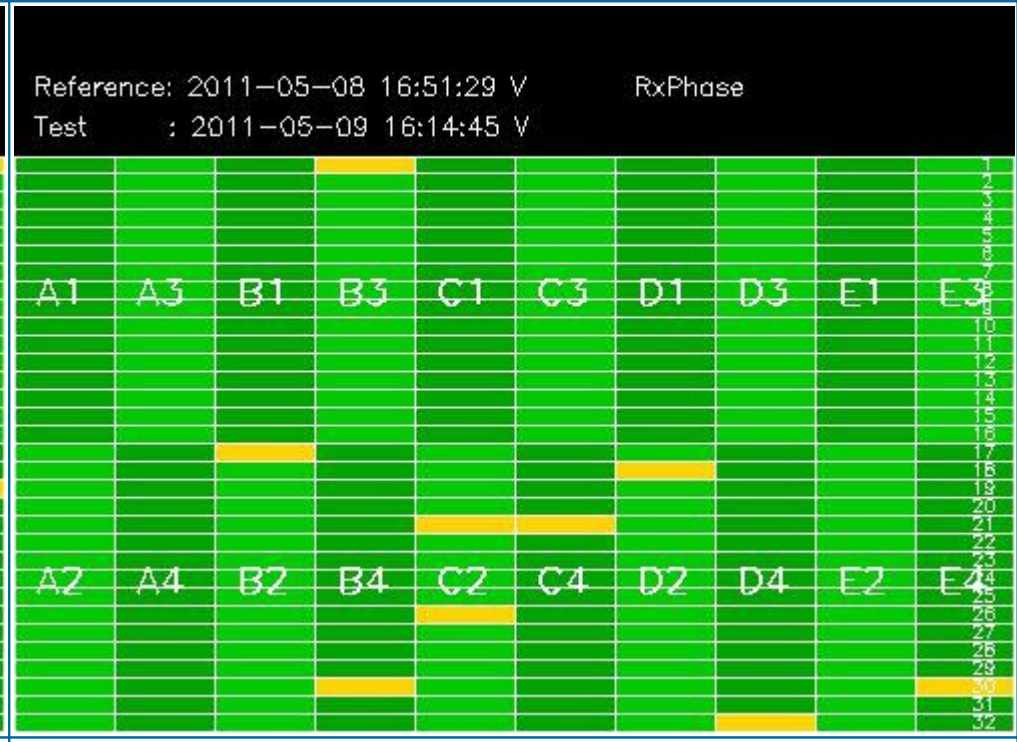
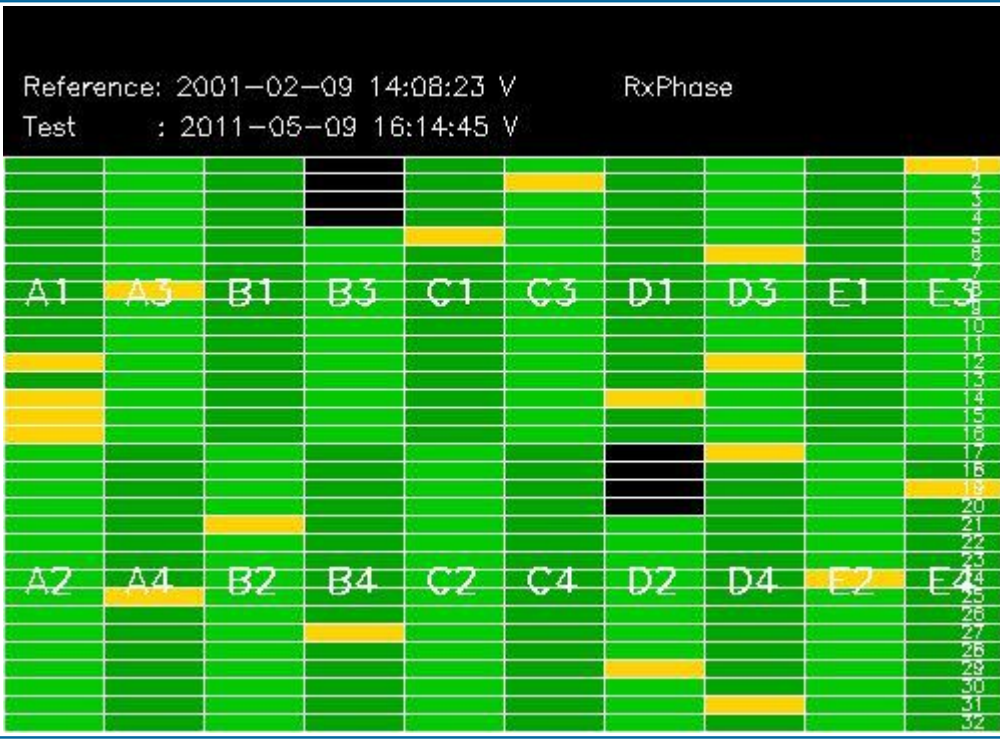
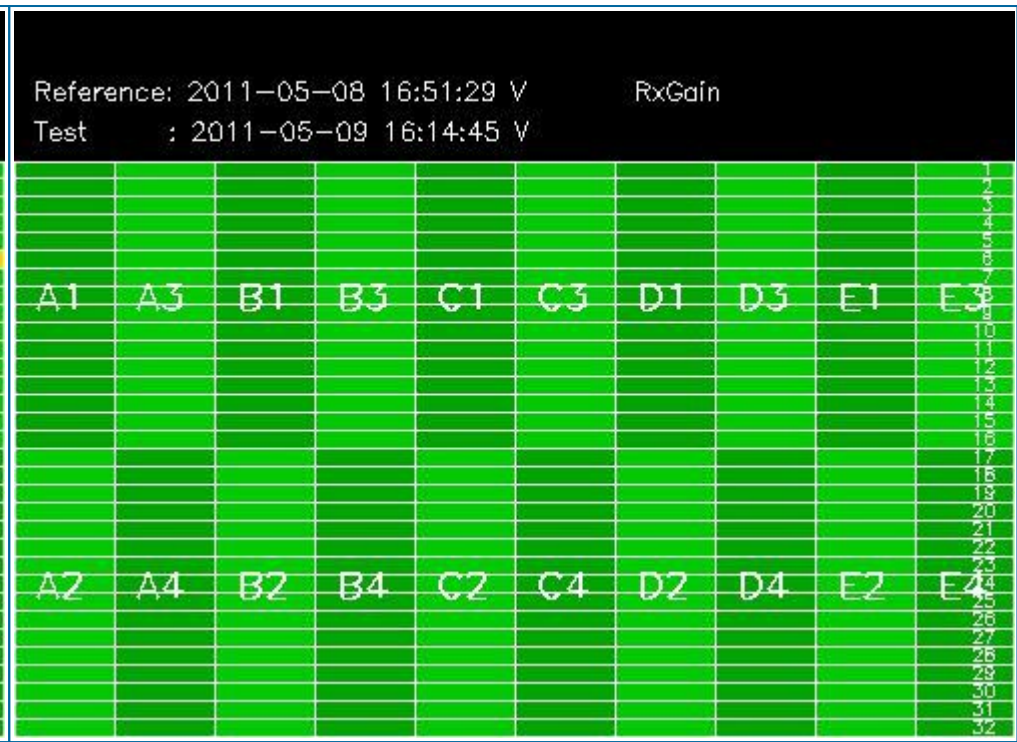
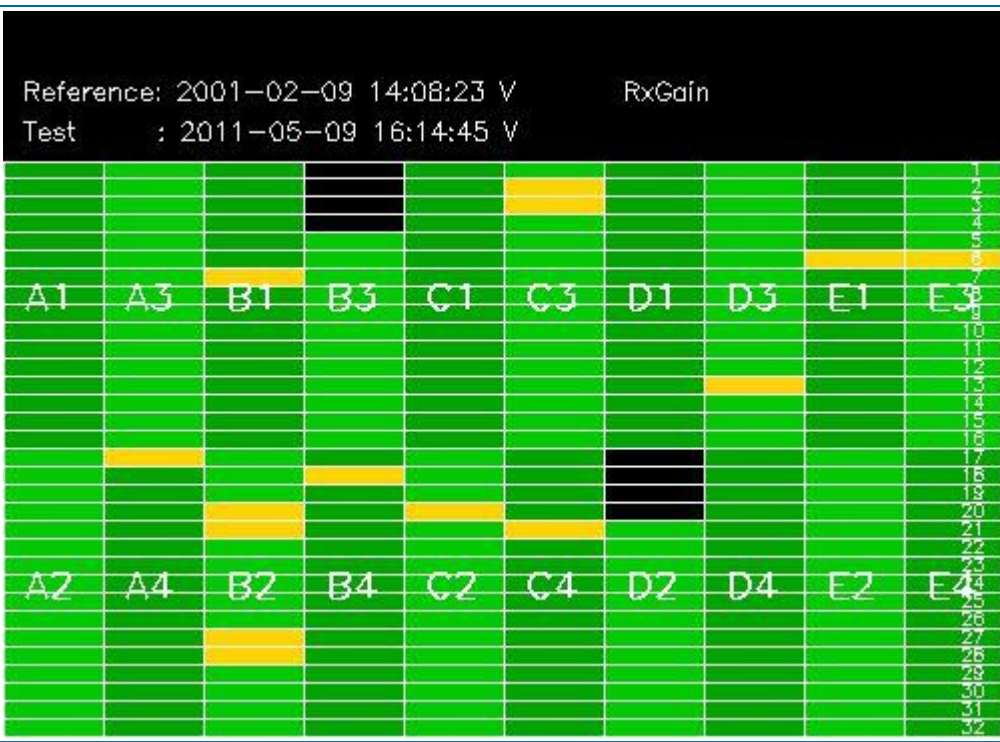



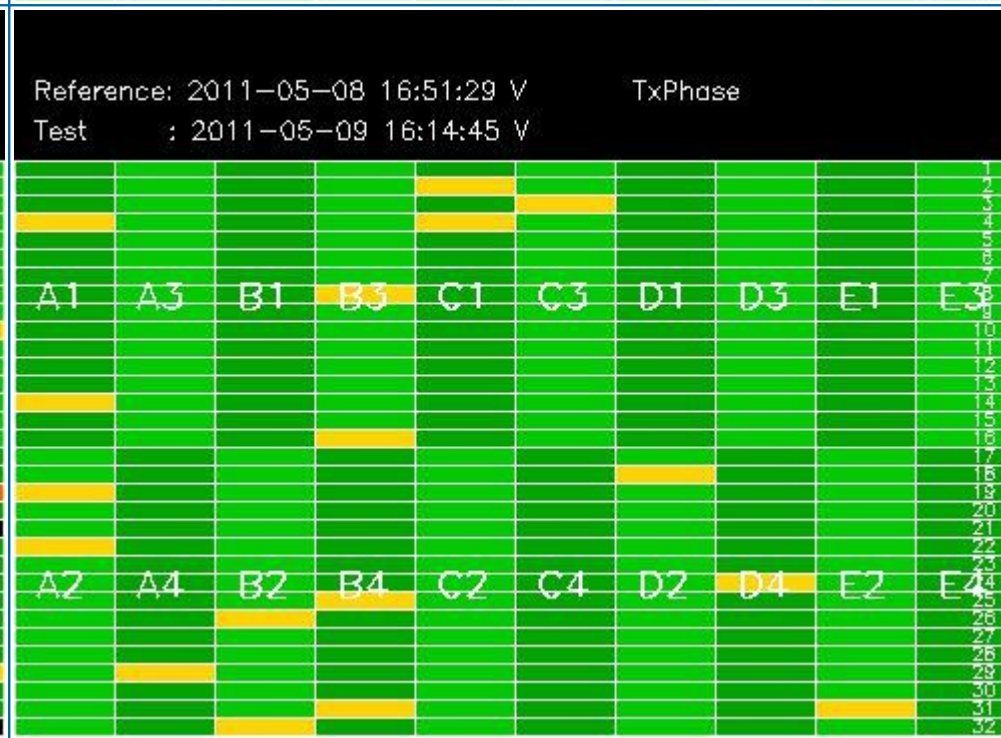
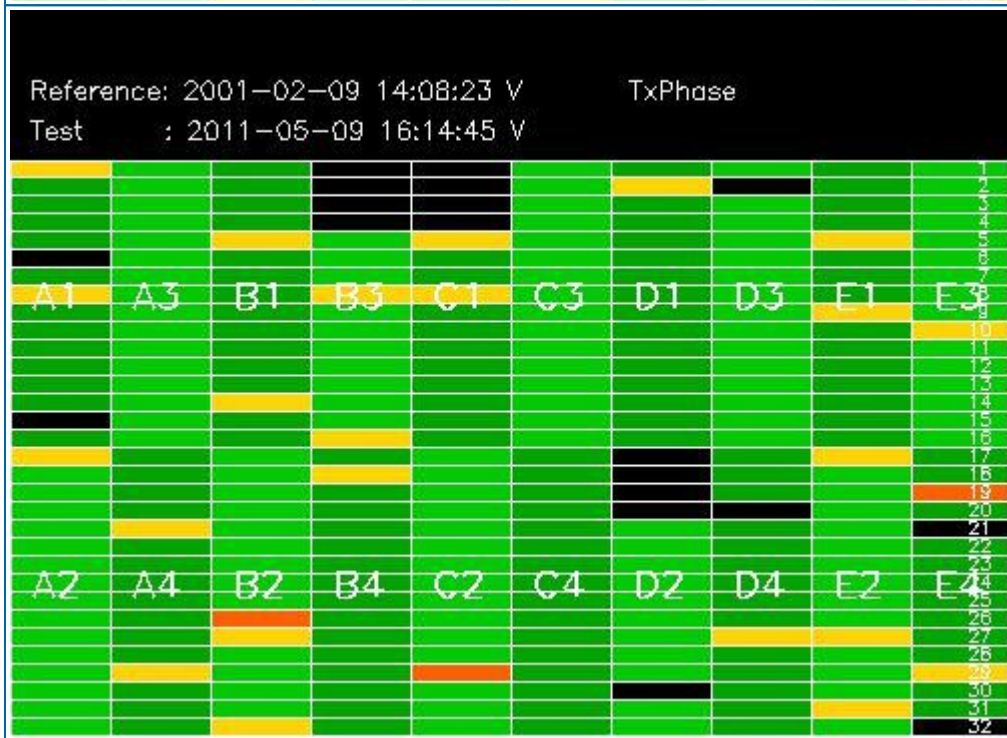
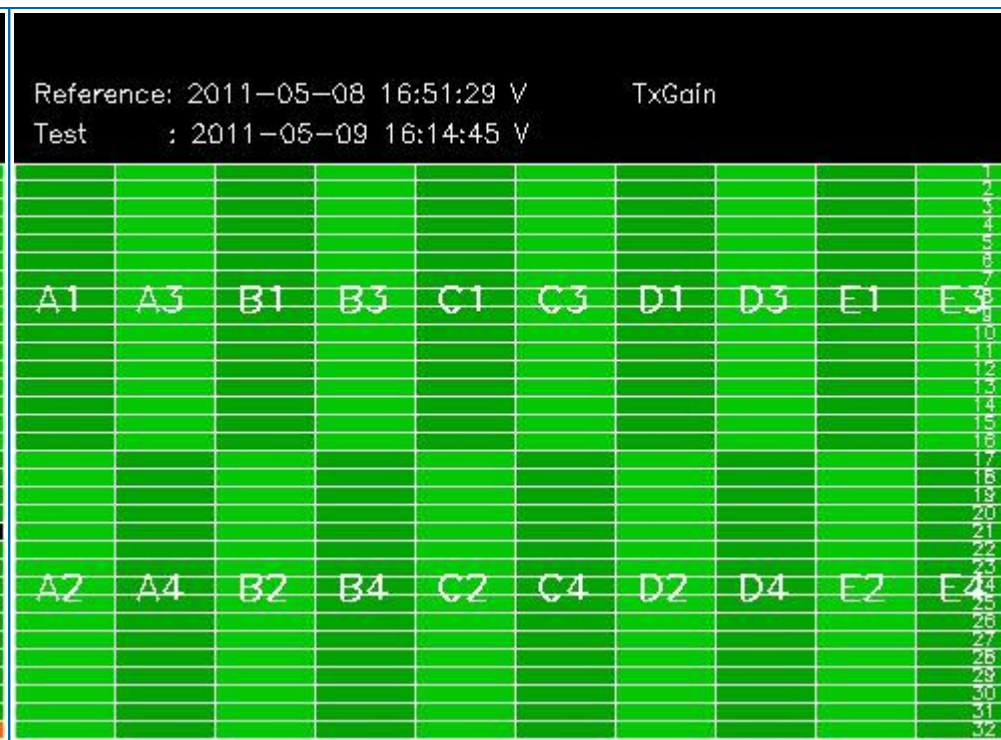
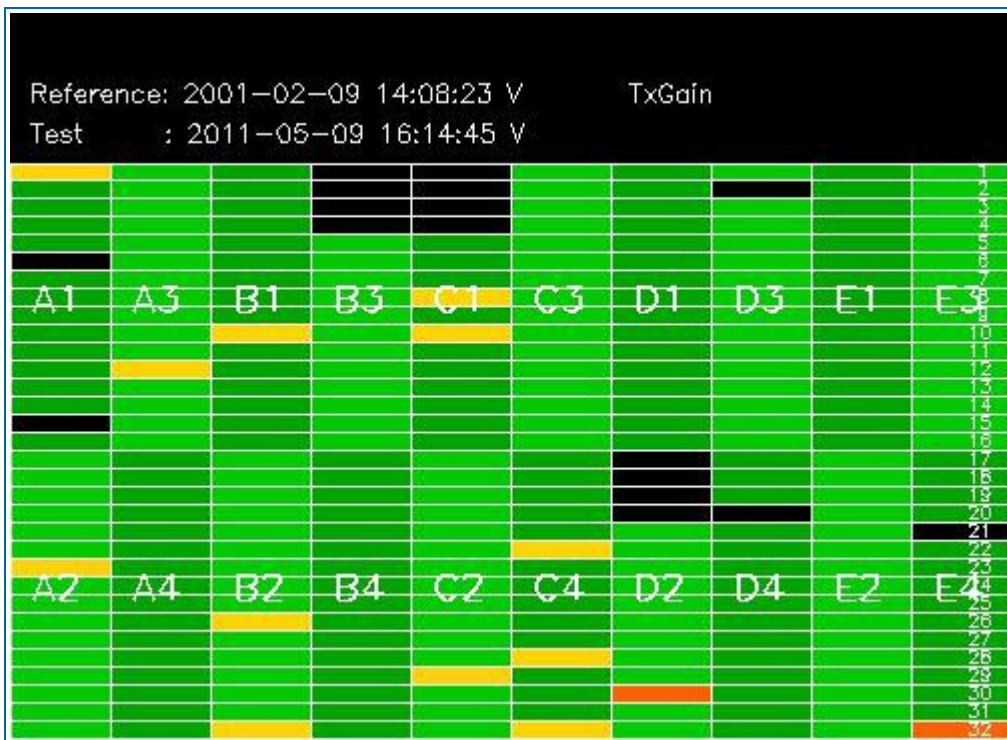

### 3.2 - H/H polarisation

[ [BACK TO MENU](#) ]

SECOND FIXED REFERENCE	PREVIOUS PRODUCT REFERENCE
Pre-launch reference (2001-02-09)	Previous product in the same polarisation

Reference: 2001-02-09 13:50:42 H RxGain

Test : 2011-05-09 14:34:31 H



Reference: 2011-05-08 15:11:15 H RxGain

Test : 2011-05-09 14:34:31 H

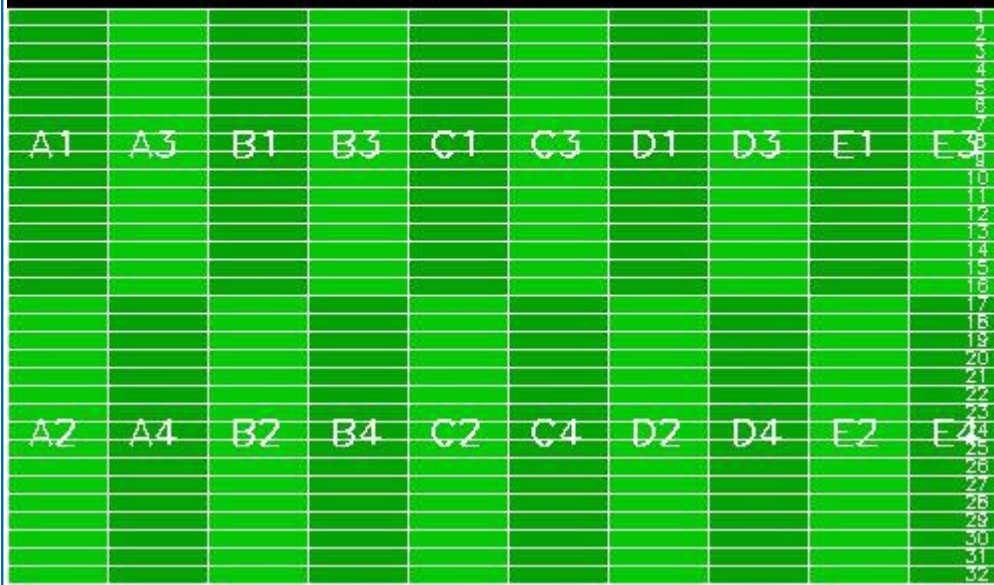

Reference: 2001-02-09 13:50:42 H RxPhase

Test : 2011-05-09 14:34:31 H



Reference: 2011-05-08 15:11:15 H RxPhase

Test : 2011-05-09 14:34:31 H

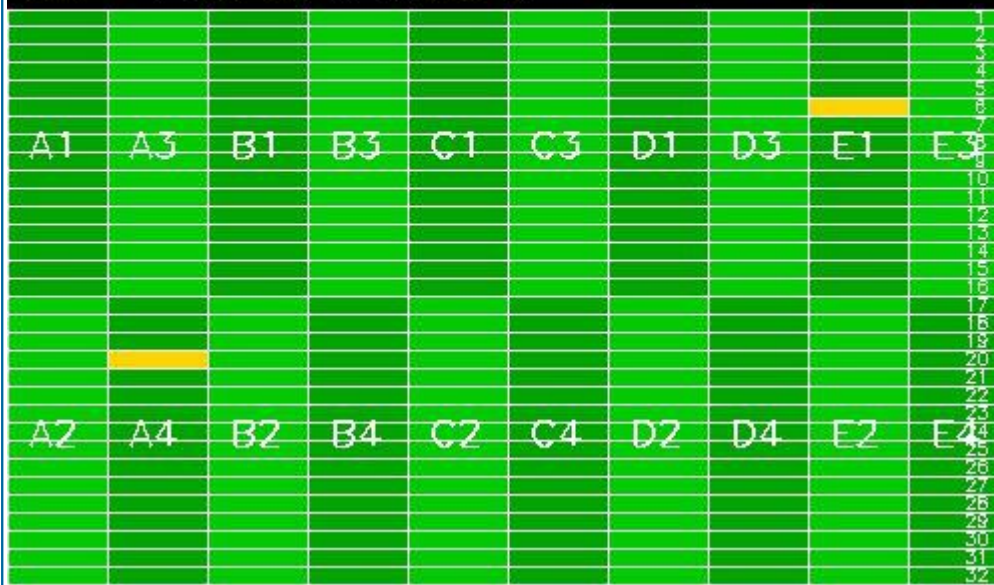



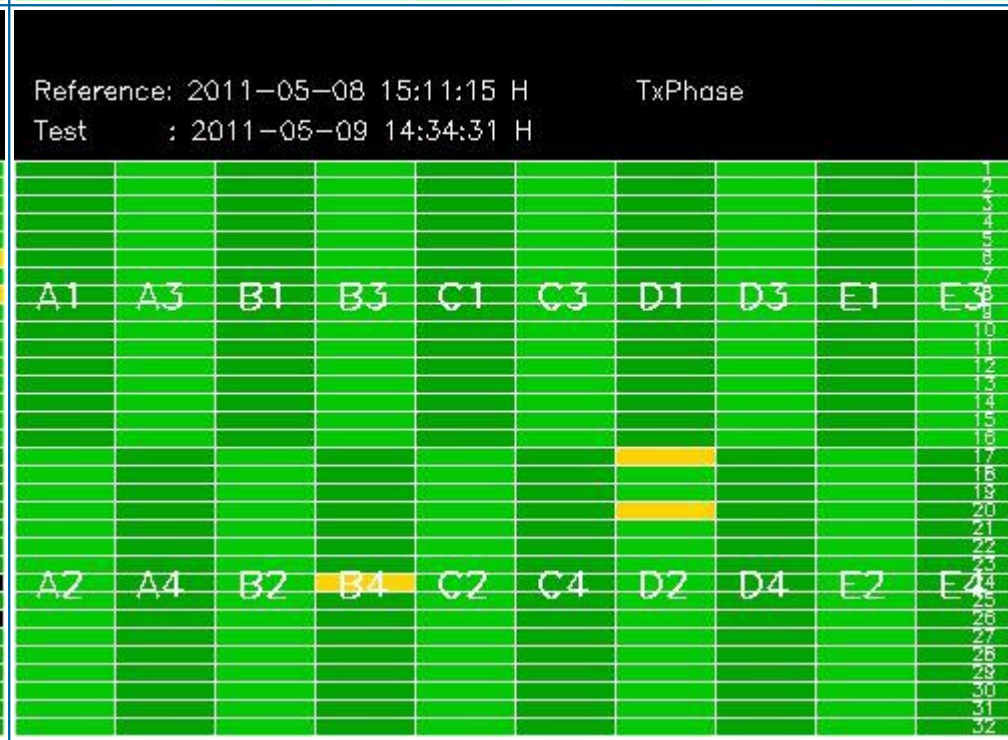
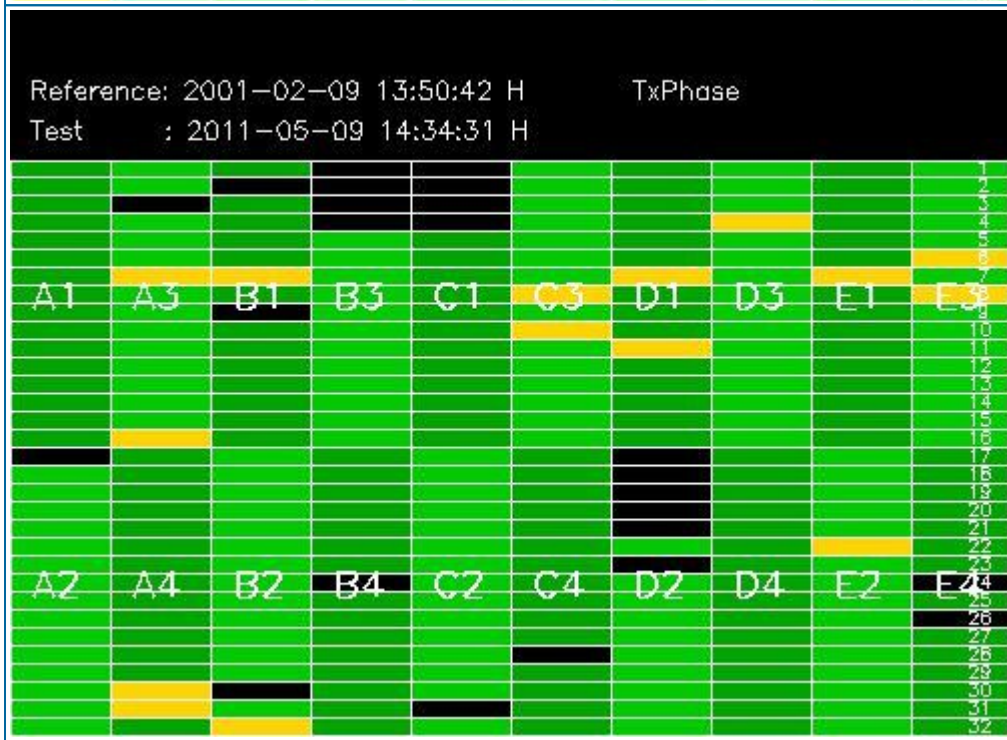
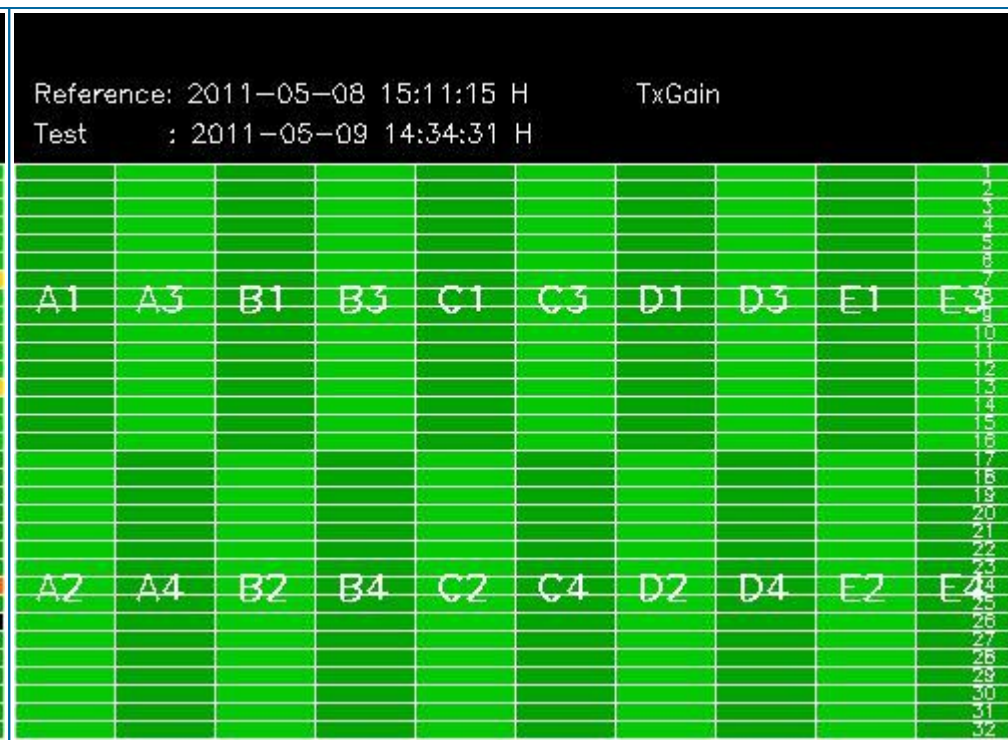
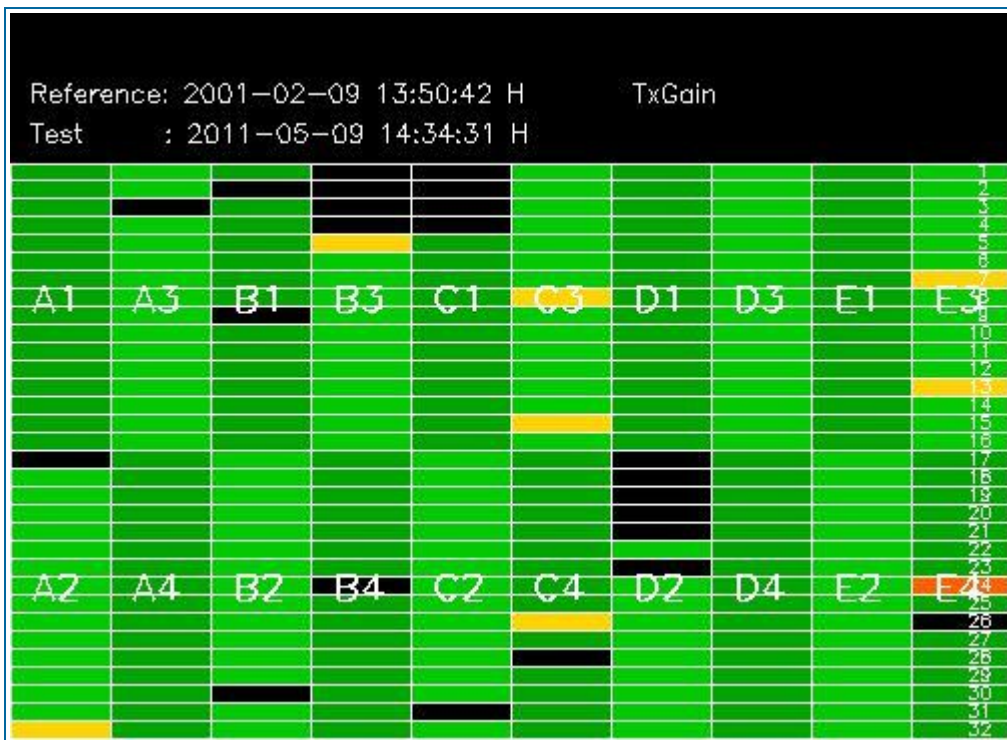

#### 4 - CALIBRATION PULSES ANALYSIS

##### 4.1 - Analysis for WVS IS2 V/V

##### 4.1.1 - Temporal Evolution Analysis for WVS IS2 V/V

[ BACK TO MENU ]

<p>Rows: [2/6/10/14/18/22/26/30] [3/7/11/15/19/23/27/31] [4/8/12/16/20/24/28/32]</p>	<p>Rows: [2/6/10/14/18/22/26/30] [3/7/11/15/19/23/27/31] [4/8/12/16/20/24/28/32]</p>
--------------------------------------------------------------------------------------	--------------------------------------------------------------------------------------

Calibration pulses for WVS IS2 V/V

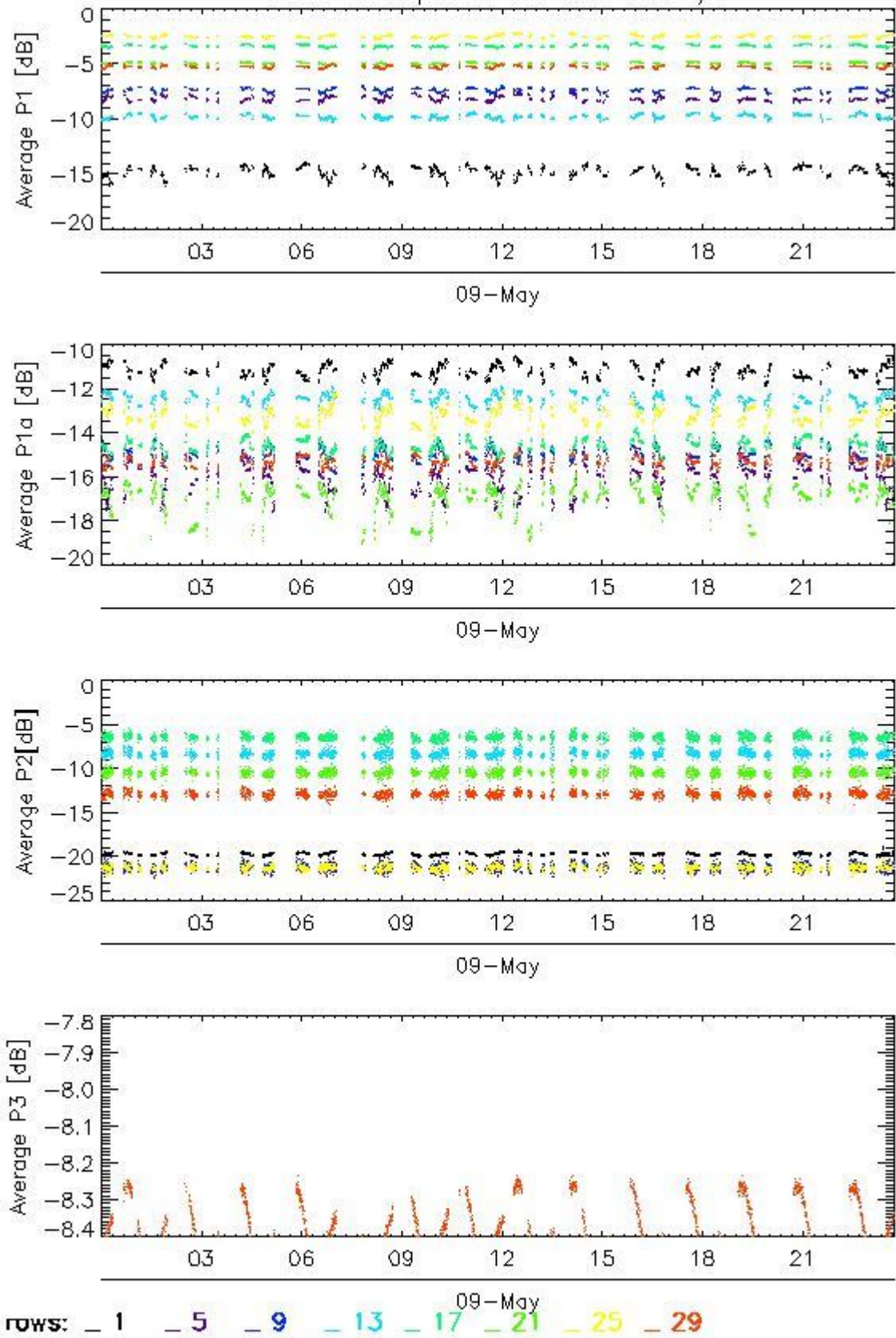

Transmit power (P1 - P1a) for WVS IS2 V/V

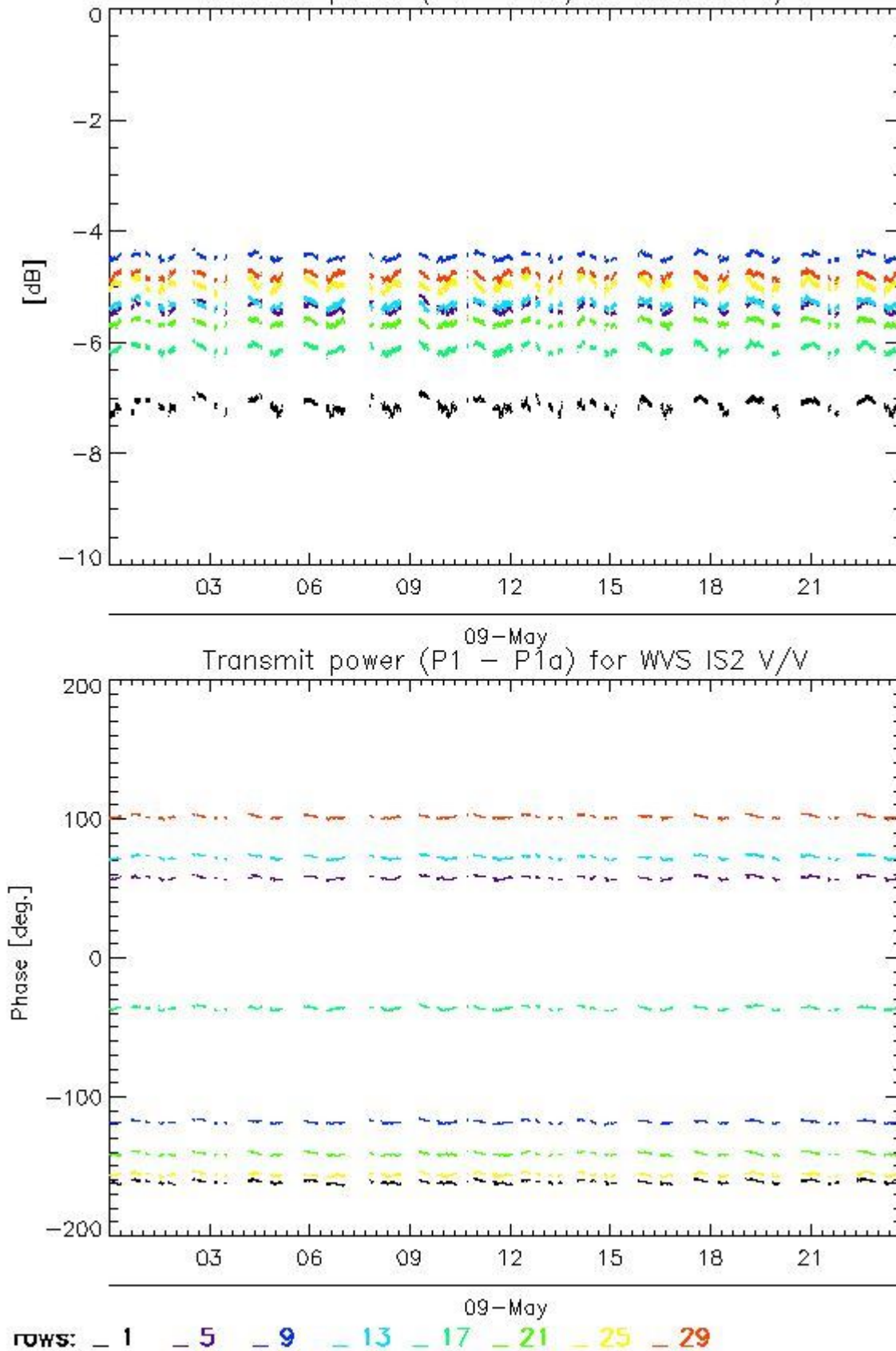

4.1.2 - All Rows Analysis for WVS IS2 V/V

[ BACK TO MENU ]





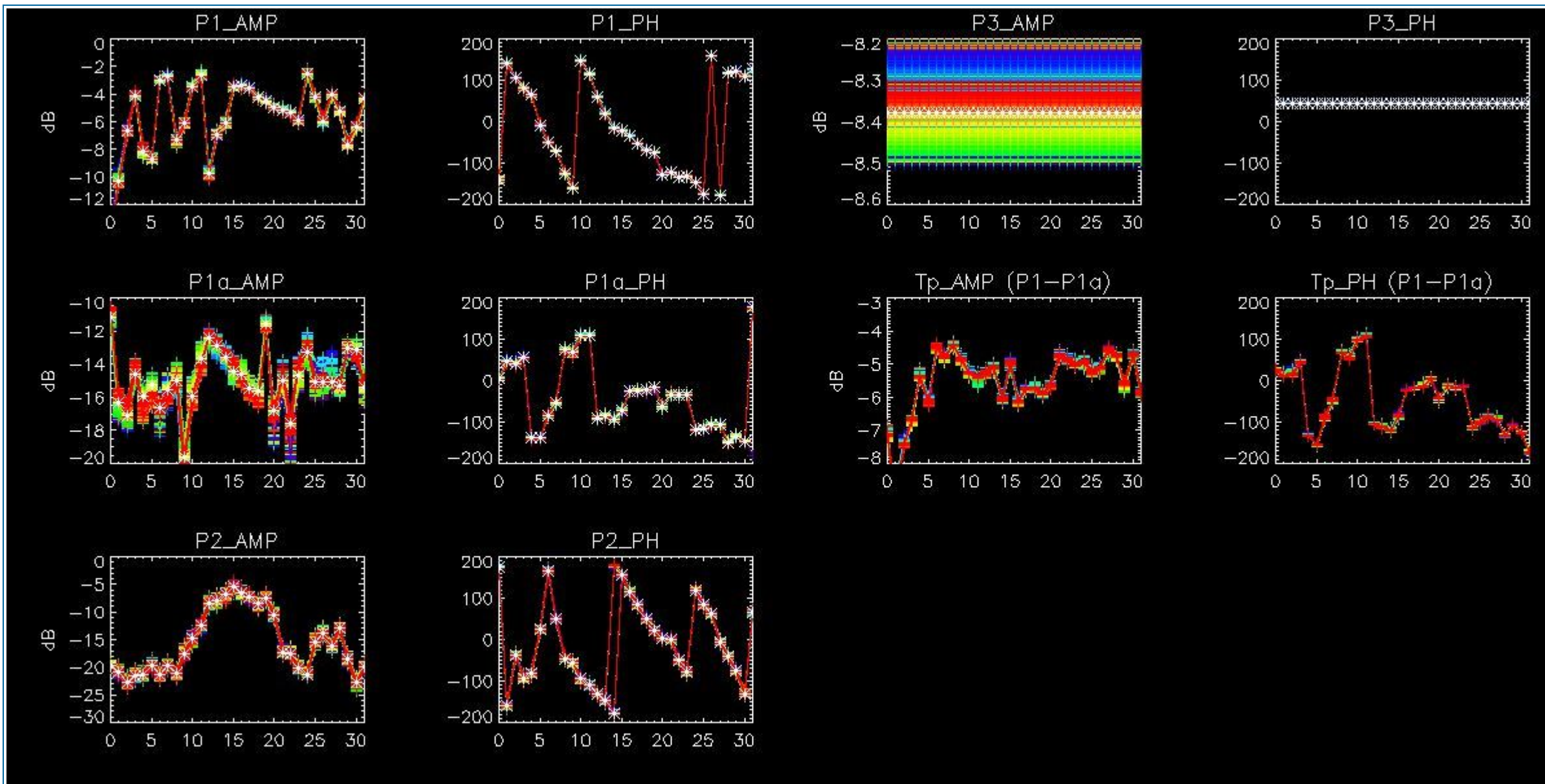

## 4.2 - Analysis for GM1 SS3 H/H

### 4.2.1 - Temporal Evolution Analysis for GM1 SS3 H/H

[ BACK TO MENU ]

Rows: [2/6/10/14/18/22/26/30] [3/7/11/15/19/23/27/31] [4/8/12/16/20/24/28/32]

Rows: [2/6/10/14/18/22/26/30] [3/7/11/15/19/23/27/31] [4/8/12/16/20/24/28/32]



Calibration pulses for GM1 SS3 H/H

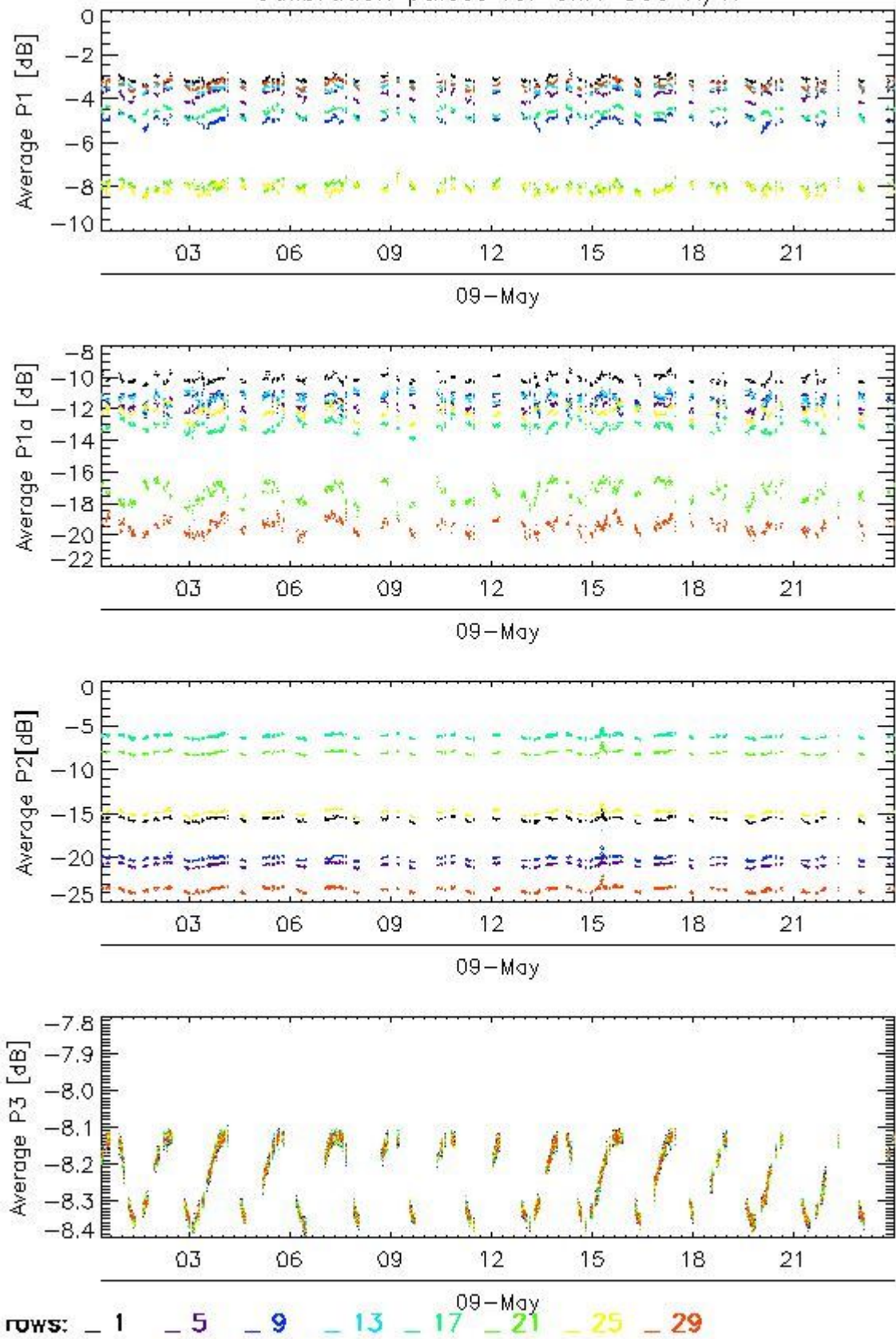

Transmit power (P1 - P1a) for GM1 SS3 H/H

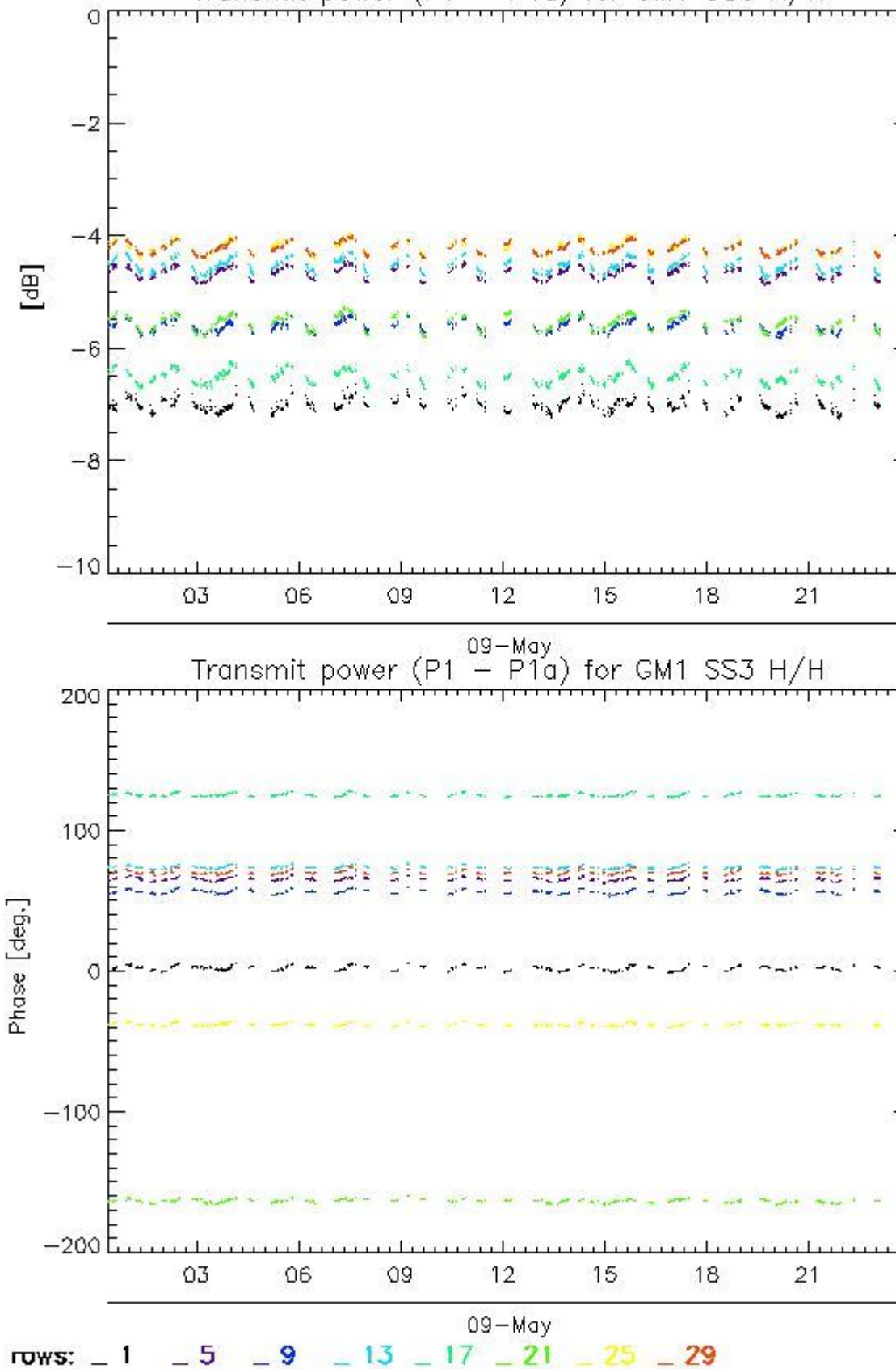

#### 4.2.2 - All Rows Analysis for GM1 SS3 H/H

[ [BACK TO MENU](#) ]



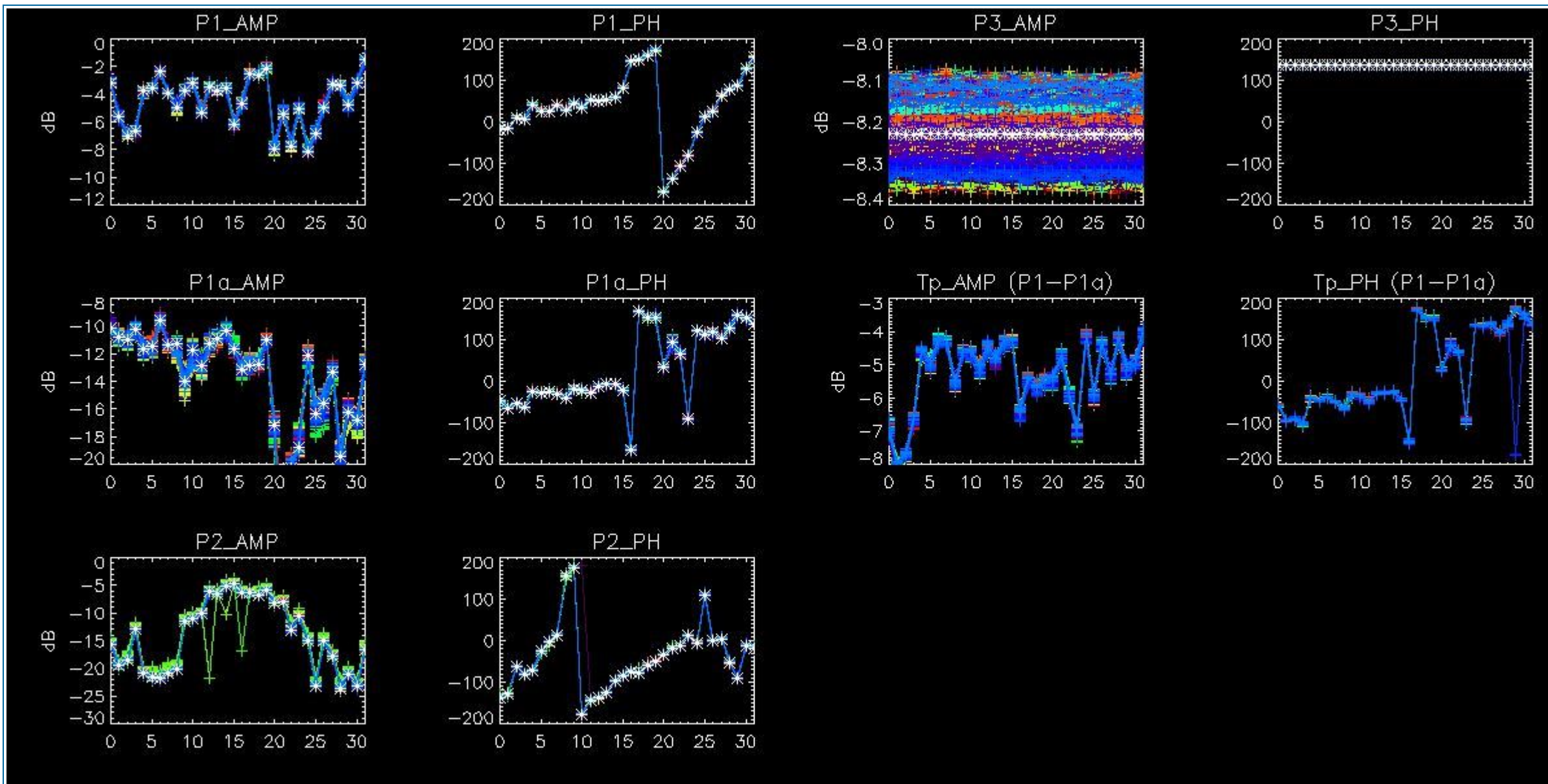

## 5 - DOPPLER ANALYSIS

### 5.1 - Analysis for WVS IS2 V/V

#### 5.1.1 - Doppler MAP Analysis for WVS IS2 V/V

[ [BACK TO MENU](#) ]





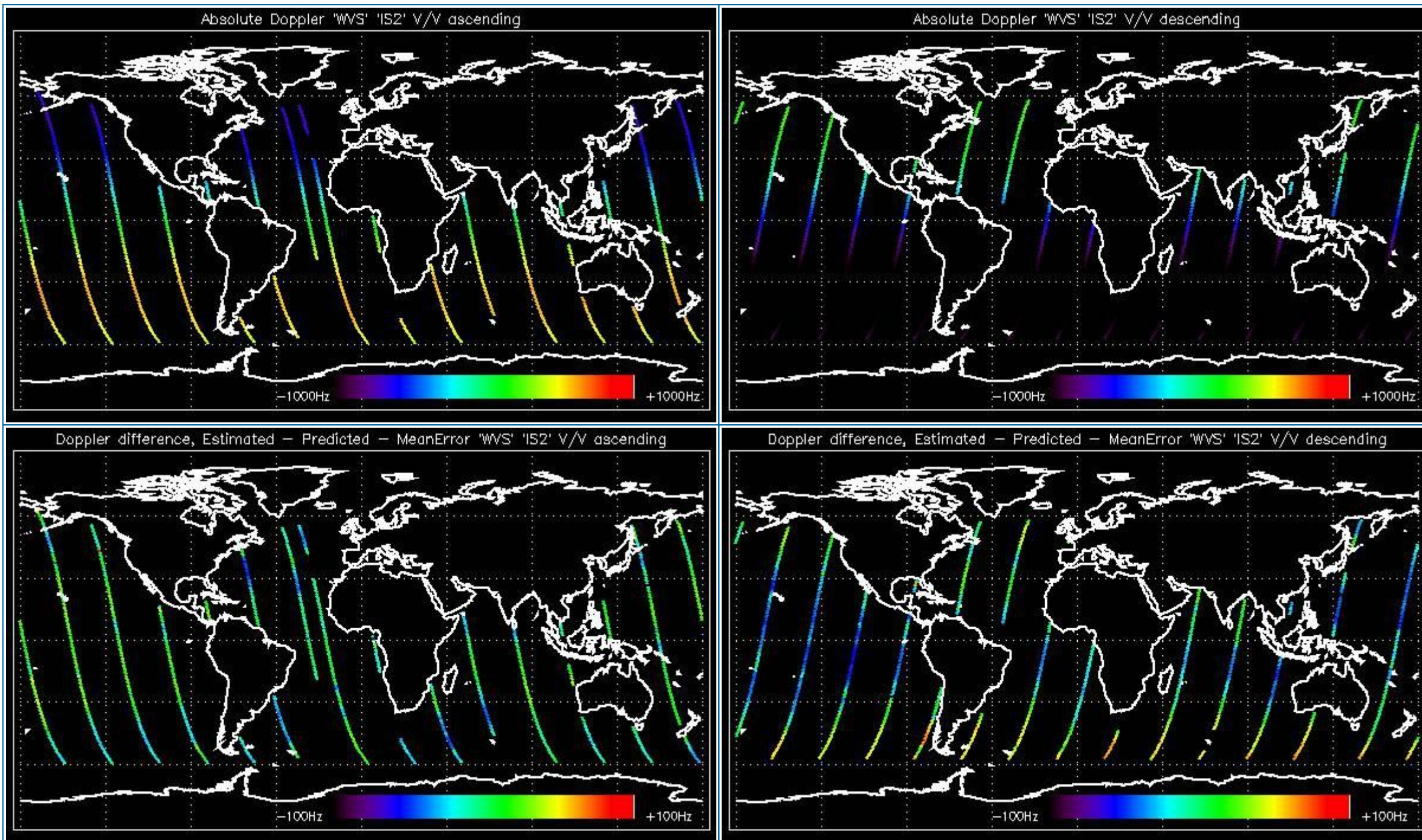

### 5.1.2 - Doppler ANX Analysis for WVS IS2 V/V

[ [BACK TO MENU](#) ]



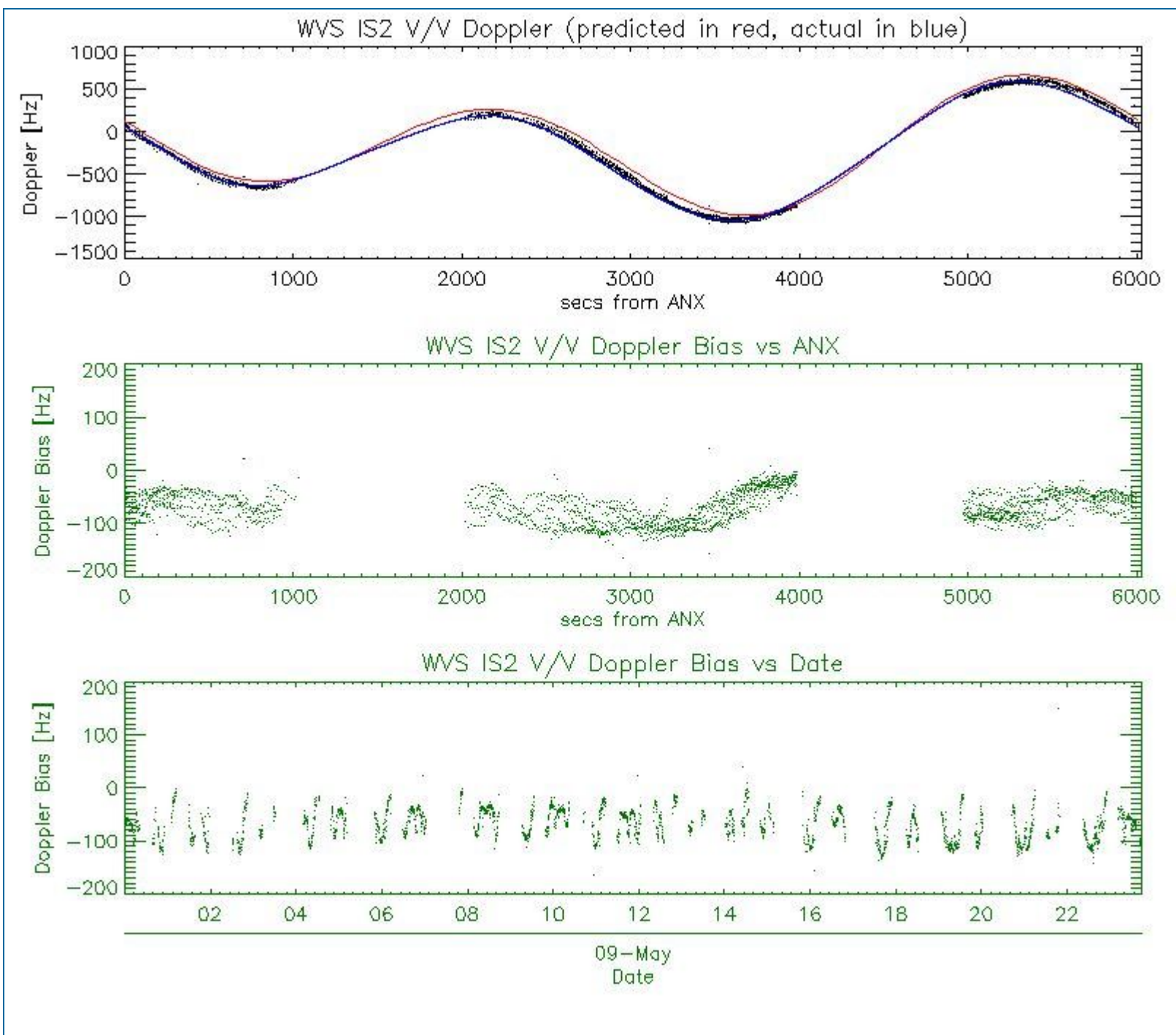

## 5.2 - Analysis for GM1 SS1 H/H

### 5.2.1 - Doppler MAP Analysis for GM1 SS1 H/H

[ [BACK TO MENU](#) ]





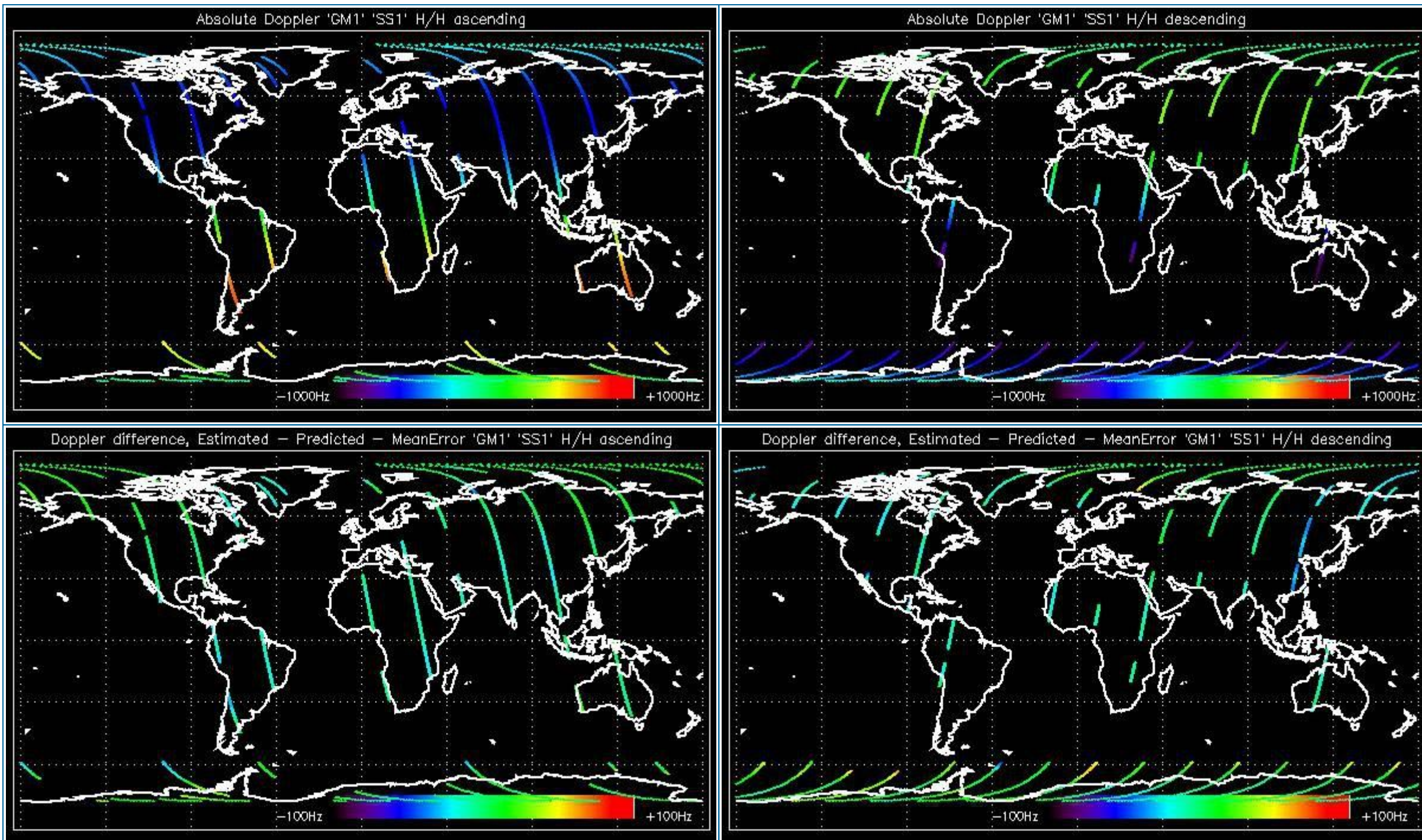

### 5.2.2 - Doppler ANX Analysis for GM1 SS1 H/H

[ [BACK TO MENU](#) ]



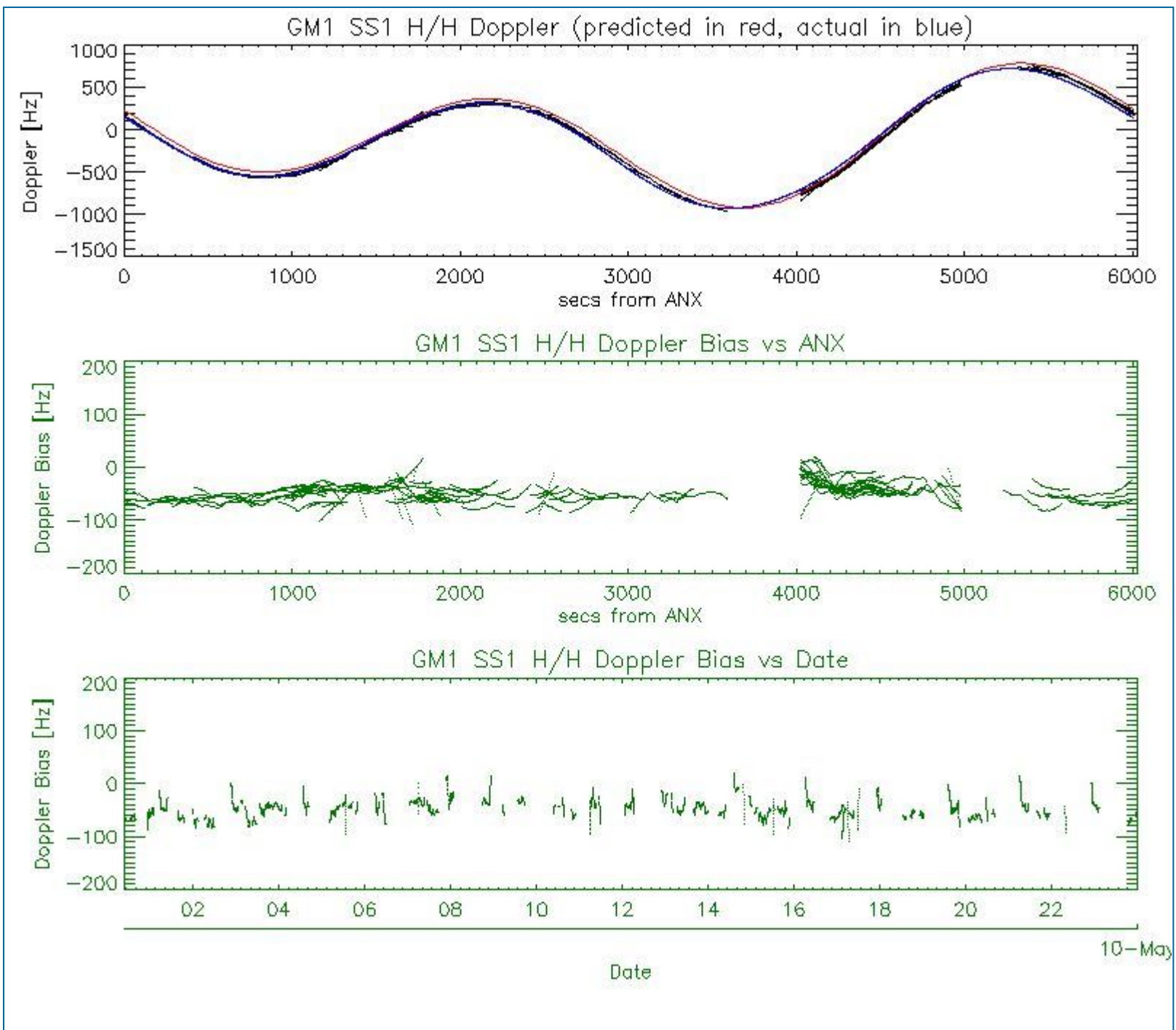

### 5.3 - Doppler JUMPS Analysis for WSM

[ [BACK TO MENU](#) ]





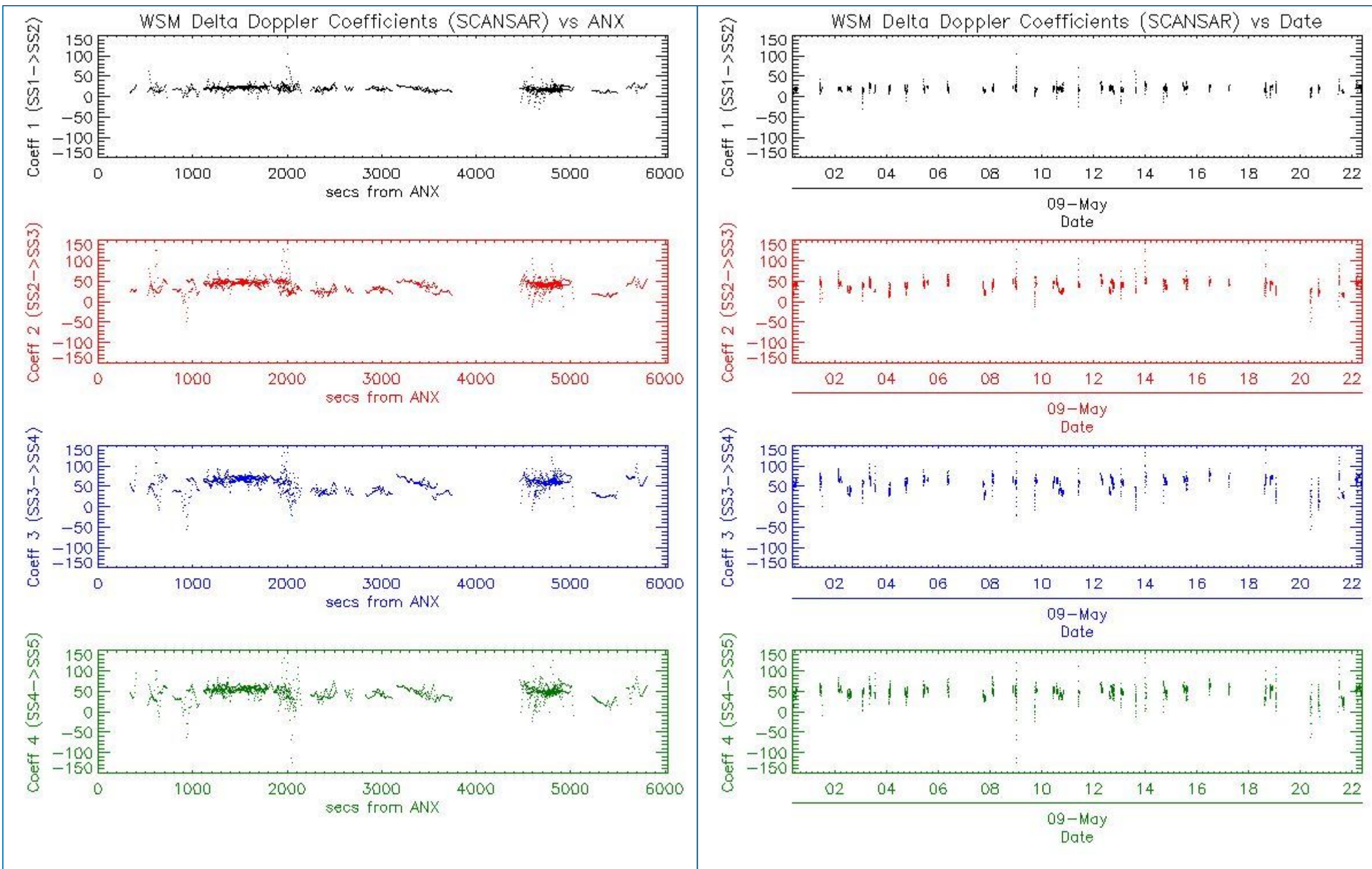

## 6 - CHIRP ANALYSIS

### 6.1 - Analysis for WSM SS1 H/H

#### 6.1.1 - ScaleFactor

[ [BACK TO MENU](#) ]



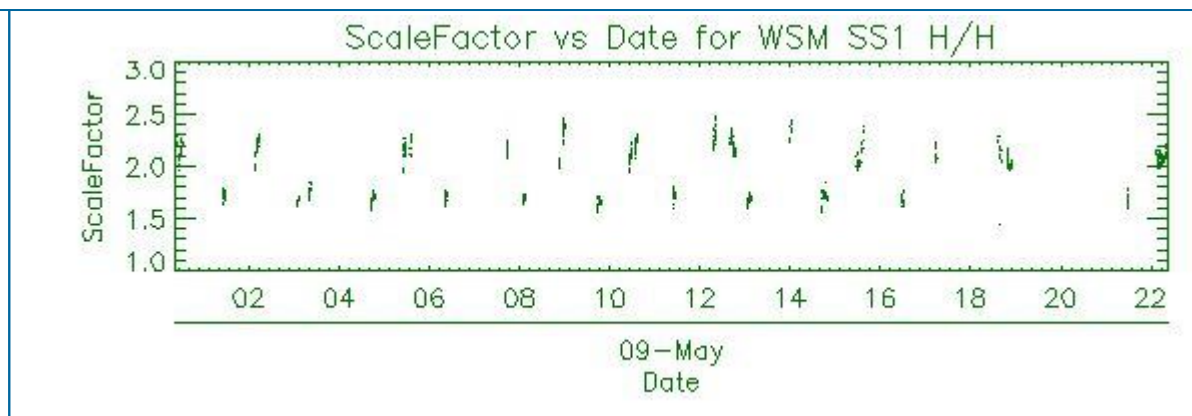
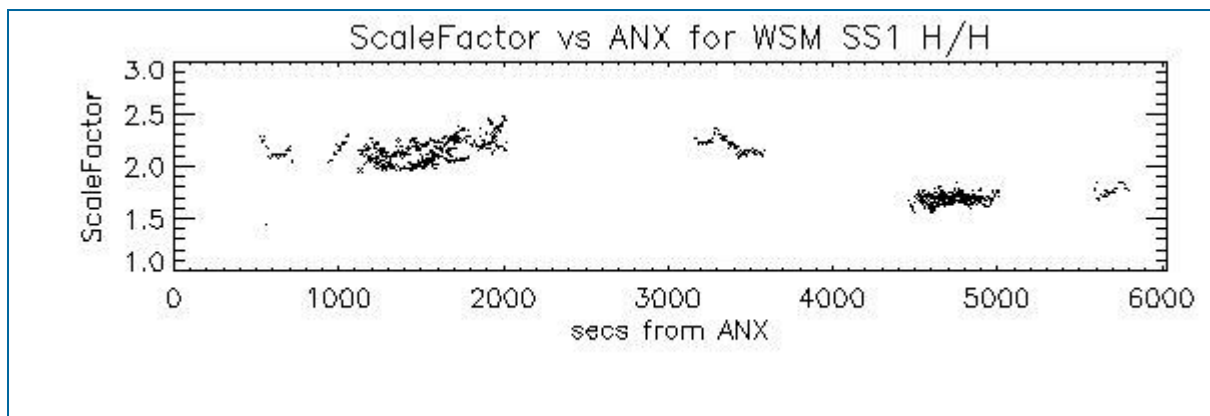

## 6.2 - Analysis for WSM SS1 V/V

### 6.2.1 - ScaleFactor

[ [BACK TO MENU](#) ]

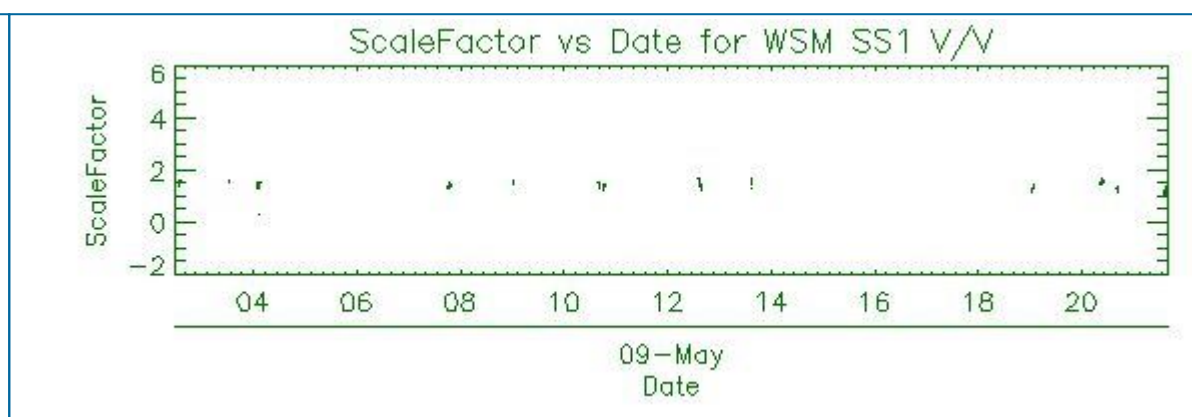
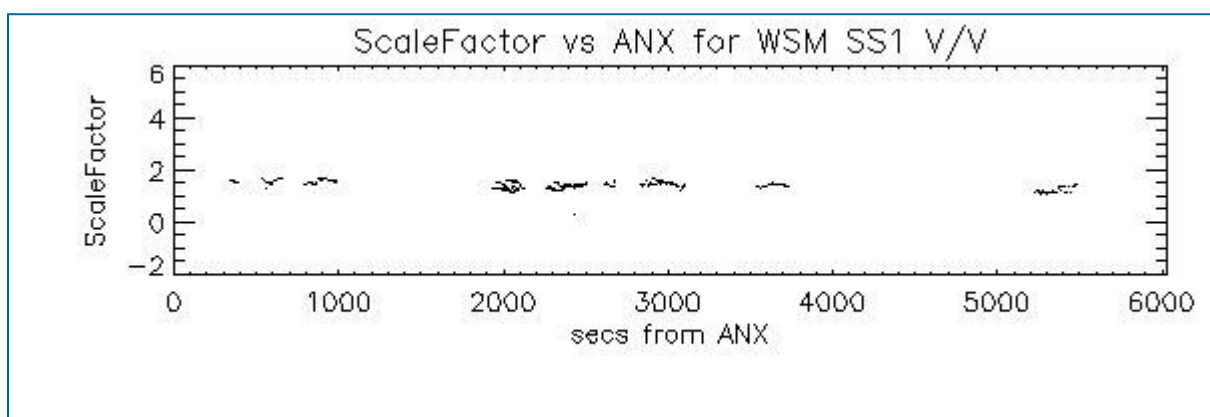

## 7 - RAW DATA ANALYSIS

### 7.1 - Analysis for WVS

[ [BACK TO MENU](#) ]

--	--	--



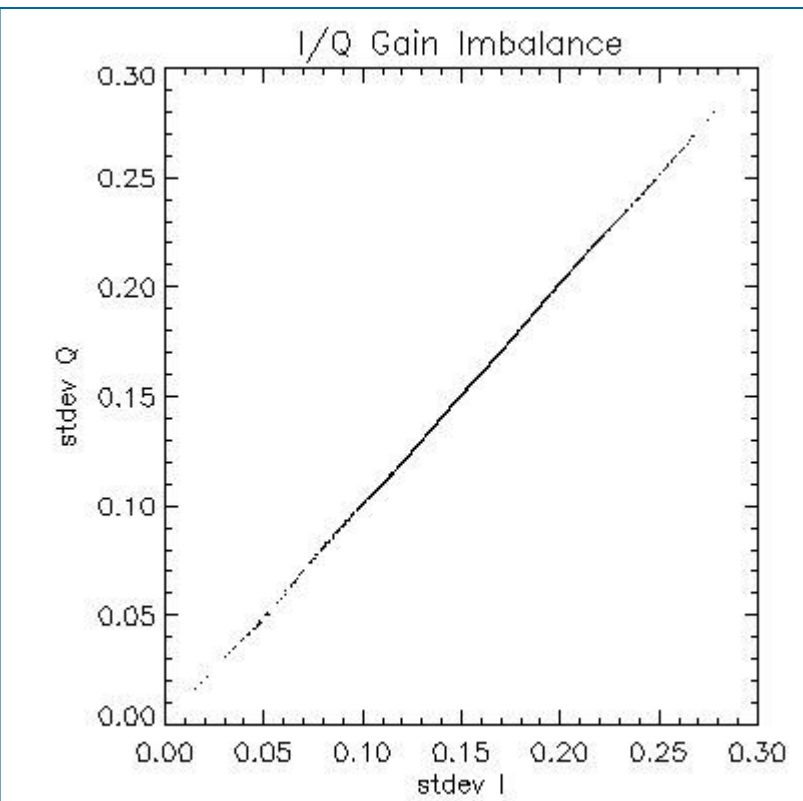
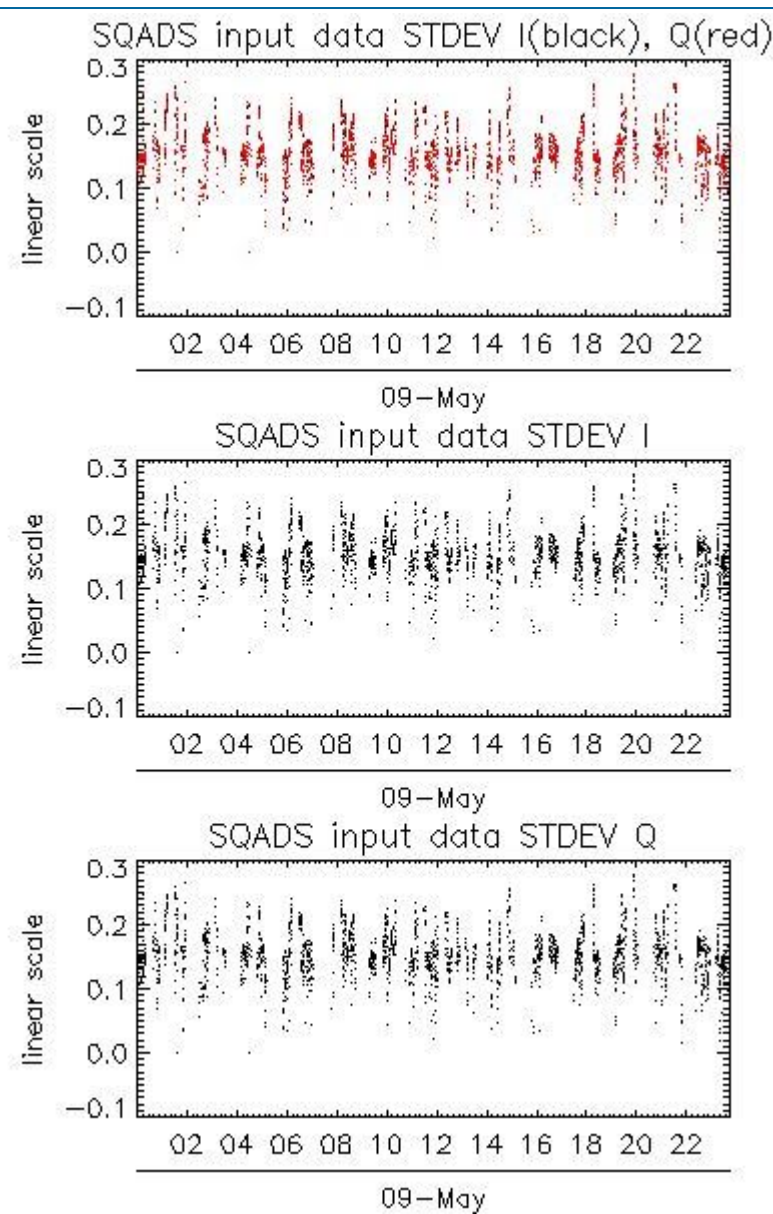
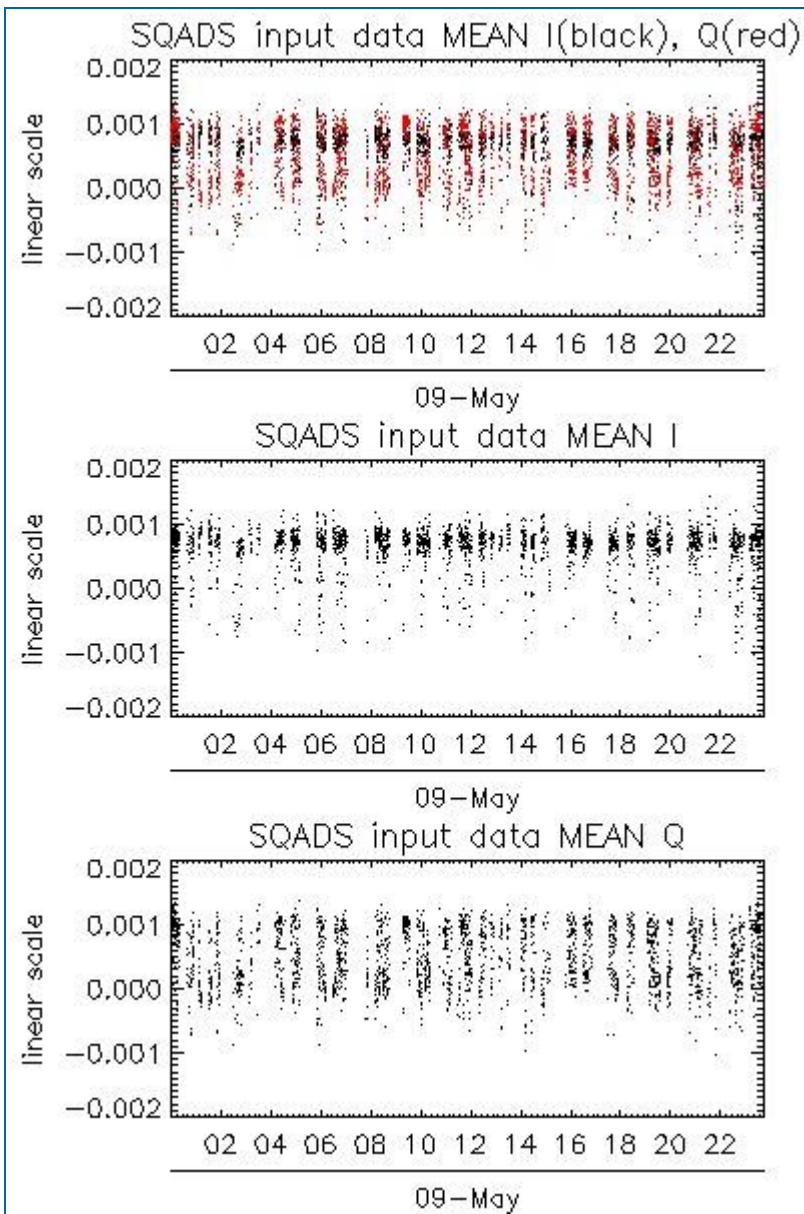

Channel	Statistics	DSS-B
MEAN I	mean	0.000637599
	stdev	1.13045e-07
MEAN Q	mean	0.000508136
	stdev	2.06821e-07
Channel	Statistics	DSS-B
STDEV I	mean	0.152119
	stdev	0.00132717
STDEV Q	mean	0.152703
	stdev	0.00135793

## 7.2 - Analysis for IMM

[ [BACK TO MENU](#) ]



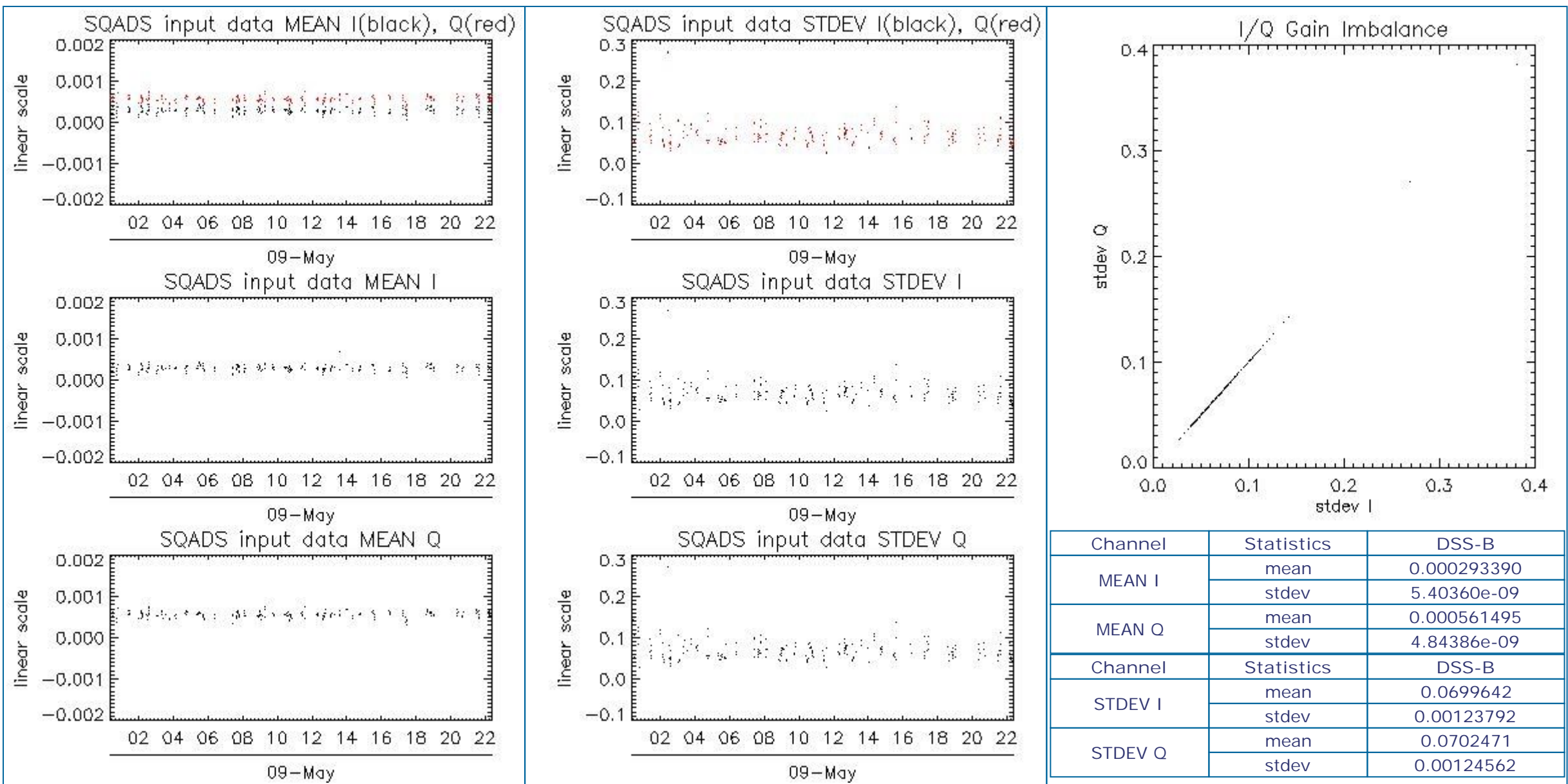

### 8 - TELEMETRY ANALYSIS

Processing Center	Product	Gaps	Missing lines
PDE	ASA_WSM_1PNPDE20110509_023257_000002083102_00190_48049_8743.N1	0	118
PDK	ASA_WSM_1PNPDK20110509_053401_000001353102_00192_48051_0587.N1	0	2

#### 8.1 - Number of Missing lines

[ BACK TO MENU ]





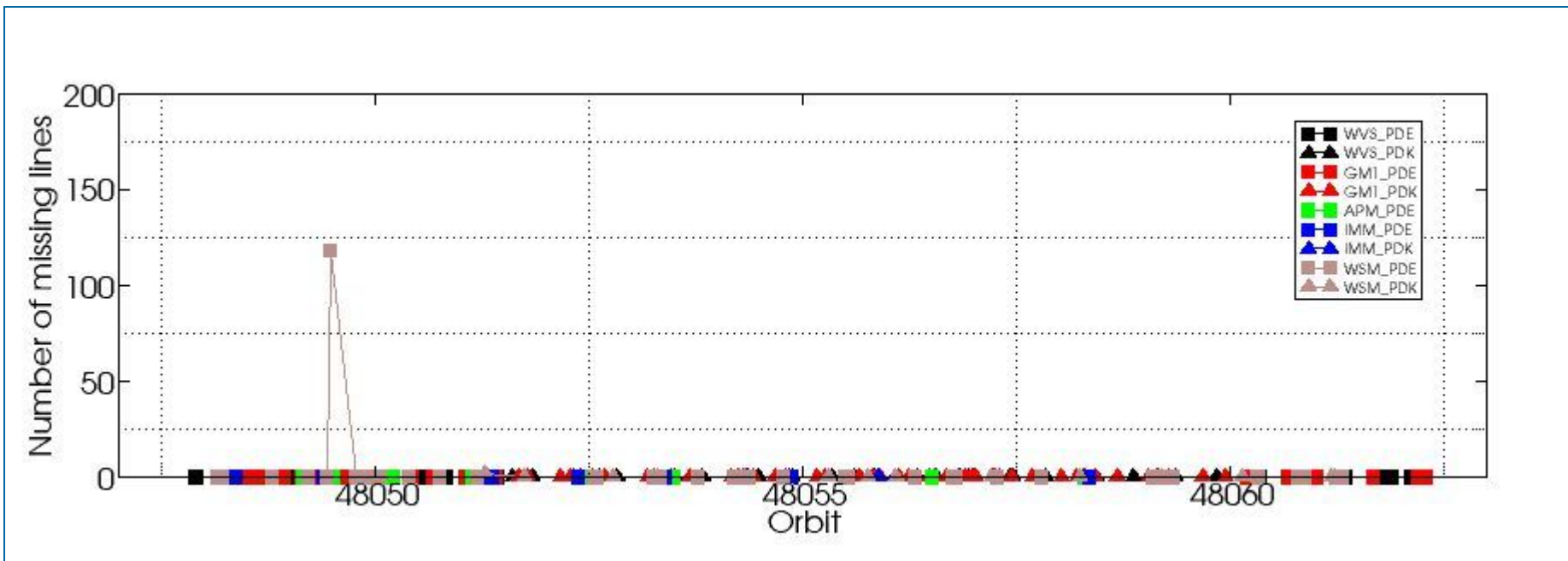

## 8.2 - Number of Gaps

[\[ BACK TO MENU \]](#)

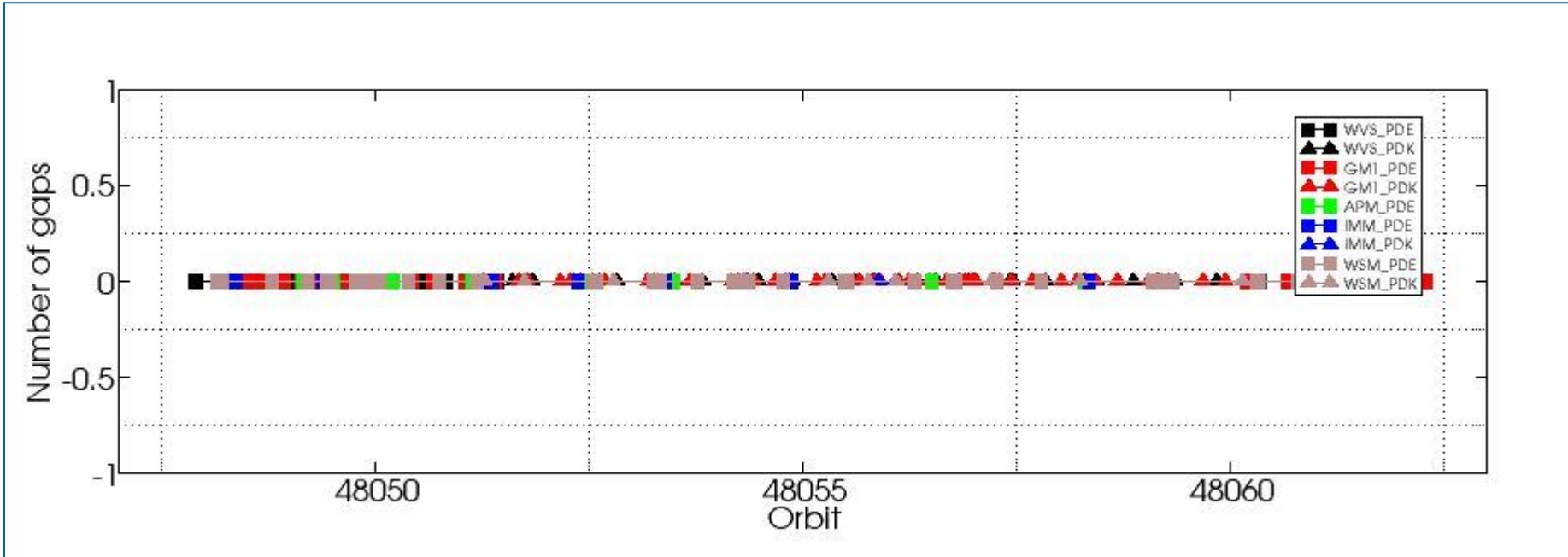

#####  
ASAR DAILY REPORT for 110509  
#####

MODE: DAILY  
ANALYSIS: ALL  
DATE: 2011-05-09 00:00:00

Analysis will be performed from 2011-05-09 00:00:00 to 2011-05-09 23:59:59  
Results will be exported to the directory: ./RESULTS/DAILY/\_110509/

DATA SUMMARY  
#####  
Summary will be performed from 2011-05-09 00:00:00 to 2011-05-09 23:59:59  
Results will be exported to the directory: ./RESULTS/DAILY/\_110509/DATA\_SUMMARY

Creating directory ./RESULTS/DAILY/\_110509/DATA\_SUMMARY...  
Writing file ./RESULTS/DAILY/\_110509/DATA\_SUMMARY/Data\_summary.html...

\*\*\*\*\*  
Getting WVS products list from 2011-05-09 00:00:00 to 2011-05-09 23:59:59...  
Writing file ./RESULTS/DAILY/\_110509/DATA\_SUMMARY/List\_WVS\_products\_used.xls...  
Writing file ./RESULTS/DAILY/\_110509/DATA\_SUMMARY/List\_WVS\_products\_used.txt...

\*\*\*\*\*  
Getting GM1 products list from 2011-05-09 00:00:00 to 2011-05-09 23:59:59...  
Writing file ./RESULTS/DAILY/\_110509/DATA\_SUMMARY/List\_GM1\_products\_used.xls...  
Writing file ./RESULTS/DAILY/\_110509/DATA\_SUMMARY/List\_GM1\_products\_used.txt...

\*\*\*\*\*  
Getting APM products list from 2011-05-09 00:00:00 to 2011-05-09 23:59:59...  
Writing file ./RESULTS/DAILY/\_110509/DATA\_SUMMARY/List\_APM\_products\_used.xls...  
Writing file ./RESULTS/DAILY/\_110509/DATA\_SUMMARY/List\_APM\_products\_used.txt...

\*\*\*\*\*  
Getting IMM products list from 2011-05-09 00:00:00 to 2011-05-09 23:59:59...  
Writing file ./RESULTS/DAILY/\_110509/DATA\_SUMMARY/List\_IMM\_products\_used.xls...  
Writing file ./RESULTS/DAILY/\_110509/DATA\_SUMMARY/List\_IMM\_products\_used.txt...

\*\*\*\*\*  
Getting WSM products list from 2011-05-09 00:00:00 to 2011-05-09 23:59:59...  
Writing file ./RESULTS/DAILY/\_110509/DATA\_SUMMARY/List\_WSM\_products\_used.xls...  
Writing file ./RESULTS/DAILY/\_110509/DATA\_SUMMARY/List\_WSM\_products\_used.txt...

\*\*\*\*\*  
Getting MS products list from 2011-05-09 00:00:00 to 2011-05-09 23:59:59...  
Writing file ./RESULTS/DAILY/\_110509/DATA\_SUMMARY/List\_MS\_products\_used.xls...  
Writing file ./RESULTS/DAILY/\_110509/DATA\_SUMMARY/List\_MS\_products\_used.txt...

DATA SUMMARY completed  
#####

AUXILIARY FILES ANALYSIS  
#####  
Analysis will be performed from 2011-05-09 00:00:00 to 2011-05-09 23:59:59  
Results will be exported to the directory: ./RESULTS/DAILY/\_110509/AUXILIARY

Creating directory ./RESULTS/DAILY/\_110509/AUXILIARY...

\*\*\*\*\*  
Looking for the IECF operational ADFs list...





ADF filter 20110509\*current\_3\_IECF\_ADFs.txt  
No IECF ADFs list available for the selected period...

Writing file ./RESULTS/DAILY/\_110509/AUXILIARY/ASAR\_ADFs\_IECF\_List3.html...

AUXILIARY FILES ANALYSIS completed  
#####

MODULE STEPPING ANALYSIS  
#####  
Analysis will be performed from 2011-05-09 00:00:00 to 2011-05-09 23:59:59  
Results will be exported to the directory: ./RESULTS/DAILY/\_110509/MODULE\_STEPPING

Creating directory ./RESULTS/DAILY/\_110509/MODULE\_STEPPING...  
Creating directory ./RESULTS/DAILY/\_110509/MODULE\_STEPPING/FIRST\_REFERENCE...  
Creating directory ./RESULTS/DAILY/\_110509/MODULE\_STEPPING/SECOND\_REFERENCE...  
Creating directory ./RESULTS/DAILY/\_110509/MODULE\_STEPPING/PREVIOUS\_PRODUCT\_REFERENCE...  
Deleting old files...

\*\*\*\*\*  
\*\*\*\*\*  
Creating images comparing with second reference...

Exporting results to the directory ../../RESULTS/DAILY/\_110509/MODULE\_STEPPING/SECOND\_REFERENCE...

Polarization: H  
Reference product: ASA\_MS\_\_0PNPDK20010209\_135042\_0000009A024\_00180\_11700\_0052.N1  
Test product: ASA\_MS\_\_0PNPDK20110509\_143431\_000000163102\_00197\_48056\_0570.N1

H  
H  
../../RESULTS/DAILY/\_110509/MODULE\_STEPPING/SECOND\_REFERENCE/TGH\_20110509\_143431-20010209\_135042.png  
../../RESULTS/DAILY/\_110509/MODULE\_STEPPING/SECOND\_REFERENCE/TPH\_20110509\_143431-20010209\_135042.png  
../../RESULTS/DAILY/\_110509/MODULE\_STEPPING/SECOND\_REFERENCE/RGH\_20110509\_143431-20010209\_135042.png  
../../RESULTS/DAILY/\_110509/MODULE\_STEPPING/SECOND\_REFERENCE/RPH\_20110509\_143431-20010209\_135042.png

Polarization: V  
Reference product: ASA\_MS\_\_0PNPDK20010209\_140823\_0000009A024\_00180\_11700\_0054.N1  
Test product: ASA\_MS\_\_0PNPDK20110509\_161445\_000000163102\_00198\_48057\_0571.N1

V  
V  
../../RESULTS/DAILY/\_110509/MODULE\_STEPPING/SECOND\_REFERENCE/TGV\_20110509\_161445-20010209\_140823.png  
../../RESULTS/DAILY/\_110509/MODULE\_STEPPING/SECOND\_REFERENCE/TPV\_20110509\_161445-20010209\_140823.png  
../../RESULTS/DAILY/\_110509/MODULE\_STEPPING/SECOND\_REFERENCE/RGV\_20110509\_161445-20010209\_140823.png  
../../RESULTS/DAILY/\_110509/MODULE\_STEPPING/SECOND\_REFERENCE/RPV\_20110509\_161445-20010209\_140823.png

\*\*\*\*\*  
\*\*\*\*\*  
Creating images comparing with previous product reference...

Exporting results to the directory ../../RESULTS/DAILY/\_110509/MODULE\_STEPPING/PREVIOUS\_PRODUCT\_REFERENCE...

Polarization: H  
Reference product: ASA\_MS\_\_0PNPDK20110508\_151115\_000000163102\_00183\_48042\_0568.N1  
Test product: ASA\_MS\_\_0PNPDK20110509\_143431\_000000163102\_00197\_48056\_0570.N1

H  
H  
../../RESULTS/DAILY/\_110509/MODULE\_STEPPING/PREVIOUS\_PRODUCT\_REFERENCE/TGH\_20110509\_143431-20110508\_151115.png  
../../RESULTS/DAILY/\_110509/MODULE\_STEPPING/PREVIOUS\_PRODUCT\_REFERENCE/TPH\_20110509\_143431-20110508\_151115.png  
../../RESULTS/DAILY/\_110509/MODULE\_STEPPING/PREVIOUS\_PRODUCT\_REFERENCE/RGH\_20110509\_143431-20110508\_151115.png  
../../RESULTS/DAILY/\_110509/MODULE\_STEPPING/PREVIOUS\_PRODUCT\_REFERENCE/RPH\_20110509\_143431-20110508\_151115.png

Polarization: V  
Reference product: ASA\_MS\_\_0PNPDK20110508\_165129\_000000163102\_00184\_48043\_0569.N1  
Test product: ASA\_MS\_\_0PNPDK20110509\_161445\_000000163102\_00198\_48057\_0571.N1

V  
V

../../../../RESULTS/DAILY/\_110509/MODULE\_STEPPING/PREVIOUS\_PRODUCT\_REFERENCE/TGV\_20110509\_161445-20110508\_165129.png  
../../../../RESULTS/DAILY/\_110509/MODULE\_STEPPING/PREVIOUS\_PRODUCT\_REFERENCE/TPV\_20110509\_161445-20110508\_165129.png  
../../../../RESULTS/DAILY/\_110509/MODULE\_STEPPING/PREVIOUS\_PRODUCT\_REFERENCE/RGV\_20110509\_161445-20110508\_165129.png  
../../../../RESULTS/DAILY/\_110509/MODULE\_STEPPING/PREVIOUS\_PRODUCT\_REFERENCE/RPV\_20110509\_161445-20110508\_165129.png

MODULE\_STEPPING ANALYSIS completed

#####

CALIBRATION PULSES ANALYSIS

#####

Creating directory ./RESULTS/DAILY/\_110509/CALIBRATION\_PULSES...

\*\*\*\*\*

\*\*\*\*\*

ALL ROWS Analysis will be performed from 2011-05-09 00:00:00 to 2011-05-09 23:59:59

Analysing products WVS IS2 V/V

Writing image ../../RESULTS/DAILY/\_110509//CALIBRATION\_PULSES/Calibration\_pulses\_all\_rows\_WVS\_IS2\_VV.png...

Analysing products GM1 SS3 H/H

Writing image ../../RESULTS/DAILY/\_110509//CALIBRATION\_PULSES/Calibration\_pulses\_all\_rows\_GM1\_SS3\_HH.png...

\*\*\*\*\*

\*\*\*\*\*

TEMPORAL EVOLUTION Analysis will be performed from 2011-05-09 00:00:00 to 2011-05-09 23:59:59

Analysing products WVS IS2 V/V

Getting calibration pulses data for WVS IS2 V/V from 2011-05-09 00:00:00 to 2011-05-09 23:59:59. Rows: 1/5/9/13/17/21/25/29

Writing file ./RESULTS/DAILY/\_110509/CALIBRATION\_PULSES/Calibration\_pulses\_data\_WVS\_IS2\_VV\_2011-05-09\_1.dat...

Writing ../../RESULTS/DAILY/\_110509//CALIBRATION\_PULSES/Average\_P1\_P1a\_P2\_P3\_WVS\_IS2\_VV\_1.png...

Writing ../../RESULTS/DAILY/\_110509//CALIBRATION\_PULSES/Transmit\_Power\_WVS\_IS2\_VV\_1.png...

Getting calibration pulses data for WVS IS2 V/V from 2011-05-09 00:00:00 to 2011-05-09 23:59:59. Rows: 2/6/10/14/18/22/26/30

Writing file ./RESULTS/DAILY/\_110509/CALIBRATION\_PULSES/Calibration\_pulses\_data\_WVS\_IS2\_VV\_2011-05-09\_2.dat...

Writing ../../RESULTS/DAILY/\_110509//CALIBRATION\_PULSES/Average\_P1\_P1a\_P2\_P3\_WVS\_IS2\_VV\_2.png...

Writing ../../RESULTS/DAILY/\_110509//CALIBRATION\_PULSES/Transmit\_Power\_WVS\_IS2\_VV\_2.png...

Getting calibration pulses data for WVS IS2 V/V from 2011-05-09 00:00:00 to 2011-05-09 23:59:59. Rows: 3/7/11/15/19/23/27/31

Writing file ./RESULTS/DAILY/\_110509/CALIBRATION\_PULSES/Calibration\_pulses\_data\_WVS\_IS2\_VV\_2011-05-09\_3.dat...

Writing ../../RESULTS/DAILY/\_110509//CALIBRATION\_PULSES/Average\_P1\_P1a\_P2\_P3\_WVS\_IS2\_VV\_3.png...

Writing ../../RESULTS/DAILY/\_110509//CALIBRATION\_PULSES/Transmit\_Power\_WVS\_IS2\_VV\_3.png...

Getting calibration pulses data for WVS IS2 V/V from 2011-05-09 00:00:00 to 2011-05-09 23:59:59. Rows: 4/8/12/16/20/24/28/32

Writing file ./RESULTS/DAILY/\_110509/CALIBRATION\_PULSES/Calibration\_pulses\_data\_WVS\_IS2\_VV\_2011-05-09\_4.dat...

Writing ../../RESULTS/DAILY/\_110509//CALIBRATION\_PULSES/Average\_P1\_P1a\_P2\_P3\_WVS\_IS2\_VV\_4.png...

Writing ../../RESULTS/DAILY/\_110509//CALIBRATION\_PULSES/Transmit\_Power\_WVS\_IS2\_VV\_4.png...

Analysing products GM1 SS3 H/H

Getting calibration pulses data for GM1 SS3 H/H from 2011-05-09 00:00:00 to 2011-05-09 23:59:59. Rows: 1/5/9/13/17/21/25/29

Writing file ./RESULTS/DAILY/\_110509/CALIBRATION\_PULSES/Calibration\_pulses\_data\_GM1\_SS3\_HH\_2011-05-09\_1.dat...

Writing ../../RESULTS/DAILY/\_110509//CALIBRATION\_PULSES/Average\_P1\_P1a\_P2\_P3\_GM1\_SS3\_HH\_1.png...

Writing ../../RESULTS/DAILY/\_110509//CALIBRATION\_PULSES/Transmit\_Power\_GM1\_SS3\_HH\_1.png...

Getting calibration pulses data for GM1 SS3 H/H from 2011-05-09 00:00:00 to 2011-05-09 23:59:59. Rows: 2/6/10/14/18/22/26/30

Writing file ./RESULTS/DAILY/\_110509/CALIBRATION\_PULSES/Calibration\_pulses\_data\_GM1\_SS3\_HH\_2011-05-09\_2.dat...

Writing ../../RESULTS/DAILY/\_110509//CALIBRATION\_PULSES/Average\_P1\_P1a\_P2\_P3\_GM1\_SS3\_HH\_2.png...

Writing ../../RESULTS/DAILY/\_110509//CALIBRATION\_PULSES/Transmit\_Power\_GM1\_SS3\_HH\_2.png...



Getting calibration pulses data for GM1 SS3 H/H from 2011-05-09 00:00:00 to 2011-05-09 23:59:59. Rows: 3/7/11/15/19/23/27/31  
Writing file ./RESULTS/DAILY/\_110509/CALIBRATION\_PULSES/Calibration\_pulses\_data\_GM1\_SS3\_HH\_2011-05-09\_3.dat...  
Writing ../../RESULTS/DAILY/\_110509//CALIBRATION\_PULSES/Average\_P1\_P1a\_P2\_P3\_GM1\_SS3\_HH\_3.png...  
Writing ../../RESULTS/DAILY/\_110509//CALIBRATION\_PULSES/Transmit\_Power\_GM1\_SS3\_HH\_3.png...

Getting calibration pulses data for GM1 SS3 H/H from 2011-05-09 00:00:00 to 2011-05-09 23:59:59. Rows: 4/8/12/16/20/24/28/32  
Writing file ./RESULTS/DAILY/\_110509/CALIBRATION\_PULSES/Calibration\_pulses\_data\_GM1\_SS3\_HH\_2011-05-09\_4.dat...  
Writing ../../RESULTS/DAILY/\_110509//CALIBRATION\_PULSES/Average\_P1\_P1a\_P2\_P3\_GM1\_SS3\_HH\_4.png...  
Writing ../../RESULTS/DAILY/\_110509//CALIBRATION\_PULSES/Transmit\_Power\_GM1\_SS3\_HH\_4.png...

CALIBRATION PULSES ANALYSIS completed  
#####

DOPPLER ANALYSIS  
#####  
Creating directory ./RESULTS/DAILY/\_110509/DOPPLER...

\*\*\*\*\*  
\*\*\*\*\*  
DOPPLER ANX Analysis will be performed from 2011-05-09 00:00:00 to 2011-05-09 23:59:59

Analysing products WVS IS2 V/V  
Getting doppler data for WVS IS2 V/V from 2011-05-09 00:00:00 to 2011-05-09 23:59:59...  
Writing file ./RESULTS/DAILY/\_110509/DOPPLER/Doppler\_data\_WVS\_IS2\_VV\_2011-05-09.dat...  
Running IDL program...  
Writing file ../../RESULTS/DAILY/\_110509/DOPPLER/DOPPLER\_ANX\_WVS\_IS2\_VV.png...

Analysing products GM1 SS1 H/H  
Getting doppler data for GM1 SS1 H/H from 2011-05-09 00:00:00 to 2011-05-09 23:59:59...  
Writing file ./RESULTS/DAILY/\_110509/DOPPLER/Doppler\_data\_GM1\_SS1\_HH\_2011-05-09.dat...  
Running IDL program...  
Writing file ../../RESULTS/DAILY/\_110509/DOPPLER/DOPPLER\_ANX\_GM1\_SS1\_HH.png...

\*\*\*\*\*  
\*\*\*\*\*  
DOPPLER JUMPS Analysis will be performed on WSM products from 2011-05-09 00:00:00 to 2011-05-09 23:59:59

Analysing by default products WSM  
Getting doppler jumps data for WSM from 2011-05-09 00:00:00 to 2011-05-09 23:59:59...  
Writing file ./RESULTS/DAILY/\_110509/DOPPLER/Doppler\_Jumps\_data\_WSM\_2011-05-09.dat...  
Running IDL program...  
Writing file ../../RESULTS/DAILY/\_110509/DOPPLER/DOPPLER\_JUMPS\_ANX\_WSM.png...  
Writing file ../../RESULTS/DAILY/\_110509/DOPPLER/DOPPLER\_JUMPS\_Date\_WSM.png...

\*\*\*\*\*  
\*\*\*\*\*  
DOPPLER MAP Analysis will be performed from 2011-05-09 00:00:00 to 2011-05-09 23:59:59

Analysing products WVS IS2 V/V  
Loading predicted doppler values....  
Phase: descending  
Found data...  
Computing mean error doppler estimated-predicted...  
Mean error = -72.127604 Hz  
Writing file ../../RESULTS/DAILY/\_110509//DOPPLER/DOPPLER\_Estimated-Predicted-MeanError\_WVS\_IS2\_VV\_desc.jpg...  
Writing file ../../RESULTS/DAILY/\_110509//DOPPLER/DOPPLER\_Absolute\_WVS\_IS2\_VV\_desc.jpg...

```
*****
Loading predicted doppler values....
Phase: ascending
Found data...
Computing mean error doppler estimated-predicted...
Mean error = -65.460861 Hz
Writing file ../../RESULTS/DAILY/_110509//DOPPLER/DOPPLER_Estimated-Predicted-MeanError_WVS_IS2_VV_asc.jpg...
Writing file ../../RESULTS/DAILY/_110509//DOPPLER/DOPPLER_Absolute_WVS_IS2_VV_asc.jpg...
*****
```

```
Analysing products GM1 SS1 H/H
Loading predicted doppler values....
Phase: descending
Found data...
Computing mean error doppler estimated-predicted...
Mean error = -43.575153 Hz
Writing file ../../RESULTS/DAILY/_110509//DOPPLER/DOPPLER_Estimated-Predicted-MeanError_GM1_SS1_HH_desc.jpg...
Writing file ../../RESULTS/DAILY/_110509//DOPPLER/DOPPLER_Absolute_GM1_SS1_HH_desc.jpg...
*****
```

```
*****
Loading predicted doppler values....
Phase: ascending
Found data...
Computing mean error doppler estimated-predicted...
Mean error = -52.262686 Hz
Writing file ../../RESULTS/DAILY/_110509//DOPPLER/DOPPLER_Estimated-Predicted-MeanError_GM1_SS1_HH_asc.jpg...
Writing file ../../RESULTS/DAILY/_110509//DOPPLER/DOPPLER_Absolute_GM1_SS1_HH_asc.jpg...
*****
```

```
DOPPLER ANALYSIS completed
#####
```

```
CHIRP ANALYSIS
#####
Creating directory ./RESULTS/DAILY/_110509/CHIRP...
```

```
*****
*****
CHIRP Analysis will be performed from 2011-05-09 00:00:00 to 2011-05-09 23:59:59
```

```
Analysing products WSM SS1 H/H
*****
Getting ScaleFactor data for WSM SS1 H/H from 2011-05-09 00:00:00 to 2011-05-09 23:59:59...
Writing file ./RESULTS/DAILY/_110509/CHIRP/ScaleFactor_data_WSM_SS1_HH_2011-05-09.dat...
Running IDL program...
Writing file ../../RESULTS/DAILY/_110509/CHIRP/ScaleFactor_ANX_WSM_SS1_HH.png...
Writing file ../../RESULTS/DAILY/_110509/CHIRP/ScaleFactor_DATE_WSM_SS1_HH.png...
```

```
Analysing products WSM SS1 V/V
*****
Getting ScaleFactor data for WSM SS1 V/V from 2011-05-09 00:00:00 to 2011-05-09 23:59:59...
Writing file ./RESULTS/DAILY/_110509/CHIRP/ScaleFactor_data_WSM_SS1_VV_2011-05-09.dat...
Running IDL program...
Writing file ../../RESULTS/DAILY/_110509/CHIRP/ScaleFactor_ANX_WSM_SS1_VV.png...
Writing file ../../RESULTS/DAILY/_110509/CHIRP/ScaleFactor_DATE_WSM_SS1_VV.png...
```

```
CHIRP ANALYSIS completed
#####
```



RAW DATA ANALYSIS

#####  
Analysis will be performed from 2011-05-09 00:00:00 to 2011-05-09 23:59:59  
Results will be exported to the directory: ./RESULTS/DAILY/\_110509/RAW\_DATA

Creating directory ./RESULTS/DAILY/\_110509/RAW\_DATA...

\*\*\*\*\*  
Getting raw data for WVS from 2011-05-09 00:00:00 to 2011-05-09 23:59:59...  
Writing file ./RESULTS/DAILY/\_110509/RAW\_DATA/Raw\_data\_WVS\_2011-05-09.dat...  
Running IDL program to create graphs...

Creating image ../../RESULTS/DAILY/\_110509/RAW\_DATA/Raw\_data\_WVS\_input\_mean.png...  
Creating image ../../RESULTS/DAILY/\_110509/RAW\_DATA/Raw\_data\_WVS\_input\_stdev.png...  
Creating image ../../RESULTS/DAILY/\_110509/RAW\_DATA/Raw\_data\_WVS\_gain\_imbalance.png...

\*\*\*\*\*  
Getting raw data for IMM from 2011-05-09 00:00:00 to 2011-05-09 23:59:59...  
Writing file ./RESULTS/DAILY/\_110509/RAW\_DATA/Raw\_data\_IMM\_2011-05-09.dat...  
Running IDL program to create graphs...

Creating image ../../RESULTS/DAILY/\_110509/RAW\_DATA/Raw\_data\_IMM\_input\_mean.png...  
Creating image ../../RESULTS/DAILY/\_110509/RAW\_DATA/Raw\_data\_IMM\_input\_stdev.png...  
Creating image ../../RESULTS/DAILY/\_110509/RAW\_DATA/Raw\_data\_IMM\_gain\_imbalance.png...

RAW DATA ANALYSIS completed

#####

TELEMETRY ANALYSIS

#####  
Analysis will be performed from 2011-05-09 00:00:00 to 2011-05-09 23:59:59  
Results will be exported to the directory: ./RESULTS/DAILY/\_110509/TELEMETRY

Creating directory ./RESULTS/DAILY/\_110509/TELEMETRY...

Looking for gaps and missing lines in WVS products...

\*\*\*\*\*  
Checking 26 products from PDE...  
Checking 33 products from PDK...

Looking for gaps and missing lines in GM1 products...

\*\*\*\*\*  
Checking 34 products from PDE...  
Checking 66 products from PDK...

Looking for gaps and missing lines in APM products...

\*\*\*\*\*  
Checking 8 products from PDE...  
No products from PDK...

Looking for gaps and missing lines in IMM products...

\*\*\*\*\*  
Checking 8 products from PDE...  
Checking 6 products from PDK...

Looking for gaps and missing lines in WSM products...

\*\*\*\*\*  
Checking 38 products from PDE...  
Found product...ASA\_WSM\_1PNPDE20110509\_023257\_000002083102\_00190\_48049\_8743.N1 / 0 gaps / 118 missing lines  
Checking 19 products from PDK...  
Found product...ASA\_WSM\_1PNPDK20110509\_053401\_000001353102\_00192\_48051\_0587.N1 / 0 gaps / 2 missing lines

Creating graph of missing lines and gaps...  
\*\*\*\*\*  
Creating image: ./RESULTS/DAILY/\_110509/TELEMETRY/TELEMETRY\_Missing\_lines.png...  
Creating image: ./RESULTS/DAILY/\_110509/TELEMETRY/TELEMETRY\_Gaps.png...

TELEMETRY ANALYSIS completed  
#####

HTML REPORT generation  
#####

Building file ./RESULTS/DAILY/\_110509/asarReport.html...  
Building DATA SUMMARY section...  
Building AUXILIARY FILES ANALYSIS section...  
Building MODULE STEPPING ANALYSIS section...  
Building CALIBRATION PULSES ANALYSIS section...  
Building DOPPLER ANALYSIS section...  
Building CHIRP ANALYSIS section...  
Building RAW DATA ANALYSIS section...  
Building TELEMETRY ANALYSIS section...

HTML REPORT generation completed  
#####





Calibration pulses for GM1 SS3 H/H

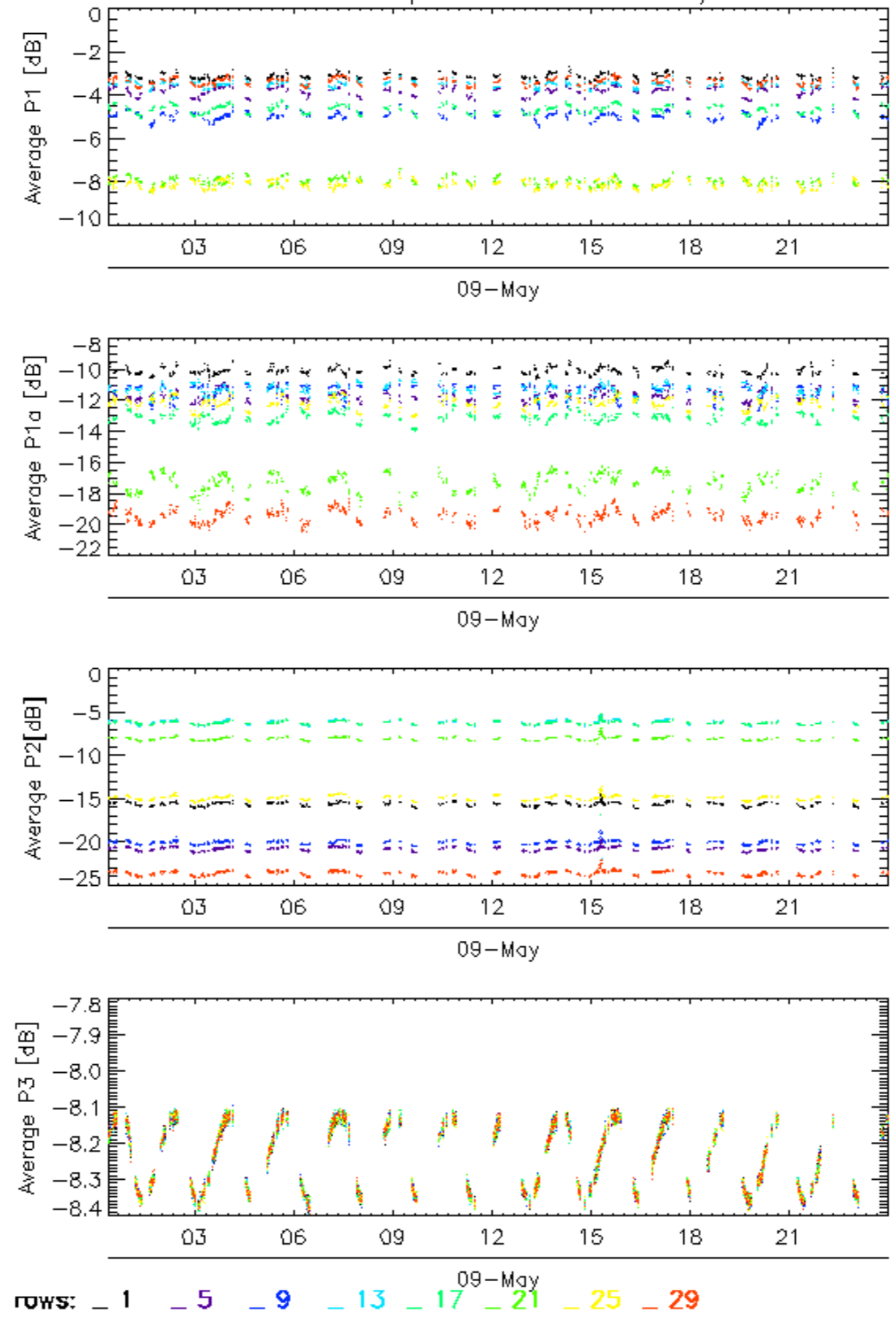

Calibration pulses for GM1 SS3 H/H

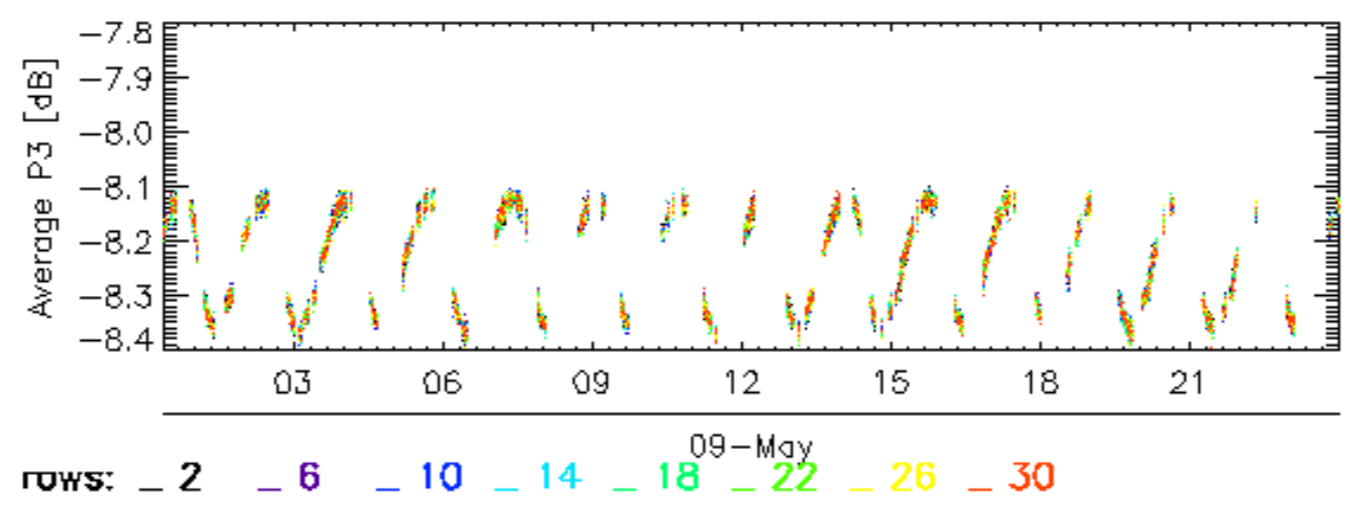
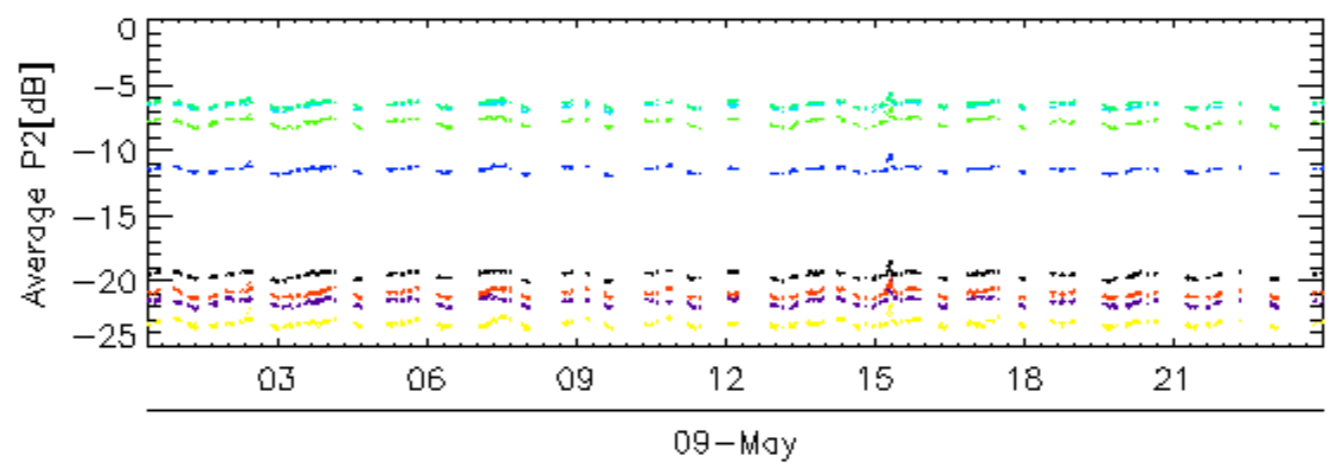
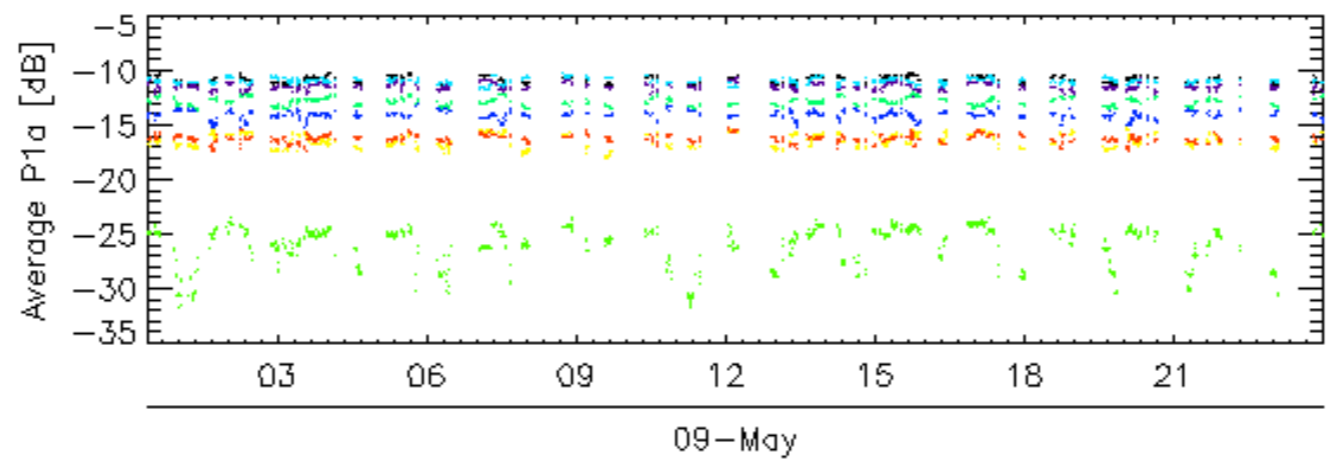
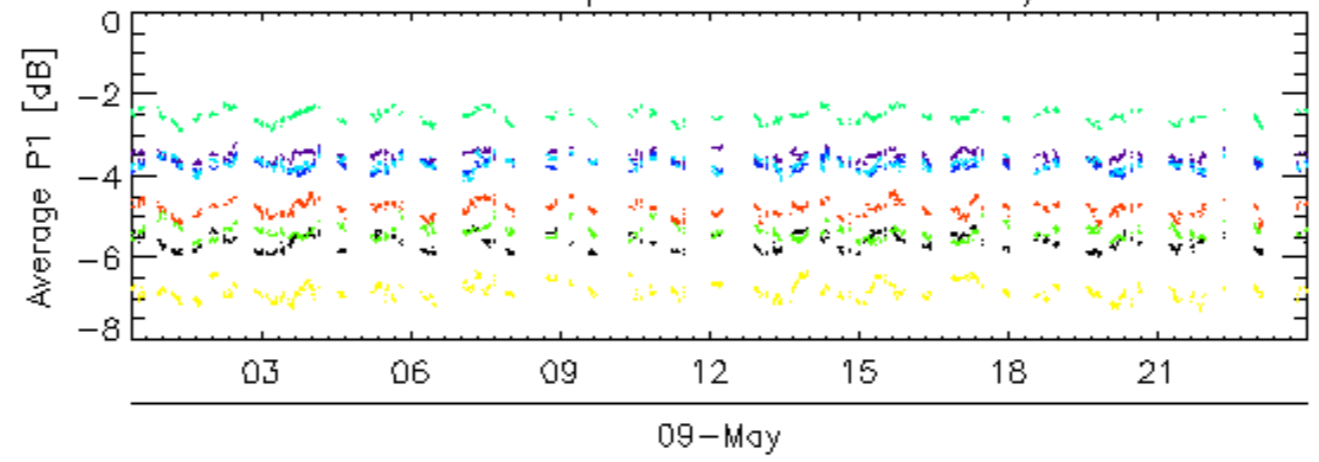



Calibration pulses for GM1 SS3 H/H

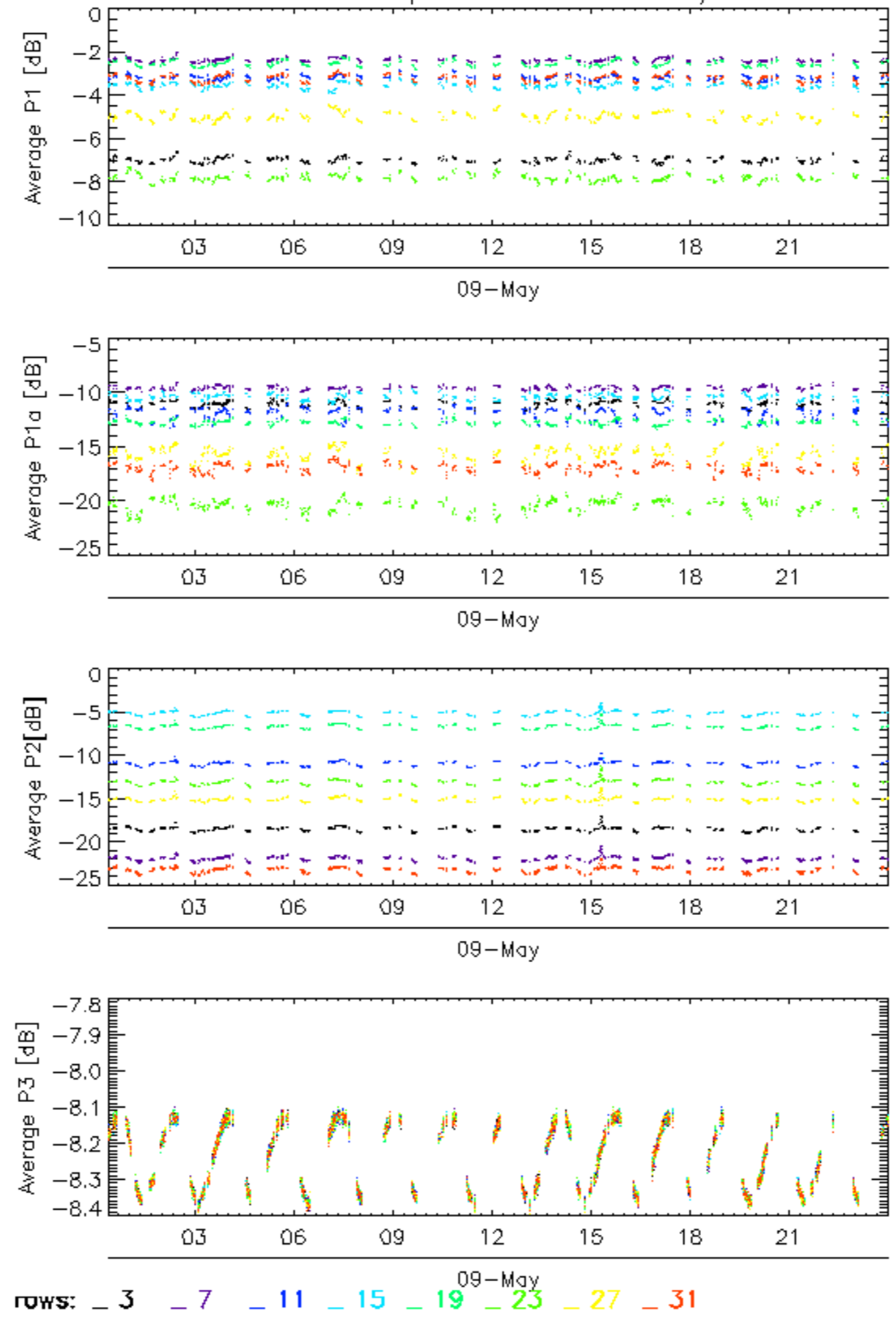

Calibration pulses for GM1 SS3 H/H

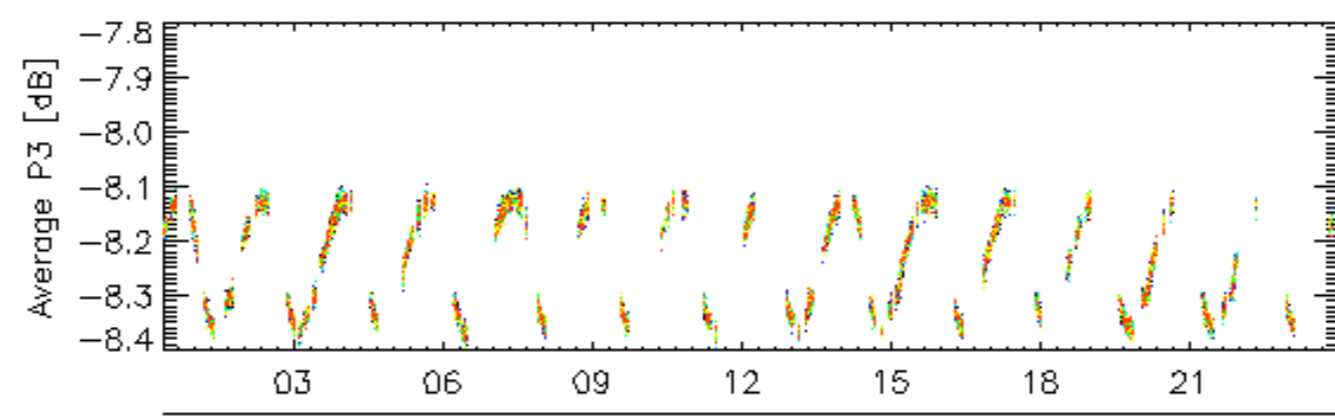
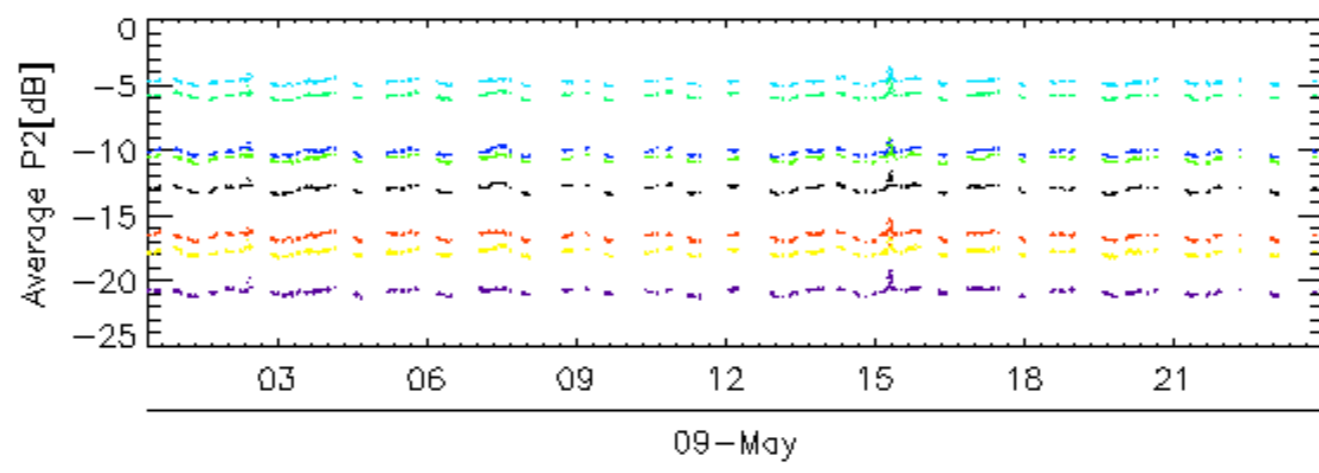
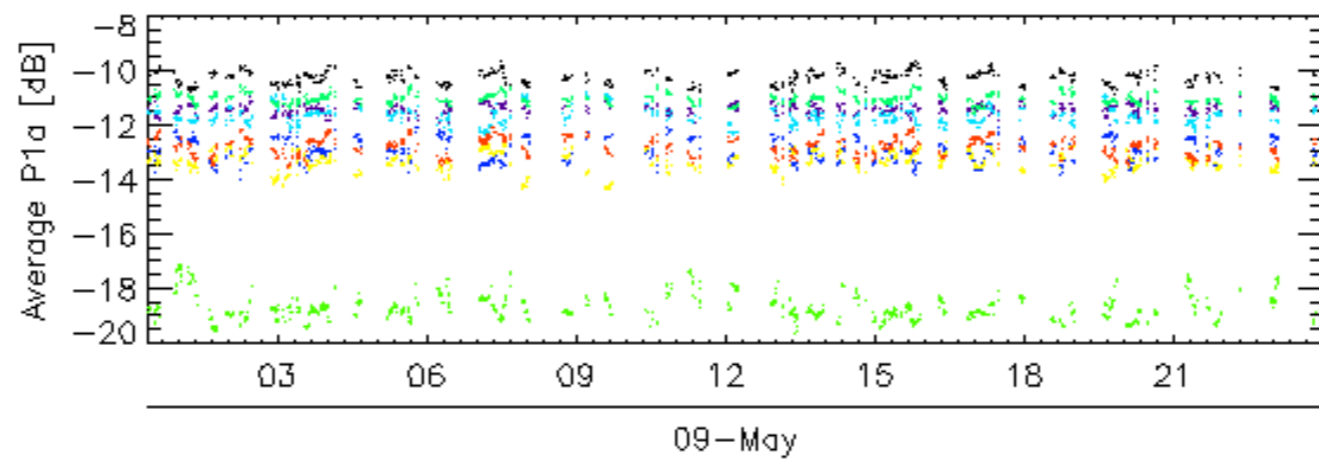
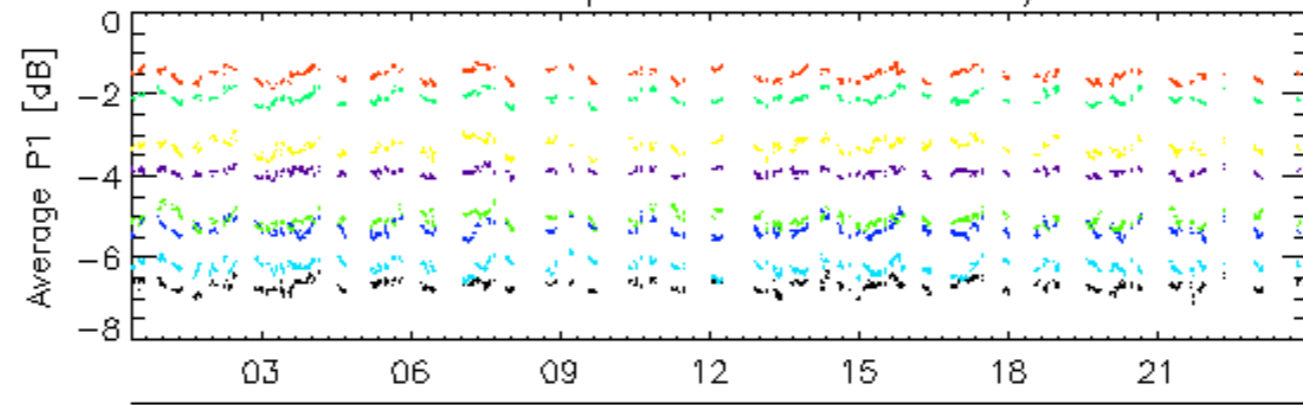

rows: 4 8 12 16 20 24 28 32

### Calibration pulses for WVS IS2 V/V

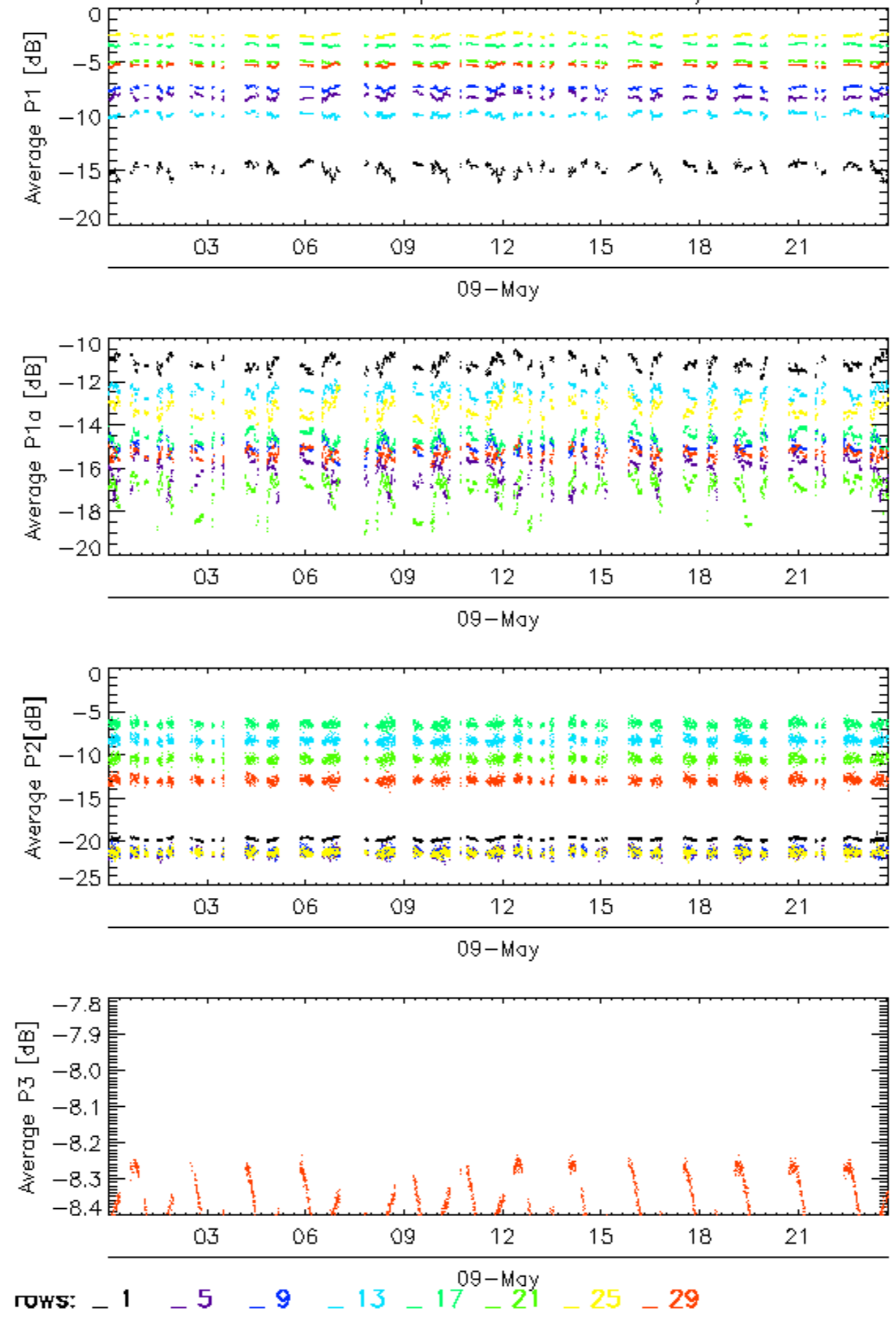



Calibration pulses for WVS IS2 V/V

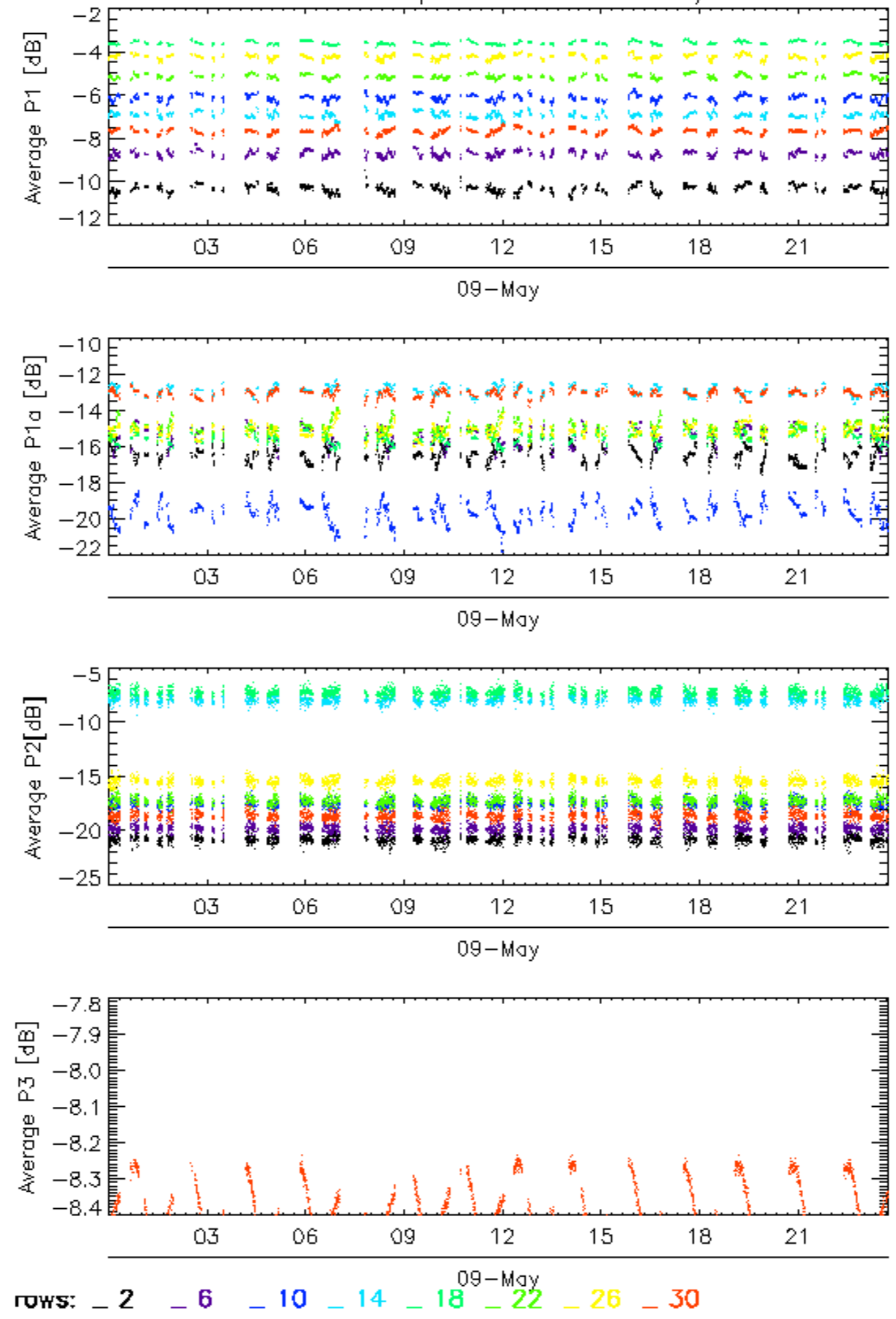

Calibration pulses for WVS IS2 V/V

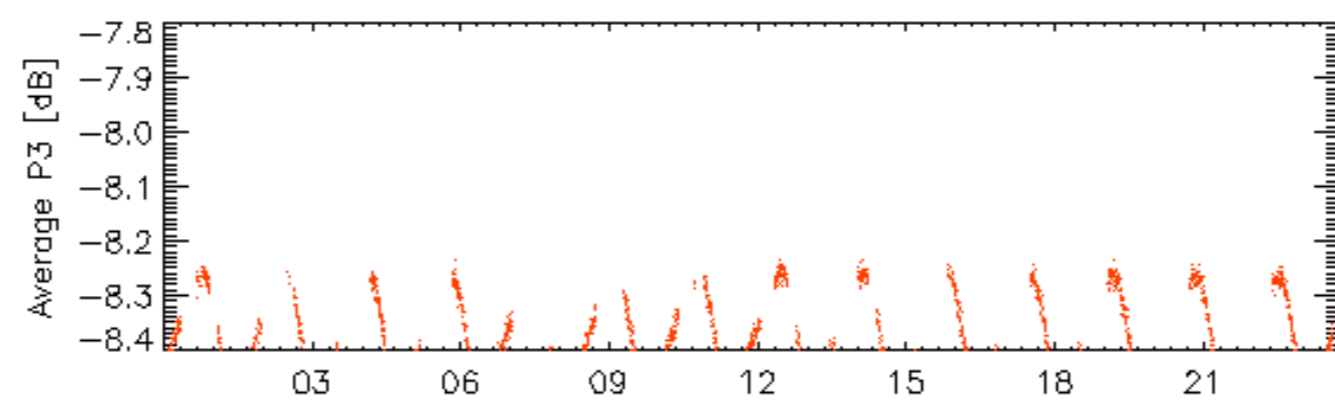
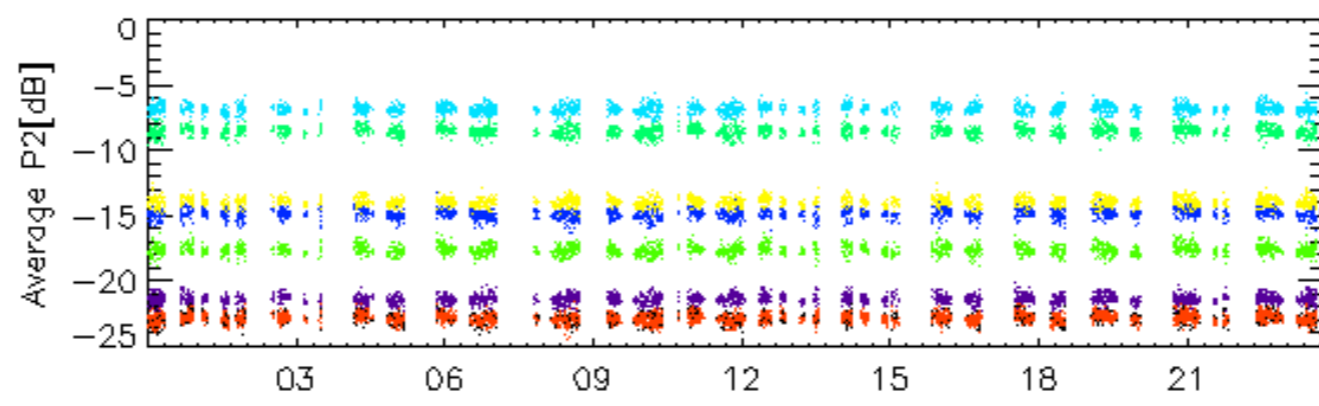
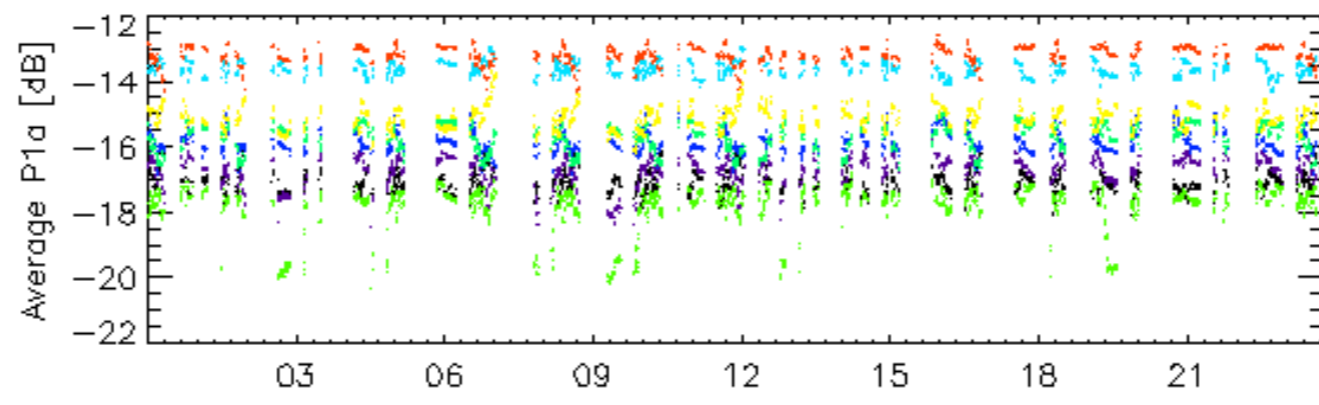
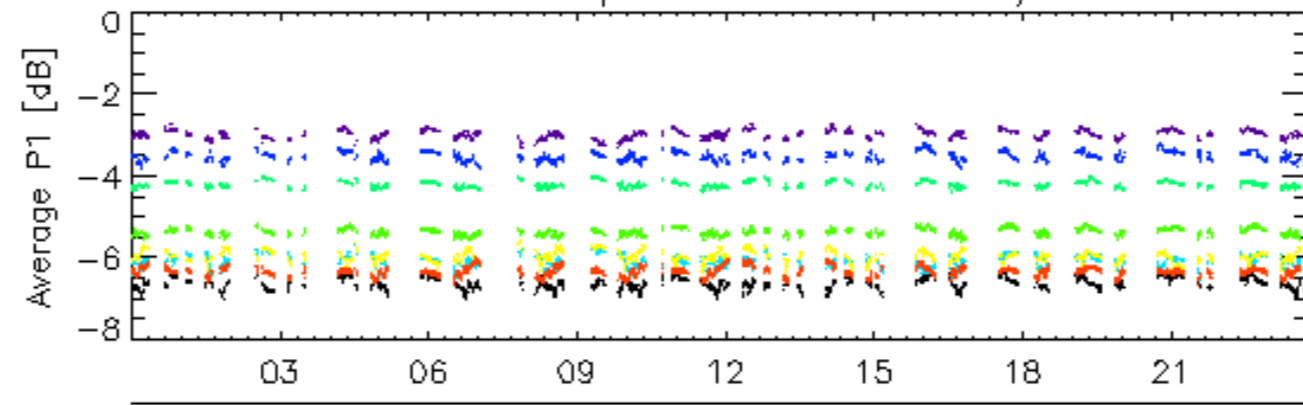

rows: \_ 3 \_ 7 \_ 11 \_ 15 \_ 19 \_ 23 \_ 27 \_ 31

### Calibration pulses for WVS IS2 V/V

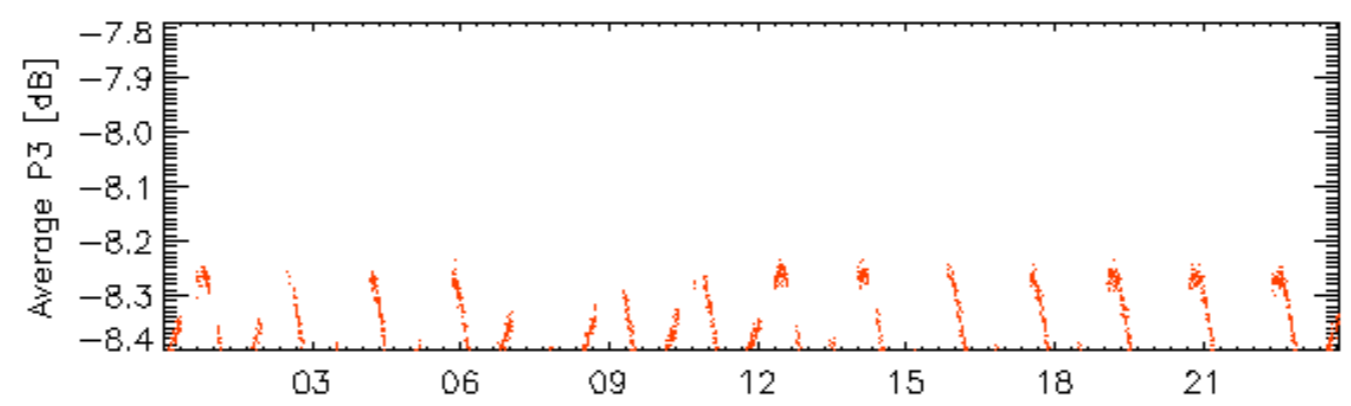
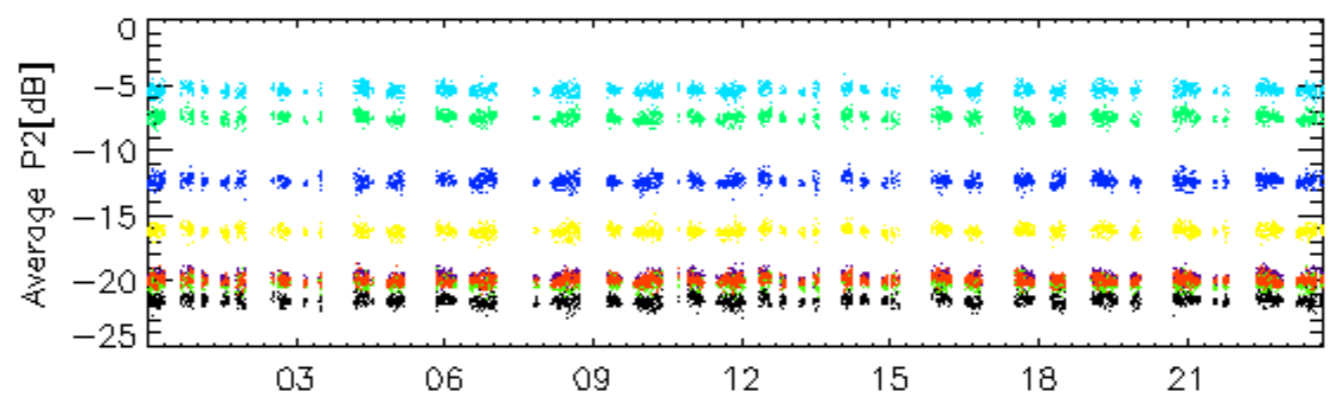
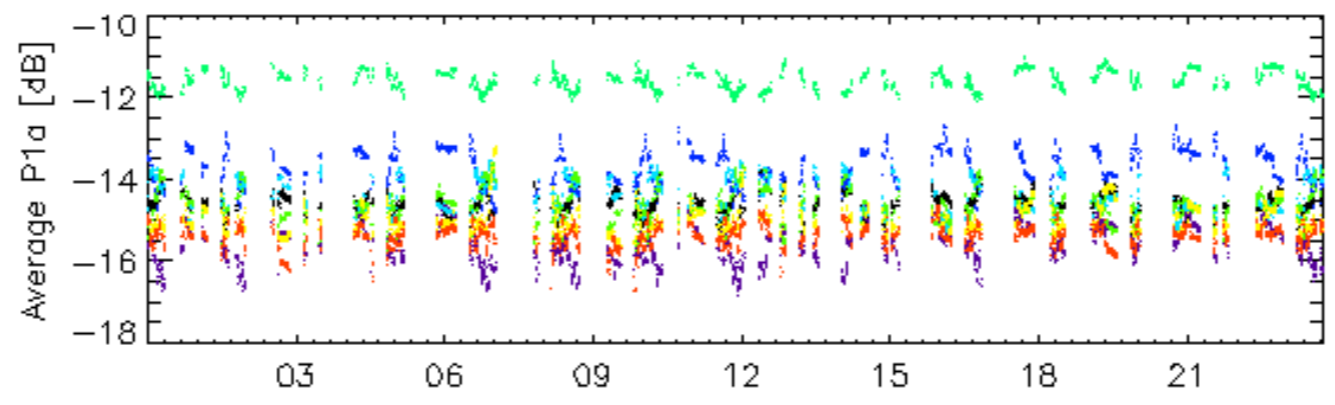
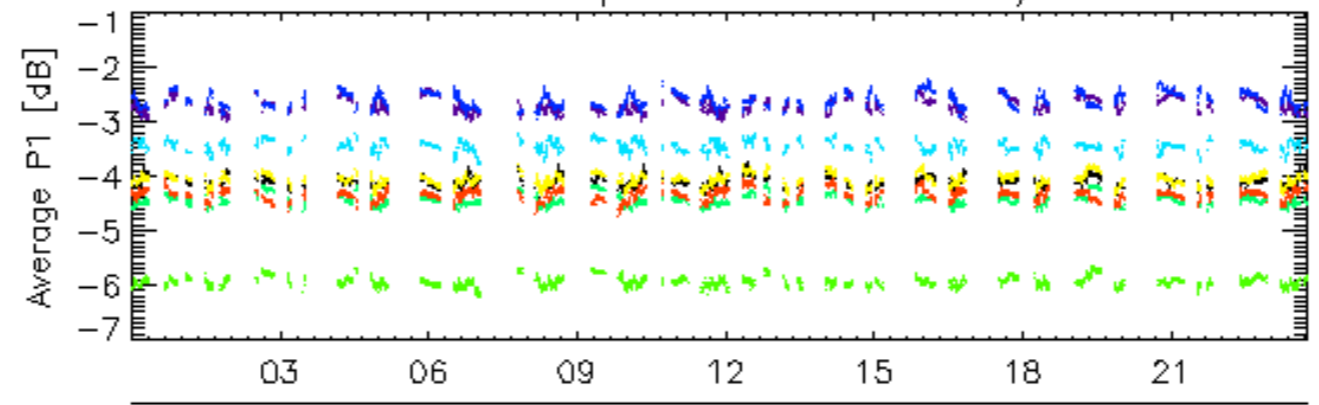

rows: \_ 4 \_ 8 \_ 12 \_ 16 \_ 20 \_ 24 \_ 28 \_ 32



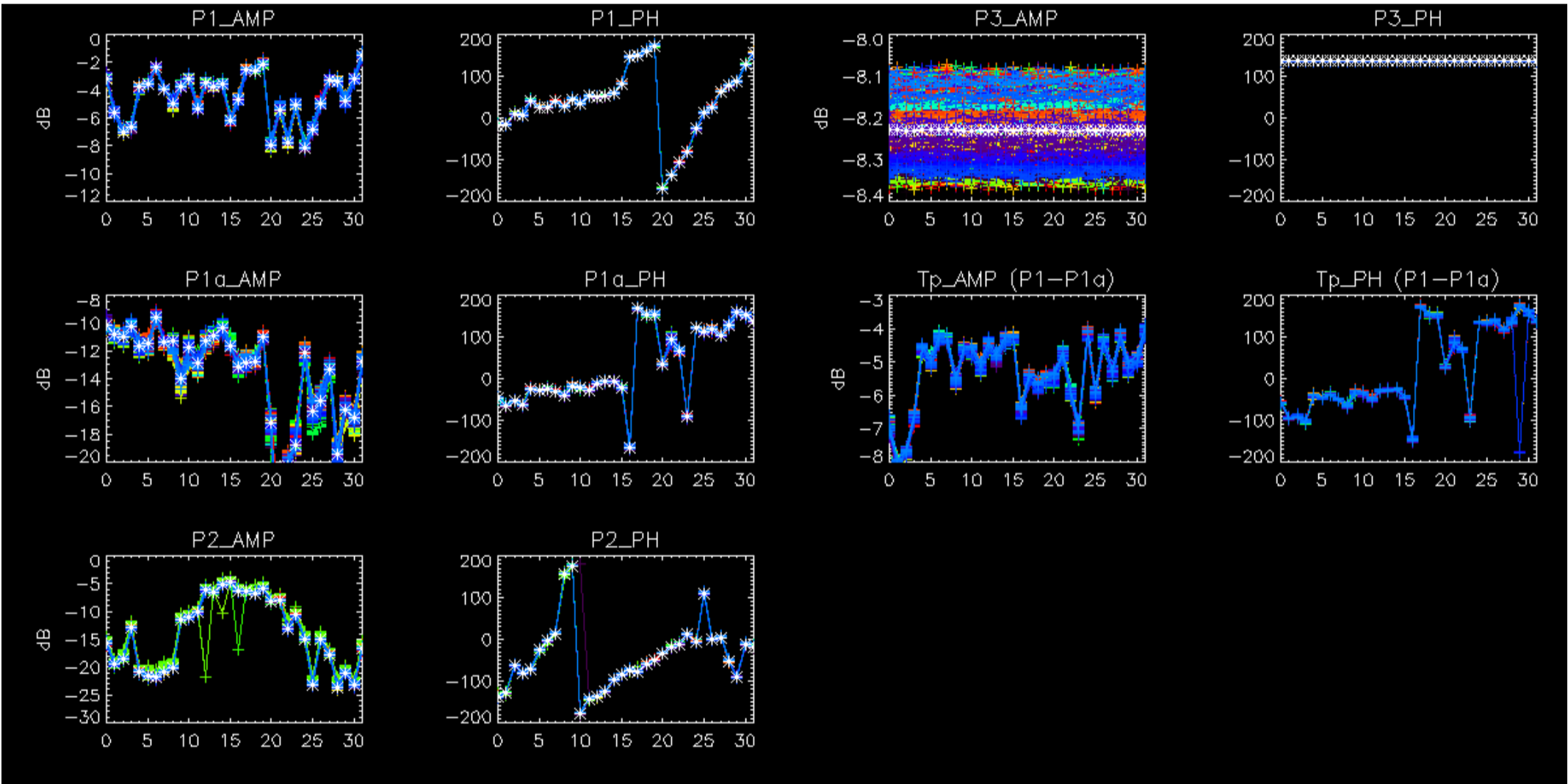

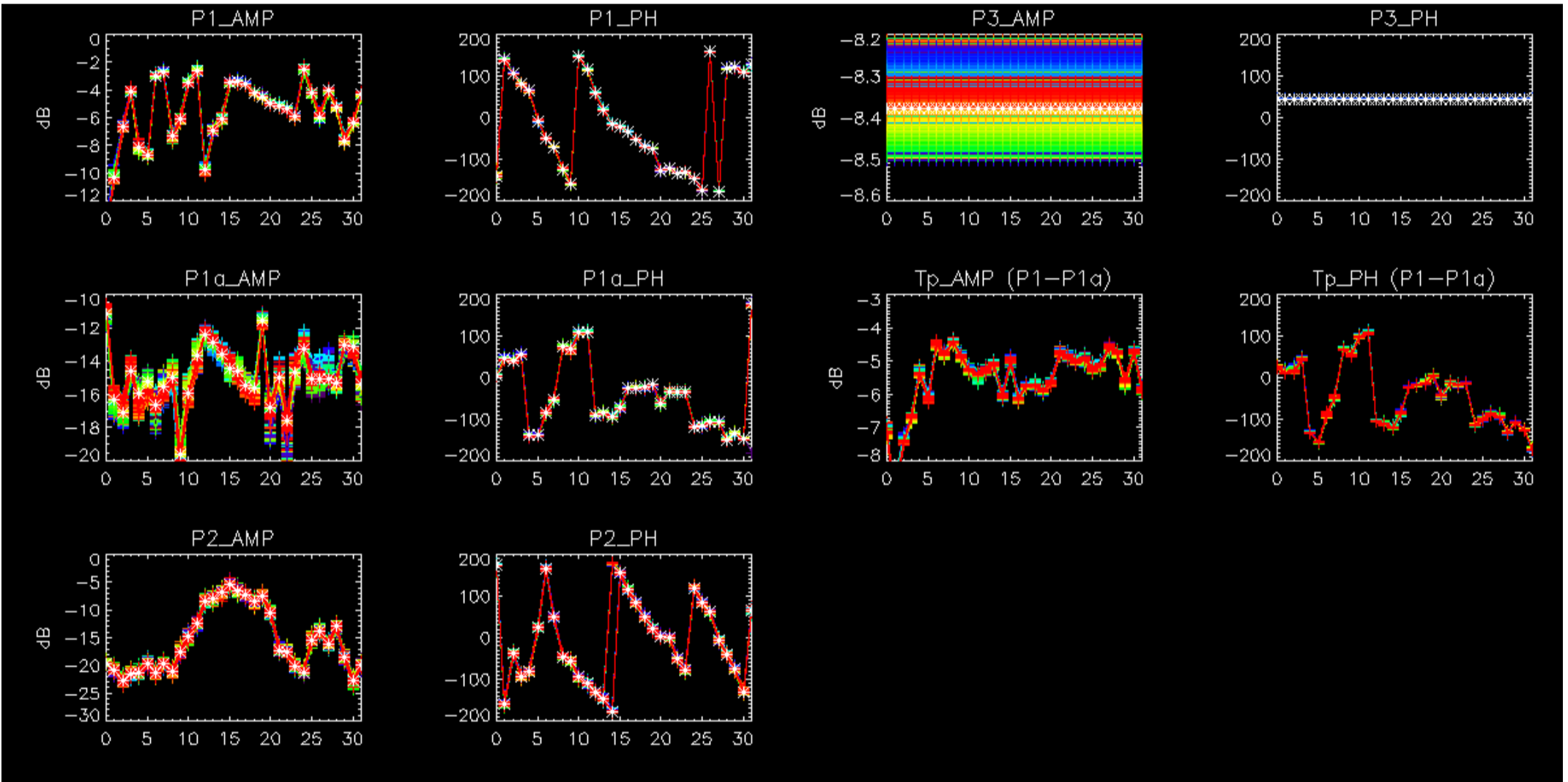

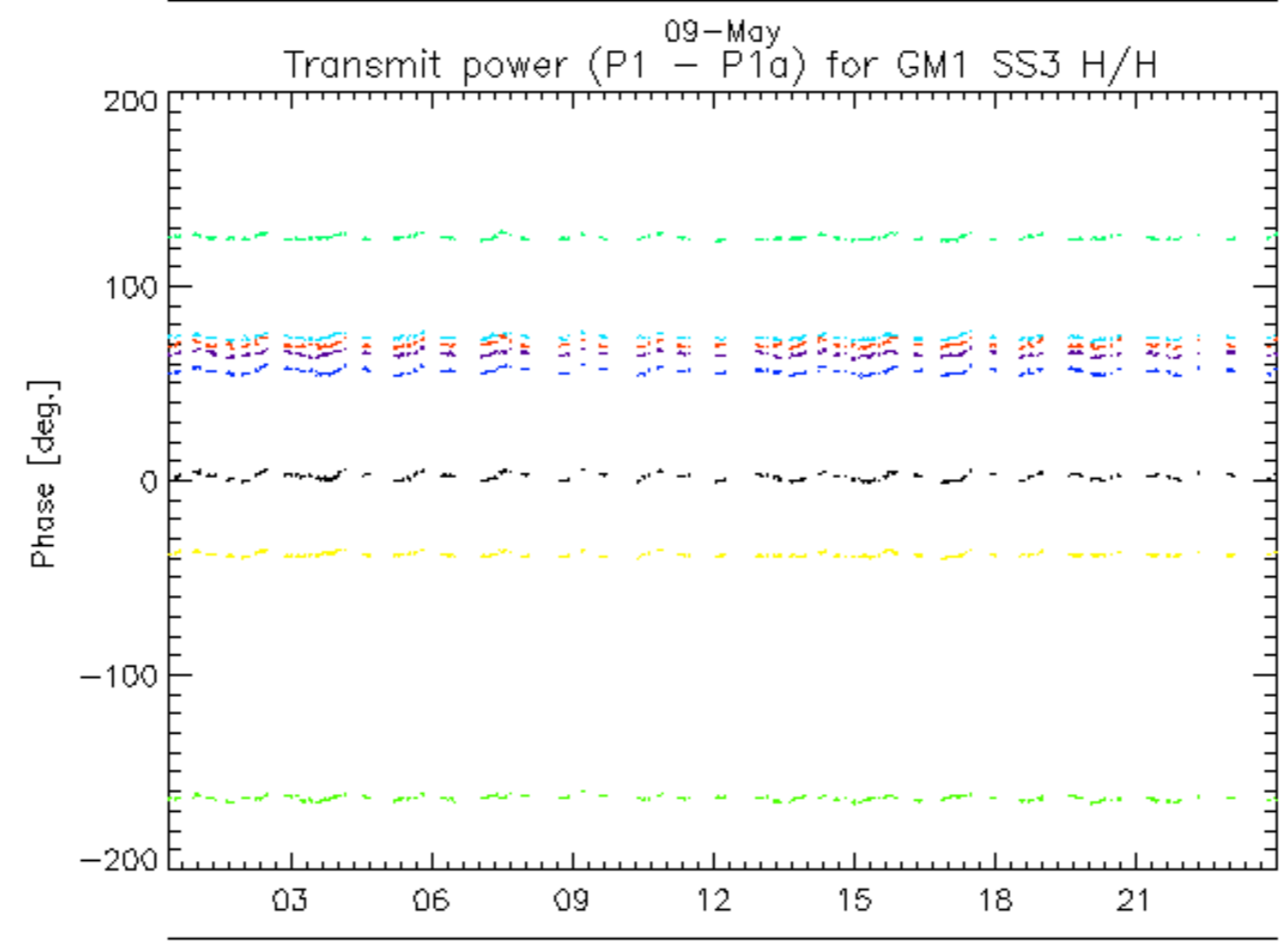
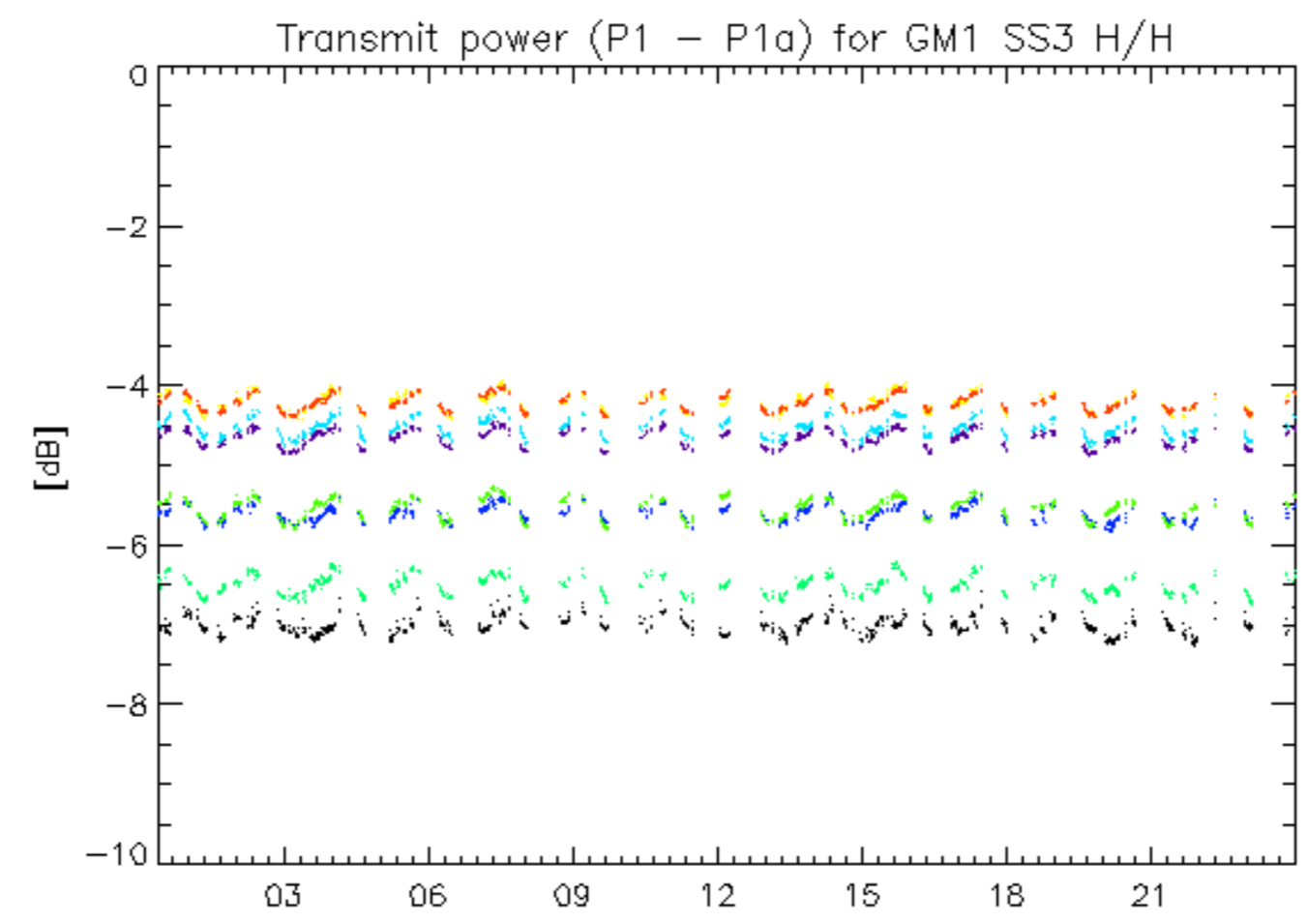

09-May  
rows: \_ 1 \_ 5 \_ 9 \_ 13 \_ 17 \_ 21 \_ 25 \_ 29



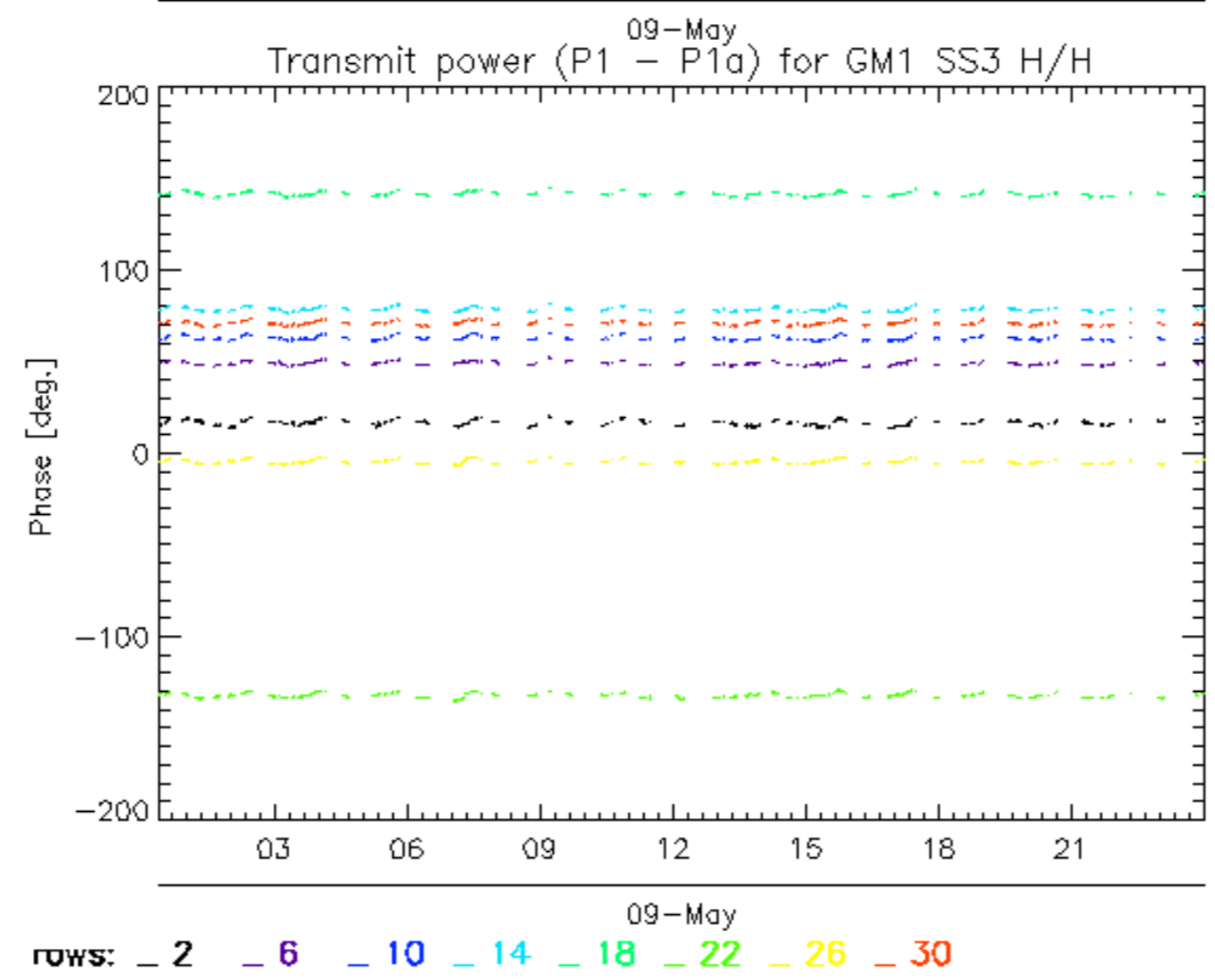
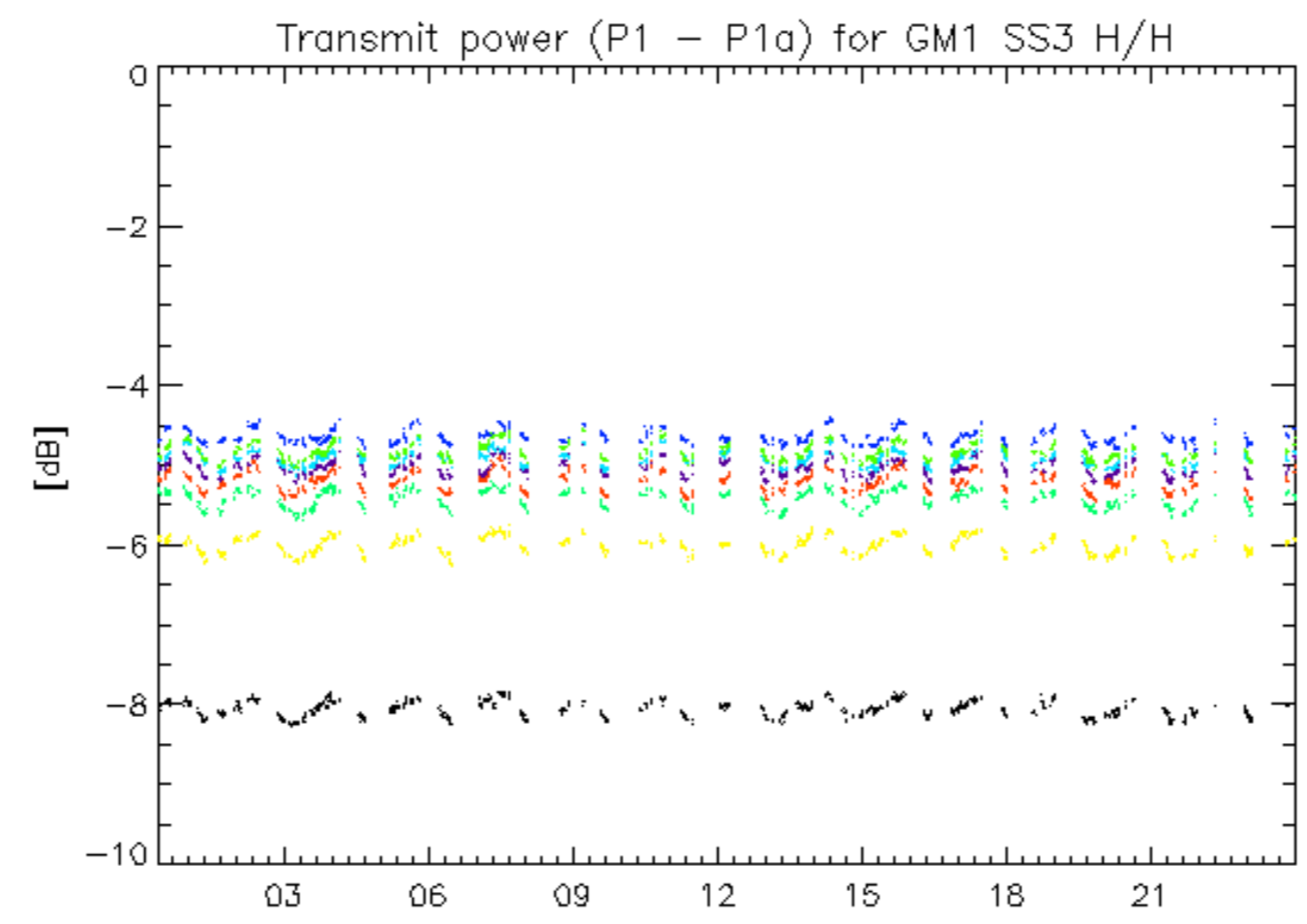

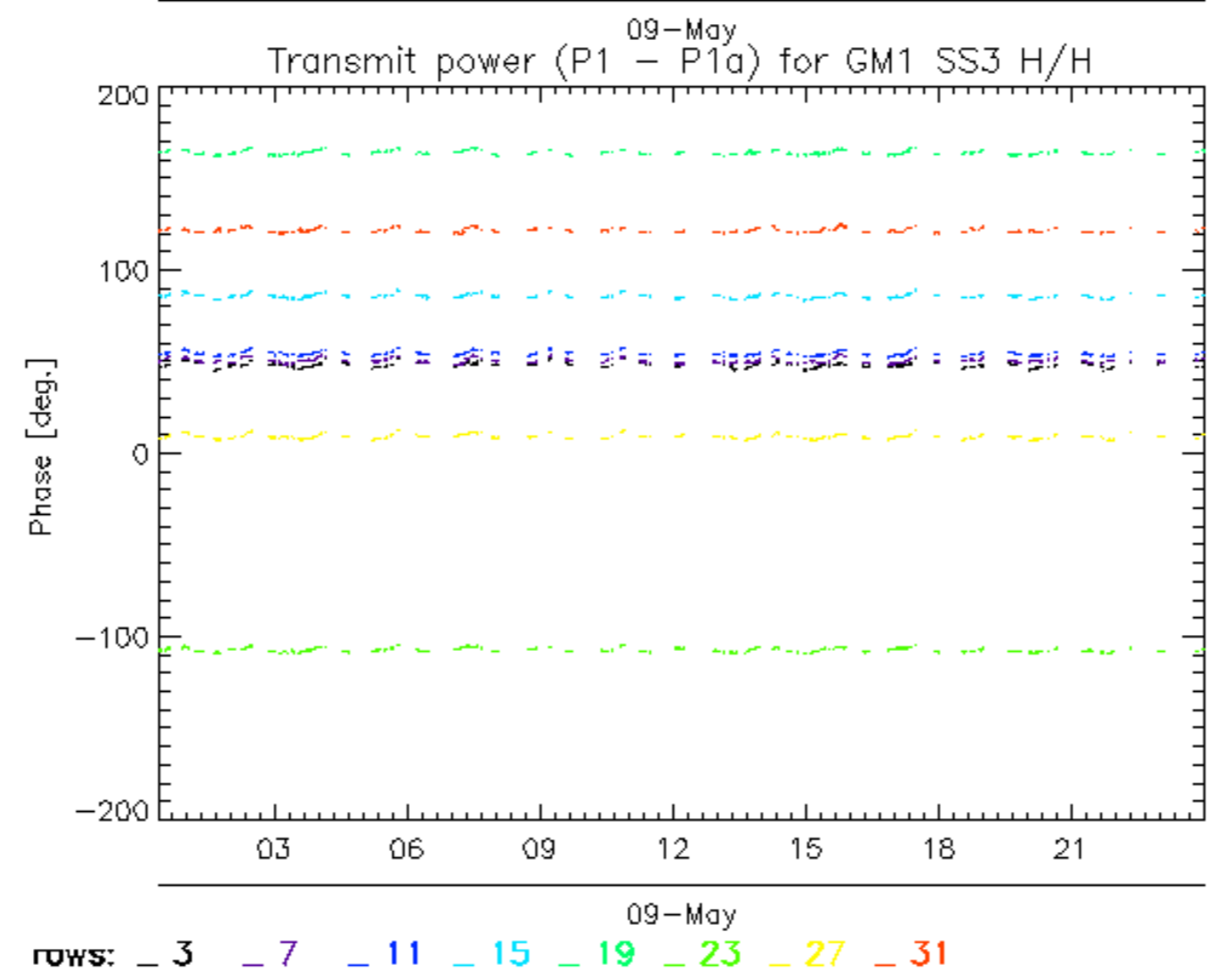
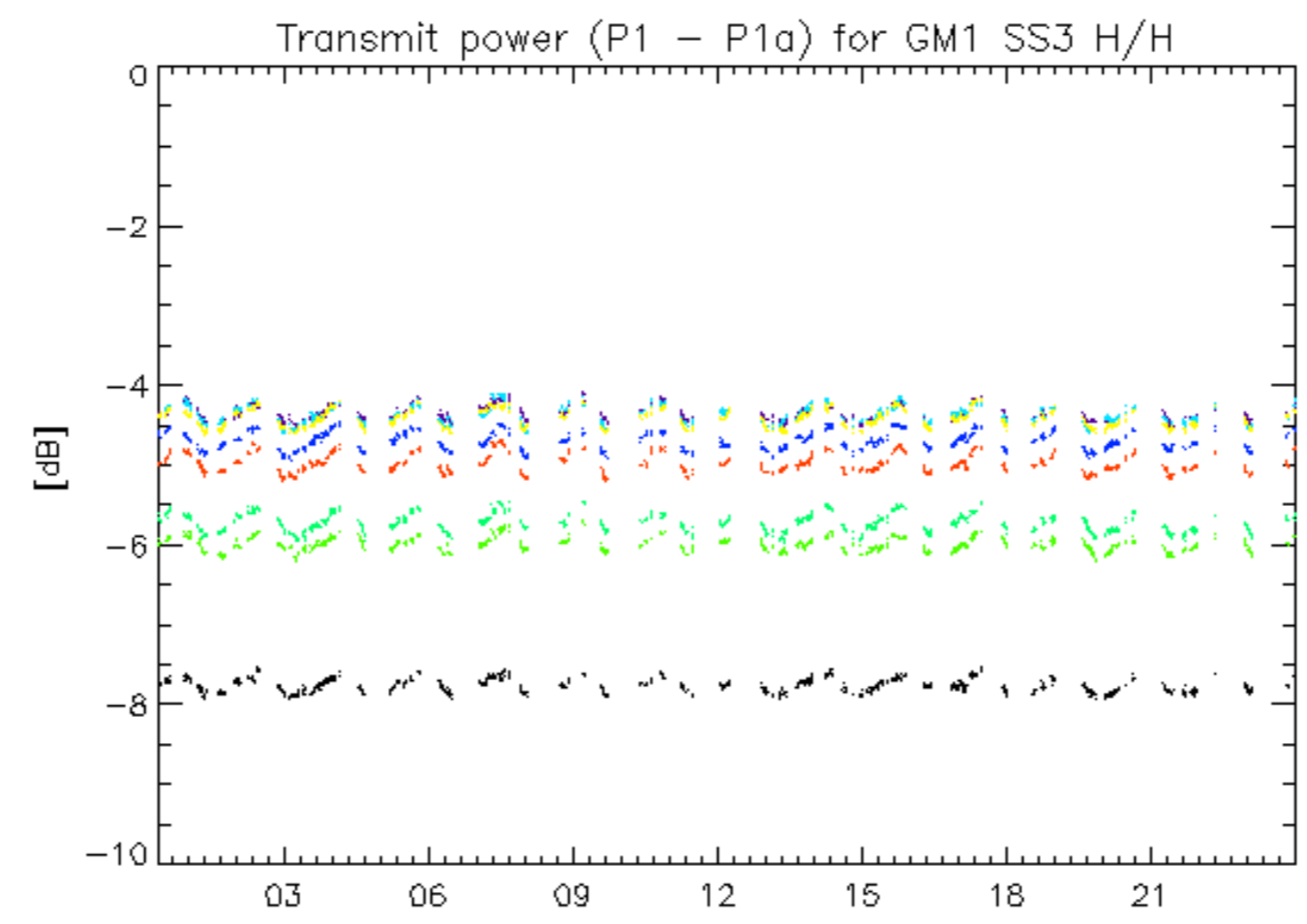

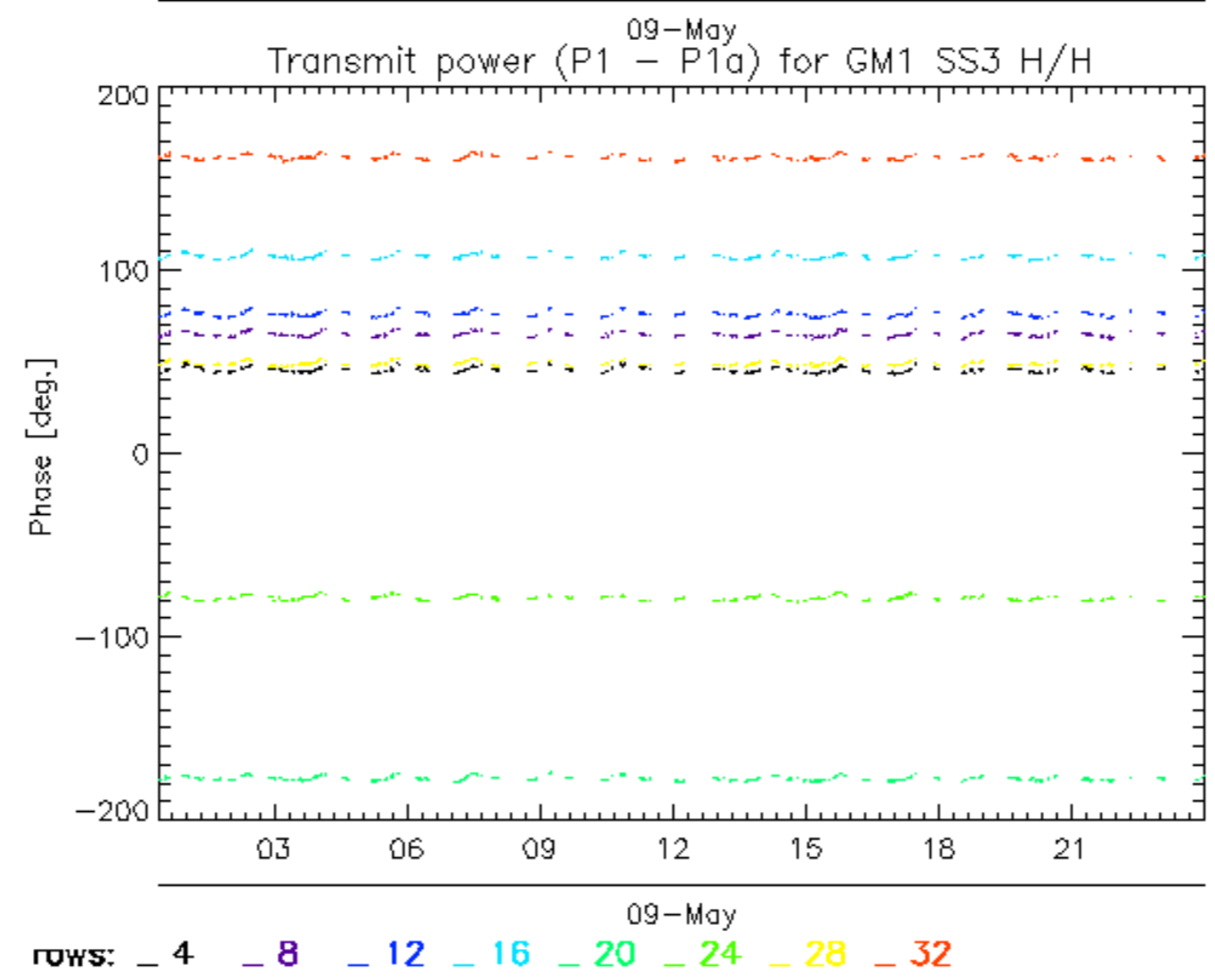
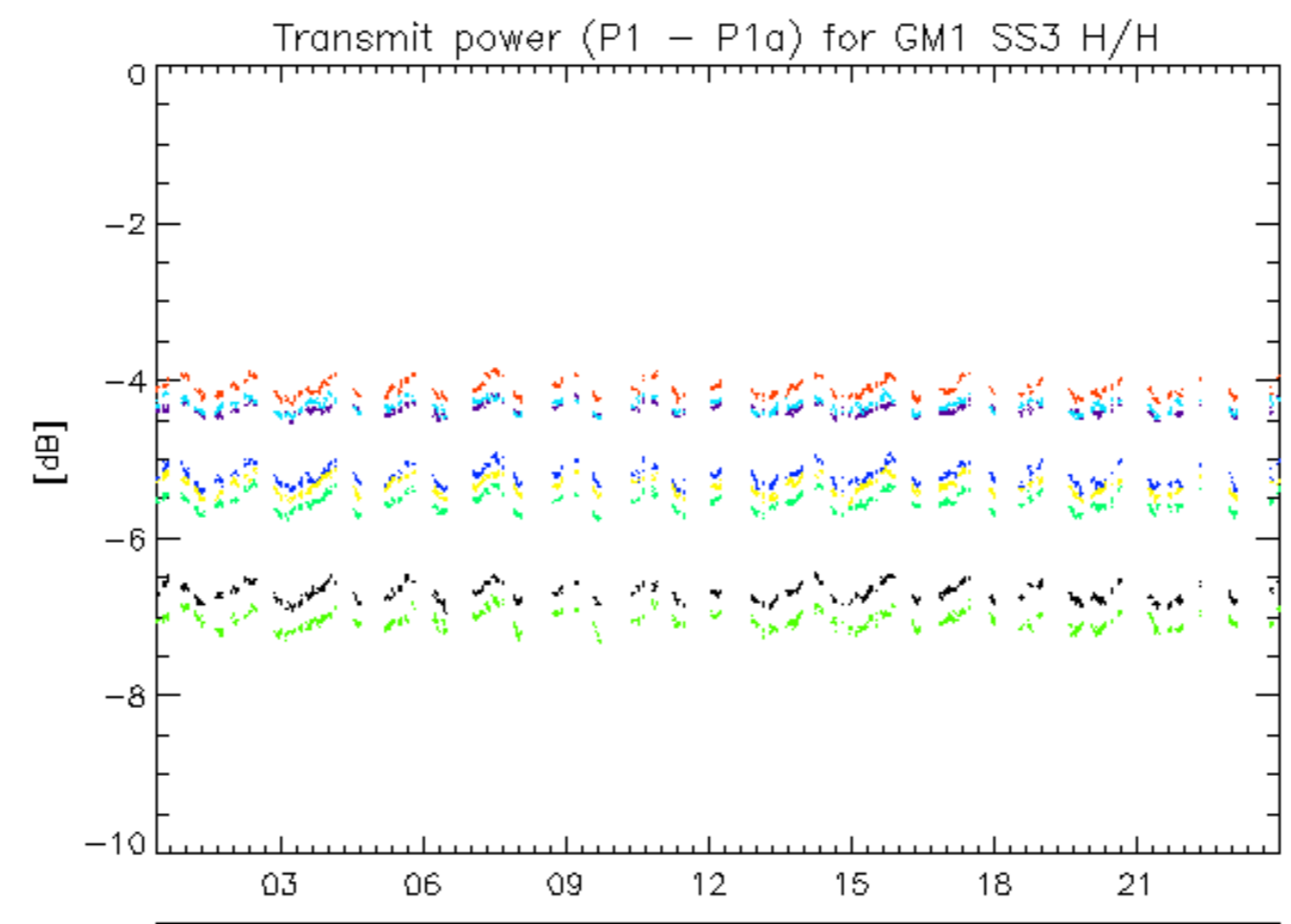



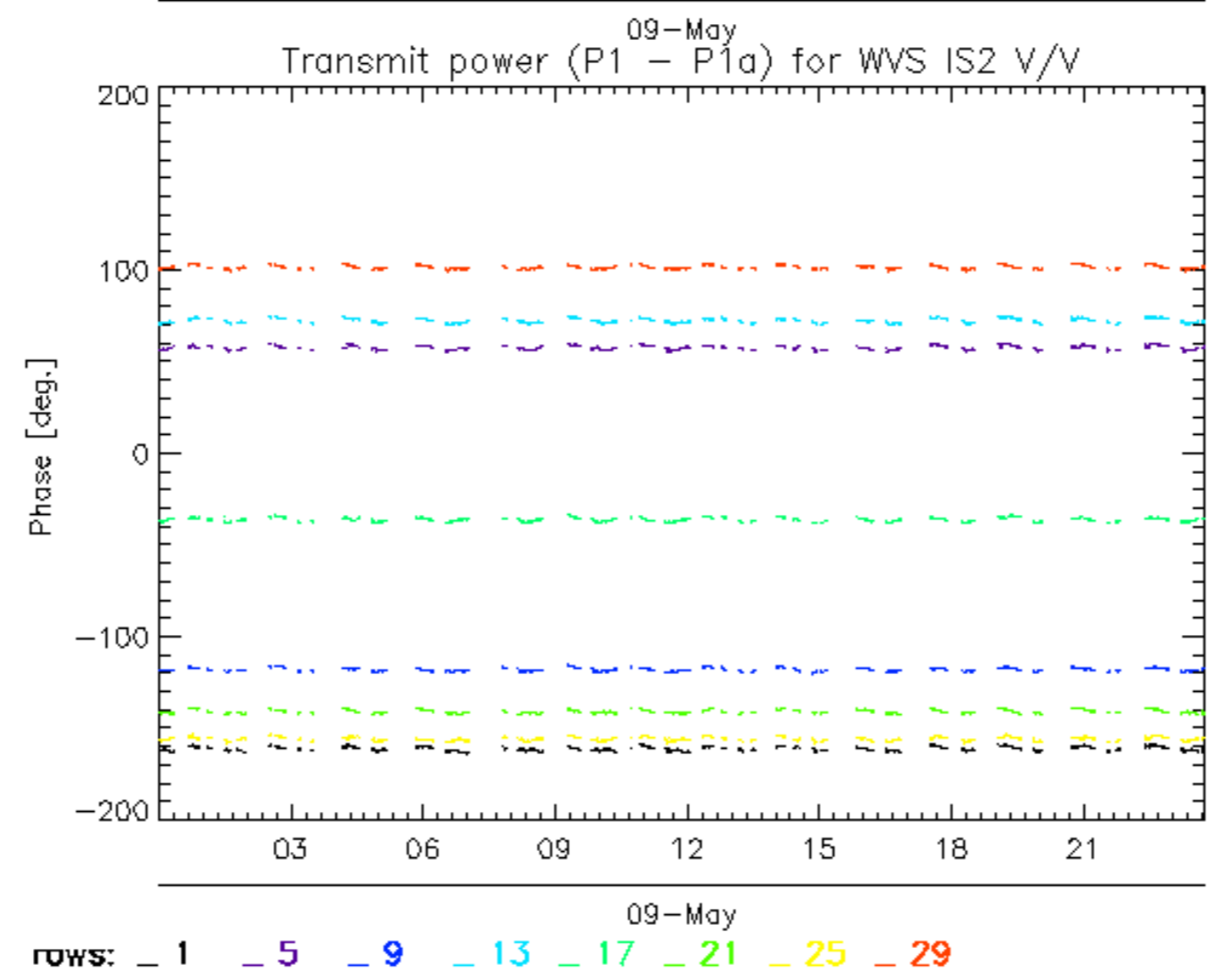
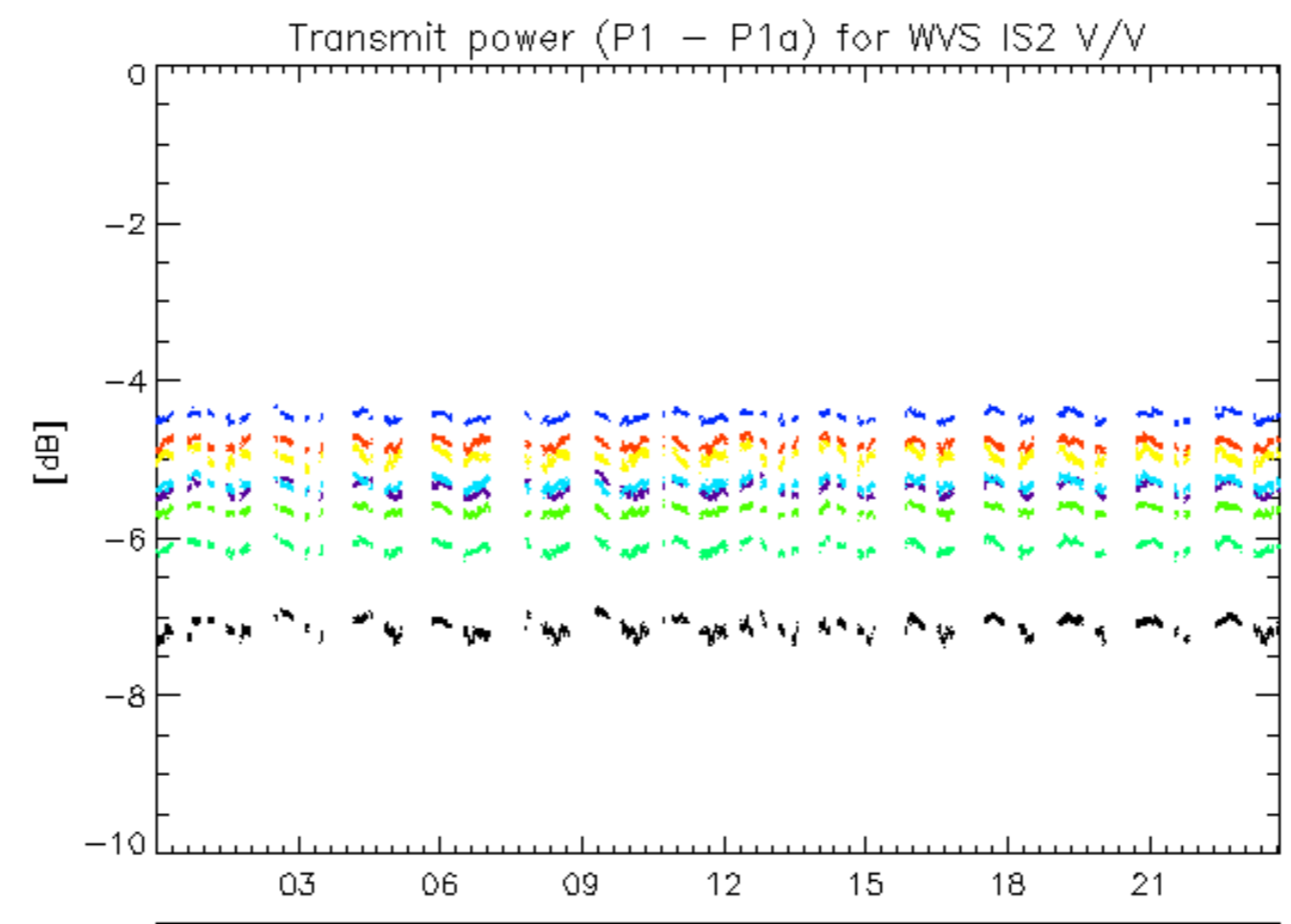

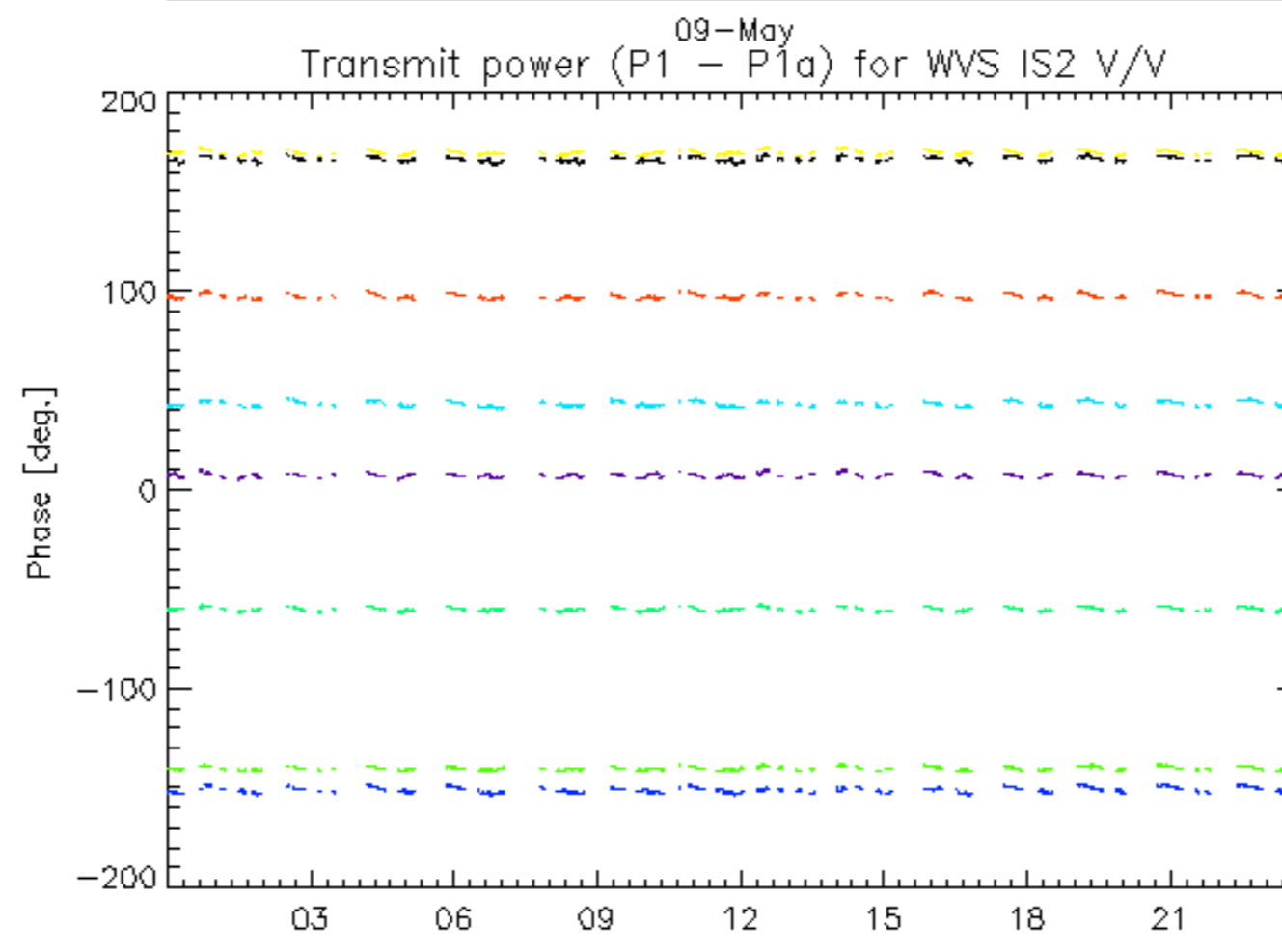
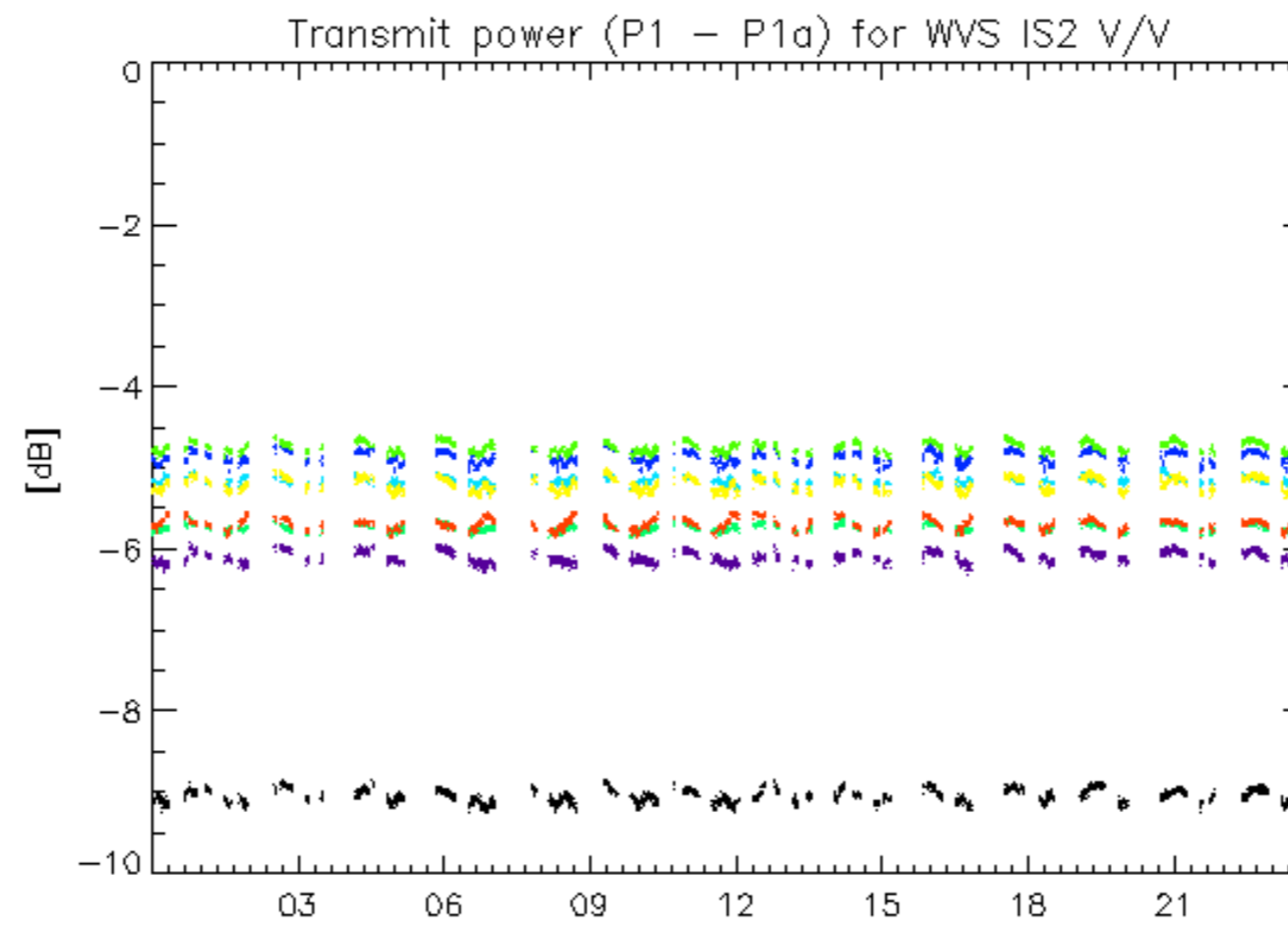

<sup>09-May</sup>  
rows: \_ 2 \_ 6 \_ 10 \_ 14 \_ 18 \_ 22 \_ 26 \_ 30

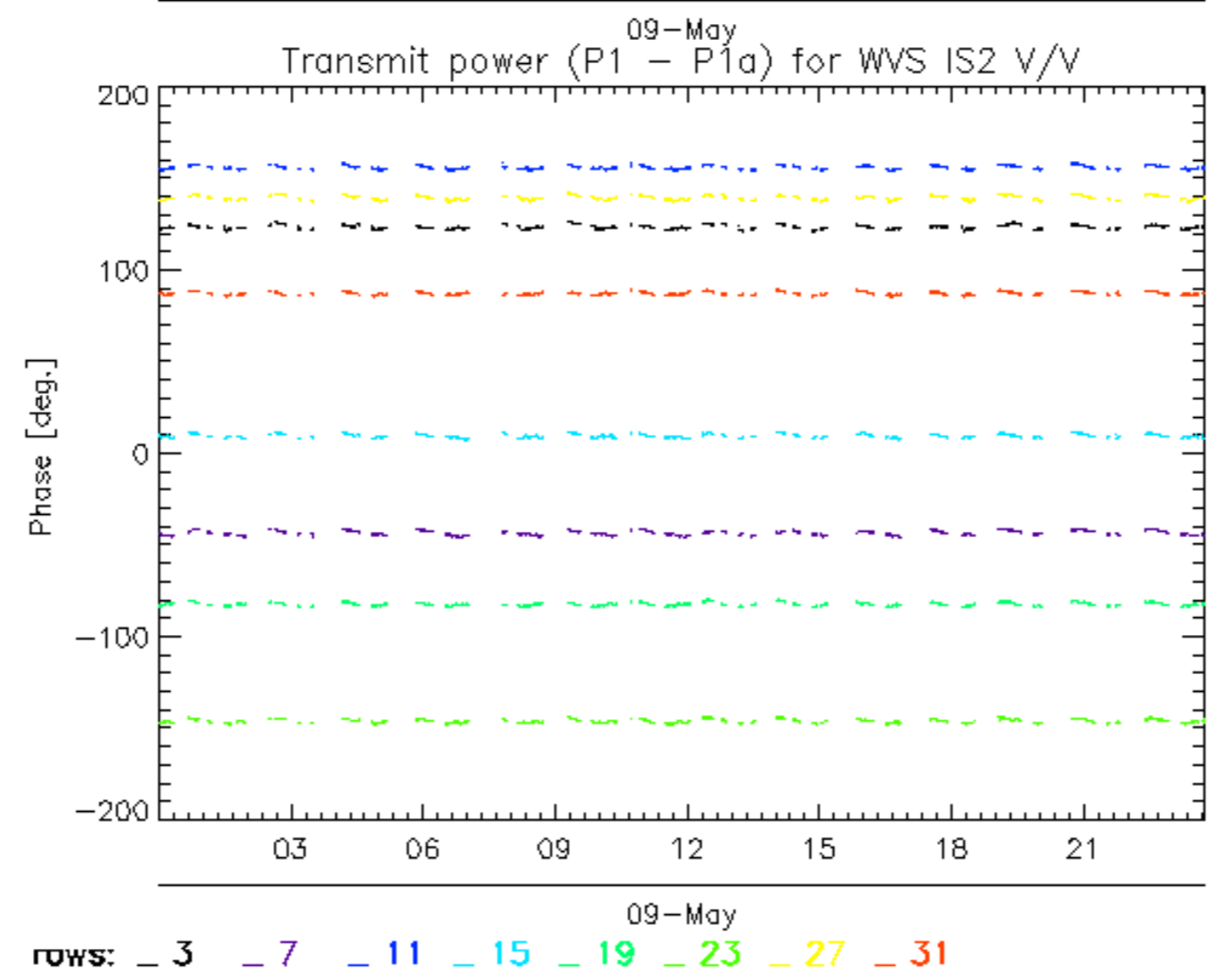
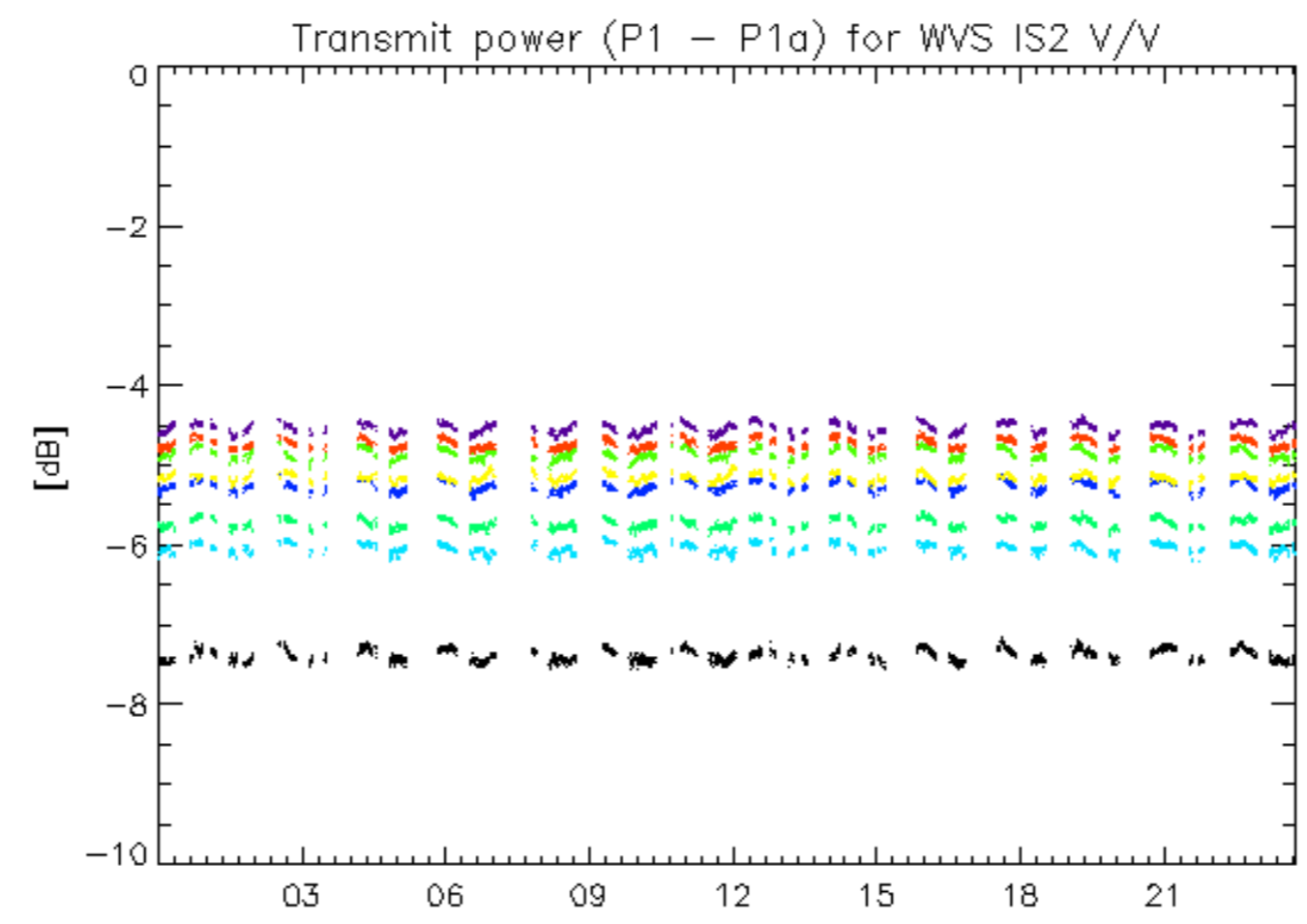

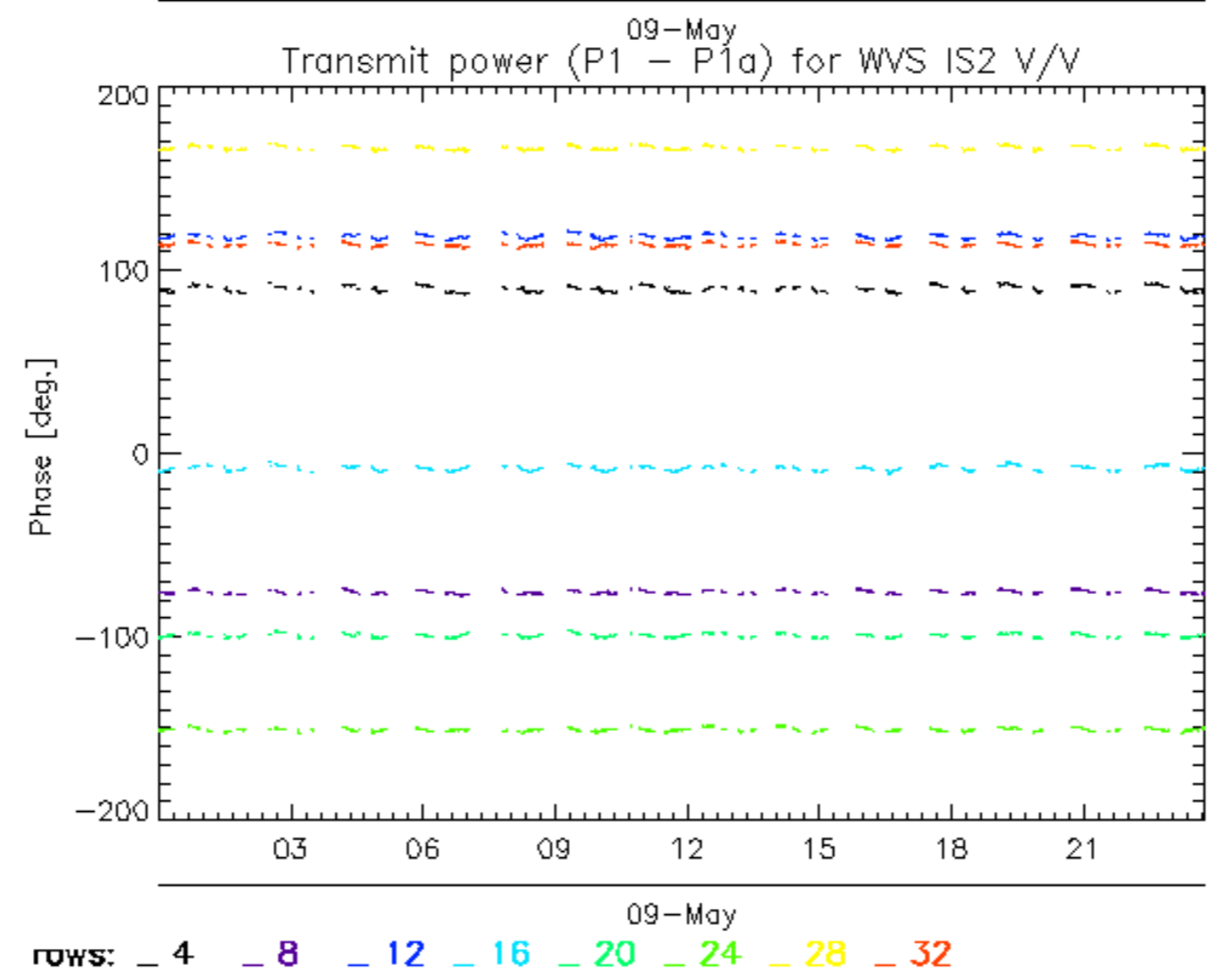
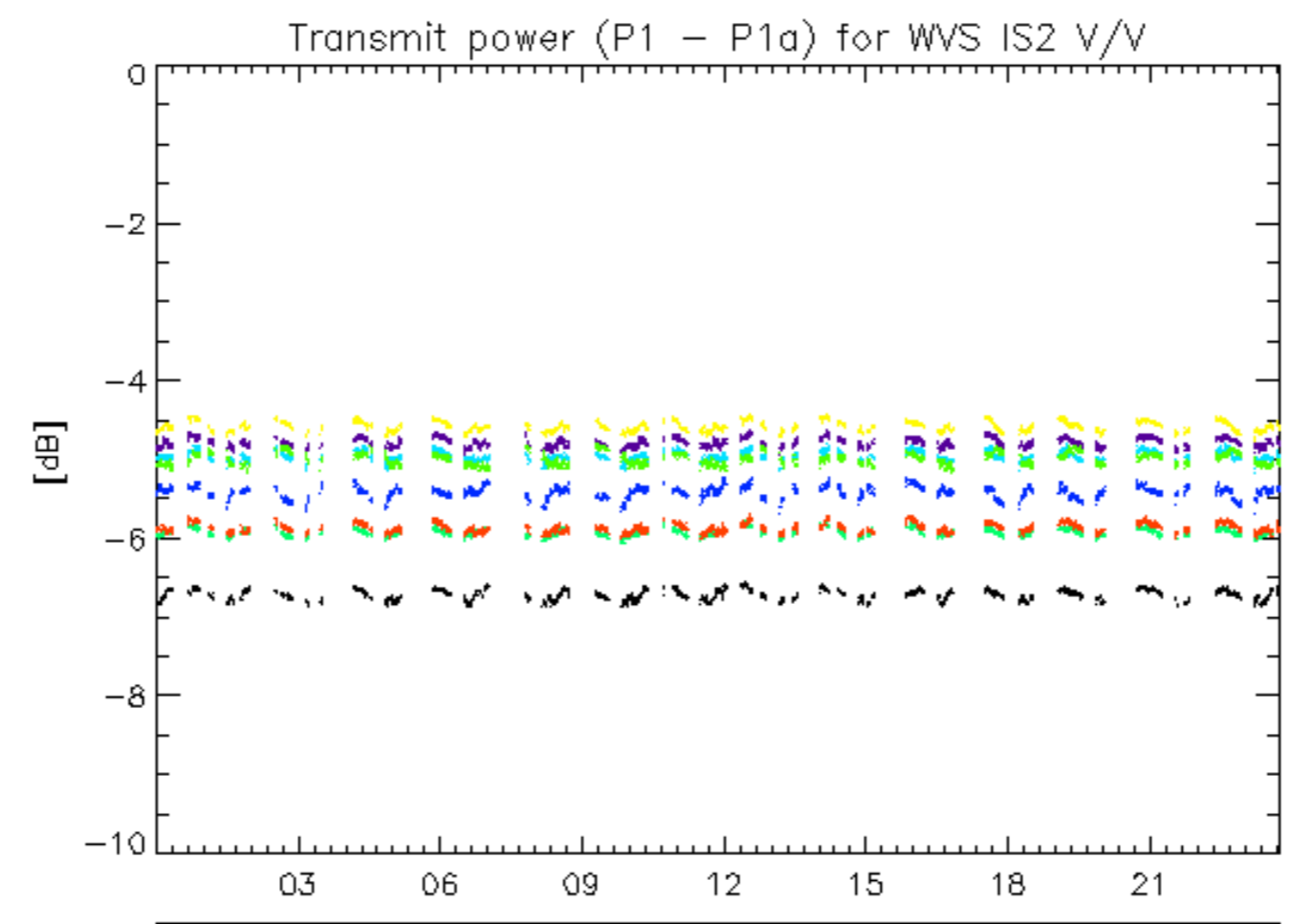



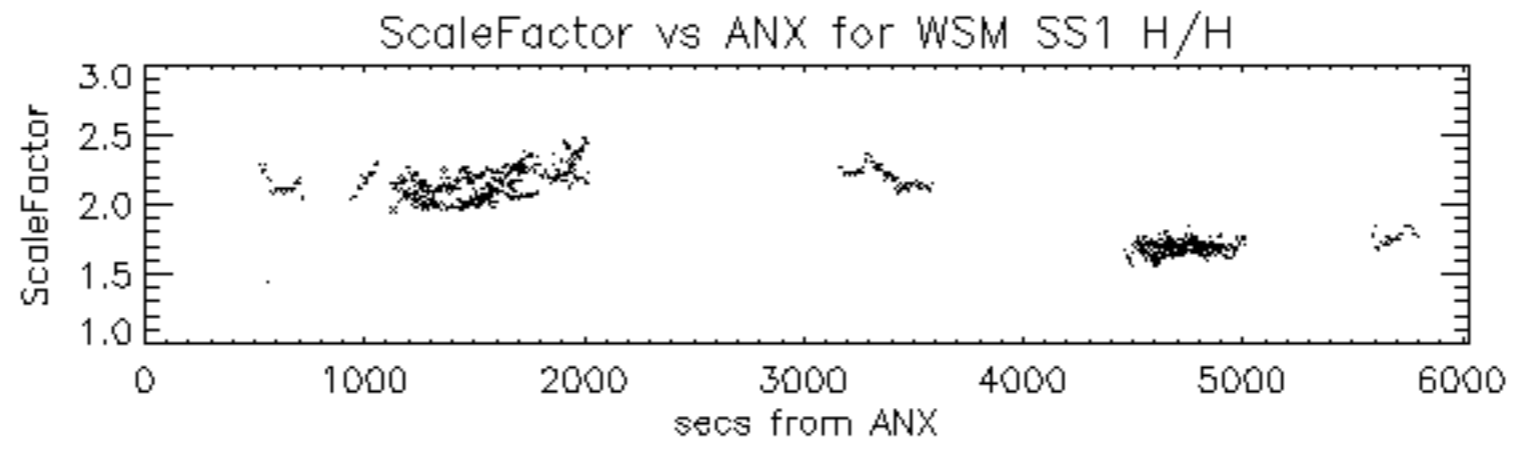

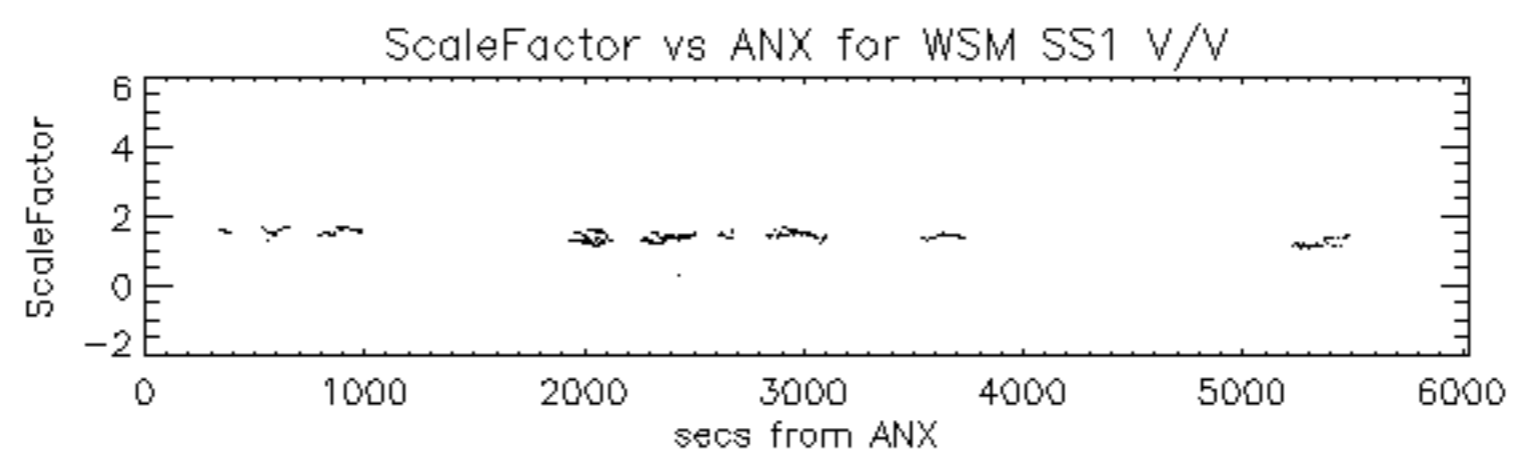

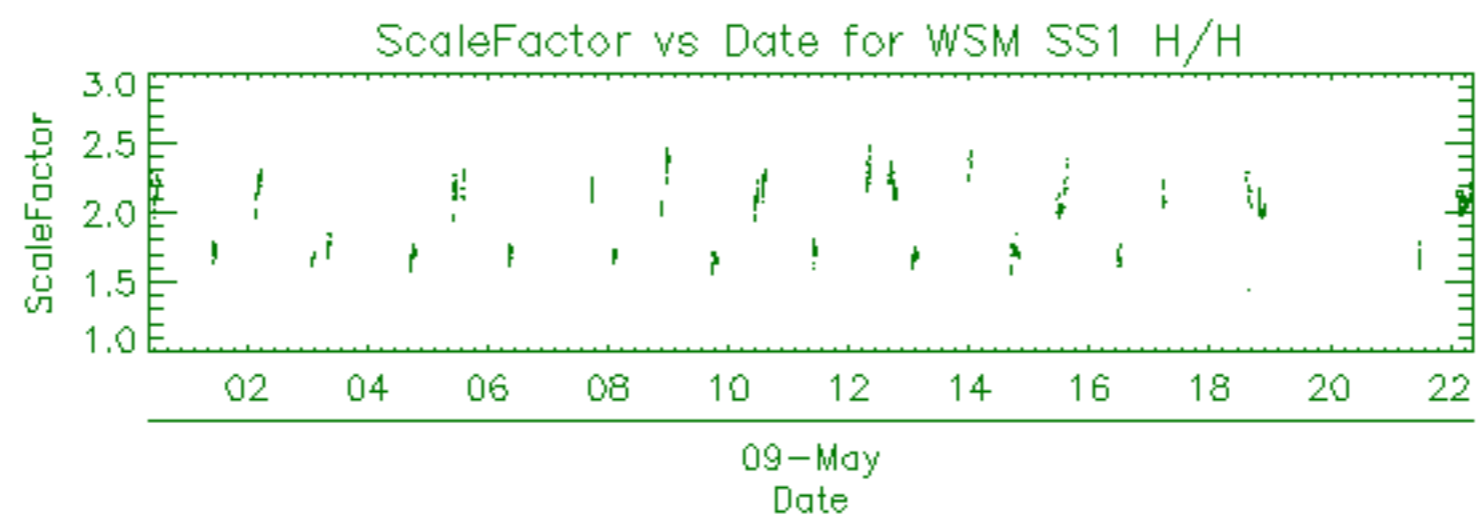

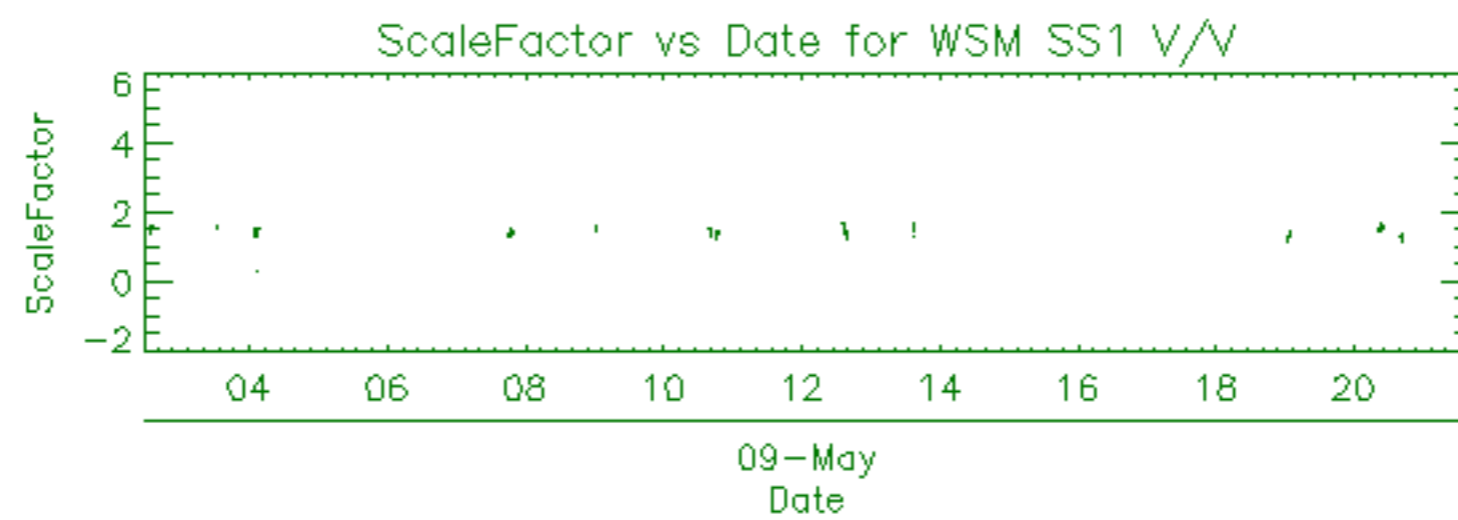



Filename	Beam	Pol	CycleNumber	absOrbit	relOrbit	procVersion					
ASA_APM_1PNPDE20110509_020001_000000433102_00190_48049_8744.N1						IS7	H/H	102	48049	190	5.04
ASA_APM_1PNPDE20110509_023623_000000483102_00190_48049_8742.N1						IS4	V/H	102	48049	190	5.04
ASA_APM_1PNPDE20110509_034622_000000413102_00191_48050_8770.N1						IS7	V/H	102	48050	191	5.04
ASA_APM_1PNPDE20110509_052007_000000443102_00192_48051_8801.N1						IS4	H/H	102	48051	192	5.04
ASA_APM_1PNPDE20110509_073639_000001633102_00193_48052_8823.N1						IS4	V/H	102	48052	193	5.04
ASA_APM_1PNPDE20110509_091454_000000873102_00194_48053_8856.N1						IS4	V/H	102	48053	194	5.04
ASA_APM_1PNPDE20110509_141856_000000843102_00197_48056_8919.N1						IS6	V/H	102	48056	197	5.04
ASA_APM_1PNPDE20110509_171639_000000443102_00199_48058_8923.N1						IS5	H/H	102	48058	199	5.04

Filename	Beam	Pol	CycleNumber	absOrbit	relOrbit	procVersion					
ASA_GM1_1PNPDE20110509_002344_000001933102_00189_48048_8717.N1						SS1	H/H	102	48048	189	5.04
ASA_GM1_1PNPDE20110509_003135_000004653102_00189_48048_8718.N1						SS1	H/H	102	48048	189	5.04
ASA_GM1_1PNPDE20110509_005552_000005793102_00189_48048_8722.N1						SS1	H/H	102	48048	189	5.04
ASA_GM1_1PNPDE20110509_011241_000006713102_00189_48048_8725.N1						SS1	H/H	102	48048	189	5.04
ASA_GM1_1PNPDE20110509_012200_000001083102_00189_48048_8715.N1						SS1	H/H	102	48048	189	5.04
ASA_GM1_1PNPDE20110509_013836_000005193102_00189_48048_8747.N1						SS1	H/H	102	48048	189	5.04
ASA_GM1_1PNPDE20110509_015828_000000903102_00190_48049_8746.N1						SS1	H/H	102	48049	190	5.04
ASA_GM1_1PNPDE20110509_020105_000003383102_00190_48049_8748.N1						SS1	H/H	102	48049	190	5.04
ASA_GM1_1PNPDE20110509_021447_000001693102_00190_48049_8749.N1						SS1	H/H	102	48049	190	5.04
ASA_GM1_1PNPDE20110509_021922_000003143102_00190_48049_8750.N1						SS1	H/H	102	48049	190	5.04
ASA_GM1_1PNPDE20110509_022542_000002113102_00190_48049_8759.N1						SS1	H/H	102	48049	190	5.04
ASA_GM1_1PNPDE20110509_025257_000005923102_00190_48049_8775.N1						SS1	H/H	102	48049	190	5.04
ASA_GM1_1PNPDE20110509_030638_000001323102_00190_48049_8773.N1						SS1	H/H	102	48049	190	5.04
ASA_GM1_1PNPDE20110509_031306_000002053102_00190_48049_8777.N1						SS1	H/H	102	48049	190	5.04
ASA_GM1_1PNPDE20110509_031631_000001443102_00190_48049_8776.N1						SS1	H/H	102	48049	190	5.04
ASA_GM1_1PNPDE20110509_032250_000003203102_00190_48049_8779.N1						SS1	H/H	102	48049	190	5.04
ASA_GM1_1PNPDE20110509_033258_000008043102_00191_48050_8780.N1						SS1	H/H	102	48050	191	5.04
ASA_GM1_1PNPDE20110509_034726_000010213102_00191_48050_8782.N1						SS1	H/H	102	48050	191	5.04
ASA_GM1_1PNPDE20110509_040816_000001443102_00191_48050_8785.N1						SS1	H/H	102	48050	191	5.04
ASA_GM1_1PNPDE20110509_043306_000005013102_00191_48050_8803.N1						SS1	H/H	102	48050	191	5.04
ASA_GM1_1PNPDE20110509_051108_000005373102_00192_48051_8804.N1						SS1	H/H	102	48051	192	5.04
ASA_GM1_1PNPDE20110509_052112_000002173102_00192_48051_8806.N1						SS1	H/H	102	48051	192	5.04
ASA_GM1_1PNPDE20110509_052826_000003323102_00192_48051_8807.N1						SS1	H/H	102	48051	192	5.04
ASA_GM1_1PNPDK20110509_053230_000000843102_00192_48051_0592.N1						SS1	H/H	102	48051	192	5.04
ASA_GM1_1PNPDK20110509_053230_000000843102_00192_48051_0568.N1						SS1	H/H	102	48051	192	5.04
ASA_GM1_1PNPDK20110509_053627_000003503102_00192_48051_8808.N1						SS1	H/H	102	48051	192	5.04
ASA_GM1_1PNPDE20110509_054720_000001263102_00192_48051_8812.N1						SS1	H/H	102	48051	192	5.04
ASA_GM1_1PNPDK20110509_061323_000004343102_00192_48051_0567.N1						SS1	H/H	102	48051	192	5.04
ASA_GM1_1PNPDK20110509_062341_000003443102_00192_48051_0563.N1						SS1	H/H	102	48051	192	5.04
ASA_GM1_1PNPDK20110509_070243_000007733102_00193_48052_0560.N1						SS1	H/H	102	48052	193	5.04
ASA_GM1_1PNPDK20110509_071447_000001383102_00193_48052_0558.N1						SS1	H/H	102	48052	193	5.04
ASA_GM1_1PNPDK20110509_071447_000001383102_00193_48052_0552.N1						SS1	H/H	102	48052	193	5.04
ASA_GM1_1PNPDK20110509_071447_000001383102_00193_48052_0555.N1						SS1	H/H	102	48052	193	5.04
ASA_GM1_1PNPDK20110509_071854_000002773102_00193_48052_0557.N1						SS1	H/H	102	48052	193	5.04
ASA_GM1_1PNPDK20110509_071854_000002773102_00193_48052_0551.N1						SS1	H/H	102	48052	193	5.04
ASA_GM1_1PNPDK20110509_071854_000002773102_00193_48052_0554.N1						SS1	H/H	102	48052	193	5.04
ASA_GM1_1PNPDK20110509_072727_000005493102_00193_48052_0553.N1						SS1	H/H	102	48052	193	5.04
ASA_GM1_1PNPDK20110509_072727_000005493102_00193_48052_0556.N1						SS1	H/H	102	48052	193	5.04
ASA_GM1_1PNPDK20110509_072727_000005493102_00193_48052_0550.N1						SS1	H/H	102	48052	193	5.04
ASA_GM1_1PNPDK20110509_073941_000001633102_00193_48052_0549.N1						SS1	H/H	102	48052	193	5.04
ASA_GM1_1PNPDK20110509_075337_000006223102_00193_48052_0547.N1						SS1	H/H	102	48052	193	5.04
ASA_GM1_1PNPDK20110509_084436_000004223102_00194_48053_0546.N1						SS1	H/H	102	48053	194	5.04
ASA_GM1_1PNPDK20110509_085320_000001873102_00194_48053_0544.N1						SS1	H/H	102	48053	194	5.04
ASA_GM1_1PNPDK20110509_091209_000001633102_00194_48053_0613.N1						SS1	H/H	102	48053	194	5.04
ASA_GM1_1PNPDK20110509_093351_000005613102_00194_48053_0620.N1						SS1	H/H	102	48053	194	5.04
ASA_GM1_1PNPDK20110509_102346_000001143102_00195_48054_0626.N1						SS1	H/H	102	48054	195	5.04
ASA_GM1_1PNPDK20110509_103009_000001693102_00195_48054_0631.N1						SS1	H/H	102	48054	195	5.04
ASA_GM1_1PNPDK20110509_103632_000001503102_00195_48054_0905.N1						SS1	H/H	102	48054	195	5.04
ASA_GM1_1PNPDK20110509_103632_000001503102_00195_48054_0904.N1						SS1	H/H	102	48054	195	5.04
ASA_GM1_1PNPDK20110509_104909_000003323102_00195_48054_0912.N1						SS1	H/H	102	48054	195	5.04
ASA_GM1_1PNPDK20110509_104909_000003323102_00195_48054_0907.N1						SS1	H/H	102	48054	195	5.04
ASA_GM1_1PNPDK20110509_111405_000005613102_00195_48054_0911.N1						SS1	H/H	102	48054	195	5.04
ASA_GM1_1PNPDK20110509_111405_000005613102_00195_48054_0917.N1						SS1	H/H	102	48054	195	5.04
ASA_GM1_1PNPDK20110509_112728_000001573102_00195_48054_0915.N1						SS1	H/H	102	48054	195	5.04
ASA_GM1_1PNPDK20110509_112728_000001573102_00195_48054_0918.N1						SS1	H/H	102	48054	195	5.04
ASA_GM1_1PNPDK20110509_120309_000007073102_00196_48055_0922.N1						SS1	H/H	102	48055	196	5.04
ASA_GM1_1PNPDK20110509_120309_000007073102_00196_48055_0926.N1						SS1	H/H	102	48055	196	5.04
ASA_GM1_1PNPDK20110509_121413_000001263102_00196_48055_0886.N1						SS1	H/H	102	48055	196	5.04
ASA_GM1_1PNPDK20110509_121413_000001263102_00196_48055_0882.N1						SS1	H/H	102	48055	196	5.04
ASA_GM1_1PNPDK20110509_125416_000005013102_00196_48055_0883.N1						SS1	H/H	102	48055	196	5.04
ASA_GM1_1PNPDK20110509_125416_000005013102_00196_48055_0869.N1						SS1	H/H	102	48055	196	5.04
ASA_GM1_1PNPDK20110509_130826_000001083102_00196_48055_0887.N1						SS1	H/H	102	48055	196	5.04
ASA_GM1_1PNPDK20110509_130826_000001083102_00196_48055_0873.N1						SS1	H/H	102	48055	196	5.04
ASA_GM1_1PNPDK20110509_131650_000006283102_00196_48055_0888.N1						SS1	H/H	102	48055	196	5.04
ASA_GM1_1PNPDK20110509_131650_000006283102_00196_48055_0878.N1						SS1	H/H	102	48055	196	5.04
ASA_GM1_1PNPDK20110509_133847_000008583102_00197_48056_0879.N1						SS1	H/H	102	48056	197	5.04
ASA_GM1_1PNPDK20110509_135216_000004163102_00197_48056_0754.N1						SS1	H/H	102	48056	197	5.04

ASA_GM1_1PNPDK20110509_141434_000002593102_00197_48056_0755.N1	SS1	H/H	102	48056	197	5.04
ASA_GM1_1PNPDK20110509_142040_000001993102_00197_48056_0758.N1	SS1	H/H	102	48056	197	5.04
ASA_GM1_1PNPDK20110509_143552_000003683102_00197_48056_0760.N1	SS1	H/H	102	48056	197	5.04
ASA_GM1_1PNPDK20110509_144913_000000723102_00197_48056_0762.N1	SS1	H/H	102	48056	197	5.04
ASA_GM1_1PNPDK20110509_145734_000002233102_00197_48056_0761.N1	SS1	H/H	102	48056	197	5.04
ASA_GM1_1PNPDK20110509_150456_000001873102_00197_48056_0764.N1	SS1	H/H	102	48056	197	5.04
ASA_GM1_1PNPDK20110509_151002_000010693102_00198_48057_0767.N1	SS1	H/H	102	48057	198	5.04
ASA_GM1_1PNPDK20110509_153031_000000723102_00198_48057_0769.N1	SS1	H/H	102	48057	198	5.04
ASA_GM1_1PNPDK20110509_153104_000000963102_00198_48057_0812.N1	SS1	H/H	102	48057	198	5.04
ASA_GM1_1PNPDK20110509_153733_000007253102_00198_48057_0813.N1	SS1	H/H	102	48057	198	5.04
ASA_GM1_1PNPDK20110509_155149_000001383102_00198_48057_0815.N1	SS1	H/H	102	48057	198	5.04
ASA_GM1_1PNPDK20110509_161603_000006773102_00198_48057_0817.N1	SS1	H/H	102	48057	198	5.04
ASA_GM1_1PNPDK20110509_165021_000010883102_00199_48058_0819.N1	SS1	H/H	102	48058	199	5.04
ASA_GM1_1PNPDK20110509_170720_000002953102_00199_48058_0957.N1	SS1	H/H	102	48058	199	5.04
ASA_GM1_1PNPDK20110509_171508_000000843102_00199_48058_0958.N1	SS1	H/H	102	48058	199	5.04
ASA_GM1_1PNPDK20110509_171745_000003563102_00199_48058_0959.N1	SS1	H/H	102	48058	199	5.04
ASA_GM1_1PNPDK20110509_172903_000000963102_00199_48058_0960.N1	SS1	H/H	102	48058	199	5.04
ASA_GM1_1PNPDK20110509_175500_000004163102_00199_48058_0961.N1	SS1	H/H	102	48058	199	5.04
ASA_GM1_1PNPDK20110509_183224_000002653102_00200_48059_0963.N1	SS1	H/H	102	48059	200	5.04
ASA_GM1_1PNPDK20110509_184309_000001633102_00200_48059_0966.N1	SS1	H/H	102	48059	200	5.04
ASA_GM1_1PNPDK20110509_184443_000002053102_00200_48059_0985.N1	SS1	H/H	102	48059	200	5.04
ASA_GM1_1PNPDK20110509_185522_000003683102_00200_48059_0986.N1	SS1	H/H	102	48059	200	5.04
ASA_GM1_1PNPDK20110509_193515_000009613102_00200_48059_0987.N1	SS1	H/H	102	48059	200	5.04
ASA_GM1_1PNPDK20110509_200250_000011243102_00200_48059_0991.N1	SS1	H/H	102	48059	200	5.04
ASA_GM1_1PNPDE20110509_202815_000001143102_00201_48060_8928.N1	SS1	H/H	102	48060	201	5.04
ASA_GM1_1PNPDE20110509_203645_000002233102_00201_48060_8930.N1	SS1	H/H	102	48060	201	5.04
ASA_GM1_1PNPDE20110509_211529_000007493102_00201_48060_8932.N1	SS1	H/H	102	48060	201	5.04
ASA_GM1_1PNPDE20110509_214009_000002353102_00201_48060_8945.N1	SS1	H/H	102	48060	201	5.04
ASA_GM1_1PNPDE20110509_214932_000004653102_00202_48061_8947.N1	SS1	H/H	102	48061	202	5.04
ASA_GM1_1PNPDE20110509_221849_000000723102_00202_48061_8949.N1	SS1	H/H	102	48061	202	5.04
ASA_GM1_1PNPDE20110509_225543_000006283102_00202_48061_8959.N1	SS1	H/H	102	48061	202	5.04
ASA_GM1_1PNPDE20110509_234833_000001503102_00203_48062_8965.N1	SS1	H/H	102	48062	203	5.04
ASA_GM1_1PNPDE20110509_235805_000003923102_00203_48062_8966.N1	SS1	H/H	102	48062	203	5.04

Filename	Beam	Pol	CycleNumber	absOrbit	relOrbit	procVersion					
ASA_IMM_1PNPDE20110509_004321_000001913102_00189_48048_8714.N1						IS6	H/H	102	48048	189	5.04
ASA_IMM_1PNPDE20110509_022434_000000563102_00190_48049_8761.N1						IS1	V/V	102	48049	190	5.04
ASA_IMM_1PNPDE20110509_054217_000002903102_00192_48051_8797.N1						IS6	H/H	102	48051	192	5.04
ASA_IMM_1PNPDE20110509_072330_000002273102_00193_48052_8821.N1						IS6	H/H	102	48052	193	5.04
ASA_IMM_1PNPDE20110509_085628_000000523102_00194_48053_8849.N1						IS6	H/H	102	48053	194	5.04
ASA_IMM_1PNPDE20110509_090501_000001163102_00194_48053_8855.N1						IS6	H/H	102	48053	194	5.04
ASA_IMM_1PNPDK20110509_104110_000001063102_00195_48054_0785.N1						IS6	H/H	102	48054	195	5.04
ASA_IMM_1PNPDK20110509_104110_000001063102_00195_48054_0644.N1						IS6	H/H	102	48054	195	5.04
ASA_IMM_1PNPDE20110509_113409_000000733102_00195_48054_8891.N1						IS6	H/H	102	48054	195	5.04
ASA_IMM_1PNPDK20110509_131602_000000373102_00196_48055_0854.N1						IS3	H/H	102	48055	196	5.04
ASA_IMM_1PNPDK20110509_131602_000000373102_00196_48055_0867.N1						IS3	H/H	102	48055	196	5.04
ASA_IMM_1PNPDK20110509_133446_000000373102_00197_48056_0857.N1						IS1	V/V	102	48056	197	5.04
ASA_IMM_1PNPDK20110509_133446_000000373102_00197_48056_0859.N1						IS1	V/V	102	48056	197	5.04
ASA_IMM_1PNPDE20110509_172339_000003113102_00199_48058_8925.N1						IS6	H/H	102	48058	199	5.04



Filename	Pol	Timestamp	count(Module)					
ASA_MS__0PNPDK20110509_143431_000000163102_00197_48056_0570.N1	H			2011-05-09	14:34:31	320		
ASA_MS__0PNPDK20110509_161445_000000163102_00198_48057_0571.N1	V			2011-05-09	16:14:45	320		

Filename	Beam	Pol	CycleNumber	absOrbit	relOrbit	procVersion					
ASA_WSM_1PNPDE20110509_002115_000001353102_00189_48048_8712.N1						SS1	H/H	102	48048	189	5.04
ASA_WSM_1PNPDE20110509_002658_000002693102_00189_48048_8713.N1						SS1	H/H	102	48048	189	5.04
ASA_WSM_1PNPDE20110509_012352_000003363102_00189_48048_8716.N1						SS1	H/H	102	48048	189	5.04
ASA_WSM_1PNPDE20110509_020647_000004773102_00190_48049_8754.N1						SS1	H/H	102	48049	190	5.04
ASA_WSM_1PNPDE20110509_020647_000004773102_00190_48049_8755.N1						SS1	H/H	102	48049	190	5.04
ASA_WSM_1PNPDE20110509_020647_000004773102_00190_48049_8753.N1						SS1	H/H	102	48049	190	5.04
ASA_WSM_1PNPDE20110509_022918_000000923102_00190_48049_8760.N1						SS1	V/V	102	48049	190	5.04
ASA_WSM_1PNPDE20110509_023257_000002083102_00190_48049_8743.N1						SS1	V/V	102	48049	190	5.04
ASA_WSM_1PNPDE20110509_030253_000002263102_00190_48049_8768.N1						SS1	H/H	102	48049	190	5.04
ASA_WSM_1PNPDE20110509_031858_000002263102_00190_48049_8769.N1						SS1	H/H	102	48049	190	5.04
ASA_WSM_1PNPDE20110509_033139_000000733102_00191_48050_8771.N1						SS1	V/V	102	48050	191	5.04
ASA_WSM_1PNPDE20110509_040427_000002263102_00191_48050_8772.N1						SS1	V/V	102	48050	191	5.04
ASA_WSM_1PNPDE20110509_044131_000003923102_00191_48050_8798.N1						SS1	H/H	102	48050	191	5.04
ASA_WSM_1PNPDE20110509_052450_000002083102_00192_48051_8800.N1						SS1	H/H	102	48051	192	5.04
ASA_WSM_1PNPDK20110509_053401_000001353102_00192_48051_0587.N1						SS1	H/H	102	48051	192	5.04
ASA_WSM_1PNPDK20110509_062042_000001713102_00192_48051_0562.N1						SS1	H/H	102	48051	192	5.04
ASA_WSM_1PNPDE20110509_074229_000001533102_00193_48052_8825.N1						SS1	H/H	102	48052	193	5.04
ASA_WSM_1PNPDE20110509_074531_000002143102_00193_48052_8827.N1						SS1	V/V	102	48052	193	5.04
ASA_WSM_1PNPDK20110509_080405_000002693102_00193_48052_0539.N1						SS1	H/H	102	48052	193	5.04
ASA_WSM_1PNPDE20110509_085144_000000923102_00194_48053_8846.N1						SS1	H/H	102	48053	194	5.04
ASA_WSM_1PNPDK20110509_085739_000001533102_00194_48053_0538.N1						SS1	H/H	102	48053	194	5.04
ASA_WSM_1PNPDE20110509_090025_000001043102_00194_48053_8851.N1						SS1	V/V	102	48053	194	5.04
ASA_WSM_1PNPDE20110509_094318_000003123102_00194_48053_8877.N1						SS1	H/H	102	48053	194	5.04
ASA_WSM_1PNPDE20110509_102547_000002513102_00195_48054_8878.N1						SS1	H/H	102	48054	195	5.04
ASA_WSM_1PNPDK20110509_103259_000002083102_00195_48054_0783.N1						SS1	H/H	102	48054	195	5.04
ASA_WSM_1PNPDK20110509_103933_000000923102_00195_48054_0638.N1						SS1	V/V	102	48054	195	5.04
ASA_WSM_1PNPDE20110509_103933_000000923102_00195_48054_8873.N1						SS1	V/V	102	48054	195	5.04
ASA_WSM_1PNPDE20110509_104430_000002753102_00195_48054_8876.N1						SS1	V/V	102	48054	195	5.04
ASA_WSM_1PNPDE20110509_112329_000002393102_00195_48054_8892.N1						SS1	H/H	102	48054	195	5.04
ASA_WSM_1PNPDK20110509_121624_000002753102_00196_48055_0936.N1						SS1	H/H	102	48055	196	5.04
ASA_WSM_1PNPDK20110509_121624_000002753102_00196_48055_0934.N1						SS1	H/H	102	48055	196	5.04
ASA_WSM_1PNPDE20110509_123538_000002143102_00196_48055_8899.N1						SS1	V/V	102	48055	196	5.04
ASA_WSM_1PNPDE20110509_123954_000004343102_00196_48055_8901.N1						SS1	H/H	102	48055	196	5.04
ASA_WSM_1PNPDK20110509_130243_000003363102_00196_48055_0866.N1						SS1	H/H	102	48055	196	5.04
ASA_WSM_1PNPDK20110509_130243_000003363102_00196_48055_0852.N1						SS1	H/H	102	48055	196	5.04
ASA_WSM_1PNPDK20110509_133624_000001353102_00197_48056_0853.N1						SS1	V/V	102	48056	197	5.04
ASA_WSM_1PNPDK20110509_133624_000001353102_00197_48056_0856.N1						SS1	V/V	102	48056	197	5.04
ASA_WSM_1PNPDE20110509_135917_000001223102_00197_48056_8918.N1						SS1	H/H	102	48056	197	5.04
ASA_WSM_1PNPDE20110509_144205_000001903102_00197_48056_8920.N1						SS1	H/H	102	48056	197	5.04
ASA_WSM_1PNPDE20110509_144637_000001533102_00197_48056_8921.N1						SS1	H/H	102	48056	197	5.04
ASA_WSM_1PNPDK20110509_152756_000001533102_00198_48057_0776.N1						SS1	H/H	102	48057	198	5.04
ASA_WSM_1PNPDK20110509_153249_000001163102_00198_48057_0773.N1						SS1	H/H	102	48057	198	5.04
ASA_WSM_1PNPDE20110509_153511_000001353102_00198_48057_8922.N1						SS1	H/H	102	48057	198	5.04
ASA_WSM_1PNPDE20110509_162725_000002143102_00198_48057_8917.N1						SS1	H/H	102	48057	198	5.04
ASA_WSM_1PNPDK20110509_171216_000001653102_00199_48058_0833.N1						SS1	H/H	102	48058	199	5.04
ASA_WSM_1PNPDE20110509_183656_000002083102_00200_48059_8924.N1						SS1	H/H	102	48059	200	5.04
ASA_WSM_1PNPDK20110509_184811_000002083102_00200_48059_0971.N1						SS1	H/H	102	48059	200	5.04
ASA_WSM_1PNPDE20110509_185109_000002453102_00200_48059_8926.N1						SS1	H/H	102	48059	200	5.04
ASA_WSM_1PNPDE20110509_190132_000001533102_00200_48059_8927.N1						SS1	V/V	102	48059	200	5.04
ASA_WSM_1PNPDK20110509_202136_000002143102_00201_48060_0990.N1						SS1	V/V	102	48060	201	5.04
ASA_WSM_1PNPDE20110509_204030_000001533102_00201_48060_8942.N1						SS1	V/V	102	48060	201	5.04
ASA_WSM_1PNPDE20110509_212759_000001533102_00201_48060_8929.N1						SS1	H/H	102	48060	201	5.04
ASA_WSM_1PNPDE20110509_213531_000002693102_00201_48060_8940.N1						SS1	V/V	102	48060	201	5.04
ASA_WSM_1PNPDK20110509_220716_000001713102_00202_48061_1011.N1						SS1	H/H	102	48061	202	5.04
ASA_WSM_1PNPDK20110509_221125_000000733102_00202_48061_1012.N1						SS1	H/H	102	48061	202	5.04
ASA_WSM_1PNPDE20110509_221207_000003983102_00202_48061_8951.N1						SS1	H/H	102	48061	202	5.04
ASA_WSM_1PNPDE20110509_222011_000001533102_00202_48061_8953.N1						SS1	H/H	102	48061	202	5.04

Filename	Beam	Pol	CycleNumber	absOrbit	relOrbit	procVersion					
ASA_WVS_1PNPDE20110508_235407_000015893102_00188_48047_8720.N1						IS2	V/V	102	48047	188	5.04
ASA_WVS_1PNPDE20110508_235537_000014993102_00188_48047_8738.N1						IS2	V/V	102	48047	188	5.04
ASA_WVS_1PNPDE20110509_003920_000002103102_00189_48048_8719.N1						IS2	V/V	102	48048	189	5.04
ASA_WVS_1PNPDE20110509_004640_000005063102_00189_48048_8721.N1						IS2	V/V	102	48048	189	5.04
ASA_WVS_1PNPDE20110509_010534_000003903102_00189_48048_8723.N1						IS2	V/V	102	48048	189	5.04
ASA_WVS_1PNPDE20110509_012925_000002993102_00189_48048_8724.N1						IS2	V/V	102	48048	189	5.04
ASA_WVS_1PNPDE20110509_013340_000002553102_00189_48048_8745.N1						IS2	V/V	102	48048	189	5.04
ASA_WVS_1PNPDE20110509_012925_000002993102_00189_48048_8724.N1						IS1	V/V	102	48048	189	5.04
ASA_WVS_1PNPDE20110509_014718_000006293102_00190_48049_8751.N1						IS2	V/V	102	48049	190	5.04
ASA_WVS_1PNPDE20110509_023048_000000893102_00190_48049_8752.N1						IS2	V/V	102	48049	190	5.04
ASA_WVS_1PNPDE20110509_023804_000004643102_00190_48049_8758.N1						IS2	V/V	102	48049	190	5.04
ASA_WVS_1PNPDE20110509_024534_000003903102_00190_48049_8774.N1						IS2	V/V	102	48049	190	5.04
ASA_WVS_1PNPDE20110509_030857_000002103102_00190_48049_8778.N1						IS2	V/V	102	48049	190	5.04
ASA_WVS_1PNPDE20110509_032813_000001643102_00191_48050_8781.N1						IS2	V/V	102	48050	191	5.04
ASA_WVS_1PNPDE20110509_041044_000010193102_00191_48050_8784.N1						IS2	V/V	102	48050	191	5.04
ASA_WVS_1PNPDE20110509_042714_000000603102_00191_48050_8805.N1						IS2	V/V	102	48050	191	5.04
ASA_WVS_1PNPDE20110509_041044_000010193102_00191_48050_8784.N1						IS1	V/V	102	48050	191	5.04
ASA_WVS_1PNPDE20110509_043124_000000603102_00191_48050_8802.N1						IS2	V/V	102	48050	191	5.04
ASA_WVS_1PNPDE20110509_044902_000012893102_00191_48050_8809.N1						IS2	V/V	102	48050	191	5.04
ASA_WVS_1PNPDE20110509_054931_000010793102_00192_48051_8811.N1						IS2	V/V	102	48051	192	5.04
ASA_WVS_1PNPDK20110509_060715_000003303102_00192_48051_0564.N1						IS2	V/V	102	48051	192	5.04
ASA_WVS_1PNPDK20110509_062925_000019493102_00192_48051_0559.N1						IS2	V/V	102	48051	192	5.04
ASA_WVS_1PNPDK20110509_074901_000002253102_00193_48052_0548.N1						IS2	V/V	102	48052	193	5.04
ASA_WVS_1PNPDK20110509_080930_000020693102_00193_48052_0545.N1						IS2	V/V	102	48052	193	5.04
ASA_WVS_1PNPDK20110509_091705_000009593102_00194_48053_0617.N1						IS2	V/V	102	48053	194	5.04
ASA_WVS_1PNPDK20110509_094944_000019943102_00194_48053_0630.N1						IS2	V/V	102	48053	194	5.04
ASA_WVS_1PNPDK20110509_104302_000000453102_00195_48054_0906.N1						IS2	V/V	102	48054	195	5.04
ASA_WVS_1PNPDK20110509_104302_000000453102_00195_48054_0908.N1						IS2	V/V	102	48054	195	5.04
ASA_WVS_1PNPDK20110509_105443_000011243102_00195_48054_0910.N1						IS2	V/V	102	48054	195	5.04
ASA_WVS_1PNPDK20110509_105443_000011243102_00195_48054_0916.N1						IS2	V/V	102	48054	195	5.04
ASA_WVS_1PNPDK20110509_113007_000002103102_00195_48054_0909.N1						IS2	V/V	102	48054	195	5.04
ASA_WVS_1PNPDK20110509_113007_000002103102_00195_48054_0914.N1						IS2	V/V	102	48054	195	5.04
ASA_WVS_1PNPDK20110509_113528_000016193102_00195_48054_0919.N1						IS2	V/V	102	48054	195	5.04
ASA_WVS_1PNPDK20110509_113528_000016193102_00195_48054_0920.N1						IS2	V/V	102	48054	195	5.04
ASA_WVS_1PNPDK20110509_122058_000008393102_00196_48055_0872.N1						IS2	V/V	102	48055	196	5.04
ASA_WVS_1PNPDK20110509_122058_000008393102_00196_48055_0880.N1						IS2	V/V	102	48055	196	5.04
ASA_WVS_1PNPDK20110509_124720_000003753102_00196_48055_0875.N1						IS2	V/V	102	48055	196	5.04
ASA_WVS_1PNPDK20110509_124720_000003753102_00196_48055_0884.N1						IS2	V/V	102	48055	196	5.04
ASA_WVS_1PNPDK20110509_131021_000003003102_00196_48055_0870.N1						IS2	V/V	102	48055	196	5.04
ASA_WVS_1PNPDK20110509_131021_000003003102_00196_48055_0885.N1						IS2	V/V	102	48055	196	5.04
ASA_WVS_1PNPDK20110509_132727_000002993102_00197_48056_0881.N1						IS2	V/V	102	48056	197	5.04
ASA_WVS_1PNPDK20110509_140125_000007493102_00197_48056_0756.N1						IS2	V/V	102	48056	197	5.04
ASA_WVS_1PNPDK20110509_142403_000005853102_00197_48056_0759.N1						IS2	V/V	102	48056	197	5.04
ASA_WVS_1PNPDK20110509_145035_000003753102_00197_48056_0763.N1						IS2	V/V	102	48056	197	5.04
ASA_WVS_1PNPDK20110509_150121_000001643102_00197_48056_0765.N1						IS2	V/V	102	48056	197	5.04
ASA_WVS_1PNPDK20110509_150807_000000743102_00198_48057_0768.N1						IS2	V/V	102	48057	198	5.04
ASA_WVS_1PNPDK20110509_154940_000000893102_00198_48057_0814.N1						IS2	V/V	102	48057	198	5.04
ASA_WVS_1PNPDK20110509_155414_000011843102_00198_48057_0816.N1						IS2	V/V	102	48057	198	5.04
ASA_WVS_1PNPDK20110509_163056_000011243102_00198_48057_0818.N1						IS2	V/V	102	48057	198	5.04
ASA_WVS_1PNPDK20110509_173044_000014093102_00199_48058_0964.N1						IS2	V/V	102	48058	199	5.04
ASA_WVS_1PNPDK20110509_181455_000010043102_00199_48058_0965.N1						IS2	V/V	102	48058	199	5.04
ASA_WVS_1PNPDK20110509_190403_000018293102_00200_48059_0988.N1						IS2	V/V	102	48059	200	5.04
ASA_WVS_1PNPDK20110509_195117_000006453102_00200_48059_0989.N1						IS2	V/V	102	48059	200	5.04
ASA_WVS_1PNPDE20110509_204304_000019043102_00201_48060_8933.N1						IS2	V/V	102	48060	201	5.04
ASA_WVS_1PNPDE20110509_213122_000002103102_00201_48060_8931.N1						IS2	V/V	102	48060	201	5.04
ASA_WVS_1PNPDE20110509_213422_000000303102_00201_48060_8946.N1						IS2	V/V	102	48060	201	5.04
ASA_WVS_1PNPDE20110509_214408_000002843102_00201_48060_8948.N1						IS2	V/V	102	48060	201	5.04
ASA_WVS_1PNPDE20110509_222241_000019343102_00202_48061_8950.N1						IS2	V/V	102	48061	202	5.04
ASA_WVS_1PNPDE20110509_231136_000003603102_00202_48061_8960.N1						IS2	V/V	102	48061	202	5.04
ASA_WVS_1PNPDE20110509_231651_000011993102_00202_48061_8963.N1						IS2	V/V	102	48061	202	5.04
ASA_WVS_1PNPDE20110509_234026_000002253102_00203_48062_8968.N1						IS2	V/V	102	48062	203	5.04

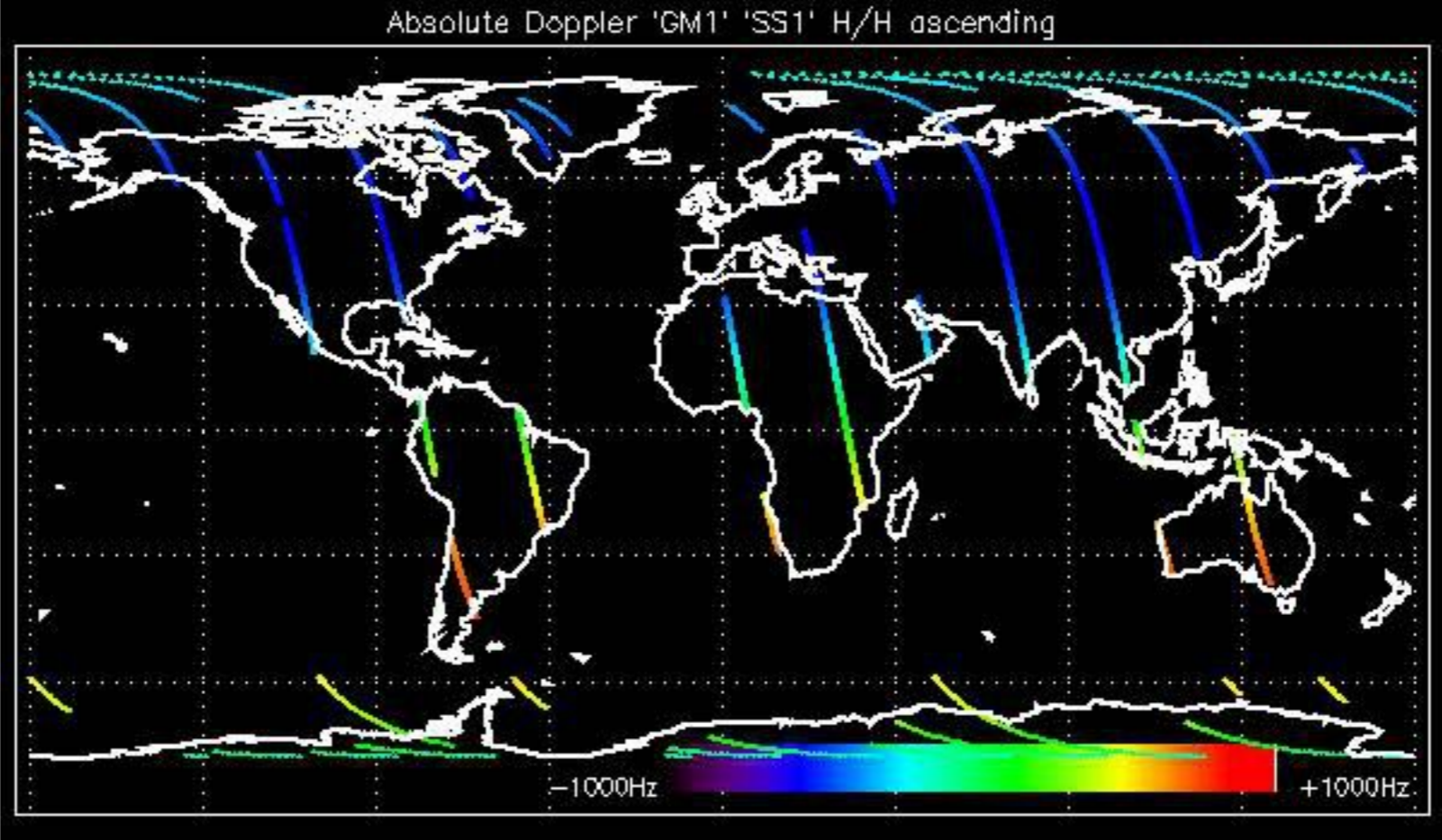



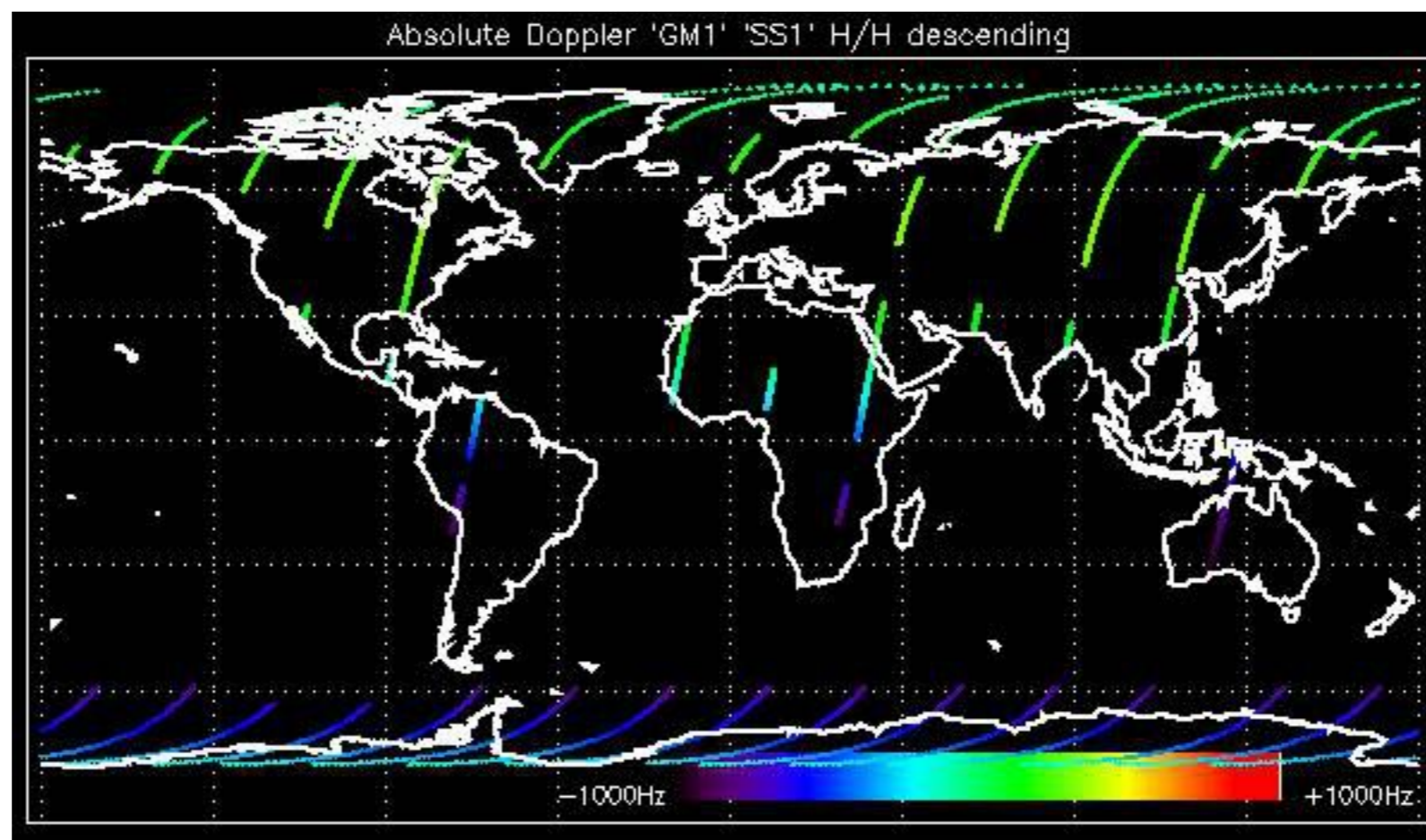

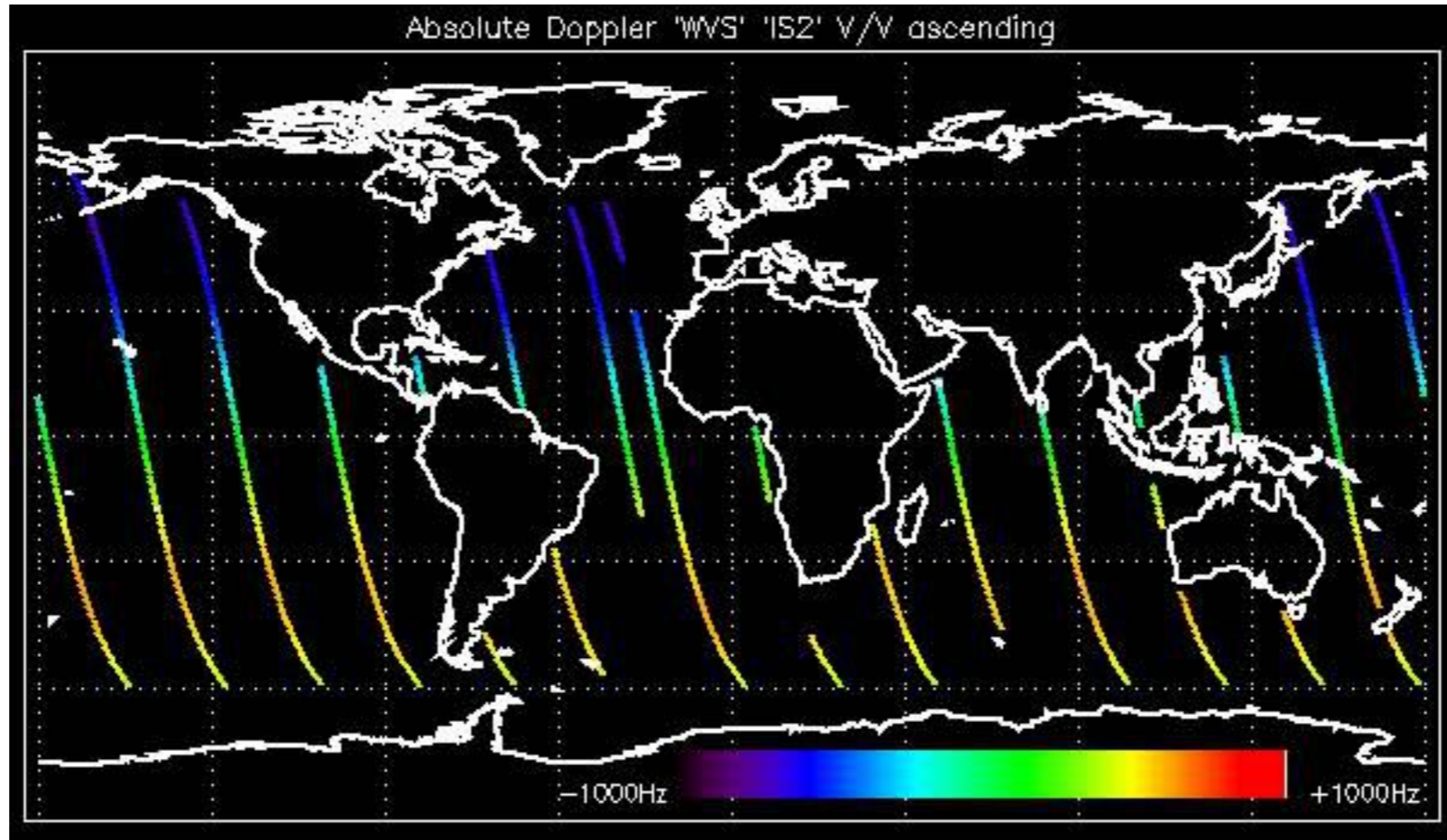

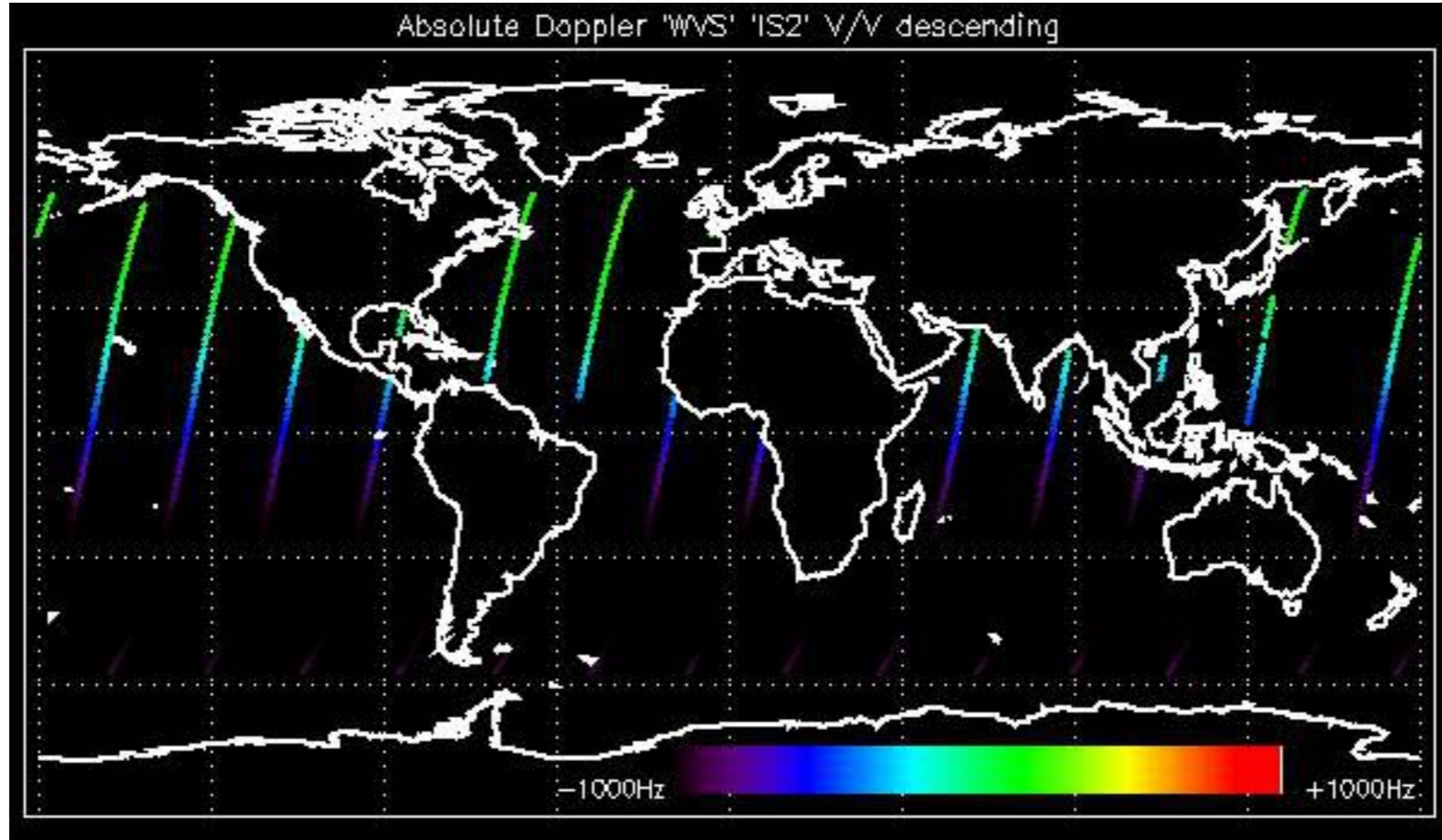

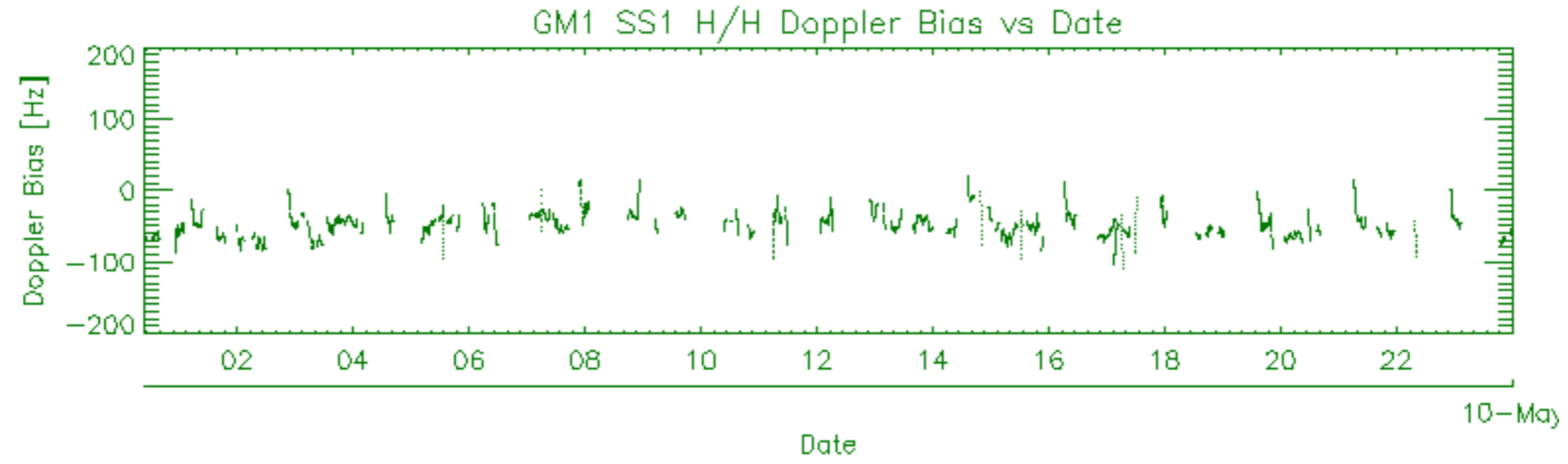
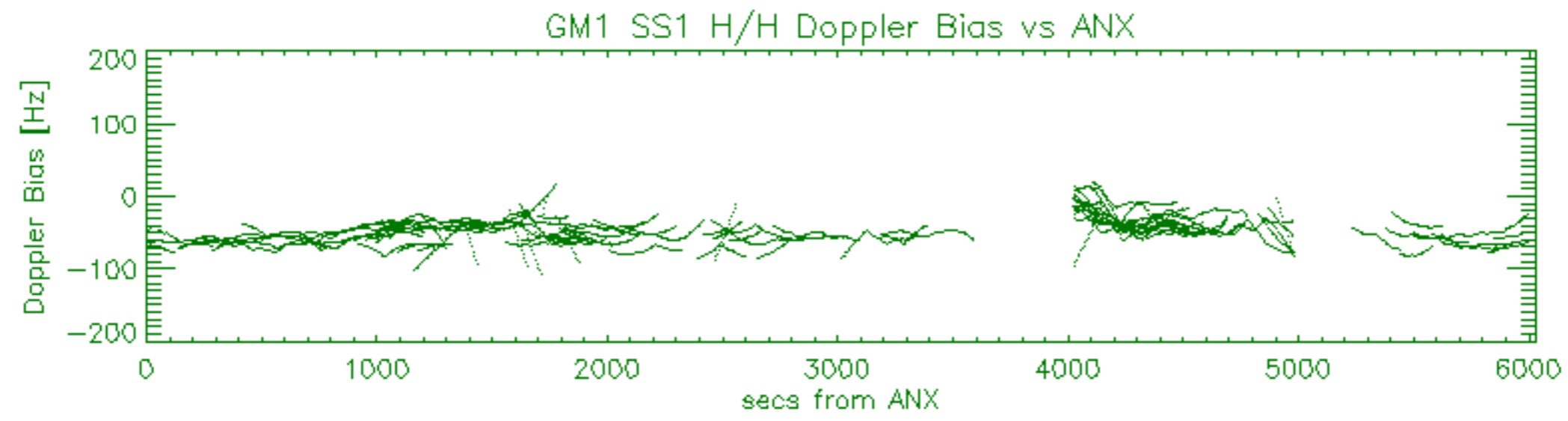
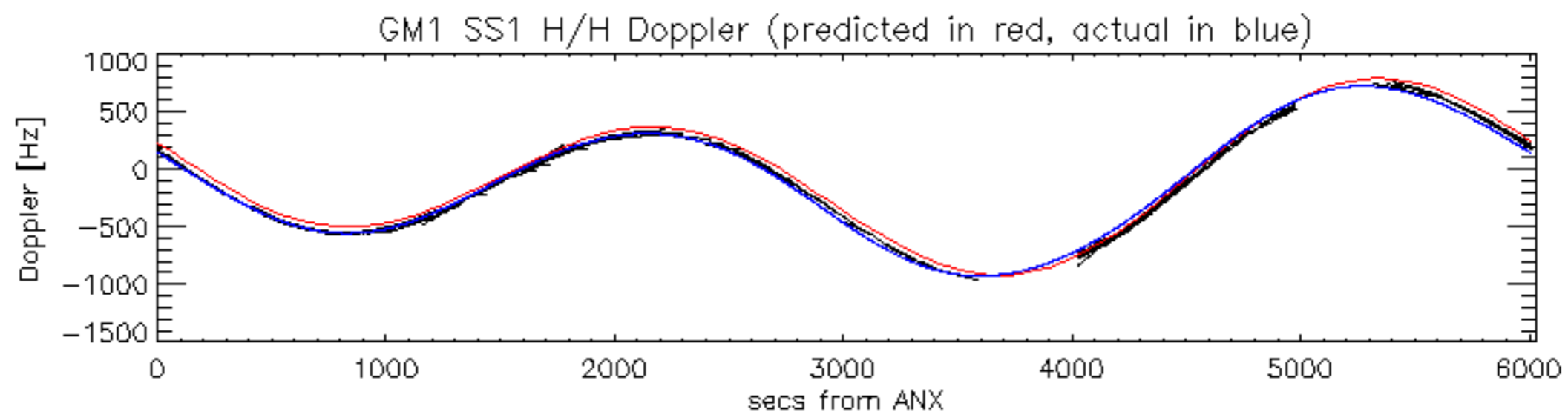



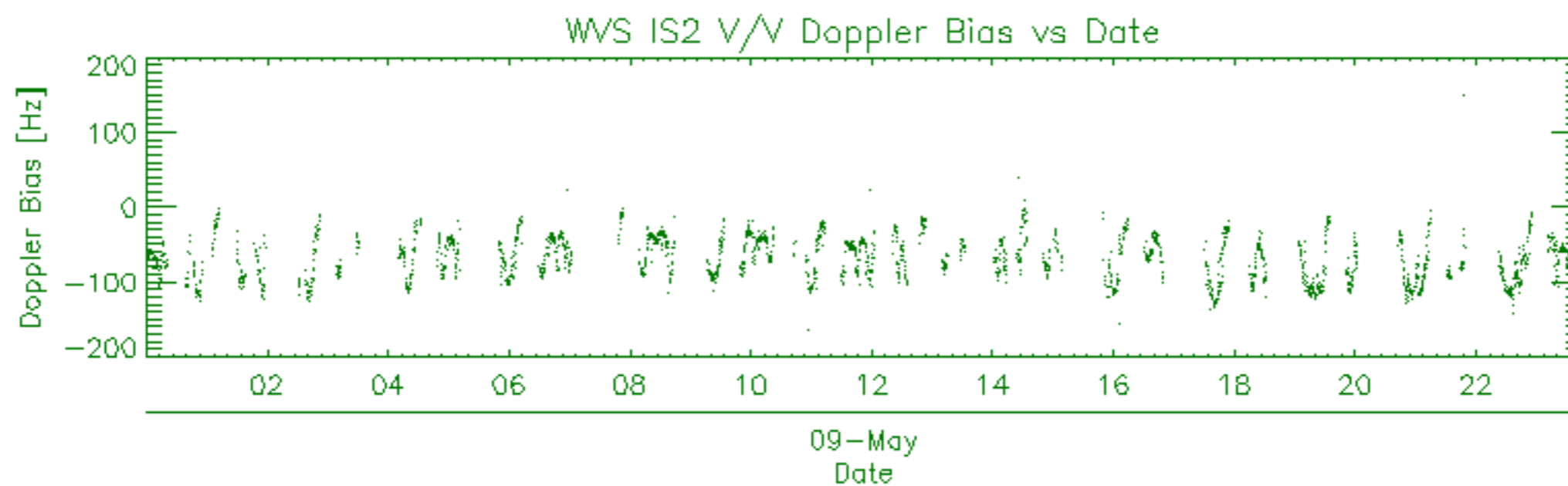
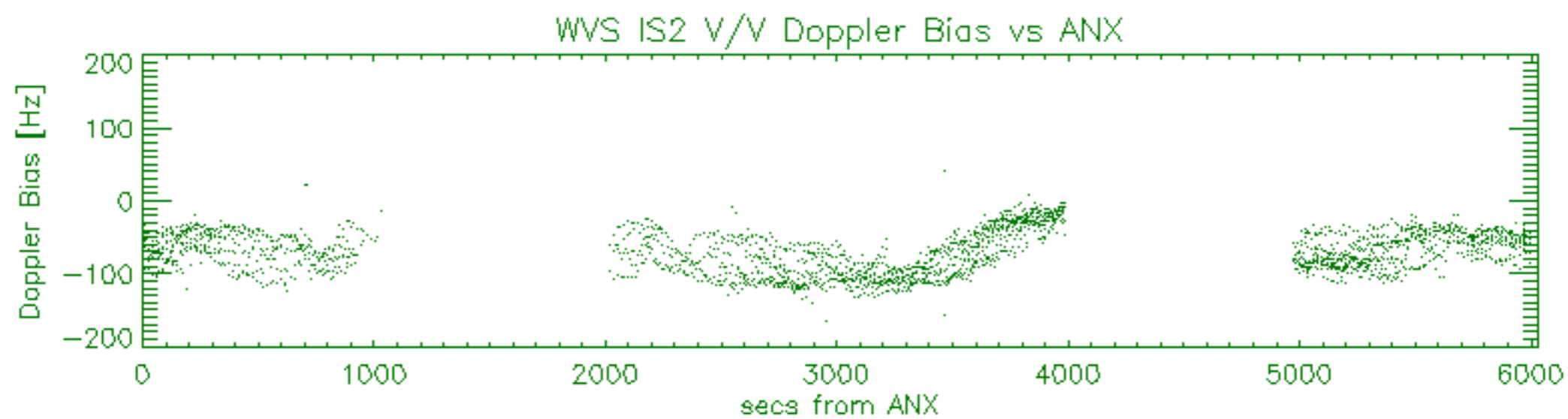
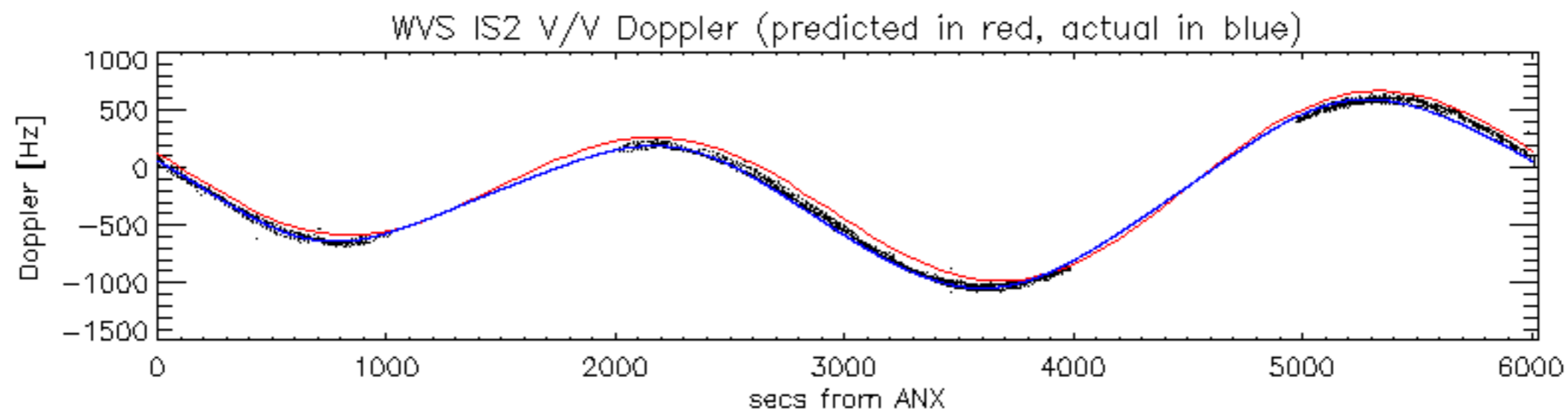

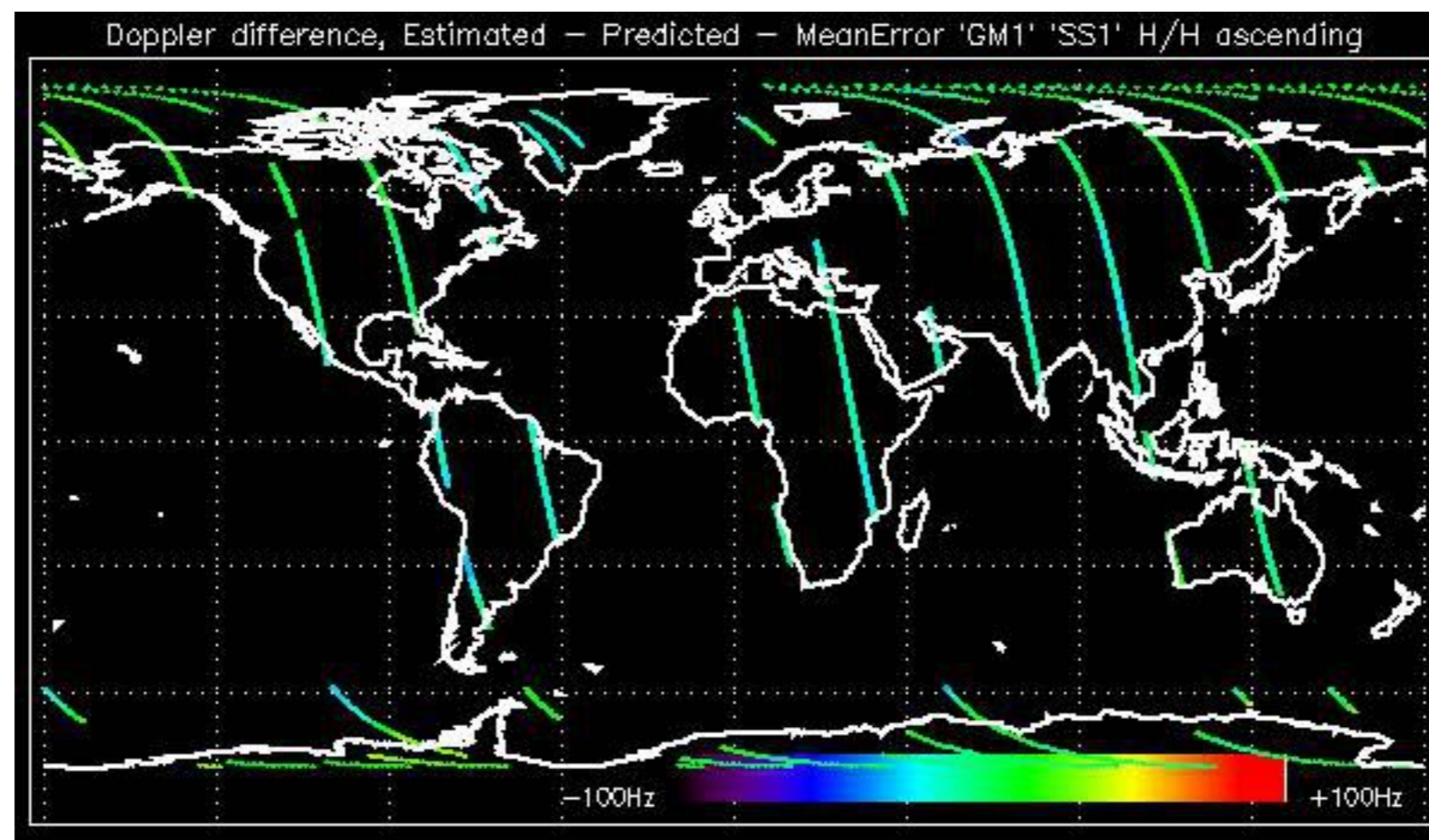

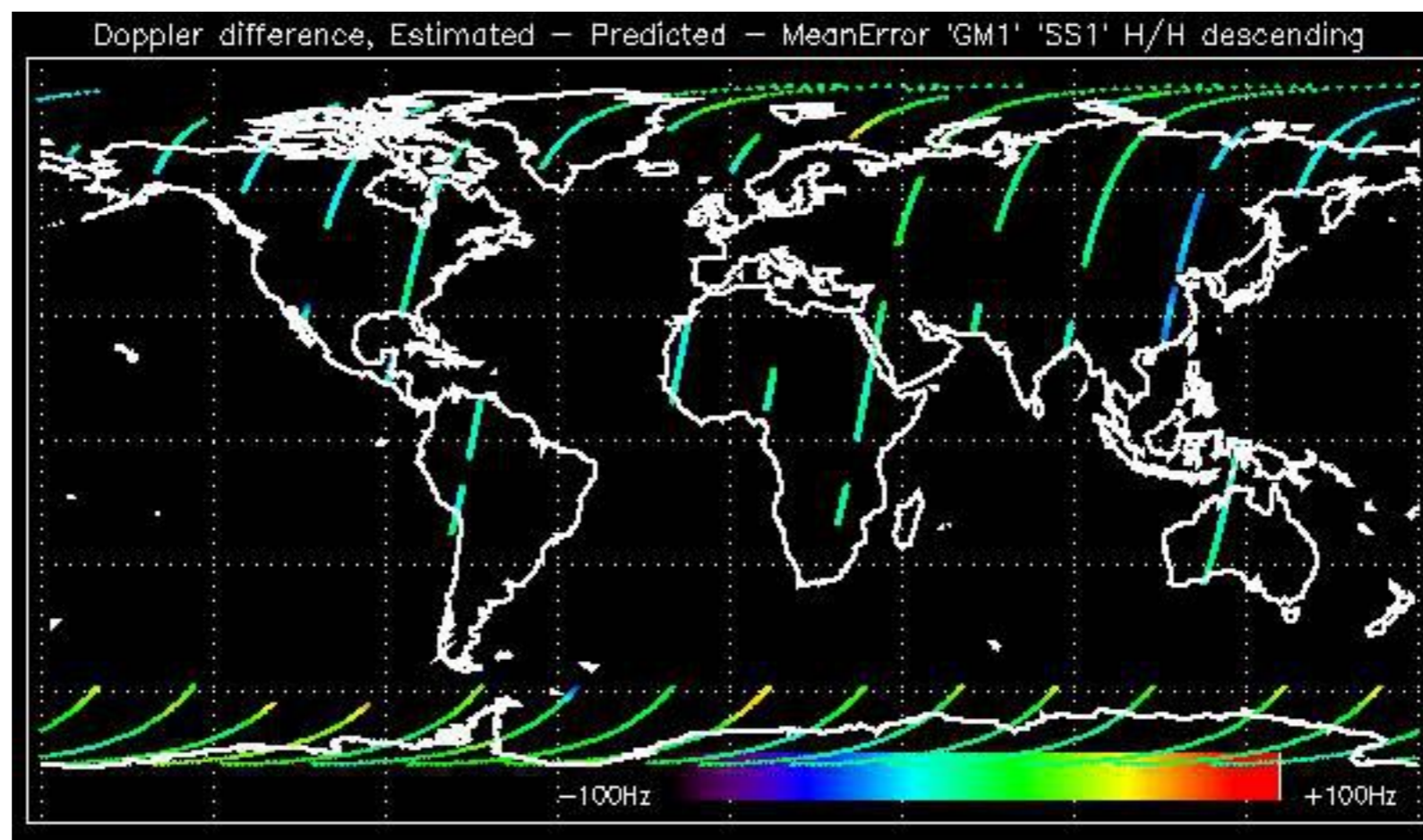



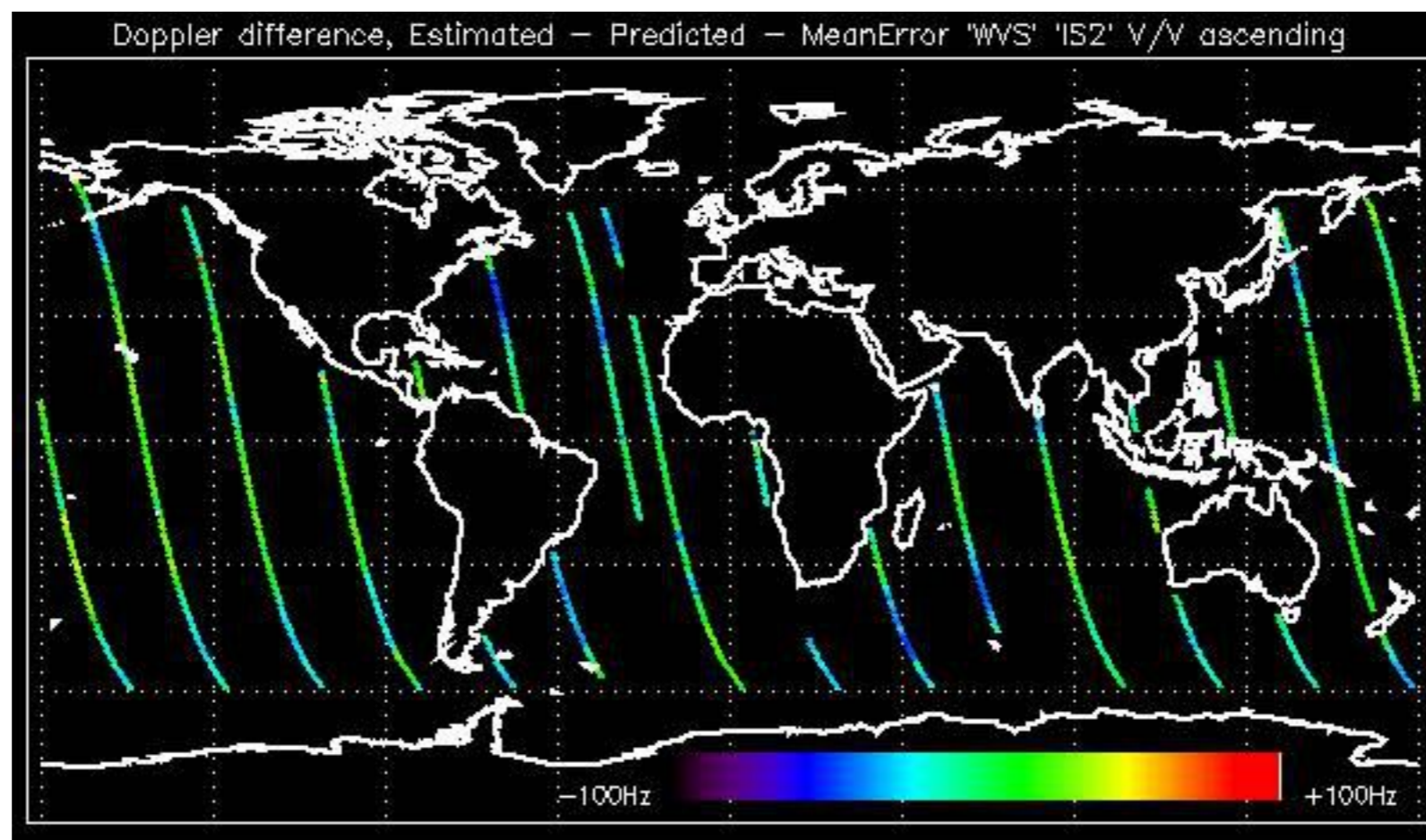



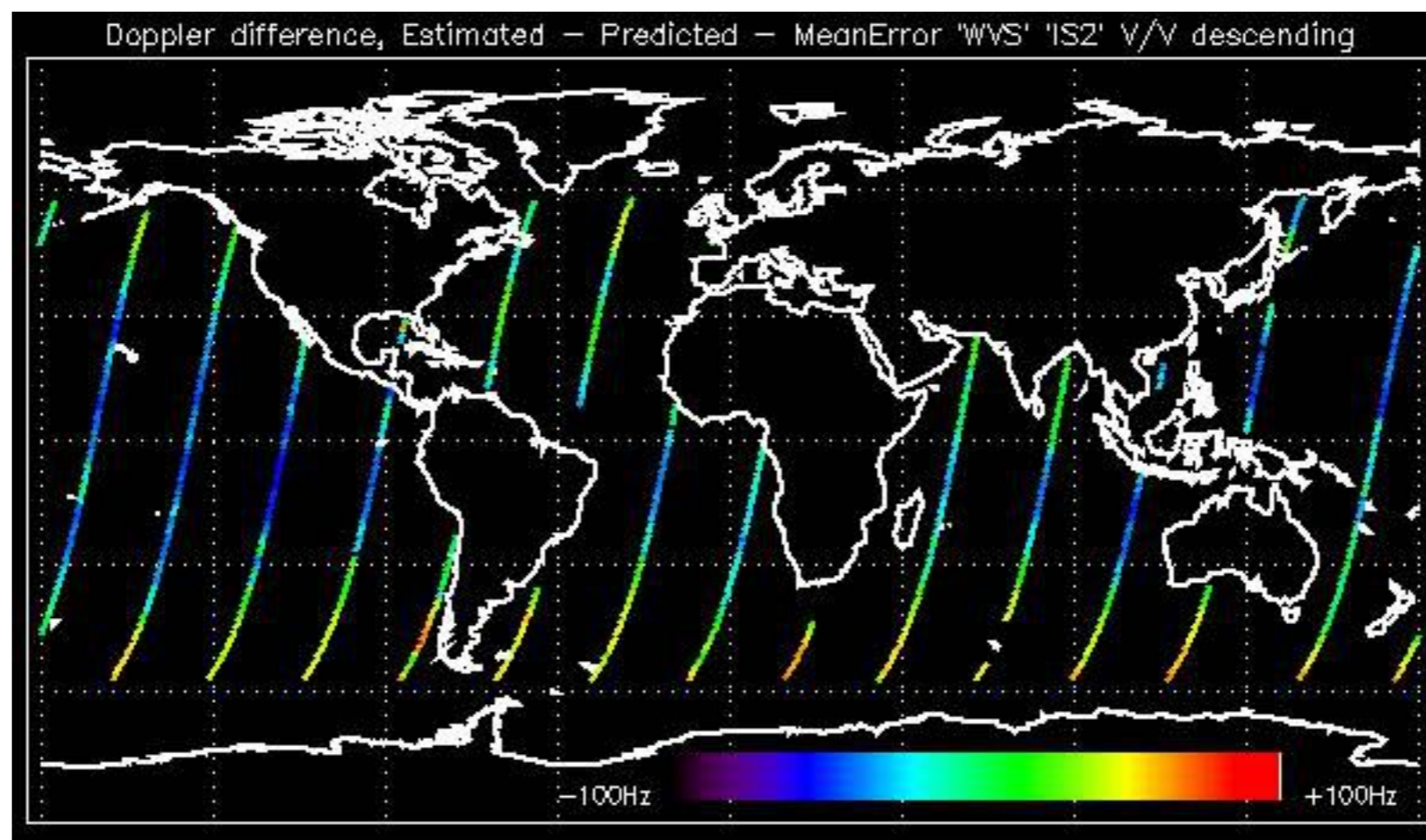

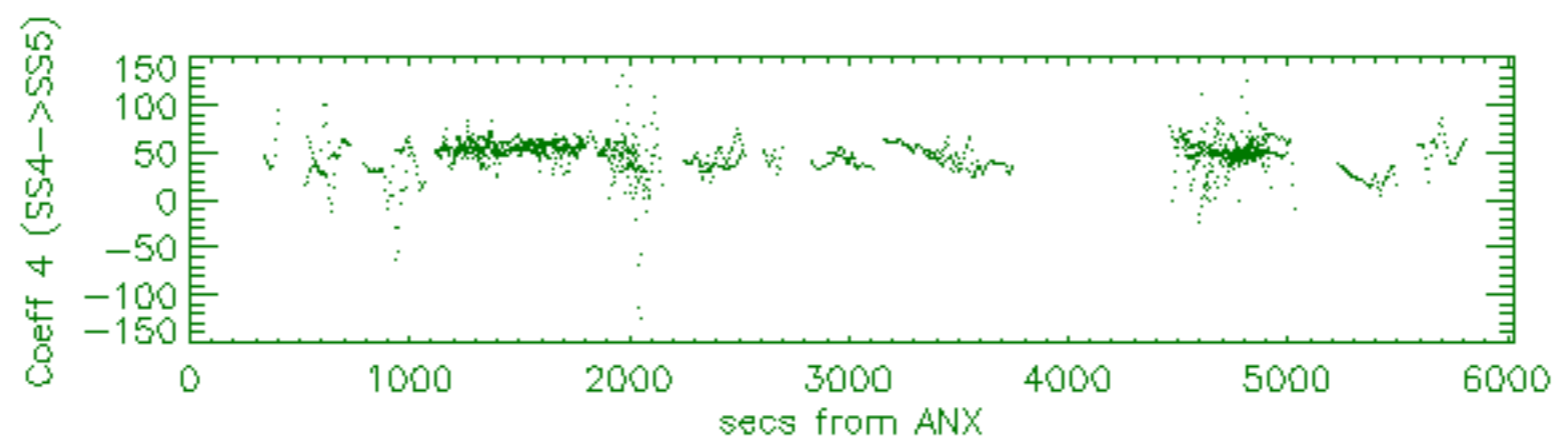
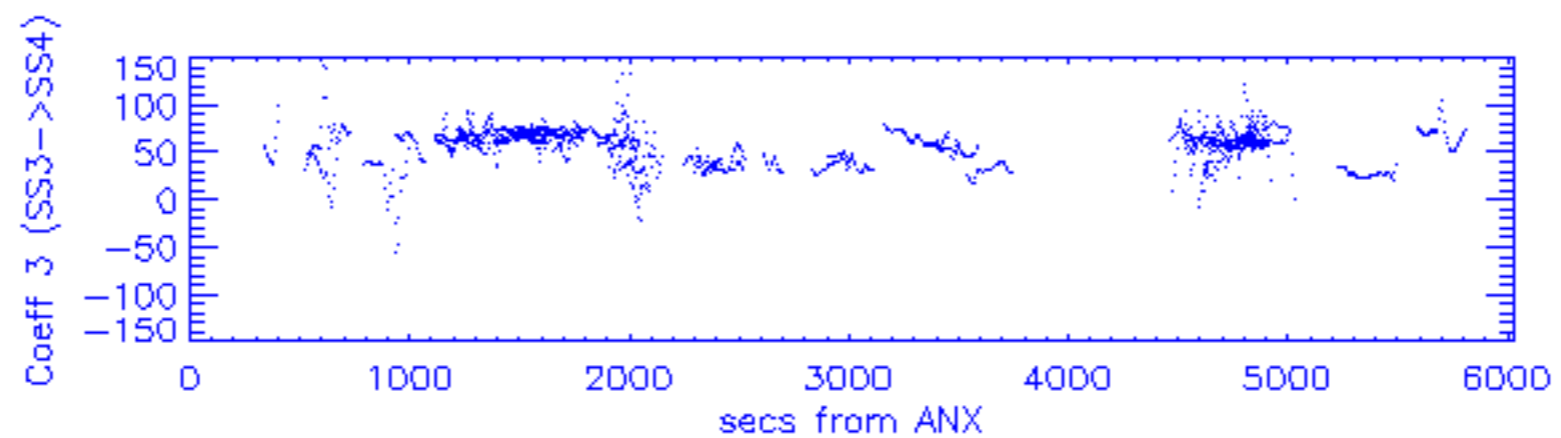
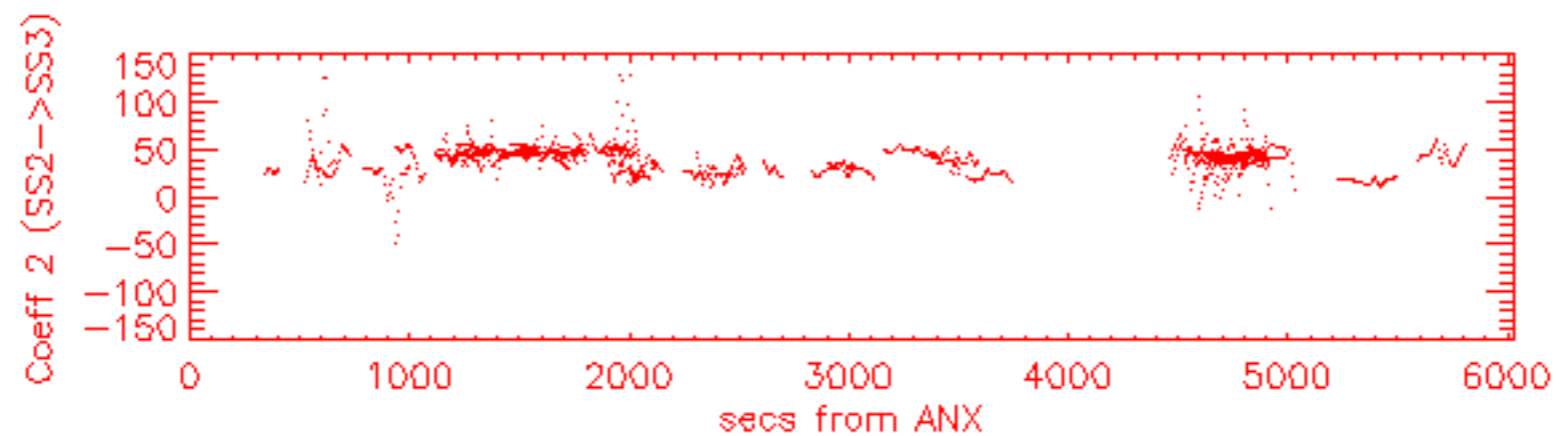
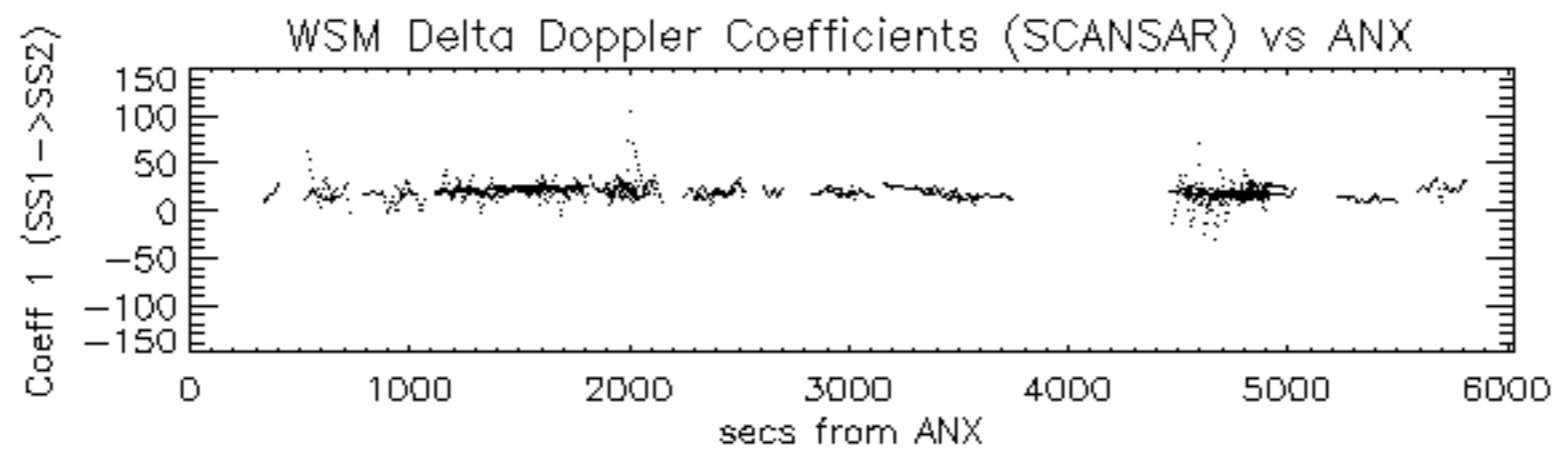

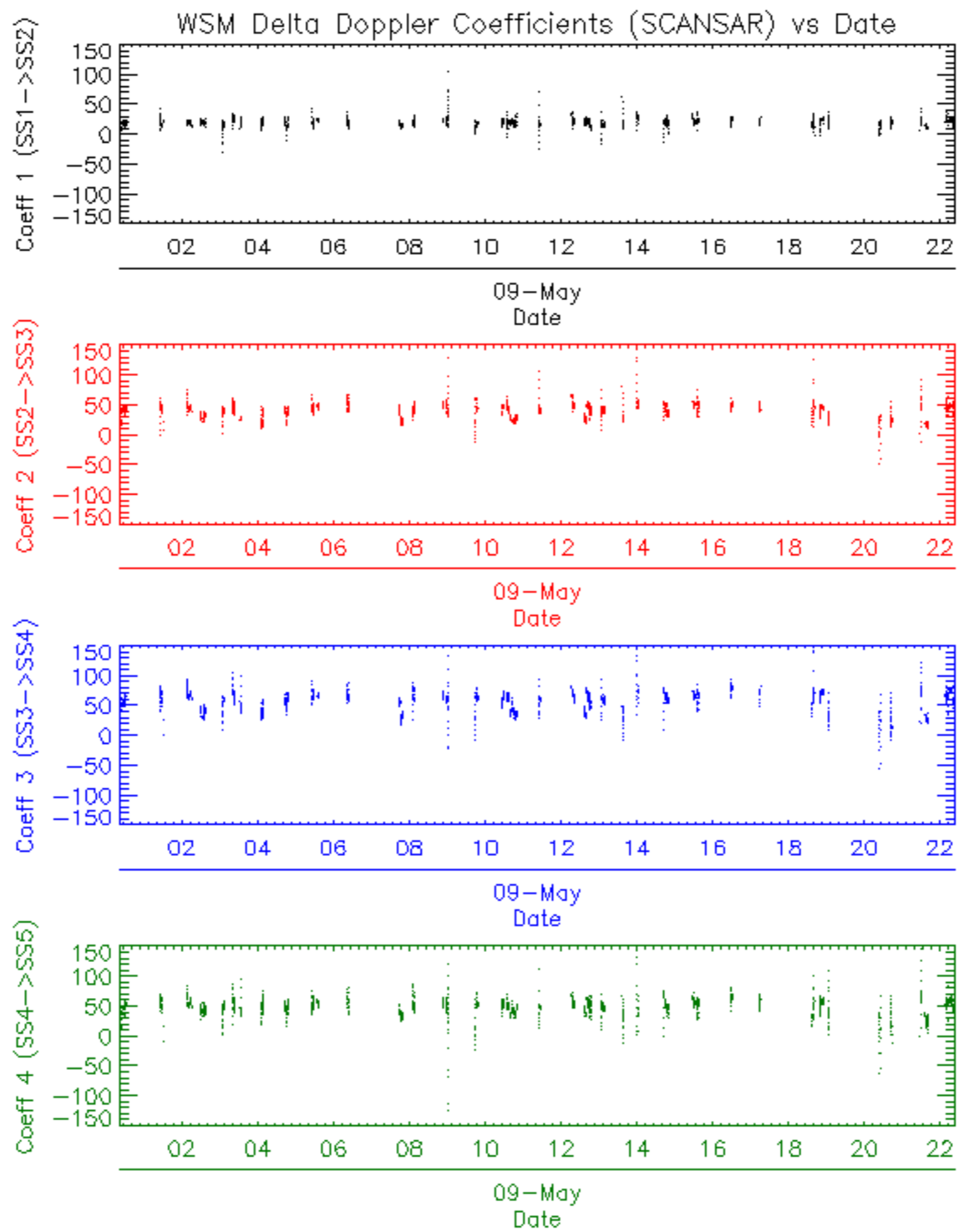





















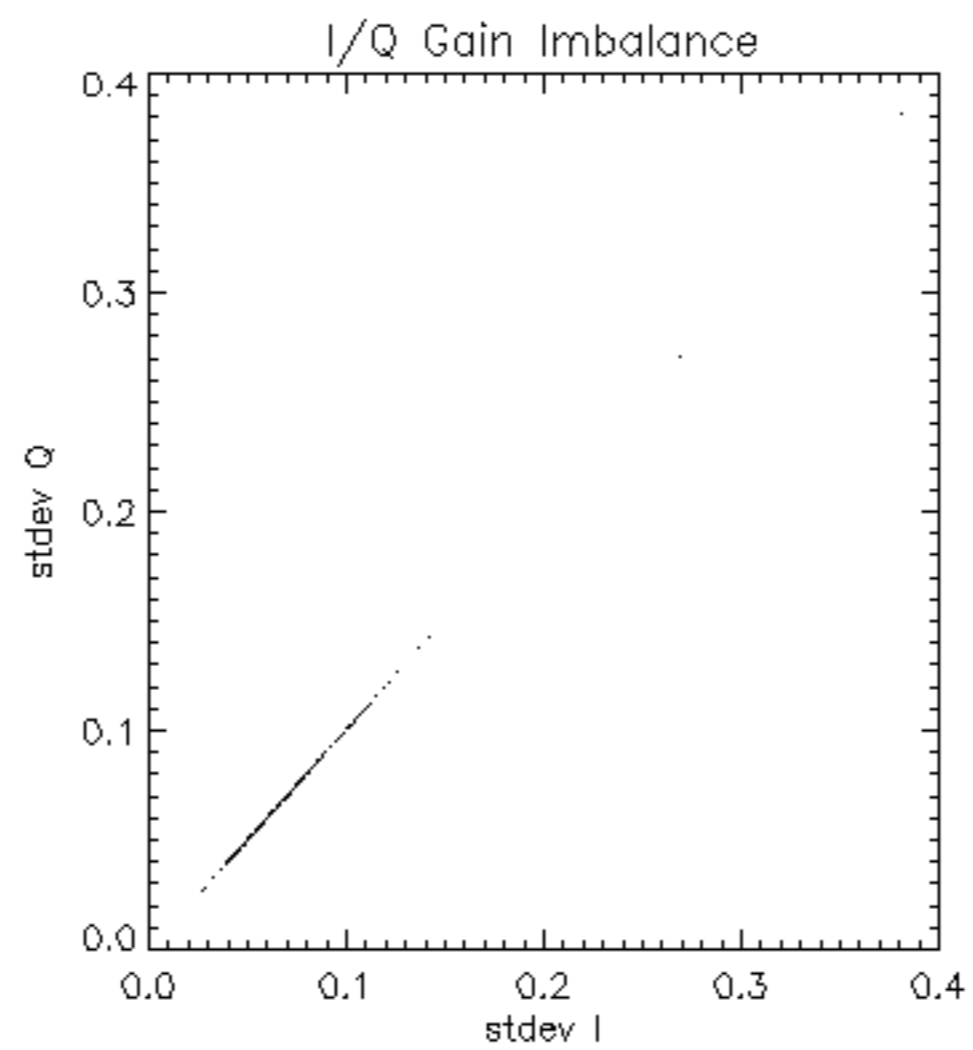

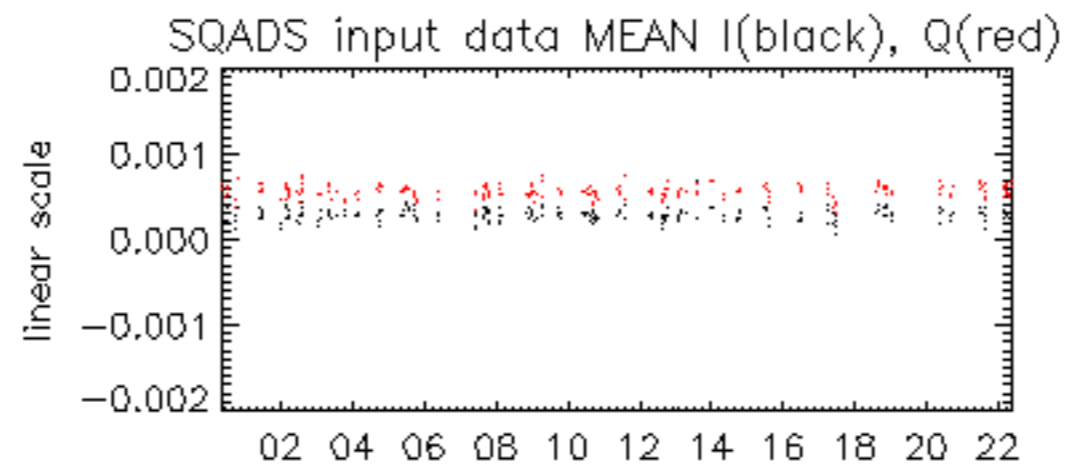

09-May

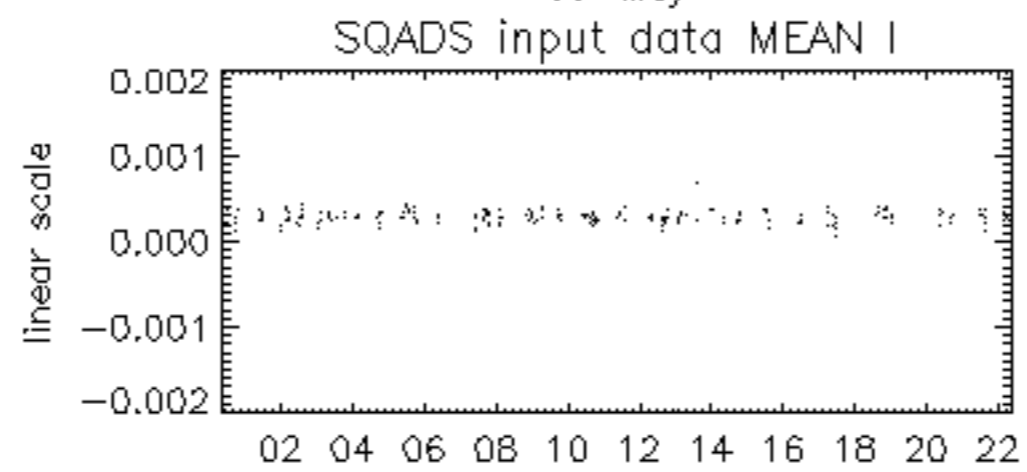

09-May

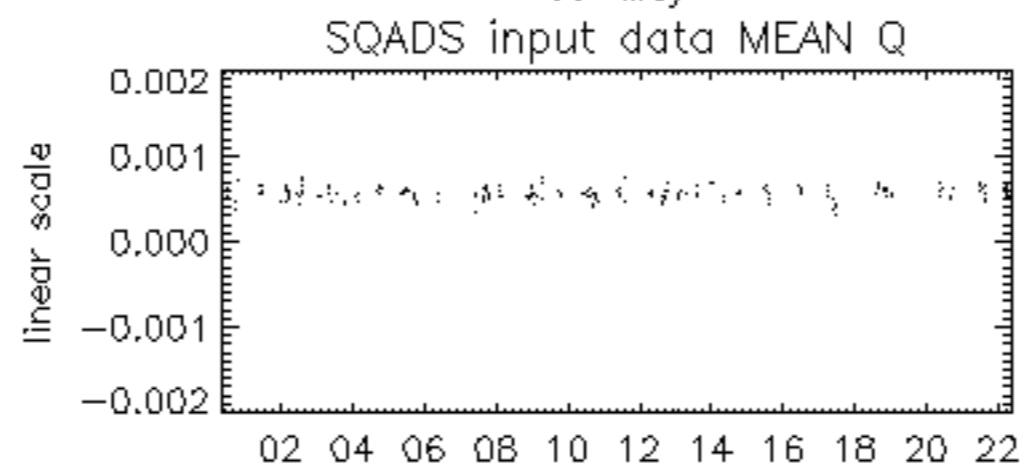

09-May



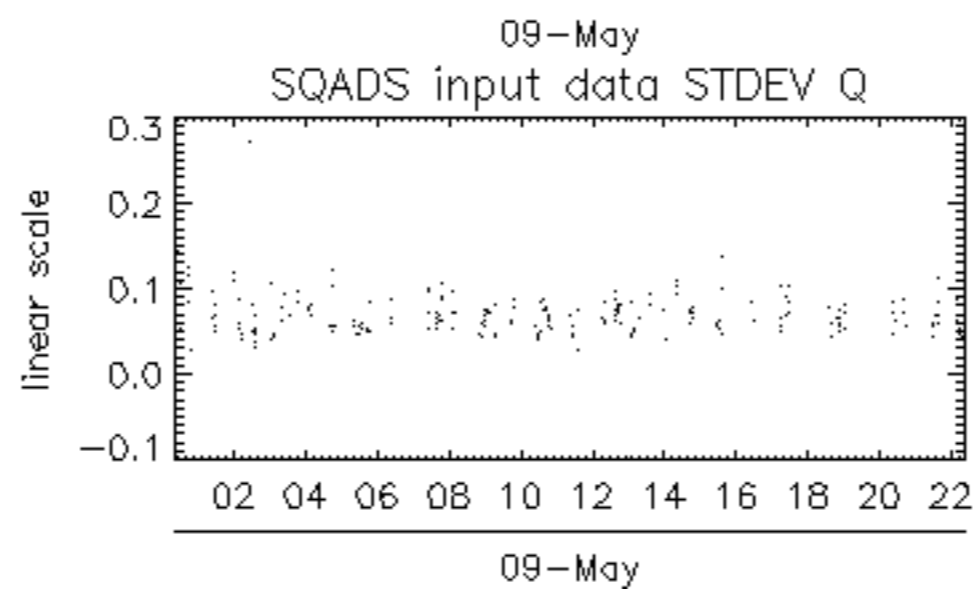
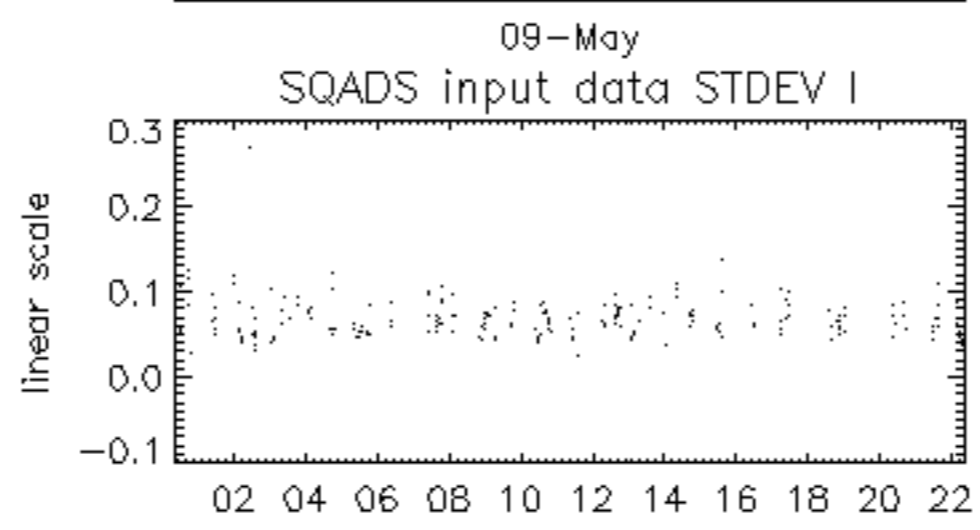
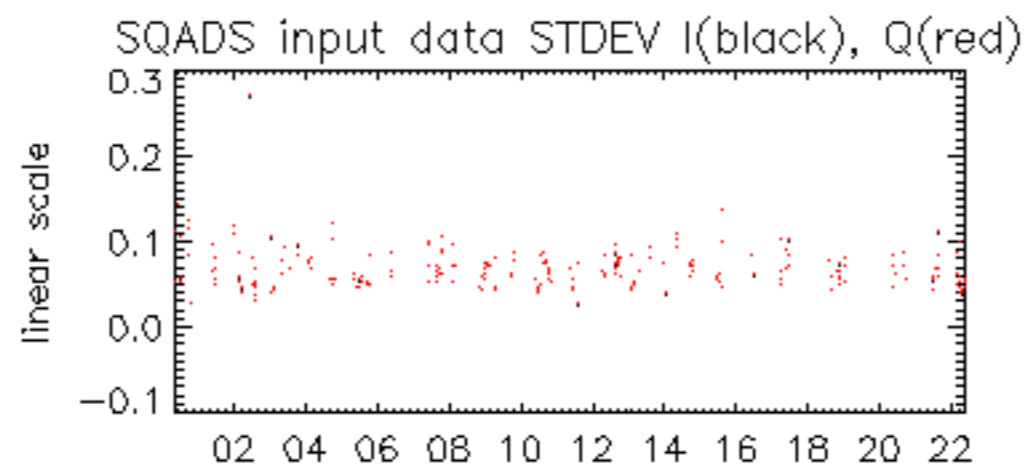

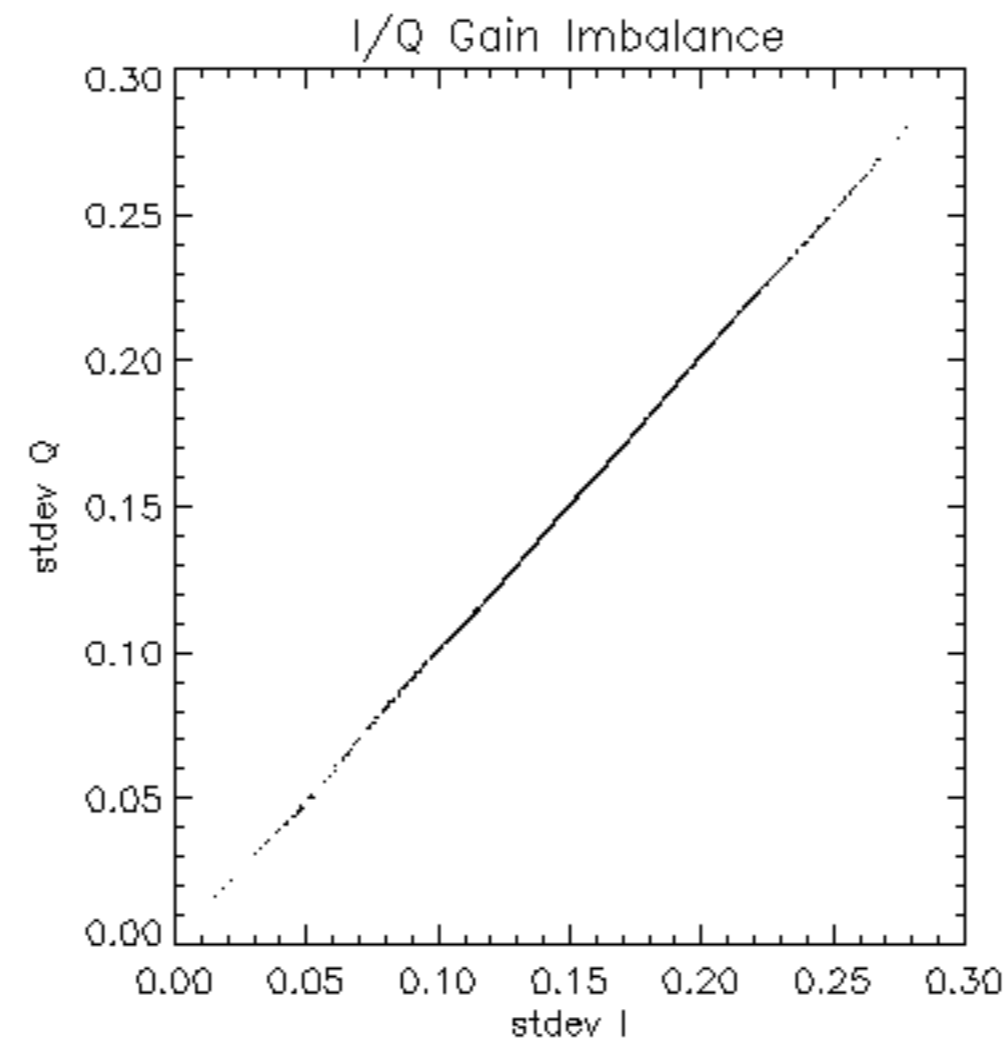

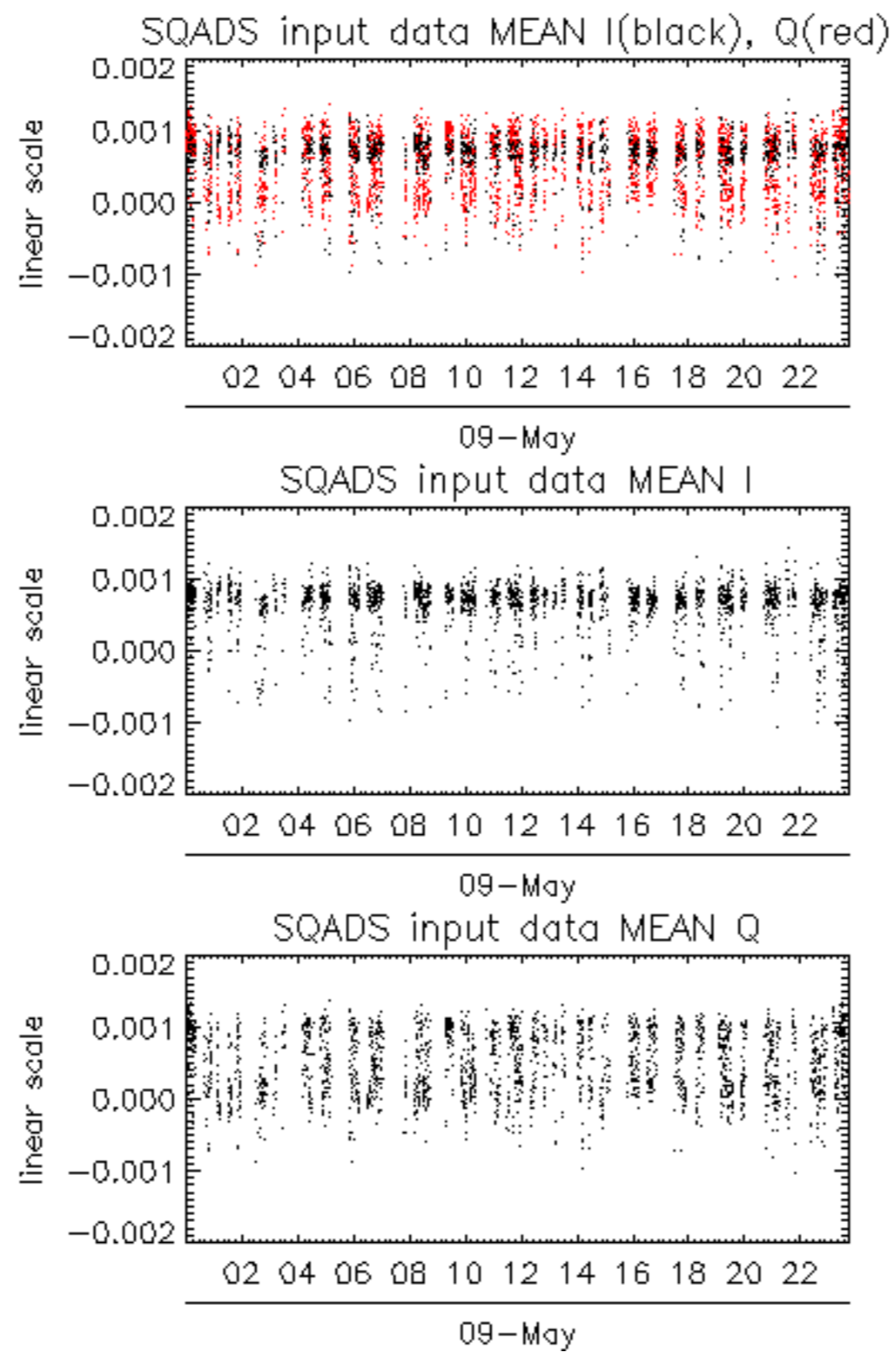

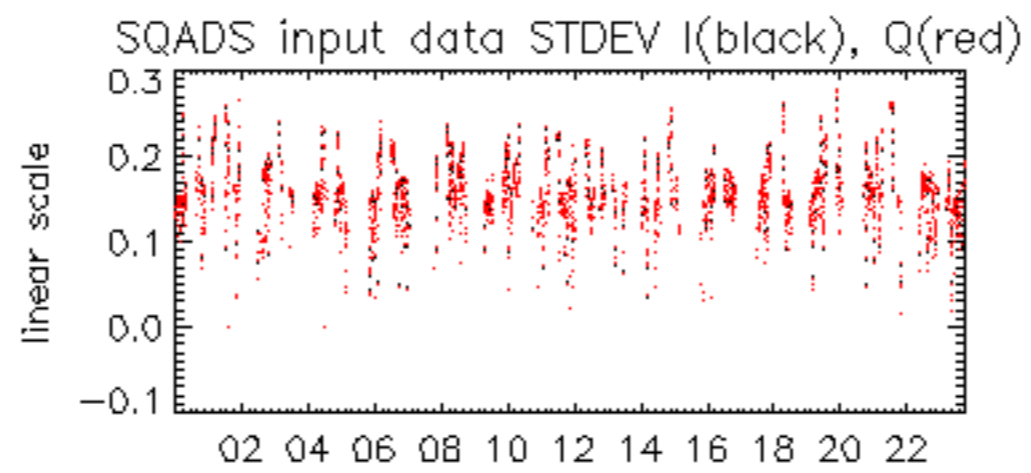

09-May

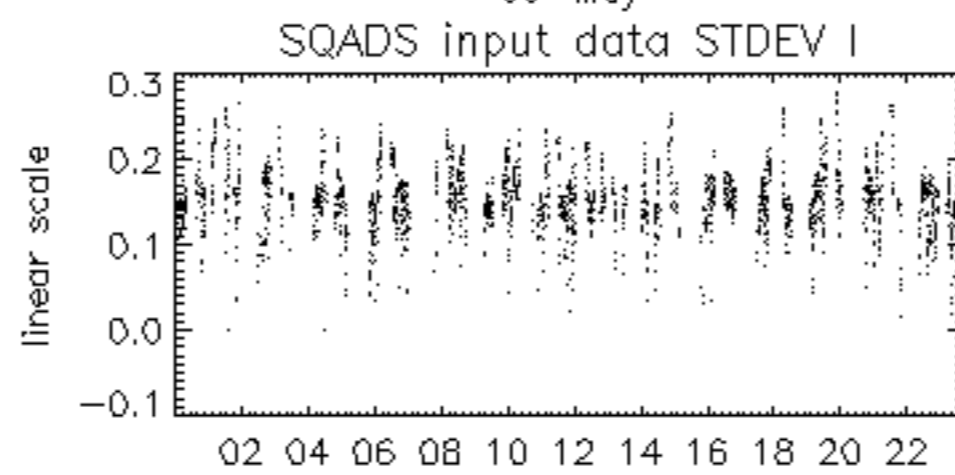

09-May

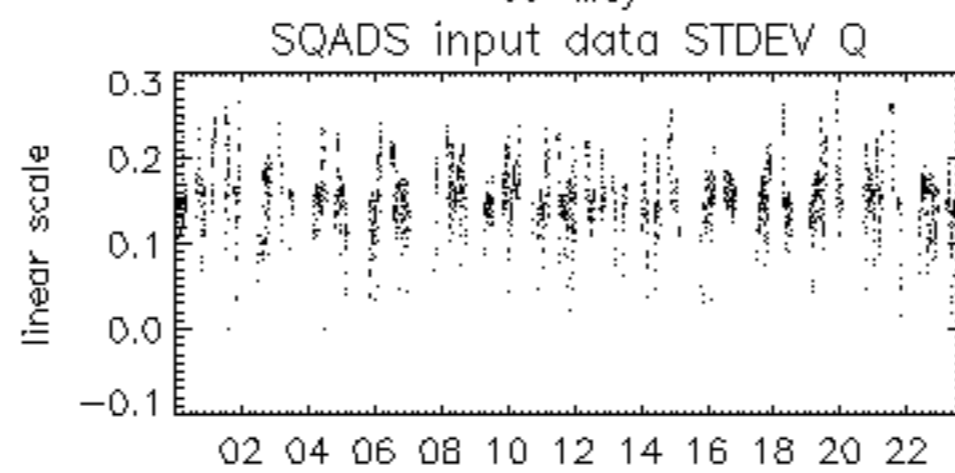

09-May

