



Analysis from 23-APR-2011 00:00:00 to 23-APR-2011 23:59:59. Page generated on 24-APR-2011 07:31:41.
View log file: ASAR_Daily_Report_20110424_0731.log. For any anomalies please contact emma.griffiths@vegaspace.com, kajal.haria@vegaspace.com.

This report is automatically generated every day, every 2 hours. No comments are provided on the results.

SUMMARY

1. DATA SUMMARY
 - 1.1 Summary tables
 - 1.2 Lists of products used
2. AUXILIARY FILES ANALYSIS
 - 2.1 IECF operational ADFs list
 - 2.2 Products with wrong ADFs
3. MODULE STEPPING PRODUCTS ANALYSIS
 - 3.1 V/V polarisation
 - 3.2 H/H polarisation
4. CALIBRATION PULSES ANALYSIS
 - 4.1 Analysis for WVS IS2 V/V
 - 4.1.1 Temporal Evolution Analysis for WVS IS2 V/V
 - 4.1.2 All Rows Analysis for WVS IS2 V/V
 - 4.2 Analysis for GM1 SS3 H/H
 - 4.2.1 Temporal Evolution Analysis for GM1 SS3 H/H
 - 4.2.2 All Rows Analysis for GM1 SS3 H/H
5. DOPPLER ANALYSIS
 - 5.1 Analysis for WVS IS2 V/V
 - 5.1.1 Doppler MAP Analysis for WVS IS2 V/V
 - 5.1.2 Doppler ANX Analysis for WVS IS2 V/V
 - 5.2 Analysis for GM1 SS1 H/H
 - 5.2.1 Doppler MAP Analysis for GM1 SS1 H/H
 - 5.2.2 Doppler ANX Analysis for GM1 SS1 H/H
 - 5.3 Doppler JUMPS Analysis for WSM
6. CHIRP ANALYSIS
 - 6.1 Analysis for WSM SS1 H/H
 - 6.1.1 ScaleFactor
 - 6.2 Analysis for WSM SS1 V/V
 - 6.2.1 ScaleFactor
7. RAW DATA ANALYSIS
 - 7.1 Analysis for WVS
 - 7.2 Analysis for IMM
8. TELEMETRY ANALYSIS
 - 8.1 Number of Missing Lines
 - 8.2 Number of Gaps

1 - DATA SUMMARY

1.1 - Summary tables

[[BACK TO MENU](#)]

WVS				GM1				APM				IMM				WSM				MS			
Center	Beam	Pol	#	Center	Beam	Pol	#	Center	Beam	Pol	#	Center	Beam	Pol	#	Center	Beam	Pol	#	Center	Time	Pol	Modules
PDE	IS1	V/V	3	PDE	WS	H/H	39	PDE	IS4	H/H	3	PDE	IS5	V/V	1	PDE	WS	H/H	35	PDE	2011-04-23 05:59:44	H	320
PDE	IS2	V/V	28	PDK	WS	H/H	47	PDE	IS4	V/H	2	PDE	IS6	H/H	4	PDE	WS	V/V	5	PDK	2011-04-23 07:39:58	V	320
PDK	IS2	V/V	26					PDE	IS7	H/H	1	PDK	IS5	V/V	1	PDK	WS	H/H	12				
								PDE	IS7	V/H	1	PDK	IS6	H/H	1								

1.2 - Lists of products used

[[BACK TO MENU](#)]

- [TXT] [XLS] [List_WVS_products_used](#)
- [TXT] [XLS] [List_GM1_products_used](#)
- [TXT] [XLS] [List_APM_products_used](#)
- [TXT] [XLS] [List_IMM_products_used](#)
- [TXT] [XLS] [List_WSM_products_used](#)
- [TXT] [XLS] [List_MS_products_used](#)

2 - AUXILIARY FILES ANALYSIS

2.1 - IECF operational ADFs list

[[BACK TO MENU](#)]

ADFs disseminated for ASAR
ASA_CON_AXVIEC20101222_141422_20100317_120410_20141231_000000
ASA_INS_AXVIEC20110124_114858_20101228_112000_20141231_235959
ASA_XCH_AXVIEC20101222_143057_20020301_000000_20141231_000000
ASA_XCA_AXVIEC20101111_113830_20100601_000000_20141231_000000

2.2 - Products with wrong ADFs

[[BACK TO MENU](#)]

Product	ASA_CON	ASA_INS	ASA_XCH	ASA_XCA
WVS	0	0	0	0
GM1	0	0	0	0
APM	0	0	0	0
IMM	0	0	0	0
WSM	0	0	0	0

- [TXT] [XLS] [Check_ADFs_WVS](#)
- [TXT] [XLS] [Check_ADFs_GM1](#)
- [TXT] [XLS] [Check_ADFs_APM](#)
- [TXT] [XLS] [Check_ADFs_IMM](#)
- [TXT] [XLS] [Check_ADFs_WSM](#)

3 - MODULE STEPPING PRODUCTS ANALYSIS

SECOND FIXED REFERENCE	PREVIOUS PRODUCT REFERENCE
------------------------	----------------------------

Pre-launch reference (2001-02-09)

Previous product in the same polarisation

Reference: 2001-02-09 14:08:23 V RxGain
 Test : 2011-04-23 07:39:58 V

Reference: 2011-04-22 08:16:42 V RxGain
 Test : 2011-04-23 07:39:58 V

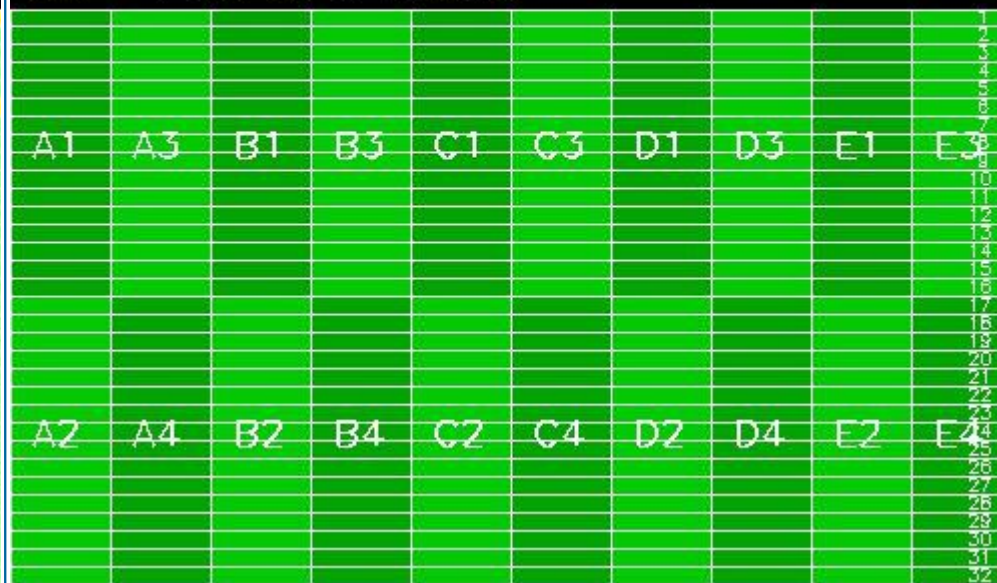
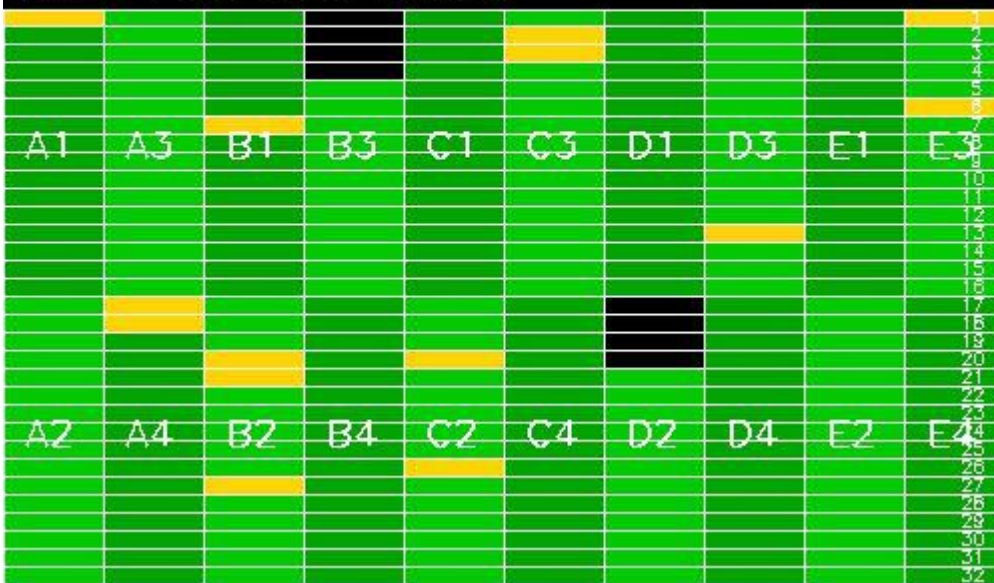

Reference: 2001-02-09 14:08:23 V RxPhase
 Test : 2011-04-23 07:39:58 V

Reference: 2011-04-22 08:16:42 V RxPhase
 Test : 2011-04-23 07:39:58 V





3.2 - H/H polarisation

[BACK TO MENU]

SECOND FIXED REFERENCE	PREVIOUS PRODUCT REFERENCE
Pre-launch reference (2001-02-09)	Previous product in the same polarisation

Reference: 2001-02-09 13:50:42 H RxGain
 Test : 2011-04-23 05:59:44 H

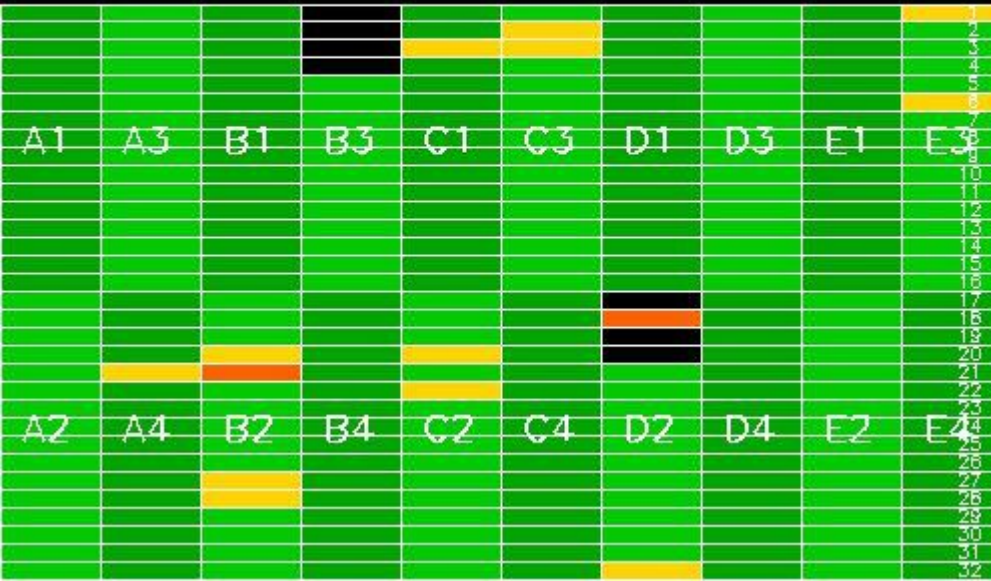

Reference: 2011-04-22 06:36:28 H RxGain
 Test : 2011-04-23 05:59:44 H

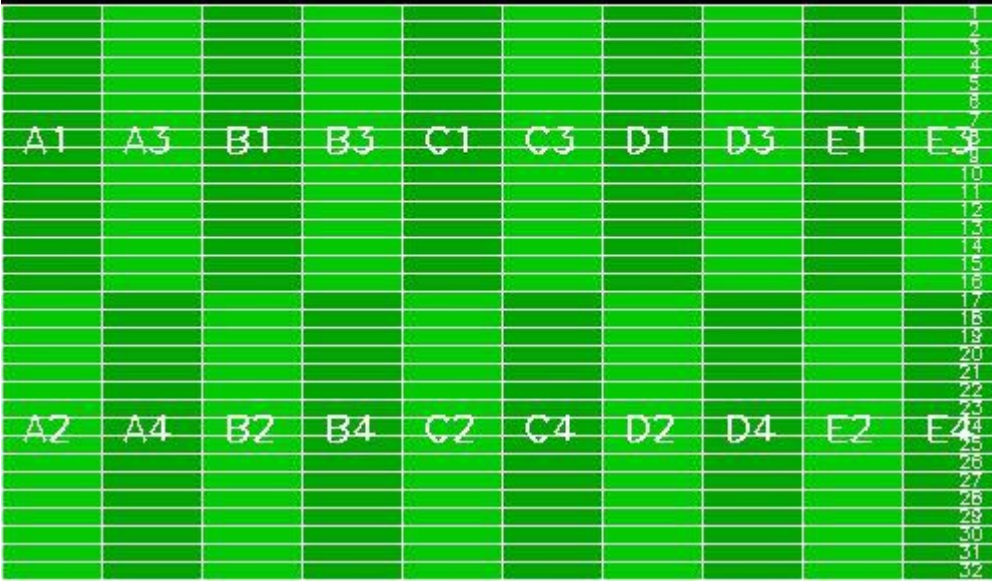

Reference: 2001-02-09 13:50:42 H RxPhase
 Test : 2011-04-23 05:59:44 H

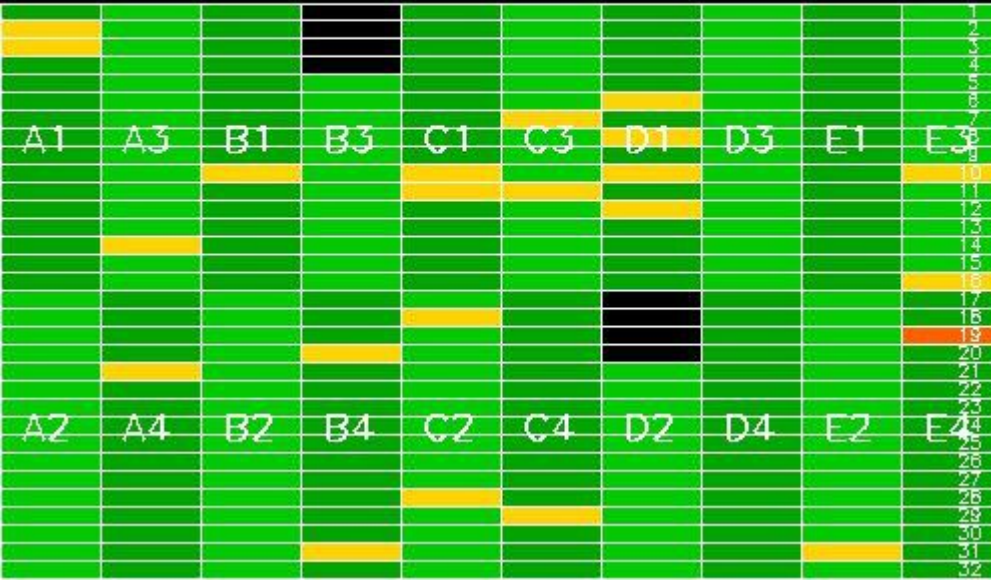

Reference: 2011-04-22 06:36:28 H RxPhase
 Test : 2011-04-23 05:59:44 H

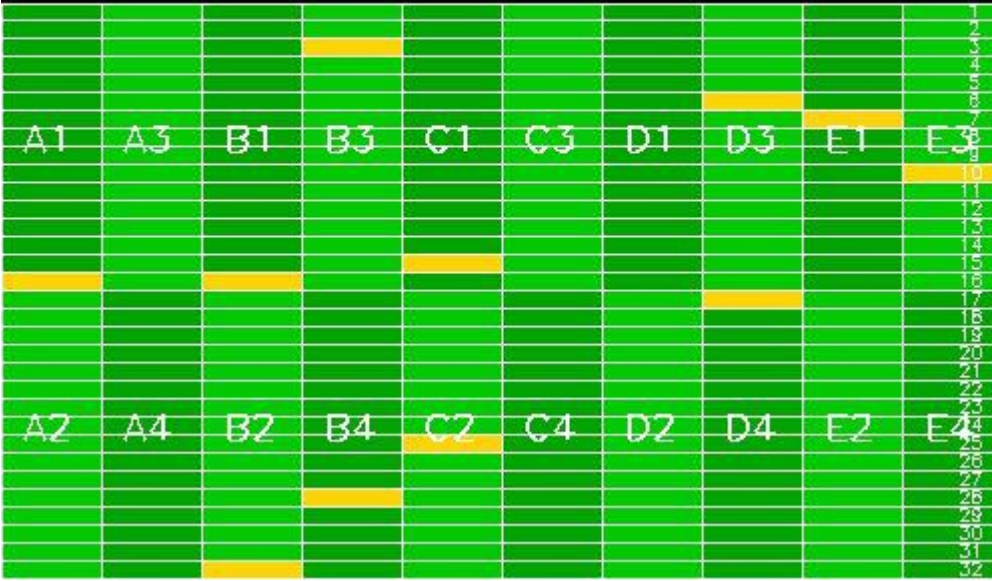

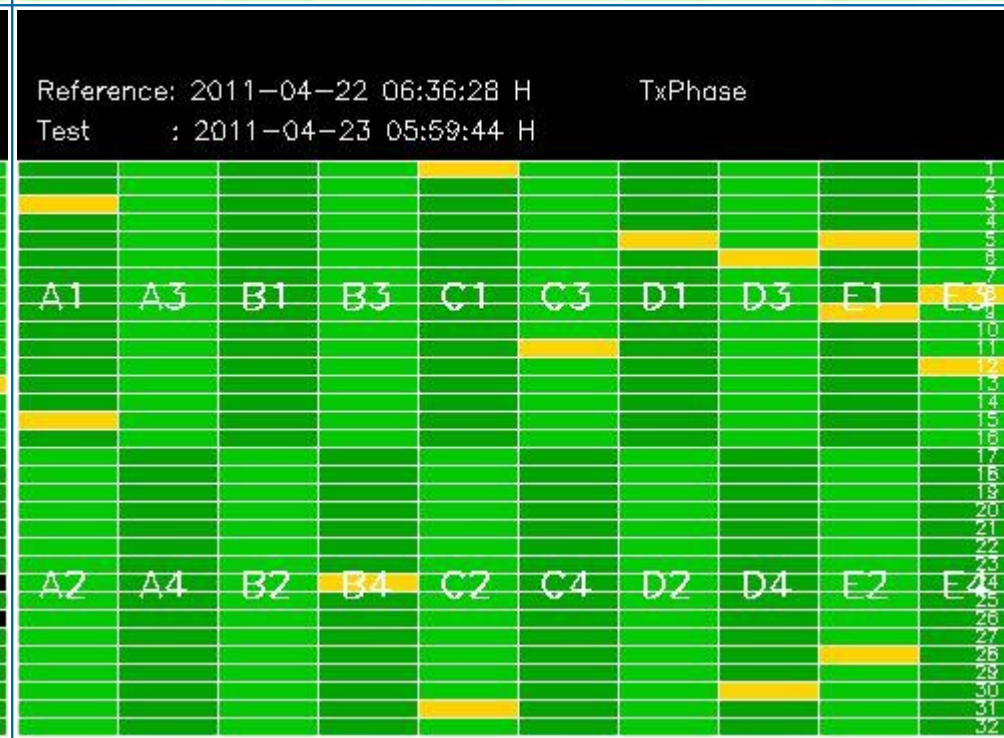
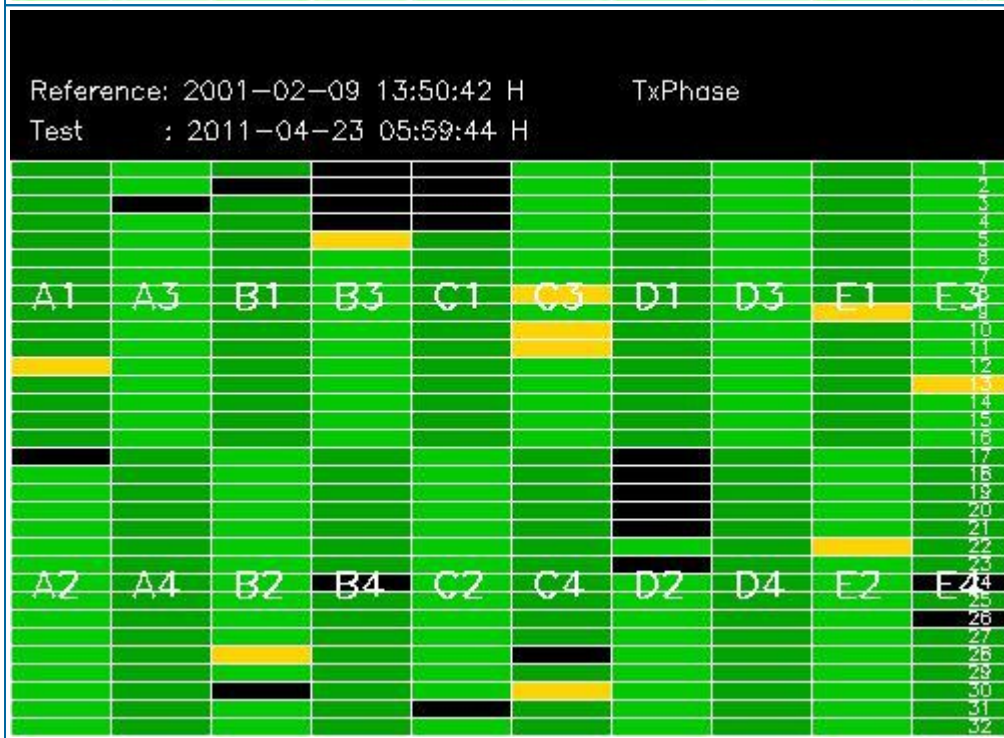
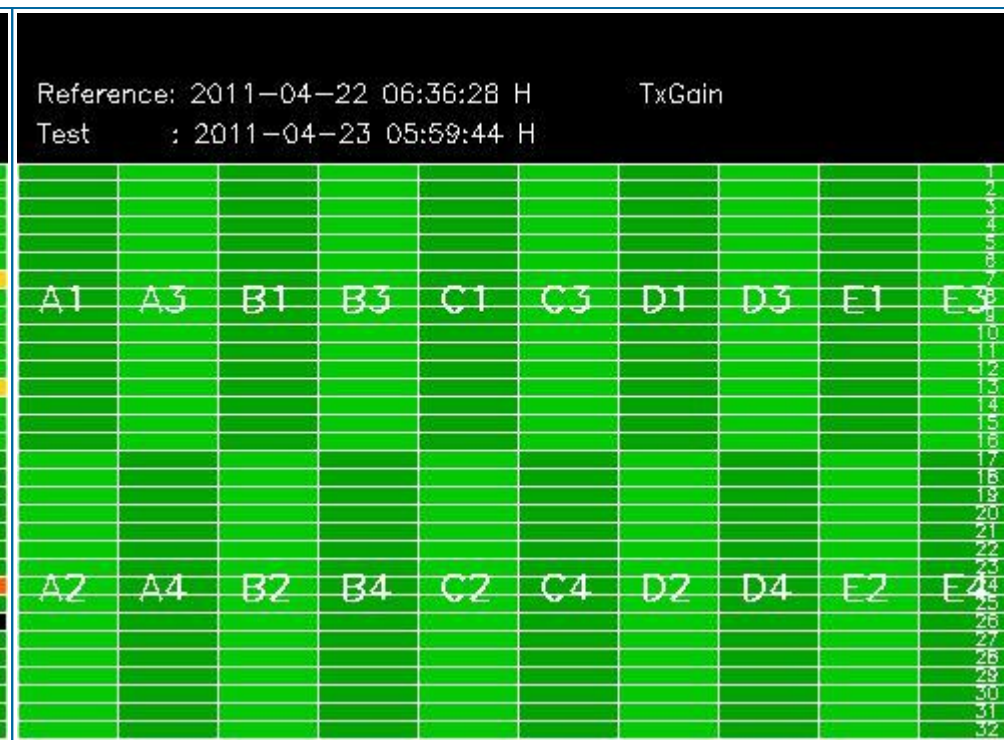
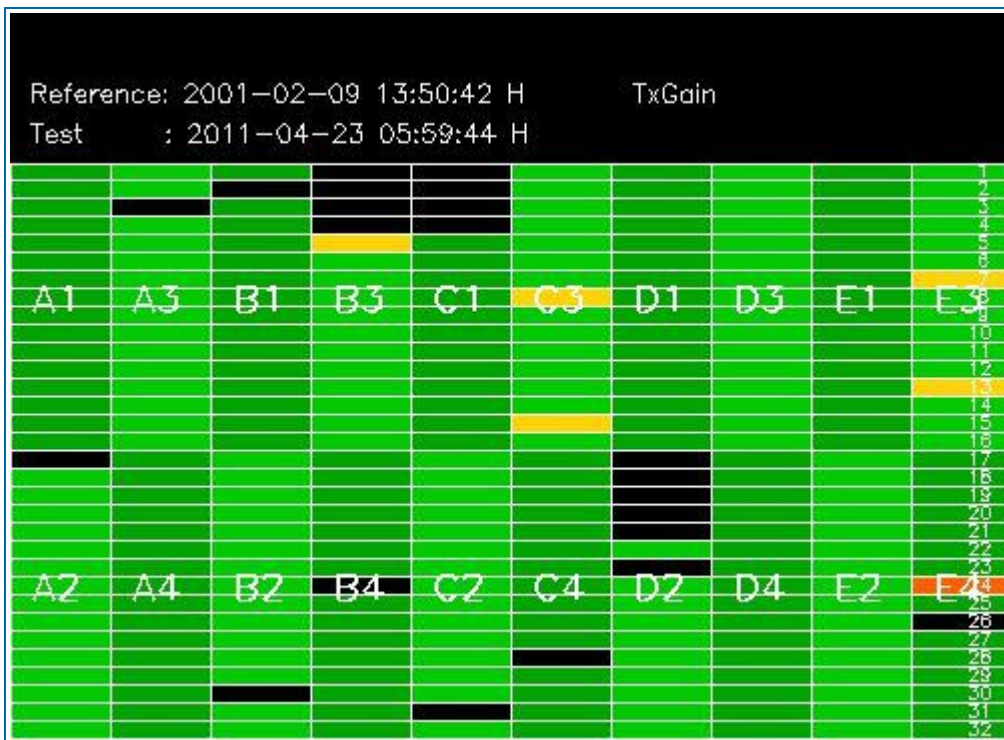

4 - CALIBRATION PULSES ANALYSIS

4.1 - Analysis for WVS IS2 V/V

4.1.1 - Temporal Evolution Analysis for WVS IS2 V/V

[BACK TO MENU]

Rows: [2/6/10/14/18/22/26/30] [3/7/11/15/19/23/27/31] [4/8/12/16/20/24/28/32]

Rows: [2/6/10/14/18/22/26/30] [3/7/11/15/19/23/27/31] [4/8/12/16/20/24/28/32]

Calibration pulses for WVS IS2 V/V

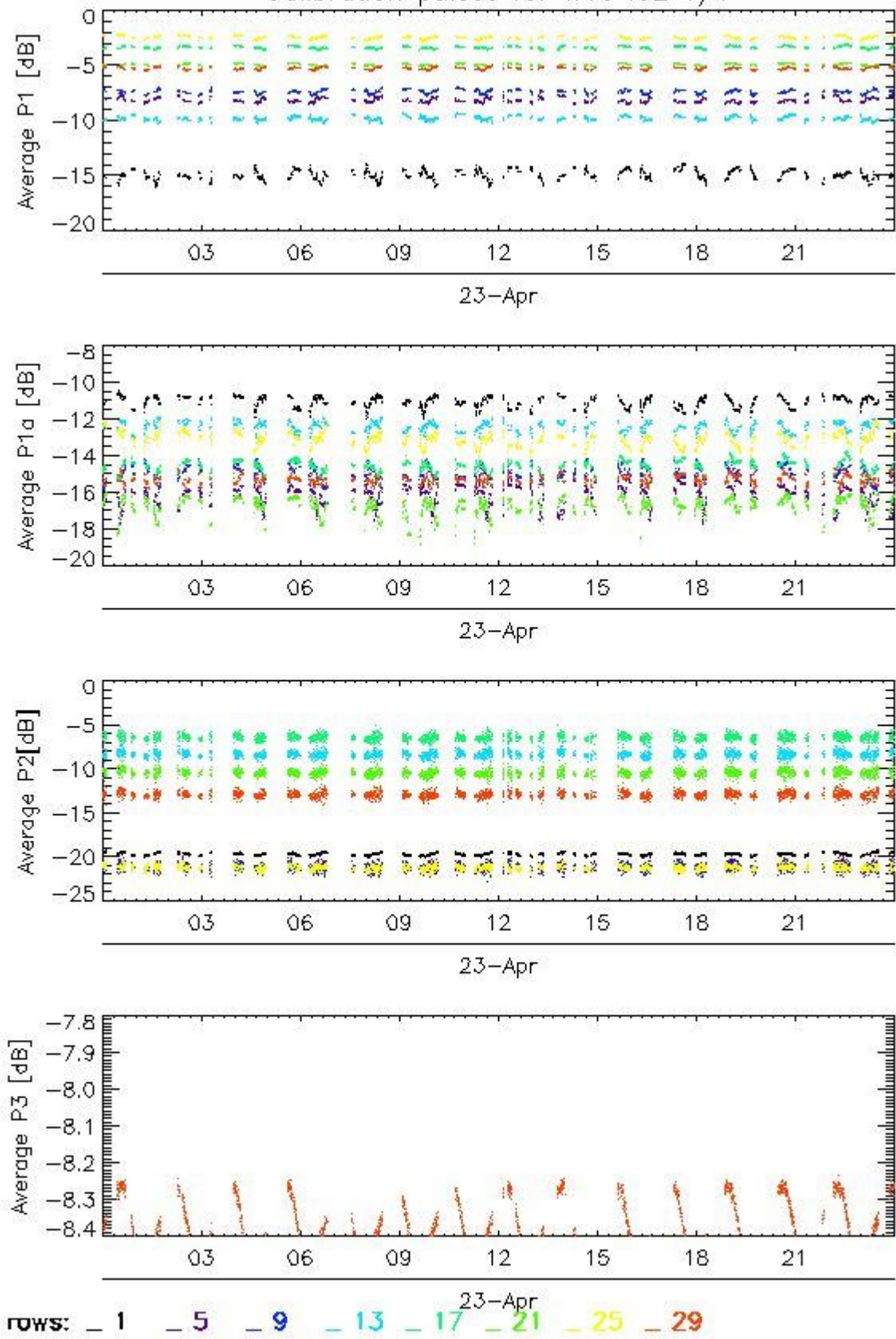

Transmit power (P1 - P1a) for WVS IS2 V/V

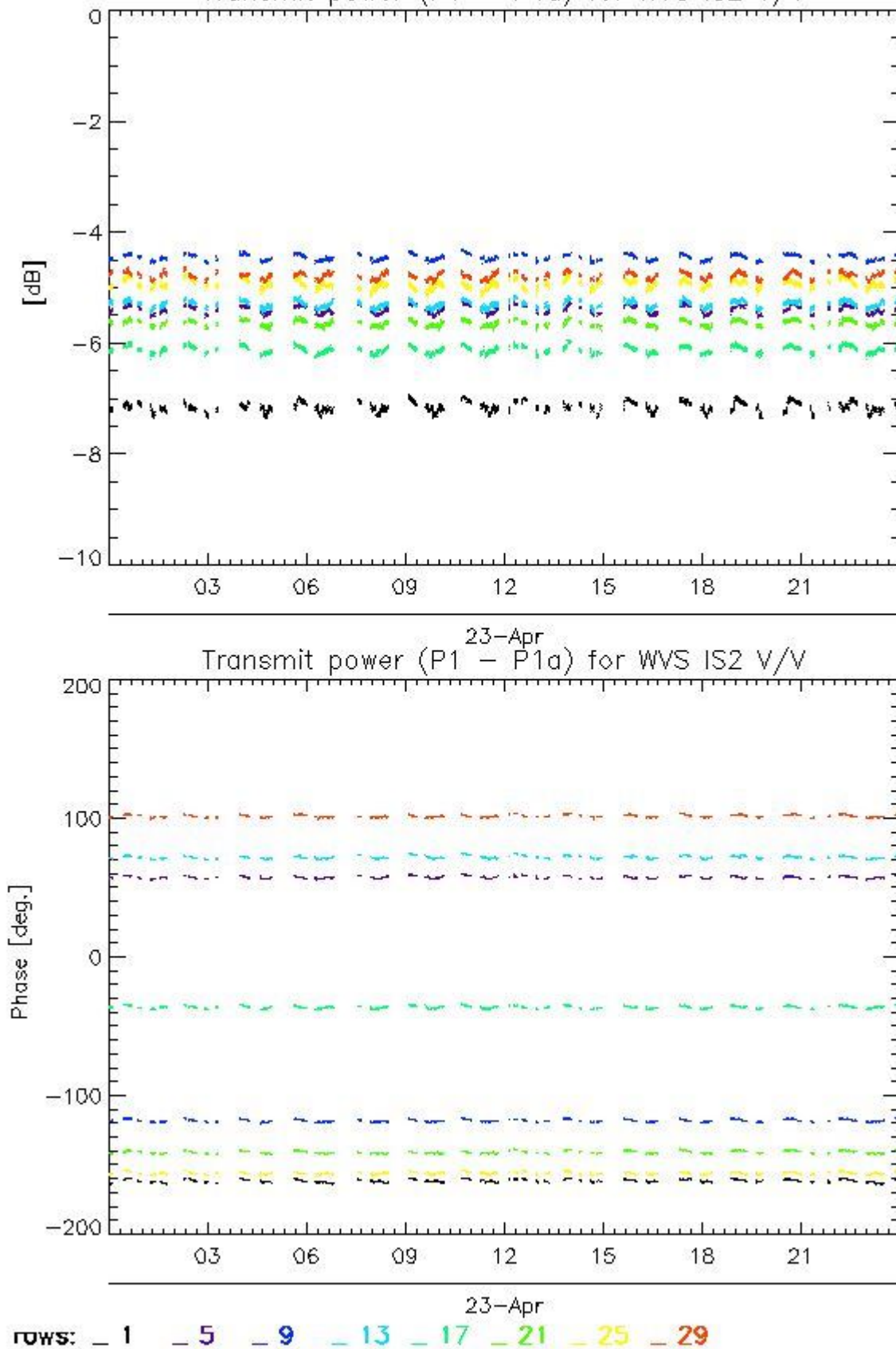

4.1.2 - All Rows Analysis for WVS IS2 V/V

[BACK TO MENU]



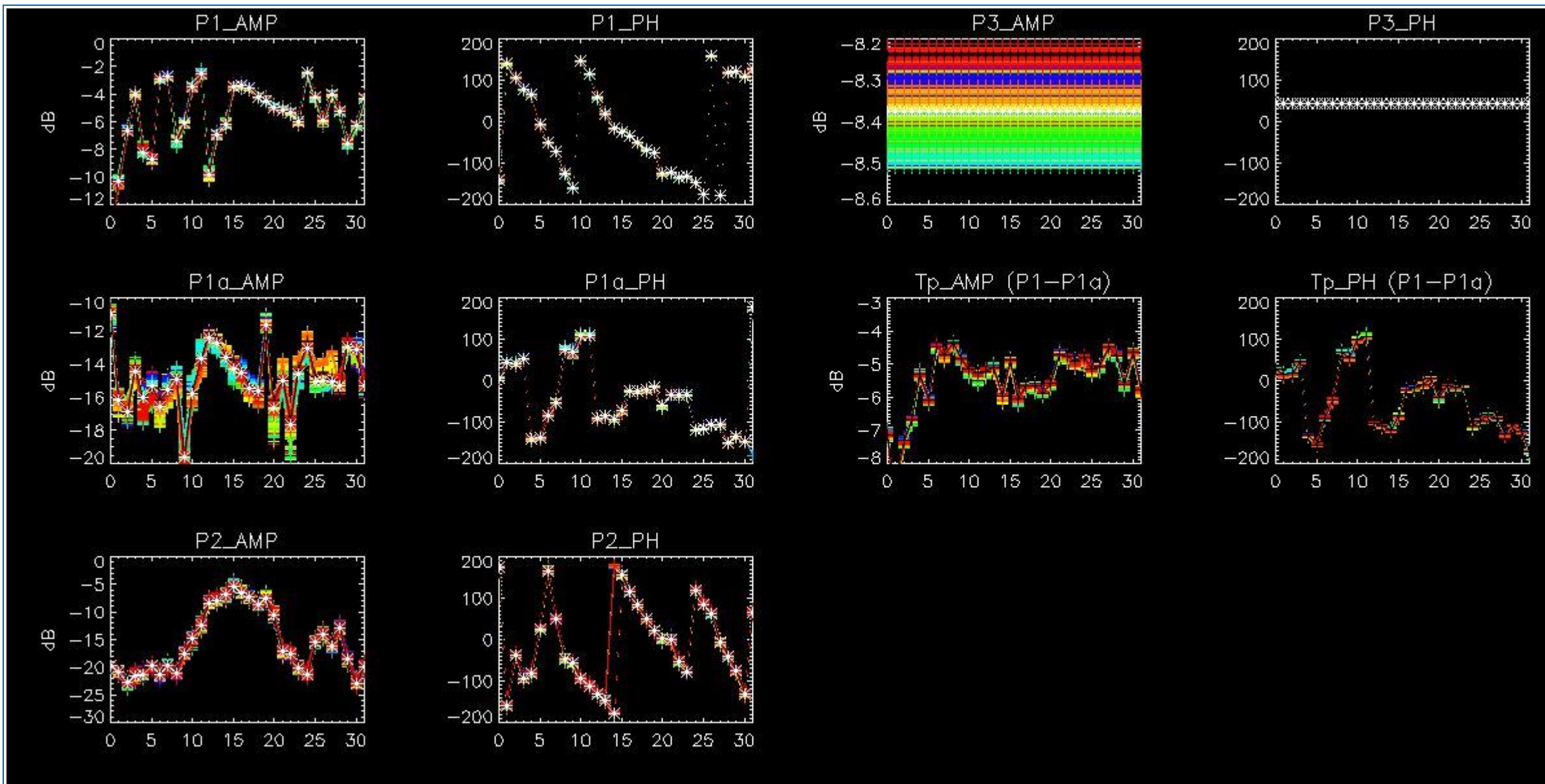

4.2 - Analysis for GM1 SS3 H/H

4.2.1 - Temporal Evolution Analysis for GM1 SS3 H/H

[BACK TO MENU]

Rows: [2/6/10/14/18/22/26/30] [3/7/11/15/19/23/27/31] [4/8/12/16/20/24/28/32]

Rows: [2/6/10/14/18/22/26/30] [3/7/11/15/19/23/27/31] [4/8/12/16/20/24/28/32]

Calibration pulses for GM1 SS3 H/H

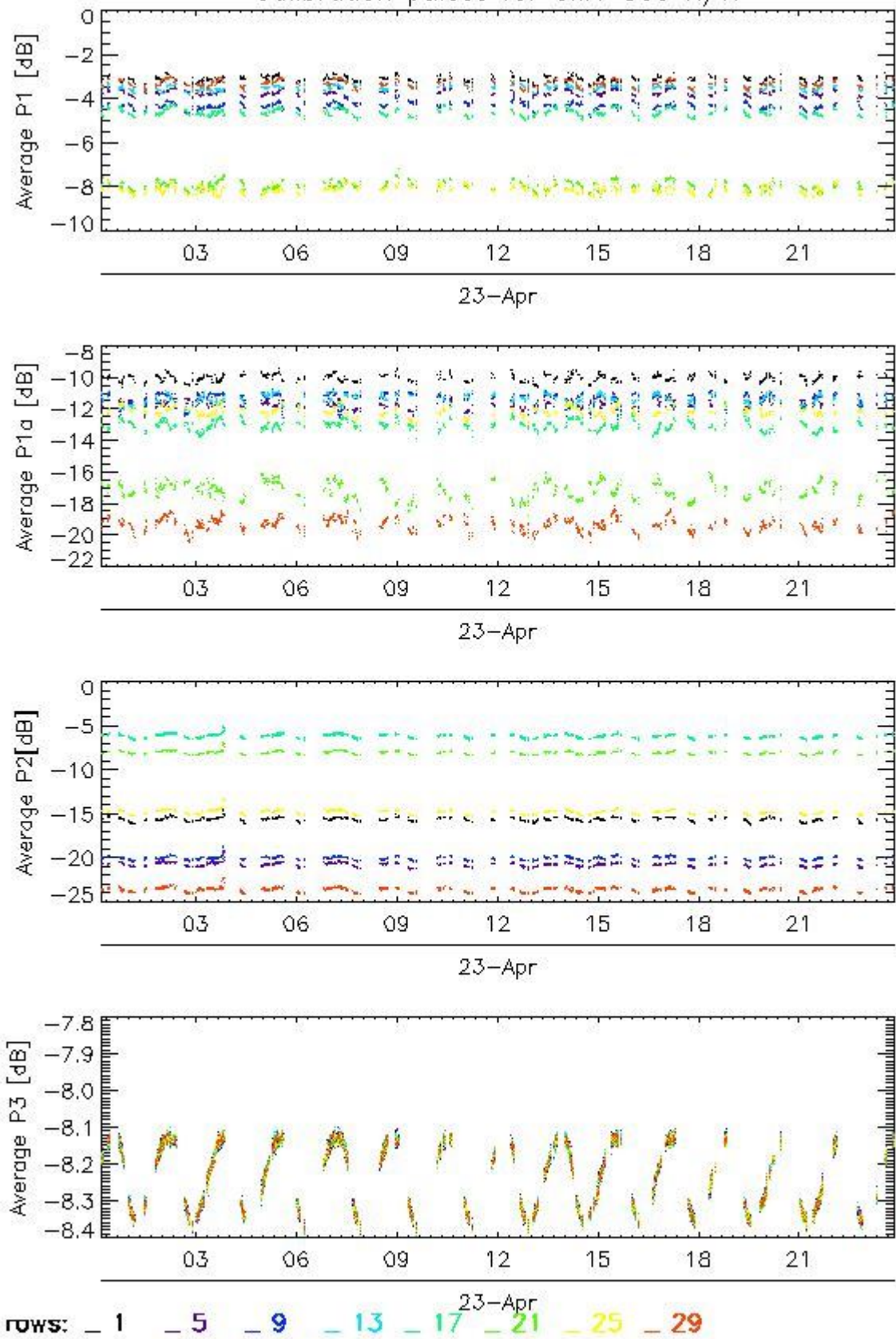

Transmit power (P1 - P1a) for GM1 SS3 H/H

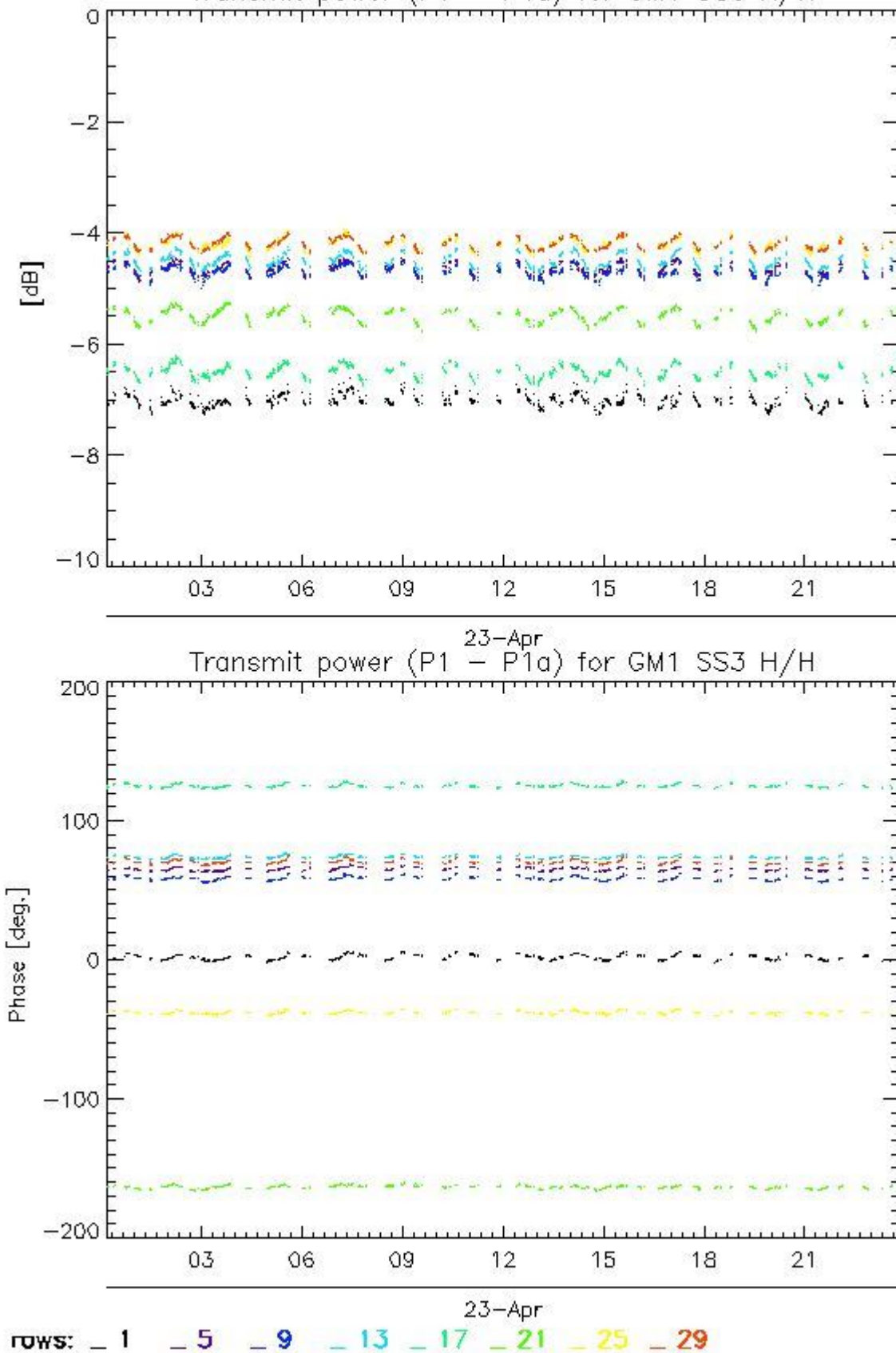

4.2.2 - All Rows Analysis for GM1 SS3 H/H

[BACK TO MENU]



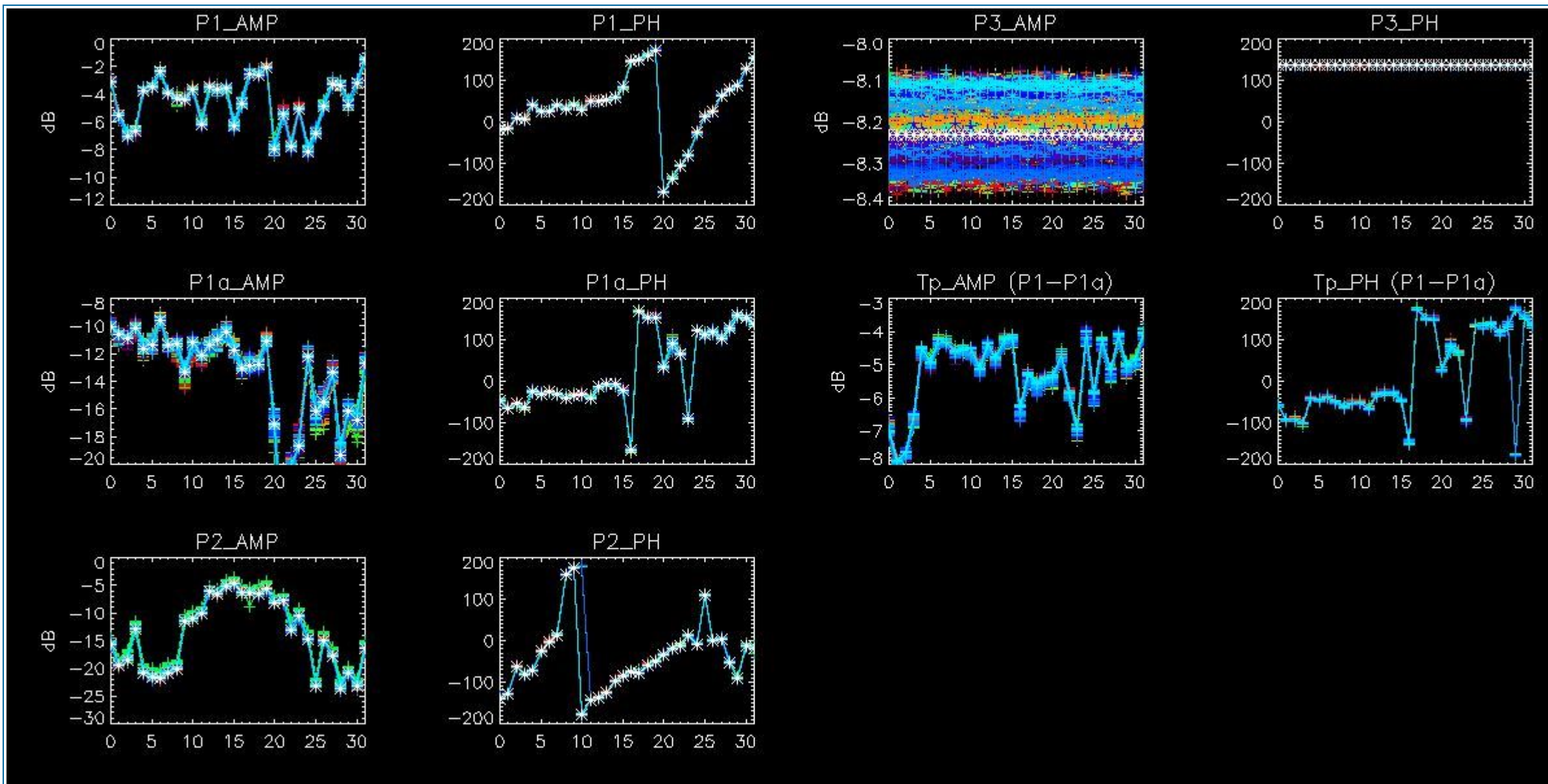

5 - DOPPLER ANALYSIS

5.1 - Analysis for WVS IS2 V/V

5.1.1 - Doppler MAP Analysis for WVS IS2 V/V

[[BACK TO MENU](#)]



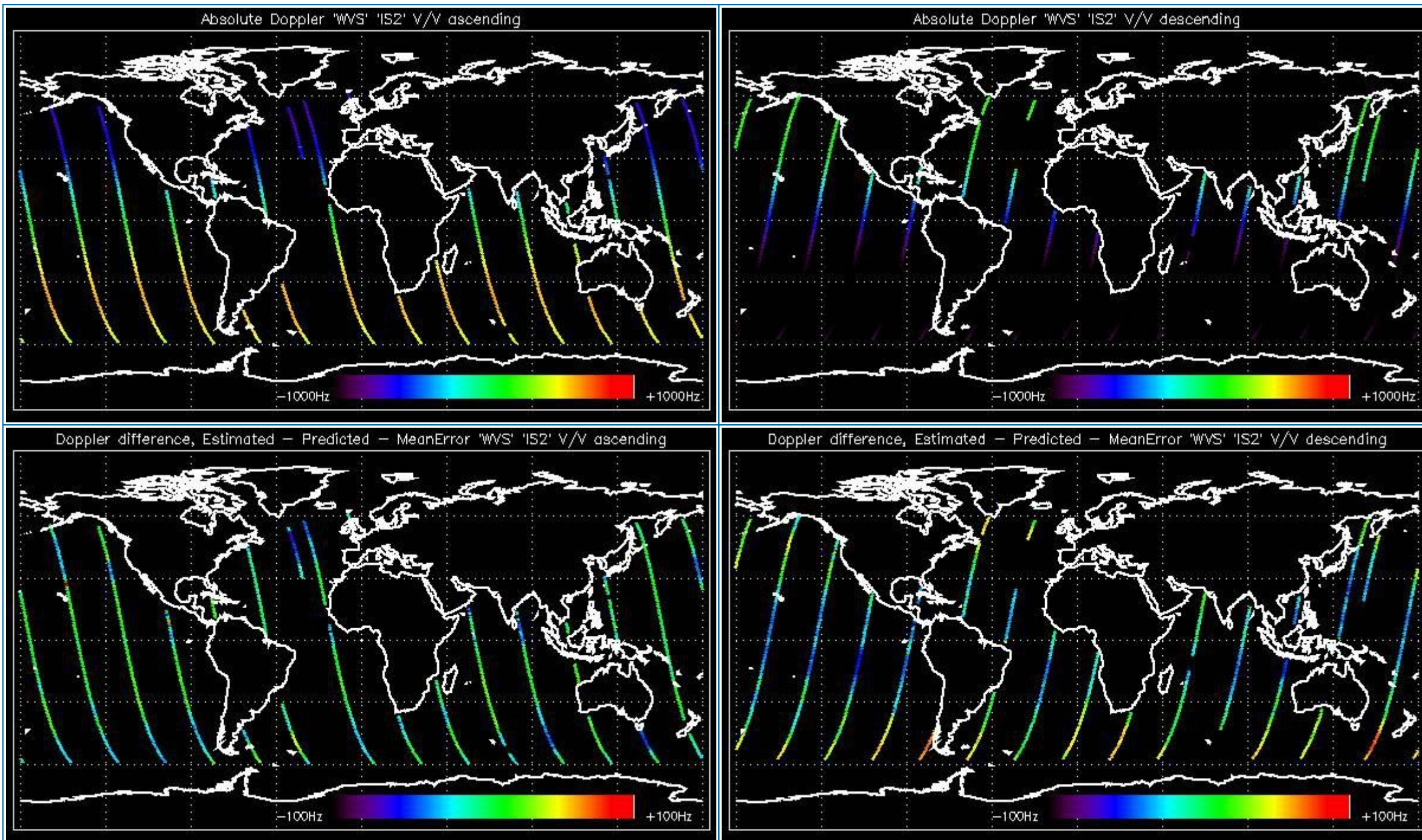

5.1.2 - Doppler ANX Analysis for WVS IS2 V/V

[[BACK TO MENU](#)]



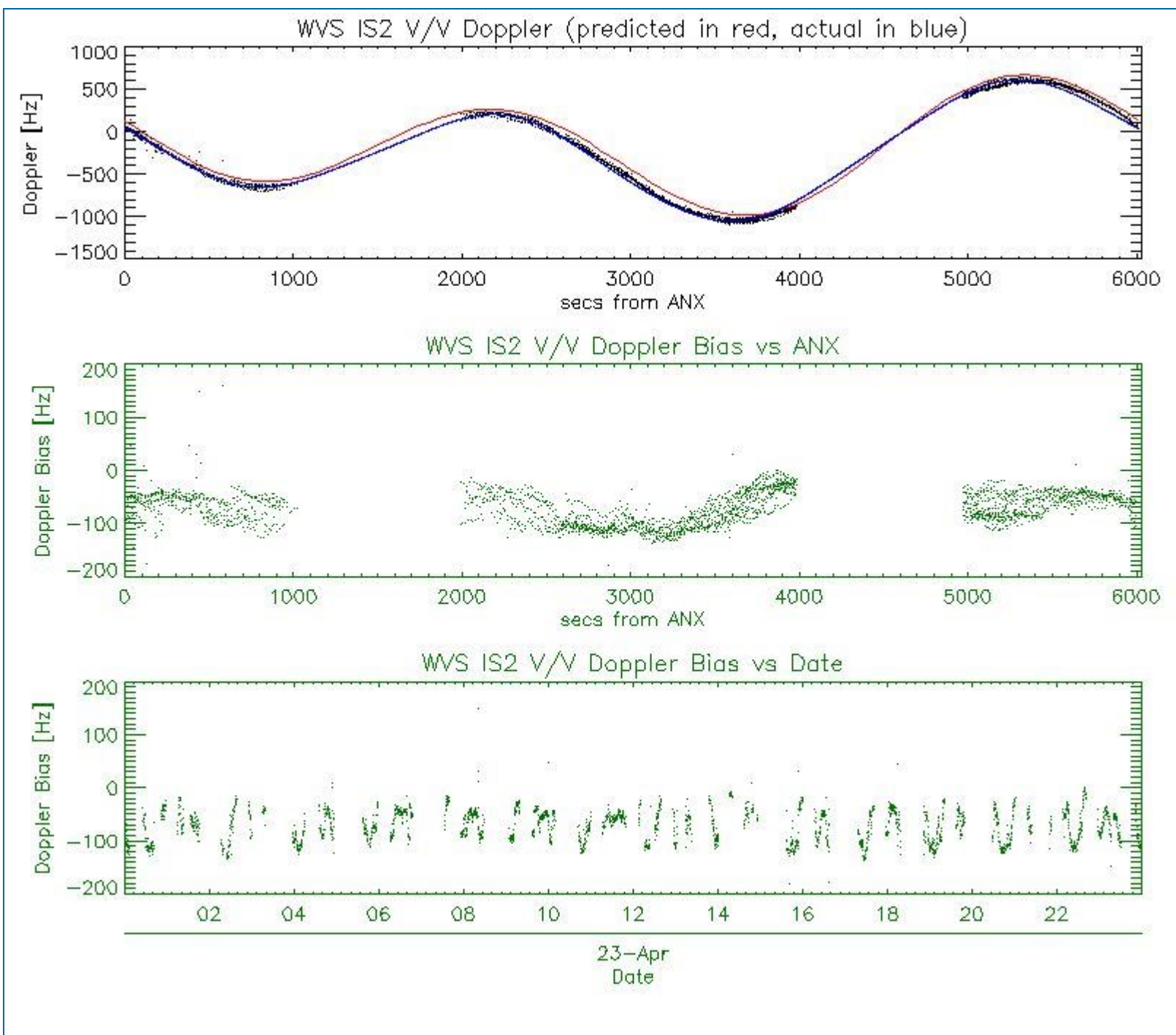

5.2 - Analysis for GM1 SS1 H/H

5.2.1 - Doppler MAP Analysis for GM1 SS1 H/H

[[BACK TO MENU](#)]



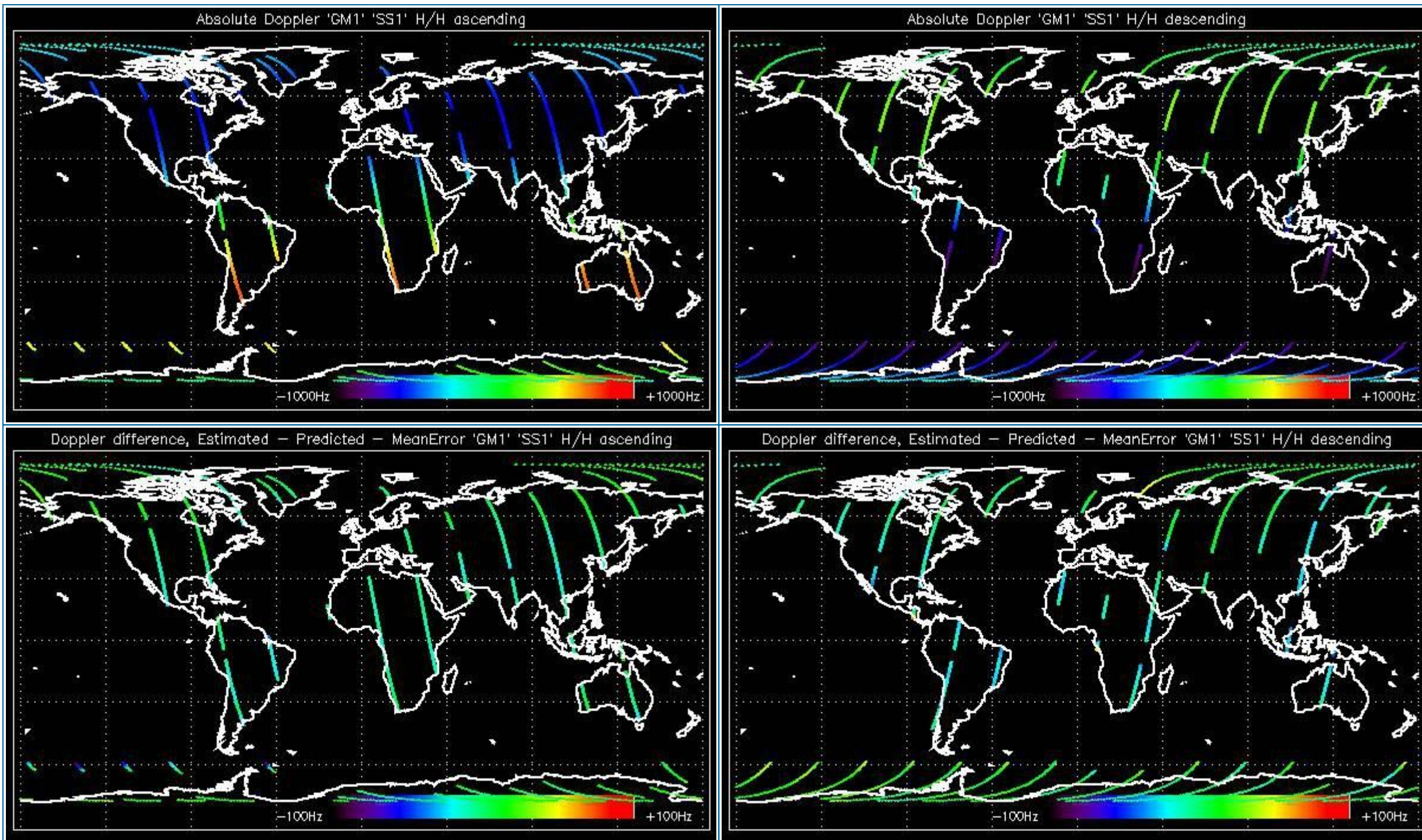

5.2.2 - Doppler ANX Analysis for GM1 SS1 H/H

[[BACK TO MENU](#)]



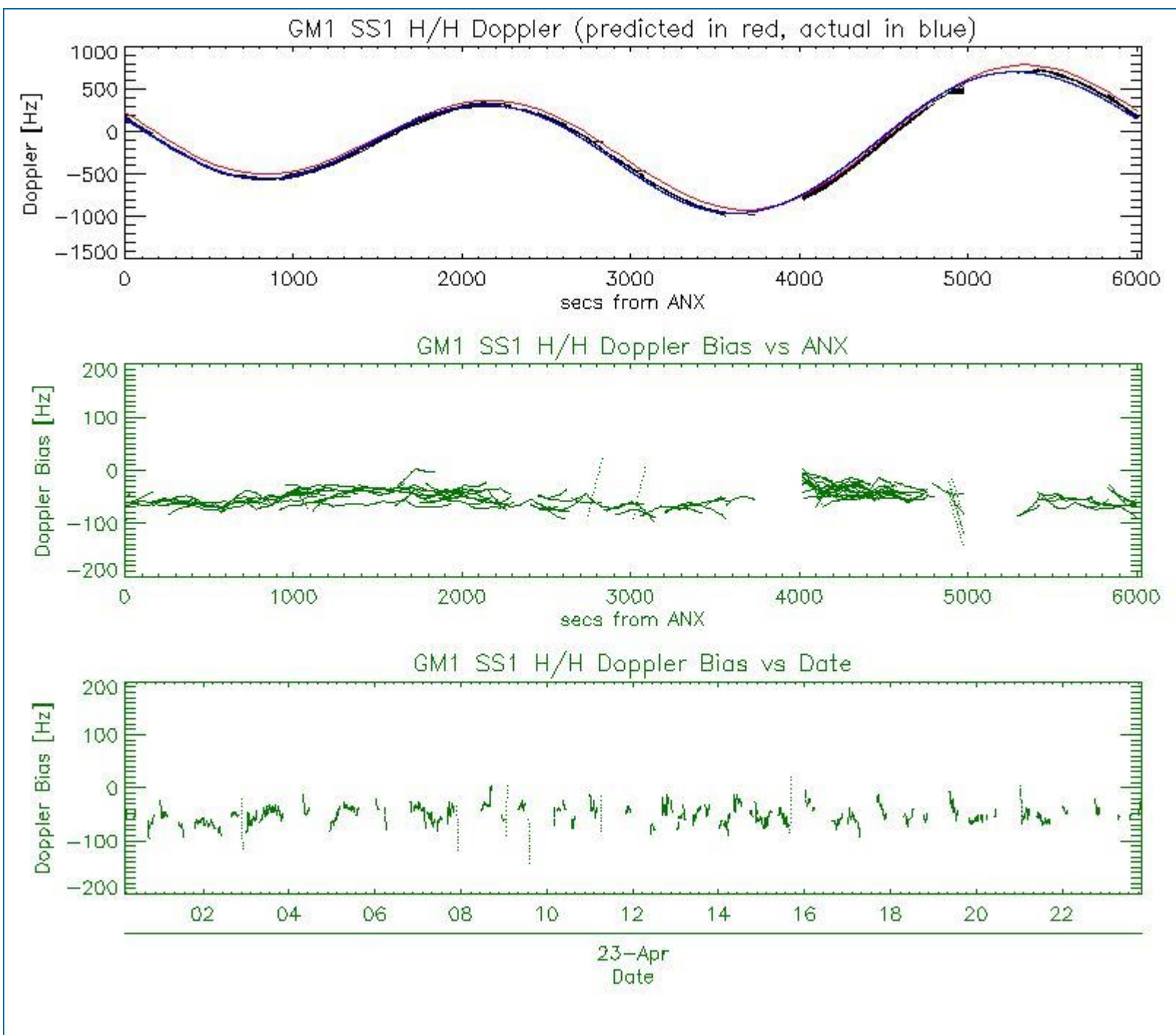

5.3 - Doppler JUMPS Analysis for WSM

[BACK TO MENU]



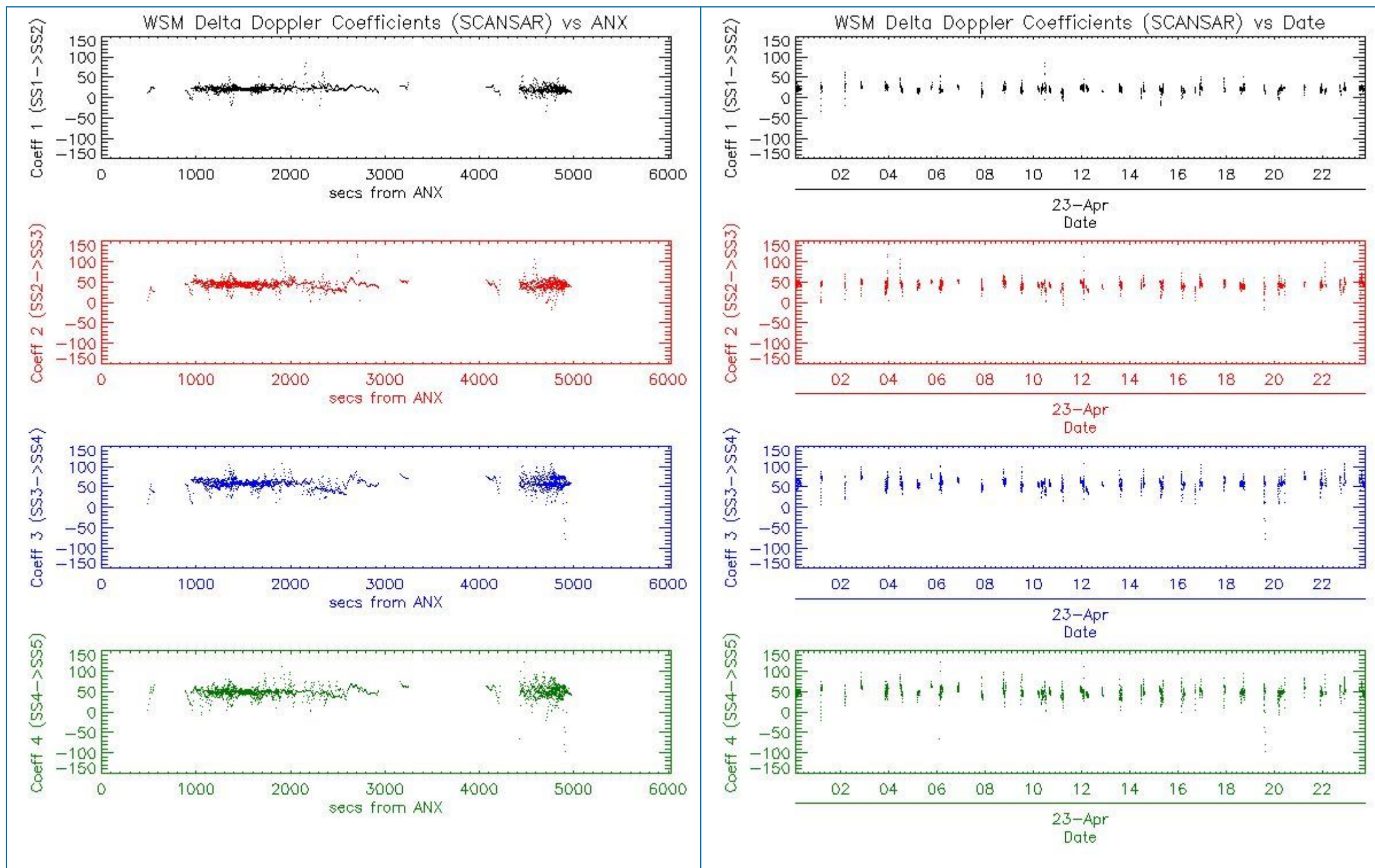

6 - CHIRP ANALYSIS

6.1 - Analysis for WSM SS1 H/H

6.1.1 - ScaleFactor

[[BACK TO MENU](#)]



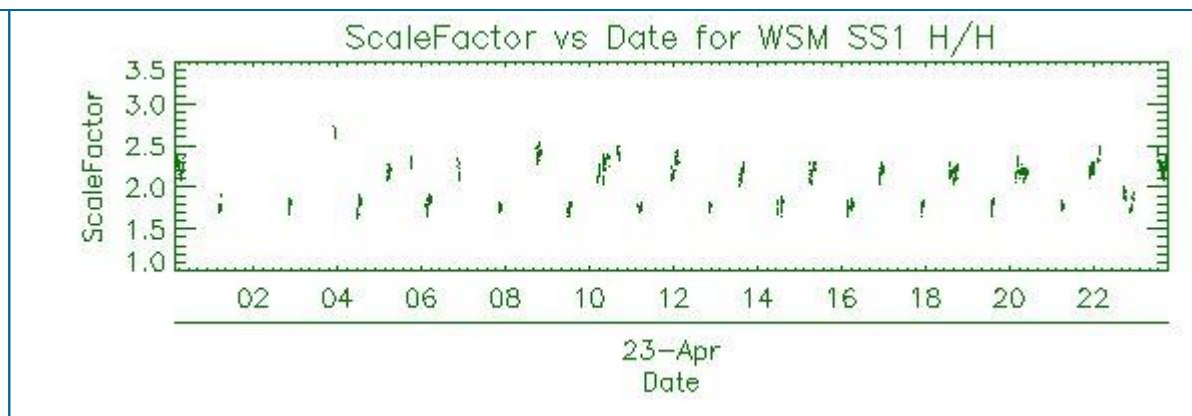
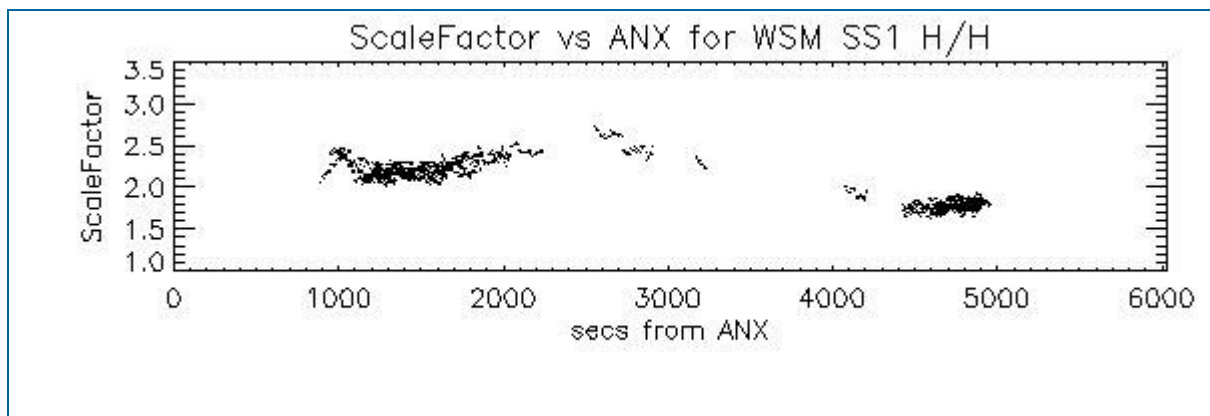

6.2 - Analysis for WSM SS1 V/V

6.2.1 - ScaleFactor

[[BACK TO MENU](#)]

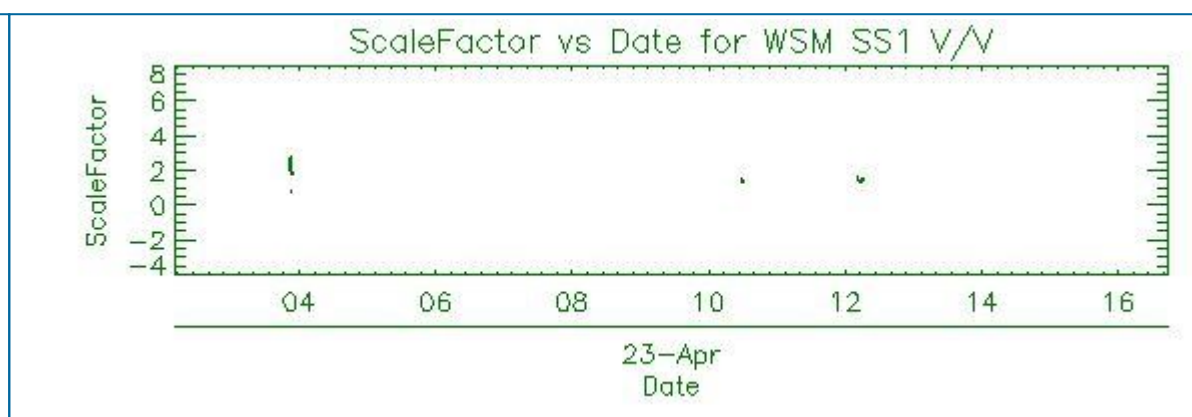
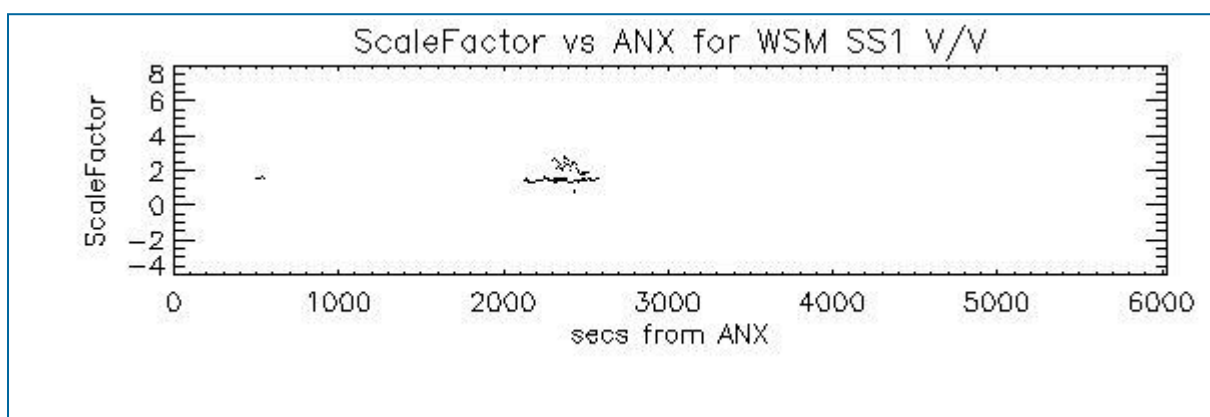

7 - RAW DATA ANALYSIS

7.1 - Analysis for WVS

[[BACK TO MENU](#)]

--	--	--

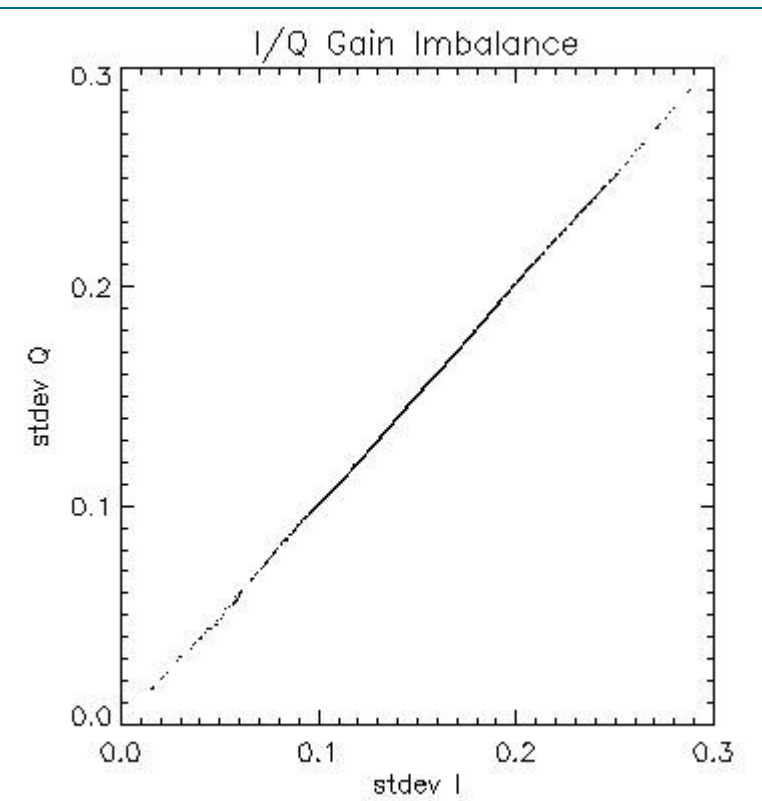
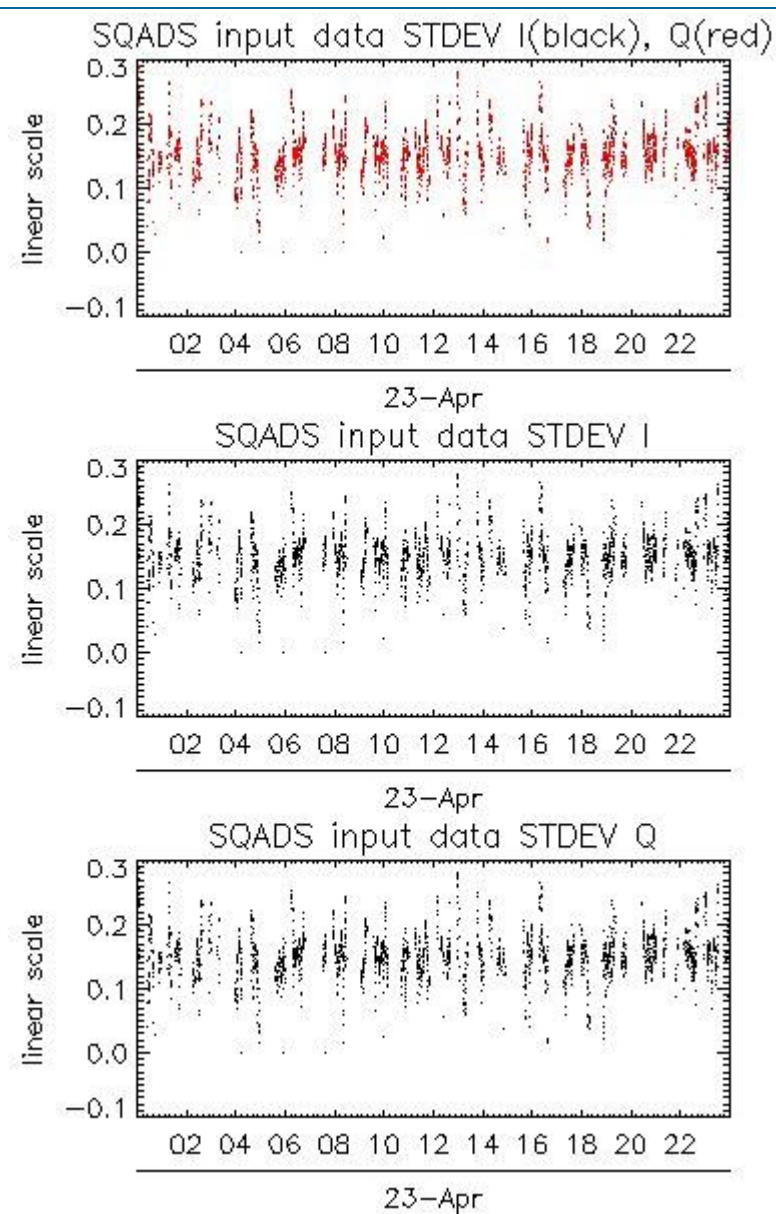
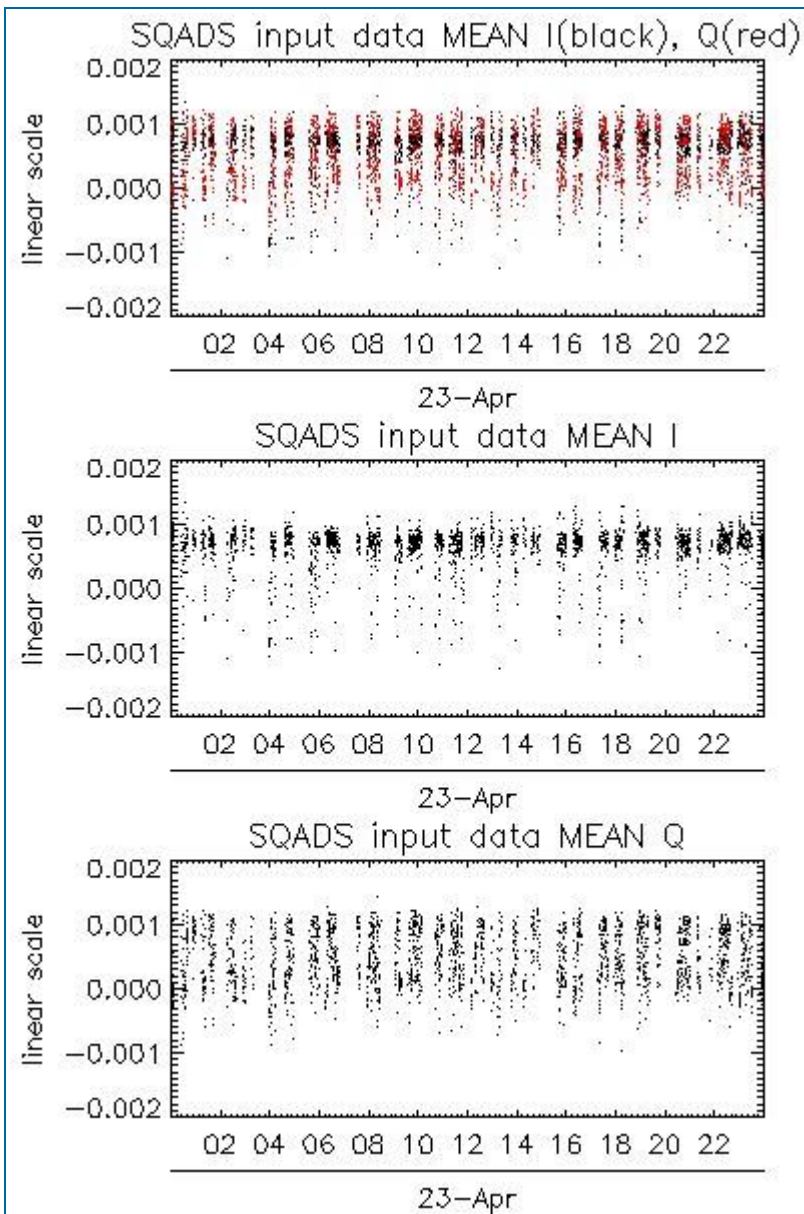

Channel	Statistics	DSS-B
MEAN I	mean	0.000631388
	stdev	1.18882e-07
MEAN Q	mean	0.000493695
	stdev	1.90003e-07
Channel	Statistics	DSS-B
STDEV I	mean	0.152430
	stdev	0.00136228
STDEV Q	mean	0.152991
	stdev	0.00138906

7.2 - Analysis for IMM

[BACK TO MENU]



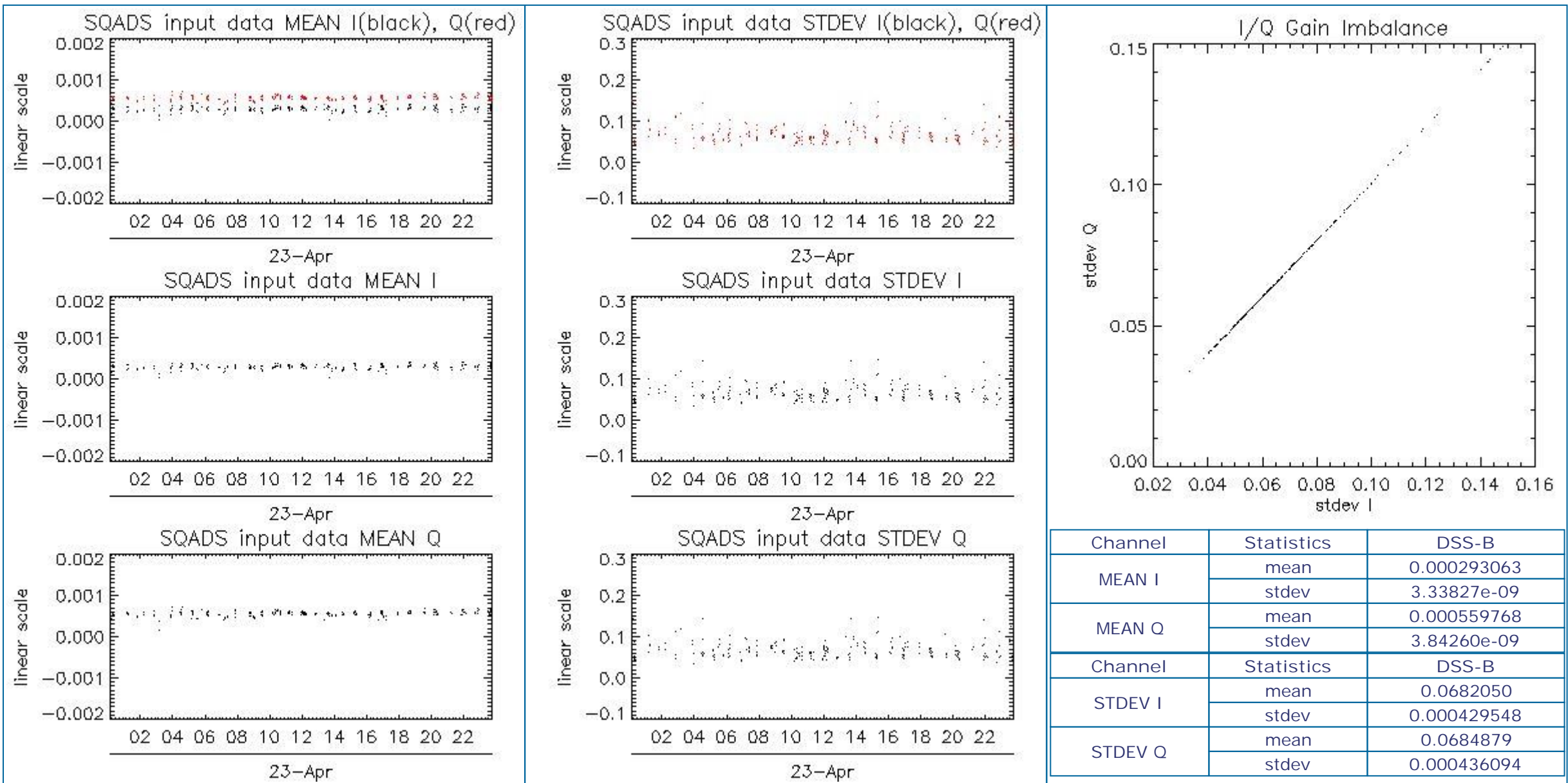

8 - TELEMETRY ANALYSIS

8.1 - Number of Missing lines

[BACK TO MENU]



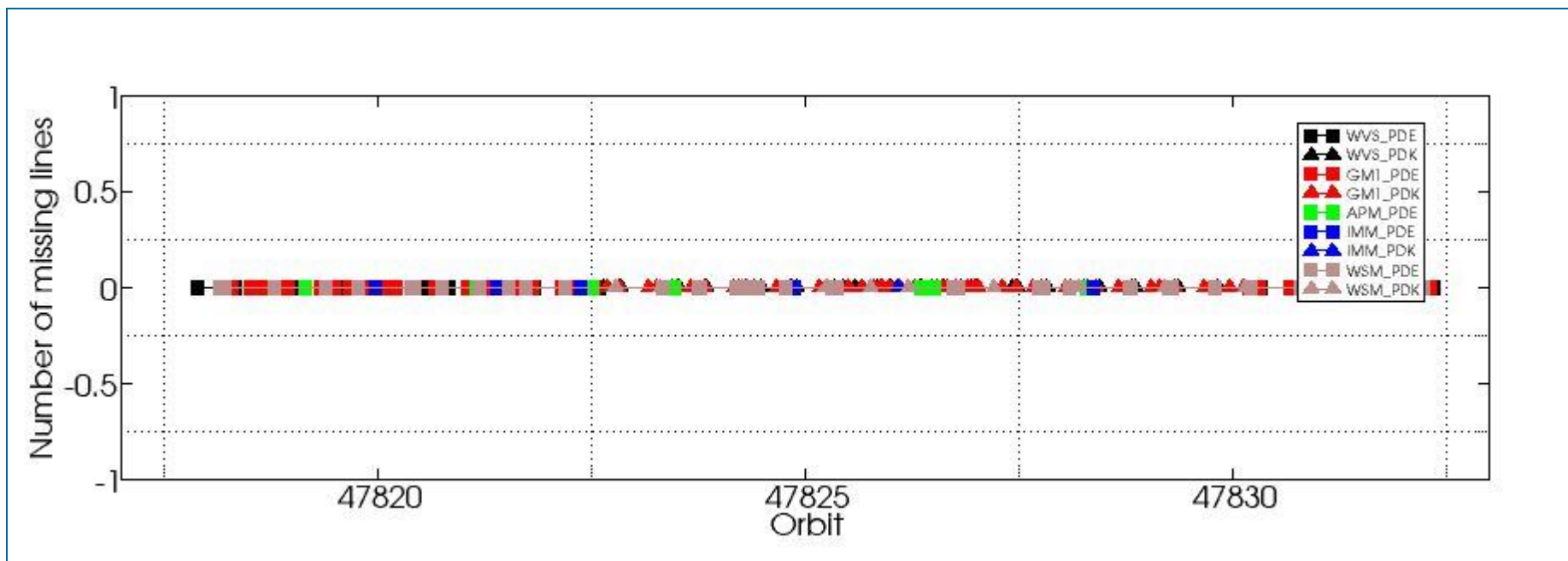

8.2 - Number of Gaps

[\[BACK TO MENU \]](#)

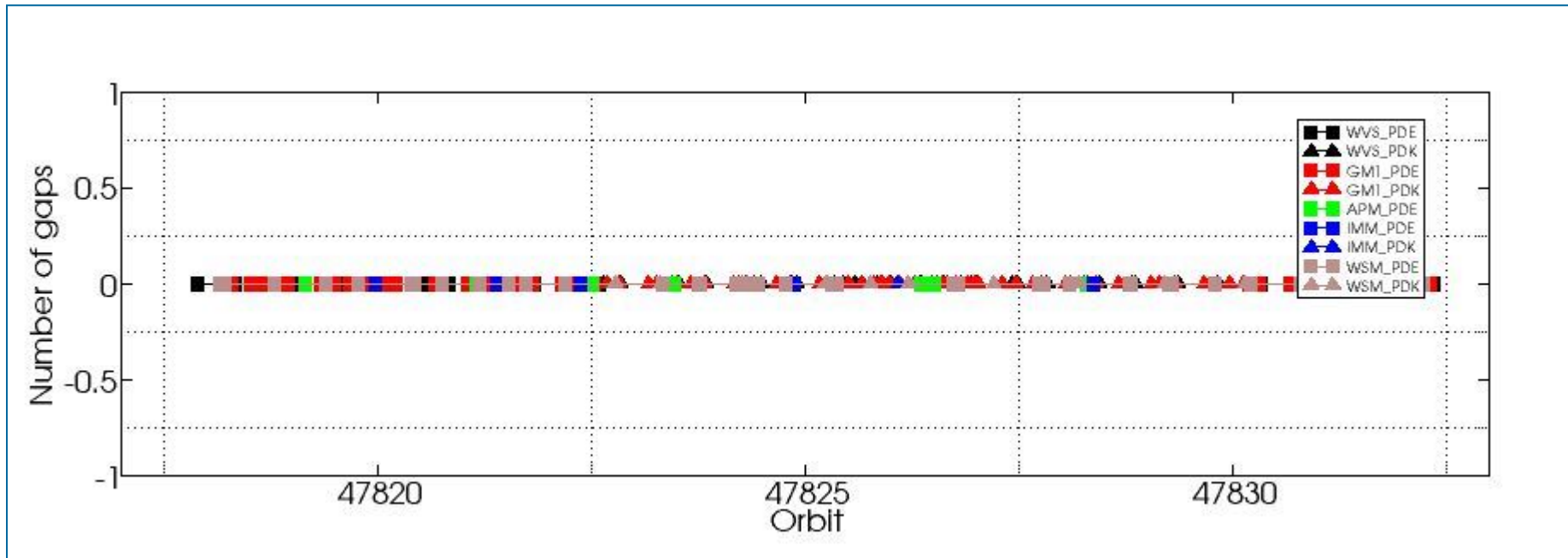

ASAR DAILY REPORT for 110423
#####

MODE: DAILY
ANALYSIS: ALL
DATE: 2011-04-23 00:00:00

Analysis will be performed from 2011-04-23 00:00:00 to 2011-04-23 23:59:59
Results will be exported to the directory: ./RESULTS/DAILY/_110423/

DATA SUMMARY

Summary will be performed from 2011-04-23 00:00:00 to 2011-04-23 23:59:59
Results will be exported to the directory: ./RESULTS/DAILY/_110423/DATA_SUMMARY

Creating directory ./RESULTS/DAILY/_110423/DATA_SUMMARY...
Writing file ./RESULTS/DAILY/_110423/DATA_SUMMARY/Data_summary.html...

Getting WVS products list from 2011-04-23 00:00:00 to 2011-04-23 23:59:59...
Writing file ./RESULTS/DAILY/_110423/DATA_SUMMARY/List_WVS_products_used.xls...
Writing file ./RESULTS/DAILY/_110423/DATA_SUMMARY/List_WVS_products_used.txt...

Getting GM1 products list from 2011-04-23 00:00:00 to 2011-04-23 23:59:59...
Writing file ./RESULTS/DAILY/_110423/DATA_SUMMARY/List_GM1_products_used.xls...
Writing file ./RESULTS/DAILY/_110423/DATA_SUMMARY/List_GM1_products_used.txt...

Getting APM products list from 2011-04-23 00:00:00 to 2011-04-23 23:59:59...
Writing file ./RESULTS/DAILY/_110423/DATA_SUMMARY/List_APM_products_used.xls...
Writing file ./RESULTS/DAILY/_110423/DATA_SUMMARY/List_APM_products_used.txt...

Getting IMM products list from 2011-04-23 00:00:00 to 2011-04-23 23:59:59...
Writing file ./RESULTS/DAILY/_110423/DATA_SUMMARY/List_IMM_products_used.xls...
Writing file ./RESULTS/DAILY/_110423/DATA_SUMMARY/List_IMM_products_used.txt...

Getting WSM products list from 2011-04-23 00:00:00 to 2011-04-23 23:59:59...
Writing file ./RESULTS/DAILY/_110423/DATA_SUMMARY/List_WSM_products_used.xls...
Writing file ./RESULTS/DAILY/_110423/DATA_SUMMARY/List_WSM_products_used.txt...

Getting MS products list from 2011-04-23 00:00:00 to 2011-04-23 23:59:59...
Writing file ./RESULTS/DAILY/_110423/DATA_SUMMARY/List_MS_products_used.xls...
Writing file ./RESULTS/DAILY/_110423/DATA_SUMMARY/List_MS_products_used.txt...

DATA SUMMARY completed
#####

AUXILIARY FILES ANALYSIS

Analysis will be performed from 2011-04-23 00:00:00 to 2011-04-23 23:59:59
Results will be exported to the directory: ./RESULTS/DAILY/_110423/AUXILIARY

Creating directory ./RESULTS/DAILY/_110423/AUXILIARY...

Looking for the IECF operational ADFs list...

ADF filter 20110423*current_3_IECF_ADFs.txt
Found list 20110423_030001_current_3_IECF_ADFs.txt...
Extracting ADFs...

ASA_CON_AXVIEC20101222_141422_20100317_120410_20141231_000000
ASA_INS_AXVIEC20110124_114858_20101228_112000_20141231_235959
ASA_XCH_AXVIEC20101222_143057_20020301_000000_20141231_000000
ASA_XCA_AXVIEC20101111_113830_20100601_000000_20141231_000000

Writing file ./RESULTS/DAILY/_110423/AUXILIARY/ASAR_ADFs_IECF_List3.html...
Writing file ./RESULTS/DAILY/_110423/AUXILIARY/Auxiliary_files_summary.html...

Analysing WVS products...

Writing file ./RESULTS/DAILY/_110423/AUXILIARY/Check_ADFs_WVS.xls...
Writing file ./RESULTS/DAILY/_110423/AUXILIARY/Check_ADFs_WVS.txt...

ASA_WVS_1PNPDE20110423_002538_000009653101_00390_47818_4760.N1	ASA_CON -> OKASA_INS -> OKASA_XCH -> OKASA_XCA -> OK
ASA_WVS_1PNPDE20110423_005130_000004053101_00390_47818_4762.N1	ASA_CON -> OKASA_INS -> OKASA_XCH -> OKASA_XCA -> OK
ASA_WVS_1PNPDE20110423_011456_000003003101_00390_47818_4763.N1	ASA_CON -> OKASA_INS -> OKASA_XCH -> OKASA_XCA -> OK
ASA_WVS_1PNPDE20110423_011456_000003003101_00390_47818_4767.N1	ASA_CON -> OKASA_INS -> OKASA_XCH -> OKASA_XCA -> OK
ASA_WVS_1PNPDE20110423_011912_000002403101_00390_47818_4778.N1	ASA_CON -> OKASA_INS -> OKASA_XCH -> OKASA_XCA -> OK
ASA_WVS_1PNPDE20110423_013237_000007643101_00391_47819_4783.N1	ASA_CON -> OKASA_INS -> OKASA_XCH -> OKASA_XCA -> OK
ASA_WVS_1PNPDE20110423_021628_000002093101_00391_47819_4784.N1	ASA_CON -> OKASA_INS -> OKASA_XCH -> OKASA_XCA -> OK
ASA_WVS_1PNPDE20110423_022446_000008253101_00391_47819_4786.N1	ASA_CON -> OKASA_INS -> OKASA_XCH -> OKASA_XCA -> OK
ASA_WVS_1PNPDE20110423_025519_000002703101_00391_47819_4802.N1	ASA_CON -> OKASA_INS -> OKASA_XCH -> OKASA_XCA -> OK
ASA_WVS_1PNPDE20110423_031519_000001943101_00392_47820_4801.N1	ASA_CON -> OKASA_INS -> OKASA_XCH -> OKASA_XCA -> OK
ASA_WVS_1PNPDE20110423_035805_000008093101_00392_47820_4800.N1	ASA_CON -> OKASA_INS -> OKASA_XCH -> OKASA_XCA -> OK
ASA_WVS_1PNPDE20110423_041105_000002103101_00392_47820_4814.N1	ASA_CON -> OKASA_INS -> OKASA_XCH -> OKASA_XCA -> OK
ASA_WVS_1PNPDE20110423_043525_000012593101_00392_47820_4819.N1	ASA_CON -> OKASA_INS -> OKASA_XCH -> OKASA_XCA -> OK
ASA_WVS_1PNPDE20110423_053629_000004943101_00393_47821_4820.N1	ASA_CON -> OKASA_INS -> OKASA_XCH -> OKASA_XCA -> OK
ASA_WVS_1PNPDE20110423_054658_000004353101_00393_47821_4831.N1	ASA_CON -> OKASA_INS -> OKASA_XCH -> OKASA_XCA -> OK
ASA_WVS_1PNPDE20110423_055343_000003153101_00393_47821_4840.N1	ASA_CON -> OKASA_INS -> OKASA_XCH -> OKASA_XCA -> OK
ASA_WVS_1PNPDE20110423_061548_000019343101_00393_47821_4848.N1	ASA_CON -> OKASA_INS -> OKASA_XCH -> OKASA_XCA -> OK
ASA_WVS_1PNPDE20110423_073251_000002103101_00394_47822_4856.N1	ASA_CON -> OKASA_INS -> OKASA_XCH -> OKASA_XCA -> OK
ASA_WVS_1PNPDE20110423_202802_000019793101_00402_47830_4966.N1	ASA_CON -> OKASA_INS -> OKASA_XCH -> OKASA_XCA -> OK
ASA_WVS_1PNPDE20110423_211745_000003003101_00402_47830_4967.N1	ASA_CON -> OKASA_INS -> OKASA_XCH -> OKASA_XCA -> OK
ASA_WVS_1PNPDE20110423_212215_000001203101_00402_47830_4979.N1	ASA_CON -> OKASA_INS -> OKASA_XCH -> OKASA_XCA -> OK
ASA_WVS_1PNPDE20110423_214952_000001353101_00403_47831_4981.N1	ASA_CON -> OKASA_INS -> OKASA_XCH -> OKASA_XCA -> OK
ASA_WVS_1PNPDE20110423_220841_000019643101_00403_47831_4988.N1	ASA_CON -> OKASA_INS -> OKASA_XCH -> OKASA_XCA -> OK
ASA_WVS_1PNPDE20110423_225758_000003903101_00403_47831_4987.N1	ASA_CON -> OKASA_INS -> OKASA_XCH -> OKASA_XCA -> OK
ASA_WVS_1PNPDE20110423_230344_000007943101_00403_47831_4999.N1	ASA_CON -> OKASA_INS -> OKASA_XCH -> OKASA_XCA -> OK
ASA_WVS_1PNPDE20110423_231952_000006743101_00404_47832_5001.N1	ASA_CON -> OKASA_INS -> OKASA_XCH -> OKASA_XCA -> OK
ASA_WVS_1PNPDE20110423_235107_000008693101_00404_47832_5003.N1	ASA_CON -> OKASA_INS -> OKASA_XCH -> OKASA_XCA -> OK
ASA_WVS_1PNPDK20110423_073606_000001953101_00394_47822_3631.N1	ASA_CON -> OKASA_INS -> OKASA_XCH -> OKASA_XCA -> OK
ASA_WVS_1PNPDK20110423_075602_000019493101_00394_47822_3634.N1	ASA_CON -> OKASA_INS -> OKASA_XCH -> OKASA_XCA -> OK
ASA_WVS_1PNPDK20110423_090447_000008843101_00395_47823_3669.N1	ASA_CON -> OKASA_INS -> OKASA_XCH -> OKASA_XCA -> OK
ASA_WVS_1PNPDK20110423_093616_000019943101_00395_47823_3676.N1	ASA_CON -> OKASA_INS -> OKASA_XCH -> OKASA_XCA -> OK
ASA_WVS_1PNPDK20110423_104217_000010493101_00396_47824_3703.N1	ASA_CON -> OKASA_INS -> OKASA_XCH -> OKASA_XCA -> OK
ASA_WVS_1PNPDK20110423_111630_000002403101_00396_47824_3705.N1	ASA_CON -> OKASA_INS -> OKASA_XCH -> OKASA_XCA -> OK
ASA_WVS_1PNPDK20110423_112234_000016043101_00396_47824_3709.N1	ASA_CON -> OKASA_INS -> OKASA_XCH -> OKASA_XCA -> OK
ASA_WVS_1PNPDK20110423_120723_000001503101_00397_47825_3733.N1	ASA_CON -> OKASA_INS -> OKASA_XCH -> OKASA_XCA -> OK
ASA_WVS_1PNPDK20110423_121651_000004193101_00397_47825_3734.N1	ASA_CON -> OKASA_INS -> OKASA_XCH -> OKASA_XCA -> OK
ASA_WVS_1PNPDK20110423_123046_000005553101_00397_47825_3736.N1	ASA_CON -> OKASA_INS -> OKASA_XCH -> OKASA_XCA -> OK
ASA_WVS_1PNPDK20110423_125643_000003153101_00397_47825_3741.N1	ASA_CON -> OKASA_INS -> OKASA_XCH -> OKASA_XCA -> OK
ASA_WVS_1PNPDK20110423_131330_000005173101_00397_47825_3744.N1	ASA_CON -> OKASA_INS -> OKASA_XCH -> OKASA_XCA -> OK
ASA_WVS_1PNPDK20110423_134712_000001353101_00398_47826_3757.N1	ASA_CON -> OKASA_INS -> OKASA_XCH -> OKASA_XCA -> OK
ASA_WVS_1PNPDK20110423_135049_000005843101_00398_47826_3762.N1	ASA_CON -> OKASA_INS -> OKASA_XCH -> OKASA_XCA -> OK
ASA_WVS_1PNPDK20110423_141617_000002403101_00398_47826_3763.N1	ASA_CON -> OKASA_INS -> OKASA_XCH -> OKASA_XCA -> OK
ASA_WVS_1PNPDK20110423_143648_000003903101_00398_47826_3767.N1	ASA_CON -> OKASA_INS -> OKASA_XCH -> OKASA_XCA -> OK
ASA_WVS_1PNPDK20110423_144759_000001493101_00398_47826_3766.N1	ASA_CON -> OKASA_INS -> OKASA_XCH -> OKASA_XCA -> OK
ASA_WVS_1PNPDK20110423_145451_000000743101_00399_47827_3770.N1	ASA_CON -> OKASA_INS -> OKASA_XCH -> OKASA_XCA -> OK
ASA_WVS_1PNPDK20110423_153702_000001193101_00399_47827_3816.N1	ASA_CON -> OKASA_INS -> OKASA_XCH -> OKASA_XCA -> OK
ASA_WVS_1PNPDK20110423_154129_000011393101_00399_47827_3820.N1	ASA_CON -> OKASA_INS -> OKASA_XCH -> OKASA_XCA -> OK
ASA_WVS_1PNPDK20110423_161707_000012443101_00399_47827_3824.N1	ASA_CON -> OKASA_INS -> OKASA_XCH -> OKASA_XCA -> OK



```

ASA_WVS_1PNPDK20110423_171758_000013643101_00400_47828_3854.N1   ASA_CON -> OKASA_INS -> OKASA_XCH -> OKASA_XCA -> OK
ASA_WVS_1PNPDK20110423_175717_000000753101_00400_47828_3855.N1   ASA_CON -> OKASA_INS -> OKASA_XCH -> OKASA_XCA -> OK
ASA_WVS_1PNPDK20110423_175956_000011093101_00400_47828_3858.N1   ASA_CON -> OKASA_INS -> OKASA_XCH -> OKASA_XCA -> OK
ASA_WVS_1PNPDK20110423_185055_000017993101_00401_47829_3885.N1   ASA_CON -> OKASA_INS -> OKASA_XCH -> OKASA_XCA -> OK
ASA_WVS_1PNPDK20110423_193731_000006903101_00401_47829_3888.N1   ASA_CON -> OKASA_INS -> OKASA_XCH -> OKASA_XCA -> OK

```

Analysing GM1 products...

Writing file ./RESULTS/DAILY/_110423/AUXILIARY/Check_ADFs_GM1.xls...

Writing file ./RESULTS/DAILY/_110423/AUXILIARY/Check_ADFs_GM1.txt...

```

ASA_GM1_1PNPDE20110423_001035_000001933101_00390_47818_4755.N1   ASA_CON -> OKASA_INS -> OKASA_XCH -> OKASA_XCA -> OK
ASA_GM1_1PNPDE20110423_002109_000002653101_00390_47818_4759.N1   ASA_CON -> OKASA_INS -> OKASA_XCH -> OKASA_XCA -> OK
ASA_GM1_1PNPDE20110423_004233_000001083101_00390_47818_4758.N1   ASA_CON -> OKASA_INS -> OKASA_XCH -> OKASA_XCA -> OK
ASA_GM1_1PNPDE20110423_004527_000003623101_00390_47818_4761.N1   ASA_CON -> OKASA_INS -> OKASA_XCH -> OKASA_XCA -> OK
ASA_GM1_1PNPDE20110423_005903_000006833101_00390_47818_4764.N1   ASA_CON -> OKASA_INS -> OKASA_XCH -> OKASA_XCA -> OK
ASA_GM1_1PNPDE20110423_005903_000006833101_00390_47818_4768.N1   ASA_CON -> OKASA_INS -> OKASA_XCH -> OKASA_XCA -> OK
ASA_GM1_1PNPDE20110423_012630_000003623101_00390_47818_4779.N1   ASA_CON -> OKASA_INS -> OKASA_XCH -> OKASA_XCA -> OK
ASA_GM1_1PNPDE20110423_014734_000010213101_00391_47819_4780.N1   ASA_CON -> OKASA_INS -> OKASA_XCH -> OKASA_XCA -> OK
ASA_GM1_1PNPDE20110423_020618_000002653101_00391_47819_4781.N1   ASA_CON -> OKASA_INS -> OKASA_XCH -> OKASA_XCA -> OK
ASA_GM1_1PNPDE20110423_021222_000002293101_00391_47819_4782.N1   ASA_CON -> OKASA_INS -> OKASA_XCH -> OKASA_XCA -> OK
ASA_GM1_1PNPDE20110423_022041_000002413101_00391_47819_4785.N1   ASA_CON -> OKASA_INS -> OKASA_XCH -> OKASA_XCA -> OK
ASA_GM1_1PNPDE20110423_023920_000005983101_00391_47819_4789.N1   ASA_CON -> OKASA_INS -> OKASA_XCH -> OKASA_XCA -> OK
ASA_GM1_1PNPDE20110423_025341_000000903101_00391_47819_4788.N1   ASA_CON -> OKASA_INS -> OKASA_XCH -> OKASA_XCA -> OK
ASA_GM1_1PNPDE20110423_030029_000001383101_00391_47819_4792.N1   ASA_CON -> OKASA_INS -> OKASA_XCH -> OKASA_XCA -> OK
ASA_GM1_1PNPDE20110423_030254_000003983101_00391_47819_4793.N1   ASA_CON -> OKASA_INS -> OKASA_XCH -> OKASA_XCA -> OK
ASA_GM1_1PNPDE20110423_031056_000002593101_00391_47819_4804.N1   ASA_CON -> OKASA_INS -> OKASA_XCH -> OKASA_XCA -> OK
ASA_GM1_1PNPDE20110423_031918_000007853101_00392_47820_4803.N1   ASA_CON -> OKASA_INS -> OKASA_XCH -> OKASA_XCA -> OK
ASA_GM1_1PNPDE20110423_033402_000010033101_00392_47820_4799.N1   ASA_CON -> OKASA_INS -> OKASA_XCH -> OKASA_XCA -> OK
ASA_GM1_1PNPDE20110423_041929_000005133101_00392_47820_4815.N1   ASA_CON -> OKASA_INS -> OKASA_XCH -> OKASA_XCA -> OK
ASA_GM1_1PNPDE20110423_045703_000006283101_00393_47821_4816.N1   ASA_CON -> OKASA_INS -> OKASA_XCH -> OKASA_XCA -> OK
ASA_GM1_1PNPDE20110423_050851_000001383101_00393_47821_4817.N1   ASA_CON -> OKASA_INS -> OKASA_XCH -> OKASA_XCA -> OK
ASA_GM1_1PNPDE20110423_051549_000009063101_00393_47821_4818.N1   ASA_CON -> OKASA_INS -> OKASA_XCH -> OKASA_XCA -> OK
ASA_GM1_1PNPDE20110423_053340_000001693101_00393_47821_4832.N1   ASA_CON -> OKASA_INS -> OKASA_XCH -> OKASA_XCA -> OK
ASA_GM1_1PNPDE20110423_060103_000003263101_00393_47821_4841.N1   ASA_CON -> OKASA_INS -> OKASA_XCH -> OKASA_XCA -> OK
ASA_GM1_1PNPDE20110423_061358_000001023101_00393_47821_4842.N1   ASA_CON -> OKASA_INS -> OKASA_XCH -> OKASA_XCA -> OK
ASA_GM1_1PNPDE20110423_064849_000001633101_00394_47822_4843.N1   ASA_CON -> OKASA_INS -> OKASA_XCH -> OKASA_XCA -> OK
ASA_GM1_1PNPDE20110423_065443_000005313101_00394_47822_4844.N1   ASA_CON -> OKASA_INS -> OKASA_XCH -> OKASA_XCA -> OK
ASA_GM1_1PNPDE20110423_070521_000003263101_00394_47822_4845.N1   ASA_CON -> OKASA_INS -> OKASA_XCH -> OKASA_XCA -> OK
ASA_GM1_1PNPDE20110423_071350_000005673101_00394_47822_4846.N1   ASA_CON -> OKASA_INS -> OKASA_XCH -> OKASA_XCA -> OK
ASA_GM1_1PNPDE20110423_072624_000003863101_00394_47822_4855.N1   ASA_CON -> OKASA_INS -> OKASA_XCH -> OKASA_XCA -> OK
ASA_GM1_1PNPDE20110423_201339_000001143101_00402_47830_4964.N1   ASA_CON -> OKASA_INS -> OKASA_XCH -> OKASA_XCA -> OK
ASA_GM1_1PNPDE20110423_202552_000001263101_00402_47830_4965.N1   ASA_CON -> OKASA_INS -> OKASA_XCH -> OKASA_XCA -> OK
ASA_GM1_1PNPDE20110423_210151_000007373101_00402_47830_4968.N1   ASA_CON -> OKASA_INS -> OKASA_XCH -> OKASA_XCA -> OK
ASA_GM1_1PNPDE20110423_212501_000011003101_00402_47830_4980.N1   ASA_CON -> OKASA_INS -> OKASA_XCH -> OKASA_XCA -> OK
ASA_GM1_1PNPDE20110423_220114_000003503101_00403_47831_4982.N1   ASA_CON -> OKASA_INS -> OKASA_XCH -> OKASA_XCA -> OK
ASA_GM1_1PNPDE20110423_224535_000004343101_00403_47831_4986.N1   ASA_CON -> OKASA_INS -> OKASA_XCH -> OKASA_XCA -> OK
ASA_GM1_1PNPDE20110423_231751_000001143101_00404_47832_4998.N1   ASA_CON -> OKASA_INS -> OKASA_XCH -> OKASA_XCA -> OK
ASA_GM1_1PNPDE20110423_233426_000001873101_00404_47832_4997.N1   ASA_CON -> OKASA_INS -> OKASA_XCH -> OKASA_XCA -> OK
ASA_GM1_1PNPDE20110423_234640_000002653101_00404_47832_5002.N1   ASA_CON -> OKASA_INS -> OKASA_XCH -> OKASA_XCA -> OK
ASA_GM1_1PNPDK20110423_074114_000005253101_00394_47822_3632.N1   ASA_CON -> OKASA_INS -> OKASA_XCH -> OKASA_XCA -> OK
ASA_GM1_1PNPDK20110423_075438_000000783101_00394_47822_3633.N1   ASA_CON -> OKASA_INS -> OKASA_XCH -> OKASA_XCA -> OK
ASA_GM1_1PNPDK20110423_082916_000006953101_00395_47823_3635.N1   ASA_CON -> OKASA_INS -> OKASA_XCH -> OKASA_XCA -> OK
ASA_GM1_1PNPDK20110423_084007_000002233101_00395_47823_3666.N1   ASA_CON -> OKASA_INS -> OKASA_XCH -> OKASA_XCA -> OK
ASA_GM1_1PNPDK20110423_085719_000001813101_00395_47823_3667.N1   ASA_CON -> OKASA_INS -> OKASA_XCH -> OKASA_XCA -> OK
ASA_GM1_1PNPDK20110423_090324_000000783101_00395_47823_3668.N1   ASA_CON -> OKASA_INS -> OKASA_XCH -> OKASA_XCA -> OK
ASA_GM1_1PNPDK20110423_092012_000005373101_00395_47823_3670.N1   ASA_CON -> OKASA_INS -> OKASA_XCH -> OKASA_XCA -> OK
ASA_GM1_1PNPDK20110423_093449_000000783101_00395_47823_3671.N1   ASA_CON -> OKASA_INS -> OKASA_XCH -> OKASA_XCA -> OK
ASA_GM1_1PNPDK20110423_101017_000000723101_00396_47824_3672.N1   ASA_CON -> OKASA_INS -> OKASA_XCH -> OKASA_XCA -> OK
ASA_GM1_1PNPDK20110423_101504_000002233101_00396_47824_3673.N1   ASA_CON -> OKASA_INS -> OKASA_XCH -> OKASA_XCA -> OK
ASA_GM1_1PNPDK20110423_102308_000001813101_00396_47824_3701.N1   ASA_CON -> OKASA_INS -> OKASA_XCH -> OKASA_XCA -> OK
ASA_GM1_1PNPDK20110423_103412_000002713101_00396_47824_3702.N1   ASA_CON -> OKASA_INS -> OKASA_XCH -> OKASA_XCA -> OK
ASA_GM1_1PNPDK20110423_110027_000005493101_00396_47824_3704.N1   ASA_CON -> OKASA_INS -> OKASA_XCH -> OKASA_XCA -> OK
ASA_GM1_1PNPDK20110423_111513_000000663101_00396_47824_3707.N1   ASA_CON -> OKASA_INS -> OKASA_XCH -> OKASA_XCA -> OK
ASA_GM1_1PNPDK20110423_114955_000004043101_00397_47825_3708.N1   ASA_CON -> OKASA_INS -> OKASA_XCH -> OKASA_XCA -> OK

```

ASA_GM1_1PNPDK20110423_122440_000003623101_00397_47825_3735.N1	ASA_CON -> OKASA_INS -> OKASA_XCH -> OKASA_XCA -> OK
ASA_GM1_1PNPDK20110423_124041_000005553101_00397_47825_3737.N1	ASA_CON -> OKASA_INS -> OKASA_XCH -> OKASA_XCA -> OK
ASA_GM1_1PNPDK20110423_125332_000001873101_00397_47825_3739.N1	ASA_CON -> OKASA_INS -> OKASA_XCH -> OKASA_XCA -> OK
ASA_GM1_1PNPDK20110423_130420_000000903101_00397_47825_3740.N1	ASA_CON -> OKASA_INS -> OKASA_XCH -> OKASA_XCA -> OK
ASA_GM1_1PNPDK20110423_130420_000003023101_00397_47825_3738.N1	ASA_CON -> OKASA_INS -> OKASA_XCH -> OKASA_XCA -> OK
ASA_GM1_1PNPDK20110423_131050_000001573101_00397_47825_3742.N1	ASA_CON -> OKASA_INS -> OKASA_XCH -> OKASA_XCA -> OK
ASA_GM1_1PNPDK20110423_132330_000006833101_00398_47826_3743.N1	ASA_CON -> OKASA_INS -> OKASA_XCH -> OKASA_XCA -> OK
ASA_GM1_1PNPDK20110423_134136_000003323101_00398_47826_3758.N1	ASA_CON -> OKASA_INS -> OKASA_XCH -> OKASA_XCA -> OK
ASA_GM1_1PNPDK20110423_140118_000002353101_00398_47826_3759.N1	ASA_CON -> OKASA_INS -> OKASA_XCH -> OKASA_XCA -> OK
ASA_GM1_1PNPDK20110423_140656_000003803101_00398_47826_3760.N1	ASA_CON -> OKASA_INS -> OKASA_XCH -> OKASA_XCA -> OK
ASA_GM1_1PNPDK20110423_141318_000001753101_00398_47826_3761.N1	ASA_CON -> OKASA_INS -> OKASA_XCH -> OKASA_XCA -> OK
ASA_GM1_1PNPDK20110423_142054_000004043101_00398_47826_3764.N1	ASA_CON -> OKASA_INS -> OKASA_XCH -> OKASA_XCA -> OK
ASA_GM1_1PNPDK20110423_142954_000001813101_00398_47826_3765.N1	ASA_CON -> OKASA_INS -> OKASA_XCH -> OKASA_XCA -> OK
ASA_GM1_1PNPDK20110423_144405_000002293101_00398_47826_3768.N1	ASA_CON -> OKASA_INS -> OKASA_XCH -> OKASA_XCA -> OK
ASA_GM1_1PNPDK20110423_145111_000002173101_00398_47826_3769.N1	ASA_CON -> OKASA_INS -> OKASA_XCH -> OKASA_XCA -> OK
ASA_GM1_1PNPDK20110423_145644_000001033101_00399_47827_3773.N1	ASA_CON -> OKASA_INS -> OKASA_XCH -> OKASA_XCA -> OK
ASA_GM1_1PNPDK20110423_152330_000008103101_00399_47827_3817.N1	ASA_CON -> OKASA_INS -> OKASA_XCH -> OKASA_XCA -> OK
ASA_GM1_1PNPDK20110423_153952_000000903101_00399_47827_3818.N1	ASA_CON -> OKASA_INS -> OKASA_XCH -> OKASA_XCA -> OK
ASA_GM1_1PNPDK20110423_160108_000004043101_00399_47827_3819.N1	ASA_CON -> OKASA_INS -> OKASA_XCH -> OKASA_XCA -> OK
ASA_GM1_1PNPDK20110423_161100_000001503101_00399_47827_3822.N1	ASA_CON -> OKASA_INS -> OKASA_XCH -> OKASA_XCA -> OK
ASA_GM1_1PNPDK20110423_163834_000002353101_00400_47828_3821.N1	ASA_CON -> OKASA_INS -> OKASA_XCH -> OKASA_XCA -> OK
ASA_GM1_1PNPDK20110423_164349_000005733101_00400_47828_3823.N1	ASA_CON -> OKASA_INS -> OKASA_XCH -> OKASA_XCA -> OK
ASA_GM1_1PNPDK20110423_170103_000001203101_00400_47828_3850.N1	ASA_CON -> OKASA_INS -> OKASA_XCH -> OKASA_XCA -> OK
ASA_GM1_1PNPDK20110423_170411_000004893101_00400_47828_3852.N1	ASA_CON -> OKASA_INS -> OKASA_XCH -> OKASA_XCA -> OK
ASA_GM1_1PNPDK20110423_171432_000002053101_00400_47828_3853.N1	ASA_CON -> OKASA_INS -> OKASA_XCH -> OKASA_XCA -> OK
ASA_GM1_1PNPDK20110423_174123_000007793101_00400_47828_3856.N1	ASA_CON -> OKASA_INS -> OKASA_XCH -> OKASA_XCA -> OK
ASA_GM1_1PNPDK20110423_181916_000004103101_00401_47829_3857.N1	ASA_CON -> OKASA_INS -> OKASA_XCH -> OKASA_XCA -> OK
ASA_GM1_1PNPDK20110423_182925_000001383101_00401_47829_3859.N1	ASA_CON -> OKASA_INS -> OKASA_XCH -> OKASA_XCA -> OK
ASA_GM1_1PNPDK20110423_184556_000002953101_00401_47829_3884.N1	ASA_CON -> OKASA_INS -> OKASA_XCH -> OKASA_XCA -> OK
ASA_GM1_1PNPDK20110423_192137_000007133101_00401_47829_3886.N1	ASA_CON -> OKASA_INS -> OKASA_XCH -> OKASA_XCA -> OK
ASA_GM1_1PNPDK20110423_194948_000008163101_00401_47829_3887.N1	ASA_CON -> OKASA_INS -> OKASA_XCH -> OKASA_XCA -> OK
ASA_GM1_1PNPDK20110423_200627_000001873101_00402_47830_3889.N1	ASA_CON -> OKASA_INS -> OKASA_XCH -> OKASA_XCA -> OK

Analysing APM products...

Writing file ./RESULTS/DAILY/_110423/AUXILIARY/Check_ADFs_APM.xls...
Writing file ./RESULTS/DAILY/_110423/AUXILIARY/Check_ADFs_APM.txt...

ASA_APM_1PNPDE20110423_014630_000000443101_00391_47819_4777.N1	ASA_CON -> OKASA_INS -> OKASA_XCH -> OKASA_XCA -> OK
ASA_APM_1PNPDE20110423_050750_000000443101_00393_47821_4823.N1	ASA_CON -> OKASA_INS -> OKASA_XCH -> OKASA_XCA -> OK
ASA_APM_1PNPDE20110423_072318_000001693101_00394_47822_4839.N1	ASA_CON -> OKASA_INS -> OKASA_XCH -> OKASA_XCA -> OK
ASA_APM_1PNPDE20110423_090018_000001663101_00395_47823_4880.N1	ASA_CON -> OKASA_INS -> OKASA_XCH -> OKASA_XCA -> OK
ASA_APM_1PNPDE20110423_134959_000000433101_00398_47826_4948.N1	ASA_CON -> OKASA_INS -> OKASA_XCH -> OKASA_XCA -> OK
ASA_APM_1PNPDE20110423_140515_000000843101_00398_47826_4947.N1	ASA_CON -> OKASA_INS -> OKASA_XCH -> OKASA_XCA -> OK
ASA_APM_1PNPDE20110423_170304_000000443101_00400_47828_4953.N1	ASA_CON -> OKASA_INS -> OKASA_XCH -> OKASA_XCA -> OK

Analysing IMM products...

Writing file ./RESULTS/DAILY/_110423/AUXILIARY/Check_ADFs_IMM.xls...
Writing file ./RESULTS/DAILY/_110423/AUXILIARY/Check_ADFs_IMM.txt...

ASA_IMM_1PNPDE20110423_030930_000000793101_00391_47819_4791.N1	ASA_CON -> OKASA_INS -> OKASA_XCH -> OKASA_XCA -> OK
ASA_IMM_1PNPDE20110423_053053_000001583101_00393_47821_4812.N1	ASA_CON -> OKASA_INS -> OKASA_XCH -> OKASA_XCA -> OK
ASA_IMM_1PNPDE20110423_071046_000001733101_00394_47822_4838.N1	ASA_CON -> OKASA_INS -> OKASA_XCH -> OKASA_XCA -> OK
ASA_IMM_1PNPDE20110423_112105_000000823101_00396_47824_4933.N1	ASA_CON -> OKASA_INS -> OKASA_XCH -> OKASA_XCA -> OK
ASA_IMM_1PNPDE20110423_171219_000001223101_00400_47828_4954.N1	ASA_CON -> OKASA_INS -> OKASA_XCH -> OKASA_XCA -> OK
ASA_IMM_1PNPDK20110423_132242_000000353101_00398_47826_3754.N1	ASA_CON -> OKASA_INS -> OKASA_XCH -> OKASA_XCA -> OK
ASA_IMM_1PNPDK20110423_214849_000000563101_00403_47831_3916.N1	ASA_CON -> OKASA_INS -> OKASA_XCH -> OKASA_XCA -> OK

Analysing WSM products...

Writing file ./RESULTS/DAILY/_110423/AUXILIARY/Check_ADFs_WSM.xls...

Writing file ./RESULTS/DAILY/_110423/AUXILIARY/Check_ADFs_WSM.txt...

ASA_WSM_1PNPDE20110423_000743_000001653101_00390_47818_4753.N1	ASA_CON -> OKASA_INS -> OKASA_XCH -> OKASA_XCA -> OK
ASA_WSM_1PNPDE20110423_001348_000004343101_00390_47818_4754.N1	ASA_CON -> OKASA_INS -> OKASA_XCH -> OKASA_XCA -> OK
ASA_WSM_1PNPDE20110423_011029_000002143101_00390_47818_4757.N1	ASA_CON -> OKASA_INS -> OKASA_XCH -> OKASA_XCA -> OK
ASA_WSM_1PNPDE20110423_021045_000000923101_00391_47819_4776.N1	ASA_CON -> OKASA_INS -> OKASA_XCH -> OKASA_XCA -> OK
ASA_WSM_1PNPDE20110423_024921_000002513101_00391_47819_4787.N1	ASA_CON -> OKASA_INS -> OKASA_XCH -> OKASA_XCA -> OK
ASA_WSM_1PNPDE20110423_035048_000002393101_00392_47820_4774.N1	ASA_CON -> OKASA_INS -> OKASA_XCH -> OKASA_XCA -> OK
ASA_WSM_1PNPDE20110423_035503_000001843101_00392_47820_4775.N1	ASA_CON -> OKASA_INS -> OKASA_XCH -> OKASA_XCA -> OK
ASA_WSM_1PNPDE20110423_042803_000003923101_00392_47820_4822.N1	ASA_CON -> OKASA_INS -> OKASA_XCH -> OKASA_XCA -> OK
ASA_WSM_1PNPDE20110423_051114_000002693101_00393_47821_4825.N1	ASA_CON -> OKASA_INS -> OKASA_XCH -> OKASA_XCA -> OK
ASA_WSM_1PNPDE20110423_051114_000002693101_00393_47821_4826.N1	ASA_CON -> OKASA_INS -> OKASA_XCH -> OKASA_XCA -> OK
ASA_WSM_1PNPDE20110423_054528_000000923101_00393_47821_4813.N1	ASA_CON -> OKASA_INS -> OKASA_XCH -> OKASA_XCA -> OK
ASA_WSM_1PNPDE20110423_060630_000004343101_00393_47821_4850.N1	ASA_CON -> OKASA_INS -> OKASA_XCH -> OKASA_XCA -> OK
ASA_WSM_1PNPDE20110423_060630_000004343101_00393_47821_4851.N1	ASA_CON -> OKASA_INS -> OKASA_XCH -> OKASA_XCA -> OK
ASA_WSM_1PNPDE20110423_060630_000004343101_00393_47821_4862.N1	ASA_CON -> OKASA_INS -> OKASA_XCH -> OKASA_XCA -> OK
ASA_WSM_1PNPDE20110423_065136_000001843101_00394_47822_4849.N1	ASA_CON -> OKASA_INS -> OKASA_XCH -> OKASA_XCA -> OK
ASA_WSM_1PNPDE20110423_084601_000001043101_00395_47823_4877.N1	ASA_CON -> OKASA_INS -> OKASA_XCH -> OKASA_XCA -> OK
ASA_WSM_1PNPDE20110423_092912_000003303101_00395_47823_4906.N1	ASA_CON -> OKASA_INS -> OKASA_XCH -> OKASA_XCA -> OK
ASA_WSM_1PNPDE20110423_101138_000001903101_00396_47824_4907.N1	ASA_CON -> OKASA_INS -> OKASA_XCH -> OKASA_XCA -> OK
ASA_WSM_1PNPDE20110423_102853_000001223101_00396_47824_4904.N1	ASA_CON -> OKASA_INS -> OKASA_XCH -> OKASA_XCA -> OK
ASA_WSM_1PNPDE20110423_103847_000002143101_00396_47824_4905.N1	ASA_CON -> OKASA_INS -> OKASA_XCH -> OKASA_XCA -> OK
ASA_WSM_1PNPDE20110423_110937_000003303101_00396_47824_4932.N1	ASA_CON -> OKASA_INS -> OKASA_XCH -> OKASA_XCA -> OK
ASA_WSM_1PNPDE20110423_120402_000001903101_00397_47825_4929.N1	ASA_CON -> OKASA_INS -> OKASA_XCH -> OKASA_XCA -> OK
ASA_WSM_1PNPDE20110423_121042_000003733101_00397_47825_4931.N1	ASA_CON -> OKASA_INS -> OKASA_XCH -> OKASA_XCA -> OK
ASA_WSM_1PNPDE20110423_142740_000001283101_00398_47826_4949.N1	ASA_CON -> OKASA_INS -> OKASA_XCH -> OKASA_XCA -> OK
ASA_WSM_1PNPDE20110423_143300_000002143101_00398_47826_4950.N1	ASA_CON -> OKASA_INS -> OKASA_XCH -> OKASA_XCA -> OK
ASA_WSM_1PNPDE20110423_160753_000001843101_00399_47827_4951.N1	ASA_CON -> OKASA_INS -> OKASA_XCH -> OKASA_XCA -> OK
ASA_WSM_1PNPDE20110423_161337_000002143101_00399_47827_4946.N1	ASA_CON -> OKASA_INS -> OKASA_XCH -> OKASA_XCA -> OK
ASA_WSM_1PNPDE20110423_164233_000000733101_00400_47828_4952.N1	ASA_CON -> OKASA_INS -> OKASA_XCH -> OKASA_XCA -> OK
ASA_WSM_1PNPDE20110423_175427_000001533101_00400_47828_4955.N1	ASA_CON -> OKASA_INS -> OKASA_XCH -> OKASA_XCA -> OK
ASA_WSM_1PNPDE20110423_183903_000002083101_00401_47829_4956.N1	ASA_CON -> OKASA_INS -> OKASA_XCH -> OKASA_XCA -> OK
ASA_WSM_1PNPDE20110423_184321_000001533101_00401_47829_4957.N1	ASA_CON -> OKASA_INS -> OKASA_XCH -> OKASA_XCA -> OK
ASA_WSM_1PNPDE20110423_193332_000002143101_00401_47829_4958.N1	ASA_CON -> OKASA_INS -> OKASA_XCH -> OKASA_XCA -> OK
ASA_WSM_1PNPDE20110423_201542_000006063101_00402_47830_4975.N1	ASA_CON -> OKASA_INS -> OKASA_XCH -> OKASA_XCA -> OK
ASA_WSM_1PNPDE20110423_211410_000001533101_00402_47830_4963.N1	ASA_CON -> OKASA_INS -> OKASA_XCH -> OKASA_XCA -> OK
ASA_WSM_1PNPDE20110423_215351_000004343101_00403_47831_4983.N1	ASA_CON -> OKASA_INS -> OKASA_XCH -> OKASA_XCA -> OK
ASA_WSM_1PNPDE20110423_220711_000000923101_00403_47831_4990.N1	ASA_CON -> OKASA_INS -> OKASA_XCH -> OKASA_XCA -> OK
ASA_WSM_1PNPDE20110423_224259_000001533101_00403_47831_4989.N1	ASA_CON -> OKASA_INS -> OKASA_XCH -> OKASA_XCA -> OK
ASA_WSM_1PNPDE20110423_225254_000002513101_00403_47831_4978.N1	ASA_CON -> OKASA_INS -> OKASA_XCH -> OKASA_XCA -> OK
ASA_WSM_1PNPDE20110423_233151_000001533101_00404_47832_5000.N1	ASA_CON -> OKASA_INS -> OKASA_XCH -> OKASA_XCA -> OK
ASA_WSM_1PNPDE20110423_233737_000005383101_00404_47832_5015.N1	ASA_CON -> OKASA_INS -> OKASA_XCH -> OKASA_XCA -> OK
ASA_WSM_1PNPDK20110423_075001_000002693101_00394_47822_3644.N1	ASA_CON -> OKASA_INS -> OKASA_XCH -> OKASA_XCA -> OK
ASA_WSM_1PNPDK20110423_084355_000004163101_00395_47823_3645.N1	ASA_CON -> OKASA_INS -> OKASA_XCH -> OKASA_XCA -> OK
ASA_WSM_1PNPDK20110423_101853_000002513101_00396_47824_3684.N1	ASA_CON -> OKASA_INS -> OKASA_XCH -> OKASA_XCA -> OK
ASA_WSM_1PNPDK20110423_102614_000000733101_00396_47824_3685.N1	ASA_CON -> OKASA_INS -> OKASA_XCH -> OKASA_XCA -> OK
ASA_WSM_1PNPDK20110423_115642_000001103101_00397_47825_3706.N1	ASA_CON -> OKASA_INS -> OKASA_XCH -> OKASA_XCA -> OK
ASA_WSM_1PNPDK20110423_115937_000003553101_00397_47825_3717.N1	ASA_CON -> OKASA_INS -> OKASA_XCH -> OKASA_XCA -> OK
ASA_WSM_1PNPDK20110423_125002_000001903101_00397_47825_3753.N1	ASA_CON -> OKASA_INS -> OKASA_XCH -> OKASA_XCA -> OK
ASA_WSM_1PNPDK20110423_133453_000003983101_00398_47826_3755.N1	ASA_CON -> OKASA_INS -> OKASA_XCH -> OKASA_XCA -> OK
ASA_WSM_1PNPDK20110423_151403_000005513101_00399_47827_3793.N1	ASA_CON -> OKASA_INS -> OKASA_XCH -> OKASA_XCA -> OK
ASA_WSM_1PNPDK20110423_165326_000004533101_00400_47828_3835.N1	ASA_CON -> OKASA_INS -> OKASA_XCH -> OKASA_XCA -> OK
ASA_WSM_1PNPDK20110423_183406_000003303101_00401_47829_3867.N1	ASA_CON -> OKASA_INS -> OKASA_XCH -> OKASA_XCA -> OK
ASA_WSM_1PNPDK20110423_200936_000002393101_00402_47830_3893.N1	ASA_CON -> OKASA_INS -> OKASA_XCH -> OKASA_XCA -> OK

AUXILIARY FILES ANALYSIS completed

#####

MODULE STEPPING ANALYSIS

#####

Analysis will be performed from 2011-04-23 00:00:00 to 2011-04-23 23:59:59

Results will be exported to the directory: ./RESULTS/DAILY/_110423/MODULE_STEPPING

Creating directory ./RESULTS/DAILY/_110423/MODULE_STEPPING...
Creating directory ./RESULTS/DAILY/_110423/MODULE_STEPPING/FIRST_REFERENCE...
Creating directory ./RESULTS/DAILY/_110423/MODULE_STEPPING/SECOND_REFERENCE...
Creating directory ./RESULTS/DAILY/_110423/MODULE_STEPPING/PREVIOUS_PRODUCT_REFERENCE...
Deleting old files...

Creating images comparing with second reference...

Exporting results to the directory ../../RESULTS/DAILY/_110423/MODULE_STEPPING/SECOND_REFERENCE...

Polarization: H
Reference product: ASA_MS__0PNPDK20010209_135042_0000009A024_00180_11700_0052.N1
Test product: ASA_MS__0PNPDE20110423_055944_000000163101_00393_47821_0161.N1
H
H
../../RESULTS/DAILY/_110423/MODULE_STEPPING/SECOND_REFERENCE/TGH_20110423_055944-20010209_135042.png
../../RESULTS/DAILY/_110423/MODULE_STEPPING/SECOND_REFERENCE/TPH_20110423_055944-20010209_135042.png
../../RESULTS/DAILY/_110423/MODULE_STEPPING/SECOND_REFERENCE/RGH_20110423_055944-20010209_135042.png
../../RESULTS/DAILY/_110423/MODULE_STEPPING/SECOND_REFERENCE/RPH_20110423_055944-20010209_135042.png

Polarization: V
Reference product: ASA_MS__0PNPDK20010209_140823_0000009A024_00180_11700_0054.N1
Test product: ASA_MS__0PNPDK20110423_073958_000000163101_00394_47822_0551.N1
V
V
../../RESULTS/DAILY/_110423/MODULE_STEPPING/SECOND_REFERENCE/TGV_20110423_073958-20010209_140823.png
../../RESULTS/DAILY/_110423/MODULE_STEPPING/SECOND_REFERENCE/TPV_20110423_073958-20010209_140823.png
../../RESULTS/DAILY/_110423/MODULE_STEPPING/SECOND_REFERENCE/RGV_20110423_073958-20010209_140823.png
../../RESULTS/DAILY/_110423/MODULE_STEPPING/SECOND_REFERENCE/RPV_20110423_073958-20010209_140823.png

Creating images comparing with previous product reference...

Exporting results to the directory ../../RESULTS/DAILY/_110423/MODULE_STEPPING/PREVIOUS_PRODUCT_REFERENCE...

Polarization: H
Reference product: ASA_MS__0PNPDK20110422_063628_000000163101_00379_47807_0549.N1
Test product: ASA_MS__0PNPDE20110423_055944_000000163101_00393_47821_0161.N1
H
H
../../RESULTS/DAILY/_110423/MODULE_STEPPING/PREVIOUS_PRODUCT_REFERENCE/TGH_20110423_055944-20110422_063628.png
../../RESULTS/DAILY/_110423/MODULE_STEPPING/PREVIOUS_PRODUCT_REFERENCE/TPH_20110423_055944-20110422_063628.png
../../RESULTS/DAILY/_110423/MODULE_STEPPING/PREVIOUS_PRODUCT_REFERENCE/RGH_20110423_055944-20110422_063628.png
../../RESULTS/DAILY/_110423/MODULE_STEPPING/PREVIOUS_PRODUCT_REFERENCE/RPH_20110423_055944-20110422_063628.png

Polarization: V
Reference product: ASA_MS__0PNPDK20110422_081642_000000163101_00380_47808_0550.N1
Test product: ASA_MS__0PNPDK20110423_073958_000000163101_00394_47822_0551.N1
V
V
../../RESULTS/DAILY/_110423/MODULE_STEPPING/PREVIOUS_PRODUCT_REFERENCE/TGV_20110423_073958-20110422_081642.png
../../RESULTS/DAILY/_110423/MODULE_STEPPING/PREVIOUS_PRODUCT_REFERENCE/TPV_20110423_073958-20110422_081642.png
../../RESULTS/DAILY/_110423/MODULE_STEPPING/PREVIOUS_PRODUCT_REFERENCE/RGV_20110423_073958-20110422_081642.png
../../RESULTS/DAILY/_110423/MODULE_STEPPING/PREVIOUS_PRODUCT_REFERENCE/RPV_20110423_073958-20110422_081642.png

MODULE_STEPPING ANALYSIS completed
#####

CALIBRATION PULSES ANALYSIS
#####

Creating directory ./RESULTS/DAILY/_110423/CALIBRATION_PULSES...

ALL ROWS Analysis will be performed from 2011-04-23 00:00:00 to 2011-04-23 23:59:59

Analysing products WVS IS2 V/V
Writing image ../../RESULTS/DAILY/_110423//CALIBRATION_PULSES/Calibration_pulses_all_rows_WVS_IS2_VV.png...
Analysing products GM1 SS3 H/H
Writing image ../../RESULTS/DAILY/_110423//CALIBRATION_PULSES/Calibration_pulses_all_rows_GM1_SS3_HH.png...

TEMPORAL EVOLUTION Analysis will be performed from 2011-04-23 00:00:00 to 2011-04-23 23:59:59

Analysing products WVS IS2 V/V
Getting calibration pulses data for WVS IS2 V/V from 2011-04-23 00:00:00 to 2011-04-23 23:59:59. Rows: 1/5/9/13/17/21/25/29
Writing file ./RESULTS/DAILY/_110423/CALIBRATION_PULSES/Calibration_pulses_data_WVS_IS2_VV_2011-04-23_1.dat...
Writing ../../RESULTS/DAILY/_110423//CALIBRATION_PULSES/Average_P1_P1a_P2_P3_WVS_IS2_VV_1.png...
Writing ../../RESULTS/DAILY/_110423//CALIBRATION_PULSES/Transmit_Power_WVS_IS2_VV_1.png...

Getting calibration pulses data for WVS IS2 V/V from 2011-04-23 00:00:00 to 2011-04-23 23:59:59. Rows: 2/6/10/14/18/22/26/30
Writing file ./RESULTS/DAILY/_110423/CALIBRATION_PULSES/Calibration_pulses_data_WVS_IS2_VV_2011-04-23_2.dat...
Writing ../../RESULTS/DAILY/_110423//CALIBRATION_PULSES/Average_P1_P1a_P2_P3_WVS_IS2_VV_2.png...
Writing ../../RESULTS/DAILY/_110423//CALIBRATION_PULSES/Transmit_Power_WVS_IS2_VV_2.png...

Getting calibration pulses data for WVS IS2 V/V from 2011-04-23 00:00:00 to 2011-04-23 23:59:59. Rows: 3/7/11/15/19/23/27/31
Writing file ./RESULTS/DAILY/_110423/CALIBRATION_PULSES/Calibration_pulses_data_WVS_IS2_VV_2011-04-23_3.dat...
Writing ../../RESULTS/DAILY/_110423//CALIBRATION_PULSES/Average_P1_P1a_P2_P3_WVS_IS2_VV_3.png...
Writing ../../RESULTS/DAILY/_110423//CALIBRATION_PULSES/Transmit_Power_WVS_IS2_VV_3.png...

Getting calibration pulses data for WVS IS2 V/V from 2011-04-23 00:00:00 to 2011-04-23 23:59:59. Rows: 4/8/12/16/20/24/28/32
Writing file ./RESULTS/DAILY/_110423/CALIBRATION_PULSES/Calibration_pulses_data_WVS_IS2_VV_2011-04-23_4.dat...
Writing ../../RESULTS/DAILY/_110423//CALIBRATION_PULSES/Average_P1_P1a_P2_P3_WVS_IS2_VV_4.png...
Writing ../../RESULTS/DAILY/_110423//CALIBRATION_PULSES/Transmit_Power_WVS_IS2_VV_4.png...

Analysing products GM1 SS3 H/H
Getting calibration pulses data for GM1 SS3 H/H from 2011-04-23 00:00:00 to 2011-04-23 23:59:59. Rows: 1/5/9/13/17/21/25/29
Writing file ./RESULTS/DAILY/_110423/CALIBRATION_PULSES/Calibration_pulses_data_GM1_SS3_HH_2011-04-23_1.dat...
Writing ../../RESULTS/DAILY/_110423//CALIBRATION_PULSES/Average_P1_P1a_P2_P3_GM1_SS3_HH_1.png...
Writing ../../RESULTS/DAILY/_110423//CALIBRATION_PULSES/Transmit_Power_GM1_SS3_HH_1.png...

Getting calibration pulses data for GM1 SS3 H/H from 2011-04-23 00:00:00 to 2011-04-23 23:59:59. Rows: 2/6/10/14/18/22/26/30
Writing file ./RESULTS/DAILY/_110423/CALIBRATION_PULSES/Calibration_pulses_data_GM1_SS3_HH_2011-04-23_2.dat...
Writing ../../RESULTS/DAILY/_110423//CALIBRATION_PULSES/Average_P1_P1a_P2_P3_GM1_SS3_HH_2.png...
Writing ../../RESULTS/DAILY/_110423//CALIBRATION_PULSES/Transmit_Power_GM1_SS3_HH_2.png...

Getting calibration pulses data for GM1 SS3 H/H from 2011-04-23 00:00:00 to 2011-04-23 23:59:59. Rows: 3/7/11/15/19/23/27/31
Writing file ./RESULTS/DAILY/_110423/CALIBRATION_PULSES/Calibration_pulses_data_GM1_SS3_HH_2011-04-23_3.dat...
Writing ../../RESULTS/DAILY/_110423//CALIBRATION_PULSES/Average_P1_P1a_P2_P3_GM1_SS3_HH_3.png...
Writing ../../RESULTS/DAILY/_110423//CALIBRATION_PULSES/Transmit_Power_GM1_SS3_HH_3.png...

Getting calibration pulses data for GM1 SS3 H/H from 2011-04-23 00:00:00 to 2011-04-23 23:59:59. Rows: 4/8/12/16/20/24/28/32
Writing file ./RESULTS/DAILY/_110423/CALIBRATION_PULSES/Calibration_pulses_data_GM1_SS3_HH_2011-04-23_4.dat...
Writing ../../RESULTS/DAILY/_110423//CALIBRATION_PULSES/Average_P1_P1a_P2_P3_GM1_SS3_HH_4.png...
Writing ../../RESULTS/DAILY/_110423//CALIBRATION_PULSES/Transmit_Power_GM1_SS3_HH_4.png...

CALIBRATION PULSES ANALYSIS completed
#####

DOPPLER ANALYSIS

Creating directory ./RESULTS/DAILY/_110423/DOPPLER...

DOPPLER ANX Analysis will be performed from 2011-04-23 00:00:00 to 2011-04-23 23:59:59

Analysing products WVS IS2 V/V
Getting doppler data for WVS IS2 V/V from 2011-04-23 00:00:00 to 2011-04-23 23:59:59...
Writing file ./RESULTS/DAILY/_110423/DOPPLER/Doppler_data_WVS_IS2_VV_2011-04-23.dat...
Running IDL program...
Writing file ../../RESULTS/DAILY/_110423/DOPPLER/DOPPLER_ANX_WVS_IS2_VV.png...

Analysing products GM1 SS1 H/H
Getting doppler data for GM1 SS1 H/H from 2011-04-23 00:00:00 to 2011-04-23 23:59:59...
Writing file ./RESULTS/DAILY/_110423/DOPPLER/Doppler_data_GM1_SS1_HH_2011-04-23.dat...
Running IDL program...
Writing file ../../RESULTS/DAILY/_110423/DOPPLER/DOPPLER_ANX_GM1_SS1_HH.png...

DOPPLER JUMPS Analysis will be performed on WSM products from 2011-04-23 00:00:00 to 2011-04-23 23:59:59

Analysing by default products WSM
Getting doppler jumps data for WSM from 2011-04-23 00:00:00 to 2011-04-23 23:59:59...
Writing file ./RESULTS/DAILY/_110423/DOPPLER/Doppler_Jumps_data_WSM_2011-04-23.dat...
Running IDL program...
Writing file ../../RESULTS/DAILY/_110423/DOPPLER/DOPPLER_JUMPS_ANX_WSM.png...
Writing file ../../RESULTS/DAILY/_110423/DOPPLER/DOPPLER_JUMPS_Date_WSM.png...

DOPPLER MAP Analysis will be performed from 2011-04-23 00:00:00 to 2011-04-23 23:59:59

Analysing products WVS IS2 V/V
Loading predicted doppler values....
Phase: descending
Found data...
Computing mean error doppler estimated-predicted...
Mean error = -79.227329 Hz
Writing file ../../RESULTS/DAILY/_110423//DOPPLER/DOPPLER_Estimated-Predicted-MeanError_WVS_IS2_VV_desc.jpg...
Writing file ../../RESULTS/DAILY/_110423//DOPPLER/DOPPLER_Absolute_WVS_IS2_VV_desc.jpg...

Loading predicted doppler values....
Phase: ascending
Found data...
Computing mean error doppler estimated-predicted...
Mean error = -62.797066 Hz
Writing file ../../RESULTS/DAILY/_110423//DOPPLER/DOPPLER_Estimated-Predicted-MeanError_WVS_IS2_VV_asc.jpg...
Writing file ../../RESULTS/DAILY/_110423//DOPPLER/DOPPLER_Absolute_WVS_IS2_VV_asc.jpg...

Analysing products GM1 SS1 H/H
Loading predicted doppler values....
Phase: descending

```
Found data...
Computing mean error doppler estimated-predicted...
Mean error = -47.669698 Hz
Writing file ../../RESULTS/DAILY/_110423//DOPPLER/DOPPLER_Estimated-Predicted-MeanError_GM1_SS1_HH_desc.jpg...
Writing file ../../RESULTS/DAILY/_110423//DOPPLER/DOPPLER_Absolute_GM1_SS1_HH_desc.jpg...
```

```
*****
Loading predicted doppler values...
Phase: ascending
Found data...
Computing mean error doppler estimated-predicted...
Mean error = -53.676572 Hz
Writing file ../../RESULTS/DAILY/_110423//DOPPLER/DOPPLER_Estimated-Predicted-MeanError_GM1_SS1_HH_asc.jpg...
Writing file ../../RESULTS/DAILY/_110423//DOPPLER/DOPPLER_Absolute_GM1_SS1_HH_asc.jpg...
```

```
DOPPLER ANALYSIS completed
#####
```

```
CHIRP ANALYSIS
#####
Creating directory ./RESULTS/DAILY/_110423/CHIRP...
```

```
*****
*****
CHIRP Analysis will be performed from 2011-04-23 00:00:00 to 2011-04-23 23:59:59
```

```
Analysing products WSM SS1 H/H
*****
Getting ScaleFactor data for WSM SS1 H/H from 2011-04-23 00:00:00 to 2011-04-23 23:59:59...
Writing file ./RESULTS/DAILY/_110423/CHIRP/ScaleFactor_data_WSM_SS1_HH_2011-04-23.dat...
Running IDL program...
Writing file ../../RESULTS/DAILY/_110423/CHIRP/ScaleFactor_ANX_WSM_SS1_HH.png...
Writing file ../../RESULTS/DAILY/_110423/CHIRP/ScaleFactor_DATE_WSM_SS1_HH.png...
```

```
Analysing products WSM SS1 V/V
*****
Getting ScaleFactor data for WSM SS1 V/V from 2011-04-23 00:00:00 to 2011-04-23 23:59:59...
Writing file ./RESULTS/DAILY/_110423/CHIRP/ScaleFactor_data_WSM_SS1_VV_2011-04-23.dat...
Running IDL program...
Writing file ../../RESULTS/DAILY/_110423/CHIRP/ScaleFactor_ANX_WSM_SS1_VV.png...
Writing file ../../RESULTS/DAILY/_110423/CHIRP/ScaleFactor_DATE_WSM_SS1_VV.png...
```

```
CHIRP ANALYSIS completed
#####
```

```
RAW DATA ANALYSIS
#####
Analysis will be performed from 2011-04-23 00:00:00 to 2011-04-23 23:59:59
Results will be exported to the directory: ./RESULTS/DAILY/_110423/RAW_DATA
```

```
Creating directory ./RESULTS/DAILY/_110423/RAW_DATA...
```

```
*****
Getting raw data for WVS from 2011-04-23 00:00:00 to 2011-04-23 23:59:59...
Writing file ./RESULTS/DAILY/_110423/RAW_DATA/Raw_data_WVS_2011-04-23.dat...
Running IDL program to create graphs...
```

Creating image ../../RESULTS/DAILY/_110423/RAW_DATA/Raw_data_WVS_input_mean.png...
Creating image ../../RESULTS/DAILY/_110423/RAW_DATA/Raw_data_WVS_input_stdev.png...
Creating image ../../RESULTS/DAILY/_110423/RAW_DATA/Raw_data_WVS_gain_imbalance.png...

Getting raw data for IMM from 2011-04-23 00:00:00 to 2011-04-23 23:59:59...
Writing file ./RESULTS/DAILY/_110423/RAW_DATA/Raw_data_IMM_2011-04-23.dat...
Running IDL program to create graphs...

Creating image ../../RESULTS/DAILY/_110423/RAW_DATA/Raw_data_IMM_input_mean.png...
Creating image ../../RESULTS/DAILY/_110423/RAW_DATA/Raw_data_IMM_input_stdev.png...
Creating image ../../RESULTS/DAILY/_110423/RAW_DATA/Raw_data_IMM_gain_imbalance.png...

RAW DATA ANALYSIS completed
#####

TELEMETRY ANALYSIS

Analysis will be performed from 2011-04-23 00:00:00 to 2011-04-23 23:59:59
Results will be exported to the directory: ./RESULTS/DAILY/_110423/TELEMETRY

Creating directory ./RESULTS/DAILY/_110423/TELEMETRY...

Looking for gaps and missing lines in WVS products...

Checking 28 products from PDE...
Checking 26 products from PDK...

Looking for gaps and missing lines in GM1 products...

Checking 39 products from PDE...
Checking 47 products from PDK...

Looking for gaps and missing lines in APM products...

Checking 7 products from PDE...
No products from PDK...

Looking for gaps and missing lines in IMM products...

Checking 5 products from PDE...
Checking 2 products from PDK...

Looking for gaps and missing lines in WSM products...

Checking 40 products from PDE...
Checking 12 products from PDK...

Creating graph of missing lines and gaps...

Creating image: ./RESULTS/DAILY/_110423/TELEMETRY/TELEMETRY_Missing_lines.png...
Creating image: ./RESULTS/DAILY/_110423/TELEMETRY/TELEMETRY_Gaps.png...

TELEMETRY ANALYSIS completed
#####

HTML REPORT generation
#####

Building file ./RESULTS/DAILY/_110423/asarReport.html...
Building DATA SUMMARY section...

Building AUXILIARY FILES ANALYSIS section...
Building MODULE STEPPING ANALYSIS section...
Building CALIBRATION PULSES ANALYSIS section...
Building DOPPLER ANALYSIS section...
Building CHIRP ANALYSIS section...
Building RAW DATA ANALYSIS section...
Building TELEMETRY ANALYSIS section...

HTML REPORT generation completed

#####



Differences with IECF operational ADFs list. If a wrong ADF is used, the filename is reported.

Product	ASA_CON	ASA_INS	ASA_XCH	ASA_XCA
ASA_APM_1PNPDE20110423_014630_000000443101_00391_47819_4777.N1				
ASA_APM_1PNPDE20110423_050750_000000443101_00393_47821_4823.N1				
ASA_APM_1PNPDE20110423_072318_000001693101_00394_47822_4839.N1				
ASA_APM_1PNPDE20110423_090018_000001663101_00395_47823_4880.N1				
ASA_APM_1PNPDE20110423_134959_000000433101_00398_47826_4948.N1				
ASA_APM_1PNPDE20110423_140515_000000843101_00398_47826_4947.N1				
ASA_APM_1PNPDE20110423_170304_000000443101_00400_47828_4953.N1				

Differences with IECF operational ADFs list. If a wrong ADF is used, the filename is reported.

Product	ASA_CON	ASA_INS	ASA_XCH	ASA_XCA				
ASA_GM1_1PNPDE20110423_001035_000001933101_00390_47818_4755.N1					OK	OK	OK	OK
ASA_GM1_1PNPDE20110423_002109_000002653101_00390_47818_4759.N1					OK	OK	OK	OK
ASA_GM1_1PNPDE20110423_004233_000001083101_00390_47818_4758.N1					OK	OK	OK	OK
ASA_GM1_1PNPDE20110423_004527_000003623101_00390_47818_4761.N1					OK	OK	OK	OK
ASA_GM1_1PNPDE20110423_005903_000006833101_00390_47818_4764.N1					OK	OK	OK	OK
ASA_GM1_1PNPDE20110423_005903_000006833101_00390_47818_4768.N1					OK	OK	OK	OK
ASA_GM1_1PNPDE20110423_012630_000003623101_00390_47818_4779.N1					OK	OK	OK	OK
ASA_GM1_1PNPDE20110423_014734_000010213101_00391_47819_4780.N1					OK	OK	OK	OK
ASA_GM1_1PNPDE20110423_020618_000002653101_00391_47819_4781.N1					OK	OK	OK	OK
ASA_GM1_1PNPDE20110423_021222_000002293101_00391_47819_4782.N1					OK	OK	OK	OK
ASA_GM1_1PNPDE20110423_022041_000002413101_00391_47819_4785.N1					OK	OK	OK	OK
ASA_GM1_1PNPDE20110423_023920_000005983101_00391_47819_4789.N1					OK	OK	OK	OK
ASA_GM1_1PNPDE20110423_025341_000000903101_00391_47819_4788.N1					OK	OK	OK	OK
ASA_GM1_1PNPDE20110423_030029_000001383101_00391_47819_4792.N1					OK	OK	OK	OK
ASA_GM1_1PNPDE20110423_030254_000003983101_00391_47819_4793.N1					OK	OK	OK	OK
ASA_GM1_1PNPDE20110423_031056_000002593101_00391_47819_4804.N1					OK	OK	OK	OK
ASA_GM1_1PNPDE20110423_031918_000007853101_00392_47820_4803.N1					OK	OK	OK	OK
ASA_GM1_1PNPDE20110423_033402_000010033101_00392_47820_4799.N1					OK	OK	OK	OK
ASA_GM1_1PNPDE20110423_041929_000005133101_00392_47820_4815.N1					OK	OK	OK	OK
ASA_GM1_1PNPDE20110423_045703_000006283101_00393_47821_4816.N1					OK	OK	OK	OK
ASA_GM1_1PNPDE20110423_050851_000001383101_00393_47821_4817.N1					OK	OK	OK	OK
ASA_GM1_1PNPDE20110423_051549_000009063101_00393_47821_4818.N1					OK	OK	OK	OK
ASA_GM1_1PNPDE20110423_053340_000001693101_00393_47821_4832.N1					OK	OK	OK	OK
ASA_GM1_1PNPDE20110423_060103_000003263101_00393_47821_4841.N1					OK	OK	OK	OK
ASA_GM1_1PNPDE20110423_061358_000001023101_00393_47821_4842.N1					OK	OK	OK	OK
ASA_GM1_1PNPDE20110423_064849_000001633101_00394_47822_4843.N1					OK	OK	OK	OK
ASA_GM1_1PNPDE20110423_065443_000005313101_00394_47822_4844.N1					OK	OK	OK	OK
ASA_GM1_1PNPDE20110423_070521_000003263101_00394_47822_4845.N1					OK	OK	OK	OK
ASA_GM1_1PNPDE20110423_071350_000005673101_00394_47822_4846.N1					OK	OK	OK	OK
ASA_GM1_1PNPDE20110423_072624_000003863101_00394_47822_4855.N1					OK	OK	OK	OK
ASA_GM1_1PNPDE20110423_201339_000001143101_00402_47830_4964.N1					OK	OK	OK	OK
ASA_GM1_1PNPDE20110423_202552_000001263101_00402_47830_4965.N1					OK	OK	OK	OK
ASA_GM1_1PNPDE20110423_210151_000007373101_00402_47830_4968.N1					OK	OK	OK	OK
ASA_GM1_1PNPDE20110423_212501_000011003101_00402_47830_4980.N1					OK	OK	OK	OK
ASA_GM1_1PNPDE20110423_220114_000003503101_00403_47831_4982.N1					OK	OK	OK	OK
ASA_GM1_1PNPDE20110423_224535_000004343101_00403_47831_4986.N1					OK	OK	OK	OK
ASA_GM1_1PNPDE20110423_231751_000001143101_00404_47832_4998.N1					OK	OK	OK	OK
ASA_GM1_1PNPDE20110423_233426_000001873101_00404_47832_4997.N1					OK	OK	OK	OK
ASA_GM1_1PNPDE20110423_234640_000002653101_00404_47832_5002.N1					OK	OK	OK	OK
ASA_GM1_1PNPDK20110423_074114_000005253101_00394_47822_3632.N1					OK	OK	OK	OK
ASA_GM1_1PNPDK20110423_075438_000000783101_00394_47822_3633.N1					OK	OK	OK	OK
ASA_GM1_1PNPDK20110423_082916_000006953101_00395_47823_3635.N1					OK	OK	OK	OK
ASA_GM1_1PNPDK20110423_084007_000002233101_00395_47823_3666.N1					OK	OK	OK	OK
ASA_GM1_1PNPDK20110423_085719_000001813101_00395_47823_3667.N1					OK	OK	OK	OK
ASA_GM1_1PNPDK20110423_090324_000000783101_00395_47823_3668.N1					OK	OK	OK	OK
ASA_GM1_1PNPDK20110423_092012_000005373101_00395_47823_3670.N1					OK	OK	OK	OK
ASA_GM1_1PNPDK20110423_093449_000000783101_00395_47823_3671.N1					OK	OK	OK	OK
ASA_GM1_1PNPDK20110423_101017_000000723101_00396_47824_3672.N1					OK	OK	OK	OK
ASA_GM1_1PNPDK20110423_101504_000002233101_00396_47824_3673.N1					OK	OK	OK	OK
ASA_GM1_1PNPDK20110423_102308_000001813101_00396_47824_3701.N1					OK	OK	OK	OK
ASA_GM1_1PNPDK20110423_103412_000002713101_00396_47824_3702.N1					OK	OK	OK	OK
ASA_GM1_1PNPDK20110423_110027_000005493101_00396_47824_3704.N1					OK	OK	OK	OK
ASA_GM1_1PNPDK20110423_111513_000000663101_00396_47824_3707.N1					OK	OK	OK	OK
ASA_GM1_1PNPDK20110423_114955_000004043101_00397_47825_3708.N1					OK	OK	OK	OK
ASA_GM1_1PNPDK20110423_122440_000003623101_00397_47825_3735.N1					OK	OK	OK	OK
ASA_GM1_1PNPDK20110423_124041_000005553101_00397_47825_3737.N1					OK	OK	OK	OK
ASA_GM1_1PNPDK20110423_125332_000001873101_00397_47825_3739.N1					OK	OK	OK	OK
ASA_GM1_1PNPDK20110423_130239_000000903101_00397_47825_3740.N1					OK	OK	OK	OK
ASA_GM1_1PNPDK20110423_130420_000003023101_00397_47825_3738.N1					OK	OK	OK	OK
ASA_GM1_1PNPDK20110423_131050_000001573101_00397_47825_3742.N1					OK	OK	OK	OK
ASA_GM1_1PNPDK20110423_132330_000006833101_00398_47826_3743.N1					OK	OK	OK	OK
ASA_GM1_1PNPDK20110423_134136_000003323101_00398_47826_3758.N1					OK	OK	OK	OK
ASA_GM1_1PNPDK20110423_140118_000002353101_00398_47826_3759.N1					OK	OK	OK	OK
ASA_GM1_1PNPDK20110423_140656_000003803101_00398_47826_3760.N1					OK	OK	OK	OK

ASA_GM1_1PNPDK20110423_141318_000001753101_00398_47826_3761.N1	OK	OK	OK	OK
ASA_GM1_1PNPDK20110423_142054_000004043101_00398_47826_3764.N1	OK	OK	OK	OK
ASA_GM1_1PNPDK20110423_142954_000001813101_00398_47826_3765.N1	OK	OK	OK	OK
ASA_GM1_1PNPDK20110423_144405_000002293101_00398_47826_3768.N1	OK	OK	OK	OK
ASA_GM1_1PNPDK20110423_145111_000002173101_00398_47826_3769.N1	OK	OK	OK	OK
ASA_GM1_1PNPDK20110423_145644_000010333101_00399_47827_3773.N1	OK	OK	OK	OK
ASA_GM1_1PNPDK20110423_152330_000008103101_00399_47827_3817.N1	OK	OK	OK	OK
ASA_GM1_1PNPDK20110423_153952_000000903101_00399_47827_3818.N1	OK	OK	OK	OK
ASA_GM1_1PNPDK20110423_160108_000004043101_00399_47827_3819.N1	OK	OK	OK	OK
ASA_GM1_1PNPDK20110423_161100_000001503101_00399_47827_3822.N1	OK	OK	OK	OK
ASA_GM1_1PNPDK20110423_163834_000002353101_00400_47828_3821.N1	OK	OK	OK	OK
ASA_GM1_1PNPDK20110423_164349_000005733101_00400_47828_3823.N1	OK	OK	OK	OK
ASA_GM1_1PNPDK20110423_170103_000001203101_00400_47828_3850.N1	OK	OK	OK	OK
ASA_GM1_1PNPDK20110423_170411_000004893101_00400_47828_3852.N1	OK	OK	OK	OK
ASA_GM1_1PNPDK20110423_171432_000002053101_00400_47828_3853.N1	OK	OK	OK	OK
ASA_GM1_1PNPDK20110423_174123_000007793101_00400_47828_3856.N1	OK	OK	OK	OK
ASA_GM1_1PNPDK20110423_181916_000004103101_00401_47829_3857.N1	OK	OK	OK	OK
ASA_GM1_1PNPDK20110423_182925_000001383101_00401_47829_3859.N1	OK	OK	OK	OK
ASA_GM1_1PNPDK20110423_184556_000002953101_00401_47829_3884.N1	OK	OK	OK	OK
ASA_GM1_1PNPDK20110423_192137_000007133101_00401_47829_3886.N1	OK	OK	OK	OK
ASA_GM1_1PNPDK20110423_194948_000008163101_00401_47829_3887.N1	OK	OK	OK	OK
ASA_GM1_1PNPDK20110423_200627_000001873101_00402_47830_3889.N1	OK	OK	OK	OK

Differences with IECF operational ADFs list. If a wrong ADF is used, the filename is reported.

Product	ASA_CON	ASA_INS	ASA_XCH	ASA_XCA
ASA_IMM_1PNPDE20110423_030930_000000793101_00391_47819_4791.N1				
ASA_IMM_1PNPDE20110423_053053_000001583101_00393_47821_4812.N1				
ASA_IMM_1PNPDE20110423_071046_000001733101_00394_47822_4838.N1				
ASA_IMM_1PNPDE20110423_112105_000000823101_00396_47824_4933.N1				
ASA_IMM_1PNPDE20110423_171219_000001223101_00400_47828_4954.N1				
ASA_IMM_1PNPDK20110423_132242_000000353101_00398_47826_3754.N1				
ASA_IMM_1PNPDK20110423_214849_000000563101_00403_47831_3916.N1				

Differences with IECF operational ADFs list. If a wrong ADF is used, the filename is reported.

Product	ASA_CON	ASA_INS	ASA_XCH	ASA_XCA				
ASA_WSM_1PNPDE20110423_000743_000001653101_00390_47818_4753.N1					OK	OK	OK	OK
ASA_WSM_1PNPDE20110423_001348_000004343101_00390_47818_4754.N1					OK	OK	OK	OK
ASA_WSM_1PNPDE20110423_011029_000002143101_00390_47818_4757.N1					OK	OK	OK	OK
ASA_WSM_1PNPDE20110423_021045_000000923101_00391_47819_4776.N1					OK	OK	OK	OK
ASA_WSM_1PNPDE20110423_024921_000002513101_00391_47819_4787.N1					OK	OK	OK	OK
ASA_WSM_1PNPDE20110423_035048_000002393101_00392_47820_4774.N1					OK	OK	OK	OK
ASA_WSM_1PNPDE20110423_035503_000001843101_00392_47820_4775.N1					OK	OK	OK	OK
ASA_WSM_1PNPDE20110423_042803_000003923101_00392_47820_4822.N1					OK	OK	OK	OK
ASA_WSM_1PNPDE20110423_051114_000002693101_00393_47821_4825.N1					OK	OK	OK	OK
ASA_WSM_1PNPDE20110423_051114_000002693101_00393_47821_4826.N1					OK	OK	OK	OK
ASA_WSM_1PNPDE20110423_054528_000000923101_00393_47821_4813.N1					OK	OK	OK	OK
ASA_WSM_1PNPDE20110423_060630_000004343101_00393_47821_4850.N1					OK	OK	OK	OK
ASA_WSM_1PNPDE20110423_060630_000004343101_00393_47821_4851.N1					OK	OK	OK	OK
ASA_WSM_1PNPDE20110423_060630_000004343101_00393_47821_4862.N1					OK	OK	OK	OK
ASA_WSM_1PNPDE20110423_065136_000001843101_00394_47822_4849.N1					OK	OK	OK	OK
ASA_WSM_1PNPDE20110423_084601_000001043101_00395_47823_4877.N1					OK	OK	OK	OK
ASA_WSM_1PNPDE20110423_092912_000003303101_00395_47823_4906.N1					OK	OK	OK	OK
ASA_WSM_1PNPDE20110423_101138_000001903101_00396_47824_4907.N1					OK	OK	OK	OK
ASA_WSM_1PNPDE20110423_102853_000001223101_00396_47824_4904.N1					OK	OK	OK	OK
ASA_WSM_1PNPDE20110423_103847_000002143101_00396_47824_4905.N1					OK	OK	OK	OK
ASA_WSM_1PNPDE20110423_110937_000003303101_00396_47824_4932.N1					OK	OK	OK	OK
ASA_WSM_1PNPDE20110423_120402_000001903101_00397_47825_4929.N1					OK	OK	OK	OK
ASA_WSM_1PNPDE20110423_121042_000003733101_00397_47825_4931.N1					OK	OK	OK	OK
ASA_WSM_1PNPDE20110423_142740_000001283101_00398_47826_4949.N1					OK	OK	OK	OK
ASA_WSM_1PNPDE20110423_143300_000002143101_00398_47826_4950.N1					OK	OK	OK	OK
ASA_WSM_1PNPDE20110423_160753_000001843101_00399_47827_4951.N1					OK	OK	OK	OK
ASA_WSM_1PNPDE20110423_161337_000002143101_00399_47827_4946.N1					OK	OK	OK	OK
ASA_WSM_1PNPDE20110423_164233_000000733101_00400_47828_4952.N1					OK	OK	OK	OK
ASA_WSM_1PNPDE20110423_175427_000001533101_00400_47828_4955.N1					OK	OK	OK	OK
ASA_WSM_1PNPDE20110423_183903_000002083101_00401_47829_4956.N1					OK	OK	OK	OK
ASA_WSM_1PNPDE20110423_184321_000001533101_00401_47829_4957.N1					OK	OK	OK	OK
ASA_WSM_1PNPDE20110423_193332_000002143101_00401_47829_4958.N1					OK	OK	OK	OK
ASA_WSM_1PNPDE20110423_201542_000006063101_00402_47830_4975.N1					OK	OK	OK	OK
ASA_WSM_1PNPDE20110423_211410_000001533101_00402_47830_4963.N1					OK	OK	OK	OK
ASA_WSM_1PNPDE20110423_215351_000004343101_00403_47831_4983.N1					OK	OK	OK	OK
ASA_WSM_1PNPDE20110423_220711_000000923101_00403_47831_4990.N1					OK	OK	OK	OK
ASA_WSM_1PNPDE20110423_224259_000001533101_00403_47831_4989.N1					OK	OK	OK	OK
ASA_WSM_1PNPDE20110423_225254_000002513101_00403_47831_4978.N1					OK	OK	OK	OK
ASA_WSM_1PNPDE20110423_233151_000001533101_00404_47832_5000.N1					OK	OK	OK	OK
ASA_WSM_1PNPDE20110423_233737_000005383101_00404_47832_5015.N1					OK	OK	OK	OK
ASA_WSM_1PNPDK20110423_075001_000002693101_00394_47822_3644.N1					OK	OK	OK	OK
ASA_WSM_1PNPDK20110423_084355_000004163101_00395_47823_3645.N1					OK	OK	OK	OK
ASA_WSM_1PNPDK20110423_101853_000002513101_00396_47824_3684.N1					OK	OK	OK	OK
ASA_WSM_1PNPDK20110423_102614_000000733101_00396_47824_3685.N1					OK	OK	OK	OK
ASA_WSM_1PNPDK20110423_115642_000001103101_00397_47825_3706.N1					OK	OK	OK	OK
ASA_WSM_1PNPDK20110423_115937_000003553101_00397_47825_3717.N1					OK	OK	OK	OK
ASA_WSM_1PNPDK20110423_125002_000001903101_00397_47825_3753.N1					OK	OK	OK	OK
ASA_WSM_1PNPDK20110423_133453_000003983101_00398_47826_3755.N1					OK	OK	OK	OK
ASA_WSM_1PNPDK20110423_151403_000005513101_00399_47827_3793.N1					OK	OK	OK	OK
ASA_WSM_1PNPDK20110423_165326_000004533101_00400_47828_3835.N1					OK	OK	OK	OK
ASA_WSM_1PNPDK20110423_183406_000003303101_00401_47829_3867.N1					OK	OK	OK	OK
ASA_WSM_1PNPDK20110423_200936_000002393101_00402_47830_3893.N1					OK	OK	OK	OK

Differences with IECF operational ADFs list. If a wrong ADF is used, the filename is reported.

Product	ASA_CON	ASA_INS	ASA_XCH	ASA_XCA				
ASA_WVS_1PNPDE20110423_002538_000009653101_00390_47818_4760.N1					OK	OK	OK	OK
ASA_WVS_1PNPDE20110423_005130_000004053101_00390_47818_4762.N1					OK	OK	OK	OK
ASA_WVS_1PNPDE20110423_011456_000003003101_00390_47818_4763.N1					OK	OK	OK	OK
ASA_WVS_1PNPDE20110423_011456_000003003101_00390_47818_4767.N1					OK	OK	OK	OK
ASA_WVS_1PNPDE20110423_011912_000002403101_00390_47818_4778.N1					OK	OK	OK	OK
ASA_WVS_1PNPDE20110423_013237_000007643101_00391_47819_4783.N1					OK	OK	OK	OK
ASA_WVS_1PNPDE20110423_021628_000002093101_00391_47819_4784.N1					OK	OK	OK	OK
ASA_WVS_1PNPDE20110423_022446_000008253101_00391_47819_4786.N1					OK	OK	OK	OK
ASA_WVS_1PNPDE20110423_025519_000002703101_00391_47819_4802.N1					OK	OK	OK	OK
ASA_WVS_1PNPDE20110423_031519_000001943101_00392_47820_4801.N1					OK	OK	OK	OK
ASA_WVS_1PNPDE20110423_035805_000008093101_00392_47820_4800.N1					OK	OK	OK	OK
ASA_WVS_1PNPDE20110423_041105_000002103101_00392_47820_4814.N1					OK	OK	OK	OK
ASA_WVS_1PNPDE20110423_043525_000012593101_00392_47820_4819.N1					OK	OK	OK	OK
ASA_WVS_1PNPDE20110423_053629_000004943101_00393_47821_4820.N1					OK	OK	OK	OK
ASA_WVS_1PNPDE20110423_054658_000004353101_00393_47821_4831.N1					OK	OK	OK	OK
ASA_WVS_1PNPDE20110423_055343_000003153101_00393_47821_4840.N1					OK	OK	OK	OK
ASA_WVS_1PNPDE20110423_061548_000019343101_00393_47821_4848.N1					OK	OK	OK	OK
ASA_WVS_1PNPDE20110423_073251_000002103101_00394_47822_4856.N1					OK	OK	OK	OK
ASA_WVS_1PNPDE20110423_202802_000019793101_00402_47830_4966.N1					OK	OK	OK	OK
ASA_WVS_1PNPDE20110423_211745_000003003101_00402_47830_4967.N1					OK	OK	OK	OK
ASA_WVS_1PNPDE20110423_212215_000001203101_00402_47830_4979.N1					OK	OK	OK	OK
ASA_WVS_1PNPDE20110423_214952_000001353101_00403_47831_4981.N1					OK	OK	OK	OK
ASA_WVS_1PNPDE20110423_220841_000019643101_00403_47831_4988.N1					OK	OK	OK	OK
ASA_WVS_1PNPDE20110423_225758_000003903101_00403_47831_4987.N1					OK	OK	OK	OK
ASA_WVS_1PNPDE20110423_230344_000007943101_00403_47831_4999.N1					OK	OK	OK	OK
ASA_WVS_1PNPDE20110423_231952_000006743101_00404_47832_5001.N1					OK	OK	OK	OK
ASA_WVS_1PNPDE20110423_235107_000008693101_00404_47832_5003.N1					OK	OK	OK	OK
ASA_WVS_1PNPDK20110423_073606_000001953101_00394_47822_3631.N1					OK	OK	OK	OK
ASA_WVS_1PNPDK20110423_075602_000019493101_00394_47822_3634.N1					OK	OK	OK	OK
ASA_WVS_1PNPDK20110423_090447_000008843101_00395_47823_3669.N1					OK	OK	OK	OK
ASA_WVS_1PNPDK20110423_093616_000019943101_00395_47823_3676.N1					OK	OK	OK	OK
ASA_WVS_1PNPDK20110423_104217_000010493101_00396_47824_3703.N1					OK	OK	OK	OK
ASA_WVS_1PNPDK20110423_111630_000002403101_00396_47824_3705.N1					OK	OK	OK	OK
ASA_WVS_1PNPDK20110423_112234_000016043101_00396_47824_3709.N1					OK	OK	OK	OK
ASA_WVS_1PNPDK20110423_120723_000001503101_00397_47825_3733.N1					OK	OK	OK	OK
ASA_WVS_1PNPDK20110423_121651_000004193101_00397_47825_3734.N1					OK	OK	OK	OK
ASA_WVS_1PNPDK20110423_123046_000005553101_00397_47825_3736.N1					OK	OK	OK	OK
ASA_WVS_1PNPDK20110423_125643_000003153101_00397_47825_3741.N1					OK	OK	OK	OK
ASA_WVS_1PNPDK20110423_131330_000005173101_00397_47825_3744.N1					OK	OK	OK	OK
ASA_WVS_1PNPDK20110423_134712_000001353101_00398_47826_3757.N1					OK	OK	OK	OK
ASA_WVS_1PNPDK20110423_135049_000005843101_00398_47826_3762.N1					OK	OK	OK	OK
ASA_WVS_1PNPDK20110423_141617_000002403101_00398_47826_3763.N1					OK	OK	OK	OK
ASA_WVS_1PNPDK20110423_143648_000003903101_00398_47826_3767.N1					OK	OK	OK	OK
ASA_WVS_1PNPDK20110423_144759_000001493101_00398_47826_3766.N1					OK	OK	OK	OK
ASA_WVS_1PNPDK20110423_145451_000000743101_00399_47827_3770.N1					OK	OK	OK	OK
ASA_WVS_1PNPDK20110423_153702_000001193101_00399_47827_3816.N1					OK	OK	OK	OK
ASA_WVS_1PNPDK20110423_154129_000011393101_00399_47827_3820.N1					OK	OK	OK	OK
ASA_WVS_1PNPDK20110423_161707_000012443101_00399_47827_3824.N1					OK	OK	OK	OK
ASA_WVS_1PNPDK20110423_171758_000013643101_00400_47828_3854.N1					OK	OK	OK	OK
ASA_WVS_1PNPDK20110423_175717_000000753101_00400_47828_3855.N1					OK	OK	OK	OK
ASA_WVS_1PNPDK20110423_175956_000011093101_00400_47828_3858.N1					OK	OK	OK	OK
ASA_WVS_1PNPDK20110423_185055_000017993101_00401_47829_3885.N1					OK	OK	OK	OK
ASA_WVS_1PNPDK20110423_193731_000006903101_00401_47829_3888.N1					OK	OK	OK	OK

Calibration pulses for GM1 SS3 H/H

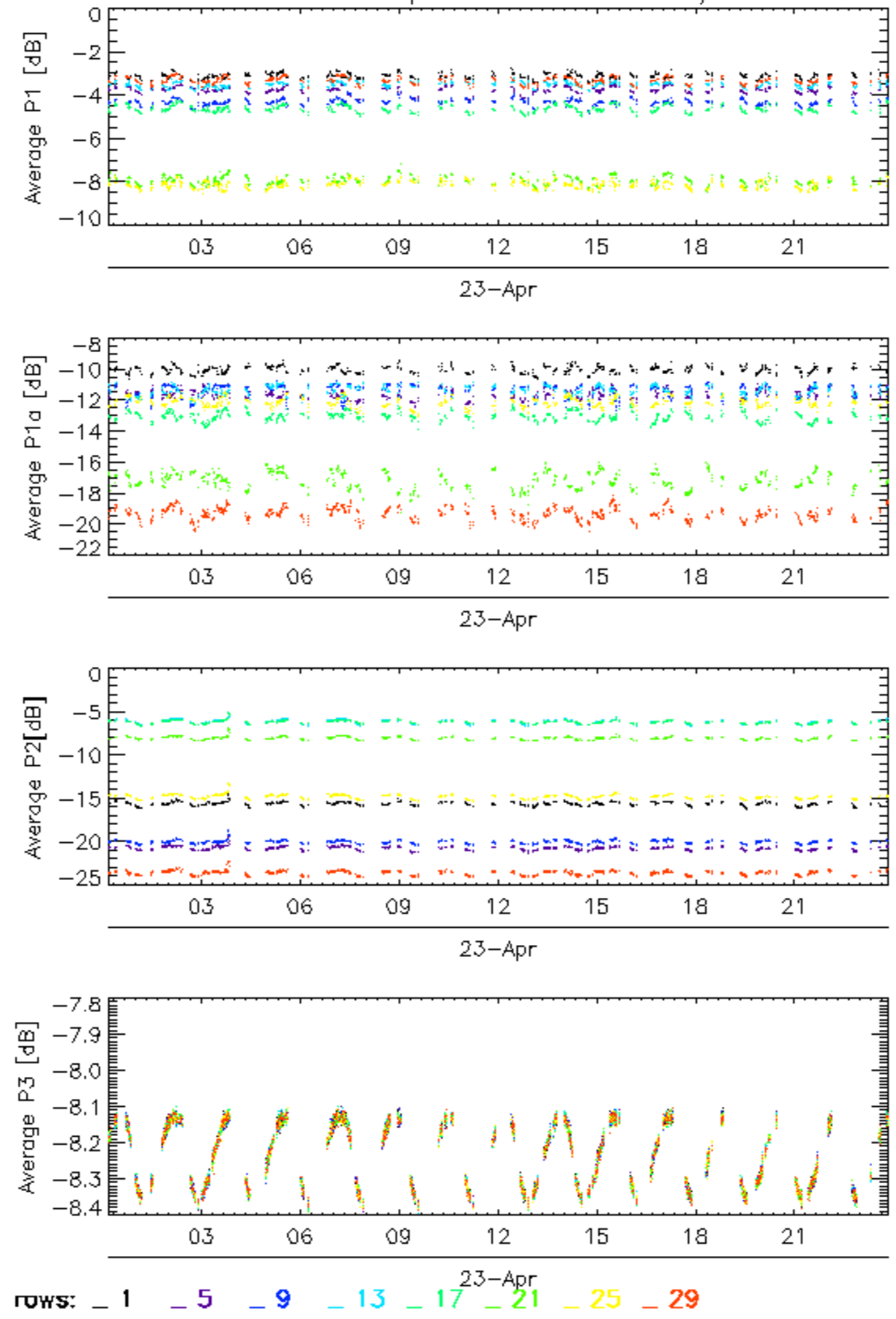

Calibration pulses for GM1 SS3 H/H

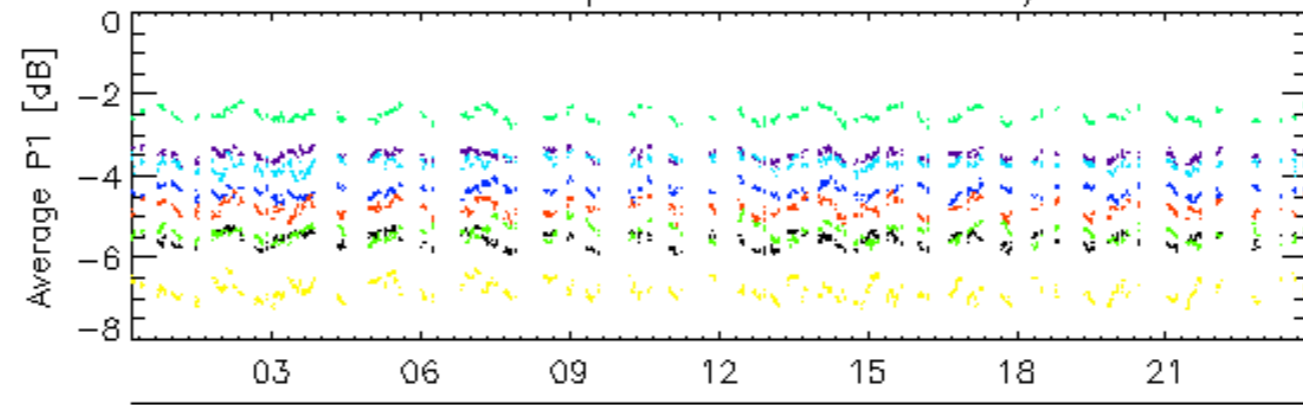

23-Apr

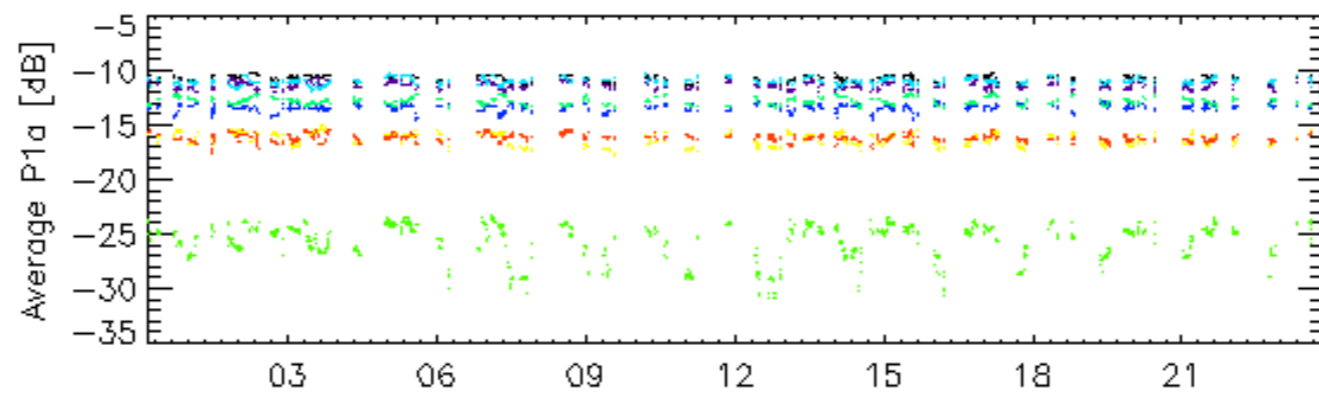

23-Apr

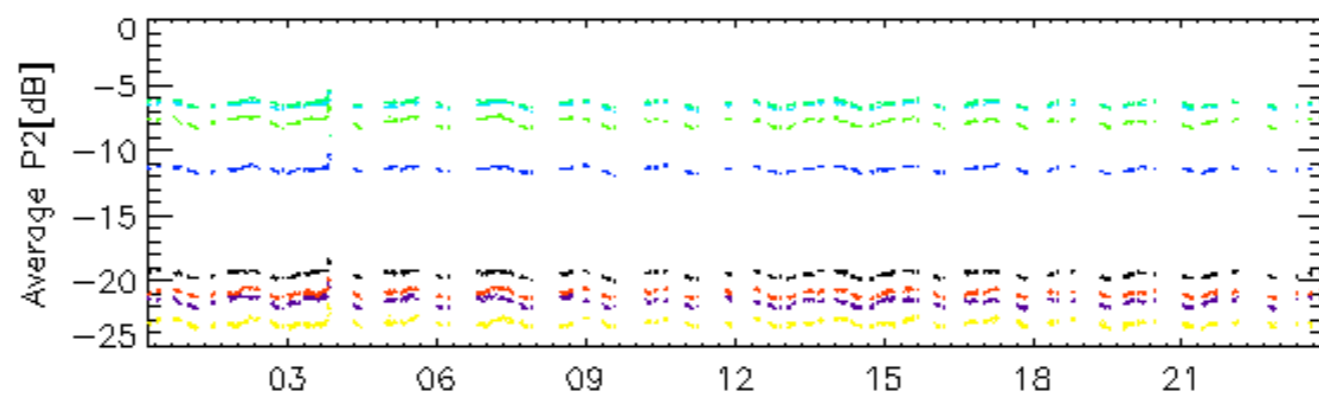

23-Apr

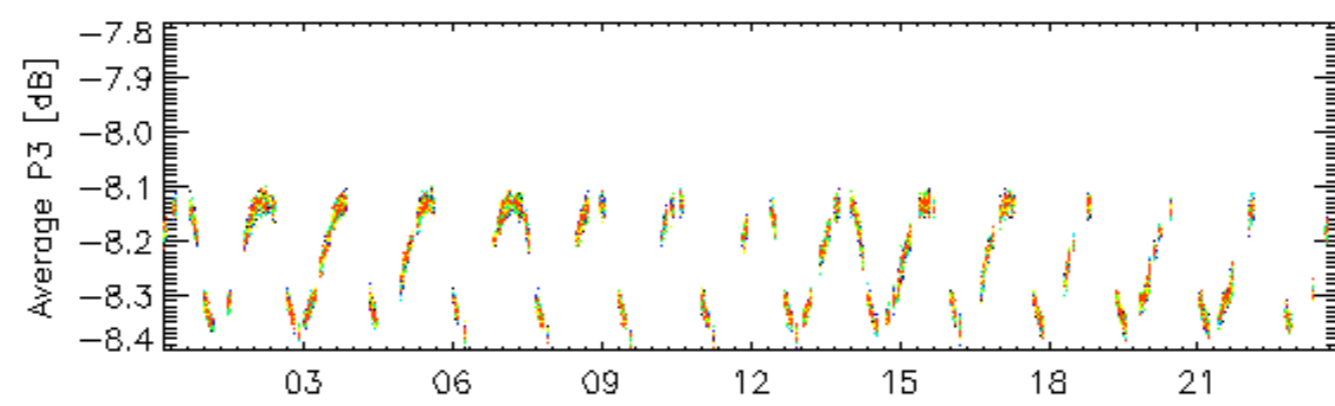

23-Apr

rows: _ 2 _ 6 _ 10 _ 14 _ 18 _ 22 _ 26 _ 30

Calibration pulses for GM1 SS3 H/H

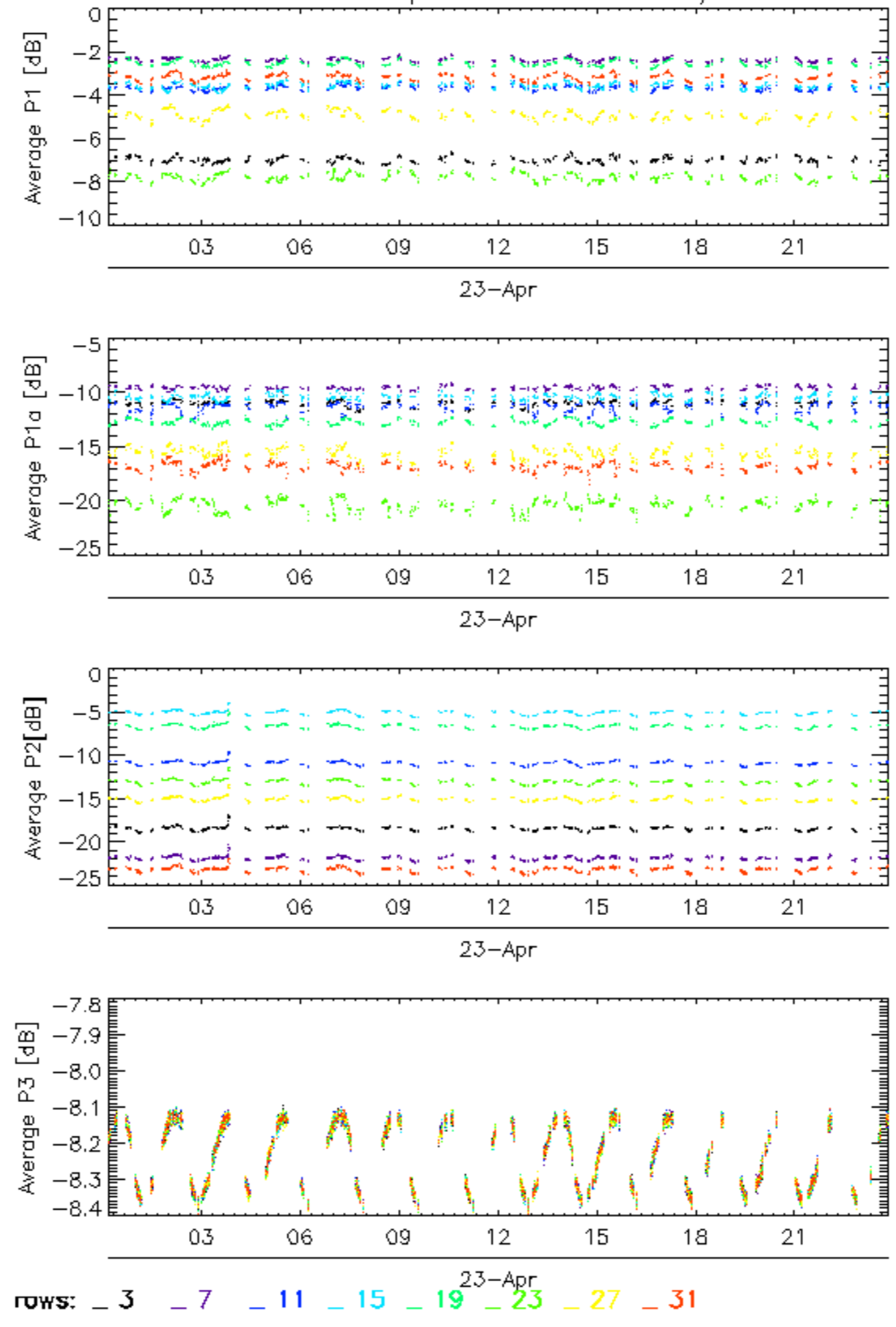

Calibration pulses for GM1 SS3 H/H

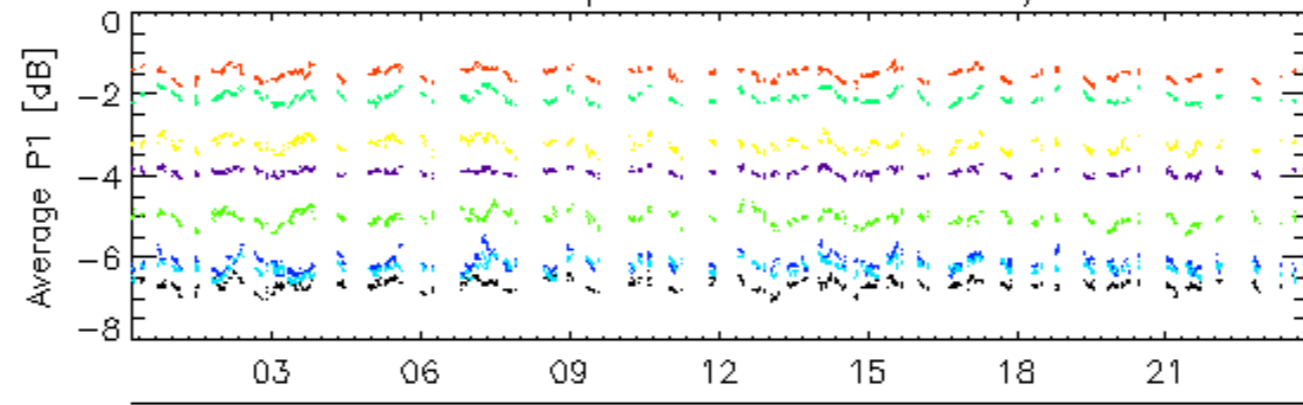

23-Apr

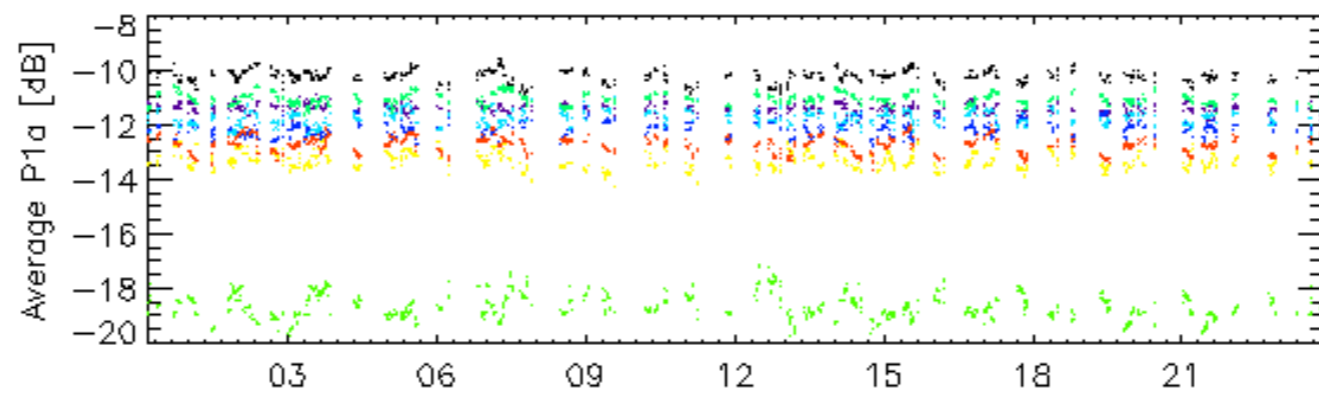

23-Apr

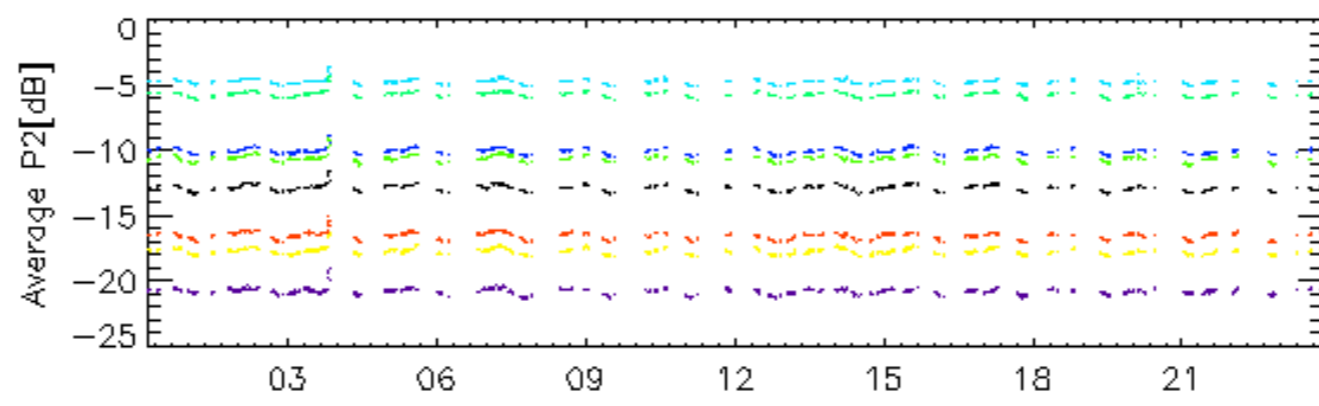

23-Apr

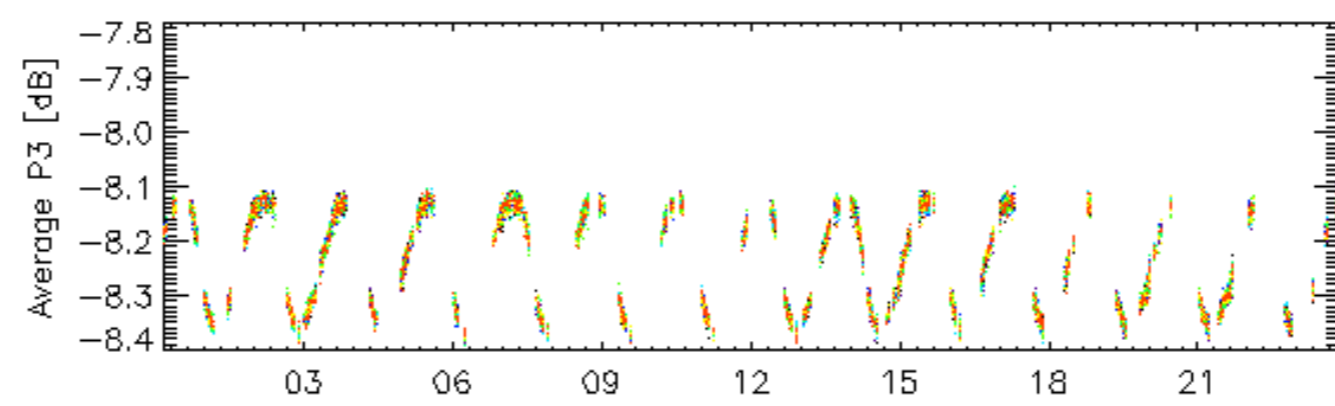

23-Apr

rows: _ 4 _ 8 _ 12 _ 16 _ 20 ^{23-Apr} _ 24 _ 28 _ 32

Calibration pulses for WVS IS2 V/V

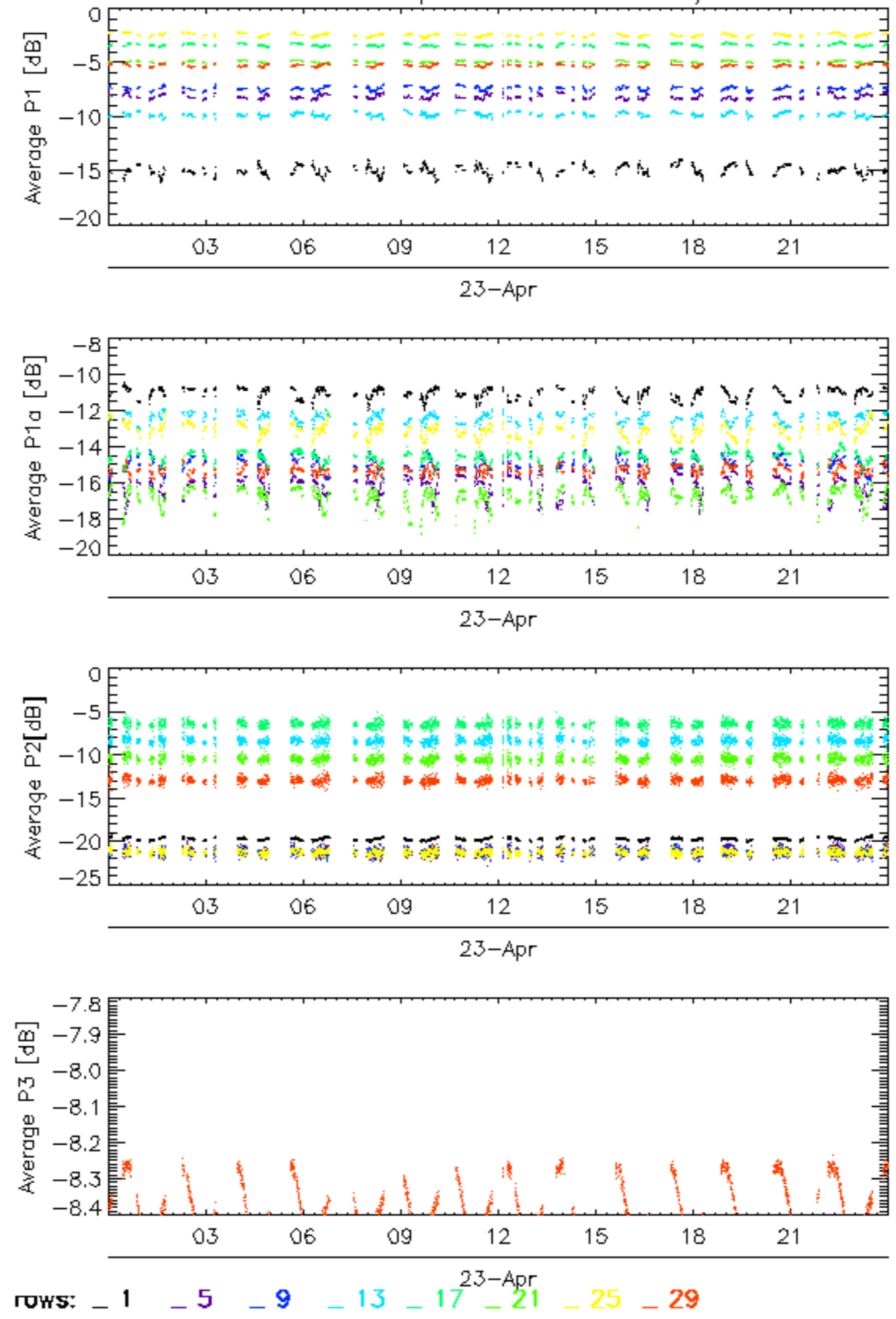

Calibration pulses for WVS IS2 V/V

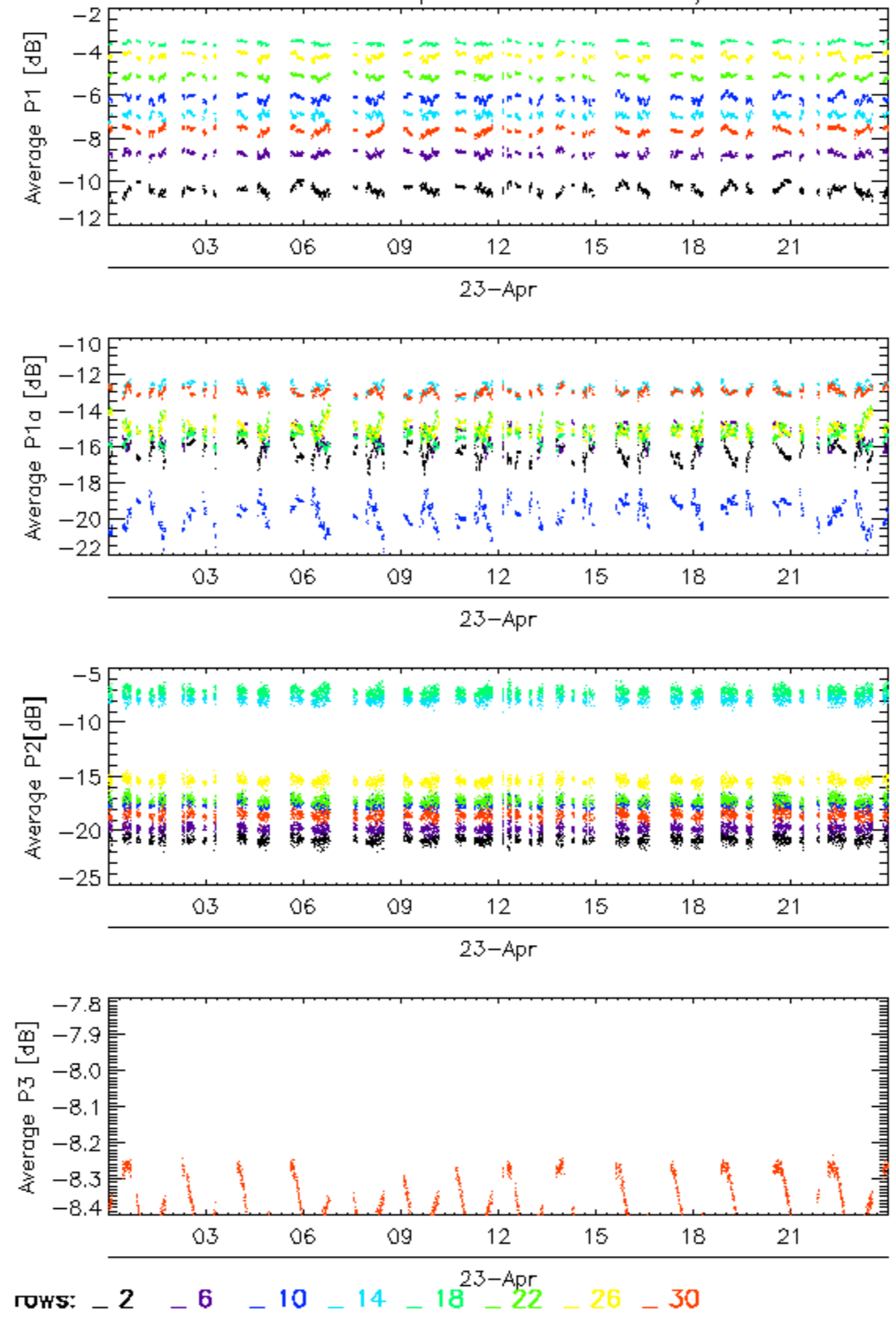

Calibration pulses for WVS IS2 V/V

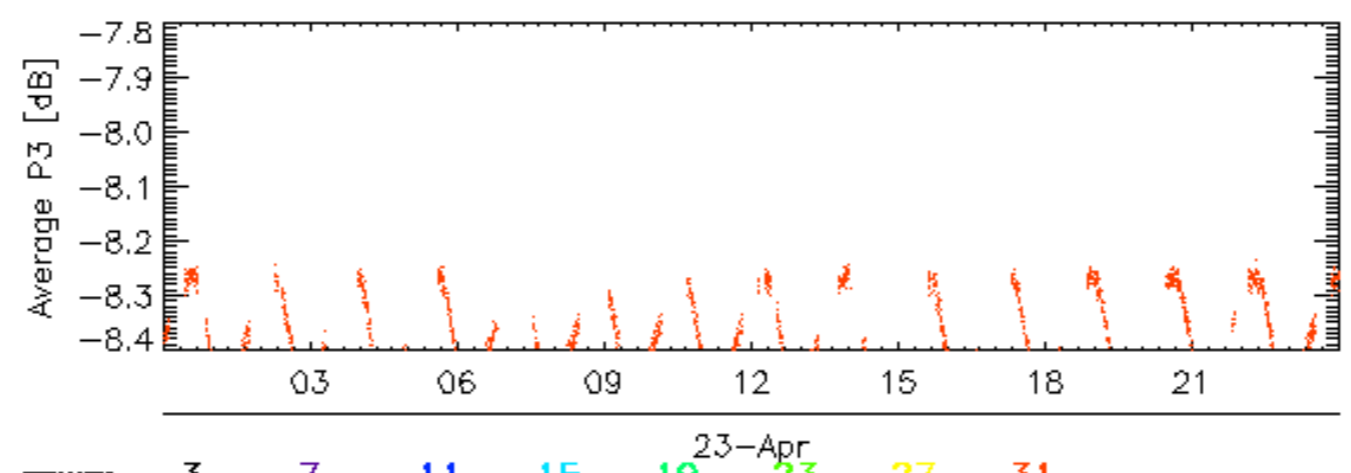
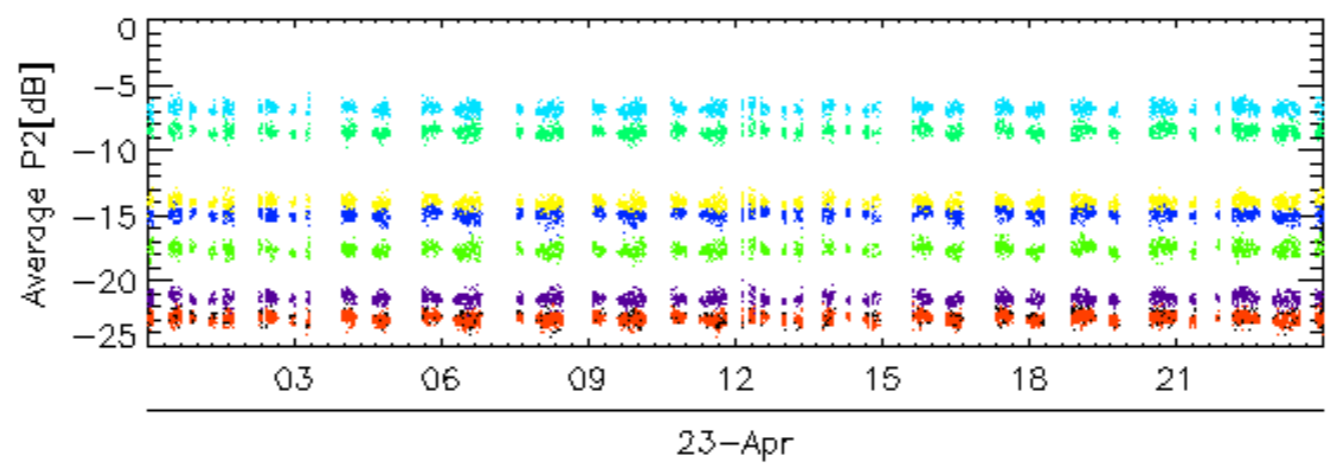
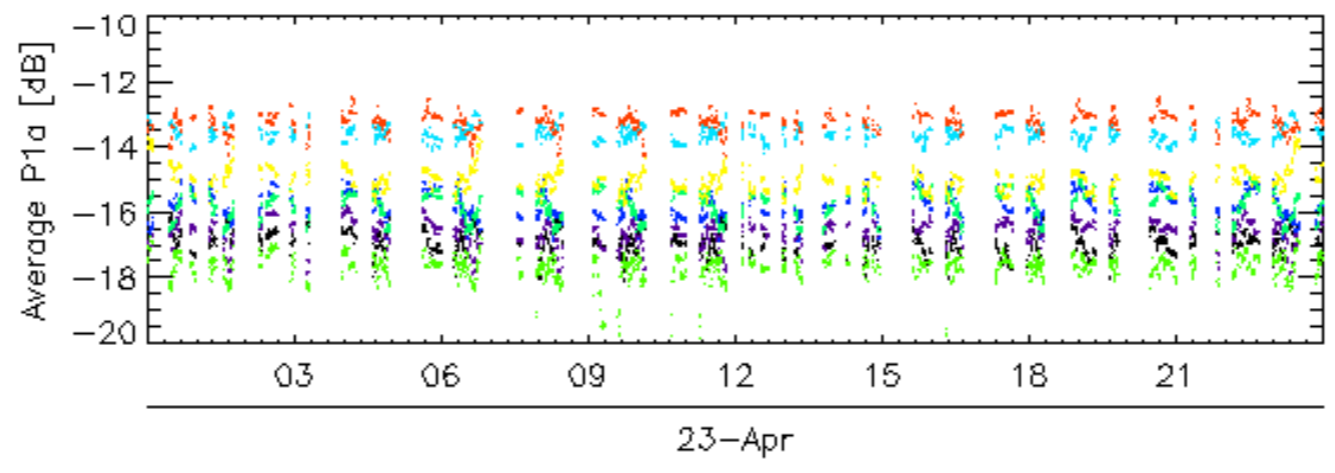
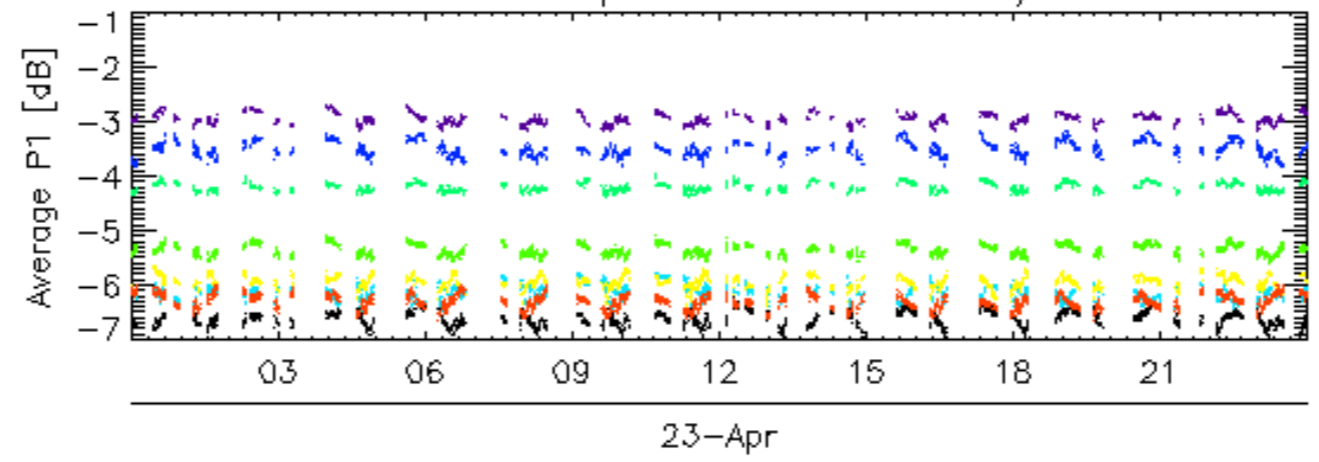

rows: _ 3 _ 7 _ 11 _ 15 _ 19 ^{23-Apr} _ 23 _ 27 _ 31

Calibration pulses for WVS IS2 V/V

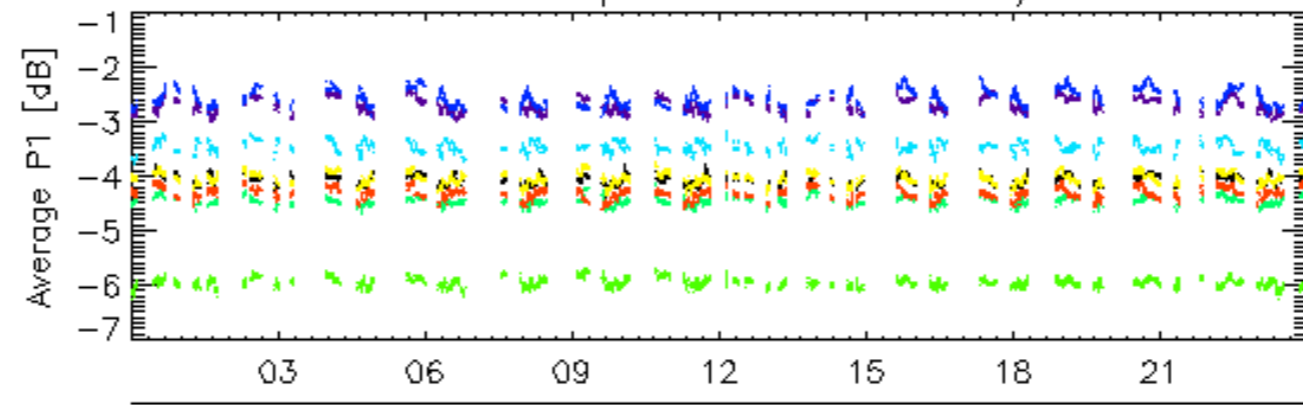

23-Apr

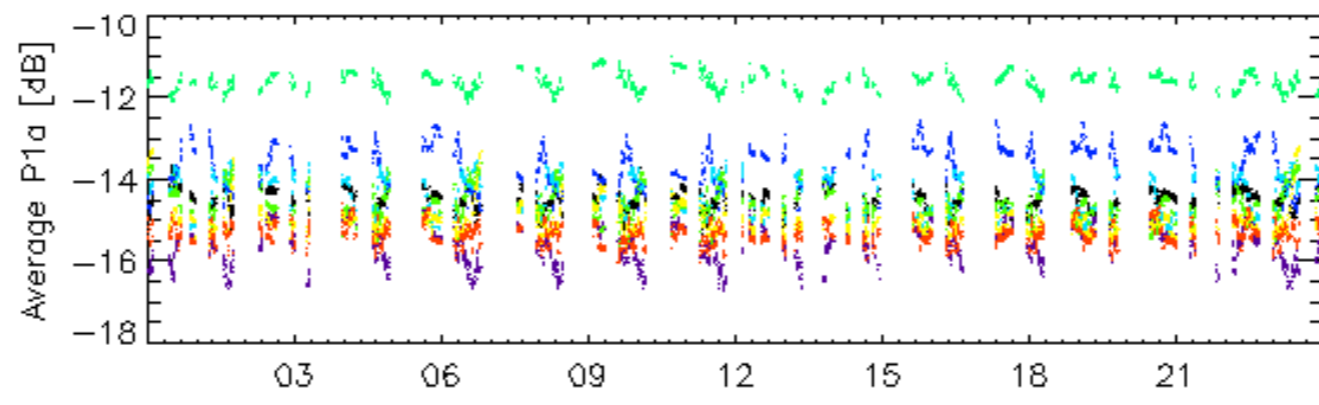

23-Apr

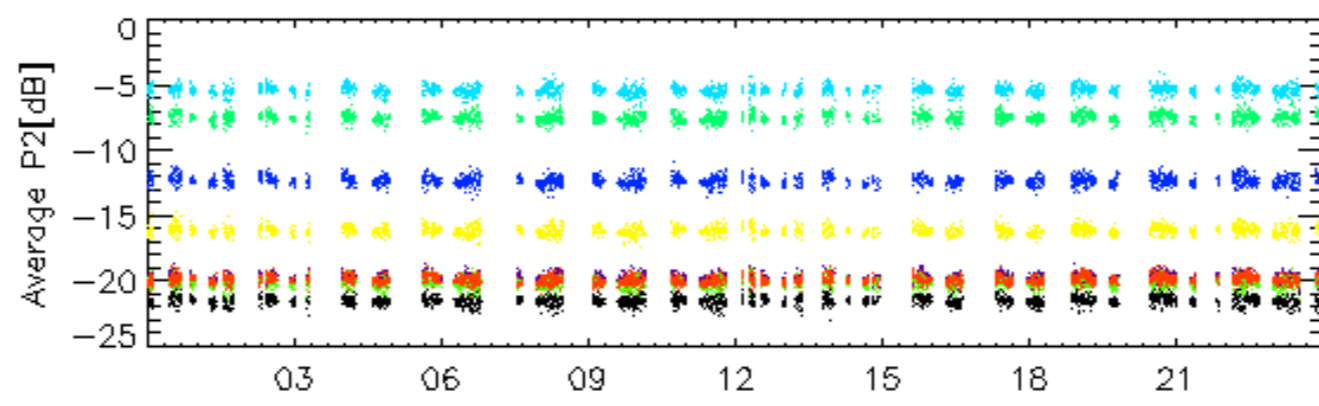

23-Apr

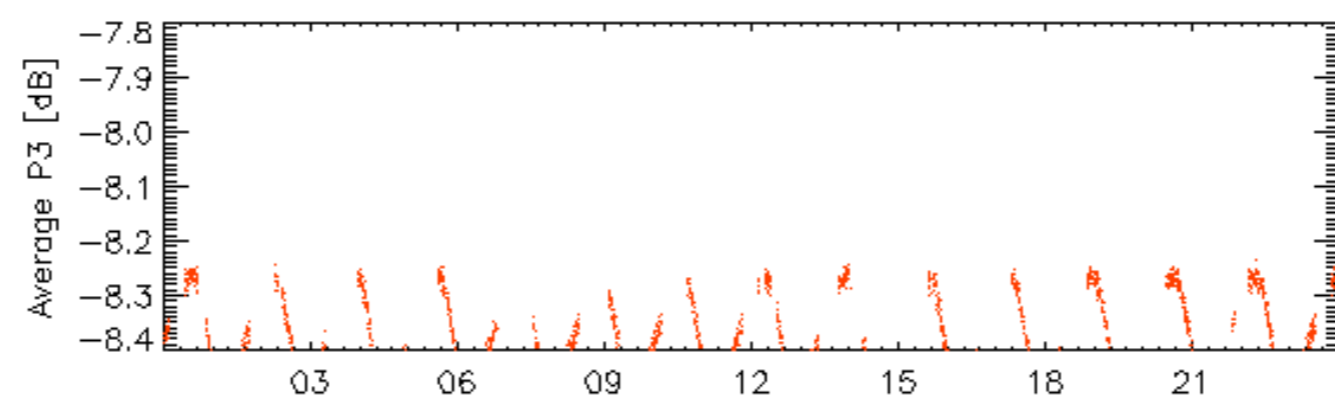

23-Apr

rows: _ 4 _ 8 _ 12 _ 16 _ 20 ^{23-Apr} _ 24 _ 28 _ 32

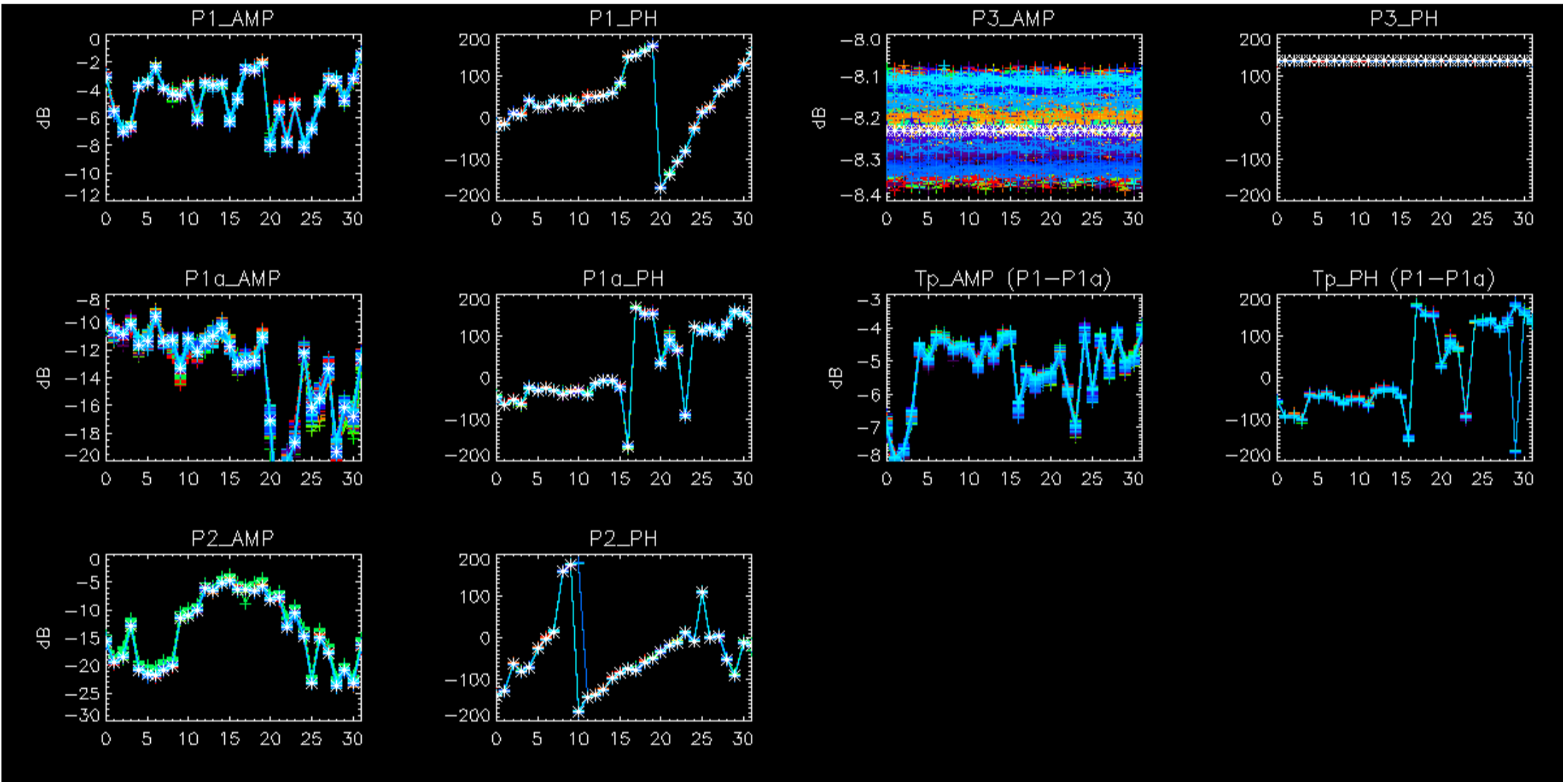

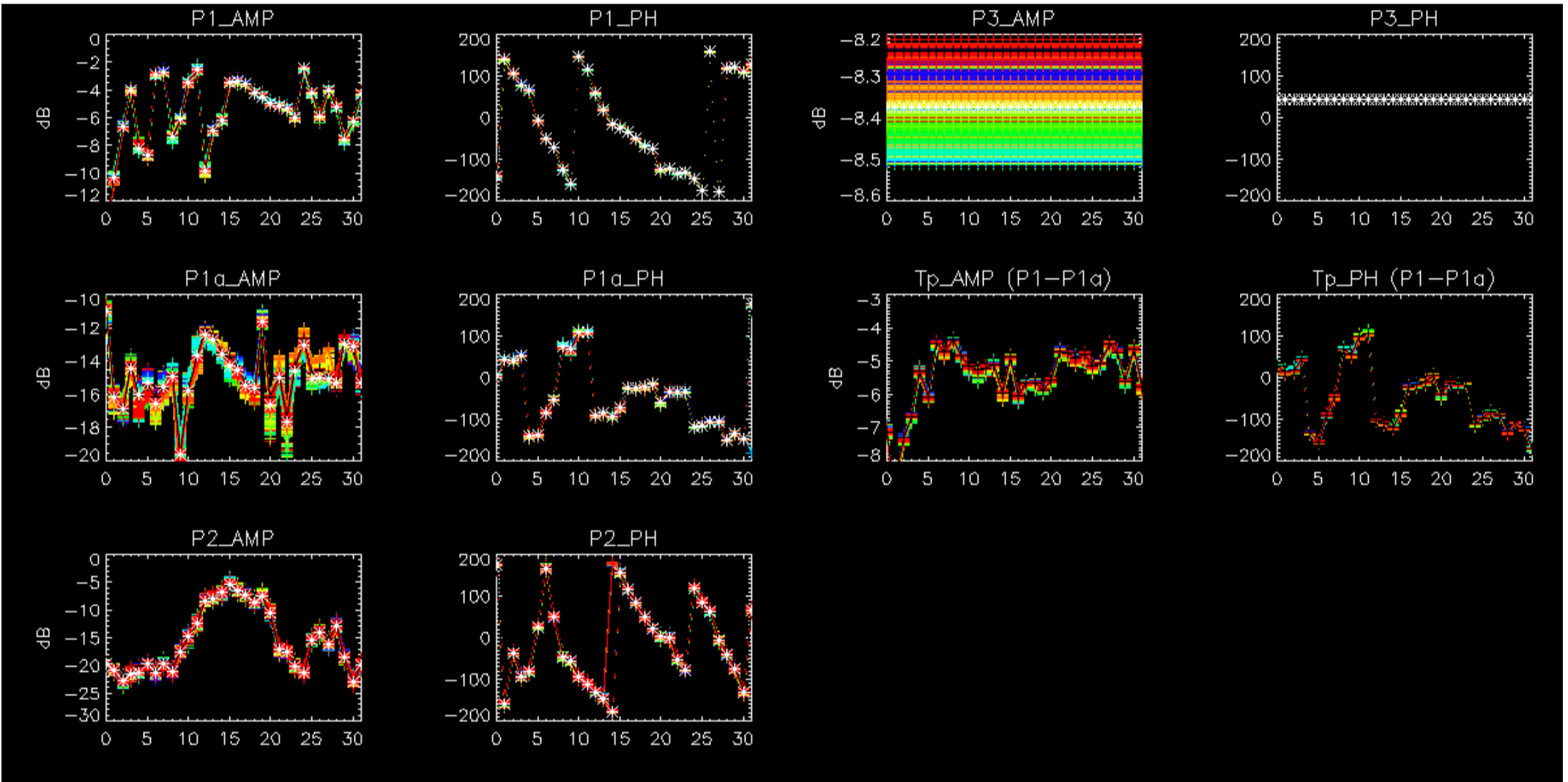

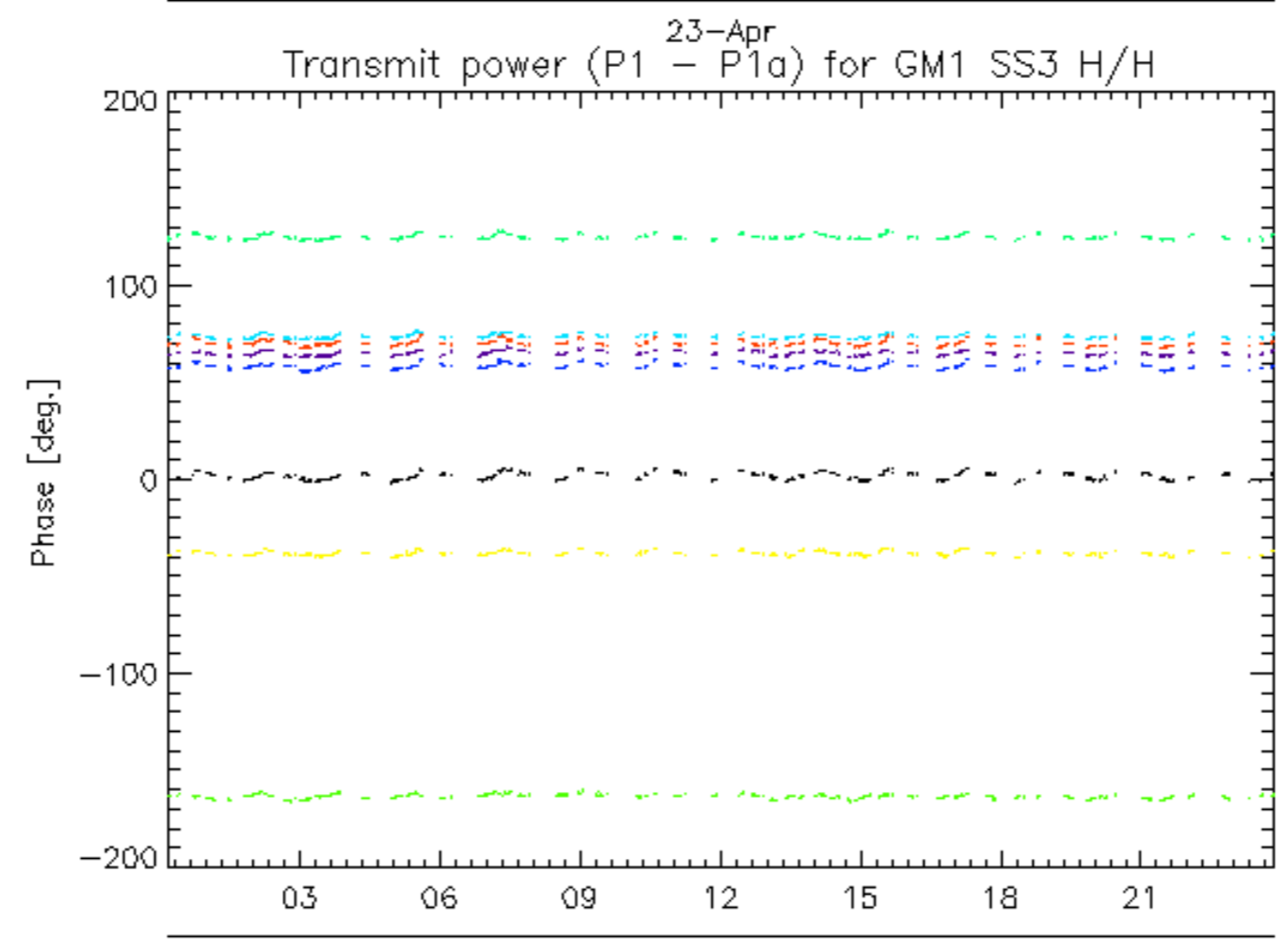
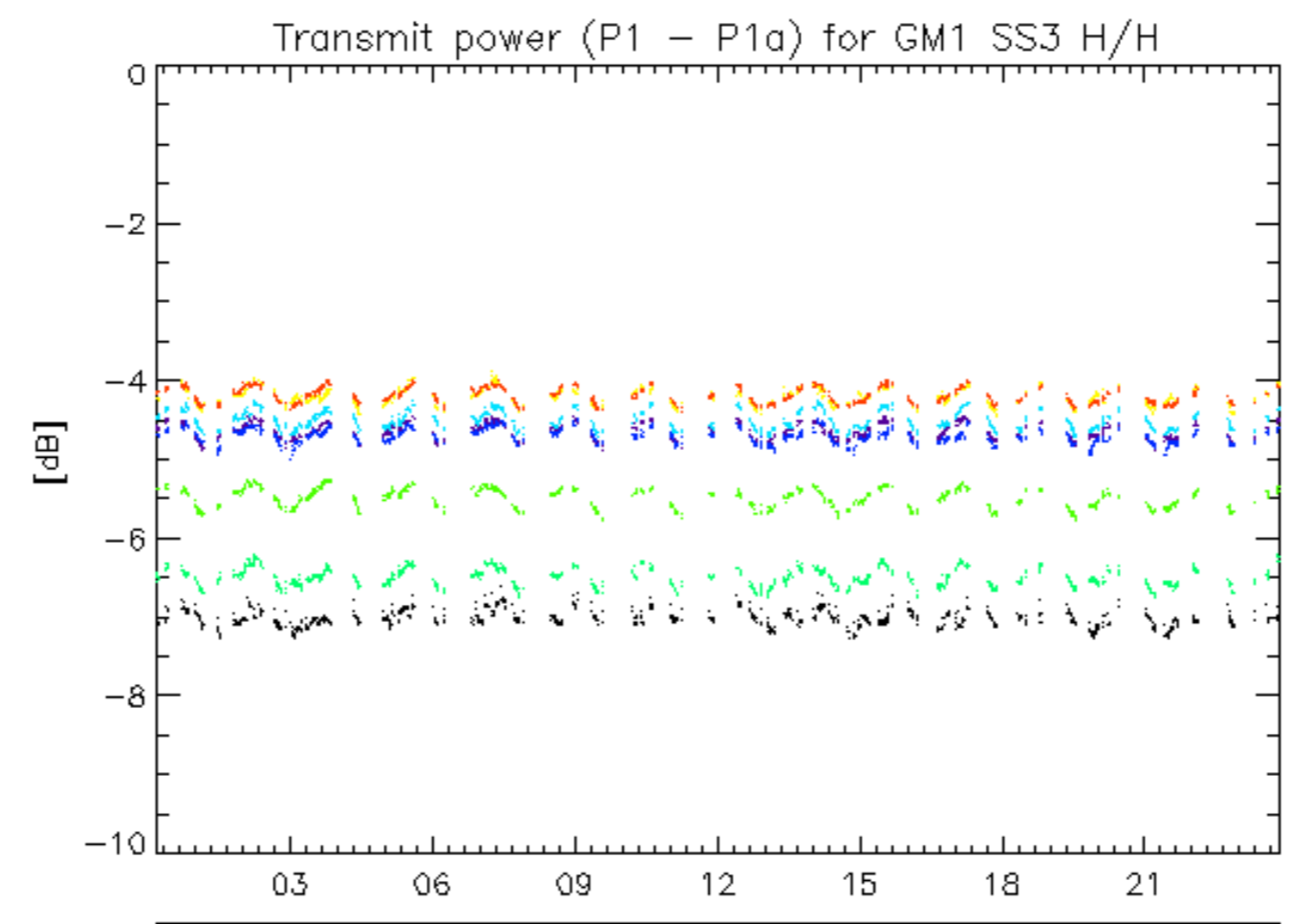

rows: _ 1 _ 5 _ 9 _ 13 _ 17 _ 21 _ 25 _ 29

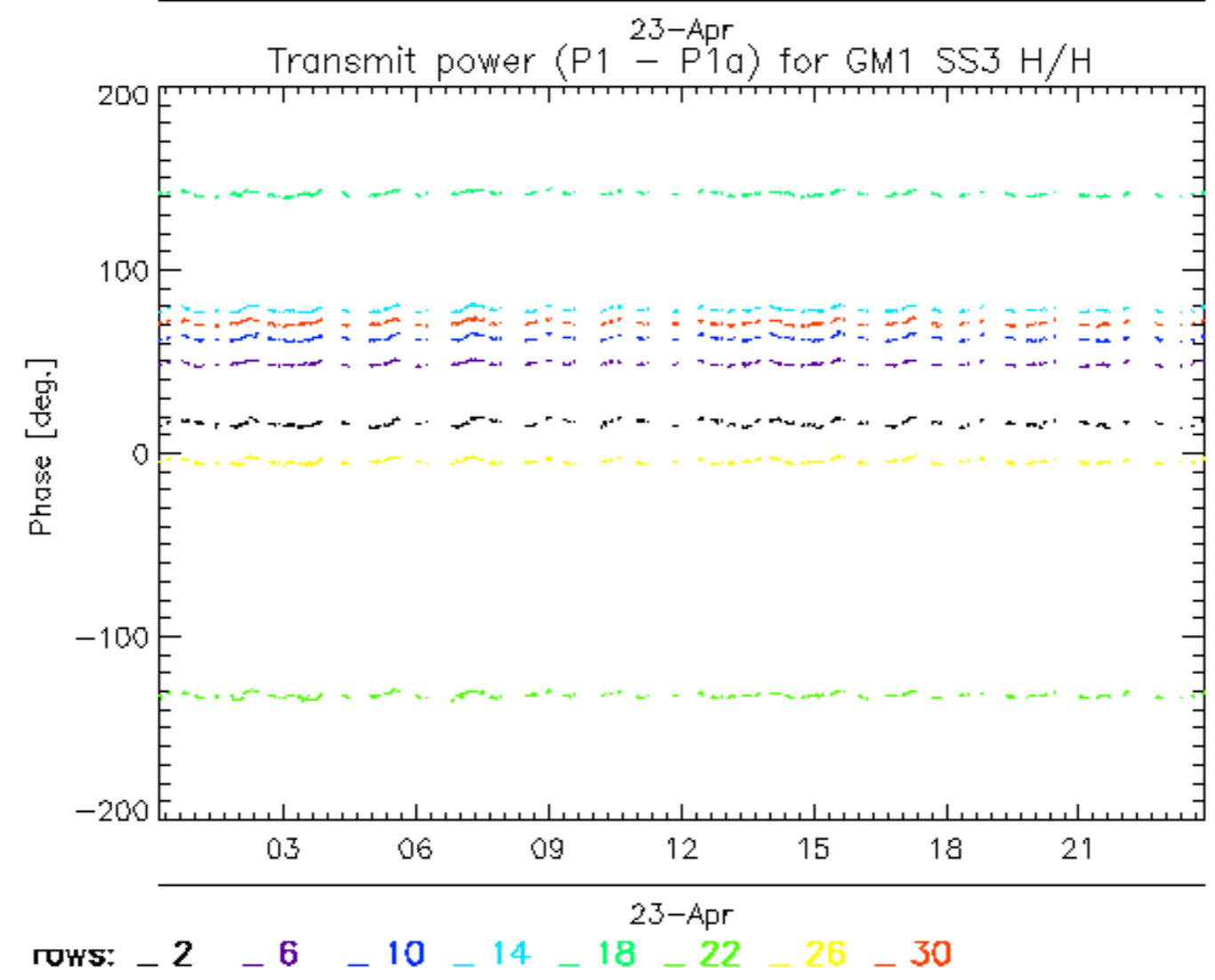
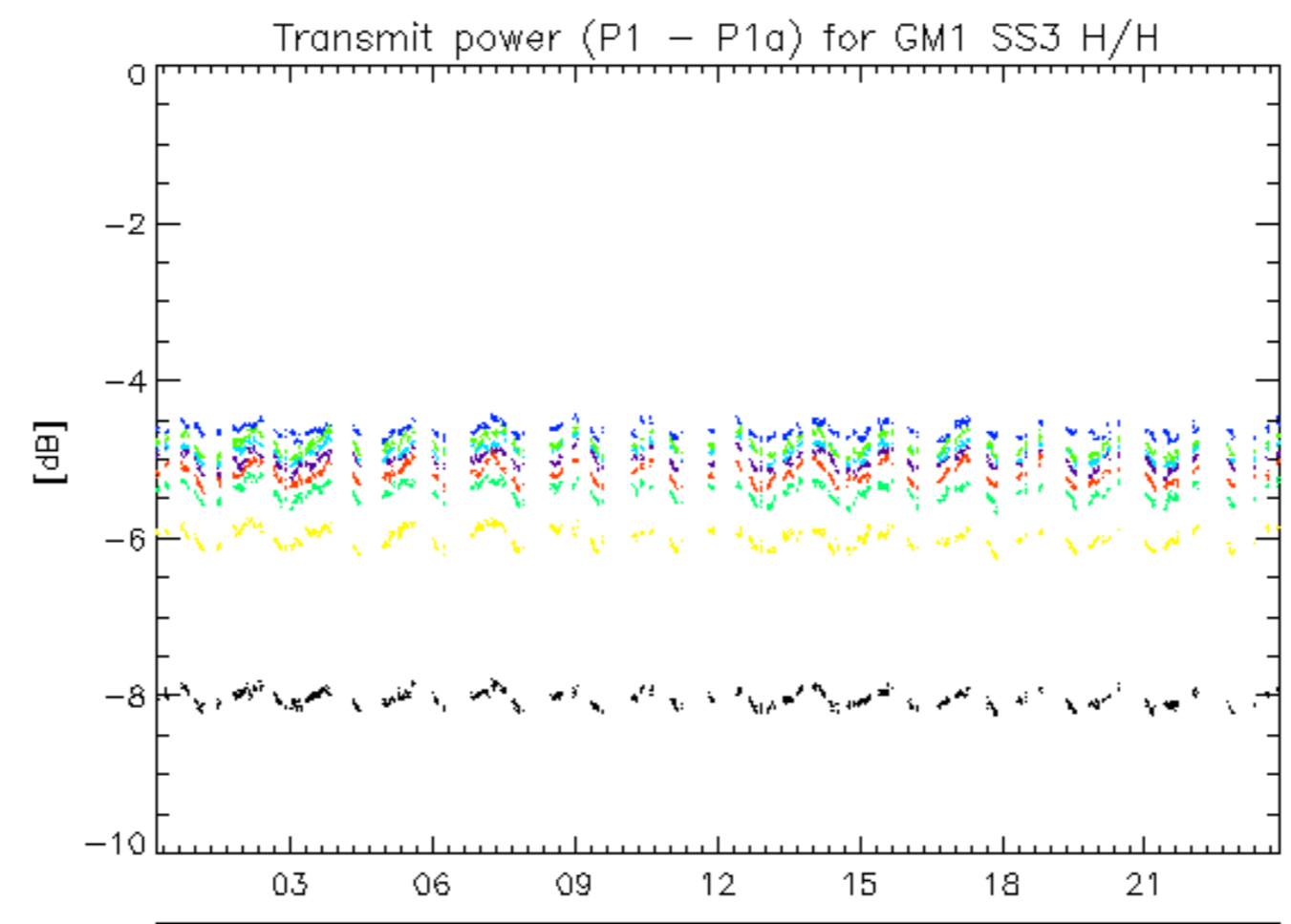

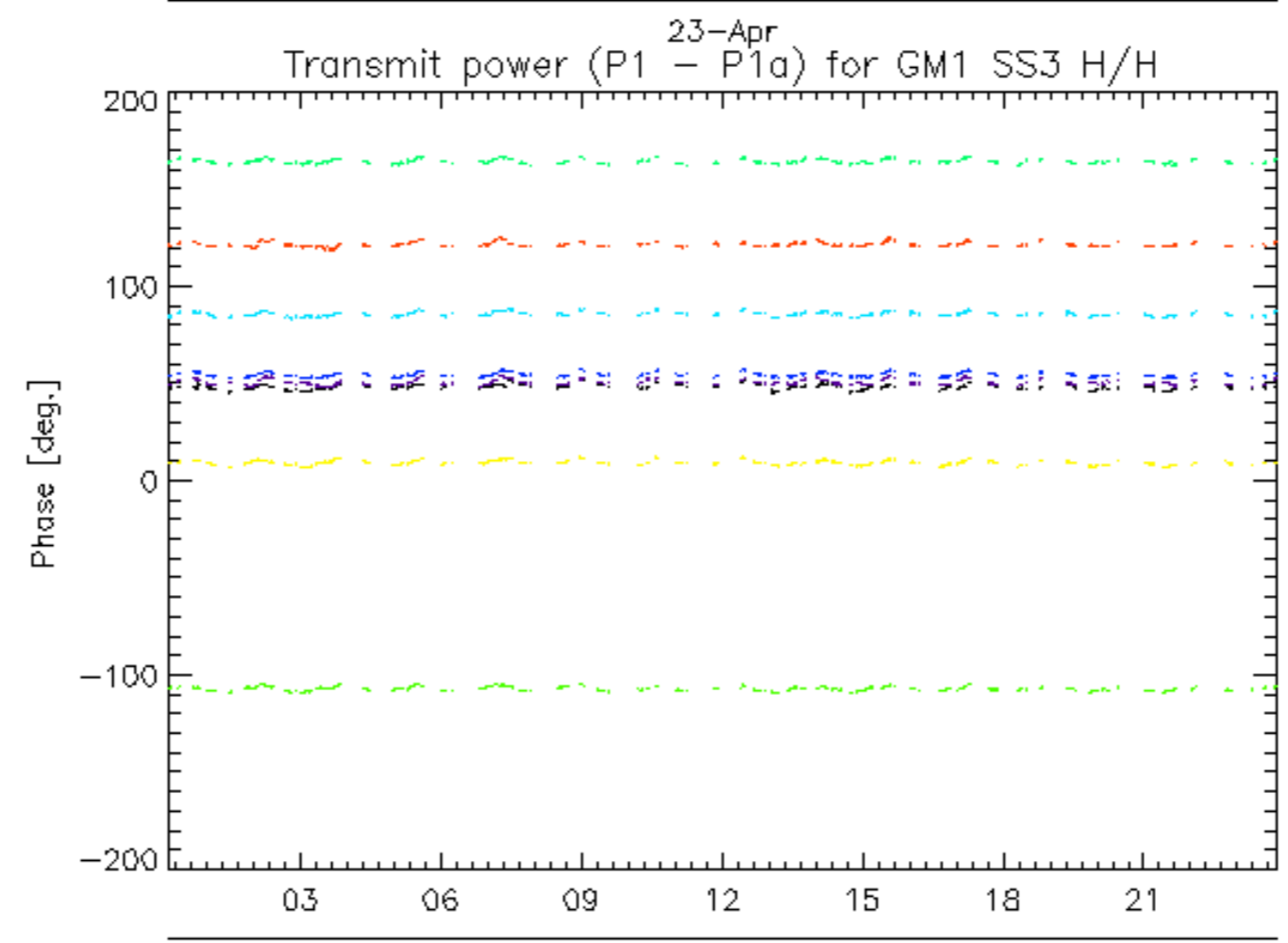
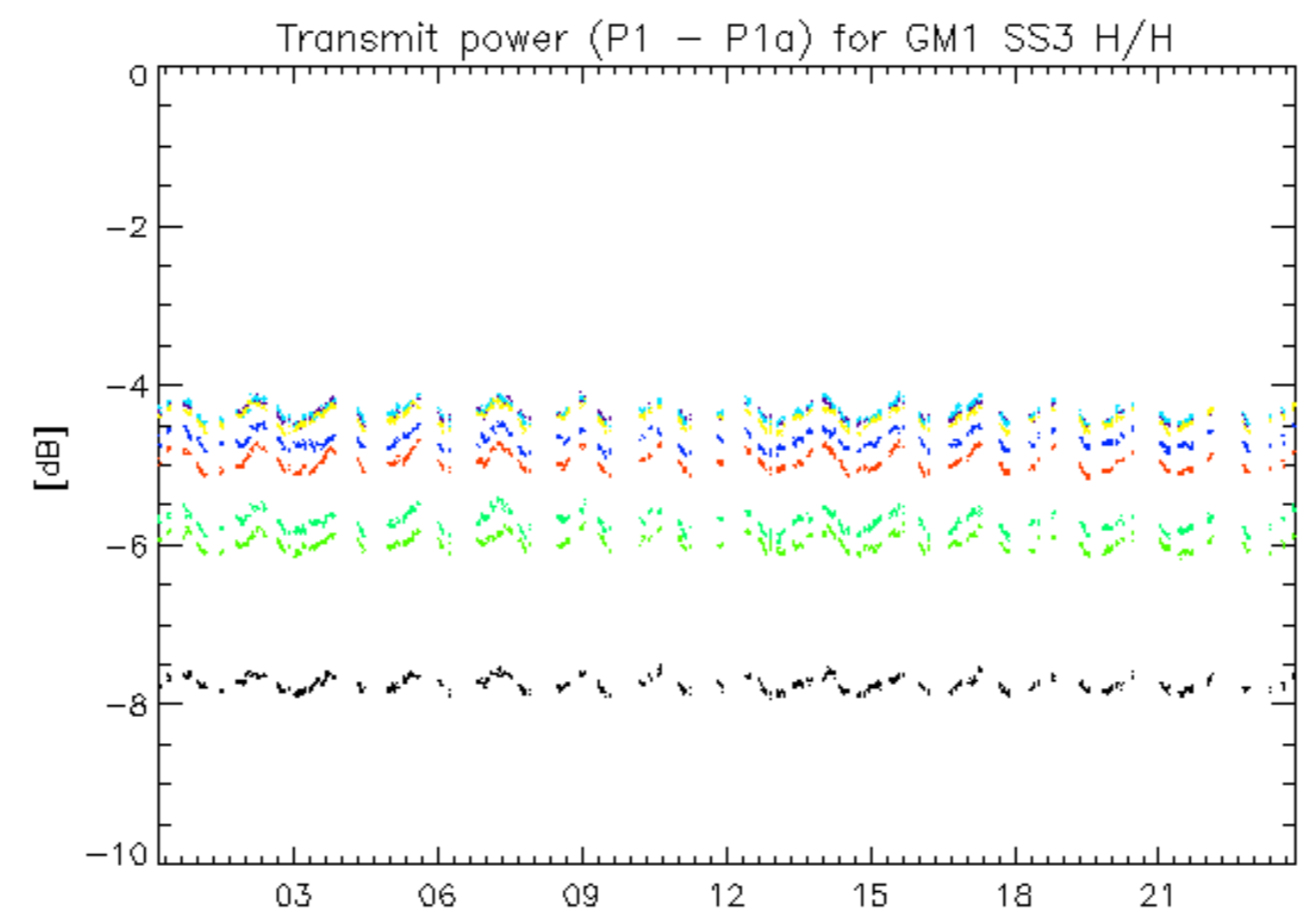

rows: **3** **7** **11** **15** **19** **23** **27** **31**

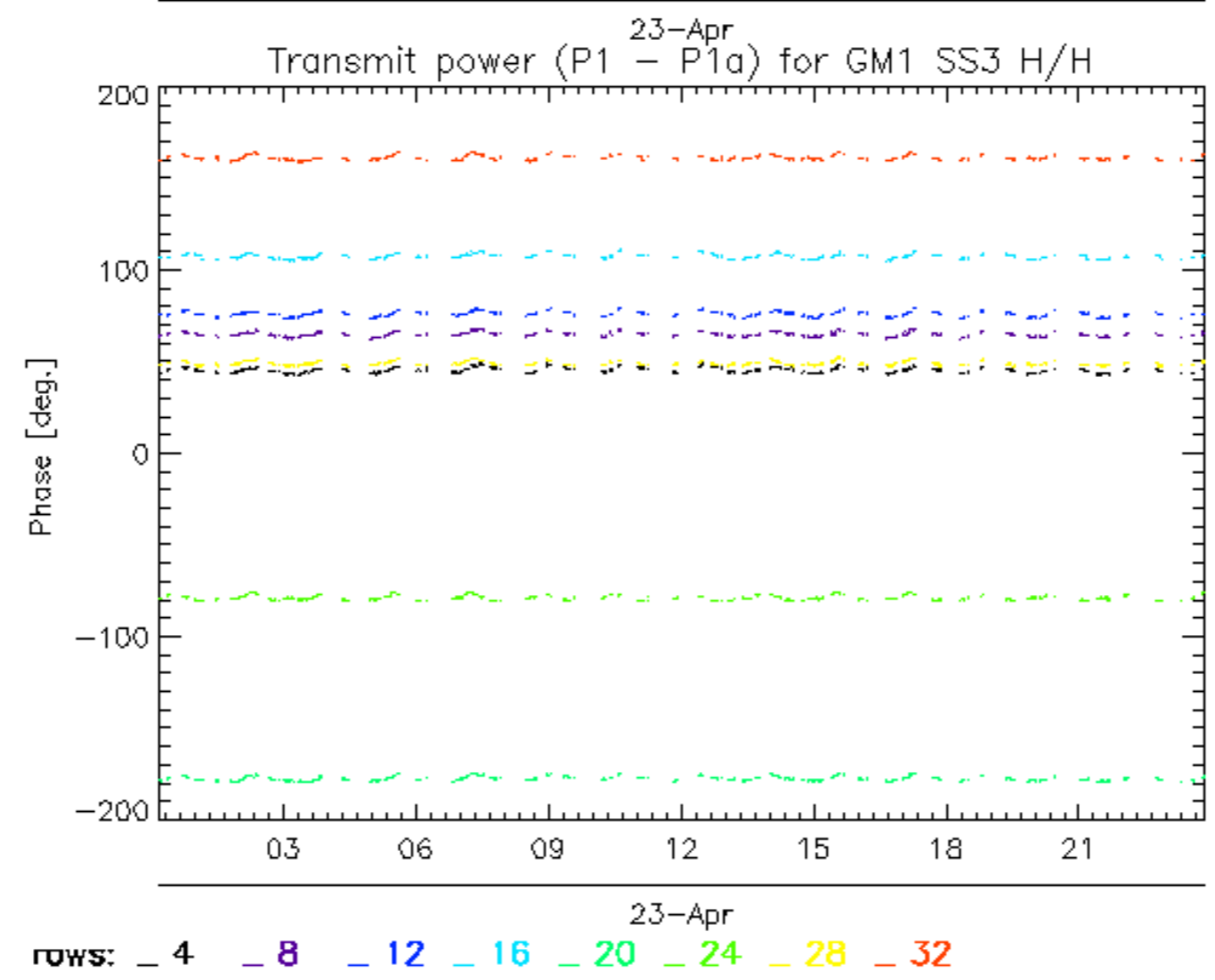
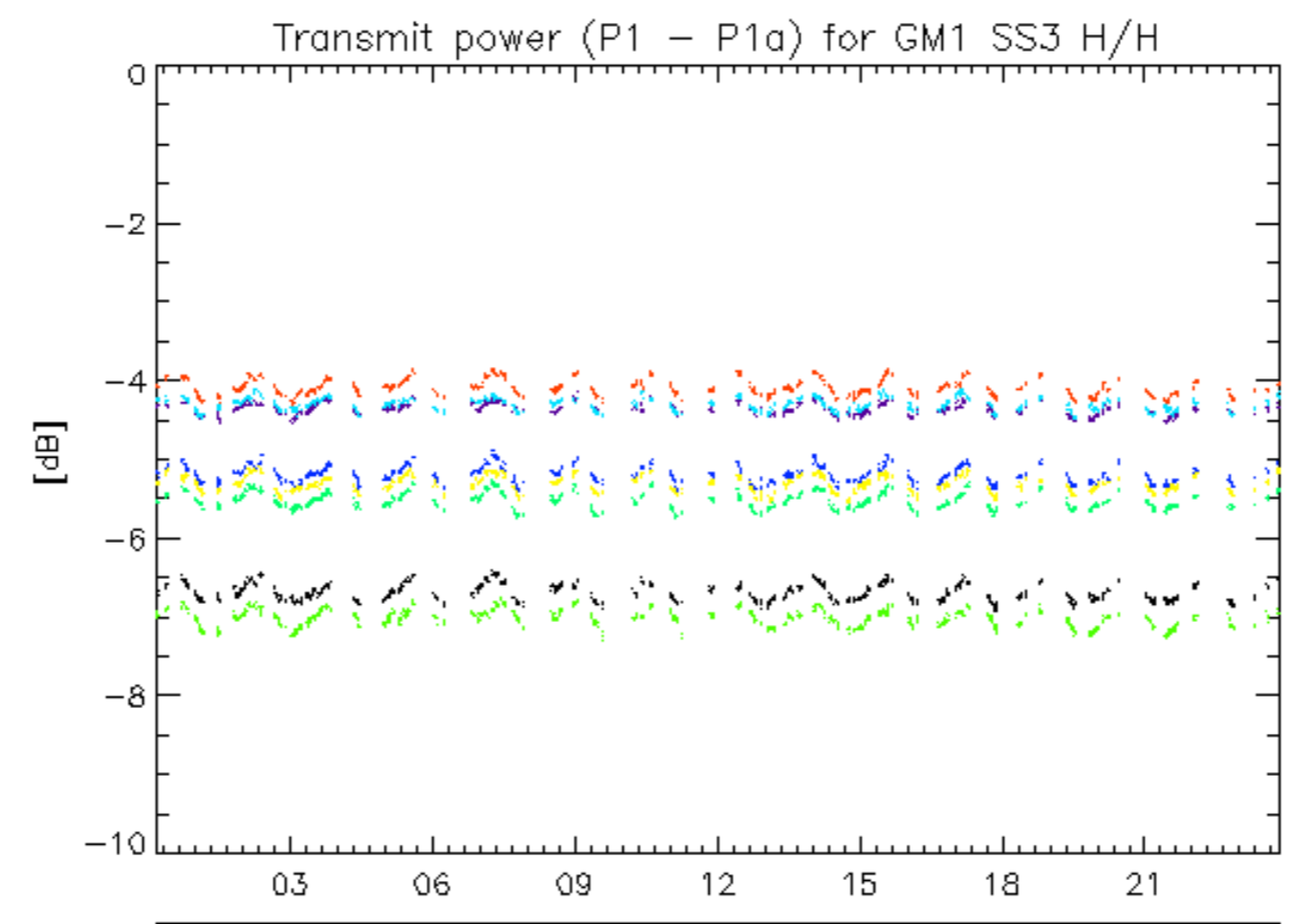

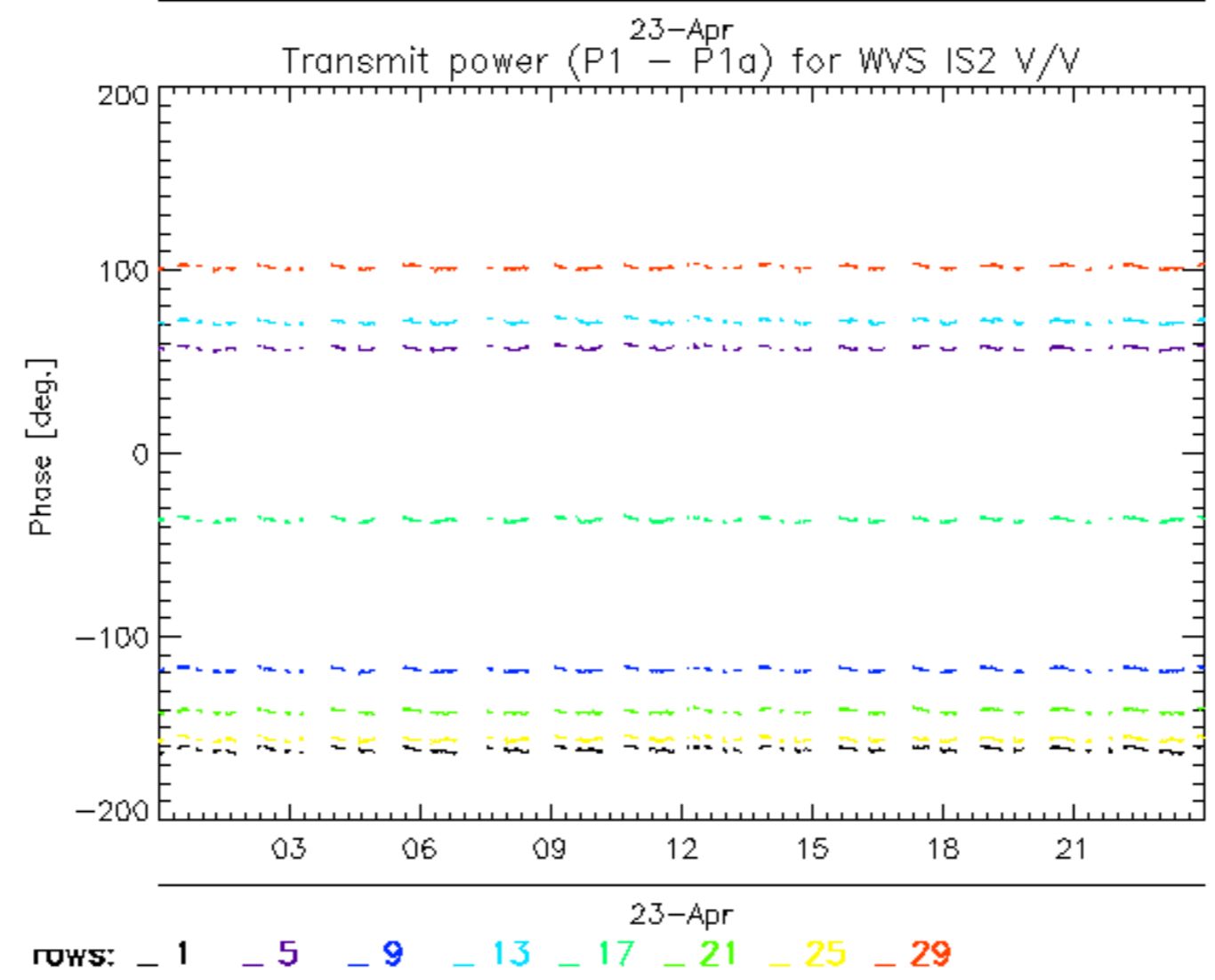
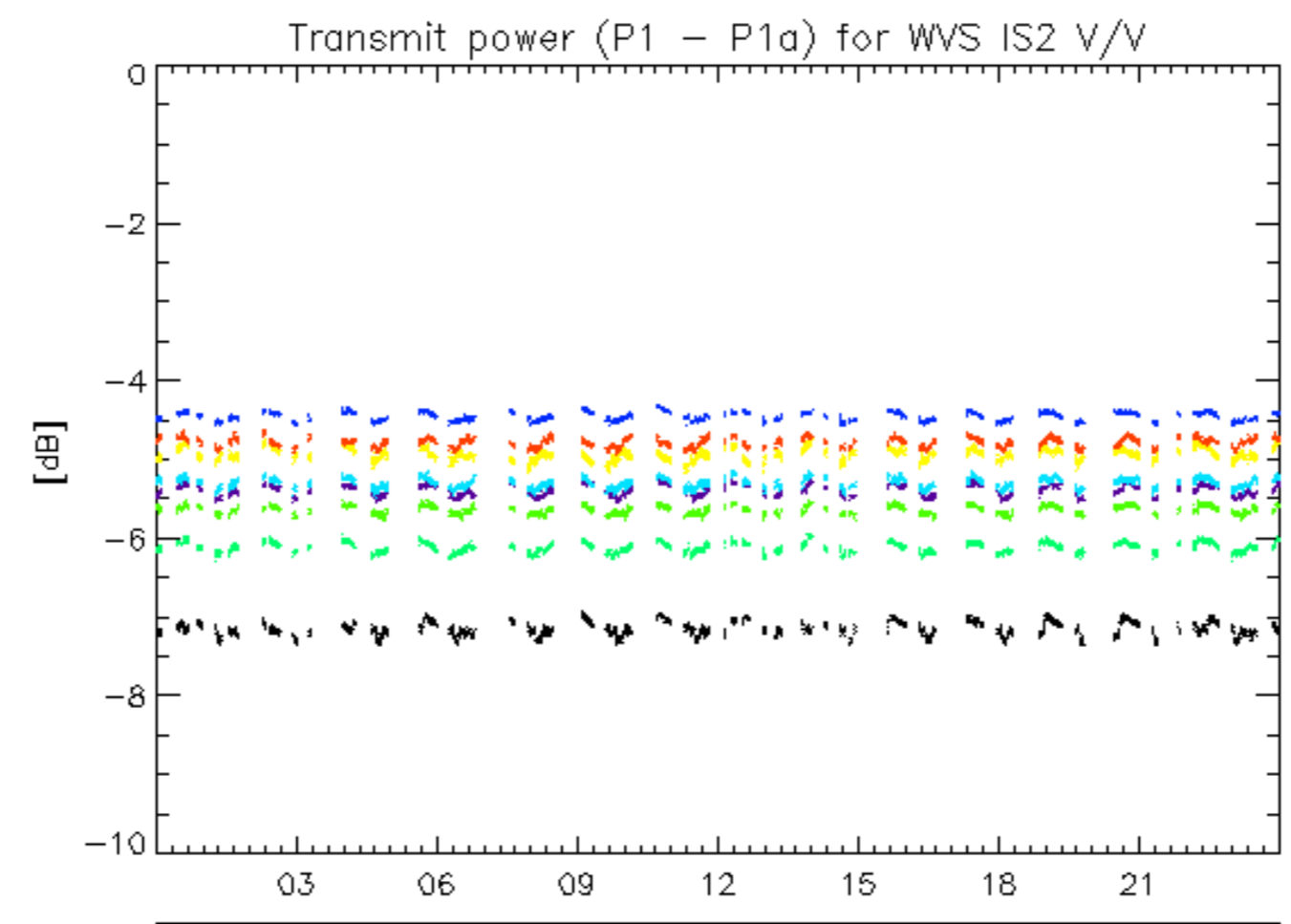

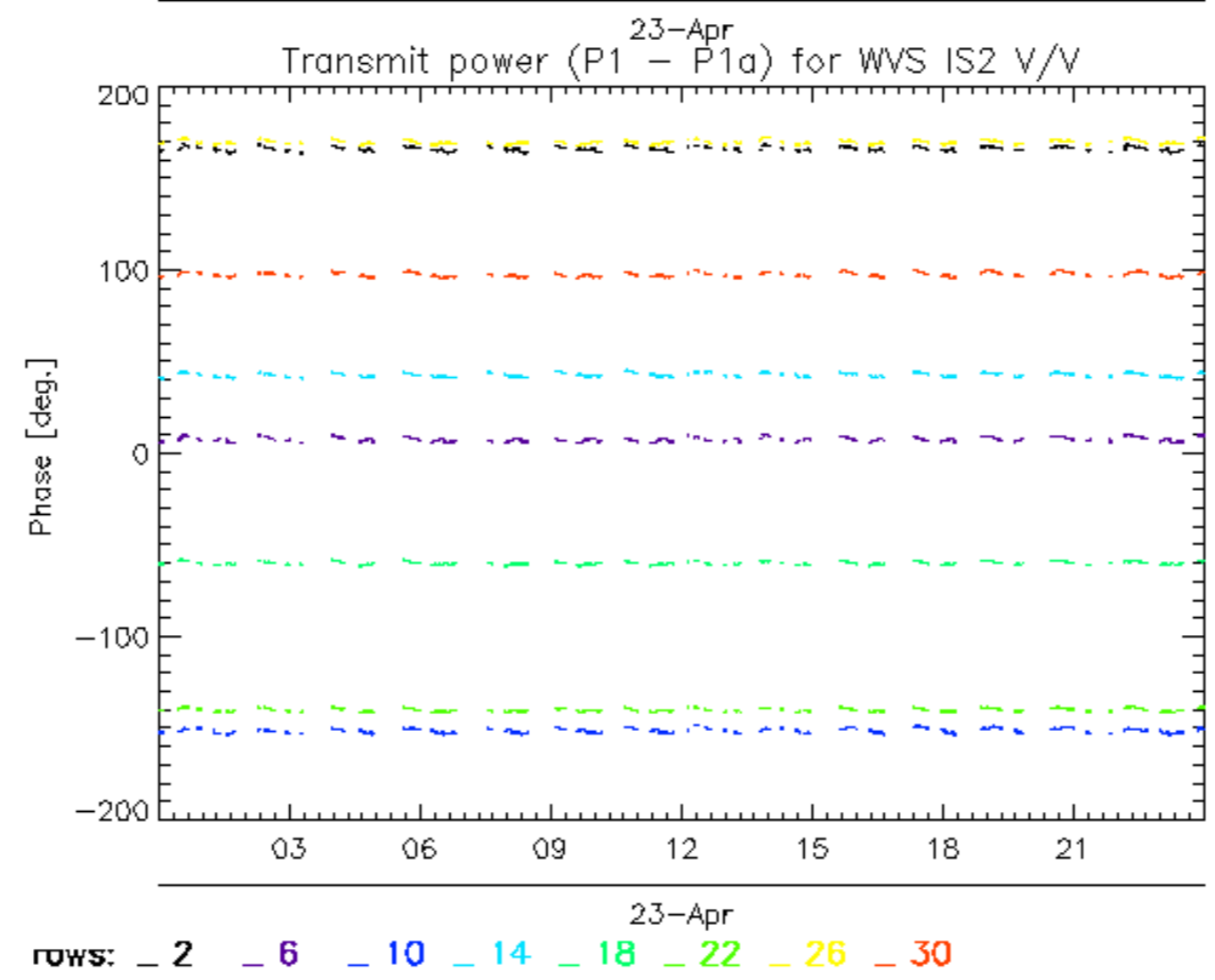
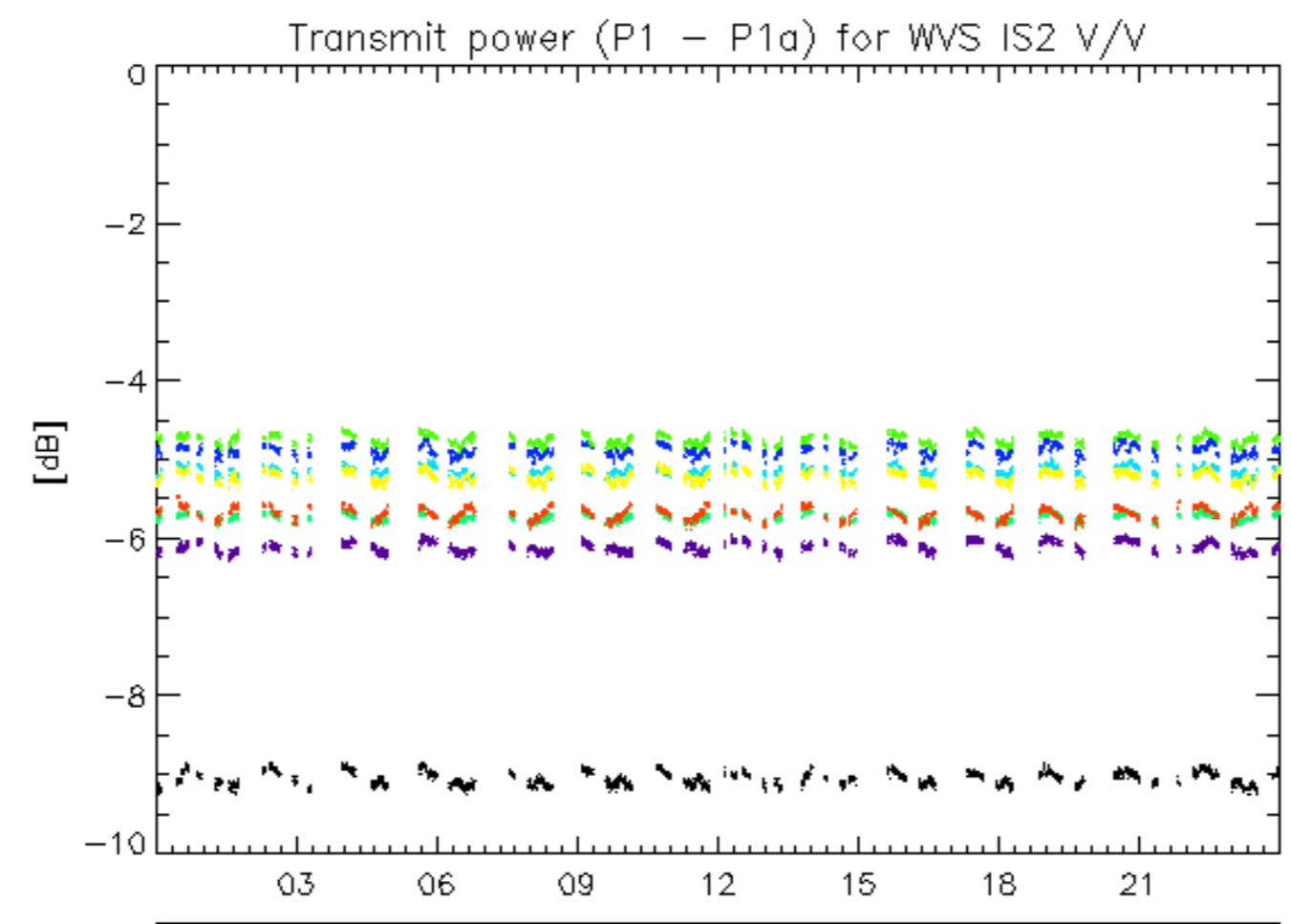

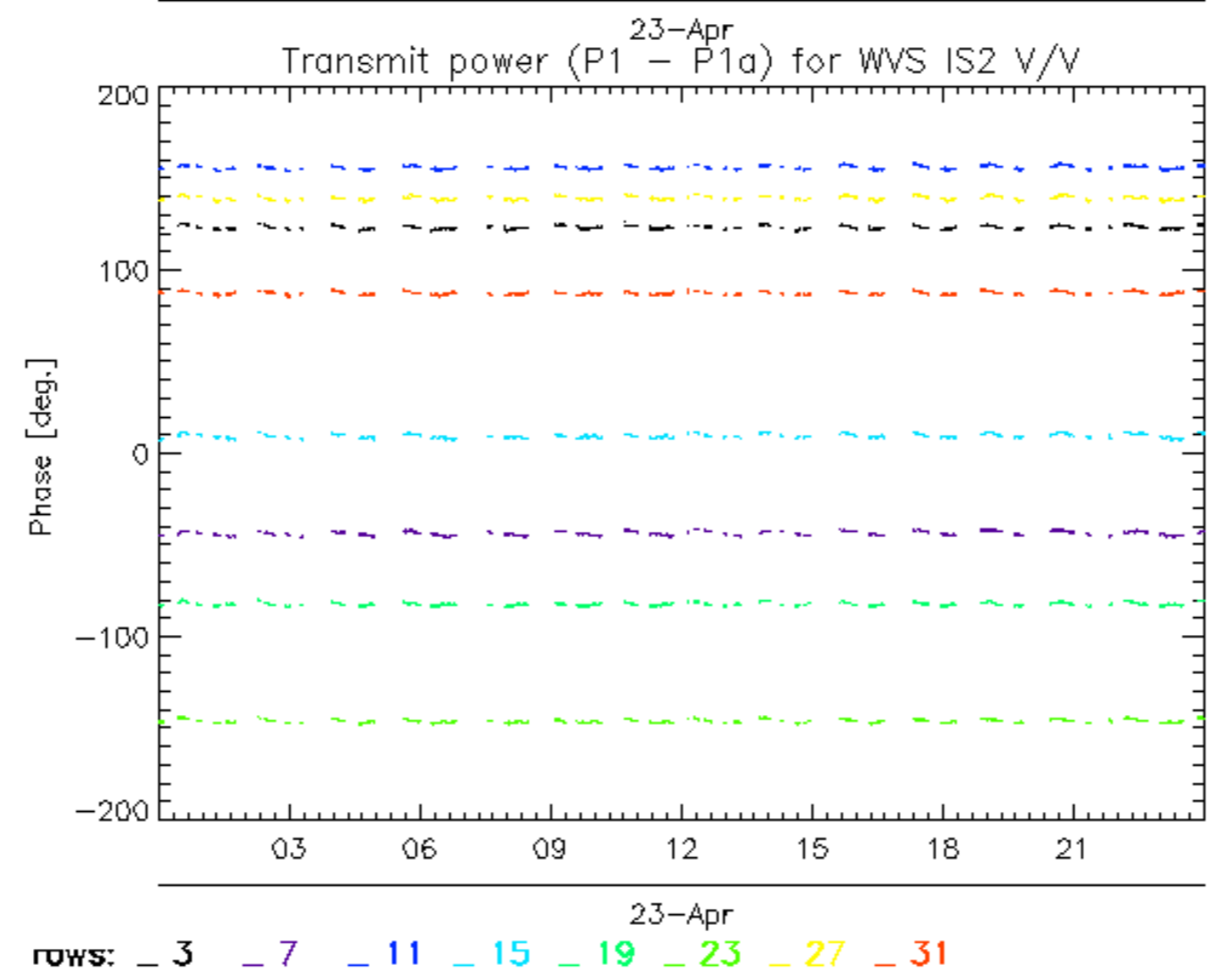
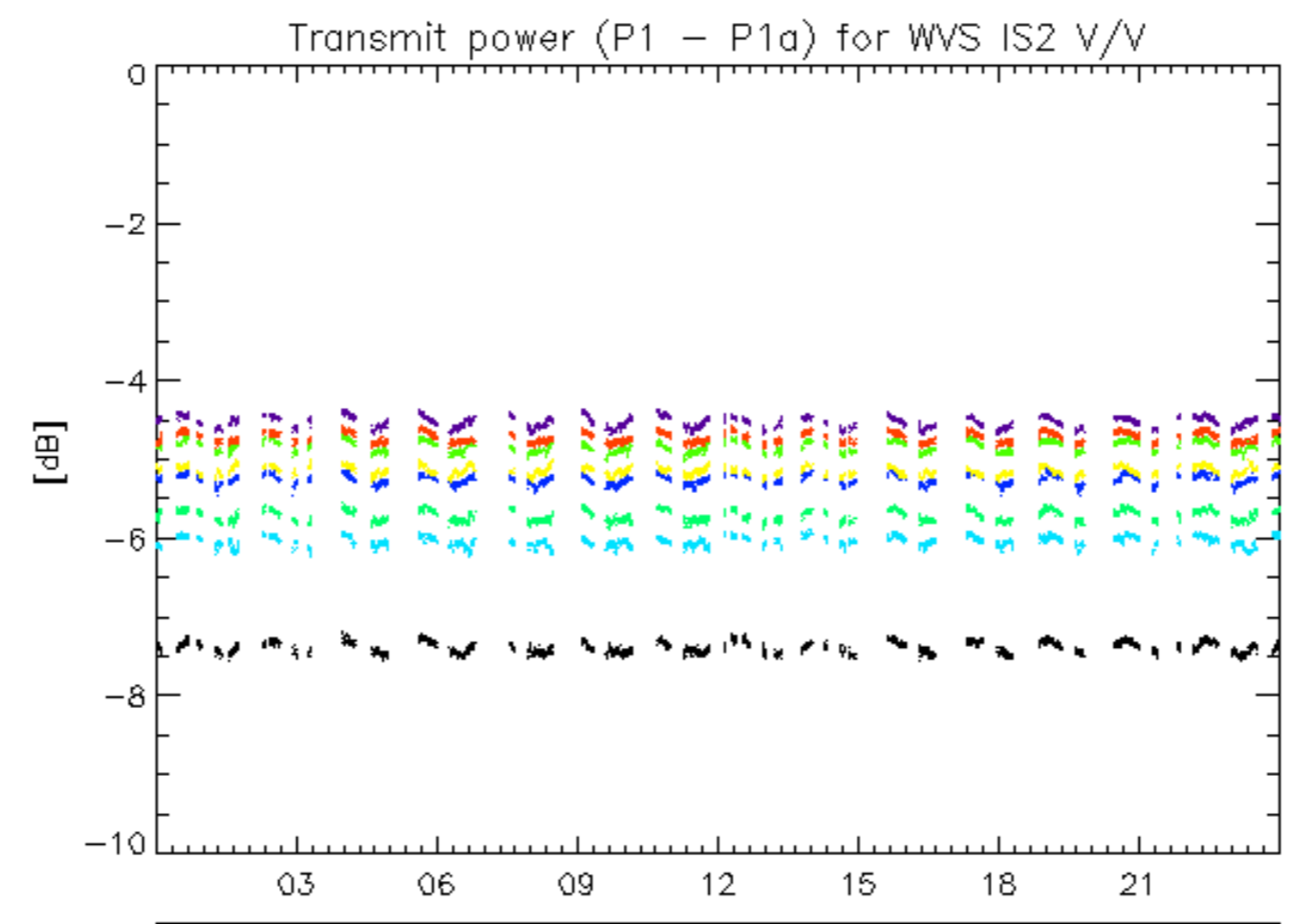

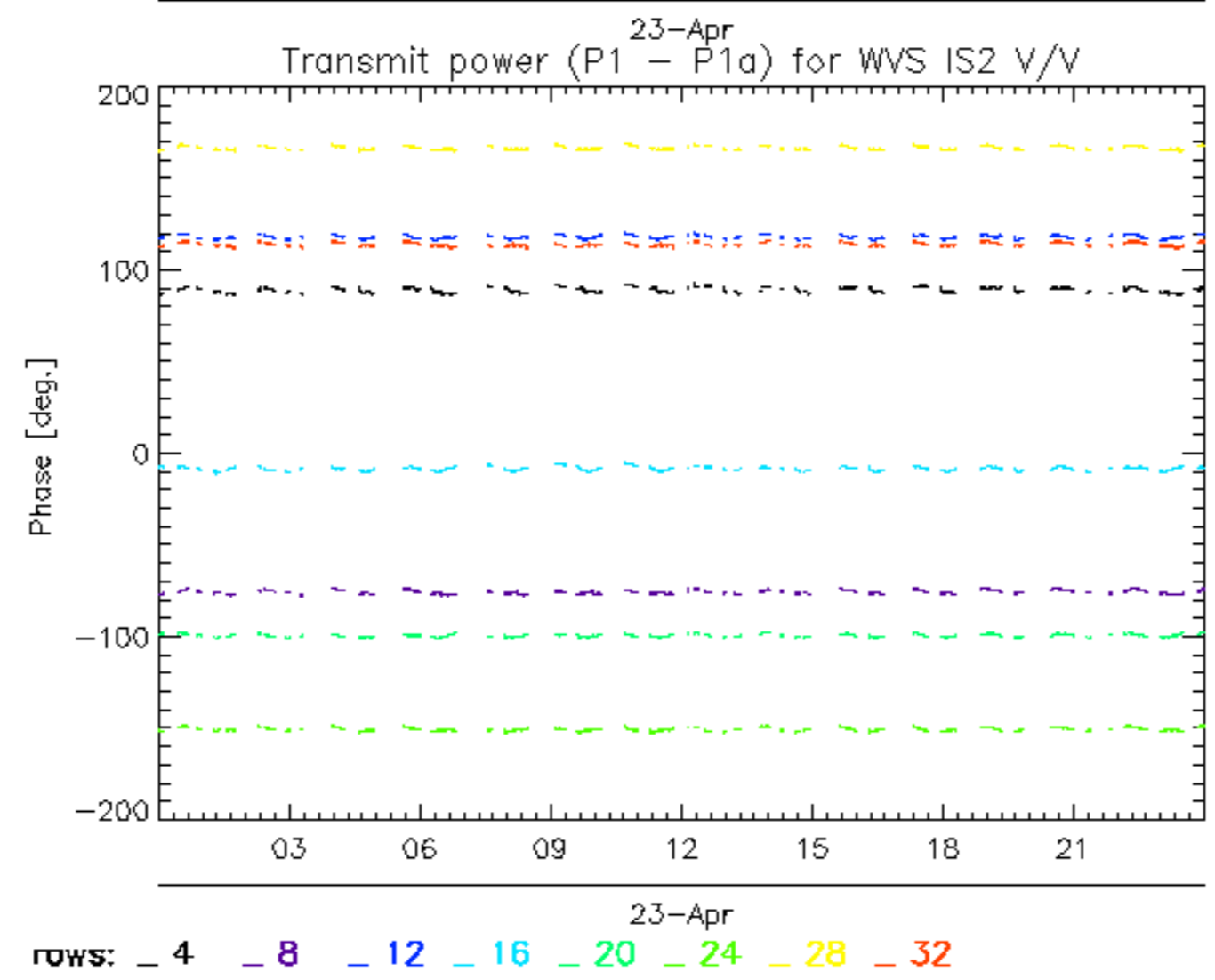
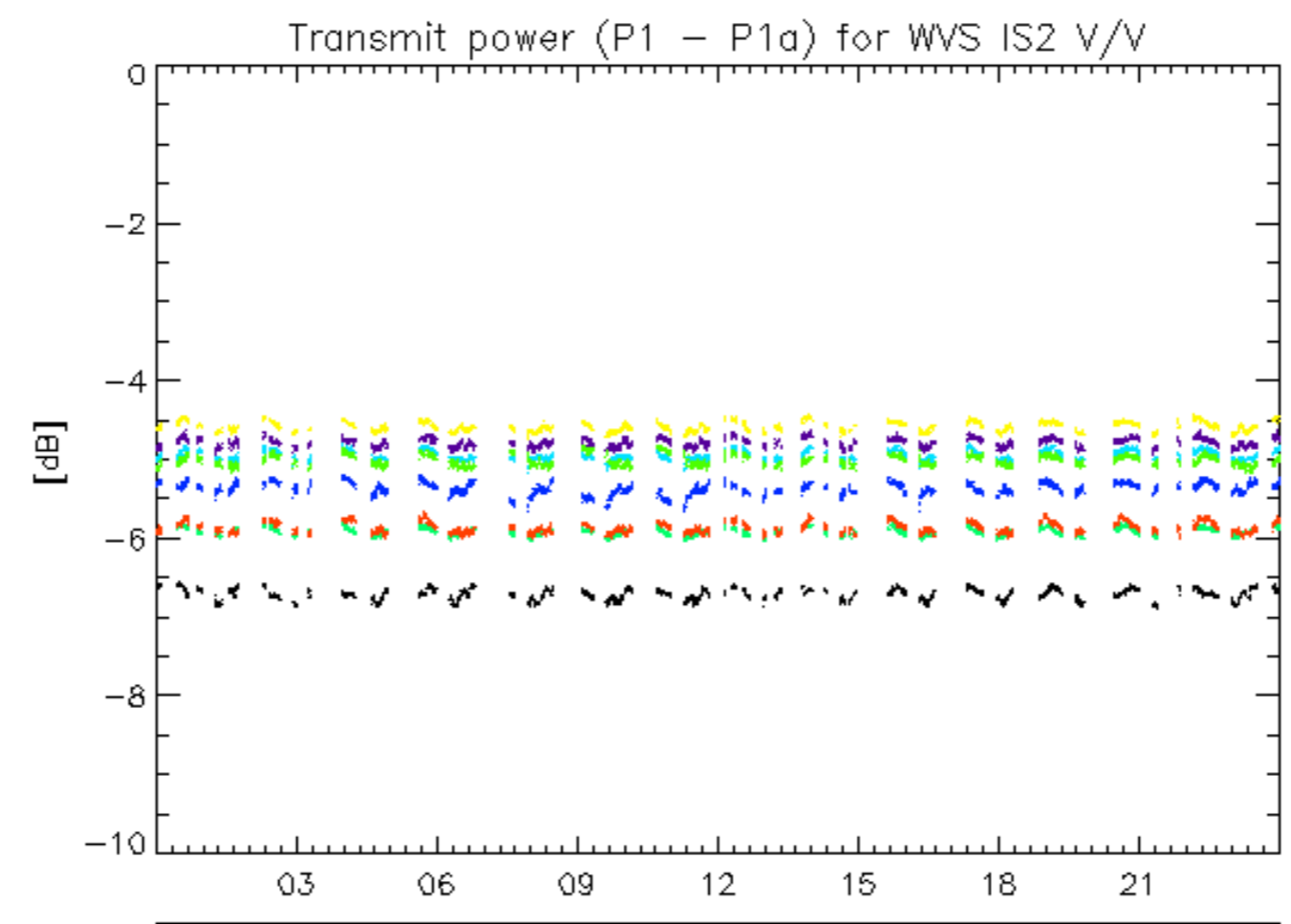

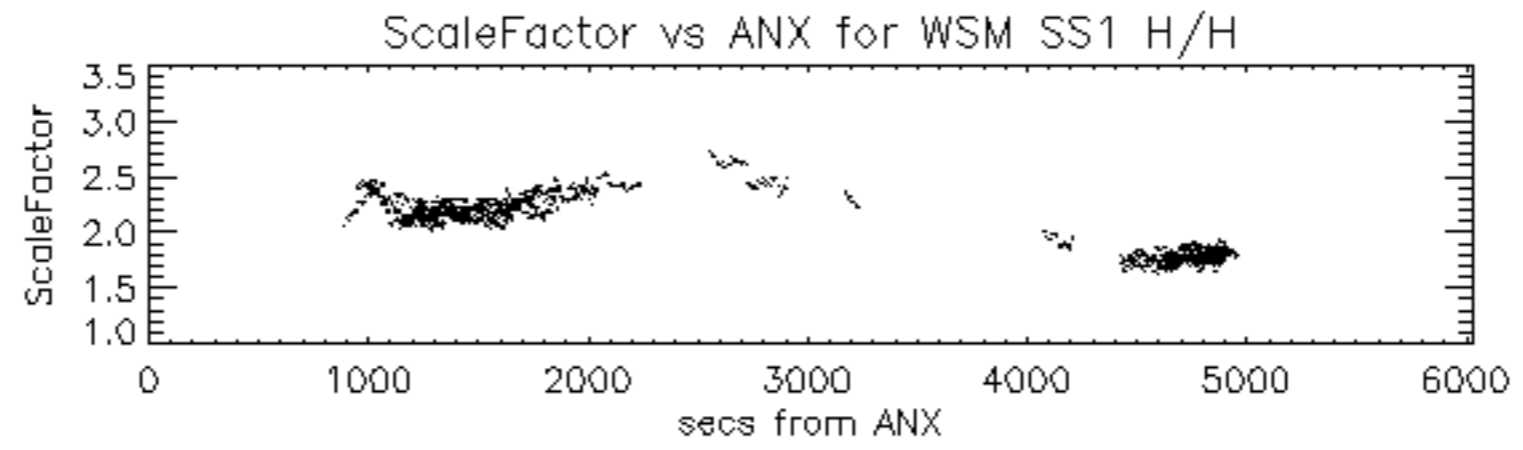

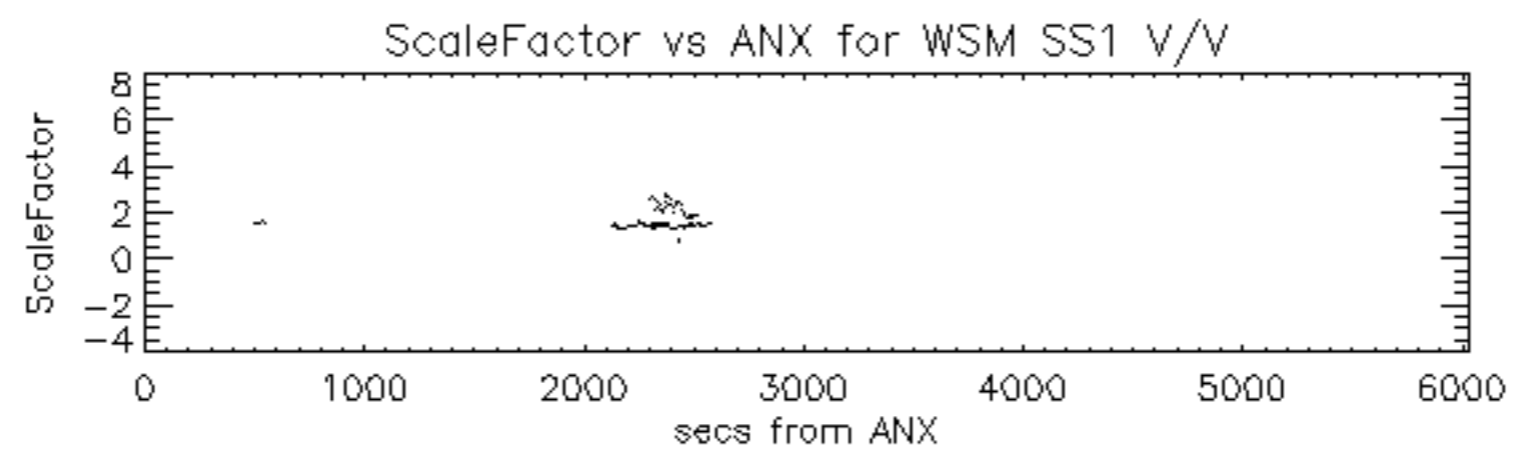

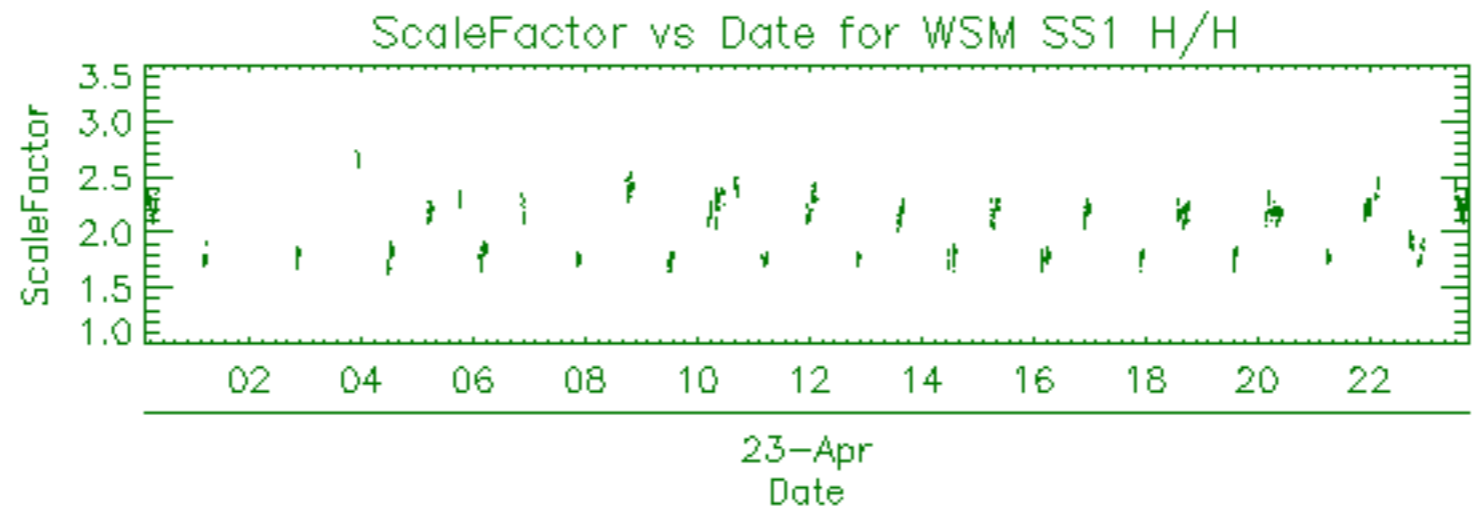

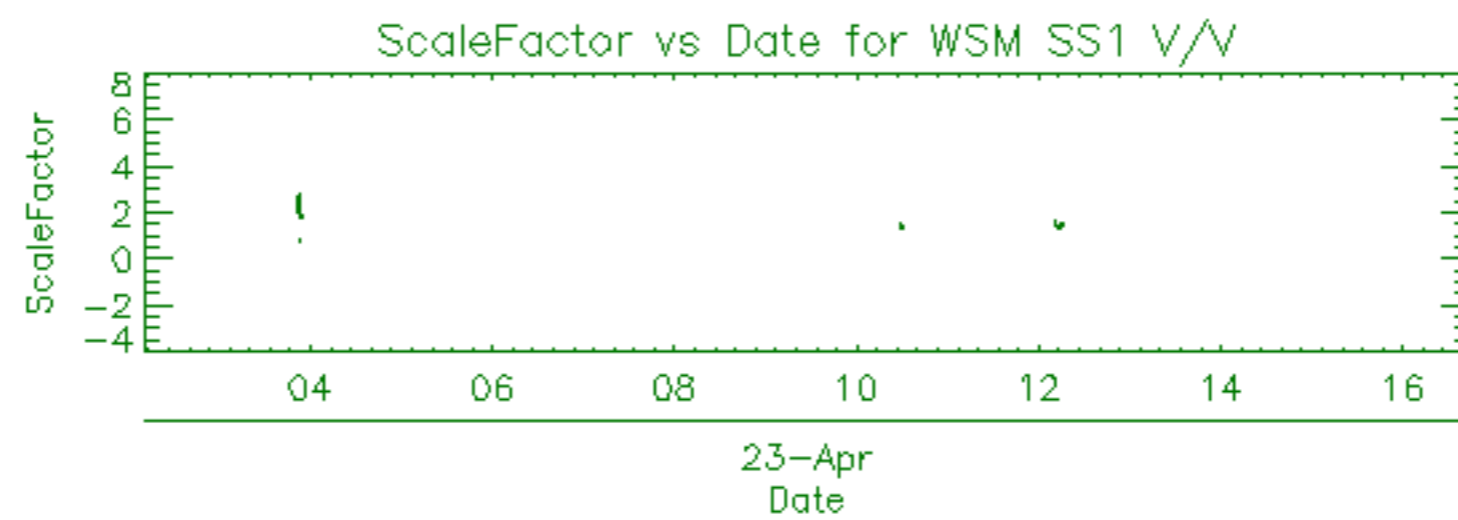

Filename	Beam	Pol	CycleNumber	absOrbit	relOrbit	procVersion					
ASA_APM_1PNPDE20110423_014630_000000443101_00391_47819_4777.N1						IS4	H/H	101	47819	391	5.04
ASA_APM_1PNPDE20110423_050750_000000443101_00393_47821_4823.N1						IS4	H/H	101	47821	393	5.04
ASA_APM_1PNPDE20110423_072318_000001693101_00394_47822_4839.N1						IS4	V/H	101	47822	394	5.04
ASA_APM_1PNPDE20110423_090018_000001663101_00395_47823_4880.N1						IS4	V/H	101	47823	395	5.04
ASA_APM_1PNPDE20110423_134959_000000433101_00398_47826_4948.N1						IS7	H/H	101	47826	398	5.04
ASA_APM_1PNPDE20110423_140515_000000843101_00398_47826_4947.N1						IS4	H/H	101	47826	398	5.04
ASA_APM_1PNPDE20110423_170304_000000443101_00400_47828_4953.N1						IS7	V/H	101	47828	400	5.04

ASA_GM1_1PNPDK20110423_170103_000001203101_00400_47828_3850.N1	SS1	H/H	101	47828	400	5.04
ASA_GM1_1PNPDK20110423_170411_000004893101_00400_47828_3852.N1	SS1	H/H	101	47828	400	5.04
ASA_GM1_1PNPDK20110423_171432_000002053101_00400_47828_3853.N1	SS1	H/H	101	47828	400	5.04
ASA_GM1_1PNPDK20110423_174123_000007793101_00400_47828_3856.N1	SS1	H/H	101	47828	400	5.04
ASA_GM1_1PNPDK20110423_181916_000004103101_00401_47829_3857.N1	SS1	H/H	101	47829	401	5.04
ASA_GM1_1PNPDK20110423_182925_000001383101_00401_47829_3859.N1	SS1	H/H	101	47829	401	5.04
ASA_GM1_1PNPDK20110423_184556_000002953101_00401_47829_3884.N1	SS1	H/H	101	47829	401	5.04
ASA_GM1_1PNPDK20110423_192137_000007133101_00401_47829_3886.N1	SS1	H/H	101	47829	401	5.04
ASA_GM1_1PNPDK20110423_194948_000008163101_00401_47829_3887.N1	SS1	H/H	101	47829	401	5.04
ASA_GM1_1PNPDK20110423_200627_000001873101_00402_47830_3889.N1	SS1	H/H	101	47830	402	5.04
ASA_GM1_1PNPDE20110423_201339_000001143101_00402_47830_4964.N1	SS1	H/H	101	47830	402	5.04
ASA_GM1_1PNPDE20110423_202552_000001263101_00402_47830_4965.N1	SS1	H/H	101	47830	402	5.04
ASA_GM1_1PNPDE20110423_210151_000007373101_00402_47830_4968.N1	SS1	H/H	101	47830	402	5.04
ASA_GM1_1PNPDE20110423_212501_000011003101_00402_47830_4980.N1	SS1	H/H	101	47830	402	5.04
ASA_GM1_1PNPDE20110423_220114_000003503101_00403_47831_4982.N1	SS1	H/H	101	47831	403	5.04
ASA_GM1_1PNPDE20110423_224535_000004343101_00403_47831_4986.N1	SS1	H/H	101	47831	403	5.04
ASA_GM1_1PNPDE20110423_231751_000001143101_00404_47832_4998.N1	SS1	H/H	101	47832	404	5.04
ASA_GM1_1PNPDE20110423_233426_000001873101_00404_47832_4997.N1	SS1	H/H	101	47832	404	5.04
ASA_GM1_1PNPDE20110423_234640_000002653101_00404_47832_5002.N1	SS1	H/H	101	47832	404	5.04

Filename	Beam	Pol	CycleNumber	absOrbit	relOrbit	procVersion					
ASA_IMM_1PNPDE20110423_030930_000000793101_00391_47819_4791.N1						IS5	V/V	101	47819	391	5.04
ASA_IMM_1PNPDE20110423_053053_000001583101_00393_47821_4812.N1						IS6	H/H	101	47821	393	5.04
ASA_IMM_1PNPDE20110423_071046_000001733101_00394_47822_4838.N1						IS6	H/H	101	47822	394	5.04
ASA_IMM_1PNPDE20110423_112105_000000823101_00396_47824_4933.N1						IS6	H/H	101	47824	396	5.04
ASA_IMM_1PNPDK20110423_132242_000000353101_00398_47826_3754.N1						IS6	H/H	101	47826	398	5.04
ASA_IMM_1PNPDE20110423_171219_000001223101_00400_47828_4954.N1						IS6	H/H	101	47828	400	5.04
ASA_IMM_1PNPDK20110423_214849_000000563101_00403_47831_3916.N1						IS5	V/V	101	47831	403	5.04

Filename	Pol	Timestamp	count(Module)				
ASA_MS__0PNPDE20110423_055944_000000163101_00393_47821_0161.N1	H	2011-04-23 05:59:44	320				
ASA_MS__0PNPDK20110423_073958_000000163101_00394_47822_0551.N1	V	2011-04-23 07:39:58	320				

Filename	Beam	Pol	CycleNumber	absOrbit	relOrbit	procVersion					
ASA_WSM_1PNPDE20110423_000743_000001653101_00390_47818_4753.N1						SS1	H/H	101	47818	390	5.04
ASA_WSM_1PNPDE20110423_001348_000004343101_00390_47818_4754.N1						SS1	H/H	101	47818	390	5.04
ASA_WSM_1PNPDE20110423_011029_000002143101_00390_47818_4757.N1						SS1	H/H	101	47818	390	5.04
ASA_WSM_1PNPDE20110423_021045_000000923101_00391_47819_4776.N1						SS1	V/V	101	47819	391	5.04
ASA_WSM_1PNPDE20110423_024921_000002513101_00391_47819_4787.N1						SS1	H/H	101	47819	391	5.04
ASA_WSM_1PNPDE20110423_035048_000002393101_00392_47820_4774.N1						SS1	V/V	101	47820	392	5.04
ASA_WSM_1PNPDE20110423_035503_000001843101_00392_47820_4775.N1						SS1	H/H	101	47820	392	5.04
ASA_WSM_1PNPDE20110423_042803_000003923101_00392_47820_4822.N1						SS1	H/H	101	47820	392	5.04
ASA_WSM_1PNPDE20110423_051114_000002693101_00393_47821_4825.N1						SS1	H/H	101	47821	393	5.04
ASA_WSM_1PNPDE20110423_051114_000002693101_00393_47821_4826.N1						SS1	H/H	101	47821	393	5.04
ASA_WSM_1PNPDE20110423_054528_000000923101_00393_47821_4813.N1						SS1	H/H	101	47821	393	5.04
ASA_WSM_1PNPDE20110423_060630_000004343101_00393_47821_4850.N1						SS1	H/H	101	47821	393	5.04
ASA_WSM_1PNPDE20110423_060630_000004343101_00393_47821_4851.N1						SS1	H/H	101	47821	393	5.04
ASA_WSM_1PNPDE20110423_060630_000004343101_00393_47821_4862.N1						SS1	H/H	101	47821	393	5.04
ASA_WSM_1PNPDE20110423_065136_000001843101_00394_47822_4849.N1						SS1	H/H	101	47822	394	5.04
ASA_WSM_1PNPDK20110423_075001_000002693101_00394_47822_3644.N1						SS1	H/H	101	47822	394	5.04
ASA_WSM_1PNPDK20110423_084355_000004163101_00395_47823_3645.N1						SS1	H/H	101	47823	395	5.04
ASA_WSM_1PNPDE20110423_084601_000001043101_00395_47823_4877.N1						SS1	H/H	101	47823	395	5.04
ASA_WSM_1PNPDE20110423_092912_000003303101_00395_47823_4906.N1						SS1	H/H	101	47823	395	5.04
ASA_WSM_1PNPDE20110423_101138_000001903101_00396_47824_4907.N1						SS1	H/H	101	47824	396	5.04
ASA_WSM_1PNPDK20110423_101853_000002513101_00396_47824_3684.N1						SS1	H/H	101	47824	396	5.04
ASA_WSM_1PNPDK20110423_102614_000000733101_00396_47824_3685.N1						SS1	H/H	101	47824	396	5.04
ASA_WSM_1PNPDE20110423_102853_000001223101_00396_47824_4904.N1						SS1	V/V	101	47824	396	5.04
ASA_WSM_1PNPDE20110423_103847_000002143101_00396_47824_4905.N1						SS1	H/H	101	47824	396	5.04
ASA_WSM_1PNPDE20110423_110937_000003303101_00396_47824_4932.N1						SS1	H/H	101	47824	396	5.04
ASA_WSM_1PNPDK20110423_115642_000001103101_00397_47825_3706.N1						SS1	H/H	101	47825	397	5.04
ASA_WSM_1PNPDK20110423_115937_000003553101_00397_47825_3717.N1						SS1	H/H	101	47825	397	5.04
ASA_WSM_1PNPDE20110423_120402_000001903101_00397_47825_4929.N1						SS1	H/H	101	47825	397	5.04
ASA_WSM_1PNPDE20110423_121042_000003733101_00397_47825_4931.N1						SS1	V/V	101	47825	397	5.04
ASA_WSM_1PNPDK20110423_125002_000001903101_00397_47825_3753.N1						SS1	H/H	101	47825	397	5.04
ASA_WSM_1PNPDK20110423_133453_000003983101_00398_47826_3755.N1						SS1	H/H	101	47826	398	5.04
ASA_WSM_1PNPDE20110423_142740_000001283101_00398_47826_4949.N1						SS1	H/H	101	47826	398	5.04
ASA_WSM_1PNPDE20110423_143300_000002143101_00398_47826_4950.N1						SS1	H/H	101	47826	398	5.04
ASA_WSM_1PNPDK20110423_151403_000005513101_00399_47827_3793.N1						SS1	H/H	101	47827	399	5.04
ASA_WSM_1PNPDE20110423_160753_000001843101_00399_47827_4951.N1						SS1	H/H	101	47827	399	5.04
ASA_WSM_1PNPDE20110423_161337_000002143101_00399_47827_4946.N1						SS1	H/H	101	47827	399	5.04
ASA_WSM_1PNPDE20110423_164233_000000733101_00400_47828_4952.N1						SS1	V/V	101	47828	400	5.04
ASA_WSM_1PNPDK20110423_165326_000004533101_00400_47828_3835.N1						SS1	H/H	101	47828	400	5.04
ASA_WSM_1PNPDE20110423_175427_000001533101_00400_47828_4955.N1						SS1	H/H	101	47828	400	5.04
ASA_WSM_1PNPDK20110423_183406_000003303101_00401_47829_3867.N1						SS1	H/H	101	47829	401	5.04
ASA_WSM_1PNPDE20110423_183903_000002083101_00401_47829_4956.N1						SS1	H/H	101	47829	401	5.04
ASA_WSM_1PNPDE20110423_184321_000001533101_00401_47829_4957.N1						SS1	H/H	101	47829	401	5.04
ASA_WSM_1PNPDE20110423_193332_000002143101_00401_47829_4958.N1						SS1	H/H	101	47829	401	5.04
ASA_WSM_1PNPDK20110423_200936_000002393101_00402_47830_3893.N1						SS1	H/H	101	47830	402	5.04
ASA_WSM_1PNPDE20110423_201542_000006063101_00402_47830_4975.N1						SS1	H/H	101	47830	402	5.04
ASA_WSM_1PNPDE20110423_211410_000001533101_00402_47830_4963.N1						SS1	H/H	101	47830	402	5.04
ASA_WSM_1PNPDE20110423_215351_000004343101_00403_47831_4983.N1						SS1	H/H	101	47831	403	5.04
ASA_WSM_1PNPDE20110423_220711_000000923101_00403_47831_4990.N1						SS1	H/H	101	47831	403	5.04
ASA_WSM_1PNPDE20110423_224259_000001533101_00403_47831_4989.N1						SS1	H/H	101	47831	403	5.04
ASA_WSM_1PNPDE20110423_225254_000002513101_00403_47831_4978.N1						SS1	H/H	101	47831	403	5.04
ASA_WSM_1PNPDE20110423_233151_000001533101_00404_47832_5000.N1						SS1	H/H	101	47832	404	5.04
ASA_WSM_1PNPDE20110423_233737_000005383101_00404_47832_5015.N1						SS1	H/H	101	47832	404	5.04

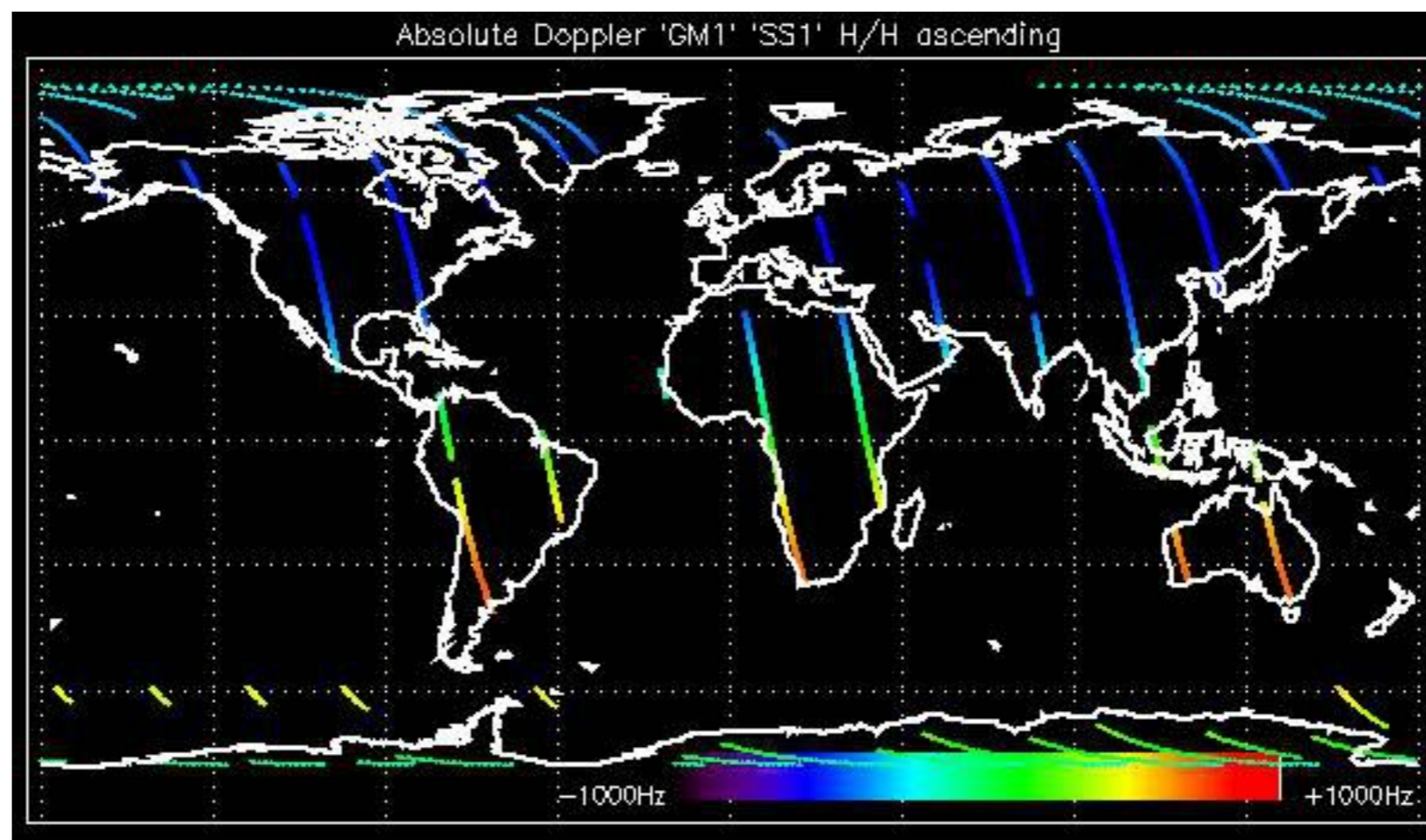

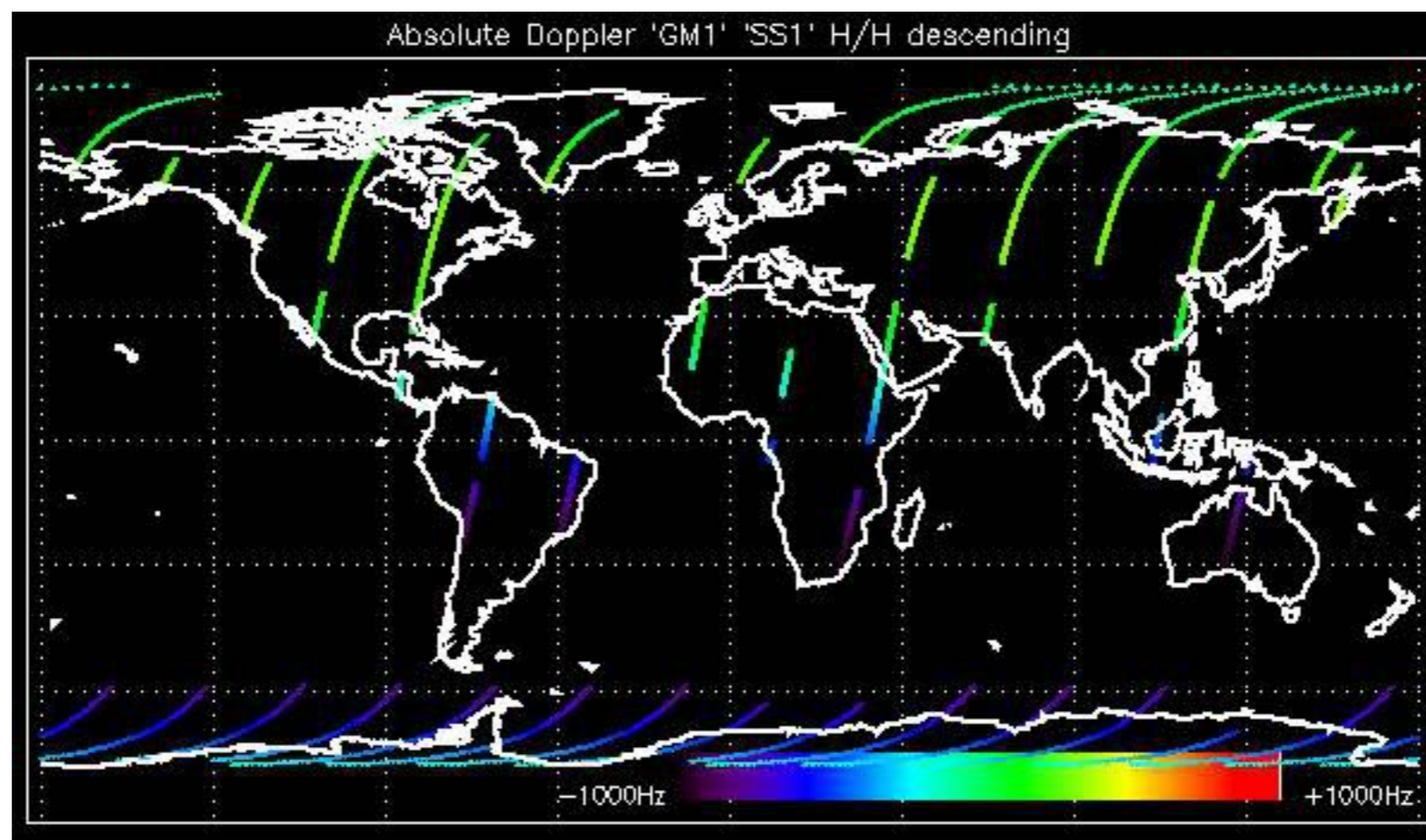

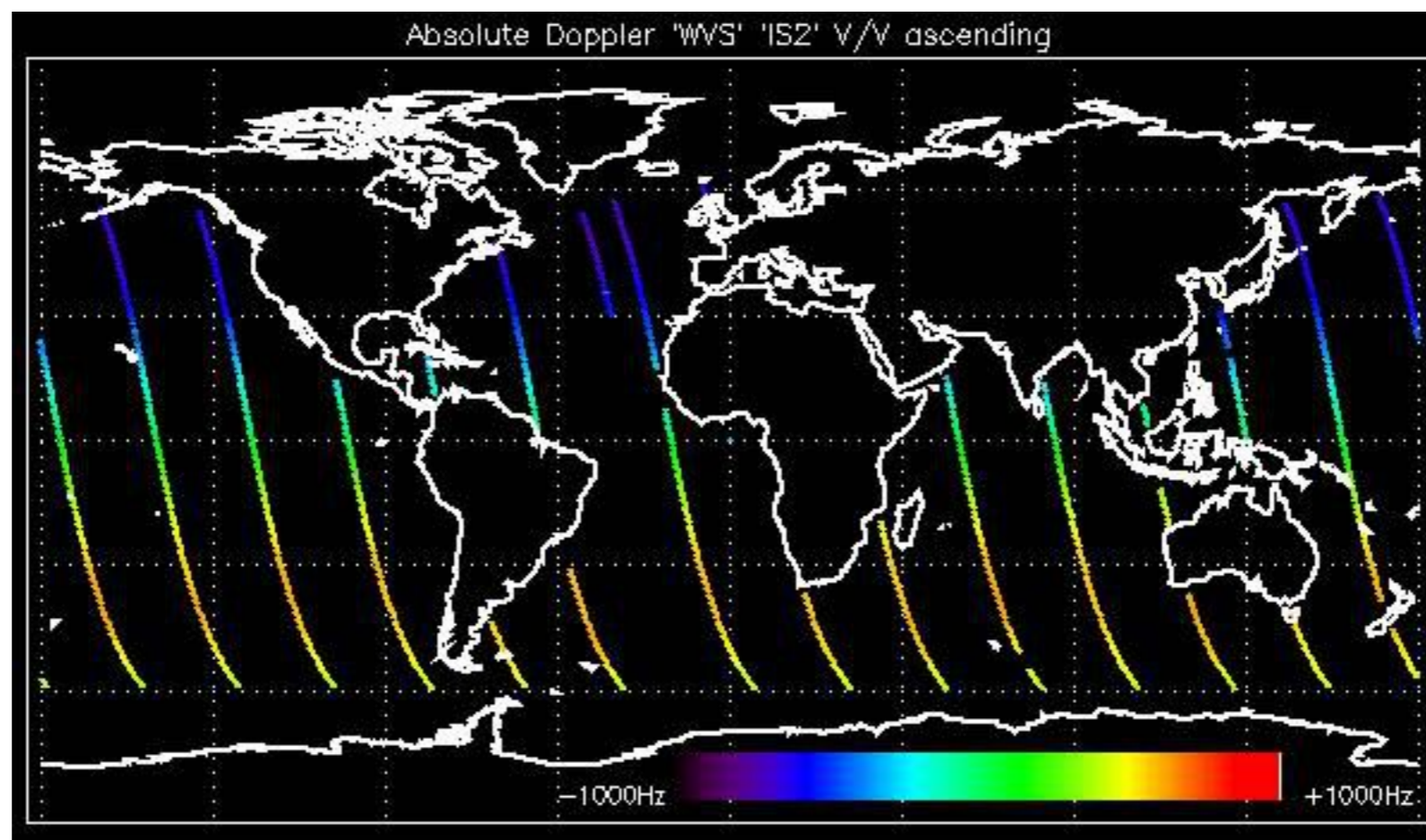

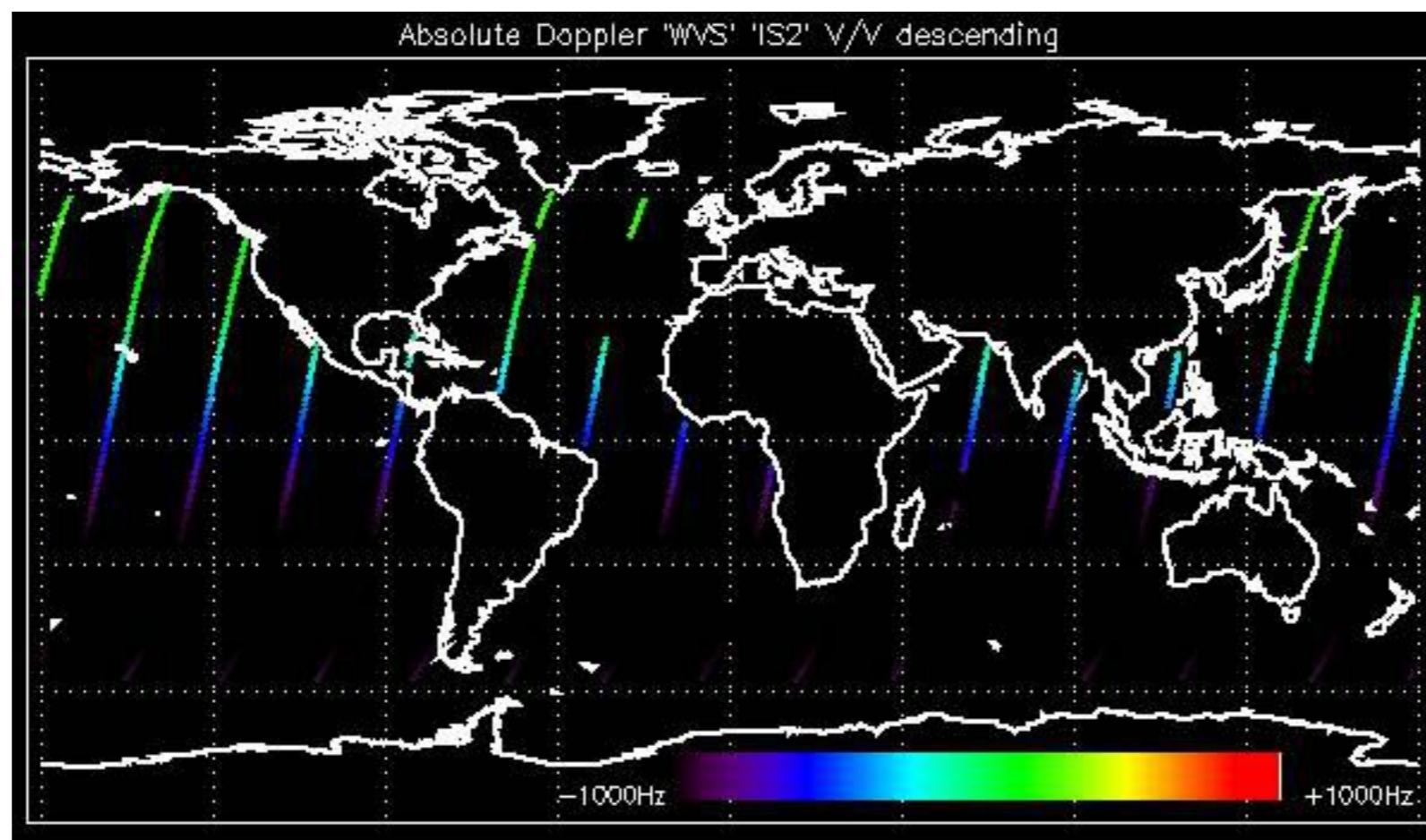

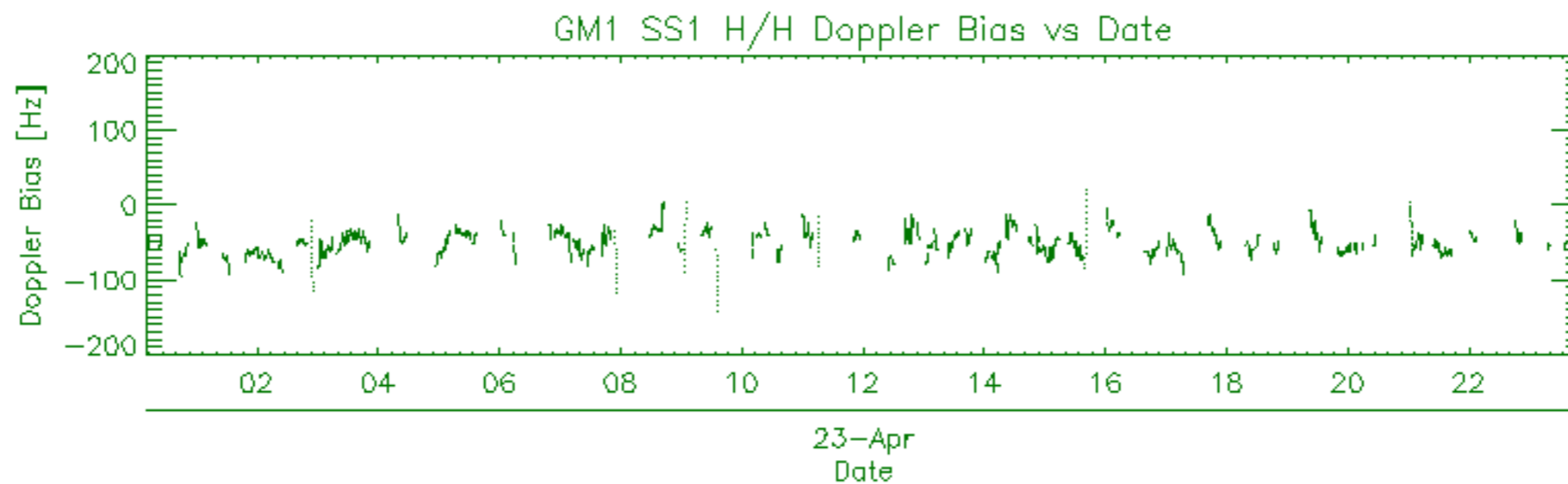
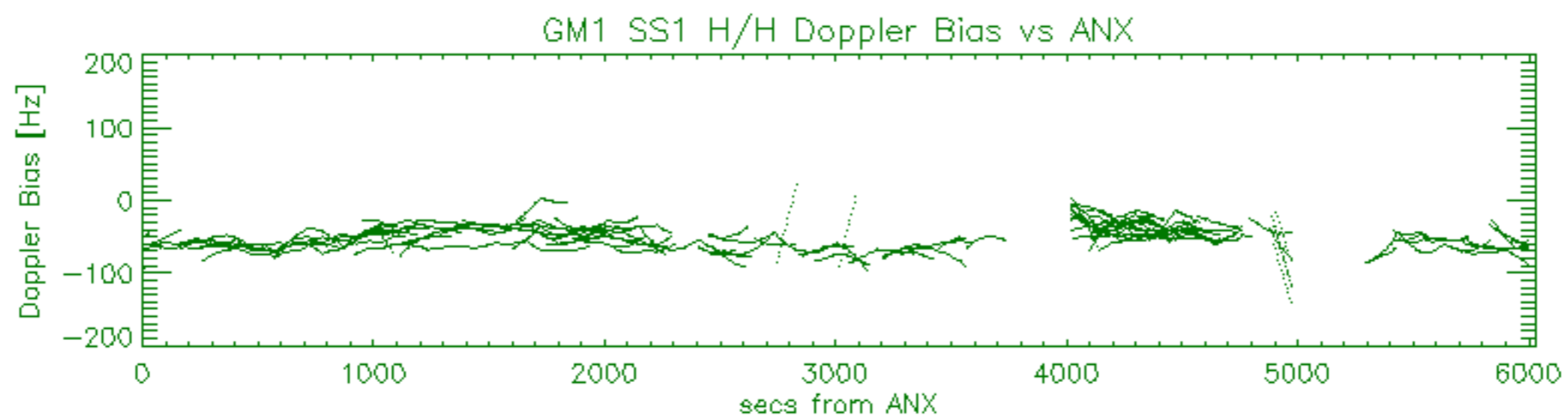
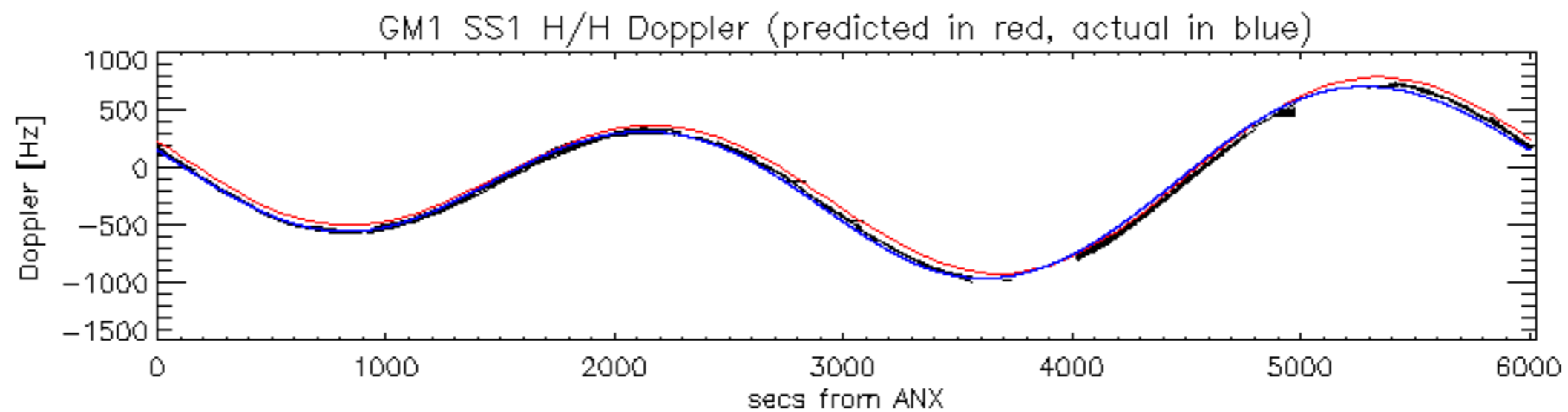

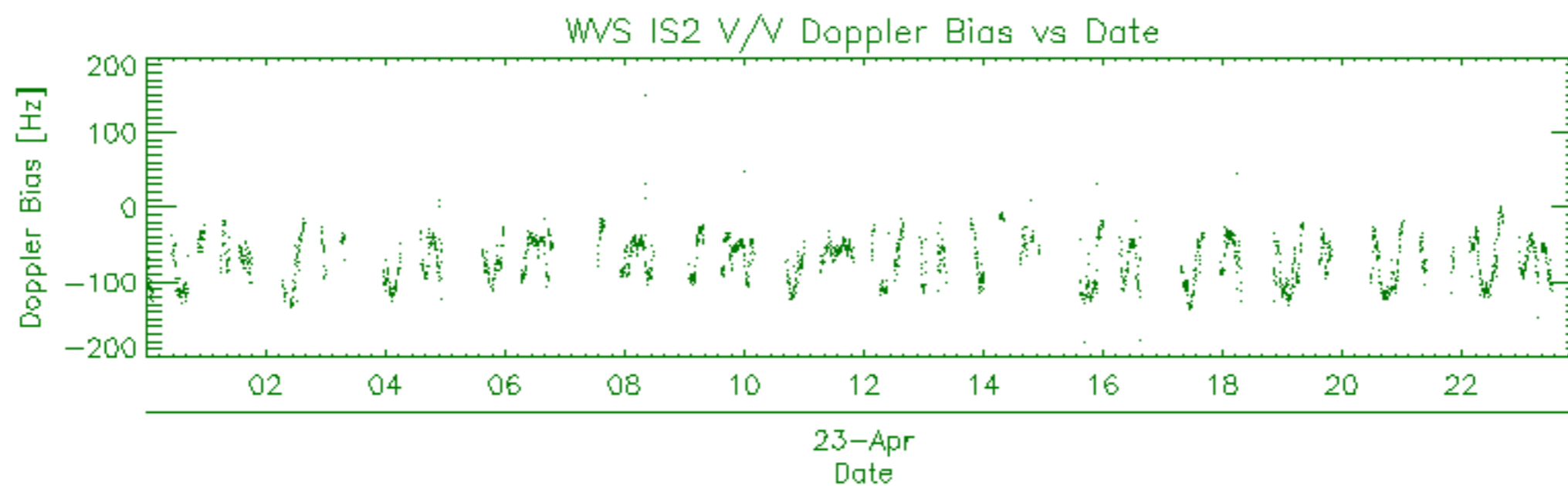
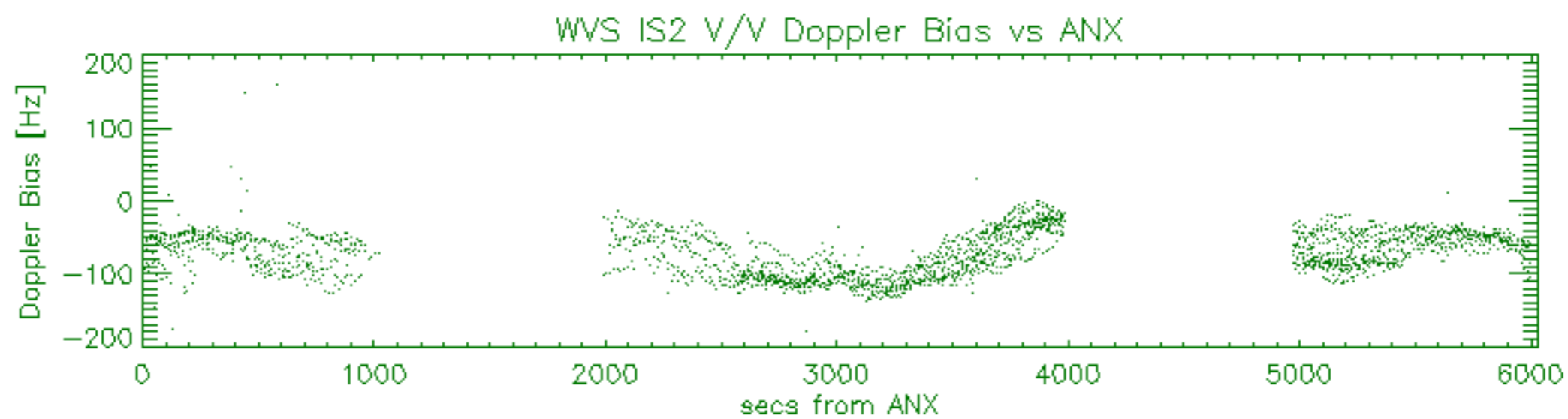
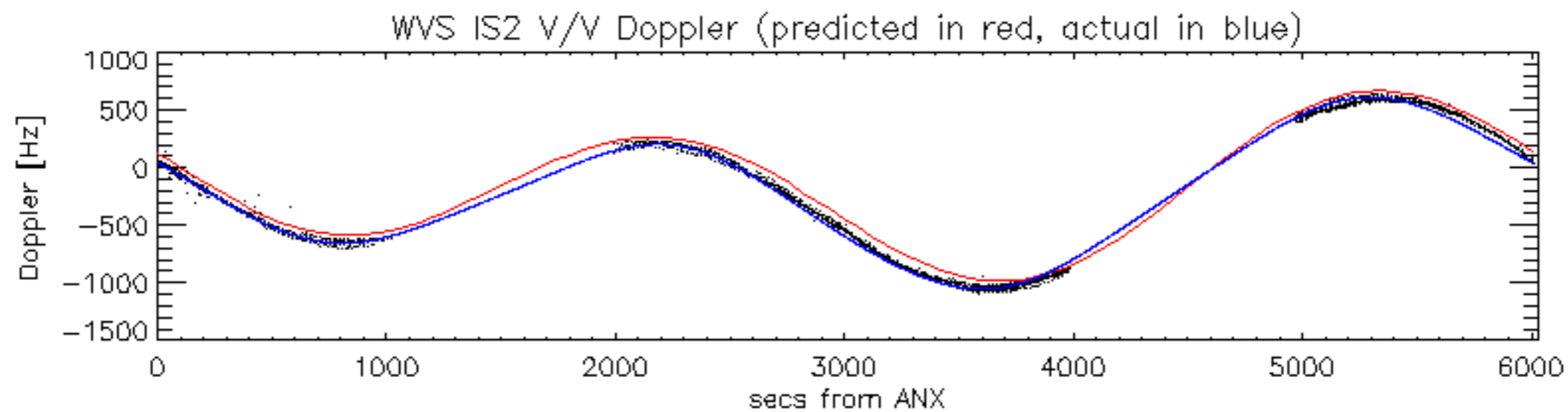

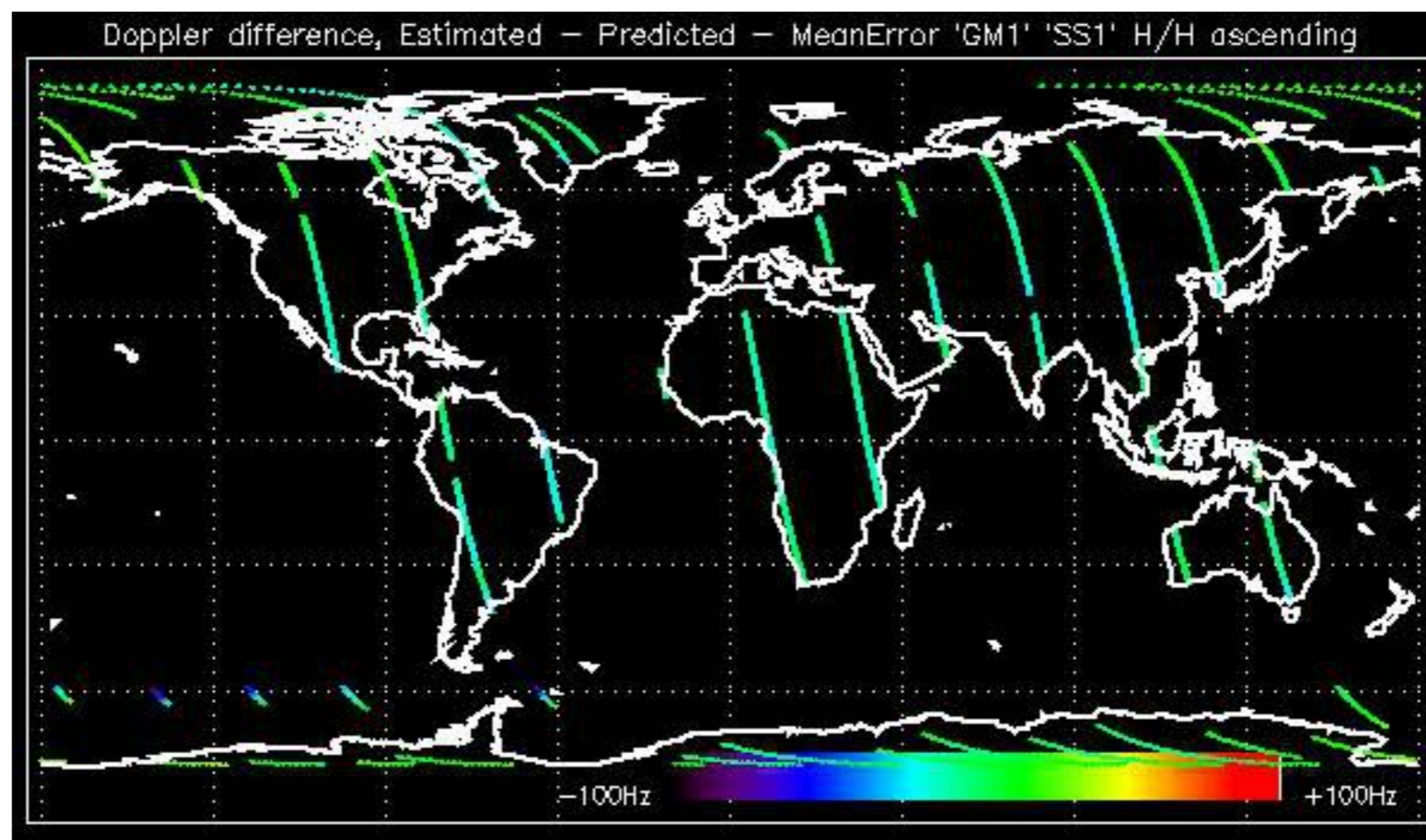

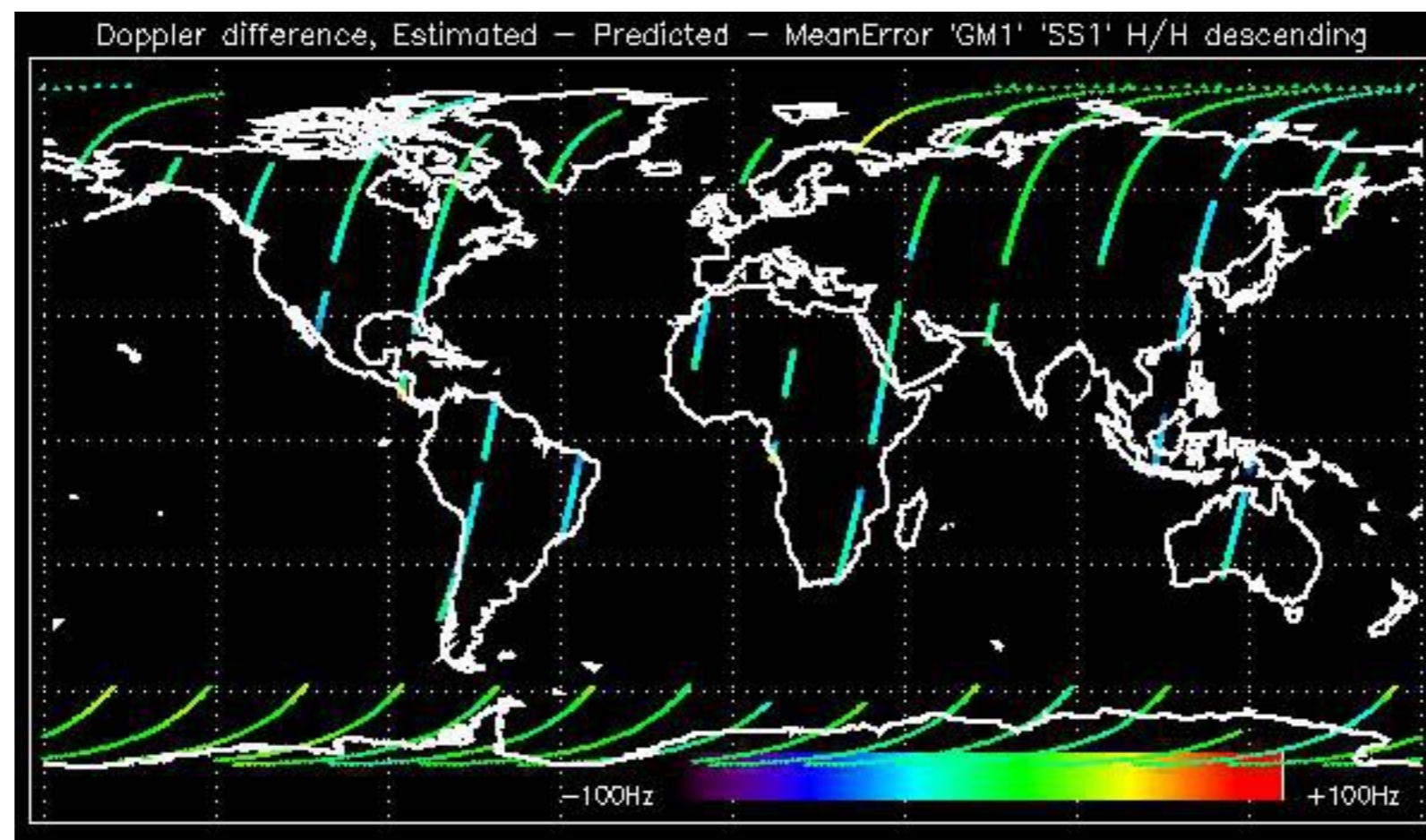

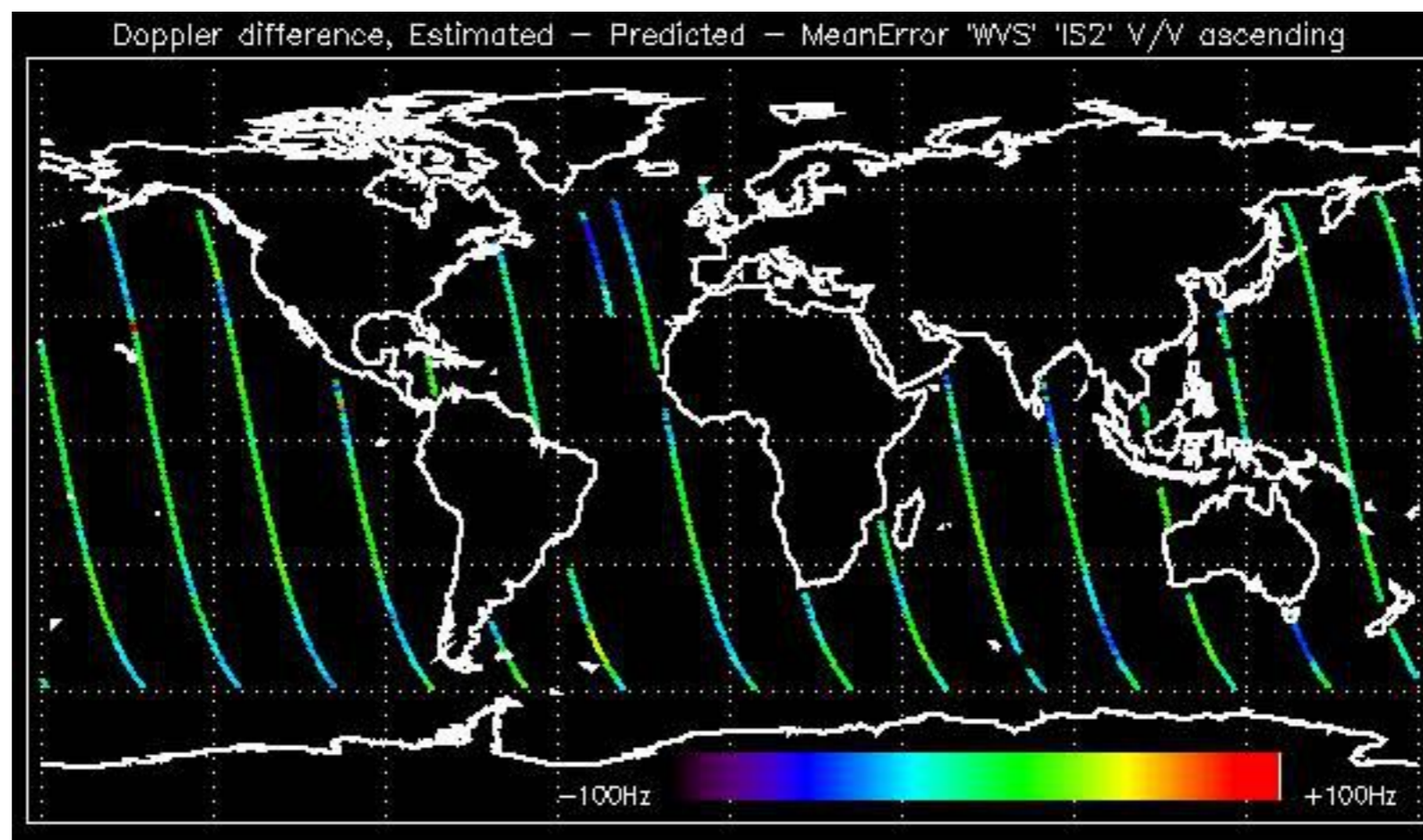

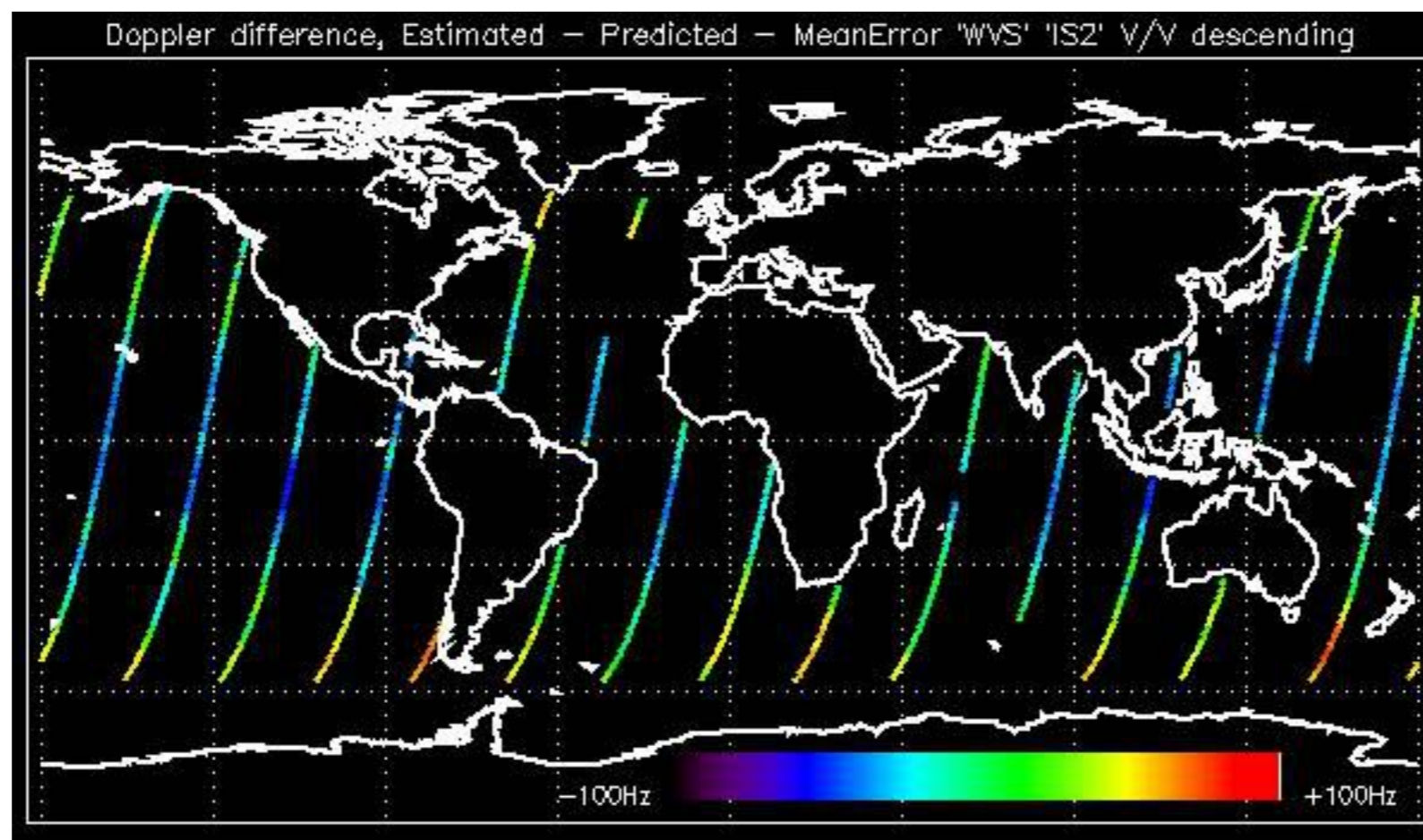

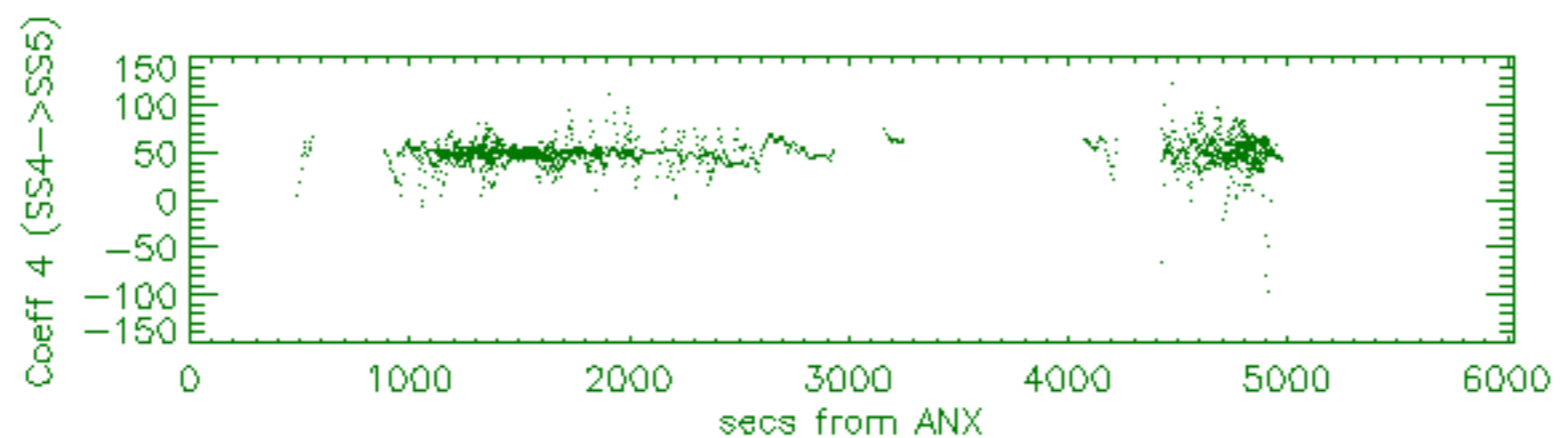
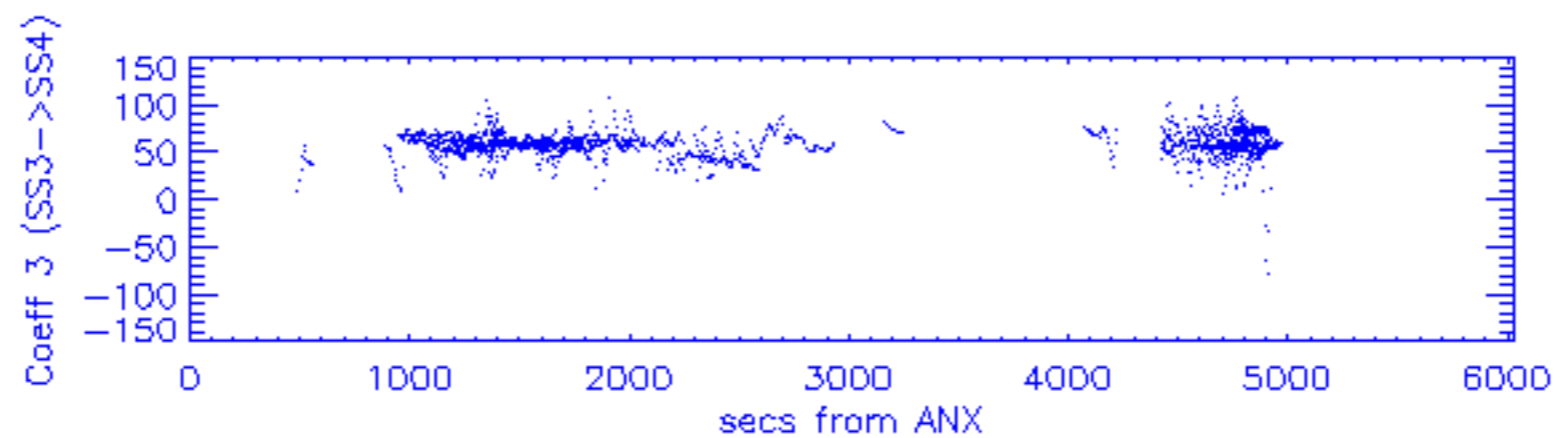
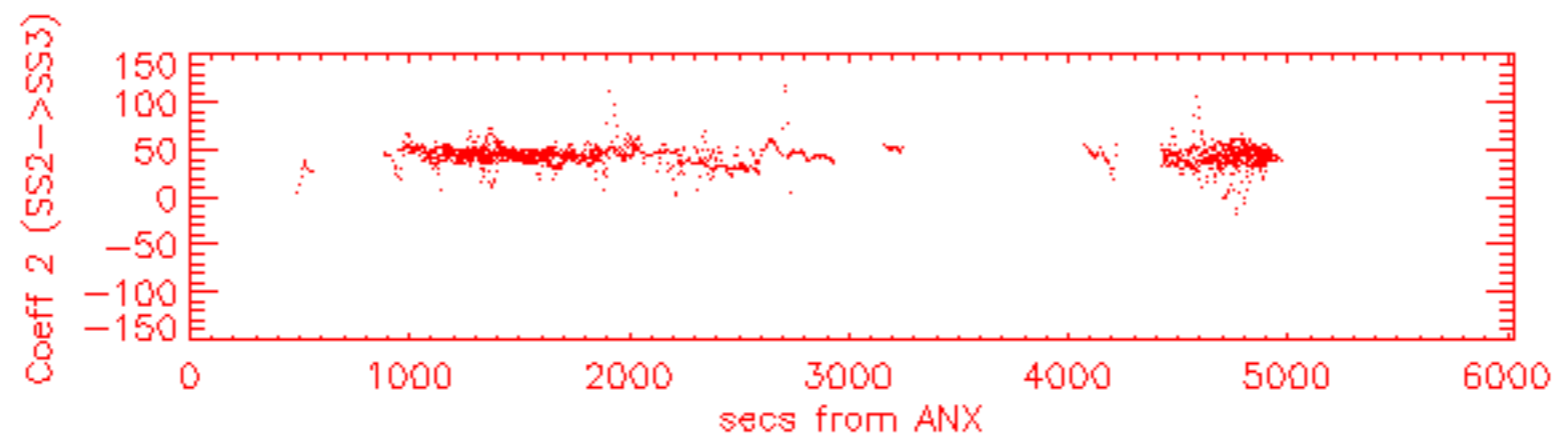
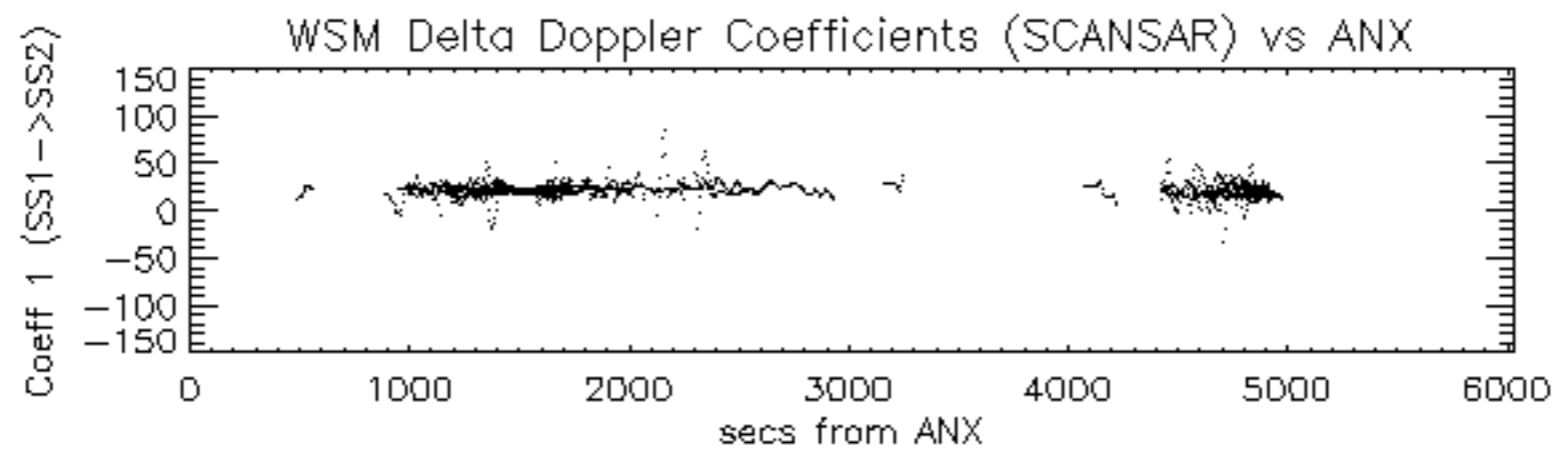

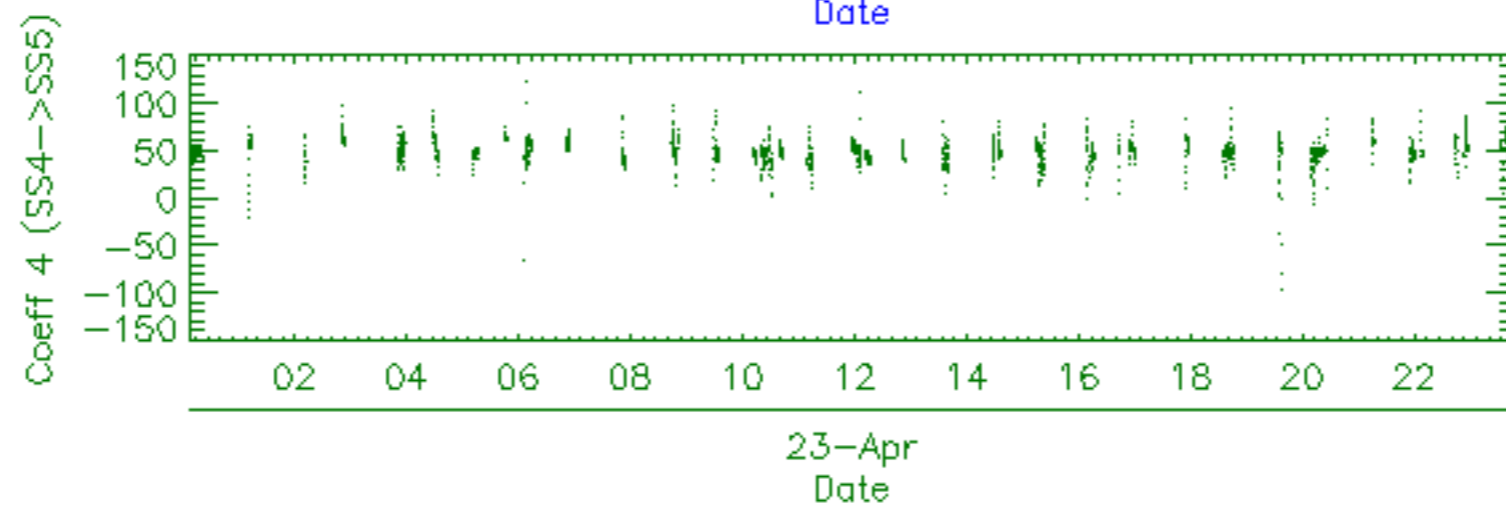
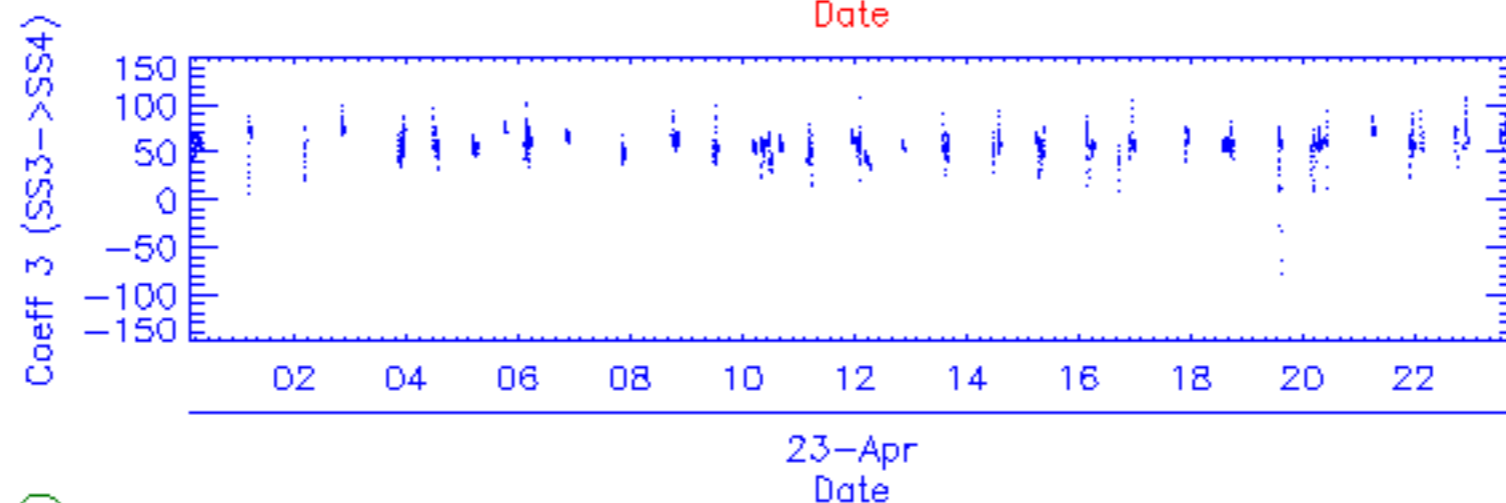
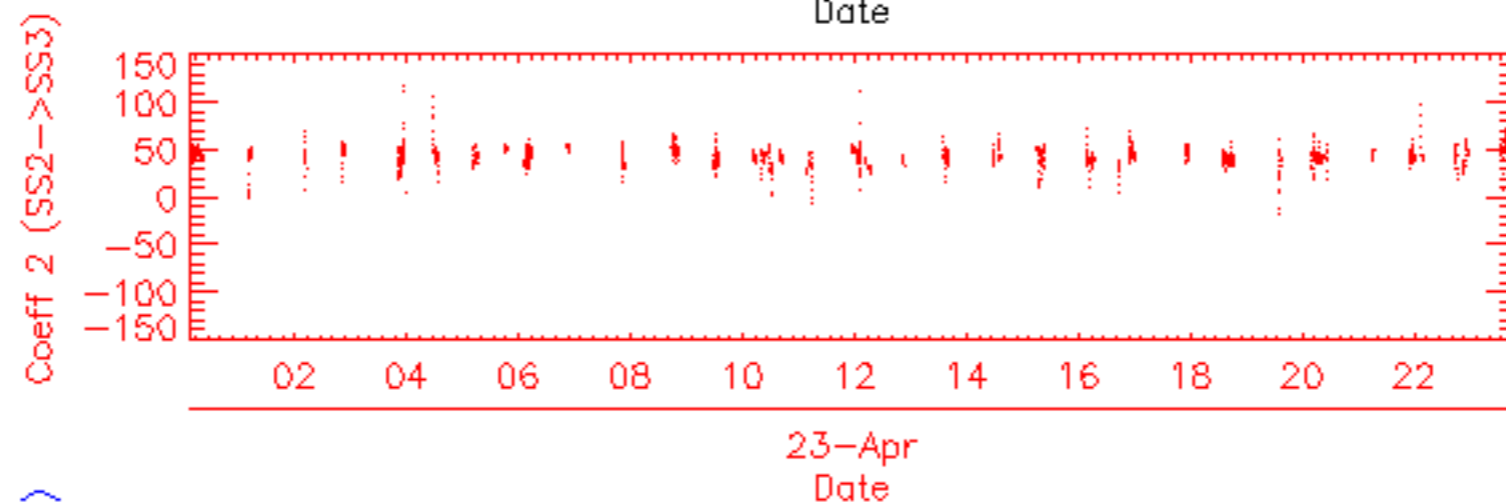
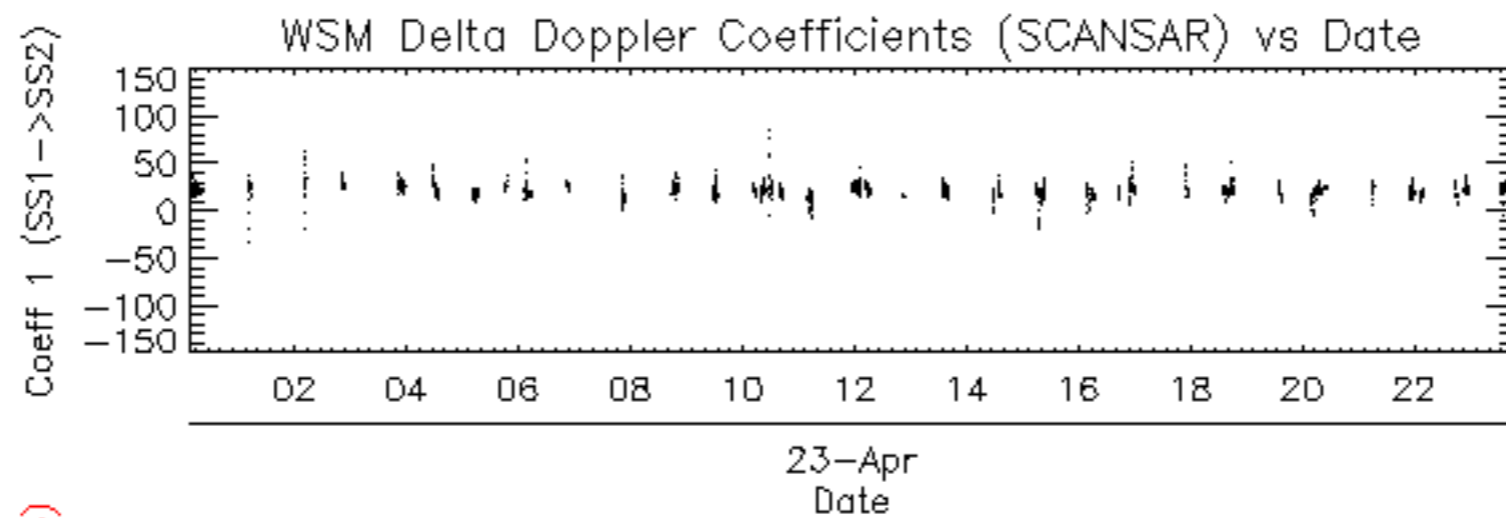

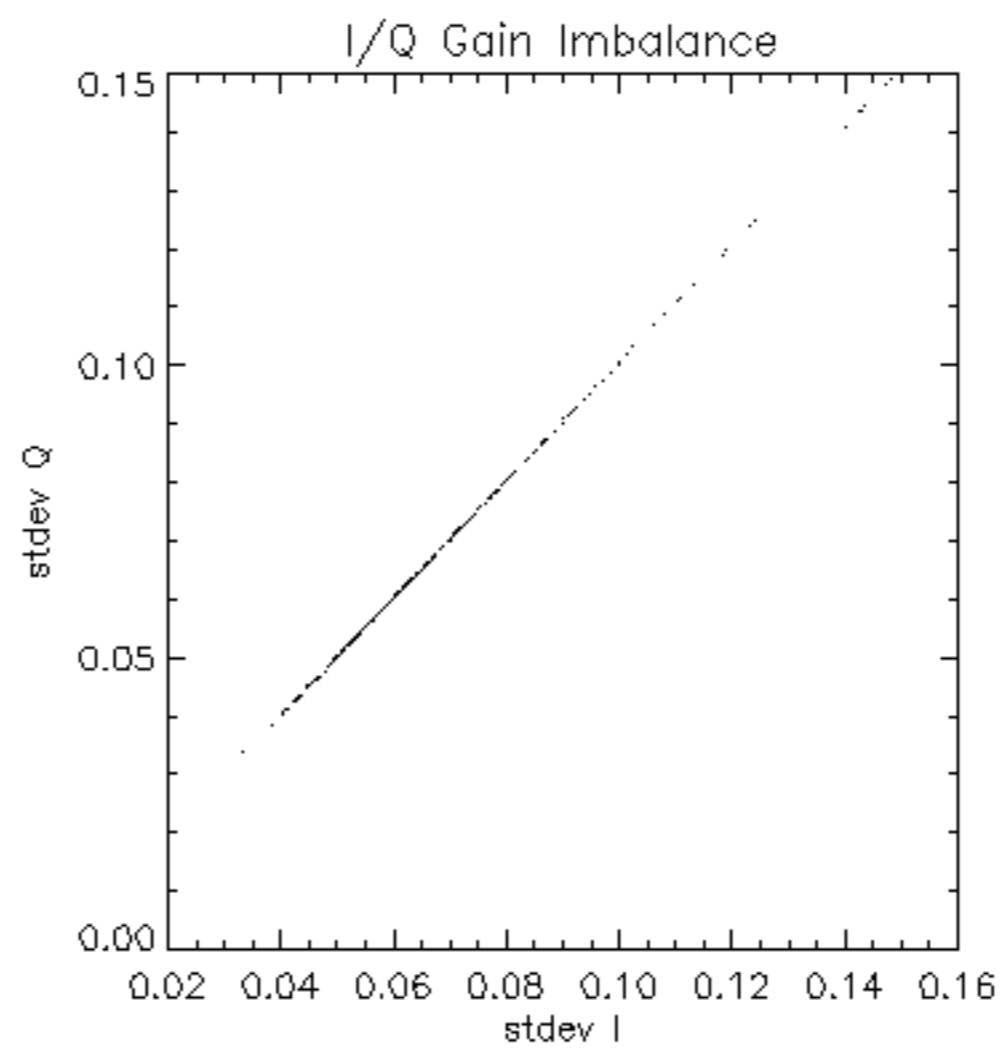

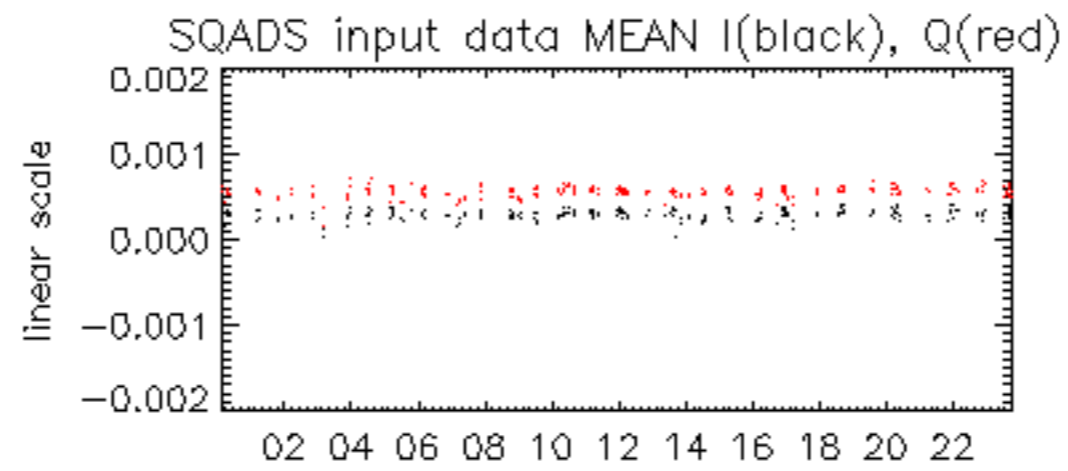

23-Apr

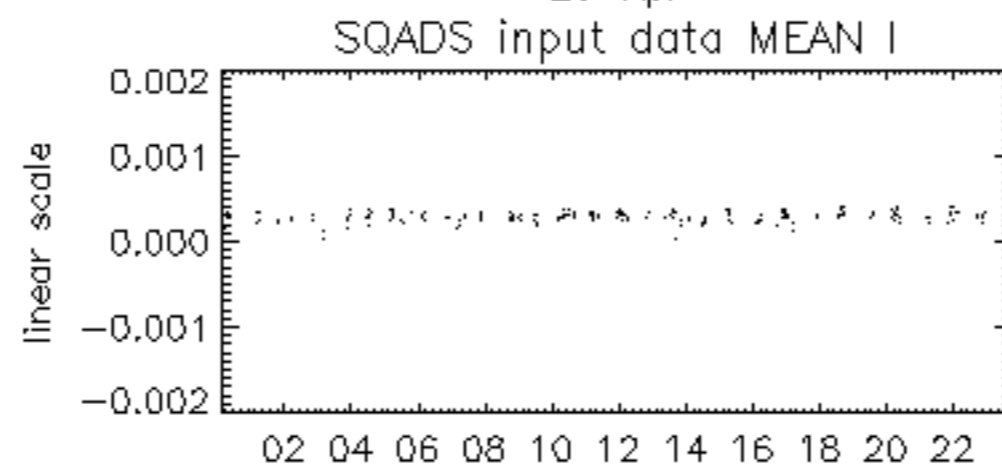

23-Apr

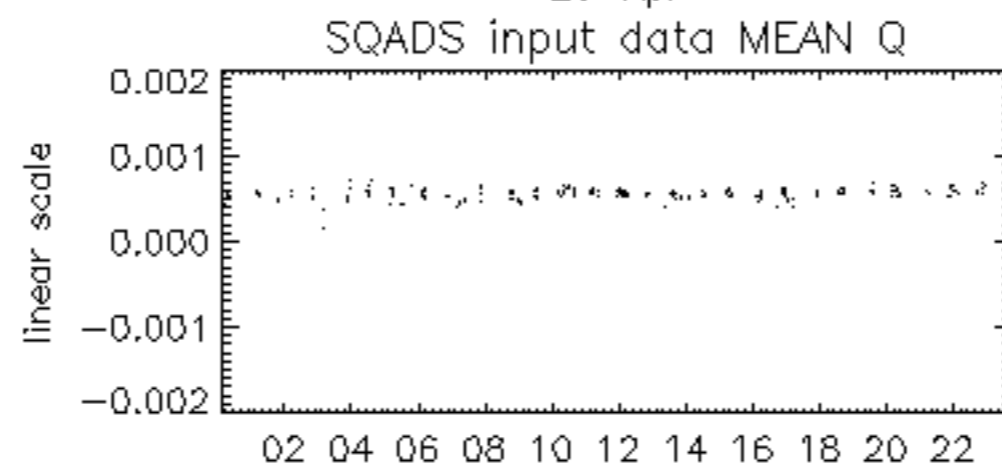

23-Apr

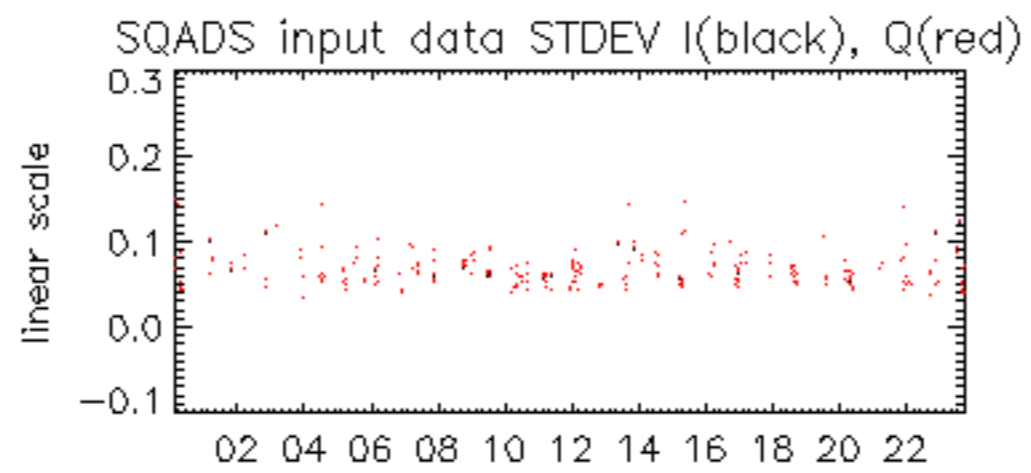

23-Apr

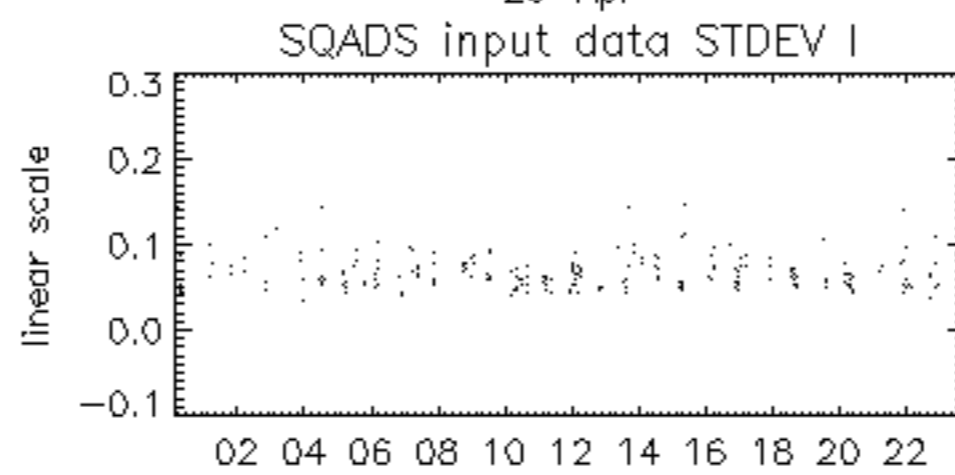

23-Apr

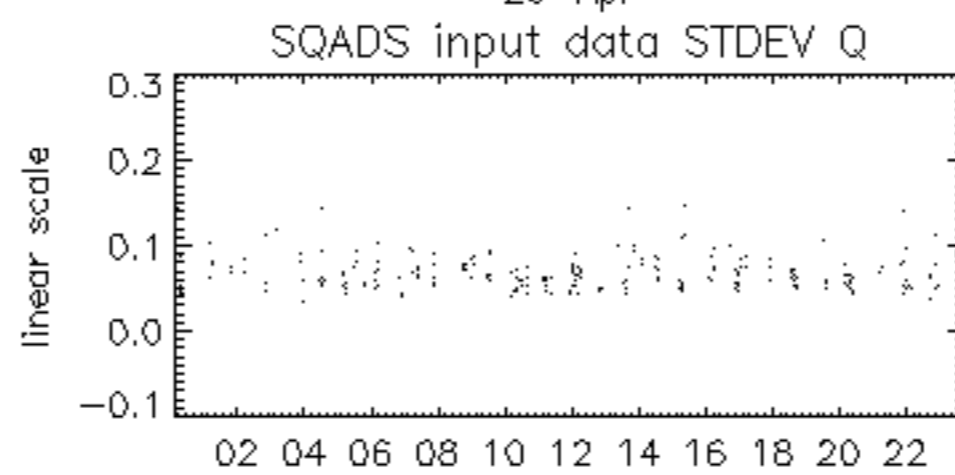

23-Apr

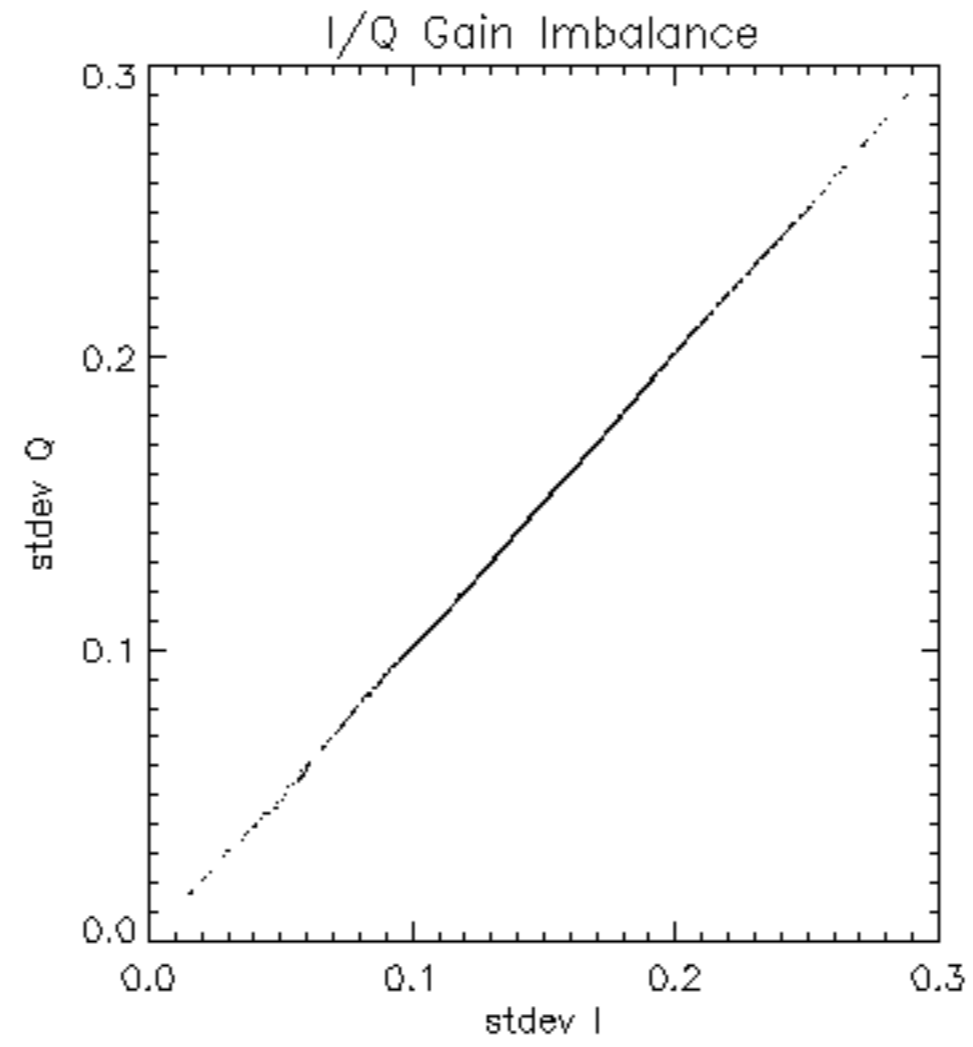

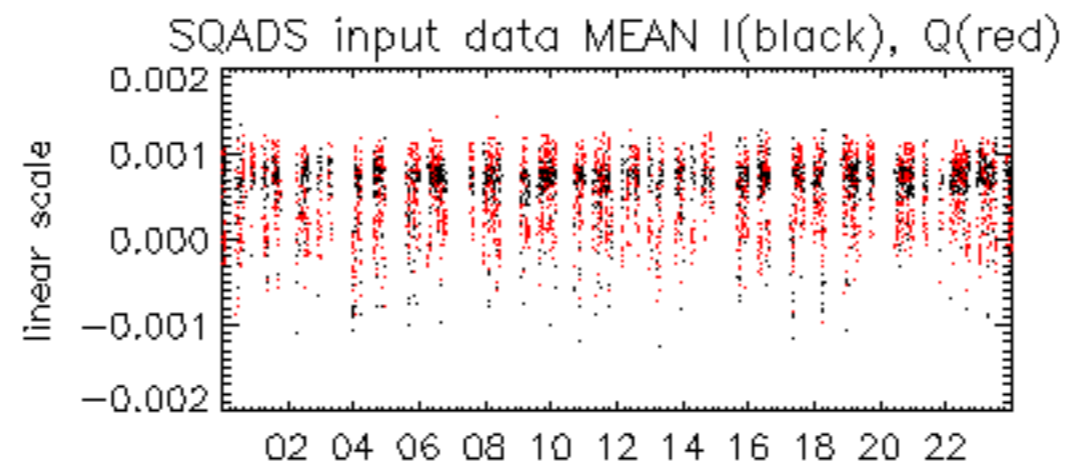

23-Apr

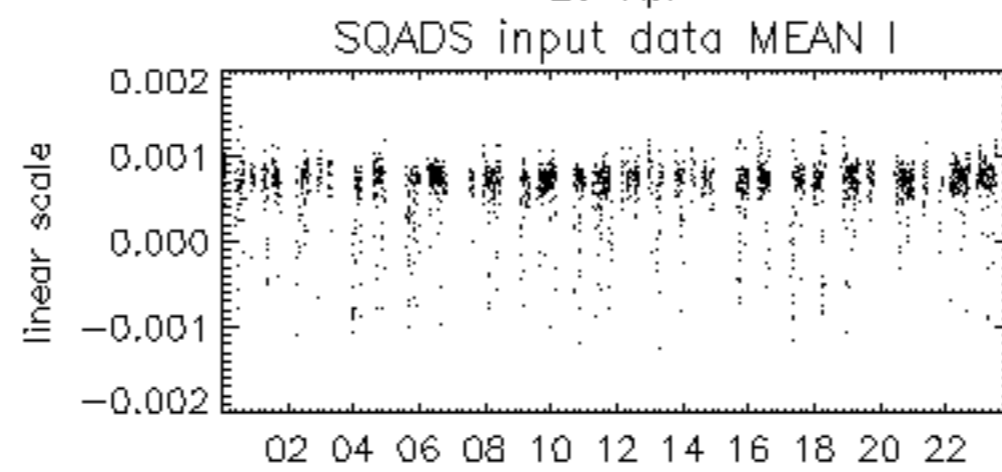

23-Apr

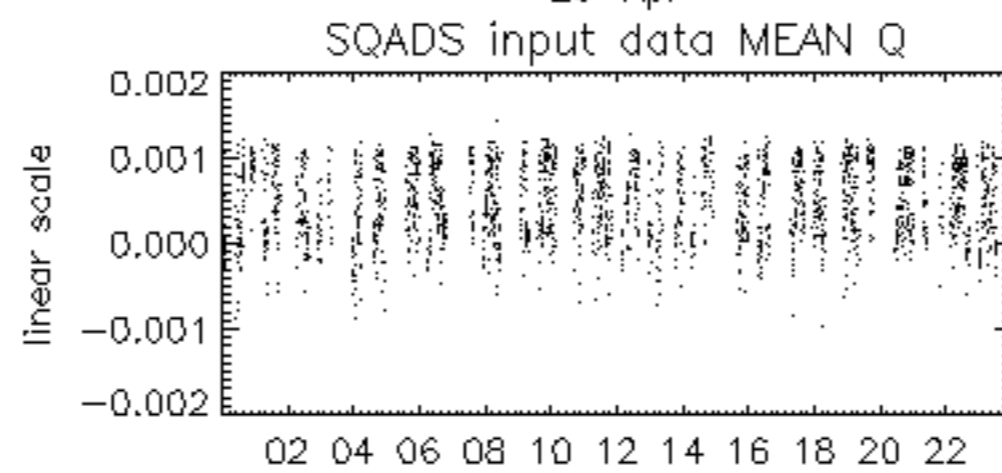

23-Apr

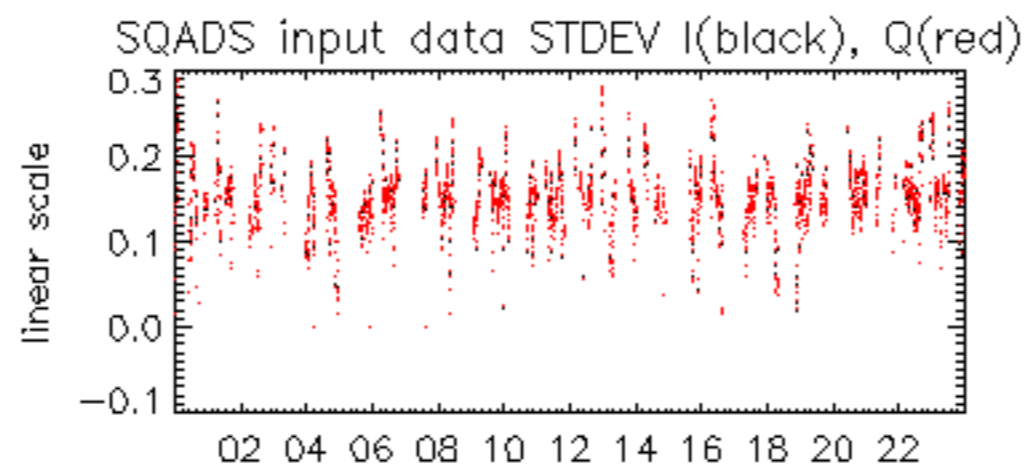

23-Apr

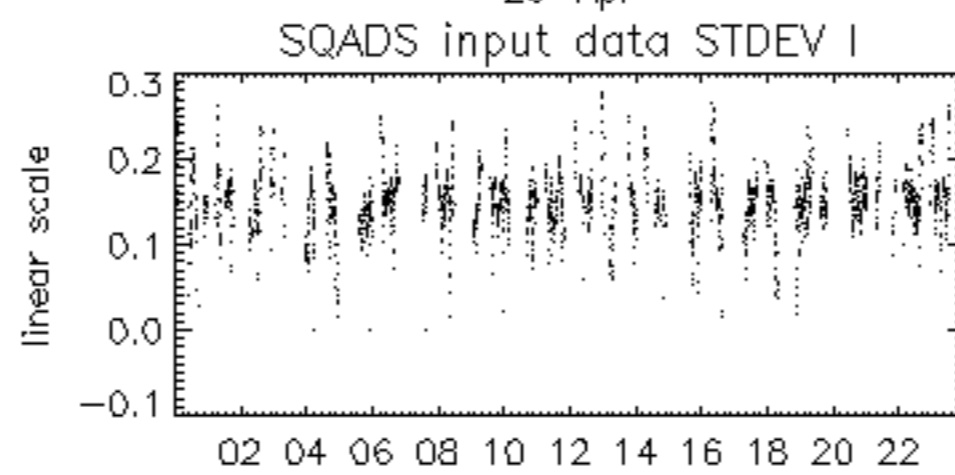

23-Apr

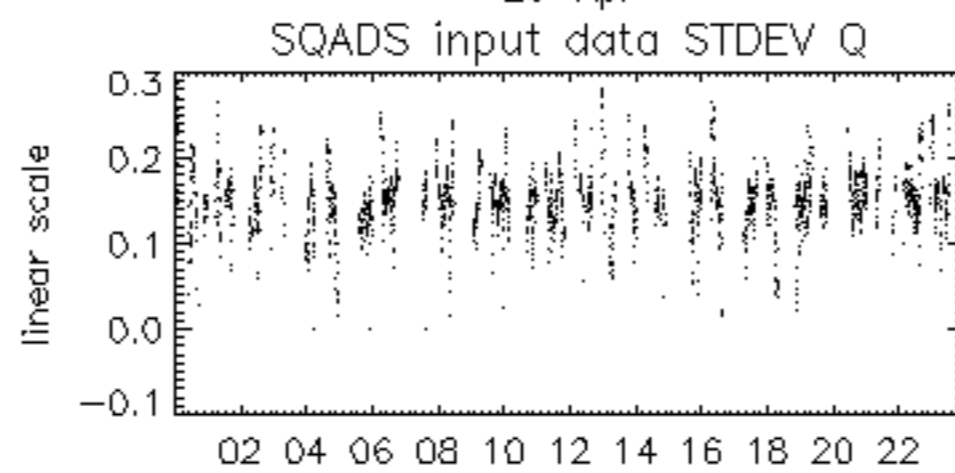

23-Apr

