



Analysis from 21-APR-2011 00:00:00 to 21-APR-2011 23:59:59. Page generated on 22-APR-2011 07:31:33.
View log file: ASAR_Daily_Report_20110422_0731.log. For any anomalies please contact emma.griffiths@vegaspace.com, kajal.haria@vegaspace.com.

This report is automatically generated every day, every 2 hours. No comments are provided on the results.

SUMMARY

1. DATA SUMMARY
 - 1.1 Summary tables
 - 1.2 Lists of products used
2. AUXILIARY FILES ANALYSIS
 - 2.1 IECF operational ADFs list
 - 2.2 Products with wrong ADFs
3. MODULE STEPPING PRODUCTS ANALYSIS
 - 3.1 V/V polarisation
 - 3.2 H/H polarisation
4. CALIBRATION PULSES ANALYSIS
 - 4.1 Analysis for WVS IS2 V/V
 - 4.1.1 Temporal Evolution Analysis for WVS IS2 V/V
 - 4.1.2 All Rows Analysis for WVS IS2 V/V
 - 4.2 Analysis for GM1 SS3 H/H
 - 4.2.1 Temporal Evolution Analysis for GM1 SS3 H/H
 - 4.2.2 All Rows Analysis for GM1 SS3 H/H
5. DOPPLER ANALYSIS
 - 5.1 Analysis for WVS IS2 V/V
 - 5.1.1 Doppler MAP Analysis for WVS IS2 V/V
 - 5.1.2 Doppler ANX Analysis for WVS IS2 V/V
 - 5.2 Analysis for GM1 SS1 H/H
 - 5.2.1 Doppler MAP Analysis for GM1 SS1 H/H
 - 5.2.2 Doppler ANX Analysis for GM1 SS1 H/H
 - 5.3 Doppler JUMPS Analysis for WSM
6. CHIRP ANALYSIS
 - 6.1 Analysis for WSM SS1 H/H
 - 6.1.1 ScaleFactor
 - 6.2 Analysis for WSM SS1 V/V
 - 6.2.1 ScaleFactor
7. RAW DATA ANALYSIS
 - 7.1 Analysis for WVS
 - 7.2 Analysis for IMM
8. TELEMETRY ANALYSIS
 - 8.1 Number of Missing Lines
 - 8.2 Number of Gaps

1 - DATA SUMMARY

1.1 - Summary tables

[[BACK TO MENU](#)]

WVS				GM1				APM				IMM				WSM				MS			
Center	Beam	Pol	#	Center	Beam	Pol	#	Center	Beam	Pol	#	Center	Beam	Pol	#	Center	Beam	Pol	#	Center	Time	Pol	Modules
PDE	IS1	V/V	4	PDE	WS	H/H	29	PDE	IS1	H/H	1	PDE	IS2	H/H	1	PDE	WS	H/H	24	PDK	2011-04-21 07:13:12	H	320
PDE	IS2	V/V	30	PDK	WS	H/H	42	PDE	IS3	H/H	1	PDE	IS2	V/V	2	PDE	WS	V/V	4	PDK	2011-04-21 08:53:26	V	320
PDK	IS2	V/V	22					PDE	IS4	V/H	1	PDE	IS6	H/H	3	PDK	WS	H/H	16				
								PDE	IS5	V/V	1	PDK	IS3	H/H	1								

1.2 - Lists of products used

[[BACK TO MENU](#)]

[\[TXT\]](#) [\[XLS\]](#) List_WVS_products_used
[\[TXT\]](#) [\[XLS\]](#) List_GM1_products_used
[\[TXT\]](#) [\[XLS\]](#) List_APM_products_used
[\[TXT\]](#) [\[XLS\]](#) List_IMM_products_used
[\[TXT\]](#) [\[XLS\]](#) List_WSM_products_used
[\[TXT\]](#) [\[XLS\]](#) List_MS_products_used

2 - AUXILIARY FILES ANALYSIS

2.1 - IECF operational ADFs list

[[BACK TO MENU](#)]

No IECF ADFs list available

2.2 - Products with wrong ADFs

[[BACK TO MENU](#)]

3 - MODULE STEPPING PRODUCTS ANALYSIS

SECOND FIXED REFERENCE	PREVIOUS PRODUCT REFERENCE
Pre-launch reference (2001-02-09)	Previous product in the same polarisation

Reference: 2001-02-09 14:08:23 V RxGain
 Test : 2011-04-21 08:53:26 V

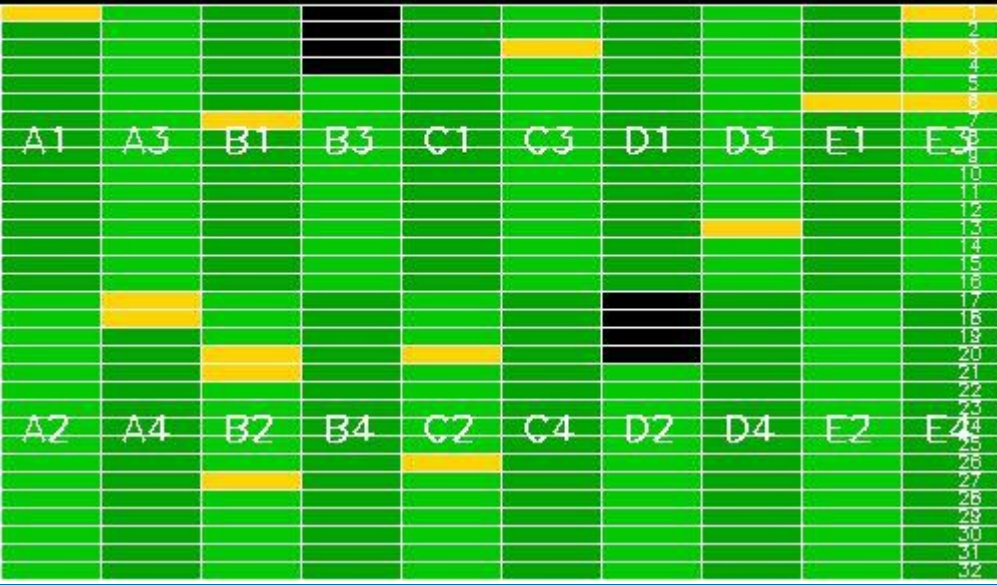

Reference: 2011-04-20 09:30:10 V RxGain
 Test : 2011-04-21 08:53:26 V



Reference: 2001-02-09 14:08:23 V RxPhase
 Test : 2011-04-21 08:53:26 V



Reference: 2011-04-20 09:30:10 V RxPhase
 Test : 2011-04-21 08:53:26 V

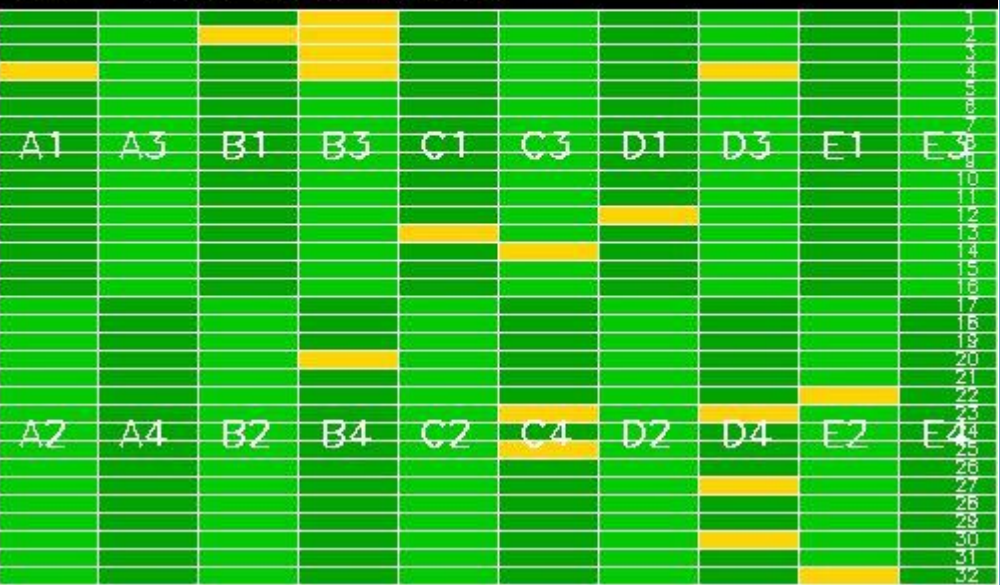



3.2 - H/H polarisation

[[BACK TO MENU](#)]

SECOND FIXED REFERENCE	PREVIOUS PRODUCT REFERENCE
Pre-launch reference (2001-02-09)	Previous product in the same polarisation

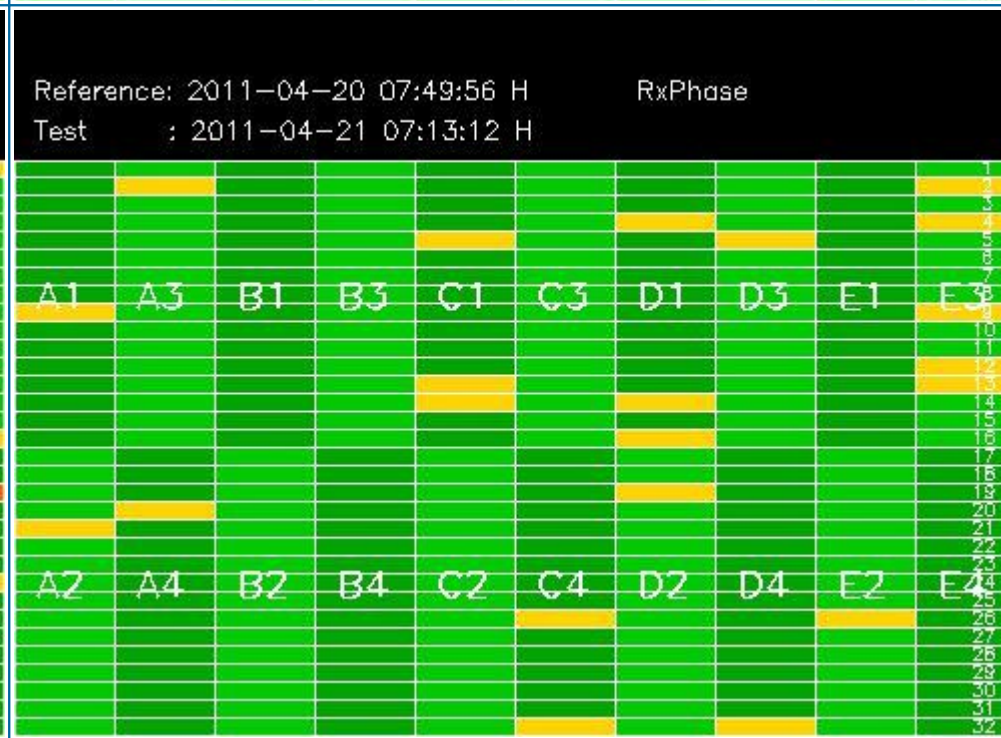
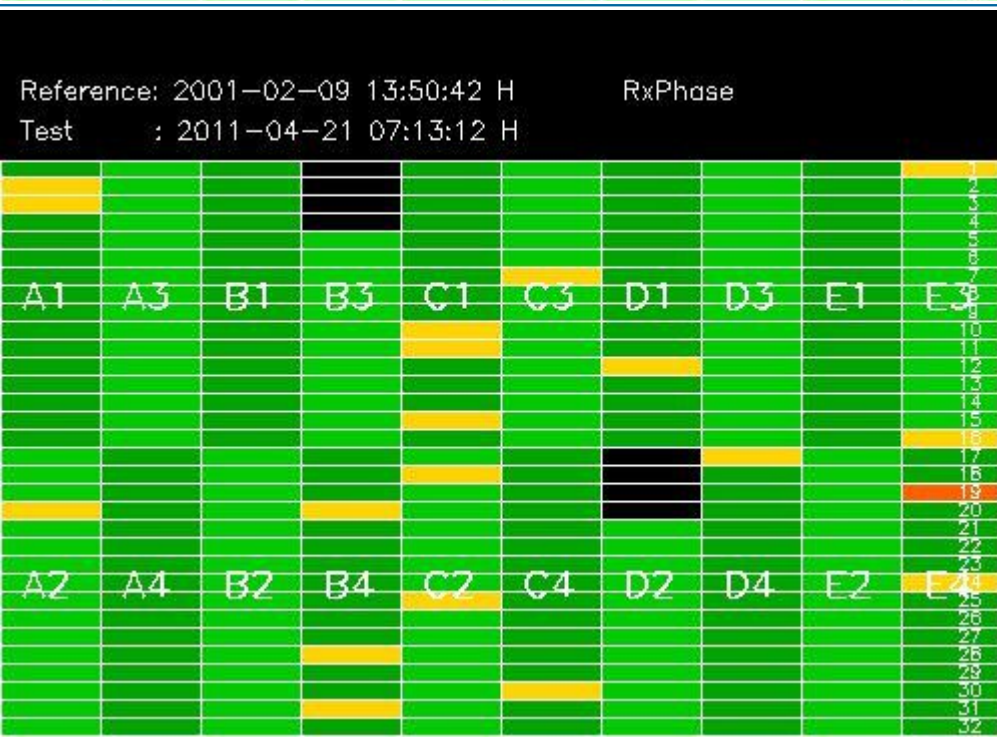
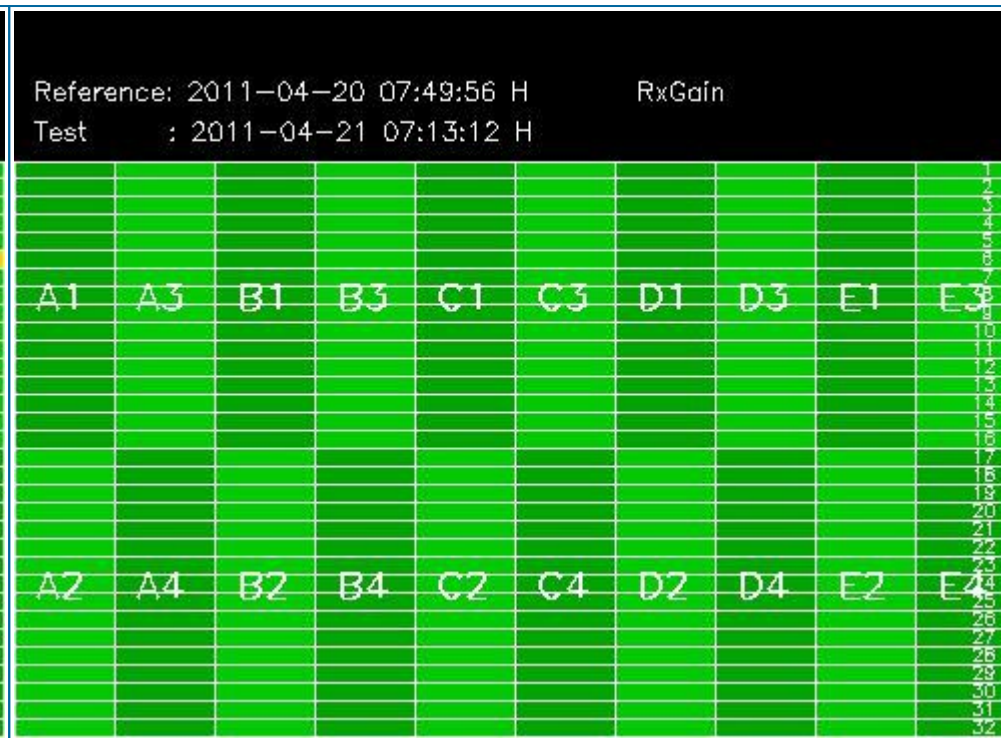
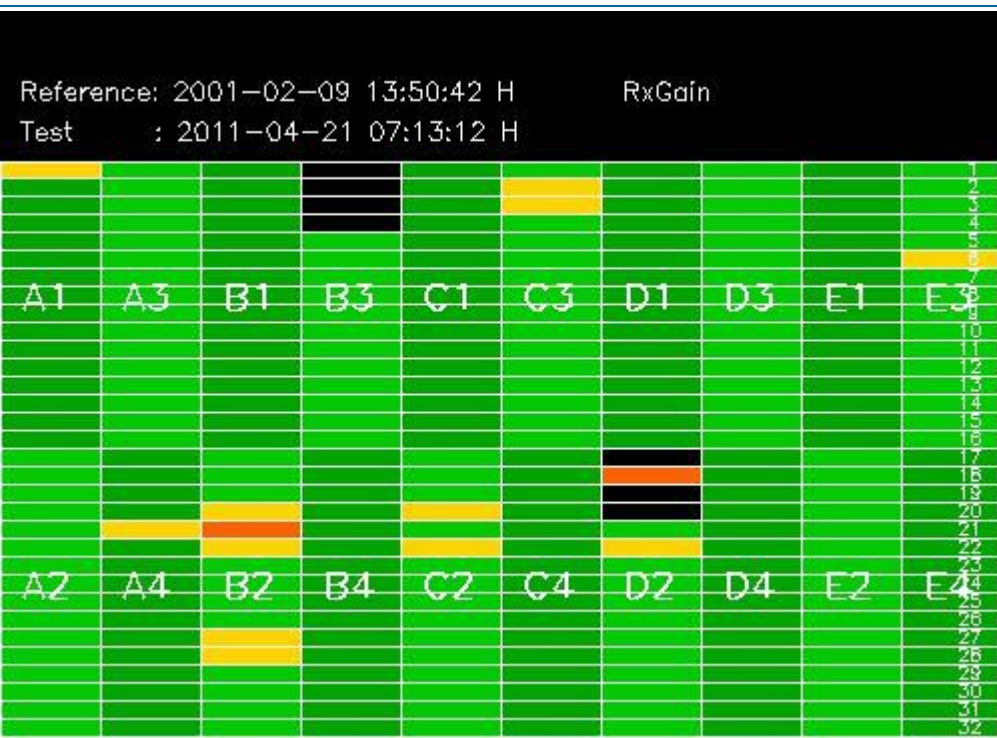

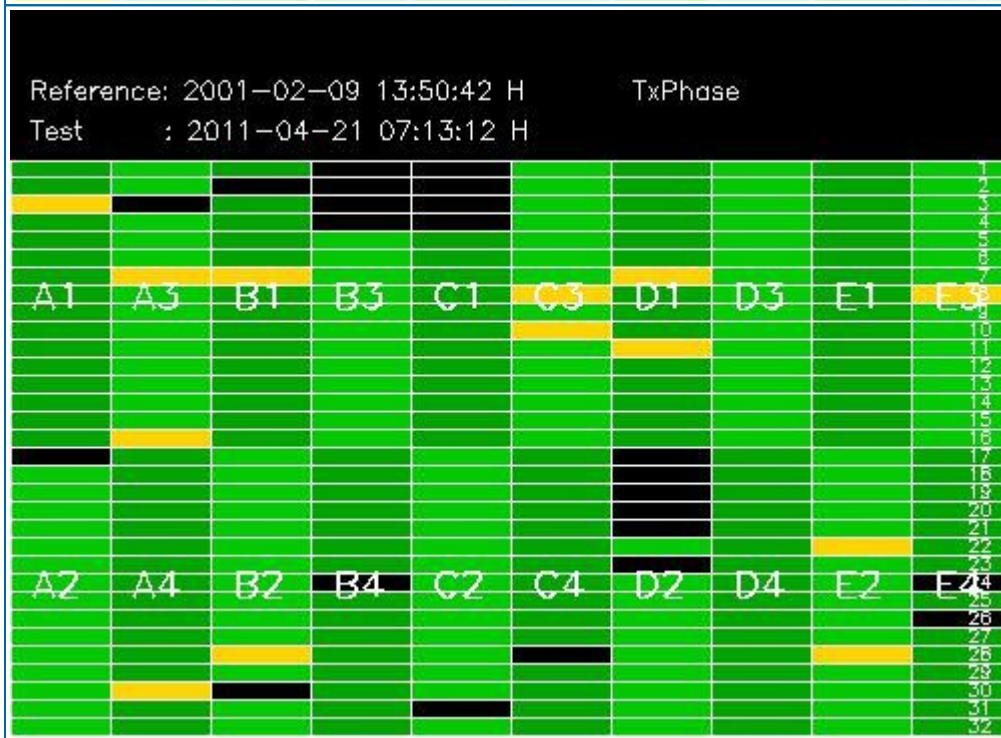
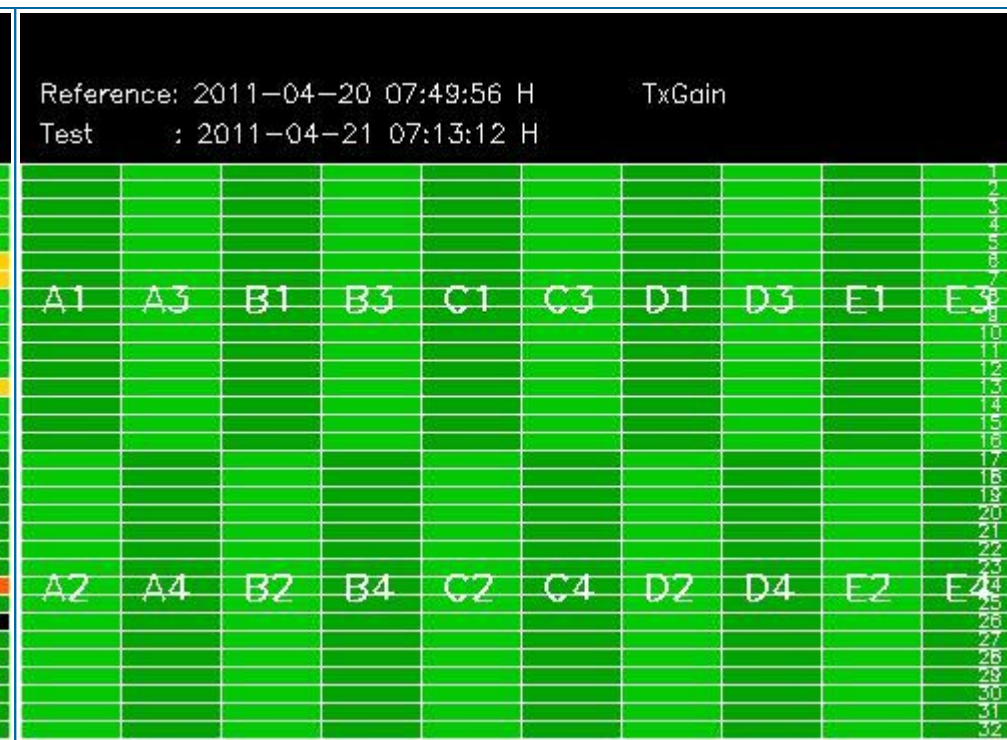
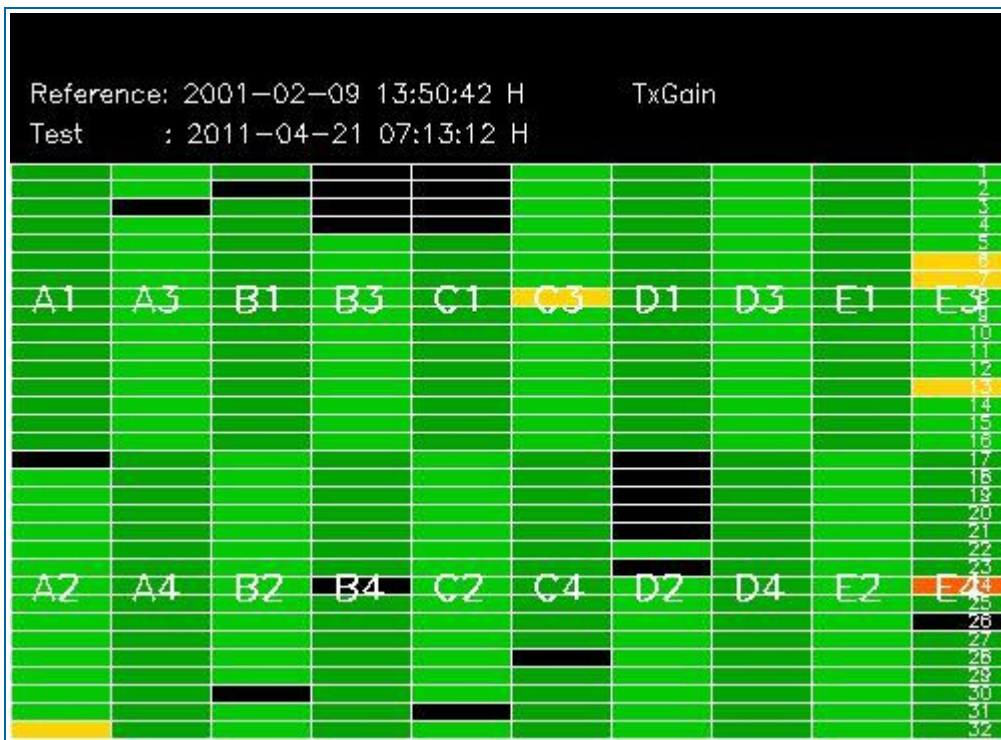

4 - CALIBRATION PULSES ANALYSIS

4.1 - Analysis for WVS IS2 V/V

4.1.1 - Temporal Evolution Analysis for WVS IS2 V/V

[BACK TO MENU]

Rows: [2/6/10/14/18/22/26/30] [3/7/11/15/19/23/27/31] [4/8/12/16/20/24/28/32]

Rows: [2/6/10/14/18/22/26/30] [3/7/11/15/19/23/27/31] [4/8/12/16/20/24/28/32]

Calibration pulses for WVS IS2 V/V

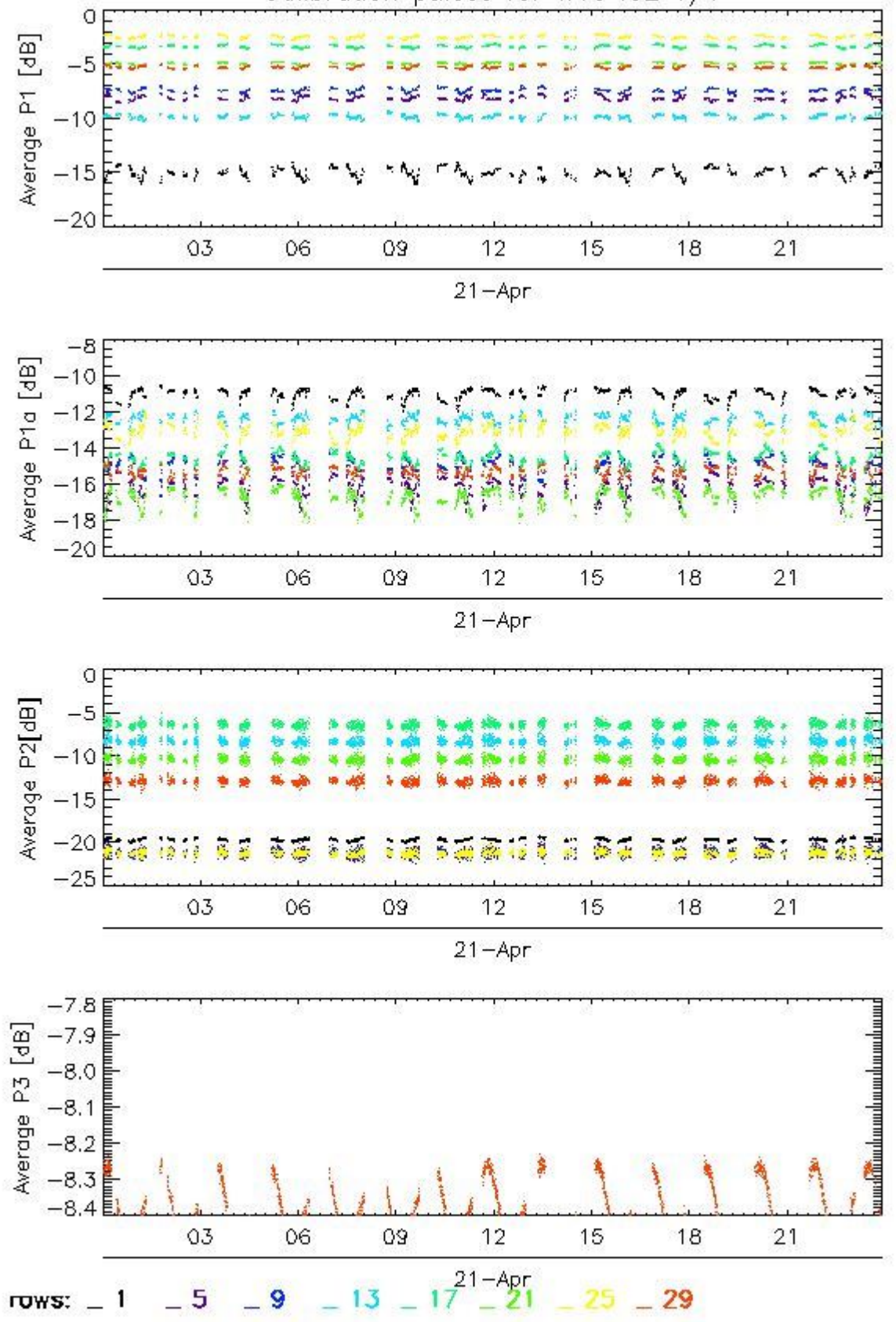

Transmit power (P1 - P1a) for WVS IS2 V/V

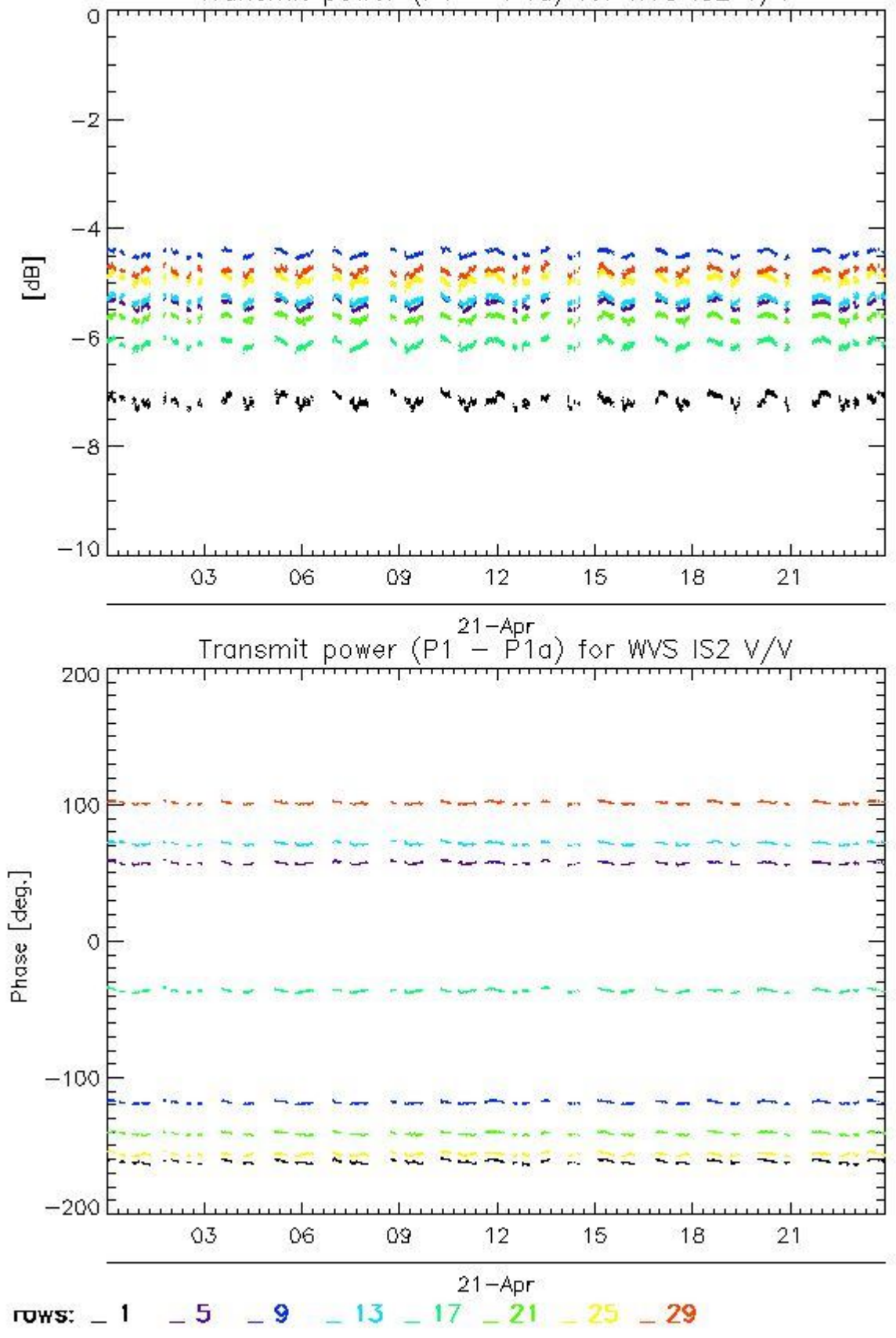

4.1.2 - All Rows Analysis for WVS IS2 V/V

[BACK TO MENU]



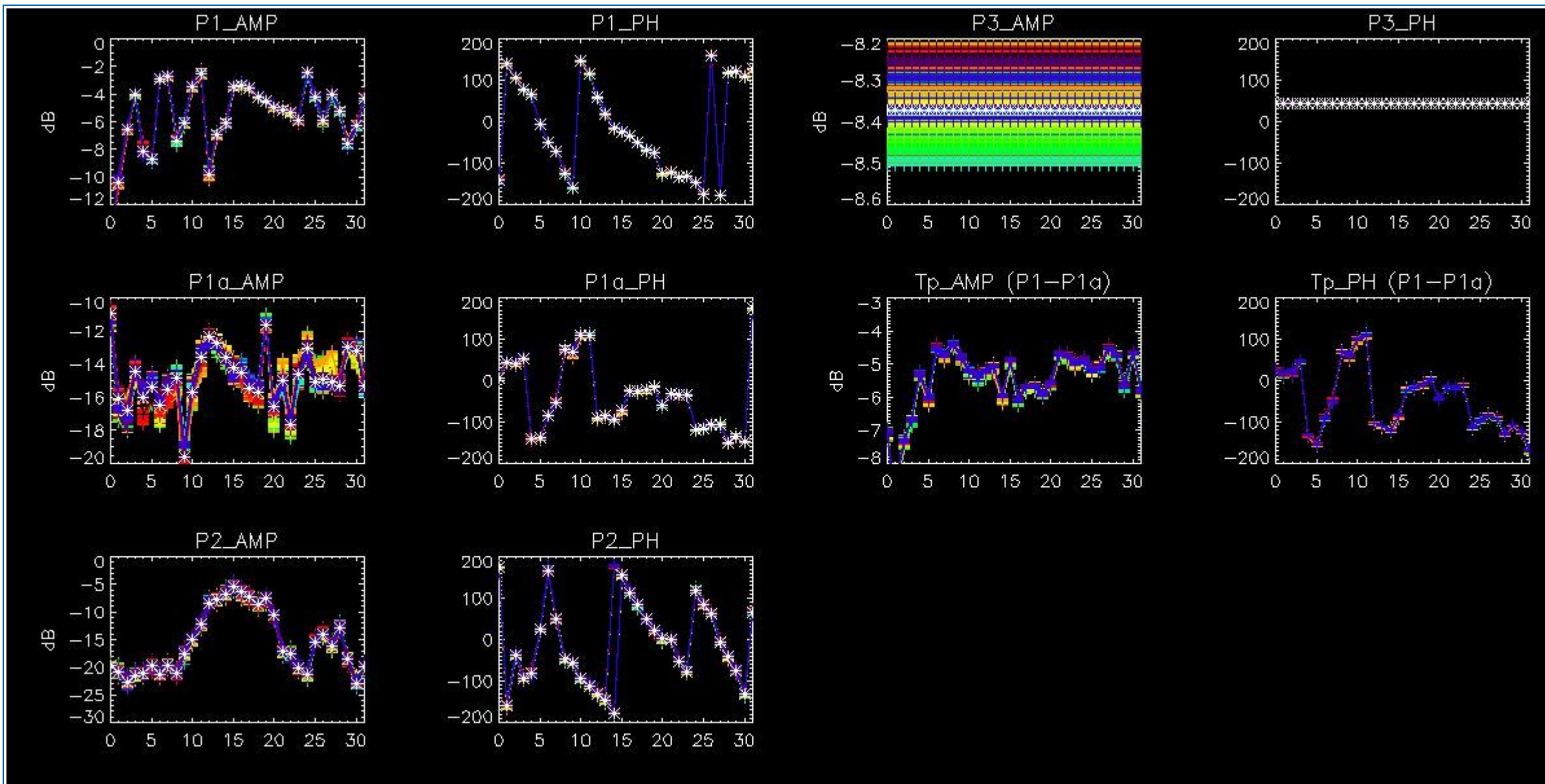

4.2 - Analysis for GM1 SS3 H/H

4.2.1 - Temporal Evolution Analysis for GM1 SS3 H/H

[BACK TO MENU]

Rows: [2/6/10/14/18/22/26/30] [3/7/11/15/19/23/27/31] [4/8/12/16/20/24/28/32]

Rows: [2/6/10/14/18/22/26/30] [3/7/11/15/19/23/27/31] [4/8/12/16/20/24/28/32]

Calibration pulses for GM1 SS3 H/H

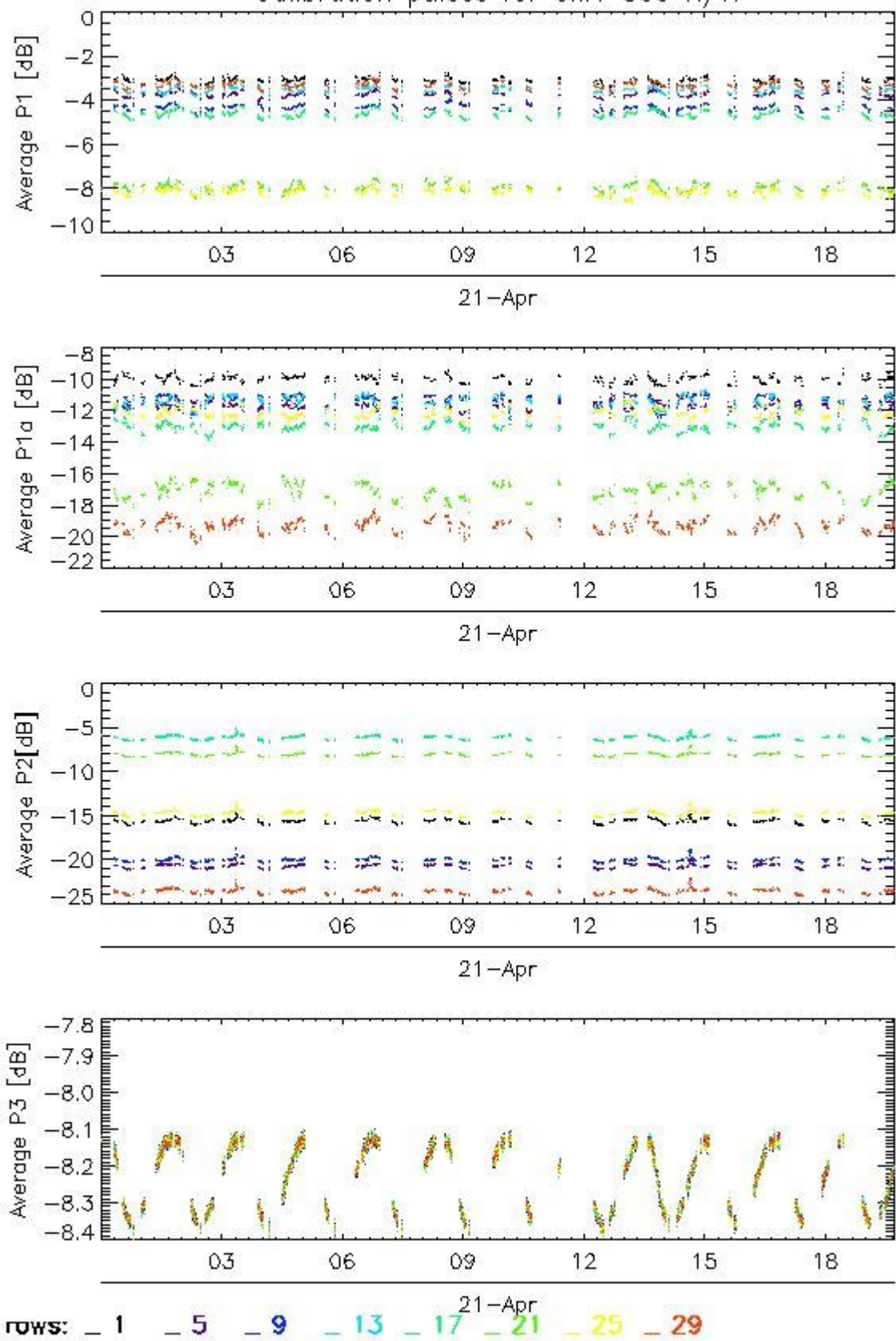

Transmit power (P1 - P1a) for GM1 SS3 H/H

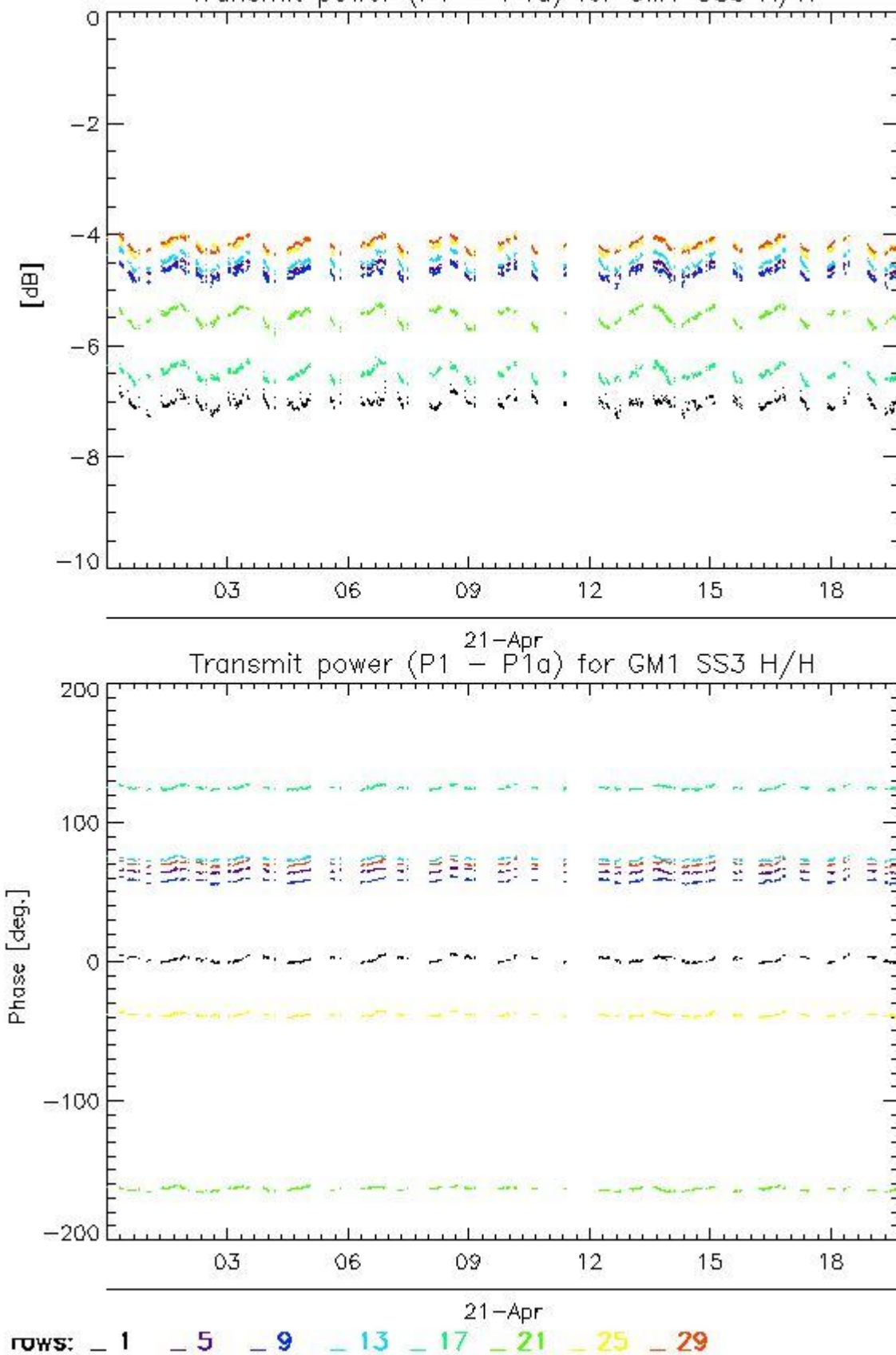

4.2.2 - All Rows Analysis for GM1 SS3 H/H

[BACK TO MENU]



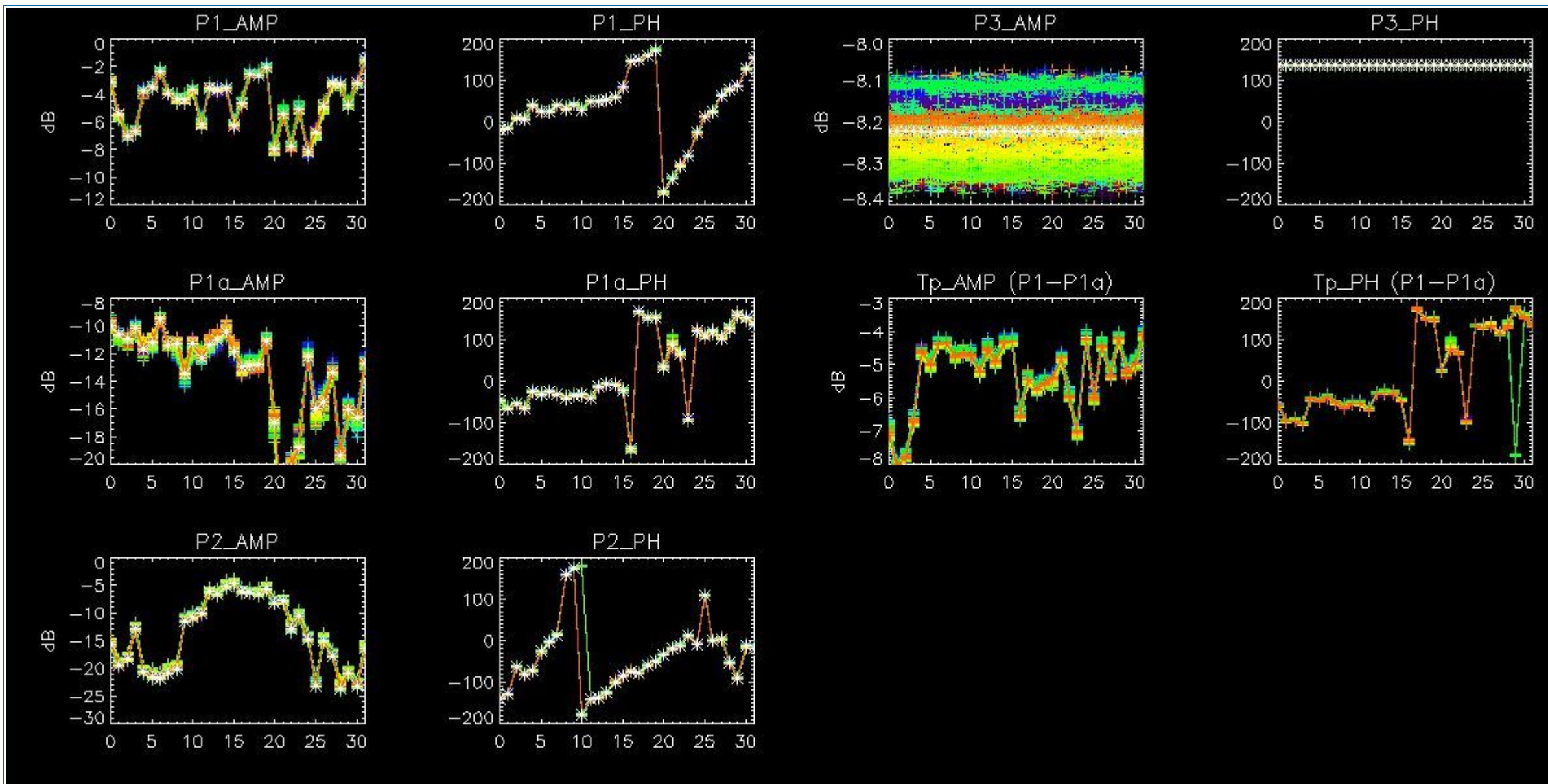

5 - DOPPLER ANALYSIS

5.1 - Analysis for WVS IS2 V/V

5.1.1 - Doppler MAP Analysis for WVS IS2 V/V

[[BACK TO MENU](#)]



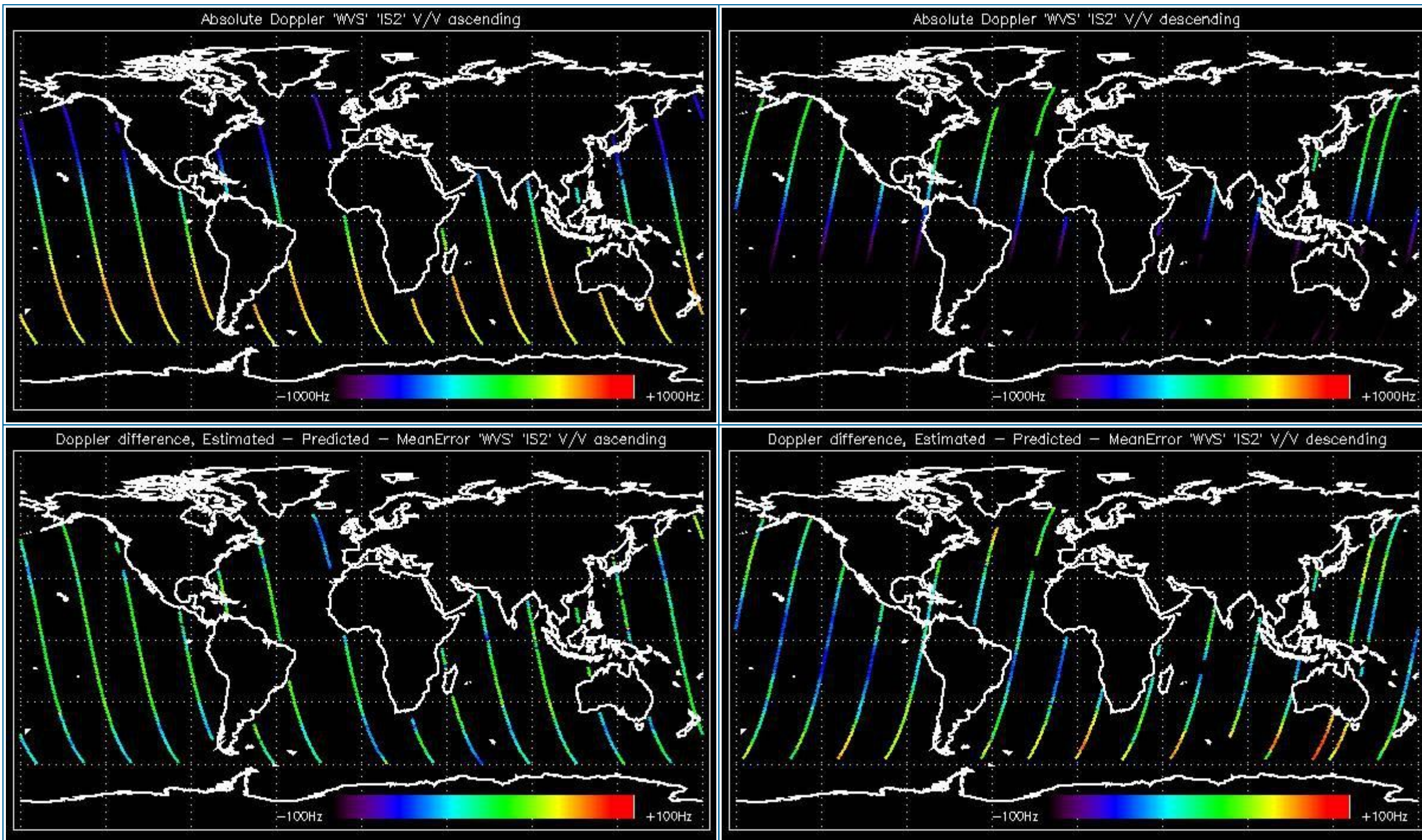

5.1.2 - Doppler ANX Analysis for WVS IS2 V/V

[[BACK TO MENU](#)]



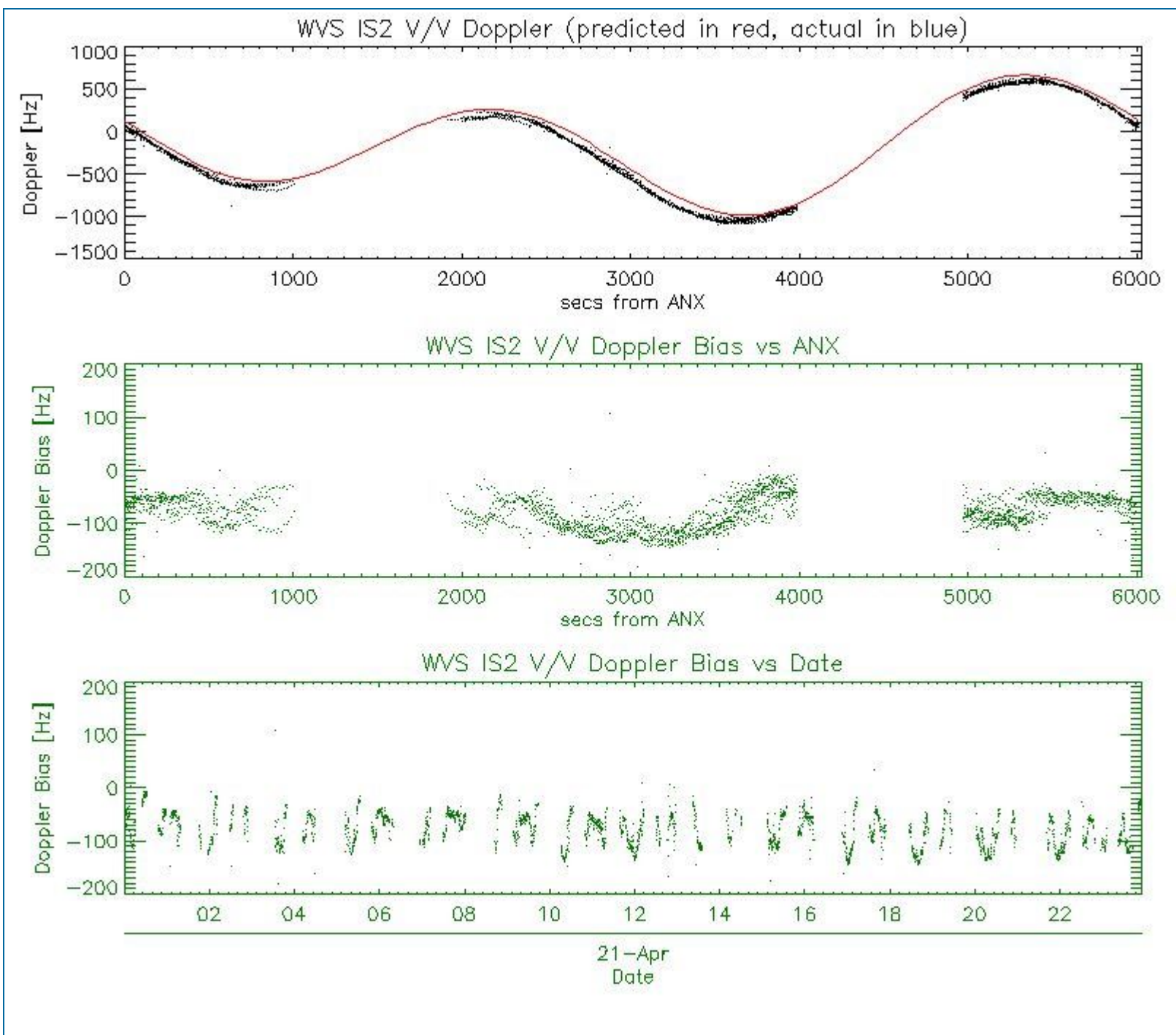

5.2 - Analysis for GM1 SS1 H/H

5.2.1 - Doppler MAP Analysis for GM1 SS1 H/H

[[BACK TO MENU](#)]



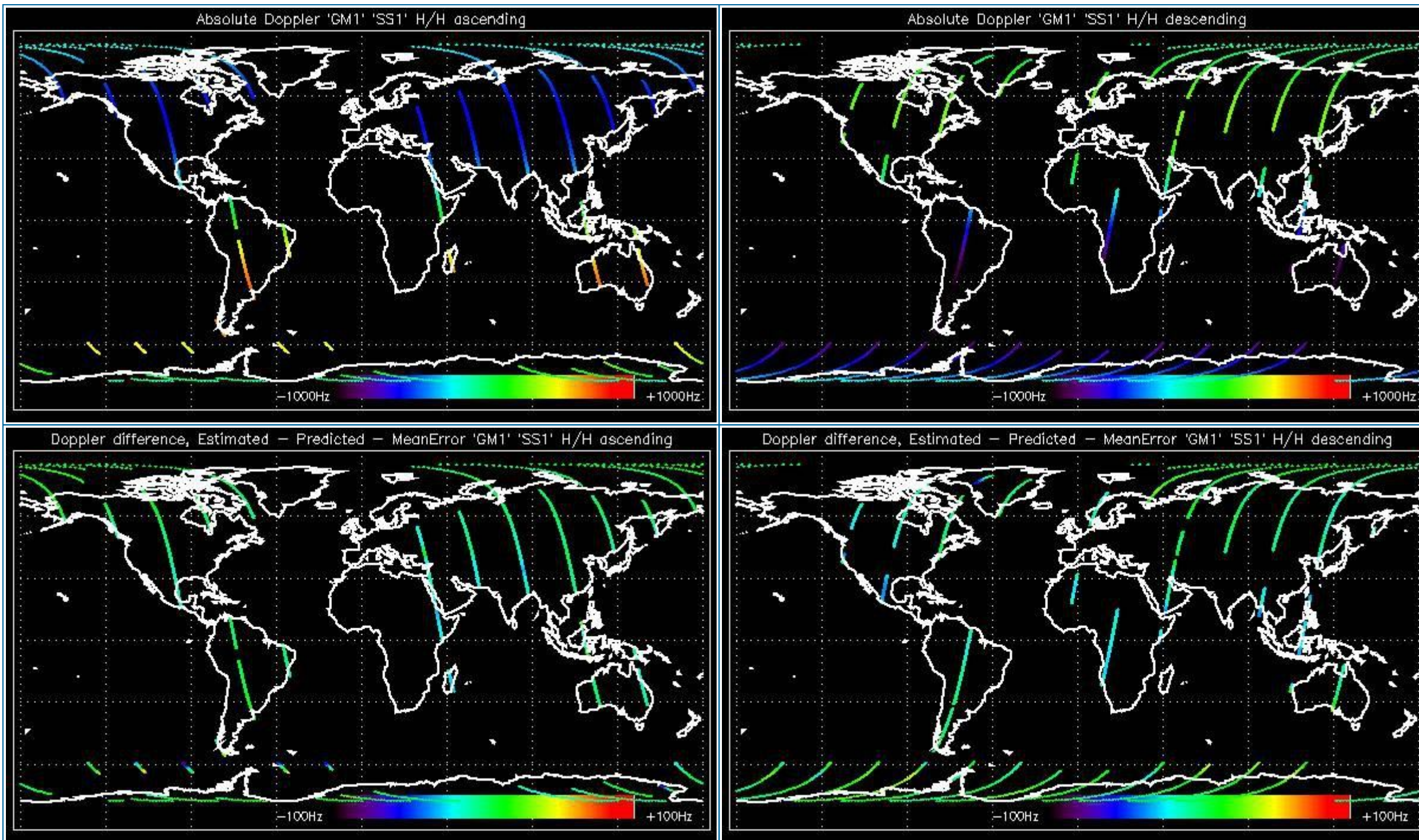

5.2.2 - Doppler ANX Analysis for GM1 SS1 H/H

[[BACK TO MENU](#)]



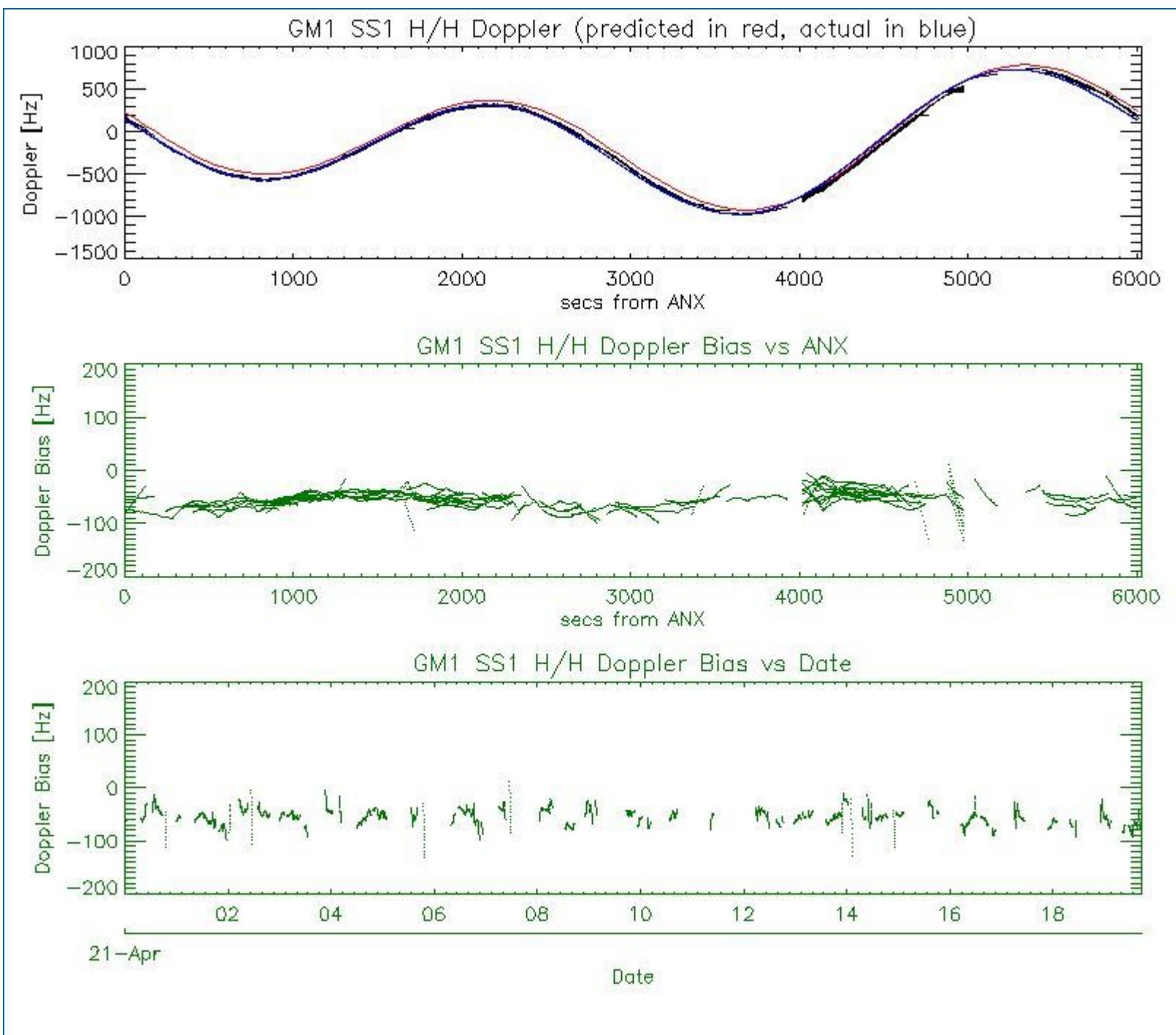

5.3 - Doppler JUMPS Analysis for WSM

[[BACK TO MENU](#)]



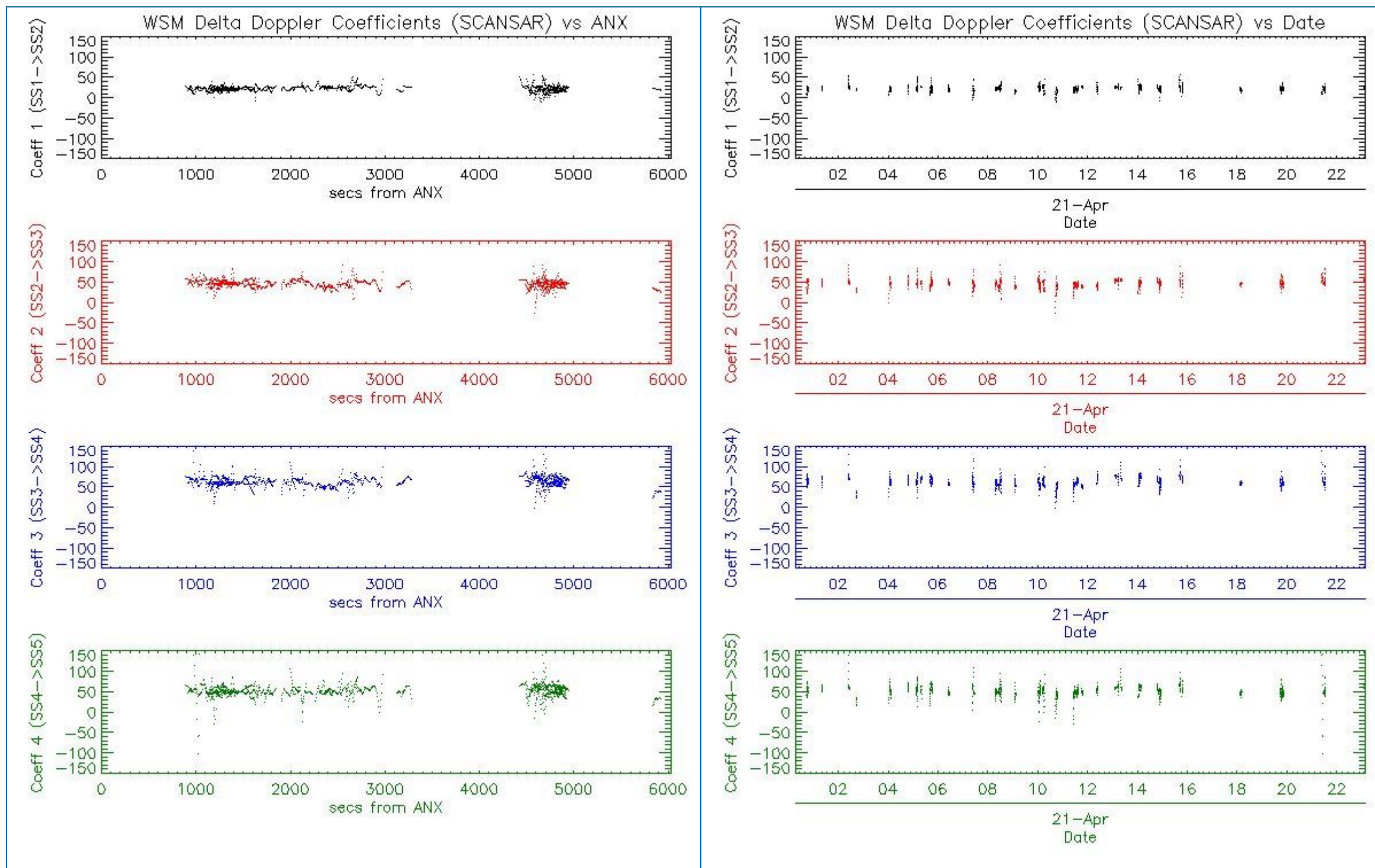

6 - CHIRP ANALYSIS

6.1 - Analysis for WSM SS1 H/H

6.1.1 - ScaleFactor

[[BACK TO MENU](#)]



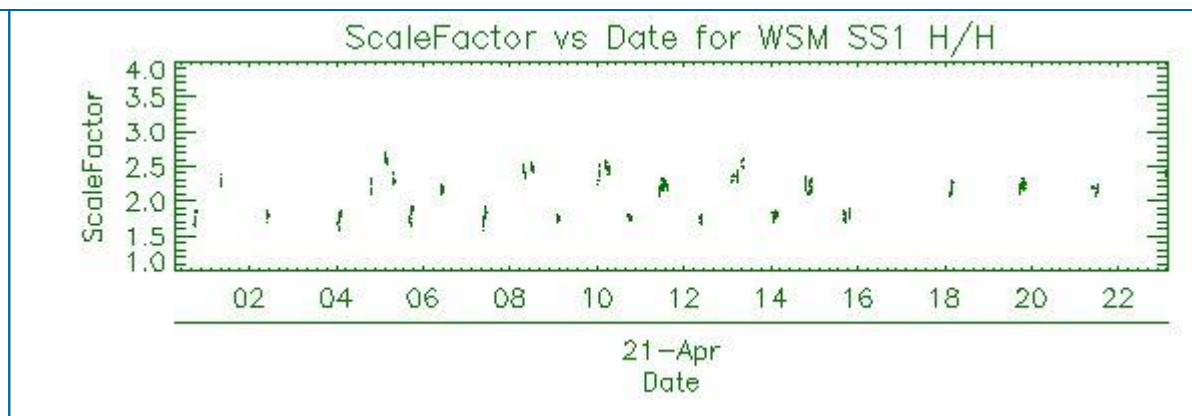
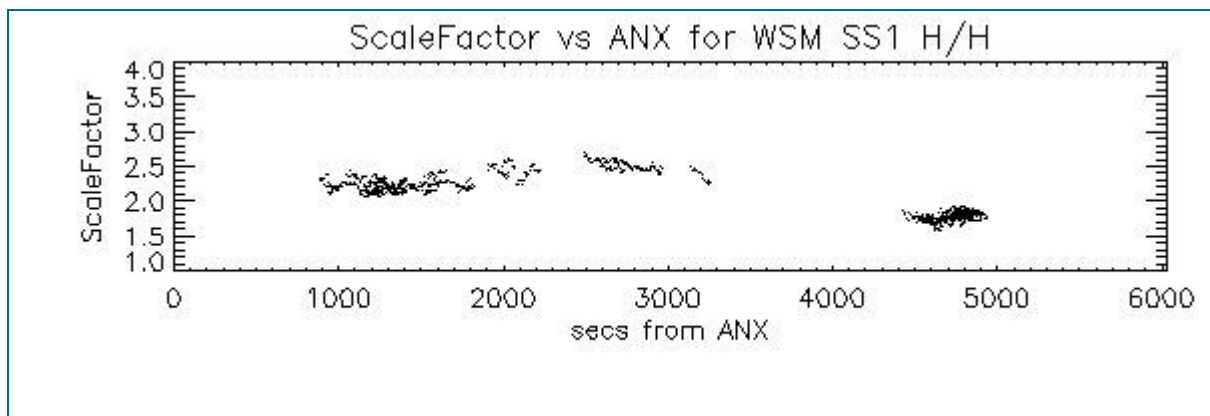

6.2 - Analysis for WSM SS1 V/V

6.2.1 - ScaleFactor

[[BACK TO MENU](#)]

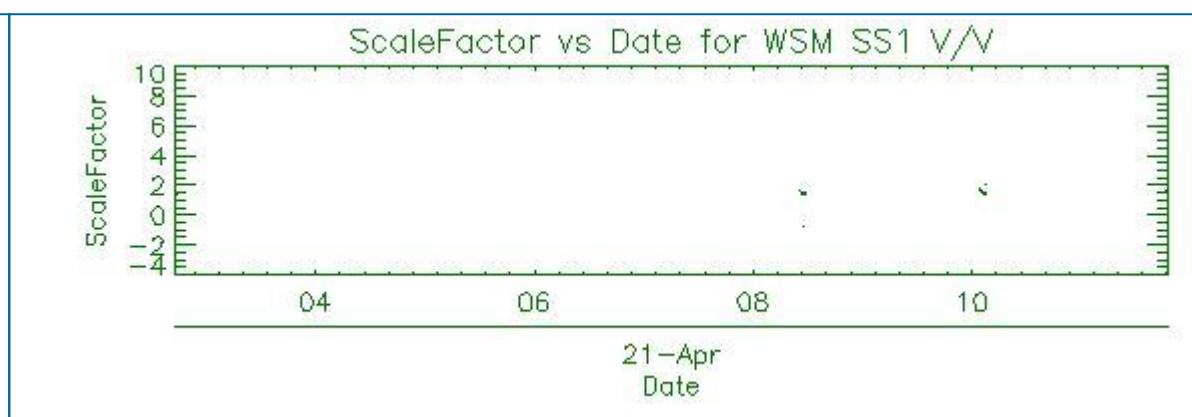
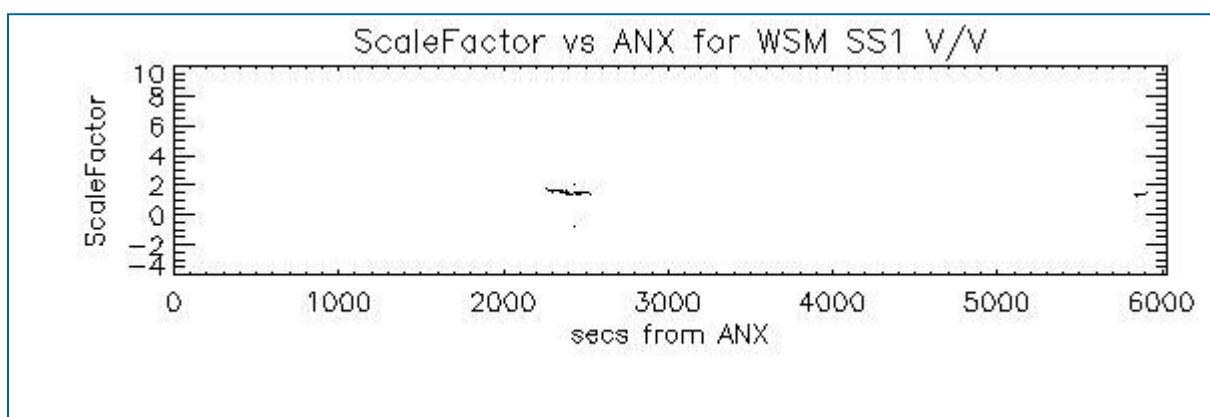

7 - RAW DATA ANALYSIS

7.1 - Analysis for WVS

[[BACK TO MENU](#)]

--	--	--

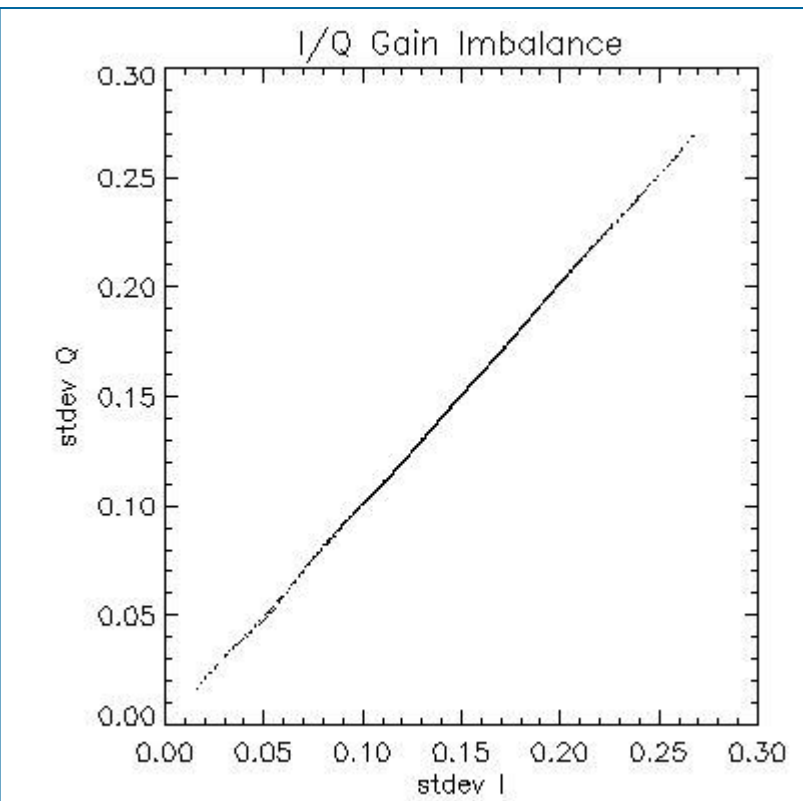
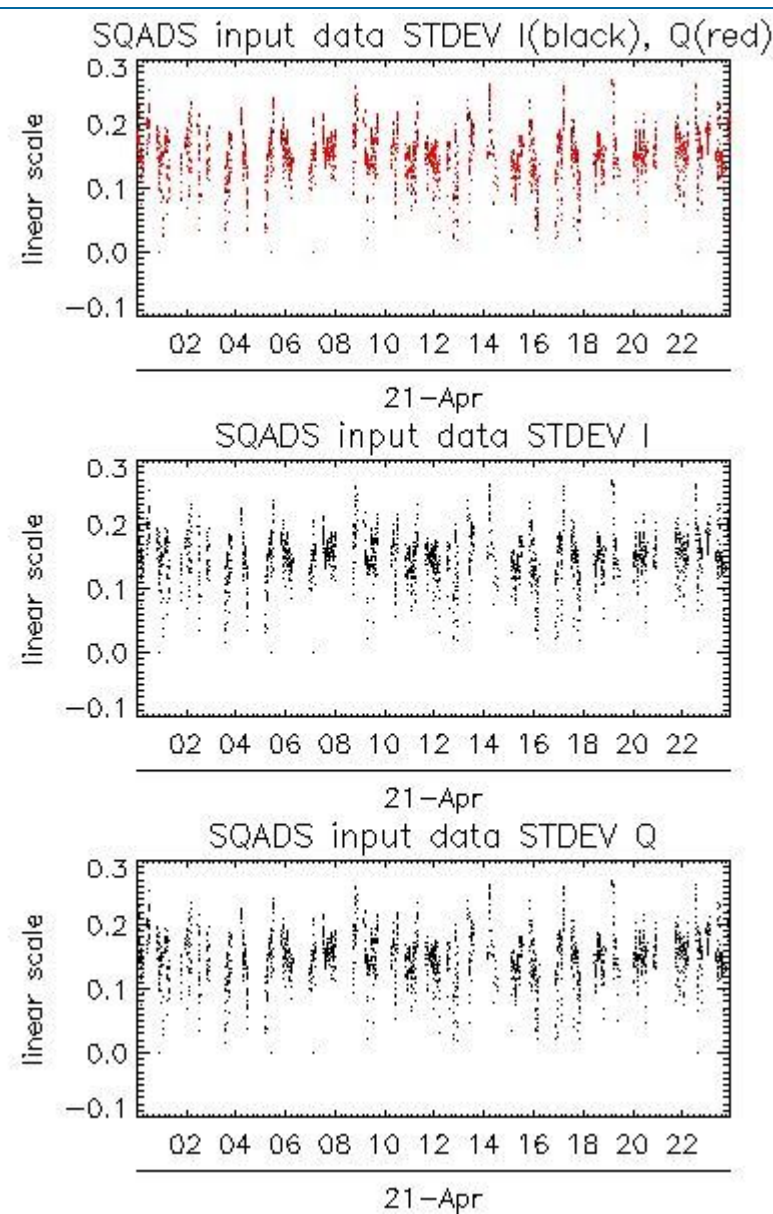
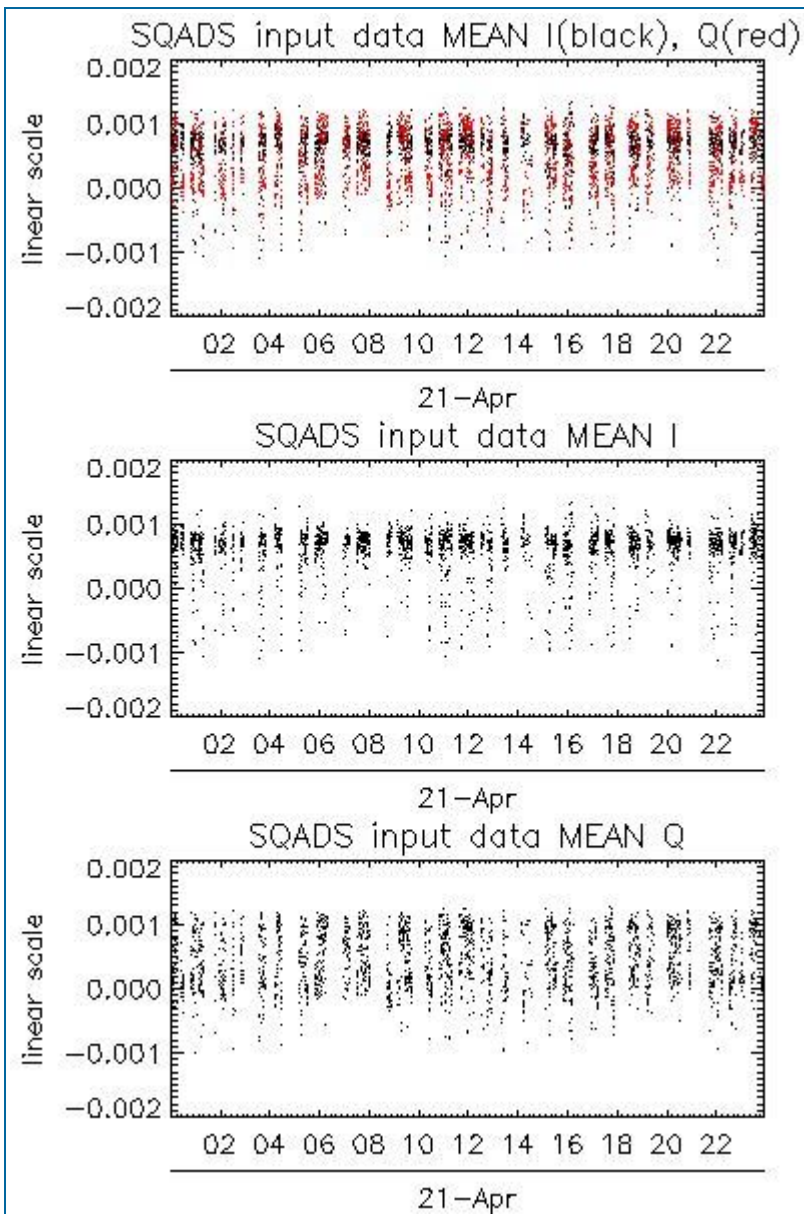

Channel	Statistics	DSS-B
MEAN I	mean	0.000605458
	stdev	1.39956e-07
MEAN Q	mean	0.000462289
	stdev	2.02574e-07
Channel	Statistics	DSS-B
STDEV I	mean	0.149312
	stdev	0.00143639
STDEV Q	mean	0.149883
	stdev	0.00146424

7.2 - Analysis for IMM

[[BACK TO MENU](#)]



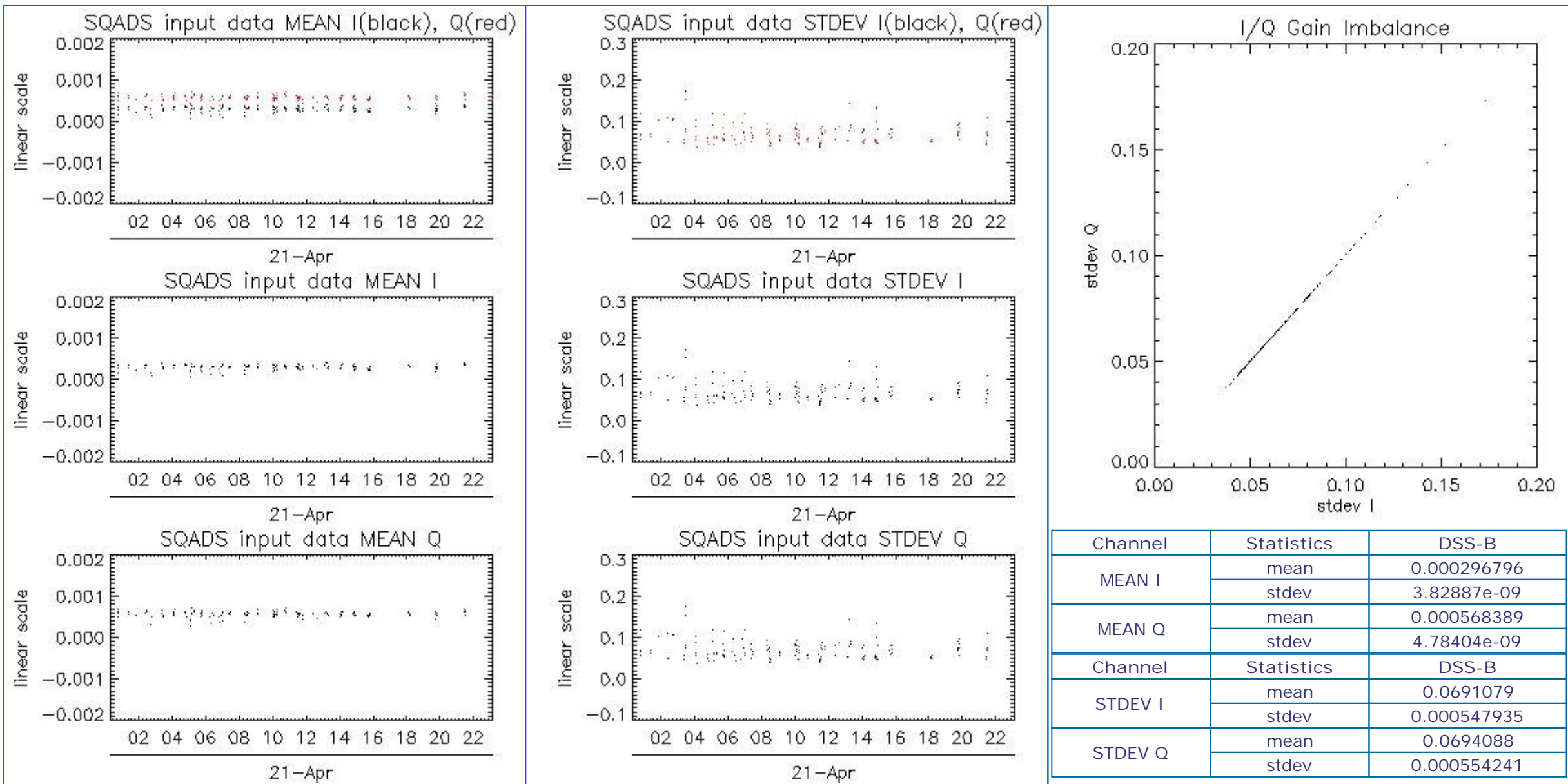

8 - TELEMETRY ANALYSIS

8.1 - Number of Missing lines

[BACK TO MENU]



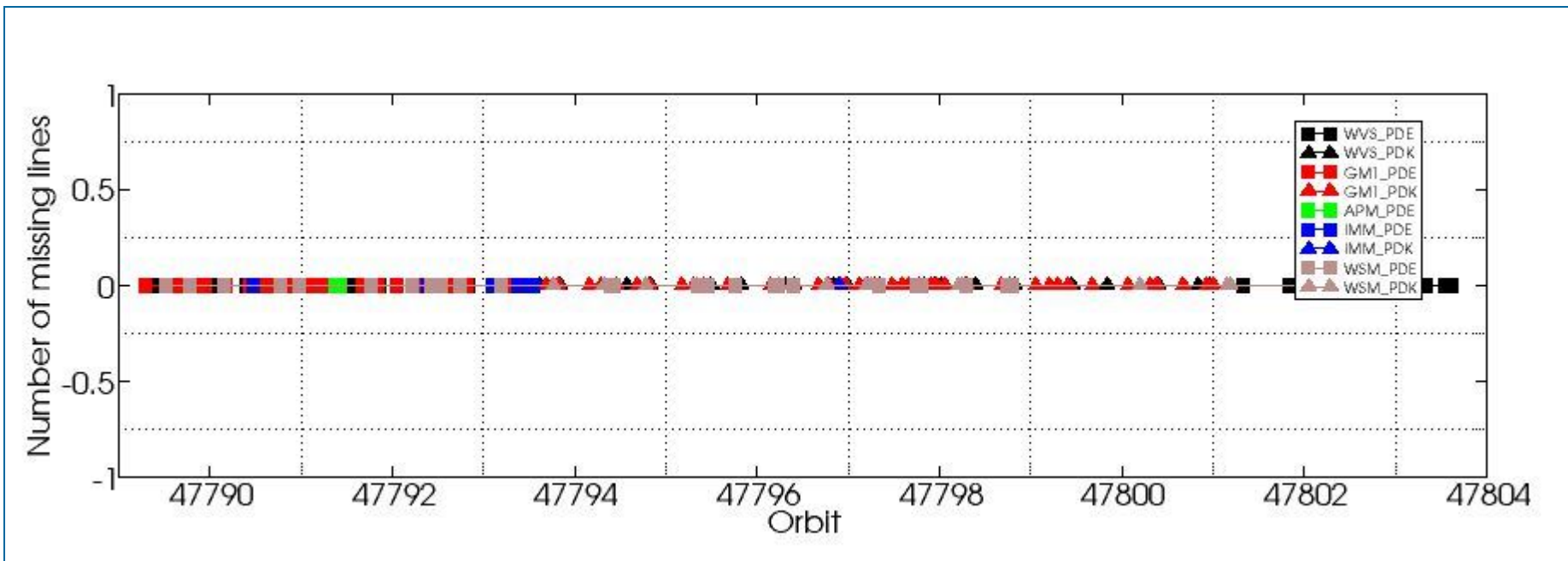

8.2 - Number of Gaps

[\[BACK TO MENU \]](#)

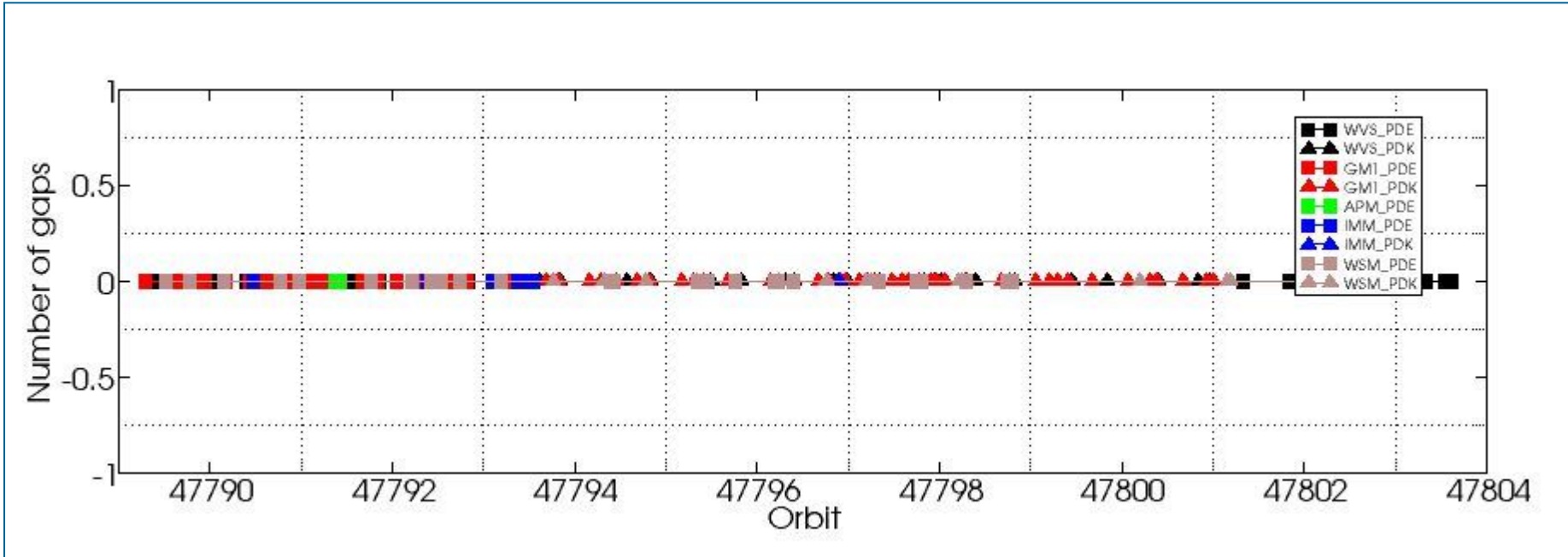

ASAR DAILY REPORT for 110421
#####

MODE: DAILY
ANALYSIS: ALL
DATE: 2011-04-21 00:00:00

Analysis will be performed from 2011-04-21 00:00:00 to 2011-04-21 23:59:59
Results will be exported to the directory: ./RESULTS/DAILY/_110421/

DATA SUMMARY

Summary will be performed from 2011-04-21 00:00:00 to 2011-04-21 23:59:59
Results will be exported to the directory: ./RESULTS/DAILY/_110421/DATA_SUMMARY

Creating directory ./RESULTS/DAILY/_110421/DATA_SUMMARY...
Writing file ./RESULTS/DAILY/_110421/DATA_SUMMARY/Data_summary.html...

Getting WVS products list from 2011-04-21 00:00:00 to 2011-04-21 23:59:59...
Writing file ./RESULTS/DAILY/_110421/DATA_SUMMARY/List_WVS_products_used.xls...
Writing file ./RESULTS/DAILY/_110421/DATA_SUMMARY/List_WVS_products_used.txt...

Getting GM1 products list from 2011-04-21 00:00:00 to 2011-04-21 23:59:59...
Writing file ./RESULTS/DAILY/_110421/DATA_SUMMARY/List_GM1_products_used.xls...
Writing file ./RESULTS/DAILY/_110421/DATA_SUMMARY/List_GM1_products_used.txt...

Getting APM products list from 2011-04-21 00:00:00 to 2011-04-21 23:59:59...
Writing file ./RESULTS/DAILY/_110421/DATA_SUMMARY/List_APM_products_used.xls...
Writing file ./RESULTS/DAILY/_110421/DATA_SUMMARY/List_APM_products_used.txt...

Getting IMM products list from 2011-04-21 00:00:00 to 2011-04-21 23:59:59...
Writing file ./RESULTS/DAILY/_110421/DATA_SUMMARY/List_IMM_products_used.xls...
Writing file ./RESULTS/DAILY/_110421/DATA_SUMMARY/List_IMM_products_used.txt...

Getting WSM products list from 2011-04-21 00:00:00 to 2011-04-21 23:59:59...
Writing file ./RESULTS/DAILY/_110421/DATA_SUMMARY/List_WSM_products_used.xls...
Writing file ./RESULTS/DAILY/_110421/DATA_SUMMARY/List_WSM_products_used.txt...

Getting MS products list from 2011-04-21 00:00:00 to 2011-04-21 23:59:59...
Writing file ./RESULTS/DAILY/_110421/DATA_SUMMARY/List_MS_products_used.xls...
Writing file ./RESULTS/DAILY/_110421/DATA_SUMMARY/List_MS_products_used.txt...

DATA SUMMARY completed
#####

AUXILIARY FILES ANALYSIS

Analysis will be performed from 2011-04-21 00:00:00 to 2011-04-21 23:59:59
Results will be exported to the directory: ./RESULTS/DAILY/_110421/AUXILIARY

Creating directory ./RESULTS/DAILY/_110421/AUXILIARY...

Looking for the IECF operational ADFs list...



ADF filter 20110421*current_3_IECF_ADFs.txt
No IECF ADFs list available for the selected period...

Writing file ./RESULTS/DAILY/_110421/AUXILIARY/ASAR_ADFs_IECF_List3.html...

AUXILIARY FILES ANALYSIS completed
#####

MODULE STEPPING ANALYSIS

Analysis will be performed from 2011-04-21 00:00:00 to 2011-04-21 23:59:59
Results will be exported to the directory: ./RESULTS/DAILY/_110421/MODULE_STEPPING

Creating directory ./RESULTS/DAILY/_110421/MODULE_STEPPING...
Creating directory ./RESULTS/DAILY/_110421/MODULE_STEPPING/FIRST_REFERENCE...
Creating directory ./RESULTS/DAILY/_110421/MODULE_STEPPING/SECOND_REFERENCE...
Creating directory ./RESULTS/DAILY/_110421/MODULE_STEPPING/PREVIOUS_PRODUCT_REFERENCE...
Deleting old files...

Creating images comparing with second reference...

Exporting results to the directory ../../RESULTS/DAILY/_110421/MODULE_STEPPING/SECOND_REFERENCE...

Polarization: H
Reference product: ASA_MS__0PNPDK20010209_135042_0000009A024_00180_11700_0052.N1
Test product: ASA_MS__0PNPDK20110421_071312_000000163101_00365_47793_0547.N1

H
H
../../RESULTS/DAILY/_110421/MODULE_STEPPING/SECOND_REFERENCE/TGH_20110421_071312-20010209_135042.png
../../RESULTS/DAILY/_110421/MODULE_STEPPING/SECOND_REFERENCE/TPH_20110421_071312-20010209_135042.png
../../RESULTS/DAILY/_110421/MODULE_STEPPING/SECOND_REFERENCE/RGH_20110421_071312-20010209_135042.png
../../RESULTS/DAILY/_110421/MODULE_STEPPING/SECOND_REFERENCE/RPH_20110421_071312-20010209_135042.png

Polarization: V
Reference product: ASA_MS__0PNPDK20010209_140823_0000009A024_00180_11700_0054.N1
Test product: ASA_MS__0PNPDK20110421_085326_000000163101_00366_47794_0548.N1

V
V
../../RESULTS/DAILY/_110421/MODULE_STEPPING/SECOND_REFERENCE/TGV_20110421_085326-20010209_140823.png
../../RESULTS/DAILY/_110421/MODULE_STEPPING/SECOND_REFERENCE/TPV_20110421_085326-20010209_140823.png
../../RESULTS/DAILY/_110421/MODULE_STEPPING/SECOND_REFERENCE/RGV_20110421_085326-20010209_140823.png
../../RESULTS/DAILY/_110421/MODULE_STEPPING/SECOND_REFERENCE/RPV_20110421_085326-20010209_140823.png

Creating images comparing with previous product reference...

Exporting results to the directory ../../RESULTS/DAILY/_110421/MODULE_STEPPING/PREVIOUS_PRODUCT_REFERENCE...

Polarization: H
Reference product: ASA_MS__0PNPDK20110420_074956_000000163101_00351_47779_0545.N1
Test product: ASA_MS__0PNPDK20110421_071312_000000163101_00365_47793_0547.N1

H
H
../../RESULTS/DAILY/_110421/MODULE_STEPPING/PREVIOUS_PRODUCT_REFERENCE/TGH_20110421_071312-20110420_074956.png
../../RESULTS/DAILY/_110421/MODULE_STEPPING/PREVIOUS_PRODUCT_REFERENCE/TPH_20110421_071312-20110420_074956.png
../../RESULTS/DAILY/_110421/MODULE_STEPPING/PREVIOUS_PRODUCT_REFERENCE/RGH_20110421_071312-20110420_074956.png
../../RESULTS/DAILY/_110421/MODULE_STEPPING/PREVIOUS_PRODUCT_REFERENCE/RPH_20110421_071312-20110420_074956.png

Polarization: V
Reference product: ASA_MS__0PNPDK20110420_093010_000000163101_00352_47780_0546.N1
Test product: ASA_MS__0PNPDK20110421_085326_000000163101_00366_47794_0548.N1

V
V

```
../../../../RESULTS/DAILY/_110421/MODULE_STEPPING/PREVIOUS_PRODUCT_REFERENCE/TGV_20110421_085326-20110420_093010.png  
../../../../RESULTS/DAILY/_110421/MODULE_STEPPING/PREVIOUS_PRODUCT_REFERENCE/TPV_20110421_085326-20110420_093010.png  
../../../../RESULTS/DAILY/_110421/MODULE_STEPPING/PREVIOUS_PRODUCT_REFERENCE/RGV_20110421_085326-20110420_093010.png  
../../../../RESULTS/DAILY/_110421/MODULE_STEPPING/PREVIOUS_PRODUCT_REFERENCE/RPV_20110421_085326-20110420_093010.png
```

MODULE_STEPPING ANALYSIS completed

#####

CALIBRATION PULSES ANALYSIS

#####

Creating directory ./RESULTS/DAILY/_110421/CALIBRATION_PULSES...

ALL ROWS Analysis will be performed from 2011-04-21 00:00:00 to 2011-04-21 23:59:59

Analysing products WVS IS2 V/V

Writing image ../../RESULTS/DAILY/_110421//CALIBRATION_PULSES/Calibration_pulses_all_rows_WVS_IS2_VV.png...

Analysing products GM1 SS3 H/H

Writing image ../../RESULTS/DAILY/_110421//CALIBRATION_PULSES/Calibration_pulses_all_rows_GM1_SS3_HH.png...

TEMPORAL EVOLUTION Analysis will be performed from 2011-04-21 00:00:00 to 2011-04-21 23:59:59

Analysing products WVS IS2 V/V

Getting calibration pulses data for WVS IS2 V/V from 2011-04-21 00:00:00 to 2011-04-21 23:59:59. Rows: 1/5/9/13/17/21/25/29

Writing file ./RESULTS/DAILY/_110421/CALIBRATION_PULSES/Calibration_pulses_data_WVS_IS2_VV_2011-04-21_1.dat...

Writing ../../RESULTS/DAILY/_110421//CALIBRATION_PULSES/Average_P1_P1a_P2_P3_WVS_IS2_VV_1.png...

Writing ../../RESULTS/DAILY/_110421//CALIBRATION_PULSES/Transmit_Power_WVS_IS2_VV_1.png...

Getting calibration pulses data for WVS IS2 V/V from 2011-04-21 00:00:00 to 2011-04-21 23:59:59. Rows: 2/6/10/14/18/22/26/30

Writing file ./RESULTS/DAILY/_110421/CALIBRATION_PULSES/Calibration_pulses_data_WVS_IS2_VV_2011-04-21_2.dat...

Writing ../../RESULTS/DAILY/_110421//CALIBRATION_PULSES/Average_P1_P1a_P2_P3_WVS_IS2_VV_2.png...

Writing ../../RESULTS/DAILY/_110421//CALIBRATION_PULSES/Transmit_Power_WVS_IS2_VV_2.png...

Getting calibration pulses data for WVS IS2 V/V from 2011-04-21 00:00:00 to 2011-04-21 23:59:59. Rows: 3/7/11/15/19/23/27/31

Writing file ./RESULTS/DAILY/_110421/CALIBRATION_PULSES/Calibration_pulses_data_WVS_IS2_VV_2011-04-21_3.dat...

Writing ../../RESULTS/DAILY/_110421//CALIBRATION_PULSES/Average_P1_P1a_P2_P3_WVS_IS2_VV_3.png...

Writing ../../RESULTS/DAILY/_110421//CALIBRATION_PULSES/Transmit_Power_WVS_IS2_VV_3.png...

Getting calibration pulses data for WVS IS2 V/V from 2011-04-21 00:00:00 to 2011-04-21 23:59:59. Rows: 4/8/12/16/20/24/28/32

Writing file ./RESULTS/DAILY/_110421/CALIBRATION_PULSES/Calibration_pulses_data_WVS_IS2_VV_2011-04-21_4.dat...

Writing ../../RESULTS/DAILY/_110421//CALIBRATION_PULSES/Average_P1_P1a_P2_P3_WVS_IS2_VV_4.png...

Writing ../../RESULTS/DAILY/_110421//CALIBRATION_PULSES/Transmit_Power_WVS_IS2_VV_4.png...

Analysing products GM1 SS3 H/H

Getting calibration pulses data for GM1 SS3 H/H from 2011-04-21 00:00:00 to 2011-04-21 23:59:59. Rows: 1/5/9/13/17/21/25/29

Writing file ./RESULTS/DAILY/_110421/CALIBRATION_PULSES/Calibration_pulses_data_GM1_SS3_HH_2011-04-21_1.dat...

Writing ../../RESULTS/DAILY/_110421//CALIBRATION_PULSES/Average_P1_P1a_P2_P3_GM1_SS3_HH_1.png...

Writing ../../RESULTS/DAILY/_110421//CALIBRATION_PULSES/Transmit_Power_GM1_SS3_HH_1.png...

Getting calibration pulses data for GM1 SS3 H/H from 2011-04-21 00:00:00 to 2011-04-21 23:59:59. Rows: 2/6/10/14/18/22/26/30

Writing file ./RESULTS/DAILY/_110421/CALIBRATION_PULSES/Calibration_pulses_data_GM1_SS3_HH_2011-04-21_2.dat...

Writing ../../RESULTS/DAILY/_110421//CALIBRATION_PULSES/Average_P1_P1a_P2_P3_GM1_SS3_HH_2.png...

Writing ../../RESULTS/DAILY/_110421//CALIBRATION_PULSES/Transmit_Power_GM1_SS3_HH_2.png...

Getting calibration pulses data for GM1 SS3 H/H from 2011-04-21 00:00:00 to 2011-04-21 23:59:59. Rows: 3/7/11/15/19/23/27/31
Writing file ./RESULTS/DAILY/_110421/CALIBRATION_PULSES/Calibration_pulses_data_GM1_SS3_HH_2011-04-21_3.dat...
Writing ../../RESULTS/DAILY/_110421//CALIBRATION_PULSES/Average_P1_P1a_P2_P3_GM1_SS3_HH_3.png...
Writing ../../RESULTS/DAILY/_110421//CALIBRATION_PULSES/Transmit_Power_GM1_SS3_HH_3.png...

Getting calibration pulses data for GM1 SS3 H/H from 2011-04-21 00:00:00 to 2011-04-21 23:59:59. Rows: 4/8/12/16/20/24/28/32
Writing file ./RESULTS/DAILY/_110421/CALIBRATION_PULSES/Calibration_pulses_data_GM1_SS3_HH_2011-04-21_4.dat...
Writing ../../RESULTS/DAILY/_110421//CALIBRATION_PULSES/Average_P1_P1a_P2_P3_GM1_SS3_HH_4.png...
Writing ../../RESULTS/DAILY/_110421//CALIBRATION_PULSES/Transmit_Power_GM1_SS3_HH_4.png...

CALIBRATION PULSES ANALYSIS completed
#####

DOPPLER ANALYSIS

Creating directory ./RESULTS/DAILY/_110421/DOPPLER...

DOPPLER ANX Analysis will be performed from 2011-04-21 00:00:00 to 2011-04-21 23:59:59

Analysing products WVS IS2 V/V
Getting doppler data for WVS IS2 V/V from 2011-04-21 00:00:00 to 2011-04-21 23:59:59...
Writing file ./RESULTS/DAILY/_110421/DOPPLER/Doppler_data_WVS_IS2_VV_2011-04-21.dat...
Running IDL program...
Writing file ../../RESULTS/DAILY/_110421/DOPPLER/DOPPLER_ANX_WVS_IS2_VV.png...

Analysing products GM1 SS1 H/H
Getting doppler data for GM1 SS1 H/H from 2011-04-21 00:00:00 to 2011-04-21 23:59:59...
Writing file ./RESULTS/DAILY/_110421/DOPPLER/Doppler_data_GM1_SS1_HH_2011-04-21.dat...
Running IDL program...
Writing file ../../RESULTS/DAILY/_110421/DOPPLER/DOPPLER_ANX_GM1_SS1_HH.png...

DOPPLER JUMPS Analysis will be performed on WSM products from 2011-04-21 00:00:00 to 2011-04-21 23:59:59

Analysing by default products WSM
Getting doppler jumps data for WSM from 2011-04-21 00:00:00 to 2011-04-21 23:59:59...
Writing file ./RESULTS/DAILY/_110421/DOPPLER/Doppler_Jumps_data_WSM_2011-04-21.dat...
Running IDL program...
Writing file ../../RESULTS/DAILY/_110421/DOPPLER/DOPPLER_JUMPS_ANX_WSM.png...
Writing file ../../RESULTS/DAILY/_110421/DOPPLER/DOPPLER_JUMPS_Date_WSM.png...

DOPPLER MAP Analysis will be performed from 2011-04-21 00:00:00 to 2011-04-21 23:59:59

Analysing products WVS IS2 V/V
Loading predicted doppler values....
Phase: descending
Found data...
Computing mean error doppler estimated-predicted...
Mean error = -87.342858 Hz
Writing file ../../RESULTS/DAILY/_110421//DOPPLER/DOPPLER_Estimated-Predicted-MeanError_WVS_IS2_VV_desc.jpg...
Writing file ../../RESULTS/DAILY/_110421//DOPPLER/DOPPLER_Absolute_WVS_IS2_VV_desc.jpg...

```
*****
Loading predicted doppler values....
Phase: ascending
Found data...
Computing mean error doppler estimated-predicted...
Mean error = -69.842389 Hz
Writing file ../../RESULTS/DAILY/_110421//DOPPLER/DOPPLER_Estimated-Predicted-MeanError_WVS_IS2_VV_asc.jpg...
Writing file ../../RESULTS/DAILY/_110421//DOPPLER/DOPPLER_Absolute_WVS_IS2_VV_asc.jpg...
*****
```

```
Analysing products GM1 SS1 H/H
Loading predicted doppler values....
Phase: descending
Found data...
Computing mean error doppler estimated-predicted...
Mean error = -52.852183 Hz
Writing file ../../RESULTS/DAILY/_110421//DOPPLER/DOPPLER_Estimated-Predicted-MeanError_GM1_SS1_HH_desc.jpg...
Writing file ../../RESULTS/DAILY/_110421//DOPPLER/DOPPLER_Absolute_GM1_SS1_HH_desc.jpg...
*****
```

```
Loading predicted doppler values....
Phase: ascending
Found data...
Computing mean error doppler estimated-predicted...
Mean error = -56.463375 Hz
Writing file ../../RESULTS/DAILY/_110421//DOPPLER/DOPPLER_Estimated-Predicted-MeanError_GM1_SS1_HH_asc.jpg...
Writing file ../../RESULTS/DAILY/_110421//DOPPLER/DOPPLER_Absolute_GM1_SS1_HH_asc.jpg...
*****
```

```
DOPPLER ANALYSIS completed
#####
```

```
CHIRP ANALYSIS
#####
Creating directory ./RESULTS/DAILY/_110421/CHIRP...
```

```
*****
*****
CHIRP Analysis will be performed from 2011-04-21 00:00:00 to 2011-04-21 23:59:59
```

```
Analysing products WSM SS1 H/H
*****
Getting ScaleFactor data for WSM SS1 H/H from 2011-04-21 00:00:00 to 2011-04-21 23:59:59...
Writing file ./RESULTS/DAILY/_110421/CHIRP/ScaleFactor_data_WSM_SS1_HH_2011-04-21.dat...
Running IDL program...
Writing file ../../RESULTS/DAILY/_110421/CHIRP/ScaleFactor_ANX_WSM_SS1_HH.png...
Writing file ../../RESULTS/DAILY/_110421/CHIRP/ScaleFactor_DATE_WSM_SS1_HH.png...
```

```
Analysing products WSM SS1 V/V
*****
Getting ScaleFactor data for WSM SS1 V/V from 2011-04-21 00:00:00 to 2011-04-21 23:59:59...
Writing file ./RESULTS/DAILY/_110421/CHIRP/ScaleFactor_data_WSM_SS1_VV_2011-04-21.dat...
Running IDL program...
Writing file ../../RESULTS/DAILY/_110421/CHIRP/ScaleFactor_ANX_WSM_SS1_VV.png...
Writing file ../../RESULTS/DAILY/_110421/CHIRP/ScaleFactor_DATE_WSM_SS1_VV.png...
```

```
CHIRP ANALYSIS completed
#####
```

RAW DATA ANALYSIS

Analysis will be performed from 2011-04-21 00:00:00 to 2011-04-21 23:59:59
Results will be exported to the directory: ./RESULTS/DAILY/_110421/RAW_DATA

Creating directory ./RESULTS/DAILY/_110421/RAW_DATA...

Getting raw data for WVS from 2011-04-21 00:00:00 to 2011-04-21 23:59:59...
Writing file ./RESULTS/DAILY/_110421/RAW_DATA/Raw_data_WVS_2011-04-21.dat...
Running IDL program to create graphs...

Creating image ../../RESULTS/DAILY/_110421/RAW_DATA/Raw_data_WVS_input_mean.png...
Creating image ../../RESULTS/DAILY/_110421/RAW_DATA/Raw_data_WVS_input_stdev.png...
Creating image ../../RESULTS/DAILY/_110421/RAW_DATA/Raw_data_WVS_gain_imbalance.png...

Getting raw data for IMM from 2011-04-21 00:00:00 to 2011-04-21 23:59:59...
Writing file ./RESULTS/DAILY/_110421/RAW_DATA/Raw_data_IMM_2011-04-21.dat...
Running IDL program to create graphs...

Creating image ../../RESULTS/DAILY/_110421/RAW_DATA/Raw_data_IMM_input_mean.png...
Creating image ../../RESULTS/DAILY/_110421/RAW_DATA/Raw_data_IMM_input_stdev.png...
Creating image ../../RESULTS/DAILY/_110421/RAW_DATA/Raw_data_IMM_gain_imbalance.png...

RAW DATA ANALYSIS completed

#####

TELEMETRY ANALYSIS

Analysis will be performed from 2011-04-21 00:00:00 to 2011-04-21 23:59:59
Results will be exported to the directory: ./RESULTS/DAILY/_110421/TELEMETRY

Creating directory ./RESULTS/DAILY/_110421/TELEMETRY...

Looking for gaps and missing lines in WVS products...

Checking 30 products from PDE...
Checking 22 products from PDK...

Looking for gaps and missing lines in GM1 products...

Checking 29 products from PDE...
Checking 42 products from PDK...

Looking for gaps and missing lines in APM products...

Checking 4 products from PDE...
No products from PDK...

Looking for gaps and missing lines in IMM products...

Checking 6 products from PDE...
Checking 1 products from PDK...

Looking for gaps and missing lines in WSM products...

Checking 28 products from PDE...
Checking 16 products from PDK...

Creating graph of missing lines and gaps...

```
*****  
Creating image: ./RESULTS/DAILY/_110421/TELEMETRY/TELEMETRY_Missing_lines.png...  
Creating image: ./RESULTS/DAILY/_110421/TELEMETRY/TELEMETRY_Gaps.png...
```

```
TELEMETRY ANALYSIS completed  
#####
```

```
HTML REPORT generation  
#####
```

```
Building file ./RESULTS/DAILY/_110421/asarReport.html...  
Building DATA SUMMARY section...  
Building AUXILIARY FILES ANALYSIS section...  
Building MODULE STEPPING ANALYSIS section...  
Building CALIBRATION PULSES ANALYSIS section...  
Building DOPPLER ANALYSIS section...  
Building CHIRP ANALYSIS section...  
Building RAW DATA ANALYSIS section...  
Building TELEMETRY ANALYSIS section...
```

```
HTML REPORT generation completed  
#####
```



Calibration pulses for GM1 SS3 H/H

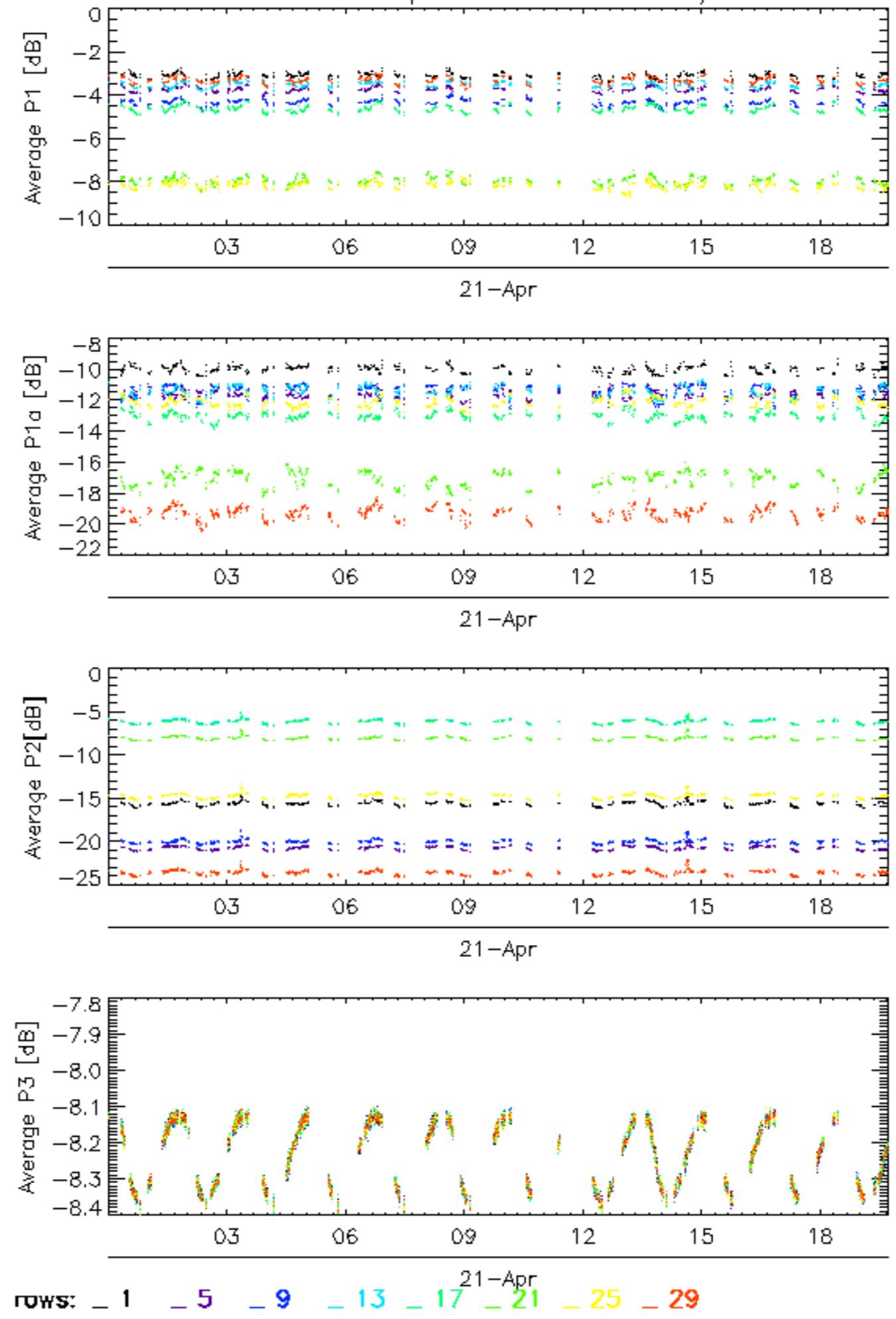

Calibration pulses for GM1 SS3 H/H

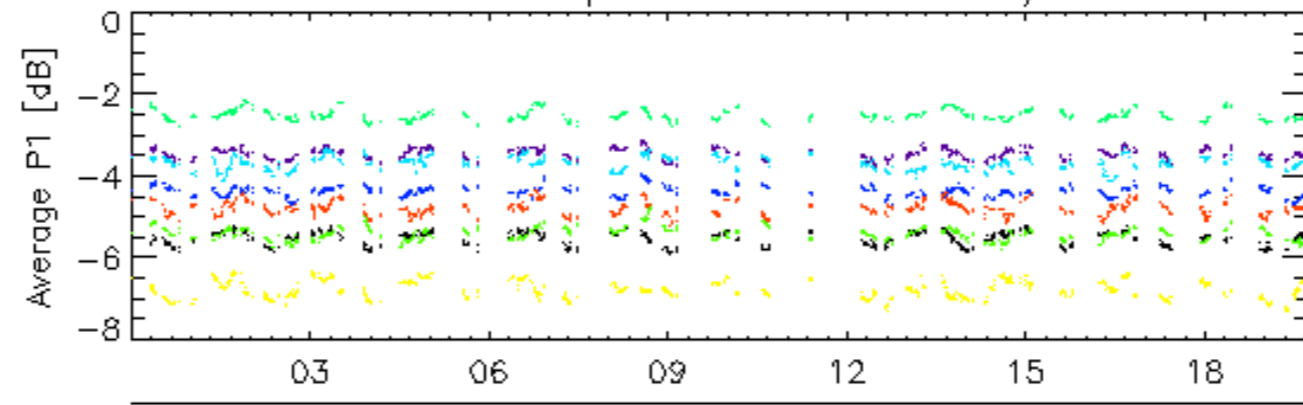

21-Apr

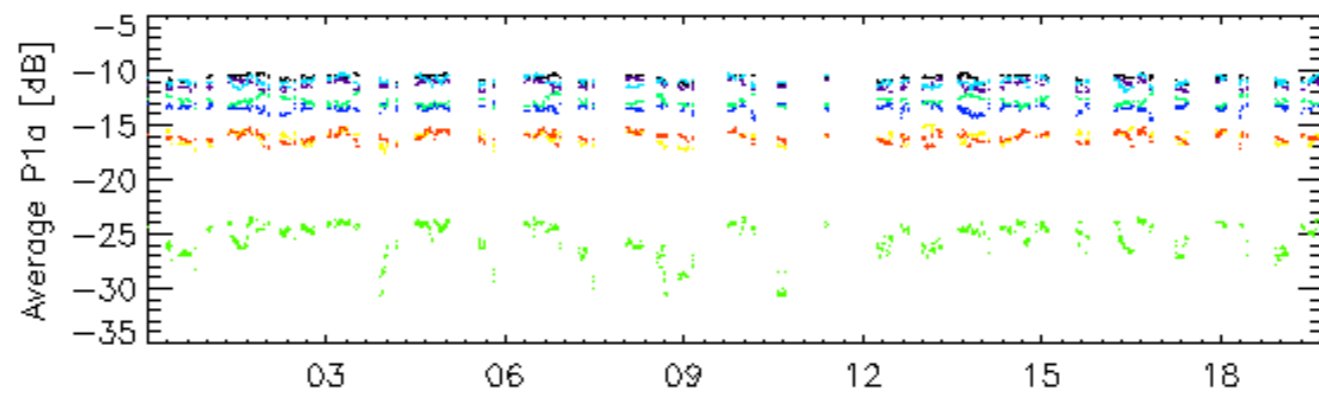

21-Apr

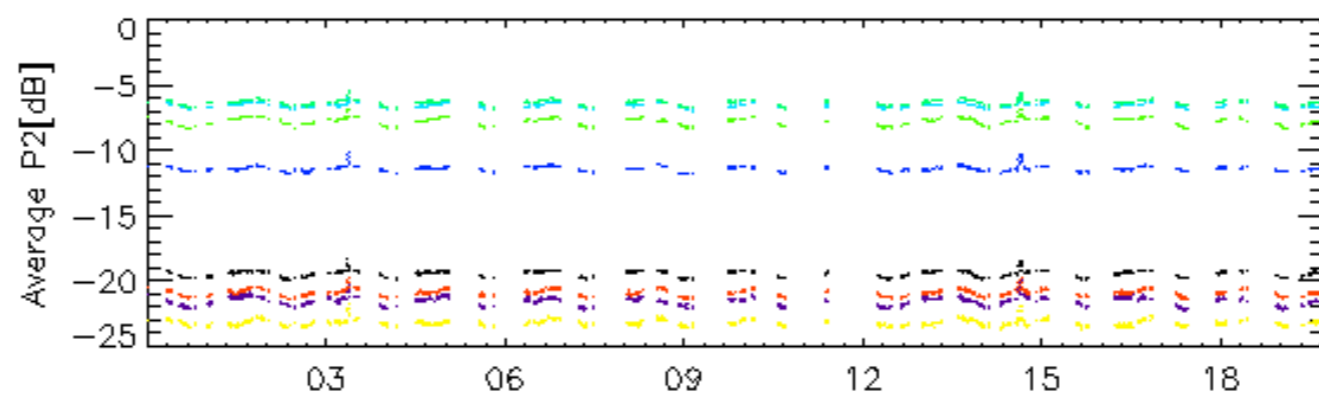

21-Apr

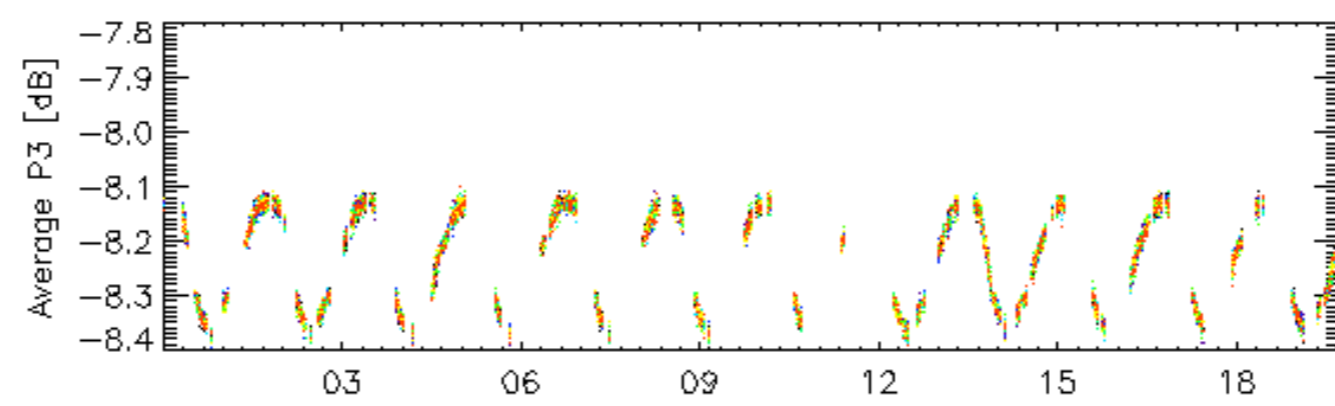

21-Apr

rows: 2 6 10 14 18 22 26 30

Calibration pulses for GM1 SS3 H/H

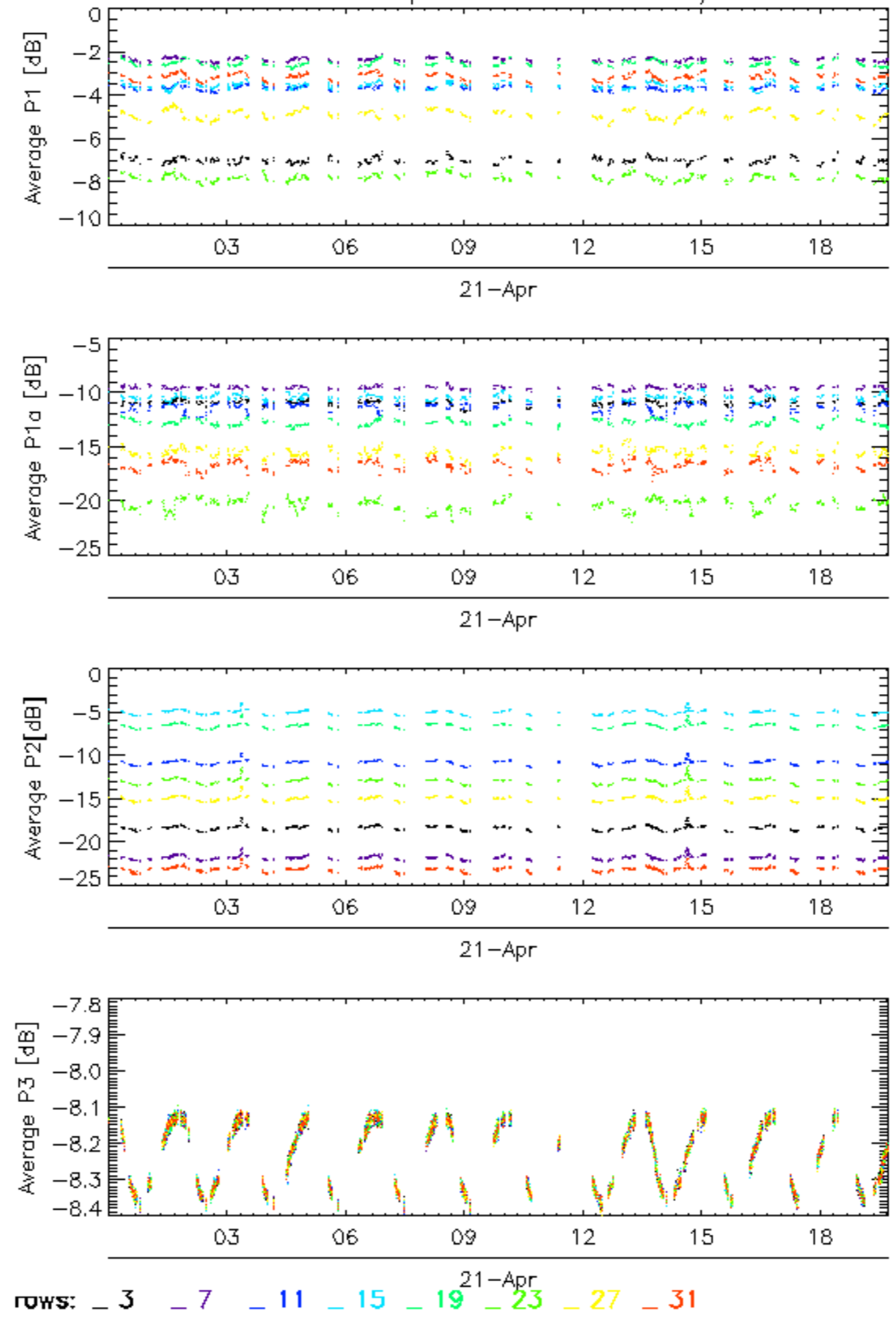

Calibration pulses for GM1 SS3 H/H

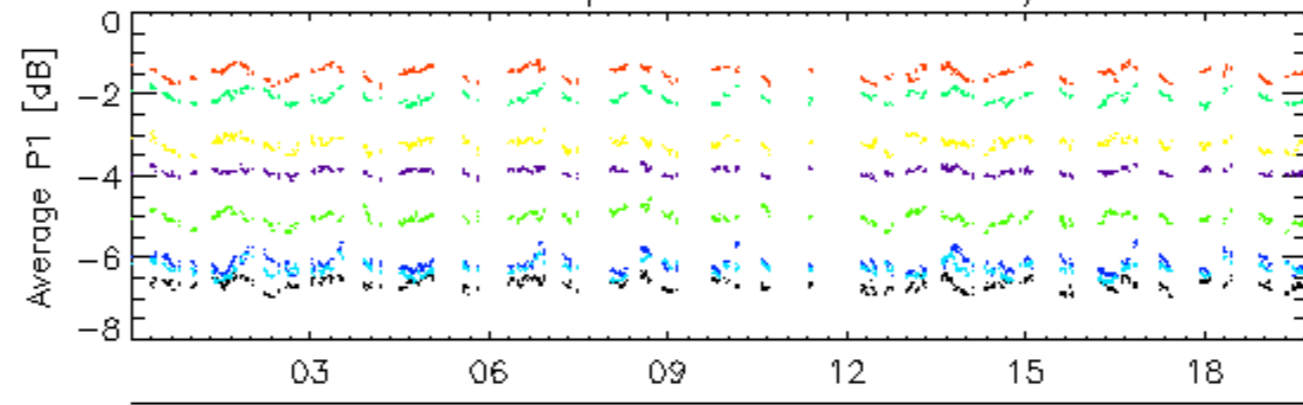

21-Apr

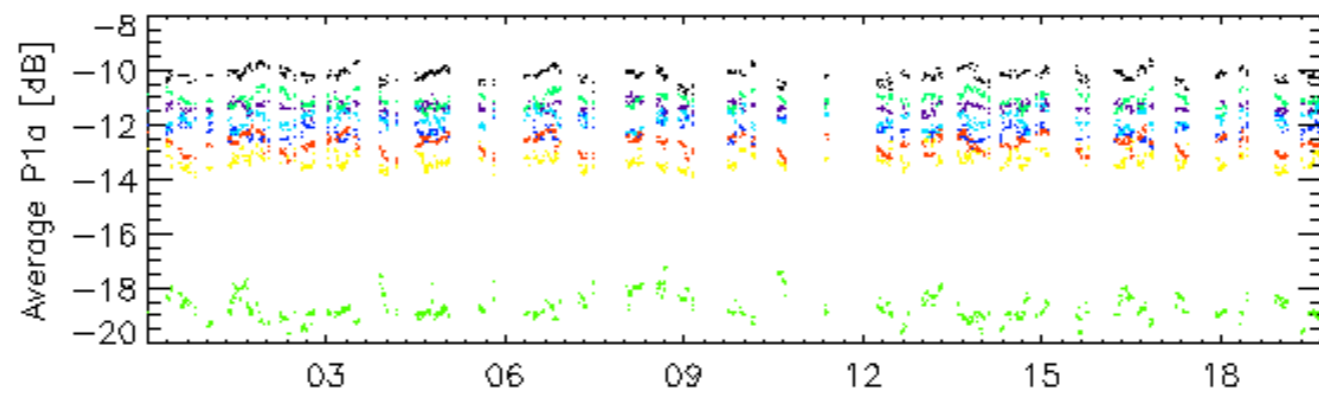

21-Apr

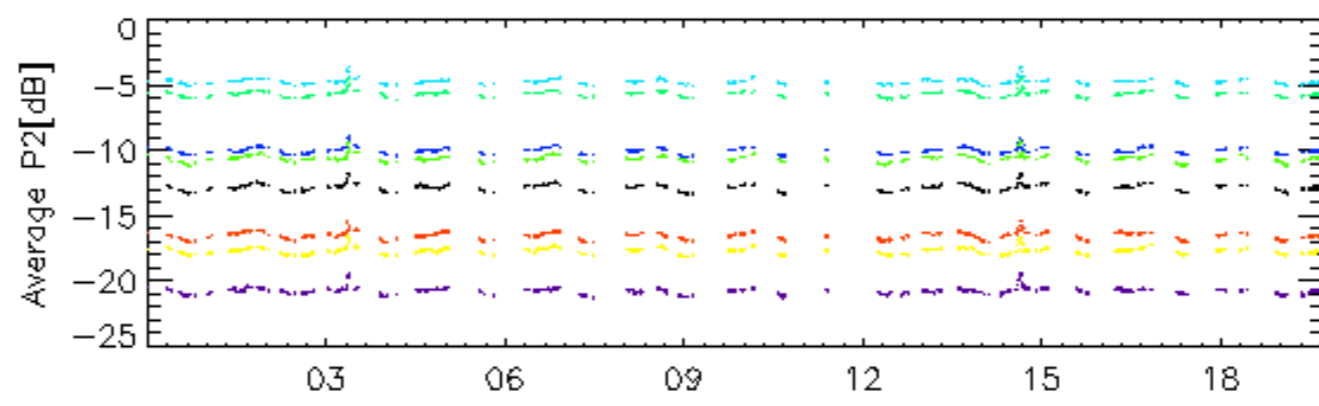

21-Apr

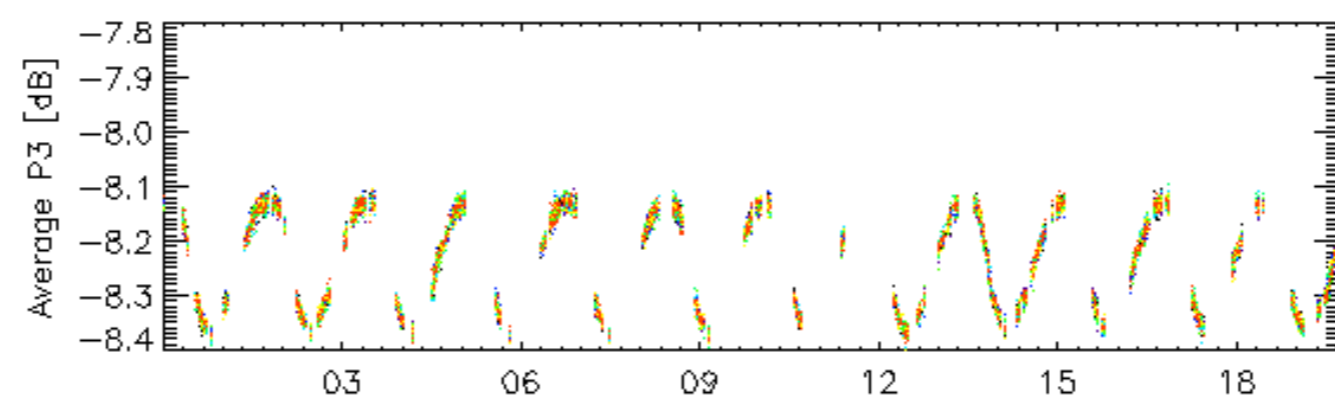

21-Apr

rows: _ 4 _ 8 _ 12 _ 16 _ 20 _ 24 _ 28 _ 32

Calibration pulses for WVS IS2 V/V

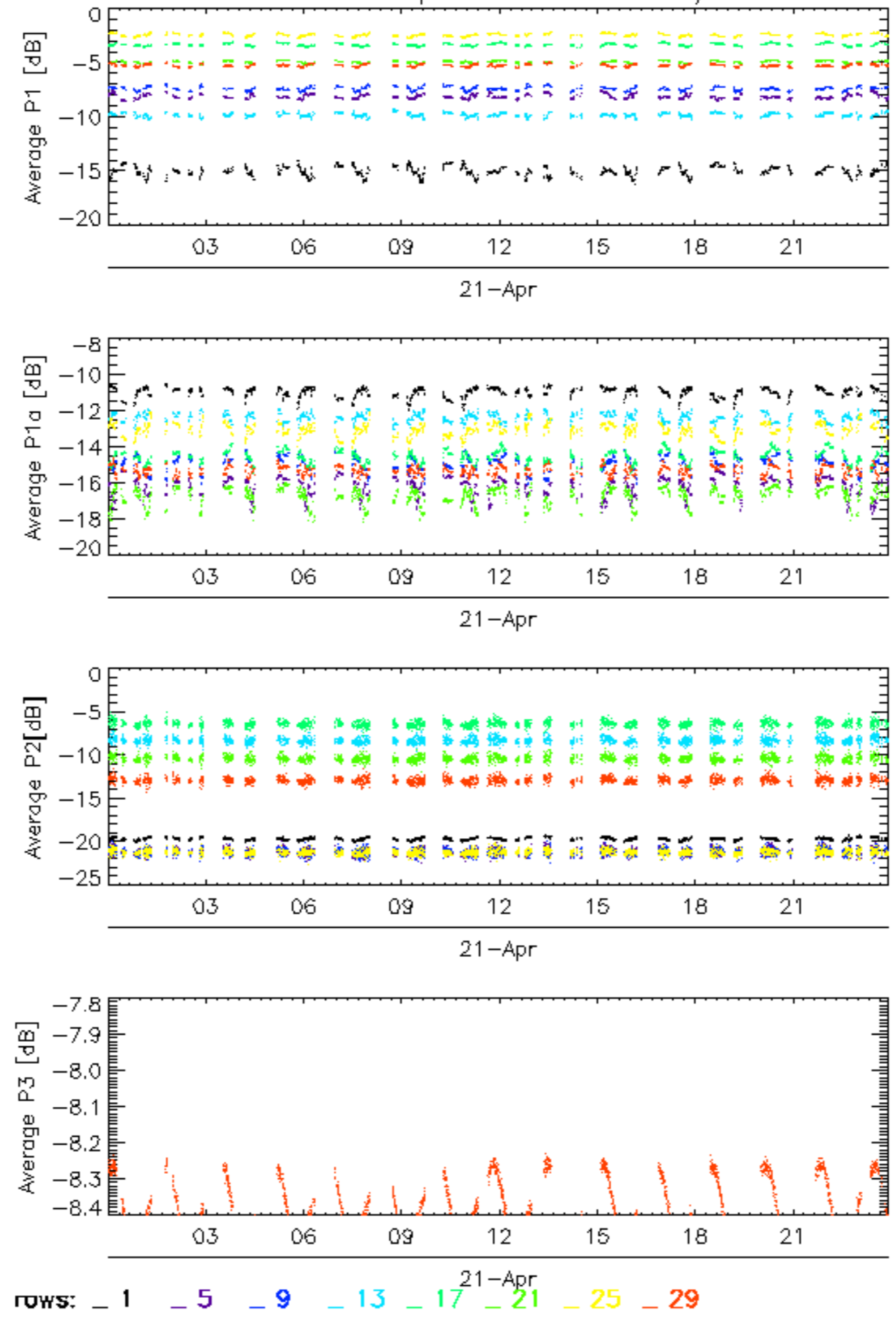

Calibration pulses for WVS IS2 V/V

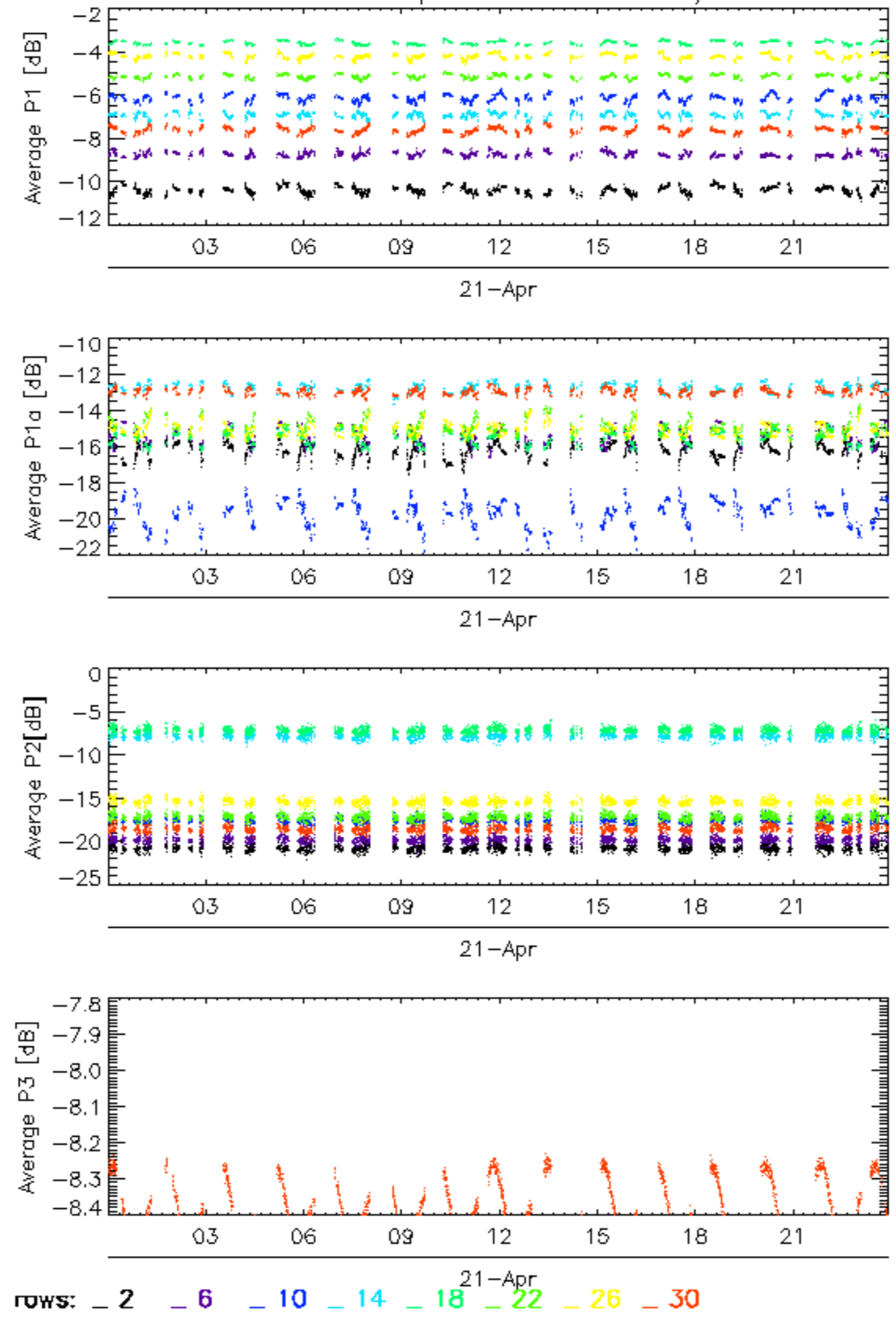

Calibration pulses for WVS IS2 V/V

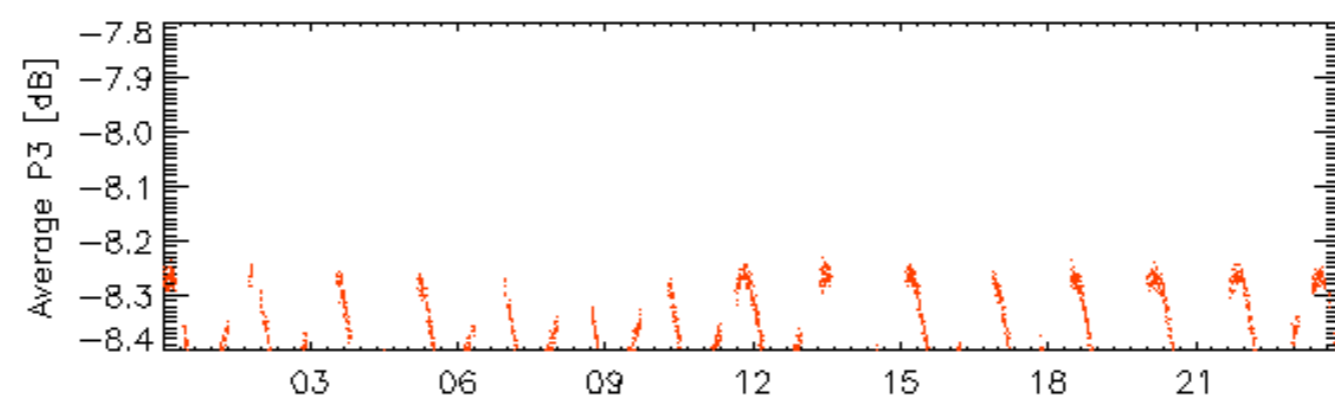
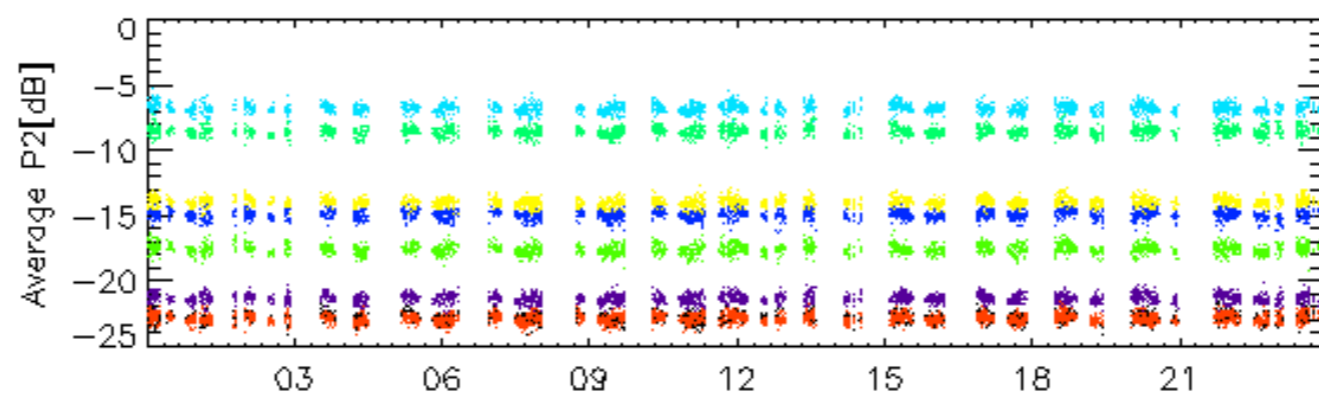
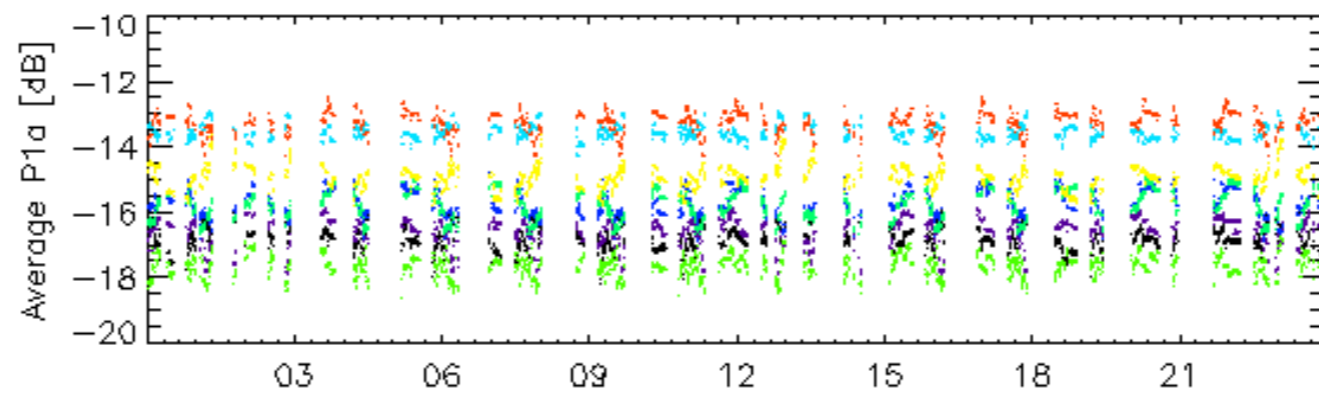
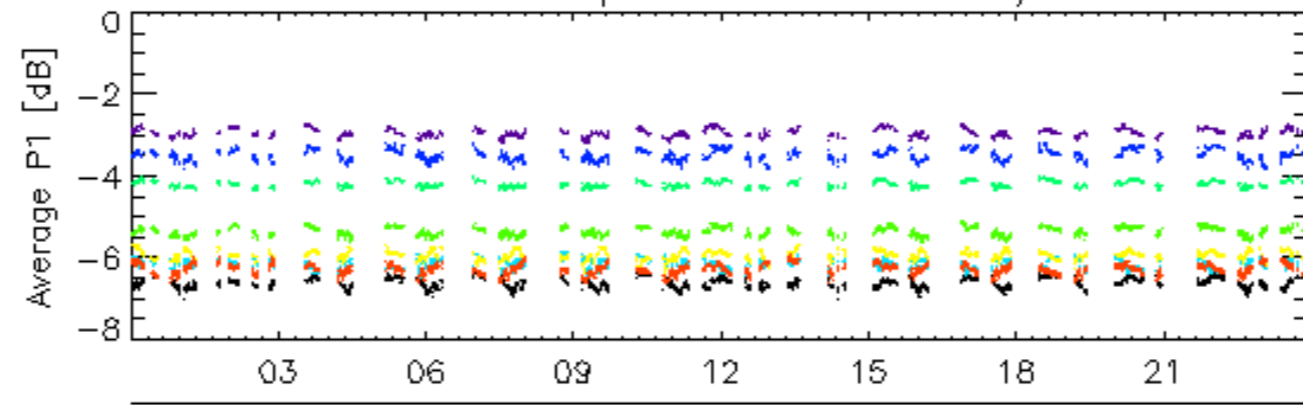

rows: _ 3 _ 7 _ 11 _ 15 _ 19 _ 23 _ 27 _ 31

Calibration pulses for WVS IS2 V/V

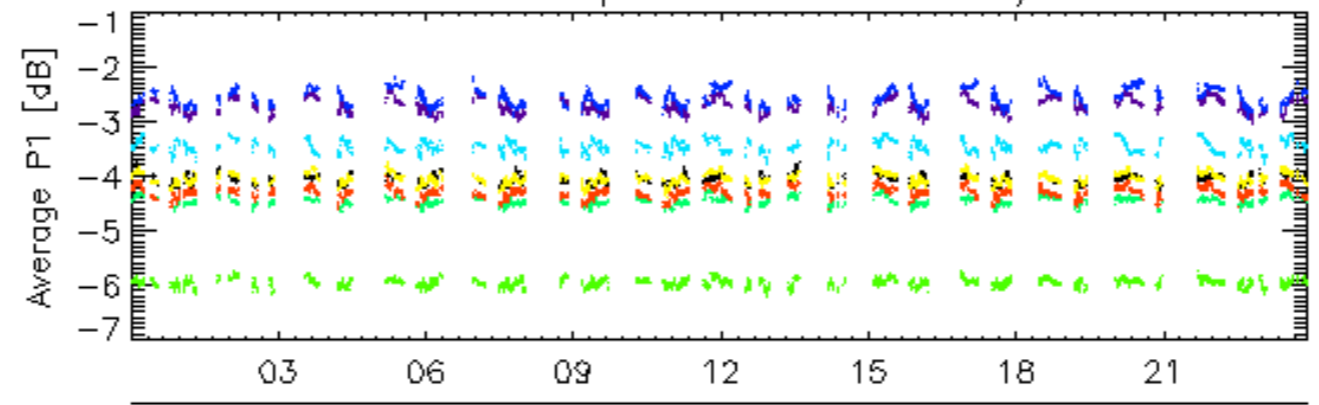

21-Apr

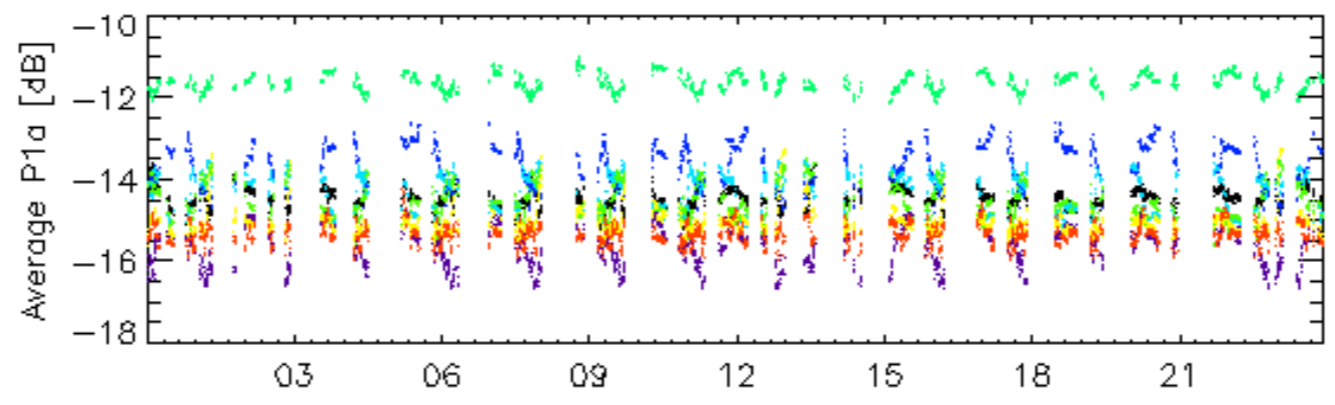

21-Apr

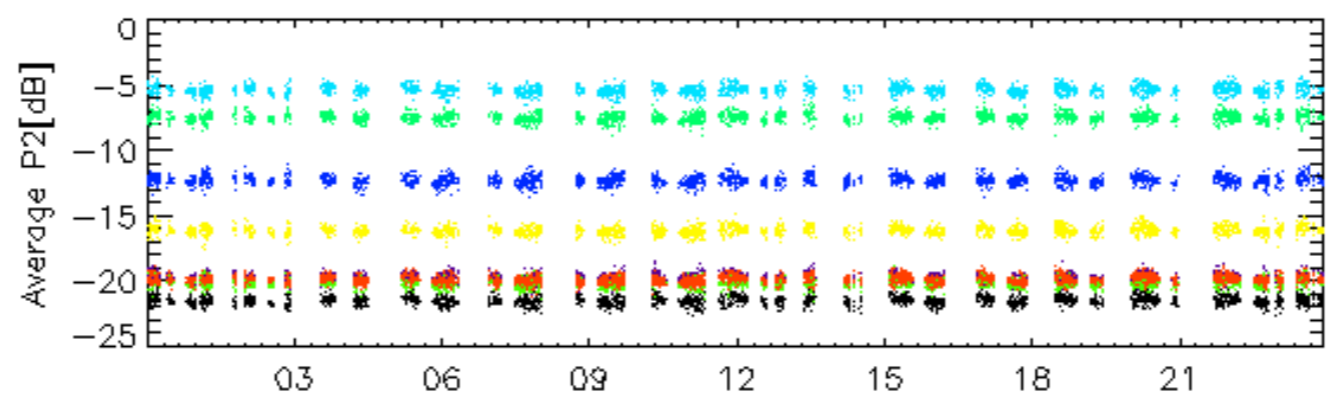

21-Apr

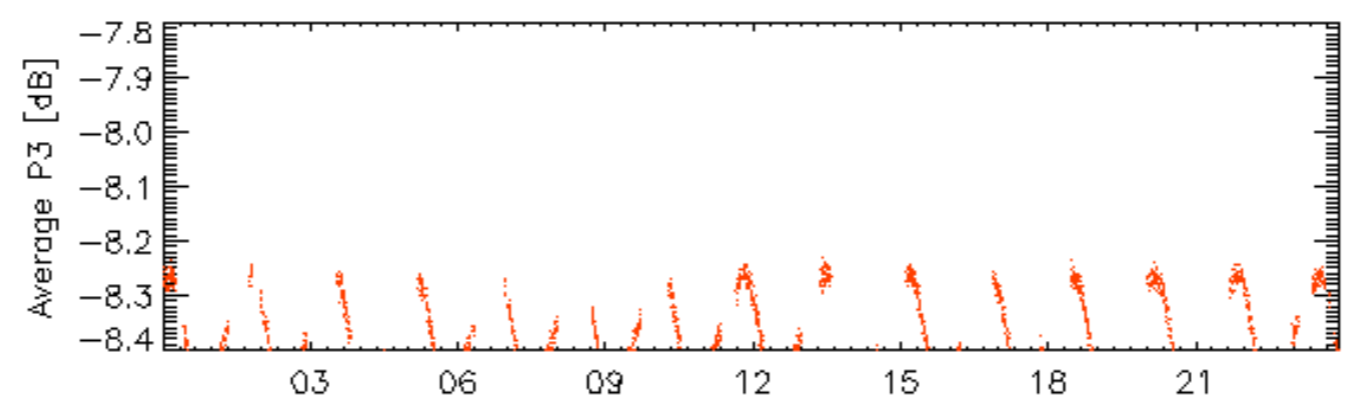

21-Apr

rows: _ 4 _ 8 _ 12 _ 16 _ 20 _ 24 _ 28 _ 32

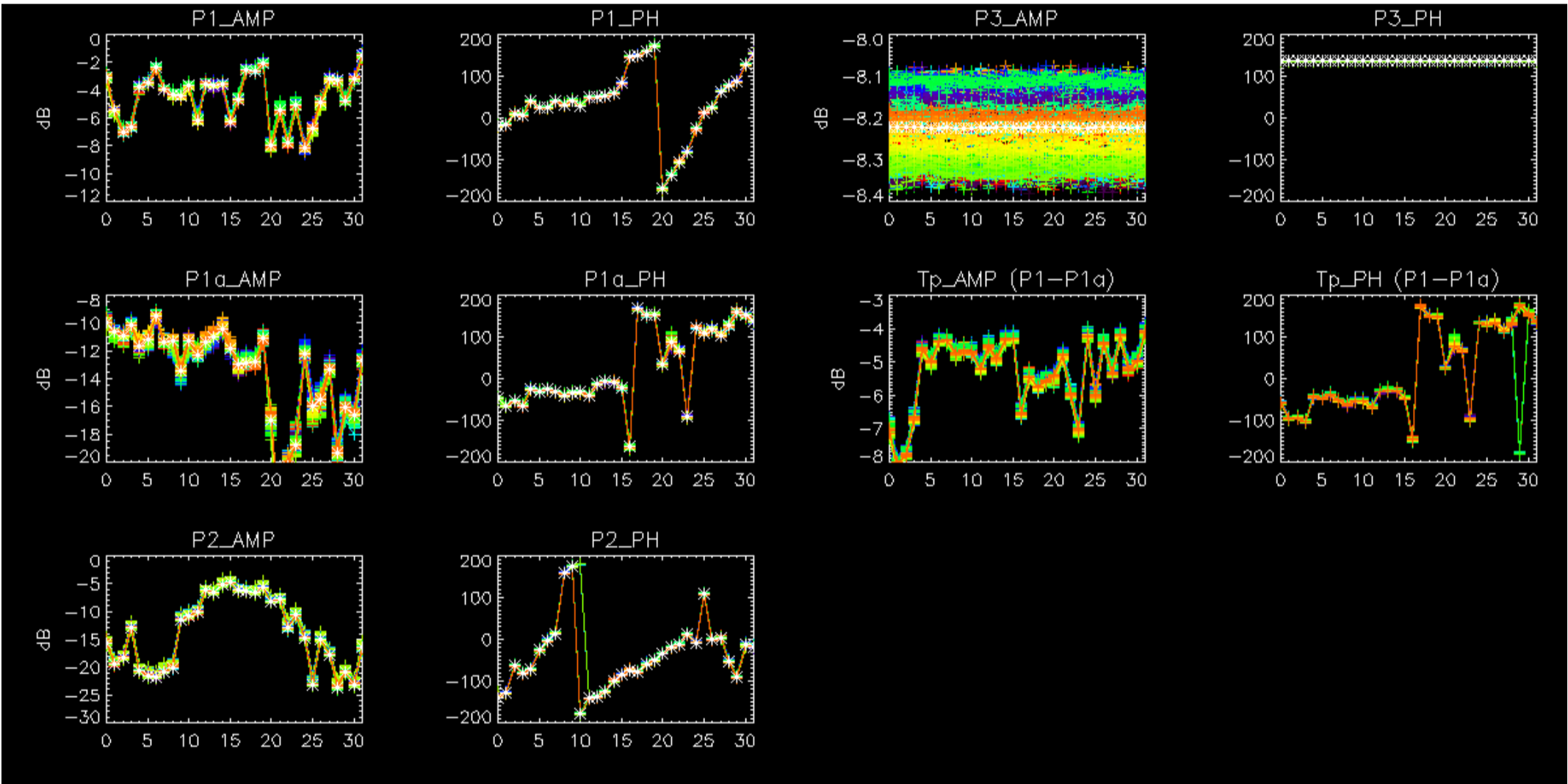

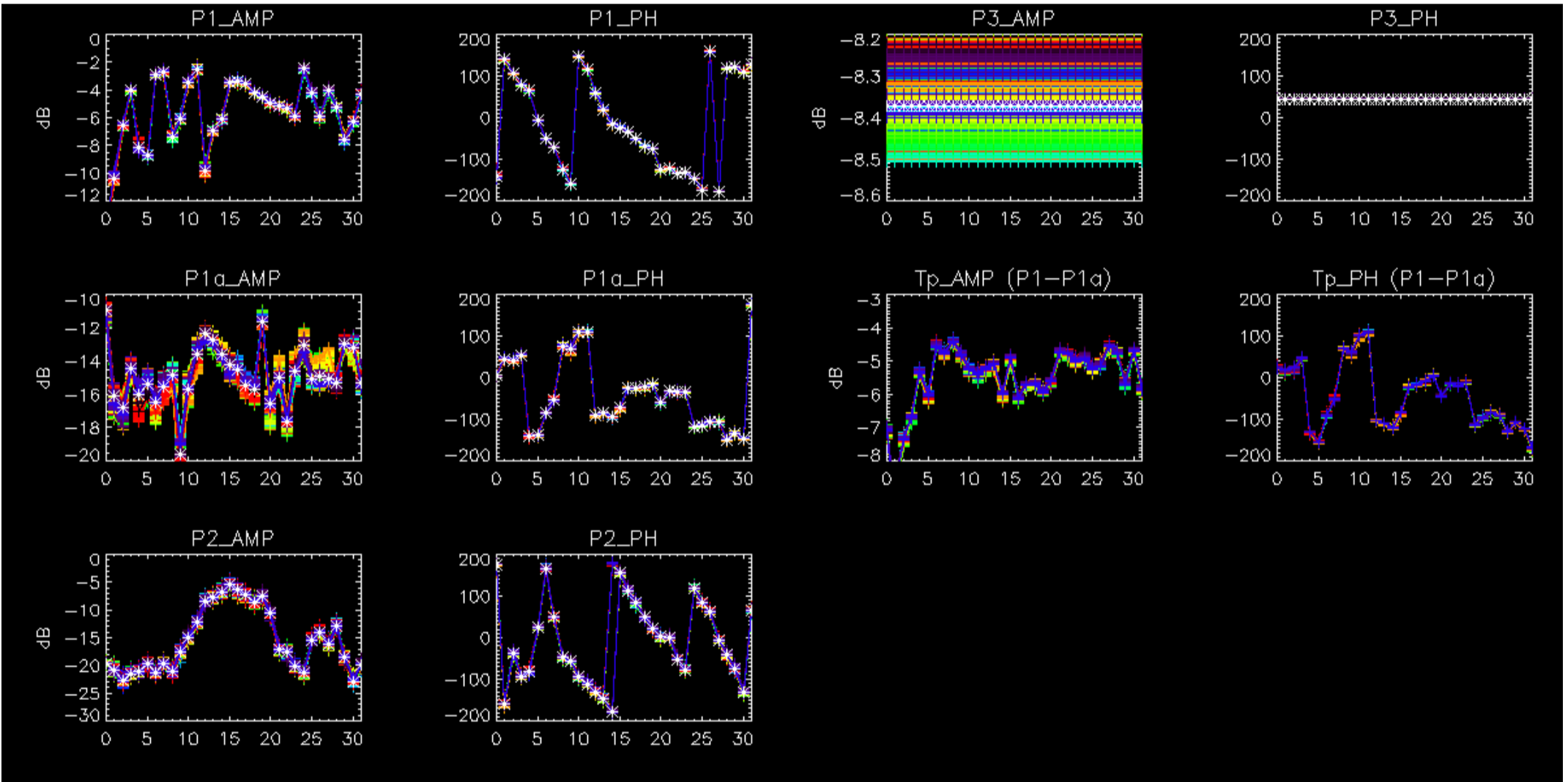

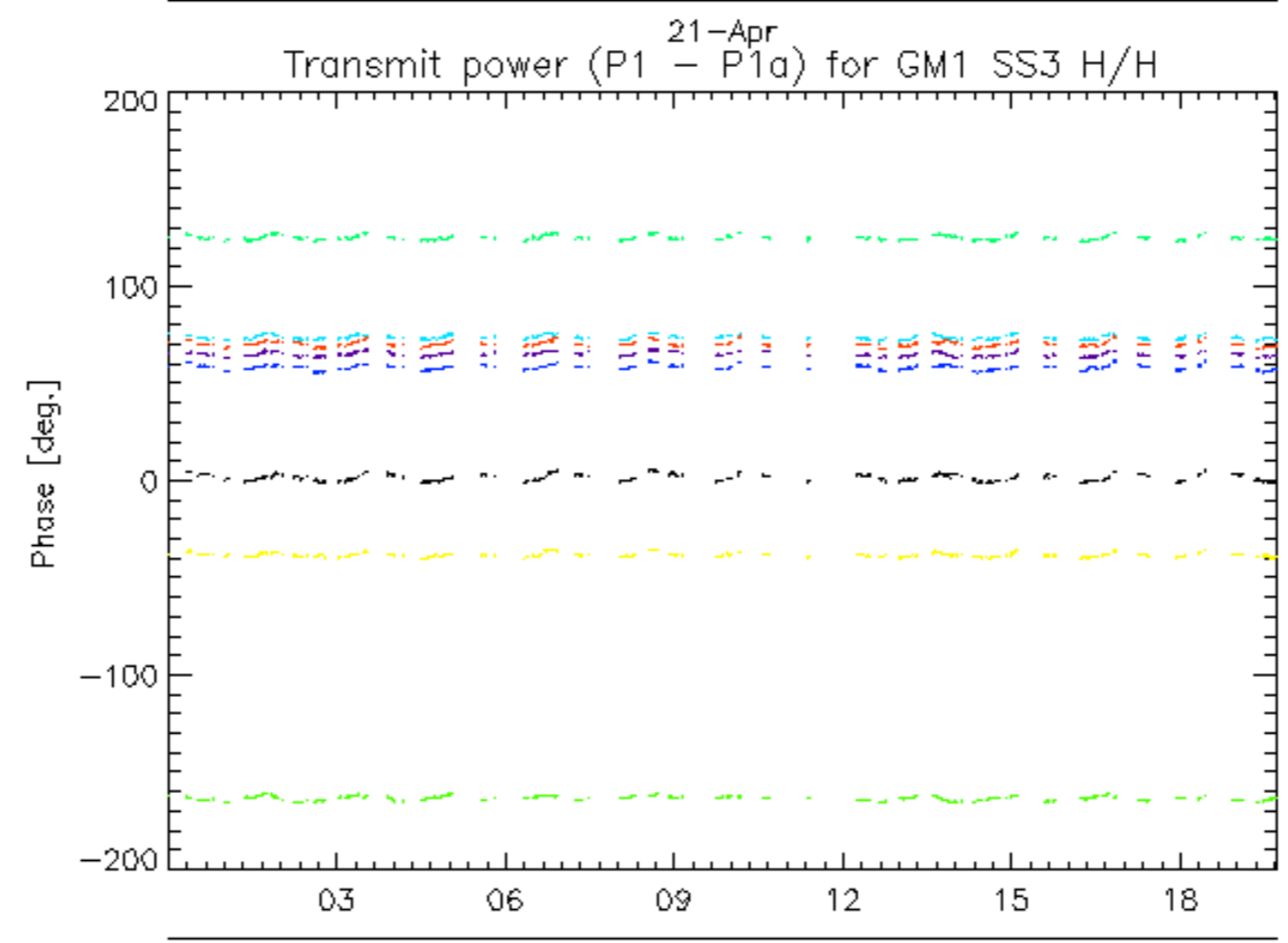
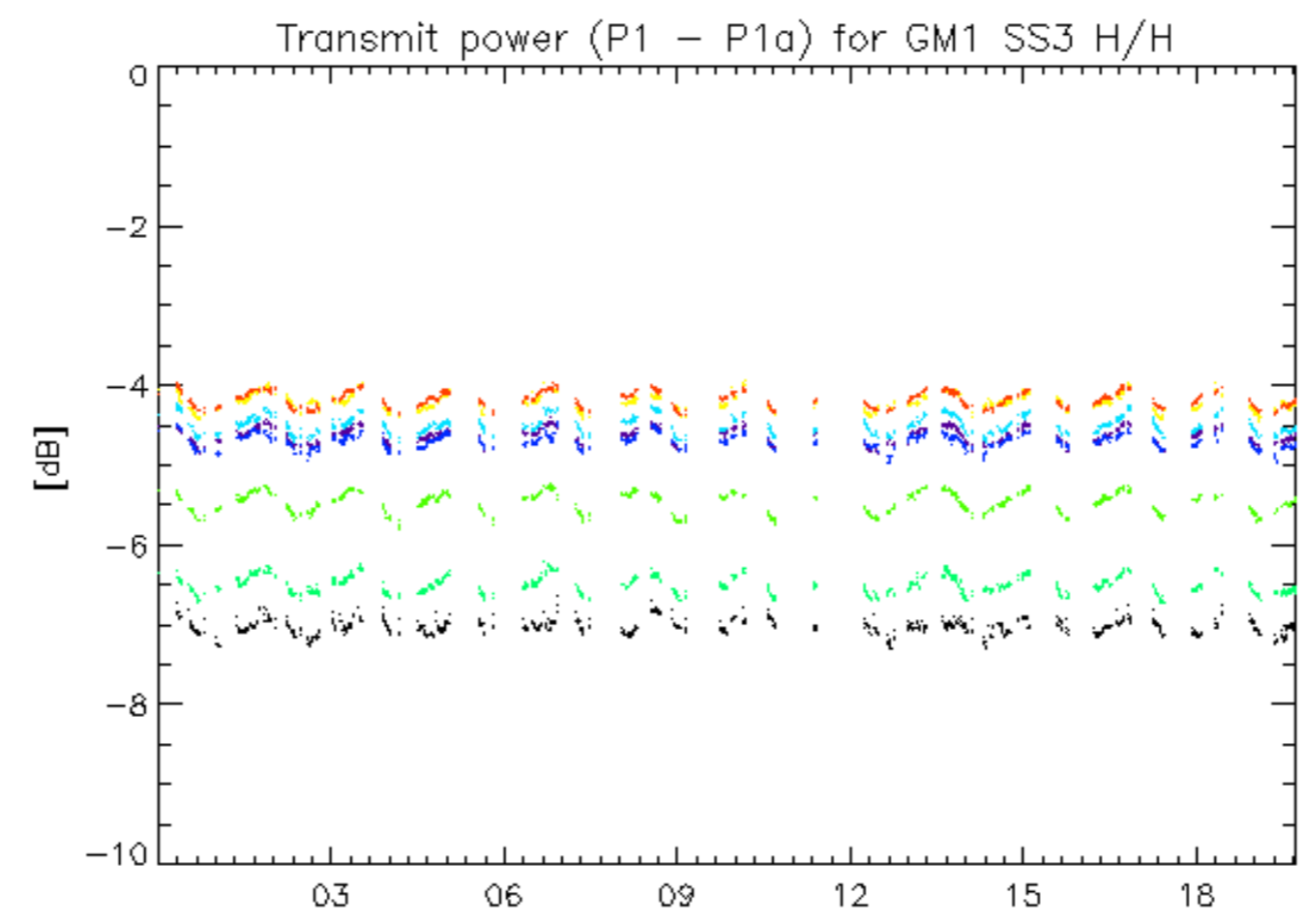

21-Apr
rows: _ 1 _ 5 _ 9 _ 13 _ 17 _ 21 _ 25 _ 29

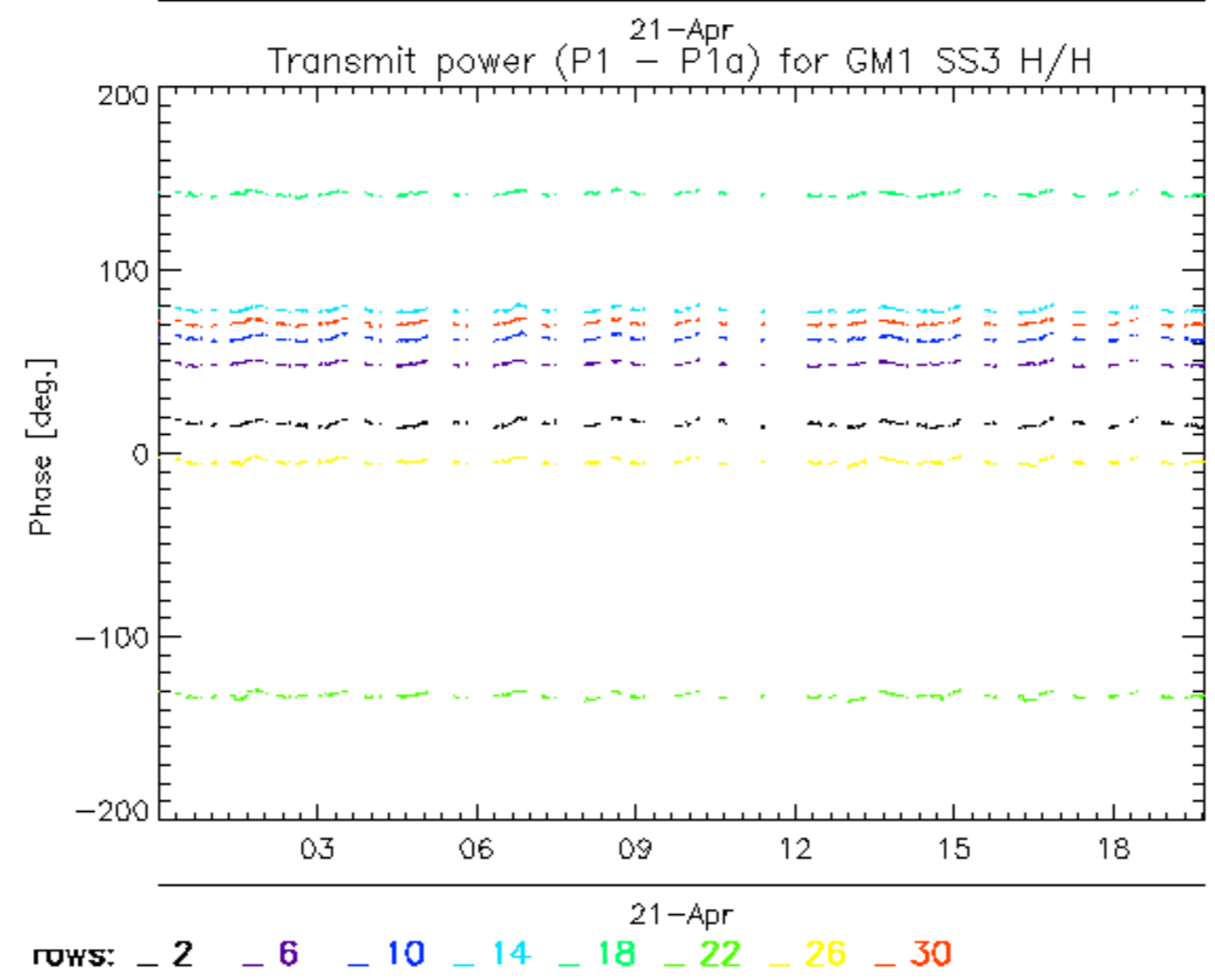
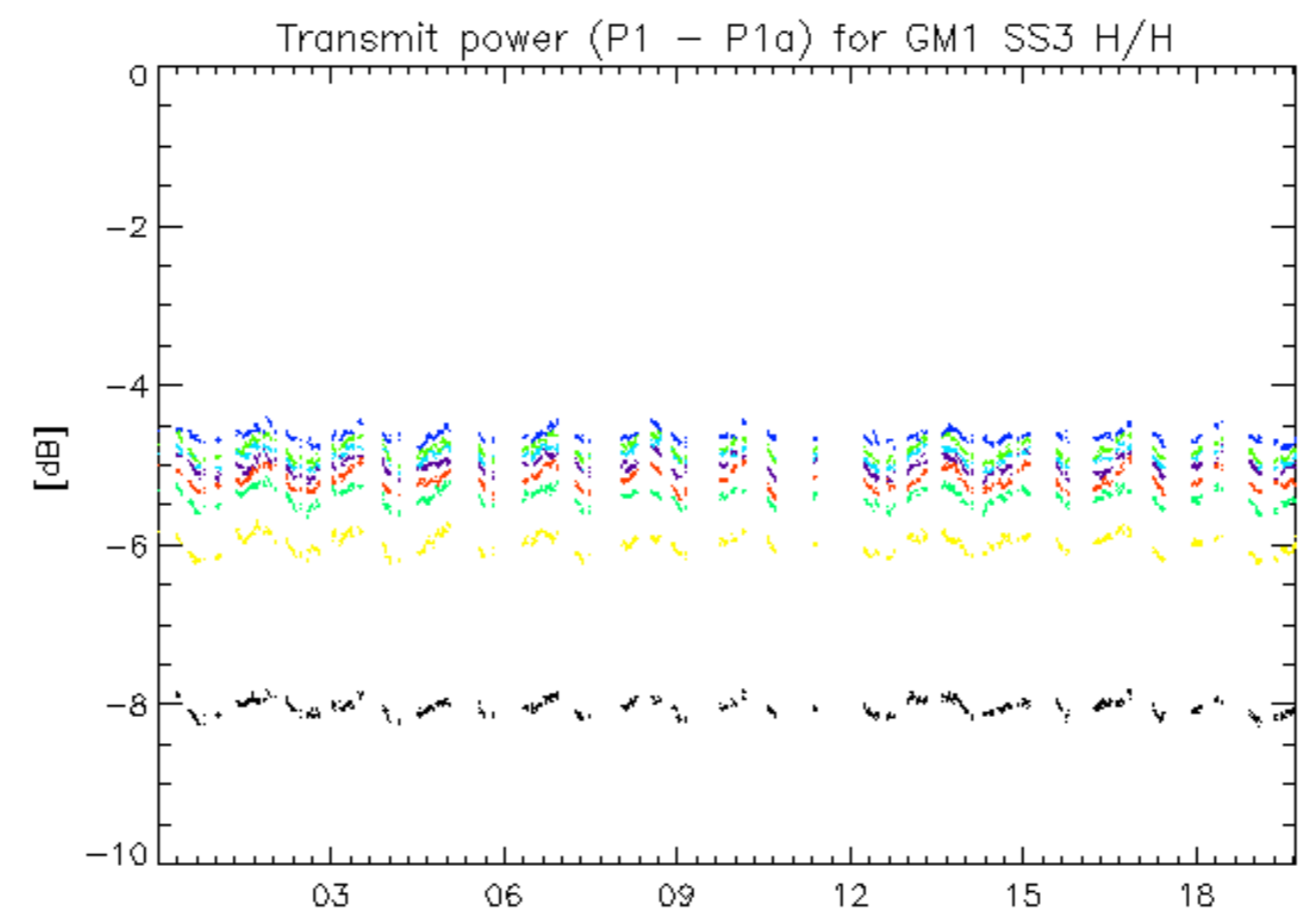

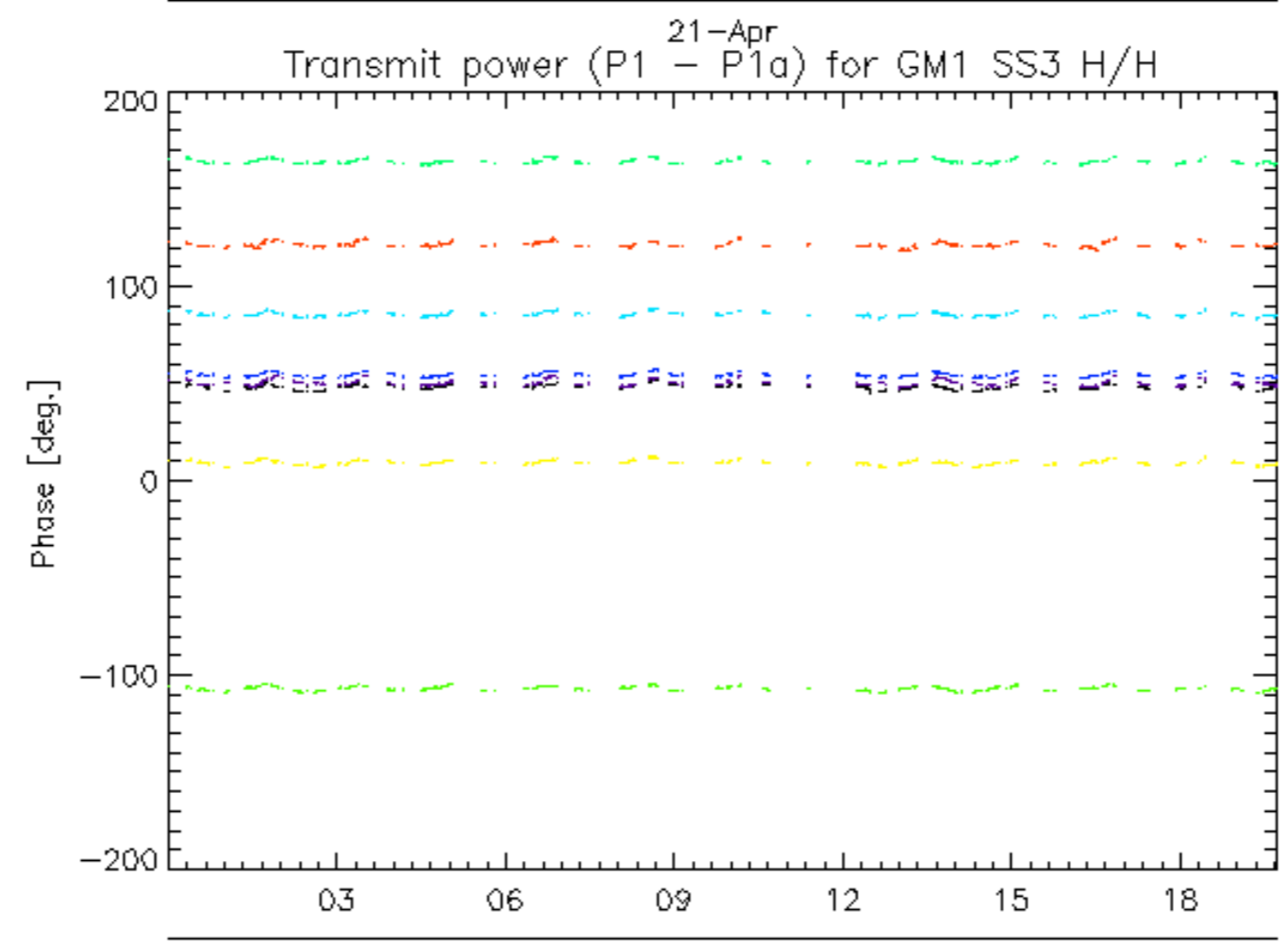
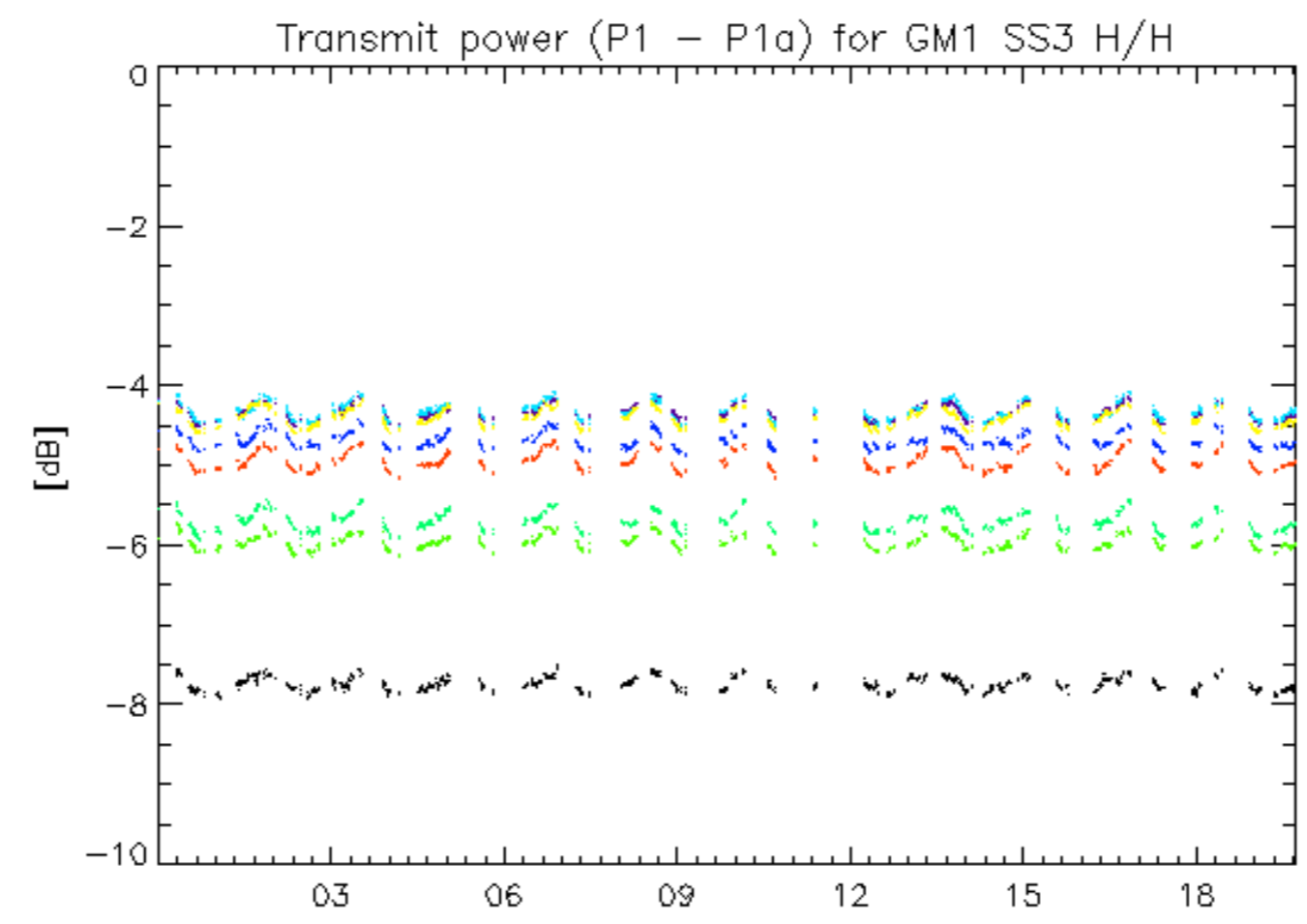

rows: **3** **7** **11** **15** **19** **23** **27** **31**

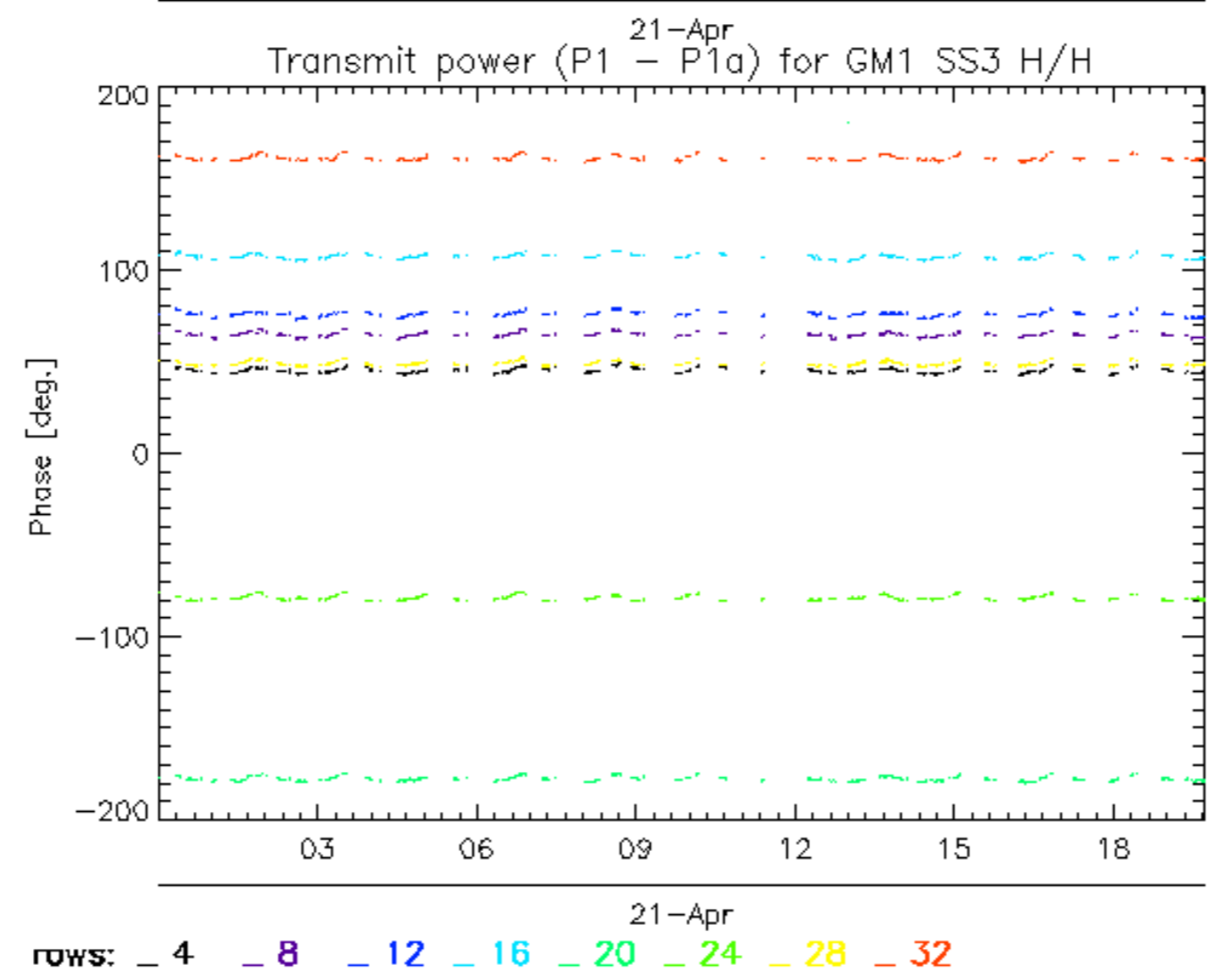
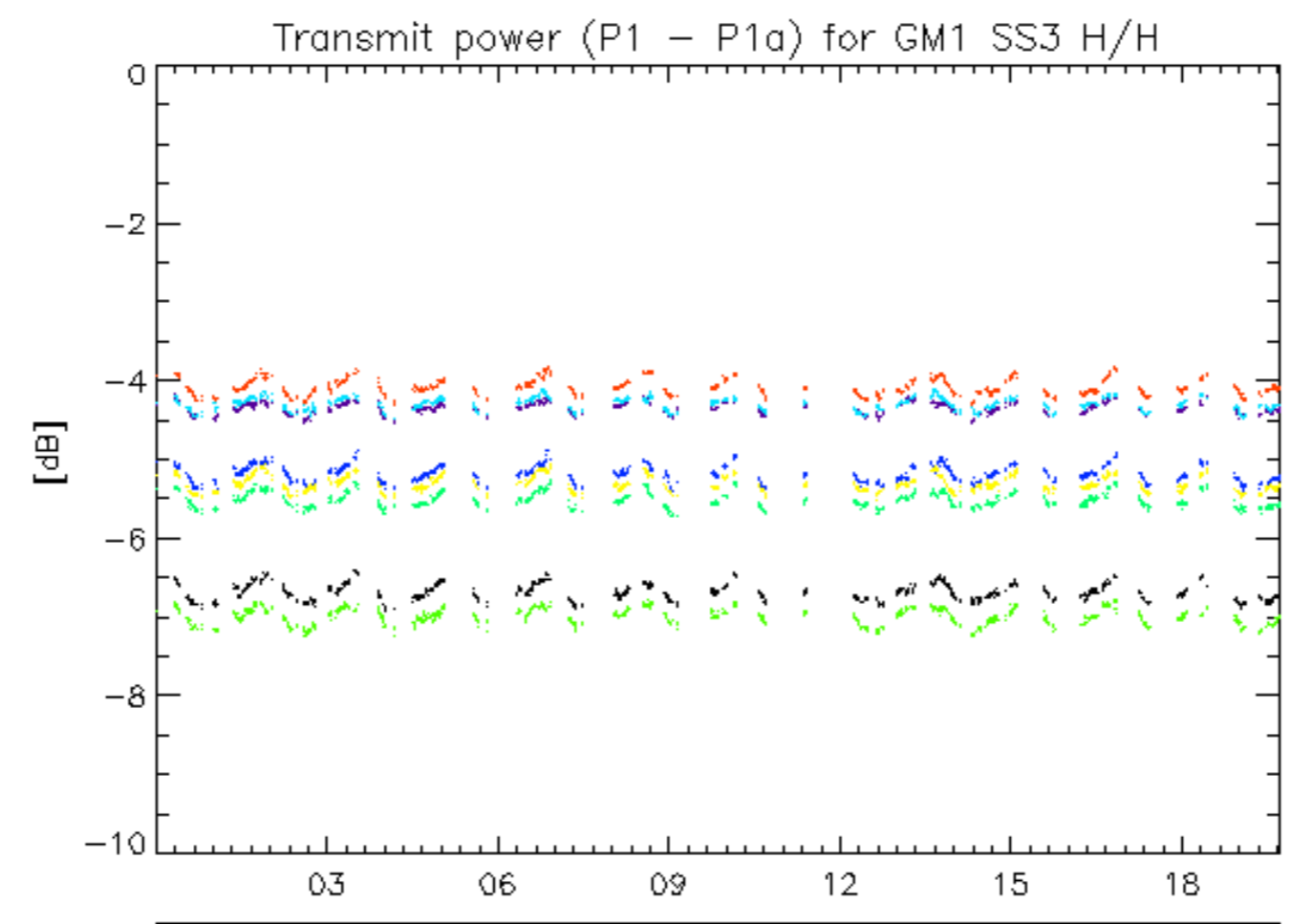

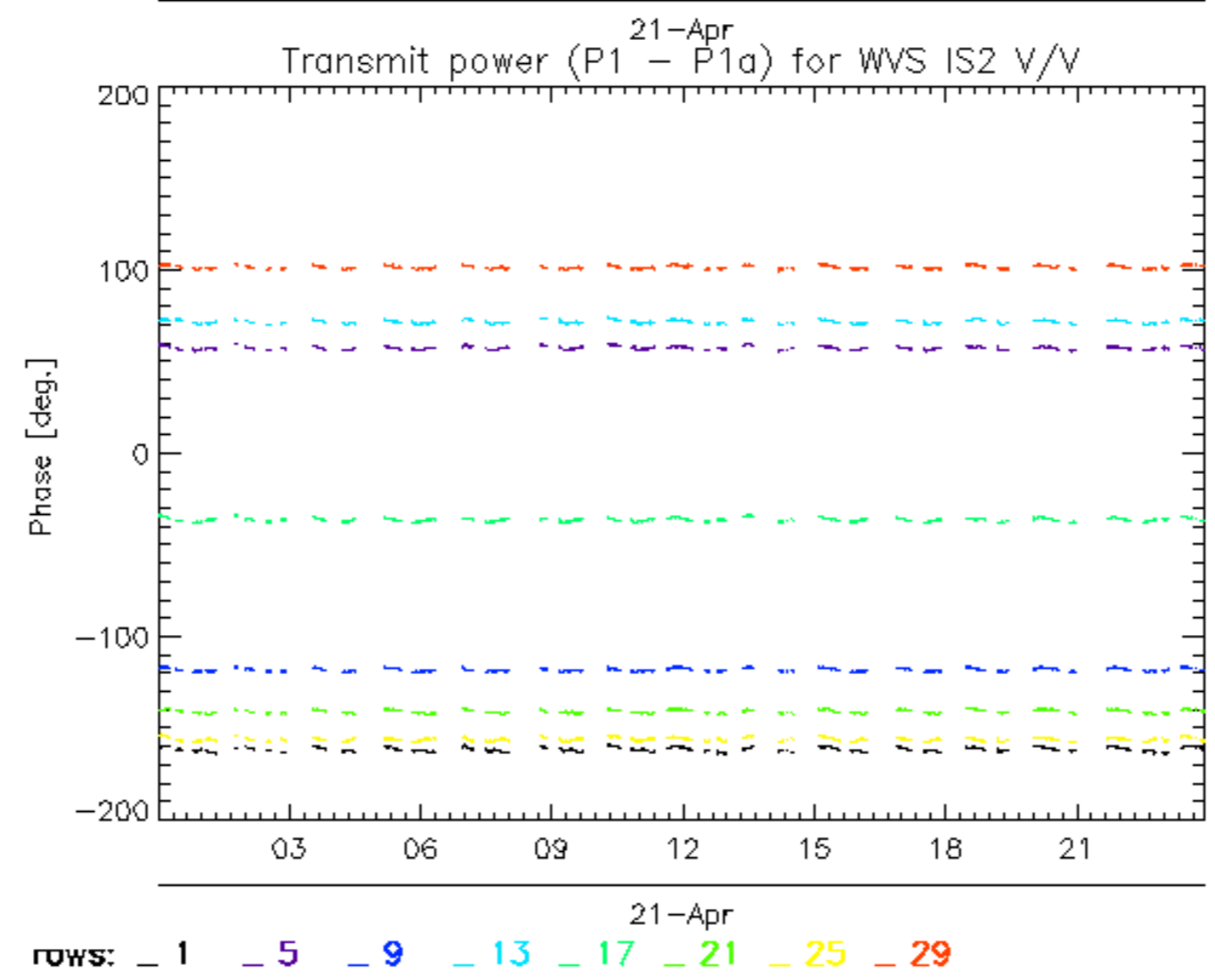
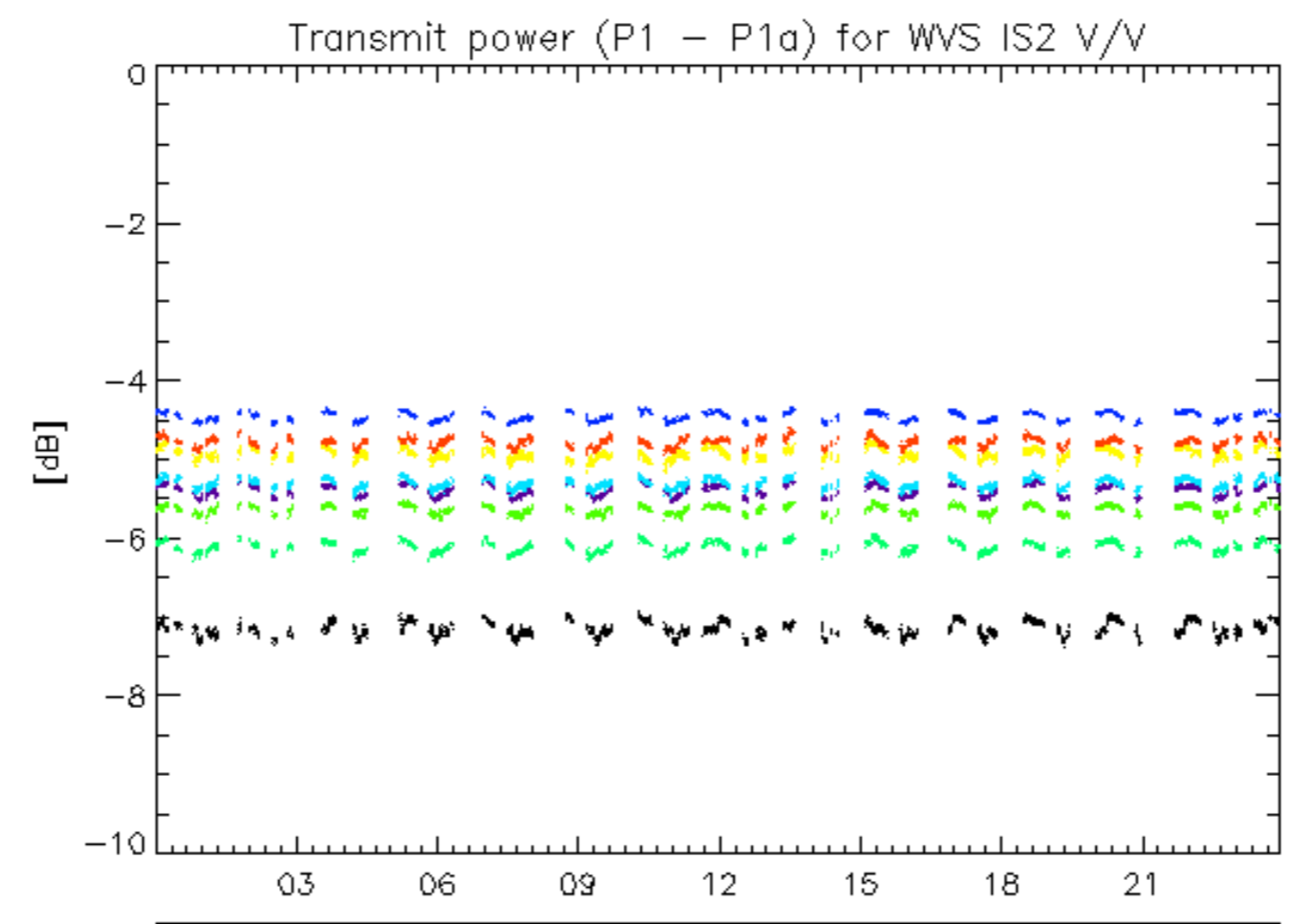

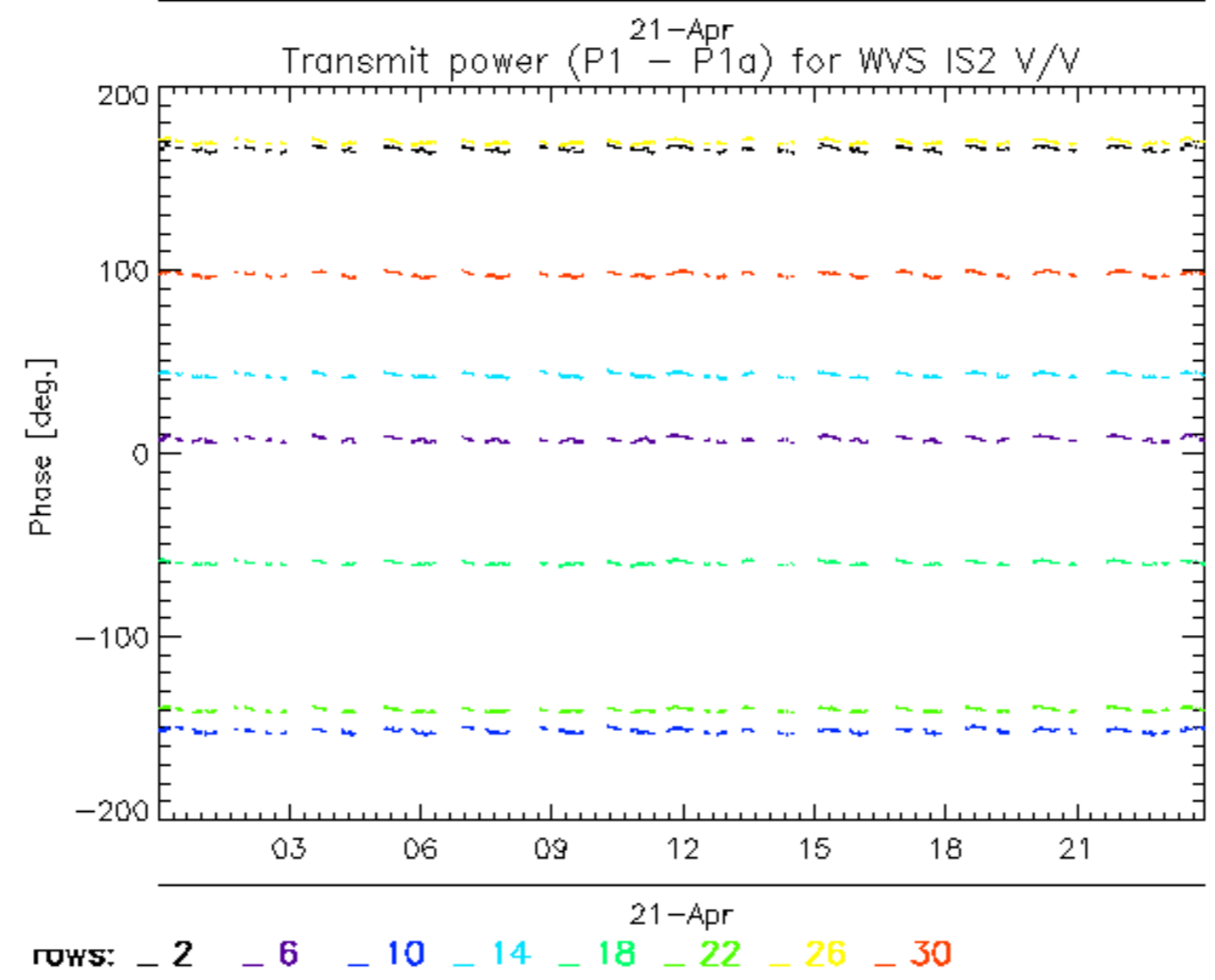
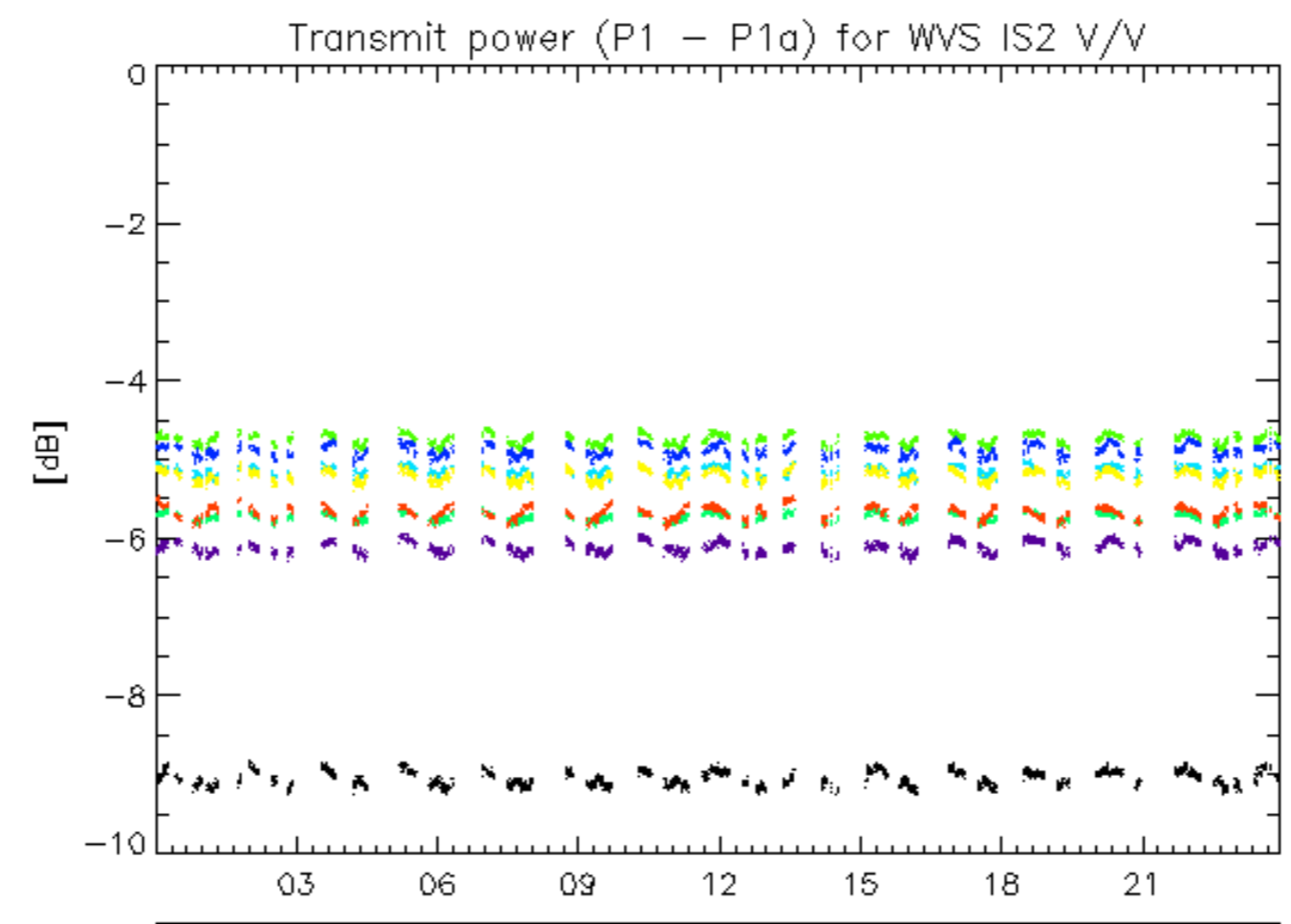

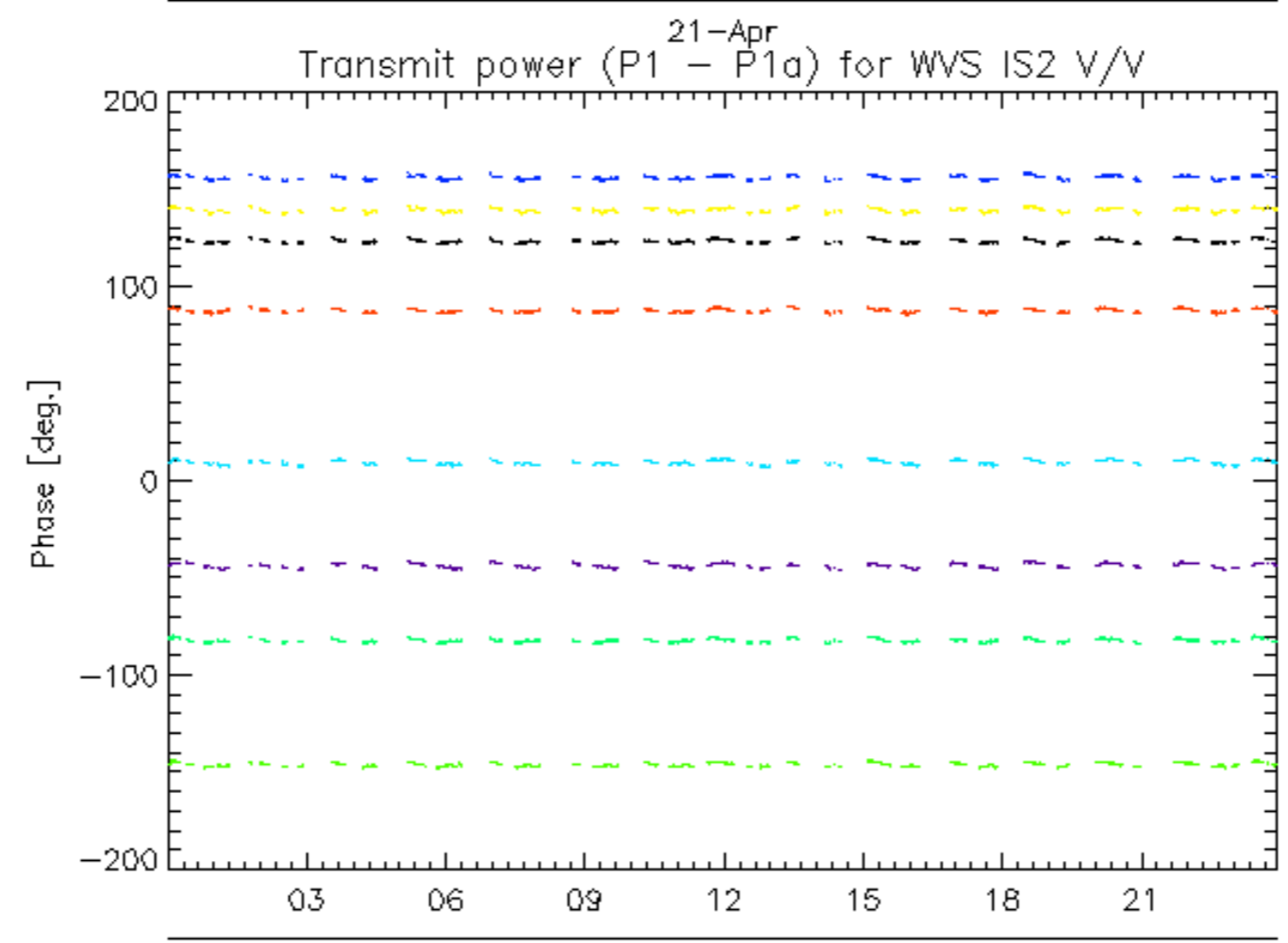
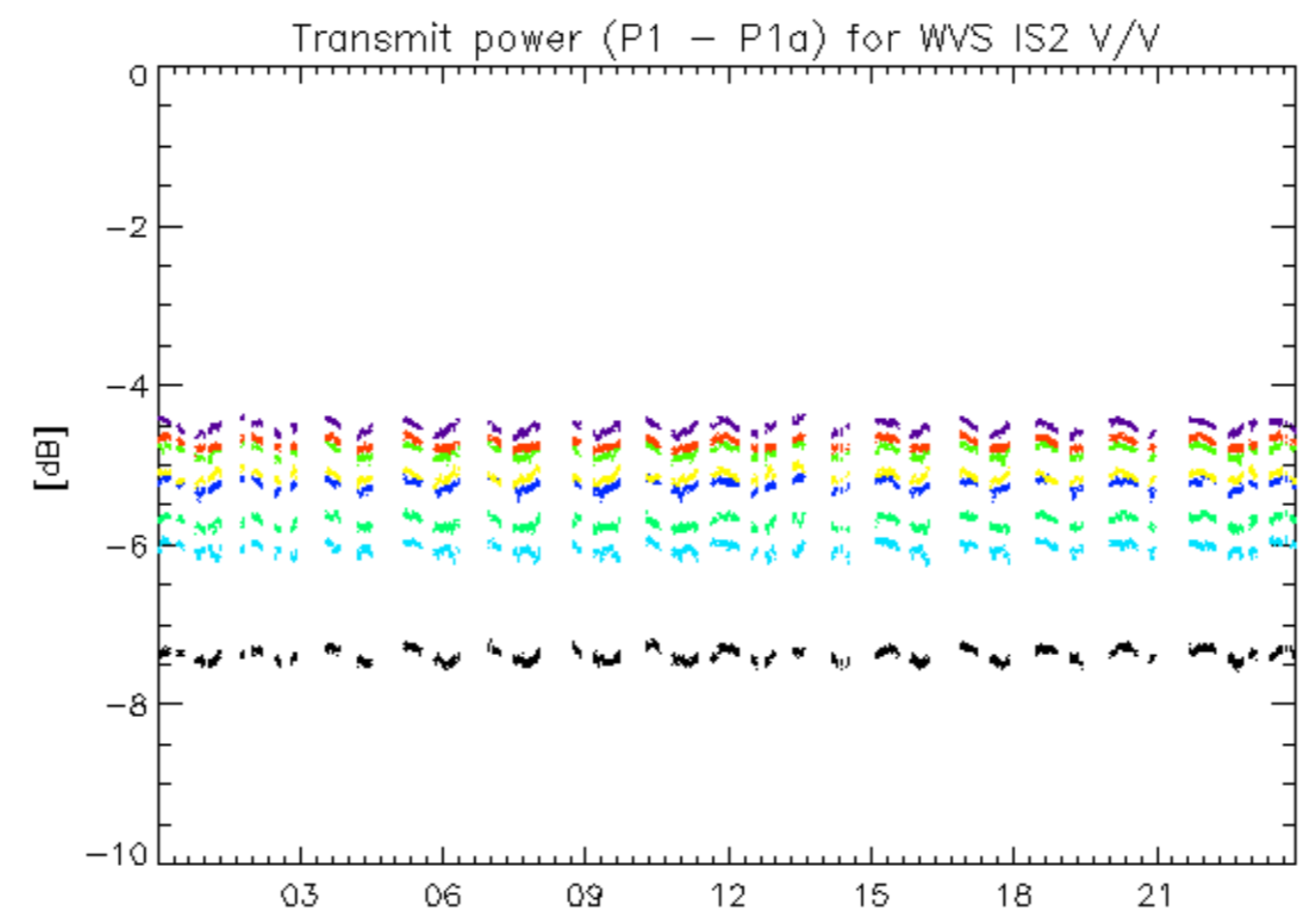

rows: _ 3 _ 7 _ 11 _ 15 _ 19 _ 23 _ 27 _ 31

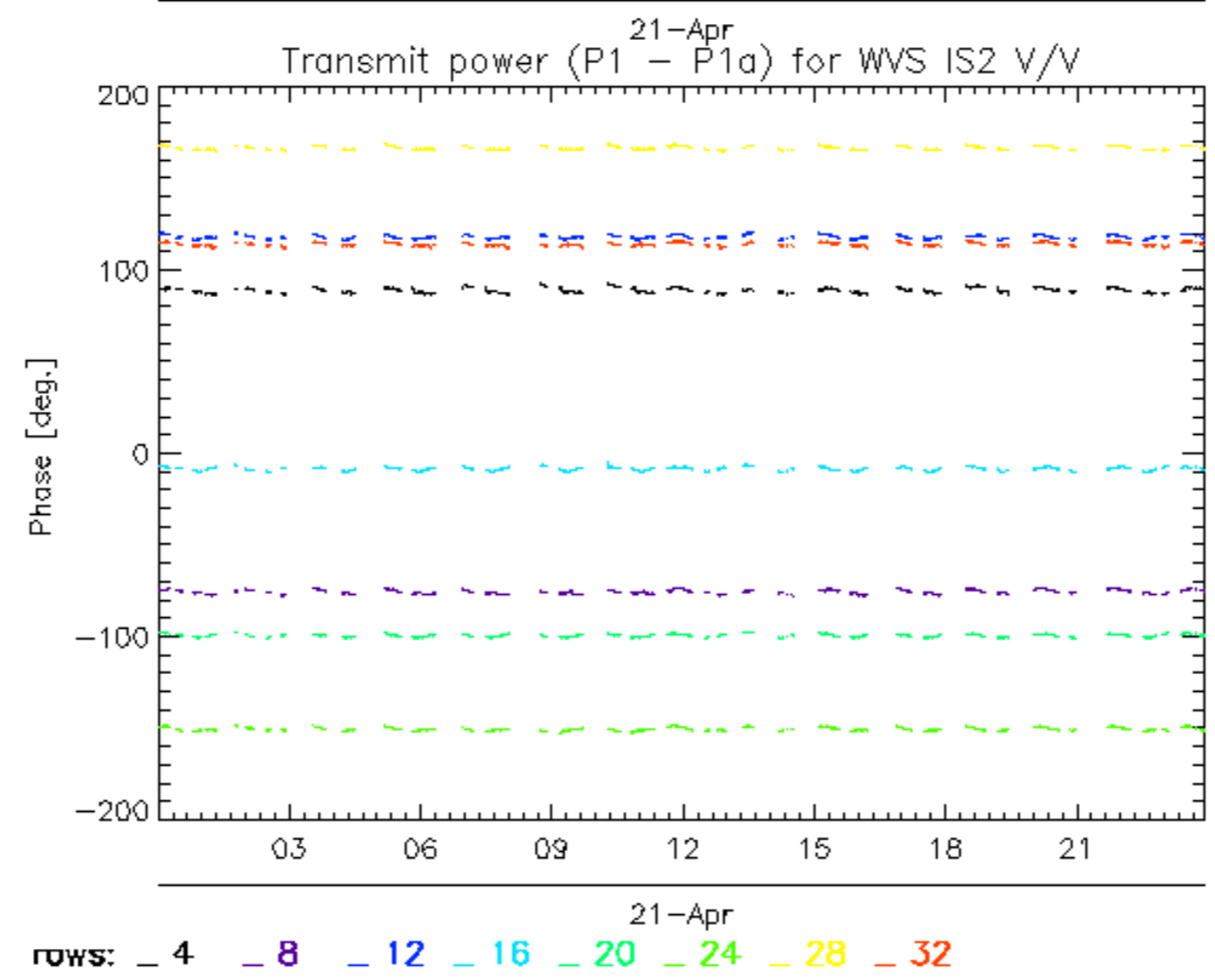
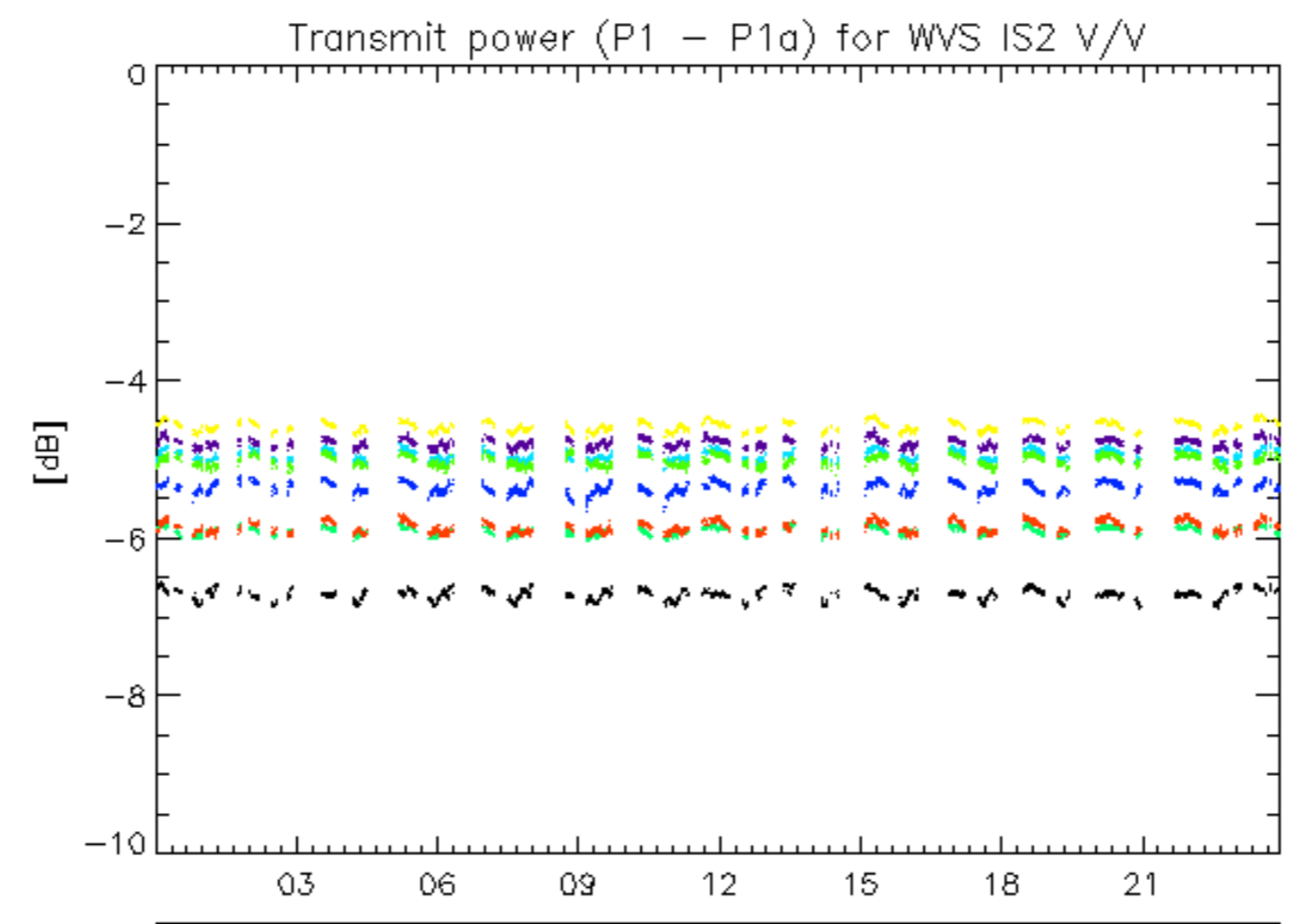

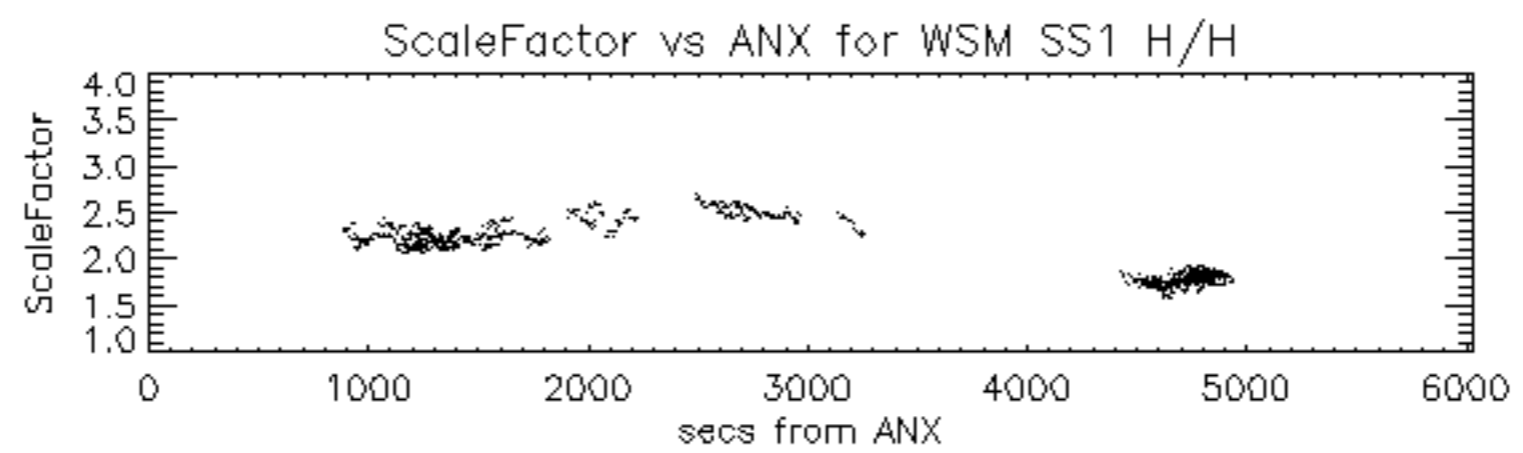

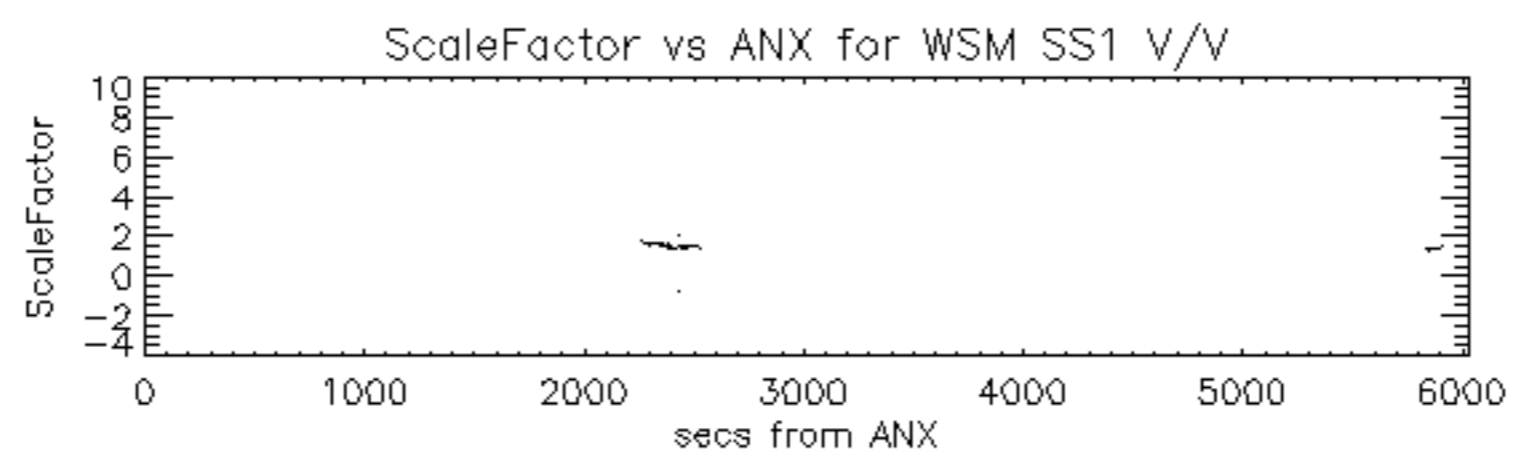

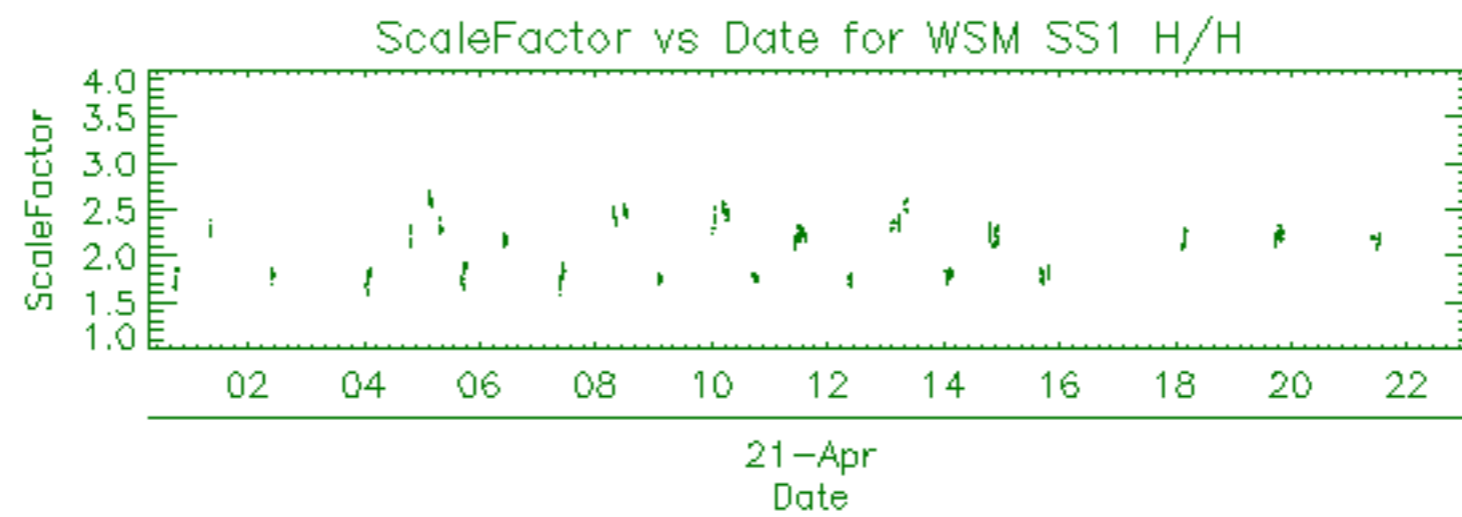

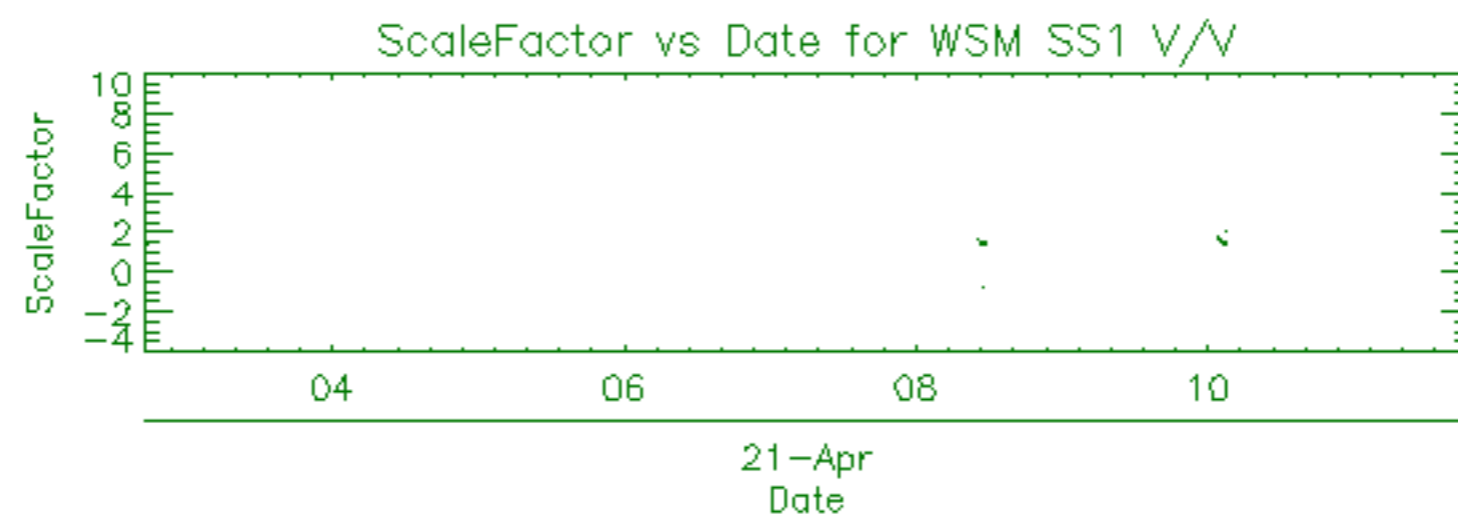

Filename	Beam	Pol	CycleNumber	absOrbit	relOrbit	procVersion					
ASA_APM_1PNPDE20110421_032345_000001093101_00363_47791_4336.N1						IS5	V/V	101	47791	363	5.04
ASA_APM_1PNPDE20110421_032552_000000433101_00363_47791_4337.N1						IS1	H/H	101	47791	363	5.04
ASA_APM_1PNPDE20110421_032738_000000443101_00363_47791_4338.N1						IS3	H/H	101	47791	363	5.04
ASA_APM_1PNPDE20110421_065853_000000483101_00365_47793_4383.N1						IS4	V/H	101	47793	365	5.04

Filename	Beam	Pol	CycleNumber	absOrbit	relOrbit	procVersion					
ASA_GM1_1PNPDE20110420_235437_000003803101_00361_47789_4297.N1						SS1	H/H	101	47789	361	5.04
ASA_GM1_1PNPDE20110421_001839_000003863101_00361_47789_4299.N1						SS1	H/H	101	47789	361	5.04
ASA_GM1_1PNPDE20110421_003217_000006713101_00361_47789_4302.N1						SS1	H/H	101	47789	361	5.04
ASA_GM1_1PNPDE20110421_004707_000006663101_00361_47789_4304.N1						SS1	H/H	101	47789	361	5.04
ASA_GM1_1PNPDE20110421_010014_000002653101_00361_47789_4315.N1						SS1	H/H	101	47789	361	5.04
ASA_GM1_1PNPDE20110421_012149_000014443101_00362_47790_4320.N1						SS1	H/H	101	47790	362	5.04
ASA_GM1_1PNPDE20110421_014936_000001443101_00362_47790_4319.N1						SS1	H/H	101	47790	362	5.04
ASA_GM1_1PNPDE20110421_015304_000003143101_00362_47790_4323.N1						SS1	H/H	101	47790	362	5.04
ASA_GM1_1PNPDE20110421_020130_000000723101_00362_47790_4324.N1						SS1	H/H	101	47790	362	5.04
ASA_GM1_1PNPDE20110421_021231_000006283101_00362_47790_4326.N1						SS1	H/H	101	47790	362	5.04
ASA_GM1_1PNPDE20110421_022652_000000963101_00362_47790_4342.N1						SS1	H/H	101	47790	362	5.04
ASA_GM1_1PNPDE20110421_022652_000000963101_00362_47790_4345.N1						SS1	H/H	101	47790	362	5.04
ASA_GM1_1PNPDE20110421_023437_000000843101_00362_47790_4354.N1						SS1	H/H	101	47790	362	5.04
ASA_GM1_1PNPDE20110421_023608_000003923101_00362_47790_4353.N1						SS1	H/H	101	47790	362	5.04
ASA_GM1_1PNPDE20110421_024417_000002653101_00362_47790_4351.N1						SS1	H/H	101	47790	362	5.04
ASA_GM1_1PNPDE20110421_030028_000003203101_00363_47791_4350.N1						SS1	H/H	101	47791	363	5.04
ASA_GM1_1PNPDE20110421_030913_000008703101_00363_47791_4349.N1						SS1	H/H	101	47791	363	5.04
ASA_GM1_1PNPDE20110421_032844_000002353101_00363_47791_4348.N1						SS1	H/H	101	47791	363	5.04
ASA_GM1_1PNPDE20110421_035305_000005493101_00363_47791_4366.N1						SS1	H/H	101	47791	363	5.04
ASA_GM1_1PNPDE20110421_040940_000001383101_00363_47791_4367.N1						SS1	H/H	101	47791	363	5.04
ASA_GM1_1PNPDE20110421_042958_000010093101_00364_47792_4368.N1						SS1	H/H	101	47792	364	5.04
ASA_GM1_1PNPDE20110421_044926_000008823101_00364_47792_4376.N1						SS1	H/H	101	47792	364	5.04
ASA_GM1_1PNPDE20110421_053301_000004593101_00364_47792_4386.N1						SS1	H/H	101	47792	364	5.04
ASA_GM1_1PNPDE20110421_054721_000000963101_00364_47792_4388.N1						SS1	H/H	101	47792	364	5.04
ASA_GM1_1PNPDE20110421_061947_000002833101_00365_47793_4389.N1						SS1	H/H	101	47793	365	5.04
ASA_GM1_1PNPDE20110421_062736_000007253101_00365_47793_4404.N1						SS1	H/H	101	47793	365	5.04
ASA_GM1_1PNPDE20110421_064130_000001933101_00365_47793_4403.N1						SS1	H/H	101	47793	365	5.04
ASA_GM1_1PNPDE20110421_064528_000004473101_00365_47793_4402.N1						SS1	H/H	101	47793	365	5.04
ASA_GM1_1PNPDE20110421_065455_000001143101_00365_47793_4397.N1						SS1	H/H	101	47793	365	5.04
ASA_GM1_1PNPDK20110421_071428_000005073101_00365_47793_2787.N1						SS1	H/H	101	47793	365	5.04
ASA_GM1_1PNPDK20110421_072737_000000903101_00365_47793_2788.N1						SS1	H/H	101	47793	365	5.04
ASA_GM1_1PNPDK20110421_080230_000007553101_00366_47794_2791.N1						SS1	H/H	101	47794	366	5.04
ASA_GM1_1PNPDK20110421_081419_000002233101_00366_47794_2823.N1						SS1	H/H	101	47794	366	5.04
ASA_GM1_1PNPDK20110421_083220_000006283101_00366_47794_2824.N1						SS1	H/H	101	47794	366	5.04
ASA_GM1_1PNPDK20110421_085444_000005613101_00366_47794_2826.N1						SS1	H/H	101	47794	366	5.04
ASA_GM1_1PNPDK20110421_090740_000001023101_00366_47794_2828.N1						SS1	H/H	101	47794	366	5.04
ASA_GM1_1PNPDK20110421_094351_000005433101_00367_47795_2830.N1						SS1	H/H	101	47795	367	5.04
ASA_GM1_1PNPDK20110421_095632_000002773101_00367_47795_2874.N1						SS1	H/H	101	47795	367	5.04
ASA_GM1_1PNPDK20110421_100742_000002473101_00367_47795_2875.N1						SS1	H/H	101	47795	367	5.04
ASA_GM1_1PNPDK20110421_103342_000005613101_00367_47795_2877.N1						SS1	H/H	101	47795	367	5.04
ASA_GM1_1PNPDK20110421_112056_000002833101_00368_47796_2881.N1						SS1	H/H	101	47796	368	5.04
ASA_GM1_1PNPDK20110421_112056_000002833101_00368_47796_2879.N1						SS1	H/H	101	47796	368	5.04
ASA_GM1_1PNPDK20110421_121353_000005133101_00368_47796_2897.N1						SS1	H/H	101	47796	368	5.04
ASA_GM1_1PNPDK20110421_122433_000003203101_00368_47796_2898.N1						SS1	H/H	101	47796	368	5.04
ASA_GM1_1PNPDK20110421_123756_000002953101_00368_47796_2900.N1						SS1	H/H	101	47796	368	5.04
ASA_GM1_1PNPDK20110421_124413_000001083101_00368_47796_2902.N1						SS1	H/H	101	47796	368	5.04
ASA_GM1_1PNPDK20110421_125849_000004653101_00369_47797_2903.N1						SS1	H/H	101	47797	369	5.04
ASA_GM1_1PNPDK20110421_130805_000002593101_00369_47797_2905.N1						SS1	H/H	101	47797	369	5.04
ASA_GM1_1PNPDK20110421_131505_000003143101_00369_47797_2942.N1						SS1	H/H	101	47797	369	5.04
ASA_GM1_1PNPDK20110421_133534_000006283101_00369_47797_2943.N1						SS1	H/H	101	47797	369	5.04
ASA_GM1_1PNPDK20110421_134636_000003623101_00369_47797_2944.N1						SS1	H/H	101	47797	369	5.04
ASA_GM1_1PNPDK20110421_135412_000004773101_00369_47797_2945.N1						SS1	H/H	101	47797	369	5.04
ASA_GM1_1PNPDK20110421_140516_000000783101_00369_47797_2947.N1						SS1	H/H	101	47797	369	5.04
ASA_GM1_1PNPDK20110421_141746_000002653101_00369_47797_2949.N1						SS1	H/H	101	47797	369	5.04
ASA_GM1_1PNPDK20110421_142405_000003263101_00369_47797_2950.N1						SS1	H/H	101	47797	369	5.04
ASA_GM1_1PNPDK20110421_143339_000008403101_00370_47798_2953.N1						SS1	H/H	101	47798	370	5.04
ASA_GM1_1PNPDK20110421_145443_000000783101_00370_47798_2979.N1						SS1	H/H	101	47798	370	5.04
ASA_GM1_1PNPDK20110421_145742_000005313101_00370_47798_2982.N1						SS1	H/H	101	47798	370	5.04
ASA_GM1_1PNPDK20110421_153422_000004043101_00370_47798_2983.N1						SS1	H/H	101	47798	370	5.04
ASA_GM1_1PNPDK20110421_154427_000001753101_00370_47798_2985.N1						SS1	H/H	101	47798	370	5.04
ASA_GM1_1PNPDK20110421_161311_000009793101_00371_47799_2987.N1						SS1	H/H	101	47799	371	5.04
ASA_GM1_1PNPDK20110421_162819_000001993101_00371_47799_3013.N1						SS1	H/H	101	47799	371	5.04
ASA_GM1_1PNPDK20110421_163616_000005313101_00371_47799_3014.N1						SS1	H/H	101	47799	371	5.04
ASA_GM1_1PNPDK20110421_164854_000002293101_00371_47799_3015.N1						SS1	H/H	101	47799	371	5.04
ASA_GM1_1PNPDK20110421_171438_000007073101_00371_47799_3017.N1						SS1	H/H	101	47799	371	5.04
ASA_GM1_1PNPDK20110421_175432_000006283101_00372_47800_3018.N1						SS1	H/H	101	47800	372	5.04
ASA_GM1_1PNPDK20110421_181917_000002113101_00372_47800_3046.N1						SS1	H/H	101	47800	372	5.04

ASA_GM1_1PNPDK20110421_182606_00000783101_00372_47800_3047.N1	SS1	H/H	101	47800	372	5.04
ASA_GM1_1PNPDK20110421_185452_000007313101_00372_47800_3049.N1	SS1	H/H	101	47800	372	5.04
ASA_GM1_1PNPDK20110421_192044_000001813101_00372_47800_3051.N1	SS1	H/H	101	47800	372	5.04
ASA_GM1_1PNPDK20110421_192725_000009493101_00372_47800_3053.N1	SS1	H/H	101	47800	372	5.04

Filename	Beam	Pol	CycleNumber	absOrbit	relOrbit	procVersion					
ASA_IMM_1PNPDE20110421_015201_000000513101_00362_47790_4317.N1						IS2	H/H	101	47790	362	5.04
ASA_IMM_1PNPDE20110421_050407_000001583101_00364_47792_4362.N1						IS6	H/H	101	47792	364	5.04
ASA_IMM_1PNPDE20110421_061554_000001123101_00365_47793_4393.N1						IS6	H/H	101	47793	365	5.04
ASA_IMM_1PNPDE20110421_064439_000000373101_00365_47793_4381.N1						IS6	H/H	101	47793	365	5.04
ASA_IMM_1PNPDE20110421_065254_000001093101_00365_47793_4382.N1						IS2	V/V	101	47793	365	5.04
ASA_IMM_1PNPDE20110421_070010_000000533101_00365_47793_4384.N1						IS2	V/V	101	47793	365	5.04
ASA_IMM_1PNPDK20110421_123709_000000373101_00368_47796_2909.N1						IS3	H/H	101	47796	368	5.04

Filename	Pol	Timestamp	count(Module)					
ASA_MS__0PNPDK20110421_071312_000000163101_00365_47793_0547.N1	H			2011-04-21	07:13:12	320		
ASA_MS__0PNPDK20110421_085326_000000163101_00366_47794_0548.N1	V			2011-04-21	08:53:26	320		

Filename	Beam	Pol	CycleNumber	absOrbit	relOrbit	procVersion					
ASA_WSM_1PNPDE20110421_001719_000000733101_00361_47789_4308.N1						SS1	H/H	101	47789	361	5.04
ASA_WSM_1PNPDE20110421_004331_000002143101_00361_47789_4293.N1						SS1	H/H	101	47789	361	5.04
ASA_WSM_1PNPDE20110421_012014_000000923101_00362_47790_4316.N1						SS1	H/H	101	47790	362	5.04
ASA_WSM_1PNPDE20110421_022311_000002143101_00362_47790_4327.N1						SS1	H/H	101	47790	362	5.04
ASA_WSM_1PNPDE20110421_022311_000002143101_00362_47790_4329.N1						SS1	H/H	101	47790	362	5.04
ASA_WSM_1PNPDE20110421_024245_000000923101_00362_47790_4339.N1						SS1	V/V	101	47790	362	5.04
ASA_WSM_1PNPDE20110421_040218_000003303101_00363_47791_4360.N1						SS1	H/H	101	47791	363	5.04
ASA_WSM_1PNPDE20110421_044651_000001533101_00364_47792_4361.N1						SS1	H/H	101	47792	364	5.04
ASA_WSM_1PNPDE20110421_050725_000002323101_00364_47792_4363.N1						SS1	H/H	101	47792	364	5.04
ASA_WSM_1PNPDE20110421_051912_000000923101_00364_47792_4364.N1						SS1	H/H	101	47792	364	5.04
ASA_WSM_1PNPDE20110421_054043_000003923101_00364_47792_4401.N1						SS1	H/H	101	47792	364	5.04
ASA_WSM_1PNPDE20110421_062434_000001773101_00365_47793_4391.N1						SS1	H/H	101	47793	365	5.04
ASA_WSM_1PNPDE20110421_062434_000001773101_00365_47793_4392.N1						SS1	H/H	101	47793	365	5.04
ASA_WSM_1PNPDK20110421_072259_000002693101_00365_47793_2801.N1						SS1	H/H	101	47793	365	5.04
ASA_WSM_1PNPDK20110421_081806_000001533101_00366_47794_2802.N1						SS1	H/H	101	47794	366	5.04
ASA_WSM_1PNPDE20110421_082459_000002393101_00366_47794_4429.N1						SS1	V/V	101	47794	366	5.04
ASA_WSM_1PNPDE20110421_082926_000001713101_00366_47794_4431.N1						SS1	H/H	101	47794	366	5.04
ASA_WSM_1PNPDK20110421_090409_000001903101_00366_47794_2839.N1						SS1	H/H	101	47794	366	5.04
ASA_WSM_1PNPDK20110421_100116_000001653101_00367_47795_2841.N1						SS1	H/H	101	47795	367	5.04
ASA_WSM_1PNPDE20110421_100116_000000923101_00367_47795_4447.N1						SS1	H/H	101	47795	367	5.04
ASA_WSM_1PNPDE20110421_100422_000001903101_00367_47795_4450.N1						SS1	V/V	101	47795	367	5.04
ASA_WSM_1PNPDE20110421_101150_000002693101_00367_47795_4451.N1						SS1	H/H	101	47795	367	5.04
ASA_WSM_1PNPDE20110421_104304_000003303101_00367_47795_4460.N1						SS1	H/H	101	47795	367	5.04
ASA_WSM_1PNPDE20110421_112542_000001903101_00368_47796_4461.N1						SS1	H/H	101	47796	368	5.04
ASA_WSM_1PNPDE20110421_112904_000001353101_00368_47796_4464.N1						SS1	H/H	101	47796	368	5.04
ASA_WSM_1PNPDK20110421_113054_000004103101_00368_47796_2891.N1						SS1	H/H	101	47796	368	5.04
ASA_WSM_1PNPDK20110421_114606_000000923101_00368_47796_4466.N1						SS1	V/V	101	47796	368	5.04
ASA_WSM_1PNPDK20110421_122227_000001223101_00368_47796_2906.N1						SS1	H/H	101	47796	368	5.04
ASA_WSM_1PNPDK20110421_130638_000000733101_00369_47797_2913.N1						SS1	H/H	101	47797	369	5.04
ASA_WSM_1PNPDK20110421_131226_000001533101_00369_47797_2908.N1						SS1	H/H	101	47797	369	5.04
ASA_WSM_1PNPDE20110421_132020_000000983101_00369_47797_4484.N1						SS1	H/H	101	47797	369	5.04
ASA_WSM_1PNPDE20110421_140211_000001843101_00369_47797_4485.N1						SS1	H/H	101	47797	369	5.04
ASA_WSM_1PNPDE20110421_140644_000001533101_00369_47797_4486.N1						SS1	H/H	101	47797	369	5.04
ASA_WSM_1PNPDK20110421_144741_000002143101_00370_47798_2963.N1						SS1	H/H	101	47798	370	5.04
ASA_WSM_1PNPDK20110421_145207_000001533101_00370_47798_2961.N1						SS1	H/H	101	47798	370	5.04
ASA_WSM_1PNPDE20110421_145607_000000923101_00370_47798_4488.N1						SS1	H/H	101	47798	370	5.04
ASA_WSM_1PNPDE20110421_154107_000001903101_00370_47798_4492.N1						SS1	H/H	101	47798	370	5.04
ASA_WSM_1PNPDE20110421_154723_000001533101_00370_47798_4483.N1						SS1	H/H	101	47798	370	5.04
ASA_WSM_1PNPDK20110421_180729_000002323101_00372_47800_3026.N1						SS1	H/H	101	47800	372	5.04
ASA_WSM_1PNPDK20110421_194318_000002083101_00373_47801_3060.N1						SS1	H/H	101	47801	373	5.04
ASA_WSM_1PNPDK20110421_194714_000002513101_00373_47801_3057.N1						SS1	H/H	101	47801	373	5.04
ASA_WSM_1PNPDK20110421_212412_000000923101_00374_47802_3065.N1						SS1	H/H	101	47802	374	5.04
ASA_WSM_1PNPDK20110421_212833_000002513101_00374_47802_3066.N1						SS1	H/H	101	47802	374	5.04
ASA_WSM_1PNPDK20110421_230555_000001533101_00375_47803_3097.N1						SS1	H/H	101	47803	375	5.04

Filename	Beam	Pol	CycleNumber	absOrbit	relOrbit	procVersion					
ASA_WVS_1PNPDE20110421_000100_000008693101_00361_47789_4298.N1						IS2	V/V	101	47789	361	5.04
ASA_WVS_1PNPDE20110421_002508_000003903101_00361_47789_4301.N1						IS2	V/V	101	47789	361	5.04
ASA_WVS_1PNPDE20110421_004820_000004343101_00361_47789_4303.N1						IS2	V/V	101	47789	361	5.04
ASA_WVS_1PNPDE20110421_005450_000002843101_00361_47789_4314.N1						IS2	V/V	101	47789	361	5.04
ASA_WVS_1PNPDE20110421_004820_000004343101_00361_47789_4303.N1						IS1	V/V	101	47789	361	5.04
ASA_WVS_1PNPDE20110421_010443_000008843101_00361_47789_4318.N1						IS2	V/V	101	47789	361	5.04
ASA_WVS_1PNPDE20110421_014552_000001643101_00362_47790_4321.N1						IS2	V/V	101	47790	362	5.04
ASA_WVS_1PNPDE20110421_015818_000001493101_00362_47790_4322.N1						IS2	V/V	101	47790	362	5.04
ASA_WVS_1PNPDE20110421_020248_000005403101_00362_47790_4325.N1						IS2	V/V	101	47790	362	5.04
ASA_WVS_1PNPDE20110421_022834_000003153101_00362_47790_4352.N1						IS2	V/V	101	47790	362	5.04
ASA_WVS_1PNPDE20110421_024847_000003593101_00363_47791_4347.N1						IS2	V/V	101	47791	363	5.04
ASA_WVS_1PNPDE20110421_033242_000007193101_00363_47791_4346.N1						IS2	V/V	101	47791	363	5.04
ASA_WVS_1PNPDE20110421_034427_000002703101_00363_47791_4365.N1						IS2	V/V	101	47791	363	5.04
ASA_WVS_1PNPDE20110421_041205_000010343101_00363_47791_4369.N1						IS2	V/V	101	47791	363	5.04
ASA_WVS_1PNPDE20110421_051117_000004343101_00364_47792_4370.N1						IS2	V/V	101	47792	364	5.04
ASA_WVS_1PNPDE20110421_052042_000004053101_00364_47792_4372.N1						IS2	V/V	101	47792	364	5.04
ASA_WVS_1PNPDE20110421_052712_000003003101_00364_47792_4385.N1						IS2	V/V	101	47792	364	5.04
ASA_WVS_1PNPDE20110421_052042_000004053101_00364_47792_4372.N1						IS1	V/V	101	47792	364	5.04
ASA_WVS_1PNPDE20110421_054902_000015743101_00364_47792_4387.N1						IS2	V/V	101	47792	364	5.04
ASA_WVS_1PNPDE20110421_061752_000000743101_00365_47793_4400.N1						IS2	V/V	101	47793	365	5.04
ASA_WVS_1PNPDE20110421_065656_000000743101_00365_47793_4399.N1						IS2	V/V	101	47793	365	5.04
ASA_WVS_1PNPDE20110421_070121_000003453101_00365_47793_4398.N1						IS2	V/V	101	47793	365	5.04
ASA_WVS_1PNPDK20110421_070651_000003453101_00365_47793_2786.N1						IS2	V/V	101	47793	365	5.04
ASA_WVS_1PNPDE20110421_070121_000003453101_00365_47793_4398.N1						IS1	V/V	101	47793	365	5.04
ASA_WVS_1PNPDK20110421_072916_000019493101_00365_47793_2790.N1						IS2	V/V	101	47793	365	5.04
ASA_WVS_1PNPDK20110421_084310_000005703101_00366_47794_2825.N1						IS2	V/V	101	47794	366	5.04
ASA_WVS_1PNPDK20110421_090930_000020243101_00366_47794_2829.N1						IS2	V/V	101	47794	366	5.04
ASA_WVS_1PNPDK20110421_101621_000009893101_00367_47795_2876.N1						IS2	V/V	101	47795	367	5.04
ASA_WVS_1PNPDK20110421_104935_000018443101_00367_47795_2878.N1						IS2	V/V	101	47795	367	5.04
ASA_WVS_1PNPDK20110421_104935_000018443101_00367_47795_2880.N1						IS2	V/V	101	47795	367	5.04
ASA_WVS_1PNPDK20110421_113849_000003903101_00368_47796_2896.N1						IS2	V/V	101	47796	368	5.04
ASA_WVS_1PNPDK20110421_114736_000015293101_00368_47796_2899.N1						IS2	V/V	101	47796	368	5.04
ASA_WVS_1PNPDK20110421_122958_000003753101_00368_47796_2901.N1						IS2	V/V	101	47796	368	5.04
ASA_WVS_1PNPDK20110421_124606_000007123101_00368_47796_2904.N1						IS2	V/V	101	47796	368	5.04
ASA_WVS_1PNPDK20110421_132154_000007793101_00369_47797_2946.N1						IS2	V/V	101	47797	369	5.04
ASA_WVS_1PNPDK20110421_141003_000004203101_00369_47797_2948.N1						IS2	V/V	101	47797	369	5.04
ASA_WVS_1PNPDK20110421_142215_000000593101_00369_47797_2951.N1						IS2	V/V	101	47797	369	5.04
ASA_WVS_1PNPDK20110421_142933_000001043101_00370_47798_2952.N1						IS2	V/V	101	47798	370	5.04
ASA_WVS_1PNPDK20110421_150637_000016193101_00370_47798_2984.N1						IS2	V/V	101	47798	370	5.04
ASA_WVS_1PNPDK20110421_155017_000013343101_00370_47798_2986.N1						IS2	V/V	101	47798	370	5.04
ASA_WVS_1PNPDK20110421_165247_000012593101_00371_47799_3016.N1						IS2	V/V	101	47799	371	5.04
ASA_WVS_1PNPDK20110421_173031_000013943101_00371_47799_3019.N1						IS2	V/V	101	47799	371	5.04
ASA_WVS_1PNPDK20110421_182733_000015893101_00372_47800_3048.N1						IS2	V/V	101	47800	372	5.04
ASA_WVS_1PNPDK20110421_191045_000005553101_00372_47800_3050.N1						IS2	V/V	101	47800	372	5.04
ASA_WVS_1PNPDK20110421_192349_000001643101_00372_47800_3052.N1						IS2	V/V	101	47800	372	5.04
ASA_WVS_1PNPDE20110421_200133_000019643101_00373_47801_4515.N1						IS2	V/V	101	47801	373	5.04
ASA_WVS_1PNPDE20110421_205108_000003603101_00373_47801_4531.N1						IS2	V/V	101	47801	373	5.04
ASA_WVS_1PNPDE20110421_205108_000000453101_00373_47801_4523.N1						IS2	V/V	101	47801	373	5.04
ASA_WVS_1PNPDE20110421_214156_000019643101_00374_47802_4537.N1						IS2	V/V	101	47802	374	5.04
ASA_WVS_1PNPDE20110421_223113_000003893101_00374_47802_4538.N1						IS2	V/V	101	47802	374	5.04
ASA_WVS_1PNPDE20110421_223658_000007043101_00374_47802_4552.N1						IS2	V/V	101	47802	374	5.04
ASA_WVS_1PNPDE20110421_223113_000003893101_00374_47802_4538.N1						IS1	V/V	101	47802	374	5.04
ASA_WVS_1PNPDE20110421_225801_000004353101_00375_47803_4554.N1						IS2	V/V	101	47803	375	5.04
ASA_WVS_1PNPDE20110421_232154_000010043101_00375_47803_4556.N1						IS2	V/V	101	47803	375	5.04
ASA_WVS_1PNPDE20110421_234219_000000593101_00375_47803_4559.N1						IS2	V/V	101	47803	375	5.04
ASA_WVS_1PNPDE20110421_234954_000003003101_00375_47803_4562.N1						IS2	V/V	101	47803	375	5.04

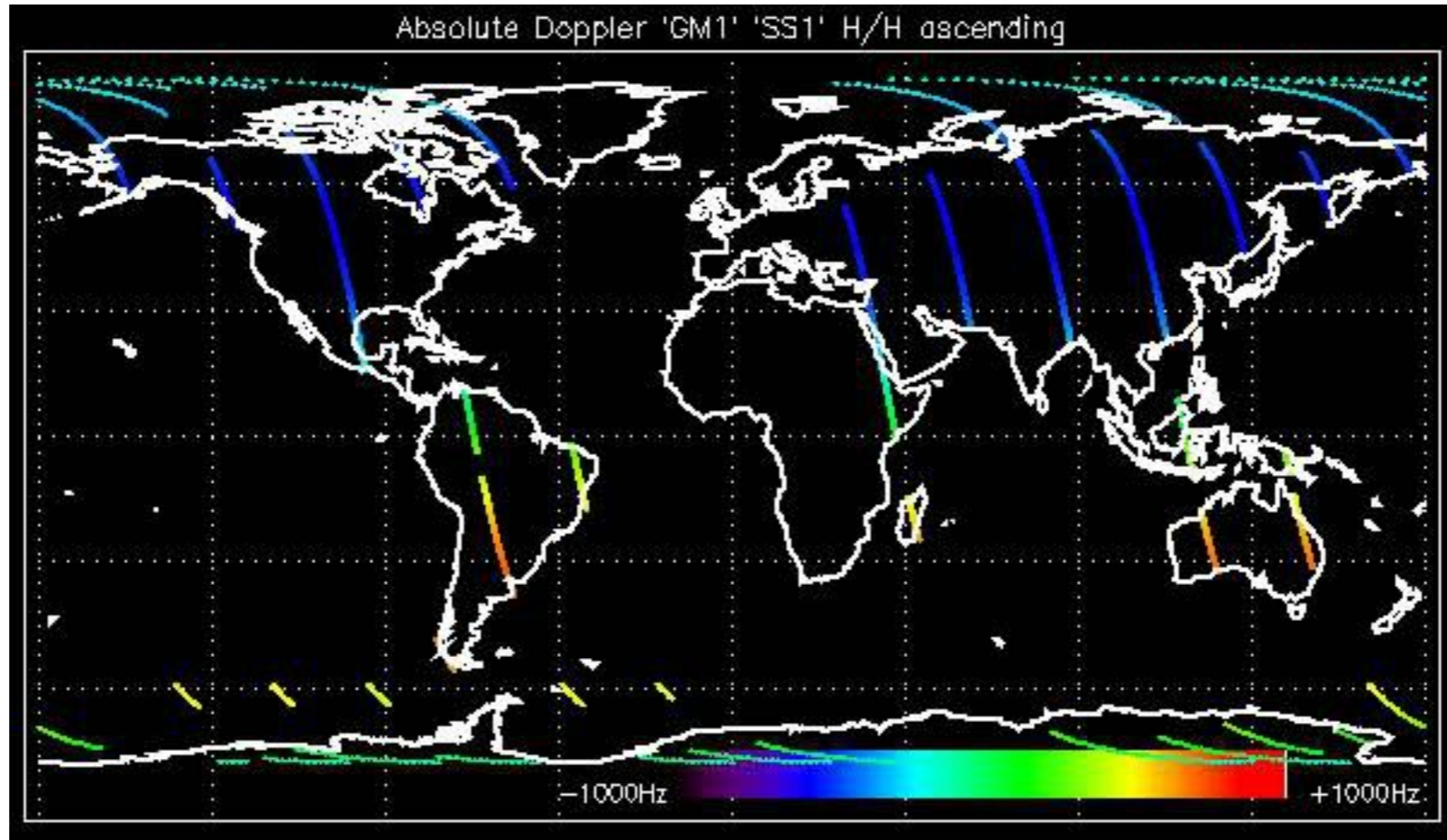

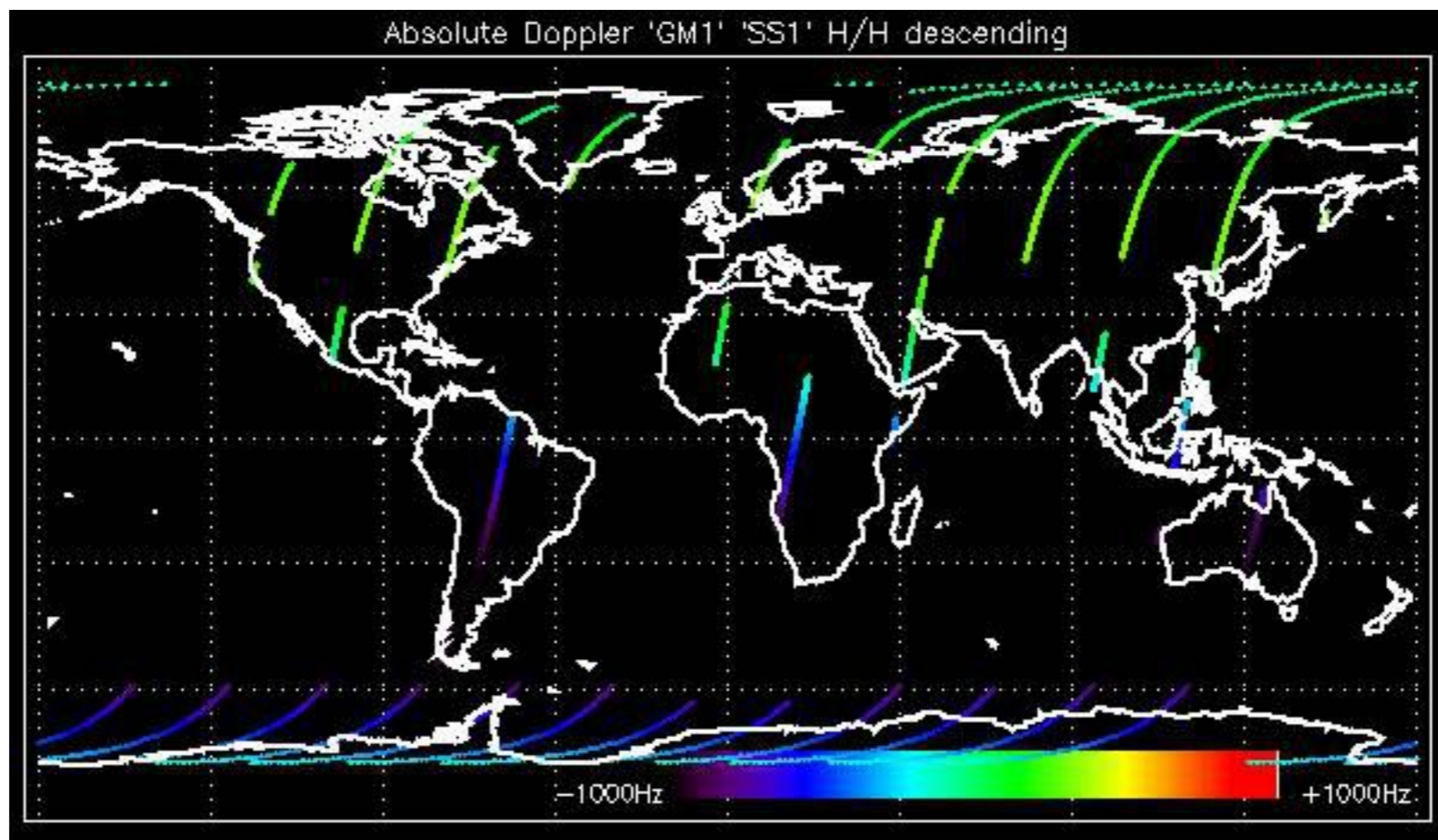

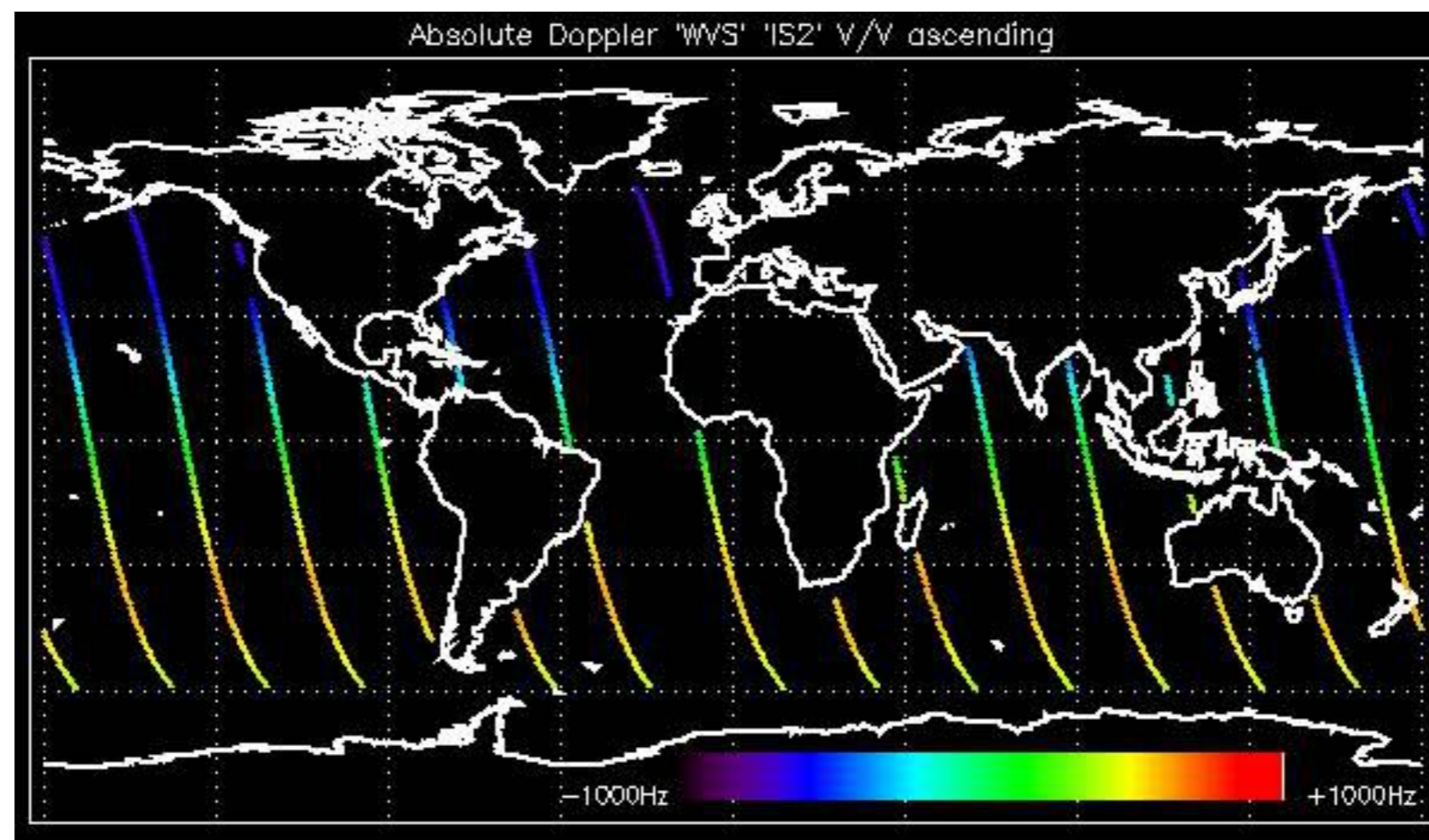

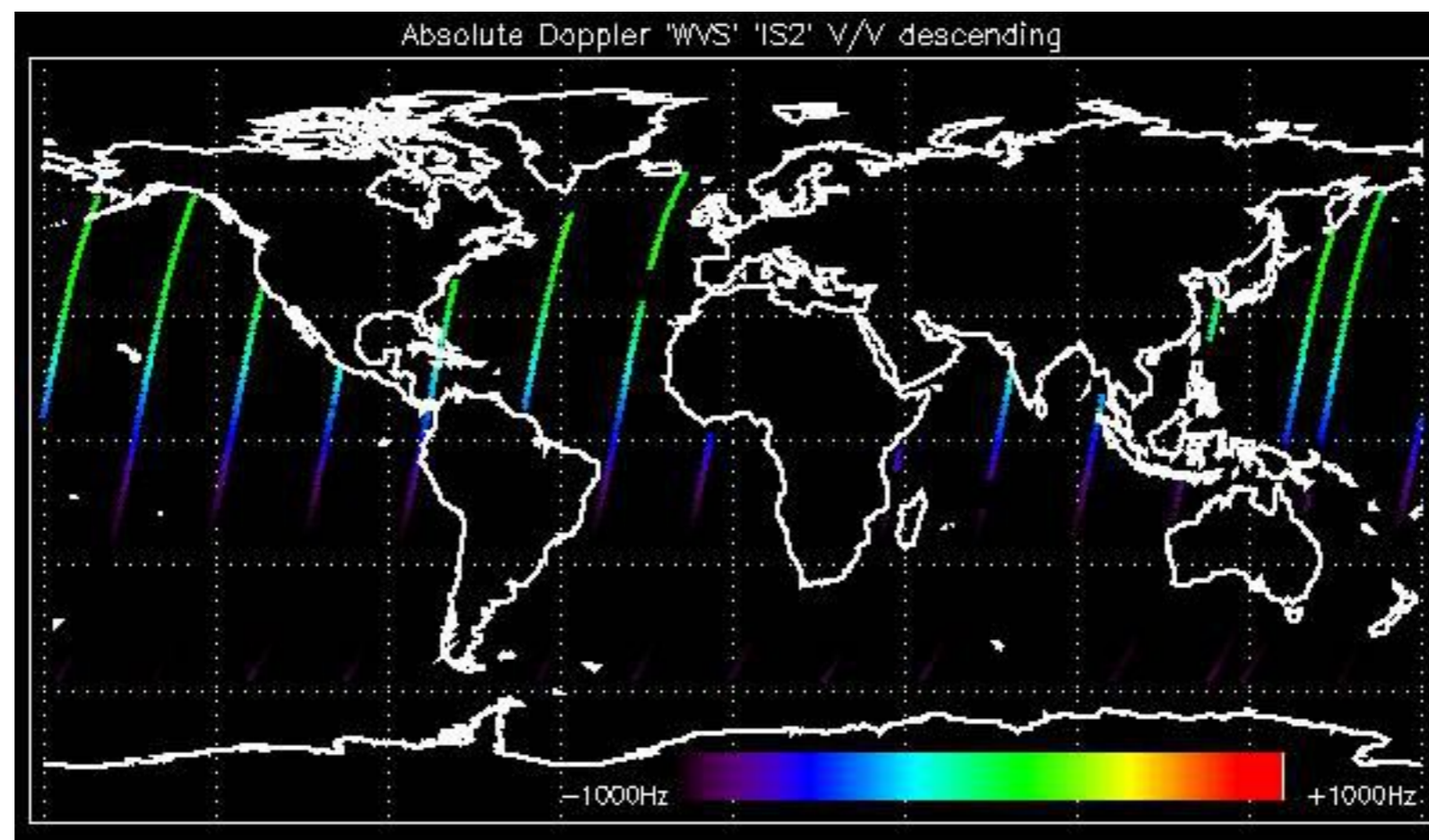

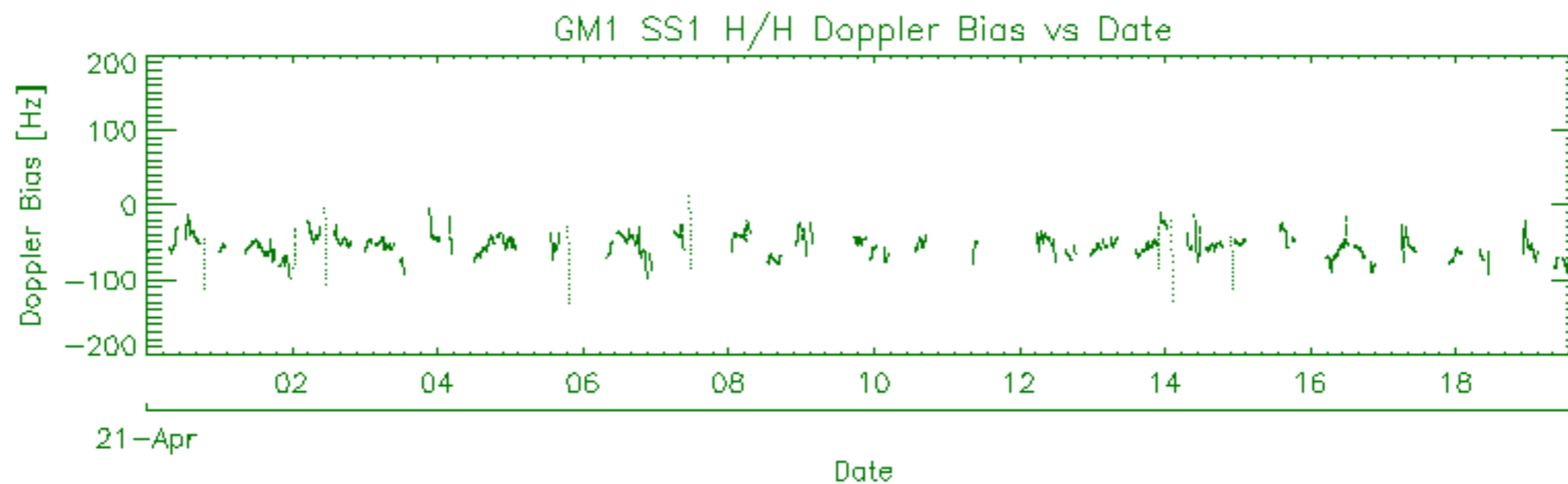
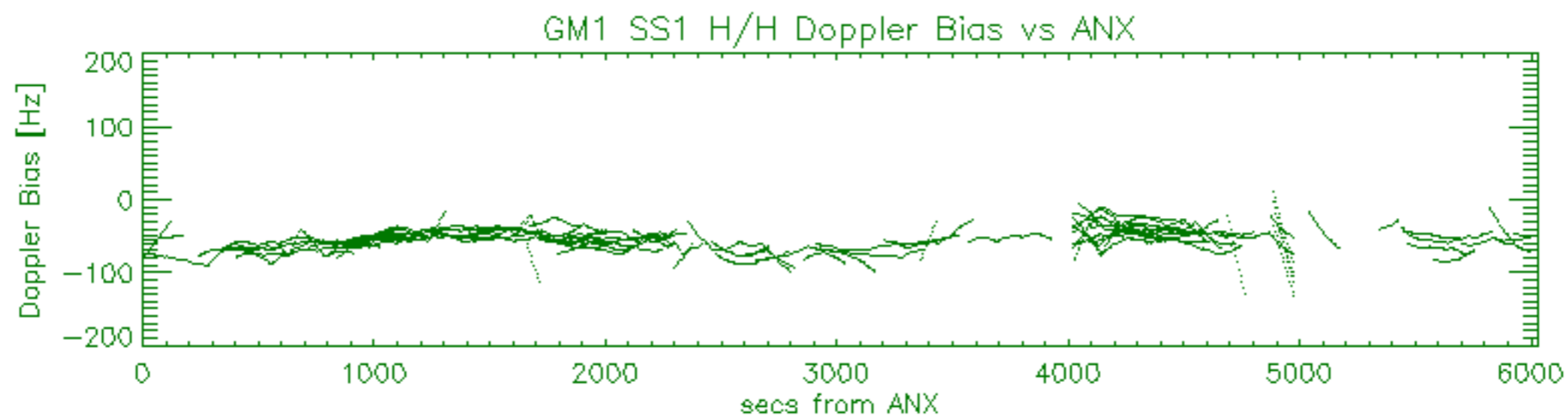
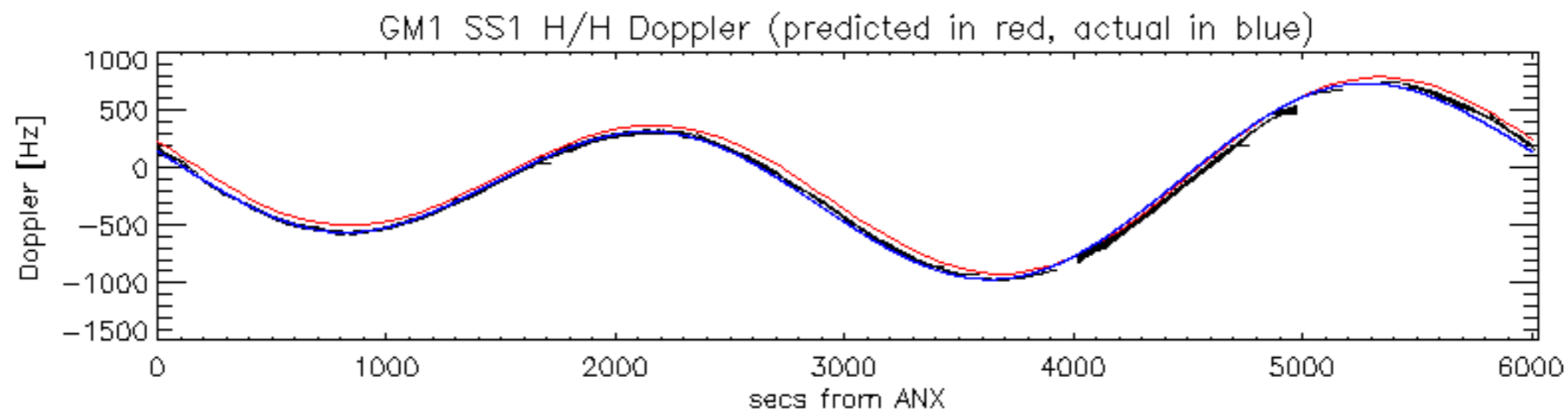

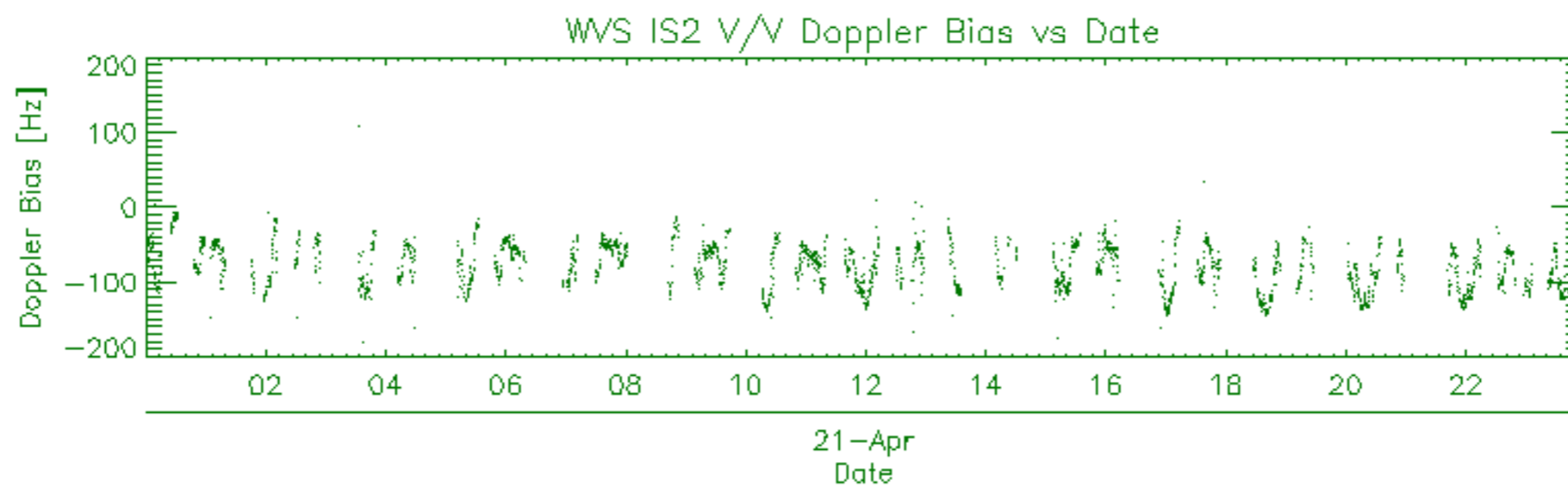
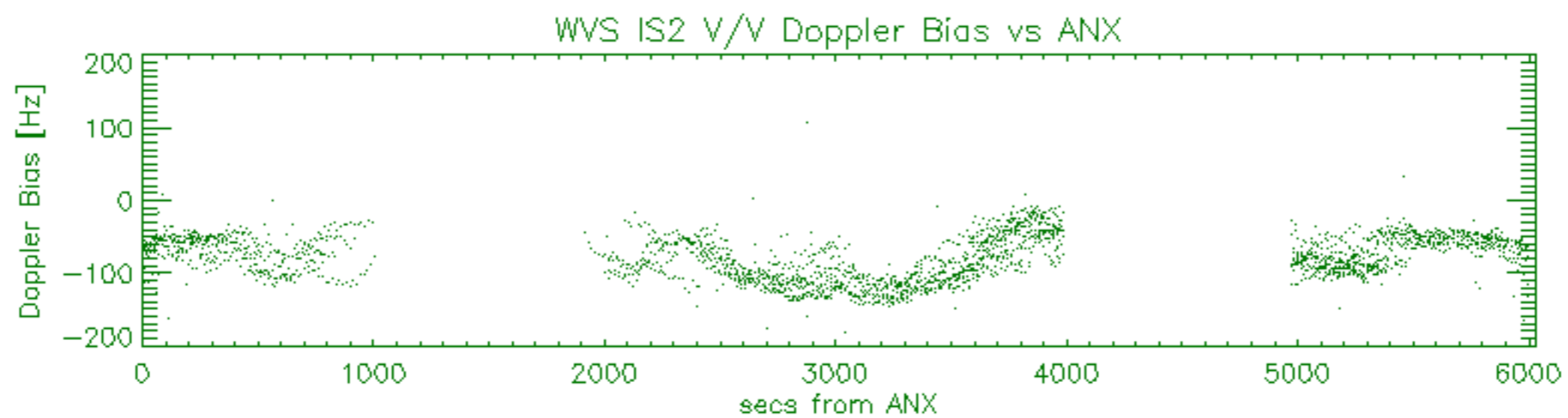
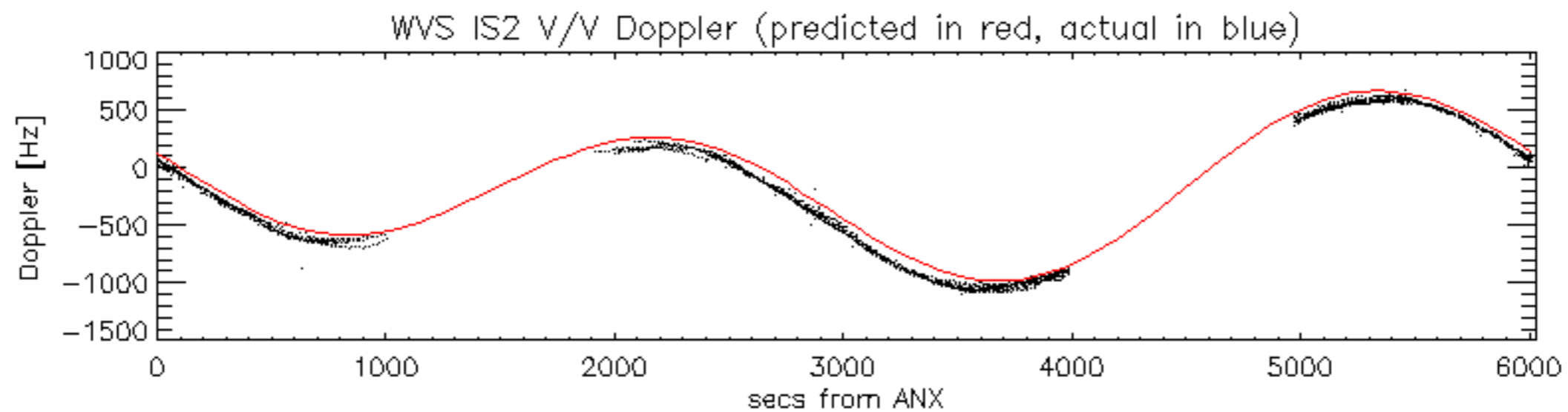

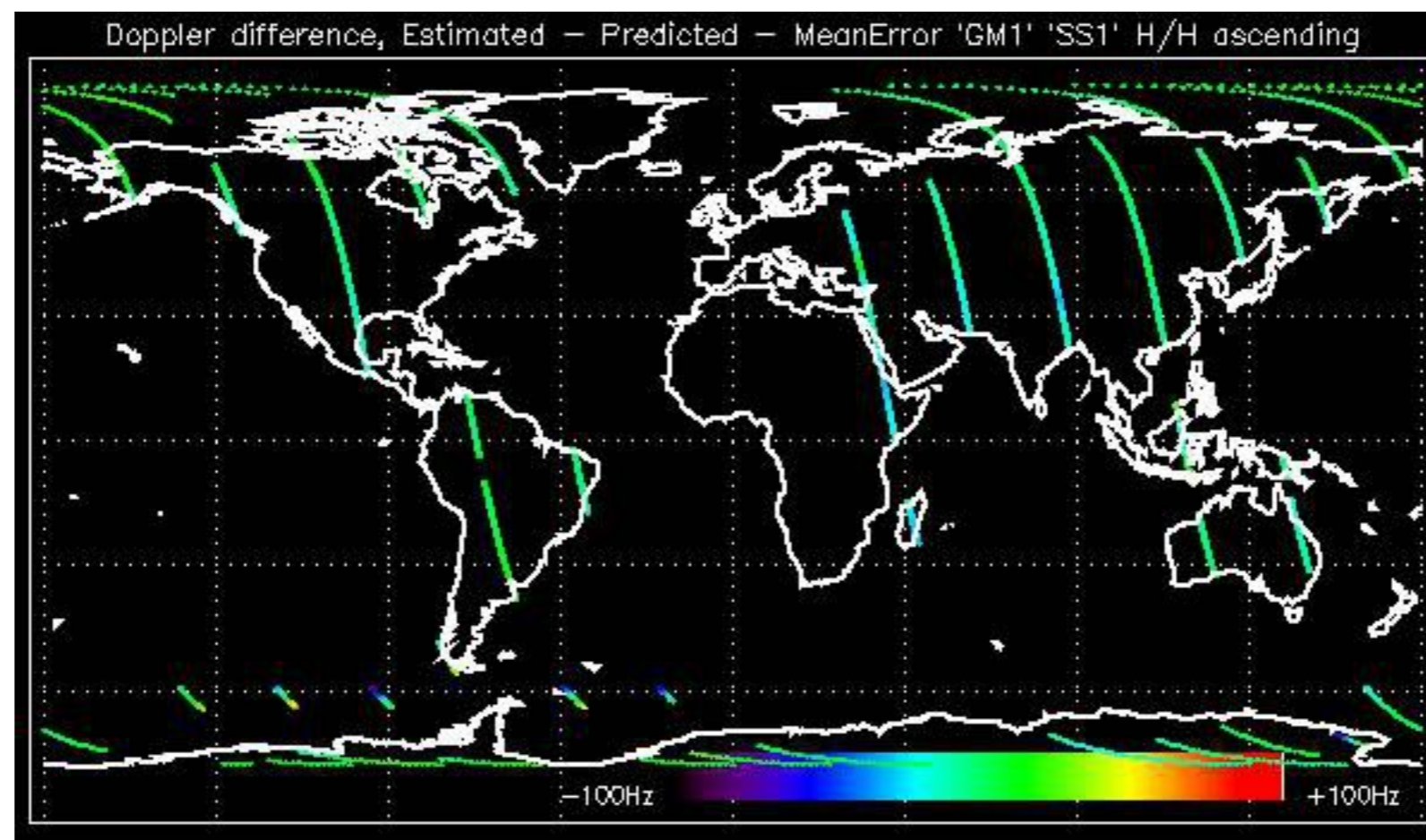

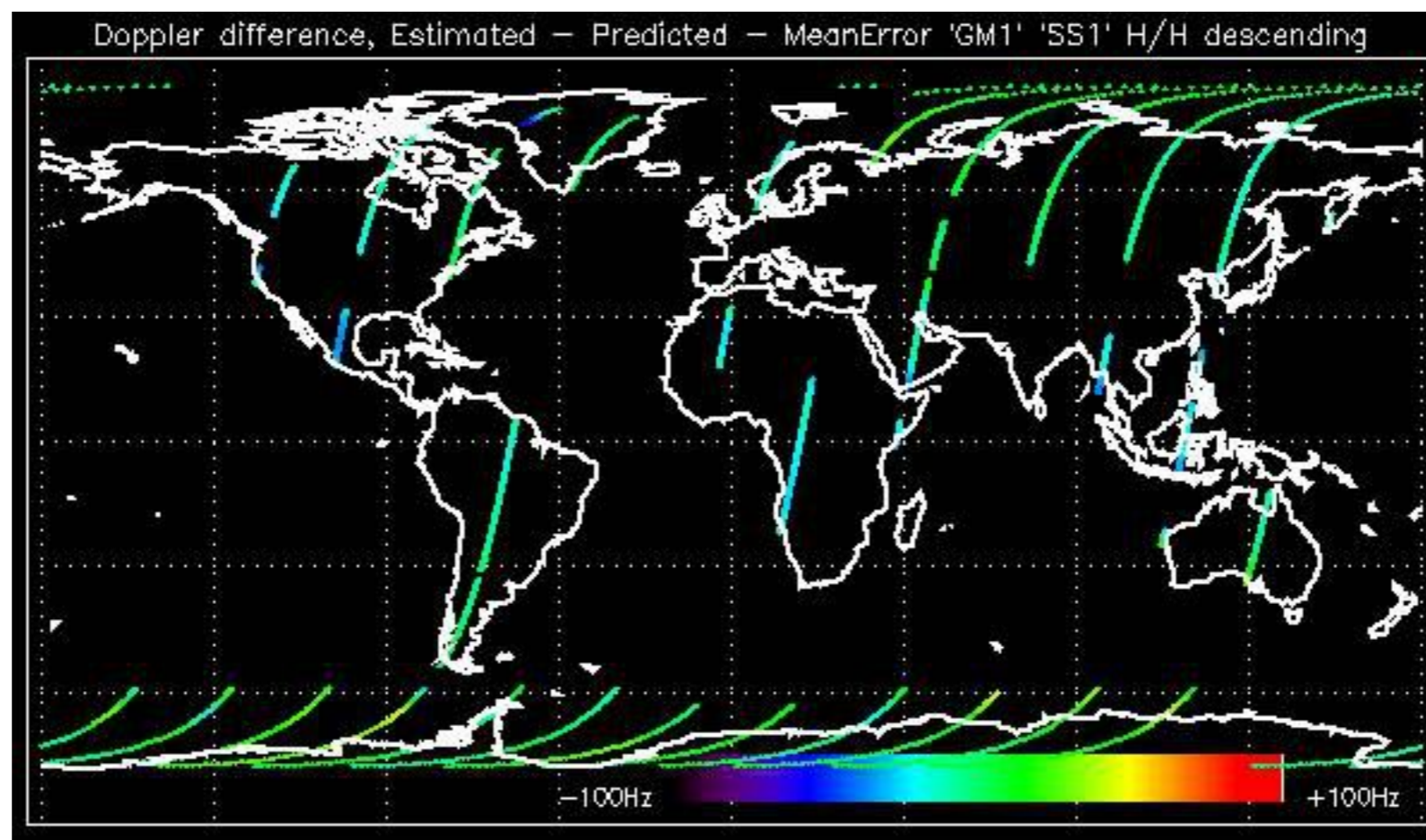

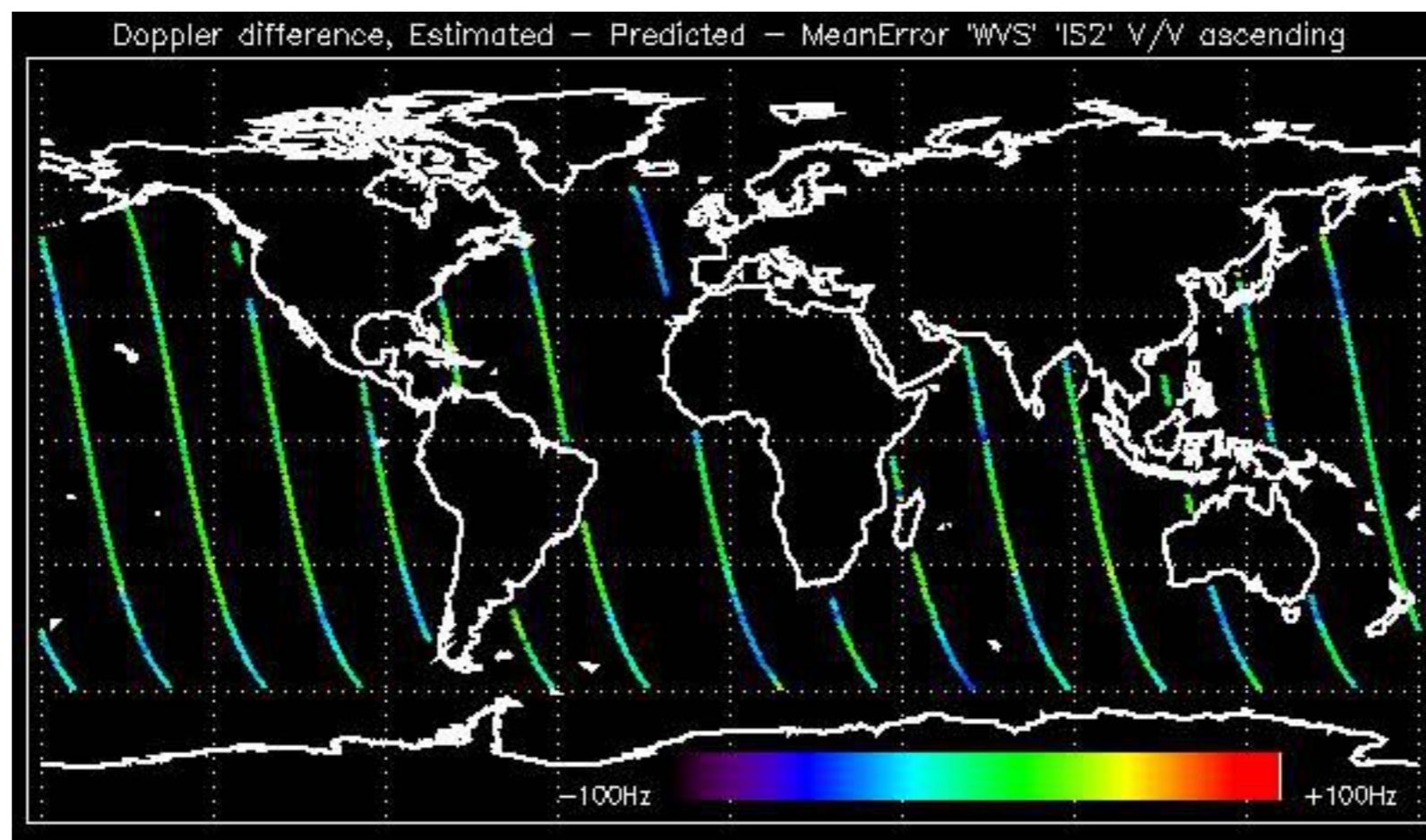

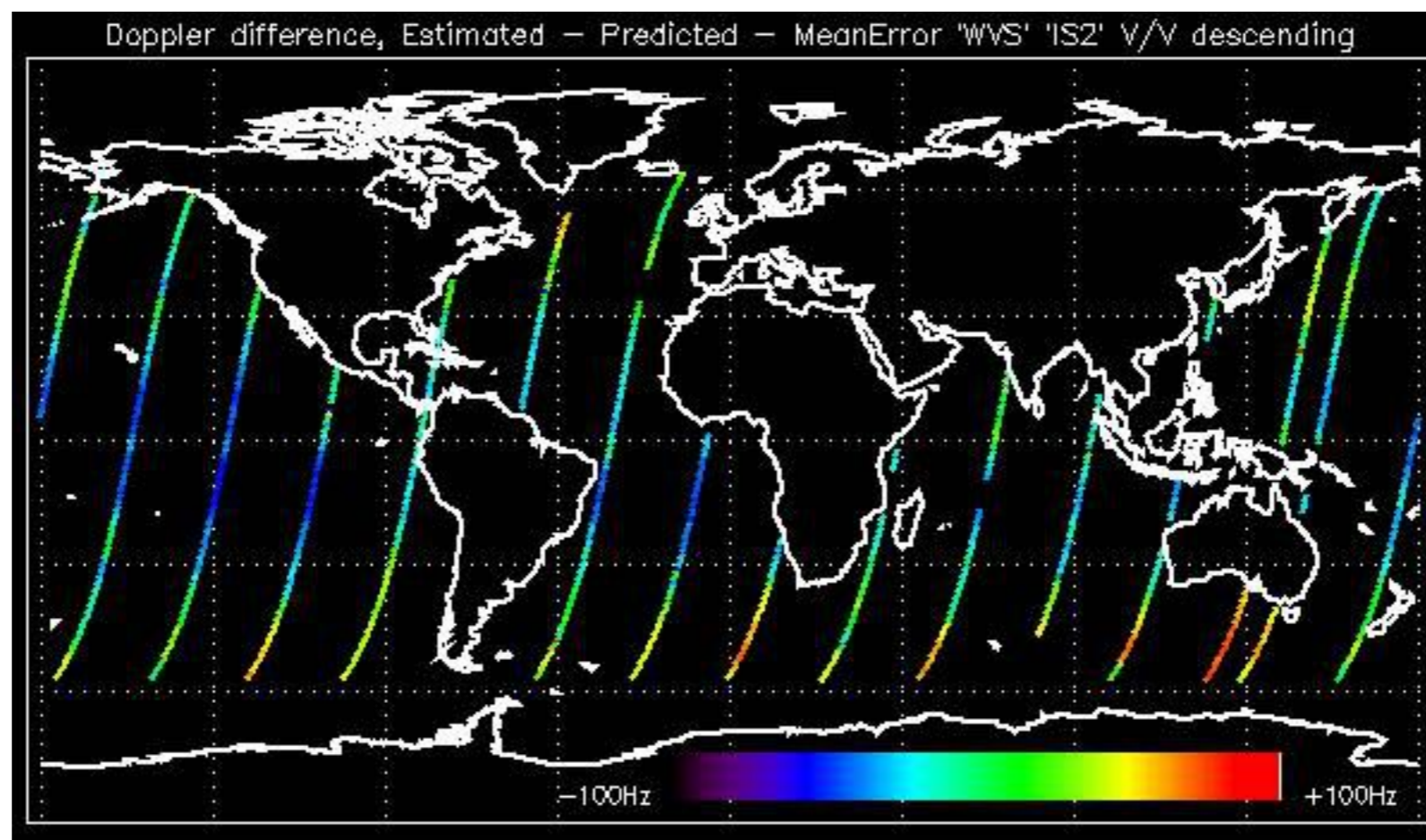

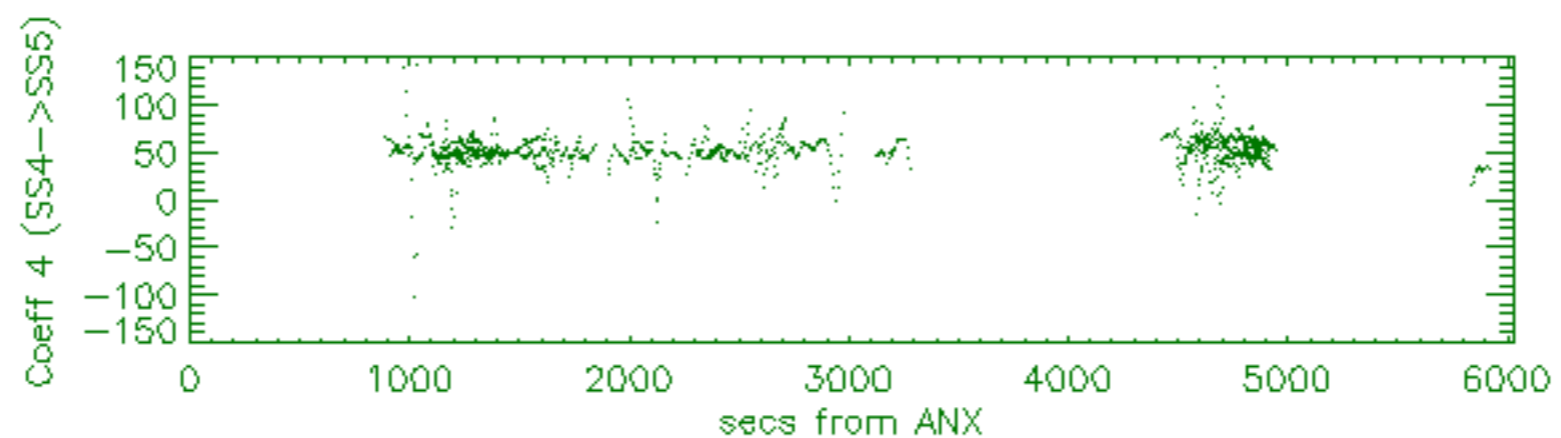
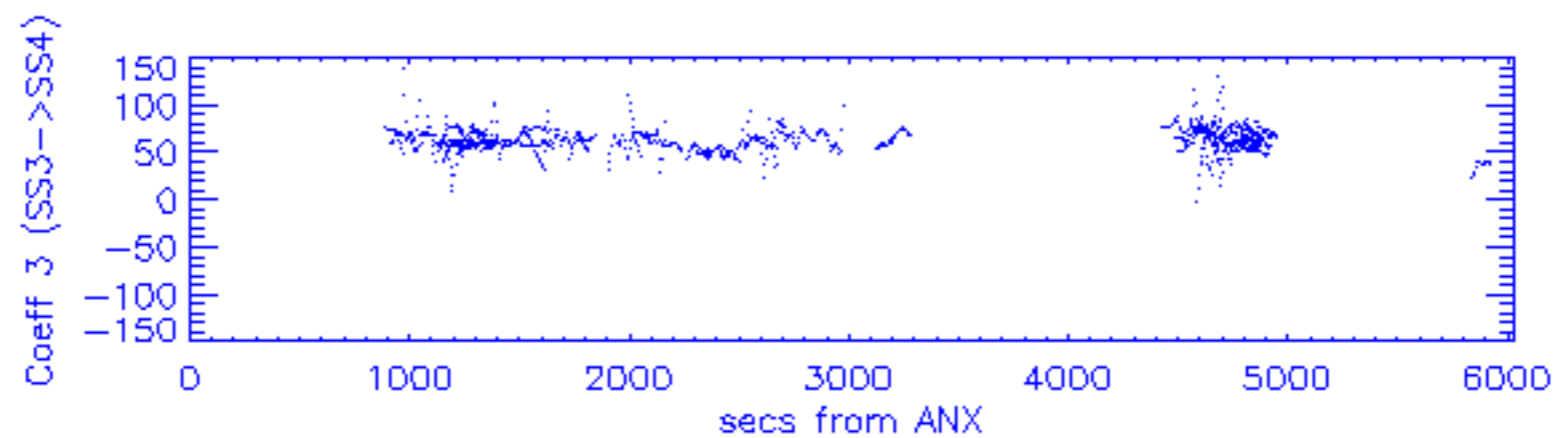
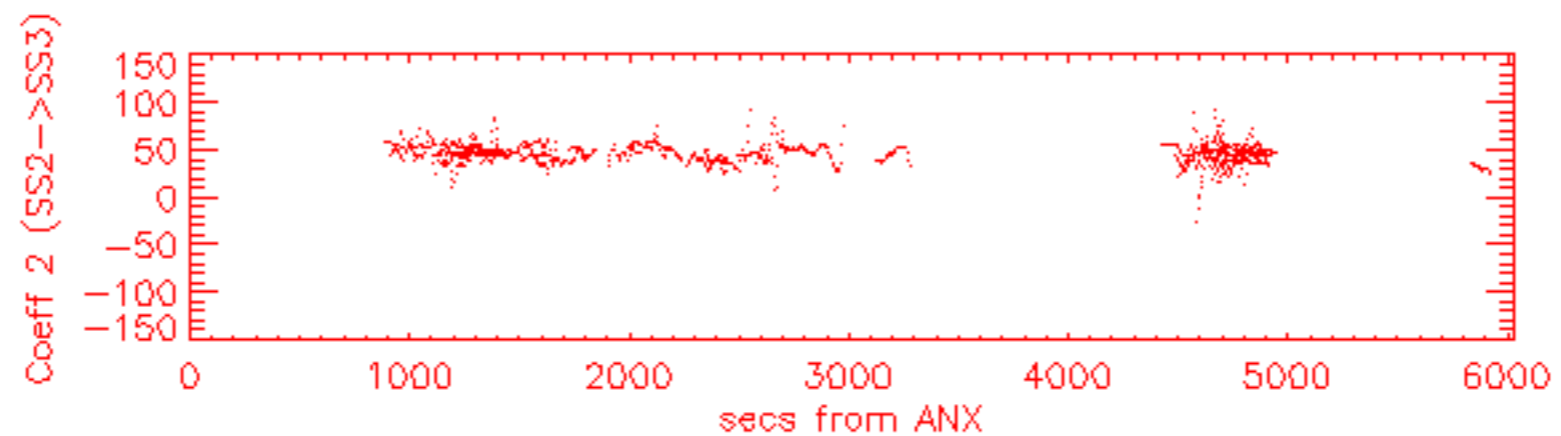
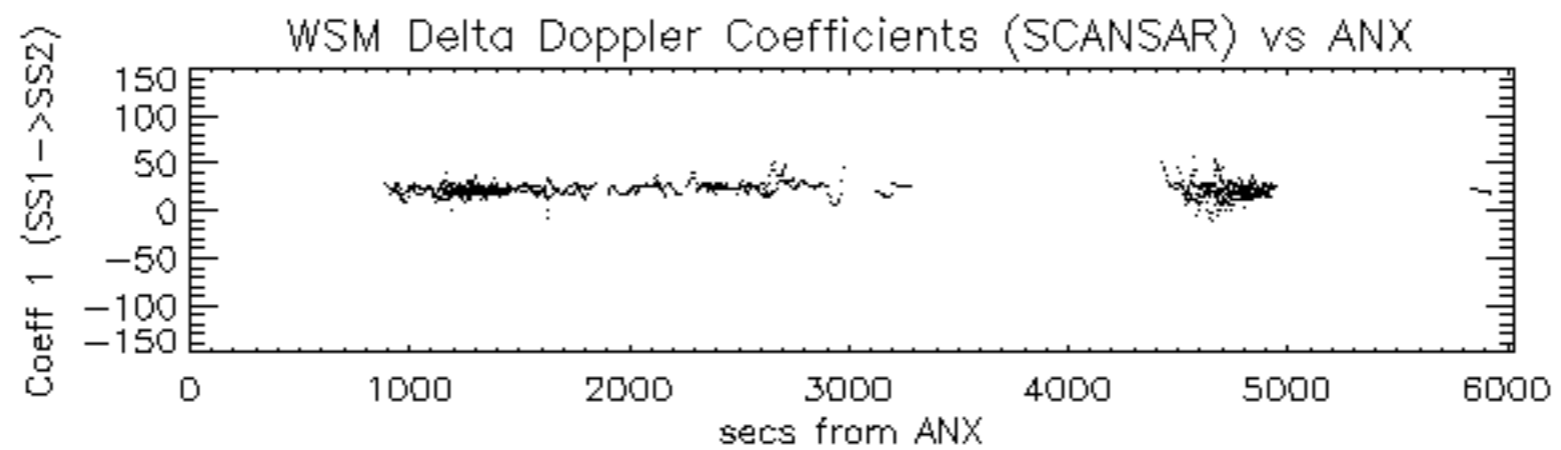

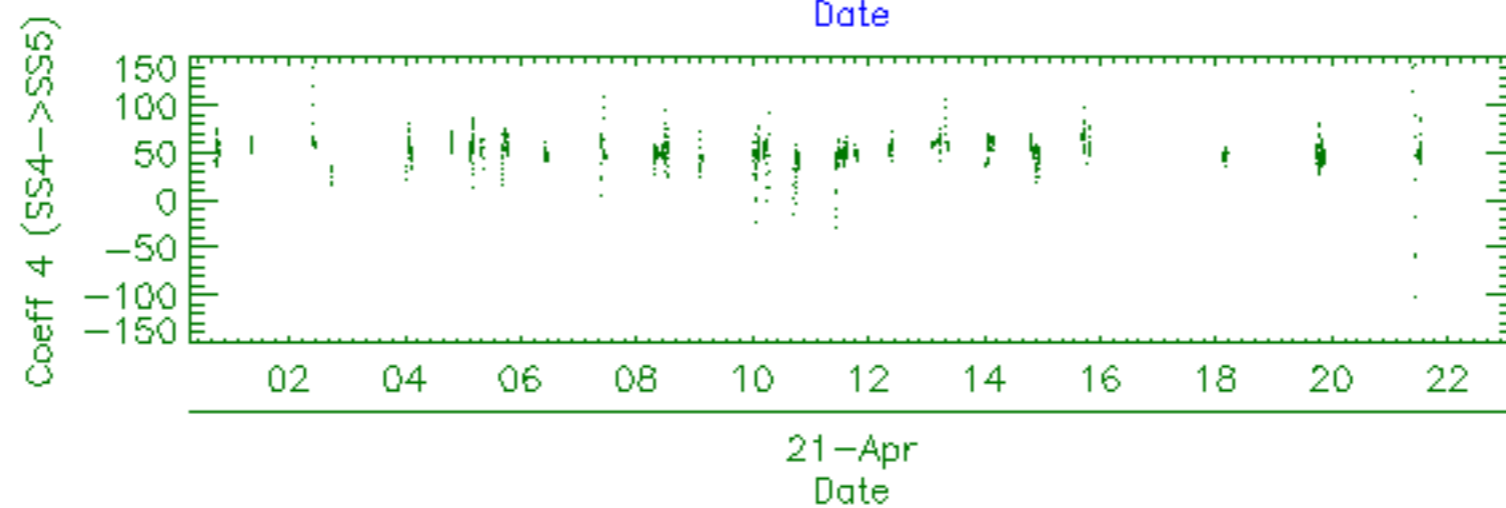
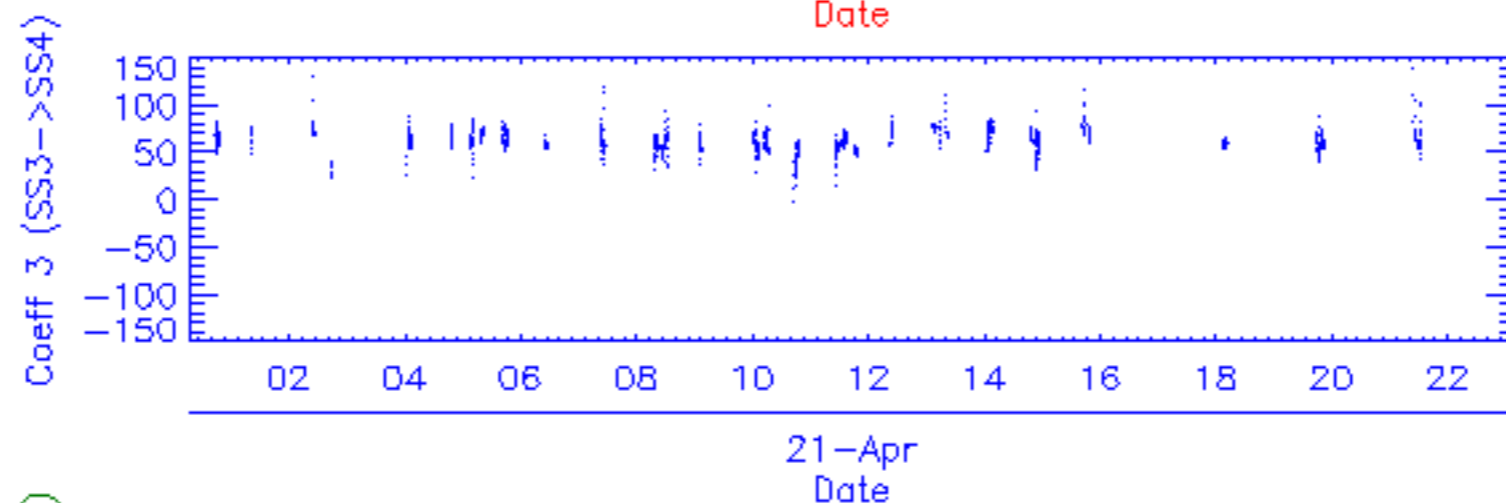
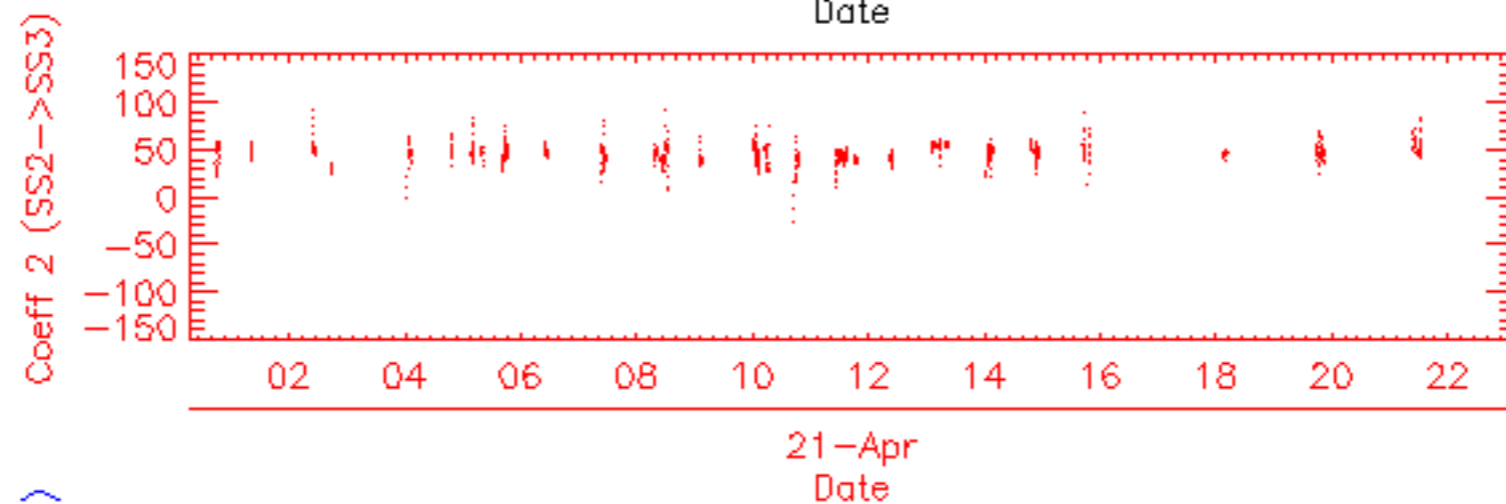
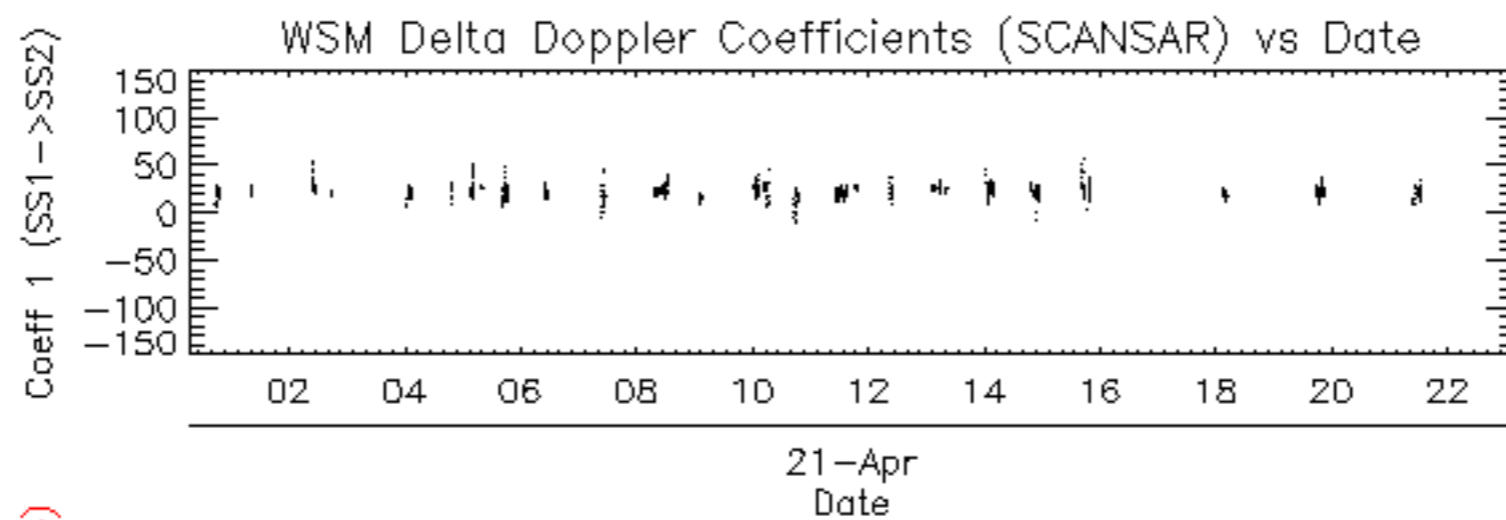

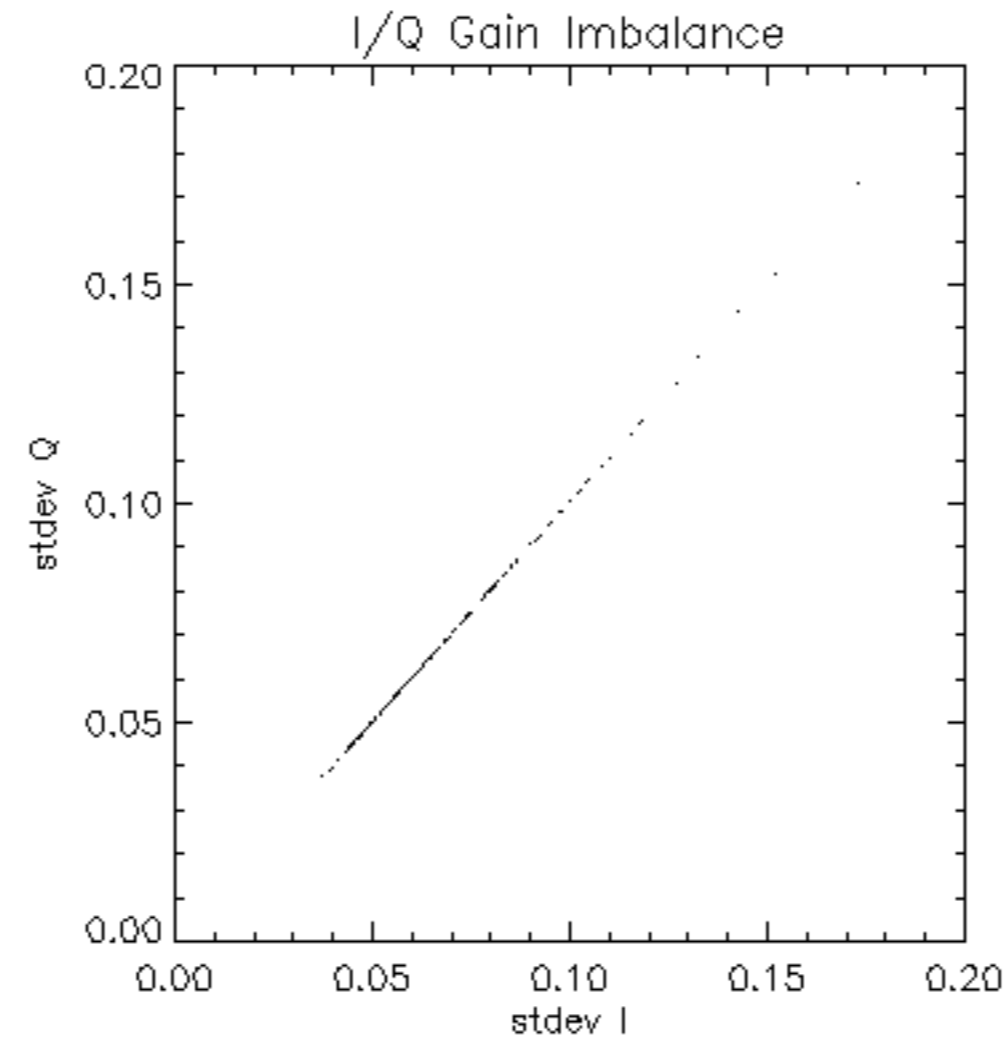

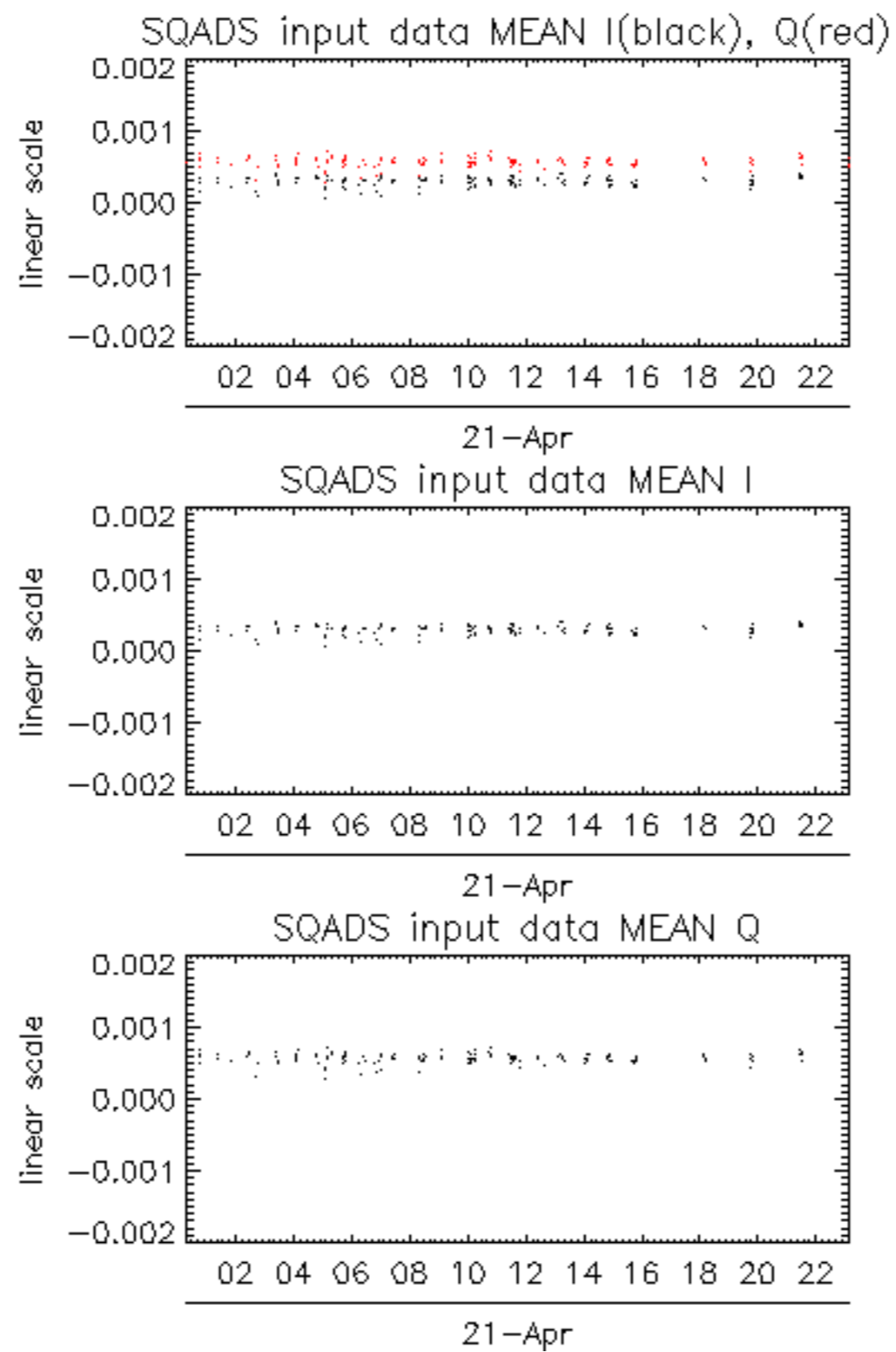

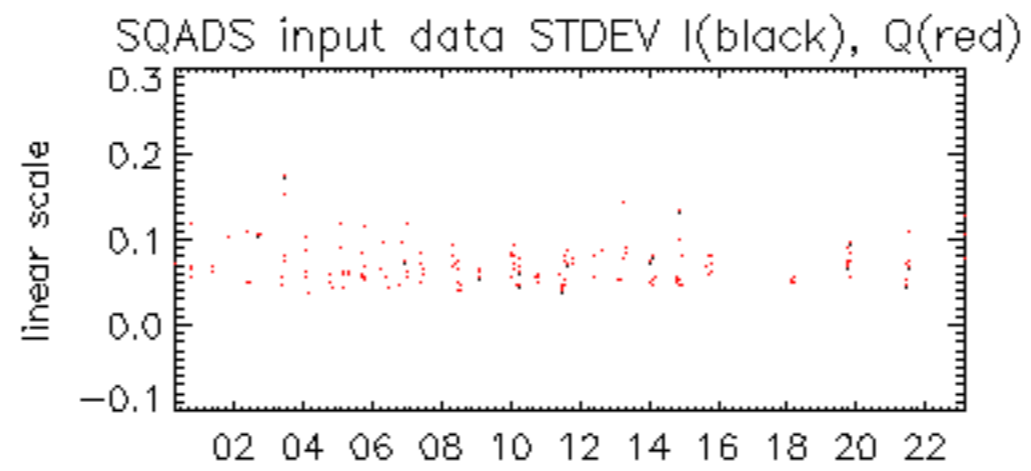

21-Apr

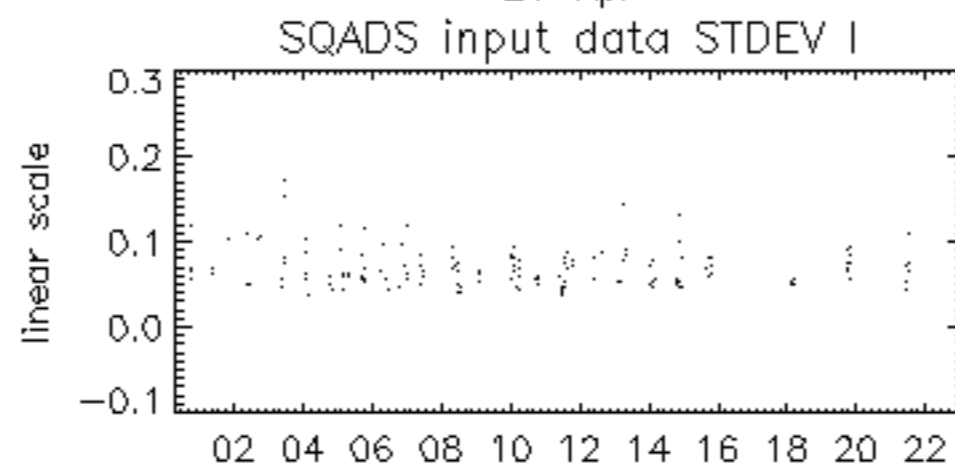

21-Apr

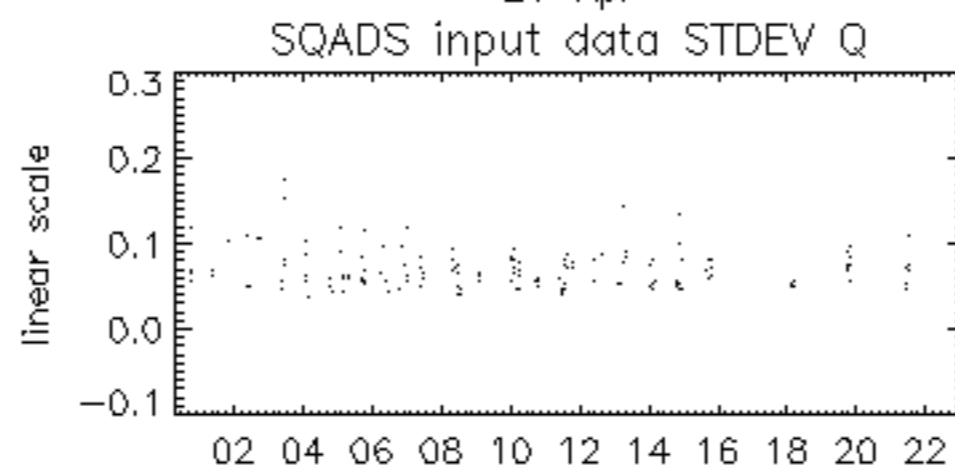

21-Apr

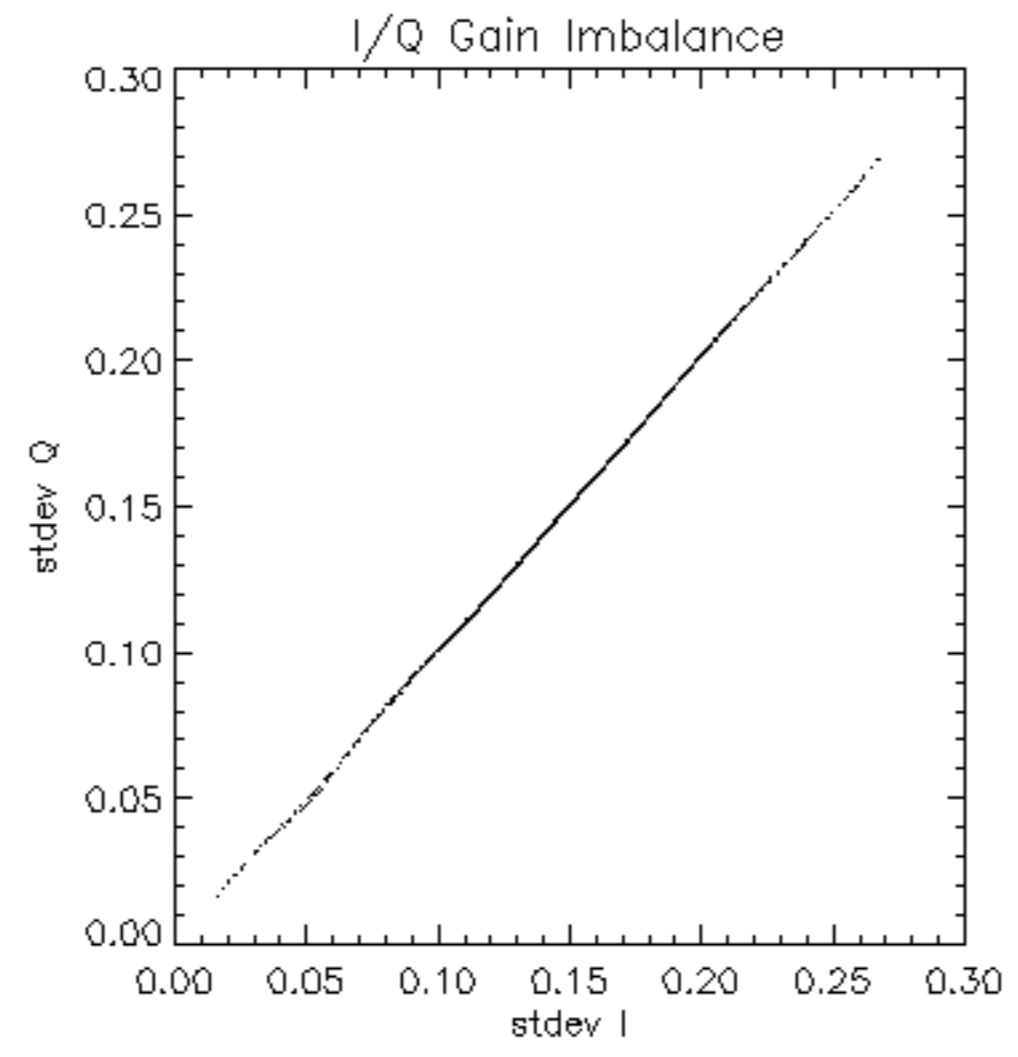

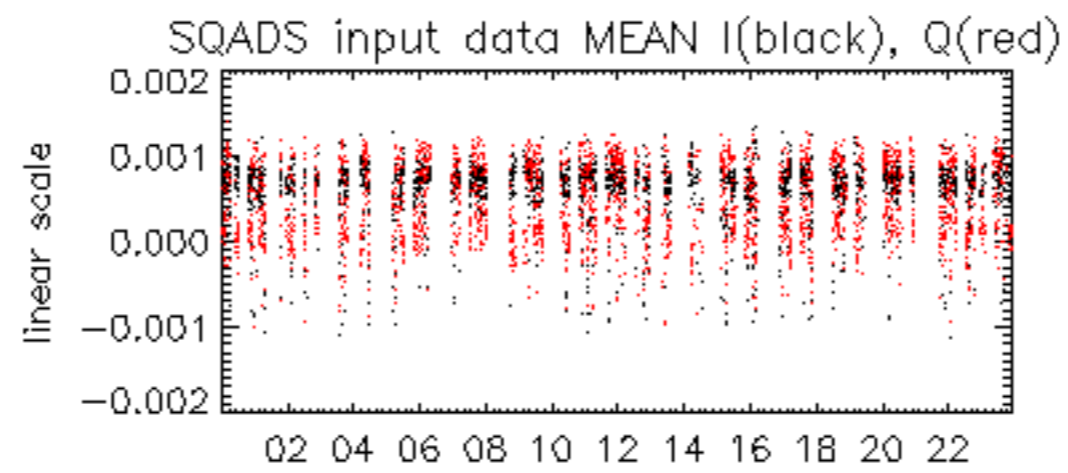

21-Apr

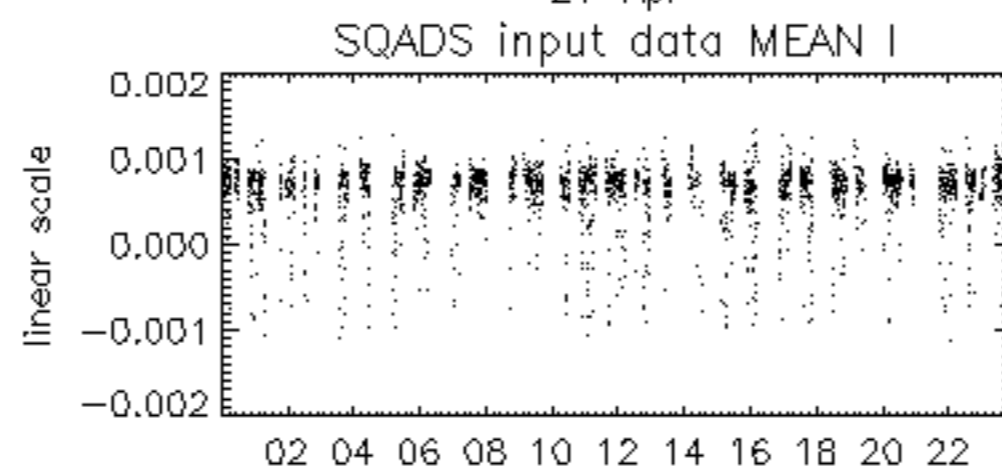

21-Apr

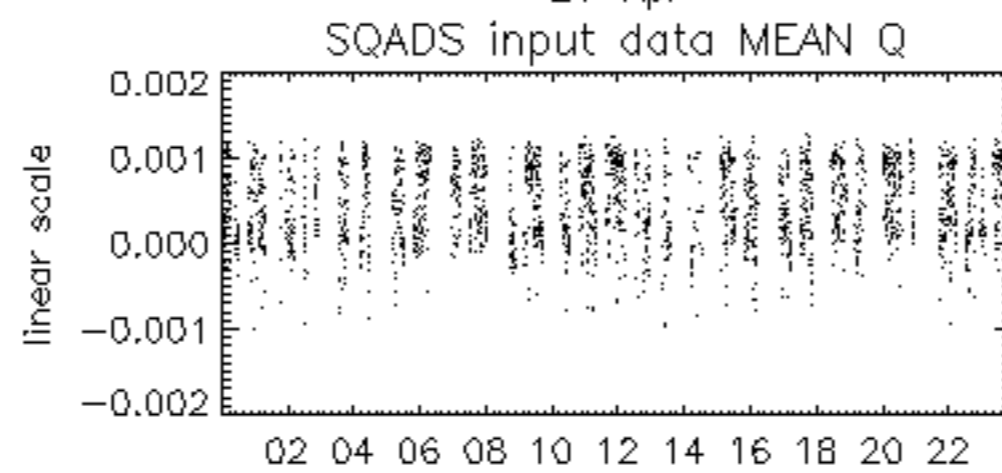

21-Apr

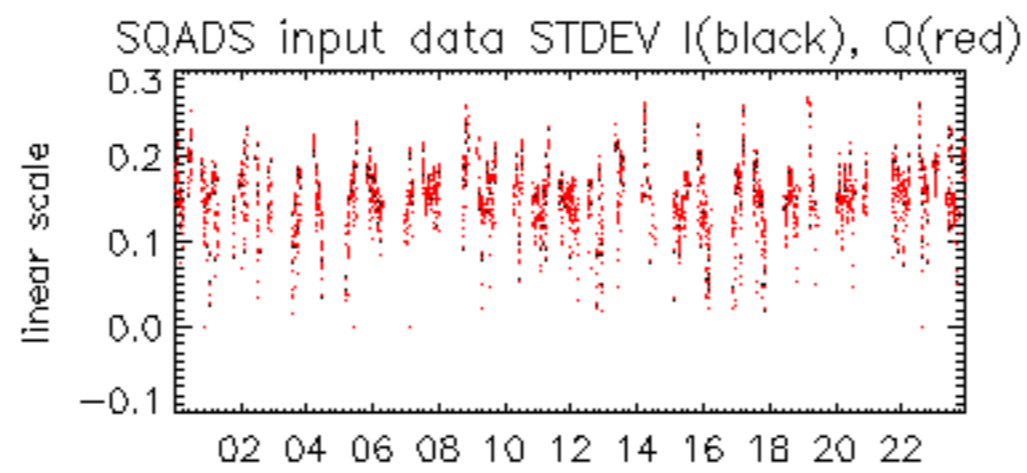

21-Apr

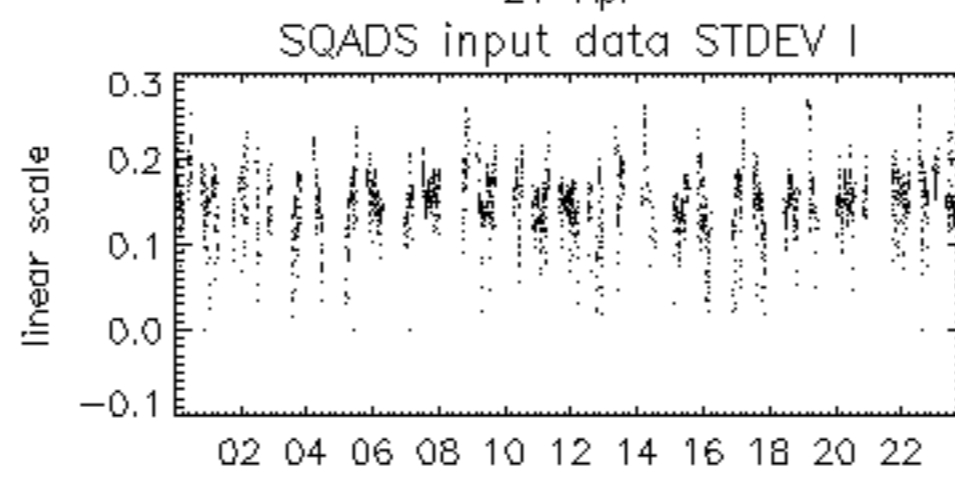

21-Apr

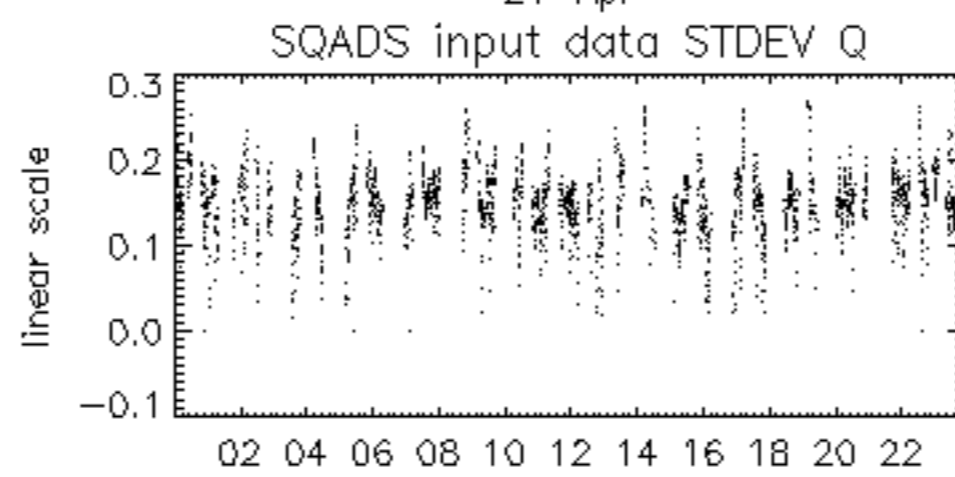

21-Apr

