



Analysis from 11-NOV-2010 00:00:00 to 11-NOV-2010 23:59:59. Page generated on 12-NOV-2010 07:32:23.
View log file: ASAR_Daily_Report_20101112_0731.log. For any anomalies please contact emma.griffiths@vega.co.uk, kajal.haria@vega.co.uk.

This report is automatically generated every day, every 2 hours. No comments are provided on the results.

SUMMARY

1. DATA SUMMARY
 - 1.1 Summary tables
 - 1.2 Lists of products used
2. AUXILIARY FILES ANALYSIS
 - 2.1 IECF operational ADFs list
 - 2.2 Products with wrong ADFs
3. MODULE STEPPING PRODUCTS ANALYSIS
 - 3.1 V/V polarisation
 - 3.2 H/H polarisation
4. CALIBRATION PULSES ANALYSIS
 - 4.1 Analysis for WVS IS2 V/V
 - 4.1.1 Temporal Evolution Analysis for WVS IS2 V/V
 - 4.1.2 All Rows Analysis for WVS IS2 V/V
 - 4.2 Analysis for GM1 SS3 H/H
 - 4.2.1 Temporal Evolution Analysis for GM1 SS3 H/H
 - 4.2.2 All Rows Analysis for GM1 SS3 H/H
5. DOPPLER ANALYSIS
 - 5.1 Analysis for WVS IS2 V/V
 - 5.1.1 Doppler MAP Analysis for WVS IS2 V/V
 - 5.1.2 Doppler ANX Analysis for WVS IS2 V/V
 - 5.2 Analysis for GM1 SS1 H/H
 - 5.2.1 Doppler MAP Analysis for GM1 SS1 H/H
 - 5.2.2 Doppler ANX Analysis for GM1 SS1 H/H
 - 5.3 Doppler JUMPS Analysis for WSM
6. CHIRP ANALYSIS
 - 6.1 Analysis for WSM SS1 H/H
 - 6.1.1 ScaleFactor
 - 6.2 Analysis for WSM SS1 V/V
 - 6.2.1 ScaleFactor
7. RAW DATA ANALYSIS
 - 7.1 Analysis for WVS
 - 7.2 Analysis for IMM
8. TELEMETRY ANALYSIS
 - 8.1 Number of Missing Lines
 - 8.2 Number of Gaps

1 - DATA SUMMARY

1.1 - Summary tables

[\[BACK TO MENU \]](#)

WVS				GM1				APM				IMM				WSM				MS			
Center	Beam	Pol	#	Center	Beam	Pol	#	Center	Beam	Pol	#	Center	Beam	Pol	#	Center	Beam	Pol	#	Center	Time	Pol	Modules
PDE	IS1	V/V	3	PDE	WS	H/H	33	PDE	IS3	H/H	1	PDE	IS3	V/V	1	PDE	WS	H/H	16	PDE	2010-11-11 03:52:33	H	320
PDE	IS2	V/V	27	PDK	WS	H/H	45	PDE	IS6	H/H	1	PDE	IS6	H/H	3	PDE	WS	V/V	8	PDE	2010-11-11 23:55:21	H	320
PDK	IS2	V/V	22									PDK	IS6	H/H	1	PDK	WS	H/H	11	PDK	2010-11-11 08:53:15	V	320
																PDK	WS	V/V	2	PDK	2010-11-11 13:53:57	H	320
																				PDK	2010-11-11 18:54:39	V	320

1.2 - Lists of products used

[\[BACK TO MENU \]](#)

[\[TXT\]](#) [\[XLS\]](#) List_WVS_products_used
[\[TXT\]](#) [\[XLS\]](#) List_GM1_products_used
[\[TXT\]](#) [\[XLS\]](#) List_APM_products_used
[\[TXT\]](#) [\[XLS\]](#) List_IMM_products_used
[\[TXT\]](#) [\[XLS\]](#) List_WSM_products_used
[\[TXT\]](#) [\[XLS\]](#) List_MS_products_used

2 - AUXILIARY FILES ANALYSIS

2.1 - IECF operational ADFs list

[\[BACK TO MENU \]](#)

ADFs disseminated for ASAR
ASA_CON_AXVIEC20100608_125449_20100317_120410_20101231_000000
ASA_INS_AXVIEC20101028_095209_20101022_000000_20101231_235959
ASA_XCH_AXVIEC20091217_113006_20020301_000000_20101231_000000
ASA_XCA_AXVIEC20100608_123419_20100317_120410_20110101_000000

2.2 - Products with wrong ADFs

[\[BACK TO MENU \]](#)

Product	ASA_CON	ASA_INS	ASA_XCH	ASA_XCA
WVS	0	0	0	0
GM1	0	0	0	0
APM	0	0	0	0
IMM	0	0	0	0
WSM	0	0	0	0

[\[TXT\]](#) [\[XLS\]](#) Check_ADFs_WVS
[\[TXT\]](#) [\[XLS\]](#) Check_ADFs_GM1
[\[TXT\]](#) [\[XLS\]](#) Check_ADFs_APM
[\[TXT\]](#) [\[XLS\]](#) Check_ADFs_IMM
[\[TXT\]](#) [\[XLS\]](#) Check_ADFs_WSM

3 - MODULE STEPPING PRODUCTS ANALYSIS

SECOND FIXED REFERENCE

Pre-launch reference (2001-02-09)

Reference: 2001-02-09 14:08:23 V RxGain
 Test : 2010-11-11 18:54:39 V

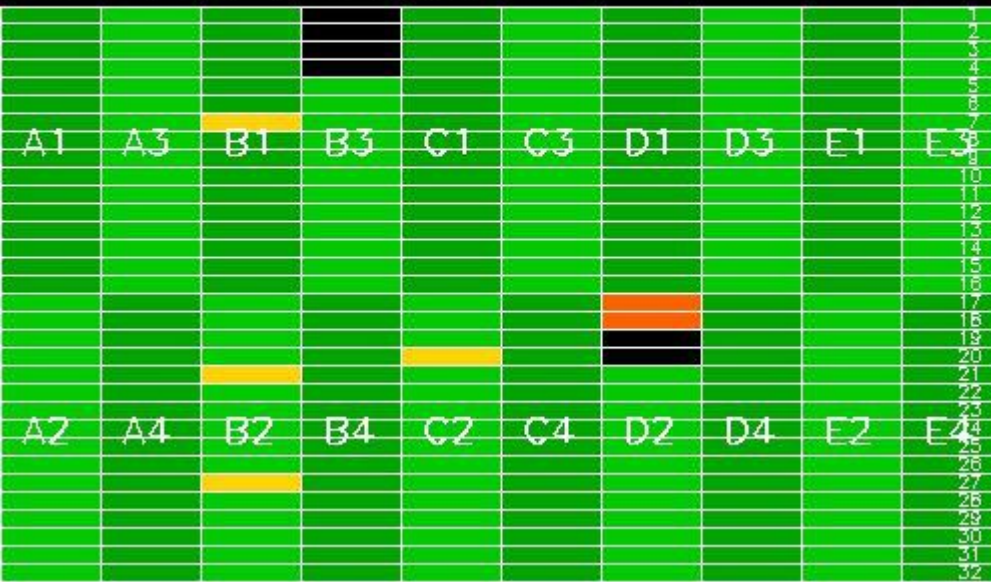

PREVIOUS PRODUCT REFERENCE

Previous product in the same polarisation

Reference: 2010-11-11 08:53:15 V RxGain
 Test : 2010-11-11 18:54:39 V

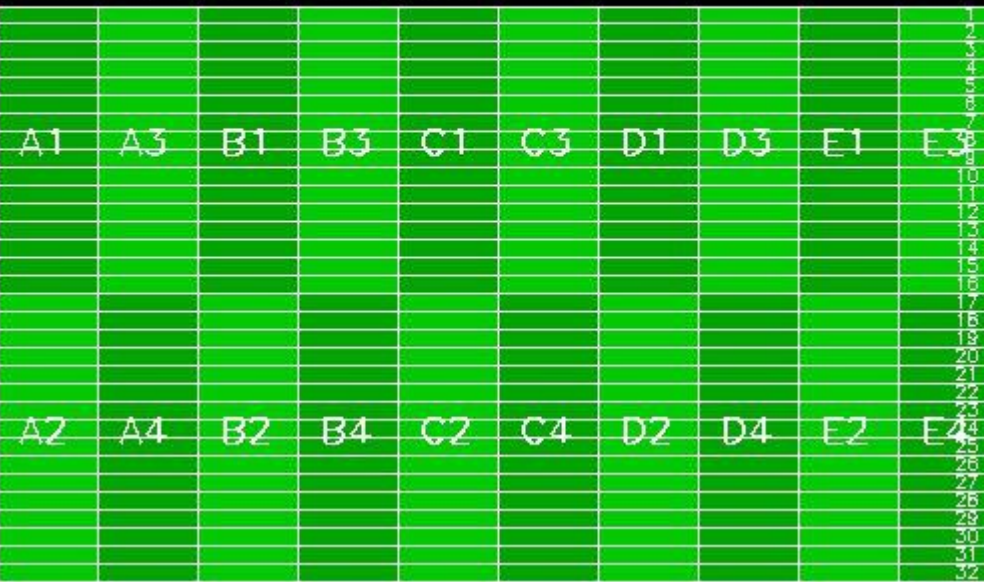

Reference: 2001-02-09 14:08:23 V RxPhase
 Test : 2010-11-11 18:54:39 V



Reference: 2010-11-11 08:53:15 V RxPhase
 Test : 2010-11-11 18:54:39 V

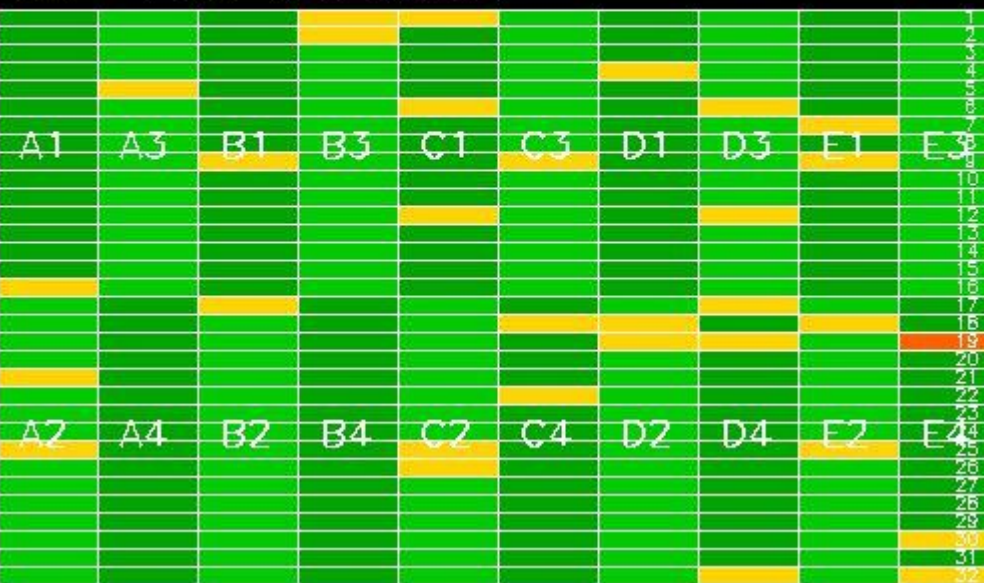

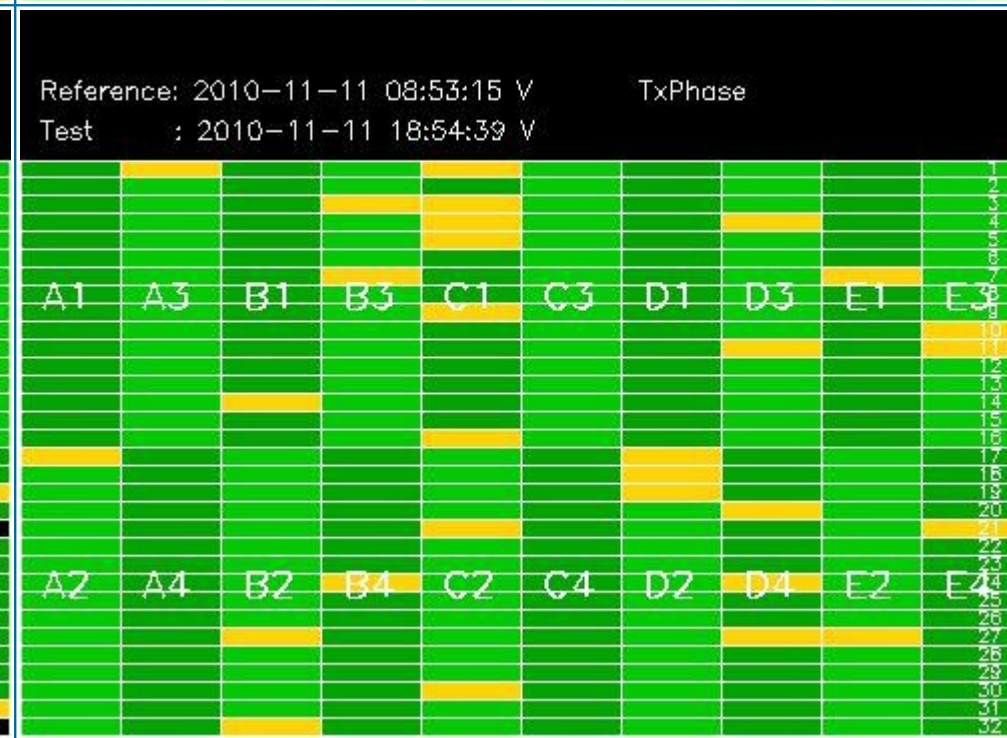
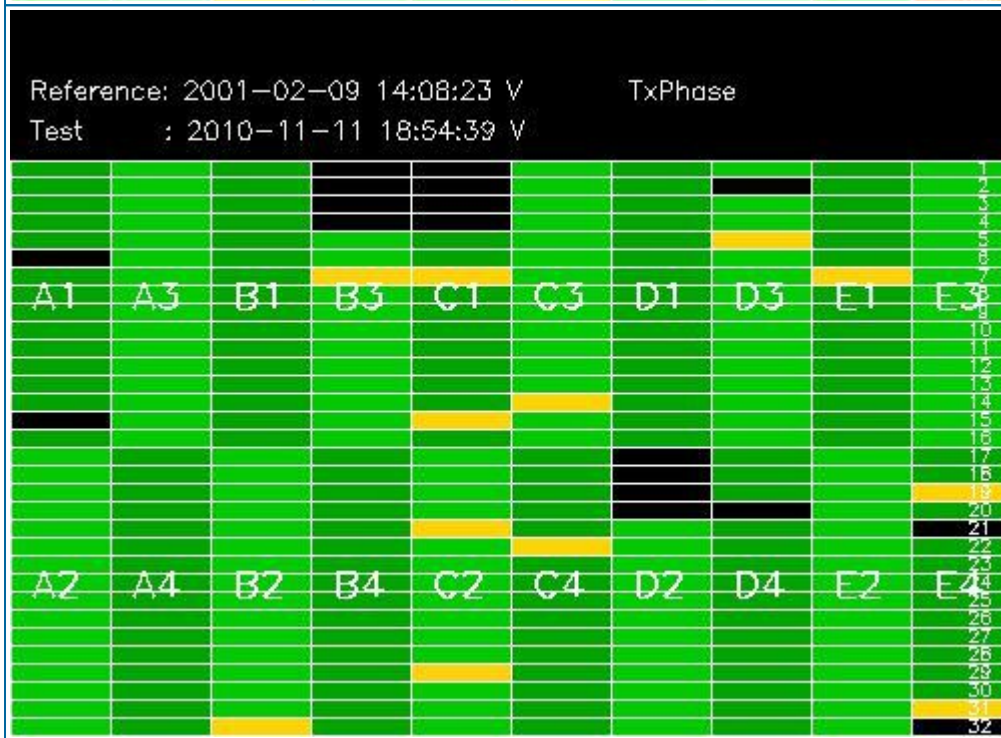
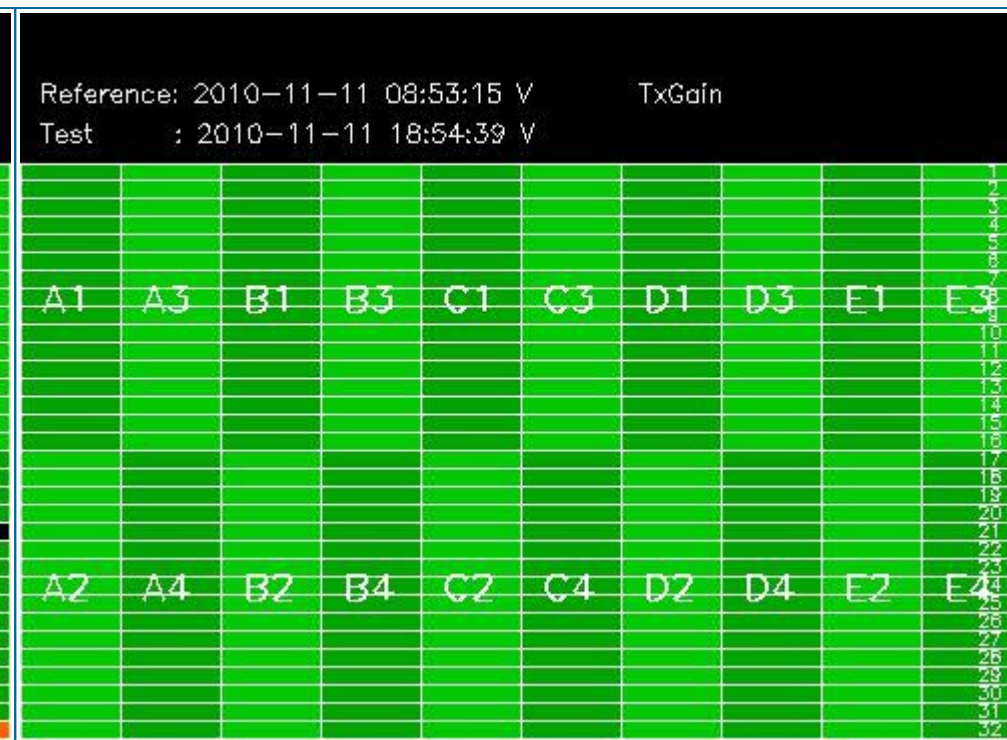
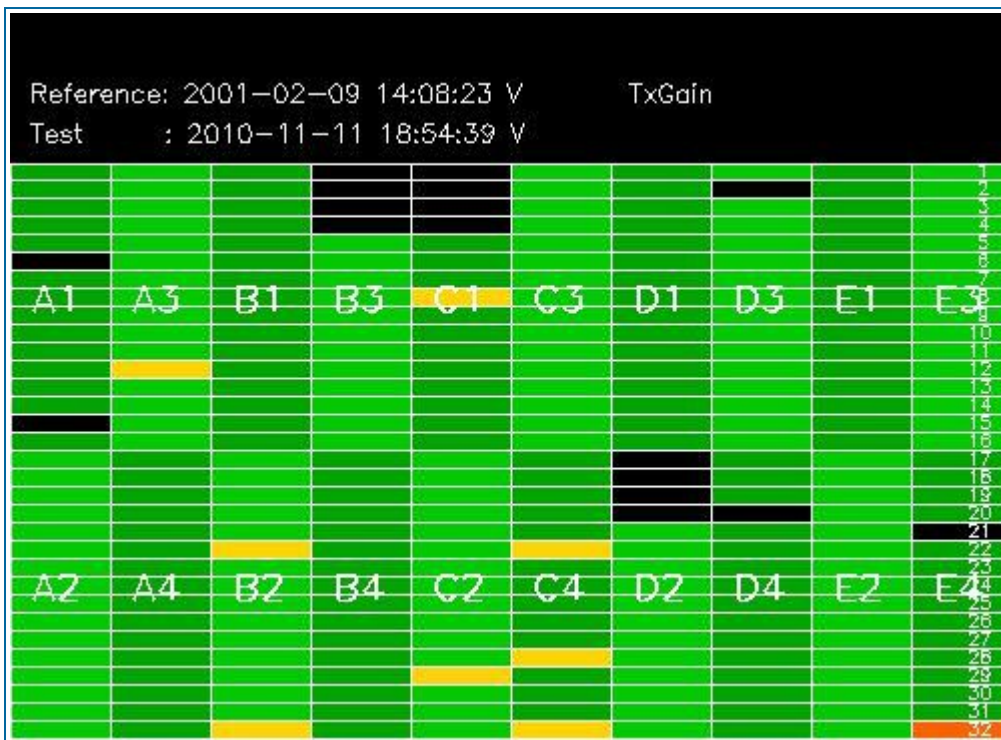

3.2 - H/H polarisation

[[BACK TO MENU](#)]

SECOND FIXED REFERENCE	PREVIOUS PRODUCT REFERENCE
Pre-launch reference (2001-02-09)	Previous product in the same polarisation

Reference: 2001-02-09 13:50:42 H RxGain
 Test : 2010-11-11 23:55:21 H

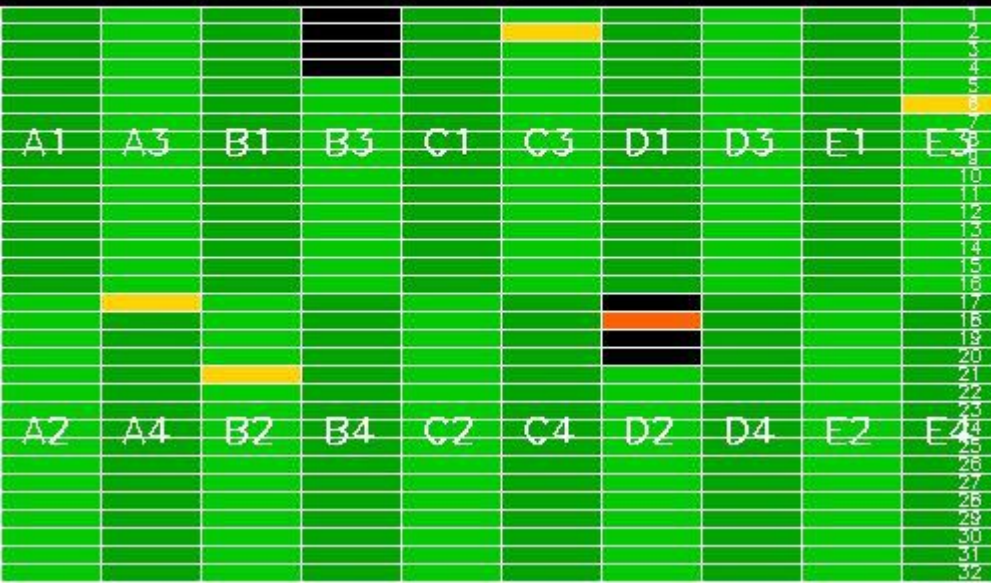

Reference: 2010-11-11 13:53:57 H RxGain
 Test : 2010-11-11 23:55:21 H

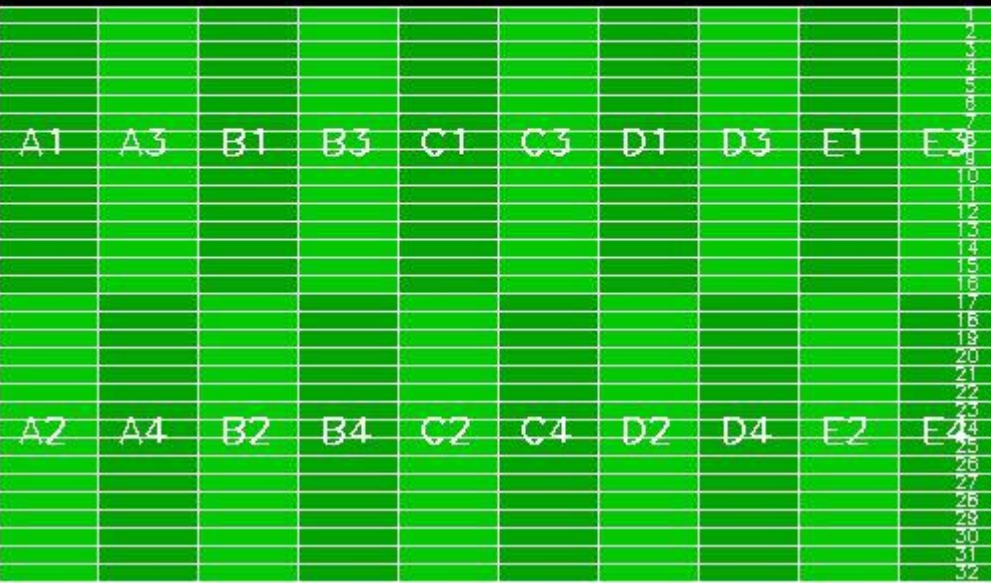

Reference: 2001-02-09 13:50:42 H RxPhase
 Test : 2010-11-11 23:55:21 H



Reference: 2010-11-11 13:53:57 H RxPhase
 Test : 2010-11-11 23:55:21 H

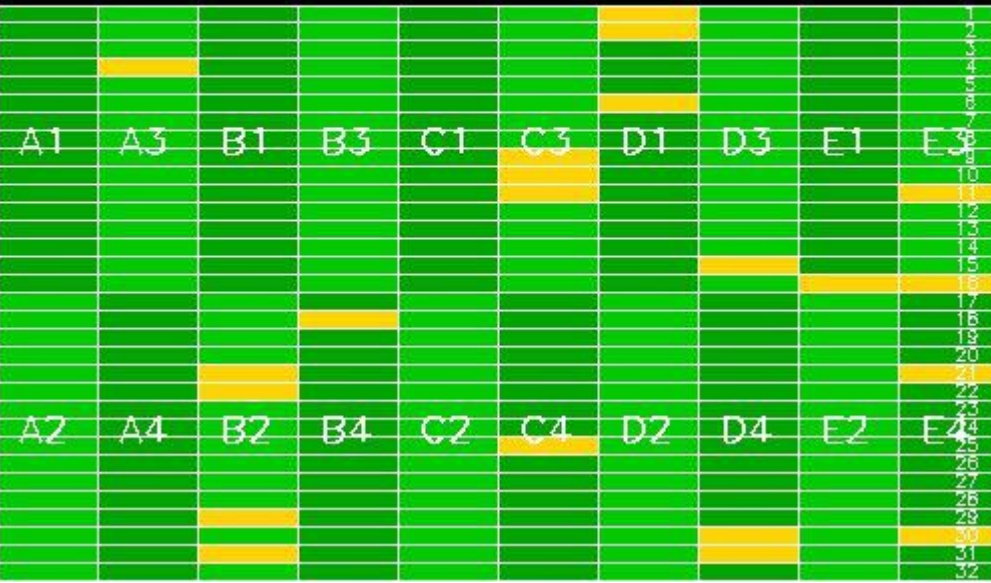

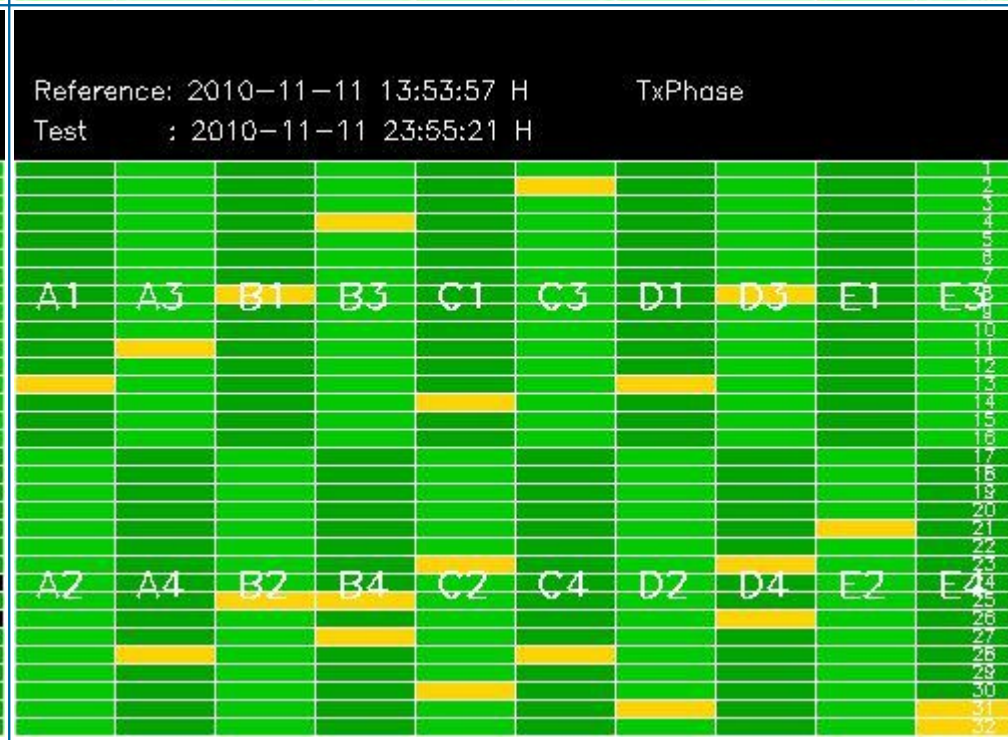
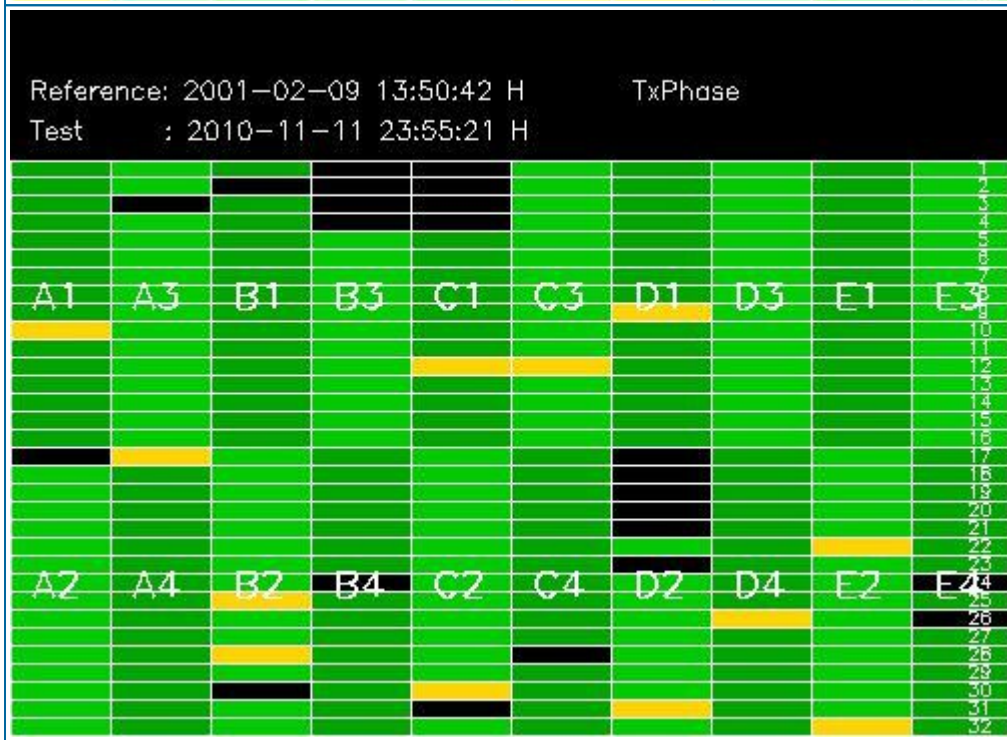
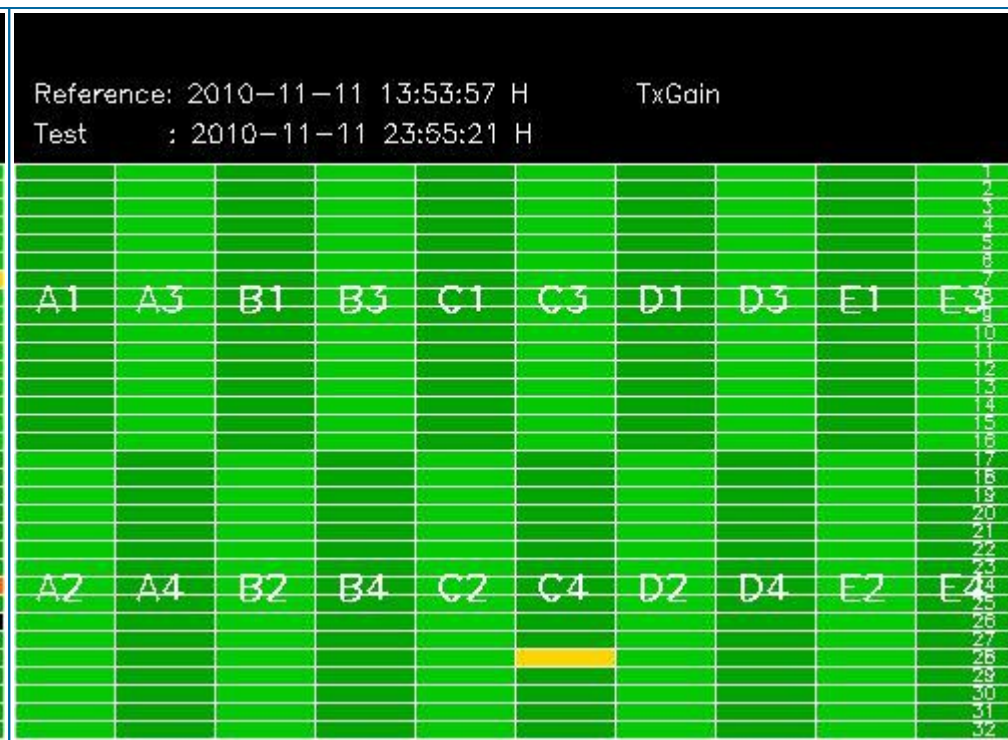
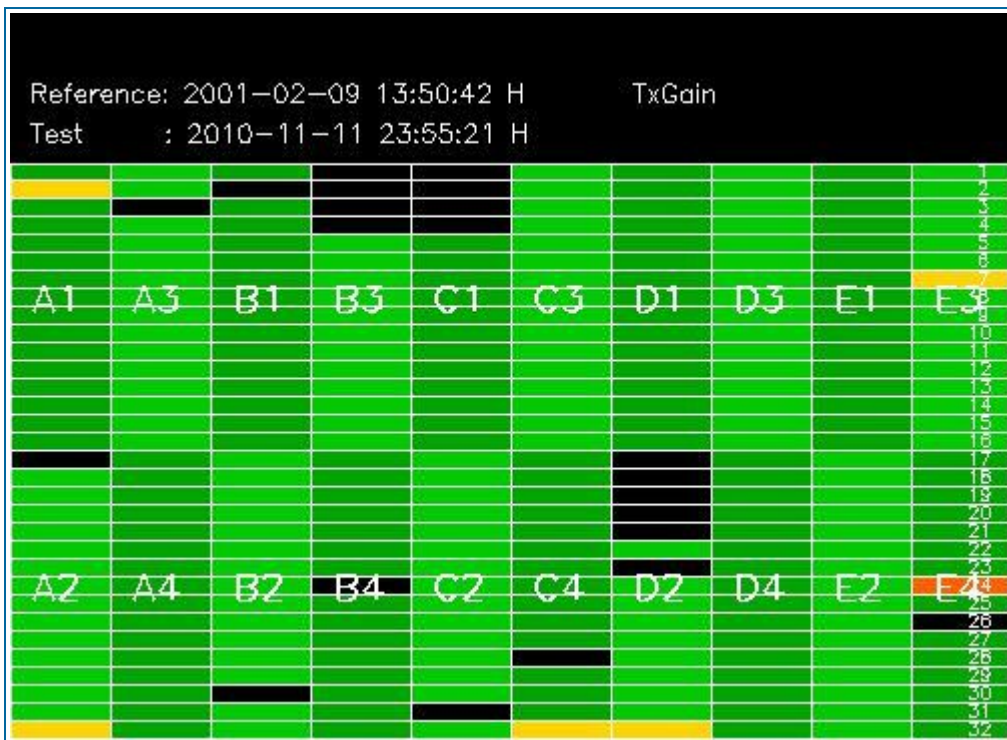

4 - CALIBRATION PULSES ANALYSIS

4.1 - Analysis for WVS IS2 V/V

4.1.1 - Temporal Evolution Analysis for WVS IS2 V/V

[BACK TO MENU]

Rows: [2/6/10/14/18/22/26/30] [3/7/11/15/19/23/27/31] [4/8/12/16/20/24/28/32]

Rows: [2/6/10/14/18/22/26/30] [3/7/11/15/19/23/27/31] [4/8/12/16/20/24/28/32]

Calibration pulses for WVS IS2 V/V

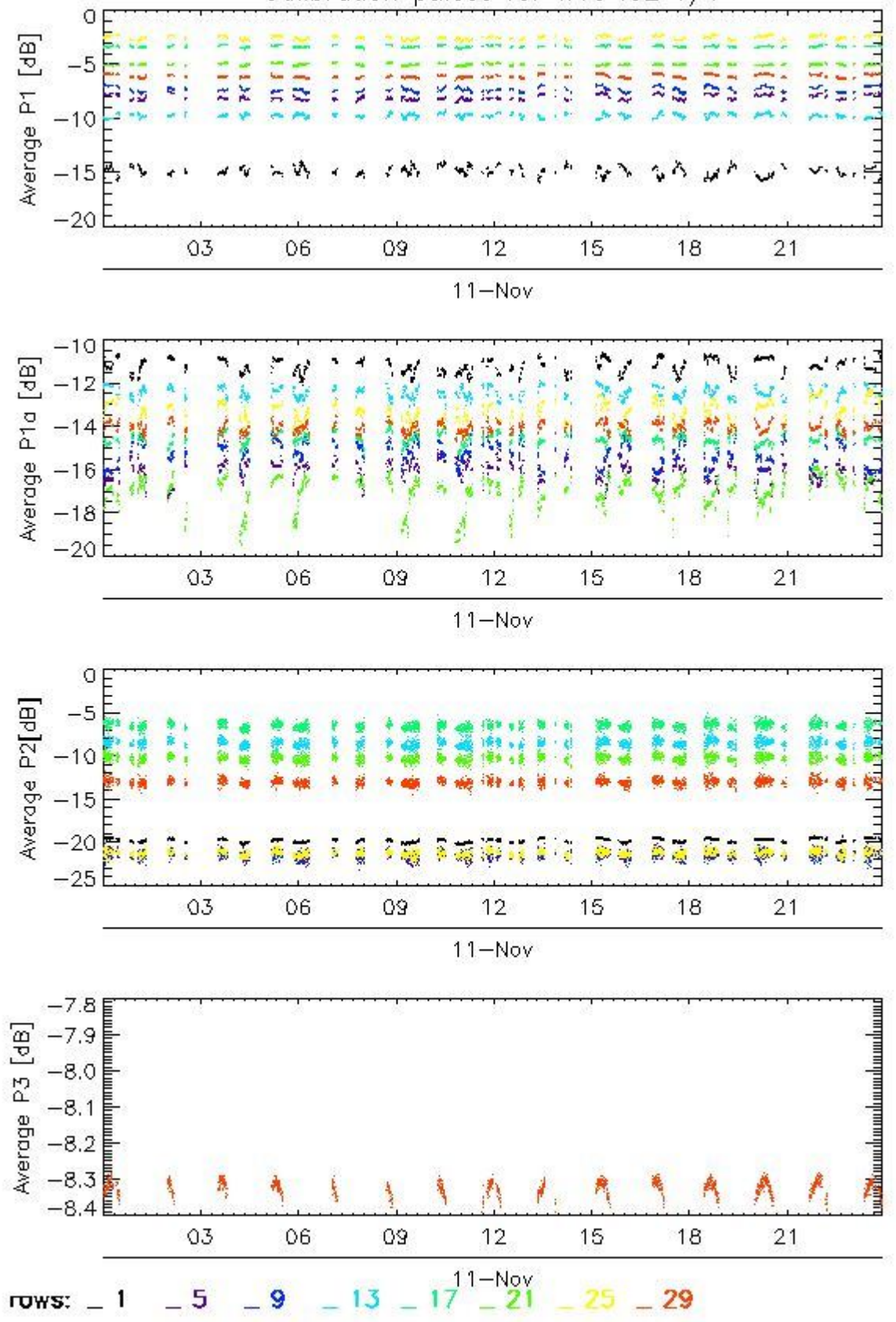

Transmit power (P1 - P1a) for WVS IS2 V/V

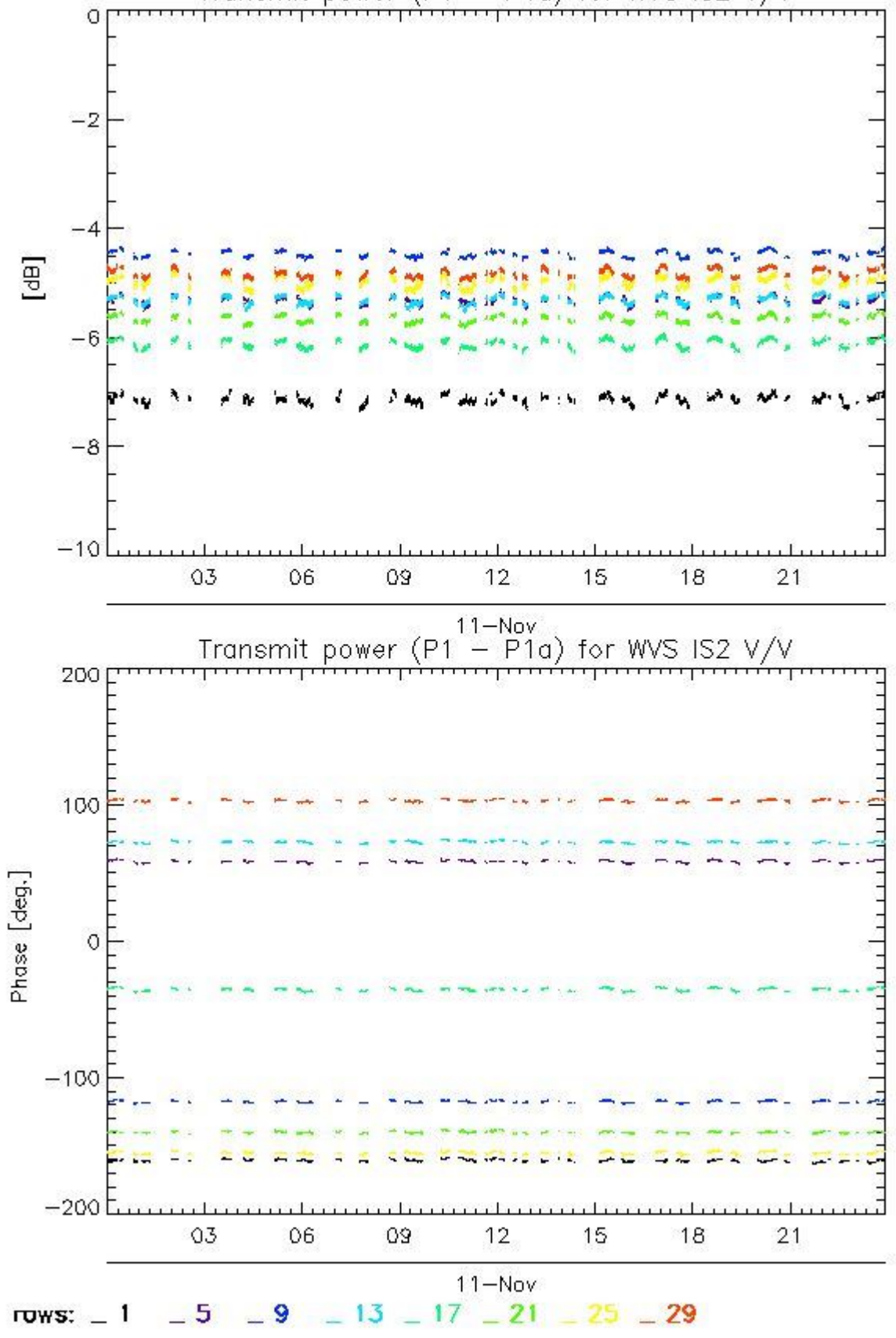

4.1.2 - All Rows Analysis for WVS IS2 V/V

[BACK TO MENU]



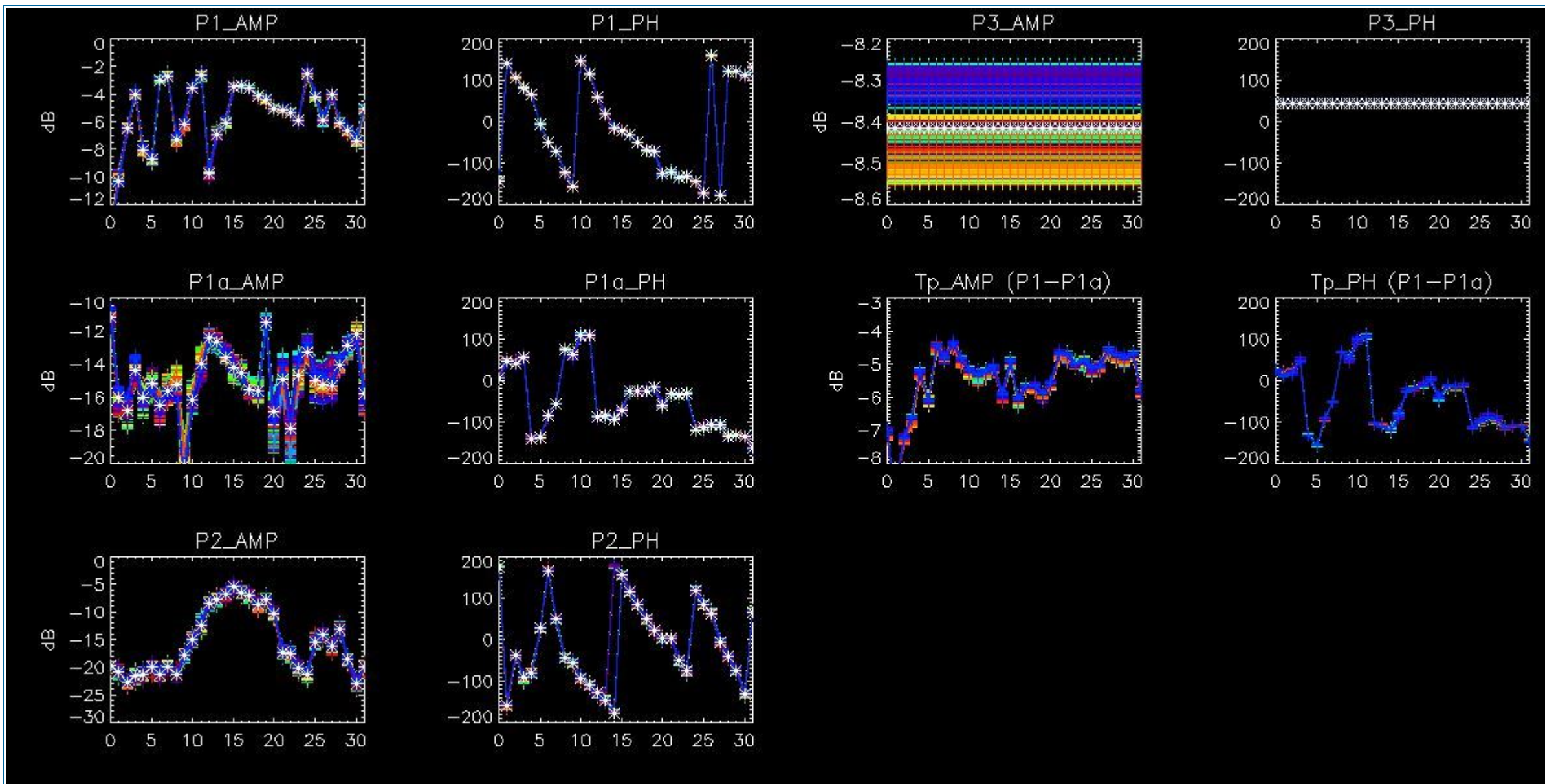

4.2 - Analysis for GM1 SS3 H/H

4.2.1 - Temporal Evolution Analysis for GM1 SS3 H/H

[BACK TO MENU]

Rows: [2/6/10/14/18/22/26/30] [3/7/11/15/19/23/27/31] [4/8/12/16/20/24/28/32]

Rows: [2/6/10/14/18/22/26/30] [3/7/11/15/19/23/27/31] [4/8/12/16/20/24/28/32]

Calibration pulses for GM1 SS3 H/H

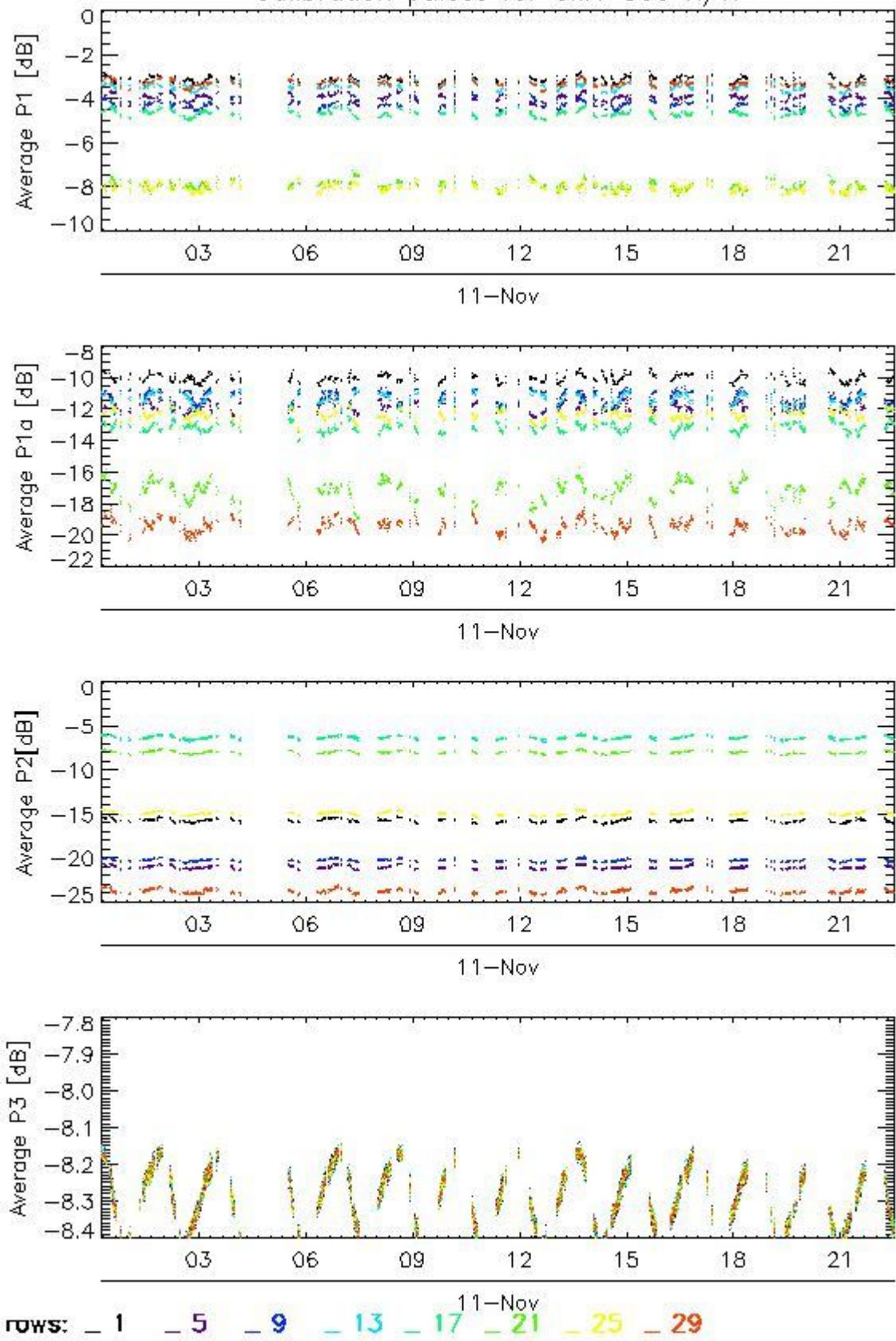

Transmit power (P1 - P1a) for GM1 SS3 H/H

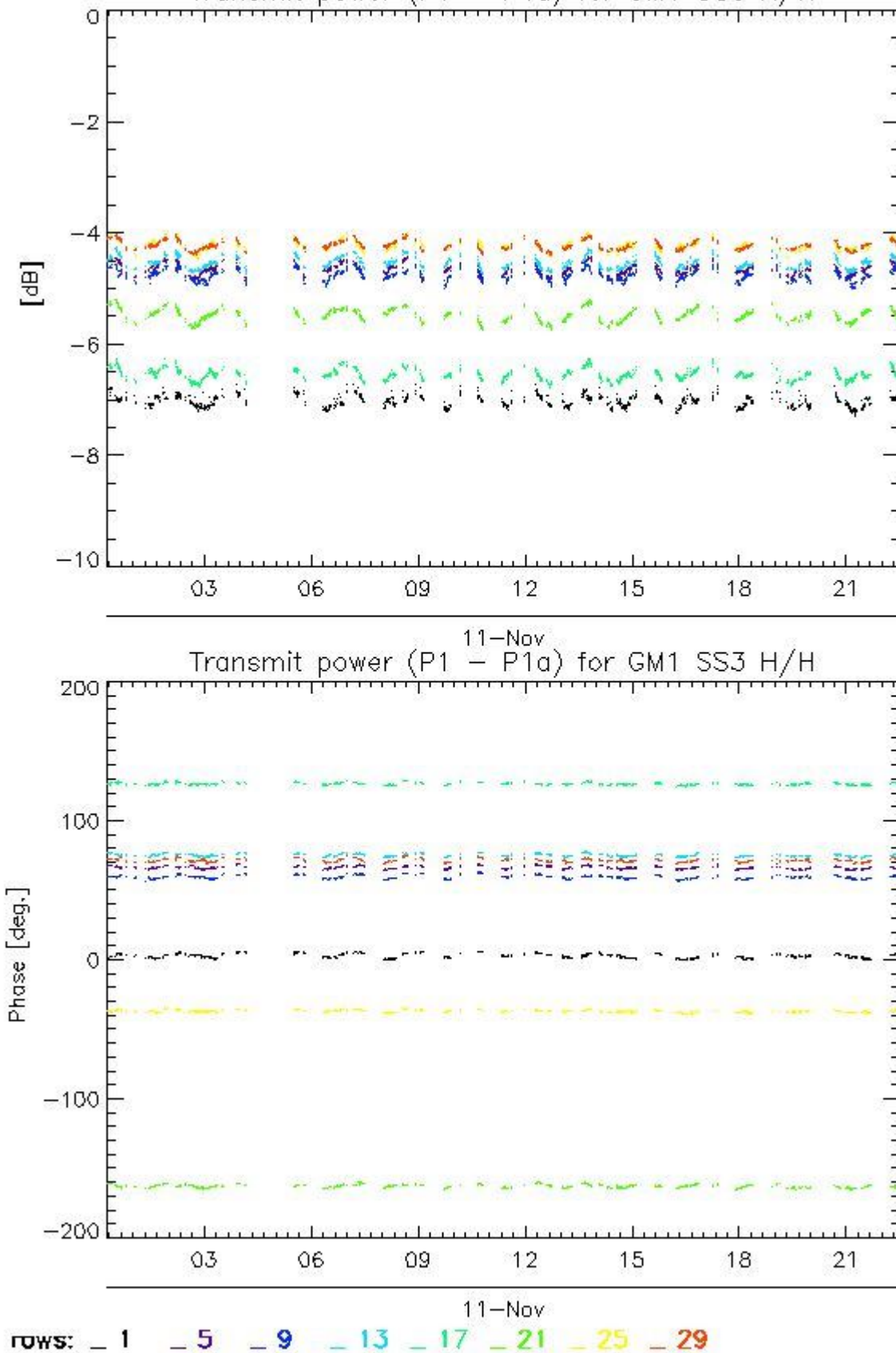

4.2.2 - All Rows Analysis for GM1 SS3 H/H

[[BACK TO MENU](#)]



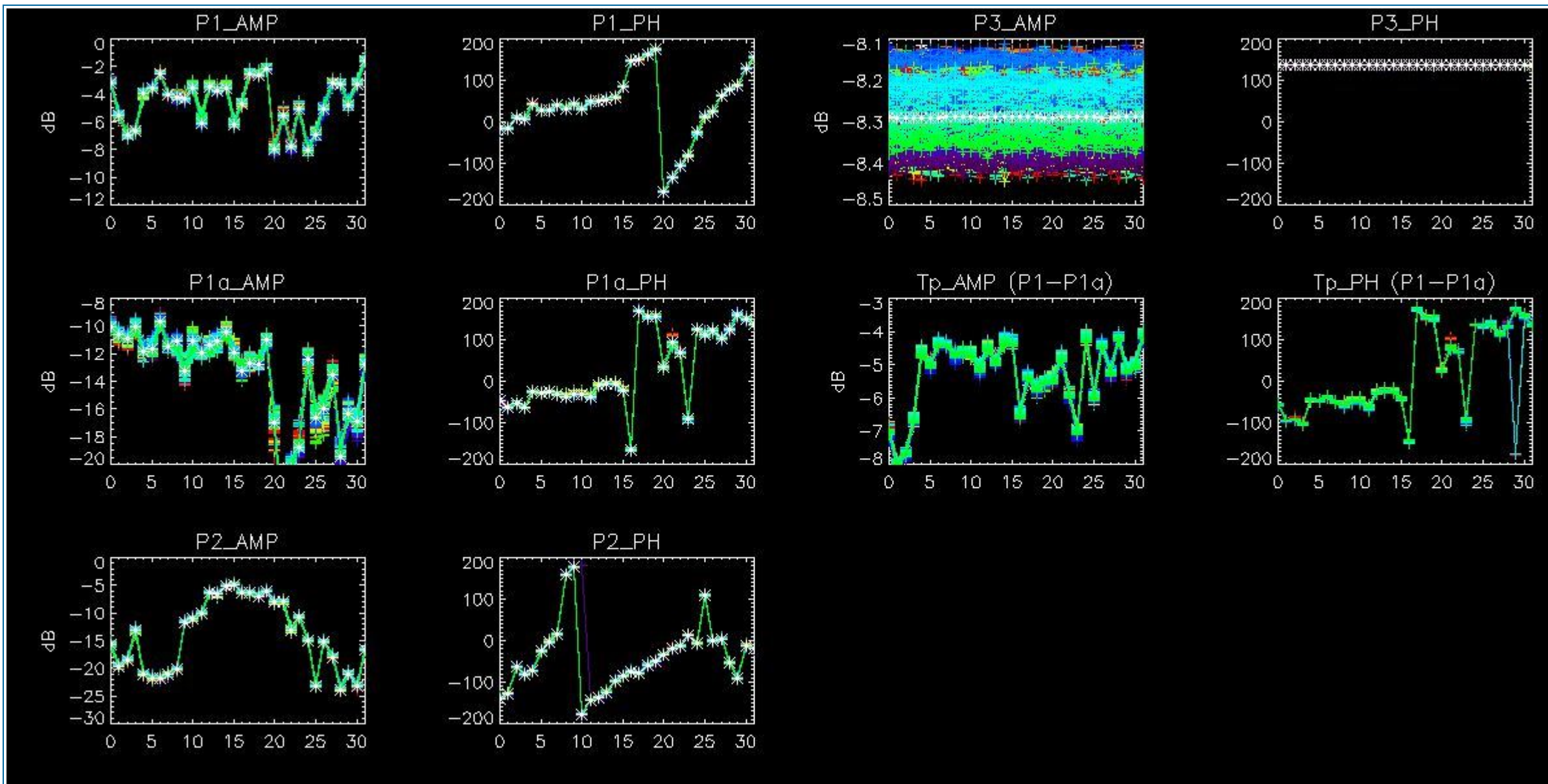

5 - DOPPLER ANALYSIS

5.1 - Analysis for WVS IS2 V/V

5.1.1 - Doppler MAP Analysis for WVS IS2 V/V

[[BACK TO MENU](#)]



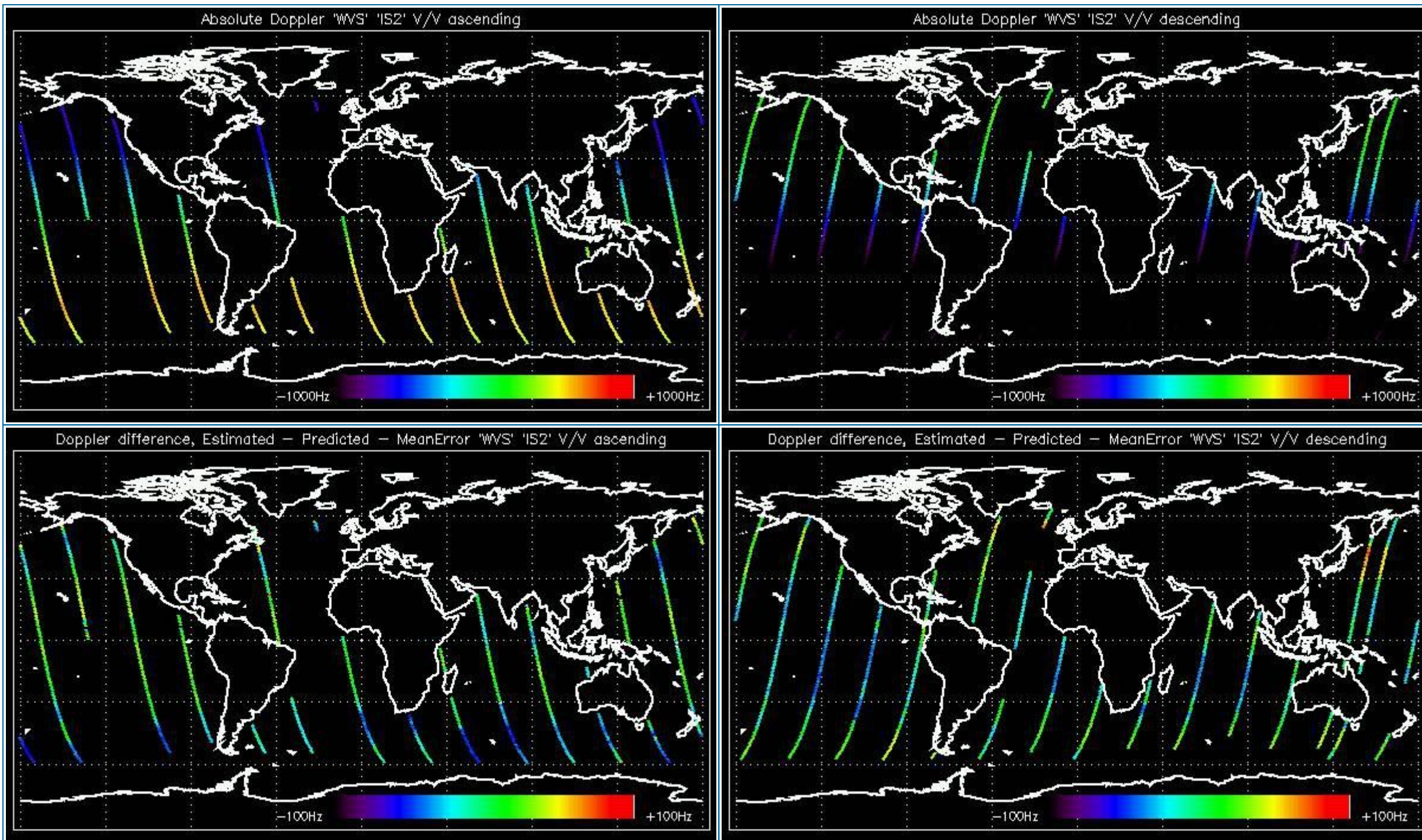

5.1.2 - Doppler ANX Analysis for WVS IS2 V/V

[[BACK TO MENU](#)]



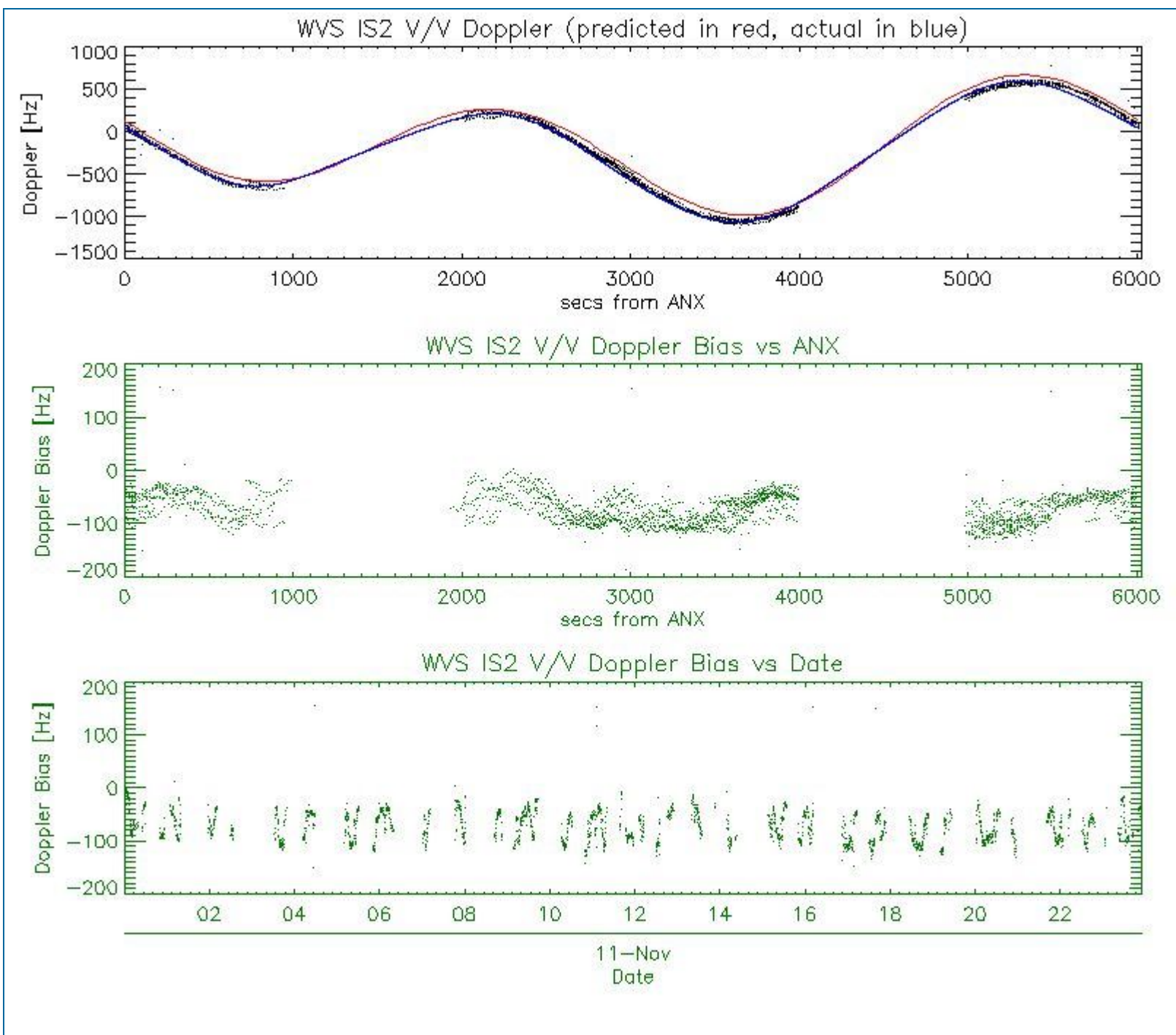

5.2 - Analysis for GM1 SS1 H/H

5.2.1 - Doppler MAP Analysis for GM1 SS1 H/H

[[BACK TO MENU](#)]



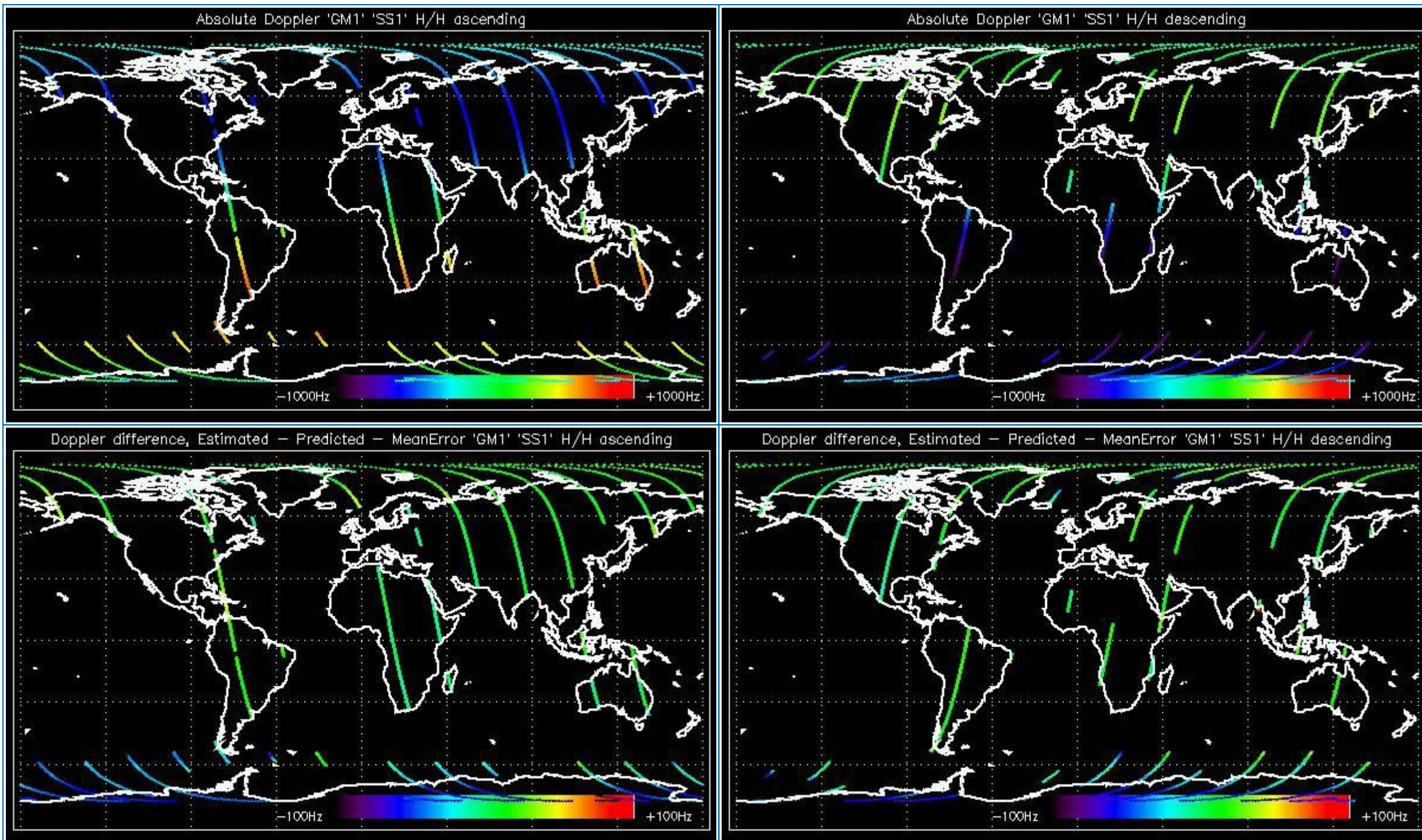

5.2.2 - Doppler ANX Analysis for GM1 SS1 H/H

[[BACK TO MENU](#)]



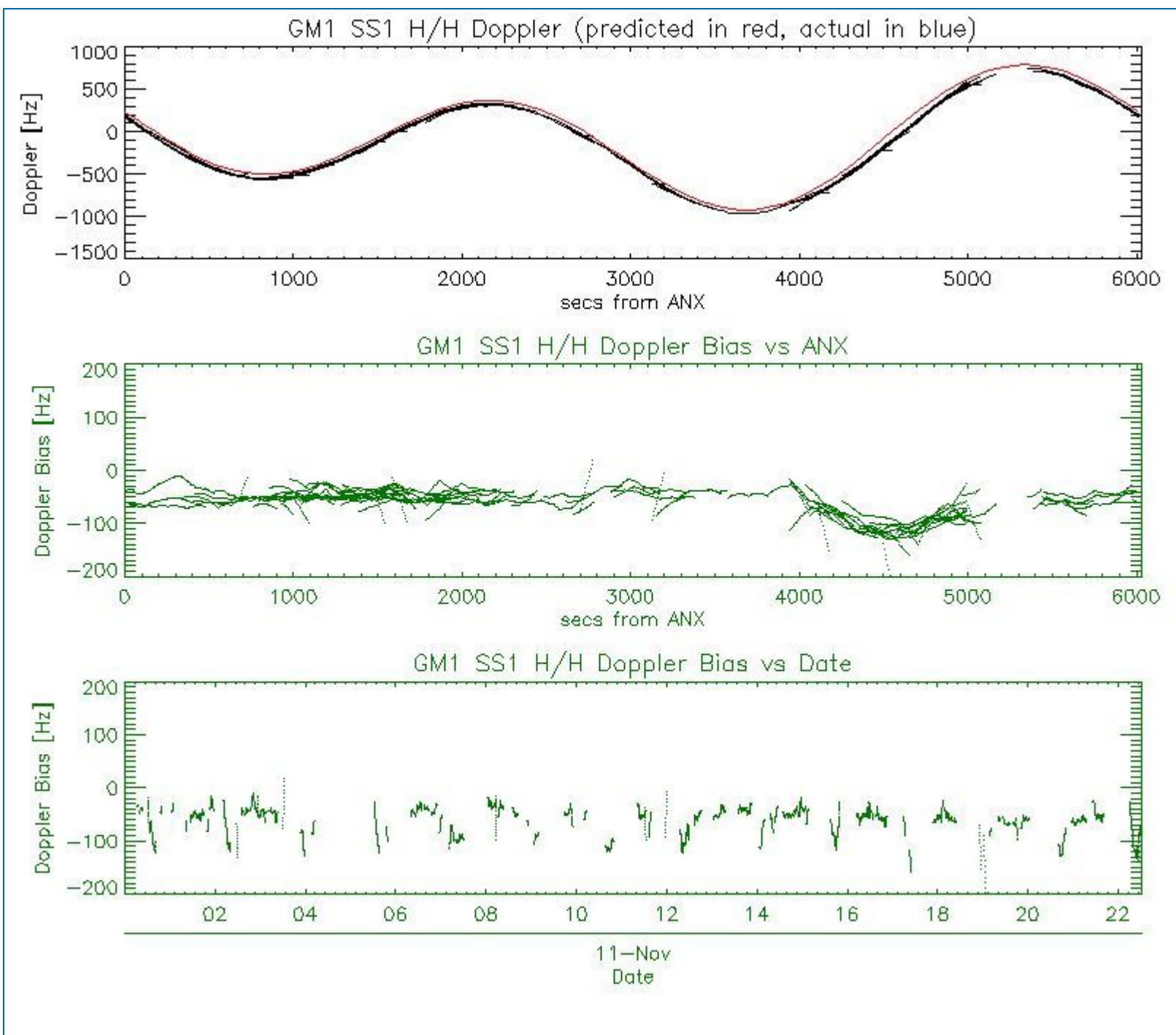

5.3 - Doppler JUMPS Analysis for WSM

[[BACK TO MENU](#)]



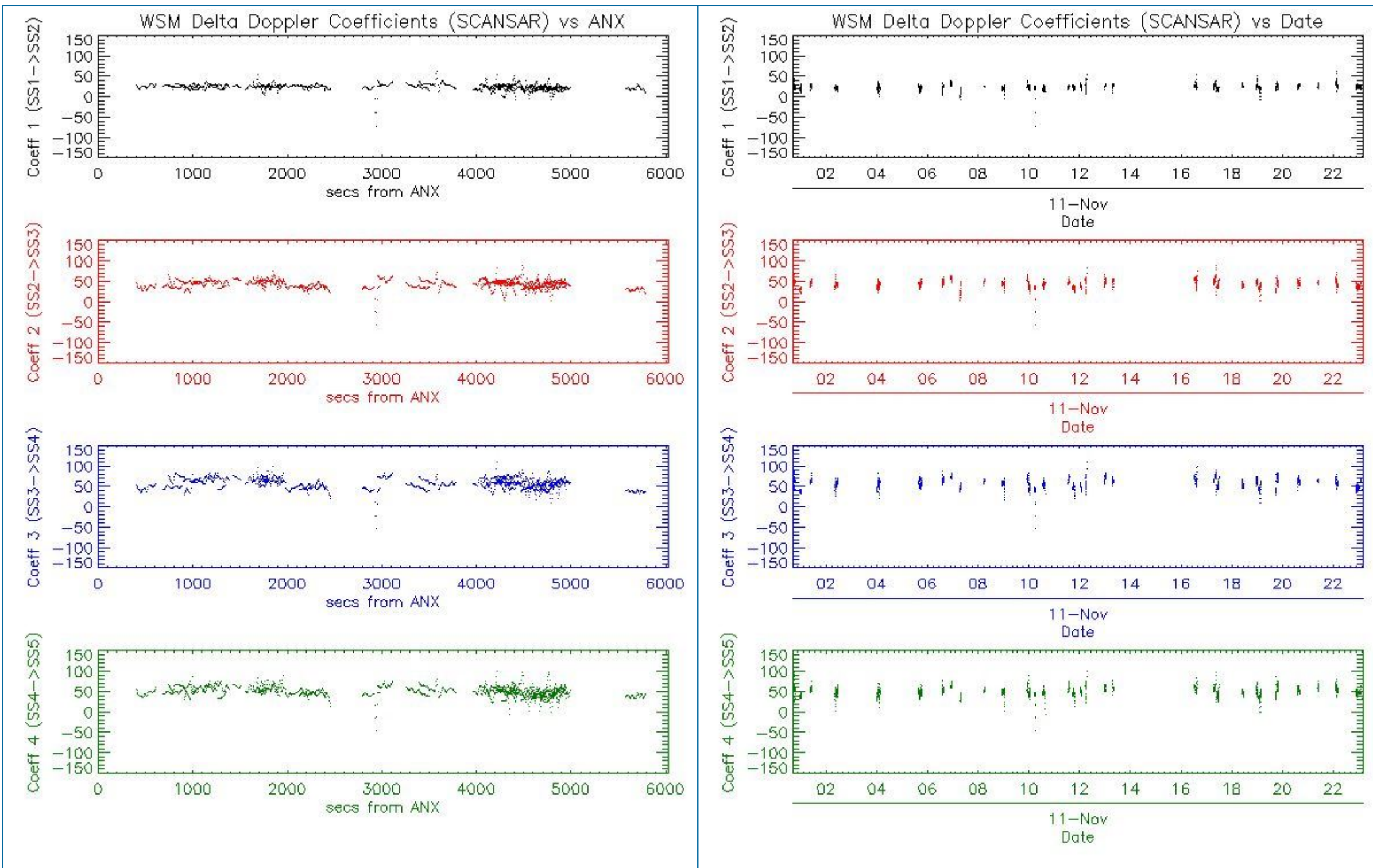

6 - CHIRP ANALYSIS

6.1 - Analysis for WSM SS1 H/H

6.1.1 - ScaleFactor

[BACK TO MENU]



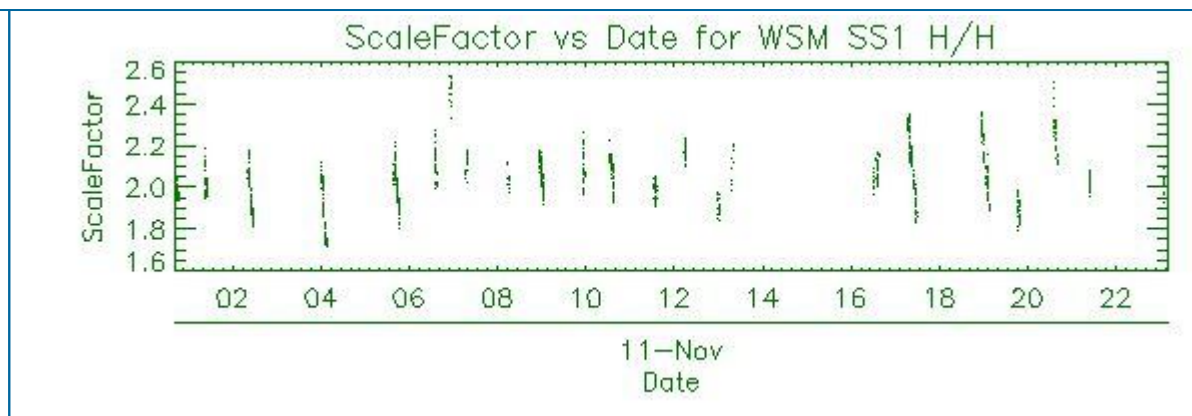
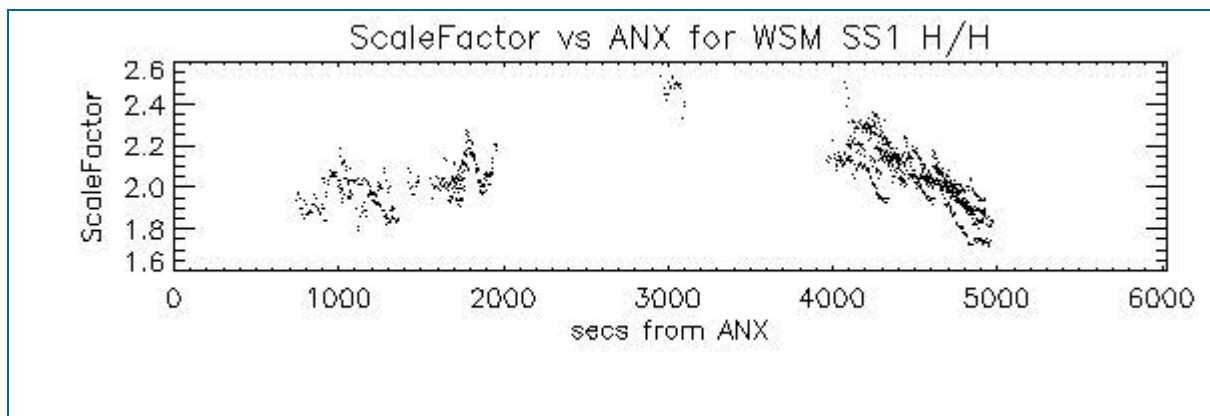

6.2 - Analysis for WSM SS1 V/V

6.2.1 - ScaleFactor

[[BACK TO MENU](#)]

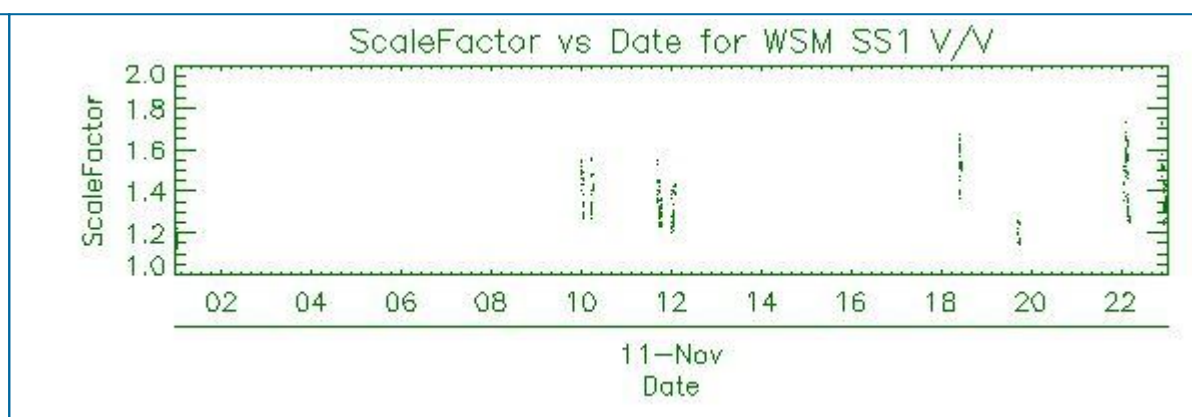
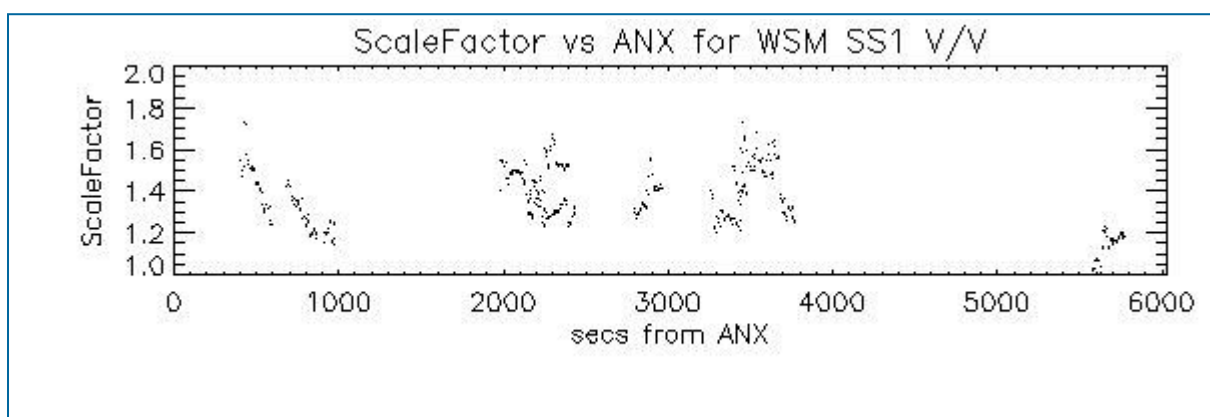

7 - RAW DATA ANALYSIS

7.1 - Analysis for WVS

[[BACK TO MENU](#)]

--	--	--

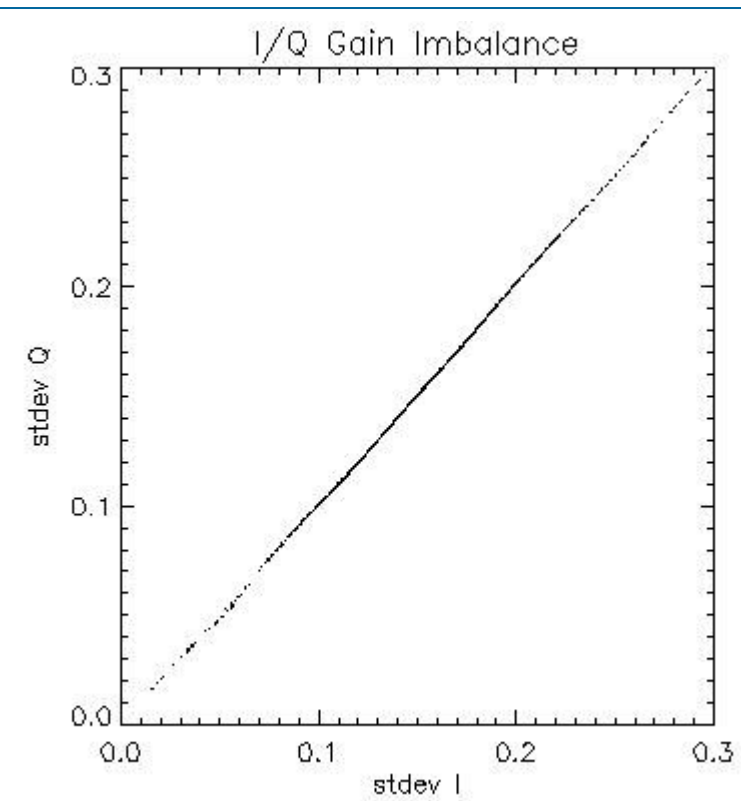
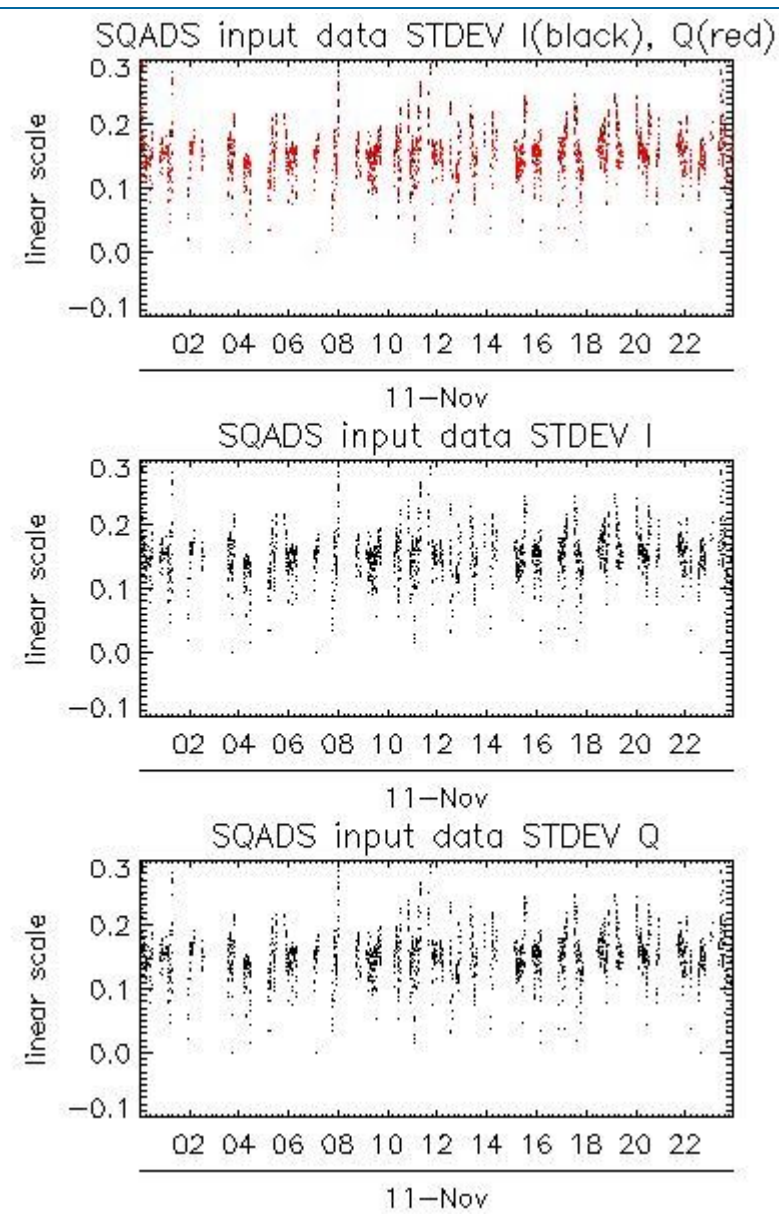
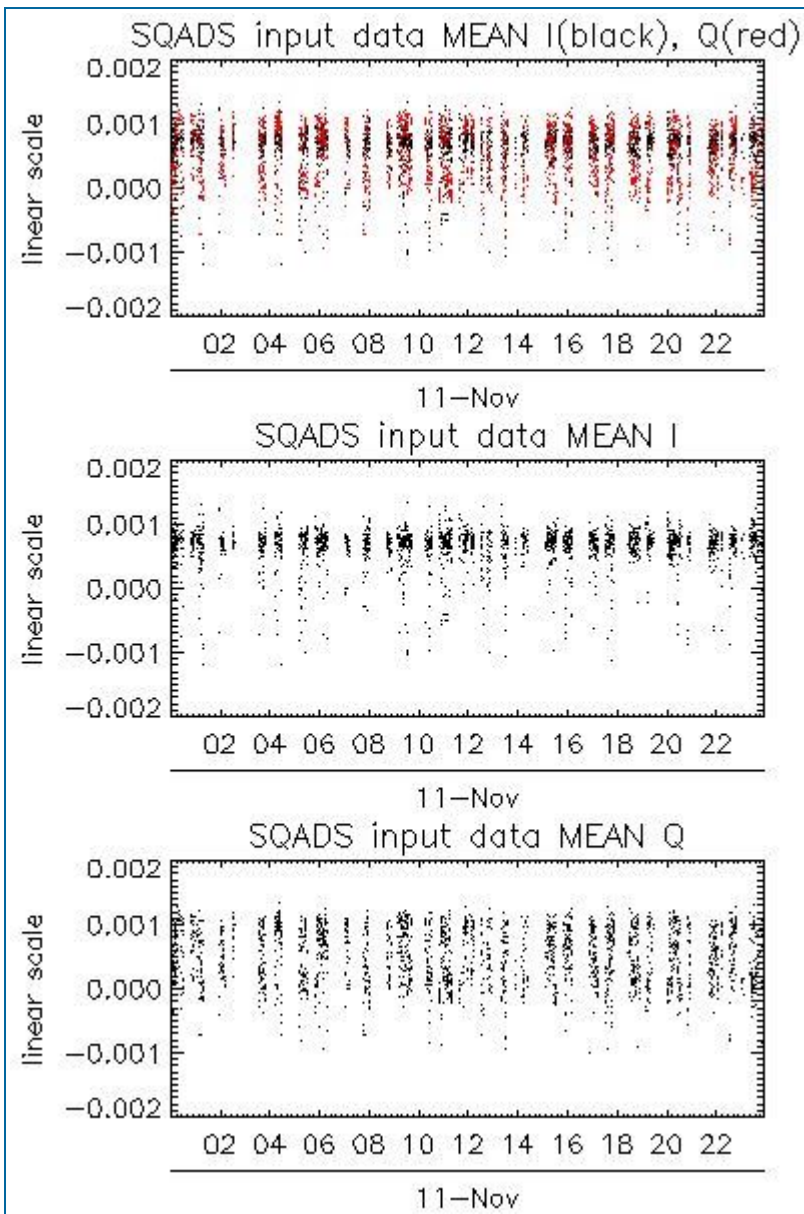

Channel	Statistics	DSS-B
MEAN I	mean	0.000641685
	stdev	1.06139e-07
MEAN Q	mean	0.000512269
	stdev	2.01369e-07
Channel	Statistics	DSS-B
STDEV I	mean	0.152796
	stdev	0.00138078
STDEV Q	mean	0.153381
	stdev	0.00140865

7.2 - Analysis for IMM

[[BACK TO MENU](#)]

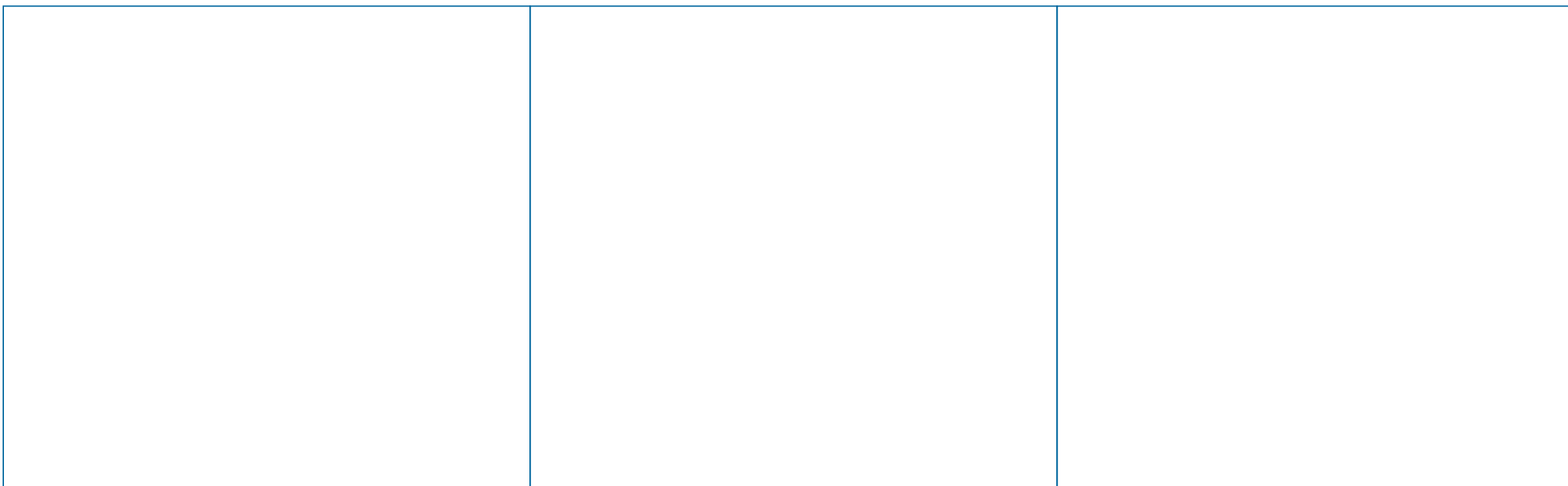

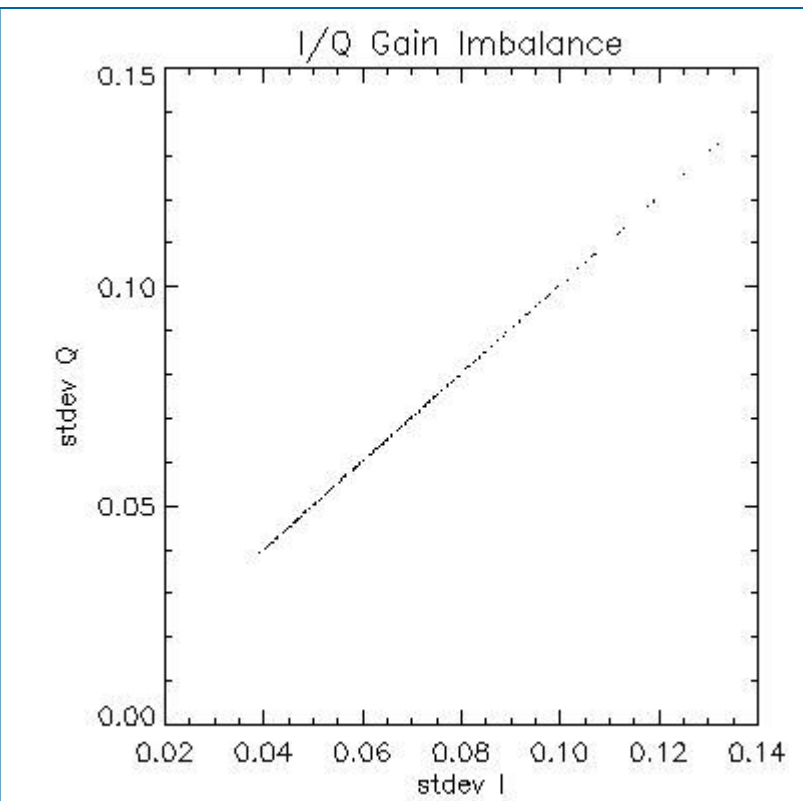
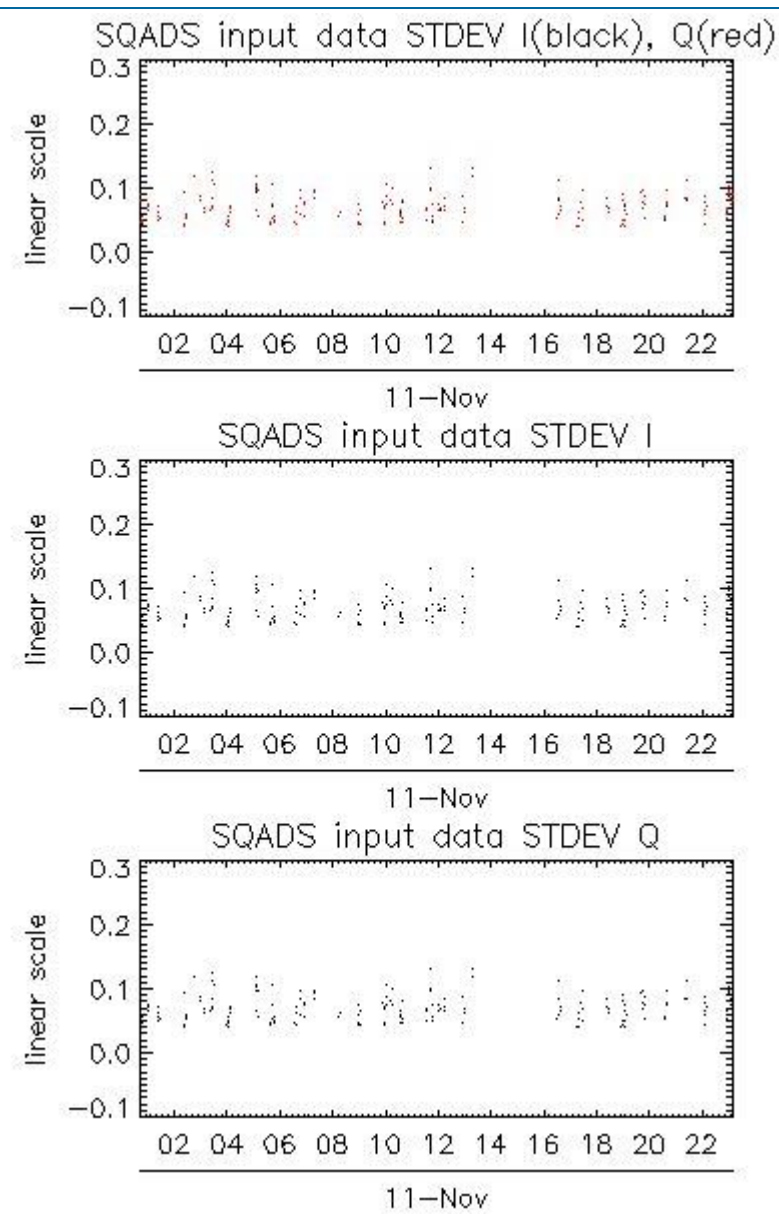
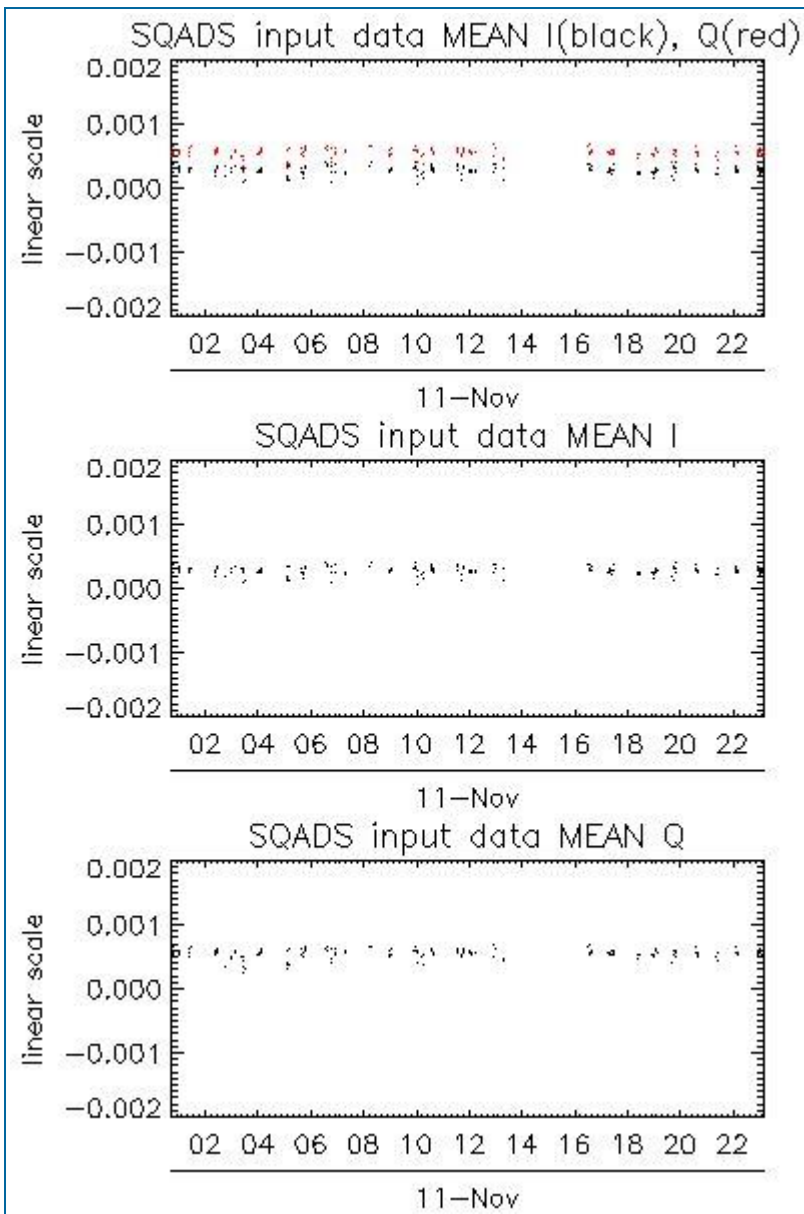

Channel	Statistics	DSS-B
MEAN I	mean	0.000275053
	stdev	4.41665e-09
MEAN Q	mean	0.000551979
	stdev	5.35218e-09
Channel	Statistics	DSS-B
STDEV I	mean	0.0700302
	stdev	0.000411786
STDEV Q	mean	0.0703426
	stdev	0.000417322

8 - TELEMETRY ANALYSIS

8.1 - Number of Missing lines

[BACK TO MENU]



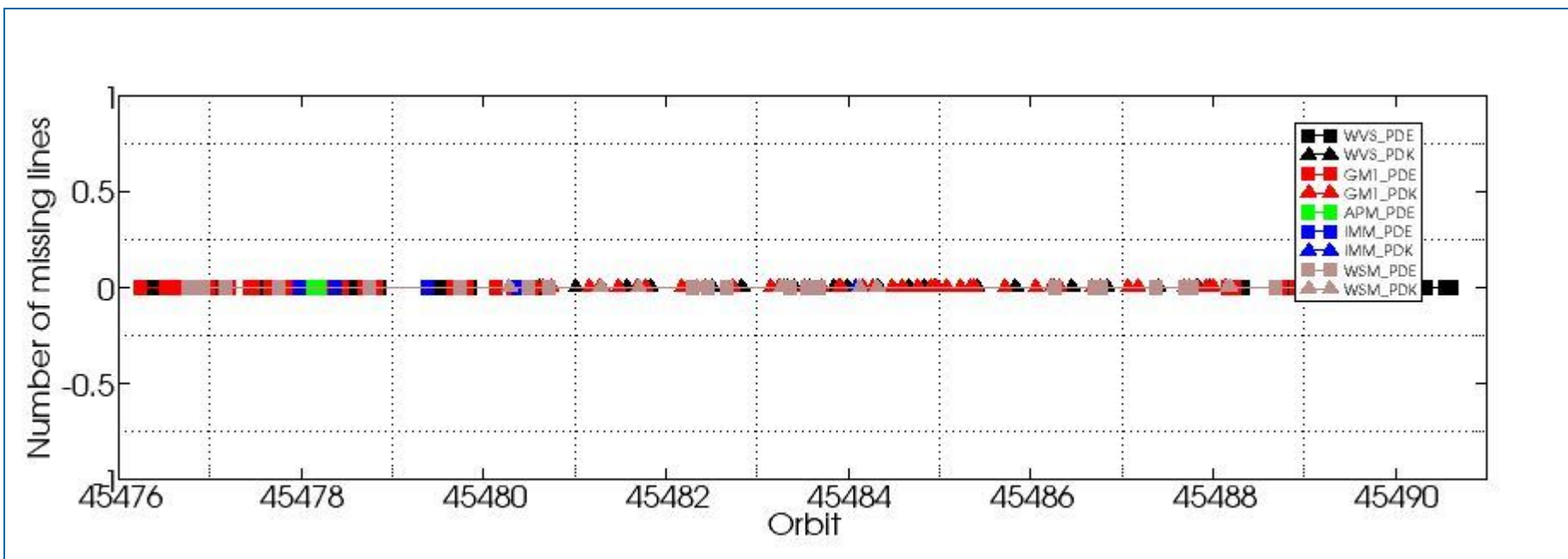

8.2 - Number of Gaps

[\[BACK TO MENU \]](#)

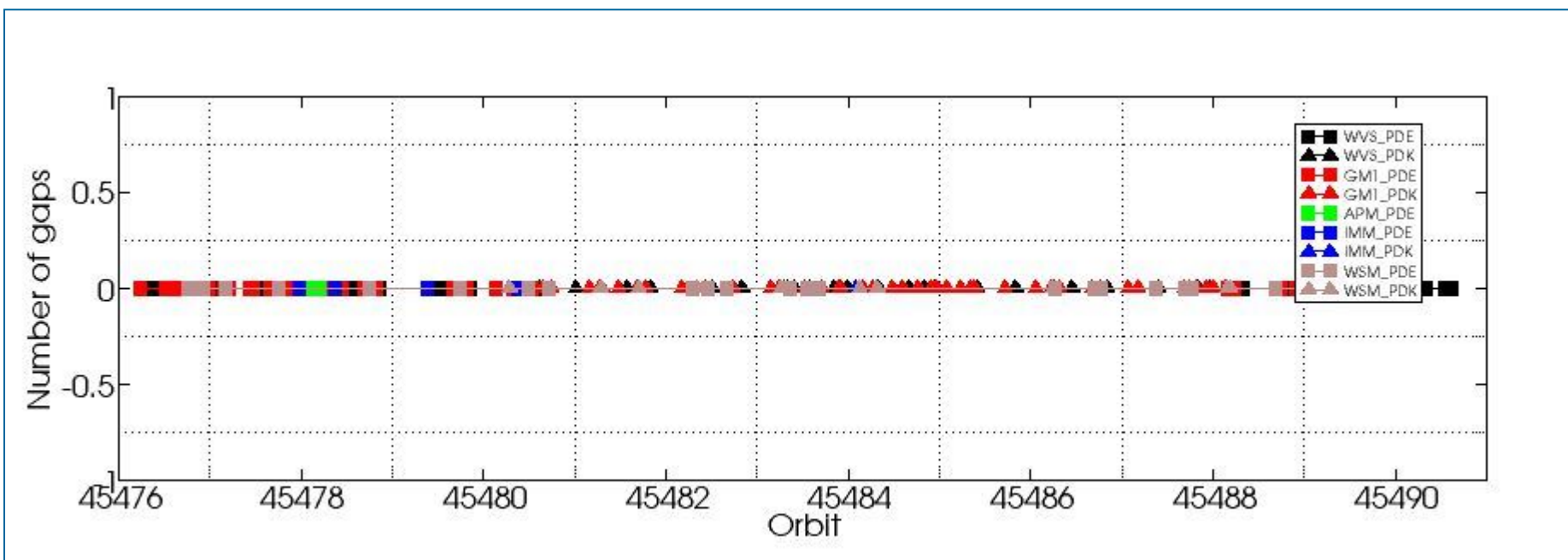

ASAR DAILY REPORT for 101111
#####

MODE: DAILY
ANALYSIS: ALL
DATE: 2010-11-11 00:00:00

Analysis will be performed from 2010-11-11 00:00:00 to 2010-11-11 23:59:59
Results will be exported to the directory: ./RESULTS/DAILY/_101111/

DATA SUMMARY

Summary will be performed from 2010-11-11 00:00:00 to 2010-11-11 23:59:59
Results will be exported to the directory: ./RESULTS/DAILY/_101111/DATA_SUMMARY

Creating directory ./RESULTS/DAILY/_101111/DATA_SUMMARY...
Writing file ./RESULTS/DAILY/_101111/DATA_SUMMARY/Data_summary.html...

Getting WVS products list from 2010-11-11 00:00:00 to 2010-11-11 23:59:59...
Writing file ./RESULTS/DAILY/_101111/DATA_SUMMARY/List_WVS_products_used.xls...
Writing file ./RESULTS/DAILY/_101111/DATA_SUMMARY/List_WVS_products_used.txt...

Getting GM1 products list from 2010-11-11 00:00:00 to 2010-11-11 23:59:59...
Writing file ./RESULTS/DAILY/_101111/DATA_SUMMARY/List_GM1_products_used.xls...
Writing file ./RESULTS/DAILY/_101111/DATA_SUMMARY/List_GM1_products_used.txt...

Getting APM products list from 2010-11-11 00:00:00 to 2010-11-11 23:59:59...
Writing file ./RESULTS/DAILY/_101111/DATA_SUMMARY/List_APM_products_used.xls...
Writing file ./RESULTS/DAILY/_101111/DATA_SUMMARY/List_APM_products_used.txt...

Getting IMM products list from 2010-11-11 00:00:00 to 2010-11-11 23:59:59...
Writing file ./RESULTS/DAILY/_101111/DATA_SUMMARY/List_IMM_products_used.xls...
Writing file ./RESULTS/DAILY/_101111/DATA_SUMMARY/List_IMM_products_used.txt...

Getting WSM products list from 2010-11-11 00:00:00 to 2010-11-11 23:59:59...
Writing file ./RESULTS/DAILY/_101111/DATA_SUMMARY/List_WSM_products_used.xls...
Writing file ./RESULTS/DAILY/_101111/DATA_SUMMARY/List_WSM_products_used.txt...

Getting MS products list from 2010-11-11 00:00:00 to 2010-11-11 23:59:59...
Writing file ./RESULTS/DAILY/_101111/DATA_SUMMARY/List_MS_products_used.xls...
Writing file ./RESULTS/DAILY/_101111/DATA_SUMMARY/List_MS_products_used.txt...

DATA SUMMARY completed
#####

AUXILIARY FILES ANALYSIS

Analysis will be performed from 2010-11-11 00:00:00 to 2010-11-11 23:59:59
Results will be exported to the directory: ./RESULTS/DAILY/_101111/AUXILIARY

Creating directory ./RESULTS/DAILY/_101111/AUXILIARY...

Looking for the IECF operational ADFs list...

ADF filter 20101111*current_3_IECF_ADFs.txt
Found list 20101111_030001_current_3_IECF_ADFs.txt...
Extracting ADFs...

ASA_CON_AXVIEC20100608_125449_20100317_120410_20101231_000000
ASA_INS_AXVIEC20101028_095209_20101022_000000_20101231_235959
ASA_XCH_AXVIEC20091217_113006_20020301_000000_20101231_000000
ASA_XCA_AXVIEC20100608_123419_20100317_120410_20110101_000000

Writing file ./RESULTS/DAILY/_101111/AUXILIARY/ASAR_ADFs_IECF_List3.html...
Writing file ./RESULTS/DAILY/_101111/AUXILIARY/Auxiliary_files_summary.html...

Analysing WVS products...

Writing file ./RESULTS/DAILY/_101111/AUXILIARY/Check_ADFs_WVS.xls...
Writing file ./RESULTS/DAILY/_101111/AUXILIARY/Check_ADFs_WVS.txt...

ASA_WVS_1PNPDE20101111_000047_000008693096_00203_45476_5052.N1	ASA_CON -> OKASA_INS -> OKASA_XCH -> OKASA_XCA -> OK
ASA_WVS_1PNPDE20101111_001754_000000593096_00203_45476_5055.N1	ASA_CON -> OKASA_INS -> OKASA_XCH -> OKASA_XCA -> OK
ASA_WVS_1PNPDE20101111_002453_000003003096_00203_45476_5057.N1	ASA_CON -> OKASA_INS -> OKASA_XCH -> OKASA_XCA -> OK
ASA_WVS_1PNPDE20101111_004937_000003003096_00203_45476_5059.N1	ASA_CON -> OKASA_INS -> OKASA_XCH -> OKASA_XCA -> OK
ASA_WVS_1PNPDE20101111_004937_000003003096_00203_45476_5061.N1	ASA_CON -> OKASA_INS -> OKASA_XCH -> OKASA_XCA -> OK
ASA_WVS_1PNPDE20101111_005337_000002103096_00203_45476_5073.N1	ASA_CON -> OKASA_INS -> OKASA_XCH -> OKASA_XCA -> OK
ASA_WVS_1PNPDE20101111_010437_000009143096_00203_45476_5095.N1	ASA_CON -> OKASA_INS -> OKASA_XCH -> OKASA_XCA -> OK
ASA_WVS_1PNPDE20101111_015804_000007193096_00204_45477_5094.N1	ASA_CON -> OKASA_INS -> OKASA_XCH -> OKASA_XCA -> OK
ASA_WVS_1PNPDE20101111_022951_000002253096_00204_45477_5088.N1	ASA_CON -> OKASA_INS -> OKASA_XCH -> OKASA_XCA -> OK
ASA_WVS_1PNPDE20101111_033148_000006893096_00205_45478_5087.N1	ASA_CON -> OKASA_INS -> OKASA_XCH -> OKASA_XCA -> OK
ASA_WVS_1PNPDE20101111_034303_000003303096_00205_45478_5115.N1	ASA_CON -> OKASA_INS -> OKASA_XCH -> OKASA_XCA -> OK
ASA_WVS_1PNPDE20101111_041133_000010493096_00205_45478_5118.N1	ASA_CON -> OKASA_INS -> OKASA_XCH -> OKASA_XCA -> OK
ASA_WVS_1PNPDE20101111_051040_000009893096_00206_45479_5124.N1	ASA_CON -> OKASA_INS -> OKASA_XCH -> OKASA_XCA -> OK
ASA_WVS_1PNPDE20101111_052655_000002253096_00206_45479_5135.N1	ASA_CON -> OKASA_INS -> OKASA_XCH -> OKASA_XCA -> OK
ASA_WVS_1PNPDE20101111_055019_000017393096_00206_45479_5142.N1	ASA_CON -> OKASA_INS -> OKASA_XCH -> OKASA_XCA -> OK
ASA_WVS_1PNPDE20101111_070133_000003603096_00207_45480_5141.N1	ASA_CON -> OKASA_INS -> OKASA_XCH -> OKASA_XCA -> OK
ASA_WVS_1PNPDE20101111_200118_000019793096_00215_45488_5267.N1	ASA_CON -> OKASA_INS -> OKASA_XCH -> OKASA_XCA -> OK
ASA_WVS_1PNPDE20101111_205057_000000453096_00215_45488_5266.N1	ASA_CON -> OKASA_INS -> OKASA_XCH -> OKASA_XCA -> OK
ASA_WVS_1PNPDE20101111_205112_000003753096_00215_45488_5278.N1	ASA_CON -> OKASA_INS -> OKASA_XCH -> OKASA_XCA -> OK
ASA_WVS_1PNPDE20101111_214121_000013493096_00216_45489_5279.N1	ASA_CON -> OKASA_INS -> OKASA_XCH -> OKASA_XCA -> OK
ASA_WVS_1PNPDE20101111_221101_000002103096_00216_45489_5281.N1	ASA_CON -> OKASA_INS -> OKASA_XCH -> OKASA_XCA -> OK
ASA_WVS_1PNPDE20101111_223111_000003443096_00216_45489_5282.N1	ASA_CON -> OKASA_INS -> OKASA_XCH -> OKASA_XCA -> OK
ASA_WVS_1PNPDE20101111_223556_000007493096_00216_45489_5295.N1	ASA_CON -> OKASA_INS -> OKASA_XCH -> OKASA_XCA -> OK
ASA_WVS_1PNPDE20101111_230259_000000753096_00217_45490_5293.N1	ASA_CON -> OKASA_INS -> OKASA_XCH -> OKASA_XCA -> OK
ASA_WVS_1PNPDE20101111_232146_000010043096_00217_45490_5297.N1	ASA_CON -> OKASA_INS -> OKASA_XCH -> OKASA_XCA -> OK
ASA_WVS_1PNPDE20101111_234133_000000743096_00217_45490_5301.N1	ASA_CON -> OKASA_INS -> OKASA_XCH -> OKASA_XCA -> OK
ASA_WVS_1PNPDE20101111_234924_000003153096_00217_45490_5303.N1	ASA_CON -> OKASA_INS -> OKASA_XCH -> OKASA_XCA -> OK
ASA_WVS_1PNPDK20101111_070718_000002103096_00207_45480_1549.N1	ASA_CON -> OKASA_INS -> OKASA_XCH -> OKASA_XCA -> OK
ASA_WVS_1PNPDK20101111_074606_000009293096_00208_45481_1551.N1	ASA_CON -> OKASA_INS -> OKASA_XCH -> OKASA_XCA -> OK
ASA_WVS_1PNPDK20101111_084231_000006003096_00208_45481_1590.N1	ASA_CON -> OKASA_INS -> OKASA_XCH -> OKASA_XCA -> OK
ASA_WVS_1PNPDK20101111_090918_000020093096_00208_45481_1592.N1	ASA_CON -> OKASA_INS -> OKASA_XCH -> OKASA_XCA -> OK
ASA_WVS_1PNPDK20101111_101603_000009443096_00209_45482_1629.N1	ASA_CON -> OKASA_INS -> OKASA_XCH -> OKASA_XCA -> OK
ASA_WVS_1PNPDK20101111_104932_000018293096_00209_45482_1633.N1	ASA_CON -> OKASA_INS -> OKASA_XCH -> OKASA_XCA -> OK
ASA_WVS_1PNPDK20101111_113847_000001503096_00210_45483_1655.N1	ASA_CON -> OKASA_INS -> OKASA_XCH -> OKASA_XCA -> OK
ASA_WVS_1PNPDK20101111_114733_000006143096_00210_45483_1657.N1	ASA_CON -> OKASA_INS -> OKASA_XCH -> OKASA_XCA -> OK
ASA_WVS_1PNPDK20101111_120456_000004803096_00210_45483_1662.N1	ASA_CON -> OKASA_INS -> OKASA_XCH -> OKASA_XCA -> OK
ASA_WVS_1PNPDK20101111_122946_000003453096_00210_45483_1663.N1	ASA_CON -> OKASA_INS -> OKASA_XCH -> OKASA_XCA -> OK
ASA_WVS_1PNPDK20101111_124600_000005133096_00210_45483_1667.N1	ASA_CON -> OKASA_INS -> OKASA_XCH -> OKASA_XCA -> OK
ASA_WVS_1PNPDK20101111_132013_000008543096_00211_45484_1678.N1	ASA_CON -> OKASA_INS -> OKASA_XCH -> OKASA_XCA -> OK
ASA_WVS_1PNPDK20101111_135227_000000453096_00211_45484_1679.N1	ASA_CON -> OKASA_INS -> OKASA_XCH -> OKASA_XCA -> OK
ASA_WVS_1PNPDK20101111_141000_000004053096_00211_45484_1683.N1	ASA_CON -> OKASA_INS -> OKASA_XCH -> OKASA_XCA -> OK
ASA_WVS_1PNPDK20101111_142151_000000743096_00211_45484_1694.N1	ASA_CON -> OKASA_INS -> OKASA_XCH -> OKASA_XCA -> OK
ASA_WVS_1PNPDK20101111_150751_000015443096_00212_45485_1723.N1	ASA_CON -> OKASA_INS -> OKASA_XCH -> OKASA_XCA -> OK
ASA_WVS_1PNPDK20101111_155014_000013043096_00212_45485_1725.N1	ASA_CON -> OKASA_INS -> OKASA_XCH -> OKASA_XCA -> OK
ASA_WVS_1PNPDK20101111_165230_000012743096_00213_45486_1751.N1	ASA_CON -> OKASA_INS -> OKASA_XCH -> OKASA_XCA -> OK
ASA_WVS_1PNPDK20101111_173019_000013943096_00213_45486_1754.N1	ASA_CON -> OKASA_INS -> OKASA_XCH -> OKASA_XCA -> OK
ASA_WVS_1PNPDK20101111_182738_000015743096_00214_45487_1776.N1	ASA_CON -> OKASA_INS -> OKASA_XCH -> OKASA_XCA -> OK
ASA_WVS_1PNPDK20101111_191043_000005403096_00214_45487_1778.N1	ASA_CON -> OKASA_INS -> OKASA_XCH -> OKASA_XCA -> OK



ASA_WVS_1PNPDK20101111_192322_000001793096_00214_45487_1784.N1 ASA_CON -> OKASA_INS -> OKASA_XCH -> OKASA_XCA -> OK

Analysing GM1 products...

Writing file ./RESULTS/DAILY/_101111/AUXILIARY/Check_ADFs_GM1.xls...

Writing file ./RESULTS/DAILY/_101111/AUXILIARY/Check_ADFs_GM1.txt...

ASA_GM1_1PNPDE20101111_001604_000001023096_00203_45476_5054.N1 ASA_CON -> OKASA_INS -> OKASA_XCH -> OKASA_XCA -> OK
ASA_GM1_1PNPDE20101111_001946_000002473096_00203_45476_5056.N1 ASA_CON -> OKASA_INS -> OKASA_XCH -> OKASA_XCA -> OK
ASA_GM1_1PNPDE20101111_003037_000006713096_00203_45476_5058.N1 ASA_CON -> OKASA_INS -> OKASA_XCH -> OKASA_XCA -> OK
ASA_GM1_1PNPDE20101111_004728_000001203096_00203_45476_5060.N1 ASA_CON -> OKASA_INS -> OKASA_XCH -> OKASA_XCA -> OK
ASA_GM1_1PNPDE20101111_004728_000001203096_00203_45476_5062.N1 ASA_CON -> OKASA_INS -> OKASA_XCH -> OKASA_XCA -> OK
ASA_GM1_1PNPDE20101111_010246_000001023096_00203_45476_5075.N1 ASA_CON -> OKASA_INS -> OKASA_XCH -> OKASA_XCA -> OK
ASA_GM1_1PNPDE20101111_012037_000000663096_00204_45477_5074.N1 ASA_CON -> OKASA_INS -> OKASA_XCH -> OKASA_XCA -> OK
ASA_GM1_1PNPDE20101111_012626_000011483096_00204_45477_5079.N1 ASA_CON -> OKASA_INS -> OKASA_XCH -> OKASA_XCA -> OK
ASA_GM1_1PNPDE20101111_014930_000001203096_00204_45477_5078.N1 ASA_CON -> OKASA_INS -> OKASA_XCH -> OKASA_XCA -> OK
ASA_GM1_1PNPDE20101111_015311_000002893096_00204_45477_5099.N1 ASA_CON -> OKASA_INS -> OKASA_XCH -> OKASA_XCA -> OK
ASA_GM1_1PNPDE20101111_021053_000005923096_00204_45477_5098.N1 ASA_CON -> OKASA_INS -> OKASA_XCH -> OKASA_XCA -> OK
ASA_GM1_1PNPDE20101111_022826_000000783096_00204_45477_5097.N1 ASA_CON -> OKASA_INS -> OKASA_XCH -> OKASA_XCA -> OK
ASA_GM1_1PNPDE20101111_023422_000000843096_00204_45477_5096.N1 ASA_CON -> OKASA_INS -> OKASA_XCH -> OKASA_XCA -> OK
ASA_GM1_1PNPDE20101111_023558_000004163096_00204_45477_5093.N1 ASA_CON -> OKASA_INS -> OKASA_XCH -> OKASA_XCA -> OK
ASA_GM1_1PNPDE20101111_024344_000008283096_00204_45477_5092.N1 ASA_CON -> OKASA_INS -> OKASA_XCH -> OKASA_XCA -> OK
ASA_GM1_1PNPDE20101111_025834_000004473096_00205_45478_5091.N1 ASA_CON -> OKASA_INS -> OKASA_XCH -> OKASA_XCA -> OK
ASA_GM1_1PNPDE20101111_030703_000009613096_00205_45478_5090.N1 ASA_CON -> OKASA_INS -> OKASA_XCH -> OKASA_XCA -> OK
ASA_GM1_1PNPDE20101111_033018_000000843096_00205_45478_5089.N1 ASA_CON -> OKASA_INS -> OKASA_XCH -> OKASA_XCA -> OK
ASA_GM1_1PNPDE20101111_035353_000003563096_00205_45478_5116.N1 ASA_CON -> OKASA_INS -> OKASA_XCH -> OKASA_XCA -> OK
ASA_GM1_1PNPDE20101111_040825_000001873096_00205_45478_5117.N1 ASA_CON -> OKASA_INS -> OKASA_XCH -> OKASA_XCA -> OK
ASA_GM1_1PNPDE20101111_053120_000004473096_00206_45479_5136.N1 ASA_CON -> OKASA_INS -> OKASA_XCH -> OKASA_XCA -> OK
ASA_GM1_1PNPDE20101111_054725_000001693096_00206_45479_5137.N1 ASA_CON -> OKASA_INS -> OKASA_XCH -> OKASA_XCA -> OK
ASA_GM1_1PNPDE20101111_061955_000008583096_00207_45480_5138.N1 ASA_CON -> OKASA_INS -> OKASA_XCH -> OKASA_XCA -> OK
ASA_GM1_1PNPDE20101111_063749_000003923096_00207_45480_5139.N1 ASA_CON -> OKASA_INS -> OKASA_XCH -> OKASA_XCA -> OK
ASA_GM1_1PNPDE20101111_064712_000004713096_00207_45480_5148.N1 ASA_CON -> OKASA_INS -> OKASA_XCH -> OKASA_XCA -> OK
ASA_GM1_1PNPDE20101111_065820_000001933096_00207_45480_5143.N1 ASA_CON -> OKASA_INS -> OKASA_XCH -> OKASA_XCA -> OK
ASA_GM1_1PNPDE20101111_194427_000000903096_00215_45488_5264.N1 ASA_CON -> OKASA_INS -> OKASA_XCH -> OKASA_XCA -> OK
ASA_GM1_1PNPDE20101111_195051_000006223096_00215_45488_5268.N1 ASA_CON -> OKASA_INS -> OKASA_XCH -> OKASA_XCA -> OK
ASA_GM1_1PNPDE20101111_204108_000005863096_00215_45488_5265.N1 ASA_CON -> OKASA_INS -> OKASA_XCH -> OKASA_XCA -> OK
ASA_GM1_1PNPDE20101111_205814_000011723096_00215_45488_5276.N1 ASA_CON -> OKASA_INS -> OKASA_XCH -> OKASA_XCA -> OK
ASA_GM1_1PNPDE20101111_212554_000009243096_00216_45489_5280.N1 ASA_CON -> OKASA_INS -> OKASA_XCH -> OKASA_XCA -> OK
ASA_GM1_1PNPDE20101111_221509_000009613096_00216_45489_5283.N1 ASA_CON -> OKASA_INS -> OKASA_XCH -> OKASA_XCA -> OK
ASA_GM1_1PNPDK20101111_071134_000003203096_00207_45480_1548.N1 ASA_CON -> OKASA_INS -> OKASA_XCH -> OKASA_XCA -> OK
ASA_GM1_1PNPDK20101111_071931_000006283096_00207_45480_1550.N1 ASA_CON -> OKASA_INS -> OKASA_XCH -> OKASA_XCA -> OK
ASA_GM1_1PNPDK20101111_080216_000006833096_00208_45481_1552.N1 ASA_CON -> OKASA_INS -> OKASA_XCH -> OKASA_XCA -> OK
ASA_GM1_1PNPDK20101111_081231_000000903096_00208_45481_1585.N1 ASA_CON -> OKASA_INS -> OKASA_XCH -> OKASA_XCA -> OK
ASA_GM1_1PNPDK20101111_081546_000004223096_00208_45481_1587.N1 ASA_CON -> OKASA_INS -> OKASA_XCH -> OKASA_XCA -> OK
ASA_GM1_1PNPDK20101111_083408_000005013096_00208_45481_1588.N1 ASA_CON -> OKASA_INS -> OKASA_XCH -> OKASA_XCA -> OK
ASA_GM1_1PNPDK20101111_085435_000001023096_00208_45481_1589.N1 ASA_CON -> OKASA_INS -> OKASA_XCH -> OKASA_XCA -> OK
ASA_GM1_1PNPDK20101111_090328_000003503096_00208_45481_1591.N1 ASA_CON -> OKASA_INS -> OKASA_XCH -> OKASA_XCA -> OK
ASA_GM1_1PNPDK20101111_094337_000006893096_00209_45482_1593.N1 ASA_CON -> OKASA_INS -> OKASA_XCH -> OKASA_XCA -> OK
ASA_GM1_1PNPDK20101111_100952_000001753096_00209_45482_1628.N1 ASA_CON -> OKASA_INS -> OKASA_XCH -> OKASA_XCA -> OK
ASA_GM1_1PNPDK20101111_103859_000006283096_00209_45482_1630.N1 ASA_CON -> OKASA_INS -> OKASA_XCH -> OKASA_XCA -> OK
ASA_GM1_1PNPDK20101111_112045_000006953096_00210_45483_1634.N1 ASA_CON -> OKASA_INS -> OKASA_XCH -> OKASA_XCA -> OK
ASA_GM1_1PNPDK20101111_113111_000000663096_00210_45483_1654.N1 ASA_CON -> OKASA_INS -> OKASA_XCH -> OKASA_XCA -> OK
ASA_GM1_1PNPDK20101111_113620_000001443096_00210_45483_1656.N1 ASA_CON -> OKASA_INS -> OKASA_XCH -> OKASA_XCA -> OK
ASA_GM1_1PNPDK20101111_115836_000000783096_00210_45483_1658.N1 ASA_CON -> OKASA_INS -> OKASA_XCH -> OKASA_XCA -> OK
ASA_GM1_1PNPDK20101111_121657_000007673096_00210_45483_1661.N1 ASA_CON -> OKASA_INS -> OKASA_XCH -> OKASA_XCA -> OK
ASA_GM1_1PNPDK20101111_123622_000000663096_00210_45483_1660.N1 ASA_CON -> OKASA_INS -> OKASA_XCH -> OKASA_XCA -> OK
ASA_GM1_1PNPDK20101111_123735_000005013096_00210_45483_1664.N1 ASA_CON -> OKASA_INS -> OKASA_XCH -> OKASA_XCA -> OK
ASA_GM1_1PNPDK20101111_130229_000007133096_00211_45484_1665.N1 ASA_CON -> OKASA_INS -> OKASA_XCH -> OKASA_XCA -> OK
ASA_GM1_1PNPDK20101111_131313_000003023096_00211_45484_1676.N1 ASA_CON -> OKASA_INS -> OKASA_XCH -> OKASA_XCA -> OK
ASA_GM1_1PNPDK20101111_133508_000006713096_00211_45484_1677.N1 ASA_CON -> OKASA_INS -> OKASA_XCH -> OKASA_XCA -> OK
ASA_GM1_1PNPDK20101111_134625_000003623096_00211_45484_1680.N1 ASA_CON -> OKASA_INS -> OKASA_XCH -> OKASA_XCA -> OK
ASA_GM1_1PNPDK20101111_140316_000004043096_00211_45484_1681.N1 ASA_CON -> OKASA_INS -> OKASA_XCH -> OKASA_XCA -> OK
ASA_GM1_1PNPDK20101111_141722_000002653096_00211_45484_1684.N1 ASA_CON -> OKASA_INS -> OKASA_XCH -> OKASA_XCA -> OK
ASA_GM1_1PNPDK20101111_142358_000002413096_00211_45484_1682.N1 ASA_CON -> OKASA_INS -> OKASA_XCH -> OKASA_XCA -> OK
ASA_GM1_1PNPDK20101111_143357_000010213096_00212_45485_1695.N1 ASA_CON -> OKASA_INS -> OKASA_XCH -> OKASA_XCA -> OK

```
ASA_GM1_1PNPDK20101111_144946_000006223096_00212_45485_1720.N1  ASA_CON -> OKASA_INS -> OKASA_XCH -> OKASA_XCA -> OK
ASA_GM1_1PNPDK20101111_150122_000001693096_00212_45485_1721.N1  ASA_CON -> OKASA_INS -> OKASA_XCH -> OKASA_XCA -> OK
ASA_GM1_1PNPDK20101111_150516_000001503096_00212_45485_1722.N1  ASA_CON -> OKASA_INS -> OKASA_XCH -> OKASA_XCA -> OK
ASA_GM1_1PNPDK20101111_153757_000007373096_00212_45485_1724.N1  ASA_CON -> OKASA_INS -> OKASA_XCH -> OKASA_XCA -> OK
ASA_GM1_1PNPDK20101111_161249_000009973096_00213_45486_1726.N1  ASA_CON -> OKASA_INS -> OKASA_XCH -> OKASA_XCA -> OK
ASA_GM1_1PNPDK20101111_161249_000009973096_00213_45486_1727.N1  ASA_CON -> OKASA_INS -> OKASA_XCH -> OKASA_XCA -> OK
ASA_GM1_1PNPDK20101111_162842_000001203096_00213_45486_1748.N1  ASA_CON -> OKASA_INS -> OKASA_XCH -> OKASA_XCA -> OK
ASA_GM1_1PNPDK20101111_163228_000001143096_00213_45486_1747.N1  ASA_CON -> OKASA_INS -> OKASA_XCH -> OKASA_XCA -> OK
ASA_GM1_1PNPDK20101111_163803_000008643096_00213_45486_1749.N1  ASA_CON -> OKASA_INS -> OKASA_XCH -> OKASA_XCA -> OK
ASA_GM1_1PNPDK20101111_171425_000001633096_00213_45486_1750.N1  ASA_CON -> OKASA_INS -> OKASA_XCH -> OKASA_XCA -> OK
ASA_GM1_1PNPDK20101111_172253_000001143096_00213_45486_1752.N1  ASA_CON -> OKASA_INS -> OKASA_XCH -> OKASA_XCA -> OK
ASA_GM1_1PNPDK20101111_175420_000007073096_00214_45487_1753.N1  ASA_CON -> OKASA_INS -> OKASA_XCH -> OKASA_XCA -> OK
ASA_GM1_1PNPDK20101111_180453_000011543096_00214_45487_1774.N1  ASA_CON -> OKASA_INS -> OKASA_XCH -> OKASA_XCA -> OK
ASA_GM1_1PNPDK20101111_185557_000000723096_00214_45487_1775.N1  ASA_CON -> OKASA_INS -> OKASA_XCH -> OKASA_XCA -> OK
ASA_GM1_1PNPDK20101111_190156_000000843096_00214_45487_1777.N1  ASA_CON -> OKASA_INS -> OKASA_XCH -> OKASA_XCA -> OK
ASA_GM1_1PNPDK20101111_190839_000001203096_00214_45487_1779.N1  ASA_CON -> OKASA_INS -> OKASA_XCH -> OKASA_XCA -> OK
ASA_GM1_1PNPDK20101111_192028_000001693096_00214_45487_1780.N1  ASA_CON -> OKASA_INS -> OKASA_XCH -> OKASA_XCA -> OK
ASA_GM1_1PNPDK20101111_192701_000005253096_00214_45487_1781.N1  ASA_CON -> OKASA_INS -> OKASA_XCH -> OKASA_XCA -> OK
ASA_GM1_1PNPDK20101111_194023_000001443096_00215_45488_1783.N1  ASA_CON -> OKASA_INS -> OKASA_XCH -> OKASA_XCA -> OK
```

Analysing APM products...

Writing file ./RESULTS/DAILY/_101111/AUXILIARY/Check_ADFs_APM.xls...

Writing file ./RESULTS/DAILY/_101111/AUXILIARY/Check_ADFs_APM.txt...

```
ASA_APM_1PNPDE20101111_025730_00000433096_00205_45478_5081.N1  ASA_CON -> OKASA_INS -> OKASA_XCH -> OKASA_XCA -> OK
ASA_APM_1PNPDE20101111_030559_00000423096_00205_45478_5080.N1  ASA_CON -> OKASA_INS -> OKASA_XCH -> OKASA_XCA -> OK
```

Analysing IMM products...

Writing file ./RESULTS/DAILY/_101111/AUXILIARY/Check_ADFs_IMM.xls...

Writing file ./RESULTS/DAILY/_101111/AUXILIARY/Check_ADFs_IMM.txt...

```
ASA_IMM_1PNPDE20101111_024255_00000393096_00204_45477_5082.N1  ASA_CON -> OKASA_INS -> OKASA_XCH -> OKASA_XCA -> OK
ASA_IMM_1PNPDE20101111_032303_000004233096_00205_45478_5076.N1  ASA_CON -> OKASA_INS -> OKASA_XCH -> OKASA_XCA -> OK
ASA_IMM_1PNPDE20101111_050400_000003883096_00206_45479_5114.N1  ASA_CON -> OKASA_INS -> OKASA_XCH -> OKASA_XCA -> OK
ASA_IMM_1PNPDE20101111_064422_000001583096_00207_45480_5133.N1  ASA_CON -> OKASA_INS -> OKASA_XCH -> OKASA_XCA -> OK
ASA_IMM_1PNPDK20101111_125513_000001123096_00211_45484_1659.N1  ASA_CON -> OKASA_INS -> OKASA_XCH -> OKASA_XCA -> OK
```

Analysing WSM products...

Writing file ./RESULTS/DAILY/_101111/AUXILIARY/Check_ADFs_WSM.xls...

Writing file ./RESULTS/DAILY/_101111/AUXILIARY/Check_ADFs_WSM.txt...

```
ASA_WSM_1PNPDE20101111_004151_000003303096_00203_45476_5048.N1  ASA_CON -> OKASA_INS -> OKASA_XCH -> OKASA_XCA -> OK
ASA_WSM_1PNPDE20101111_005750_000002203096_00203_45476_5069.N1  ASA_CON -> OKASA_INS -> OKASA_XCH -> OKASA_XCA -> OK
ASA_WSM_1PNPDE20101111_012151_000002693096_00204_45477_5077.N1  ASA_CON -> OKASA_INS -> OKASA_XCH -> OKASA_XCA -> OK
ASA_WSM_1PNPDE20101111_022051_000004533096_00204_45477_5072.N1  ASA_CON -> OKASA_INS -> OKASA_XCH -> OKASA_XCA -> OK
ASA_WSM_1PNPDE20101111_035951_000005143096_00205_45478_5113.N1  ASA_CON -> OKASA_INS -> OKASA_XCH -> OKASA_XCA -> OK
ASA_WSM_1PNPDE20101111_053851_000005143096_00206_45479_5156.N1  ASA_CON -> OKASA_INS -> OKASA_XCH -> OKASA_XCA -> OK
ASA_WSM_1PNPDE20101111_065504_000001653096_00207_45480_5134.N1  ASA_CON -> OKASA_INS -> OKASA_XCH -> OKASA_XCA -> OK
ASA_WSM_1PNPDE20101111_071656_000001533096_00207_45480_5157.N1  ASA_CON -> OKASA_INS -> OKASA_XCH -> OKASA_XCA -> OK
ASA_WSM_1PNPDE20101111_095509_000002263096_00209_45482_5183.N1  ASA_CON -> OKASA_INS -> OKASA_XCH -> OKASA_XCA -> OK
ASA_WSM_1PNPDE20101111_101248_000001903096_00209_45482_5189.N1  ASA_CON -> OKASA_INS -> OKASA_XCH -> OKASA_XCA -> OK
ASA_WSM_1PNPDE20101111_103224_000003923096_00209_45482_5191.N1  ASA_CON -> OKASA_INS -> OKASA_XCH -> OKASA_XCA -> OK
ASA_WSM_1PNPDE20101111_114156_000003363096_00210_45483_5202.N1  ASA_CON -> OKASA_INS -> OKASA_XCH -> OKASA_XCA -> OK
ASA_WSM_1PNPDE20101111_120049_000002453096_00210_45483_5203.N1  ASA_CON -> OKASA_INS -> OKASA_XCH -> OKASA_XCA -> OK
ASA_WSM_1PNPDE20101111_121345_000001903096_00210_45483_5204.N1  ASA_CON -> OKASA_INS -> OKASA_XCH -> OKASA_XCA -> OK
ASA_WSM_1PNPDE20101111_163428_000002143096_00213_45486_5245.N1  ASA_CON -> OKASA_INS -> OKASA_XCH -> OKASA_XCA -> OK
```

ASA_WSM_1PNPDE20101111_171714_000003303096_00213_45486_5246.N1	ASA_CON -> OKASA_INS -> OKASA_XCH -> OKASA_XCA -> OK
ASA_WSM_1PNPDE20101111_172451_000002883096_00213_45486_5244.N1	ASA_CON -> OKASA_INS -> OKASA_XCH -> OKASA_XCA -> OK
ASA_WSM_1PNPDE20101111_182410_000002083096_00214_45487_5262.N1	ASA_CON -> OKASA_INS -> OKASA_XCH -> OKASA_XCA -> OK
ASA_WSM_1PNPDE20101111_185718_000002693096_00214_45487_5263.N1	ASA_CON -> OKASA_INS -> OKASA_XCH -> OKASA_XCA -> OK
ASA_WSM_1PNPDE20101111_190327_000003063096_00214_45487_5260.N1	ASA_CON -> OKASA_INS -> OKASA_XCH -> OKASA_XCA -> OK
ASA_WSM_1PNPDE20101111_203528_000003363096_00215_45488_5269.N1	ASA_CON -> OKASA_INS -> OKASA_XCH -> OKASA_XCA -> OK
ASA_WSM_1PNPDE20101111_220429_000003923096_00216_45489_5277.N1	ASA_CON -> OKASA_INS -> OKASA_XCH -> OKASA_XCA -> OK
ASA_WSM_1PNPDE20101111_225450_000002143096_00217_45490_5290.N1	ASA_CON -> OKASA_INS -> OKASA_XCH -> OKASA_XCA -> OK
ASA_WSM_1PNPDE20101111_225929_000002083096_00217_45490_5291.N1	ASA_CON -> OKASA_INS -> OKASA_XCH -> OKASA_XCA -> OK
ASA_WSM_1PNPDK20101111_063416_000002083096_00207_45480_1537.N1	ASA_CON -> OKASA_INS -> OKASA_XCH -> OKASA_XCA -> OK
ASA_WSM_1PNPDK20101111_081412_000000923096_00208_45481_1557.N1	ASA_CON -> OKASA_INS -> OKASA_XCH -> OKASA_XCA -> OK
ASA_WSM_1PNPDK20101111_085626_000004163096_00208_45481_1606.N1	ASA_CON -> OKASA_INS -> OKASA_XCH -> OKASA_XCA -> OK
ASA_WSM_1PNPDK20101111_095916_000002513096_00209_45482_1608.N1	ASA_CON -> OKASA_INS -> OKASA_XCH -> OKASA_XCA -> OK
ASA_WSM_1PNPDK20101111_113226_000002323096_00210_45483_1638.N1	ASA_CON -> OKASA_INS -> OKASA_XCH -> OKASA_XCA -> OK
ASA_WSM_1PNPDK20101111_125907_000001903096_00211_45484_1672.N1	ASA_CON -> OKASA_INS -> OKASA_XCH -> OKASA_XCA -> OK
ASA_WSM_1PNPDK20101111_131819_000000923096_00211_45484_1673.N1	ASA_CON -> OKASA_INS -> OKASA_XCH -> OKASA_XCA -> OK
ASA_WSM_1PNPDK20101111_163051_000000923096_00213_45486_1733.N1	ASA_CON -> OKASA_INS -> OKASA_XCH -> OKASA_XCA -> OK
ASA_WSM_1PNPDK20101111_194250_000000923096_00215_45488_1782.N1	ASA_CON -> OKASA_INS -> OKASA_XCH -> OKASA_XCA -> OK
ASA_WSM_1PNPDK20101111_194607_000002813096_00215_45488_1790.N1	ASA_CON -> OKASA_INS -> OKASA_XCH -> OKASA_XCA -> OK
ASA_WSM_1PNPDK20101111_212257_000001533096_00216_45489_1803.N1	ASA_CON -> OKASA_INS -> OKASA_XCH -> OKASA_XCA -> OK
ASA_WSM_1PNPDK20101111_230450_000000923096_00217_45490_1804.N1	ASA_CON -> OKASA_INS -> OKASA_XCH -> OKASA_XCA -> OK
ASA_WSM_1PNPDK20101111_230914_000000923096_00217_45490_1805.N1	ASA_CON -> OKASA_INS -> OKASA_XCH -> OKASA_XCA -> OK

AUXILIARY FILES ANALYSIS completed

#####

MODULE STEPPING ANALYSIS

#####

Analysis will be performed from 2010-11-11 00:00:00 to 2010-11-11 23:59:59

Results will be exported to the directory: ./RESULTS/DAILY/_101111/MODULE_STEPPING

Creating directory ./RESULTS/DAILY/_101111/MODULE_STEPPING...

Creating directory ./RESULTS/DAILY/_101111/MODULE_STEPPING/FIRST_REFERENCE...

Creating directory ./RESULTS/DAILY/_101111/MODULE_STEPPING/SECOND_REFERENCE...

Creating directory ./RESULTS/DAILY/_101111/MODULE_STEPPING/PREVIOUS_PRODUCT_REFERENCE...

Deleting old files...

Creating images comparing with second reference...

Exporting results to the directory ../../RESULTS/DAILY/_101111/MODULE_STEPPING/SECOND_REFERENCE...

Polarization: H

Reference product: ASA_MS_0PNPDK20010209_135042_0000009A024_00180_11700_0052.N1

Test product: ASA_MS_0PNPDE20101111_235521_00000163096_00217_45490_0059.N1

H

H

../../RESULTS/DAILY/_101111/MODULE_STEPPING/SECOND_REFERENCE/TGH_20101111_235521-20010209_135042.png

../../RESULTS/DAILY/_101111/MODULE_STEPPING/SECOND_REFERENCE/TPH_20101111_235521-20010209_135042.png

../../RESULTS/DAILY/_101111/MODULE_STEPPING/SECOND_REFERENCE/RGH_20101111_235521-20010209_135042.png

../../RESULTS/DAILY/_101111/MODULE_STEPPING/SECOND_REFERENCE/RPH_20101111_235521-20010209_135042.png

Polarization: V

Reference product: ASA_MS_0PNPDK20010209_140823_0000009A024_00180_11700_0054.N1

Test product: ASA_MS_0PNPDK20101111_185439_00000163096_00214_45487_0283.N1

V

V

../../RESULTS/DAILY/_101111/MODULE_STEPPING/SECOND_REFERENCE/TGV_20101111_185439-20010209_140823.png

../../RESULTS/DAILY/_101111/MODULE_STEPPING/SECOND_REFERENCE/TPV_20101111_185439-20010209_140823.png

../../RESULTS/DAILY/_101111/MODULE_STEPPING/SECOND_REFERENCE/RGV_20101111_185439-20010209_140823.png

../../RESULTS/DAILY/_101111/MODULE_STEPPING/SECOND_REFERENCE/RPV_20101111_185439-20010209_140823.png

Creating images comparing with previous product reference...

Exporting results to the directory ../../RESULTS/DAILY/_101111/MODULE_STEPPING/PREVIOUS_PRODUCT_REFERENCE...

Polarization: H

Reference product: ASA_MS_0PNPDK20101111_135357_000000163096_00211_45484_0282.N1

Test product: ASA_MS_0PNPDE20101111_235521_000000163096_00217_45490_0059.N1

H
H

../../RESULTS/DAILY/_101111/MODULE_STEPPING/PREVIOUS_PRODUCT_REFERENCE/TGH_20101111_235521-20101111_135357.png
../../RESULTS/DAILY/_101111/MODULE_STEPPING/PREVIOUS_PRODUCT_REFERENCE/TPH_20101111_235521-20101111_135357.png
../../RESULTS/DAILY/_101111/MODULE_STEPPING/PREVIOUS_PRODUCT_REFERENCE/RGH_20101111_235521-20101111_135357.png
../../RESULTS/DAILY/_101111/MODULE_STEPPING/PREVIOUS_PRODUCT_REFERENCE/RPH_20101111_235521-20101111_135357.png

Polarization: V

Reference product: ASA_MS_0PNPDK20101111_085315_000000163096_00208_45481_0281.N1

Test product: ASA_MS_0PNPDK20101111_185439_000000163096_00214_45487_0283.N1

V
V

../../RESULTS/DAILY/_101111/MODULE_STEPPING/PREVIOUS_PRODUCT_REFERENCE/TGV_20101111_185439-20101111_085315.png
../../RESULTS/DAILY/_101111/MODULE_STEPPING/PREVIOUS_PRODUCT_REFERENCE/TPV_20101111_185439-20101111_085315.png
../../RESULTS/DAILY/_101111/MODULE_STEPPING/PREVIOUS_PRODUCT_REFERENCE/RGV_20101111_185439-20101111_085315.png
../../RESULTS/DAILY/_101111/MODULE_STEPPING/PREVIOUS_PRODUCT_REFERENCE/RPV_20101111_185439-20101111_085315.png

MODULE_STEPPING ANALYSIS completed

#####

CALIBRATION PULSES ANALYSIS

#####

Creating directory ./RESULTS/DAILY/_101111/CALIBRATION_PULSES...

ALL ROWS Analysis will be performed from 2010-11-11 00:00:00 to 2010-11-11 23:59:59

Analysing products WVS IS2 V/V

Writing image ../../RESULTS/DAILY/_101111//CALIBRATION_PULSES/Calibration_pulses_all_rows_WVS_IS2_VV.png...

Analysing products GM1 SS3 H/H

Writing image ../../RESULTS/DAILY/_101111//CALIBRATION_PULSES/Calibration_pulses_all_rows_GM1_SS3_HH.png...

TEMPORAL EVOLUTION Analysis will be performed from 2010-11-11 00:00:00 to 2010-11-11 23:59:59

Analysing products WVS IS2 V/V

Getting calibration pulses data for WVS IS2 V/V from 2010-11-11 00:00:00 to 2010-11-11 23:59:59. Rows: 1/5/9/13/17/21/25/29

Writing file ./RESULTS/DAILY/_101111/CALIBRATION_PULSES/Calibration_pulses_data_WVS_IS2_VV_2010-11-11_1.dat...

Writing ../../RESULTS/DAILY/_101111//CALIBRATION_PULSES/Average_P1_P1a_P2_P3_WVS_IS2_VV_1.png...

Writing ../../RESULTS/DAILY/_101111//CALIBRATION_PULSES/Transmit_Power_WVS_IS2_VV_1.png...

Getting calibration pulses data for WVS IS2 V/V from 2010-11-11 00:00:00 to 2010-11-11 23:59:59. Rows: 2/6/10/14/18/22/26/30

Writing file ./RESULTS/DAILY/_101111/CALIBRATION_PULSES/Calibration_pulses_data_WVS_IS2_VV_2010-11-11_2.dat...

Writing ../../RESULTS/DAILY/_101111//CALIBRATION_PULSES/Average_P1_P1a_P2_P3_WVS_IS2_VV_2.png...

Writing ../../RESULTS/DAILY/_101111//CALIBRATION_PULSES/Transmit_Power_WVS_IS2_VV_2.png...

Getting calibration pulses data for WVS IS2 V/V from 2010-11-11 00:00:00 to 2010-11-11 23:59:59. Rows: 3/7/11/15/19/23/27/31

Writing file ./RESULTS/DAILY/_101111/CALIBRATION_PULSES/Calibration_pulses_data_WVS_IS2_VV_2010-11-11_3.dat...

Writing ../../RESULTS/DAILY/_101111//CALIBRATION_PULSES/Average_P1_P1a_P2_P3_WVS_IS2_VV_3.png...

Writing ../../RESULTS/DAILY/_101111//CALIBRATION_PULSES/Transmit_Power_WVS_IS2_VV_3.png...

Getting calibration pulses data for WVS IS2 V/V from 2010-11-11 00:00:00 to 2010-11-11 23:59:59. Rows: 4/8/12/16/20/24/28/32
Writing file ./RESULTS/DAILY/_101111/CALIBRATION_PULSES/Calibration_pulses_data_WVS_IS2_VV_2010-11-11_4.dat...
Writing ../../RESULTS/DAILY/_101111//CALIBRATION_PULSES/Average_P1_P1a_P2_P3_WVS_IS2_VV_4.png...
Writing ../../RESULTS/DAILY/_101111//CALIBRATION_PULSES/Transmit_Power_WVS_IS2_VV_4.png...

Analysing products GM1 SS3 H/H
Getting calibration pulses data for GM1 SS3 H/H from 2010-11-11 00:00:00 to 2010-11-11 23:59:59. Rows: 1/5/9/13/17/21/25/29
Writing file ./RESULTS/DAILY/_101111/CALIBRATION_PULSES/Calibration_pulses_data_GM1_SS3_HH_2010-11-11_1.dat...
Writing ../../RESULTS/DAILY/_101111//CALIBRATION_PULSES/Average_P1_P1a_P2_P3_GM1_SS3_HH_1.png...
Writing ../../RESULTS/DAILY/_101111//CALIBRATION_PULSES/Transmit_Power_GM1_SS3_HH_1.png...

Getting calibration pulses data for GM1 SS3 H/H from 2010-11-11 00:00:00 to 2010-11-11 23:59:59. Rows: 2/6/10/14/18/22/26/30
Writing file ./RESULTS/DAILY/_101111/CALIBRATION_PULSES/Calibration_pulses_data_GM1_SS3_HH_2010-11-11_2.dat...
Writing ../../RESULTS/DAILY/_101111//CALIBRATION_PULSES/Average_P1_P1a_P2_P3_GM1_SS3_HH_2.png...
Writing ../../RESULTS/DAILY/_101111//CALIBRATION_PULSES/Transmit_Power_GM1_SS3_HH_2.png...

Getting calibration pulses data for GM1 SS3 H/H from 2010-11-11 00:00:00 to 2010-11-11 23:59:59. Rows: 3/7/11/15/19/23/27/31
Writing file ./RESULTS/DAILY/_101111/CALIBRATION_PULSES/Calibration_pulses_data_GM1_SS3_HH_2010-11-11_3.dat...
Writing ../../RESULTS/DAILY/_101111//CALIBRATION_PULSES/Average_P1_P1a_P2_P3_GM1_SS3_HH_3.png...
Writing ../../RESULTS/DAILY/_101111//CALIBRATION_PULSES/Transmit_Power_GM1_SS3_HH_3.png...

Getting calibration pulses data for GM1 SS3 H/H from 2010-11-11 00:00:00 to 2010-11-11 23:59:59. Rows: 4/8/12/16/20/24/28/32
Writing file ./RESULTS/DAILY/_101111/CALIBRATION_PULSES/Calibration_pulses_data_GM1_SS3_HH_2010-11-11_4.dat...
Writing ../../RESULTS/DAILY/_101111//CALIBRATION_PULSES/Average_P1_P1a_P2_P3_GM1_SS3_HH_4.png...
Writing ../../RESULTS/DAILY/_101111//CALIBRATION_PULSES/Transmit_Power_GM1_SS3_HH_4.png...

CALIBRATION PULSES ANALYSIS completed
#####

DOPPLER ANALYSIS

Creating directory ./RESULTS/DAILY/_101111/DOPPLER...

DOPPLER ANX Analysis will be performed from 2010-11-11 00:00:00 to 2010-11-11 23:59:59

Analysing products WVS IS2 V/V
Getting doppler data for WVS IS2 V/V from 2010-11-11 00:00:00 to 2010-11-11 23:59:59...
Writing file ./RESULTS/DAILY/_101111/DOPPLER/Doppler_data_WVS_IS2_VV_2010-11-11.dat...
Running IDL program...
Writing file ../../RESULTS/DAILY/_101111/DOPPLER/DOPPLER_ANX_WVS_IS2_VV.png...

Analysing products GM1 SS1 H/H
Getting doppler data for GM1 SS1 H/H from 2010-11-11 00:00:00 to 2010-11-11 23:59:59...
Writing file ./RESULTS/DAILY/_101111/DOPPLER/Doppler_data_GM1_SS1_HH_2010-11-11.dat...
Running IDL program...
Writing file ../../RESULTS/DAILY/_101111/DOPPLER/DOPPLER_ANX_GM1_SS1_HH.png...

DOPPLER JUMPS Analysis will be performed on WSM products from 2010-11-11 00:00:00 to 2010-11-11 23:59:59

Analysing by default products WSM
Getting doppler jumps data for WSM from 2010-11-11 00:00:00 to 2010-11-11 23:59:59...



Writing file ./RESULTS/DAILY/_101111/DOPPLER/Doppler_Jumps_data_WSM_2010-11-11.dat...
 Running IDL program...
 Writing file ../../RESULTS/DAILY/_101111/DOPPLER/DOPPLER_JUMPS_ANX_WSM.png...
 Writing file ../../RESULTS/DAILY/_101111/DOPPLER/DOPPLER_JUMPS_Date_WSM.png...

 DOPPLER MAP Analysis will be performed from 2010-11-11 00:00:00 to 2010-11-11 23:59:59

Analysing products WVS IS2 V/V
 Loading predicted doppler values....
 Phase: descending
 Found data...
 Computing mean error doppler estimated-predicted...
 Mean error = -73.602385 Hz
 Writing file ../../RESULTS/DAILY/_101111//DOPPLER/DOPPLER_Estimated-Predicted-MeanError_WVS_IS2_VV_desc.jpg...
 Writing file ../../RESULTS/DAILY/_101111//DOPPLER/DOPPLER_Absolute_WVS_IS2_VV_desc.jpg...

 Loading predicted doppler values....
 Phase: ascending
 Found data...
 Computing mean error doppler estimated-predicted...
 Mean error = -71.270566 Hz
 Writing file ../../RESULTS/DAILY/_101111//DOPPLER/DOPPLER_Estimated-Predicted-MeanError_WVS_IS2_VV_asc.jpg...
 Writing file ../../RESULTS/DAILY/_101111//DOPPLER/DOPPLER_Absolute_WVS_IS2_VV_asc.jpg...

Analysing products GM1 SS1 H/H
 Loading predicted doppler values....
 Phase: descending
 Found data...
 Computing mean error doppler estimated-predicted...
 Mean error = -58.333517 Hz
 Writing file ../../RESULTS/DAILY/_101111//DOPPLER/DOPPLER_Estimated-Predicted-MeanError_GM1_SS1_HH_desc.jpg...
 Writing file ../../RESULTS/DAILY/_101111//DOPPLER/DOPPLER_Absolute_GM1_SS1_HH_desc.jpg...

 Loading predicted doppler values....
 Phase: ascending
 Found data...
 Computing mean error doppler estimated-predicted...
 Mean error = -62.898598 Hz
 Writing file ../../RESULTS/DAILY/_101111//DOPPLER/DOPPLER_Estimated-Predicted-MeanError_GM1_SS1_HH_asc.jpg...
 Writing file ../../RESULTS/DAILY/_101111//DOPPLER/DOPPLER_Absolute_GM1_SS1_HH_asc.jpg...

DOPPLER ANALYSIS completed
 #####

CHIRP ANALYSIS
 #####
 Creating directory ./RESULTS/DAILY/_101111/CHIRP...

 CHIRP Analysis will be performed from 2010-11-11 00:00:00 to 2010-11-11 23:59:59

Analysing products WSM SS1 H/H

```
*****
Getting ScaleFactor data for WSM SS1 H/H from 2010-11-11 00:00:00 to 2010-11-11 23:59:59...
Writing file ./RESULTS/DAILY/_101111/CHIRP/ScaleFactor_data_WSM_SS1_HH_2010-11-11.dat...
Running IDL program...
Writing file ../../RESULTS/DAILY/_101111/CHIRP/ScaleFactor_ANX_WSM_SS1_HH.png...
Writing file ../../RESULTS/DAILY/_101111/CHIRP/ScaleFactor_DATE_WSM_SS1_HH.png...
```

```
Analysing products WSM SS1 V/V
*****
Getting ScaleFactor data for WSM SS1 V/V from 2010-11-11 00:00:00 to 2010-11-11 23:59:59...
Writing file ./RESULTS/DAILY/_101111/CHIRP/ScaleFactor_data_WSM_SS1_VV_2010-11-11.dat...
Running IDL program...
Writing file ../../RESULTS/DAILY/_101111/CHIRP/ScaleFactor_ANX_WSM_SS1_VV.png...
Writing file ../../RESULTS/DAILY/_101111/CHIRP/ScaleFactor_DATE_WSM_SS1_VV.png...
```

```
CHIRP ANALYSIS completed
#####
```

```
RAW DATA ANALYSIS
#####
Analysis will be performed from 2010-11-11 00:00:00 to 2010-11-11 23:59:59
Results will be exported to the directory: ./RESULTS/DAILY/_101111/RAW_DATA
```

```
Creating directory ./RESULTS/DAILY/_101111/RAW_DATA...
```

```
*****
Getting raw data for WVS from 2010-11-11 00:00:00 to 2010-11-11 23:59:59...
Writing file ./RESULTS/DAILY/_101111/RAW_DATA/Raw_data_WVS_2010-11-11.dat...
Running IDL program to create graphs...
```

```
Creating image ../../RESULTS/DAILY/_101111/RAW_DATA/Raw_data_WVS_input_mean.png...
Creating image ../../RESULTS/DAILY/_101111/RAW_DATA/Raw_data_WVS_input_stdev.png...
Creating image ../../RESULTS/DAILY/_101111/RAW_DATA/Raw_data_WVS_gain_imbalance.png...
```

```
*****
Getting raw data for IMM from 2010-11-11 00:00:00 to 2010-11-11 23:59:59...
Writing file ./RESULTS/DAILY/_101111/RAW_DATA/Raw_data_IMM_2010-11-11.dat...
Running IDL program to create graphs...
```

```
Creating image ../../RESULTS/DAILY/_101111/RAW_DATA/Raw_data_IMM_input_mean.png...
Creating image ../../RESULTS/DAILY/_101111/RAW_DATA/Raw_data_IMM_input_stdev.png...
Creating image ../../RESULTS/DAILY/_101111/RAW_DATA/Raw_data_IMM_gain_imbalance.png...
```

```
RAW DATA ANALYSIS completed
#####
```

```
TELEMETRY ANALYSIS
#####
Analysis will be performed from 2010-11-11 00:00:00 to 2010-11-11 23:59:59
Results will be exported to the directory: ./RESULTS/DAILY/_101111/TELEMETRY
```

```
Creating directory ./RESULTS/DAILY/_101111/TELEMETRY...
```

```
Looking for gaps and missing lines in WVS products...
```

```
*****
Checking 27 products from PDE...
Checking 22 products from PDK...
```

```
Looking for gaps and missing lines in GM1 products...
```

```
*****
Checking 33 products from PDE...
```



Checking 45 products from PDK...

Looking for gaps and missing lines in APM products...

Checking 2 products from PDE...

No products from PDK...

Looking for gaps and missing lines in IMM products...

Checking 4 products from PDE...

Checking 1 products from PDK...

Looking for gaps and missing lines in WSM products...

Checking 24 products from PDE...

Checking 13 products from PDK...

Creating graph of missing lines and gaps...

Creating image: ./RESULTS/DAILY/_101111/TELEMETRY/TELEMETRY_Missing_lines.png...

Creating image: ./RESULTS/DAILY/_101111/TELEMETRY/TELEMETRY_Gaps.png...

TELEMETRY ANALYSIS completed

#####

HTML REPORT generation

#####

Building file ./RESULTS/DAILY/_101111/asarReport.html...

Building DATA SUMMARY section...

Building AUXILIARY FILES ANALYSIS section...

Building MODULE STEPPING ANALYSIS section...

Building CALIBRATION PULSES ANALYSIS section...

Building DOPPLER ANALYSIS section...

Building CHIRP ANALYSIS section...

Building RAW DATA ANALYSIS section...

Building TELEMETRY ANALYSIS section...

HTML REPORT generation completed

#####



Differences with IECF operational ADFs list. If a wrong ADF is used, the filename is reported.

Product	ASA_CON	ASA_INS	ASA_XCH	ASA_XCA
ASA_APM_1PNPDE20101111_025730_000000433096_00205_45478_5081.N1	OK	OK	OK	OK
ASA_APM_1PNPDE20101111_030559_000000423096_00205_45478_5080.N1	OK	OK	OK	OK

Differences with IECF operational ADFs list. If a wrong ADF is used, the filename is reported.

Product	ASA_CON	ASA_INS	ASA_XCH	ASA_XCA				
ASA_GM1_1PNPDE20101111_001604_000001023096_00203_45476_5054.N1					OK	OK	OK	OK
ASA_GM1_1PNPDE20101111_001946_000002473096_00203_45476_5056.N1					OK	OK	OK	OK
ASA_GM1_1PNPDE20101111_003037_000006713096_00203_45476_5058.N1					OK	OK	OK	OK
ASA_GM1_1PNPDE20101111_004728_000001203096_00203_45476_5060.N1					OK	OK	OK	OK
ASA_GM1_1PNPDE20101111_004728_000001203096_00203_45476_5062.N1					OK	OK	OK	OK
ASA_GM1_1PNPDE20101111_010246_000001023096_00203_45476_5075.N1					OK	OK	OK	OK
ASA_GM1_1PNPDE20101111_012037_000000663096_00204_45477_5074.N1					OK	OK	OK	OK
ASA_GM1_1PNPDE20101111_012626_000011483096_00204_45477_5079.N1					OK	OK	OK	OK
ASA_GM1_1PNPDE20101111_014930_000001203096_00204_45477_5078.N1					OK	OK	OK	OK
ASA_GM1_1PNPDE20101111_015311_000002893096_00204_45477_5099.N1					OK	OK	OK	OK
ASA_GM1_1PNPDE20101111_021053_000005923096_00204_45477_5098.N1					OK	OK	OK	OK
ASA_GM1_1PNPDE20101111_022826_000000783096_00204_45477_5097.N1					OK	OK	OK	OK
ASA_GM1_1PNPDE20101111_023422_000000843096_00204_45477_5096.N1					OK	OK	OK	OK
ASA_GM1_1PNPDE20101111_023558_000004163096_00204_45477_5093.N1					OK	OK	OK	OK
ASA_GM1_1PNPDE20101111_024344_000008283096_00204_45477_5092.N1					OK	OK	OK	OK
ASA_GM1_1PNPDE20101111_025834_000004473096_00205_45478_5091.N1					OK	OK	OK	OK
ASA_GM1_1PNPDE20101111_030703_000009613096_00205_45478_5090.N1					OK	OK	OK	OK
ASA_GM1_1PNPDE20101111_033018_000000843096_00205_45478_5089.N1					OK	OK	OK	OK
ASA_GM1_1PNPDE20101111_035353_000003563096_00205_45478_5116.N1					OK	OK	OK	OK
ASA_GM1_1PNPDE20101111_040825_000001873096_00205_45478_5117.N1					OK	OK	OK	OK
ASA_GM1_1PNPDE20101111_053120_000004473096_00206_45479_5136.N1					OK	OK	OK	OK
ASA_GM1_1PNPDE20101111_054725_000001693096_00206_45479_5137.N1					OK	OK	OK	OK
ASA_GM1_1PNPDE20101111_061955_000008583096_00207_45480_5138.N1					OK	OK	OK	OK
ASA_GM1_1PNPDE20101111_063749_000003923096_00207_45480_5139.N1					OK	OK	OK	OK
ASA_GM1_1PNPDE20101111_064712_000004713096_00207_45480_5148.N1					OK	OK	OK	OK
ASA_GM1_1PNPDE20101111_065820_000001933096_00207_45480_5143.N1					OK	OK	OK	OK
ASA_GM1_1PNPDE20101111_194427_000000903096_00215_45488_5264.N1					OK	OK	OK	OK
ASA_GM1_1PNPDE20101111_195051_000006223096_00215_45488_5268.N1					OK	OK	OK	OK
ASA_GM1_1PNPDE20101111_204108_000005863096_00215_45488_5265.N1					OK	OK	OK	OK
ASA_GM1_1PNPDE20101111_205814_000011723096_00215_45488_5276.N1					OK	OK	OK	OK
ASA_GM1_1PNPDE20101111_212554_000009243096_00216_45489_5280.N1					OK	OK	OK	OK
ASA_GM1_1PNPDE20101111_221509_000009613096_00216_45489_5283.N1					OK	OK	OK	OK
ASA_GM1_1PNPDK20101111_071134_000003203096_00207_45480_1548.N1					OK	OK	OK	OK
ASA_GM1_1PNPDK20101111_071931_000006283096_00207_45480_1550.N1					OK	OK	OK	OK
ASA_GM1_1PNPDK20101111_080216_000006833096_00208_45481_1552.N1					OK	OK	OK	OK
ASA_GM1_1PNPDK20101111_081231_000000903096_00208_45481_1585.N1					OK	OK	OK	OK
ASA_GM1_1PNPDK20101111_081546_000004223096_00208_45481_1587.N1					OK	OK	OK	OK
ASA_GM1_1PNPDK20101111_083408_000005013096_00208_45481_1588.N1					OK	OK	OK	OK
ASA_GM1_1PNPDK20101111_085435_000001023096_00208_45481_1589.N1					OK	OK	OK	OK
ASA_GM1_1PNPDK20101111_090328_000003503096_00208_45481_1591.N1					OK	OK	OK	OK
ASA_GM1_1PNPDK20101111_094337_000006893096_00209_45482_1593.N1					OK	OK	OK	OK
ASA_GM1_1PNPDK20101111_100952_000001753096_00209_45482_1628.N1					OK	OK	OK	OK
ASA_GM1_1PNPDK20101111_103859_000006283096_00209_45482_1630.N1					OK	OK	OK	OK
ASA_GM1_1PNPDK20101111_112045_000006953096_00210_45483_1634.N1					OK	OK	OK	OK
ASA_GM1_1PNPDK20101111_113111_000000663096_00210_45483_1654.N1					OK	OK	OK	OK
ASA_GM1_1PNPDK20101111_113620_000001443096_00210_45483_1656.N1					OK	OK	OK	OK
ASA_GM1_1PNPDK20101111_115836_000000783096_00210_45483_1658.N1					OK	OK	OK	OK
ASA_GM1_1PNPDK20101111_121657_000007673096_00210_45483_1661.N1					OK	OK	OK	OK
ASA_GM1_1PNPDK20101111_123622_000000663096_00210_45483_1660.N1					OK	OK	OK	OK
ASA_GM1_1PNPDK20101111_123735_000005013096_00210_45483_1664.N1					OK	OK	OK	OK
ASA_GM1_1PNPDK20101111_130229_000007133096_00211_45484_1665.N1					OK	OK	OK	OK
ASA_GM1_1PNPDK20101111_131313_000003023096_00211_45484_1676.N1					OK	OK	OK	OK
ASA_GM1_1PNPDK20101111_133508_000006713096_00211_45484_1677.N1					OK	OK	OK	OK
ASA_GM1_1PNPDK20101111_134625_000003623096_00211_45484_1680.N1					OK	OK	OK	OK
ASA_GM1_1PNPDK20101111_140316_000004043096_00211_45484_1681.N1					OK	OK	OK	OK
ASA_GM1_1PNPDK20101111_141722_000002653096_00211_45484_1684.N1					OK	OK	OK	OK
ASA_GM1_1PNPDK20101111_142358_000002413096_00211_45484_1682.N1					OK	OK	OK	OK
ASA_GM1_1PNPDK20101111_143357_000010213096_00212_45485_1695.N1					OK	OK	OK	OK
ASA_GM1_1PNPDK20101111_144946_000006223096_00212_45485_1720.N1					OK	OK	OK	OK
ASA_GM1_1PNPDK20101111_150122_000001693096_00212_45485_1721.N1					OK	OK	OK	OK
ASA_GM1_1PNPDK20101111_150516_000001503096_00212_45485_1722.N1					OK	OK	OK	OK
ASA_GM1_1PNPDK20101111_153757_000007373096_00212_45485_1724.N1					OK	OK	OK	OK
ASA_GM1_1PNPDK20101111_161249_000009973096_00213_45486_1726.N1					OK	OK	OK	OK
ASA_GM1_1PNPDK20101111_161249_000009973096_00213_45486_1727.N1					OK	OK	OK	OK

ASA_GM1_1PNPDK20101111_162842_000001203096_00213_45486_1748.N1	OK	OK	OK	OK
ASA_GM1_1PNPDK20101111_163228_000001143096_00213_45486_1747.N1	OK	OK	OK	OK
ASA_GM1_1PNPDK20101111_163803_000008643096_00213_45486_1749.N1	OK	OK	OK	OK
ASA_GM1_1PNPDK20101111_171425_000001633096_00213_45486_1750.N1	OK	OK	OK	OK
ASA_GM1_1PNPDK20101111_172253_000001143096_00213_45486_1752.N1	OK	OK	OK	OK
ASA_GM1_1PNPDK20101111_175420_000007073096_00214_45487_1753.N1	OK	OK	OK	OK
ASA_GM1_1PNPDK20101111_180453_000011543096_00214_45487_1774.N1	OK	OK	OK	OK
ASA_GM1_1PNPDK20101111_185557_000000723096_00214_45487_1775.N1	OK	OK	OK	OK
ASA_GM1_1PNPDK20101111_190156_000000843096_00214_45487_1777.N1	OK	OK	OK	OK
ASA_GM1_1PNPDK20101111_190839_000001203096_00214_45487_1779.N1	OK	OK	OK	OK
ASA_GM1_1PNPDK20101111_192028_000001693096_00214_45487_1780.N1	OK	OK	OK	OK
ASA_GM1_1PNPDK20101111_192701_000005253096_00214_45487_1781.N1	OK	OK	OK	OK
ASA_GM1_1PNPDK20101111_194023_000001443096_00215_45488_1783.N1	OK	OK	OK	OK

Differences with IECF operational ADFs list. If a wrong ADF is used, the filename is reported.

Product	ASA_CON	ASA_INS	ASA_XCH	ASA_XCA
ASA_IMM_1PNPDE20101111_024255_000000393096_00204_45477_5082.N1	OK	OK	OK	OK
ASA_IMM_1PNPDE20101111_032303_000004233096_00205_45478_5076.N1	OK	OK	OK	OK
ASA_IMM_1PNPDE20101111_050400_000003883096_00206_45479_5114.N1	OK	OK	OK	OK
ASA_IMM_1PNPDE20101111_064422_000001583096_00207_45480_5133.N1	OK	OK	OK	OK
ASA_IMM_1PNPDK20101111_125513_000001123096_00211_45484_1659.N1	OK	OK	OK	OK

Differences with IECF operational ADFs list. If a wrong ADF is used, the filename is reported.

Product	ASA_CON	ASA_INS	ASA_XCH	ASA_XCA				
ASA_WSM_1PNPDE20101111_004151_000003303096_00203_45476_5048.N1					OK	OK	OK	OK
ASA_WSM_1PNPDE20101111_005750_000002203096_00203_45476_5069.N1					OK	OK	OK	OK
ASA_WSM_1PNPDE20101111_012151_000002693096_00204_45477_5077.N1					OK	OK	OK	OK
ASA_WSM_1PNPDE20101111_022051_000004533096_00204_45477_5072.N1					OK	OK	OK	OK
ASA_WSM_1PNPDE20101111_035951_000005143096_00205_45478_5113.N1					OK	OK	OK	OK
ASA_WSM_1PNPDE20101111_053851_000005143096_00206_45479_5156.N1					OK	OK	OK	OK
ASA_WSM_1PNPDE20101111_065504_000001653096_00207_45480_5134.N1					OK	OK	OK	OK
ASA_WSM_1PNPDE20101111_071656_000001533096_00207_45480_5157.N1					OK	OK	OK	OK
ASA_WSM_1PNPDE20101111_095509_000002263096_00209_45482_5183.N1					OK	OK	OK	OK
ASA_WSM_1PNPDE20101111_101248_000001903096_00209_45482_5189.N1					OK	OK	OK	OK
ASA_WSM_1PNPDE20101111_103224_000003923096_00209_45482_5191.N1					OK	OK	OK	OK
ASA_WSM_1PNPDE20101111_114156_000003363096_00210_45483_5202.N1					OK	OK	OK	OK
ASA_WSM_1PNPDE20101111_120049_000002453096_00210_45483_5203.N1					OK	OK	OK	OK
ASA_WSM_1PNPDE20101111_121345_000001903096_00210_45483_5204.N1					OK	OK	OK	OK
ASA_WSM_1PNPDE20101111_163428_000002143096_00213_45486_5245.N1					OK	OK	OK	OK
ASA_WSM_1PNPDE20101111_171714_000003303096_00213_45486_5246.N1					OK	OK	OK	OK
ASA_WSM_1PNPDE20101111_172451_000002883096_00213_45486_5244.N1					OK	OK	OK	OK
ASA_WSM_1PNPDE20101111_182410_000002083096_00214_45487_5262.N1					OK	OK	OK	OK
ASA_WSM_1PNPDE20101111_185718_000002693096_00214_45487_5263.N1					OK	OK	OK	OK
ASA_WSM_1PNPDE20101111_190327_000003063096_00214_45487_5260.N1					OK	OK	OK	OK
ASA_WSM_1PNPDE20101111_203528_000003363096_00215_45488_5269.N1					OK	OK	OK	OK
ASA_WSM_1PNPDE20101111_220429_000003923096_00216_45489_5277.N1					OK	OK	OK	OK
ASA_WSM_1PNPDE20101111_225450_000002143096_00217_45490_5290.N1					OK	OK	OK	OK
ASA_WSM_1PNPDE20101111_225929_000002083096_00217_45490_5291.N1					OK	OK	OK	OK
ASA_WSM_1PNPDK20101111_063416_000002083096_00207_45480_1537.N1					OK	OK	OK	OK
ASA_WSM_1PNPDK20101111_081412_000000923096_00208_45481_1557.N1					OK	OK	OK	OK
ASA_WSM_1PNPDK20101111_085626_000004163096_00208_45481_1606.N1					OK	OK	OK	OK
ASA_WSM_1PNPDK20101111_095916_000002513096_00209_45482_1608.N1					OK	OK	OK	OK
ASA_WSM_1PNPDK20101111_113226_000002323096_00210_45483_1638.N1					OK	OK	OK	OK
ASA_WSM_1PNPDK20101111_125907_000001903096_00211_45484_1672.N1					OK	OK	OK	OK
ASA_WSM_1PNPDK20101111_131819_000000923096_00211_45484_1673.N1					OK	OK	OK	OK
ASA_WSM_1PNPDK20101111_163051_000000923096_00213_45486_1733.N1					OK	OK	OK	OK
ASA_WSM_1PNPDK20101111_194250_000000923096_00215_45488_1782.N1					OK	OK	OK	OK
ASA_WSM_1PNPDK20101111_194607_000002813096_00215_45488_1790.N1					OK	OK	OK	OK
ASA_WSM_1PNPDK20101111_212257_000001533096_00216_45489_1803.N1					OK	OK	OK	OK
ASA_WSM_1PNPDK20101111_230450_000000923096_00217_45490_1804.N1					OK	OK	OK	OK
ASA_WSM_1PNPDK20101111_230914_000000923096_00217_45490_1805.N1					OK	OK	OK	OK

Differences with IECF operational ADFs list. If a wrong ADF is used, the filename is reported.

Product	ASA_CON	ASA_INS	ASA_XCH	ASA_XCA				
ASA_WVS_1PNPDE20101111_000047_000008693096_00203_45476_5052.N1					OK	OK	OK	OK
ASA_WVS_1PNPDE20101111_001754_000000593096_00203_45476_5055.N1					OK	OK	OK	OK
ASA_WVS_1PNPDE20101111_002453_000003003096_00203_45476_5057.N1					OK	OK	OK	OK
ASA_WVS_1PNPDE20101111_004937_000003003096_00203_45476_5059.N1					OK	OK	OK	OK
ASA_WVS_1PNPDE20101111_004937_000003003096_00203_45476_5061.N1					OK	OK	OK	OK
ASA_WVS_1PNPDE20101111_005337_000002103096_00203_45476_5073.N1					OK	OK	OK	OK
ASA_WVS_1PNPDE20101111_010437_000009143096_00203_45476_5095.N1					OK	OK	OK	OK
ASA_WVS_1PNPDE20101111_015804_000007193096_00204_45477_5094.N1					OK	OK	OK	OK
ASA_WVS_1PNPDE20101111_022951_000002253096_00204_45477_5088.N1					OK	OK	OK	OK
ASA_WVS_1PNPDE20101111_033148_000006893096_00205_45478_5087.N1					OK	OK	OK	OK
ASA_WVS_1PNPDE20101111_034303_000003303096_00205_45478_5115.N1					OK	OK	OK	OK
ASA_WVS_1PNPDE20101111_041133_000010493096_00205_45478_5118.N1					OK	OK	OK	OK
ASA_WVS_1PNPDE20101111_051040_000009893096_00206_45479_5124.N1					OK	OK	OK	OK
ASA_WVS_1PNPDE20101111_052655_000002253096_00206_45479_5135.N1					OK	OK	OK	OK
ASA_WVS_1PNPDE20101111_055019_000017393096_00206_45479_5142.N1					OK	OK	OK	OK
ASA_WVS_1PNPDE20101111_070133_000003603096_00207_45480_5141.N1					OK	OK	OK	OK
ASA_WVS_1PNPDE20101111_200118_000019793096_00215_45488_5267.N1					OK	OK	OK	OK
ASA_WVS_1PNPDE20101111_205057_000000453096_00215_45488_5266.N1					OK	OK	OK	OK
ASA_WVS_1PNPDE20101111_205112_000003753096_00215_45488_5278.N1					OK	OK	OK	OK
ASA_WVS_1PNPDE20101111_214121_000013493096_00216_45489_5279.N1					OK	OK	OK	OK
ASA_WVS_1PNPDE20101111_221101_000002103096_00216_45489_5281.N1					OK	OK	OK	OK
ASA_WVS_1PNPDE20101111_223111_000003443096_00216_45489_5282.N1					OK	OK	OK	OK
ASA_WVS_1PNPDE20101111_223556_000007493096_00216_45489_5295.N1					OK	OK	OK	OK
ASA_WVS_1PNPDE20101111_230259_000000753096_00217_45490_5293.N1					OK	OK	OK	OK
ASA_WVS_1PNPDE20101111_232146_000010043096_00217_45490_5297.N1					OK	OK	OK	OK
ASA_WVS_1PNPDE20101111_234133_000000743096_00217_45490_5301.N1					OK	OK	OK	OK
ASA_WVS_1PNPDE20101111_234924_000003153096_00217_45490_5303.N1					OK	OK	OK	OK
ASA_WVS_1PNPDK20101111_070718_000002103096_00207_45480_1549.N1					OK	OK	OK	OK
ASA_WVS_1PNPDK20101111_074606_000009293096_00208_45481_1551.N1					OK	OK	OK	OK
ASA_WVS_1PNPDK20101111_084231_000006003096_00208_45481_1590.N1					OK	OK	OK	OK
ASA_WVS_1PNPDK20101111_090918_000020093096_00208_45481_1592.N1					OK	OK	OK	OK
ASA_WVS_1PNPDK20101111_101603_000009443096_00209_45482_1629.N1					OK	OK	OK	OK
ASA_WVS_1PNPDK20101111_104932_000018293096_00209_45482_1633.N1					OK	OK	OK	OK
ASA_WVS_1PNPDK20101111_113847_000001503096_00210_45483_1655.N1					OK	OK	OK	OK
ASA_WVS_1PNPDK20101111_114733_000006143096_00210_45483_1657.N1					OK	OK	OK	OK
ASA_WVS_1PNPDK20101111_120456_000004803096_00210_45483_1662.N1					OK	OK	OK	OK
ASA_WVS_1PNPDK20101111_122946_000003453096_00210_45483_1663.N1					OK	OK	OK	OK
ASA_WVS_1PNPDK20101111_124600_000005133096_00210_45483_1667.N1					OK	OK	OK	OK
ASA_WVS_1PNPDK20101111_132013_000008543096_00211_45484_1678.N1					OK	OK	OK	OK
ASA_WVS_1PNPDK20101111_135227_000000453096_00211_45484_1679.N1					OK	OK	OK	OK
ASA_WVS_1PNPDK20101111_141000_000004053096_00211_45484_1683.N1					OK	OK	OK	OK
ASA_WVS_1PNPDK20101111_142151_000000743096_00211_45484_1694.N1					OK	OK	OK	OK
ASA_WVS_1PNPDK20101111_150751_000015443096_00212_45485_1723.N1					OK	OK	OK	OK
ASA_WVS_1PNPDK20101111_155014_000013043096_00212_45485_1725.N1					OK	OK	OK	OK
ASA_WVS_1PNPDK20101111_165230_000012743096_00213_45486_1751.N1					OK	OK	OK	OK
ASA_WVS_1PNPDK20101111_173019_000013943096_00213_45486_1754.N1					OK	OK	OK	OK
ASA_WVS_1PNPDK20101111_182738_000015743096_00214_45487_1776.N1					OK	OK	OK	OK
ASA_WVS_1PNPDK20101111_191043_000005403096_00214_45487_1778.N1					OK	OK	OK	OK
ASA_WVS_1PNPDK20101111_192322_000001793096_00214_45487_1784.N1					OK	OK	OK	OK

Calibration pulses for GM1 SS3 H/H

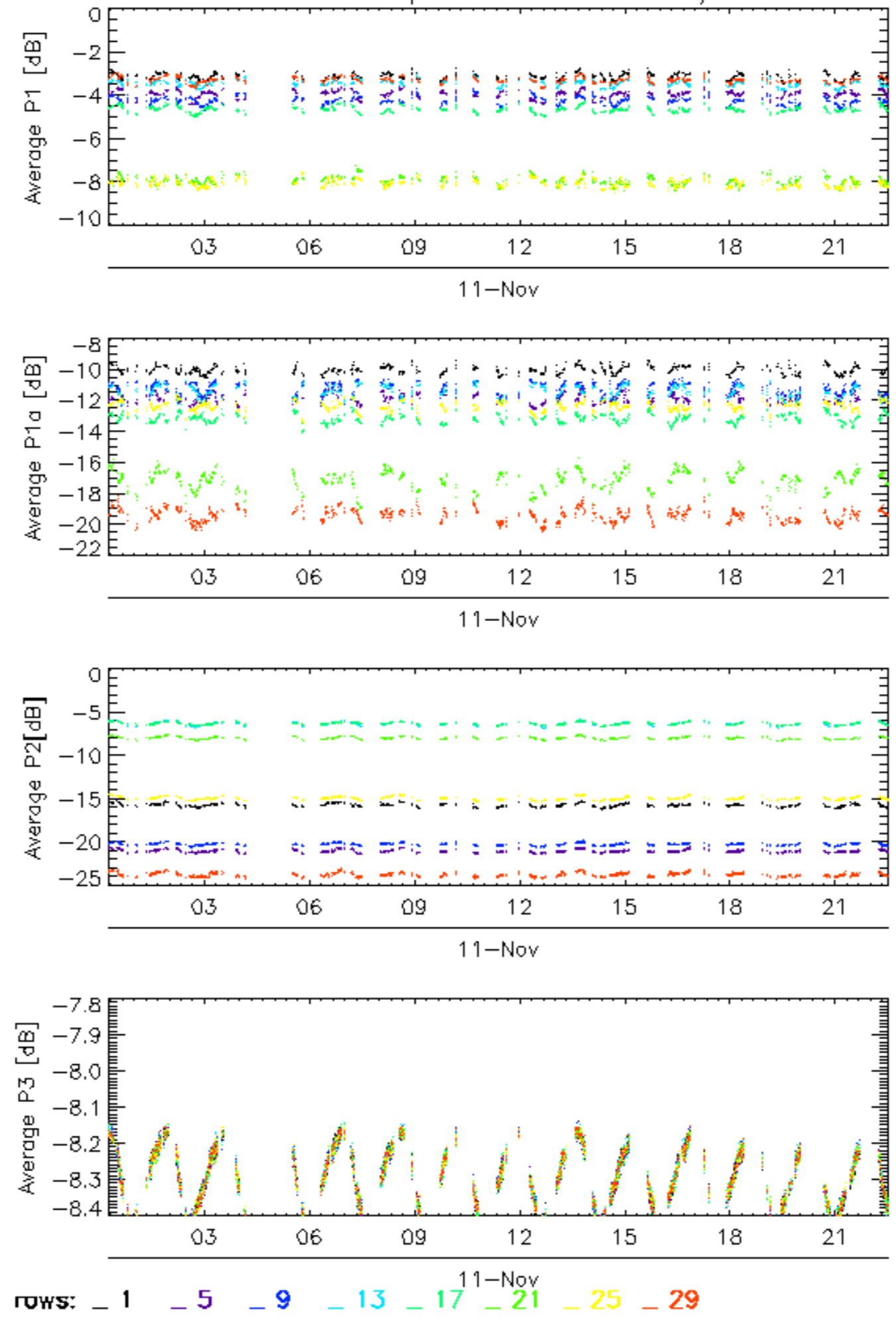

Calibration pulses for GM1 SS3 H/H

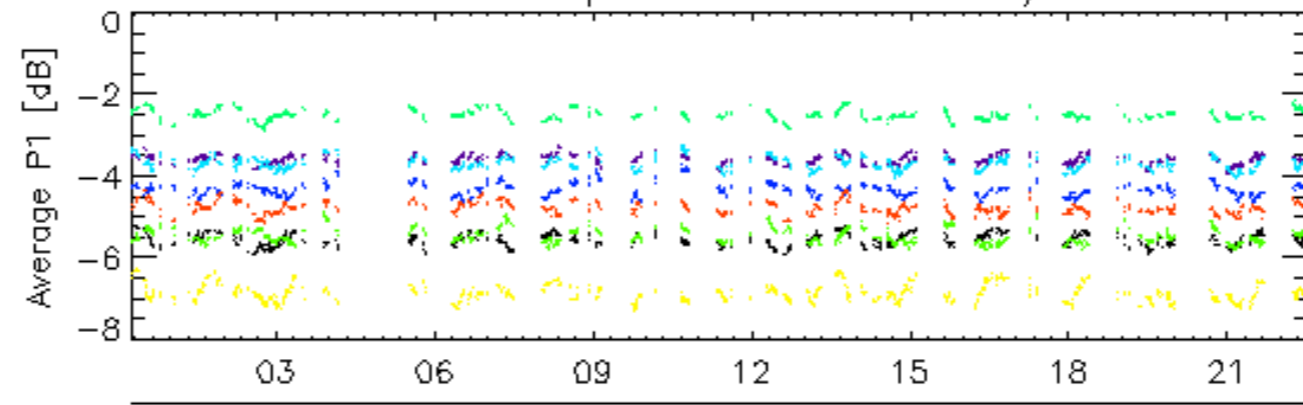

11-Nov

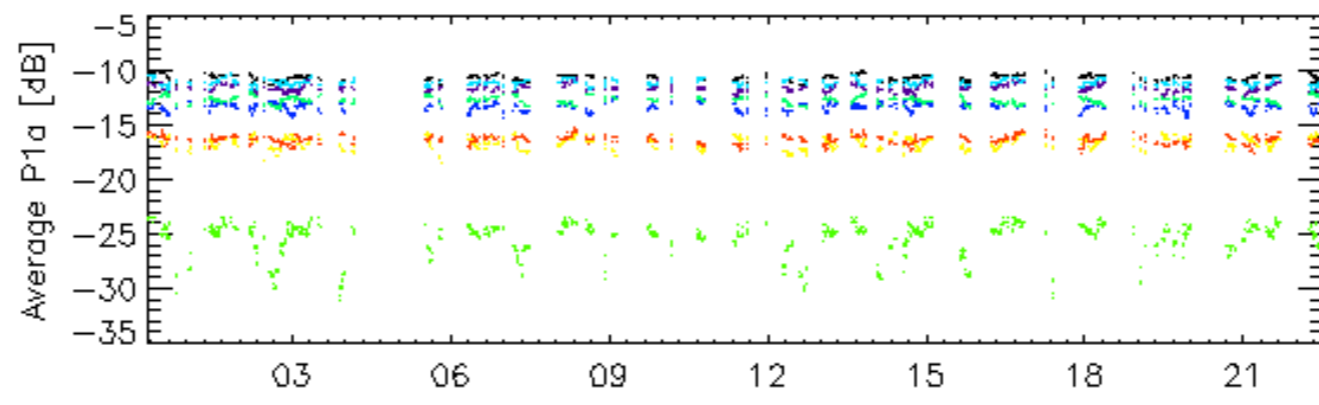

11-Nov

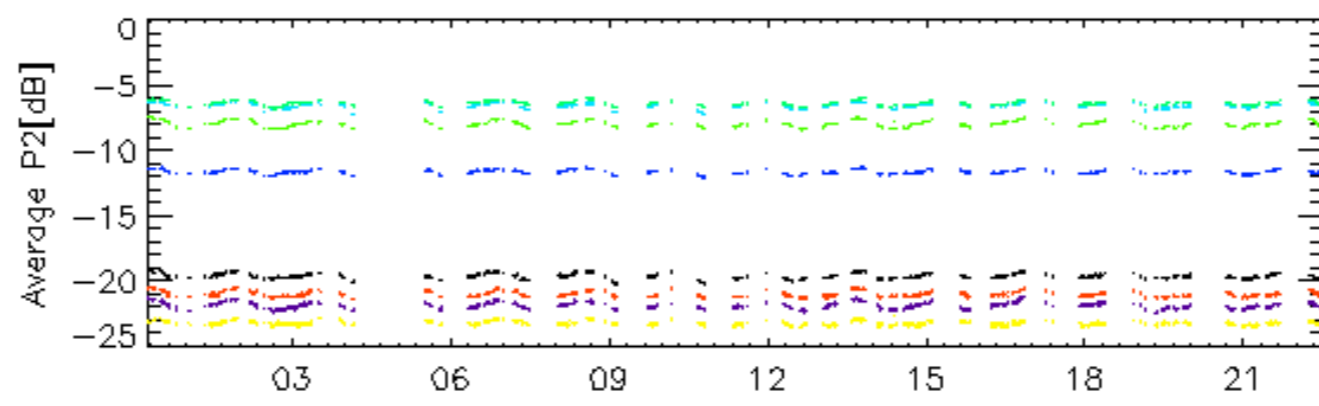

11-Nov

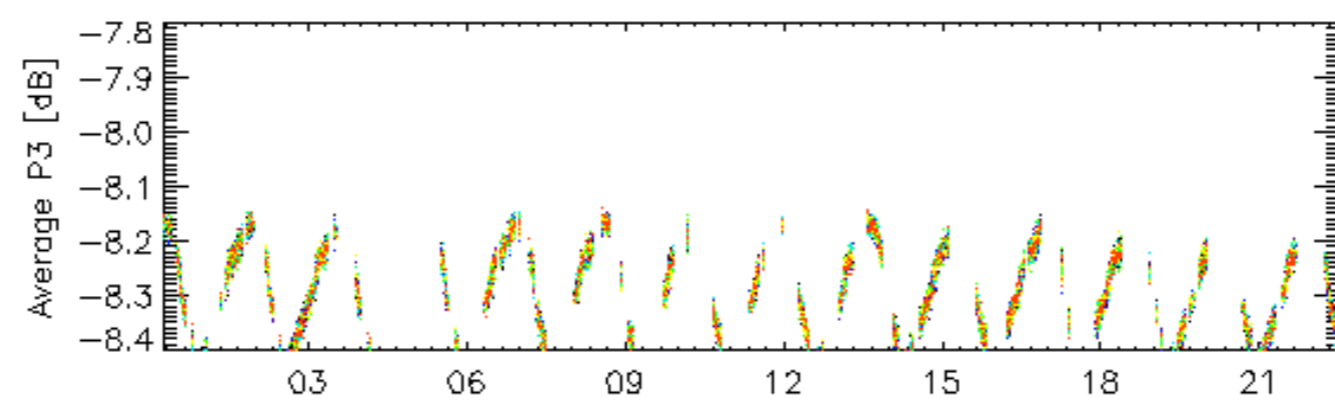

11-Nov

rows: 2 6 10 14 18 22 26 30

Calibration pulses for GM1 SS3 H/H

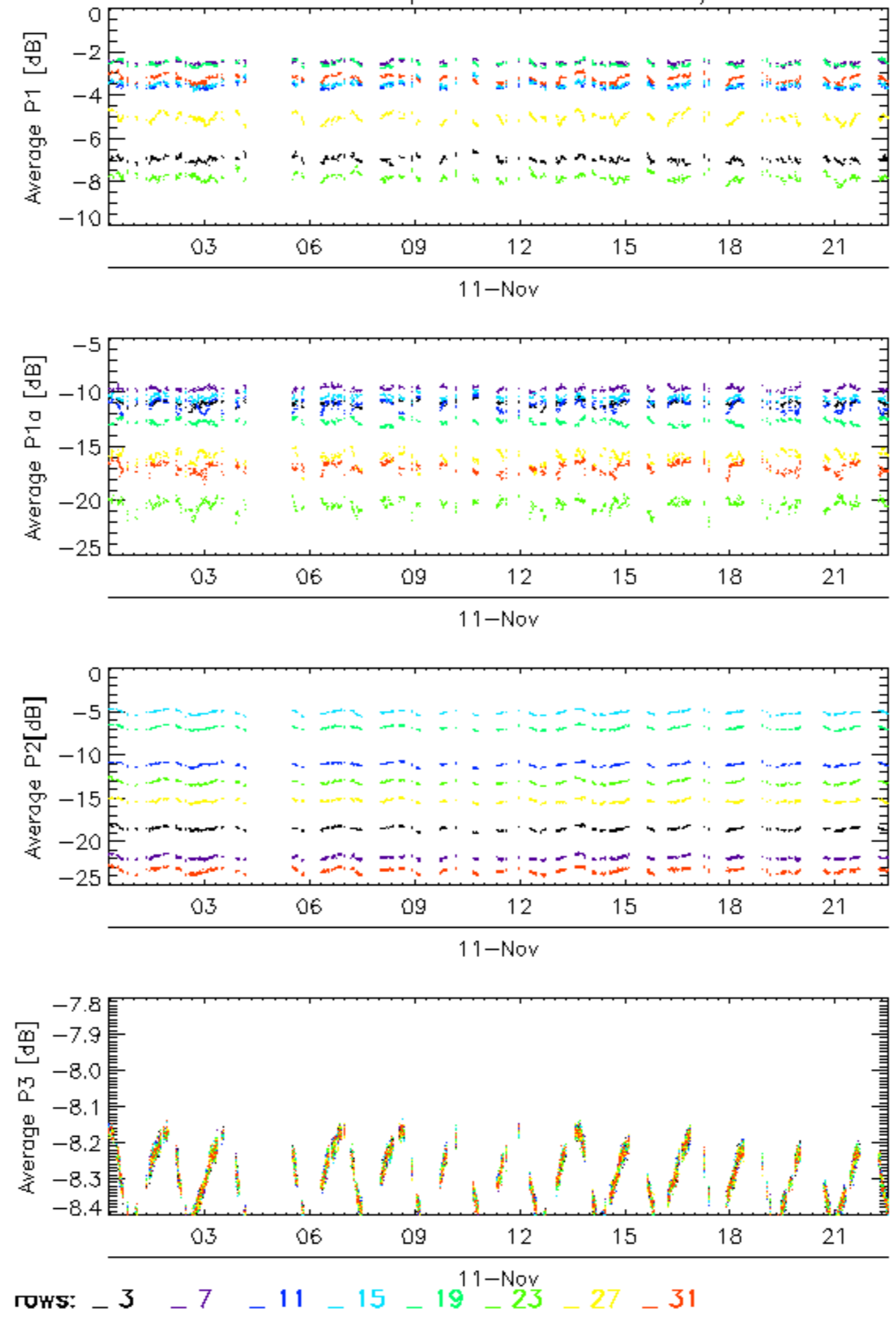

Calibration pulses for GM1 SS3 H/H

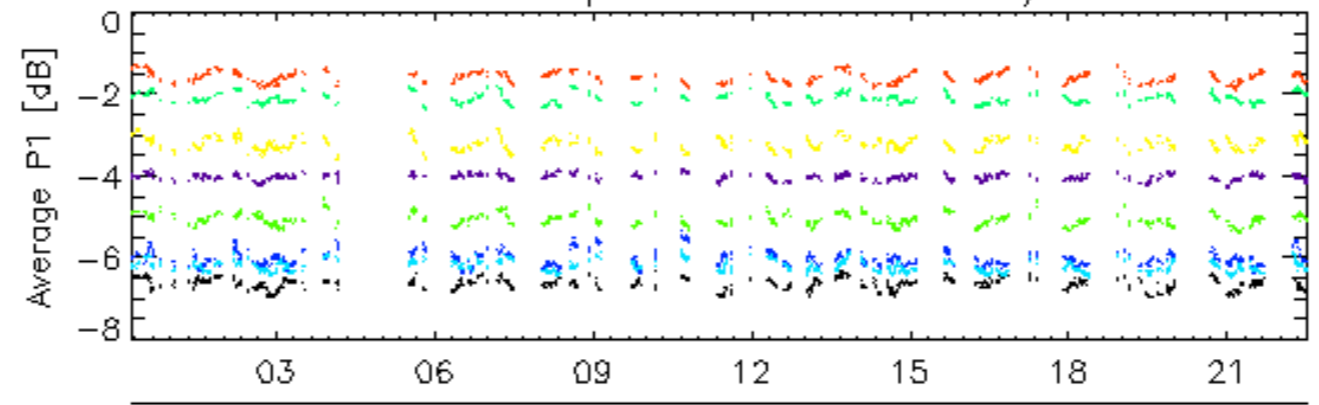

11-Nov

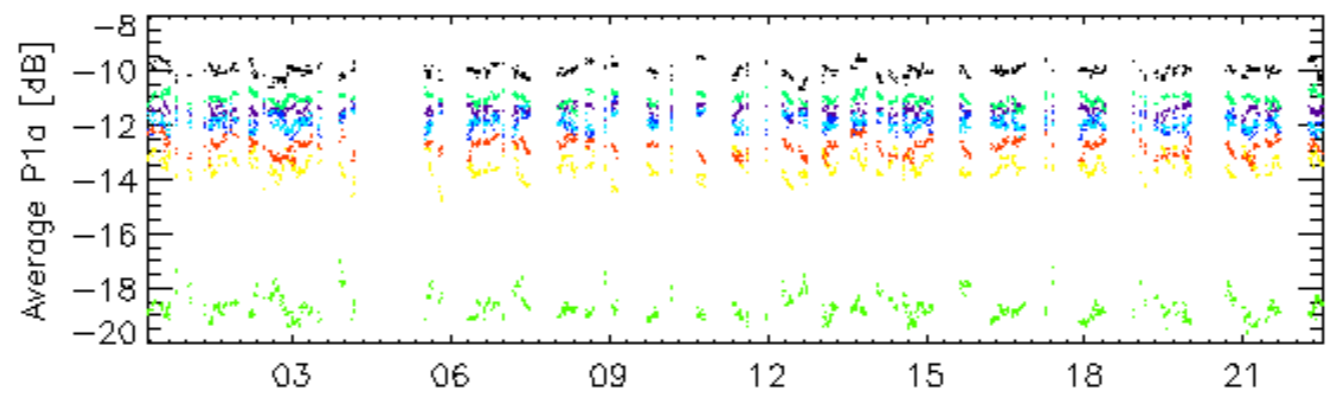

11-Nov

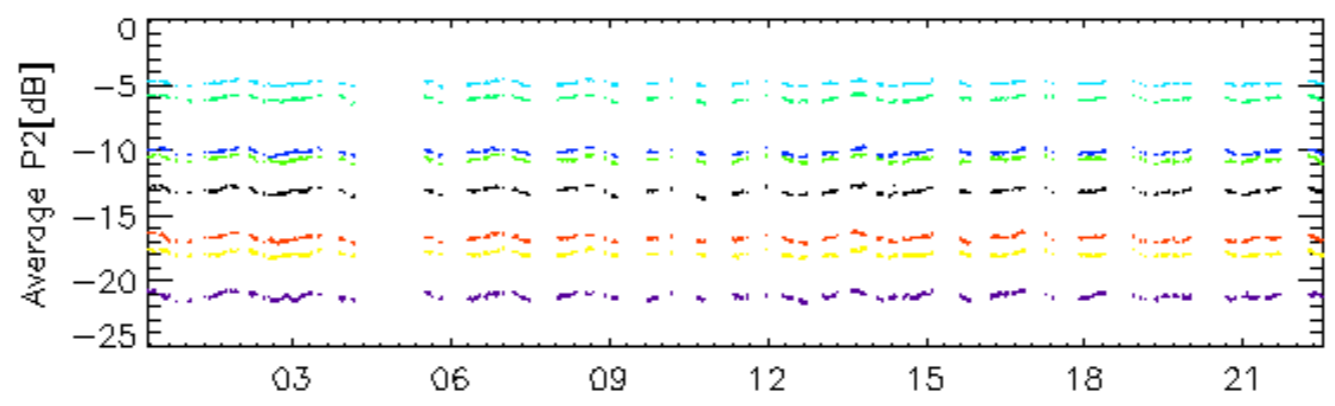

11-Nov

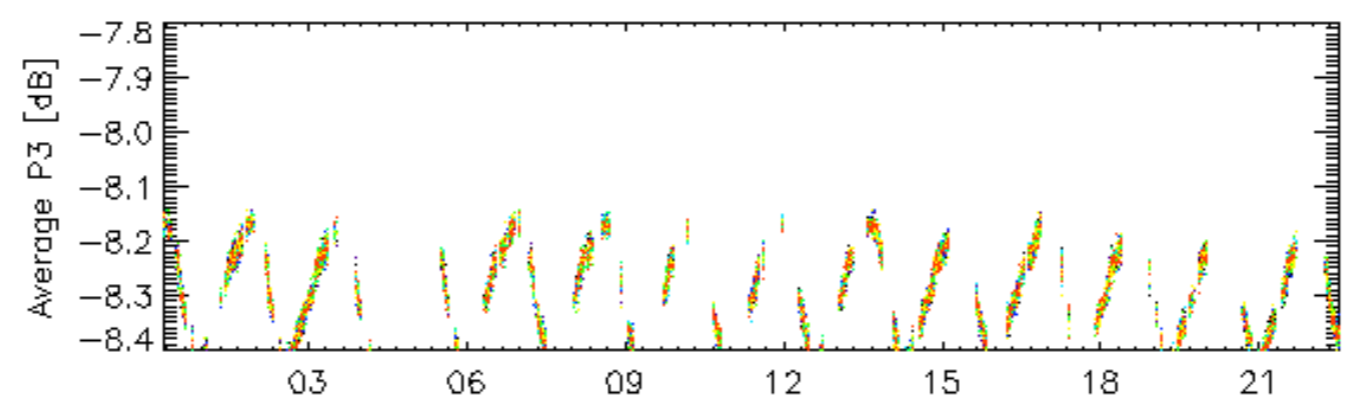

11-Nov

rows: _ 4 _ 8 _ 12 _ 16 _ 20 _ 24 _ 28 _ 32

Calibration pulses for WVS IS2 V/V

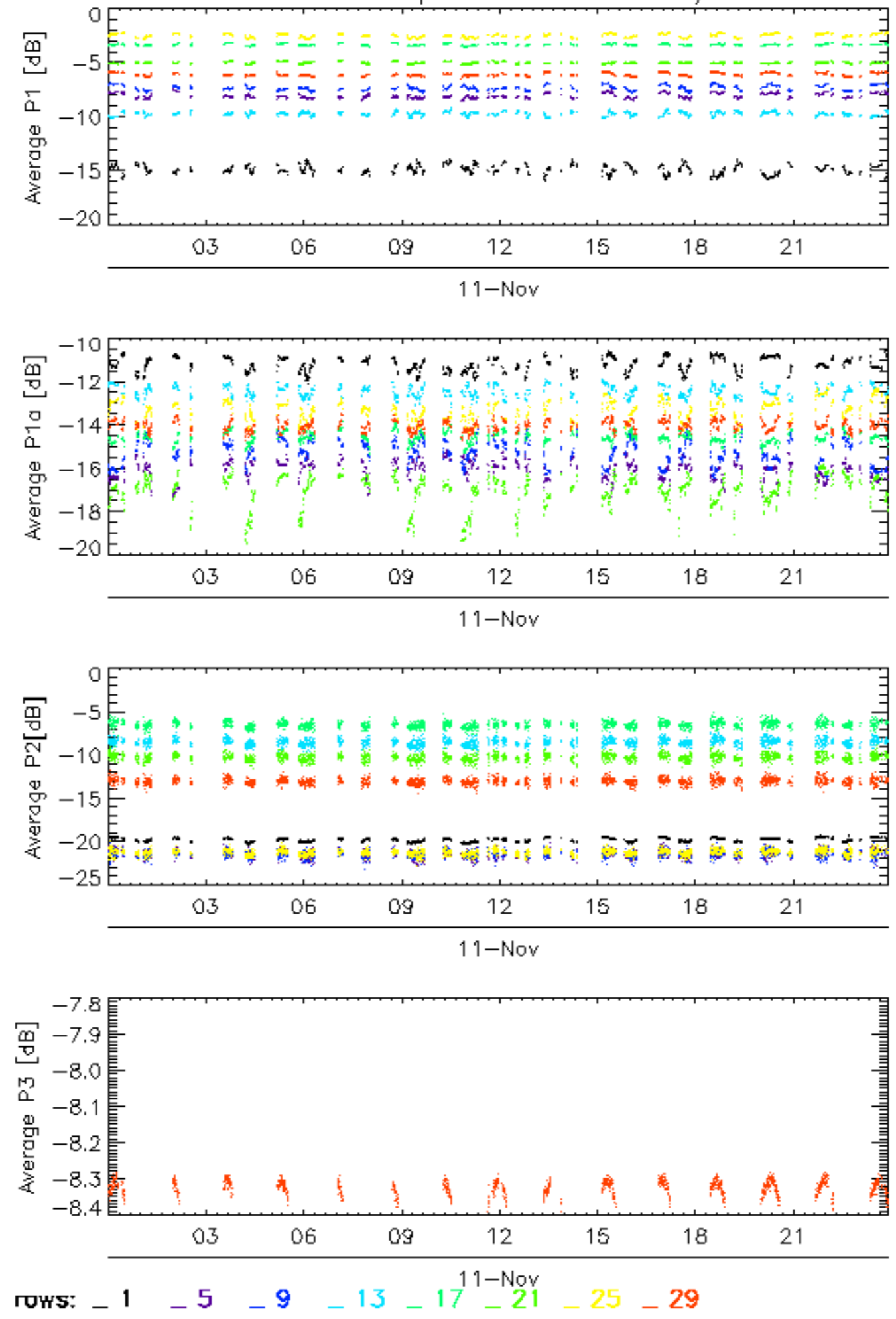

Calibration pulses for WVS IS2 V/V

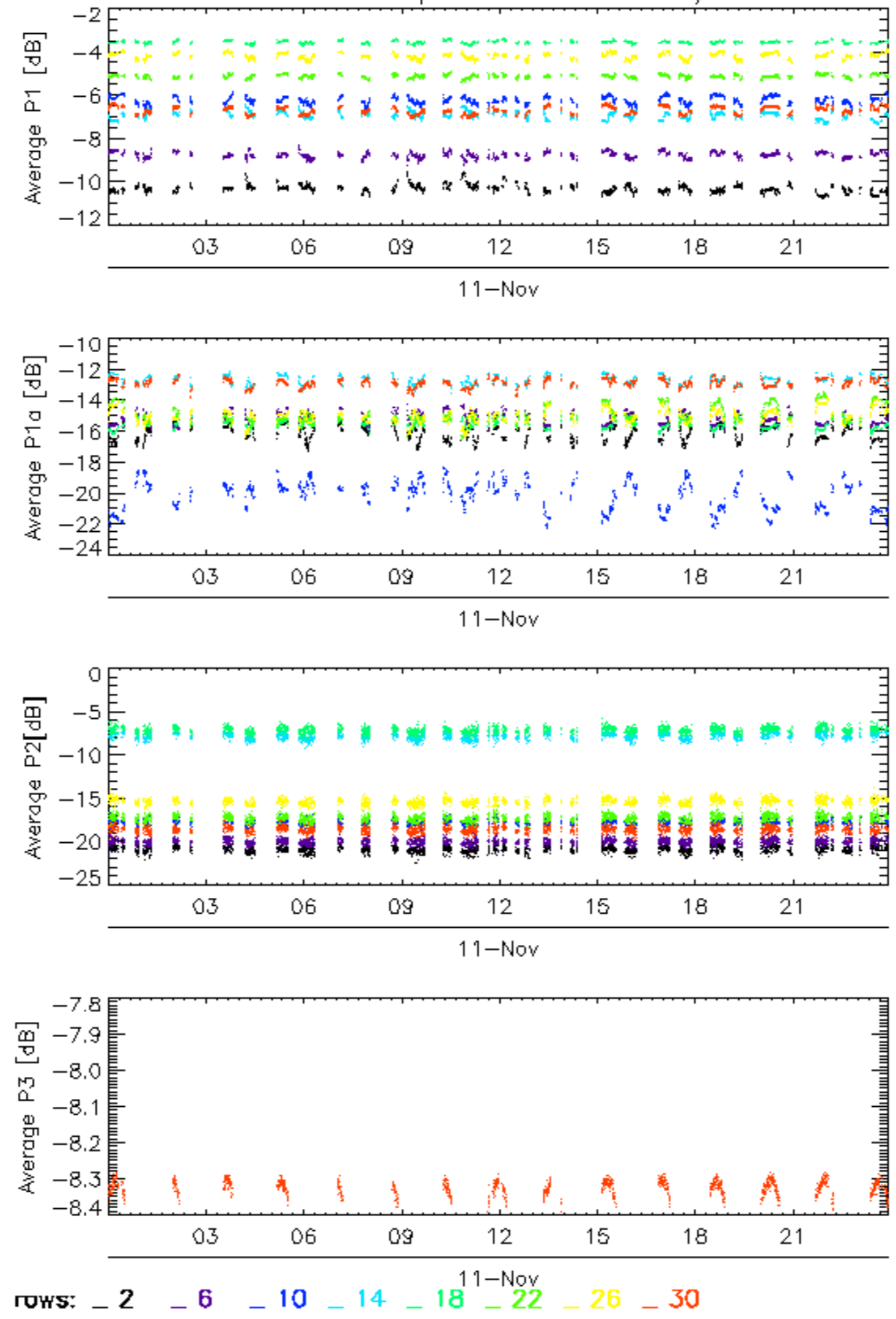

Calibration pulses for WVS IS2 V/V

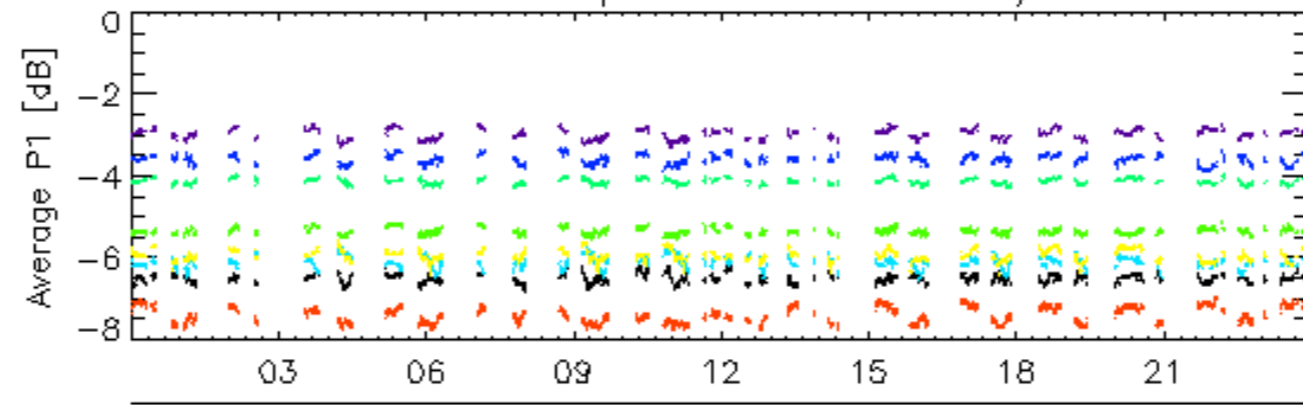

11-Nov

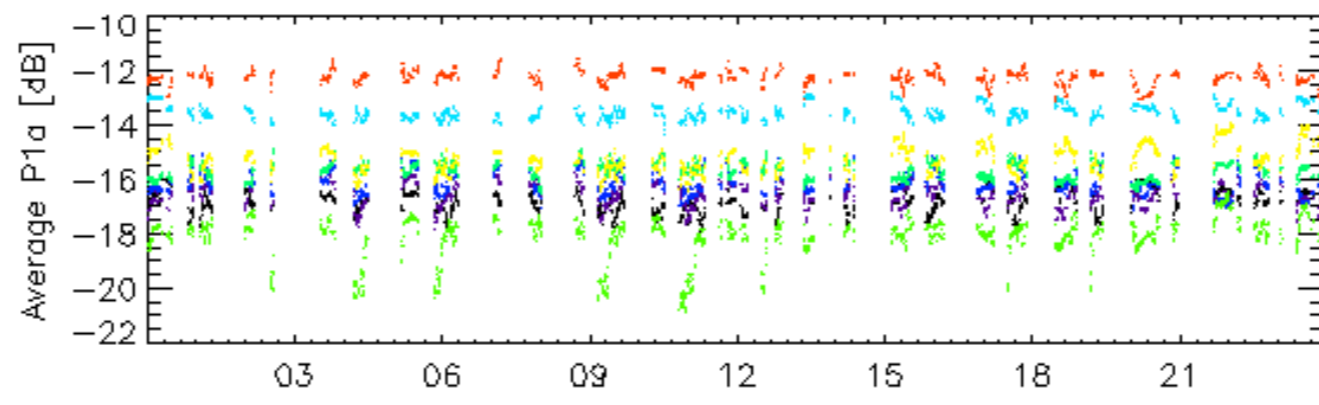

11-Nov

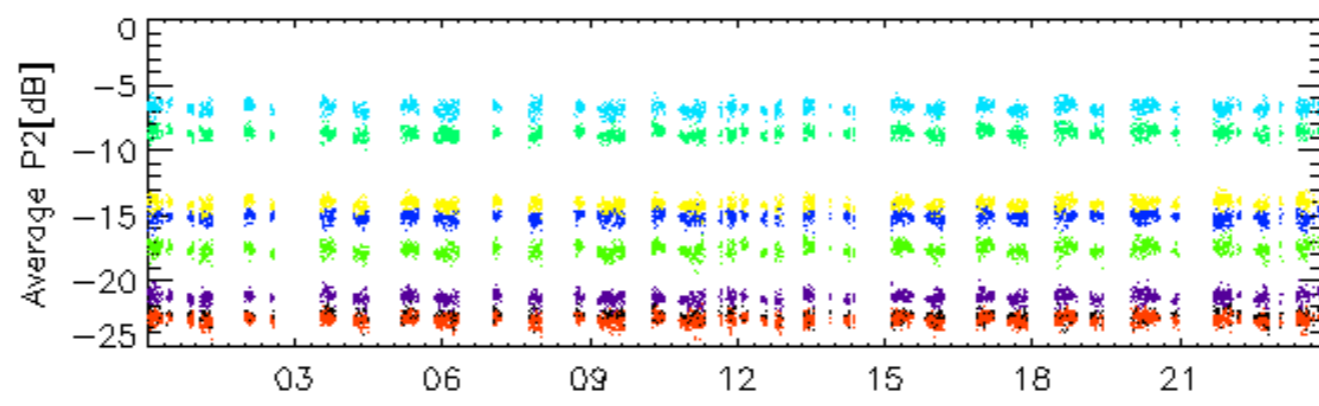

11-Nov

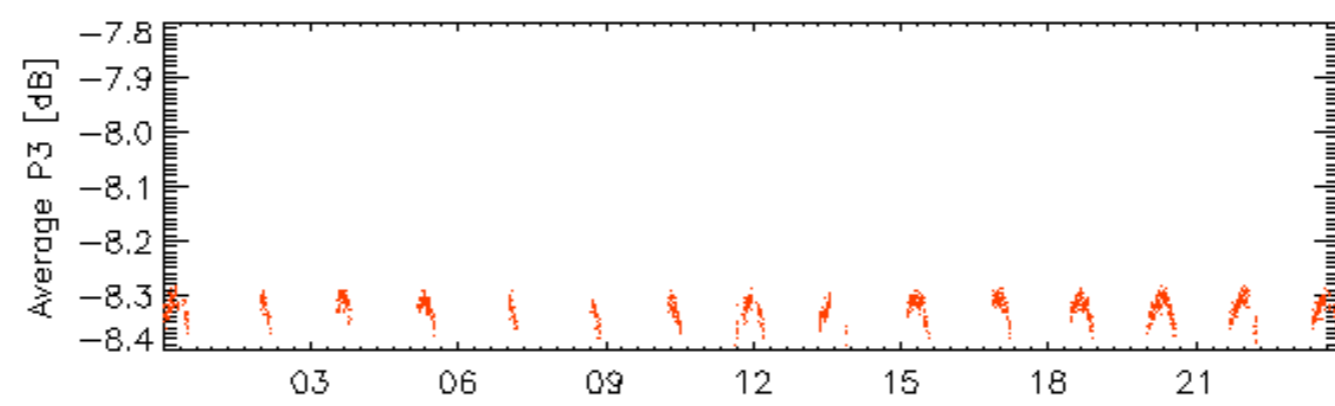

11-Nov

rows: _ 3 _ 7 _ 11 _ 15 _ 19 _ 23 _ 27 _ 31

Calibration pulses for WVS IS2 V/V

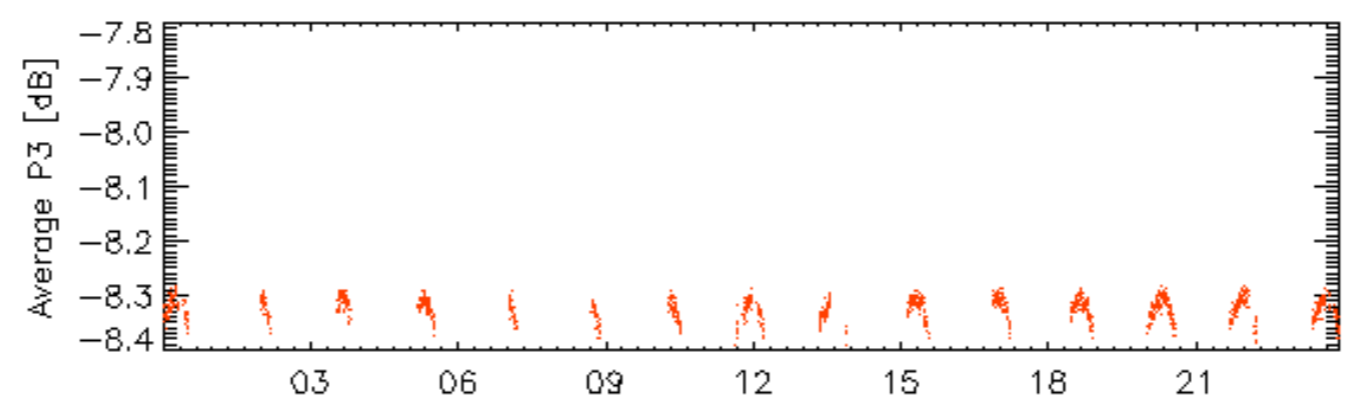
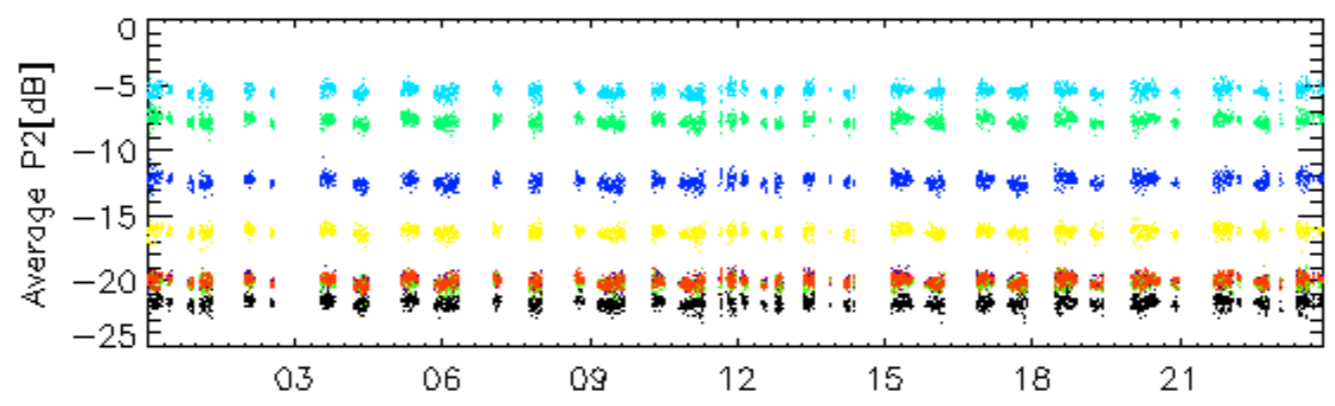
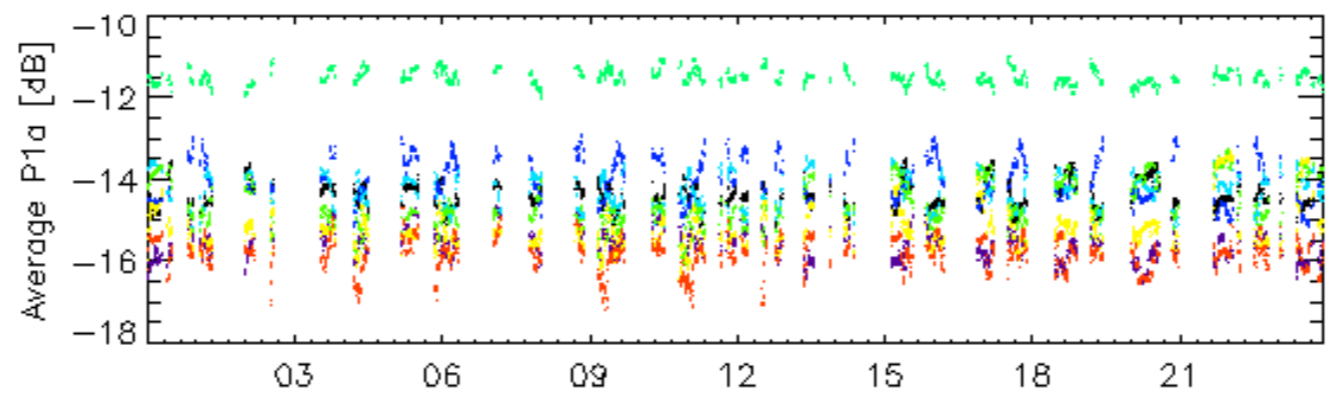
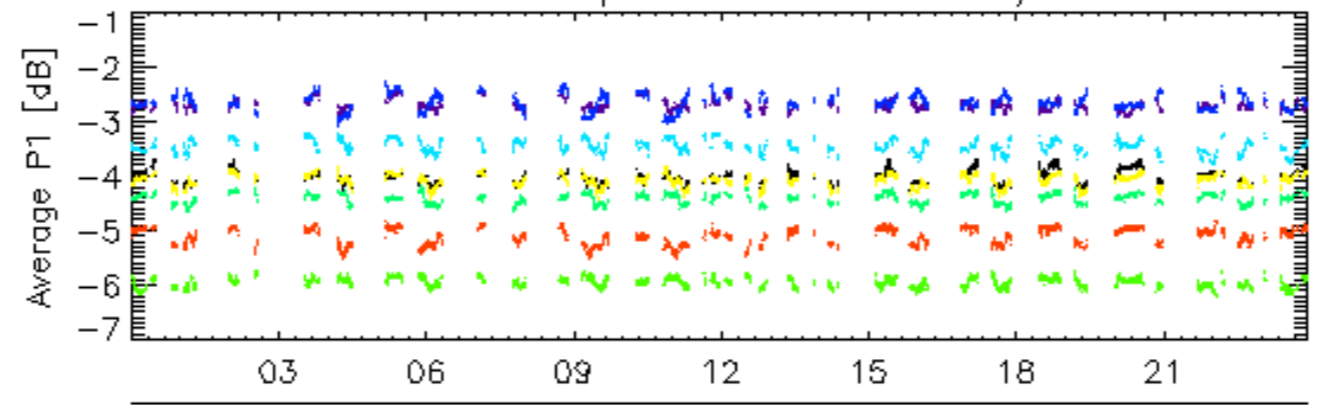

rows: 4 8 12 16 20 24 28 32

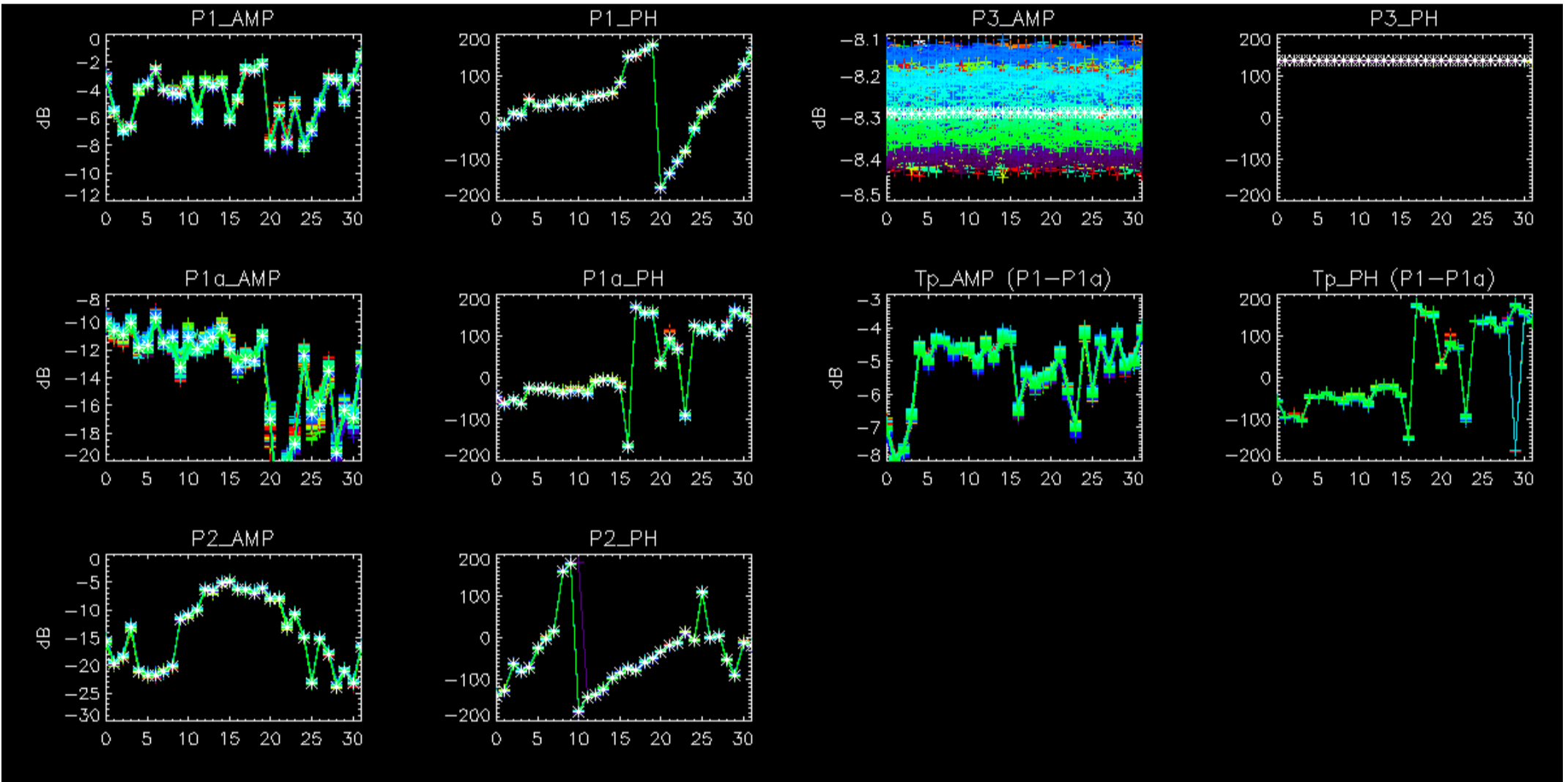

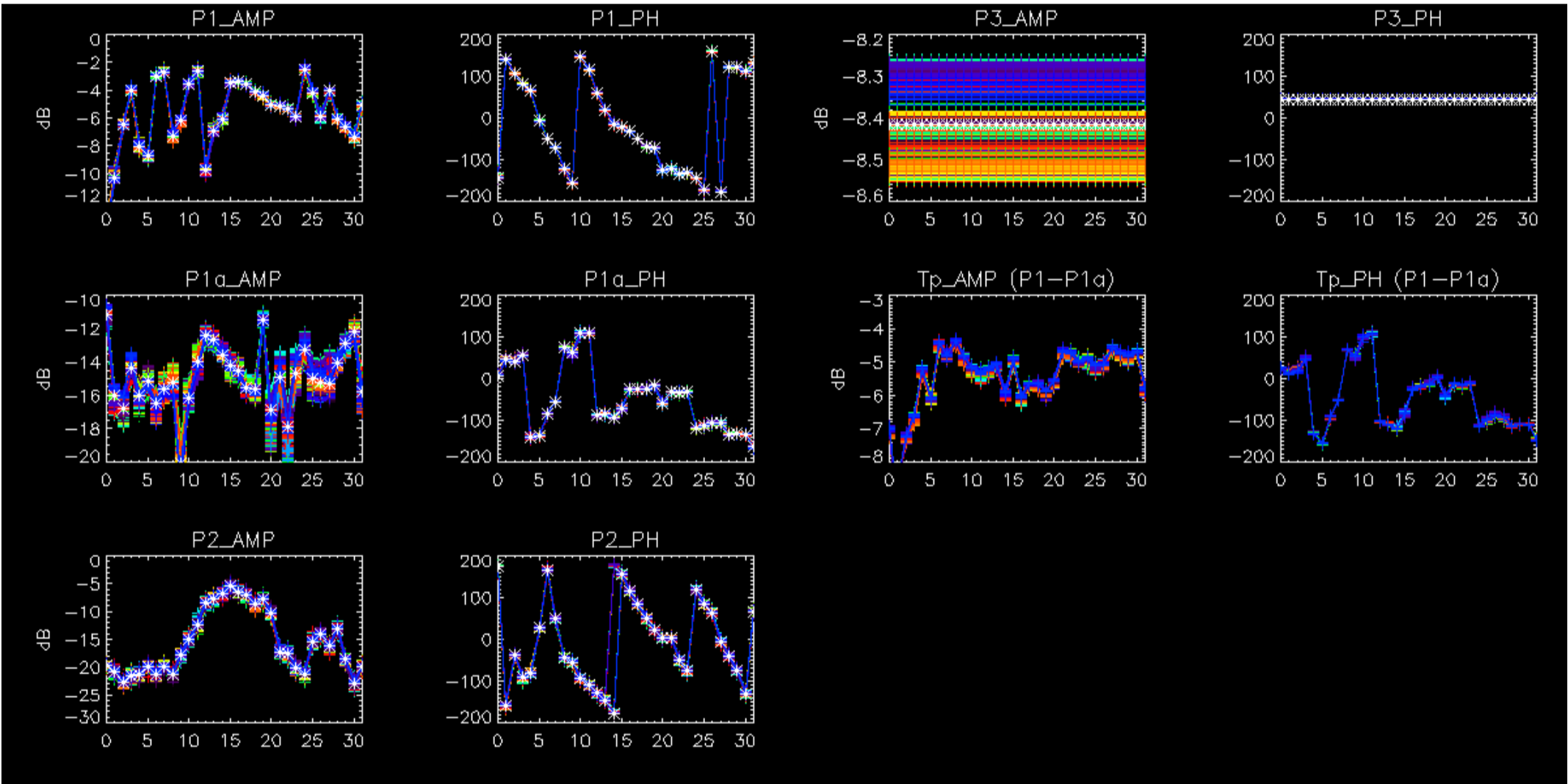

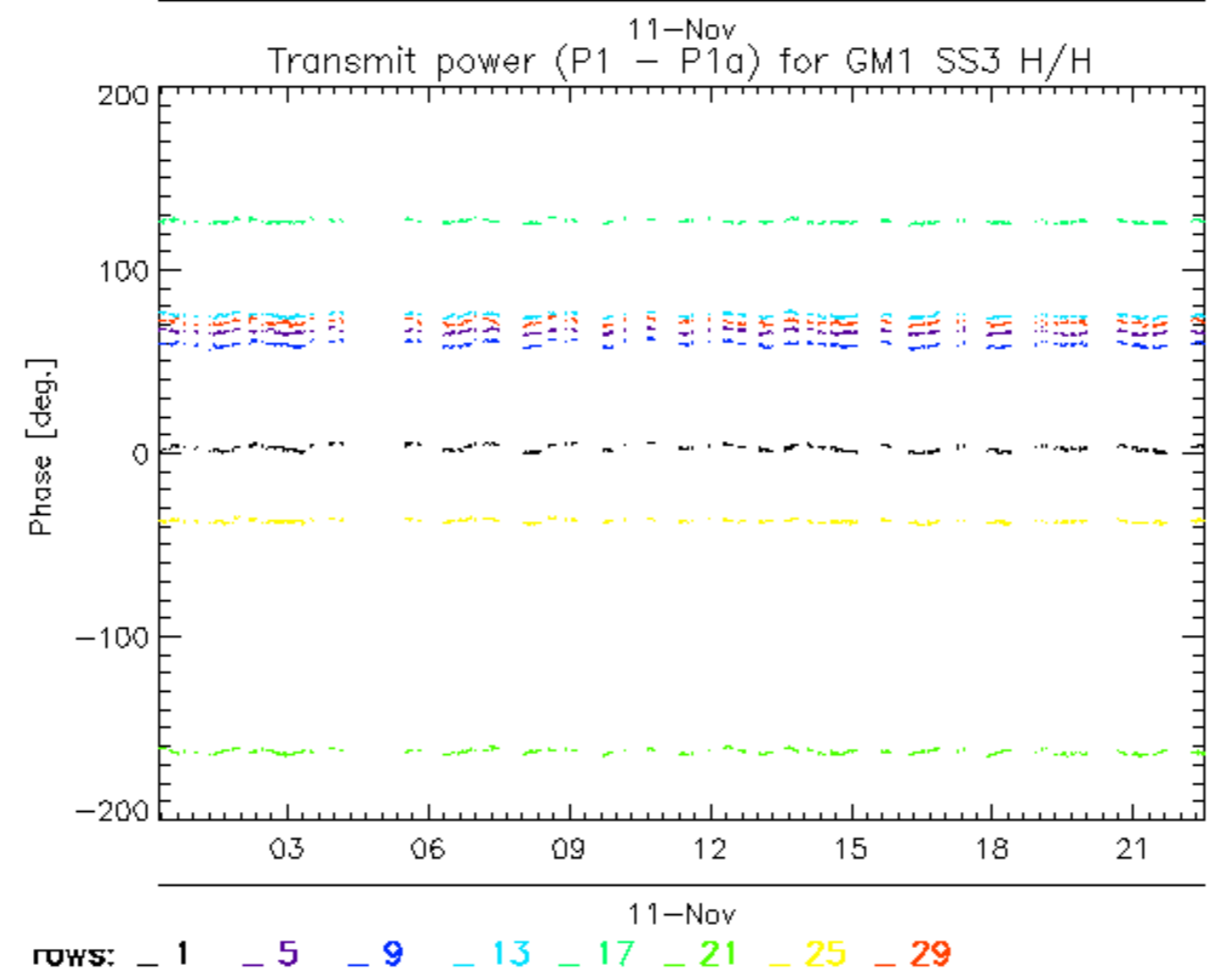
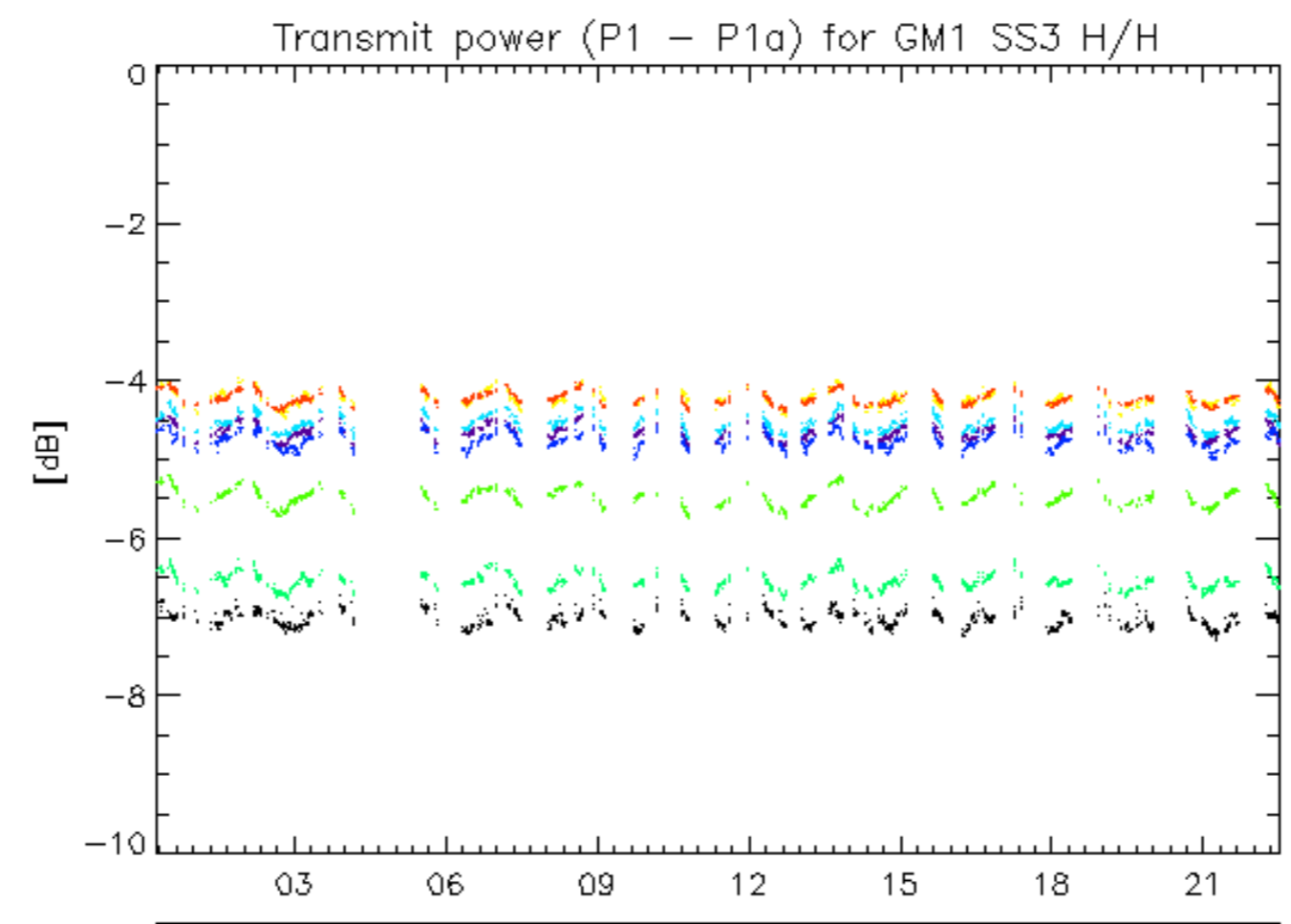

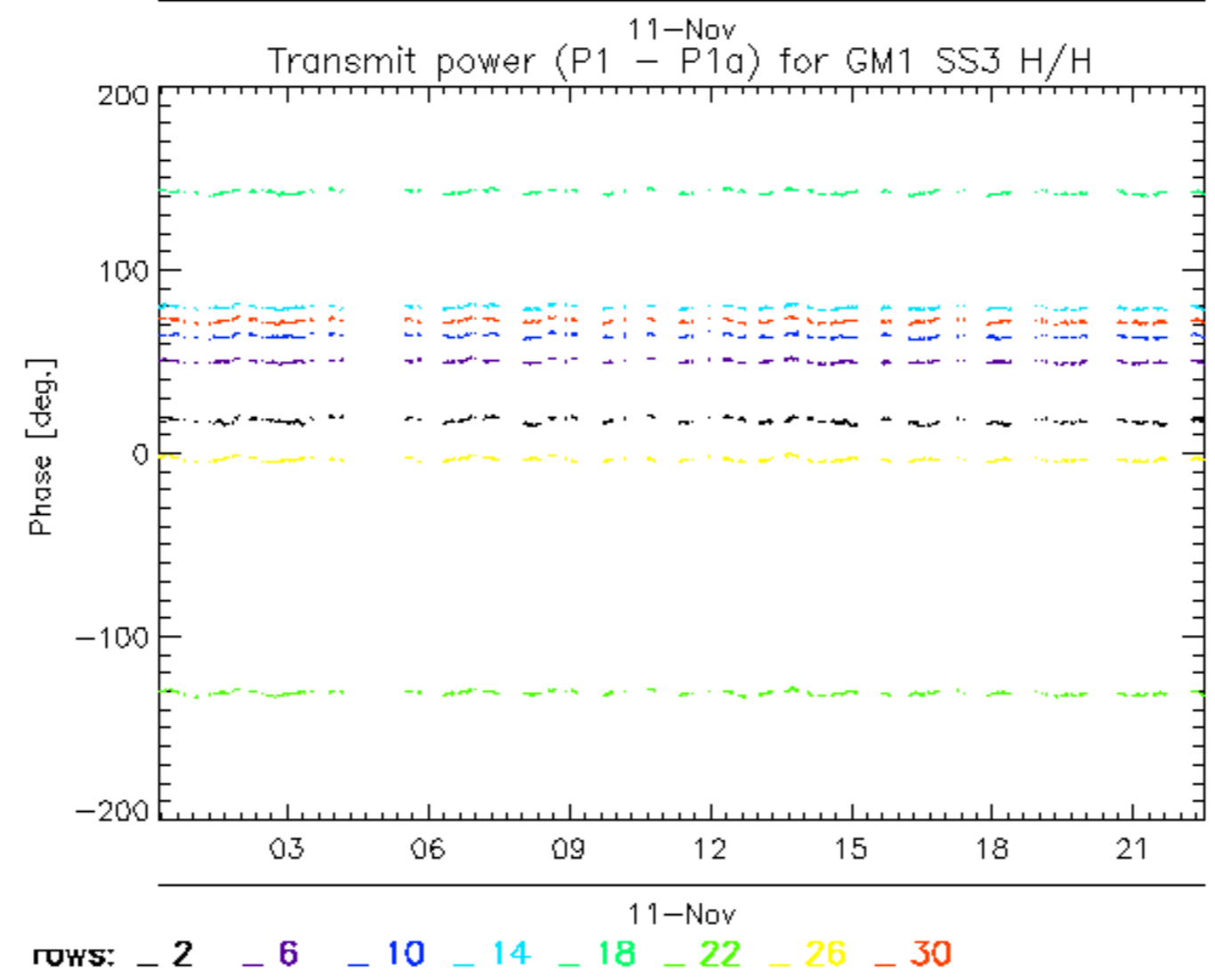
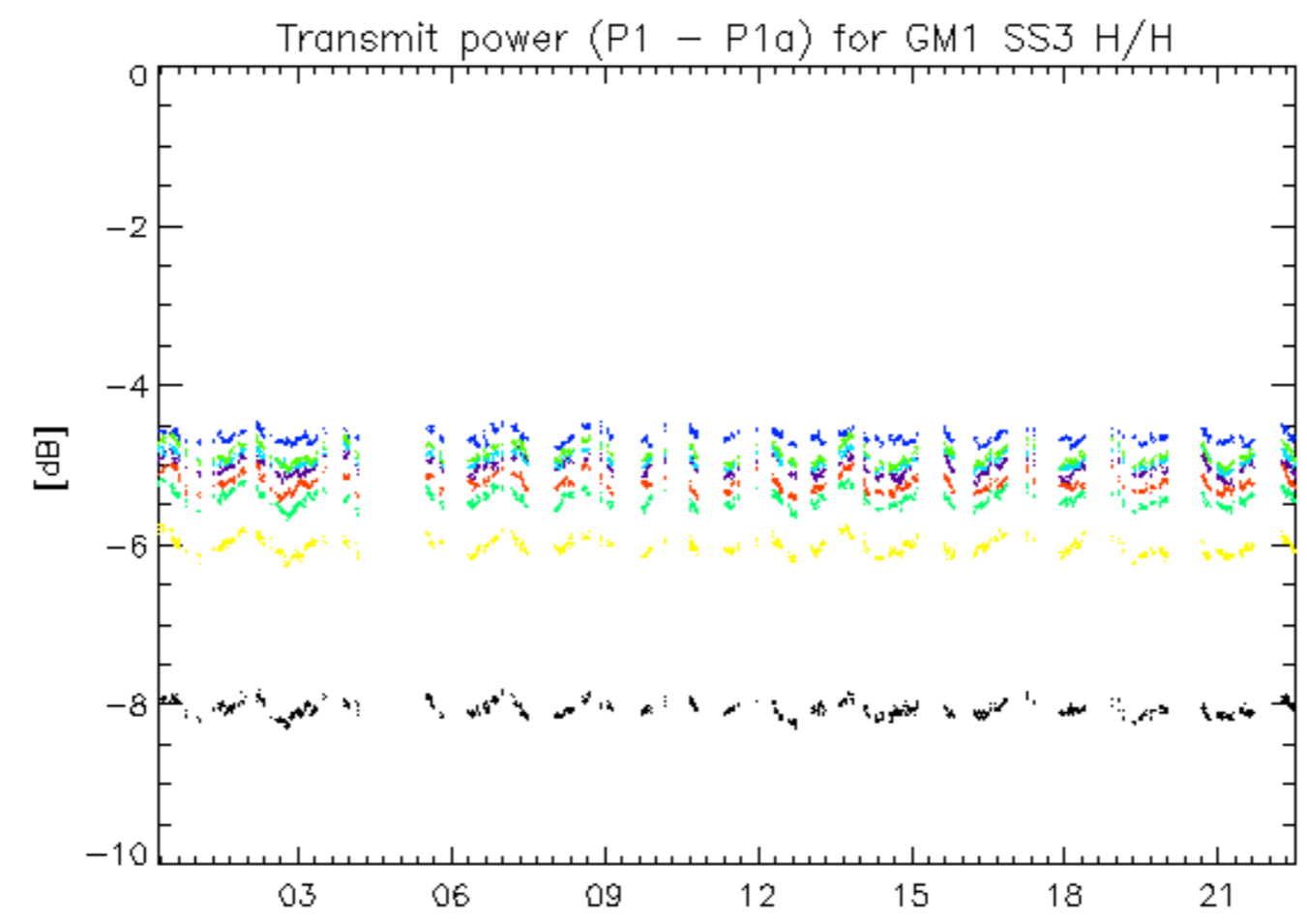

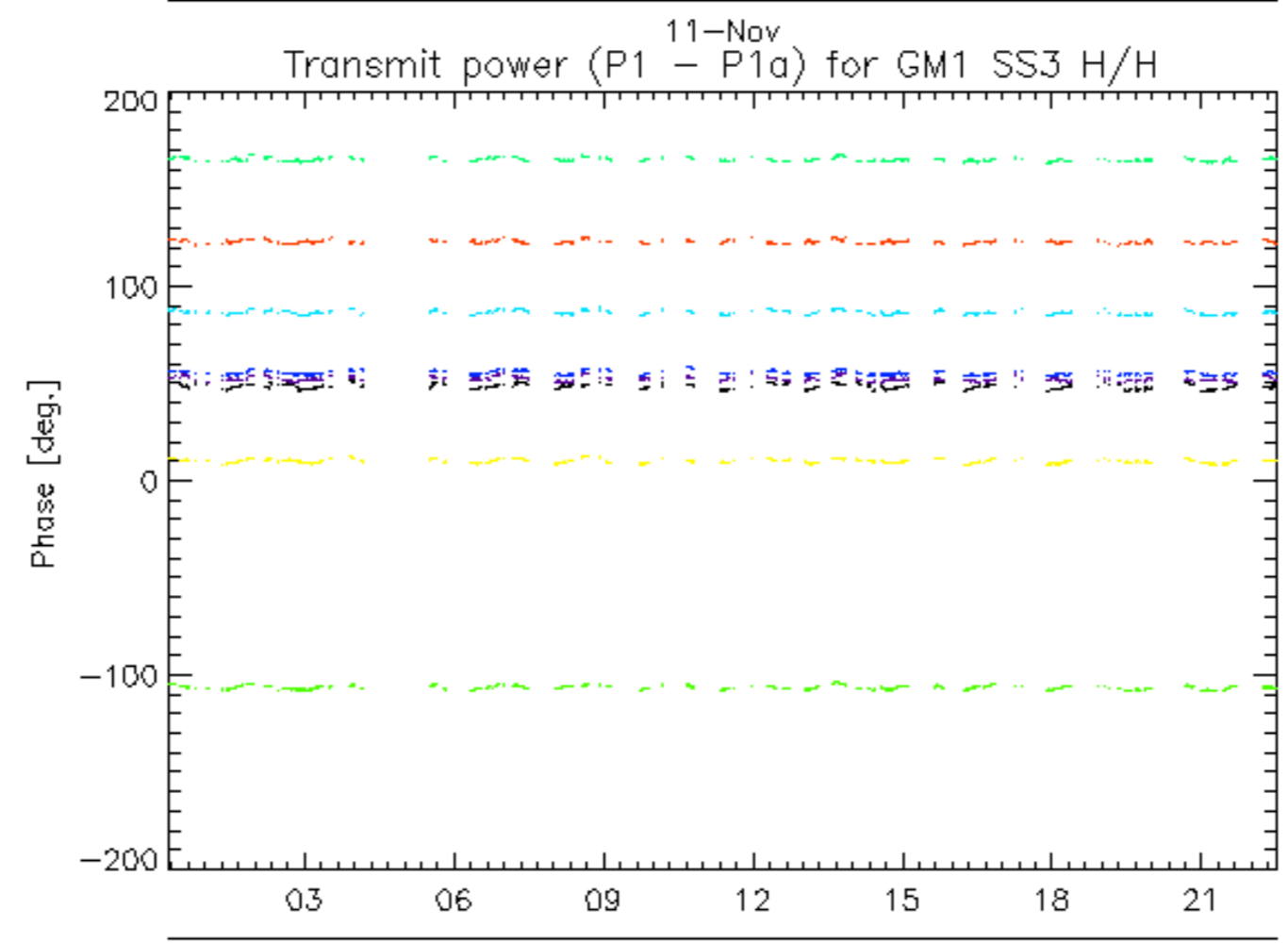
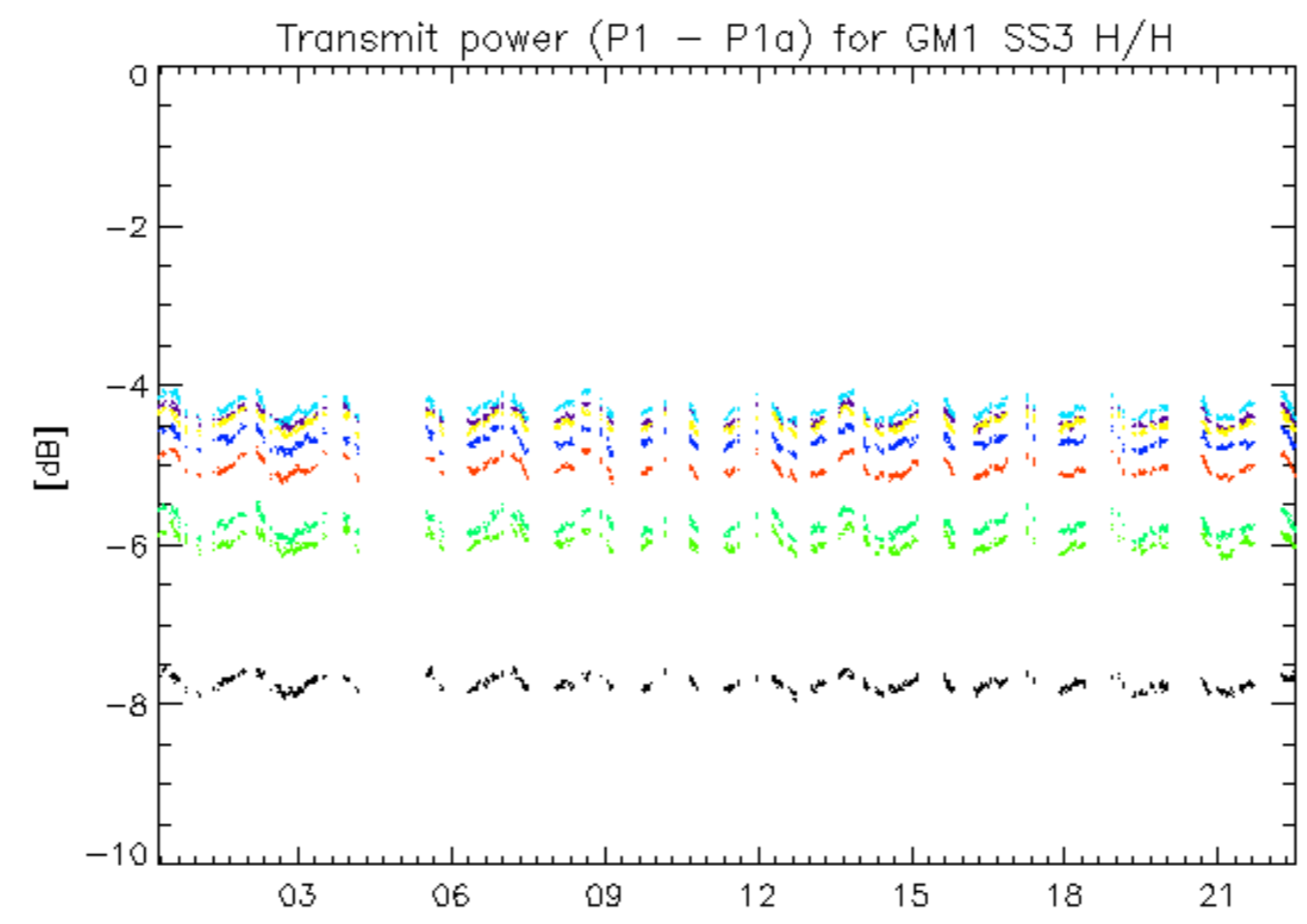

11-Nov
rows: _ 3 _ 7 _ 11 _ 15 _ 19 _ 23 _ 27 _ 31

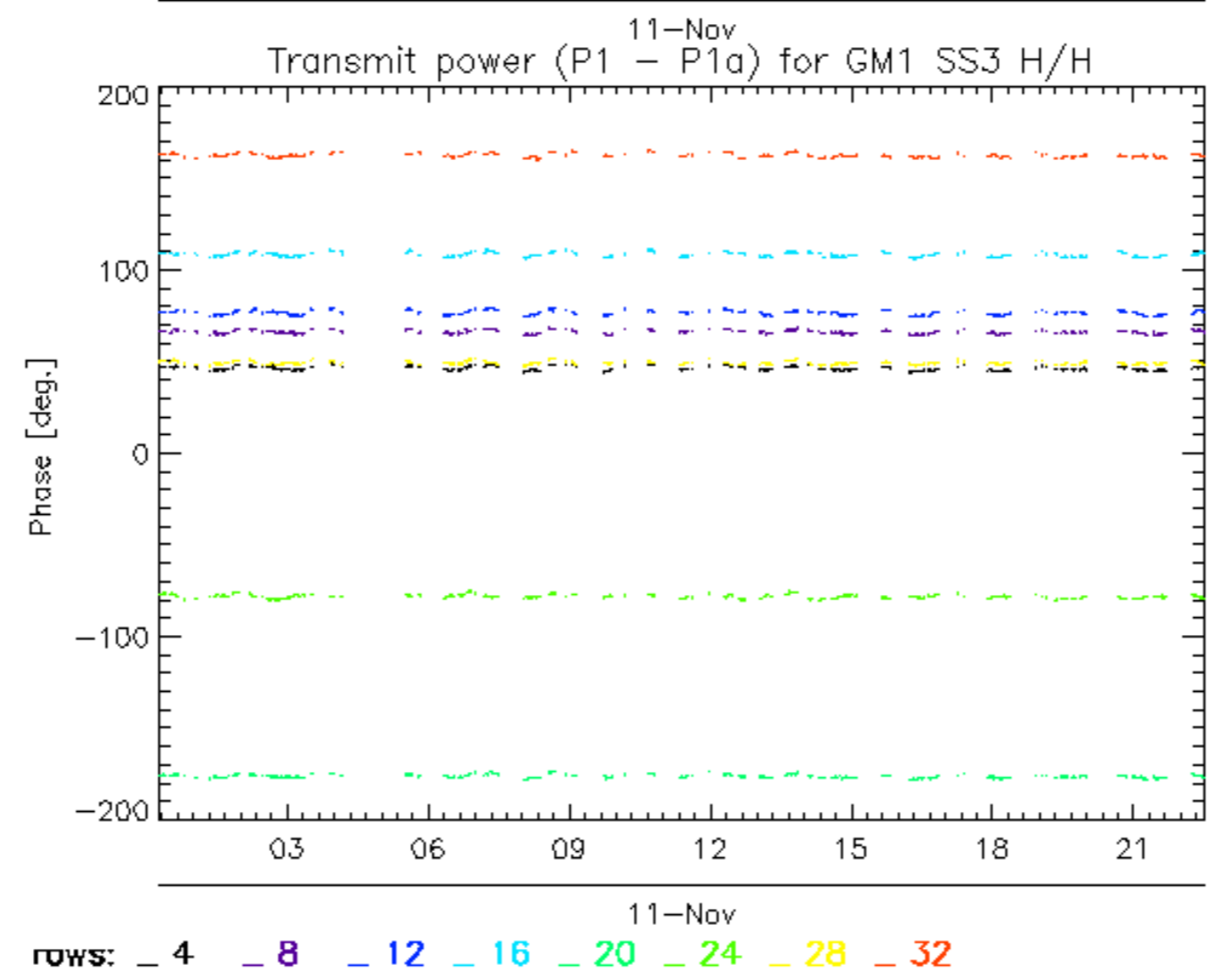
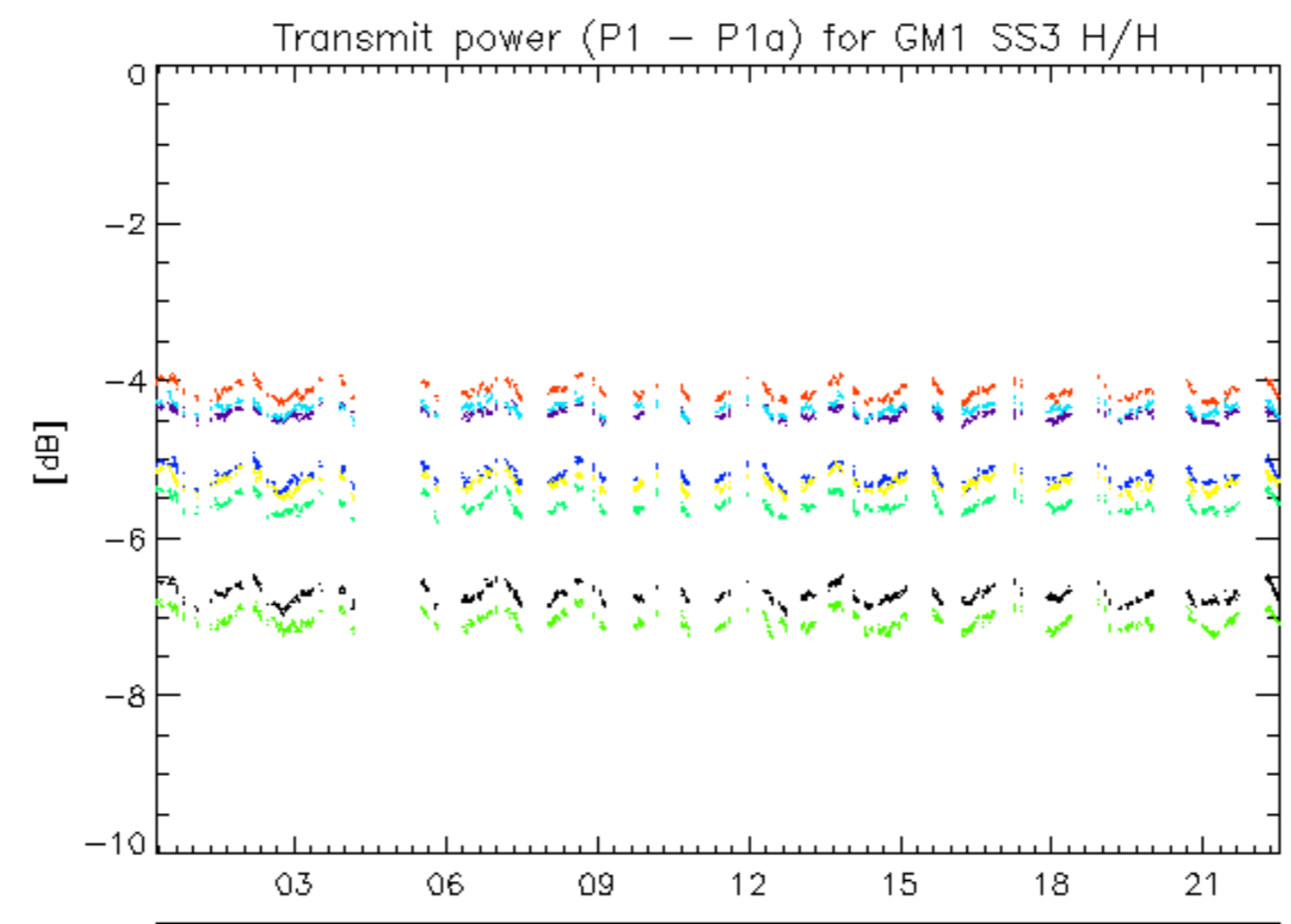

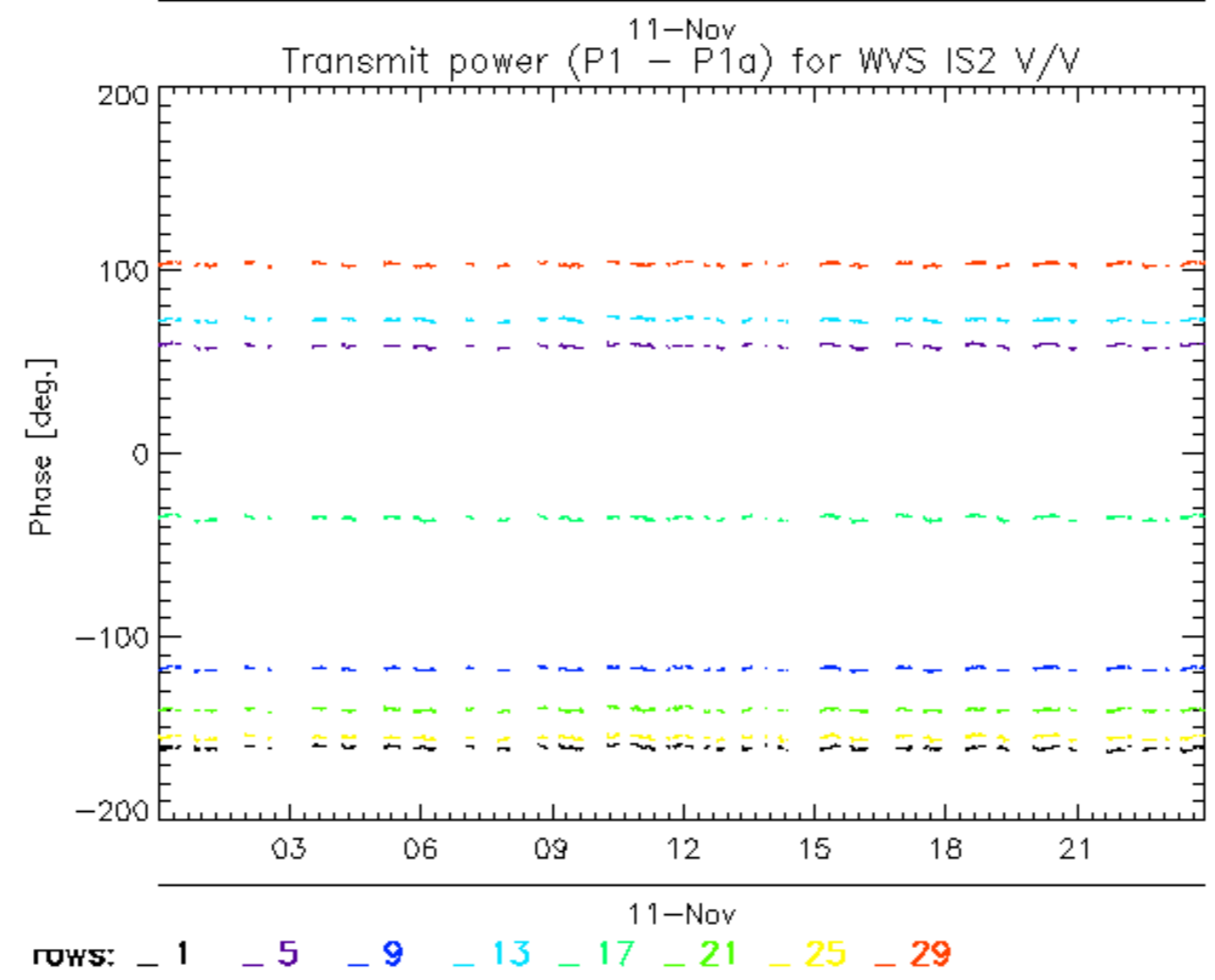
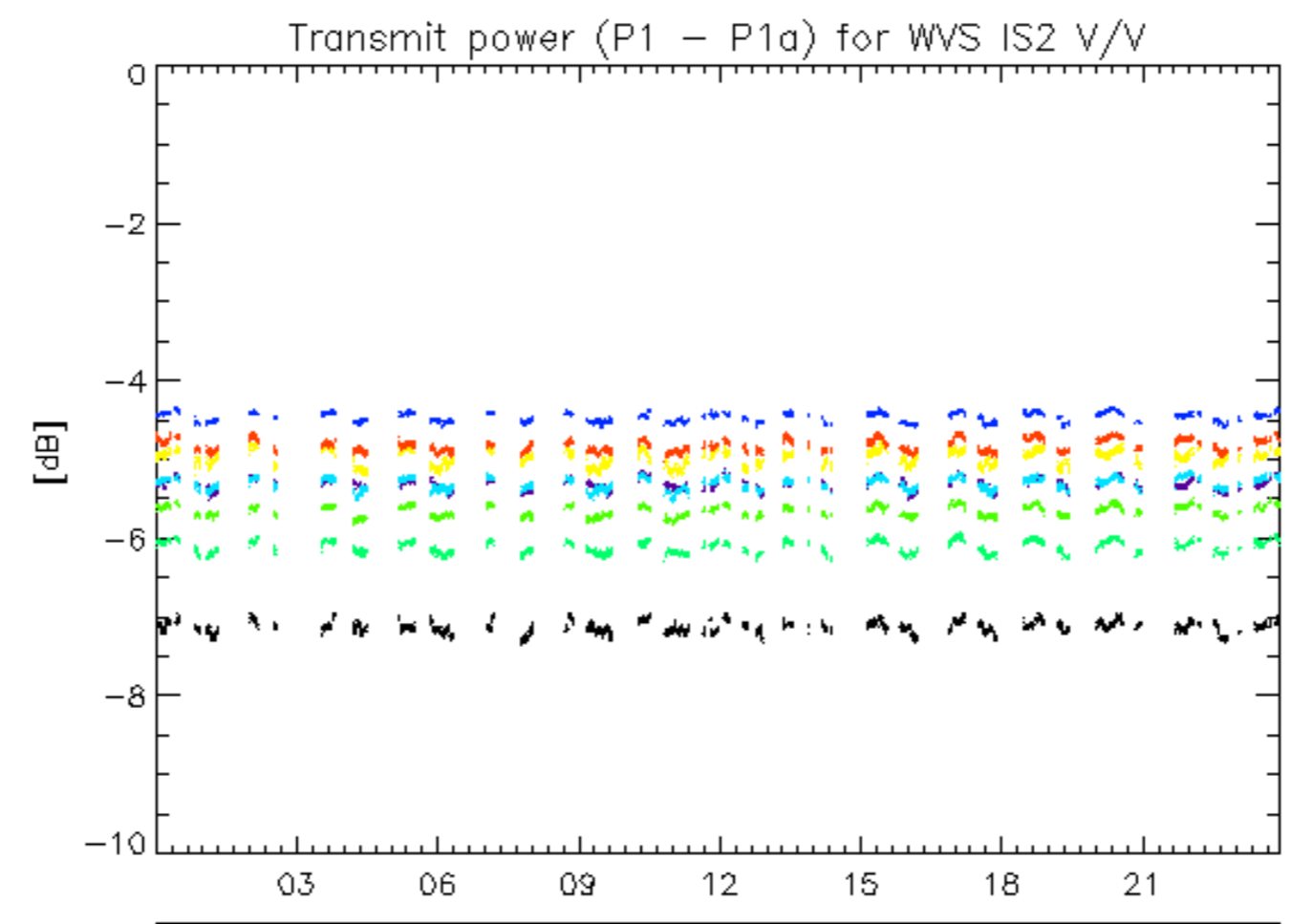

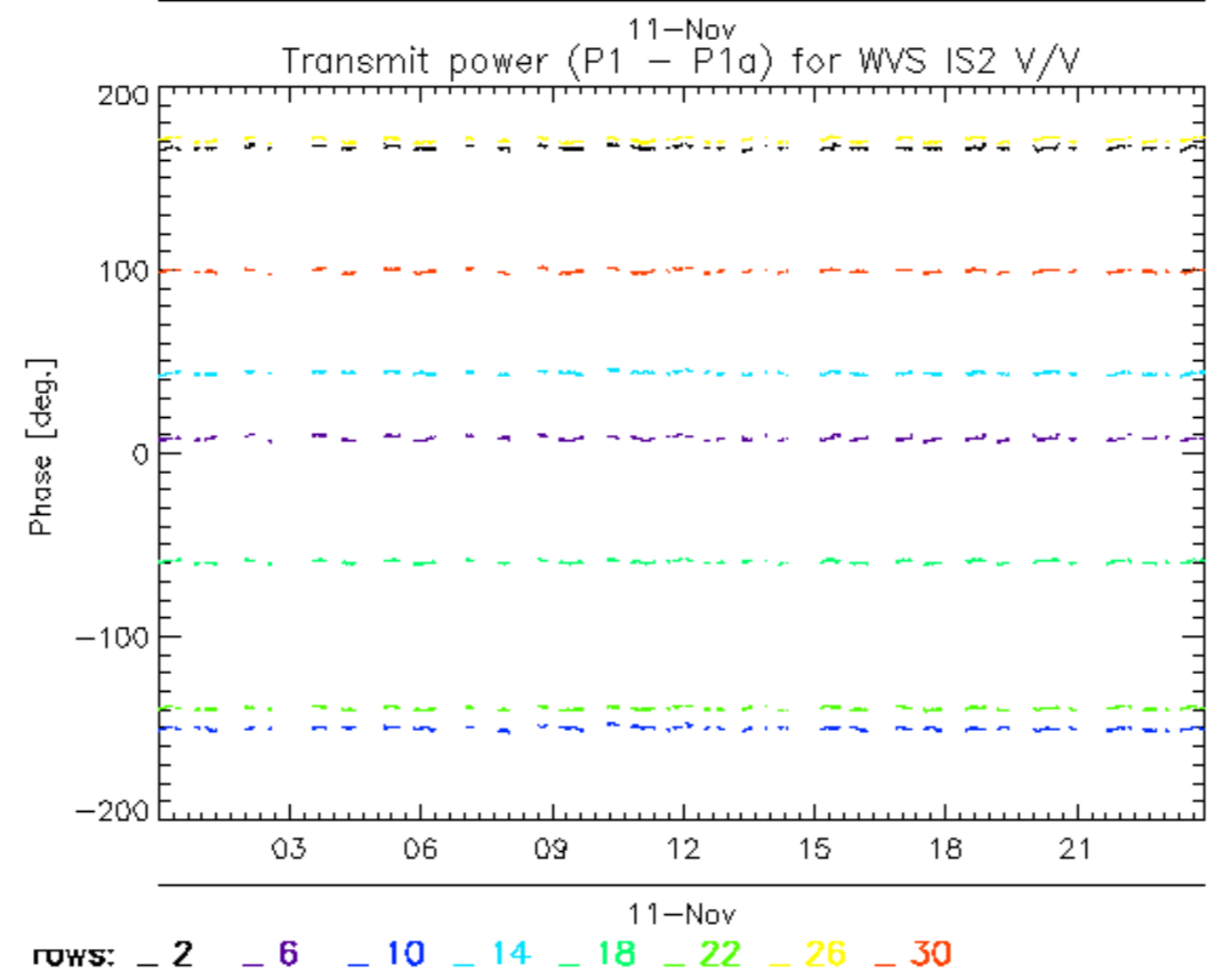
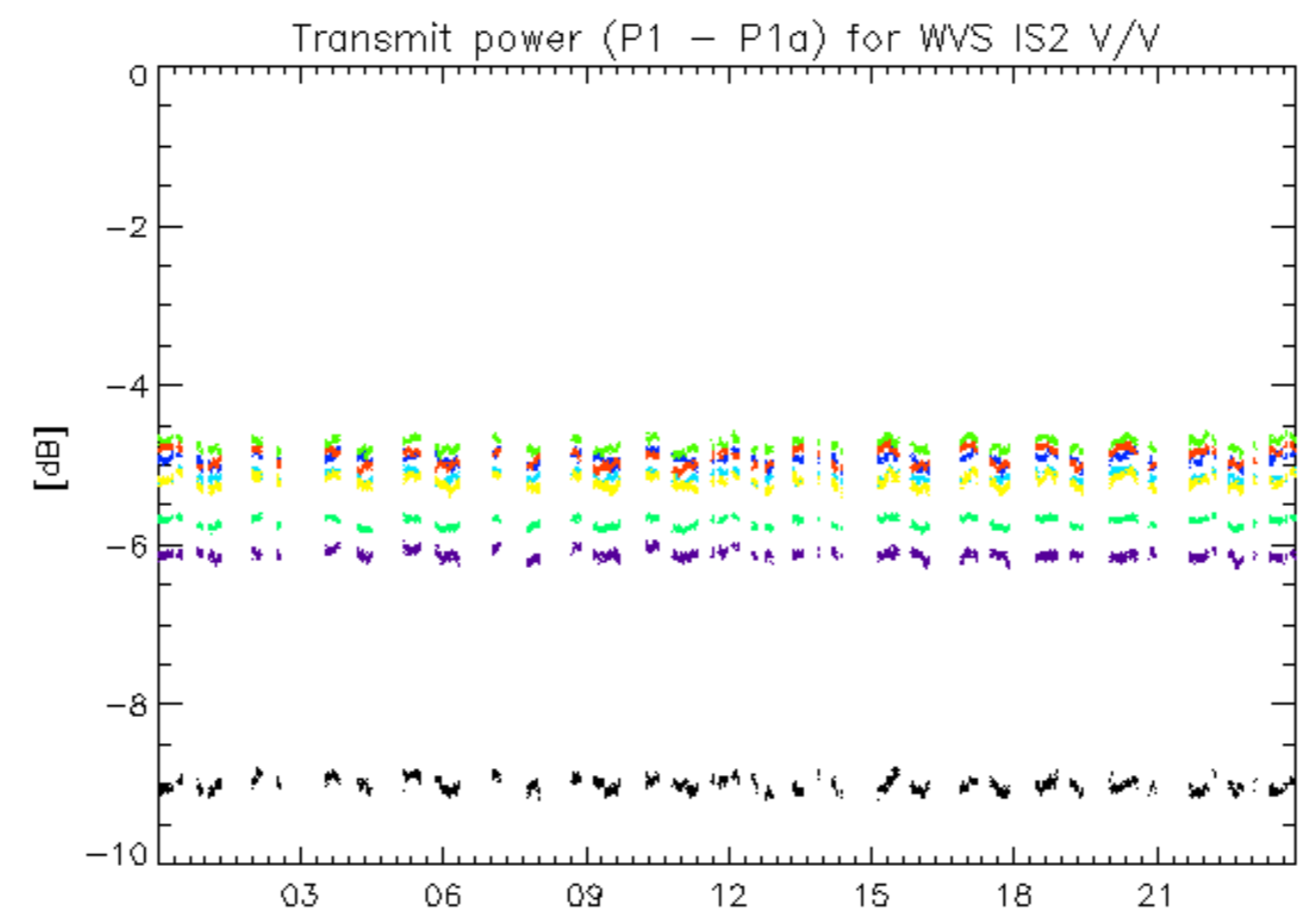

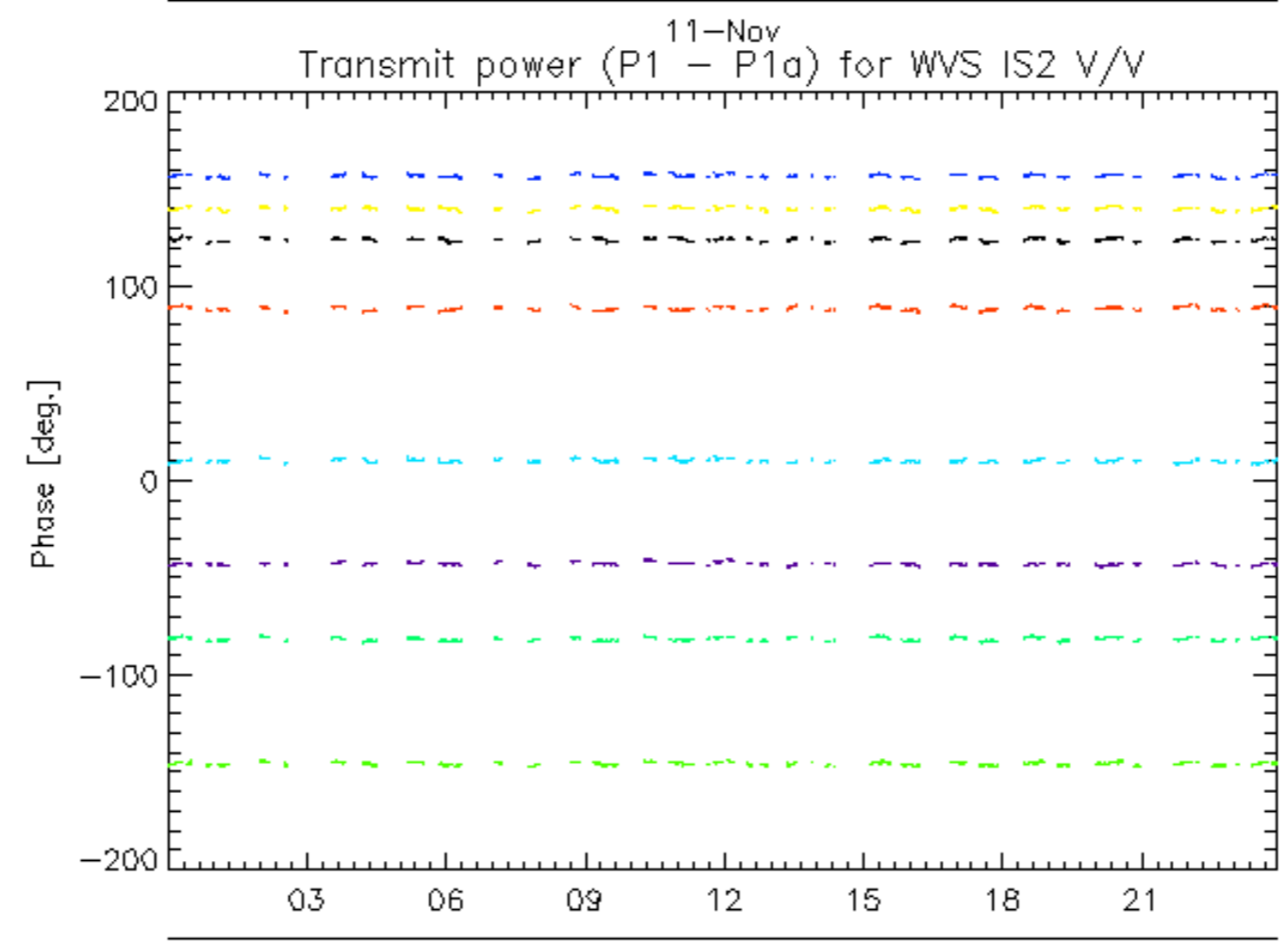
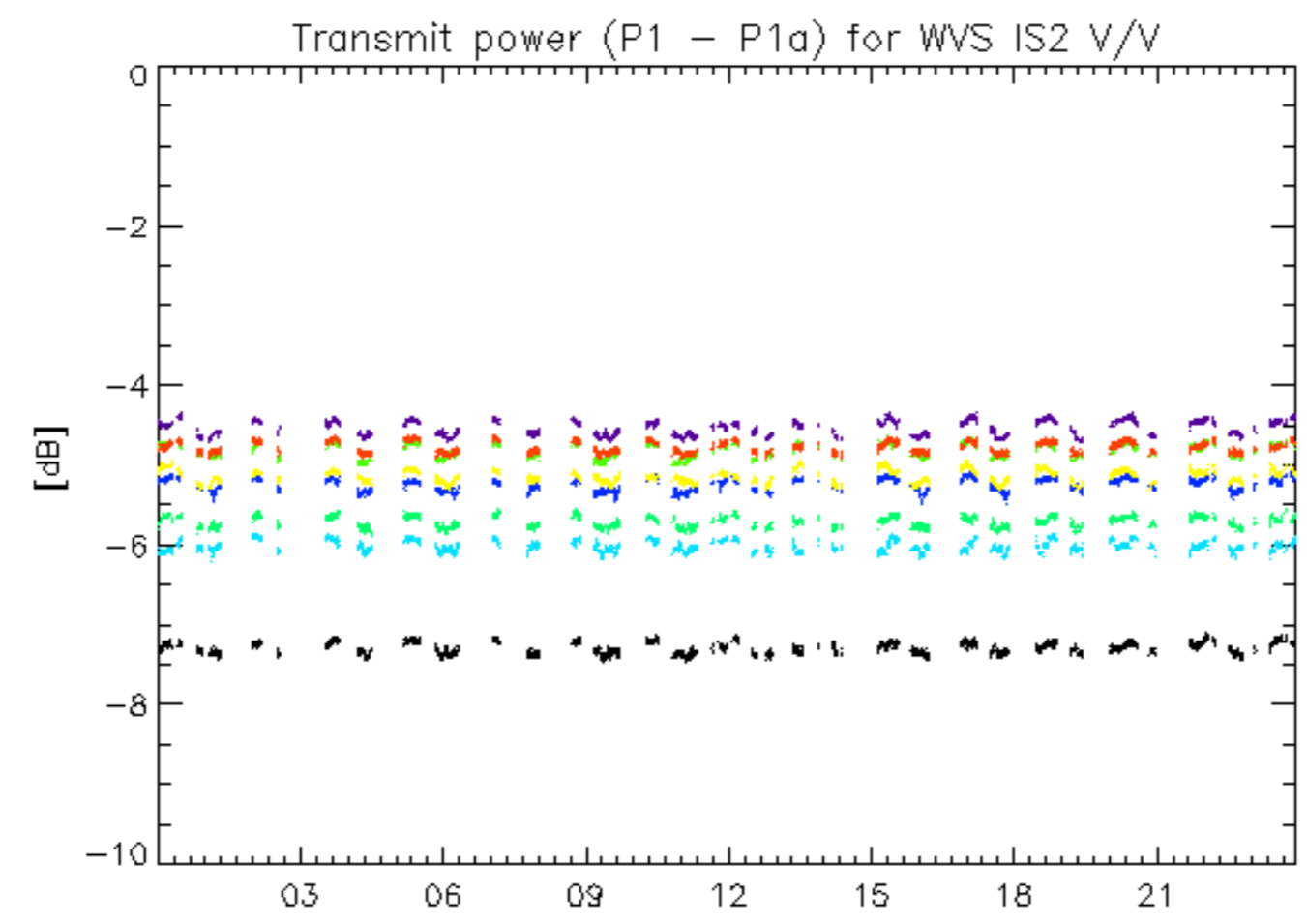

11-Nov
rows: _ 3 _ 7 _ 11 _ 15 _ 19 _ 23 _ 27 _ 31

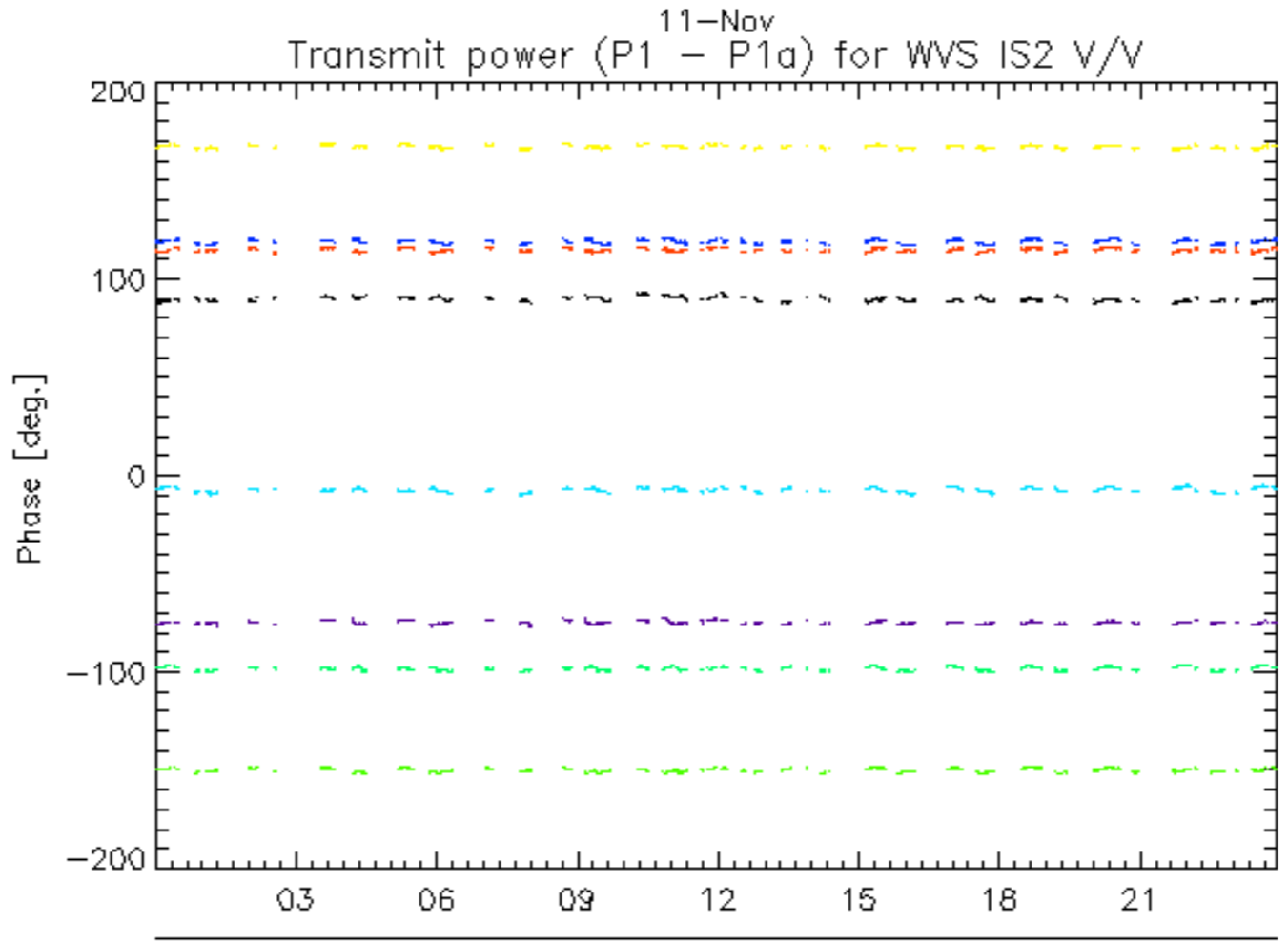
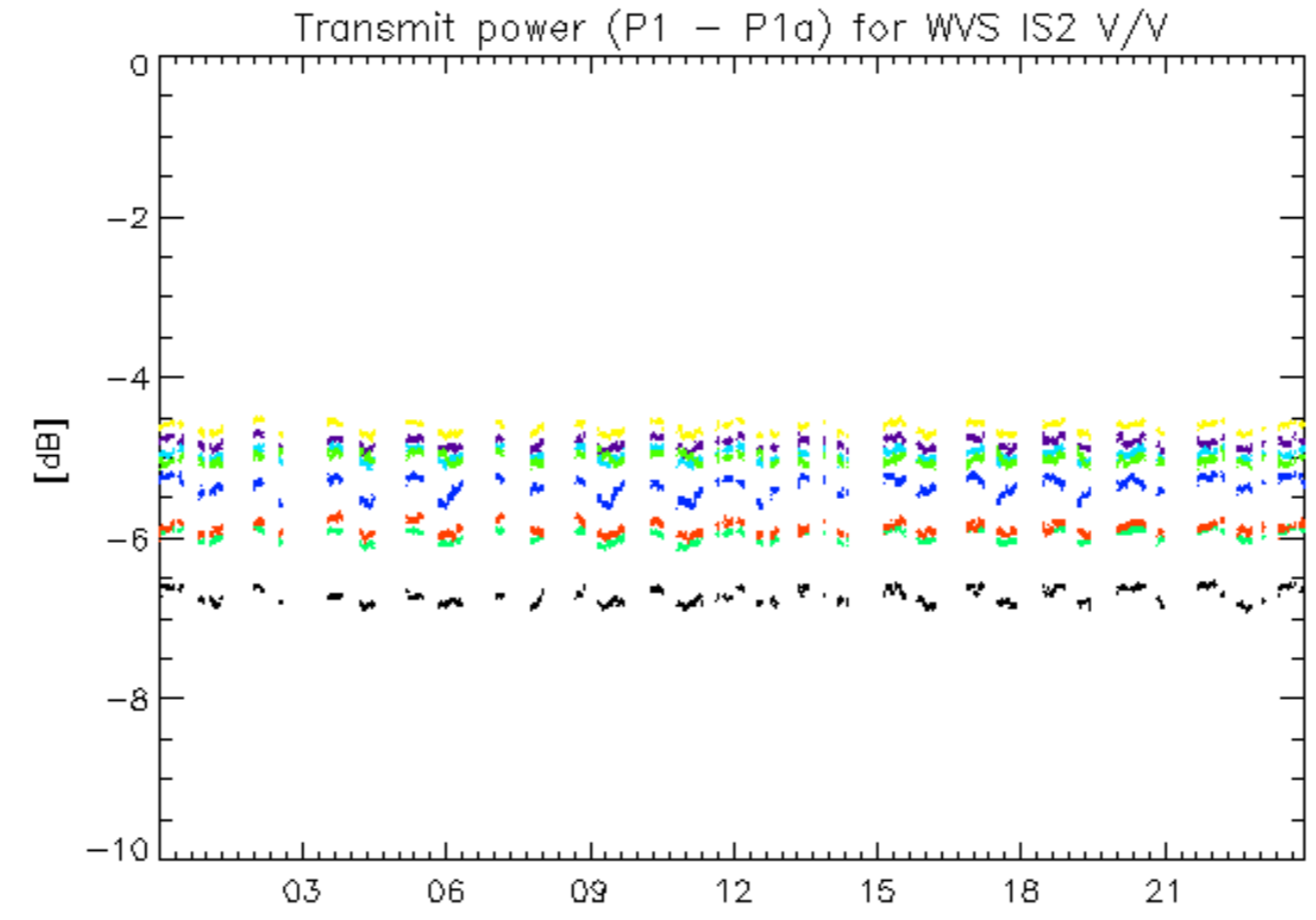

11-Nov
rows: _ 4 _ 8 _ 12 _ 16 _ 20 _ 24 _ 28 _ 32

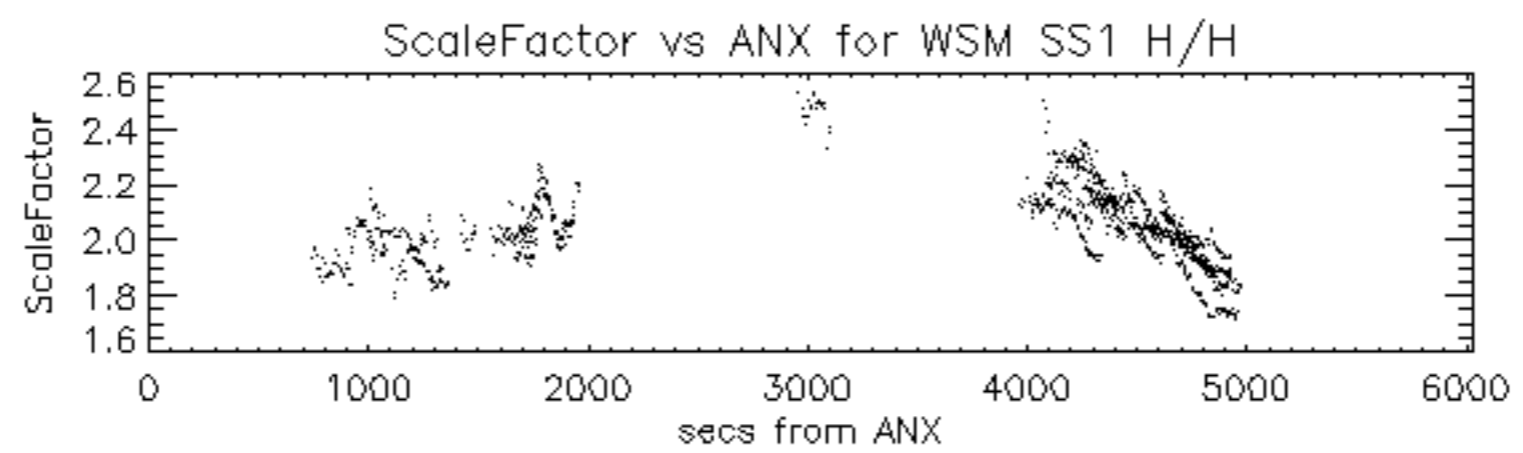

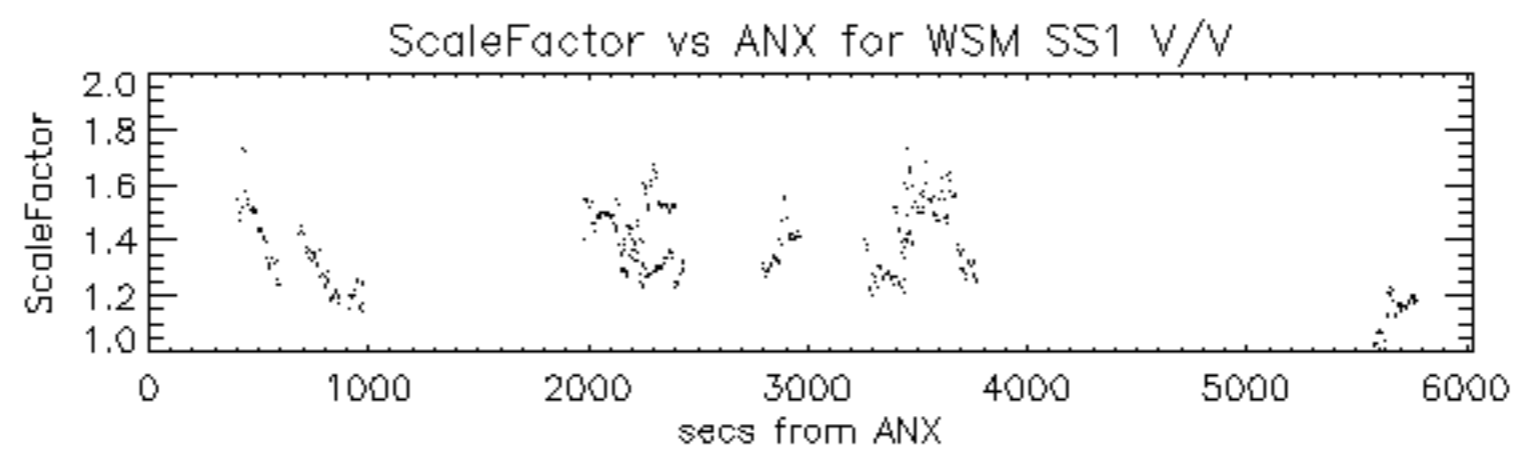

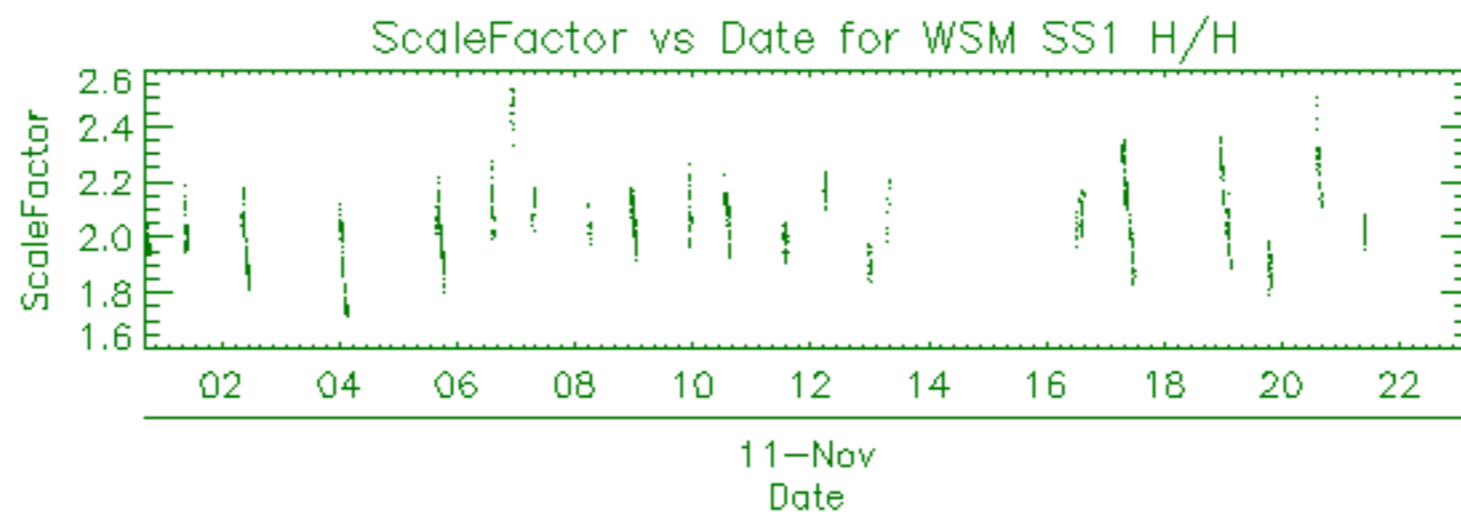

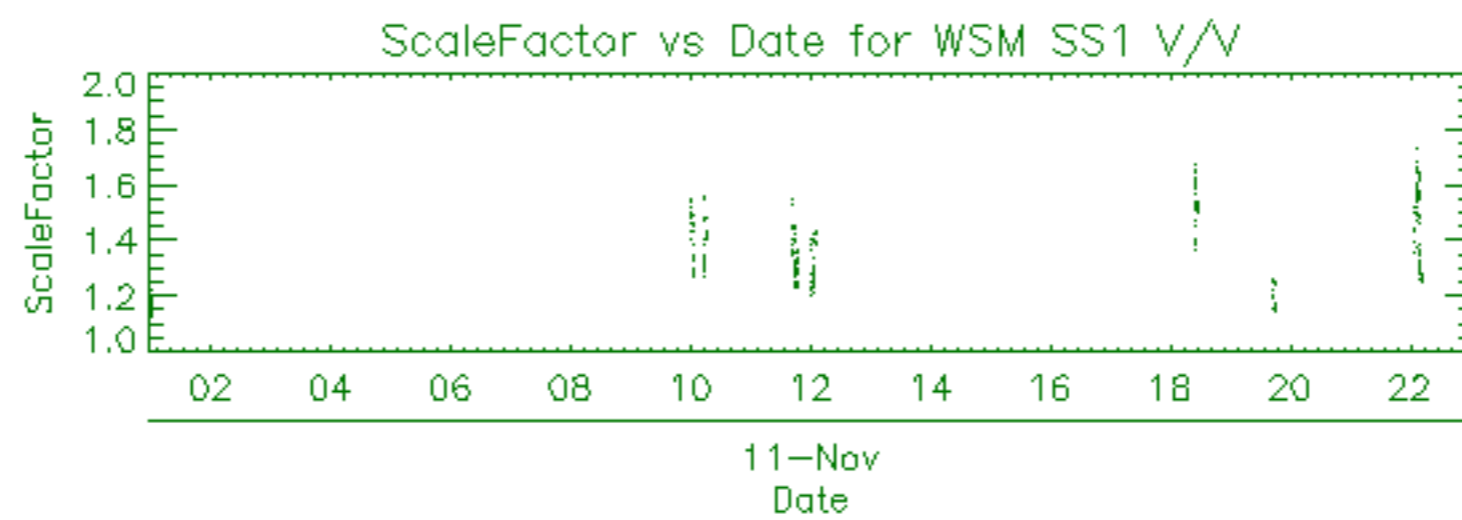

Filename	Beam	Pol	CycleNumber	absOrbit	relOrbit	procVersion					
ASA_APM_1PNPDE20101111_025730_000000433096_00205_45478_5081.N1						IS6	H/H	96	45478	205	5.04
ASA_APM_1PNPDE20101111_030559_000000423096_00205_45478_5080.N1						IS3	H/H	96	45478	205	5.04

ASA_GM1_1PNPDK20101111_190156_00000843096_00214_45487_1777.N1	SS1	H/H	96	45487	214	5.04
ASA_GM1_1PNPDK20101111_190839_000001203096_00214_45487_1779.N1	SS1	H/H	96	45487	214	5.04
ASA_GM1_1PNPDK20101111_192028_000001693096_00214_45487_1780.N1	SS1	H/H	96	45487	214	5.04
ASA_GM1_1PNPDK20101111_192701_000005253096_00214_45487_1781.N1	SS1	H/H	96	45487	214	5.04
ASA_GM1_1PNPDK20101111_194023_000001443096_00215_45488_1783.N1	SS1	H/H	96	45488	215	5.04
ASA_GM1_1PNPDE20101111_194427_000000903096_00215_45488_5264.N1	SS1	H/H	96	45488	215	5.04
ASA_GM1_1PNPDE20101111_195051_000006223096_00215_45488_5268.N1	SS1	H/H	96	45488	215	5.04
ASA_GM1_1PNPDE20101111_204108_000005863096_00215_45488_5265.N1	SS1	H/H	96	45488	215	5.04
ASA_GM1_1PNPDE20101111_205814_000011723096_00215_45488_5276.N1	SS1	H/H	96	45488	215	5.04
ASA_GM1_1PNPDE20101111_212554_000009243096_00216_45489_5280.N1	SS1	H/H	96	45489	216	5.04
ASA_GM1_1PNPDE20101111_221509_000009613096_00216_45489_5283.N1	SS1	H/H	96	45489	216	5.04

Filename	Beam	Pol	CycleNumber	absOrbit	relOrbit	procVersion					
ASA_IMM_1PNPDE20101111_024255_000000393096_00204_45477_5082.N1						IS3	V/V	96	45477	204	5.04
ASA_IMM_1PNPDE20101111_032303_000004233096_00205_45478_5076.N1						IS6	H/H	96	45478	205	5.04
ASA_IMM_1PNPDE20101111_050400_000003883096_00206_45479_5114.N1						IS6	H/H	96	45479	206	5.04
ASA_IMM_1PNPDE20101111_064422_000001583096_00207_45480_5133.N1						IS6	H/H	96	45480	207	5.04
ASA_IMM_1PNPDK20101111_125513_000001123096_00211_45484_1659.N1						IS6	H/H	96	45484	211	5.04

Filename	Pol	Timestamp	count(Module)				
ASA_MS__0PNPDE20101111_035233_000000163096_00205_45478_0058.N1	H			2010-11-11	03:52:33	320	
ASA_MS__0PNPDK20101111_085315_000000163096_00208_45481_0281.N1	V			2010-11-11	08:53:15	320	
ASA_MS__0PNPDK20101111_135357_000000163096_00211_45484_0282.N1	H			2010-11-11	13:53:57	320	
ASA_MS__0PNPDK20101111_185439_000000163096_00214_45487_0283.N1	V			2010-11-11	18:54:39	320	
ASA_MS__0PNPDE20101111_235521_000000163096_00217_45490_0059.N1	H			2010-11-11	23:55:21	320	

Filename	Beam	Pol	CycleNumber	absOrbit	relOrbit	procVersion					
ASA_WSM_1PNPDE20101111_004151_000003303096_00203_45476_5048.N1						SS1	H/H	96	45476	203	5.04
ASA_WSM_1PNPDE20101111_005750_000002203096_00203_45476_5069.N1						SS1	V/V	96	45476	203	5.04
ASA_WSM_1PNPDE20101111_012151_000002693096_00204_45477_5077.N1						SS1	H/H	96	45477	204	5.04
ASA_WSM_1PNPDE20101111_022051_000004533096_00204_45477_5072.N1						SS1	H/H	96	45477	204	5.04
ASA_WSM_1PNPDE20101111_035951_000005143096_00205_45478_5113.N1						SS1	H/H	96	45478	205	5.04
ASA_WSM_1PNPDE20101111_053851_000005143096_00206_45479_5156.N1						SS1	H/H	96	45479	206	5.04
ASA_WSM_1PNPDK20101111_063416_000002083096_00207_45480_1537.N1						SS1	H/H	96	45480	207	5.04
ASA_WSM_1PNPDE20101111_065504_000001653096_00207_45480_5134.N1						SS1	H/H	96	45480	207	5.04
ASA_WSM_1PNPDE20101111_071656_000001533096_00207_45480_5157.N1						SS1	H/H	96	45480	207	5.04
ASA_WSM_1PNPDK20101111_081412_000000923096_00208_45481_1557.N1						SS1	H/H	96	45481	208	5.04
ASA_WSM_1PNPDK20101111_085626_000004163096_00208_45481_1606.N1						SS1	H/H	96	45481	208	5.04
ASA_WSM_1PNPDE20101111_095509_000002263096_00209_45482_5183.N1						SS1	H/H	96	45482	209	5.04
ASA_WSM_1PNPDK20101111_095916_000002513096_00209_45482_1608.N1						SS1	V/V	96	45482	209	5.04
ASA_WSM_1PNPDE20101111_101248_000001903096_00209_45482_5189.N1						SS1	V/V	96	45482	209	5.04
ASA_WSM_1PNPDE20101111_103224_000003923096_00209_45482_5191.N1						SS1	H/H	96	45482	209	5.04
ASA_WSM_1PNPDK20101111_113226_000002323096_00210_45483_1638.N1						SS1	H/H	96	45483	210	5.04
ASA_WSM_1PNPDE20101111_114156_000003363096_00210_45483_5202.N1						SS1	V/V	96	45483	210	5.04
ASA_WSM_1PNPDE20101111_120049_000002453096_00210_45483_5203.N1						SS1	V/V	96	45483	210	5.04
ASA_WSM_1PNPDE20101111_121345_000001903096_00210_45483_5204.N1						SS1	H/H	96	45483	210	5.04
ASA_WSM_1PNPDK20101111_125907_000001903096_00211_45484_1672.N1						SS1	H/H	96	45484	211	5.04
ASA_WSM_1PNPDK20101111_131819_000000923096_00211_45484_1673.N1						SS1	H/H	96	45484	211	5.04
ASA_WSM_1PNPDK20101111_163051_000000923096_00213_45486_1733.N1						SS1	H/H	96	45486	213	5.04
ASA_WSM_1PNPDE20101111_163428_000002143096_00213_45486_5245.N1						SS1	H/H	96	45486	213	5.04
ASA_WSM_1PNPDE20101111_171714_000003303096_00213_45486_5246.N1						SS1	H/H	96	45486	213	5.04
ASA_WSM_1PNPDE20101111_172451_000002883096_00213_45486_5244.N1						SS1	H/H	96	45486	213	5.04
ASA_WSM_1PNPDE20101111_182410_000002083096_00214_45487_5262.N1						SS1	V/V	96	45487	214	5.04
ASA_WSM_1PNPDE20101111_185718_000002693096_00214_45487_5263.N1						SS1	H/H	96	45487	214	5.04
ASA_WSM_1PNPDE20101111_190327_000003063096_00214_45487_5260.N1						SS1	H/H	96	45487	214	5.04
ASA_WSM_1PNPDK20101111_194250_000000923096_00215_45488_1782.N1						SS1	V/V	96	45488	215	5.04
ASA_WSM_1PNPDK20101111_194607_000002813096_00215_45488_1790.N1						SS1	H/H	96	45488	215	5.04
ASA_WSM_1PNPDE20101111_203528_000003363096_00215_45488_5269.N1						SS1	H/H	96	45488	215	5.04
ASA_WSM_1PNPDK20101111_212257_000001533096_00216_45489_1803.N1						SS1	H/H	96	45489	216	5.04
ASA_WSM_1PNPDE20101111_220429_000003923096_00216_45489_5277.N1						SS1	V/V	96	45489	216	5.04
ASA_WSM_1PNPDE20101111_225450_000002143096_00217_45490_5290.N1						SS1	V/V	96	45490	217	5.04
ASA_WSM_1PNPDE20101111_225929_000002083096_00217_45490_5291.N1						SS1	V/V	96	45490	217	5.04
ASA_WSM_1PNPDK20101111_230450_000000923096_00217_45490_1804.N1						SS1	H/H	96	45490	217	5.04
ASA_WSM_1PNPDK20101111_230914_000000923096_00217_45490_1805.N1						SS1	H/H	96	45490	217	5.04

Filename	Beam	Pol	CycleNumber	absOrbit	relOrbit	procVersion					
ASA_WVS_1PNPDE20101111_000047_000008693096_00203_45476_5052.N1						IS2	V/V	96	45476	203	5.04
ASA_WVS_1PNPDE20101111_001754_000000593096_00203_45476_5055.N1						IS2	V/V	96	45476	203	5.04
ASA_WVS_1PNPDE20101111_002453_000003003096_00203_45476_5057.N1						IS2	V/V	96	45476	203	5.04
ASA_WVS_1PNPDE20101111_004937_000003003096_00203_45476_5059.N1						IS2	V/V	96	45476	203	5.04
ASA_WVS_1PNPDE20101111_004937_000003003096_00203_45476_5061.N1						IS2	V/V	96	45476	203	5.04
ASA_WVS_1PNPDE20101111_005337_000002103096_00203_45476_5073.N1						IS2	V/V	96	45476	203	5.04
ASA_WVS_1PNPDE20101111_010437_000009143096_00203_45476_5095.N1						IS2	V/V	96	45476	203	5.04
ASA_WVS_1PNPDE20101111_015804_000007193096_00204_45477_5094.N1						IS2	V/V	96	45477	204	5.04
ASA_WVS_1PNPDE20101111_022951_000002253096_00204_45477_5088.N1						IS2	V/V	96	45477	204	5.04
ASA_WVS_1PNPDE20101111_033148_000006893096_00205_45478_5087.N1						IS2	V/V	96	45478	205	5.04
ASA_WVS_1PNPDE20101111_034303_000003303096_00205_45478_5115.N1						IS2	V/V	96	45478	205	5.04
ASA_WVS_1PNPDE20101111_033148_000006893096_00205_45478_5087.N1						IS1	V/V	96	45478	205	5.04
ASA_WVS_1PNPDE20101111_041133_000010493096_00205_45478_5118.N1						IS2	V/V	96	45478	205	5.04
ASA_WVS_1PNPDE20101111_051040_000009893096_00206_45479_5124.N1						IS2	V/V	96	45479	206	5.04
ASA_WVS_1PNPDE20101111_052655_000002253096_00206_45479_5135.N1						IS2	V/V	96	45479	206	5.04
ASA_WVS_1PNPDE20101111_055019_000017393096_00206_45479_5142.N1						IS2	V/V	96	45479	206	5.04
ASA_WVS_1PNPDE20101111_070133_000003603096_00207_45480_5141.N1						IS2	V/V	96	45480	207	5.04
ASA_WVS_1PNPDK20101111_070718_000002103096_00207_45480_1549.N1						IS2	V/V	96	45480	207	5.04
ASA_WVS_1PNPDE20101111_070133_000003603096_00207_45480_5141.N1						IS1	V/V	96	45480	207	5.04
ASA_WVS_1PNPDK20101111_074606_000009293096_00208_45481_1551.N1						IS2	V/V	96	45481	208	5.04
ASA_WVS_1PNPDK20101111_084231_000006003096_00208_45481_1590.N1						IS2	V/V	96	45481	208	5.04
ASA_WVS_1PNPDK20101111_090918_000020093096_00208_45481_1592.N1						IS2	V/V	96	45481	208	5.04
ASA_WVS_1PNPDK20101111_101603_000009443096_00209_45482_1629.N1						IS2	V/V	96	45482	209	5.04
ASA_WVS_1PNPDK20101111_104932_000018293096_00209_45482_1633.N1						IS2	V/V	96	45482	209	5.04
ASA_WVS_1PNPDK20101111_113847_000001503096_00210_45483_1655.N1						IS2	V/V	96	45483	210	5.04
ASA_WVS_1PNPDK20101111_114733_000006143096_00210_45483_1657.N1						IS2	V/V	96	45483	210	5.04
ASA_WVS_1PNPDK20101111_120456_000004803096_00210_45483_1662.N1						IS2	V/V	96	45483	210	5.04
ASA_WVS_1PNPDK20101111_122946_000003453096_00210_45483_1663.N1						IS2	V/V	96	45483	210	5.04
ASA_WVS_1PNPDK20101111_124600_000005133096_00210_45483_1667.N1						IS2	V/V	96	45483	210	5.04
ASA_WVS_1PNPDK20101111_132013_000008543096_00211_45484_1678.N1						IS2	V/V	96	45484	211	5.04
ASA_WVS_1PNPDK20101111_135227_000000453096_00211_45484_1679.N1						IS2	V/V	96	45484	211	5.04
ASA_WVS_1PNPDK20101111_141000_000004053096_00211_45484_1683.N1						IS2	V/V	96	45484	211	5.04
ASA_WVS_1PNPDK20101111_142151_000000743096_00211_45484_1694.N1						IS2	V/V	96	45484	211	5.04
ASA_WVS_1PNPDK20101111_150751_000015443096_00212_45485_1723.N1						IS2	V/V	96	45485	212	5.04
ASA_WVS_1PNPDK20101111_155014_000013043096_00212_45485_1725.N1						IS2	V/V	96	45485	212	5.04
ASA_WVS_1PNPDK20101111_165230_000012743096_00213_45486_1751.N1						IS2	V/V	96	45486	213	5.04
ASA_WVS_1PNPDK20101111_173019_000013943096_00213_45486_1754.N1						IS2	V/V	96	45486	213	5.04
ASA_WVS_1PNPDK20101111_182738_000015743096_00214_45487_1776.N1						IS2	V/V	96	45487	214	5.04
ASA_WVS_1PNPDK20101111_191043_000005403096_00214_45487_1778.N1						IS2	V/V	96	45487	214	5.04
ASA_WVS_1PNPDK20101111_192322_000001793096_00214_45487_1784.N1						IS2	V/V	96	45487	214	5.04
ASA_WVS_1PNPDE20101111_200118_000019793096_00215_45488_5267.N1						IS2	V/V	96	45488	215	5.04
ASA_WVS_1PNPDE20101111_205057_000000453096_00215_45488_5266.N1						IS2	V/V	96	45488	215	5.04
ASA_WVS_1PNPDE20101111_205112_000003753096_00215_45488_5278.N1						IS2	V/V	96	45488	215	5.04
ASA_WVS_1PNPDE20101111_214121_000013493096_00216_45489_5279.N1						IS2	V/V	96	45489	216	5.04
ASA_WVS_1PNPDE20101111_221101_000002103096_00216_45489_5281.N1						IS2	V/V	96	45489	216	5.04
ASA_WVS_1PNPDE20101111_223111_000003443096_00216_45489_5282.N1						IS2	V/V	96	45489	216	5.04
ASA_WVS_1PNPDE20101111_223556_000007493096_00216_45489_5295.N1						IS2	V/V	96	45489	216	5.04
ASA_WVS_1PNPDE20101111_223111_000003443096_00216_45489_5282.N1						IS1	V/V	96	45489	216	5.04
ASA_WVS_1PNPDE20101111_230259_000000753096_00217_45490_5293.N1						IS2	V/V	96	45490	217	5.04
ASA_WVS_1PNPDE20101111_232146_000010043096_00217_45490_5297.N1						IS2	V/V	96	45490	217	5.04
ASA_WVS_1PNPDE20101111_234133_000000743096_00217_45490_5301.N1						IS2	V/V	96	45490	217	5.04
ASA_WVS_1PNPDE20101111_234924_000003153096_00217_45490_5303.N1						IS2	V/V	96	45490	217	5.04

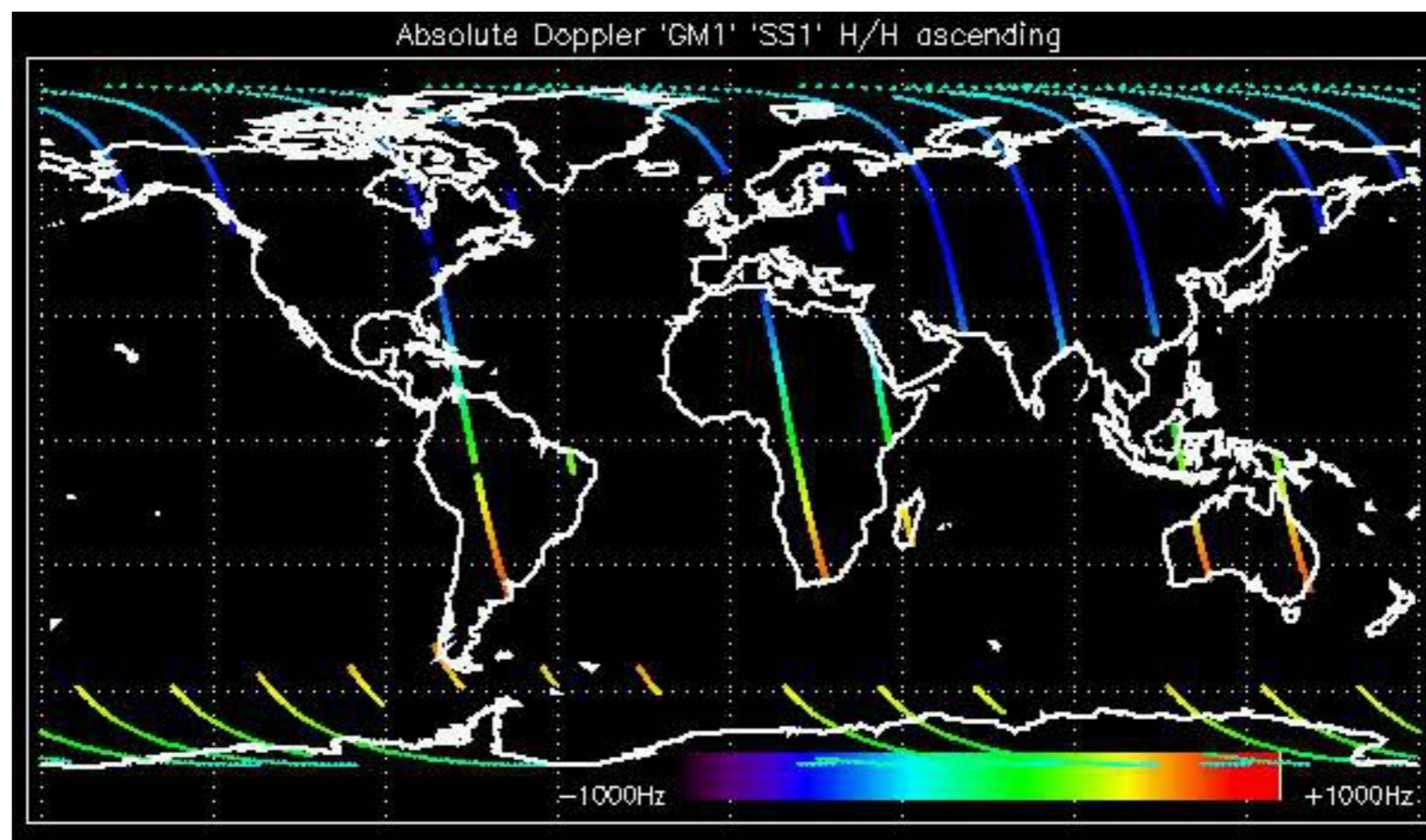

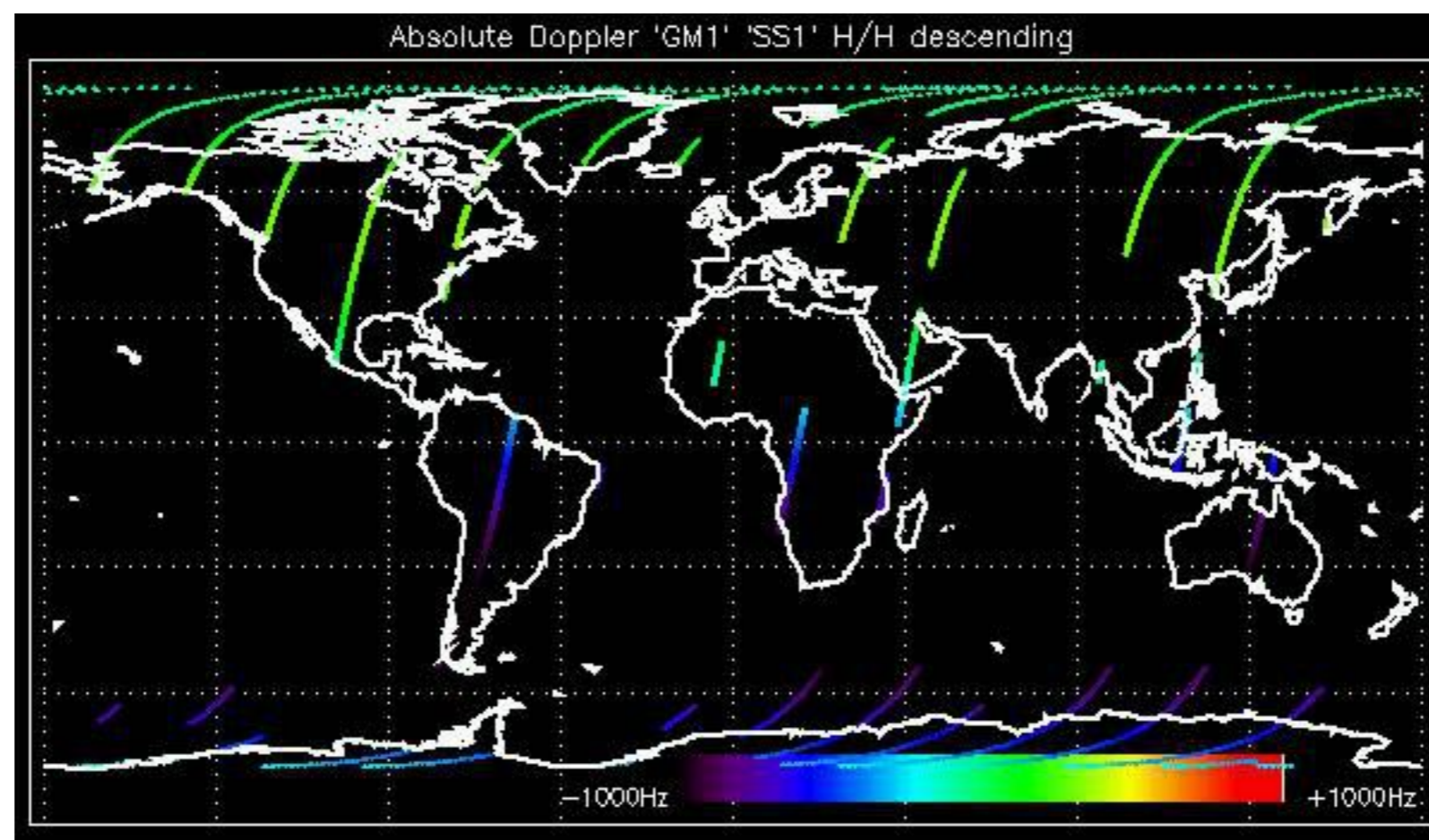

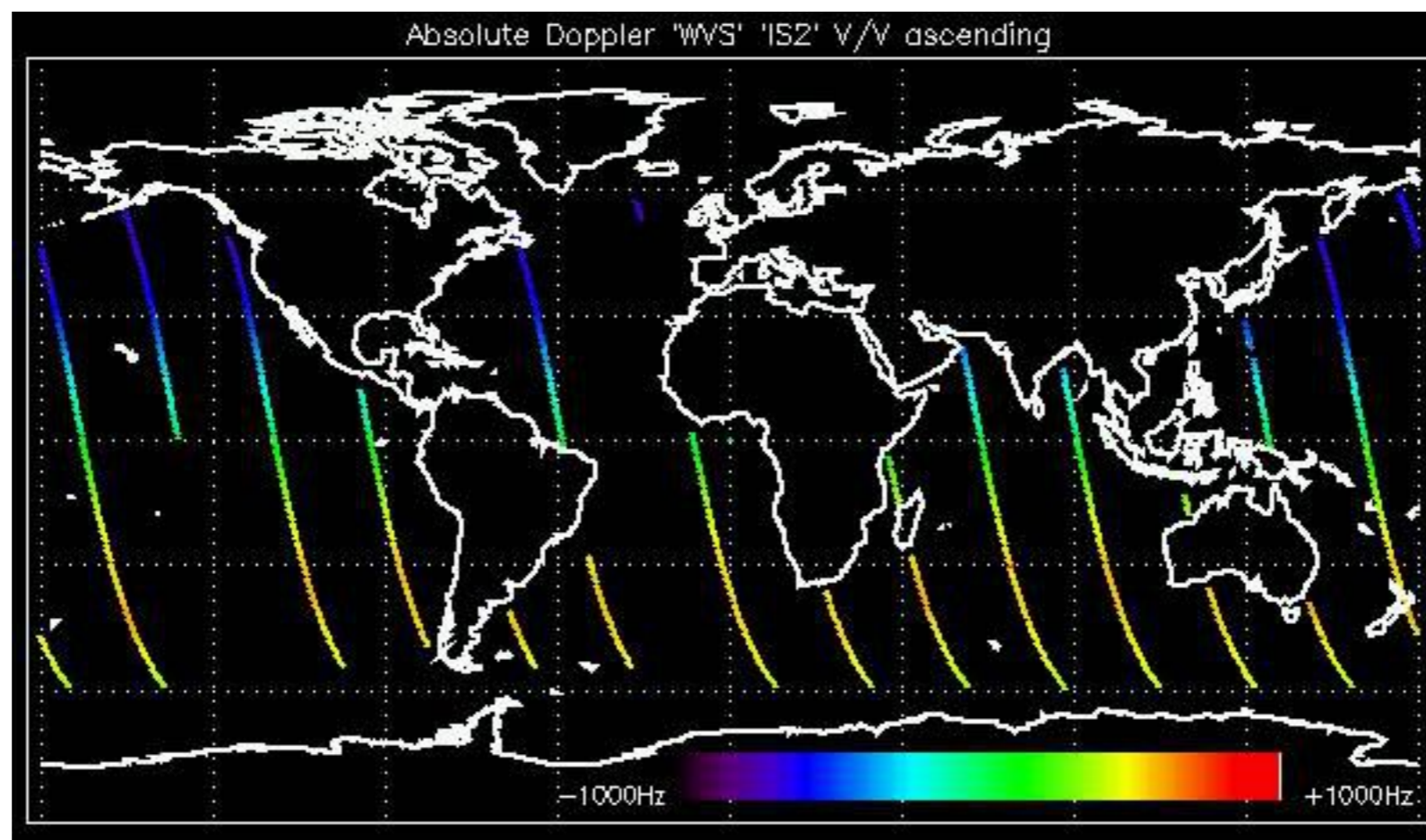

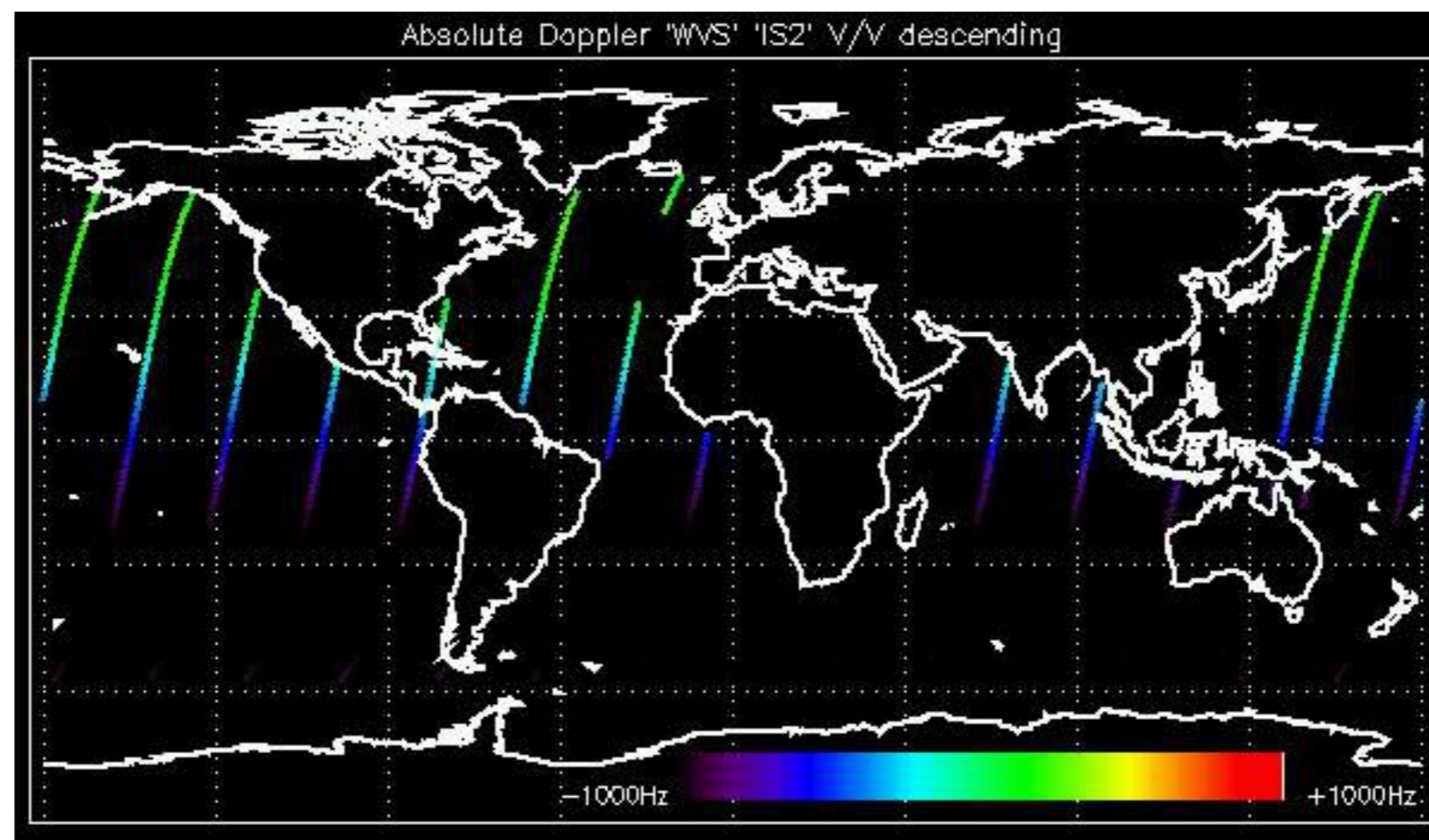

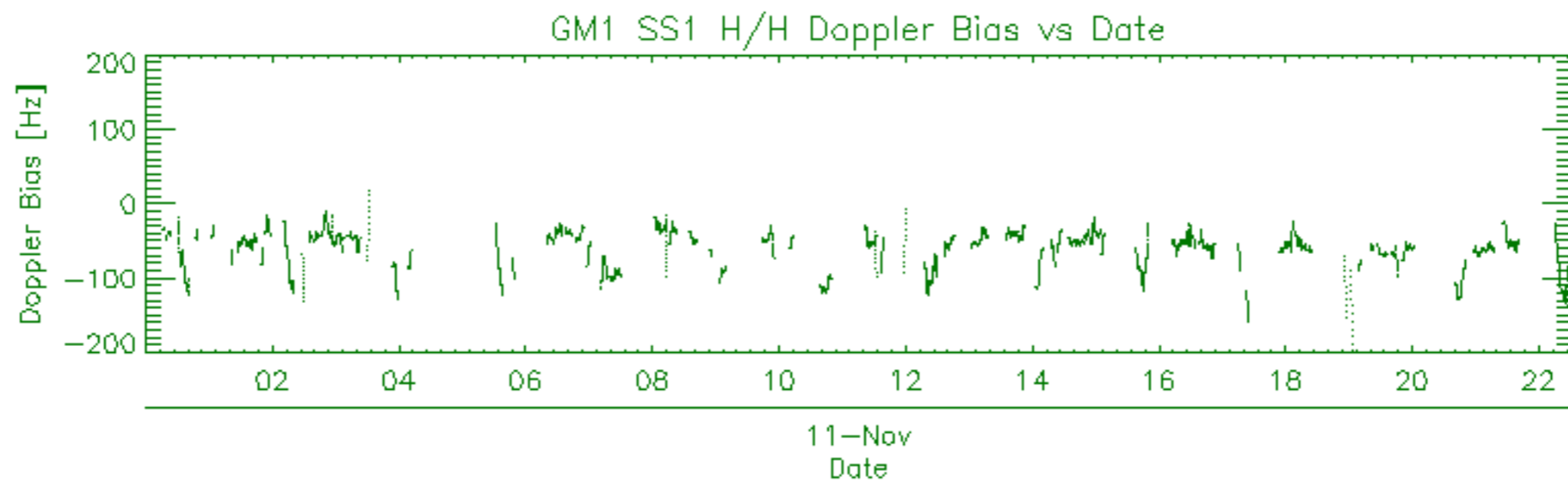
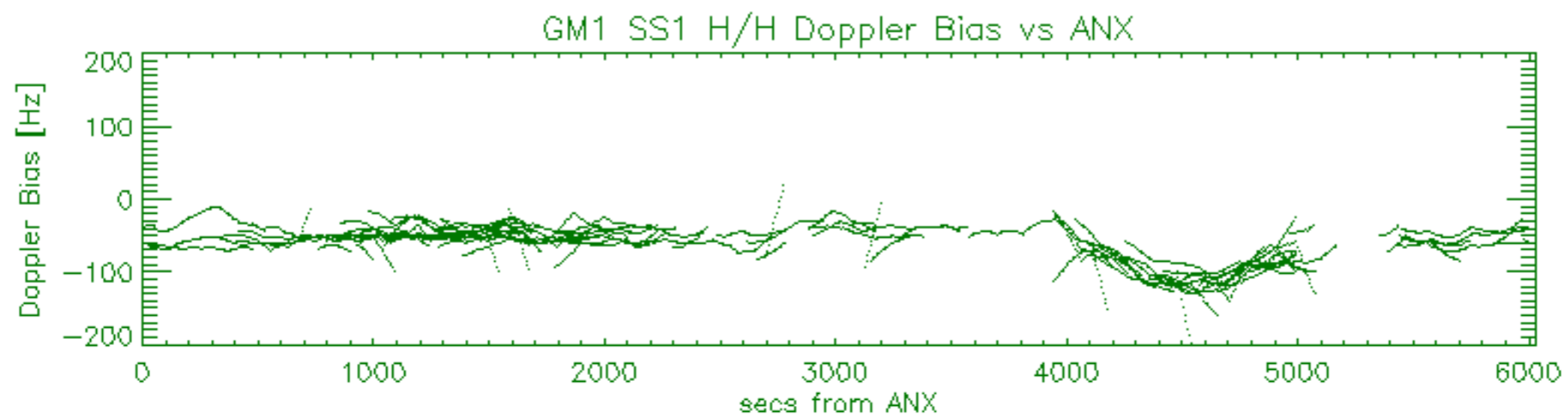
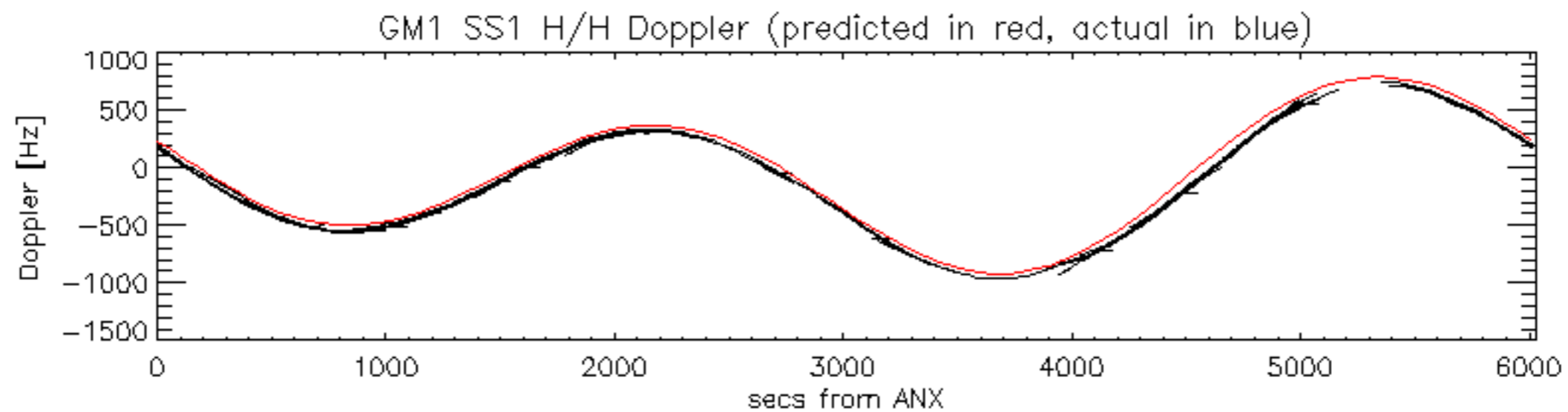

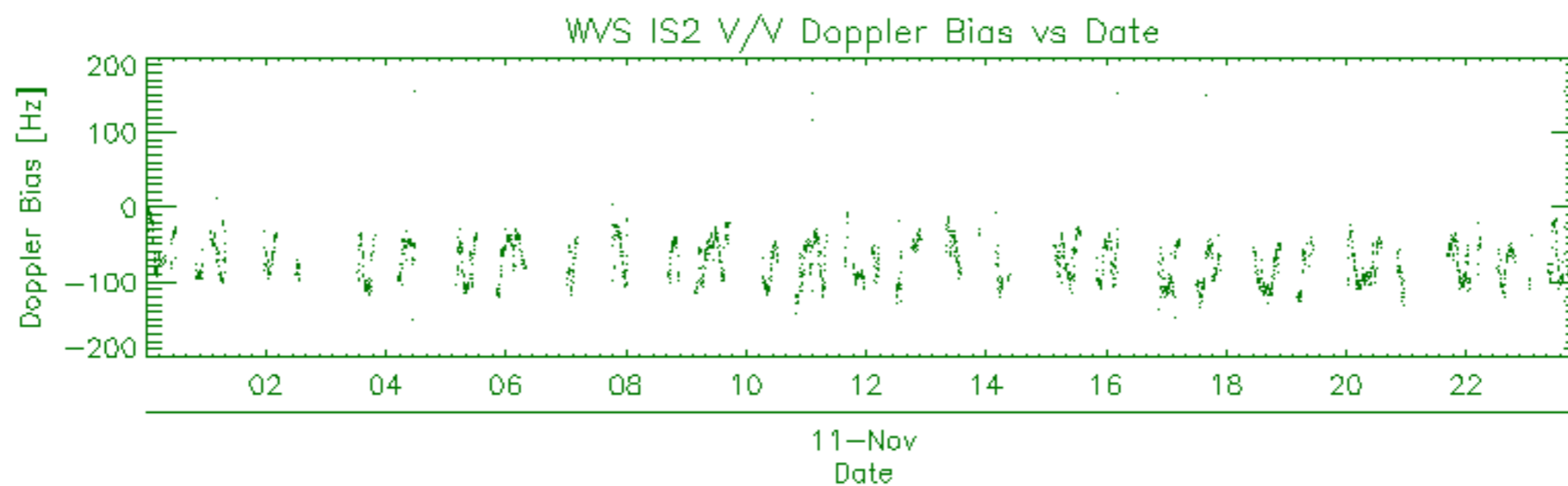
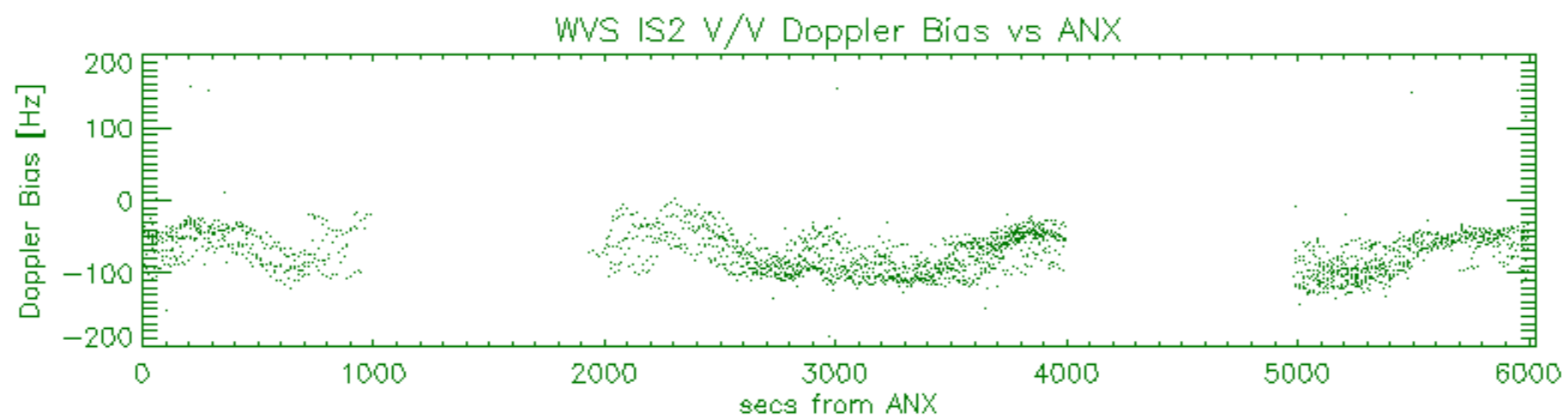
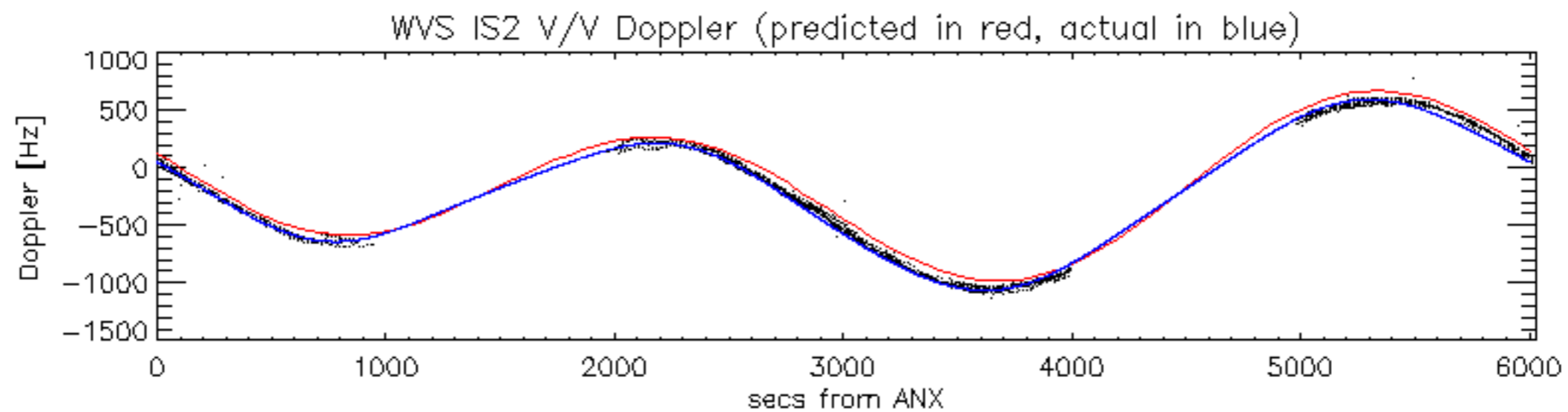

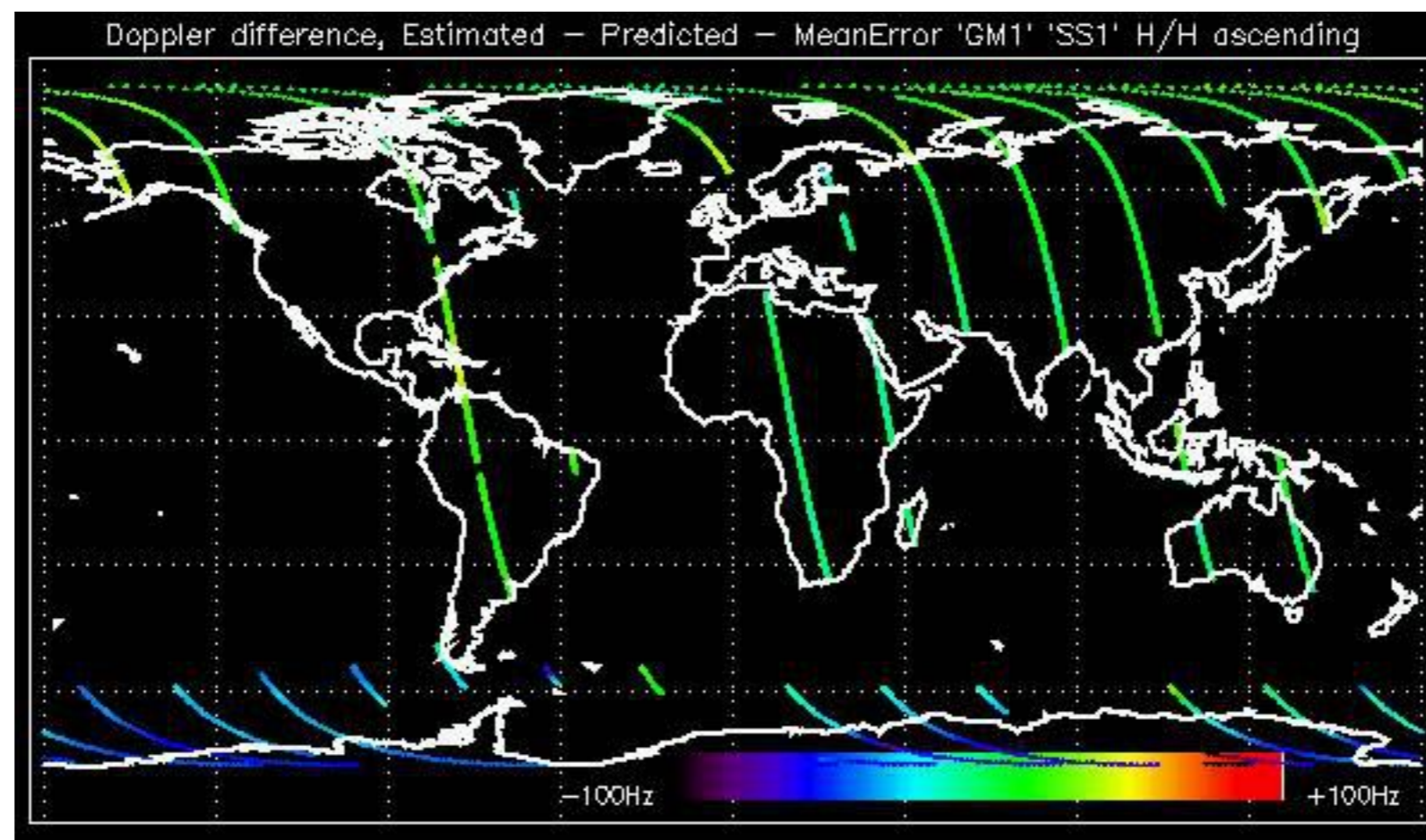

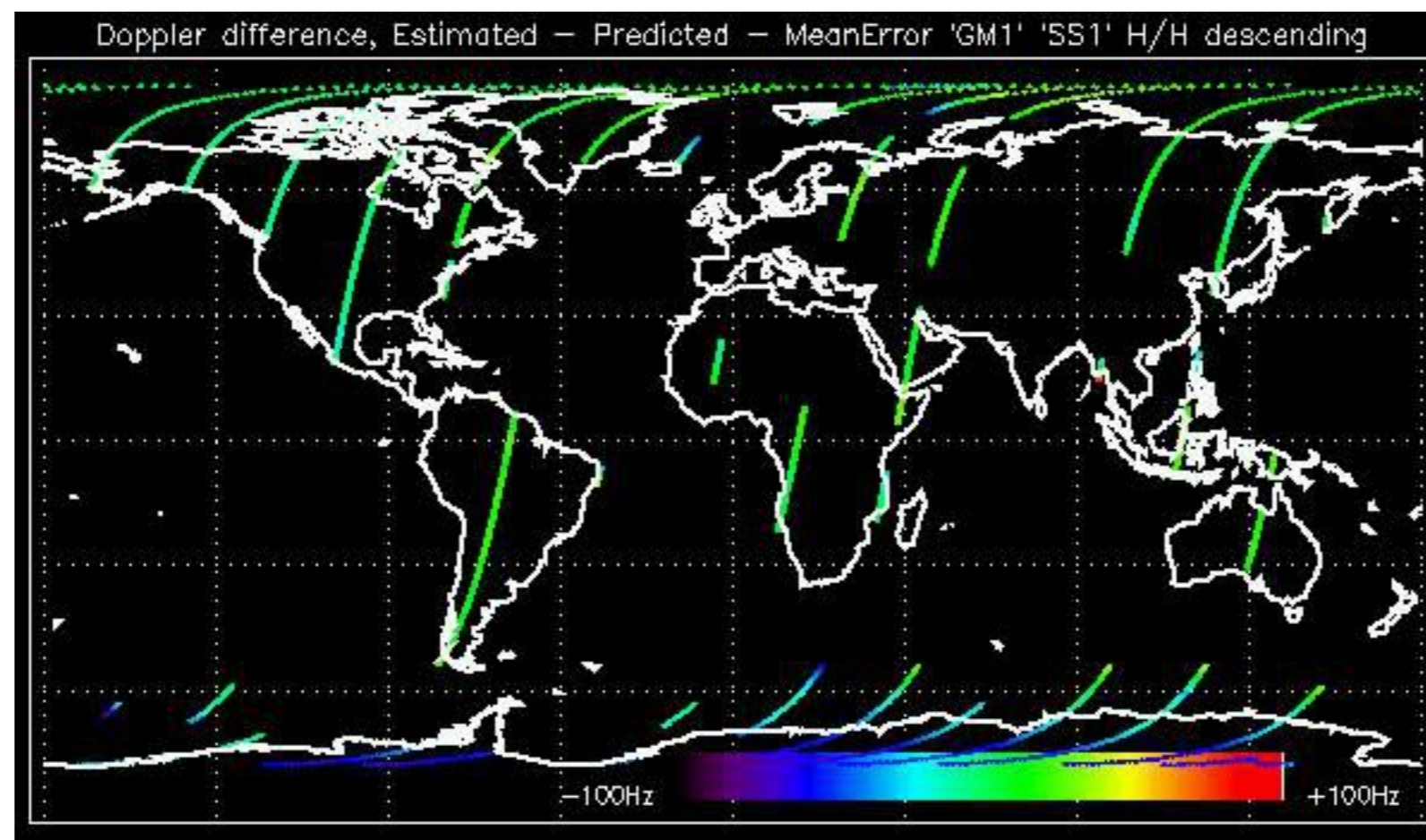

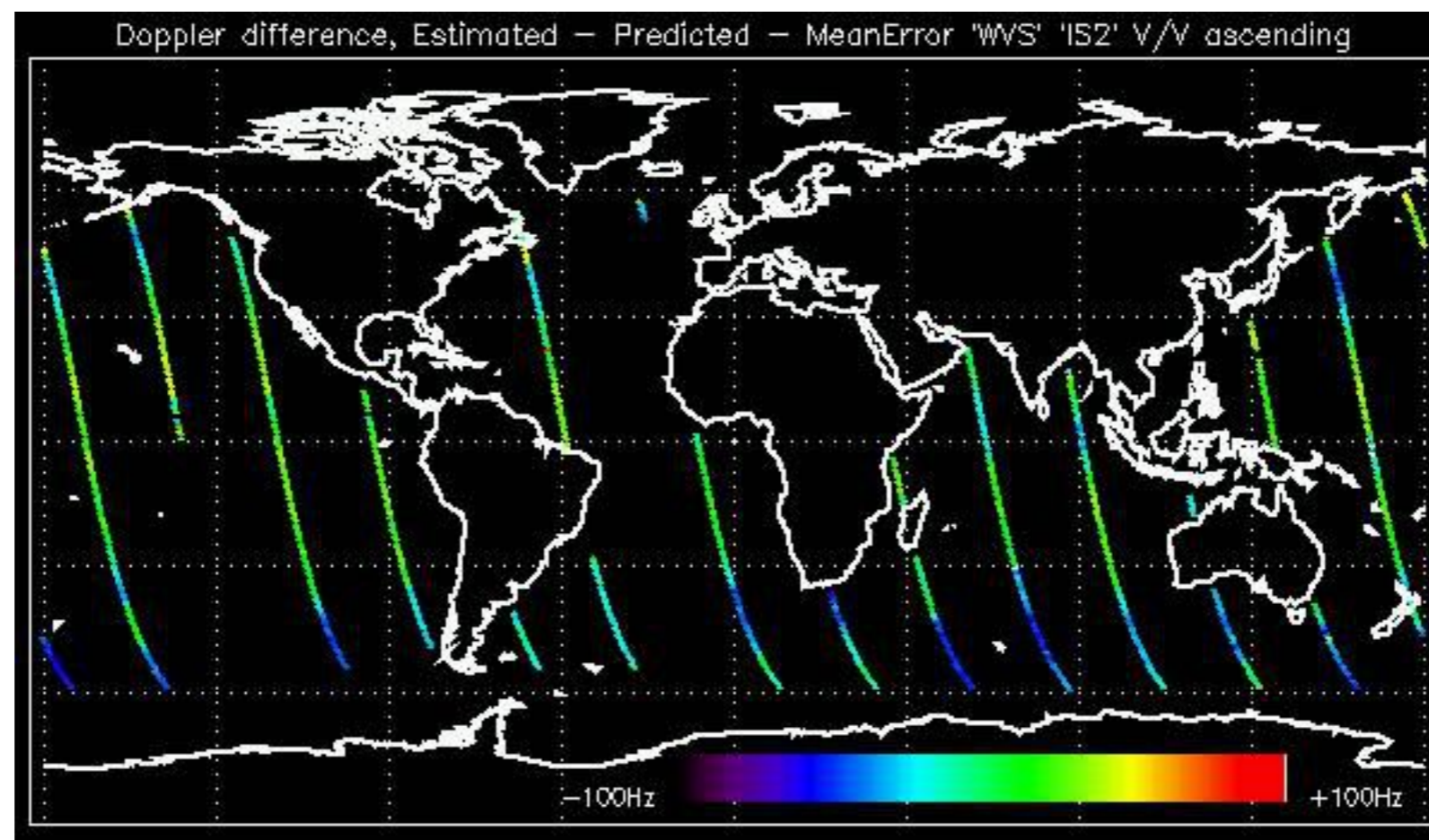

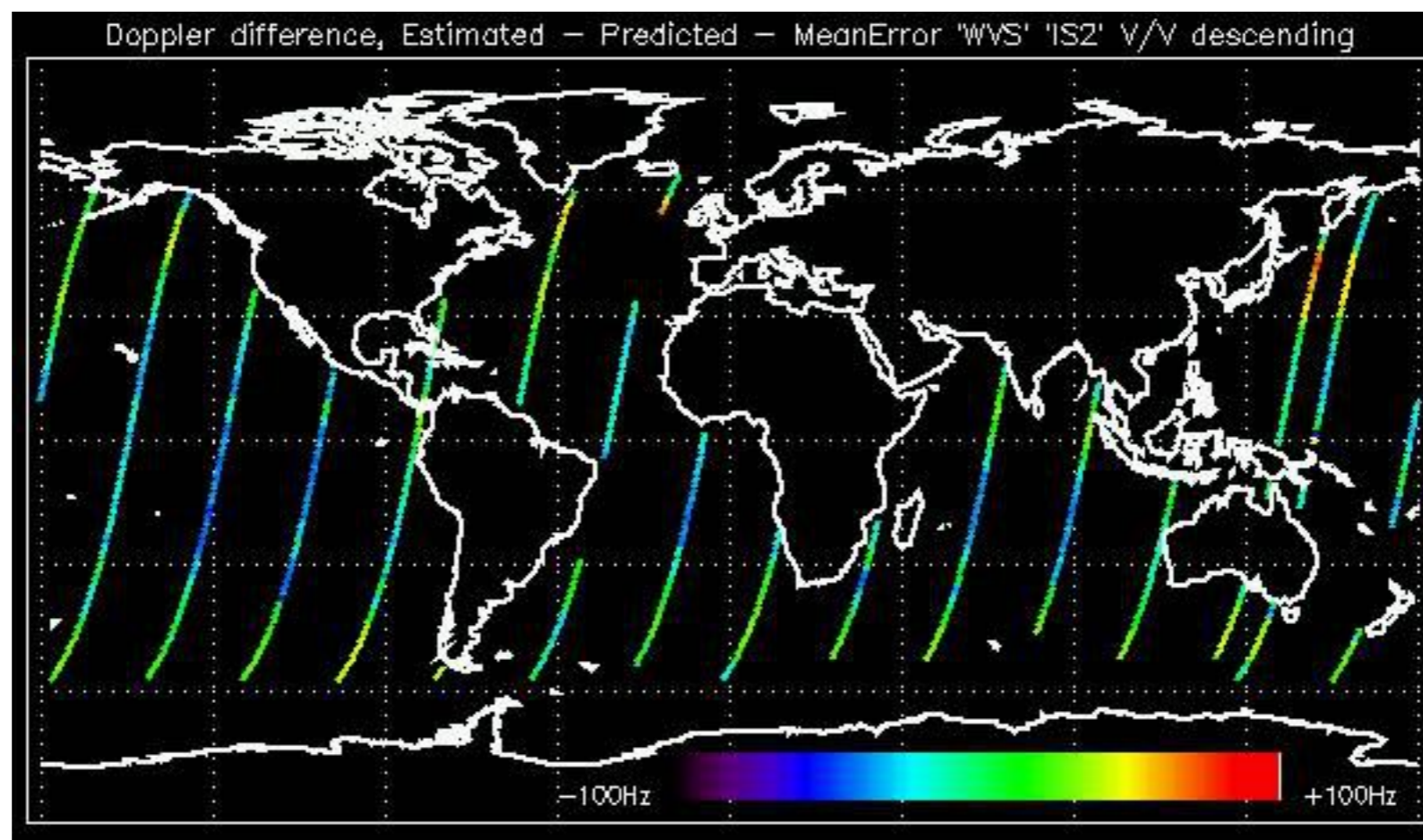

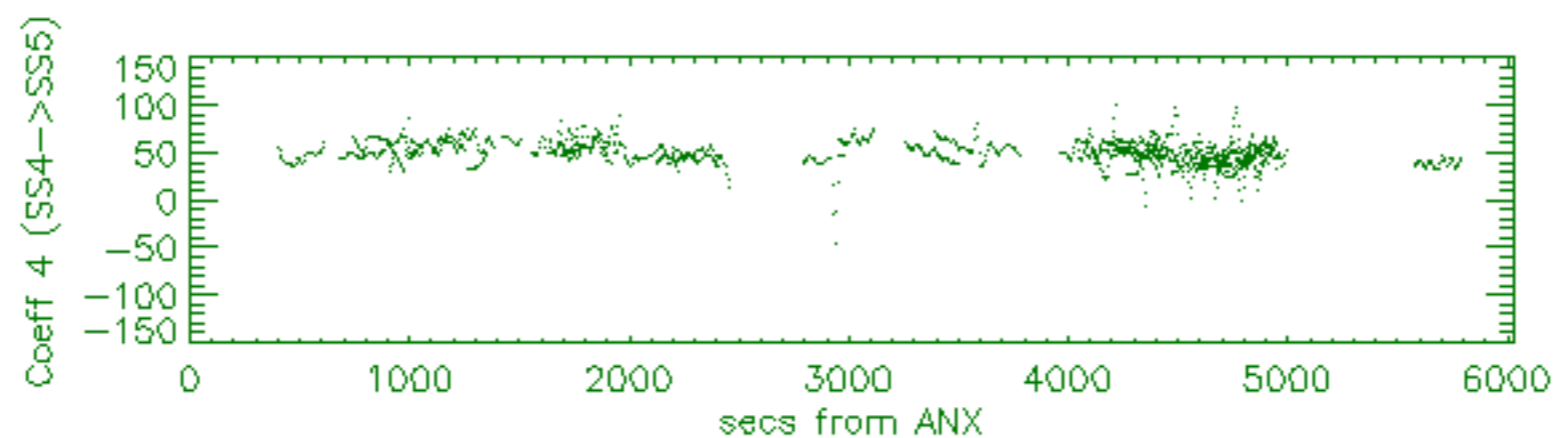
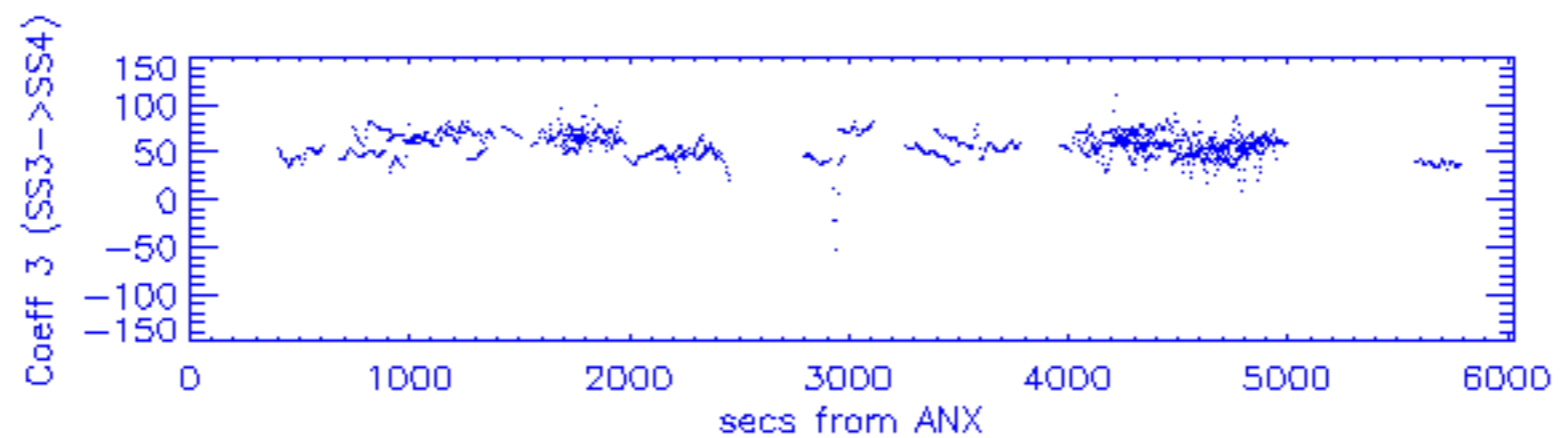
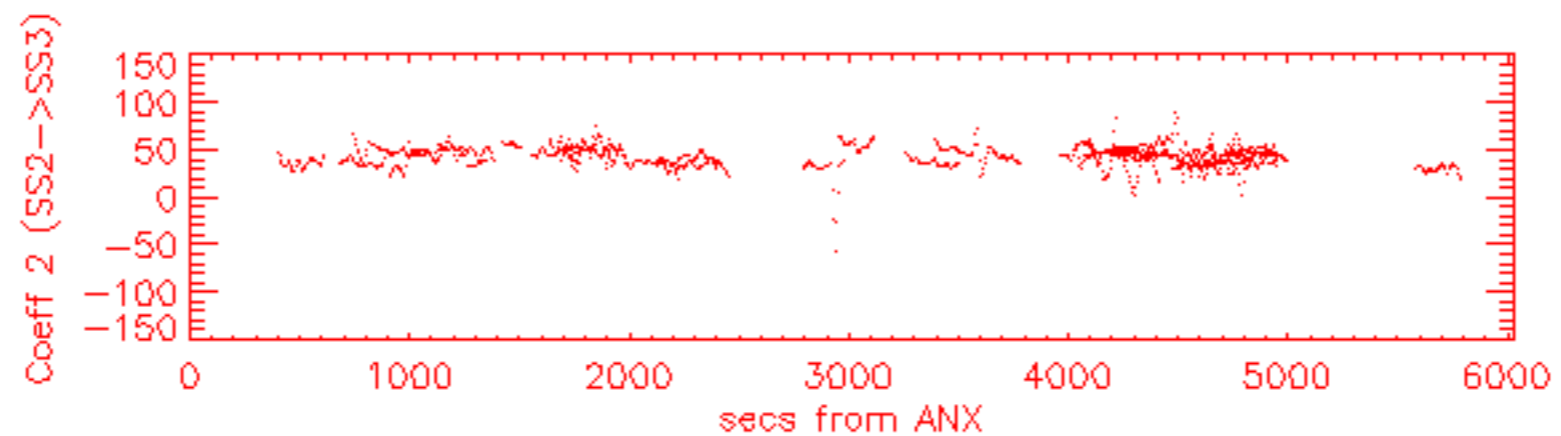
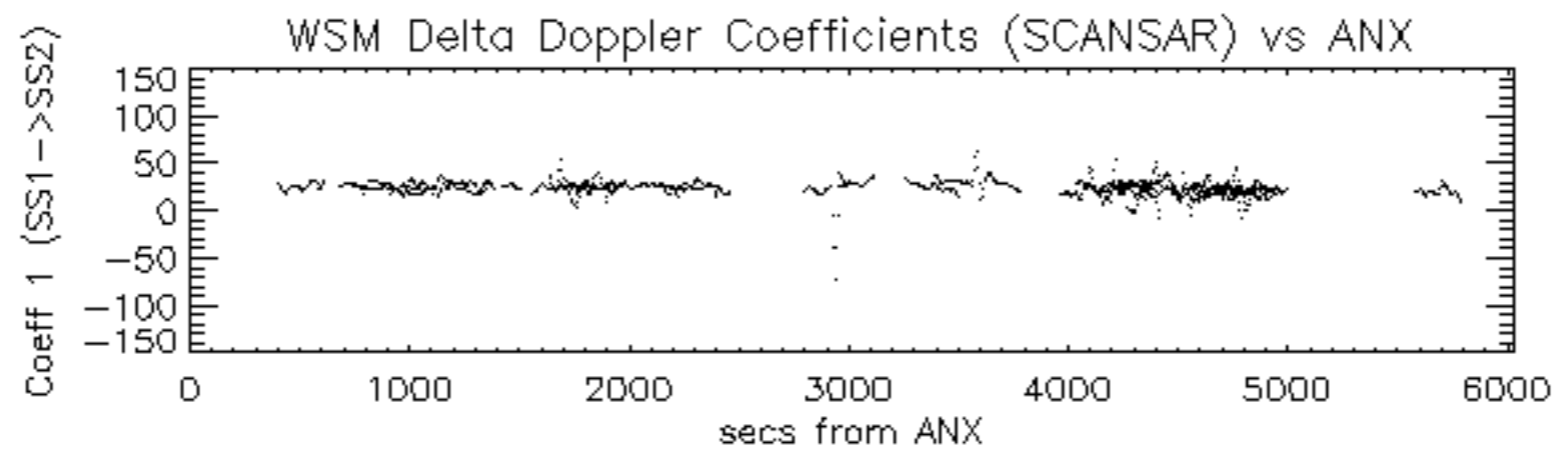

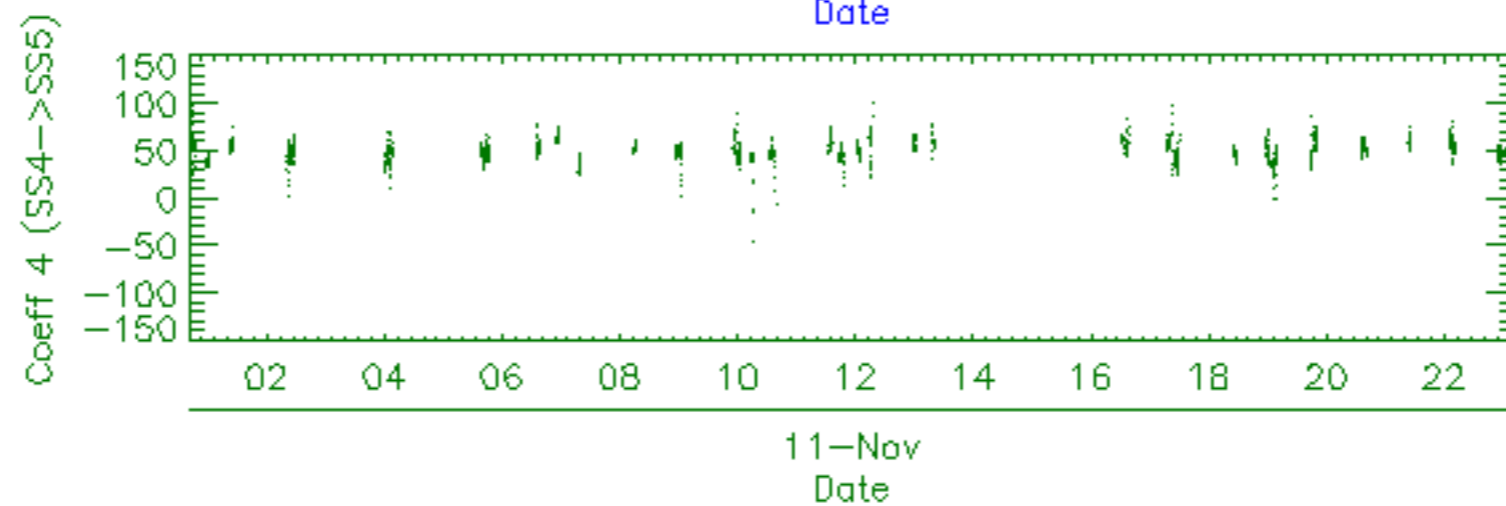
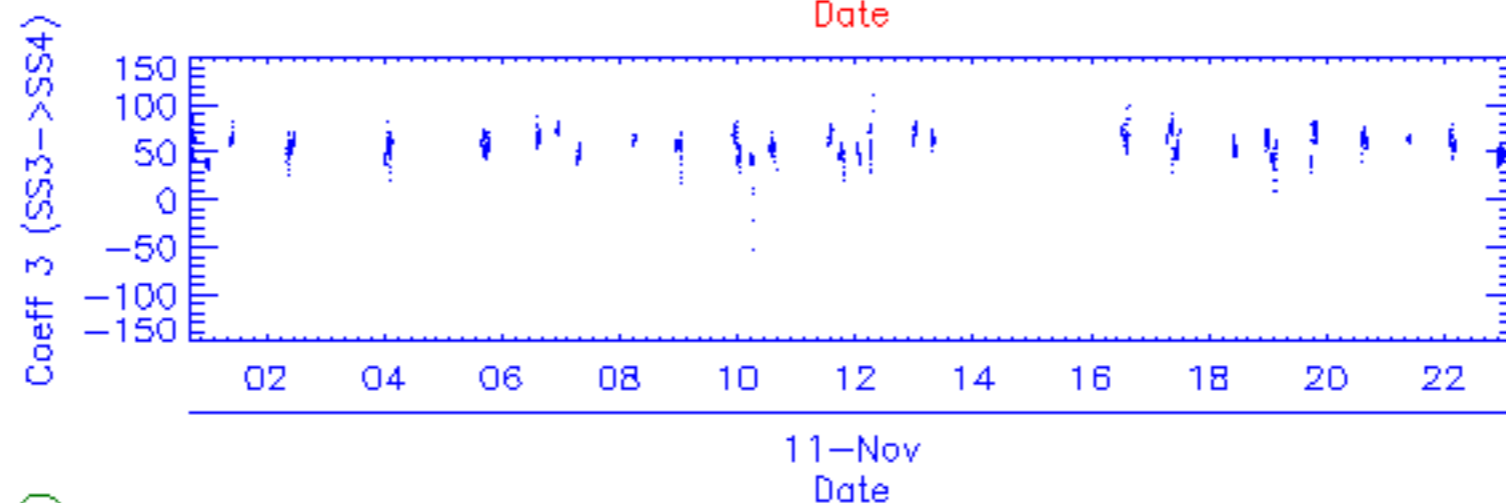
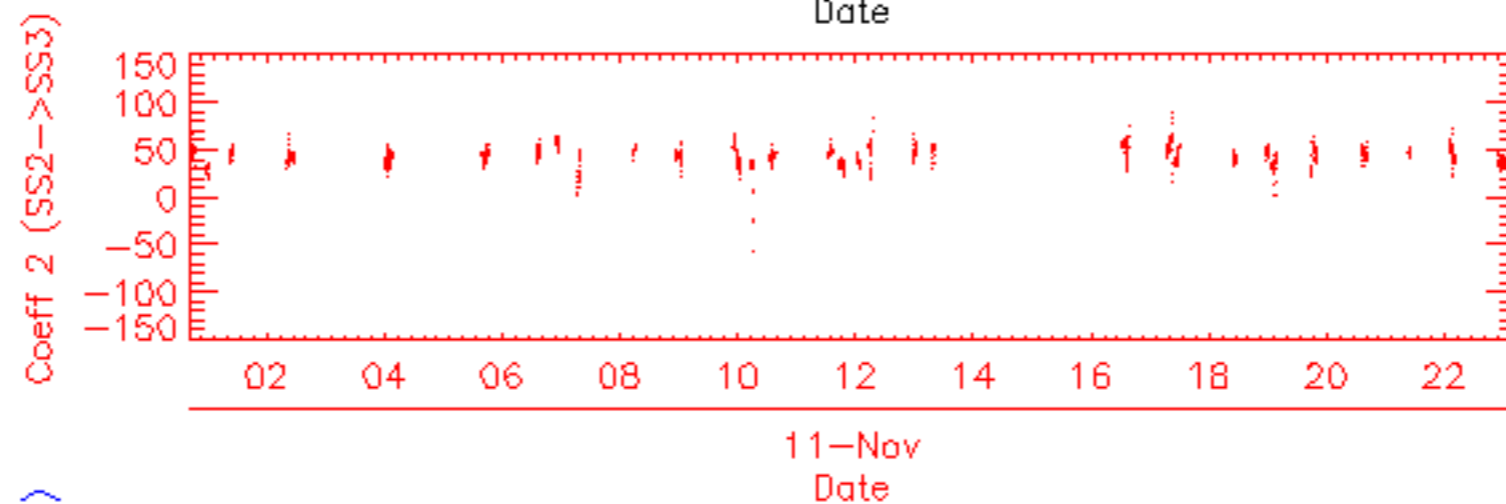
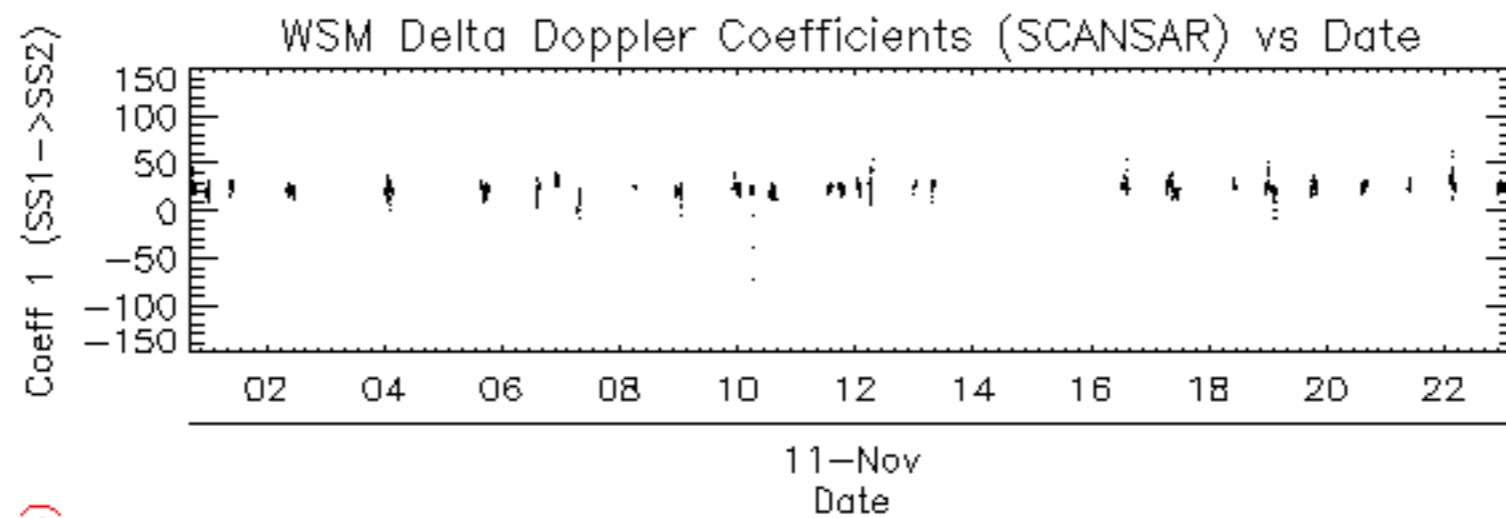

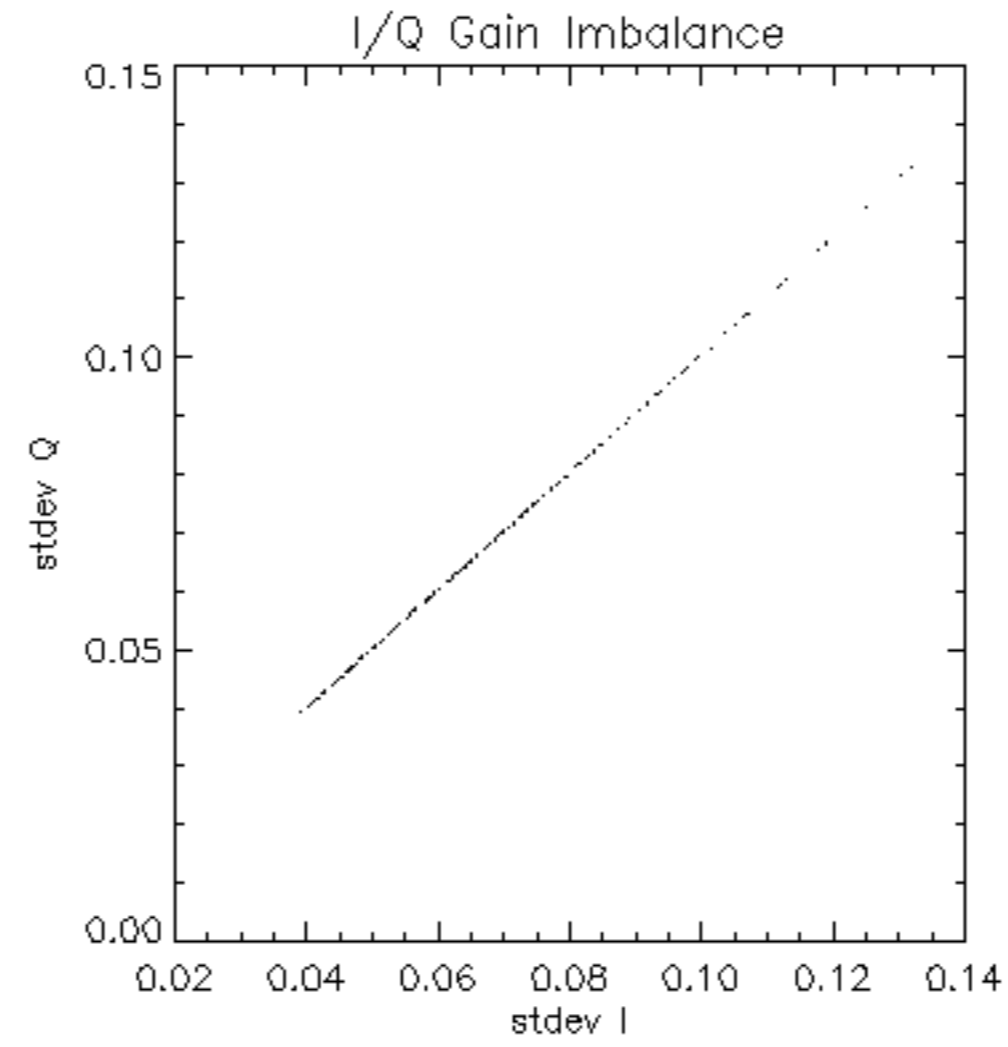

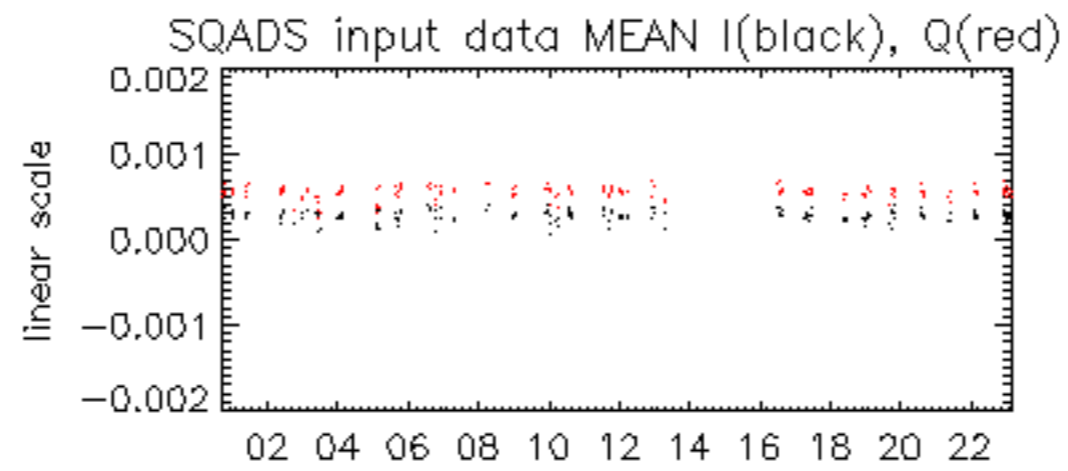

11-Nov

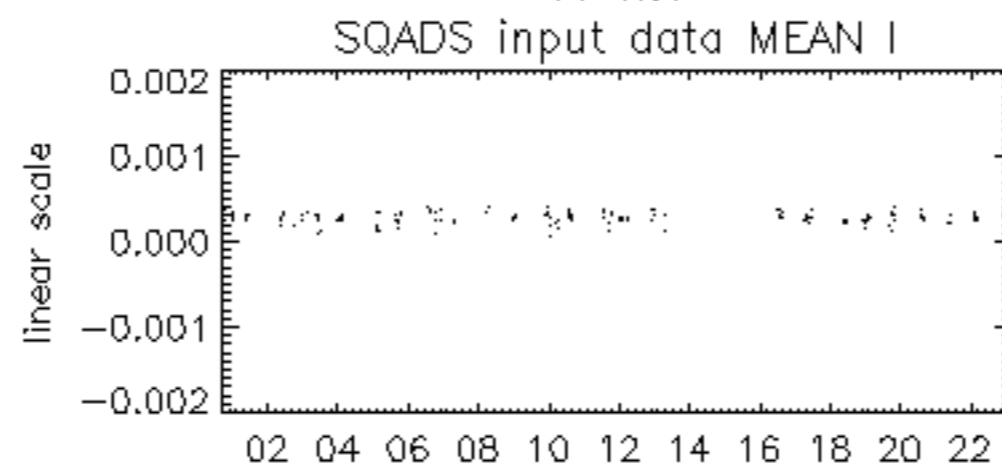

11-Nov

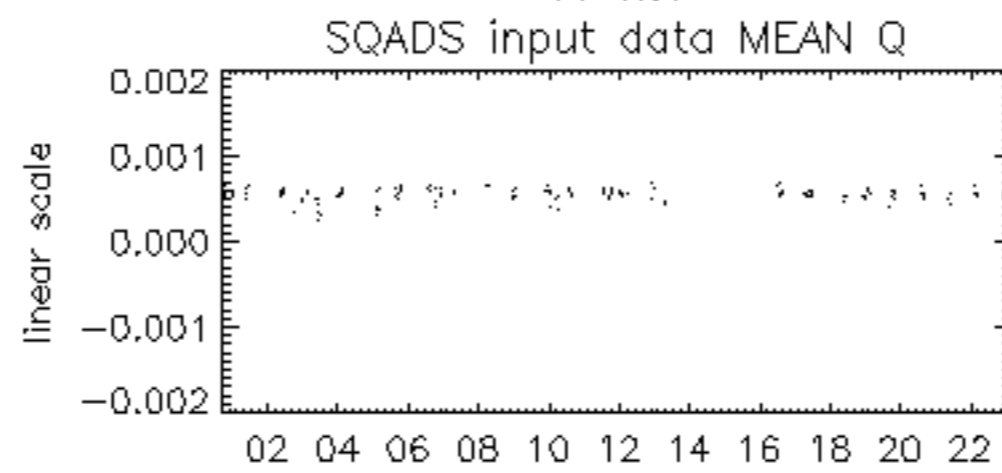

11-Nov

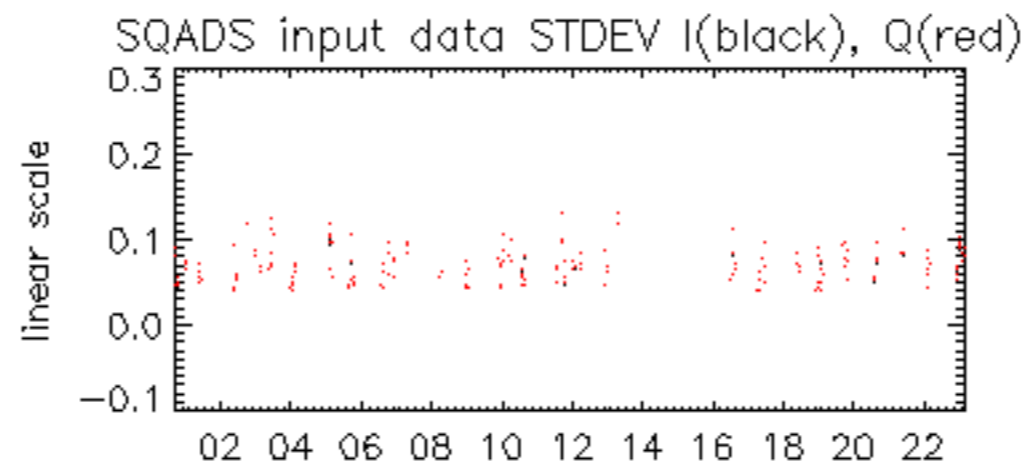

11-Nov

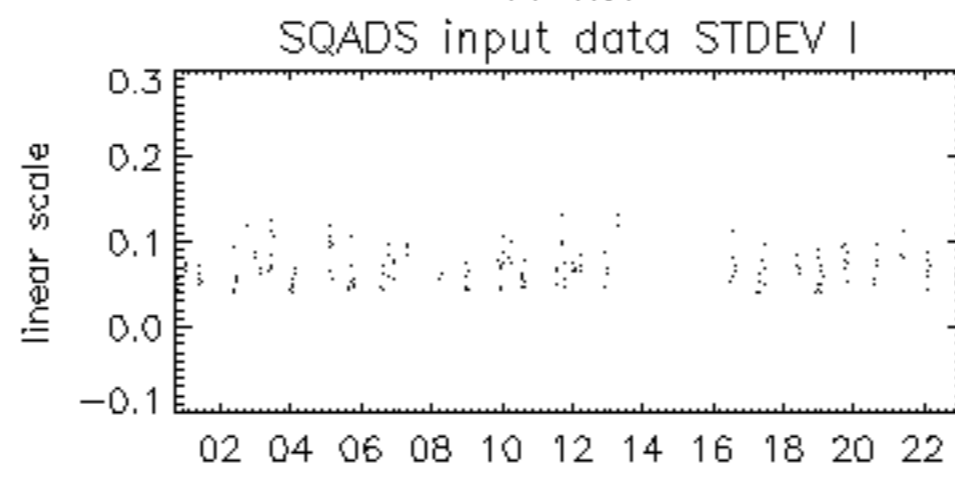

11-Nov

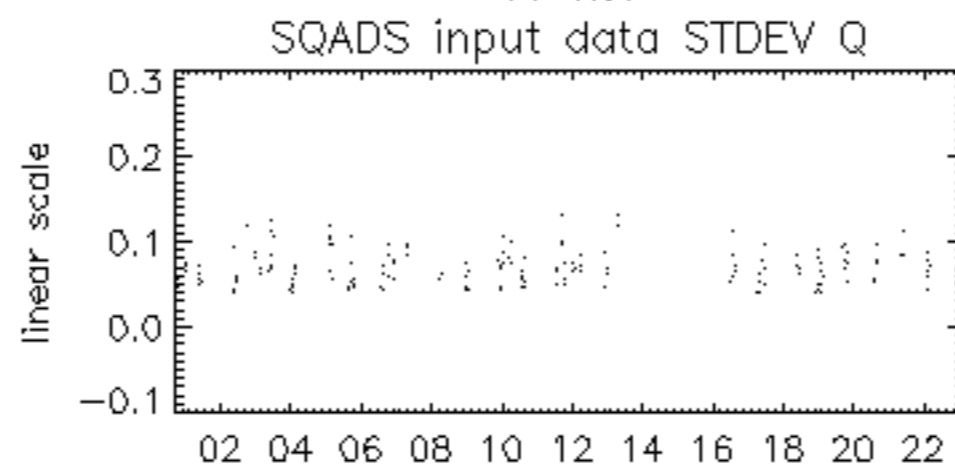

11-Nov

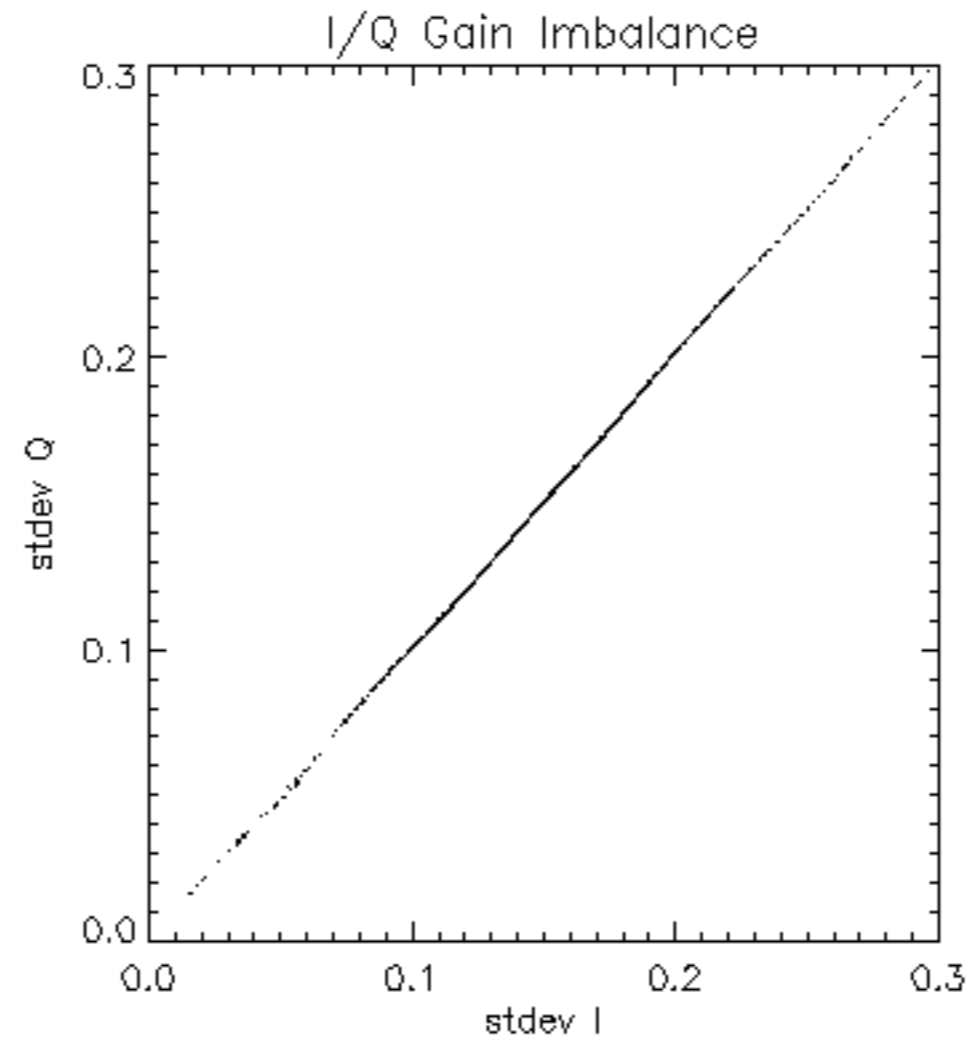

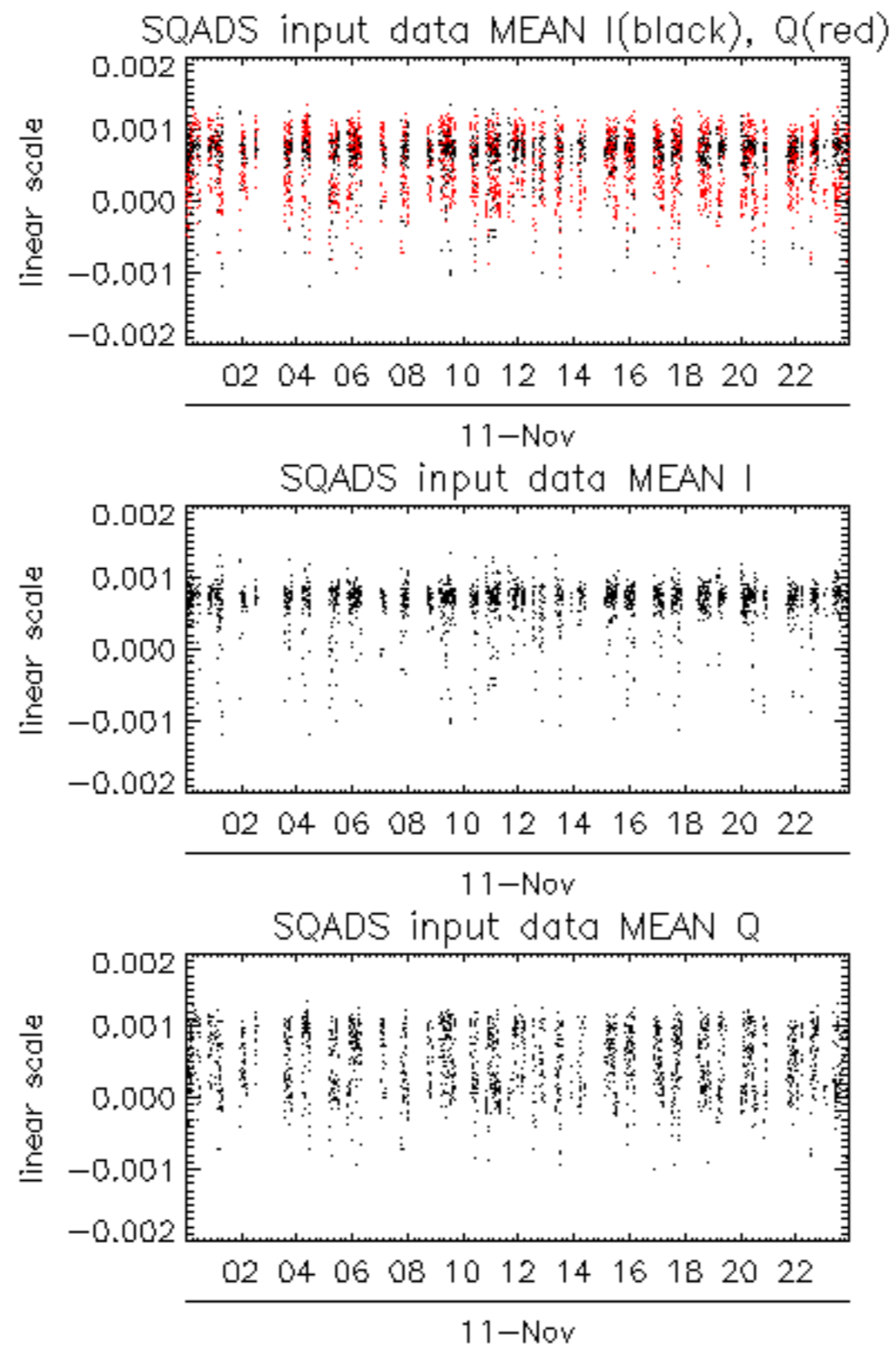

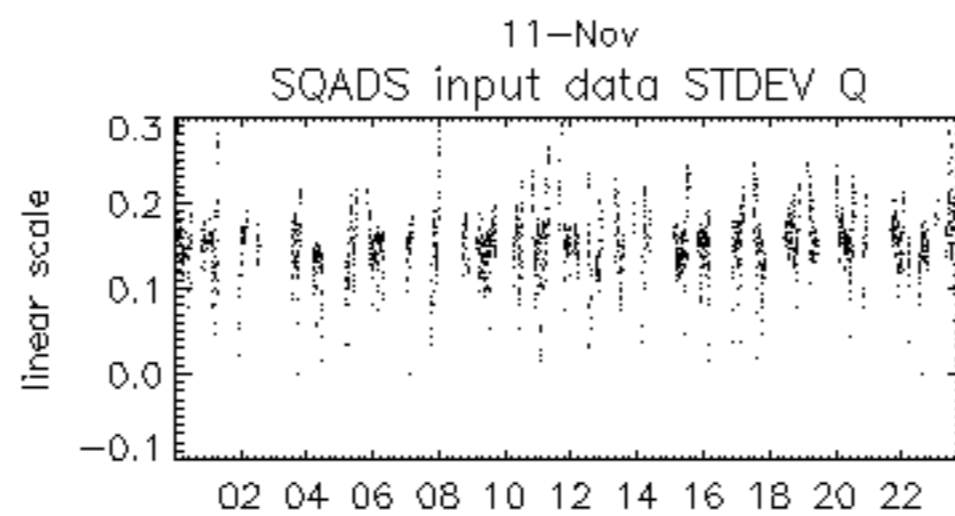
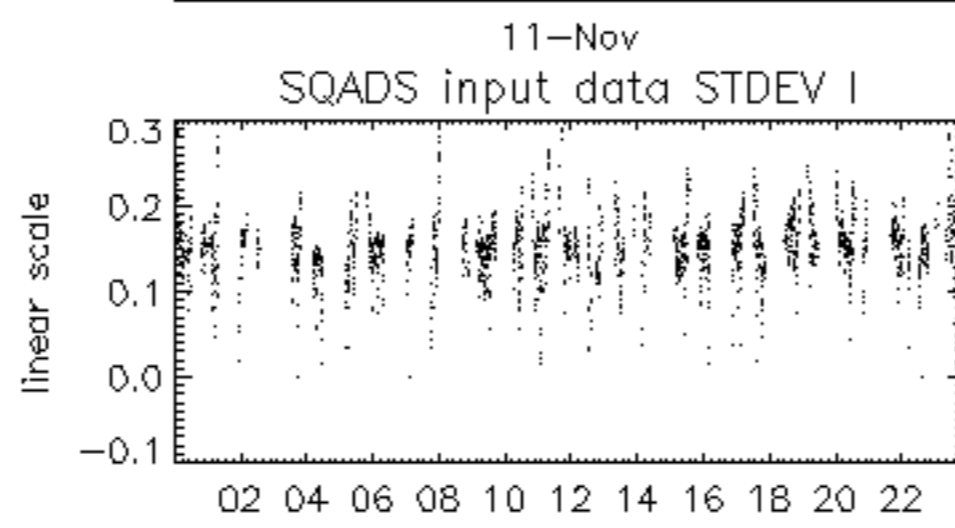
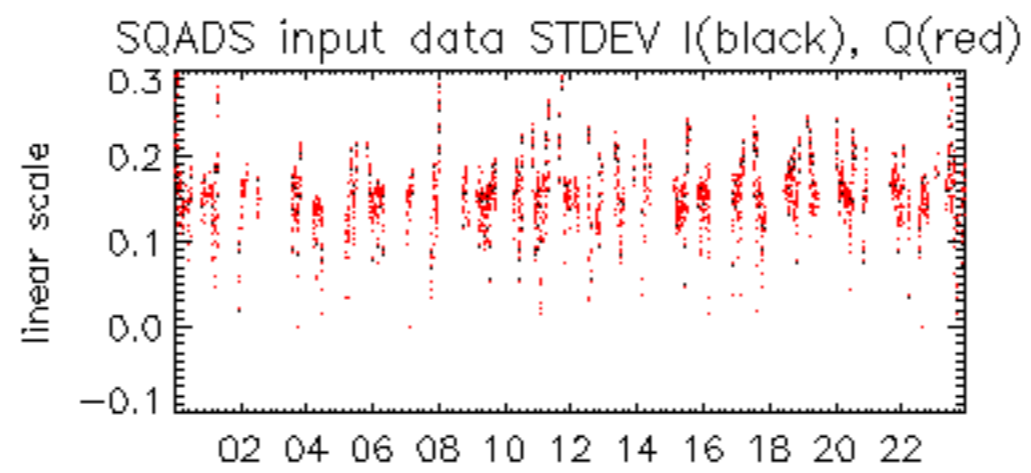

11-Nov

