



Analysis from 24-AUG-2010 00:00:00 to 24-AUG-2010 23:59:59. Page generated on 25-AUG-2010 07:32:16.
View log file: ASAR_Daily_Report_20100825_0731.log. For any anomalies please contact emma.griffiths@vega.co.uk, kajal.haria@vega.co.uk.

This report is automatically generated every day, every 2 hours. No comments are provided on the results.

SUMMARY

1. DATA SUMMARY
 - 1.1 Summary tables
 - 1.2 Lists of products used
2. AUXILIARY FILES ANALYSIS
 - 2.1 IECF operational ADFs list
 - 2.2 Products with wrong ADFs
3. MODULE STEPPING PRODUCTS ANALYSIS
 - 3.1 V/V polarisation
 - 3.2 H/H polarisation
4. CALIBRATION PULSES ANALYSIS
 - 4.1 Analysis for WVS IS2 V/V
 - 4.1.1 Temporal Evolution Analysis for WVS IS2 V/V
 - 4.1.2 All Rows Analysis for WVS IS2 V/V
 - 4.2 Analysis for GM1 SS3 H/H
 - 4.2.1 Temporal Evolution Analysis for GM1 SS3 H/H
 - 4.2.2 All Rows Analysis for GM1 SS3 H/H
5. DOPPLER ANALYSIS
 - 5.1 Analysis for WVS IS2 V/V
 - 5.1.1 Doppler MAP Analysis for WVS IS2 V/V
 - 5.1.2 Doppler ANX Analysis for WVS IS2 V/V
 - 5.2 Analysis for GM1 SS1 H/H
 - 5.2.1 Doppler MAP Analysis for GM1 SS1 H/H
 - 5.2.2 Doppler ANX Analysis for GM1 SS1 H/H
 - 5.3 Doppler JUMPS Analysis for WSM
6. CHIRP ANALYSIS
 - 6.1 Analysis for WSM SS1 H/H
 - 6.1.1 ScaleFactor
 - 6.2 Analysis for WSM SS1 V/V
 - 6.2.1 ScaleFactor
7. RAW DATA ANALYSIS
 - 7.1 Analysis for WVS
 - 7.2 Analysis for IMM
8. TELEMETRY ANALYSIS
 - 8.1 Number of Missing Lines
 - 8.2 Number of Gaps

1 - DATA SUMMARY

1.1 - Summary tables

[BACK TO MENU]

WVS				GM1				APM				IMM				WSM				MS			
Center	Beam	Pol	#	Center	Beam	Pol	#	Center	Beam	Pol	#	Center	Beam	Pol	#	Center	Beam	Pol	#	Center	Time	Pol	Modules
PDE	IS1	V/V	1	PDE	WS	H/H	32	PDE	IS1	H/H	1	PDE	IS1	H/H	1	PDE	WS	H/H	27	PDE	2010-08-24 05:08:56	H	320
PDE	IS2	V/V	24	PDK	WS	H/H	50	PDE	IS4	V/H	1	PDE	IS2	H/H	2	PDE	WS	V/V	10				
PDK	IS2	V/V	21					PDE	IS5	H/H	1	PDE	IS2	V/V	12	PDK	WS	H/H	17				
								PDK	IS1	H/H	1	PDE	IS4	H/H	1	PDK	WS	V/V	9				
												PDE	IS6	H/H	1								
												PDE	IS7	H/H	1								
												PDK	IS2	H/H	1								
												PDK	IS2	V/V	4								

1.2 - Lists of products used

[BACK TO MENU]

[TXT] [XLS] List_WVS_products_used
 [TXT] [XLS] List_GM1_products_used
 [TXT] [XLS] List_APM_products_used
 [TXT] [XLS] List_IMM_products_used
 [TXT] [XLS] List_WSM_products_used
 [TXT] [XLS] List_MS_products_used

2 - AUXILIARY FILES ANALYSIS

2.1 - IECF operational ADFs list

[BACK TO MENU]

No IECF ADFs list available

2.2 - Products with wrong ADFs

[BACK TO MENU]

3 - MODULE STEPPING PRODUCTS ANALYSIS

SECOND FIXED REFERENCE	PREVIOUS PRODUCT REFERENCE
Pre-launch reference (2001-02-09)	Previous product in the same polarisation

Reference: 2001-02-09 14:08:23 V RxGain
 Test : 2010-08-23 05:40:33 V

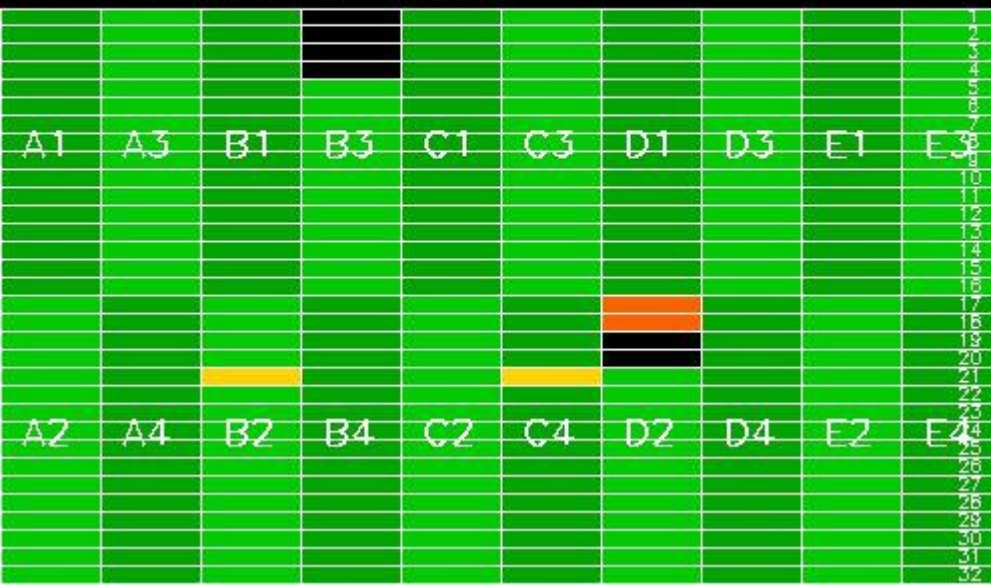

Reference: 2010-08-21 06:43:48 V RxGain
 Test : 2010-08-23 05:40:33 V



Reference: 2001-02-09 14:08:23 V RxPhase
 Test : 2010-08-23 05:40:33 V

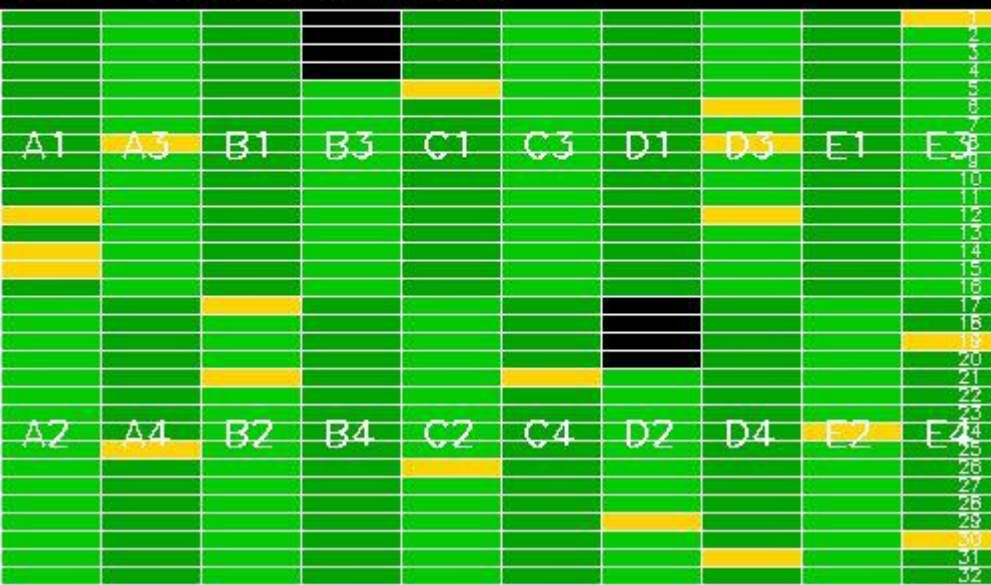

Reference: 2010-08-21 06:43:48 V RxPhase
 Test : 2010-08-23 05:40:33 V

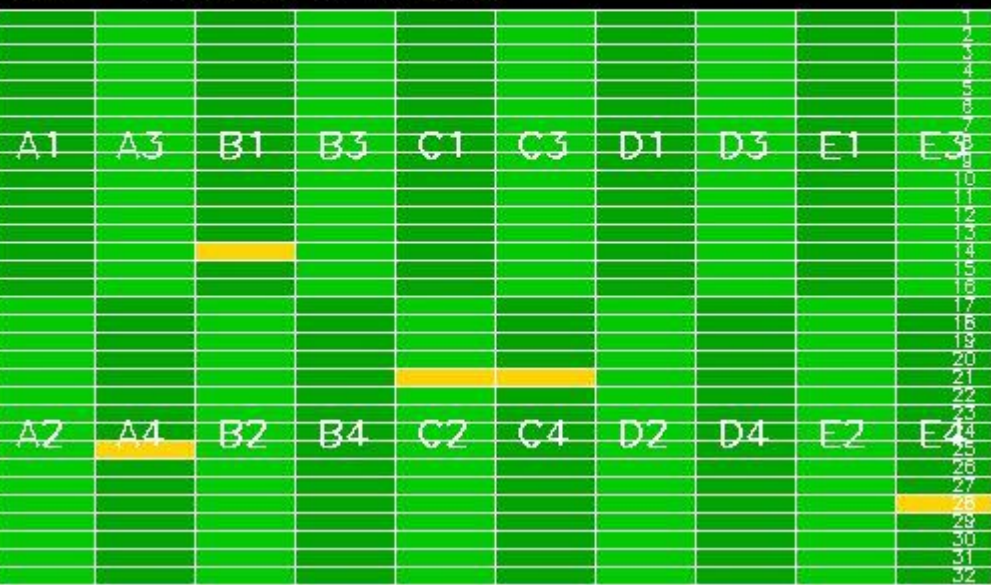

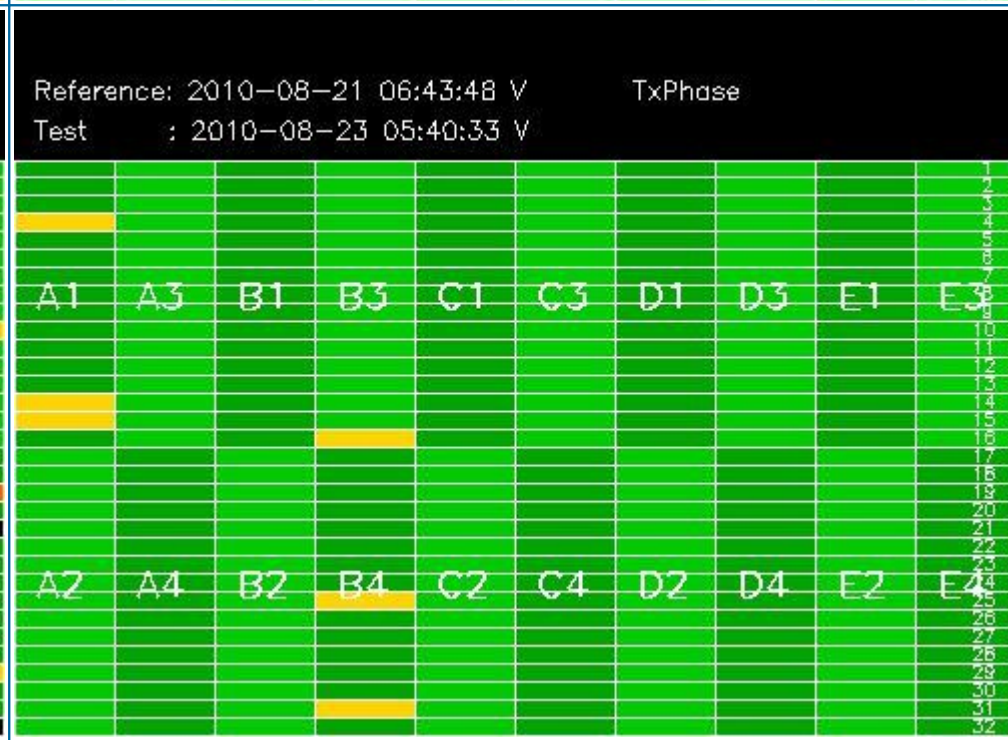
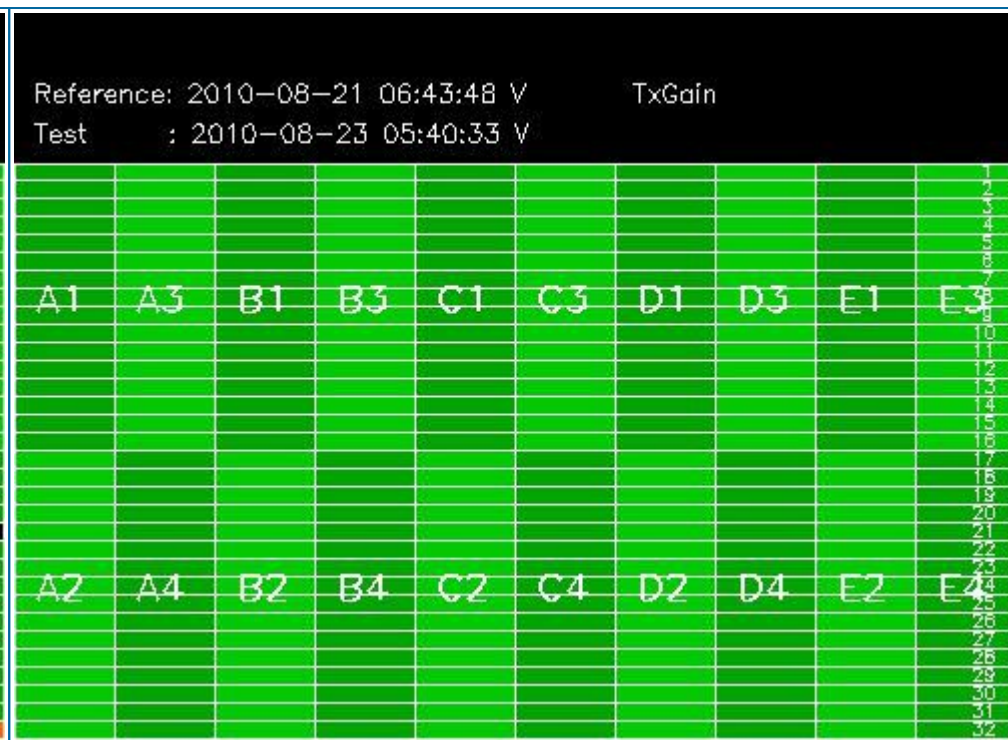
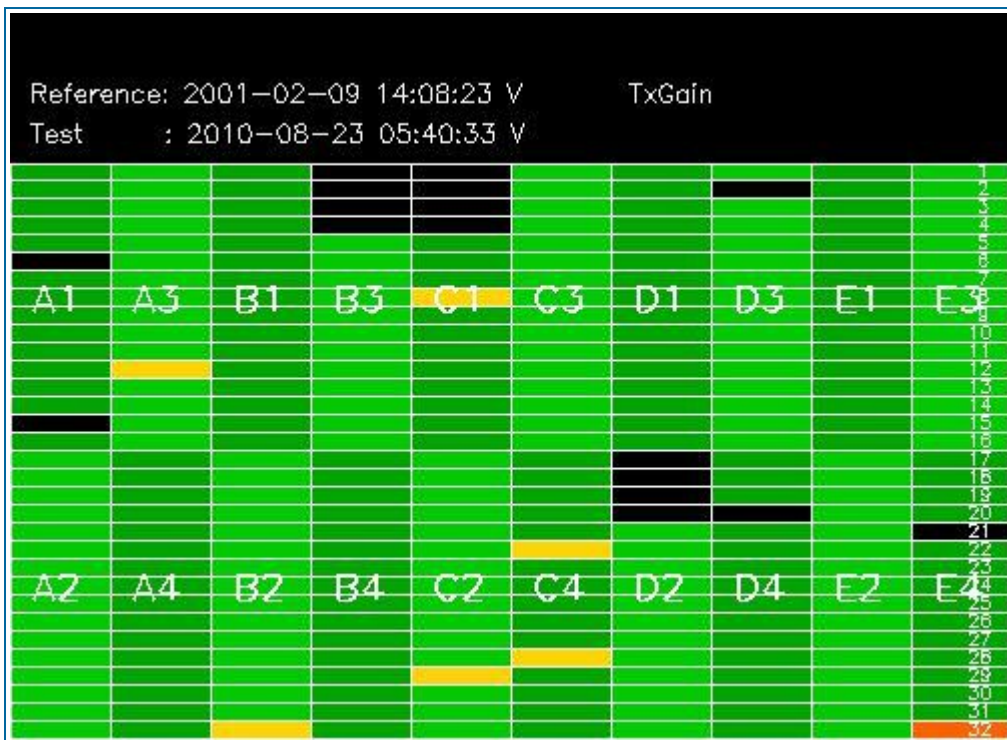

3.2 - H/H polarisation

[[BACK TO MENU](#)]

SECOND FIXED REFERENCE	PREVIOUS PRODUCT REFERENCE
Pre-launch reference (2001-02-09)	Previous product in the same polarisation

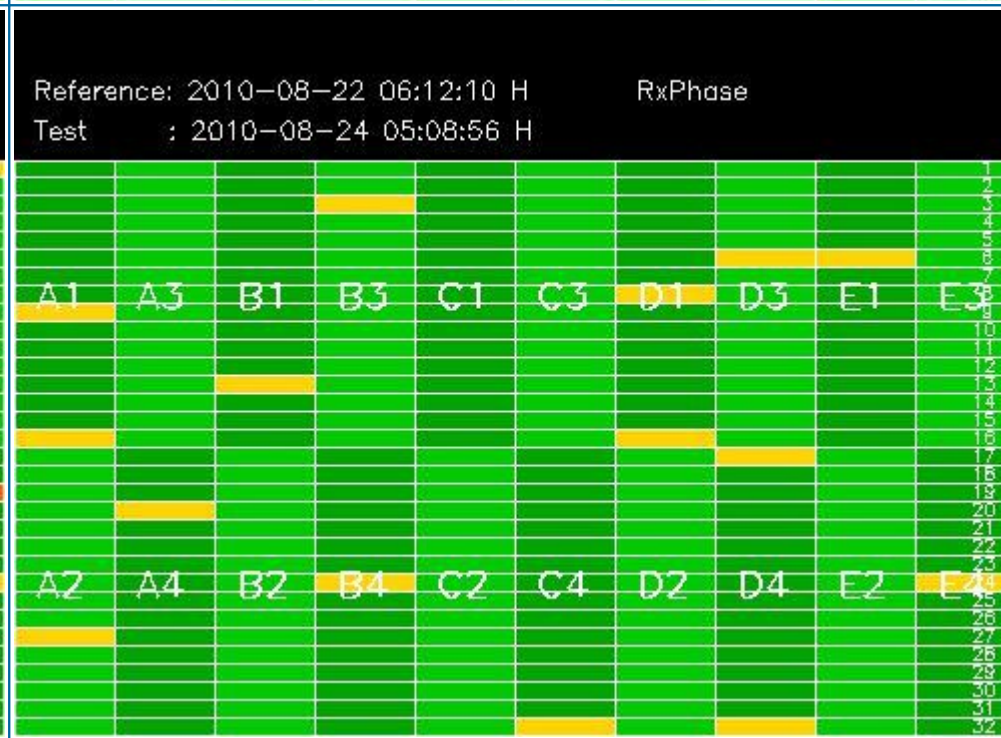
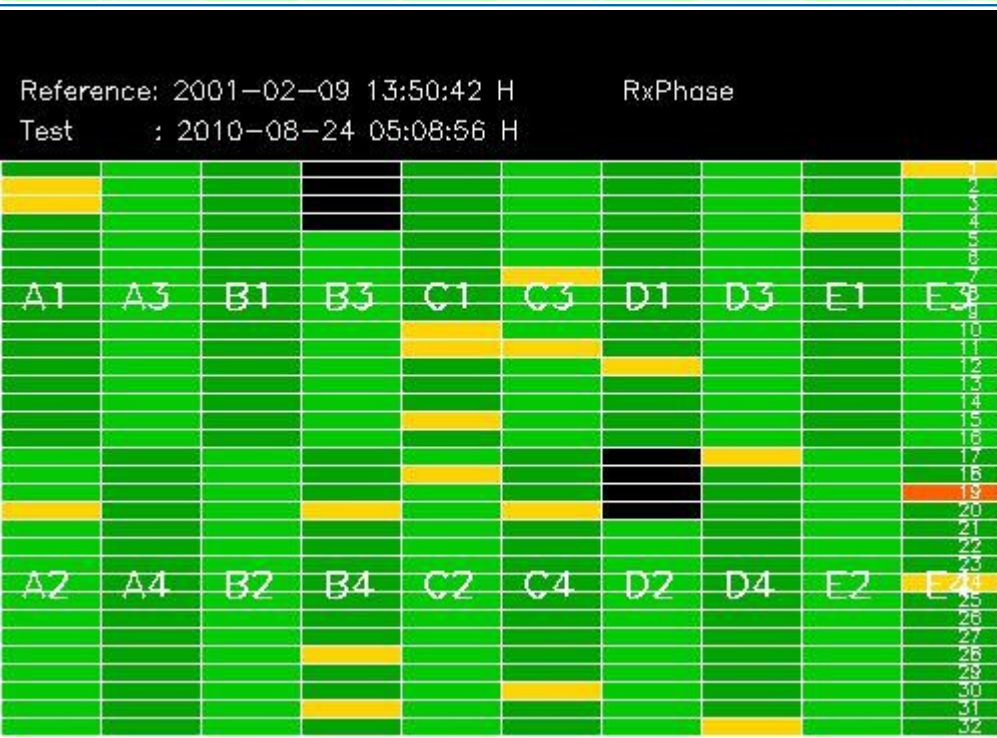
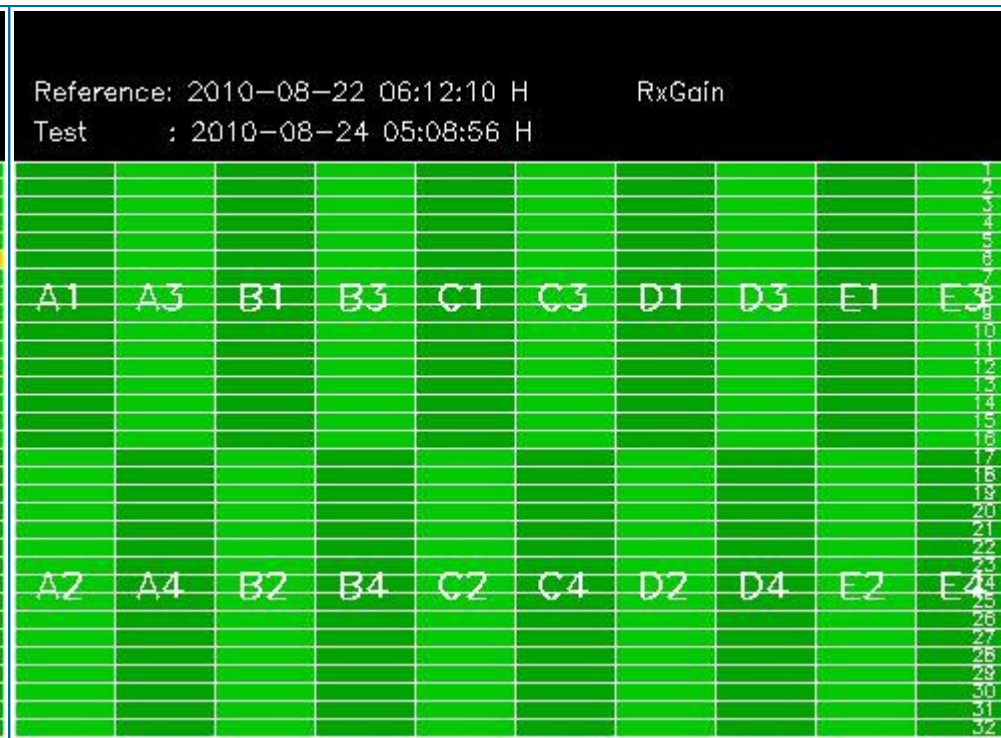
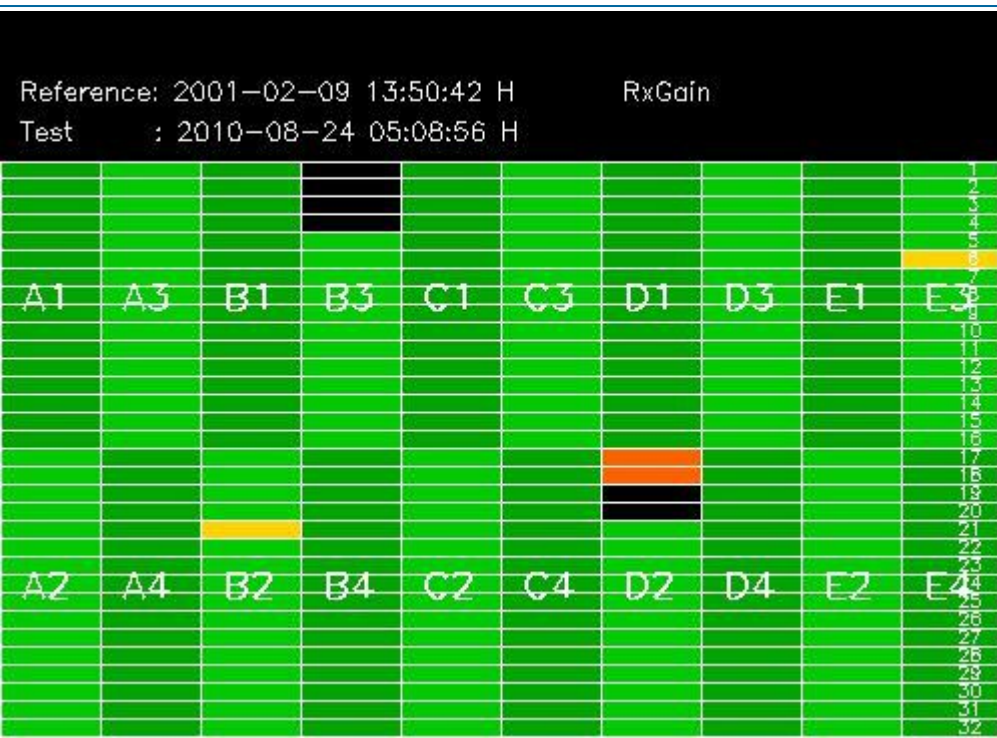



4 - CALIBRATION PULSES ANALYSIS

4.1 - Analysis for WVS IS2 V/V

4.1.1 - Temporal Evolution Analysis for WVS IS2 V/V

[BACK TO MENU]

Rows: [2/6/10/14/18/22/26/30] [3/7/11/15/19/23/27/31] [4/8/12/16/20/24/28/32]

Rows: [2/6/10/14/18/22/26/30] [3/7/11/15/19/23/27/31] [4/8/12/16/20/24/28/32]

Calibration pulses for WVS IS2 V/V

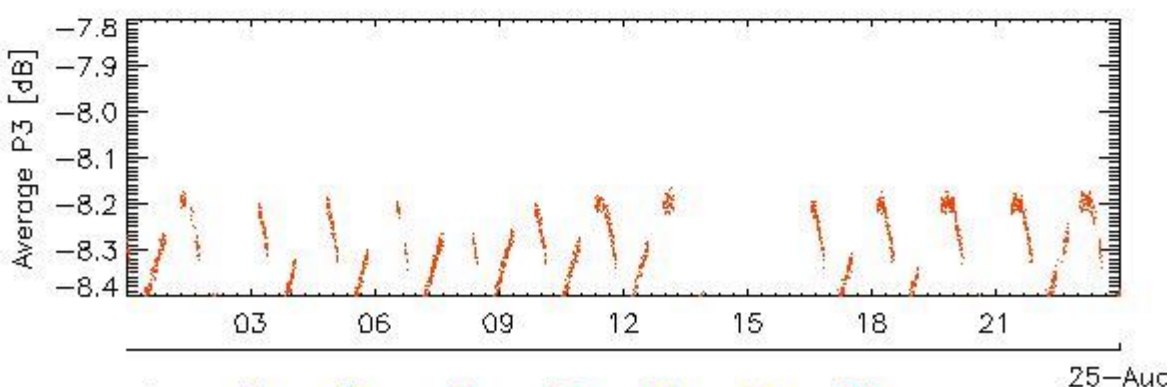
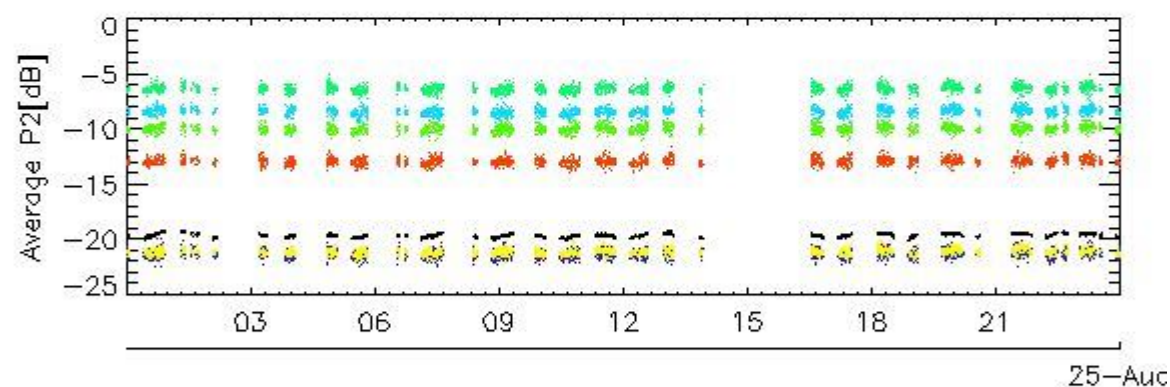
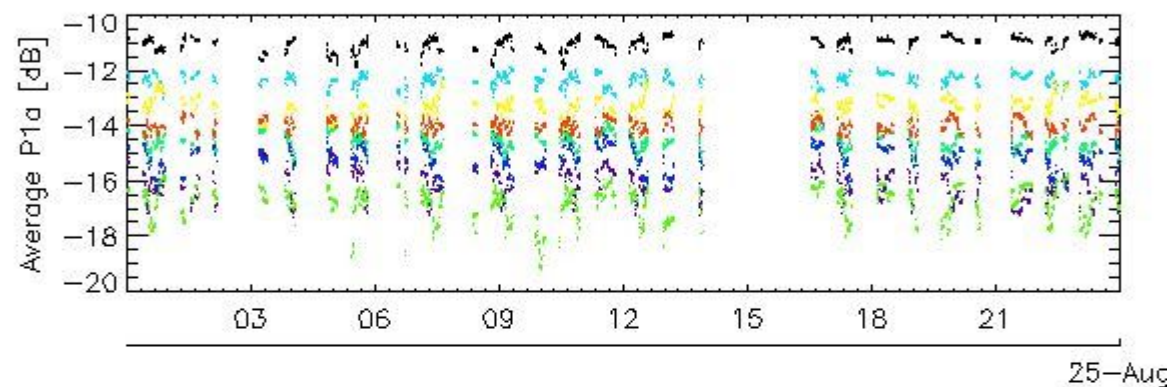
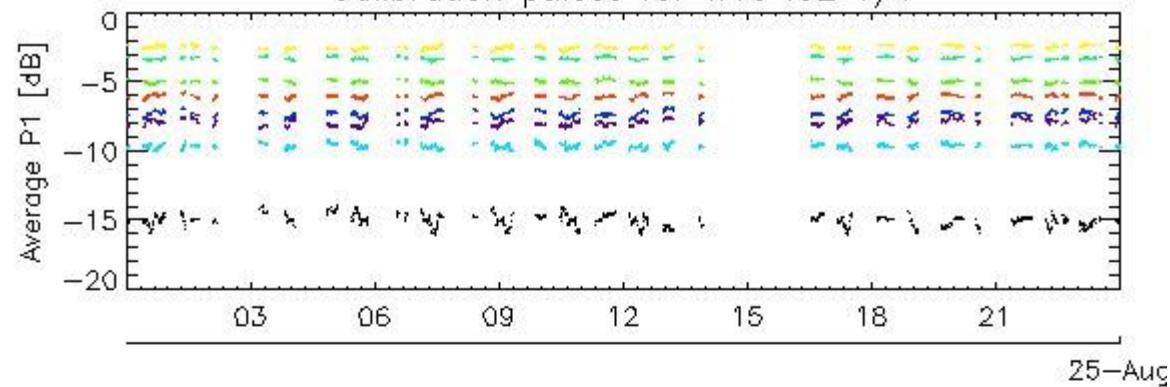

rows: - 1 - 5 - 9 - 13 - 17 - 21 - 25 - 29

Transmit power (P1 - P1a) for WVS IS2 V/V

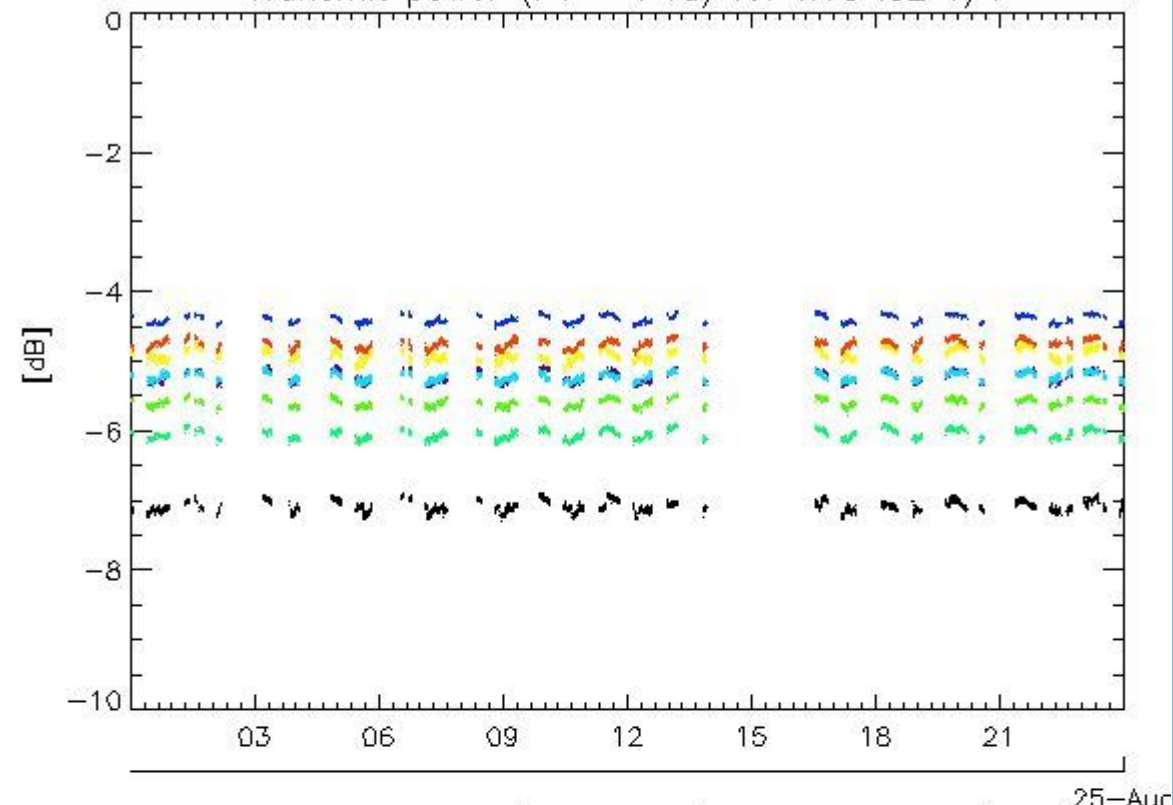

Transmit power (P1 - P1a) for WVS IS2 V/V

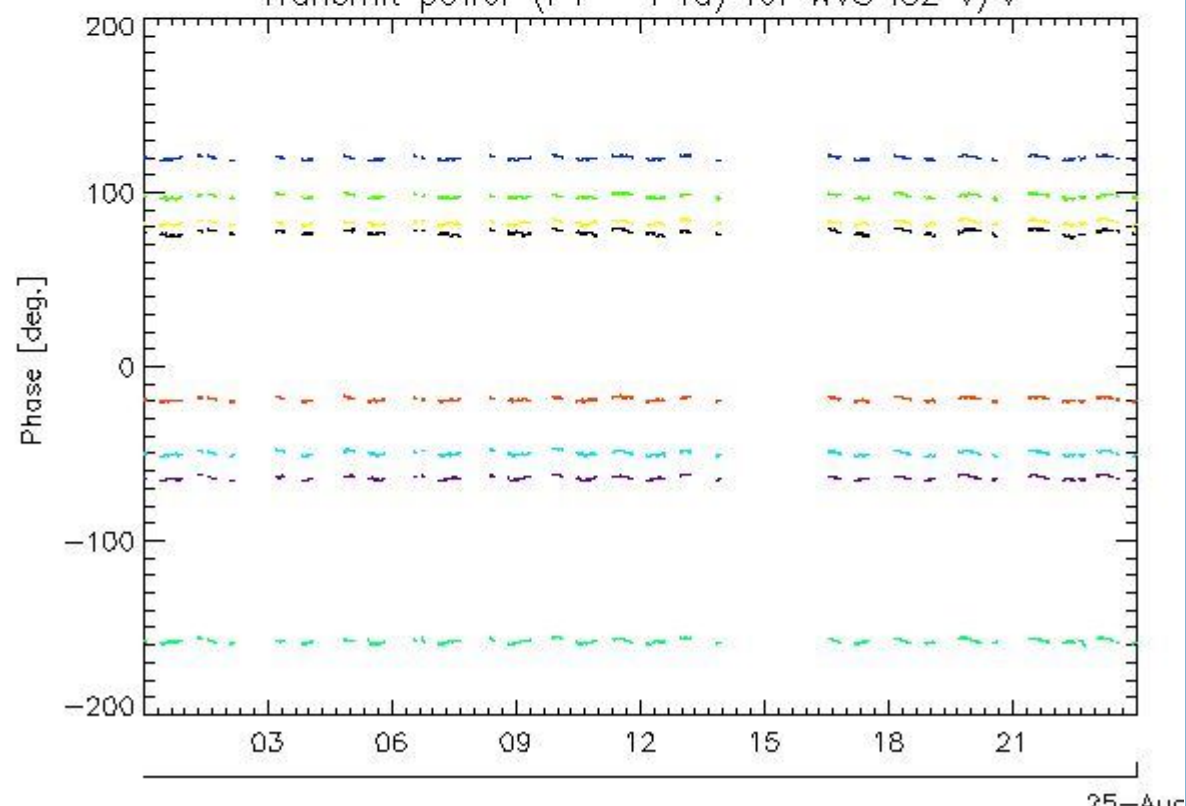

rows: - 1 - 5 - 9 - 13 - 17 - 21 - 25 - 29

4.1.2 - All Rows Analysis for WVS IS2 V/V

[[BACK TO MENU](#)]



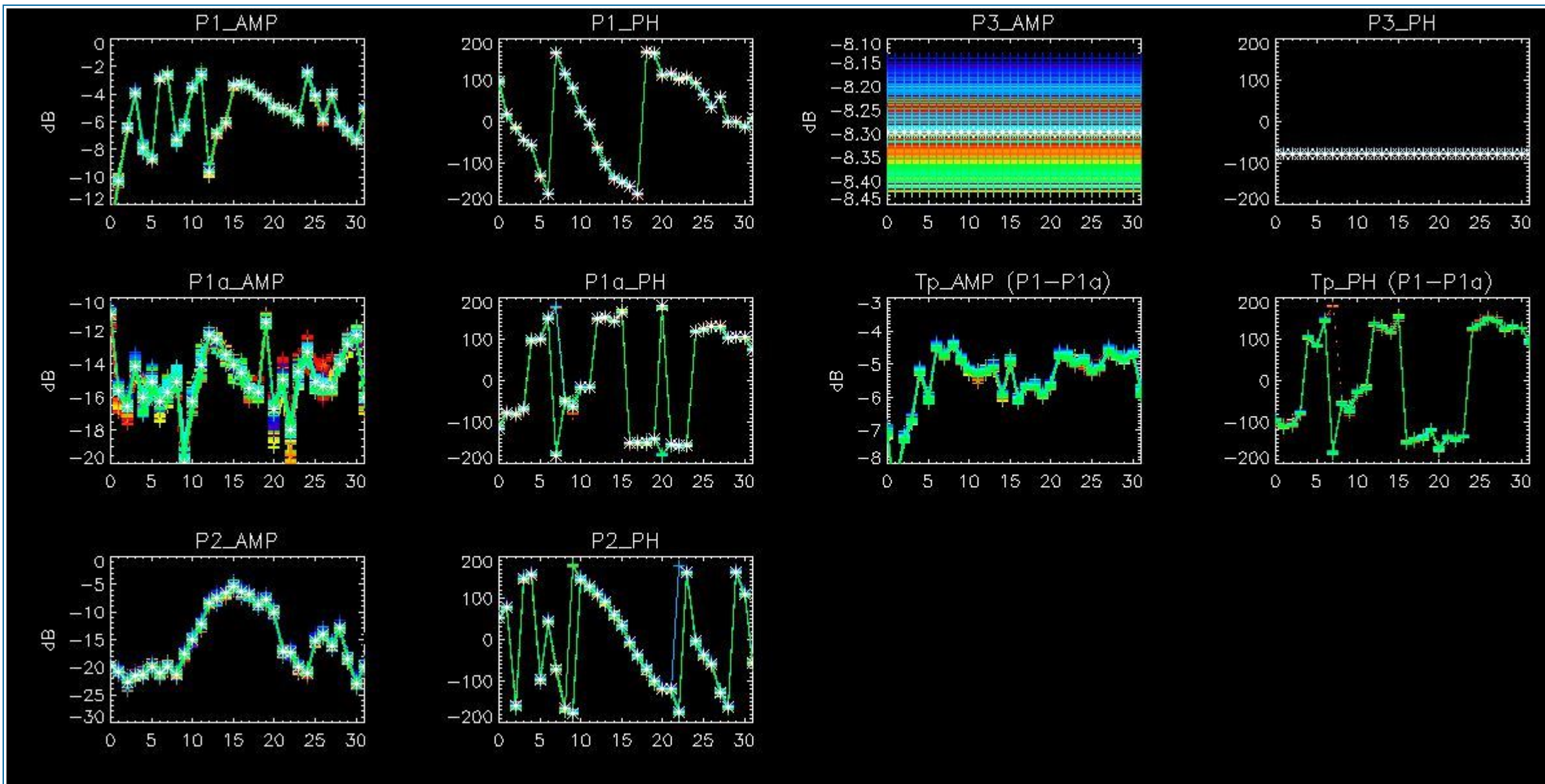

4.2 - Analysis for GM1 SS3 H/H

4.2.1 - Temporal Evolution Analysis for GM1 SS3 H/H

[BACK TO MENU]

Rows: [2/6/10/14/18/22/26/30] [3/7/11/15/19/23/27/31] [4/8/12/16/20/24/28/32]

Rows: [2/6/10/14/18/22/26/30] [3/7/11/15/19/23/27/31] [4/8/12/16/20/24/28/32]

Calibration pulses for GM1 SS3 H/H

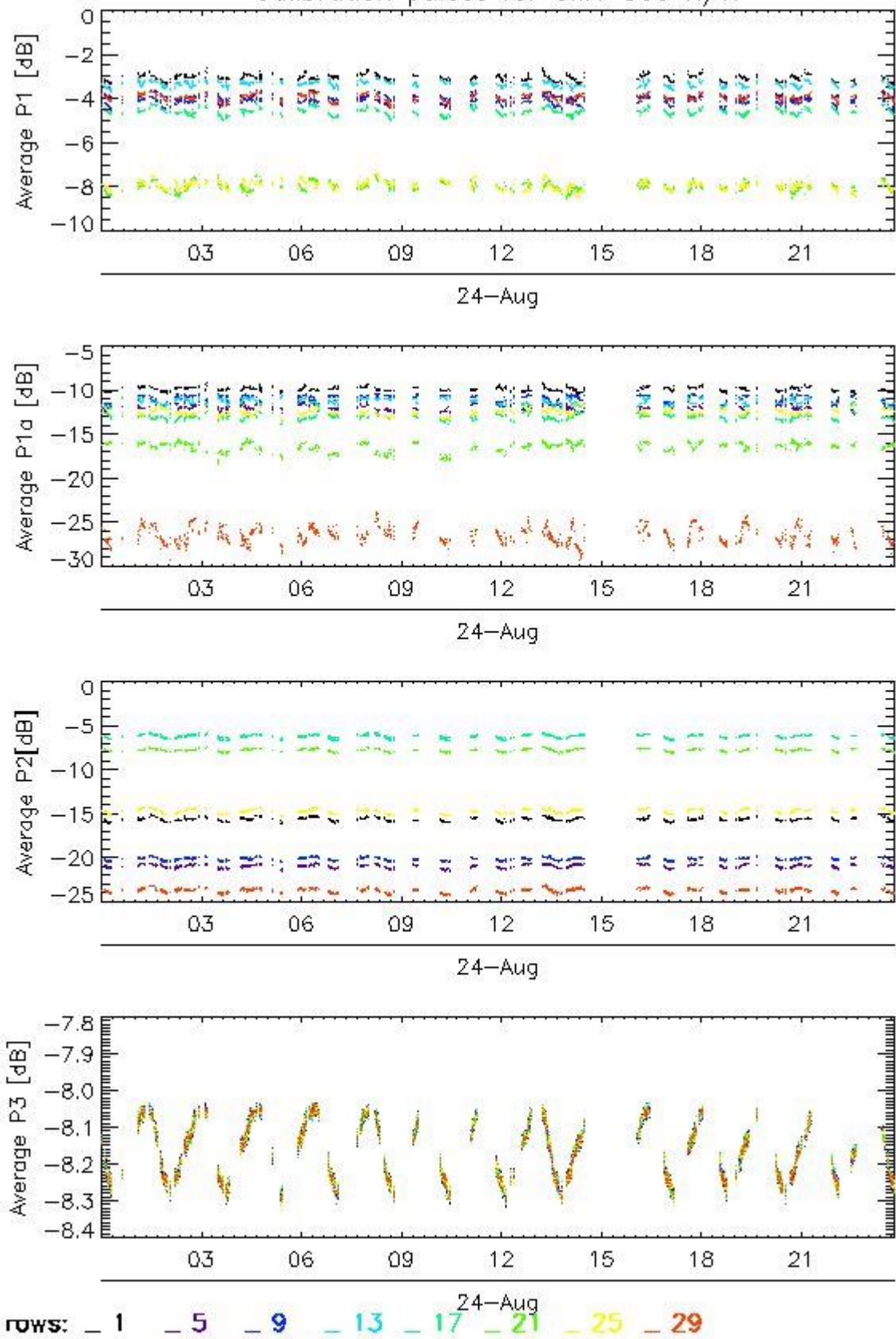

Transmit power (P1 - P1a) for GM1 SS3 H/H

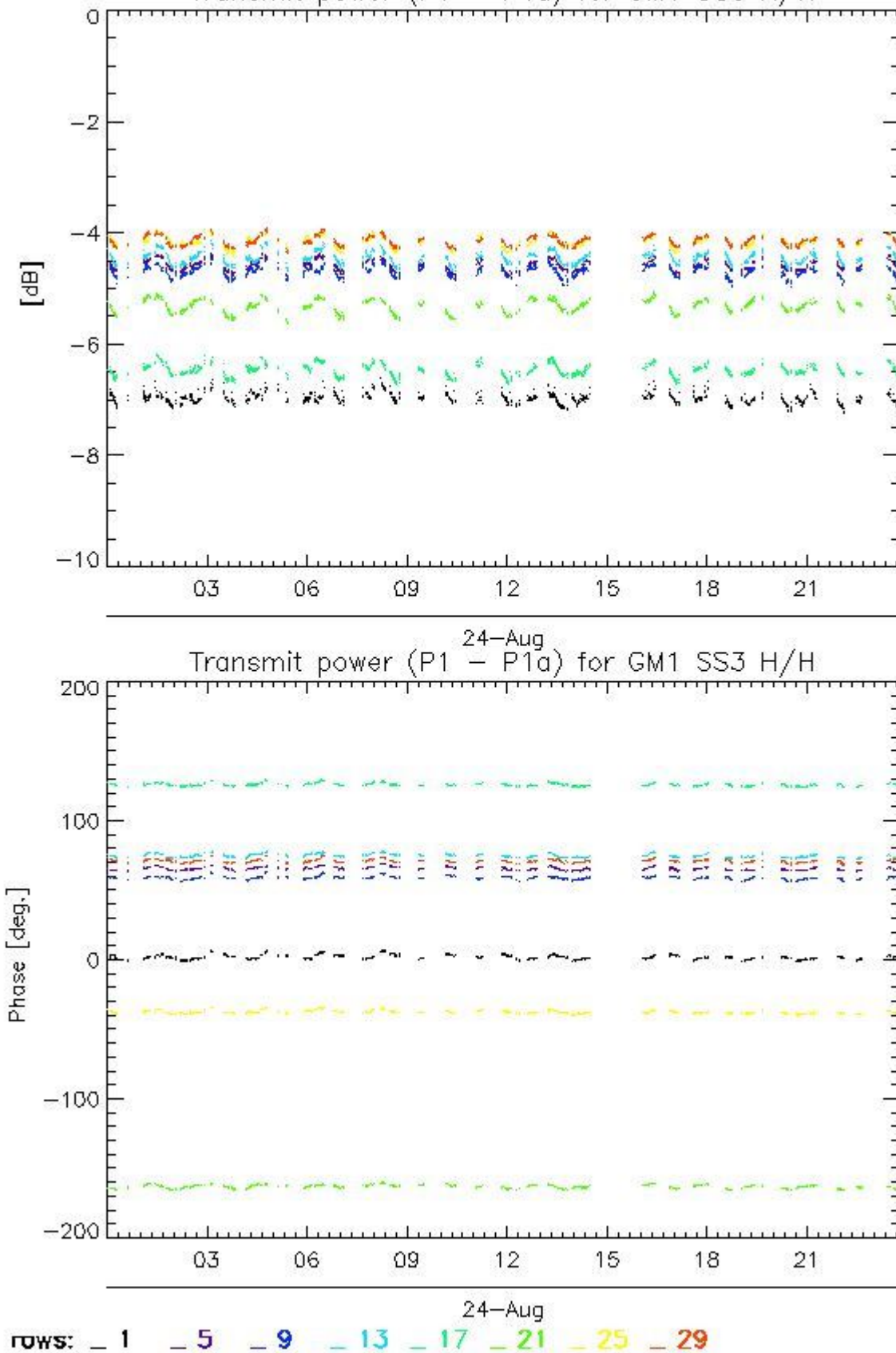

4.2.2 - All Rows Analysis for GM1 SS3 H/H

[BACK TO MENU]



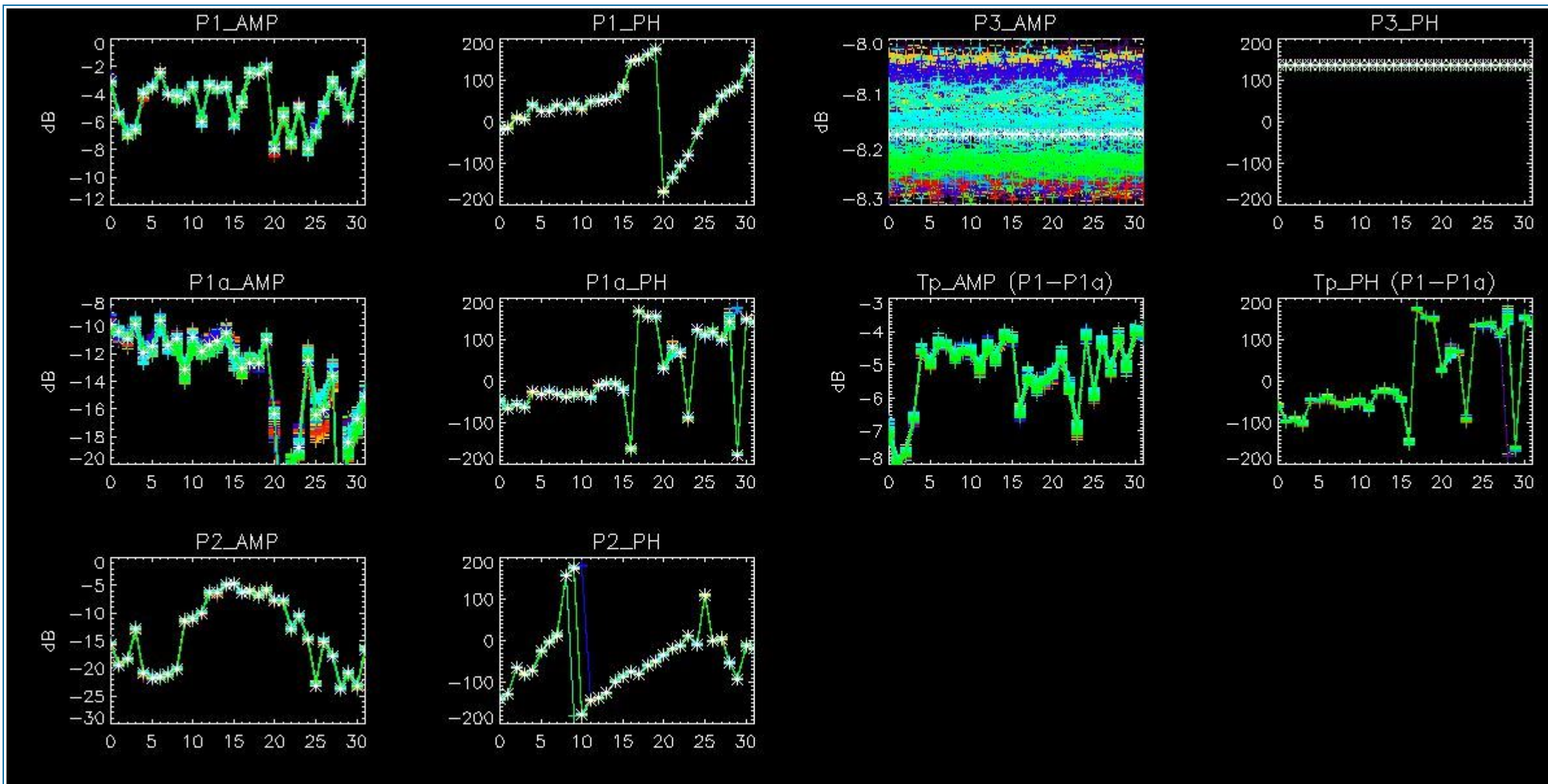

5 - DOPPLER ANALYSIS

5.1 - Analysis for WVS IS2 V/V

5.1.1 - Doppler MAP Analysis for WVS IS2 V/V

[[BACK TO MENU](#)]



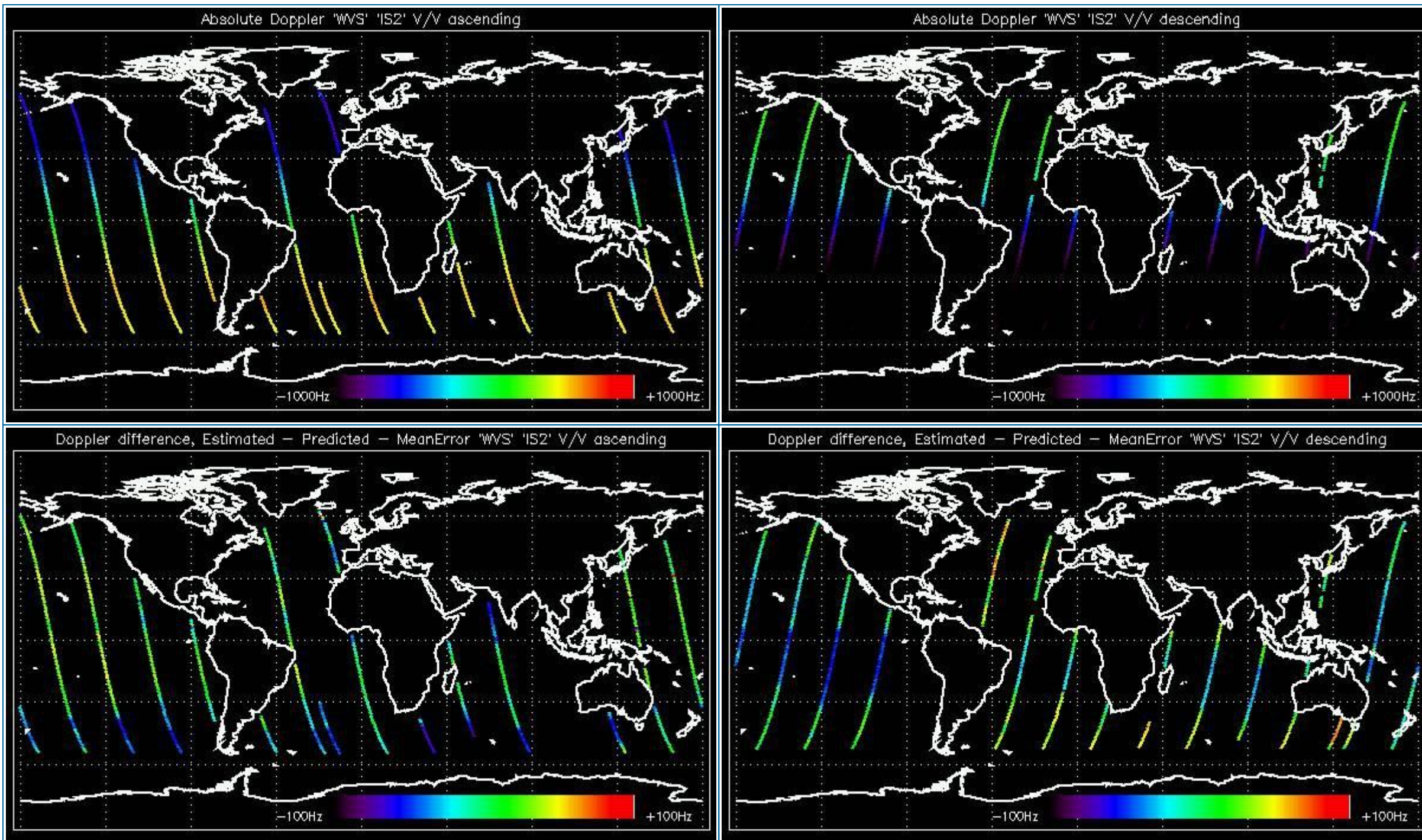

5.1.2 - Doppler ANX Analysis for WVS IS2 V/V

[[BACK TO MENU](#)]



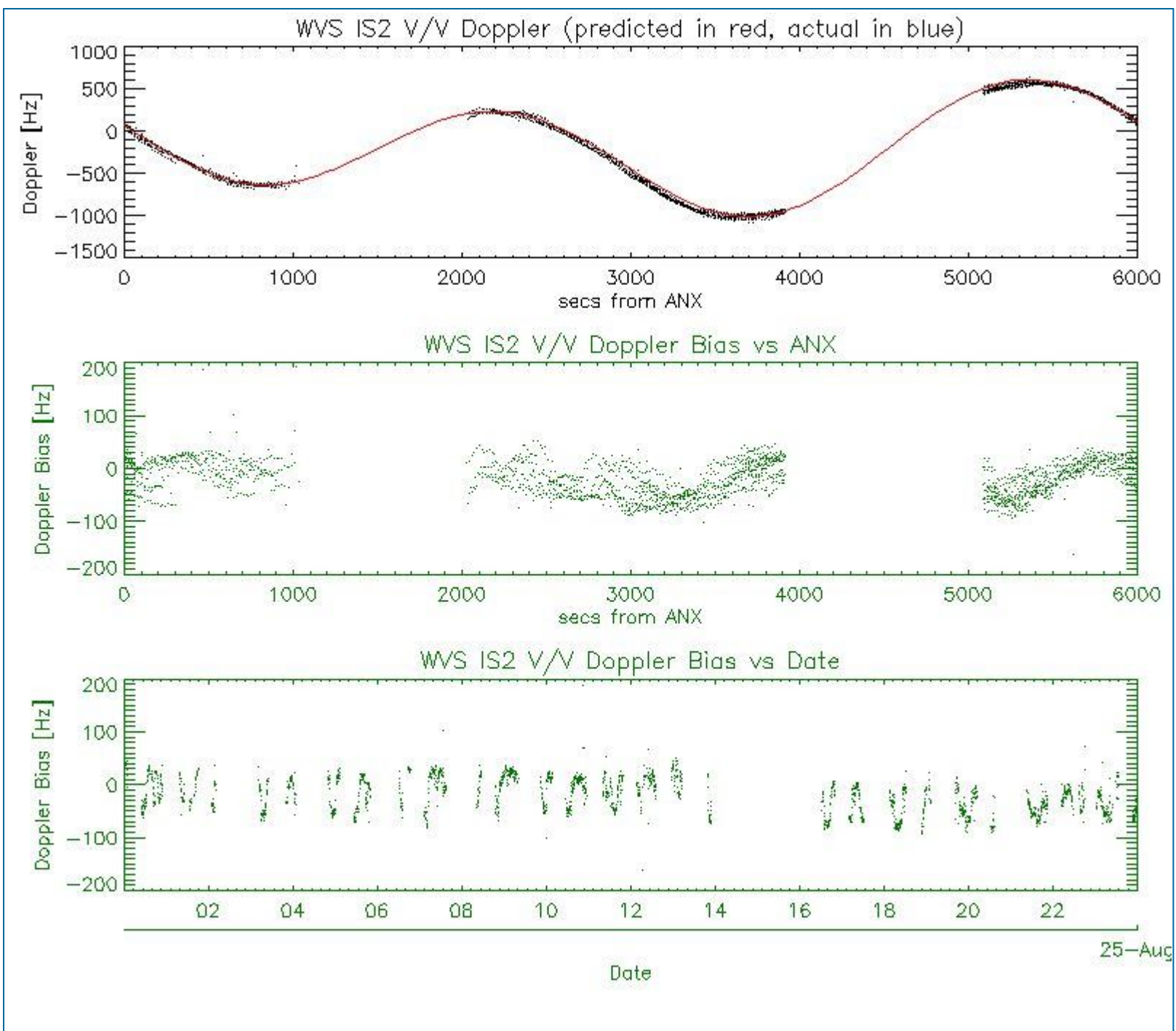

5.2 - Analysis for GM1 SS1 H/H

5.2.1 - Doppler MAP Analysis for GM1 SS1 H/H

[[BACK TO MENU](#)]



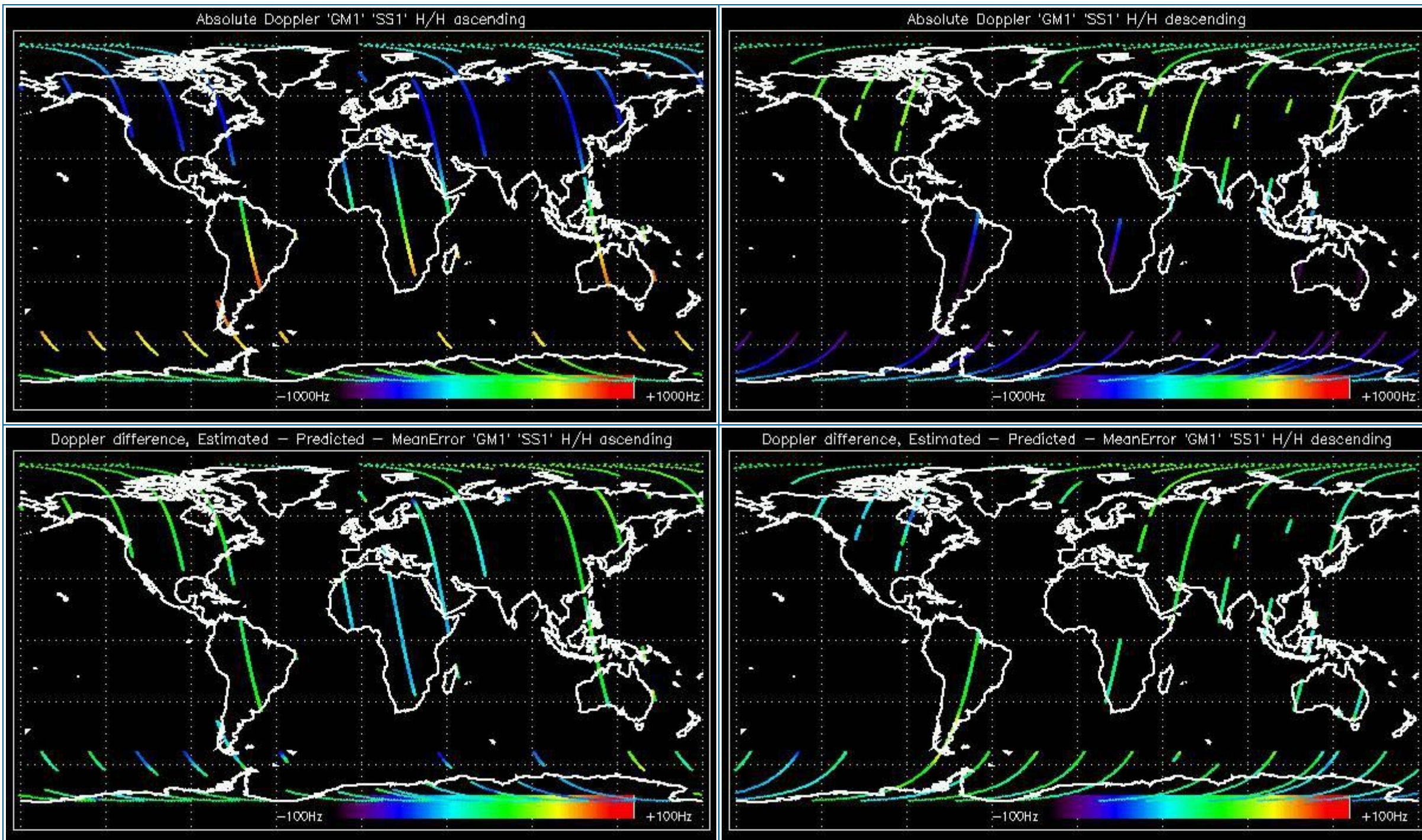

5.2.2 - Doppler ANX Analysis for GM1 SS1 H/H

[[BACK TO MENU](#)]



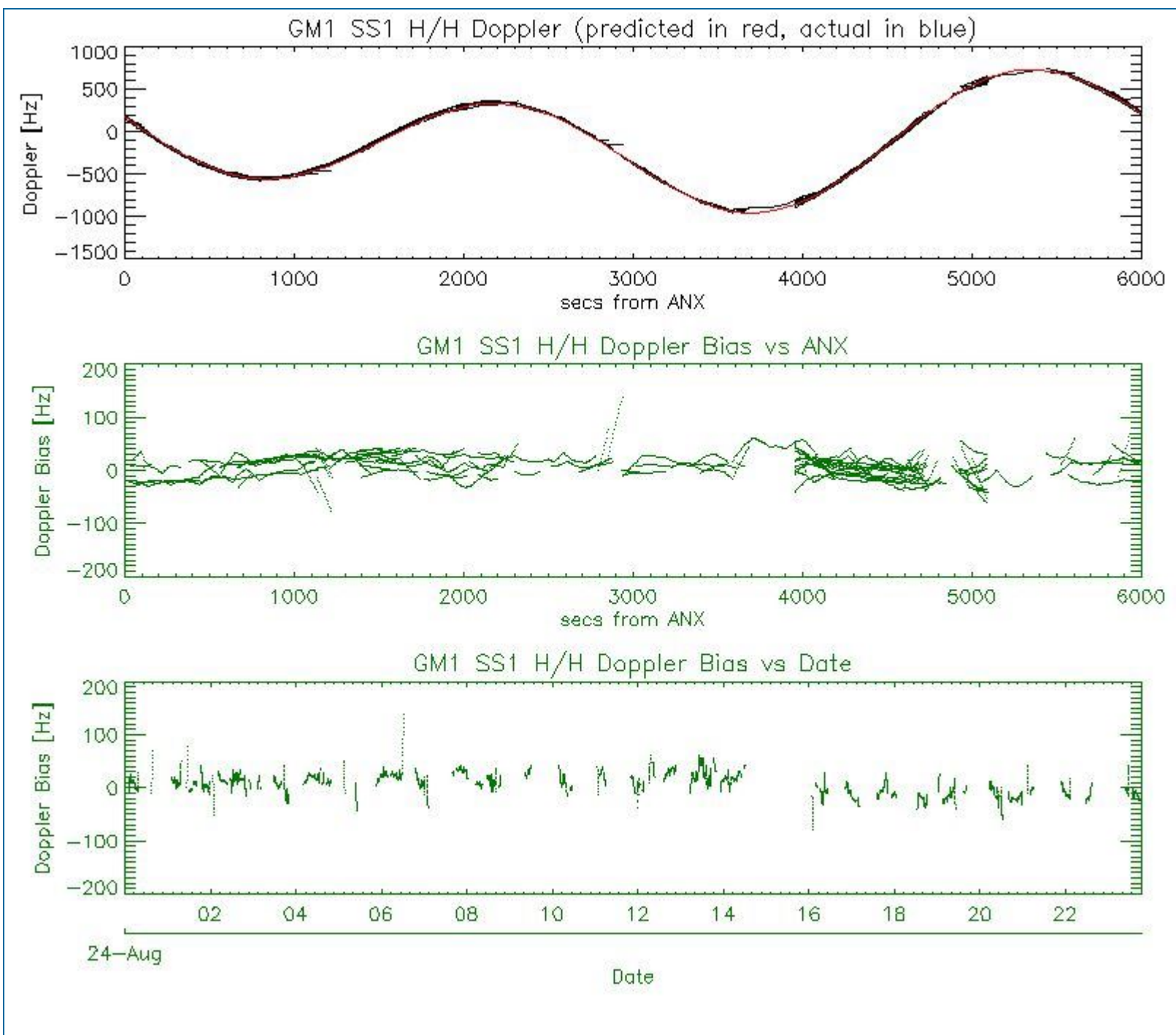

5.3 - Doppler JUMPS Analysis for WSM

[[BACK TO MENU](#)]



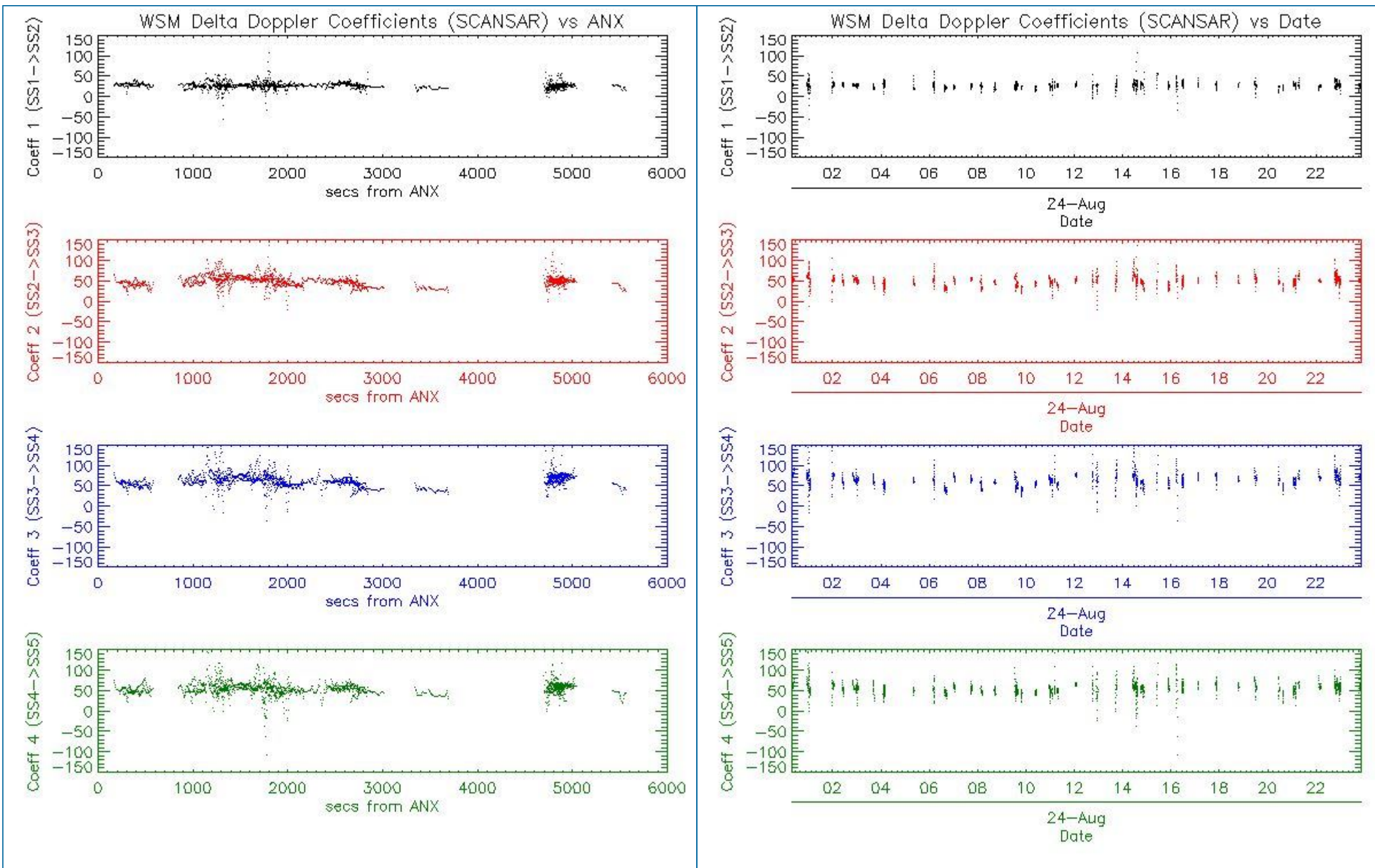

6 - CHIRP ANALYSIS

6.1 - Analysis for WSM SS1 H/H

6.1.1 - ScaleFactor

[[BACK TO MENU](#)]



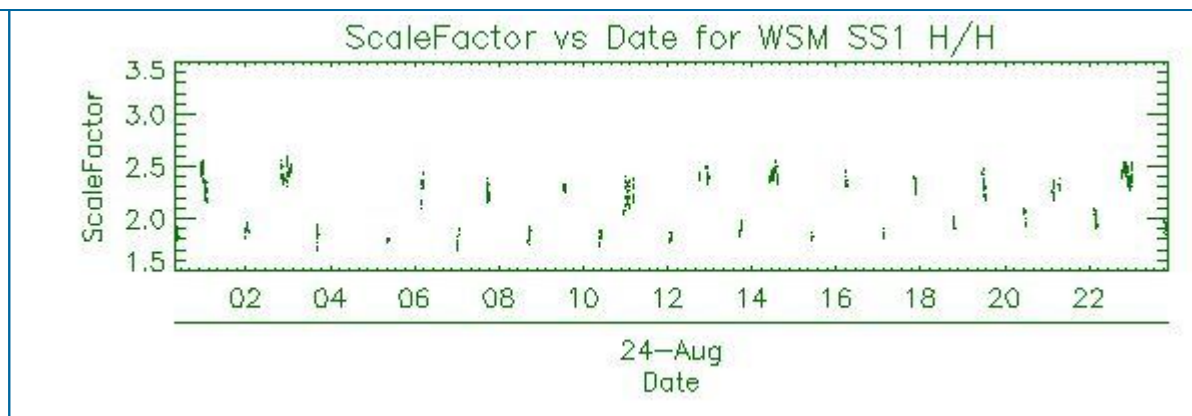
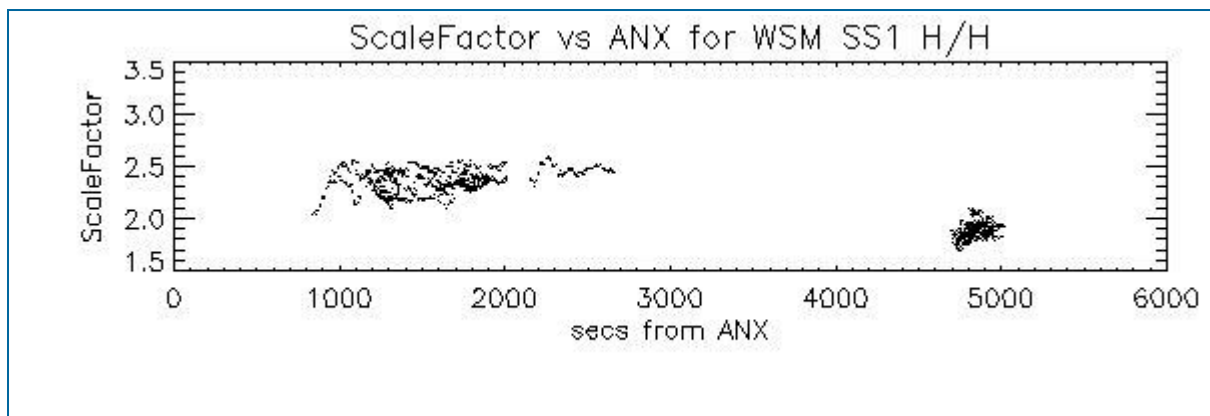

6.2 - Analysis for WSM SS1 V/V

6.2.1 - ScaleFactor

[[BACK TO MENU](#)]

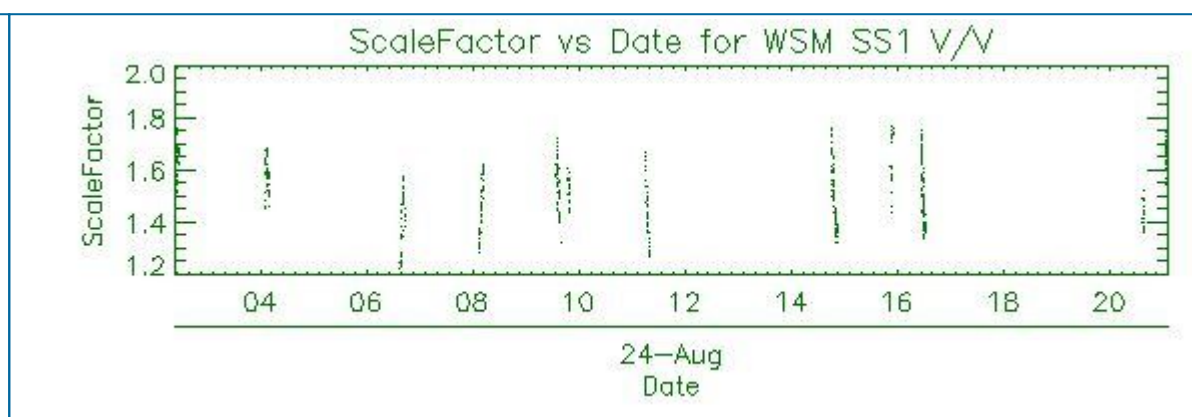
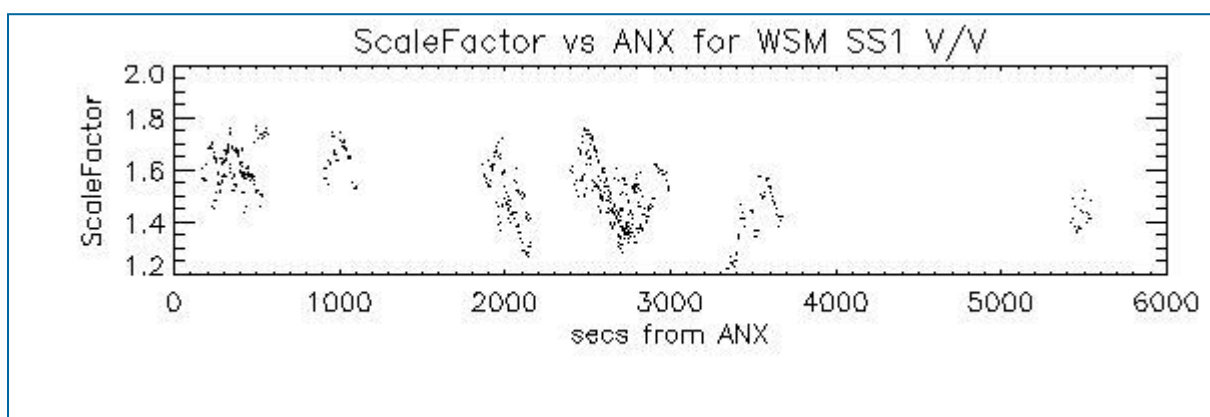

7 - RAW DATA ANALYSIS

7.1 - Analysis for WVS

[[BACK TO MENU](#)]

--	--	--

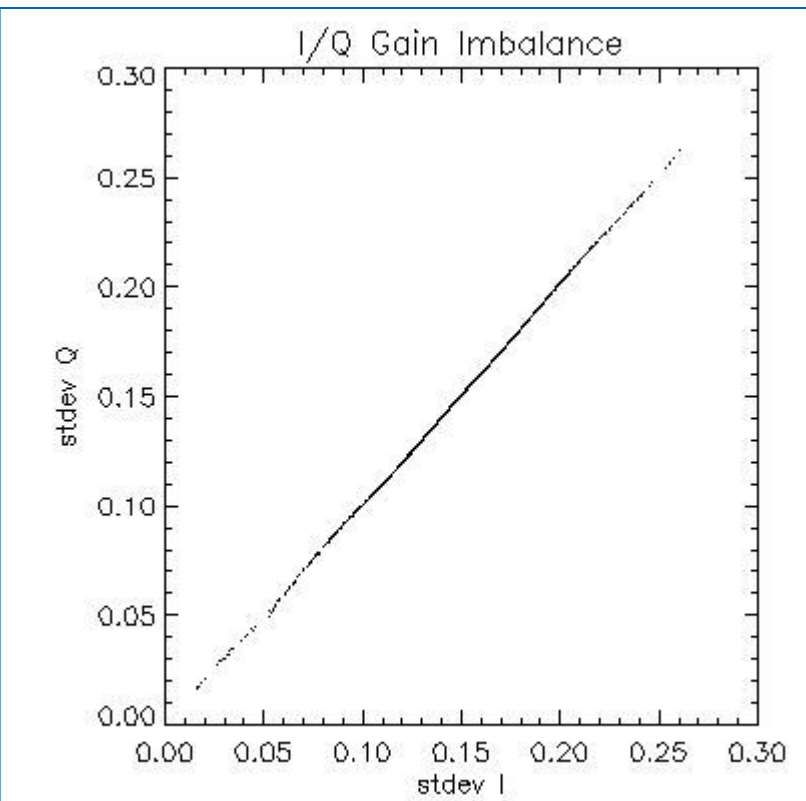
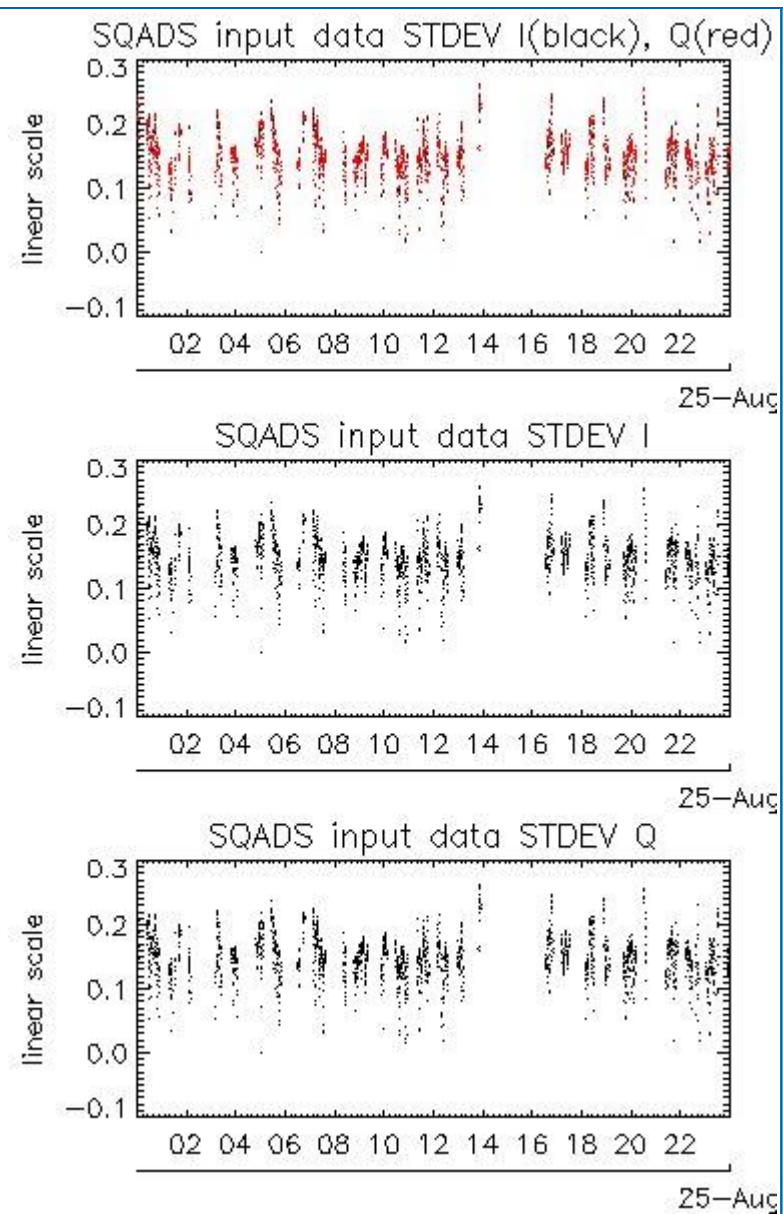
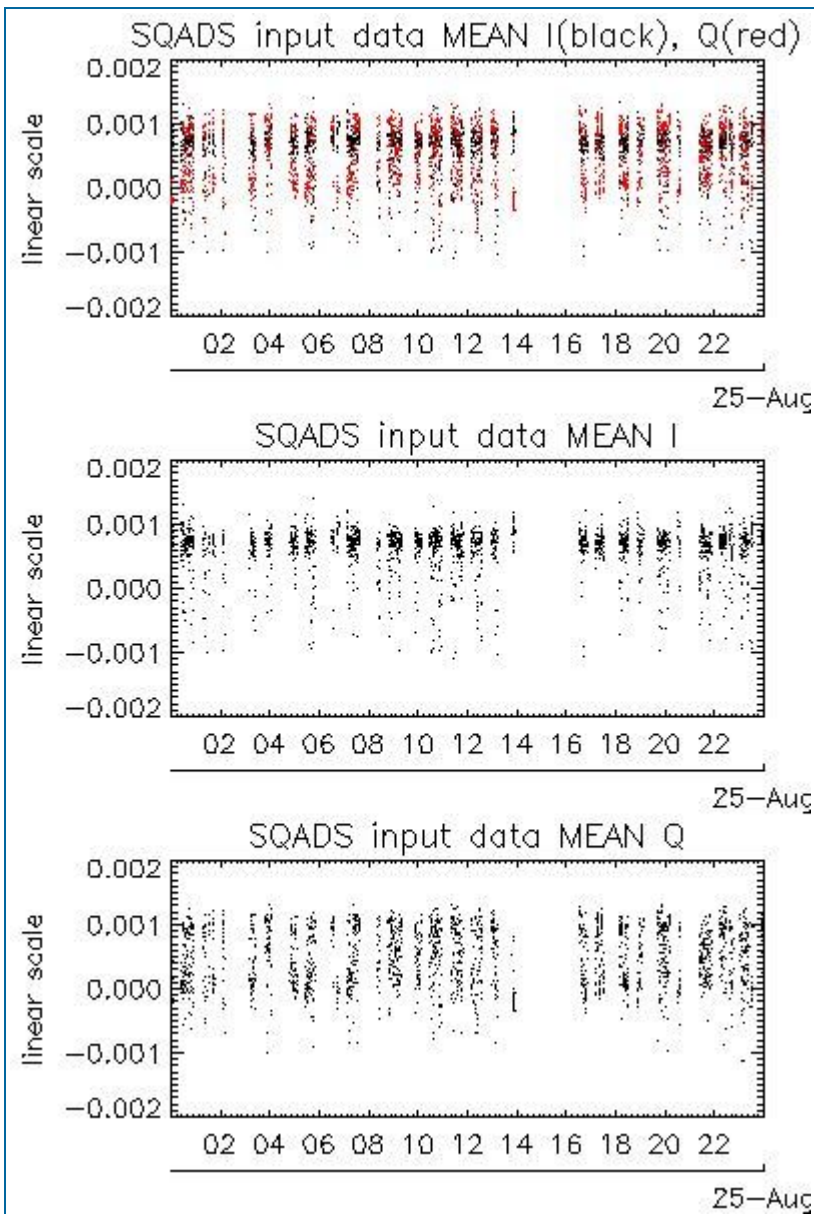

Channel	Statistics	DSS-B
MEAN I	mean	0.000614845
	stdev	1.30653e-07
MEAN Q	mean	0.000495062
	stdev	2.14362e-07
Channel	Statistics	DSS-B
STDEV I	mean	0.149121
	stdev	0.00131335
STDEV Q	mean	0.149668
	stdev	0.00134017

7.2 - Analysis for IMM

[[BACK TO MENU](#)]

--	--	--

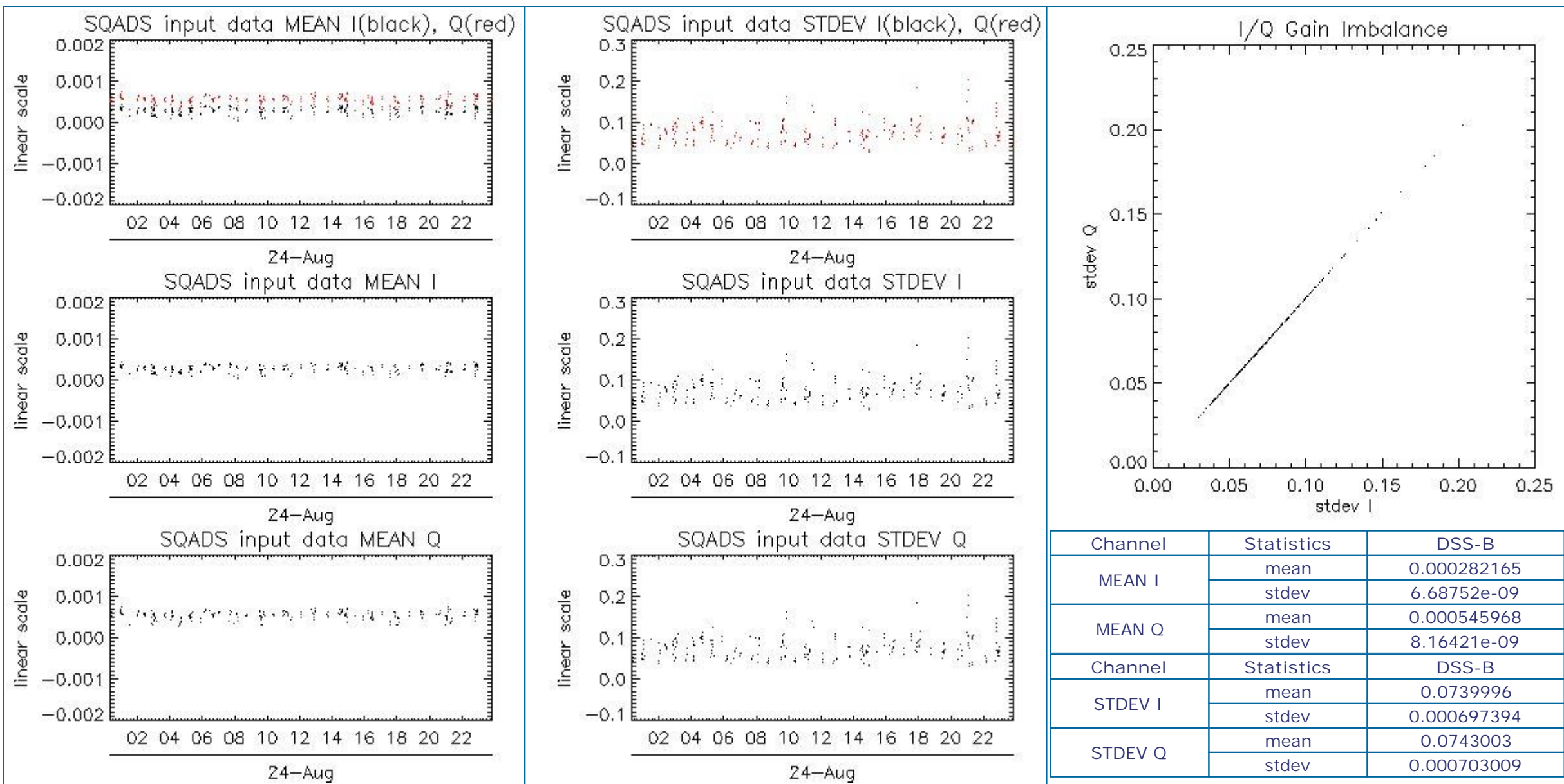

8 - TELEMETRY ANALYSIS

Processing Center	Product	Gaps	Missing lines
PDK	ASA_WSM_1PNPDK20100824_040522_000003302092_00205_44347_0239.N1	0	34
PDK	ASA_WSM_1PNPDK20100824_040522_000003302092_00205_44347_0138.N1	0	34

8.1 - Number of Missing lines

[[BACK TO MENU](#)]

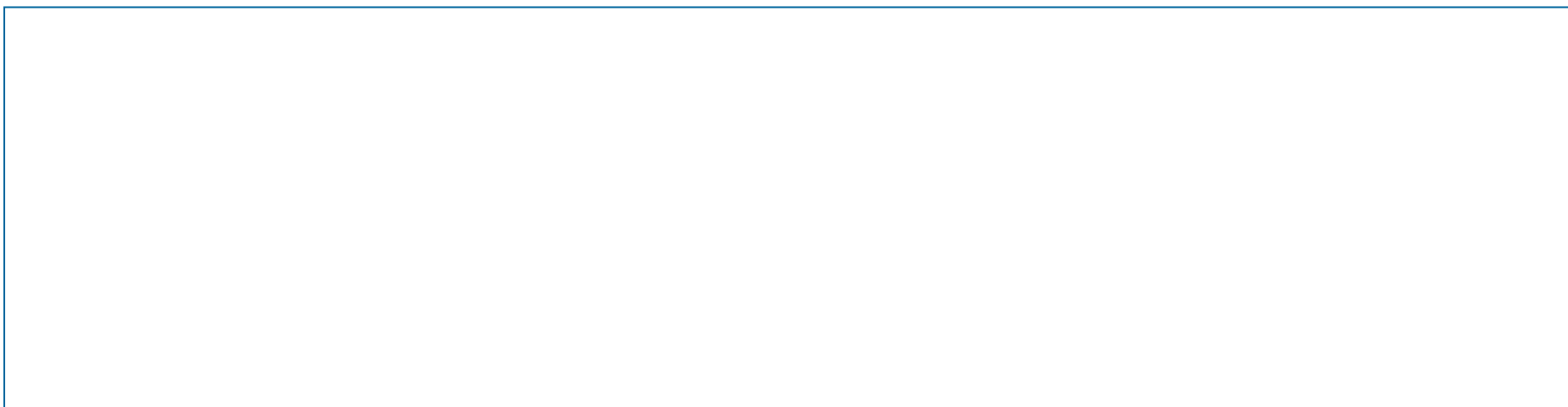

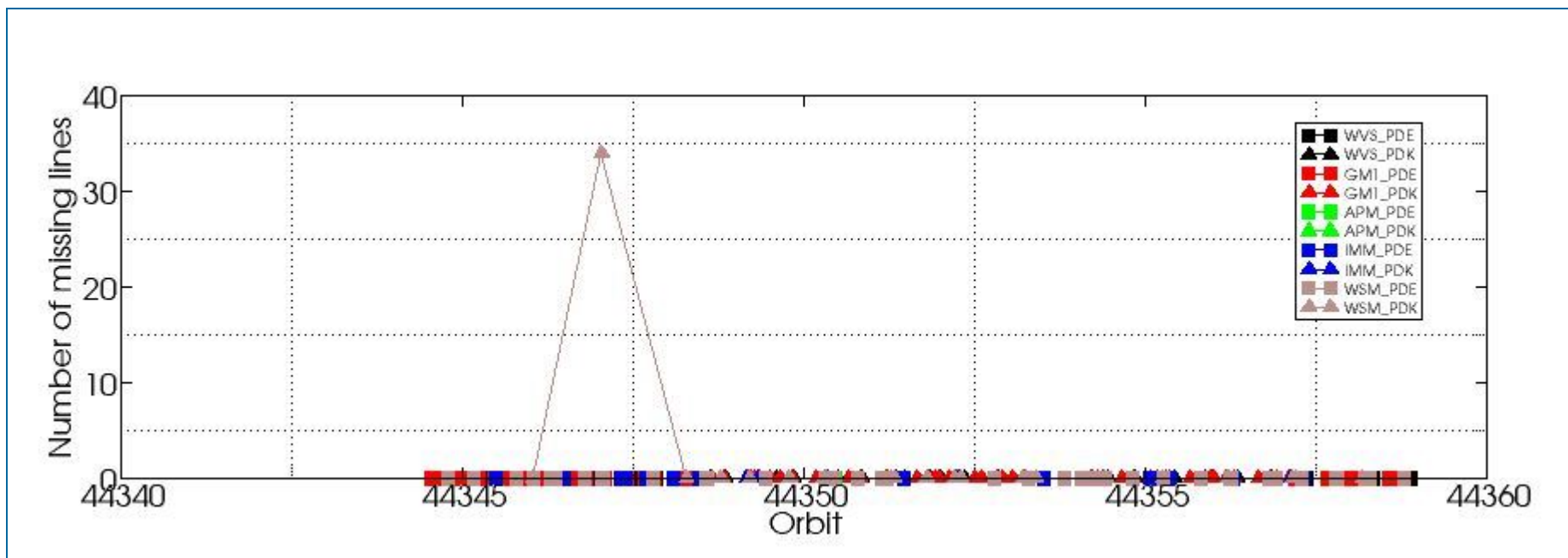

8.2 - Number of Gaps

[[BACK TO MENU](#)]

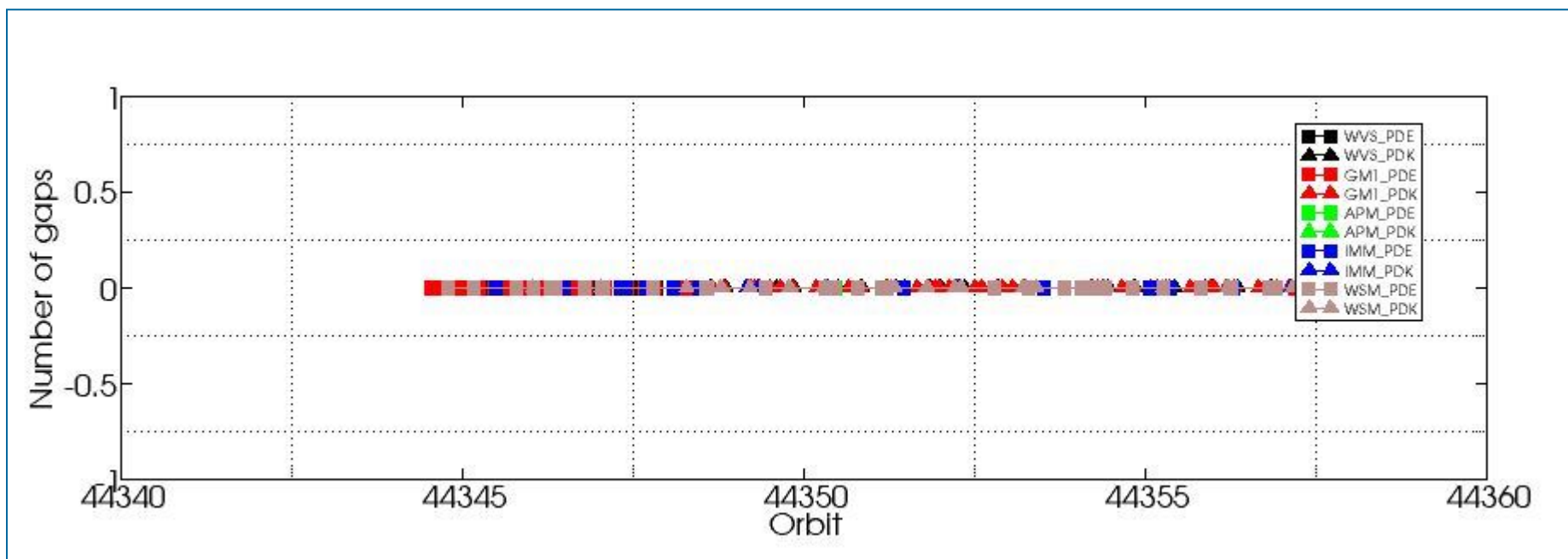

ASAR DAILY REPORT for 100824
#####

MODE: DAILY
ANALYSIS: ALL
DATE: YESTERDAY

Analysis will be performed from 2010-08-24 00:00:00 to 2010-08-24 23:59:59
Results will be exported to the directory: ./RESULTS/DAILY/_100824/

DATA SUMMARY

Summary will be performed from 2010-08-24 00:00:00 to 2010-08-24 23:59:59
Results will be exported to the directory: ./RESULTS/DAILY/_100824/DATA_SUMMARY

Creating directory ./RESULTS/DAILY/_100824/DATA_SUMMARY...
Writing file ./RESULTS/DAILY/_100824/DATA_SUMMARY/Data_summary.html...

Getting WVS products list from 2010-08-24 00:00:00 to 2010-08-24 23:59:59...
Writing file ./RESULTS/DAILY/_100824/DATA_SUMMARY/List_WVS_products_used.xls...
Writing file ./RESULTS/DAILY/_100824/DATA_SUMMARY/List_WVS_products_used.txt...

Getting GM1 products list from 2010-08-24 00:00:00 to 2010-08-24 23:59:59...
Writing file ./RESULTS/DAILY/_100824/DATA_SUMMARY/List_GM1_products_used.xls...
Writing file ./RESULTS/DAILY/_100824/DATA_SUMMARY/List_GM1_products_used.txt...

Getting APM products list from 2010-08-24 00:00:00 to 2010-08-24 23:59:59...
Writing file ./RESULTS/DAILY/_100824/DATA_SUMMARY/List_APM_products_used.xls...
Writing file ./RESULTS/DAILY/_100824/DATA_SUMMARY/List_APM_products_used.txt...

Getting IMM products list from 2010-08-24 00:00:00 to 2010-08-24 23:59:59...
Writing file ./RESULTS/DAILY/_100824/DATA_SUMMARY/List_IMM_products_used.xls...
Writing file ./RESULTS/DAILY/_100824/DATA_SUMMARY/List_IMM_products_used.txt...

Getting WSM products list from 2010-08-24 00:00:00 to 2010-08-24 23:59:59...
Writing file ./RESULTS/DAILY/_100824/DATA_SUMMARY/List_WSM_products_used.xls...
Writing file ./RESULTS/DAILY/_100824/DATA_SUMMARY/List_WSM_products_used.txt...

Getting MS products list from 2010-08-24 00:00:00 to 2010-08-24 23:59:59...
Writing file ./RESULTS/DAILY/_100824/DATA_SUMMARY/List_MS_products_used.xls...
Writing file ./RESULTS/DAILY/_100824/DATA_SUMMARY/List_MS_products_used.txt...

DATA SUMMARY completed
#####

AUXILIARY FILES ANALYSIS

Analysis will be performed from 2010-08-24 00:00:00 to 2010-08-24 23:59:59
Results will be exported to the directory: ./RESULTS/DAILY/_100824/AUXILIARY

Creating directory ./RESULTS/DAILY/_100824/AUXILIARY...

Looking for the IECF operational ADFs list...



ADF filter 20100824*current_3_IECF_ADFs.txt
No IECF ADFs list available for the selected period...

Writing file ./RESULTS/DAILY/_100824/AUXILIARY/ASAR_ADFs_IECF_List3.html...

AUXILIARY FILES ANALYSIS completed
#####

MODULE STEPPING ANALYSIS

Analysis will be performed from 2010-08-24 00:00:00 to 2010-08-24 23:59:59
Results will be exported to the directory: ./RESULTS/DAILY/_100824/MODULE_STEPPING

Creating directory ./RESULTS/DAILY/_100824/MODULE_STEPPING...
Creating directory ./RESULTS/DAILY/_100824/MODULE_STEPPING/FIRST_REFERENCE...
Creating directory ./RESULTS/DAILY/_100824/MODULE_STEPPING/SECOND_REFERENCE...
Creating directory ./RESULTS/DAILY/_100824/MODULE_STEPPING/PREVIOUS_PRODUCT_REFERENCE...
Deleting old files...

Creating images comparing with second reference...

Exporting results to the directory ../../RESULTS/DAILY/_100824/MODULE_STEPPING/SECOND_REFERENCE...

Polarization: H
Reference product: ASA_MS__0PNPDK20010209_135042_0000009A024_00180_11700_0052.N1
Test product: ASA_MS__0PNPDE20100824_050856_000000162092_00205_44347_0572.N1

H
H
../../RESULTS/DAILY/_100824/MODULE_STEPPING/SECOND_REFERENCE/TGH_20100824_050856-20010209_135042.png
../../RESULTS/DAILY/_100824/MODULE_STEPPING/SECOND_REFERENCE/TPH_20100824_050856-20010209_135042.png
../../RESULTS/DAILY/_100824/MODULE_STEPPING/SECOND_REFERENCE/RGH_20100824_050856-20010209_135042.png
../../RESULTS/DAILY/_100824/MODULE_STEPPING/SECOND_REFERENCE/RPH_20100824_050856-20010209_135042.png

Polarization: V
Reference product: ASA_MS__0PNPDK20010209_140823_0000009A024_00180_11700_0054.N1
Test product: ASA_MS__0PNPDE20100823_054033_000000162092_00191_44333_0571.N1

V
V
../../RESULTS/DAILY/_100824/MODULE_STEPPING/SECOND_REFERENCE/TGV_20100823_054033-20010209_140823.png
../../RESULTS/DAILY/_100824/MODULE_STEPPING/SECOND_REFERENCE/TPV_20100823_054033-20010209_140823.png
../../RESULTS/DAILY/_100824/MODULE_STEPPING/SECOND_REFERENCE/RGV_20100823_054033-20010209_140823.png
../../RESULTS/DAILY/_100824/MODULE_STEPPING/SECOND_REFERENCE/RPV_20100823_054033-20010209_140823.png

Creating images comparing with previous product reference...

Exporting results to the directory ../../RESULTS/DAILY/_100824/MODULE_STEPPING/PREVIOUS_PRODUCT_REFERENCE...

Polarization: H
Reference product: ASA_MS__0PNPDK20100822_061210_000000162092_00177_44319_0191.N1
Test product: ASA_MS__0PNPDE20100824_050856_000000162092_00205_44347_0572.N1

H
H
../../RESULTS/DAILY/_100824/MODULE_STEPPING/PREVIOUS_PRODUCT_REFERENCE/TGH_20100824_050856-20100822_061210.png
../../RESULTS/DAILY/_100824/MODULE_STEPPING/PREVIOUS_PRODUCT_REFERENCE/TPH_20100824_050856-20100822_061210.png
../../RESULTS/DAILY/_100824/MODULE_STEPPING/PREVIOUS_PRODUCT_REFERENCE/RGH_20100824_050856-20100822_061210.png
../../RESULTS/DAILY/_100824/MODULE_STEPPING/PREVIOUS_PRODUCT_REFERENCE/RPH_20100824_050856-20100822_061210.png

Polarization: V
Reference product: ASA_MS__0PNPDK20100821_064348_000000162092_00163_44305_0190.N1
Test product: ASA_MS__0PNPDE20100823_054033_000000162092_00191_44333_0571.N1

V
V
../RESULTS/DAILY/_100824/MODULE_STEPPING/PREVIOUS_PRODUCT_REFERENCE/TGV_20100823_054033-20100821_064348.png
../RESULTS/DAILY/_100824/MODULE_STEPPING/PREVIOUS_PRODUCT_REFERENCE/TPV_20100823_054033-20100821_064348.png
../RESULTS/DAILY/_100824/MODULE_STEPPING/PREVIOUS_PRODUCT_REFERENCE/RGV_20100823_054033-20100821_064348.png
../RESULTS/DAILY/_100824/MODULE_STEPPING/PREVIOUS_PRODUCT_REFERENCE/RPV_20100823_054033-20100821_064348.png

MODULE_STEPPING ANALYSIS completed
#####

CALIBRATION PULSES ANALYSIS

Creating directory ./RESULTS/DAILY/_100824/CALIBRATION_PULSES...

ALL ROWS Analysis will be performed from 2010-08-24 00:00:00 to 2010-08-24 23:59:59

Analysing products WVS IS2 V/V
Writing image ../RESULTS/DAILY/_100824//CALIBRATION_PULSES/Calibration_pulses_all_rows_WVS_IS2_VV.png...
Analysing products GM1 SS3 H/H
Writing image ../RESULTS/DAILY/_100824//CALIBRATION_PULSES/Calibration_pulses_all_rows_GM1_SS3_HH.png...

TEMPORAL EVOLUTION Analysis will be performed from 2010-08-24 00:00:00 to 2010-08-24 23:59:59

Analysing products WVS IS2 V/V
Getting calibration pulses data for WVS IS2 V/V from 2010-08-24 00:00:00 to 2010-08-24 23:59:59. Rows: 1/5/9/13/17/21/25/29
Writing file ./RESULTS/DAILY/_100824/CALIBRATION_PULSES/Calibration_pulses_data_WVS_IS2_VV_2010-08-24_1.dat...
Writing ../RESULTS/DAILY/_100824//CALIBRATION_PULSES/Average_P1_P1a_P2_P3_WVS_IS2_VV_1.png...
Writing ../RESULTS/DAILY/_100824//CALIBRATION_PULSES/Transmit_Power_WVS_IS2_VV_1.png...

Getting calibration pulses data for WVS IS2 V/V from 2010-08-24 00:00:00 to 2010-08-24 23:59:59. Rows: 2/6/10/14/18/22/26/30
Writing file ./RESULTS/DAILY/_100824/CALIBRATION_PULSES/Calibration_pulses_data_WVS_IS2_VV_2010-08-24_2.dat...
Writing ../RESULTS/DAILY/_100824//CALIBRATION_PULSES/Average_P1_P1a_P2_P3_WVS_IS2_VV_2.png...
Writing ../RESULTS/DAILY/_100824//CALIBRATION_PULSES/Transmit_Power_WVS_IS2_VV_2.png...

Getting calibration pulses data for WVS IS2 V/V from 2010-08-24 00:00:00 to 2010-08-24 23:59:59. Rows: 3/7/11/15/19/23/27/31
Writing file ./RESULTS/DAILY/_100824/CALIBRATION_PULSES/Calibration_pulses_data_WVS_IS2_VV_2010-08-24_3.dat...
Writing ../RESULTS/DAILY/_100824//CALIBRATION_PULSES/Average_P1_P1a_P2_P3_WVS_IS2_VV_3.png...
Writing ../RESULTS/DAILY/_100824//CALIBRATION_PULSES/Transmit_Power_WVS_IS2_VV_3.png...

Getting calibration pulses data for WVS IS2 V/V from 2010-08-24 00:00:00 to 2010-08-24 23:59:59. Rows: 4/8/12/16/20/24/28/32
Writing file ./RESULTS/DAILY/_100824/CALIBRATION_PULSES/Calibration_pulses_data_WVS_IS2_VV_2010-08-24_4.dat...
Writing ../RESULTS/DAILY/_100824//CALIBRATION_PULSES/Average_P1_P1a_P2_P3_WVS_IS2_VV_4.png...
Writing ../RESULTS/DAILY/_100824//CALIBRATION_PULSES/Transmit_Power_WVS_IS2_VV_4.png...

Analysing products GM1 SS3 H/H
Getting calibration pulses data for GM1 SS3 H/H from 2010-08-24 00:00:00 to 2010-08-24 23:59:59. Rows: 1/5/9/13/17/21/25/29
Writing file ./RESULTS/DAILY/_100824/CALIBRATION_PULSES/Calibration_pulses_data_GM1_SS3_HH_2010-08-24_1.dat...
Writing ../RESULTS/DAILY/_100824//CALIBRATION_PULSES/Average_P1_P1a_P2_P3_GM1_SS3_HH_1.png...
Writing ../RESULTS/DAILY/_100824//CALIBRATION_PULSES/Transmit_Power_GM1_SS3_HH_1.png...

Getting calibration pulses data for GM1 SS3 H/H from 2010-08-24 00:00:00 to 2010-08-24 23:59:59. Rows: 2/6/10/14/18/22/26/30
Writing file ./RESULTS/DAILY/_100824/CALIBRATION_PULSES/Calibration_pulses_data_GM1_SS3_HH_2010-08-24_2.dat...
Writing ../RESULTS/DAILY/_100824//CALIBRATION_PULSES/Average_P1_P1a_P2_P3_GM1_SS3_HH_2.png...
Writing ../RESULTS/DAILY/_100824//CALIBRATION_PULSES/Transmit_Power_GM1_SS3_HH_2.png...

Getting calibration pulses data for GM1 SS3 H/H from 2010-08-24 00:00:00 to 2010-08-24 23:59:59. Rows: 3/7/11/15/19/23/27/31
Writing file ./RESULTS/DAILY/_100824/CALIBRATION_PULSES/Calibration_pulses_data_GM1_SS3_HH_2010-08-24_3.dat...
Writing ../../RESULTS/DAILY/_100824//CALIBRATION_PULSES/Average_P1_P1a_P2_P3_GM1_SS3_HH_3.png...
Writing ../../RESULTS/DAILY/_100824//CALIBRATION_PULSES/Transmit_Power_GM1_SS3_HH_3.png...

Getting calibration pulses data for GM1 SS3 H/H from 2010-08-24 00:00:00 to 2010-08-24 23:59:59. Rows: 4/8/12/16/20/24/28/32
Writing file ./RESULTS/DAILY/_100824/CALIBRATION_PULSES/Calibration_pulses_data_GM1_SS3_HH_2010-08-24_4.dat...
Writing ../../RESULTS/DAILY/_100824//CALIBRATION_PULSES/Average_P1_P1a_P2_P3_GM1_SS3_HH_4.png...
Writing ../../RESULTS/DAILY/_100824//CALIBRATION_PULSES/Transmit_Power_GM1_SS3_HH_4.png...

CALIBRATION PULSES ANALYSIS completed
#####

DOPPLER ANALYSIS

Creating directory ./RESULTS/DAILY/_100824/DOPPLER...

DOPPLER ANX Analysis will be performed from 2010-08-24 00:00:00 to 2010-08-24 23:59:59

Analysing products WVS IS2 V/V
Getting doppler data for WVS IS2 V/V from 2010-08-24 00:00:00 to 2010-08-24 23:59:59...
Writing file ./RESULTS/DAILY/_100824/DOPPLER/Doppler_data_WVS_IS2_VV_2010-08-24.dat...
Running IDL program...
Writing file ../../RESULTS/DAILY/_100824/DOPPLER/DOPPLER_ANX_WVS_IS2_VV.png...

Analysing products GM1 SS1 H/H
Getting doppler data for GM1 SS1 H/H from 2010-08-24 00:00:00 to 2010-08-24 23:59:59...
Writing file ./RESULTS/DAILY/_100824/DOPPLER/Doppler_data_GM1_SS1_HH_2010-08-24.dat...
Running IDL program...
Writing file ../../RESULTS/DAILY/_100824/DOPPLER/DOPPLER_ANX_GM1_SS1_HH.png...

DOPPLER JUMPS Analysis will be performed on WSM products from 2010-08-24 00:00:00 to 2010-08-24 23:59:59

Analysing by default products WSM
Getting doppler jumps data for WSM from 2010-08-24 00:00:00 to 2010-08-24 23:59:59...
Writing file ./RESULTS/DAILY/_100824/DOPPLER/Doppler_Jumps_data_WSM_2010-08-24.dat...
Running IDL program...
Writing file ../../RESULTS/DAILY/_100824/DOPPLER/DOPPLER_JUMPS_ANX_WSM.png...
Writing file ../../RESULTS/DAILY/_100824/DOPPLER/DOPPLER_JUMPS_Date_WSM.png...

DOPPLER MAP Analysis will be performed from 2010-08-24 00:00:00 to 2010-08-24 23:59:59

Analysing products WVS IS2 V/V
Loading predicted doppler values....
Phase: descending
Found data...
Computing mean error doppler estimated-predicted...
Mean error = -25.789497 Hz
Writing file ../../RESULTS/DAILY/_100824//DOPPLER/DOPPLER_Estimated-Predicted-MeanError_WVS_IS2_VV_desc.jpg...
Writing file ../../RESULTS/DAILY/_100824//DOPPLER/DOPPLER_Absolute_WVS_IS2_VV_desc.jpg...

```
*****
Loading predicted doppler values....
Phase: ascending
Found data...
Computing mean error doppler estimated-predicted...
Mean error = -14.571958 Hz
Writing file ../../RESULTS/DAILY/_100824//DOPPLER/DOPPLER_Estimated-Predicted-MeanError_WVS_IS2_VV_asc.jpg...
Writing file ../../RESULTS/DAILY/_100824//DOPPLER/DOPPLER_Absolute_WVS_IS2_VV_asc.jpg...
*****
```

```
Analysing products GM1 SS1 H/H
Loading predicted doppler values....
Phase: descending
Found data...
Computing mean error doppler estimated-predicted...
Mean error = 10.480234 Hz
Writing file ../../RESULTS/DAILY/_100824//DOPPLER/DOPPLER_Estimated-Predicted-MeanError_GM1_SS1_HH_desc.jpg...
Writing file ../../RESULTS/DAILY/_100824//DOPPLER/DOPPLER_Absolute_GM1_SS1_HH_desc.jpg...
*****
```

```
*****
Loading predicted doppler values....
Phase: ascending
Found data...
Computing mean error doppler estimated-predicted...
Mean error = 4.8190637 Hz
Writing file ../../RESULTS/DAILY/_100824//DOPPLER/DOPPLER_Estimated-Predicted-MeanError_GM1_SS1_HH_asc.jpg...
Writing file ../../RESULTS/DAILY/_100824//DOPPLER/DOPPLER_Absolute_GM1_SS1_HH_asc.jpg...
*****
```

```
DOPPLER ANALYSIS completed
#####
```

```
CHIRP ANALYSIS
#####
Creating directory ./RESULTS/DAILY/_100824/CHIRP...
```

```
*****
*****
CHIRP Analysis will be performed from 2010-08-24 00:00:00 to 2010-08-24 23:59:59
```

```
Analysing products WSM SS1 H/H
*****
Getting ScaleFactor data for WSM SS1 H/H from 2010-08-24 00:00:00 to 2010-08-24 23:59:59...
Writing file ./RESULTS/DAILY/_100824/CHIRP/ScaleFactor_data_WSM_SS1_HH_2010-08-24.dat...
Running IDL program...
Writing file ../../RESULTS/DAILY/_100824/CHIRP/ScaleFactor_ANX_WSM_SS1_HH.png...
Writing file ../../RESULTS/DAILY/_100824/CHIRP/ScaleFactor_DATE_WSM_SS1_HH.png...
```

```
Analysing products WSM SS1 V/V
*****
Getting ScaleFactor data for WSM SS1 V/V from 2010-08-24 00:00:00 to 2010-08-24 23:59:59...
Writing file ./RESULTS/DAILY/_100824/CHIRP/ScaleFactor_data_WSM_SS1_VV_2010-08-24.dat...
Running IDL program...
Writing file ../../RESULTS/DAILY/_100824/CHIRP/ScaleFactor_ANX_WSM_SS1_VV.png...
Writing file ../../RESULTS/DAILY/_100824/CHIRP/ScaleFactor_DATE_WSM_SS1_VV.png...
```

```
CHIRP ANALYSIS completed
#####
```

RAW DATA ANALYSIS

Analysis will be performed from 2010-08-24 00:00:00 to 2010-08-24 23:59:59
Results will be exported to the directory: ./RESULTS/DAILY/_100824/RAW_DATA

Creating directory ./RESULTS/DAILY/_100824/RAW_DATA...

Getting raw data for WVS from 2010-08-24 00:00:00 to 2010-08-24 23:59:59...
Writing file ./RESULTS/DAILY/_100824/RAW_DATA/Raw_data_WVS_2010-08-24.dat...
Running IDL program to create graphs...

Creating image ../../RESULTS/DAILY/_100824/RAW_DATA/Raw_data_WVS_input_mean.png...
Creating image ../../RESULTS/DAILY/_100824/RAW_DATA/Raw_data_WVS_input_stdev.png...
Creating image ../../RESULTS/DAILY/_100824/RAW_DATA/Raw_data_WVS_gain_imbalance.png...

Getting raw data for IMM from 2010-08-24 00:00:00 to 2010-08-24 23:59:59...
Writing file ./RESULTS/DAILY/_100824/RAW_DATA/Raw_data_IMM_2010-08-24.dat...
Running IDL program to create graphs...

Creating image ../../RESULTS/DAILY/_100824/RAW_DATA/Raw_data_IMM_input_mean.png...
Creating image ../../RESULTS/DAILY/_100824/RAW_DATA/Raw_data_IMM_input_stdev.png...
Creating image ../../RESULTS/DAILY/_100824/RAW_DATA/Raw_data_IMM_gain_imbalance.png...

RAW DATA ANALYSIS completed

#####

TELEMETRY ANALYSIS

Analysis will be performed from 2010-08-24 00:00:00 to 2010-08-24 23:59:59
Results will be exported to the directory: ./RESULTS/DAILY/_100824/TELEMETRY

Creating directory ./RESULTS/DAILY/_100824/TELEMETRY...

Looking for gaps and missing lines in WVS products...

Checking 24 products from PDE...
Checking 21 products from PDK...

Looking for gaps and missing lines in GM1 products...

Checking 32 products from PDE...
Checking 50 products from PDK...

Looking for gaps and missing lines in APM products...

Checking 3 products from PDE...
Checking 1 products from PDK...

Looking for gaps and missing lines in IMM products...

Checking 18 products from PDE...
Checking 5 products from PDK...

Looking for gaps and missing lines in WSM products...

Checking 37 products from PDE...
Checking 26 products from PDK...

Found product...ASA_WSM_1PNPDK20100824_040522_000003302092_00205_44347_0239.N1 / 0 gaps / 34 missing lines
Found product...ASA_WSM_1PNPDK20100824_040522_000003302092_00205_44347_0138.N1 / 0 gaps / 34 missing lines

Creating graph of missing lines and gaps...

Creating image: ./RESULTS/DAILY/_100824/TELEMETRY/TELEMETRY_Missing_lines.png...
Creating image: ./RESULTS/DAILY/_100824/TELEMETRY/TELEMETRY_Gaps.png...

TELEMETRY ANALYSIS completed
#####

HTML REPORT generation
#####

Building file ./RESULTS/DAILY/_100824/asarReport.html...
Building DATA SUMMARY section...
Building AUXILIARY FILES ANALYSIS section...
Building MODULE STEPPING ANALYSIS section...
Building CALIBRATION PULSES ANALYSIS section...
Building DOPPLER ANALYSIS section...
Building CHIRP ANALYSIS section...
Building RAW DATA ANALYSIS section...
Building TELEMETRY ANALYSIS section...

HTML REPORT generation completed
#####



Calibration pulses for GM1 SS3 H/H

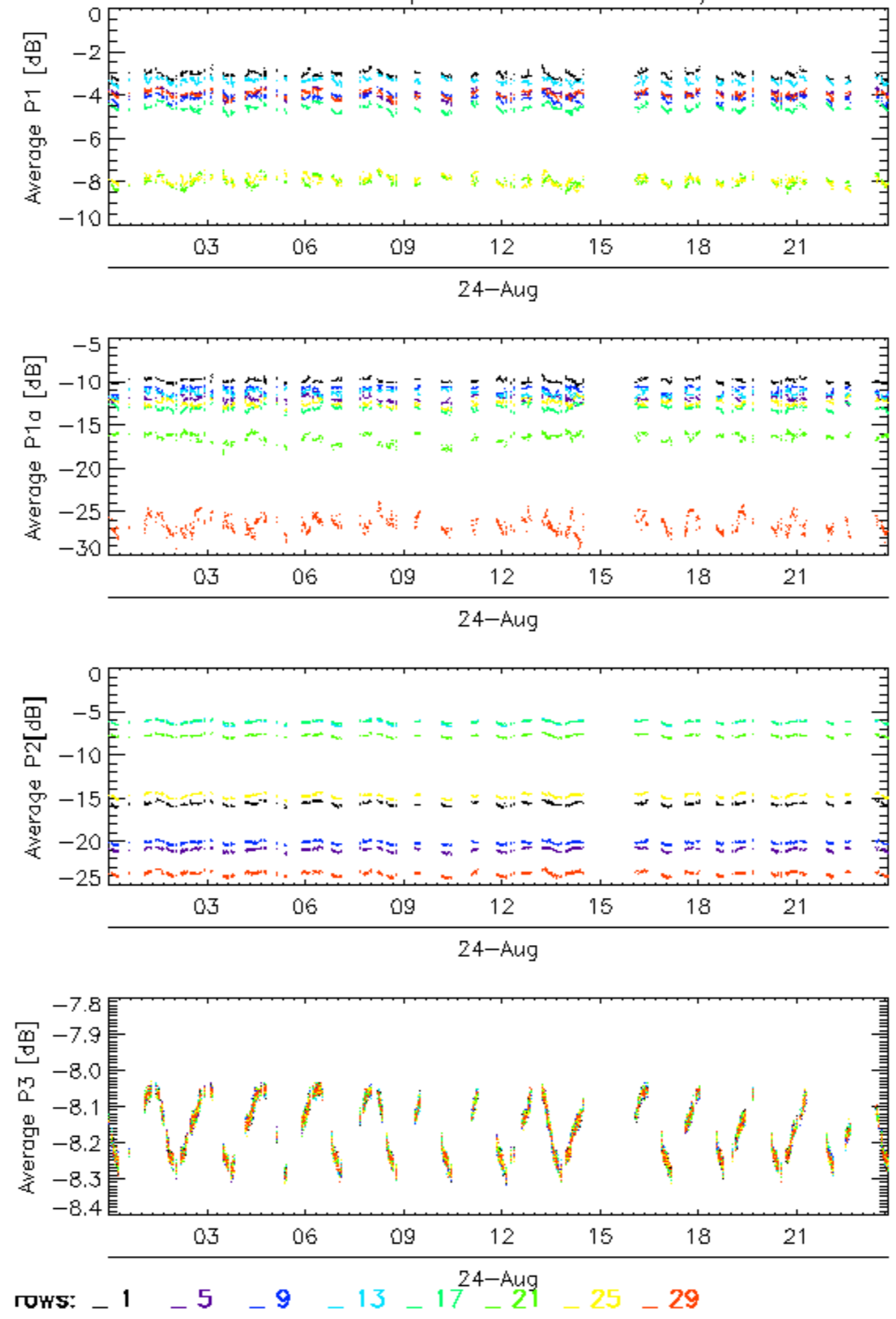

Calibration pulses for GM1 SS3 H/H

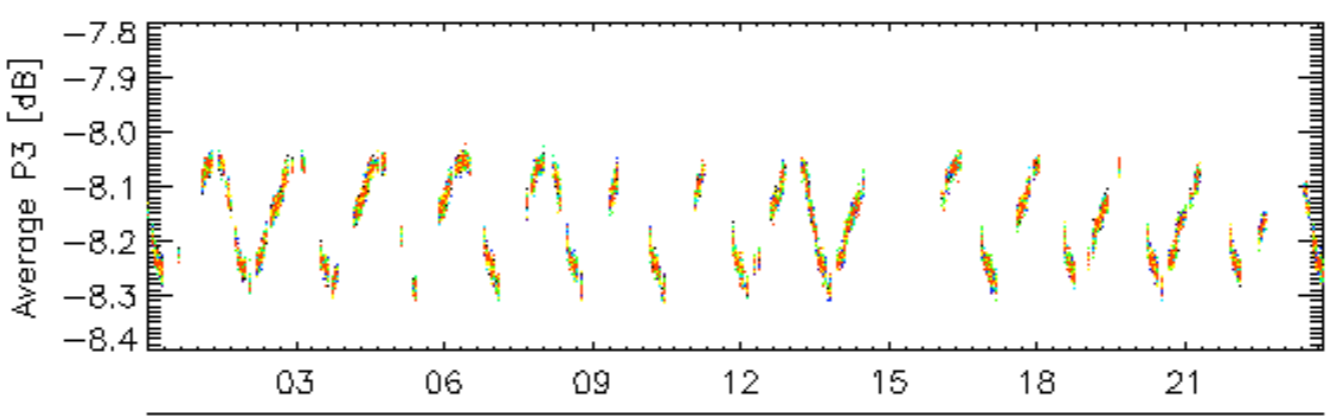
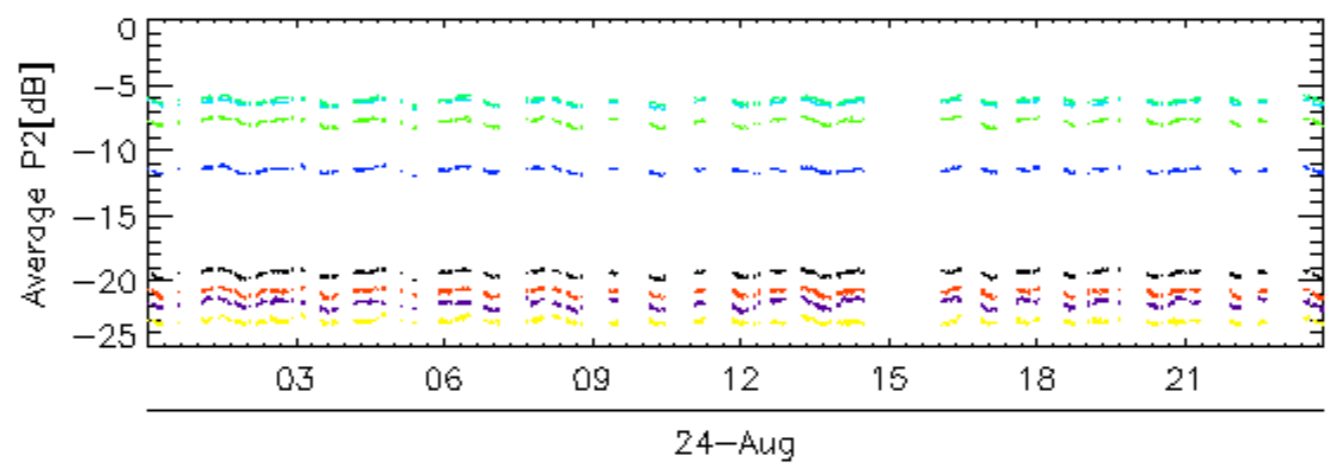
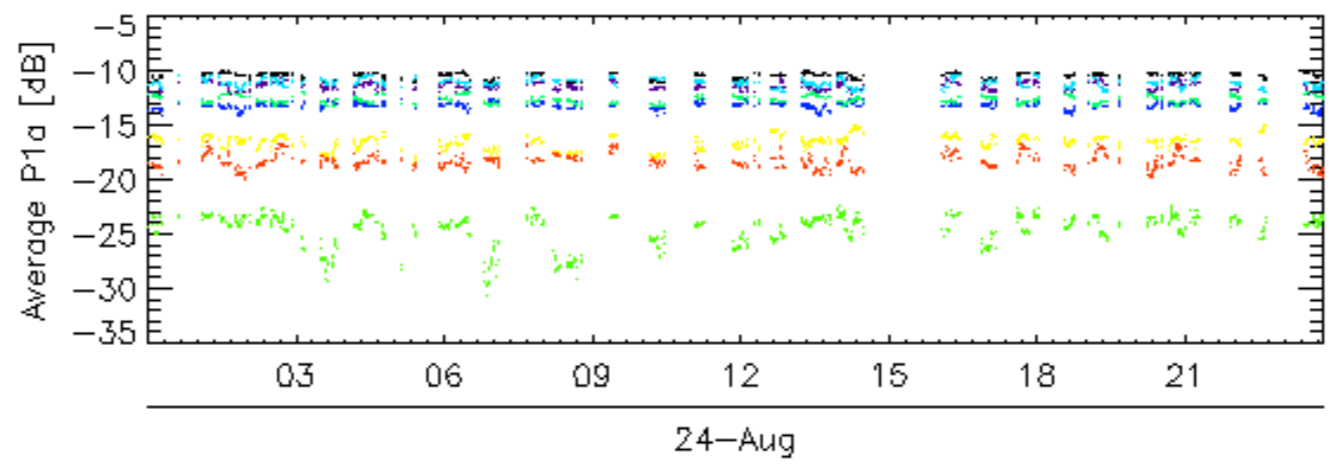
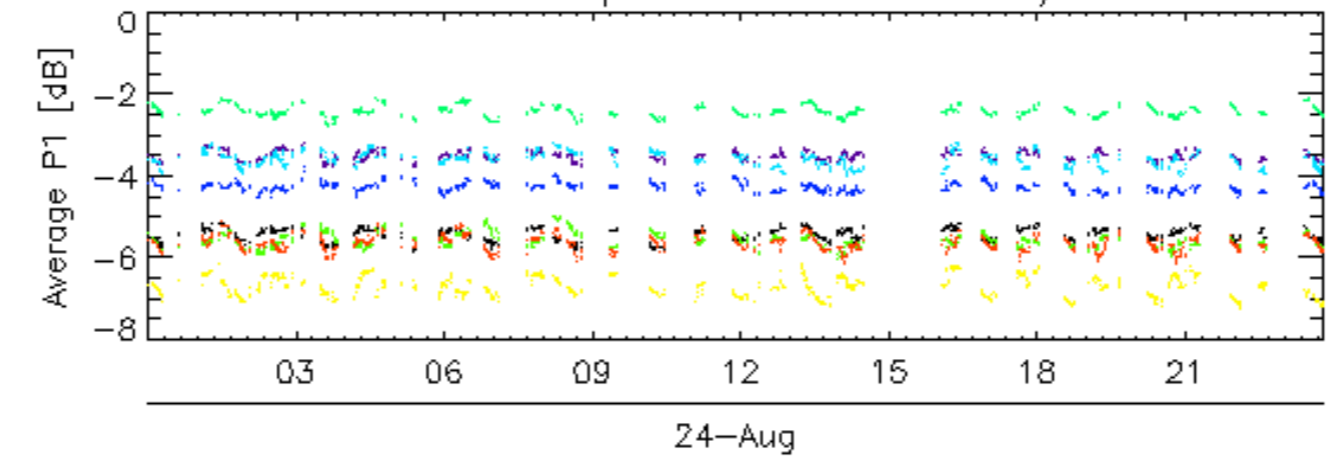

rows: 2 6 10 14 18 22 26 30

Calibration pulses for GM1 SS3 H/H

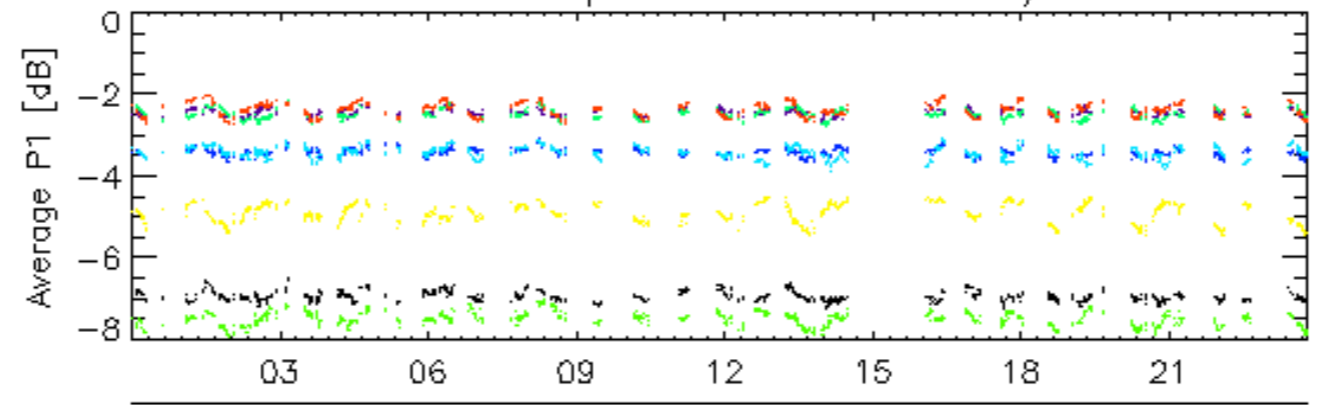

24-Aug

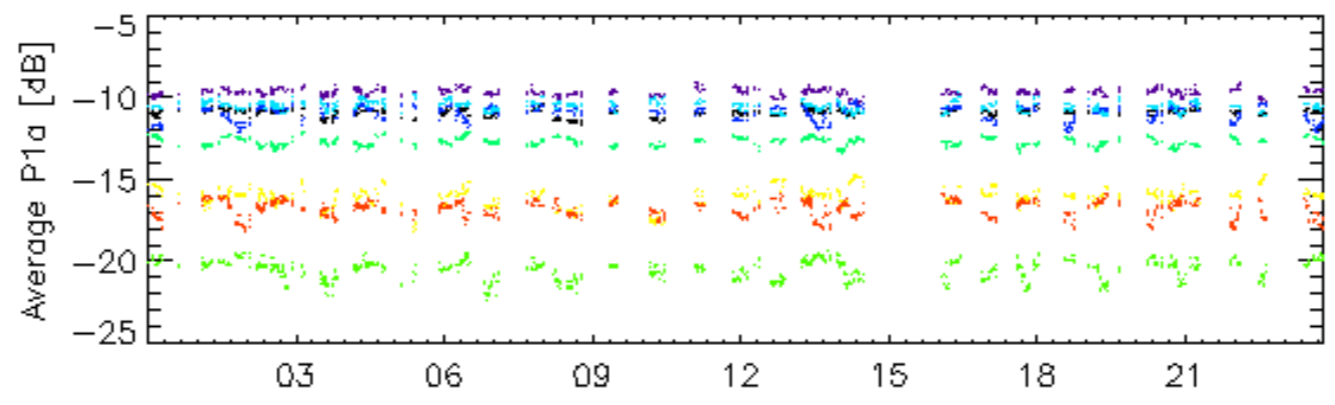

24-Aug

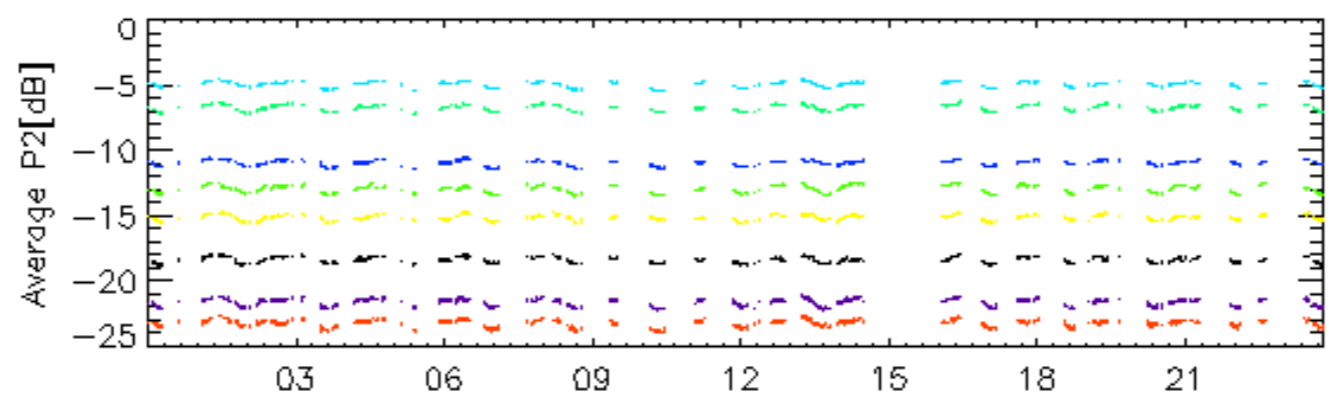

24-Aug

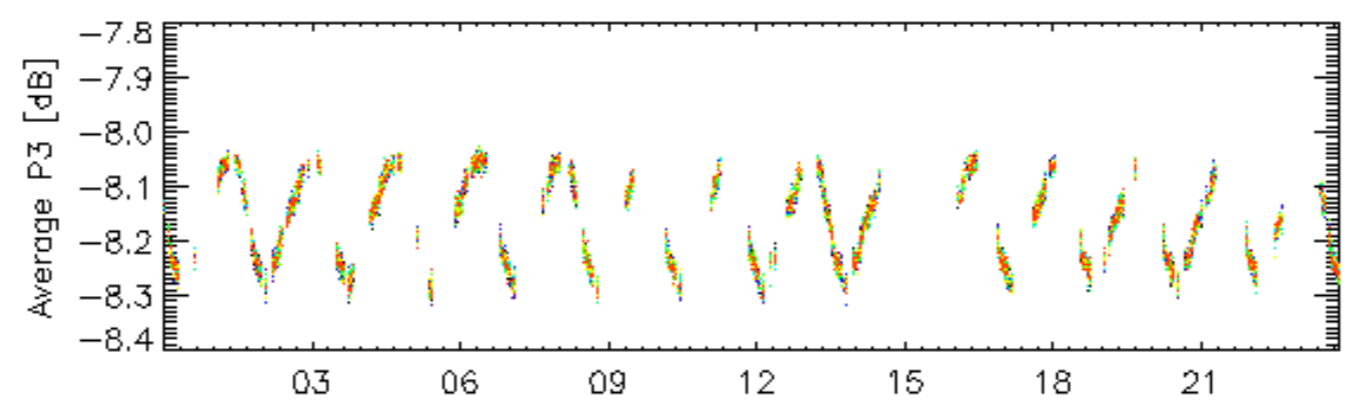

24-Aug

rows: _ 3 _ 7 _ 11 _ 15 _ 19 _ 23 _ 27 _ 31

Calibration pulses for GM1 SS3 H/H

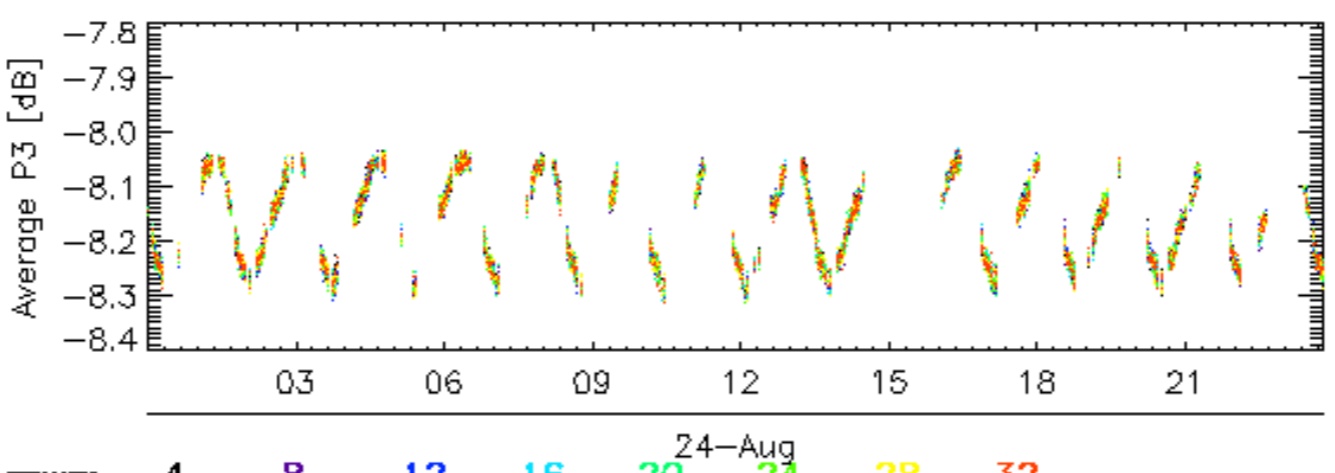
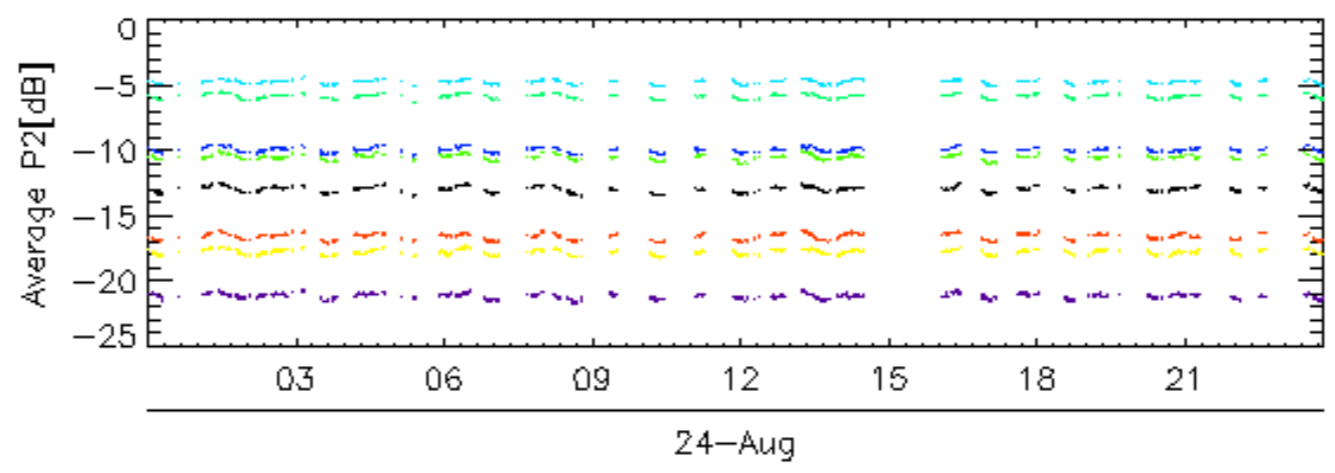
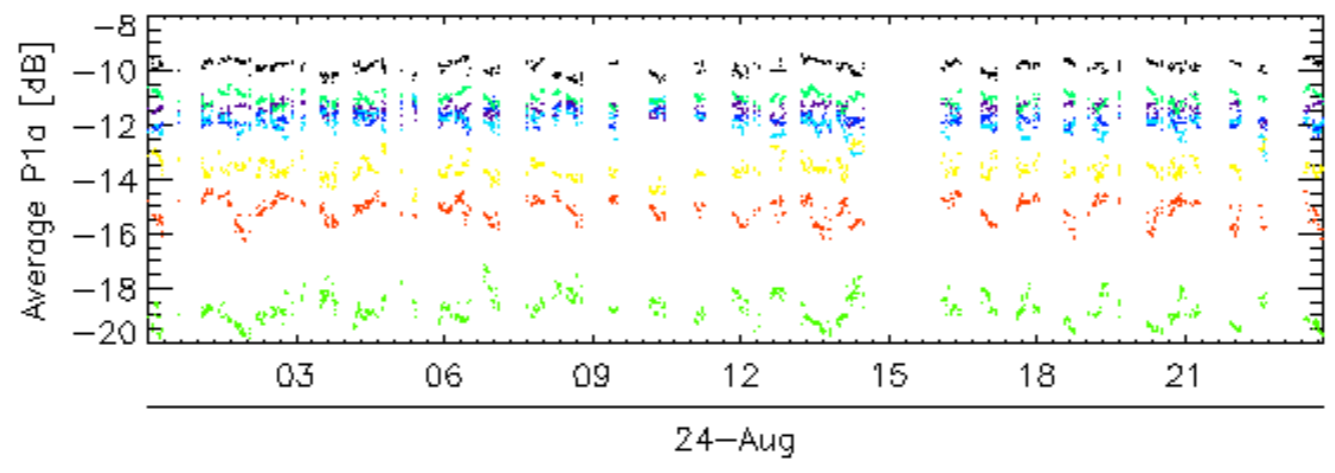
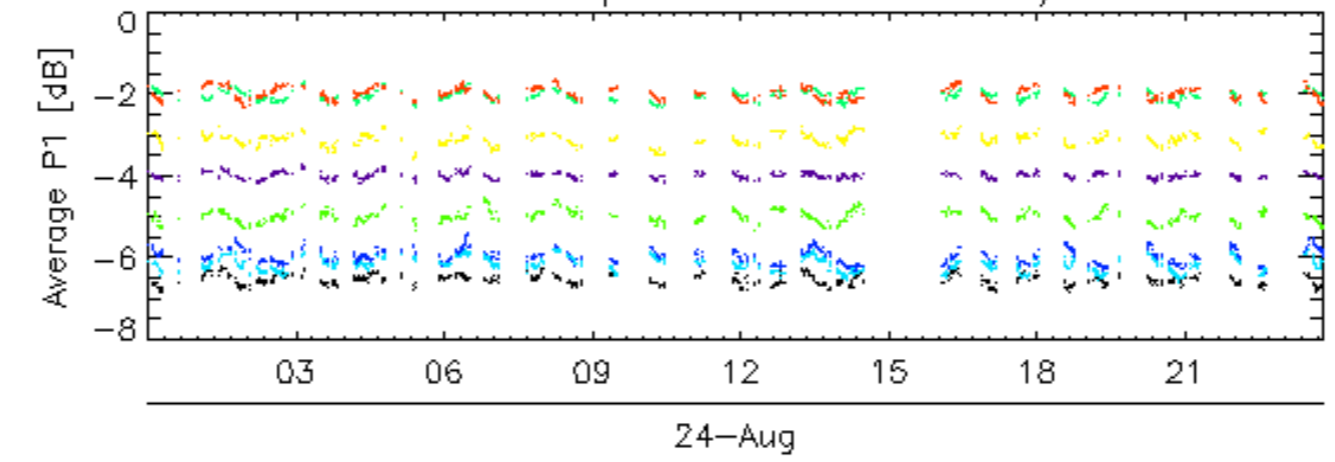

rows: _ 4 _ 8 _ 12 _ 16 _ 20 _ 24 _ 28 _ 32

Calibration pulses for WVS IS2 V/V

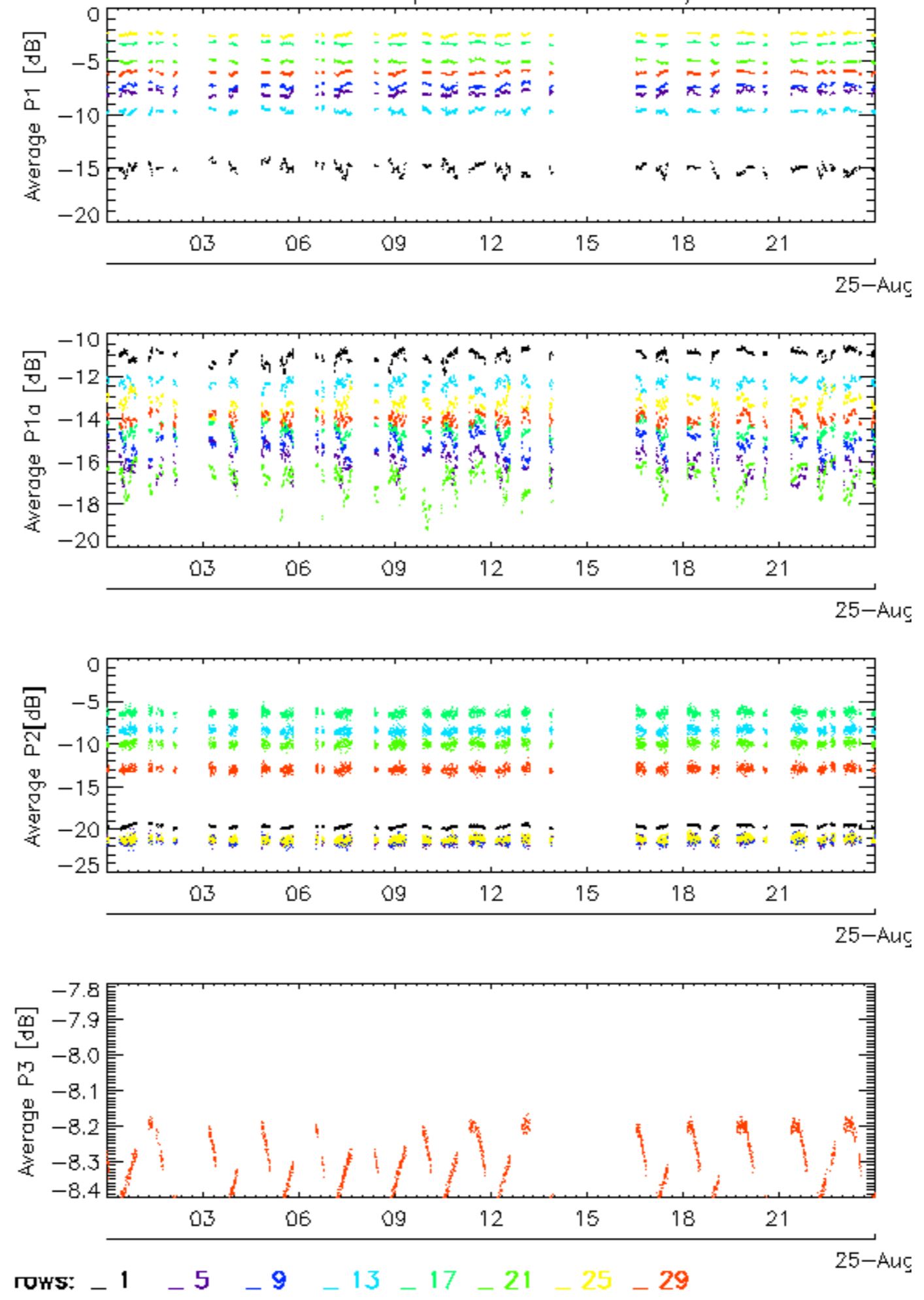

Calibration pulses for WVS IS2 V/V

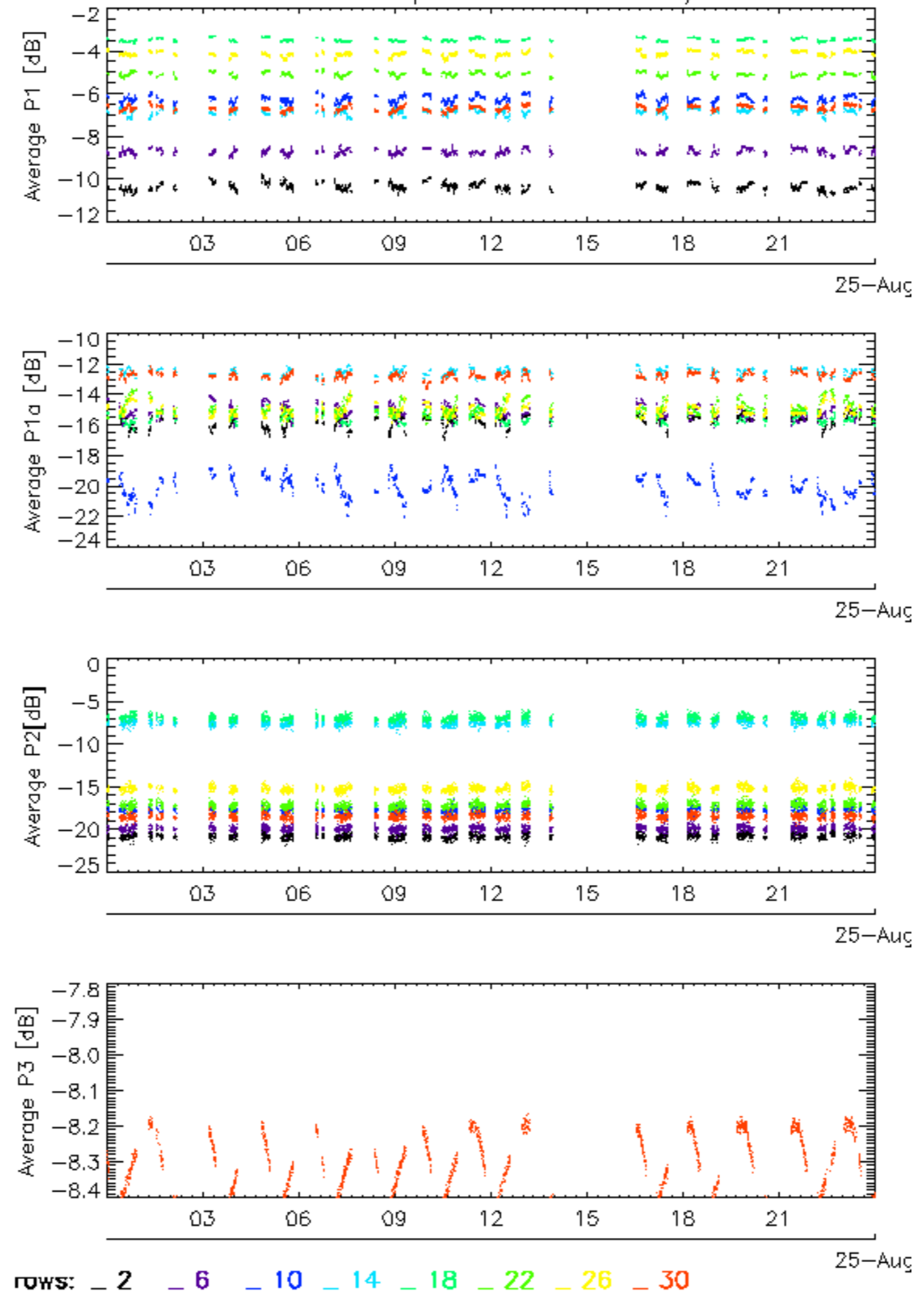

Calibration pulses for WVS IS2 V/V

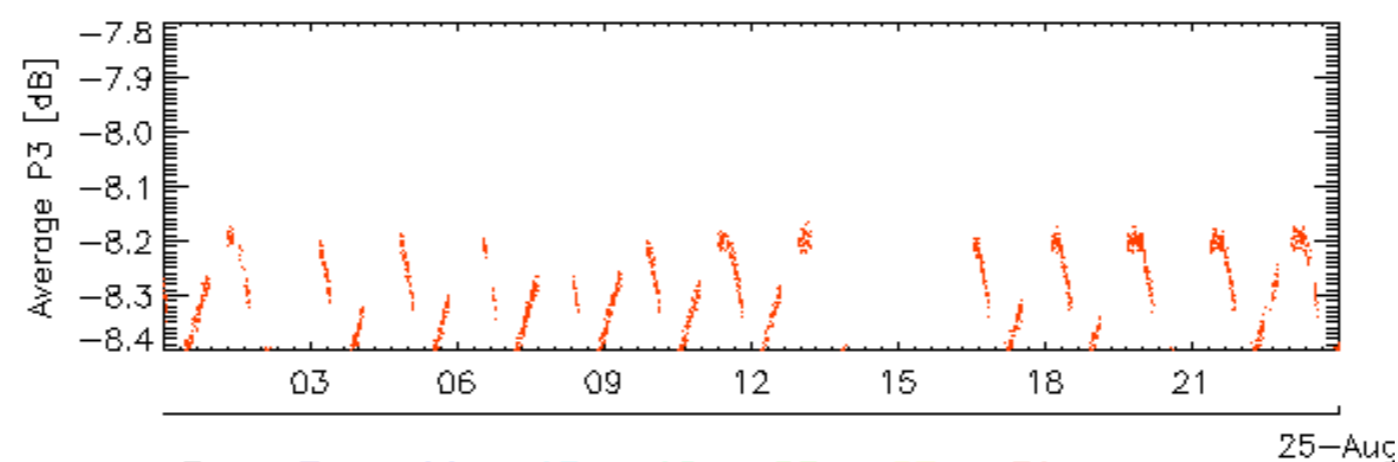
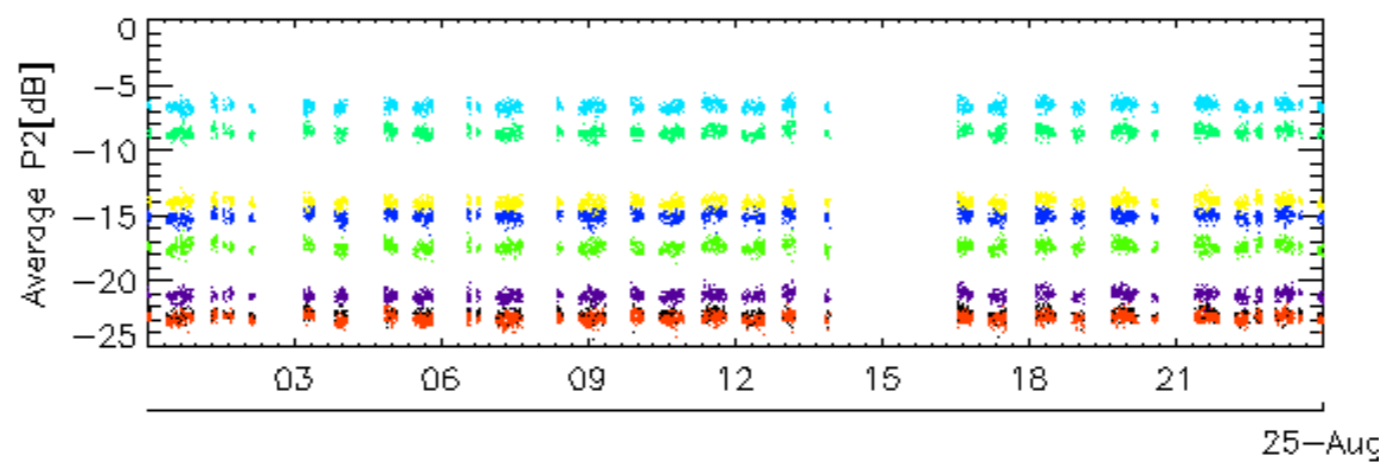
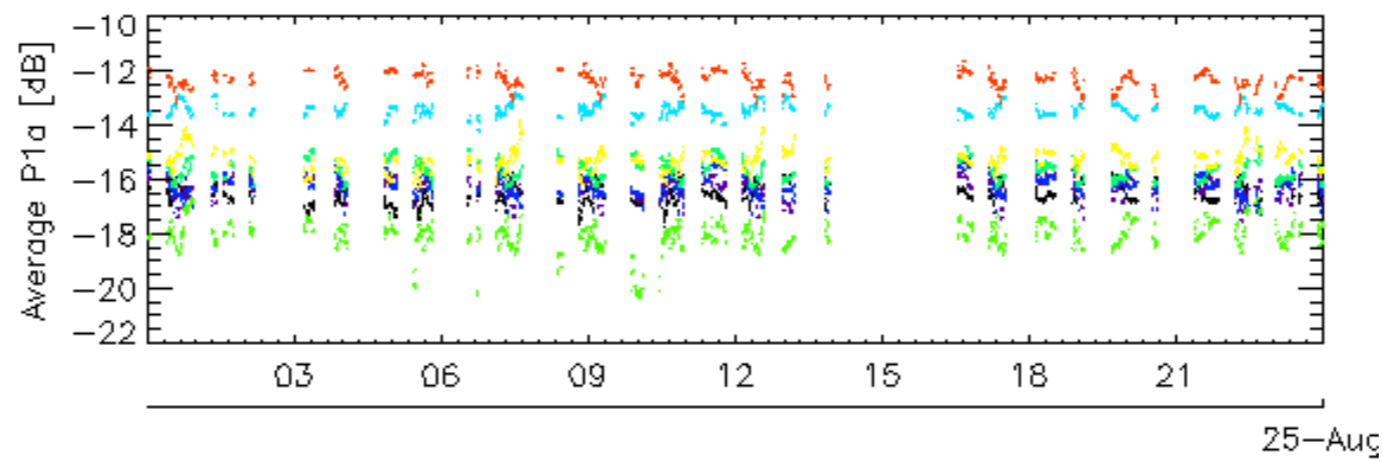
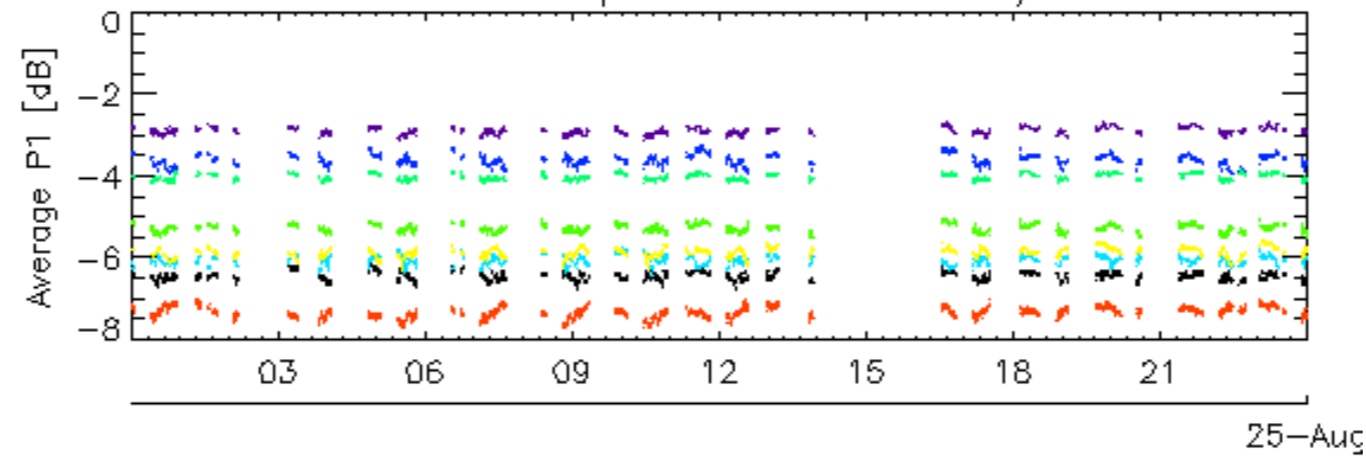

rows: _ 3 _ 7 _ 11 _ 15 _ 19 _ 23 _ 27 _ 31

Calibration pulses for WVS IS2 V/V

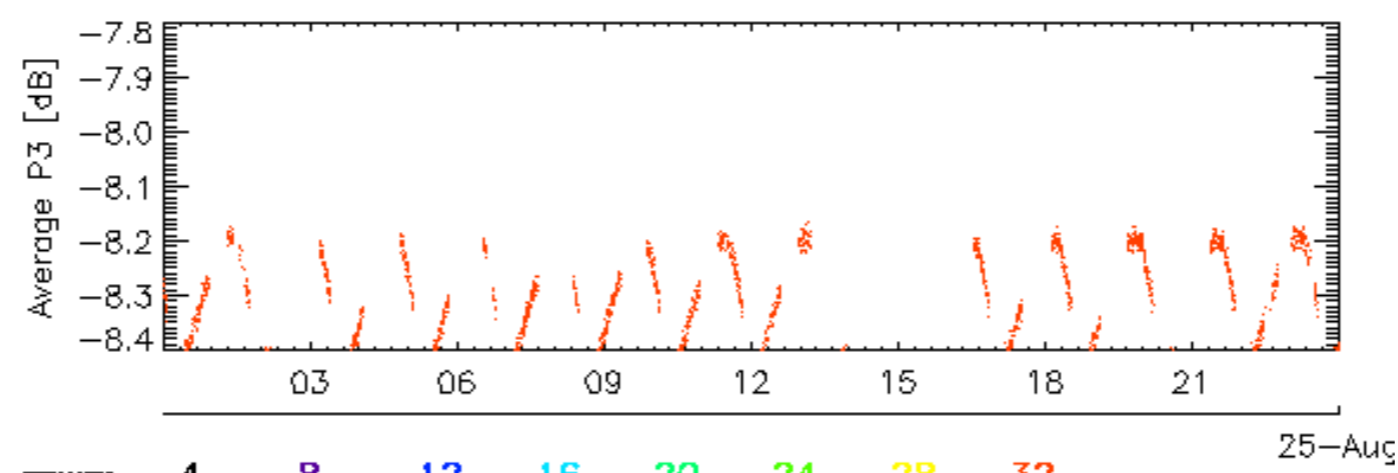
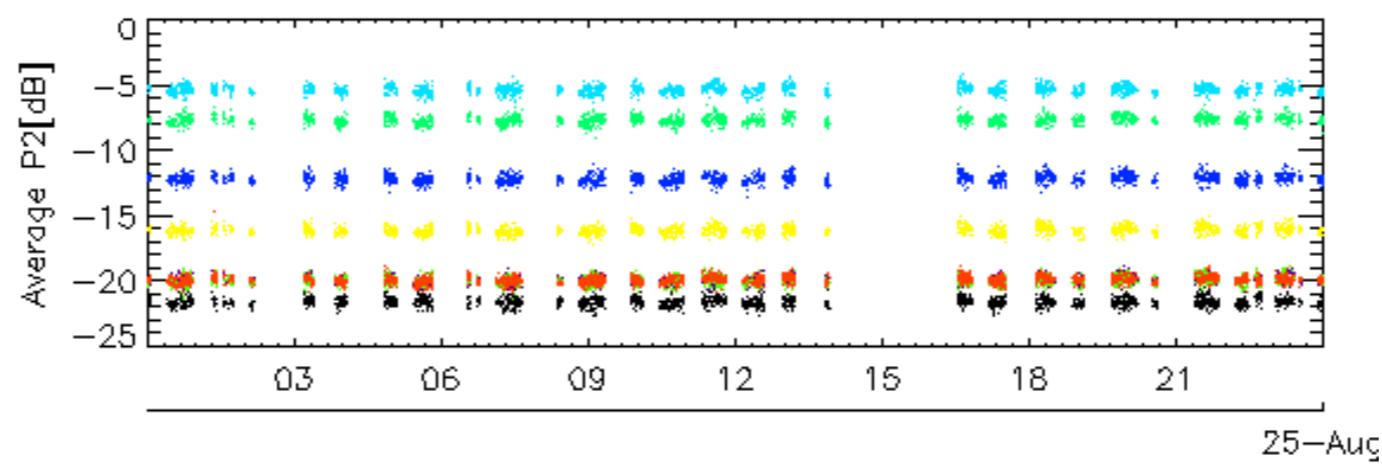
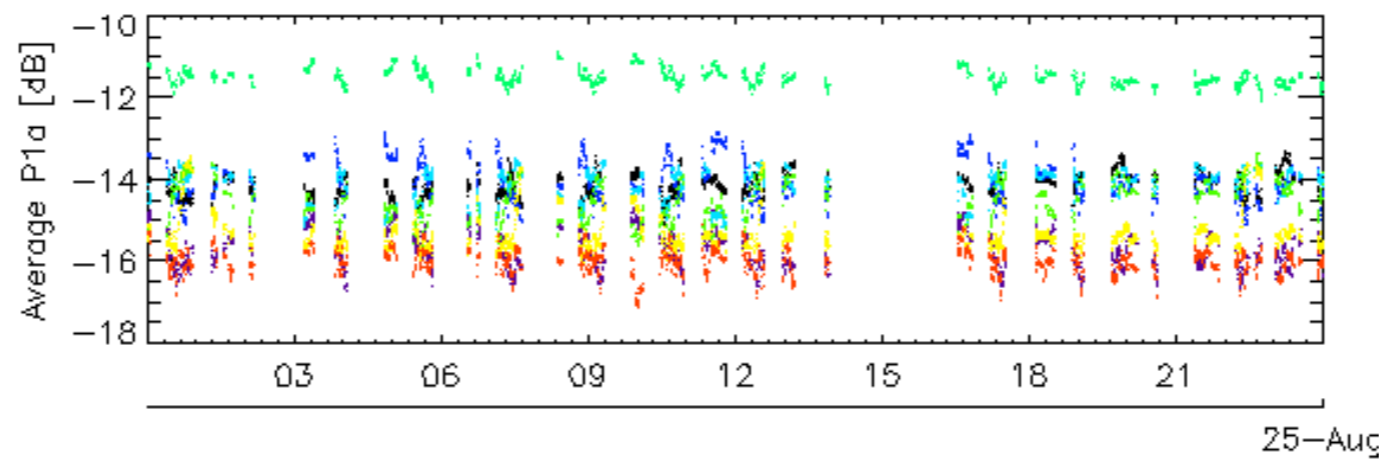
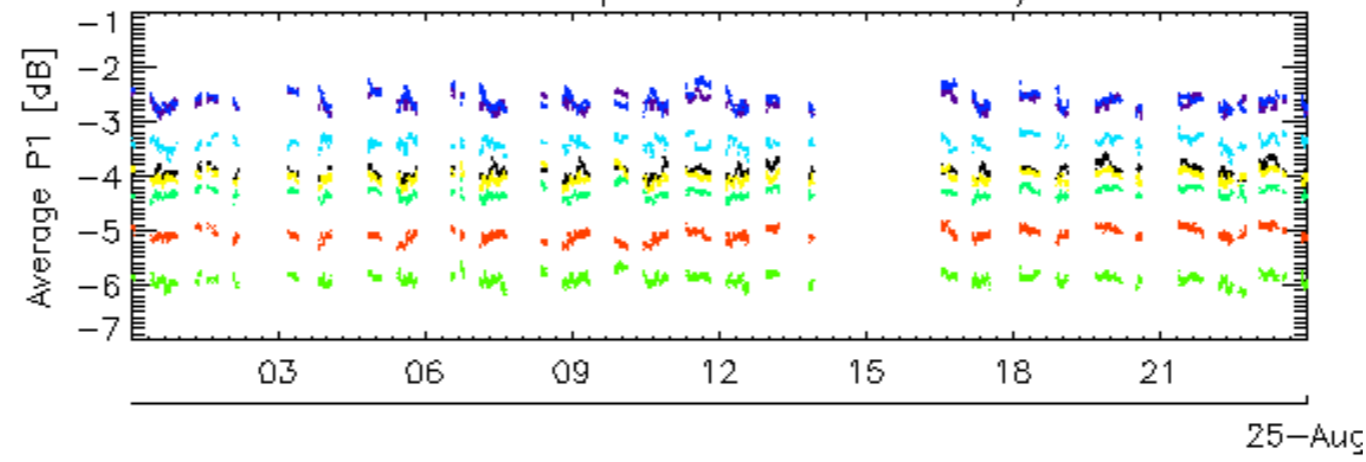

rows: _ 4 _ 8 _ 12 _ 16 _ 20 _ 24 _ 28 _ 32

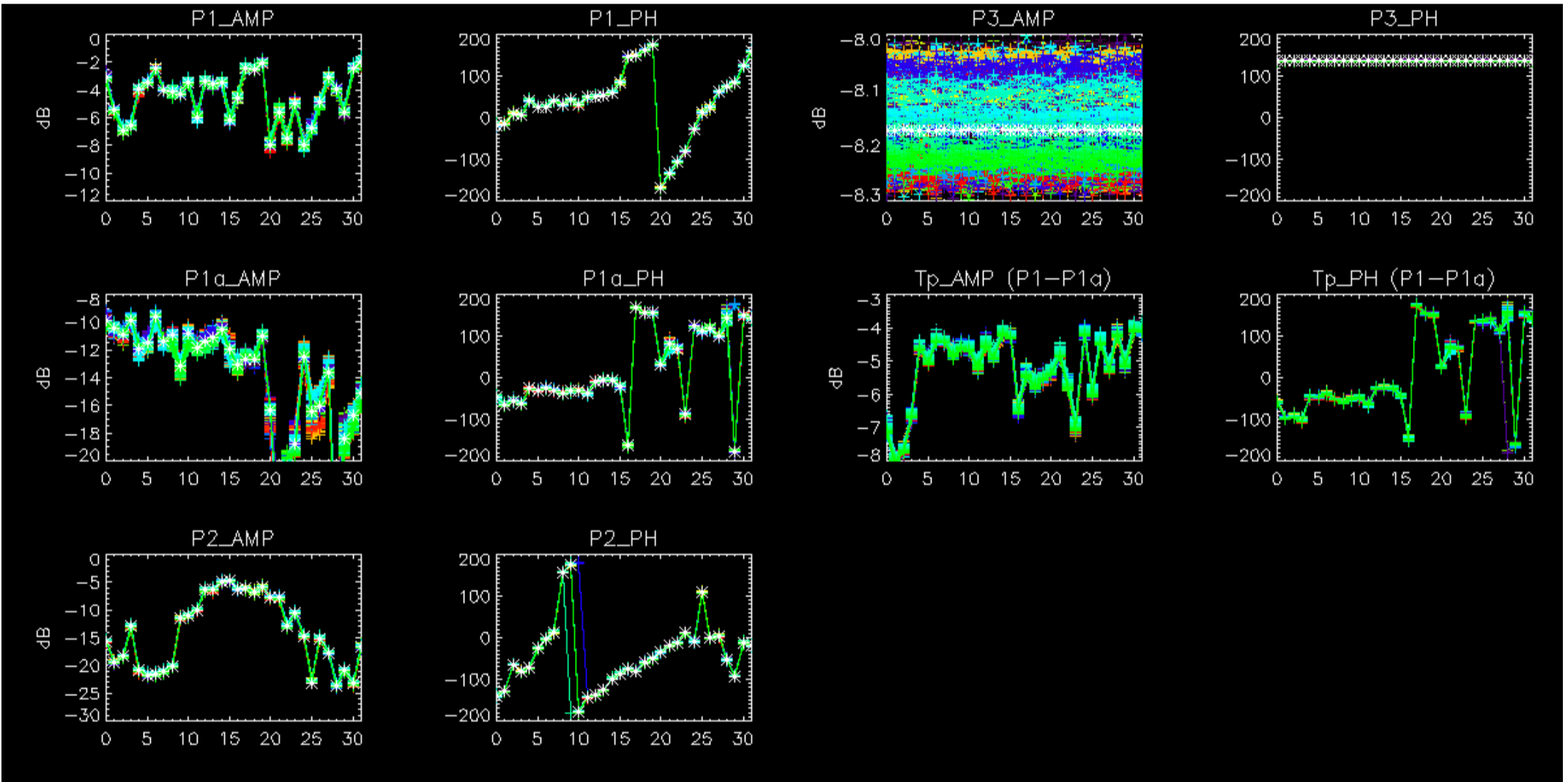

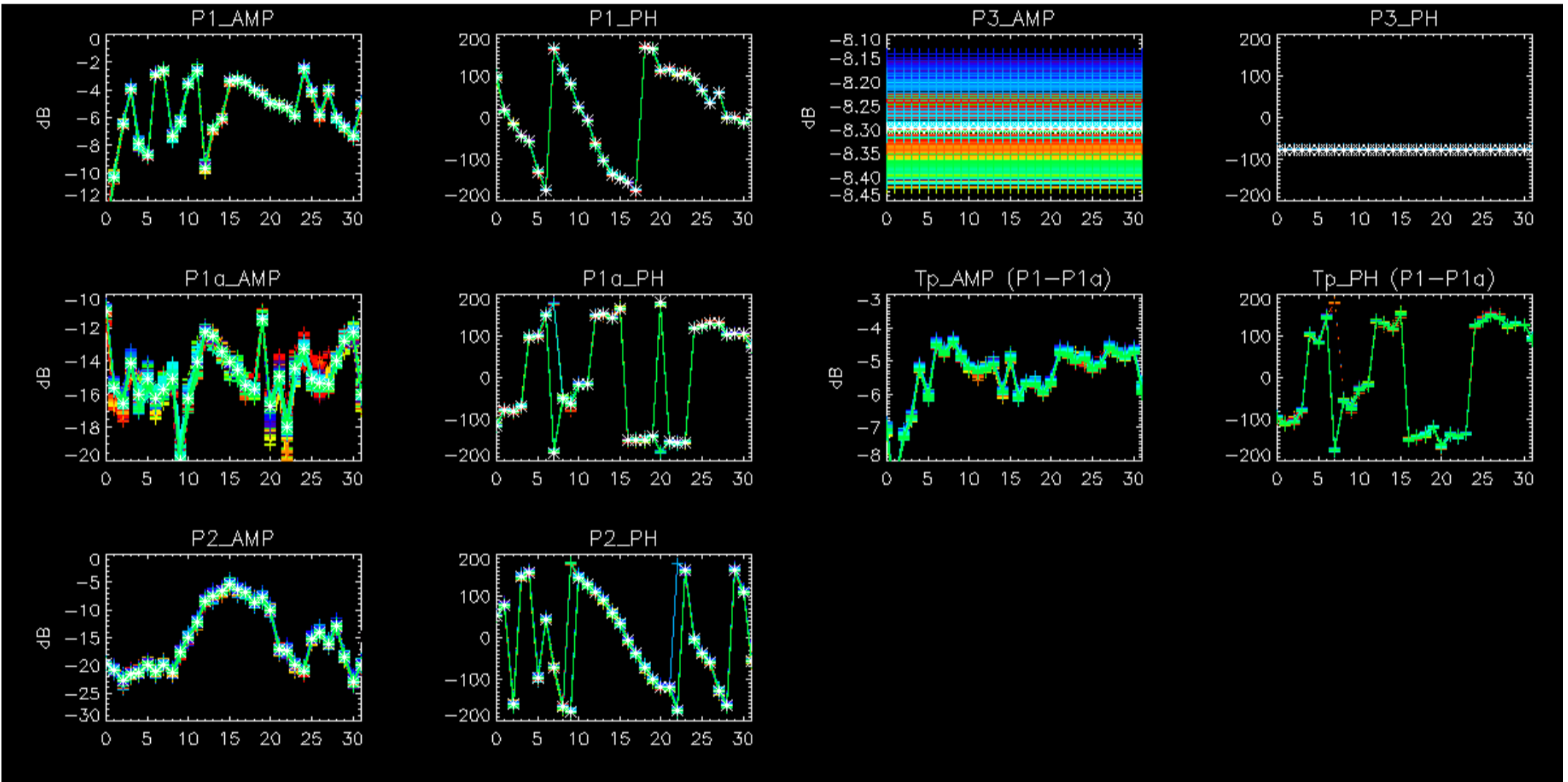

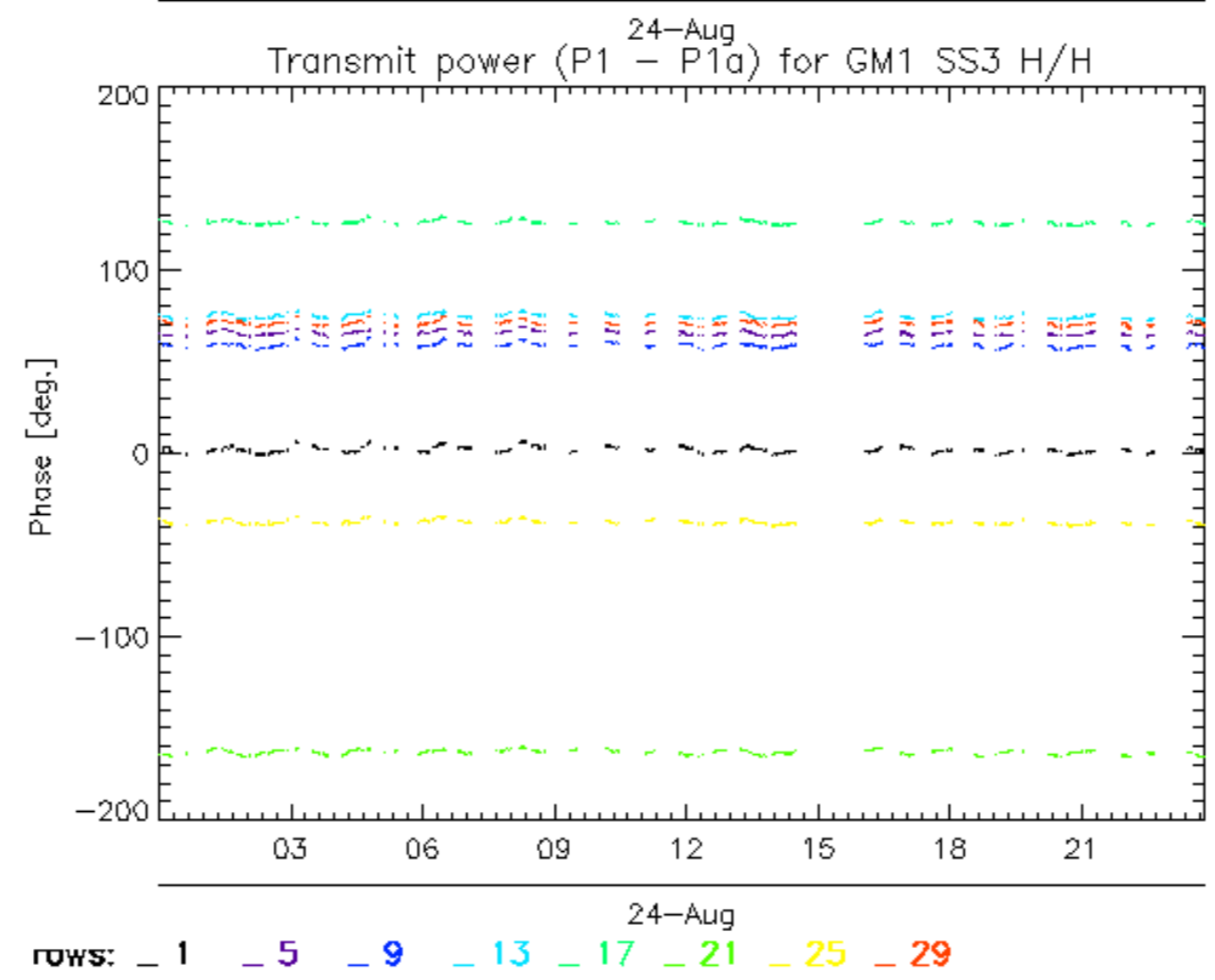
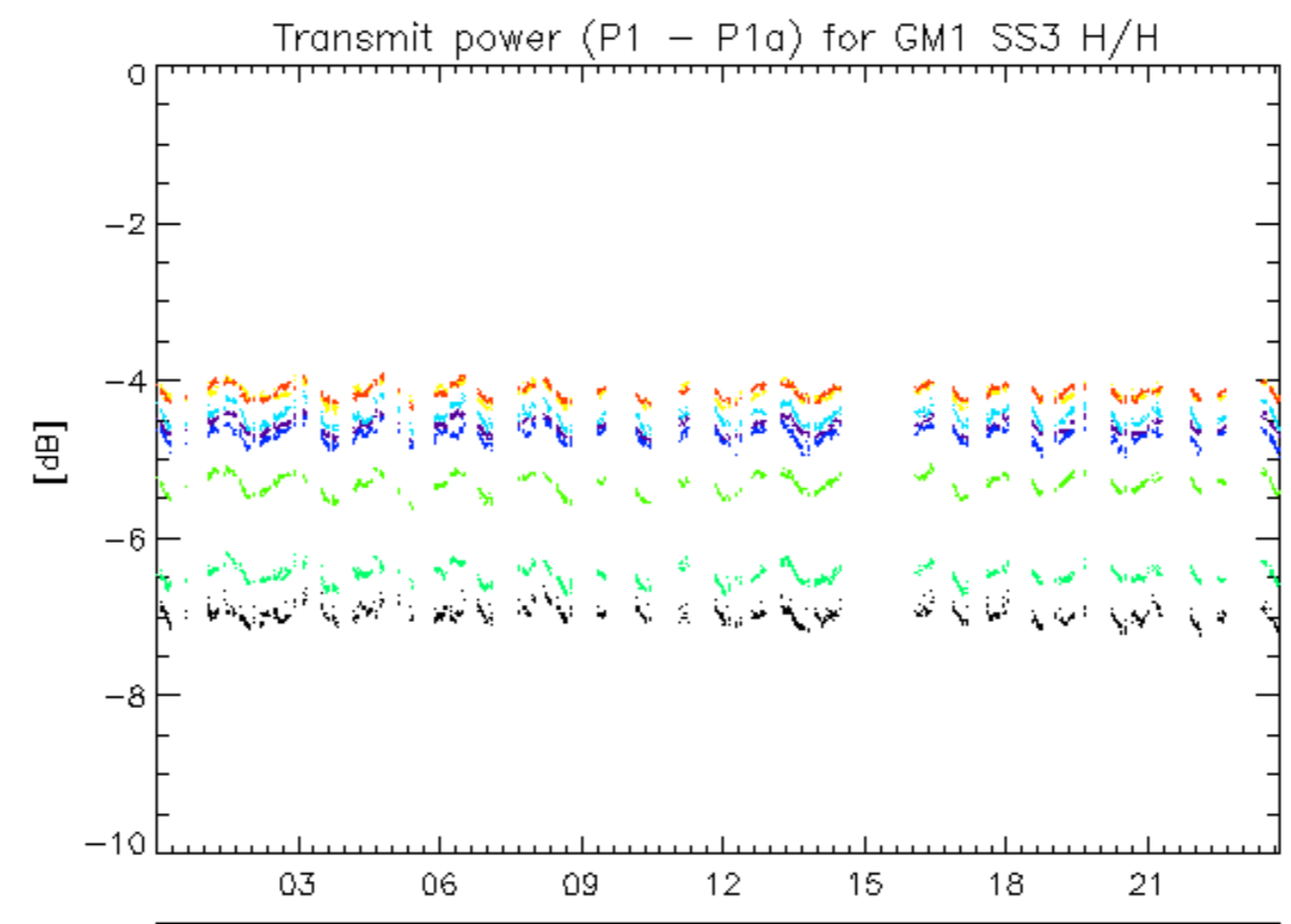

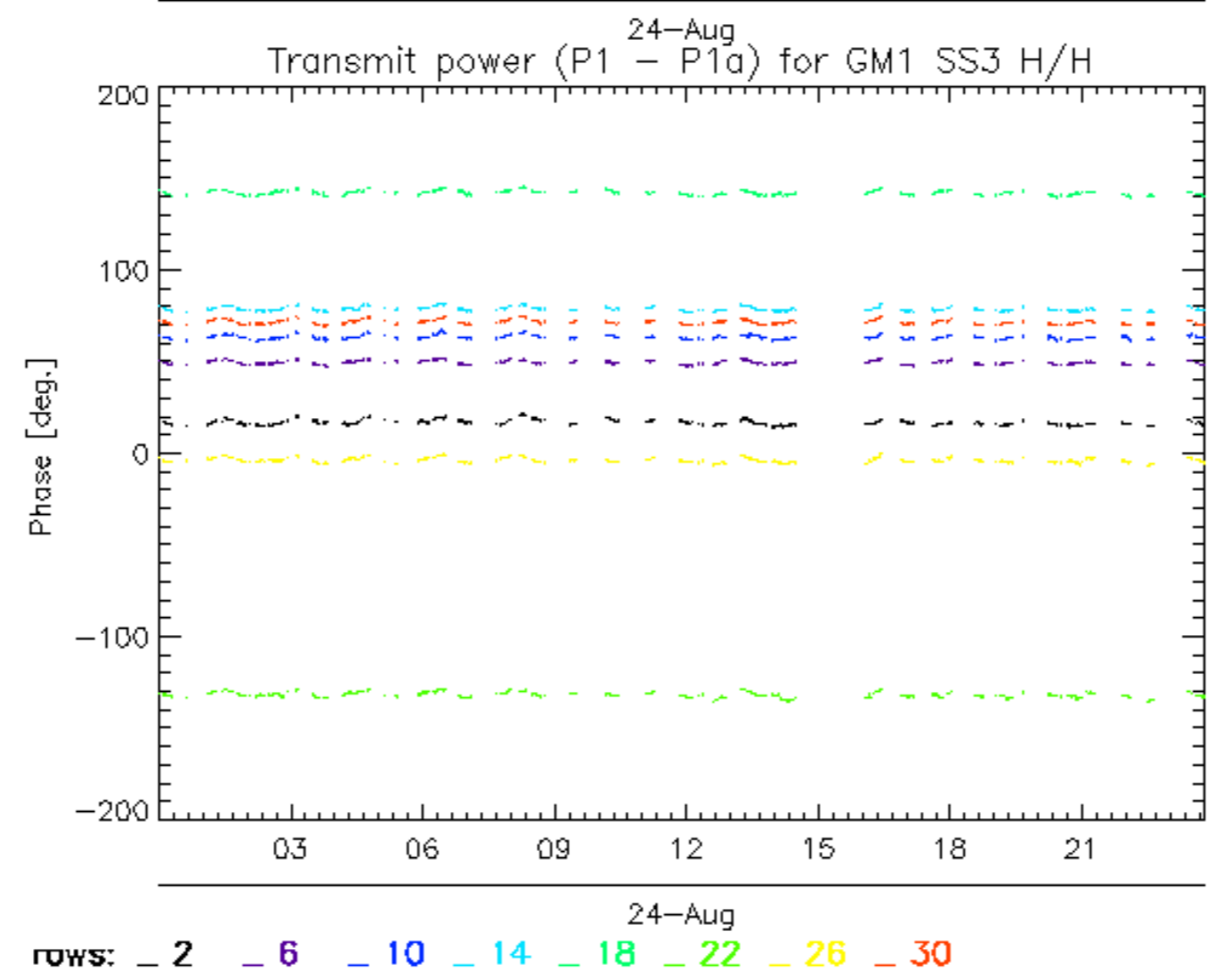
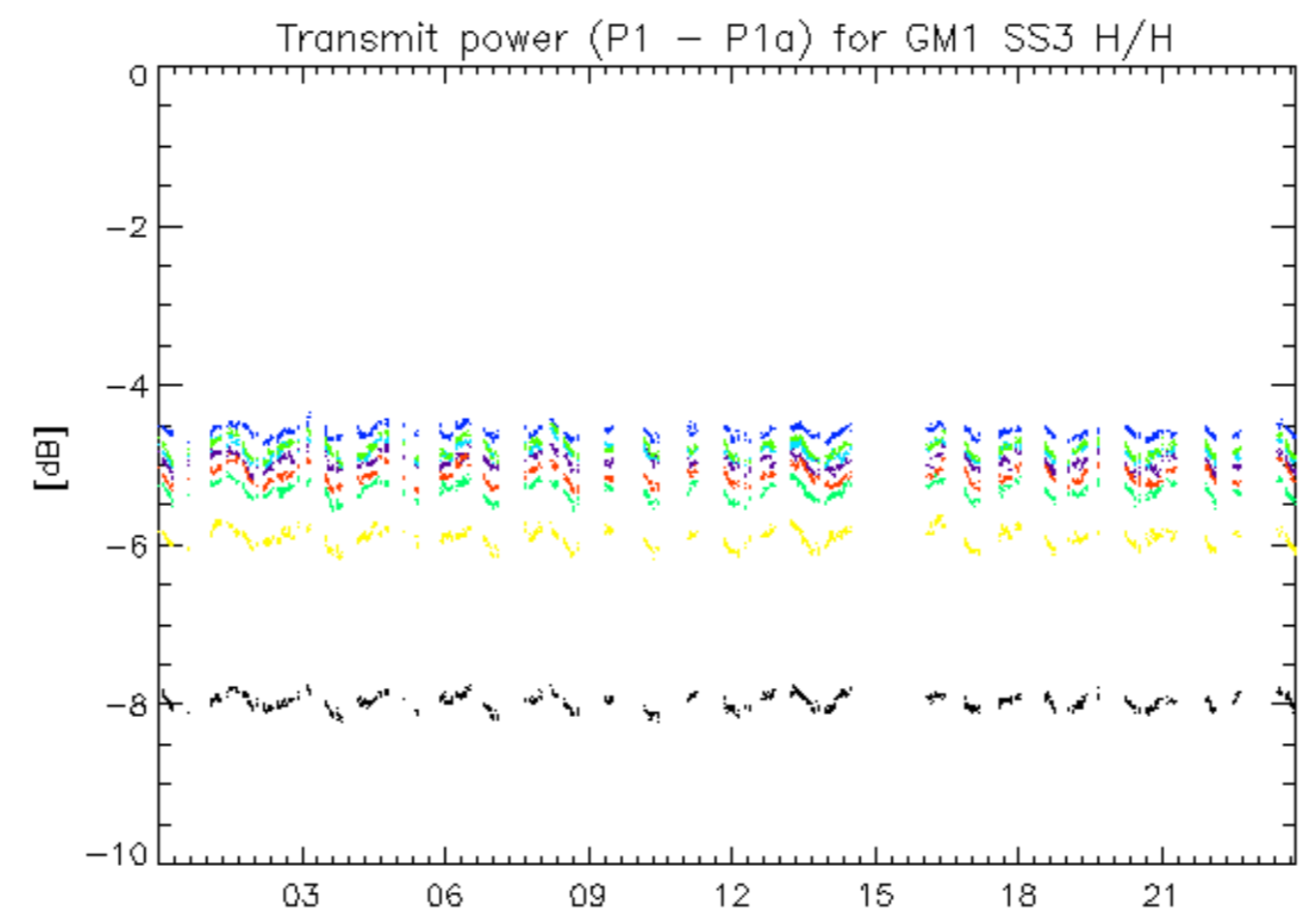

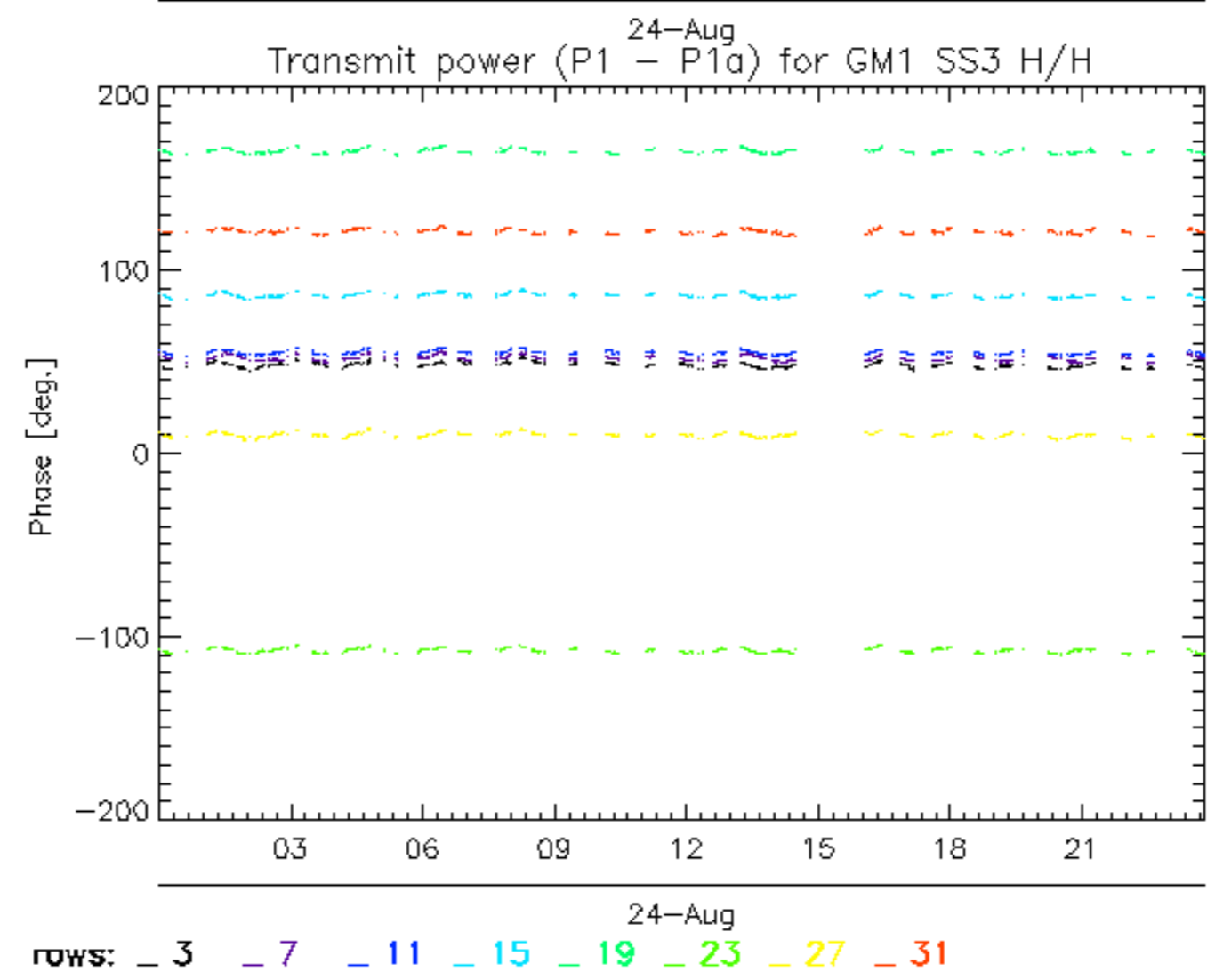
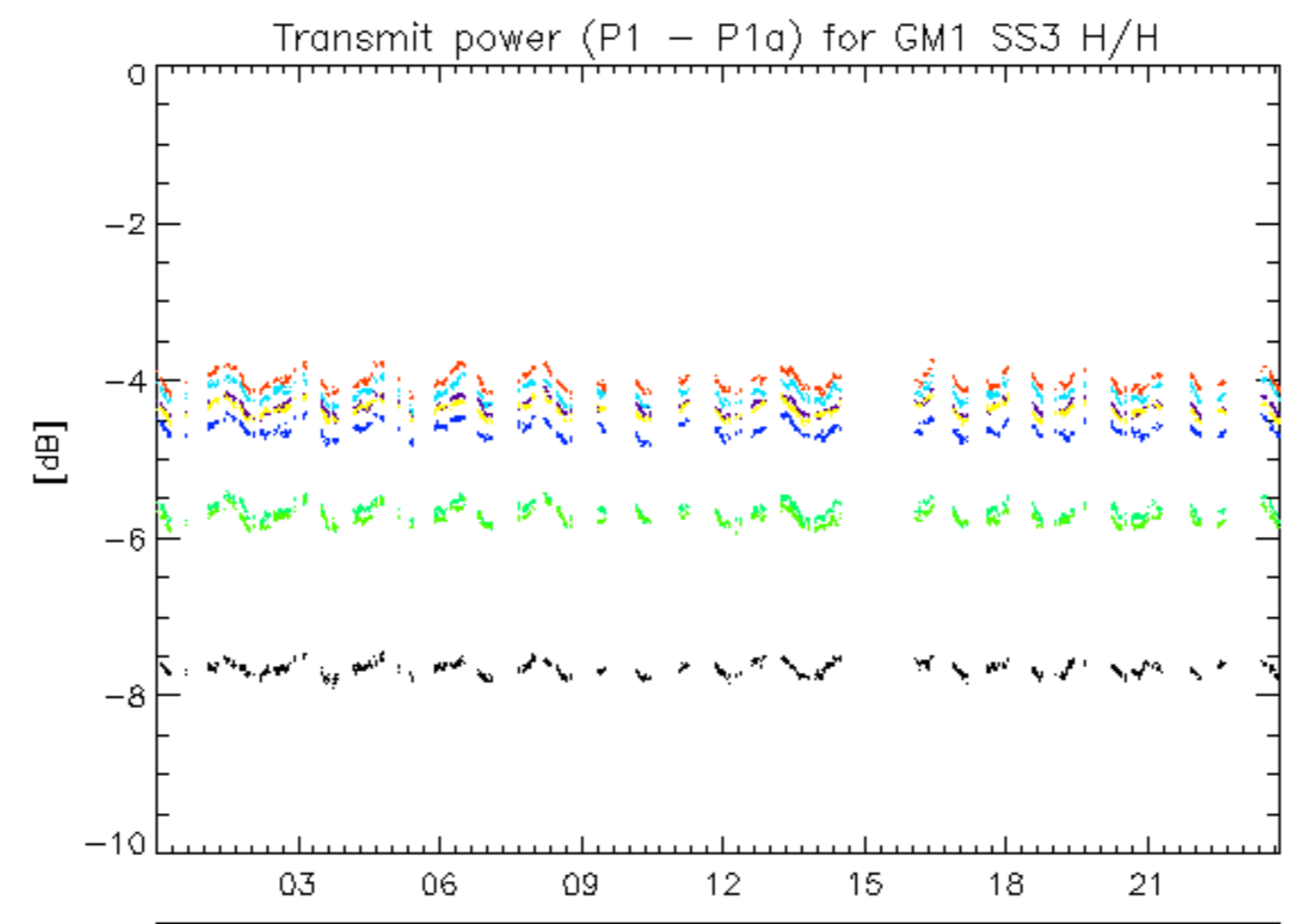

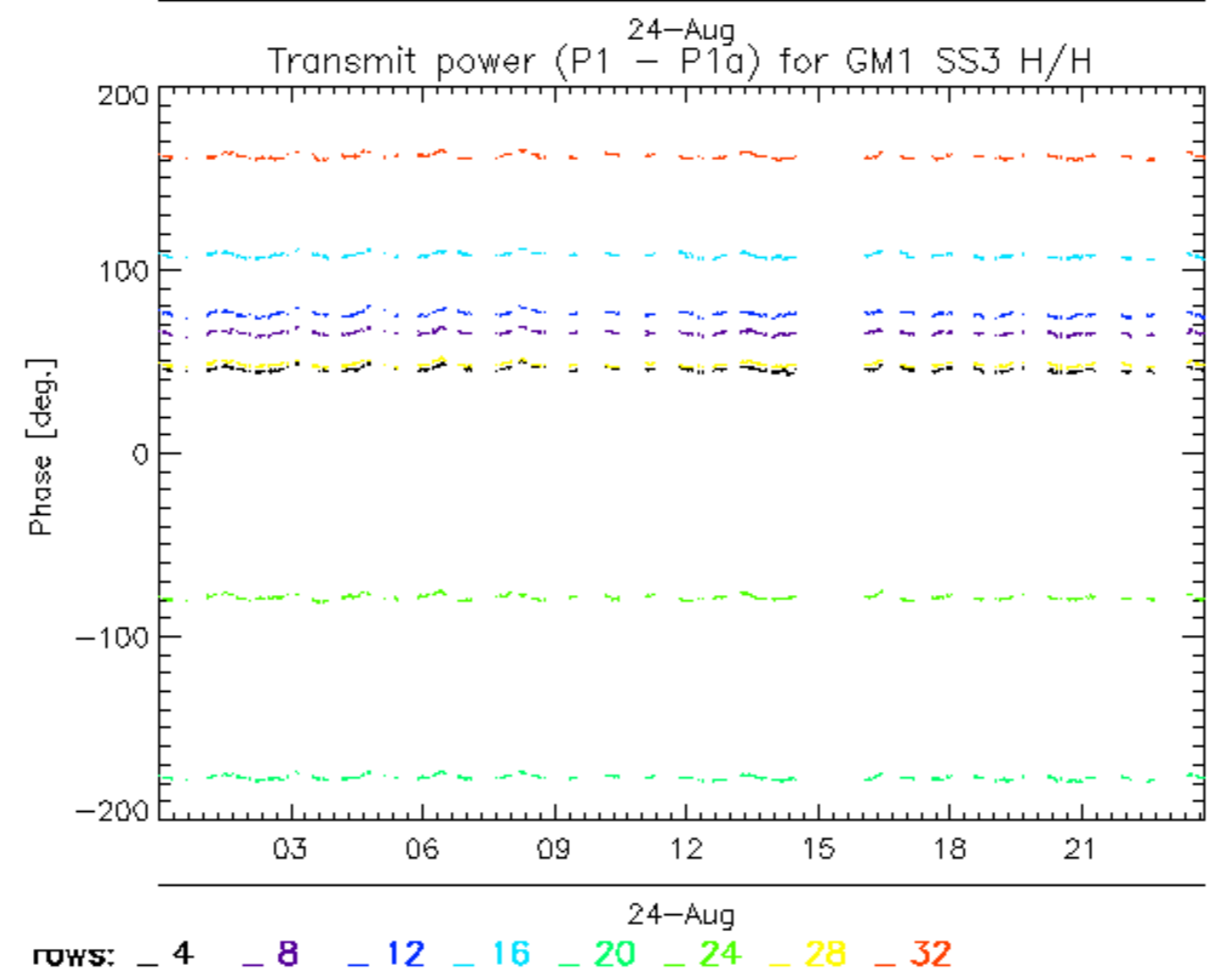
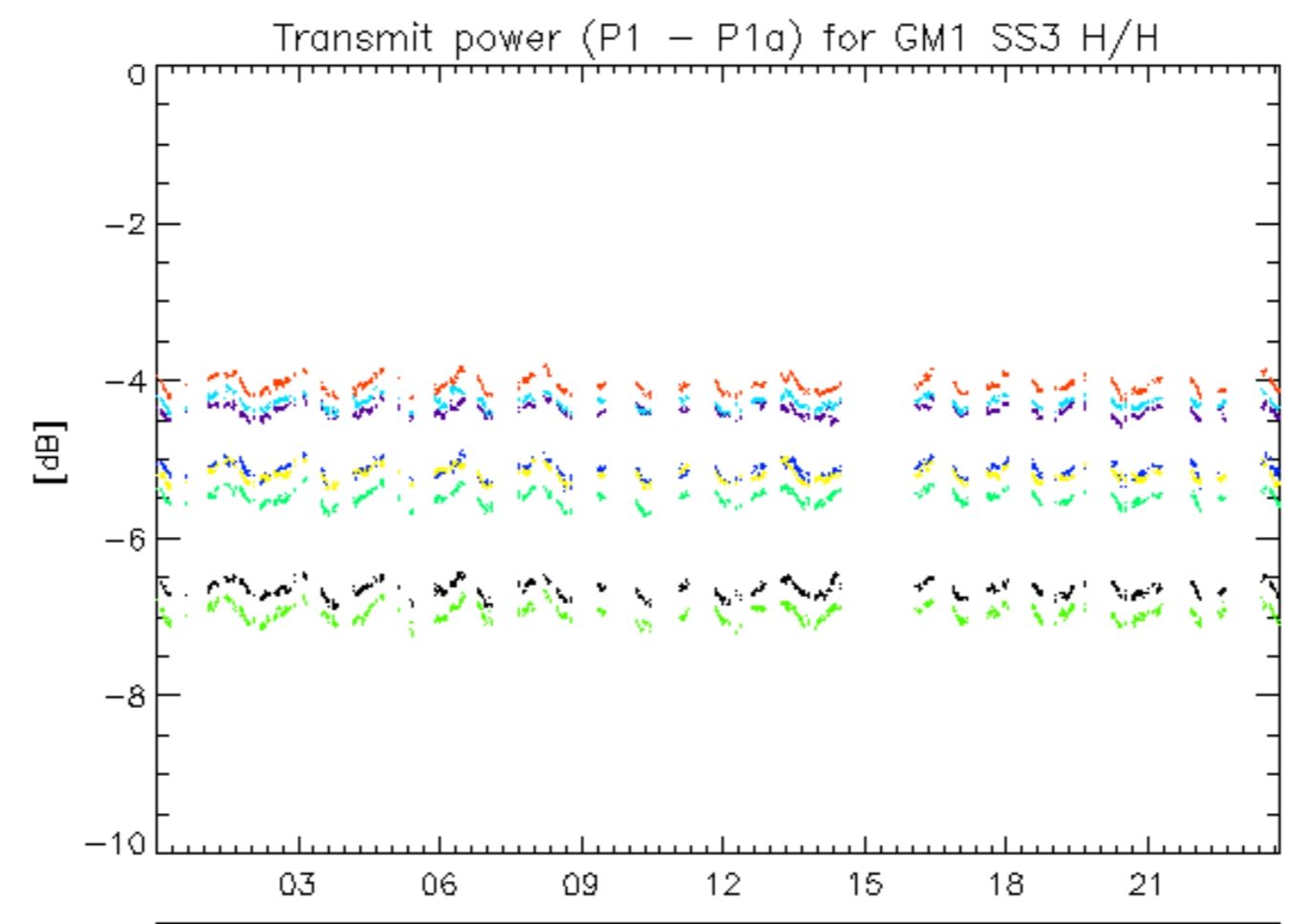

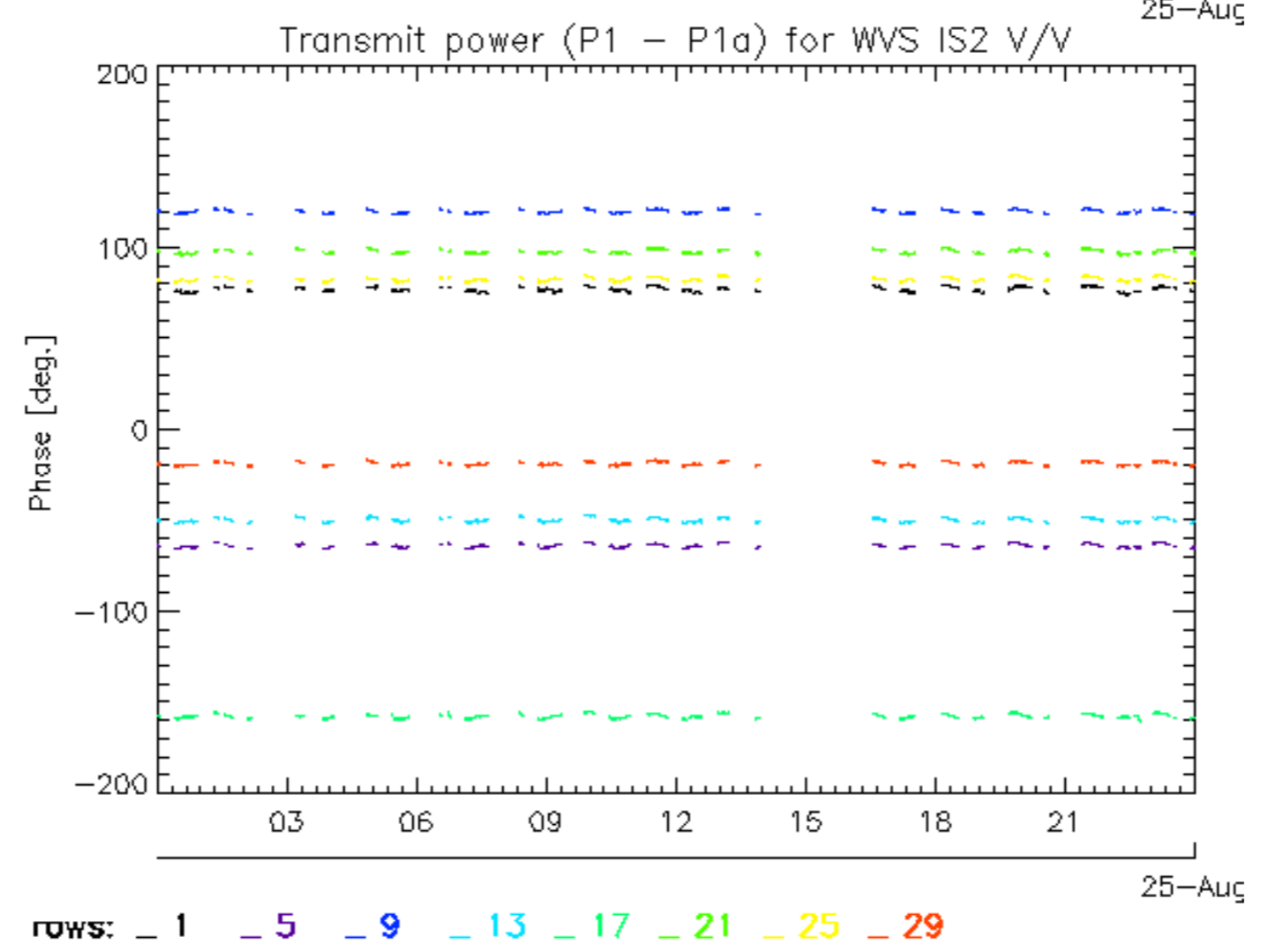
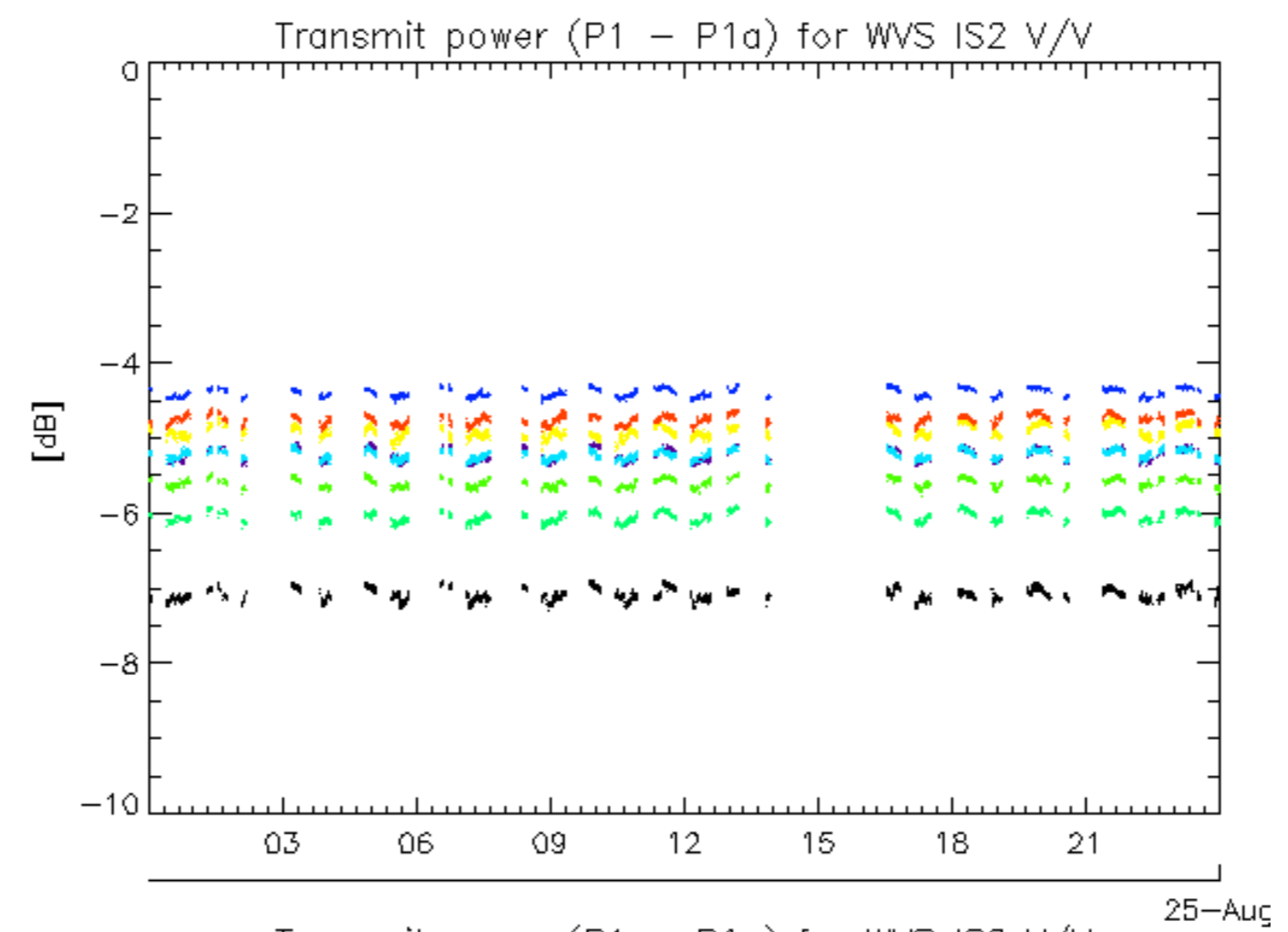

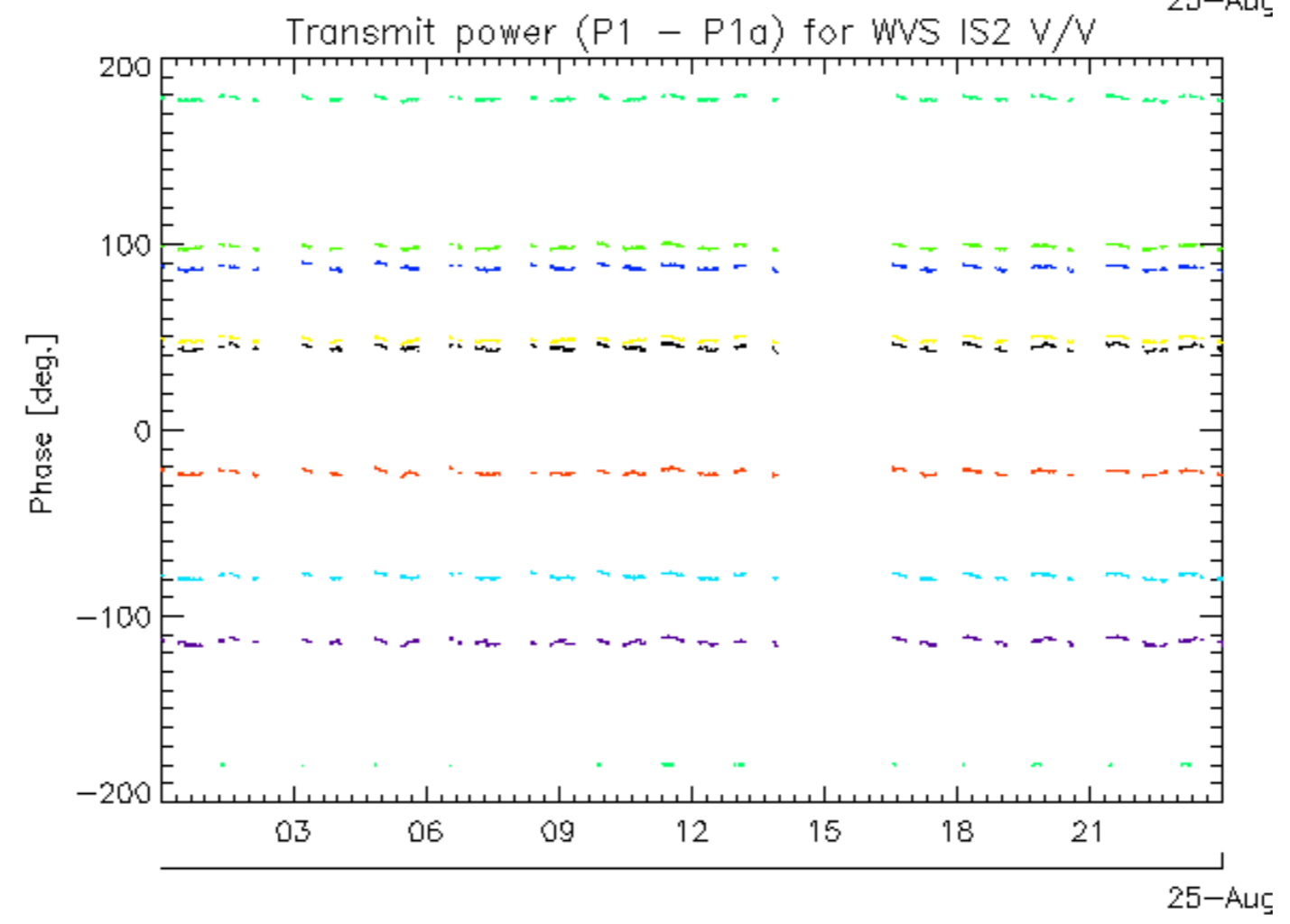
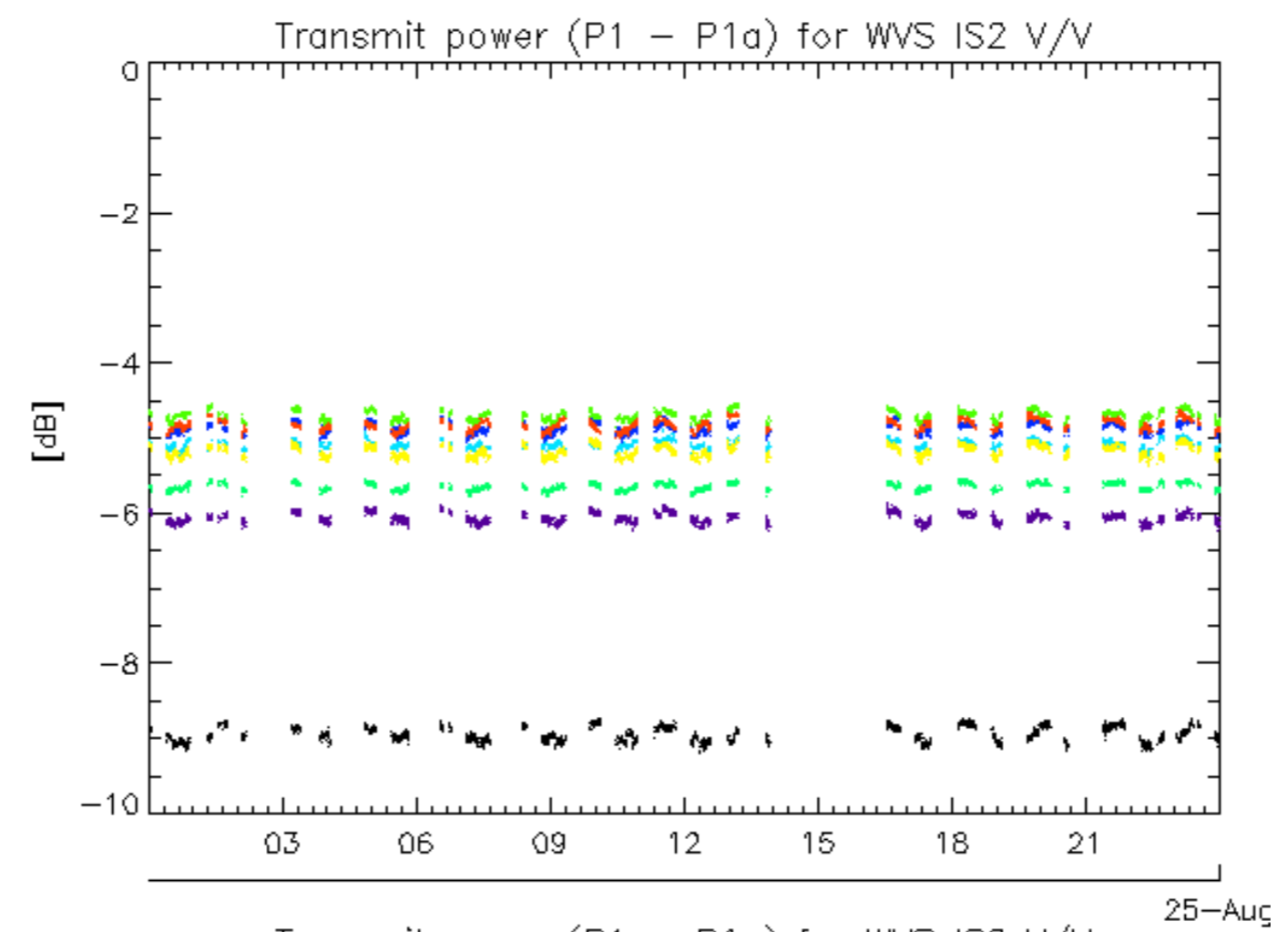

rows: _ 2 _ 6 _ 10 _ 14 _ 18 _ 22 _ 26 _ 30

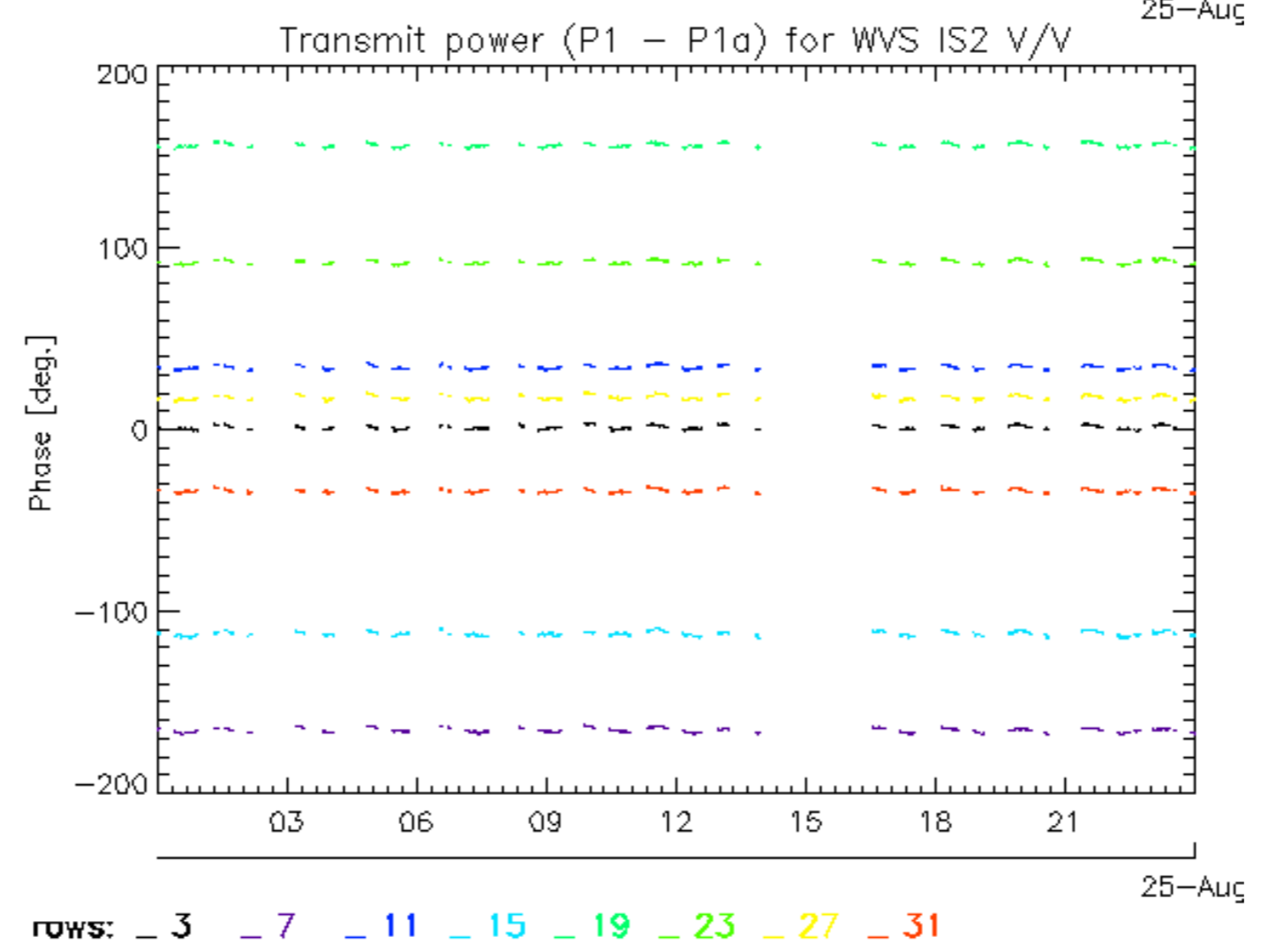
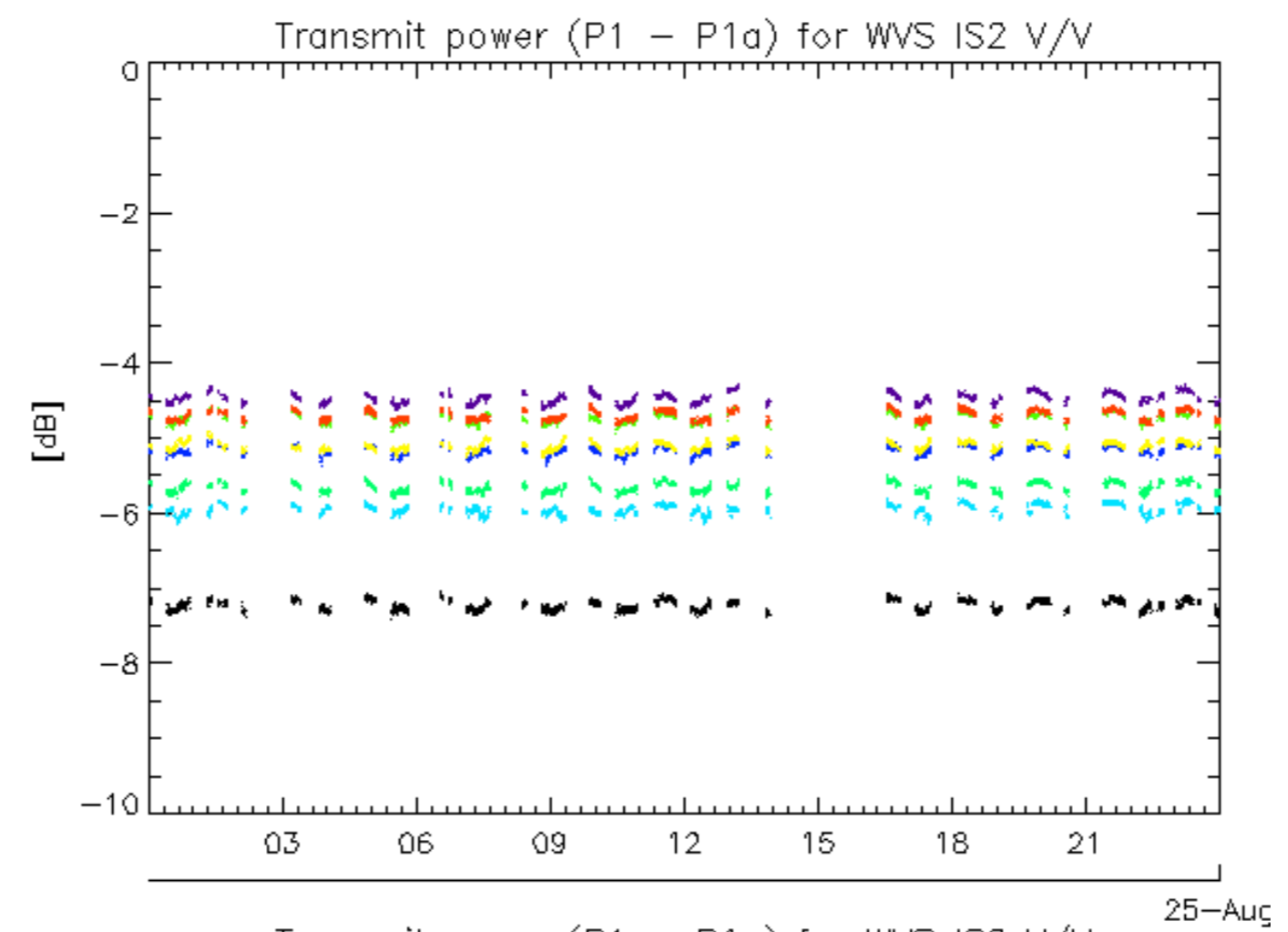

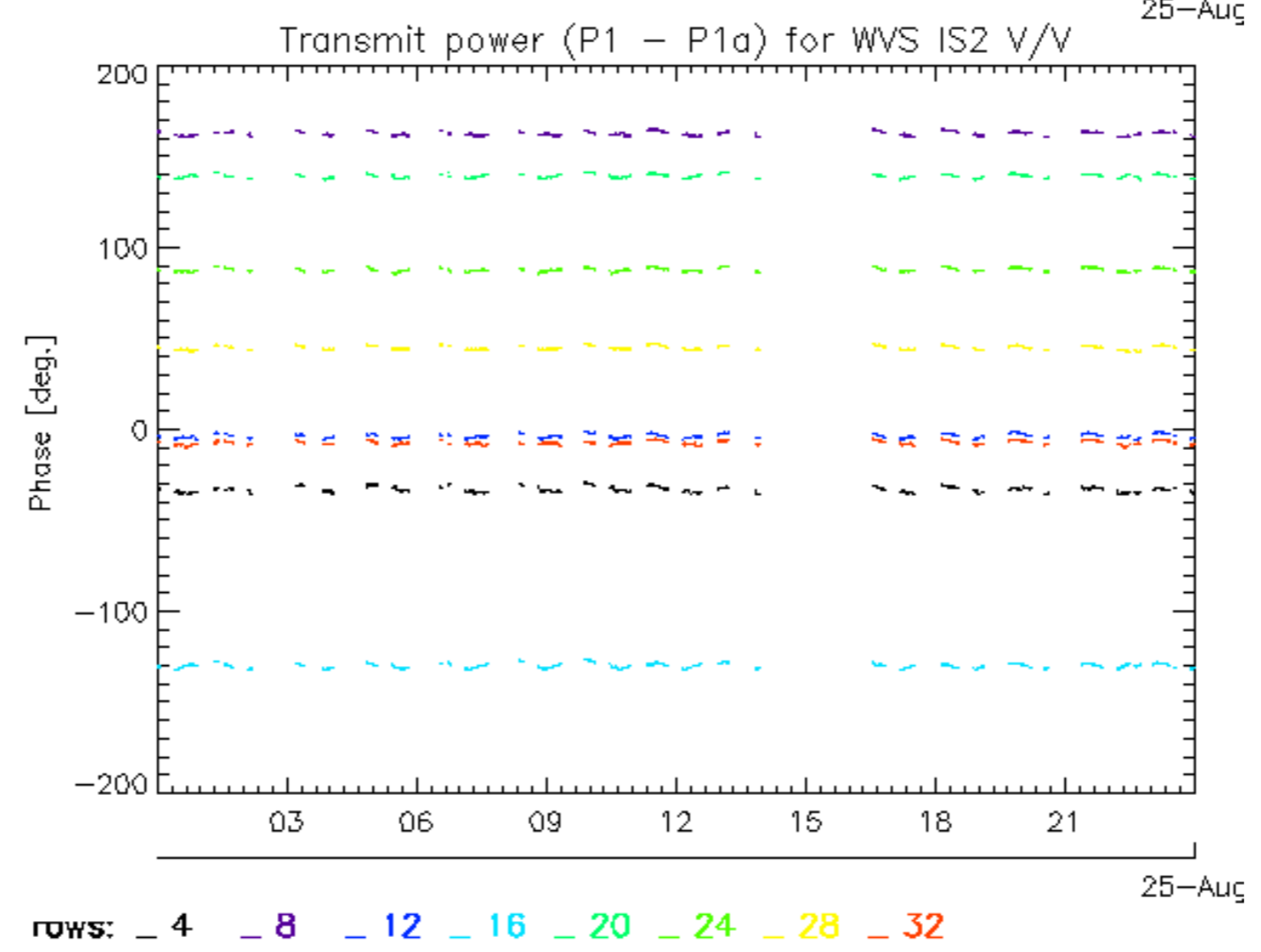
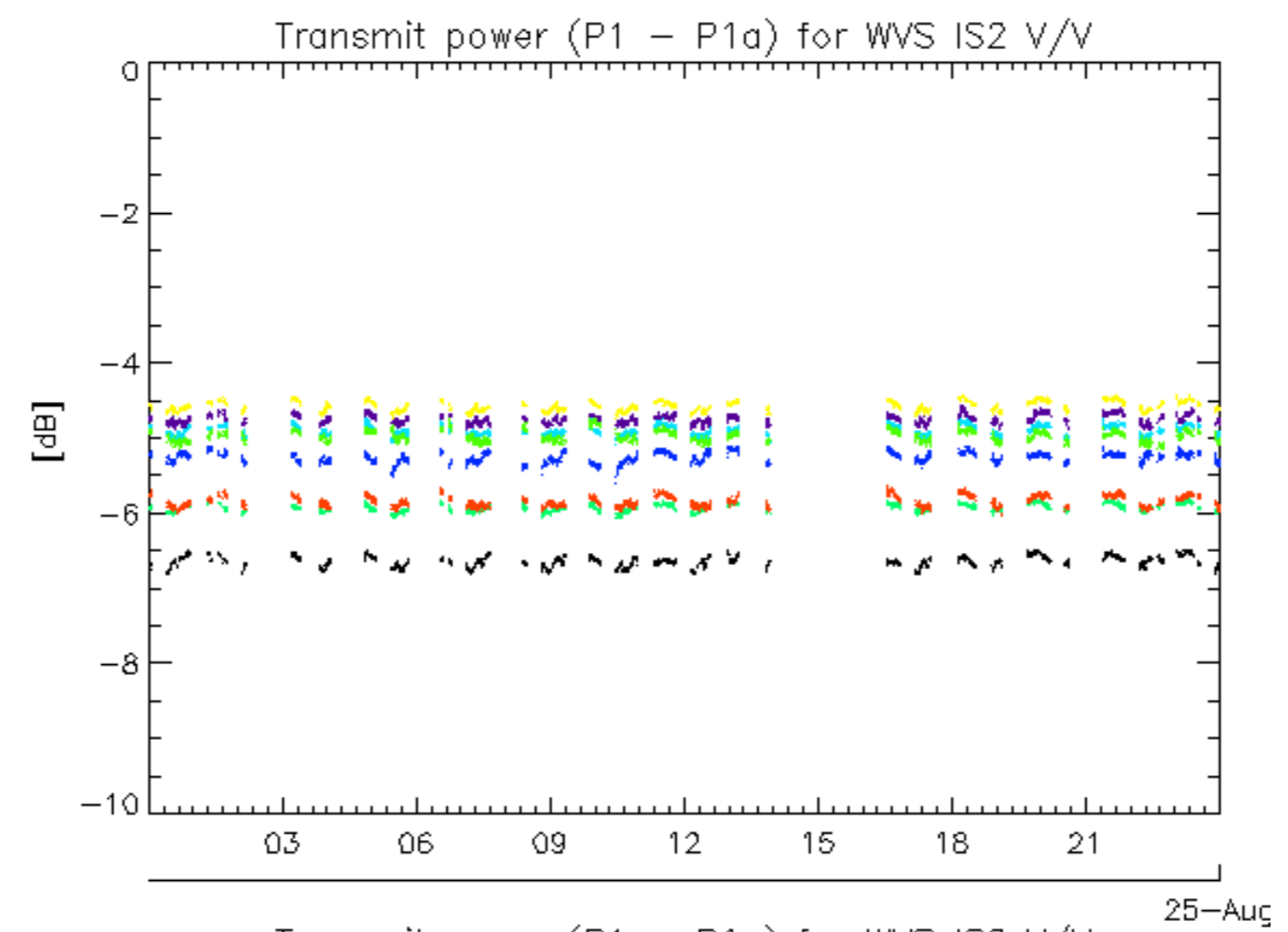

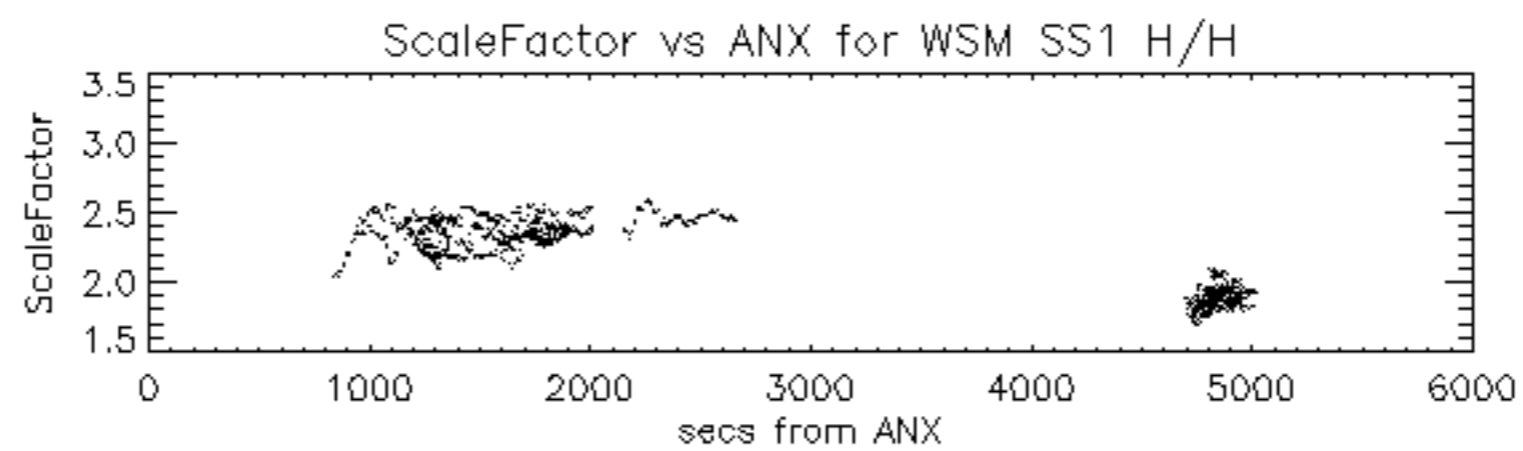

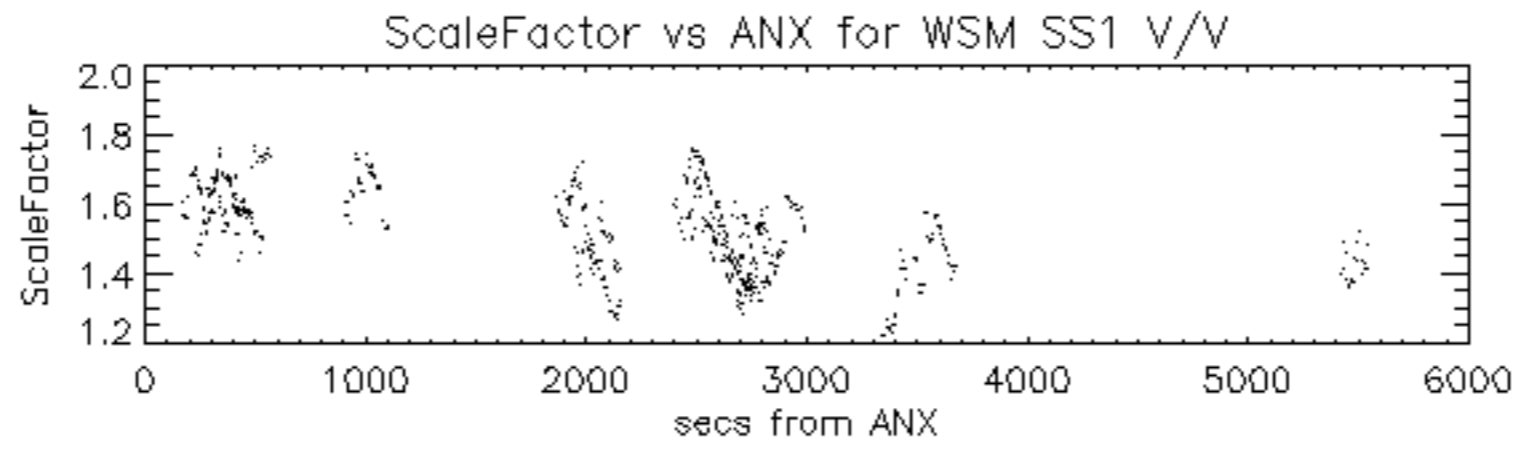

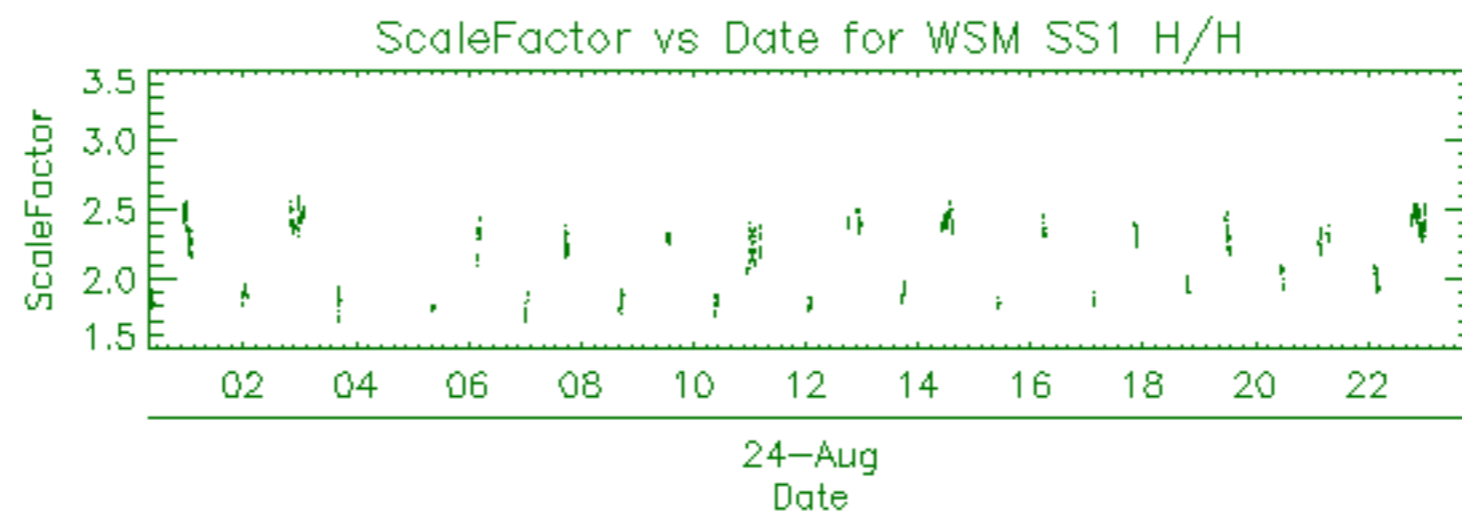

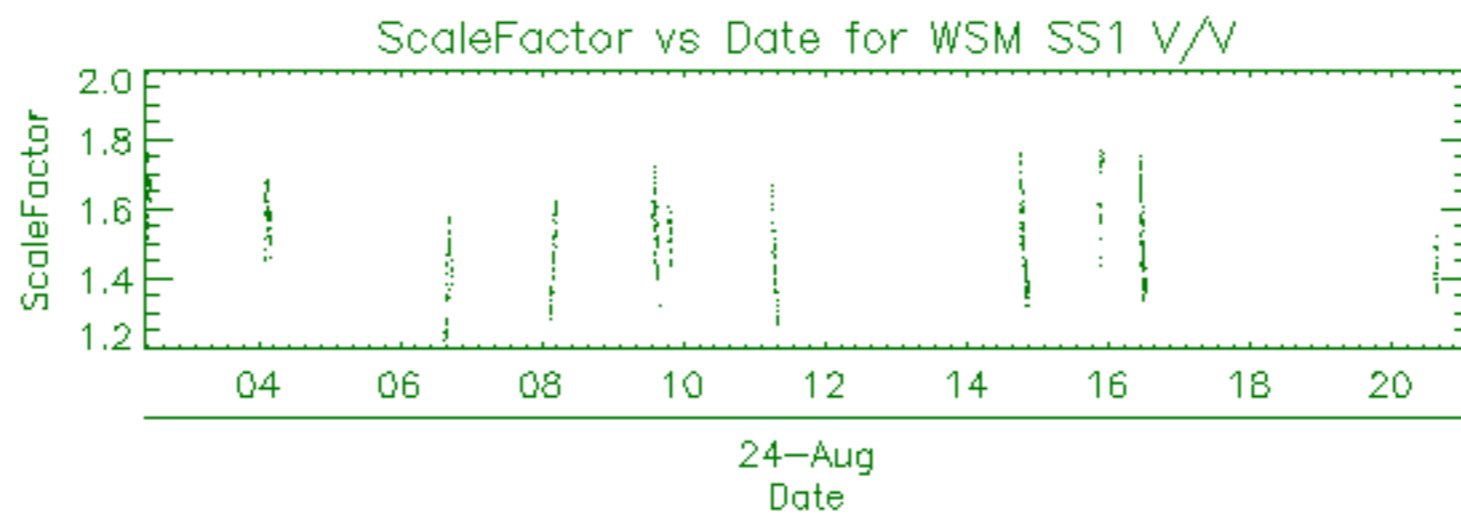

Filename	Beam	Pol	CycleNumber	absOrbit	relOrbit	procVersion					
ASA_APM_1PNPDE20100824_095035_000000432092_00208_44350_7165.N1						IS1	H/H	92	44350	208	5.03
ASA_APM_1PNPDE20100824_145635_000000902092_00211_44353_7213.N1						IS4	V/H	92	44353	211	5.03
ASA_APM_1PNPDE20100824_162308_000000432092_00212_44354_7219.N1						IS5	H/H	92	44354	212	5.03
ASA_APM_1PNPDK20100824_210122_000000682092_00215_44357_0419.N1						IS1	H/H	92	44357	215	5.03

ASA_GM1_1PNPDK20100824_190139_000001082092_00213_44355_0390.N1	SS1	H/H	92	44355	213	5.03
ASA_GM1_1PNPDK20100824_190723_000010942092_00214_44356_0392.N1	SS1	H/H	92	44356	214	5.03
ASA_GM1_1PNPDK20100824_192429_000000902092_00214_44356_0418.N1	SS1	H/H	92	44356	214	5.03
ASA_GM1_1PNPDK20100824_193746_000001872092_00214_44356_0420.N1	SS1	H/H	92	44356	214	5.03
ASA_GM1_1PNPDK20100824_201252_000008642092_00214_44356_0423.N1	SS1	H/H	92	44356	214	5.03
ASA_GM1_1PNPDK20100824_202931_000001382092_00214_44356_0421.N1	SS1	H/H	92	44356	214	5.03
ASA_GM1_1PNPDK20100824_203950_000010092092_00214_44356_0424.N1	SS1	H/H	92	44356	214	5.03
ASA_GM1_1PNPDK20100824_205844_000000782092_00215_44357_0426.N1	SS1	H/H	92	44357	215	5.03
ASA_GM1_1PNPDE20100824_210625_000000782092_00215_44357_7232.N1	SS1	H/H	92	44357	215	5.03
ASA_GM1_1PNPDE20100824_211054_000003322092_00215_44357_7231.N1	SS1	H/H	92	44357	215	5.03
ASA_GM1_1PNPDE20100824_215328_000008462092_00215_44357_7234.N1	SS1	H/H	92	44357	215	5.03
ASA_GM1_1PNPDE20100824_222918_000004712092_00216_44358_7252.N1	SS1	H/H	92	44358	216	5.03
ASA_GM1_1PNPDE20100824_232450_000001812092_00216_44358_7251.N1	SS1	H/H	92	44358	216	5.03
ASA_GM1_1PNPDE20100824_232759_000001022092_00216_44358_7255.N1	SS1	H/H	92	44358	216	5.03
ASA_GM1_1PNPDE20100824_233404_000007852092_00216_44358_7257.N1	SS1	H/H	92	44358	216	5.03

Filename	Beam	Pol	CycleNumber	absOrbit	relOrbit	procVersion					
ASA_IMM_1PNPDE20100824_012811_000000622092_00203_44345_7052.N1						IS4	H/H	92	44345	203	5.03
ASA_IMM_1PNPDE20100824_025308_000000952092_00204_44346_7076.N1						IS2	V/V	92	44346	204	5.03
ASA_IMM_1PNPDE20100824_030852_000000432092_00204_44346_7060.N1						IS2	V/V	92	44346	204	5.03
ASA_IMM_1PNPDE20100824_043359_000002052092_00205_44347_7080.N1						IS2	V/V	92	44347	205	5.03
ASA_IMM_1PNPDE20100824_043928_000002272092_00205_44347_7081.N1						IS2	V/V	92	44347	205	5.03
ASA_IMM_1PNPDE20100824_051029_000001622092_00205_44347_7098.N1						IS2	H/H	92	44347	205	5.03
ASA_IMM_1PNPDE20100824_051359_000003732092_00205_44347_7100.N1						IS2	H/H	92	44347	205	5.03
ASA_IMM_1PNPDE20100824_055130_000000972092_00206_44348_7102.N1						IS2	V/V	92	44348	206	5.03
ASA_IMM_1PNPDE20100824_062839_000000522092_00206_44348_7103.N1						IS7	H/H	92	44348	206	5.03
ASA_IMM_1PNPDK20100824_073855_000000372092_00207_44349_0164.N1						IS2	V/V	92	44349	207	5.03
ASA_IMM_1PNPDK20100824_075611_000000632092_00207_44349_0168.N1						IS2	V/V	92	44349	207	5.03
ASA_IMM_1PNPDK20100824_093934_000001022092_00208_44350_0213.N1						IS2	V/V	92	44350	208	5.03
ASA_IMM_1PNPDE20100824_094143_000000572092_00208_44350_7163.N1						IS2	V/V	92	44350	208	5.03
ASA_IMM_1PNPDE20100824_112914_000000952092_00209_44351_7186.N1						IS2	V/V	92	44351	209	5.03
ASA_IMM_1PNPDK20100824_125316_000000922092_00210_44352_0284.N1						IS2	H/H	92	44352	210	5.03
ASA_IMM_1PNPDE20100824_145531_000000512092_00211_44353_7214.N1						IS2	V/V	92	44353	211	5.03
ASA_IMM_1PNPDE20100824_173233_000001312092_00213_44355_7217.N1						IS6	H/H	92	44355	213	5.03
ASA_IMM_1PNPDE20100824_175502_000000392092_00213_44355_7223.N1						IS1	H/H	92	44355	213	5.03
ASA_IMM_1PNPDE20100824_180004_000000532092_00213_44355_7224.N1						IS2	V/V	92	44355	213	5.03
ASA_IMM_1PNPDE20100824_180304_000002792092_00213_44355_7225.N1						IS2	V/V	92	44355	213	5.03
ASA_IMM_1PNPDE20100824_193451_000001642092_00214_44356_7227.N1						IS2	V/V	92	44356	214	5.03
ASA_IMM_1PNPDK20100824_210005_000000402092_00215_44357_0417.N1						IS2	V/V	92	44357	215	5.03
ASA_IMM_1PNPDE20100824_211829_000002652092_00215_44357_7244.N1						IS2	V/V	92	44357	215	5.03

Filename	Pol	Timestamp	count(Module)
ASA_MS__0PNPDE20100824_050856_000000162092_00205_44347_0572.N1	H	2010-08-24 05:08:56	320



Filename	Beam	Pol	CycleNumber	absOrbit	relOrbit	procVersion					
ASA_WVS_1PNPDE20100824_000046_000002552092_00202_44344_7024.N1						IS2	V/V	92	44344	202	5.03
ASA_WVS_1PNPDE20100824_002435_000001652092_00202_44344_7026.N1						IS2	V/V	92	44344	202	5.03
ASA_WVS_1PNPDE20100824_002635_000006142092_00202_44344_7036.N1						IS2	V/V	92	44344	202	5.03
ASA_WVS_1PNPDE20100824_003853_000009892092_00202_44344_7047.N1						IS2	V/V	92	44344	202	5.03
ASA_WVS_1PNPDE20100824_011906_000004202092_00203_44345_7044.N1						IS2	V/V	92	44345	203	5.03
ASA_WVS_1PNPDE20100824_013343_000001042092_00203_44345_7042.N1						IS2	V/V	92	44345	203	5.03
ASA_WVS_1PNPDE20100824_014033_000003002092_00203_44345_7039.N1						IS2	V/V	92	44345	203	5.03
ASA_WVS_1PNPDE20100824_020520_000003002092_00203_44345_7064.N1						IS2	V/V	92	44345	203	5.03
ASA_WVS_1PNPDE20100824_020520_00000602092_00203_44345_7048.N1						IS2	V/V	92	44345	203	5.03
ASA_WVS_1PNPDE20100824_031141_000005092092_00204_44346_7063.N1						IS2	V/V	92	44346	204	5.03
ASA_WVS_1PNPDE20100824_031956_000003002092_00204_44346_7088.N1						IS2	V/V	92	44346	204	5.03
ASA_WVS_1PNPDE20100824_035022_000008242092_00204_44346_7085.N1						IS2	V/V	92	44346	204	5.03
ASA_WVS_1PNPDE20100824_044942_000007942092_00205_44347_7084.N1						IS2	V/V	92	44347	205	5.03
ASA_WVS_1PNPDE20100824_050227_000002552092_00205_44347_7105.N1						IS2	V/V	92	44347	205	5.03
ASA_WVS_1PNPDE20100824_044942_000007942092_00205_44347_7084.N1						IS1	V/V	92	44347	205	5.03
ASA_WVS_1PNPDE20100824_052632_000014242092_00205_44347_7111.N1						IS2	V/V	92	44347	205	5.03
ASA_WVS_1PNPDE20100824_063120_000002842092_00206_44348_7110.N1						IS2	V/V	92	44348	206	5.03
ASA_WVS_1PNPDK20100824_064346_000002102092_00206_44348_0152.N1						IS2	V/V	92	44348	206	5.03
ASA_WVS_1PNPDK20100824_070708_000018742092_00206_44348_0156.N1						IS2	V/V	92	44348	206	5.03
ASA_WVS_1PNPDK20100824_082146_000003752092_00207_44349_0200.N1						IS2	V/V	92	44349	207	5.03
ASA_WVS_1PNPDK20100824_084744_000019492092_00207_44349_0203.N1						IS2	V/V	92	44349	207	5.03
ASA_WVS_1PNPDK20100824_095223_000009742092_00208_44350_0224.N1						IS2	V/V	92	44350	208	5.03
ASA_WVS_1PNPDK20100824_102820_000017392092_00208_44350_0228.N1						IS2	V/V	92	44350	208	5.03
ASA_WVS_1PNPDK20100824_112012_000005092092_00209_44351_0259.N1						IS2	V/V	92	44351	209	5.03
ASA_WVS_1PNPDK20100824_113055_000010942092_00209_44351_0262.N1						IS2	V/V	92	44351	209	5.03
ASA_WVS_1PNPDK20100824_120855_000003752092_00209_44351_0265.N1						IS2	V/V	92	44351	209	5.03
ASA_WVS_1PNPDK20100824_121741_000001642092_00209_44351_0263.N1						IS2	V/V	92	44351	209	5.03
ASA_WVS_1PNPDK20100824_122335_000007722092_00209_44351_0279.N1						IS2	V/V	92	44351	209	5.03
ASA_WVS_1PNPDK20100824_125826_000008692092_00210_44352_0299.N1						IS2	V/V	92	44352	210	5.03
ASA_WVS_1PNPDK20100824_134931_000003302092_00210_44352_0304.N1						IS2	V/V	92	44352	210	5.03
ASA_WVS_1PNPDK20100824_134931_000003302092_00210_44352_0307.N1						IS2	V/V	92	44352	210	5.03
ASA_WVS_1PNPDK20100824_163154_000011392092_00212_44354_0357.N1						IS2	V/V	92	44354	212	5.03
ASA_WVS_1PNPDK20100824_171043_000012292092_00212_44354_0359.N1						IS2	V/V	92	44354	212	5.03
ASA_WVS_1PNPDK20100824_180750_000014242092_00213_44355_0387.N1						IS2	V/V	92	44355	213	5.03
ASA_WVS_1PNPDK20100824_185338_000004352092_00213_44355_0388.N1						IS2	V/V	92	44355	213	5.03
ASA_WVS_1PNPDK20100824_190334_000001792092_00213_44355_0391.N1						IS2	V/V	92	44355	213	5.03
ASA_WVS_1PNPDK20100824_194056_000018742092_00214_44356_0422.N1						IS2	V/V	92	44356	214	5.03
ASA_WVS_1PNPDK20100824_203155_000002852092_00214_44356_0425.N1						IS2	V/V	92	44356	214	5.03
ASA_WVS_1PNPDE20100824_212301_000017842092_00215_44357_7235.N1						IS2	V/V	92	44357	215	5.03
ASA_WVS_1PNPDE20100824_221222_000001502092_00215_44357_7233.N1						IS2	V/V	92	44357	215	5.03
ASA_WVS_1PNPDE20100824_221407_000008692092_00215_44357_7249.N1						IS2	V/V	92	44357	215	5.03
ASA_WVS_1PNPDE20100824_223713_000004952092_00216_44358_7250.N1						IS2	V/V	92	44358	216	5.03
ASA_WVS_1PNPDE20100824_230217_000013042092_00216_44358_7253.N1						IS2	V/V	92	44358	216	5.03
ASA_WVS_1PNPDE20100824_232948_000002102092_00216_44358_7254.N1						IS2	V/V	92	44358	216	5.03
ASA_WVS_1PNPDE20100824_235258_000002552092_00216_44358_7256.N1						IS2	V/V	92	44358	216	5.03
ASA_WVS_1PNPDE20100824_235643_000016342092_00216_44358_7271.N1						IS2	V/V	92	44358	216	5.03

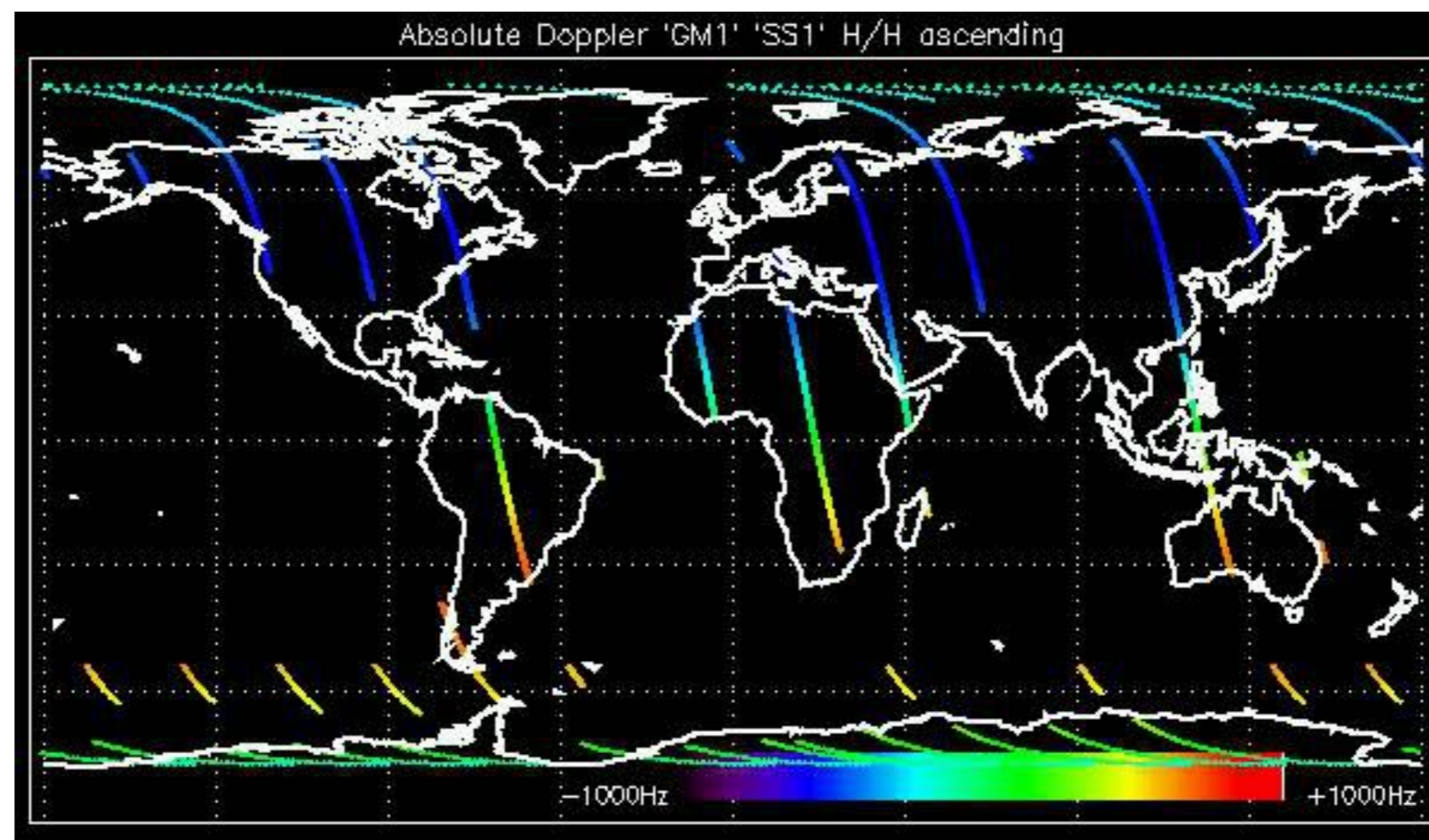

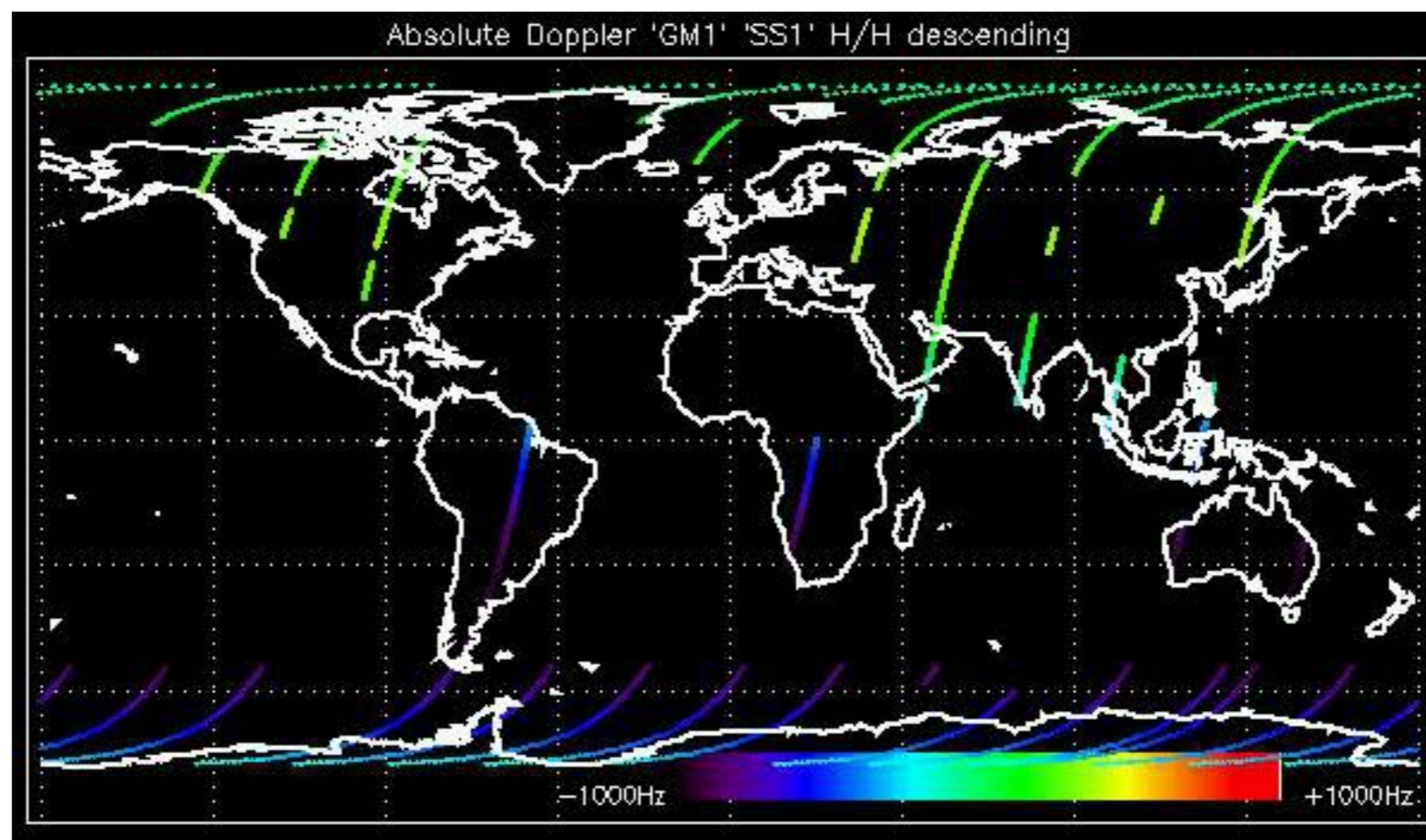

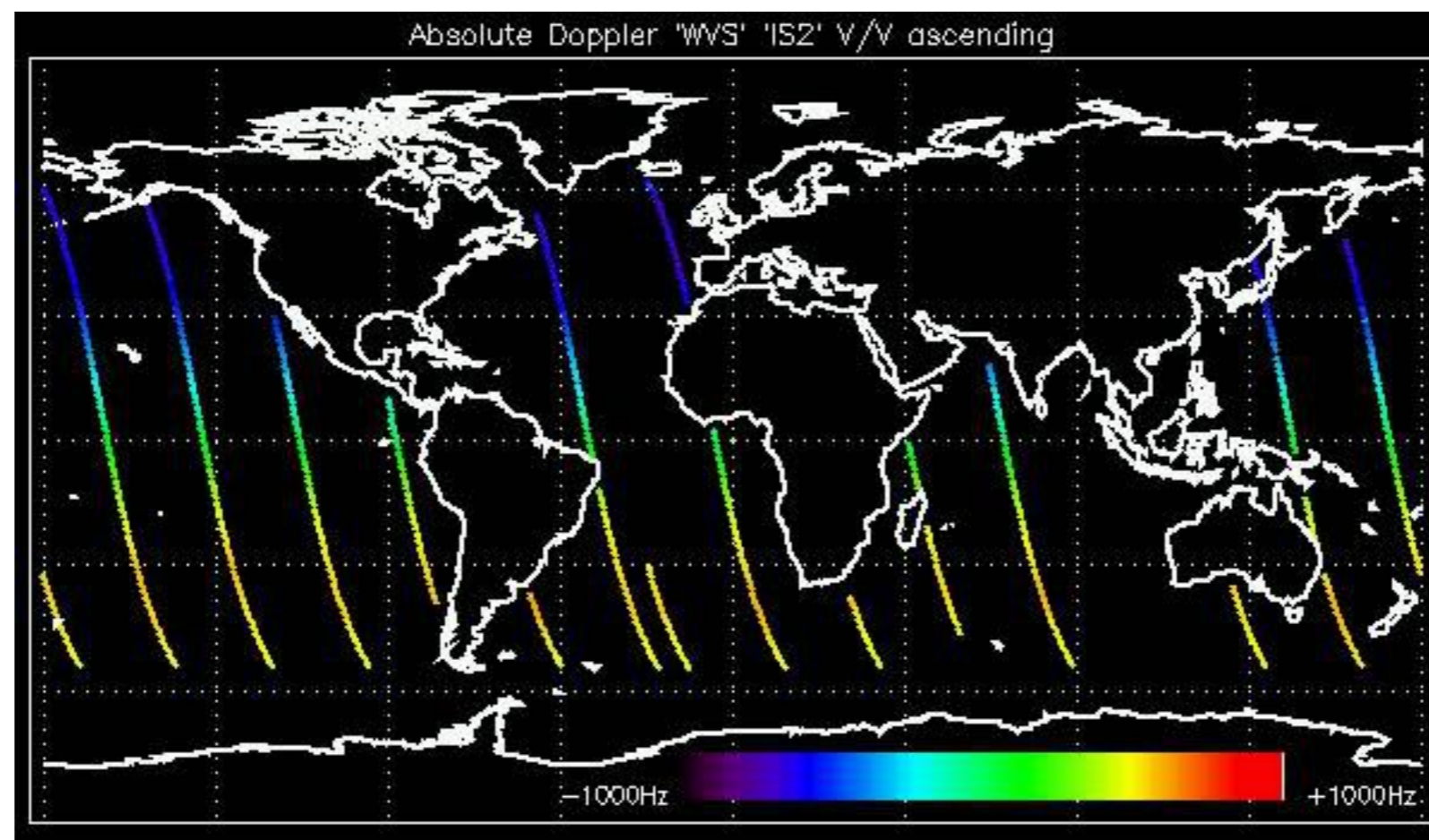

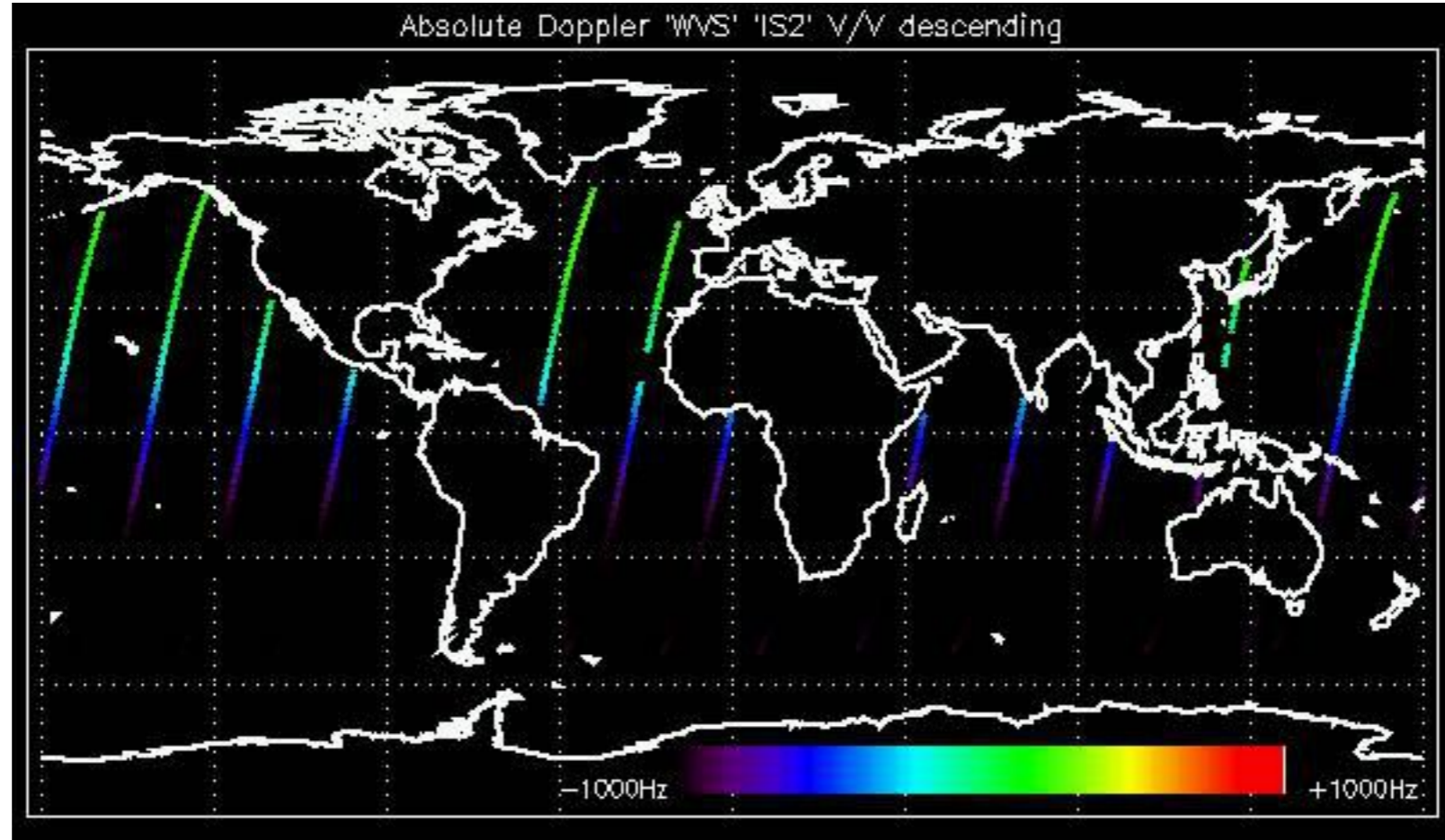

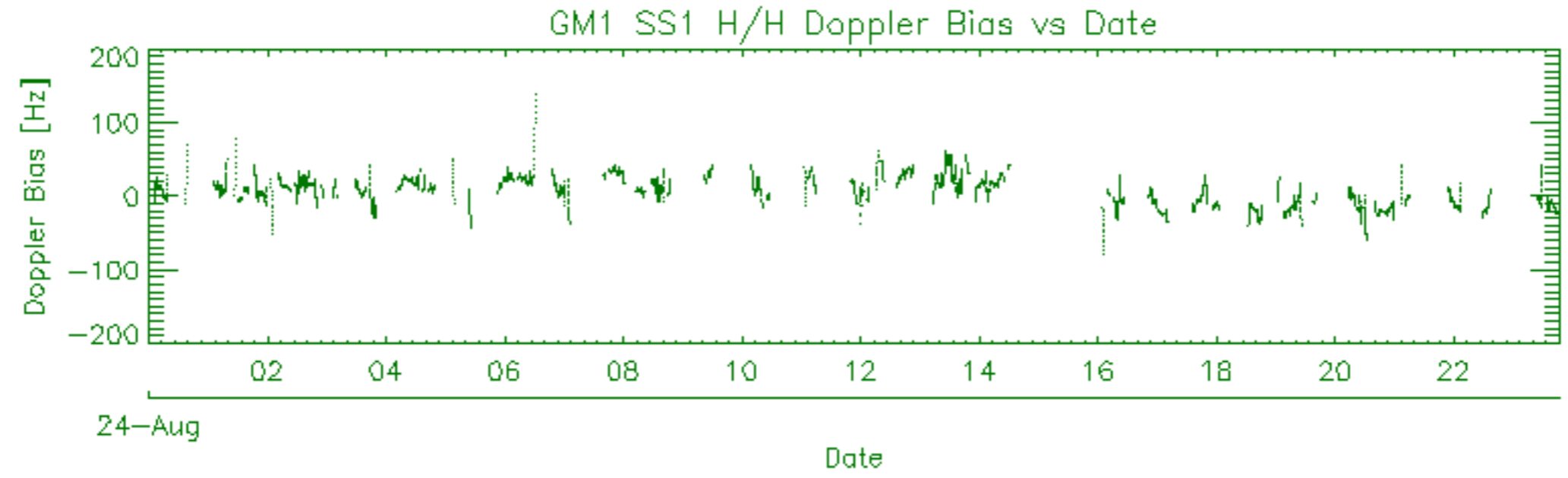
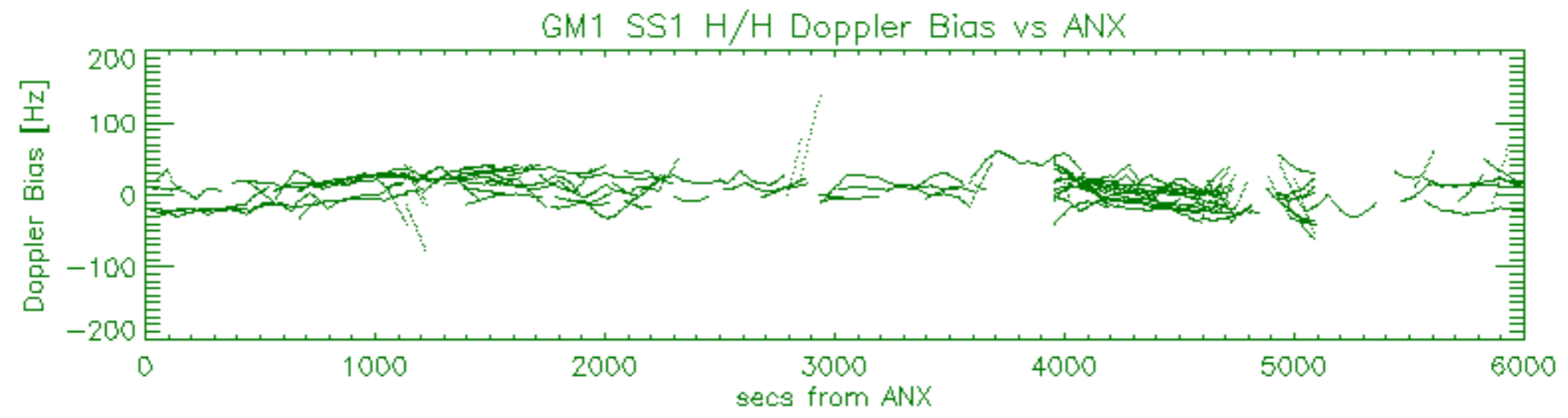
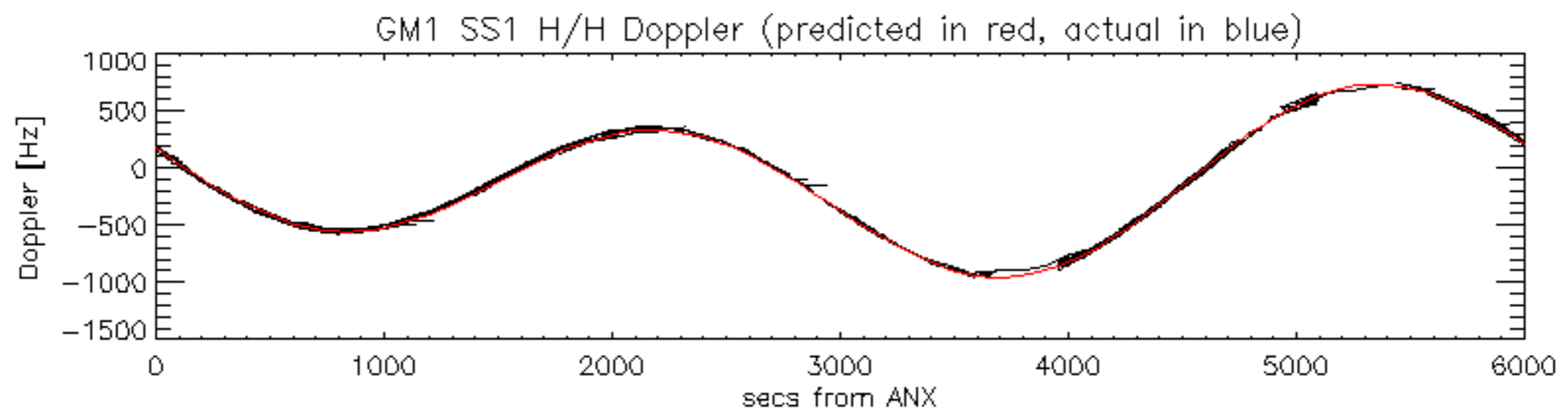

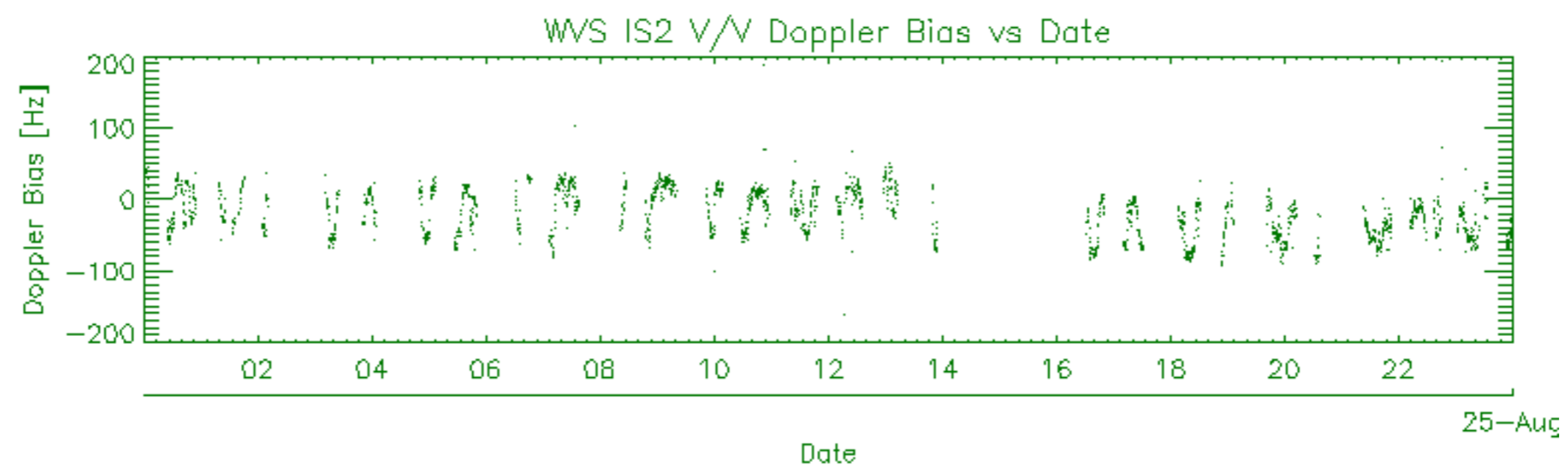
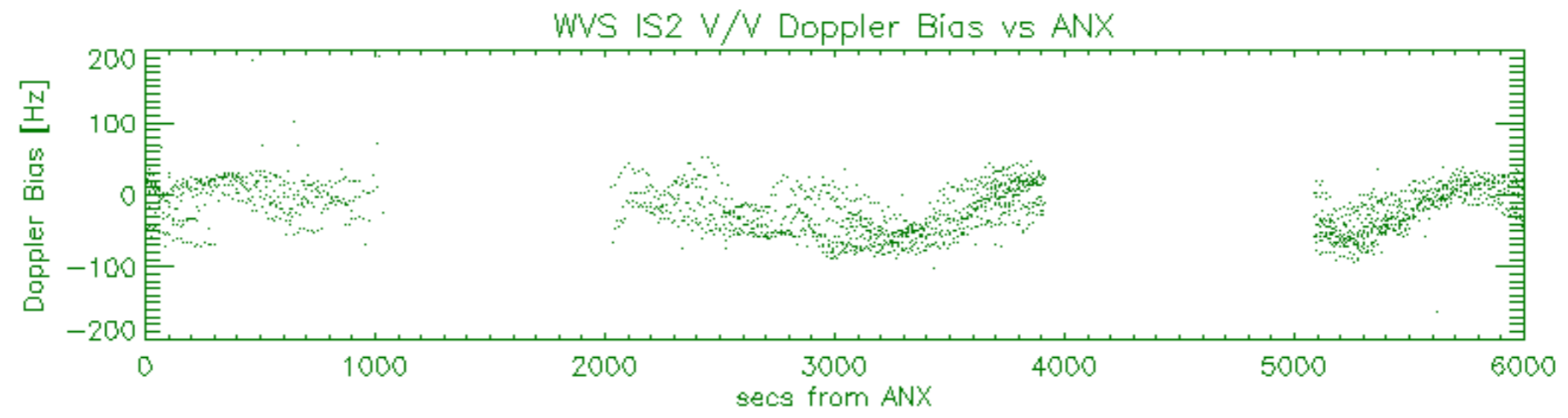
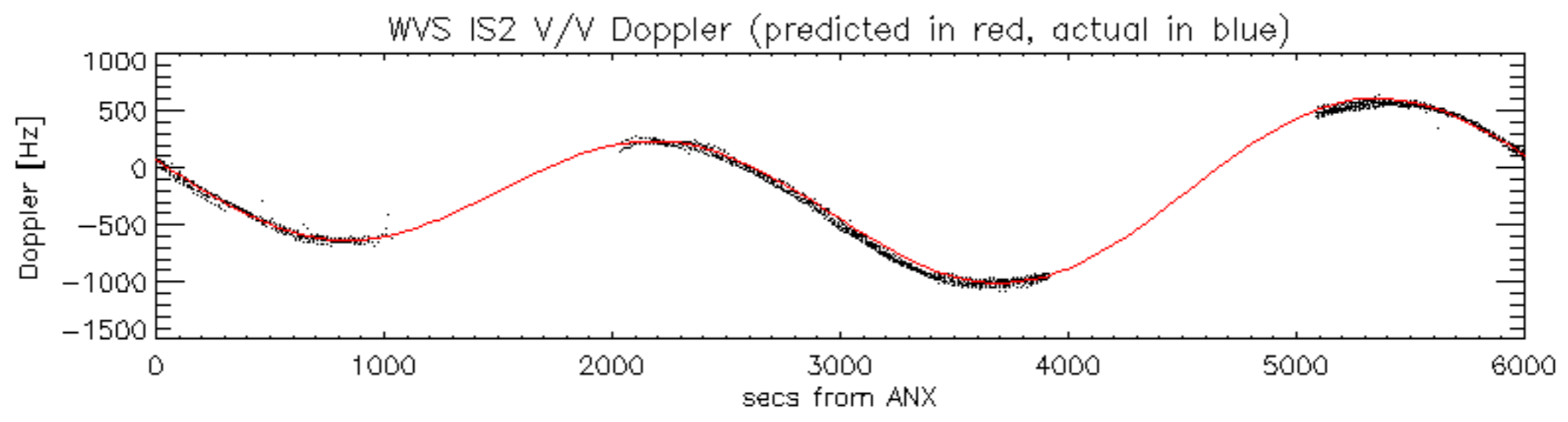

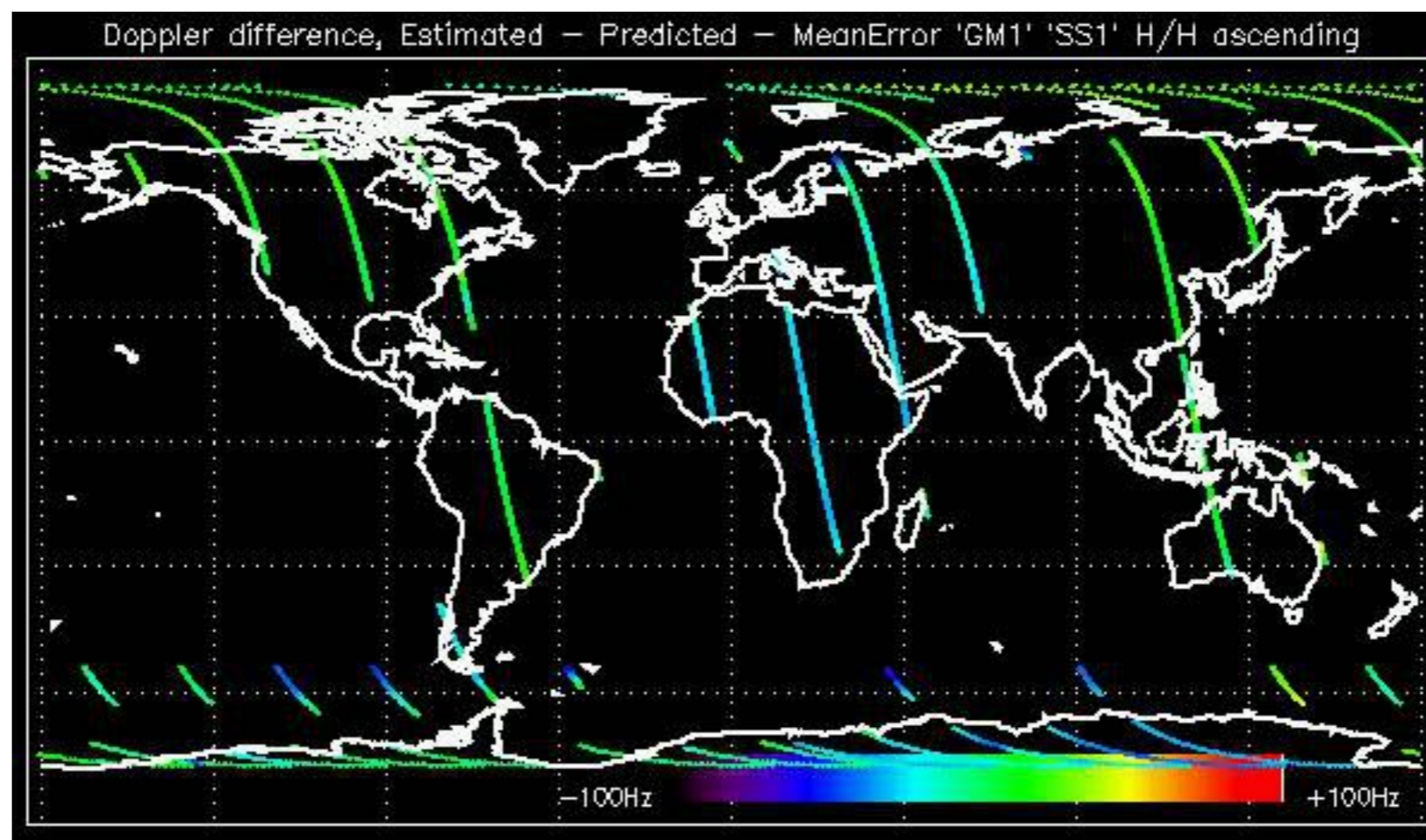

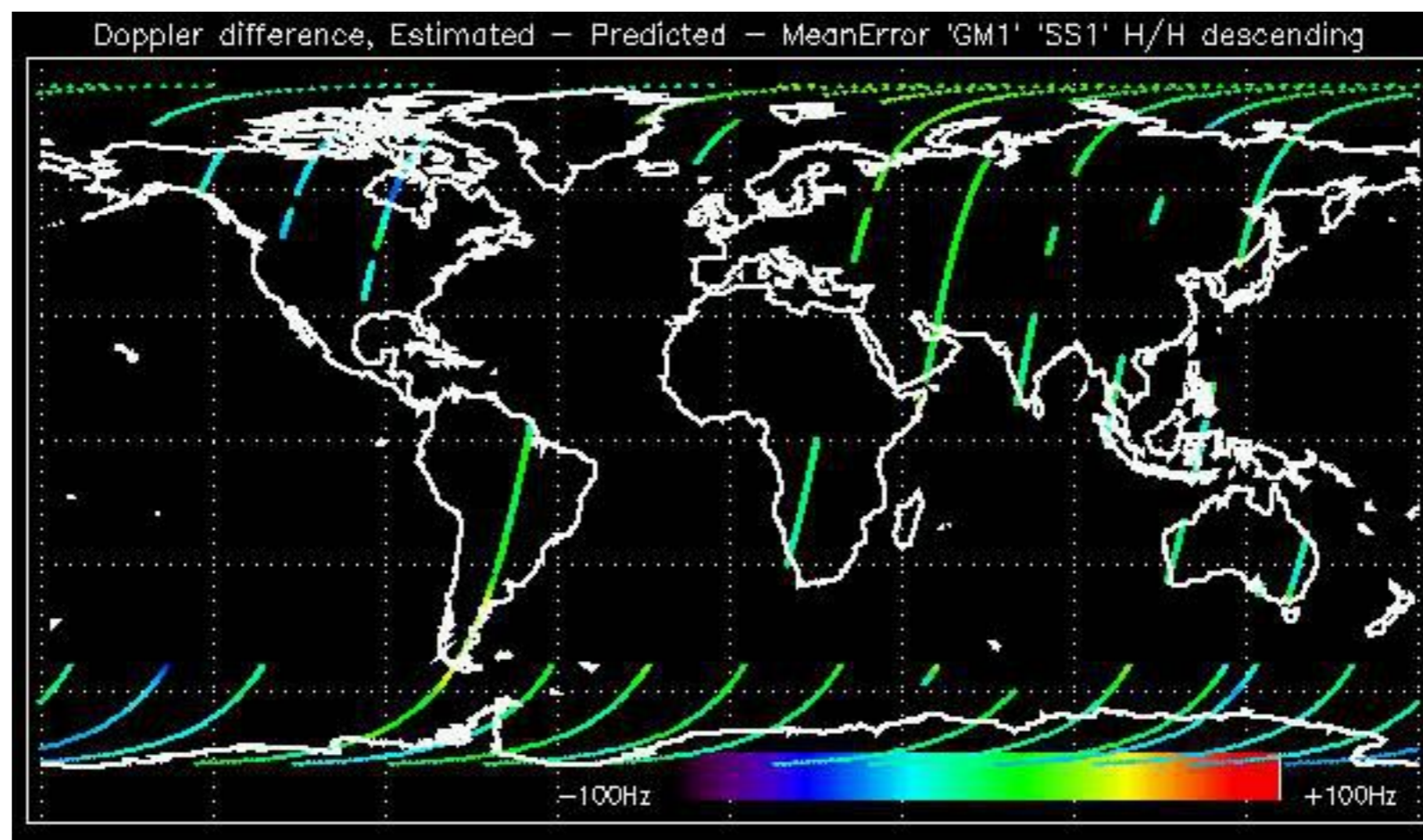

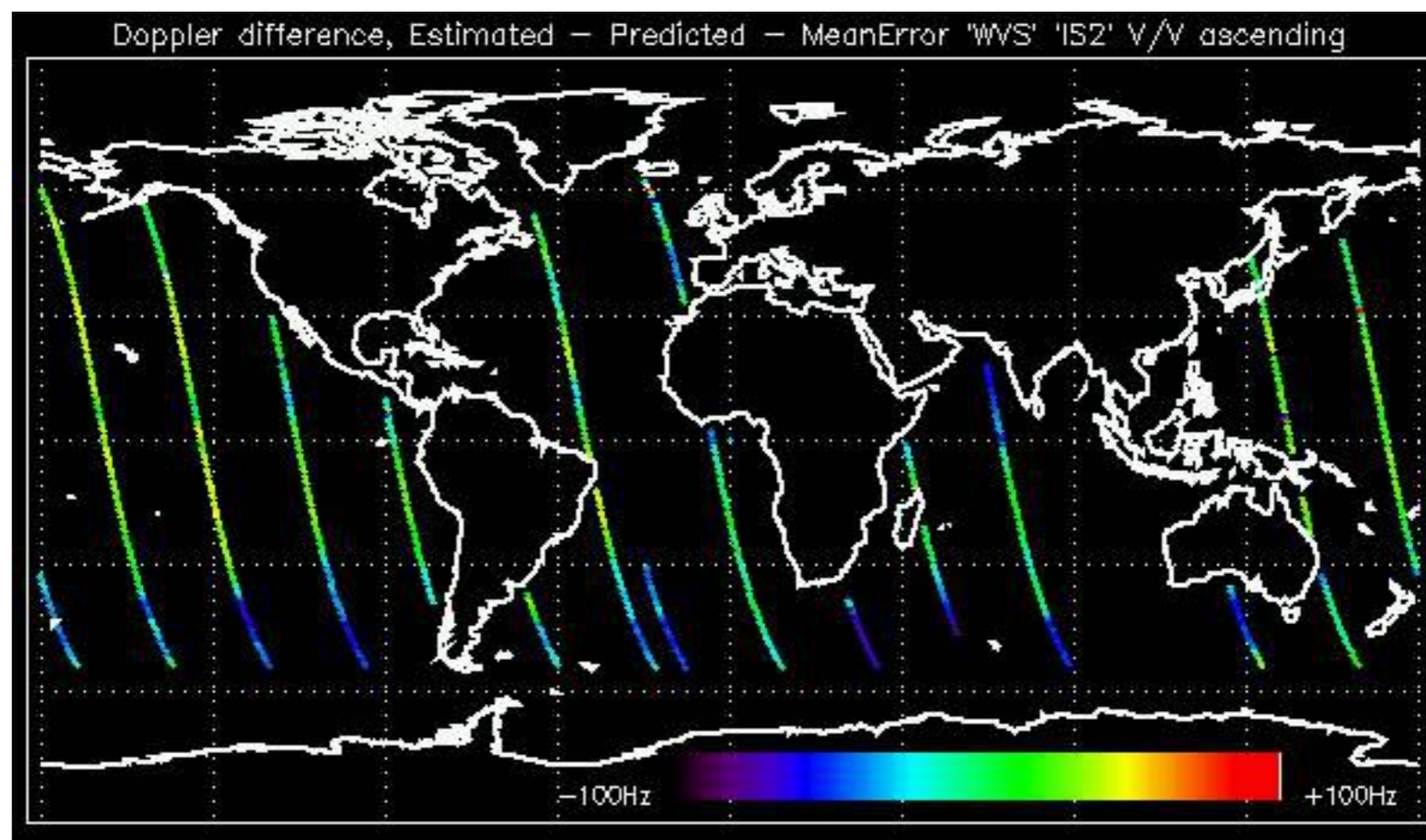

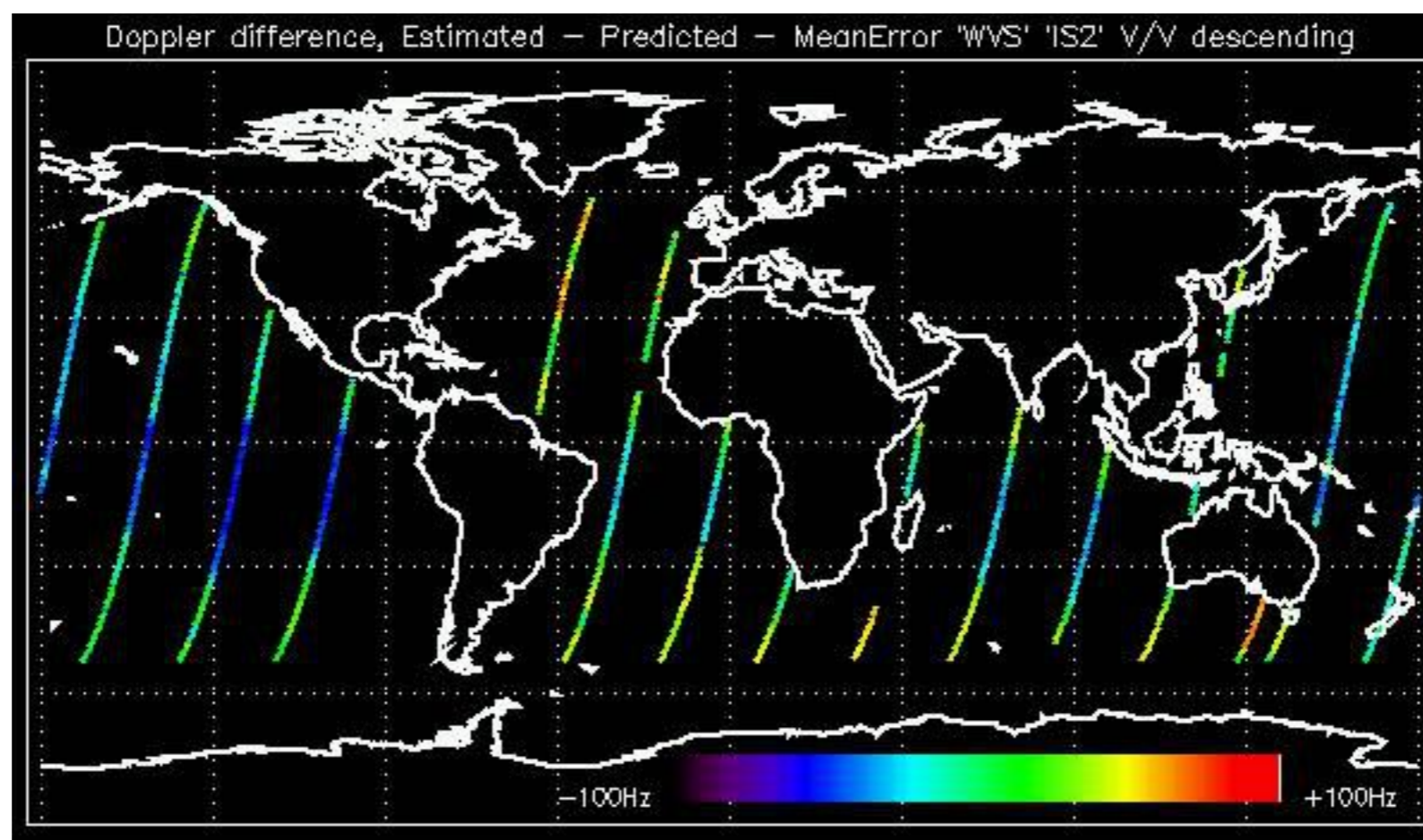

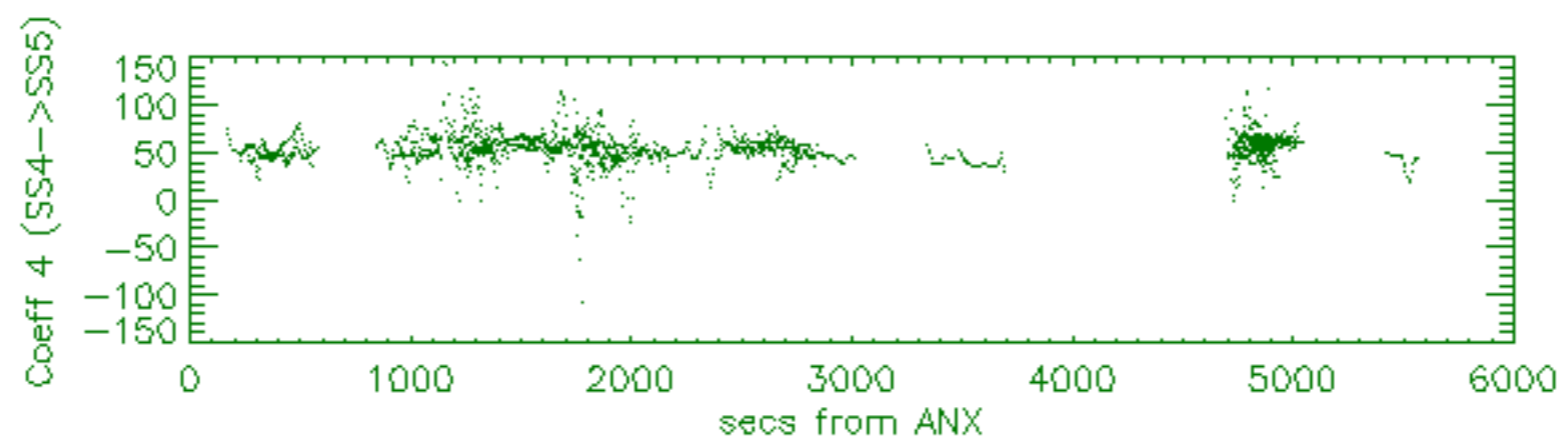
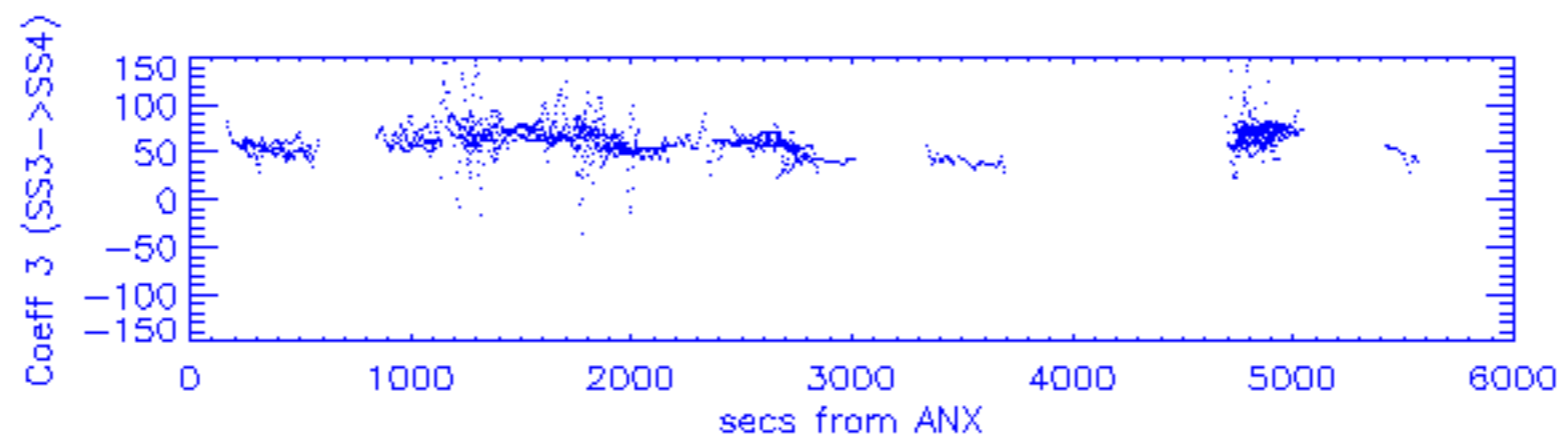
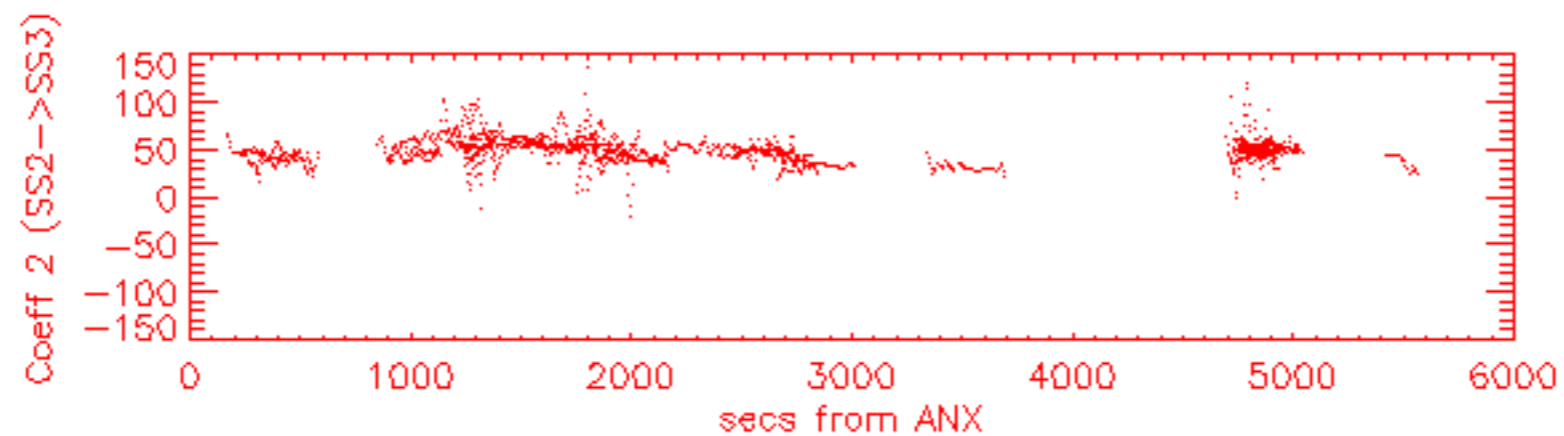
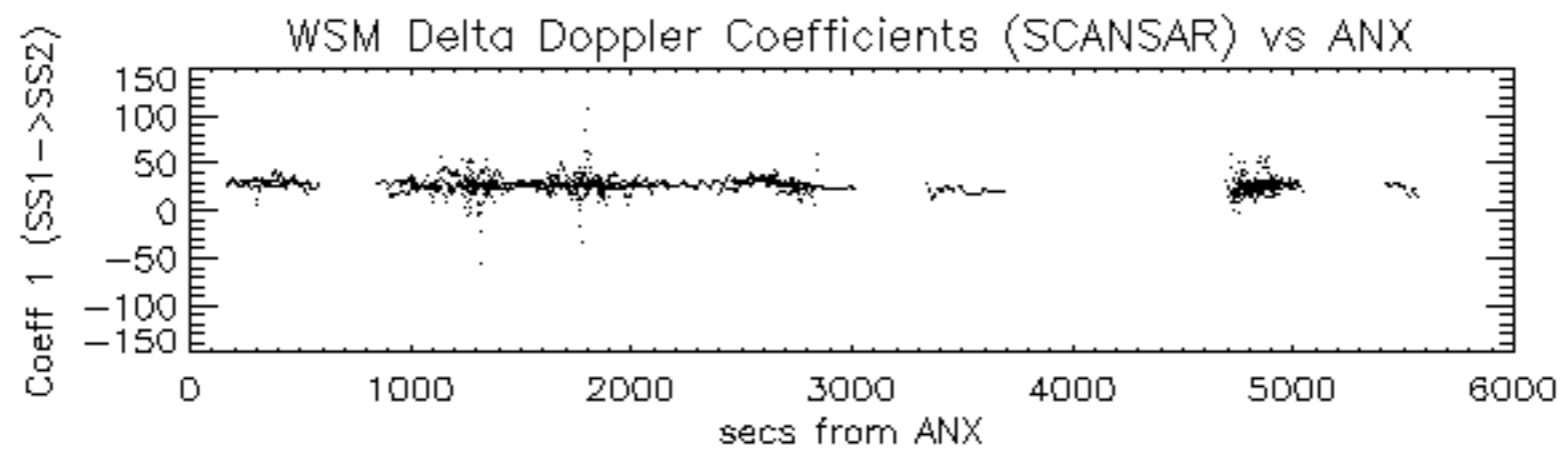

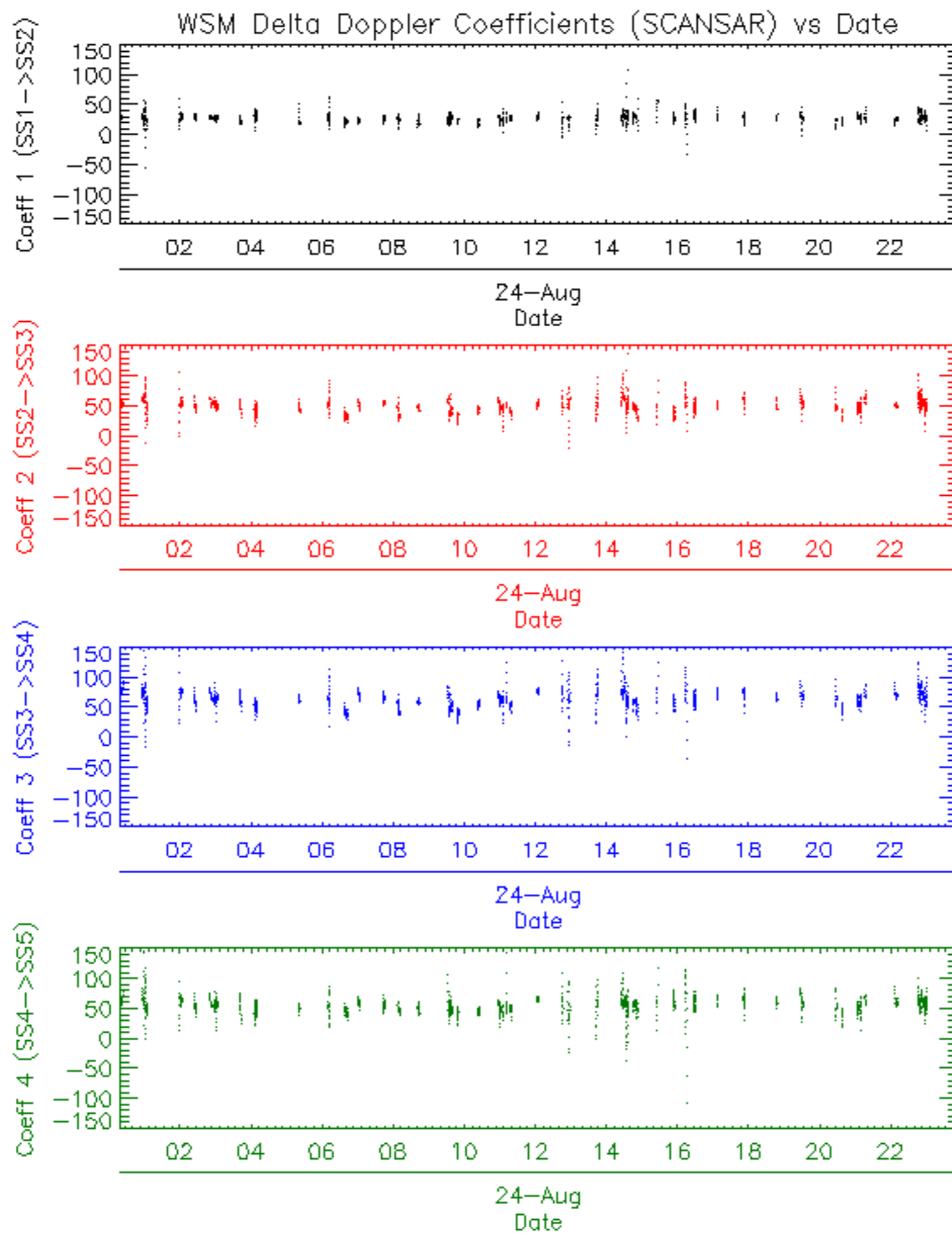

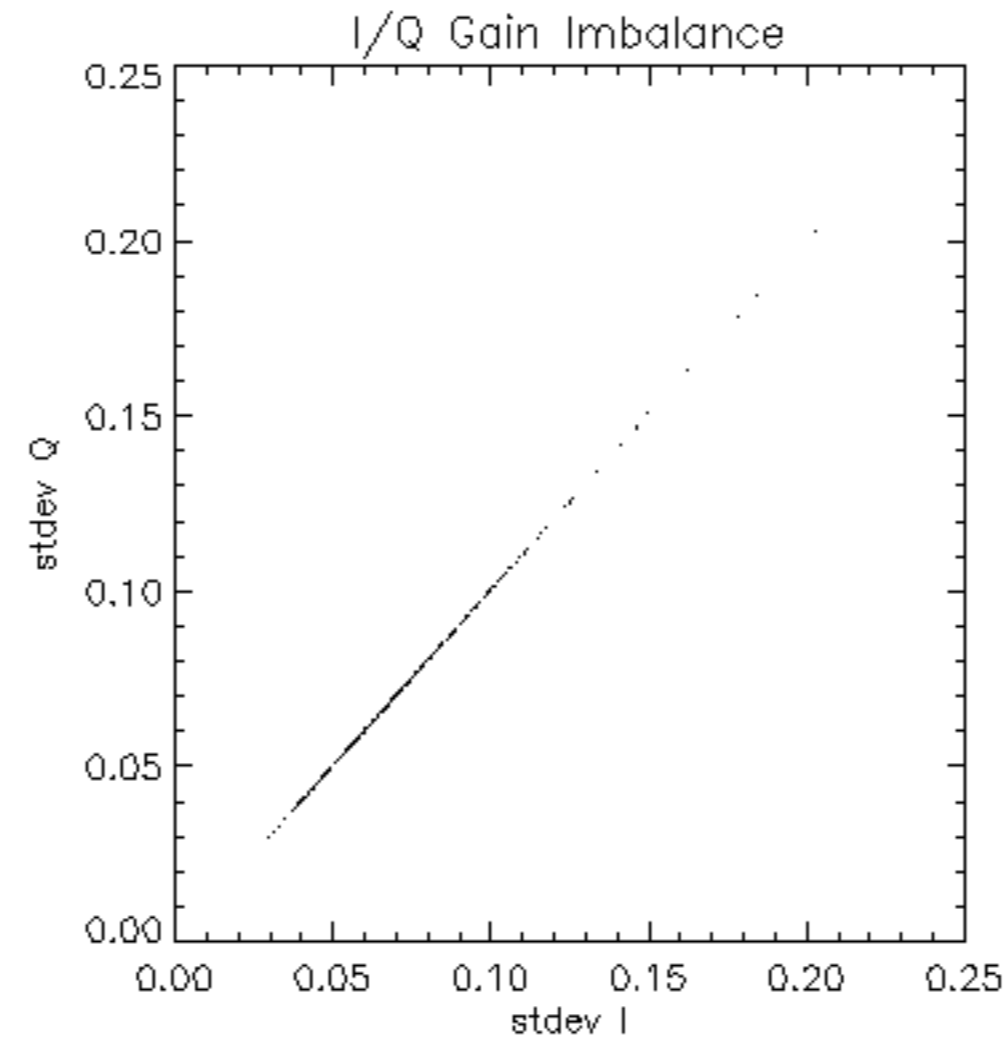

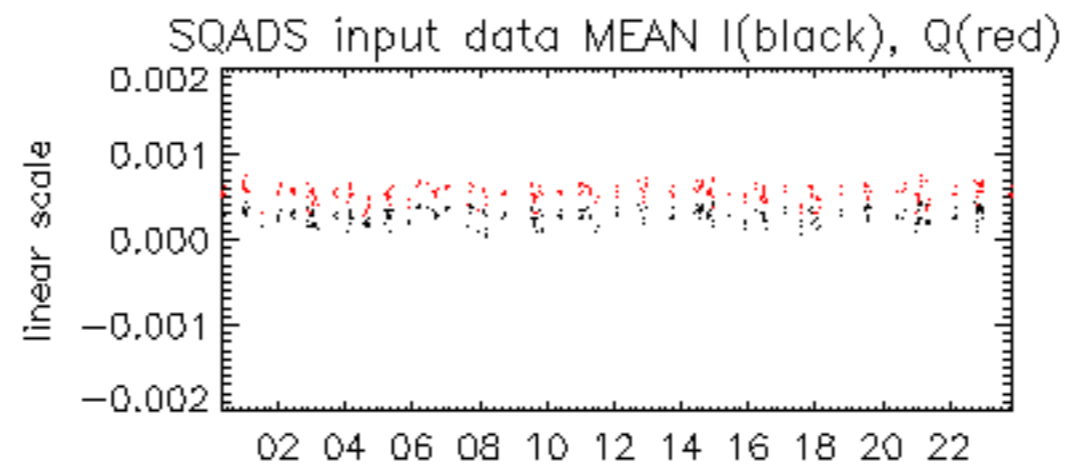

24-Aug

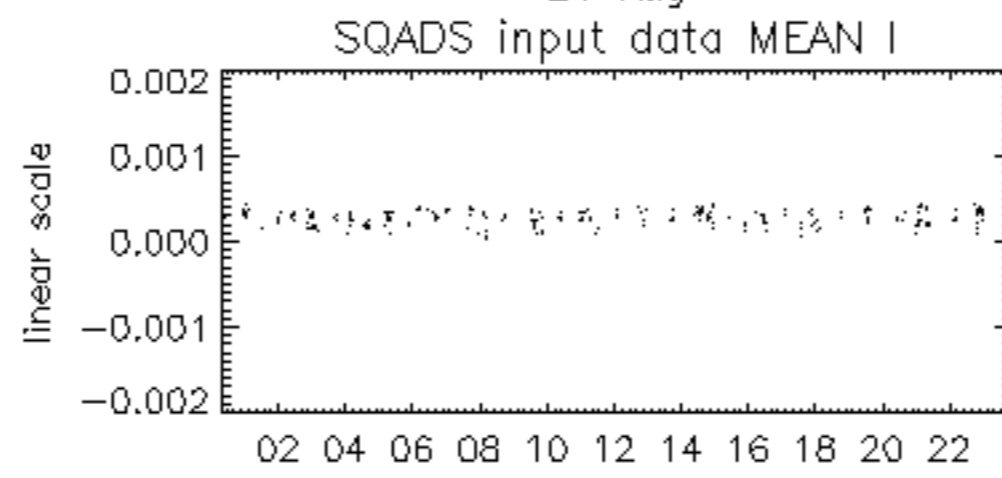

24-Aug

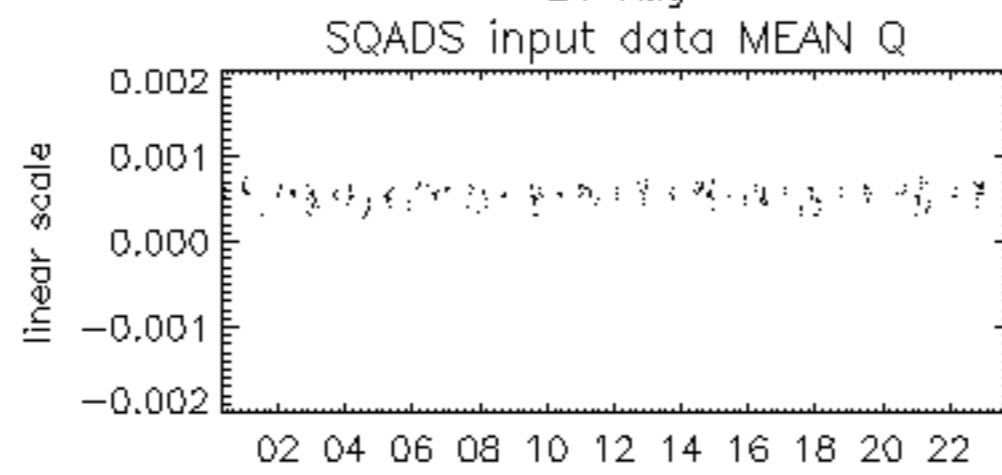

24-Aug

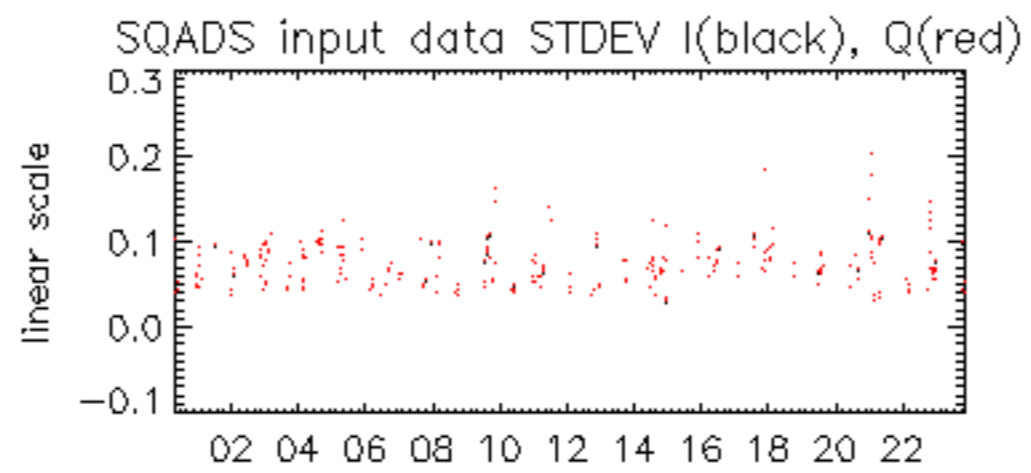

24-Aug

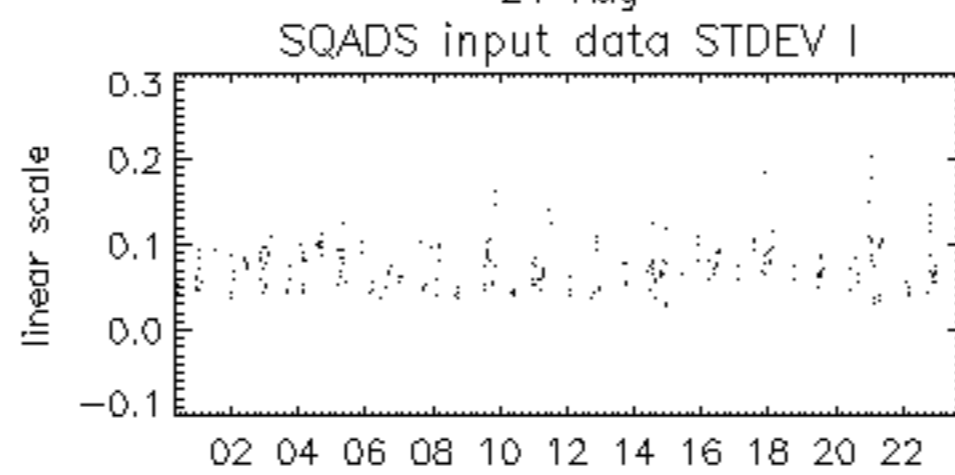

24-Aug

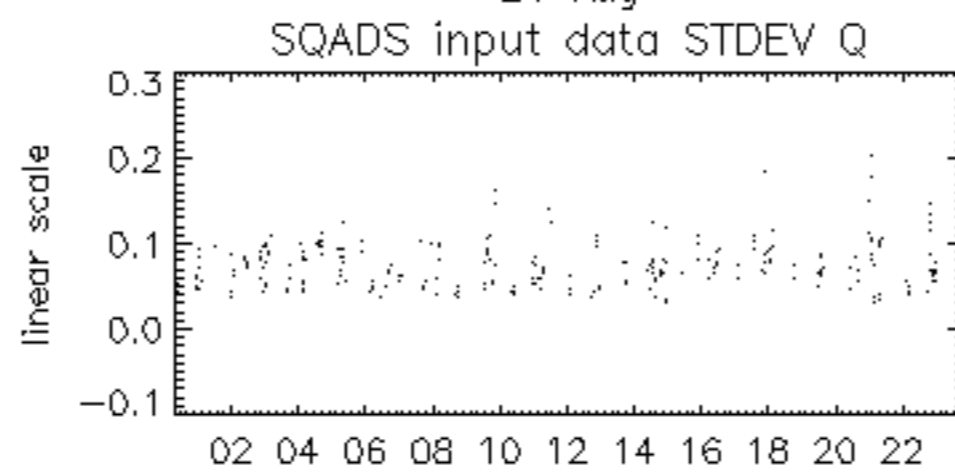

24-Aug

