



Analysis from 27-APR-2010 00:00:00 to 27-APR-2010 23:59:59. Page generated on 29-APR-2010 09:38:58.  
View log file: ASAR\_Daily\_Report\_20100429\_0938.log. For any anomalies please contact emma.griffiths@vega.co.uk, kajal.haria@vega.co.uk.

This report is automatically generated every day, every 2 hours. No comments are provided on the results.

## SUMMARY

1. DATA SUMMARY
  - 1.1 Summary tables
  - 1.2 Lists of products used
2. AUXILIARY FILES ANALYSIS
  - 2.1 IECF operational ADFs list
  - 2.2 Products with wrong ADFs
3. MODULE STEPPING PRODUCTS ANALYSIS
  - 3.1 V/V polarisation
  - 3.2 H/H polarisation
4. CALIBRATION PULSES ANALYSIS
  - 4.1 Analysis for WVS IS2 V/V
    - 4.1.1 Temporal Evolution Analysis for WVS IS2 V/V
    - 4.1.2 All Rows Analysis for WVS IS2 V/V
  - 4.2 Analysis for GM1 SS3 H/H
    - 4.2.1 Temporal Evolution Analysis for GM1 SS3 H/H
    - 4.2.2 All Rows Analysis for GM1 SS3 H/H
5. DOPPLER ANALYSIS
  - 5.1 Analysis for WVS IS2 V/V
    - 5.1.1 Doppler MAP Analysis for WVS IS2 V/V
    - 5.1.2 Doppler ANX Analysis for WVS IS2 V/V
  - 5.2 Analysis for GM1 SS1 H/H
    - 5.2.1 Doppler MAP Analysis for GM1 SS1 H/H
    - 5.2.2 Doppler ANX Analysis for GM1 SS1 H/H
  - 5.3 Doppler JUMPS Analysis for WSM
6. CHIRP ANALYSIS
  - 6.1 Analysis for WSM SS1 H/H
    - 6.1.1 ScaleFactor
  - 6.2 Analysis for WSM SS1 V/V
    - 6.2.1 ScaleFactor
7. RAW DATA ANALYSIS
  - 7.1 Analysis for WVS
  - 7.2 Analysis for IMM
8. TELEMETRY ANALYSIS
  - 8.1 Number of Missing Lines
  - 8.2 Number of Gaps

---

## 1 - DATA SUMMARY

### 1.1 - Summary tables

[ [BACK TO MENU](#) ]

WVS				GM1				APM				IMM				WSM				MS			
Center	Beam	Pol	#	Center	Beam	Pol	#	Center	Beam	Pol	#	Center	Beam	Pol	#	Center	Beam	Pol	#	Center	Time	Pol	Modules
PDE	IS1	V/V	1	PDE	WS	H/H	10	PDE	IS4	V/H	1	PDE	IS2	H/H	1	PDE	WS	H/H	17	PDK	2010-04-27 17:33:20	H	320
PDE	IS2	V/V	8	PDK	WS	H/H	47	PDE	IS6	H/H	1	PDE	IS2	V/V	8	PDE	WS	V/V	6				
PDK	IS2	V/V	24					PDK	IS2	H/H	1	PDE	IS4	H/H	1	PDK	WS	H/H	13				
								PDK	IS4	V/H	1	PDE	IS6	V/V	1	PDK	WS	V/V	2				
								PDK	IS6	H/H	1	PDE	IS7	H/H	1								
												PDK	IS2	H/H	2								
												PDK	IS2	V/V	2								

## 1.2 - Lists of products used

[ [BACK TO MENU](#) ]

[TXT] [XLS] [List\\_WVS\\_products\\_used](#)  
 [TXT] [XLS] [List\\_GM1\\_products\\_used](#)  
 [TXT] [XLS] [List\\_APM\\_products\\_used](#)  
 [TXT] [XLS] [List\\_IMM\\_products\\_used](#)  
 [TXT] [XLS] [List\\_WSM\\_products\\_used](#)  
 [TXT] [XLS] [List\\_MS\\_products\\_used](#)

## 2 - AUXILIARY FILES ANALYSIS

### 2.1 - IECF operational ADFs list

[ [BACK TO MENU](#) ]

ADFs disseminated for ASAR
ASA_CON_AXVIEC20091217_101713_20070204_165113_20101231_000000
ASA_INS_AXVIEC20091217_114637_20090428_100000_20101231_235959
ASA_XCH_AXVIEC20091217_113006_20020301_000000_20101231_000000
ASA_XCA_AXVIEC20100315_123052_20090501_000000_20110101_000000

### 2.2 - Products with wrong ADFs

[ [BACK TO MENU](#) ]

Product	ASA_CON	ASA_INS	ASA_XCH	ASA_XCA
WVS	0	0	0	0
GM1	0	0	0	0
APM	0	0	0	0
IMM	0	0	0	0
WSM	0	0	0	0

[TXT] [XLS] [Check\\_ADFs\\_WVS](#)  
 [TXT] [XLS] [Check\\_ADFs\\_GM1](#)  
 [TXT] [XLS] [Check\\_ADFs\\_APM](#)  
 [TXT] [XLS] [Check\\_ADFs\\_IMM](#)  
 [TXT] [XLS] [Check\\_ADFs\\_WSM](#)

### 3 - MODULE STEPPING PRODUCTS ANALYSIS





### 3.2 - H/H polarisation

[ [BACK TO MENU](#) ]

SECOND FIXED REFERENCE	PREVIOUS PRODUCT REFERENCE
Pre-launch reference (2001-02-09)	Previous product in the same polarisation

Reference: 2001-02-09 13:50:42 H RxGain  
 Test : 2010-04-27 17:33:20 H

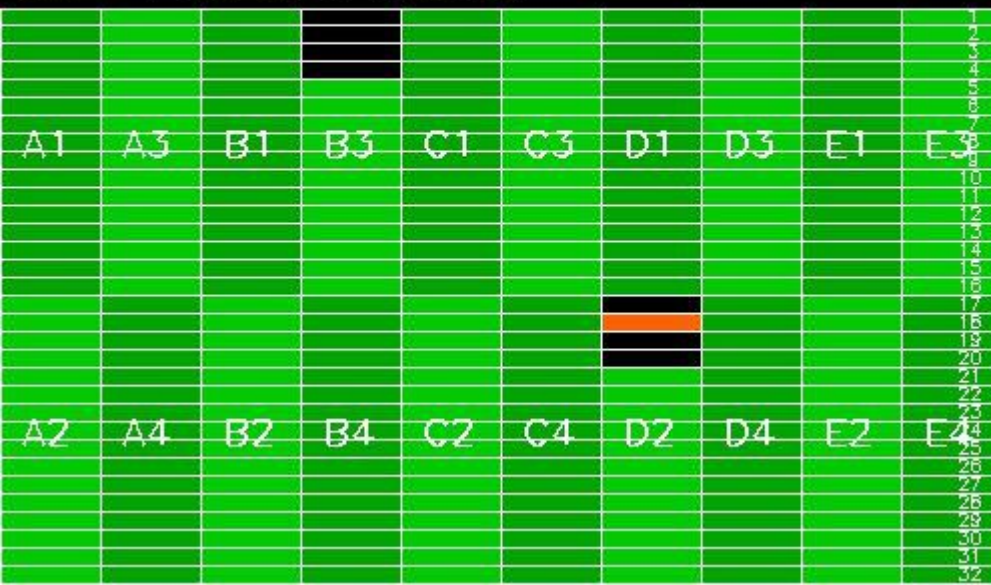

Reference: 2010-04-25 18:36:34 H RxGain  
 Test : 2010-04-27 17:33:20 H



Reference: 2001-02-09 13:50:42 H RxPhase  
 Test : 2010-04-27 17:33:20 H

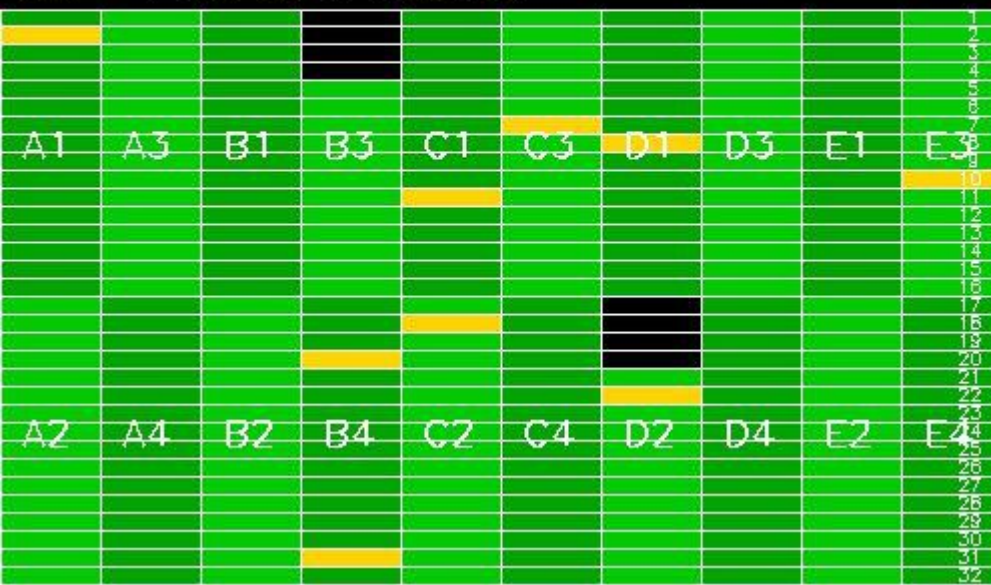

Reference: 2010-04-25 18:36:34 H RxPhase  
 Test : 2010-04-27 17:33:20 H

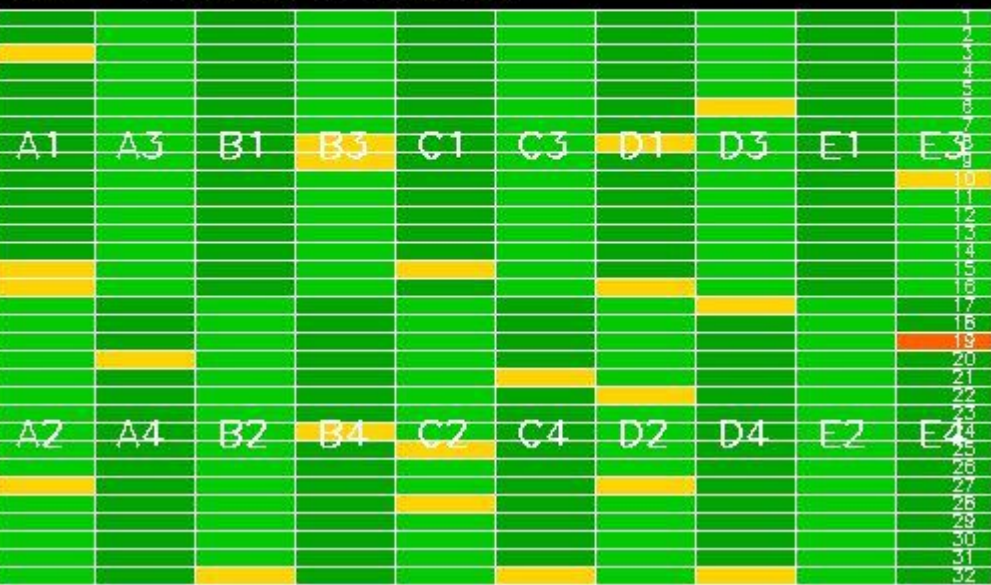

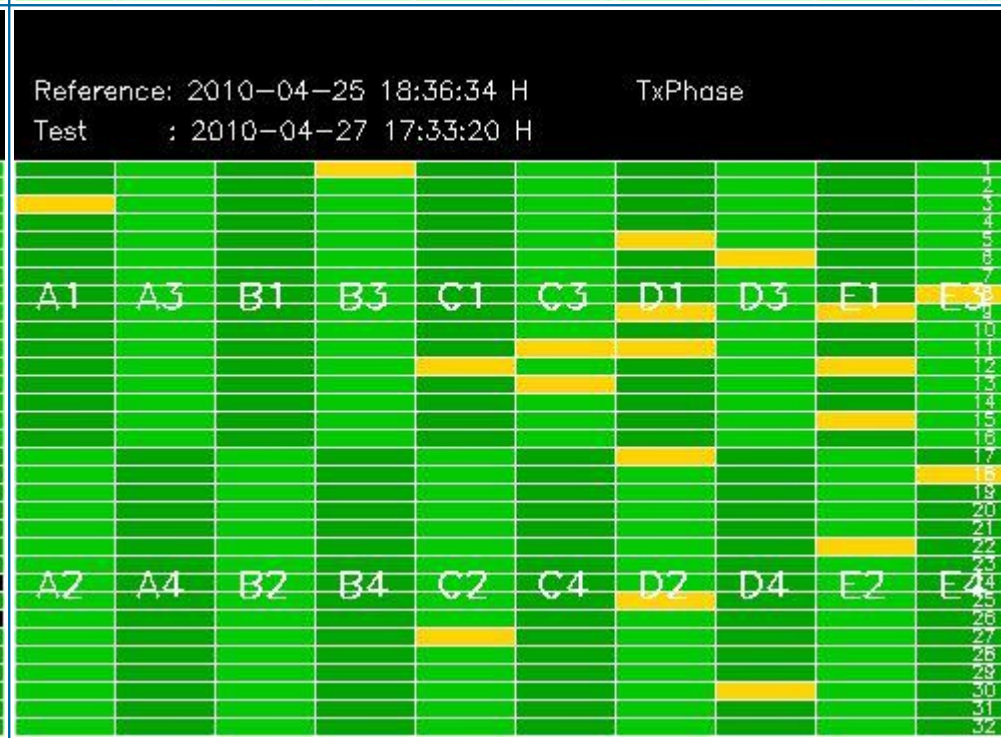
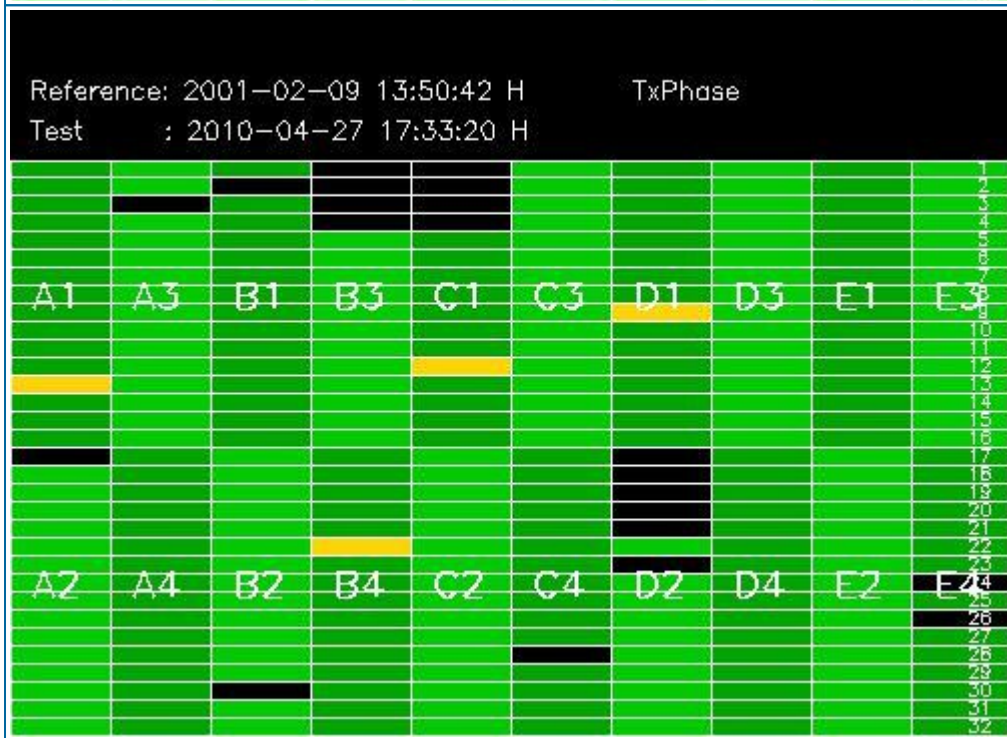
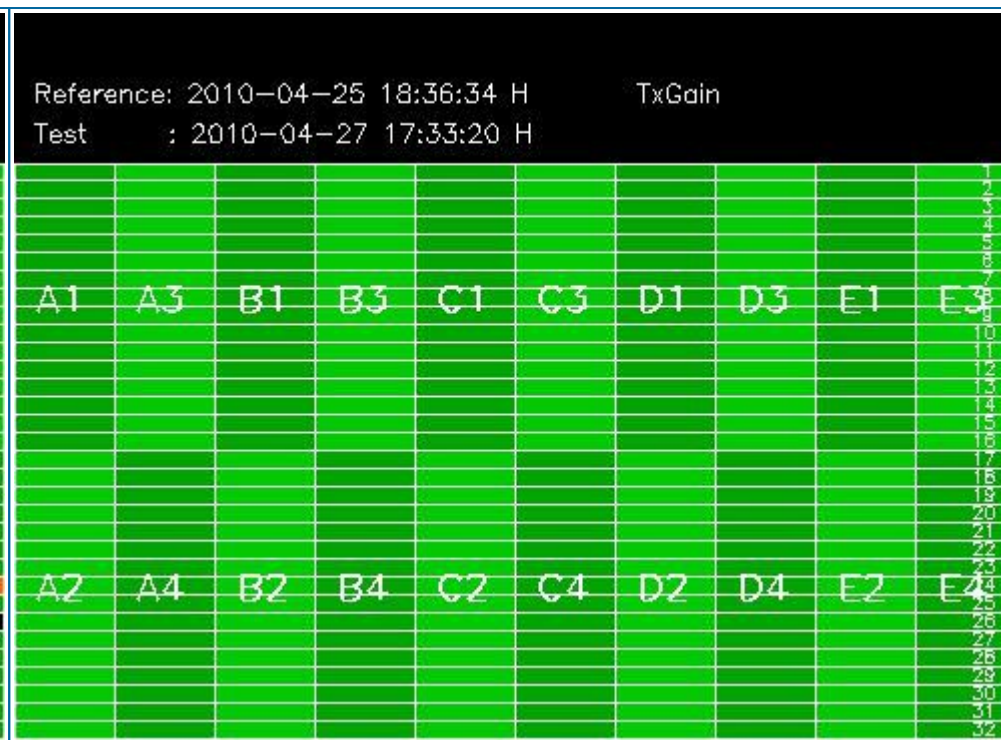
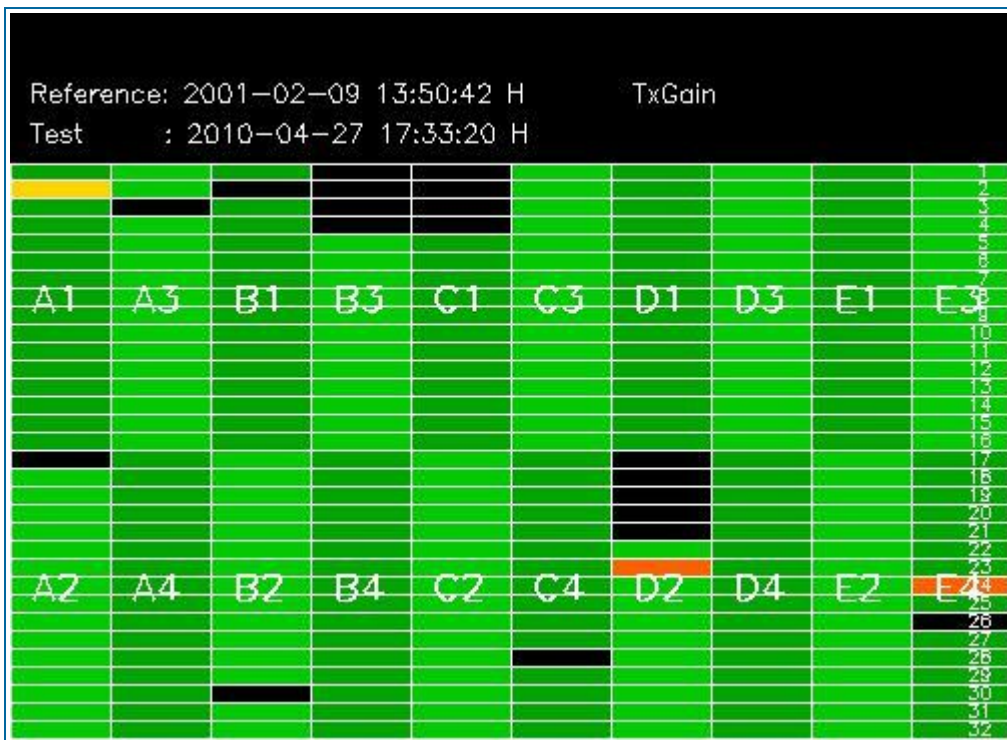

## 4 - CALIBRATION PULSES ANALYSIS

### 4.1 - Analysis for WVS IS2 V/V

#### 4.1.1 - Temporal Evolution Analysis for WVS IS2 V/V

[ BACK TO MENU ]

Rows: [2/6/10/14/18/22/26/30] [3/7/11/15/19/23/27/31] [4/8/12/16/20/24/28/32]

Rows: [2/6/10/14/18/22/26/30] [3/7/11/15/19/23/27/31] [4/8/12/16/20/24/28/32]

Calibration pulses for WVS IS2 V/V

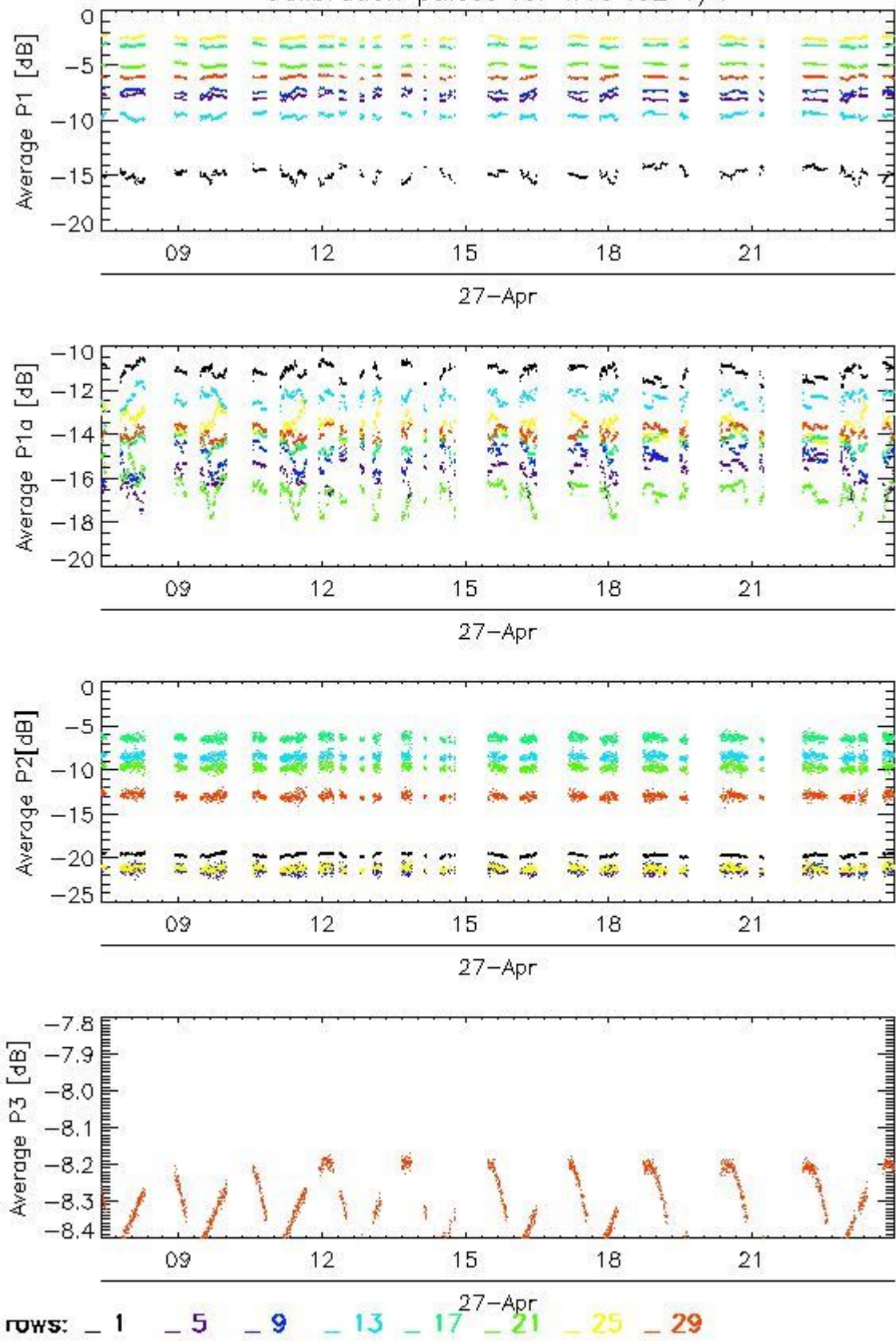

Transmit power (P1 - P1a) for WVS IS2 V/V

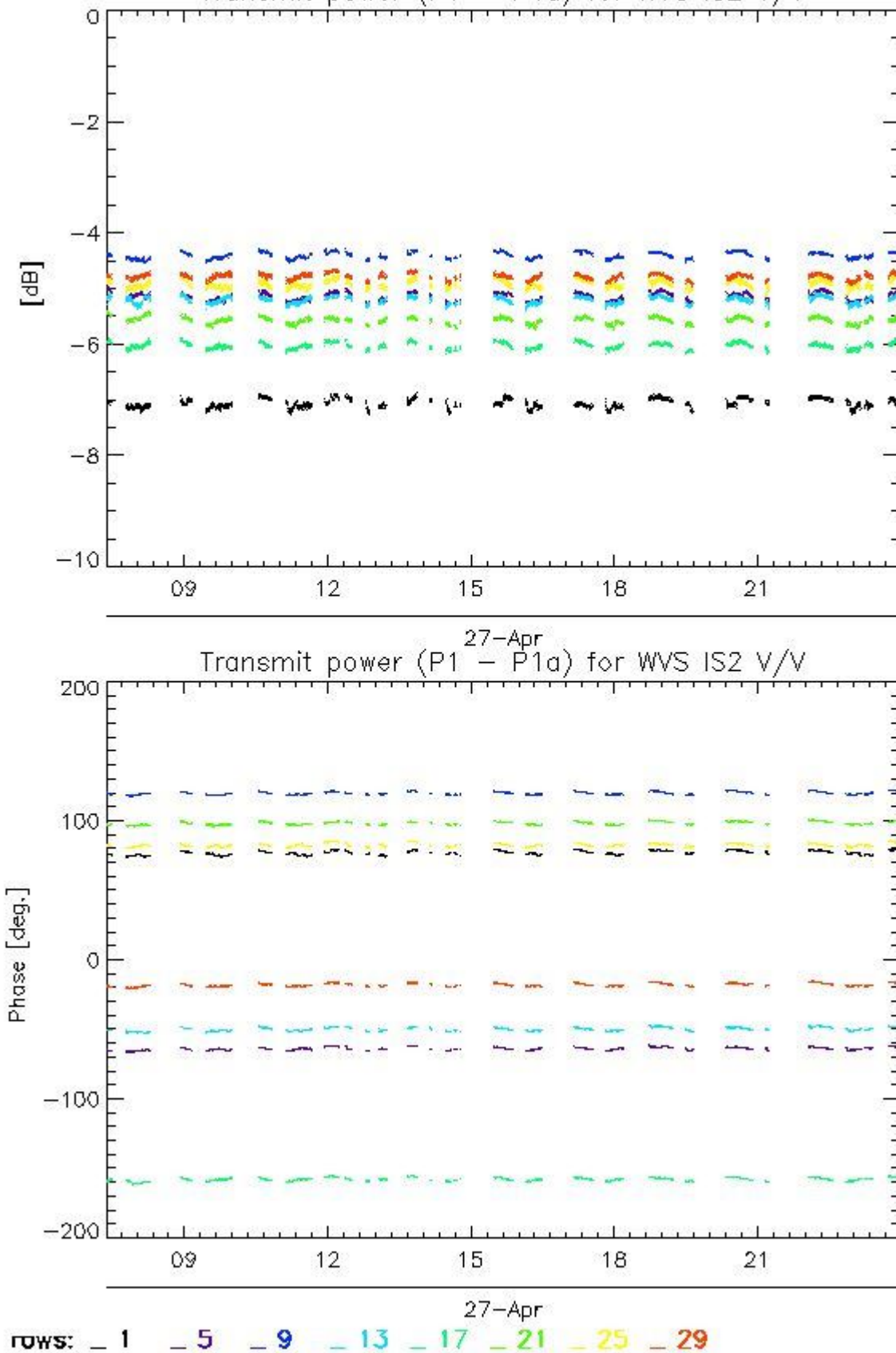

#### 4.1.2 - All Rows Analysis for WVS IS2 V/V

[ BACK TO MENU ]



#### 4.2 - Analysis for GM1 SS3 H/H

4.2.1 - Temporal Evolution Analysis for GM1 SS3 H/H

[ BACK TO MENU ]

Rows: [2/6/10/14/18/22/26/30] [3/7/11/15/19/23/27/31] [4/8/12/16/20/24/28/32]

Calibration pulses for GM1 SS3 H/H

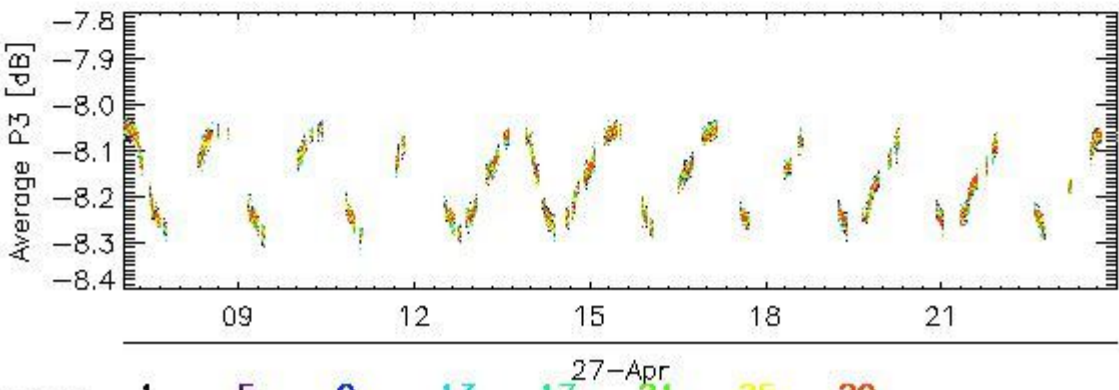
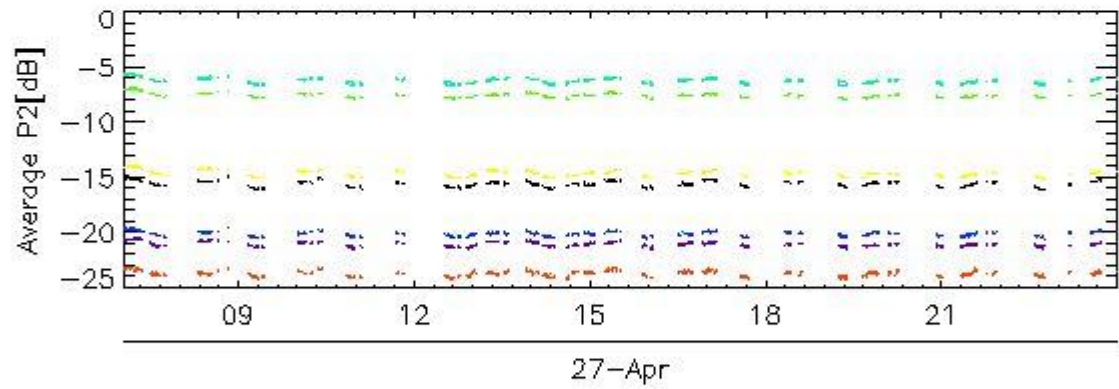
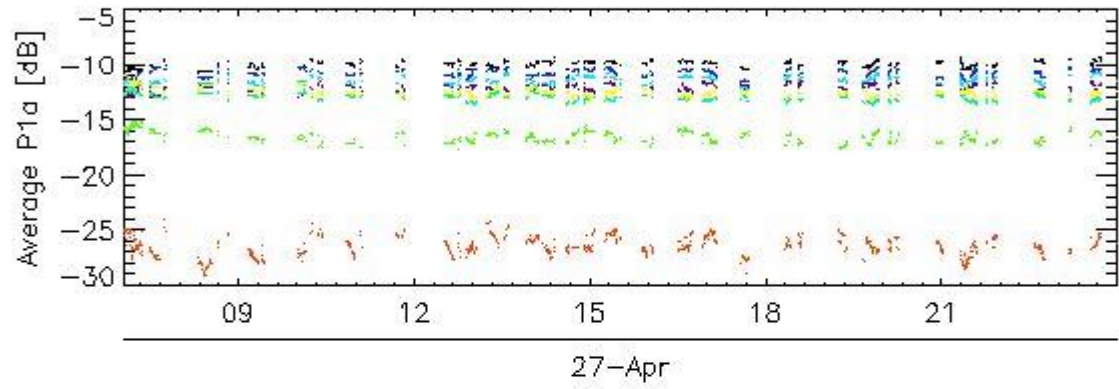
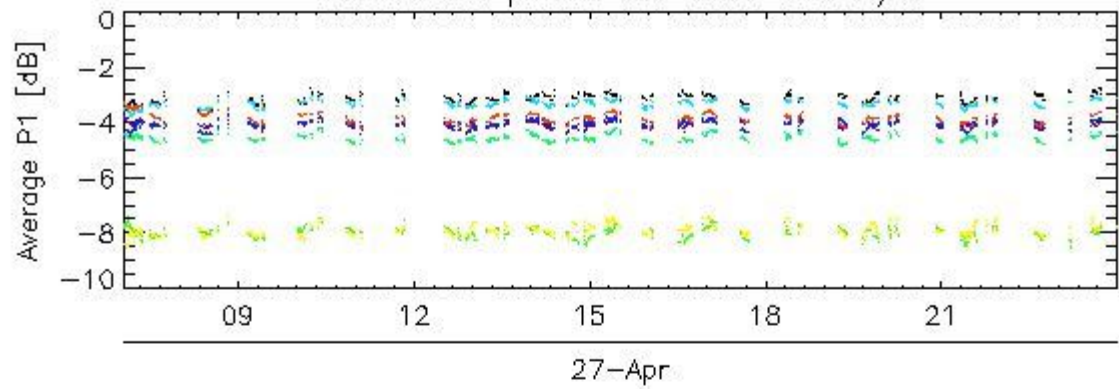

rows: - 1 - 5 - 9 - 13 - 17 - 21 - 25 - 29

Rows: [2/6/10/14/18/22/26/30] [3/7/11/15/19/23/27/31] [4/8/12/16/20/24/28/32]

Transmit power (P1 - P1a) for GM1 SS3 H/H

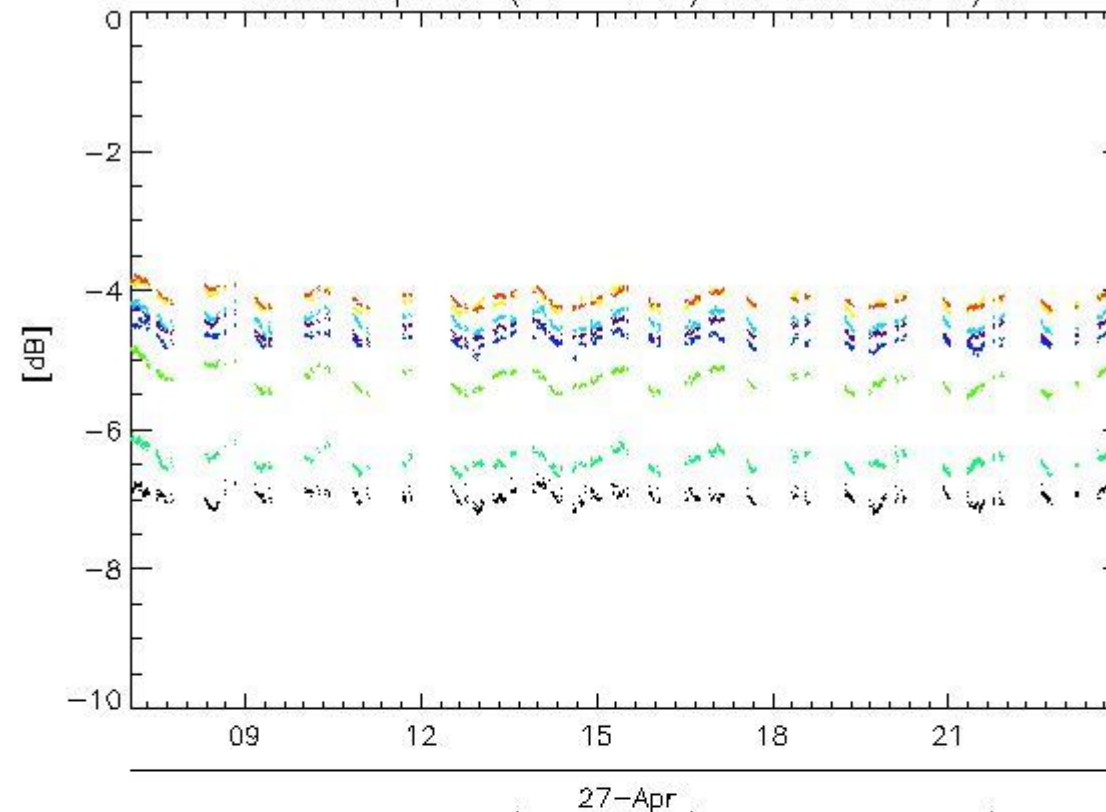

Transmit power (P1 - P1a) for GM1 SS3 H/H

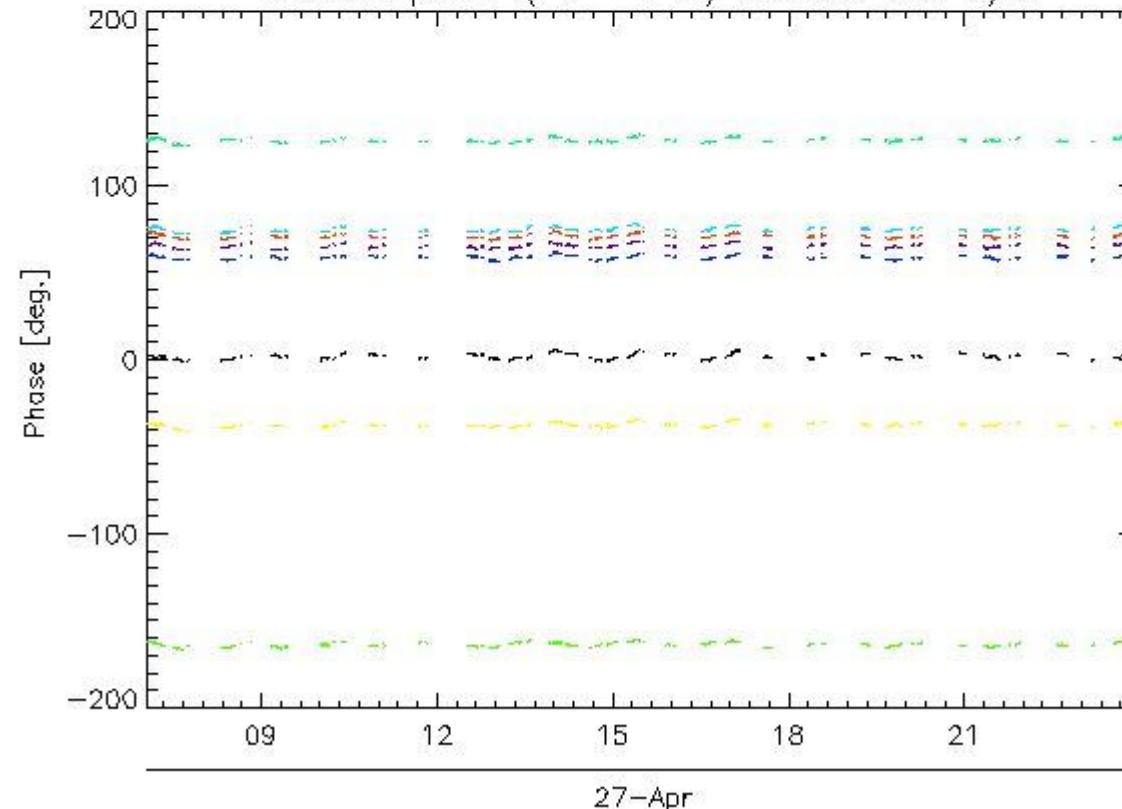

rows: - 1 - 5 - 9 - 13 - 17 - 21 - 25 - 29



#### 4.2.2 - All Rows Analysis for GM1 SS3 H/H

[ BACK TO MENU ]

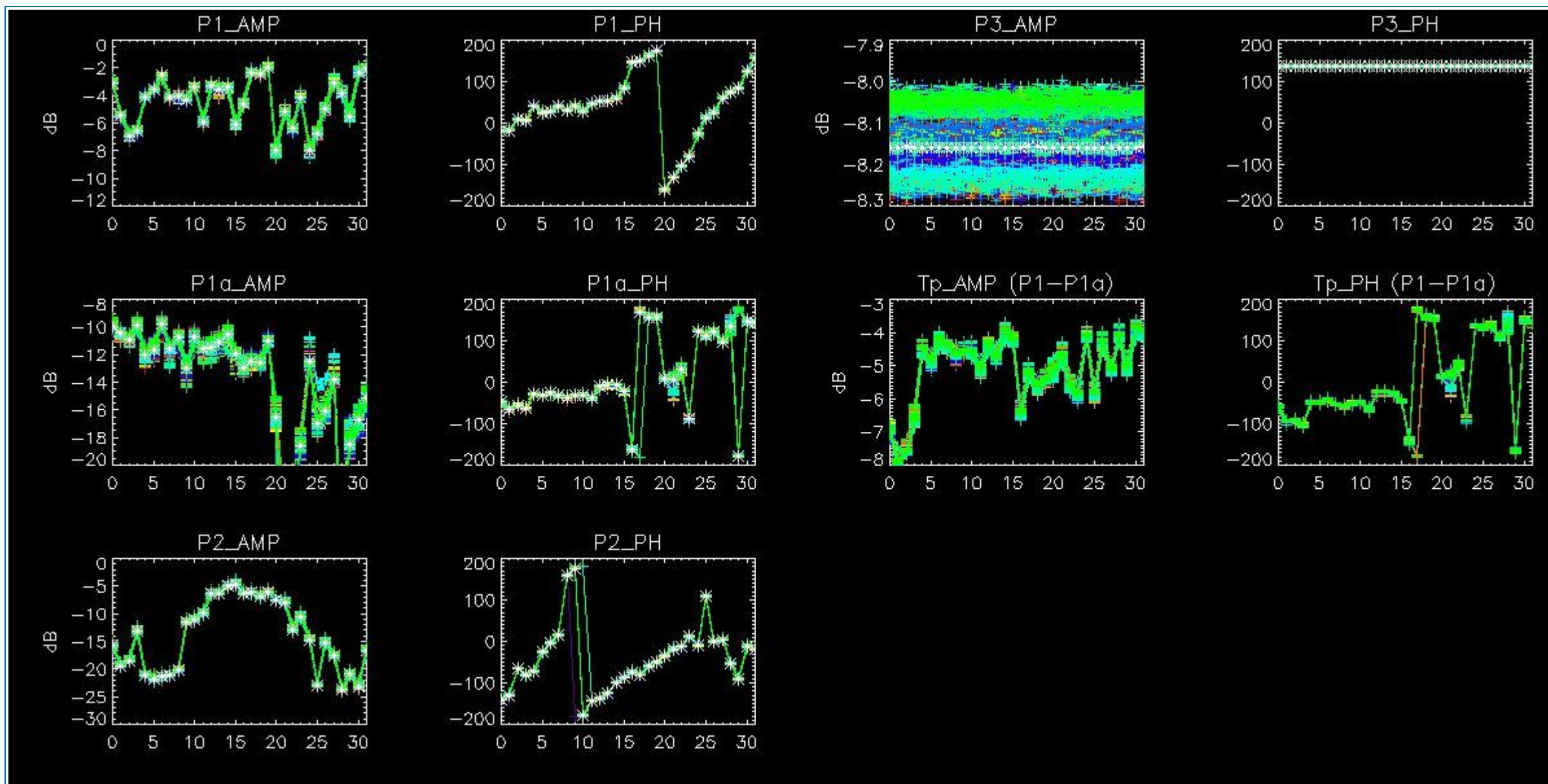

### 5 - DOPPLER ANALYSIS

#### 5.1 - Analysis for WVS IS2 V/V

##### 5.1.1 - Doppler MAP Analysis for WVS IS2 V/V

[ BACK TO MENU ]

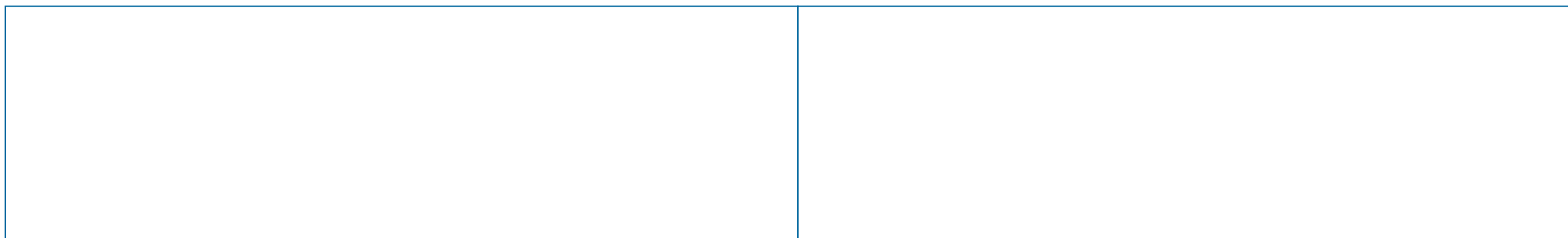

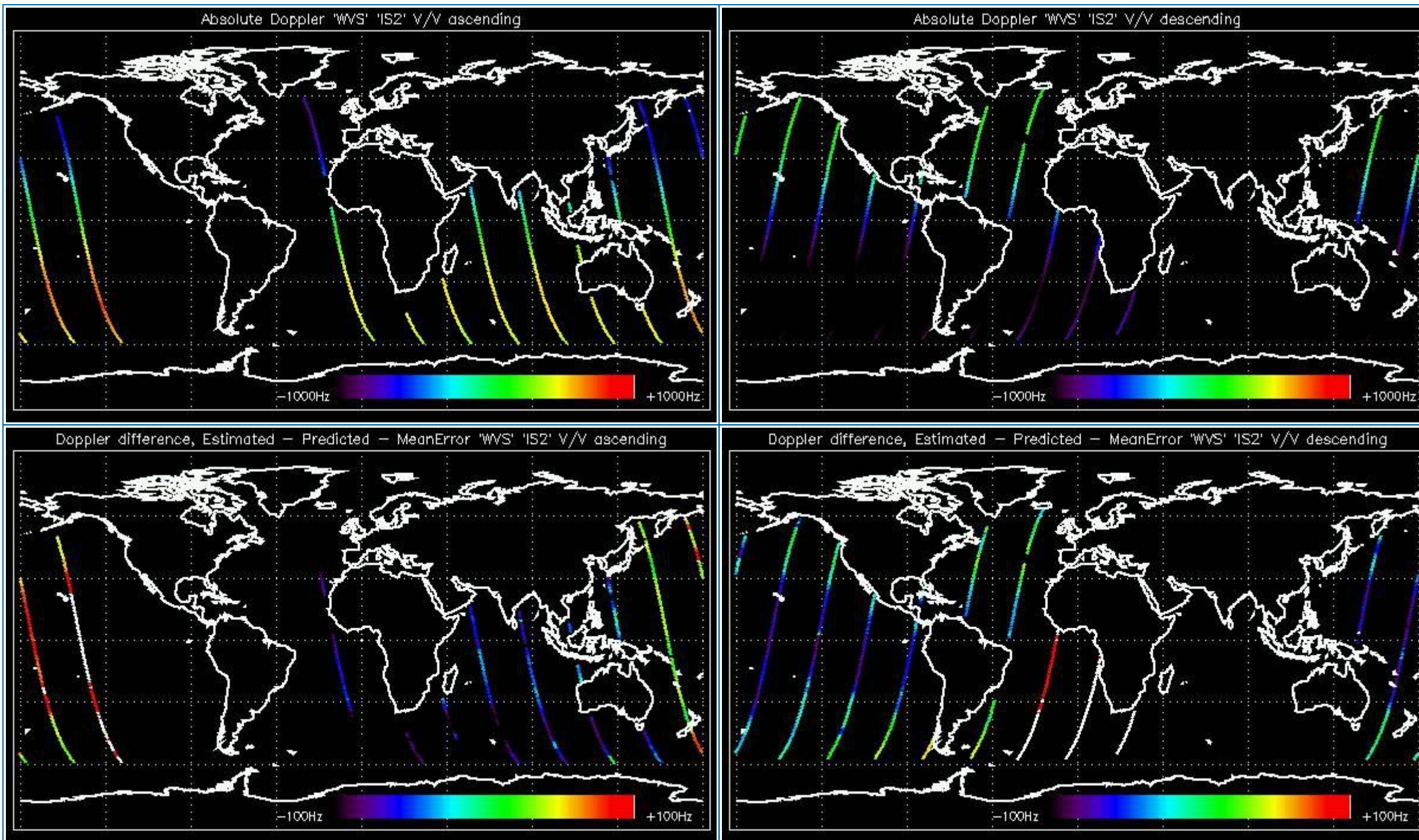

### 5.1.2 - Doppler ANX Analysis for WVS IS2 V/V

[ [BACK TO MENU](#) ]

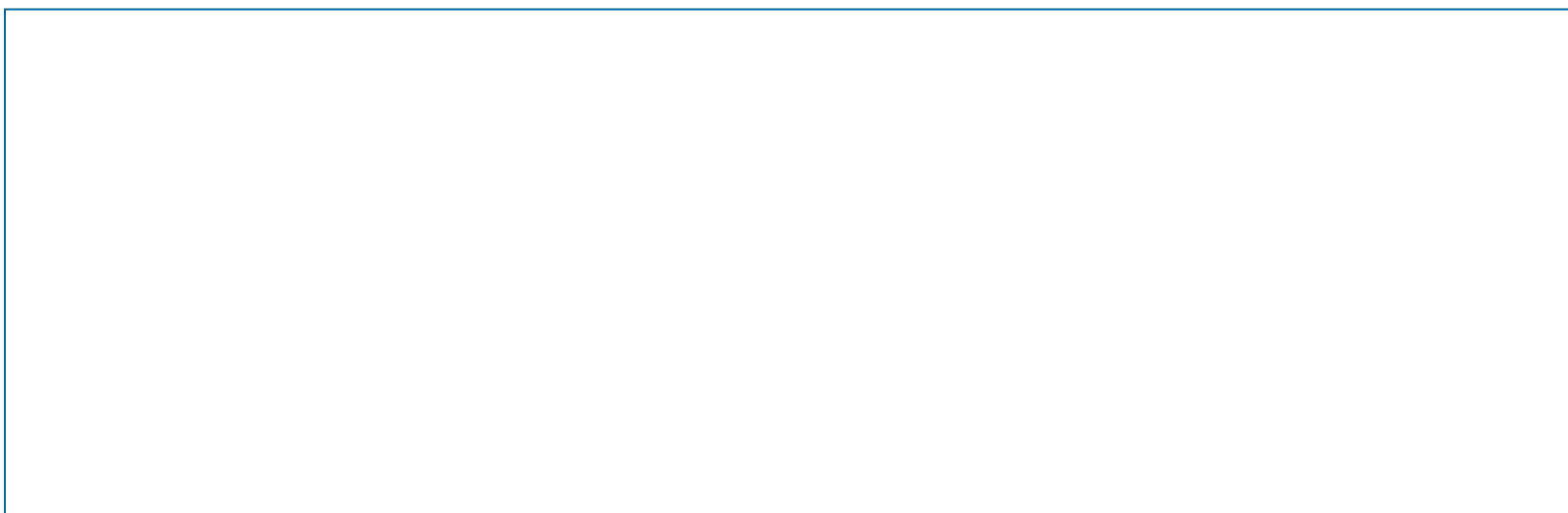

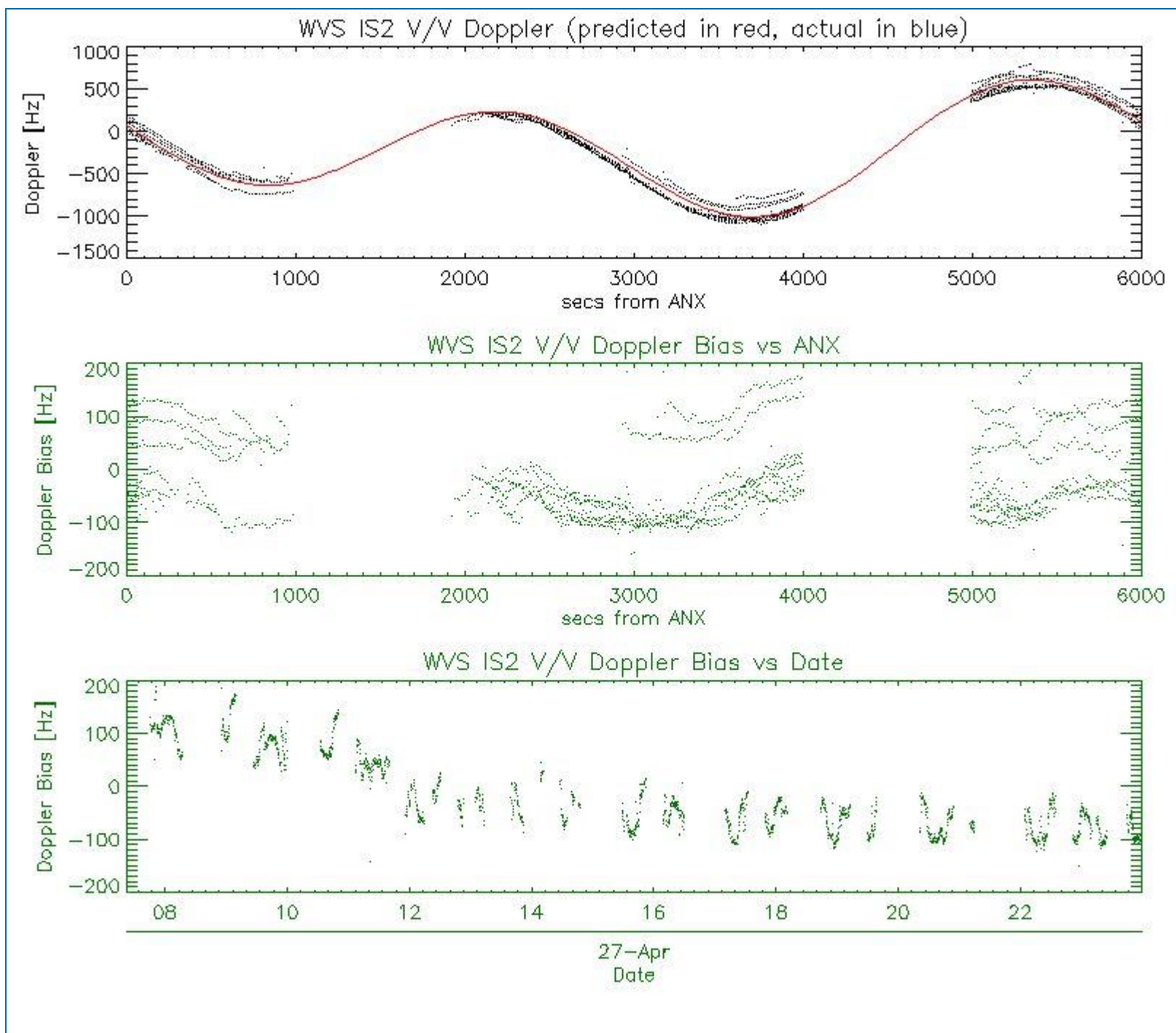

## 5.2 - Analysis for GM1 SS1 H/H

### 5.2.1 - Doppler MAP Analysis for GM1 SS1 H/H

[ [BACK TO MENU](#) ]

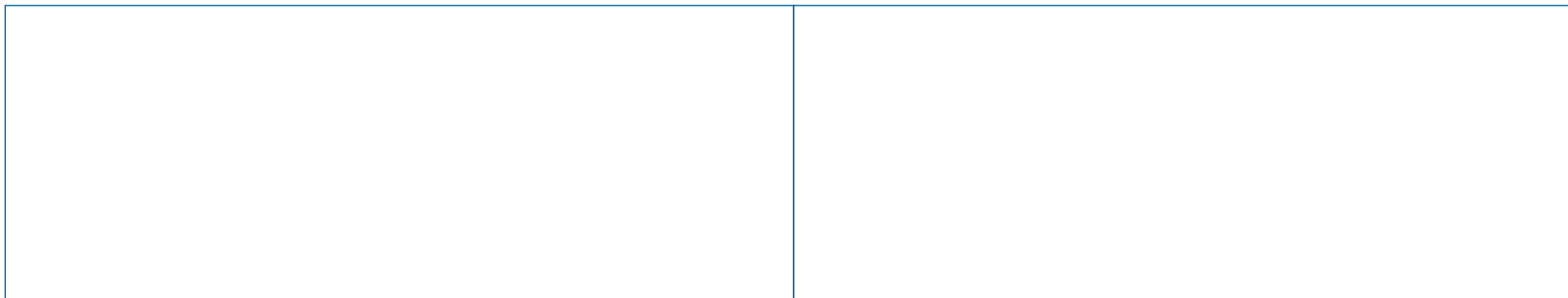

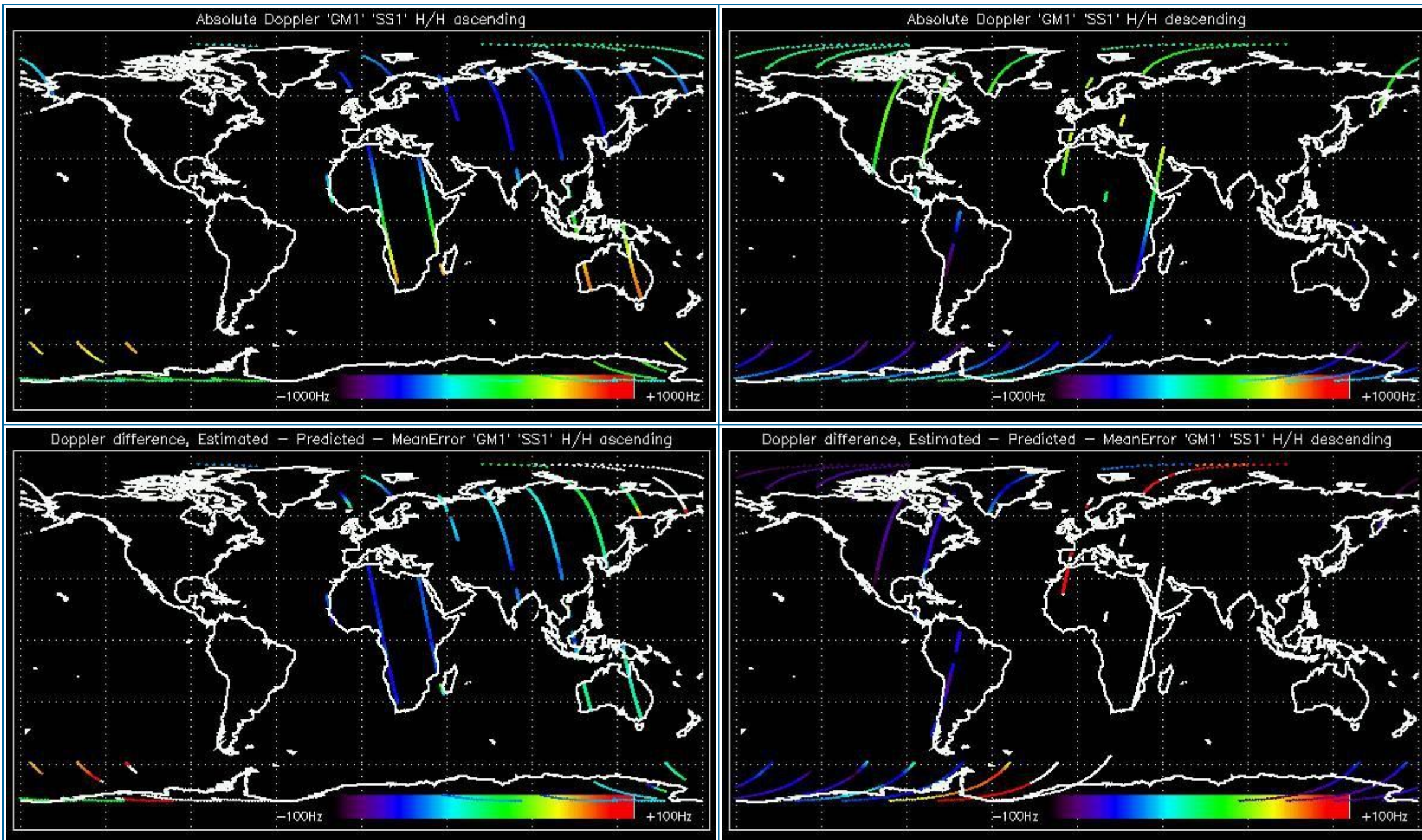

### 5.2.2 - Doppler ANX Analysis for GM1 SS1 H/H

[ [BACK TO MENU](#) ]

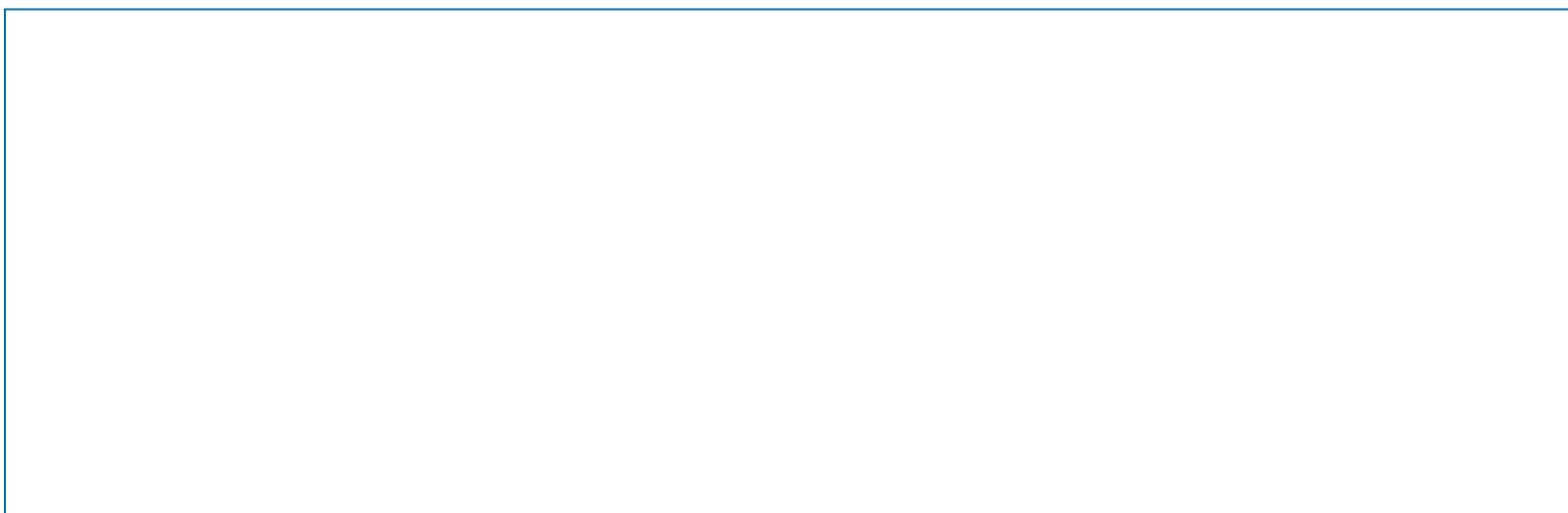

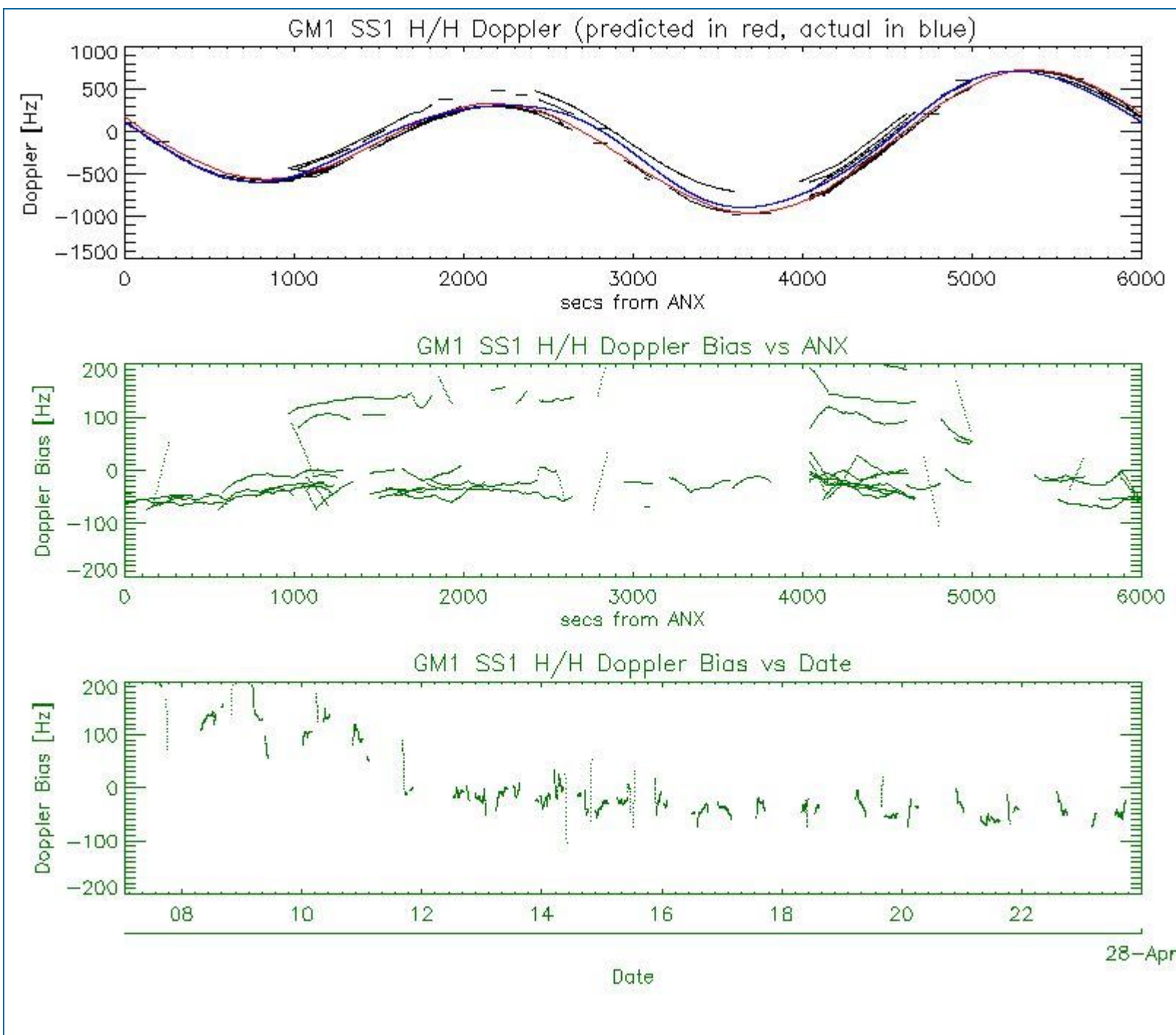

### 5.3 - Doppler JUMPS Analysis for WSM

[ [BACK TO MENU](#) ]

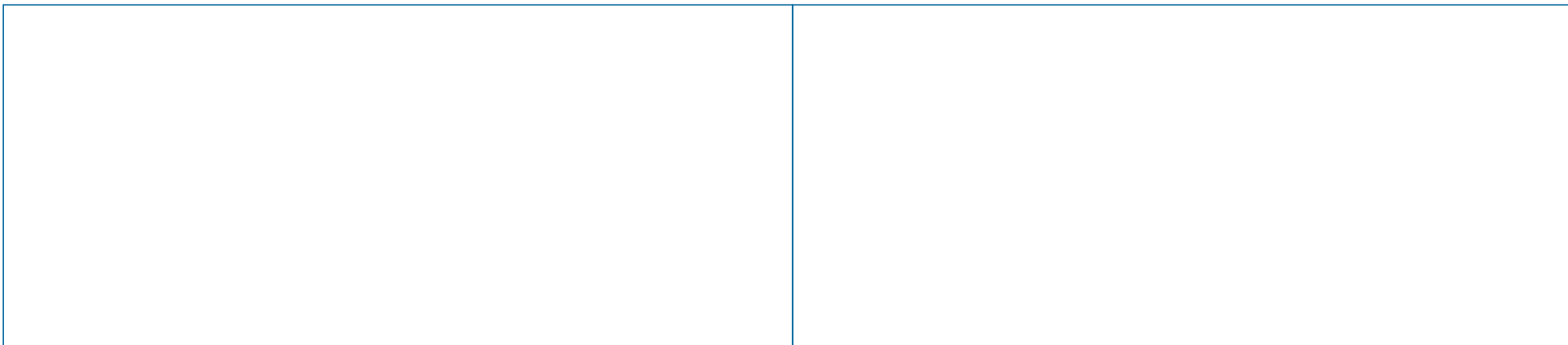

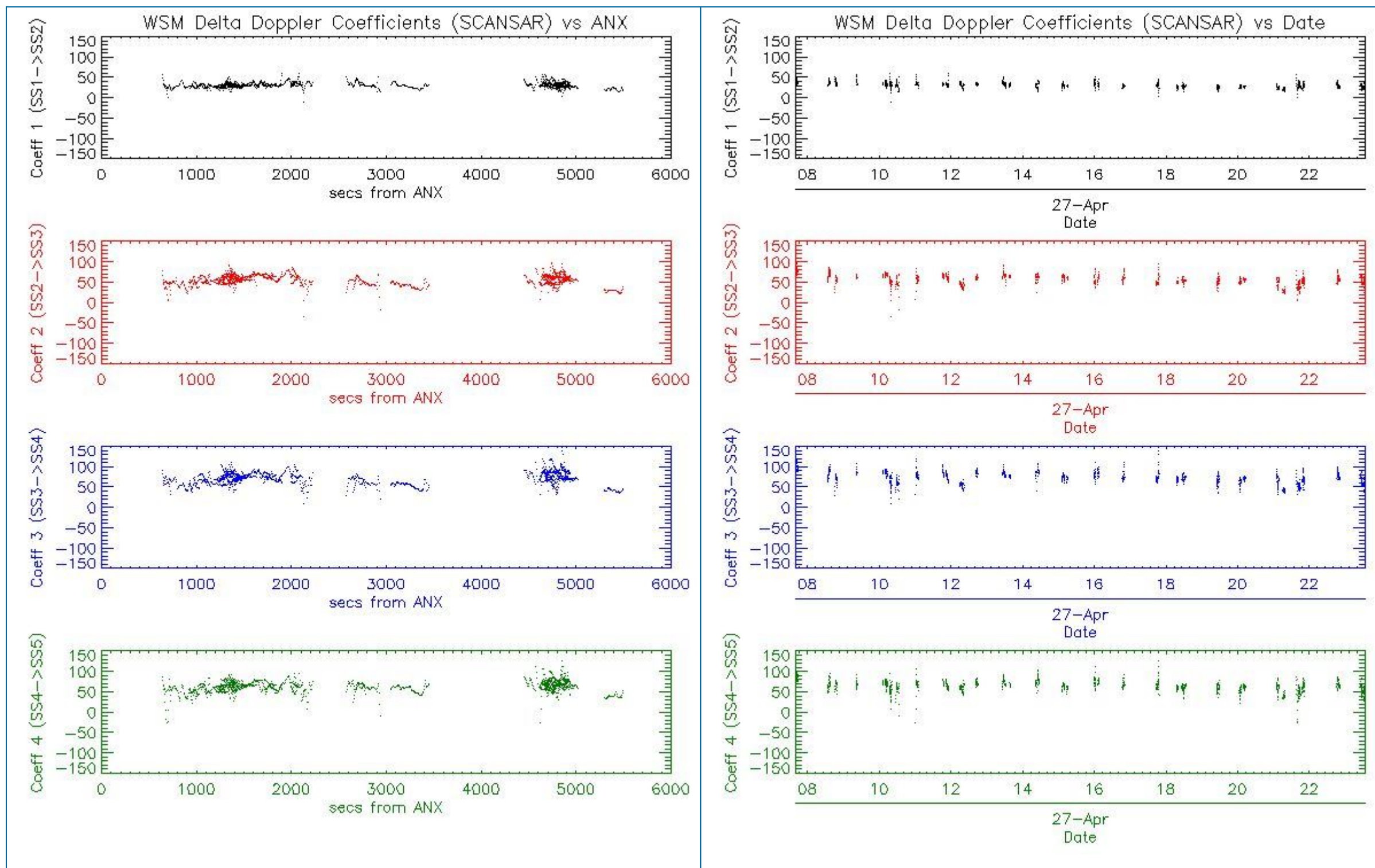

## 6 - CHIRP ANALYSIS

### 6.1 - Analysis for WSM SS1 H/H

#### 6.1.1 - ScaleFactor

[ [BACK TO MENU](#) ]

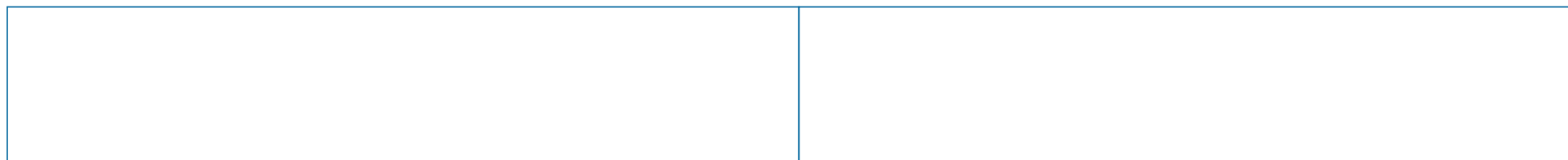

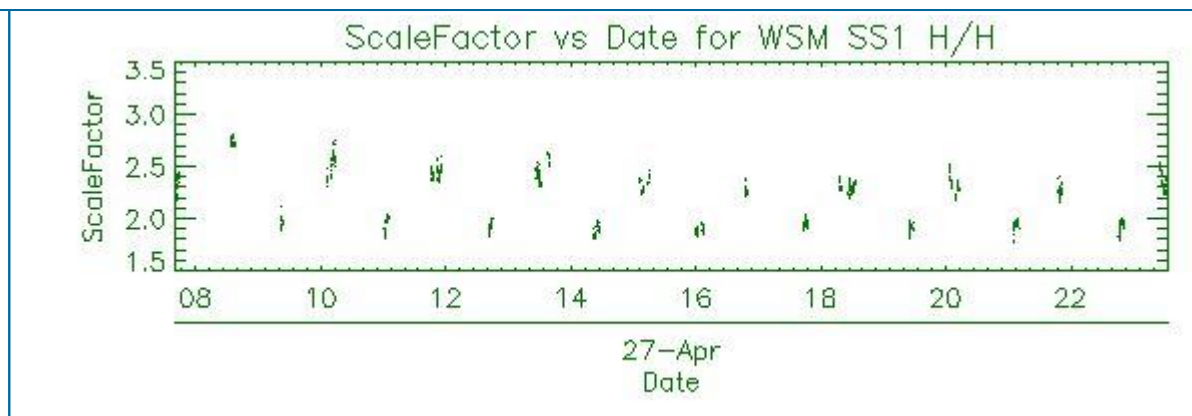
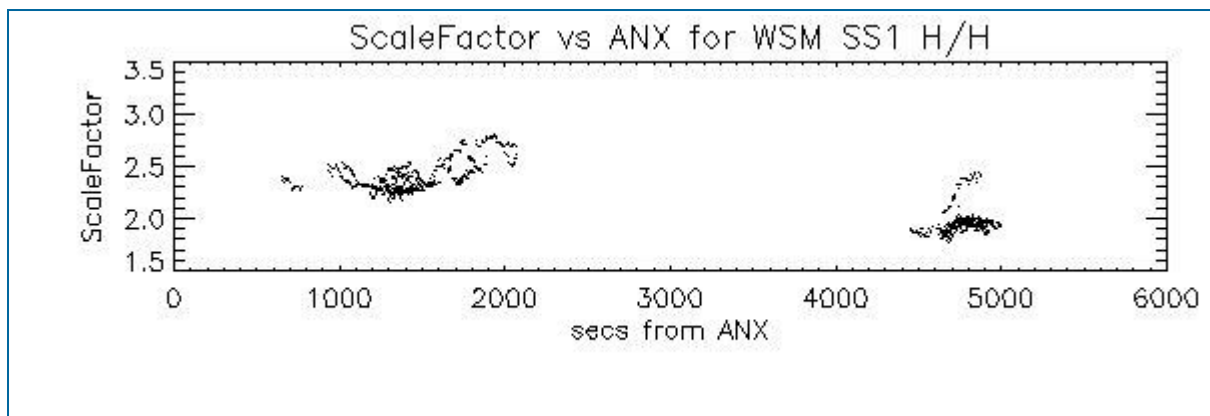

## 6.2 - Analysis for WSM SS1 V/V

### 6.2.1 - ScaleFactor

[ [BACK TO MENU](#) ]

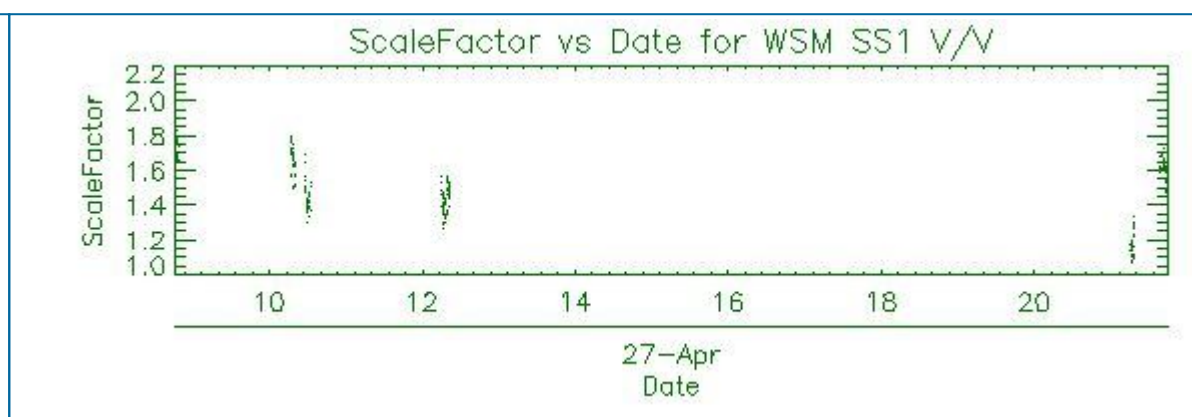
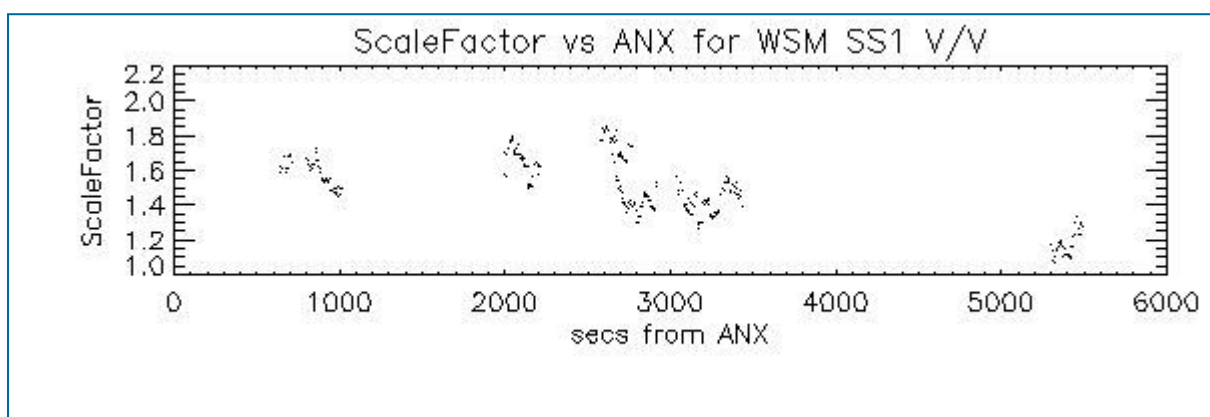

## 7 - RAW DATA ANALYSIS

### 7.1 - Analysis for WVS

[ [BACK TO MENU](#) ]

--	--	--

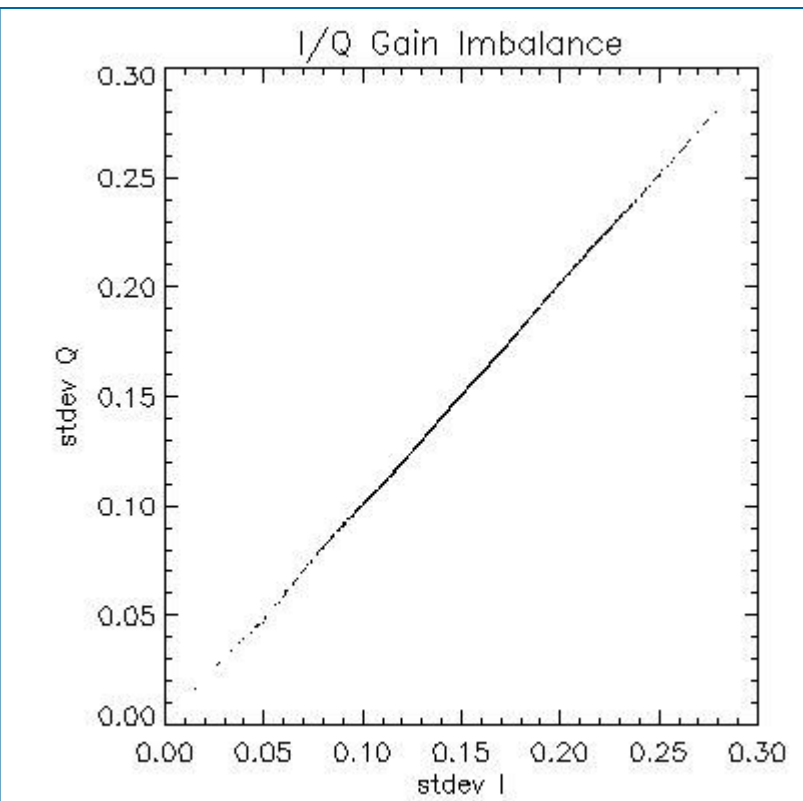
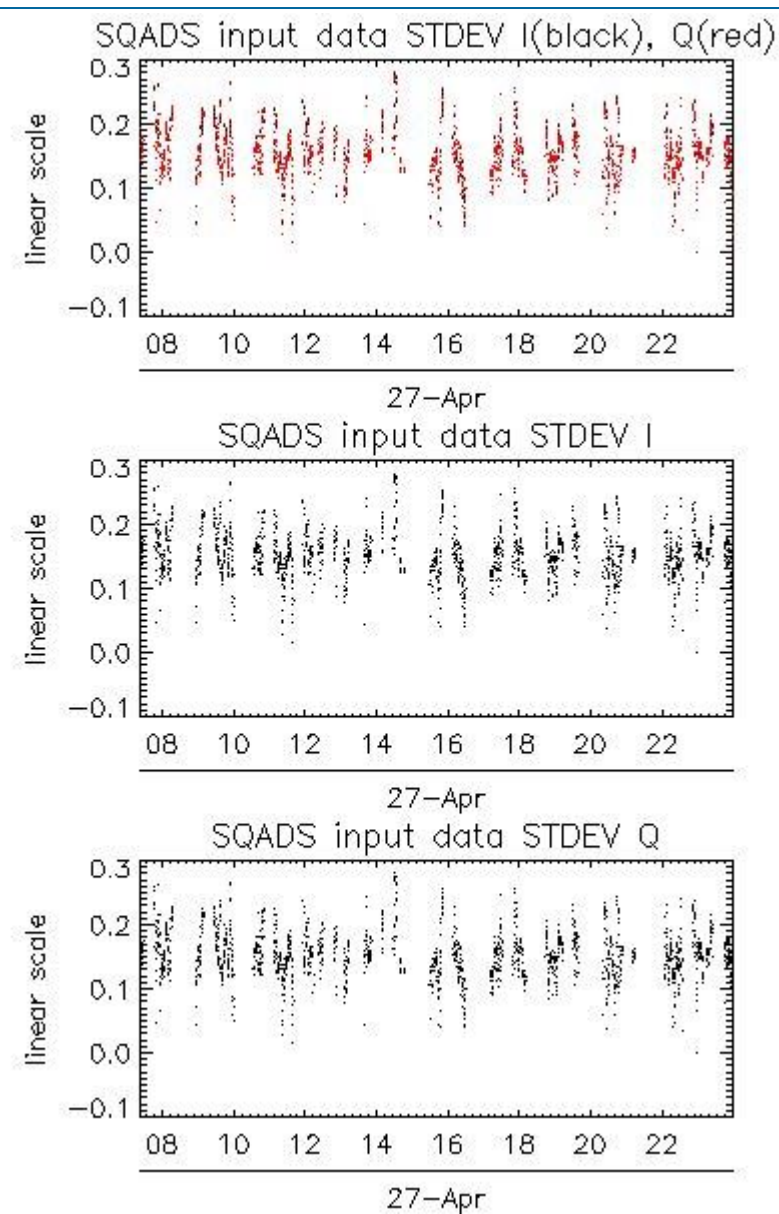
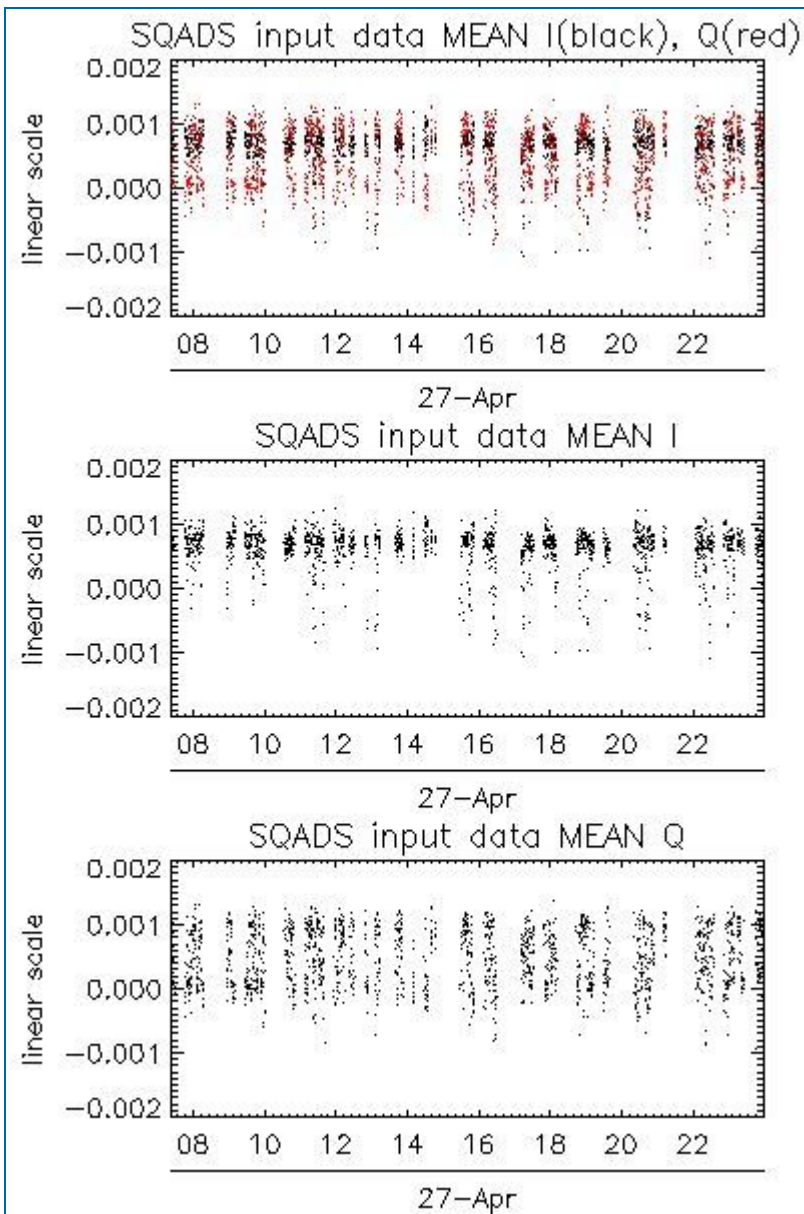

Channel	Statistics	DSS-B
MEAN I	mean	0.000626239
	stdev	1.11145e-07
MEAN Q	mean	0.000491734
	stdev	2.06197e-07
Channel	Statistics	DSS-B
STDEV I	mean	0.152155
	stdev	0.00137774
STDEV Q	mean	0.152715
	stdev	0.00141104

7.2 - Analysis for IMM

[ BACK TO MENU ]





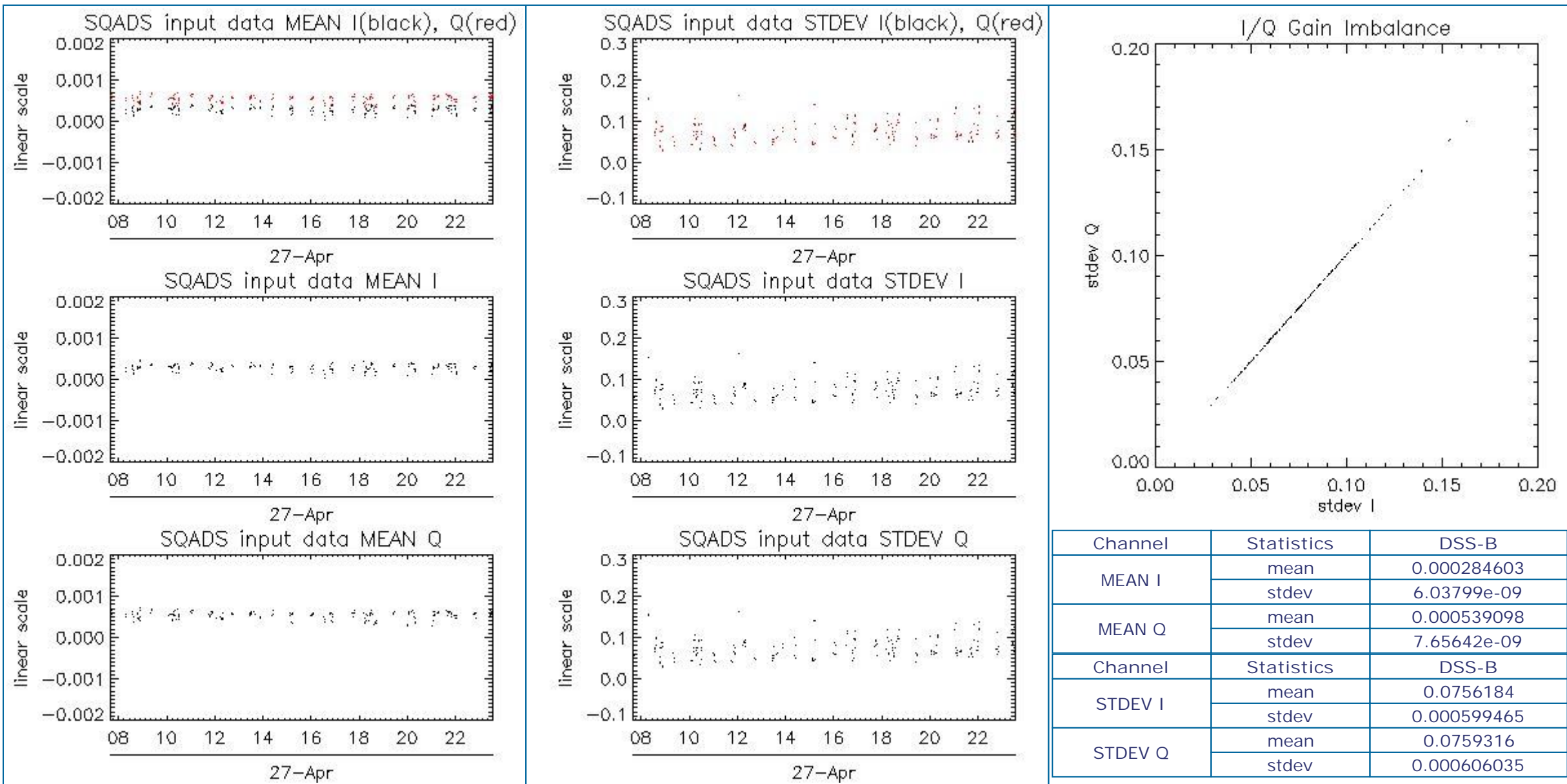

## 8 - TELEMETRY ANALYSIS

### 8.1 - Number of Missing lines

[ BACK TO MENU ]

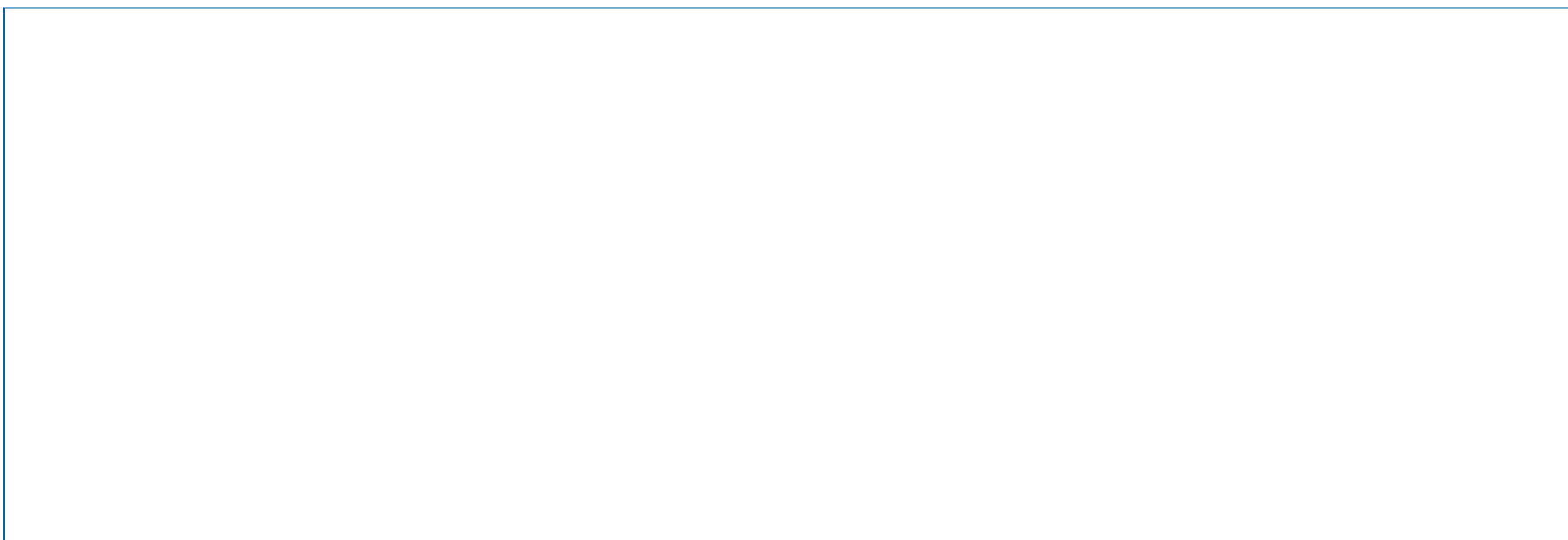

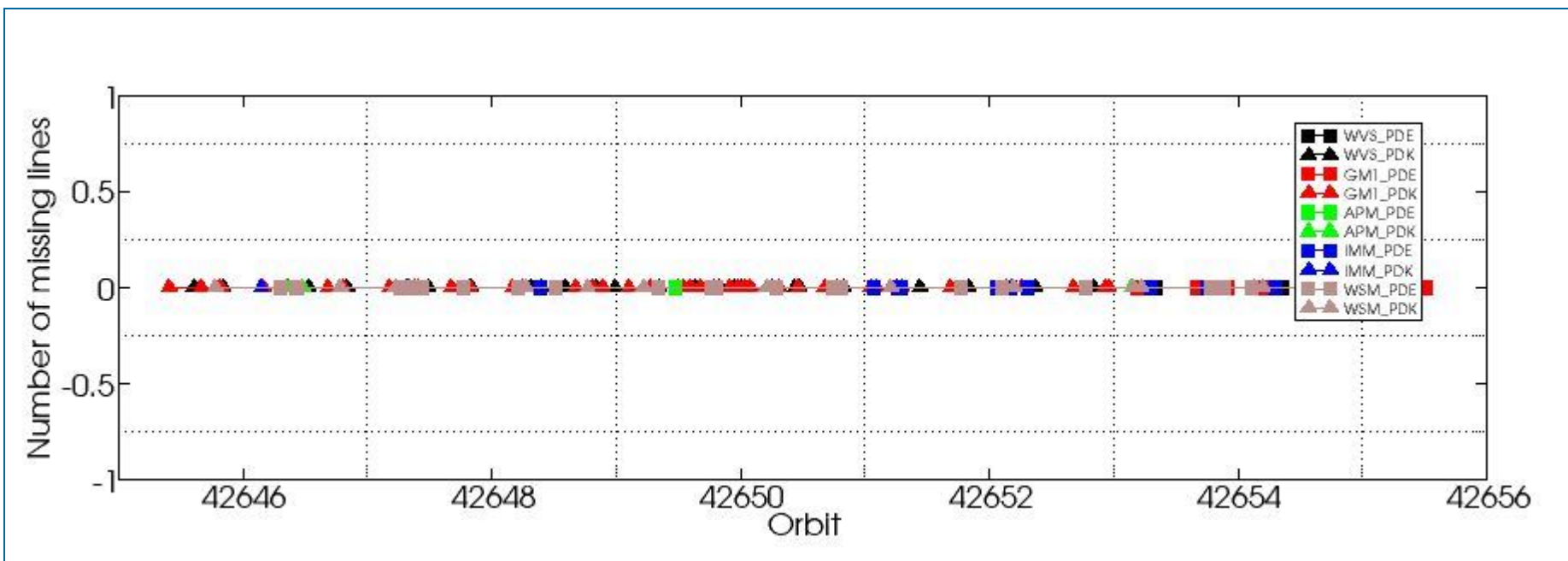

## 8.2 - Number of Gaps

[ [BACK TO MENU](#) ]

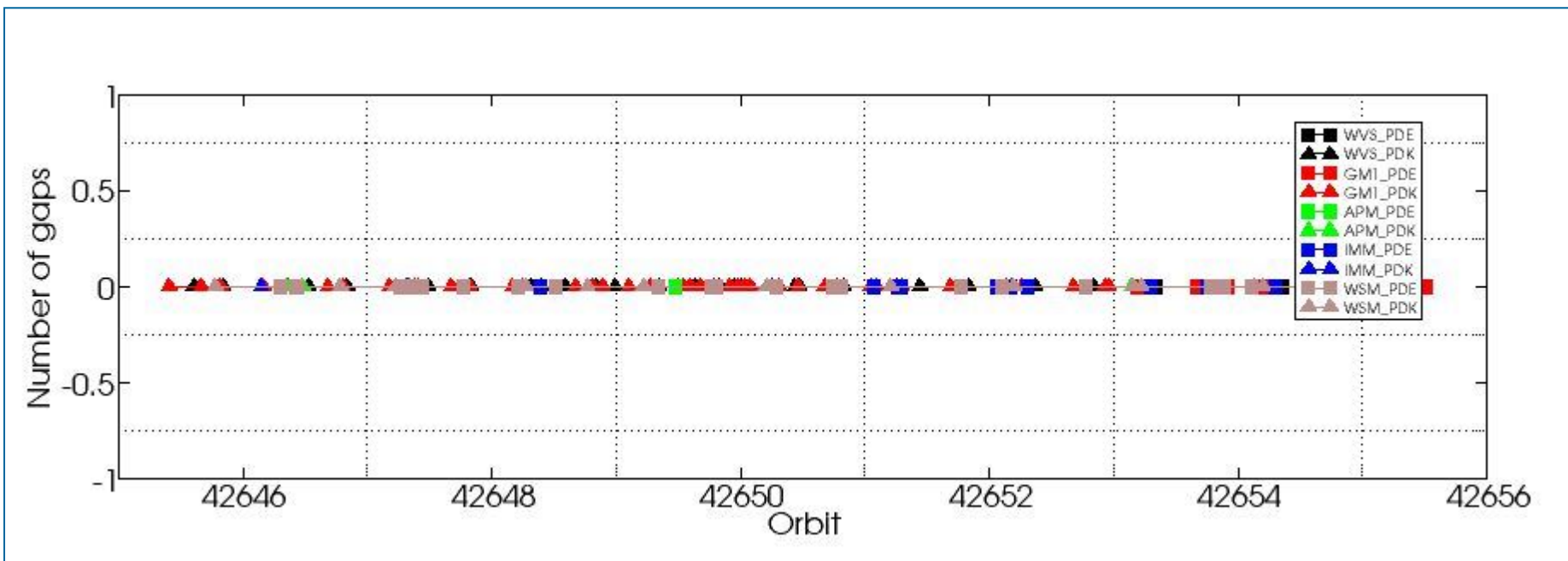

#####  
ASAR DAILY REPORT for 100427  
#####

MODE: DAILY  
ANALYSIS: ALL  
DATE: 2010-04-27

Analysis will be performed from 2010-04-27 00:00:00 to 2010-04-27 23:59:59  
Results will be exported to the directory: ./RESULTS/DAILY/\_100427/

DATA SUMMARY

#####  
Summary will be performed from 2010-04-27 00:00:00 to 2010-04-27 23:59:59  
Results will be exported to the directory: ./RESULTS/DAILY/\_100427/DATA\_SUMMARY

Creating directory ./RESULTS/DAILY/\_100427/DATA\_SUMMARY...  
Writing file ./RESULTS/DAILY/\_100427/DATA\_SUMMARY/Data\_summary.html...

\*\*\*\*\*  
Getting WVS products list from 2010-04-27 00:00:00 to 2010-04-27 23:59:59...  
Writing file ./RESULTS/DAILY/\_100427/DATA\_SUMMARY/List\_WVS\_products\_used.xls...  
Writing file ./RESULTS/DAILY/\_100427/DATA\_SUMMARY/List\_WVS\_products\_used.txt...

\*\*\*\*\*  
Getting GM1 products list from 2010-04-27 00:00:00 to 2010-04-27 23:59:59...  
Writing file ./RESULTS/DAILY/\_100427/DATA\_SUMMARY/List\_GM1\_products\_used.xls...  
Writing file ./RESULTS/DAILY/\_100427/DATA\_SUMMARY/List\_GM1\_products\_used.txt...

\*\*\*\*\*  
Getting APM products list from 2010-04-27 00:00:00 to 2010-04-27 23:59:59...  
Writing file ./RESULTS/DAILY/\_100427/DATA\_SUMMARY/List\_APM\_products\_used.xls...  
Writing file ./RESULTS/DAILY/\_100427/DATA\_SUMMARY/List\_APM\_products\_used.txt...

\*\*\*\*\*  
Getting IMM products list from 2010-04-27 00:00:00 to 2010-04-27 23:59:59...  
Writing file ./RESULTS/DAILY/\_100427/DATA\_SUMMARY/List\_IMM\_products\_used.xls...  
Writing file ./RESULTS/DAILY/\_100427/DATA\_SUMMARY/List\_IMM\_products\_used.txt...

\*\*\*\*\*  
Getting WSM products list from 2010-04-27 00:00:00 to 2010-04-27 23:59:59...  
Writing file ./RESULTS/DAILY/\_100427/DATA\_SUMMARY/List\_WSM\_products\_used.xls...  
Writing file ./RESULTS/DAILY/\_100427/DATA\_SUMMARY/List\_WSM\_products\_used.txt...

\*\*\*\*\*  
Getting MS products list from 2010-04-27 00:00:00 to 2010-04-27 23:59:59...  
Writing file ./RESULTS/DAILY/\_100427/DATA\_SUMMARY/List\_MS\_products\_used.xls...  
Writing file ./RESULTS/DAILY/\_100427/DATA\_SUMMARY/List\_MS\_products\_used.txt...

DATA SUMMARY completed  
#####

AUXILIARY FILES ANALYSIS

#####  
Analysis will be performed from 2010-04-27 00:00:00 to 2010-04-27 23:59:59  
Results will be exported to the directory: ./RESULTS/DAILY/\_100427/AUXILIARY

Creating directory ./RESULTS/DAILY/\_100427/AUXILIARY...

\*\*\*\*\*  
Looking for the IECF operational ADFs list...

ADF filter 20100427\*current\_3\_IECF\_ADFs.txt  
Found list 20100427\_030000\_current\_3\_IECF\_ADFs.txt...  
Extracting ADFs...

ASA\_CON\_AXVIEC20091217\_101713\_20070204\_165113\_20101231\_000000  
ASA\_INS\_AXVIEC20091217\_114637\_20090428\_100000\_20101231\_235959  
ASA\_XCH\_AXVIEC20091217\_113006\_20020301\_000000\_20101231\_000000  
ASA\_XCA\_AXVIEC20100315\_123052\_20090501\_000000\_20110101\_000000

Writing file ./RESULTS/DAILY/\_100427/AUXILIARY/ASAR\_ADFs\_IECF\_List3.html...  
Writing file ./RESULTS/DAILY/\_100427/AUXILIARY/Auxiliary\_files\_summary.html...

\*\*\*\*\*

Analysing WVS products...

Writing file ./RESULTS/DAILY/\_100427/AUXILIARY/Check\_ADFs\_WVS.xls...  
Writing file ./RESULTS/DAILY/\_100427/AUXILIARY/Check\_ADFs\_WVS.txt...

ASA_WVS_1PNPDE20100427_202054_000019792089_00014_42653_7116.N1	ASA_CON -> OKASA_INS -> OKASA_XCH -> OKASA_XCA -> OK
ASA_WVS_1PNPDE20100427_211029_000002402089_00014_42653_7118.N1	ASA_CON -> OKASA_INS -> OKASA_XCH -> OKASA_XCA -> OK
ASA_WVS_1PNPDE20100427_211359_000000452089_00014_42653_7130.N1	ASA_CON -> OKASA_INS -> OKASA_XCH -> OKASA_XCA -> OK
ASA_WVS_1PNPDE20100427_220400_000018292089_00015_42654_7132.N1	ASA_CON -> OKASA_INS -> OKASA_XCH -> OKASA_XCA -> OK
ASA_WVS_1PNPDE20100427_225130_000003292089_00015_42654_7133.N1	ASA_CON -> OKASA_INS -> OKASA_XCH -> OKASA_XCA -> OK
ASA_WVS_1PNPDE20100427_225616_000008092089_00015_42654_7147.N1	ASA_CON -> OKASA_INS -> OKASA_XCH -> OKASA_XCA -> OK
ASA_WVS_1PNPDE20100427_231419_000006292089_00016_42655_7145.N1	ASA_CON -> OKASA_INS -> OKASA_XCH -> OKASA_XCA -> OK
ASA_WVS_1PNPDE20100427_234428_000008692089_00016_42655_7149.N1	ASA_CON -> OKASA_INS -> OKASA_XCH -> OKASA_XCA -> OK
ASA_WVS_1PNPDK20100427_072230_000003452089_00006_42645_8374.N1	ASA_CON -> OKASA_INS -> OKASA_XCH -> OKASA_XCA -> OK
ASA_WVS_1PNPDK20100427_074551_000018592089_00006_42645_8381.N1	ASA_CON -> OKASA_INS -> OKASA_XCH -> OKASA_XCA -> OK
ASA_WVS_1PNPDK20100427_085523_000008542089_00007_42646_8399.N1	ASA_CON -> OKASA_INS -> OKASA_XCH -> OKASA_XCA -> OK
ASA_WVS_1PNPDK20100427_092627_000020092089_00007_42646_8403.N1	ASA_CON -> OKASA_INS -> OKASA_XCH -> OKASA_XCA -> OK
ASA_WVS_1PNPDK20100427_103235_000010642089_00008_42647_8429.N1	ASA_CON -> OKASA_INS -> OKASA_XCH -> OKASA_XCA -> OK
ASA_WVS_1PNPDK20100427_110703_000019792089_00008_42647_8433.N1	ASA_CON -> OKASA_INS -> OKASA_XCH -> OKASA_XCA -> OK
ASA_WVS_1PNPDK20100427_110703_000019792089_00008_42647_8435.N1	ASA_CON -> OKASA_INS -> OKASA_XCH -> OKASA_XCA -> OK
ASA_WVS_1PNPDK20100427_115620_000003752089_00009_42648_8451.N1	ASA_CON -> OKASA_INS -> OKASA_XCH -> OKASA_XCA -> OK
ASA_WVS_1PNPDK20100427_120409_000005992089_00009_42648_8452.N1	ASA_CON -> OKASA_INS -> OKASA_XCH -> OKASA_XCA -> OK
ASA_WVS_1PNPDK20100427_122245_000004802089_00009_42648_8453.N1	ASA_CON -> OKASA_INS -> OKASA_XCH -> OKASA_XCA -> OK
ASA_WVS_1PNPDK20100427_124739_000003152089_00009_42648_8456.N1	ASA_CON -> OKASA_INS -> OKASA_XCH -> OKASA_XCA -> OK
ASA_WVS_1PNPDK20100427_130422_000005542089_00009_42648_8458.N1	ASA_CON -> OKASA_INS -> OKASA_XCH -> OKASA_XCA -> OK
ASA_WVS_1PNPDK20100427_133942_000007342089_00010_42649_8476.N1	ASA_CON -> OKASA_INS -> OKASA_XCH -> OKASA_XCA -> OK
ASA_WVS_1PNPDK20100427_140826_000001802089_00010_42649_8478.N1	ASA_CON -> OKASA_INS -> OKASA_XCH -> OKASA_XCA -> OK
ASA_WVS_1PNPDK20100427_142805_000003902089_00010_42649_8479.N1	ASA_CON -> OKASA_INS -> OKASA_XCH -> OKASA_XCA -> OK
ASA_WVS_1PNPDK20100427_143925_000001342089_00010_42649_8482.N1	ASA_CON -> OKASA_INS -> OKASA_XCH -> OKASA_XCA -> OK
ASA_WVS_1PNPDK20100427_144626_000000592089_00011_42650_8485.N1	ASA_CON -> OKASA_INS -> OKASA_XCH -> OKASA_XCA -> OK
ASA_WVS_1PNPDK20100427_152840_000001192089_00011_42650_8502.N1	ASA_CON -> OKASA_INS -> OKASA_XCH -> OKASA_XCA -> OK
ASA_WVS_1PNPDK20100427_153305_000011392089_00011_42650_8505.N1	ASA_CON -> OKASA_INS -> OKASA_XCH -> OKASA_XCA -> OK
ASA_WVS_1PNPDK20100427_160841_000012592089_00011_42650_8509.N1	ASA_CON -> OKASA_INS -> OKASA_XCH -> OKASA_XCA -> OK
ASA_WVS_1PNPDK20100427_171006_000013492089_00012_42651_8525.N1	ASA_CON -> OKASA_INS -> OKASA_XCH -> OKASA_XCA -> OK
ASA_WVS_1PNPDK20100427_174917_000012892089_00012_42651_8528.N1	ASA_CON -> OKASA_INS -> OKASA_XCH -> OKASA_XCA -> OK
ASA_WVS_1PNPDK20100427_184346_000017692089_00013_42652_8543.N1	ASA_CON -> OKASA_INS -> OKASA_XCH -> OKASA_XCA -> OK
ASA_WVS_1PNPDK20100427_192953_000005402089_00013_42652_8546.N1	ASA_CON -> OKASA_INS -> OKASA_XCH -> OKASA_XCA -> OK

\*\*\*\*\*

Analysing GM1 products...

Writing file ./RESULTS/DAILY/\_100427/AUXILIARY/Check\_ADFs\_GM1.xls...  
Writing file ./RESULTS/DAILY/\_100427/AUXILIARY/Check\_ADFs\_GM1.txt...

ASA_GM1_1PNPDE20100427_200604_000002172089_00014_42653_7114.N1	ASA_CON -> OKASA_INS -> OKASA_XCH -> OKASA_XCA -> OK
ASA_GM1_1PNPDE20100427_201252_000002172089_00014_42653_7115.N1	ASA_CON -> OKASA_INS -> OKASA_XCH -> OKASA_XCA -> OK
ASA_GM1_1PNPDE20100427_205435_000004592089_00014_42653_7117.N1	ASA_CON -> OKASA_INS -> OKASA_XCH -> OKASA_XCA -> OK
ASA_GM1_1PNPDE20100427_211902_000011362089_00014_42653_7128.N1	ASA_CON -> OKASA_INS -> OKASA_XCH -> OKASA_XCA -> OK
ASA_GM1_1PNPDE20100427_214541_000001322089_00015_42654_7129.N1	ASA_CON -> OKASA_INS -> OKASA_XCH -> OKASA_XCA -> OK
ASA_GM1_1PNPDE20100427_215158_000003262089_00015_42654_7131.N1	ASA_CON -> OKASA_INS -> OKASA_XCH -> OKASA_XCA -> OK
ASA_GM1_1PNPDE20100427_223510_000006282089_00015_42654_7134.N1	ASA_CON -> OKASA_INS -> OKASA_XCH -> OKASA_XCA -> OK

ASA_GM1_1PNPDE20100427_231036_000002232089_00016_42655_7146.N1	ASA_CON -> OKASA_INS -> OKASA_XCH -> OKASA_XCA -> OK
ASA_GM1_1PNPDE20100427_233325_000006282089_00016_42655_7148.N1	ASA_CON -> OKASA_INS -> OKASA_XCH -> OKASA_XCA -> OK
ASA_GM1_1PNPDE20100427_235938_000005432089_00016_42655_7152.N1	ASA_CON -> OKASA_INS -> OKASA_XCH -> OKASA_XCA -> OK
ASA_GM1_1PNPDK20100427_070249_000011782089_00006_42645_8372.N1	ASA_CON -> OKASA_INS -> OKASA_XCH -> OKASA_XCA -> OK
ASA_GM1_1PNPDK20100427_072852_000006282089_00006_42645_8375.N1	ASA_CON -> OKASA_INS -> OKASA_XCH -> OKASA_XCA -> OK
ASA_GM1_1PNPDK20100427_074412_00000902089_00006_42645_8373.N1	ASA_CON -> OKASA_INS -> OKASA_XCH -> OKASA_XCA -> OK
ASA_GM1_1PNPDK20100427_081908_000008522089_00007_42646_8382.N1	ASA_CON -> OKASA_INS -> OKASA_XCH -> OKASA_XCA -> OK
ASA_GM1_1PNPDK20100427_083906_000008842089_00007_42646_8397.N1	ASA_CON -> OKASA_INS -> OKASA_XCH -> OKASA_XCA -> OK
ASA_GM1_1PNPDK20100427_084932_00000722089_00007_42646_8398.N1	ASA_CON -> OKASA_INS -> OKASA_XCH -> OKASA_XCA -> OK
ASA_GM1_1PNPDK20100427_091022_000006282089_00007_42646_8400.N1	ASA_CON -> OKASA_INS -> OKASA_XCH -> OKASA_XCA -> OK
ASA_GM1_1PNPDK20100427_092318_000001872089_00007_42646_8401.N1	ASA_CON -> OKASA_INS -> OKASA_XCH -> OKASA_XCA -> OK
ASA_GM1_1PNPDK20100427_100040_000003082089_00008_42647_8402.N1	ASA_CON -> OKASA_INS -> OKASA_XCH -> OKASA_XCA -> OK
ASA_GM1_1PNPDK20100427_100701_000001382089_00008_42647_8404.N1	ASA_CON -> OKASA_INS -> OKASA_XCH -> OKASA_XCA -> OK
ASA_GM1_1PNPDK20100427_101429_000008842089_00008_42647_8427.N1	ASA_CON -> OKASA_INS -> OKASA_XCH -> OKASA_XCA -> OK
ASA_GM1_1PNPDK20100427_102205_00000662089_00008_42647_8426.N1	ASA_CON -> OKASA_INS -> OKASA_XCH -> OKASA_XCA -> OK
ASA_GM1_1PNPDK20100427_102421_000002052089_00008_42647_8428.N1	ASA_CON -> OKASA_INS -> OKASA_XCH -> OKASA_XCA -> OK
ASA_GM1_1PNPDK20100427_105059_000005732089_00008_42647_8430.N1	ASA_CON -> OKASA_INS -> OKASA_XCH -> OKASA_XCA -> OK
ASA_GM1_1PNPDK20100427_110515_000001022089_00008_42647_8431.N1	ASA_CON -> OKASA_INS -> OKASA_XCH -> OKASA_XCA -> OK
ASA_GM1_1PNPDK20100427_114037_000002712089_00009_42648_8432.N1	ASA_CON -> OKASA_INS -> OKASA_XCH -> OKASA_XCA -> OK
ASA_GM1_1PNPDK20100427_114818_000001502089_00009_42648_8434.N1	ASA_CON -> OKASA_INS -> OKASA_XCH -> OKASA_XCA -> OK
ASA_GM1_1PNPDK20100427_114818_000001502089_00009_42648_8436.N1	ASA_CON -> OKASA_INS -> OKASA_XCH -> OKASA_XCA -> OK
ASA_GM1_1PNPDK20100427_123136_000005862089_00009_42648_8454.N1	ASA_CON -> OKASA_INS -> OKASA_XCH -> OKASA_XCA -> OK
ASA_GM1_1PNPDK20100427_124457_000001572089_00009_42648_8455.N1	ASA_CON -> OKASA_INS -> OKASA_XCH -> OKASA_XCA -> OK
ASA_GM1_1PNPDK20100427_125339_000006282089_00009_42648_8457.N1	ASA_CON -> OKASA_INS -> OKASA_XCH -> OKASA_XCA -> OK
ASA_GM1_1PNPDK20100427_131427_000007132089_00010_42649_8459.N1	ASA_CON -> OKASA_INS -> OKASA_XCH -> OKASA_XCA -> OK
ASA_GM1_1PNPDK20100427_133207_000003502089_00010_42649_8472.N1	ASA_CON -> OKASA_INS -> OKASA_XCH -> OKASA_XCA -> OK
ASA_GM1_1PNPDK20100427_135402_000001632089_00010_42649_8473.N1	ASA_CON -> OKASA_INS -> OKASA_XCH -> OKASA_XCA -> OK
ASA_GM1_1PNPDK20100427_135826_000003622089_00010_42649_8474.N1	ASA_CON -> OKASA_INS -> OKASA_XCH -> OKASA_XCA -> OK
ASA_GM1_1PNPDK20100427_140436_000002292089_00010_42649_8475.N1	ASA_CON -> OKASA_INS -> OKASA_XCH -> OKASA_XCA -> OK
ASA_GM1_1PNPDK20100427_141211_000005732089_00010_42649_8477.N1	ASA_CON -> OKASA_INS -> OKASA_XCH -> OKASA_XCA -> OK
ASA_GM1_1PNPDK20100427_142323_00000962089_00010_42649_8480.N1	ASA_CON -> OKASA_INS -> OKASA_XCH -> OKASA_XCA -> OK
ASA_GM1_1PNPDK20100427_143525_000002352089_00010_42649_8481.N1	ASA_CON -> OKASA_INS -> OKASA_XCH -> OKASA_XCA -> OK
ASA_GM1_1PNPDK20100427_144228_000002352089_00010_42649_8484.N1	ASA_CON -> OKASA_INS -> OKASA_XCH -> OKASA_XCA -> OK
ASA_GM1_1PNPDK20100427_144816_00000962089_00011_42650_8483.N1	ASA_CON -> OKASA_INS -> OKASA_XCH -> OKASA_XCA -> OK
ASA_GM1_1PNPDK20100427_145326_000007552089_00011_42650_8486.N1	ASA_CON -> OKASA_INS -> OKASA_XCH -> OKASA_XCA -> OK
ASA_GM1_1PNPDK20100427_151534_000007852089_00011_42650_8503.N1	ASA_CON -> OKASA_INS -> OKASA_XCH -> OKASA_XCA -> OK
ASA_GM1_1PNPDK20100427_153127_00000902089_00011_42650_8504.N1	ASA_CON -> OKASA_INS -> OKASA_XCH -> OKASA_XCA -> OK
ASA_GM1_1PNPDK20100427_155244_000004042089_00011_42650_8506.N1	ASA_CON -> OKASA_INS -> OKASA_XCH -> OKASA_XCA -> OK
ASA_GM1_1PNPDK20100427_160217_000002052089_00011_42650_8507.N1	ASA_CON -> OKASA_INS -> OKASA_XCH -> OKASA_XCA -> OK
ASA_GM1_1PNPDK20100427_163027_000001382089_00012_42651_8508.N1	ASA_CON -> OKASA_INS -> OKASA_XCH -> OKASA_XCA -> OK
ASA_GM1_1PNPDK20100427_163518_000006772089_00012_42651_8510.N1	ASA_CON -> OKASA_INS -> OKASA_XCH -> OKASA_XCA -> OK
ASA_GM1_1PNPDK20100427_165550_000008522089_00012_42651_8524.N1	ASA_CON -> OKASA_INS -> OKASA_XCH -> OKASA_XCA -> OK
ASA_GM1_1PNPDK20100427_173441_000004832089_00012_42651_8526.N1	ASA_CON -> OKASA_INS -> OKASA_XCH -> OKASA_XCA -> OK
ASA_GM1_1PNPDK20100427_181959_000001932089_00013_42652_8527.N1	ASA_CON -> OKASA_INS -> OKASA_XCH -> OKASA_XCA -> OK
ASA_GM1_1PNPDK20100427_182402_00000902089_00013_42652_8529.N1	ASA_CON -> OKASA_INS -> OKASA_XCH -> OKASA_XCA -> OK
ASA_GM1_1PNPDK20100427_182432_000001022089_00013_42652_8540.N1	ASA_CON -> OKASA_INS -> OKASA_XCH -> OKASA_XCA -> OK
ASA_GM1_1PNPDK20100427_183314_000002712089_00013_42652_8542.N1	ASA_CON -> OKASA_INS -> OKASA_XCH -> OKASA_XCA -> OK
ASA_GM1_1PNPDK20100427_191358_000006222089_00013_42652_8545.N1	ASA_CON -> OKASA_INS -> OKASA_XCH -> OKASA_XCA -> OK
ASA_GM1_1PNPDK20100427_193932_000008842089_00013_42652_8544.N1	ASA_CON -> OKASA_INS -> OKASA_XCH -> OKASA_XCA -> OK
ASA_GM1_1PNPDK20100427_194225_000008042089_00013_42652_8547.N1	ASA_CON -> OKASA_INS -> OKASA_XCH -> OKASA_XCA -> OK

\*\*\*\*\*

Analysing APM products...

Writing file ./RESULTS/DAILY/\_100427/AUXILIARY/Check\_ADFs\_APM.xls...

Writing file ./RESULTS/DAILY/\_100427/AUXILIARY/Check\_ADFs\_APM.txt...

ASA_APM_1PNPDE20100427_102318_00000432089_00008_42647_7063.N1	ASA_CON -> OKASA_INS -> OKASA_XCH -> OKASA_XCA -> OK
ASA_APM_1PNPDE20100427_135300_00000422089_00010_42649_7097.N1	ASA_CON -> OKASA_INS -> OKASA_XCH -> OKASA_XCA -> OK
ASA_APM_1PNPDK20100427_083803_00000432089_00007_42646_8380.N1	ASA_CON -> OKASA_INS -> OKASA_XCH -> OKASA_XCA -> OK
ASA_APM_1PNPDK20100427_085048_000002512089_00007_42646_8412.N1	ASA_CON -> OKASA_INS -> OKASA_XCH -> OKASA_XCA -> OK
ASA_APM_1PNPDK20100427_200139_00000502089_00014_42653_8541.N1	ASA_CON -> OKASA_INS -> OKASA_XCH -> OKASA_XCA -> OK

\*\*\*\*\*

Analysing IMM products...

Writing file ./RESULTS/DAILY/\_100427/AUXILIARY/Check\_ADFs\_IMM.xls...

Writing file ./RESULTS/DAILY/\_100427/AUXILIARY/Check\_ADFs\_IMM.txt...

ASA_IMM_1PNPDE20100427_101600_000000372089_00008_42647_7061.N1	ASA_CON -> OKASA_INS -> OKASA_XCH -> OKASA_XCA -> OK
ASA_IMM_1PNPDE20100427_120310_000000532089_00009_42648_7085.N1	ASA_CON -> OKASA_INS -> OKASA_XCH -> OKASA_XCA -> OK
ASA_IMM_1PNPDE20100427_163245_000001422089_00012_42651_7103.N1	ASA_CON -> OKASA_INS -> OKASA_XCH -> OKASA_XCA -> OK
ASA_IMM_1PNPDE20100427_165218_000001062089_00012_42651_7105.N1	ASA_CON -> OKASA_INS -> OKASA_XCH -> OKASA_XCA -> OK
ASA_IMM_1PNPDE20100427_165500_000000382089_00012_42651_7106.N1	ASA_CON -> OKASA_INS -> OKASA_XCH -> OKASA_XCA -> OK
ASA_IMM_1PNPDE20100427_181222_000000372089_00013_42652_7107.N1	ASA_CON -> OKASA_INS -> OKASA_XCH -> OKASA_XCA -> OK
ASA_IMM_1PNPDE20100427_181310_000002312089_00013_42652_7108.N1	ASA_CON -> OKASA_INS -> OKASA_XCH -> OKASA_XCA -> OK
ASA_IMM_1PNPDE20100427_182313_000000382089_00013_42652_7110.N1	ASA_CON -> OKASA_INS -> OKASA_XCH -> OKASA_XCA -> OK
ASA_IMM_1PNPDE20100427_183745_000003552089_00013_42652_7112.N1	ASA_CON -> OKASA_INS -> OKASA_XCH -> OKASA_XCA -> OK
ASA_IMM_1PNPDE20100427_201627_000002612089_00014_42653_7127.N1	ASA_CON -> OKASA_INS -> OKASA_XCH -> OKASA_XCA -> OK
ASA_IMM_1PNPDE20100427_210215_000001232089_00014_42653_7113.N1	ASA_CON -> OKASA_INS -> OKASA_XCH -> OKASA_XCA -> OK
ASA_IMM_1PNPDE20100427_215725_000003882089_00015_42654_7143.N1	ASA_CON -> OKASA_INS -> OKASA_XCH -> OKASA_XCA -> OK
ASA_IMM_1PNPDK20100427_081732_000000712089_00007_42646_8377.N1	ASA_CON -> OKASA_INS -> OKASA_XCH -> OKASA_XCA -> OK
ASA_IMM_1PNPDK20100427_101600_000000372089_00008_42647_8414.N1	ASA_CON -> OKASA_INS -> OKASA_XCH -> OKASA_XCA -> OK
ASA_IMM_1PNPDK20100427_151118_000000922089_00011_42650_8497.N1	ASA_CON -> OKASA_INS -> OKASA_XCH -> OKASA_XCA -> OK
ASA_IMM_1PNPDK20100427_165113_000000922089_00012_42651_8519.N1	ASA_CON -> OKASA_INS -> OKASA_XCH -> OKASA_XCA -> OK

\*\*\*\*\*

Analysing WSM products...

Writing file ./RESULTS/DAILY/\_100427/AUXILIARY/Check\_ADFs\_WSM.xls...

Writing file ./RESULTS/DAILY/\_100427/AUXILIARY/Check\_ADFs\_WSM.txt...

ASA_WSM_1PNPDE20100427_083327_000002452089_00007_42646_7044.N1	ASA_CON -> OKASA_INS -> OKASA_XCH -> OKASA_XCA -> OK
ASA_WSM_1PNPDE20100427_084601_000002082089_00007_42646_7045.N1	ASA_CON -> OKASA_INS -> OKASA_XCH -> OKASA_XCA -> OK
ASA_WSM_1PNPDE20100427_100928_000003002089_00008_42647_7060.N1	ASA_CON -> OKASA_INS -> OKASA_XCH -> OKASA_XCA -> OK
ASA_WSM_1PNPDE20100427_101819_000001472089_00008_42647_7062.N1	ASA_CON -> OKASA_INS -> OKASA_XCH -> OKASA_XCA -> OK
ASA_WSM_1PNPDE20100427_102751_000002882089_00008_42647_7064.N1	ASA_CON -> OKASA_INS -> OKASA_XCH -> OKASA_XCA -> OK
ASA_WSM_1PNPDE20100427_110041_000002692089_00008_42647_7084.N1	ASA_CON -> OKASA_INS -> OKASA_XCH -> OKASA_XCA -> OK
ASA_WSM_1PNPDE20100427_114513_000001842089_00009_42648_7083.N1	ASA_CON -> OKASA_INS -> OKASA_XCH -> OKASA_XCA -> OK
ASA_WSM_1PNPDE20100427_121457_000004102089_00009_42648_7086.N1	ASA_CON -> OKASA_INS -> OKASA_XCH -> OKASA_XCA -> OK
ASA_WSM_1PNPDE20100427_133803_000000982089_00010_42649_7096.N1	ASA_CON -> OKASA_INS -> OKASA_XCH -> OKASA_XCA -> OK
ASA_WSM_1PNPDE20100427_142150_000000862089_00010_42649_7099.N1	ASA_CON -> OKASA_INS -> OKASA_XCH -> OKASA_XCA -> OK
ASA_WSM_1PNPDE20100427_142508_000001282089_00010_42649_7100.N1	ASA_CON -> OKASA_INS -> OKASA_XCH -> OKASA_XCA -> OK
ASA_WSM_1PNPDE20100427_151354_000000982089_00011_42650_7101.N1	ASA_CON -> OKASA_INS -> OKASA_XCH -> OKASA_XCA -> OK
ASA_WSM_1PNPDE20100427_155934_000001532089_00011_42650_7102.N1	ASA_CON -> OKASA_INS -> OKASA_XCH -> OKASA_XCA -> OK
ASA_WSM_1PNPDE20100427_160546_000001222089_00011_42650_7095.N1	ASA_CON -> OKASA_INS -> OKASA_XCH -> OKASA_XCA -> OK
ASA_WSM_1PNPDE20100427_174252_000003302089_00012_42651_7104.N1	ASA_CON -> OKASA_INS -> OKASA_XCH -> OKASA_XCA -> OK
ASA_WSM_1PNPDE20100427_181727_000001472089_00013_42652_7109.N1	ASA_CON -> OKASA_INS -> OKASA_XCH -> OKASA_XCA -> OK
ASA_WSM_1PNPDE20100427_192428_000002692089_00013_42652_7111.N1	ASA_CON -> OKASA_INS -> OKASA_XCH -> OKASA_XCA -> OK
ASA_WSM_1PNPDE20100427_210459_000003062089_00014_42653_7125.N1	ASA_CON -> OKASA_INS -> OKASA_XCH -> OKASA_XCA -> OK
ASA_WSM_1PNPDE20100427_211528_000002082089_00014_42653_7126.N1	ASA_CON -> OKASA_INS -> OKASA_XCH -> OKASA_XCA -> OK
ASA_WSM_1PNPDE20100427_213828_000000982089_00015_42654_7142.N1	ASA_CON -> OKASA_INS -> OKASA_XCH -> OKASA_XCA -> OK
ASA_WSM_1PNPDE20100427_224551_000003432089_00015_42654_7141.N1	ASA_CON -> OKASA_INS -> OKASA_XCH -> OKASA_XCA -> OK
ASA_WSM_1PNPDE20100427_232527_000001282089_00016_42655_7162.N1	ASA_CON -> OKASA_INS -> OKASA_XCH -> OKASA_XCA -> OK
ASA_WSM_1PNPDE20100427_232953_000002082089_00016_42655_7164.N1	ASA_CON -> OKASA_INS -> OKASA_XCH -> OKASA_XCA -> OK
ASA_WSM_1PNPDK20100427_073957_000002452089_00006_42645_8378.N1	ASA_CON -> OKASA_INS -> OKASA_XCH -> OKASA_XCA -> OK
ASA_WSM_1PNPDK20100427_092055_000001412089_00007_42646_8411.N1	ASA_CON -> OKASA_INS -> OKASA_XCH -> OKASA_XCA -> OK
ASA_WSM_1PNPDK20100427_100552_000000672089_00008_42647_8413.N1	ASA_CON -> OKASA_INS -> OKASA_XCH -> OKASA_XCA -> OK
ASA_WSM_1PNPDK20100427_101649_000001472089_00008_42647_8418.N1	ASA_CON -> OKASA_INS -> OKASA_XCH -> OKASA_XCA -> OK
ASA_WSM_1PNPDK20100427_115057_000003062089_00009_42648_8444.N1	ASA_CON -> OKASA_INS -> OKASA_XCH -> OKASA_XCA -> OK
ASA_WSM_1PNPDK20100427_124127_000002082089_00009_42648_8466.N1	ASA_CON -> OKASA_INS -> OKASA_XCH -> OKASA_XCA -> OK
ASA_WSM_1PNPDK20100427_132626_000003362089_00010_42649_8467.N1	ASA_CON -> OKASA_INS -> OKASA_XCH -> OKASA_XCA -> OK
ASA_WSM_1PNPDK20100427_150607_000002452089_00011_42650_8496.N1	ASA_CON -> OKASA_INS -> OKASA_XCH -> OKASA_XCA -> OK
ASA_WSM_1PNPDK20100427_164643_000002452089_00012_42651_8518.N1	ASA_CON -> OKASA_INS -> OKASA_XCH -> OKASA_XCA -> OK
ASA_WSM_1PNPDK20100427_182623_000004102089_00013_42652_8536.N1	ASA_CON -> OKASA_INS -> OKASA_XCH -> OKASA_XCA -> OK
ASA_WSM_1PNPDK20100427_200240_000001842089_00014_42653_8554.N1	ASA_CON -> OKASA_INS -> OKASA_XCH -> OKASA_XCA -> OK
ASA_WSM_1PNPDK20100427_200948_000001772089_00014_42653_8555.N1	ASA_CON -> OKASA_INS -> OKASA_XCH -> OKASA_XCA -> OK
ASA_WSM_1PNPDK20100427_214107_000002392089_00015_42654_8565.N1	ASA_CON -> OKASA_INS -> OKASA_XCH -> OKASA_XCA -> OK
ASA_WSM_1PNPDK20100427_214804_000002262089_00015_42654_8566.N1	ASA_CON -> OKASA_INS -> OKASA_XCH -> OKASA_XCA -> OK
ASA_WSM_1PNPDK20100427_232628_000002392089_00016_42655_8571.N1	ASA_CON -> OKASA_INS -> OKASA_XCH -> OKASA_XCA -> OK

AUXILIARY FILES ANALYSIS completed

#####

MODULE STEPPING ANALYSIS

#####

Analysis will be performed from 2010-04-27 00:00:00 to 2010-04-27 23:59:59

Results will be exported to the directory: ./RESULTS/DAILY/\_100427/MODULE\_STEPPING

Creating directory ./RESULTS/DAILY/\_100427/MODULE\_STEPPING...

Creating directory ./RESULTS/DAILY/\_100427/MODULE\_STEPPING/FIRST\_REFERENCE...

Creating directory ./RESULTS/DAILY/\_100427/MODULE\_STEPPING/SECOND\_REFERENCE...

Creating directory ./RESULTS/DAILY/\_100427/MODULE\_STEPPING/PREVIOUS\_PRODUCT\_REFERENCE...

Deleting old files...

\*\*\*\*\*  
\*\*\*\*\*

Creating images comparing with second reference...

Exporting results to the directory ../../RESULTS/DAILY/\_100427/MODULE\_STEPPING/SECOND\_REFERENCE...

Polarization: H

Reference product: ASA\_MS\_\_0PNPDK20010209\_135042\_0000009A024\_00180\_11700\_0052.N1

Test product: ASA\_MS\_\_0PNPDK20100427\_173320\_000000162089\_00012\_42651\_0107.N1

H

H

../../RESULTS/DAILY/\_100427/MODULE\_STEPPING/SECOND\_REFERENCE/TGH\_20100427\_173320-20010209\_135042.png

../../RESULTS/DAILY/\_100427/MODULE\_STEPPING/SECOND\_REFERENCE/TPH\_20100427\_173320-20010209\_135042.png

../../RESULTS/DAILY/\_100427/MODULE\_STEPPING/SECOND\_REFERENCE/RGH\_20100427\_173320-20010209\_135042.png

../../RESULTS/DAILY/\_100427/MODULE\_STEPPING/SECOND\_REFERENCE/RPH\_20100427\_173320-20010209\_135042.png

Polarization: V

Reference product: ASA\_MS\_\_0PNPDK20010209\_140823\_0000009A024\_00180\_11700\_0054.N1

Test product: ASA\_MS\_\_0PNPDK20100426\_180457\_000000162088\_00499\_42637\_0106.N1

V

V

../../RESULTS/DAILY/\_100427/MODULE\_STEPPING/SECOND\_REFERENCE/TGV\_20100426\_180457-20010209\_140823.png

../../RESULTS/DAILY/\_100427/MODULE\_STEPPING/SECOND\_REFERENCE/TPV\_20100426\_180457-20010209\_140823.png

../../RESULTS/DAILY/\_100427/MODULE\_STEPPING/SECOND\_REFERENCE/RGV\_20100426\_180457-20010209\_140823.png

../../RESULTS/DAILY/\_100427/MODULE\_STEPPING/SECOND\_REFERENCE/RPV\_20100426\_180457-20010209\_140823.png

\*\*\*\*\*  
\*\*\*\*\*

Creating images comparing with previous product reference...

Exporting results to the directory ../../RESULTS/DAILY/\_100427/MODULE\_STEPPING/PREVIOUS\_PRODUCT\_REFERENCE...

Polarization: H

Reference product: ASA\_MS\_\_0PNPDK20100425\_183634\_000000162088\_00485\_42623\_0105.N1

Test product: ASA\_MS\_\_0PNPDK20100427\_173320\_000000162089\_00012\_42651\_0107.N1

H

H

../../RESULTS/DAILY/\_100427/MODULE\_STEPPING/PREVIOUS\_PRODUCT\_REFERENCE/TGH\_20100427\_173320-20100425\_183634.png

../../RESULTS/DAILY/\_100427/MODULE\_STEPPING/PREVIOUS\_PRODUCT\_REFERENCE/TPH\_20100427\_173320-20100425\_183634.png

../../RESULTS/DAILY/\_100427/MODULE\_STEPPING/PREVIOUS\_PRODUCT\_REFERENCE/RGH\_20100427\_173320-20100425\_183634.png

../../RESULTS/DAILY/\_100427/MODULE\_STEPPING/PREVIOUS\_PRODUCT\_REFERENCE/RPH\_20100427\_173320-20100425\_183634.png

Polarization: V

Reference product: ASA\_MS\_\_0PNPDE20100424\_204847\_000000162088\_00472\_42610\_0533.N1

Test product: ASA\_MS\_\_0PNPDK20100426\_180457\_000000162088\_00499\_42637\_0106.N1

V

V

../../RESULTS/DAILY/\_100427/MODULE\_STEPPING/PREVIOUS\_PRODUCT\_REFERENCE/TGV\_20100426\_180457-20100424\_204847.png

../../RESULTS/DAILY/\_100427/MODULE\_STEPPING/PREVIOUS\_PRODUCT\_REFERENCE/TPV\_20100426\_180457-20100424\_204847.png

../../RESULTS/DAILY/\_100427/MODULE\_STEPPING/PREVIOUS\_PRODUCT\_REFERENCE/RGV\_20100426\_180457-20100424\_204847.png  
../../RESULTS/DAILY/\_100427/MODULE\_STEPPING/PREVIOUS\_PRODUCT\_REFERENCE/RPV\_20100426\_180457-20100424\_204847.png

MODULE\_STEPPING ANALYSIS completed

#####

CALIBRATION PULSES ANALYSIS

#####

Creating directory ./RESULTS/DAILY/\_100427/CALIBRATION\_PULSES...

\*\*\*\*\*  
\*\*\*\*\*

ALL ROWS Analysis will be performed from 2010-04-27 00:00:00 to 2010-04-27 23:59:59

Analysing products WVS IS2 V/V

Analysing products GM1 SS3 H/H

Writing image ../../RESULTS/DAILY/\_100427//CALIBRATION\_PULSES/Calibration\_pulses\_all\_rows\_GM1\_SS3\_HH.png...

\*\*\*\*\*  
\*\*\*\*\*

TEMPORAL EVOLUTION Analysis will be performed from 2010-04-27 00:00:00 to 2010-04-27 23:59:59

Analysing products WVS IS2 V/V

Getting calibration pulses data for WVS IS2 V/V from 2010-04-27 00:00:00 to 2010-04-27 23:59:59. Rows: 1/5/9/13/17/21/25/29

Writing file ./RESULTS/DAILY/\_100427/CALIBRATION\_PULSES/Calibration\_pulses\_data\_WVS\_IS2\_VV\_2010-04-27\_1.dat...

Writing ../../RESULTS/DAILY/\_100427//CALIBRATION\_PULSES/Average\_P1\_P1a\_P2\_P3\_WVS\_IS2\_VV\_1.png...

Writing ../../RESULTS/DAILY/\_100427//CALIBRATION\_PULSES/Transmit\_Power\_WVS\_IS2\_VV\_1.png...

Getting calibration pulses data for WVS IS2 V/V from 2010-04-27 00:00:00 to 2010-04-27 23:59:59. Rows: 2/6/10/14/18/22/26/30

Writing file ./RESULTS/DAILY/\_100427/CALIBRATION\_PULSES/Calibration\_pulses\_data\_WVS\_IS2\_VV\_2010-04-27\_2.dat...

Writing ../../RESULTS/DAILY/\_100427//CALIBRATION\_PULSES/Average\_P1\_P1a\_P2\_P3\_WVS\_IS2\_VV\_2.png...

Writing ../../RESULTS/DAILY/\_100427//CALIBRATION\_PULSES/Transmit\_Power\_WVS\_IS2\_VV\_2.png...

Getting calibration pulses data for WVS IS2 V/V from 2010-04-27 00:00:00 to 2010-04-27 23:59:59. Rows: 3/7/11/15/19/23/27/31

Writing file ./RESULTS/DAILY/\_100427/CALIBRATION\_PULSES/Calibration\_pulses\_data\_WVS\_IS2\_VV\_2010-04-27\_3.dat...

Writing ../../RESULTS/DAILY/\_100427//CALIBRATION\_PULSES/Average\_P1\_P1a\_P2\_P3\_WVS\_IS2\_VV\_3.png...

Writing ../../RESULTS/DAILY/\_100427//CALIBRATION\_PULSES/Transmit\_Power\_WVS\_IS2\_VV\_3.png...

Getting calibration pulses data for WVS IS2 V/V from 2010-04-27 00:00:00 to 2010-04-27 23:59:59. Rows: 4/8/12/16/20/24/28/32

Writing file ./RESULTS/DAILY/\_100427/CALIBRATION\_PULSES/Calibration\_pulses\_data\_WVS\_IS2\_VV\_2010-04-27\_4.dat...

Writing ../../RESULTS/DAILY/\_100427//CALIBRATION\_PULSES/Average\_P1\_P1a\_P2\_P3\_WVS\_IS2\_VV\_4.png...

Writing ../../RESULTS/DAILY/\_100427//CALIBRATION\_PULSES/Transmit\_Power\_WVS\_IS2\_VV\_4.png...

Analysing products GM1 SS3 H/H

Getting calibration pulses data for GM1 SS3 H/H from 2010-04-27 00:00:00 to 2010-04-27 23:59:59. Rows: 1/5/9/13/17/21/25/29

Writing file ./RESULTS/DAILY/\_100427/CALIBRATION\_PULSES/Calibration\_pulses\_data\_GM1\_SS3\_HH\_2010-04-27\_1.dat...

Writing ../../RESULTS/DAILY/\_100427//CALIBRATION\_PULSES/Average\_P1\_P1a\_P2\_P3\_GM1\_SS3\_HH\_1.png...

Writing ../../RESULTS/DAILY/\_100427//CALIBRATION\_PULSES/Transmit\_Power\_GM1\_SS3\_HH\_1.png...

Getting calibration pulses data for GM1 SS3 H/H from 2010-04-27 00:00:00 to 2010-04-27 23:59:59. Rows: 2/6/10/14/18/22/26/30

Writing file ./RESULTS/DAILY/\_100427/CALIBRATION\_PULSES/Calibration\_pulses\_data\_GM1\_SS3\_HH\_2010-04-27\_2.dat...

Writing ../../RESULTS/DAILY/\_100427//CALIBRATION\_PULSES/Average\_P1\_P1a\_P2\_P3\_GM1\_SS3\_HH\_2.png...

Writing ../../RESULTS/DAILY/\_100427//CALIBRATION\_PULSES/Transmit\_Power\_GM1\_SS3\_HH\_2.png...

Getting calibration pulses data for GM1 SS3 H/H from 2010-04-27 00:00:00 to 2010-04-27 23:59:59. Rows: 3/7/11/15/19/23/27/31

Writing file ./RESULTS/DAILY/\_100427/CALIBRATION\_PULSES/Calibration\_pulses\_data\_GM1\_SS3\_HH\_2010-04-27\_3.dat...

Writing ../../RESULTS/DAILY/\_100427//CALIBRATION\_PULSES/Average\_P1\_P1a\_P2\_P3\_GM1\_SS3\_HH\_3.png...



Writing ../../RESULTS/DAILY/\_100427//CALIBRATION\_PULSES/Transmit\_Power\_GM1\_SS3\_HH\_3.png...

Getting calibration pulses data for GM1 SS3 H/H from 2010-04-27 00:00:00 to 2010-04-27 23:59:59. Rows: 4/8/12/16/20/24/28/32

Writing file ./RESULTS/DAILY/\_100427/CALIBRATION\_PULSES/Calibration\_pulses\_data\_GM1\_SS3\_HH\_2010-04-27\_4.dat...

Writing ../../RESULTS/DAILY/\_100427//CALIBRATION\_PULSES/Average\_P1\_P1a\_P2\_P3\_GM1\_SS3\_HH\_4.png...

Writing ../../RESULTS/DAILY/\_100427//CALIBRATION\_PULSES/Transmit\_Power\_GM1\_SS3\_HH\_4.png...

CALIBRATION PULSES ANALYSIS completed

#####

DOPPLER ANALYSIS

#####

Creating directory ./RESULTS/DAILY/\_100427/DOPPLER...

\*\*\*\*\*

\*\*\*\*\*

DOPPLER ANX Analysis will be performed from 2010-04-27 00:00:00 to 2010-04-27 23:59:59

Analysing products WVS IS2 V/V

Getting doppler data for WVS IS2 V/V from 2010-04-27 00:00:00 to 2010-04-27 23:59:59...

Writing file ./RESULTS/DAILY/\_100427/DOPPLER/Doppler\_data\_WVS\_IS2\_VV\_2010-04-27.dat...

Running IDL program...

Writing file ../../RESULTS/DAILY/\_100427/DOPPLER/DOPPLER\_ANX\_WVS\_IS2\_VV.png...

Analysing products GM1 SS1 H/H

Getting doppler data for GM1 SS1 H/H from 2010-04-27 00:00:00 to 2010-04-27 23:59:59...

Writing file ./RESULTS/DAILY/\_100427/DOPPLER/Doppler\_data\_GM1\_SS1\_HH\_2010-04-27.dat...

Running IDL program...

Writing file ../../RESULTS/DAILY/\_100427/DOPPLER/DOPPLER\_ANX\_GM1\_SS1\_HH.png...

\*\*\*\*\*

\*\*\*\*\*

DOPPLER JUMPS Analysis will be performed on WSM products from 2010-04-27 00:00:00 to 2010-04-27 23:59:59

Analysing by default products WSM

Getting doppler jumps data for WSM from 2010-04-27 00:00:00 to 2010-04-27 23:59:59...

Writing file ./RESULTS/DAILY/\_100427/DOPPLER/Doppler\_Jumps\_data\_WSM\_2010-04-27.dat...

Running IDL program...

Writing file ../../RESULTS/DAILY/\_100427/DOPPLER/DOPPLER\_JUMPS\_ANX\_WSM.png...

Writing file ../../RESULTS/DAILY/\_100427/DOPPLER/DOPPLER\_JUMPS\_Date\_WSM.png...

\*\*\*\*\*

\*\*\*\*\*

DOPPLER MAP Analysis will be performed from 2010-04-27 00:00:00 to 2010-04-27 23:59:59

Analysing products WVS IS2 V/V

Loading predicted doppler values....

Phase: descending

Found data...

Computing mean error doppler estimated-predicted...

Mean error = -29.686159 Hz

Writing file ../../RESULTS/DAILY/\_100427//DOPPLER/DOPPLER\_Estimated-Predicted-MeanError\_WVS\_IS2\_VV\_desc.jpg...

Writing file ../../RESULTS/DAILY/\_100427//DOPPLER/DOPPLER\_Absolute\_WVS\_IS2\_VV\_desc.jpg...

\*\*\*\*\*

Loading predicted doppler values....

Phase: ascending

Found data...

Computing mean error doppler estimated-predicted...

Mean error = 8.0519326 Hz  
Writing file ../../RESULTS/DAILY/\_100427//DOPPLER/DOPPLER\_Estimated-Predicted-MeanError\_WVS\_IS2\_VV\_asc.jpg...  
Writing file ../../RESULTS/DAILY/\_100427//DOPPLER/DOPPLER\_Absolute\_WVS\_IS2\_VV\_asc.jpg...

\*\*\*\*\*

Analysing products GM1 SS1 H/H  
Loading predicted doppler values....  
Phase: descending  
Found data...  
Computing mean error doppler estimated-predicted...  
Mean error = 37.636012 Hz  
Writing file ../../RESULTS/DAILY/\_100427//DOPPLER/DOPPLER\_Estimated-Predicted-MeanError\_GM1\_SS1\_HH\_desc.jpg...  
Writing file ../../RESULTS/DAILY/\_100427//DOPPLER/DOPPLER\_Absolute\_GM1\_SS1\_HH\_desc.jpg...

\*\*\*\*\*

Loading predicted doppler values....  
Phase: ascending  
Found data...  
Computing mean error doppler estimated-predicted...  
Mean error = -9.1177334 Hz  
Writing file ../../RESULTS/DAILY/\_100427//DOPPLER/DOPPLER\_Estimated-Predicted-MeanError\_GM1\_SS1\_HH\_asc.jpg...  
Writing file ../../RESULTS/DAILY/\_100427//DOPPLER/DOPPLER\_Absolute\_GM1\_SS1\_HH\_asc.jpg...

\*\*\*\*\*

DOPPLER ANALYSIS completed  
#####

CHIRP ANALYSIS  
#####  
Creating directory ./RESULTS/DAILY/\_100427/CHIRP...

\*\*\*\*\*  
\*\*\*\*\*

CHIRP Analysis will be performed from 2010-04-27 00:00:00 to 2010-04-27 23:59:59

Analysing products WSM SS1 H/H  
\*\*\*\*\*  
Getting ScaleFactor data for WSM SS1 H/H from 2010-04-27 00:00:00 to 2010-04-27 23:59:59...  
Writing file ./RESULTS/DAILY/\_100427/CHIRP/ScaleFactor\_data\_WSM\_SS1\_HH\_2010-04-27.dat...  
Running IDL program...  
Writing file ../../RESULTS/DAILY/\_100427/CHIRP/ScaleFactor\_ANX\_WSM\_SS1\_HH.png...  
Writing file ../../RESULTS/DAILY/\_100427/CHIRP/ScaleFactor\_DATE\_WSM\_SS1\_HH.png...

Analysing products WSM SS1 V/V  
\*\*\*\*\*  
Getting ScaleFactor data for WSM SS1 V/V from 2010-04-27 00:00:00 to 2010-04-27 23:59:59...  
Writing file ./RESULTS/DAILY/\_100427/CHIRP/ScaleFactor\_data\_WSM\_SS1\_VV\_2010-04-27.dat...  
Running IDL program...  
Writing file ../../RESULTS/DAILY/\_100427/CHIRP/ScaleFactor\_ANX\_WSM\_SS1\_VV.png...  
Writing file ../../RESULTS/DAILY/\_100427/CHIRP/ScaleFactor\_DATE\_WSM\_SS1\_VV.png...

CHIRP ANALYSIS completed  
#####

```
#####  
Analysis will be performed from 2010-04-27 00:00:00 to 2010-04-27 23:59:59  
Results will be exported to the directory: ./RESULTS/DAILY/_100427/RAW_DATA
```

```
Creating directory ./RESULTS/DAILY/_100427/RAW_DATA...
```

```
*****  
Getting raw data for WVS from 2010-04-27 00:00:00 to 2010-04-27 23:59:59...  
Writing file ./RESULTS/DAILY/_100427/RAW_DATA/Raw_data_WVS_2010-04-27.dat...  
Running IDL program to create graphs...
```

```
Creating image ../../RESULTS/DAILY/_100427/RAW_DATA/Raw_data_WVS_input_mean.png...  
Creating image ../../RESULTS/DAILY/_100427/RAW_DATA/Raw_data_WVS_input_stdev.png...  
Creating image ../../RESULTS/DAILY/_100427/RAW_DATA/Raw_data_WVS_gain_imbalance.png...
```

```
*****  
Getting raw data for IMM from 2010-04-27 00:00:00 to 2010-04-27 23:59:59...  
Writing file ./RESULTS/DAILY/_100427/RAW_DATA/Raw_data_IMM_2010-04-27.dat...  
Running IDL program to create graphs...
```

```
Creating image ../../RESULTS/DAILY/_100427/RAW_DATA/Raw_data_IMM_input_mean.png...  
Creating image ../../RESULTS/DAILY/_100427/RAW_DATA/Raw_data_IMM_input_stdev.png...  
Creating image ../../RESULTS/DAILY/_100427/RAW_DATA/Raw_data_IMM_gain_imbalance.png...
```

```
RAW DATA ANALYSIS completed
```

```
#####
```

#### TELEMETRY ANALYSIS

```
#####  
Analysis will be performed from 2010-04-27 00:00:00 to 2010-04-27 23:59:59  
Results will be exported to the directory: ./RESULTS/DAILY/_100427/TELEMETRY
```

```
Creating directory ./RESULTS/DAILY/_100427/TELEMETRY...
```

```
Looking for gaps and missing lines in WVS products...  
*****  
Checking 8 products from PDE...  
Checking 24 products from PDK...
```

```
Looking for gaps and missing lines in GM1 products...  
*****  
Checking 10 products from PDE...  
Checking 47 products from PDK...
```

```
Looking for gaps and missing lines in APM products...  
*****  
Checking 2 products from PDE...  
Checking 3 products from PDK...
```

```
Looking for gaps and missing lines in IMM products...  
*****  
Checking 12 products from PDE...  
Checking 4 products from PDK...
```

```
Looking for gaps and missing lines in WSM products...  
*****  
Checking 23 products from PDE...  
Checking 15 products from PDK...
```

```
Creating graph of missing lines and gaps...
```

```
*****
```

```
Creating image: ./RESULTS/DAILY/_100427/TELEMETRY/TELEMETRY_Missing_lines.png...  
Creating image: ./RESULTS/DAILY/_100427/TELEMETRY/TELEMETRY_Gaps.png...
```

```
TELEMETRY ANALYSIS completed
```

#####

HTML REPORT generation

#####

Building file ./RESULTS/DAILY/\_100427/asarReport.html...

Building DATA SUMMARY section...

Building AUXILIARY FILES ANALYSIS section...

Building MODULE STEPPING ANALYSIS section...

Building CALIBRATION PULSES ANALYSIS section...

Building DOPPLER ANALYSIS section...

Building CHIRP ANALYSIS section...

Building RAW DATA ANALYSIS section...

Building TELEMETRY ANALYSIS section...

HTML REPORT generation completed

#####



Differences with IECF operational ADFs list. If a wrong ADF is used, the filename is reported.

Product	ASA_CON	ASA_INS	ASA_XCH	ASA_XCA
ASA_APM_1PNPDE20100427_102318_000000432089_00008_42647_7063.N1	OK	OK	OK	OK
ASA_APM_1PNPDE20100427_135300_000000422089_00010_42649_7097.N1	OK	OK	OK	OK
ASA_APM_1PNPDK20100427_083803_000000432089_00007_42646_8380.N1	OK	OK	OK	OK
ASA_APM_1PNPDK20100427_085048_000002512089_00007_42646_8412.N1	OK	OK	OK	OK
ASA_APM_1PNPDK20100427_200139_000000502089_00014_42653_8541.N1	OK	OK	OK	OK

Differences with IECF operational ADFs list. If a wrong ADF is used, the filename is reported.

Product	ASA_CON	ASA_INS	ASA_XCH	ASA_XCA				
ASA_GM1_1PNPDE20100427_200604_000002172089_00014_42653_7114.N1					OK	OK	OK	OK
ASA_GM1_1PNPDE20100427_201252_000002172089_00014_42653_7115.N1					OK	OK	OK	OK
ASA_GM1_1PNPDE20100427_205435_000004592089_00014_42653_7117.N1					OK	OK	OK	OK
ASA_GM1_1PNPDE20100427_211902_000011362089_00014_42653_7128.N1					OK	OK	OK	OK
ASA_GM1_1PNPDE20100427_214541_000001322089_00015_42654_7129.N1					OK	OK	OK	OK
ASA_GM1_1PNPDE20100427_215158_000003262089_00015_42654_7131.N1					OK	OK	OK	OK
ASA_GM1_1PNPDE20100427_223510_000006282089_00015_42654_7134.N1					OK	OK	OK	OK
ASA_GM1_1PNPDE20100427_231036_000002232089_00016_42655_7146.N1					OK	OK	OK	OK
ASA_GM1_1PNPDE20100427_233325_000006282089_00016_42655_7148.N1					OK	OK	OK	OK
ASA_GM1_1PNPDE20100427_235938_000005432089_00016_42655_7152.N1					OK	OK	OK	OK
ASA_GM1_1PNPDK20100427_070249_000011782089_00006_42645_8372.N1					OK	OK	OK	OK
ASA_GM1_1PNPDK20100427_072852_000006282089_00006_42645_8375.N1					OK	OK	OK	OK
ASA_GM1_1PNPDK20100427_074412_000000902089_00006_42645_8373.N1					OK	OK	OK	OK
ASA_GM1_1PNPDK20100427_081908_000008522089_00007_42646_8382.N1					OK	OK	OK	OK
ASA_GM1_1PNPDK20100427_083906_000000842089_00007_42646_8397.N1					OK	OK	OK	OK
ASA_GM1_1PNPDK20100427_084932_000000722089_00007_42646_8398.N1					OK	OK	OK	OK
ASA_GM1_1PNPDK20100427_091022_000006282089_00007_42646_8400.N1					OK	OK	OK	OK
ASA_GM1_1PNPDK20100427_092318_000001872089_00007_42646_8401.N1					OK	OK	OK	OK
ASA_GM1_1PNPDK20100427_100040_000003082089_00008_42647_8402.N1					OK	OK	OK	OK
ASA_GM1_1PNPDK20100427_100701_000001382089_00008_42647_8404.N1					OK	OK	OK	OK
ASA_GM1_1PNPDK20100427_101429_000000842089_00008_42647_8427.N1					OK	OK	OK	OK
ASA_GM1_1PNPDK20100427_102205_000000662089_00008_42647_8426.N1					OK	OK	OK	OK
ASA_GM1_1PNPDK20100427_102421_000002052089_00008_42647_8428.N1					OK	OK	OK	OK
ASA_GM1_1PNPDK20100427_105059_000005732089_00008_42647_8430.N1					OK	OK	OK	OK
ASA_GM1_1PNPDK20100427_110515_000001022089_00008_42647_8431.N1					OK	OK	OK	OK
ASA_GM1_1PNPDK20100427_114037_000002712089_00009_42648_8432.N1					OK	OK	OK	OK
ASA_GM1_1PNPDK20100427_114818_000001502089_00009_42648_8434.N1					OK	OK	OK	OK
ASA_GM1_1PNPDK20100427_114818_000001502089_00009_42648_8436.N1					OK	OK	OK	OK
ASA_GM1_1PNPDK20100427_123136_000005862089_00009_42648_8454.N1					OK	OK	OK	OK
ASA_GM1_1PNPDK20100427_124457_000001572089_00009_42648_8455.N1					OK	OK	OK	OK
ASA_GM1_1PNPDK20100427_125339_000006282089_00009_42648_8457.N1					OK	OK	OK	OK
ASA_GM1_1PNPDK20100427_131427_000007132089_00010_42649_8459.N1					OK	OK	OK	OK
ASA_GM1_1PNPDK20100427_133207_000003502089_00010_42649_8472.N1					OK	OK	OK	OK
ASA_GM1_1PNPDK20100427_135402_000001632089_00010_42649_8473.N1					OK	OK	OK	OK
ASA_GM1_1PNPDK20100427_135826_000003622089_00010_42649_8474.N1					OK	OK	OK	OK
ASA_GM1_1PNPDK20100427_140436_000002292089_00010_42649_8475.N1					OK	OK	OK	OK
ASA_GM1_1PNPDK20100427_141211_000005732089_00010_42649_8477.N1					OK	OK	OK	OK
ASA_GM1_1PNPDK20100427_142323_000000962089_00010_42649_8480.N1					OK	OK	OK	OK
ASA_GM1_1PNPDK20100427_143525_000002352089_00010_42649_8481.N1					OK	OK	OK	OK
ASA_GM1_1PNPDK20100427_144228_000002352089_00010_42649_8484.N1					OK	OK	OK	OK
ASA_GM1_1PNPDK20100427_144816_000000962089_00011_42650_8483.N1					OK	OK	OK	OK
ASA_GM1_1PNPDK20100427_145326_000007552089_00011_42650_8486.N1					OK	OK	OK	OK
ASA_GM1_1PNPDK20100427_151534_000007852089_00011_42650_8503.N1					OK	OK	OK	OK
ASA_GM1_1PNPDK20100427_153127_000000902089_00011_42650_8504.N1					OK	OK	OK	OK
ASA_GM1_1PNPDK20100427_155244_000004042089_00011_42650_8506.N1					OK	OK	OK	OK
ASA_GM1_1PNPDK20100427_160217_000002052089_00011_42650_8507.N1					OK	OK	OK	OK
ASA_GM1_1PNPDK20100427_163027_000001382089_00012_42651_8508.N1					OK	OK	OK	OK
ASA_GM1_1PNPDK20100427_163518_000006772089_00012_42651_8510.N1					OK	OK	OK	OK
ASA_GM1_1PNPDK20100427_165550_000008522089_00012_42651_8524.N1					OK	OK	OK	OK
ASA_GM1_1PNPDK20100427_173441_000004832089_00012_42651_8526.N1					OK	OK	OK	OK
ASA_GM1_1PNPDK20100427_181959_000001932089_00013_42652_8527.N1					OK	OK	OK	OK
ASA_GM1_1PNPDK20100427_182402_000000902089_00013_42652_8529.N1					OK	OK	OK	OK
ASA_GM1_1PNPDK20100427_182432_000001022089_00013_42652_8540.N1					OK	OK	OK	OK
ASA_GM1_1PNPDK20100427_183314_000002712089_00013_42652_8542.N1					OK	OK	OK	OK
ASA_GM1_1PNPDK20100427_191358_000006222089_00013_42652_8545.N1					OK	OK	OK	OK
ASA_GM1_1PNPDK20100427_193932_000000842089_00013_42652_8544.N1					OK	OK	OK	OK
ASA_GM1_1PNPDK20100427_194225_000008042089_00013_42652_8547.N1					OK	OK	OK	OK

Differences with IECF operational ADFs list. If a wrong ADF is used, the filename is reported.

Product	ASA_CON	ASA_INS	ASA_XCH	ASA_XCA
ASA_IMM_1PNPDE20100427_101600_000000372089_00008_42647_7061.N1	OK	OK	OK	OK
ASA_IMM_1PNPDE20100427_120310_000000532089_00009_42648_7085.N1	OK	OK	OK	OK
ASA_IMM_1PNPDE20100427_163245_000001422089_00012_42651_7103.N1	OK	OK	OK	OK
ASA_IMM_1PNPDE20100427_165218_000001062089_00012_42651_7105.N1	OK	OK	OK	OK
ASA_IMM_1PNPDE20100427_165500_000000382089_00012_42651_7106.N1	OK	OK	OK	OK
ASA_IMM_1PNPDE20100427_181222_000000372089_00013_42652_7107.N1	OK	OK	OK	OK
ASA_IMM_1PNPDE20100427_181310_000002312089_00013_42652_7108.N1	OK	OK	OK	OK
ASA_IMM_1PNPDE20100427_182313_000000382089_00013_42652_7110.N1	OK	OK	OK	OK
ASA_IMM_1PNPDE20100427_183745_000003552089_00013_42652_7112.N1	OK	OK	OK	OK
ASA_IMM_1PNPDE20100427_201627_000002612089_00014_42653_7127.N1	OK	OK	OK	OK
ASA_IMM_1PNPDE20100427_210215_000001232089_00014_42653_7113.N1	OK	OK	OK	OK
ASA_IMM_1PNPDE20100427_215725_000003882089_00015_42654_7143.N1	OK	OK	OK	OK
ASA_IMM_1PNPDK20100427_081732_000000712089_00007_42646_8377.N1	OK	OK	OK	OK
ASA_IMM_1PNPDK20100427_101600_000000372089_00008_42647_8414.N1	OK	OK	OK	OK
ASA_IMM_1PNPDK20100427_151118_000000922089_00011_42650_8497.N1	OK	OK	OK	OK
ASA_IMM_1PNPDK20100427_165113_000000922089_00012_42651_8519.N1	OK	OK	OK	OK



Differences with IECF operational ADFs list. If a wrong ADF is used, the filename is reported.

Product	ASA_CON	ASA_INS	ASA_XCH	ASA_XCA				
ASA_WSM_1PNPDE20100427_083327_000002452089_00007_42646_7044.N1					OK	OK	OK	OK
ASA_WSM_1PNPDE20100427_084601_000002082089_00007_42646_7045.N1					OK	OK	OK	OK
ASA_WSM_1PNPDE20100427_100928_000003002089_00008_42647_7060.N1					OK	OK	OK	OK
ASA_WSM_1PNPDE20100427_101819_000001472089_00008_42647_7062.N1					OK	OK	OK	OK
ASA_WSM_1PNPDE20100427_102751_000002882089_00008_42647_7064.N1					OK	OK	OK	OK
ASA_WSM_1PNPDE20100427_110041_000002692089_00008_42647_7084.N1					OK	OK	OK	OK
ASA_WSM_1PNPDE20100427_114513_000001842089_00009_42648_7083.N1					OK	OK	OK	OK
ASA_WSM_1PNPDE20100427_121457_000004102089_00009_42648_7086.N1					OK	OK	OK	OK
ASA_WSM_1PNPDE20100427_133803_000000982089_00010_42649_7096.N1					OK	OK	OK	OK
ASA_WSM_1PNPDE20100427_142150_000000862089_00010_42649_7099.N1					OK	OK	OK	OK
ASA_WSM_1PNPDE20100427_142508_000001282089_00010_42649_7100.N1					OK	OK	OK	OK
ASA_WSM_1PNPDE20100427_151354_000000982089_00011_42650_7101.N1					OK	OK	OK	OK
ASA_WSM_1PNPDE20100427_155934_000001532089_00011_42650_7102.N1					OK	OK	OK	OK
ASA_WSM_1PNPDE20100427_160546_000001222089_00011_42650_7095.N1					OK	OK	OK	OK
ASA_WSM_1PNPDE20100427_174252_000003302089_00012_42651_7104.N1					OK	OK	OK	OK
ASA_WSM_1PNPDE20100427_181727_000001472089_00013_42652_7109.N1					OK	OK	OK	OK
ASA_WSM_1PNPDE20100427_192428_000002692089_00013_42652_7111.N1					OK	OK	OK	OK
ASA_WSM_1PNPDE20100427_210459_000003062089_00014_42653_7125.N1					OK	OK	OK	OK
ASA_WSM_1PNPDE20100427_211528_000002082089_00014_42653_7126.N1					OK	OK	OK	OK
ASA_WSM_1PNPDE20100427_213828_000000982089_00015_42654_7142.N1					OK	OK	OK	OK
ASA_WSM_1PNPDE20100427_224551_000003432089_00015_42654_7141.N1					OK	OK	OK	OK
ASA_WSM_1PNPDE20100427_232527_000001282089_00016_42655_7162.N1					OK	OK	OK	OK
ASA_WSM_1PNPDE20100427_232953_000002082089_00016_42655_7164.N1					OK	OK	OK	OK
ASA_WSM_1PNPDK20100427_073957_000002452089_00006_42645_8378.N1					OK	OK	OK	OK
ASA_WSM_1PNPDK20100427_092055_000001412089_00007_42646_8411.N1					OK	OK	OK	OK
ASA_WSM_1PNPDK20100427_100552_000000672089_00008_42647_8413.N1					OK	OK	OK	OK
ASA_WSM_1PNPDK20100427_101649_000001472089_00008_42647_8418.N1					OK	OK	OK	OK
ASA_WSM_1PNPDK20100427_115057_000003062089_00009_42648_8444.N1					OK	OK	OK	OK
ASA_WSM_1PNPDK20100427_124127_000002082089_00009_42648_8466.N1					OK	OK	OK	OK
ASA_WSM_1PNPDK20100427_132626_000003362089_00010_42649_8467.N1					OK	OK	OK	OK
ASA_WSM_1PNPDK20100427_150607_000002452089_00011_42650_8496.N1					OK	OK	OK	OK
ASA_WSM_1PNPDK20100427_164643_000002452089_00012_42651_8518.N1					OK	OK	OK	OK
ASA_WSM_1PNPDK20100427_182623_000004102089_00013_42652_8536.N1					OK	OK	OK	OK
ASA_WSM_1PNPDK20100427_200240_000001842089_00014_42653_8554.N1					OK	OK	OK	OK
ASA_WSM_1PNPDK20100427_200948_000001772089_00014_42653_8555.N1					OK	OK	OK	OK
ASA_WSM_1PNPDK20100427_214107_000002392089_00015_42654_8565.N1					OK	OK	OK	OK
ASA_WSM_1PNPDK20100427_214804_000002262089_00015_42654_8566.N1					OK	OK	OK	OK
ASA_WSM_1PNPDK20100427_232628_000002392089_00016_42655_8571.N1					OK	OK	OK	OK

Differences with IECF operational ADFs list. If a wrong ADF is used, the filename is reported.

Product	ASA_CON	ASA_INS	ASA_XCH	ASA_XCA				
ASA_WVS_1PNPDE20100427_202054_000019792089_00014_42653_7116.N1					OK	OK	OK	OK
ASA_WVS_1PNPDE20100427_211029_000002402089_00014_42653_7118.N1					OK	OK	OK	OK
ASA_WVS_1PNPDE20100427_211359_000000452089_00014_42653_7130.N1					OK	OK	OK	OK
ASA_WVS_1PNPDE20100427_220400_000018292089_00015_42654_7132.N1					OK	OK	OK	OK
ASA_WVS_1PNPDE20100427_225130_000003292089_00015_42654_7133.N1					OK	OK	OK	OK
ASA_WVS_1PNPDE20100427_225616_000008092089_00015_42654_7147.N1					OK	OK	OK	OK
ASA_WVS_1PNPDE20100427_231419_000006292089_00016_42655_7145.N1					OK	OK	OK	OK
ASA_WVS_1PNPDE20100427_234428_000008692089_00016_42655_7149.N1					OK	OK	OK	OK
ASA_WVS_1PNPDK20100427_072230_000003452089_00006_42645_8374.N1					OK	OK	OK	OK
ASA_WVS_1PNPDK20100427_074551_000018592089_00006_42645_8381.N1					OK	OK	OK	OK
ASA_WVS_1PNPDK20100427_085523_000008542089_00007_42646_8399.N1					OK	OK	OK	OK
ASA_WVS_1PNPDK20100427_092627_000020092089_00007_42646_8403.N1					OK	OK	OK	OK
ASA_WVS_1PNPDK20100427_103235_000010642089_00008_42647_8429.N1					OK	OK	OK	OK
ASA_WVS_1PNPDK20100427_110703_000019792089_00008_42647_8433.N1					OK	OK	OK	OK
ASA_WVS_1PNPDK20100427_110703_000019792089_00008_42647_8435.N1					OK	OK	OK	OK
ASA_WVS_1PNPDK20100427_115620_000003752089_00009_42648_8451.N1					OK	OK	OK	OK
ASA_WVS_1PNPDK20100427_120409_000005992089_00009_42648_8452.N1					OK	OK	OK	OK
ASA_WVS_1PNPDK20100427_122245_000004802089_00009_42648_8453.N1					OK	OK	OK	OK
ASA_WVS_1PNPDK20100427_124739_000003152089_00009_42648_8456.N1					OK	OK	OK	OK
ASA_WVS_1PNPDK20100427_130422_000005542089_00009_42648_8458.N1					OK	OK	OK	OK
ASA_WVS_1PNPDK20100427_133942_000007342089_00010_42649_8476.N1					OK	OK	OK	OK
ASA_WVS_1PNPDK20100427_140826_000001802089_00010_42649_8478.N1					OK	OK	OK	OK
ASA_WVS_1PNPDK20100427_142805_000003902089_00010_42649_8479.N1					OK	OK	OK	OK
ASA_WVS_1PNPDK20100427_143925_000001342089_00010_42649_8482.N1					OK	OK	OK	OK
ASA_WVS_1PNPDK20100427_144626_000000592089_00011_42650_8485.N1					OK	OK	OK	OK
ASA_WVS_1PNPDK20100427_152840_000001192089_00011_42650_8502.N1					OK	OK	OK	OK
ASA_WVS_1PNPDK20100427_153305_000011392089_00011_42650_8505.N1					OK	OK	OK	OK
ASA_WVS_1PNPDK20100427_160841_000012592089_00011_42650_8509.N1					OK	OK	OK	OK
ASA_WVS_1PNPDK20100427_171006_000013492089_00012_42651_8525.N1					OK	OK	OK	OK
ASA_WVS_1PNPDK20100427_174917_000012892089_00012_42651_8528.N1					OK	OK	OK	OK
ASA_WVS_1PNPDK20100427_184346_000017692089_00013_42652_8543.N1					OK	OK	OK	OK
ASA_WVS_1PNPDK20100427_192953_000005402089_00013_42652_8546.N1					OK	OK	OK	OK

### Calibration pulses for GM1 SS3 H/H

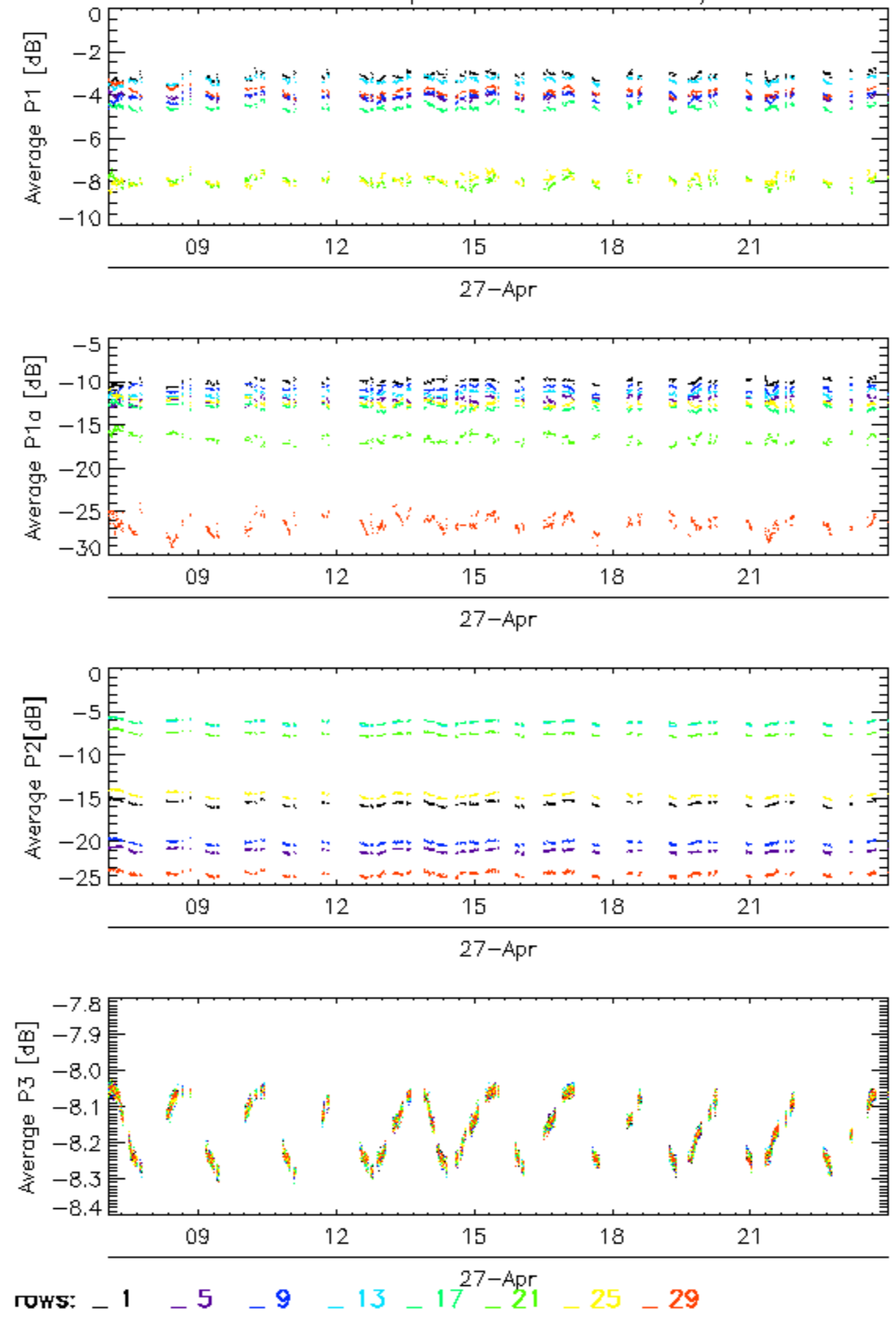

Calibration pulses for GM1 SS3 H/H

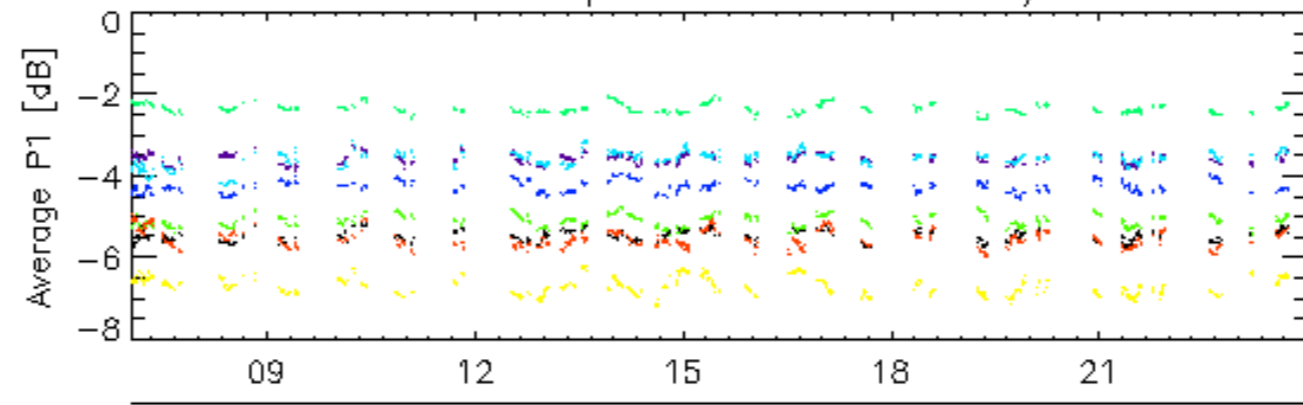

27-Apr

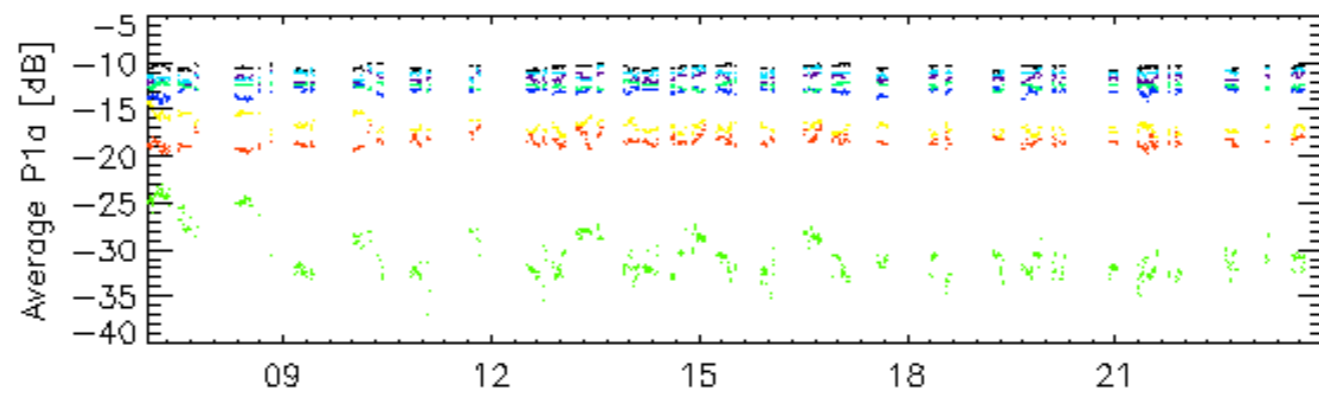

27-Apr

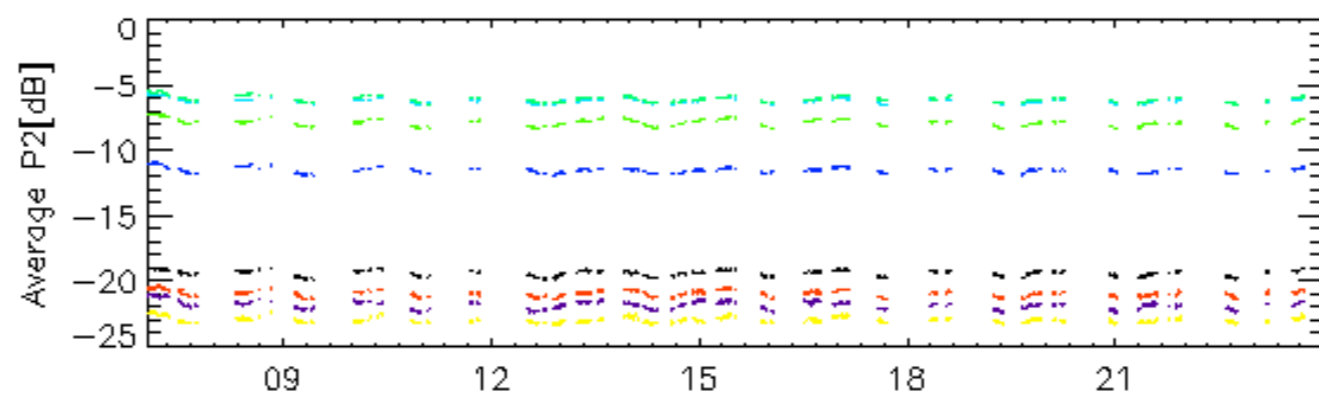

27-Apr

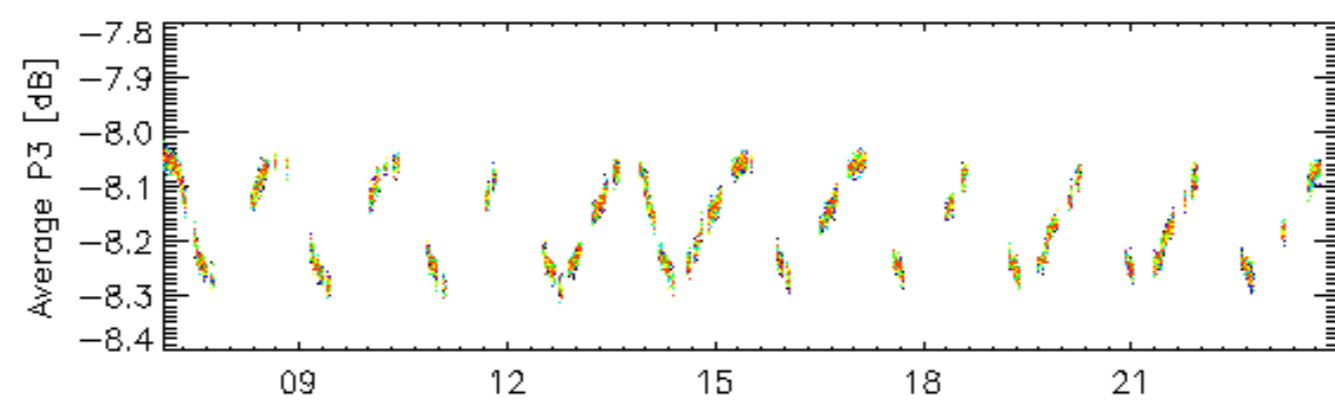

27-Apr

rows: \_ 2 \_ 6 \_ 10 \_ 14 \_ 18 \_ 22 \_ 26 \_ 30

Calibration pulses for GM1 SS3 H/H

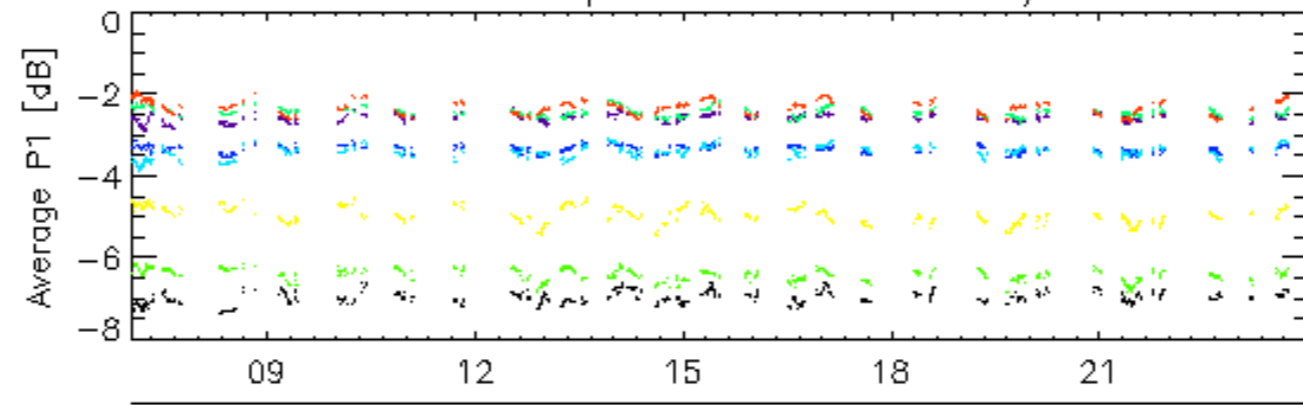

27-Apr

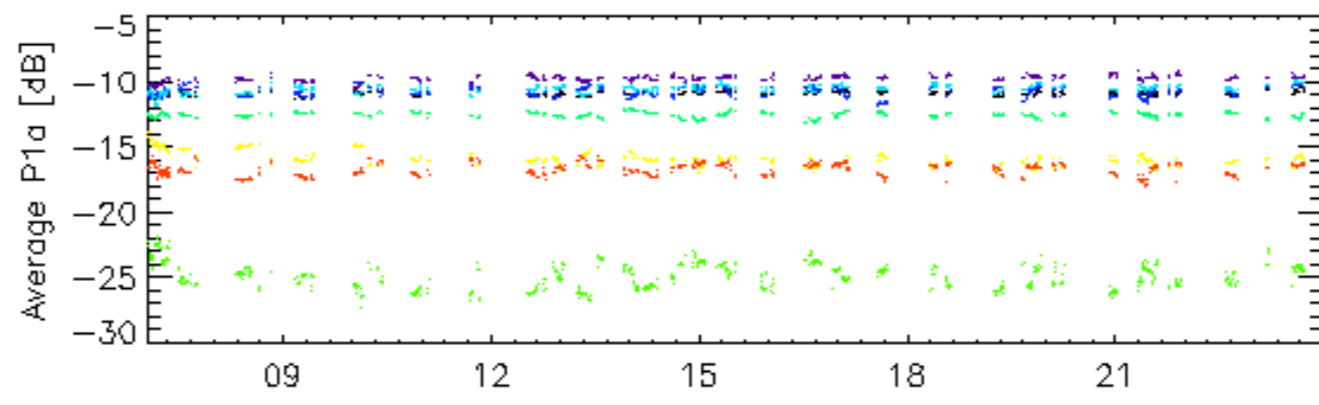

27-Apr

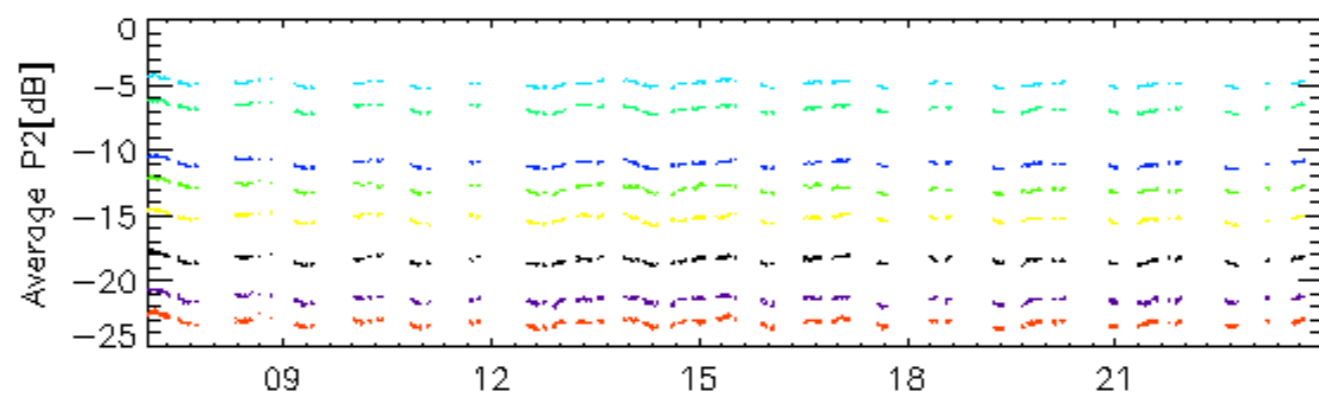

27-Apr

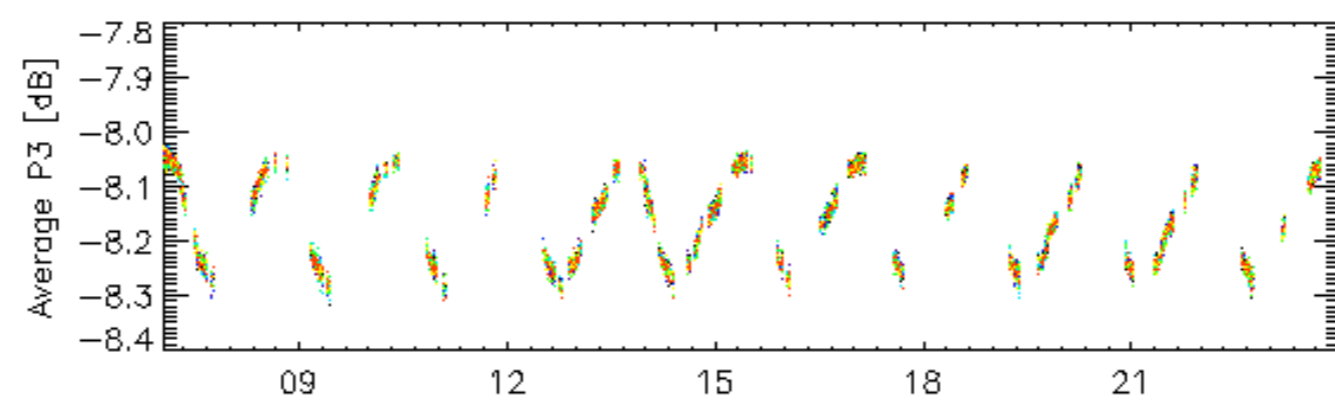

27-Apr

rows: \_ 3 \_ 7 \_ 11 \_ 15 \_ 19 \_ 23 \_ 27 \_ 31

### Calibration pulses for GM1 SS3 H/H

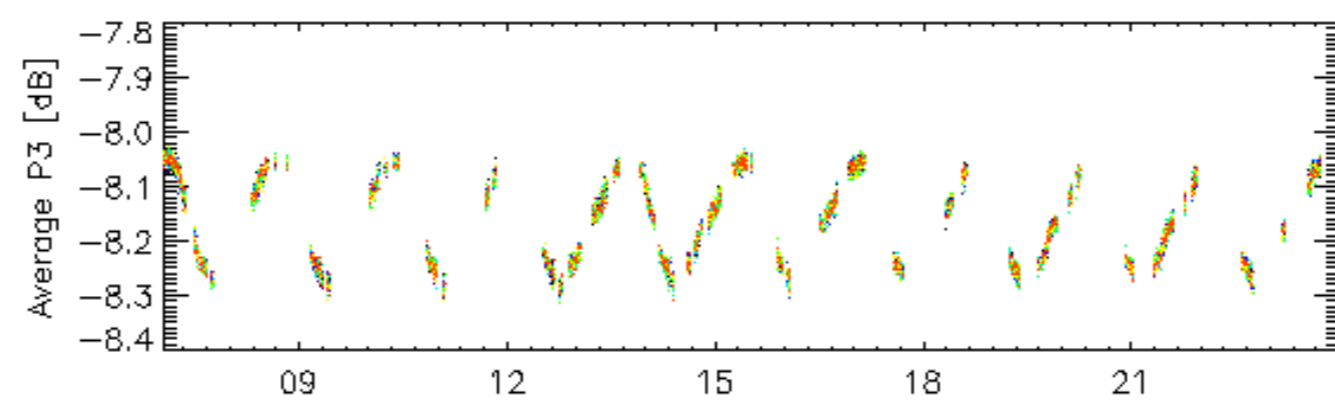
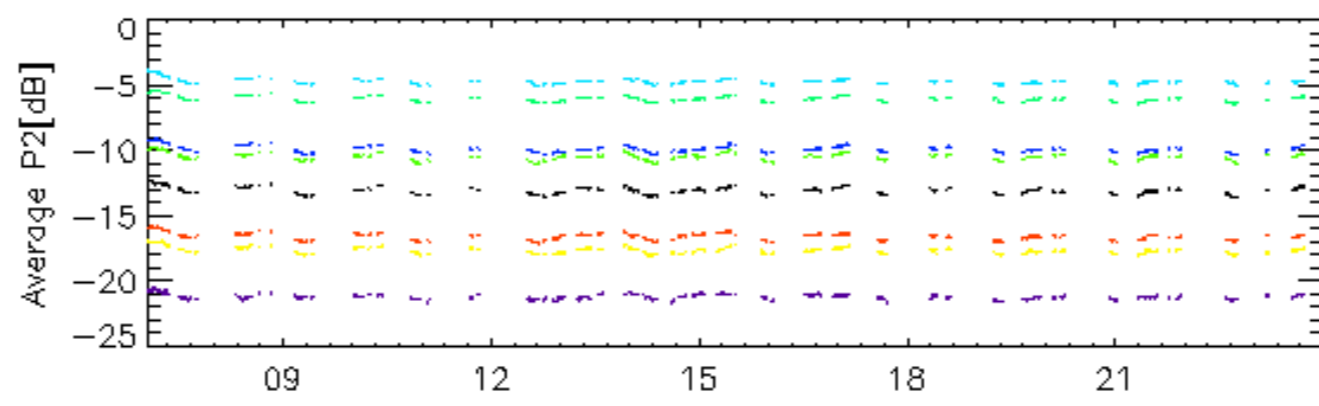
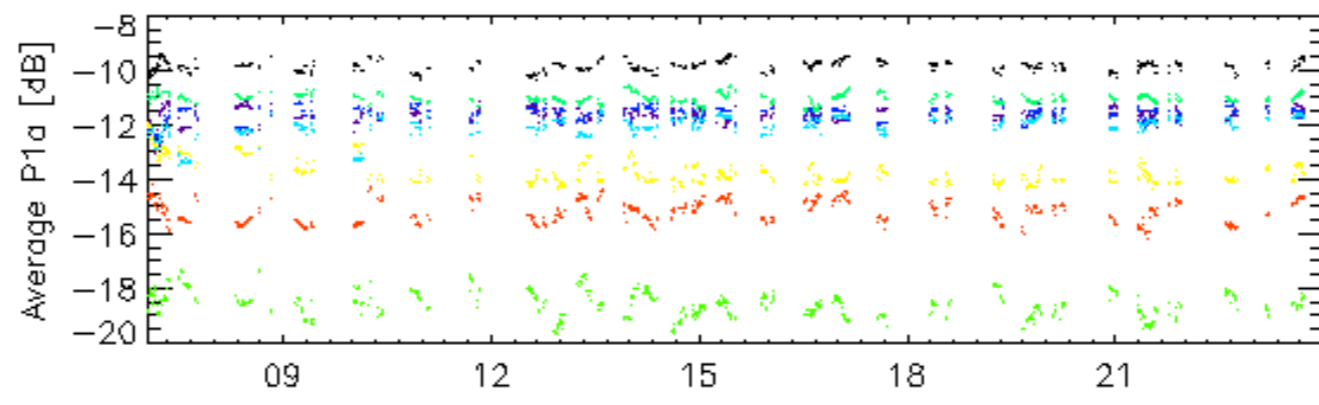
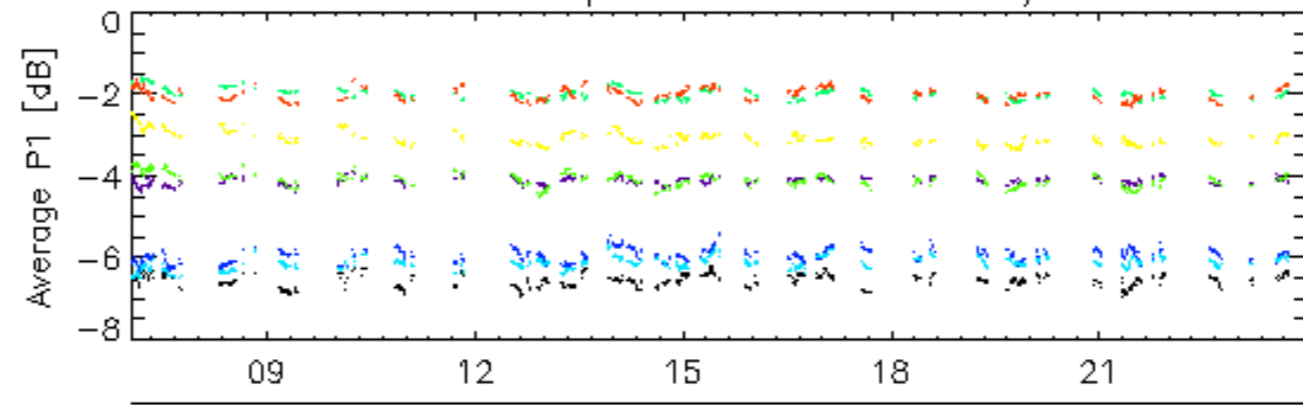

rows: 4 8 12 16 20 24 28 32

Calibration pulses for WVS IS2 V/V

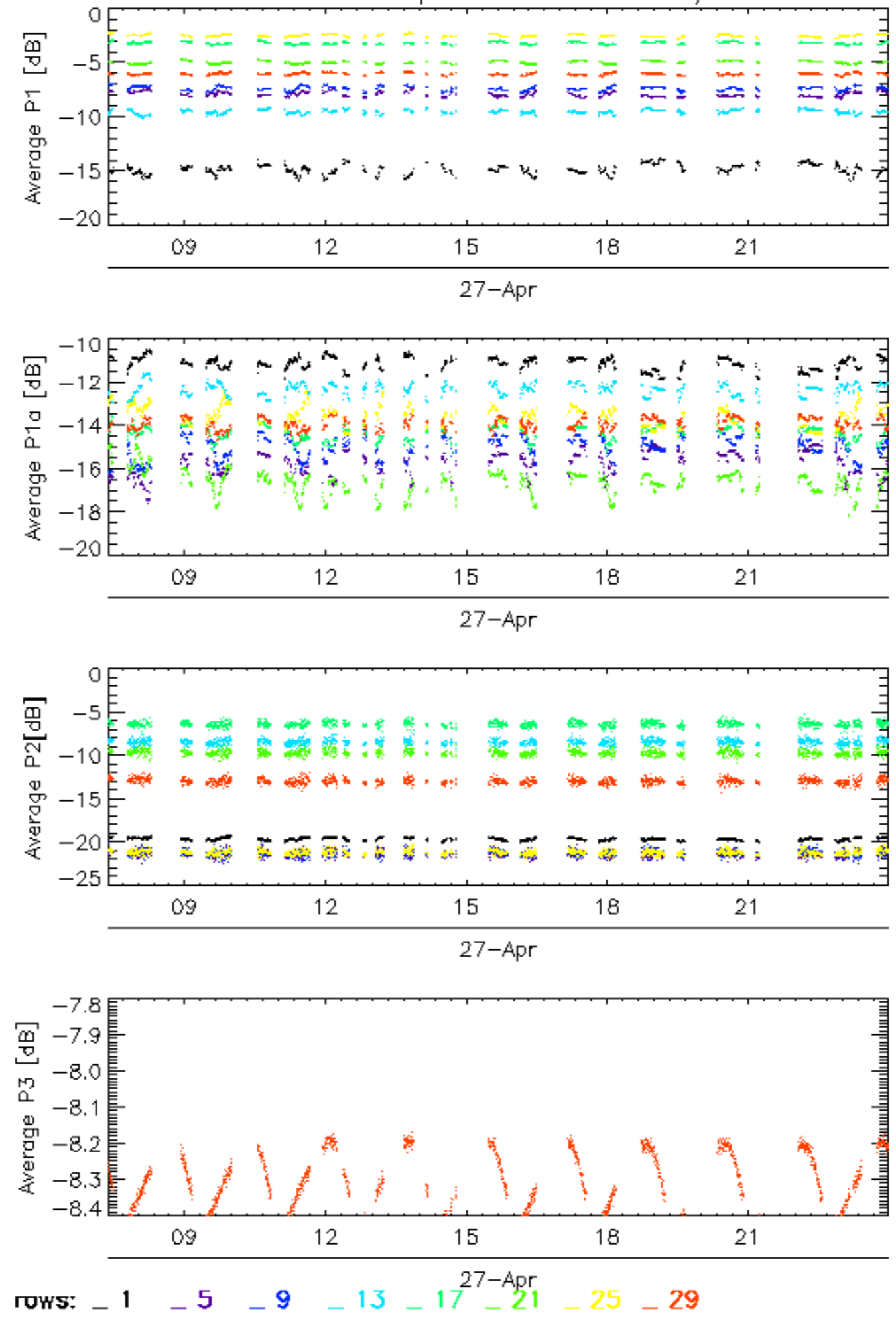

Calibration pulses for WVS IS2 V/V

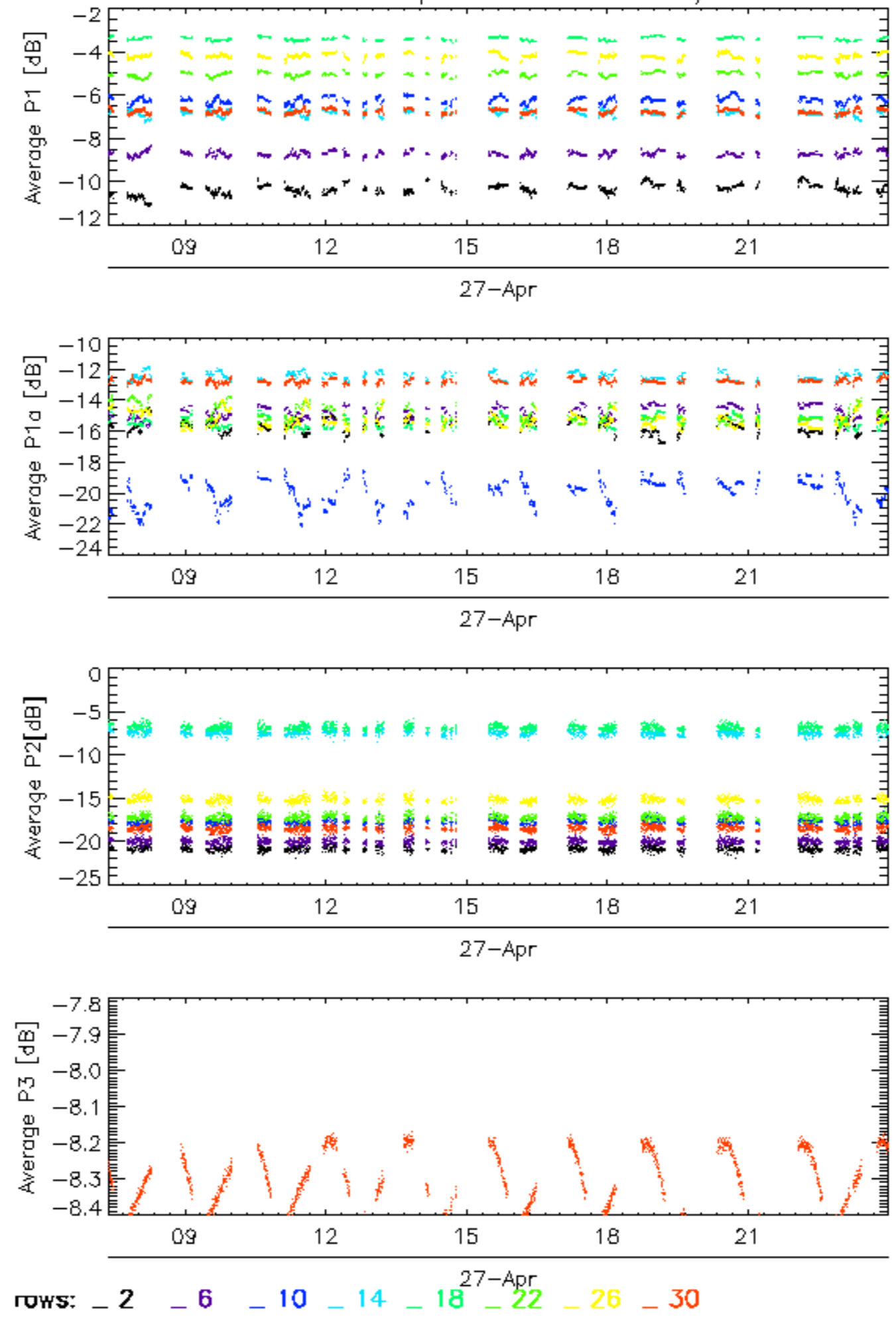



Calibration pulses for WVS IS2 V/V

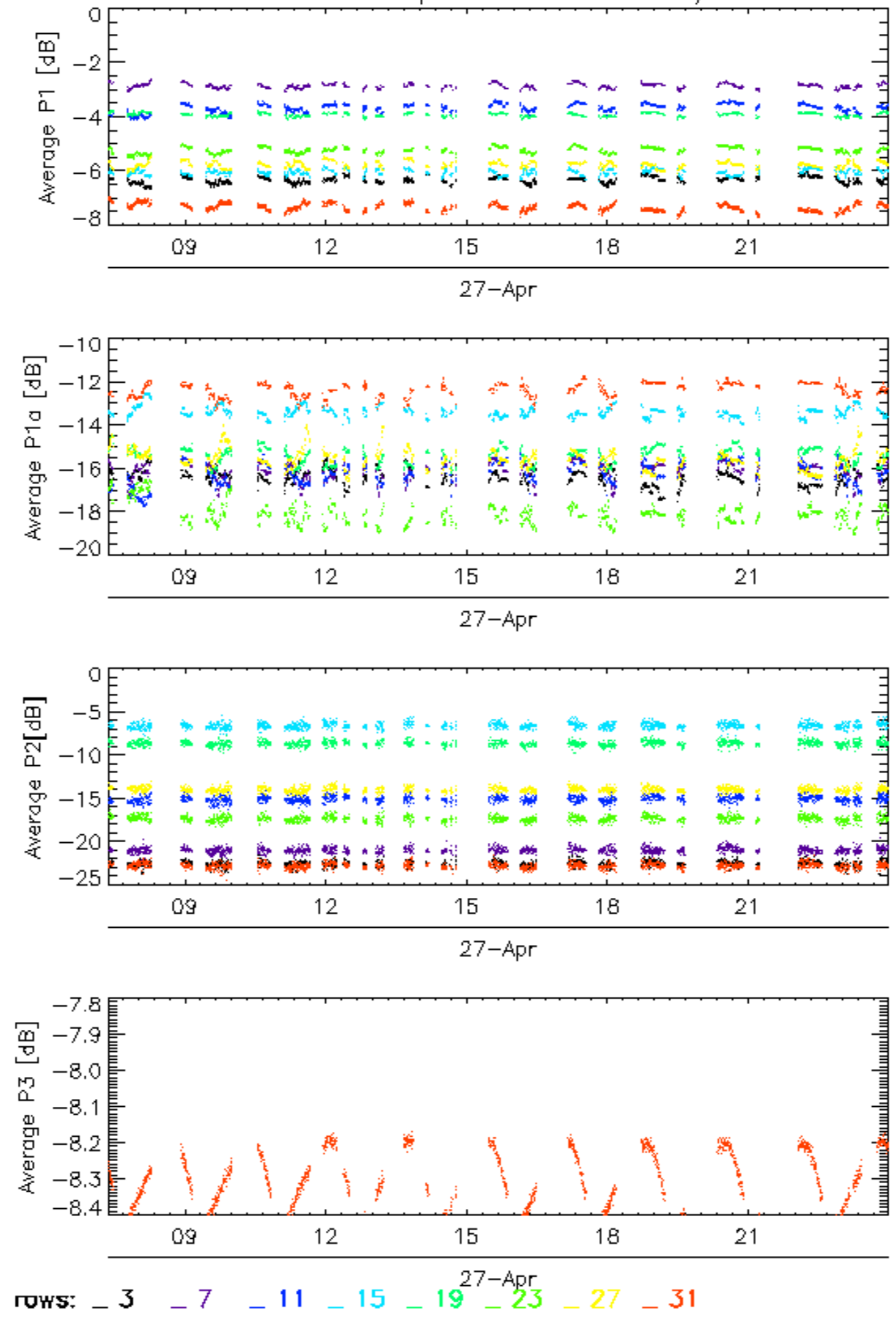

Calibration pulses for WVS IS2 V/V

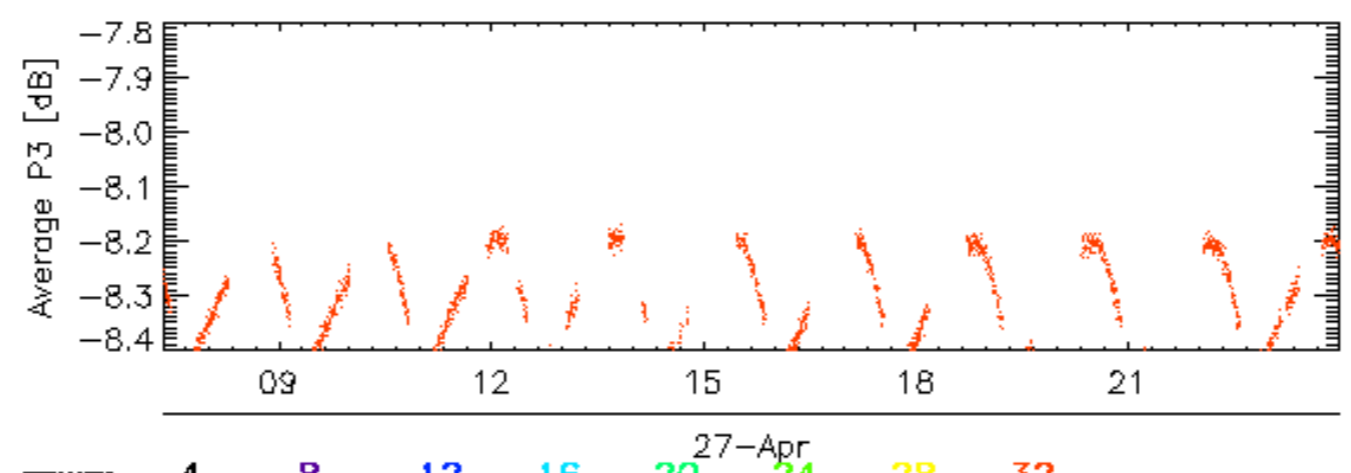
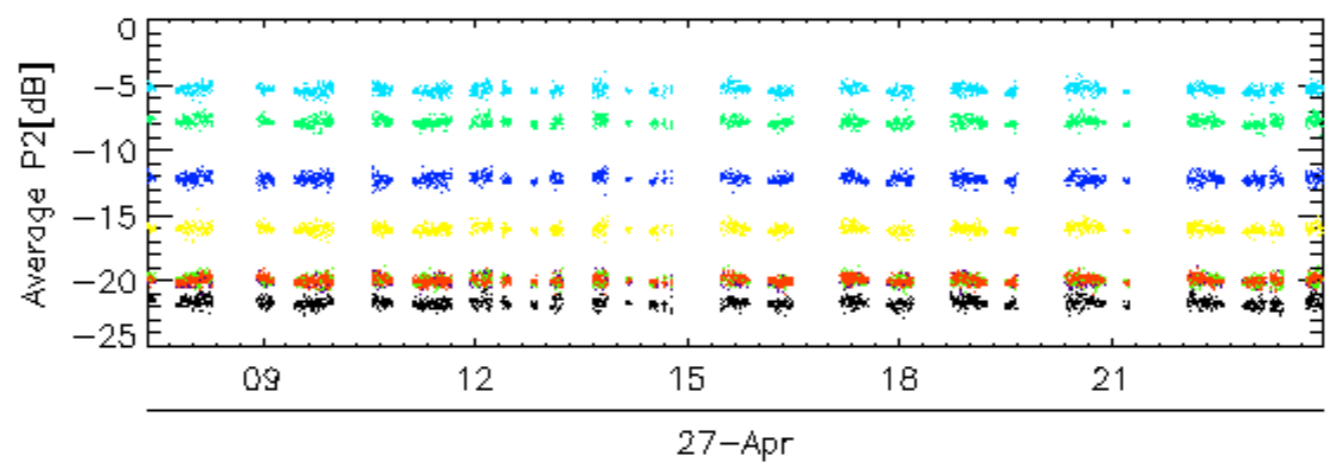
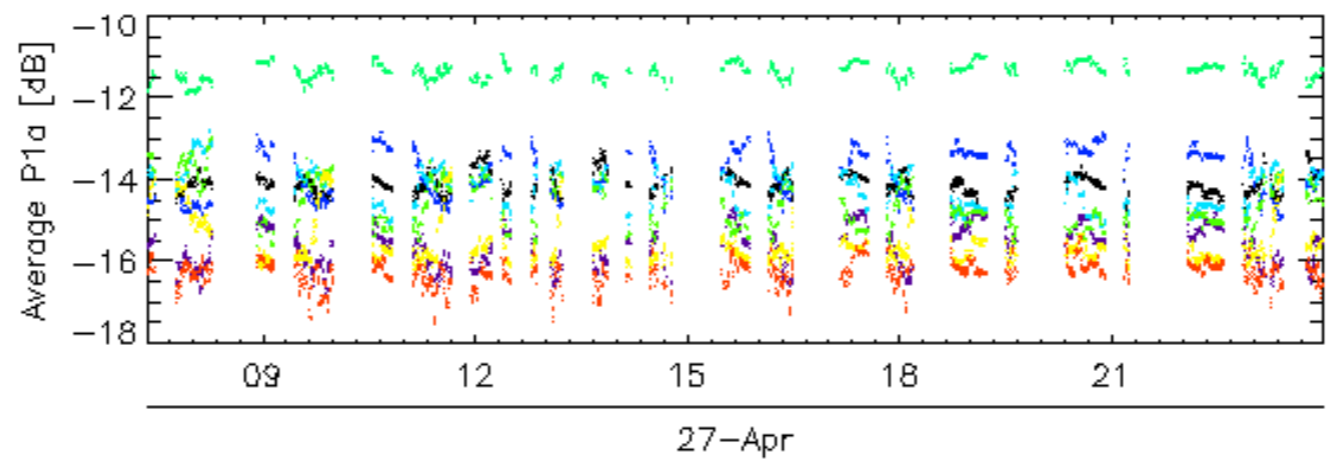
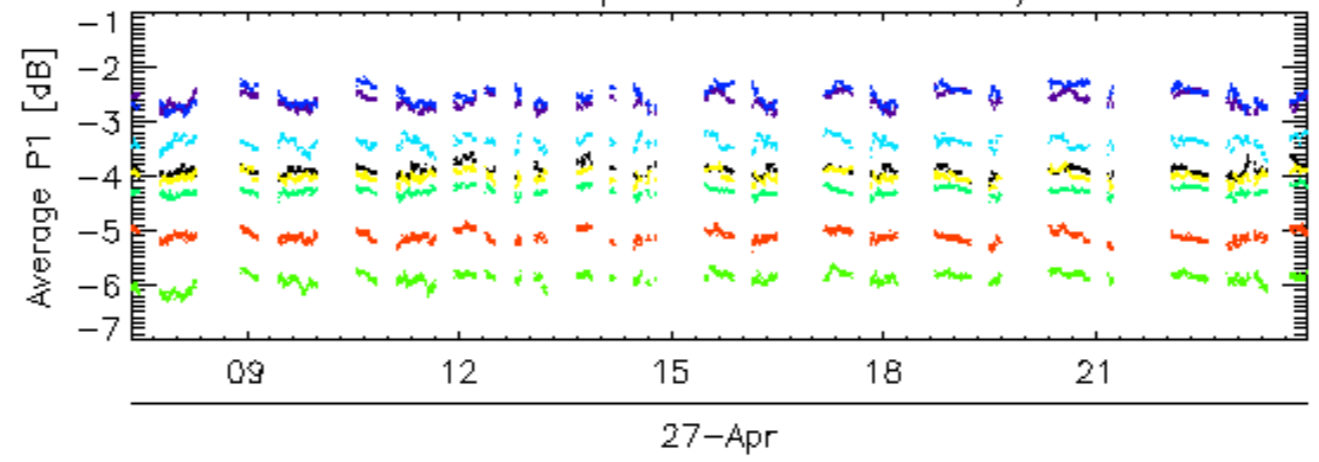

rows: \_ 4 \_ 8 \_ 12 \_ 16 \_ 20 \_ 24 \_ 28 \_ 32

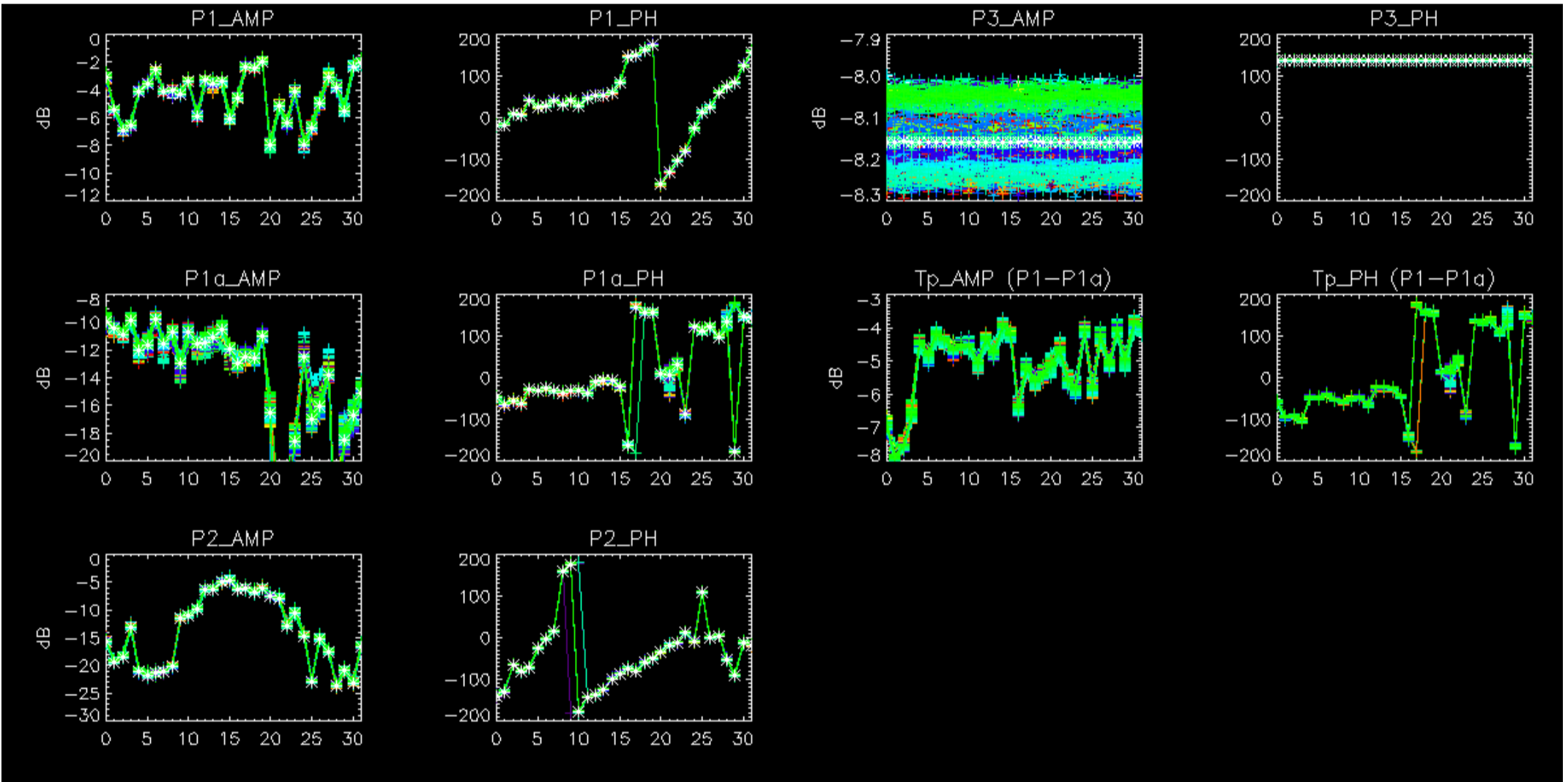

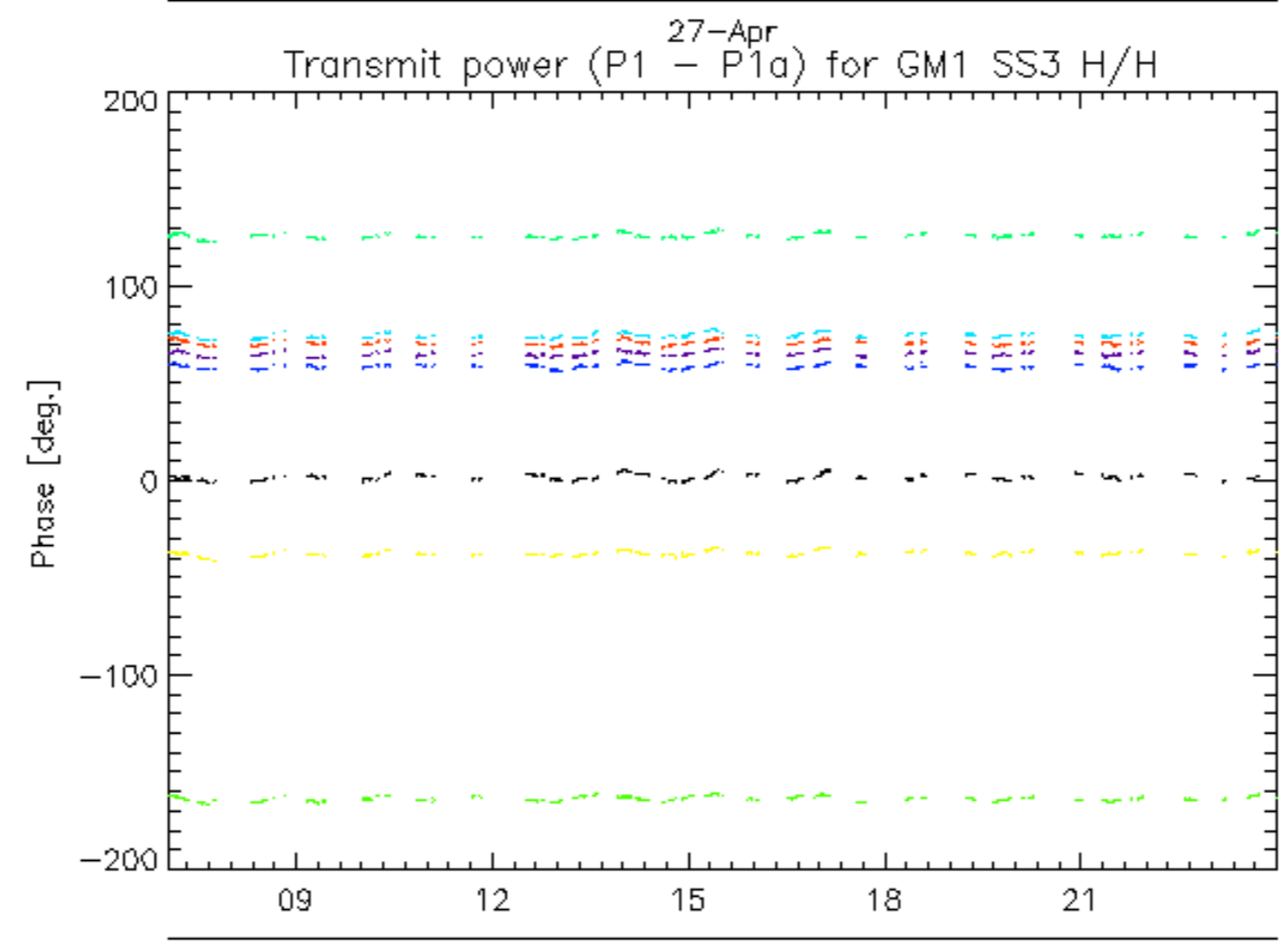
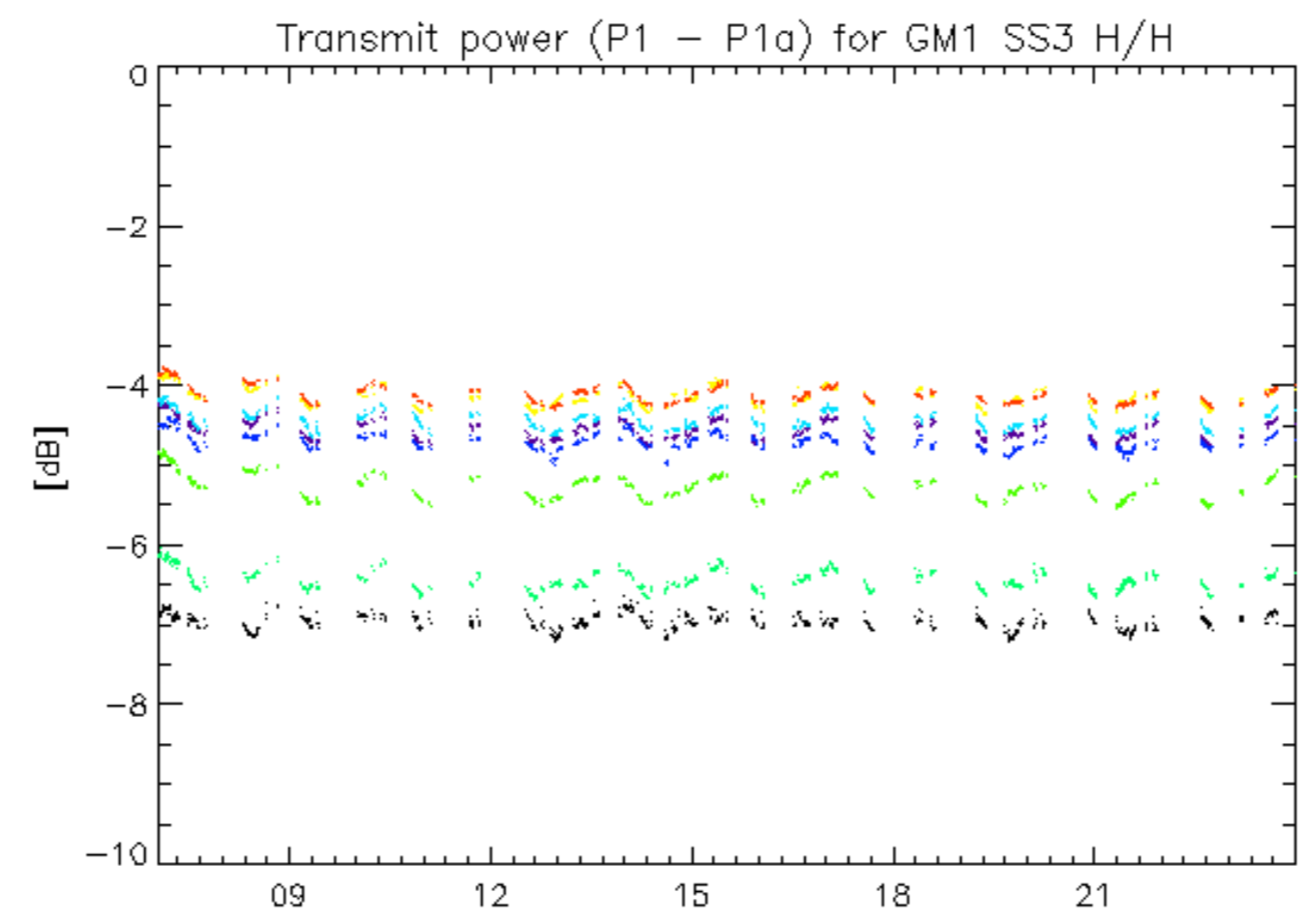

27-Apr  
rows: \_ 1 \_ 5 \_ 9 \_ 13 \_ 17 \_ 21 \_ 25 \_ 29

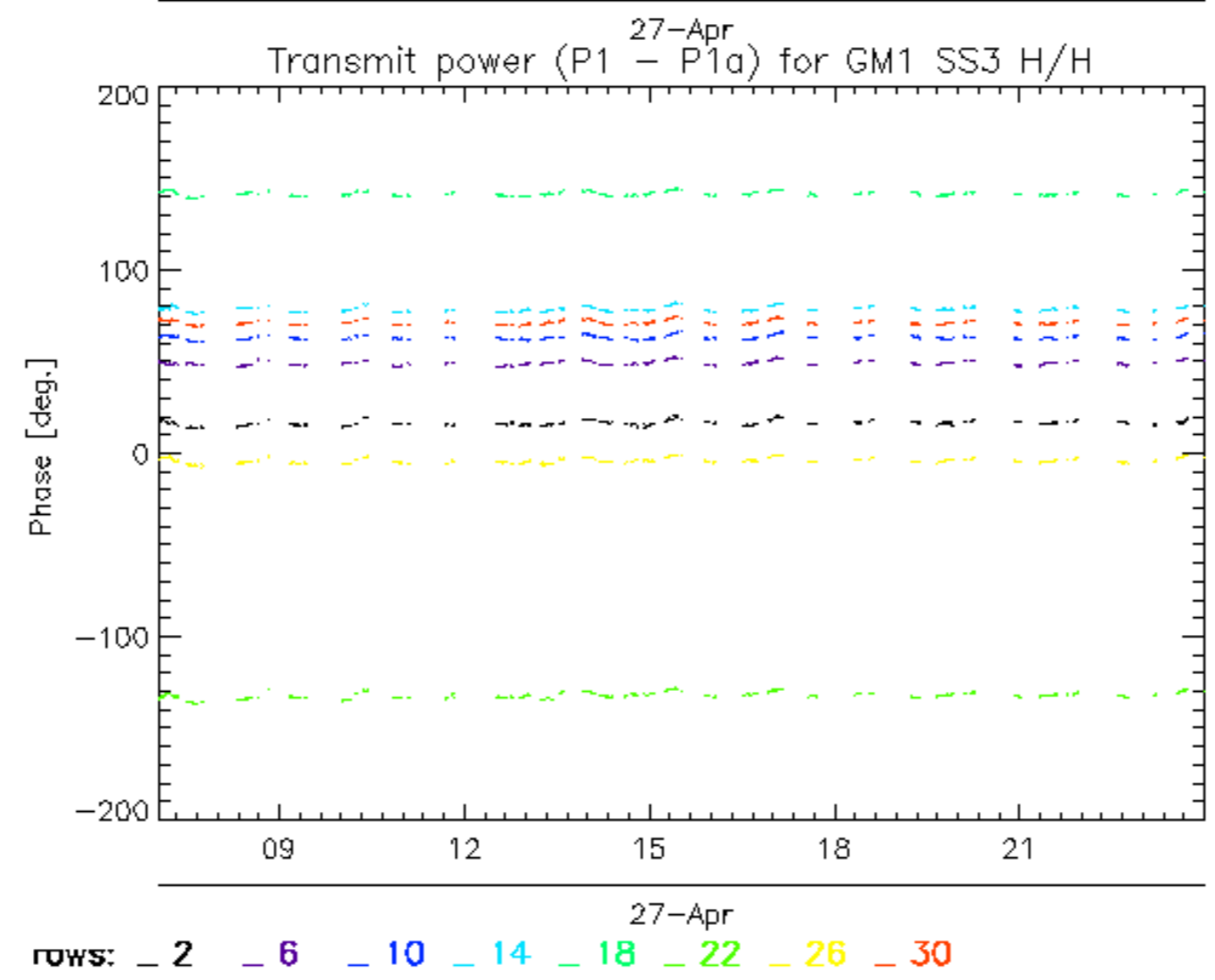
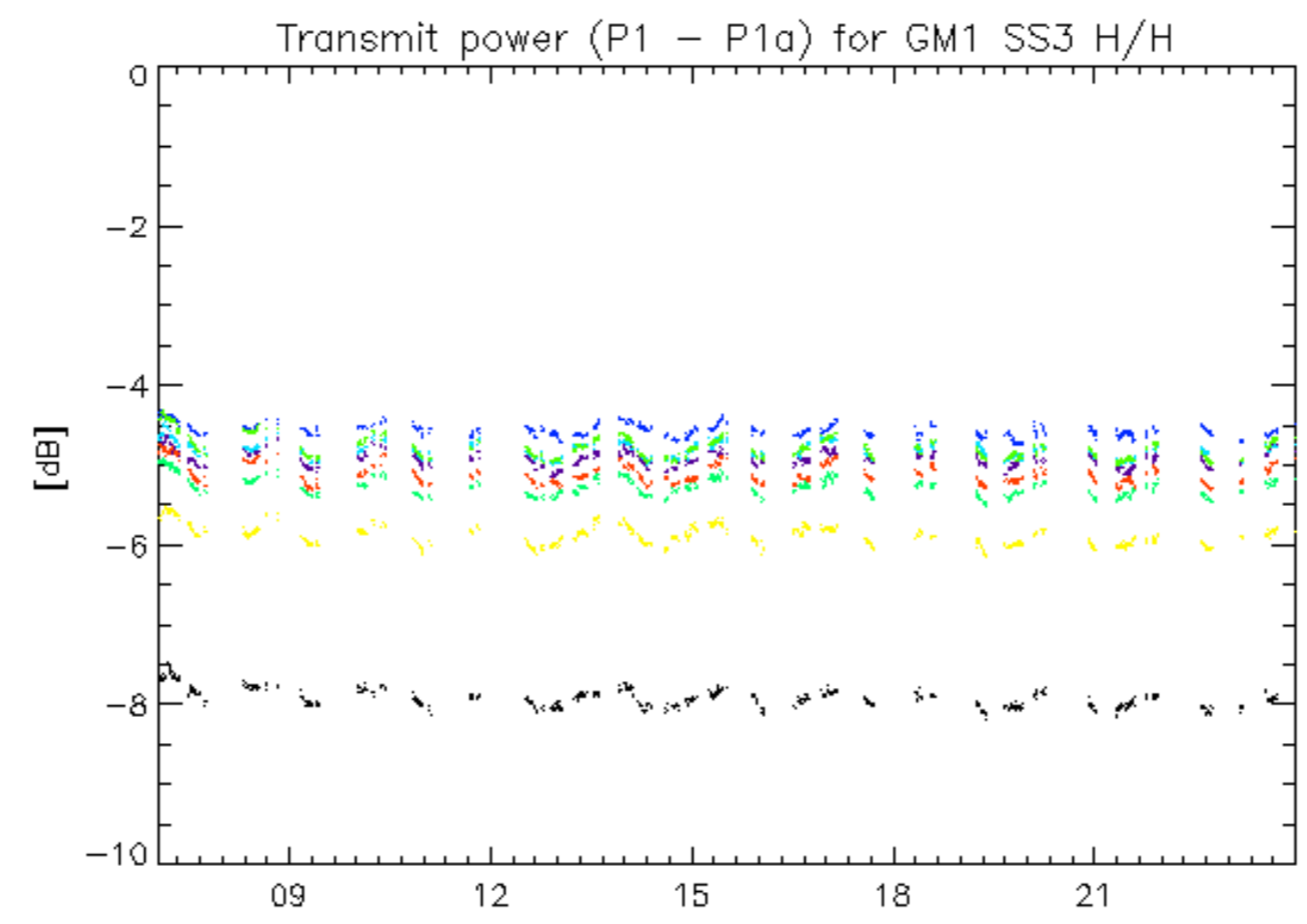

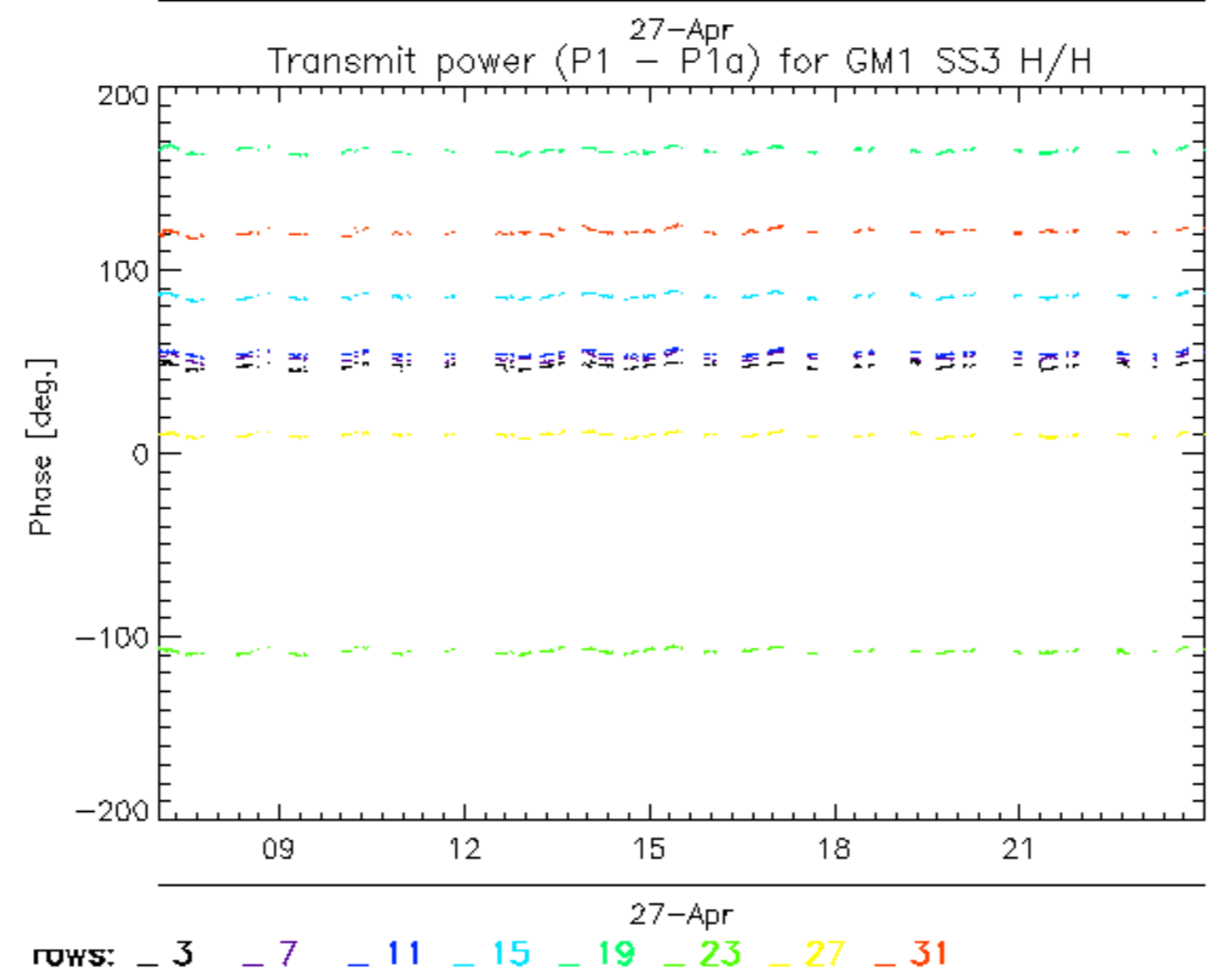
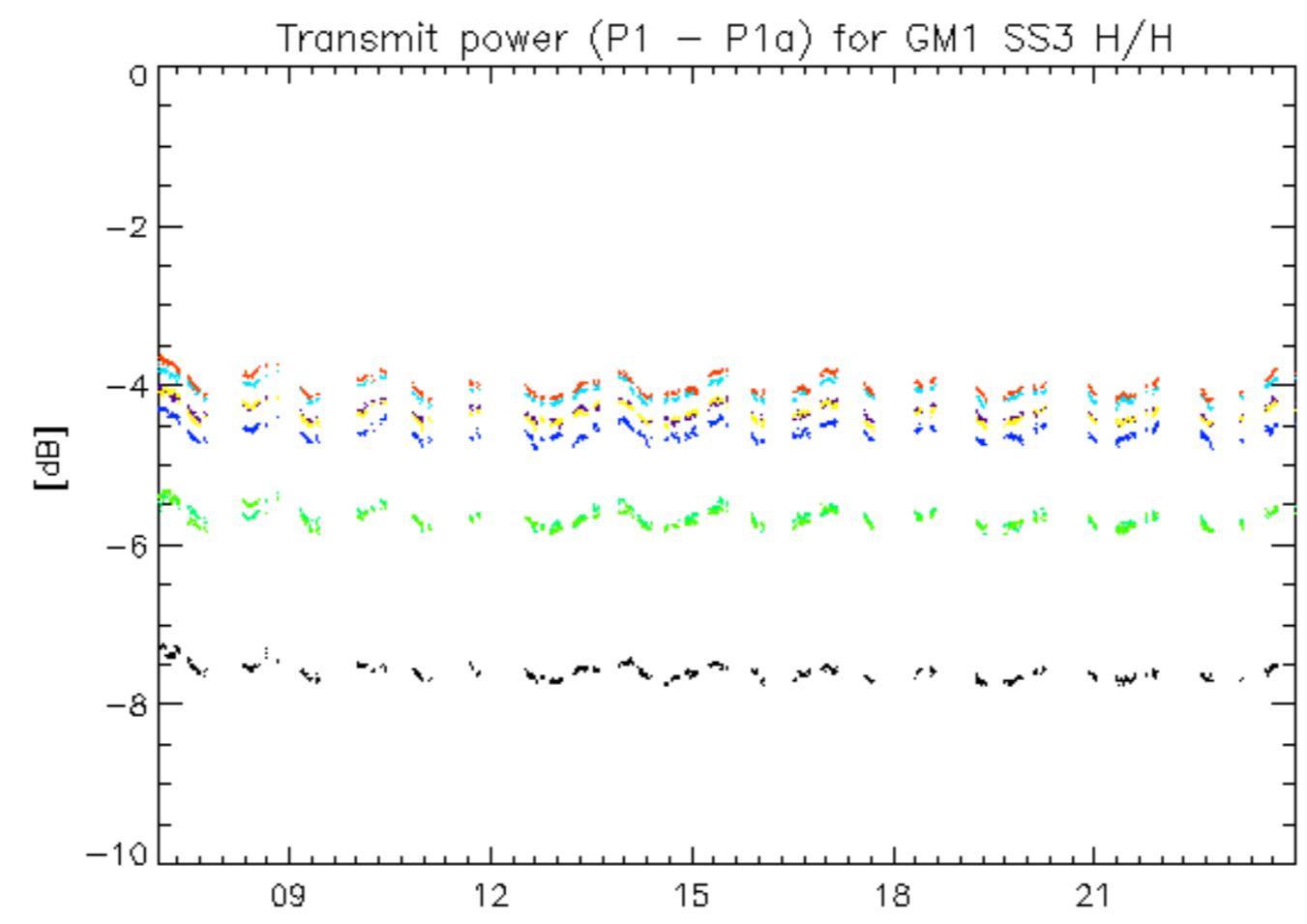

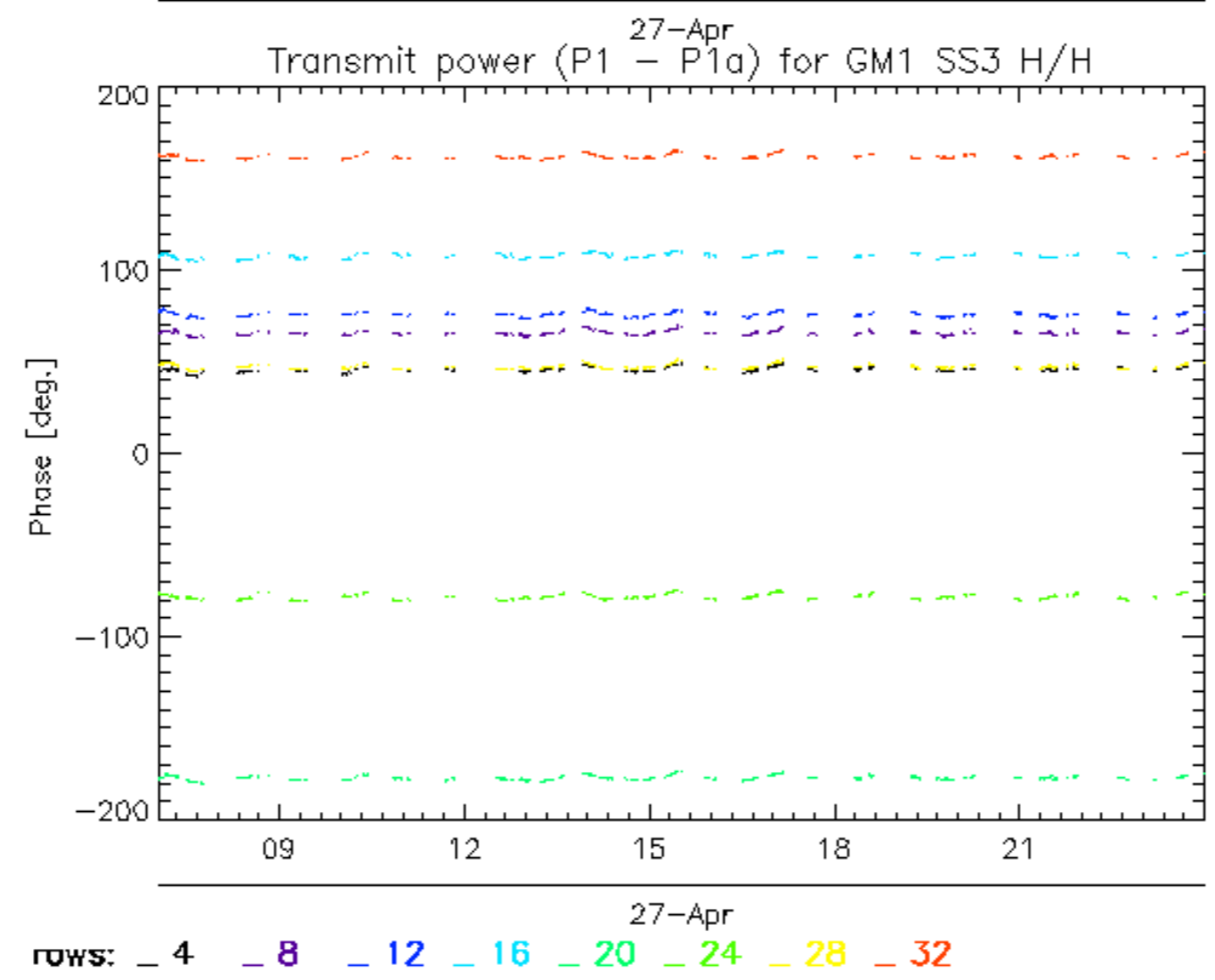
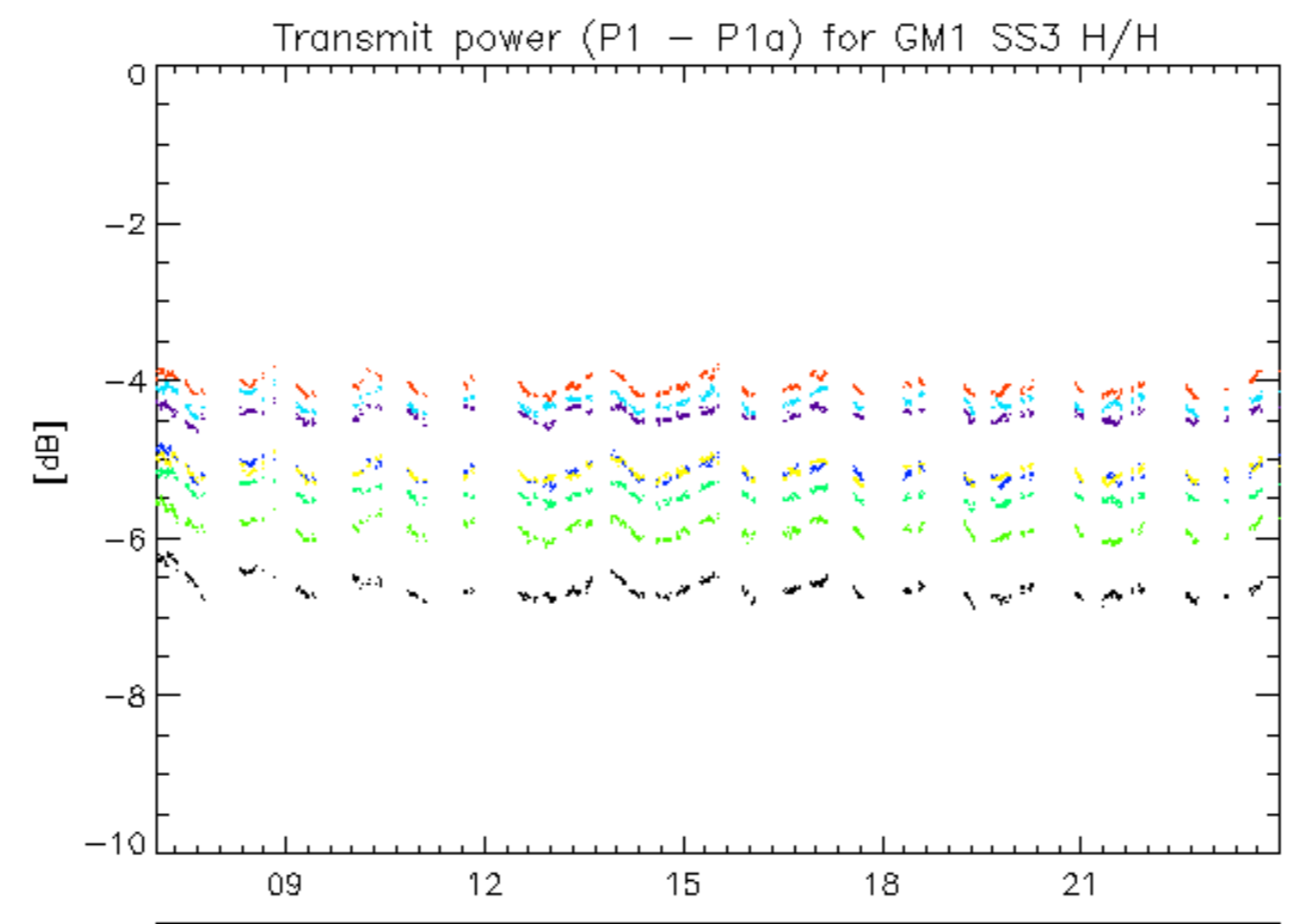

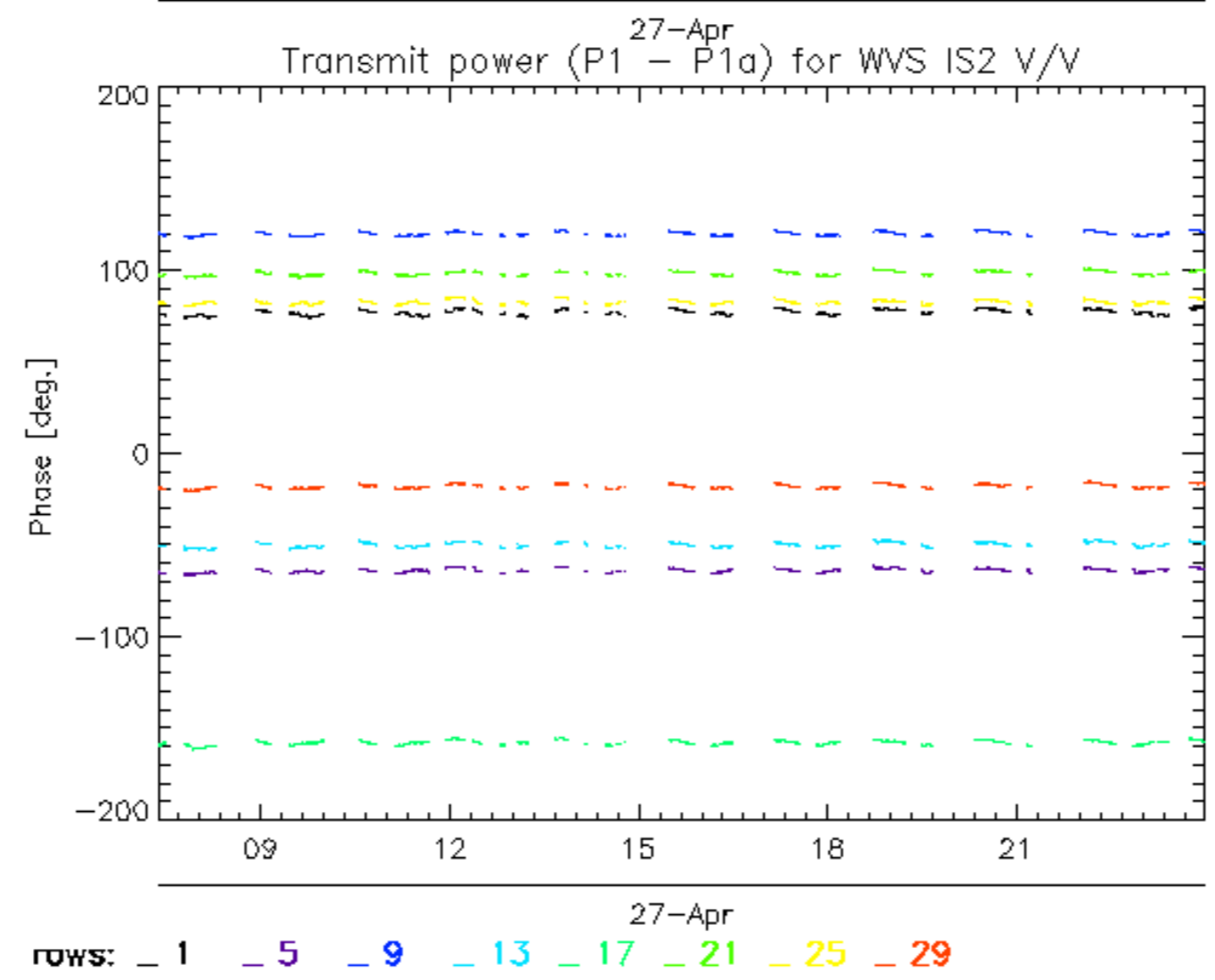
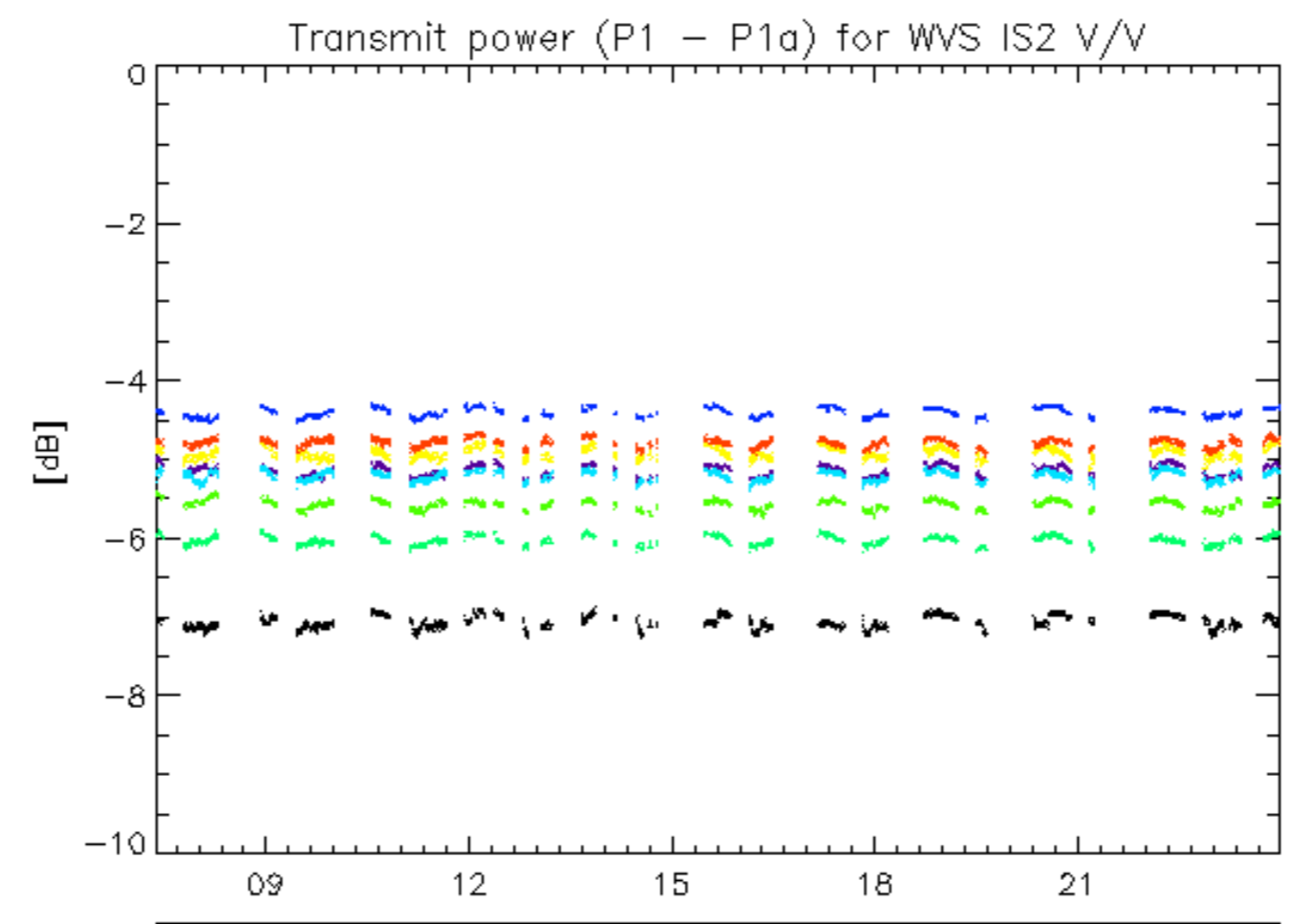



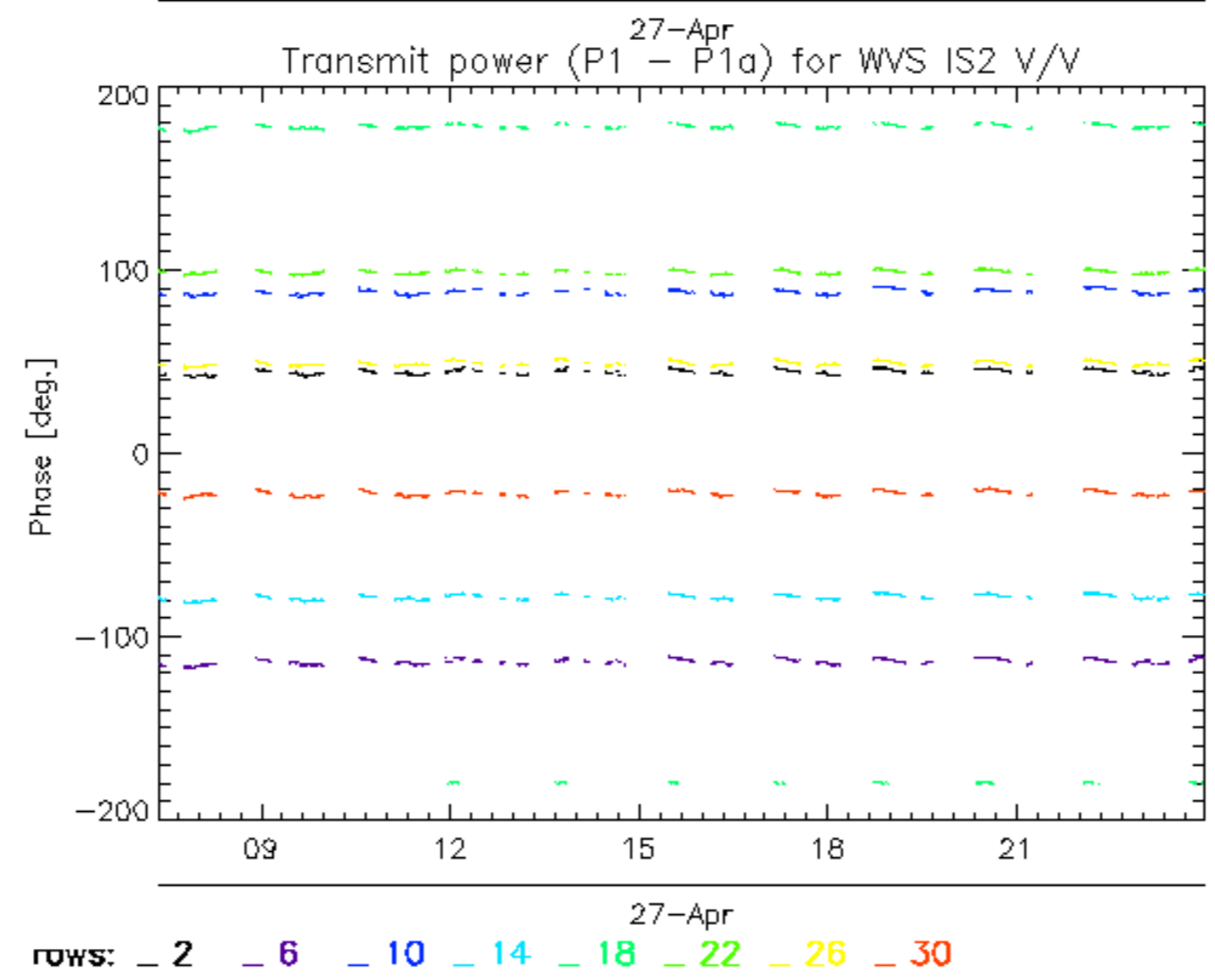
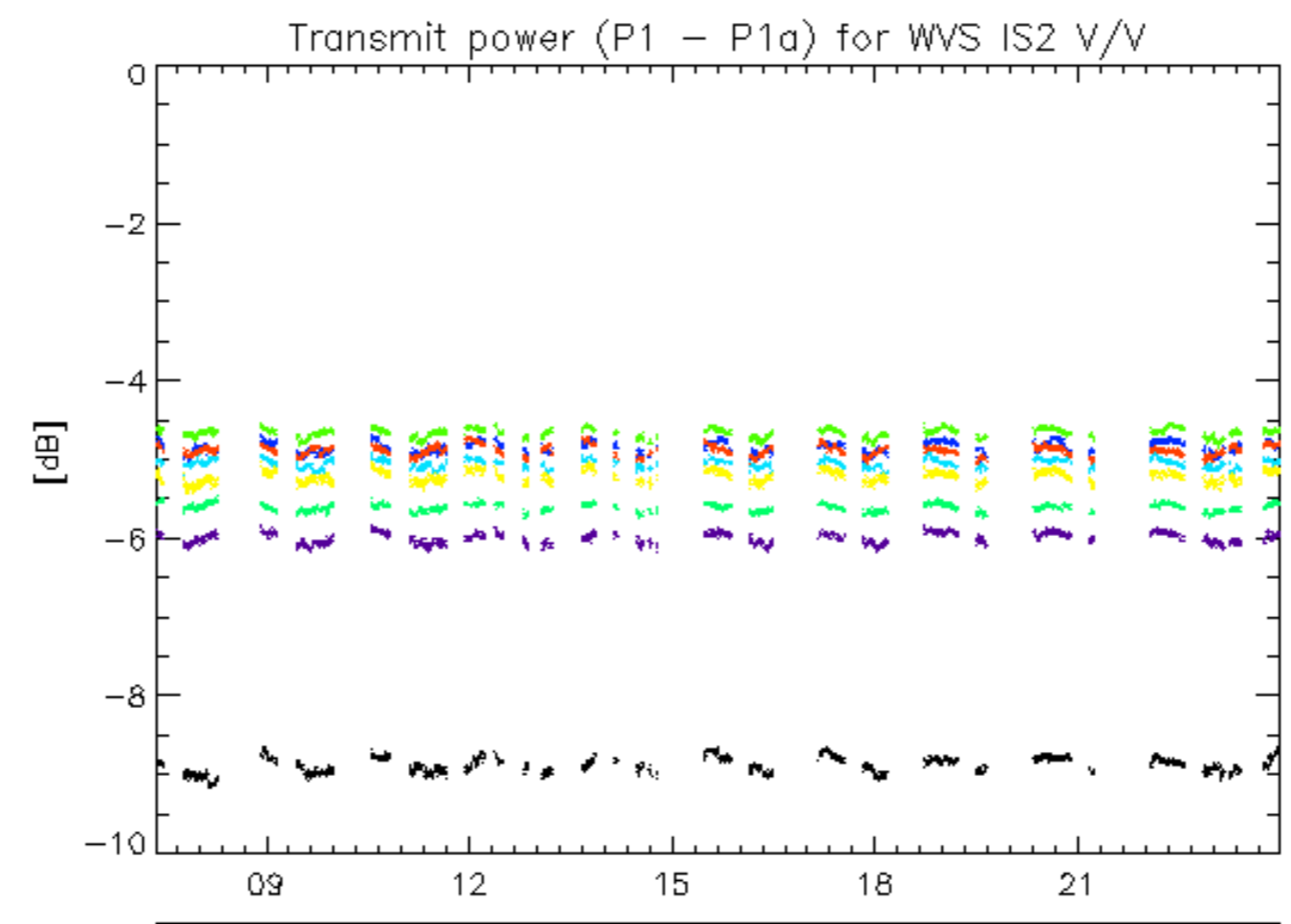

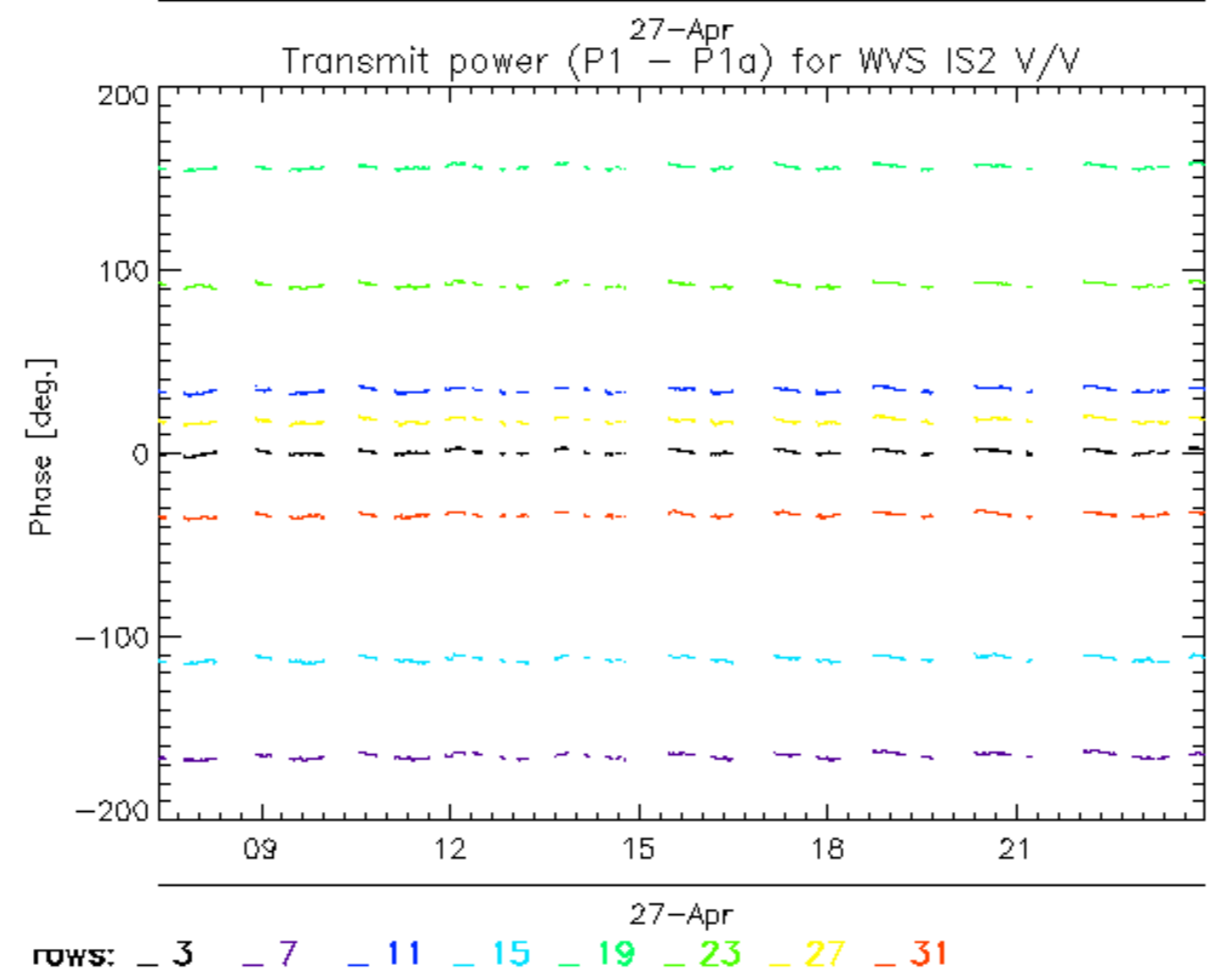
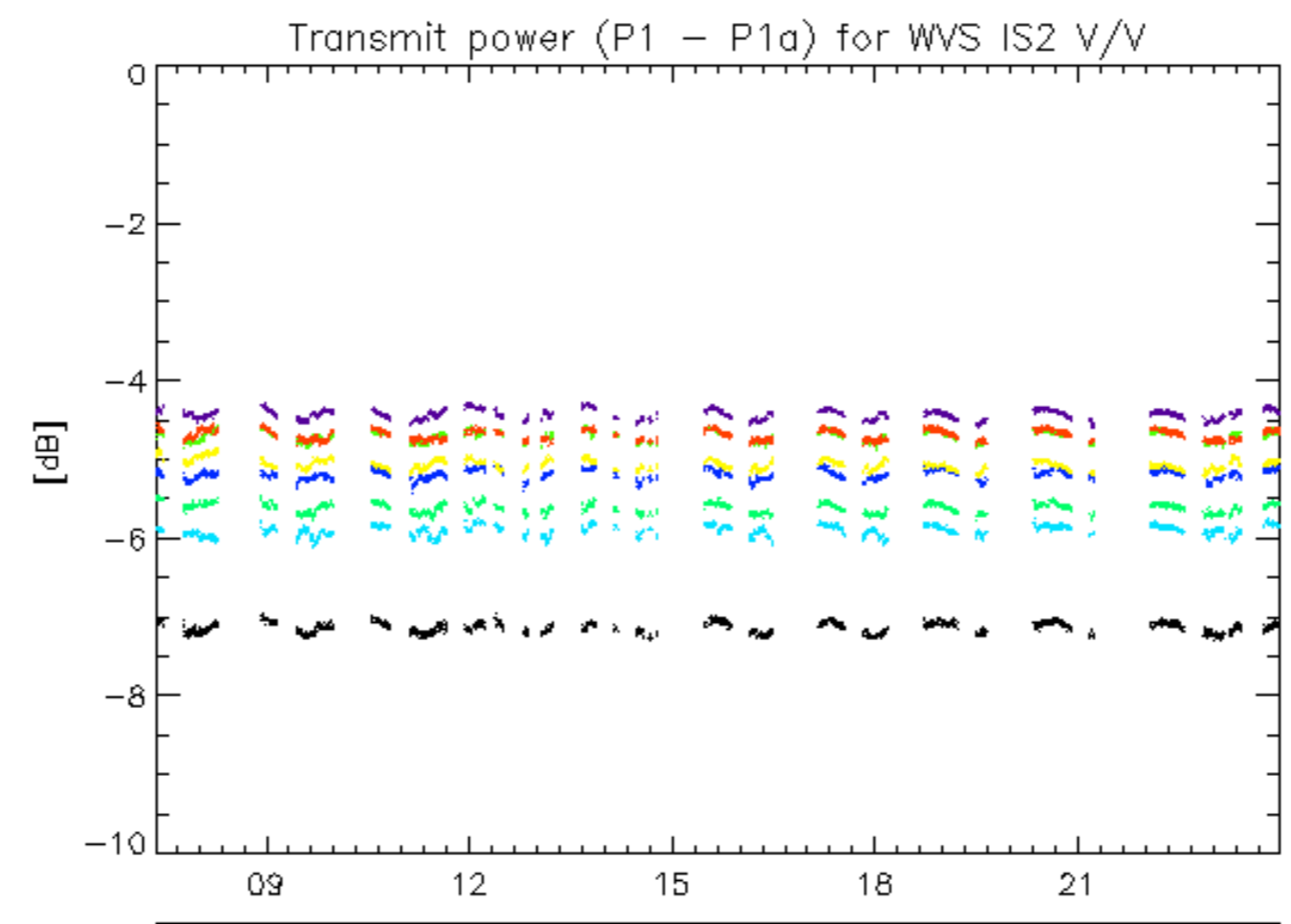

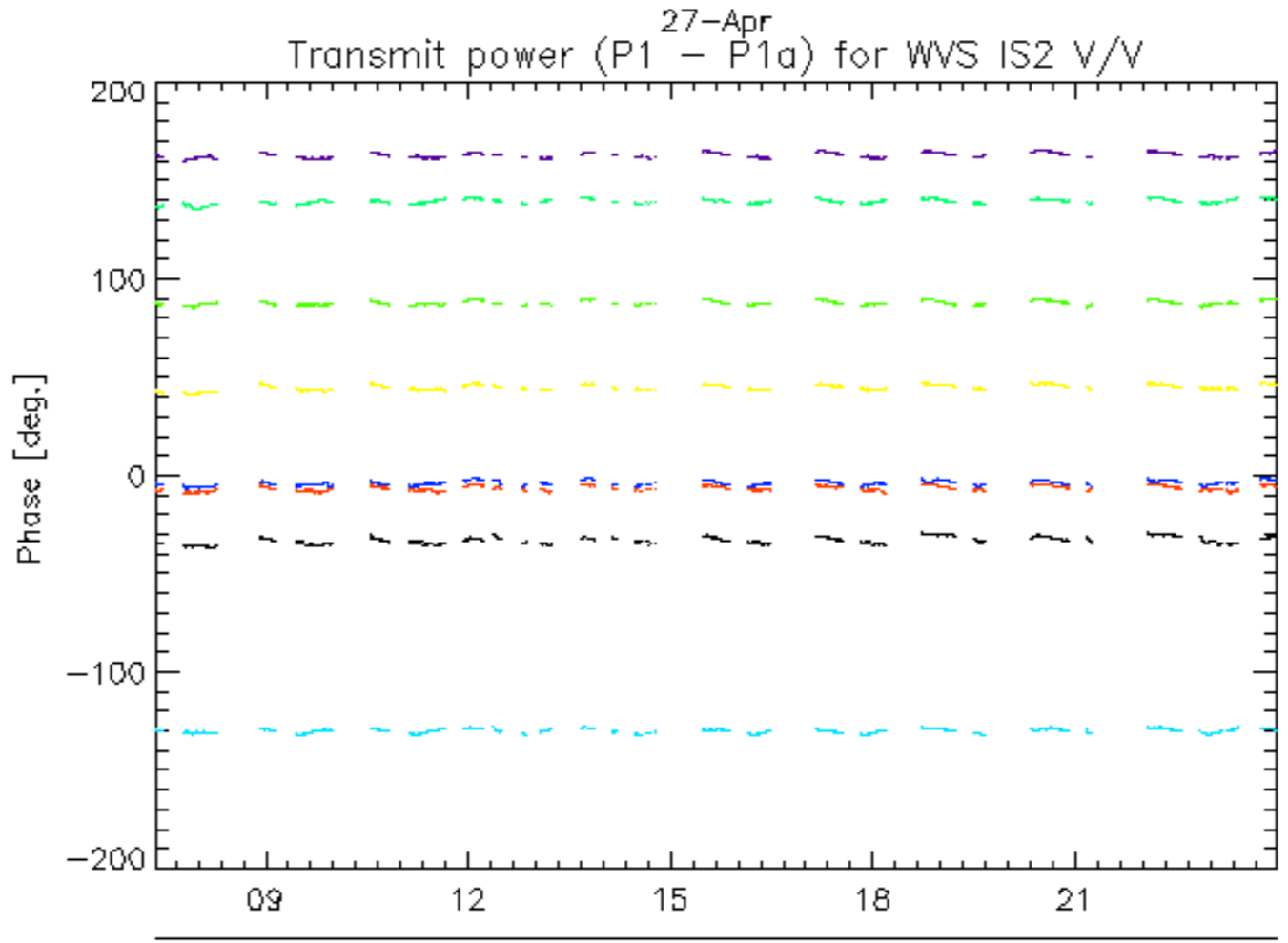
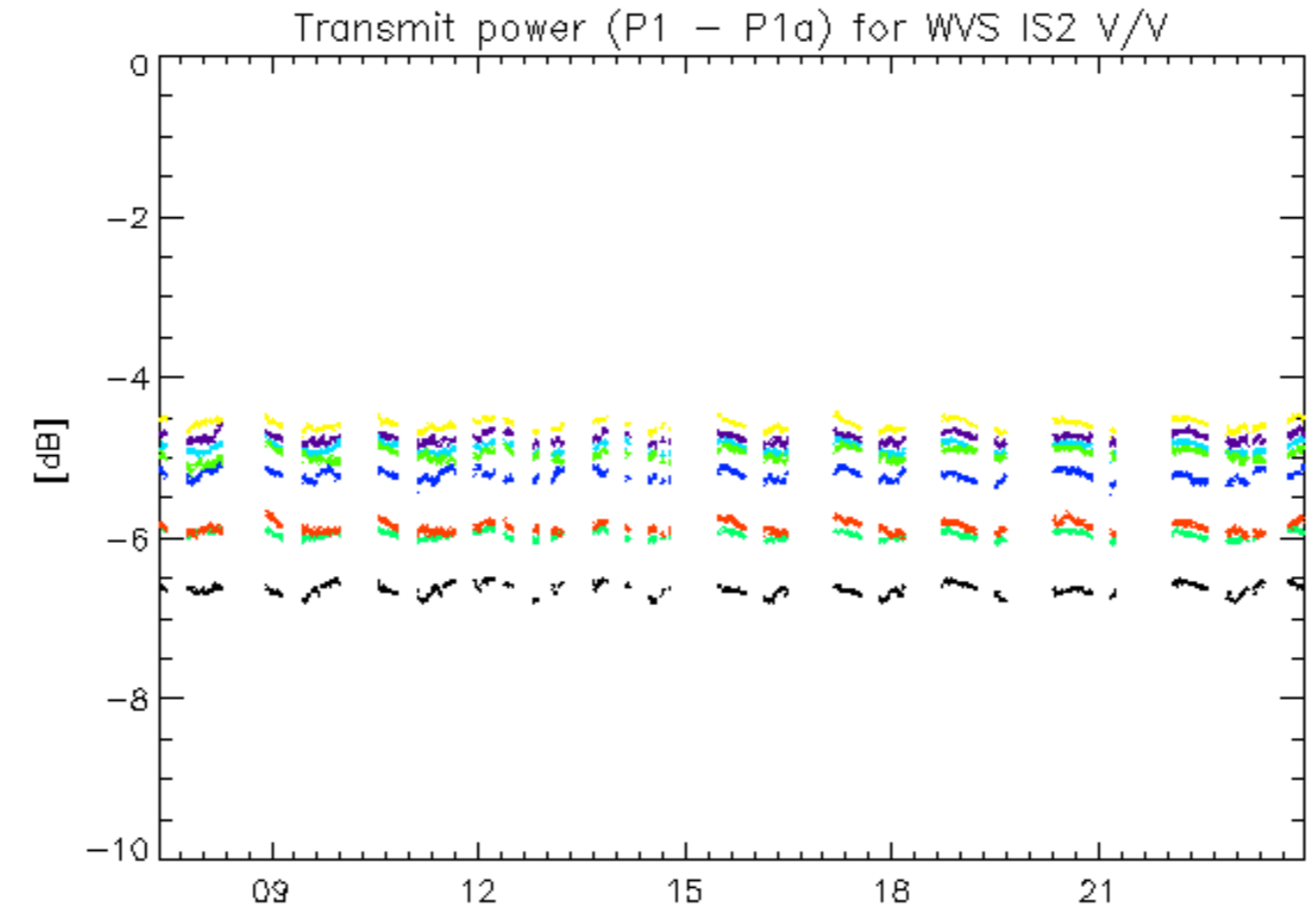

rows: \_ 4 \_ 8 \_ 12 \_ 16 \_ 20 \_ 24 \_ 28 \_ 32

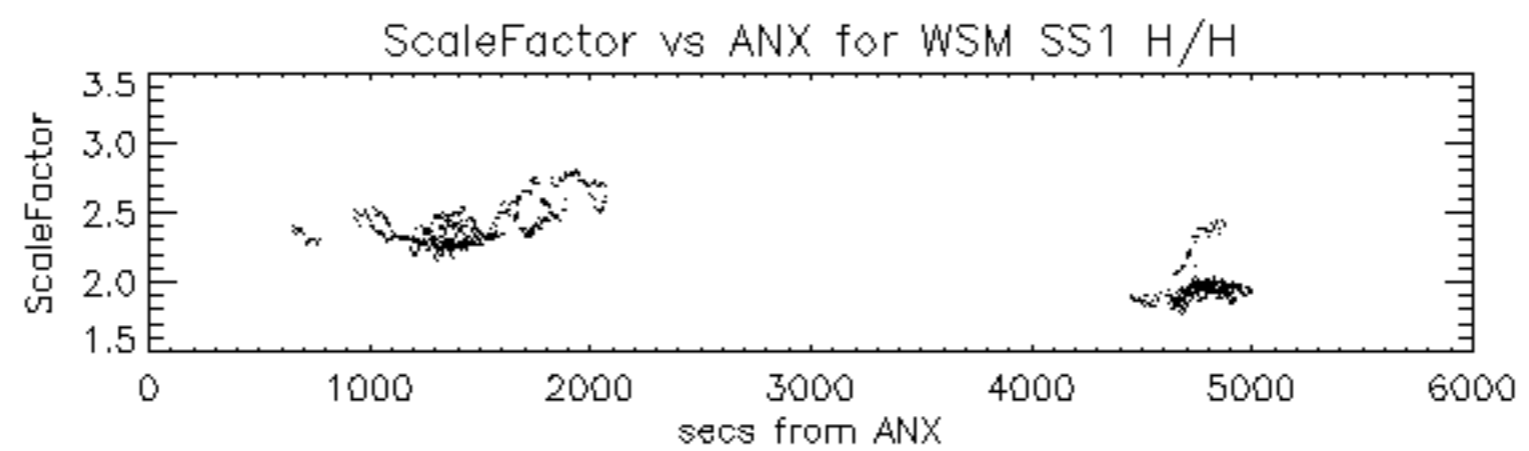

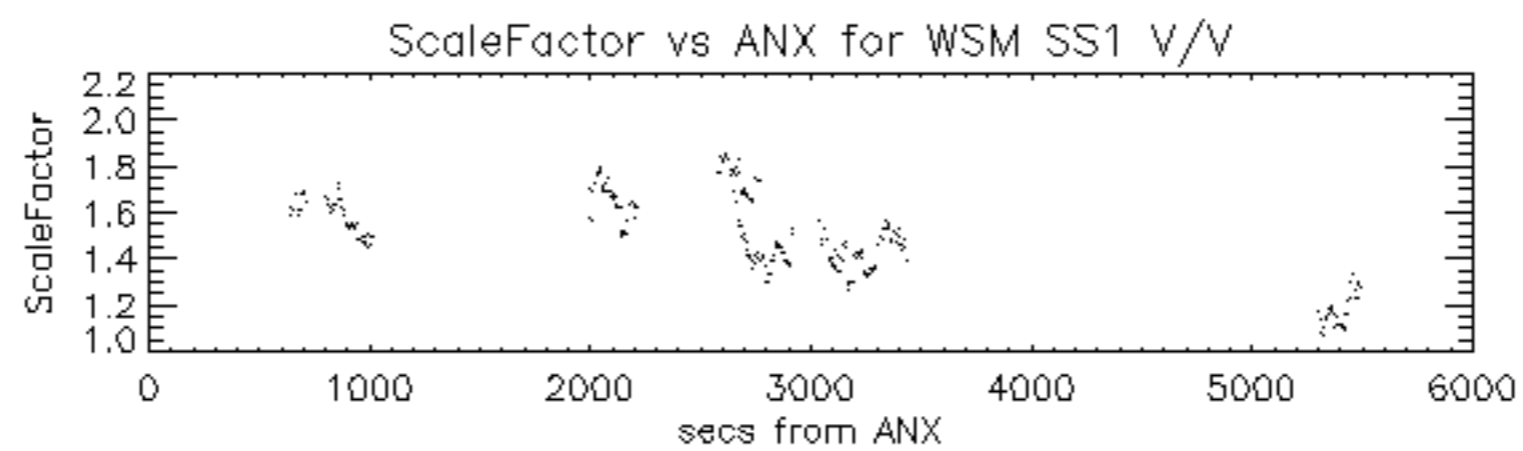

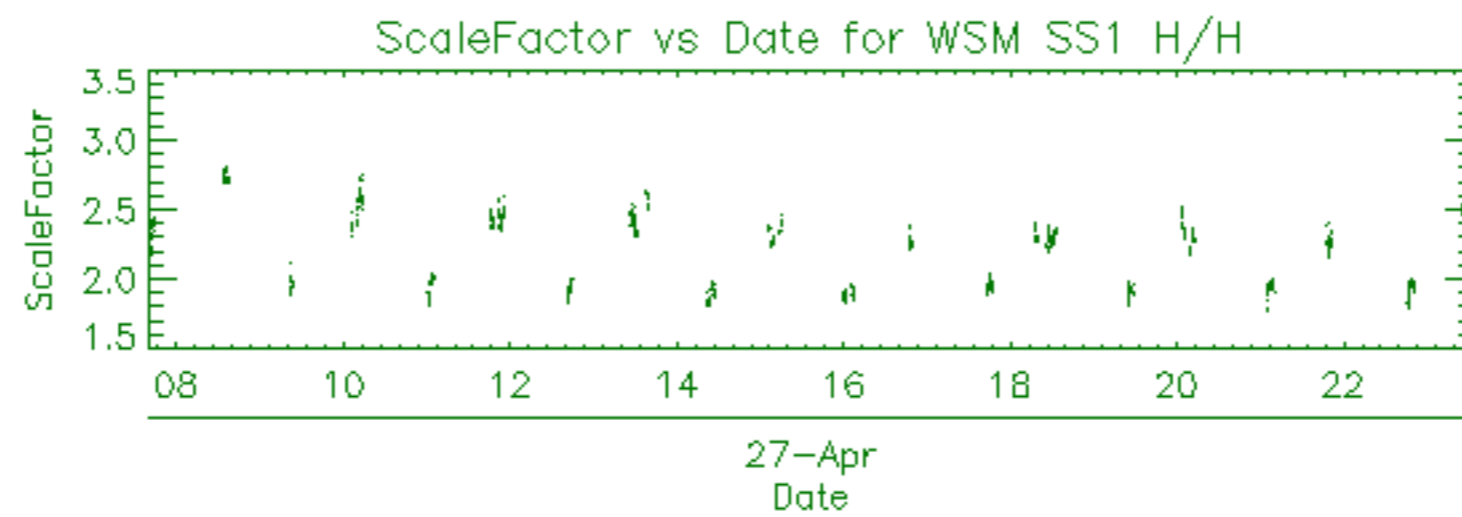

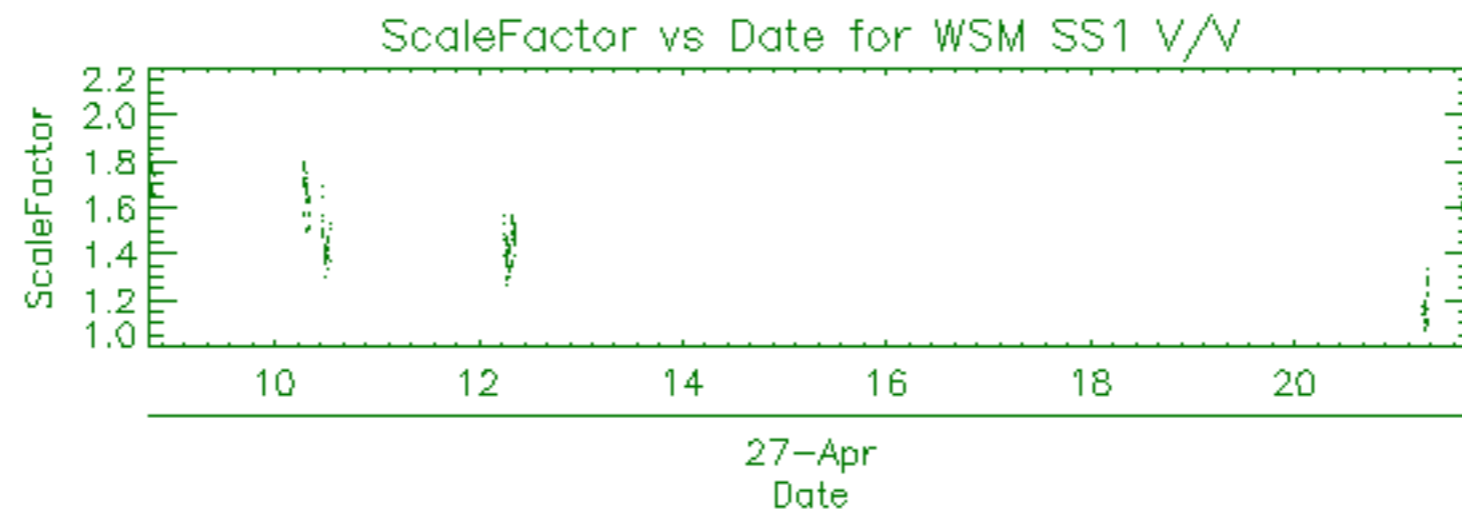

Filename	Beam	Pol	CycleNumber	absOrbit	relOrbit	procVersion					
ASA_APM_1PNPDK20100427_083803_000000432089_00007_42646_8380.N1						IS6	H/H	89	42646	7	5.03
ASA_APM_1PNPDK20100427_085048_000002512089_00007_42646_8412.N1						IS4	V/H	89	42646	7	5.03
ASA_APM_1PNPDE20100427_102318_000000432089_00008_42647_7063.N1						IS6	H/H	89	42647	8	5.03
ASA_APM_1PNPDE20100427_135300_000000422089_00010_42649_7097.N1						IS4	V/H	89	42649	10	5.03
ASA_APM_1PNPDK20100427_200139_000000502089_00014_42653_8541.N1						IS2	H/H	89	42653	14	5.03



Filename	Beam	Pol	CycleNumber	absOrbit	relOrbit	procVersion						
ASA_GM1_1PNPDK20100427_070249_000011782089_00006_42645_8372.N1						SS1	H/H	89	42645	6	5.03	
ASA_GM1_1PNPDK20100427_072852_000006282089_00006_42645_8375.N1						SS1	H/H	89	42645	6	5.03	
ASA_GM1_1PNPDK20100427_074412_000000902089_00006_42645_8373.N1						SS1	H/H	89	42645	6	5.03	
ASA_GM1_1PNPDK20100427_081908_000008522089_00007_42646_8382.N1						SS1	H/H	89	42646	7	5.03	
ASA_GM1_1PNPDK20100427_083906_00000842089_00007_42646_8397.N1						SS1	H/H	89	42646	7	5.03	
ASA_GM1_1PNPDK20100427_084932_00000722089_00007_42646_8398.N1						SS1	H/H	89	42646	7	5.03	
ASA_GM1_1PNPDK20100427_091022_000006282089_00007_42646_8400.N1						SS1	H/H	89	42646	7	5.03	
ASA_GM1_1PNPDK20100427_092318_000001872089_00007_42646_8401.N1						SS1	H/H	89	42646	7	5.03	
ASA_GM1_1PNPDK20100427_100040_000003082089_00008_42647_8402.N1						SS1	H/H	89	42647	8	5.03	
ASA_GM1_1PNPDK20100427_100701_000001382089_00008_42647_8404.N1						SS1	H/H	89	42647	8	5.03	
ASA_GM1_1PNPDK20100427_101429_00000842089_00008_42647_8427.N1						SS1	H/H	89	42647	8	5.03	
ASA_GM1_1PNPDK20100427_102205_00000662089_00008_42647_8426.N1						SS1	H/H	89	42647	8	5.03	
ASA_GM1_1PNPDK20100427_102421_000002052089_00008_42647_8428.N1						SS1	H/H	89	42647	8	5.03	
ASA_GM1_1PNPDK20100427_105059_000005732089_00008_42647_8430.N1						SS1	H/H	89	42647	8	5.03	
ASA_GM1_1PNPDK20100427_110515_000001022089_00008_42647_8431.N1						SS1	H/H	89	42647	8	5.03	
ASA_GM1_1PNPDK20100427_114037_000002712089_00009_42648_8432.N1						SS1	H/H	89	42648	9	5.03	
ASA_GM1_1PNPDK20100427_114818_000001502089_00009_42648_8436.N1						SS1	H/H	89	42648	9	5.03	
ASA_GM1_1PNPDK20100427_114818_000001502089_00009_42648_8434.N1						SS1	H/H	89	42648	9	5.03	
ASA_GM1_1PNPDK20100427_123136_000005862089_00009_42648_8454.N1						SS1	H/H	89	42648	9	5.03	
ASA_GM1_1PNPDK20100427_124457_000001572089_00009_42648_8455.N1						SS1	H/H	89	42648	9	5.03	
ASA_GM1_1PNPDK20100427_125339_000006282089_00009_42648_8457.N1						SS1	H/H	89	42648	9	5.03	
ASA_GM1_1PNPDK20100427_131427_000007132089_00010_42649_8459.N1						SS1	H/H	89	42649	10	5.03	
ASA_GM1_1PNPDK20100427_133207_000003502089_00010_42649_8472.N1						SS1	H/H	89	42649	10	5.03	
ASA_GM1_1PNPDK20100427_135402_000001632089_00010_42649_8473.N1						SS1	H/H	89	42649	10	5.03	
ASA_GM1_1PNPDK20100427_135826_000003622089_00010_42649_8474.N1						SS1	H/H	89	42649	10	5.03	
ASA_GM1_1PNPDK20100427_140436_000002292089_00010_42649_8475.N1						SS1	H/H	89	42649	10	5.03	
ASA_GM1_1PNPDK20100427_141211_000005732089_00010_42649_8477.N1						SS1	H/H	89	42649	10	5.03	
ASA_GM1_1PNPDK20100427_142323_00000962089_00010_42649_8480.N1						SS1	H/H	89	42649	10	5.03	
ASA_GM1_1PNPDK20100427_143525_000002352089_00010_42649_8481.N1						SS1	H/H	89	42649	10	5.03	
ASA_GM1_1PNPDK20100427_144228_000002352089_00010_42649_8484.N1						SS1	H/H	89	42649	10	5.03	
ASA_GM1_1PNPDK20100427_144816_00000962089_00011_42650_8483.N1						SS1	H/H	89	42650	11	5.03	
ASA_GM1_1PNPDK20100427_145326_000007552089_00011_42650_8486.N1						SS1	H/H	89	42650	11	5.03	
ASA_GM1_1PNPDK20100427_151534_000007852089_00011_42650_8503.N1						SS1	H/H	89	42650	11	5.03	
ASA_GM1_1PNPDK20100427_153127_00000902089_00011_42650_8504.N1						SS1	H/H	89	42650	11	5.03	
ASA_GM1_1PNPDK20100427_155244_000004042089_00011_42650_8506.N1						SS1	H/H	89	42650	11	5.03	
ASA_GM1_1PNPDK20100427_160217_000002052089_00011_42650_8507.N1						SS1	H/H	89	42650	11	5.03	
ASA_GM1_1PNPDK20100427_163027_000001382089_00012_42651_8508.N1						SS1	H/H	89	42651	12	5.03	
ASA_GM1_1PNPDK20100427_163518_000006772089_00012_42651_8510.N1						SS1	H/H	89	42651	12	5.03	
ASA_GM1_1PNPDK20100427_165550_000008522089_00012_42651_8524.N1						SS1	H/H	89	42651	12	5.03	
ASA_GM1_1PNPDK20100427_173441_000004832089_00012_42651_8526.N1						SS1	H/H	89	42651	12	5.03	
ASA_GM1_1PNPDK20100427_181959_000001932089_00013_42652_8527.N1						SS1	H/H	89	42652	13	5.03	
ASA_GM1_1PNPDK20100427_182402_00000902089_00013_42652_8529.N1						SS1	H/H	89	42652	13	5.03	
ASA_GM1_1PNPDK20100427_182432_000001022089_00013_42652_8540.N1						SS1	H/H	89	42652	13	5.03	
ASA_GM1_1PNPDK20100427_183314_000002712089_00013_42652_8542.N1						SS1	H/H	89	42652	13	5.03	
ASA_GM1_1PNPDK20100427_191358_000006222089_00013_42652_8545.N1						SS1	H/H	89	42652	13	5.03	
ASA_GM1_1PNPDK20100427_193932_00000842089_00013_42652_8544.N1						SS1	H/H	89	42652	13	5.03	
ASA_GM1_1PNPDK20100427_194225_000008042089_00013_42652_8547.N1						SS1	H/H	89	42652	13	5.03	
ASA_GM1_1PNPDE20100427_200604_000002172089_00014_42653_7114.N1						SS1	H/H	89	42653	14	5.03	
ASA_GM1_1PNPDE20100427_201252_000002172089_00014_42653_7115.N1						SS1	H/H	89	42653	14	5.03	
ASA_GM1_1PNPDE20100427_205435_000004592089_00014_42653_7117.N1						SS1	H/H	89	42653	14	5.03	
ASA_GM1_1PNPDE20100427_211902_000011362089_00014_42653_7128.N1						SS1	H/H	89	42653	14	5.03	
ASA_GM1_1PNPDE20100427_214541_000001322089_00015_42654_7129.N1						SS1	H/H	89	42654	15	5.03	
ASA_GM1_1PNPDE20100427_215158_000003262089_00015_42654_7131.N1						SS1	H/H	89	42654	15	5.03	
ASA_GM1_1PNPDE20100427_223510_000006282089_00015_42654_7134.N1						SS1	H/H	89	42654	15	5.03	
ASA_GM1_1PNPDE20100427_231036_000002232089_00016_42655_7146.N1						SS1	H/H	89	42655	16	5.03	
ASA_GM1_1PNPDE20100427_233325_000006282089_00016_42655_7148.N1						SS1	H/H	89	42655	16	5.03	
ASA_GM1_1PNPDE20100427_235938_000005432089_00016_42655_7152.N1						SS1	H/H	89	42655	16	5.03	

Filename	Beam	Pol	CycleNumber	absOrbit	relOrbit	procVersion					
ASA_IMM_1PNPDK20100427_081732_000000712089_00007_42646_8377.N1						IS2	V/V	89	42646	7	5.03
ASA_IMM_1PNPDE20100427_101600_000000372089_00008_42647_7061.N1						IS2	V/V	89	42647	8	5.03
ASA_IMM_1PNPDK20100427_101600_000000372089_00008_42647_8414.N1						IS2	V/V	89	42647	8	5.03
ASA_IMM_1PNPDE20100427_120310_000000532089_00009_42648_7085.N1						IS2	V/V	89	42648	9	5.03
ASA_IMM_1PNPDK20100427_151118_000000922089_00011_42650_8497.N1						IS2	H/H	89	42650	11	5.03
ASA_IMM_1PNPDE20100427_163245_000001422089_00012_42651_7103.N1						IS2	V/V	89	42651	12	5.03
ASA_IMM_1PNPDK20100427_165113_000000922089_00012_42651_8519.N1						IS2	H/H	89	42651	12	5.03
ASA_IMM_1PNPDE20100427_165218_000001062089_00012_42651_7105.N1						IS2	H/H	89	42651	12	5.03
ASA_IMM_1PNPDE20100427_165500_000000382089_00012_42651_7106.N1						IS7	H/H	89	42651	12	5.03
ASA_IMM_1PNPDE20100427_181222_000000372089_00013_42652_7107.N1						IS2	V/V	89	42652	13	5.03
ASA_IMM_1PNPDE20100427_181310_000002312089_00013_42652_7108.N1						IS6	V/V	89	42652	13	5.03
ASA_IMM_1PNPDE20100427_182313_000000382089_00013_42652_7110.N1						IS4	H/H	89	42652	13	5.03
ASA_IMM_1PNPDE20100427_183745_000003552089_00013_42652_7112.N1						IS2	V/V	89	42652	13	5.03
ASA_IMM_1PNPDE20100427_201627_000002612089_00014_42653_7127.N1						IS2	V/V	89	42653	14	5.03
ASA_IMM_1PNPDE20100427_210215_000001232089_00014_42653_7113.N1						IS2	V/V	89	42653	14	5.03
ASA_IMM_1PNPDE20100427_215725_000003882089_00015_42654_7143.N1						IS2	V/V	89	42654	15	5.03

Filename	Pol	Timestamp	count(Module)
ASA_MS__0PNPDK20100427_173320_000000162089_00012_42651_0107.N1	H	2010-04-27 17:33:20	320



Filename	Beam	Pol	CycleNumber	absOrbit	relOrbit	procVersion					
ASA_WSM_1PNPDK20100427_073957_000002452089_00006_42645_8378.N1						SS1	H/H	89	42645	6	5.03
ASA_WSM_1PNPDE20100427_083327_000002452089_00007_42646_7044.N1						SS1	H/H	89	42646	7	5.03
ASA_WSM_1PNPDE20100427_084601_000002082089_00007_42646_7045.N1						SS1	V/V	89	42646	7	5.03
ASA_WSM_1PNPDK20100427_092055_000001412089_00007_42646_8411.N1						SS1	H/H	89	42646	7	5.03
ASA_WSM_1PNPDK20100427_100552_000000672089_00008_42647_8413.N1						SS1	H/H	89	42647	8	5.03
ASA_WSM_1PNPDE20100427_100928_000003002089_00008_42647_7060.N1						SS1	H/H	89	42647	8	5.03
ASA_WSM_1PNPDK20100427_101649_000001472089_00008_42647_8418.N1						SS1	V/V	89	42647	8	5.03
ASA_WSM_1PNPDE20100427_101819_000001472089_00008_42647_7062.N1						SS1	V/V	89	42647	8	5.03
ASA_WSM_1PNPDE20100427_102751_000002882089_00008_42647_7064.N1						SS1	V/V	89	42647	8	5.03
ASA_WSM_1PNPDE20100427_110041_000002692089_00008_42647_7084.N1						SS1	H/H	89	42647	8	5.03
ASA_WSM_1PNPDE20100427_114513_000001842089_00009_42648_7083.N1						SS1	H/H	89	42648	9	5.03
ASA_WSM_1PNPDK20100427_115057_000003062089_00009_42648_8444.N1						SS1	H/H	89	42648	9	5.03
ASA_WSM_1PNPDE20100427_121457_000004102089_00009_42648_7086.N1						SS1	V/V	89	42648	9	5.03
ASA_WSM_1PNPDK20100427_124127_000002082089_00009_42648_8466.N1						SS1	H/H	89	42648	9	5.03
ASA_WSM_1PNPDK20100427_132626_000003362089_00010_42649_8467.N1						SS1	H/H	89	42649	10	5.03
ASA_WSM_1PNPDE20100427_133803_000000982089_00010_42649_7096.N1						SS1	H/H	89	42649	10	5.03
ASA_WSM_1PNPDE20100427_142150_000000862089_00010_42649_7099.N1						SS1	H/H	89	42649	10	5.03
ASA_WSM_1PNPDE20100427_142508_000001282089_00010_42649_7100.N1						SS1	H/H	89	42649	10	5.03
ASA_WSM_1PNPDK20100427_150607_000002452089_00011_42650_8496.N1						SS1	H/H	89	42650	11	5.03
ASA_WSM_1PNPDE20100427_151354_000000982089_00011_42650_7101.N1						SS1	H/H	89	42650	11	5.03
ASA_WSM_1PNPDE20100427_155934_000001532089_00011_42650_7102.N1						SS1	H/H	89	42650	11	5.03
ASA_WSM_1PNPDE20100427_160546_000001222089_00011_42650_7095.N1						SS1	H/H	89	42650	11	5.03
ASA_WSM_1PNPDK20100427_164643_000002452089_00012_42651_8518.N1						SS1	H/H	89	42651	12	5.03
ASA_WSM_1PNPDE20100427_174252_000003302089_00012_42651_7104.N1						SS1	H/H	89	42651	12	5.03
ASA_WSM_1PNPDE20100427_181727_000001472089_00013_42652_7109.N1						SS1	H/H	89	42652	13	5.03
ASA_WSM_1PNPDK20100427_182623_000004102089_00013_42652_8536.N1						SS1	H/H	89	42652	13	5.03
ASA_WSM_1PNPDE20100427_192428_000002692089_00013_42652_7111.N1						SS1	H/H	89	42652	13	5.03
ASA_WSM_1PNPDK20100427_200240_000001842089_00014_42653_8554.N1						SS1	H/H	89	42653	14	5.03
ASA_WSM_1PNPDK20100427_200948_000001772089_00014_42653_8555.N1						SS1	H/H	89	42653	14	5.03
ASA_WSM_1PNPDE20100427_210459_000003062089_00014_42653_7125.N1						SS1	H/H	89	42653	14	5.03
ASA_WSM_1PNPDE20100427_211528_000002082089_00014_42653_7126.N1						SS1	V/V	89	42653	14	5.03
ASA_WSM_1PNPDE20100427_213828_000000982089_00015_42654_7142.N1						SS1	V/V	89	42654	15	5.03
ASA_WSM_1PNPDK20100427_214107_000002392089_00015_42654_8565.N1						SS1	V/V	89	42654	15	5.03
ASA_WSM_1PNPDK20100427_214804_000002262089_00015_42654_8566.N1						SS1	H/H	89	42654	15	5.03
ASA_WSM_1PNPDE20100427_224551_000003432089_00015_42654_7141.N1						SS1	H/H	89	42654	15	5.03
ASA_WSM_1PNPDE20100427_232527_000001282089_00016_42655_7162.N1						SS1	H/H	89	42655	16	5.03
ASA_WSM_1PNPDK20100427_232628_000002392089_00016_42655_8571.N1						SS1	H/H	89	42655	16	5.03
ASA_WSM_1PNPDE20100427_232953_000002082089_00016_42655_7164.N1						SS1	H/H	89	42655	16	5.03

Filename	Beam	Pol	CycleNumber	absOrbit	relOrbit	procVersion					
ASA_WVS_1PNPDK20100427_072230_000003452089_00006_42645_8374.N1						IS2	V/V	89	42645	6	5.03
ASA_WVS_1PNPDK20100427_074551_000018592089_00006_42645_8381.N1						IS2	V/V	89	42645	6	5.03
ASA_WVS_1PNPDK20100427_085523_000008542089_00007_42646_8399.N1						IS2	V/V	89	42646	7	5.03
ASA_WVS_1PNPDK20100427_092627_000020092089_00007_42646_8403.N1						IS2	V/V	89	42646	7	5.03
ASA_WVS_1PNPDK20100427_103235_000010642089_00008_42647_8429.N1						IS2	V/V	89	42647	8	5.03
ASA_WVS_1PNPDK20100427_110703_000019792089_00008_42647_8435.N1						IS2	V/V	89	42647	8	5.03
ASA_WVS_1PNPDK20100427_110703_000019792089_00008_42647_8433.N1						IS2	V/V	89	42647	8	5.03
ASA_WVS_1PNPDK20100427_115620_000003752089_00009_42648_8451.N1						IS2	V/V	89	42648	9	5.03
ASA_WVS_1PNPDK20100427_120409_000005992089_00009_42648_8452.N1						IS2	V/V	89	42648	9	5.03
ASA_WVS_1PNPDK20100427_122245_000004802089_00009_42648_8453.N1						IS2	V/V	89	42648	9	5.03
ASA_WVS_1PNPDK20100427_124739_000003152089_00009_42648_8456.N1						IS2	V/V	89	42648	9	5.03
ASA_WVS_1PNPDK20100427_130422_000005542089_00009_42648_8458.N1						IS2	V/V	89	42648	9	5.03
ASA_WVS_1PNPDK20100427_133942_000007342089_00010_42649_8476.N1						IS2	V/V	89	42649	10	5.03
ASA_WVS_1PNPDK20100427_140826_000001802089_00010_42649_8478.N1						IS2	V/V	89	42649	10	5.03
ASA_WVS_1PNPDK20100427_142805_000003902089_00010_42649_8479.N1						IS2	V/V	89	42649	10	5.03
ASA_WVS_1PNPDK20100427_143925_000001342089_00010_42649_8482.N1						IS2	V/V	89	42649	10	5.03
ASA_WVS_1PNPDK20100427_144626_000000592089_00011_42650_8485.N1						IS2	V/V	89	42650	11	5.03
ASA_WVS_1PNPDK20100427_152840_000001192089_00011_42650_8502.N1						IS2	V/V	89	42650	11	5.03
ASA_WVS_1PNPDK20100427_153305_000011392089_00011_42650_8505.N1						IS2	V/V	89	42650	11	5.03
ASA_WVS_1PNPDK20100427_160841_000012592089_00011_42650_8509.N1						IS2	V/V	89	42650	11	5.03
ASA_WVS_1PNPDK20100427_171006_000013492089_00012_42651_8525.N1						IS2	V/V	89	42651	12	5.03
ASA_WVS_1PNPDK20100427_174917_000012892089_00012_42651_8528.N1						IS2	V/V	89	42651	12	5.03
ASA_WVS_1PNPDK20100427_184346_000017692089_00013_42652_8543.N1						IS2	V/V	89	42652	13	5.03
ASA_WVS_1PNPDK20100427_192953_000005402089_00013_42652_8546.N1						IS2	V/V	89	42652	13	5.03
ASA_WVS_1PNPDE20100427_202054_000019792089_00014_42653_7116.N1						IS2	V/V	89	42653	14	5.03
ASA_WVS_1PNPDE20100427_211029_000002402089_00014_42653_7118.N1						IS2	V/V	89	42653	14	5.03
ASA_WVS_1PNPDE20100427_211359_000000452089_00014_42653_7130.N1						IS2	V/V	89	42653	14	5.03
ASA_WVS_1PNPDE20100427_220400_000018292089_00015_42654_7132.N1						IS2	V/V	89	42654	15	5.03
ASA_WVS_1PNPDE20100427_225130_000003292089_00015_42654_7133.N1						IS2	V/V	89	42654	15	5.03
ASA_WVS_1PNPDE20100427_225616_000008092089_00015_42654_7147.N1						IS2	V/V	89	42654	15	5.03
ASA_WVS_1PNPDE20100427_225130_000003292089_00015_42654_7133.N1						IS1	V/V	89	42654	15	5.03
ASA_WVS_1PNPDE20100427_231419_000006292089_00016_42655_7145.N1						IS2	V/V	89	42655	16	5.03
ASA_WVS_1PNPDE20100427_234428_000008692089_00016_42655_7149.N1						IS2	V/V	89	42655	16	5.03

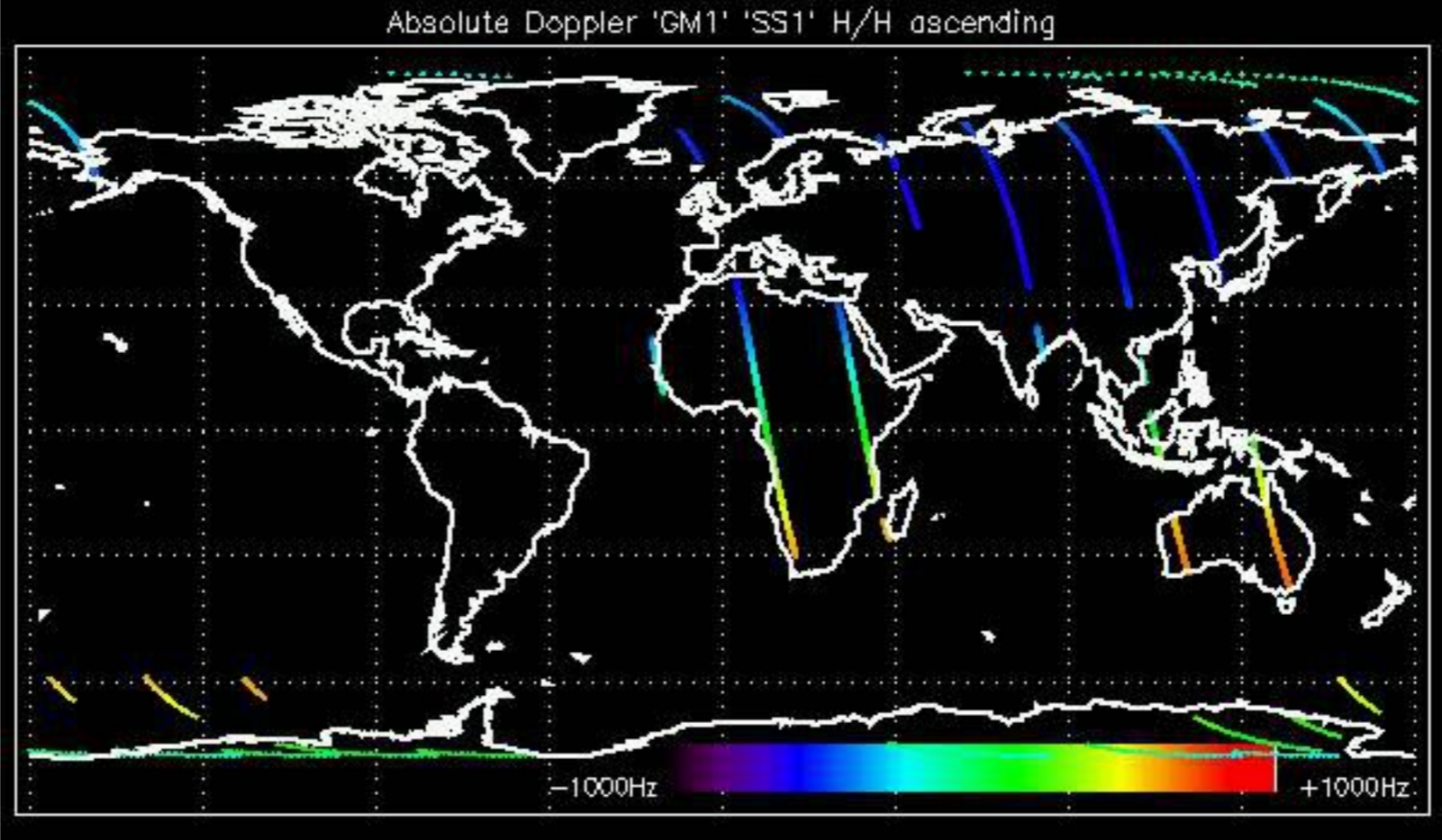

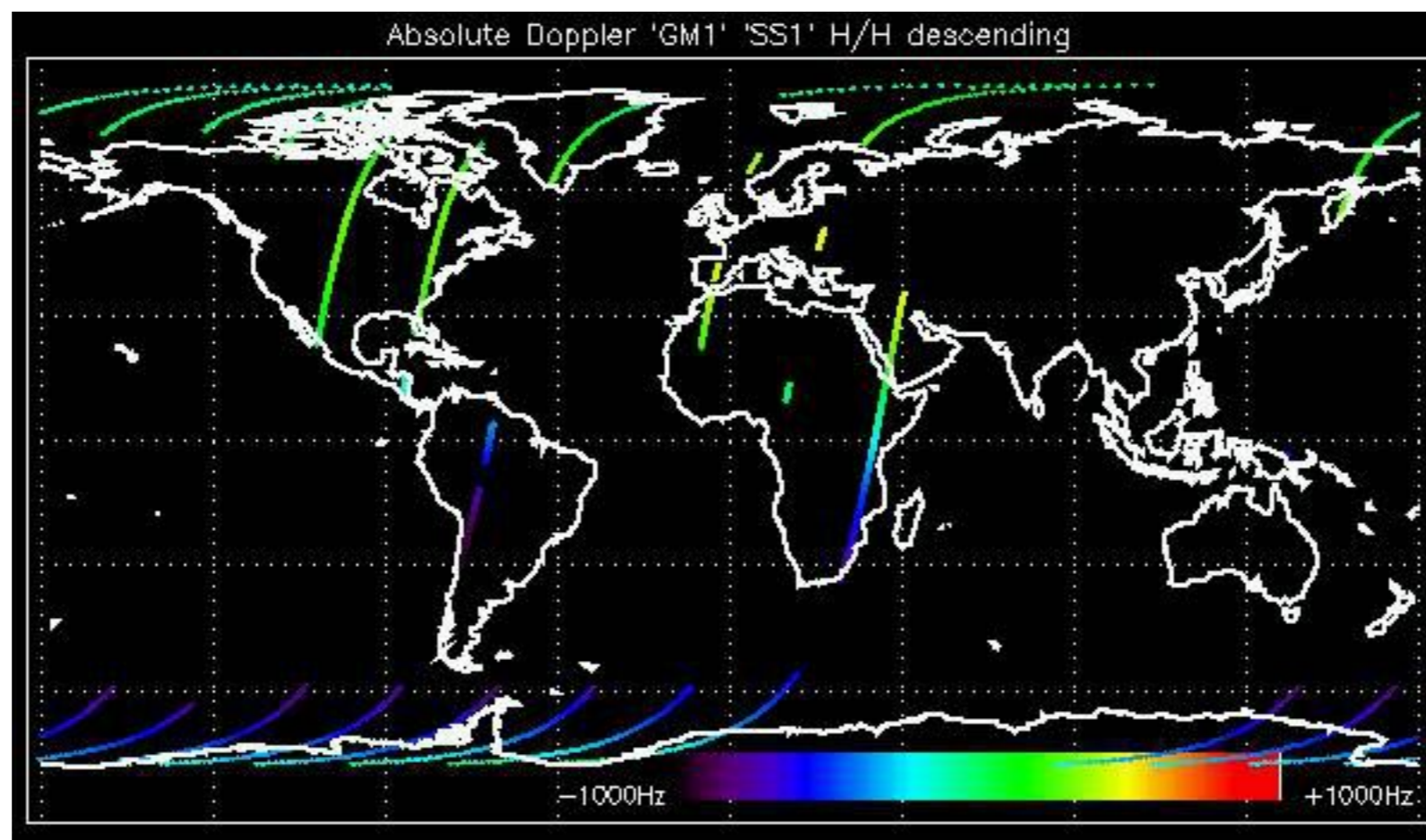

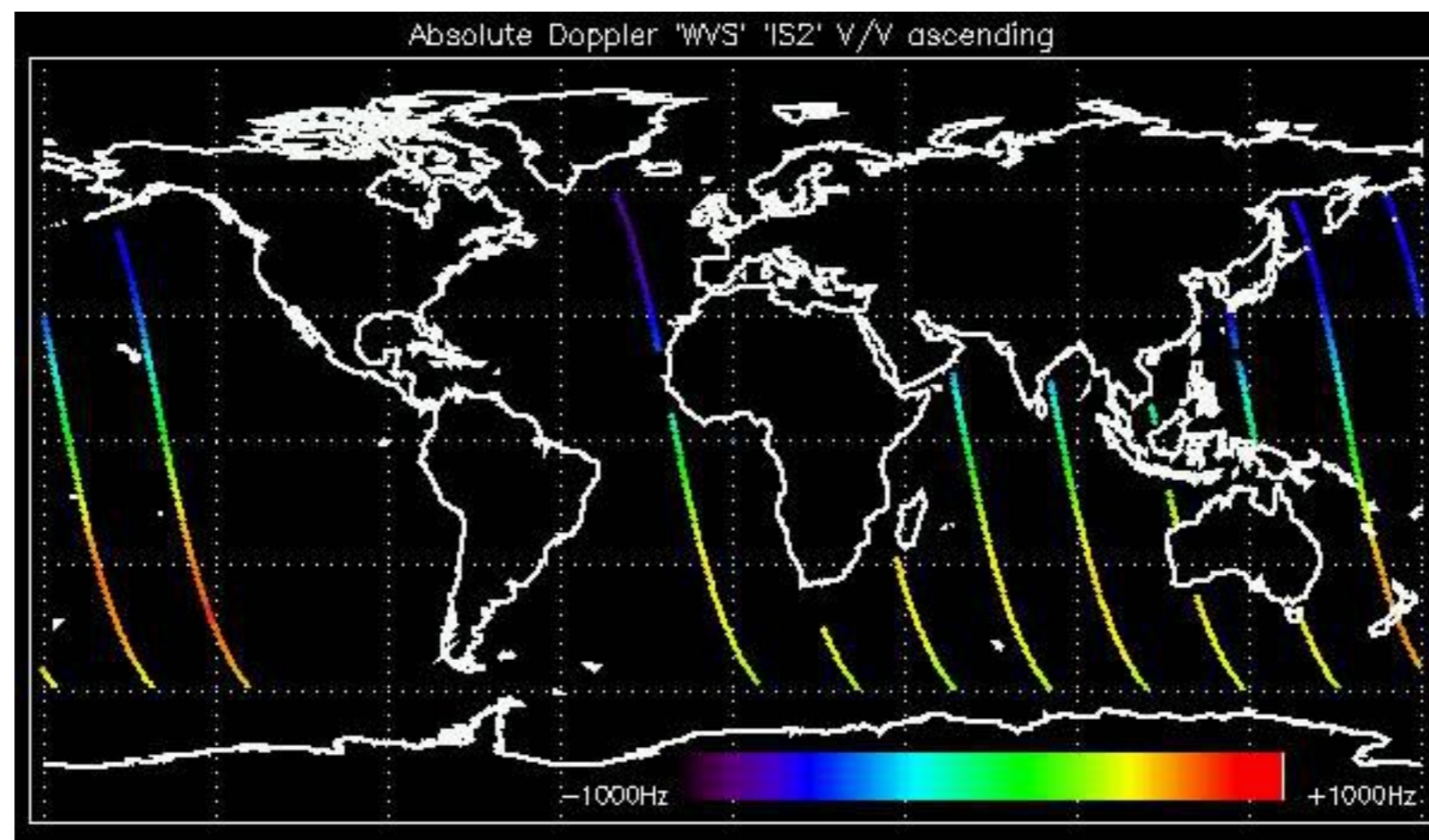



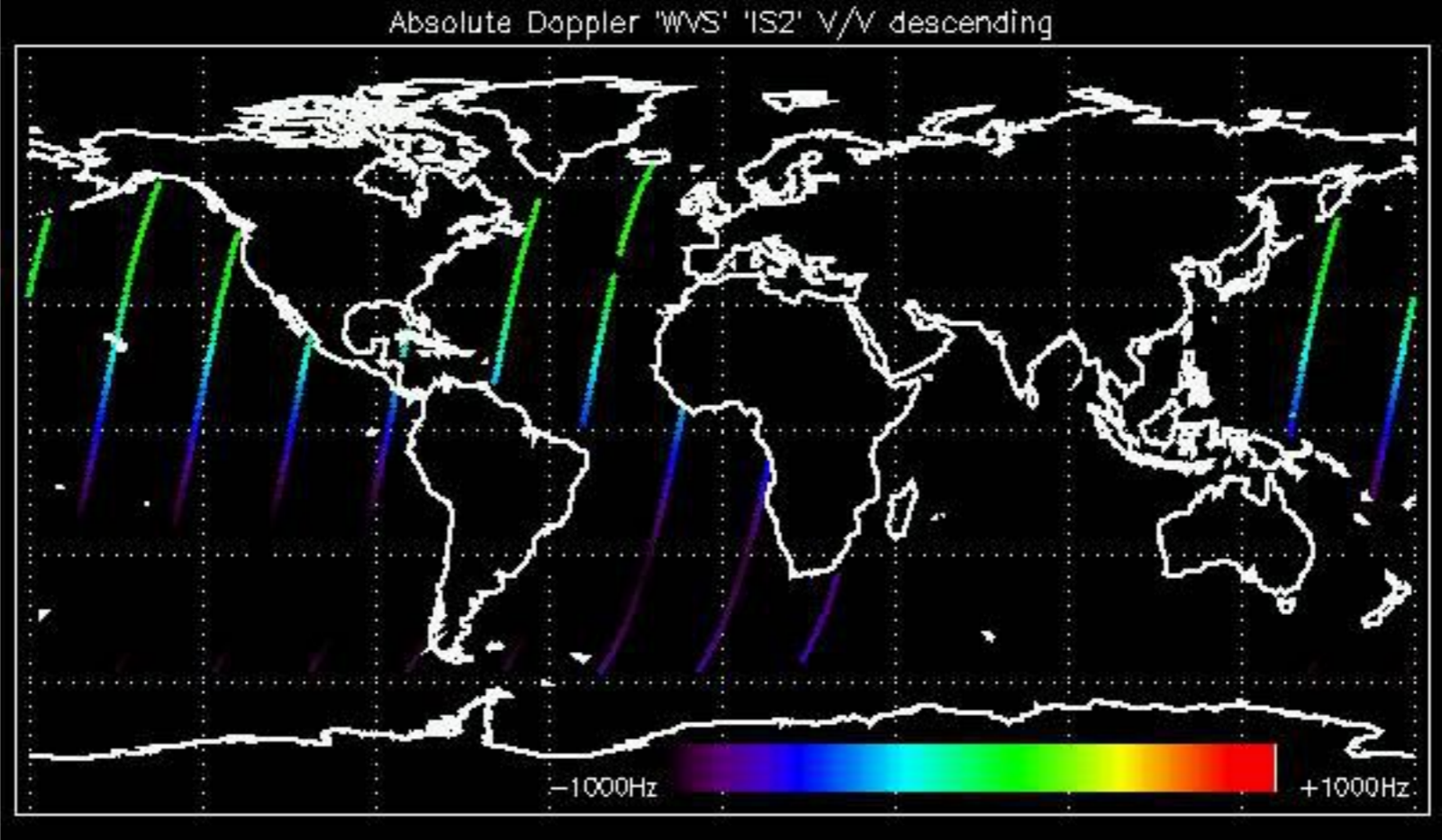

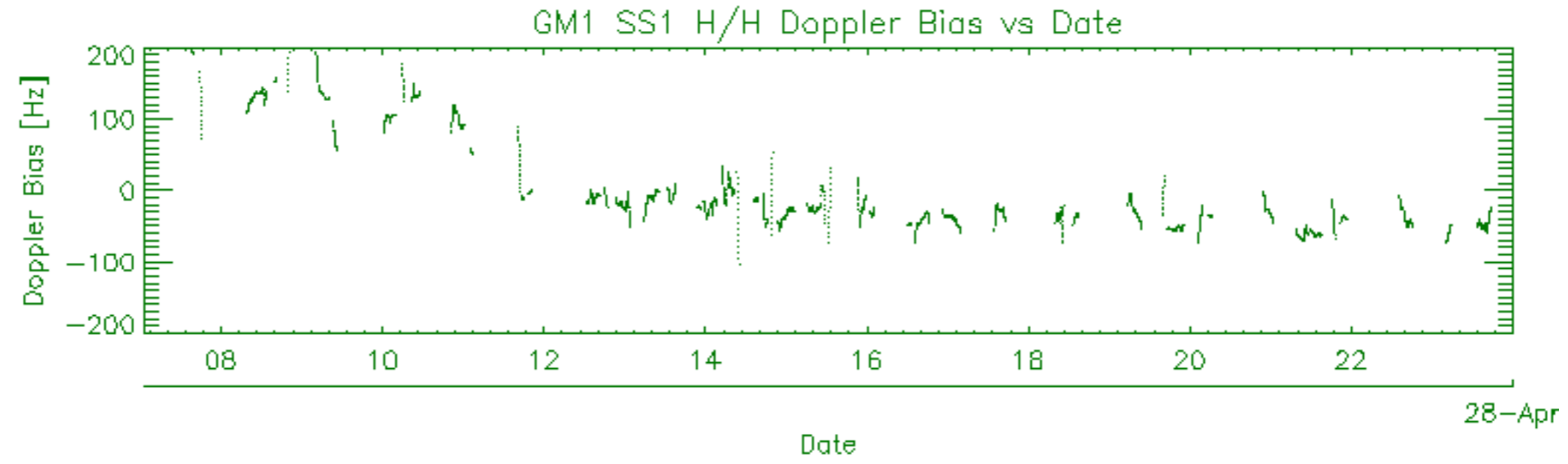
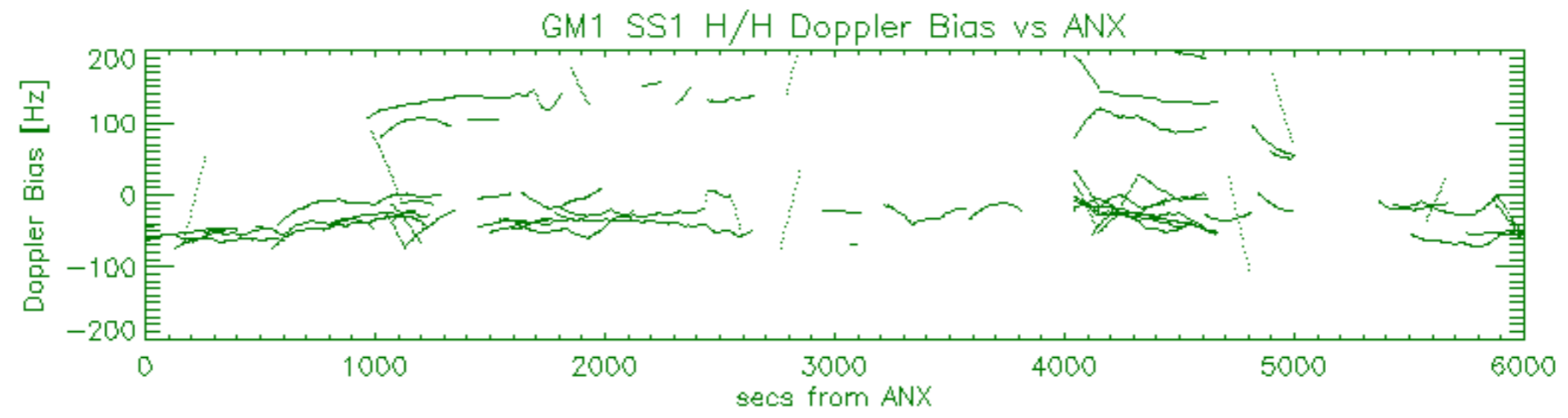
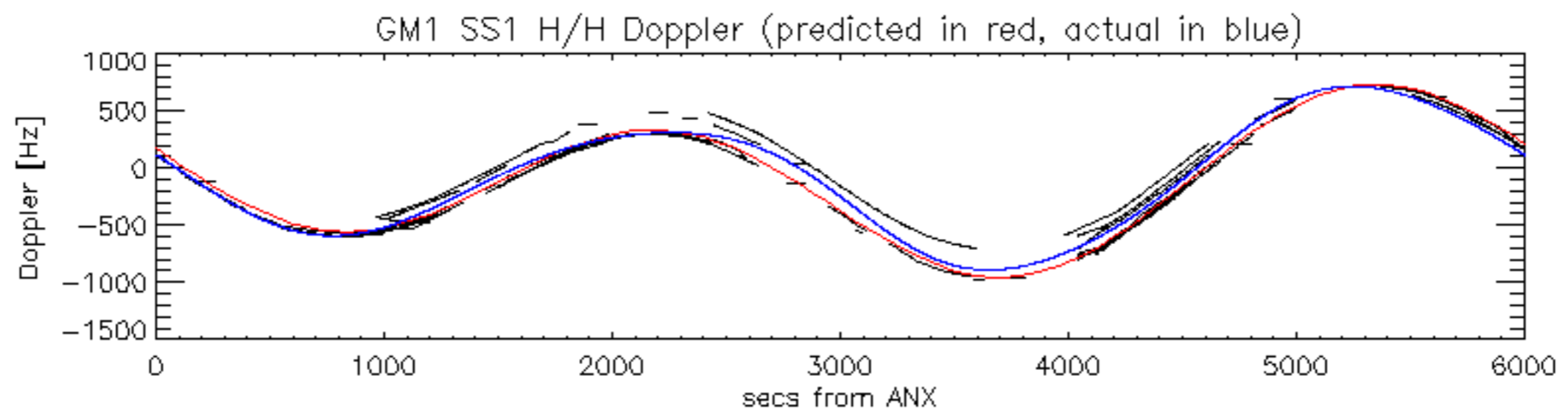

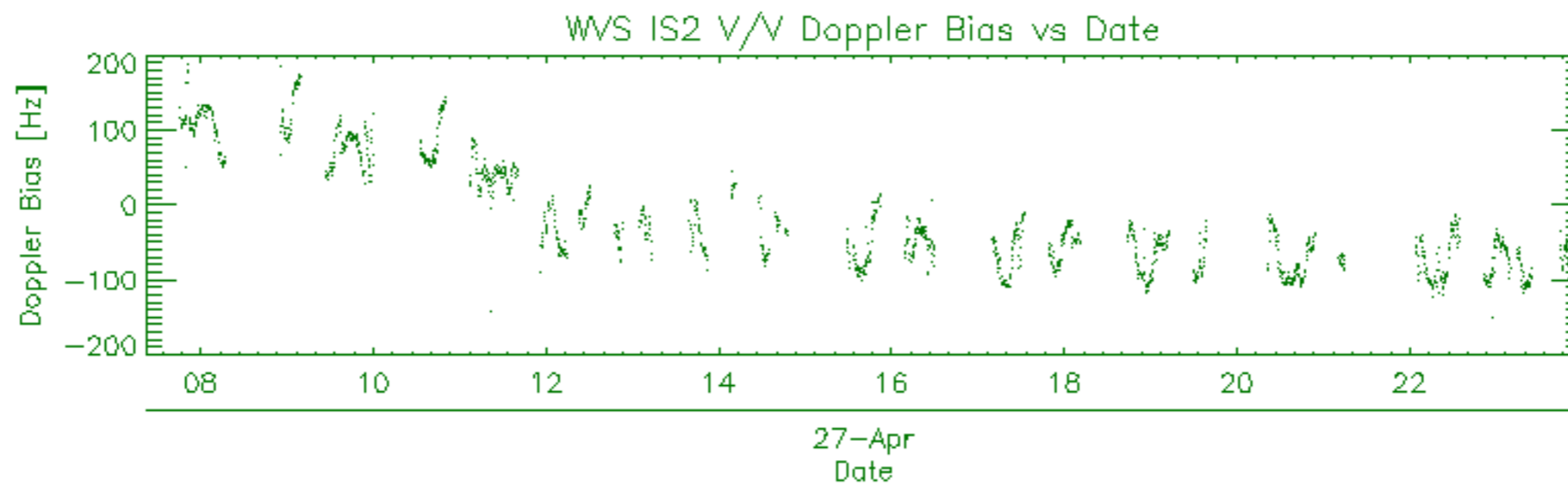
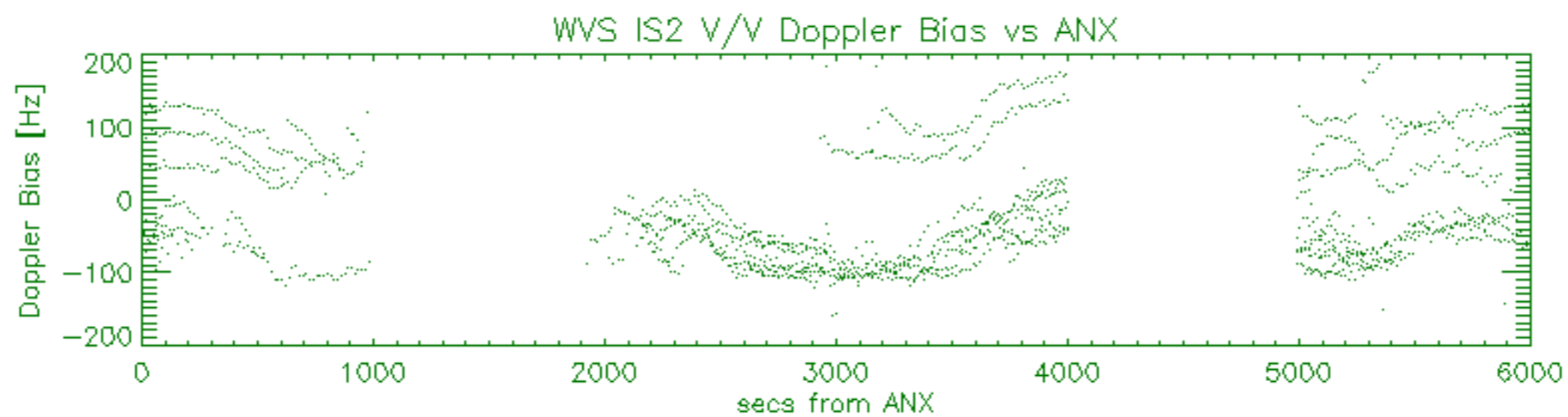
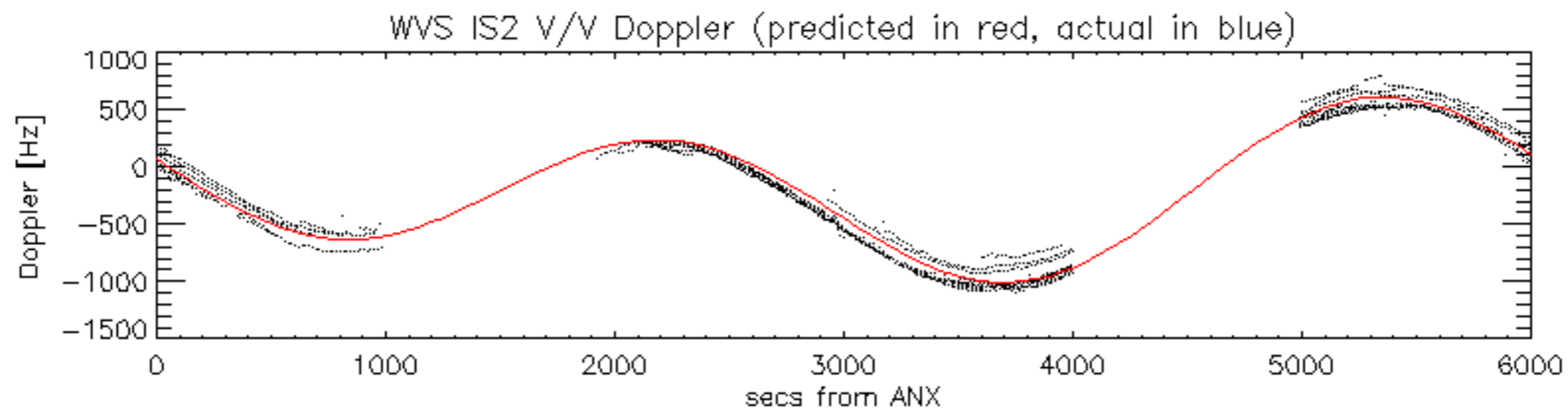

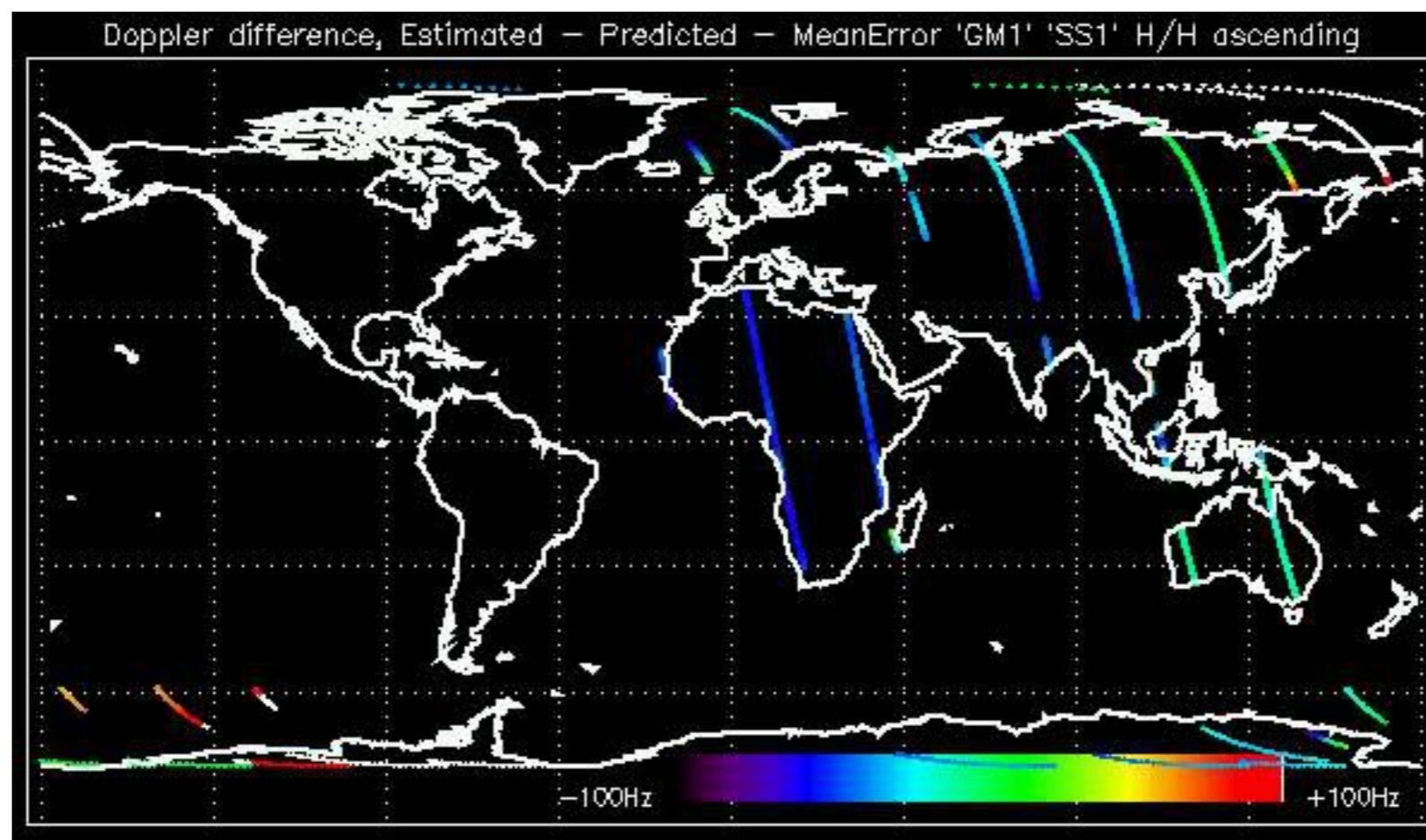

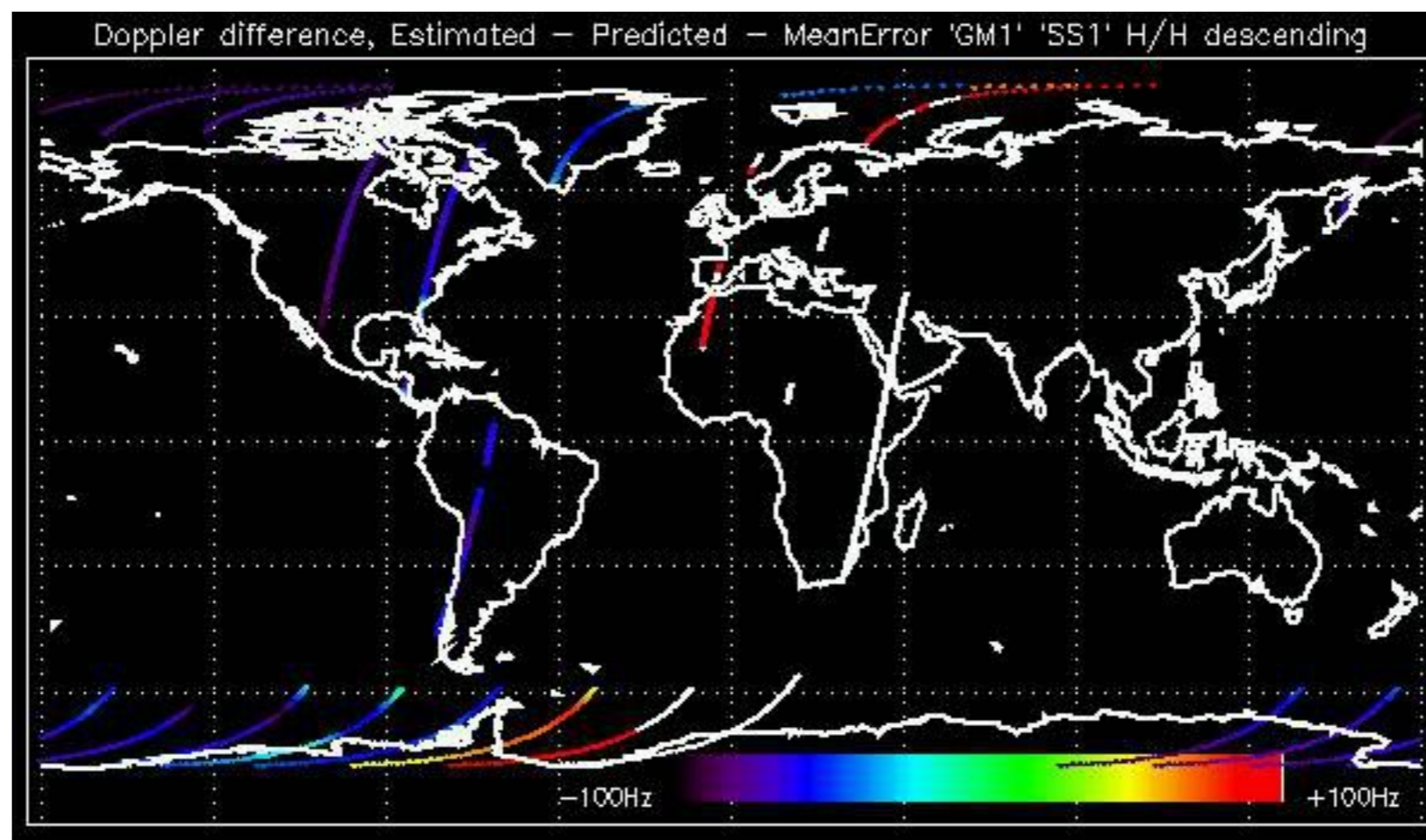

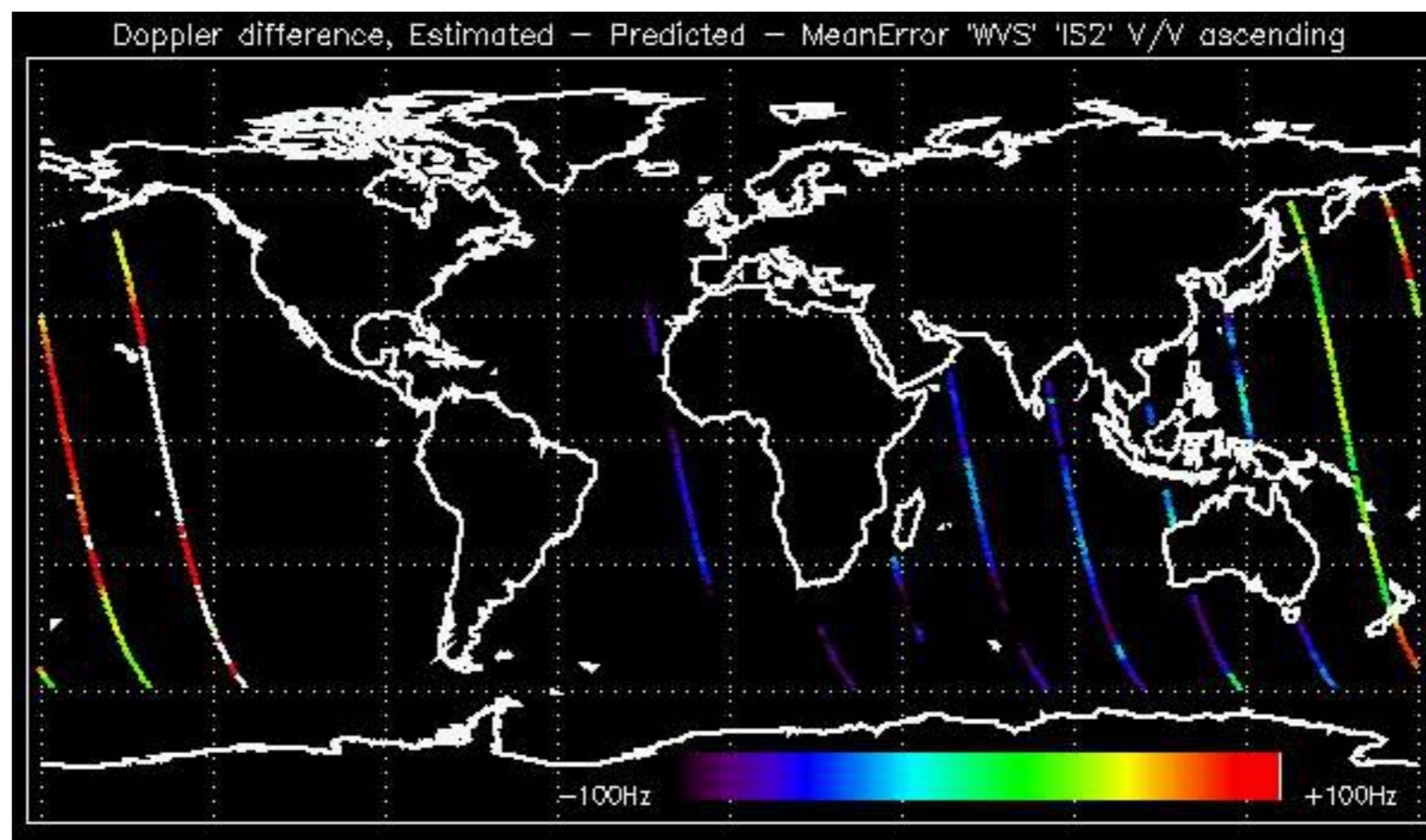

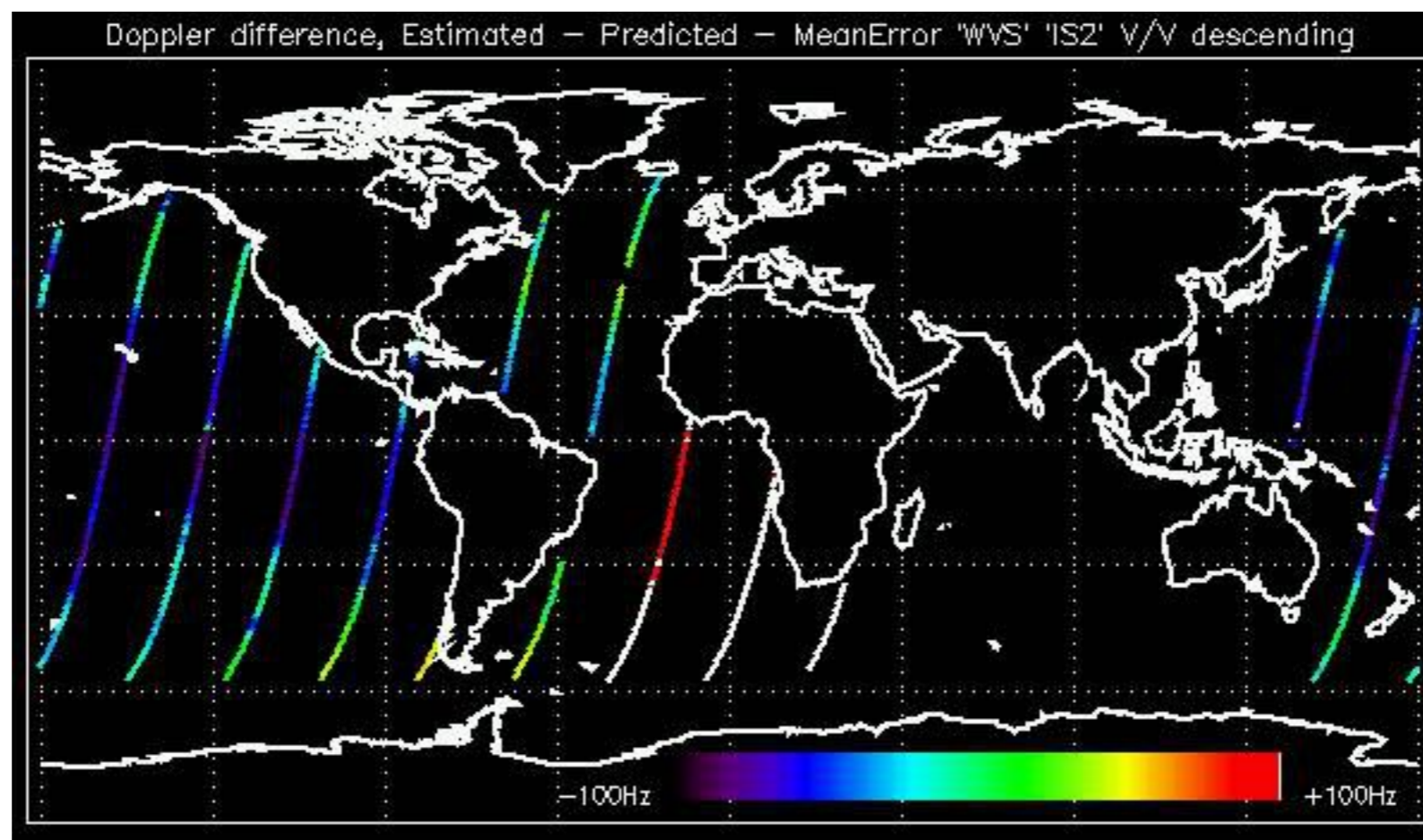

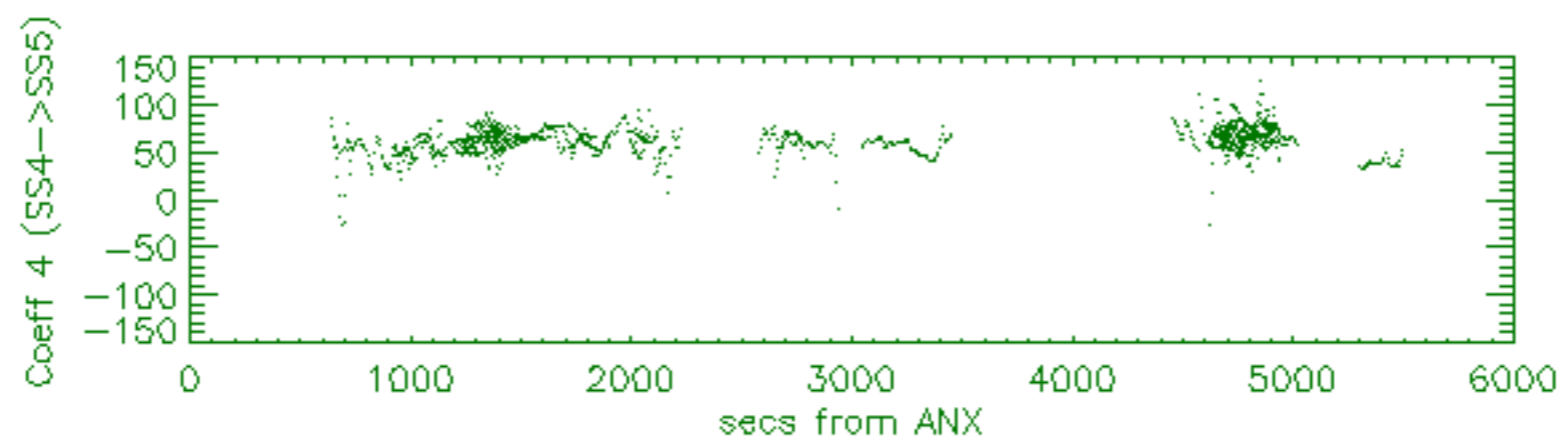
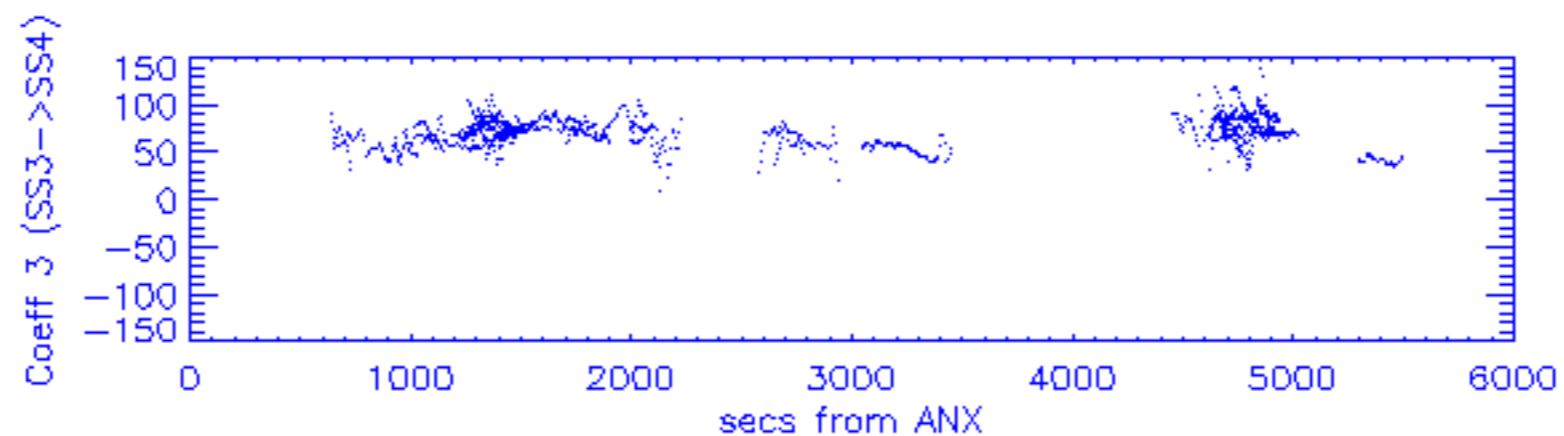
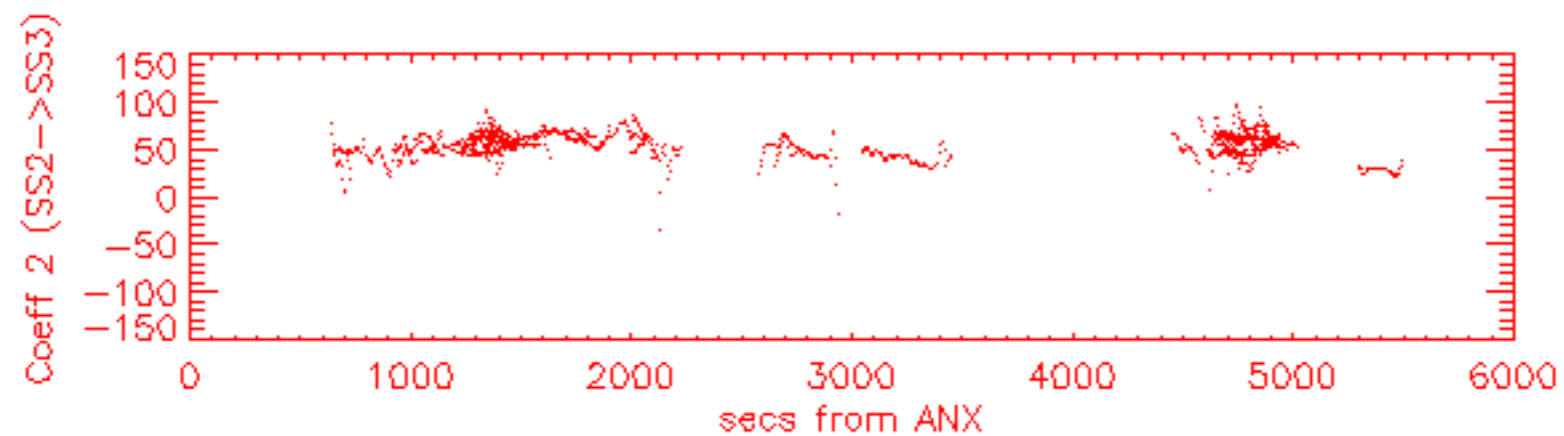
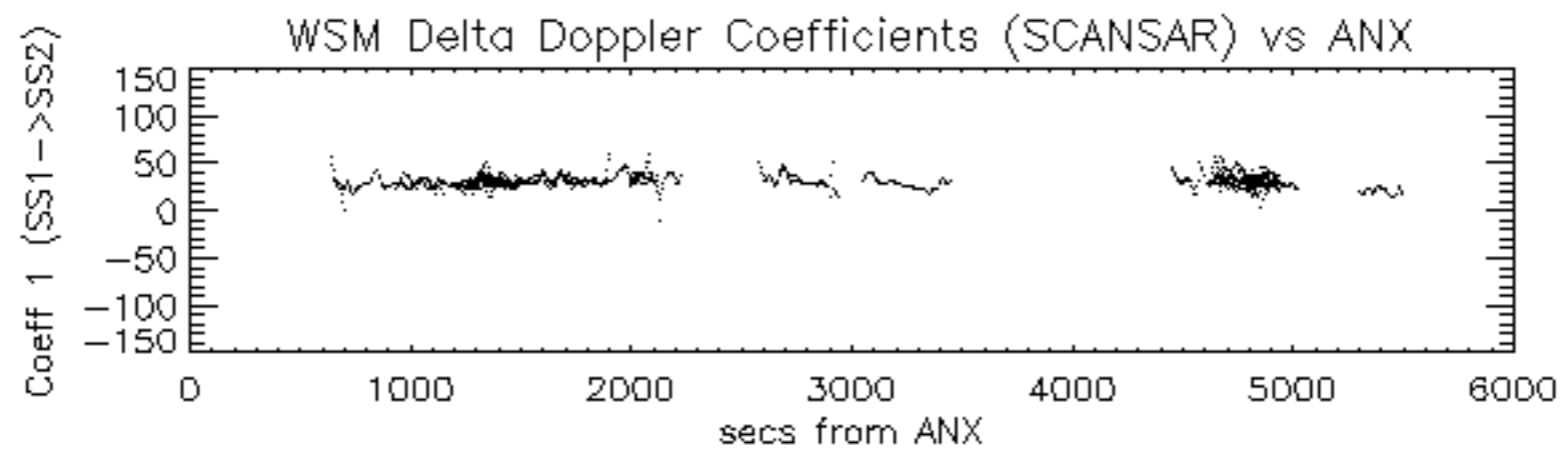



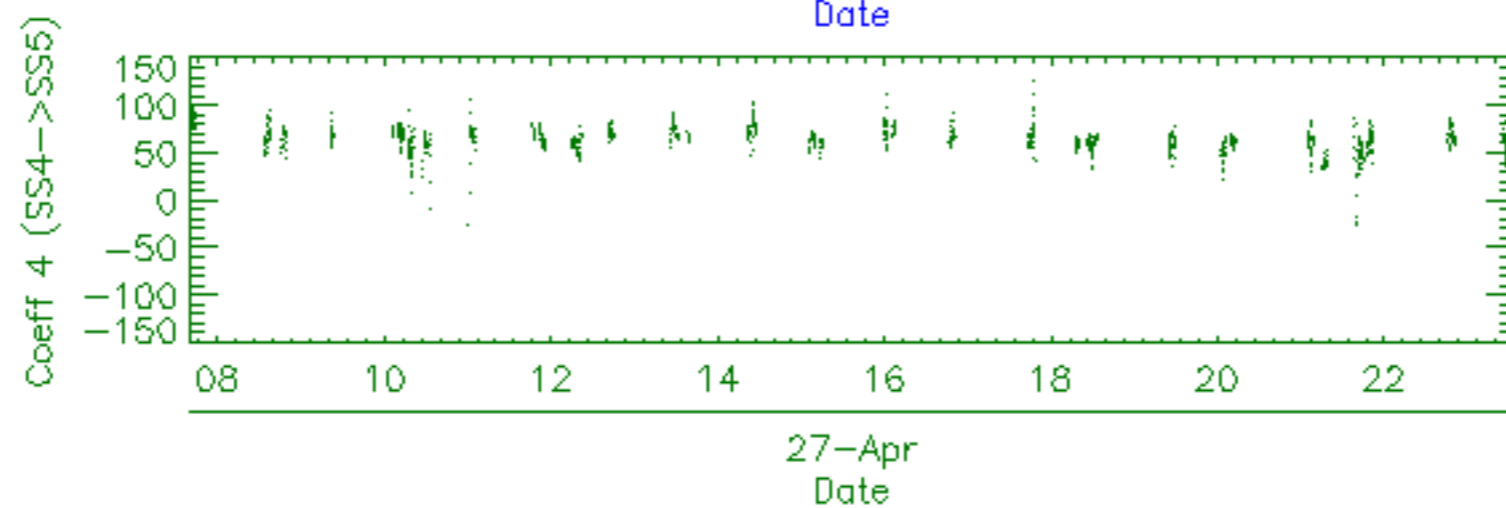
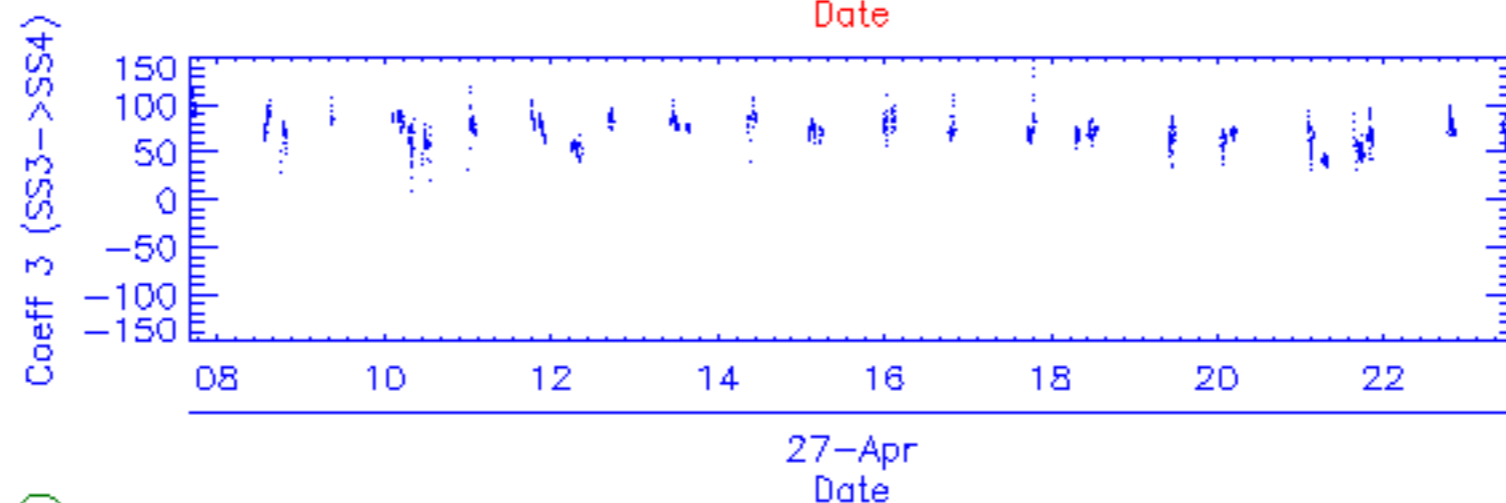
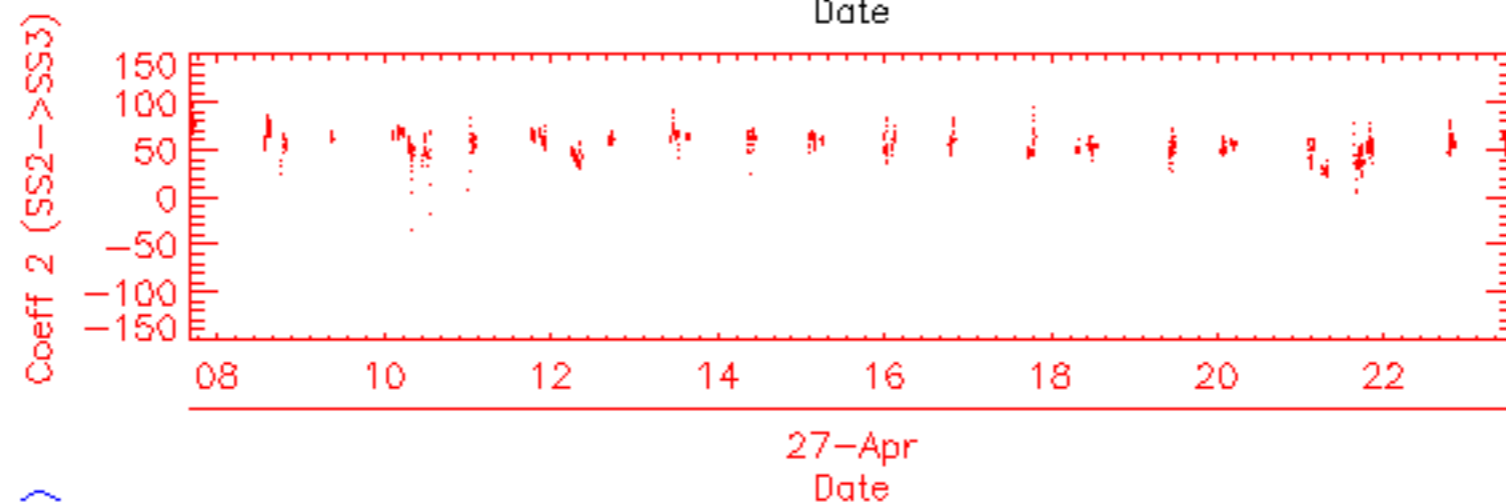
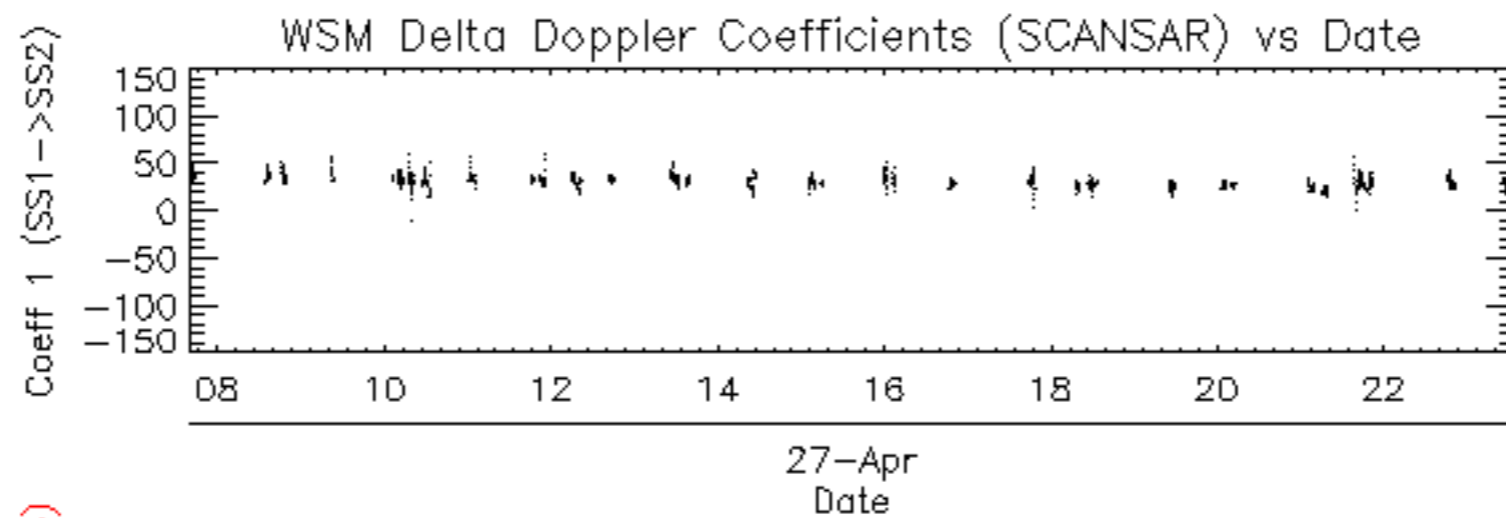



















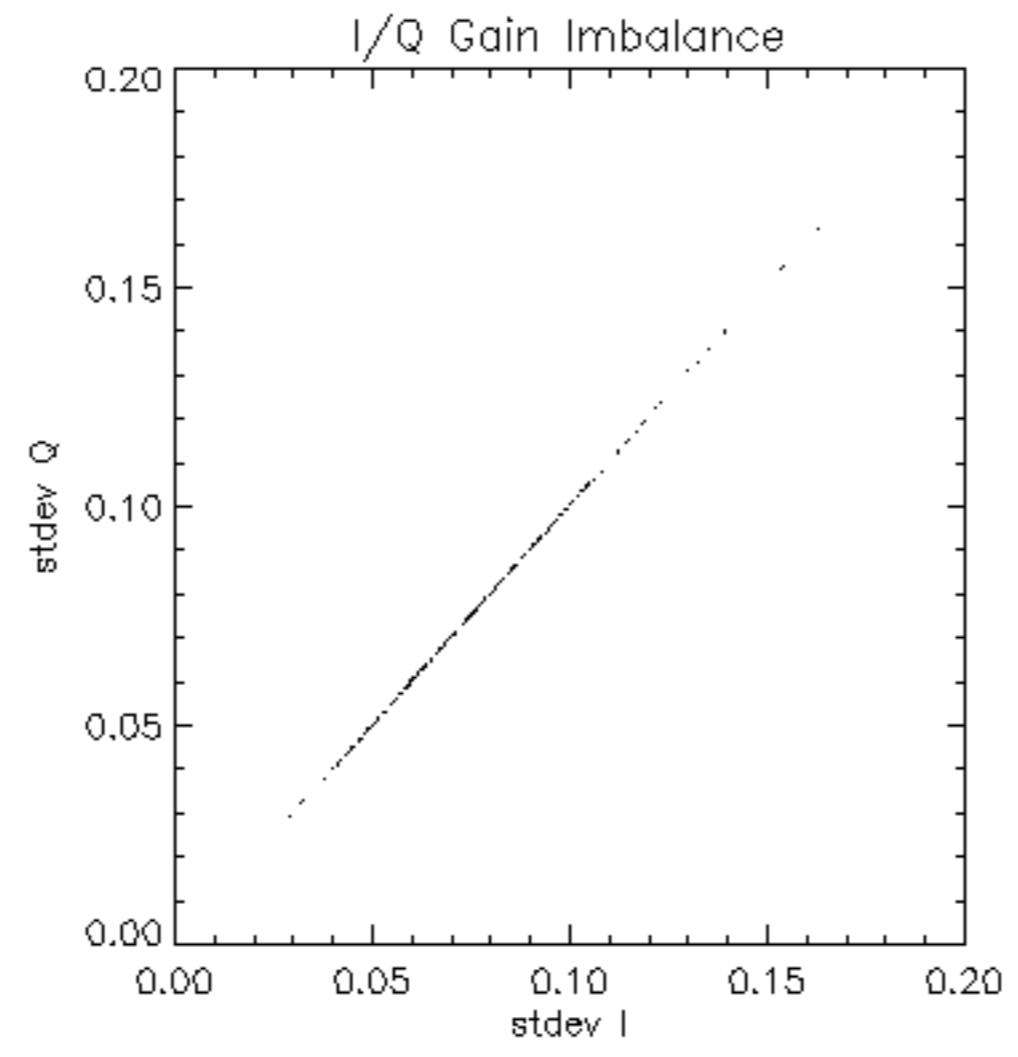

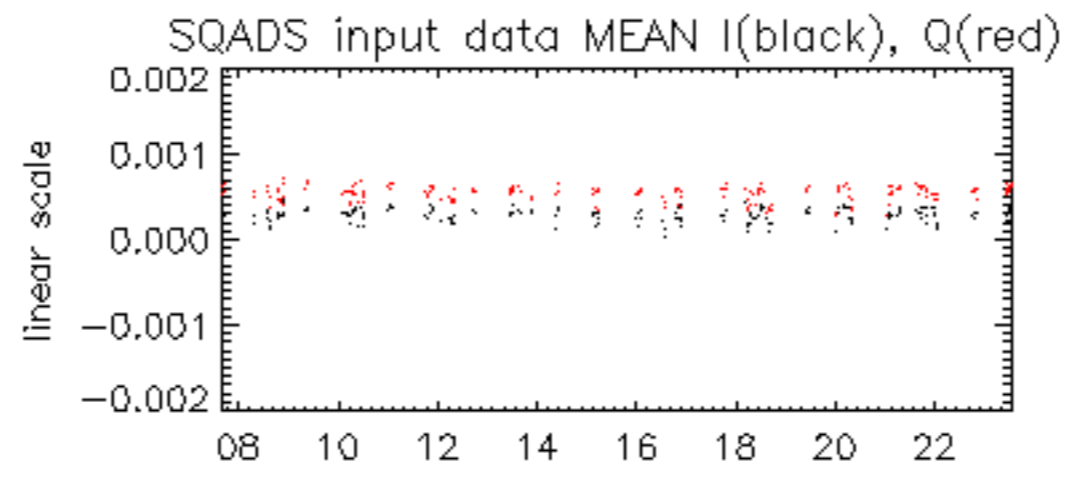

27-Apr

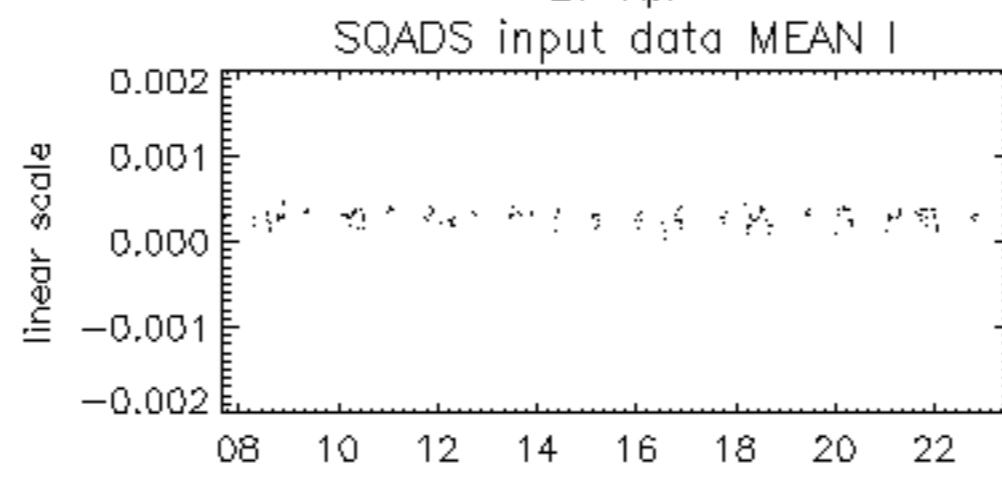

27-Apr

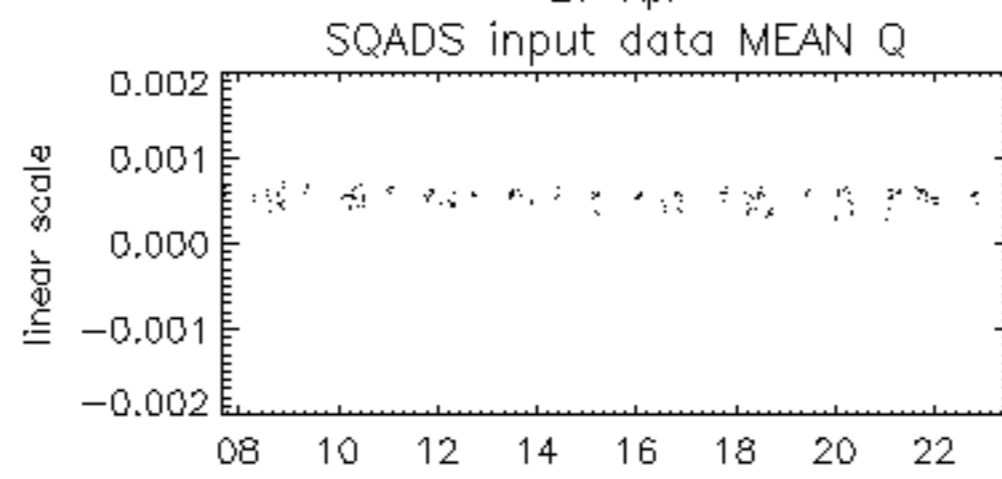

27-Apr

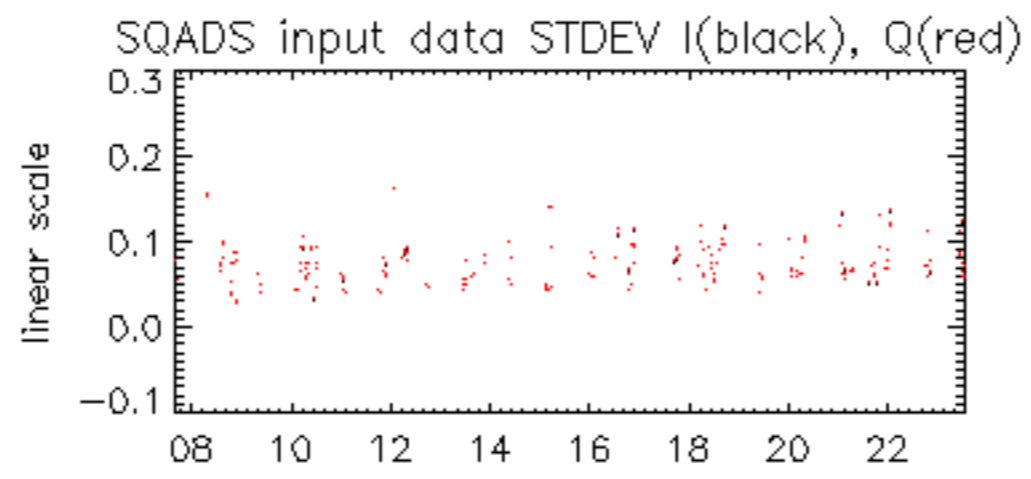

27-Apr

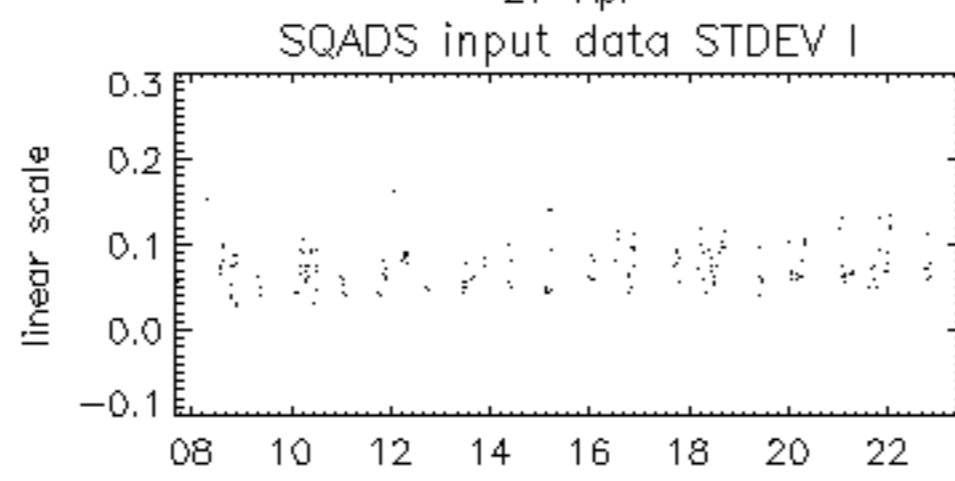

27-Apr

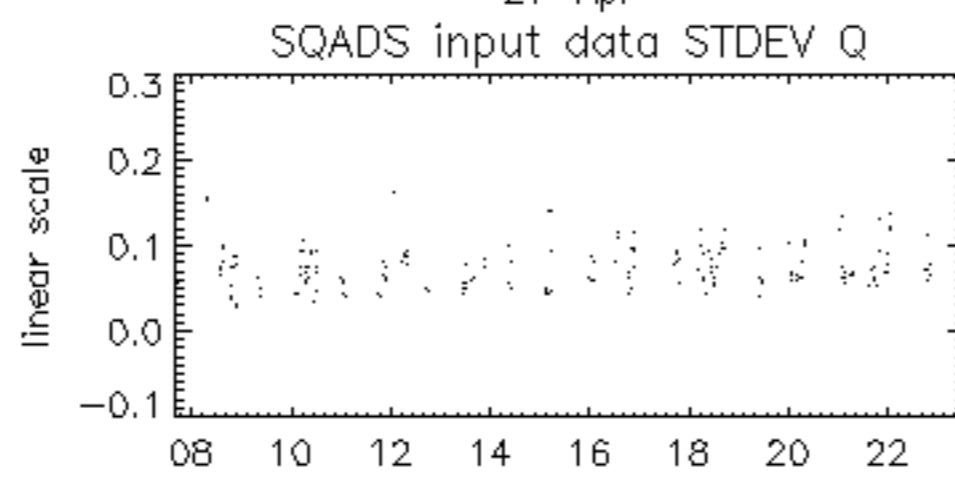

27-Apr

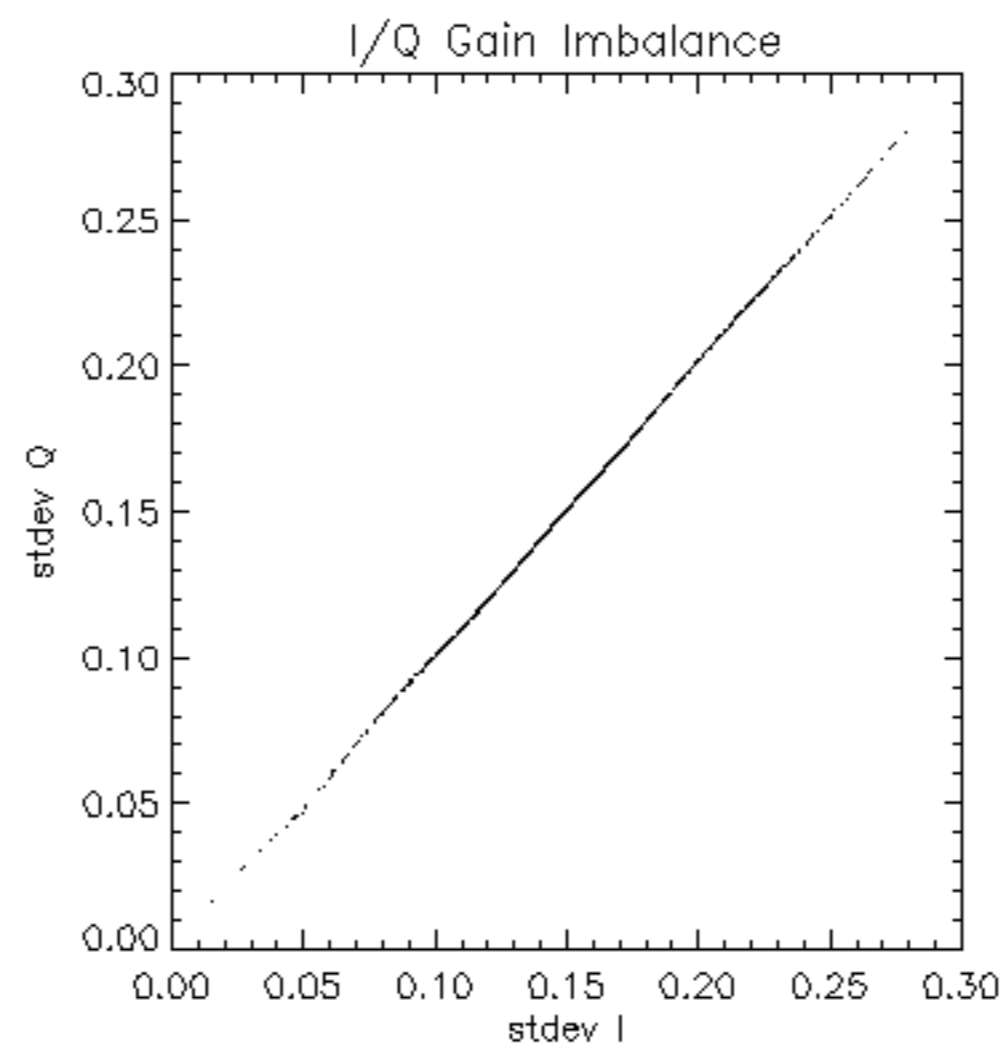

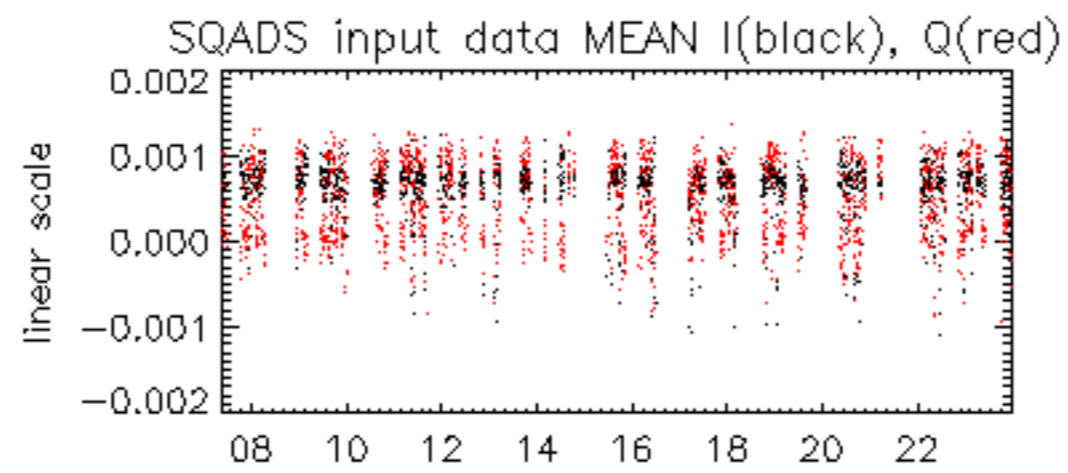

27-Apr

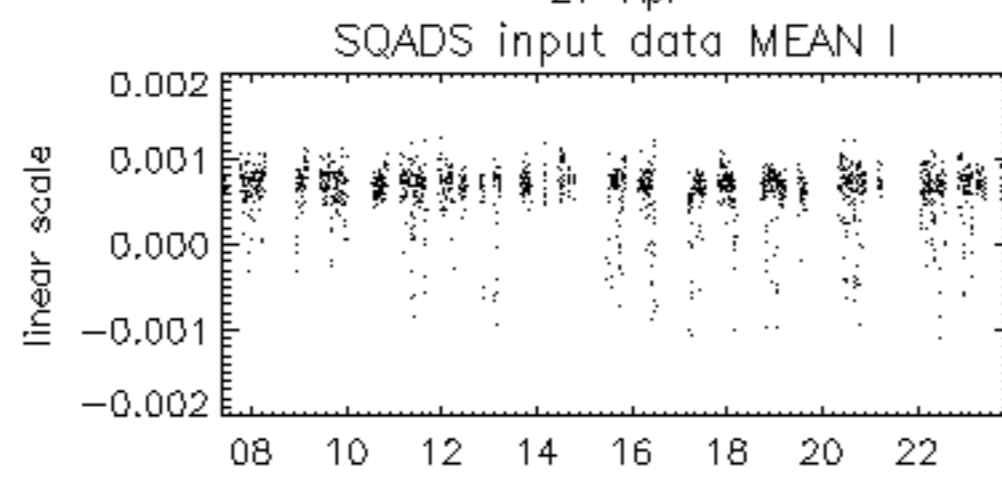

27-Apr

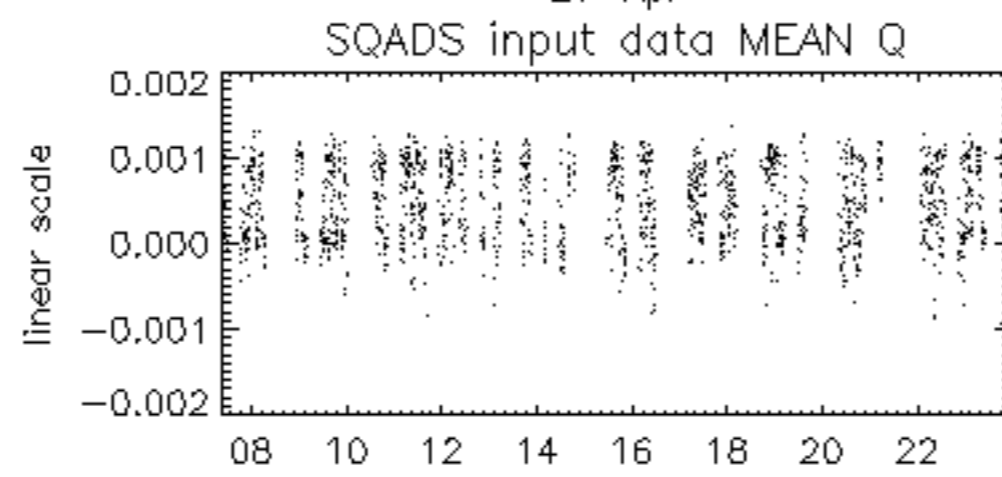

27-Apr

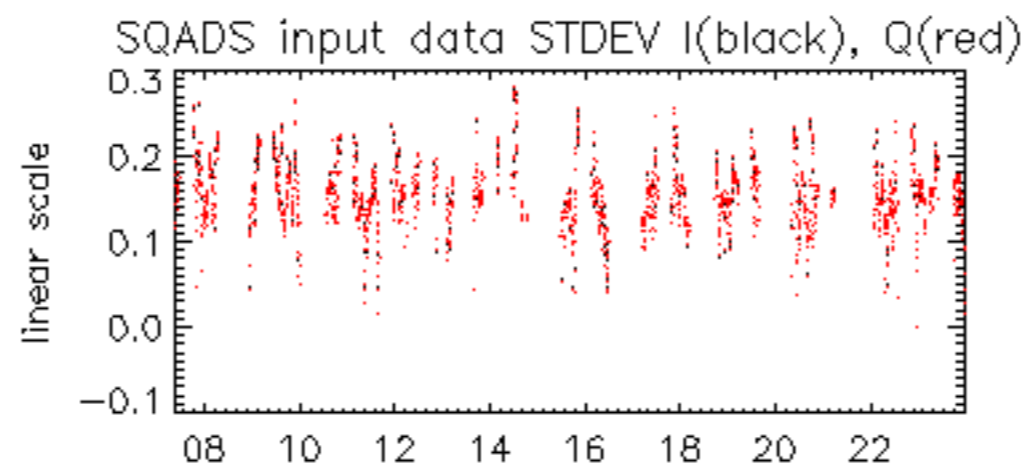

27-Apr

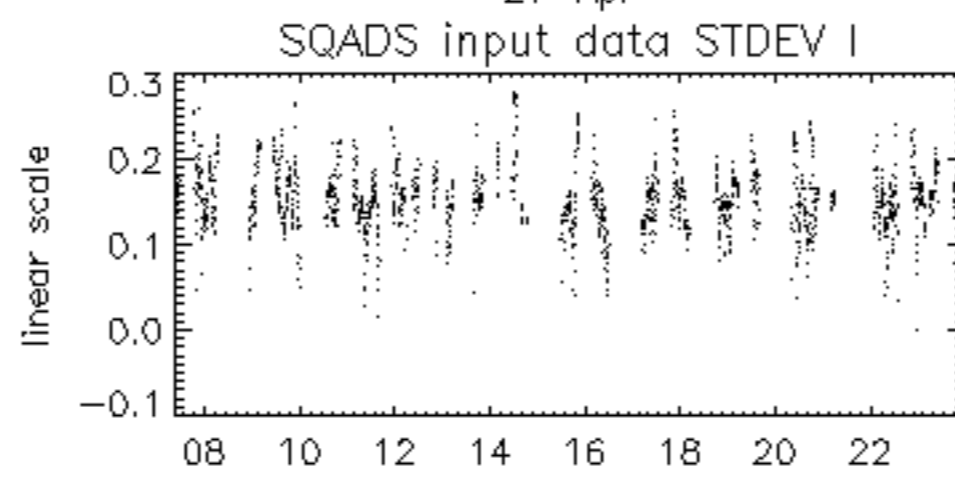

27-Apr

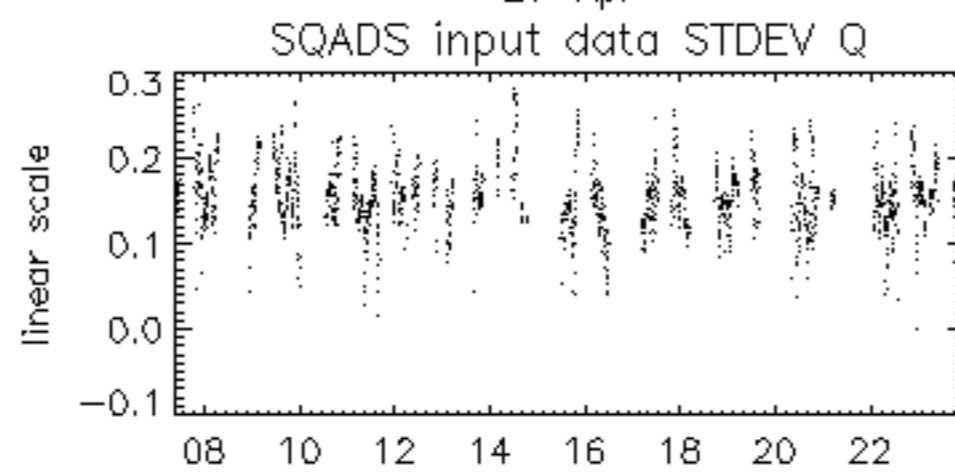

27-Apr























