



Analysis from 21-APR-2010 00:00:00 to 21-APR-2010 23:59:59. Page generated on 22-APR-2010 07:32:23.
View log file: ASAR_Daily_Report_20100422_0731.log. For any anomalies please contact emma.griffiths@vega.co.uk, kajal.haria@vega.co.uk.

This report is automatically generated every day, every 2 hours. No comments are provided on the results.

SUMMARY

1. DATA SUMMARY
 - 1.1 Summary tables
 - 1.2 Lists of products used
2. AUXILIARY FILES ANALYSIS
 - 2.1 IECF operational ADFs list
 - 2.2 Products with wrong ADFs
3. MODULE STEPPING PRODUCTS ANALYSIS
 - 3.1 V/V polarisation
 - 3.2 H/H polarisation
4. CALIBRATION PULSES ANALYSIS
 - 4.1 Analysis for WVS IS2 V/V
 - 4.1.1 Temporal Evolution Analysis for WVS IS2 V/V
 - 4.1.2 All Rows Analysis for WVS IS2 V/V
 - 4.2 Analysis for GM1 SS3 H/H
 - 4.2.1 Temporal Evolution Analysis for GM1 SS3 H/H
 - 4.2.2 All Rows Analysis for GM1 SS3 H/H
5. DOPPLER ANALYSIS
 - 5.1 Analysis for WVS IS2 V/V
 - 5.1.1 Doppler MAP Analysis for WVS IS2 V/V
 - 5.1.2 Doppler ANX Analysis for WVS IS2 V/V
 - 5.2 Analysis for GM1 SS1 H/H
 - 5.2.1 Doppler MAP Analysis for GM1 SS1 H/H
 - 5.2.2 Doppler ANX Analysis for GM1 SS1 H/H
 - 5.3 Doppler JUMPS Analysis for WSM
6. CHIRP ANALYSIS
 - 6.1 Analysis for WSM SS1 H/H
 - 6.1.1 ScaleFactor
 - 6.2 Analysis for WSM SS1 V/V
 - 6.2.1 ScaleFactor
7. RAW DATA ANALYSIS
 - 7.1 Analysis for WVS
 - 7.2 Analysis for IMM
8. TELEMETRY ANALYSIS
 - 8.1 Number of Missing Lines
 - 8.2 Number of Gaps

1 - DATA SUMMARY

1.1 - Summary tables

[[BACK TO MENU](#)]

WVS				GM1				APM				IMM				WSM				MS			
Center	Beam	Pol	#	Center	Beam	Pol	#	Center	Beam	Pol	#	Center	Beam	Pol	#	Center	Beam	Pol	#	Center	Time	Pol	Modules
PDE	IS1	V/V	1	PDE	WS	H/H	44	PDE	IS3	H/H	1	PDE	IS1	V/V	1	PDE	WS	H/H	28	PDK	2010-04-21 07:18:15	H	320
PDE	IS2	V/V	26	PDK	WS	H/H	40	PDE	IS4	V/H	1	PDE	IS2	H/H	1	PDE	WS	V/V	9				
PDK	IS2	V/V	23					PDK	IS4	V/V	1	PDE	IS2	V/V	12	PDK	WS	H/H	18				
												PDE	IS3	V/V	2	PDK	WS	V/V	2				
												PDE	IS4	V/V	1								
												PDE	IS6	V/V	2								
												PDK	IS2	H/H	1								
												PDK	IS2	V/V	3								

1.2 - Lists of products used

[[BACK TO MENU](#)]

[TXT] [XLS] [List_WVS_products_used](#)
 [TXT] [XLS] [List_GM1_products_used](#)
 [TXT] [XLS] [List_APM_products_used](#)
 [TXT] [XLS] [List_IMM_products_used](#)
 [TXT] [XLS] [List_WSM_products_used](#)
 [TXT] [XLS] [List_MS_products_used](#)

2 - AUXILIARY FILES ANALYSIS

2.1 - IECF operational ADFs list

[[BACK TO MENU](#)]

ADFs disseminated for ASAR
ASA_CON_AXVIEC20091217_101713_20070204_165113_20101231_000000
ASA_INS_AXVIEC20091217_114637_20090428_100000_20101231_235959
ASA_XCH_AXVIEC20091217_113006_20020301_000000_20101231_000000
ASA_XCA_AXVIEC20100315_123052_20090501_000000_20110101_000000

2.2 - Products with wrong ADFs

[[BACK TO MENU](#)]

Product	ASA_CON	ASA_INS	ASA_XCH	ASA_XCA
WVS	0	0	0	0
GM1	0	0	0	0
APM	0	0	0	0
IMM	0	0	0	0
WSM	0	0	0	0

[TXT] [XLS] [Check_ADFs_WVS](#)
 [TXT] [XLS] [Check_ADFs_GM1](#)
 [TXT] [XLS] [Check_ADFs_APM](#)
 [TXT] [XLS] [Check_ADFs_IMM](#)

3 - MODULE STEPPING PRODUCTS ANALYSIS

SECOND FIXED REFERENCE										PREVIOUS PRODUCT REFERENCE									
Pre-launch reference (2001-02-09)										Previous product in the same polarisation									
Reference: 2001-02-09 14:08:23 V RxGain Test : 2010-04-20 04:28:41 V										Reference: 2010-04-18 05:31:55 V RxGain Test : 2010-04-20 04:28:41 V									
A1	A3	B1	B3	C1	C3	D1	D3	E1	E3	A1	A3	B1	B3	C1	C3	D1	D3	E1	E3
A2	A4	B2	B4	C2	C4	D2	D4	E2	E4	A2	A4	B2	B4	C2	C4	D2	D4	E2	E4
Reference: 2001-02-09 14:08:23 V RxPhase Test : 2010-04-20 04:28:41 V										Reference: 2010-04-18 05:31:55 V RxPhase Test : 2010-04-20 04:28:41 V									
A1	A3	B1	B3	C1	C3	D1	D3	E1	E3	A1	A3	B1	B3	C1	C3	D1	D3	E1	E3
A2	A4	B2	B4	C2	C4	D2	D4	E2	E4	A2	A4	B2	B4	C2	C4	D2	D4	E2	E4



3.2 - H/H polarisation

[[BACK TO MENU](#)]

SECOND FIXED REFERENCE	PREVIOUS PRODUCT REFERENCE
Pre-launch reference (2001-02-09)	Previous product in the same polarisation

Reference: 2001-02-09 13:50:42 H RxGain
 Test : 2010-04-21 07:18:15 H



Reference: 2010-04-19 05:00:18 H RxGain
 Test : 2010-04-21 07:18:15 H

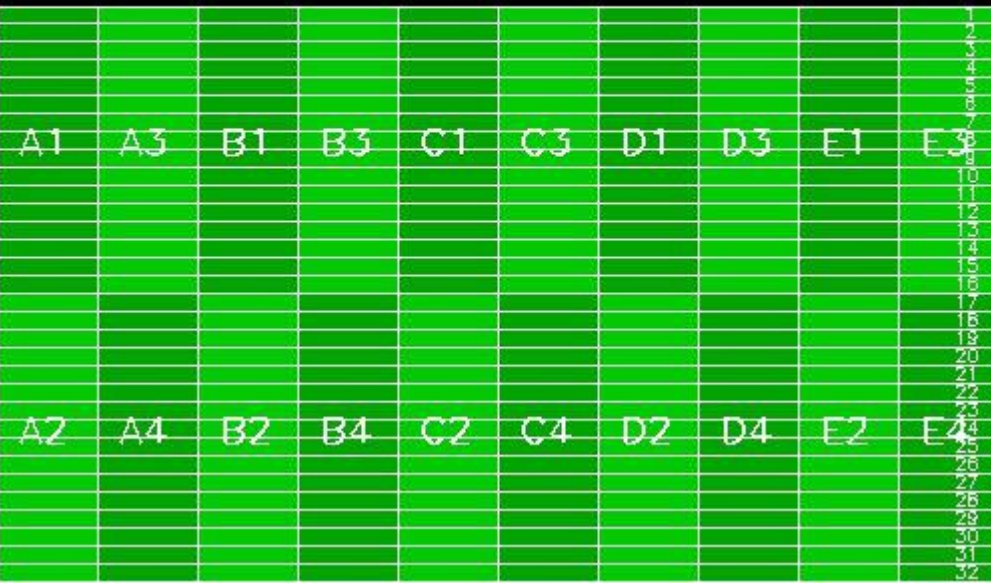

Reference: 2001-02-09 13:50:42 H RxPhase
 Test : 2010-04-21 07:18:15 H

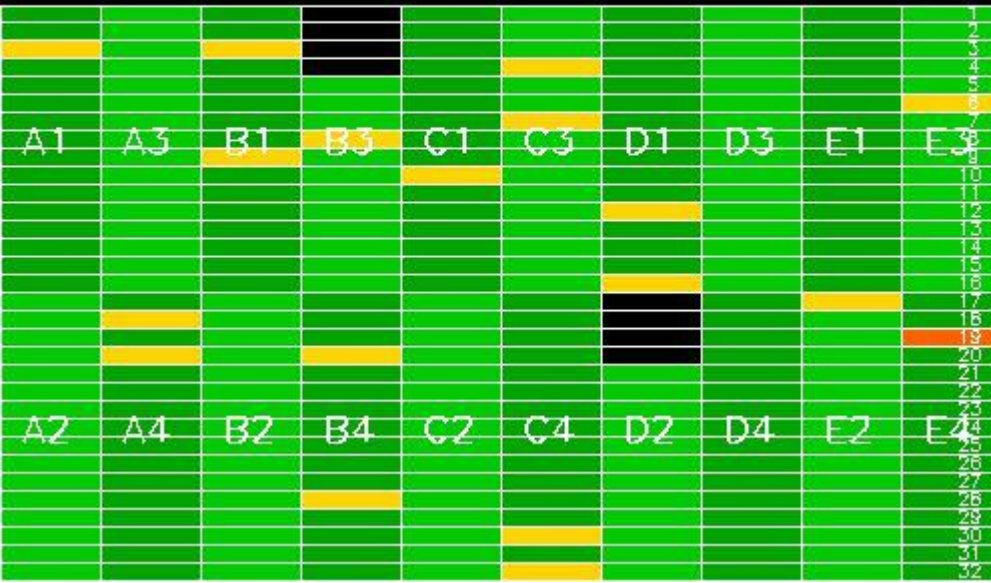

Reference: 2010-04-19 05:00:18 H RxPhase
 Test : 2010-04-21 07:18:15 H

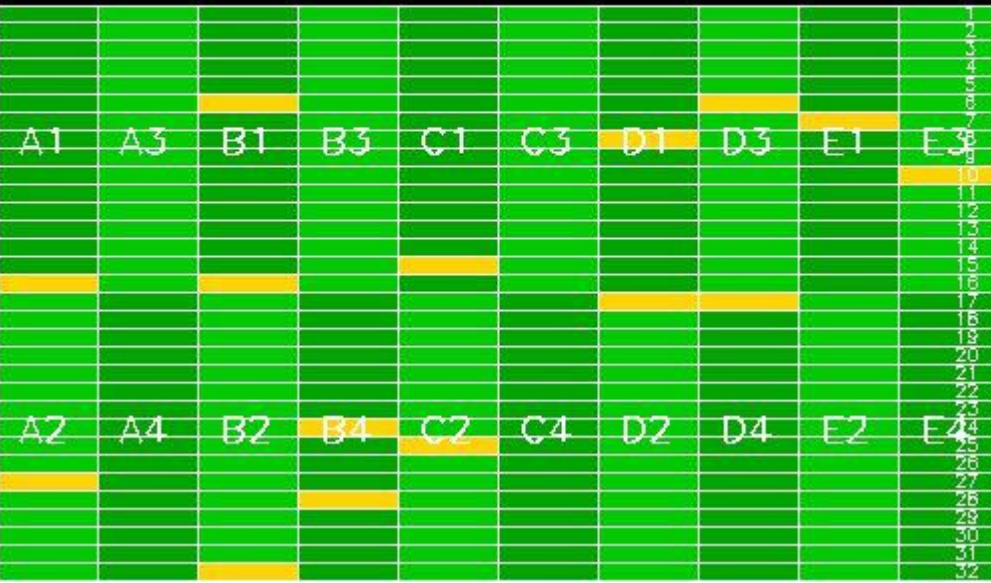

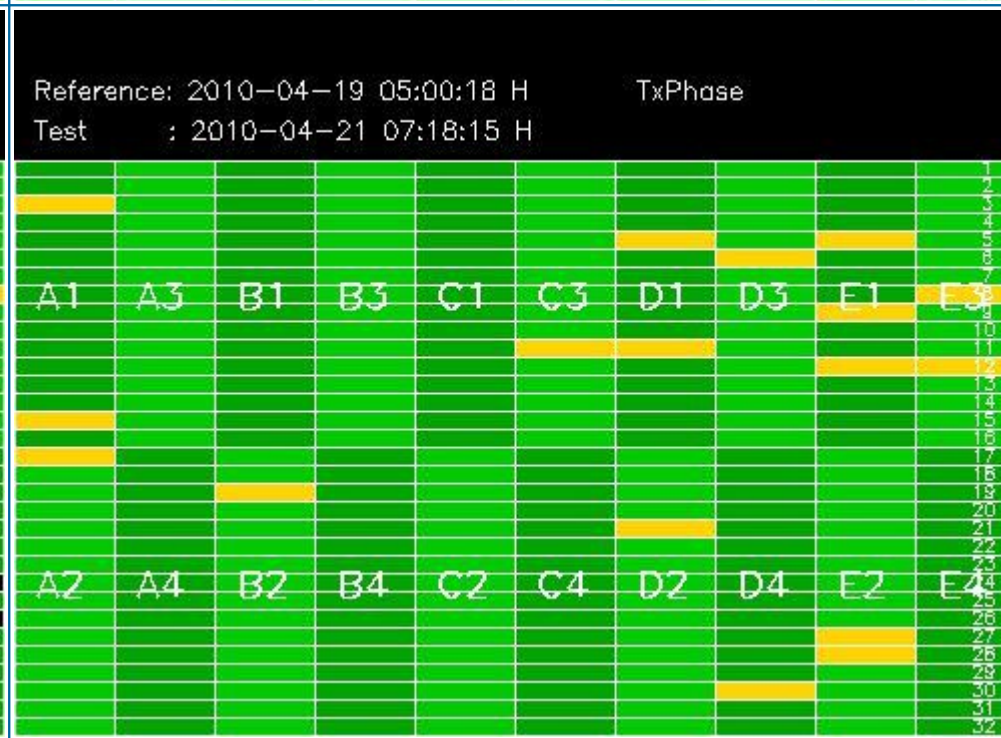
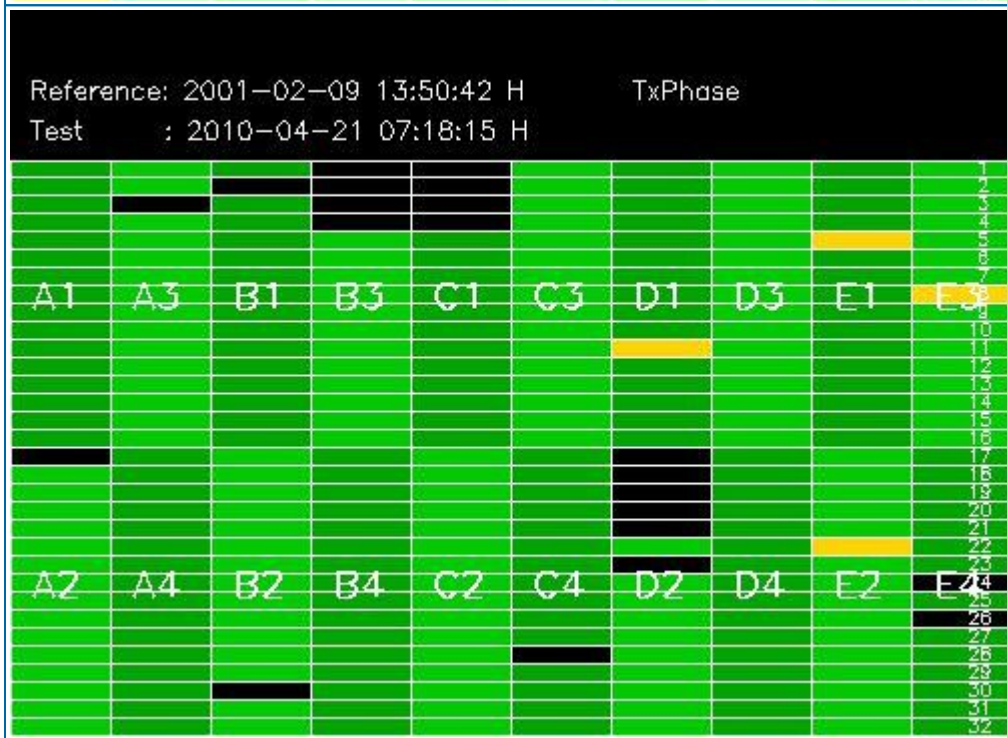
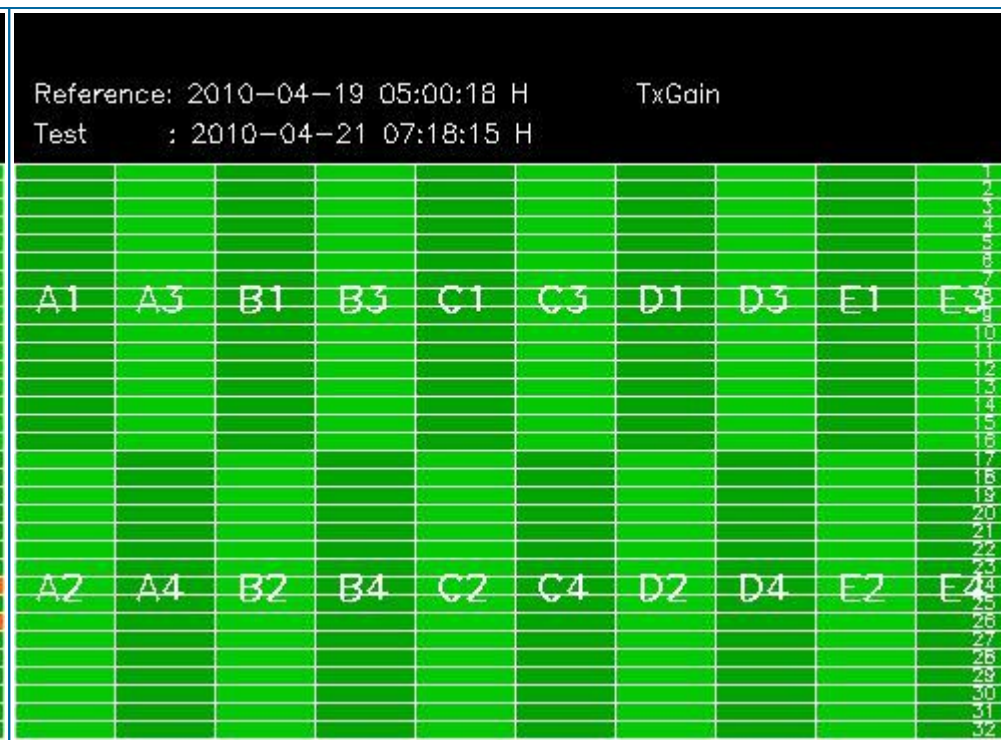
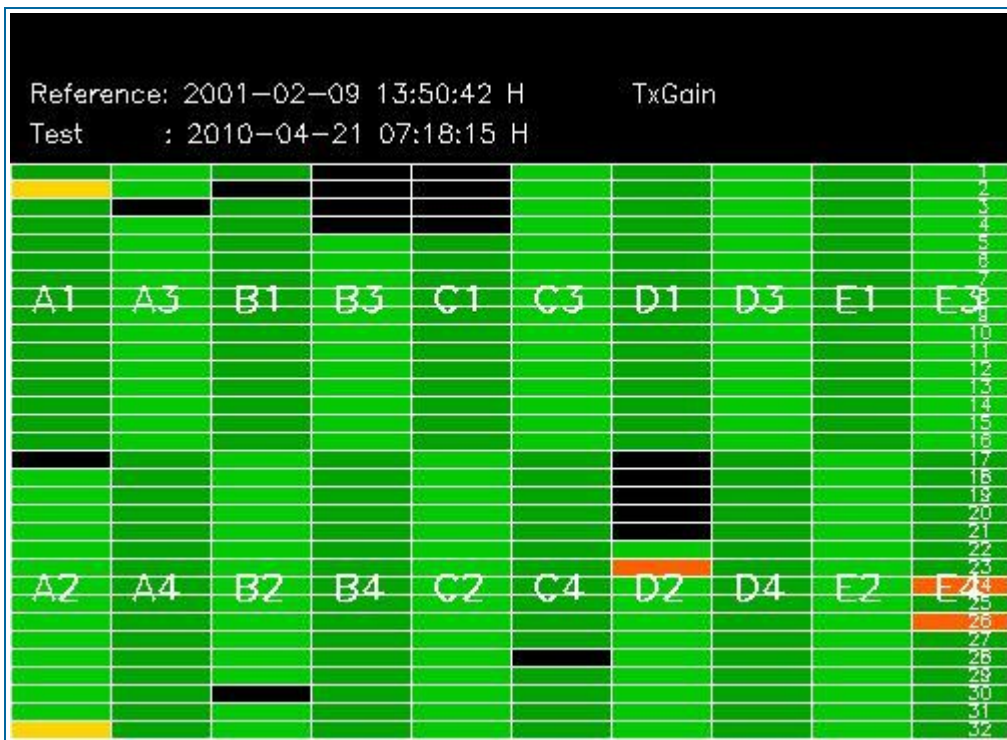

4 - CALIBRATION PULSES ANALYSIS

4.1 - Analysis for WVS IS2 V/V

4.1.1 - Temporal Evolution Analysis for WVS IS2 V/V

[BACK TO MENU]

Rows: [2/6/10/14/18/22/26/30] [3/7/11/15/19/23/27/31] [4/8/12/16/20/24/28/32]

Rows: [2/6/10/14/18/22/26/30] [3/7/11/15/19/23/27/31] [4/8/12/16/20/24/28/32]

Calibration pulses for WVS IS2 V/V

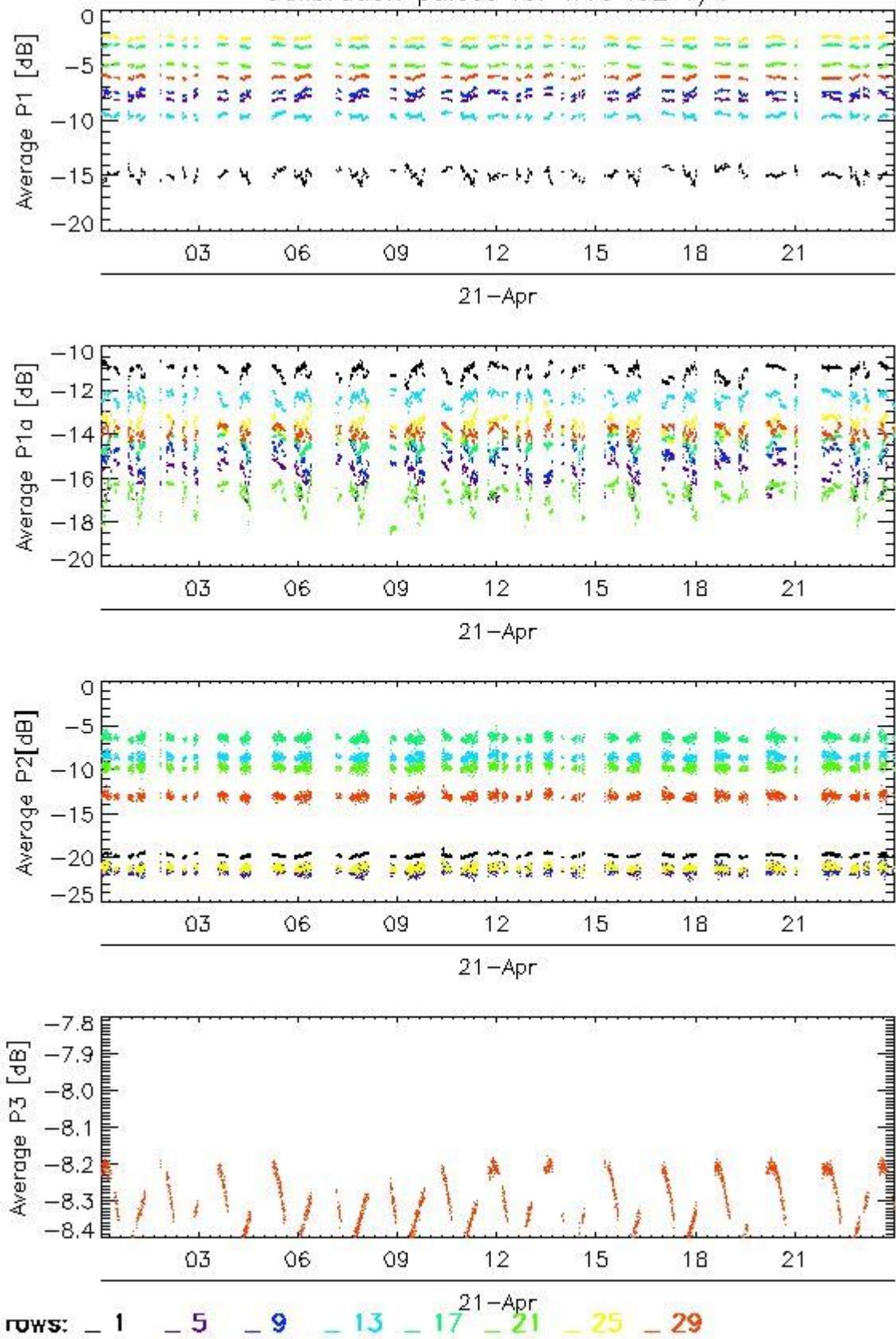

Transmit power (P1 - P1a) for WVS IS2 V/V

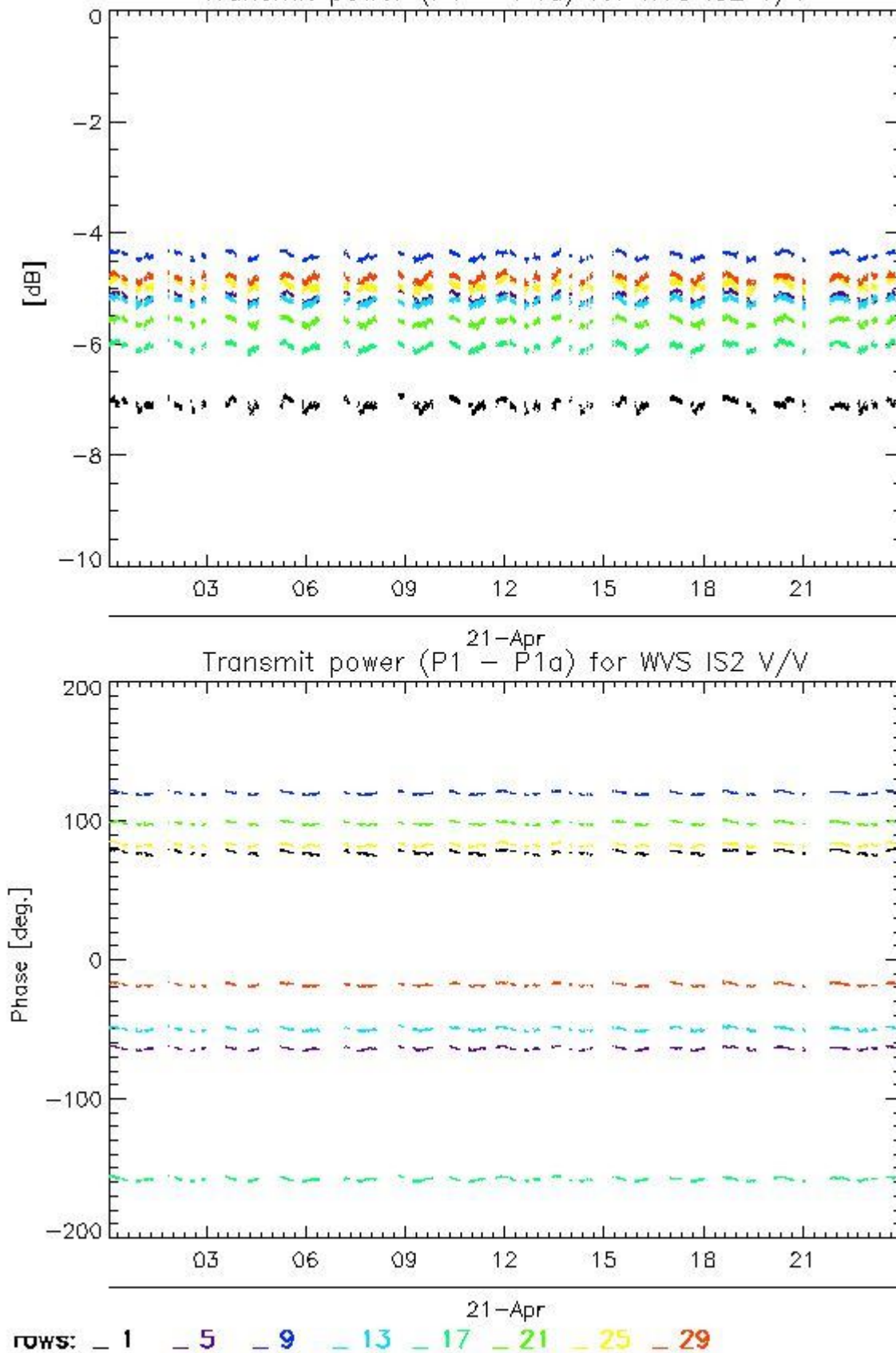

4.1.2 - All Rows Analysis for WVS IS2 V/V

[BACK TO MENU]



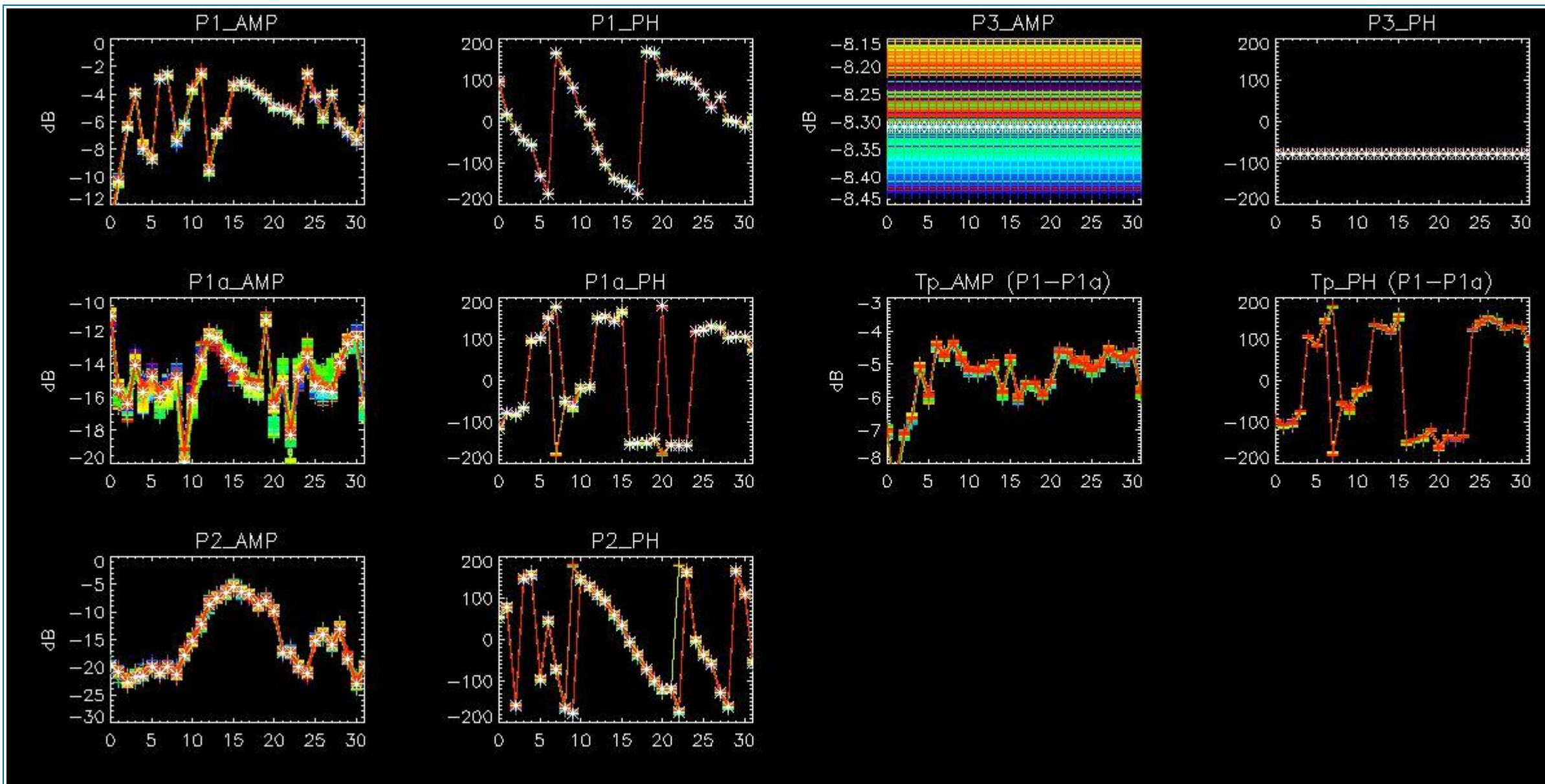

4.2 - Analysis for GM1 SS3 H/H

4.2.1 - Temporal Evolution Analysis for GM1 SS3 H/H

[BACK TO MENU]

Rows: [2/6/10/14/18/22/26/30] [3/7/11/15/19/23/27/31] [4/8/12/16/20/24/28/32]

Rows: [2/6/10/14/18/22/26/30] [3/7/11/15/19/23/27/31] [4/8/12/16/20/24/28/32]

Calibration pulses for GM1 SS3 H/H

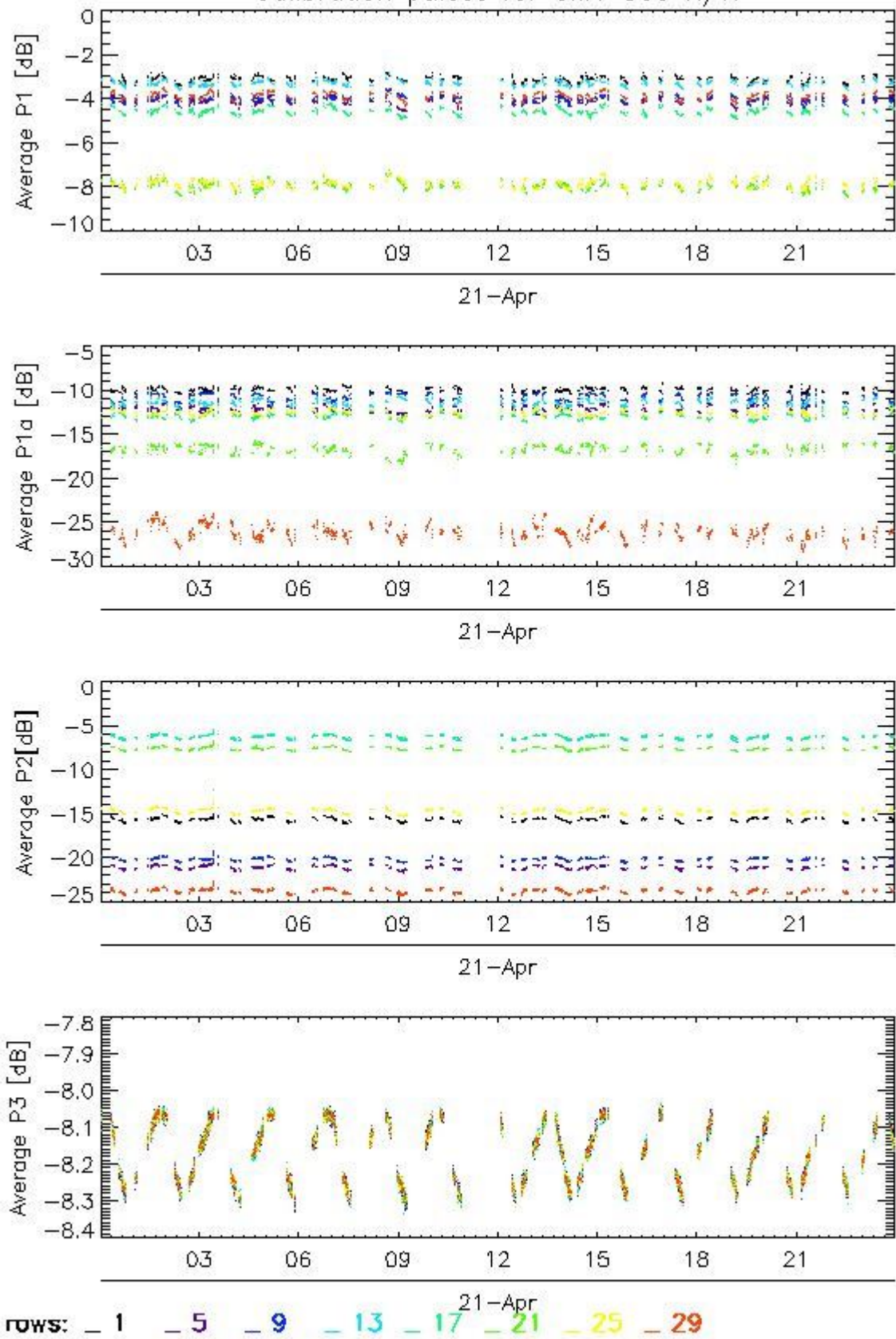

Transmit power (P1 - P1a) for GM1 SS3 H/H

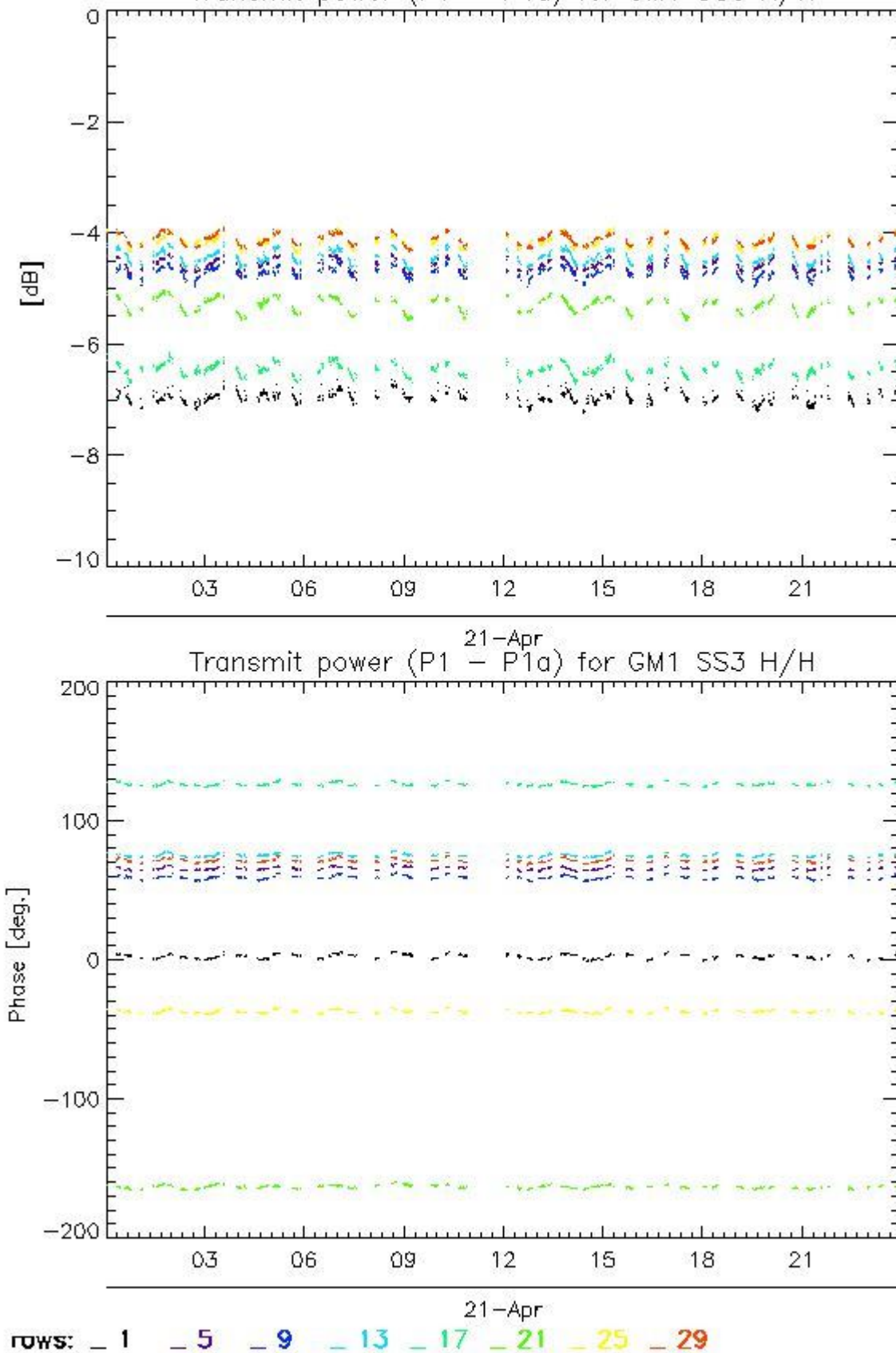

4.2.2 - All Rows Analysis for GM1 SS3 H/H

[BACK TO MENU]



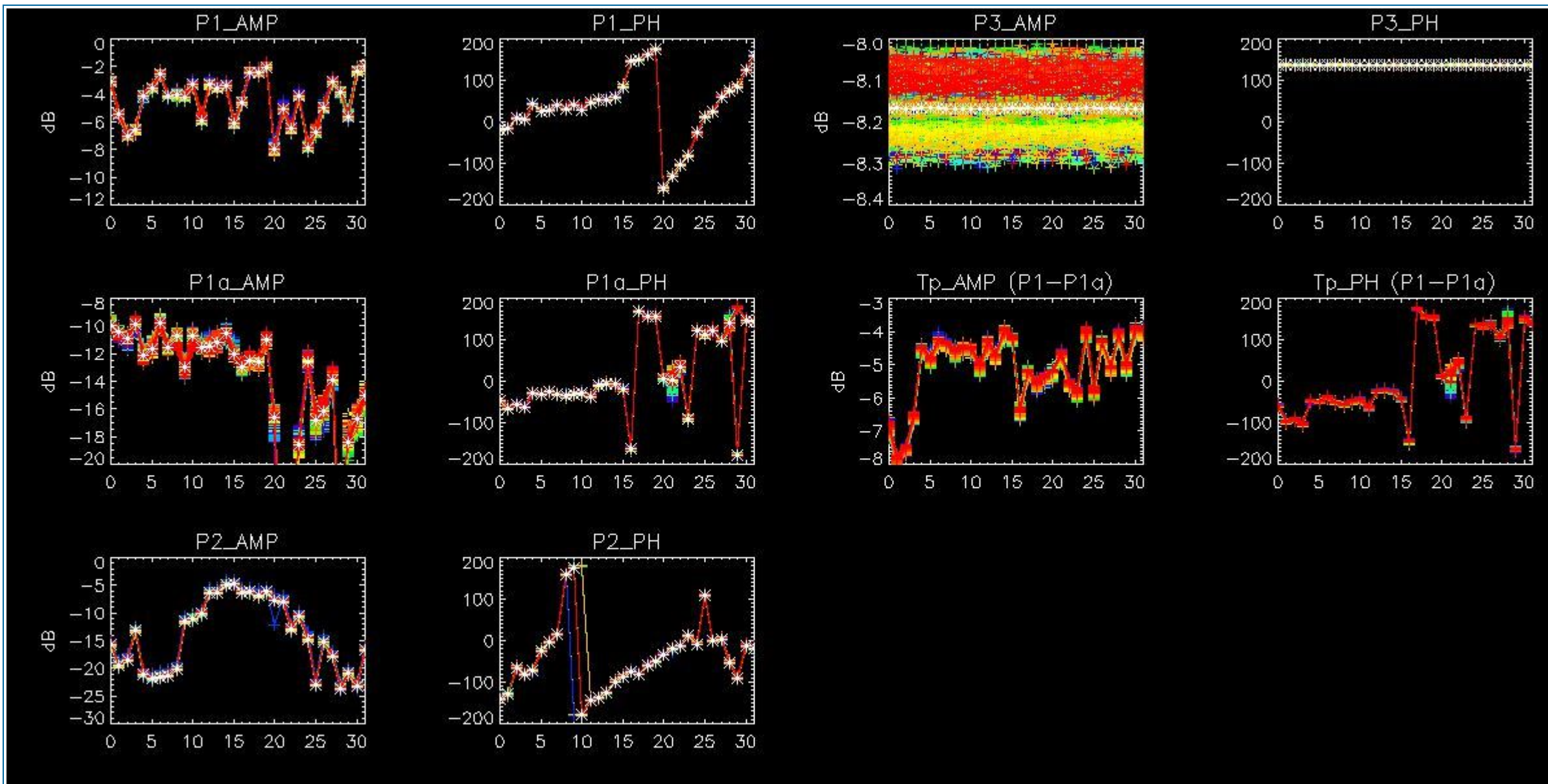

5 - DOPPLER ANALYSIS

5.1 - Analysis for WVS IS2 V/V

5.1.1 - Doppler MAP Analysis for WVS IS2 V/V

[[BACK TO MENU](#)]



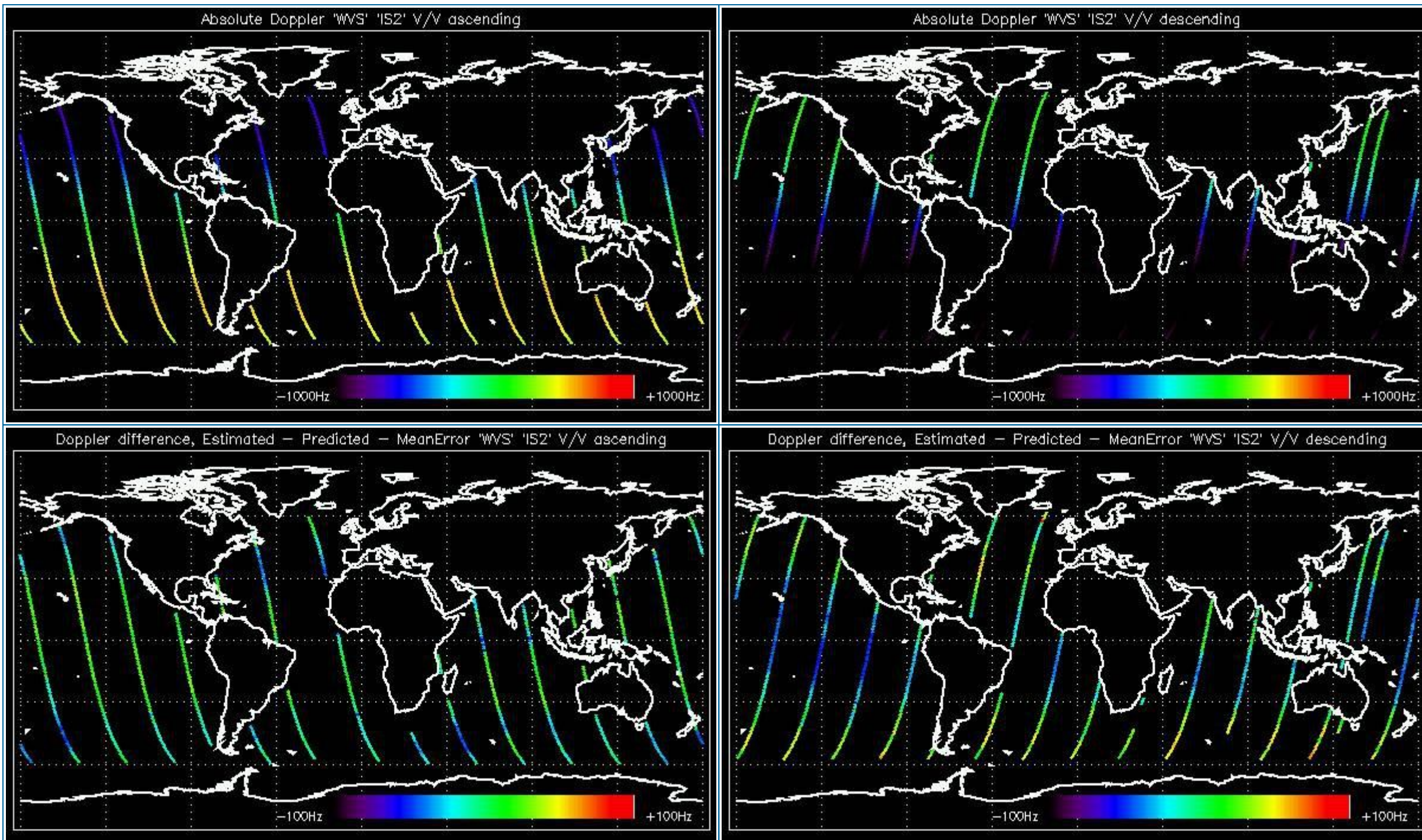

5.1.2 - Doppler ANX Analysis for WVS IS2 V/V

[[BACK TO MENU](#)]



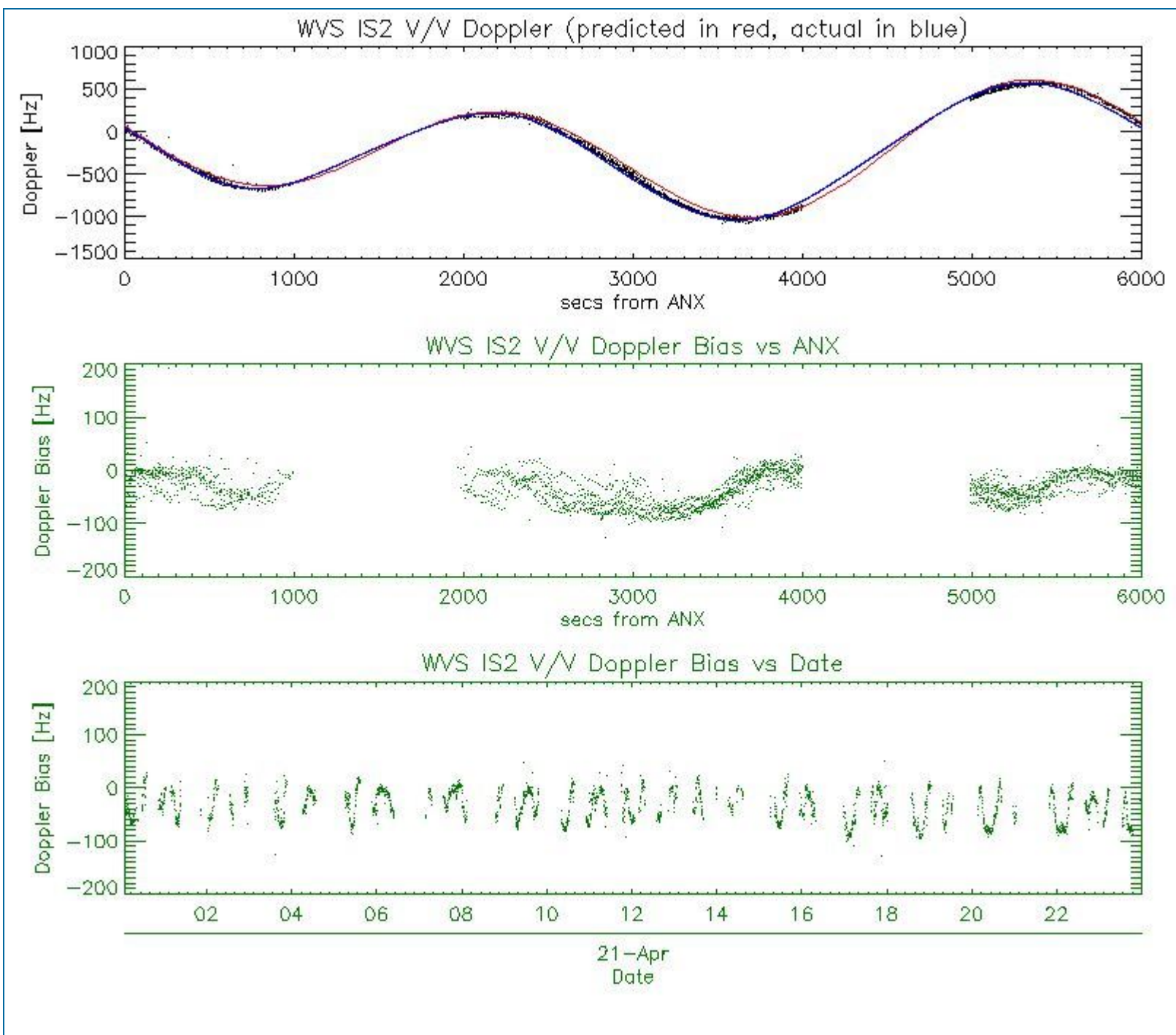

5.2 - Analysis for GM1 SS1 H/H

5.2.1 - Doppler MAP Analysis for GM1 SS1 H/H

[[BACK TO MENU](#)]



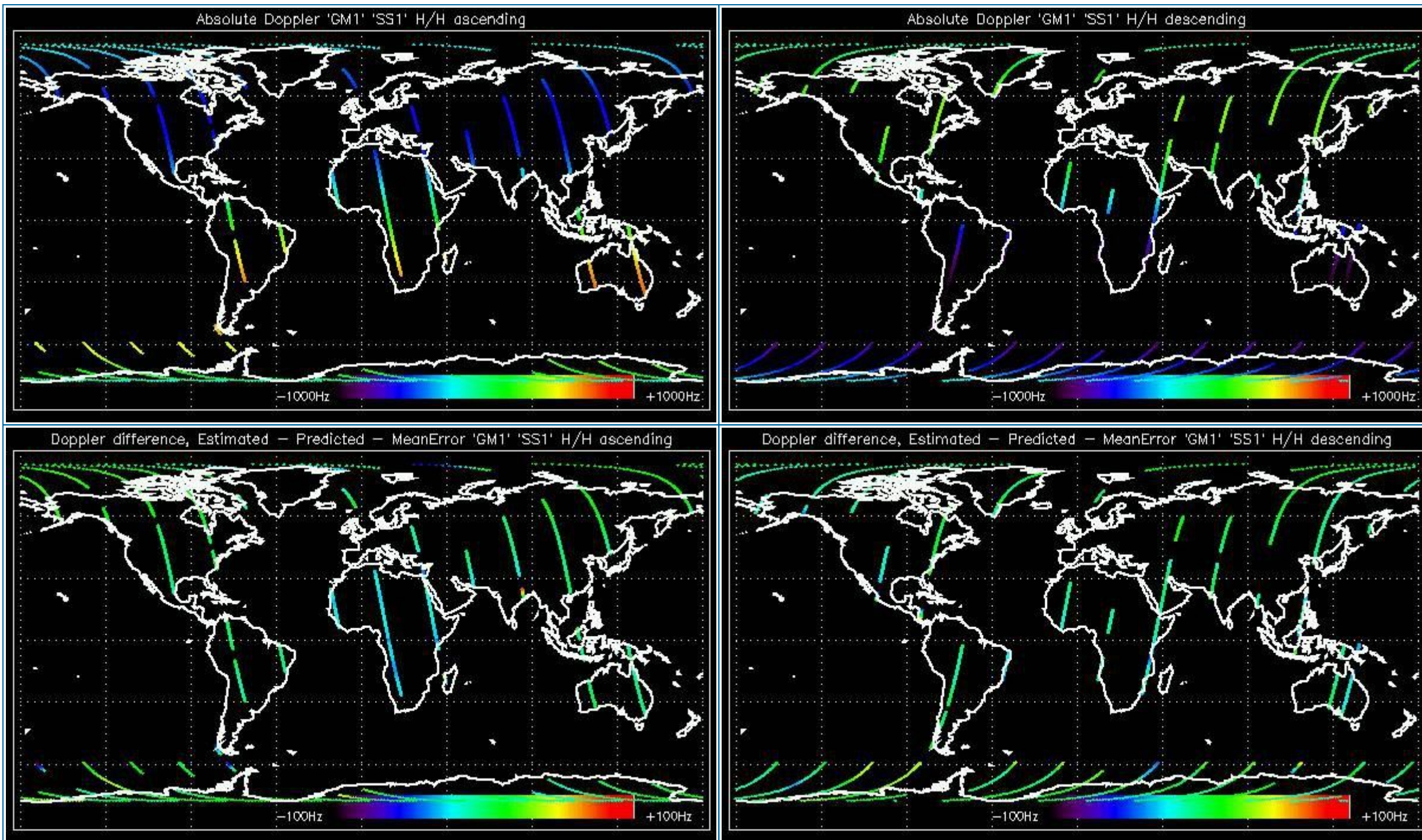

5.2.2 - Doppler ANX Analysis for GM1 SS1 H/H

[[BACK TO MENU](#)]



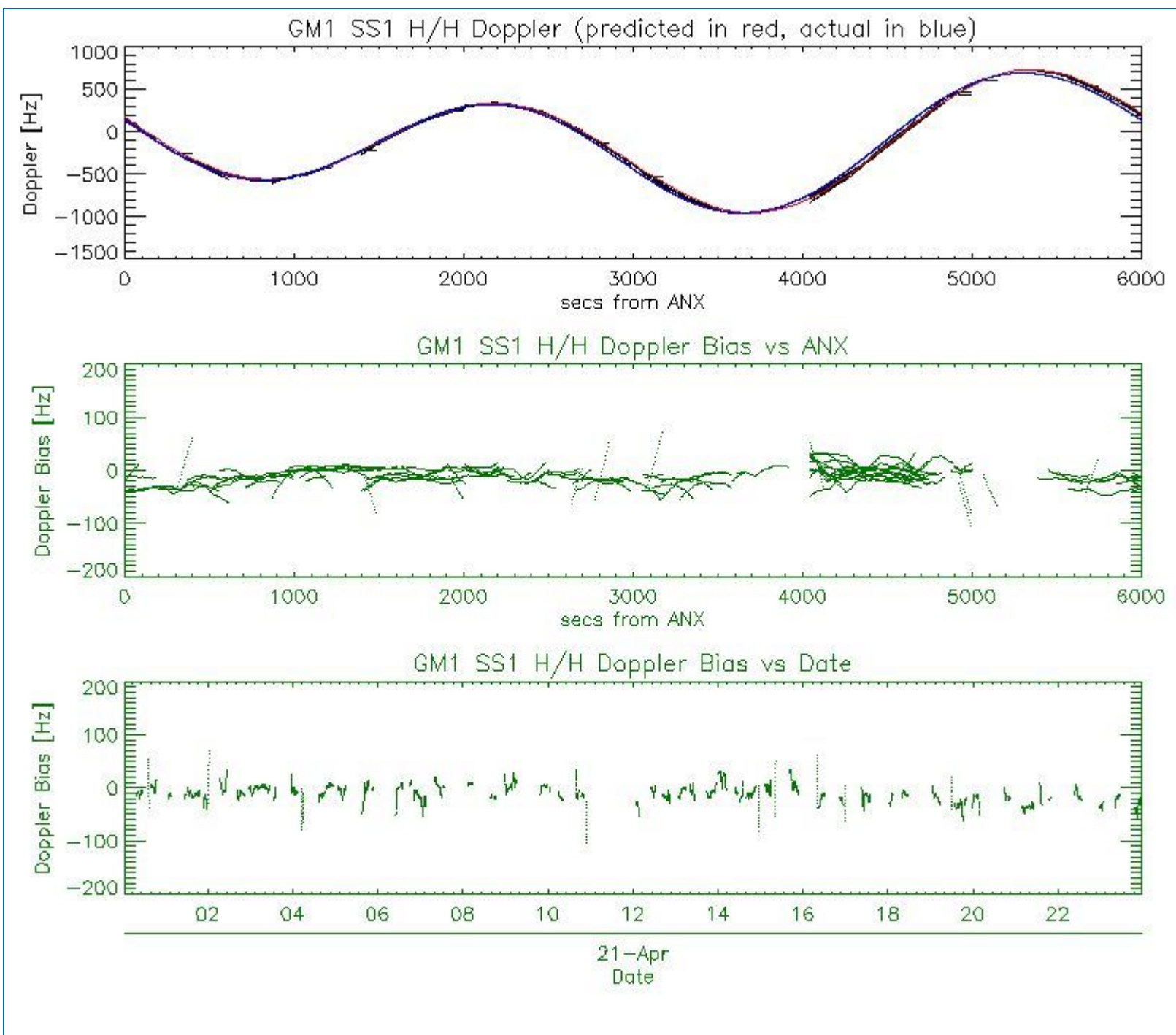

5.3 - Doppler JUMPS Analysis for WSM

[BACK TO MENU]



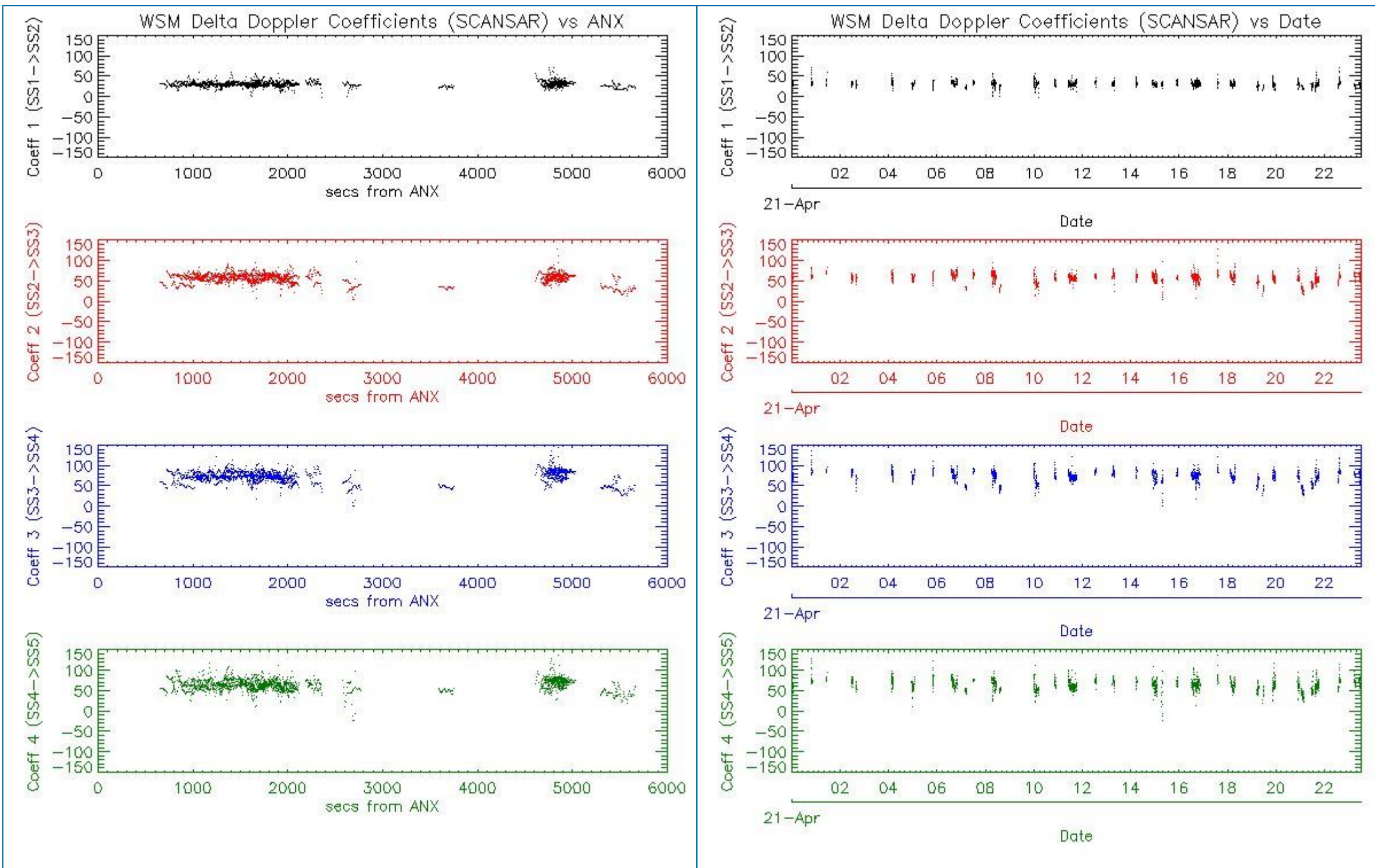

6 - CHIRP ANALYSIS

6.1 - Analysis for WSM SS1 H/H

6.1.1 - ScaleFactor

[[BACK TO MENU](#)]

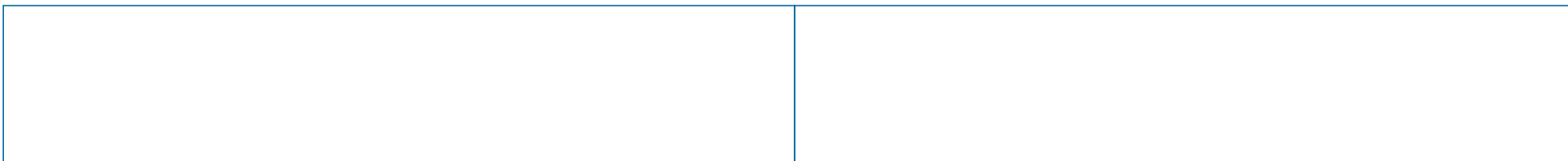

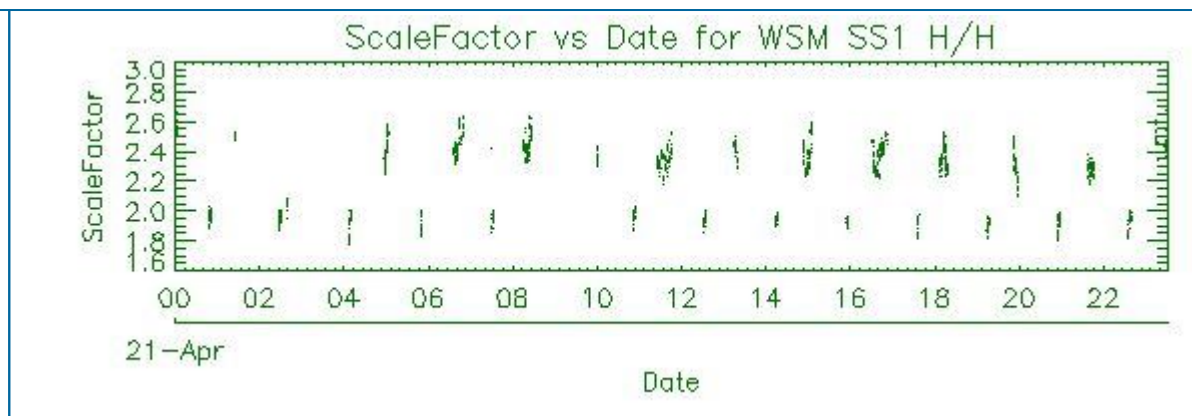
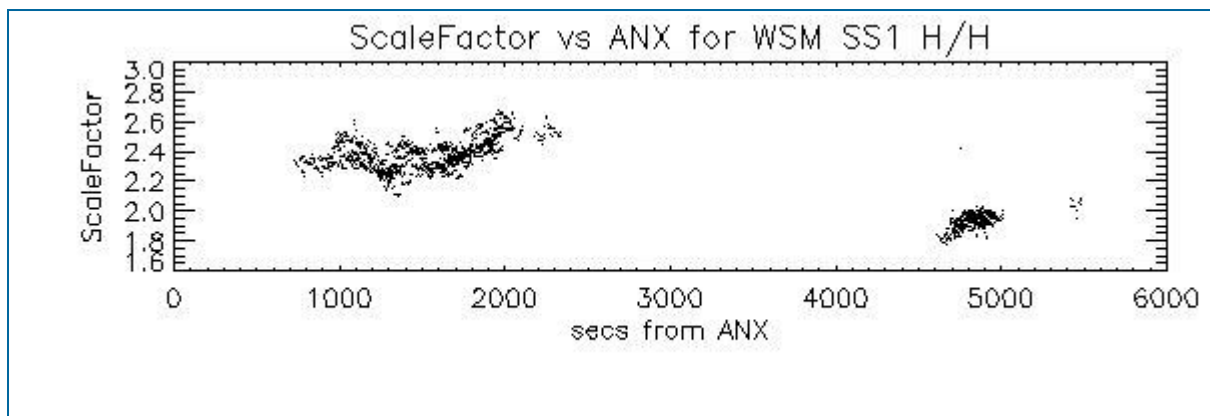

6.2 - Analysis for WSM SS1 V/V

6.2.1 - ScaleFactor

[[BACK TO MENU](#)]

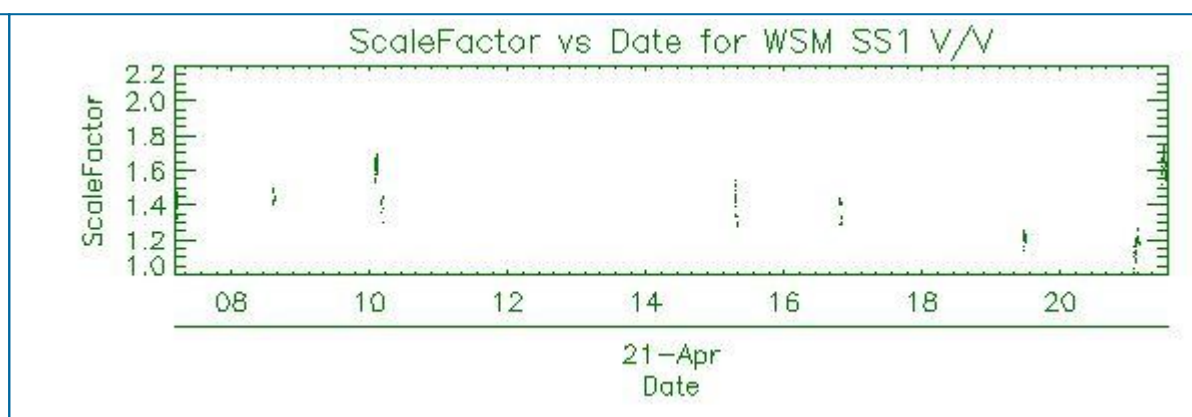
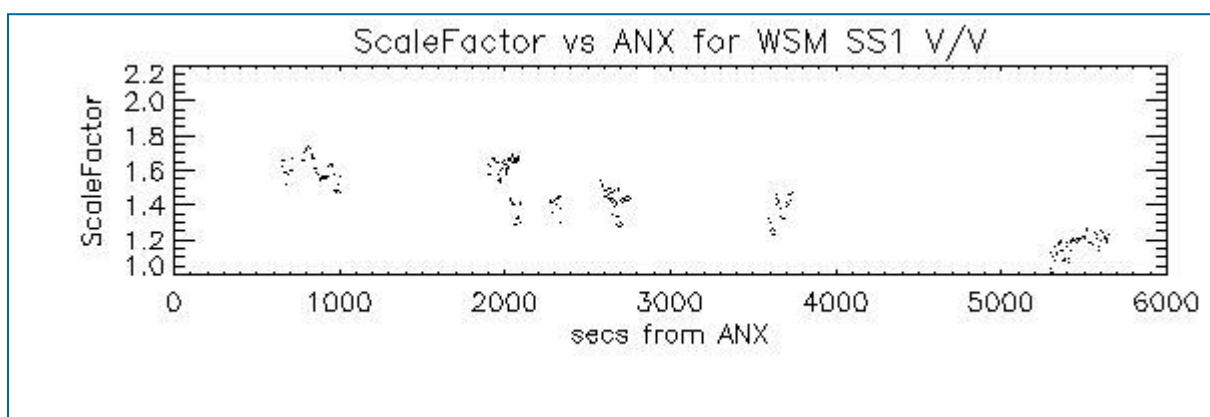

7 - RAW DATA ANALYSIS

7.1 - Analysis for WVS

[[BACK TO MENU](#)]

--	--	--

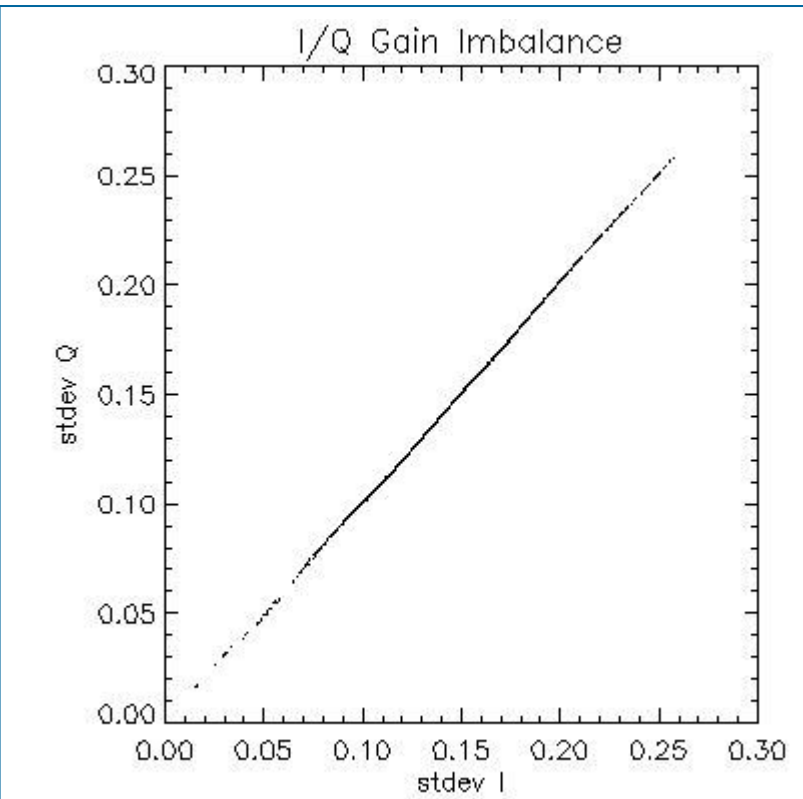
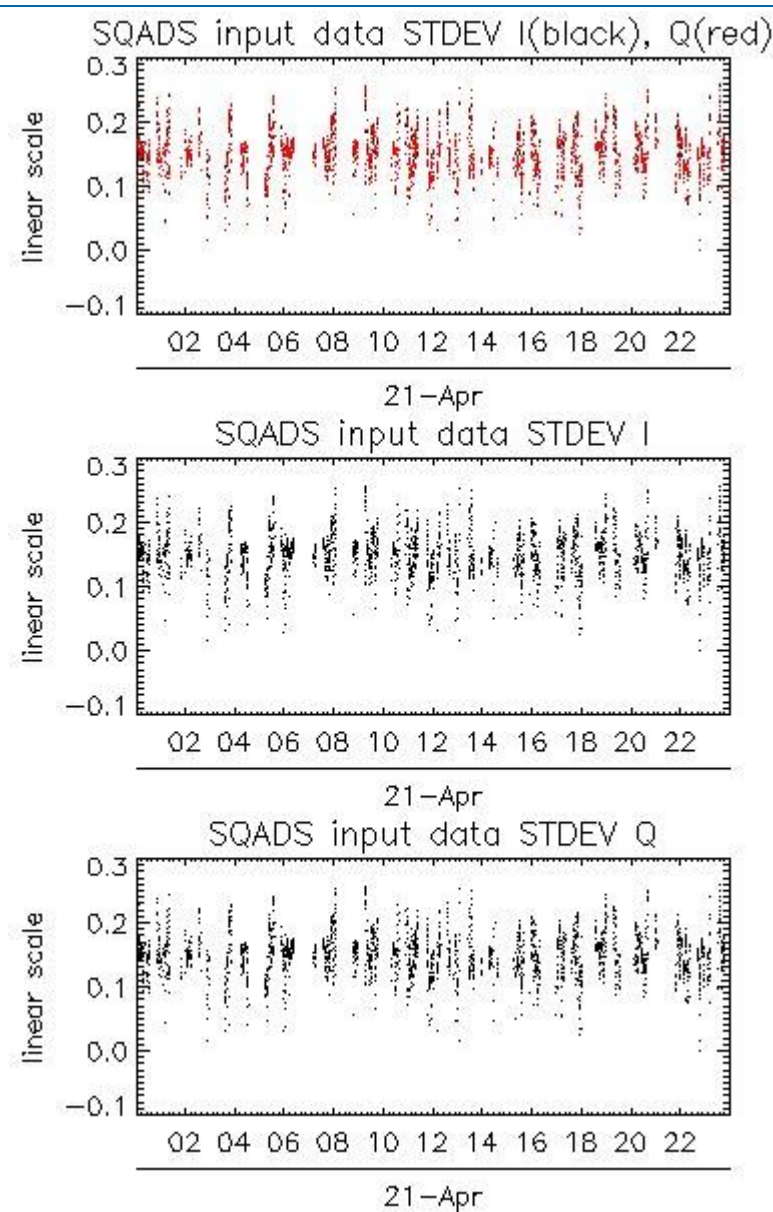
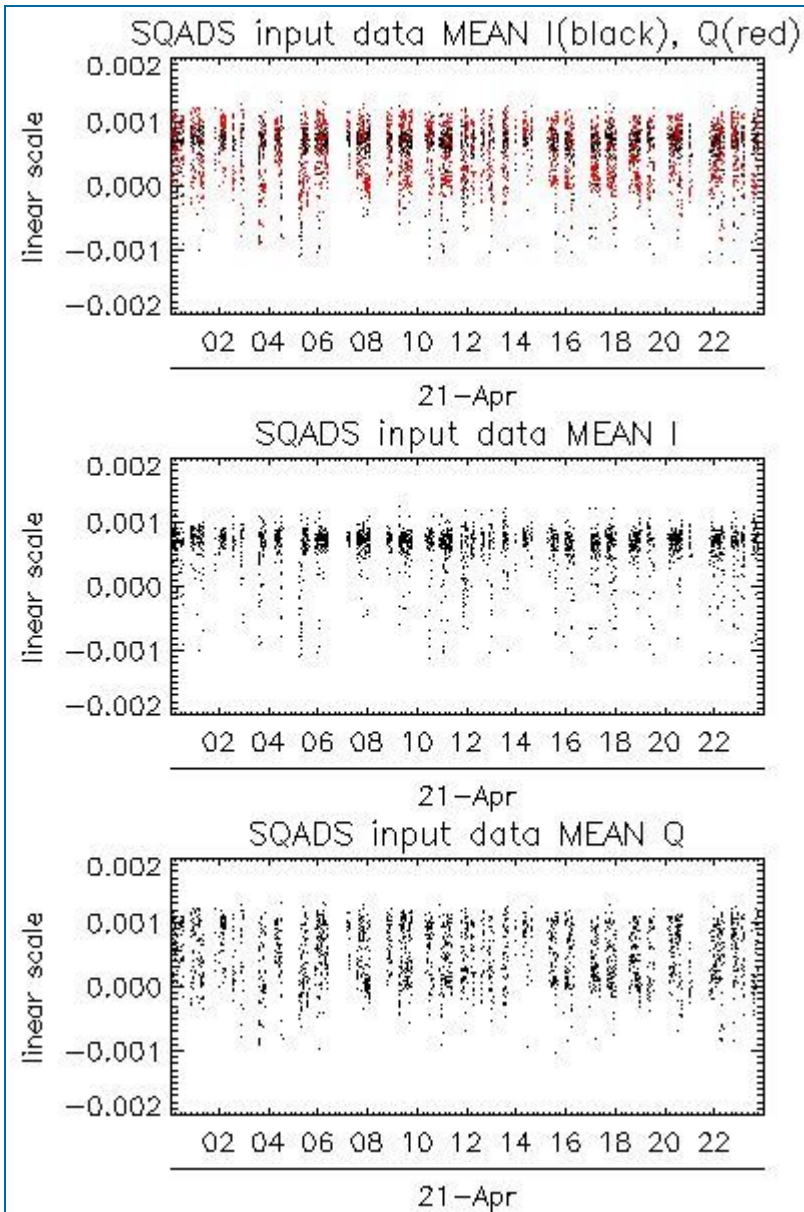

Channel	Statistics	DSS-B
MEAN I	mean	0.000603481
	stdev	1.30458e-07
MEAN Q	mean	0.000487998
	stdev	2.03800e-07
Channel	Statistics	DSS-B
STDEV I	mean	0.149893
	stdev	0.00123075
STDEV Q	mean	0.150441
	stdev	0.00125663

7.2 - Analysis for IMM

[[BACK TO MENU](#)]



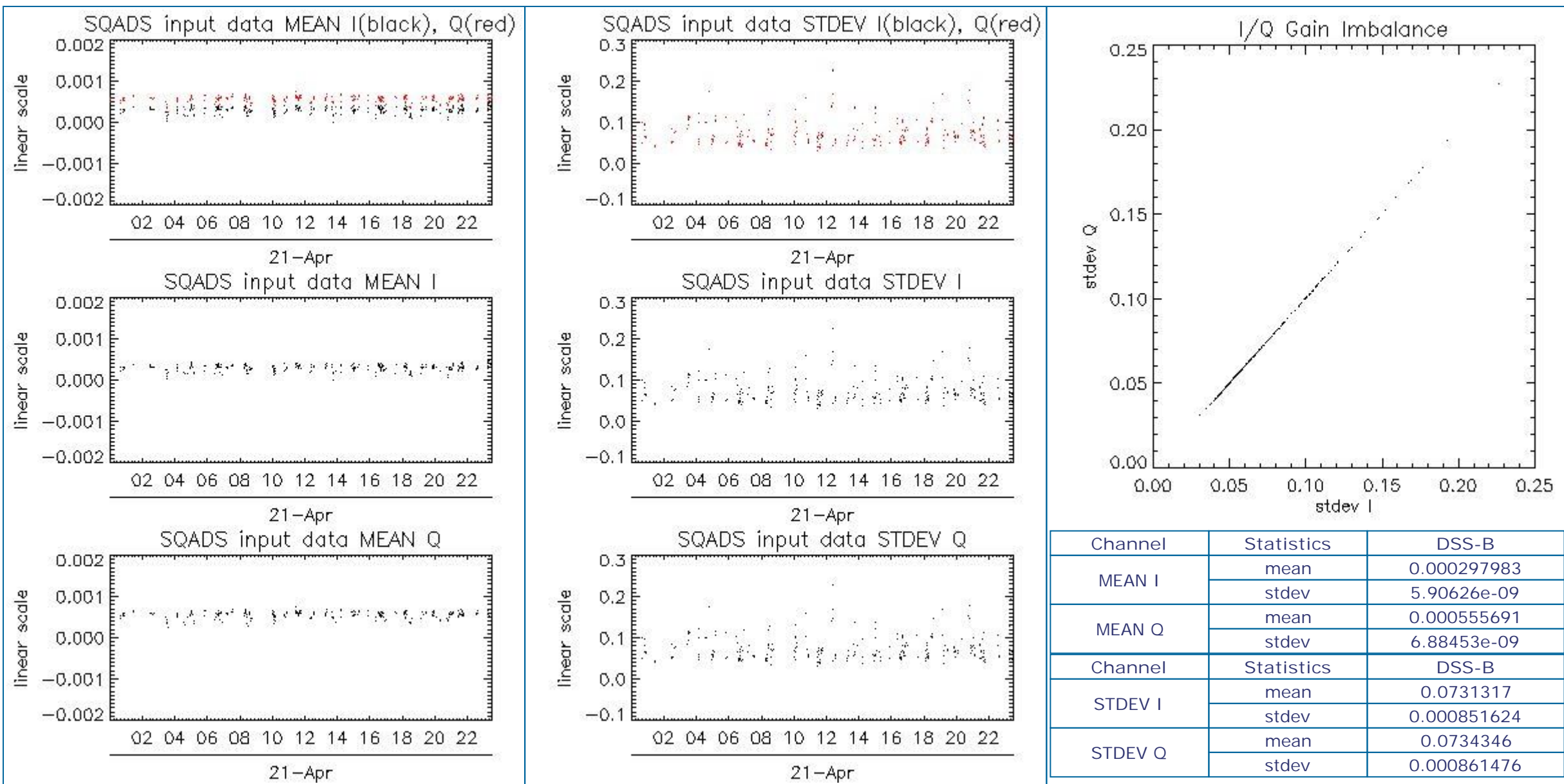

8 - TELEMETRY ANALYSIS

Processing Center	Product	Gaps	Missing lines
PDE	ASA_IMM_1PNPDE20100421_202010_000000472088_00429_42567_5941.N1	1	0

8.1 - Number of Missing lines

[[BACK TO MENU](#)]

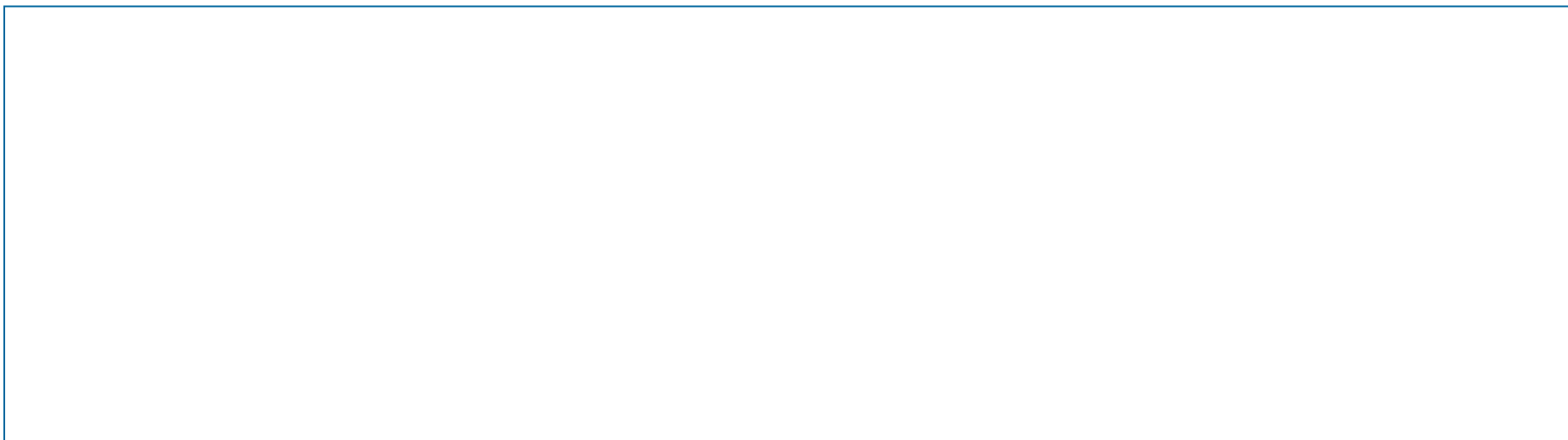

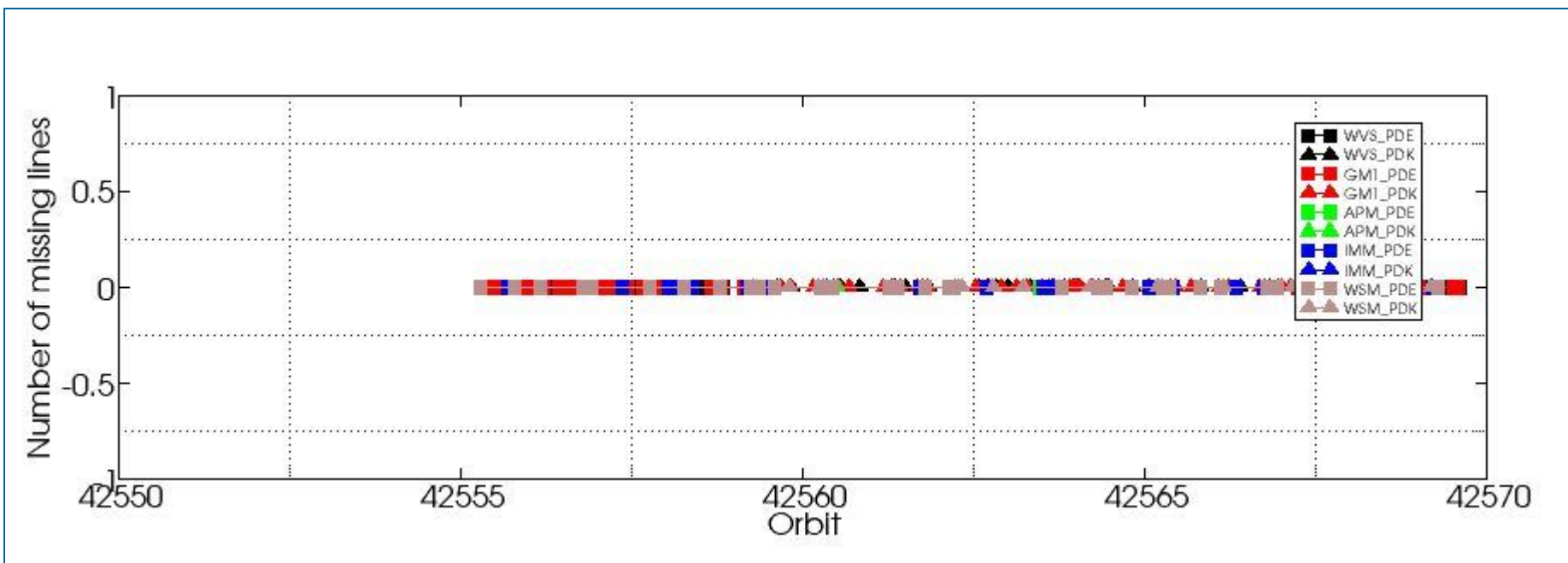

8.2 - Number of Gaps

[[BACK TO MENU](#)]

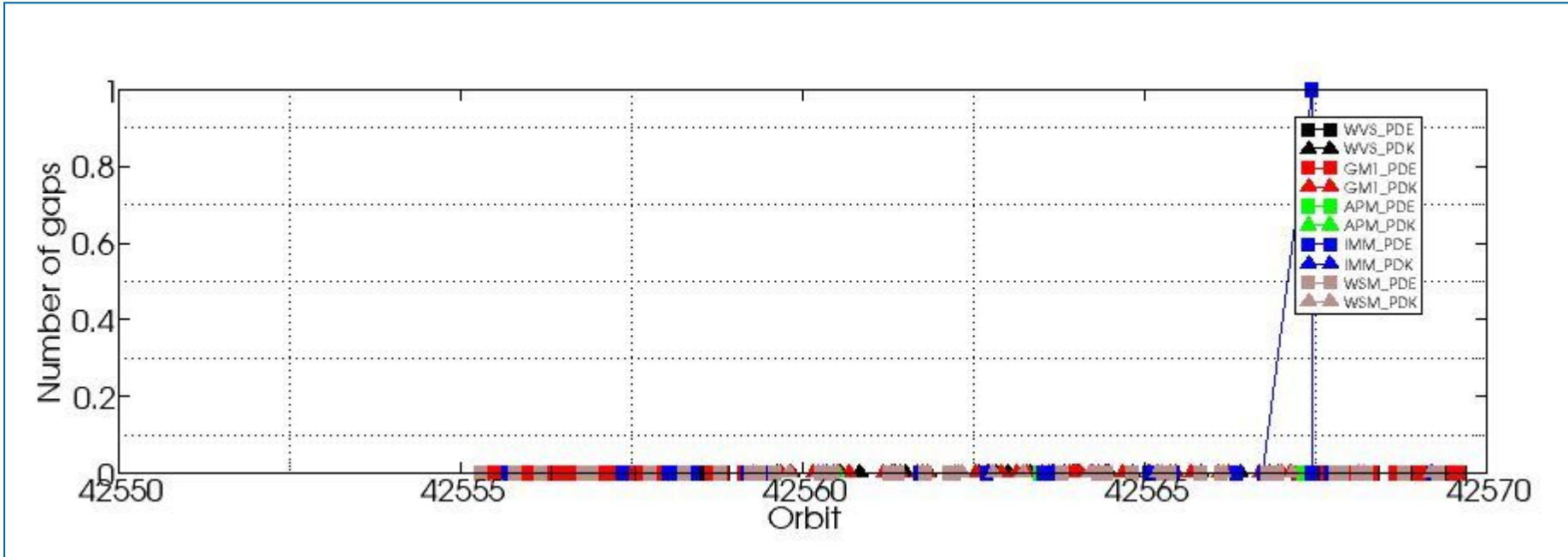

ASAR DAILY REPORT for 100421
#####

MODE: DAILY
ANALYSIS: ALL
DATE: YESTERDAY

Analysis will be performed from 2010-04-21 00:00:00 to 2010-04-21 23:59:59
Results will be exported to the directory: ./RESULTS/DAILY/_100421/

DATA SUMMARY

Summary will be performed from 2010-04-21 00:00:00 to 2010-04-21 23:59:59
Results will be exported to the directory: ./RESULTS/DAILY/_100421/DATA_SUMMARY

Creating directory ./RESULTS/DAILY/_100421/DATA_SUMMARY...
Writing file ./RESULTS/DAILY/_100421/DATA_SUMMARY/Data_summary.html...

Getting WVS products list from 2010-04-21 00:00:00 to 2010-04-21 23:59:59...
Writing file ./RESULTS/DAILY/_100421/DATA_SUMMARY/List_WVS_products_used.xls...
Writing file ./RESULTS/DAILY/_100421/DATA_SUMMARY/List_WVS_products_used.txt...

Getting GM1 products list from 2010-04-21 00:00:00 to 2010-04-21 23:59:59...
Writing file ./RESULTS/DAILY/_100421/DATA_SUMMARY/List_GM1_products_used.xls...
Writing file ./RESULTS/DAILY/_100421/DATA_SUMMARY/List_GM1_products_used.txt...

Getting APM products list from 2010-04-21 00:00:00 to 2010-04-21 23:59:59...
Writing file ./RESULTS/DAILY/_100421/DATA_SUMMARY/List_APM_products_used.xls...
Writing file ./RESULTS/DAILY/_100421/DATA_SUMMARY/List_APM_products_used.txt...

Getting IMM products list from 2010-04-21 00:00:00 to 2010-04-21 23:59:59...
Writing file ./RESULTS/DAILY/_100421/DATA_SUMMARY/List_IMM_products_used.xls...
Writing file ./RESULTS/DAILY/_100421/DATA_SUMMARY/List_IMM_products_used.txt...

Getting WSM products list from 2010-04-21 00:00:00 to 2010-04-21 23:59:59...
Writing file ./RESULTS/DAILY/_100421/DATA_SUMMARY/List_WSM_products_used.xls...
Writing file ./RESULTS/DAILY/_100421/DATA_SUMMARY/List_WSM_products_used.txt...

Getting MS products list from 2010-04-21 00:00:00 to 2010-04-21 23:59:59...
Writing file ./RESULTS/DAILY/_100421/DATA_SUMMARY/List_MS_products_used.xls...
Writing file ./RESULTS/DAILY/_100421/DATA_SUMMARY/List_MS_products_used.txt...

DATA SUMMARY completed
#####

AUXILIARY FILES ANALYSIS

Analysis will be performed from 2010-04-21 00:00:00 to 2010-04-21 23:59:59
Results will be exported to the directory: ./RESULTS/DAILY/_100421/AUXILIARY

Creating directory ./RESULTS/DAILY/_100421/AUXILIARY...

Looking for the IECF operational ADFs list...



ADF filter 20100421*current_3_IECF_ADFs.txt
 Found list 20100421_030001_current_3_IECF_ADFs.txt...
 Extracting ADFs...

ASA_CON_AXVIEC20091217_101713_20070204_165113_20101231_000000
 ASA_INS_AXVIEC20091217_114637_20090428_100000_20101231_235959
 ASA_XCH_AXVIEC20091217_113006_20020301_000000_20101231_000000
 ASA_XCA_AXVIEC20100315_123052_20090501_000000_20110101_000000

Writing file ./RESULTS/DAILY/_100421/AUXILIARY/ASAR_ADFs_IECF_List3.html...
 Writing file ./RESULTS/DAILY/_100421/AUXILIARY/Auxiliary_files_summary.html...

Analysing WVS products...

Writing file ./RESULTS/DAILY/_100421/AUXILIARY/Check_ADFs_WVS.xls...
 Writing file ./RESULTS/DAILY/_100421/AUXILIARY/Check_ADFs_WVS.txt...

ASA_WVS_1PNPDE20100421_000425_000008692088_00417_42555_5623.N1	ASA_CON -> OKASA_INS -> OKASA_XCH -> OKASA_XCA -> OK
ASA_WVS_1PNPDE20100421_002136_00000592088_00417_42555_5621.N1	ASA_CON -> OKASA_INS -> OKASA_XCH -> OKASA_XCA -> OK
ASA_WVS_1PNPDE20100421_002820_000004052088_00417_42555_5626.N1	ASA_CON -> OKASA_INS -> OKASA_XCH -> OKASA_XCA -> OK
ASA_WVS_1PNPDE20100421_005229_000003302088_00417_42555_5628.N1	ASA_CON -> OKASA_INS -> OKASA_XCH -> OKASA_XCA -> OK
ASA_WVS_1PNPDE20100421_005714_000002842088_00417_42555_5644.N1	ASA_CON -> OKASA_INS -> OKASA_XCH -> OKASA_XCA -> OK
ASA_WVS_1PNPDE20100421_010837_000008992088_00417_42555_5647.N1	ASA_CON -> OKASA_INS -> OKASA_XCH -> OKASA_XCA -> OK
ASA_WVS_1PNPDE20100421_015135_00000592088_00418_42556_5649.N1	ASA_CON -> OKASA_INS -> OKASA_XCH -> OKASA_XCA -> OK
ASA_WVS_1PNPDE20100421_020207_000008242088_00418_42556_5652.N1	ASA_CON -> OKASA_INS -> OKASA_XCH -> OKASA_XCA -> OK
ASA_WVS_1PNPDE20100421_023225_000003152088_00418_42556_5655.N1	ASA_CON -> OKASA_INS -> OKASA_XCH -> OKASA_XCA -> OK
ASA_WVS_1PNPDE20100421_025250_000003292088_00419_42557_5662.N1	ASA_CON -> OKASA_INS -> OKASA_XCH -> OKASA_XCA -> OK
ASA_WVS_1PNPDE20100421_033545_000001042088_00419_42557_5660.N1	ASA_CON -> OKASA_INS -> OKASA_XCH -> OKASA_XCA -> OK
ASA_WVS_1PNPDE20100421_033715_000009292088_00419_42557_5686.N1	ASA_CON -> OKASA_INS -> OKASA_XCH -> OKASA_XCA -> OK
ASA_WVS_1PNPDE20100421_041542_000010792088_00419_42557_5693.N1	ASA_CON -> OKASA_INS -> OKASA_XCH -> OKASA_XCA -> OK
ASA_WVS_1PNPDE20100421_051506_000010642088_00420_42558_5692.N1	ASA_CON -> OKASA_INS -> OKASA_XCH -> OKASA_XCA -> OK
ASA_WVS_1PNPDE20100421_053236_000002552088_00420_42558_5706.N1	ASA_CON -> OKASA_INS -> OKASA_XCH -> OKASA_XCA -> OK
ASA_WVS_1PNPDE20100421_055346_000018592088_00420_42558_5720.N1	ASA_CON -> OKASA_INS -> OKASA_XCH -> OKASA_XCA -> OK
ASA_WVS_1PNPDE20100421_070910_000000442088_00421_42559_5719.N1	ASA_CON -> OKASA_INS -> OKASA_XCH -> OKASA_XCA -> OK
ASA_WVS_1PNPDE20100421_200913_000006142088_00429_42567_5825.N1	ASA_CON -> OKASA_INS -> OKASA_XCH -> OKASA_XCA -> OK
ASA_WVS_1PNPDE20100421_202103_000012742088_00429_42567_5828.N1	ASA_CON -> OKASA_INS -> OKASA_XCH -> OKASA_XCA -> OK
ASA_WVS_1PNPDE20100421_205900_000002552088_00429_42567_5843.N1	ASA_CON -> OKASA_INS -> OKASA_XCH -> OKASA_XCA -> OK
ASA_WVS_1PNPDE20100421_214926_000020092088_00430_42568_5845.N1	ASA_CON -> OKASA_INS -> OKASA_XCH -> OKASA_XCA -> OK
ASA_WVS_1PNPDE20100421_224001_000004042088_00430_42568_5846.N1	ASA_CON -> OKASA_INS -> OKASA_XCH -> OKASA_XCA -> OK
ASA_WVS_1PNPDE20100421_224601_000006892088_00430_42568_5857.N1	ASA_CON -> OKASA_INS -> OKASA_XCH -> OKASA_XCA -> OK
ASA_WVS_1PNPDE20100421_230531_000004802088_00431_42569_5859.N1	ASA_CON -> OKASA_INS -> OKASA_XCH -> OKASA_XCA -> OK
ASA_WVS_1PNPDE20100421_233217_000008842088_00431_42569_5863.N1	ASA_CON -> OKASA_INS -> OKASA_XCH -> OKASA_XCA -> OK
ASA_WVS_1PNPDE20100421_235805_000003302088_00431_42569_5866.N1	ASA_CON -> OKASA_INS -> OKASA_XCH -> OKASA_XCA -> OK
ASA_WVS_1PNPDK20100421_071330_000002402088_00421_42559_6951.N1	ASA_CON -> OKASA_INS -> OKASA_XCH -> OKASA_XCA -> OK
ASA_WVS_1PNPDK20100421_073422_000019492088_00421_42559_6954.N1	ASA_CON -> OKASA_INS -> OKASA_XCH -> OKASA_XCA -> OK
ASA_WVS_1PNPDK20100421_084721_000006452088_00422_42560_6979.N1	ASA_CON -> OKASA_INS -> OKASA_XCH -> OKASA_XCA -> OK
ASA_WVS_1PNPDK20100421_091458_000020242088_00422_42560_6982.N1	ASA_CON -> OKASA_INS -> OKASA_XCH -> OKASA_XCA -> OK
ASA_WVS_1PNPDK20100421_102120_000010492088_00423_42561_7056.N1	ASA_CON -> OKASA_INS -> OKASA_XCH -> OKASA_XCA -> OK
ASA_WVS_1PNPDK20100421_105533_000017542088_00423_42561_7058.N1	ASA_CON -> OKASA_INS -> OKASA_XCH -> OKASA_XCA -> OK
ASA_WVS_1PNPDK20100421_114533_000010942088_00424_42562_7104.N1	ASA_CON -> OKASA_INS -> OKASA_XCH -> OKASA_XCA -> OK
ASA_WVS_1PNPDK20100421_121016_000005402088_00424_42562_7112.N1	ASA_CON -> OKASA_INS -> OKASA_XCH -> OKASA_XCA -> OK
ASA_WVS_1PNPDK20100421_123600_000003452088_00424_42562_7110.N1	ASA_CON -> OKASA_INS -> OKASA_XCH -> OKASA_XCA -> OK
ASA_WVS_1PNPDK20100421_125236_000006882088_00424_42562_7107.N1	ASA_CON -> OKASA_INS -> OKASA_XCH -> OKASA_XCA -> OK
ASA_WVS_1PNPDK20100421_132654_000008092088_00425_42563_7133.N1	ASA_CON -> OKASA_INS -> OKASA_XCH -> OKASA_XCA -> OK
ASA_WVS_1PNPDK20100421_135840_000000752088_00425_42563_7135.N1	ASA_CON -> OKASA_INS -> OKASA_XCH -> OKASA_XCA -> OK
ASA_WVS_1PNPDK20100421_141636_000004052088_00425_42563_7139.N1	ASA_CON -> OKASA_INS -> OKASA_XCH -> OKASA_XCA -> OK
ASA_WVS_1PNPDK20100421_142818_000001042088_00425_42563_7137.N1	ASA_CON -> OKASA_INS -> OKASA_XCH -> OKASA_XCA -> OK
ASA_WVS_1PNPDK20100421_143527_000001342088_00426_42564_7143.N1	ASA_CON -> OKASA_INS -> OKASA_XCH -> OKASA_XCA -> OK
ASA_WVS_1PNPDK20100421_151523_000000442088_00426_42564_7157.N1	ASA_CON -> OKASA_INS -> OKASA_XCH -> OKASA_XCA -> OK
ASA_WVS_1PNPDK20100421_152145_000011242088_00426_42564_7159.N1	ASA_CON -> OKASA_INS -> OKASA_XCH -> OKASA_XCA -> OK
ASA_WVS_1PNPDK20100421_155712_000013042088_00426_42564_7162.N1	ASA_CON -> OKASA_INS -> OKASA_XCH -> OKASA_XCA -> OK
ASA_WVS_1PNPDK20100421_165937_000012892088_00427_42565_7180.N1	ASA_CON -> OKASA_INS -> OKASA_XCH -> OKASA_XCA -> OK
ASA_WVS_1PNPDK20100421_173748_000014092088_00427_42565_7182.N1	ASA_CON -> OKASA_INS -> OKASA_XCH -> OKASA_XCA -> OK
ASA_WVS_1PNPDK20100421_183421_000016492088_00428_42566_7201.N1	ASA_CON -> OKASA_INS -> OKASA_XCH -> OKASA_XCA -> OK
ASA_WVS_1PNPDK20100421_191824_000005252088_00428_42566_7202.N1	ASA_CON -> OKASA_INS -> OKASA_XCH -> OKASA_XCA -> OK



ASA_WVS_1PNPDK20100421_193100_000001492088_00428_42566_7207.N1 ASA_CON -> OKASA_INS -> OKASA_XCH -> OKASA_XCA -> OK

Analysing GM1 products...

Writing file ./RESULTS/DAILY/_100421/AUXILIARY/Check_ADFs_GM1.xls...

Writing file ./RESULTS/DAILY/_100421/AUXILIARY/Check_ADFs_GM1.txt...

ASA_GM1_1PNPDE20100421_000301_000000782088_00417_42555_5620.N1 ASA_CON -> OKASA_INS -> OKASA_XCH -> OKASA_XCA -> OK
ASA_GM1_1PNPDE20100421_001942_000001082088_00417_42555_5622.N1 ASA_CON -> OKASA_INS -> OKASA_XCH -> OKASA_XCA -> OK
ASA_GM1_1PNPDE20100421_002316_000003022088_00417_42555_5625.N1 ASA_CON -> OKASA_INS -> OKASA_XCH -> OKASA_XCA -> OK
ASA_GM1_1PNPDE20100421_003554_000000902088_00417_42555_5624.N1 ASA_CON -> OKASA_INS -> OKASA_XCH -> OKASA_XCA -> OK
ASA_GM1_1PNPDE20100421_003913_000005012088_00417_42555_5627.N1 ASA_CON -> OKASA_INS -> OKASA_XCH -> OKASA_XCA -> OK
ASA_GM1_1PNPDE20100421_010426_000002472088_00417_42555_5645.N1 ASA_CON -> OKASA_INS -> OKASA_XCH -> OKASA_XCA -> OK
ASA_GM1_1PNPDE20100421_012658_000001142088_00418_42556_5646.N1 ASA_CON -> OKASA_INS -> OKASA_XCH -> OKASA_XCA -> OK
ASA_GM1_1PNPDE20100421_013125_000010632088_00418_42556_5648.N1 ASA_CON -> OKASA_INS -> OKASA_XCH -> OKASA_XCA -> OK
ASA_GM1_1PNPDE20100421_015332_000003262088_00418_42556_5650.N1 ASA_CON -> OKASA_INS -> OKASA_XCH -> OKASA_XCA -> OK
ASA_GM1_1PNPDE20100421_020038_000000842088_00418_42556_5651.N1 ASA_CON -> OKASA_INS -> OKASA_XCH -> OKASA_XCA -> OK
ASA_GM1_1PNPDE20100421_021629_000006282088_00418_42556_5653.N1 ASA_CON -> OKASA_INS -> OKASA_XCH -> OKASA_XCA -> OK
ASA_GM1_1PNPDE20100421_024059_000003502088_00418_42556_5656.N1 ASA_CON -> OKASA_INS -> OKASA_XCH -> OKASA_XCA -> OK
ASA_GM1_1PNPDE20100421_024815_000002712088_00418_42556_5654.N1 ASA_CON -> OKASA_INS -> OKASA_XCH -> OKASA_XCA -> OK
ASA_GM1_1PNPDE20100421_025902_000001572088_00419_42557_5657.N1 ASA_CON -> OKASA_INS -> OKASA_XCH -> OKASA_XCA -> OK
ASA_GM1_1PNPDE20100421_030247_000004532088_00419_42557_5658.N1 ASA_CON -> OKASA_INS -> OKASA_XCH -> OKASA_XCA -> OK
ASA_GM1_1PNPDE20100421_031109_000009552088_00419_42557_5663.N1 ASA_CON -> OKASA_INS -> OKASA_XCH -> OKASA_XCA -> OK
ASA_GM1_1PNPDE20100421_033353_000001022088_00419_42557_5661.N1 ASA_CON -> OKASA_INS -> OKASA_XCH -> OKASA_XCA -> OK
ASA_GM1_1PNPDE20100421_035706_000005672088_00419_42557_5689.N1 ASA_CON -> OKASA_INS -> OKASA_XCH -> OKASA_XCA -> OK
ASA_GM1_1PNPDE20100421_041145_000000782088_00419_42557_5688.N1 ASA_CON -> OKASA_INS -> OKASA_XCH -> OKASA_XCA -> OK
ASA_GM1_1PNPDE20100421_041411_000000842088_00419_42557_5687.N1 ASA_CON -> OKASA_INS -> OKASA_XCH -> OKASA_XCA -> OK
ASA_GM1_1PNPDE20100421_043613_000005792088_00420_42558_5685.N1 ASA_CON -> OKASA_INS -> OKASA_XCH -> OKASA_XCA -> OK
ASA_GM1_1PNPDE20100421_044659_000006102088_00420_42558_5695.N1 ASA_CON -> OKASA_INS -> OKASA_XCH -> OKASA_XCA -> OK
ASA_GM1_1PNPDE20100421_050348_000002952088_00420_42558_5694.N1 ASA_CON -> OKASA_INS -> OKASA_XCH -> OKASA_XCA -> OK
ASA_GM1_1PNPDE20100421_051014_000002892088_00420_42558_5691.N1 ASA_CON -> OKASA_INS -> OKASA_XCH -> OKASA_XCA -> OK
ASA_GM1_1PNPDE20100421_053741_000006282088_00420_42558_5707.N1 ASA_CON -> OKASA_INS -> OKASA_XCH -> OKASA_XCA -> OK
ASA_GM1_1PNPDE20100421_055136_000001262088_00420_42558_5708.N1 ASA_CON -> OKASA_INS -> OKASA_XCH -> OKASA_XCA -> OK
ASA_GM1_1PNPDE20100421_062523_000002052088_00421_42559_5709.N1 ASA_CON -> OKASA_INS -> OKASA_XCH -> OKASA_XCA -> OK
ASA_GM1_1PNPDE20100421_063135_000002292088_00421_42559_5710.N1 ASA_CON -> OKASA_INS -> OKASA_XCH -> OKASA_XCA -> OK
ASA_GM1_1PNPDE20100421_064425_000001992088_00421_42559_5717.N1 ASA_CON -> OKASA_INS -> OKASA_XCH -> OKASA_XCA -> OK
ASA_GM1_1PNPDE20100421_065019_000004282088_00421_42559_5716.N1 ASA_CON -> OKASA_INS -> OKASA_XCH -> OKASA_XCA -> OK
ASA_GM1_1PNPDE20100421_065820_000006282088_00421_42559_5718.N1 ASA_CON -> OKASA_INS -> OKASA_XCH -> OKASA_XCA -> OK
ASA_GM1_1PNPDE20100421_195857_000004592088_00429_42567_5824.N1 ASA_CON -> OKASA_INS -> OKASA_XCH -> OKASA_XCA -> OK
ASA_GM1_1PNPDE20100421_200740_000000842088_00429_42567_5827.N1 ASA_CON -> OKASA_INS -> OKASA_XCH -> OKASA_XCA -> OK
ASA_GM1_1PNPDE20100421_204304_000001872088_00429_42567_5826.N1 ASA_CON -> OKASA_INS -> OKASA_XCH -> OKASA_XCA -> OK
ASA_GM1_1PNPDE20100421_204858_000002652088_00429_42567_5829.N1 ASA_CON -> OKASA_INS -> OKASA_XCH -> OKASA_XCA -> OK
ASA_GM1_1PNPDE20100421_210833_000010212088_00429_42567_5841.N1 ASA_CON -> OKASA_INS -> OKASA_XCH -> OKASA_XCA -> OK
ASA_GM1_1PNPDE20100421_213413_000001572088_00430_42568_5842.N1 ASA_CON -> OKASA_INS -> OKASA_XCH -> OKASA_XCA -> OK
ASA_GM1_1PNPDE20100421_214647_000001572088_00430_42568_5844.N1 ASA_CON -> OKASA_INS -> OKASA_XCH -> OKASA_XCA -> OK
ASA_GM1_1PNPDE20100421_222340_000006222088_00430_42568_5847.N1 ASA_CON -> OKASA_INS -> OKASA_XCH -> OKASA_XCA -> OK
ASA_GM1_1PNPDE20100421_225815_000003322088_00431_42569_5858.N1 ASA_CON -> OKASA_INS -> OKASA_XCH -> OKASA_XCA -> OK
ASA_GM1_1PNPDE20100421_232027_000003802088_00431_42569_5860.N1 ASA_CON -> OKASA_INS -> OKASA_XCH -> OKASA_XCA -> OK
ASA_GM1_1PNPDE20100421_234747_000001382088_00431_42569_5861.N1 ASA_CON -> OKASA_INS -> OKASA_XCH -> OKASA_XCA -> OK
ASA_GM1_1PNPDE20100421_235127_000003082088_00431_42569_5862.N1 ASA_CON -> OKASA_INS -> OKASA_XCH -> OKASA_XCA -> OK
ASA_GM1_1PNPDE20100421_235641_000000782088_00431_42569_5864.N1 ASA_CON -> OKASA_INS -> OKASA_XCH -> OKASA_XCA -> OK
ASA_GM1_1PNPDK20100421_071933_000006162088_00421_42559_6952.N1 ASA_CON -> OKASA_INS -> OKASA_XCH -> OKASA_XCA -> OK
ASA_GM1_1PNPDK20100421_073235_000001022088_00421_42559_6953.N1 ASA_CON -> OKASA_INS -> OKASA_XCH -> OKASA_XCA -> OK
ASA_GM1_1PNPDK20100421_080737_000003862088_00422_42560_6955.N1 ASA_CON -> OKASA_INS -> OKASA_XCH -> OKASA_XCA -> OK
ASA_GM1_1PNPDK20100421_083746_000001932088_00422_42560_6981.N1 ASA_CON -> OKASA_INS -> OKASA_XCH -> OKASA_XCA -> OK
ASA_GM1_1PNPDK20100421_084415_000001872088_00422_42560_6980.N1 ASA_CON -> OKASA_INS -> OKASA_XCH -> OKASA_XCA -> OK
ASA_GM1_1PNPDK20100421_085853_000009612088_00422_42560_6977.N1 ASA_CON -> OKASA_INS -> OKASA_XCH -> OKASA_XCA -> OK
ASA_GM1_1PNPDK20100421_094921_000005792088_00423_42561_6983.N1 ASA_CON -> OKASA_INS -> OKASA_XCH -> OKASA_XCA -> OK
ASA_GM1_1PNPDK20100421_100158_000000962088_00423_42561_7052.N1 ASA_CON -> OKASA_INS -> OKASA_XCH -> OKASA_XCA -> OK
ASA_GM1_1PNPDK20100421_101437_000003982088_00423_42561_7053.N1 ASA_CON -> OKASA_INS -> OKASA_XCH -> OKASA_XCA -> OK
ASA_GM1_1PNPDK20100421_103928_000002832088_00423_42561_7054.N1 ASA_CON -> OKASA_INS -> OKASA_XCH -> OKASA_XCA -> OK
ASA_GM1_1PNPDK20100421_104704_000002472088_00423_42561_7055.N1 ASA_CON -> OKASA_INS -> OKASA_XCH -> OKASA_XCA -> OK
ASA_GM1_1PNPDK20100421_105410_000000782088_00423_42561_7061.N1 ASA_CON -> OKASA_INS -> OKASA_XCH -> OKASA_XCA -> OK
ASA_GM1_1PNPDK20100421_120436_000002472088_00424_42562_7105.N1 ASA_CON -> OKASA_INS -> OKASA_XCH -> OKASA_XCA -> OK
ASA_GM1_1PNPDK20100421_122533_000003382088_00424_42562_7111.N1 ASA_CON -> OKASA_INS -> OKASA_XCH -> OKASA_XCA -> OK

ASA_GM1_1PNPDK20100421_124228_000006042088_00424_42562_7109.N1	ASA_CON -> OKASA_INS -> OKASA_XCH -> OKASA_XCA -> OK
ASA_GM1_1PNPDK20100421_130444_000005982088_00425_42563_7108.N1	ASA_CON -> OKASA_INS -> OKASA_XCH -> OKASA_XCA -> OK
ASA_GM1_1PNPDK20100421_132033_000003802088_00425_42563_7131.N1	ASA_CON -> OKASA_INS -> OKASA_XCH -> OKASA_XCA -> OK
ASA_GM1_1PNPDK20100421_134420_000005012088_00425_42563_7132.N1	ASA_CON -> OKASA_INS -> OKASA_XCH -> OKASA_XCA -> OK
ASA_GM1_1PNPDK20100421_135330_000003082088_00425_42563_7134.N1	ASA_CON -> OKASA_INS -> OKASA_XCH -> OKASA_XCA -> OK
ASA_GM1_1PNPDK20100421_140041_000007492088_00425_42563_7136.N1	ASA_CON -> OKASA_INS -> OKASA_XCH -> OKASA_XCA -> OK
ASA_GM1_1PNPDK20100421_142407_000002472088_00425_42563_7140.N1	ASA_CON -> OKASA_INS -> OKASA_XCH -> OKASA_XCA -> OK
ASA_GM1_1PNPDK20100421_143051_000001202088_00425_42563_7138.N1	ASA_CON -> OKASA_INS -> OKASA_XCH -> OKASA_XCA -> OK
ASA_GM1_1PNPDK20100421_143345_000000962088_00425_42563_7141.N1	ASA_CON -> OKASA_INS -> OKASA_XCH -> OKASA_XCA -> OK
ASA_GM1_1PNPDK20100421_144004_000007732088_00426_42564_7142.N1	ASA_CON -> OKASA_INS -> OKASA_XCH -> OKASA_XCA -> OK
ASA_GM1_1PNPDK20100421_145714_000000902088_00426_42564_7155.N1	ASA_CON -> OKASA_INS -> OKASA_XCH -> OKASA_XCA -> OK
ASA_GM1_1PNPDK20100421_150553_000005672088_00426_42564_7156.N1	ASA_CON -> OKASA_INS -> OKASA_XCH -> OKASA_XCA -> OK
ASA_GM1_1PNPDK20100421_152008_000000902088_00426_42564_7158.N1	ASA_CON -> OKASA_INS -> OKASA_XCH -> OKASA_XCA -> OK
ASA_GM1_1PNPDK20100421_154117_000007792088_00426_42564_7160.N1	ASA_CON -> OKASA_INS -> OKASA_XCH -> OKASA_XCA -> OK
ASA_GM1_1PNPDK20100421_161939_000000962088_00427_42565_7161.N1	ASA_CON -> OKASA_INS -> OKASA_XCH -> OKASA_XCA -> OK
ASA_GM1_1PNPDK20100421_162303_000004892088_00427_42565_7163.N1	ASA_CON -> OKASA_INS -> OKASA_XCH -> OKASA_XCA -> OK
ASA_GM1_1PNPDK20100421_165207_000002892088_00427_42565_7178.N1	ASA_CON -> OKASA_INS -> OKASA_XCH -> OKASA_XCA -> OK
ASA_GM1_1PNPDK20100421_165825_000000662088_00427_42565_7179.N1	ASA_CON -> OKASA_INS -> OKASA_XCH -> OKASA_XCA -> OK
ASA_GM1_1PNPDK20100421_172153_000007982088_00427_42565_7181.N1	ASA_CON -> OKASA_INS -> OKASA_XCH -> OKASA_XCA -> OK
ASA_GM1_1PNPDK20100421_180154_000003082088_00428_42566_7183.N1	ASA_CON -> OKASA_INS -> OKASA_XCH -> OKASA_XCA -> OK
ASA_GM1_1PNPDK20100421_181851_000005492088_00428_42566_7199.N1	ASA_CON -> OKASA_INS -> OKASA_XCH -> OKASA_XCA -> OK
ASA_GM1_1PNPDK20100421_190230_000003322088_00428_42566_7200.N1	ASA_CON -> OKASA_INS -> OKASA_XCH -> OKASA_XCA -> OK
ASA_GM1_1PNPDK20100421_190950_000002172088_00428_42566_7203.N1	ASA_CON -> OKASA_INS -> OKASA_XCH -> OKASA_XCA -> OK
ASA_GM1_1PNPDK20100421_192940_000000722088_00428_42566_7204.N1	ASA_CON -> OKASA_INS -> OKASA_XCH -> OKASA_XCA -> OK
ASA_GM1_1PNPDK20100421_193409_000007132088_00428_42566_7205.N1	ASA_CON -> OKASA_INS -> OKASA_XCH -> OKASA_XCA -> OK
ASA_GM1_1PNPDK20100421_194735_000002112088_00429_42567_7206.N1	ASA_CON -> OKASA_INS -> OKASA_XCH -> OKASA_XCA -> OK

Analysing APM products...

Writing file ./RESULTS/DAILY/_100421/AUXILIARY/Check_ADFs_APM.xls...

Writing file ./RESULTS/DAILY/_100421/AUXILIARY/Check_ADFs_APM.txt...

ASA_APM_1PNPDE20100421_134056_000001282088_00425_42563_5790.N1	ASA_CON -> OKASA_INS -> OKASA_XCH -> OKASA_XCA -> OK
ASA_APM_1PNPDE20100421_200636_000000442088_00429_42567_5837.N1	ASA_CON -> OKASA_INS -> OKASA_XCH -> OKASA_XCA -> OK
ASA_APM_1PNPDK20100421_084056_000001782088_00422_42560_6978.N1	ASA_CON -> OKASA_INS -> OKASA_XCH -> OKASA_XCA -> OK

Analysing IMM products...

Writing file ./RESULTS/DAILY/_100421/AUXILIARY/Check_ADFs_IMM.xls...

Writing file ./RESULTS/DAILY/_100421/AUXILIARY/Check_ADFs_IMM.txt...

ASA_IMM_1PNPDE20100421_003727_000000992088_00417_42555_5616.N1	ASA_CON -> OKASA_INS -> OKASA_XCH -> OKASA_XCA -> OK
ASA_IMM_1PNPDE20100421_032702_000004002088_00419_42557_5659.N1	ASA_CON -> OKASA_INS -> OKASA_XCH -> OKASA_XCA -> OK
ASA_IMM_1PNPDE20100421_043424_000000972088_00420_42558_5684.N1	ASA_CON -> OKASA_INS -> OKASA_XCH -> OKASA_XCA -> OK
ASA_IMM_1PNPDE20100421_044553_000000512088_00420_42558_5690.N1	ASA_CON -> OKASA_INS -> OKASA_XCH -> OKASA_XCA -> OK
ASA_IMM_1PNPDE20100421_050842_000000832088_00420_42558_5682.N1	ASA_CON -> OKASA_INS -> OKASA_XCH -> OKASA_XCA -> OK
ASA_IMM_1PNPDE20100421_062847_000001552088_00421_42559_5711.N1	ASA_CON -> OKASA_INS -> OKASA_XCH -> OKASA_XCA -> OK
ASA_IMM_1PNPDE20100421_065727_000000422088_00421_42559_5714.N1	ASA_CON -> OKASA_INS -> OKASA_XCH -> OKASA_XCA -> OK
ASA_IMM_1PNPDE20100421_104412_000001592088_00423_42561_5764.N1	ASA_CON -> OKASA_INS -> OKASA_XCH -> OKASA_XCA -> OK
ASA_IMM_1PNPDE20100421_122053_000001772088_00424_42562_5786.N1	ASA_CON -> OKASA_INS -> OKASA_XCH -> OKASA_XCA -> OK
ASA_IMM_1PNPDE20100421_134333_000000382088_00425_42563_5791.N1	ASA_CON -> OKASA_INS -> OKASA_XCH -> OKASA_XCA -> OK
ASA_IMM_1PNPDE20100421_135243_000000382088_00425_42563_5792.N1	ASA_CON -> OKASA_INS -> OKASA_XCH -> OKASA_XCA -> OK
ASA_IMM_1PNPDE20100421_162117_000000932088_00427_42565_5797.N1	ASA_CON -> OKASA_INS -> OKASA_XCH -> OKASA_XCA -> OK
ASA_IMM_1PNPDE20100421_165658_000000742088_00427_42565_5814.N1	ASA_CON -> OKASA_INS -> OKASA_XCH -> OKASA_XCA -> OK
ASA_IMM_1PNPDE20100421_182756_000003792088_00428_42566_5821.N1	ASA_CON -> OKASA_INS -> OKASA_XCH -> OKASA_XCA -> OK
ASA_IMM_1PNPDE20100421_190800_000000972088_00428_42566_5822.N1	ASA_CON -> OKASA_INS -> OKASA_XCH -> OKASA_XCA -> OK
ASA_IMM_1PNPDE20100421_202010_000000472088_00429_42567_5941.N1	ASA_CON -> OKASA_INS -> OKASA_XCH -> OKASA_XCA -> OK
ASA_IMM_1PNPDE20100421_202023_000000342088_00429_42567_5838.N1	ASA_CON -> OKASA_INS -> OKASA_XCH -> OKASA_XCA -> OK
ASA_IMM_1PNPDE20100421_204611_000001582088_00429_42567_5839.N1	ASA_CON -> OKASA_INS -> OKASA_XCH -> OKASA_XCA -> OK
ASA_IMM_1PNPDE20100421_231735_000001652088_00431_42569_5876.N1	ASA_CON -> OKASA_INS -> OKASA_XCH -> OKASA_XCA -> OK
ASA_IMM_1PNPDK20100421_082720_000000922088_00422_42560_6967.N1	ASA_CON -> OKASA_INS -> OKASA_XCH -> OKASA_XCA -> OK
ASA_IMM_1PNPDK20100421_100705_000001202088_00423_42561_6984.N1	ASA_CON -> OKASA_INS -> OKASA_XCH -> OKASA_XCA -> OK



ASA_IMM_1PNPDK20100421_122359_00000822088_00424_42562_7117.N1 ASA_CON -> OKASA_INS -> OKASA_XCH -> OKASA_XCA -> OK
ASA_IMM_1PNPDK20100421_231630_00000922088_00431_42569_7225.N1 ASA_CON -> OKASA_INS -> OKASA_XCH -> OKASA_XCA -> OK

Analysing WSM products...

Writing file ./RESULTS/DAILY/_100421/AUXILIARY/Check_ADFs_WSM.xls...

Writing file ./RESULTS/DAILY/_100421/AUXILIARY/Check_ADFs_WSM.txt...

ASA_WSM_1PNPDE20100421_004743_000002882088_00417_42555_5636.N1 ASA_CON -> OKASA_INS -> OKASA_XCH -> OKASA_XCA -> OK
ASA_WSM_1PNPDE20100421_012527_00000862088_00418_42556_5641.N1 ASA_CON -> OKASA_INS -> OKASA_XCH -> OKASA_XCA -> OK
ASA_WSM_1PNPDE20100421_022719_000002942088_00418_42556_5669.N1 ASA_CON -> OKASA_INS -> OKASA_XCH -> OKASA_XCA -> OK
ASA_WSM_1PNPDE20100421_023925_00000922088_00418_42556_5670.N1 ASA_CON -> OKASA_INS -> OKASA_XCH -> OKASA_XCA -> OK
ASA_WSM_1PNPDE20100421_040637_000003062088_00419_42557_5683.N1 ASA_CON -> OKASA_INS -> OKASA_XCH -> OKASA_XCA -> OK
ASA_WSM_1PNPDE20100421_045713_000003922088_00420_42558_5681.N1 ASA_CON -> OKASA_INS -> OKASA_XCH -> OKASA_XCA -> OK
ASA_WSM_1PNPDE20100421_054846_000001652088_00420_42558_5705.N1 ASA_CON -> OKASA_INS -> OKASA_XCH -> OKASA_XCA -> OK
ASA_WSM_1PNPDE20100421_063532_00000862088_00421_42559_5713.N1 ASA_CON -> OKASA_INS -> OKASA_XCH -> OKASA_XCA -> OK
ASA_WSM_1PNPDE20100421_063948_000002322088_00421_42559_5703.N1 ASA_CON -> OKASA_INS -> OKASA_XCH -> OKASA_XCA -> OK
ASA_WSM_1PNPDE20100421_064747_000001472088_00421_42559_5704.N1 ASA_CON -> OKASA_INS -> OKASA_XCH -> OKASA_XCA -> OK
ASA_WSM_1PNPDE20100421_071045_000001652088_00421_42559_5715.N1 ASA_CON -> OKASA_INS -> OKASA_XCH -> OKASA_XCA -> OK
ASA_WSM_1PNPDE20100421_081722_000002692088_00422_42560_5745.N1 ASA_CON -> OKASA_INS -> OKASA_XCH -> OKASA_XCA -> OK
ASA_WSM_1PNPDE20100421_083517_000001472088_00422_42560_5746.N1 ASA_CON -> OKASA_INS -> OKASA_XCH -> OKASA_XCA -> OK
ASA_WSM_1PNPDE20100421_095909_000001652088_00423_42561_5761.N1 ASA_CON -> OKASA_INS -> OKASA_XCH -> OKASA_XCA -> OK
ASA_WSM_1PNPDE20100421_100347_000002022088_00423_42561_5762.N1 ASA_CON -> OKASA_INS -> OKASA_XCH -> OKASA_XCA -> OK
ASA_WSM_1PNPDE20100421_101001_00000922088_00423_42561_5763.N1 ASA_CON -> OKASA_INS -> OKASA_XCH -> OKASA_XCA -> OK
ASA_WSM_1PNPDE20100421_105116_000001712088_00423_42561_5784.N1 ASA_CON -> OKASA_INS -> OKASA_XCH -> OKASA_XCA -> OK
ASA_WSM_1PNPDE20100421_112538_000004712088_00424_42562_5785.N1 ASA_CON -> OKASA_INS -> OKASA_XCH -> OKASA_XCA -> OK
ASA_WSM_1PNPDE20100421_113410_000001102088_00424_42562_5783.N1 ASA_CON -> OKASA_INS -> OKASA_XCH -> OKASA_XCA -> OK
ASA_WSM_1PNPDE20100421_141314_000001472088_00425_42563_5793.N1 ASA_CON -> OKASA_INS -> OKASA_XCH -> OKASA_XCA -> OK
ASA_WSM_1PNPDE20100421_150420_00000862088_00426_42564_5795.N1 ASA_CON -> OKASA_INS -> OKASA_XCH -> OKASA_XCA -> OK
ASA_WSM_1PNPDE20100421_151654_000001472088_00426_42564_5796.N1 ASA_CON -> OKASA_INS -> OKASA_XCH -> OKASA_XCA -> OK
ASA_WSM_1PNPDE20100421_155419_000001162088_00426_42564_5789.N1 ASA_CON -> OKASA_INS -> OKASA_XCH -> OKASA_XCA -> OK
ASA_WSM_1PNPDE20100421_164049_000004282088_00427_42565_5813.N1 ASA_CON -> OKASA_INS -> OKASA_XCH -> OKASA_XCA -> OK
ASA_WSM_1PNPDE20100421_164820_00000922088_00427_42565_5816.N1 ASA_CON -> OKASA_INS -> OKASA_XCH -> OKASA_XCA -> OK
ASA_WSM_1PNPDE20100421_165056_00000672088_00427_42565_5815.N1 ASA_CON -> OKASA_INS -> OKASA_XCH -> OKASA_XCA -> OK
ASA_WSM_1PNPDE20100421_173514_000001222088_00427_42565_5812.N1 ASA_CON -> OKASA_INS -> OKASA_XCH -> OKASA_XCA -> OK
ASA_WSM_1PNPDE20100421_180711_00000862088_00428_42566_5817.N1 ASA_CON -> OKASA_INS -> OKASA_XCH -> OKASA_XCA -> OK
ASA_WSM_1PNPDE20100421_191335_000002322088_00428_42566_5820.N1 ASA_CON -> OKASA_INS -> OKASA_XCH -> OKASA_XCA -> OK
ASA_WSM_1PNPDE20100421_192758_00000982088_00428_42566_5823.N1 ASA_CON -> OKASA_INS -> OKASA_XCH -> OKASA_XCA -> OK
ASA_WSM_1PNPDE20100421_205327_000003062088_00429_42567_5836.N1 ASA_CON -> OKASA_INS -> OKASA_XCH -> OKASA_XCA -> OK
ASA_WSM_1PNPDE20100421_210359_000002692088_00429_42567_5840.N1 ASA_CON -> OKASA_INS -> OKASA_XCH -> OKASA_XCA -> OK
ASA_WSM_1PNPDE20100421_212710_00000862088_00430_42568_5855.N1 ASA_CON -> OKASA_INS -> OKASA_XCH -> OKASA_XCA -> OK
ASA_WSM_1PNPDE20100421_213951_000004162088_00430_42568_5856.N1 ASA_CON -> OKASA_INS -> OKASA_XCH -> OKASA_XCA -> OK
ASA_WSM_1PNPDE20100421_223409_000003552088_00430_42568_5854.N1 ASA_CON -> OKASA_INS -> OKASA_XCH -> OKASA_XCA -> OK
ASA_WSM_1PNPDE20100421_232651_000002812088_00431_42569_5877.N1 ASA_CON -> OKASA_INS -> OKASA_XCH -> OKASA_XCA -> OK
ASA_WSM_1PNPDK20100421_063751_000003922088_00421_42559_7127.N1 ASA_CON -> OKASA_INS -> OKASA_XCH -> OKASA_XCA -> OK
ASA_WSM_1PNPDK20100421_072955_000001532088_00421_42559_6962.N1 ASA_CON -> OKASA_INS -> OKASA_XCH -> OKASA_XCA -> OK
ASA_WSM_1PNPDK20100421_081411_000001472088_00422_42560_6959.N1 ASA_CON -> OKASA_INS -> OKASA_XCH -> OKASA_XCA -> OK
ASA_WSM_1PNPDK20100421_082227_000002692088_00422_42560_6968.N1 ASA_CON -> OKASA_INS -> OKASA_XCH -> OKASA_XCA -> OK
ASA_WSM_1PNPDK20100421_100435_000001532088_00423_42561_6975.N1 ASA_CON -> OKASA_INS -> OKASA_XCH -> OKASA_XCA -> OK
ASA_WSM_1PNPDK20100421_113531_000001652088_00424_42562_7059.N1 ASA_CON -> OKASA_INS -> OKASA_XCH -> OKASA_XCA -> OK
ASA_WSM_1PNPDK20100421_113928_000002082088_00424_42562_7060.N1 ASA_CON -> OKASA_INS -> OKASA_XCH -> OKASA_XCA -> OK
ASA_WSM_1PNPDK20100421_114404_00000922088_00424_42562_7073.N1 ASA_CON -> OKASA_INS -> OKASA_XCH -> OKASA_XCA -> OK
ASA_WSM_1PNPDK20100421_123119_000002262088_00424_42562_7122.N1 ASA_CON -> OKASA_INS -> OKASA_XCH -> OKASA_XCA -> OK
ASA_WSM_1PNPDK20100421_131445_000003492088_00425_42563_7118.N1 ASA_CON -> OKASA_INS -> OKASA_XCH -> OKASA_XCA -> OK
ASA_WSM_1PNPDK20100421_145301_000002392088_00426_42564_7151.N1 ASA_CON -> OKASA_INS -> OKASA_XCH -> OKASA_XCA -> OK
ASA_WSM_1PNPDK20100421_145852_000003062088_00426_42564_7152.N1 ASA_CON -> OKASA_INS -> OKASA_XCH -> OKASA_XCA -> OK
ASA_WSM_1PNPDK20100421_163117_000002082088_00427_42565_7172.N1 ASA_CON -> OKASA_INS -> OKASA_XCH -> OKASA_XCA -> OK
ASA_WSM_1PNPDK20100421_163511_000002452088_00427_42565_7168.N1 ASA_CON -> OKASA_INS -> OKASA_XCH -> OKASA_XCA -> OK
ASA_WSM_1PNPDK20100421_163946_000001652088_00427_42565_7173.N1 ASA_CON -> OKASA_INS -> OKASA_XCH -> OKASA_XCA -> OK
ASA_WSM_1PNPDK20100421_180856_000005932088_00428_42566_7191.N1 ASA_CON -> OKASA_INS -> OKASA_XCH -> OKASA_XCA -> OK
ASA_WSM_1PNPDK20100421_195111_000004592088_00429_42567_7214.N1 ASA_CON -> OKASA_INS -> OKASA_XCH -> OKASA_XCA -> OK
ASA_WSM_1PNPDK20100421_212915_000002452088_00430_42568_7215.N1 ASA_CON -> OKASA_INS -> OKASA_XCH -> OKASA_XCA -> OK
ASA_WSM_1PNPDK20100421_213657_000002082088_00430_42568_7216.N1 ASA_CON -> OKASA_INS -> OKASA_XCH -> OKASA_XCA -> OK
ASA_WSM_1PNPDK20100421_231415_000001282088_00431_42569_7224.N1 ASA_CON -> OKASA_INS -> OKASA_XCH -> OKASA_XCA -> OK

AUXILIARY FILES ANALYSIS completed

#####

MODULE STEPPING ANALYSIS

#####

Analysis will be performed from 2010-04-21 00:00:00 to 2010-04-21 23:59:59

Results will be exported to the directory: ./RESULTS/DAILY/_100421/MODULE_STEPPING

Creating directory ./RESULTS/DAILY/_100421/MODULE_STEPPING...

Creating directory ./RESULTS/DAILY/_100421/MODULE_STEPPING/FIRST_REFERENCE...

Creating directory ./RESULTS/DAILY/_100421/MODULE_STEPPING/SECOND_REFERENCE...

Creating directory ./RESULTS/DAILY/_100421/MODULE_STEPPING/PREVIOUS_PRODUCT_REFERENCE...

Deleting old files...

Creating images comparing with second reference...

Exporting results to the directory ../../RESULTS/DAILY/_100421/MODULE_STEPPING/SECOND_REFERENCE...

Polarization: H

Reference product: ASA_MS_0PNPDK20010209_135042_0000009A024_00180_11700_0052.N1

Test product: ASA_MS_0PNPDK20100421_071815_000000162088_00421_42559_0102.N1

H

H

../../RESULTS/DAILY/_100421/MODULE_STEPPING/SECOND_REFERENCE/TGH_20100421_071815-20010209_135042.png

../../RESULTS/DAILY/_100421/MODULE_STEPPING/SECOND_REFERENCE/TPH_20100421_071815-20010209_135042.png

../../RESULTS/DAILY/_100421/MODULE_STEPPING/SECOND_REFERENCE/RGH_20100421_071815-20010209_135042.png

../../RESULTS/DAILY/_100421/MODULE_STEPPING/SECOND_REFERENCE/RPH_20100421_071815-20010209_135042.png

Polarization: V

Reference product: ASA_MS_0PNPDK20010209_140823_0000009A024_00180_11700_0054.N1

Test product: ASA_MS_0PNPDE20100420_042841_000000162088_00405_42543_0532.N1

V

V

../../RESULTS/DAILY/_100421/MODULE_STEPPING/SECOND_REFERENCE/TGV_20100420_042841-20010209_140823.png

../../RESULTS/DAILY/_100421/MODULE_STEPPING/SECOND_REFERENCE/TPV_20100420_042841-20010209_140823.png

../../RESULTS/DAILY/_100421/MODULE_STEPPING/SECOND_REFERENCE/RGV_20100420_042841-20010209_140823.png

../../RESULTS/DAILY/_100421/MODULE_STEPPING/SECOND_REFERENCE/RPV_20100420_042841-20010209_140823.png

Creating images comparing with previous product reference...

Exporting results to the directory ../../RESULTS/DAILY/_100421/MODULE_STEPPING/PREVIOUS_PRODUCT_REFERENCE...

Polarization: H

Reference product: ASA_MS_0PNPDE20100419_050018_000000162088_00391_42529_0531.N1

Test product: ASA_MS_0PNPDK20100421_071815_000000162088_00421_42559_0102.N1

H

H

../../RESULTS/DAILY/_100421/MODULE_STEPPING/PREVIOUS_PRODUCT_REFERENCE/TGH_20100421_071815-20100419_050018.png

../../RESULTS/DAILY/_100421/MODULE_STEPPING/PREVIOUS_PRODUCT_REFERENCE/TPH_20100421_071815-20100419_050018.png

../../RESULTS/DAILY/_100421/MODULE_STEPPING/PREVIOUS_PRODUCT_REFERENCE/RGH_20100421_071815-20100419_050018.png

../../RESULTS/DAILY/_100421/MODULE_STEPPING/PREVIOUS_PRODUCT_REFERENCE/RPH_20100421_071815-20100419_050018.png

Polarization: V

Reference product: ASA_MS_0PNPDE20100418_053155_000000162088_00377_42515_0530.N1

Test product: ASA_MS_0PNPDE20100420_042841_000000162088_00405_42543_0532.N1

V

V

../../RESULTS/DAILY/_100421/MODULE_STEPPING/PREVIOUS_PRODUCT_REFERENCE/TGV_20100420_042841-20100418_053155.png

../../RESULTS/DAILY/_100421/MODULE_STEPPING/PREVIOUS_PRODUCT_REFERENCE/TPV_20100420_042841-20100418_053155.png

../../RESULTS/DAILY/_100421/MODULE_STEPPING/PREVIOUS_PRODUCT_REFERENCE/RGV_20100420_042841-20100418_053155.png

../../RESULTS/DAILY/_100421/MODULE_STEPPING/PREVIOUS_PRODUCT_REFERENCE/RPV_20100420_042841-20100418_053155.png

MODULE_STEPPING ANALYSIS completed

#####

CALIBRATION PULSES ANALYSIS

#####

Creating directory ./RESULTS/DAILY/_100421/CALIBRATION_PULSES...

ALL ROWS Analysis will be performed from 2010-04-21 00:00:00 to 2010-04-21 23:59:59

Analysing products WVS IS2 V/V

Writing image ../../RESULTS/DAILY/_100421//CALIBRATION_PULSES/Calibration_pulses_all_rows_WVS_IS2_VV.png...

Analysing products GM1 SS3 H/H

Writing image ../../RESULTS/DAILY/_100421//CALIBRATION_PULSES/Calibration_pulses_all_rows_GM1_SS3_HH.png...

TEMPORAL EVOLUTION Analysis will be performed from 2010-04-21 00:00:00 to 2010-04-21 23:59:59

Analysing products WVS IS2 V/V

Getting calibration pulses data for WVS IS2 V/V from 2010-04-21 00:00:00 to 2010-04-21 23:59:59. Rows: 1/5/9/13/17/21/25/29

Writing file ./RESULTS/DAILY/_100421/CALIBRATION_PULSES/Calibration_pulses_data_WVS_IS2_VV_2010-04-21_1.dat...

Writing ../../RESULTS/DAILY/_100421//CALIBRATION_PULSES/Average_P1_P1a_P2_P3_WVS_IS2_VV_1.png...

Writing ../../RESULTS/DAILY/_100421//CALIBRATION_PULSES/Transmit_Power_WVS_IS2_VV_1.png...

Getting calibration pulses data for WVS IS2 V/V from 2010-04-21 00:00:00 to 2010-04-21 23:59:59. Rows: 2/6/10/14/18/22/26/30

Writing file ./RESULTS/DAILY/_100421/CALIBRATION_PULSES/Calibration_pulses_data_WVS_IS2_VV_2010-04-21_2.dat...

Writing ../../RESULTS/DAILY/_100421//CALIBRATION_PULSES/Average_P1_P1a_P2_P3_WVS_IS2_VV_2.png...

Writing ../../RESULTS/DAILY/_100421//CALIBRATION_PULSES/Transmit_Power_WVS_IS2_VV_2.png...

Getting calibration pulses data for WVS IS2 V/V from 2010-04-21 00:00:00 to 2010-04-21 23:59:59. Rows: 3/7/11/15/19/23/27/31

Writing file ./RESULTS/DAILY/_100421/CALIBRATION_PULSES/Calibration_pulses_data_WVS_IS2_VV_2010-04-21_3.dat...

Writing ../../RESULTS/DAILY/_100421//CALIBRATION_PULSES/Average_P1_P1a_P2_P3_WVS_IS2_VV_3.png...

Writing ../../RESULTS/DAILY/_100421//CALIBRATION_PULSES/Transmit_Power_WVS_IS2_VV_3.png...

Getting calibration pulses data for WVS IS2 V/V from 2010-04-21 00:00:00 to 2010-04-21 23:59:59. Rows: 4/8/12/16/20/24/28/32

Writing file ./RESULTS/DAILY/_100421/CALIBRATION_PULSES/Calibration_pulses_data_WVS_IS2_VV_2010-04-21_4.dat...

Writing ../../RESULTS/DAILY/_100421//CALIBRATION_PULSES/Average_P1_P1a_P2_P3_WVS_IS2_VV_4.png...

Writing ../../RESULTS/DAILY/_100421//CALIBRATION_PULSES/Transmit_Power_WVS_IS2_VV_4.png...

Analysing products GM1 SS3 H/H

Getting calibration pulses data for GM1 SS3 H/H from 2010-04-21 00:00:00 to 2010-04-21 23:59:59. Rows: 1/5/9/13/17/21/25/29

Writing file ./RESULTS/DAILY/_100421/CALIBRATION_PULSES/Calibration_pulses_data_GM1_SS3_HH_2010-04-21_1.dat...

Writing ../../RESULTS/DAILY/_100421//CALIBRATION_PULSES/Average_P1_P1a_P2_P3_GM1_SS3_HH_1.png...

Writing ../../RESULTS/DAILY/_100421//CALIBRATION_PULSES/Transmit_Power_GM1_SS3_HH_1.png...

Getting calibration pulses data for GM1 SS3 H/H from 2010-04-21 00:00:00 to 2010-04-21 23:59:59. Rows: 2/6/10/14/18/22/26/30

Writing file ./RESULTS/DAILY/_100421/CALIBRATION_PULSES/Calibration_pulses_data_GM1_SS3_HH_2010-04-21_2.dat...

Writing ../../RESULTS/DAILY/_100421//CALIBRATION_PULSES/Average_P1_P1a_P2_P3_GM1_SS3_HH_2.png...

Writing ../../RESULTS/DAILY/_100421//CALIBRATION_PULSES/Transmit_Power_GM1_SS3_HH_2.png...

Getting calibration pulses data for GM1 SS3 H/H from 2010-04-21 00:00:00 to 2010-04-21 23:59:59. Rows: 3/7/11/15/19/23/27/31

Writing file ./RESULTS/DAILY/_100421/CALIBRATION_PULSES/Calibration_pulses_data_GM1_SS3_HH_2010-04-21_3.dat...

Writing ../../RESULTS/DAILY/_100421//CALIBRATION_PULSES/Average_P1_P1a_P2_P3_GM1_SS3_HH_3.png...



Writing ../../RESULTS/DAILY/_100421//CALIBRATION_PULSES/Transmit_Power_GM1_SS3_HH_3.png...

Getting calibration pulses data for GM1 SS3 H/H from 2010-04-21 00:00:00 to 2010-04-21 23:59:59. Rows: 4/8/12/16/20/24/28/32

Writing file ./RESULTS/DAILY/_100421/CALIBRATION_PULSES/Calibration_pulses_data_GM1_SS3_HH_2010-04-21_4.dat...

Writing ../../RESULTS/DAILY/_100421//CALIBRATION_PULSES/Average_P1_P1a_P2_P3_GM1_SS3_HH_4.png...

Writing ../../RESULTS/DAILY/_100421//CALIBRATION_PULSES/Transmit_Power_GM1_SS3_HH_4.png...

CALIBRATION PULSES ANALYSIS completed

#####

DOPPLER ANALYSIS

#####

Creating directory ./RESULTS/DAILY/_100421/DOPPLER...

DOPPLER ANX Analysis will be performed from 2010-04-21 00:00:00 to 2010-04-21 23:59:59

Analysing products WVS IS2 V/V

Getting doppler data for WVS IS2 V/V from 2010-04-21 00:00:00 to 2010-04-21 23:59:59...

Writing file ./RESULTS/DAILY/_100421/DOPPLER/Doppler_data_WVS_IS2_VV_2010-04-21.dat...

Running IDL program...

Writing file ../../RESULTS/DAILY/_100421/DOPPLER/DOPPLER_ANX_WVS_IS2_VV.png...

Analysing products GM1 SS1 H/H

Getting doppler data for GM1 SS1 H/H from 2010-04-21 00:00:00 to 2010-04-21 23:59:59...

Writing file ./RESULTS/DAILY/_100421/DOPPLER/Doppler_data_GM1_SS1_HH_2010-04-21.dat...

Running IDL program...

Writing file ../../RESULTS/DAILY/_100421/DOPPLER/DOPPLER_ANX_GM1_SS1_HH.png...

DOPPLER JUMPS Analysis will be performed on WSM products from 2010-04-21 00:00:00 to 2010-04-21 23:59:59

Analysing by default products WSM

Getting doppler jumps data for WSM from 2010-04-21 00:00:00 to 2010-04-21 23:59:59...

Writing file ./RESULTS/DAILY/_100421/DOPPLER/Doppler_Jumps_data_WSM_2010-04-21.dat...

Running IDL program...

Writing file ../../RESULTS/DAILY/_100421/DOPPLER/DOPPLER_JUMPS_ANX_WSM.png...

Writing file ../../RESULTS/DAILY/_100421/DOPPLER/DOPPLER_JUMPS_Date_WSM.png...

DOPPLER MAP Analysis will be performed from 2010-04-21 00:00:00 to 2010-04-21 23:59:59

Analysing products WVS IS2 V/V

Loading predicted doppler values....

Phase: descending

Found data...

Computing mean error doppler estimated-predicted...

Mean error = -40.006419 Hz

Writing file ../../RESULTS/DAILY/_100421//DOPPLER/DOPPLER_Estimated-Predicted-MeanError_WVS_IS2_VV_desc.jpg...

Writing file ../../RESULTS/DAILY/_100421//DOPPLER/DOPPLER_Absolute_WVS_IS2_VV_desc.jpg...

Loading predicted doppler values....

Phase: ascending

Found data...

Computing mean error doppler estimated-predicted...

Mean error = -27.376593 Hz
Writing file ../../RESULTS/DAILY/_100421//DOPPLER/DOPPLER_Estimated-Predicted-MeanError_WVS_IS2_VV_asc.jpg...
Writing file ../../RESULTS/DAILY/_100421//DOPPLER/DOPPLER_Absolute_WVS_IS2_VV_asc.jpg...

Analysing products GM1 SS1 H/H
Loading predicted doppler values....
Phase: descending
Found data...
Computing mean error doppler estimated-predicted...
Mean error = -8.5360466 Hz
Writing file ../../RESULTS/DAILY/_100421//DOPPLER/DOPPLER_Estimated-Predicted-MeanError_GM1_SS1_HH_desc.jpg...
Writing file ../../RESULTS/DAILY/_100421//DOPPLER/DOPPLER_Absolute_GM1_SS1_HH_desc.jpg...

Loading predicted doppler values....
Phase: ascending
Found data...
Computing mean error doppler estimated-predicted...
Mean error = -12.839405 Hz
Writing file ../../RESULTS/DAILY/_100421//DOPPLER/DOPPLER_Estimated-Predicted-MeanError_GM1_SS1_HH_asc.jpg...
Writing file ../../RESULTS/DAILY/_100421//DOPPLER/DOPPLER_Absolute_GM1_SS1_HH_asc.jpg...

DOPPLER ANALYSIS completed
#####

CHIRP ANALYSIS

Creating directory ./RESULTS/DAILY/_100421/CHIRP...

CHIRP Analysis will be performed from 2010-04-21 00:00:00 to 2010-04-21 23:59:59

Analysing products WSM SS1 H/H

Getting ScaleFactor data for WSM SS1 H/H from 2010-04-21 00:00:00 to 2010-04-21 23:59:59...
Writing file ./RESULTS/DAILY/_100421/CHIRP/ScaleFactor_data_WSM_SS1_HH_2010-04-21.dat...
Running IDL program...
Writing file ../../RESULTS/DAILY/_100421/CHIRP/ScaleFactor_ANX_WSM_SS1_HH.png...
Writing file ../../RESULTS/DAILY/_100421/CHIRP/ScaleFactor_DATE_WSM_SS1_HH.png...

Analysing products WSM SS1 V/V

Getting ScaleFactor data for WSM SS1 V/V from 2010-04-21 00:00:00 to 2010-04-21 23:59:59...
Writing file ./RESULTS/DAILY/_100421/CHIRP/ScaleFactor_data_WSM_SS1_VV_2010-04-21.dat...
Running IDL program...
Writing file ../../RESULTS/DAILY/_100421/CHIRP/ScaleFactor_ANX_WSM_SS1_VV.png...
Writing file ../../RESULTS/DAILY/_100421/CHIRP/ScaleFactor_DATE_WSM_SS1_VV.png...

CHIRP ANALYSIS completed
#####

```
#####  
Analysis will be performed from 2010-04-21 00:00:00 to 2010-04-21 23:59:59  
Results will be exported to the directory: ./RESULTS/DAILY/_100421/RAW_DATA
```

```
Creating directory ./RESULTS/DAILY/_100421/RAW_DATA...
```

```
*****  
Getting raw data for WVS from 2010-04-21 00:00:00 to 2010-04-21 23:59:59...  
Writing file ./RESULTS/DAILY/_100421/RAW_DATA/Raw_data_WVS_2010-04-21.dat...  
Running IDL program to create graphs...
```

```
Creating image ../../RESULTS/DAILY/_100421/RAW_DATA/Raw_data_WVS_input_mean.png...  
Creating image ../../RESULTS/DAILY/_100421/RAW_DATA/Raw_data_WVS_input_stdev.png...  
Creating image ../../RESULTS/DAILY/_100421/RAW_DATA/Raw_data_WVS_gain_imbalance.png...
```

```
*****  
Getting raw data for IMM from 2010-04-21 00:00:00 to 2010-04-21 23:59:59...  
Writing file ./RESULTS/DAILY/_100421/RAW_DATA/Raw_data_IMM_2010-04-21.dat...  
Running IDL program to create graphs...
```

```
Creating image ../../RESULTS/DAILY/_100421/RAW_DATA/Raw_data_IMM_input_mean.png...  
Creating image ../../RESULTS/DAILY/_100421/RAW_DATA/Raw_data_IMM_input_stdev.png...  
Creating image ../../RESULTS/DAILY/_100421/RAW_DATA/Raw_data_IMM_gain_imbalance.png...
```

```
RAW DATA ANALYSIS completed
```

```
#####
```

TELEMETRY ANALYSIS

```
#####  
Analysis will be performed from 2010-04-21 00:00:00 to 2010-04-21 23:59:59  
Results will be exported to the directory: ./RESULTS/DAILY/_100421/TELEMETRY
```

```
Creating directory ./RESULTS/DAILY/_100421/TELEMETRY...
```

```
Looking for gaps and missing lines in WVS products...  
*****  
Checking 26 products from PDE...  
Checking 23 products from PDK...
```

```
Looking for gaps and missing lines in GM1 products...  
*****  
Checking 44 products from PDE...  
Checking 40 products from PDK...
```

```
Looking for gaps and missing lines in APM products...  
*****  
Checking 2 products from PDE...  
Checking 1 products from PDK...
```

```
Looking for gaps and missing lines in IMM products...  
*****  
Checking 19 products from PDE...  
Found product...ASA_IMM_1PNPDE20100421_202010_00000472088_00429_42567_5941.N1 / 1 gaps / 0 missing lines  
Checking 4 products from PDK...
```

```
Looking for gaps and missing lines in WSM products...  
*****  
Checking 37 products from PDE...  
Checking 20 products from PDK...
```

```
Creating graph of missing lines and gaps...
```

```
*****
```

```
Creating image: ./RESULTS/DAILY/_100421/TELEMETRY/TELEMETRY_Missing_lines.png...  
Creating image: ./RESULTS/DAILY/_100421/TELEMETRY/TELEMETRY_Gaps.png...
```

TELEMETRY ANALYSIS completed
#####

HTML REPORT generation
#####

Building file ./RESULTS/DAILY/_100421/asarReport.html...
Building DATA SUMMARY section..
Building AUXILIARY FILES ANALYSIS section..
Building MODULE STEPPING ANALYSIS section..
Building CALIBRATION PULSES ANALYSIS section..
Building DOPPLER ANALYSIS section..
Building CHIRP ANALYSIS section..
Building RAW DATA ANALYSIS section..
Building TELEMETRY ANALYSIS section...

HTML REPORT generation completed
#####



Calibration pulses for GM1 SS3 H/H

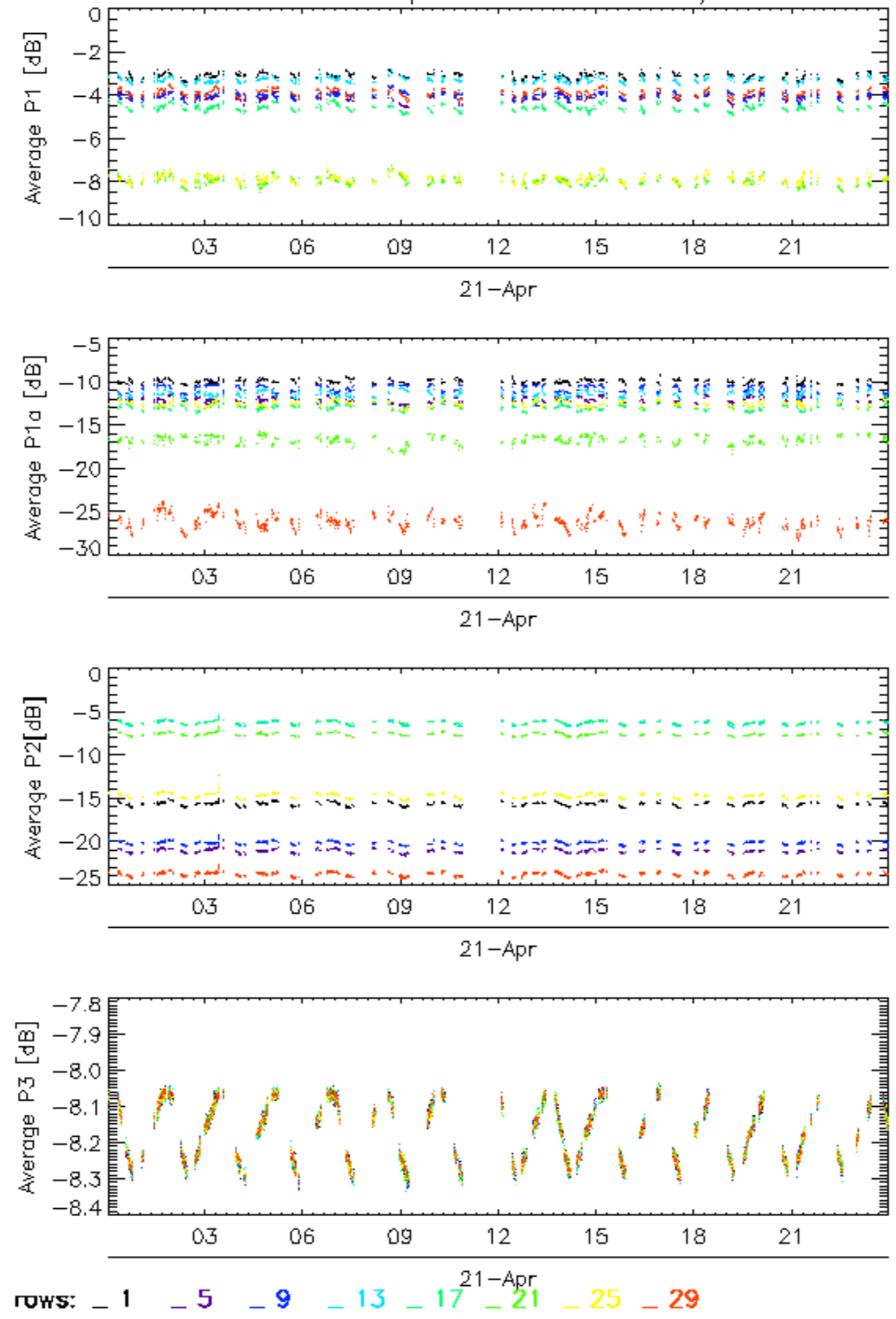

Calibration pulses for GM1 SS3 H/H

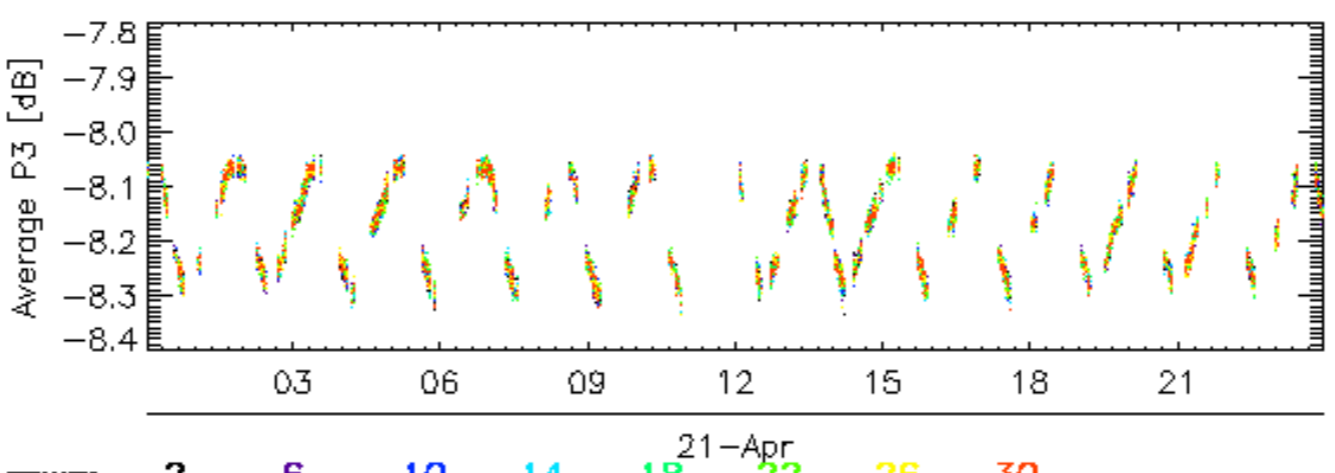
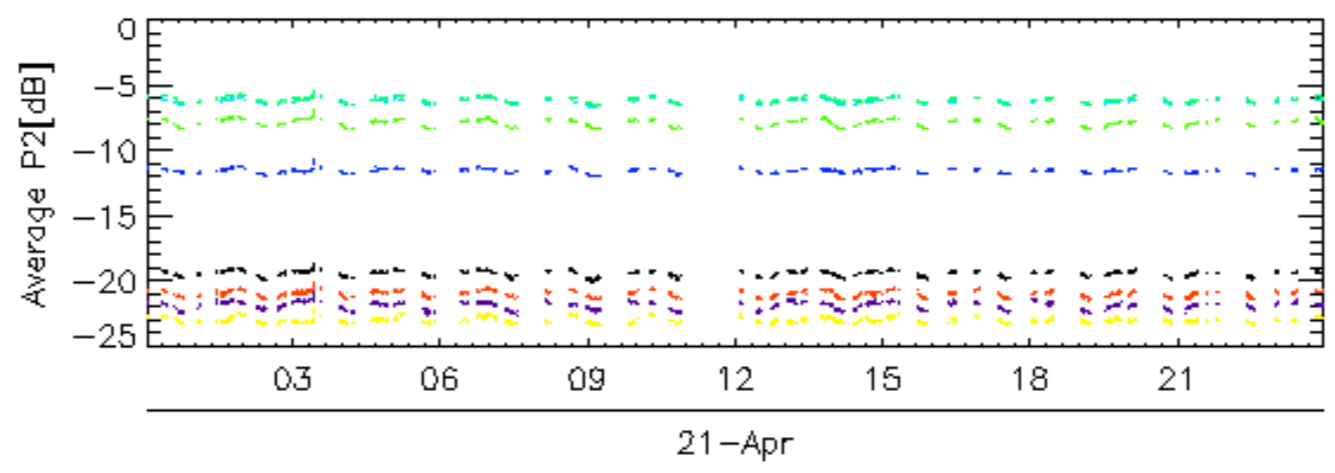
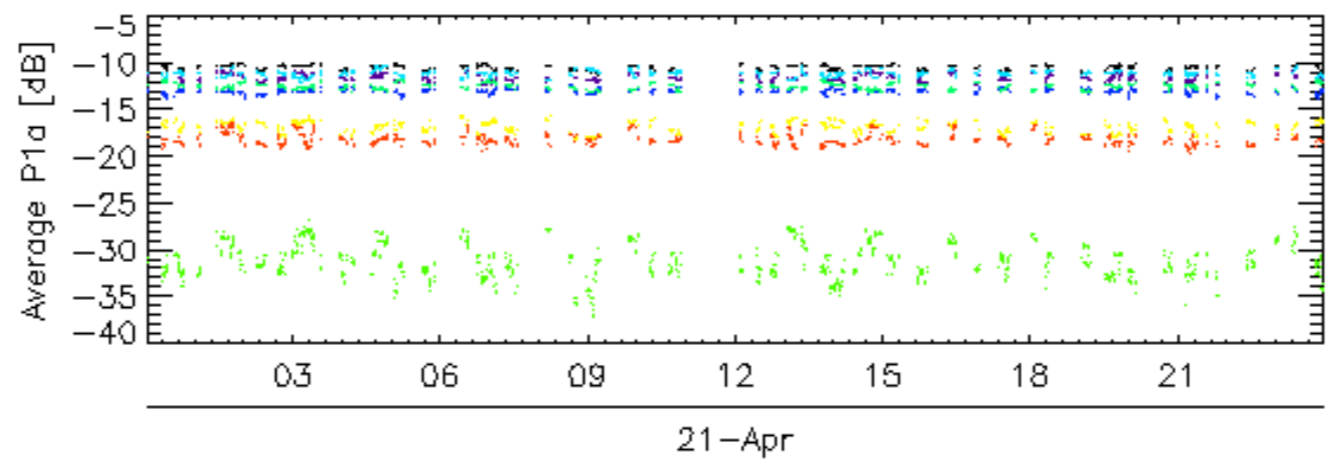
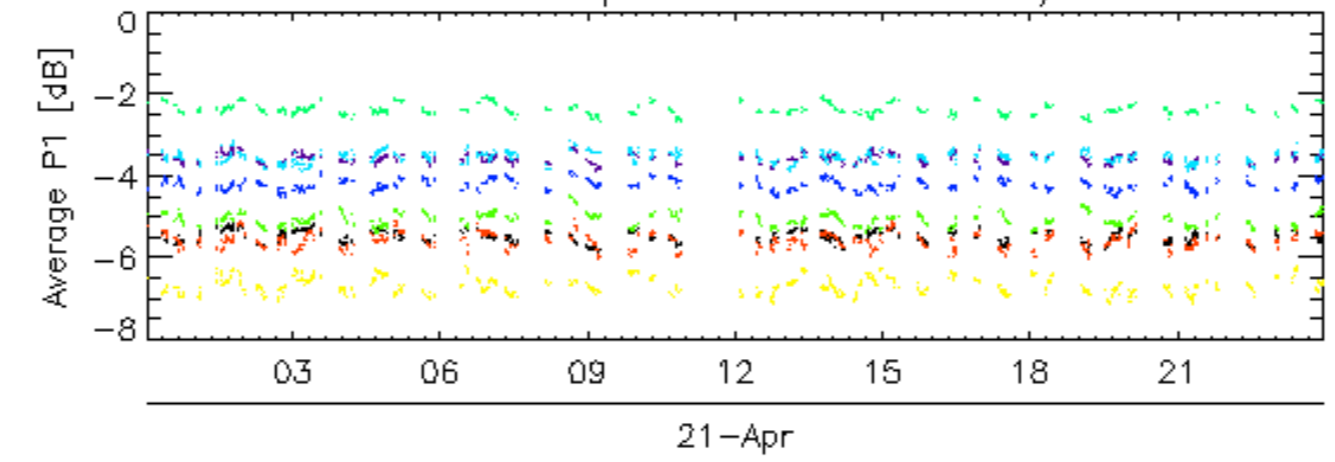

rows: _ 2 _ 6 _ 10 _ 14 _ 18 _ 22 _ 26 _ 30

Calibration pulses for GM1 SS3 H/H

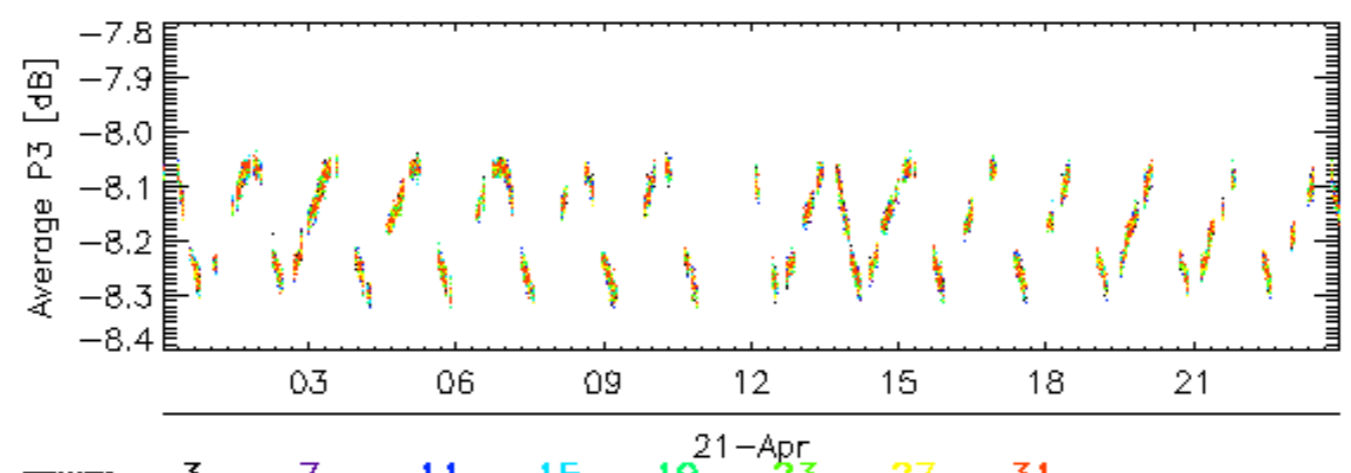
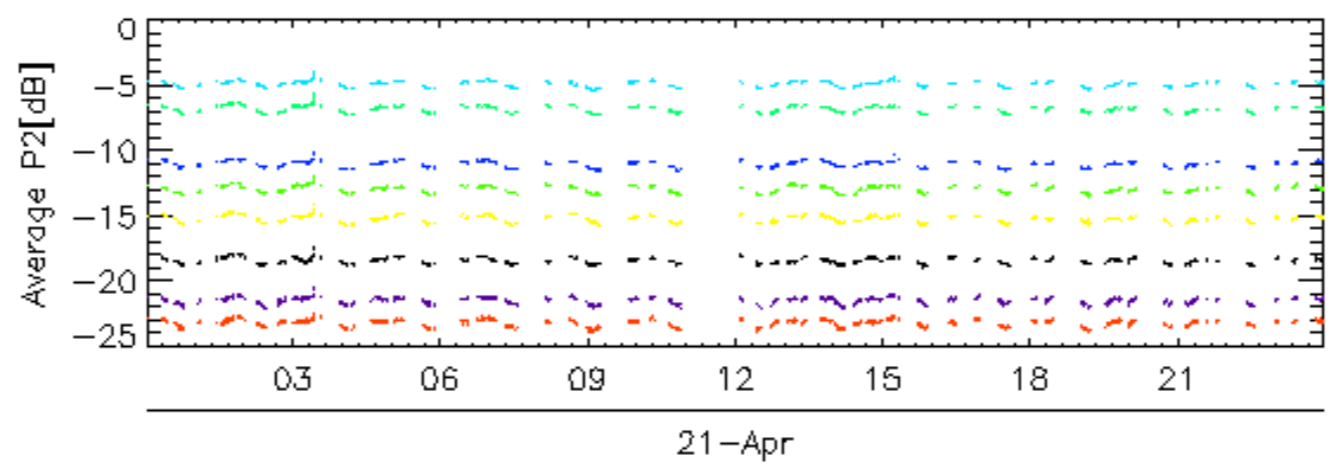
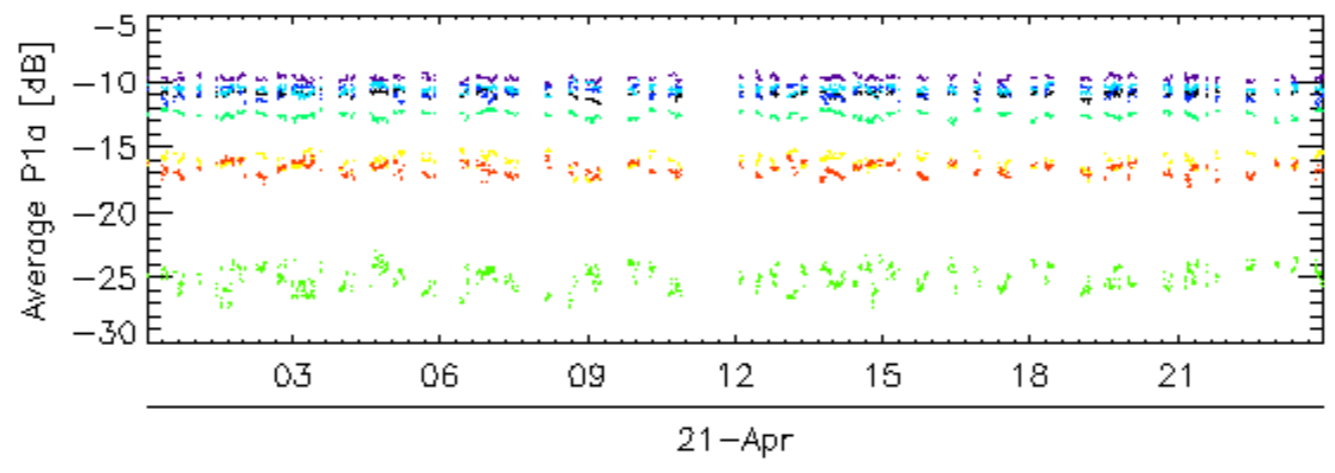
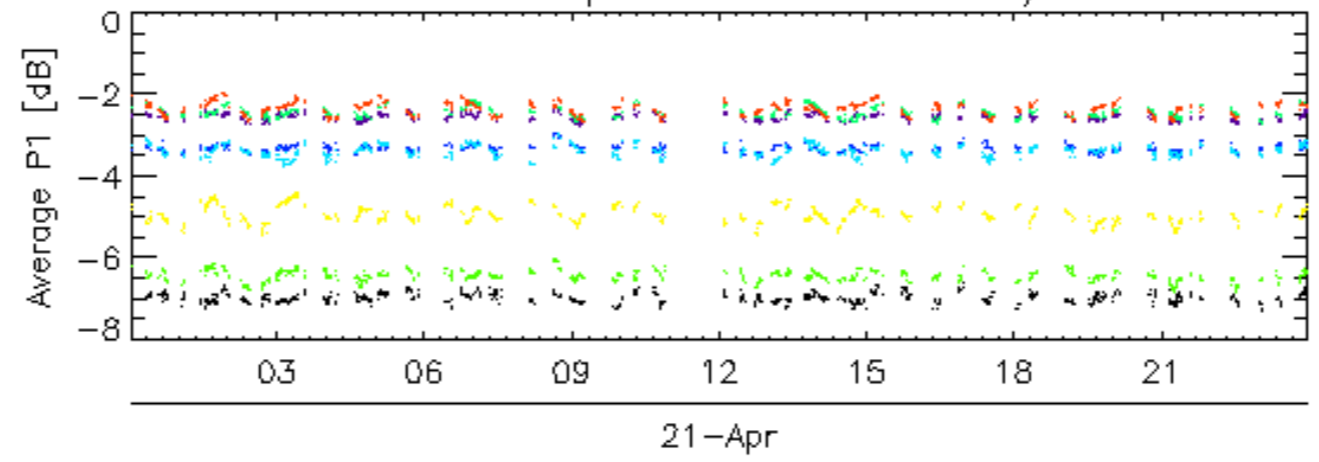

rows: _ 3 _ 7 _ 11 _ 15 _ 19 _ 23 _ 27 _ 31

Calibration pulses for GM1 SS3 H/H

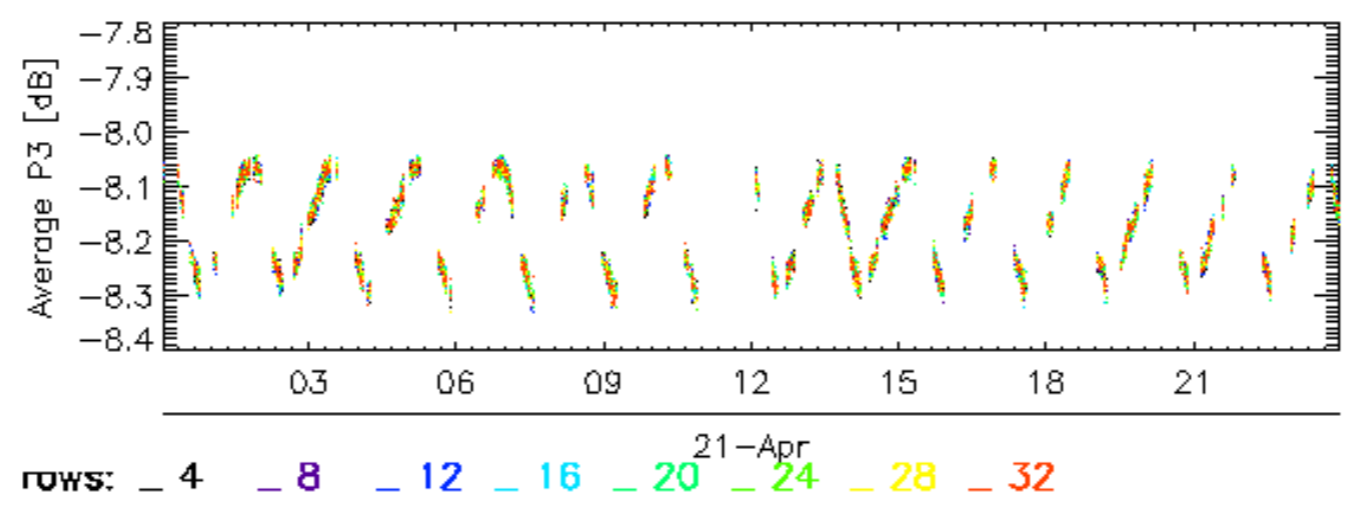
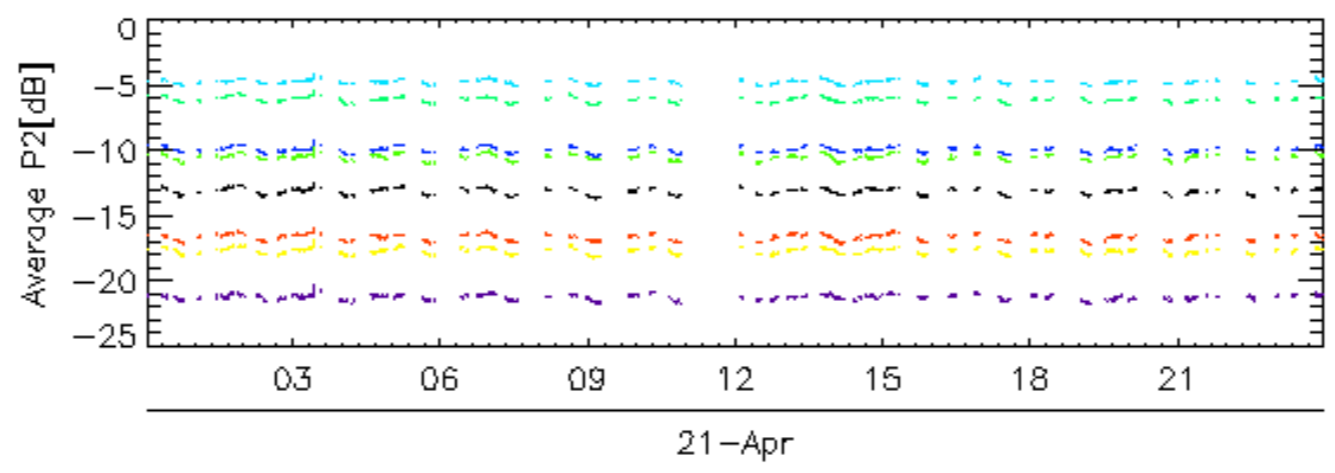
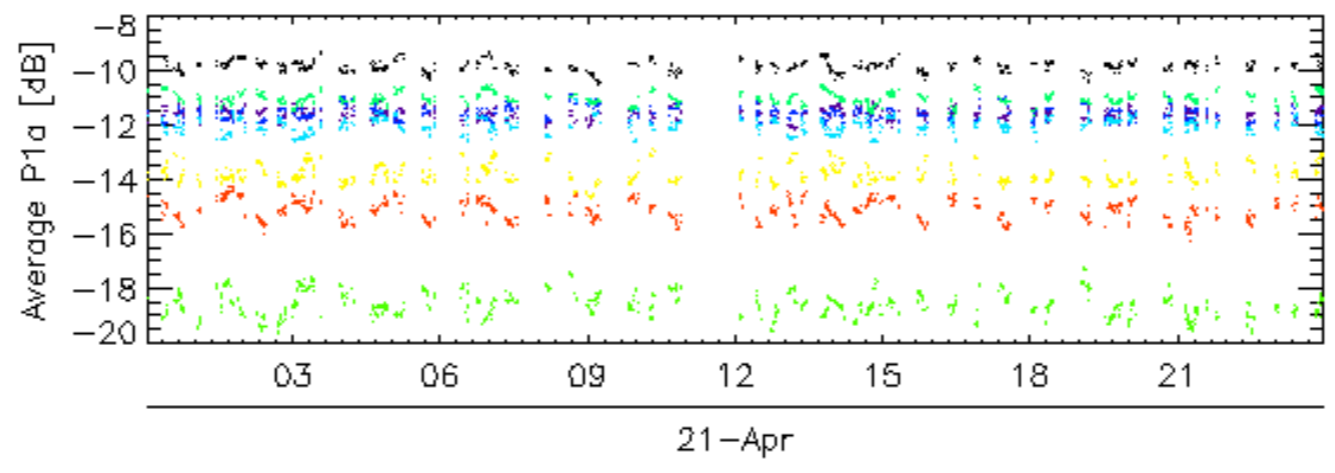
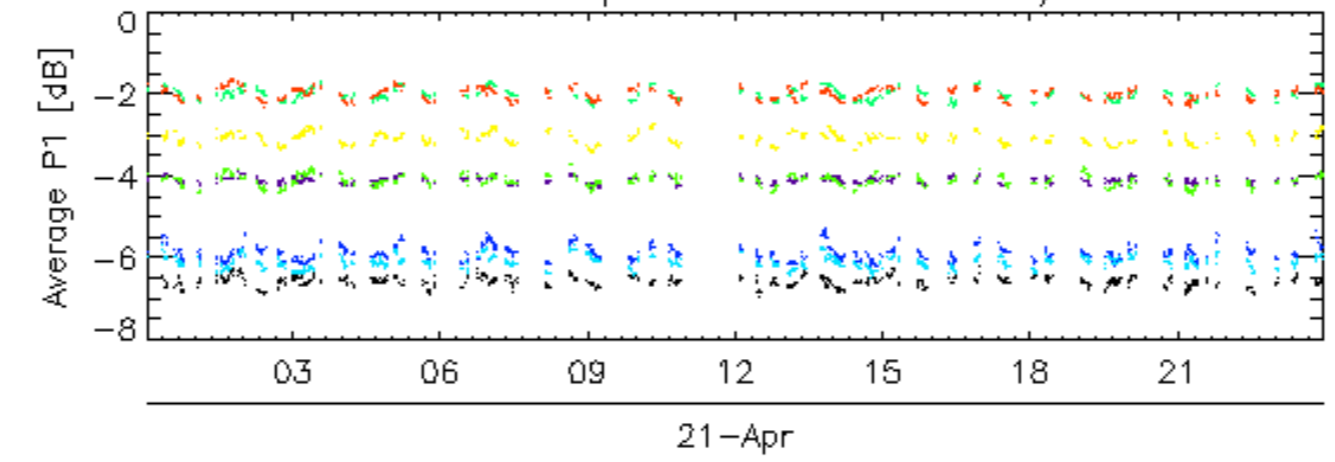

Calibration pulses for WVS IS2 V/V

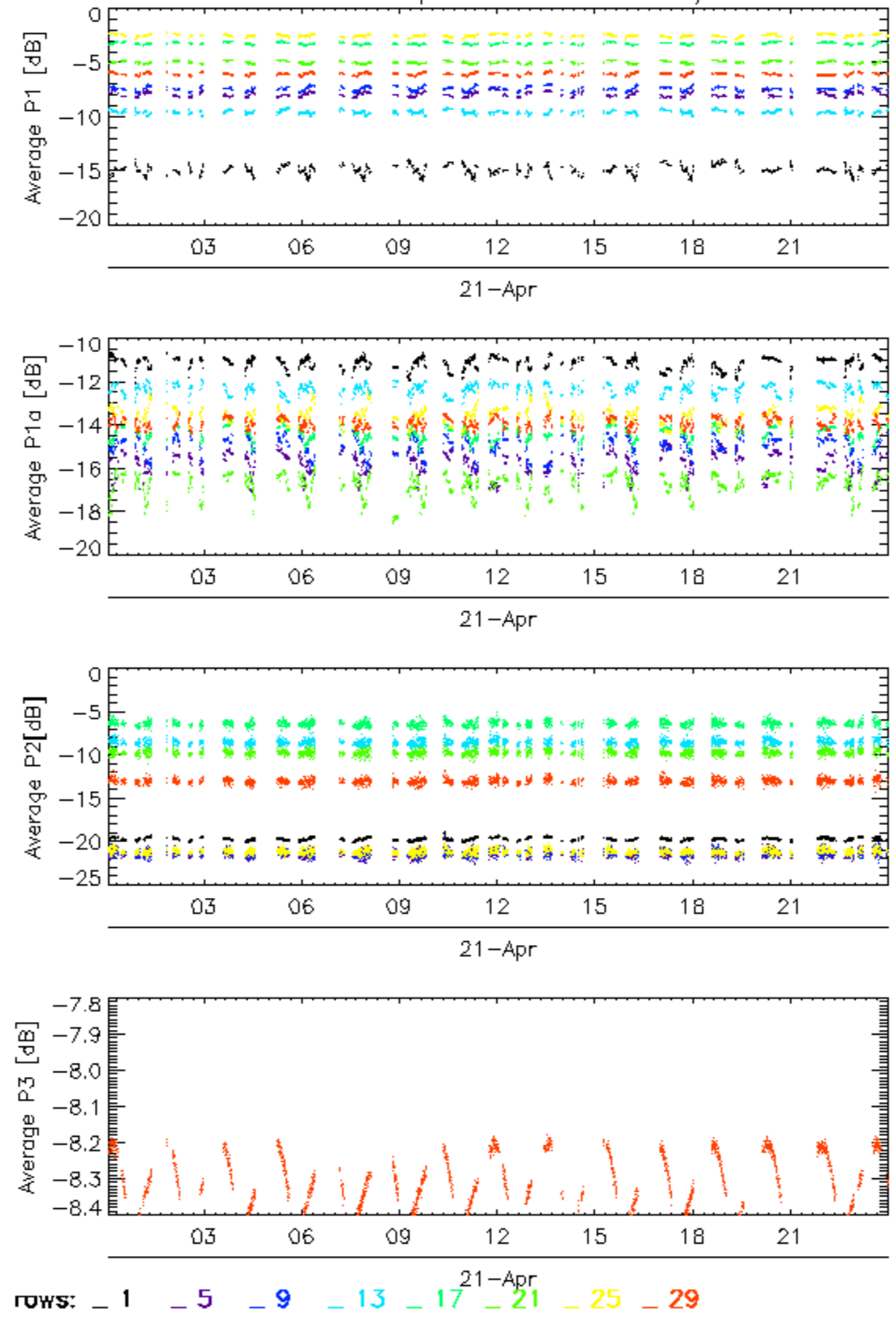

Calibration pulses for WVS IS2 V/V

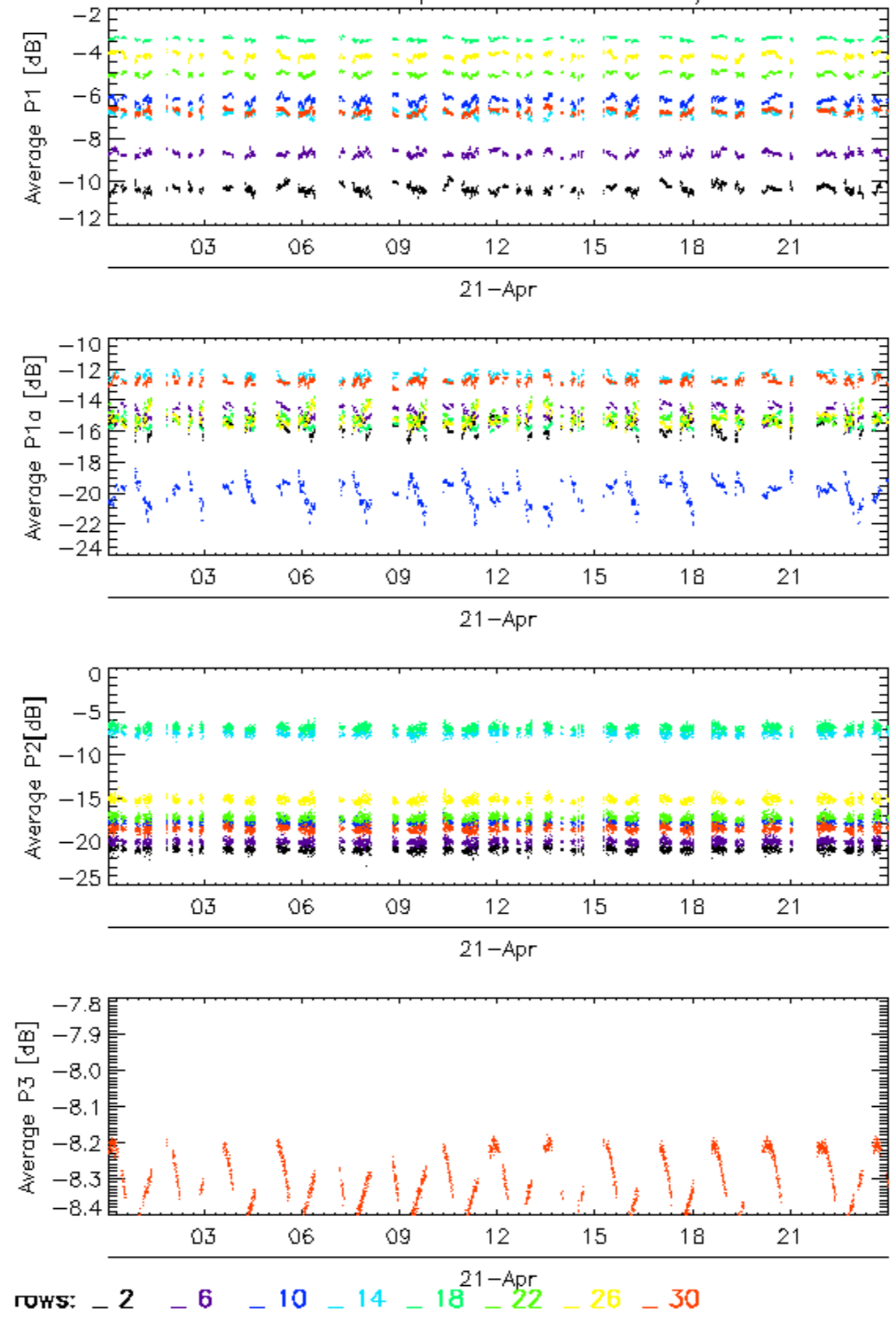

Calibration pulses for WVS IS2 V/V

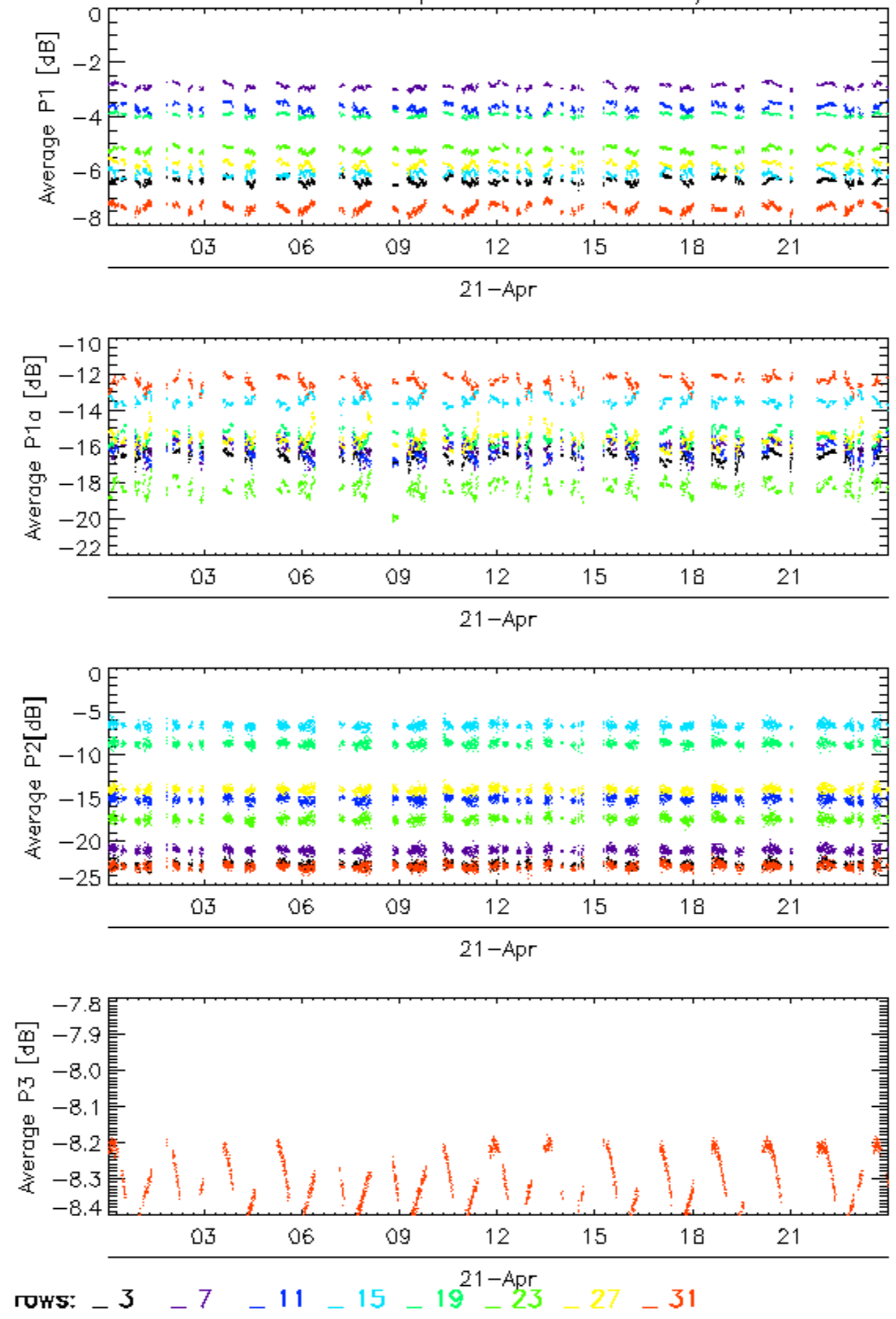

Calibration pulses for WVS IS2 V/V

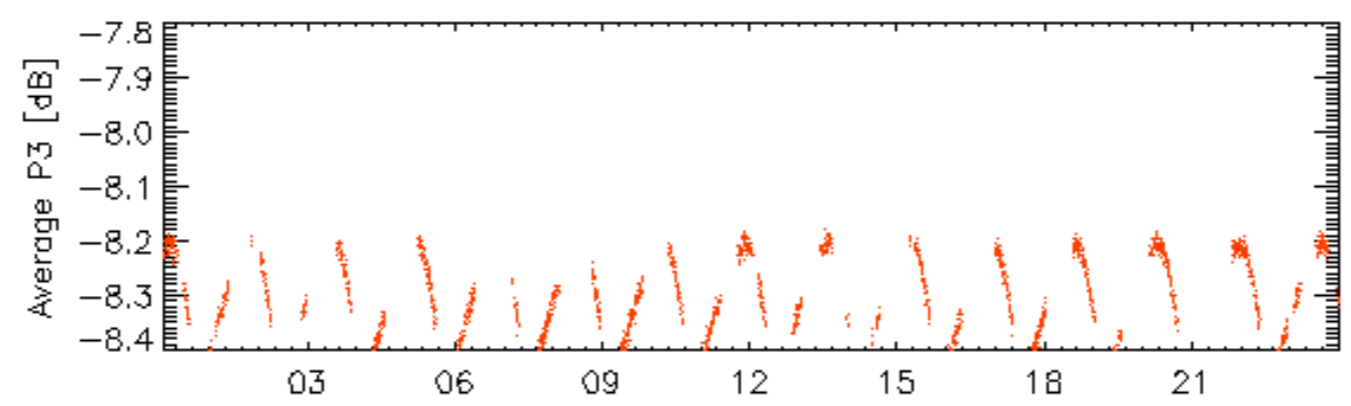
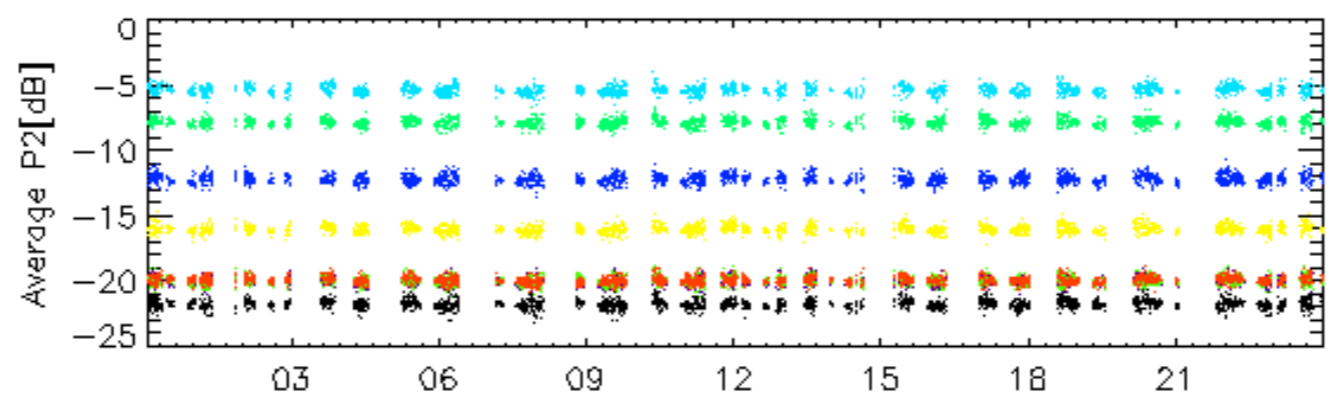
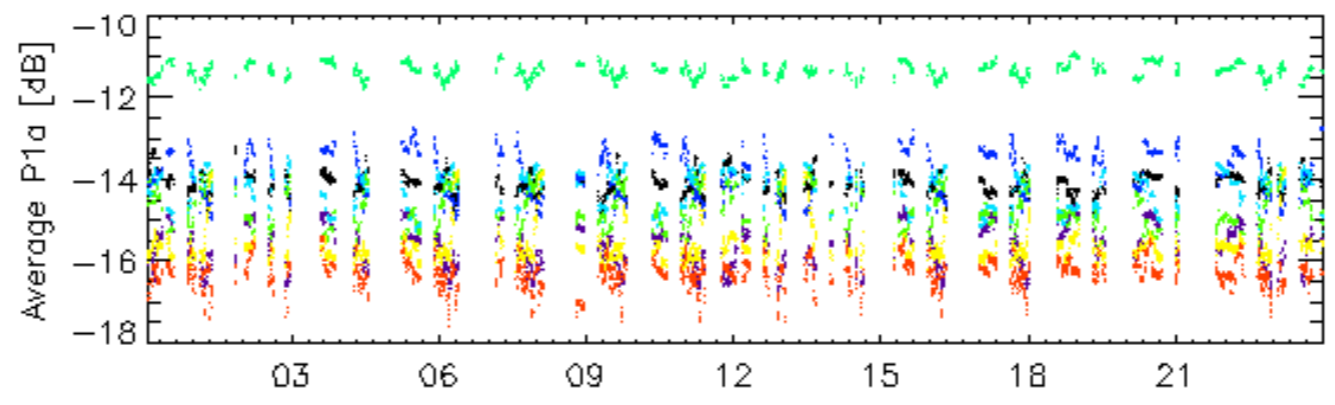
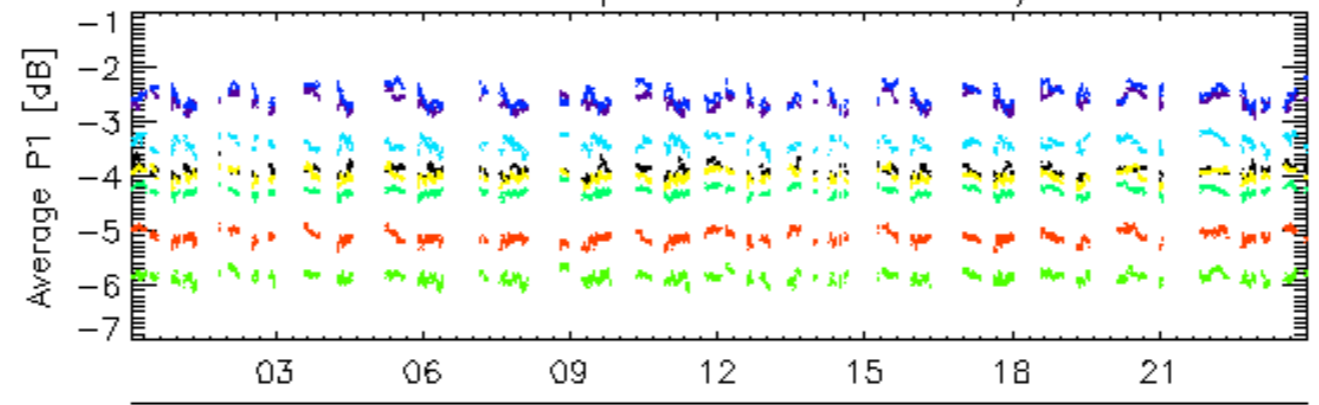

rows: 4 8 12 16 20 24 28 32

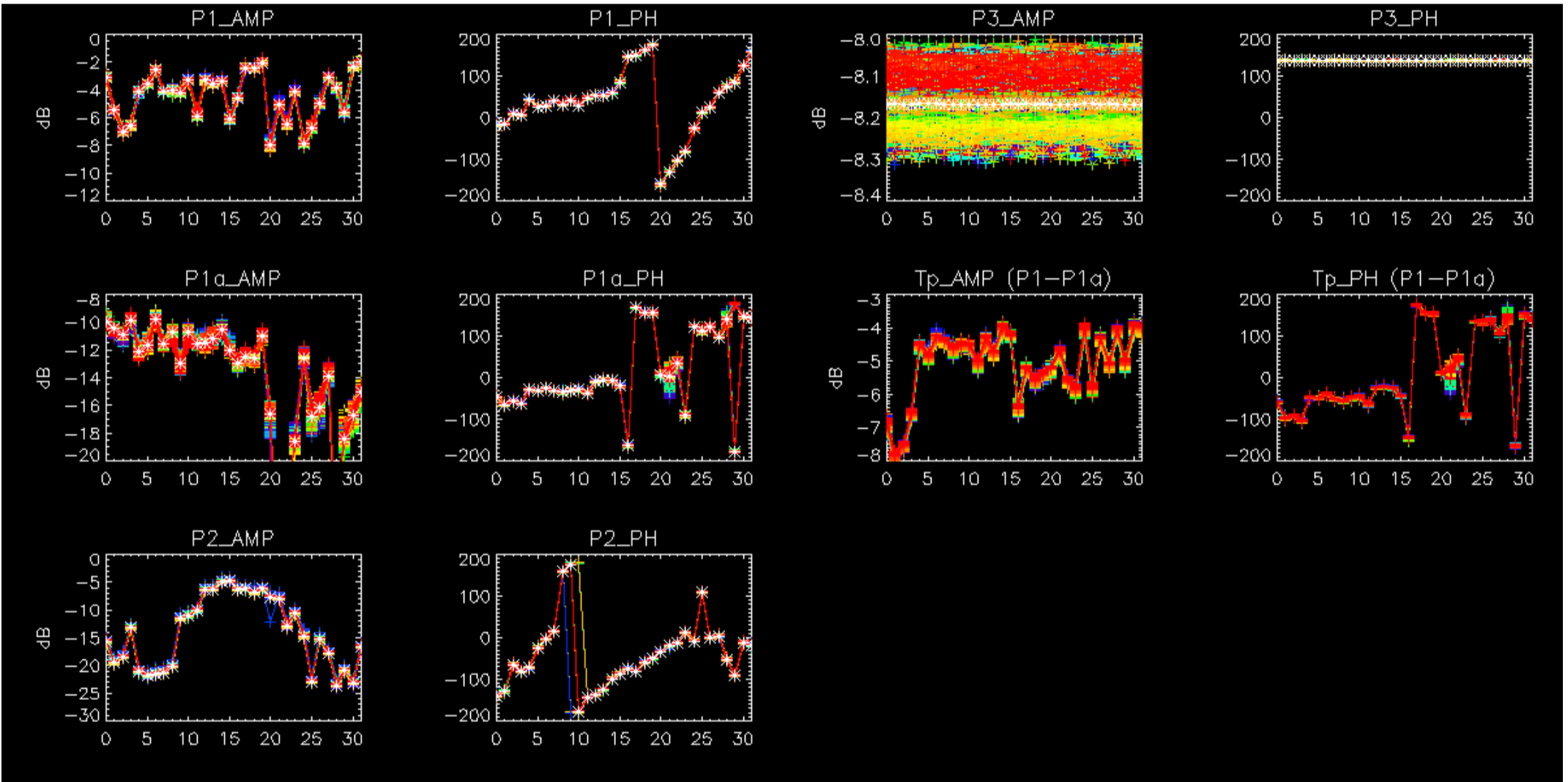

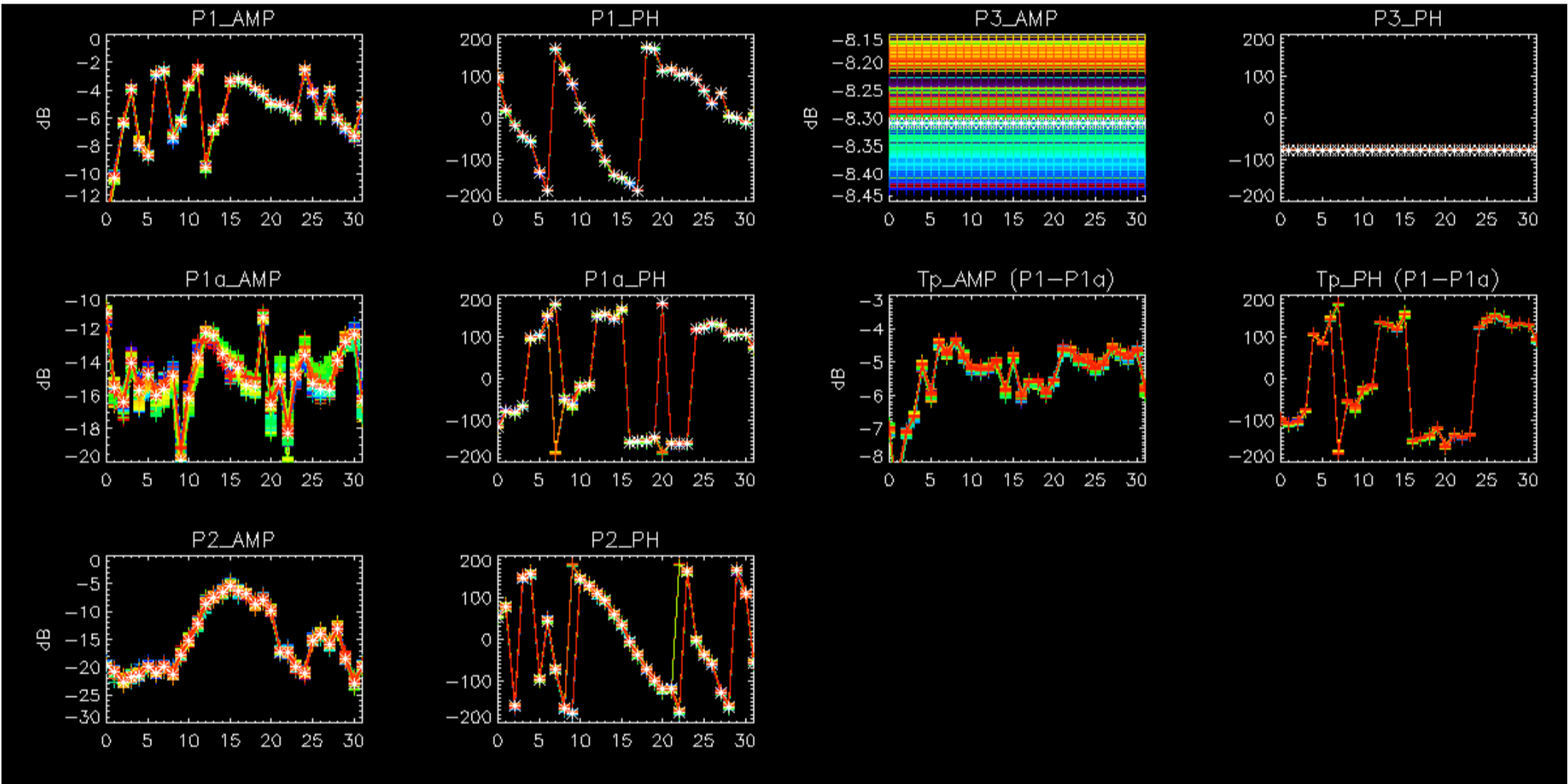

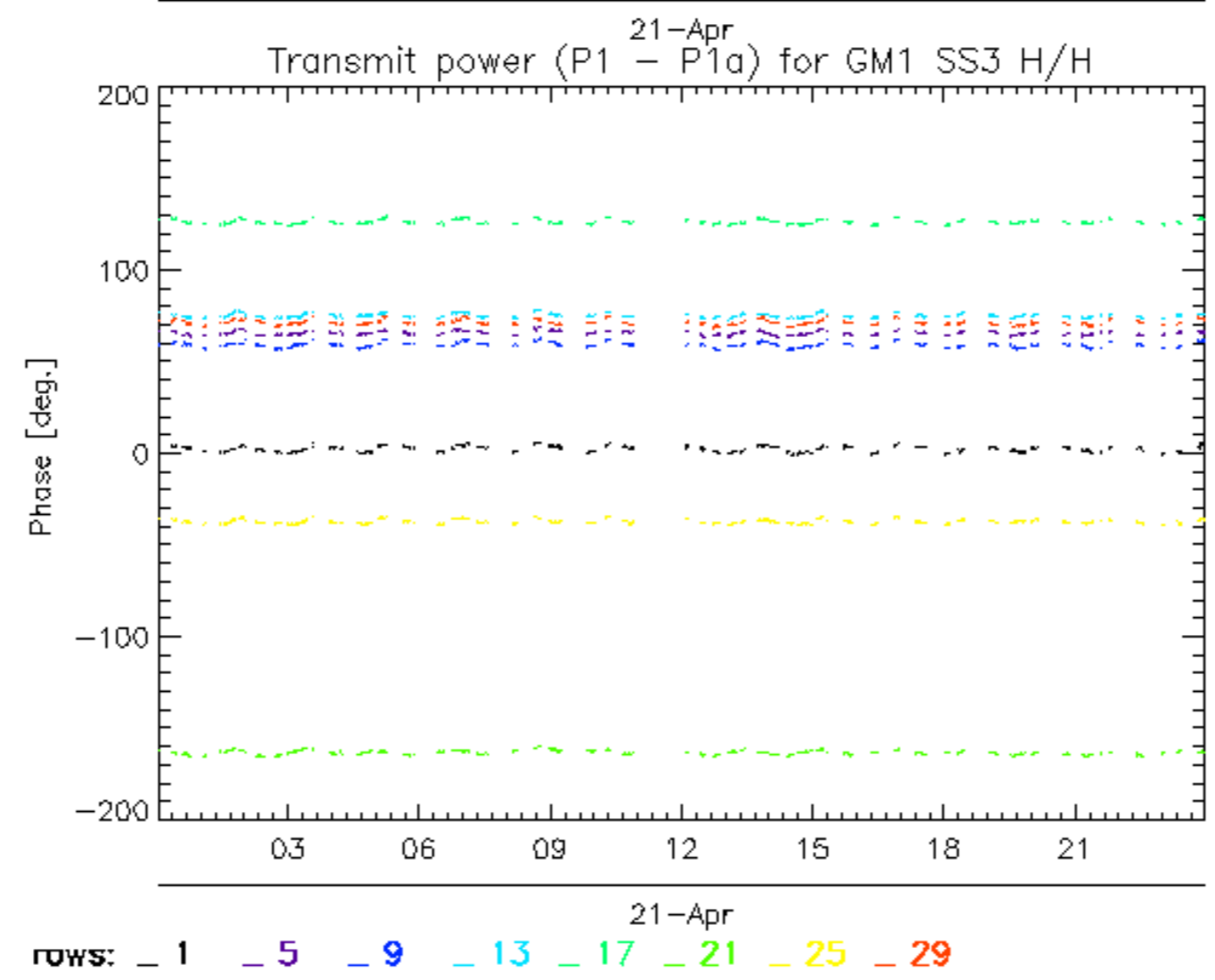
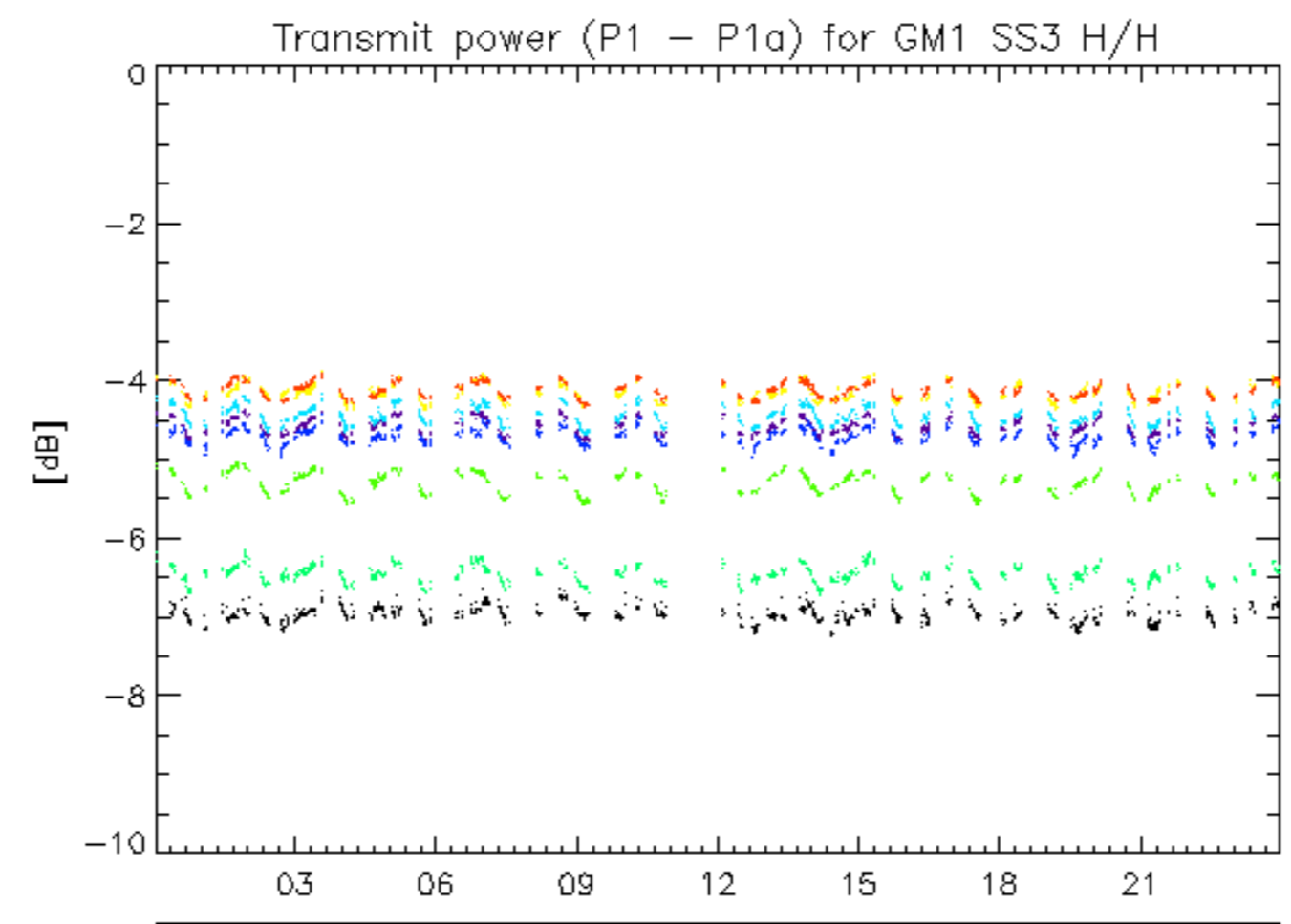

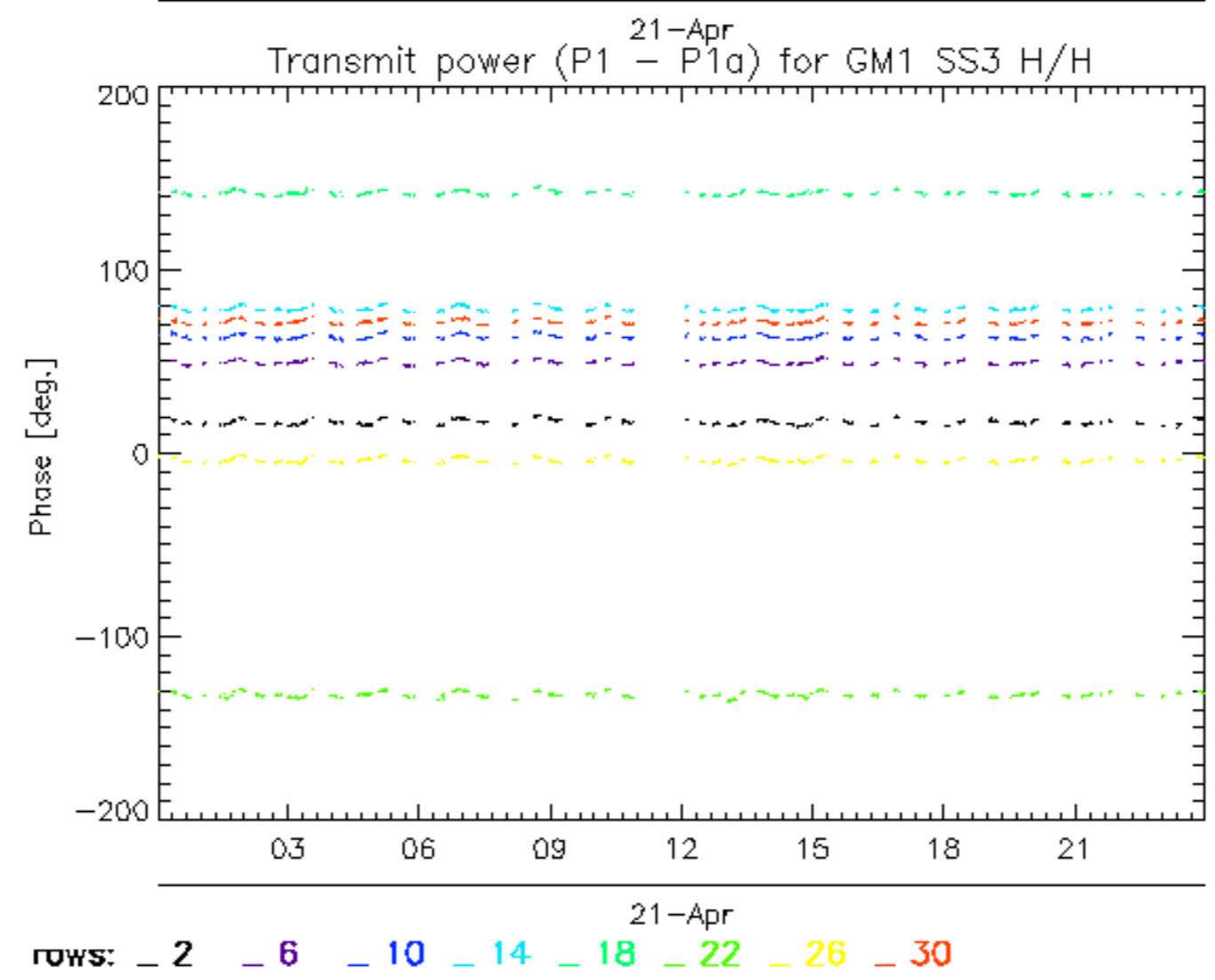
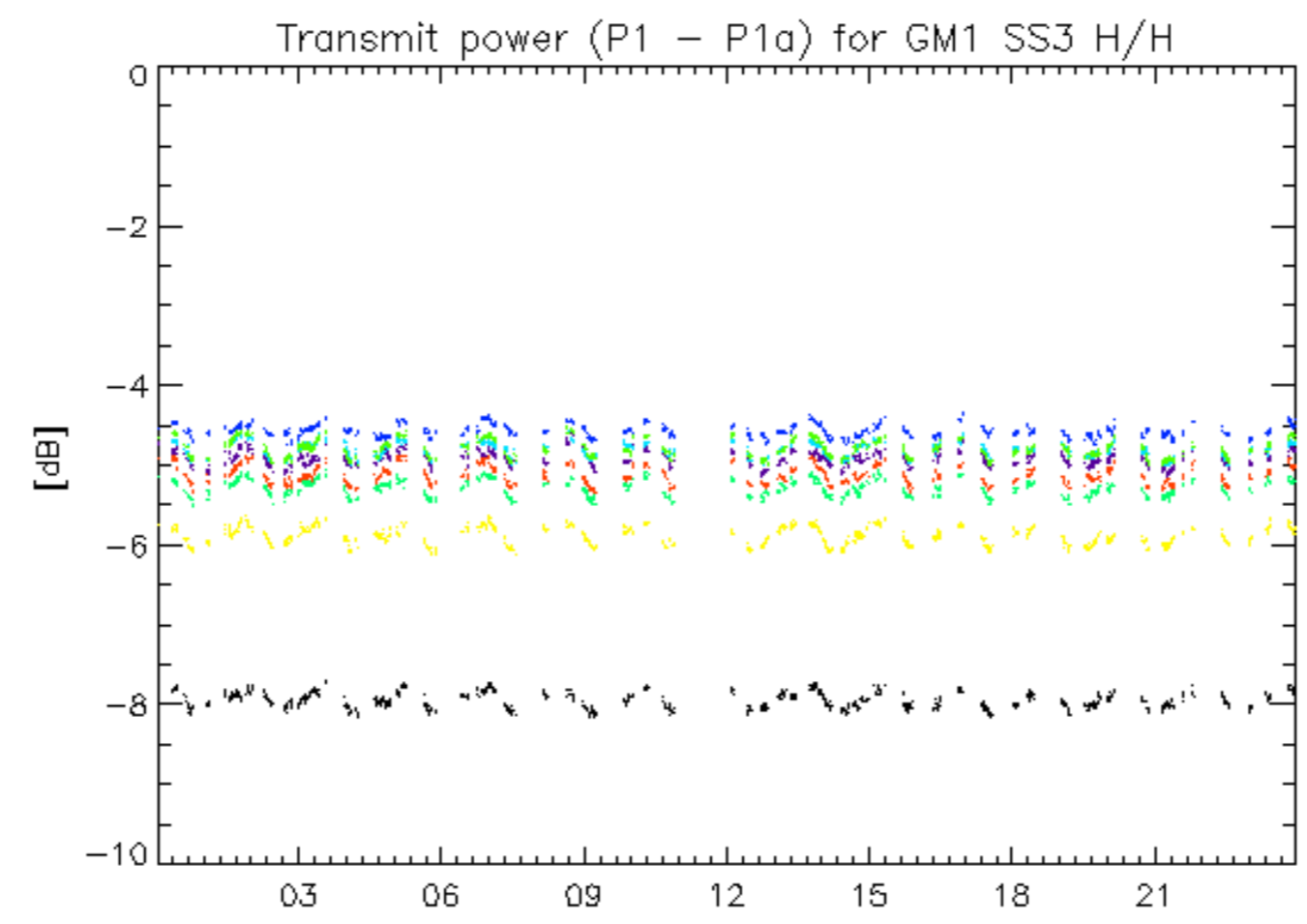

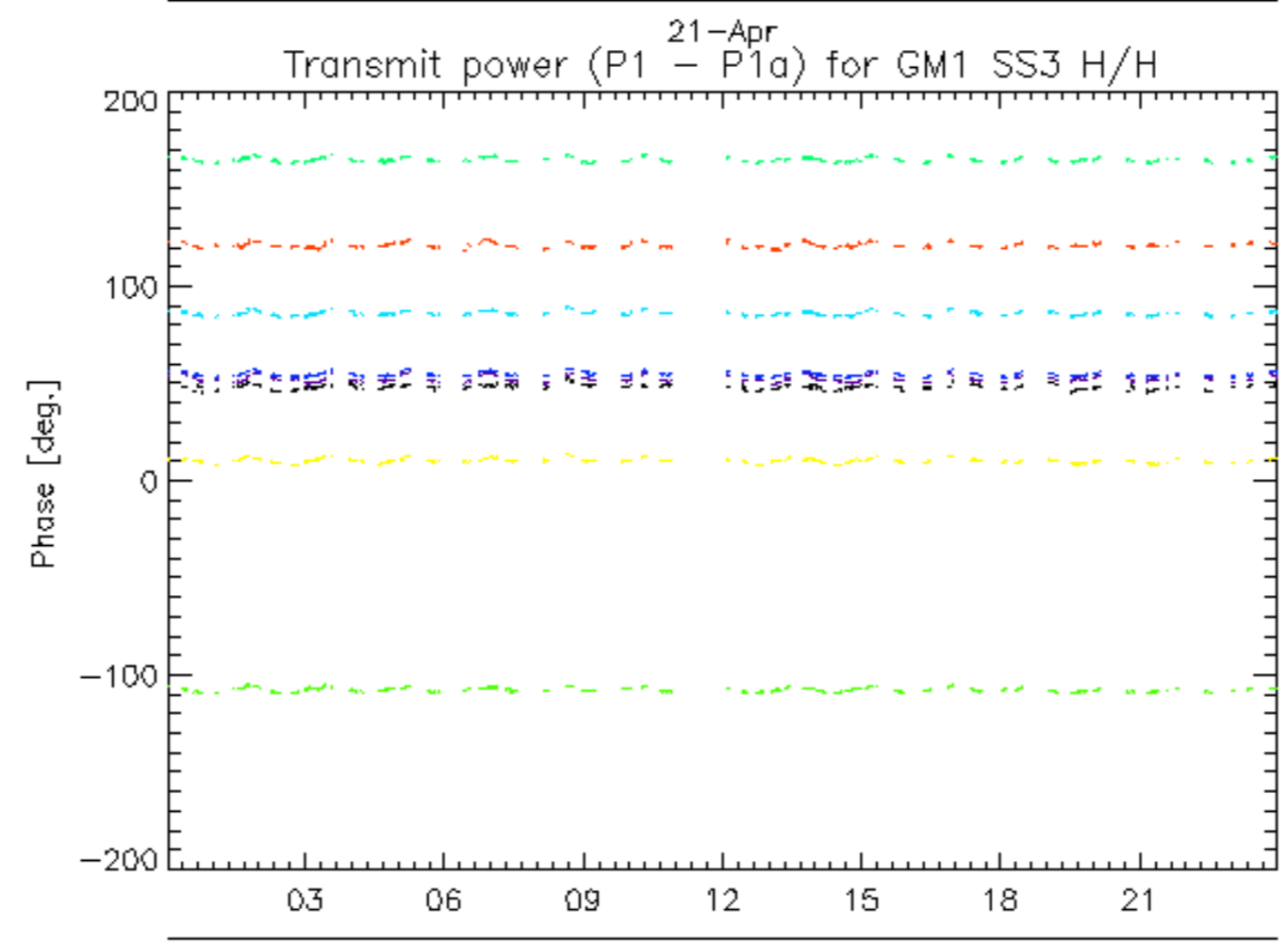
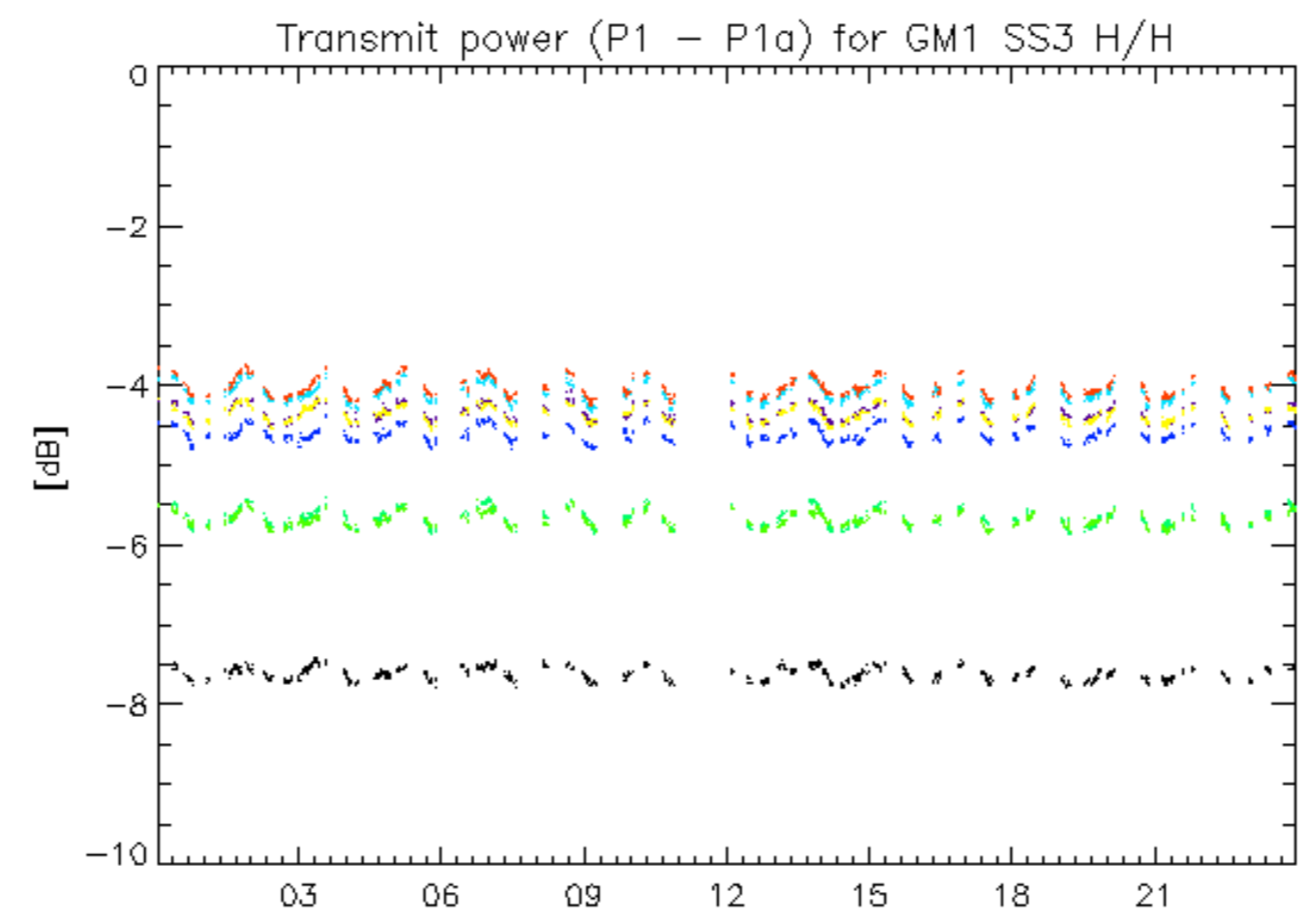

rows: **3** **7** **11** **15** **19** **23** **27** **31**

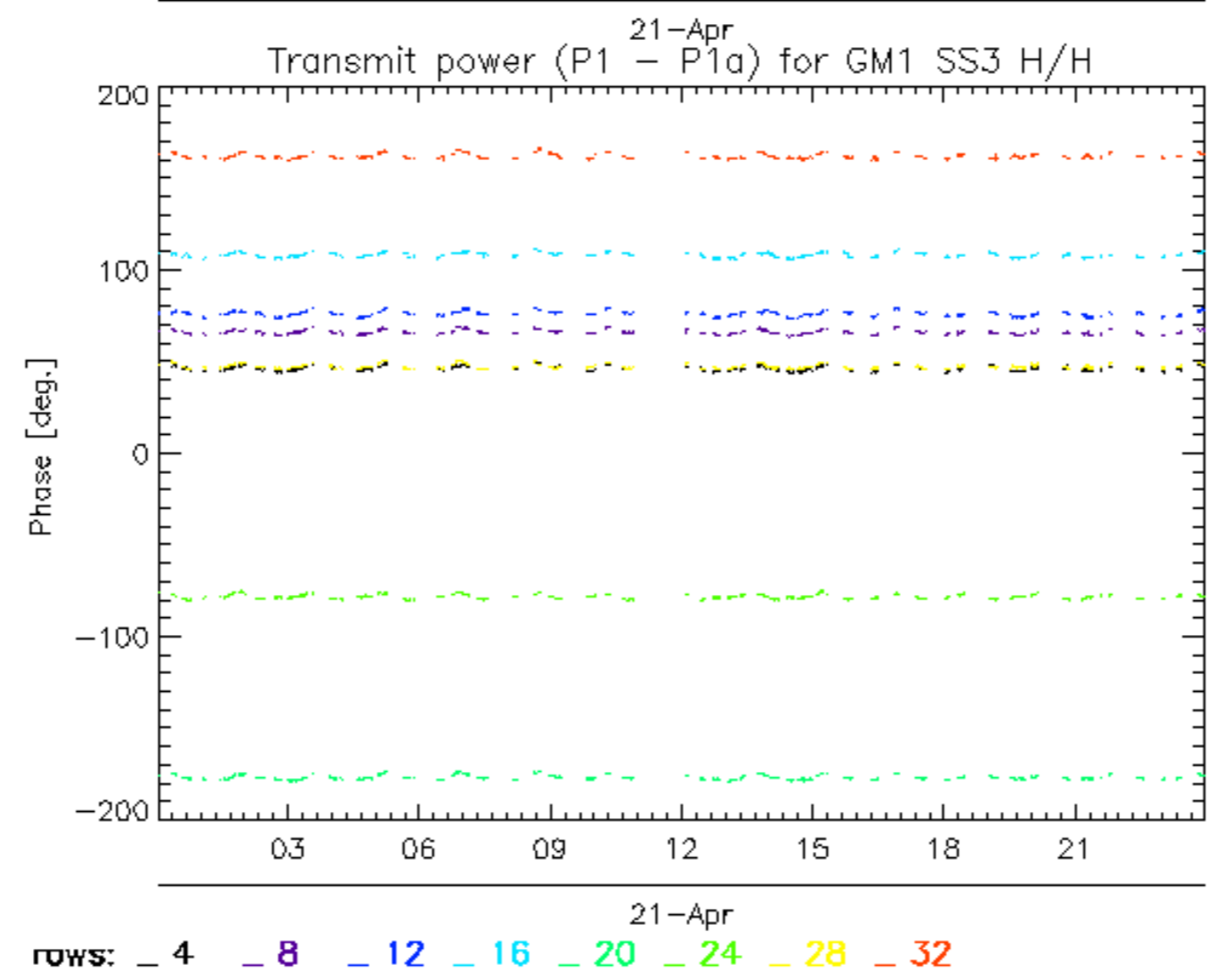
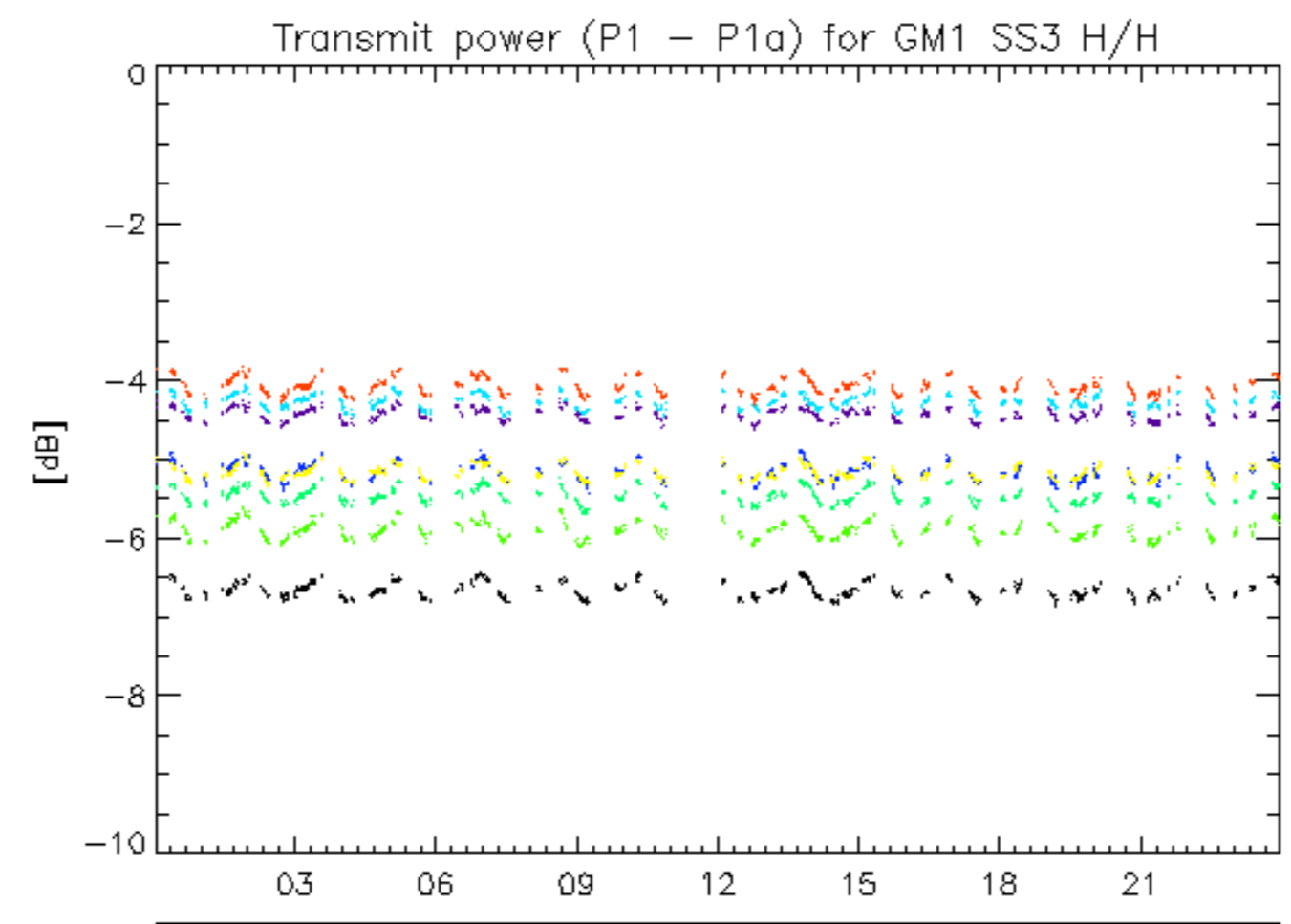

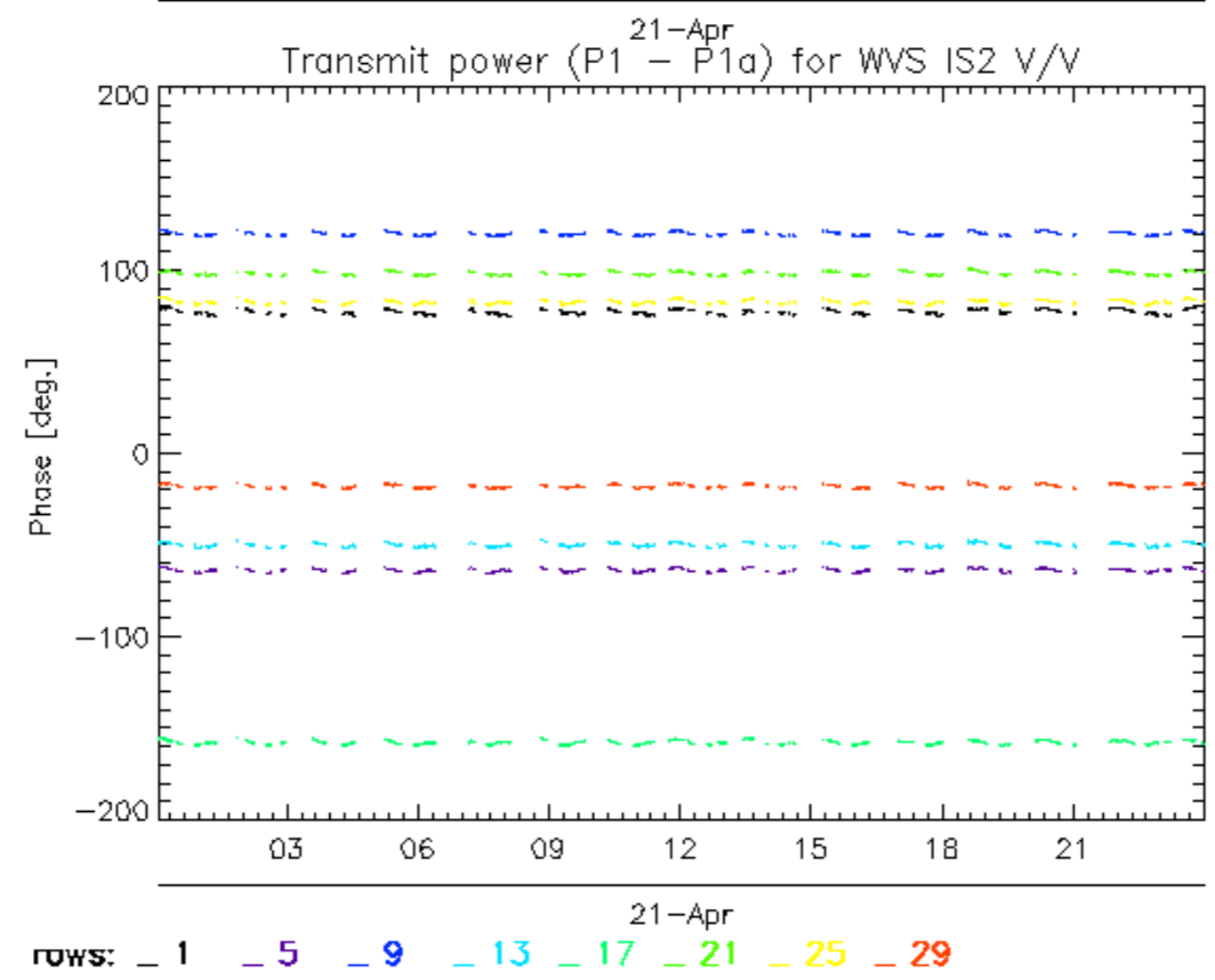
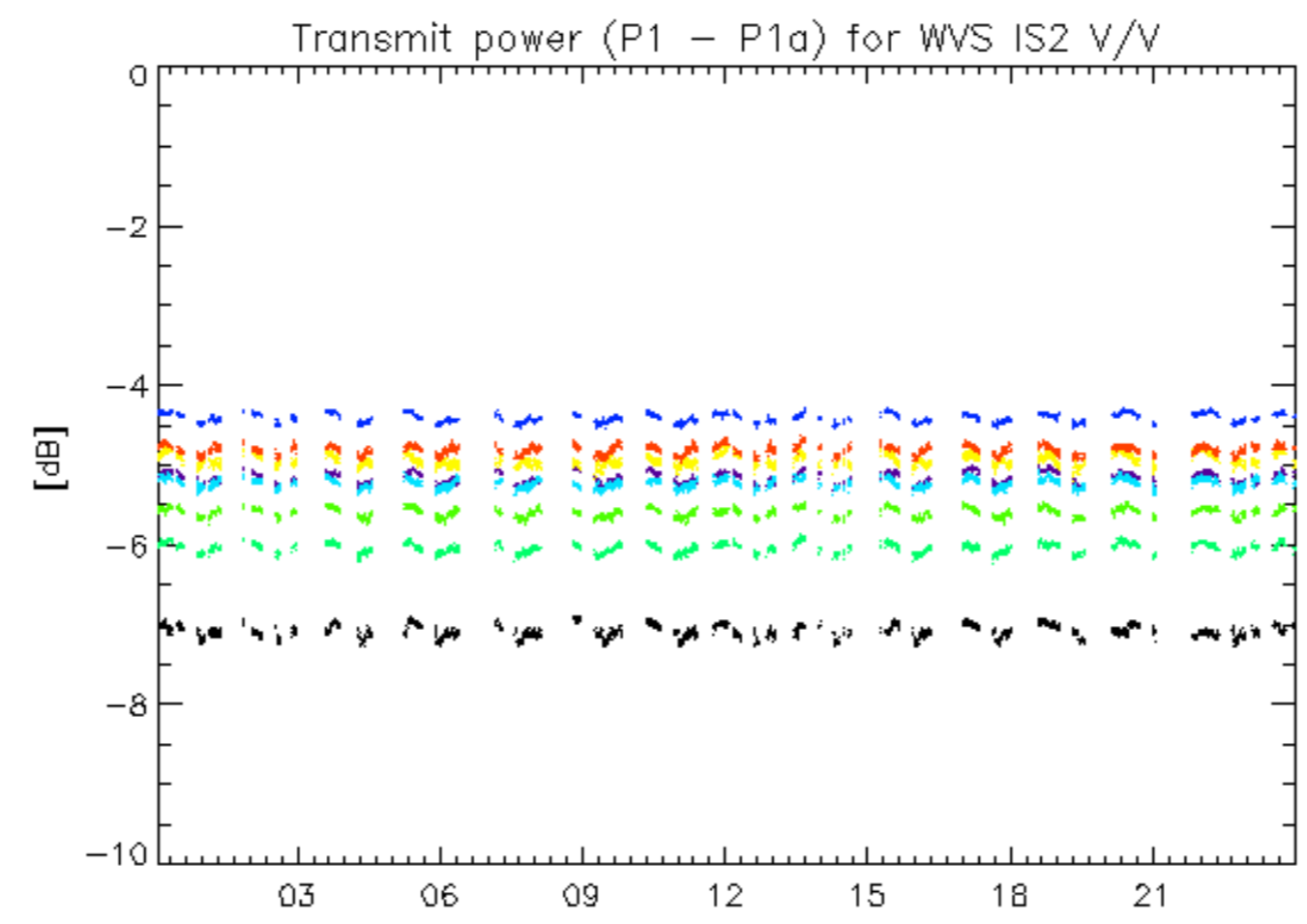

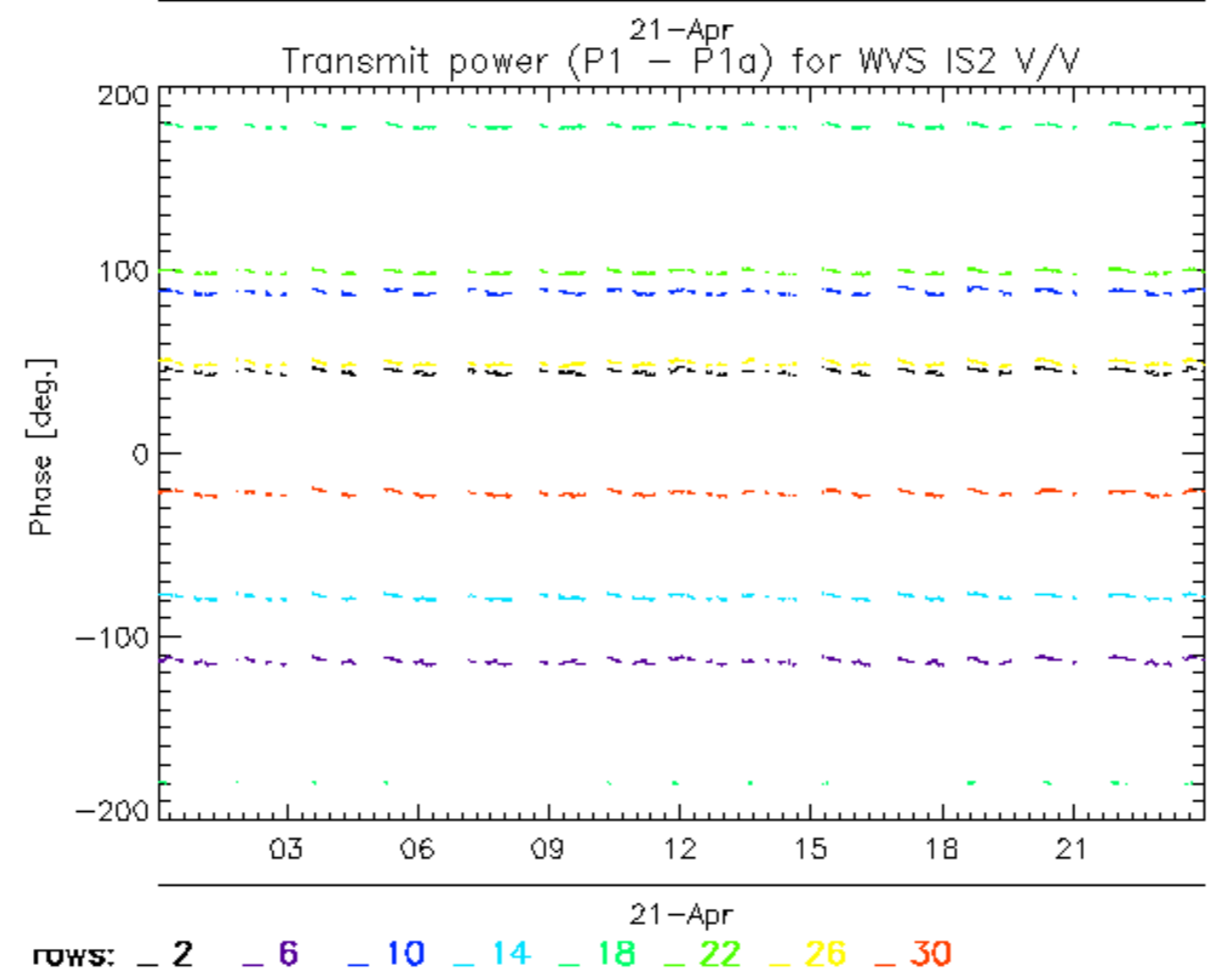
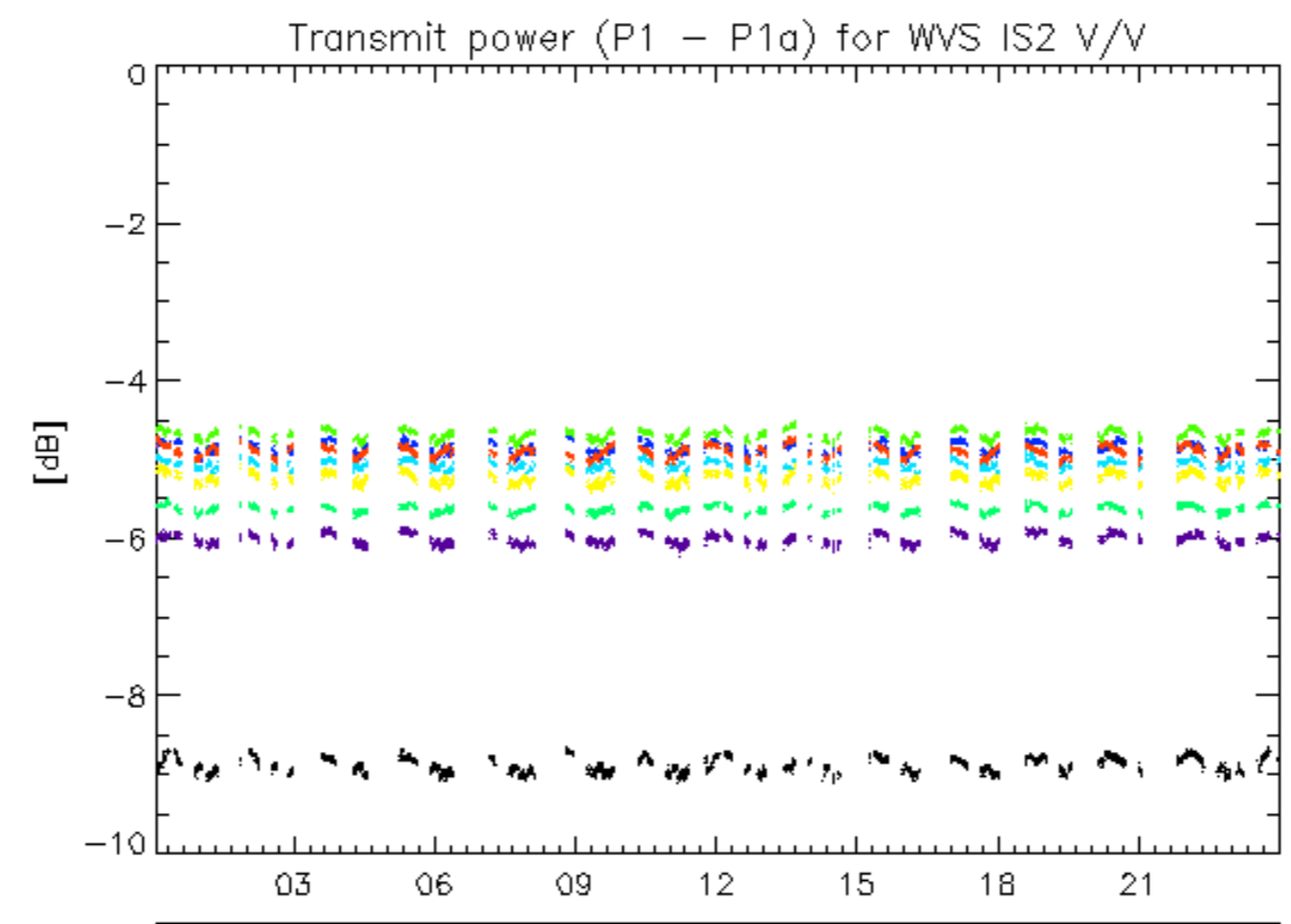

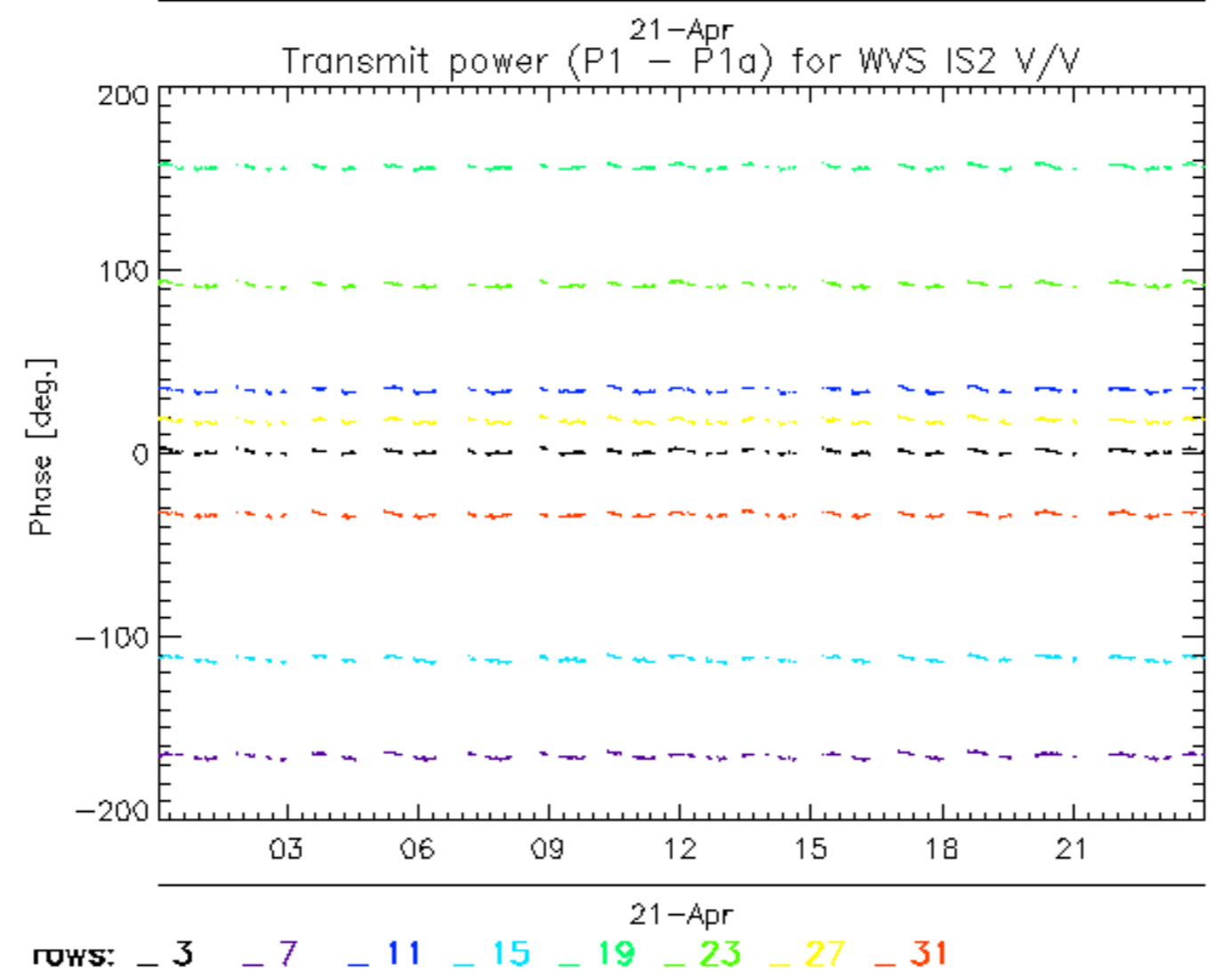
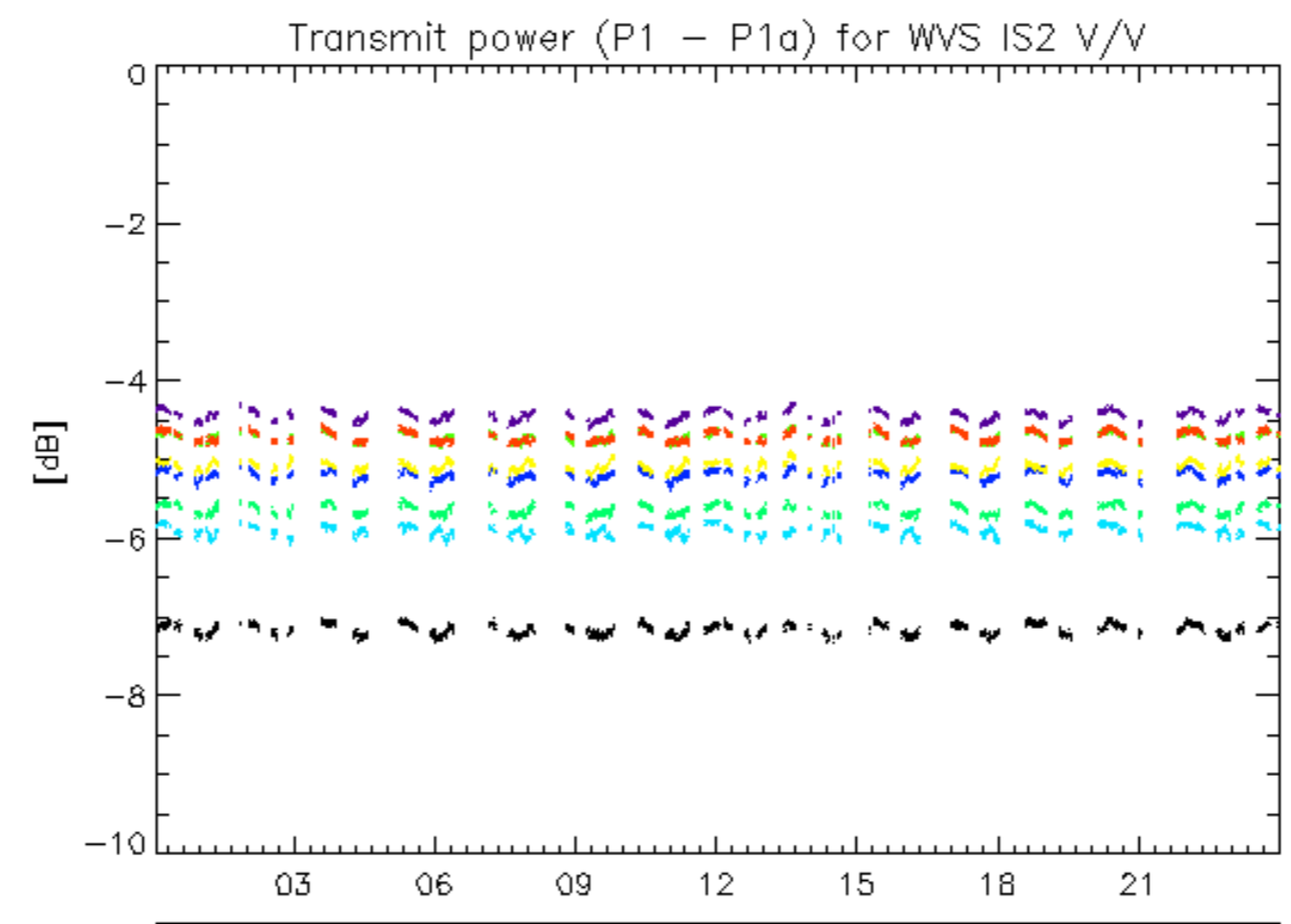

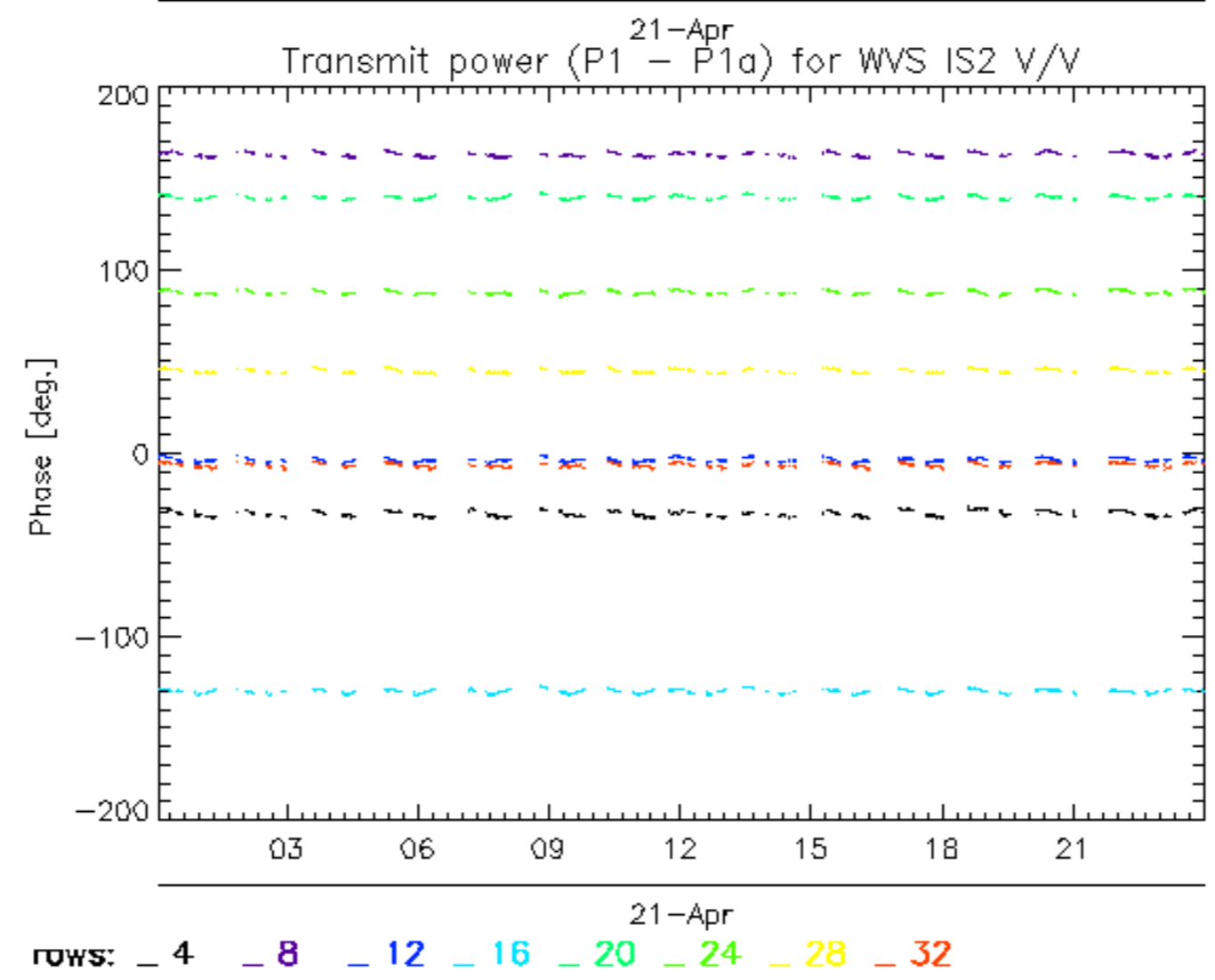
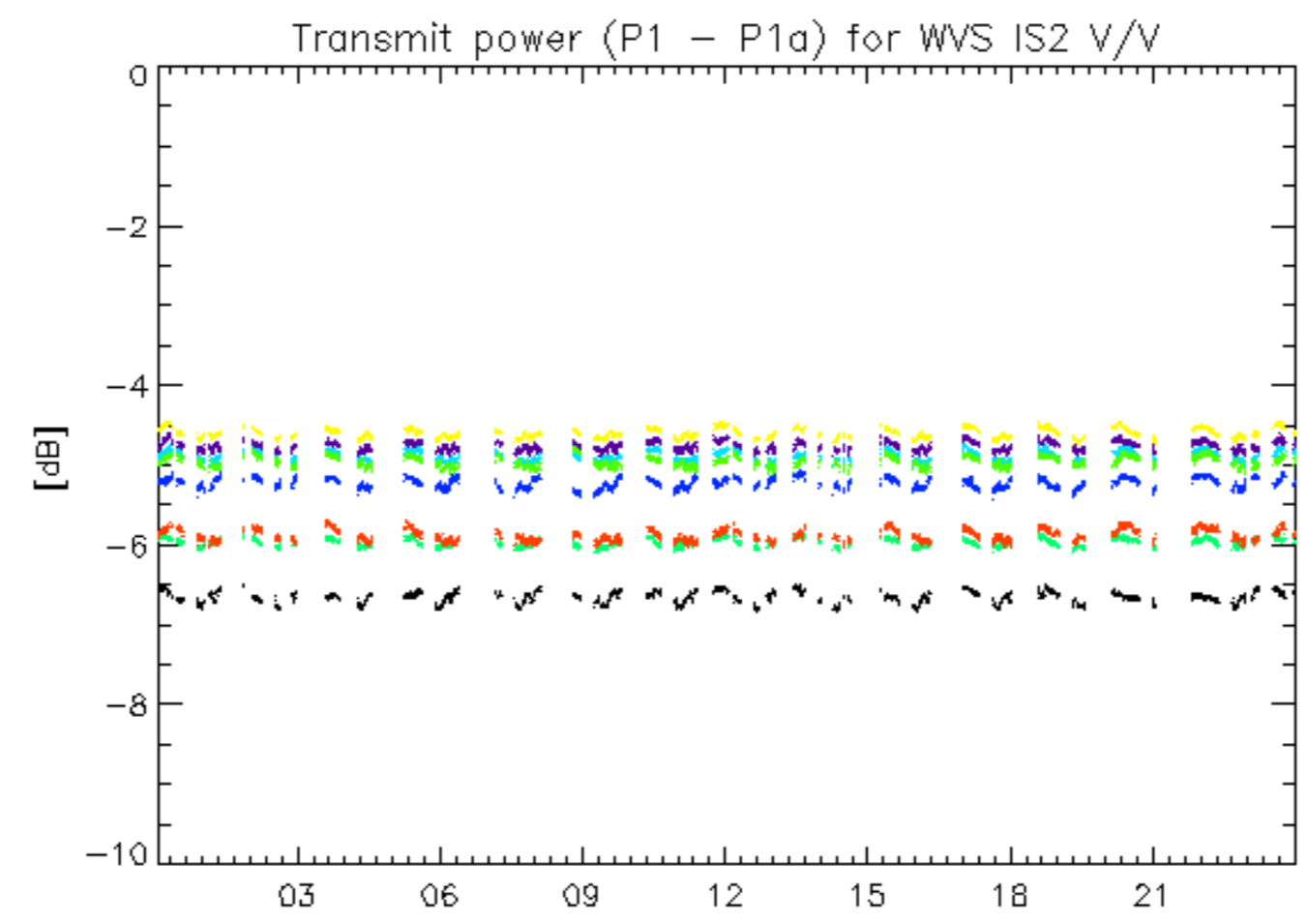

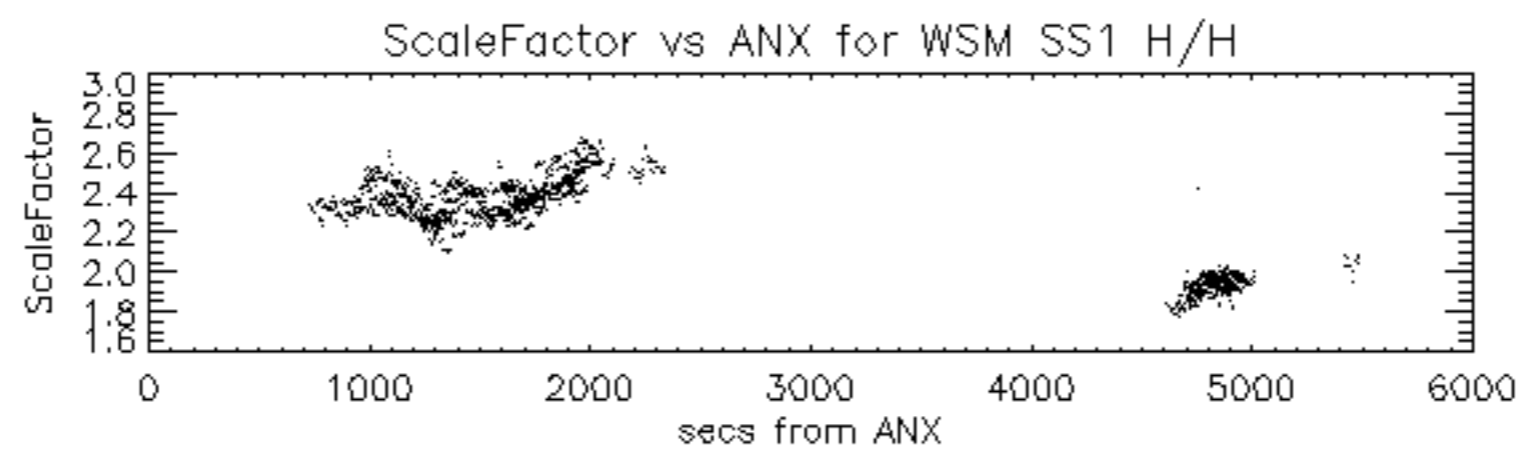

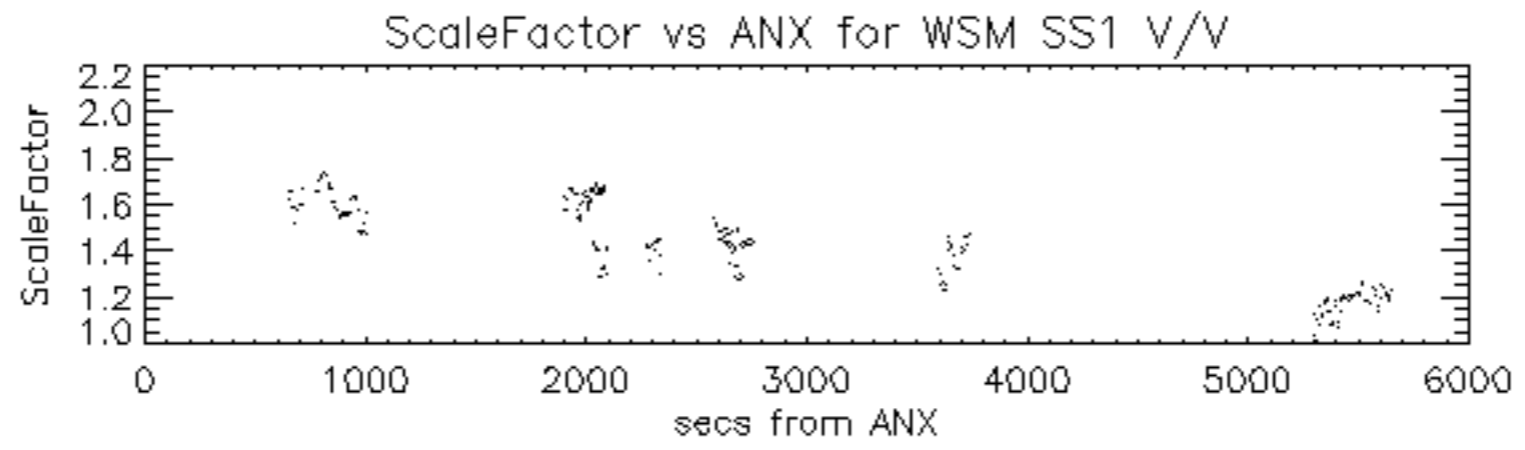

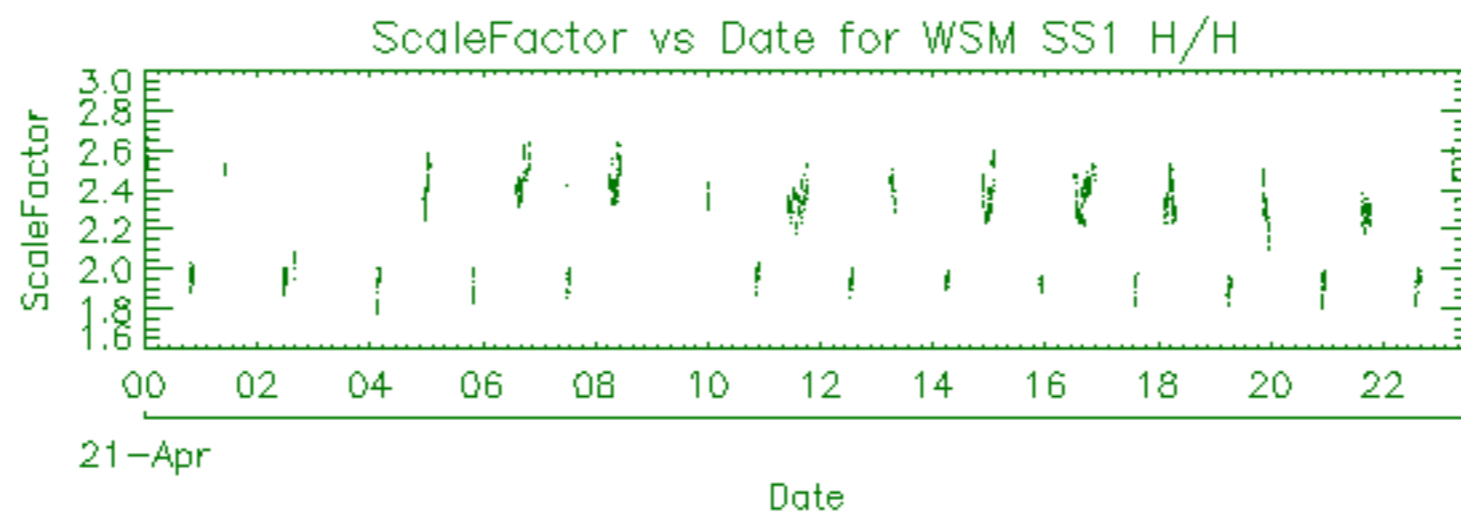

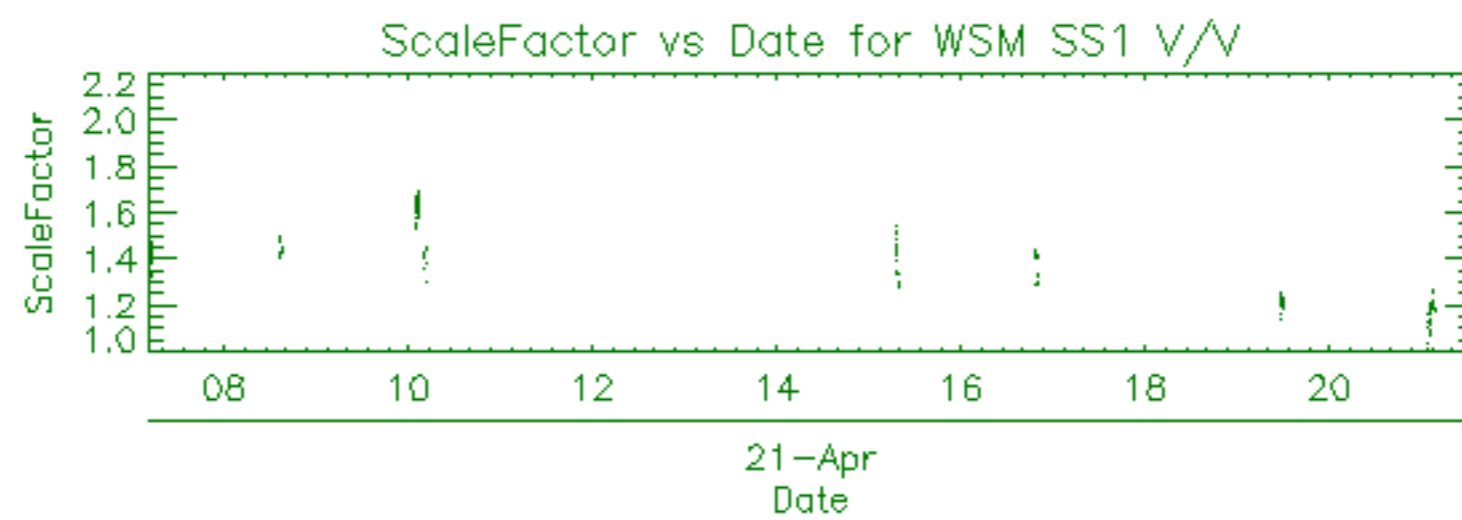

Filename	Beam	Pol	CycleNumber	absOrbit	relOrbit	procVersion					
ASA_APM_1PNPDK20100421_084056_000001782088_00422_42560_6978.N1						IS4	V/V	88	42560	422	5.03
ASA_APM_1PNPDE20100421_134056_000001282088_00425_42563_5790.N1						IS4	V/H	88	42563	425	5.03
ASA_APM_1PNPDE20100421_200636_000000442088_00429_42567_5837.N1						IS3	H/H	88	42567	429	5.03

Filename	Beam	Pol	CycleNumber	absOrbit	relOrbit	procVersion					
ASA_GM1_1PNPDE20100421_000301_000000782088_00417_42555_5620.N1						SS1	H/H	88	42555	417	5.03
ASA_GM1_1PNPDE20100421_001942_000001082088_00417_42555_5622.N1						SS1	H/H	88	42555	417	5.03
ASA_GM1_1PNPDE20100421_002316_000003022088_00417_42555_5625.N1						SS1	H/H	88	42555	417	5.03
ASA_GM1_1PNPDE20100421_003554_000000902088_00417_42555_5624.N1						SS1	H/H	88	42555	417	5.03
ASA_GM1_1PNPDE20100421_003913_000005012088_00417_42555_5627.N1						SS1	H/H	88	42555	417	5.03
ASA_GM1_1PNPDE20100421_010426_000002472088_00417_42555_5645.N1						SS1	H/H	88	42555	417	5.03
ASA_GM1_1PNPDE20100421_012658_000001142088_00418_42556_5646.N1						SS1	H/H	88	42556	418	5.03
ASA_GM1_1PNPDE20100421_013125_000010632088_00418_42556_5648.N1						SS1	H/H	88	42556	418	5.03
ASA_GM1_1PNPDE20100421_015332_000003262088_00418_42556_5650.N1						SS1	H/H	88	42556	418	5.03
ASA_GM1_1PNPDE20100421_020038_000000842088_00418_42556_5651.N1						SS1	H/H	88	42556	418	5.03
ASA_GM1_1PNPDE20100421_021629_000006282088_00418_42556_5653.N1						SS1	H/H	88	42556	418	5.03
ASA_GM1_1PNPDE20100421_024059_000003502088_00418_42556_5656.N1						SS1	H/H	88	42556	418	5.03
ASA_GM1_1PNPDE20100421_024815_000002712088_00418_42556_5654.N1						SS1	H/H	88	42556	418	5.03
ASA_GM1_1PNPDE20100421_025902_000001572088_00419_42557_5657.N1						SS1	H/H	88	42557	419	5.03
ASA_GM1_1PNPDE20100421_030247_000004532088_00419_42557_5658.N1						SS1	H/H	88	42557	419	5.03
ASA_GM1_1PNPDE20100421_031109_000009552088_00419_42557_5663.N1						SS1	H/H	88	42557	419	5.03
ASA_GM1_1PNPDE20100421_033353_000001022088_00419_42557_5661.N1						SS1	H/H	88	42557	419	5.03
ASA_GM1_1PNPDE20100421_035706_000005672088_00419_42557_5689.N1						SS1	H/H	88	42557	419	5.03
ASA_GM1_1PNPDE20100421_041145_000000782088_00419_42557_5688.N1						SS1	H/H	88	42557	419	5.03
ASA_GM1_1PNPDE20100421_041411_000000842088_00419_42557_5687.N1						SS1	H/H	88	42557	419	5.03
ASA_GM1_1PNPDE20100421_043613_000005792088_00420_42558_5685.N1						SS1	H/H	88	42558	420	5.03
ASA_GM1_1PNPDE20100421_044659_000006102088_00420_42558_5695.N1						SS1	H/H	88	42558	420	5.03
ASA_GM1_1PNPDE20100421_050348_000002952088_00420_42558_5694.N1						SS1	H/H	88	42558	420	5.03
ASA_GM1_1PNPDE20100421_051014_000002892088_00420_42558_5691.N1						SS1	H/H	88	42558	420	5.03
ASA_GM1_1PNPDE20100421_053741_000006282088_00420_42558_5707.N1						SS1	H/H	88	42558	420	5.03
ASA_GM1_1PNPDE20100421_055136_000001262088_00420_42558_5708.N1						SS1	H/H	88	42558	420	5.03
ASA_GM1_1PNPDE20100421_062523_000002052088_00421_42559_5709.N1						SS1	H/H	88	42559	421	5.03
ASA_GM1_1PNPDE20100421_063135_000002292088_00421_42559_5710.N1						SS1	H/H	88	42559	421	5.03
ASA_GM1_1PNPDE20100421_064425_000001992088_00421_42559_5717.N1						SS1	H/H	88	42559	421	5.03
ASA_GM1_1PNPDE20100421_065019_000004282088_00421_42559_5716.N1						SS1	H/H	88	42559	421	5.03
ASA_GM1_1PNPDE20100421_065820_000006282088_00421_42559_5718.N1						SS1	H/H	88	42559	421	5.03
ASA_GM1_1PNPDK20100421_071933_000006162088_00421_42559_6952.N1						SS1	H/H	88	42559	421	5.03
ASA_GM1_1PNPDK20100421_073235_000001022088_00421_42559_6953.N1						SS1	H/H	88	42559	421	5.03
ASA_GM1_1PNPDK20100421_080737_000003862088_00422_42560_6955.N1						SS1	H/H	88	42560	422	5.03
ASA_GM1_1PNPDK20100421_083746_000001932088_00422_42560_6981.N1						SS1	H/H	88	42560	422	5.03
ASA_GM1_1PNPDK20100421_084415_000001872088_00422_42560_6980.N1						SS1	H/H	88	42560	422	5.03
ASA_GM1_1PNPDK20100421_085853_000009612088_00422_42560_6977.N1						SS1	H/H	88	42560	422	5.03
ASA_GM1_1PNPDK20100421_094921_000005792088_00423_42561_6983.N1						SS1	H/H	88	42561	423	5.03
ASA_GM1_1PNPDK20100421_100158_000000962088_00423_42561_7052.N1						SS1	H/H	88	42561	423	5.03
ASA_GM1_1PNPDK20100421_101437_000003982088_00423_42561_7053.N1						SS1	H/H	88	42561	423	5.03
ASA_GM1_1PNPDK20100421_103928_000002832088_00423_42561_7054.N1						SS1	H/H	88	42561	423	5.03
ASA_GM1_1PNPDK20100421_104704_000002472088_00423_42561_7055.N1						SS1	H/H	88	42561	423	5.03
ASA_GM1_1PNPDK20100421_105410_000000782088_00423_42561_7061.N1						SS1	H/H	88	42561	423	5.03
ASA_GM1_1PNPDK20100421_120436_000002472088_00424_42562_7105.N1						SS1	H/H	88	42562	424	5.03
ASA_GM1_1PNPDK20100421_122533_000003382088_00424_42562_7111.N1						SS1	H/H	88	42562	424	5.03
ASA_GM1_1PNPDK20100421_124228_000006042088_00424_42562_7109.N1						SS1	H/H	88	42562	424	5.03
ASA_GM1_1PNPDK20100421_130444_000005982088_00425_42563_7108.N1						SS1	H/H	88	42563	425	5.03
ASA_GM1_1PNPDK20100421_132033_000003802088_00425_42563_7131.N1						SS1	H/H	88	42563	425	5.03
ASA_GM1_1PNPDK20100421_134420_000005012088_00425_42563_7132.N1						SS1	H/H	88	42563	425	5.03
ASA_GM1_1PNPDK20100421_135330_000003082088_00425_42563_7134.N1						SS1	H/H	88	42563	425	5.03
ASA_GM1_1PNPDK20100421_140041_000007492088_00425_42563_7136.N1						SS1	H/H	88	42563	425	5.03
ASA_GM1_1PNPDK20100421_142407_000002472088_00425_42563_7140.N1						SS1	H/H	88	42563	425	5.03
ASA_GM1_1PNPDK20100421_143051_000001202088_00425_42563_7138.N1						SS1	H/H	88	42563	425	5.03
ASA_GM1_1PNPDK20100421_143345_000000962088_00425_42563_7141.N1						SS1	H/H	88	42563	425	5.03
ASA_GM1_1PNPDK20100421_144004_000007732088_00426_42564_7142.N1						SS1	H/H	88	42564	426	5.03
ASA_GM1_1PNPDK20100421_145714_000000902088_00426_42564_7155.N1						SS1	H/H	88	42564	426	5.03
ASA_GM1_1PNPDK20100421_150553_000005672088_00426_42564_7156.N1						SS1	H/H	88	42564	426	5.03
ASA_GM1_1PNPDK20100421_152008_000000902088_00426_42564_7158.N1						SS1	H/H	88	42564	426	5.03
ASA_GM1_1PNPDK20100421_154117_000007792088_00426_42564_7160.N1						SS1	H/H	88	42564	426	5.03
ASA_GM1_1PNPDK20100421_161939_000000962088_00427_42565_7161.N1						SS1	H/H	88	42565	427	5.03
ASA_GM1_1PNPDK20100421_162303_000004892088_00427_42565_7163.N1						SS1	H/H	88	42565	427	5.03
ASA_GM1_1PNPDK20100421_165207_000002892088_00427_42565_7178.N1						SS1	H/H	88	42565	427	5.03
ASA_GM1_1PNPDK20100421_165825_000000662088_00427_42565_7179.N1						SS1	H/H	88	42565	427	5.03
ASA_GM1_1PNPDK20100421_172153_000007982088_00427_42565_7181.N1						SS1	H/H	88	42565	427	5.03
ASA_GM1_1PNPDK20100421_180154_000003082088_00428_42566_7183.N1						SS1	H/H	88	42566	428	5.03
ASA_GM1_1PNPDK20100421_181851_000005492088_00428_42566_7199.N1						SS1	H/H	88	42566	428	5.03
ASA_GM1_1PNPDK20100421_190230_000003322088_00428_42566_7200.N1						SS1	H/H	88	42566	428	5.03

ASA_GM1_1PNPDK20100421_190950_000002172088_00428_42566_7203.N1	SS1	H/H	88	42566	428	5.03
ASA_GM1_1PNPDK20100421_192940_000000722088_00428_42566_7204.N1	SS1	H/H	88	42566	428	5.03
ASA_GM1_1PNPDK20100421_193409_0000007132088_00428_42566_7205.N1	SS1	H/H	88	42566	428	5.03
ASA_GM1_1PNPDK20100421_194735_000002112088_00429_42567_7206.N1	SS1	H/H	88	42567	429	5.03
ASA_GM1_1PNPDE20100421_195857_000004592088_00429_42567_5824.N1	SS1	H/H	88	42567	429	5.03
ASA_GM1_1PNPDE20100421_200740_000000842088_00429_42567_5827.N1	SS1	H/H	88	42567	429	5.03
ASA_GM1_1PNPDE20100421_204304_000001872088_00429_42567_5826.N1	SS1	H/H	88	42567	429	5.03
ASA_GM1_1PNPDE20100421_204858_000002652088_00429_42567_5829.N1	SS1	H/H	88	42567	429	5.03
ASA_GM1_1PNPDE20100421_210833_000010212088_00429_42567_5841.N1	SS1	H/H	88	42567	429	5.03
ASA_GM1_1PNPDE20100421_213413_000001572088_00430_42568_5842.N1	SS1	H/H	88	42568	430	5.03
ASA_GM1_1PNPDE20100421_214647_000001572088_00430_42568_5844.N1	SS1	H/H	88	42568	430	5.03
ASA_GM1_1PNPDE20100421_222340_000006222088_00430_42568_5847.N1	SS1	H/H	88	42568	430	5.03
ASA_GM1_1PNPDE20100421_225815_000003322088_00431_42569_5858.N1	SS1	H/H	88	42569	431	5.03
ASA_GM1_1PNPDE20100421_232027_000003802088_00431_42569_5860.N1	SS1	H/H	88	42569	431	5.03
ASA_GM1_1PNPDE20100421_234747_000001382088_00431_42569_5861.N1	SS1	H/H	88	42569	431	5.03
ASA_GM1_1PNPDE20100421_235127_000003082088_00431_42569_5862.N1	SS1	H/H	88	42569	431	5.03
ASA_GM1_1PNPDE20100421_235641_000000782088_00431_42569_5864.N1	SS1	H/H	88	42569	431	5.03

Filename	Beam	Pol	CycleNumber	absOrbit	relOrbit	procVersion					
ASA_IMM_1PNPDE20100421_003727_000000992088_00417_42555_5616.N1						IS2	V/V	88	42555	417	5.03
ASA_IMM_1PNPDE20100421_032702_000004002088_00419_42557_5659.N1						IS2	V/V	88	42557	419	5.03
ASA_IMM_1PNPDE20100421_043424_000000972088_00420_42558_5684.N1						IS2	V/V	88	42558	420	5.03
ASA_IMM_1PNPDE20100421_044553_000000512088_00420_42558_5690.N1						IS1	V/V	88	42558	420	5.03
ASA_IMM_1PNPDE20100421_050842_000000832088_00420_42558_5682.N1						IS2	V/V	88	42558	420	5.03
ASA_IMM_1PNPDE20100421_062847_000001552088_00421_42559_5711.N1						IS2	V/V	88	42559	421	5.03
ASA_IMM_1PNPDE20100421_065727_000000422088_00421_42559_5714.N1						IS2	V/V	88	42559	421	5.03
ASA_IMM_1PNPDK20100421_082720_000000922088_00422_42560_6967.N1						IS2	V/V	88	42560	422	5.03
ASA_IMM_1PNPDK20100421_100705_000001202088_00423_42561_6984.N1						IS2	V/V	88	42561	423	5.03
ASA_IMM_1PNPDE20100421_104412_000001592088_00423_42561_5764.N1						IS2	V/V	88	42561	423	5.03
ASA_IMM_1PNPDE20100421_122053_000001772088_00424_42562_5786.N1						IS2	V/V	88	42562	424	5.03
ASA_IMM_1PNPDK20100421_122359_000000822088_00424_42562_7117.N1						IS2	V/V	88	42562	424	5.03
ASA_IMM_1PNPDE20100421_134333_000000382088_00425_42563_5791.N1						IS6	V/V	88	42563	425	5.03
ASA_IMM_1PNPDE20100421_135243_000000382088_00425_42563_5792.N1						IS4	V/V	88	42563	425	5.03
ASA_IMM_1PNPDE20100421_162117_000000932088_00427_42565_5797.N1						IS6	V/V	88	42565	427	5.03
ASA_IMM_1PNPDE20100421_165658_000000742088_00427_42565_5814.N1						IS2	V/V	88	42565	427	5.03
ASA_IMM_1PNPDE20100421_182756_000003792088_00428_42566_5821.N1						IS2	V/V	88	42566	428	5.03
ASA_IMM_1PNPDE20100421_190800_000000972088_00428_42566_5822.N1						IS2	V/V	88	42566	428	5.03
ASA_IMM_1PNPDE20100421_202010_000000472088_00429_42567_5941.N1						IS3	V/V	88	42567	429	5.03
ASA_IMM_1PNPDE20100421_202023_000000342088_00429_42567_5838.N1						IS3	V/V	88	42567	429	5.03
ASA_IMM_1PNPDE20100421_204611_000001582088_00429_42567_5839.N1						IS2	V/V	88	42567	429	5.03
ASA_IMM_1PNPDK20100421_231630_000000922088_00431_42569_7225.N1						IS2	H/H	88	42569	431	5.03
ASA_IMM_1PNPDE20100421_231735_000001652088_00431_42569_5876.N1						IS2	H/H	88	42569	431	5.03

Filename	Pol	Timestamp	count(Module)
ASA_MS__0PNPDK20100421_071815_000000162088_00421_42559_0102.N1	H	2010-04-21 07:18:15	320



Filename	Beam	Pol	CycleNumber	absOrbit	relOrbit	procVersion					
ASA_WSM_1PNPDE20100420_235828_000002692088_00417_42555_5640.N1						SS1	H/H	88	42555	417	5.03
ASA_WSM_1PNPDE20100421_004743_000002882088_00417_42555_5636.N1						SS1	H/H	88	42555	417	5.03
ASA_WSM_1PNPDE20100421_012527_000000862088_00418_42556_5641.N1						SS1	H/H	88	42556	418	5.03
ASA_WSM_1PNPDE20100421_022719_000002942088_00418_42556_5669.N1						SS1	H/H	88	42556	418	5.03
ASA_WSM_1PNPDE20100421_023925_000000922088_00418_42556_5670.N1						SS1	H/H	88	42556	418	5.03
ASA_WSM_1PNPDE20100421_040637_000003062088_00419_42557_5683.N1						SS1	H/H	88	42557	419	5.03
ASA_WSM_1PNPDE20100421_045713_000003922088_00420_42558_5681.N1						SS1	H/H	88	42558	420	5.03
ASA_WSM_1PNPDE20100421_054846_000001652088_00420_42558_5705.N1						SS1	H/H	88	42558	420	5.03
ASA_WSM_1PNPDE20100421_063532_000000862088_00421_42559_5713.N1						SS1	H/H	88	42559	421	5.03
ASA_WSM_1PNPDK20100421_063751_000003922088_00421_42559_7127.N1						SS1	H/H	88	42559	421	5.03
ASA_WSM_1PNPDE20100421_063948_000002322088_00421_42559_5703.N1						SS1	H/H	88	42559	421	5.03
ASA_WSM_1PNPDE20100421_064747_000001472088_00421_42559_5704.N1						SS1	H/H	88	42559	421	5.03
ASA_WSM_1PNPDE20100421_071045_000001652088_00421_42559_5715.N1						SS1	V/V	88	42559	421	5.03
ASA_WSM_1PNPDK20100421_072955_000001532088_00421_42559_6962.N1						SS1	H/H	88	42559	421	5.03
ASA_WSM_1PNPDK20100421_081411_000001472088_00422_42560_6959.N1						SS1	H/H	88	42560	422	5.03
ASA_WSM_1PNPDE20100421_081722_000002692088_00422_42560_5745.N1						SS1	H/H	88	42560	422	5.03
ASA_WSM_1PNPDK20100421_082227_000002692088_00422_42560_6968.N1						SS1	H/H	88	42560	422	5.03
ASA_WSM_1PNPDE20100421_083517_000001472088_00422_42560_5746.N1						SS1	V/V	88	42560	422	5.03
ASA_WSM_1PNPDE20100421_095909_000001652088_00423_42561_5761.N1						SS1	H/H	88	42561	423	5.03
ASA_WSM_1PNPDE20100421_100347_000002022088_00423_42561_5762.N1						SS1	V/V	88	42561	423	5.03
ASA_WSM_1PNPDK20100421_100435_000001532088_00423_42561_6975.N1						SS1	V/V	88	42561	423	5.03
ASA_WSM_1PNPDE20100421_101001_000000922088_00423_42561_5763.N1						SS1	V/V	88	42561	423	5.03
ASA_WSM_1PNPDE20100421_105116_000001712088_00423_42561_5784.N1						SS1	H/H	88	42561	423	5.03
ASA_WSM_1PNPDE20100421_112538_000004712088_00424_42562_5785.N1						SS1	H/H	88	42562	424	5.03
ASA_WSM_1PNPDE20100421_113410_000001102088_00424_42562_5783.N1						SS1	H/H	88	42562	424	5.03
ASA_WSM_1PNPDK20100421_113531_000001652088_00424_42562_7059.N1						SS1	H/H	88	42562	424	5.03
ASA_WSM_1PNPDK20100421_113928_000002082088_00424_42562_7060.N1						SS1	H/H	88	42562	424	5.03
ASA_WSM_1PNPDK20100421_114404_000000922088_00424_42562_7073.N1						SS1	H/H	88	42562	424	5.03
ASA_WSM_1PNPDK20100421_123119_000002262088_00424_42562_7122.N1						SS1	H/H	88	42562	424	5.03
ASA_WSM_1PNPDK20100421_131445_000003492088_00425_42563_7118.N1						SS1	H/H	88	42563	425	5.03
ASA_WSM_1PNPDE20100421_141314_000001472088_00425_42563_5793.N1						SS1	H/H	88	42563	425	5.03
ASA_WSM_1PNPDK20100421_145301_000002392088_00426_42564_7151.N1						SS1	H/H	88	42564	426	5.03
ASA_WSM_1PNPDK20100421_145852_000003062088_00426_42564_7152.N1						SS1	H/H	88	42564	426	5.03
ASA_WSM_1PNPDE20100421_150420_000000862088_00426_42564_5795.N1						SS1	H/H	88	42564	426	5.03
ASA_WSM_1PNPDE20100421_151654_000001472088_00426_42564_5796.N1						SS1	V/V	88	42564	426	5.03
ASA_WSM_1PNPDE20100421_155419_000001162088_00426_42564_5789.N1						SS1	H/H	88	42564	426	5.03
ASA_WSM_1PNPDK20100421_163117_000002082088_00427_42565_7172.N1						SS1	H/H	88	42565	427	5.03
ASA_WSM_1PNPDK20100421_163511_000002452088_00427_42565_7168.N1						SS1	H/H	88	42565	427	5.03
ASA_WSM_1PNPDK20100421_163946_000001652088_00427_42565_7173.N1						SS1	H/H	88	42565	427	5.03
ASA_WSM_1PNPDE20100421_164049_000004282088_00427_42565_5813.N1						SS1	H/H	88	42565	427	5.03
ASA_WSM_1PNPDE20100421_164820_000000922088_00427_42565_5816.N1						SS1	V/V	88	42565	427	5.03
ASA_WSM_1PNPDE20100421_165056_000000672088_00427_42565_5815.N1						SS1	H/H	88	42565	427	5.03
ASA_WSM_1PNPDE20100421_173514_000001222088_00427_42565_5812.N1						SS1	H/H	88	42565	427	5.03
ASA_WSM_1PNPDE20100421_180711_000000862088_00428_42566_5817.N1						SS1	H/H	88	42566	428	5.03
ASA_WSM_1PNPDK20100421_180856_000005932088_00428_42566_7191.N1						SS1	H/H	88	42566	428	5.03
ASA_WSM_1PNPDE20100421_191335_000002322088_00428_42566_5820.N1						SS1	H/H	88	42566	428	5.03
ASA_WSM_1PNPDE20100421_192758_000000982088_00428_42566_5823.N1						SS1	V/V	88	42566	428	5.03
ASA_WSM_1PNPDK20100421_195111_000004592088_00429_42567_7214.N1						SS1	H/H	88	42567	429	5.03
ASA_WSM_1PNPDE20100421_205327_000003062088_00429_42567_5836.N1						SS1	H/H	88	42567	429	5.03
ASA_WSM_1PNPDE20100421_210359_000002692088_00429_42567_5840.N1						SS1	V/V	88	42567	429	5.03
ASA_WSM_1PNPDE20100421_212710_000000862088_00430_42568_5855.N1						SS1	V/V	88	42568	430	5.03
ASA_WSM_1PNPDK20100421_212915_000002452088_00430_42568_7215.N1						SS1	V/V	88	42568	430	5.03
ASA_WSM_1PNPDK20100421_213657_000002082088_00430_42568_7216.N1						SS1	H/H	88	42568	430	5.03
ASA_WSM_1PNPDE20100421_213951_000004162088_00430_42568_5856.N1						SS1	H/H	88	42568	430	5.03
ASA_WSM_1PNPDE20100421_223409_000003552088_00430_42568_5854.N1						SS1	H/H	88	42568	430	5.03
ASA_WSM_1PNPDK20100421_231415_000001282088_00431_42569_7224.N1						SS1	H/H	88	42569	431	5.03
ASA_WSM_1PNPDE20100421_232651_000002812088_00431_42569_5877.N1						SS1	H/H	88	42569	431	5.03

Filename	Beam	Pol	CycleNumber	absOrbit	relOrbit	procVersion					
ASA_WVS_1PNPDE20100421_000425_000008692088_00417_42555_5623.N1						IS2	V/V	88	42555	417	5.03
ASA_WVS_1PNPDE20100421_002136_000000592088_00417_42555_5621.N1						IS2	V/V	88	42555	417	5.03
ASA_WVS_1PNPDE20100421_002820_000004052088_00417_42555_5626.N1						IS2	V/V	88	42555	417	5.03
ASA_WVS_1PNPDE20100421_005229_000003302088_00417_42555_5628.N1						IS2	V/V	88	42555	417	5.03
ASA_WVS_1PNPDE20100421_005714_000002842088_00417_42555_5644.N1						IS2	V/V	88	42555	417	5.03
ASA_WVS_1PNPDE20100421_010837_000008992088_00417_42555_5647.N1						IS2	V/V	88	42555	417	5.03
ASA_WVS_1PNPDE20100421_015135_000000592088_00418_42556_5649.N1						IS2	V/V	88	42556	418	5.03
ASA_WVS_1PNPDE20100421_020207_000008242088_00418_42556_5652.N1						IS2	V/V	88	42556	418	5.03
ASA_WVS_1PNPDE20100421_023225_000003152088_00418_42556_5655.N1						IS2	V/V	88	42556	418	5.03
ASA_WVS_1PNPDE20100421_025250_000003292088_00419_42557_5662.N1						IS2	V/V	88	42557	419	5.03
ASA_WVS_1PNPDE20100421_033545_000001042088_00419_42557_5660.N1						IS2	V/V	88	42557	419	5.03
ASA_WVS_1PNPDE20100421_033715_000009292088_00419_42557_5686.N1						IS2	V/V	88	42557	419	5.03
ASA_WVS_1PNPDE20100421_041542_000010792088_00419_42557_5693.N1						IS2	V/V	88	42557	419	5.03
ASA_WVS_1PNPDE20100421_051506_000010642088_00420_42558_5692.N1						IS2	V/V	88	42558	420	5.03
ASA_WVS_1PNPDE20100421_053236_000002552088_00420_42558_5706.N1						IS2	V/V	88	42558	420	5.03
ASA_WVS_1PNPDE20100421_055346_000018592088_00420_42558_5720.N1						IS2	V/V	88	42558	420	5.03
ASA_WVS_1PNPDE20100421_070910_000000442088_00421_42559_5719.N1						IS2	V/V	88	42559	421	5.03
ASA_WVS_1PNPDK20100421_071330_000002402088_00421_42559_6951.N1						IS2	V/V	88	42559	421	5.03
ASA_WVS_1PNPDK20100421_073422_000019492088_00421_42559_6954.N1						IS2	V/V	88	42559	421	5.03
ASA_WVS_1PNPDK20100421_084721_000006452088_00422_42560_6979.N1						IS2	V/V	88	42560	422	5.03
ASA_WVS_1PNPDK20100421_091458_000020242088_00422_42560_6982.N1						IS2	V/V	88	42560	422	5.03
ASA_WVS_1PNPDK20100421_102120_000010492088_00423_42561_7056.N1						IS2	V/V	88	42561	423	5.03
ASA_WVS_1PNPDK20100421_105533_000017542088_00423_42561_7058.N1						IS2	V/V	88	42561	423	5.03
ASA_WVS_1PNPDK20100421_114533_000010942088_00424_42562_7104.N1						IS2	V/V	88	42562	424	5.03
ASA_WVS_1PNPDK20100421_121016_000005402088_00424_42562_7112.N1						IS2	V/V	88	42562	424	5.03
ASA_WVS_1PNPDK20100421_123600_000003452088_00424_42562_7110.N1						IS2	V/V	88	42562	424	5.03
ASA_WVS_1PNPDK20100421_125236_000006882088_00424_42562_7107.N1						IS2	V/V	88	42562	424	5.03
ASA_WVS_1PNPDK20100421_132654_000008092088_00425_42563_7133.N1						IS2	V/V	88	42563	425	5.03
ASA_WVS_1PNPDK20100421_135840_000000752088_00425_42563_7135.N1						IS2	V/V	88	42563	425	5.03
ASA_WVS_1PNPDK20100421_141636_000004052088_00425_42563_7139.N1						IS2	V/V	88	42563	425	5.03
ASA_WVS_1PNPDK20100421_142818_000001042088_00425_42563_7137.N1						IS2	V/V	88	42563	425	5.03
ASA_WVS_1PNPDK20100421_143527_000001342088_00426_42564_7143.N1						IS2	V/V	88	42564	426	5.03
ASA_WVS_1PNPDK20100421_151523_000000442088_00426_42564_7157.N1						IS2	V/V	88	42564	426	5.03
ASA_WVS_1PNPDK20100421_152145_000011242088_00426_42564_7159.N1						IS2	V/V	88	42564	426	5.03
ASA_WVS_1PNPDK20100421_155712_000013042088_00426_42564_7162.N1						IS2	V/V	88	42564	426	5.03
ASA_WVS_1PNPDK20100421_165937_000012892088_00427_42565_7180.N1						IS2	V/V	88	42565	427	5.03
ASA_WVS_1PNPDK20100421_173748_000014092088_00427_42565_7182.N1						IS2	V/V	88	42565	427	5.03
ASA_WVS_1PNPDK20100421_183421_000016492088_00428_42566_7201.N1						IS2	V/V	88	42566	428	5.03
ASA_WVS_1PNPDK20100421_191824_000005252088_00428_42566_7202.N1						IS2	V/V	88	42566	428	5.03
ASA_WVS_1PNPDK20100421_193100_000001492088_00428_42566_7207.N1						IS2	V/V	88	42566	428	5.03
ASA_WVS_1PNPDE20100421_200913_000006142088_00429_42567_5825.N1						IS2	V/V	88	42567	429	5.03
ASA_WVS_1PNPDE20100421_202103_000012742088_00429_42567_5828.N1						IS2	V/V	88	42567	429	5.03
ASA_WVS_1PNPDE20100421_205900_000002552088_00429_42567_5843.N1						IS2	V/V	88	42567	429	5.03
ASA_WVS_1PNPDE20100421_214926_000020092088_00430_42568_5845.N1						IS2	V/V	88	42568	430	5.03
ASA_WVS_1PNPDE20100421_224001_000004042088_00430_42568_5846.N1						IS2	V/V	88	42568	430	5.03
ASA_WVS_1PNPDE20100421_224601_000006892088_00430_42568_5857.N1						IS2	V/V	88	42568	430	5.03
ASA_WVS_1PNPDE20100421_224001_000004042088_00430_42568_5846.N1						IS1	V/V	88	42568	430	5.03
ASA_WVS_1PNPDE20100421_230531_000004802088_00431_42569_5859.N1						IS2	V/V	88	42569	431	5.03
ASA_WVS_1PNPDE20100421_233217_000008842088_00431_42569_5863.N1						IS2	V/V	88	42569	431	5.03
ASA_WVS_1PNPDE20100421_235805_000003302088_00431_42569_5866.N1						IS2	V/V	88	42569	431	5.03

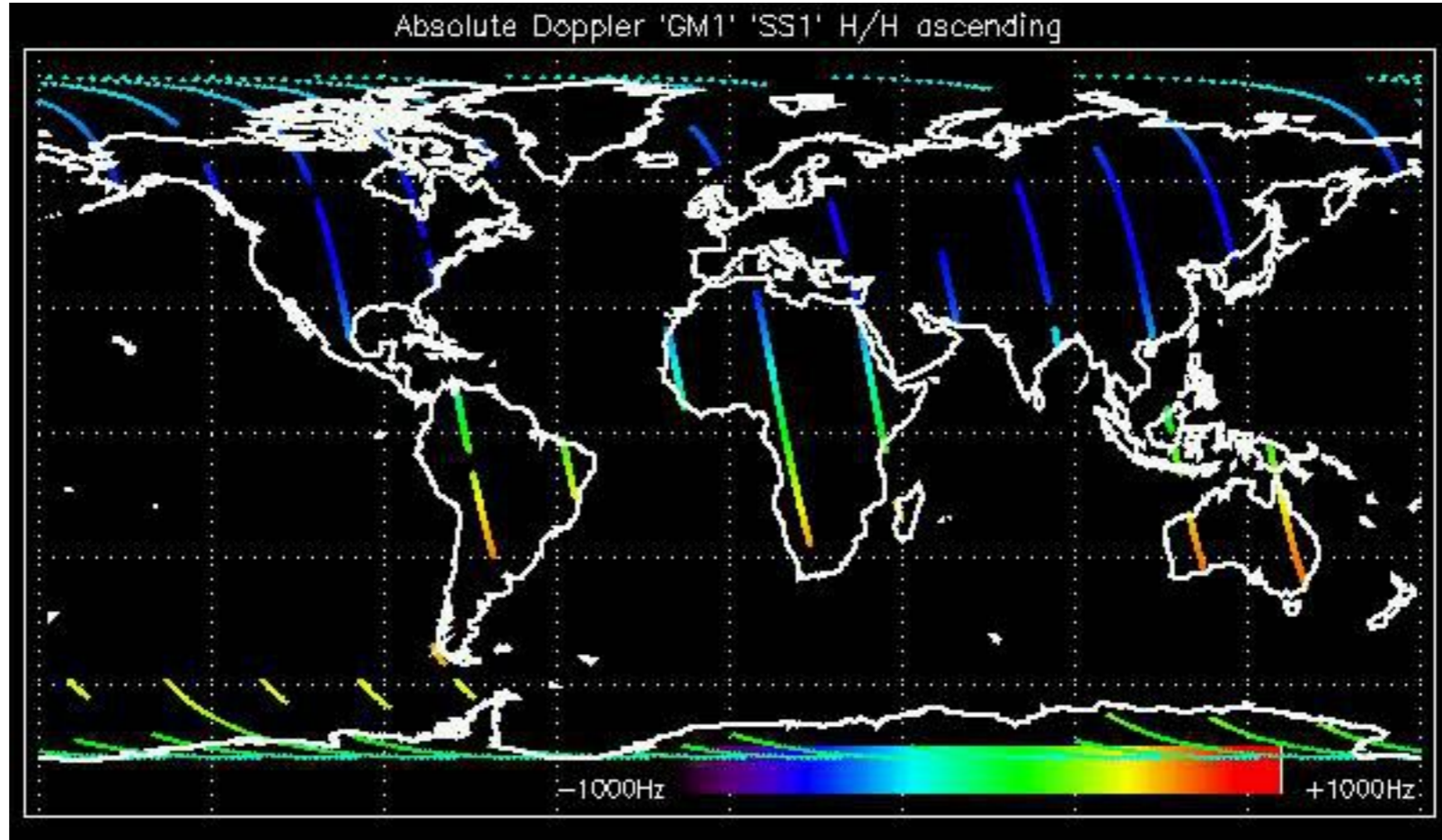

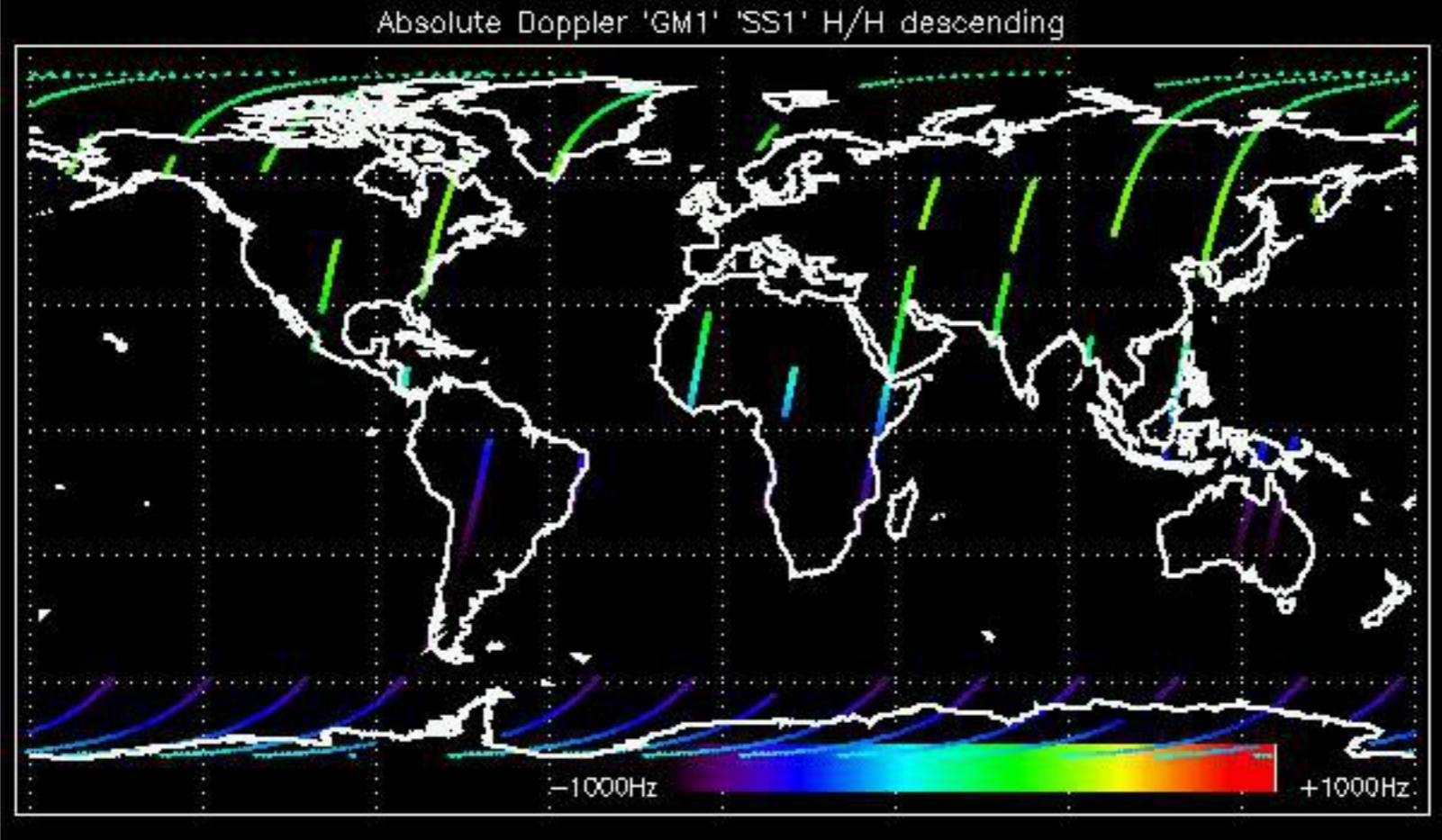

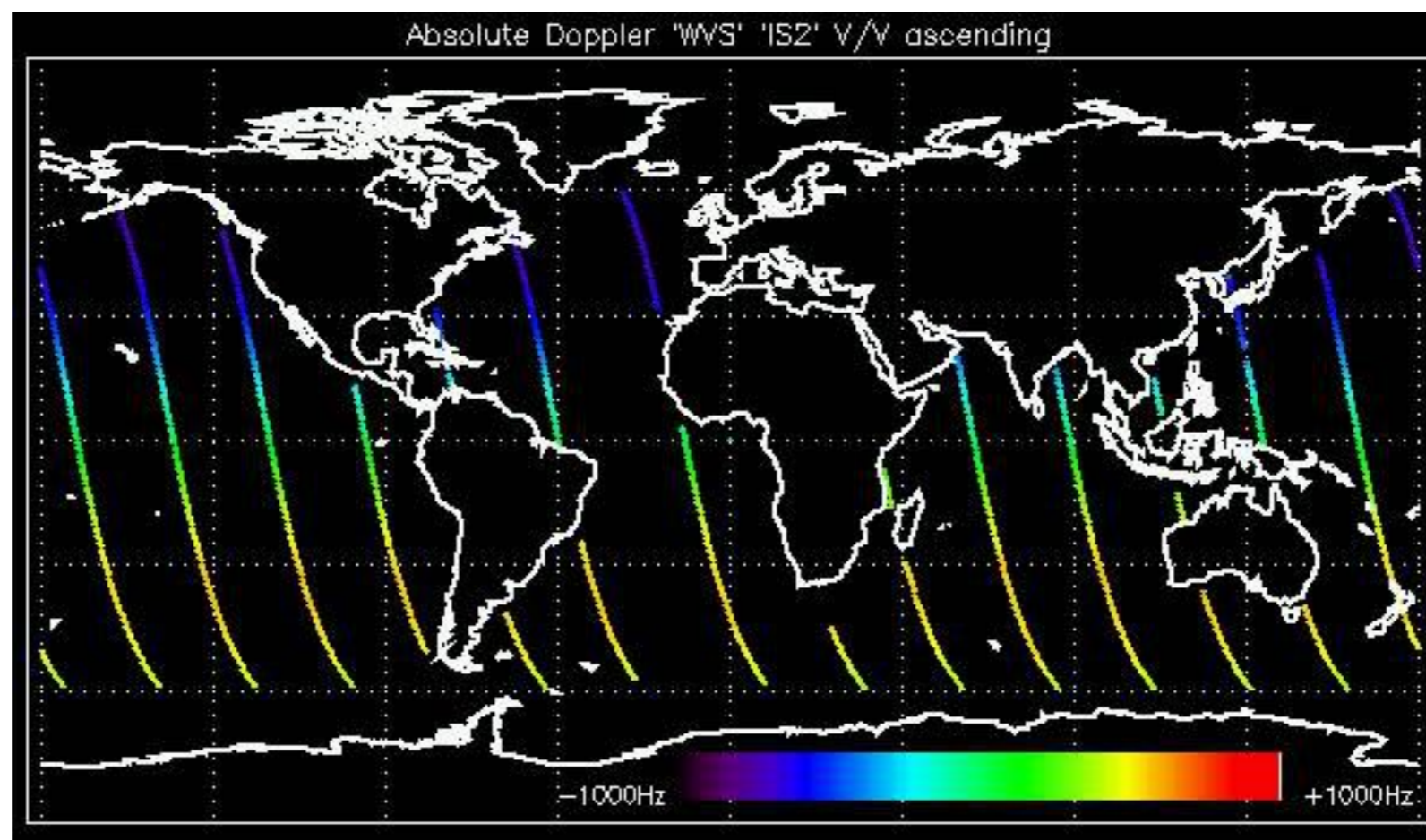

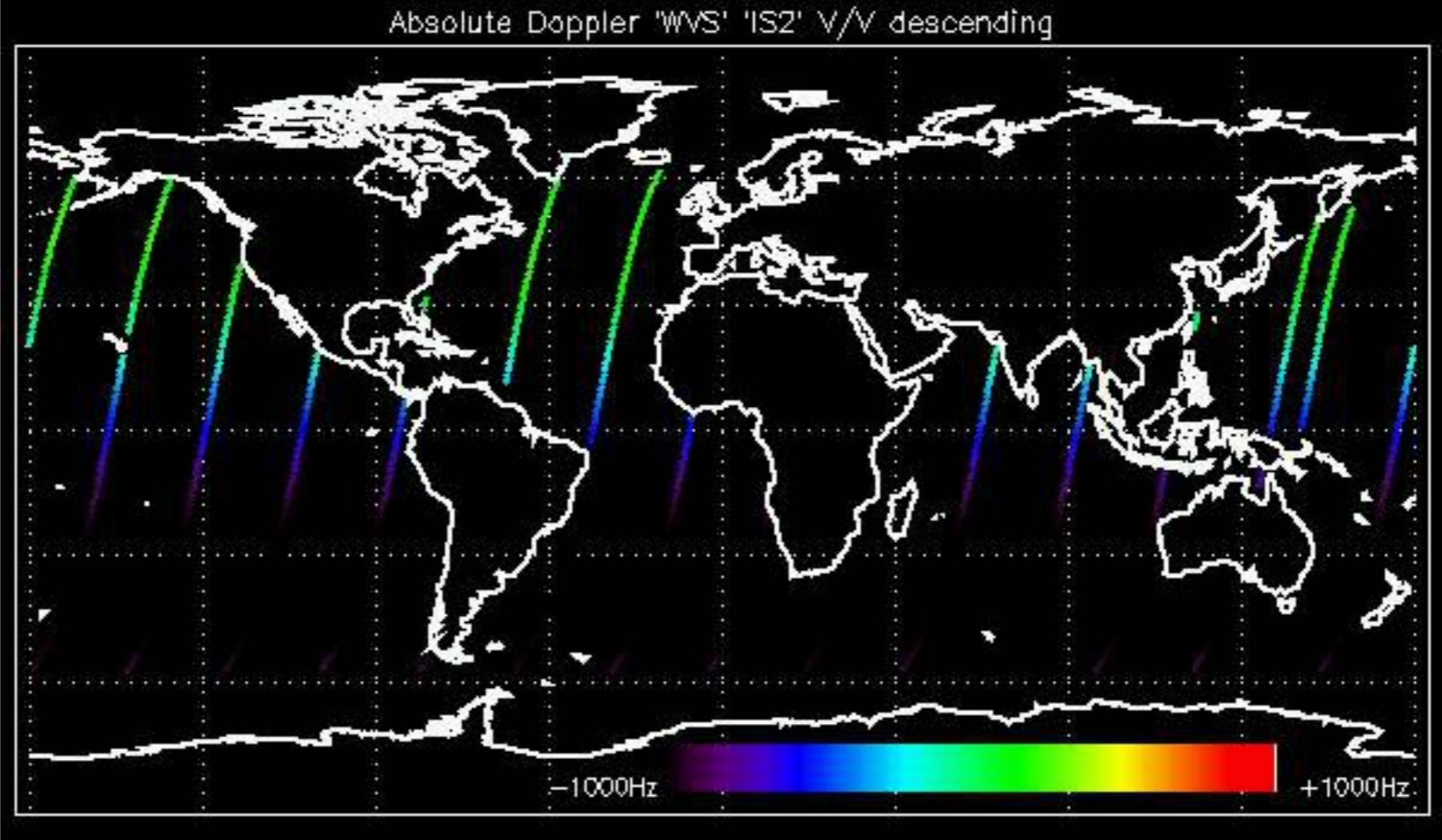

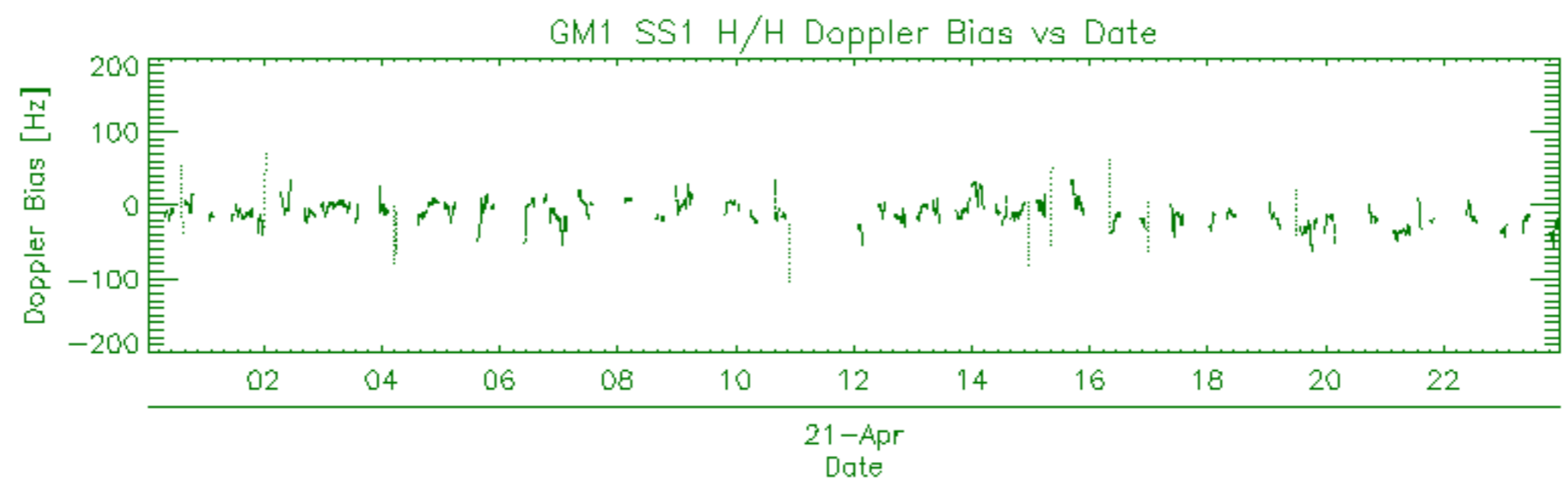
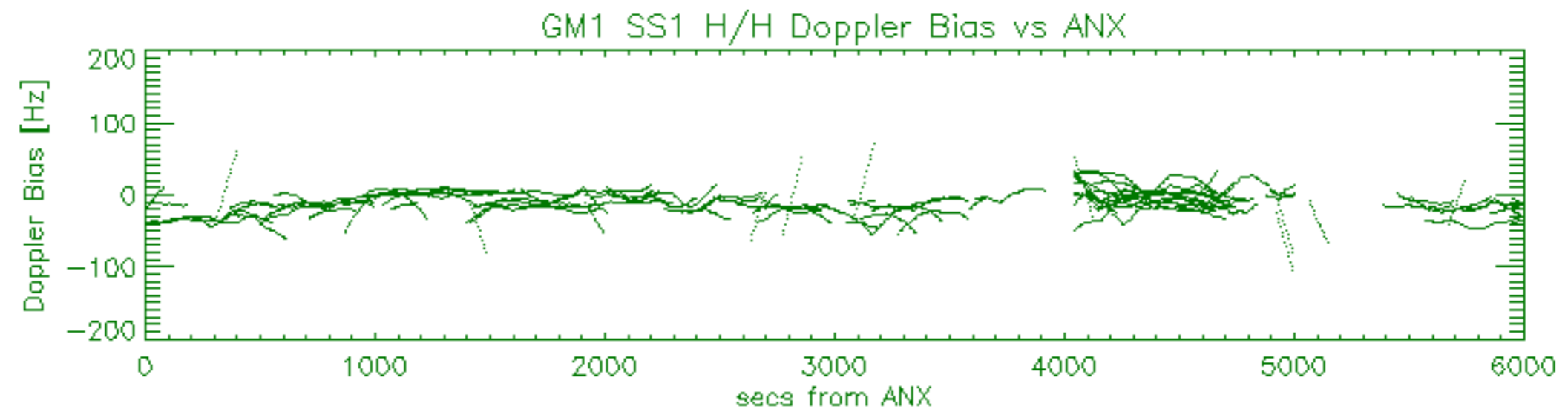
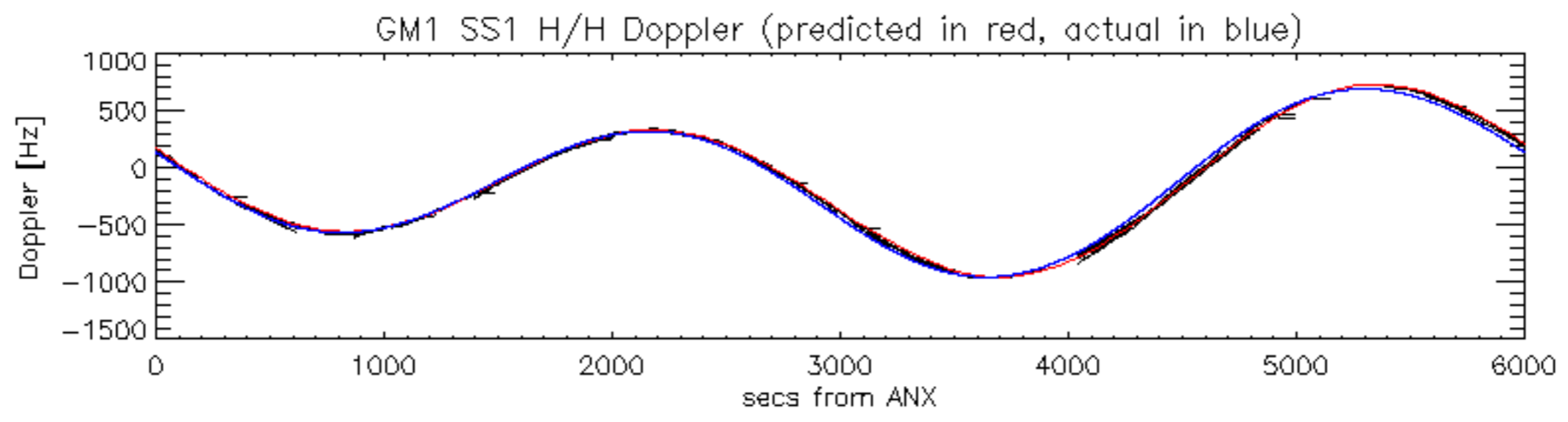

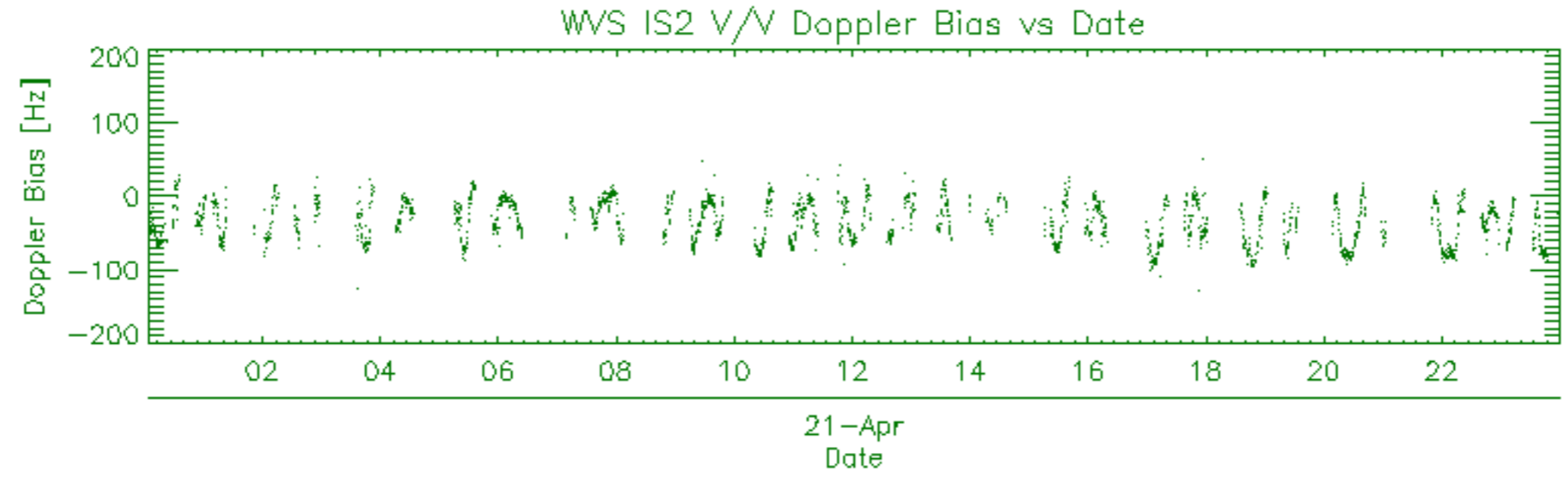
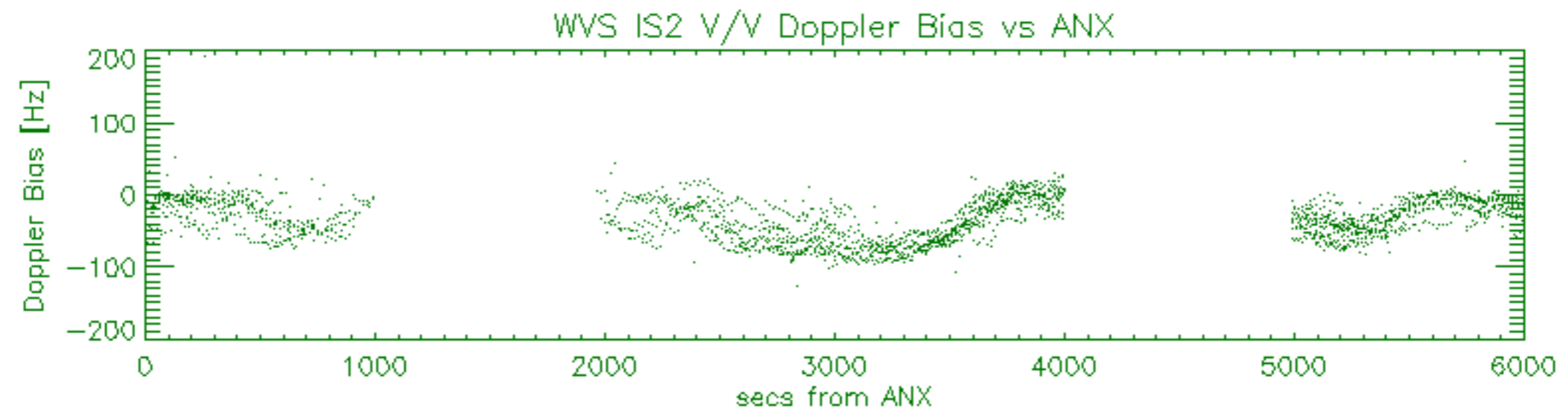
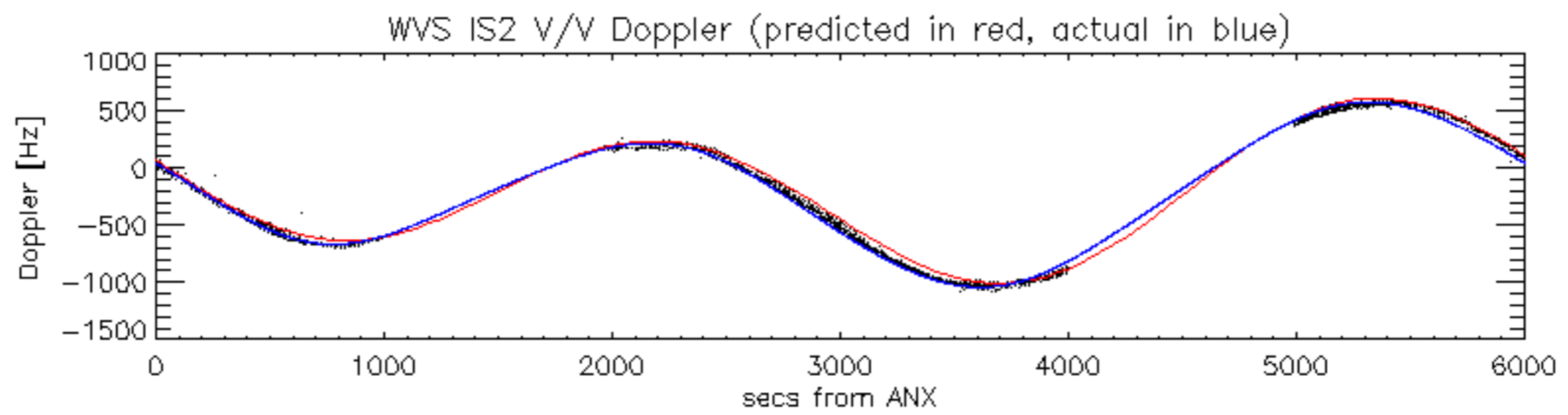

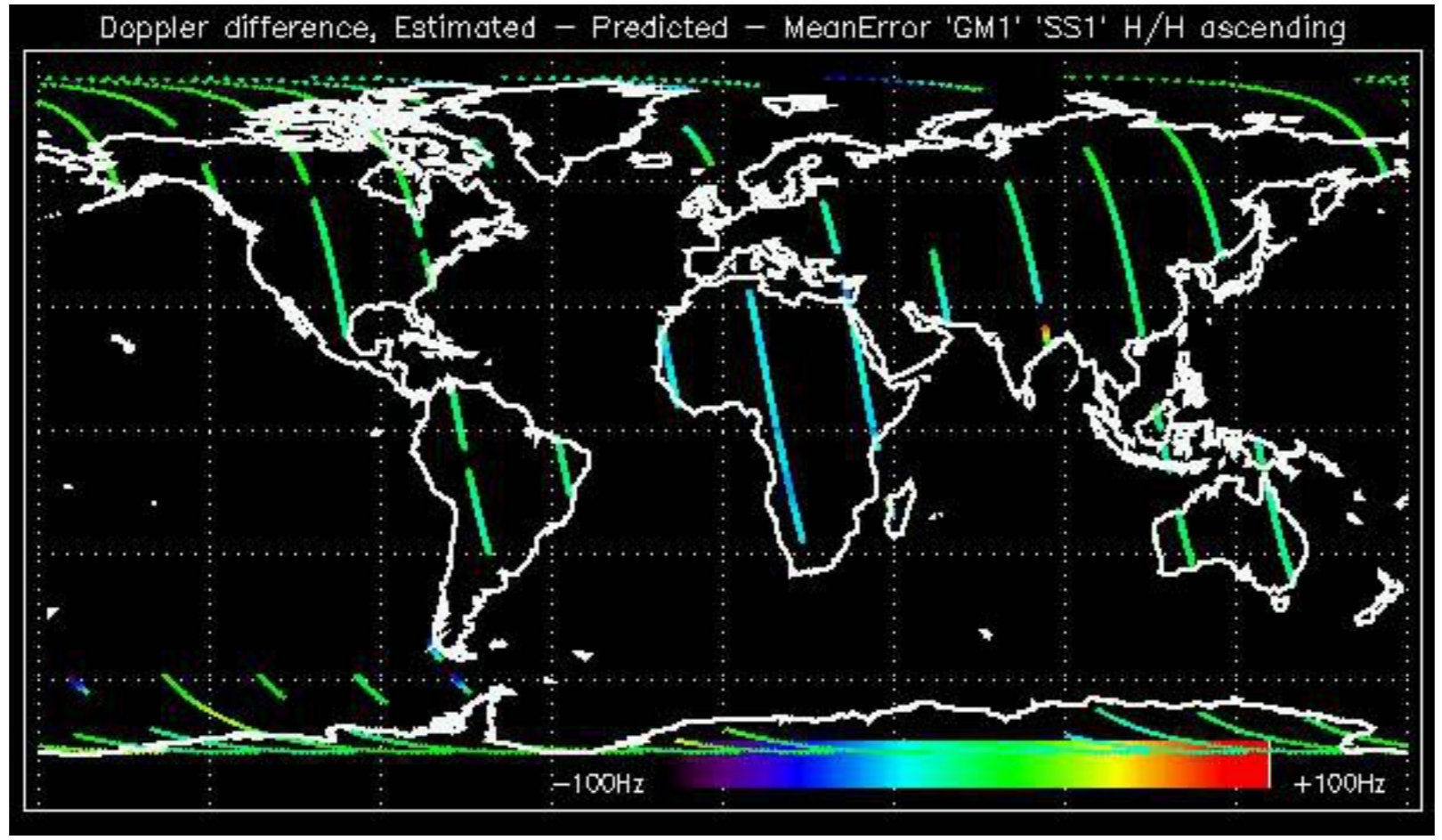

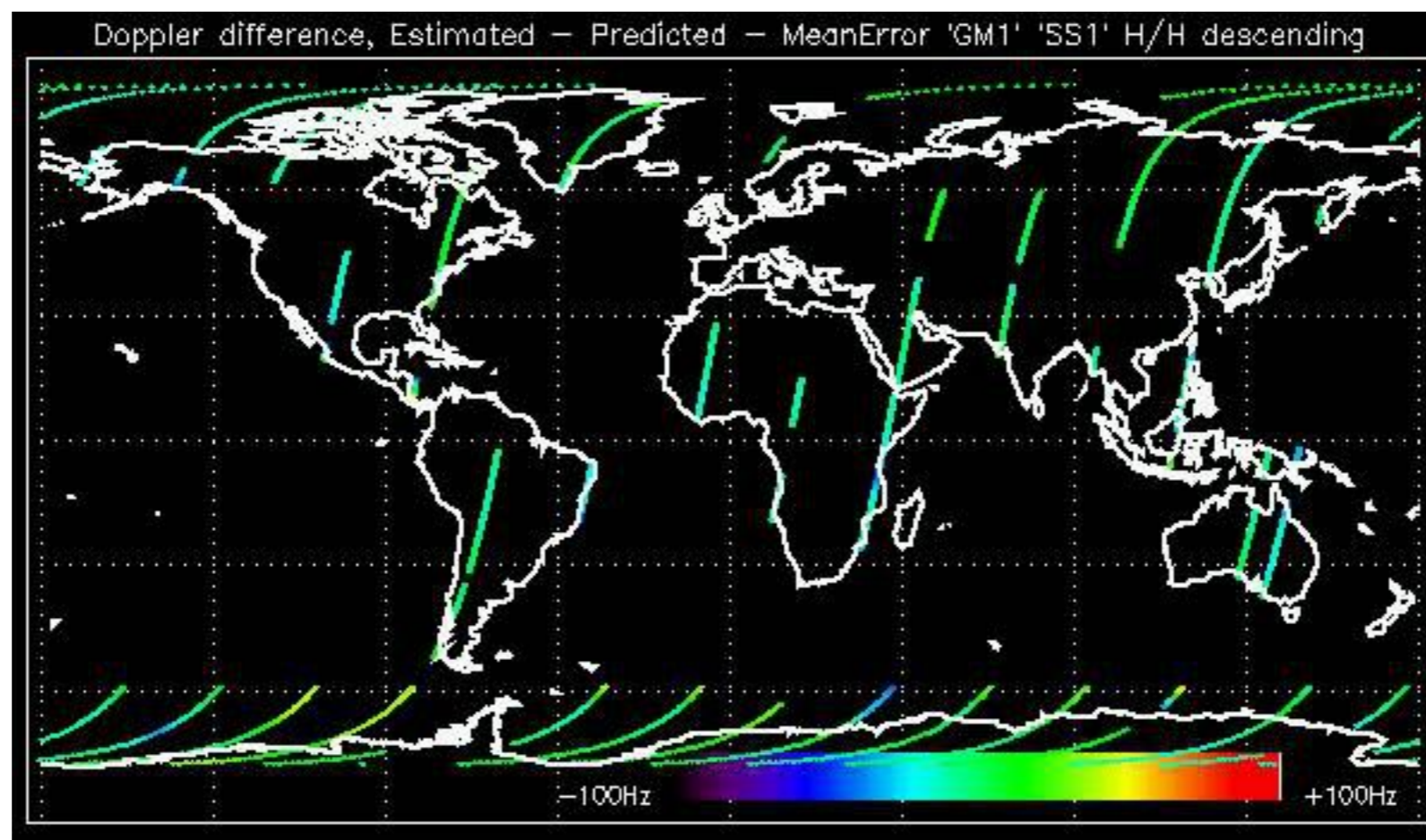

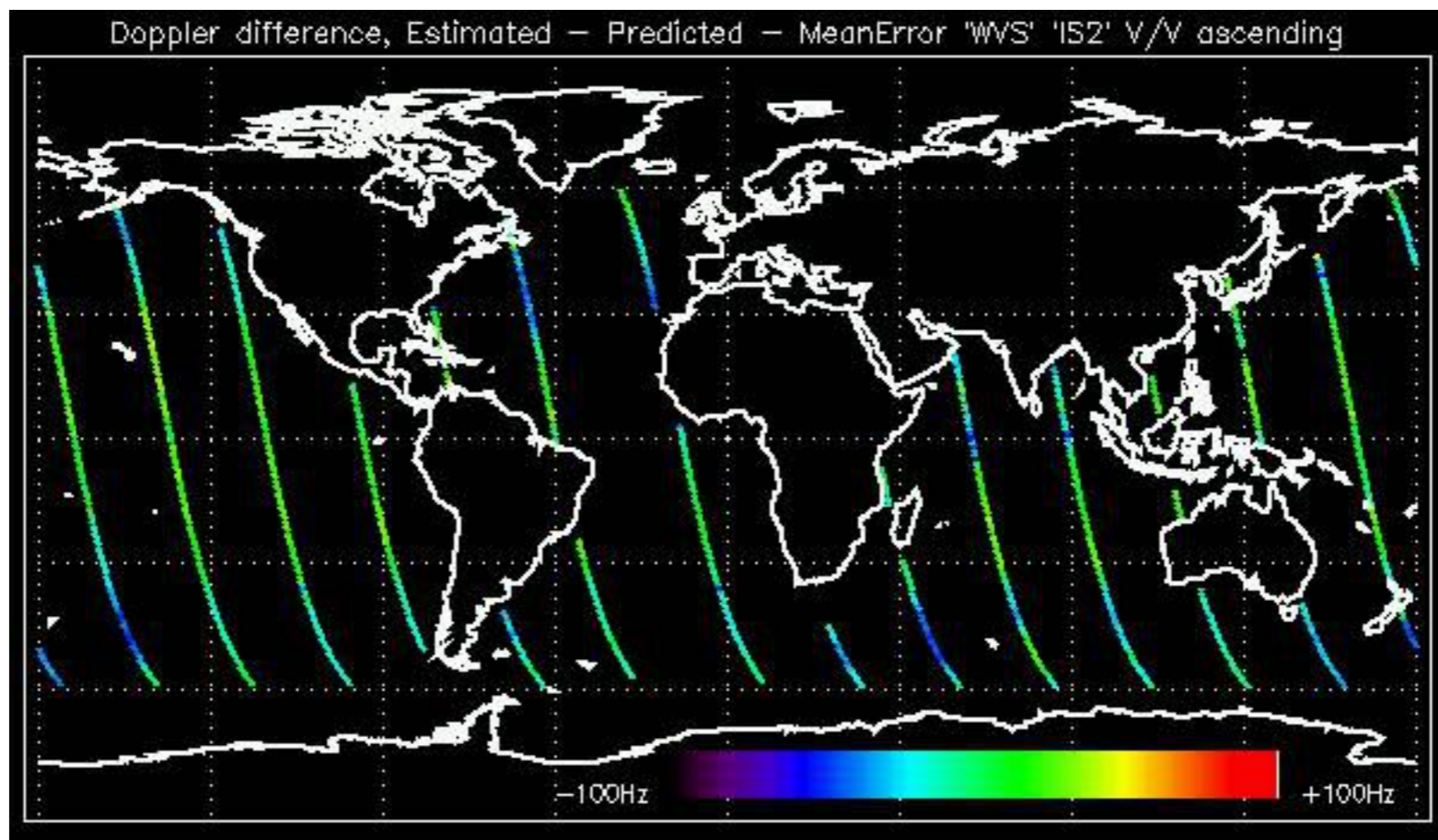

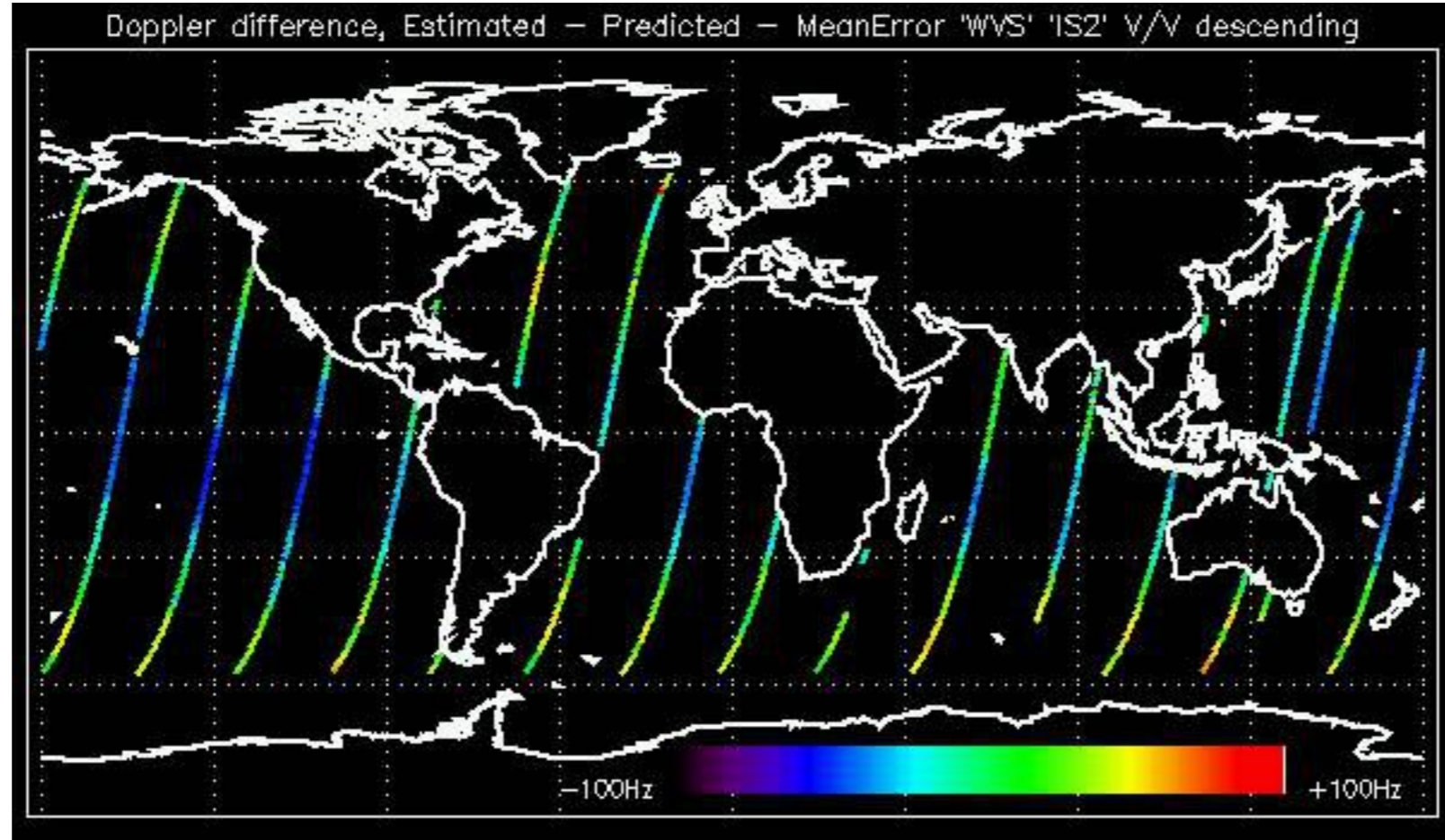

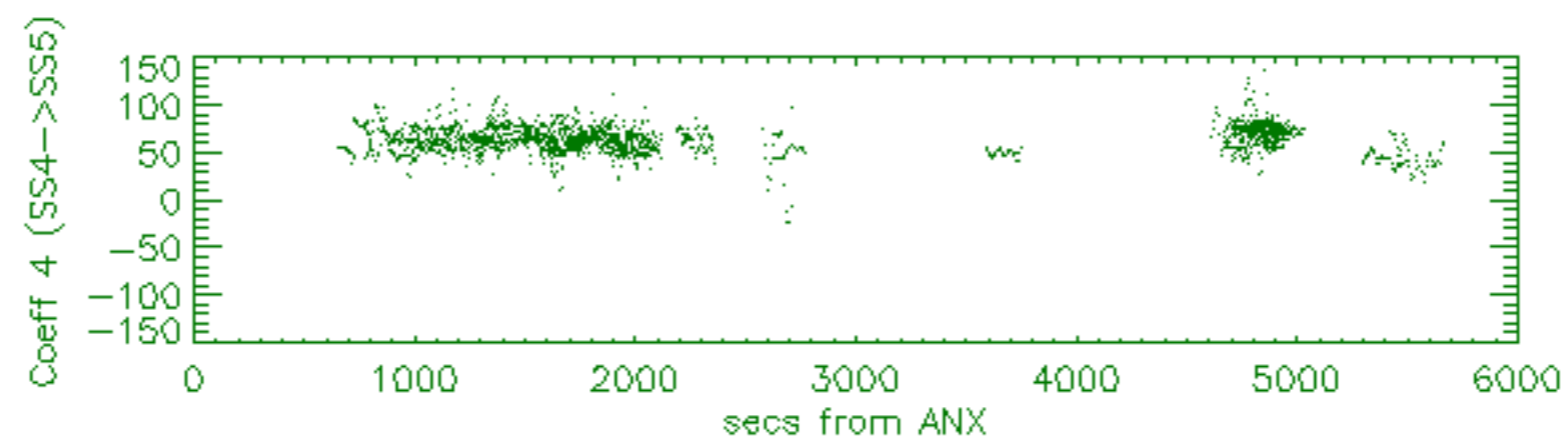
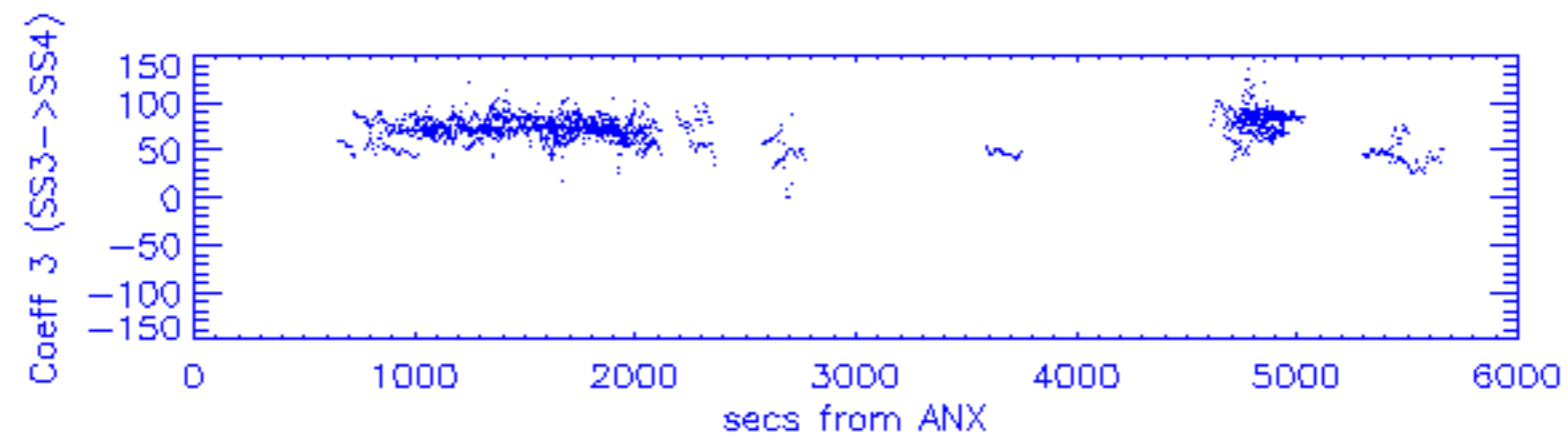
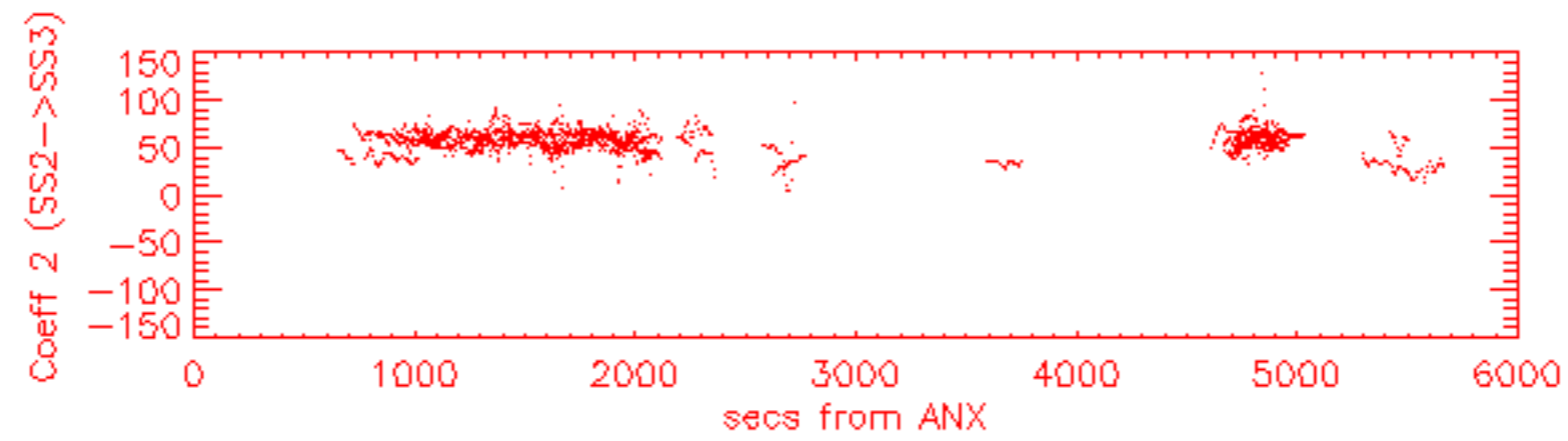
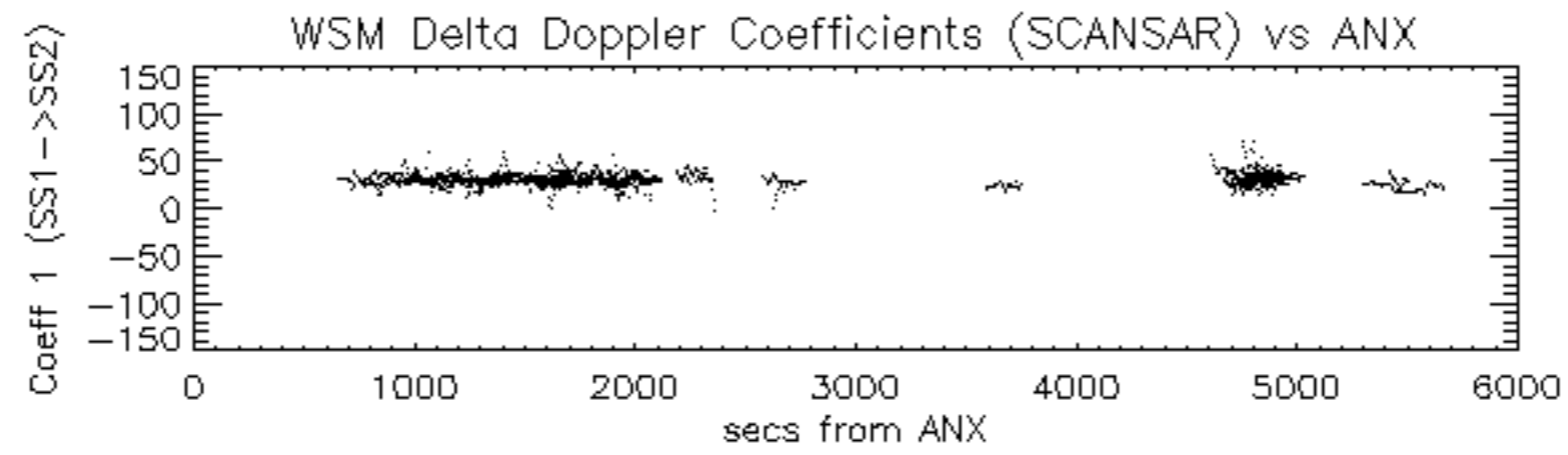

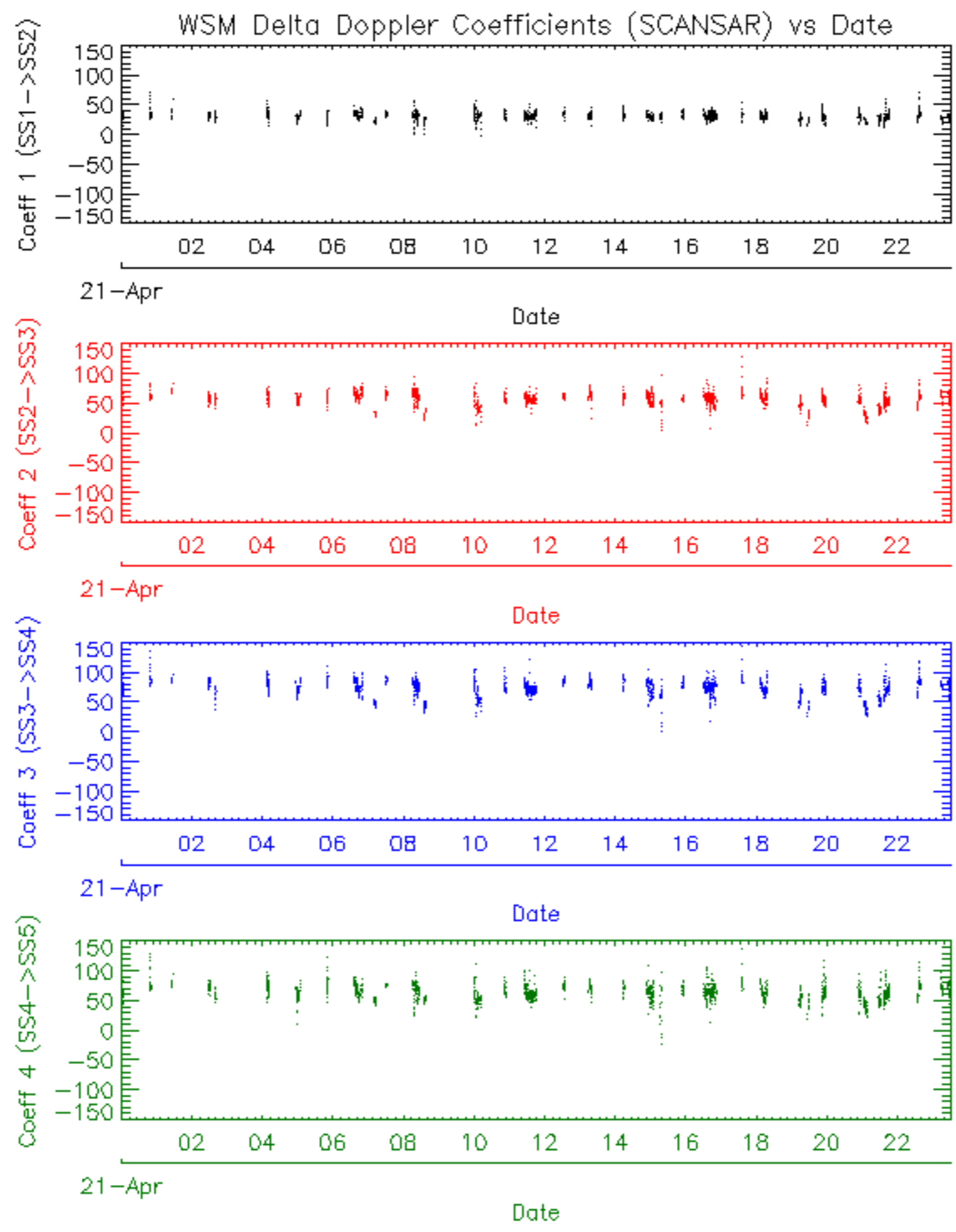

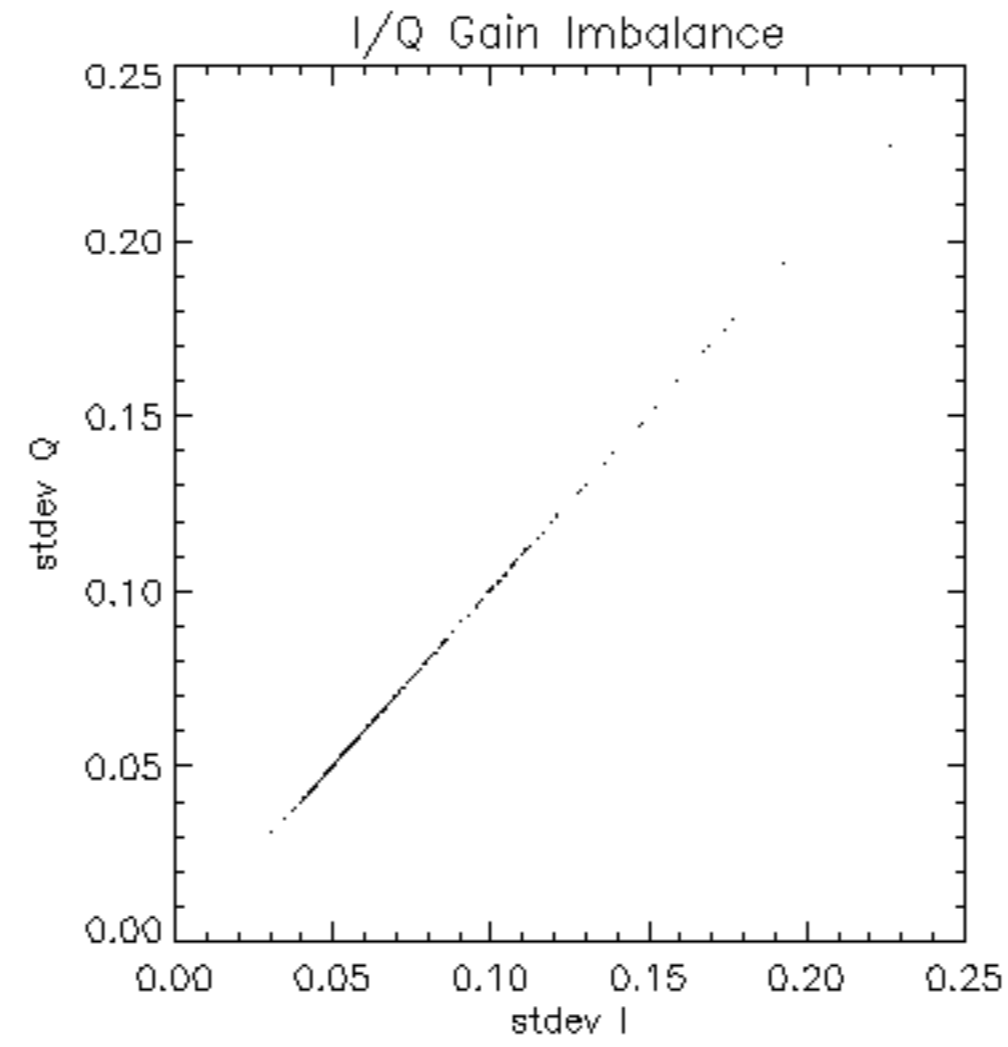

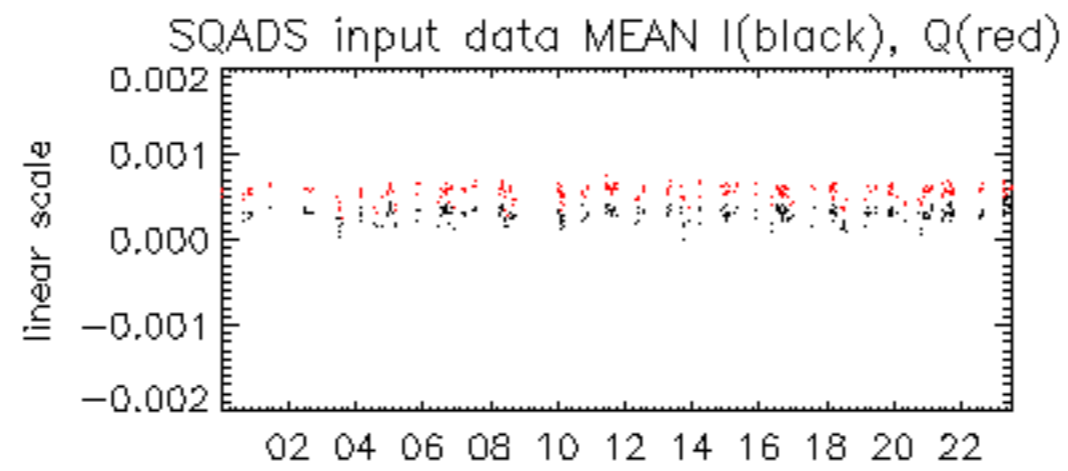

21-Apr

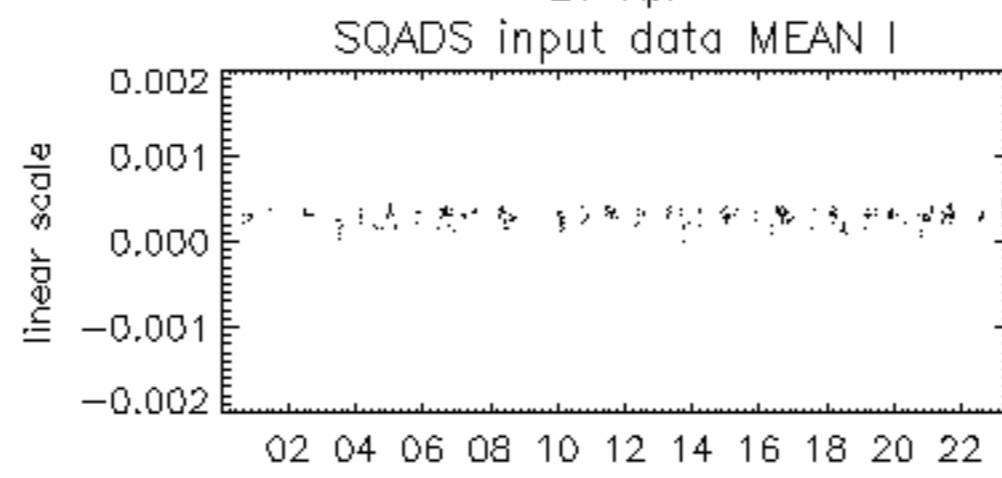

21-Apr

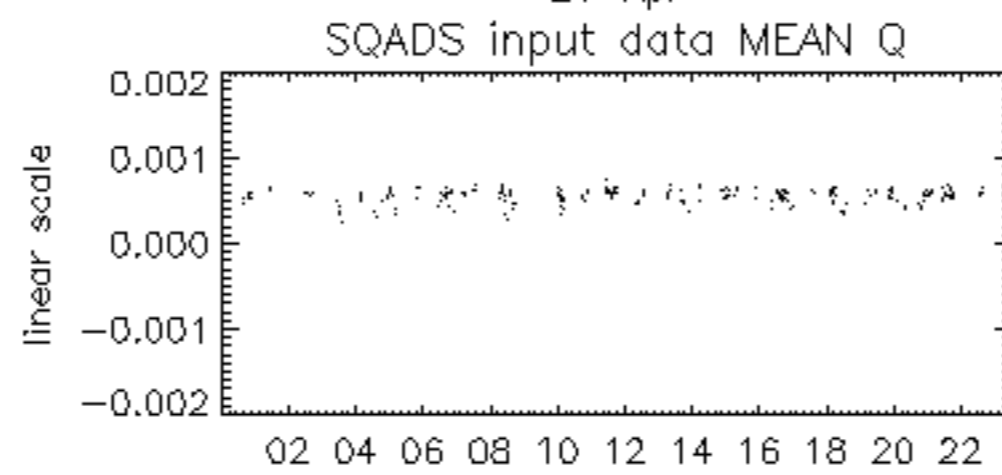

21-Apr

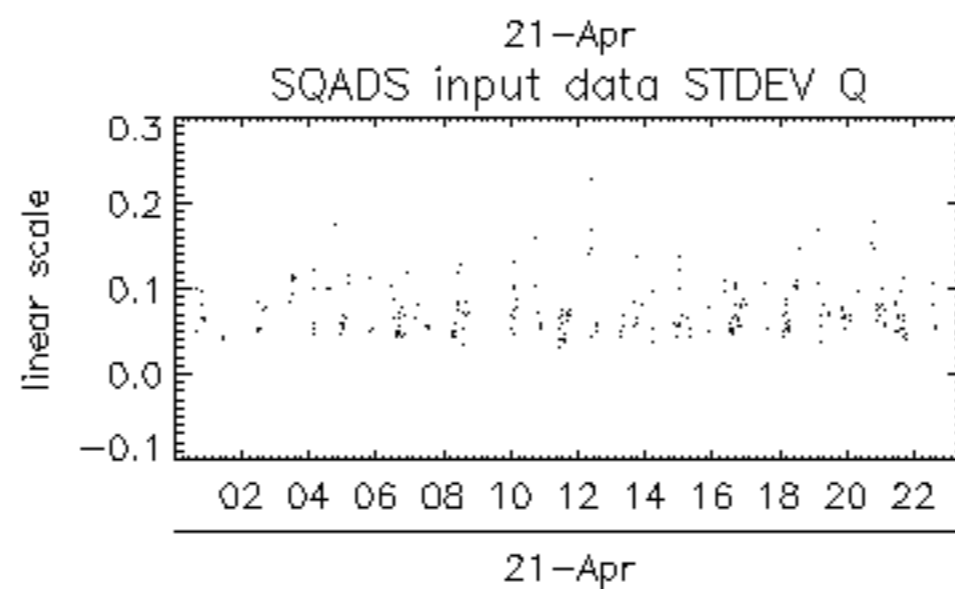
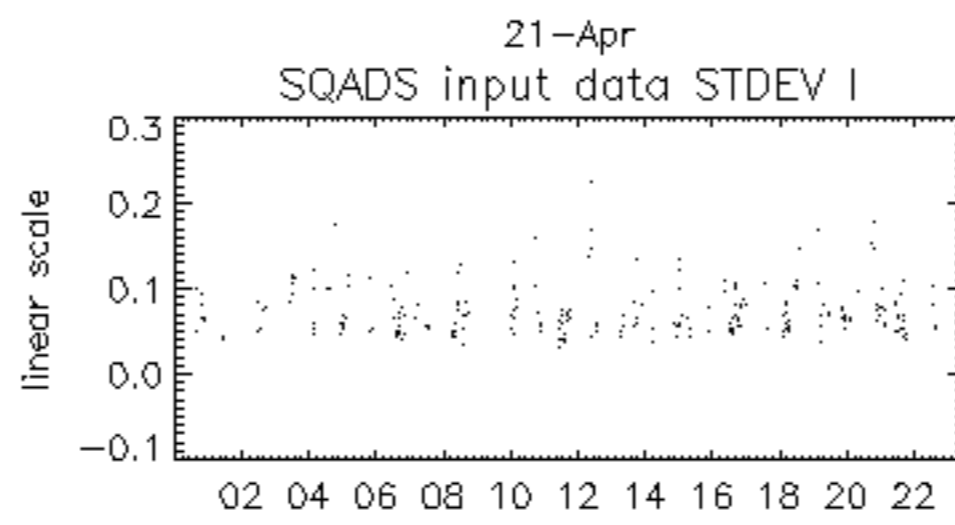
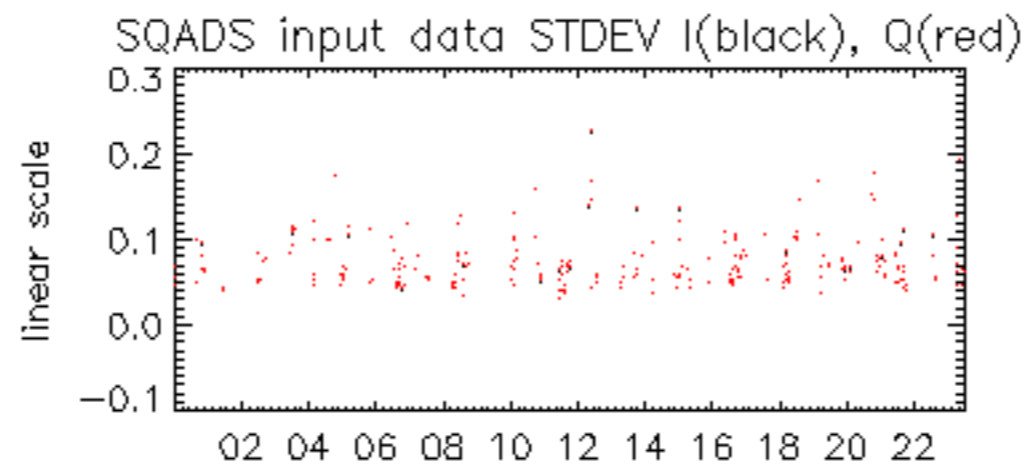

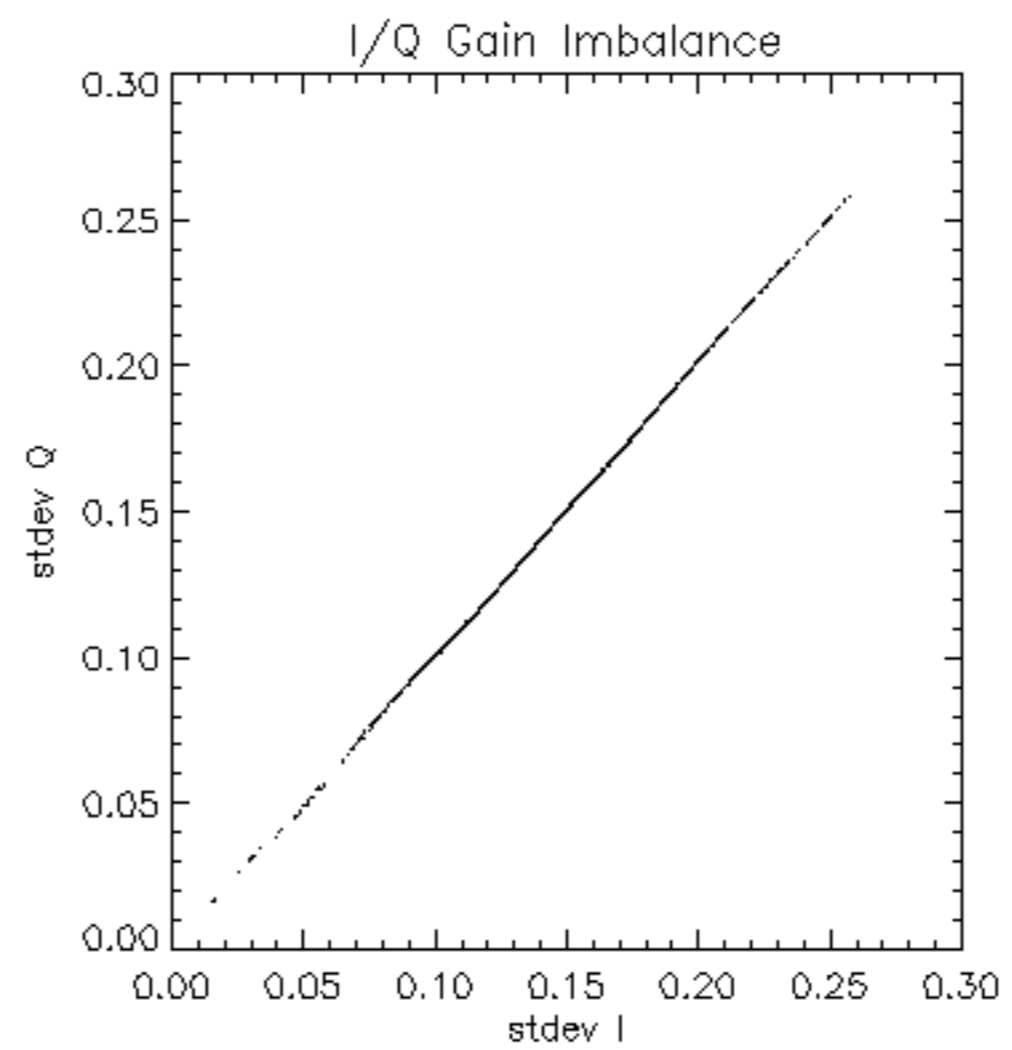

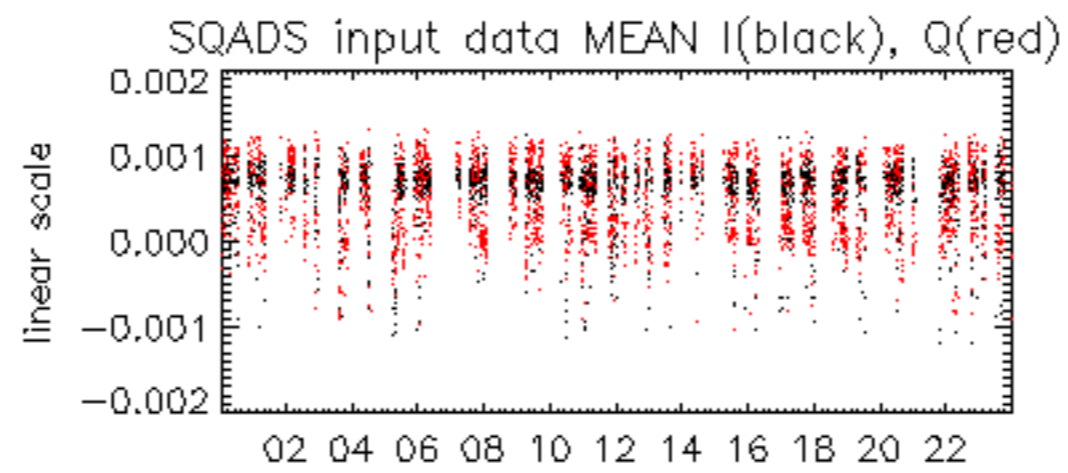

21-Apr

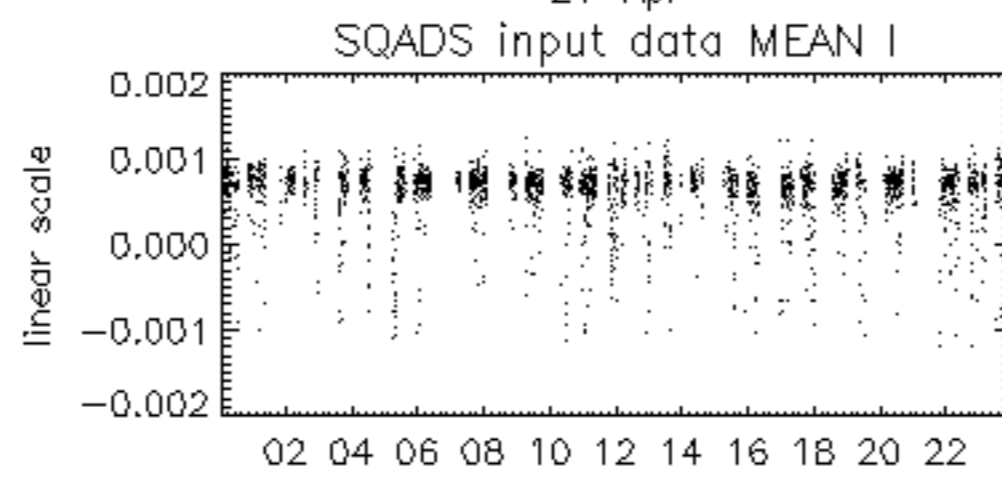

21-Apr

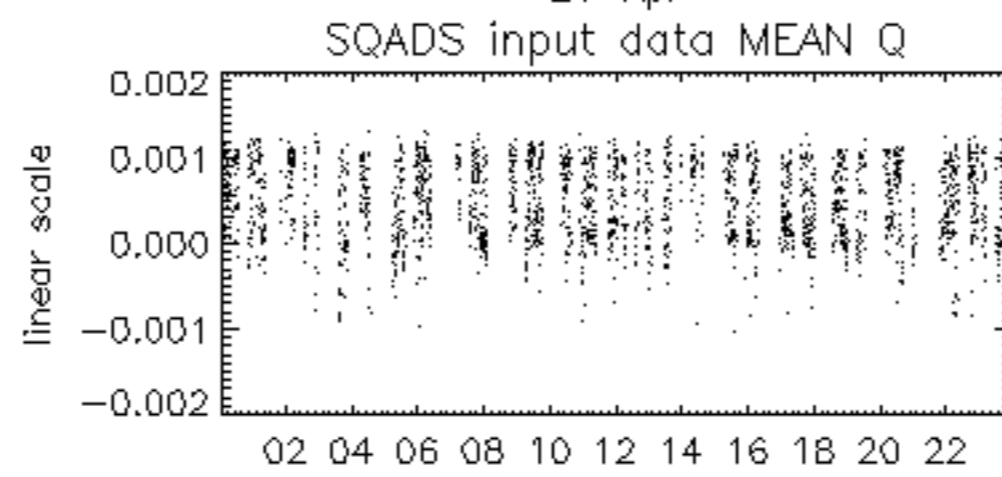

21-Apr

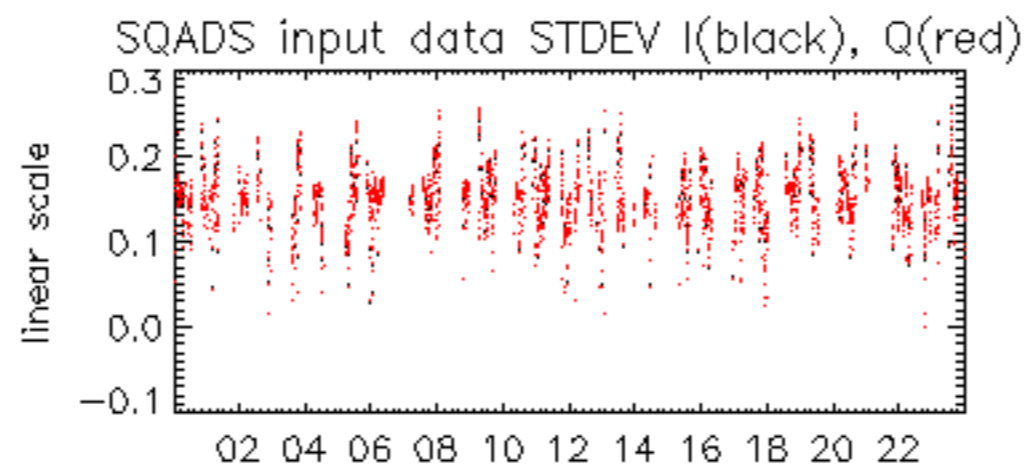

21-Apr

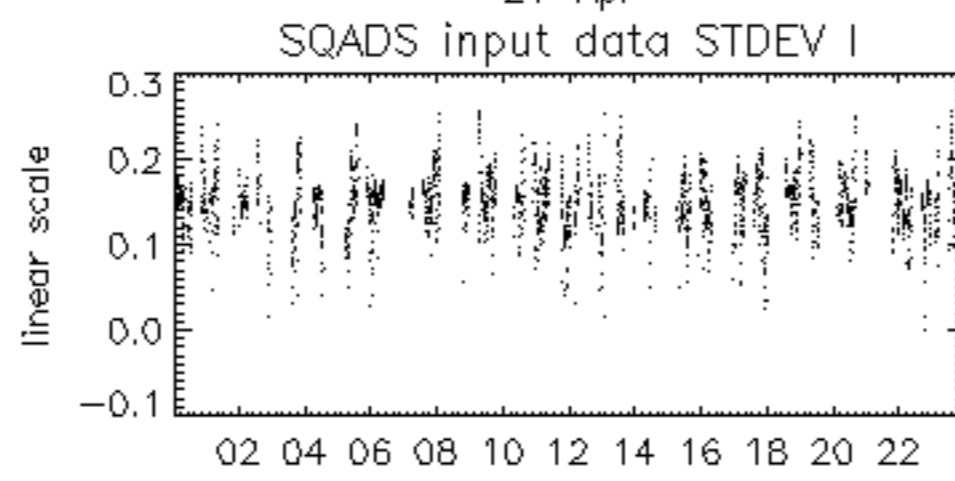

21-Apr

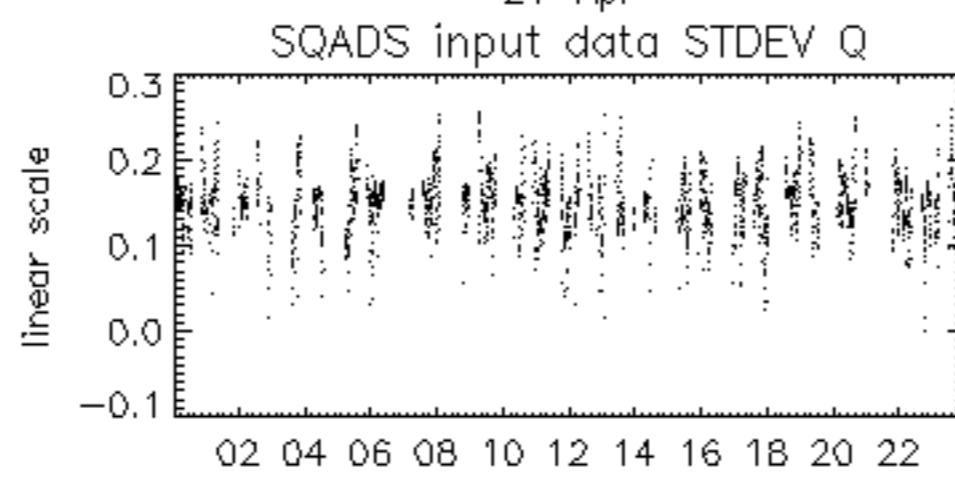

21-Apr

