



Analysis from 11-MAR-2010 00:00:00 to 11-MAR-2010 23:59:59. Page generated on 12-MAR-2010 08:32:34.
View log file: ASAR_Daily_Report_20100312_0831.log. For any anomalies please contact emma.griffiths@vega.co.uk, kajal.haria@vega.co.uk.

This report is automatically generated every day, every 2 hours. No comments are provided on the results.

SUMMARY

1. DATA SUMMARY
 - 1.1 Summary tables
 - 1.2 Lists of products used
2. AUXILIARY FILES ANALYSIS
 - 2.1 IECF operational ADFs list
 - 2.2 Products with wrong ADFs
3. MODULE STEPPING PRODUCTS ANALYSIS
 - 3.1 V/V polarisation
 - 3.2 H/H polarisation
4. CALIBRATION PULSES ANALYSIS
 - 4.1 Analysis for WVS IS2 V/V
 - 4.1.1 Temporal Evolution Analysis for WVS IS2 V/V
 - 4.1.2 All Rows Analysis for WVS IS2 V/V
 - 4.2 Analysis for GM1 SS3 H/H
 - 4.2.1 Temporal Evolution Analysis for GM1 SS3 H/H
 - 4.2.2 All Rows Analysis for GM1 SS3 H/H
5. DOPPLER ANALYSIS
 - 5.1 Analysis for WVS IS2 V/V
 - 5.1.1 Doppler MAP Analysis for WVS IS2 V/V
 - 5.1.2 Doppler ANX Analysis for WVS IS2 V/V
 - 5.2 Analysis for GM1 SS1 H/H
 - 5.2.1 Doppler MAP Analysis for GM1 SS1 H/H
 - 5.2.2 Doppler ANX Analysis for GM1 SS1 H/H
 - 5.3 Doppler JUMPS Analysis for WSM
6. CHIRP ANALYSIS
 - 6.1 Analysis for WSM SS1 H/H
 - 6.1.1 ScaleFactor
 - 6.2 Analysis for WSM SS1 V/V
 - 6.2.1 ScaleFactor
7. RAW DATA ANALYSIS
 - 7.1 Analysis for WVS
 - 7.2 Analysis for IMM
8. TELEMETRY ANALYSIS
 - 8.1 Number of Missing Lines
 - 8.2 Number of Gaps

1 - DATA SUMMARY

1.1 - Summary tables

[[BACK TO MENU](#)]

WVS				GM1				APM				IMM				WSM				MS			
Center	Beam	Pol	#	Center	Beam	Pol	#	Center	Beam	Pol	#	Center	Beam	Pol	#	Center	Beam	Pol	#	Center	Time	Pol	Modules
PDE	IS1	V/V	1	PDE	WS	H/H	41	PDE	IS4	V/H	1	PDE	IS2	H/H	1	PDE	WS	H/H	24	PDE	2010-03-11 20:31:36	H	320
PDE	IS2	V/V	30	PDK	WS	H/H	40	PDK	IS2	H/H	1	PDE	IS2	V/V	13	PDE	WS	V/V	11	PDE	2010-03-11 22:12:11	V	320
PDK	IS2	V/V	20					PDK	IS4	H/H	1	PDE	IS6	V/V	1	PDK	WS	H/H	15	PDE	2010-03-11 23:52:47	H	320
												PDE	IS7	H/H	1	PDK	WS	V/V	1	PDK	2010-03-11 07:06:48	H	320
												PDE	IS7	V/V	1					PDK	2010-03-11 11:28:52	H	320
												PDK	IS1	V/V	1					PDK	2010-03-11 17:10:24	H	320
												PDK	IS2	H/H	2					PDK	2010-03-11 18:51:00	V	320
												PDK	IS2	V/V	3								

1.2 - Lists of products used

[[BACK TO MENU](#)]

[\[TXT\]](#) [\[XLS\]](#) List_WVS_products_used
[\[TXT\]](#) [\[XLS\]](#) List_GM1_products_used
[\[TXT\]](#) [\[XLS\]](#) List_APM_products_used
[\[TXT\]](#) [\[XLS\]](#) List_IMM_products_used
[\[TXT\]](#) [\[XLS\]](#) List_WSM_products_used
[\[TXT\]](#) [\[XLS\]](#) List_MS_products_used

2 - AUXILIARY FILES ANALYSIS

2.1 - IECF operational ADFs list

[[BACK TO MENU](#)]

ADFs disseminated for ASAR
ASA_CON_AXVIEC20091217_101713_20070204_165113_20101231_000000
ASA_INS_AXVIEC20091217_114637_20090428_100000_20101231_235959
ASA_XCH_AXVIEC20091217_113006_20020301_000000_20101231_000000
ASA_XCA_AXVIEC20100302_155508_20090501_000000_20101231_235959

2.2 - Products with wrong ADFs

[[BACK TO MENU](#)]

Product	ASA_CON	ASA_INS	ASA_XCH	ASA_XCA
WVS	0	0	0	0
GM1	0	0	0	0
APM	0	0	0	0
IMM	0	0	0	0
WSM	0	0	0	0

[\[TXT\]](#) [\[XLS\]](#) Check_ADFs_WVS
[\[TXT\]](#) [\[XLS\]](#) Check_ADFs_GM1
[\[TXT\]](#) [\[XLS\]](#) Check_ADFs_APM
[\[TXT\]](#) [\[XLS\]](#) Check_ADFs_IMM

3 - MODULE STEPPING PRODUCTS ANALYSIS



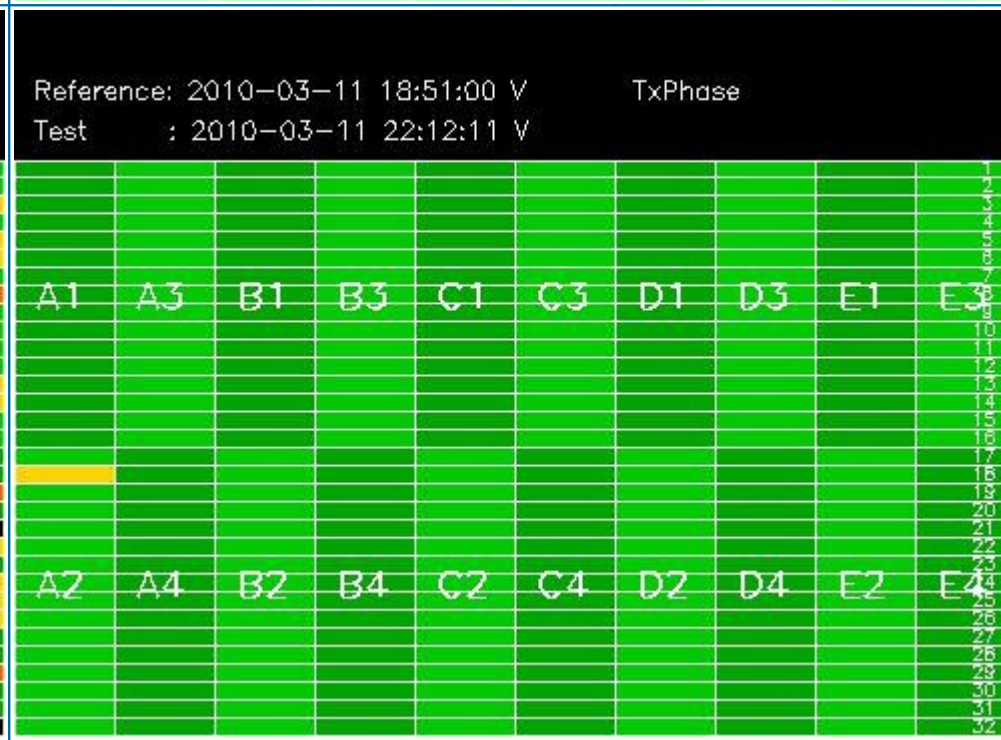
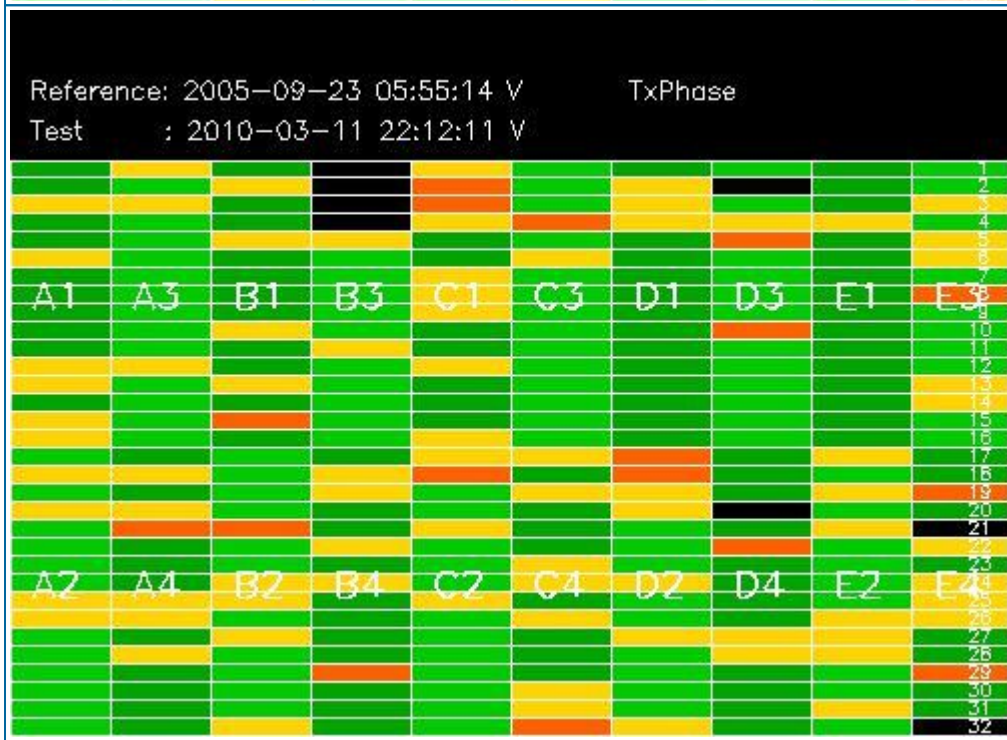
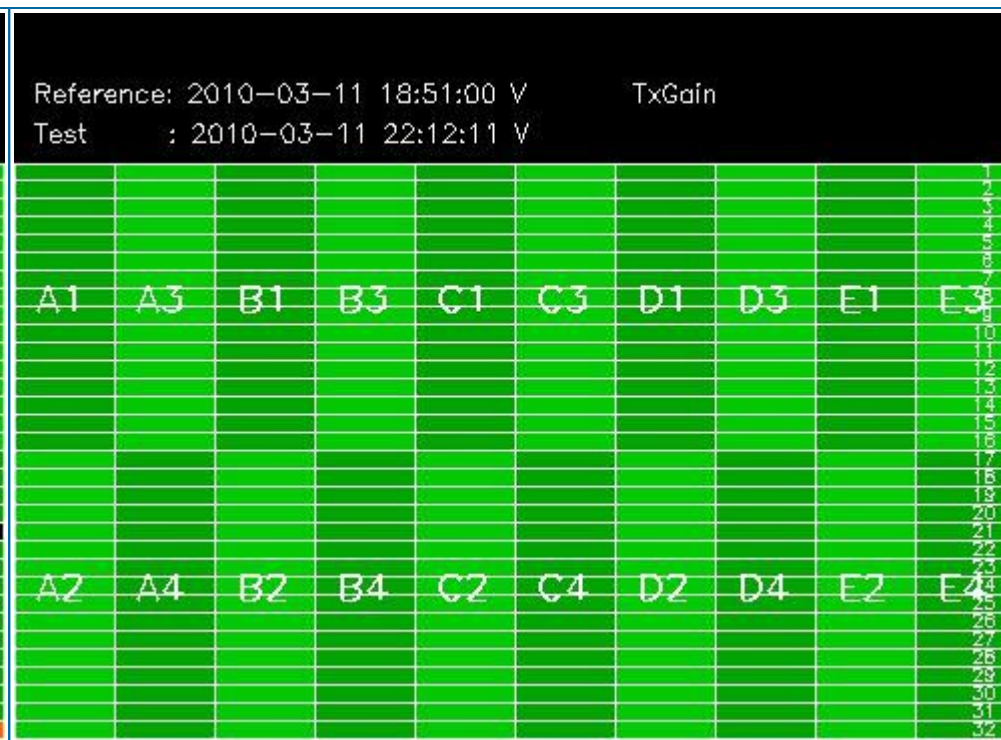
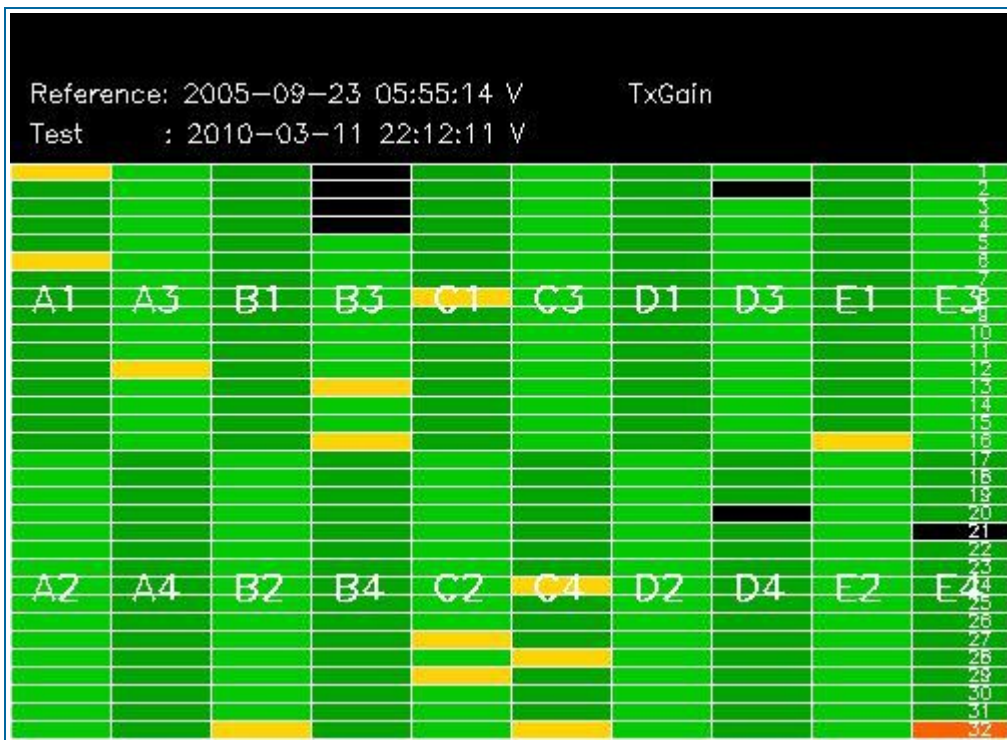

3.2 - H/H polarisation

[BACK TO MENU]

SECOND FIXED REFERENCE	PREVIOUS PRODUCT REFERENCE
After antenna maintenance (2005-09-22/23)	Previous product in the same polarisation

Reference: 2005-09-22 06:26:51 H RxGain
 Test : 2010-03-11 23:52:47 H



Reference: 2010-03-11 20:31:36 H RxGain
 Test : 2010-03-11 23:52:47 H

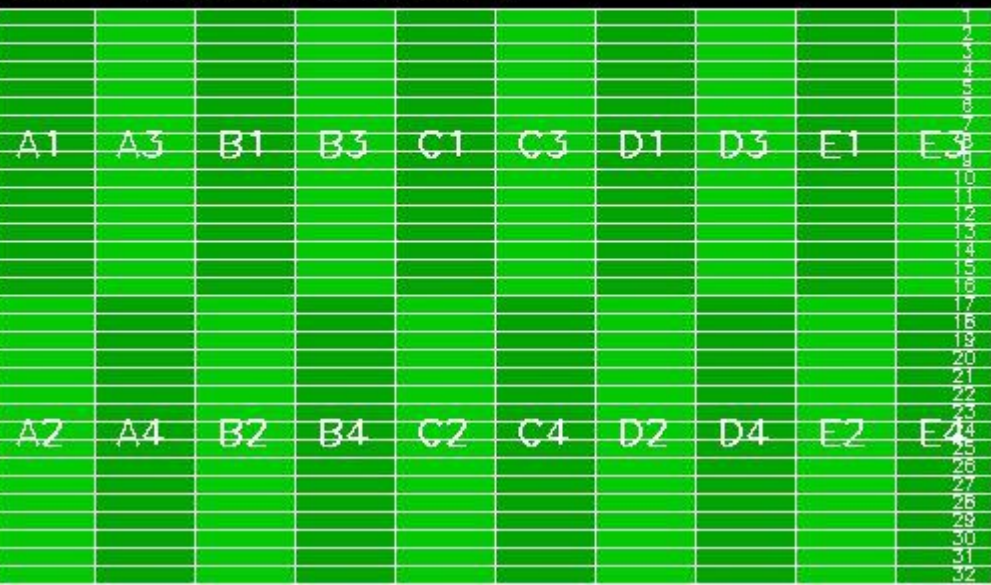

Reference: 2005-09-22 06:26:51 H RxPhase
 Test : 2010-03-11 23:52:47 H

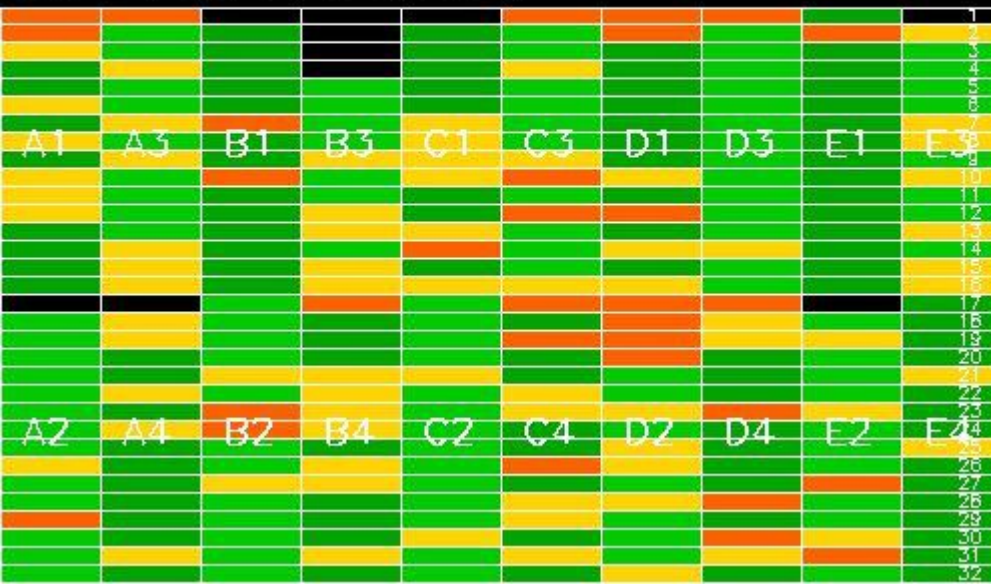

Reference: 2010-03-11 20:31:36 H RxPhase
 Test : 2010-03-11 23:52:47 H

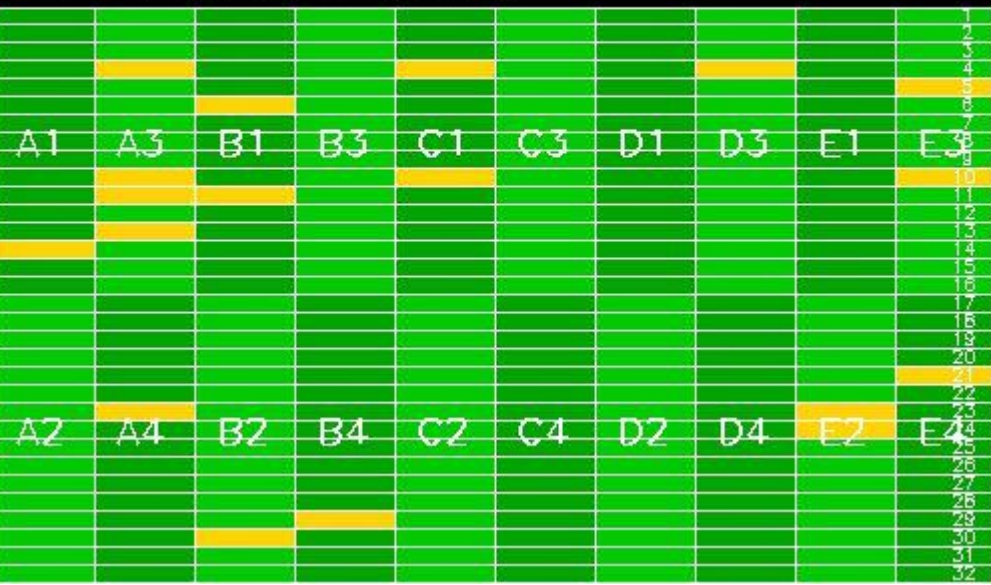

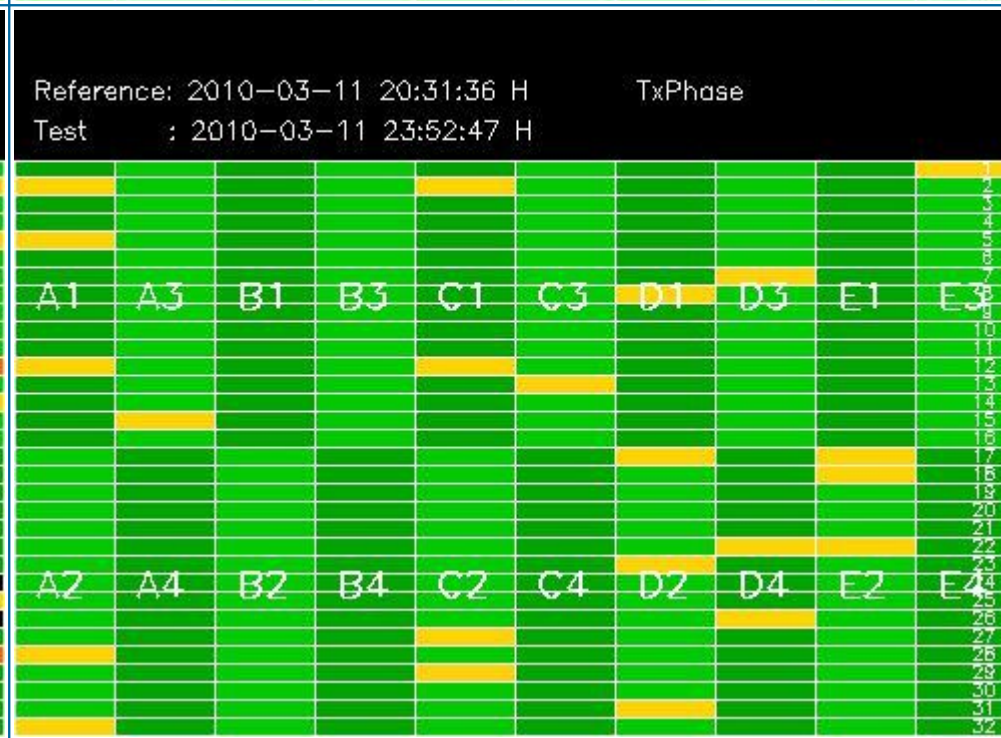
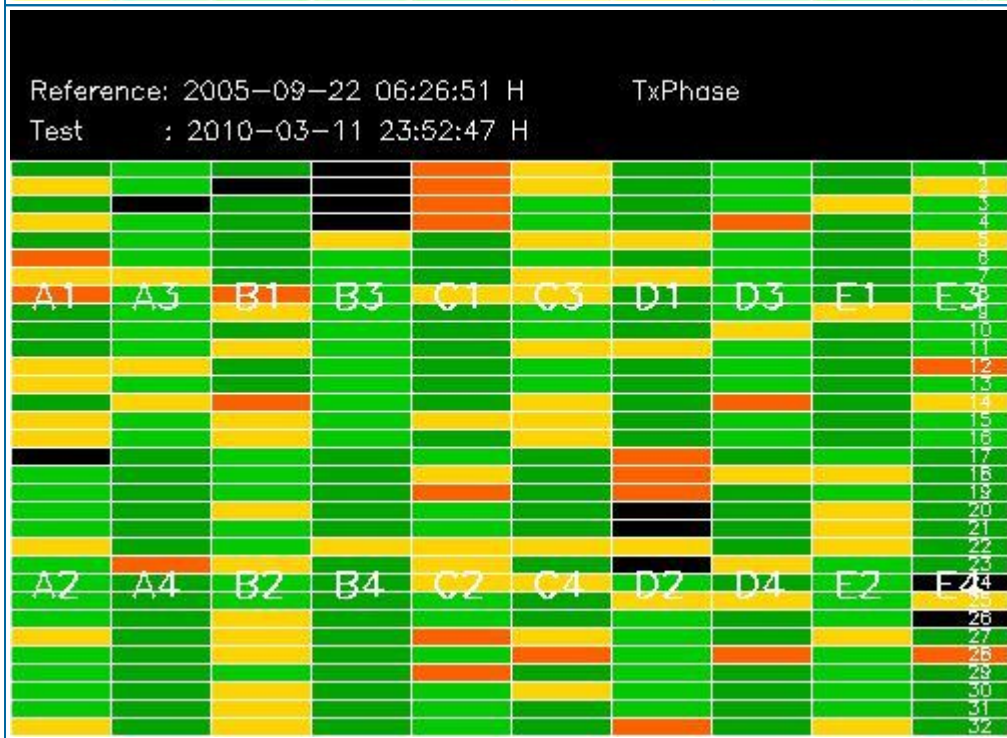
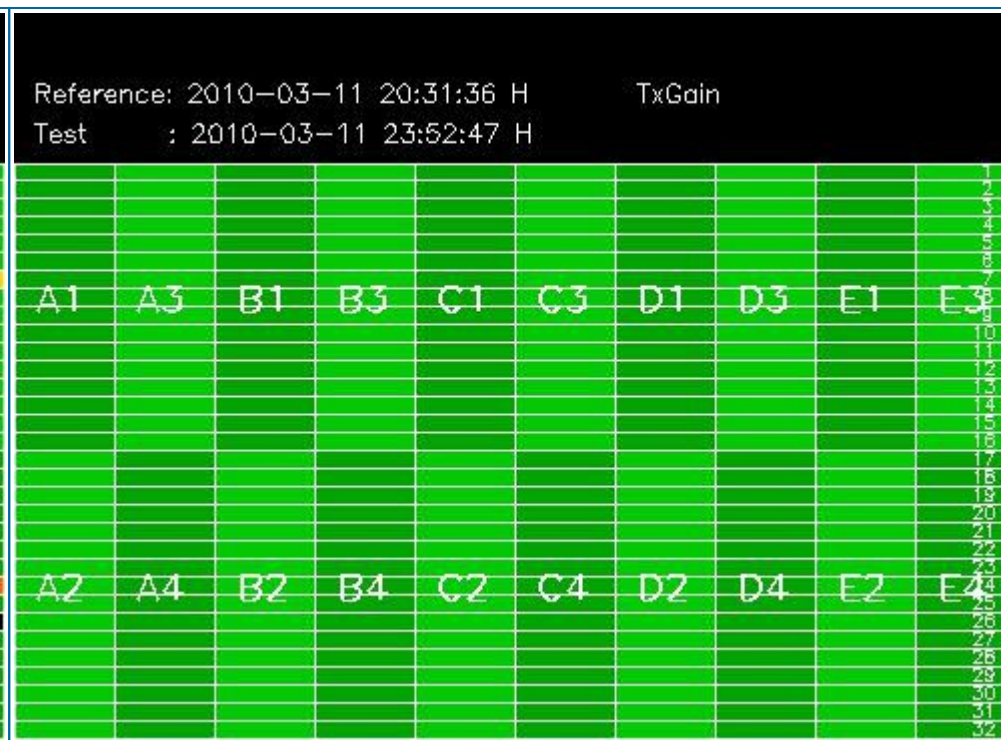
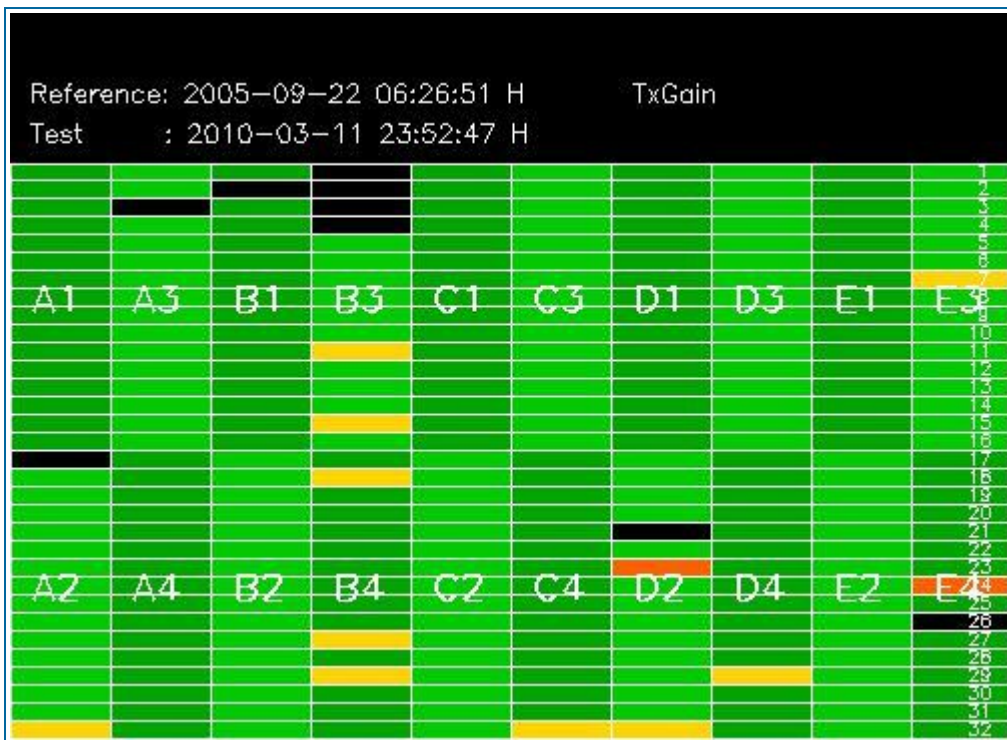

4 - CALIBRATION PULSES ANALYSIS

4.1 - Analysis for WVS IS2 V/V

4.1.1 - Temporal Evolution Analysis for WVS IS2 V/V

[BACK TO MENU]

Rows: [2/6/10/14/18/22/26/30] [3/7/11/15/19/23/27/31] [4/8/12/16/20/24/28/32]

Rows: [2/6/10/14/18/22/26/30] [3/7/11/15/19/23/27/31] [4/8/12/16/20/24/28/32]

Calibration pulses for WVS IS2 V/V

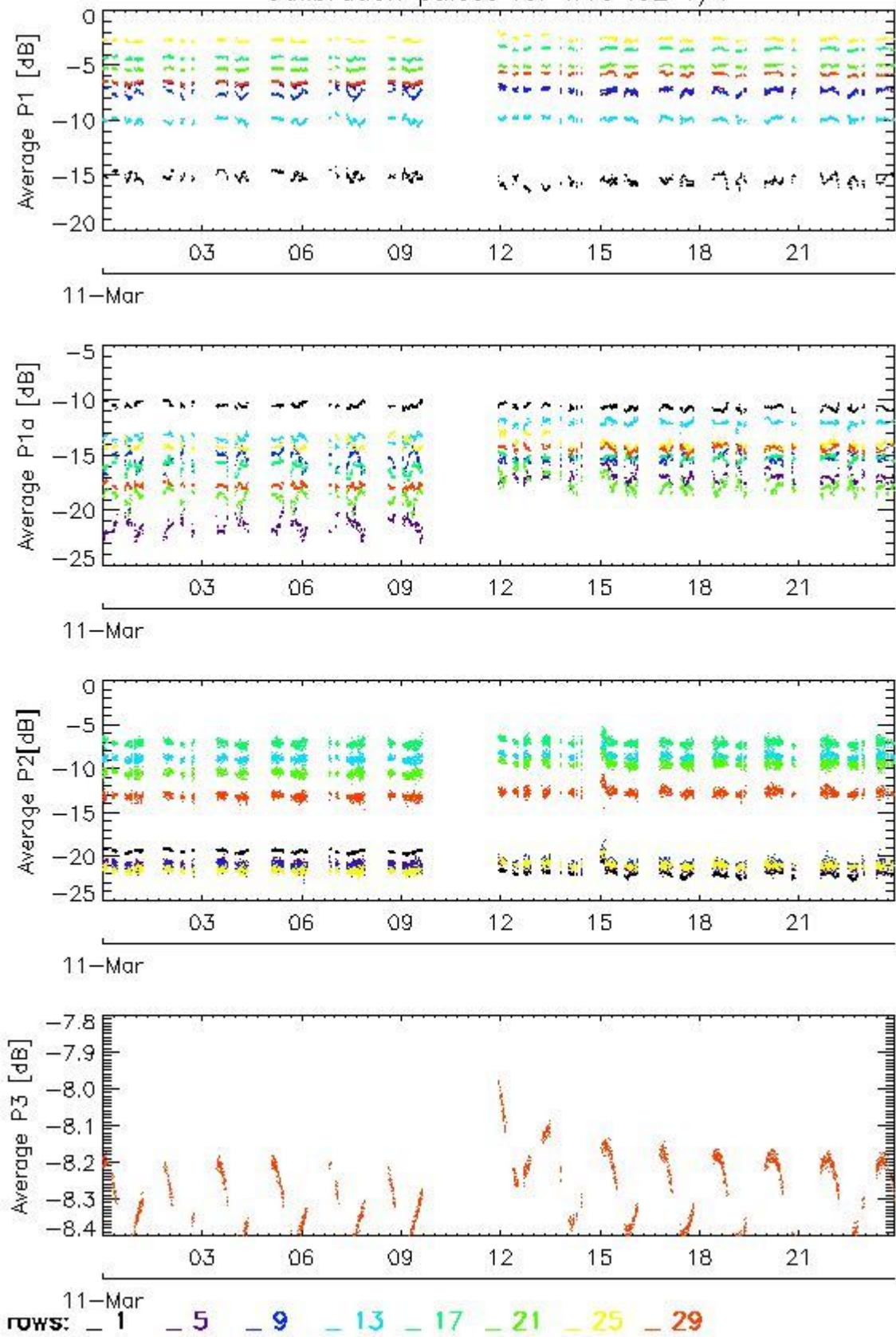

Transmit power (P1 - P1a) for WVS IS2 V/V

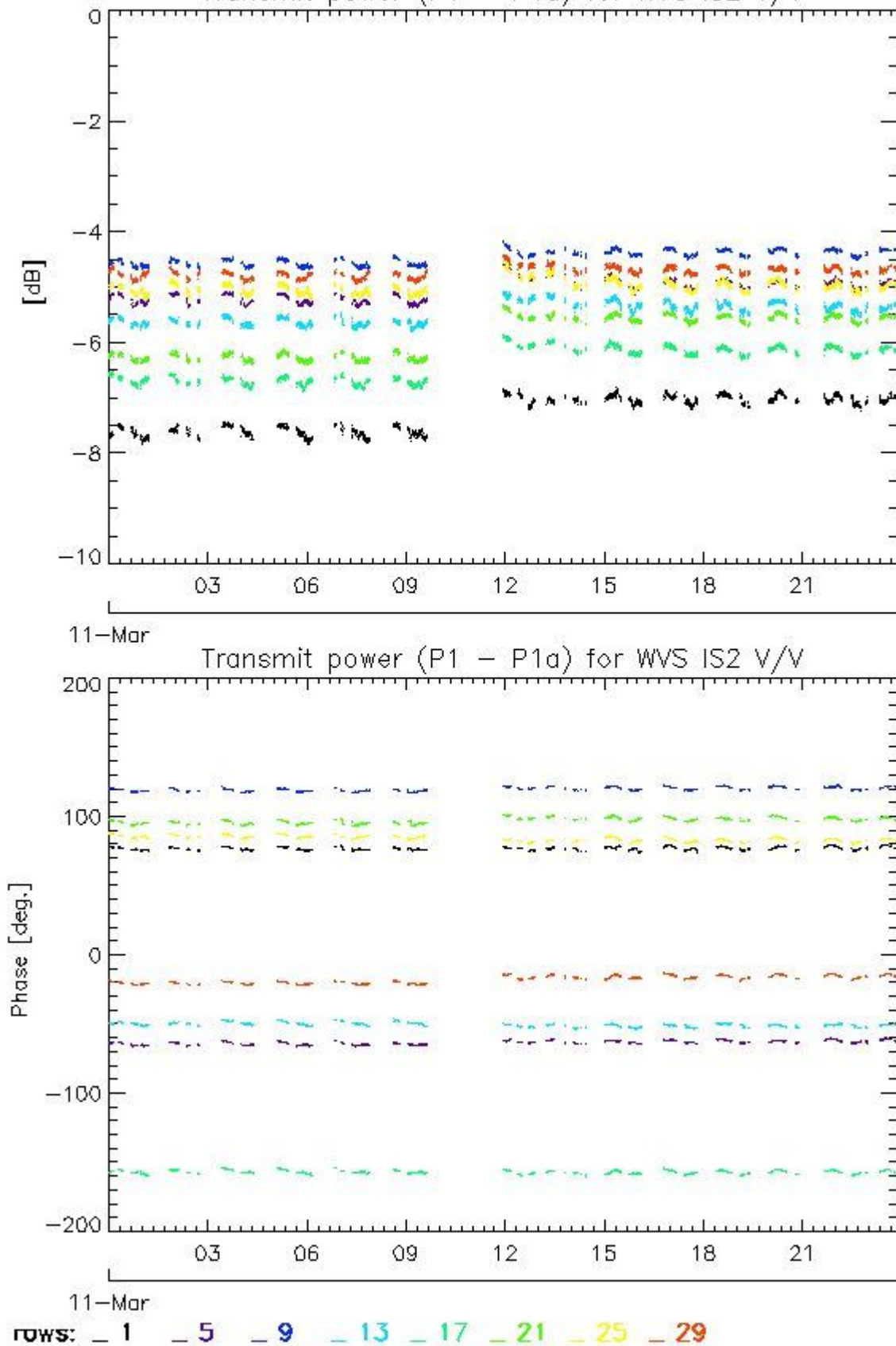

4.1.2 - All Rows Analysis for WVS IS2 V/V

[BACK TO MENU]



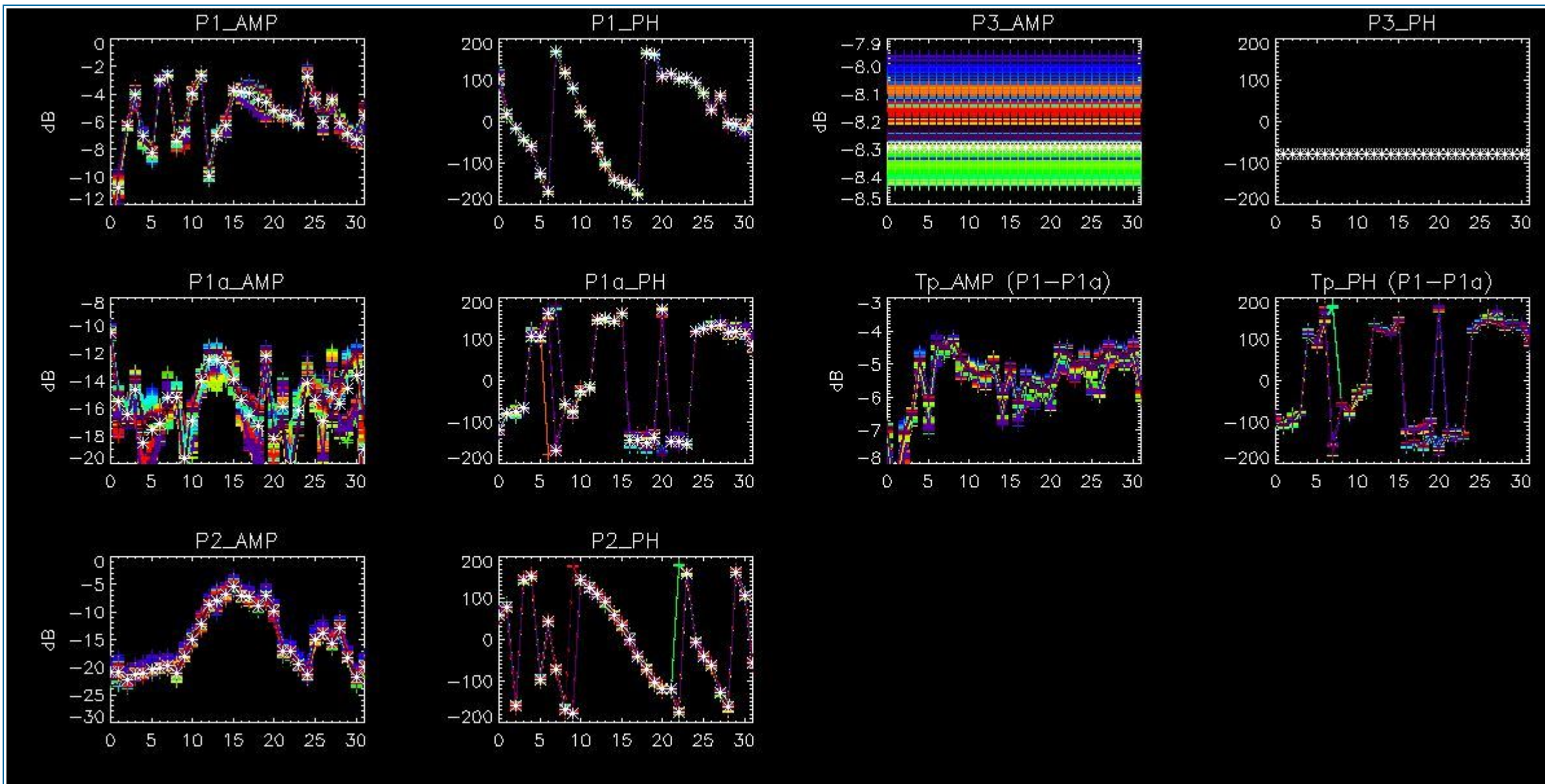

4.2 - Analysis for GM1 SS3 H/H

4.2.1 - Temporal Evolution Analysis for GM1 SS3 H/H

[BACK TO MENU]

Rows: [2/6/10/14/18/22/26/30] [3/7/11/15/19/23/27/31] [4/8/12/16/20/24/28/32]

Rows: [2/6/10/14/18/22/26/30] [3/7/11/15/19/23/27/31] [4/8/12/16/20/24/28/32]

Calibration pulses for GM1 SS3 H/H

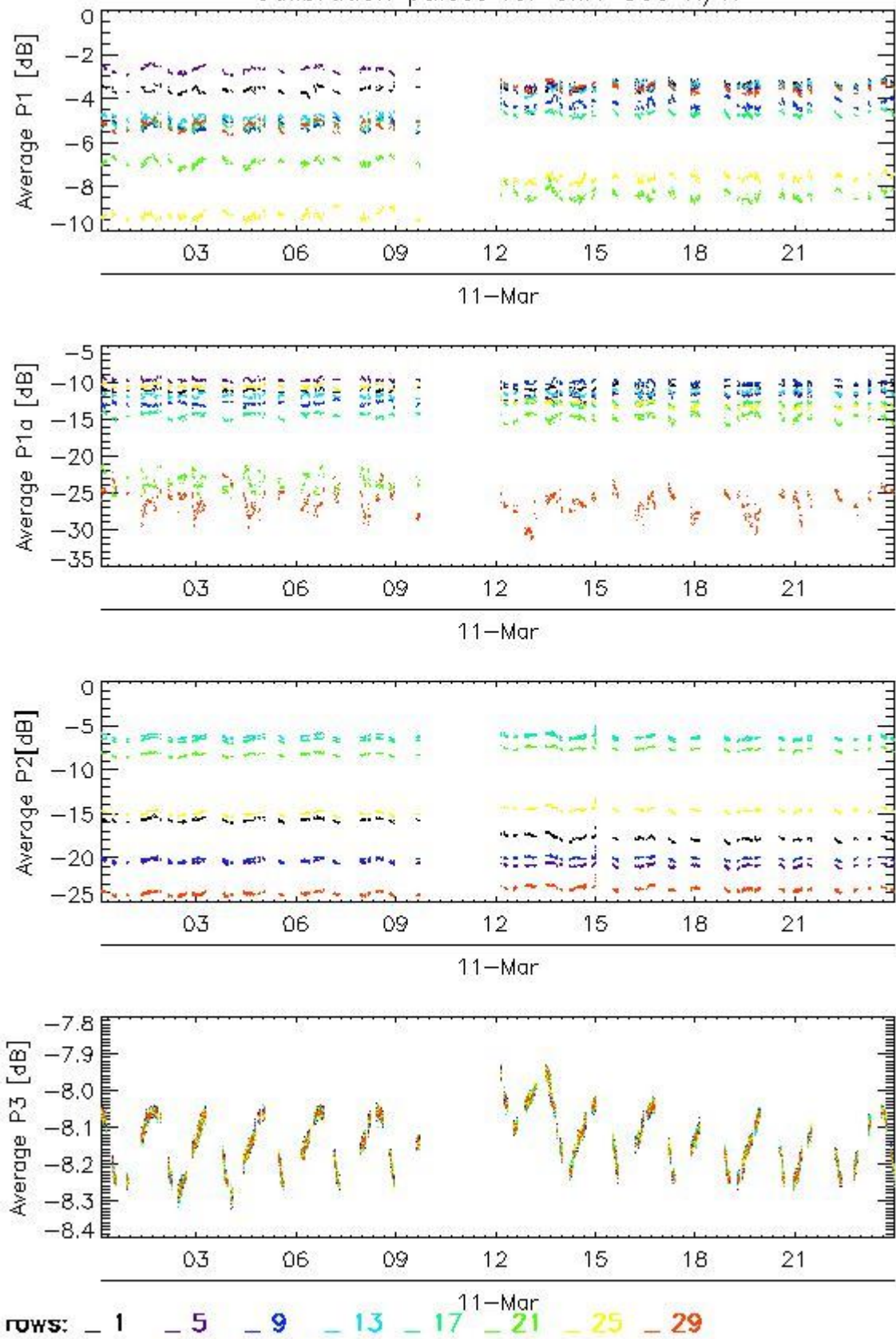

Transmit power (P1 - P1a) for GM1 SS3 H/H

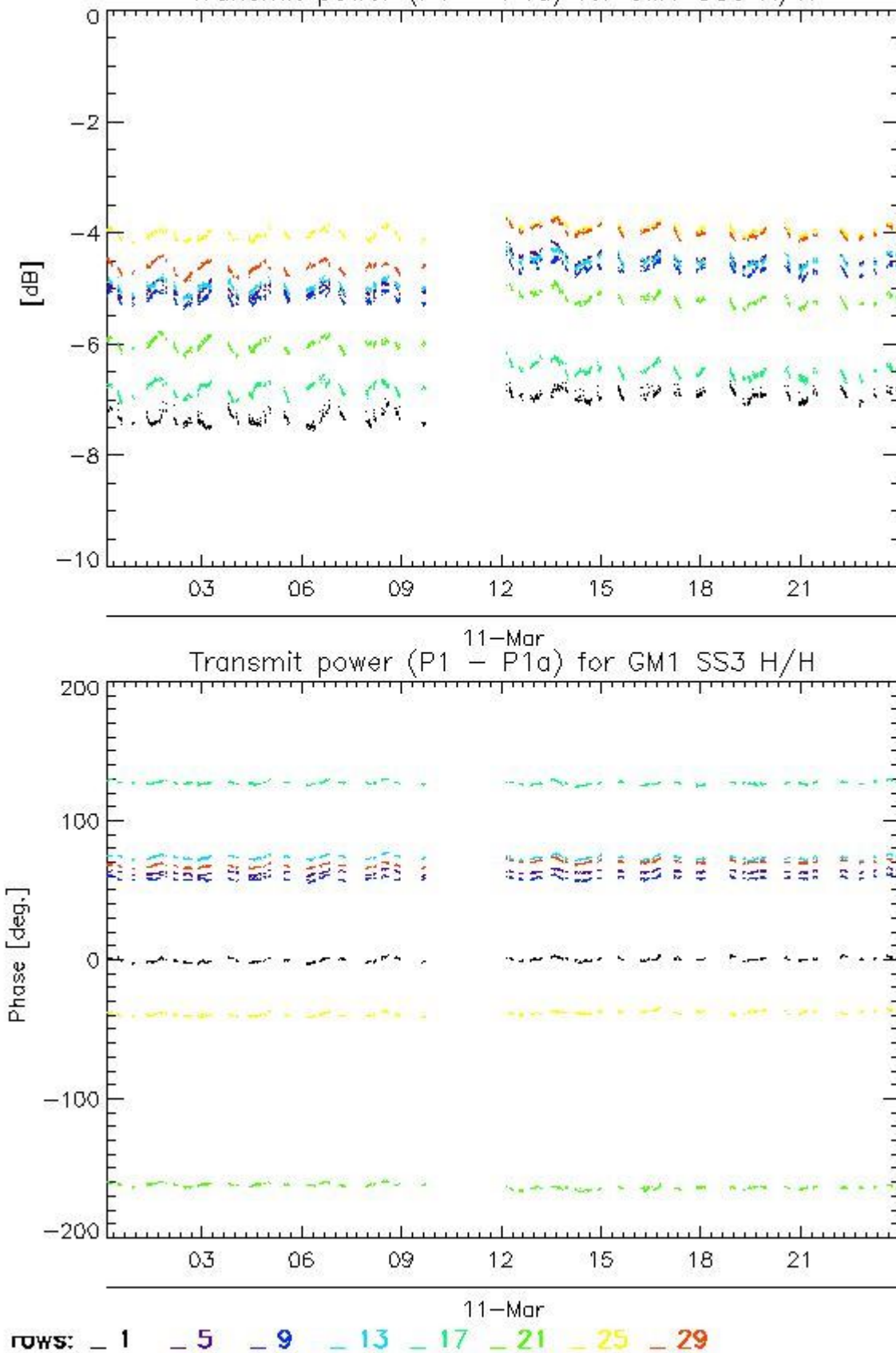

4.2.2 - All Rows Analysis for GM1 SS3 H/H

[BACK TO MENU]



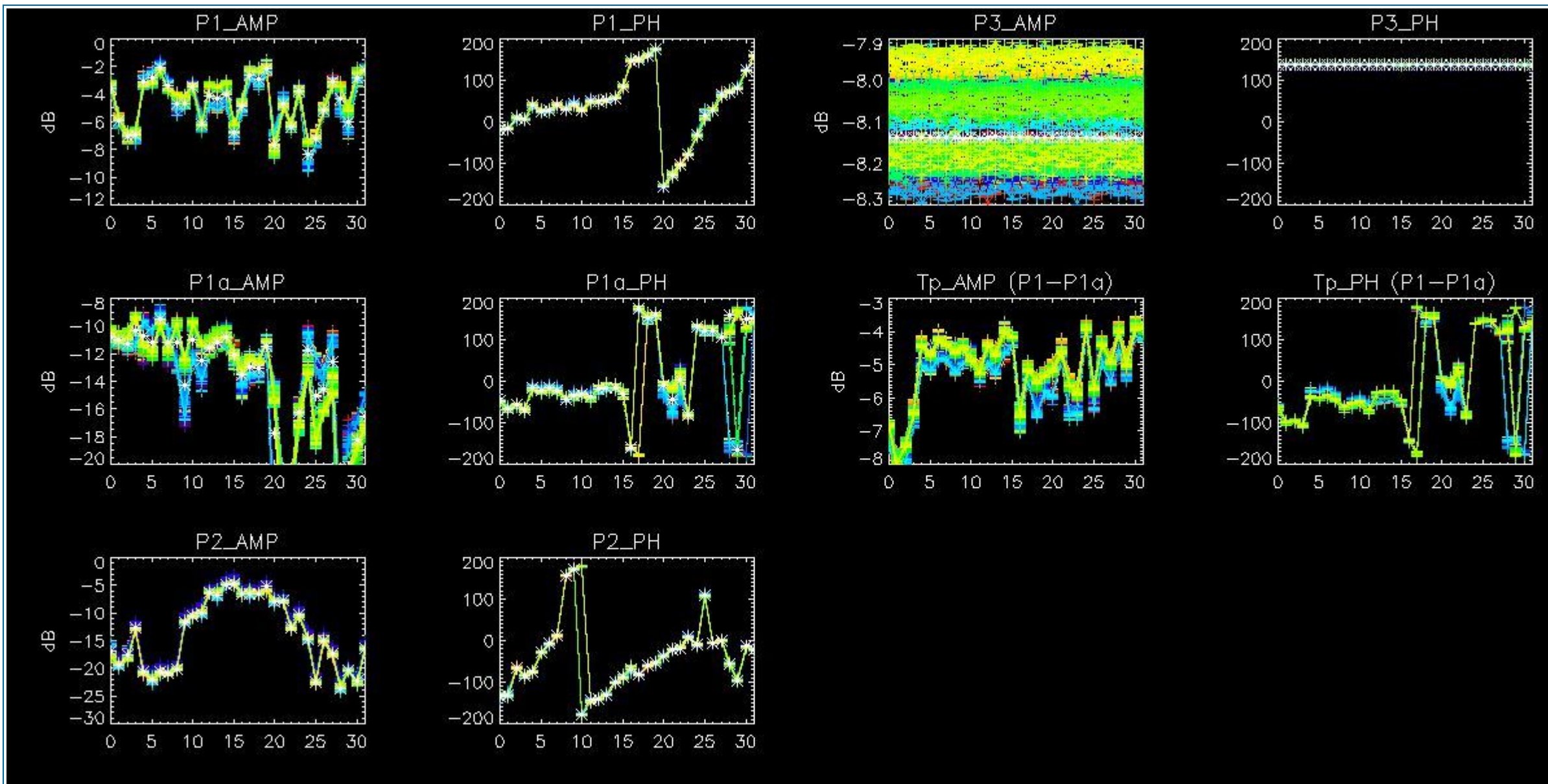

5 - DOPPLER ANALYSIS

5.1 - Analysis for WVS IS2 V/V

5.1.1 - Doppler MAP Analysis for WVS IS2 V/V

[[BACK TO MENU](#)]



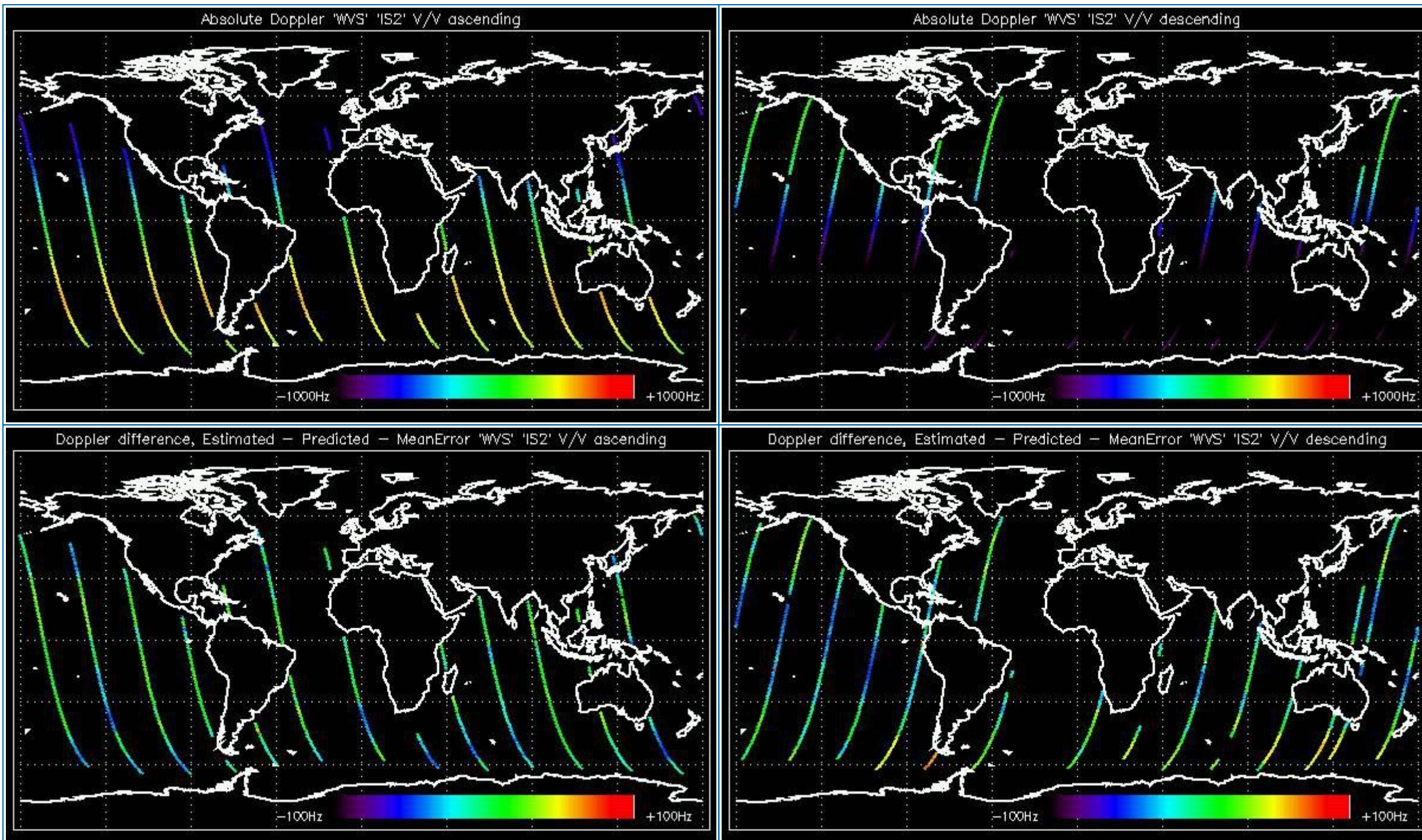

5.1.2 - Doppler ANX Analysis for WVS IS2 V/V

[[BACK TO MENU](#)]



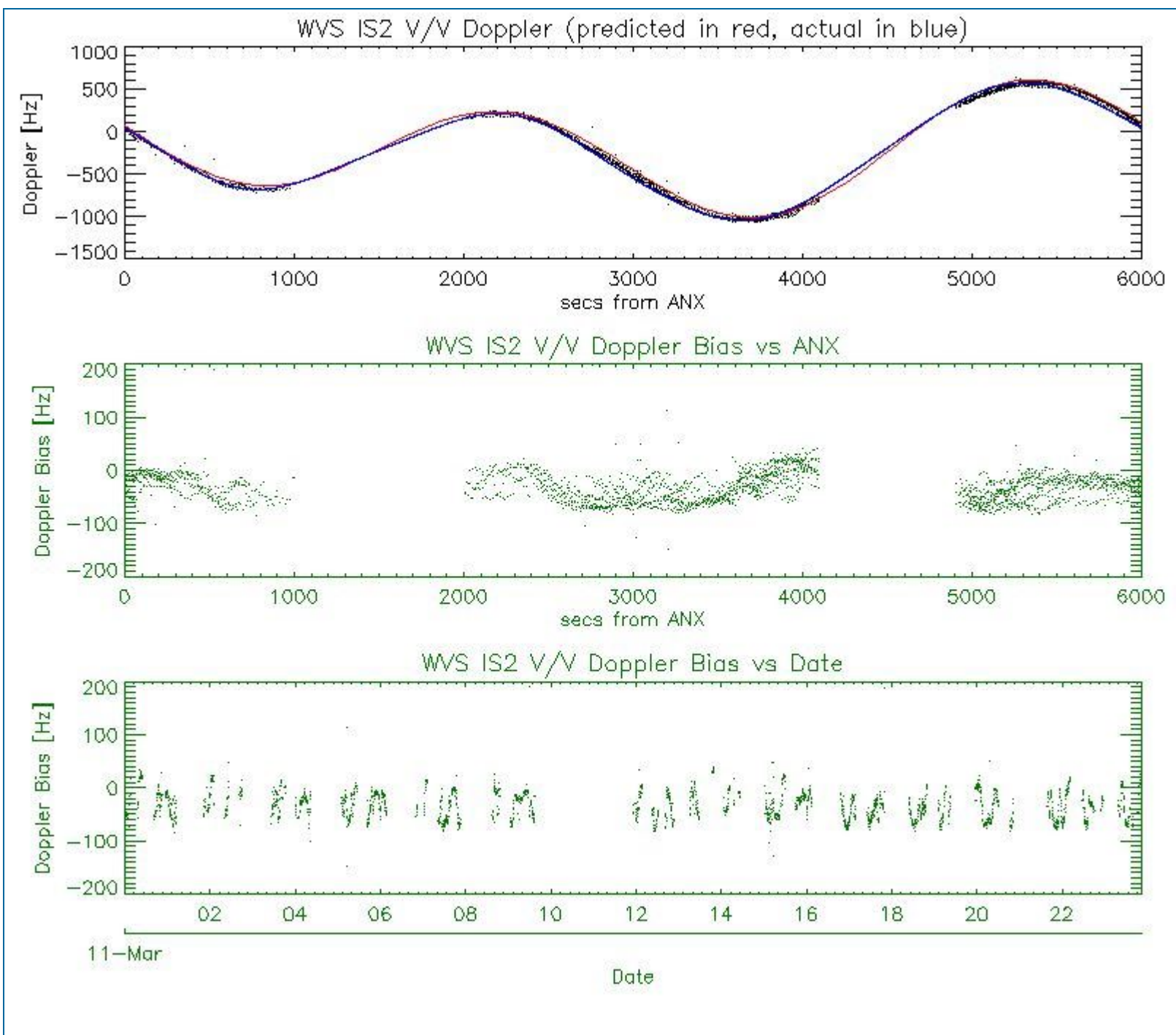

5.2 - Analysis for GM1 SS1 H/H

5.2.1 - Doppler MAP Analysis for GM1 SS1 H/H

[[BACK TO MENU](#)]



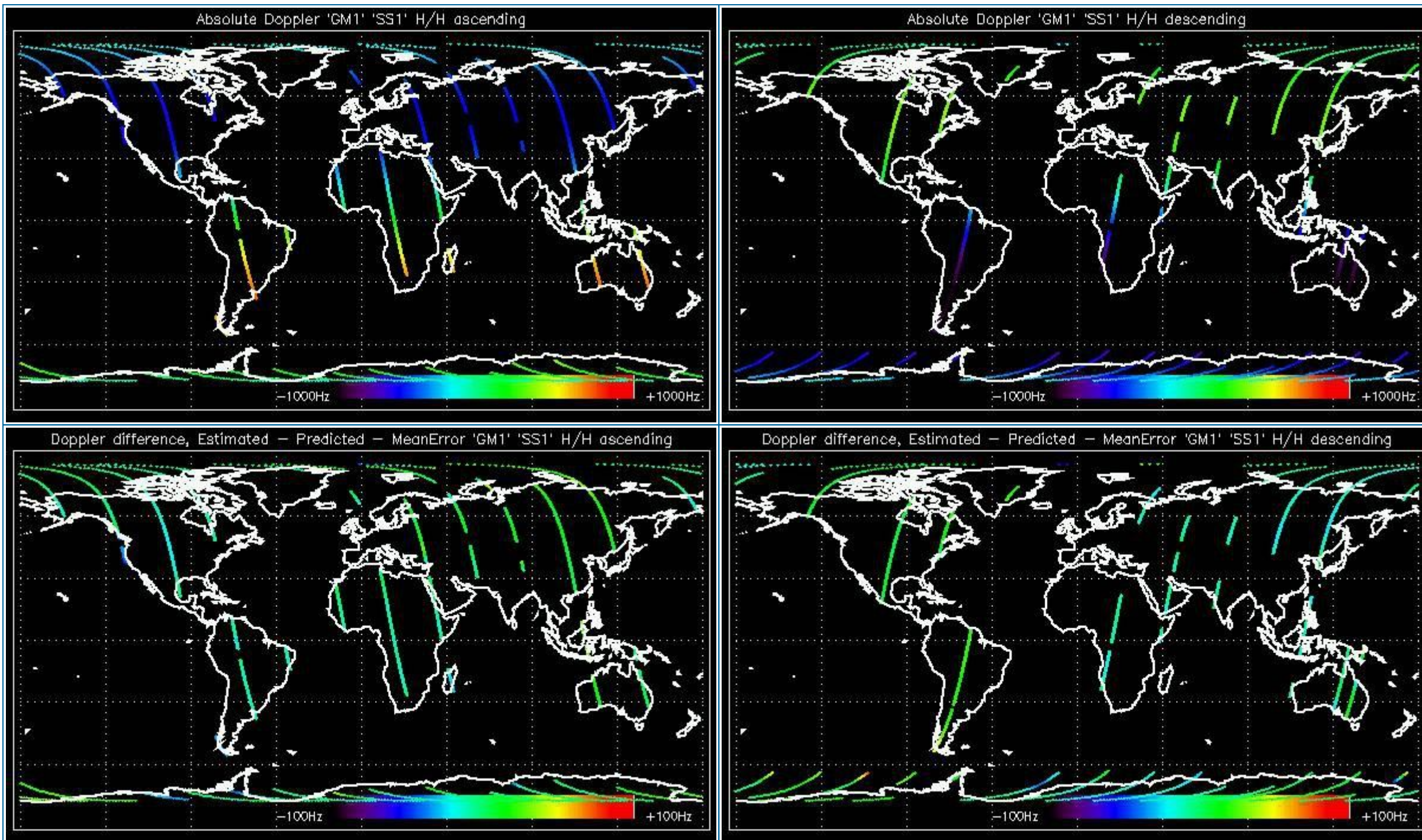

5.2.2 - Doppler ANX Analysis for GM1 SS1 H/H

[[BACK TO MENU](#)]



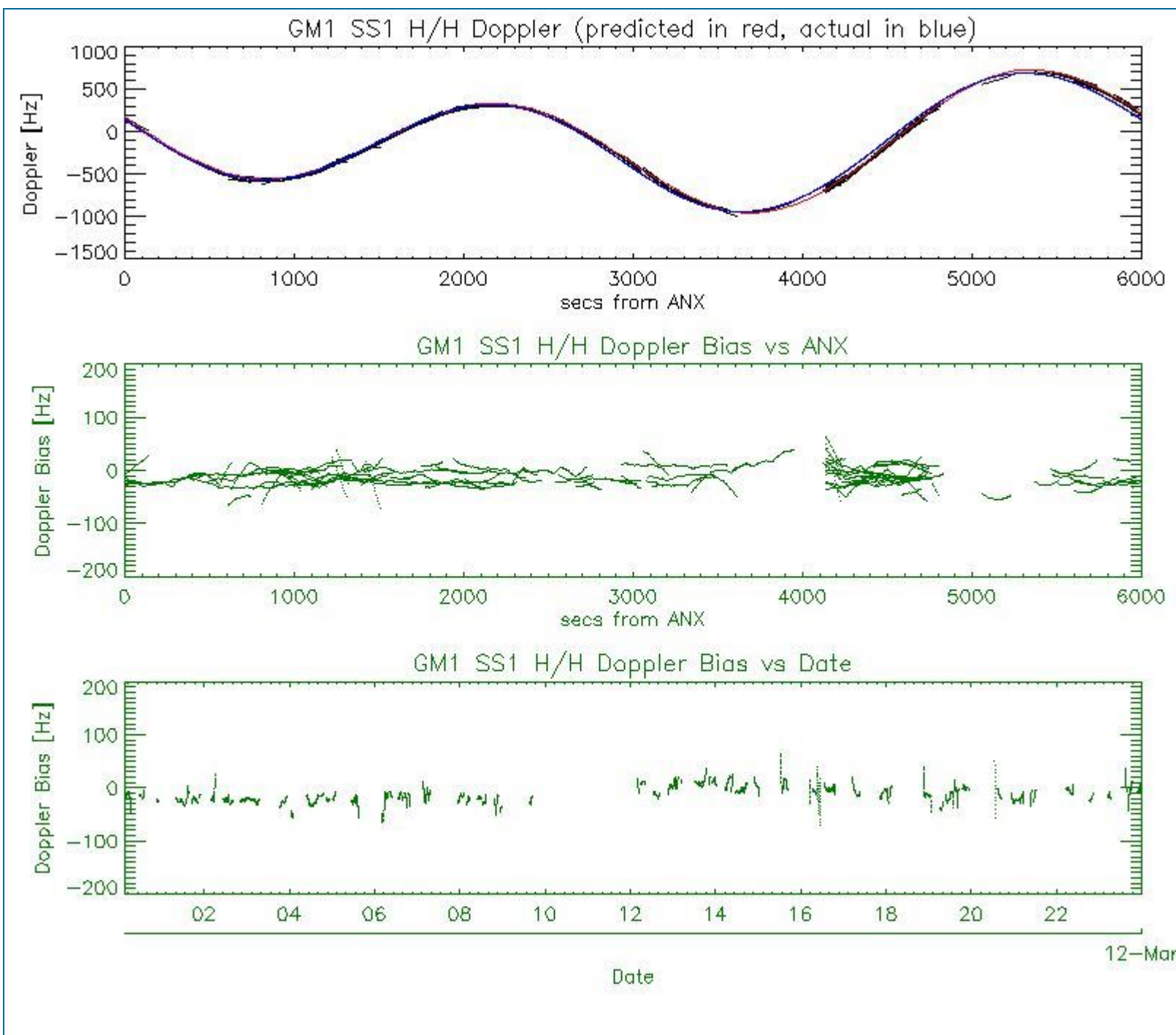

5.3 - Doppler JUMPS Analysis for WSM

[[BACK TO MENU](#)]



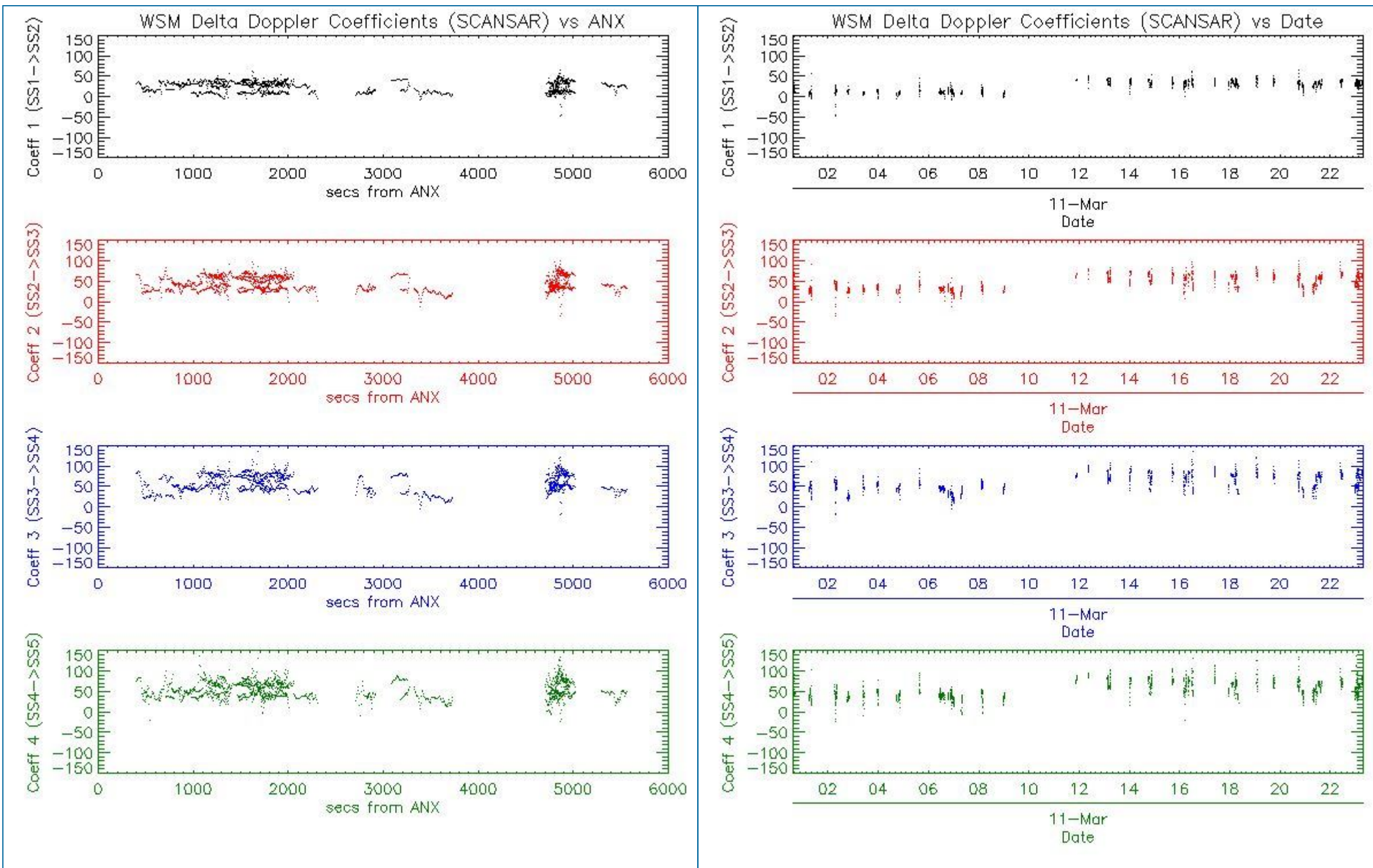

6 - CHIRP ANALYSIS

6.1 - Analysis for WSM SS1 H/H

6.1.1 - ScaleFactor

[[BACK TO MENU](#)]



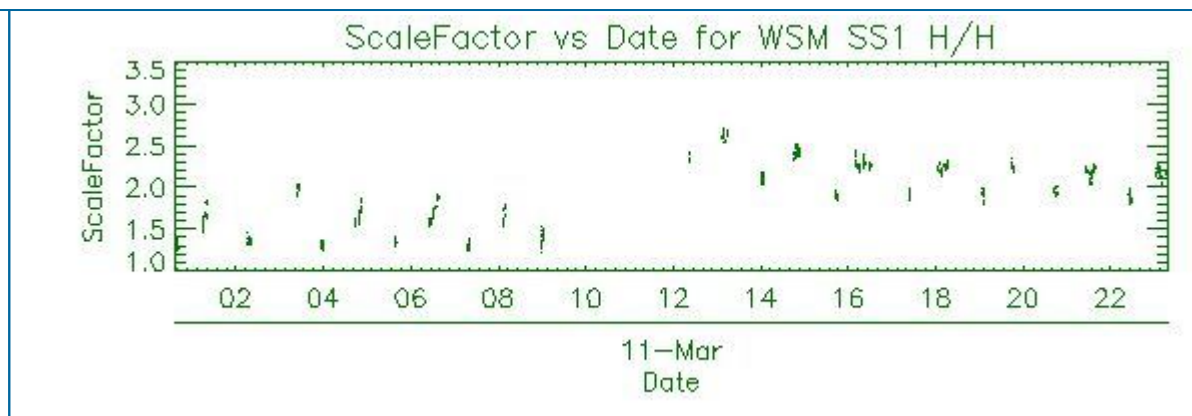
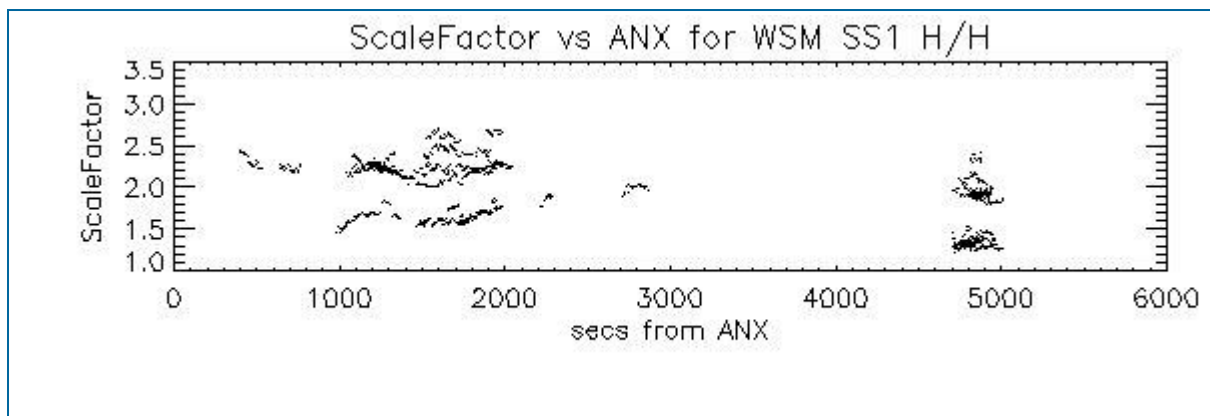

6.2 - Analysis for WSM SS1 V/V

6.2.1 - ScaleFactor

[[BACK TO MENU](#)]

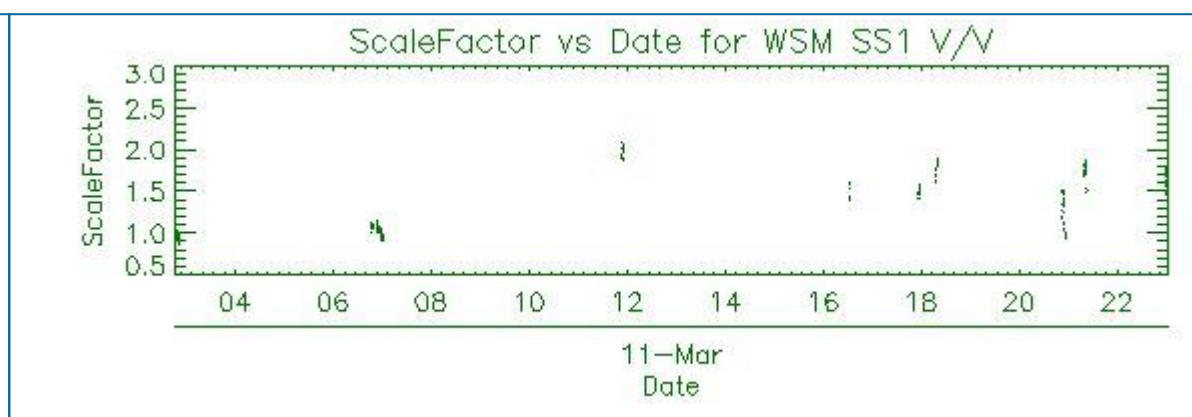
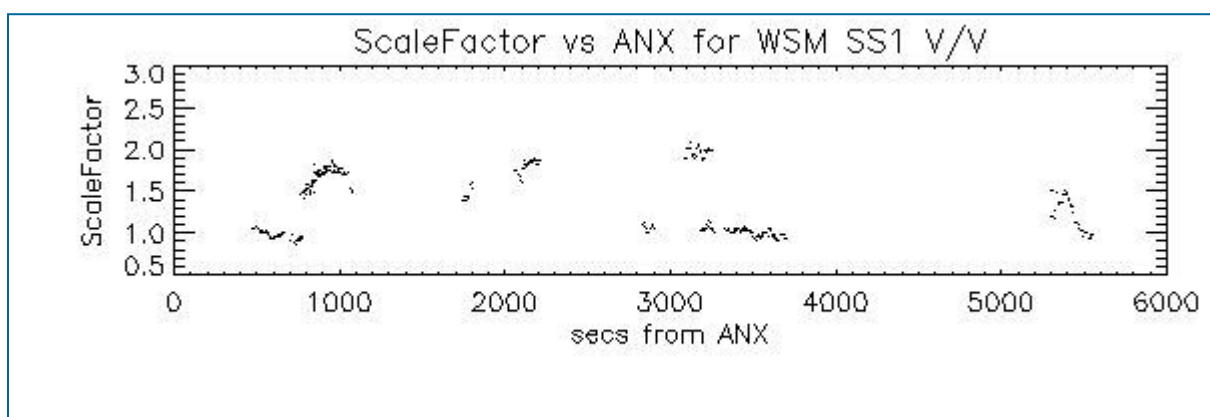

7 - RAW DATA ANALYSIS

7.1 - Analysis for WVS

[[BACK TO MENU](#)]

--	--	--	--

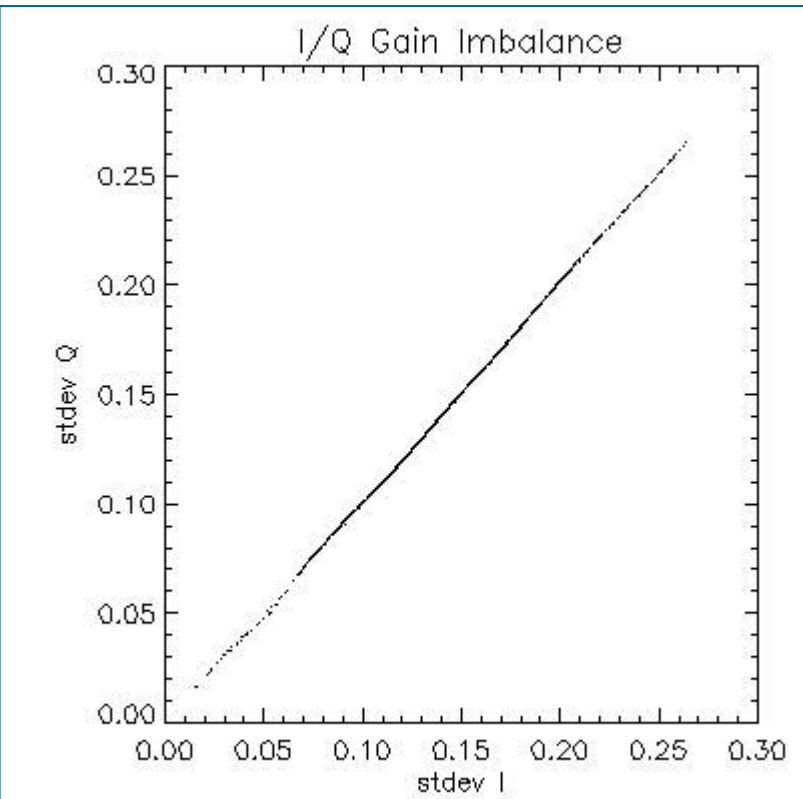
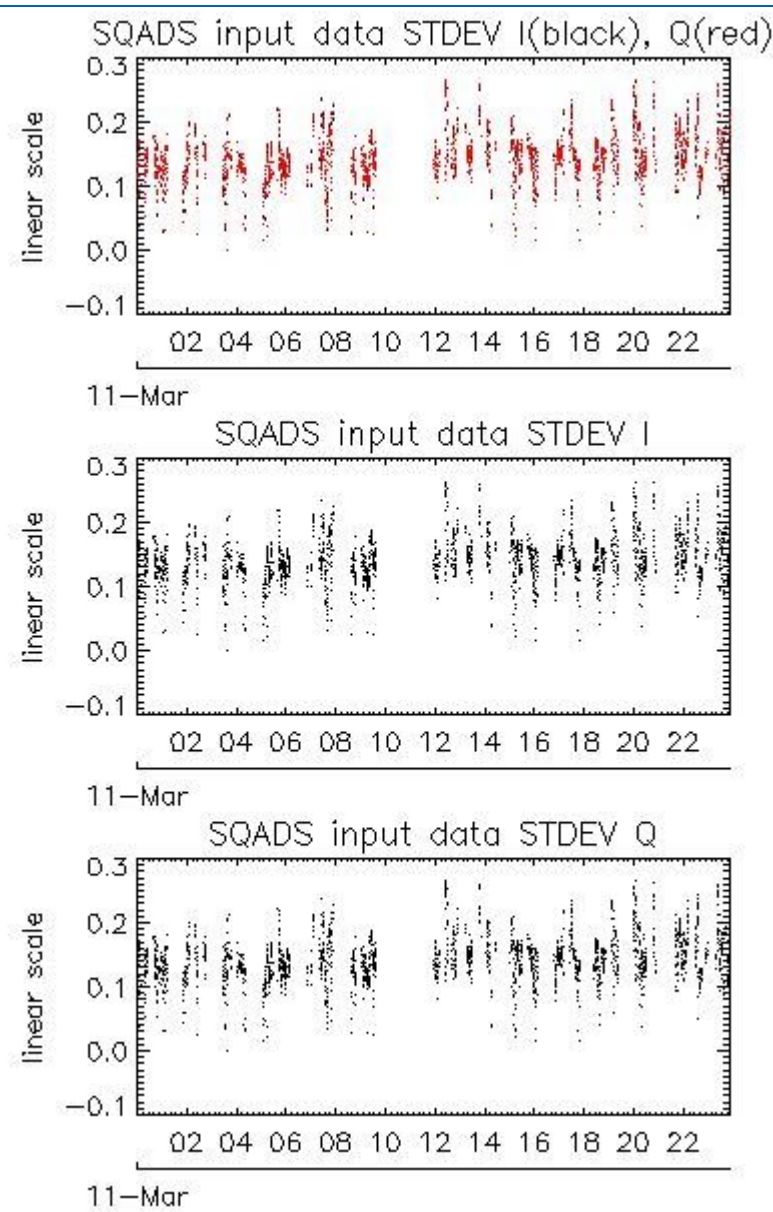
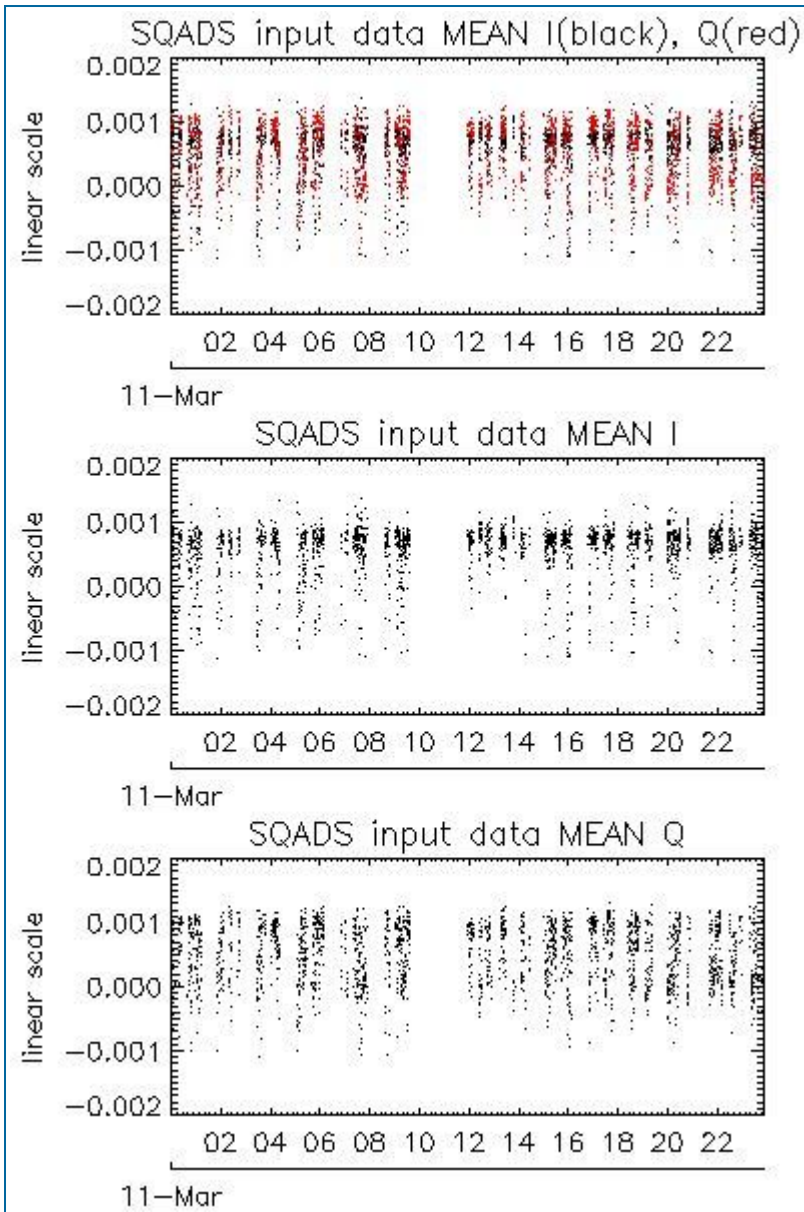

Channel	Statistics	DSS-B
MEAN I	mean	0.000564950
	stdev	1.66511e-07
MEAN Q	mean	0.000503104
	stdev	2.17731e-07
Channel	Statistics	DSS-B
STDEV I	mean	0.142865
	stdev	0.00137493
STDEV Q	mean	0.143323
	stdev	0.00139941

7.2 - Analysis for IMM

[[BACK TO MENU](#)]



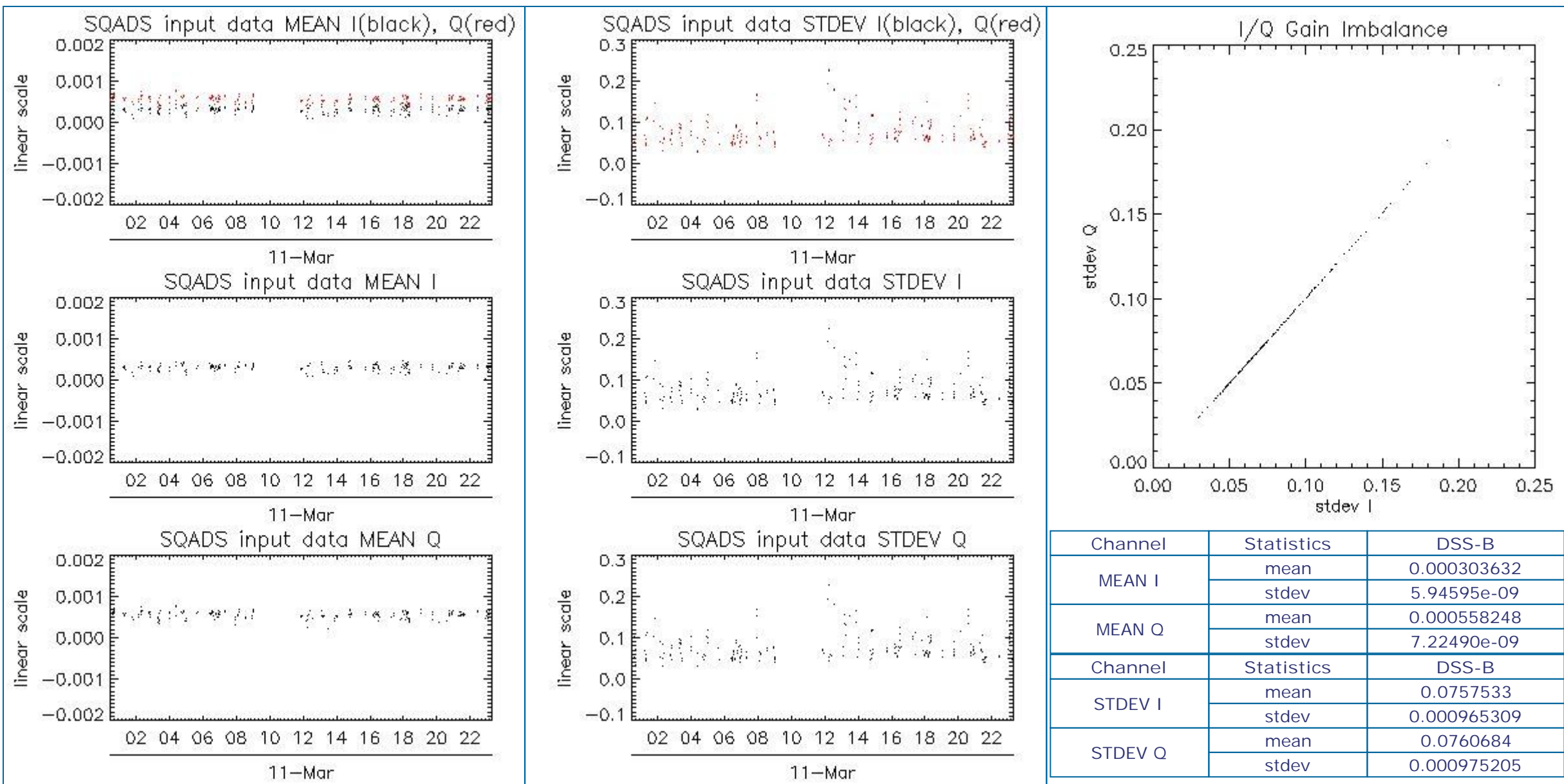

8 - TELEMETRY ANALYSIS

Processing Center	Product	Gaps	Missing lines
PDE	ASA_IMM_1PNPDE20100311_200853_00000442087_00343_41980_5882.N1	0	4

8.1 - Number of Missing lines

[BACK TO MENU]

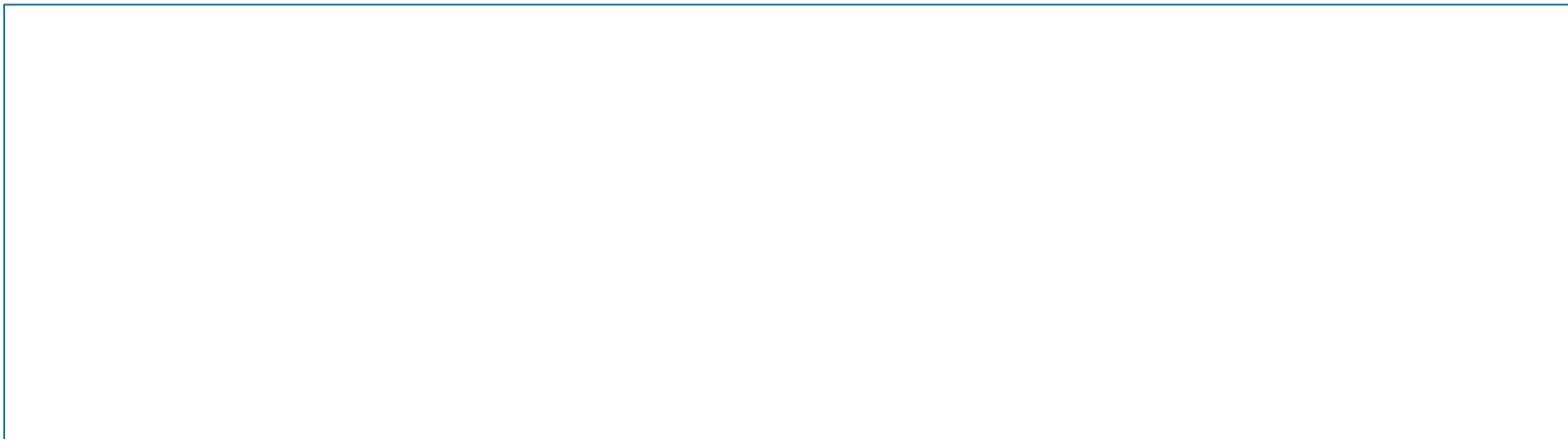

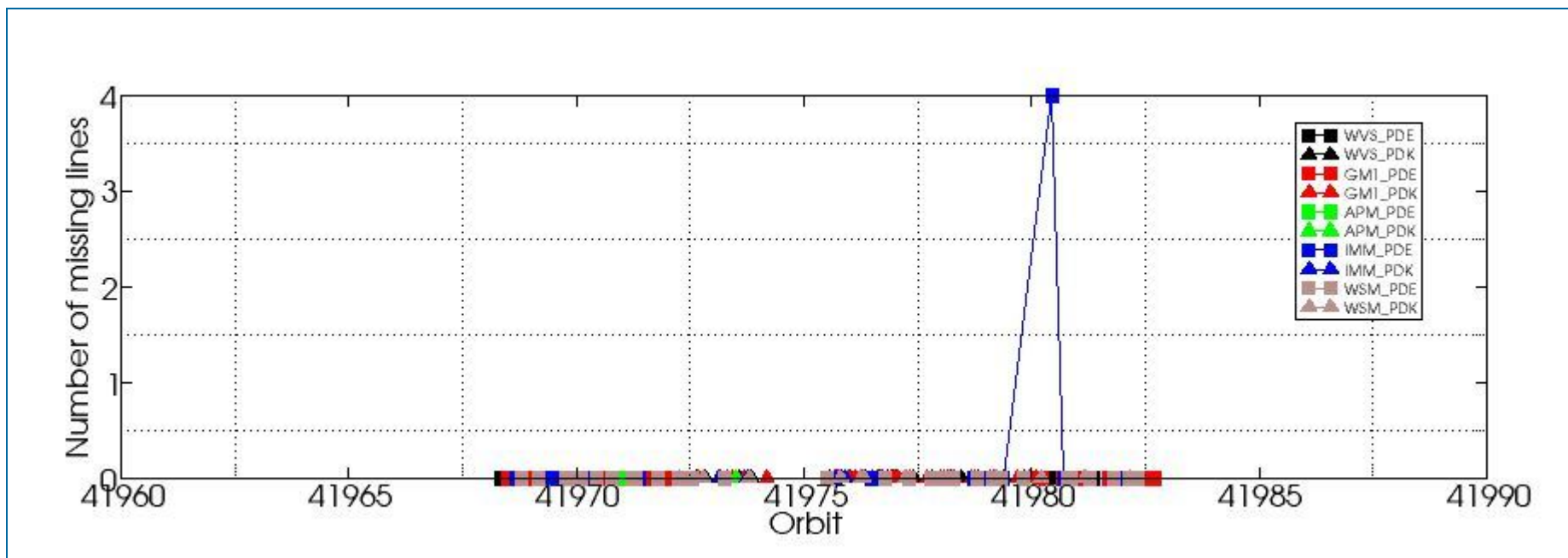

8.2 - Number of Gaps

[\[BACK TO MENU \]](#)

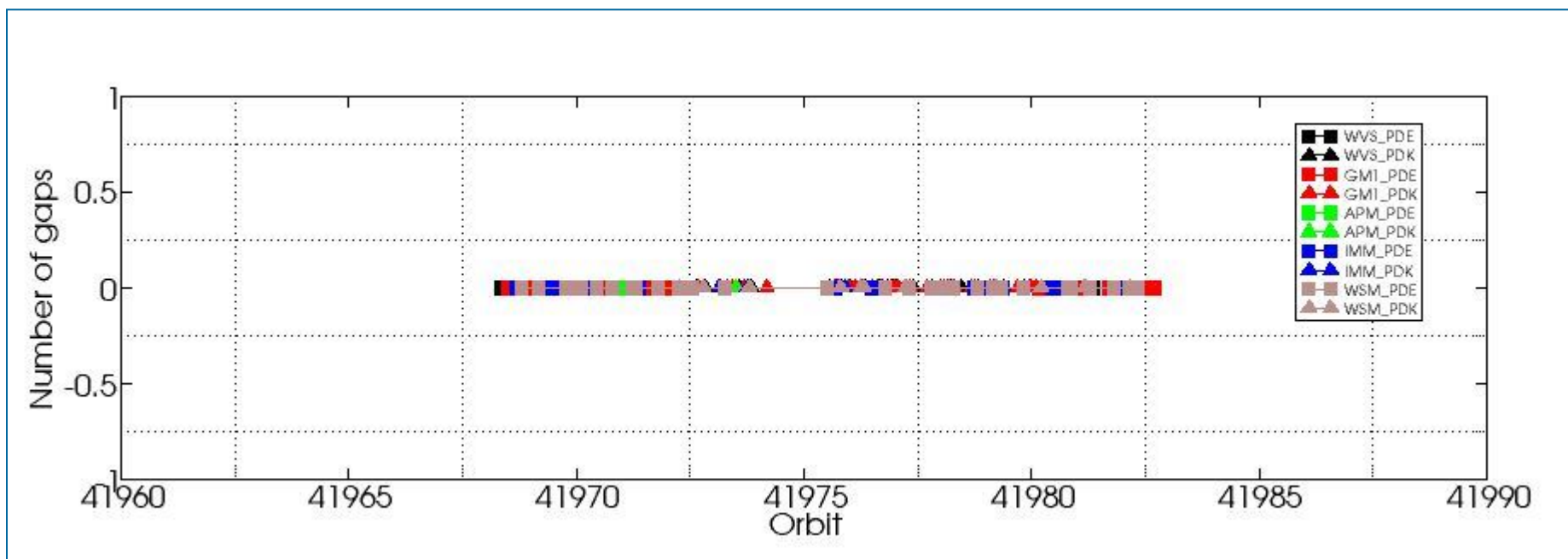

ASAR DAILY REPORT for 100311
#####

MODE: DAILY
ANALYSIS: ALL
DATE: YESTERDAY

Analysis will be performed from 2010-03-11 00:00:00 to 2010-03-11 23:59:59
Results will be exported to the directory: ./RESULTS/DAILY/_100311/

DATA SUMMARY

Summary will be performed from 2010-03-11 00:00:00 to 2010-03-11 23:59:59
Results will be exported to the directory: ./RESULTS/DAILY/_100311/DATA_SUMMARY

Creating directory ./RESULTS/DAILY/_100311/DATA_SUMMARY...
Writing file ./RESULTS/DAILY/_100311/DATA_SUMMARY/Data_summary.html...

Getting WVS products list from 2010-03-11 00:00:00 to 2010-03-11 23:59:59...
Writing file ./RESULTS/DAILY/_100311/DATA_SUMMARY/List_WVS_products_used.xls...
Writing file ./RESULTS/DAILY/_100311/DATA_SUMMARY/List_WVS_products_used.txt...

Getting GM1 products list from 2010-03-11 00:00:00 to 2010-03-11 23:59:59...
Writing file ./RESULTS/DAILY/_100311/DATA_SUMMARY/List_GM1_products_used.xls...
Writing file ./RESULTS/DAILY/_100311/DATA_SUMMARY/List_GM1_products_used.txt...

Getting APM products list from 2010-03-11 00:00:00 to 2010-03-11 23:59:59...
Writing file ./RESULTS/DAILY/_100311/DATA_SUMMARY/List_APM_products_used.xls...
Writing file ./RESULTS/DAILY/_100311/DATA_SUMMARY/List_APM_products_used.txt...

Getting IMM products list from 2010-03-11 00:00:00 to 2010-03-11 23:59:59...
Writing file ./RESULTS/DAILY/_100311/DATA_SUMMARY/List_IMM_products_used.xls...
Writing file ./RESULTS/DAILY/_100311/DATA_SUMMARY/List_IMM_products_used.txt...

Getting WSM products list from 2010-03-11 00:00:00 to 2010-03-11 23:59:59...
Writing file ./RESULTS/DAILY/_100311/DATA_SUMMARY/List_WSM_products_used.xls...
Writing file ./RESULTS/DAILY/_100311/DATA_SUMMARY/List_WSM_products_used.txt...

Getting MS products list from 2010-03-11 00:00:00 to 2010-03-11 23:59:59...
Writing file ./RESULTS/DAILY/_100311/DATA_SUMMARY/List_MS_products_used.xls...
Writing file ./RESULTS/DAILY/_100311/DATA_SUMMARY/List_MS_products_used.txt...

DATA SUMMARY completed
#####

AUXILIARY FILES ANALYSIS

Analysis will be performed from 2010-03-11 00:00:00 to 2010-03-11 23:59:59
Results will be exported to the directory: ./RESULTS/DAILY/_100311/AUXILIARY

Creating directory ./RESULTS/DAILY/_100311/AUXILIARY...

Looking for the IECF operational ADFs list...



ADF filter 20100311*current_3_IECF_ADFs.txt
 Found list 20100311_030001_current_3_IECF_ADFs.txt...
 Extracting ADFs...

ASA_CON_AXVIEC20091217_101713_20070204_165113_20101231_000000
 ASA_INS_AXVIEC20091217_114637_20090428_100000_20101231_235959
 ASA_XCH_AXVIEC20091217_113006_20020301_000000_20101231_000000
 ASA_XCA_AXVIEC20100302_155508_20090501_000000_20101231_235959

Writing file ./RESULTS/DAILY/_100311/AUXILIARY/ASAR_ADFs_IECF_List3.html...
 Writing file ./RESULTS/DAILY/_100311/AUXILIARY/Auxiliary_files_summary.html...

Analysing WVS products...

Writing file ./RESULTS/DAILY/_100311/AUXILIARY/Check_ADFs_WVS.xls...
 Writing file ./RESULTS/DAILY/_100311/AUXILIARY/Check_ADFs_WVS.txt...

ASA_WVS_1PNPDE20100311_001719_000004802087_00331_41968_5650.N1	ASA_CON -> OKASA_INS -> OKASA_XCH -> OKASA_XCA -> OK
ASA_WVS_1PNPDE20100311_004047_000003752087_00331_41968_5651.N1	ASA_CON -> OKASA_INS -> OKASA_XCH -> OKASA_XCA -> OK
ASA_WVS_1PNPDE20100311_004617_000003742087_00331_41968_5664.N1	ASA_CON -> OKASA_INS -> OKASA_XCH -> OKASA_XCA -> OK
ASA_WVS_1PNPDE20100311_005651_000009442087_00331_41968_5671.N1	ASA_CON -> OKASA_INS -> OKASA_XCH -> OKASA_XCA -> OK
ASA_WVS_1PNPDE20100311_015047_000001342087_00332_41969_5669.N1	ASA_CON -> OKASA_INS -> OKASA_XCH -> OKASA_XCA -> OK
ASA_WVS_1PNPDE20100311_015557_000006002087_00332_41969_5674.N1	ASA_CON -> OKASA_INS -> OKASA_XCH -> OKASA_XCA -> OK
ASA_WVS_1PNPDE20100311_022050_000001052087_00332_41969_5673.N1	ASA_CON -> OKASA_INS -> OKASA_XCH -> OKASA_XCA -> OK
ASA_WVS_1PNPDE20100311_022150_000002852087_00332_41969_5693.N1	ASA_CON -> OKASA_INS -> OKASA_XCH -> OKASA_XCA -> OK
ASA_WVS_1PNPDE20100311_024125_000002392087_00333_41970_5691.N1	ASA_CON -> OKASA_INS -> OKASA_XCH -> OKASA_XCA -> OK
ASA_WVS_1PNPDE20100311_032619_000007042087_00333_41970_5690.N1	ASA_CON -> OKASA_INS -> OKASA_XCH -> OKASA_XCA -> OK
ASA_WVS_1PNPDE20100311_033734_000002552087_00333_41970_5714.N1	ASA_CON -> OKASA_INS -> OKASA_XCH -> OKASA_XCA -> OK
ASA_WVS_1PNPDE20100311_034507_00000752087_00333_41970_5713.N1	ASA_CON -> OKASA_INS -> OKASA_XCH -> OKASA_XCA -> OK
ASA_WVS_1PNPDE20100311_040026_00000902087_00333_41970_5711.N1	ASA_CON -> OKASA_INS -> OKASA_XCH -> OKASA_XCA -> OK
ASA_WVS_1PNPDE20100311_040528_000009892087_00333_41970_5721.N1	ASA_CON -> OKASA_INS -> OKASA_XCH -> OKASA_XCA -> OK
ASA_WVS_1PNPDE20100311_050454_000009442087_00334_41971_5720.N1	ASA_CON -> OKASA_INS -> OKASA_XCH -> OKASA_XCA -> OK
ASA_WVS_1PNPDE20100311_052024_000004052087_00334_41971_5743.N1	ASA_CON -> OKASA_INS -> OKASA_XCH -> OKASA_XCA -> OK
ASA_WVS_1PNPDE20100311_054038_000016942087_00334_41971_5748.N1	ASA_CON -> OKASA_INS -> OKASA_XCH -> OKASA_XCA -> OK
ASA_WVS_1PNPDE20100311_065018_00000892087_00335_41972_5747.N1	ASA_CON -> OKASA_INS -> OKASA_XCH -> OKASA_XCA -> OK
ASA_WVS_1PNPDE20100311_195756_000006142087_00343_41980_5870.N1	ASA_CON -> OKASA_INS -> OKASA_XCH -> OKASA_XCA -> OK
ASA_WVS_1PNPDE20100311_200944_000012742087_00343_41980_5873.N1	ASA_CON -> OKASA_INS -> OKASA_XCH -> OKASA_XCA -> OK
ASA_WVS_1PNPDE20100311_204656_00000902087_00343_41980_5874.N1	ASA_CON -> OKASA_INS -> OKASA_XCH -> OKASA_XCA -> OK
ASA_WVS_1PNPDE20100311_204726_000002552087_00343_41980_5887.N1	ASA_CON -> OKASA_INS -> OKASA_XCH -> OKASA_XCA -> OK
ASA_WVS_1PNPDE20100311_213915_000019342087_00344_41981_5889.N1	ASA_CON -> OKASA_INS -> OKASA_XCH -> OKASA_XCA -> OK
ASA_WVS_1PNPDE20100311_222836_000003152087_00344_41981_5891.N1	ASA_CON -> OKASA_INS -> OKASA_XCH -> OKASA_XCA -> OK
ASA_WVS_1PNPDE20100311_223306_000007492087_00344_41981_5901.N1	ASA_CON -> OKASA_INS -> OKASA_XCH -> OKASA_XCA -> OK
ASA_WVS_1PNPDE20100311_225457_000001642087_00345_41982_5903.N1	ASA_CON -> OKASA_INS -> OKASA_XCH -> OKASA_XCA -> OK
ASA_WVS_1PNPDE20100311_231855_000010192087_00345_41982_5905.N1	ASA_CON -> OKASA_INS -> OKASA_XCH -> OKASA_XCA -> OK
ASA_WVS_1PNPDE20100311_233858_00000892087_00345_41982_5908.N1	ASA_CON -> OKASA_INS -> OKASA_XCH -> OKASA_XCA -> OK
ASA_WVS_1PNPDE20100311_234650_000003152087_00345_41982_5910.N1	ASA_CON -> OKASA_INS -> OKASA_XCH -> OKASA_XCA -> OK
ASA_WVS_1PNPDK20100311_070136_000002702087_00335_41972_7636.N1	ASA_CON -> OKASA_INS -> OKASA_XCH -> OKASA_XCA -> OK
ASA_WVS_1PNPDK20100311_072114_000019042087_00335_41972_7638.N1	ASA_CON -> OKASA_INS -> OKASA_XCH -> OKASA_XCA -> OK
ASA_WVS_1PNPDK20100311_083722_000006452087_00336_41973_7661.N1	ASA_CON -> OKASA_INS -> OKASA_XCH -> OKASA_XCA -> OK
ASA_WVS_1PNPDK20100311_090255_000020692087_00336_41973_7664.N1	ASA_CON -> OKASA_INS -> OKASA_XCH -> OKASA_XCA -> OK
ASA_WVS_1PNPDK20100311_115545_000000442087_00338_41975_7701.N1	ASA_CON -> OKASA_INS -> OKASA_XCH -> OKASA_XCA -> OK
ASA_WVS_1PNPDK20100311_115848_000006302087_00338_41975_7704.N1	ASA_CON -> OKASA_INS -> OKASA_XCH -> OKASA_XCA -> OK
ASA_WVS_1PNPDK20100311_122302_000004802087_00338_41975_7707.N1	ASA_CON -> OKASA_INS -> OKASA_XCH -> OKASA_XCA -> OK
ASA_WVS_1PNPDK20100311_124052_000007312087_00338_41975_7710.N1	ASA_CON -> OKASA_INS -> OKASA_XCH -> OKASA_XCA -> OK
ASA_WVS_1PNPDK20100311_131522_000008392087_00339_41976_7725.N1	ASA_CON -> OKASA_INS -> OKASA_XCH -> OKASA_XCA -> OK
ASA_WVS_1PNPDK20100311_134745_000001352087_00339_41976_7727.N1	ASA_CON -> OKASA_INS -> OKASA_XCH -> OKASA_XCA -> OK
ASA_WVS_1PNPDK20100311_140405_000004952087_00339_41976_7730.N1	ASA_CON -> OKASA_INS -> OKASA_XCH -> OKASA_XCA -> OK
ASA_WVS_1PNPDK20100311_141730_000000592087_00339_41976_7733.N1	ASA_CON -> OKASA_INS -> OKASA_XCH -> OKASA_XCA -> OK
ASA_WVS_1PNPDK20100311_142451_000000892087_00340_41977_7737.N1	ASA_CON -> OKASA_INS -> OKASA_XCH -> OKASA_XCA -> OK
ASA_WVS_1PNPDK20100311_150157_000017242087_00340_41977_7750.N1	ASA_CON -> OKASA_INS -> OKASA_XCH -> OKASA_XCA -> OK
ASA_WVS_1PNPDK20100311_154458_000013792087_00340_41977_7754.N1	ASA_CON -> OKASA_INS -> OKASA_XCH -> OKASA_XCA -> OK
ASA_WVS_1PNPDK20100311_164830_000012742087_00341_41978_7773.N1	ASA_CON -> OKASA_INS -> OKASA_XCH -> OKASA_XCA -> OK
ASA_WVS_1PNPDK20100311_172549_000014242087_00341_41978_7777.N1	ASA_CON -> OKASA_INS -> OKASA_XCH -> OKASA_XCA -> OK
ASA_WVS_1PNPDK20100311_182412_000015742087_00342_41979_7793.N1	ASA_CON -> OKASA_INS -> OKASA_XCH -> OKASA_XCA -> OK
ASA_WVS_1PNPDK20100311_190601_000006152087_00342_41979_7794.N1	ASA_CON -> OKASA_INS -> OKASA_XCH -> OKASA_XCA -> OK



ASA_WVS_1PNPDK20100311_192006_000001942087_00342_41979_7799.N1 ASA_CON -> OKASA_INS -> OKASA_XCH -> OKASA_XCA -> OK

Analysing GM1 products...

Writing file ./RESULTS/DAILY/_100311/AUXILIARY/Check_ADFs_GM1.xls...

Writing file ./RESULTS/DAILY/_100311/AUXILIARY/Check_ADFs_GM1.txt...

ASA_GM1_1PNPDE20100311_000826_000005312087_00331_41968_5649.N1	ASA_CON -> OKASA_INS -> OKASA_XCH -> OKASA_XCA -> OK
ASA_GM1_1PNPDE20100311_002814_000004712087_00331_41968_5652.N1	ASA_CON -> OKASA_INS -> OKASA_XCH -> OKASA_XCA -> OK
ASA_GM1_1PNPDE20100311_005321_000002052087_00331_41968_5665.N1	ASA_CON -> OKASA_INS -> OKASA_XCH -> OKASA_XCA -> OK
ASA_GM1_1PNPDE20100311_012048_000010452087_00332_41969_5667.N1	ASA_CON -> OKASA_INS -> OKASA_XCH -> OKASA_XCA -> OK
ASA_GM1_1PNPDE20100311_014206_000001082087_00332_41969_5666.N1	ASA_CON -> OKASA_INS -> OKASA_XCH -> OKASA_XCA -> OK
ASA_GM1_1PNPDE20100311_014451_000001872087_00332_41969_5668.N1	ASA_CON -> OKASA_INS -> OKASA_XCH -> OKASA_XCA -> OK
ASA_GM1_1PNPDE20100311_014858_000001022087_00332_41969_5672.N1	ASA_CON -> OKASA_INS -> OKASA_XCH -> OKASA_XCA -> OK
ASA_GM1_1PNPDE20100311_015355_000001142087_00332_41969_5670.N1	ASA_CON -> OKASA_INS -> OKASA_XCH -> OKASA_XCA -> OK
ASA_GM1_1PNPDE20100311_020855_000004222087_00332_41969_5675.N1	ASA_CON -> OKASA_INS -> OKASA_XCH -> OKASA_XCA -> OK
ASA_GM1_1PNPDE20100311_022712_000001382087_00332_41969_5688.N1	ASA_CON -> OKASA_INS -> OKASA_XCH -> OKASA_XCA -> OK
ASA_GM1_1PNPDE20100311_022926_000003562087_00332_41969_5695.N1	ASA_CON -> OKASA_INS -> OKASA_XCH -> OKASA_XCA -> OK
ASA_GM1_1PNPDE20100311_023648_000002712087_00332_41969_5694.N1	ASA_CON -> OKASA_INS -> OKASA_XCH -> OKASA_XCA -> OK
ASA_GM1_1PNPDE20100311_025136_000004412087_00333_41970_5692.N1	ASA_CON -> OKASA_INS -> OKASA_XCH -> OKASA_XCA -> OK
ASA_GM1_1PNPDE20100311_025947_000010272087_00333_41970_5689.N1	ASA_CON -> OKASA_INS -> OKASA_XCH -> OKASA_XCA -> OK
ASA_GM1_1PNPDE20100311_034712_000006042087_00333_41970_5712.N1	ASA_CON -> OKASA_INS -> OKASA_XCH -> OKASA_XCA -> OK
ASA_GM1_1PNPDE20100311_040232_000001752087_00333_41970_5710.N1	ASA_CON -> OKASA_INS -> OKASA_XCH -> OKASA_XCA -> OK
ASA_GM1_1PNPDE20100311_042428_000011242087_00334_41971_5709.N1	ASA_CON -> OKASA_INS -> OKASA_XCH -> OKASA_XCA -> OK
ASA_GM1_1PNPDE20100311_044456_000001502087_00334_41971_5723.N1	ASA_CON -> OKASA_INS -> OKASA_XCH -> OKASA_XCA -> OK
ASA_GM1_1PNPDE20100311_045223_000002232087_00334_41971_5722.N1	ASA_CON -> OKASA_INS -> OKASA_XCH -> OKASA_XCA -> OK
ASA_GM1_1PNPDE20100311_050111_000002232087_00334_41971_5719.N1	ASA_CON -> OKASA_INS -> OKASA_XCH -> OKASA_XCA -> OK
ASA_GM1_1PNPDE20100311_052747_000005982087_00334_41971_5744.N1	ASA_CON -> OKASA_INS -> OKASA_XCH -> OKASA_XCA -> OK
ASA_GM1_1PNPDE20100311_060935_000001382087_00335_41972_5742.N1	ASA_CON -> OKASA_INS -> OKASA_XCH -> OKASA_XCA -> OK
ASA_GM1_1PNPDE20100311_061255_000006712087_00335_41972_5746.N1	ASA_CON -> OKASA_INS -> OKASA_XCH -> OKASA_XCA -> OK
ASA_GM1_1PNPDE20100311_063258_000001992087_00335_41972_5741.N1	ASA_CON -> OKASA_INS -> OKASA_XCH -> OKASA_XCA -> OK
ASA_GM1_1PNPDE20100311_063755_000001502087_00335_41972_5740.N1	ASA_CON -> OKASA_INS -> OKASA_XCH -> OKASA_XCA -> OK
ASA_GM1_1PNPDE20100311_064206_000002592087_00335_41972_5739.N1	ASA_CON -> OKASA_INS -> OKASA_XCH -> OKASA_XCA -> OK
ASA_GM1_1PNPDE20100311_064819_000001142087_00335_41972_5749.N1	ASA_CON -> OKASA_INS -> OKASA_XCH -> OKASA_XCA -> OK
ASA_GM1_1PNPDE20100311_194018_000001872087_00343_41980_5869.N1	ASA_CON -> OKASA_INS -> OKASA_XCH -> OKASA_XCA -> OK
ASA_GM1_1PNPDE20100311_194749_000006042087_00343_41980_5872.N1	ASA_CON -> OKASA_INS -> OKASA_XCH -> OKASA_XCA -> OK
ASA_GM1_1PNPDE20100311_203310_000000902087_00343_41980_5871.N1	ASA_CON -> OKASA_INS -> OKASA_XCH -> OKASA_XCA -> OK
ASA_GM1_1PNPDE20100311_203707_000003322087_00343_41980_5875.N1	ASA_CON -> OKASA_INS -> OKASA_XCH -> OKASA_XCA -> OK
ASA_GM1_1PNPDE20100311_205706_000010272087_00343_41980_5885.N1	ASA_CON -> OKASA_INS -> OKASA_XCH -> OKASA_XCA -> OK
ASA_GM1_1PNPDE20100311_212316_000001082087_00344_41981_5886.N1	ASA_CON -> OKASA_INS -> OKASA_XCH -> OKASA_XCA -> OK
ASA_GM1_1PNPDE20100311_212809_000001932087_00344_41981_5888.N1	ASA_CON -> OKASA_INS -> OKASA_XCH -> OKASA_XCA -> OK
ASA_GM1_1PNPDE20100311_221345_000006282087_00344_41981_5890.N1	ASA_CON -> OKASA_INS -> OKASA_XCH -> OKASA_XCA -> OK
ASA_GM1_1PNPDE20100311_224617_000004102087_00345_41982_5902.N1	ASA_CON -> OKASA_INS -> OKASA_XCH -> OKASA_XCA -> OK
ASA_GM1_1PNPDE20100311_231235_000002412087_00345_41982_5904.N1	ASA_CON -> OKASA_INS -> OKASA_XCH -> OKASA_XCA -> OK
ASA_GM1_1PNPDE20100311_233629_000001442087_00345_41982_5906.N1	ASA_CON -> OKASA_INS -> OKASA_XCH -> OKASA_XCA -> OK
ASA_GM1_1PNPDE20100311_234110_000002352087_00345_41982_5909.N1	ASA_CON -> OKASA_INS -> OKASA_XCH -> OKASA_XCA -> OK
ASA_GM1_1PNPDE20100311_234514_000000902087_00345_41982_5907.N1	ASA_CON -> OKASA_INS -> OKASA_XCH -> OKASA_XCA -> OK
ASA_GM1_1PNPDE20100311_235423_000006042087_00345_41982_5912.N1	ASA_CON -> OKASA_INS -> OKASA_XCH -> OKASA_XCA -> OK
ASA_GM1_1PNPDK20100311_070808_000005922087_00335_41972_7637.N1	ASA_CON -> OKASA_INS -> OKASA_XCH -> OKASA_XCA -> OK
ASA_GM1_1PNPDK20100311_075642_000005552087_00336_41973_7639.N1	ASA_CON -> OKASA_INS -> OKASA_XCH -> OKASA_XCA -> OK
ASA_GM1_1PNPDK20100311_080935_000002952087_00336_41973_7657.N1	ASA_CON -> OKASA_INS -> OKASA_XCH -> OKASA_XCA -> OK
ASA_GM1_1PNPDK20100311_082418_000003922087_00336_41973_7658.N1	ASA_CON -> OKASA_INS -> OKASA_XCH -> OKASA_XCA -> OK
ASA_GM1_1PNPDK20100311_083154_000003262087_00336_41973_7659.N1	ASA_CON -> OKASA_INS -> OKASA_XCH -> OKASA_XCA -> OK
ASA_GM1_1PNPDK20100311_084859_000003442087_00336_41973_7660.N1	ASA_CON -> OKASA_INS -> OKASA_XCH -> OKASA_XCA -> OK
ASA_GM1_1PNPDK20100311_085629_000001142087_00336_41973_7662.N1	ASA_CON -> OKASA_INS -> OKASA_XCH -> OKASA_XCA -> OK
ASA_GM1_1PNPDK20100311_093801_000002952087_00337_41974_7663.N1	ASA_CON -> OKASA_INS -> OKASA_XCH -> OKASA_XCA -> OK
ASA_GM1_1PNPDK20100311_121011_000001022087_00338_41975_7702.N1	ASA_CON -> OKASA_INS -> OKASA_XCH -> OKASA_XCA -> OK
ASA_GM1_1PNPDK20100311_121453_000003862087_00338_41975_7703.N1	ASA_CON -> OKASA_INS -> OKASA_XCH -> OKASA_XCA -> OK
ASA_GM1_1PNPDK20100311_123227_000003082087_00338_41975_7705.N1	ASA_CON -> OKASA_INS -> OKASA_XCH -> OKASA_XCA -> OK
ASA_GM1_1PNPDK20100311_123855_000001142087_00338_41975_7708.N1	ASA_CON -> OKASA_INS -> OKASA_XCH -> OKASA_XCA -> OK
ASA_GM1_1PNPDK20100311_125342_000008102087_00339_41976_7709.N1	ASA_CON -> OKASA_INS -> OKASA_XCH -> OKASA_XCA -> OK
ASA_GM1_1PNPDK20100311_131103_000001262087_00339_41976_7724.N1	ASA_CON -> OKASA_INS -> OKASA_XCH -> OKASA_XCA -> OK
ASA_GM1_1PNPDK20100311_133041_000006282087_00339_41976_7726.N1	ASA_CON -> OKASA_INS -> OKASA_XCH -> OKASA_XCA -> OK
ASA_GM1_1PNPDK20100311_134140_000003622087_00339_41976_7729.N1	ASA_CON -> OKASA_INS -> OKASA_XCH -> OKASA_XCA -> OK
ASA_GM1_1PNPDK20100311_135047_000001142087_00339_41976_7728.N1	ASA_CON -> OKASA_INS -> OKASA_XCH -> OKASA_XCA -> OK

ASA_GM1_1PNPDK20100311_135536_000003142087_00339_41976_7732.N1	ASA_CON -> OKASA_INS -> OKASA_XCH -> OKASA_XCA -> OK
ASA_GM1_1PNPDK20100311_141259_000002712087_00339_41976_7731.N1	ASA_CON -> OKASA_INS -> OKASA_XCH -> OKASA_XCA -> OK
ASA_GM1_1PNPDK20100311_141910_000001442087_00339_41976_7734.N1	ASA_CON -> OKASA_INS -> OKASA_XCH -> OKASA_XCA -> OK
ASA_GM1_1PNPDK20100311_142223_000001442087_00340_41977_7736.N1	ASA_CON -> OKASA_INS -> OKASA_XCH -> OKASA_XCA -> OK
ASA_GM1_1PNPDK20100311_142846_000009002087_00340_41977_7738.N1	ASA_CON -> OKASA_INS -> OKASA_XCH -> OKASA_XCA -> OK
ASA_GM1_1PNPDK20100311_145444_000004282087_00340_41977_7749.N1	ASA_CON -> OKASA_INS -> OKASA_XCH -> OKASA_XCA -> OK
ASA_GM1_1PNPDK20100311_153121_000006282087_00340_41977_7751.N1	ASA_CON -> OKASA_INS -> OKASA_XCH -> OKASA_XCA -> OK
ASA_GM1_1PNPDK20100311_161215_00000782087_00341_41978_7752.N1	ASA_CON -> OKASA_INS -> OKASA_XCH -> OKASA_XCA -> OK
ASA_GM1_1PNPDK20100311_161613_000002832087_00341_41978_7753.N1	ASA_CON -> OKASA_INS -> OKASA_XCH -> OKASA_XCA -> OK
ASA_GM1_1PNPDK20100311_162323_00000902087_00341_41978_7755.N1	ASA_CON -> OKASA_INS -> OKASA_XCH -> OKASA_XCA -> OK
ASA_GM1_1PNPDK20100311_162347_00000782087_00341_41978_7769.N1	ASA_CON -> OKASA_INS -> OKASA_XCH -> OKASA_XCA -> OK
ASA_GM1_1PNPDK20100311_162644_00000902087_00341_41978_7770.N1	ASA_CON -> OKASA_INS -> OKASA_XCH -> OKASA_XCA -> OK
ASA_GM1_1PNPDK20100311_163334_000008942087_00341_41978_7771.N1	ASA_CON -> OKASA_INS -> OKASA_XCH -> OKASA_XCA -> OK
ASA_GM1_1PNPDK20100311_171156_000002892087_00341_41978_7772.N1	ASA_CON -> OKASA_INS -> OKASA_XCH -> OKASA_XCA -> OK
ASA_GM1_1PNPDK20100311_171847_000002892087_00341_41978_7774.N1	ASA_CON -> OKASA_INS -> OKASA_XCH -> OKASA_XCA -> OK
ASA_GM1_1PNPDK20100311_175155_000002652087_00342_41979_7775.N1	ASA_CON -> OKASA_INS -> OKASA_XCH -> OKASA_XCA -> OK
ASA_GM1_1PNPDK20100311_175810_000002352087_00342_41979_7778.N1	ASA_CON -> OKASA_INS -> OKASA_XCH -> OKASA_XCA -> OK
ASA_GM1_1PNPDK20100311_180100_000001502087_00342_41979_7791.N1	ASA_CON -> OKASA_INS -> OKASA_XCH -> OKASA_XCA -> OK
ASA_GM1_1PNPDK20100311_180507_000001632087_00342_41979_7792.N1	ASA_CON -> OKASA_INS -> OKASA_XCH -> OKASA_XCA -> OK
ASA_GM1_1PNPDK20100311_185233_000006712087_00342_41979_7795.N1	ASA_CON -> OKASA_INS -> OKASA_XCH -> OKASA_XCA -> OK
ASA_GM1_1PNPDK20100311_191659_000001872087_00342_41979_7796.N1	ASA_CON -> OKASA_INS -> OKASA_XCH -> OKASA_XCA -> OK
ASA_GM1_1PNPDK20100311_192406_000005132087_00342_41979_7797.N1	ASA_CON -> OKASA_INS -> OKASA_XCH -> OKASA_XCA -> OK
ASA_GM1_1PNPDK20100311_193440_000004162087_00343_41980_7798.N1	ASA_CON -> OKASA_INS -> OKASA_XCH -> OKASA_XCA -> OK

Analysing APM products...

Writing file ./RESULTS/DAILY/_100311/AUXILIARY/Check_ADFs_APM.xls...

Writing file ./RESULTS/DAILY/_100311/AUXILIARY/Check_ADFs_APM.txt...

ASA_APM_1PNPDE20100311_042240_00000882087_00334_41971_5718.N1	ASA_CON -> OKASA_INS -> OKASA_XCH -> OKASA_XCA -> OK
ASA_APM_1PNPDK20100311_083050_00000432087_00336_41973_7665.N1	ASA_CON -> OKASA_INS -> OKASA_XCH -> OKASA_XCA -> OK
ASA_APM_1PNPDK20100311_194643_00000422087_00343_41980_7806.N1	ASA_CON -> OKASA_INS -> OKASA_XCH -> OKASA_XCA -> OK

Analysing IMM products...

Writing file ./RESULTS/DAILY/_100311/AUXILIARY/Check_ADFs_IMM.xls...

Writing file ./RESULTS/DAILY/_100311/AUXILIARY/Check_ADFs_IMM.txt...

ASA_IMM_1PNPDE20100311_002604_000001182087_00331_41968_5644.N1	ASA_CON -> OKASA_INS -> OKASA_XCH -> OKASA_XCA -> OK
ASA_IMM_1PNPDE20100311_014357_00000432087_00332_41969_5685.N1	ASA_CON -> OKASA_INS -> OKASA_XCH -> OKASA_XCA -> OK
ASA_IMM_1PNPDE20100311_014754_00000492087_00332_41969_5686.N1	ASA_CON -> OKASA_INS -> OKASA_XCH -> OKASA_XCA -> OK
ASA_IMM_1PNPDE20100311_020646_000001202087_00332_41969_5663.N1	ASA_CON -> OKASA_INS -> OKASA_XCH -> OKASA_XCA -> OK
ASA_IMM_1PNPDE20100311_031654_000003332087_00333_41970_5687.N1	ASA_CON -> OKASA_INS -> OKASA_XCH -> OKASA_XCA -> OK
ASA_IMM_1PNPDE20100311_045602_000002972087_00334_41971_5708.N1	ASA_CON -> OKASA_INS -> OKASA_XCH -> OKASA_XCA -> OK
ASA_IMM_1PNPDE20100311_064024_000000952087_00335_41972_5735.N1	ASA_CON -> OKASA_INS -> OKASA_XCH -> OKASA_XCA -> OK
ASA_IMM_1PNPDE20100311_121158_00000762087_00338_41975_5829.N1	ASA_CON -> OKASA_INS -> OKASA_XCH -> OKASA_XCA -> OK
ASA_IMM_1PNPDE20100311_132953_00000372087_00339_41976_5852.N1	ASA_CON -> OKASA_INS -> OKASA_XCH -> OKASA_XCA -> OK
ASA_IMM_1PNPDE20100311_135247_000001592087_00339_41976_5853.N1	ASA_CON -> OKASA_INS -> OKASA_XCH -> OKASA_XCA -> OK
ASA_IMM_1PNPDE20100311_171643_000001142087_00341_41978_5860.N1	ASA_CON -> OKASA_INS -> OKASA_XCH -> OKASA_XCA -> OK
ASA_IMM_1PNPDE20100311_175007_000001002087_00342_41979_5862.N1	ASA_CON -> OKASA_INS -> OKASA_XCH -> OKASA_XCA -> OK
ASA_IMM_1PNPDE20100311_180929_000001422087_00342_41979_5864.N1	ASA_CON -> OKASA_INS -> OKASA_XCH -> OKASA_XCA -> OK
ASA_IMM_1PNPDE20100311_182106_000001792087_00342_41979_5868.N1	ASA_CON -> OKASA_INS -> OKASA_XCH -> OKASA_XCA -> OK
ASA_IMM_1PNPDE20100311_200853_00000442087_00343_41980_5882.N1	ASA_CON -> OKASA_INS -> OKASA_XCH -> OKASA_XCA -> OK
ASA_IMM_1PNPDE20100311_203447_000001272087_00343_41980_5883.N1	ASA_CON -> OKASA_INS -> OKASA_XCH -> OKASA_XCA -> OK
ASA_IMM_1PNPDE20100311_225358_00000532087_00345_41982_5899.N1	ASA_CON -> OKASA_INS -> OKASA_XCH -> OKASA_XCA -> OK
ASA_IMM_1PNPDK20100311_075344_000001672087_00336_41973_7647.N1	ASA_CON -> OKASA_INS -> OKASA_XCH -> OKASA_XCA -> OK
ASA_IMM_1PNPDK20100311_085443_00000942087_00336_41973_7666.N1	ASA_CON -> OKASA_INS -> OKASA_XCH -> OKASA_XCA -> OK
ASA_IMM_1PNPDK20100311_121328_00000772087_00338_41975_7717.N1	ASA_CON -> OKASA_INS -> OKASA_XCH -> OKASA_XCA -> OK
ASA_IMM_1PNPDK20100311_123140_00000362087_00338_41975_7719.N1	ASA_CON -> OKASA_INS -> OKASA_XCH -> OKASA_XCA -> OK
ASA_IMM_1PNPDK20100311_144519_00000682087_00340_41977_7745.N1	ASA_CON -> OKASA_INS -> OKASA_XCH -> OKASA_XCA -> OK
ASA_IMM_1PNPDK20100311_162510_00000822087_00341_41978_7764.N1	ASA_CON -> OKASA_INS -> OKASA_XCH -> OKASA_XCA -> OK

Analysing WSM products...

Writing file ./RESULTS/DAILY/_100311/AUXILIARY/Check_ADFs_WSM.xls...
Writing file ./RESULTS/DAILY/_100311/AUXILIARY/Check_ADFs_WSM.txt...

ASA_WSM_1PNPDE20100311_003614_000002752087_00331_41968_5659.N1 ASA_CON -> OKASA_INS -> OKASA_XCH -> OKASA_XCA -> OK
ASA_WSM_1PNPDE20100311_011400_000004042087_00332_41969_5684.N1 ASA_CON -> OKASA_INS -> OKASA_XCH -> OKASA_XCA -> OK
ASA_WSM_1PNPDE20100311_021601_000002882087_00332_41969_5683.N1 ASA_CON -> OKASA_INS -> OKASA_XCH -> OKASA_XCA -> OK
ASA_WSM_1PNPDE20100311_024603_000002082087_00333_41970_5704.N1 ASA_CON -> OKASA_INS -> OKASA_XCH -> OKASA_XCA -> OK
ASA_WSM_1PNPDE20100311_025001_000000922087_00333_41970_5705.N1 ASA_CON -> OKASA_INS -> OKASA_XCH -> OKASA_XCA -> OK
ASA_WSM_1PNPDE20100311_032327_000001712087_00333_41970_5702.N1 ASA_CON -> OKASA_INS -> OKASA_XCH -> OKASA_XCA -> OK
ASA_WSM_1PNPDE20100311_035722_000001842087_00333_41970_5715.N1 ASA_CON -> OKASA_INS -> OKASA_XCH -> OKASA_XCA -> OK
ASA_WSM_1PNPDE20100311_044316_000000982087_00334_41971_5716.N1 ASA_CON -> OKASA_INS -> OKASA_XCH -> OKASA_XCA -> OK
ASA_WSM_1PNPDE20100311_044733_000002882087_00334_41971_5707.N1 ASA_CON -> OKASA_INS -> OKASA_XCH -> OKASA_XCA -> OK
ASA_WSM_1PNPDE20100311_053749_000001282087_00334_41971_5732.N1 ASA_CON -> OKASA_INS -> OKASA_XCH -> OKASA_XCA -> OK
ASA_WSM_1PNPDE20100311_062411_000000672087_00335_41972_5733.N1 ASA_CON -> OKASA_INS -> OKASA_XCH -> OKASA_XCA -> OK
ASA_WSM_1PNPDE20100311_063625_000000922087_00335_41972_5734.N1 ASA_CON -> OKASA_INS -> OKASA_XCH -> OKASA_XCA -> OK
ASA_WSM_1PNPDE20100311_064632_000000982087_00335_41972_5736.N1 ASA_CON -> OKASA_INS -> OKASA_XCH -> OKASA_XCA -> OK
ASA_WSM_1PNPDE20100311_065230_000000982087_00335_41972_5737.N1 ASA_CON -> OKASA_INS -> OKASA_XCH -> OKASA_XCA -> OK
ASA_WSM_1PNPDE20100311_065450_000004102087_00335_41972_5738.N1 ASA_CON -> OKASA_INS -> OKASA_XCH -> OKASA_XCA -> OK
ASA_WSM_1PNPDE20100311_080603_000002082087_00336_41973_5772.N1 ASA_CON -> OKASA_INS -> OKASA_XCH -> OKASA_XCA -> OK
ASA_WSM_1PNPDE20100311_115235_000001842087_00338_41975_5828.N1 ASA_CON -> OKASA_INS -> OKASA_XCH -> OKASA_XCA -> OK
ASA_WSM_1PNPDE20100311_140057_000001842087_00339_41976_5854.N1 ASA_CON -> OKASA_INS -> OKASA_XCH -> OKASA_XCA -> OK
ASA_WSM_1PNPDE20100311_145253_000001042087_00340_41977_5856.N1 ASA_CON -> OKASA_INS -> OKASA_XCH -> OKASA_XCA -> OK
ASA_WSM_1PNPDE20100311_154225_000001532087_00340_41977_5851.N1 ASA_CON -> OKASA_INS -> OKASA_XCH -> OKASA_XCA -> OK
ASA_WSM_1PNPDE20100311_160942_000001472087_00341_41978_5857.N1 ASA_CON -> OKASA_INS -> OKASA_XCH -> OKASA_XCA -> OK
ASA_WSM_1PNPDE20100311_161342_000001472087_00341_41978_5858.N1 ASA_CON -> OKASA_INS -> OKASA_XCH -> OKASA_XCA -> OK
ASA_WSM_1PNPDE20100311_163202_000000922087_00341_41978_5859.N1 ASA_CON -> OKASA_INS -> OKASA_XCH -> OKASA_XCA -> OK
ASA_WSM_1PNPDE20100311_172346_000001222087_00341_41978_5861.N1 ASA_CON -> OKASA_INS -> OKASA_XCH -> OKASA_XCA -> OK
ASA_WSM_1PNPDE20100311_175627_000000982087_00342_41979_5863.N1 ASA_CON -> OKASA_INS -> OKASA_XCH -> OKASA_XCA -> OK
ASA_WSM_1PNPDE20100311_181206_000003002087_00342_41979_5866.N1 ASA_CON -> OKASA_INS -> OKASA_XCH -> OKASA_XCA -> OK
ASA_WSM_1PNPDE20100311_181755_000001772087_00342_41979_5867.N1 ASA_CON -> OKASA_INS -> OKASA_XCH -> OKASA_XCA -> OK
ASA_WSM_1PNPDE20100311_190349_000001282087_00342_41979_5865.N1 ASA_CON -> OKASA_INS -> OKASA_XCH -> OKASA_XCA -> OK
ASA_WSM_1PNPDE20100311_204246_000002452087_00343_41980_5881.N1 ASA_CON -> OKASA_INS -> OKASA_XCH -> OKASA_XCA -> OK
ASA_WSM_1PNPDE20100311_205231_000002692087_00343_41980_5884.N1 ASA_CON -> OKASA_INS -> OKASA_XCH -> OKASA_XCA -> OK
ASA_WSM_1PNPDE20100311_213130_000004652087_00344_41981_5898.N1 ASA_CON -> OKASA_INS -> OKASA_XCH -> OKASA_XCA -> OK
ASA_WSM_1PNPDE20100311_222455_000002202087_00344_41981_5897.N1 ASA_CON -> OKASA_INS -> OKASA_XCH -> OKASA_XCA -> OK
ASA_WSM_1PNPDE20100311_225827_000002392087_00345_41982_5900.N1 ASA_CON -> OKASA_INS -> OKASA_XCH -> OKASA_XCA -> OK
ASA_WSM_1PNPDE20100311_230613_000003672087_00345_41982_5919.N1 ASA_CON -> OKASA_INS -> OKASA_XCH -> OKASA_XCA -> OK
ASA_WSM_1PNPDE20100311_231645_000001282087_00345_41982_5920.N1 ASA_CON -> OKASA_INS -> OKASA_XCH -> OKASA_XCA -> OK
ASA_WSM_1PNPDK20100311_062632_000003792087_00335_41972_7631.N1 ASA_CON -> OKASA_INS -> OKASA_XCH -> OKASA_XCA -> OK
ASA_WSM_1PNPDK20100311_071804_000001712087_00335_41972_7646.N1 ASA_CON -> OKASA_INS -> OKASA_XCH -> OKASA_XCA -> OK
ASA_WSM_1PNPDK20100311_085831_000002632087_00336_41973_7673.N1 ASA_CON -> OKASA_INS -> OKASA_XCH -> OKASA_XCA -> OK
ASA_WSM_1PNPDK20100311_122128_000000862087_00338_41975_7718.N1 ASA_CON -> OKASA_INS -> OKASA_XCH -> OKASA_XCA -> OK
ASA_WSM_1PNPDK20100311_130717_000002202087_00339_41976_7720.N1 ASA_CON -> OKASA_INS -> OKASA_XCH -> OKASA_XCA -> OK
ASA_WSM_1PNPDK20100311_131317_000001162087_00339_41976_7723.N1 ASA_CON -> OKASA_INS -> OKASA_XCH -> OKASA_XCA -> OK
ASA_WSM_1PNPDK20100311_144354_000000672087_00340_41977_7735.N1 ASA_CON -> OKASA_INS -> OKASA_XCH -> OKASA_XCA -> OK
ASA_WSM_1PNPDK20100311_144738_000003062087_00340_41977_7746.N1 ASA_CON -> OKASA_INS -> OKASA_XCH -> OKASA_XCA -> OK
ASA_WSM_1PNPDK20100311_162100_000001282087_00341_41978_7758.N1 ASA_CON -> OKASA_INS -> OKASA_XCH -> OKASA_XCA -> OK
ASA_WSM_1PNPDK20100311_162823_000001652087_00341_41978_7765.N1 ASA_CON -> OKASA_INS -> OKASA_XCH -> OKASA_XCA -> OK
ASA_WSM_1PNPDK20100311_180339_000000862087_00342_41979_7785.N1 ASA_CON -> OKASA_INS -> OKASA_XCH -> OKASA_XCA -> OK
ASA_WSM_1PNPDK20100311_180755_000000922087_00342_41979_7786.N1 ASA_CON -> OKASA_INS -> OKASA_XCH -> OKASA_XCA -> OK
ASA_WSM_1PNPDK20100311_194350_000001652087_00343_41980_7805.N1 ASA_CON -> OKASA_INS -> OKASA_XCH -> OKASA_XCA -> OK
ASA_WSM_1PNPDK20100311_211854_000002452087_00344_41981_7814.N1 ASA_CON -> OKASA_INS -> OKASA_XCH -> OKASA_XCA -> OK
ASA_WSM_1PNPDK20100311_212513_000001712087_00344_41981_7815.N1 ASA_CON -> OKASA_INS -> OKASA_XCH -> OKASA_XCA -> OK
ASA_WSM_1PNPDK20100311_230248_000002392087_00345_41982_7825.N1 ASA_CON -> OKASA_INS -> OKASA_XCH -> OKASA_XCA -> OK

AUXILIARY FILES ANALYSIS completed
#####

Analysis will be performed from 2010-03-11 00:00:00 to 2010-03-11 23:59:59
Results will be exported to the directory: ./RESULTS/DAILY/_100311/MODULE_STEPPING

Creating directory ./RESULTS/DAILY/_100311/MODULE_STEPPING...
Creating directory ./RESULTS/DAILY/_100311/MODULE_STEPPING/FIRST_REFERENCE...
Creating directory ./RESULTS/DAILY/_100311/MODULE_STEPPING/SECOND_REFERENCE...
Creating directory ./RESULTS/DAILY/_100311/MODULE_STEPPING/PREVIOUS_PRODUCT_REFERENCE...
Deleting old files...

Creating images comparing with second reference...

Exporting results to the directory ../../RESULTS/DAILY/_100311/MODULE_STEPPING/SECOND_REFERENCE...

Polarization: H
Reference product: ASA_MS_0PNPDK20050922_062651_000000152041_00034_18625_0041.N1
Test product: ASA_MS_0PNPDE20100311_235247_000000162087_00345_41982_0516.N1
H
H
../../RESULTS/DAILY/_100311/MODULE_STEPPING/SECOND_REFERENCE/TGH_20100311_235247-20050922_062651.png
../../RESULTS/DAILY/_100311/MODULE_STEPPING/SECOND_REFERENCE/TPH_20100311_235247-20050922_062651.png
../../RESULTS/DAILY/_100311/MODULE_STEPPING/SECOND_REFERENCE/RGH_20100311_235247-20050922_062651.png
../../RESULTS/DAILY/_100311/MODULE_STEPPING/SECOND_REFERENCE/RPH_20100311_235247-20050922_062651.png

Polarization: V
Reference product: ASA_MS_0PNPDK20050923_055514_000000152041_00048_18639_0042.N1
Test product: ASA_MS_0PNPDE20100311_221211_000000162087_00344_41981_0515.N1
V
V
../../RESULTS/DAILY/_100311/MODULE_STEPPING/SECOND_REFERENCE/TGV_20100311_221211-20050923_055514.png
../../RESULTS/DAILY/_100311/MODULE_STEPPING/SECOND_REFERENCE/TPV_20100311_221211-20050923_055514.png
../../RESULTS/DAILY/_100311/MODULE_STEPPING/SECOND_REFERENCE/RGV_20100311_221211-20050923_055514.png
../../RESULTS/DAILY/_100311/MODULE_STEPPING/SECOND_REFERENCE/RPV_20100311_221211-20050923_055514.png

Creating images comparing with previous product reference...

Exporting results to the directory ../../RESULTS/DAILY/_100311/MODULE_STEPPING/PREVIOUS_PRODUCT_REFERENCE...

Polarization: H
Reference product: ASA_MS_0PNPDE20100311_203136_000000162087_00343_41980_0514.N1
Test product: ASA_MS_0PNPDE20100311_235247_000000162087_00345_41982_0516.N1
H
H
../../RESULTS/DAILY/_100311/MODULE_STEPPING/PREVIOUS_PRODUCT_REFERENCE/TGH_20100311_235247-20100311_203136.png
../../RESULTS/DAILY/_100311/MODULE_STEPPING/PREVIOUS_PRODUCT_REFERENCE/TPH_20100311_235247-20100311_203136.png
../../RESULTS/DAILY/_100311/MODULE_STEPPING/PREVIOUS_PRODUCT_REFERENCE/RGH_20100311_235247-20100311_203136.png
../../RESULTS/DAILY/_100311/MODULE_STEPPING/PREVIOUS_PRODUCT_REFERENCE/RPH_20100311_235247-20100311_203136.png

Polarization: V
Reference product: ASA_MS_0PNPDK20100311_185100_000000162087_00342_41979_1001.N1
Test product: ASA_MS_0PNPDE20100311_221211_000000162087_00344_41981_0515.N1
V
V
../../RESULTS/DAILY/_100311/MODULE_STEPPING/PREVIOUS_PRODUCT_REFERENCE/TGV_20100311_221211-20100311_185100.png
../../RESULTS/DAILY/_100311/MODULE_STEPPING/PREVIOUS_PRODUCT_REFERENCE/TPV_20100311_221211-20100311_185100.png
../../RESULTS/DAILY/_100311/MODULE_STEPPING/PREVIOUS_PRODUCT_REFERENCE/RGV_20100311_221211-20100311_185100.png
../../RESULTS/DAILY/_100311/MODULE_STEPPING/PREVIOUS_PRODUCT_REFERENCE/RPV_20100311_221211-20100311_185100.png

MODULE_STEPPING ANALYSIS completed
#####

CALIBRATION PULSES ANALYSIS

#####

Creating directory ./RESULTS/DAILY/_100311/CALIBRATION_PULSES...

ALL ROWS Analysis will be performed from 2010-03-11 00:00:00 to 2010-03-11 23:59:59

Analysing products WVS IS2 V/V

Writing image ../.././RESULTS/DAILY/_100311//CALIBRATION_PULSES/Calibration_pulses_all_rows_WVS_IS2_VV.png...

Analysing products GM1 SS3 H/H

Writing image ../.././RESULTS/DAILY/_100311//CALIBRATION_PULSES/Calibration_pulses_all_rows_GM1_SS3_HH.png...

TEMPORAL EVOLUTION Analysis will be performed from 2010-03-11 00:00:00 to 2010-03-11 23:59:59

Analysing products WVS IS2 V/V

Getting calibration pulses data for WVS IS2 V/V from 2010-03-11 00:00:00 to 2010-03-11 23:59:59. Rows: 1/5/9/13/17/21/25/29

Writing file ./RESULTS/DAILY/_100311/CALIBRATION_PULSES/Calibration_pulses_data_WVS_IS2_VV_2010-03-11_1.dat...

Writing ../.././RESULTS/DAILY/_100311//CALIBRATION_PULSES/Average_P1_P1a_P2_P3_WVS_IS2_VV_1.png...

Writing ../.././RESULTS/DAILY/_100311//CALIBRATION_PULSES/Transmit_Power_WVS_IS2_VV_1.png...

Getting calibration pulses data for WVS IS2 V/V from 2010-03-11 00:00:00 to 2010-03-11 23:59:59. Rows: 2/6/10/14/18/22/26/30

Writing file ./RESULTS/DAILY/_100311/CALIBRATION_PULSES/Calibration_pulses_data_WVS_IS2_VV_2010-03-11_2.dat...

Writing ../.././RESULTS/DAILY/_100311//CALIBRATION_PULSES/Average_P1_P1a_P2_P3_WVS_IS2_VV_2.png...

Writing ../.././RESULTS/DAILY/_100311//CALIBRATION_PULSES/Transmit_Power_WVS_IS2_VV_2.png...

Getting calibration pulses data for WVS IS2 V/V from 2010-03-11 00:00:00 to 2010-03-11 23:59:59. Rows: 3/7/11/15/19/23/27/31

Writing file ./RESULTS/DAILY/_100311/CALIBRATION_PULSES/Calibration_pulses_data_WVS_IS2_VV_2010-03-11_3.dat...

Writing ../.././RESULTS/DAILY/_100311//CALIBRATION_PULSES/Average_P1_P1a_P2_P3_WVS_IS2_VV_3.png...

Writing ../.././RESULTS/DAILY/_100311//CALIBRATION_PULSES/Transmit_Power_WVS_IS2_VV_3.png...

Getting calibration pulses data for WVS IS2 V/V from 2010-03-11 00:00:00 to 2010-03-11 23:59:59. Rows: 4/8/12/16/20/24/28/32

Writing file ./RESULTS/DAILY/_100311/CALIBRATION_PULSES/Calibration_pulses_data_WVS_IS2_VV_2010-03-11_4.dat...

Writing ../.././RESULTS/DAILY/_100311//CALIBRATION_PULSES/Average_P1_P1a_P2_P3_WVS_IS2_VV_4.png...

Writing ../.././RESULTS/DAILY/_100311//CALIBRATION_PULSES/Transmit_Power_WVS_IS2_VV_4.png...

Analysing products GM1 SS3 H/H

Getting calibration pulses data for GM1 SS3 H/H from 2010-03-11 00:00:00 to 2010-03-11 23:59:59. Rows: 1/5/9/13/17/21/25/29

Writing file ./RESULTS/DAILY/_100311/CALIBRATION_PULSES/Calibration_pulses_data_GM1_SS3_HH_2010-03-11_1.dat...

Writing ../.././RESULTS/DAILY/_100311//CALIBRATION_PULSES/Average_P1_P1a_P2_P3_GM1_SS3_HH_1.png...

Writing ../.././RESULTS/DAILY/_100311//CALIBRATION_PULSES/Transmit_Power_GM1_SS3_HH_1.png...

Getting calibration pulses data for GM1 SS3 H/H from 2010-03-11 00:00:00 to 2010-03-11 23:59:59. Rows: 2/6/10/14/18/22/26/30

Writing file ./RESULTS/DAILY/_100311/CALIBRATION_PULSES/Calibration_pulses_data_GM1_SS3_HH_2010-03-11_2.dat...

Writing ../.././RESULTS/DAILY/_100311//CALIBRATION_PULSES/Average_P1_P1a_P2_P3_GM1_SS3_HH_2.png...

Writing ../.././RESULTS/DAILY/_100311//CALIBRATION_PULSES/Transmit_Power_GM1_SS3_HH_2.png...

Getting calibration pulses data for GM1 SS3 H/H from 2010-03-11 00:00:00 to 2010-03-11 23:59:59. Rows: 3/7/11/15/19/23/27/31

Writing file ./RESULTS/DAILY/_100311/CALIBRATION_PULSES/Calibration_pulses_data_GM1_SS3_HH_2010-03-11_3.dat...

Writing ../.././RESULTS/DAILY/_100311//CALIBRATION_PULSES/Average_P1_P1a_P2_P3_GM1_SS3_HH_3.png...

Writing ../.././RESULTS/DAILY/_100311//CALIBRATION_PULSES/Transmit_Power_GM1_SS3_HH_3.png...

Getting calibration pulses data for GM1 SS3 H/H from 2010-03-11 00:00:00 to 2010-03-11 23:59:59. Rows: 4/8/12/16/20/24/28/32

Writing file ./RESULTS/DAILY/_100311/CALIBRATION_PULSES/Calibration_pulses_data_GM1_SS3_HH_2010-03-11_4.dat...

Writing ../.././RESULTS/DAILY/_100311//CALIBRATION_PULSES/Average_P1_P1a_P2_P3_GM1_SS3_HH_4.png...

Writing ../.././RESULTS/DAILY/_100311//CALIBRATION_PULSES/Transmit_Power_GM1_SS3_HH_4.png...

CALIBRATION PULSES ANALYSIS completed

#####

DOPPLER ANALYSIS

#####

Creating directory ./RESULTS/DAILY/_100311/DOPPLER...

DOPPLER ANX Analysis will be performed from 2010-03-11 00:00:00 to 2010-03-11 23:59:59

Analysing products WVS IS2 V/V

Getting doppler data for WVS IS2 V/V from 2010-03-11 00:00:00 to 2010-03-11 23:59:59...

Writing file ./RESULTS/DAILY/_100311/DOPPLER/Doppler_data_WVS_IS2_VV_2010-03-11.dat...

Running IDL program...

Writing file ../../RESULTS/DAILY/_100311/DOPPLER/DOPPLER_ANX_WVS_IS2_VV.png...

Analysing products GM1 SS1 H/H

Getting doppler data for GM1 SS1 H/H from 2010-03-11 00:00:00 to 2010-03-11 23:59:59...

Writing file ./RESULTS/DAILY/_100311/DOPPLER/Doppler_data_GM1_SS1_HH_2010-03-11.dat...

Running IDL program...

Writing file ../../RESULTS/DAILY/_100311/DOPPLER/DOPPLER_ANX_GM1_SS1_HH.png...

DOPPLER JUMPS Analysis will be performed on WSM products from 2010-03-11 00:00:00 to 2010-03-11 23:59:59

Analysing by default products WSM

Getting doppler jumps data for WSM from 2010-03-11 00:00:00 to 2010-03-11 23:59:59...

Writing file ./RESULTS/DAILY/_100311/DOPPLER/Doppler_Jumps_data_WSM_2010-03-11.dat...

Running IDL program...

Writing file ../../RESULTS/DAILY/_100311/DOPPLER/DOPPLER_JUMPS_ANX_WSM.png...

Writing file ../../RESULTS/DAILY/_100311/DOPPLER/DOPPLER_JUMPS_Date_WSM.png...

DOPPLER MAP Analysis will be performed from 2010-03-11 00:00:00 to 2010-03-11 23:59:59

Analysing products WVS IS2 V/V

Loading predicted doppler values....

Phase: descending

Found data...

Computing mean error doppler estimated-predicted...

Mean error = -30.606495 Hz

Writing file ../../RESULTS/DAILY/_100311//DOPPLER/DOPPLER_Estimated-Predicted-MeanError_WVS_IS2_VV_desc.jpg...

Writing file ../../RESULTS/DAILY/_100311//DOPPLER/DOPPLER_Absolute_WVS_IS2_VV_desc.jpg...

Loading predicted doppler values....

Phase: ascending

Found data...

Computing mean error doppler estimated-predicted...

Mean error = -34.354230 Hz

Writing file ../../RESULTS/DAILY/_100311//DOPPLER/DOPPLER_Estimated-Predicted-MeanError_WVS_IS2_VV_asc.jpg...

Writing file ../../RESULTS/DAILY/_100311//DOPPLER/DOPPLER_Absolute_WVS_IS2_VV_asc.jpg...

Analysing products GM1 SS1 H/H

```
Loading predicted doppler values....
Phase: descending
Found data...
Computing mean error doppler estimated-predicted...
Mean error = -10.724368 Hz
Writing file ../../RESULTS/DAILY/_100311//DOPPLER/DOPPLER_Estimated-Predicted-MeanError_GM1_SS1_HH_desc.jpg...
Writing file ../../RESULTS/DAILY/_100311//DOPPLER/DOPPLER_Absolute_GM1_SS1_HH_desc.jpg...
```

```
*****
Loading predicted doppler values....
Phase: ascending
Found data...
Computing mean error doppler estimated-predicted...
Mean error = -14.303731 Hz
Writing file ../../RESULTS/DAILY/_100311//DOPPLER/DOPPLER_Estimated-Predicted-MeanError_GM1_SS1_HH_asc.jpg...
Writing file ../../RESULTS/DAILY/_100311//DOPPLER/DOPPLER_Absolute_GM1_SS1_HH_asc.jpg...
```

```
DOPPLER ANALYSIS completed
#####
```

```
CHIRP ANALYSIS
#####
Creating directory ./RESULTS/DAILY/_100311/CHIRP...
```

```
*****
*****
CHIRP Analysis will be performed from 2010-03-11 00:00:00 to 2010-03-11 23:59:59
```

```
Analysing products WSM SS1 H/H
*****
Getting ScaleFactor data for WSM SS1 H/H from 2010-03-11 00:00:00 to 2010-03-11 23:59:59...
Writing file ./RESULTS/DAILY/_100311/CHIRP/ScaleFactor_data_WSM_SS1_HH_2010-03-11.dat...
Running IDL program...
Writing file ../../RESULTS/DAILY/_100311/CHIRP/ScaleFactor_ANX_WSM_SS1_HH.png...
Writing file ../../RESULTS/DAILY/_100311/CHIRP/ScaleFactor_DATE_WSM_SS1_HH.png...
```

```
Analysing products WSM SS1 V/V
*****
Getting ScaleFactor data for WSM SS1 V/V from 2010-03-11 00:00:00 to 2010-03-11 23:59:59...
Writing file ./RESULTS/DAILY/_100311/CHIRP/ScaleFactor_data_WSM_SS1_VV_2010-03-11.dat...
Running IDL program...
Writing file ../../RESULTS/DAILY/_100311/CHIRP/ScaleFactor_ANX_WSM_SS1_VV.png...
Writing file ../../RESULTS/DAILY/_100311/CHIRP/ScaleFactor_DATE_WSM_SS1_VV.png...
```

```
CHIRP ANALYSIS completed
#####
```

```
RAW DATA ANALYSIS
#####
Analysis will be performed from 2010-03-11 00:00:00 to 2010-03-11 23:59:59
Results will be exported to the directory: ./RESULTS/DAILY/_100311/RAW_DATA

Creating directory ./RESULTS/DAILY/_100311/RAW_DATA...
```

```
*****
Getting raw data for WVS from 2010-03-11 00:00:00 to 2010-03-11 23:59:59...
```

Writing file ./RESULTS/DAILY/_100311/RAW_DATA/Raw_data_WVS_2010-03-11.dat...
Running IDL program to create graphs...

Creating image ../../RESULTS/DAILY/_100311/RAW_DATA/Raw_data_WVS_input_mean.png...
Creating image ../../RESULTS/DAILY/_100311/RAW_DATA/Raw_data_WVS_input_stdev.png...
Creating image ../../RESULTS/DAILY/_100311/RAW_DATA/Raw_data_WVS_gain_imbalance.png...

Getting raw data for IMM from 2010-03-11 00:00:00 to 2010-03-11 23:59:59...
Writing file ./RESULTS/DAILY/_100311/RAW_DATA/Raw_data_IMM_2010-03-11.dat...
Running IDL program to create graphs...

Creating image ../../RESULTS/DAILY/_100311/RAW_DATA/Raw_data_IMM_input_mean.png...
Creating image ../../RESULTS/DAILY/_100311/RAW_DATA/Raw_data_IMM_input_stdev.png...
Creating image ../../RESULTS/DAILY/_100311/RAW_DATA/Raw_data_IMM_gain_imbalance.png...

RAW DATA ANALYSIS completed
#####

TELEMETRY ANALYSIS

Analysis will be performed from 2010-03-11 00:00:00 to 2010-03-11 23:59:59
Results will be exported to the directory: ./RESULTS/DAILY/_100311/TELEMETRY

Creating directory ./RESULTS/DAILY/_100311/TELEMETRY...

Looking for gaps and missing lines in WVS products...

Checking 30 products from PDE...
Checking 20 products from PDK...

Looking for gaps and missing lines in GM1 products...

Checking 41 products from PDE...
Checking 40 products from PDK...

Looking for gaps and missing lines in APM products...

Checking 1 products from PDE...
Checking 2 products from PDK...

Looking for gaps and missing lines in IMM products...

Checking 17 products from PDE...
Found product..ASA_IMM_1PNPDE20100311_200853_000000442087_00343_41980_5882.N1 / 0 gaps / 4 missing lines
Checking 6 products from PDK...

Looking for gaps and missing lines in WSM products...

Checking 35 products from PDE...
Checking 16 products from PDK...

Creating graph of missing lines and gaps...

Creating image: ./RESULTS/DAILY/_100311/TELEMETRY/TELEMETRY_Missing_lines.png...
Creating image: ./RESULTS/DAILY/_100311/TELEMETRY/TELEMETRY_Gaps.png...

TELEMETRY ANALYSIS completed
#####

HTML REPORT generation
#####

Building file ./RESULTS/DAILY/_100311/asarReport.html...
Building DATA SUMMARY section...
Building AUXILIARY FILES ANALYSIS section...
Building MODULE STEPPING ANALYSIS section...
Building CALIBRATION PULSES ANALYSIS section...
Building DOPPLER ANALYSIS section...
Building CHIRP ANALYSIS section...
Building RAW DATA ANALYSIS section...
Building TELEMETRY ANALYSIS section...

HTML REPORT generation completed
#####



Differences with IECF operational ADFs list. If a wrong ADF is used, the filename is reported.

Product	ASA_CON	ASA_INS	ASA_XCH	ASA_XCA
ASA_APM_1PNPDE20100311_042240_000000882087_00334_41971_5718.N1	OK	OK	OK	OK
ASA_APM_1PNPDK20100311_083050_000000432087_00336_41973_7665.N1	OK	OK	OK	OK
ASA_APM_1PNPDK20100311_194643_000000422087_00343_41980_7806.N1	OK	OK	OK	OK

Differences with IECF operational ADFs list. If a wrong ADF is used, the filename is reported.

Product	ASA_CON	ASA_INS	ASA_XCH	ASA_XCA				
ASA_GM1_1PNPDE20100311_000826_000005312087_00331_41968_5649.N1					OK	OK	OK	OK
ASA_GM1_1PNPDE20100311_002814_000004712087_00331_41968_5652.N1					OK	OK	OK	OK
ASA_GM1_1PNPDE20100311_005321_000002052087_00331_41968_5665.N1					OK	OK	OK	OK
ASA_GM1_1PNPDE20100311_012048_000010452087_00332_41969_5667.N1					OK	OK	OK	OK
ASA_GM1_1PNPDE20100311_014206_000001082087_00332_41969_5666.N1					OK	OK	OK	OK
ASA_GM1_1PNPDE20100311_014451_000001872087_00332_41969_5668.N1					OK	OK	OK	OK
ASA_GM1_1PNPDE20100311_014858_000001022087_00332_41969_5672.N1					OK	OK	OK	OK
ASA_GM1_1PNPDE20100311_015355_000001142087_00332_41969_5670.N1					OK	OK	OK	OK
ASA_GM1_1PNPDE20100311_020855_000004222087_00332_41969_5675.N1					OK	OK	OK	OK
ASA_GM1_1PNPDE20100311_022712_000001382087_00332_41969_5688.N1					OK	OK	OK	OK
ASA_GM1_1PNPDE20100311_022926_000003562087_00332_41969_5695.N1					OK	OK	OK	OK
ASA_GM1_1PNPDE20100311_023648_000002712087_00332_41969_5694.N1					OK	OK	OK	OK
ASA_GM1_1PNPDE20100311_025136_000004412087_00333_41970_5692.N1					OK	OK	OK	OK
ASA_GM1_1PNPDE20100311_025947_000010272087_00333_41970_5689.N1					OK	OK	OK	OK
ASA_GM1_1PNPDE20100311_034712_000006042087_00333_41970_5712.N1					OK	OK	OK	OK
ASA_GM1_1PNPDE20100311_040232_000001752087_00333_41970_5710.N1					OK	OK	OK	OK
ASA_GM1_1PNPDE20100311_042428_000011242087_00334_41971_5709.N1					OK	OK	OK	OK
ASA_GM1_1PNPDE20100311_044456_000001502087_00334_41971_5723.N1					OK	OK	OK	OK
ASA_GM1_1PNPDE20100311_045223_000002232087_00334_41971_5722.N1					OK	OK	OK	OK
ASA_GM1_1PNPDE20100311_050111_000002232087_00334_41971_5719.N1					OK	OK	OK	OK
ASA_GM1_1PNPDE20100311_052747_000005982087_00334_41971_5744.N1					OK	OK	OK	OK
ASA_GM1_1PNPDE20100311_060935_000001382087_00335_41972_5742.N1					OK	OK	OK	OK
ASA_GM1_1PNPDE20100311_061255_000006712087_00335_41972_5746.N1					OK	OK	OK	OK
ASA_GM1_1PNPDE20100311_063258_000001992087_00335_41972_5741.N1					OK	OK	OK	OK
ASA_GM1_1PNPDE20100311_063755_000001502087_00335_41972_5740.N1					OK	OK	OK	OK
ASA_GM1_1PNPDE20100311_064206_000002592087_00335_41972_5739.N1					OK	OK	OK	OK
ASA_GM1_1PNPDE20100311_064819_000001142087_00335_41972_5749.N1					OK	OK	OK	OK
ASA_GM1_1PNPDE20100311_194018_000001872087_00343_41980_5869.N1					OK	OK	OK	OK
ASA_GM1_1PNPDE20100311_194749_000006042087_00343_41980_5872.N1					OK	OK	OK	OK
ASA_GM1_1PNPDE20100311_203310_000000902087_00343_41980_5871.N1					OK	OK	OK	OK
ASA_GM1_1PNPDE20100311_203707_000003322087_00343_41980_5875.N1					OK	OK	OK	OK
ASA_GM1_1PNPDE20100311_205706_000010272087_00343_41980_5885.N1					OK	OK	OK	OK
ASA_GM1_1PNPDE20100311_212316_000001082087_00344_41981_5886.N1					OK	OK	OK	OK
ASA_GM1_1PNPDE20100311_212809_000001932087_00344_41981_5888.N1					OK	OK	OK	OK
ASA_GM1_1PNPDE20100311_221345_000006282087_00344_41981_5890.N1					OK	OK	OK	OK
ASA_GM1_1PNPDE20100311_224617_000004102087_00345_41982_5902.N1					OK	OK	OK	OK
ASA_GM1_1PNPDE20100311_231235_000002412087_00345_41982_5904.N1					OK	OK	OK	OK
ASA_GM1_1PNPDE20100311_233629_000001442087_00345_41982_5906.N1					OK	OK	OK	OK
ASA_GM1_1PNPDE20100311_234110_000002352087_00345_41982_5909.N1					OK	OK	OK	OK
ASA_GM1_1PNPDE20100311_234514_000000902087_00345_41982_5907.N1					OK	OK	OK	OK
ASA_GM1_1PNPDE20100311_235423_000006042087_00345_41982_5912.N1					OK	OK	OK	OK
ASA_GM1_1PNPDK20100311_070808_000005922087_00335_41972_7637.N1					OK	OK	OK	OK
ASA_GM1_1PNPDK20100311_075642_000005552087_00336_41973_7639.N1					OK	OK	OK	OK
ASA_GM1_1PNPDK20100311_080935_000002952087_00336_41973_7657.N1					OK	OK	OK	OK
ASA_GM1_1PNPDK20100311_082418_000003922087_00336_41973_7658.N1					OK	OK	OK	OK
ASA_GM1_1PNPDK20100311_083154_000003262087_00336_41973_7659.N1					OK	OK	OK	OK
ASA_GM1_1PNPDK20100311_084859_000003442087_00336_41973_7660.N1					OK	OK	OK	OK
ASA_GM1_1PNPDK20100311_085629_000001142087_00336_41973_7662.N1					OK	OK	OK	OK
ASA_GM1_1PNPDK20100311_093801_000002952087_00337_41974_7663.N1					OK	OK	OK	OK
ASA_GM1_1PNPDK20100311_121011_000001022087_00338_41975_7702.N1					OK	OK	OK	OK
ASA_GM1_1PNPDK20100311_121453_000003862087_00338_41975_7703.N1					OK	OK	OK	OK
ASA_GM1_1PNPDK20100311_123227_000003082087_00338_41975_7705.N1					OK	OK	OK	OK
ASA_GM1_1PNPDK20100311_123855_000001142087_00338_41975_7708.N1					OK	OK	OK	OK
ASA_GM1_1PNPDK20100311_125342_000008102087_00339_41976_7709.N1					OK	OK	OK	OK
ASA_GM1_1PNPDK20100311_131103_000001262087_00339_41976_7724.N1					OK	OK	OK	OK
ASA_GM1_1PNPDK20100311_133041_000006282087_00339_41976_7726.N1					OK	OK	OK	OK
ASA_GM1_1PNPDK20100311_134140_000003622087_00339_41976_7729.N1					OK	OK	OK	OK
ASA_GM1_1PNPDK20100311_135047_000001142087_00339_41976_7728.N1					OK	OK	OK	OK
ASA_GM1_1PNPDK20100311_135536_000003142087_00339_41976_7732.N1					OK	OK	OK	OK
ASA_GM1_1PNPDK20100311_141259_000002712087_00339_41976_7731.N1					OK	OK	OK	OK
ASA_GM1_1PNPDK20100311_141910_000001442087_00339_41976_7734.N1					OK	OK	OK	OK
ASA_GM1_1PNPDK20100311_142223_000001442087_00340_41977_7736.N1					OK	OK	OK	OK
ASA_GM1_1PNPDK20100311_142846_000000902087_00340_41977_7738.N1					OK	OK	OK	OK
ASA_GM1_1PNPDK20100311_145444_000004282087_00340_41977_7749.N1					OK	OK	OK	OK

ASA_GM1_1PNPDK20100311_153121_000006282087_00340_41977_7751.N1	OK	OK	OK	OK
ASA_GM1_1PNPDK20100311_161215_000000782087_00341_41978_7752.N1	OK	OK	OK	OK
ASA_GM1_1PNPDK20100311_161613_000002832087_00341_41978_7753.N1	OK	OK	OK	OK
ASA_GM1_1PNPDK20100311_162323_000000902087_00341_41978_7755.N1	OK	OK	OK	OK
ASA_GM1_1PNPDK20100311_162347_000000782087_00341_41978_7769.N1	OK	OK	OK	OK
ASA_GM1_1PNPDK20100311_162644_000000902087_00341_41978_7770.N1	OK	OK	OK	OK
ASA_GM1_1PNPDK20100311_163334_000008942087_00341_41978_7771.N1	OK	OK	OK	OK
ASA_GM1_1PNPDK20100311_171156_000002892087_00341_41978_7772.N1	OK	OK	OK	OK
ASA_GM1_1PNPDK20100311_171847_000002892087_00341_41978_7774.N1	OK	OK	OK	OK
ASA_GM1_1PNPDK20100311_175155_000002652087_00342_41979_7775.N1	OK	OK	OK	OK
ASA_GM1_1PNPDK20100311_175810_000002352087_00342_41979_7778.N1	OK	OK	OK	OK
ASA_GM1_1PNPDK20100311_180100_000001502087_00342_41979_7791.N1	OK	OK	OK	OK
ASA_GM1_1PNPDK20100311_180507_000001632087_00342_41979_7792.N1	OK	OK	OK	OK
ASA_GM1_1PNPDK20100311_185233_000006712087_00342_41979_7795.N1	OK	OK	OK	OK
ASA_GM1_1PNPDK20100311_191659_000001872087_00342_41979_7796.N1	OK	OK	OK	OK
ASA_GM1_1PNPDK20100311_192406_000005132087_00342_41979_7797.N1	OK	OK	OK	OK
ASA_GM1_1PNPDK20100311_193440_000004162087_00343_41980_7798.N1	OK	OK	OK	OK

Differences with IECF operational ADFs list. If a wrong ADF is used, the filename is reported.

Product	ASA_CON	ASA_INS	ASA_XCH	ASA_XCA				
ASA_IMM_1PNPDE20100311_002604_000001182087_00331_41968_5644.N1					OK	OK	OK	OK
ASA_IMM_1PNPDE20100311_014357_000000432087_00332_41969_5685.N1					OK	OK	OK	OK
ASA_IMM_1PNPDE20100311_014754_000000492087_00332_41969_5686.N1					OK	OK	OK	OK
ASA_IMM_1PNPDE20100311_020646_000001202087_00332_41969_5663.N1					OK	OK	OK	OK
ASA_IMM_1PNPDE20100311_031654_000003332087_00333_41970_5687.N1					OK	OK	OK	OK
ASA_IMM_1PNPDE20100311_045602_000002972087_00334_41971_5708.N1					OK	OK	OK	OK
ASA_IMM_1PNPDE20100311_064024_000000952087_00335_41972_5735.N1					OK	OK	OK	OK
ASA_IMM_1PNPDE20100311_121158_000000762087_00338_41975_5829.N1					OK	OK	OK	OK
ASA_IMM_1PNPDE20100311_132953_000000372087_00339_41976_5852.N1					OK	OK	OK	OK
ASA_IMM_1PNPDE20100311_135247_000001592087_00339_41976_5853.N1					OK	OK	OK	OK
ASA_IMM_1PNPDE20100311_171643_000001142087_00341_41978_5860.N1					OK	OK	OK	OK
ASA_IMM_1PNPDE20100311_175007_000001002087_00342_41979_5862.N1					OK	OK	OK	OK
ASA_IMM_1PNPDE20100311_180929_000001422087_00342_41979_5864.N1					OK	OK	OK	OK
ASA_IMM_1PNPDE20100311_182106_000001792087_00342_41979_5868.N1					OK	OK	OK	OK
ASA_IMM_1PNPDE20100311_200853_000000442087_00343_41980_5882.N1					OK	OK	OK	OK
ASA_IMM_1PNPDE20100311_203447_000001272087_00343_41980_5883.N1					OK	OK	OK	OK
ASA_IMM_1PNPDE20100311_225358_000000532087_00345_41982_5899.N1					OK	OK	OK	OK
ASA_IMM_1PNPDK20100311_075344_000001672087_00336_41973_7647.N1					OK	OK	OK	OK
ASA_IMM_1PNPDK20100311_085443_000000942087_00336_41973_7666.N1					OK	OK	OK	OK
ASA_IMM_1PNPDK20100311_121328_000000772087_00338_41975_7717.N1					OK	OK	OK	OK
ASA_IMM_1PNPDK20100311_123140_000000362087_00338_41975_7719.N1					OK	OK	OK	OK
ASA_IMM_1PNPDK20100311_144519_000000682087_00340_41977_7745.N1					OK	OK	OK	OK
ASA_IMM_1PNPDK20100311_162510_000000822087_00341_41978_7764.N1					OK	OK	OK	OK

Differences with IECF operational ADFs list. If a wrong ADF is used, the filename is reported.

Product	ASA_CON	ASA_INS	ASA_XCH	ASA_XCA				
ASA_WSM_1PNPDE20100311_003614_000002752087_00331_41968_5659.N1					OK	OK	OK	OK
ASA_WSM_1PNPDE20100311_011400_000004042087_00332_41969_5684.N1					OK	OK	OK	OK
ASA_WSM_1PNPDE20100311_021601_000002882087_00332_41969_5683.N1					OK	OK	OK	OK
ASA_WSM_1PNPDE20100311_024603_000002082087_00333_41970_5704.N1					OK	OK	OK	OK
ASA_WSM_1PNPDE20100311_025001_000000922087_00333_41970_5705.N1					OK	OK	OK	OK
ASA_WSM_1PNPDE20100311_032327_000001712087_00333_41970_5702.N1					OK	OK	OK	OK
ASA_WSM_1PNPDE20100311_035722_000001842087_00333_41970_5715.N1					OK	OK	OK	OK
ASA_WSM_1PNPDE20100311_044316_000000982087_00334_41971_5716.N1					OK	OK	OK	OK
ASA_WSM_1PNPDE20100311_044733_000002882087_00334_41971_5707.N1					OK	OK	OK	OK
ASA_WSM_1PNPDE20100311_053749_000001282087_00334_41971_5732.N1					OK	OK	OK	OK
ASA_WSM_1PNPDE20100311_062411_000000672087_00335_41972_5733.N1					OK	OK	OK	OK
ASA_WSM_1PNPDE20100311_063625_000000922087_00335_41972_5734.N1					OK	OK	OK	OK
ASA_WSM_1PNPDE20100311_064632_000000982087_00335_41972_5736.N1					OK	OK	OK	OK
ASA_WSM_1PNPDE20100311_065230_000000982087_00335_41972_5737.N1					OK	OK	OK	OK
ASA_WSM_1PNPDE20100311_065450_000004102087_00335_41972_5738.N1					OK	OK	OK	OK
ASA_WSM_1PNPDE20100311_080603_000002082087_00336_41973_5772.N1					OK	OK	OK	OK
ASA_WSM_1PNPDE20100311_115235_000001842087_00338_41975_5828.N1					OK	OK	OK	OK
ASA_WSM_1PNPDE20100311_140057_000001842087_00339_41976_5854.N1					OK	OK	OK	OK
ASA_WSM_1PNPDE20100311_145253_000001042087_00340_41977_5856.N1					OK	OK	OK	OK
ASA_WSM_1PNPDE20100311_154225_000001532087_00340_41977_5851.N1					OK	OK	OK	OK
ASA_WSM_1PNPDE20100311_160942_000001472087_00341_41978_5857.N1					OK	OK	OK	OK
ASA_WSM_1PNPDE20100311_161342_000001472087_00341_41978_5858.N1					OK	OK	OK	OK
ASA_WSM_1PNPDE20100311_163202_000000922087_00341_41978_5859.N1					OK	OK	OK	OK
ASA_WSM_1PNPDE20100311_172346_000001222087_00341_41978_5861.N1					OK	OK	OK	OK
ASA_WSM_1PNPDE20100311_175627_000000982087_00342_41979_5863.N1					OK	OK	OK	OK
ASA_WSM_1PNPDE20100311_181206_000003002087_00342_41979_5866.N1					OK	OK	OK	OK
ASA_WSM_1PNPDE20100311_181755_000001772087_00342_41979_5867.N1					OK	OK	OK	OK
ASA_WSM_1PNPDE20100311_190349_000001282087_00342_41979_5865.N1					OK	OK	OK	OK
ASA_WSM_1PNPDE20100311_204246_000002452087_00343_41980_5881.N1					OK	OK	OK	OK
ASA_WSM_1PNPDE20100311_205231_000002692087_00343_41980_5884.N1					OK	OK	OK	OK
ASA_WSM_1PNPDE20100311_213130_000004652087_00344_41981_5898.N1					OK	OK	OK	OK
ASA_WSM_1PNPDE20100311_222455_000002202087_00344_41981_5897.N1					OK	OK	OK	OK
ASA_WSM_1PNPDE20100311_225827_000002392087_00345_41982_5900.N1					OK	OK	OK	OK
ASA_WSM_1PNPDE20100311_230613_000003672087_00345_41982_5919.N1					OK	OK	OK	OK
ASA_WSM_1PNPDE20100311_231645_000001282087_00345_41982_5920.N1					OK	OK	OK	OK
ASA_WSM_1PNPDK20100311_062632_000003792087_00335_41972_7631.N1					OK	OK	OK	OK
ASA_WSM_1PNPDK20100311_071804_000001712087_00335_41972_7646.N1					OK	OK	OK	OK
ASA_WSM_1PNPDK20100311_085831_000002632087_00336_41973_7673.N1					OK	OK	OK	OK
ASA_WSM_1PNPDK20100311_122128_000000862087_00338_41975_7718.N1					OK	OK	OK	OK
ASA_WSM_1PNPDK20100311_130717_000002202087_00339_41976_7720.N1					OK	OK	OK	OK
ASA_WSM_1PNPDK20100311_131317_000001162087_00339_41976_7723.N1					OK	OK	OK	OK
ASA_WSM_1PNPDK20100311_144354_000000672087_00340_41977_7735.N1					OK	OK	OK	OK
ASA_WSM_1PNPDK20100311_144738_000003062087_00340_41977_7746.N1					OK	OK	OK	OK
ASA_WSM_1PNPDK20100311_162100_000001282087_00341_41978_7758.N1					OK	OK	OK	OK
ASA_WSM_1PNPDK20100311_162823_000001652087_00341_41978_7765.N1					OK	OK	OK	OK
ASA_WSM_1PNPDK20100311_180339_000000862087_00342_41979_7785.N1					OK	OK	OK	OK
ASA_WSM_1PNPDK20100311_180755_000000922087_00342_41979_7786.N1					OK	OK	OK	OK
ASA_WSM_1PNPDK20100311_194350_000001652087_00343_41980_7805.N1					OK	OK	OK	OK
ASA_WSM_1PNPDK20100311_211854_000002452087_00344_41981_7814.N1					OK	OK	OK	OK
ASA_WSM_1PNPDK20100311_212513_000001712087_00344_41981_7815.N1					OK	OK	OK	OK
ASA_WSM_1PNPDK20100311_230248_000002392087_00345_41982_7825.N1					OK	OK	OK	OK

Differences with IECF operational ADFs list. If a wrong ADF is used, the filename is reported.

Product	ASA_CON	ASA_INS	ASA_XCH	ASA_XCA				
ASA_WVS_1PNPDE20100311_001719_000004802087_00331_41968_5650.N1					OK	OK	OK	OK
ASA_WVS_1PNPDE20100311_004047_000003752087_00331_41968_5651.N1					OK	OK	OK	OK
ASA_WVS_1PNPDE20100311_004617_000003742087_00331_41968_5664.N1					OK	OK	OK	OK
ASA_WVS_1PNPDE20100311_005651_000009442087_00331_41968_5671.N1					OK	OK	OK	OK
ASA_WVS_1PNPDE20100311_015047_000001342087_00332_41969_5669.N1					OK	OK	OK	OK
ASA_WVS_1PNPDE20100311_015557_000006002087_00332_41969_5674.N1					OK	OK	OK	OK
ASA_WVS_1PNPDE20100311_022050_000001052087_00332_41969_5673.N1					OK	OK	OK	OK
ASA_WVS_1PNPDE20100311_022150_000002852087_00332_41969_5693.N1					OK	OK	OK	OK
ASA_WVS_1PNPDE20100311_024125_000002392087_00333_41970_5691.N1					OK	OK	OK	OK
ASA_WVS_1PNPDE20100311_032619_000007042087_00333_41970_5690.N1					OK	OK	OK	OK
ASA_WVS_1PNPDE20100311_033734_000002552087_00333_41970_5714.N1					OK	OK	OK	OK
ASA_WVS_1PNPDE20100311_034507_000000752087_00333_41970_5713.N1					OK	OK	OK	OK
ASA_WVS_1PNPDE20100311_040026_000000902087_00333_41970_5711.N1					OK	OK	OK	OK
ASA_WVS_1PNPDE20100311_040528_000009892087_00333_41970_5721.N1					OK	OK	OK	OK
ASA_WVS_1PNPDE20100311_050454_000009442087_00334_41971_5720.N1					OK	OK	OK	OK
ASA_WVS_1PNPDE20100311_052024_000004052087_00334_41971_5743.N1					OK	OK	OK	OK
ASA_WVS_1PNPDE20100311_054038_000016942087_00334_41971_5748.N1					OK	OK	OK	OK
ASA_WVS_1PNPDE20100311_065018_000000892087_00335_41972_5747.N1					OK	OK	OK	OK
ASA_WVS_1PNPDE20100311_195756_000006142087_00343_41980_5870.N1					OK	OK	OK	OK
ASA_WVS_1PNPDE20100311_200944_000012742087_00343_41980_5873.N1					OK	OK	OK	OK
ASA_WVS_1PNPDE20100311_204656_000000902087_00343_41980_5874.N1					OK	OK	OK	OK
ASA_WVS_1PNPDE20100311_204726_000002552087_00343_41980_5887.N1					OK	OK	OK	OK
ASA_WVS_1PNPDE20100311_213915_000019342087_00344_41981_5889.N1					OK	OK	OK	OK
ASA_WVS_1PNPDE20100311_222836_000003152087_00344_41981_5891.N1					OK	OK	OK	OK
ASA_WVS_1PNPDE20100311_223306_000007492087_00344_41981_5901.N1					OK	OK	OK	OK
ASA_WVS_1PNPDE20100311_225457_000001642087_00345_41982_5903.N1					OK	OK	OK	OK
ASA_WVS_1PNPDE20100311_231855_000010192087_00345_41982_5905.N1					OK	OK	OK	OK
ASA_WVS_1PNPDE20100311_233858_000000892087_00345_41982_5908.N1					OK	OK	OK	OK
ASA_WVS_1PNPDE20100311_234650_000003152087_00345_41982_5910.N1					OK	OK	OK	OK
ASA_WVS_1PNPDK20100311_070136_000002702087_00335_41972_7636.N1					OK	OK	OK	OK
ASA_WVS_1PNPDK20100311_072114_000019042087_00335_41972_7638.N1					OK	OK	OK	OK
ASA_WVS_1PNPDK20100311_083722_000006452087_00336_41973_7661.N1					OK	OK	OK	OK
ASA_WVS_1PNPDK20100311_090255_000020692087_00336_41973_7664.N1					OK	OK	OK	OK
ASA_WVS_1PNPDK20100311_115545_000000442087_00338_41975_7701.N1					OK	OK	OK	OK
ASA_WVS_1PNPDK20100311_115848_000006302087_00338_41975_7704.N1					OK	OK	OK	OK
ASA_WVS_1PNPDK20100311_122302_000004802087_00338_41975_7707.N1					OK	OK	OK	OK
ASA_WVS_1PNPDK20100311_124052_000007312087_00338_41975_7710.N1					OK	OK	OK	OK
ASA_WVS_1PNPDK20100311_131522_000008392087_00339_41976_7725.N1					OK	OK	OK	OK
ASA_WVS_1PNPDK20100311_134745_000001352087_00339_41976_7727.N1					OK	OK	OK	OK
ASA_WVS_1PNPDK20100311_140405_000004952087_00339_41976_7730.N1					OK	OK	OK	OK
ASA_WVS_1PNPDK20100311_141730_000000592087_00339_41976_7733.N1					OK	OK	OK	OK
ASA_WVS_1PNPDK20100311_142451_000000892087_00340_41977_7737.N1					OK	OK	OK	OK
ASA_WVS_1PNPDK20100311_150157_000017242087_00340_41977_7750.N1					OK	OK	OK	OK
ASA_WVS_1PNPDK20100311_154458_000013792087_00340_41977_7754.N1					OK	OK	OK	OK
ASA_WVS_1PNPDK20100311_164830_000012742087_00341_41978_7773.N1					OK	OK	OK	OK
ASA_WVS_1PNPDK20100311_172549_000014242087_00341_41978_7777.N1					OK	OK	OK	OK
ASA_WVS_1PNPDK20100311_182412_000015742087_00342_41979_7793.N1					OK	OK	OK	OK
ASA_WVS_1PNPDK20100311_190601_000006152087_00342_41979_7794.N1					OK	OK	OK	OK
ASA_WVS_1PNPDK20100311_192006_000001942087_00342_41979_7799.N1					OK	OK	OK	OK

Calibration pulses for GM1 SS3 H/H

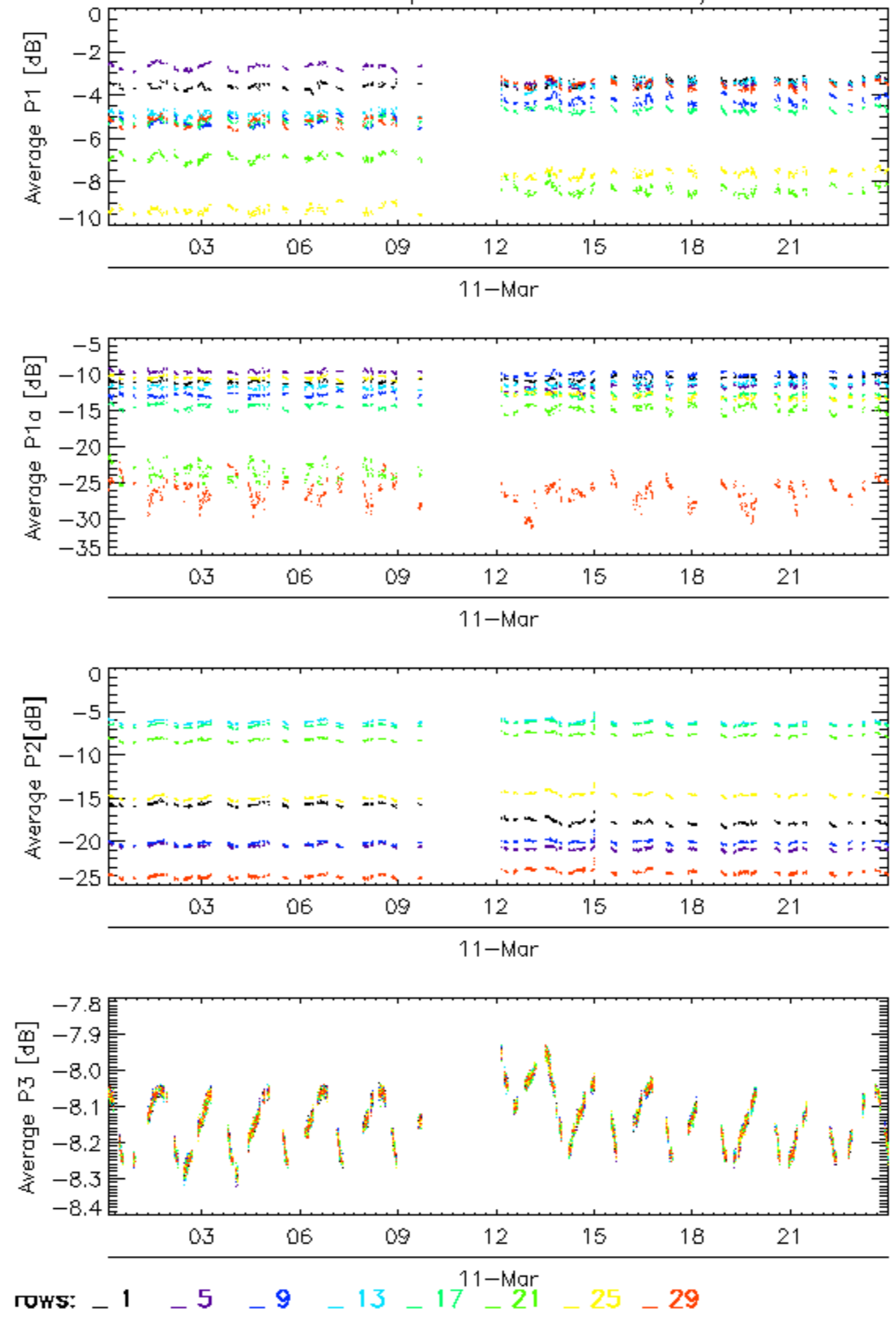

Calibration pulses for GM1 SS3 H/H

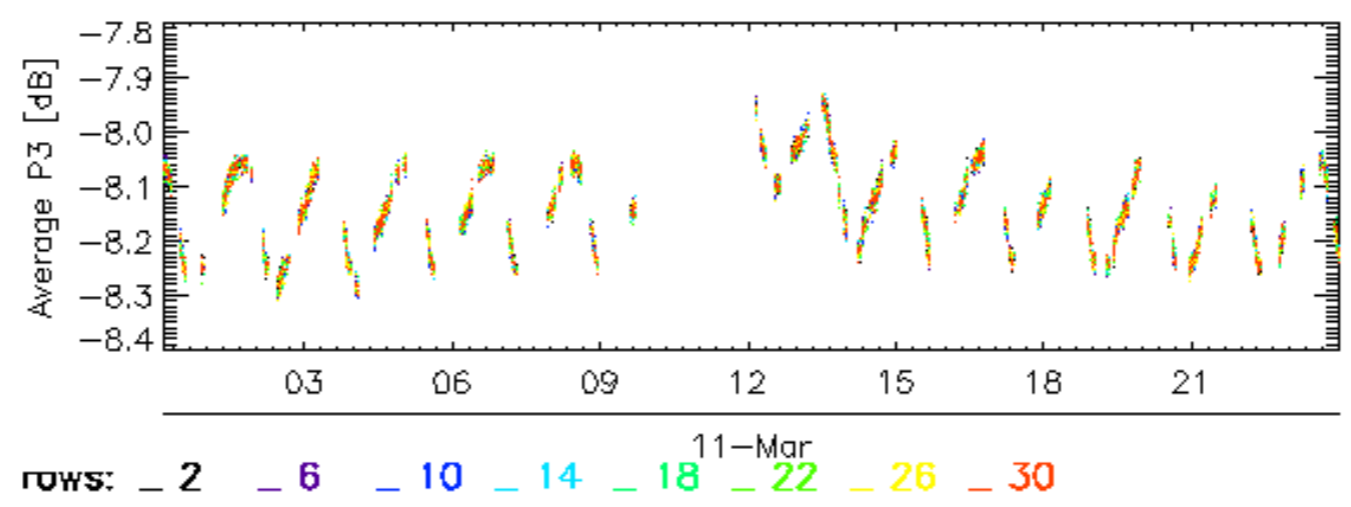
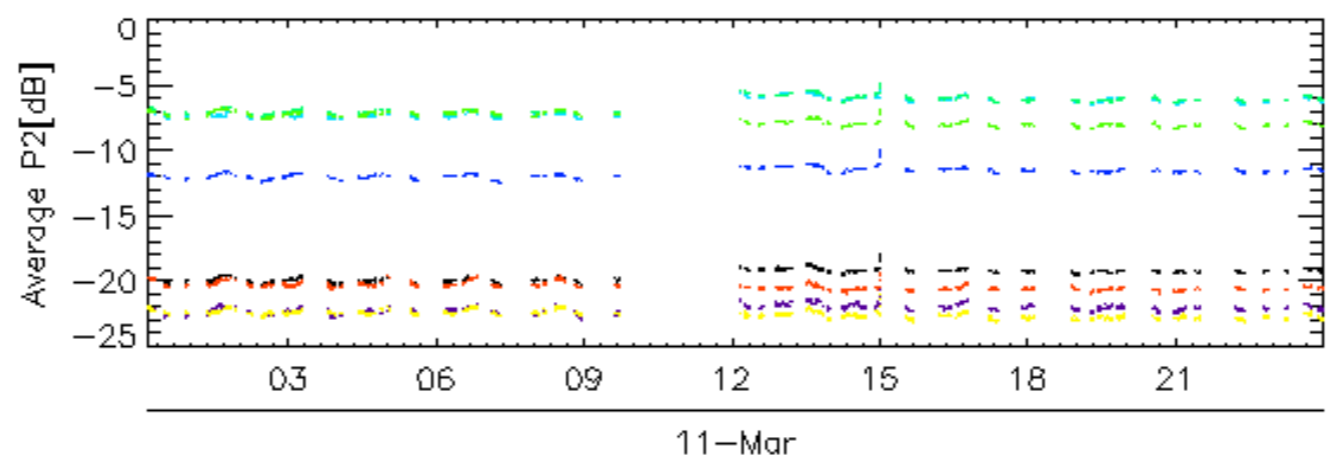
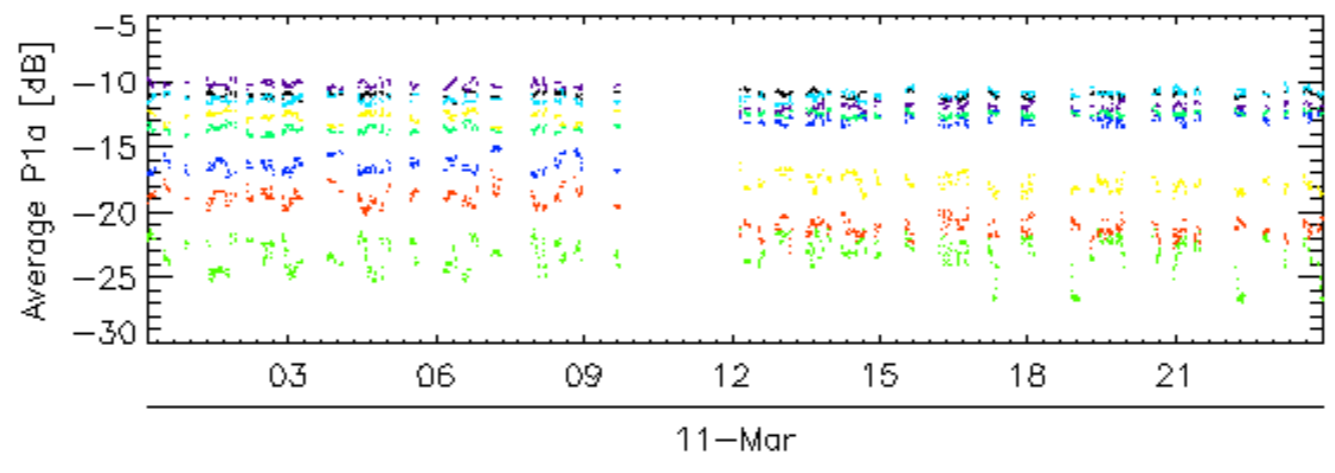
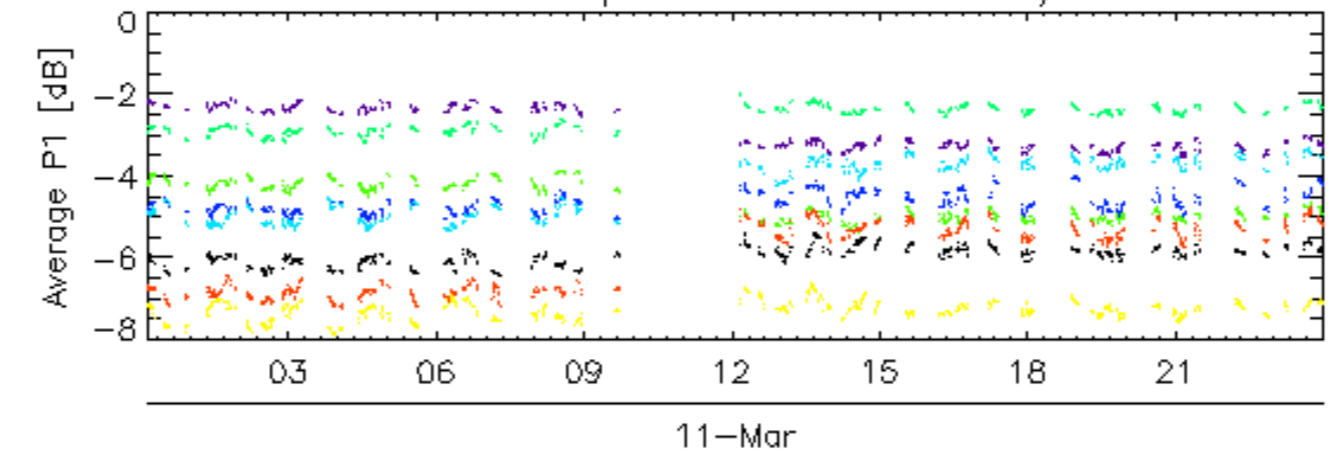

Calibration pulses for GM1 SS3 H/H

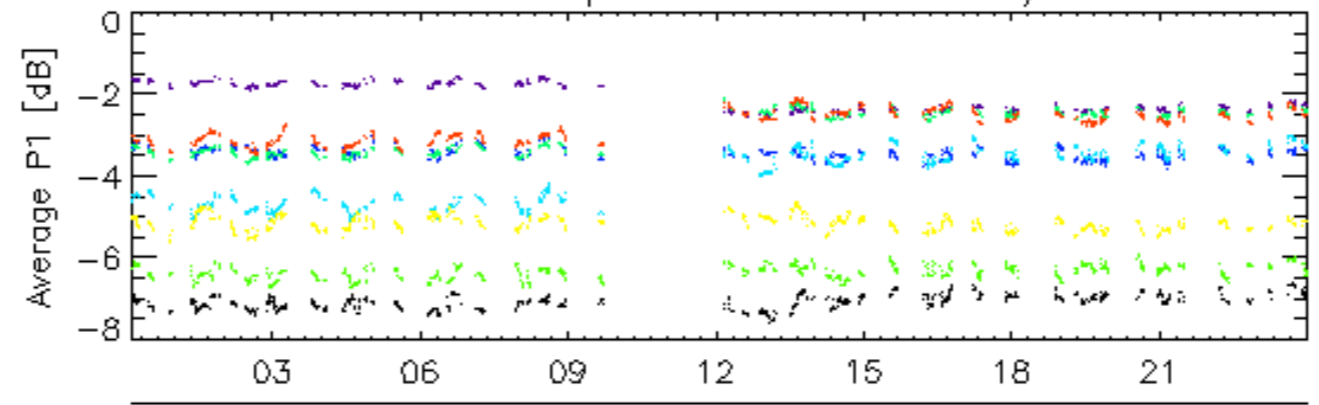

11-Mar

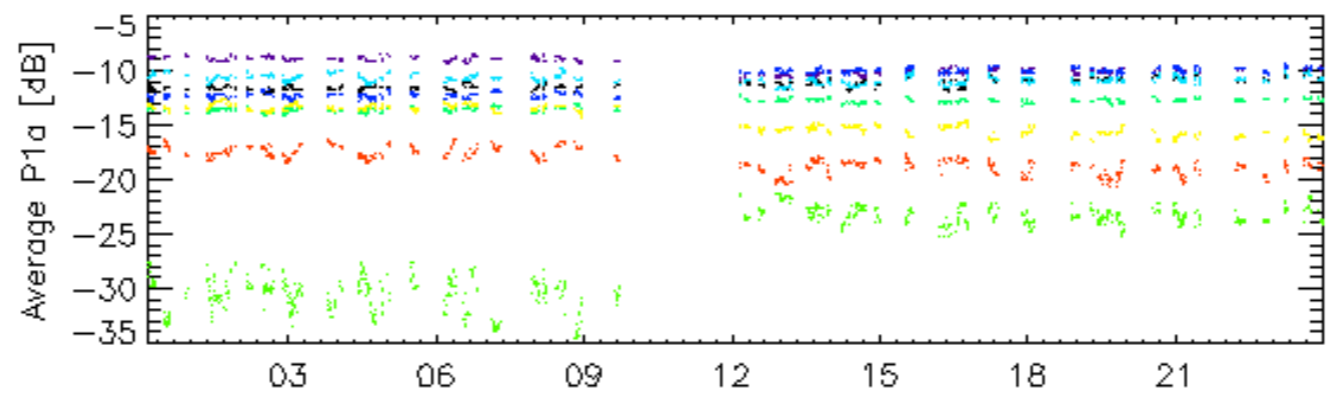

11-Mar

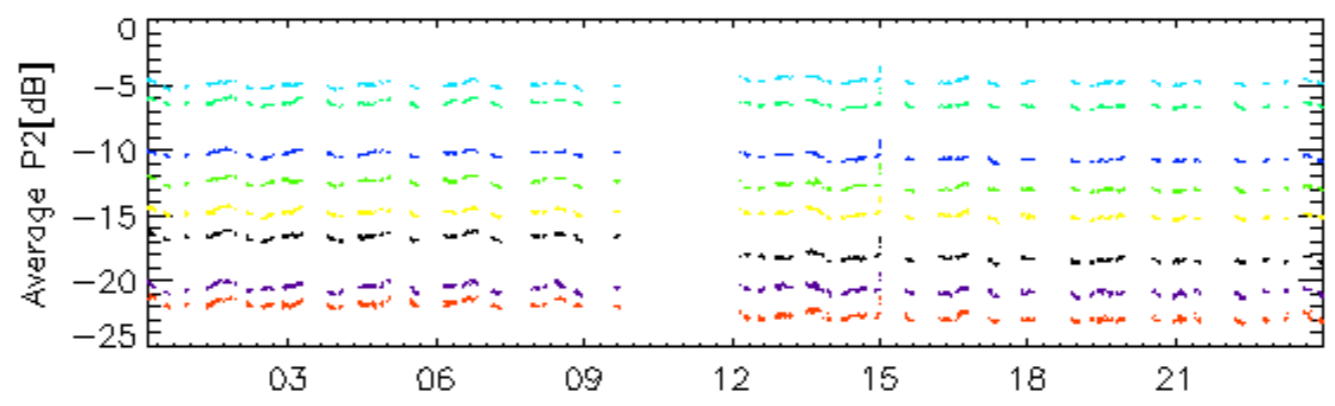

11-Mar

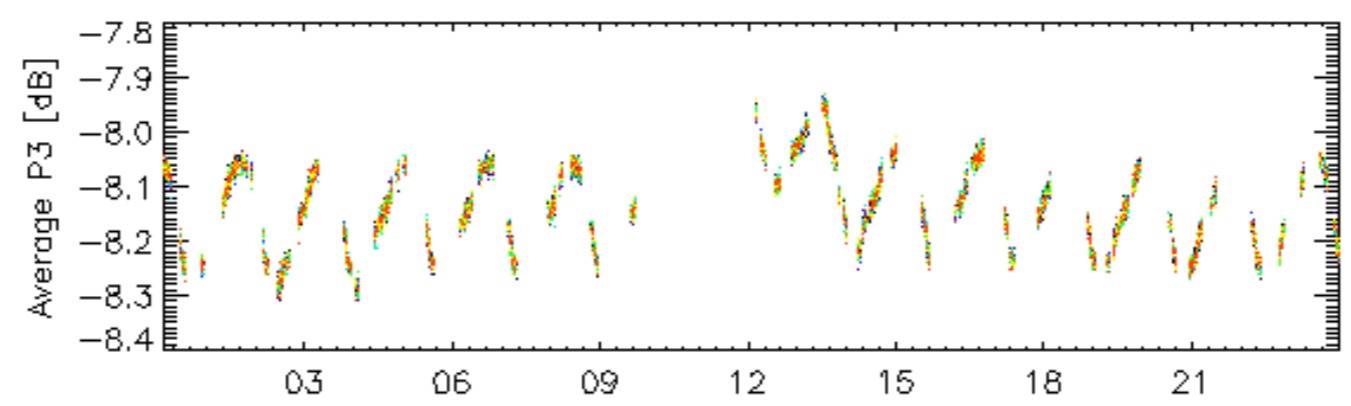

11-Mar

rows: **3** **7** **11** **15** **19** **23** **27** **31**

Calibration pulses for GM1 SS3 H/H

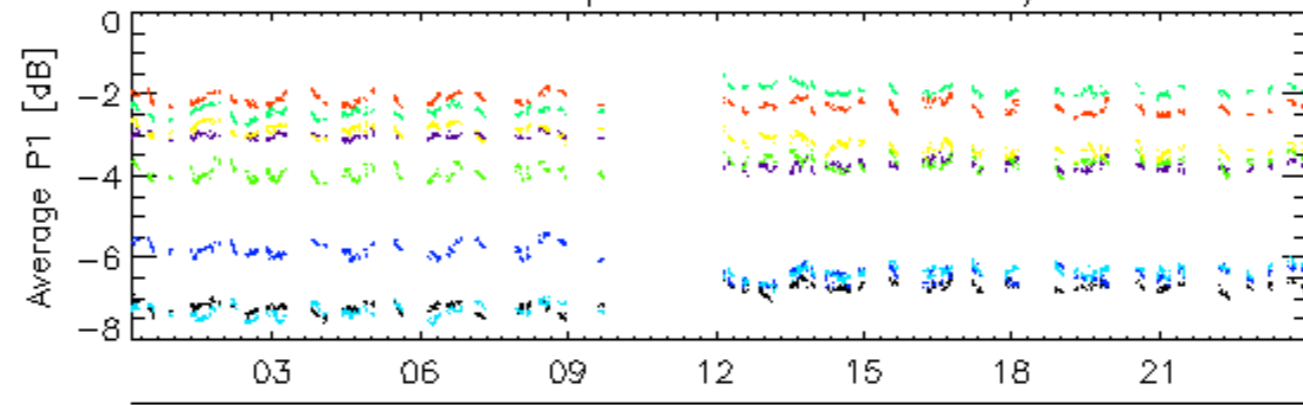

11-Mar

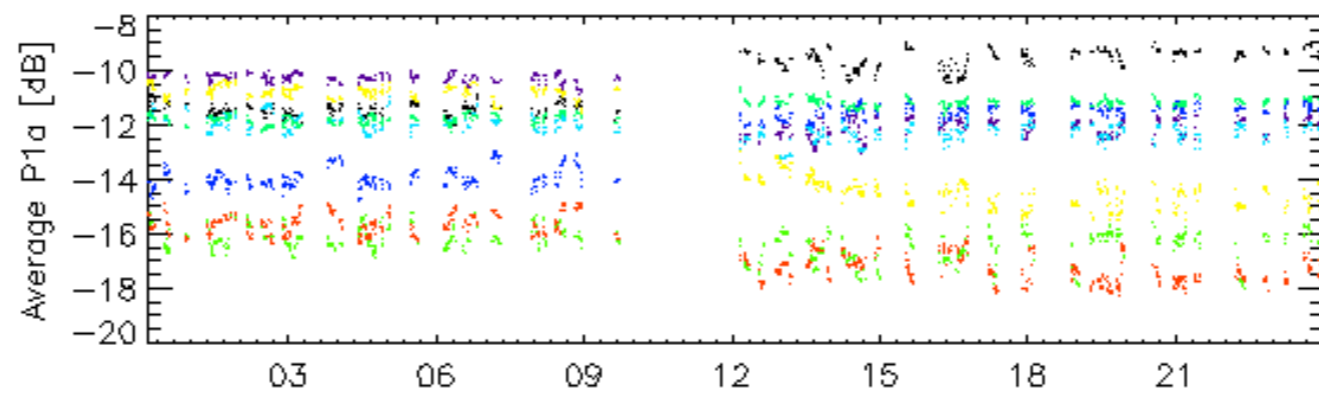

11-Mar

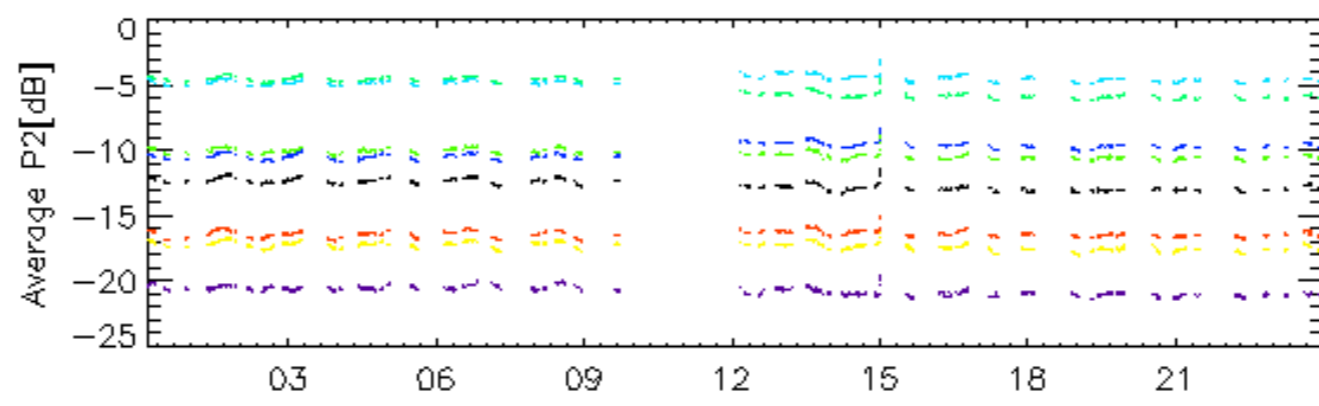

11-Mar

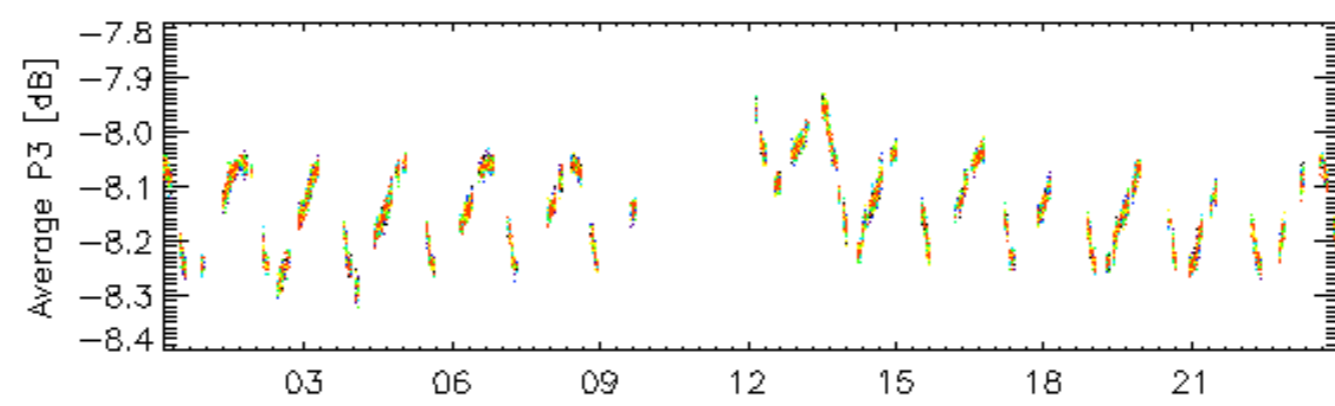

11-Mar

rows: — 4 — 8 — 12 — 16 — 20 — 24 — 28 — 32

Calibration pulses for WVS IS2 V/V

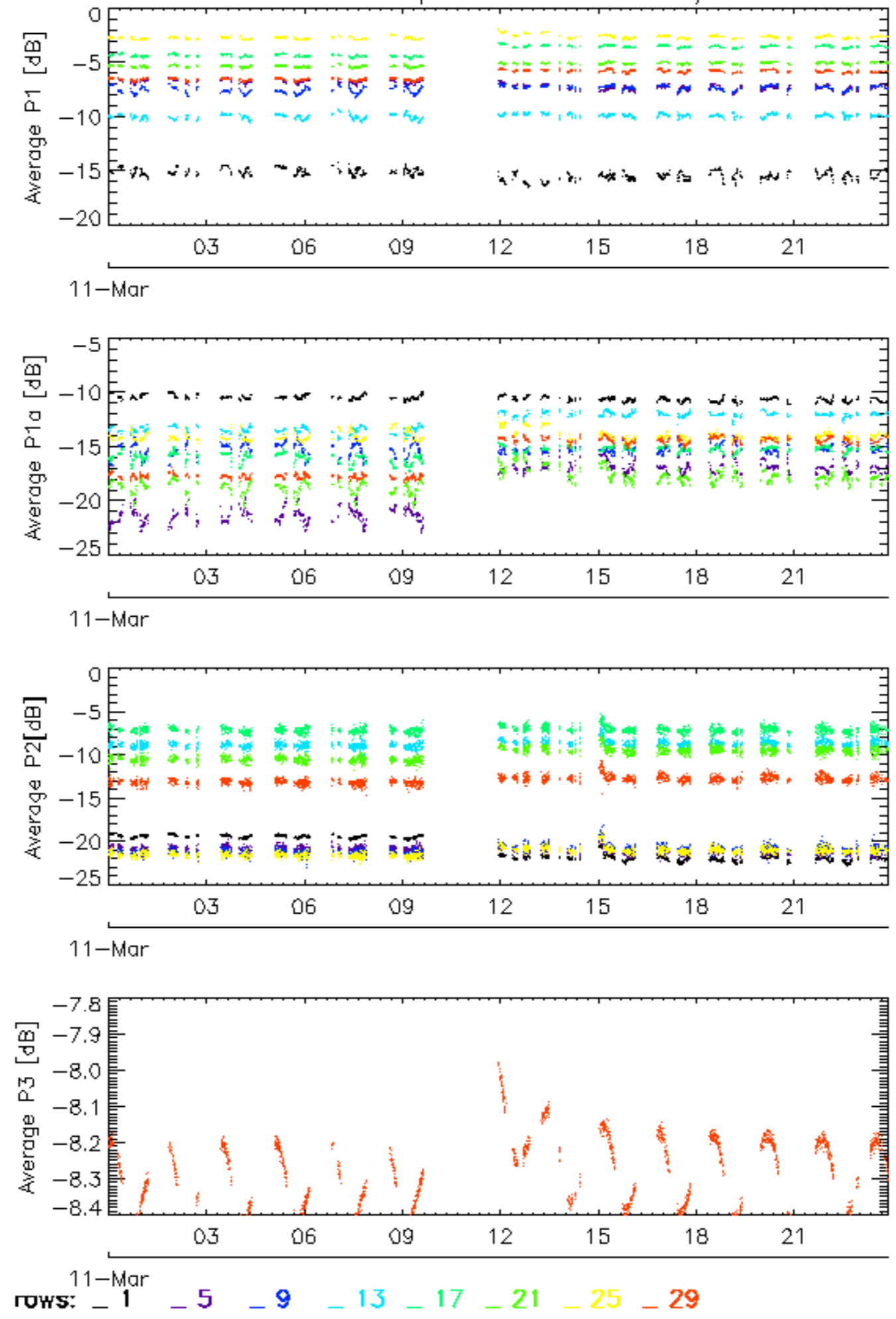

Calibration pulses for WVS IS2 V/V

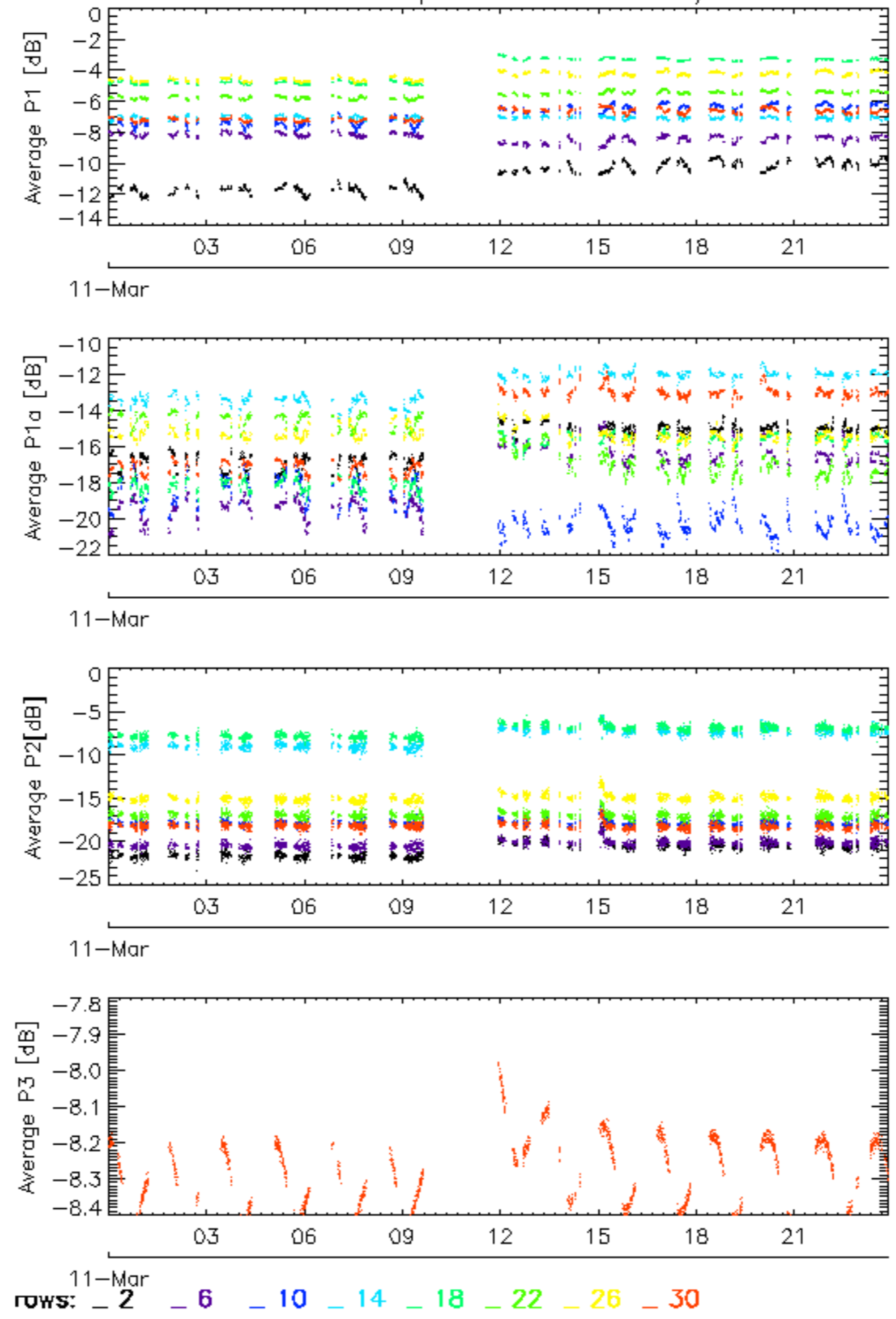

Calibration pulses for WVS IS2 V/V

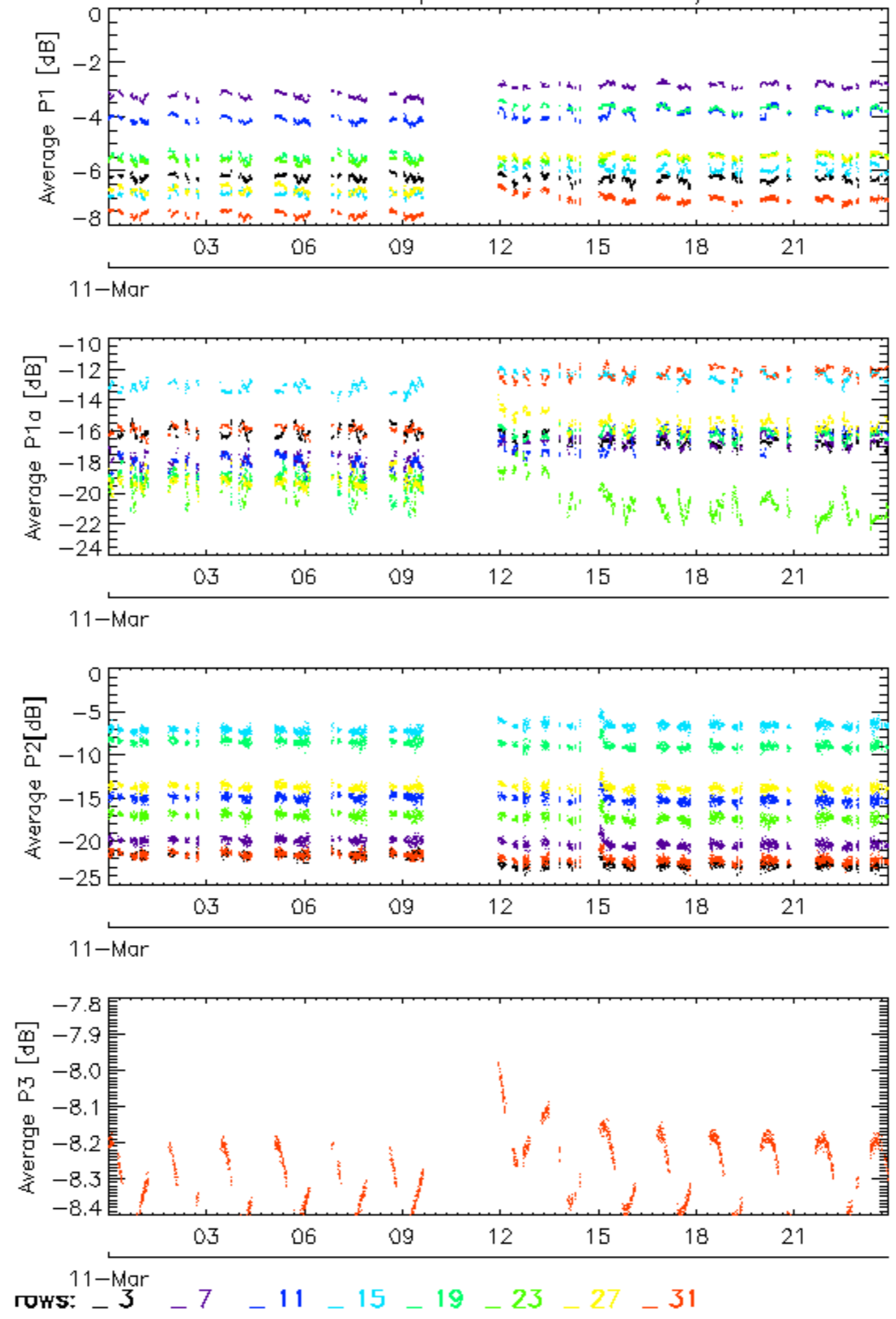

Calibration pulses for WVS IS2 V/V

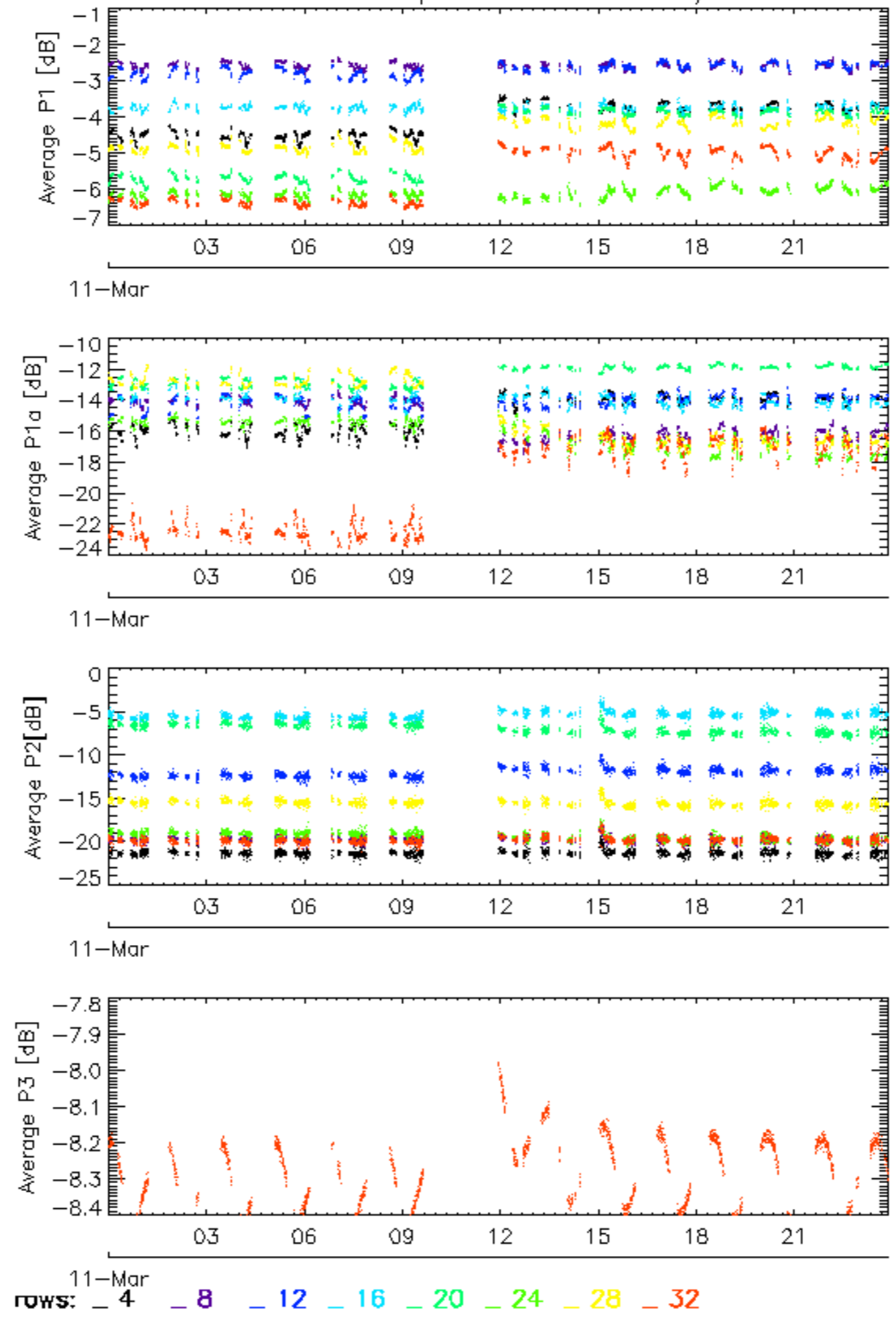

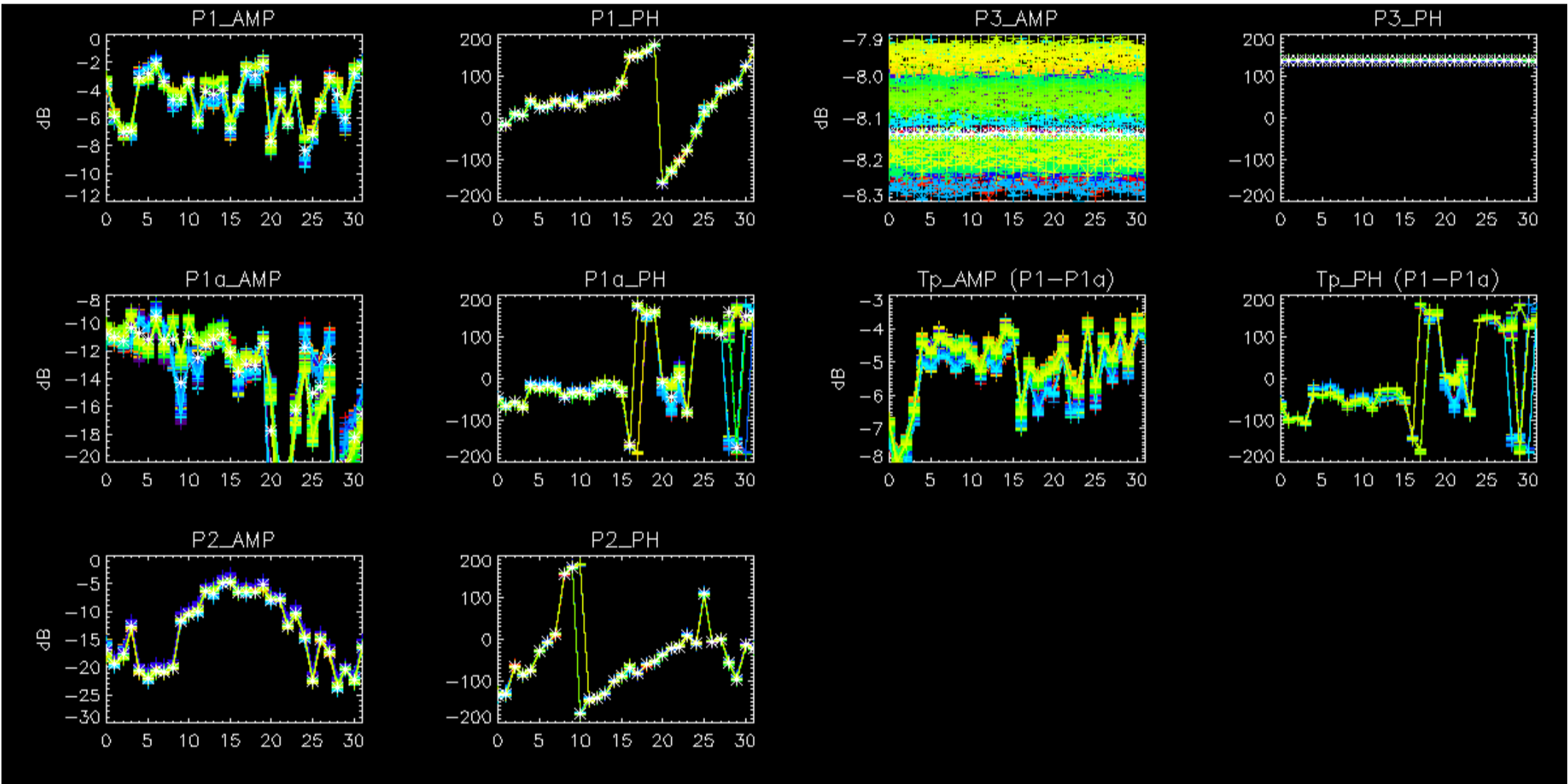

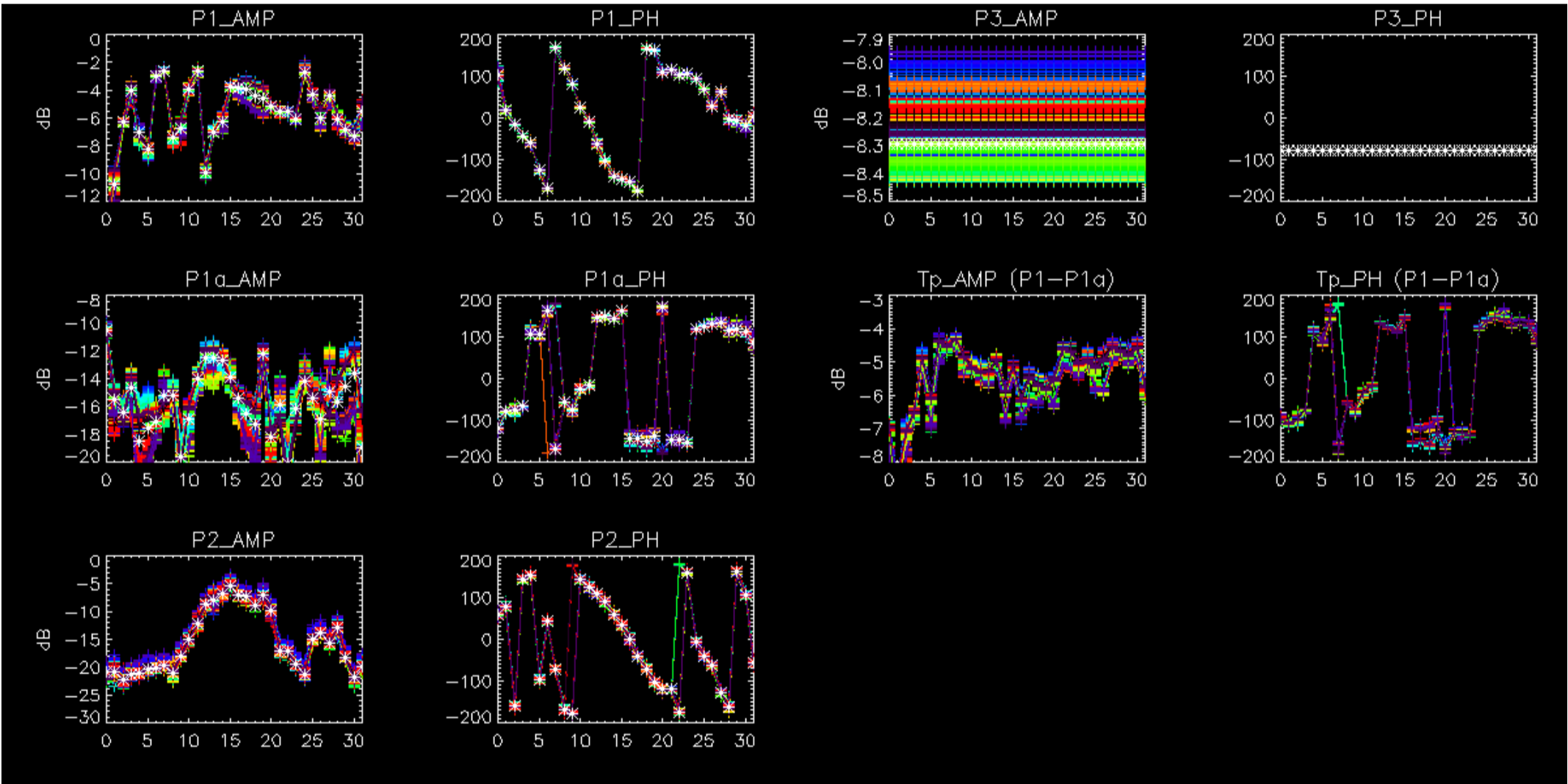

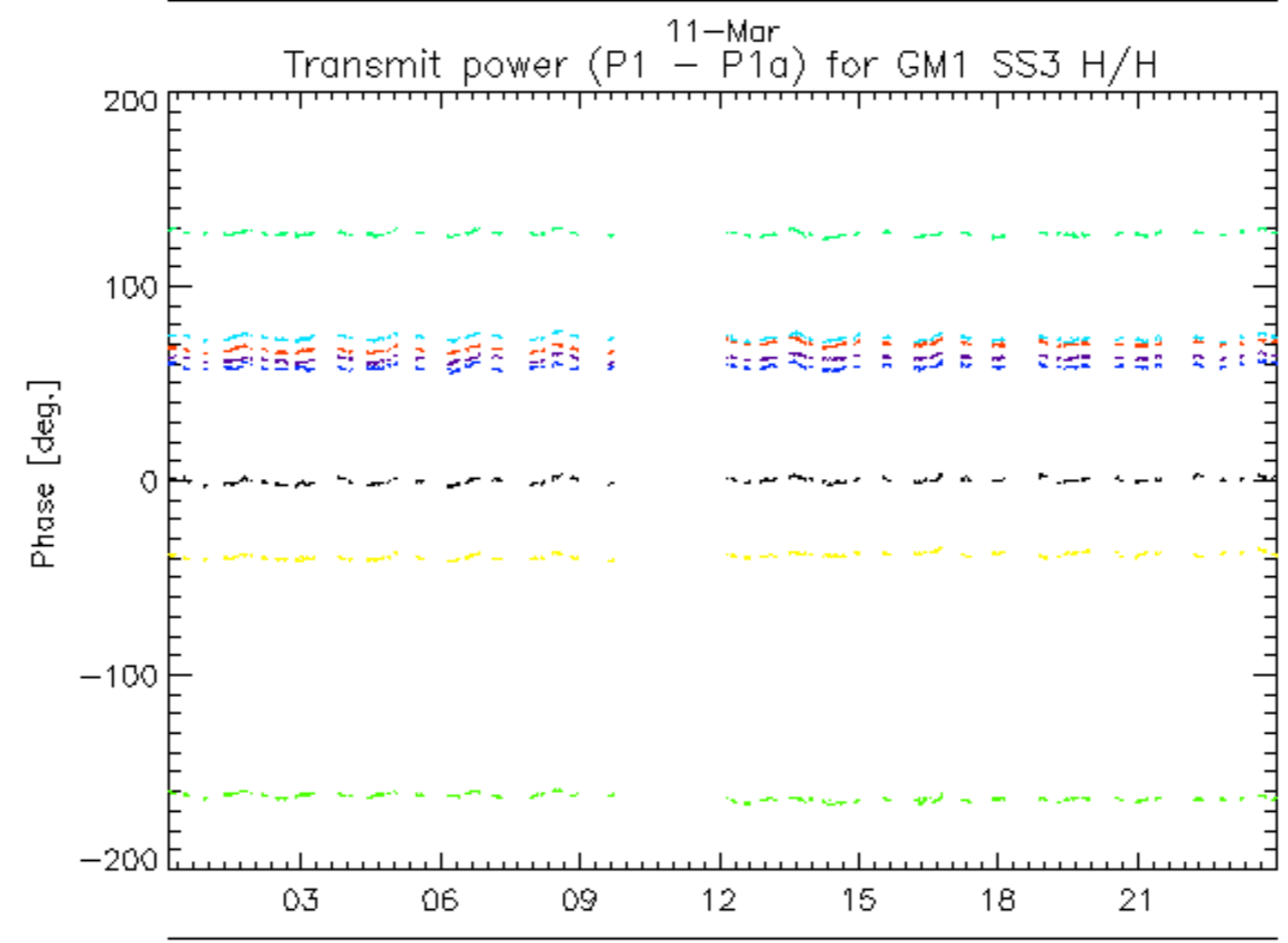
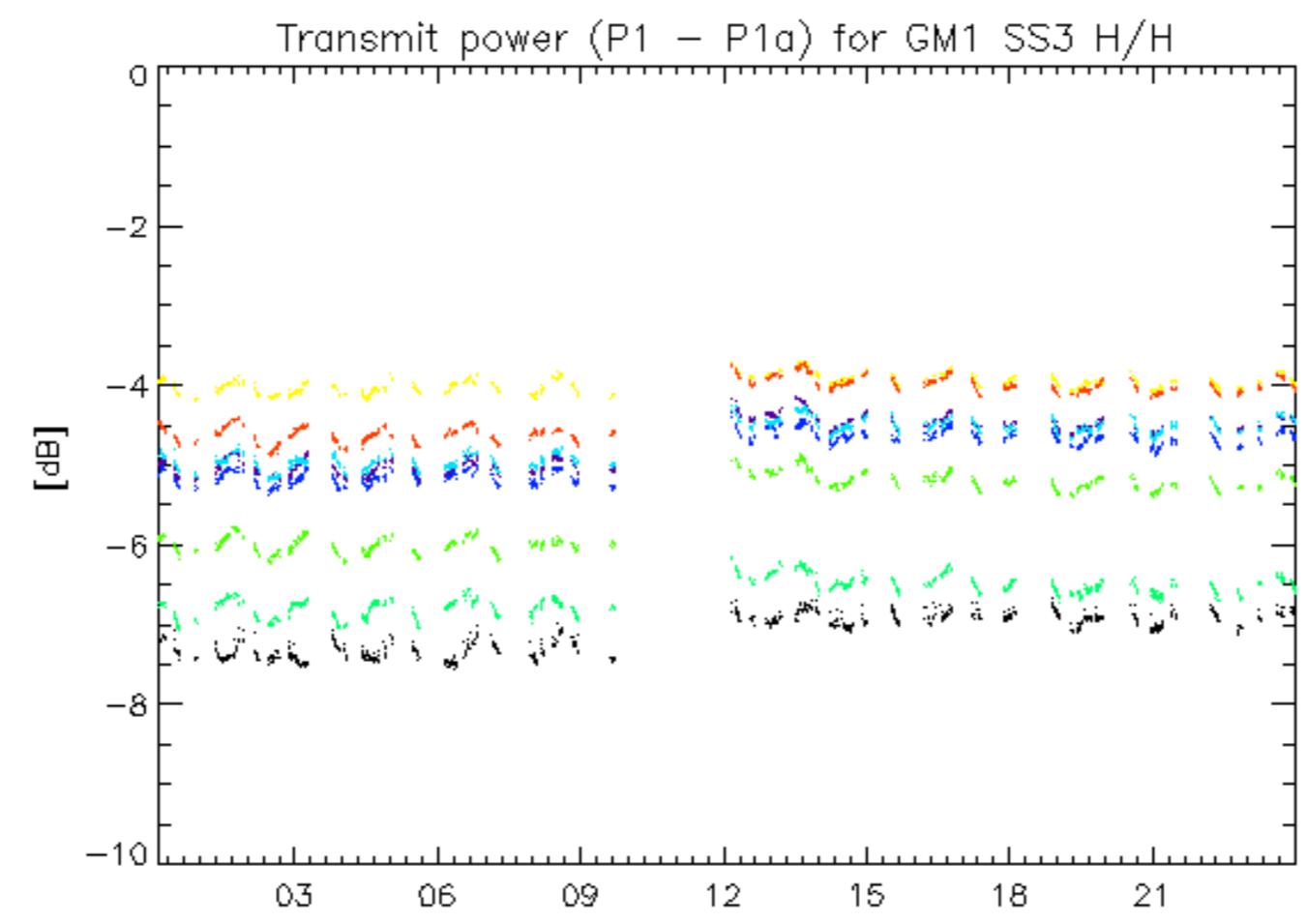

rows: _ 1 _ 5 _ 9 _ 13 _ 17 _ 21 _ 25 _ 29

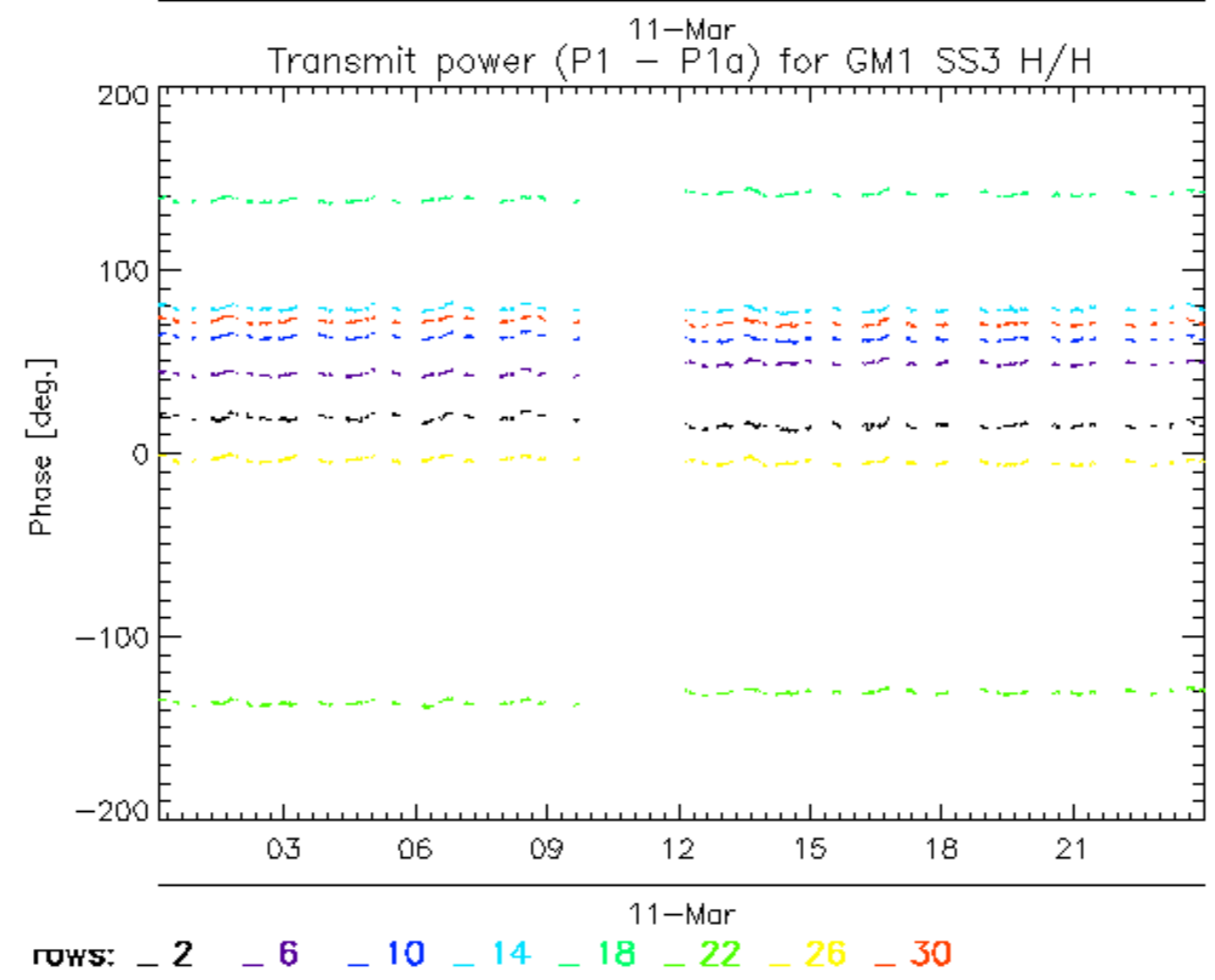
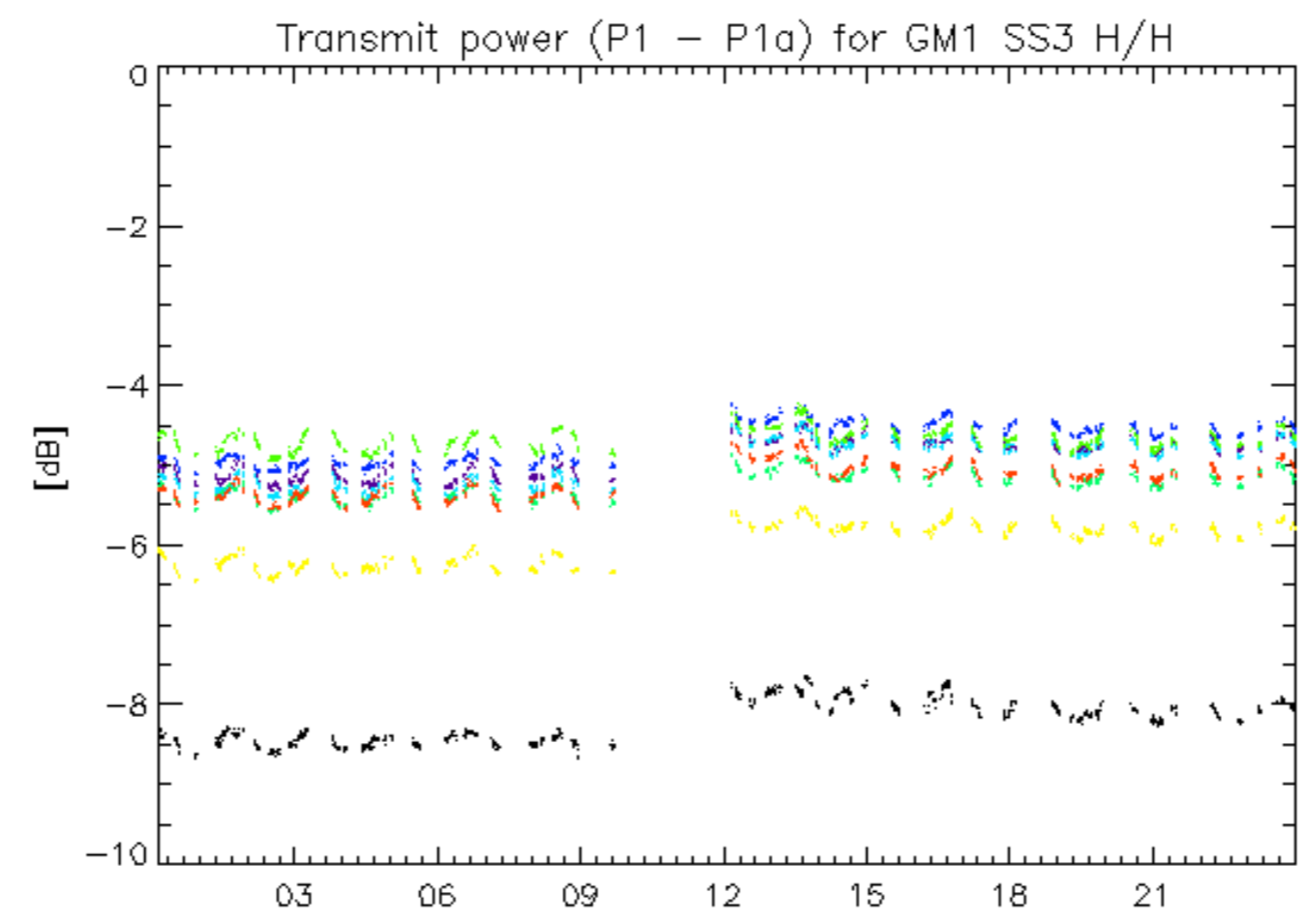

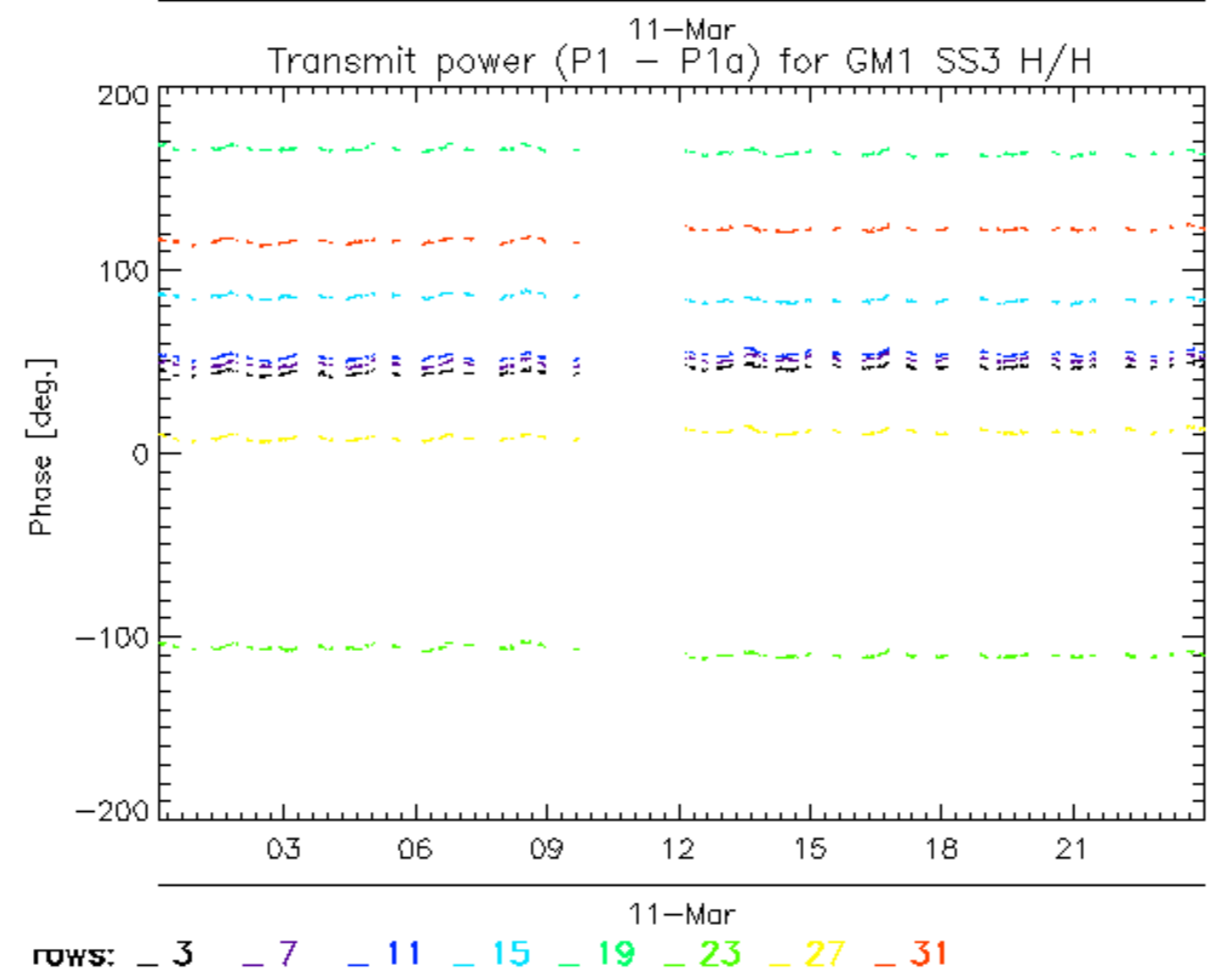
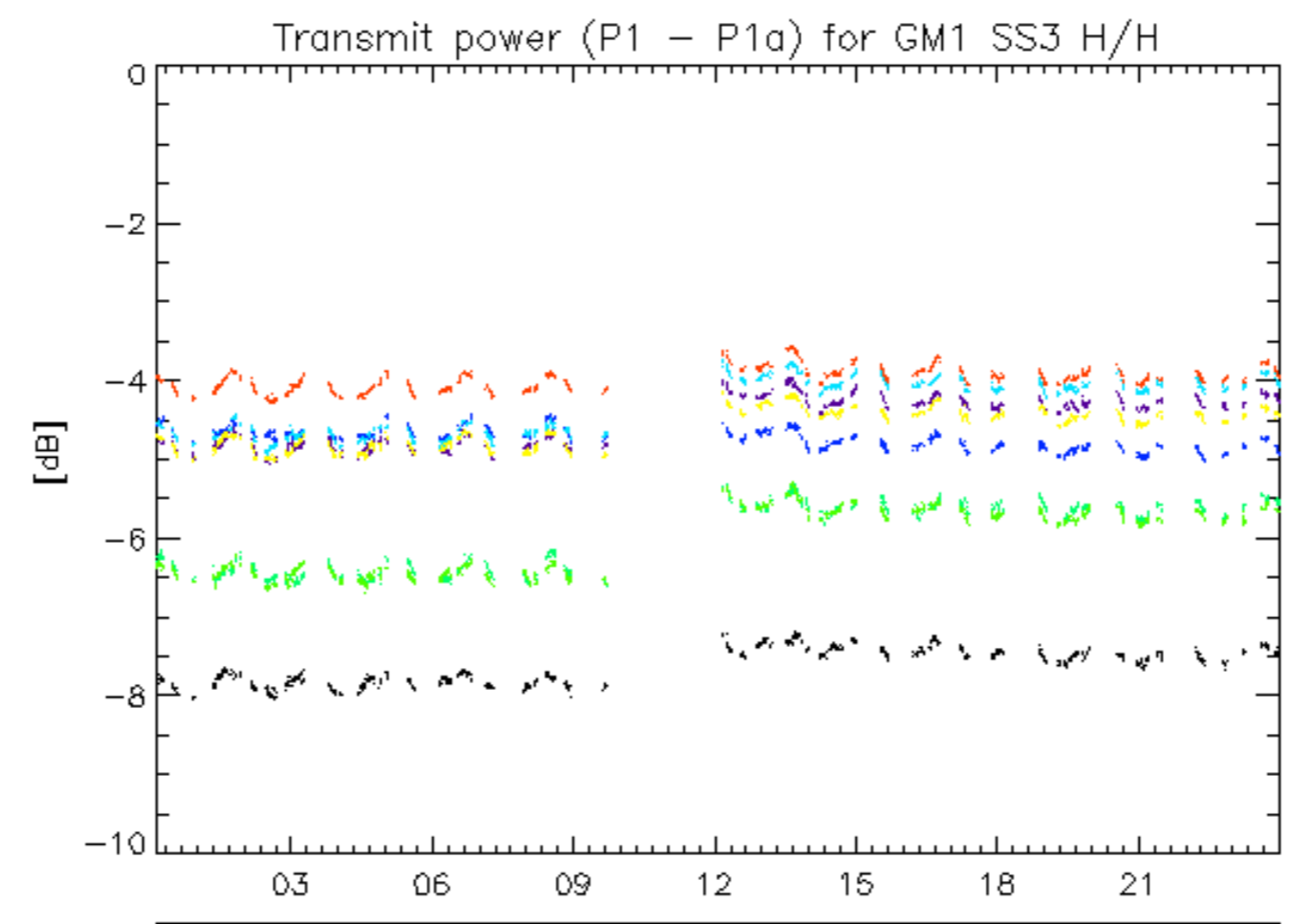

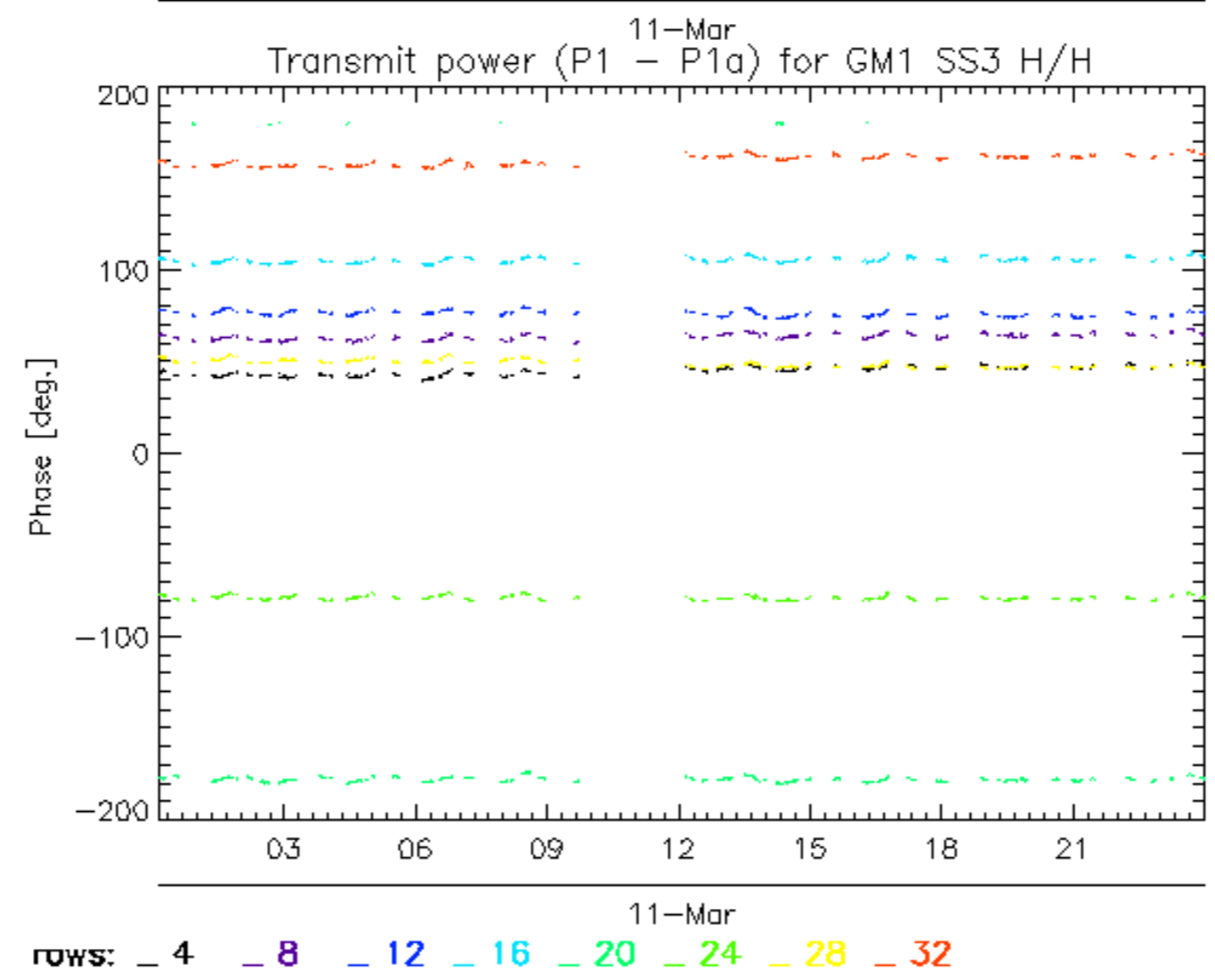
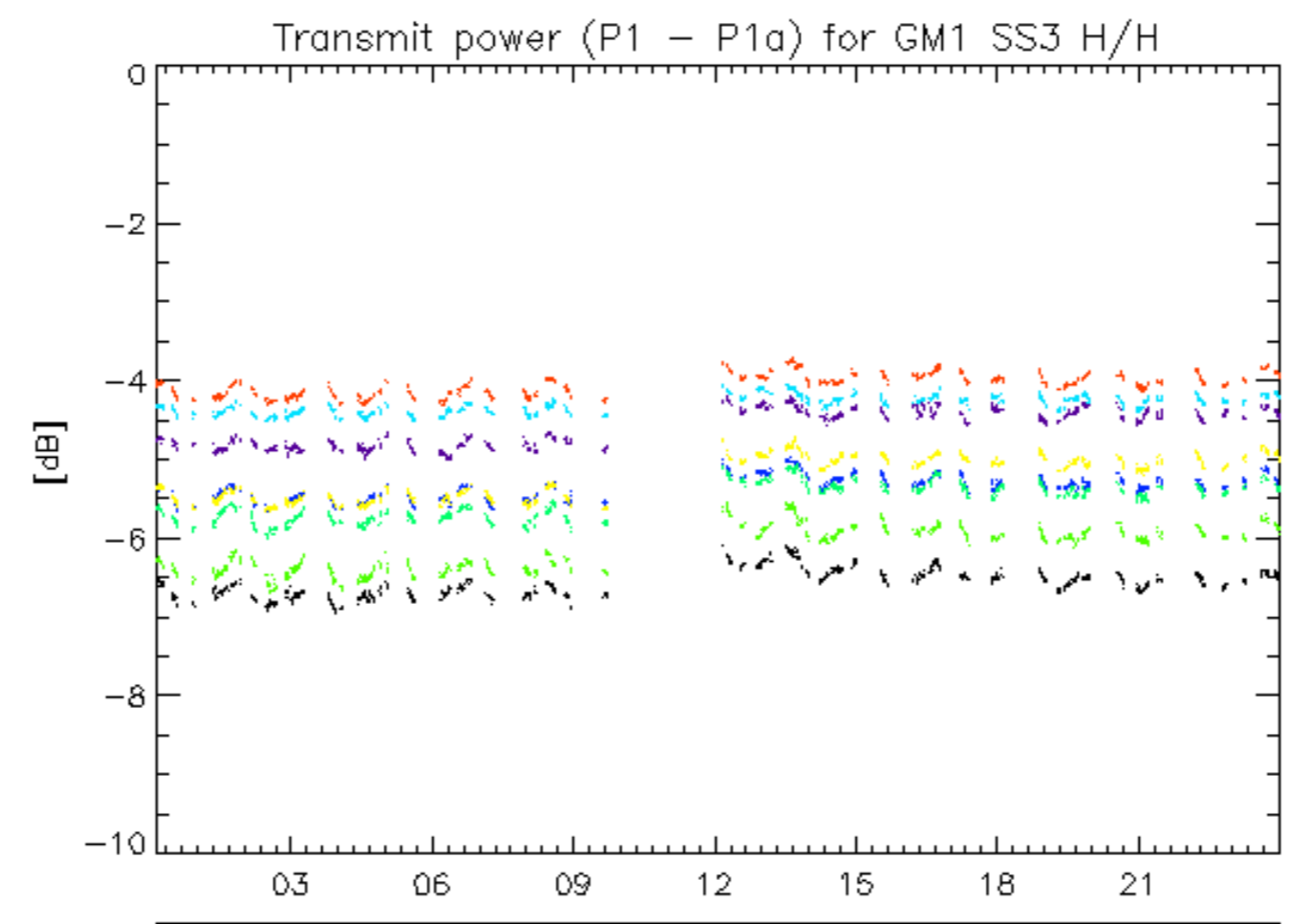

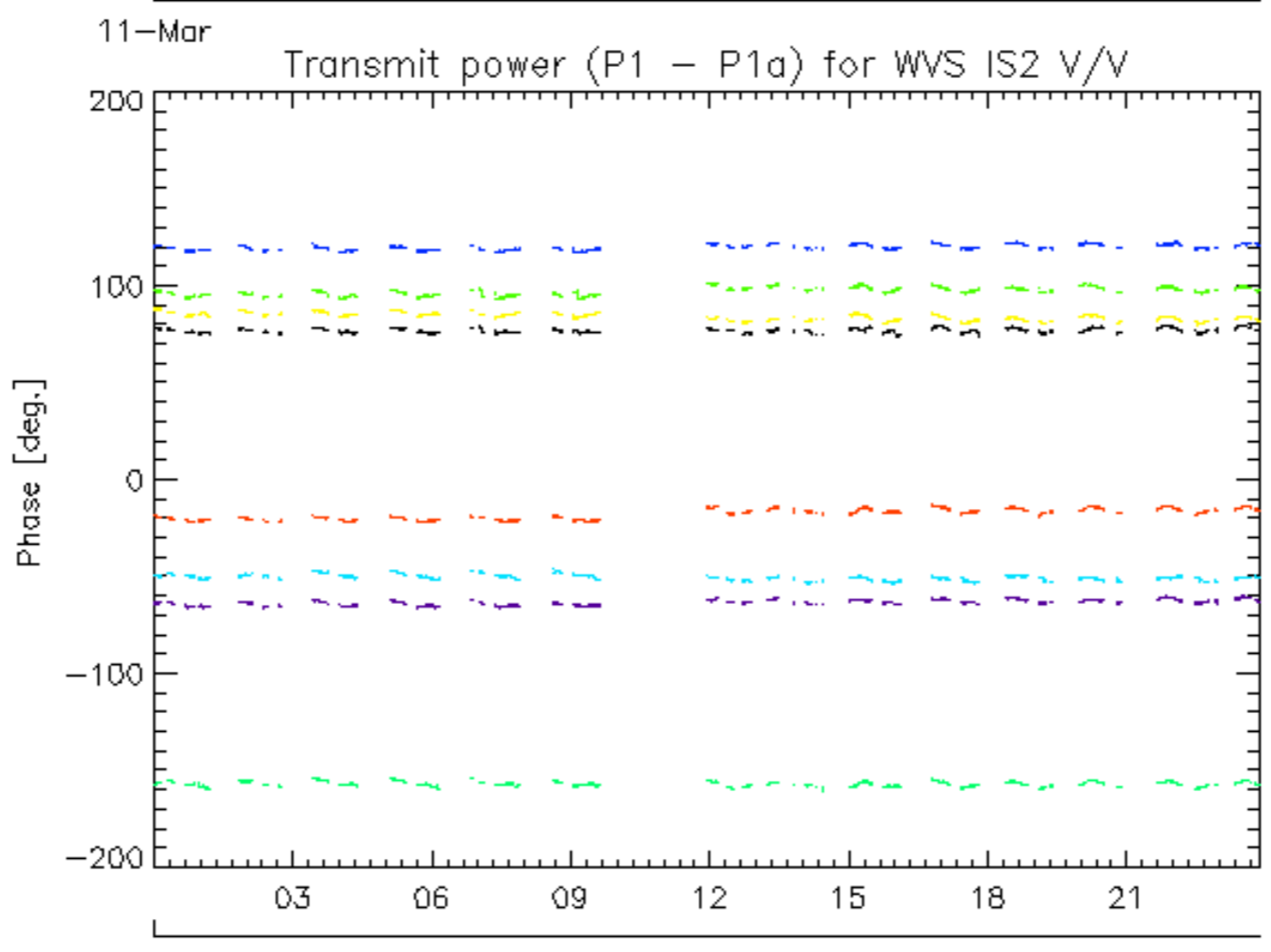
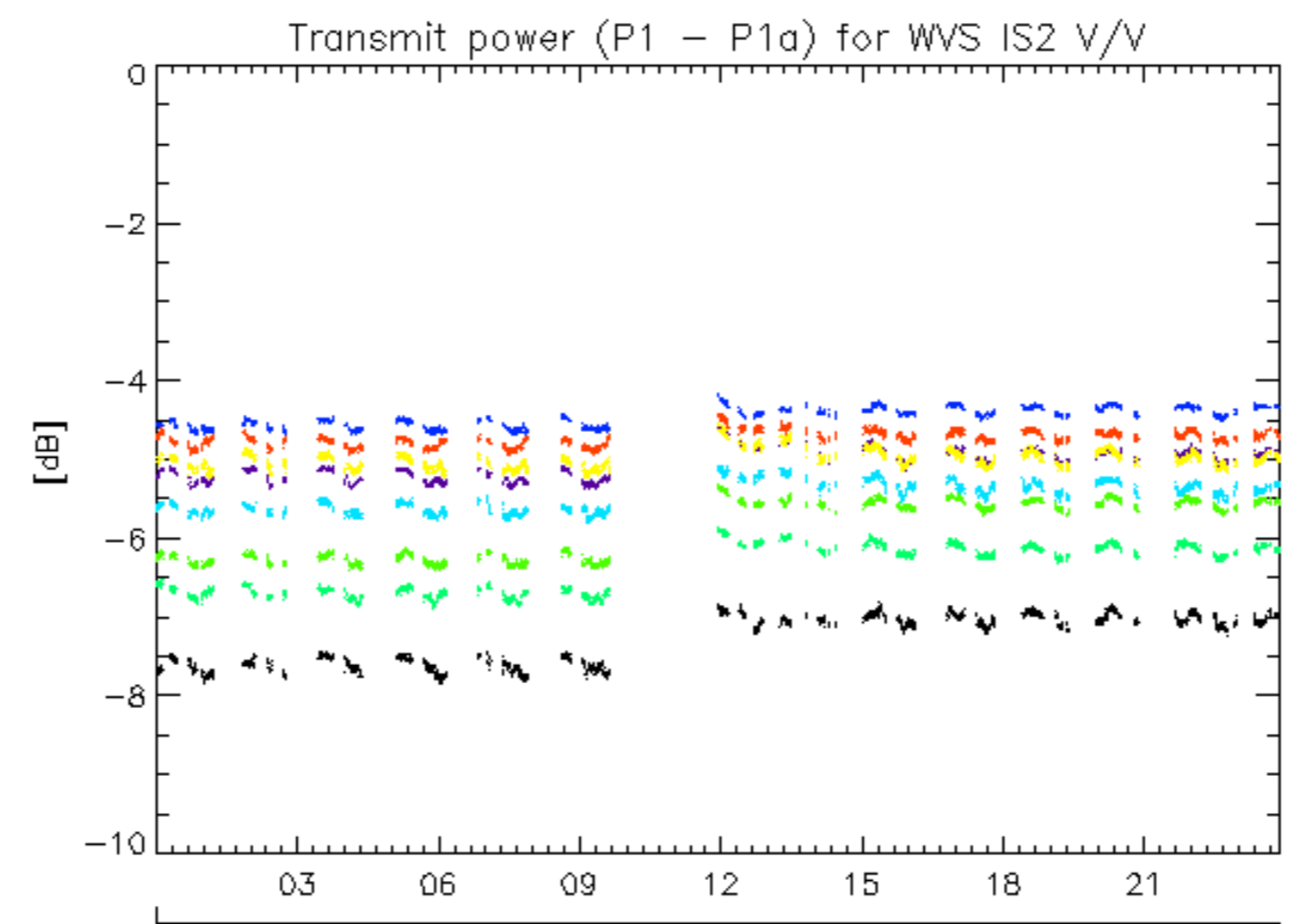

11-Mar
rows: - 1 - 5 - 9 - 13 - 17 - 21 - 25 - 29

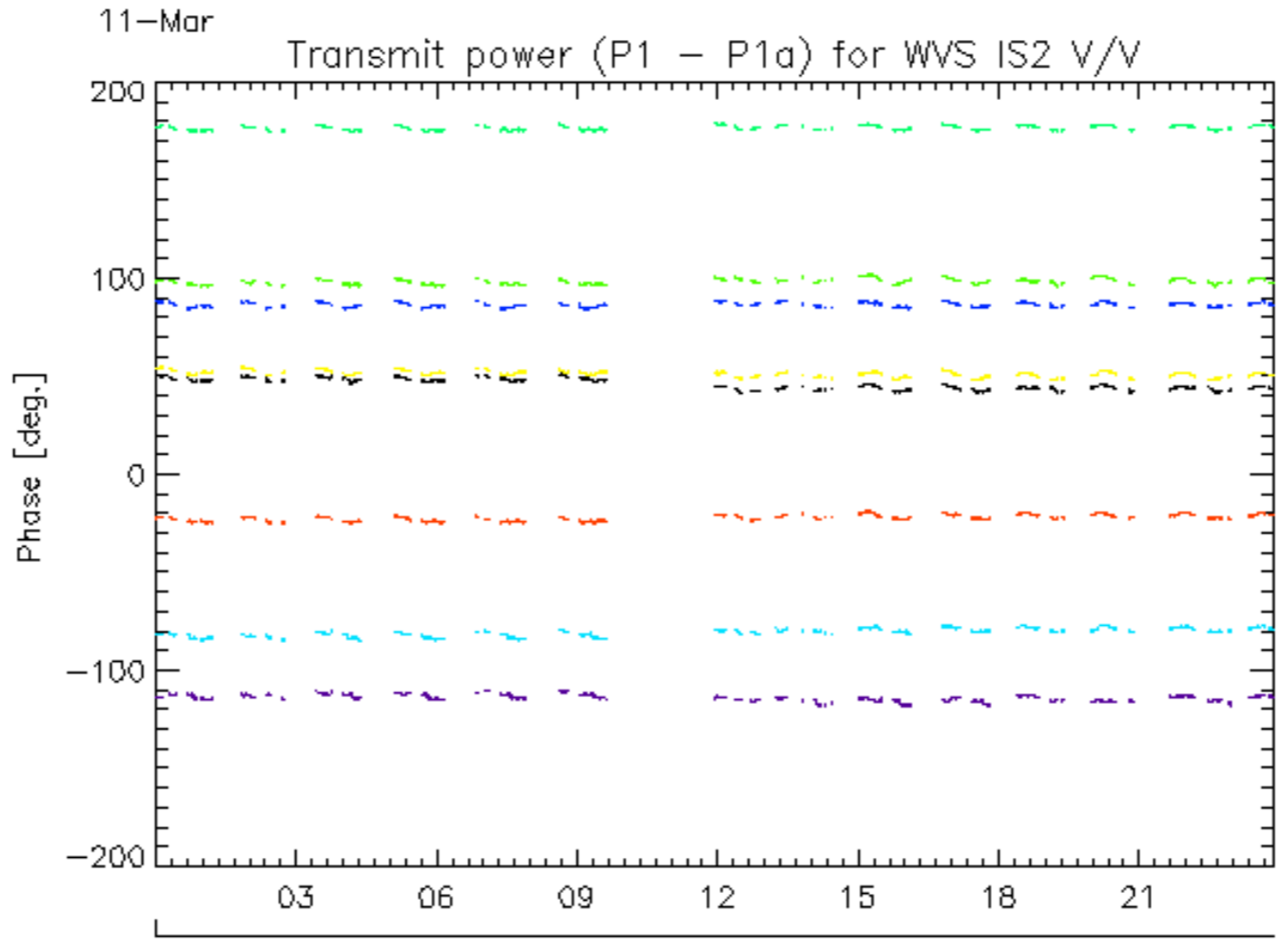
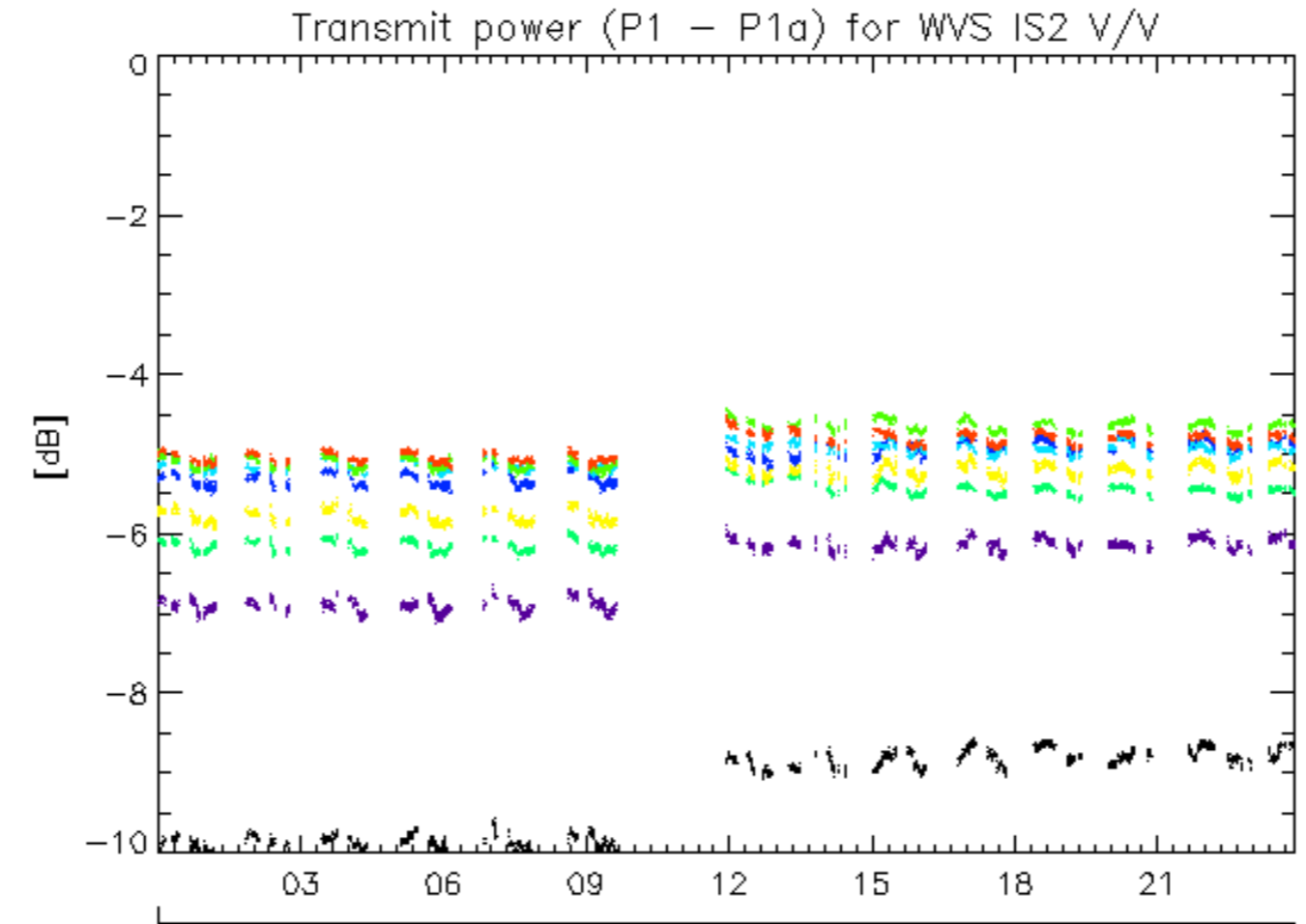

11-Mar
rows: _ 2 _ 6 _ 10 _ 14 _ 18 _ 22 _ 26 _ 30

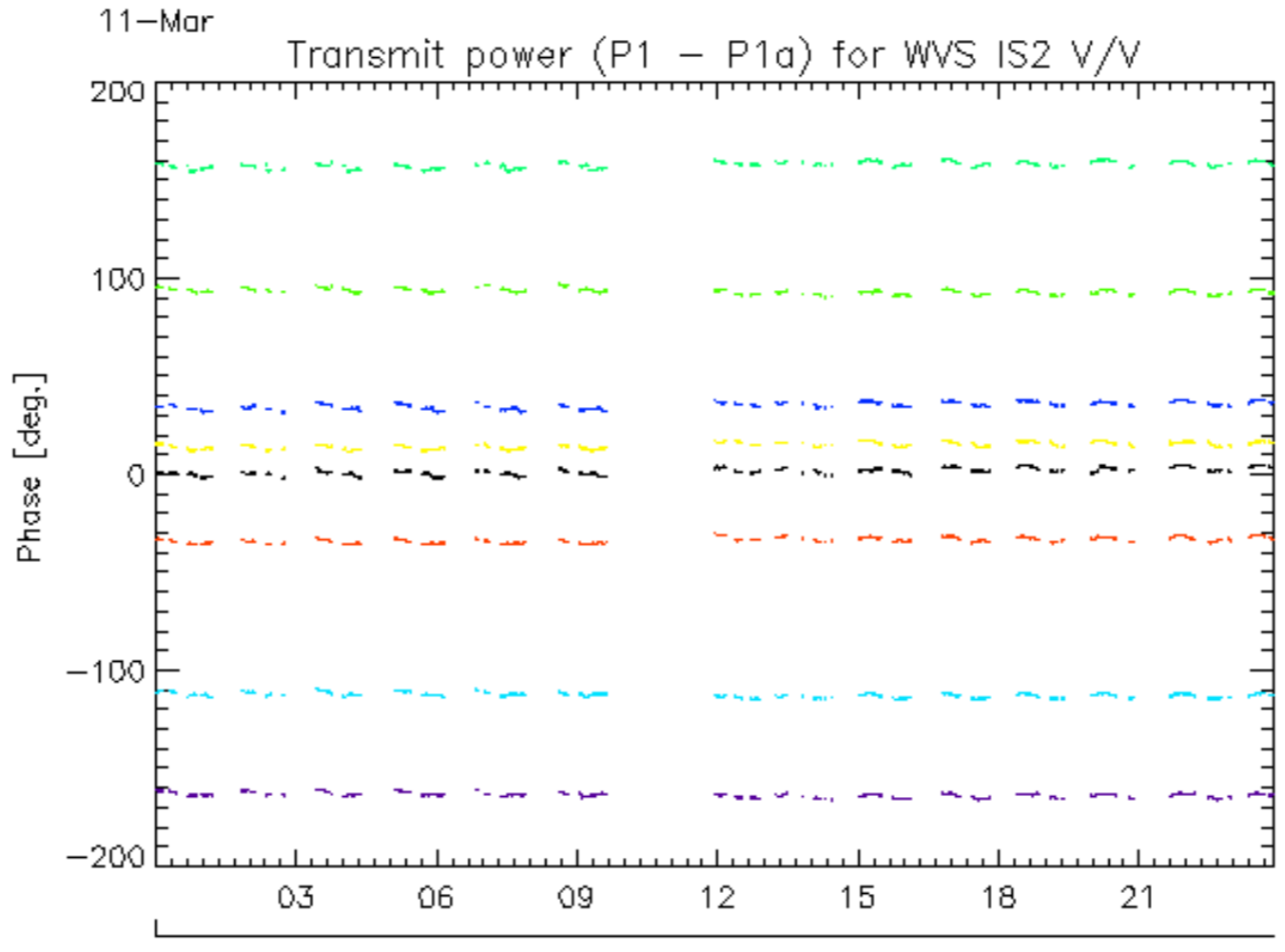
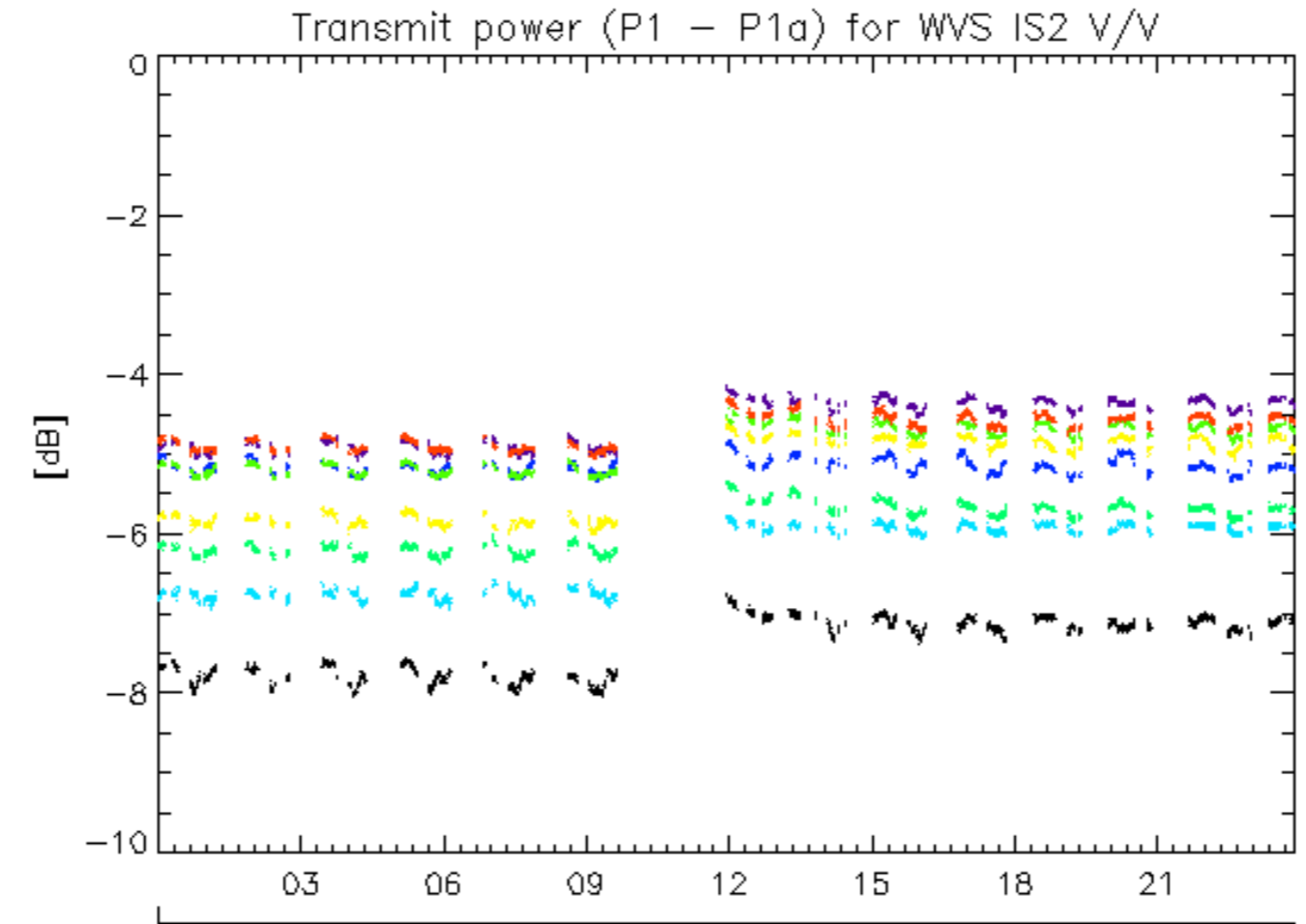

11-Mar
rows: - 3 - 7 - 11 - 15 - 19 - 23 - 27 - 31

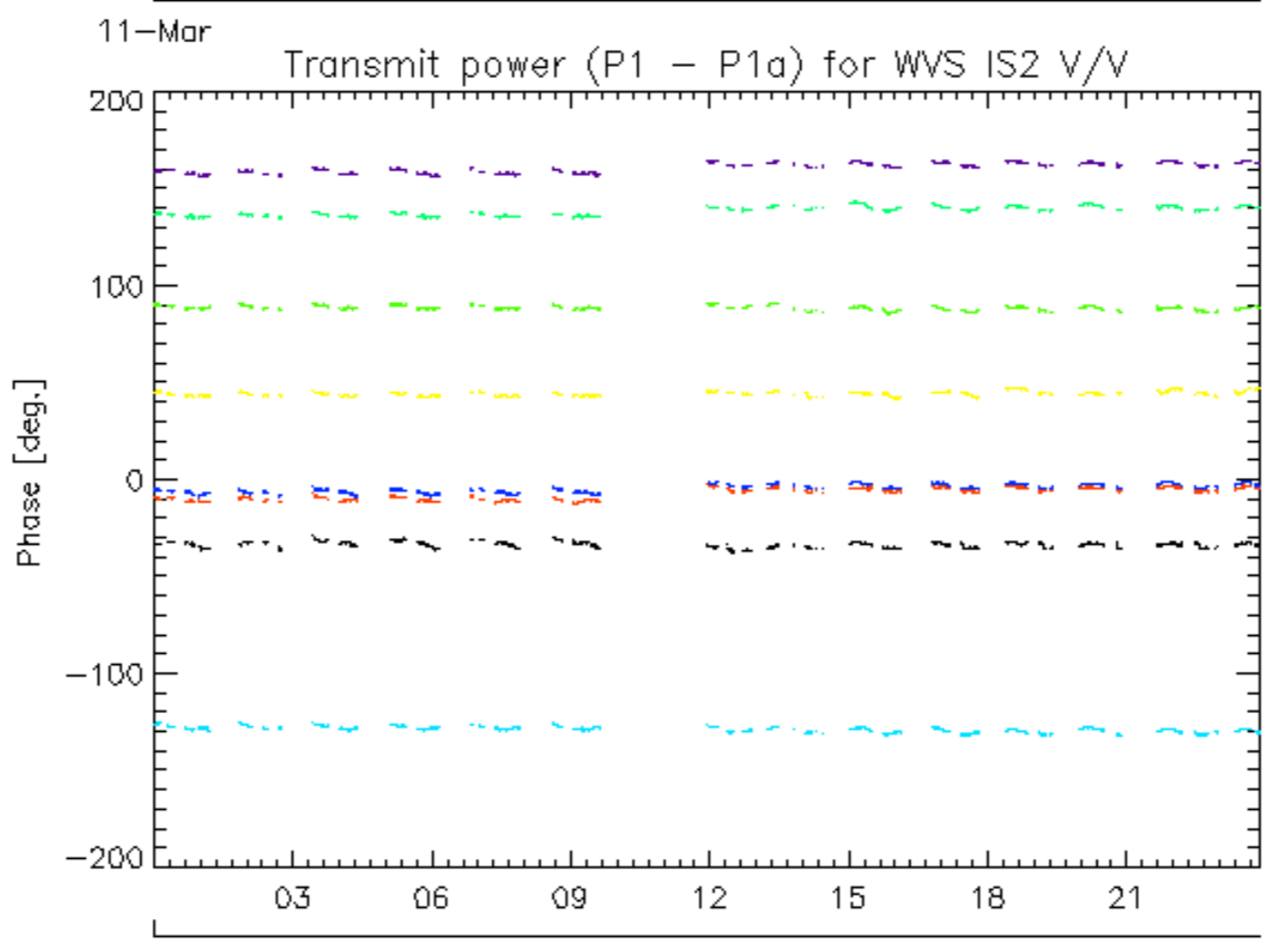
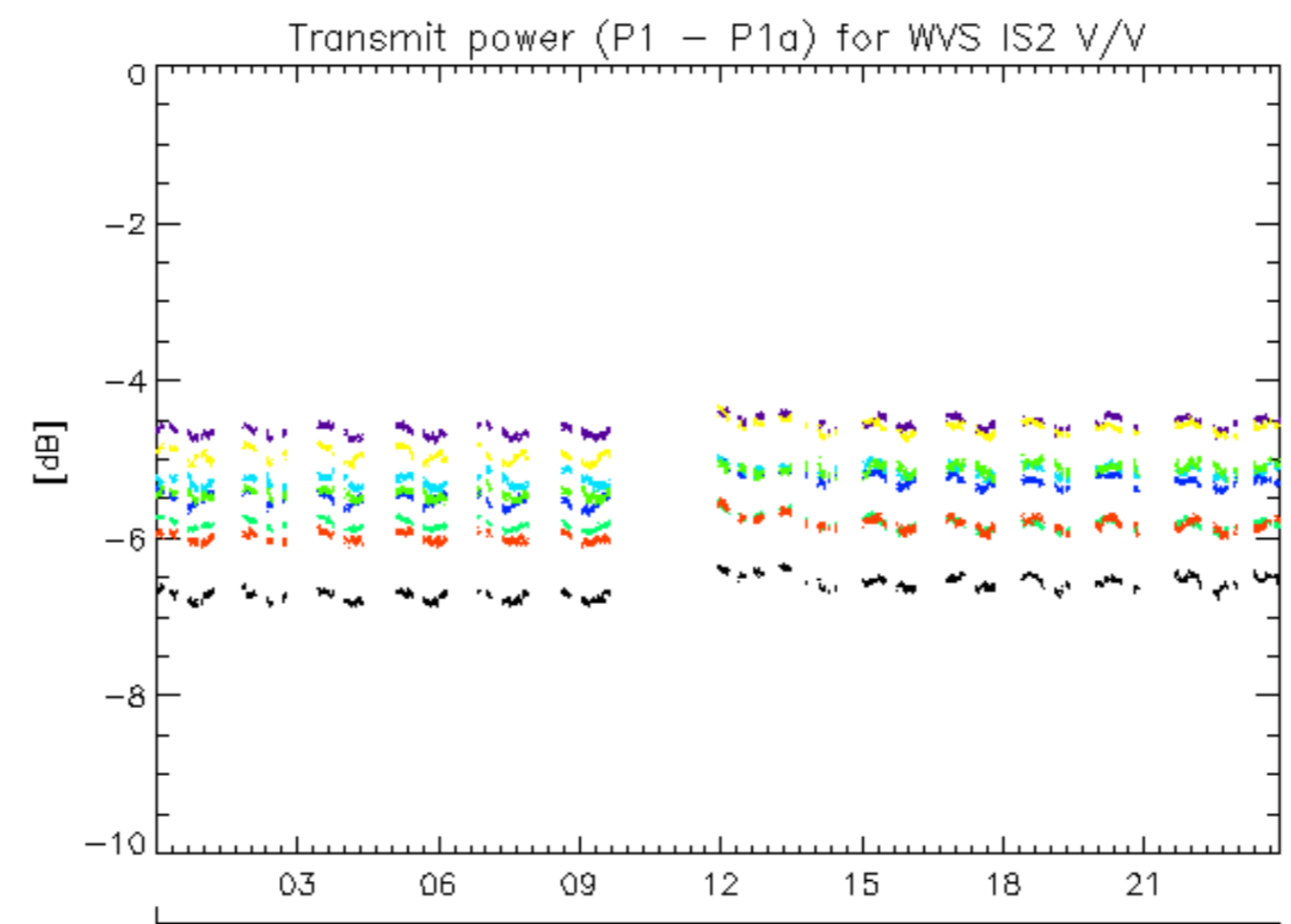

11-Mar
rows: - 4 - 8 - 12 - 16 - 20 - 24 - 28 - 32

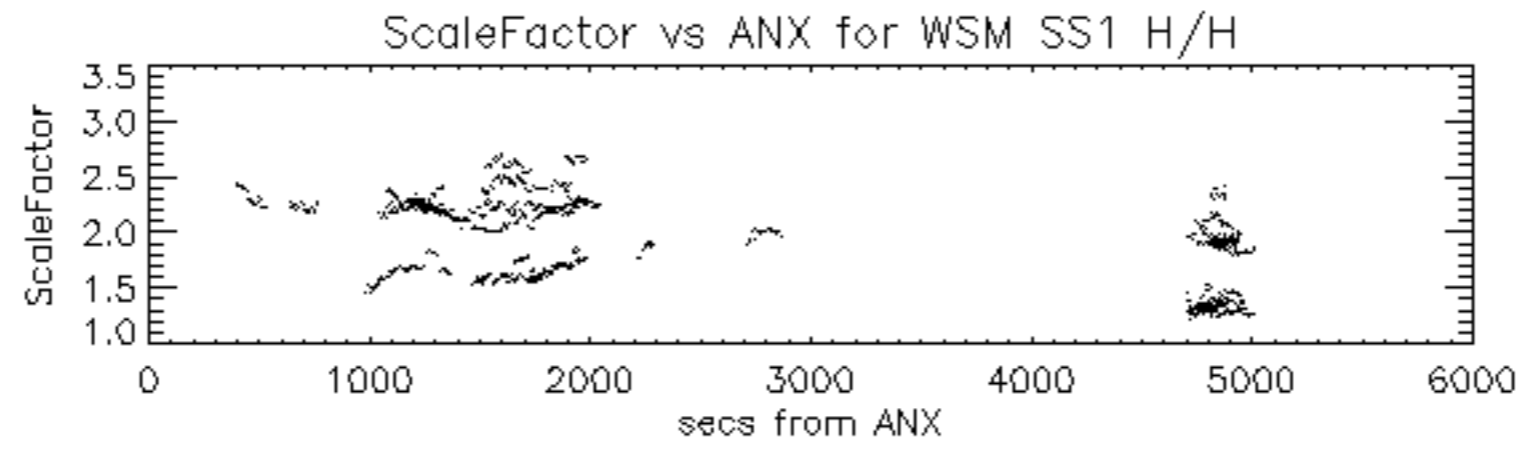

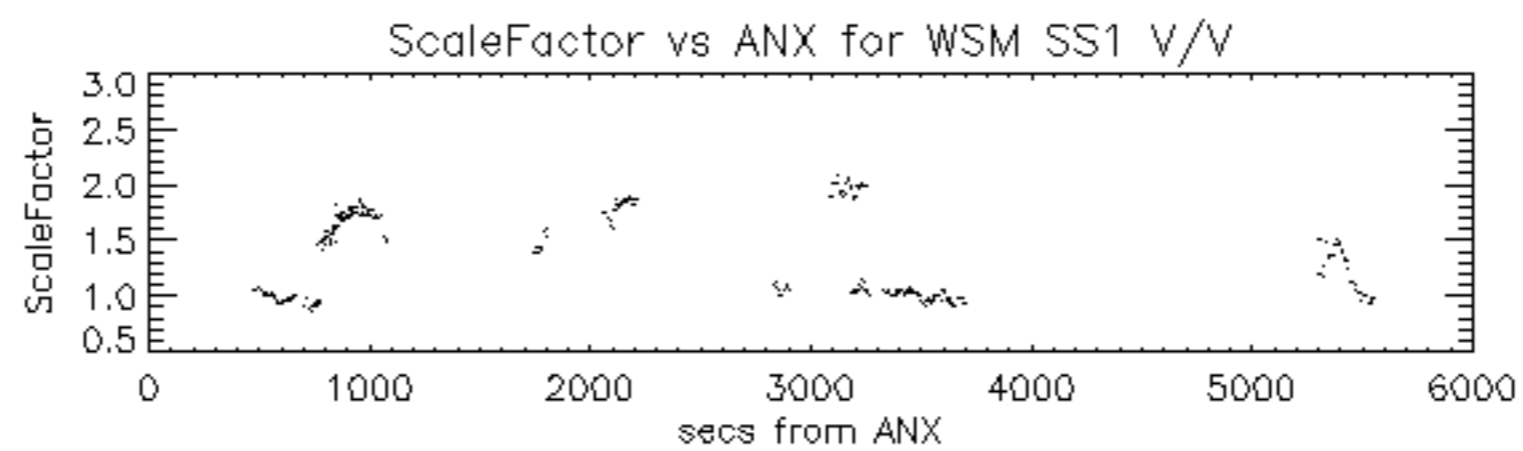

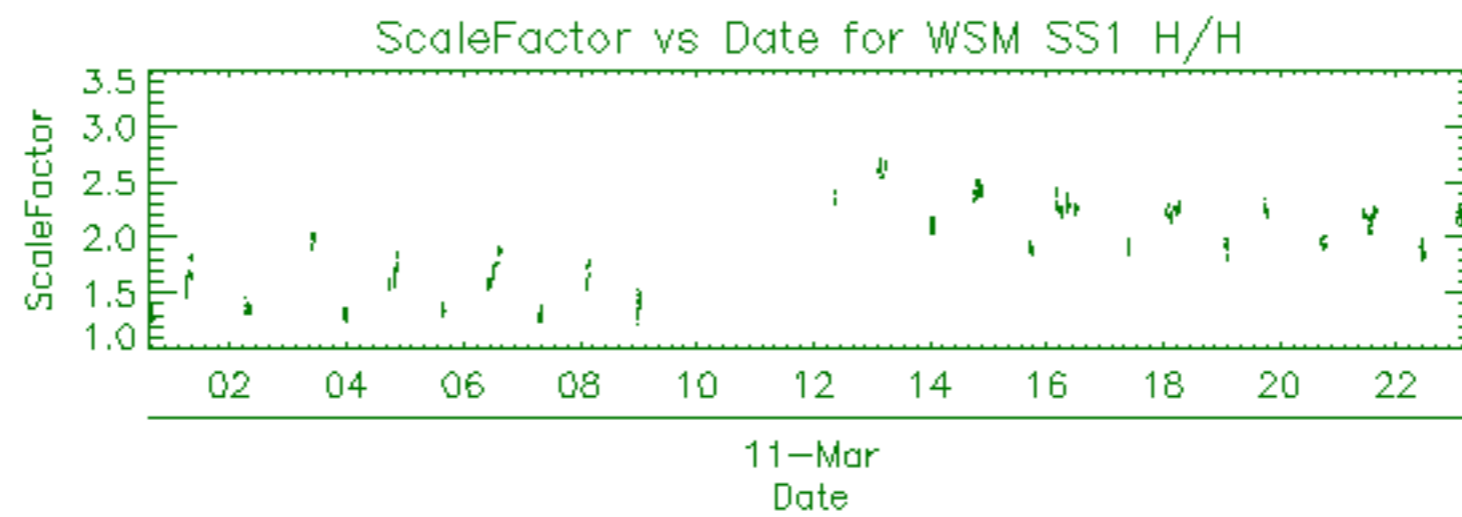

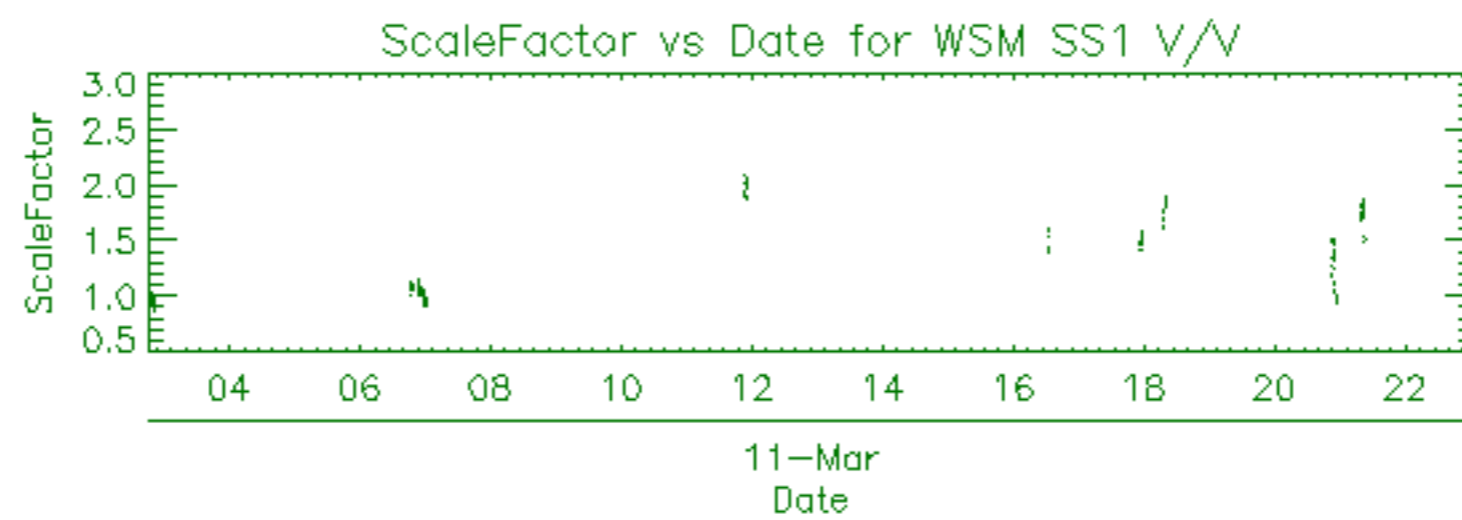

Filename	Beam	Pol	CycleNumber	absOrbit	relOrbit	procVersion				
ASA_APM_1PNPDE20100311_042240_000000882087_00334_41971_5718.N1						IS4 V/H	87	41971	334	5.03
ASA_APM_1PNPDK20100311_083050_000000432087_00336_41973_7665.N1						IS2 H/H	87	41973	336	5.03
ASA_APM_1PNPDK20100311_194643_000000422087_00343_41980_7806.N1						IS4 H/H	87	41980	343	5.03

Filename	Beam	Pol	CycleNumber	absOrbit	relOrbit	procVersion					
ASA_GM1_1PNPDE20100311_000826_000005312087_00331_41968_5649.N1						SS1	H/H	87	41968	331	5.03
ASA_GM1_1PNPDE20100311_002814_000004712087_00331_41968_5652.N1						SS1	H/H	87	41968	331	5.03
ASA_GM1_1PNPDE20100311_005321_000002052087_00331_41968_5665.N1						SS1	H/H	87	41968	331	5.03
ASA_GM1_1PNPDE20100311_012048_000010452087_00332_41969_5667.N1						SS1	H/H	87	41969	332	5.03
ASA_GM1_1PNPDE20100311_014206_000001082087_00332_41969_5666.N1						SS1	H/H	87	41969	332	5.03
ASA_GM1_1PNPDE20100311_014451_000001872087_00332_41969_5668.N1						SS1	H/H	87	41969	332	5.03
ASA_GM1_1PNPDE20100311_014858_000001022087_00332_41969_5672.N1						SS1	H/H	87	41969	332	5.03
ASA_GM1_1PNPDE20100311_015355_000001142087_00332_41969_5670.N1						SS1	H/H	87	41969	332	5.03
ASA_GM1_1PNPDE20100311_020855_000004222087_00332_41969_5675.N1						SS1	H/H	87	41969	332	5.03
ASA_GM1_1PNPDE20100311_022712_000001382087_00332_41969_5688.N1						SS1	H/H	87	41969	332	5.03
ASA_GM1_1PNPDE20100311_022926_000003562087_00332_41969_5695.N1						SS1	H/H	87	41969	332	5.03
ASA_GM1_1PNPDE20100311_023648_000002712087_00332_41969_5694.N1						SS1	H/H	87	41969	332	5.03
ASA_GM1_1PNPDE20100311_025136_000004412087_00333_41970_5692.N1						SS1	H/H	87	41970	333	5.03
ASA_GM1_1PNPDE20100311_025947_000010272087_00333_41970_5689.N1						SS1	H/H	87	41970	333	5.03
ASA_GM1_1PNPDE20100311_034712_000006042087_00333_41970_5712.N1						SS1	H/H	87	41970	333	5.03
ASA_GM1_1PNPDE20100311_040232_000001752087_00333_41970_5710.N1						SS1	H/H	87	41970	333	5.03
ASA_GM1_1PNPDE20100311_042428_000011242087_00334_41971_5709.N1						SS1	H/H	87	41971	334	5.03
ASA_GM1_1PNPDE20100311_044456_000001502087_00334_41971_5723.N1						SS1	H/H	87	41971	334	5.03
ASA_GM1_1PNPDE20100311_045223_000002232087_00334_41971_5722.N1						SS1	H/H	87	41971	334	5.03
ASA_GM1_1PNPDE20100311_050111_000002232087_00334_41971_5719.N1						SS1	H/H	87	41971	334	5.03
ASA_GM1_1PNPDE20100311_052747_000005982087_00334_41971_5744.N1						SS1	H/H	87	41971	334	5.03
ASA_GM1_1PNPDE20100311_060935_000001382087_00335_41972_5742.N1						SS1	H/H	87	41972	335	5.03
ASA_GM1_1PNPDE20100311_061255_000006712087_00335_41972_5746.N1						SS1	H/H	87	41972	335	5.03
ASA_GM1_1PNPDE20100311_063258_000001992087_00335_41972_5741.N1						SS1	H/H	87	41972	335	5.03
ASA_GM1_1PNPDE20100311_063755_000001502087_00335_41972_5740.N1						SS1	H/H	87	41972	335	5.03
ASA_GM1_1PNPDE20100311_064206_000002592087_00335_41972_5739.N1						SS1	H/H	87	41972	335	5.03
ASA_GM1_1PNPDE20100311_064819_000001142087_00335_41972_5749.N1						SS1	H/H	87	41972	335	5.03
ASA_GM1_1PNPDK20100311_070808_000005922087_00335_41972_7637.N1						SS1	H/H	87	41972	335	5.03
ASA_GM1_1PNPDK20100311_075642_000005552087_00336_41973_7639.N1						SS1	H/H	87	41973	336	5.03
ASA_GM1_1PNPDK20100311_080935_000002952087_00336_41973_7657.N1						SS1	H/H	87	41973	336	5.03
ASA_GM1_1PNPDK20100311_082418_000003922087_00336_41973_7658.N1						SS1	H/H	87	41973	336	5.03
ASA_GM1_1PNPDK20100311_083154_000003262087_00336_41973_7659.N1						SS1	H/H	87	41973	336	5.03
ASA_GM1_1PNPDK20100311_084859_000003442087_00336_41973_7660.N1						SS1	H/H	87	41973	336	5.03
ASA_GM1_1PNPDK20100311_085629_000001142087_00336_41973_7662.N1						SS1	H/H	87	41973	336	5.03
ASA_GM1_1PNPDK20100311_093801_000002952087_00337_41974_7663.N1						SS1	H/H	87	41974	337	5.03
ASA_GM1_1PNPDK20100311_121011_000001022087_00338_41975_7702.N1						SS1	H/H	87	41975	338	5.03
ASA_GM1_1PNPDK20100311_121453_000003862087_00338_41975_7703.N1						SS1	H/H	87	41975	338	5.03
ASA_GM1_1PNPDK20100311_123227_000003082087_00338_41975_7705.N1						SS1	H/H	87	41975	338	5.03
ASA_GM1_1PNPDK20100311_123855_000001142087_00338_41975_7708.N1						SS1	H/H	87	41975	338	5.03
ASA_GM1_1PNPDK20100311_125342_000008102087_00339_41976_7709.N1						SS1	H/H	87	41976	339	5.03
ASA_GM1_1PNPDK20100311_131103_000001262087_00339_41976_7724.N1						SS1	H/H	87	41976	339	5.03
ASA_GM1_1PNPDK20100311_133041_000006282087_00339_41976_7726.N1						SS1	H/H	87	41976	339	5.03
ASA_GM1_1PNPDK20100311_134140_000003622087_00339_41976_7729.N1						SS1	H/H	87	41976	339	5.03
ASA_GM1_1PNPDK20100311_135047_000001142087_00339_41976_7728.N1						SS1	H/H	87	41976	339	5.03
ASA_GM1_1PNPDK20100311_135536_000003142087_00339_41976_7732.N1						SS1	H/H	87	41976	339	5.03
ASA_GM1_1PNPDK20100311_141259_000002712087_00339_41976_7731.N1						SS1	H/H	87	41976	339	5.03
ASA_GM1_1PNPDK20100311_141910_000001442087_00339_41976_7734.N1						SS1	H/H	87	41976	339	5.03
ASA_GM1_1PNPDK20100311_142223_000001442087_00340_41977_7736.N1						SS1	H/H	87	41977	340	5.03
ASA_GM1_1PNPDK20100311_142846_000009002087_00340_41977_7738.N1						SS1	H/H	87	41977	340	5.03
ASA_GM1_1PNPDK20100311_145444_000004282087_00340_41977_7749.N1						SS1	H/H	87	41977	340	5.03
ASA_GM1_1PNPDK20100311_153121_000006282087_00340_41977_7751.N1						SS1	H/H	87	41977	340	5.03
ASA_GM1_1PNPDK20100311_161215_000000782087_00341_41978_7752.N1						SS1	H/H	87	41978	341	5.03
ASA_GM1_1PNPDK20100311_161613_000002832087_00341_41978_7753.N1						SS1	H/H	87	41978	341	5.03
ASA_GM1_1PNPDK20100311_162323_000000902087_00341_41978_7755.N1						SS1	H/H	87	41978	341	5.03
ASA_GM1_1PNPDK20100311_162347_000000782087_00341_41978_7769.N1						SS1	H/H	87	41978	341	5.03
ASA_GM1_1PNPDK20100311_162644_000000902087_00341_41978_7770.N1						SS1	H/H	87	41978	341	5.03
ASA_GM1_1PNPDK20100311_163334_000008942087_00341_41978_7771.N1						SS1	H/H	87	41978	341	5.03
ASA_GM1_1PNPDK20100311_171156_000002892087_00341_41978_7772.N1						SS1	H/H	87	41978	341	5.03
ASA_GM1_1PNPDK20100311_171847_000002892087_00341_41978_7774.N1						SS1	H/H	87	41978	341	5.03
ASA_GM1_1PNPDK20100311_175155_000002652087_00342_41979_7775.N1						SS1	H/H	87	41979	342	5.03
ASA_GM1_1PNPDK20100311_175810_000002352087_00342_41979_7778.N1						SS1	H/H	87	41979	342	5.03
ASA_GM1_1PNPDK20100311_180100_000001502087_00342_41979_7791.N1						SS1	H/H	87	41979	342	5.03
ASA_GM1_1PNPDK20100311_180507_000001632087_00342_41979_7792.N1						SS1	H/H	87	41979	342	5.03
ASA_GM1_1PNPDK20100311_185233_000006712087_00342_41979_7795.N1						SS1	H/H	87	41979	342	5.03
ASA_GM1_1PNPDK20100311_191659_000001872087_00342_41979_7796.N1						SS1	H/H	87	41979	342	5.03
ASA_GM1_1PNPDK20100311_192406_000005132087_00342_41979_7797.N1						SS1	H/H	87	41979	342	5.03
ASA_GM1_1PNPDK20100311_193440_000004162087_00343_41980_7798.N1						SS1	H/H	87	41980	343	5.03

ASA_GM1_1PNPDE20100311_194018_000001872087_00343_41980_5869.N1	SS1	H/H	87	41980	343	5.03
ASA_GM1_1PNPDE20100311_194749_000006042087_00343_41980_5872.N1	SS1	H/H	87	41980	343	5.03
ASA_GM1_1PNPDE20100311_203310_000000902087_00343_41980_5871.N1	SS1	H/H	87	41980	343	5.03
ASA_GM1_1PNPDE20100311_203707_000003322087_00343_41980_5875.N1	SS1	H/H	87	41980	343	5.03
ASA_GM1_1PNPDE20100311_205706_000010272087_00343_41980_5885.N1	SS1	H/H	87	41980	343	5.03
ASA_GM1_1PNPDE20100311_212316_000001082087_00344_41981_5886.N1	SS1	H/H	87	41981	344	5.03
ASA_GM1_1PNPDE20100311_212809_000001932087_00344_41981_5888.N1	SS1	H/H	87	41981	344	5.03
ASA_GM1_1PNPDE20100311_221345_000006282087_00344_41981_5890.N1	SS1	H/H	87	41981	344	5.03
ASA_GM1_1PNPDE20100311_224617_000004102087_00345_41982_5902.N1	SS1	H/H	87	41982	345	5.03
ASA_GM1_1PNPDE20100311_231235_000002412087_00345_41982_5904.N1	SS1	H/H	87	41982	345	5.03
ASA_GM1_1PNPDE20100311_233629_000001442087_00345_41982_5906.N1	SS1	H/H	87	41982	345	5.03
ASA_GM1_1PNPDE20100311_234110_000002352087_00345_41982_5909.N1	SS1	H/H	87	41982	345	5.03
ASA_GM1_1PNPDE20100311_234514_000000902087_00345_41982_5907.N1	SS1	H/H	87	41982	345	5.03
ASA_GM1_1PNPDE20100311_235423_000006042087_00345_41982_5912.N1	SS1	H/H	87	41982	345	5.03

Filename	Beam	Pol	CycleNumber	absOrbit	relOrbit	procVersion					
ASA_IMM_1PNPDE20100311_002604_000001182087_00331_41968_5644.N1						IS2	V/V	87	41968	331	5.03
ASA_IMM_1PNPDE20100311_014357_000000432087_00332_41969_5685.N1						IS2	V/V	87	41969	332	5.03
ASA_IMM_1PNPDE20100311_014754_000000492087_00332_41969_5686.N1						IS7	H/H	87	41969	332	5.03
ASA_IMM_1PNPDE20100311_020646_000001202087_00332_41969_5663.N1						IS2	V/V	87	41969	332	5.03
ASA_IMM_1PNPDE20100311_031654_000003332087_00333_41970_5687.N1						IS2	V/V	87	41970	333	5.03
ASA_IMM_1PNPDE20100311_045602_000002972087_00334_41971_5708.N1						IS2	V/V	87	41971	334	5.03
ASA_IMM_1PNPDE20100311_064024_000000952087_00335_41972_5735.N1						IS2	V/V	87	41972	335	5.03
ASA_IMM_1PNPDK20100311_075344_000001672087_00336_41973_7647.N1						IS2	V/V	87	41973	336	5.03
ASA_IMM_1PNPDK20100311_085443_000000942087_00336_41973_7666.N1						IS2	V/V	87	41973	336	5.03
ASA_IMM_1PNPDE20100311_121158_000000762087_00338_41975_5829.N1						IS2	V/V	87	41975	338	5.03
ASA_IMM_1PNPDK20100311_121328_000000772087_00338_41975_7717.N1						IS2	V/V	87	41975	338	5.03
ASA_IMM_1PNPDK20100311_123140_000000362087_00338_41975_7719.N1						IS1	V/V	87	41975	338	5.03
ASA_IMM_1PNPDE20100311_132953_000000372087_00339_41976_5852.N1						IS2	V/V	87	41976	339	5.03
ASA_IMM_1PNPDE20100311_135247_000001592087_00339_41976_5853.N1						IS2	V/V	87	41976	339	5.03
ASA_IMM_1PNPDK20100311_144519_000000682087_00340_41977_7745.N1						IS2	H/H	87	41977	340	5.03
ASA_IMM_1PNPDK20100311_162510_000000822087_00341_41978_7764.N1						IS2	H/H	87	41978	341	5.03
ASA_IMM_1PNPDE20100311_171643_000001142087_00341_41978_5860.N1						IS2	V/V	87	41978	341	5.03
ASA_IMM_1PNPDE20100311_175007_000001002087_00342_41979_5862.N1						IS6	V/V	87	41979	342	5.03
ASA_IMM_1PNPDE20100311_180929_000001422087_00342_41979_5864.N1						IS2	H/H	87	41979	342	5.03
ASA_IMM_1PNPDE20100311_182106_000001792087_00342_41979_5868.N1						IS2	V/V	87	41979	342	5.03
ASA_IMM_1PNPDE20100311_200853_000000442087_00343_41980_5882.N1						IS7	V/V	87	41980	343	5.03
ASA_IMM_1PNPDE20100311_203447_000001272087_00343_41980_5883.N1						IS2	V/V	87	41980	343	5.03
ASA_IMM_1PNPDE20100311_225358_000000532087_00345_41982_5899.N1						IS2	V/V	87	41982	345	5.03

Filename	Pol	Timestamp	count(Module)					
ASA_MS__0PNPDK20100311_070648_000000162087_00335_41972_0998.N1				H	2010-03-11	07:06:48	320	
ASA_MS__0PNPDK20100311_112852_000000162087_00338_41975_0999.N1				H	2010-03-11	11:28:52	320	
ASA_MS__0PNPDK20100311_171024_000000162087_00341_41978_1000.N1				H	2010-03-11	17:10:24	320	
ASA_MS__0PNPDK20100311_185100_000000162087_00342_41979_1001.N1				V	2010-03-11	18:51:00	320	
ASA_MS__0PNPDE20100311_203136_000000162087_00343_41980_0514.N1				H	2010-03-11	20:31:36	320	
ASA_MS__0PNPDE20100311_221211_000000162087_00344_41981_0515.N1				V	2010-03-11	22:12:11	320	
ASA_MS__0PNPDE20100311_235247_000000162087_00345_41982_0516.N1				H	2010-03-11	23:52:47	320	

Filename	Beam	Pol	CycleNumber	absOrbit	relOrbit	procVersion					
ASA_WSM_1PNPDE20100311_003614_000002752087_00331_41968_5659.N1						SS1	H/H	87	41968	331	5.03
ASA_WSM_1PNPDE20100311_011400_000004042087_00332_41969_5684.N1						SS1	H/H	87	41969	332	5.03
ASA_WSM_1PNPDE20100311_021601_000002882087_00332_41969_5683.N1						SS1	H/H	87	41969	332	5.03
ASA_WSM_1PNPDE20100311_024603_000002082087_00333_41970_5704.N1						SS1	V/V	87	41970	333	5.03
ASA_WSM_1PNPDE20100311_025001_000000922087_00333_41970_5705.N1						SS1	V/V	87	41970	333	5.03
ASA_WSM_1PNPDE20100311_032327_000001712087_00333_41970_5702.N1						SS1	H/H	87	41970	333	5.03
ASA_WSM_1PNPDE20100311_035722_000001842087_00333_41970_5715.N1						SS1	H/H	87	41970	333	5.03
ASA_WSM_1PNPDE20100311_044316_000000982087_00334_41971_5716.N1						SS1	H/H	87	41971	334	5.03
ASA_WSM_1PNPDE20100311_044733_000002882087_00334_41971_5707.N1						SS1	H/H	87	41971	334	5.03
ASA_WSM_1PNPDE20100311_053749_000001282087_00334_41971_5732.N1						SS1	H/H	87	41971	334	5.03
ASA_WSM_1PNPDE20100311_062411_000000672087_00335_41972_5733.N1						SS1	H/H	87	41972	335	5.03
ASA_WSM_1PNPDK20100311_062632_000003792087_00335_41972_7631.N1						SS1	H/H	87	41972	335	5.03
ASA_WSM_1PNPDE20100311_063625_000000922087_00335_41972_5734.N1						SS1	H/H	87	41972	335	5.03
ASA_WSM_1PNPDE20100311_064632_000000982087_00335_41972_5736.N1						SS1	V/V	87	41972	335	5.03
ASA_WSM_1PNPDE20100311_065230_000000982087_00335_41972_5737.N1						SS1	V/V	87	41972	335	5.03
ASA_WSM_1PNPDE20100311_065450_000004102087_00335_41972_5738.N1						SS1	V/V	87	41972	335	5.03
ASA_WSM_1PNPDK20100311_071804_000001712087_00335_41972_7646.N1						SS1	H/H	87	41972	335	5.03
ASA_WSM_1PNPDE20100311_080603_000002082087_00336_41973_5772.N1						SS1	H/H	87	41973	336	5.03
ASA_WSM_1PNPDK20100311_085831_000002632087_00336_41973_7673.N1						SS1	H/H	87	41973	336	5.03
ASA_WSM_1PNPDE20100311_115235_000001842087_00338_41975_5828.N1						SS1	V/V	87	41975	338	5.03
ASA_WSM_1PNPDK20100311_122128_000000862087_00338_41975_7718.N1						SS1	H/H	87	41975	338	5.03
ASA_WSM_1PNPDK20100311_130717_000002202087_00339_41976_7720.N1						SS1	H/H	87	41976	339	5.03
ASA_WSM_1PNPDK20100311_131317_000001162087_00339_41976_7723.N1						SS1	H/H	87	41976	339	5.03
ASA_WSM_1PNPDE20100311_140057_000001842087_00339_41976_5854.N1						SS1	H/H	87	41976	339	5.03
ASA_WSM_1PNPDK20100311_144354_000000672087_00340_41977_7735.N1						SS1	H/H	87	41977	340	5.03
ASA_WSM_1PNPDK20100311_144738_000003062087_00340_41977_7746.N1						SS1	H/H	87	41977	340	5.03
ASA_WSM_1PNPDE20100311_145253_000001042087_00340_41977_5856.N1						SS1	H/H	87	41977	340	5.03
ASA_WSM_1PNPDE20100311_154225_000001532087_00340_41977_5851.N1						SS1	H/H	87	41977	340	5.03
ASA_WSM_1PNPDE20100311_160942_000001472087_00341_41978_5857.N1						SS1	H/H	87	41978	341	5.03
ASA_WSM_1PNPDE20100311_161342_000001472087_00341_41978_5858.N1						SS1	H/H	87	41978	341	5.03
ASA_WSM_1PNPDK20100311_162100_000001282087_00341_41978_7758.N1						SS1	H/H	87	41978	341	5.03
ASA_WSM_1PNPDK20100311_162823_000001652087_00341_41978_7765.N1						SS1	H/H	87	41978	341	5.03
ASA_WSM_1PNPDE20100311_163202_000000922087_00341_41978_5859.N1						SS1	V/V	87	41978	341	5.03
ASA_WSM_1PNPDE20100311_172346_000001222087_00341_41978_5861.N1						SS1	H/H	87	41978	341	5.03
ASA_WSM_1PNPDE20100311_175627_000000982087_00342_41979_5863.N1						SS1	V/V	87	41979	342	5.03
ASA_WSM_1PNPDK20100311_180339_000000862087_00342_41979_7785.N1						SS1	H/H	87	41979	342	5.03
ASA_WSM_1PNPDK20100311_180755_000000922087_00342_41979_7786.N1						SS1	H/H	87	41979	342	5.03
ASA_WSM_1PNPDE20100311_181206_000003002087_00342_41979_5866.N1						SS1	H/H	87	41979	342	5.03
ASA_WSM_1PNPDE20100311_181755_000001772087_00342_41979_5867.N1						SS1	V/V	87	41979	342	5.03
ASA_WSM_1PNPDE20100311_190349_000001282087_00342_41979_5865.N1						SS1	H/H	87	41979	342	5.03
ASA_WSM_1PNPDK20100311_194350_000001652087_00343_41980_7805.N1						SS1	H/H	87	41980	343	5.03
ASA_WSM_1PNPDE20100311_204246_000002452087_00343_41980_5881.N1						SS1	H/H	87	41980	343	5.03
ASA_WSM_1PNPDE20100311_205231_000002692087_00343_41980_5884.N1						SS1	V/V	87	41980	343	5.03
ASA_WSM_1PNPDK20100311_211854_000002452087_00344_41981_7814.N1						SS1	V/V	87	41981	344	5.03
ASA_WSM_1PNPDK20100311_212513_000001712087_00344_41981_7815.N1						SS1	H/H	87	41981	344	5.03
ASA_WSM_1PNPDE20100311_213130_000004652087_00344_41981_5898.N1						SS1	H/H	87	41981	344	5.03
ASA_WSM_1PNPDE20100311_222455_000002202087_00344_41981_5897.N1						SS1	H/H	87	41981	344	5.03
ASA_WSM_1PNPDE20100311_225827_000002392087_00345_41982_5900.N1						SS1	V/V	87	41982	345	5.03
ASA_WSM_1PNPDK20100311_230248_000002392087_00345_41982_7825.N1						SS1	H/H	87	41982	345	5.03
ASA_WSM_1PNPDE20100311_230613_000003672087_00345_41982_5919.N1						SS1	H/H	87	41982	345	5.03
ASA_WSM_1PNPDE20100311_231645_000001282087_00345_41982_5920.N1						SS1	H/H	87	41982	345	5.03

Filename	Beam	Pol	CycleNumber	absOrbit	relOrbit	procVersion					
ASA_WVS_1PNPDE20100310_235304_000008842087_00331_41968_5648.N1						IS2	V/V	87	41968	331	5.03
ASA_WVS_1PNPDE20100311_001719_000004802087_00331_41968_5650.N1						IS2	V/V	87	41968	331	5.03
ASA_WVS_1PNPDE20100311_004047_000003752087_00331_41968_5651.N1						IS2	V/V	87	41968	331	5.03
ASA_WVS_1PNPDE20100311_004617_000003742087_00331_41968_5664.N1						IS2	V/V	87	41968	331	5.03
ASA_WVS_1PNPDE20100311_005651_000009442087_00331_41968_5671.N1						IS2	V/V	87	41968	331	5.03
ASA_WVS_1PNPDE20100311_015047_000001342087_00332_41969_5669.N1						IS2	V/V	87	41969	332	5.03
ASA_WVS_1PNPDE20100311_015557_000006002087_00332_41969_5674.N1						IS2	V/V	87	41969	332	5.03
ASA_WVS_1PNPDE20100311_022050_000001052087_00332_41969_5673.N1						IS2	V/V	87	41969	332	5.03
ASA_WVS_1PNPDE20100311_022150_000002852087_00332_41969_5693.N1						IS2	V/V	87	41969	332	5.03
ASA_WVS_1PNPDE20100311_024125_000002392087_00333_41970_5691.N1						IS2	V/V	87	41970	333	5.03
ASA_WVS_1PNPDE20100311_032619_000007042087_00333_41970_5690.N1						IS2	V/V	87	41970	333	5.03
ASA_WVS_1PNPDE20100311_033734_000002552087_00333_41970_5714.N1						IS2	V/V	87	41970	333	5.03
ASA_WVS_1PNPDE20100311_032619_000007042087_00333_41970_5690.N1						IS1	V/V	87	41970	333	5.03
ASA_WVS_1PNPDE20100311_034507_000000752087_00333_41970_5713.N1						IS2	V/V	87	41970	333	5.03
ASA_WVS_1PNPDE20100311_040026_000000902087_00333_41970_5711.N1						IS2	V/V	87	41970	333	5.03
ASA_WVS_1PNPDE20100311_040528_000009892087_00333_41970_5721.N1						IS2	V/V	87	41970	333	5.03
ASA_WVS_1PNPDE20100311_050454_000009442087_00334_41971_5720.N1						IS2	V/V	87	41971	334	5.03
ASA_WVS_1PNPDE20100311_052024_000004052087_00334_41971_5743.N1						IS2	V/V	87	41971	334	5.03
ASA_WVS_1PNPDE20100311_054038_000016942087_00334_41971_5748.N1						IS2	V/V	87	41971	334	5.03
ASA_WVS_1PNPDE20100311_065018_000000892087_00335_41972_5747.N1						IS2	V/V	87	41972	335	5.03
ASA_WVS_1PNPDK20100311_070136_000002702087_00335_41972_7636.N1						IS2	V/V	87	41972	335	5.03
ASA_WVS_1PNPDK20100311_072114_000019042087_00335_41972_7638.N1						IS2	V/V	87	41972	335	5.03
ASA_WVS_1PNPDK20100311_083722_000006452087_00336_41973_7661.N1						IS2	V/V	87	41973	336	5.03
ASA_WVS_1PNPDK20100311_090255_000020692087_00336_41973_7664.N1						IS2	V/V	87	41973	336	5.03
ASA_WVS_1PNPDK20100311_115545_000000442087_00338_41975_7701.N1						IS2	V/V	87	41975	338	5.03
ASA_WVS_1PNPDK20100311_115848_000006302087_00338_41975_7704.N1						IS2	V/V	87	41975	338	5.03
ASA_WVS_1PNPDK20100311_122302_000004802087_00338_41975_7707.N1						IS2	V/V	87	41975	338	5.03
ASA_WVS_1PNPDK20100311_124052_000007312087_00338_41975_7710.N1						IS2	V/V	87	41975	338	5.03
ASA_WVS_1PNPDK20100311_131522_000008392087_00339_41976_7725.N1						IS2	V/V	87	41976	339	5.03
ASA_WVS_1PNPDK20100311_134745_000001352087_00339_41976_7727.N1						IS2	V/V	87	41976	339	5.03
ASA_WVS_1PNPDK20100311_140405_000004952087_00339_41976_7730.N1						IS2	V/V	87	41976	339	5.03
ASA_WVS_1PNPDK20100311_141730_000000592087_00339_41976_7733.N1						IS2	V/V	87	41976	339	5.03
ASA_WVS_1PNPDK20100311_142451_000000892087_00340_41977_7737.N1						IS2	V/V	87	41977	340	5.03
ASA_WVS_1PNPDK20100311_150157_000017242087_00340_41977_7750.N1						IS2	V/V	87	41977	340	5.03
ASA_WVS_1PNPDK20100311_154458_000013792087_00340_41977_7754.N1						IS2	V/V	87	41977	340	5.03
ASA_WVS_1PNPDK20100311_164830_000012742087_00341_41978_7773.N1						IS2	V/V	87	41978	341	5.03
ASA_WVS_1PNPDK20100311_172549_000014242087_00341_41978_7777.N1						IS2	V/V	87	41978	341	5.03
ASA_WVS_1PNPDK20100311_182412_000015742087_00342_41979_7793.N1						IS2	V/V	87	41979	342	5.03
ASA_WVS_1PNPDK20100311_190601_000006152087_00342_41979_7794.N1						IS2	V/V	87	41979	342	5.03
ASA_WVS_1PNPDK20100311_192006_000001942087_00342_41979_7799.N1						IS2	V/V	87	41979	342	5.03
ASA_WVS_1PNPDE20100311_195756_000006142087_00343_41980_5870.N1						IS2	V/V	87	41980	343	5.03
ASA_WVS_1PNPDE20100311_200944_000012742087_00343_41980_5873.N1						IS2	V/V	87	41980	343	5.03
ASA_WVS_1PNPDE20100311_204656_000000902087_00343_41980_5874.N1						IS2	V/V	87	41980	343	5.03
ASA_WVS_1PNPDE20100311_204726_000002552087_00343_41980_5887.N1						IS2	V/V	87	41980	343	5.03
ASA_WVS_1PNPDE20100311_213915_000019342087_00344_41981_5889.N1						IS2	V/V	87	41981	344	5.03
ASA_WVS_1PNPDE20100311_222836_000003152087_00344_41981_5891.N1						IS2	V/V	87	41981	344	5.03
ASA_WVS_1PNPDE20100311_223306_000007492087_00344_41981_5901.N1						IS2	V/V	87	41981	344	5.03
ASA_WVS_1PNPDE20100311_225457_000001642087_00345_41982_5903.N1						IS2	V/V	87	41982	345	5.03
ASA_WVS_1PNPDE20100311_231855_000010192087_00345_41982_5905.N1						IS2	V/V	87	41982	345	5.03
ASA_WVS_1PNPDE20100311_233858_000000892087_00345_41982_5908.N1						IS2	V/V	87	41982	345	5.03
ASA_WVS_1PNPDE20100311_234650_000003152087_00345_41982_5910.N1						IS2	V/V	87	41982	345	5.03

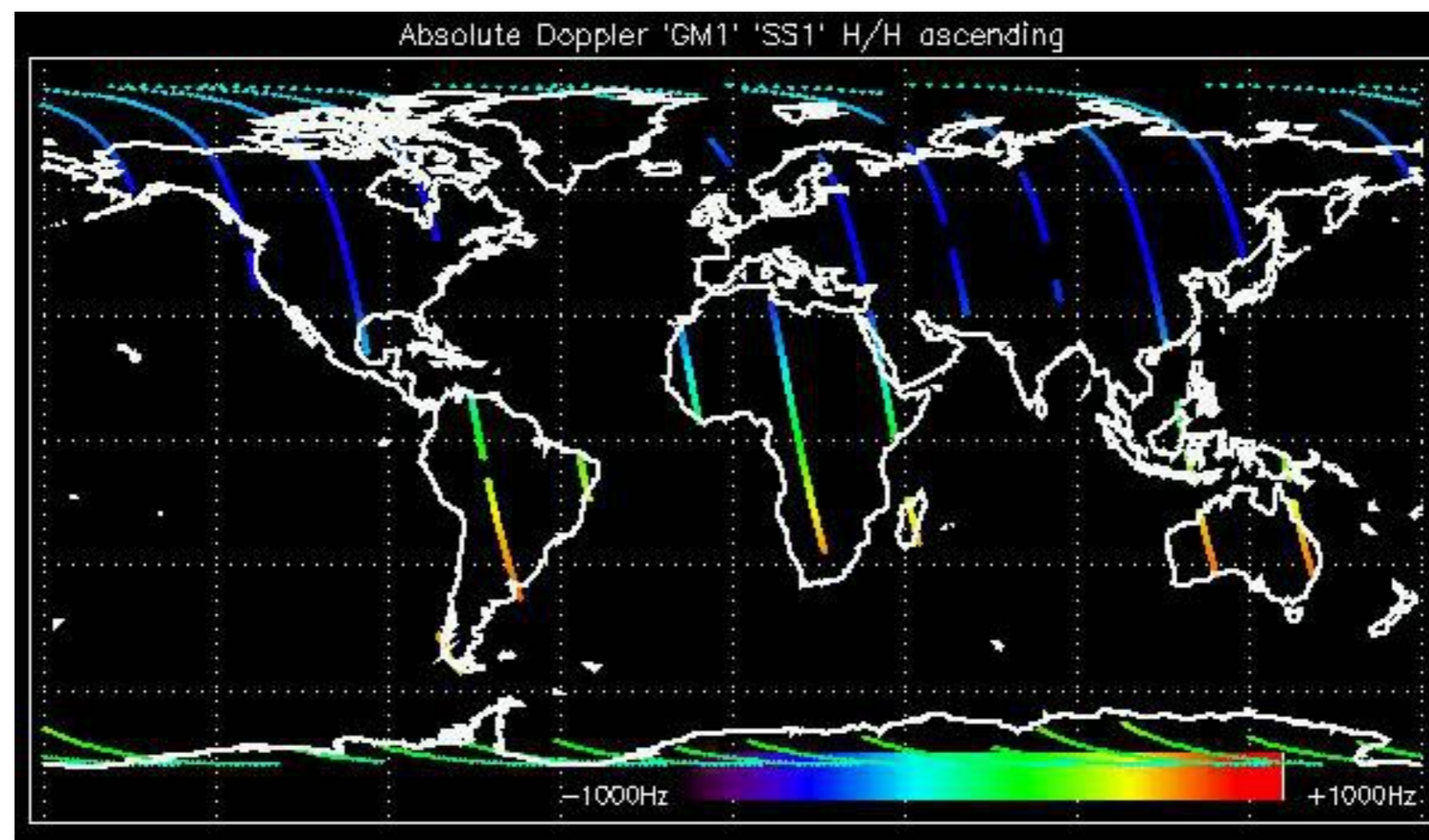

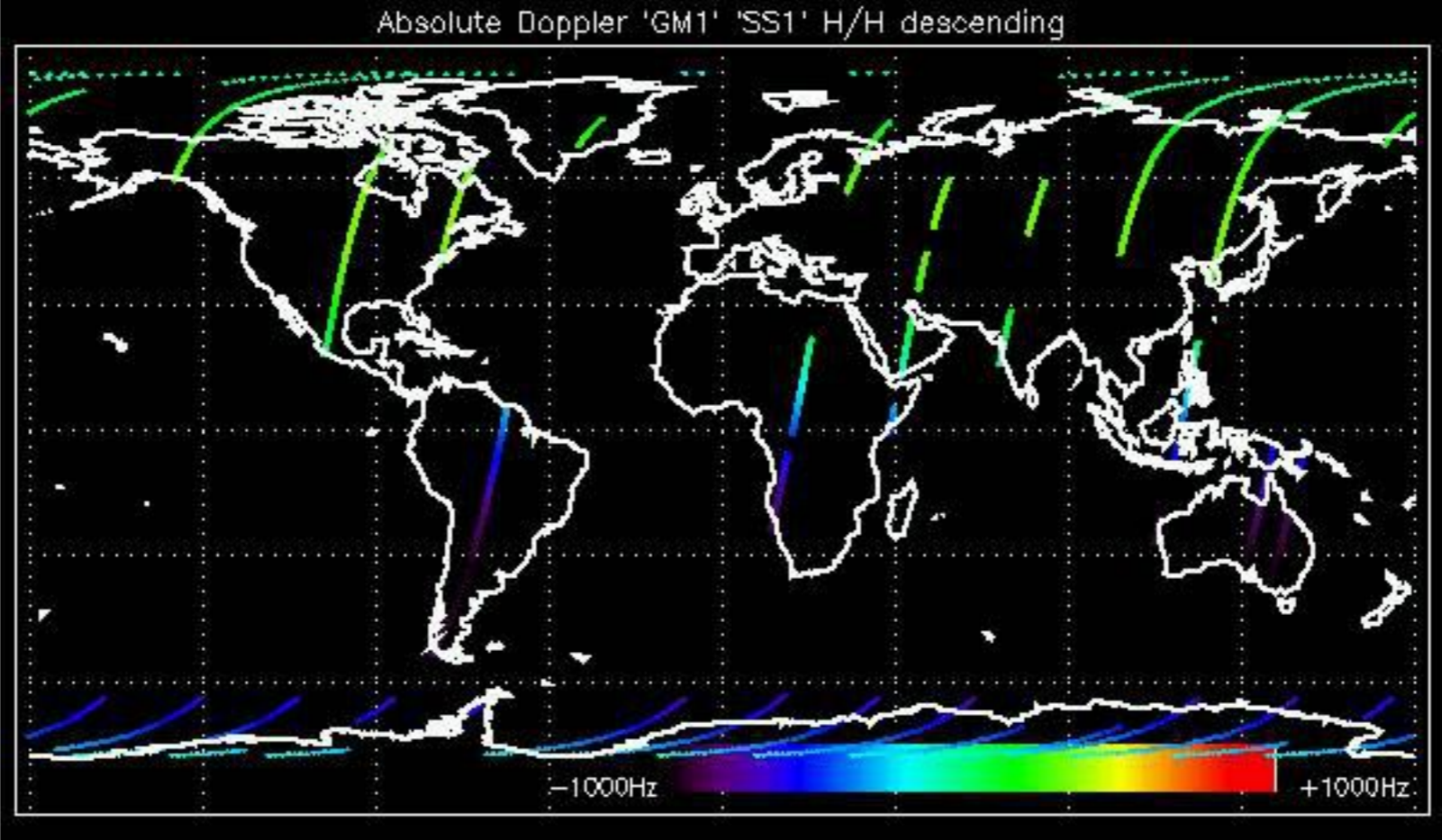

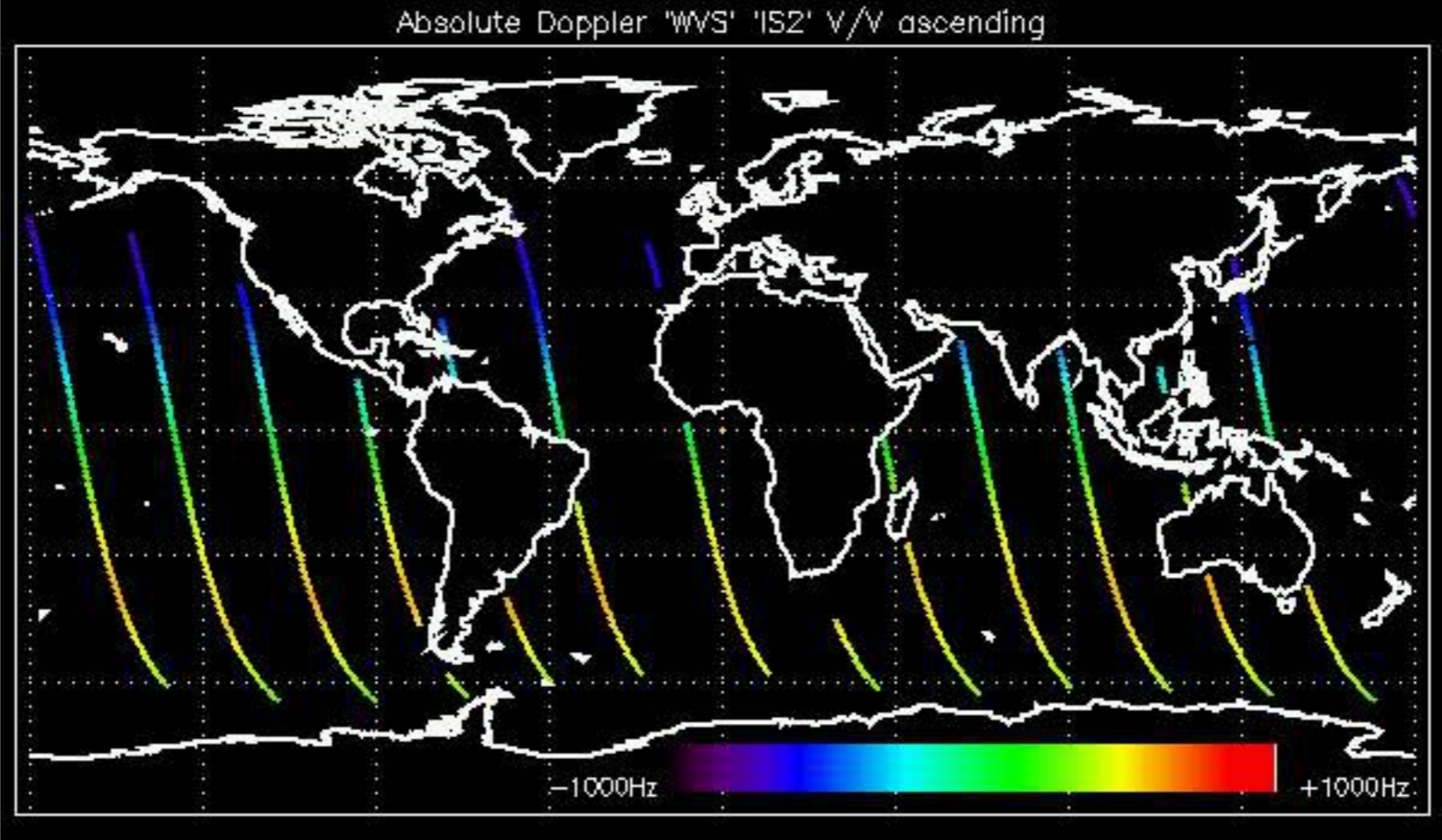

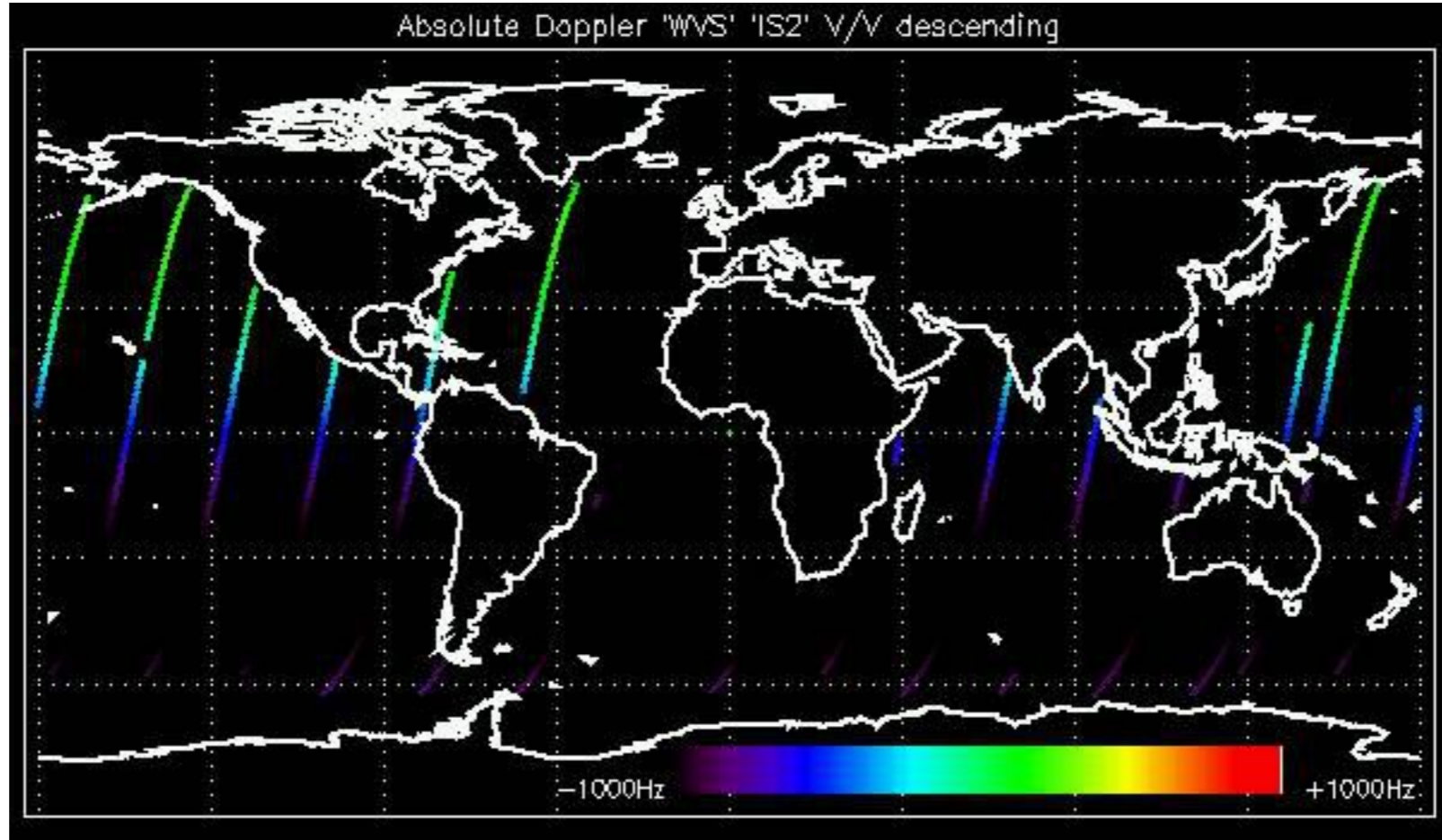

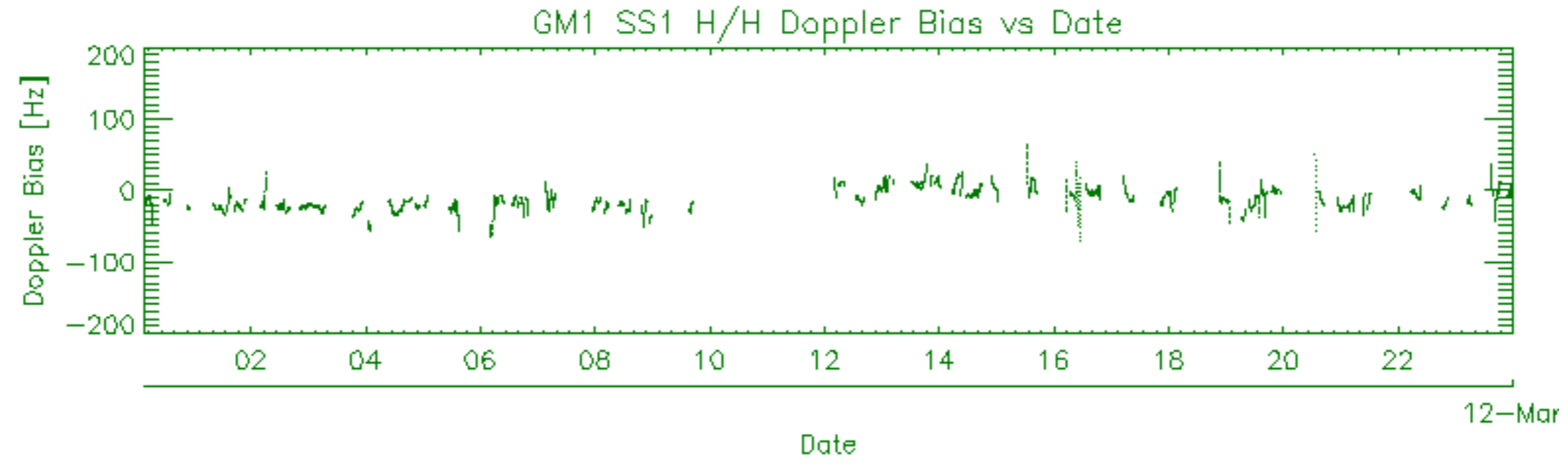
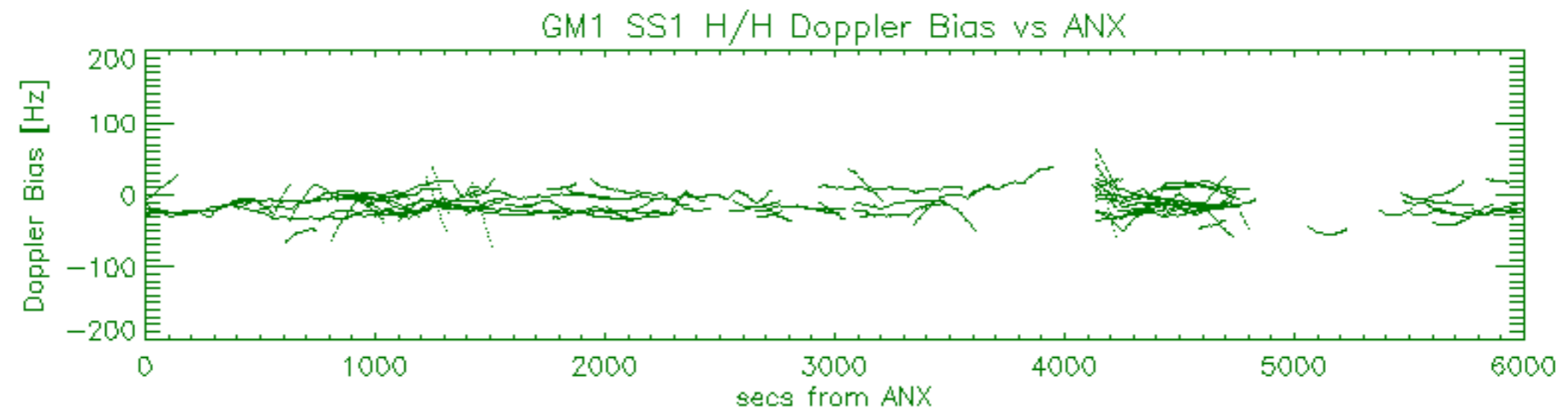
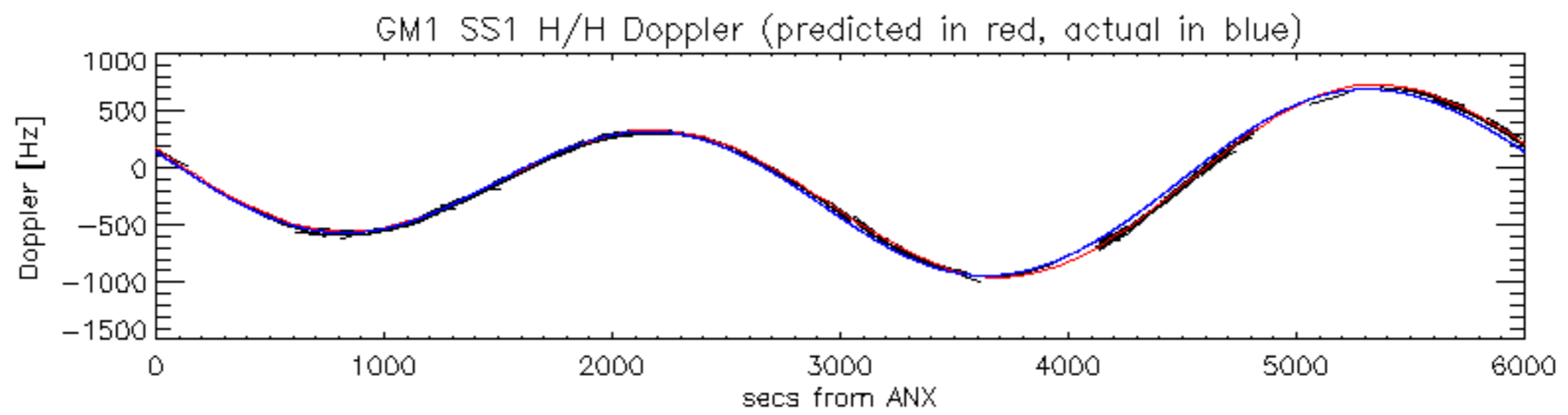

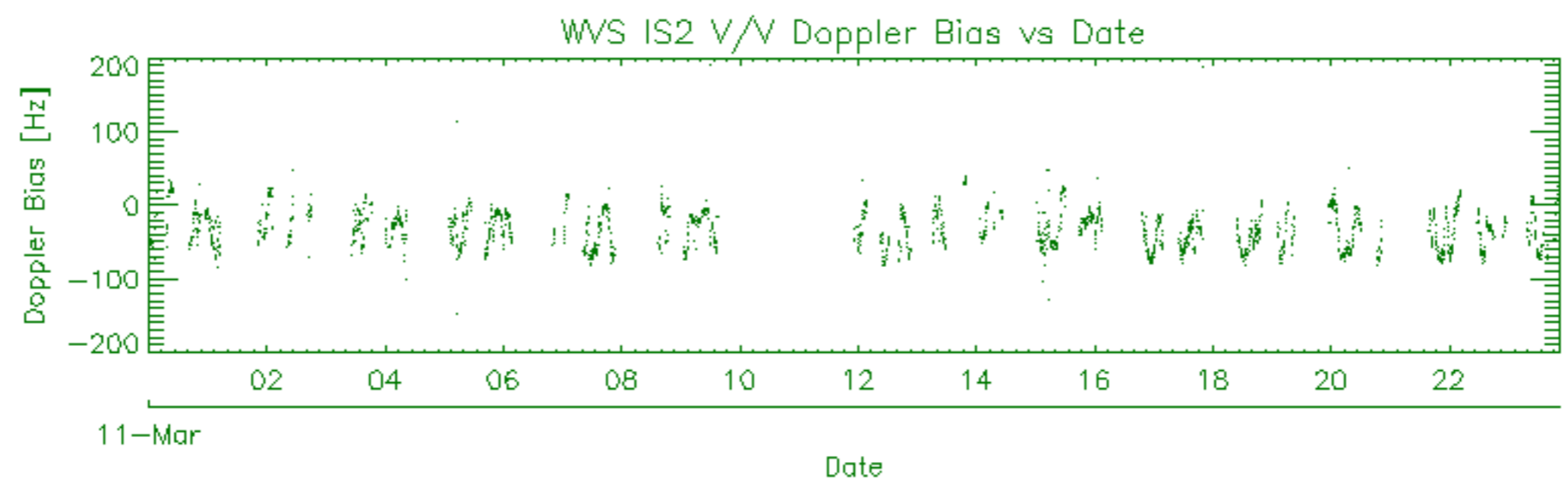
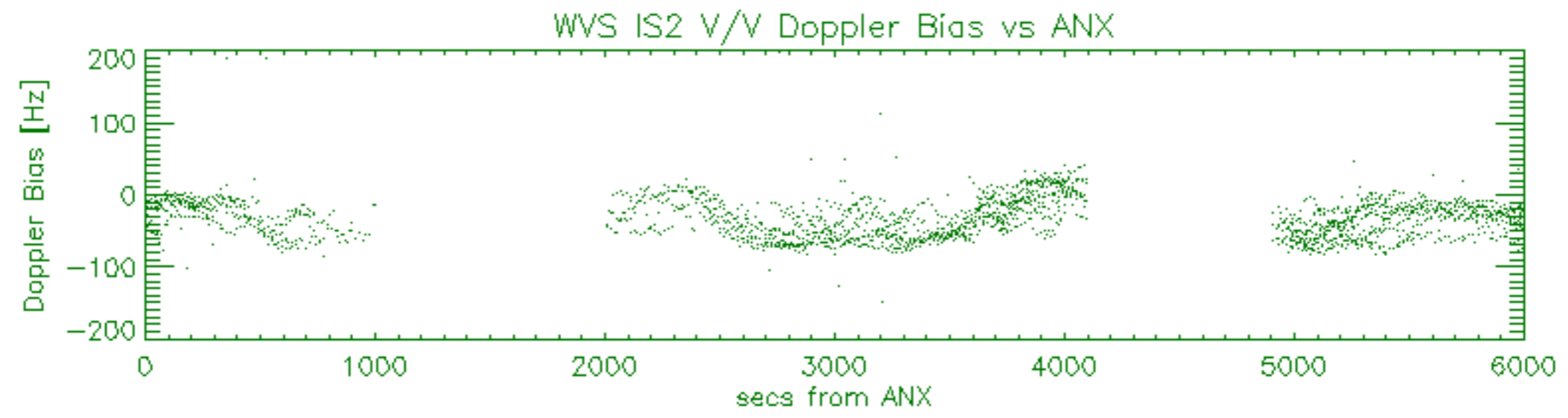
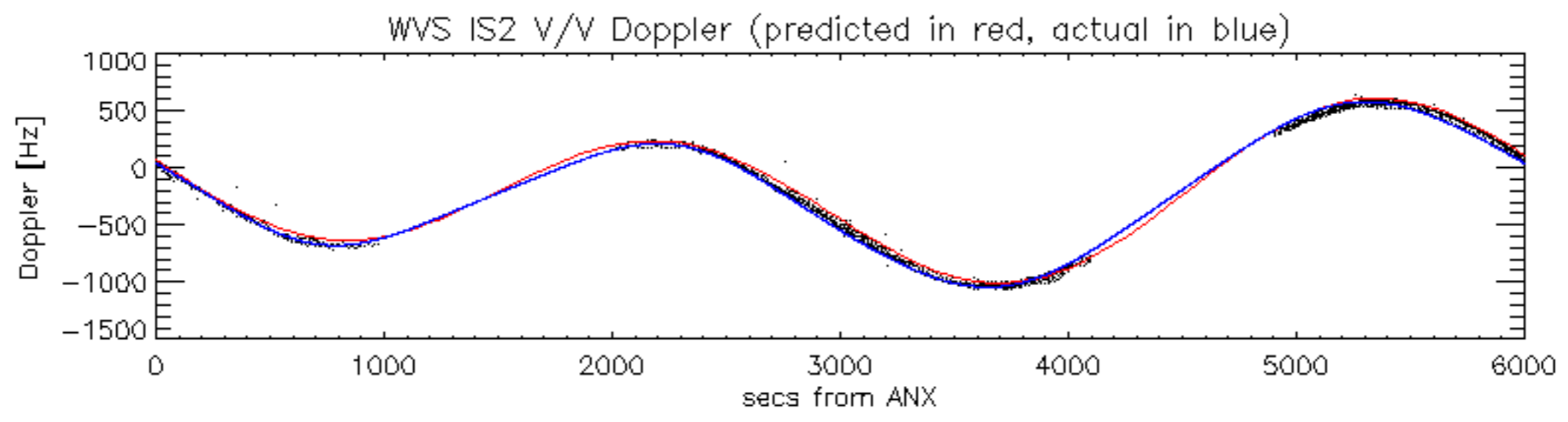

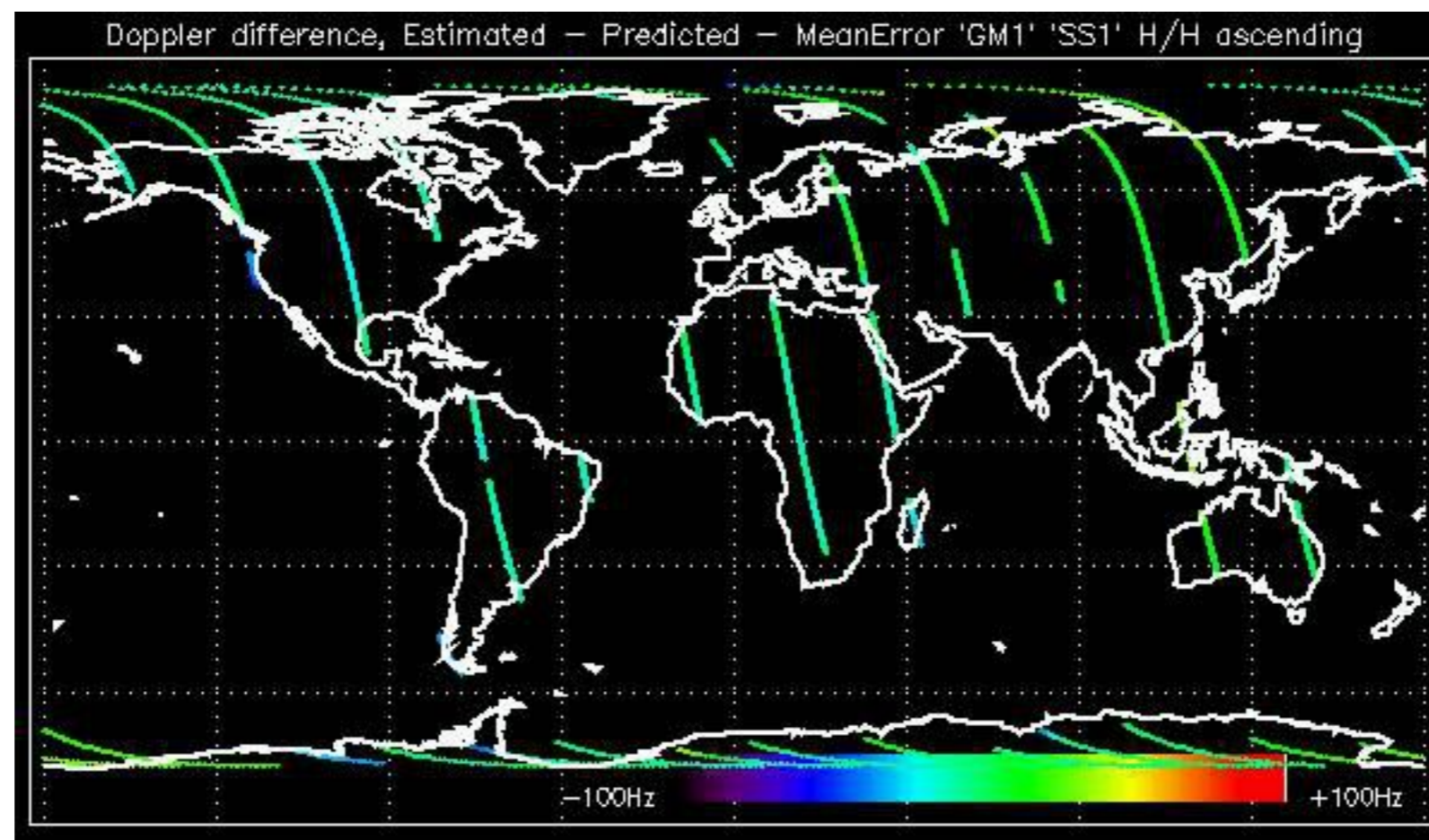

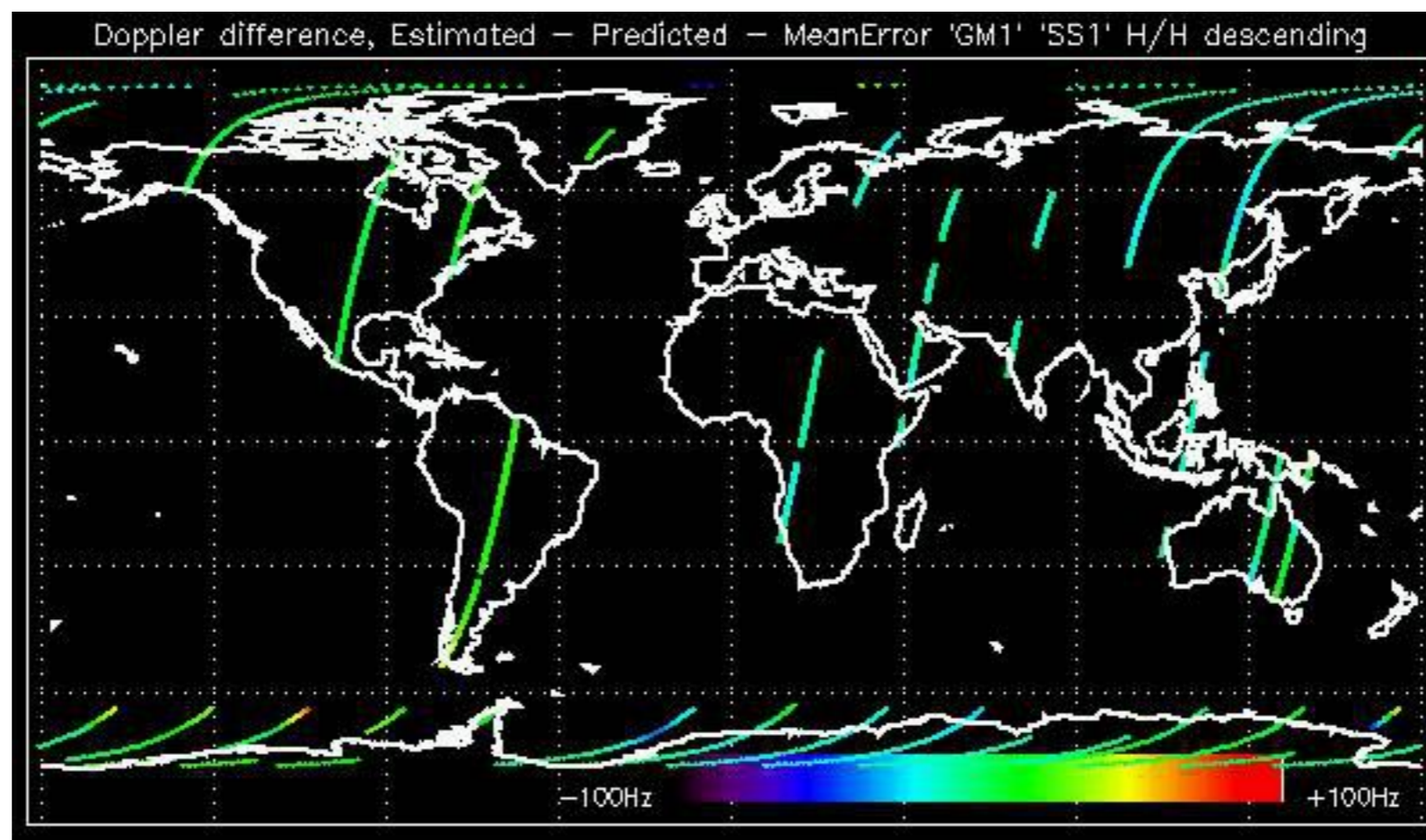

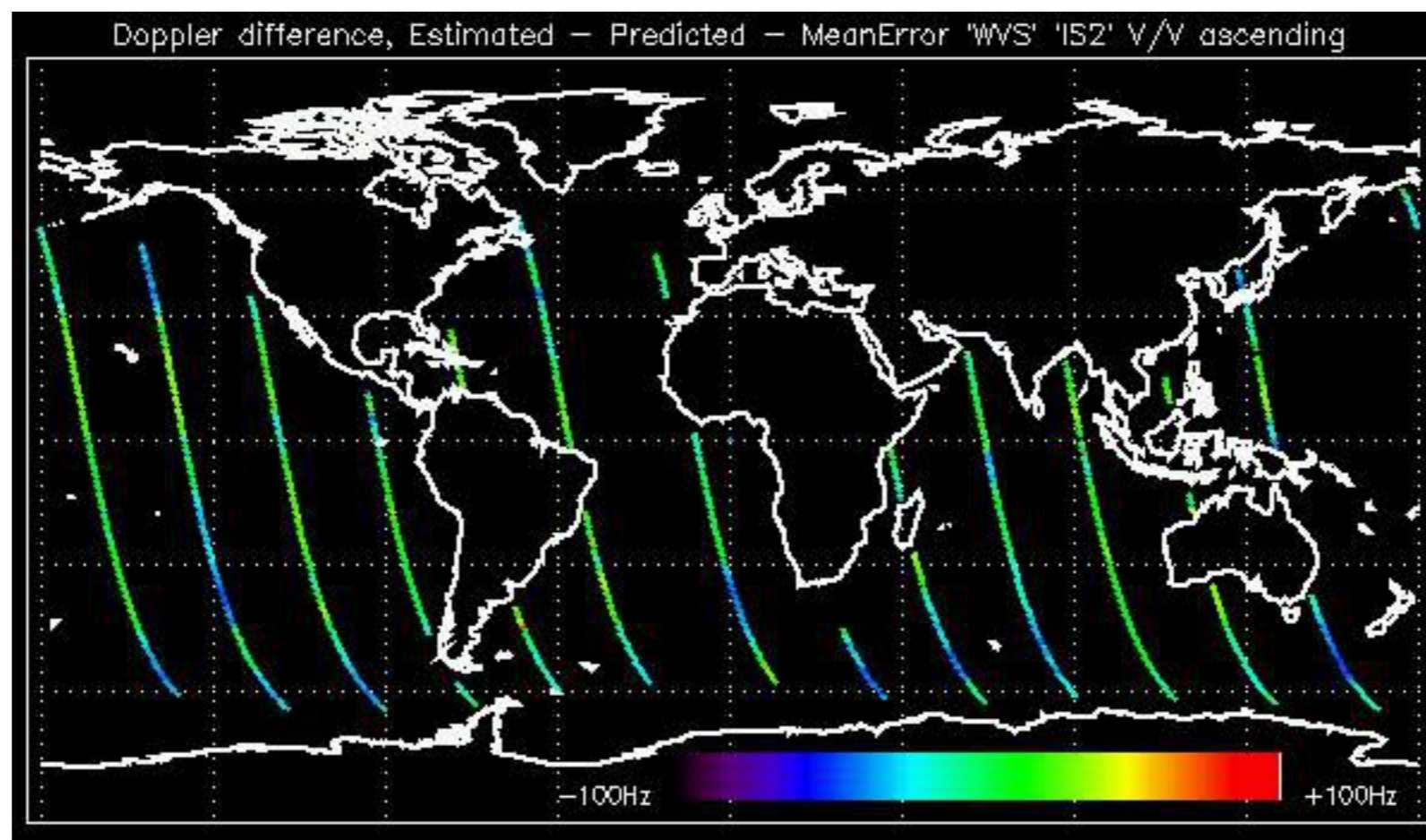

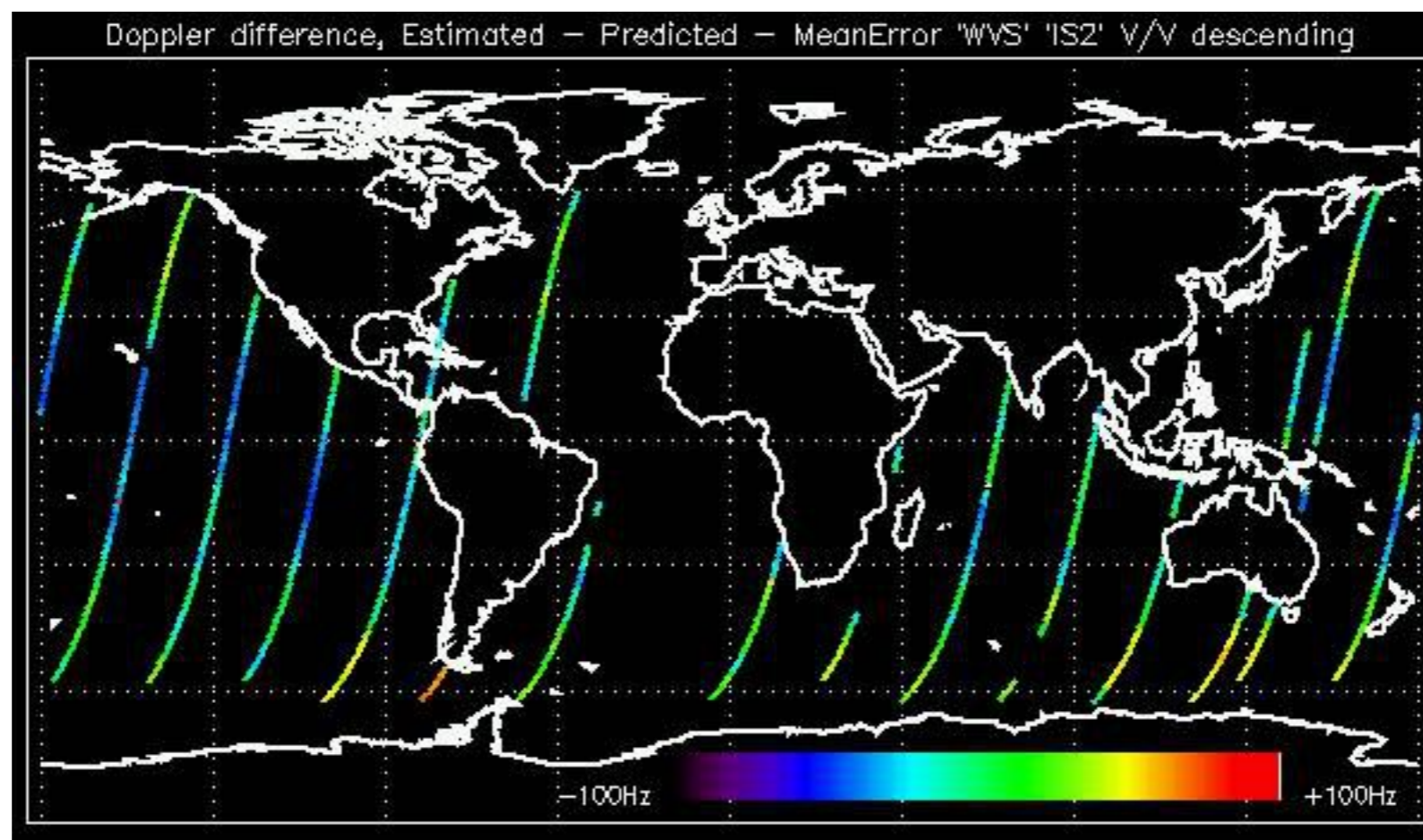

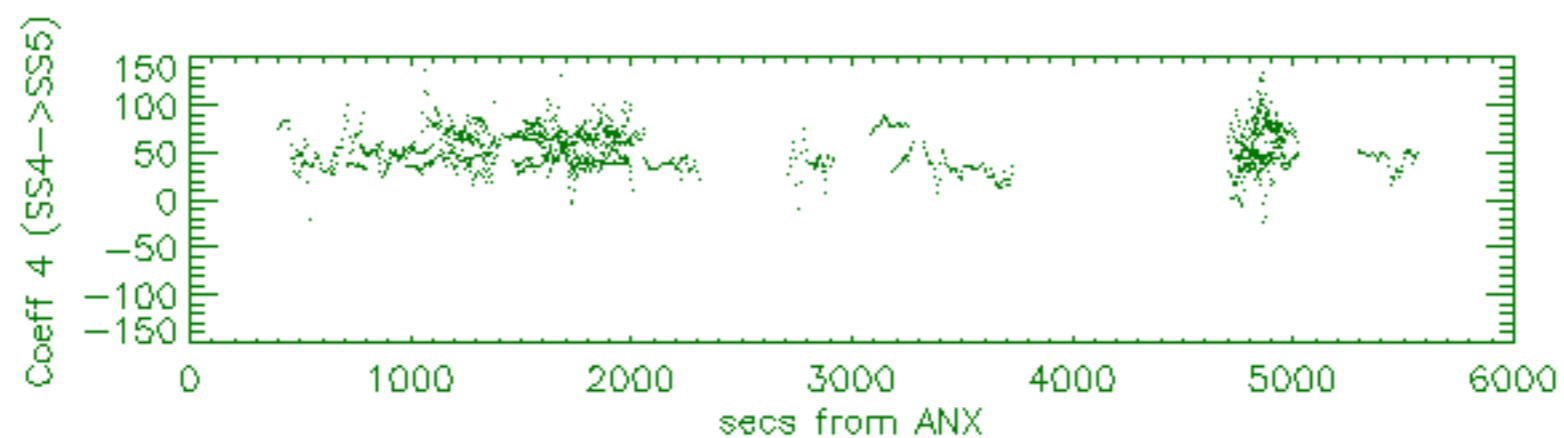
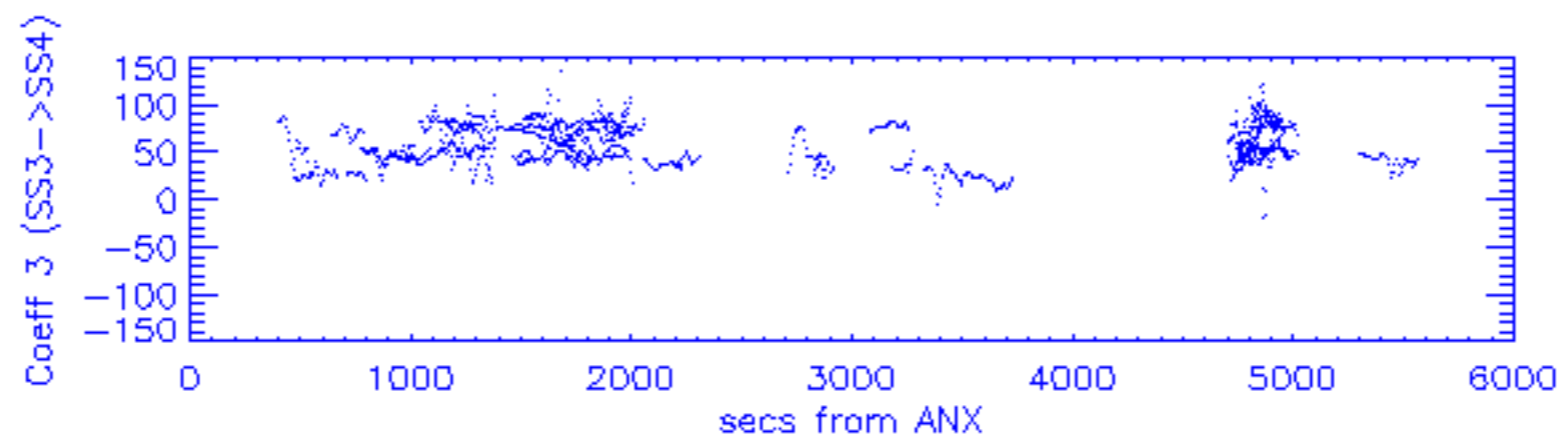
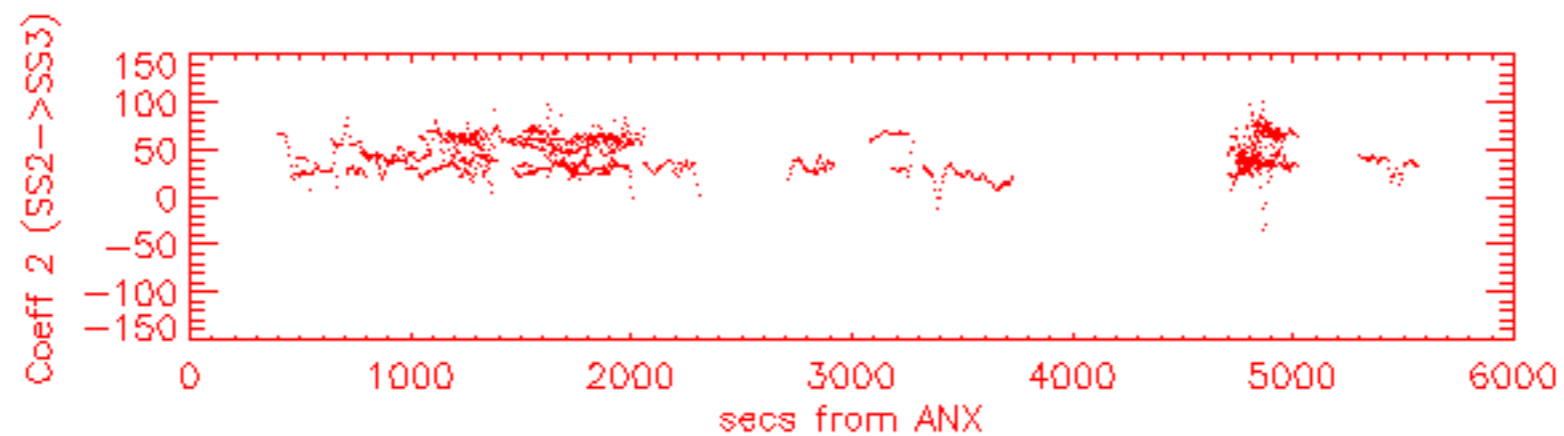
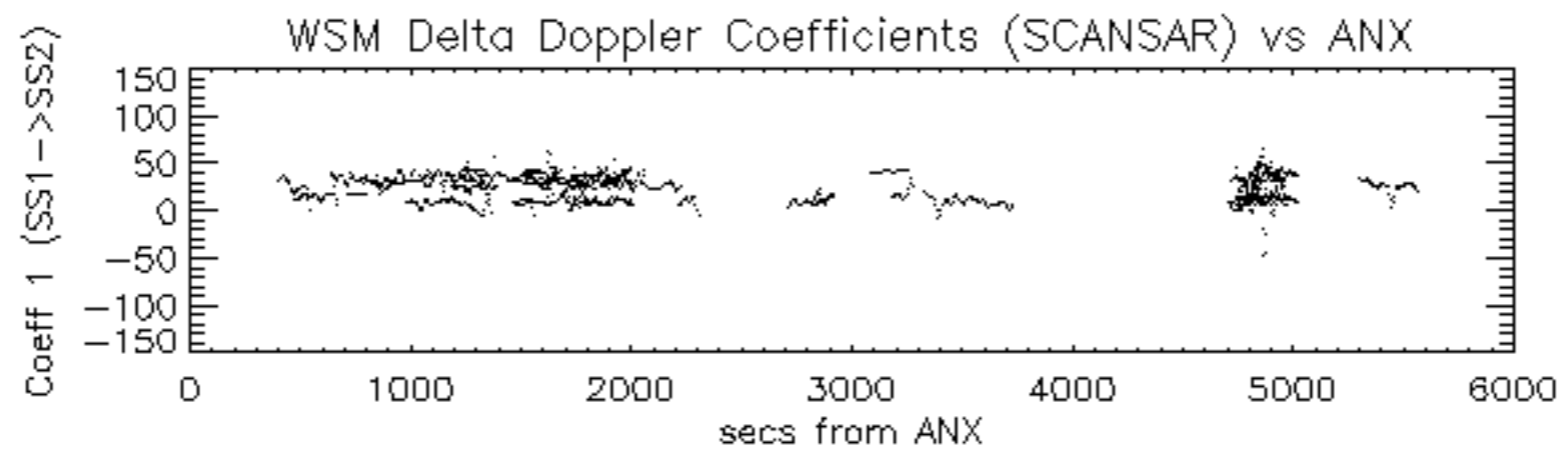

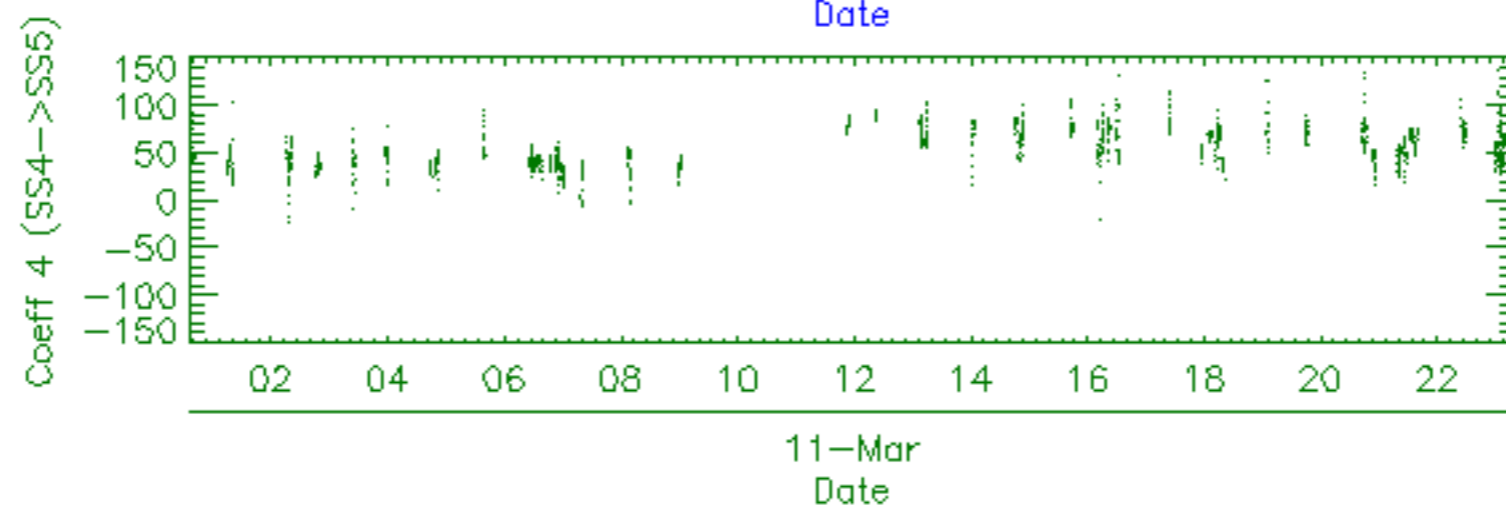
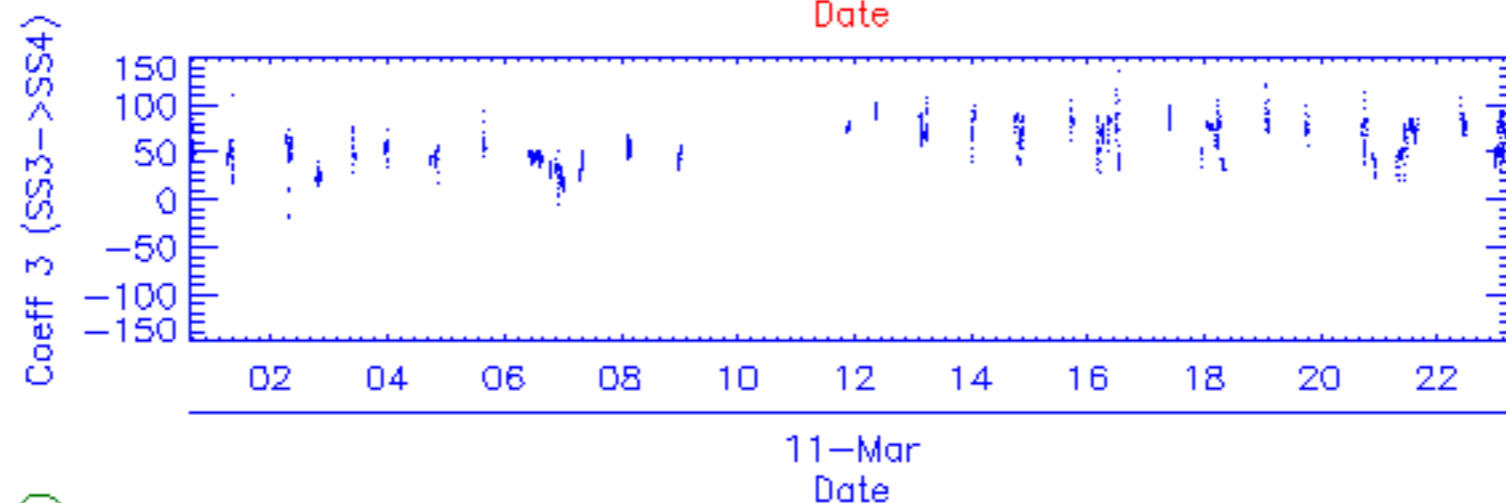
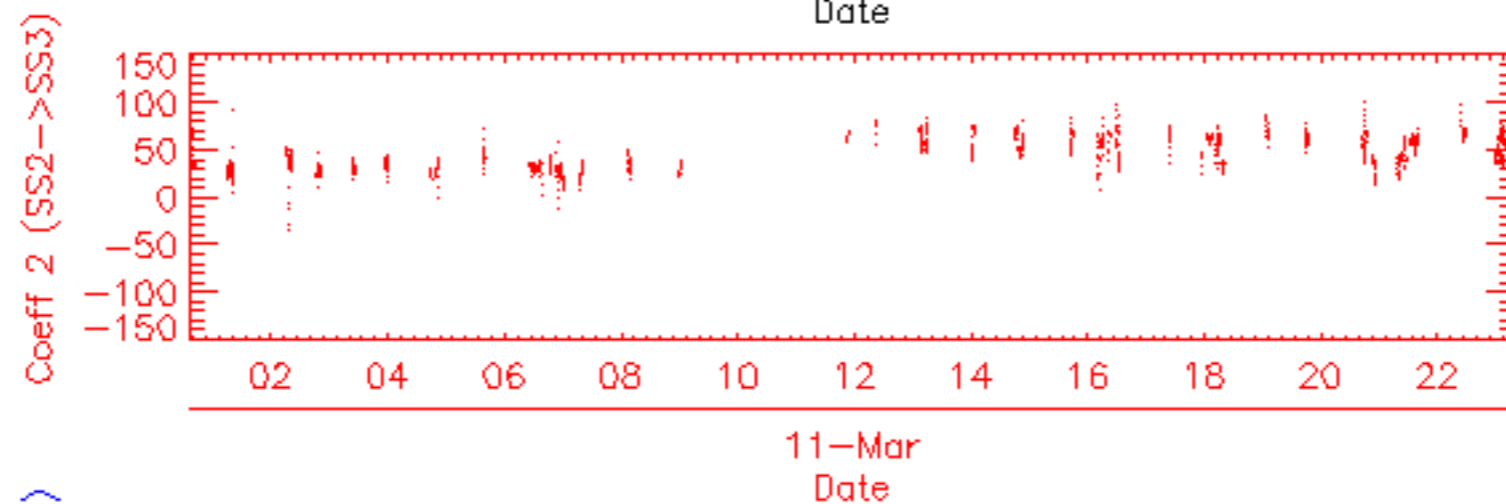
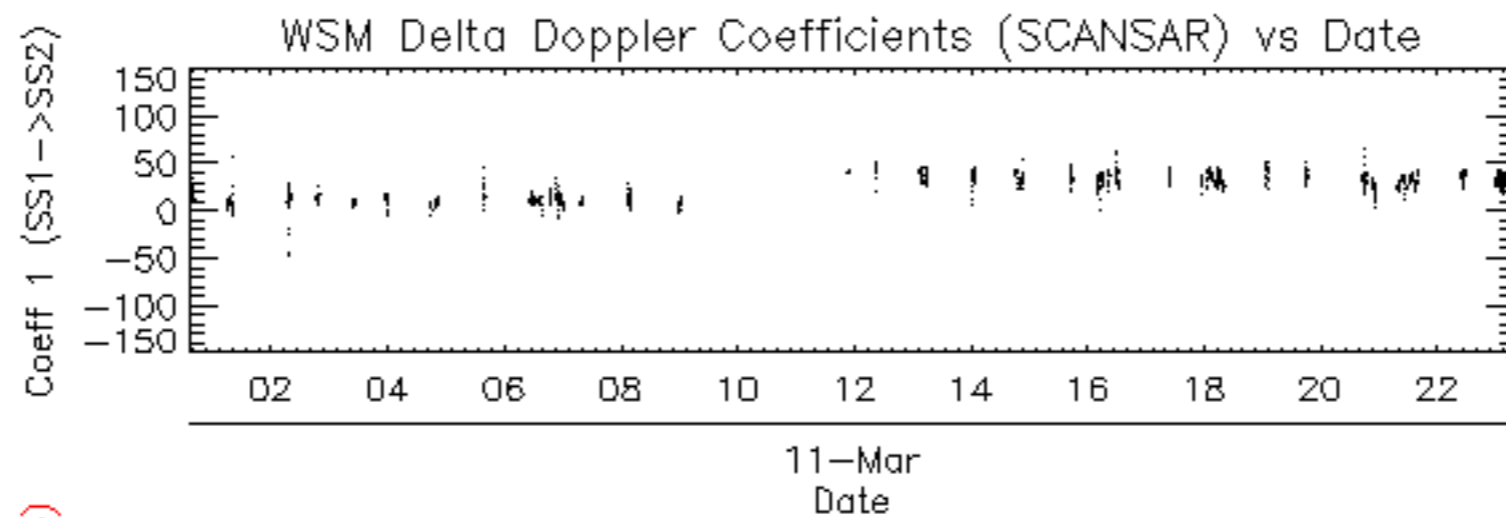

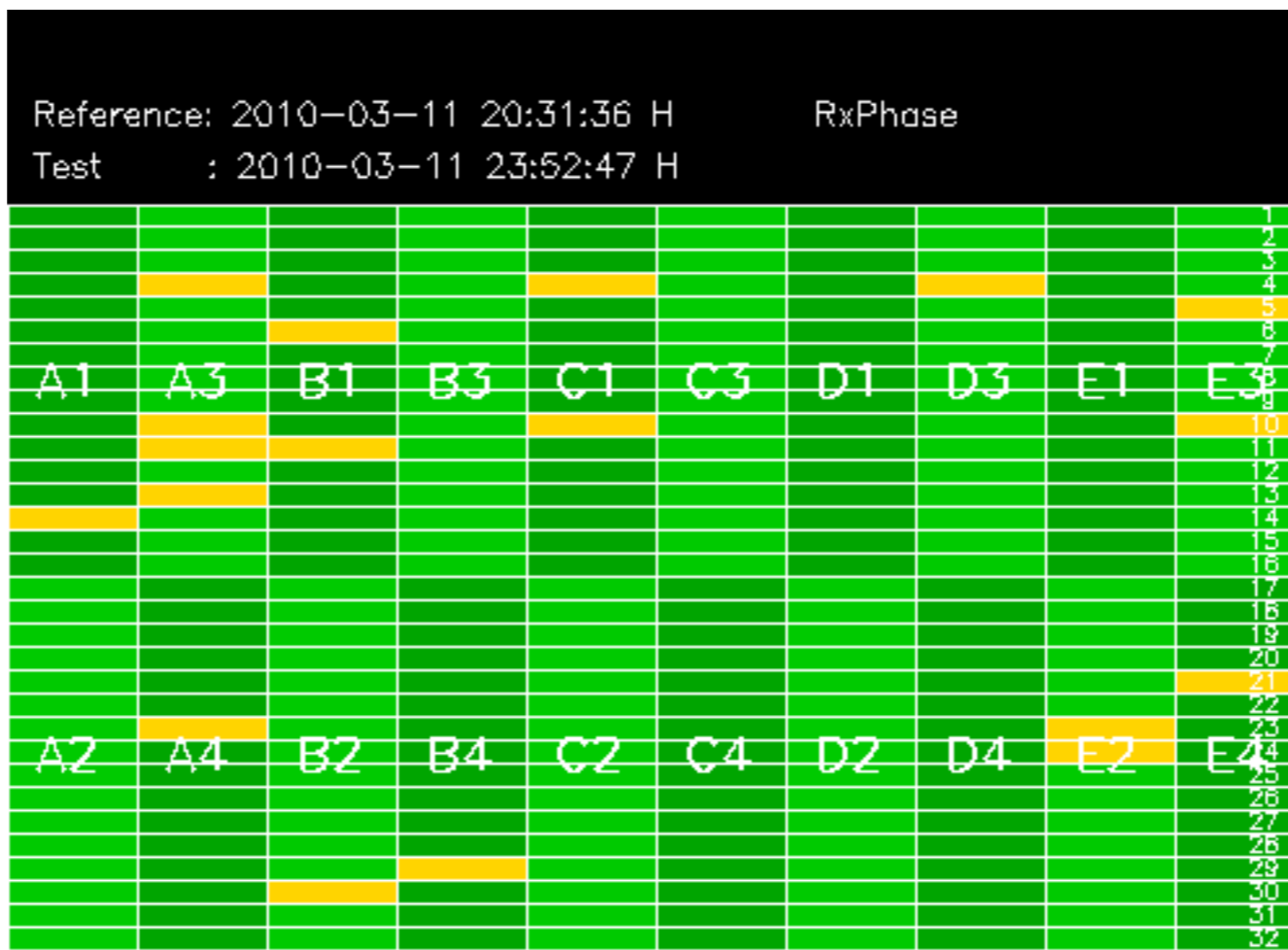

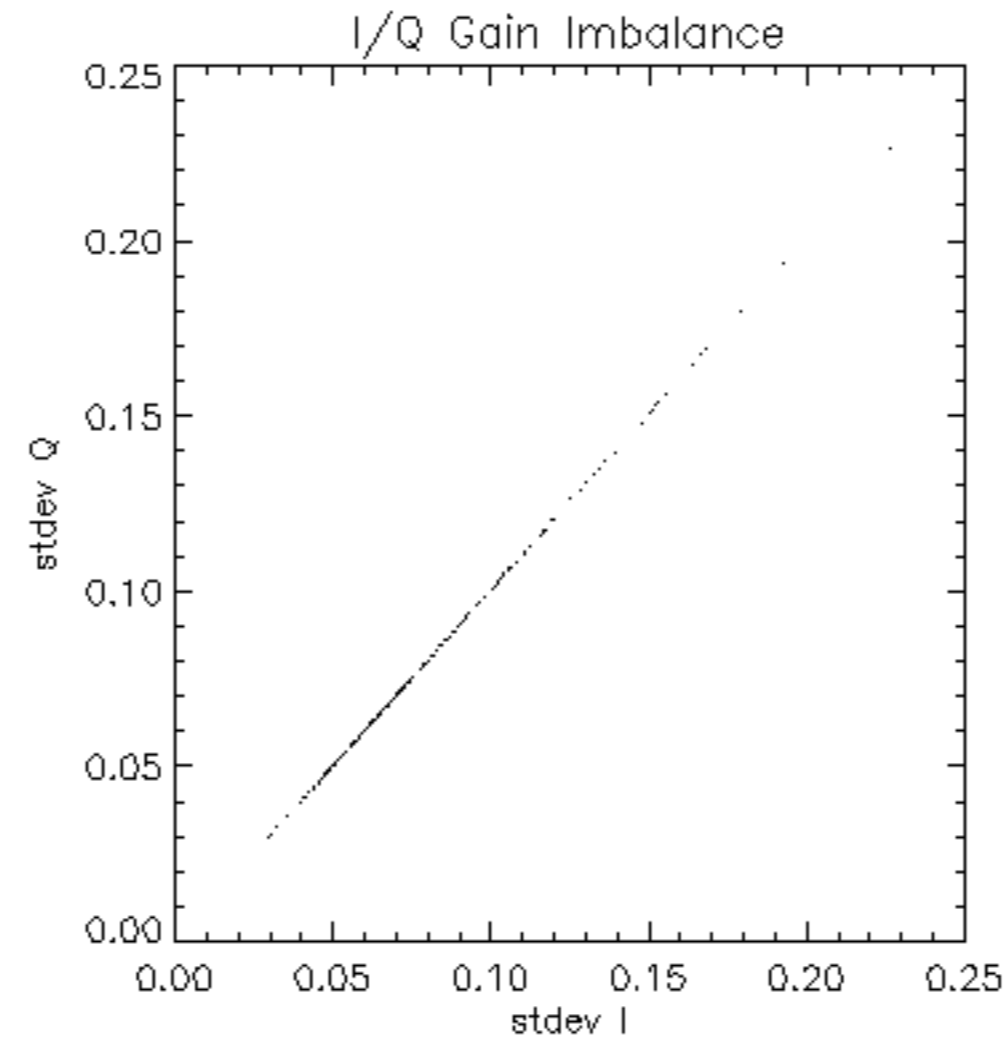

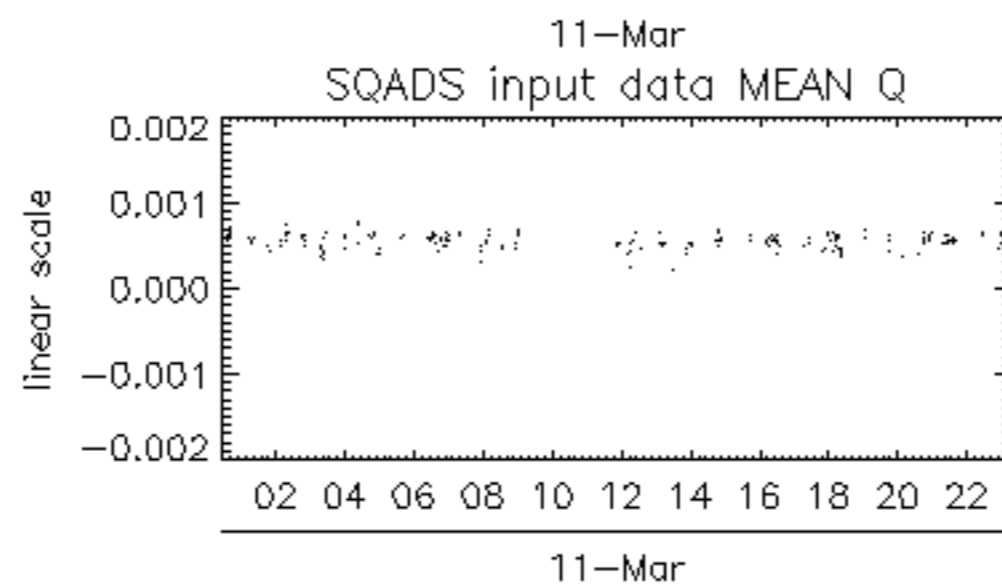
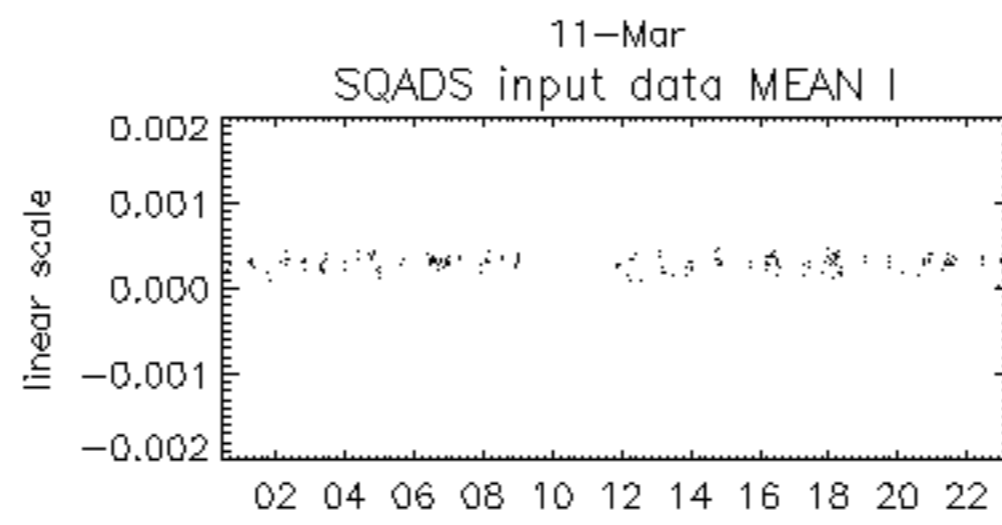
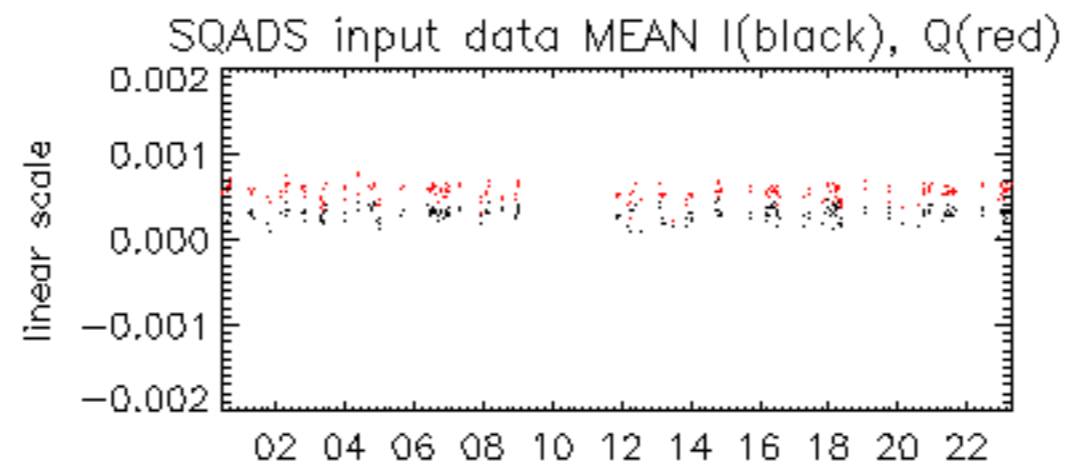

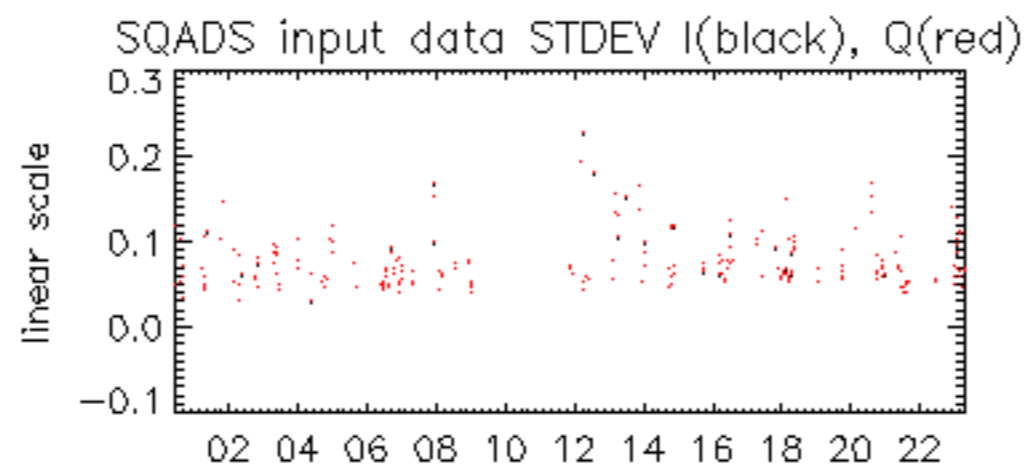

11-Mar

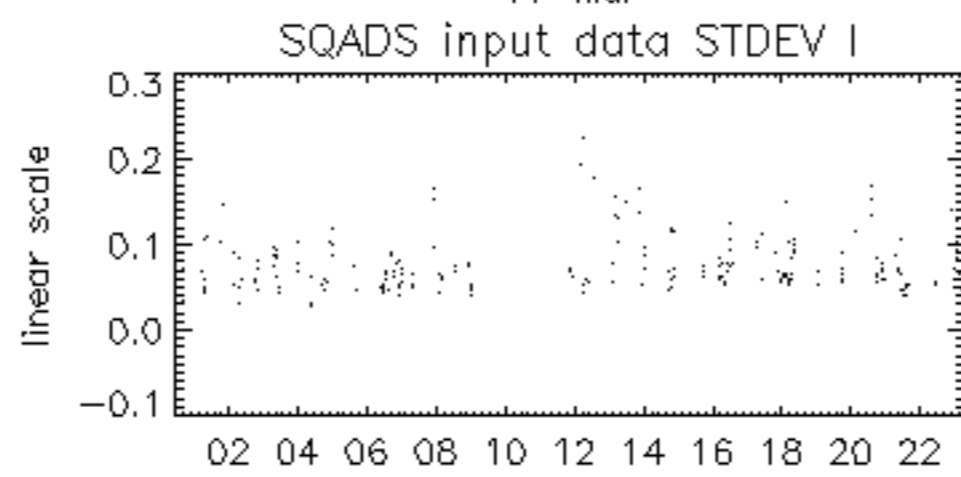

11-Mar

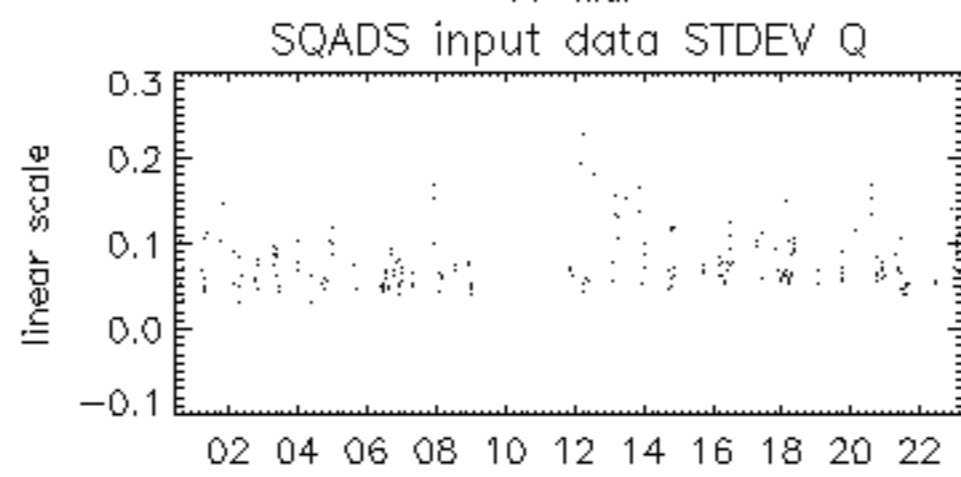

11-Mar

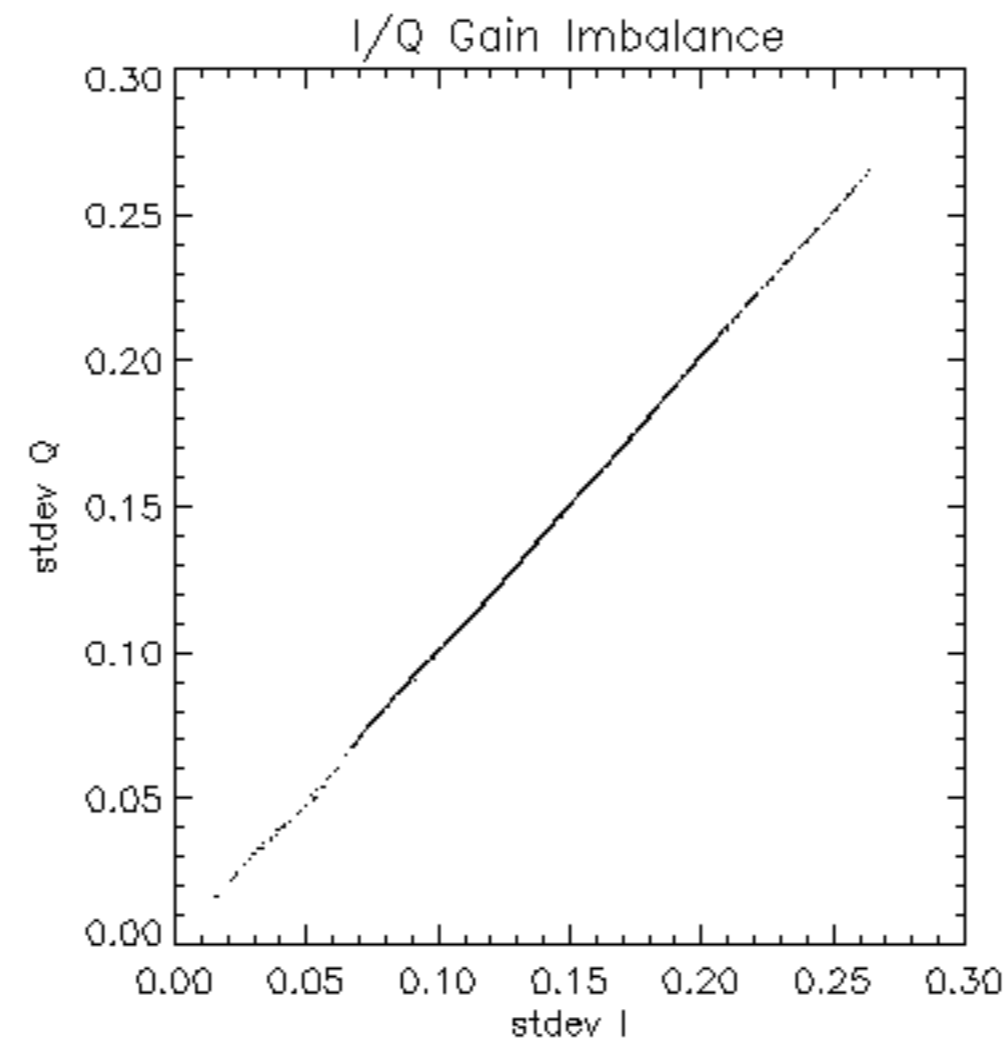

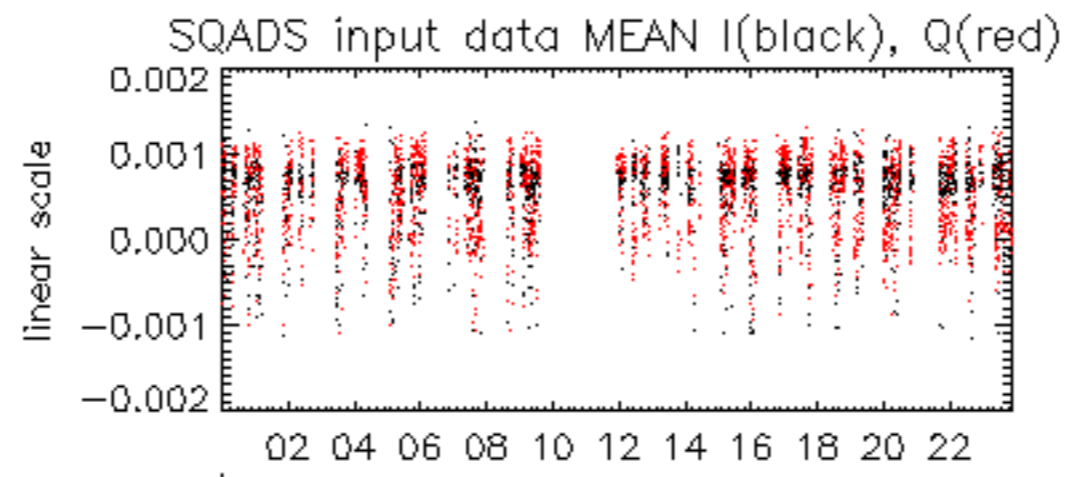

11-Mar

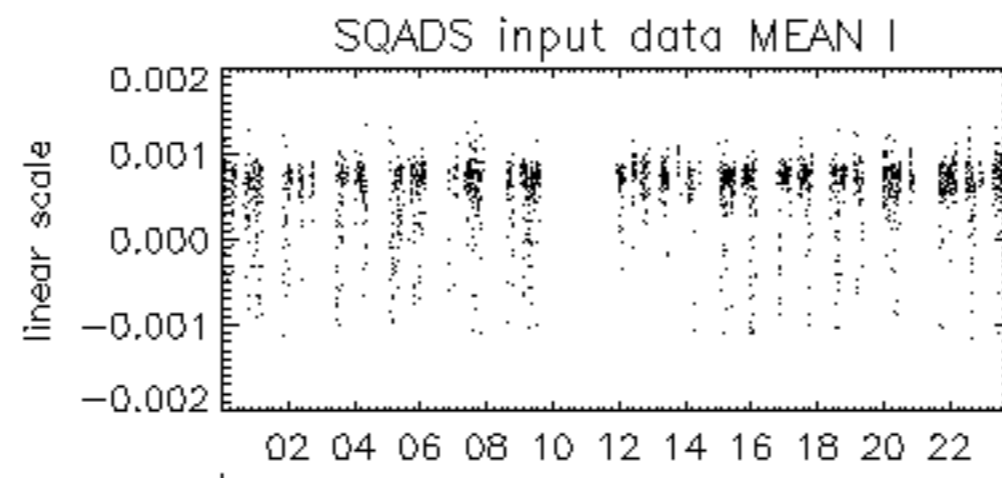

11-Mar

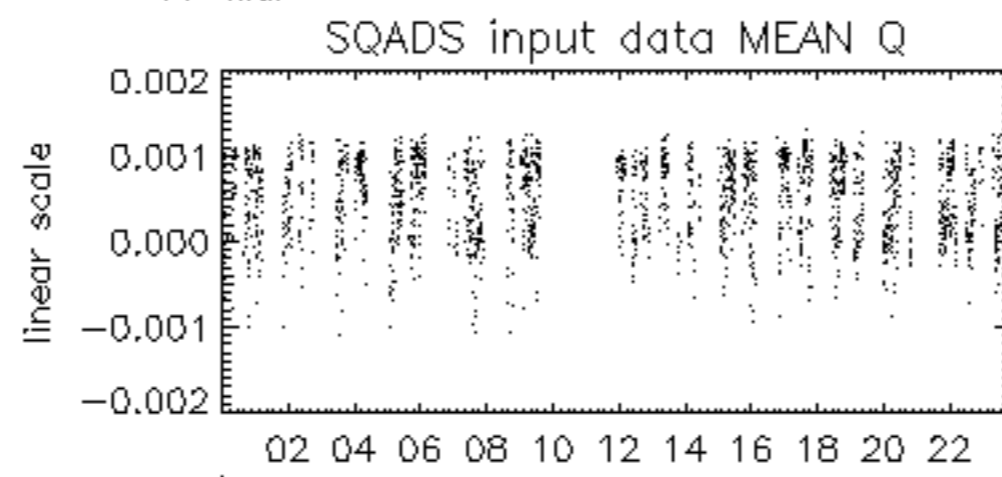

11-Mar

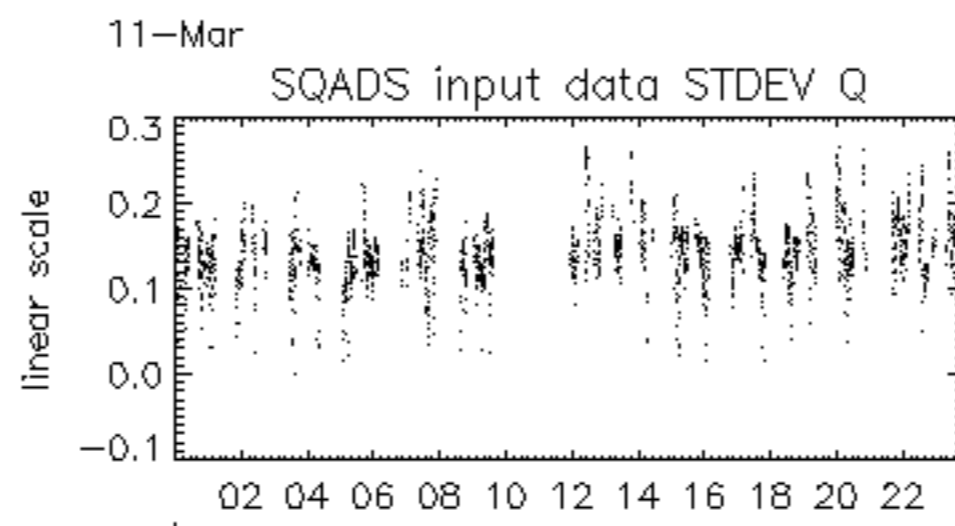
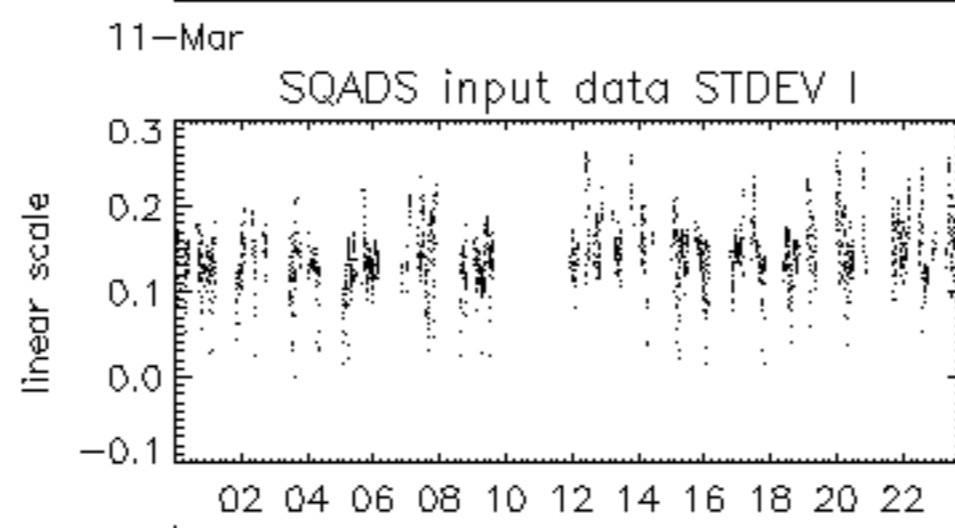
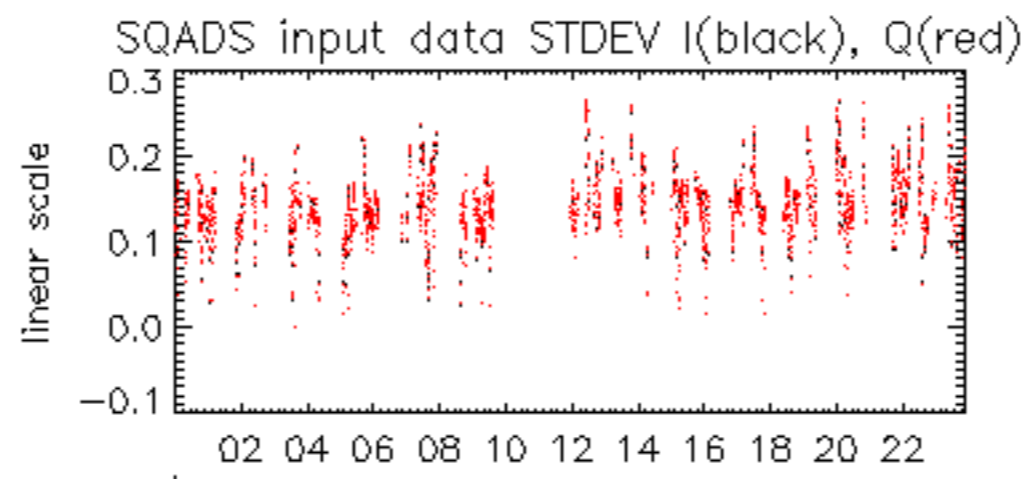

11-Mar

