



Analysis from 28-FEB-2010 00:00:00 to 28-FEB-2010 23:59:59. Page generated on 01-MAR-2010 08:32:19.
View log file: ASAR_Daily_Report_20100301_0831.log. For any anomalies please contact emma.griffiths@vega.co.uk, kajal.haria@vega.co.uk.

This report is automatically generated every day, every 2 hours. No comments are provided on the results.

SUMMARY

1. DATA SUMMARY
 - 1.1 Summary tables
 - 1.2 Lists of products used
2. AUXILIARY FILES ANALYSIS
 - 2.1 IECF operational ADFs list
 - 2.2 Products with wrong ADFs
3. MODULE STEPPING PRODUCTS ANALYSIS
 - 3.1 V/V polarisation
 - 3.2 H/H polarisation
4. CALIBRATION PULSES ANALYSIS
 - 4.1 Analysis for WVS IS2 V/V
 - 4.1.1 Temporal Evolution Analysis for WVS IS2 V/V
 - 4.1.2 All Rows Analysis for WVS IS2 V/V
 - 4.2 Analysis for GM1 SS3 H/H
 - 4.2.1 Temporal Evolution Analysis for GM1 SS3 H/H
 - 4.2.2 All Rows Analysis for GM1 SS3 H/H
5. DOPPLER ANALYSIS
 - 5.1 Analysis for WVS IS2 V/V
 - 5.1.1 Doppler MAP Analysis for WVS IS2 V/V
 - 5.1.2 Doppler ANX Analysis for WVS IS2 V/V
 - 5.2 Analysis for GM1 SS1 H/H
 - 5.2.1 Doppler MAP Analysis for GM1 SS1 H/H
 - 5.2.2 Doppler ANX Analysis for GM1 SS1 H/H
 - 5.3 Doppler JUMPS Analysis for WSM
6. CHIRP ANALYSIS
 - 6.1 Analysis for WSM SS1 H/H
 - 6.1.1 ScaleFactor
 - 6.2 Analysis for WSM SS1 V/V
 - 6.2.1 ScaleFactor
7. RAW DATA ANALYSIS
 - 7.1 Analysis for WVS
 - 7.2 Analysis for IMM
8. TELEMETRY ANALYSIS
 - 8.1 Number of Missing Lines
 - 8.2 Number of Gaps

1 - DATA SUMMARY

1.1 - Summary tables

[[BACK TO MENU](#)]

WVS				GM1				APM				IMM				WSM				MS			
Center	Beam	Pol	#	Center	Beam	Pol	#	Center	Beam	Pol	#	Center	Beam	Pol	#	Center	Beam	Pol	#	Center	Time	Pol	Modules
PDE	IS1	V/V	1	PDE	WS	H/H	18	PDE	IS4	V/V	1	PDE	IS1	V/V	2	PDE	WS	H/H	30	PDK	2010-02-28 06:12:11	H	320
PDE	IS2	V/V	26	PDK	WS	H/H	49	PDE	IS7	H/H	1	PDE	IS2	V/V	18	PDE	WS	V/V	12				
PDK	IS2	V/V	28									PDE	IS4	H/H	2	PDK	WS	H/H	12				
												PDE	IS4	V/V	1	PDK	WS	V/V	3				
												PDE	IS6	H/H	2								
												PDE	IS6	V/V	1								
												PDE	IS7	V/V	1								
												PDK	IS2	V/V	2								
												PDK	IS6	H/H	1								
												PDK	IS6	V/V	1								

1.2 - Lists of products used

[[BACK TO MENU](#)]

[\[TXT\]](#) [\[XLS\]](#) List_WVS_products_used
[\[TXT\]](#) [\[XLS\]](#) List_GM1_products_used
[\[TXT\]](#) [\[XLS\]](#) List_APM_products_used
[\[TXT\]](#) [\[XLS\]](#) List_IMM_products_used
[\[TXT\]](#) [\[XLS\]](#) List_WSM_products_used
[\[TXT\]](#) [\[XLS\]](#) List_MS_products_used

2 - AUXILIARY FILES ANALYSIS

2.1 - IECF operational ADFs list

[[BACK TO MENU](#)]

ADFs disseminated for ASAR
ASA_CON_AXVIEC20091217_101713_20070204_165113_20101231_000000
ASA_INS_AXVIEC20091217_114637_20090428_100000_20101231_235959
ASA_XCH_AXVIEC20091217_113006_20020301_000000_20101231_000000
ASA_XCA_AXVIEC20091217_114112_20080801_000000_20101231_235959

2.2 - Products with wrong ADFs

[[BACK TO MENU](#)]

Product	ASA_CON	ASA_INS	ASA_XCH	ASA_XCA
WVS	0	0	0	0
GM1	0	0	0	0
APM	0	0	0	0
IMM	0	0	0	0
WSM	0	0	0	0

[\[TXT\]](#) [\[XLS\]](#) Check_ADFs_WVS



3.2 - H/H polarisation

[[BACK TO MENU](#)]

SECOND FIXED REFERENCE	PREVIOUS PRODUCT REFERENCE
After antenna maintenance (2005-09-22/23)	Previous product in the same polarisation

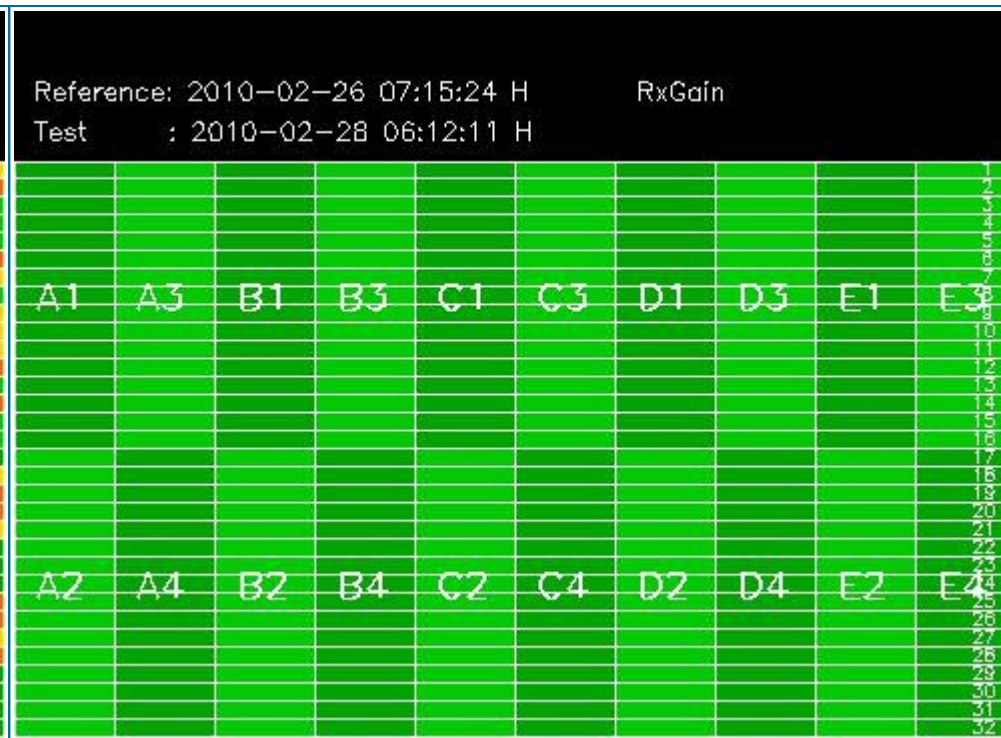
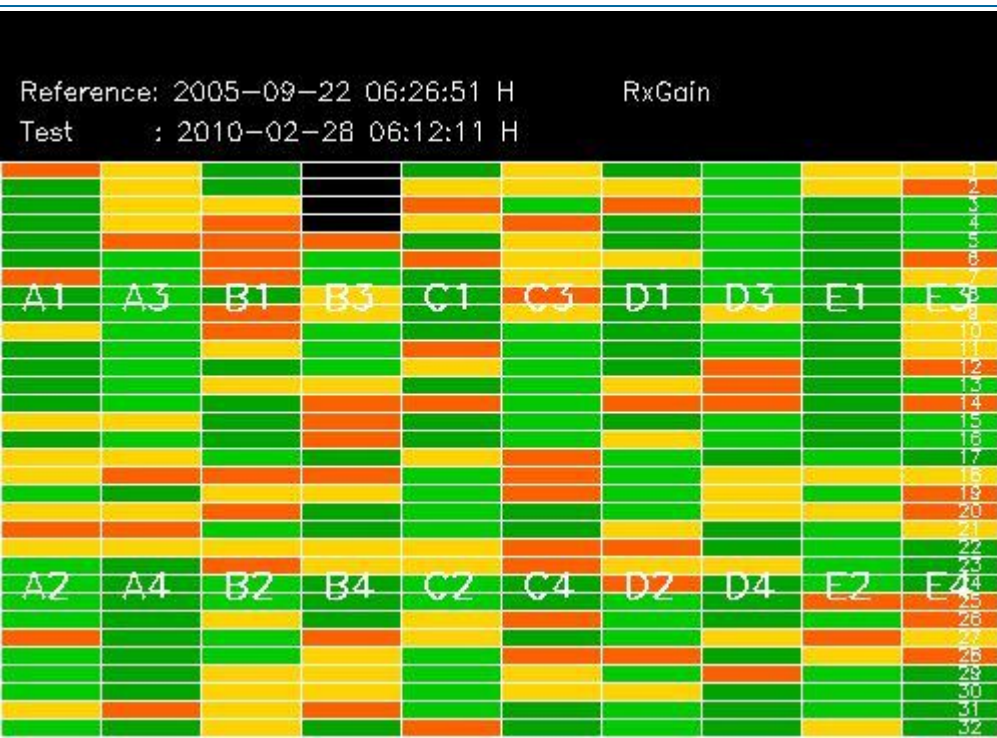

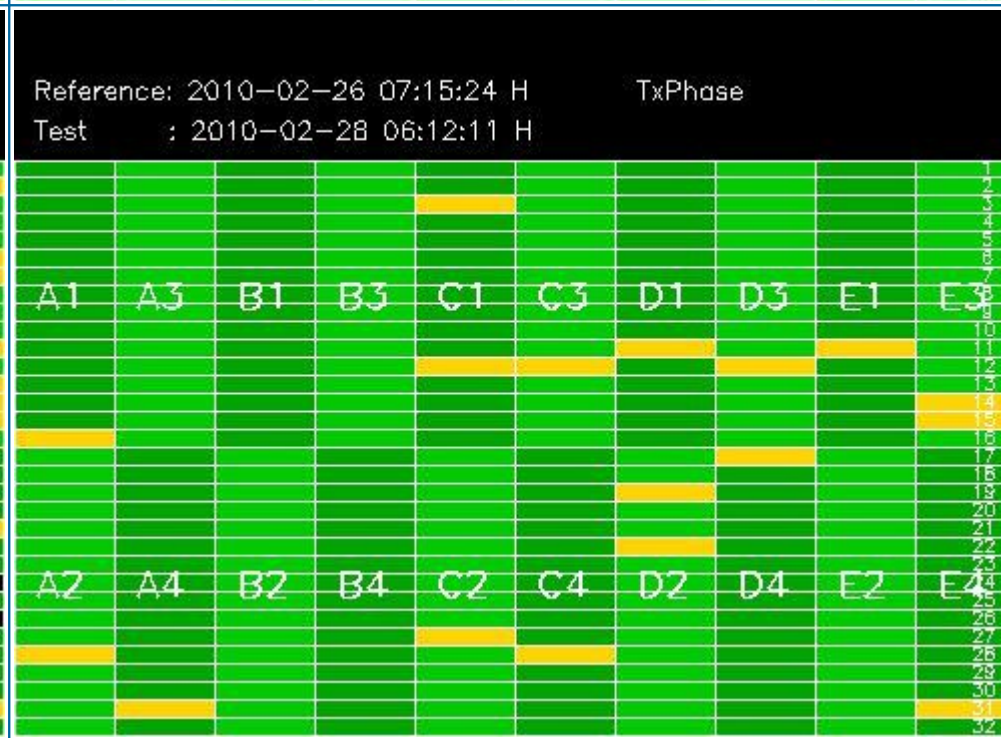
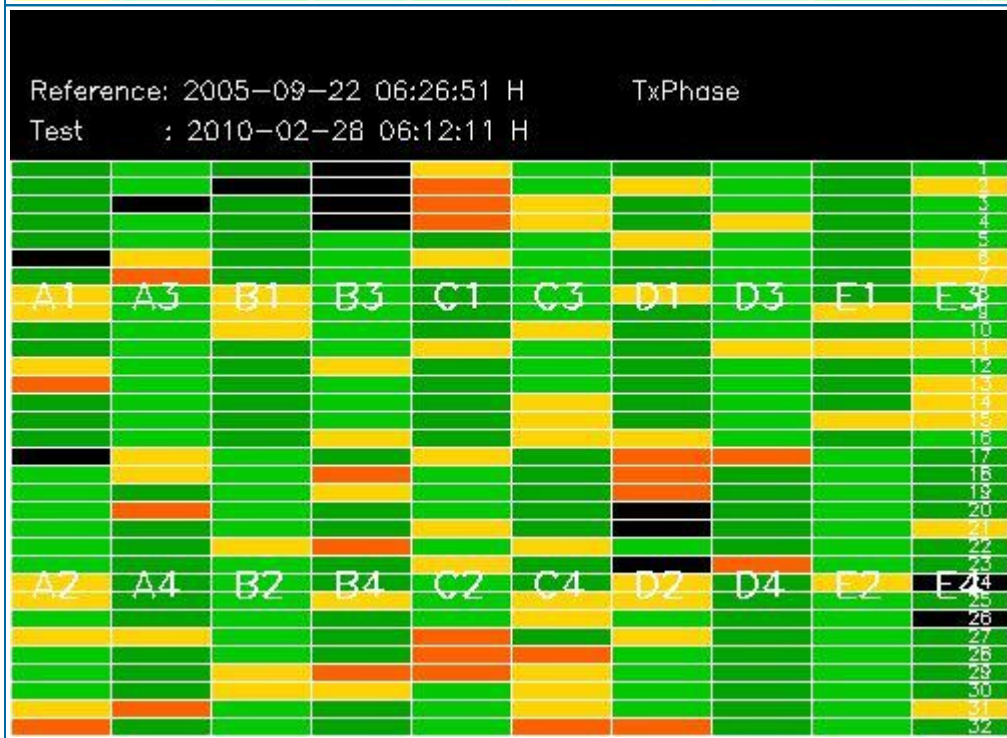
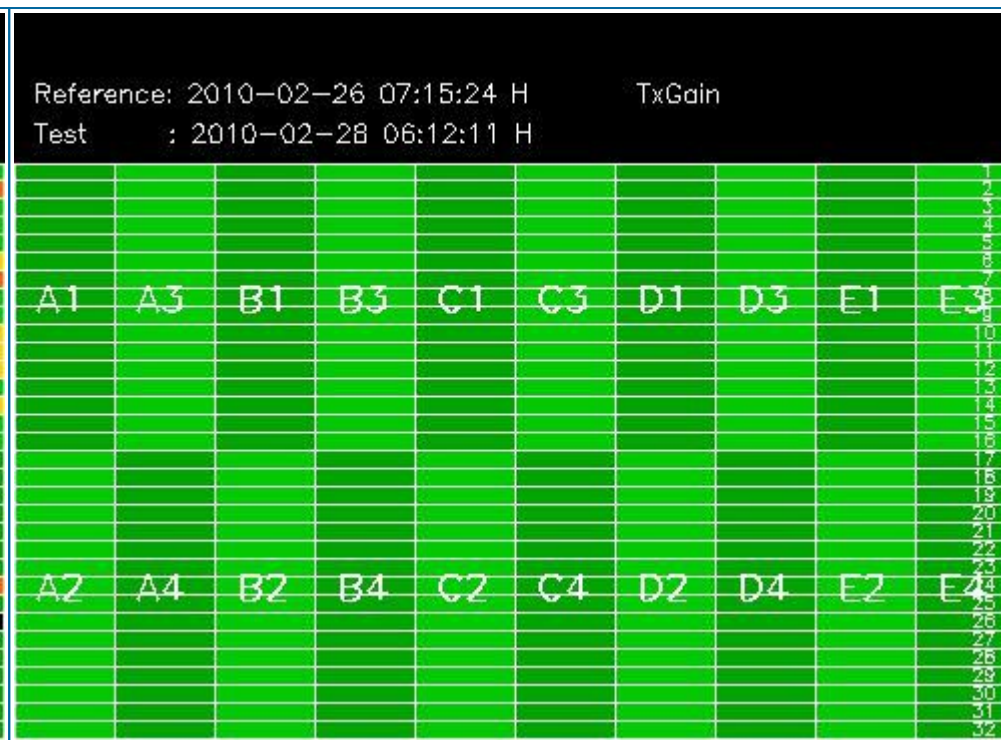
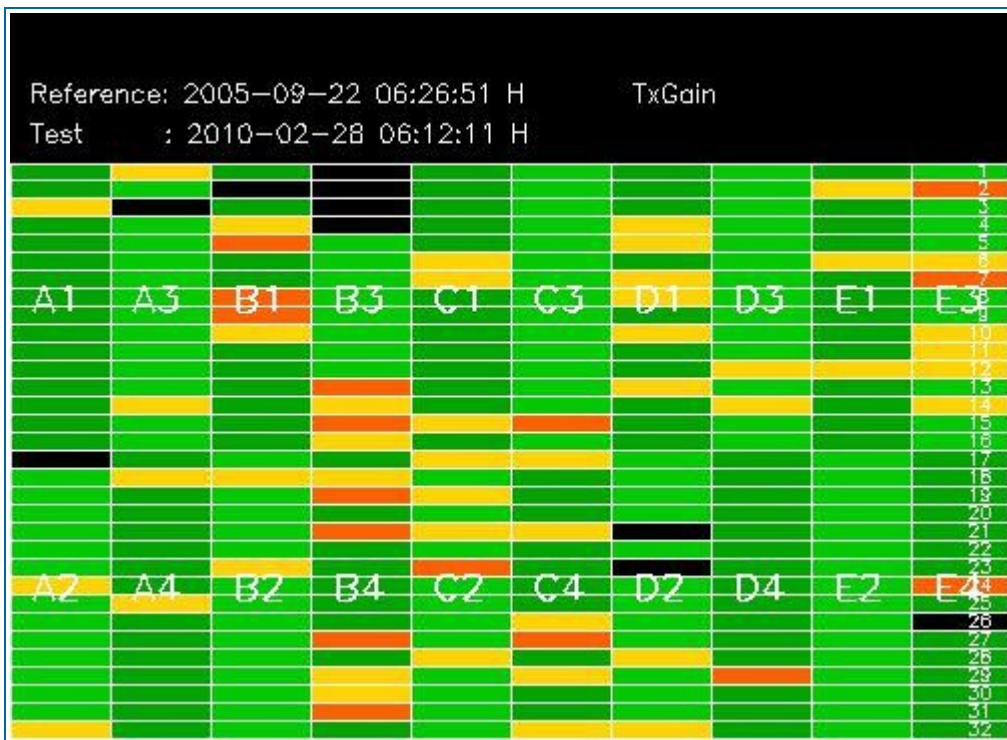

4 - CALIBRATION PULSES ANALYSIS

4.1 - Analysis for WVS IS2 V/V

4.1.1 - Temporal Evolution Analysis for WVS IS2 V/V

[BACK TO MENU]

Rows: [2/6/10/14/18/22/26/30] [3/7/11/15/19/23/27/31] [4/8/12/16/20/24/28/32]

Rows: [2/6/10/14/18/22/26/30] [3/7/11/15/19/23/27/31] [4/8/12/16/20/24/28/32]

Calibration pulses for WVS IS2 V/V

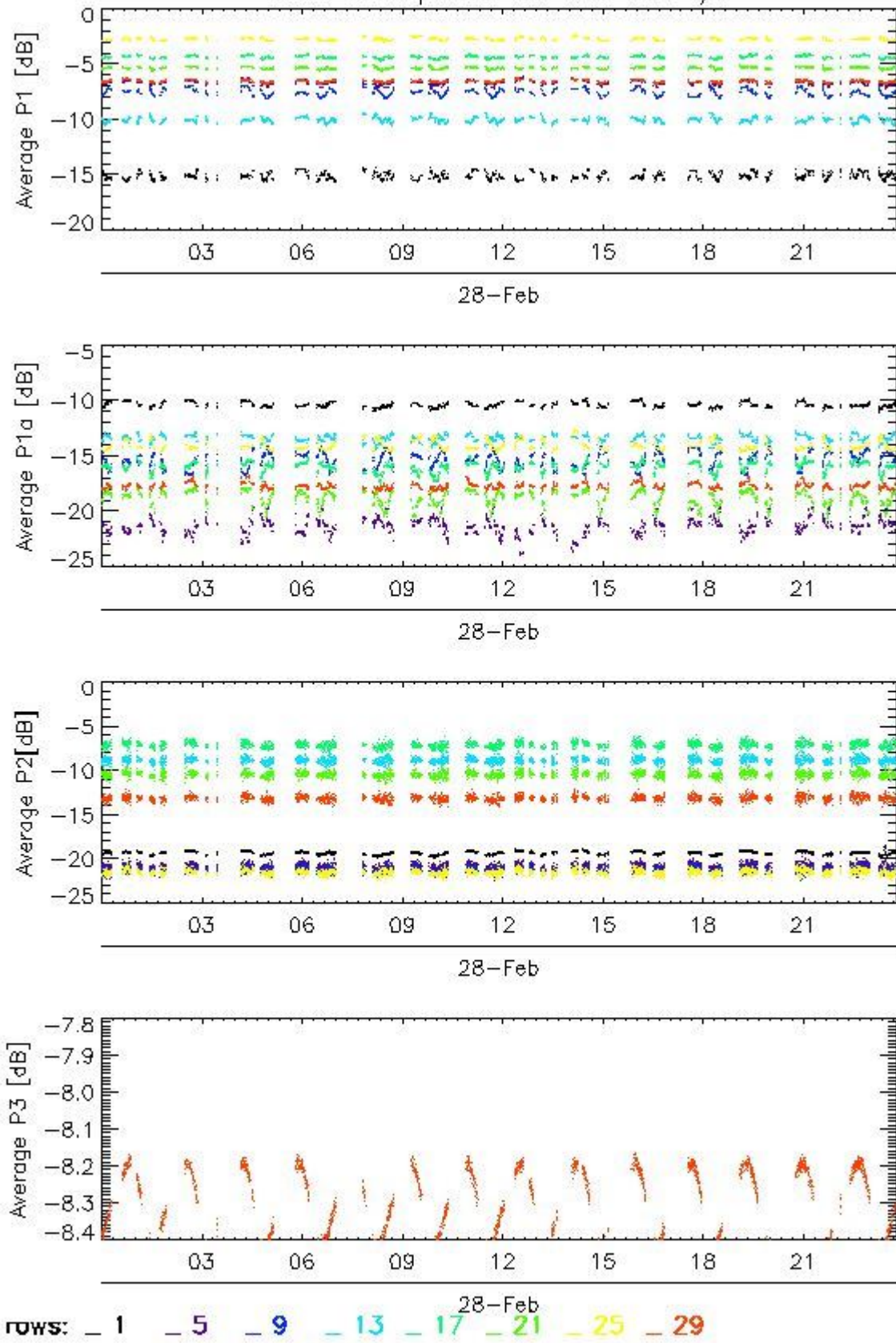

Transmit power (P1 - P1a) for WVS IS2 V/V

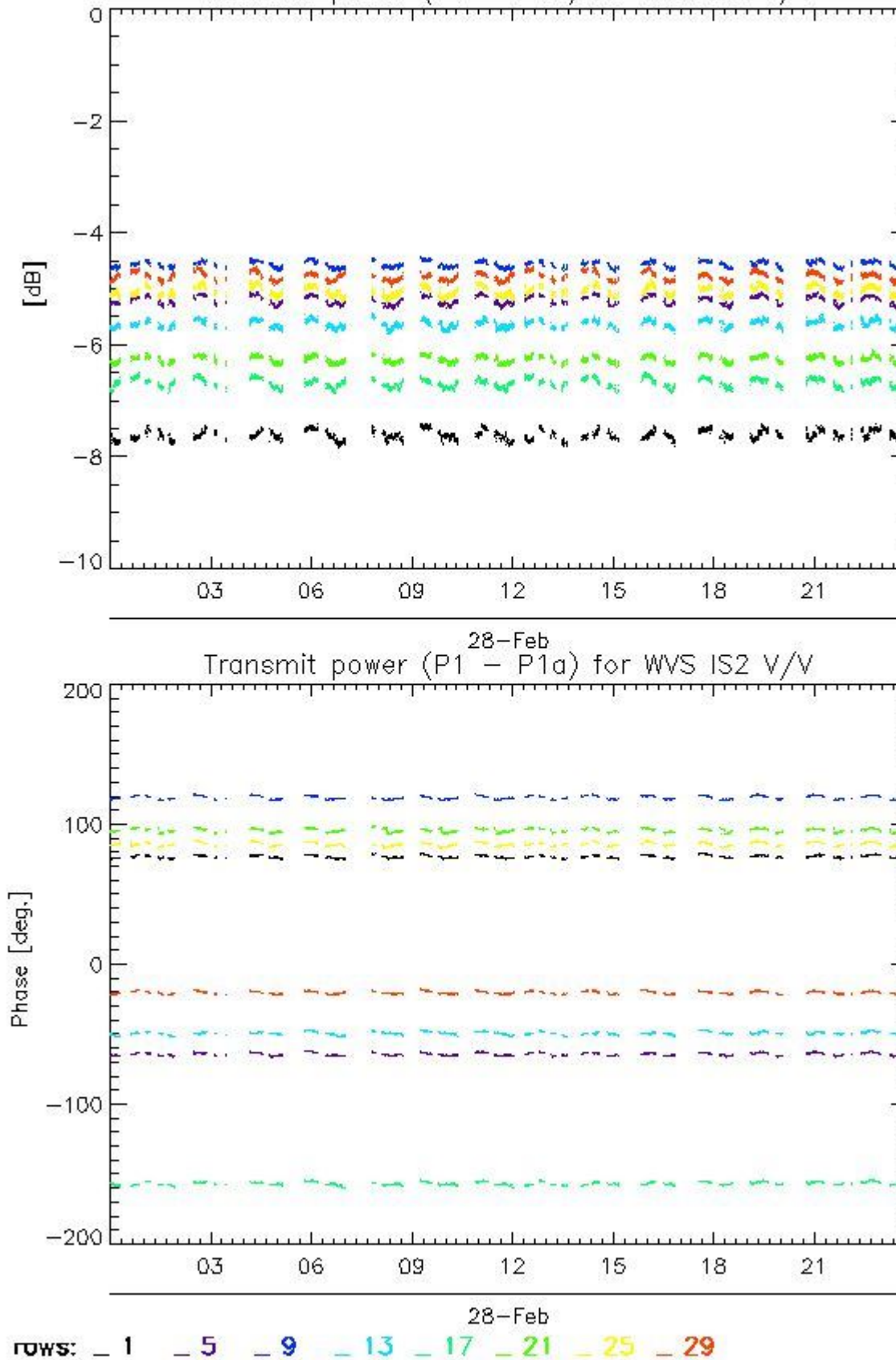

4.1.2 - All Rows Analysis for WVS IS2 V/V

[BACK TO MENU]

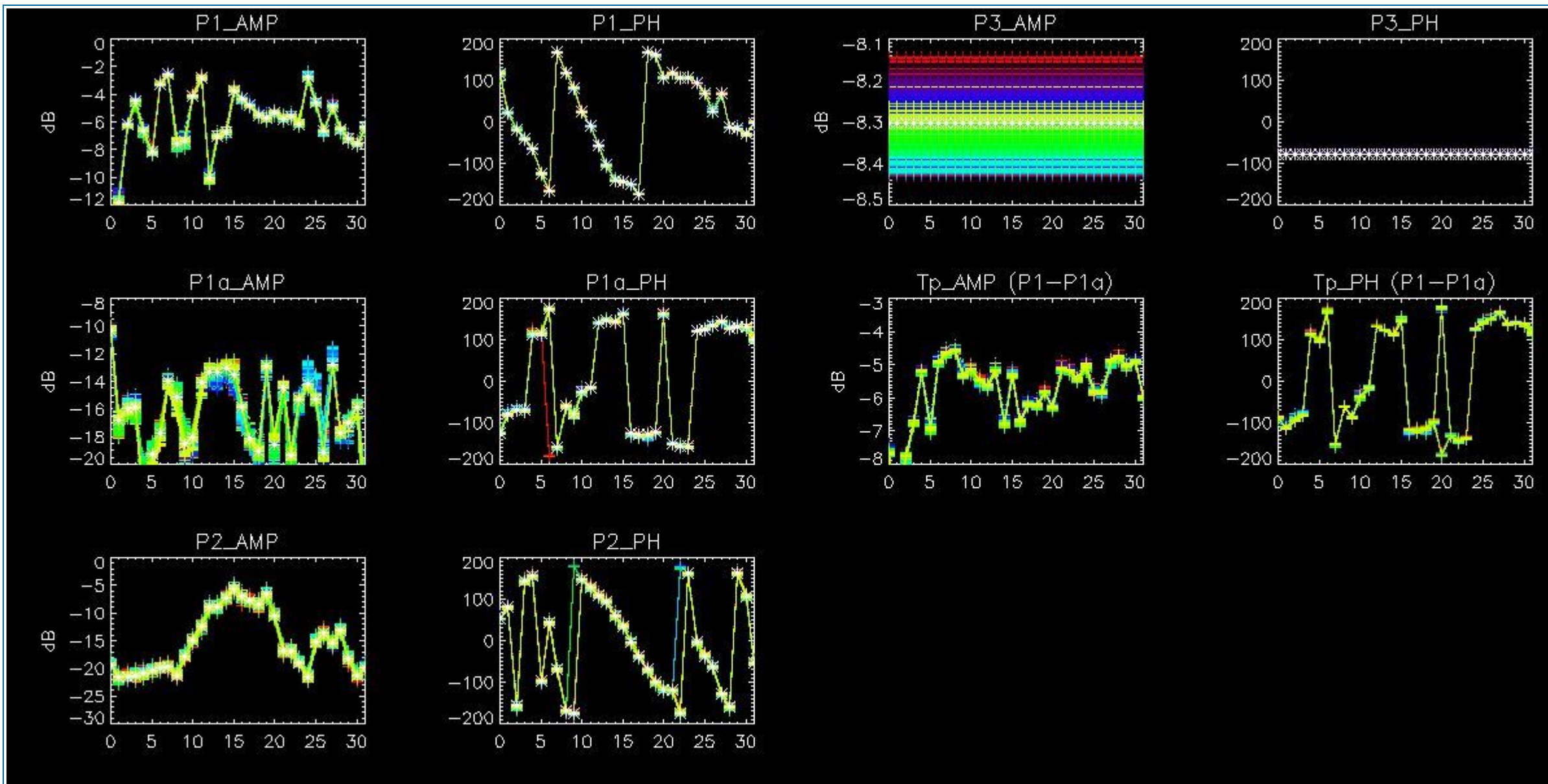

4.2 - Analysis for GM1 SS3 H/H

4.2.1 - Temporal Evolution Analysis for GM1 SS3 H/H

[BACK TO MENU]

Rows: [2/6/10/14/18/22/26/30] [3/7/11/15/19/23/27/31] [4/8/12/16/20/24/28/32]

Rows: [2/6/10/14/18/22/26/30] [3/7/11/15/19/23/27/31] [4/8/12/16/20/24/28/32]

Calibration pulses for GM1 SS3 H/H

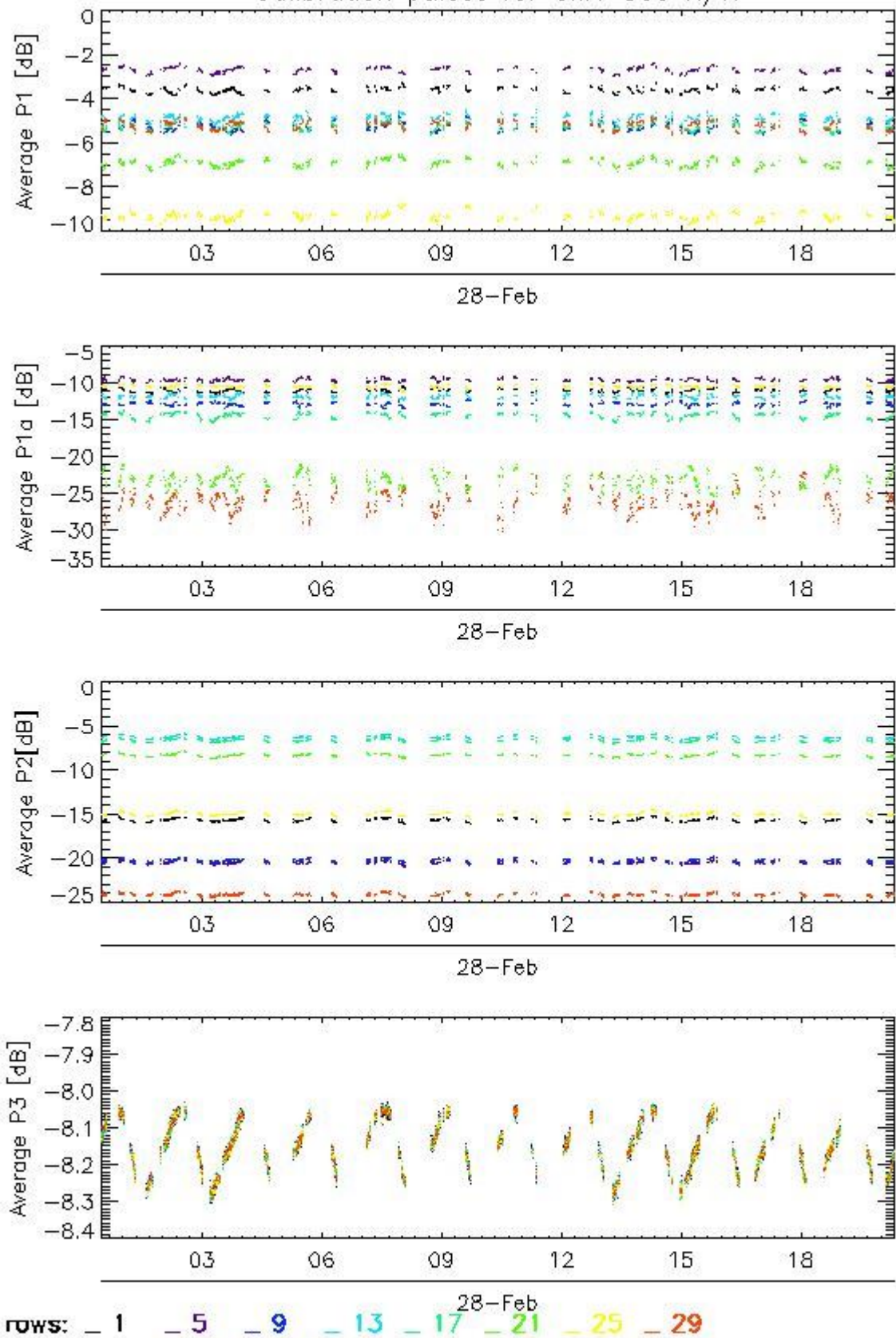

Transmit power (P1 - P1a) for GM1 SS3 H/H

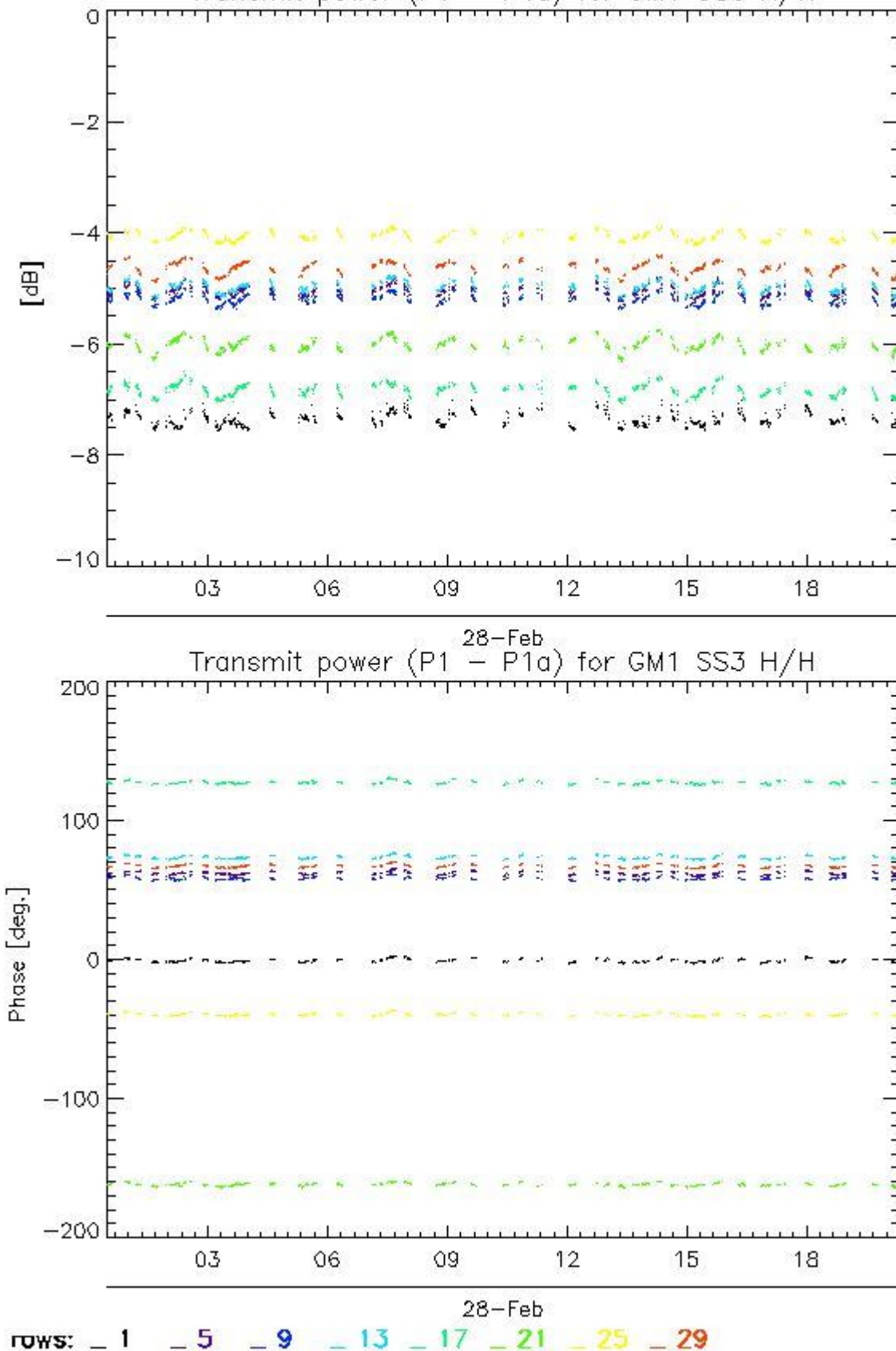

4.2.2 - All Rows Analysis for GM1 SS3 H/H

[[BACK TO MENU](#)]



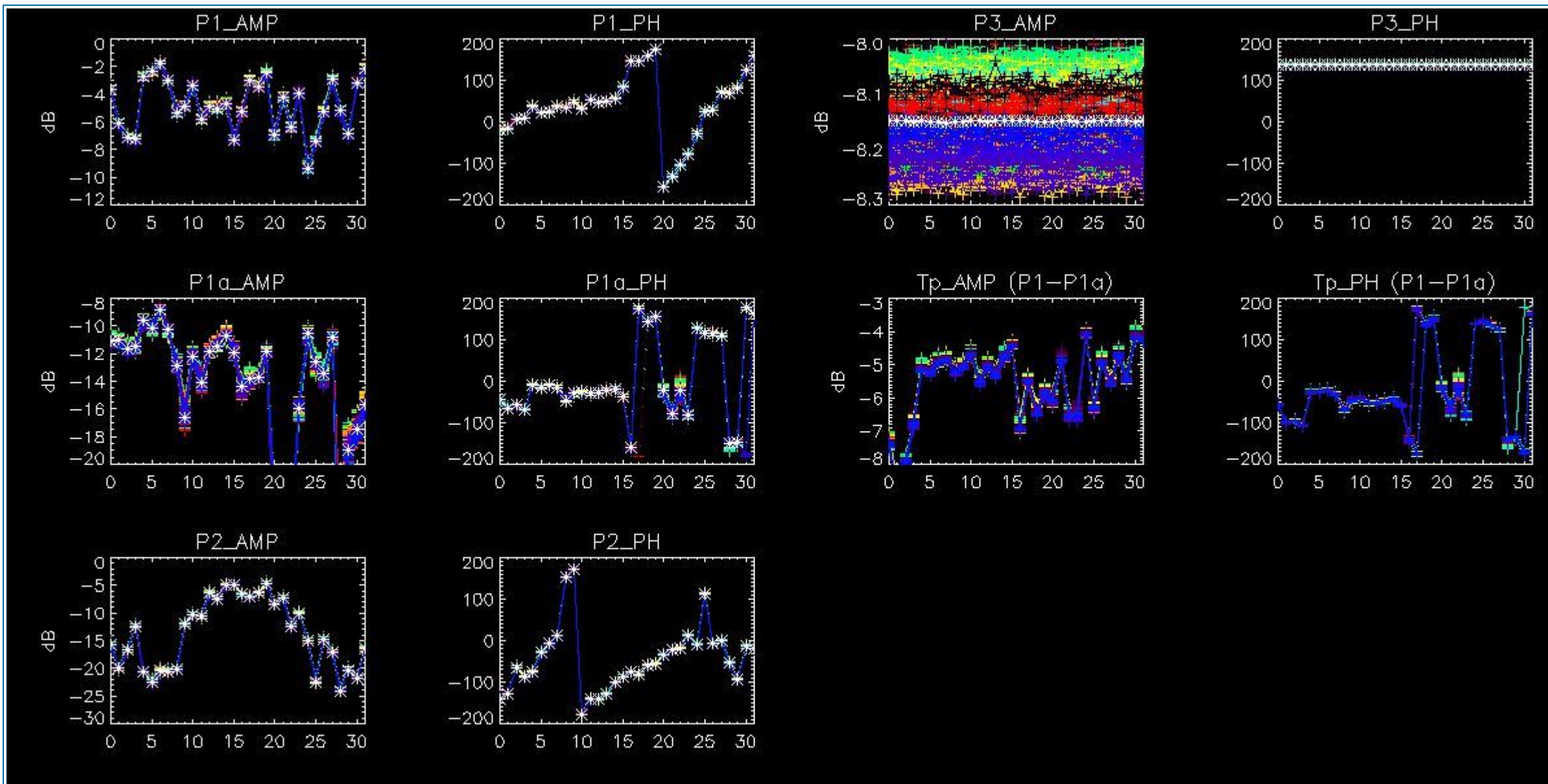

5 - DOPPLER ANALYSIS

5.1 - Analysis for WVS IS2 V/V

5.1.1 - Doppler MAP Analysis for WVS IS2 V/V

[[BACK TO MENU](#)]



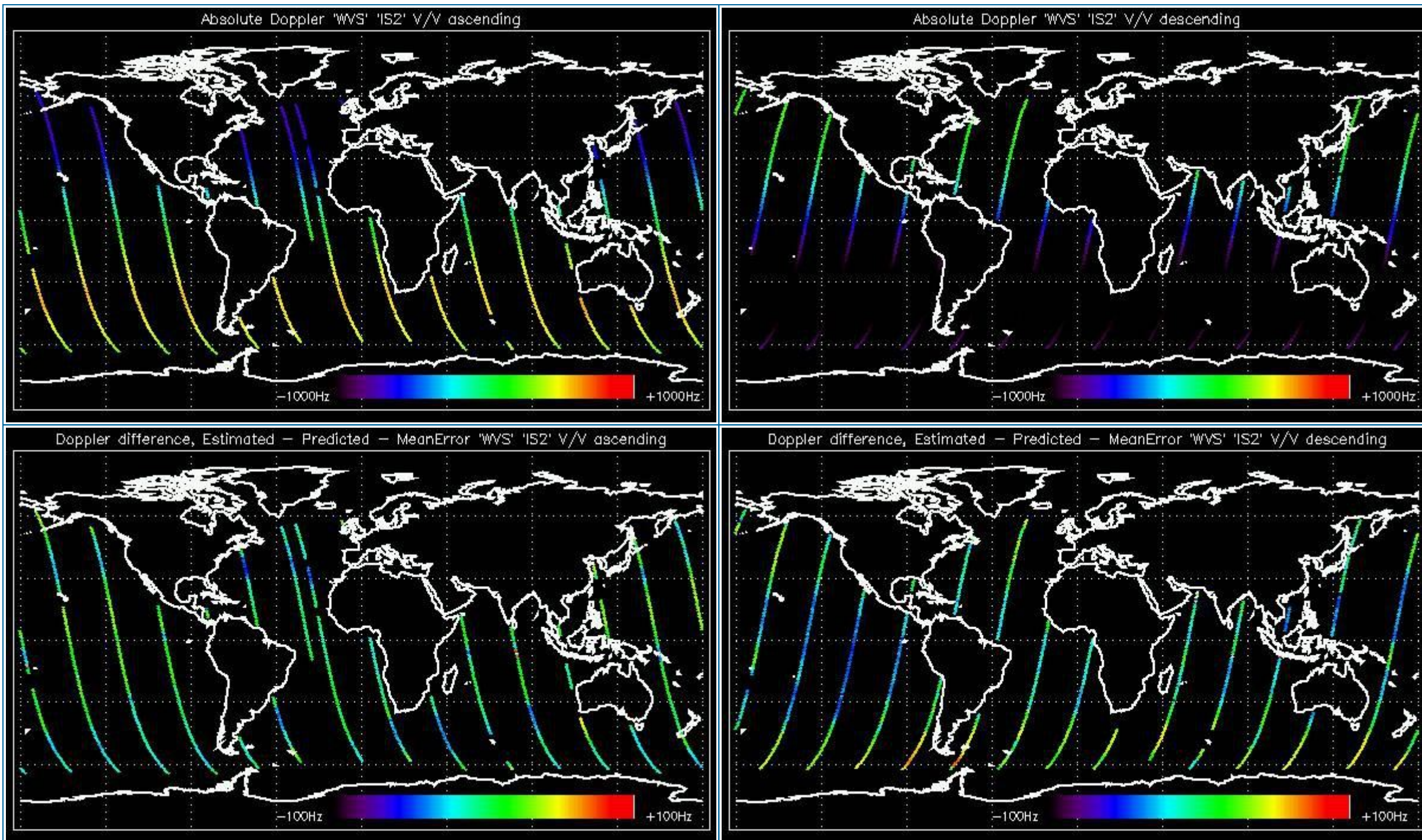

5.1.2 - Doppler ANX Analysis for WVS IS2 V/V

[[BACK TO MENU](#)]



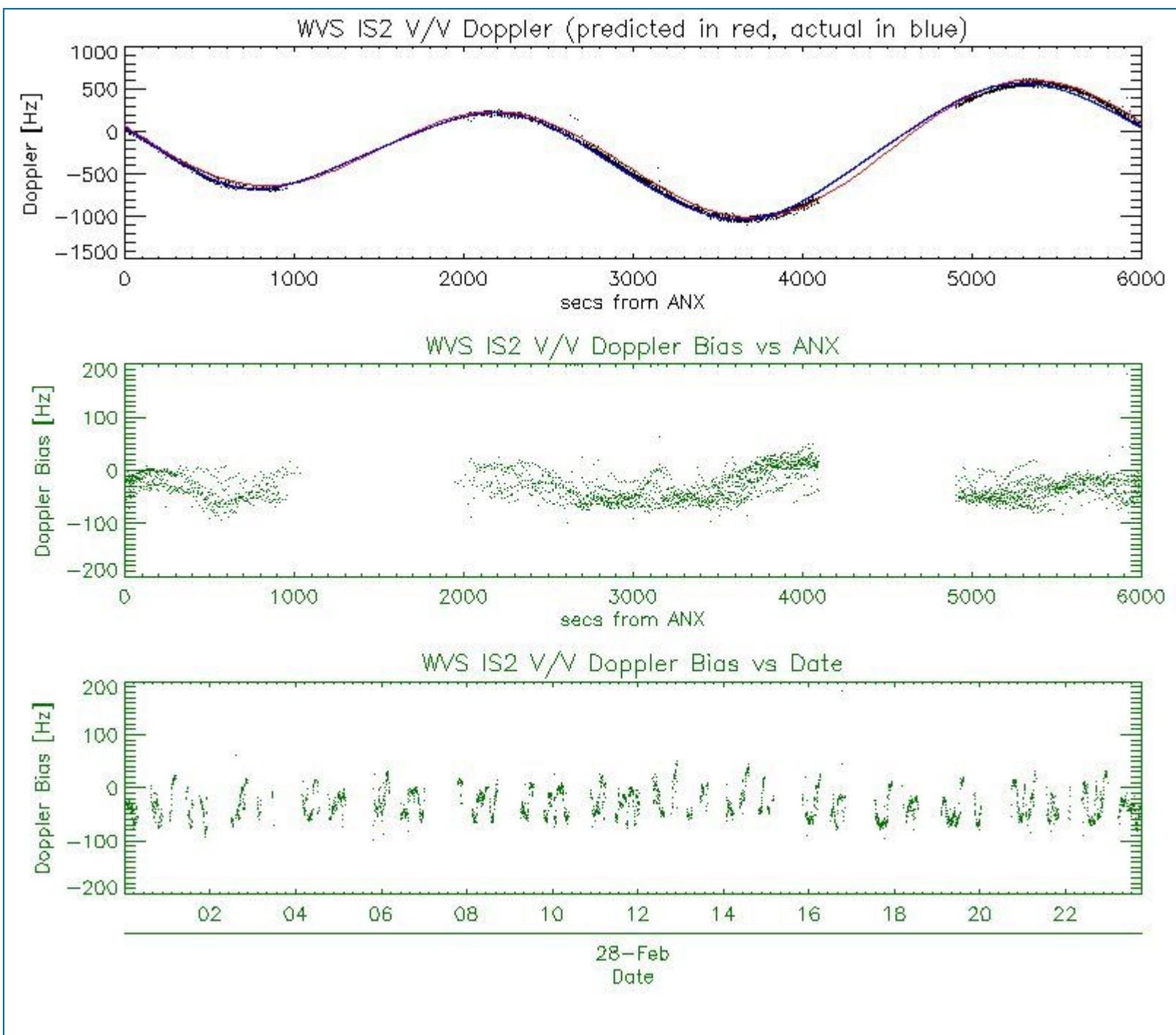

5.2 - Analysis for GM1 SS1 H/H

5.2.1 - Doppler MAP Analysis for GM1 SS1 H/H

[[BACK TO MENU](#)]



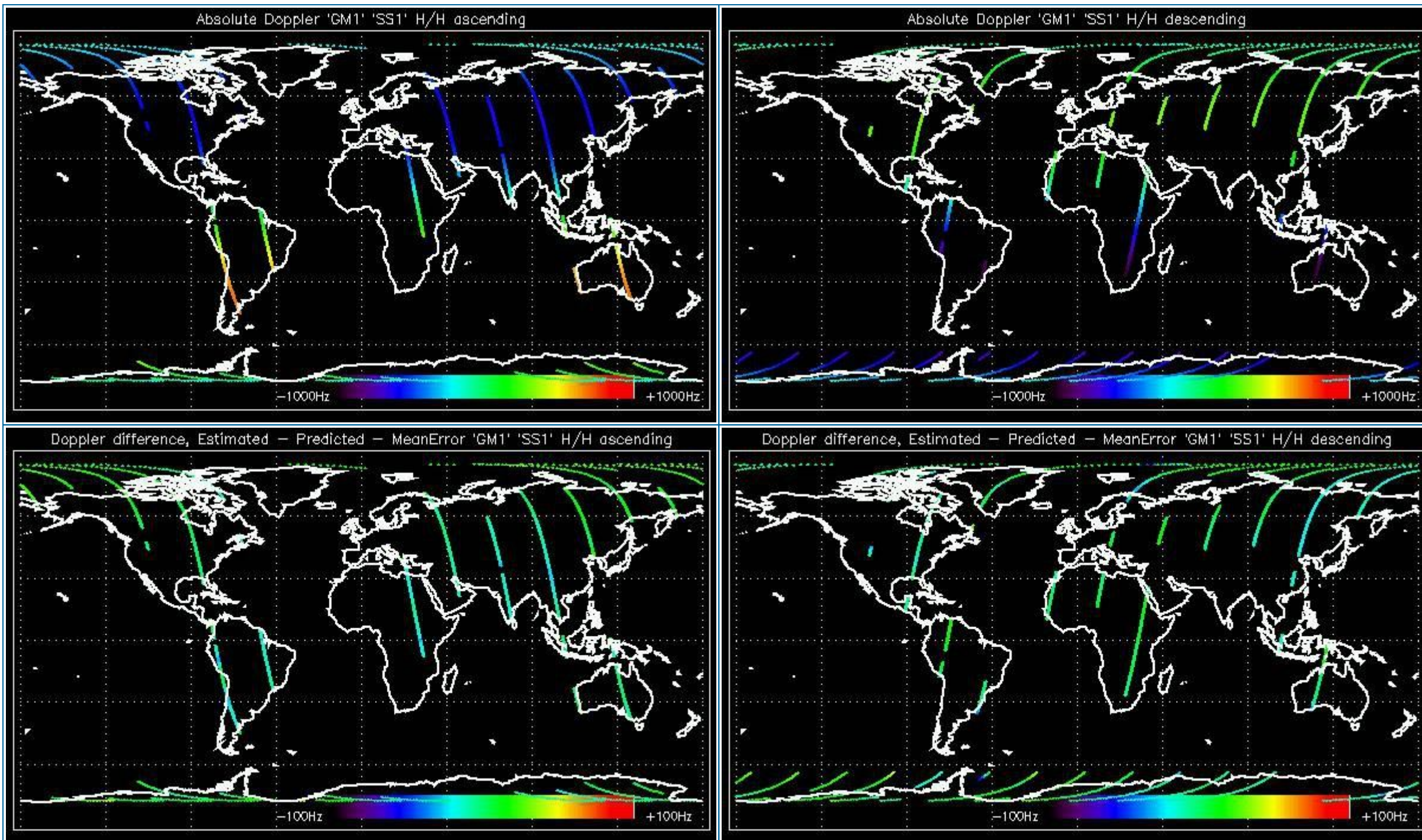

5.2.2 - Doppler ANX Analysis for GM1 SS1 H/H

[[BACK TO MENU](#)]



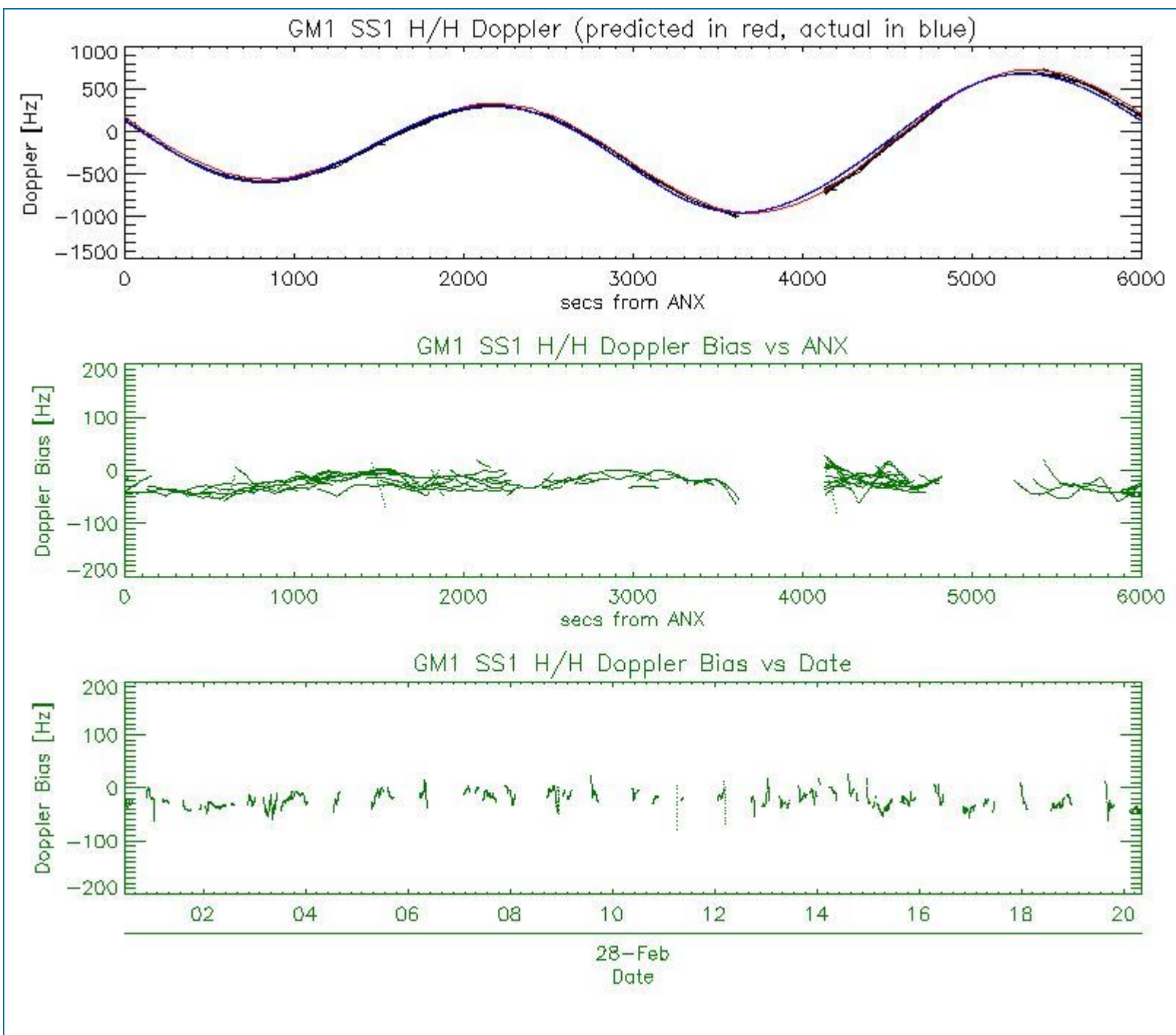

5.3 - Doppler JUMPS Analysis for WSM

[[BACK TO MENU](#)]

--	--

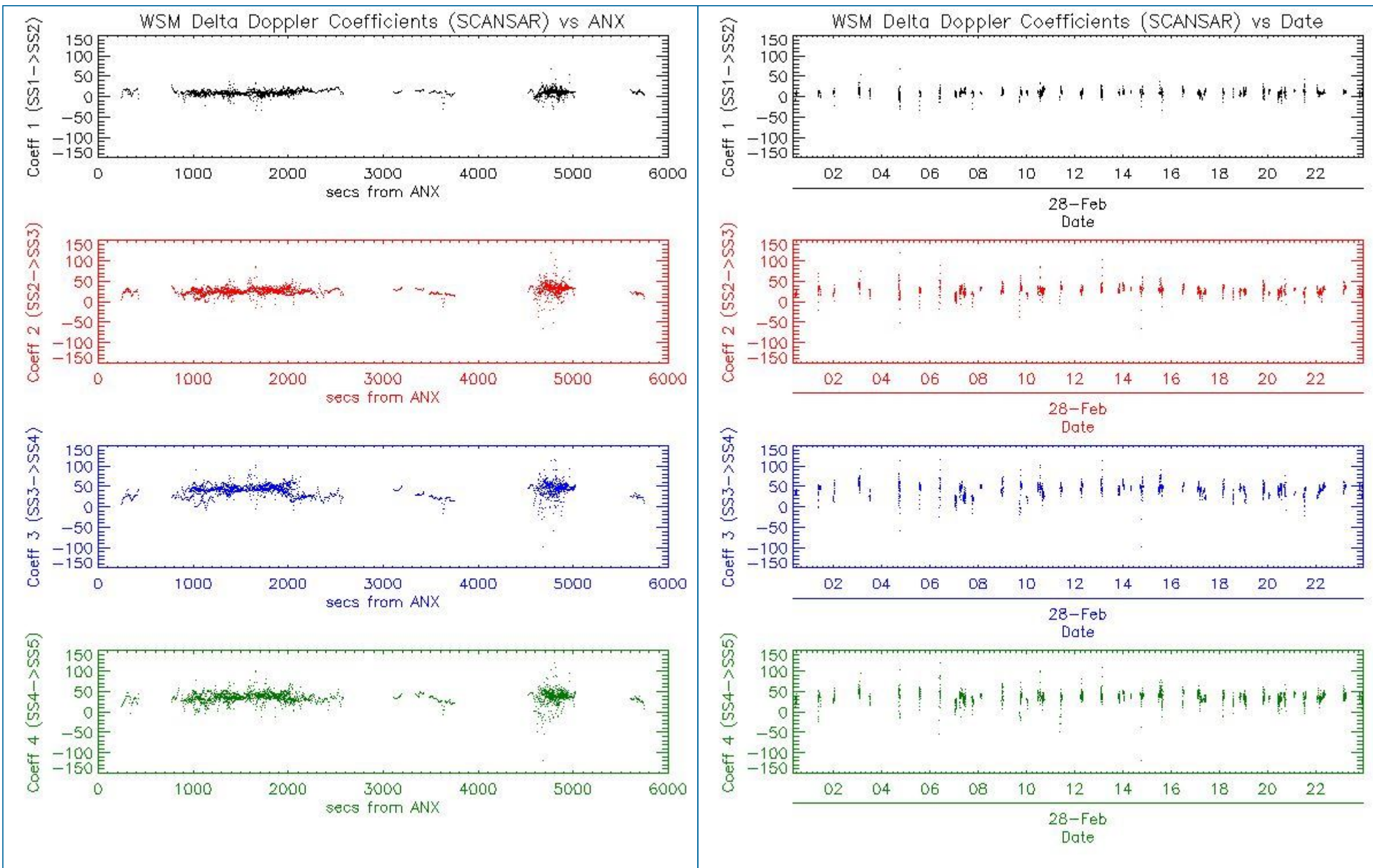

6 - CHIRP ANALYSIS

6.1 - Analysis for WSM SS1 H/H

6.1.1 - ScaleFactor

[[BACK TO MENU](#)]



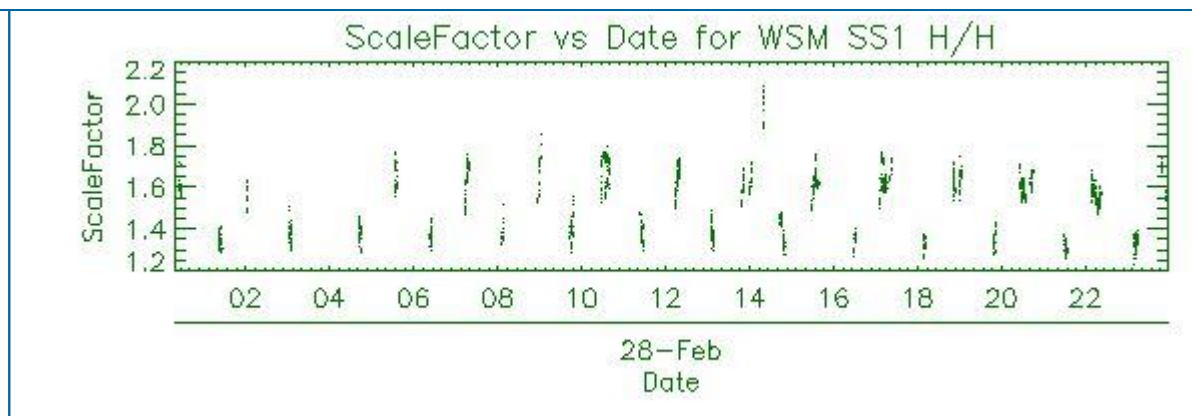
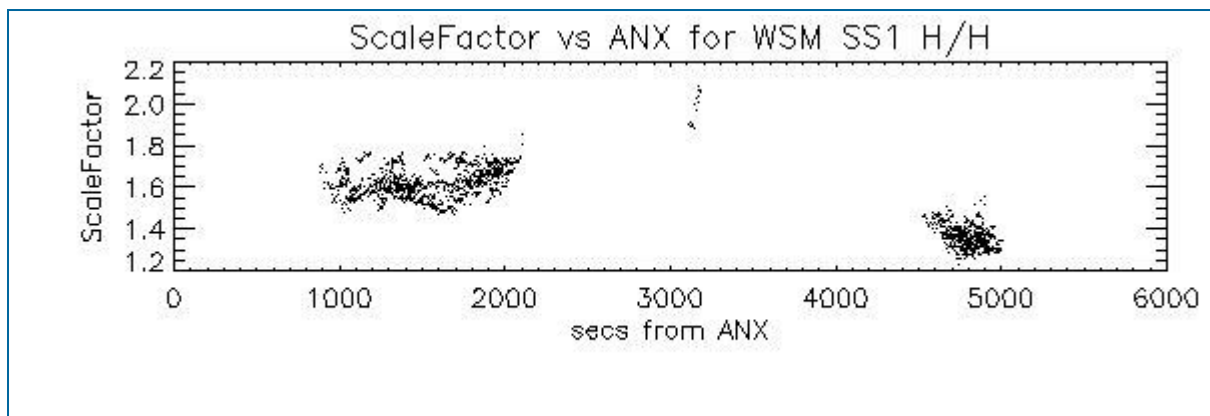

6.2 - Analysis for WSM SS1 V/V

6.2.1 - ScaleFactor

[[BACK TO MENU](#)]

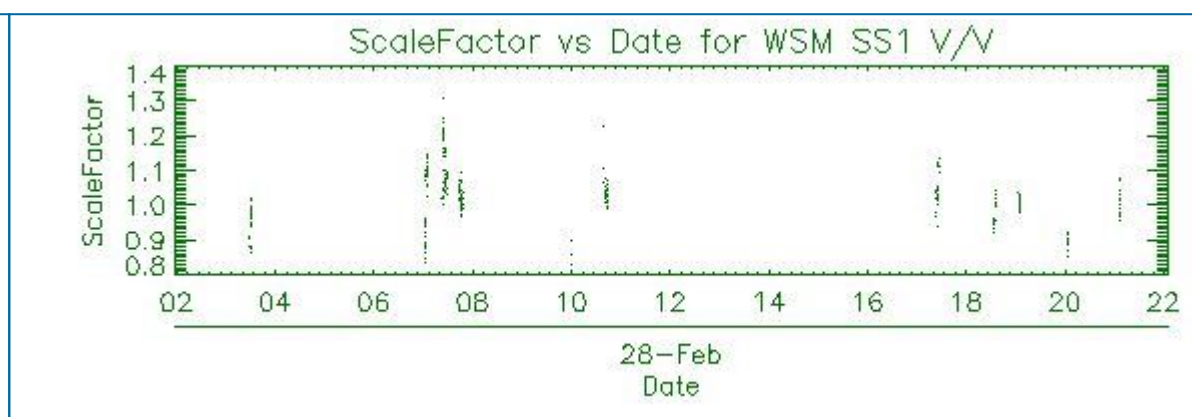
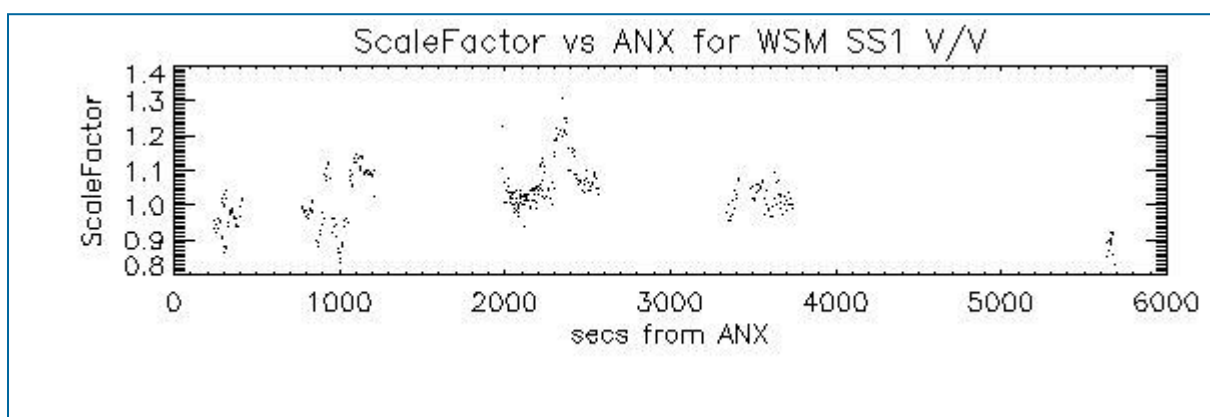

7 - RAW DATA ANALYSIS

7.1 - Analysis for WVS

[[BACK TO MENU](#)]

--	--	--	--

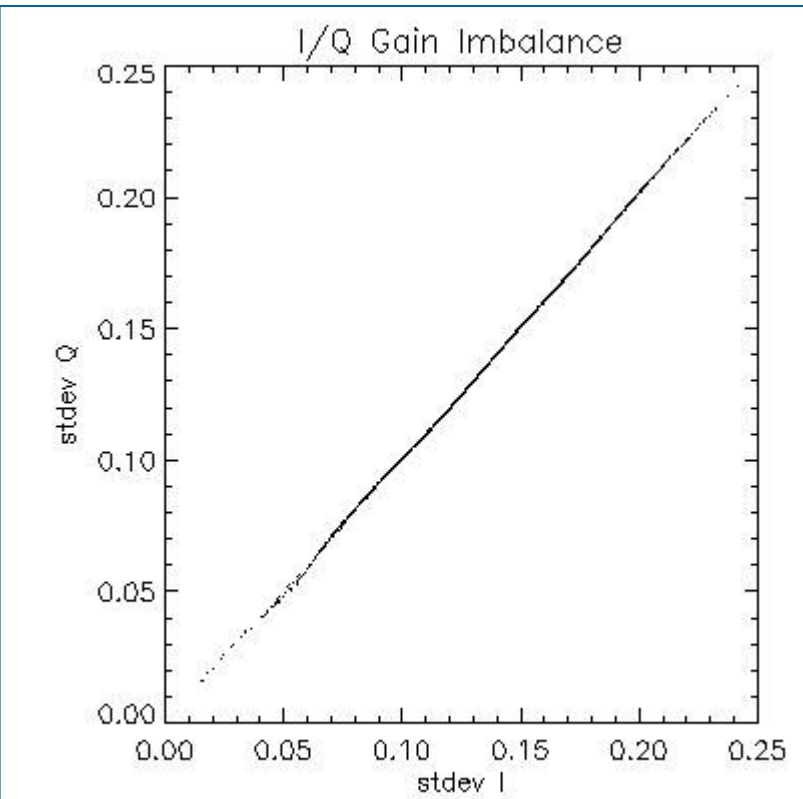
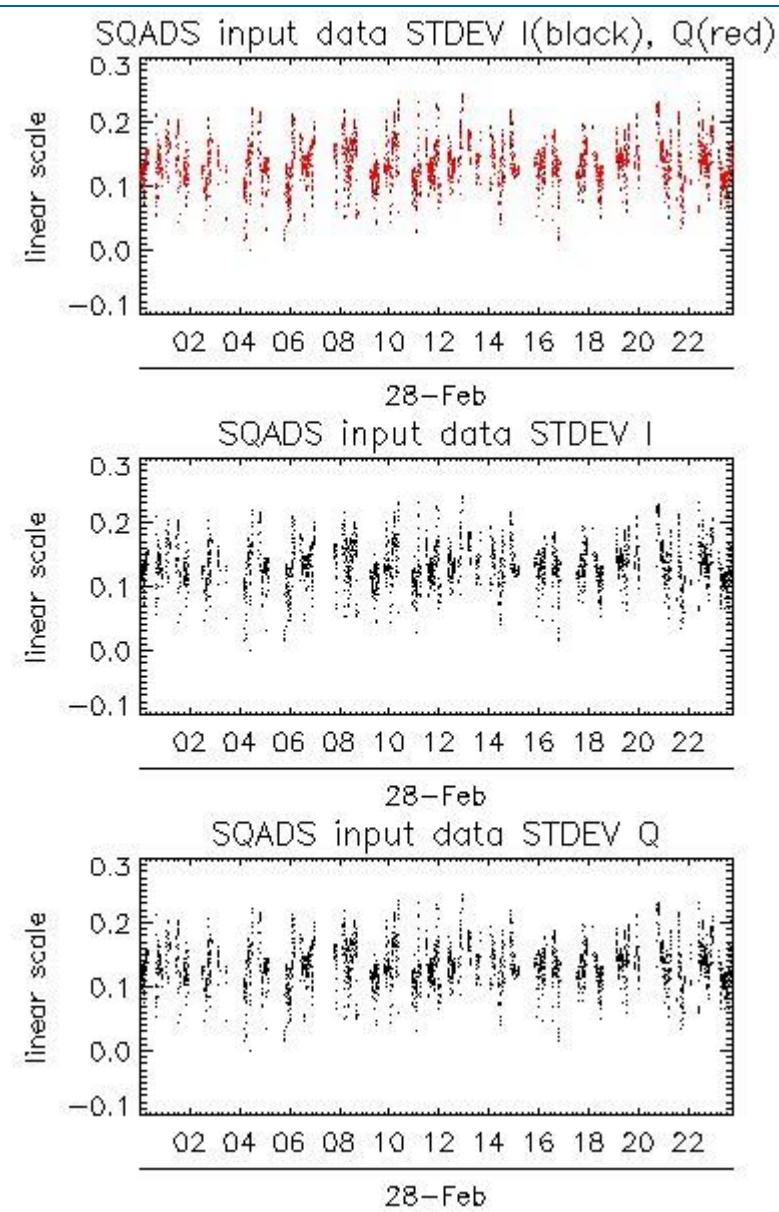
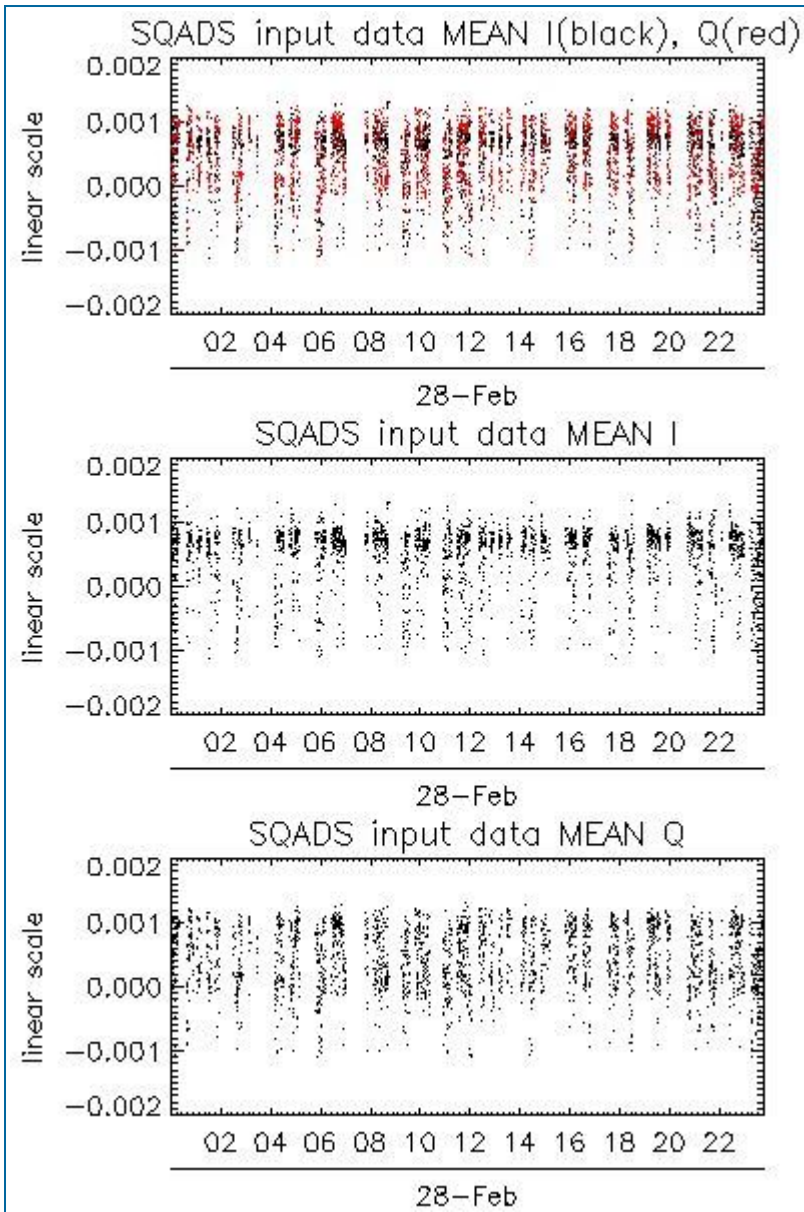

Channel	Statistics	DSS-B
MEAN I	mean	0.000487632
	stdev	2.32617e-07
MEAN Q	mean	0.000449190
	stdev	2.47037e-07
Channel	Statistics	DSS-B
STDEV I	mean	0.133724
	stdev	0.00119941
STDEV Q	mean	0.134113
	stdev	0.00121878

7.2 - Analysis for IMM

[[BACK TO MENU](#)]



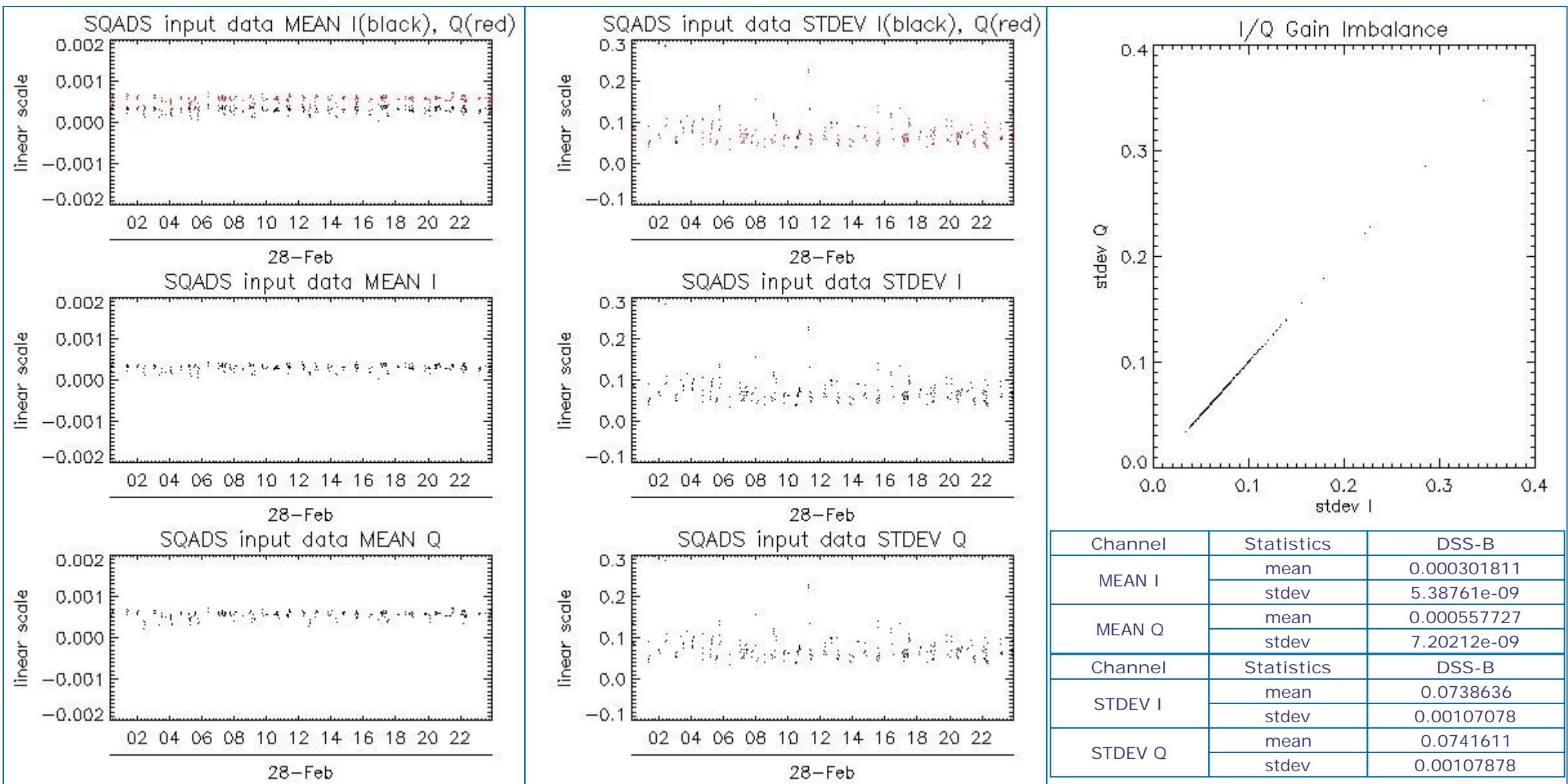

8 - TELEMETRY ANALYSIS

Processing Center	Product	Gaps	Missing lines
PDE	ASA_WSM_1PNPDE20100228_032859_000001472087_00176_41813_2696.N1	0	39
PDE	ASA_WSM_1PNPDE20100228_183338_000000982087_00185_41822_2875.N1	0	41

8.1 - Number of Missing lines

[BACK TO MENU]



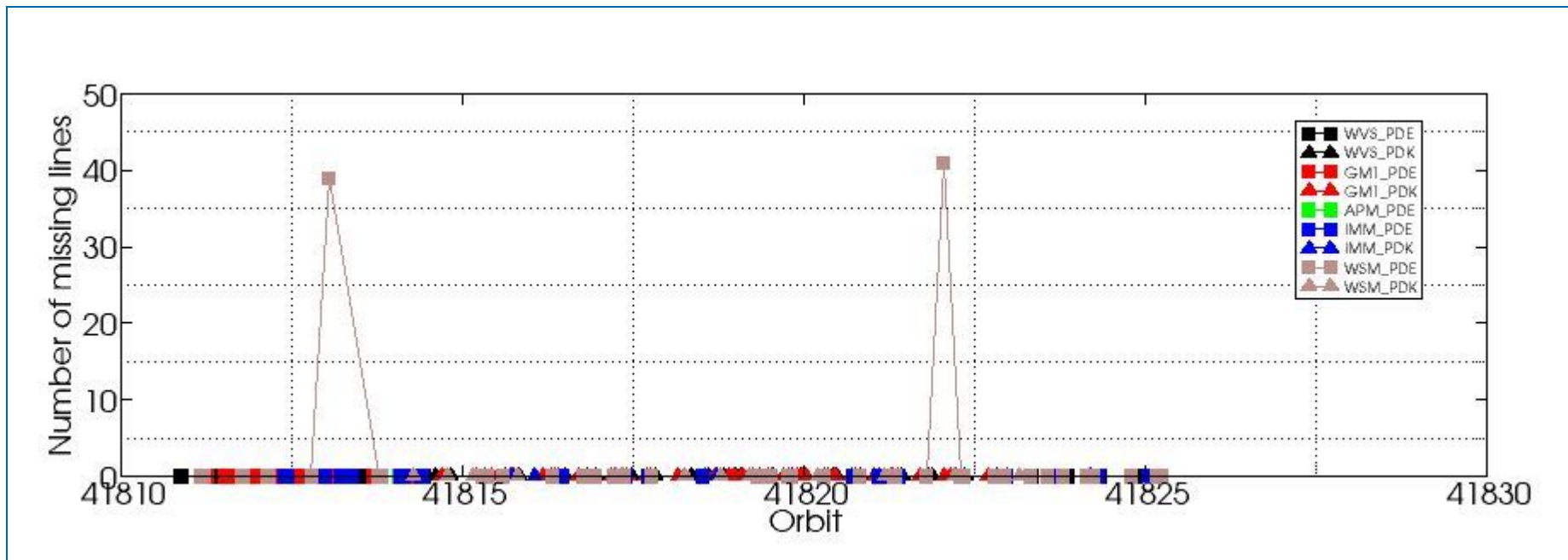

8.2 - Number of Gaps

[\[BACK TO MENU \]](#)

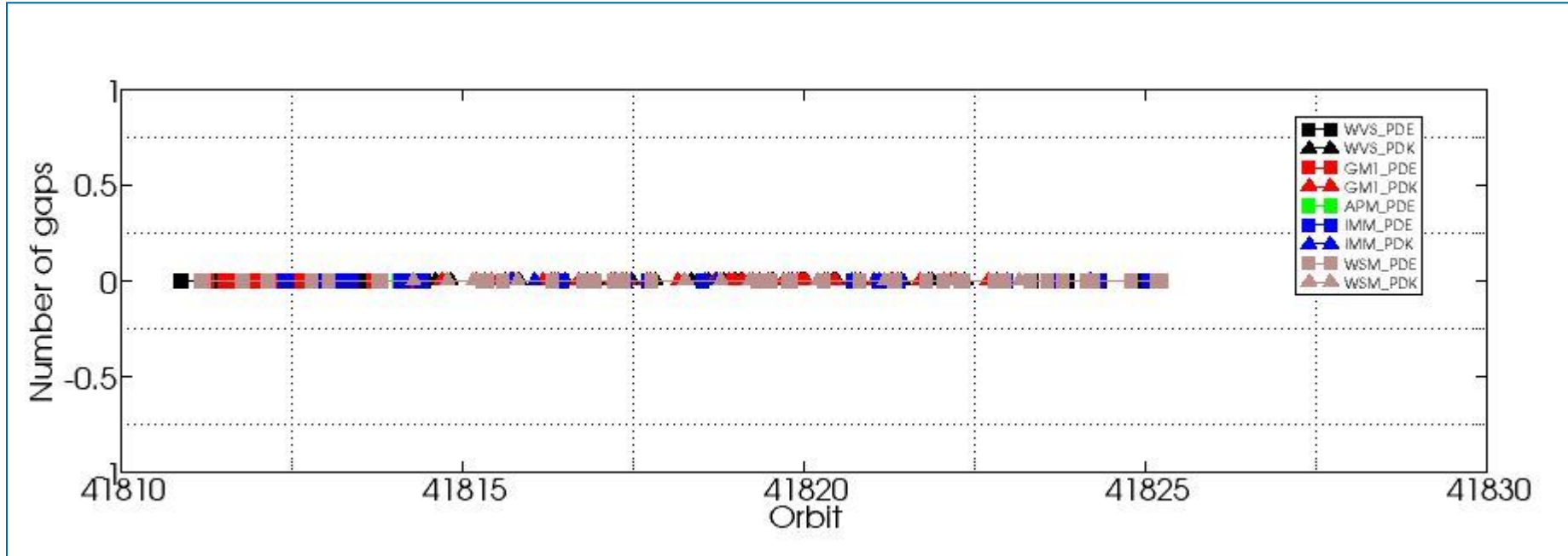

ASAR DAILY REPORT for 100228
#####

MODE: DAILY
ANALYSIS: ALL
DATE: YESTERDAY

Analysis will be performed from 2010-02-28 00:00:00 to 2010-02-28 23:59:59
Results will be exported to the directory: ./RESULTS/DAILY/_100228/

DATA SUMMARY

Summary will be performed from 2010-02-28 00:00:00 to 2010-02-28 23:59:59
Results will be exported to the directory: ./RESULTS/DAILY/_100228/DATA_SUMMARY

Creating directory ./RESULTS/DAILY/_100228/DATA_SUMMARY...
Writing file ./RESULTS/DAILY/_100228/DATA_SUMMARY/Data_summary.html...

Getting WVS products list from 2010-02-28 00:00:00 to 2010-02-28 23:59:59...
Writing file ./RESULTS/DAILY/_100228/DATA_SUMMARY/List_WVS_products_used.xls...
Writing file ./RESULTS/DAILY/_100228/DATA_SUMMARY/List_WVS_products_used.txt...

Getting GM1 products list from 2010-02-28 00:00:00 to 2010-02-28 23:59:59...
Writing file ./RESULTS/DAILY/_100228/DATA_SUMMARY/List_GM1_products_used.xls...
Writing file ./RESULTS/DAILY/_100228/DATA_SUMMARY/List_GM1_products_used.txt...

Getting APM products list from 2010-02-28 00:00:00 to 2010-02-28 23:59:59...
Writing file ./RESULTS/DAILY/_100228/DATA_SUMMARY/List_APM_products_used.xls...
Writing file ./RESULTS/DAILY/_100228/DATA_SUMMARY/List_APM_products_used.txt...

Getting IMM products list from 2010-02-28 00:00:00 to 2010-02-28 23:59:59...
Writing file ./RESULTS/DAILY/_100228/DATA_SUMMARY/List_IMM_products_used.xls...
Writing file ./RESULTS/DAILY/_100228/DATA_SUMMARY/List_IMM_products_used.txt...

Getting WSM products list from 2010-02-28 00:00:00 to 2010-02-28 23:59:59...
Writing file ./RESULTS/DAILY/_100228/DATA_SUMMARY/List_WSM_products_used.xls...
Writing file ./RESULTS/DAILY/_100228/DATA_SUMMARY/List_WSM_products_used.txt...

Getting MS products list from 2010-02-28 00:00:00 to 2010-02-28 23:59:59...
Writing file ./RESULTS/DAILY/_100228/DATA_SUMMARY/List_MS_products_used.xls...
Writing file ./RESULTS/DAILY/_100228/DATA_SUMMARY/List_MS_products_used.txt...

DATA SUMMARY completed
#####

AUXILIARY FILES ANALYSIS

Analysis will be performed from 2010-02-28 00:00:00 to 2010-02-28 23:59:59
Results will be exported to the directory: ./RESULTS/DAILY/_100228/AUXILIARY

Creating directory ./RESULTS/DAILY/_100228/AUXILIARY...

Looking for the IECF operational ADFs list...



ADF filter 20100228*current_3_IECF_ADFs.txt
 Found list 20100228_030000_current_3_IECF_ADFs.txt...
 Extracting ADFs...

ASA_CON_AXVIEC20091217_101713_20070204_165113_20101231_000000
 ASA_INS_AXVIEC20091217_114637_20090428_100000_20101231_235959
 ASA_XCH_AXVIEC20091217_113006_20020301_000000_20101231_000000
 ASA_XCA_AXVIEC20091217_114112_20080801_000000_20101231_235959

Writing file ./RESULTS/DAILY/_100228/AUXILIARY/ASAR_ADFs_IECF_List3.html...
 Writing file ./RESULTS/DAILY/_100228/AUXILIARY/Auxiliary_files_summary.html...

Analysing WVS products...

Writing file ./RESULTS/DAILY/_100228/AUXILIARY/Check_ADFs_WVS.xls...
 Writing file ./RESULTS/DAILY/_100228/AUXILIARY/Check_ADFs_WVS.txt...

ASA_WVS_1PNPDE20100228_003657_000009472087_00174_41811_2659.N1	ASA_CON -> OKASA_INS -> OKASA_XCH -> OKASA_XCA -> OK
ASA_WVS_1PNPDE20100228_010316_000004802087_00174_41811_2657.N1	ASA_CON -> OKASA_INS -> OKASA_XCH -> OKASA_XCA -> OK
ASA_WVS_1PNPDE20100228_012635_000002852087_00174_41811_2662.N1	ASA_CON -> OKASA_INS -> OKASA_XCH -> OKASA_XCA -> OK
ASA_WVS_1PNPDE20100228_013020_000003152087_00174_41811_2679.N1	ASA_CON -> OKASA_INS -> OKASA_XCH -> OKASA_XCA -> OK
ASA_WVS_1PNPDE20100228_014509_000006292087_00175_41812_2686.N1	ASA_CON -> OKASA_INS -> OKASA_XCH -> OKASA_XCA -> OK
ASA_WVS_1PNPDE20100228_022934_000001792087_00175_41812_2683.N1	ASA_CON -> OKASA_INS -> OKASA_XCH -> OKASA_XCA -> OK
ASA_WVS_1PNPDE20100228_023613_000007192087_00175_41812_2681.N1	ASA_CON -> OKASA_INS -> OKASA_XCH -> OKASA_XCA -> OK
ASA_WVS_1PNPDE20100228_024758_000002252087_00175_41812_2702.N1	ASA_CON -> OKASA_INS -> OKASA_XCH -> OKASA_XCA -> OK
ASA_WVS_1PNPDE20100228_030620_000002552087_00175_41812_2699.N1	ASA_CON -> OKASA_INS -> OKASA_XCH -> OKASA_XCA -> OK
ASA_WVS_1PNPDE20100228_032705_000000742087_00176_41813_2708.N1	ASA_CON -> OKASA_INS -> OKASA_XCH -> OKASA_XCA -> OK
ASA_WVS_1PNPDE20100228_040913_000009292087_00176_41813_2707.N1	ASA_CON -> OKASA_INS -> OKASA_XCH -> OKASA_XCA -> OK
ASA_WVS_1PNPDE20100228_042412_000001502087_00176_41813_2717.N1	ASA_CON -> OKASA_INS -> OKASA_XCH -> OKASA_XCA -> OK
ASA_WVS_1PNPDE20100228_042935_000001652087_00176_41813_2718.N1	ASA_CON -> OKASA_INS -> OKASA_XCH -> OKASA_XCA -> OK
ASA_WVS_1PNPDE20100228_044600_000013942087_00176_41813_2723.N1	ASA_CON -> OKASA_INS -> OKASA_XCH -> OKASA_XCA -> OK
ASA_WVS_1PNPDE20100228_054823_000010192087_00177_41814_2725.N1	ASA_CON -> OKASA_INS -> OKASA_XCH -> OKASA_XCA -> OK
ASA_WVS_1PNPDE20100228_204438_000012292087_00186_41823_2880.N1	ASA_CON -> OKASA_INS -> OKASA_XCH -> OKASA_XCA -> OK
ASA_WVS_1PNPDE20100228_210725_000006602087_00186_41823_2883.N1	ASA_CON -> OKASA_INS -> OKASA_XCH -> OKASA_XCA -> OK
ASA_WVS_1PNPDE20100228_213353_000002552087_00186_41823_2884.N1	ASA_CON -> OKASA_INS -> OKASA_XCH -> OKASA_XCA -> OK
ASA_WVS_1PNPDE20100228_213708_000008242087_00186_41823_2897.N1	ASA_CON -> OKASA_INS -> OKASA_XCH -> OKASA_XCA -> OK
ASA_WVS_1PNPDE20100228_220507_000001052087_00187_41824_2898.N1	ASA_CON -> OKASA_INS -> OKASA_XCH -> OKASA_XCA -> OK
ASA_WVS_1PNPDE20100228_222324_000021292087_00187_41824_2900.N1	ASA_CON -> OKASA_INS -> OKASA_XCH -> OKASA_XCA -> OK
ASA_WVS_1PNPDE20100228_231435_000003152087_00187_41824_2902.N1	ASA_CON -> OKASA_INS -> OKASA_XCH -> OKASA_XCA -> OK
ASA_WVS_1PNPDE20100228_231906_000009142087_00187_41824_2916.N1	ASA_CON -> OKASA_INS -> OKASA_XCH -> OKASA_XCA -> OK
ASA_WVS_1PNPDE20100228_233546_000003142087_00188_41825_2917.N1	ASA_CON -> OKASA_INS -> OKASA_XCH -> OKASA_XCA -> OK
ASA_WVS_1PNPDE20100228_234225_000002702087_00188_41825_2918.N1	ASA_CON -> OKASA_INS -> OKASA_XCH -> OKASA_XCA -> OK
ASA_WVS_1PNPDK20100228_060508_000003902087_00177_41814_5241.N1	ASA_CON -> OKASA_INS -> OKASA_XCH -> OKASA_XCA -> OK
ASA_WVS_1PNPDK20100228_062636_000020392087_00177_41814_5243.N1	ASA_CON -> OKASA_INS -> OKASA_XCH -> OKASA_XCA -> OK
ASA_WVS_1PNPDK20100228_074801_000003302087_00178_41815_5262.N1	ASA_CON -> OKASA_INS -> OKASA_XCH -> OKASA_XCA -> OK
ASA_WVS_1PNPDK20100228_080728_000013642087_00178_41815_5263.N1	ASA_CON -> OKASA_INS -> OKASA_XCH -> OKASA_XCA -> OK
ASA_WVS_1PNPDK20100228_083202_000006742087_00179_41816_5266.N1	ASA_CON -> OKASA_INS -> OKASA_XCH -> OKASA_XCA -> OK
ASA_WVS_1PNPDK20100228_091606_000010792087_00179_41816_5287.N1	ASA_CON -> OKASA_INS -> OKASA_XCH -> OKASA_XCA -> OK
ASA_WVS_1PNPDK20100228_094809_000006902087_00179_41816_5288.N1	ASA_CON -> OKASA_INS -> OKASA_XCH -> OKASA_XCA -> OK
ASA_WVS_1PNPDK20100228_100155_000012442087_00179_41816_5291.N1	ASA_CON -> OKASA_INS -> OKASA_XCH -> OKASA_XCA -> OK
ASA_WVS_1PNPDK20100228_105415_000012292087_00180_41817_5311.N1	ASA_CON -> OKASA_INS -> OKASA_XCH -> OKASA_XCA -> OK
ASA_WVS_1PNPDK20100228_112826_000020392087_00180_41817_5313.N1	ASA_CON -> OKASA_INS -> OKASA_XCH -> OKASA_XCA -> OK
ASA_WVS_1PNPDK20100228_122107_000009742087_00181_41818_5325.N1	ASA_CON -> OKASA_INS -> OKASA_XCH -> OKASA_XCA -> OK
ASA_WVS_1PNPDK20100228_124743_000004652087_00181_41818_5328.N1	ASA_CON -> OKASA_INS -> OKASA_XCH -> OKASA_XCA -> OK
ASA_WVS_1PNPDK20100228_130905_000004052087_00181_41818_5332.N1	ASA_CON -> OKASA_INS -> OKASA_XCH -> OKASA_XCA -> OK
ASA_WVS_1PNPDK20100228_132758_000002992087_00182_41819_5331.N1	ASA_CON -> OKASA_INS -> OKASA_XCH -> OKASA_XCA -> OK
ASA_WVS_1PNPDK20100228_133605_000001192087_00182_41819_5330.N1	ASA_CON -> OKASA_INS -> OKASA_XCH -> OKASA_XCA -> OK
ASA_WVS_1PNPDK20100228_140358_000006292087_00182_41819_5348.N1	ASA_CON -> OKASA_INS -> OKASA_XCH -> OKASA_XCA -> OK
ASA_WVS_1PNPDK20100228_142319_000007652087_00182_41819_5350.N1	ASA_CON -> OKASA_INS -> OKASA_XCH -> OKASA_XCA -> OK
ASA_WVS_1PNPDK20100228_145015_000004352087_00182_41819_5355.N1	ASA_CON -> OKASA_INS -> OKASA_XCH -> OKASA_XCA -> OK
ASA_WVS_1PNPDK20100228_150140_000001942087_00182_41819_5356.N1	ASA_CON -> OKASA_INS -> OKASA_XCH -> OKASA_XCA -> OK
ASA_WVS_1PNPDK20100228_150852_000000742087_00183_41820_5358.N1	ASA_CON -> OKASA_INS -> OKASA_XCH -> OKASA_XCA -> OK
ASA_WVS_1PNPDK20100228_155038_000000742087_00183_41820_5373.N1	ASA_CON -> OKASA_INS -> OKASA_XCH -> OKASA_XCA -> OK
ASA_WVS_1PNPDK20100228_155459_000012892087_00183_41820_5377.N1	ASA_CON -> OKASA_INS -> OKASA_XCH -> OKASA_XCA -> OK
ASA_WVS_1PNPDK20100228_163102_000011692087_00183_41820_5380.N1	ASA_CON -> OKASA_INS -> OKASA_XCH -> OKASA_XCA -> OK

```
ASA_WVS_1PNPDK20100228_173243_000014692087_00184_41821_5396.N1  ASA_CON -> OKASA_INS -> OKASA_XCH -> OKASA_XCA -> OK
ASA_WVS_1PNPDK20100228_181128_000000602087_00184_41821_5395.N1  ASA_CON -> OKASA_INS -> OKASA_XCH -> OKASA_XCA -> OK
ASA_WVS_1PNPDK20100228_181631_000009892087_00184_41821_5398.N1  ASA_CON -> OKASA_INS -> OKASA_XCH -> OKASA_XCA -> OK
ASA_WVS_1PNPDK20100228_190533_000019342087_00185_41822_5413.N1  ASA_CON -> OKASA_INS -> OKASA_XCH -> OKASA_XCA -> OK
ASA_WVS_1PNPDK20100228_195159_000006152087_00185_41822_5415.N1  ASA_CON -> OKASA_INS -> OKASA_XCH -> OKASA_XCA -> OK
```

Analysing GM1 products...

Writing file ./RESULTS/DAILY/_100228/AUXILIARY/Check_ADFs_GM1.xls...

Writing file ./RESULTS/DAILY/_100228/AUXILIARY/Check_ADFs_GM1.txt...

```
ASA_GM1_1PNPDE20100228_002807_000005252087_00174_41811_2660.N1  ASA_CON -> OKASA_INS -> OKASA_XCH -> OKASA_XCA -> OK
ASA_GM1_1PNPDE20100228_005329_000005862087_00174_41811_2658.N1  ASA_CON -> OKASA_INS -> OKASA_XCH -> OKASA_XCA -> OK
ASA_GM1_1PNPDE20100228_011153_000005072087_00174_41811_2656.N1  ASA_CON -> OKASA_INS -> OKASA_XCH -> OKASA_XCA -> OK
ASA_GM1_1PNPDE20100228_013621_000005252087_00174_41811_2678.N1  ASA_CON -> OKASA_INS -> OKASA_XCH -> OKASA_XCA -> OK
ASA_GM1_1PNPDE20100228_015617_000000962087_00175_41812_2676.N1  ASA_CON -> OKASA_INS -> OKASA_XCH -> OKASA_XCA -> OK
ASA_GM1_1PNPDE20100228_020234_000012022087_00175_41812_2675.N1  ASA_CON -> OKASA_INS -> OKASA_XCH -> OKASA_XCA -> OK
ASA_GM1_1PNPDE20100228_022443_000001142087_00175_41812_2684.N1  ASA_CON -> OKASA_INS -> OKASA_XCH -> OKASA_XCA -> OK
ASA_GM1_1PNPDE20100228_023314_000001752087_00175_41812_2680.N1  ASA_CON -> OKASA_INS -> OKASA_XCH -> OKASA_XCA -> OK
ASA_GM1_1PNPDE20100228_025231_000005312087_00175_41812_2704.N1  ASA_CON -> OKASA_INS -> OKASA_XCH -> OKASA_XCA -> OK
ASA_GM1_1PNPDE20100228_031112_000001872087_00175_41812_2701.N1  ASA_CON -> OKASA_INS -> OKASA_XCH -> OKASA_XCA -> OK
ASA_GM1_1PNPDE20100228_031423_000005372087_00175_41812_2700.N1  ASA_CON -> OKASA_INS -> OKASA_XCH -> OKASA_XCA -> OK
ASA_GM1_1PNPDE20100228_032406_000001692087_00175_41812_2705.N1  ASA_CON -> OKASA_INS -> OKASA_XCH -> OKASA_XCA -> OK
ASA_GM1_1PNPDE20100228_033132_000007912087_00176_41813_2698.N1  ASA_CON -> OKASA_INS -> OKASA_XCH -> OKASA_XCA -> OK
ASA_GM1_1PNPDE20100228_034530_000009792087_00176_41813_2706.N1  ASA_CON -> OKASA_INS -> OKASA_XCH -> OKASA_XCA -> OK
ASA_GM1_1PNPDE20100228_043308_000004412087_00176_41813_2719.N1  ASA_CON -> OKASA_INS -> OKASA_XCH -> OKASA_XCA -> OK
ASA_GM1_1PNPDE20100228_051656_000000662087_00177_41814_2720.N1  ASA_CON -> OKASA_INS -> OKASA_XCH -> OKASA_XCA -> OK
ASA_GM1_1PNPDE20100228_051951_000007552087_00177_41814_2721.N1  ASA_CON -> OKASA_INS -> OKASA_XCH -> OKASA_XCA -> OK
ASA_GM1_1PNPDE20100228_053650_000003622087_00177_41814_2726.N1  ASA_CON -> OKASA_INS -> OKASA_XCH -> OKASA_XCA -> OK
ASA_GM1_1PNPDK20100228_061344_000005552087_00177_41814_5242.N1  ASA_CON -> OKASA_INS -> OKASA_XCH -> OKASA_XCA -> OK
ASA_GM1_1PNPDK20100228_070602_000004222087_00178_41815_5244.N1  ASA_CON -> OKASA_INS -> OKASA_XCH -> OKASA_XCA -> OK
ASA_GM1_1PNPDK20100228_071857_000002232087_00178_41815_5259.N1  ASA_CON -> OKASA_INS -> OKASA_XCH -> OKASA_XCA -> OK
ASA_GM1_1PNPDK20100228_072837_000008882087_00178_41815_5260.N1  ASA_CON -> OKASA_INS -> OKASA_XCH -> OKASA_XCA -> OK
ASA_GM1_1PNPDK20100228_075419_000001752087_00178_41815_5261.N1  ASA_CON -> OKASA_INS -> OKASA_XCH -> OKASA_XCA -> OK
ASA_GM1_1PNPDK20100228_075914_000003982087_00178_41815_5264.N1  ASA_CON -> OKASA_INS -> OKASA_XCH -> OKASA_XCA -> OK
ASA_GM1_1PNPDK20100228_084358_000007792087_00179_41816_5267.N1  ASA_CON -> OKASA_INS -> OKASA_XCH -> OKASA_XCA -> OK
ASA_GM1_1PNPDK20100228_085612_000000722087_00179_41816_5284.N1  ASA_CON -> OKASA_INS -> OKASA_XCH -> OKASA_XCA -> OK
ASA_GM1_1PNPDK20100228_090137_000001202087_00179_41816_5285.N1  ASA_CON -> OKASA_INS -> OKASA_XCH -> OKASA_XCA -> OK
ASA_GM1_1PNPDK20100228_090717_000002772087_00179_41816_5286.N1  ASA_CON -> OKASA_INS -> OKASA_XCH -> OKASA_XCA -> OK
ASA_GM1_1PNPDK20100228_093458_000004832087_00179_41816_5289.N1  ASA_CON -> OKASA_INS -> OKASA_XCH -> OKASA_XCA -> OK
ASA_GM1_1PNPDK20100228_102327_000002352087_00180_41817_5290.N1  ASA_CON -> OKASA_INS -> OKASA_XCH -> OKASA_XCA -> OK
ASA_GM1_1PNPDK20100228_102959_000001382087_00180_41817_5292.N1  ASA_CON -> OKASA_INS -> OKASA_XCH -> OKASA_XCA -> OK
ASA_GM1_1PNPDK20100228_104740_000003922087_00180_41817_5309.N1  ASA_CON -> OKASA_INS -> OKASA_XCH -> OKASA_XCA -> OK
ASA_GM1_1PNPDK20100228_111532_000000722087_00180_41817_5310.N1  ASA_CON -> OKASA_INS -> OKASA_XCH -> OKASA_XCA -> OK
ASA_GM1_1PNPDK20100228_112055_000001502087_00180_41817_5312.N1  ASA_CON -> OKASA_INS -> OKASA_XCH -> OKASA_XCA -> OK
ASA_GM1_1PNPDK20100228_120308_000005732087_00181_41818_5314.N1  ASA_CON -> OKASA_INS -> OKASA_XCH -> OKASA_XCA -> OK
ASA_GM1_1PNPDK20100228_121132_000000842087_00181_41818_5323.N1  ASA_CON -> OKASA_INS -> OKASA_XCH -> OKASA_XCA -> OK
ASA_GM1_1PNPDK20100228_124312_000002712087_00181_41818_5324.N1  ASA_CON -> OKASA_INS -> OKASA_XCH -> OKASA_XCA -> OK
ASA_GM1_1PNPDK20100228_125605_000001502087_00181_41818_5329.N1  ASA_CON -> OKASA_INS -> OKASA_XCH -> OKASA_XCA -> OK
ASA_GM1_1PNPDK20100228_130034_000002292087_00181_41818_5327.N1  ASA_CON -> OKASA_INS -> OKASA_XCH -> OKASA_XCA -> OK
ASA_GM1_1PNPDK20100228_131633_000004652087_00181_41818_5326.N1  ASA_CON -> OKASA_INS -> OKASA_XCH -> OKASA_XCA -> OK
ASA_GM1_1PNPDK20100228_132517_000001572087_00181_41818_5333.N1  ASA_CON -> OKASA_INS -> OKASA_XCH -> OKASA_XCA -> OK
ASA_GM1_1PNPDK20100228_133844_000005862087_00182_41819_5334.N1  ASA_CON -> OKASA_INS -> OKASA_XCH -> OKASA_XCA -> OK
ASA_GM1_1PNPDK20100228_135226_000004652087_00182_41819_5344.N1  ASA_CON -> OKASA_INS -> OKASA_XCH -> OKASA_XCA -> OK
ASA_GM1_1PNPDK20100228_140228_000000842087_00182_41819_5346.N1  ASA_CON -> OKASA_INS -> OKASA_XCH -> OKASA_XCA -> OK
ASA_GM1_1PNPDK20100228_141505_000002712087_00182_41819_5347.N1  ASA_CON -> OKASA_INS -> OKASA_XCH -> OKASA_XCA -> OK
ASA_GM1_1PNPDK20100228_142116_000001202087_00182_41819_5349.N1  ASA_CON -> OKASA_INS -> OKASA_XCH -> OKASA_XCA -> OK
ASA_GM1_1PNPDK20100228_143641_000003922087_00182_41819_5351.N1  ASA_CON -> OKASA_INS -> OKASA_XCH -> OKASA_XCA -> OK
ASA_GM1_1PNPDK20100228_144559_000001142087_00182_41819_5354.N1  ASA_CON -> OKASA_INS -> OKASA_XCH -> OKASA_XCA -> OK
ASA_GM1_1PNPDK20100228_145812_000002052087_00182_41819_5353.N1  ASA_CON -> OKASA_INS -> OKASA_XCH -> OKASA_XCA -> OK
ASA_GM1_1PNPDK20100228_150544_000001872087_00182_41819_5357.N1  ASA_CON -> OKASA_INS -> OKASA_XCH -> OKASA_XCA -> OK
ASA_GM1_1PNPDK20100228_151045_000010882087_00183_41820_5359.N1  ASA_CON -> OKASA_INS -> OKASA_XCH -> OKASA_XCA -> OK
ASA_GM1_1PNPDK20100228_153845_000002592087_00183_41820_5372.N1  ASA_CON -> OKASA_INS -> OKASA_XCH -> OKASA_XCA -> OK
ASA_GM1_1PNPDK20100228_154356_000003982087_00183_41820_5374.N1  ASA_CON -> OKASA_INS -> OKASA_XCH -> OKASA_XCA -> OK
ASA_GM1_1PNPDK20100228_155240_000001322087_00183_41820_5375.N1  ASA_CON -> OKASA_INS -> OKASA_XCH -> OKASA_XCA -> OK
```



```
ASA_GM1_1PNPDK20100228_161719_000001872087_00183_41820_5376.N1 ASA_CON -> OKASA_INS -> OKASA_XCH -> OKASA_XCA -> OK
ASA_GM1_1PNPDK20100228_162216_000003802087_00183_41820_5378.N1 ASA_CON -> OKASA_INS -> OKASA_XCH -> OKASA_XCA -> OK
ASA_GM1_1PNPDK20100228_165110_000003982087_00184_41821_5379.N1 ASA_CON -> OKASA_INS -> OKASA_XCH -> OKASA_XCA -> OK
ASA_GM1_1PNPDK20100228_165850_000004102087_00184_41821_5381.N1 ASA_CON -> OKASA_INS -> OKASA_XCH -> OKASA_XCA -> OK
ASA_GM1_1PNPDK20100228_171601_000001142087_00184_41821_5392.N1 ASA_CON -> OKASA_INS -> OKASA_XCH -> OKASA_XCA -> OK
ASA_GM1_1PNPDK20100228_171847_000001022087_00184_41821_5393.N1 ASA_CON -> OKASA_INS -> OKASA_XCH -> OKASA_XCA -> OK
ASA_GM1_1PNPDK20100228_172642_000000722087_00184_41821_5394.N1 ASA_CON -> OKASA_INS -> OKASA_XCH -> OKASA_XCA -> OK
ASA_GM1_1PNPDK20100228_175757_000005922087_00184_41821_5397.N1 ASA_CON -> OKASA_INS -> OKASA_XCH -> OKASA_XCA -> OK
ASA_GM1_1PNPDK20100228_183520_000006772087_00185_41822_5399.N1 ASA_CON -> OKASA_INS -> OKASA_XCH -> OKASA_XCA -> OK
ASA_GM1_1PNPDK20100228_184549_000002352087_00185_41822_5411.N1 ASA_CON -> OKASA_INS -> OKASA_XCH -> OKASA_XCA -> OK
ASA_GM1_1PNPDK20100228_185318_000003142087_00185_41822_5412.N1 ASA_CON -> OKASA_INS -> OKASA_XCH -> OKASA_XCA -> OK
ASA_GM1_1PNPDK20100228_193832_000005732087_00185_41822_5414.N1 ASA_CON -> OKASA_INS -> OKASA_XCH -> OKASA_XCA -> OK
ASA_GM1_1PNPDK20100228_200745_000008042087_00185_41822_5416.N1 ASA_CON -> OKASA_INS -> OKASA_XCH -> OKASA_XCA -> OK
```

Analysing APM products...

Writing file ./RESULTS/DAILY/_100228/AUXILIARY/Check_ADFs_APM.xls...

Writing file ./RESULTS/DAILY/_100228/AUXILIARY/Check_ADFs_APM.txt...

```
ASA_APM_1PNPDE20100228_051046_000001782087_00177_41814_2734.N1 ASA_CON -> OKASA_INS -> OKASA_XCH -> OKASA_XCA -> OK
ASA_APM_1PNPDE20100228_111649_000000432087_00180_41817_2820.N1 ASA_CON -> OKASA_INS -> OKASA_XCH -> OKASA_XCA -> OK
```

Analysing IMM products...

Writing file ./RESULTS/DAILY/_100228/AUXILIARY/Check_ADFs_IMM.xls...

Writing file ./RESULTS/DAILY/_100228/AUXILIARY/Check_ADFs_IMM.txt...

```
ASA_IMM_1PNPDE20100228_002015_000002362087_00174_41811_2670.N1 ASA_CON -> OKASA_INS -> OKASA_XCH -> OKASA_XCA -> OK
ASA_IMM_1PNPDE20100228_022242_000000332087_00175_41812_2677.N1 ASA_CON -> OKASA_INS -> OKASA_XCH -> OKASA_XCA -> OK
ASA_IMM_1PNPDE20100228_022337_000000532087_00175_41812_2682.N1 ASA_CON -> OKASA_INS -> OKASA_XCH -> OKASA_XCA -> OK
ASA_IMM_1PNPDE20100228_022642_000000712087_00175_41812_2685.N1 ASA_CON -> OKASA_INS -> OKASA_XCH -> OKASA_XCA -> OK
ASA_IMM_1PNPDE20100228_032318_000000392087_00175_41812_2695.N1 ASA_CON -> OKASA_INS -> OKASA_XCH -> OKASA_XCA -> OK
ASA_IMM_1PNPDE20100228_034440_000000372087_00176_41813_2697.N1 ASA_CON -> OKASA_INS -> OKASA_XCH -> OKASA_XCA -> OK
ASA_IMM_1PNPDE20100228_040150_000004022087_00176_41813_2703.N1 ASA_CON -> OKASA_INS -> OKASA_XCH -> OKASA_XCA -> OK
ASA_IMM_1PNPDE20100228_051437_000001292087_00177_41814_2735.N1 ASA_CON -> OKASA_INS -> OKASA_XCH -> OKASA_XCA -> OK
ASA_IMM_1PNPDE20100228_051808_000000892087_00177_41814_2736.N1 ASA_CON -> OKASA_INS -> OKASA_XCH -> OKASA_XCA -> OK
ASA_IMM_1PNPDE20100228_054250_000001502087_00177_41814_2716.N1 ASA_CON -> OKASA_INS -> OKASA_XCH -> OKASA_XCA -> OK
ASA_IMM_1PNPDE20100228_054632_000001062087_00177_41814_2722.N1 ASA_CON -> OKASA_INS -> OKASA_XCH -> OKASA_XCA -> OK
ASA_IMM_1PNPDE20100228_090336_000001832087_00179_41816_2775.N1 ASA_CON -> OKASA_INS -> OKASA_XCH -> OKASA_XCA -> OK
ASA_IMM_1PNPDE20100228_091154_000002432087_00179_41816_2776.N1 ASA_CON -> OKASA_INS -> OKASA_XCH -> OKASA_XCA -> OK
ASA_IMM_1PNPDE20100228_104447_000000382087_00180_41817_2816.N1 ASA_CON -> OKASA_INS -> OKASA_XCH -> OKASA_XCA -> OK
ASA_IMM_1PNPDE20100228_111753_000001742087_00180_41817_2821.N1 ASA_CON -> OKASA_INS -> OKASA_XCH -> OKASA_XCA -> OK
ASA_IMM_1PNPDE20100228_123830_000002732087_00181_41818_2852.N1 ASA_CON -> OKASA_INS -> OKASA_XCH -> OKASA_XCA -> OK
ASA_IMM_1PNPDE20100228_162022_000001052087_00183_41820_2867.N1 ASA_CON -> OKASA_INS -> OKASA_XCH -> OKASA_XCA -> OK
ASA_IMM_1PNPDE20100228_165747_000000532087_00184_41821_2868.N1 ASA_CON -> OKASA_INS -> OKASA_XCH -> OKASA_XCA -> OK
ASA_IMM_1PNPDE20100228_171755_000000392087_00184_41821_2870.N1 ASA_CON -> OKASA_INS -> OKASA_XCH -> OKASA_XCA -> OK
ASA_IMM_1PNPDE20100228_172759_000002762087_00184_41821_2873.N1 ASA_CON -> OKASA_INS -> OKASA_XCH -> OKASA_XCA -> OK
ASA_IMM_1PNPDE20100228_200456_000001582087_00185_41822_2879.N1 ASA_CON -> OKASA_INS -> OKASA_XCH -> OKASA_XCA -> OK
ASA_IMM_1PNPDE20100228_212018_000001152087_00186_41823_2895.N1 ASA_CON -> OKASA_INS -> OKASA_XCH -> OKASA_XCA -> OK
ASA_IMM_1PNPDE20100228_222231_000000452087_00187_41824_2912.N1 ASA_CON -> OKASA_INS -> OKASA_XCH -> OKASA_XCA -> OK
ASA_IMM_1PNPDE20100228_222231_000000452087_00187_41824_2913.N1 ASA_CON -> OKASA_INS -> OKASA_XCH -> OKASA_XCA -> OK
ASA_IMM_1PNPDE20100228_233503_000000372087_00188_41825_2914.N1 ASA_CON -> OKASA_INS -> OKASA_XCH -> OKASA_XCA -> OK
ASA_IMM_1PNPDE20100228_234142_000000372087_00188_41825_2910.N1 ASA_CON -> OKASA_INS -> OKASA_XCH -> OKASA_XCA -> OK
ASA_IMM_1PNPDE20100228_234922_000002512087_00188_41825_2928.N1 ASA_CON -> OKASA_INS -> OKASA_XCH -> OKASA_XCA -> OK
ASA_IMM_1PNPDK20100228_075712_000001142087_00178_41815_5265.N1 ASA_CON -> OKASA_INS -> OKASA_XCH -> OKASA_XCA -> OK
ASA_IMM_1PNPDK20100228_083046_000000692087_00179_41816_5269.N1 ASA_CON -> OKASA_INS -> OKASA_XCH -> OKASA_XCA -> OK
ASA_IMM_1PNPDK20100228_125839_000001032087_00181_41818_5342.N1 ASA_CON -> OKASA_INS -> OKASA_XCH -> OKASA_XCA -> OK
ASA_IMM_1PNPDK20100228_221200_000001092087_00187_41824_5430.N1 ASA_CON -> OKASA_INS -> OKASA_XCH -> OKASA_XCA -> OK
```

Analysing WSM products...

Writing file ./RESULTS/DAILY/_100228/AUXILIARY/Check_ADFs_WSM.xls...
Writing file ./RESULTS/DAILY/_100228/AUXILIARY/Check_ADFs_WSM.txt...

ASA_WSM_1PNPDE20100228_001856_000000802087_00174_41811_2655.N1	ASA_CON -> OKASA_INS -> OKASA_XCH -> OKASA_XCA -> OK
ASA_WSM_1PNPDE20100228_002509_000001772087_00174_41811_2671.N1	ASA_CON -> OKASA_INS -> OKASA_XCH -> OKASA_XCA -> OK
ASA_WSM_1PNPDE20100228_012029_000003672087_00174_41811_2672.N1	ASA_CON -> OKASA_INS -> OKASA_XCH -> OKASA_XCA -> OK
ASA_WSM_1PNPDE20100228_015803_000000982087_00175_41812_2673.N1	ASA_CON -> OKASA_INS -> OKASA_XCH -> OKASA_XCA -> OK
ASA_WSM_1PNPDE20100228_020052_000000982087_00175_41812_2674.N1	ASA_CON -> OKASA_INS -> OKASA_XCH -> OKASA_XCA -> OK
ASA_WSM_1PNPDE20100228_030130_000002942087_00175_41812_2694.N1	ASA_CON -> OKASA_INS -> OKASA_XCH -> OKASA_XCA -> OK
ASA_WSM_1PNPDE20100228_032859_000001472087_00176_41813_2696.N1	ASA_CON -> OKASA_INS -> OKASA_XCH -> OKASA_XCA -> OK
ASA_WSM_1PNPDE20100228_044035_000002202087_00176_41813_2730.N1	ASA_CON -> OKASA_INS -> OKASA_XCH -> OKASA_XCA -> OK
ASA_WSM_1PNPDE20100228_044433_000000672087_00176_41813_2733.N1	ASA_CON -> OKASA_INS -> OKASA_XCH -> OKASA_XCA -> OK
ASA_WSM_1PNPDE20100228_071307_000002082087_00178_41815_2739.N1	ASA_CON -> OKASA_INS -> OKASA_XCH -> OKASA_XCA -> OK
ASA_WSM_1PNPDE20100228_071644_000001282087_00178_41815_2740.N1	ASA_CON -> OKASA_INS -> OKASA_XCH -> OKASA_XCA -> OK
ASA_WSM_1PNPDE20100228_072244_000003492087_00178_41815_2741.N1	ASA_CON -> OKASA_INS -> OKASA_XCH -> OKASA_XCA -> OK
ASA_WSM_1PNPDE20100228_074332_000002692087_00178_41815_2742.N1	ASA_CON -> OKASA_INS -> OKASA_XCH -> OKASA_XCA -> OK
ASA_WSM_1PNPDE20100228_085733_000002392087_00179_41816_2774.N1	ASA_CON -> OKASA_INS -> OKASA_XCH -> OKASA_XCA -> OK
ASA_WSM_1PNPDE20100228_094310_000003002087_00179_41816_2817.N1	ASA_CON -> OKASA_INS -> OKASA_XCH -> OKASA_XCA -> OK
ASA_WSM_1PNPDE20100228_100026_000000922087_00179_41816_2818.N1	ASA_CON -> OKASA_INS -> OKASA_XCH -> OKASA_XCA -> OK
ASA_WSM_1PNPDE20100228_102730_000001472087_00180_41817_2819.N1	ASA_CON -> OKASA_INS -> OKASA_XCH -> OKASA_XCA -> OK
ASA_WSM_1PNPDE20100228_104234_000000922087_00180_41817_2811.N1	ASA_CON -> OKASA_INS -> OKASA_XCH -> OKASA_XCA -> OK
ASA_WSM_1PNPDE20100228_112333_000002942087_00180_41817_2843.N1	ASA_CON -> OKASA_INS -> OKASA_XCH -> OKASA_XCA -> OK
ASA_WSM_1PNPDE20100228_140016_000001282087_00182_41819_2862.N1	ASA_CON -> OKASA_INS -> OKASA_XCH -> OKASA_XCA -> OK
ASA_WSM_1PNPDE20100228_141939_000000922087_00182_41819_2863.N1	ASA_CON -> OKASA_INS -> OKASA_XCH -> OKASA_XCA -> OK
ASA_WSM_1PNPDE20100228_144317_000001592087_00182_41819_2864.N1	ASA_CON -> OKASA_INS -> OKASA_XCH -> OKASA_XCA -> OK
ASA_WSM_1PNPDE20100228_144802_000001282087_00182_41819_2865.N1	ASA_CON -> OKASA_INS -> OKASA_XCH -> OKASA_XCA -> OK
ASA_WSM_1PNPDE20100228_153704_000000982087_00183_41820_2866.N1	ASA_CON -> OKASA_INS -> OKASA_XCH -> OKASA_XCA -> OK
ASA_WSM_1PNPDE20100228_162845_000001282087_00183_41820_2861.N1	ASA_CON -> OKASA_INS -> OKASA_XCH -> OKASA_XCA -> OK
ASA_WSM_1PNPDE20100228_172037_000001102087_00184_41821_2871.N1	ASA_CON -> OKASA_INS -> OKASA_XCH -> OKASA_XCA -> OK
ASA_WSM_1PNPDE20100228_172317_000002022087_00184_41821_2872.N1	ASA_CON -> OKASA_INS -> OKASA_XCH -> OKASA_XCA -> OK
ASA_WSM_1PNPDE20100228_180754_000002142087_00184_41821_2869.N1	ASA_CON -> OKASA_INS -> OKASA_XCH -> OKASA_XCA -> OK
ASA_WSM_1PNPDE20100228_183338_000000982087_00185_41822_2875.N1	ASA_CON -> OKASA_INS -> OKASA_XCH -> OKASA_XCA -> OK
ASA_WSM_1PNPDE20100228_185841_000002632087_00185_41822_2876.N1	ASA_CON -> OKASA_INS -> OKASA_XCH -> OKASA_XCA -> OK
ASA_WSM_1PNPDE20100228_190322_000001282087_00185_41822_2877.N1	ASA_CON -> OKASA_INS -> OKASA_XCH -> OKASA_XCA -> OK
ASA_WSM_1PNPDE20100228_194814_000002262087_00185_41822_2874.N1	ASA_CON -> OKASA_INS -> OKASA_XCH -> OKASA_XCA -> OK
ASA_WSM_1PNPDE20100228_200259_000000982087_00185_41822_2878.N1	ASA_CON -> OKASA_INS -> OKASA_XCH -> OKASA_XCA -> OK
ASA_WSM_1PNPDE20100228_204054_000002262087_00186_41823_2893.N1	ASA_CON -> OKASA_INS -> OKASA_XCH -> OKASA_XCA -> OK
ASA_WSM_1PNPDE20100228_210557_000000922087_00186_41823_2894.N1	ASA_CON -> OKASA_INS -> OKASA_XCH -> OKASA_XCA -> OK
ASA_WSM_1PNPDE20100228_212919_000002752087_00186_41823_2892.N1	ASA_CON -> OKASA_INS -> OKASA_XCH -> OKASA_XCA -> OK
ASA_WSM_1PNPDE20100228_220340_000000862087_00187_41824_2896.N1	ASA_CON -> OKASA_INS -> OKASA_XCH -> OKASA_XCA -> OK
ASA_WSM_1PNPDE20100228_221407_000004712087_00187_41824_2911.N1	ASA_CON -> OKASA_INS -> OKASA_XCH -> OKASA_XCA -> OK
ASA_WSM_1PNPDE20100228_230901_000003362087_00187_41824_2909.N1	ASA_CON -> OKASA_INS -> OKASA_XCH -> OKASA_XCA -> OK
ASA_WSM_1PNPDE20100228_234746_000000982087_00188_41825_2915.N1	ASA_CON -> OKASA_INS -> OKASA_XCH -> OKASA_XCA -> OK
ASA_WSM_1PNPDE20100228_235342_000000982087_00188_41825_2934.N1	ASA_CON -> OKASA_INS -> OKASA_XCH -> OKASA_XCA -> OK
ASA_WSM_1PNPDE20100228_235552_000000982087_00188_41825_2935.N1	ASA_CON -> OKASA_INS -> OKASA_XCH -> OKASA_XCA -> OK
ASA_WSM_1PNPDK20100228_053230_000002452087_00177_41814_5238.N1	ASA_CON -> OKASA_INS -> OKASA_XCH -> OKASA_XCA -> OK
ASA_WSM_1PNPDK20100228_062307_000001842087_00177_41814_5252.N1	ASA_CON -> OKASA_INS -> OKASA_XCH -> OKASA_XCA -> OK
ASA_WSM_1PNPDK20100228_070116_000002812087_00178_41815_5253.N1	ASA_CON -> OKASA_INS -> OKASA_XCH -> OKASA_XCA -> OK
ASA_WSM_1PNPDK20100228_080559_000000922087_00178_41815_5268.N1	ASA_CON -> OKASA_INS -> OKASA_XCH -> OKASA_XCA -> OK
ASA_WSM_1PNPDK20100228_103227_000004222087_00180_41817_5300.N1	ASA_CON -> OKASA_INS -> OKASA_XCH -> OKASA_XCA -> OK
ASA_WSM_1PNPDK20100228_103937_000000862087_00180_41817_5301.N1	ASA_CON -> OKASA_INS -> OKASA_XCH -> OKASA_XCA -> OK
ASA_WSM_1PNPDK20100228_104227_000000672087_00180_41817_5302.N1	ASA_CON -> OKASA_INS -> OKASA_XCH -> OKASA_XCA -> OK
ASA_WSM_1PNPDK20100228_121308_000004772087_00181_41818_5322.N1	ASA_CON -> OKASA_INS -> OKASA_XCH -> OKASA_XCA -> OK
ASA_WSM_1PNPDK20100228_130429_000002752087_00181_41818_5343.N1	ASA_CON -> OKASA_INS -> OKASA_XCH -> OKASA_XCA -> OK
ASA_WSM_1PNPDK20100228_134835_000002262087_00182_41819_5341.N1	ASA_CON -> OKASA_INS -> OKASA_XCH -> OKASA_XCA -> OK
ASA_WSM_1PNPDK20100228_152858_000005262087_00183_41820_5366.N1	ASA_CON -> OKASA_INS -> OKASA_XCH -> OKASA_XCA -> OK
ASA_WSM_1PNPDK20100228_170548_000006062087_00184_41821_5389.N1	ASA_CON -> OKASA_INS -> OKASA_XCH -> OKASA_XCA -> OK
ASA_WSM_1PNPDK20100228_184952_000002022087_00185_41822_5406.N1	ASA_CON -> OKASA_INS -> OKASA_XCH -> OKASA_XCA -> OK
ASA_WSM_1PNPDK20100228_202455_000005872087_00186_41823_5423.N1	ASA_CON -> OKASA_INS -> OKASA_XCH -> OKASA_XCA -> OK
ASA_WSM_1PNPDK20100228_220736_000002392087_00187_41824_5429.N1	ASA_CON -> OKASA_INS -> OKASA_XCH -> OKASA_XCA -> OK

AUXILIARY FILES ANALYSIS completed

#####

MODULE STEPPING ANALYSIS

#####

Analysis will be performed from 2010-02-28 00:00:00 to 2010-02-28 23:59:59
Results will be exported to the directory: ./RESULTS/DAILY/_100228/MODULE_STEPPING

Creating directory ./RESULTS/DAILY/_100228/MODULE_STEPPING...
Creating directory ./RESULTS/DAILY/_100228/MODULE_STEPPING/FIRST_REFERENCE...
Creating directory ./RESULTS/DAILY/_100228/MODULE_STEPPING/SECOND_REFERENCE...
Creating directory ./RESULTS/DAILY/_100228/MODULE_STEPPING/PREVIOUS_PRODUCT_REFERENCE...
Deleting old files...

Creating images comparing with second reference...

Exporting results to the directory ../../RESULTS/DAILY/_100228/MODULE_STEPPING/SECOND_REFERENCE...

Polarization: H
Reference product: ASA_MS__0PNPDK20050922_062651_000000152041_00034_18625_0041.N1
Test product: ASA_MS__0PNPDK20100228_061211_000000162087_00177_41814_0994.N1
H
H
../../RESULTS/DAILY/_100228/MODULE_STEPPING/SECOND_REFERENCE/TGH_20100228_061211-20050922_062651.png
../../RESULTS/DAILY/_100228/MODULE_STEPPING/SECOND_REFERENCE/TPH_20100228_061211-20050922_062651.png
../../RESULTS/DAILY/_100228/MODULE_STEPPING/SECOND_REFERENCE/RGH_20100228_061211-20050922_062651.png
../../RESULTS/DAILY/_100228/MODULE_STEPPING/SECOND_REFERENCE/RPH_20100228_061211-20050922_062651.png

Polarization: V
Reference product: ASA_MS__0PNPDK20050923_055514_000000152041_00048_18639_0042.N1
Test product: ASA_MS__0PNPDK20100227_064347_000000162087_00163_41800_0993.N1
V
V
../../RESULTS/DAILY/_100228/MODULE_STEPPING/SECOND_REFERENCE/TGV_20100227_064347-20050923_055514.png
../../RESULTS/DAILY/_100228/MODULE_STEPPING/SECOND_REFERENCE/TPV_20100227_064347-20050923_055514.png
../../RESULTS/DAILY/_100228/MODULE_STEPPING/SECOND_REFERENCE/RGV_20100227_064347-20050923_055514.png
../../RESULTS/DAILY/_100228/MODULE_STEPPING/SECOND_REFERENCE/RPV_20100227_064347-20050923_055514.png

Creating images comparing with previous product reference...

Exporting results to the directory ../../RESULTS/DAILY/_100228/MODULE_STEPPING/PREVIOUS_PRODUCT_REFERENCE...

Polarization: H
Reference product: ASA_MS__0PNPDK20100226_071524_000000162087_00149_41786_0992.N1
Test product: ASA_MS__0PNPDK20100228_061211_000000162087_00177_41814_0994.N1
H
H
../../RESULTS/DAILY/_100228/MODULE_STEPPING/PREVIOUS_PRODUCT_REFERENCE/TGH_20100228_061211-20100226_071524.png
../../RESULTS/DAILY/_100228/MODULE_STEPPING/PREVIOUS_PRODUCT_REFERENCE/TPH_20100228_061211-20100226_071524.png
../../RESULTS/DAILY/_100228/MODULE_STEPPING/PREVIOUS_PRODUCT_REFERENCE/RGH_20100228_061211-20100226_071524.png
../../RESULTS/DAILY/_100228/MODULE_STEPPING/PREVIOUS_PRODUCT_REFERENCE/RPH_20100228_061211-20100226_071524.png

Polarization: V
Reference product: ASA_MS__0PNPDK20100225_074701_000000162087_00135_41772_0991.N1
Test product: ASA_MS__0PNPDK20100227_064347_000000162087_00163_41800_0993.N1
V
V
../../RESULTS/DAILY/_100228/MODULE_STEPPING/PREVIOUS_PRODUCT_REFERENCE/TGV_20100227_064347-20100225_074701.png
../../RESULTS/DAILY/_100228/MODULE_STEPPING/PREVIOUS_PRODUCT_REFERENCE/TPV_20100227_064347-20100225_074701.png
../../RESULTS/DAILY/_100228/MODULE_STEPPING/PREVIOUS_PRODUCT_REFERENCE/RGV_20100227_064347-20100225_074701.png
../../RESULTS/DAILY/_100228/MODULE_STEPPING/PREVIOUS_PRODUCT_REFERENCE/RPV_20100227_064347-20100225_074701.png

MODULE_STEPPING ANALYSIS completed

#####

CALIBRATION PULSES ANALYSIS

#####

Creating directory ./RESULTS/DAILY/_100228/CALIBRATION_PULSES...

ALL ROWS Analysis will be performed from 2010-02-28 00:00:00 to 2010-02-28 23:59:59

Analysing products WVS IS2 V/V

Writing image ../../RESULTS/DAILY/_100228//CALIBRATION_PULSES/Calibration_pulses_all_rows_WVS_IS2_VV.png...

Analysing products GM1 SS3 H/H

Writing image ../../RESULTS/DAILY/_100228//CALIBRATION_PULSES/Calibration_pulses_all_rows_GM1_SS3_HH.png...

TEMPORAL EVOLUTION Analysis will be performed from 2010-02-28 00:00:00 to 2010-02-28 23:59:59

Analysing products WVS IS2 V/V

Getting calibration pulses data for WVS IS2 V/V from 2010-02-28 00:00:00 to 2010-02-28 23:59:59. Rows: 1/5/9/13/17/21/25/29

Writing file ./RESULTS/DAILY/_100228/CALIBRATION_PULSES/Calibration_pulses_data_WVS_IS2_VV_2010-02-28_1.dat...

Writing ../../RESULTS/DAILY/_100228//CALIBRATION_PULSES/Average_P1_P1a_P2_P3_WVS_IS2_VV_1.png...

Writing ../../RESULTS/DAILY/_100228//CALIBRATION_PULSES/Transmit_Power_WVS_IS2_VV_1.png...

Getting calibration pulses data for WVS IS2 V/V from 2010-02-28 00:00:00 to 2010-02-28 23:59:59. Rows: 2/6/10/14/18/22/26/30

Writing file ./RESULTS/DAILY/_100228/CALIBRATION_PULSES/Calibration_pulses_data_WVS_IS2_VV_2010-02-28_2.dat...

Writing ../../RESULTS/DAILY/_100228//CALIBRATION_PULSES/Average_P1_P1a_P2_P3_WVS_IS2_VV_2.png...

Writing ../../RESULTS/DAILY/_100228//CALIBRATION_PULSES/Transmit_Power_WVS_IS2_VV_2.png...

Getting calibration pulses data for WVS IS2 V/V from 2010-02-28 00:00:00 to 2010-02-28 23:59:59. Rows: 3/7/11/15/19/23/27/31

Writing file ./RESULTS/DAILY/_100228/CALIBRATION_PULSES/Calibration_pulses_data_WVS_IS2_VV_2010-02-28_3.dat...

Writing ../../RESULTS/DAILY/_100228//CALIBRATION_PULSES/Average_P1_P1a_P2_P3_WVS_IS2_VV_3.png...

Writing ../../RESULTS/DAILY/_100228//CALIBRATION_PULSES/Transmit_Power_WVS_IS2_VV_3.png...

Getting calibration pulses data for WVS IS2 V/V from 2010-02-28 00:00:00 to 2010-02-28 23:59:59. Rows: 4/8/12/16/20/24/28/32

Writing file ./RESULTS/DAILY/_100228/CALIBRATION_PULSES/Calibration_pulses_data_WVS_IS2_VV_2010-02-28_4.dat...

Writing ../../RESULTS/DAILY/_100228//CALIBRATION_PULSES/Average_P1_P1a_P2_P3_WVS_IS2_VV_4.png...

Writing ../../RESULTS/DAILY/_100228//CALIBRATION_PULSES/Transmit_Power_WVS_IS2_VV_4.png...

Analysing products GM1 SS3 H/H

Getting calibration pulses data for GM1 SS3 H/H from 2010-02-28 00:00:00 to 2010-02-28 23:59:59. Rows: 1/5/9/13/17/21/25/29

Writing file ./RESULTS/DAILY/_100228/CALIBRATION_PULSES/Calibration_pulses_data_GM1_SS3_HH_2010-02-28_1.dat...

Writing ../../RESULTS/DAILY/_100228//CALIBRATION_PULSES/Average_P1_P1a_P2_P3_GM1_SS3_HH_1.png...

Writing ../../RESULTS/DAILY/_100228//CALIBRATION_PULSES/Transmit_Power_GM1_SS3_HH_1.png...

Getting calibration pulses data for GM1 SS3 H/H from 2010-02-28 00:00:00 to 2010-02-28 23:59:59. Rows: 2/6/10/14/18/22/26/30

Writing file ./RESULTS/DAILY/_100228/CALIBRATION_PULSES/Calibration_pulses_data_GM1_SS3_HH_2010-02-28_2.dat...

Writing ../../RESULTS/DAILY/_100228//CALIBRATION_PULSES/Average_P1_P1a_P2_P3_GM1_SS3_HH_2.png...

Writing ../../RESULTS/DAILY/_100228//CALIBRATION_PULSES/Transmit_Power_GM1_SS3_HH_2.png...

Getting calibration pulses data for GM1 SS3 H/H from 2010-02-28 00:00:00 to 2010-02-28 23:59:59. Rows: 3/7/11/15/19/23/27/31

Writing file ./RESULTS/DAILY/_100228/CALIBRATION_PULSES/Calibration_pulses_data_GM1_SS3_HH_2010-02-28_3.dat...

Writing ../../RESULTS/DAILY/_100228//CALIBRATION_PULSES/Average_P1_P1a_P2_P3_GM1_SS3_HH_3.png...

Writing ../../RESULTS/DAILY/_100228//CALIBRATION_PULSES/Transmit_Power_GM1_SS3_HH_3.png...

Getting calibration pulses data for GM1 SS3 H/H from 2010-02-28 00:00:00 to 2010-02-28 23:59:59. Rows: 4/8/12/16/20/24/28/32

Writing file ./RESULTS/DAILY/_100228/CALIBRATION_PULSES/Calibration_pulses_data_GM1_SS3_HH_2010-02-28_4.dat...



Writing ../../RESULTS/DAILY/_100228//CALIBRATION_PULSES/Average_P1_P1a_P2_P3_GM1_SS3_HH_4.png...
Writing ../../RESULTS/DAILY/_100228//CALIBRATION_PULSES/Transmit_Power_GM1_SS3_HH_4.png...

CALIBRATION PULSES ANALYSIS completed
#####

DOPPLER ANALYSIS
#####
Creating directory ./RESULTS/DAILY/_100228/DOPPLER...

DOPPLER ANX Analysis will be performed from 2010-02-28 00:00:00 to 2010-02-28 23:59:59

Analysing products WVS IS2 V/V
Getting doppler data for WVS IS2 V/V from 2010-02-28 00:00:00 to 2010-02-28 23:59:59...
Writing file ./RESULTS/DAILY/_100228/DOPPLER/Doppler_data_WVS_IS2_VV_2010-02-28.dat...
Running IDL program...
Writing file ../../RESULTS/DAILY/_100228/DOPPLER/DOPPLER_ANX_WVS_IS2_VV.png...

Analysing products GM1 SS1 H/H
Getting doppler data for GM1 SS1 H/H from 2010-02-28 00:00:00 to 2010-02-28 23:59:59...
Writing file ./RESULTS/DAILY/_100228/DOPPLER/Doppler_data_GM1_SS1_HH_2010-02-28.dat...
Running IDL program...
Writing file ../../RESULTS/DAILY/_100228/DOPPLER/DOPPLER_ANX_GM1_SS1_HH.png...

DOPPLER JUMPS Analysis will be performed on WSM products from 2010-02-28 00:00:00 to 2010-02-28 23:59:59

Analysing by default products WSM
Getting doppler jumps data for WSM from 2010-02-28 00:00:00 to 2010-02-28 23:59:59...
Writing file ./RESULTS/DAILY/_100228/DOPPLER/Doppler_Jumps_data_WSM_2010-02-28.dat...
Running IDL program...
Writing file ../../RESULTS/DAILY/_100228/DOPPLER/DOPPLER_JUMPS_ANX_WSM.png...
Writing file ../../RESULTS/DAILY/_100228/DOPPLER/DOPPLER_JUMPS_Date_WSM.png...

DOPPLER MAP Analysis will be performed from 2010-02-28 00:00:00 to 2010-02-28 23:59:59

Analysing products WVS IS2 V/V
Loading predicted doppler values....
Phase: descending
Found data...
Computing mean error doppler estimated-predicted...
Mean error = -26.309046 Hz
Writing file ../../RESULTS/DAILY/_100228//DOPPLER/DOPPLER_Estimated-Predicted-MeanError_WVS_IS2_VV_desc.jpg...
Writing file ../../RESULTS/DAILY/_100228//DOPPLER/DOPPLER_Absolute_WVS_IS2_VV_desc.jpg...

Loading predicted doppler values....
Phase: ascending
Found data...
Computing mean error doppler estimated-predicted...
Mean error = -34.501566 Hz
Writing file ../../RESULTS/DAILY/_100228//DOPPLER/DOPPLER_Estimated-Predicted-MeanError_WVS_IS2_VV_asc.jpg...
Writing file ../../RESULTS/DAILY/_100228//DOPPLER/DOPPLER_Absolute_WVS_IS2_VV_asc.jpg...

```
Analysing products GM1 SS1 H/H
Loading predicted doppler values....
Phase: descending
Found data...
Computing mean error doppler estimated-predicted...
Mean error = -18.165175 Hz
Writing file ../../RESULTS/DAILY/_100228//DOPPLER/DOPPLER_Estimated-Predicted-MeanError_GM1_SS1_HH_desc.jpg...
Writing file ../../RESULTS/DAILY/_100228//DOPPLER/DOPPLER_Absolute_GM1_SS1_HH_desc.jpg...
```

```
*****
Loading predicted doppler values....
Phase: ascending
Found data...
Computing mean error doppler estimated-predicted...
Mean error = -27.004983 Hz
Writing file ../../RESULTS/DAILY/_100228//DOPPLER/DOPPLER_Estimated-Predicted-MeanError_GM1_SS1_HH_asc.jpg...
Writing file ../../RESULTS/DAILY/_100228//DOPPLER/DOPPLER_Absolute_GM1_SS1_HH_asc.jpg...
```

```
*****
```

```
DOPPLER ANALYSIS completed
#####
```

```
CHIRP ANALYSIS
#####
Creating directory ./RESULTS/DAILY/_100228/CHIRP...
```

```
*****
*****
CHIRP Analysis will be performed from 2010-02-28 00:00:00 to 2010-02-28 23:59:59
```

```
Analysing products WSM SS1 H/H
*****
Getting ScaleFactor data for WSM SS1 H/H from 2010-02-28 00:00:00 to 2010-02-28 23:59:59...
Writing file ./RESULTS/DAILY/_100228/CHIRP/ScaleFactor_data_WSM_SS1_HH_2010-02-28.dat...
Running IDL program...
Writing file ../../RESULTS/DAILY/_100228/CHIRP/ScaleFactor_ANX_WSM_SS1_HH.png...
Writing file ../../RESULTS/DAILY/_100228/CHIRP/ScaleFactor_DATE_WSM_SS1_HH.png...
```

```
Analysing products WSM SS1 V/V
*****
Getting ScaleFactor data for WSM SS1 V/V from 2010-02-28 00:00:00 to 2010-02-28 23:59:59...
Writing file ./RESULTS/DAILY/_100228/CHIRP/ScaleFactor_data_WSM_SS1_VV_2010-02-28.dat...
Running IDL program...
Writing file ../../RESULTS/DAILY/_100228/CHIRP/ScaleFactor_ANX_WSM_SS1_VV.png...
Writing file ../../RESULTS/DAILY/_100228/CHIRP/ScaleFactor_DATE_WSM_SS1_VV.png...
```

```
CHIRP ANALYSIS completed
#####
```

```
RAW DATA ANALYSIS
#####
Analysis will be performed from 2010-02-28 00:00:00 to 2010-02-28 23:59:59
Results will be exported to the directory: ./RESULTS/DAILY/_100228/RAW_DATA
```

```
Creating directory ./RESULTS/DAILY/_100228/RAW_DATA...
```



```
*****
Getting raw data for WVS from 2010-02-28 00:00:00 to 2010-02-28 23:59:59...
Writing file ./RESULTS/DAILY/_100228/RAW_DATA/Raw_data_WVS_2010-02-28.dat...
Running IDL program to create graphs...
```

```
Creating image ../../RESULTS/DAILY/_100228/RAW_DATA/Raw_data_WVS_input_mean.png...
Creating image ../../RESULTS/DAILY/_100228/RAW_DATA/Raw_data_WVS_input_stdev.png...
Creating image ../../RESULTS/DAILY/_100228/RAW_DATA/Raw_data_WVS_gain_imbalance.png...
```

```
*****
Getting raw data for IMM from 2010-02-28 00:00:00 to 2010-02-28 23:59:59...
Writing file ./RESULTS/DAILY/_100228/RAW_DATA/Raw_data_IMM_2010-02-28.dat...
Running IDL program to create graphs...
```

```
Creating image ../../RESULTS/DAILY/_100228/RAW_DATA/Raw_data_IMM_input_mean.png...
Creating image ../../RESULTS/DAILY/_100228/RAW_DATA/Raw_data_IMM_input_stdev.png...
Creating image ../../RESULTS/DAILY/_100228/RAW_DATA/Raw_data_IMM_gain_imbalance.png...
```

```
RAW DATA ANALYSIS completed
#####
```

```
TELEMETRY ANALYSIS
#####
Analysis will be performed from 2010-02-28 00:00:00 to 2010-02-28 23:59:59
Results will be exported to the directory: ./RESULTS/DAILY/_100228/TELEMETRY
```

```
Creating directory ./RESULTS/DAILY/_100228/TELEMETRY...
```

```
Looking for gaps and missing lines in WVS products...
*****
```

```
Checking 26 products from PDE...
Checking 28 products from PDK...
```

```
Looking for gaps and missing lines in GM1 products...
*****
```

```
Checking 18 products from PDE...
Checking 49 products from PDK...
```

```
Looking for gaps and missing lines in APM products...
*****
```

```
Checking 2 products from PDE...
No products from PDK...
```

```
Looking for gaps and missing lines in IMM products...
*****
```

```
Checking 27 products from PDE...
Checking 4 products from PDK...
```

```
Looking for gaps and missing lines in WSM products...
*****
```

```
Checking 42 products from PDE...
Found product...ASA_WSM_1PNPDE20100228_032859_000001472087_00176_41813_2696.N1 / 0 gaps / 39 missing lines
Found product...ASA_WSM_1PNPDE20100228_183338_000000982087_00185_41822_2875.N1 / 0 gaps / 41 missing lines
Checking 15 products from PDK...
```

```
Creating graph of missing lines and gaps...
*****
```

```
Creating image: ./RESULTS/DAILY/_100228/TELEMETRY/TELEMETRY_Missing_lines.png...
Creating image: ./RESULTS/DAILY/_100228/TELEMETRY/TELEMETRY_Gaps.png...
```

```
TELEMETRY ANALYSIS completed
#####
```

HTML REPORT generation

#####

Building file ./RESULTS/DAILY/_100228/asarReport.html...
Building DATA SUMMARY section...
Building AUXILIARY FILES ANALYSIS section...
Building MODULE STEPPING ANALYSIS section...
Building CALIBRATION PULSES ANALYSIS section...
Building DOPPLER ANALYSIS section...
Building CHIRP ANALYSIS section...
Building RAW DATA ANALYSIS section...
Building TELEMETRY ANALYSIS section...

HTML REPORT generation completed

#####



Differences with IECF operational ADFs list. If a wrong ADF is used, the filename is reported.

Product	ASA_CON	ASA_INS	ASA_XCH	ASA_XCA
ASA_APM_1PNPDE20100228_051046_000001782087_00177_41814_2734.N1	OK	OK	OK	OK
ASA_APM_1PNPDE20100228_111649_000000432087_00180_41817_2820.N1	OK	OK	OK	OK

Differences with IECF operational ADFs list. If a wrong ADF is used, the filename is reported.

Product	ASA_CON	ASA_INS	ASA_XCH	ASA_XCA				
ASA_GM1_1PNPDE20100228_002807_000005252087_00174_41811_2660.N1					OK	OK	OK	OK
ASA_GM1_1PNPDE20100228_005329_000005862087_00174_41811_2658.N1					OK	OK	OK	OK
ASA_GM1_1PNPDE20100228_011153_000005072087_00174_41811_2656.N1					OK	OK	OK	OK
ASA_GM1_1PNPDE20100228_013621_000005252087_00174_41811_2678.N1					OK	OK	OK	OK
ASA_GM1_1PNPDE20100228_015617_000000962087_00175_41812_2676.N1					OK	OK	OK	OK
ASA_GM1_1PNPDE20100228_020234_000012022087_00175_41812_2675.N1					OK	OK	OK	OK
ASA_GM1_1PNPDE20100228_022443_000001142087_00175_41812_2684.N1					OK	OK	OK	OK
ASA_GM1_1PNPDE20100228_023314_000001752087_00175_41812_2680.N1					OK	OK	OK	OK
ASA_GM1_1PNPDE20100228_025231_000005312087_00175_41812_2704.N1					OK	OK	OK	OK
ASA_GM1_1PNPDE20100228_031112_000001872087_00175_41812_2701.N1					OK	OK	OK	OK
ASA_GM1_1PNPDE20100228_031423_000005372087_00175_41812_2700.N1					OK	OK	OK	OK
ASA_GM1_1PNPDE20100228_032406_000001692087_00175_41812_2705.N1					OK	OK	OK	OK
ASA_GM1_1PNPDE20100228_033132_000007912087_00176_41813_2698.N1					OK	OK	OK	OK
ASA_GM1_1PNPDE20100228_034530_000009792087_00176_41813_2706.N1					OK	OK	OK	OK
ASA_GM1_1PNPDE20100228_043308_000004412087_00176_41813_2719.N1					OK	OK	OK	OK
ASA_GM1_1PNPDE20100228_051656_000000662087_00177_41814_2720.N1					OK	OK	OK	OK
ASA_GM1_1PNPDE20100228_051951_000007552087_00177_41814_2721.N1					OK	OK	OK	OK
ASA_GM1_1PNPDE20100228_053650_000003622087_00177_41814_2726.N1					OK	OK	OK	OK
ASA_GM1_1PNPDK20100228_061344_000005552087_00177_41814_5242.N1					OK	OK	OK	OK
ASA_GM1_1PNPDK20100228_070602_000004222087_00178_41815_5244.N1					OK	OK	OK	OK
ASA_GM1_1PNPDK20100228_071857_000002232087_00178_41815_5259.N1					OK	OK	OK	OK
ASA_GM1_1PNPDK20100228_072837_000008882087_00178_41815_5260.N1					OK	OK	OK	OK
ASA_GM1_1PNPDK20100228_075419_000001752087_00178_41815_5261.N1					OK	OK	OK	OK
ASA_GM1_1PNPDK20100228_075914_000003982087_00178_41815_5264.N1					OK	OK	OK	OK
ASA_GM1_1PNPDK20100228_084358_000007792087_00179_41816_5267.N1					OK	OK	OK	OK
ASA_GM1_1PNPDK20100228_085612_000000722087_00179_41816_5284.N1					OK	OK	OK	OK
ASA_GM1_1PNPDK20100228_090137_000001202087_00179_41816_5285.N1					OK	OK	OK	OK
ASA_GM1_1PNPDK20100228_090717_000002772087_00179_41816_5286.N1					OK	OK	OK	OK
ASA_GM1_1PNPDK20100228_093458_000004832087_00179_41816_5289.N1					OK	OK	OK	OK
ASA_GM1_1PNPDK20100228_102327_000002352087_00180_41817_5290.N1					OK	OK	OK	OK
ASA_GM1_1PNPDK20100228_102959_000001382087_00180_41817_5292.N1					OK	OK	OK	OK
ASA_GM1_1PNPDK20100228_104740_000003922087_00180_41817_5309.N1					OK	OK	OK	OK
ASA_GM1_1PNPDK20100228_111532_000000722087_00180_41817_5310.N1					OK	OK	OK	OK
ASA_GM1_1PNPDK20100228_112055_000001502087_00180_41817_5312.N1					OK	OK	OK	OK
ASA_GM1_1PNPDK20100228_120308_000005732087_00181_41818_5314.N1					OK	OK	OK	OK
ASA_GM1_1PNPDK20100228_121132_000000842087_00181_41818_5323.N1					OK	OK	OK	OK
ASA_GM1_1PNPDK20100228_124312_000002712087_00181_41818_5324.N1					OK	OK	OK	OK
ASA_GM1_1PNPDK20100228_125605_000001502087_00181_41818_5329.N1					OK	OK	OK	OK
ASA_GM1_1PNPDK20100228_130034_000002292087_00181_41818_5327.N1					OK	OK	OK	OK
ASA_GM1_1PNPDK20100228_131633_000004652087_00181_41818_5326.N1					OK	OK	OK	OK
ASA_GM1_1PNPDK20100228_132517_000001572087_00181_41818_5333.N1					OK	OK	OK	OK
ASA_GM1_1PNPDK20100228_133844_000005862087_00182_41819_5334.N1					OK	OK	OK	OK
ASA_GM1_1PNPDK20100228_135226_000004652087_00182_41819_5344.N1					OK	OK	OK	OK
ASA_GM1_1PNPDK20100228_140228_000000842087_00182_41819_5346.N1					OK	OK	OK	OK
ASA_GM1_1PNPDK20100228_141505_000002712087_00182_41819_5347.N1					OK	OK	OK	OK
ASA_GM1_1PNPDK20100228_142116_000001202087_00182_41819_5349.N1					OK	OK	OK	OK
ASA_GM1_1PNPDK20100228_143641_000003922087_00182_41819_5351.N1					OK	OK	OK	OK
ASA_GM1_1PNPDK20100228_144559_000001142087_00182_41819_5354.N1					OK	OK	OK	OK
ASA_GM1_1PNPDK20100228_145812_000002052087_00182_41819_5353.N1					OK	OK	OK	OK
ASA_GM1_1PNPDK20100228_150544_000001872087_00182_41819_5357.N1					OK	OK	OK	OK
ASA_GM1_1PNPDK20100228_151045_000010882087_00183_41820_5359.N1					OK	OK	OK	OK
ASA_GM1_1PNPDK20100228_153845_000002592087_00183_41820_5372.N1					OK	OK	OK	OK
ASA_GM1_1PNPDK20100228_154356_000003982087_00183_41820_5374.N1					OK	OK	OK	OK
ASA_GM1_1PNPDK20100228_155240_000001322087_00183_41820_5375.N1					OK	OK	OK	OK
ASA_GM1_1PNPDK20100228_161719_000001872087_00183_41820_5376.N1					OK	OK	OK	OK
ASA_GM1_1PNPDK20100228_162216_000003802087_00183_41820_5378.N1					OK	OK	OK	OK
ASA_GM1_1PNPDK20100228_165110_000003982087_00184_41821_5379.N1					OK	OK	OK	OK
ASA_GM1_1PNPDK20100228_165850_000004102087_00184_41821_5381.N1					OK	OK	OK	OK
ASA_GM1_1PNPDK20100228_171601_000001142087_00184_41821_5392.N1					OK	OK	OK	OK
ASA_GM1_1PNPDK20100228_171847_000001022087_00184_41821_5393.N1					OK	OK	OK	OK
ASA_GM1_1PNPDK20100228_172642_000000722087_00184_41821_5394.N1					OK	OK	OK	OK
ASA_GM1_1PNPDK20100228_175757_000005922087_00184_41821_5397.N1					OK	OK	OK	OK
ASA_GM1_1PNPDK20100228_183520_000006772087_00185_41822_5399.N1					OK	OK	OK	OK
ASA_GM1_1PNPDK20100228_184549_000002352087_00185_41822_5411.N1					OK	OK	OK	OK

ASA_GM1_1PNPDK20100228_185318_000003142087_00185_41822_5412.N1	OK	OK	OK	OK
ASA_GM1_1PNPDK20100228_193832_000005732087_00185_41822_5414.N1	OK	OK	OK	OK
ASA_GM1_1PNPDK20100228_200745_000008042087_00185_41822_5416.N1	OK	OK	OK	OK



Differences with IECF operational ADFs list. If a wrong ADF is used, the filename is reported.

Product	ASA_CON	ASA_INS	ASA_XCH	ASA_XCA				
ASA_IMM_1PNPDE20100228_002015_000002362087_00174_41811_2670.N1					OK	OK	OK	OK
ASA_IMM_1PNPDE20100228_022242_00000332087_00175_41812_2677.N1					OK	OK	OK	OK
ASA_IMM_1PNPDE20100228_022337_00000532087_00175_41812_2682.N1					OK	OK	OK	OK
ASA_IMM_1PNPDE20100228_022642_00000712087_00175_41812_2685.N1					OK	OK	OK	OK
ASA_IMM_1PNPDE20100228_032318_00000392087_00175_41812_2695.N1					OK	OK	OK	OK
ASA_IMM_1PNPDE20100228_034440_00000372087_00176_41813_2697.N1					OK	OK	OK	OK
ASA_IMM_1PNPDE20100228_040150_000004022087_00176_41813_2703.N1					OK	OK	OK	OK
ASA_IMM_1PNPDE20100228_051437_000001292087_00177_41814_2735.N1					OK	OK	OK	OK
ASA_IMM_1PNPDE20100228_051808_00000892087_00177_41814_2736.N1					OK	OK	OK	OK
ASA_IMM_1PNPDE20100228_054250_000001502087_00177_41814_2716.N1					OK	OK	OK	OK
ASA_IMM_1PNPDE20100228_054632_000001062087_00177_41814_2722.N1					OK	OK	OK	OK
ASA_IMM_1PNPDE20100228_090336_000001832087_00179_41816_2775.N1					OK	OK	OK	OK
ASA_IMM_1PNPDE20100228_091154_000002432087_00179_41816_2776.N1					OK	OK	OK	OK
ASA_IMM_1PNPDE20100228_104447_00000382087_00180_41817_2816.N1					OK	OK	OK	OK
ASA_IMM_1PNPDE20100228_111753_000001742087_00180_41817_2821.N1					OK	OK	OK	OK
ASA_IMM_1PNPDE20100228_123830_000002732087_00181_41818_2852.N1					OK	OK	OK	OK
ASA_IMM_1PNPDE20100228_162022_000001052087_00183_41820_2867.N1					OK	OK	OK	OK
ASA_IMM_1PNPDE20100228_165747_00000532087_00184_41821_2868.N1					OK	OK	OK	OK
ASA_IMM_1PNPDE20100228_171755_00000392087_00184_41821_2870.N1					OK	OK	OK	OK
ASA_IMM_1PNPDE20100228_172759_000002762087_00184_41821_2873.N1					OK	OK	OK	OK
ASA_IMM_1PNPDE20100228_200456_000001582087_00185_41822_2879.N1					OK	OK	OK	OK
ASA_IMM_1PNPDE20100228_212018_000001152087_00186_41823_2895.N1					OK	OK	OK	OK
ASA_IMM_1PNPDE20100228_222231_00000452087_00187_41824_2912.N1					OK	OK	OK	OK
ASA_IMM_1PNPDE20100228_222231_00000452087_00187_41824_2913.N1					OK	OK	OK	OK
ASA_IMM_1PNPDE20100228_233503_00000372087_00188_41825_2914.N1					OK	OK	OK	OK
ASA_IMM_1PNPDE20100228_234142_00000372087_00188_41825_2910.N1					OK	OK	OK	OK
ASA_IMM_1PNPDE20100228_234922_000002512087_00188_41825_2928.N1					OK	OK	OK	OK
ASA_IMM_1PNPDK20100228_075712_000001142087_00178_41815_5265.N1					OK	OK	OK	OK
ASA_IMM_1PNPDK20100228_083046_00000692087_00179_41816_5269.N1					OK	OK	OK	OK
ASA_IMM_1PNPDK20100228_125839_000001032087_00181_41818_5342.N1					OK	OK	OK	OK
ASA_IMM_1PNPDK20100228_221200_000001092087_00187_41824_5430.N1					OK	OK	OK	OK

Differences with IECF operational ADFs list. If a wrong ADF is used, the filename is reported.

Product	ASA_CON	ASA_INS	ASA_XCH	ASA_XCA				
ASA_WSM_1PNPDE20100228_001856_000000802087_00174_41811_2655.N1					OK	OK	OK	OK
ASA_WSM_1PNPDE20100228_002509_000001772087_00174_41811_2671.N1					OK	OK	OK	OK
ASA_WSM_1PNPDE20100228_012029_000003672087_00174_41811_2672.N1					OK	OK	OK	OK
ASA_WSM_1PNPDE20100228_015803_000000982087_00175_41812_2673.N1					OK	OK	OK	OK
ASA_WSM_1PNPDE20100228_020052_000000982087_00175_41812_2674.N1					OK	OK	OK	OK
ASA_WSM_1PNPDE20100228_030130_000002942087_00175_41812_2694.N1					OK	OK	OK	OK
ASA_WSM_1PNPDE20100228_032859_000001472087_00176_41813_2696.N1					OK	OK	OK	OK
ASA_WSM_1PNPDE20100228_044035_000002202087_00176_41813_2730.N1					OK	OK	OK	OK
ASA_WSM_1PNPDE20100228_044433_000000672087_00176_41813_2733.N1					OK	OK	OK	OK
ASA_WSM_1PNPDE20100228_071307_000002082087_00178_41815_2739.N1					OK	OK	OK	OK
ASA_WSM_1PNPDE20100228_071644_000001282087_00178_41815_2740.N1					OK	OK	OK	OK
ASA_WSM_1PNPDE20100228_072244_000003492087_00178_41815_2741.N1					OK	OK	OK	OK
ASA_WSM_1PNPDE20100228_074332_000002692087_00178_41815_2742.N1					OK	OK	OK	OK
ASA_WSM_1PNPDE20100228_085733_000002392087_00179_41816_2774.N1					OK	OK	OK	OK
ASA_WSM_1PNPDE20100228_094310_000003002087_00179_41816_2817.N1					OK	OK	OK	OK
ASA_WSM_1PNPDE20100228_100026_000000922087_00179_41816_2818.N1					OK	OK	OK	OK
ASA_WSM_1PNPDE20100228_102730_000001472087_00180_41817_2819.N1					OK	OK	OK	OK
ASA_WSM_1PNPDE20100228_104234_000000922087_00180_41817_2811.N1					OK	OK	OK	OK
ASA_WSM_1PNPDE20100228_112333_000002942087_00180_41817_2843.N1					OK	OK	OK	OK
ASA_WSM_1PNPDE20100228_140016_000001282087_00182_41819_2862.N1					OK	OK	OK	OK
ASA_WSM_1PNPDE20100228_141939_000000922087_00182_41819_2863.N1					OK	OK	OK	OK
ASA_WSM_1PNPDE20100228_144317_000001592087_00182_41819_2864.N1					OK	OK	OK	OK
ASA_WSM_1PNPDE20100228_144802_000001282087_00182_41819_2865.N1					OK	OK	OK	OK
ASA_WSM_1PNPDE20100228_153704_000000982087_00183_41820_2866.N1					OK	OK	OK	OK
ASA_WSM_1PNPDE20100228_162845_000001282087_00183_41820_2861.N1					OK	OK	OK	OK
ASA_WSM_1PNPDE20100228_172037_000001102087_00184_41821_2871.N1					OK	OK	OK	OK
ASA_WSM_1PNPDE20100228_172317_000002022087_00184_41821_2872.N1					OK	OK	OK	OK
ASA_WSM_1PNPDE20100228_180754_000002142087_00184_41821_2869.N1					OK	OK	OK	OK
ASA_WSM_1PNPDE20100228_183338_000000982087_00185_41822_2875.N1					OK	OK	OK	OK
ASA_WSM_1PNPDE20100228_185841_000002632087_00185_41822_2876.N1					OK	OK	OK	OK
ASA_WSM_1PNPDE20100228_190322_000001282087_00185_41822_2877.N1					OK	OK	OK	OK
ASA_WSM_1PNPDE20100228_194814_000002262087_00185_41822_2874.N1					OK	OK	OK	OK
ASA_WSM_1PNPDE20100228_200259_000000982087_00185_41822_2878.N1					OK	OK	OK	OK
ASA_WSM_1PNPDE20100228_204054_000002262087_00186_41823_2893.N1					OK	OK	OK	OK
ASA_WSM_1PNPDE20100228_210557_000000922087_00186_41823_2894.N1					OK	OK	OK	OK
ASA_WSM_1PNPDE20100228_212919_000002752087_00186_41823_2892.N1					OK	OK	OK	OK
ASA_WSM_1PNPDE20100228_220340_000000862087_00187_41824_2896.N1					OK	OK	OK	OK
ASA_WSM_1PNPDE20100228_221407_000004712087_00187_41824_2911.N1					OK	OK	OK	OK
ASA_WSM_1PNPDE20100228_230901_000003362087_00187_41824_2909.N1					OK	OK	OK	OK
ASA_WSM_1PNPDE20100228_234746_000000982087_00188_41825_2915.N1					OK	OK	OK	OK
ASA_WSM_1PNPDE20100228_235342_000000982087_00188_41825_2934.N1					OK	OK	OK	OK
ASA_WSM_1PNPDE20100228_235552_000000982087_00188_41825_2935.N1					OK	OK	OK	OK
ASA_WSM_1PNPDK20100228_053230_000002452087_00177_41814_5238.N1					OK	OK	OK	OK
ASA_WSM_1PNPDK20100228_062307_000001842087_00177_41814_5252.N1					OK	OK	OK	OK
ASA_WSM_1PNPDK20100228_070116_000002812087_00178_41815_5253.N1					OK	OK	OK	OK
ASA_WSM_1PNPDK20100228_080559_000000922087_00178_41815_5268.N1					OK	OK	OK	OK
ASA_WSM_1PNPDK20100228_103227_000004222087_00180_41817_5300.N1					OK	OK	OK	OK
ASA_WSM_1PNPDK20100228_103937_000000862087_00180_41817_5301.N1					OK	OK	OK	OK
ASA_WSM_1PNPDK20100228_104227_000000672087_00180_41817_5302.N1					OK	OK	OK	OK
ASA_WSM_1PNPDK20100228_121308_000004772087_00181_41818_5322.N1					OK	OK	OK	OK
ASA_WSM_1PNPDK20100228_130429_000002752087_00181_41818_5343.N1					OK	OK	OK	OK
ASA_WSM_1PNPDK20100228_134835_000002262087_00182_41819_5341.N1					OK	OK	OK	OK
ASA_WSM_1PNPDK20100228_152858_000005262087_00183_41820_5366.N1					OK	OK	OK	OK
ASA_WSM_1PNPDK20100228_170548_000006062087_00184_41821_5389.N1					OK	OK	OK	OK
ASA_WSM_1PNPDK20100228_184952_000002022087_00185_41822_5406.N1					OK	OK	OK	OK
ASA_WSM_1PNPDK20100228_202455_000005872087_00186_41823_5423.N1					OK	OK	OK	OK
ASA_WSM_1PNPDK20100228_220736_000002392087_00187_41824_5429.N1					OK	OK	OK	OK

Differences with IECF operational ADFs list. If a wrong ADF is used, the filename is reported.

Product	ASA_CON	ASA_INS	ASA_XCH	ASA_XCA				
ASA_WVS_1PNPDE20100228_003657_000009472087_00174_41811_2659.N1					OK	OK	OK	OK
ASA_WVS_1PNPDE20100228_010316_000004802087_00174_41811_2657.N1					OK	OK	OK	OK
ASA_WVS_1PNPDE20100228_012635_000002852087_00174_41811_2662.N1					OK	OK	OK	OK
ASA_WVS_1PNPDE20100228_013020_000003152087_00174_41811_2679.N1					OK	OK	OK	OK
ASA_WVS_1PNPDE20100228_014509_000006292087_00175_41812_2686.N1					OK	OK	OK	OK
ASA_WVS_1PNPDE20100228_022934_000001792087_00175_41812_2683.N1					OK	OK	OK	OK
ASA_WVS_1PNPDE20100228_023613_000007192087_00175_41812_2681.N1					OK	OK	OK	OK
ASA_WVS_1PNPDE20100228_024758_000002252087_00175_41812_2702.N1					OK	OK	OK	OK
ASA_WVS_1PNPDE20100228_030620_000002552087_00175_41812_2699.N1					OK	OK	OK	OK
ASA_WVS_1PNPDE20100228_032705_000000742087_00176_41813_2708.N1					OK	OK	OK	OK
ASA_WVS_1PNPDE20100228_040913_000009292087_00176_41813_2707.N1					OK	OK	OK	OK
ASA_WVS_1PNPDE20100228_042412_000001502087_00176_41813_2717.N1					OK	OK	OK	OK
ASA_WVS_1PNPDE20100228_042935_000001652087_00176_41813_2718.N1					OK	OK	OK	OK
ASA_WVS_1PNPDE20100228_044600_000013942087_00176_41813_2723.N1					OK	OK	OK	OK
ASA_WVS_1PNPDE20100228_054823_000010192087_00177_41814_2725.N1					OK	OK	OK	OK
ASA_WVS_1PNPDE20100228_204438_000012292087_00186_41823_2880.N1					OK	OK	OK	OK
ASA_WVS_1PNPDE20100228_210725_000006602087_00186_41823_2883.N1					OK	OK	OK	OK
ASA_WVS_1PNPDE20100228_213353_000002552087_00186_41823_2884.N1					OK	OK	OK	OK
ASA_WVS_1PNPDE20100228_213708_000008242087_00186_41823_2897.N1					OK	OK	OK	OK
ASA_WVS_1PNPDE20100228_220507_000001052087_00187_41824_2898.N1					OK	OK	OK	OK
ASA_WVS_1PNPDE20100228_222324_000021292087_00187_41824_2900.N1					OK	OK	OK	OK
ASA_WVS_1PNPDE20100228_231435_000003152087_00187_41824_2902.N1					OK	OK	OK	OK
ASA_WVS_1PNPDE20100228_231906_000009142087_00187_41824_2916.N1					OK	OK	OK	OK
ASA_WVS_1PNPDE20100228_233546_000003142087_00188_41825_2917.N1					OK	OK	OK	OK
ASA_WVS_1PNPDE20100228_234225_000002702087_00188_41825_2918.N1					OK	OK	OK	OK
ASA_WVS_1PNPDK20100228_060508_000003902087_00177_41814_5241.N1					OK	OK	OK	OK
ASA_WVS_1PNPDK20100228_062636_000020392087_00177_41814_5243.N1					OK	OK	OK	OK
ASA_WVS_1PNPDK20100228_074801_000003302087_00178_41815_5262.N1					OK	OK	OK	OK
ASA_WVS_1PNPDK20100228_080728_000013642087_00178_41815_5263.N1					OK	OK	OK	OK
ASA_WVS_1PNPDK20100228_083202_000006742087_00179_41816_5266.N1					OK	OK	OK	OK
ASA_WVS_1PNPDK20100228_091606_000010792087_00179_41816_5287.N1					OK	OK	OK	OK
ASA_WVS_1PNPDK20100228_094809_000006902087_00179_41816_5288.N1					OK	OK	OK	OK
ASA_WVS_1PNPDK20100228_100155_000012442087_00179_41816_5291.N1					OK	OK	OK	OK
ASA_WVS_1PNPDK20100228_105415_000012292087_00180_41817_5311.N1					OK	OK	OK	OK
ASA_WVS_1PNPDK20100228_112826_000020392087_00180_41817_5313.N1					OK	OK	OK	OK
ASA_WVS_1PNPDK20100228_122107_000009742087_00181_41818_5325.N1					OK	OK	OK	OK
ASA_WVS_1PNPDK20100228_124743_000004652087_00181_41818_5328.N1					OK	OK	OK	OK
ASA_WVS_1PNPDK20100228_130905_000004052087_00181_41818_5332.N1					OK	OK	OK	OK
ASA_WVS_1PNPDK20100228_132758_000002992087_00182_41819_5331.N1					OK	OK	OK	OK
ASA_WVS_1PNPDK20100228_133605_000001192087_00182_41819_5330.N1					OK	OK	OK	OK
ASA_WVS_1PNPDK20100228_140358_000006292087_00182_41819_5348.N1					OK	OK	OK	OK
ASA_WVS_1PNPDK20100228_142319_000007652087_00182_41819_5350.N1					OK	OK	OK	OK
ASA_WVS_1PNPDK20100228_145015_000004352087_00182_41819_5355.N1					OK	OK	OK	OK
ASA_WVS_1PNPDK20100228_150140_000001942087_00182_41819_5356.N1					OK	OK	OK	OK
ASA_WVS_1PNPDK20100228_150852_000000742087_00183_41820_5358.N1					OK	OK	OK	OK
ASA_WVS_1PNPDK20100228_155038_000000742087_00183_41820_5373.N1					OK	OK	OK	OK
ASA_WVS_1PNPDK20100228_155459_000012892087_00183_41820_5377.N1					OK	OK	OK	OK
ASA_WVS_1PNPDK20100228_163102_000011692087_00183_41820_5380.N1					OK	OK	OK	OK
ASA_WVS_1PNPDK20100228_173243_000014692087_00184_41821_5396.N1					OK	OK	OK	OK
ASA_WVS_1PNPDK20100228_181128_000000602087_00184_41821_5395.N1					OK	OK	OK	OK
ASA_WVS_1PNPDK20100228_181631_000009892087_00184_41821_5398.N1					OK	OK	OK	OK
ASA_WVS_1PNPDK20100228_190533_000019342087_00185_41822_5413.N1					OK	OK	OK	OK
ASA_WVS_1PNPDK20100228_195159_000006152087_00185_41822_5415.N1					OK	OK	OK	OK

Calibration pulses for GM1 SS3 H/H

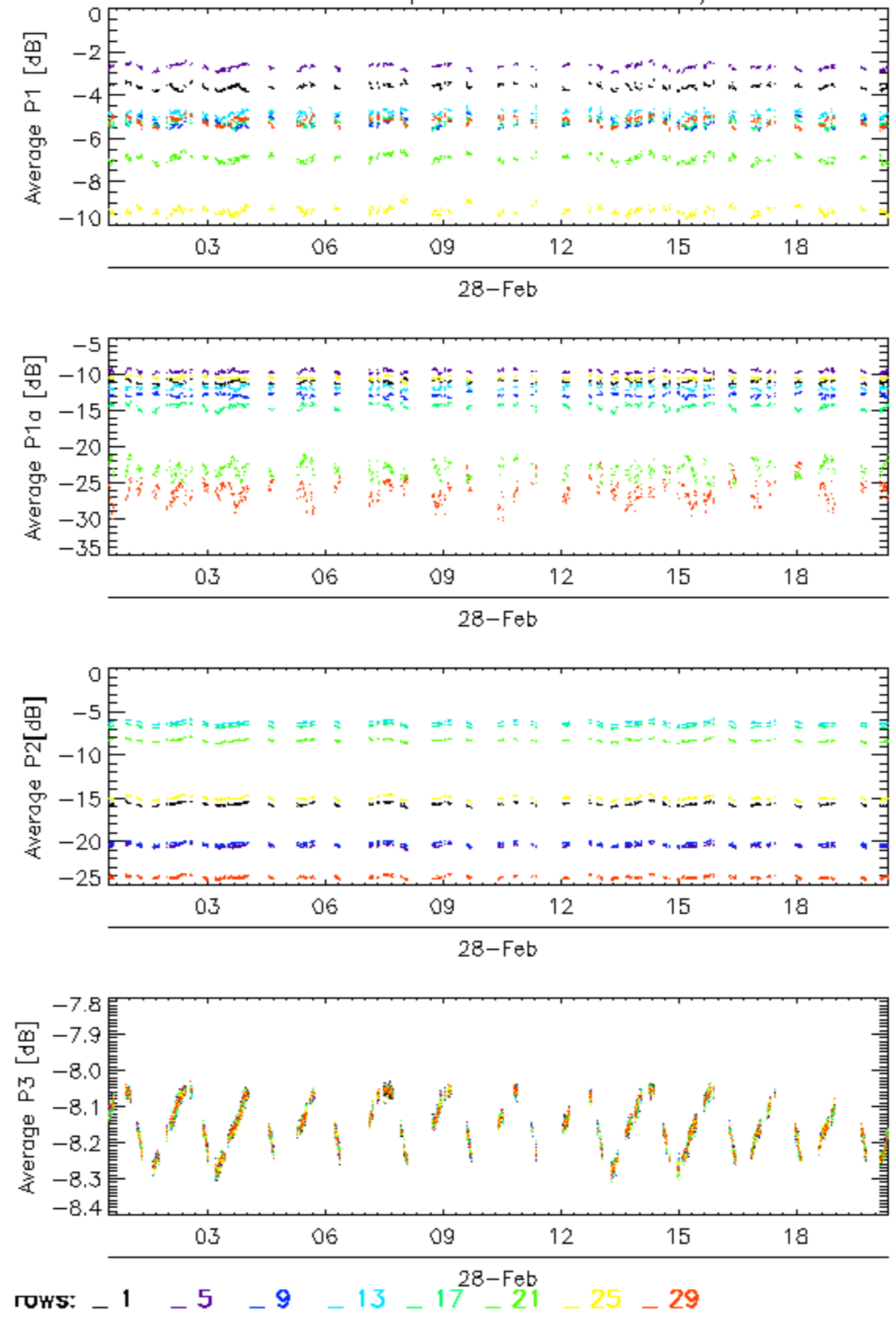

Calibration pulses for GM1 SS3 H/H

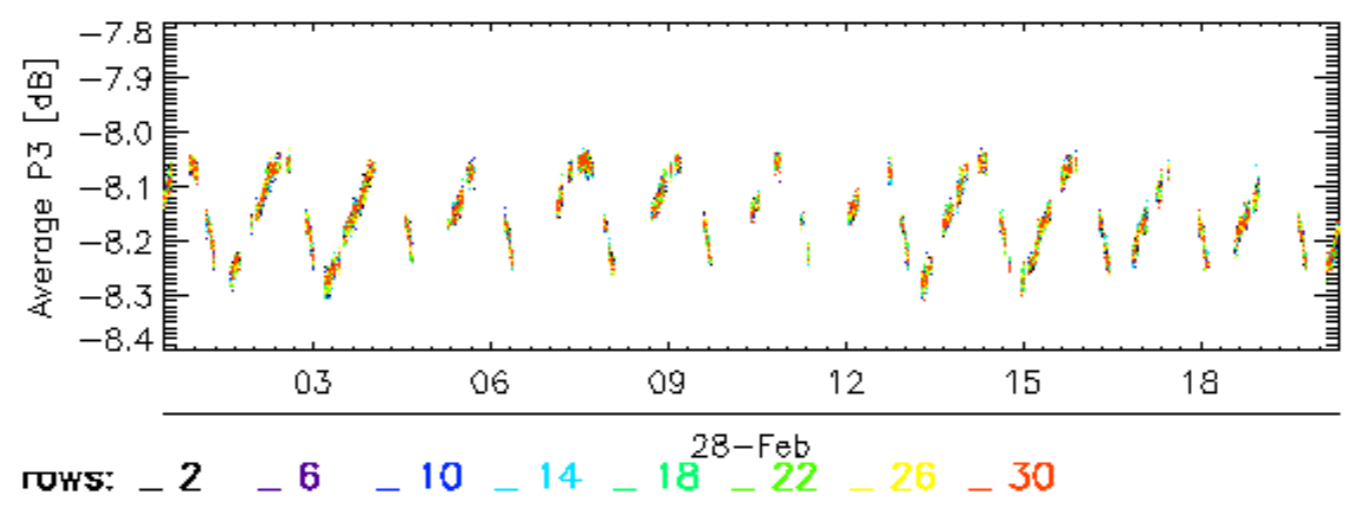
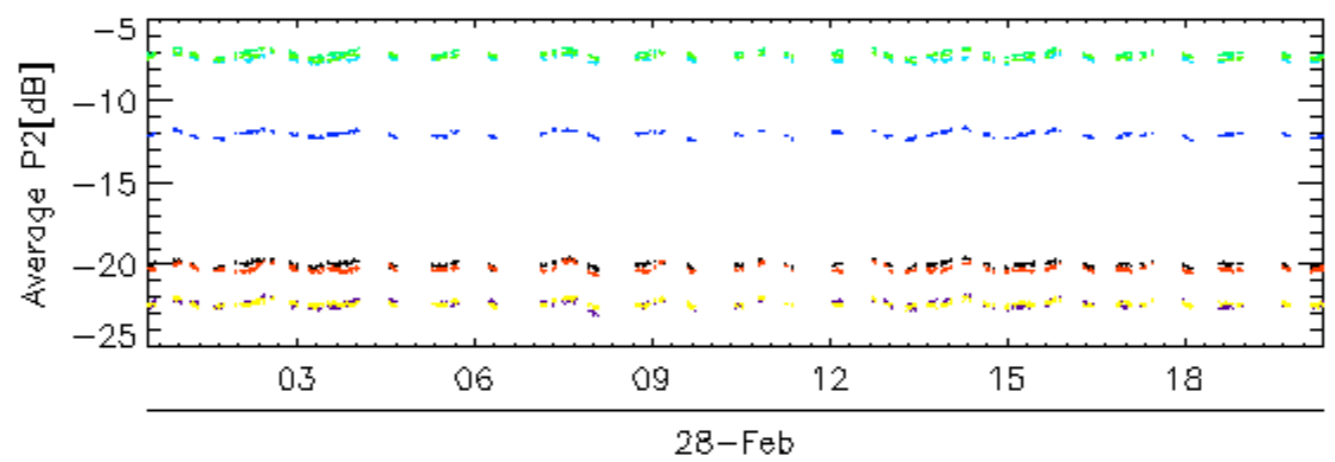
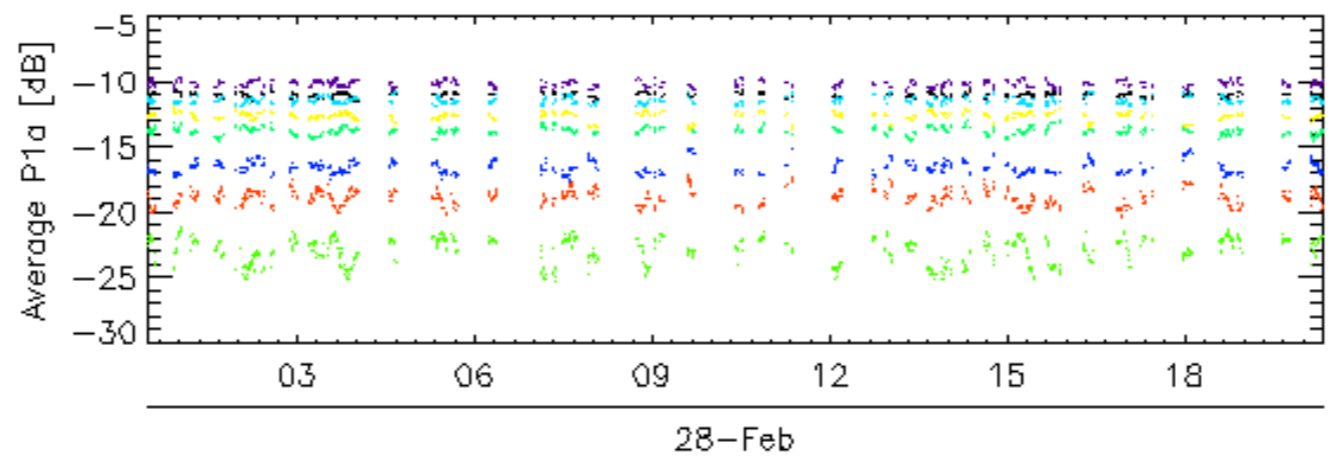
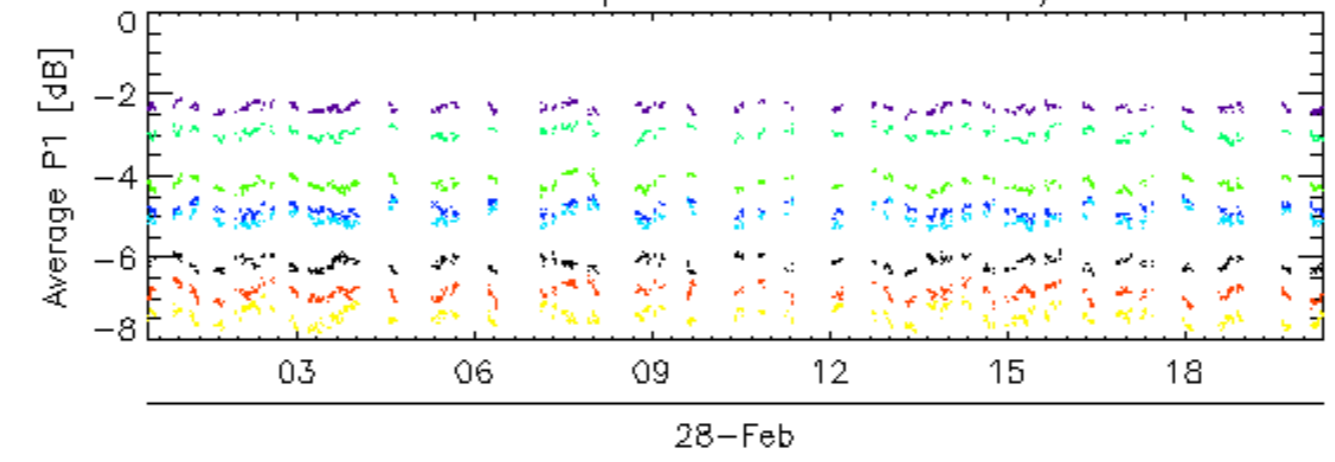

Calibration pulses for GM1 SS3 H/H

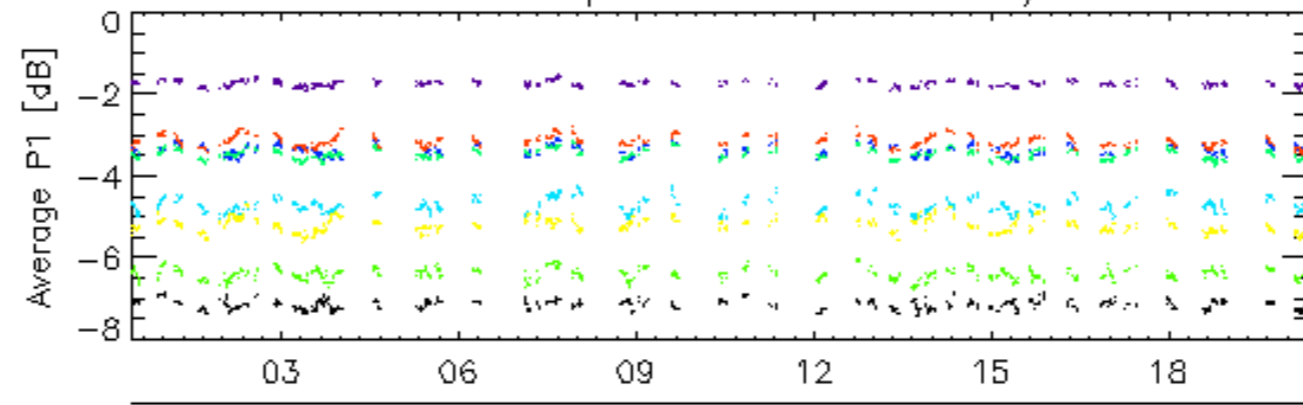

28-Feb

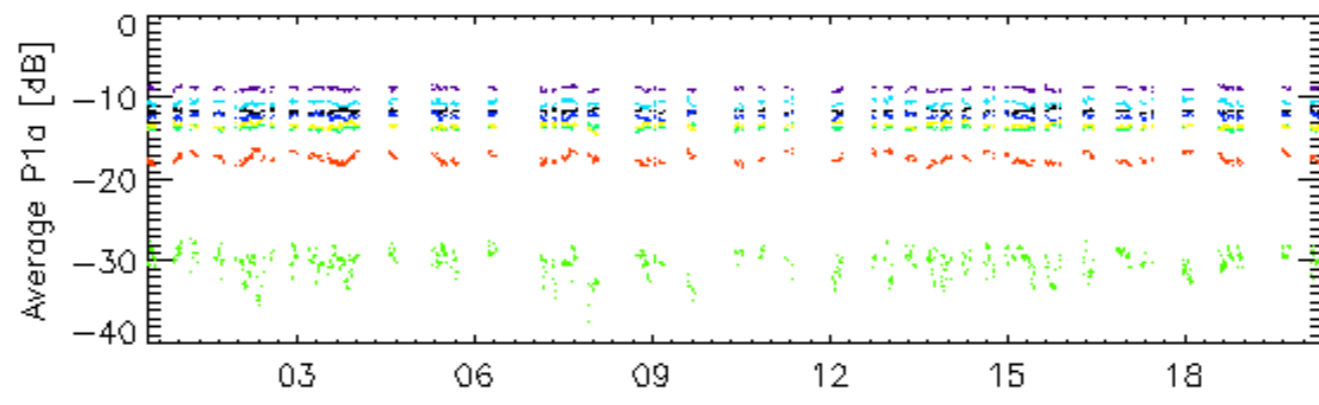

28-Feb

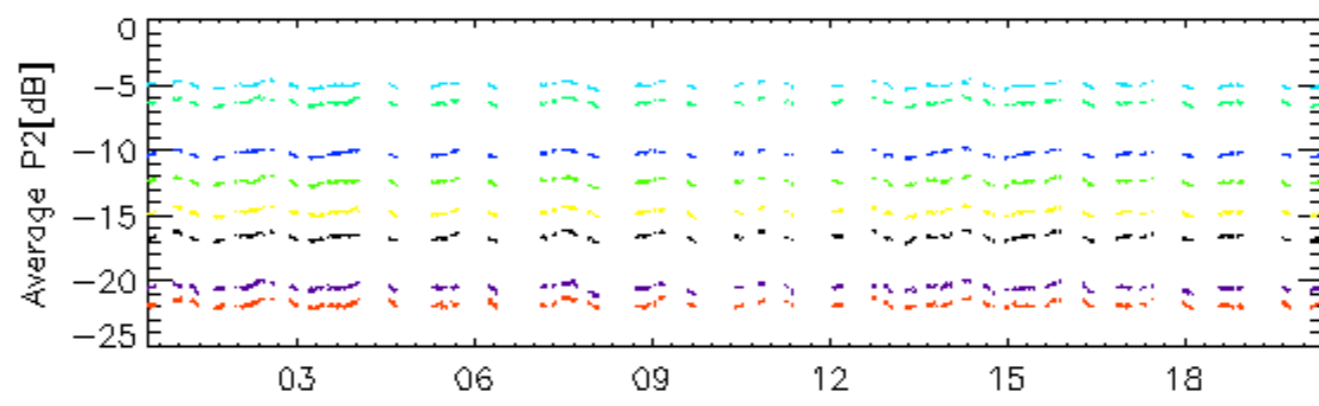

28-Feb

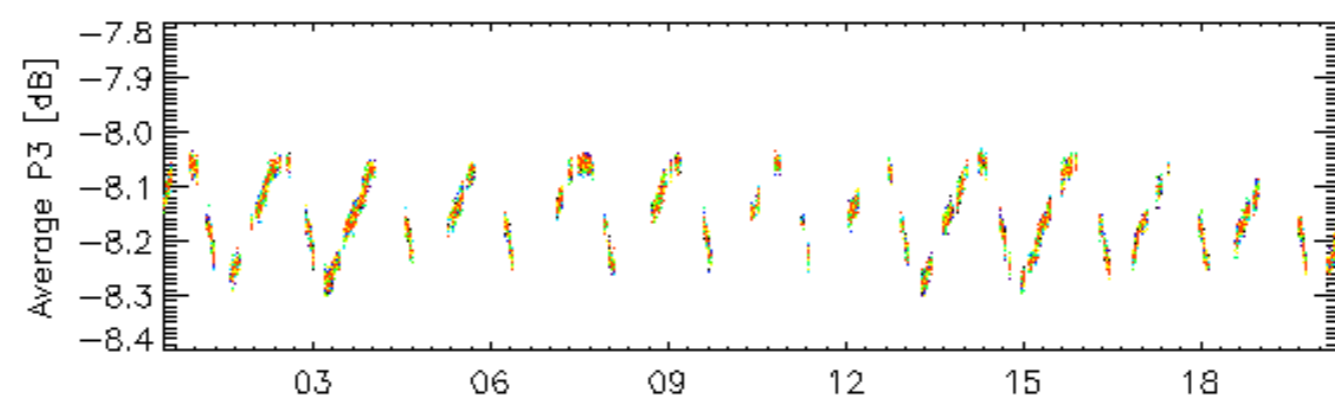

28-Feb

rows: _ 3 _ 7 _ 11 _ 15 _ 19 _ 23 _ 27 _ 31

Calibration pulses for GM1 SS3 H/H

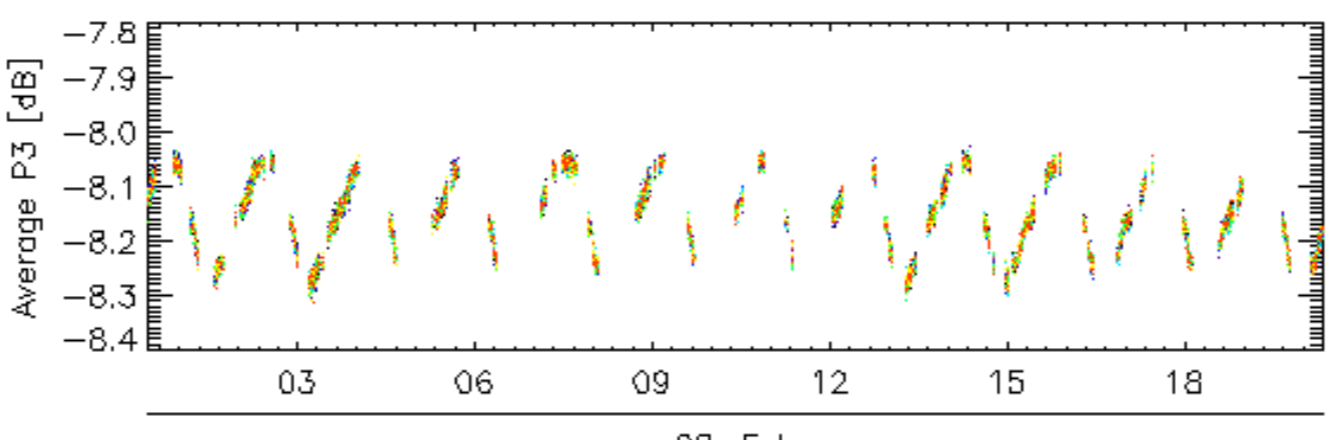
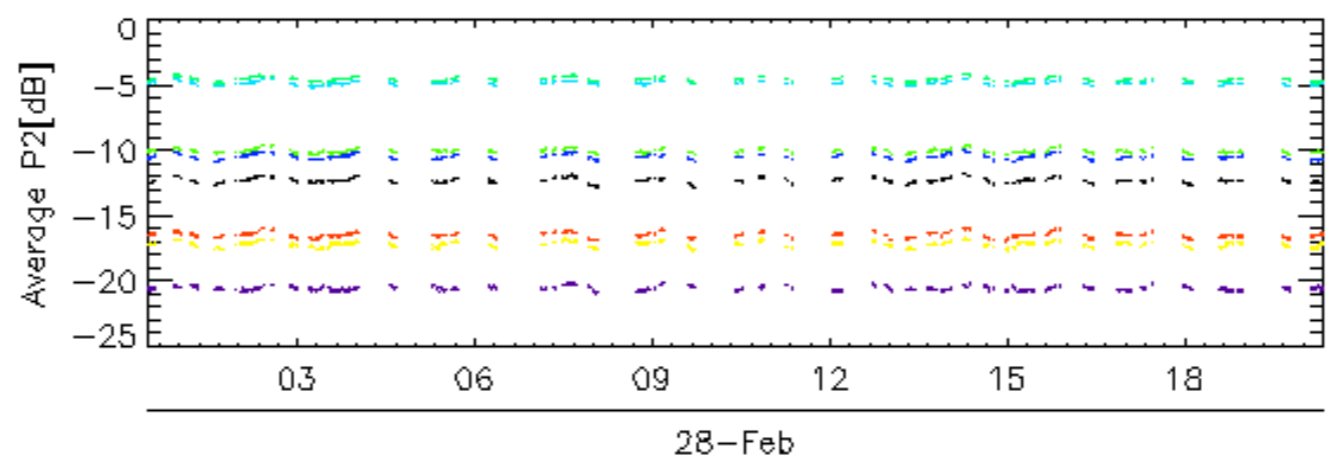
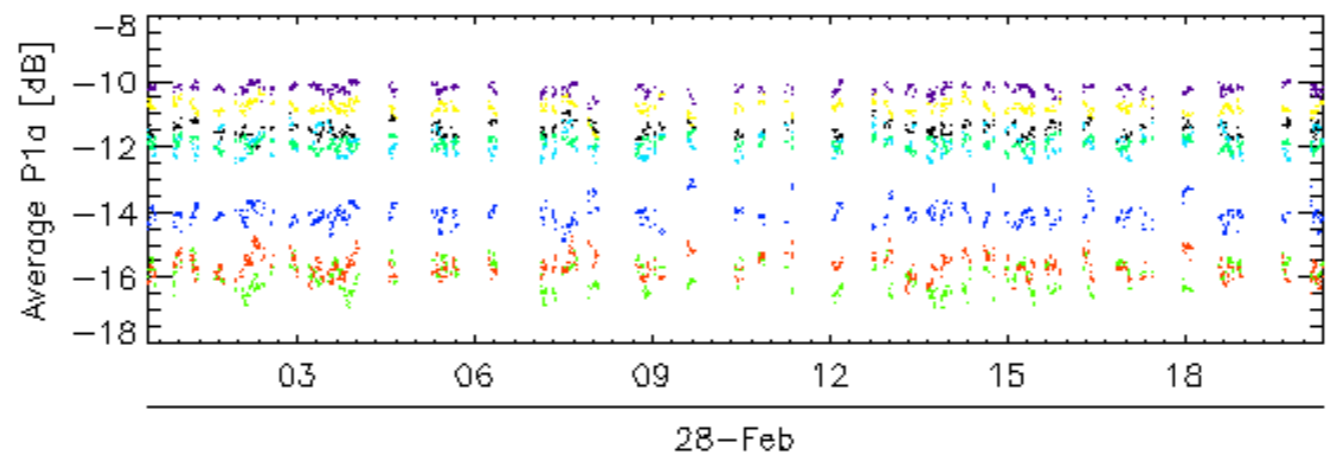
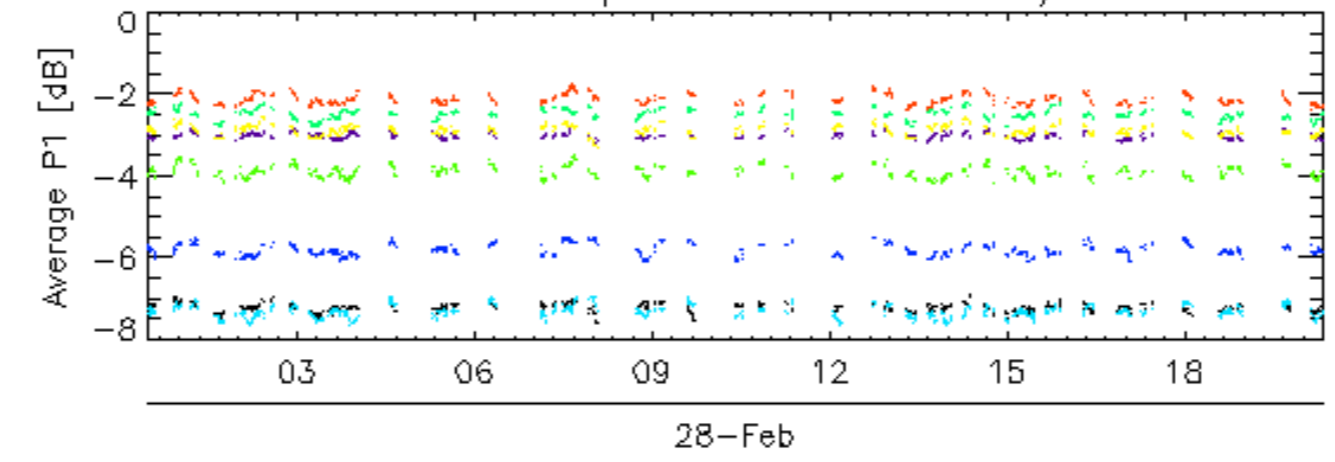

rows: — 4 — 8 — 12 — 16 — 20 — 24 — 28 — 32

Calibration pulses for WVS IS2 V/V

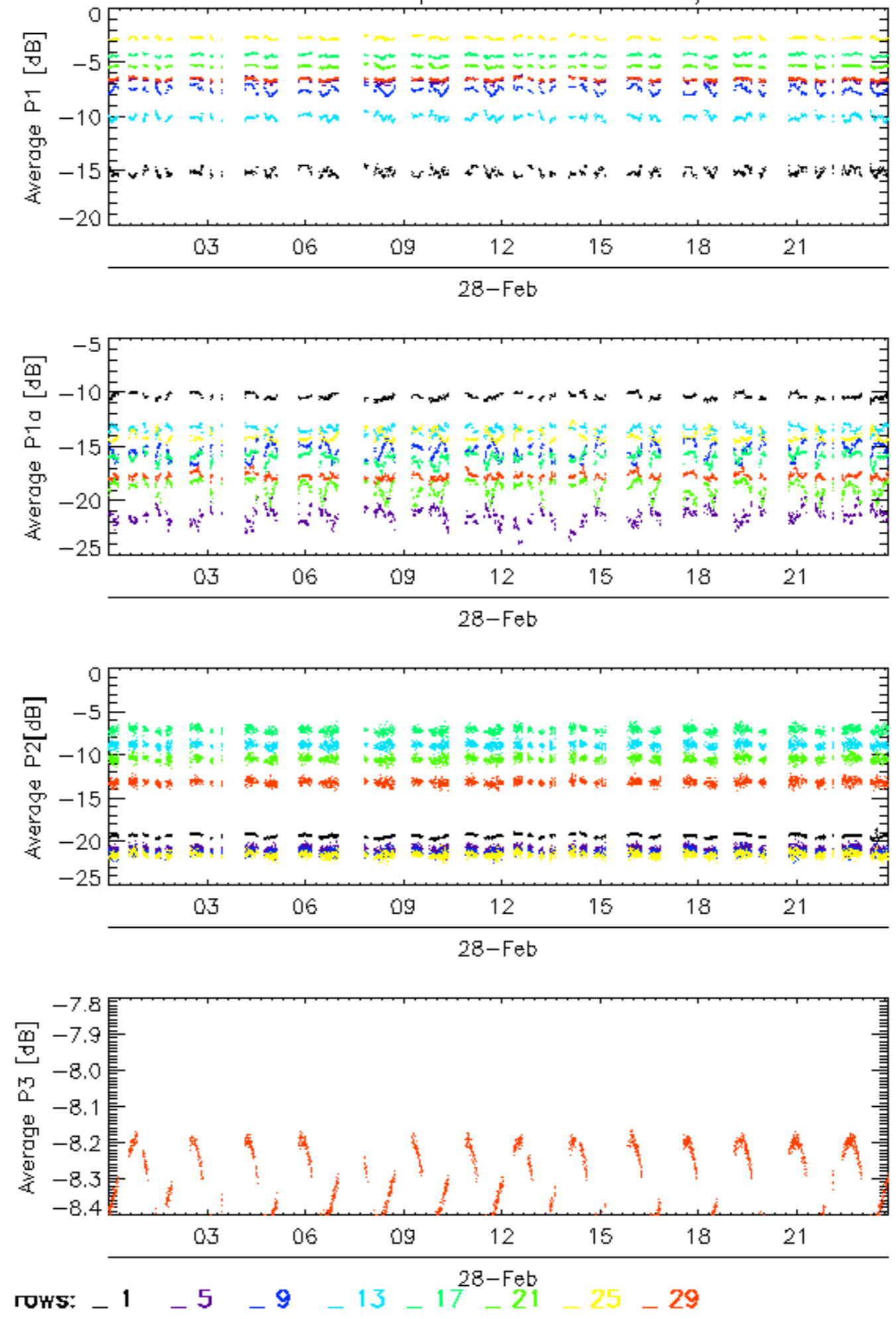

Calibration pulses for WVS IS2 V/V

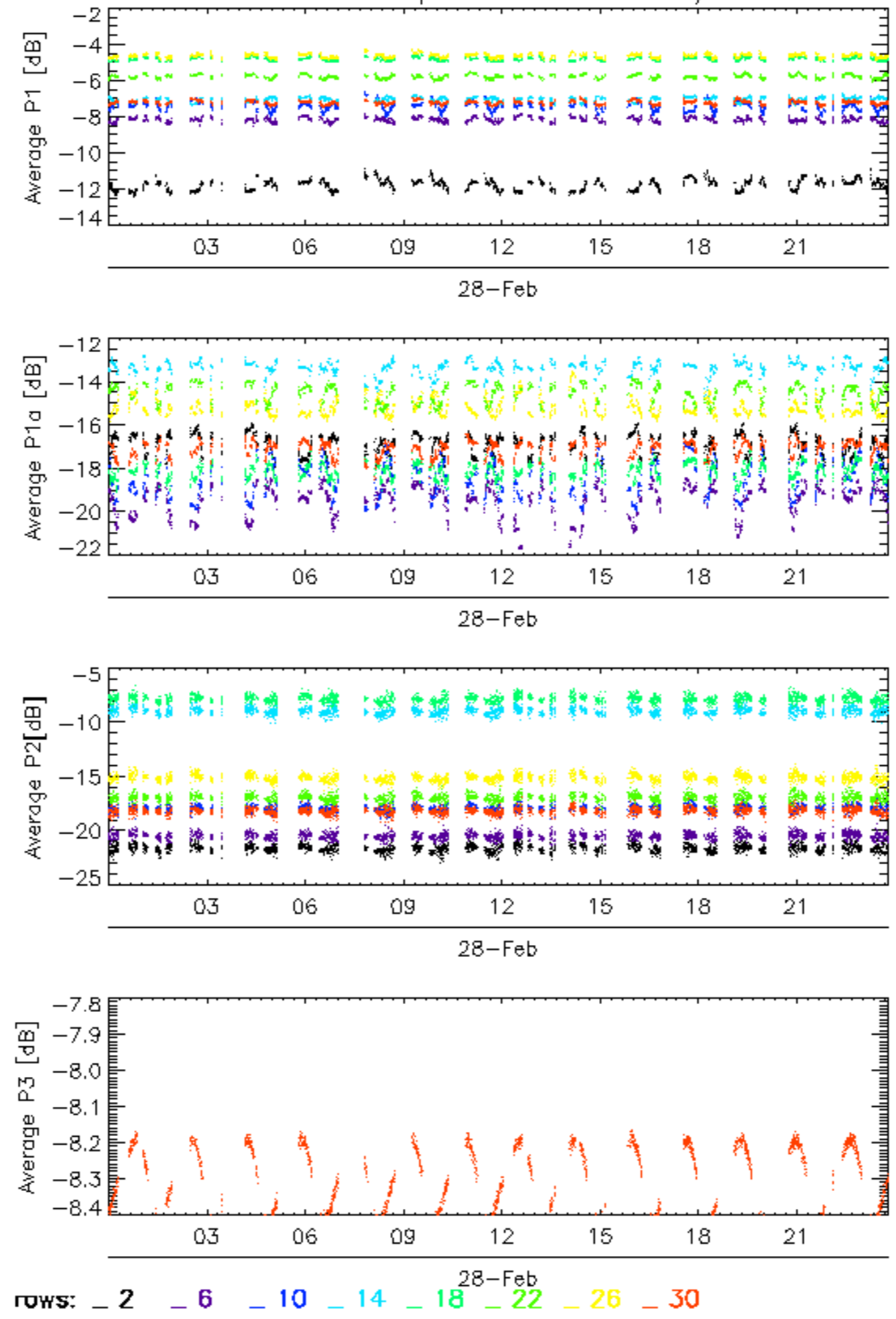

Calibration pulses for WVS IS2 V/V

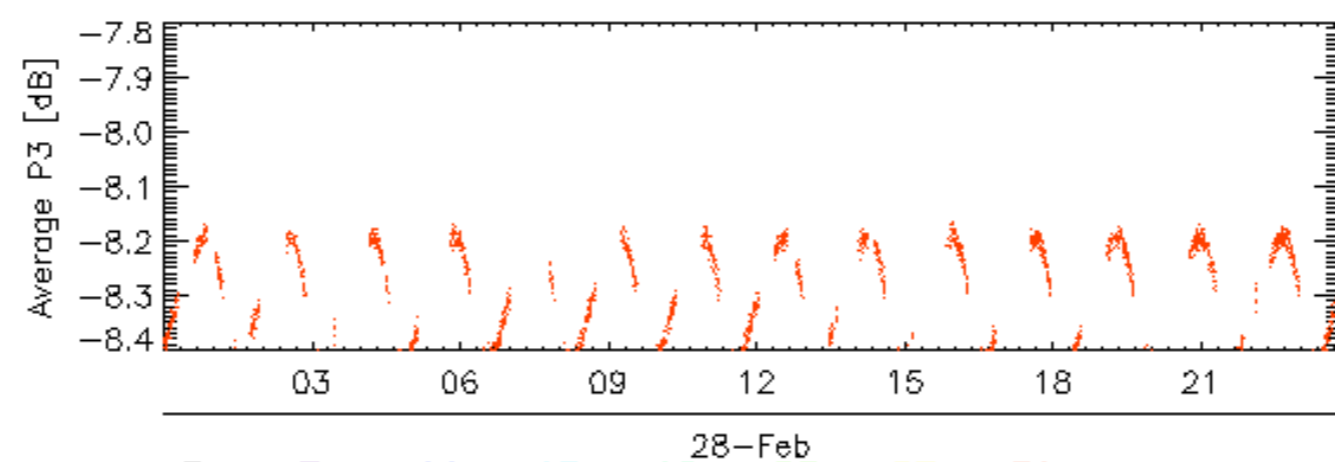
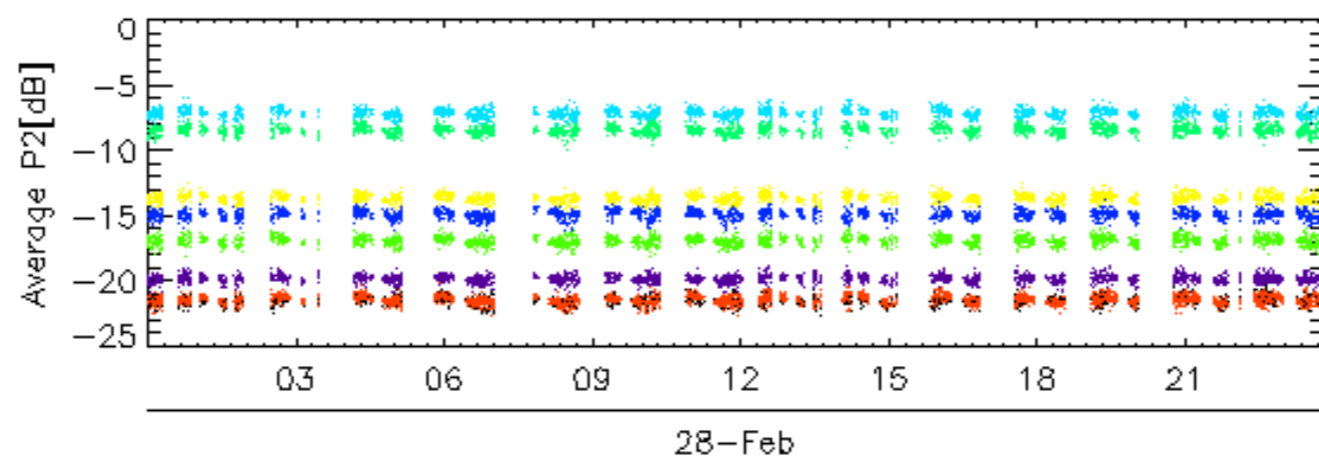
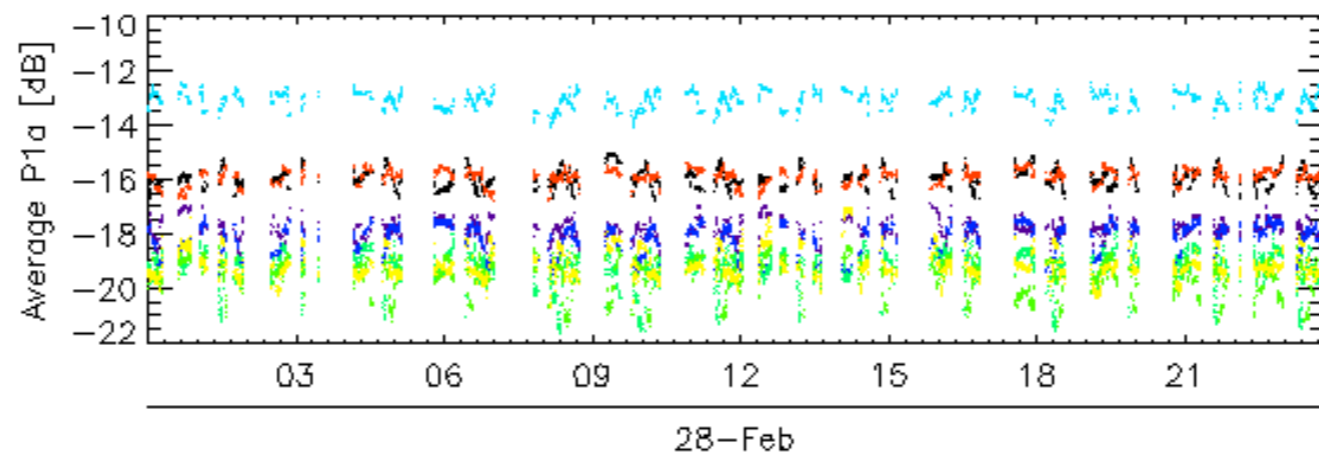
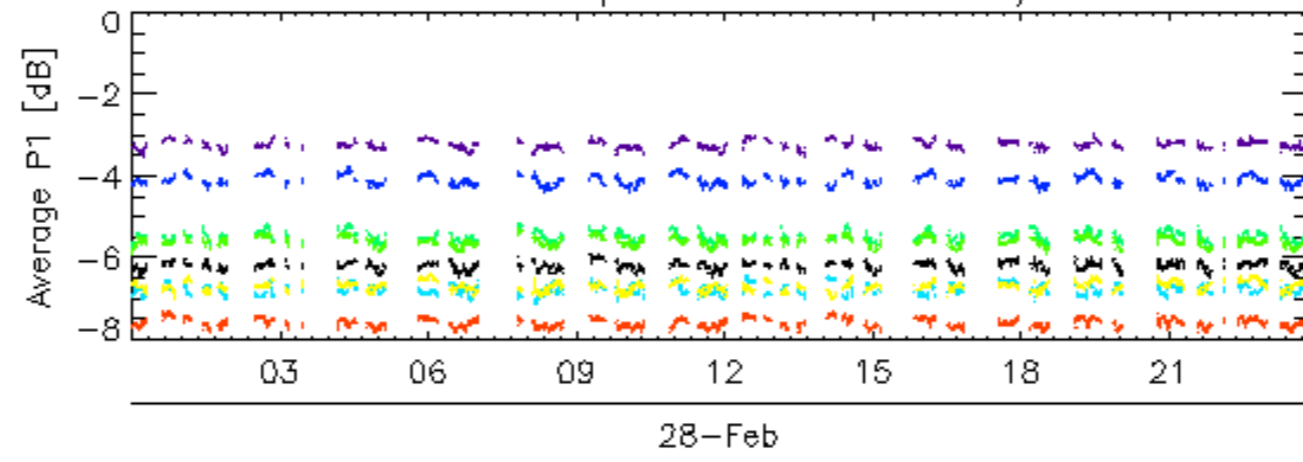

rows: **3** **7** **11** **15** **19** **23** **27** **31**

Calibration pulses for WVS IS2 V/V

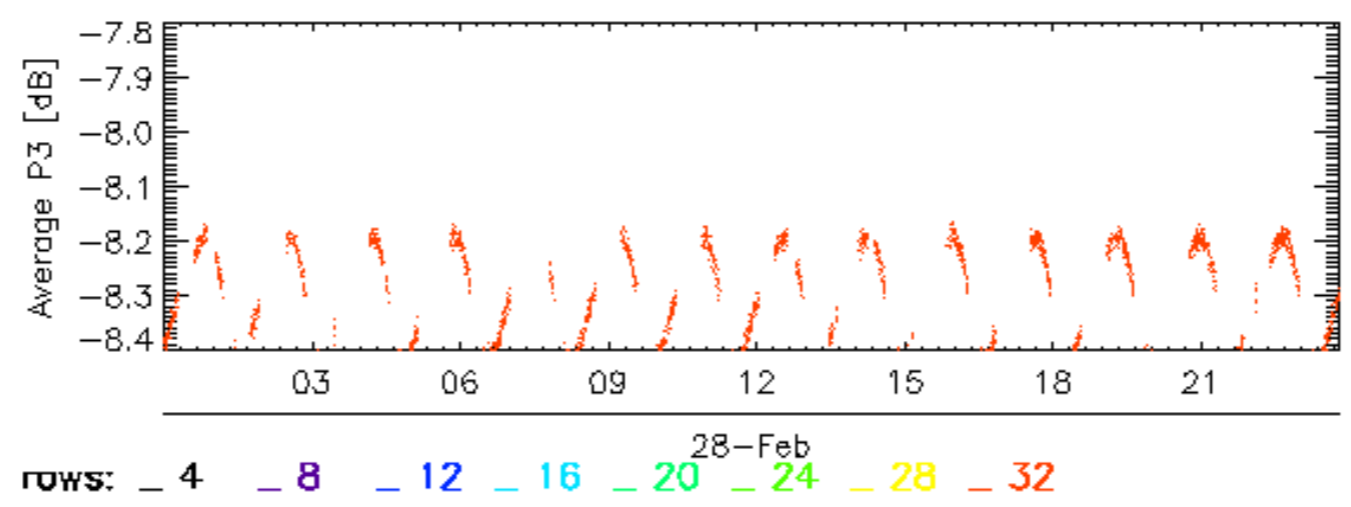
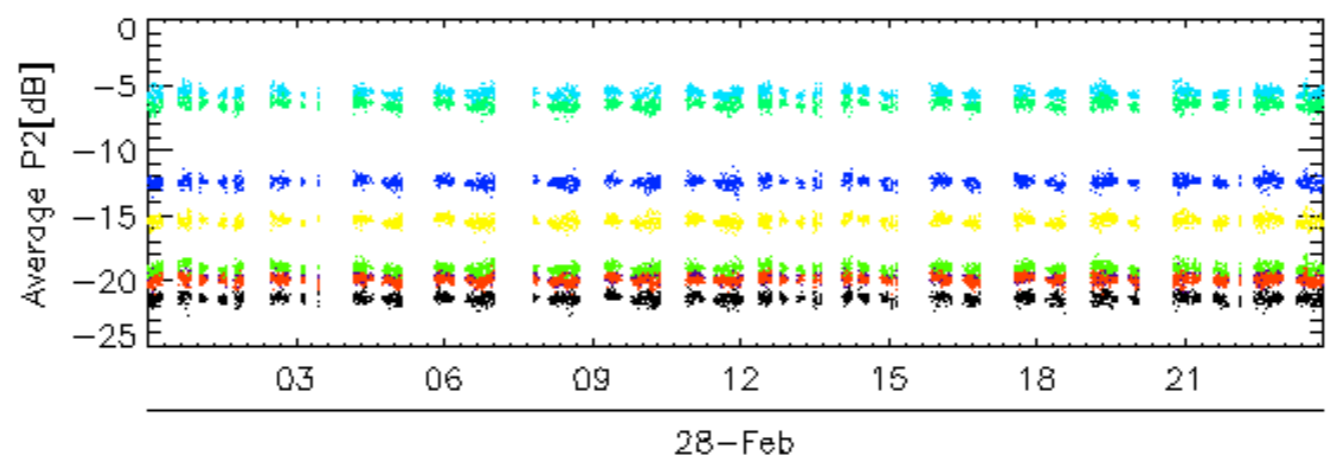
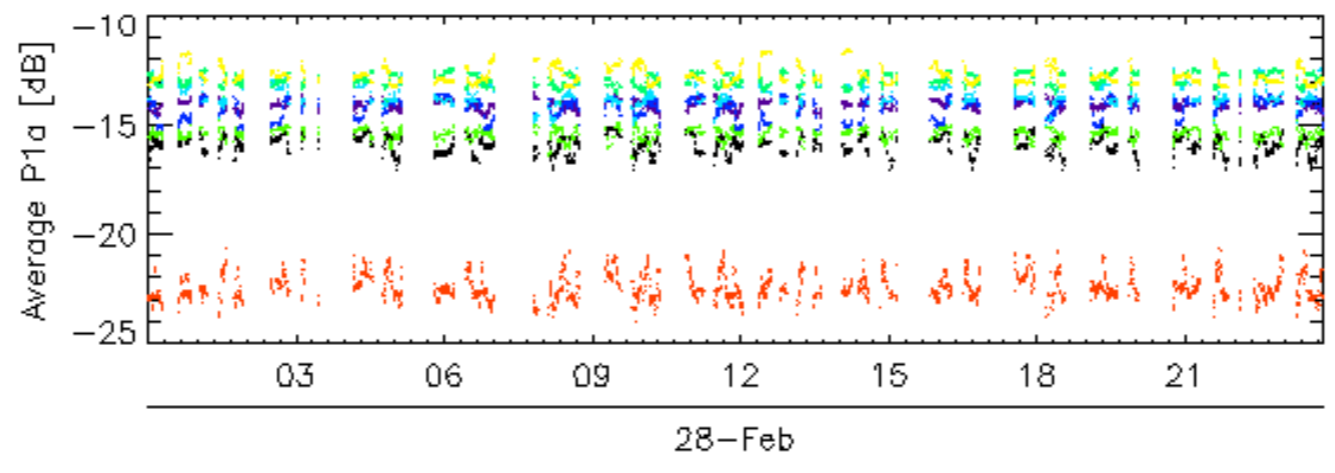
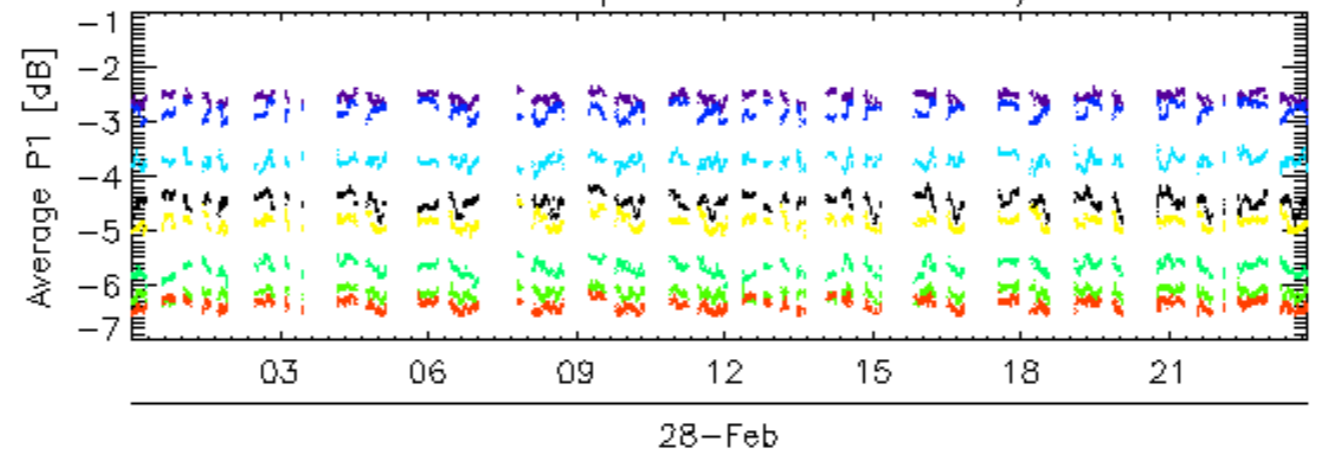

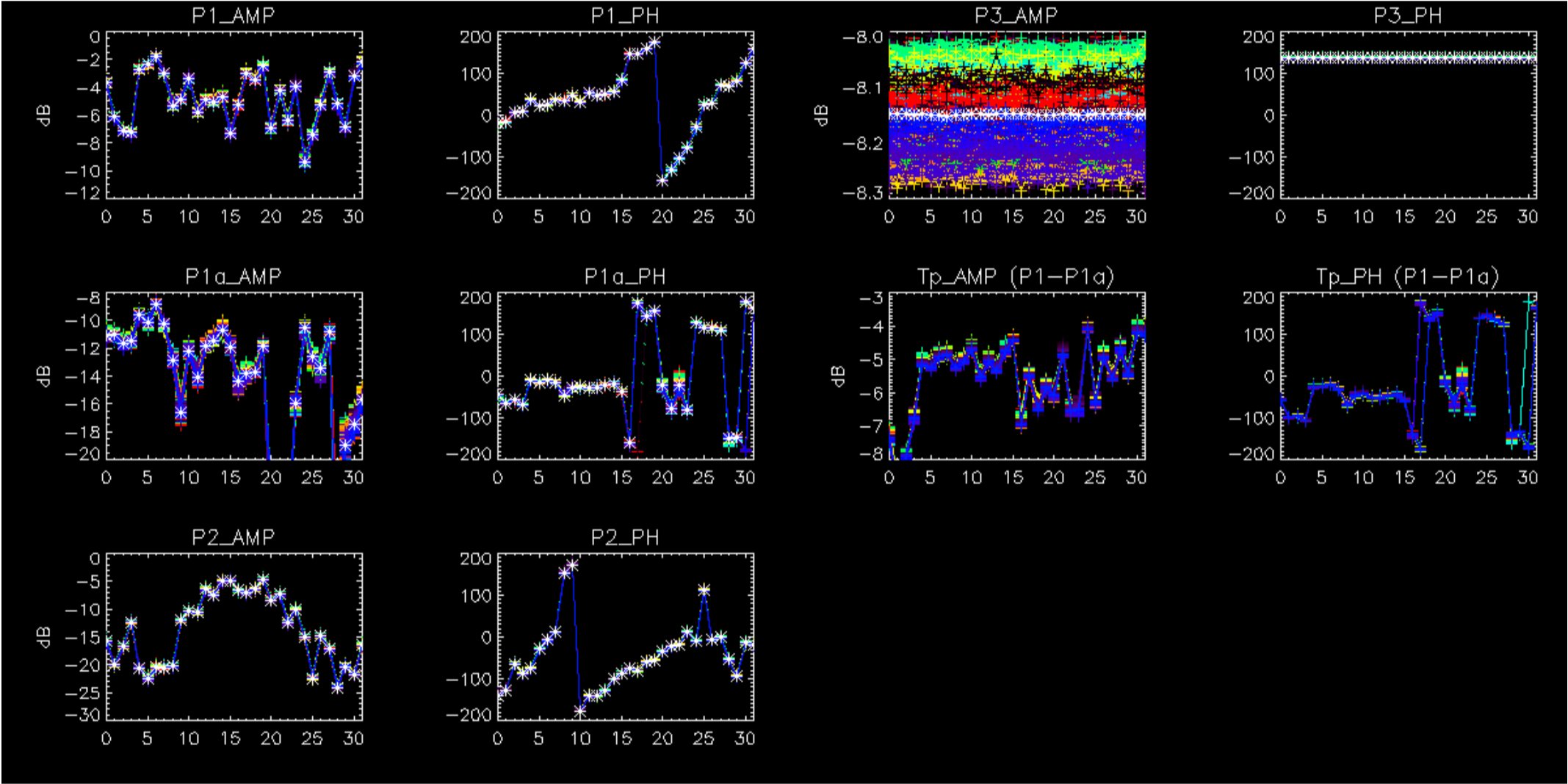

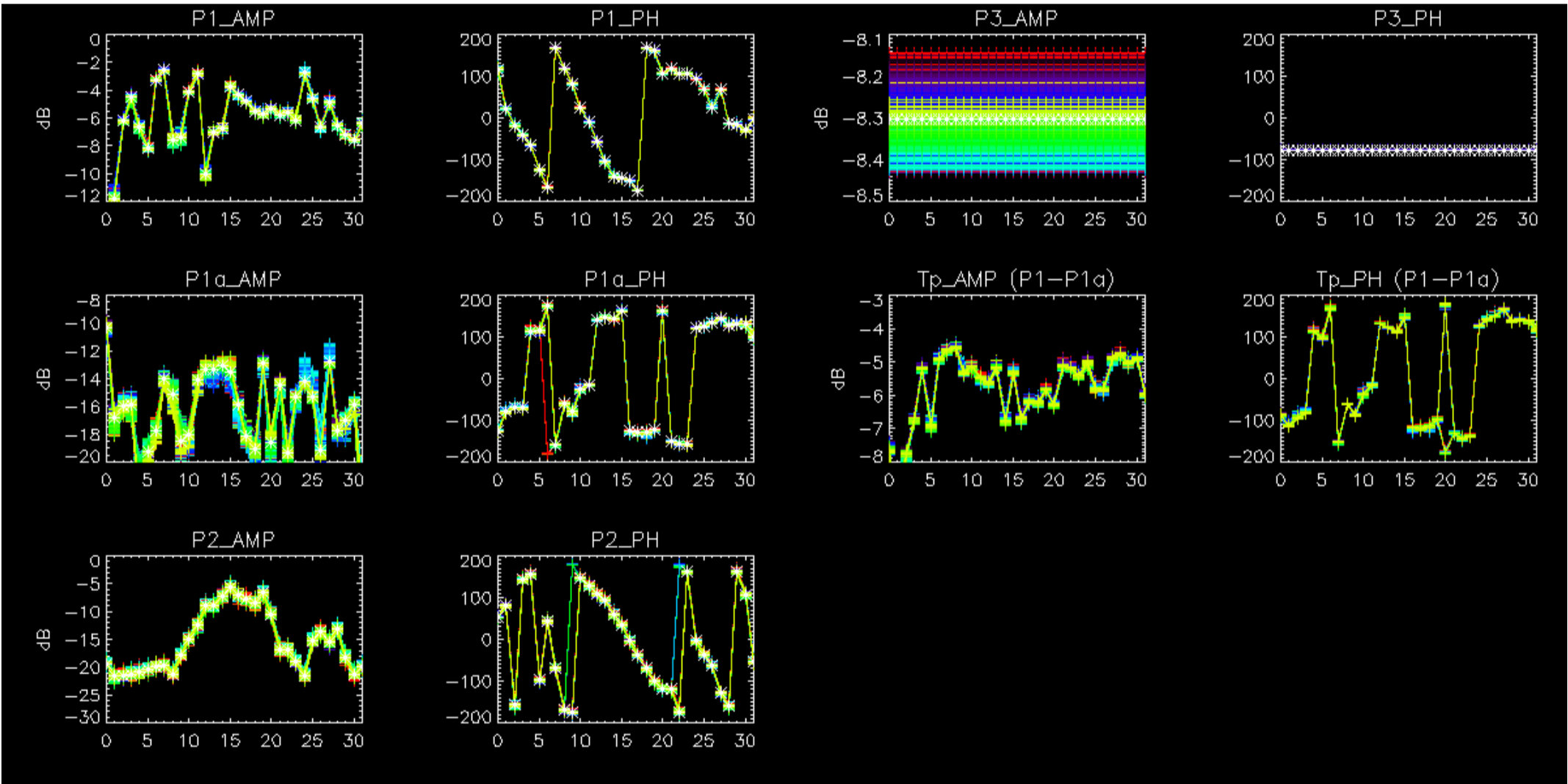

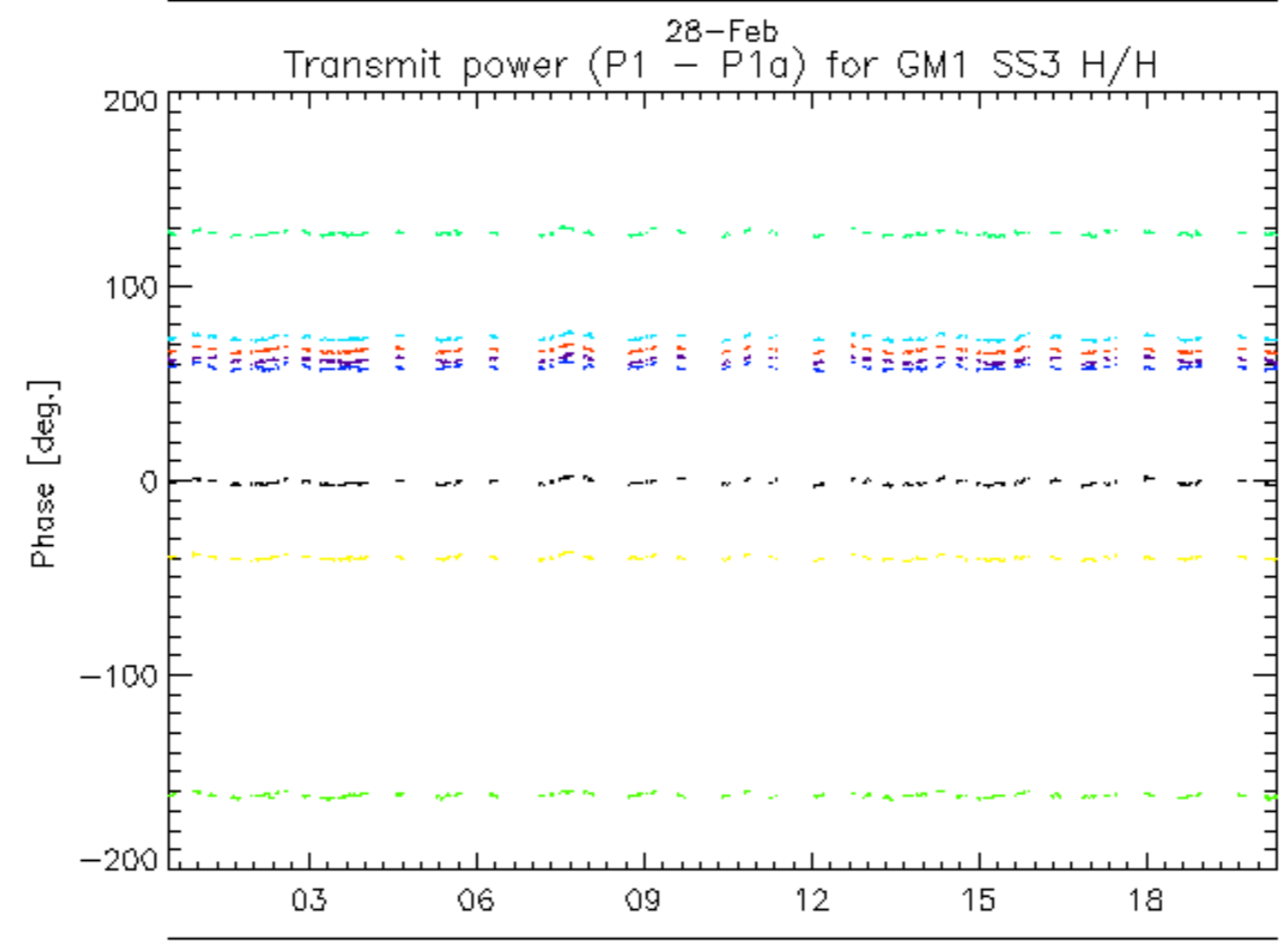
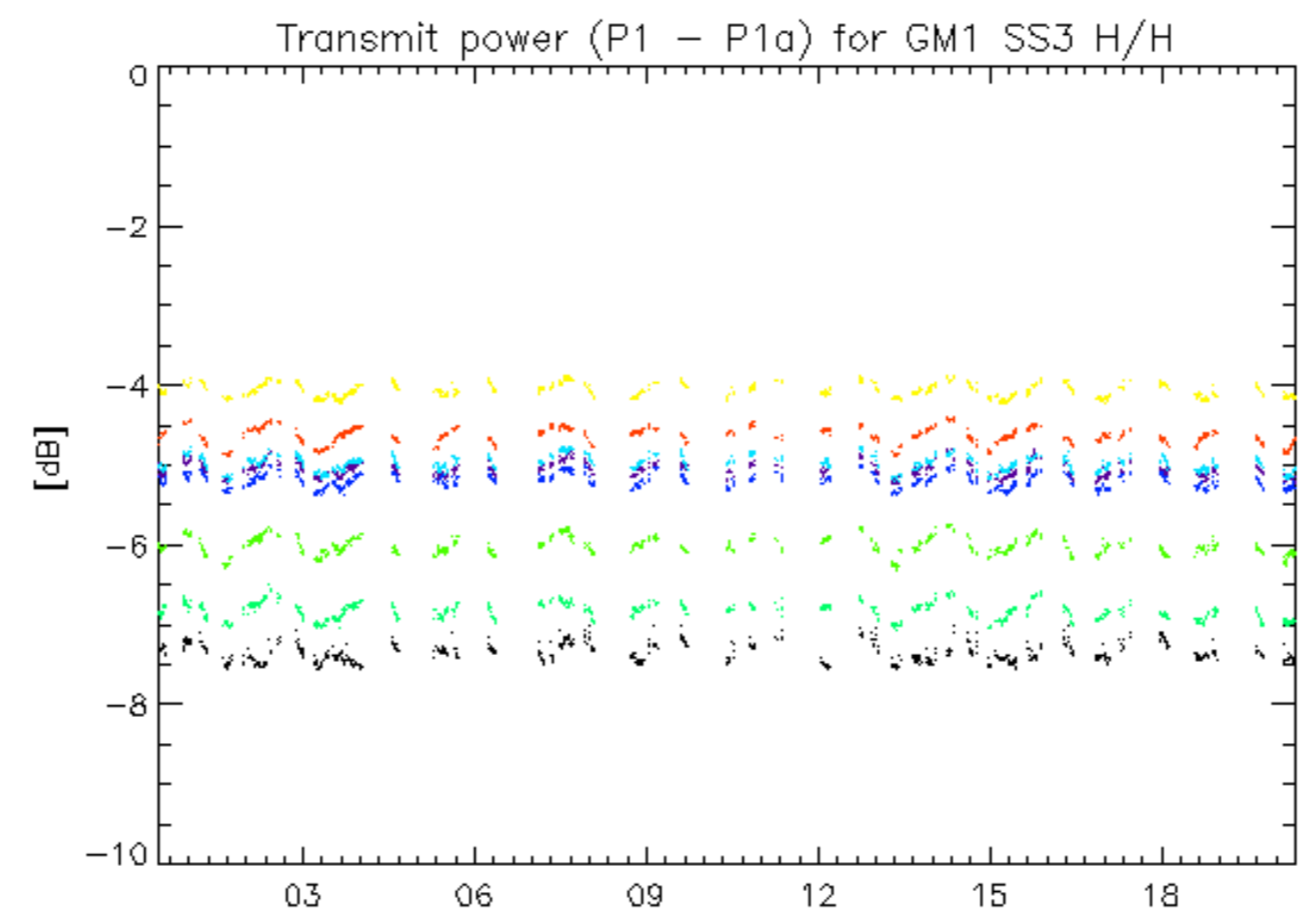

28-Feb
rows: _ 1 _ 5 _ 9 _ 13 _ 17 _ 21 _ 25 _ 29

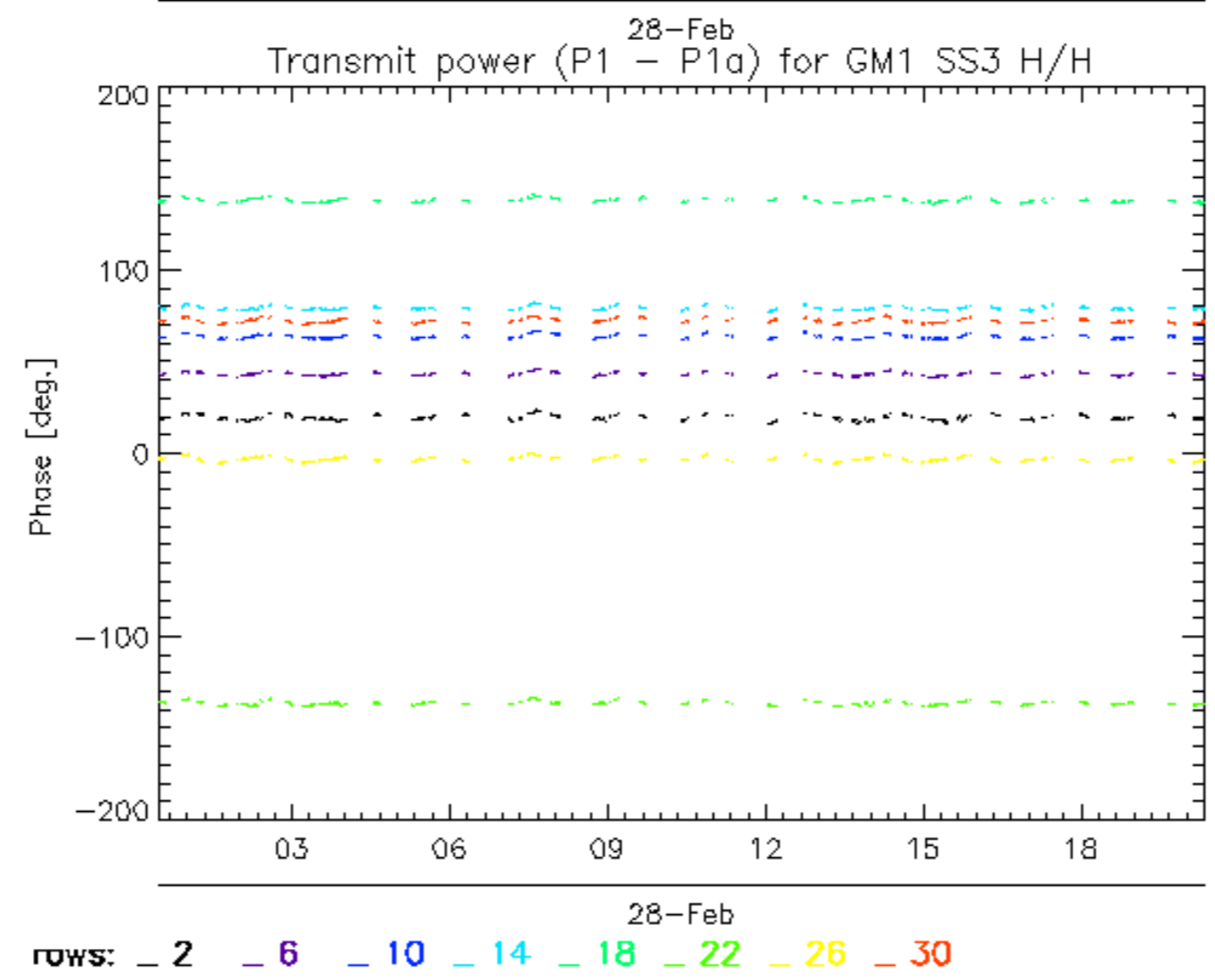
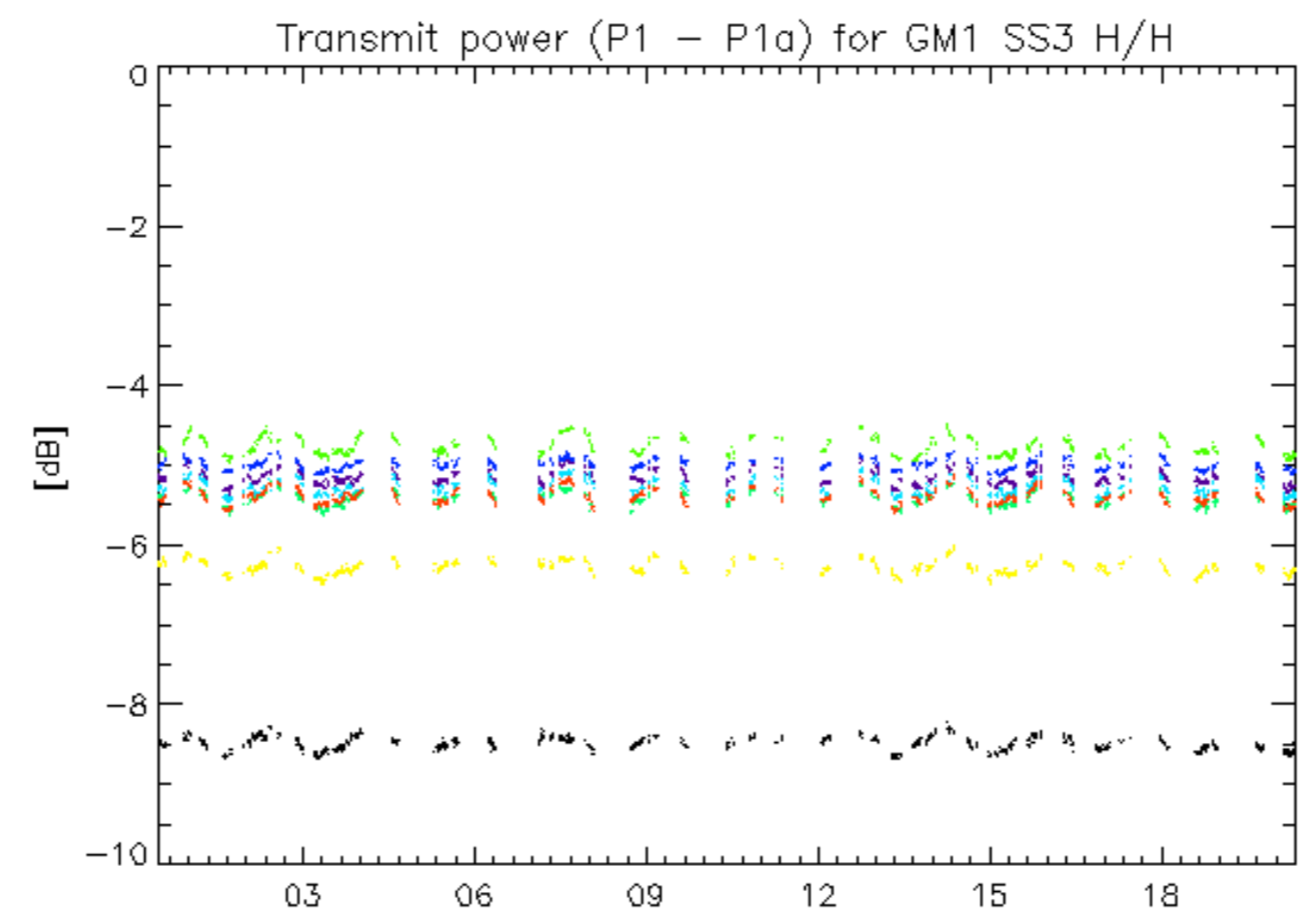

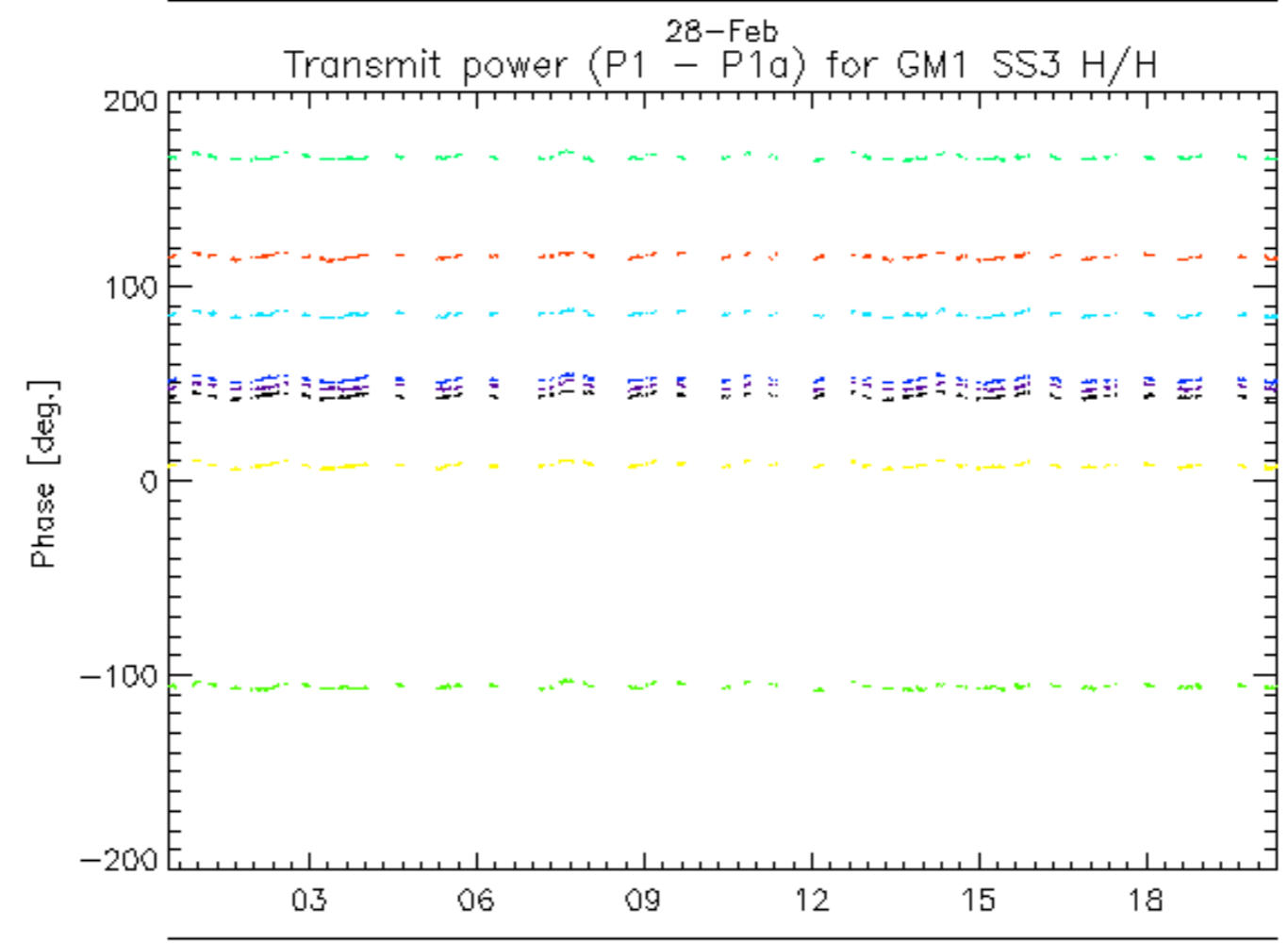
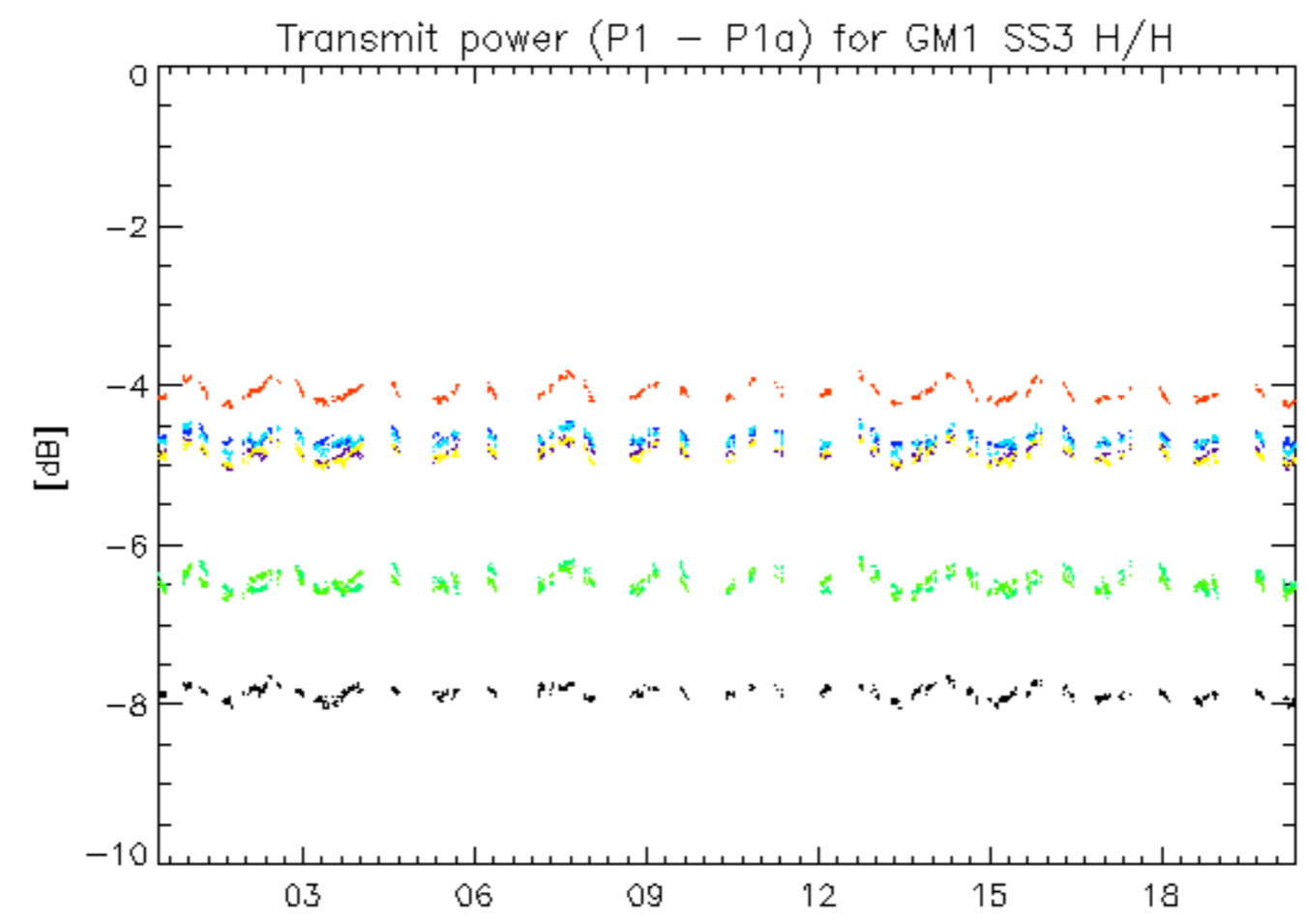

28-Feb
rows: _ 3 _ 7 _ 11 _ 15 _ 19 _ 23 _ 27 _ 31

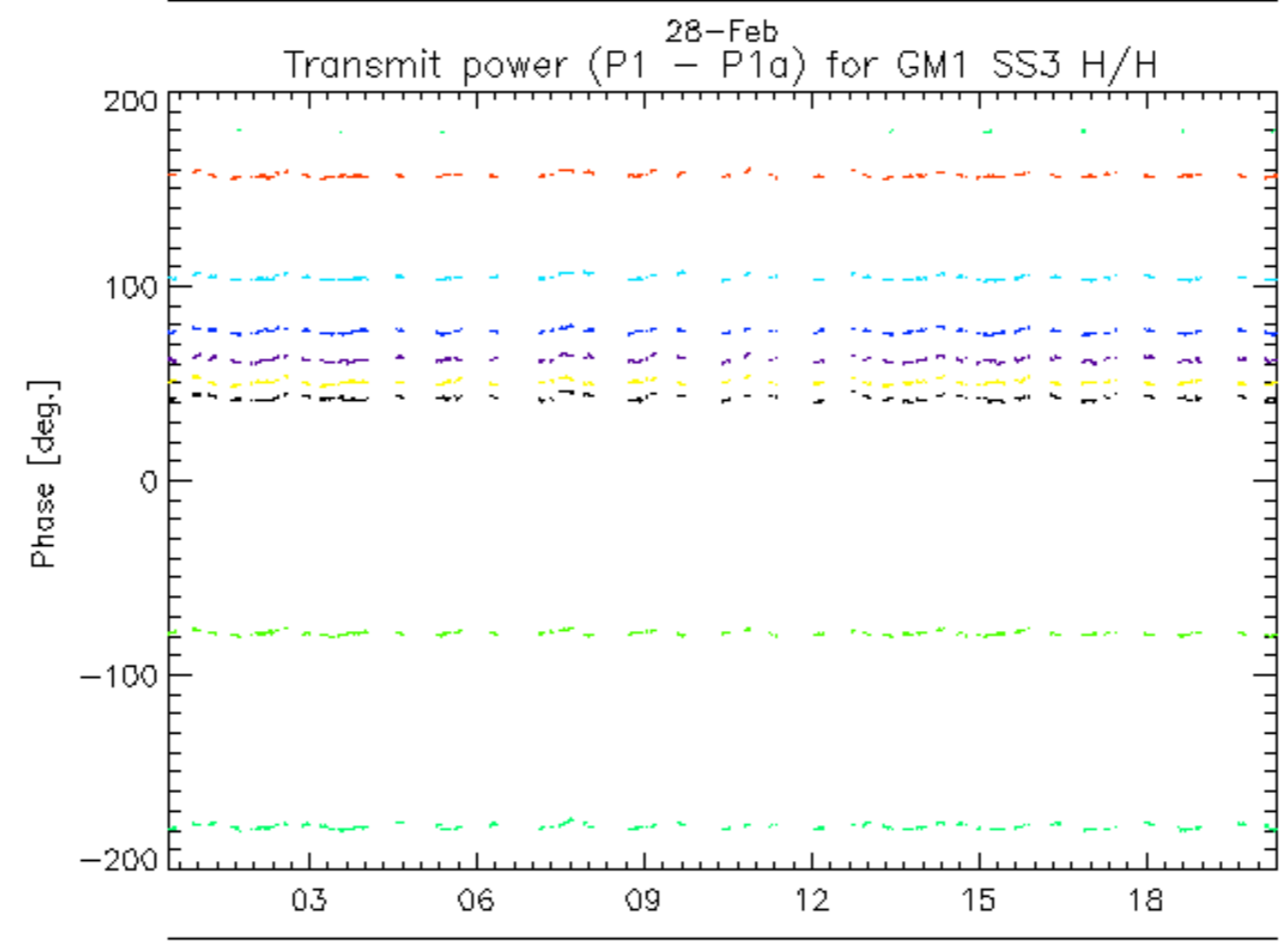
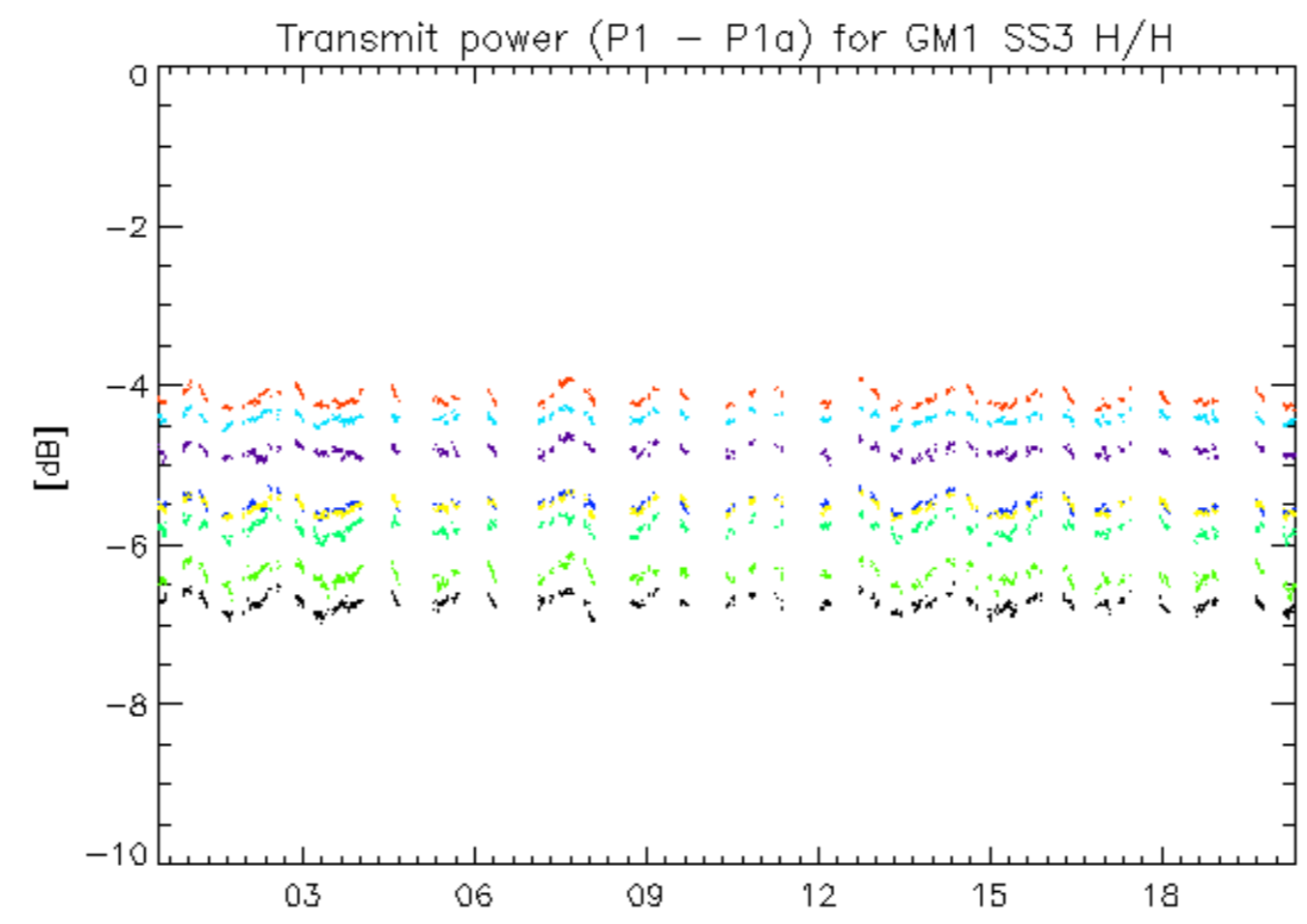

rows: _ 4 _ 8 _ 12 _ 16 _ 20 _ 24 _ 28 _ 32

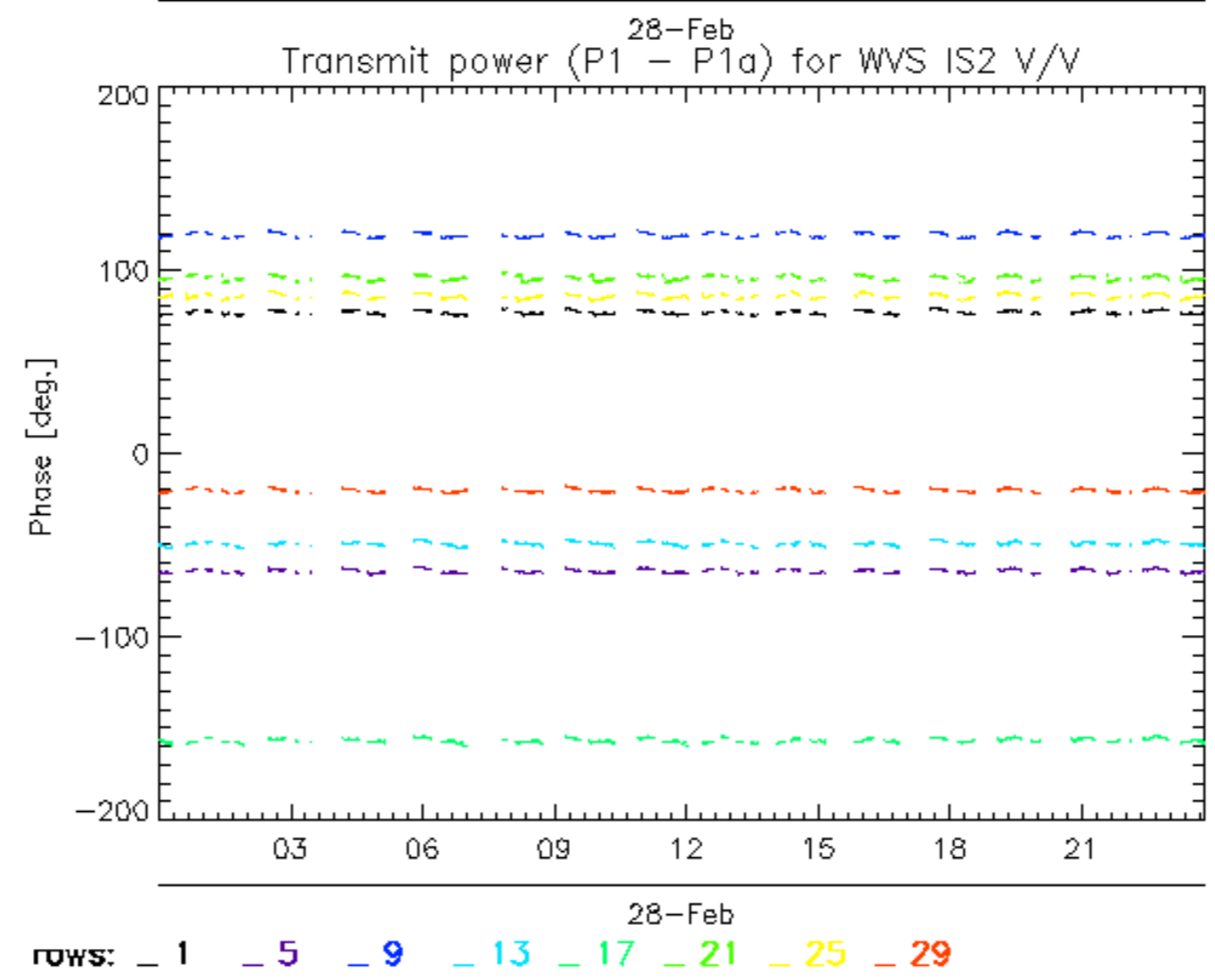
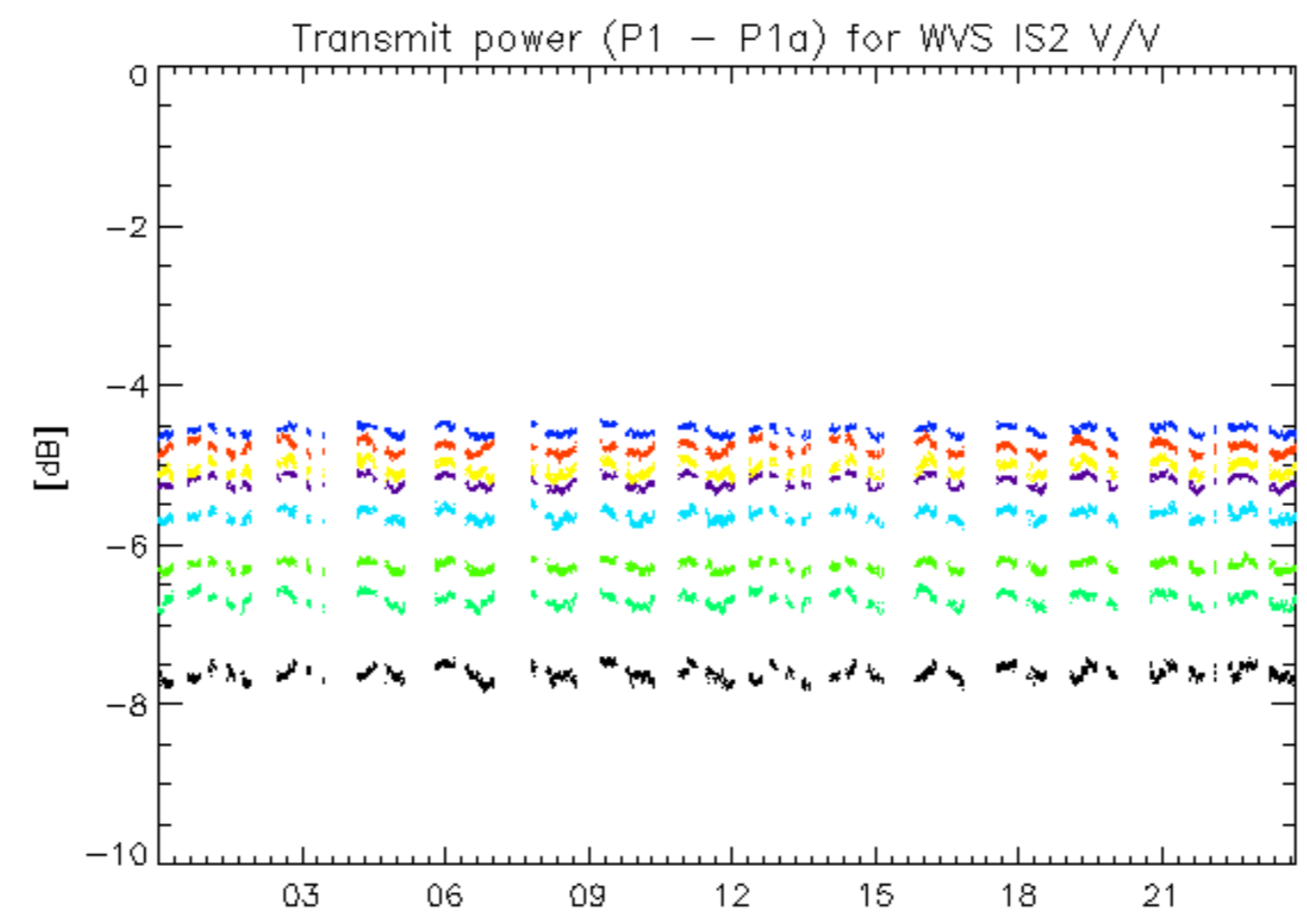

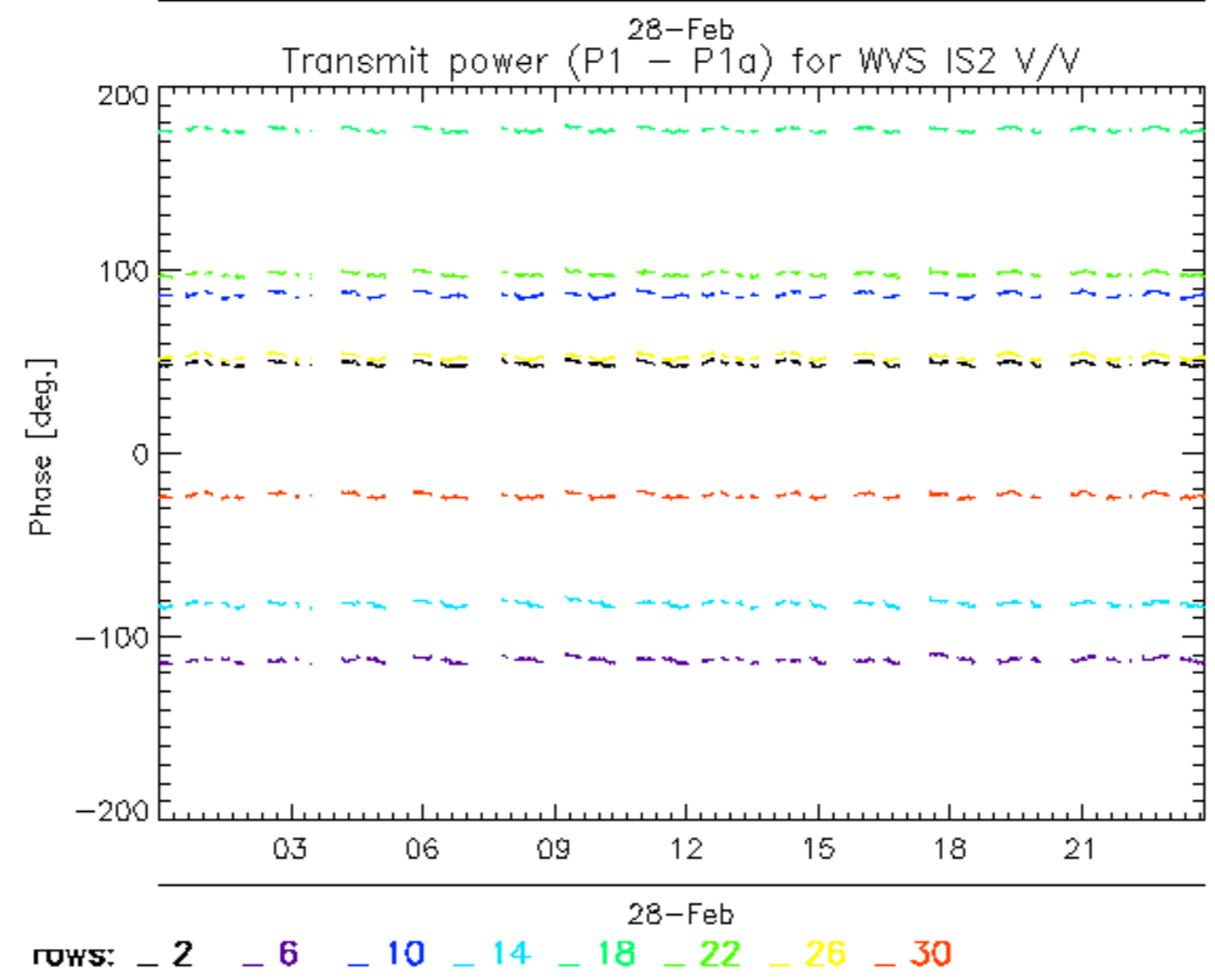
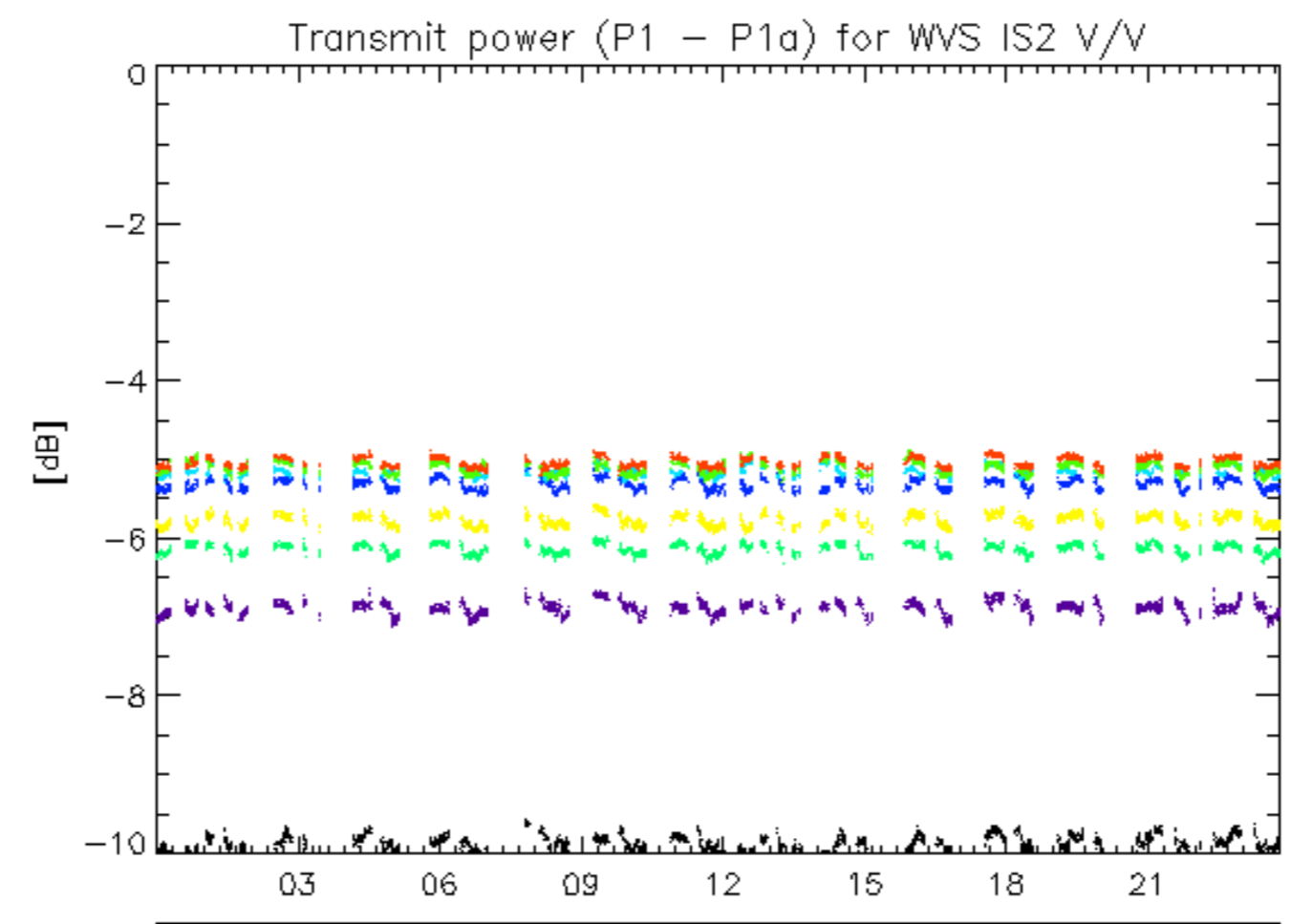

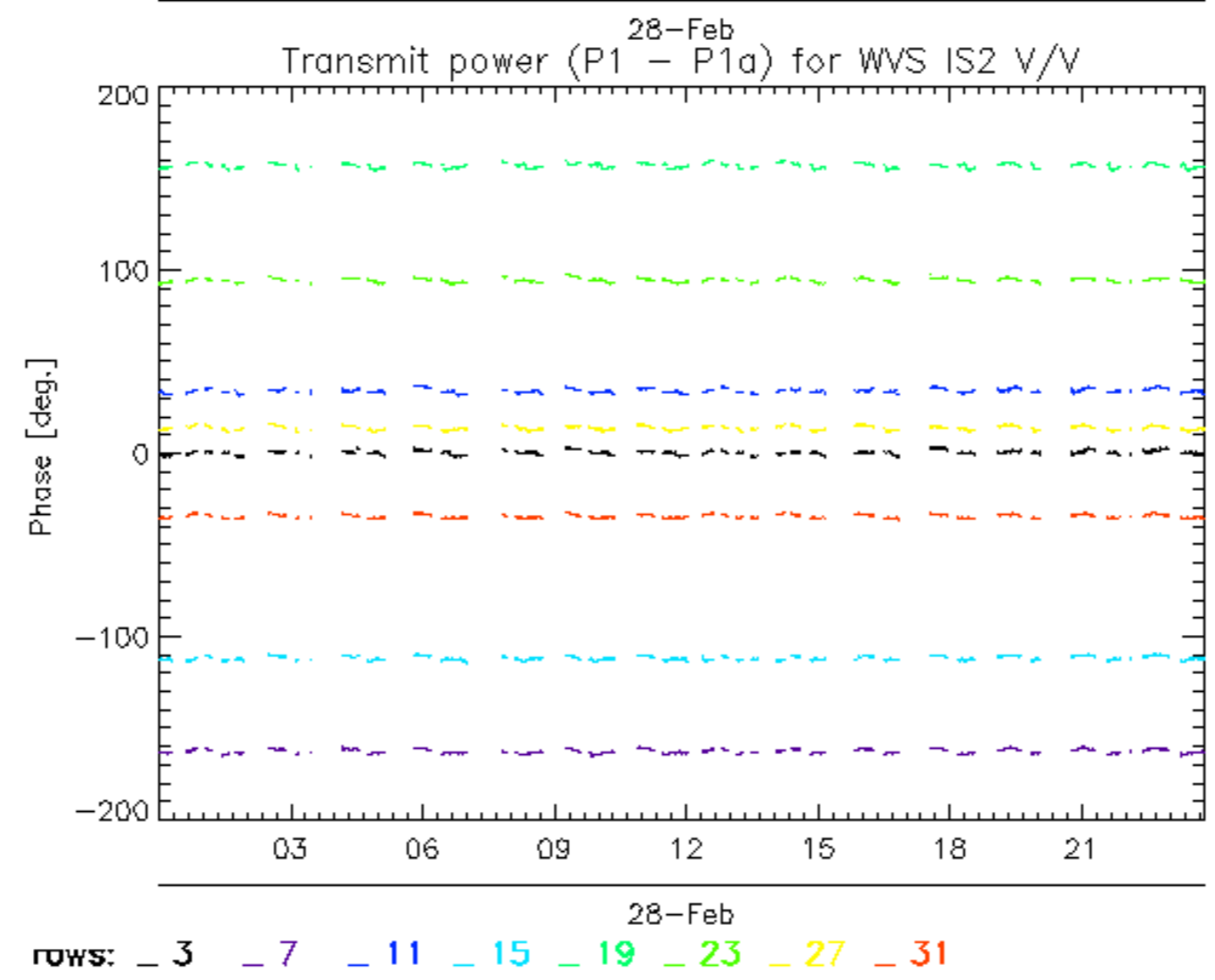
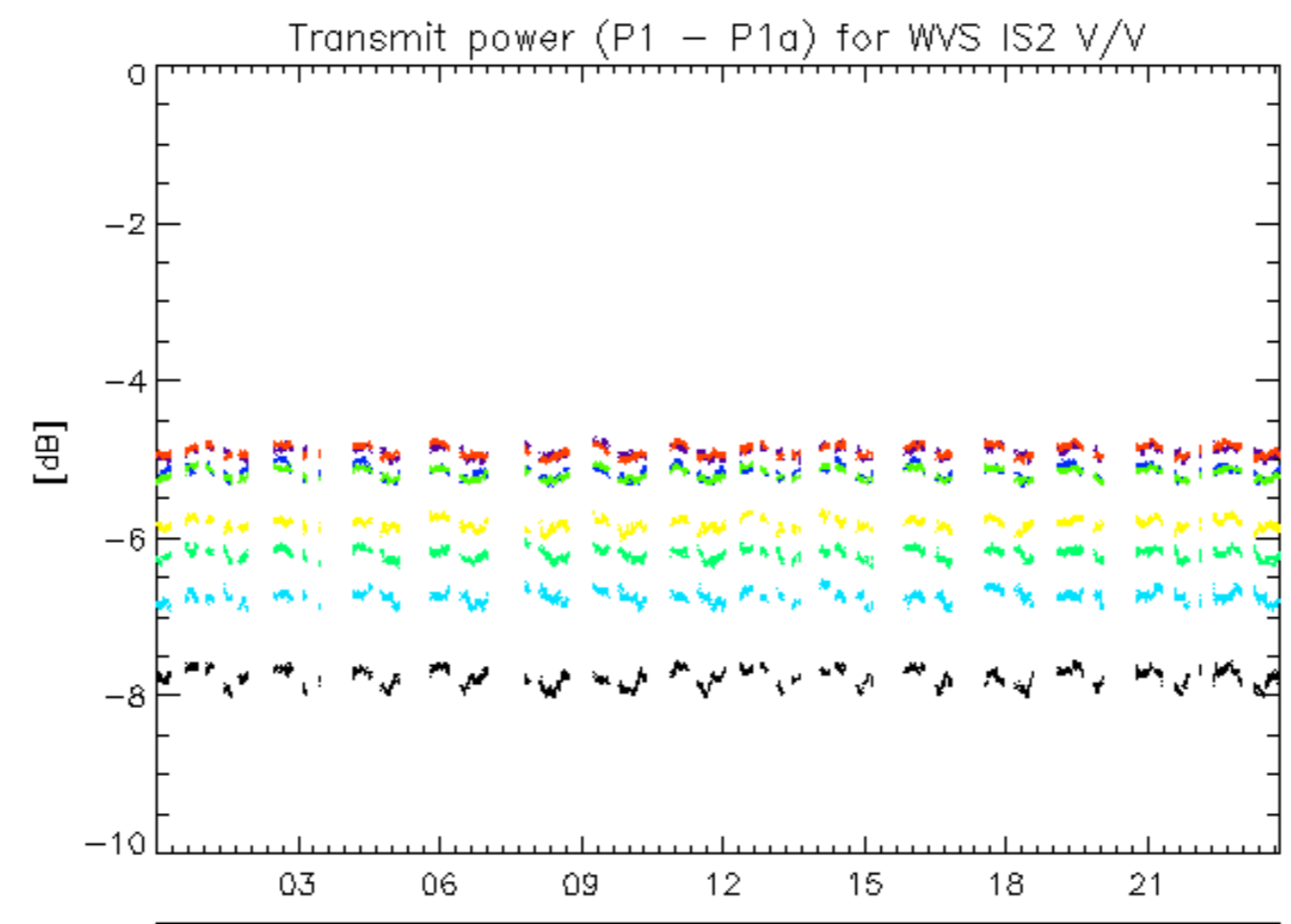

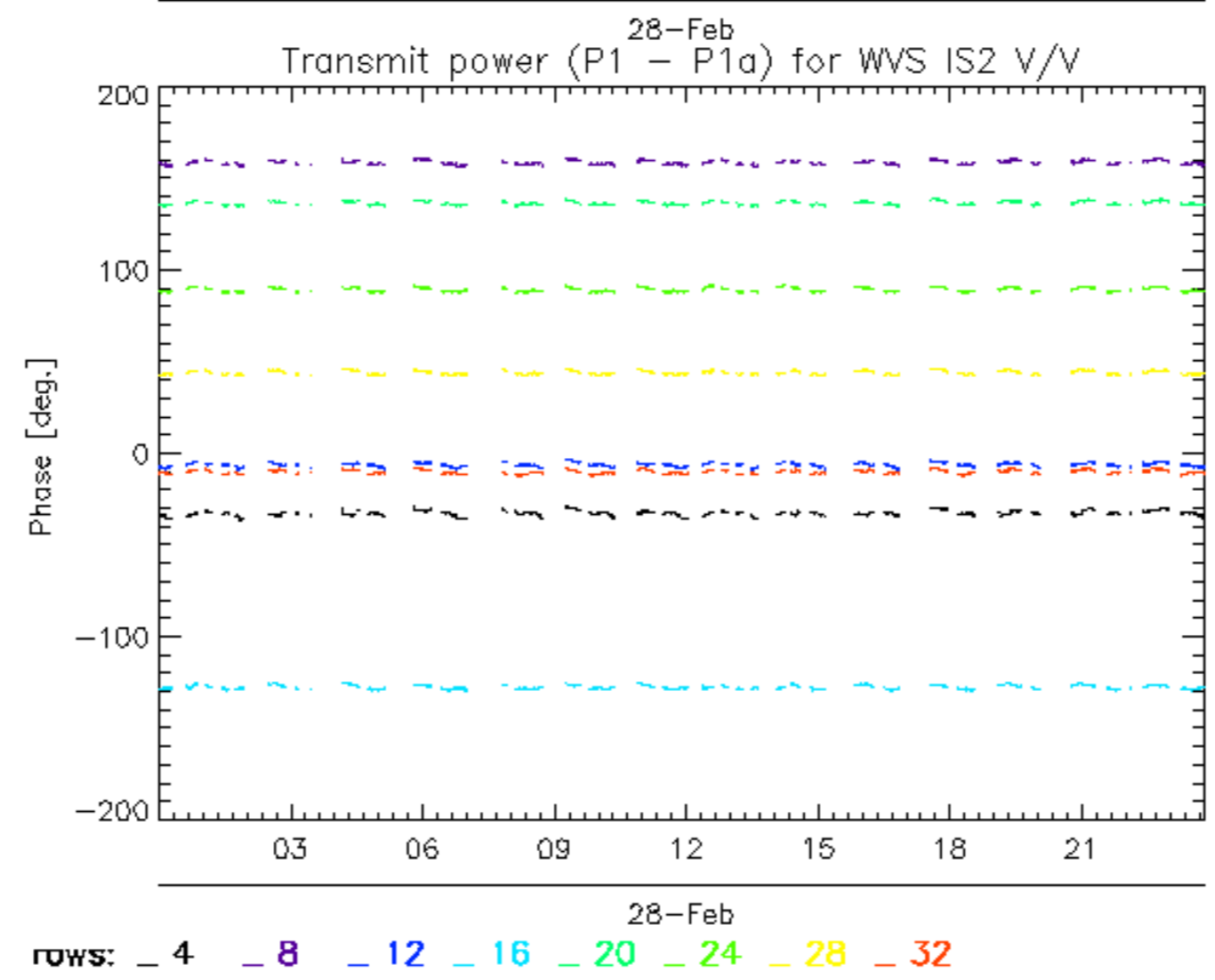
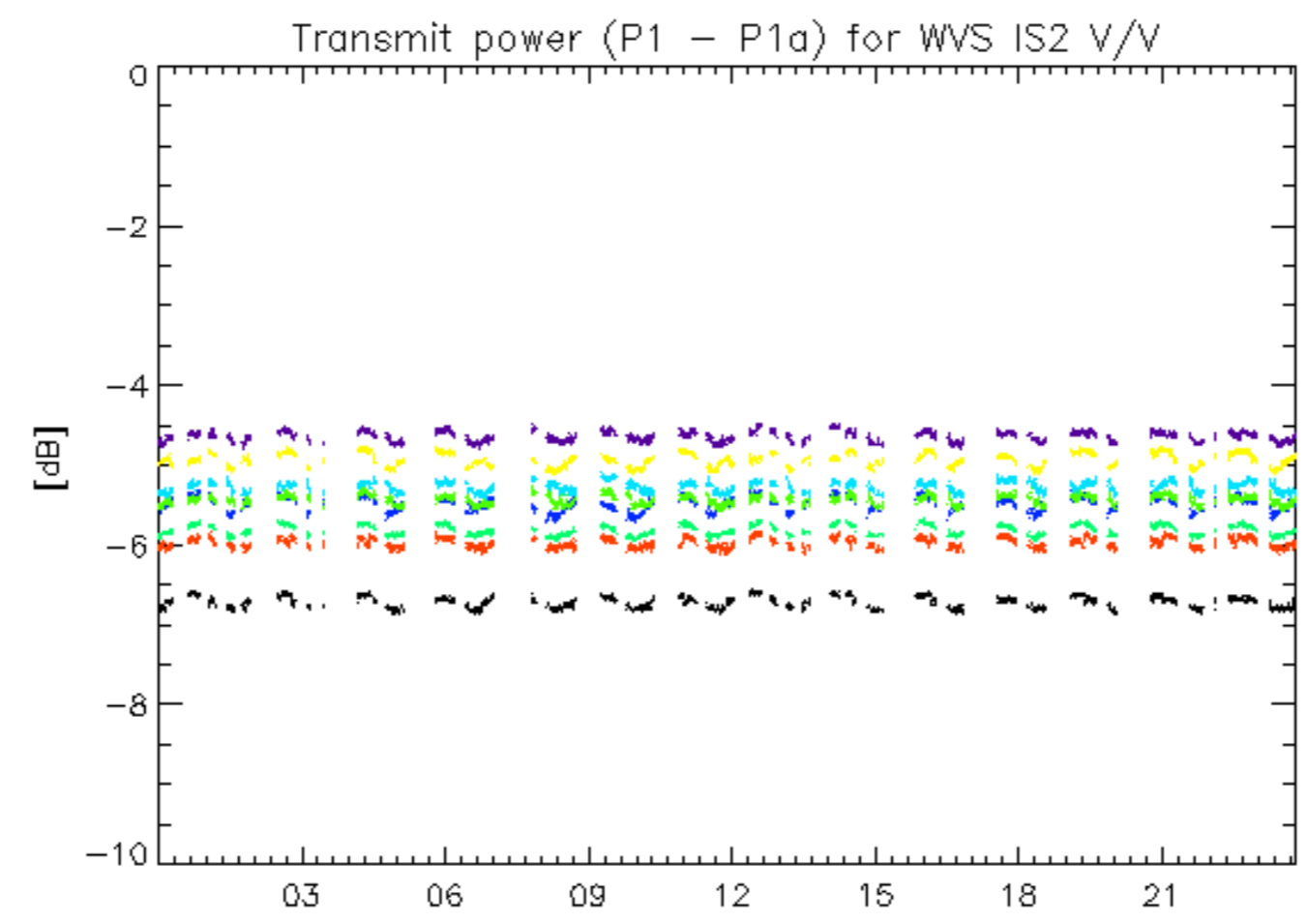

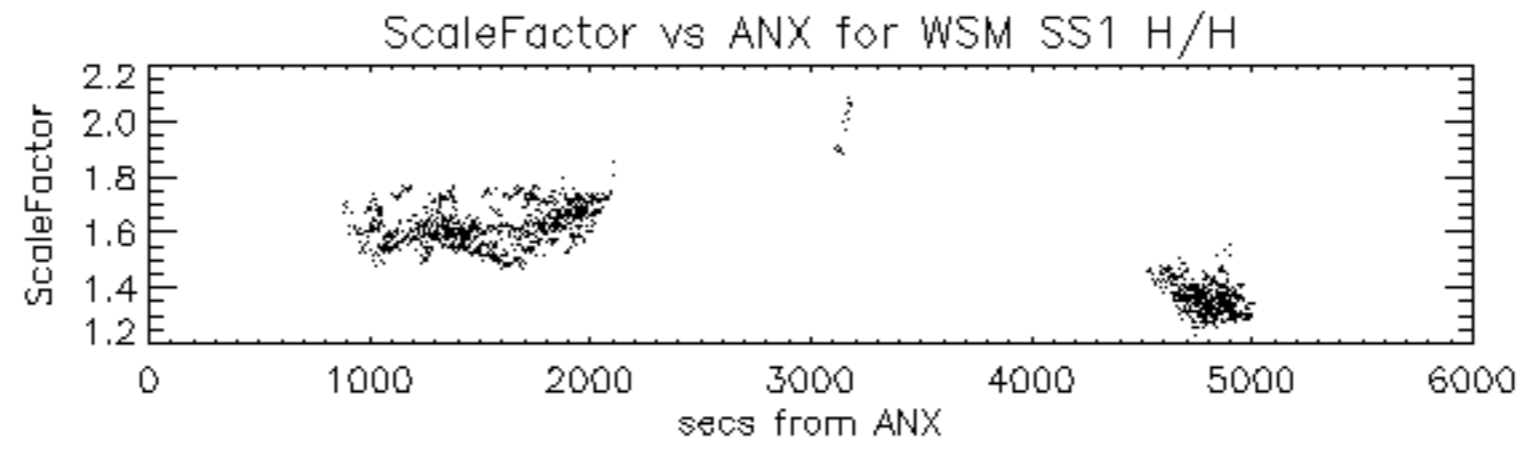

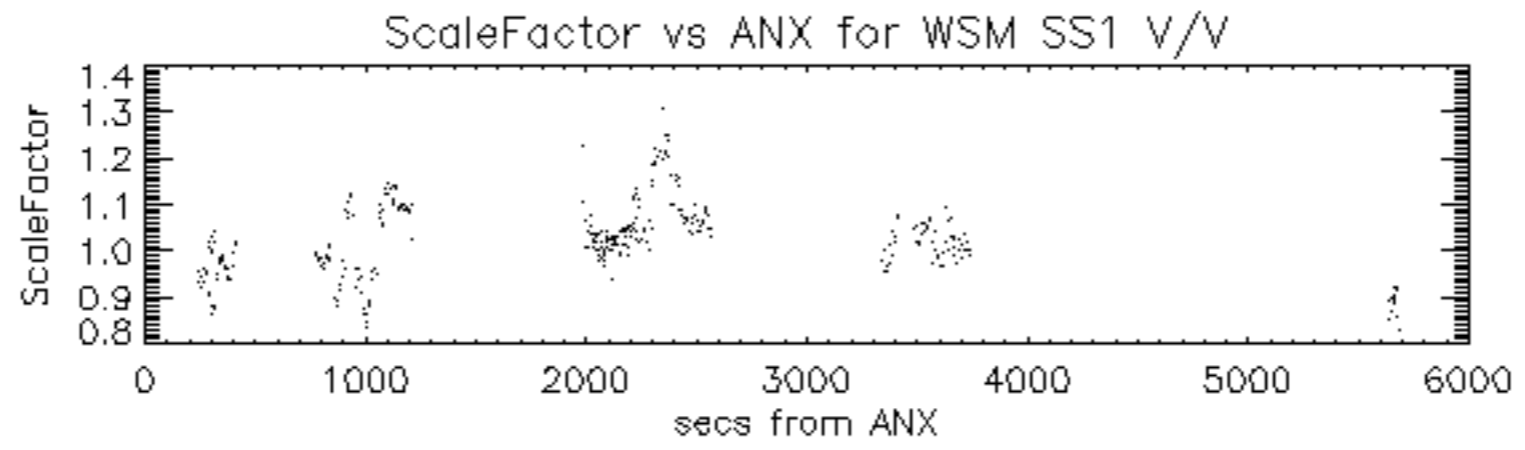

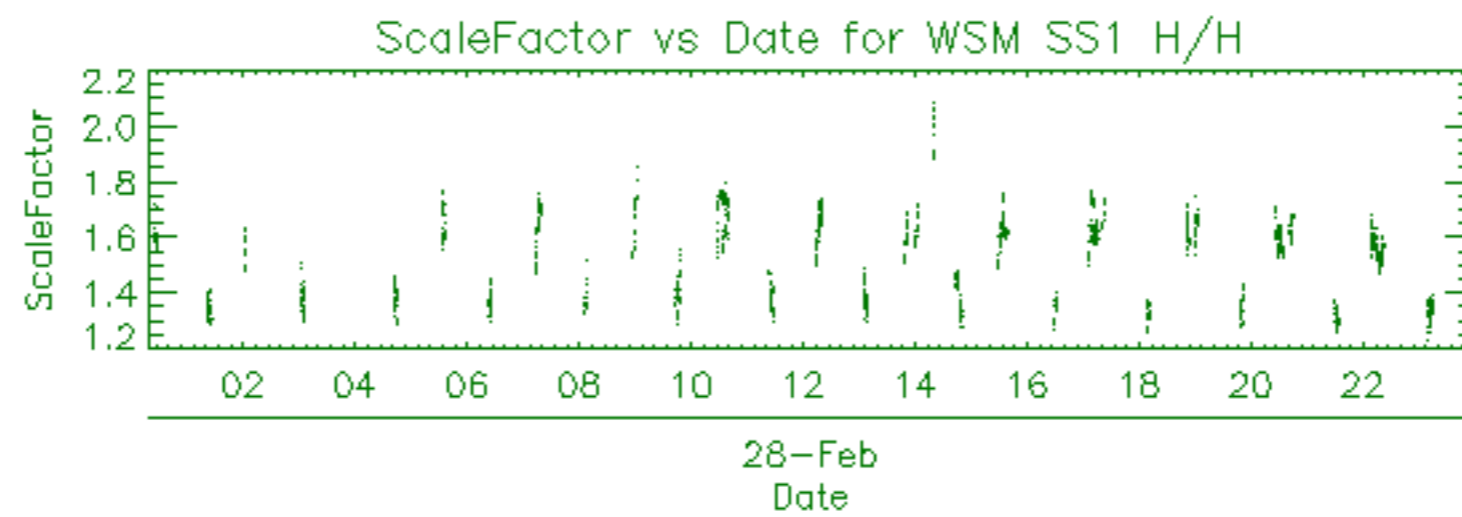

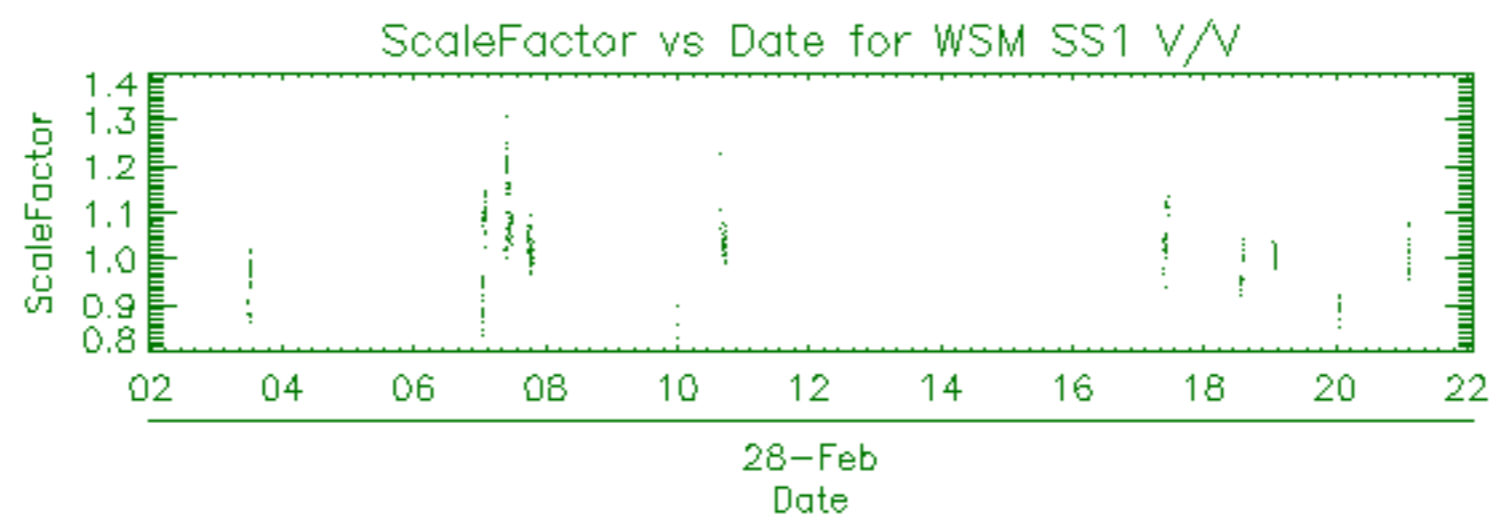

Filename	Beam	Pol	CycleNumber	absOrbit	relOrbit	procVersion			
ASA_APM_1PNPDE20100228_051046_000001782087_00177_41814_2734.N1						IS4 V/V	87	41814	177 5.03
ASA_APM_1PNPDE20100228_111649_000000432087_00180_41817_2820.N1						IS7 H/H	87	41817	180 5.03

Filename	Beam	Pol	CycleNumber	absOrbit	relOrbit	procVersion					
ASA_GM1_1PNPDE20100228_002807_000005252087_00174_41811_2660.N1						SS1	H/H	87	41811	174	5.03
ASA_GM1_1PNPDE20100228_005329_000005862087_00174_41811_2658.N1						SS1	H/H	87	41811	174	5.03
ASA_GM1_1PNPDE20100228_011153_000005072087_00174_41811_2656.N1						SS1	H/H	87	41811	174	5.03
ASA_GM1_1PNPDE20100228_013621_000005252087_00174_41811_2678.N1						SS1	H/H	87	41811	174	5.03
ASA_GM1_1PNPDE20100228_015617_000000962087_00175_41812_2676.N1						SS1	H/H	87	41812	175	5.03
ASA_GM1_1PNPDE20100228_020234_000012022087_00175_41812_2675.N1						SS1	H/H	87	41812	175	5.03
ASA_GM1_1PNPDE20100228_022443_000001142087_00175_41812_2684.N1						SS1	H/H	87	41812	175	5.03
ASA_GM1_1PNPDE20100228_023314_000001752087_00175_41812_2680.N1						SS1	H/H	87	41812	175	5.03
ASA_GM1_1PNPDE20100228_025231_000005312087_00175_41812_2704.N1						SS1	H/H	87	41812	175	5.03
ASA_GM1_1PNPDE20100228_031112_000001872087_00175_41812_2701.N1						SS1	H/H	87	41812	175	5.03
ASA_GM1_1PNPDE20100228_031423_000005372087_00175_41812_2700.N1						SS1	H/H	87	41812	175	5.03
ASA_GM1_1PNPDE20100228_032406_000001692087_00175_41812_2705.N1						SS1	H/H	87	41812	175	5.03
ASA_GM1_1PNPDE20100228_033132_000007912087_00176_41813_2698.N1						SS1	H/H	87	41813	176	5.03
ASA_GM1_1PNPDE20100228_034530_000009792087_00176_41813_2706.N1						SS1	H/H	87	41813	176	5.03
ASA_GM1_1PNPDE20100228_043308_000004412087_00176_41813_2719.N1						SS1	H/H	87	41813	176	5.03
ASA_GM1_1PNPDE20100228_051656_000000662087_00177_41814_2720.N1						SS1	H/H	87	41814	177	5.03
ASA_GM1_1PNPDE20100228_051951_000007552087_00177_41814_2721.N1						SS1	H/H	87	41814	177	5.03
ASA_GM1_1PNPDE20100228_053650_000003622087_00177_41814_2726.N1						SS1	H/H	87	41814	177	5.03
ASA_GM1_1PNPDK20100228_061344_000005552087_00177_41814_5242.N1						SS1	H/H	87	41814	177	5.03
ASA_GM1_1PNPDK20100228_070602_000004222087_00178_41815_5244.N1						SS1	H/H	87	41815	178	5.03
ASA_GM1_1PNPDK20100228_071857_000002232087_00178_41815_5259.N1						SS1	H/H	87	41815	178	5.03
ASA_GM1_1PNPDK20100228_072837_000008882087_00178_41815_5260.N1						SS1	H/H	87	41815	178	5.03
ASA_GM1_1PNPDK20100228_075419_000001752087_00178_41815_5261.N1						SS1	H/H	87	41815	178	5.03
ASA_GM1_1PNPDK20100228_075914_000003982087_00178_41815_5264.N1						SS1	H/H	87	41815	178	5.03
ASA_GM1_1PNPDK20100228_084358_000007792087_00179_41816_5267.N1						SS1	H/H	87	41816	179	5.03
ASA_GM1_1PNPDK20100228_085612_000000722087_00179_41816_5284.N1						SS1	H/H	87	41816	179	5.03
ASA_GM1_1PNPDK20100228_090137_000001202087_00179_41816_5285.N1						SS1	H/H	87	41816	179	5.03
ASA_GM1_1PNPDK20100228_090717_000002772087_00179_41816_5286.N1						SS1	H/H	87	41816	179	5.03
ASA_GM1_1PNPDK20100228_093458_000004832087_00179_41816_5289.N1						SS1	H/H	87	41816	179	5.03
ASA_GM1_1PNPDK20100228_102327_000002352087_00180_41817_5290.N1						SS1	H/H	87	41817	180	5.03
ASA_GM1_1PNPDK20100228_102959_000001382087_00180_41817_5292.N1						SS1	H/H	87	41817	180	5.03
ASA_GM1_1PNPDK20100228_104740_000003922087_00180_41817_5309.N1						SS1	H/H	87	41817	180	5.03
ASA_GM1_1PNPDK20100228_111532_000000722087_00180_41817_5310.N1						SS1	H/H	87	41817	180	5.03
ASA_GM1_1PNPDK20100228_112055_000001502087_00180_41817_5312.N1						SS1	H/H	87	41817	180	5.03
ASA_GM1_1PNPDK20100228_120308_000005732087_00181_41818_5314.N1						SS1	H/H	87	41818	181	5.03
ASA_GM1_1PNPDK20100228_121132_000000842087_00181_41818_5323.N1						SS1	H/H	87	41818	181	5.03
ASA_GM1_1PNPDK20100228_124312_000002712087_00181_41818_5324.N1						SS1	H/H	87	41818	181	5.03
ASA_GM1_1PNPDK20100228_125605_000001502087_00181_41818_5329.N1						SS1	H/H	87	41818	181	5.03
ASA_GM1_1PNPDK20100228_130034_000002292087_00181_41818_5327.N1						SS1	H/H	87	41818	181	5.03
ASA_GM1_1PNPDK20100228_131633_000004652087_00181_41818_5326.N1						SS1	H/H	87	41818	181	5.03
ASA_GM1_1PNPDK20100228_132517_000001572087_00181_41818_5333.N1						SS1	H/H	87	41818	181	5.03
ASA_GM1_1PNPDK20100228_133844_000005862087_00182_41819_5334.N1						SS1	H/H	87	41819	182	5.03
ASA_GM1_1PNPDK20100228_135226_000004652087_00182_41819_5344.N1						SS1	H/H	87	41819	182	5.03
ASA_GM1_1PNPDK20100228_140228_000000842087_00182_41819_5346.N1						SS1	H/H	87	41819	182	5.03
ASA_GM1_1PNPDK20100228_141505_000002712087_00182_41819_5347.N1						SS1	H/H	87	41819	182	5.03
ASA_GM1_1PNPDK20100228_142116_000001202087_00182_41819_5349.N1						SS1	H/H	87	41819	182	5.03
ASA_GM1_1PNPDK20100228_143641_000003922087_00182_41819_5351.N1						SS1	H/H	87	41819	182	5.03
ASA_GM1_1PNPDK20100228_144559_000001142087_00182_41819_5354.N1						SS1	H/H	87	41819	182	5.03
ASA_GM1_1PNPDK20100228_145812_000002052087_00182_41819_5353.N1						SS1	H/H	87	41819	182	5.03
ASA_GM1_1PNPDK20100228_150544_000001872087_00182_41819_5357.N1						SS1	H/H	87	41819	182	5.03
ASA_GM1_1PNPDK20100228_151045_000010882087_00183_41820_5359.N1						SS1	H/H	87	41820	183	5.03
ASA_GM1_1PNPDK20100228_153845_000002592087_00183_41820_5372.N1						SS1	H/H	87	41820	183	5.03
ASA_GM1_1PNPDK20100228_154356_000003982087_00183_41820_5374.N1						SS1	H/H	87	41820	183	5.03
ASA_GM1_1PNPDK20100228_155240_000001322087_00183_41820_5375.N1						SS1	H/H	87	41820	183	5.03
ASA_GM1_1PNPDK20100228_161719_000001872087_00183_41820_5376.N1						SS1	H/H	87	41820	183	5.03
ASA_GM1_1PNPDK20100228_162216_000003802087_00183_41820_5378.N1						SS1	H/H	87	41820	183	5.03
ASA_GM1_1PNPDK20100228_165110_000003982087_00184_41821_5379.N1						SS1	H/H	87	41821	184	5.03
ASA_GM1_1PNPDK20100228_165850_000004102087_00184_41821_5381.N1						SS1	H/H	87	41821	184	5.03
ASA_GM1_1PNPDK20100228_171601_000001142087_00184_41821_5392.N1						SS1	H/H	87	41821	184	5.03
ASA_GM1_1PNPDK20100228_171847_000001022087_00184_41821_5393.N1						SS1	H/H	87	41821	184	5.03
ASA_GM1_1PNPDK20100228_172642_000000722087_00184_41821_5394.N1						SS1	H/H	87	41821	184	5.03
ASA_GM1_1PNPDK20100228_175757_000005922087_00184_41821_5397.N1						SS1	H/H	87	41821	184	5.03
ASA_GM1_1PNPDK20100228_183520_000006772087_00185_41822_5399.N1						SS1	H/H	87	41822	185	5.03
ASA_GM1_1PNPDK20100228_184549_000002352087_00185_41822_5411.N1						SS1	H/H	87	41822	185	5.03
ASA_GM1_1PNPDK20100228_185318_000003142087_00185_41822_5412.N1						SS1	H/H	87	41822	185	5.03
ASA_GM1_1PNPDK20100228_193832_000005732087_00185_41822_5414.N1						SS1	H/H	87	41822	185	5.03
ASA_GM1_1PNPDK20100228_200745_000008042087_00185_41822_5416.N1						SS1	H/H	87	41822	185	5.03

Filename	Beam	Pol	CycleNumber	absOrbit	relOrbit	procVersion					
ASA_IMM_1PNPDE20100228_002015_000002362087_00174_41811_2670.N1						IS6	H/H	87	41811	174	5.03
ASA_IMM_1PNPDE20100228_022242_000000332087_00175_41812_2677.N1						IS1	V/V	87	41812	175	5.03
ASA_IMM_1PNPDE20100228_022337_000000532087_00175_41812_2682.N1						IS2	V/V	87	41812	175	5.03
ASA_IMM_1PNPDE20100228_022642_000000712087_00175_41812_2685.N1						IS2	V/V	87	41812	175	5.03
ASA_IMM_1PNPDE20100228_032318_000000392087_00175_41812_2695.N1						IS2	V/V	87	41812	175	5.03
ASA_IMM_1PNPDE20100228_034440_000000372087_00176_41813_2697.N1						IS7	V/V	87	41813	176	5.03
ASA_IMM_1PNPDE20100228_040150_000004022087_00176_41813_2703.N1						IS2	V/V	87	41813	176	5.03
ASA_IMM_1PNPDE20100228_051437_000001292087_00177_41814_2735.N1						IS2	V/V	87	41814	177	5.03
ASA_IMM_1PNPDE20100228_051808_000000892087_00177_41814_2736.N1						IS2	V/V	87	41814	177	5.03
ASA_IMM_1PNPDE20100228_054250_000001502087_00177_41814_2716.N1						IS2	V/V	87	41814	177	5.03
ASA_IMM_1PNPDE20100228_054632_000001062087_00177_41814_2722.N1						IS2	V/V	87	41814	177	5.03
ASA_IMM_1PNPDK20100228_075712_000001142087_00178_41815_5265.N1						IS2	V/V	87	41815	178	5.03
ASA_IMM_1PNPDK20100228_083046_000000692087_00179_41816_5269.N1						IS6	V/V	87	41816	179	5.03
ASA_IMM_1PNPDE20100228_090336_000001832087_00179_41816_2775.N1						IS2	V/V	87	41816	179	5.03
ASA_IMM_1PNPDE20100228_091154_000002432087_00179_41816_2776.N1						IS2	V/V	87	41816	179	5.03
ASA_IMM_1PNPDE20100228_104447_000000382087_00180_41817_2816.N1						IS4	V/V	87	41817	180	5.03
ASA_IMM_1PNPDE20100228_111753_000001742087_00180_41817_2821.N1						IS2	V/V	87	41817	180	5.03
ASA_IMM_1PNPDE20100228_123830_000002732087_00181_41818_2852.N1						IS2	V/V	87	41818	181	5.03
ASA_IMM_1PNPDK20100228_125839_000001032087_00181_41818_5342.N1						IS2	V/V	87	41818	181	5.03
ASA_IMM_1PNPDE20100228_162022_000001052087_00183_41820_2867.N1						IS2	V/V	87	41820	183	5.03
ASA_IMM_1PNPDE20100228_165747_000000532087_00184_41821_2868.N1						IS6	V/V	87	41821	184	5.03
ASA_IMM_1PNPDE20100228_171755_000000392087_00184_41821_2870.N1						IS4	H/H	87	41821	184	5.03
ASA_IMM_1PNPDE20100228_172759_000002762087_00184_41821_2873.N1						IS2	V/V	87	41821	184	5.03
ASA_IMM_1PNPDE20100228_200456_000001582087_00185_41822_2879.N1						IS4	H/H	87	41822	185	5.03
ASA_IMM_1PNPDE20100228_212018_000001152087_00186_41823_2895.N1						IS2	V/V	87	41823	186	5.03
ASA_IMM_1PNPDK20100228_221200_000001092087_00187_41824_5430.N1						IS6	H/H	87	41824	187	5.03
ASA_IMM_1PNPDE20100228_222231_000000452087_00187_41824_2913.N1						IS2	V/V	87	41824	187	5.03
ASA_IMM_1PNPDE20100228_222231_000000452087_00187_41824_2912.N1						IS2	V/V	87	41824	187	5.03
ASA_IMM_1PNPDE20100228_233503_000000372087_00188_41825_2914.N1						IS1	V/V	87	41825	188	5.03
ASA_IMM_1PNPDE20100228_234142_000000372087_00188_41825_2910.N1						IS2	V/V	87	41825	188	5.03
ASA_IMM_1PNPDE20100228_234922_000002512087_00188_41825_2928.N1						IS6	H/H	87	41825	188	5.03

Filename	Pol	Timestamp	count(Module)
ASA_MS__0PNPDK20100228_061211_000000162087_00177_41814_0994.N1	H	2010-02-28 06:12:11	320



Filename	Beam	Pol	CycleNumber	absOrbit	relOrbit	procVersion					
ASA_WSM_1PNPDE20100228_001856_000000802087_00174_41811_2655.N1						SS1	H/H	87	41811	174	5.03
ASA_WSM_1PNPDE20100228_002509_000001772087_00174_41811_2671.N1						SS1	H/H	87	41811	174	5.03
ASA_WSM_1PNPDE20100228_012029_000003672087_00174_41811_2672.N1						SS1	H/H	87	41811	174	5.03
ASA_WSM_1PNPDE20100228_015803_000000982087_00175_41812_2673.N1						SS1	V/V	87	41812	175	5.03
ASA_WSM_1PNPDE20100228_020052_000000982087_00175_41812_2674.N1						SS1	H/H	87	41812	175	5.03
ASA_WSM_1PNPDE20100228_030130_000002942087_00175_41812_2694.N1						SS1	H/H	87	41812	175	5.03
ASA_WSM_1PNPDE20100228_032859_000001472087_00176_41813_2696.N1						SS1	V/V	87	41813	176	5.03
ASA_WSM_1PNPDE20100228_044035_000002202087_00176_41813_2730.N1						SS1	H/H	87	41813	176	5.03
ASA_WSM_1PNPDE20100228_044433_000000672087_00176_41813_2733.N1						SS1	H/H	87	41813	176	5.03
ASA_WSM_1PNPDK20100228_053230_000002452087_00177_41814_5238.N1						SS1	H/H	87	41814	177	5.03
ASA_WSM_1PNPDK20100228_062307_000001842087_00177_41814_5252.N1						SS1	H/H	87	41814	177	5.03
ASA_WSM_1PNPDK20100228_070116_000002812087_00178_41815_5253.N1						SS1	V/V	87	41815	178	5.03
ASA_WSM_1PNPDE20100228_071307_000002082087_00178_41815_2739.N1						SS1	H/H	87	41815	178	5.03
ASA_WSM_1PNPDE20100228_071644_000001282087_00178_41815_2740.N1						SS1	H/H	87	41815	178	5.03
ASA_WSM_1PNPDE20100228_072244_000003492087_00178_41815_2741.N1						SS1	V/V	87	41815	178	5.03
ASA_WSM_1PNPDE20100228_074332_000002692087_00178_41815_2742.N1						SS1	V/V	87	41815	178	5.03
ASA_WSM_1PNPDK20100228_080559_000000922087_00178_41815_5268.N1						SS1	H/H	87	41815	178	5.03
ASA_WSM_1PNPDE20100228_085733_000002392087_00179_41816_2774.N1						SS1	H/H	87	41816	179	5.03
ASA_WSM_1PNPDE20100228_094310_000003002087_00179_41816_2817.N1						SS1	H/H	87	41816	179	5.03
ASA_WSM_1PNPDE20100228_100026_000000922087_00179_41816_2818.N1						SS1	V/V	87	41816	179	5.03
ASA_WSM_1PNPDE20100228_102730_000001472087_00180_41817_2819.N1						SS1	H/H	87	41817	180	5.03
ASA_WSM_1PNPDK20100228_103227_000004222087_00180_41817_5300.N1						SS1	H/H	87	41817	180	5.03
ASA_WSM_1PNPDK20100228_103937_000000862087_00180_41817_5301.N1						SS1	V/V	87	41817	180	5.03
ASA_WSM_1PNPDK20100228_104227_000000672087_00180_41817_5302.N1						SS1	V/V	87	41817	180	5.03
ASA_WSM_1PNPDE20100228_104234_000000922087_00180_41817_2811.N1						SS1	V/V	87	41817	180	5.03
ASA_WSM_1PNPDE20100228_112333_000002942087_00180_41817_2843.N1						SS1	H/H	87	41817	180	5.03
ASA_WSM_1PNPDK20100228_121308_000004772087_00181_41818_5322.N1						SS1	H/H	87	41818	181	5.03
ASA_WSM_1PNPDK20100228_130429_000002752087_00181_41818_5343.N1						SS1	H/H	87	41818	181	5.03
ASA_WSM_1PNPDK20100228_134835_000002262087_00182_41819_5341.N1						SS1	H/H	87	41819	182	5.03
ASA_WSM_1PNPDE20100228_140016_000001282087_00182_41819_2862.N1						SS1	H/H	87	41819	182	5.03
ASA_WSM_1PNPDE20100228_141939_000000922087_00182_41819_2863.N1						SS1	H/H	87	41819	182	5.03
ASA_WSM_1PNPDE20100228_144317_000001592087_00182_41819_2864.N1						SS1	H/H	87	41819	182	5.03
ASA_WSM_1PNPDE20100228_144802_000001282087_00182_41819_2865.N1						SS1	H/H	87	41819	182	5.03
ASA_WSM_1PNPDK20100228_152858_000005262087_00183_41820_5366.N1						SS1	H/H	87	41820	183	5.03
ASA_WSM_1PNPDE20100228_153704_000000982087_00183_41820_2866.N1						SS1	H/H	87	41820	183	5.03
ASA_WSM_1PNPDE20100228_162845_000001282087_00183_41820_2861.N1						SS1	H/H	87	41820	183	5.03
ASA_WSM_1PNPDK20100228_170548_000006062087_00184_41821_5389.N1						SS1	H/H	87	41821	184	5.03
ASA_WSM_1PNPDE20100228_172037_000001102087_00184_41821_2871.N1						SS1	H/H	87	41821	184	5.03
ASA_WSM_1PNPDE20100228_172317_000002022087_00184_41821_2872.N1						SS1	V/V	87	41821	184	5.03
ASA_WSM_1PNPDE20100228_180754_000002142087_00184_41821_2869.N1						SS1	H/H	87	41821	184	5.03
ASA_WSM_1PNPDE20100228_183338_000000982087_00185_41822_2875.N1						SS1	V/V	87	41822	185	5.03
ASA_WSM_1PNPDK20100228_184952_000002022087_00185_41822_5406.N1						SS1	H/H	87	41822	185	5.03
ASA_WSM_1PNPDE20100228_185841_000002632087_00185_41822_2876.N1						SS1	H/H	87	41822	185	5.03
ASA_WSM_1PNPDE20100228_190322_000001282087_00185_41822_2877.N1						SS1	V/V	87	41822	185	5.03
ASA_WSM_1PNPDE20100228_194814_000002262087_00185_41822_2874.N1						SS1	H/H	87	41822	185	5.03
ASA_WSM_1PNPDE20100228_200259_000000982087_00185_41822_2878.N1						SS1	V/V	87	41822	185	5.03
ASA_WSM_1PNPDK20100228_202455_000005872087_00186_41823_5423.N1						SS1	H/H	87	41823	186	5.03
ASA_WSM_1PNPDE20100228_204054_000002262087_00186_41823_2893.N1						SS1	H/H	87	41823	186	5.03
ASA_WSM_1PNPDE20100228_210557_000000922087_00186_41823_2894.N1						SS1	V/V	87	41823	186	5.03
ASA_WSM_1PNPDE20100228_212919_000002752087_00186_41823_2892.N1						SS1	H/H	87	41823	186	5.03
ASA_WSM_1PNPDE20100228_220340_000000862087_00187_41824_2896.N1						SS1	V/V	87	41824	187	5.03
ASA_WSM_1PNPDK20100228_220736_000002392087_00187_41824_5429.N1						SS1	H/H	87	41824	187	5.03
ASA_WSM_1PNPDE20100228_221407_000004712087_00187_41824_2911.N1						SS1	H/H	87	41824	187	5.03
ASA_WSM_1PNPDE20100228_230901_000003362087_00187_41824_2909.N1						SS1	H/H	87	41824	187	5.03
ASA_WSM_1PNPDE20100228_234746_000000982087_00188_41825_2915.N1						SS1	H/H	87	41825	188	5.03
ASA_WSM_1PNPDE20100228_235342_000000982087_00188_41825_2934.N1						SS1	H/H	87	41825	188	5.03
ASA_WSM_1PNPDE20100228_235552_000000982087_00188_41825_2935.N1						SS1	H/H	87	41825	188	5.03

Filename	Beam	Pol	CycleNumber	absOrbit	relOrbit	procVersion					
ASA_WVS_1PNPDE20100227_234957_000016942087_00173_41810_2661.N1						IS2	V/V	87	41810	173	5.03
ASA_WVS_1PNPDE20100228_003657_000009472087_00174_41811_2659.N1						IS2	V/V	87	41811	174	5.03
ASA_WVS_1PNPDE20100228_010316_000004802087_00174_41811_2657.N1						IS2	V/V	87	41811	174	5.03
ASA_WVS_1PNPDE20100228_012635_000002852087_00174_41811_2662.N1						IS2	V/V	87	41811	174	5.03
ASA_WVS_1PNPDE20100228_013020_000003152087_00174_41811_2679.N1						IS2	V/V	87	41811	174	5.03
ASA_WVS_1PNPDE20100228_014509_000006292087_00175_41812_2686.N1						IS2	V/V	87	41812	175	5.03
ASA_WVS_1PNPDE20100228_022934_000001792087_00175_41812_2683.N1						IS2	V/V	87	41812	175	5.03
ASA_WVS_1PNPDE20100228_023613_000007192087_00175_41812_2681.N1						IS2	V/V	87	41812	175	5.03
ASA_WVS_1PNPDE20100228_024758_000002252087_00175_41812_2702.N1						IS2	V/V	87	41812	175	5.03
ASA_WVS_1PNPDE20100228_030620_000002552087_00175_41812_2699.N1						IS2	V/V	87	41812	175	5.03
ASA_WVS_1PNPDE20100228_032705_000000742087_00176_41813_2708.N1						IS2	V/V	87	41813	176	5.03
ASA_WVS_1PNPDE20100228_040913_000009292087_00176_41813_2707.N1						IS2	V/V	87	41813	176	5.03
ASA_WVS_1PNPDE20100228_042412_000001502087_00176_41813_2717.N1						IS2	V/V	87	41813	176	5.03
ASA_WVS_1PNPDE20100228_040913_000009292087_00176_41813_2707.N1						IS1	V/V	87	41813	176	5.03
ASA_WVS_1PNPDE20100228_042935_000001652087_00176_41813_2718.N1						IS2	V/V	87	41813	176	5.03
ASA_WVS_1PNPDE20100228_044600_000013942087_00176_41813_2723.N1						IS2	V/V	87	41813	176	5.03
ASA_WVS_1PNPDE20100228_054823_000010192087_00177_41814_2725.N1						IS2	V/V	87	41814	177	5.03
ASA_WVS_1PNPDK20100228_060508_000003902087_00177_41814_5241.N1						IS2	V/V	87	41814	177	5.03
ASA_WVS_1PNPDK20100228_062636_000020392087_00177_41814_5243.N1						IS2	V/V	87	41814	177	5.03
ASA_WVS_1PNPDK20100228_074801_000003302087_00178_41815_5262.N1						IS2	V/V	87	41815	178	5.03
ASA_WVS_1PNPDK20100228_080728_000013642087_00178_41815_5263.N1						IS2	V/V	87	41815	178	5.03
ASA_WVS_1PNPDK20100228_083202_000006742087_00179_41816_5266.N1						IS2	V/V	87	41816	179	5.03
ASA_WVS_1PNPDK20100228_091606_000010792087_00179_41816_5287.N1						IS2	V/V	87	41816	179	5.03
ASA_WVS_1PNPDK20100228_094809_000006902087_00179_41816_5288.N1						IS2	V/V	87	41816	179	5.03
ASA_WVS_1PNPDK20100228_100155_000012442087_00179_41816_5291.N1						IS2	V/V	87	41816	179	5.03
ASA_WVS_1PNPDK20100228_105415_000012292087_00180_41817_5311.N1						IS2	V/V	87	41817	180	5.03
ASA_WVS_1PNPDK20100228_112826_000020392087_00180_41817_5313.N1						IS2	V/V	87	41817	180	5.03
ASA_WVS_1PNPDK20100228_122107_000009742087_00181_41818_5325.N1						IS2	V/V	87	41818	181	5.03
ASA_WVS_1PNPDK20100228_124743_000004652087_00181_41818_5328.N1						IS2	V/V	87	41818	181	5.03
ASA_WVS_1PNPDK20100228_130905_000004052087_00181_41818_5332.N1						IS2	V/V	87	41818	181	5.03
ASA_WVS_1PNPDK20100228_132758_000002992087_00182_41819_5331.N1						IS2	V/V	87	41819	182	5.03
ASA_WVS_1PNPDK20100228_133605_000001192087_00182_41819_5330.N1						IS2	V/V	87	41819	182	5.03
ASA_WVS_1PNPDK20100228_140358_000006292087_00182_41819_5348.N1						IS2	V/V	87	41819	182	5.03
ASA_WVS_1PNPDK20100228_142319_000007652087_00182_41819_5350.N1						IS2	V/V	87	41819	182	5.03
ASA_WVS_1PNPDK20100228_145015_000004352087_00182_41819_5355.N1						IS2	V/V	87	41819	182	5.03
ASA_WVS_1PNPDK20100228_150140_000001942087_00182_41819_5356.N1						IS2	V/V	87	41819	182	5.03
ASA_WVS_1PNPDK20100228_150852_000000742087_00183_41820_5358.N1						IS2	V/V	87	41820	183	5.03
ASA_WVS_1PNPDK20100228_155038_000000742087_00183_41820_5373.N1						IS2	V/V	87	41820	183	5.03
ASA_WVS_1PNPDK20100228_155459_000012892087_00183_41820_5377.N1						IS2	V/V	87	41820	183	5.03
ASA_WVS_1PNPDK20100228_163102_000011692087_00183_41820_5380.N1						IS2	V/V	87	41820	183	5.03
ASA_WVS_1PNPDK20100228_173243_000014692087_00184_41821_5396.N1						IS2	V/V	87	41821	184	5.03
ASA_WVS_1PNPDK20100228_181128_000000602087_00184_41821_5395.N1						IS2	V/V	87	41821	184	5.03
ASA_WVS_1PNPDK20100228_181631_000009892087_00184_41821_5398.N1						IS2	V/V	87	41821	184	5.03
ASA_WVS_1PNPDK20100228_190533_000019342087_00185_41822_5413.N1						IS2	V/V	87	41822	185	5.03
ASA_WVS_1PNPDK20100228_195159_000006152087_00185_41822_5415.N1						IS2	V/V	87	41822	185	5.03
ASA_WVS_1PNPDE20100228_204438_000012292087_00186_41823_2880.N1						IS2	V/V	87	41823	186	5.03
ASA_WVS_1PNPDE20100228_210725_000006602087_00186_41823_2883.N1						IS2	V/V	87	41823	186	5.03
ASA_WVS_1PNPDE20100228_213353_000002552087_00186_41823_2884.N1						IS2	V/V	87	41823	186	5.03
ASA_WVS_1PNPDE20100228_213708_000008242087_00186_41823_2897.N1						IS2	V/V	87	41823	186	5.03
ASA_WVS_1PNPDE20100228_220507_000001052087_00187_41824_2898.N1						IS2	V/V	87	41824	187	5.03
ASA_WVS_1PNPDE20100228_222324_000021292087_00187_41824_2900.N1						IS2	V/V	87	41824	187	5.03
ASA_WVS_1PNPDE20100228_231435_000003152087_00187_41824_2902.N1						IS2	V/V	87	41824	187	5.03
ASA_WVS_1PNPDE20100228_231906_000009142087_00187_41824_2916.N1						IS2	V/V	87	41824	187	5.03
ASA_WVS_1PNPDE20100228_233546_000003142087_00188_41825_2917.N1						IS2	V/V	87	41825	188	5.03
ASA_WVS_1PNPDE20100228_234225_000002702087_00188_41825_2918.N1						IS2	V/V	87	41825	188	5.03

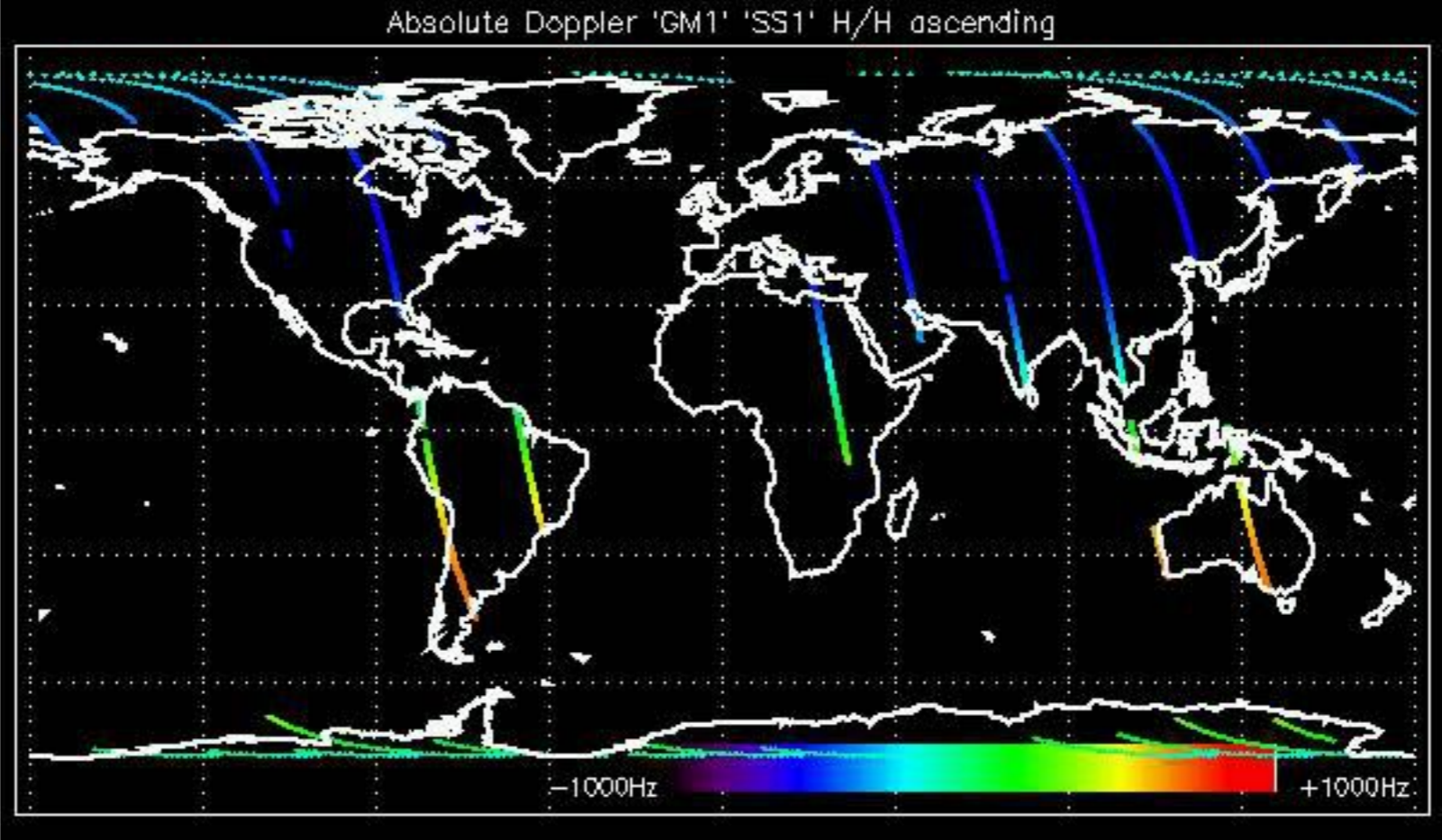

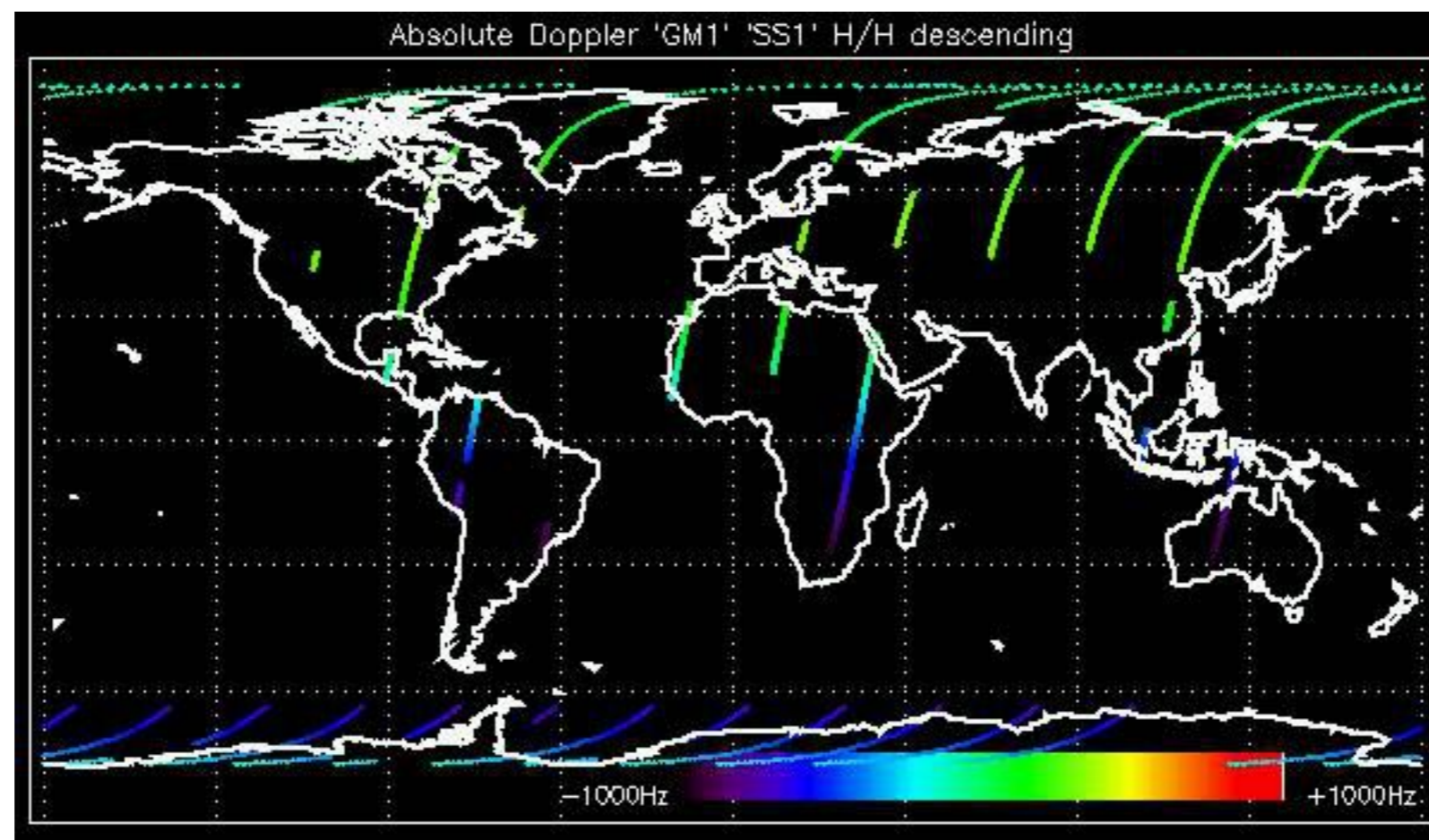

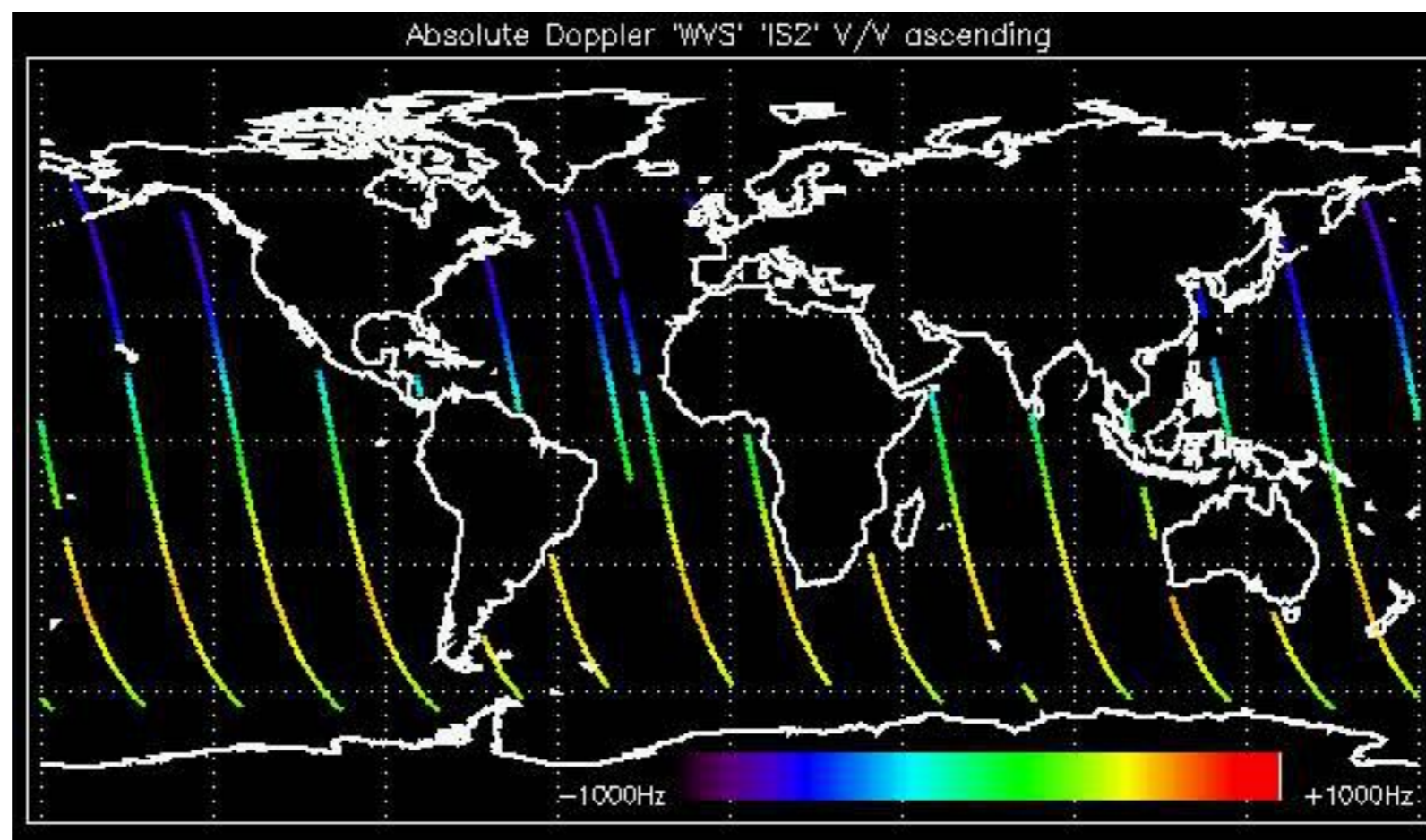

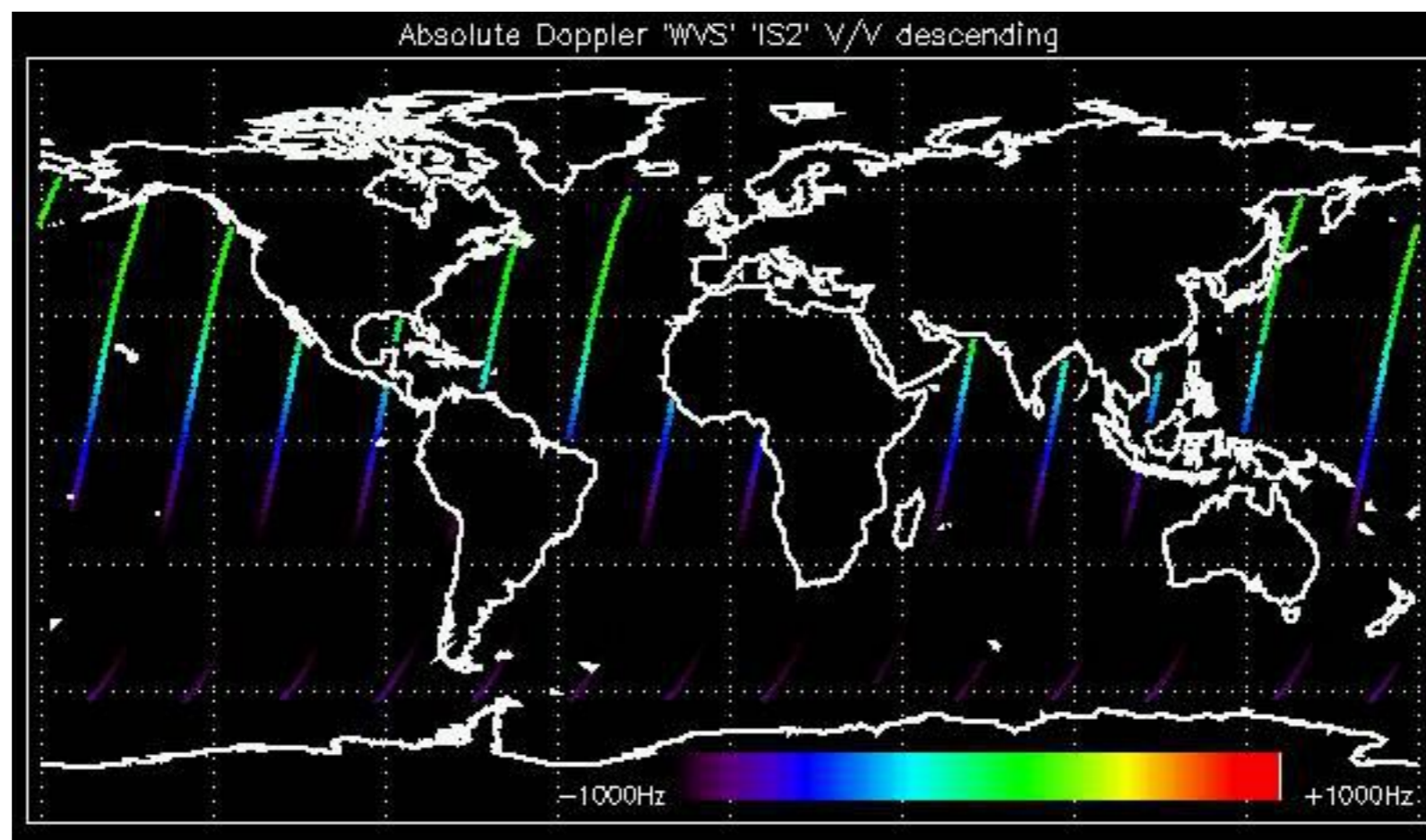

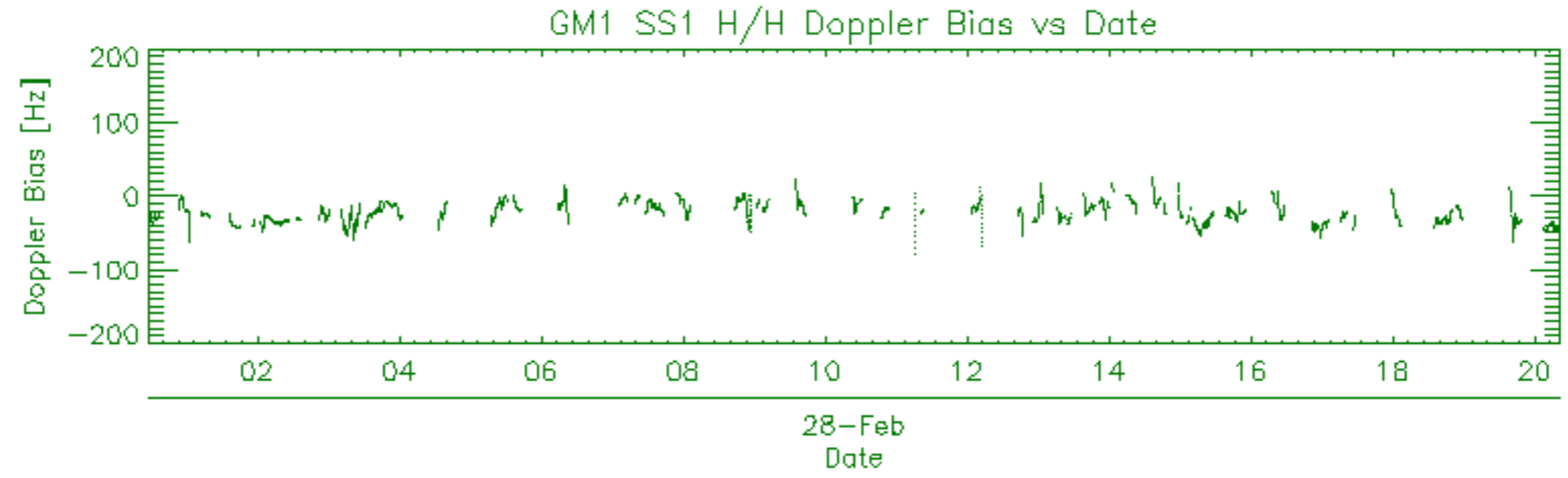
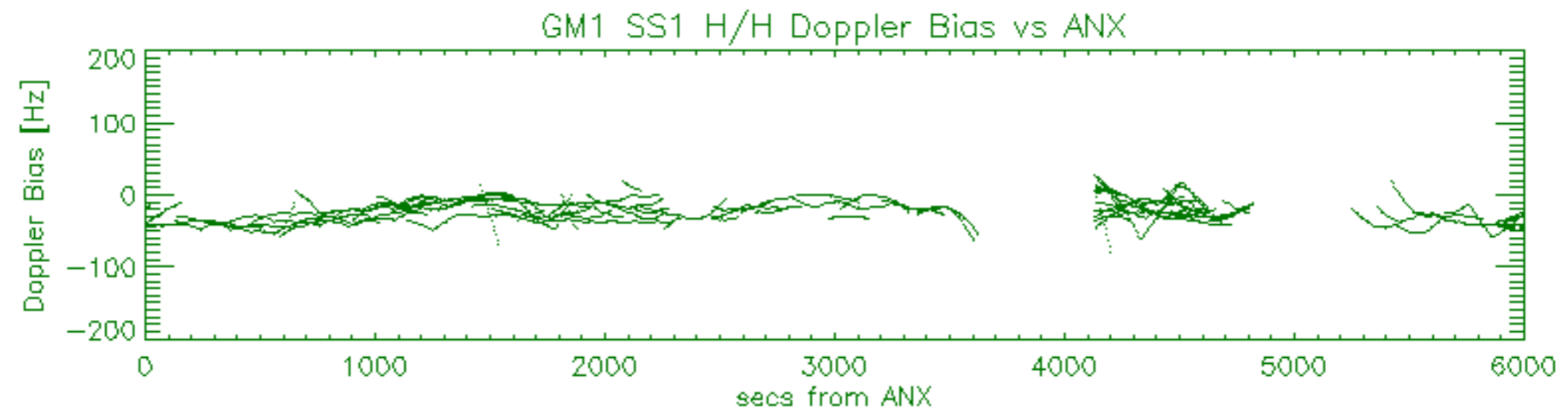
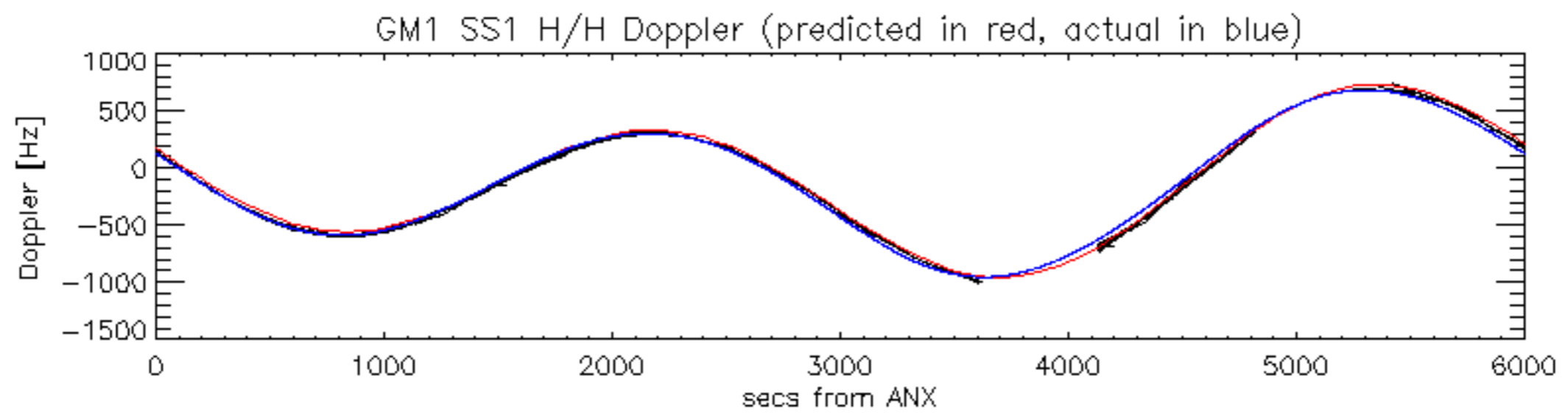

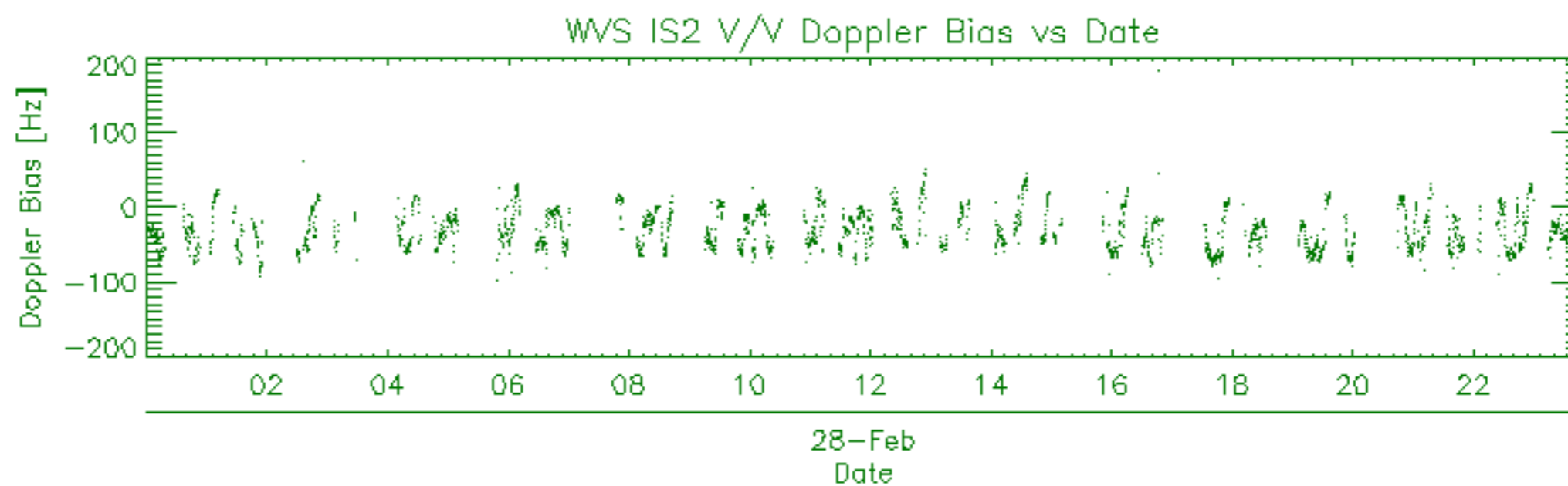
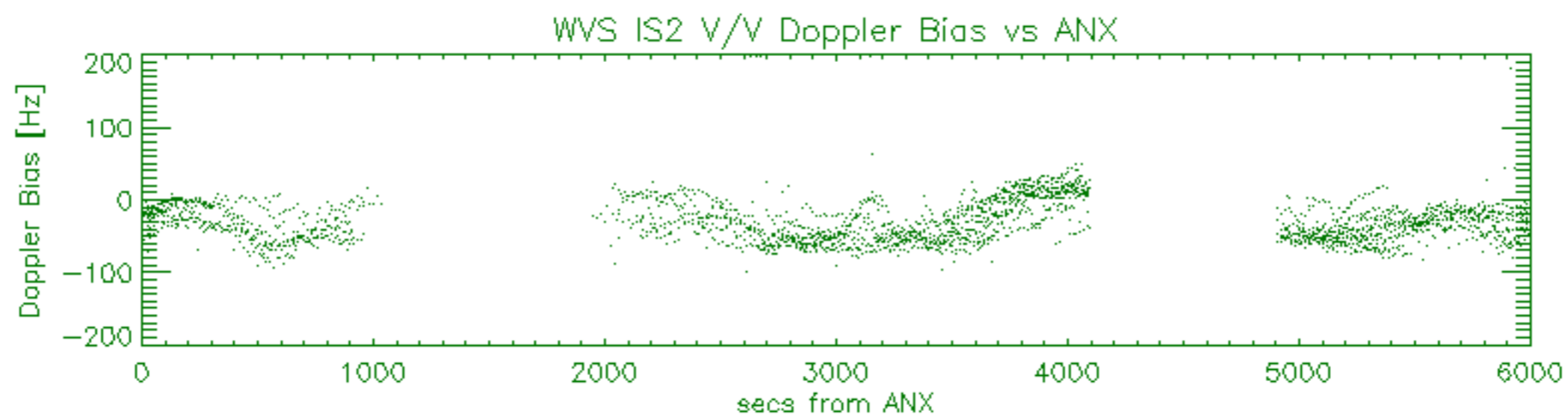
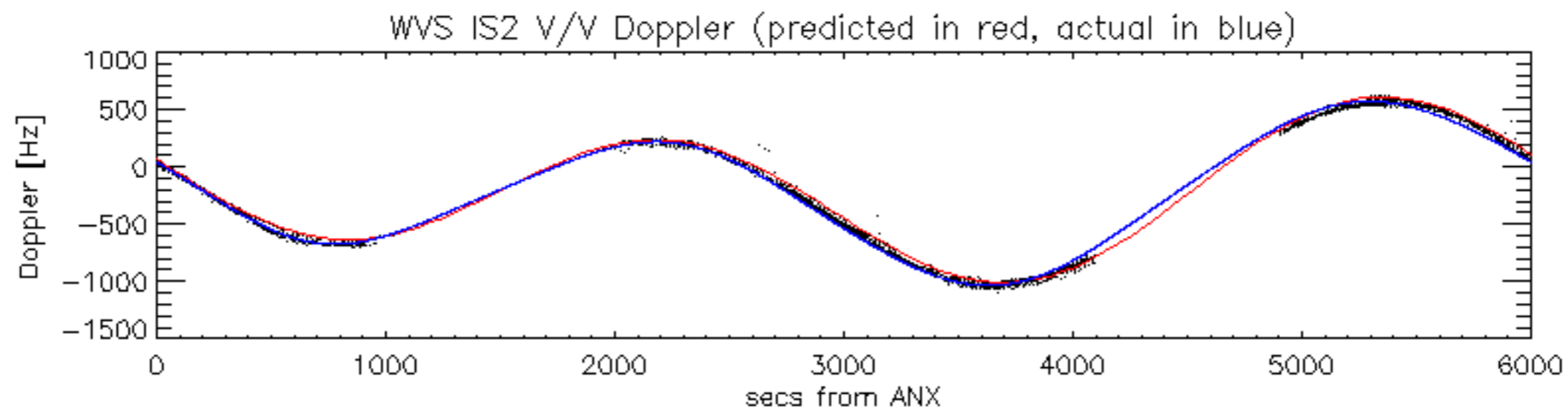

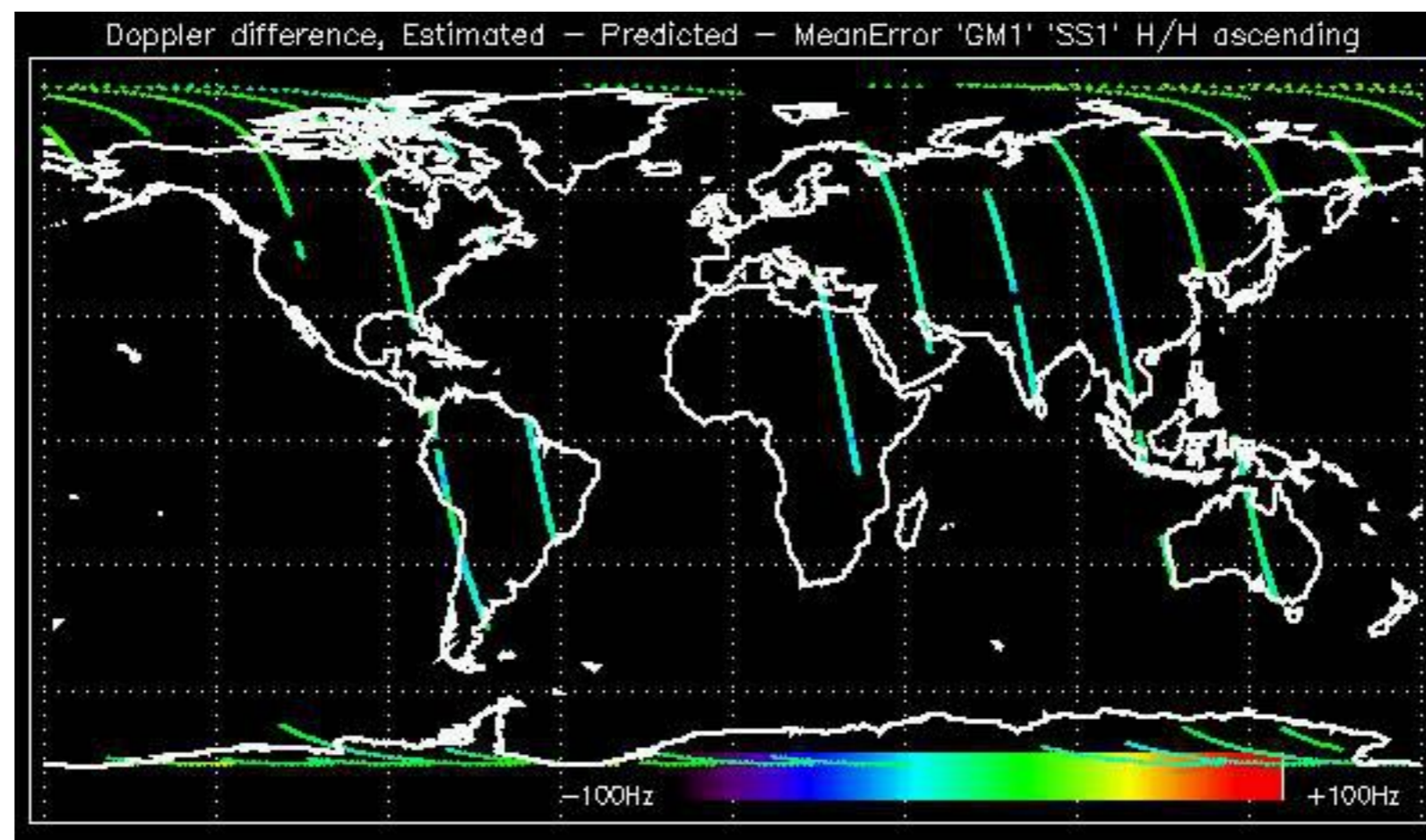

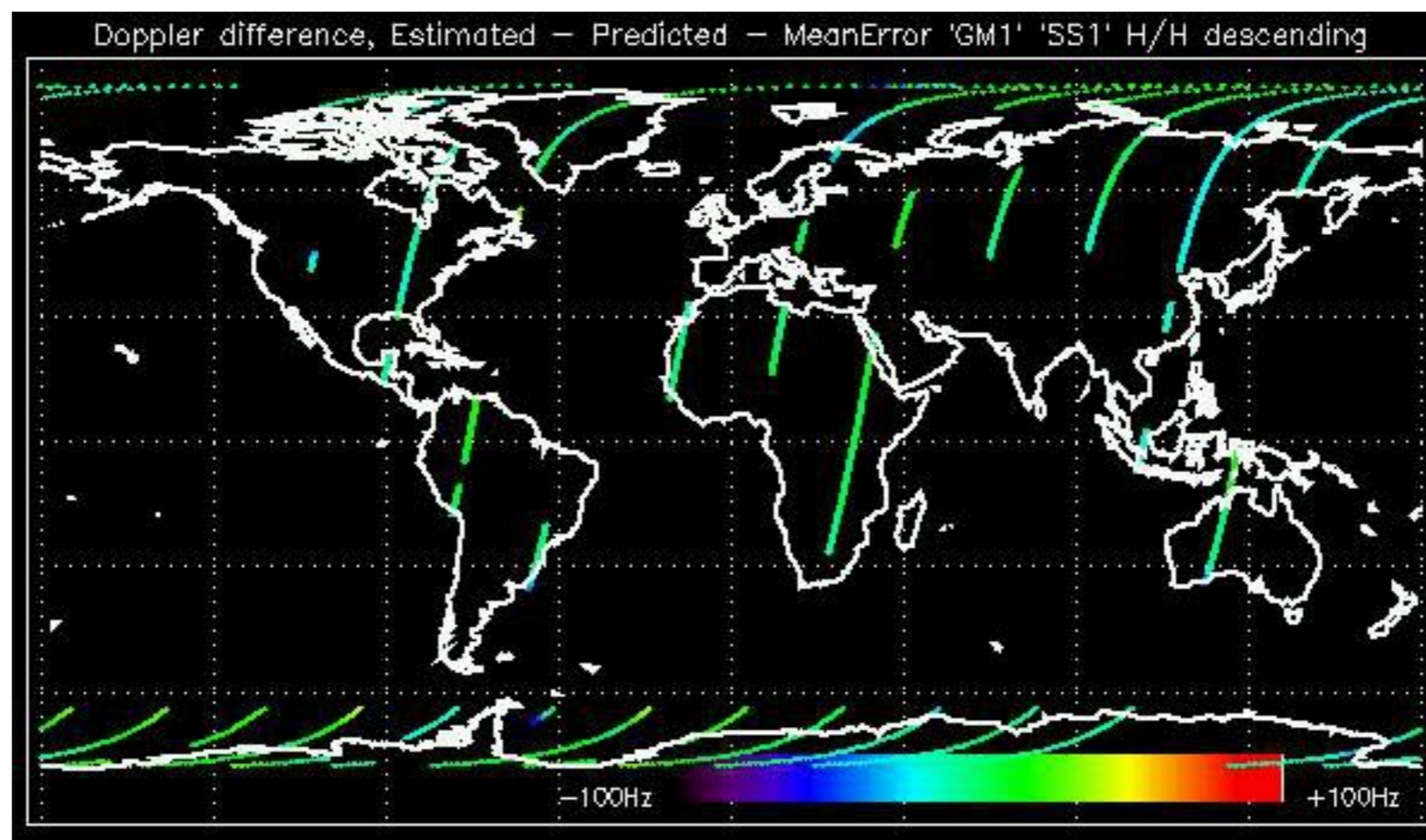

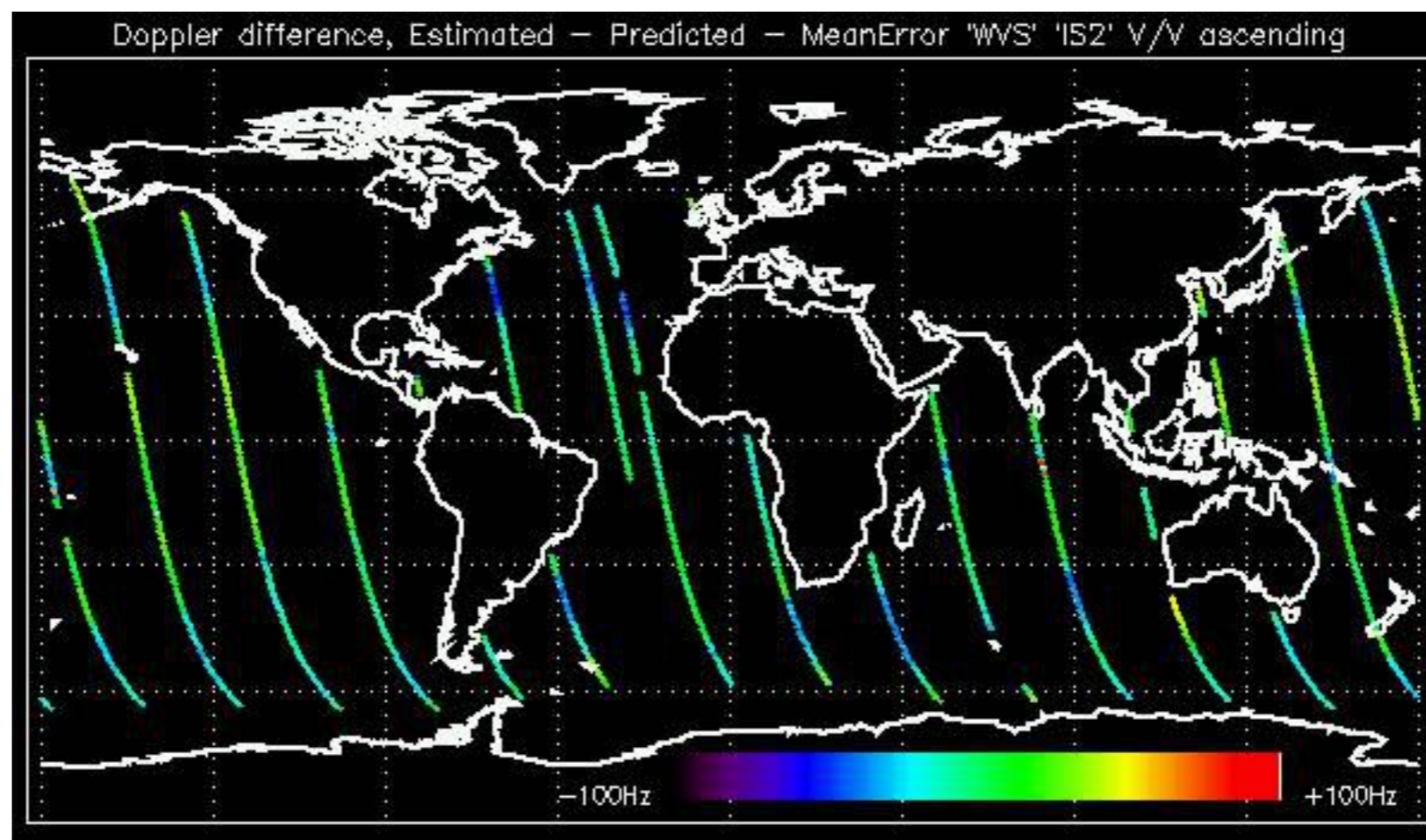

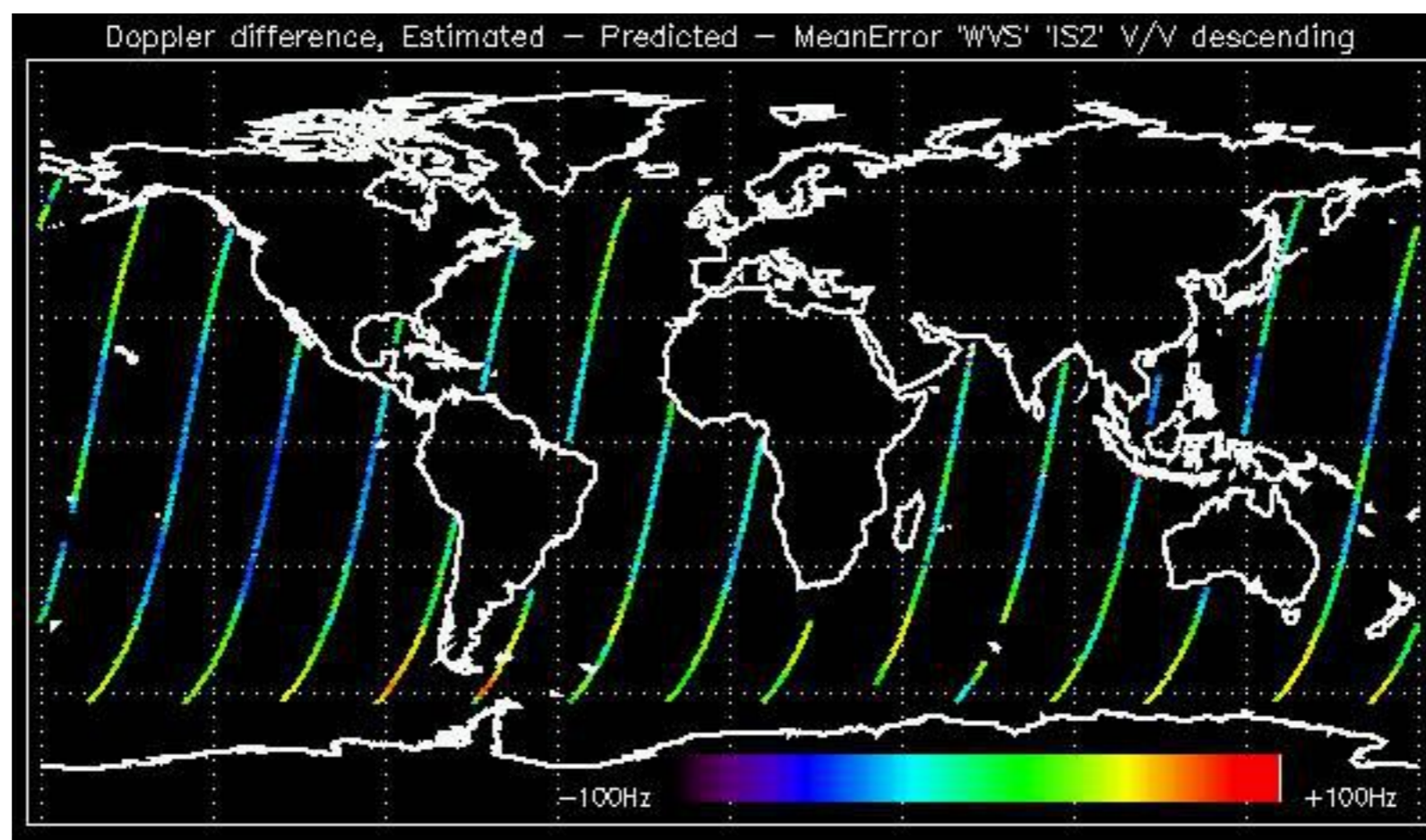

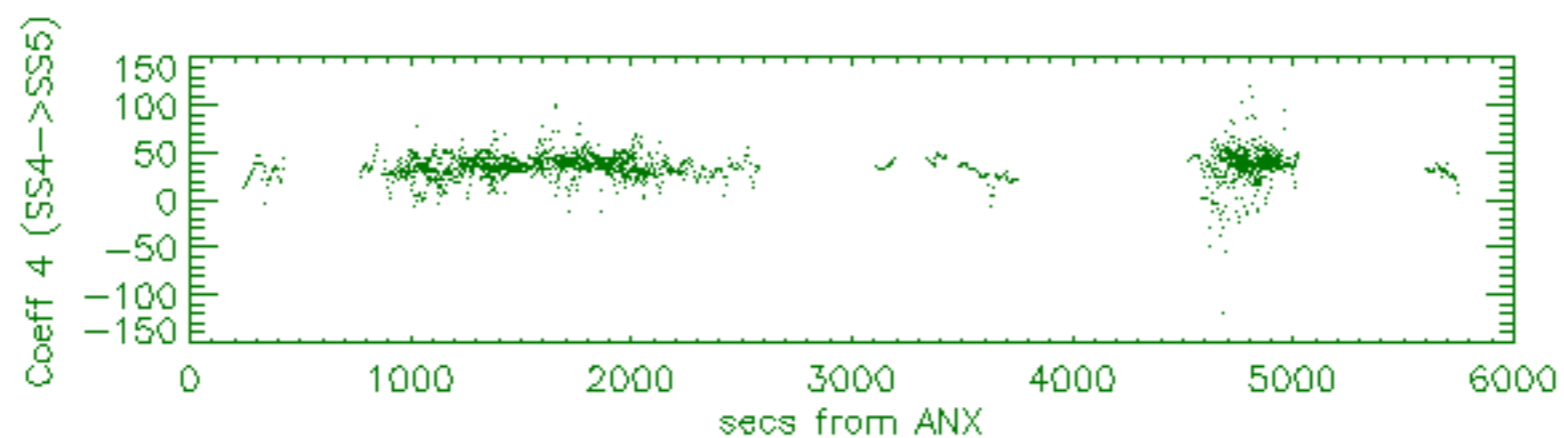
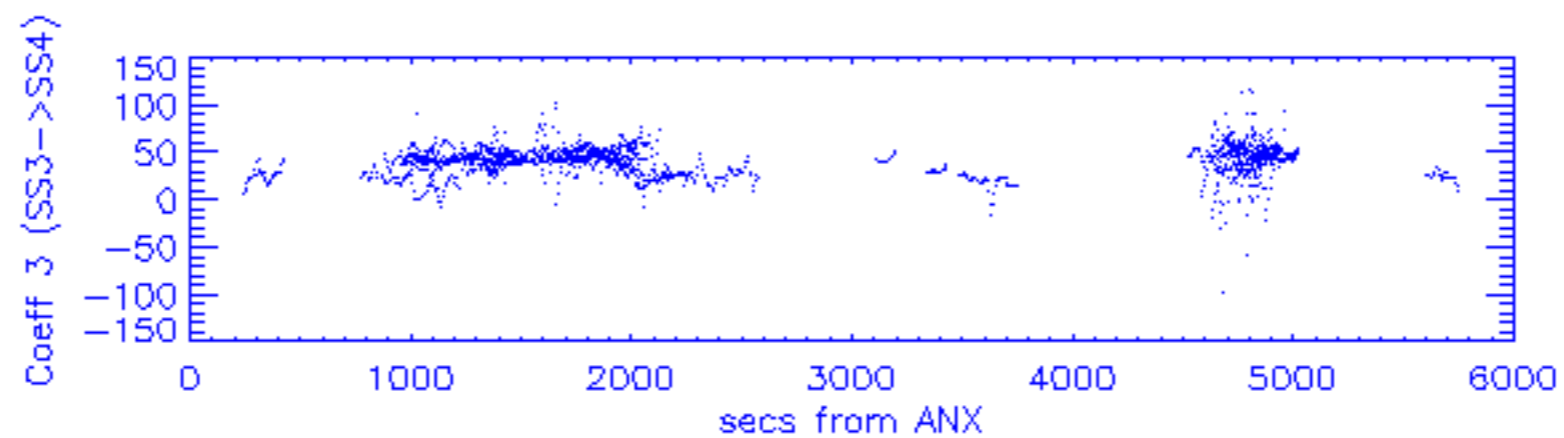
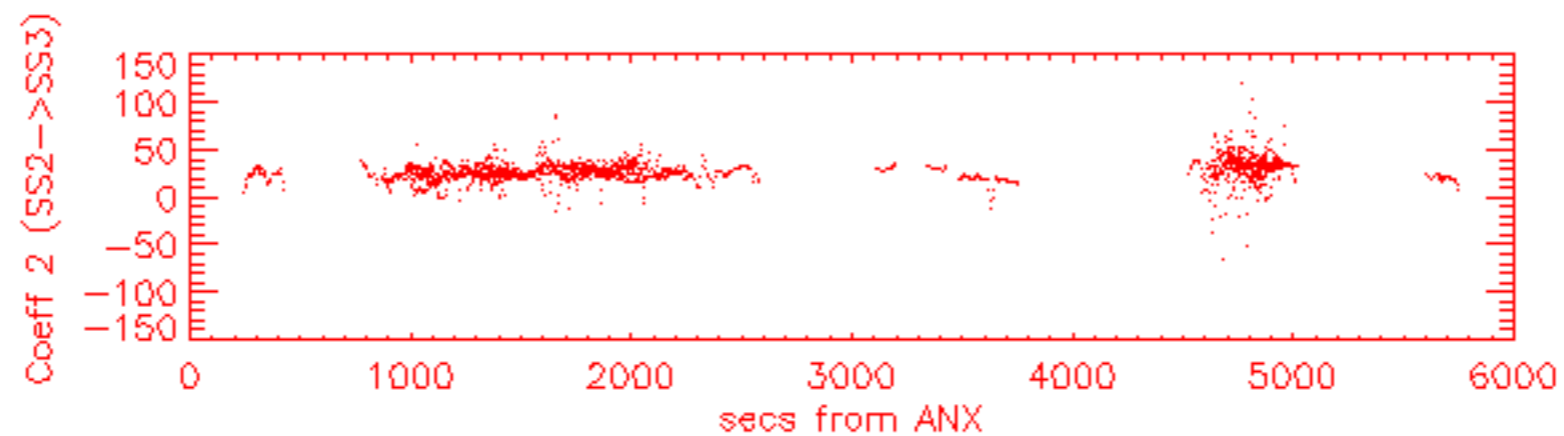
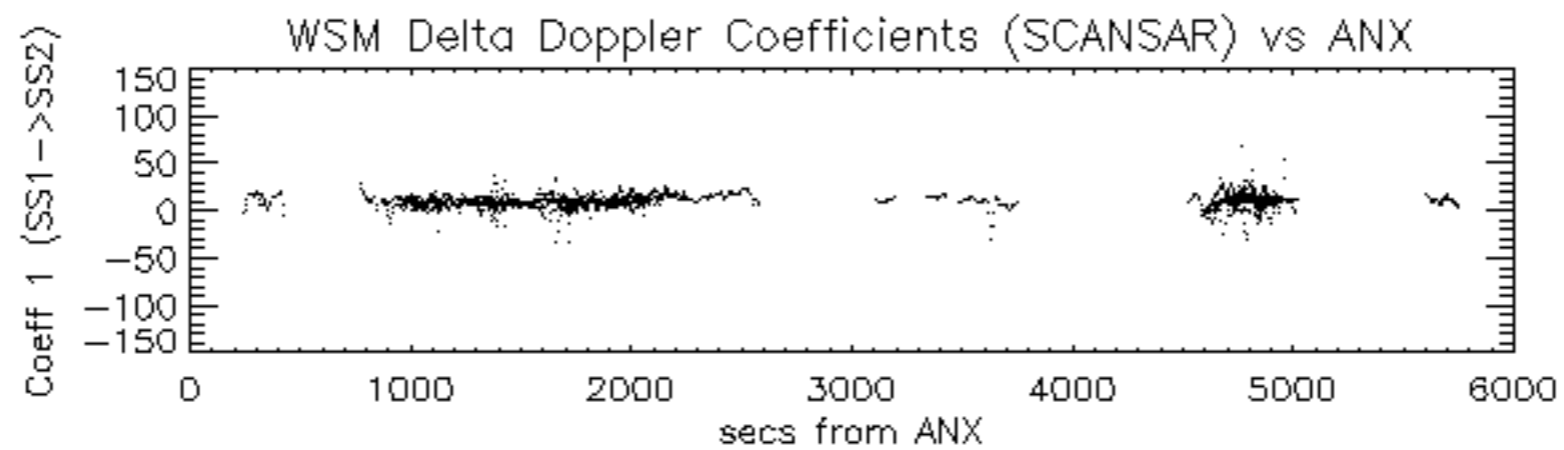

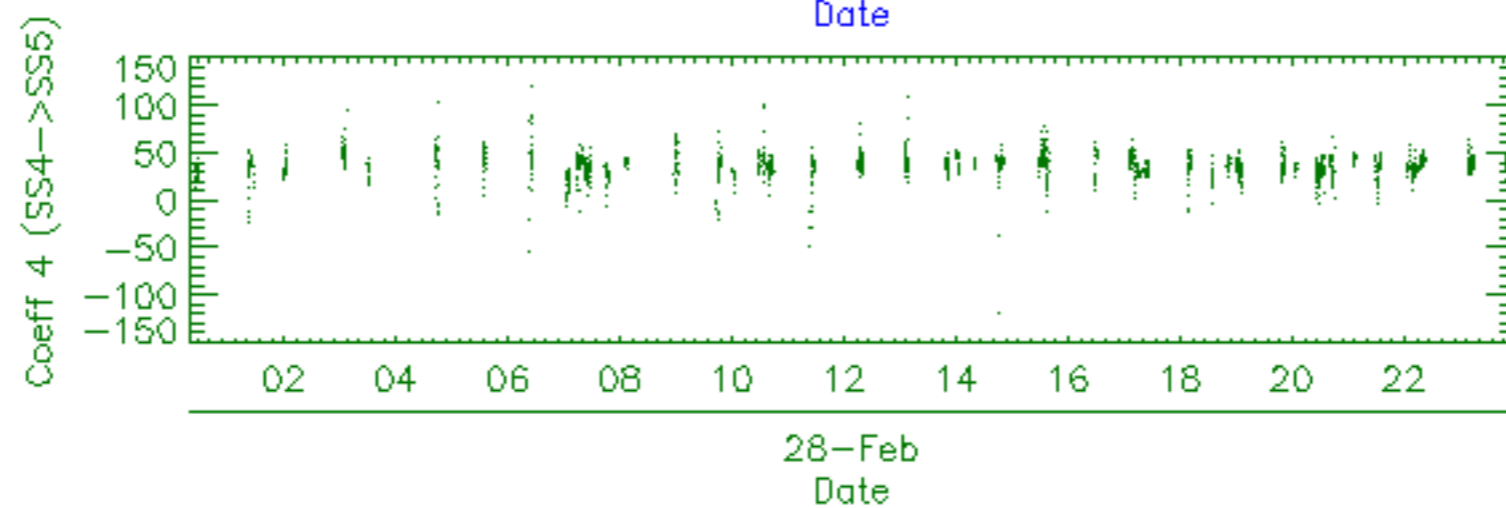
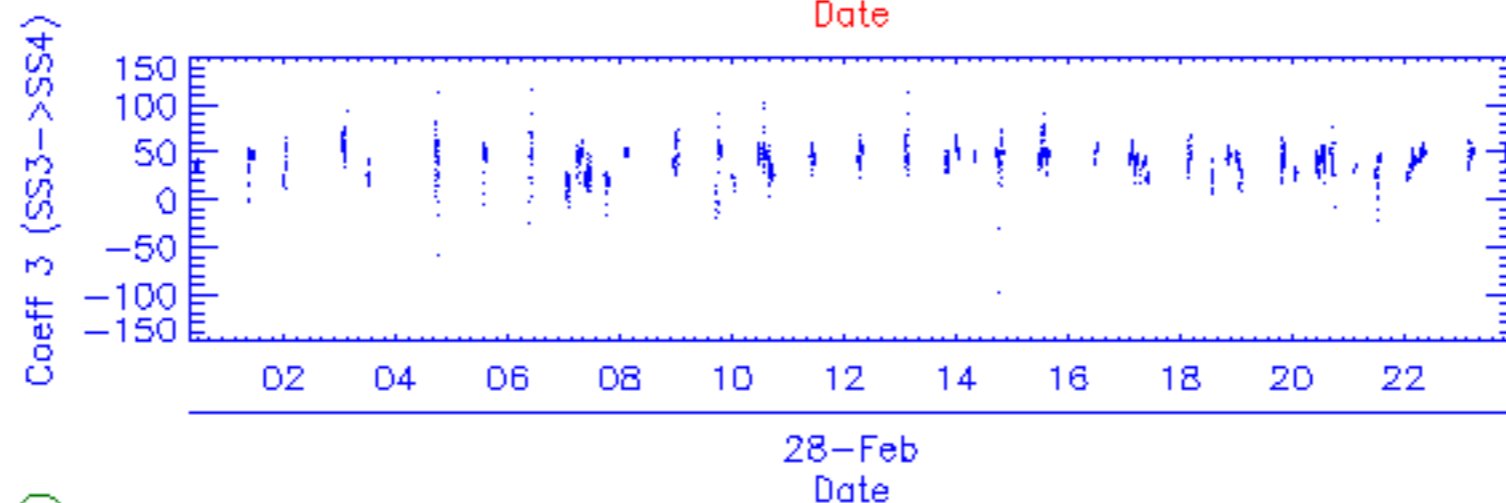
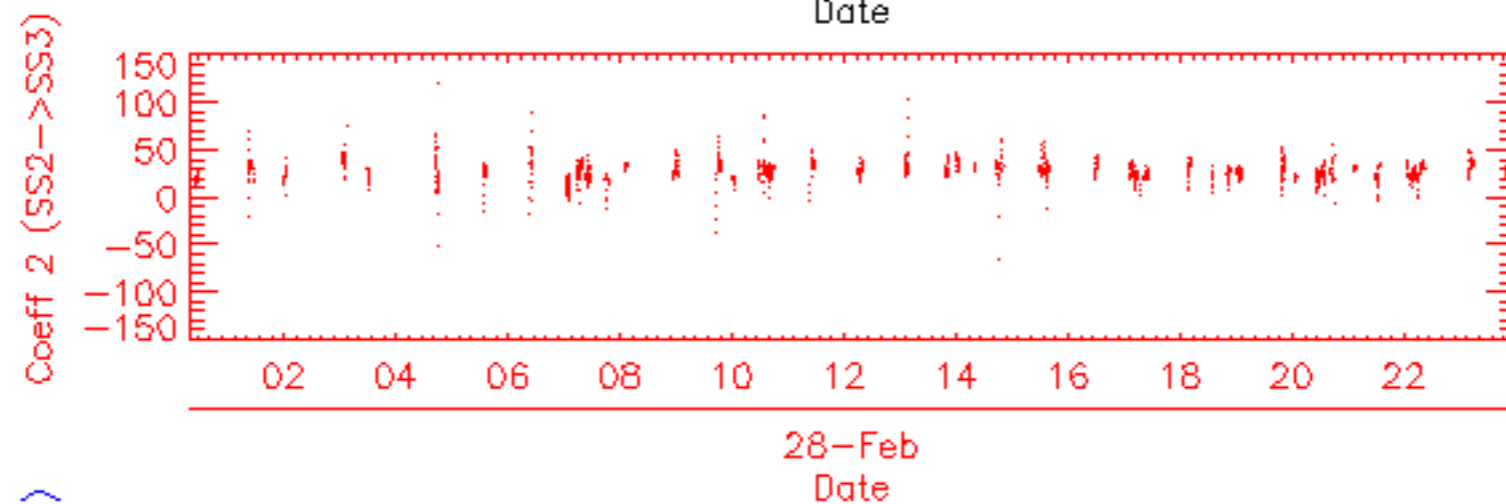
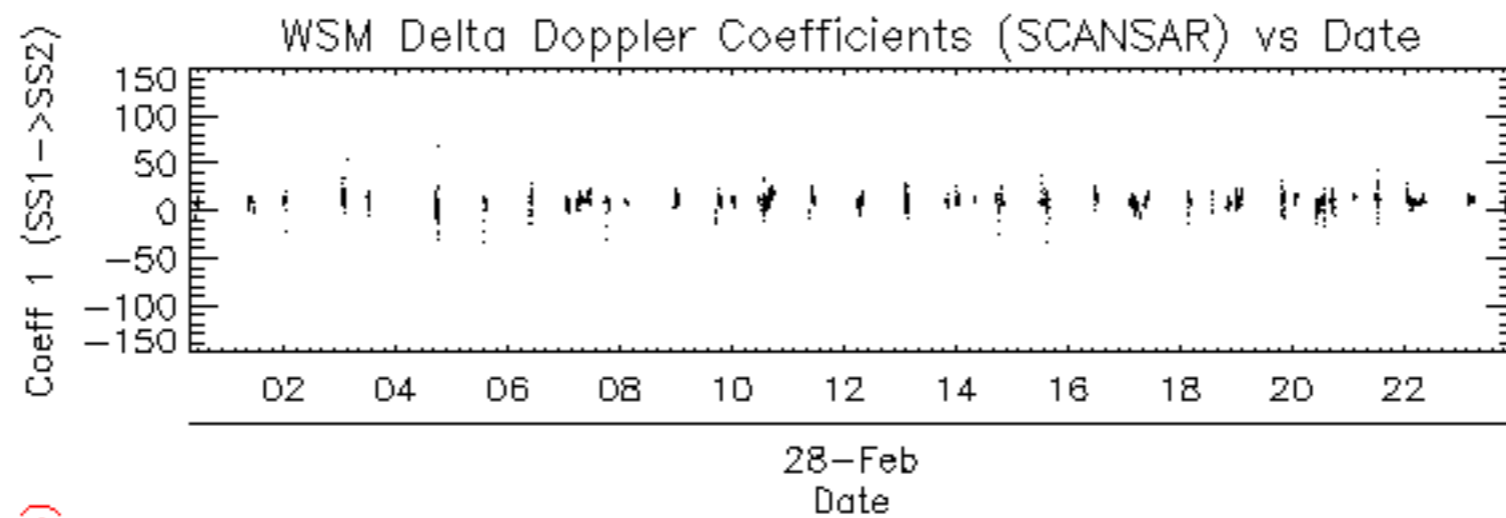

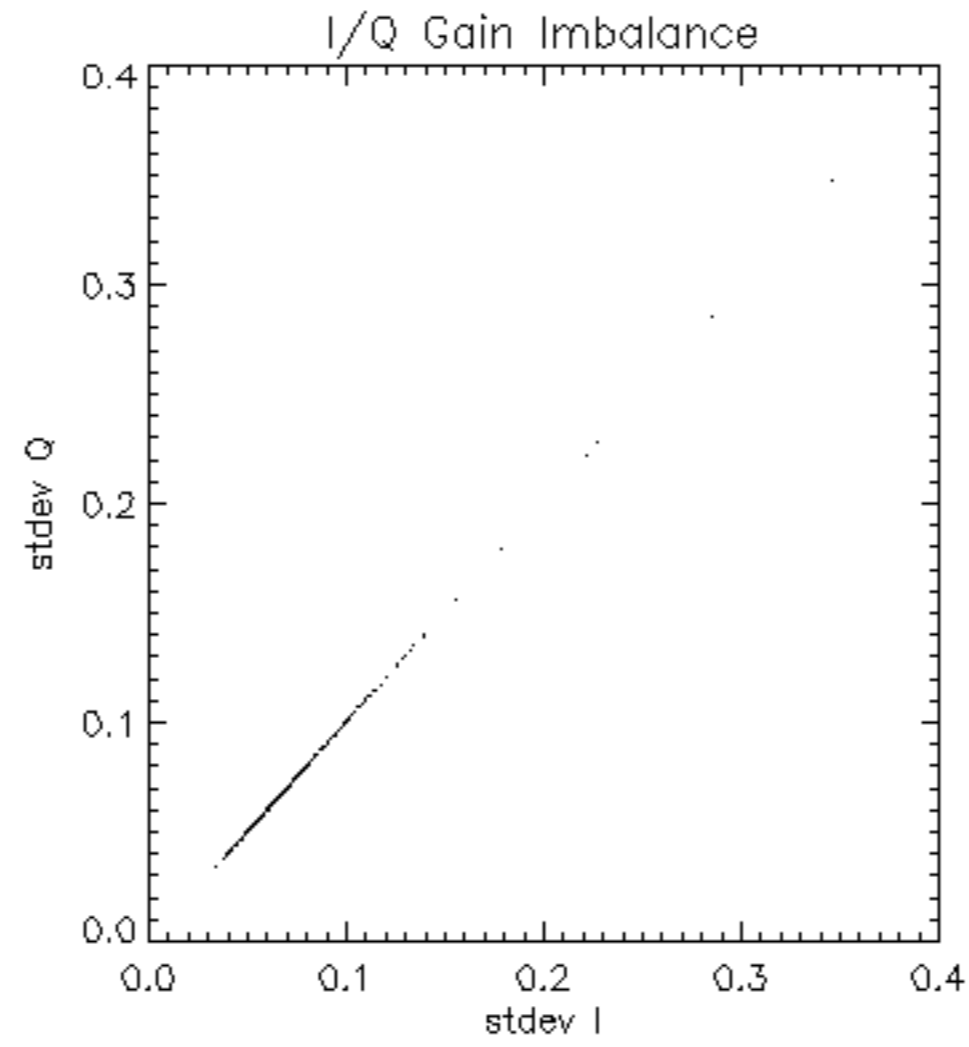

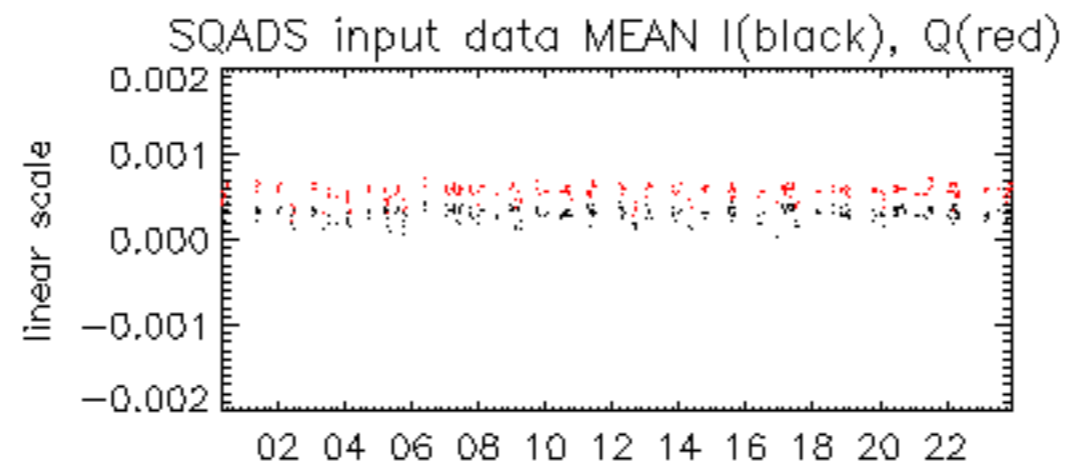

28-Feb

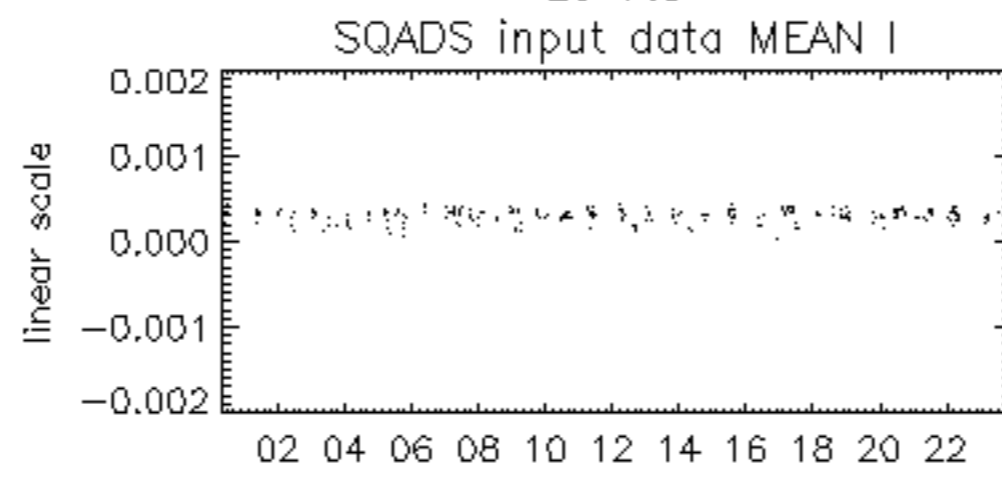

28-Feb

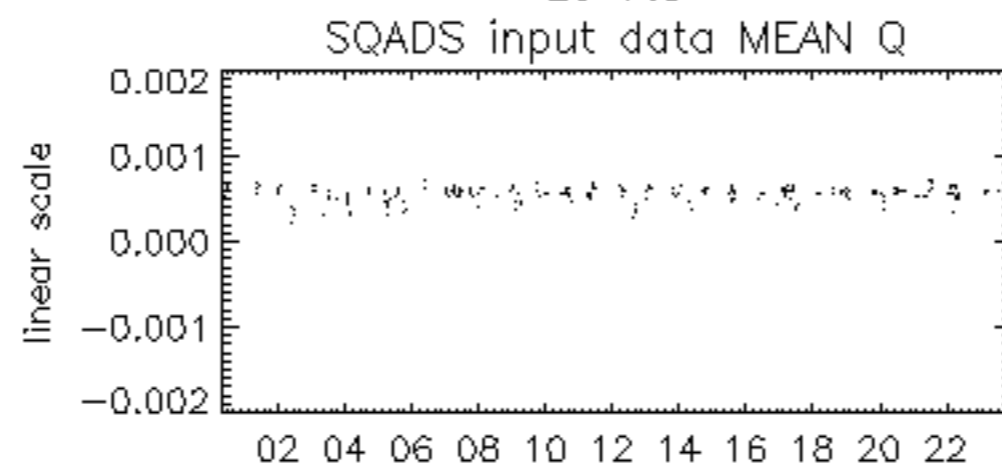

28-Feb

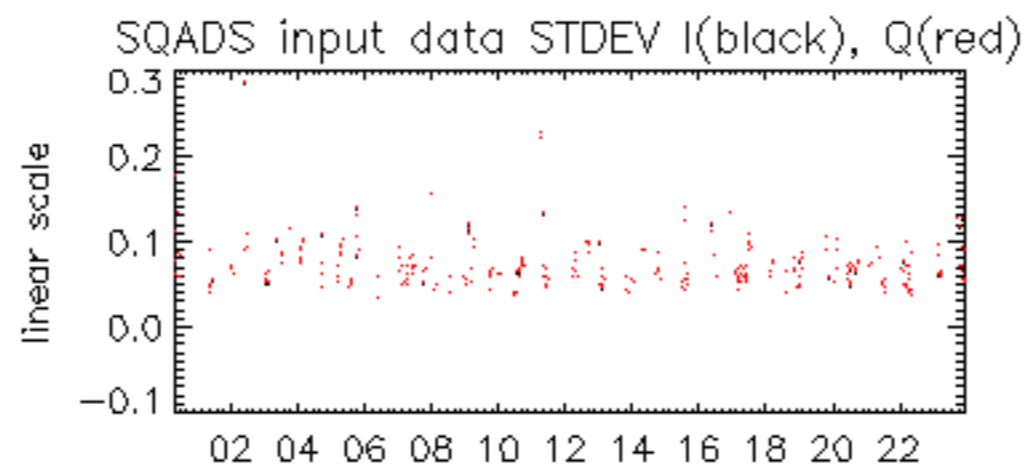

28-Feb

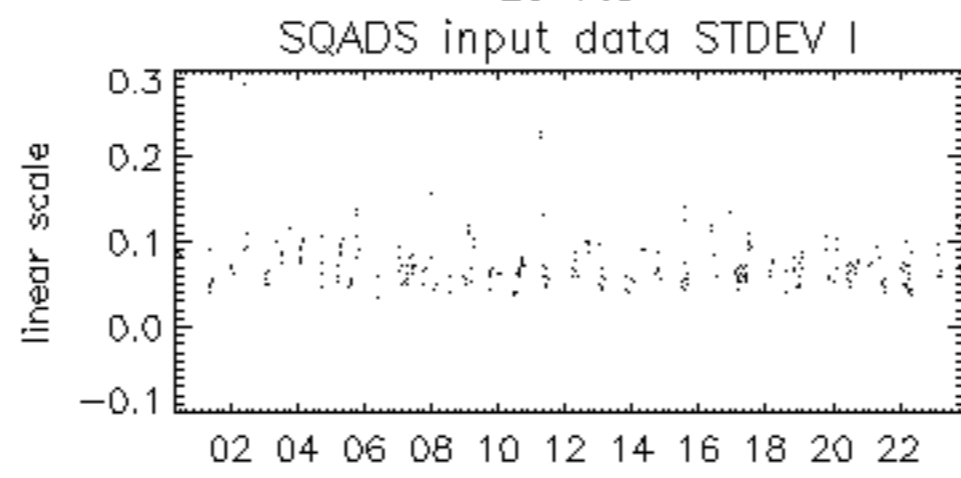

28-Feb

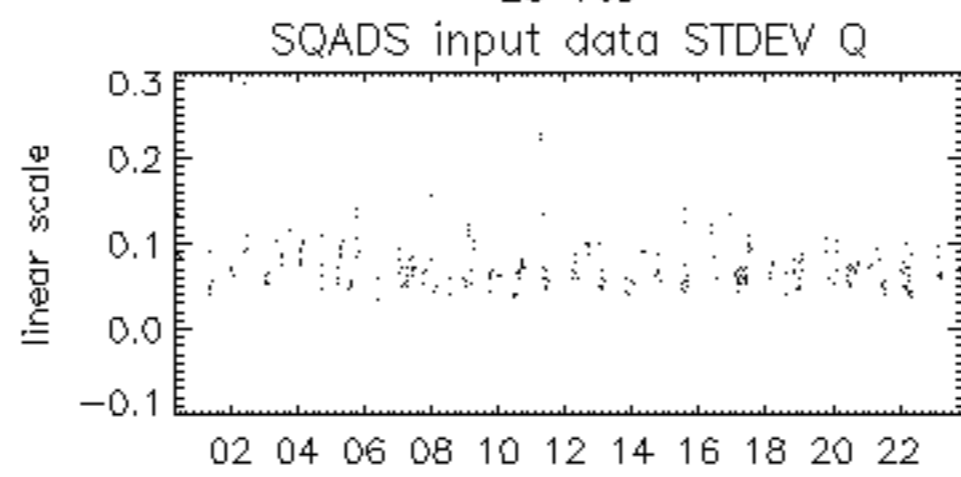

28-Feb

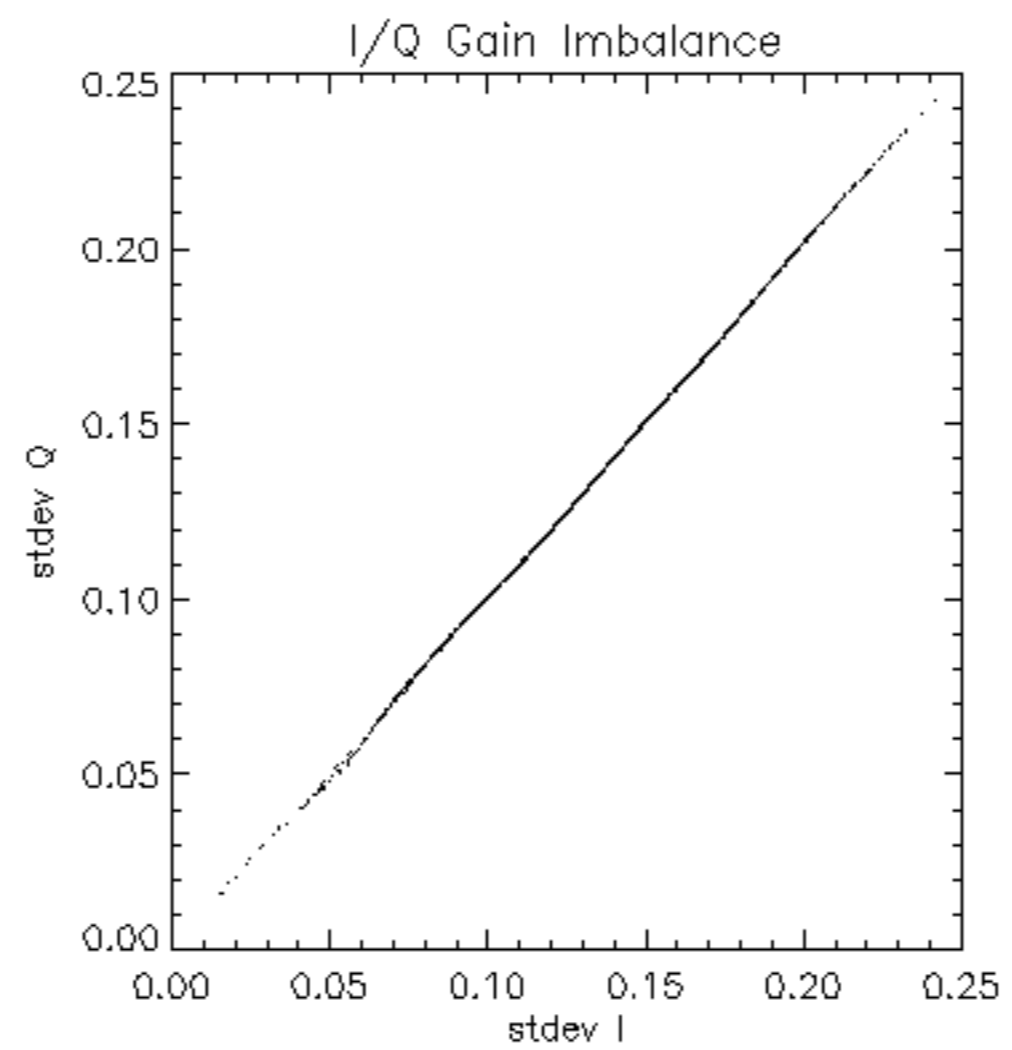

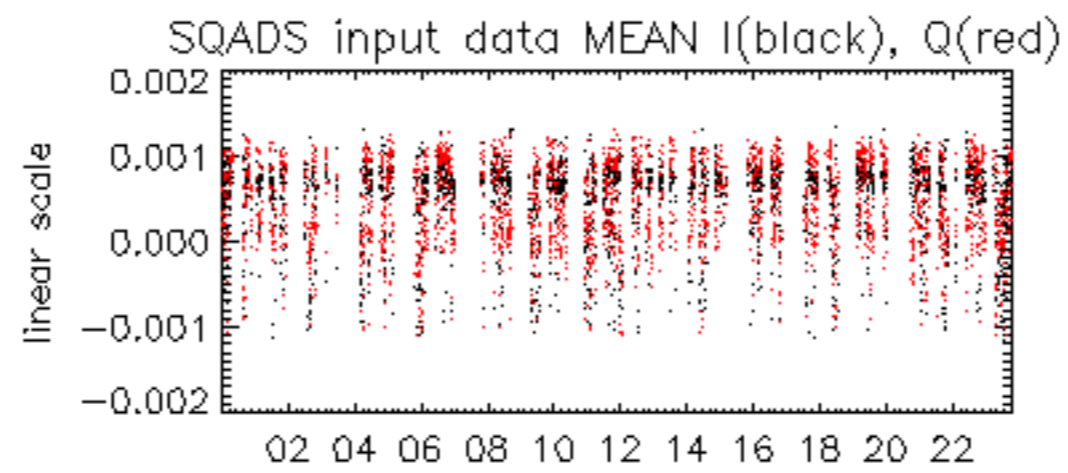

28-Feb

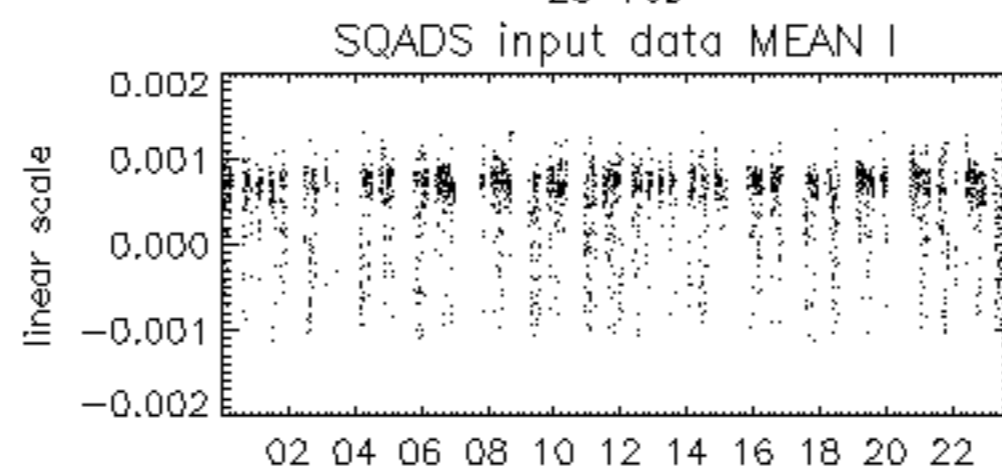

28-Feb

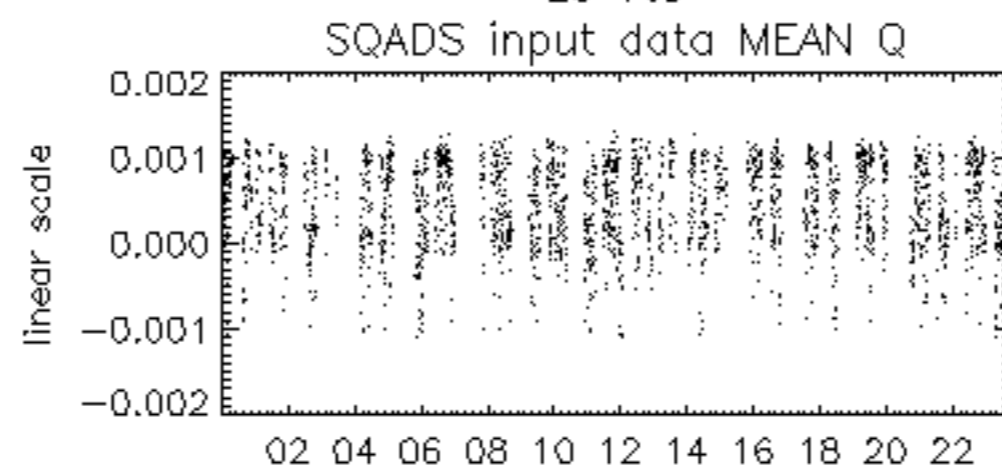

28-Feb

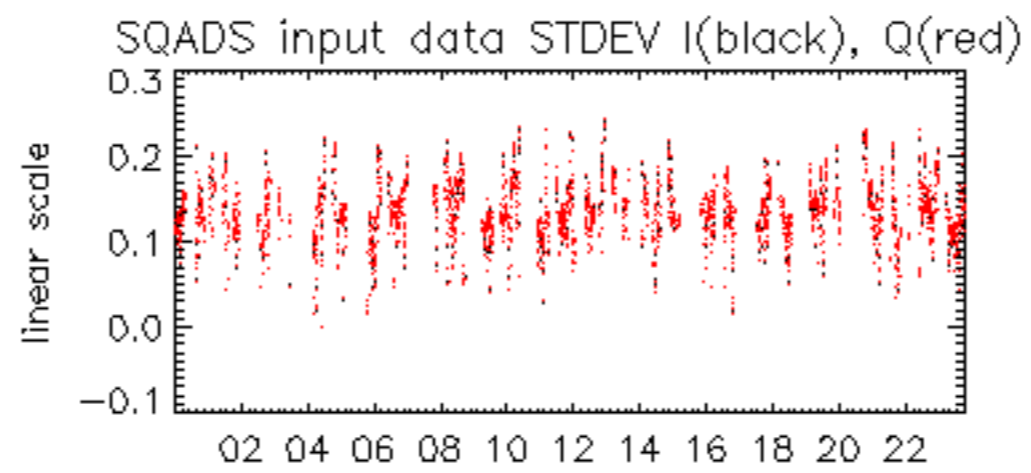

28-Feb

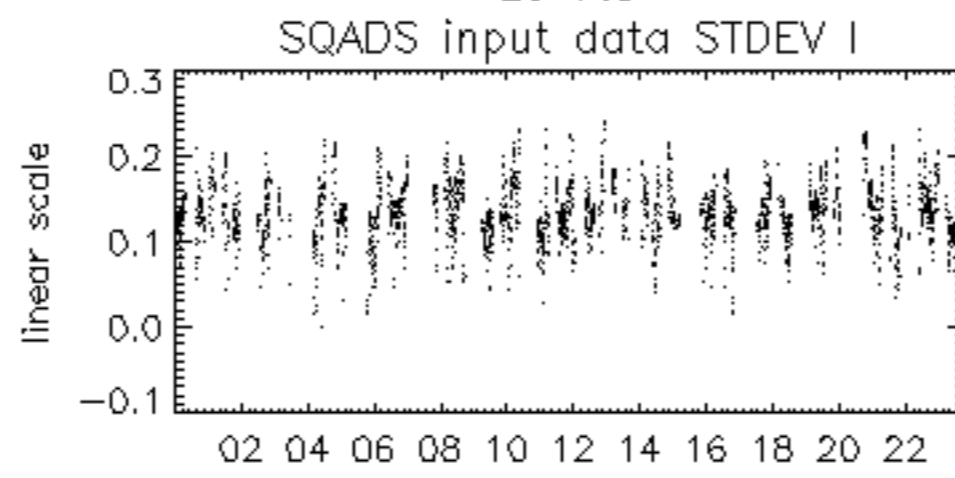

28-Feb

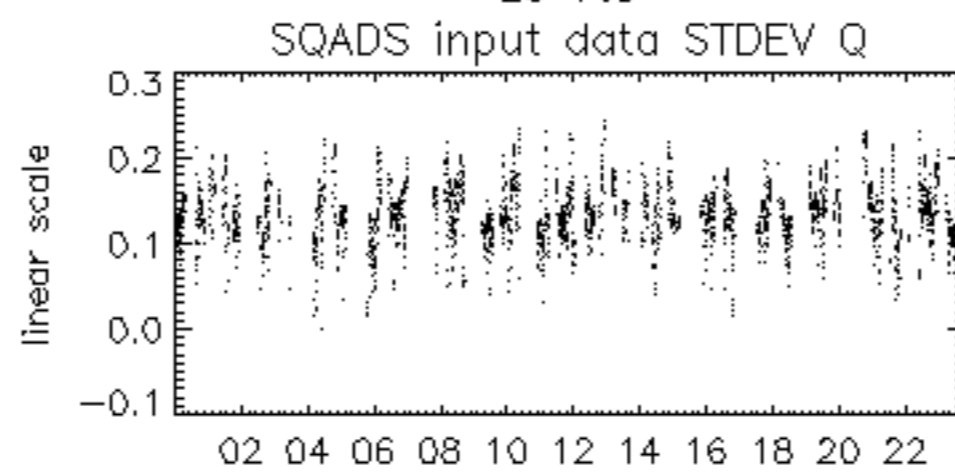

28-Feb

