



Analysis from 18-FEB-2010 00:00:00 to 18-FEB-2010 23:59:59. Page generated on 19-FEB-2010 09:20:16.
View log file: ASAR_Daily_Report_20100219_0919.log. For any anomalies please contact emma.griffiths@vega.co.uk, kajal.haria@vega.co.uk.

This report is automatically generated every day, every 2 hours. No comments are provided on the results.

SUMMARY

1. DATA SUMMARY
 - 1.1 Summary tables
 - 1.2 Lists of products used
2. AUXILIARY FILES ANALYSIS
 - 2.1 IECF operational ADFs list
 - 2.2 Products with wrong ADFs
3. MODULE STEPPING PRODUCTS ANALYSIS
 - 3.1 V/V polarisation
 - 3.2 H/H polarisation
4. CALIBRATION PULSES ANALYSIS
 - 4.1 Analysis for WVS IS2 V/V
 - 4.1.1 Temporal Evolution Analysis for WVS IS2 V/V
 - 4.1.2 All Rows Analysis for WVS IS2 V/V
 - 4.2 Analysis for GM1 SS3 H/H
 - 4.2.1 Temporal Evolution Analysis for GM1 SS3 H/H
 - 4.2.2 All Rows Analysis for GM1 SS3 H/H
5. DOPPLER ANALYSIS
 - 5.1 Analysis for WVS IS2 V/V
 - 5.1.1 Doppler MAP Analysis for WVS IS2 V/V
 - 5.1.2 Doppler ANX Analysis for WVS IS2 V/V
 - 5.2 Analysis for GM1 SS1 H/H
 - 5.2.1 Doppler MAP Analysis for GM1 SS1 H/H
 - 5.2.2 Doppler ANX Analysis for GM1 SS1 H/H
 - 5.3 Doppler JUMPS Analysis for WSM
6. CHIRP ANALYSIS
 - 6.1 Analysis for WSM SS1 H/H
 - 6.1.1 ScaleFactor
 - 6.2 Analysis for WSM SS1 V/V
 - 6.2.1 ScaleFactor
7. RAW DATA ANALYSIS
 - 7.1 Analysis for WVS
 - 7.2 Analysis for IMM
8. TELEMETRY ANALYSIS
 - 8.1 Number of Missing Lines
 - 8.2 Number of Gaps

1 - DATA SUMMARY

1.1 - Summary tables

[[BACK TO MENU](#)]

WVS				GM1				APM				IMM				WSM				MS			
Center	Beam	Pol	#	Center	Beam	Pol	#	Center	Beam	Pol	#	Center	Beam	Pol	#	Center	Beam	Pol	#	Center	Time	Pol	Modules
PDE	IS1	V/V	1	PDE	WS	H/H	26	PDE	IS4	H/H	1	PDE	IS2	H/H	1	PDE	WS	H/H	17	PDK	2010-02-18 06:26:32	H	320
PDE	IS2	V/V	26	PDK	WS	H/H	46	PDE	IS5	H/H	1	PDE	IS2	V/V	22	PDE	WS	V/V	7				
PDK	IS2	V/V	22									PDE	IS3	H/H	1	PDK	WS	H/H	14				
												PDE	IS5	V/V	1	PDK	WS	V/V	4				
												PDE	IS6	H/H	1								
												PDE	IS7	V/V	1								
												PDK	IS2	H/H	2								
												PDK	IS2	V/V	3								

1.2 - Lists of products used

[[BACK TO MENU](#)]

[\[TXT\]](#) [\[XLS\]](#) List_WVS_products_used
[\[TXT\]](#) [\[XLS\]](#) List_GM1_products_used
[\[TXT\]](#) [\[XLS\]](#) List_APM_products_used
[\[TXT\]](#) [\[XLS\]](#) List_IMM_products_used
[\[TXT\]](#) [\[XLS\]](#) List_WSM_products_used
[\[TXT\]](#) [\[XLS\]](#) List_MS_products_used

2 - AUXILIARY FILES ANALYSIS

2.1 - IECF operational ADFs list

[[BACK TO MENU](#)]

ADFs disseminated for ASAR
ASA_CON_AXVIEC20091217_101713_20070204_165113_20101231_000000
ASA_INS_AXVIEC20091217_114637_20090428_100000_20101231_235959
ASA_XCH_AXVIEC20091217_113006_20020301_000000_20101231_000000
ASA_XCA_AXVIEC20091217_114112_20080801_000000_20101231_235959

2.2 - Products with wrong ADFs

[[BACK TO MENU](#)]

Product	ASA_CON	ASA_INS	ASA_XCH	ASA_XCA
WVS	0	0	0	0
GM1	0	0	0	0
APM	0	0	0	0
IMM	0	0	0	0
WSM	0	0	0	0

[\[TXT\]](#) [\[XLS\]](#) Check_ADFs_WVS
[\[TXT\]](#) [\[XLS\]](#) Check_ADFs_GM1
[\[TXT\]](#) [\[XLS\]](#) Check_ADFs_APM
[\[TXT\]](#) [\[XLS\]](#) Check_ADFs_IMM

3 - MODULE STEPPING PRODUCTS ANALYSIS





3.2 - H/H polarisation

[[BACK TO MENU](#)]

SECOND FIXED REFERENCE	PREVIOUS PRODUCT REFERENCE
After antenna maintenance (2005-09-22/23)	Previous product in the same polarisation

Reference: 2005-09-22 06:26:51 H RxGain
 Test : 2010-02-18 06:26:32 H



Reference: 2010-02-16 17:33:21 H RxGain
 Test : 2010-02-18 06:26:32 H

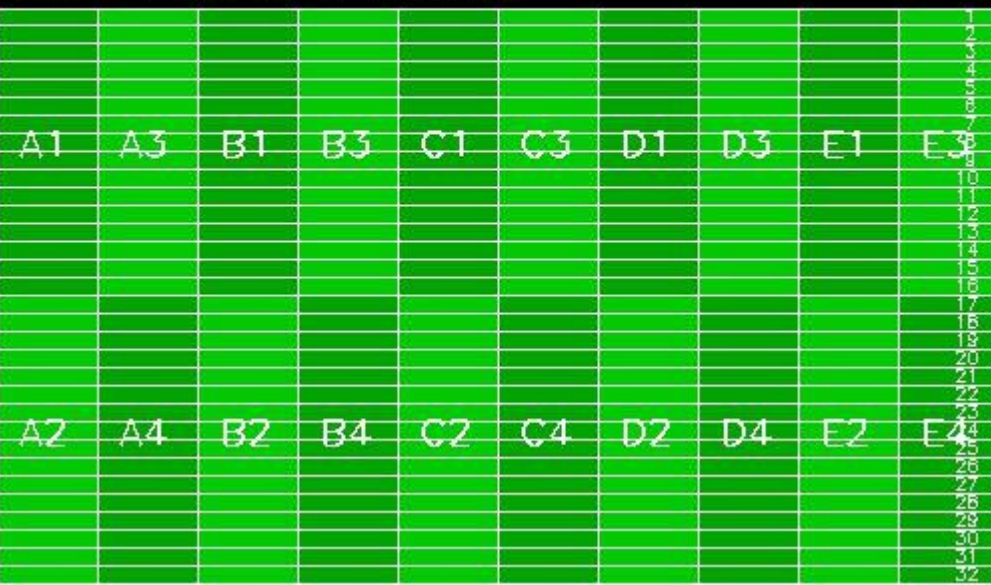

Reference: 2005-09-22 06:26:51 H RxPhase
 Test : 2010-02-18 06:26:32 H



Reference: 2010-02-16 17:33:21 H RxPhase
 Test : 2010-02-18 06:26:32 H



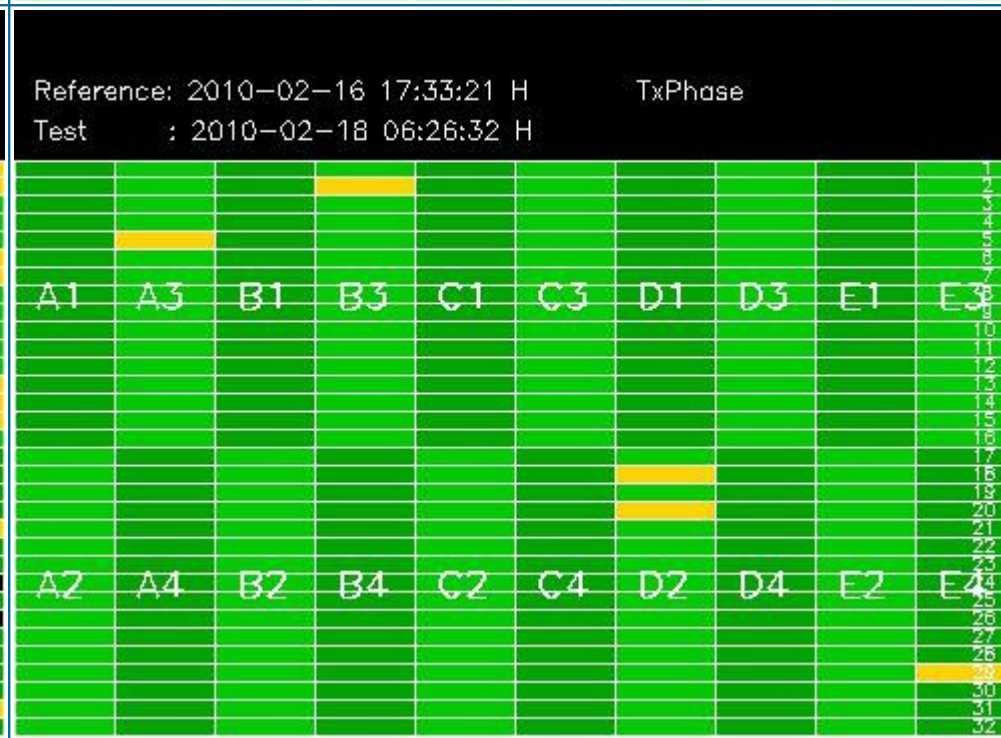
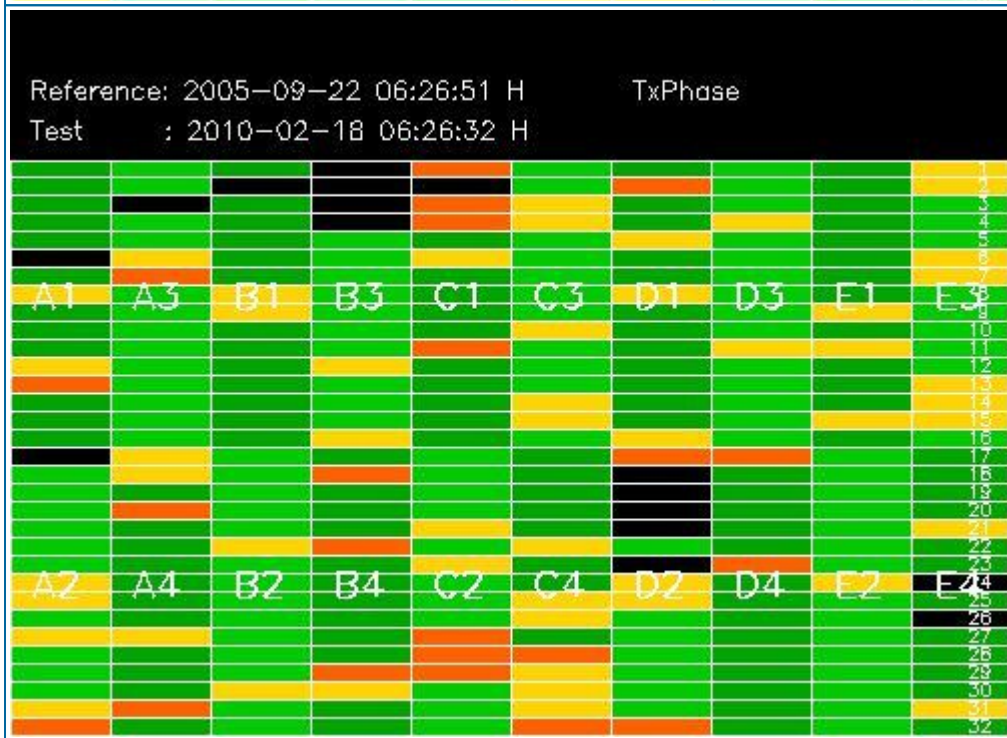
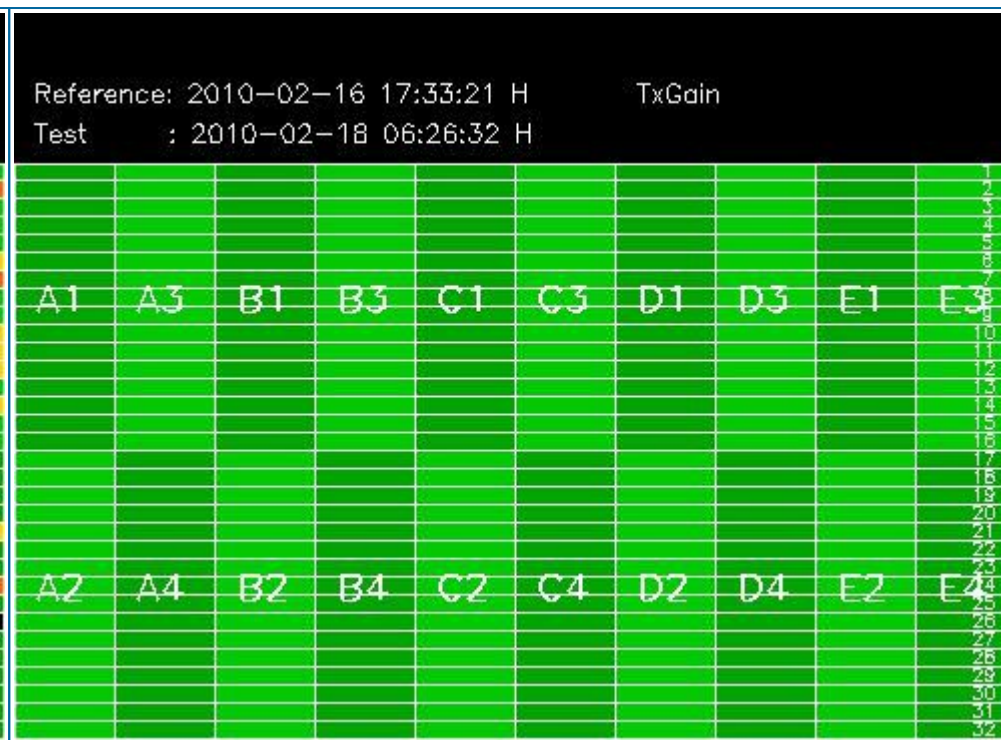
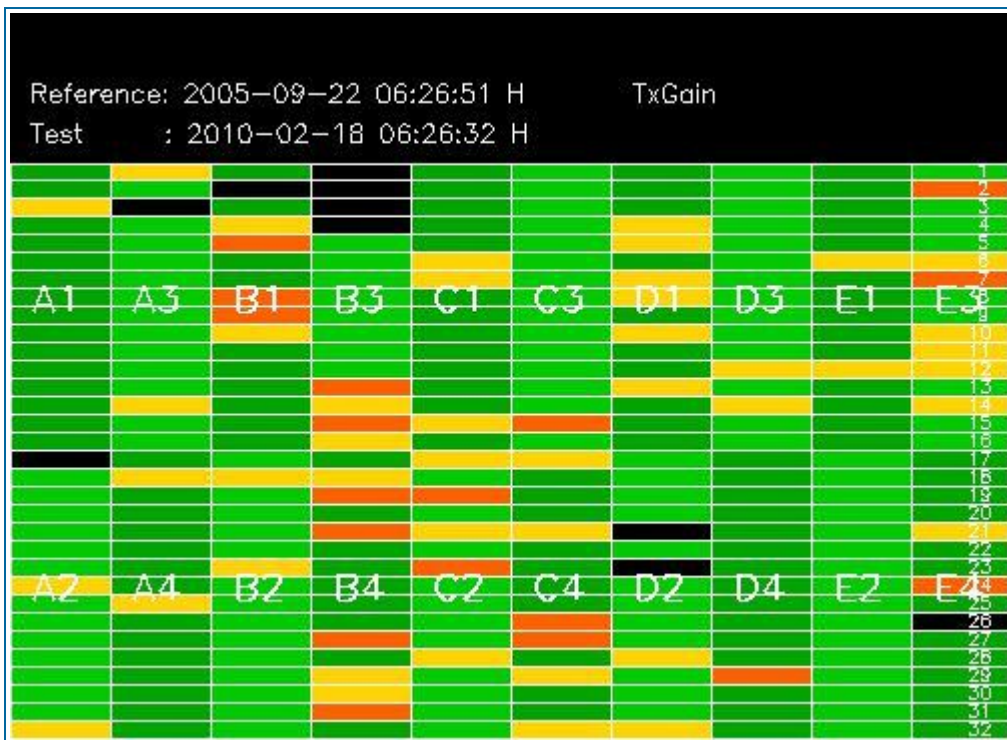

4 - CALIBRATION PULSES ANALYSIS

4.1 - Analysis for WVS IS2 V/V

4.1.1 - Temporal Evolution Analysis for WVS IS2 V/V

[BACK TO MENU]

Rows: [2/6/10/14/18/22/26/30] [3/7/11/15/19/23/27/31] [4/8/12/16/20/24/28/32]

Rows: [2/6/10/14/18/22/26/30] [3/7/11/15/19/23/27/31] [4/8/12/16/20/24/28/32]

Calibration pulses for WVS IS2 V/V

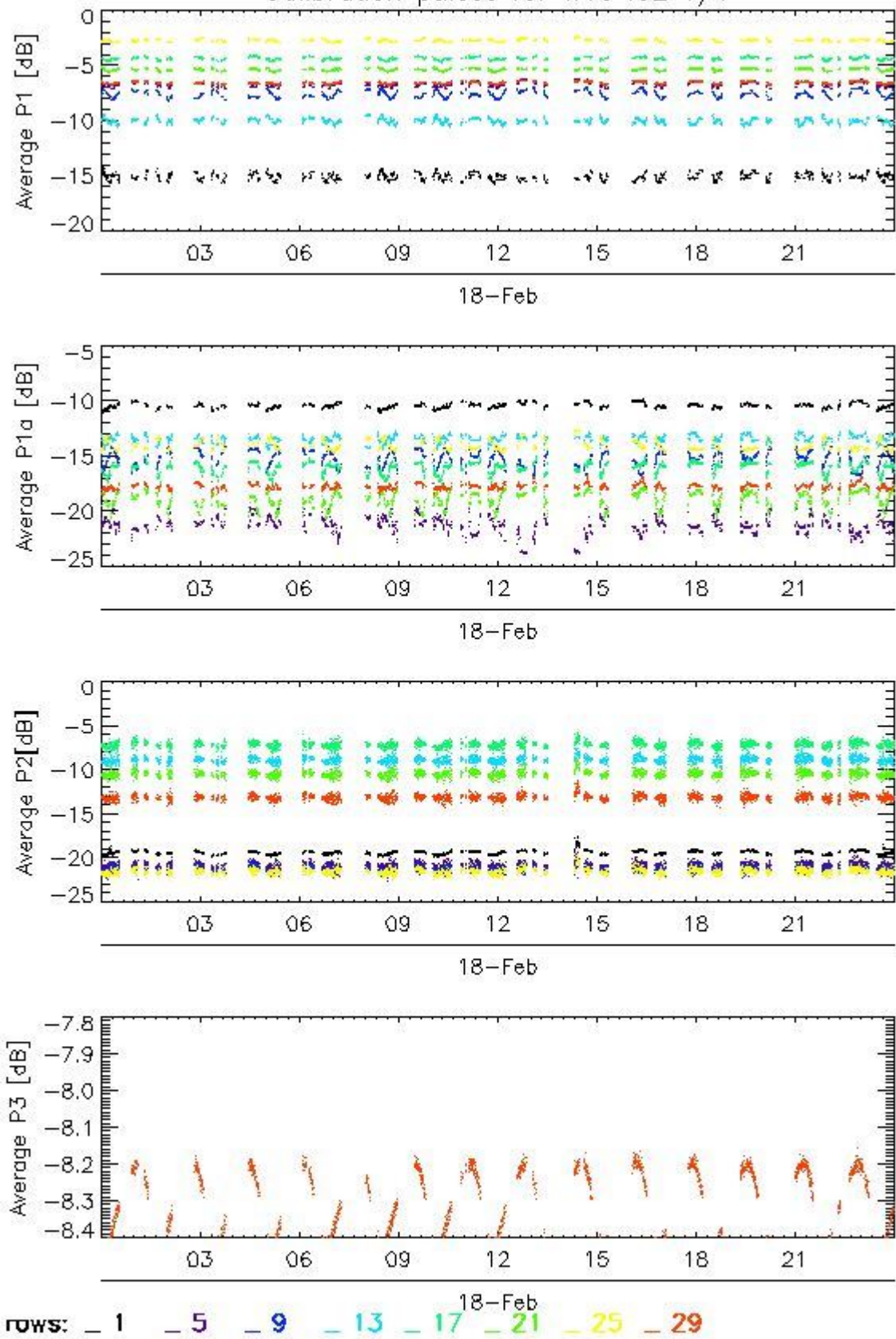

Transmit power (P1 - P1a) for WVS IS2 V/V

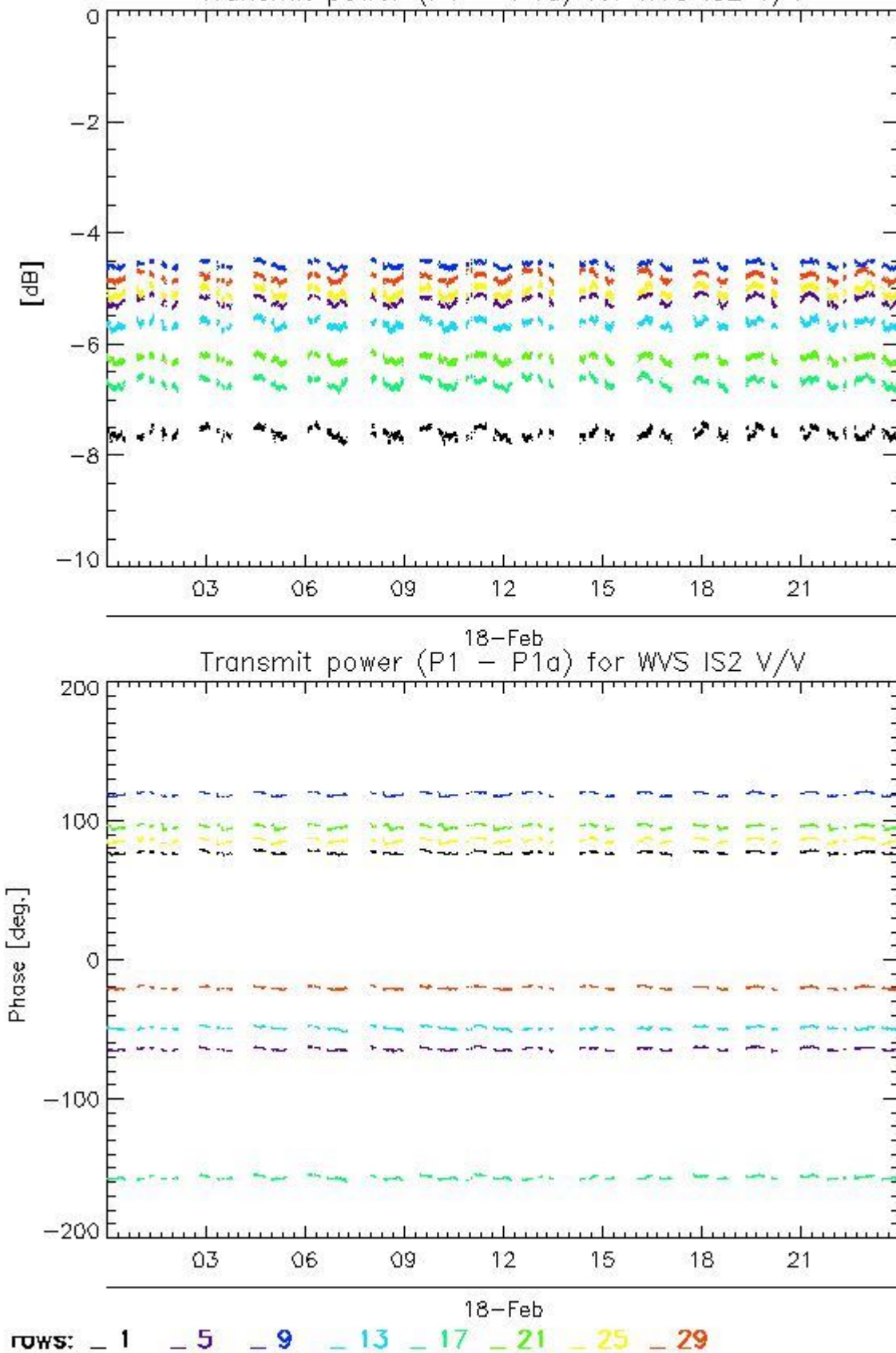

4.1.2 - All Rows Analysis for WVS IS2 V/V

[BACK TO MENU]



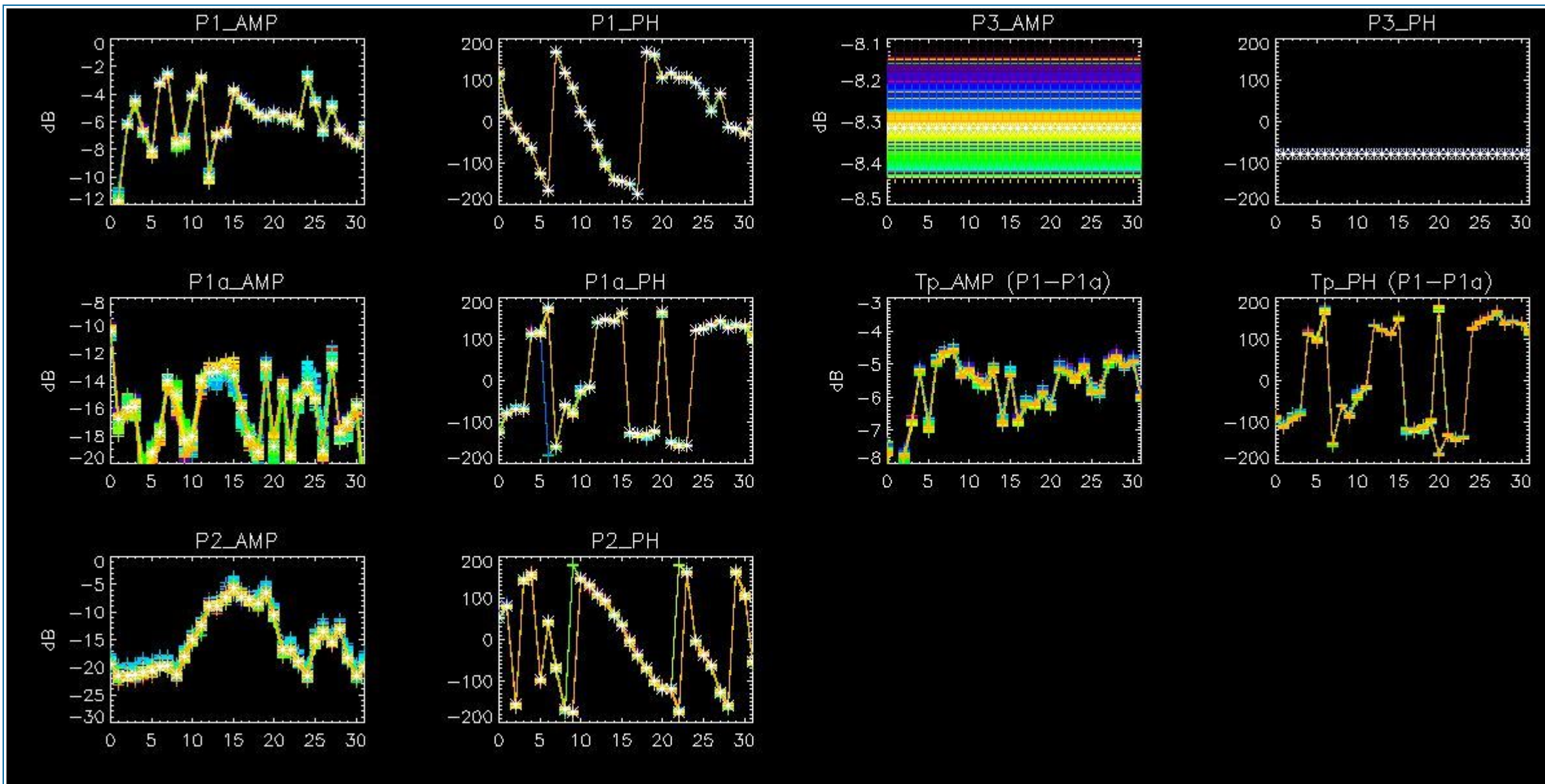

4.2 - Analysis for GM1 SS3 H/H

4.2.1 - Temporal Evolution Analysis for GM1 SS3 H/H

[BACK TO MENU]

Rows: [2/6/10/14/18/22/26/30] [3/7/11/15/19/23/27/31] [4/8/12/16/20/24/28/32]

Rows: [2/6/10/14/18/22/26/30] [3/7/11/15/19/23/27/31] [4/8/12/16/20/24/28/32]

Calibration pulses for GM1 SS3 H/H

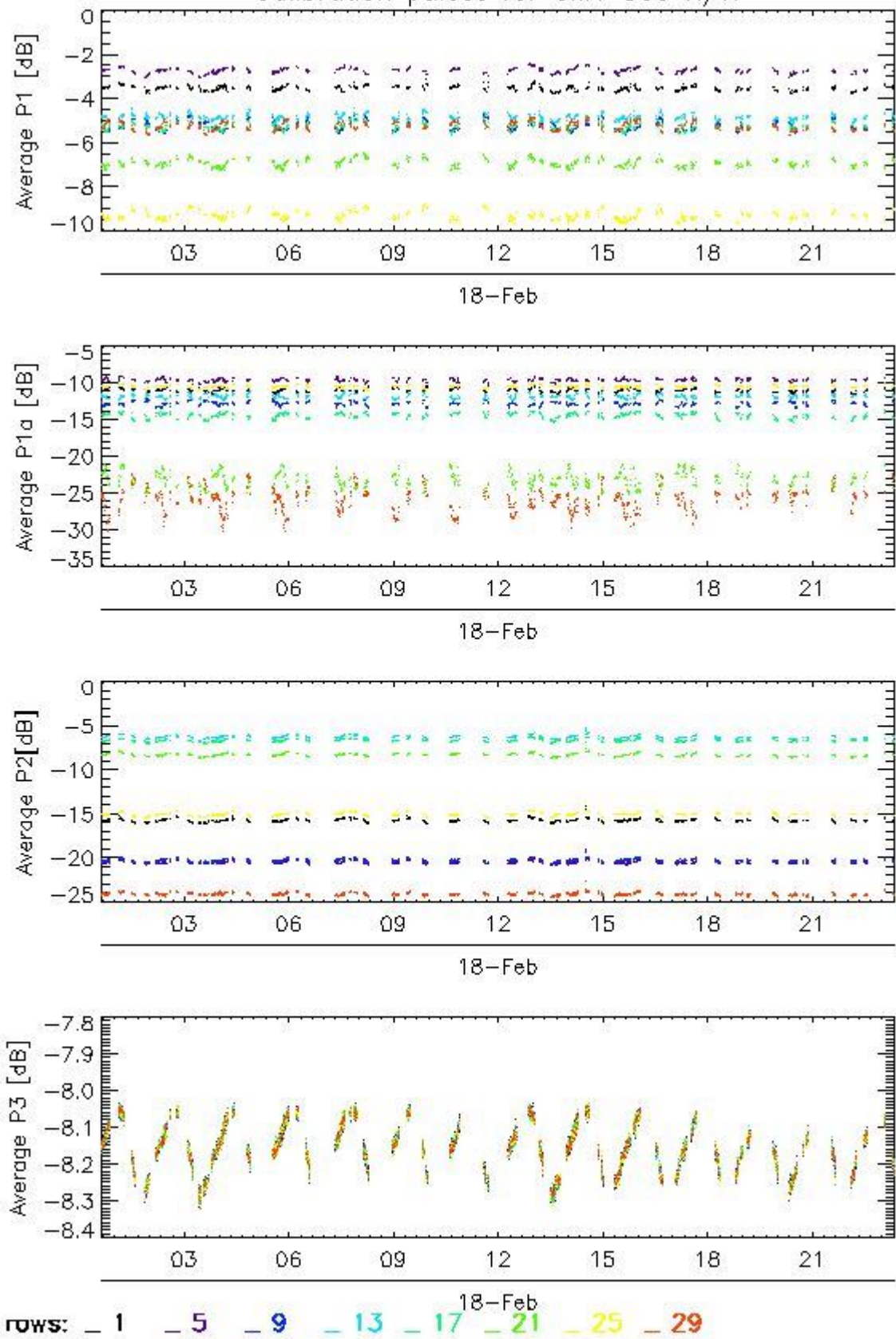

Transmit power (P1 - P1a) for GM1 SS3 H/H

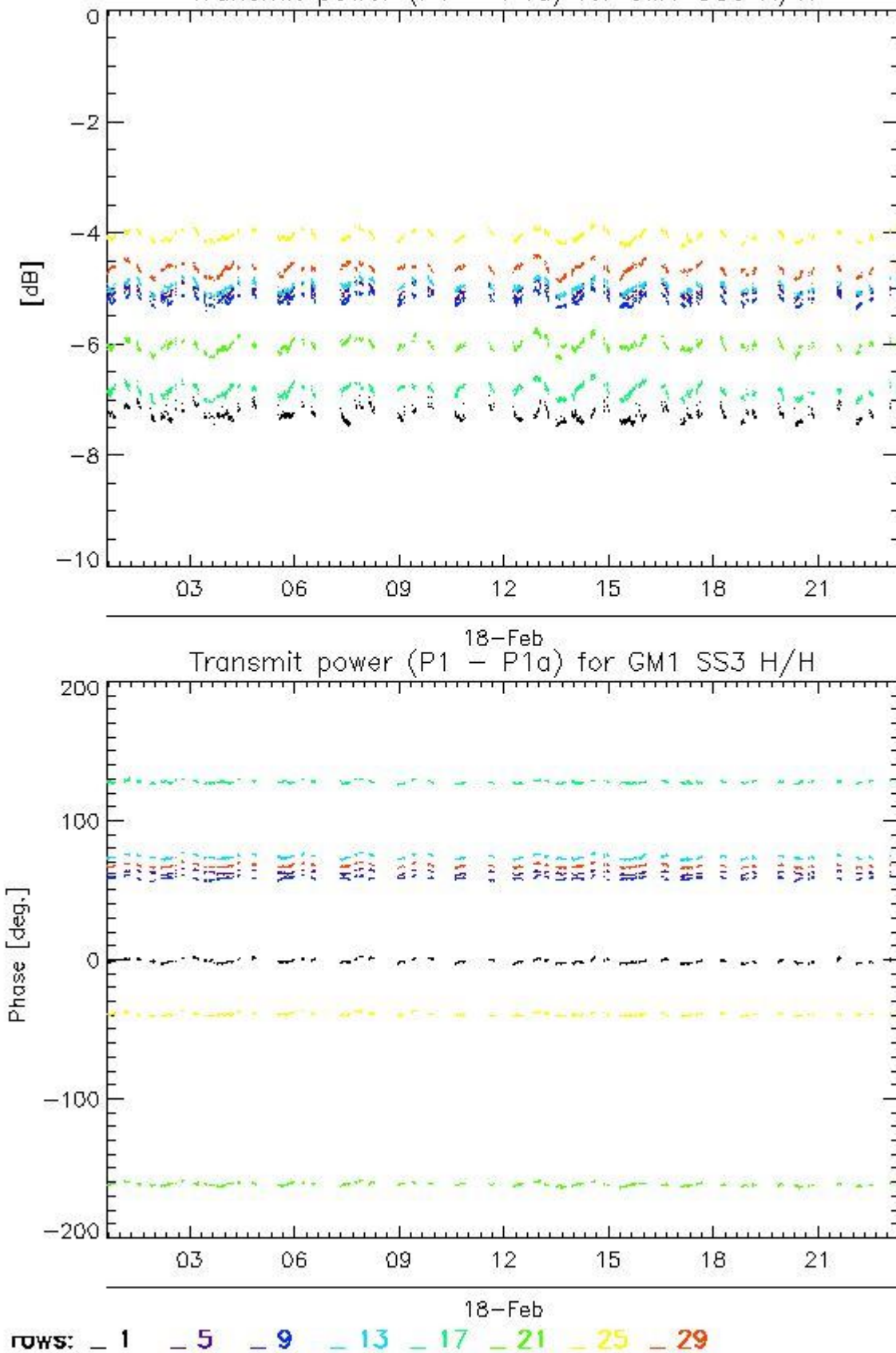

4.2.2 - All Rows Analysis for GM1 SS3 H/H

[[BACK TO MENU](#)]



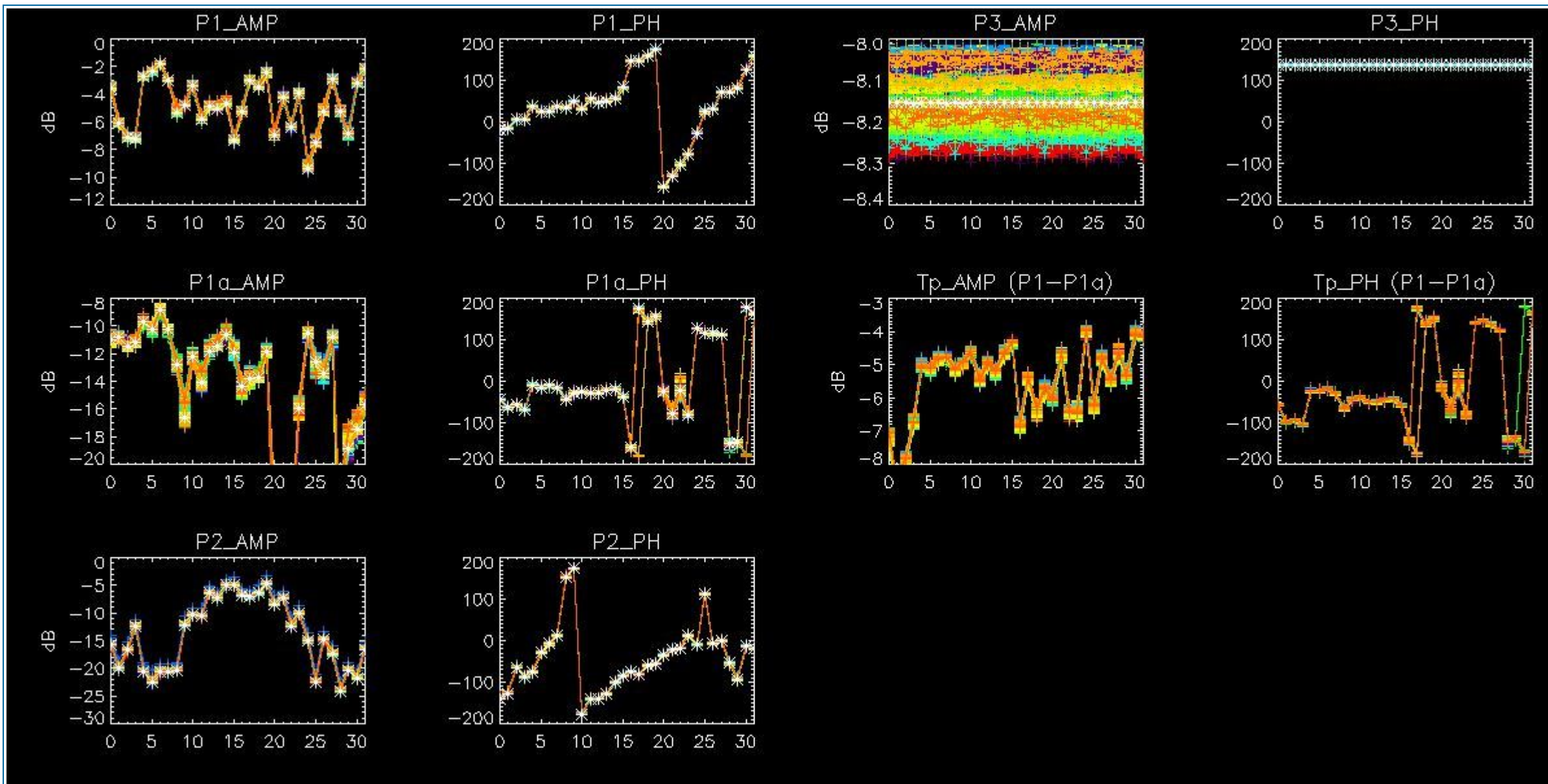

5 - DOPPLER ANALYSIS

5.1 - Analysis for WVS IS2 V/V

5.1.1 - Doppler MAP Analysis for WVS IS2 V/V

[[BACK TO MENU](#)]



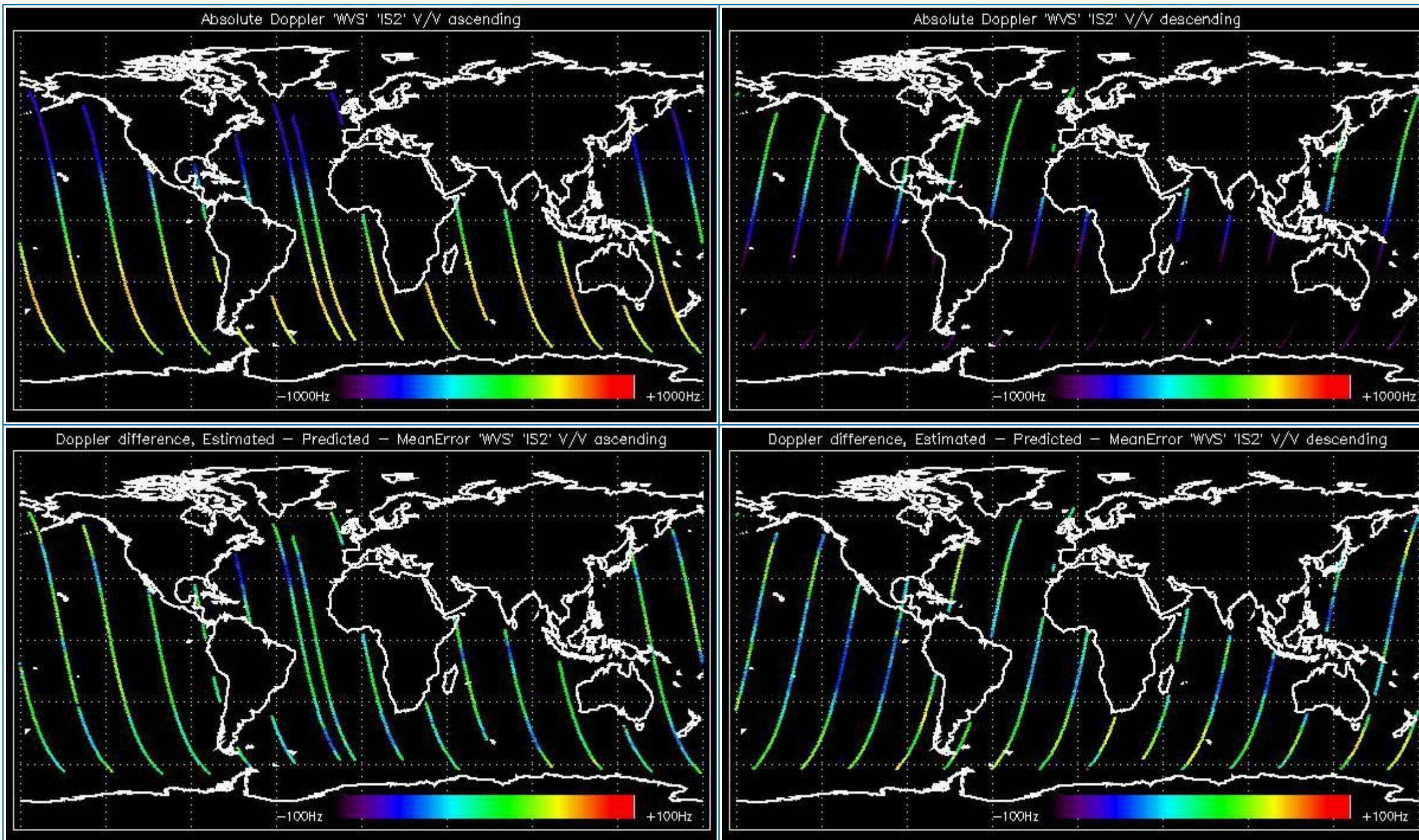

5.1.2 - Doppler ANX Analysis for WVS IS2 V/V

[[BACK TO MENU](#)]



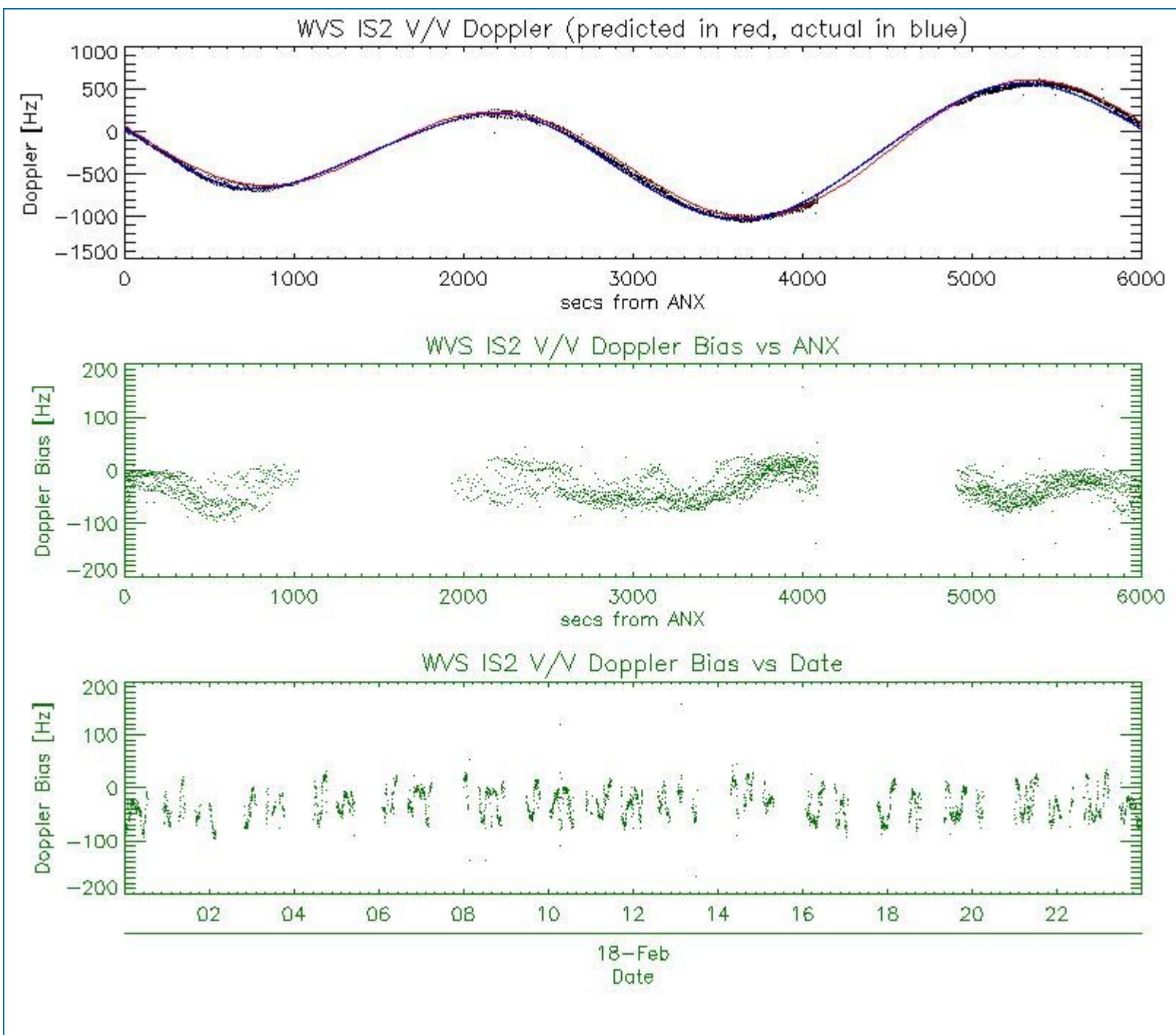

5.2 - Analysis for GM1 SS1 H/H

5.2.1 - Doppler MAP Analysis for GM1 SS1 H/H

[[BACK TO MENU](#)]



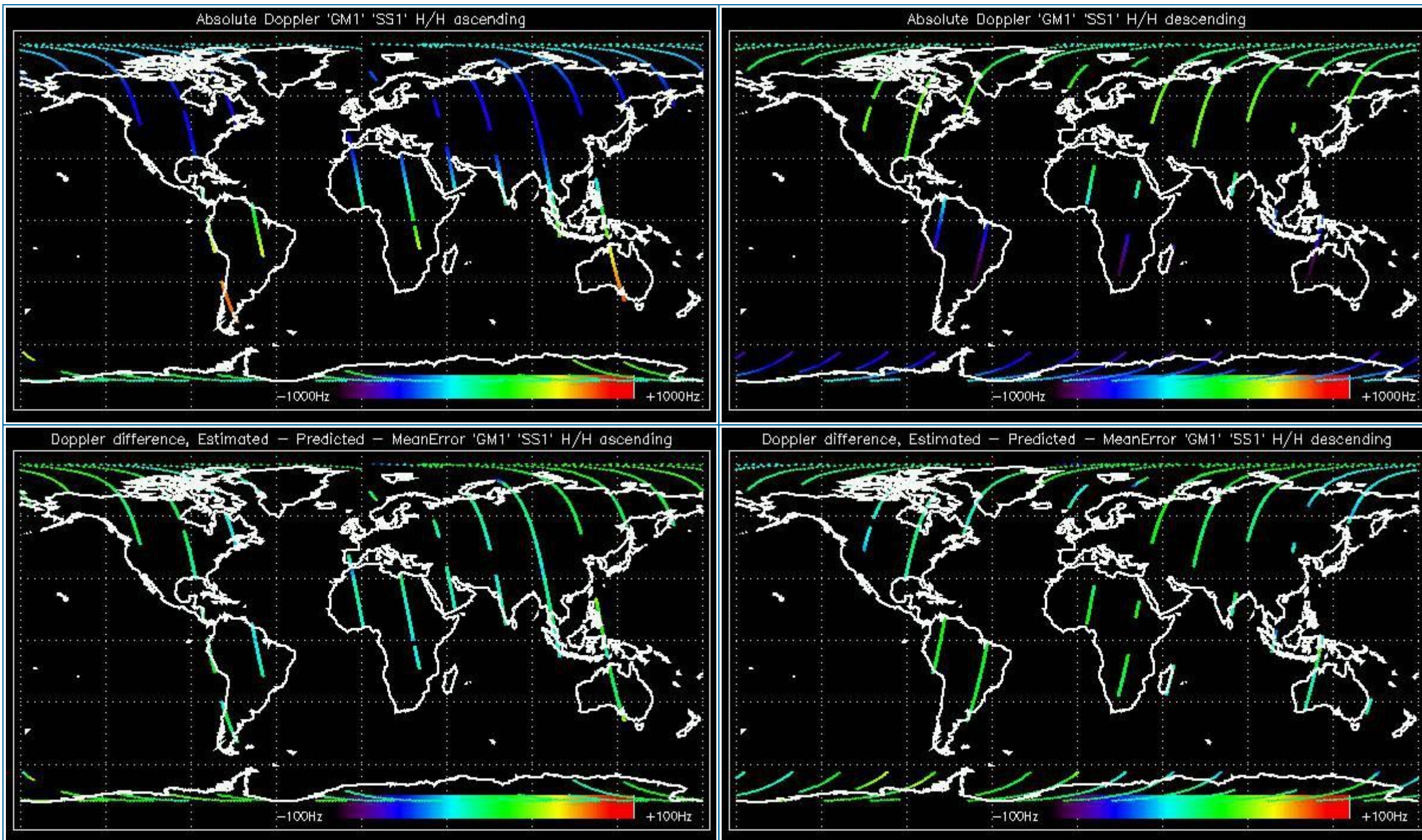

5.2.2 - Doppler ANX Analysis for GM1 SS1 H/H

[[BACK TO MENU](#)]



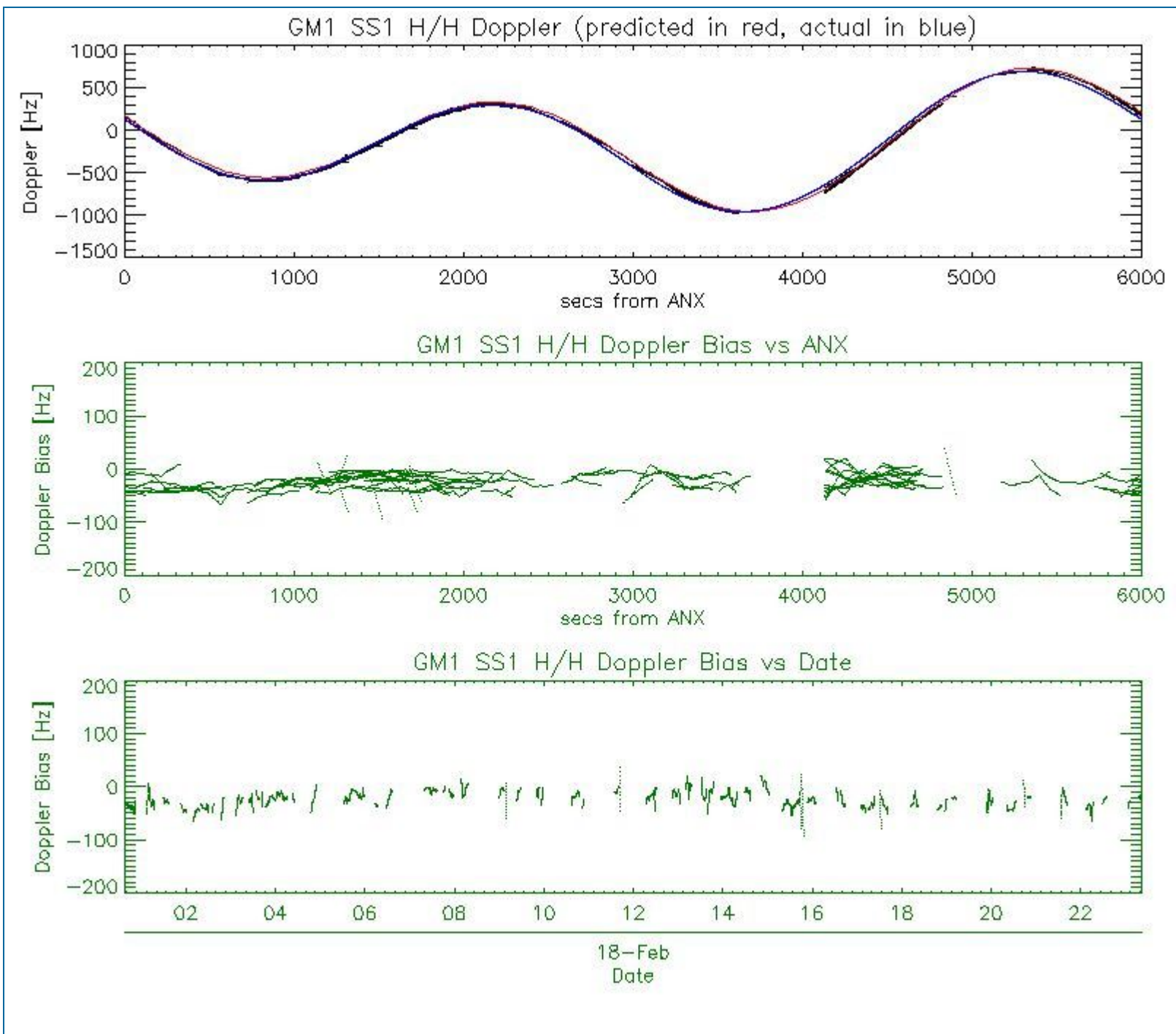

5.3 - Doppler JUMPS Analysis for WSM

[[BACK TO MENU](#)]



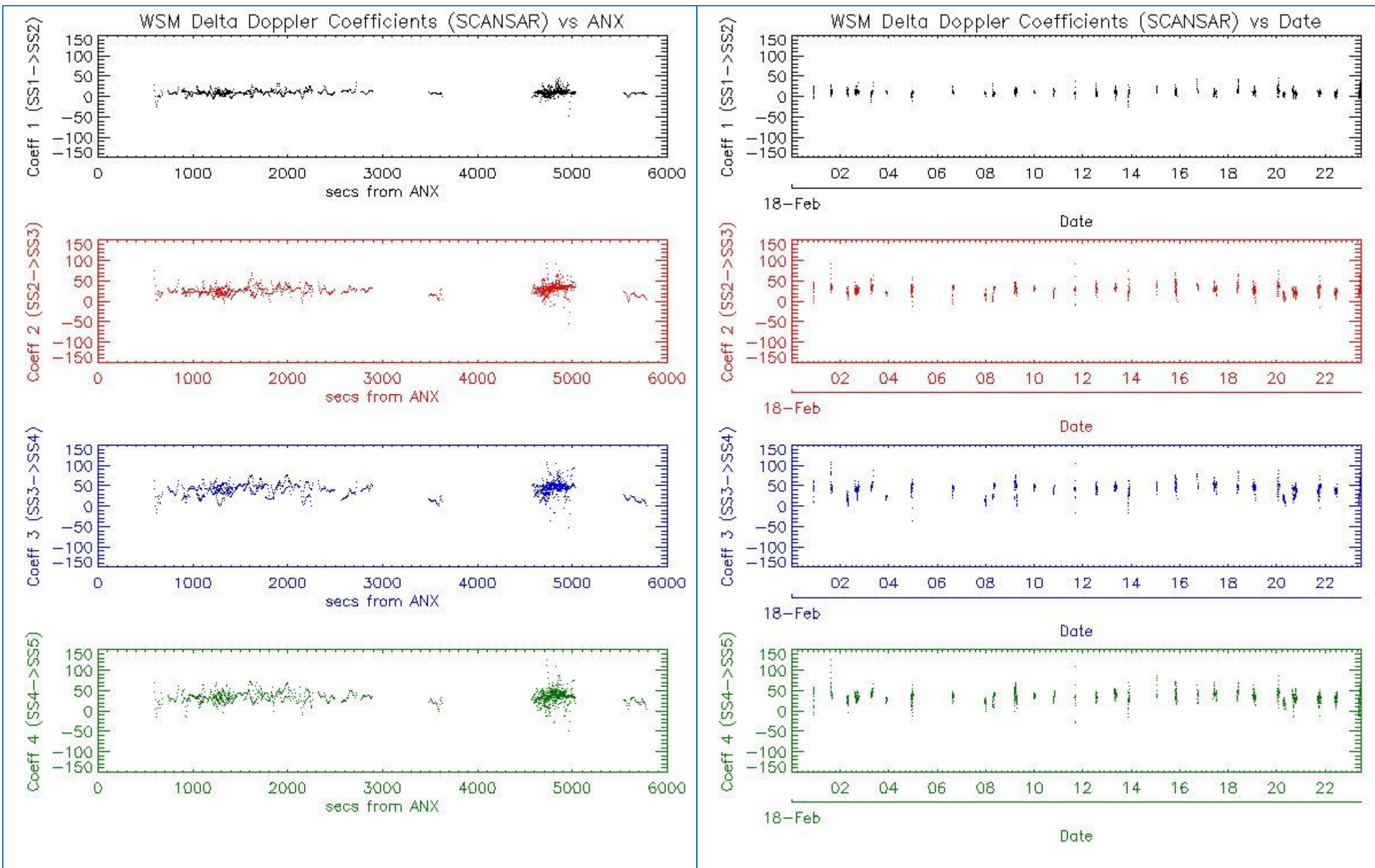

6 - CHIRP ANALYSIS

6.1 - Analysis for WSM SS1 H/H

6.1.1 - ScaleFactor

[[BACK TO MENU](#)]



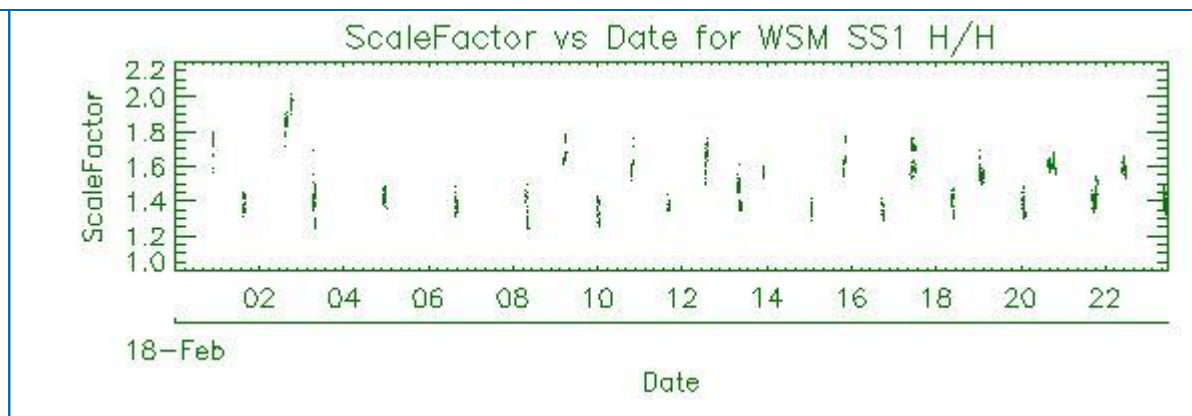
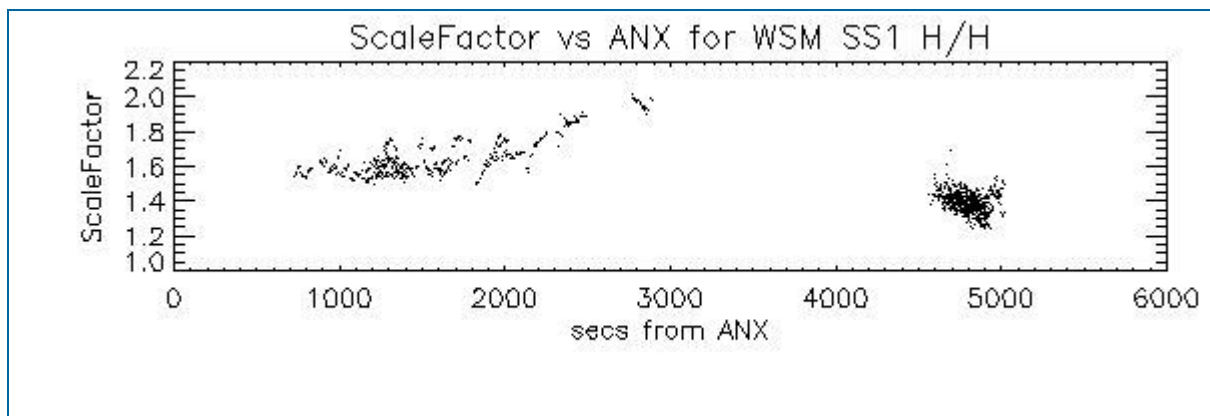

6.2 - Analysis for WSM SS1 V/V

6.2.1 - ScaleFactor

[[BACK TO MENU](#)]

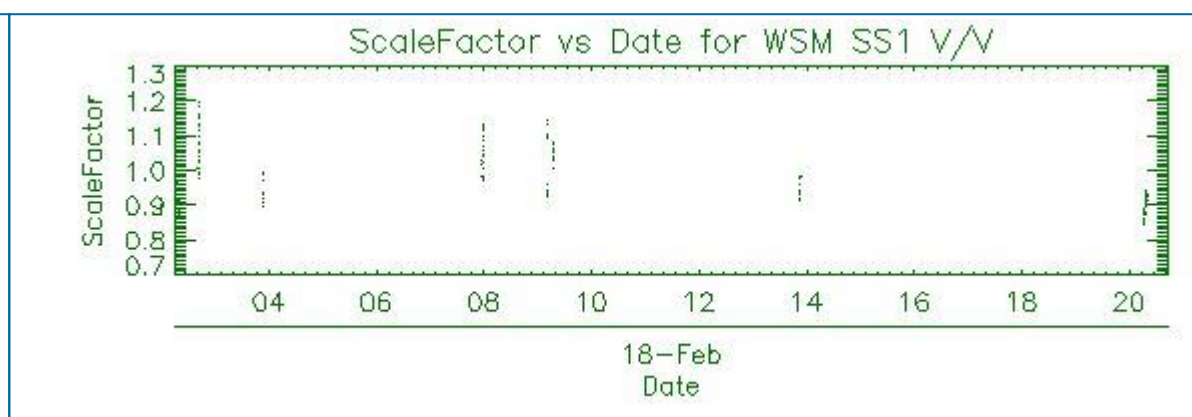
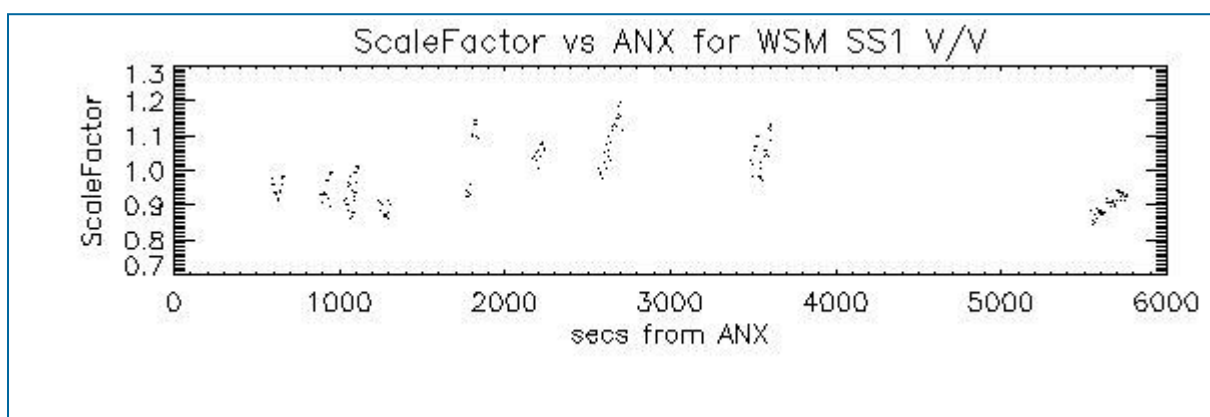

7 - RAW DATA ANALYSIS

7.1 - Analysis for WVS

[[BACK TO MENU](#)]

--	--	--

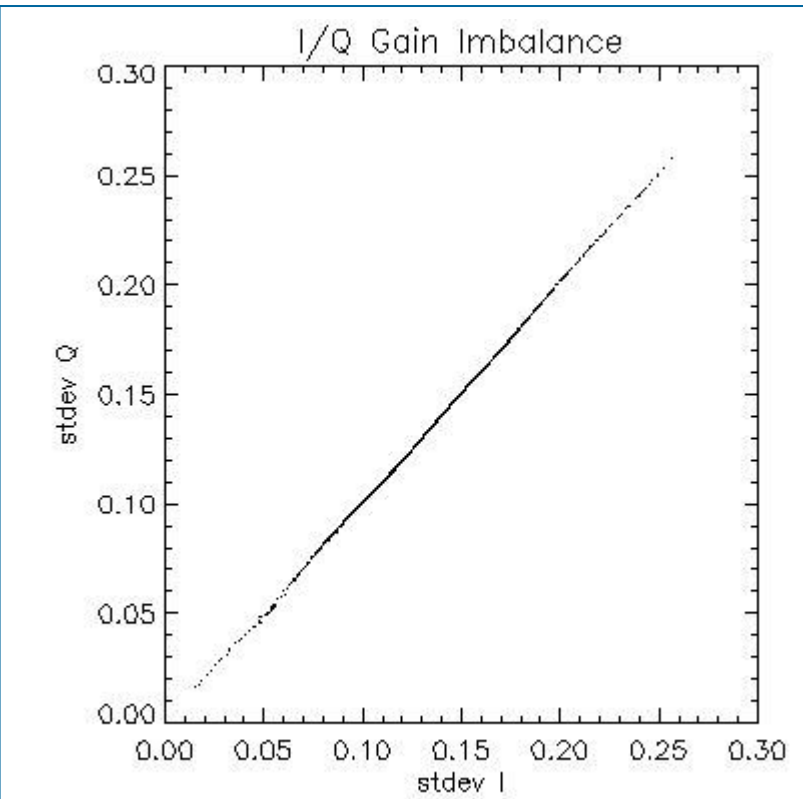
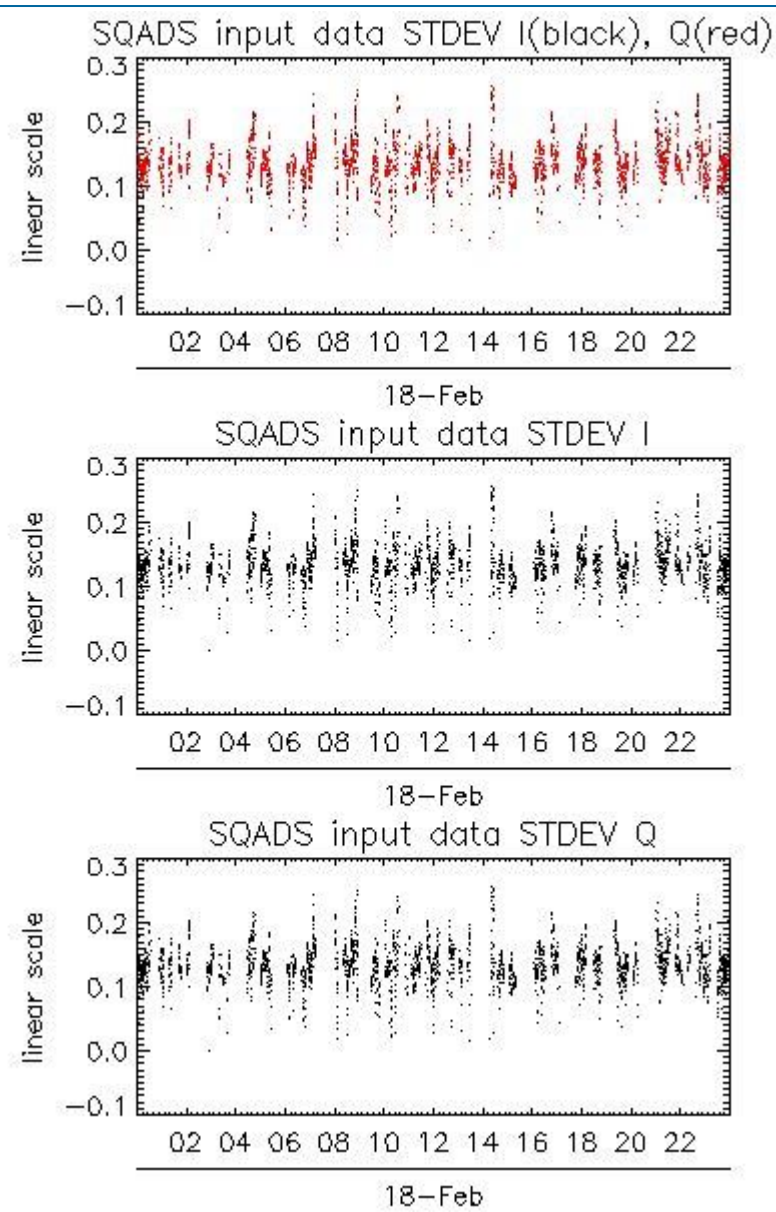
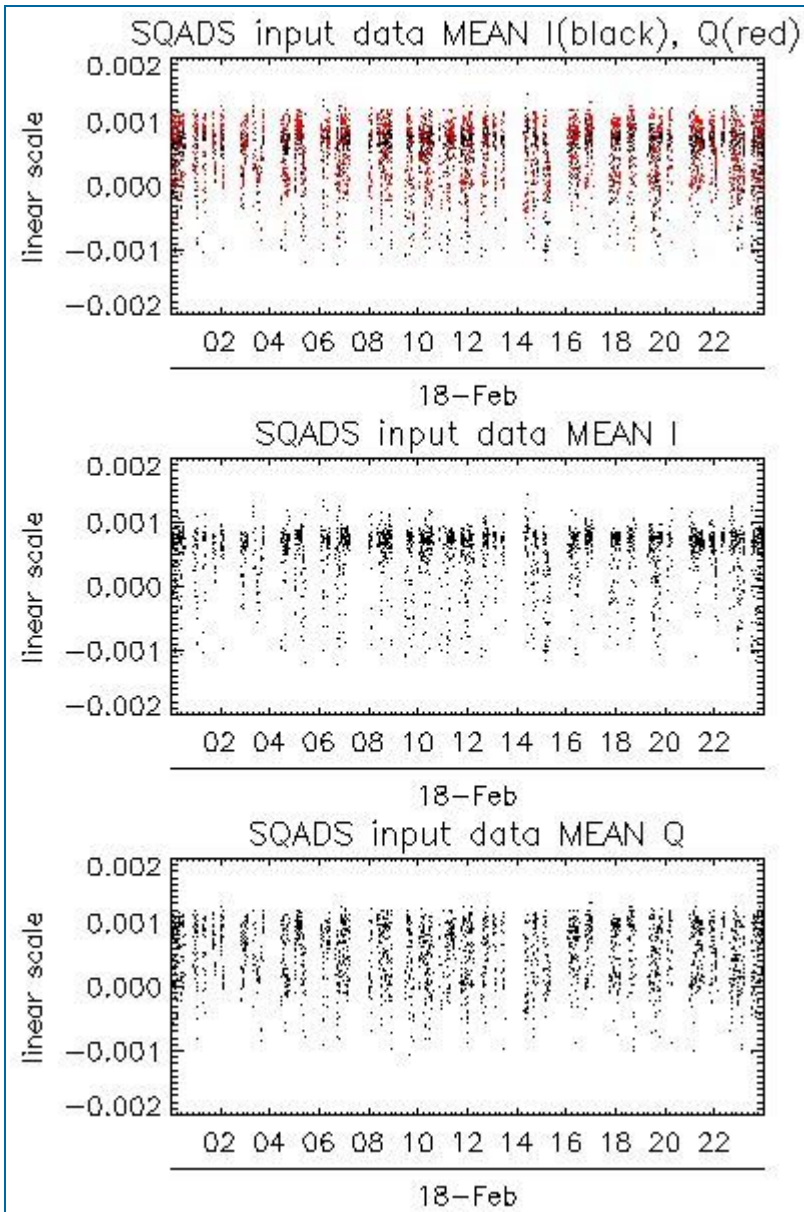

Channel	Statistics	DSS-B
MEAN I	mean	0.000509670
	stdev	2.09472e-07
MEAN Q	mean	0.000531270
	stdev	2.17283e-07
Channel	Statistics	DSS-B
STDEV I	mean	0.135122
	stdev	0.00101636
STDEV Q	mean	0.135466
	stdev	0.00103268

7.2 - Analysis for IMM

[[BACK TO MENU](#)]



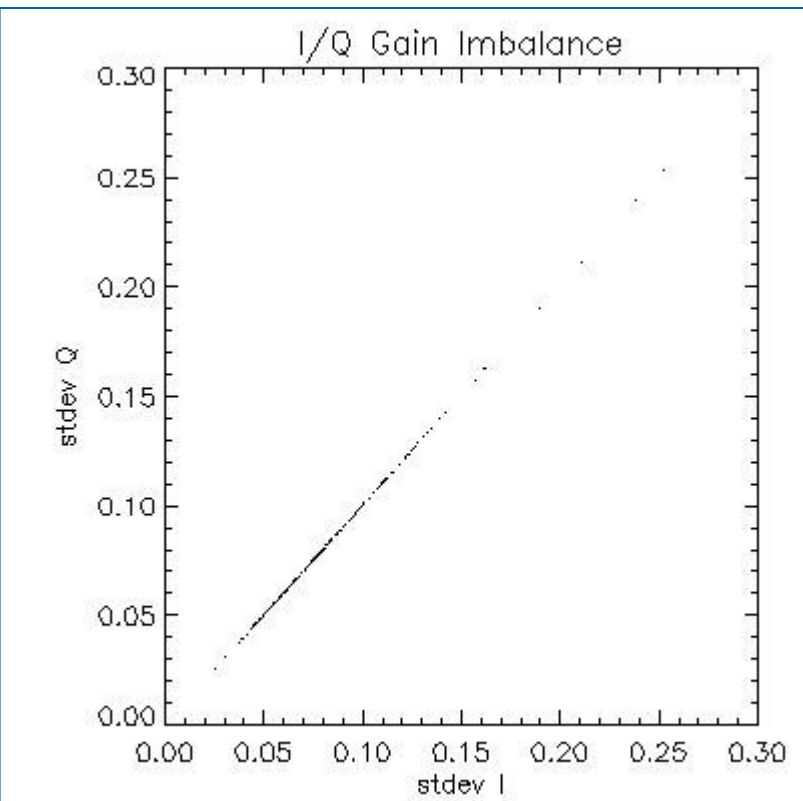
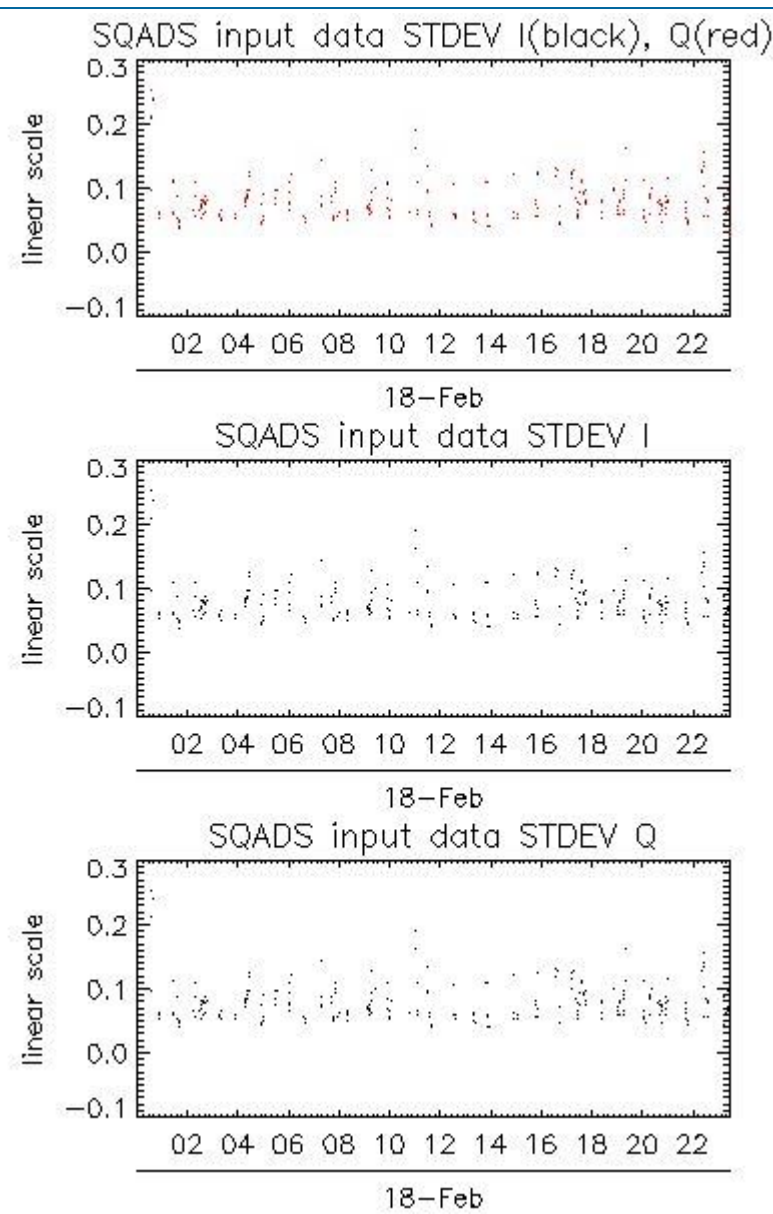
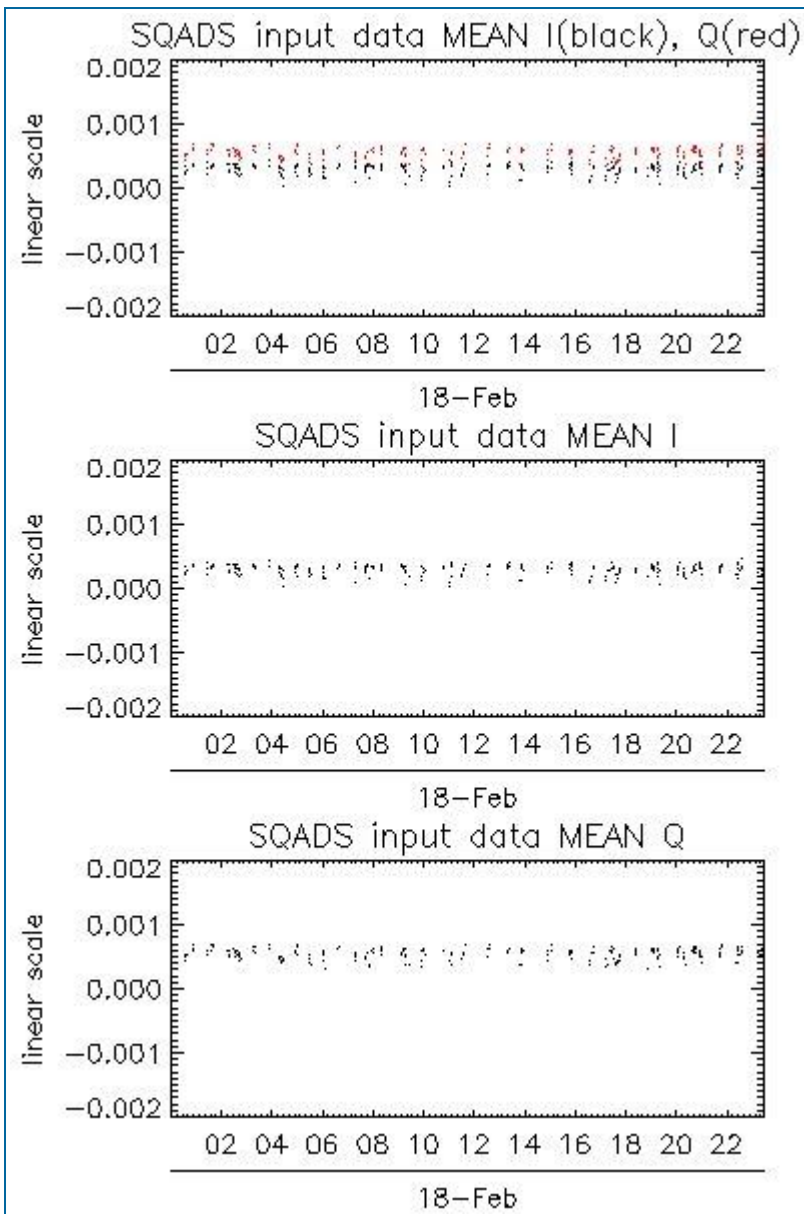

Channel	Statistics	DSS-B
MEAN I	mean	0.000294384
	stdev	6.58206e-09
MEAN Q	mean	0.000548482
	stdev	7.82953e-09
Channel	Statistics	DSS-B
STDEV I	mean	0.0781826
	stdev	0.000938975
STDEV Q	mean	0.0785110
	stdev	0.000948346

8 - TELEMETRY ANALYSIS

8.1 - Number of Missing lines

[[BACK TO MENU](#)]

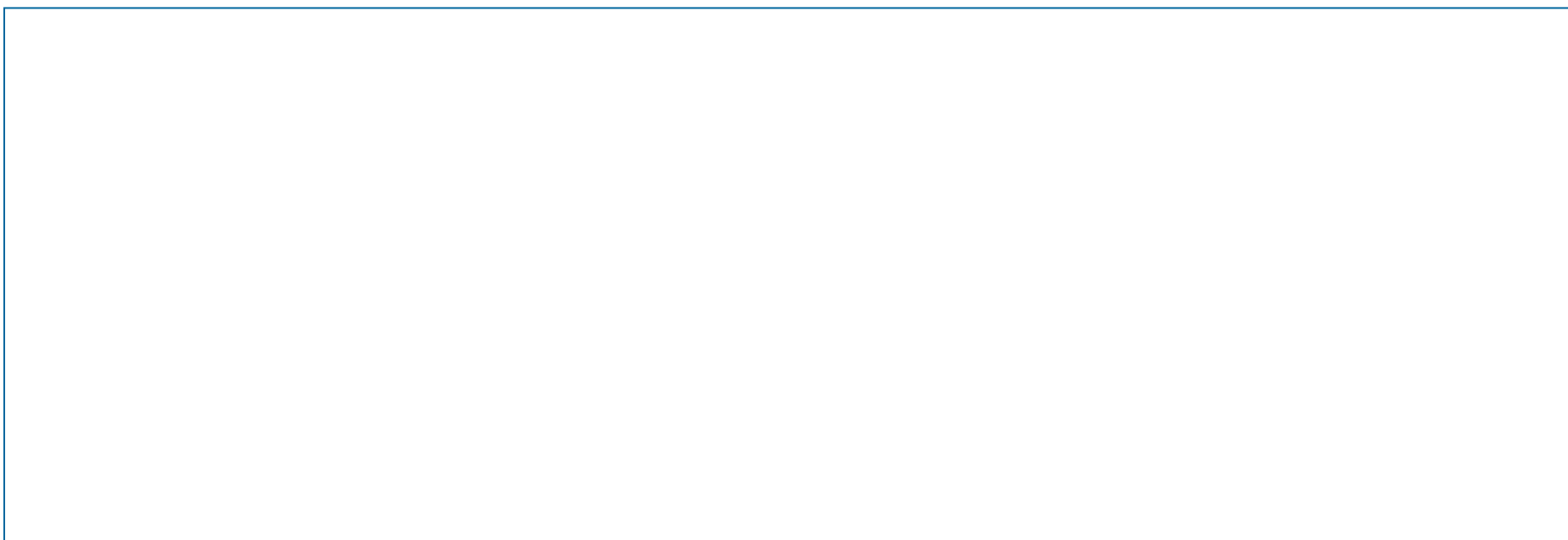

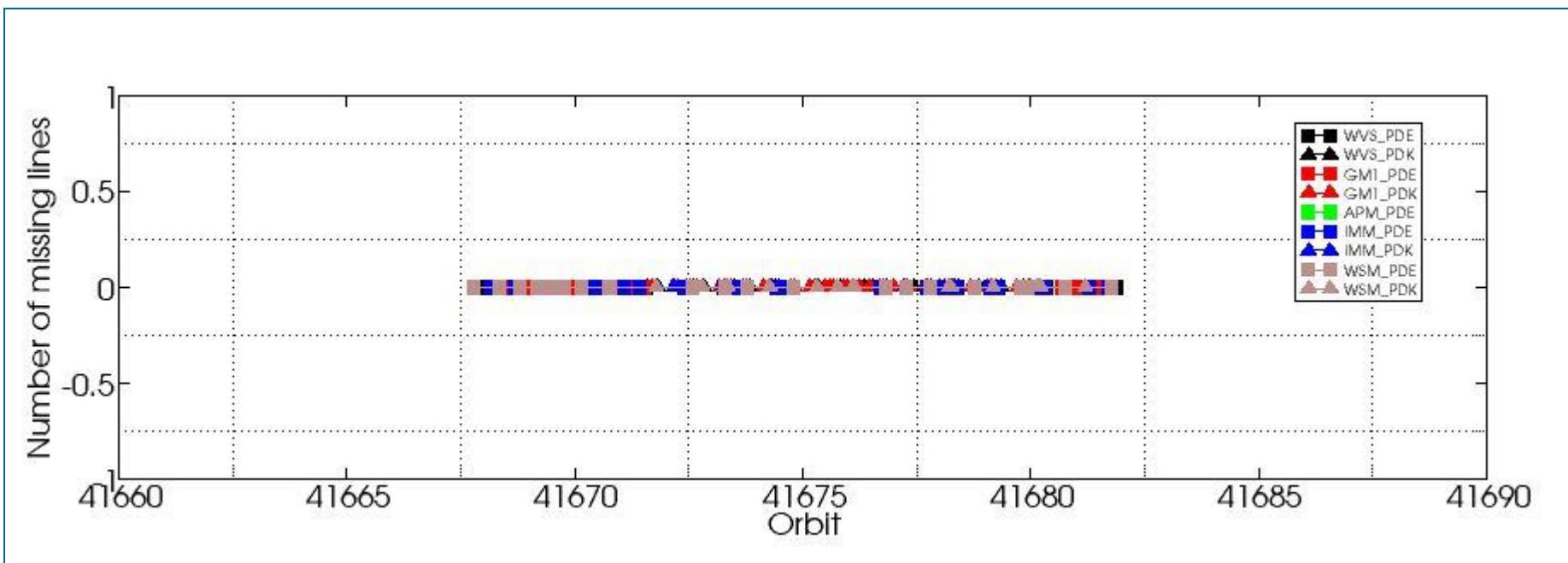

8.2 - Number of Gaps

[\[BACK TO MENU \]](#)

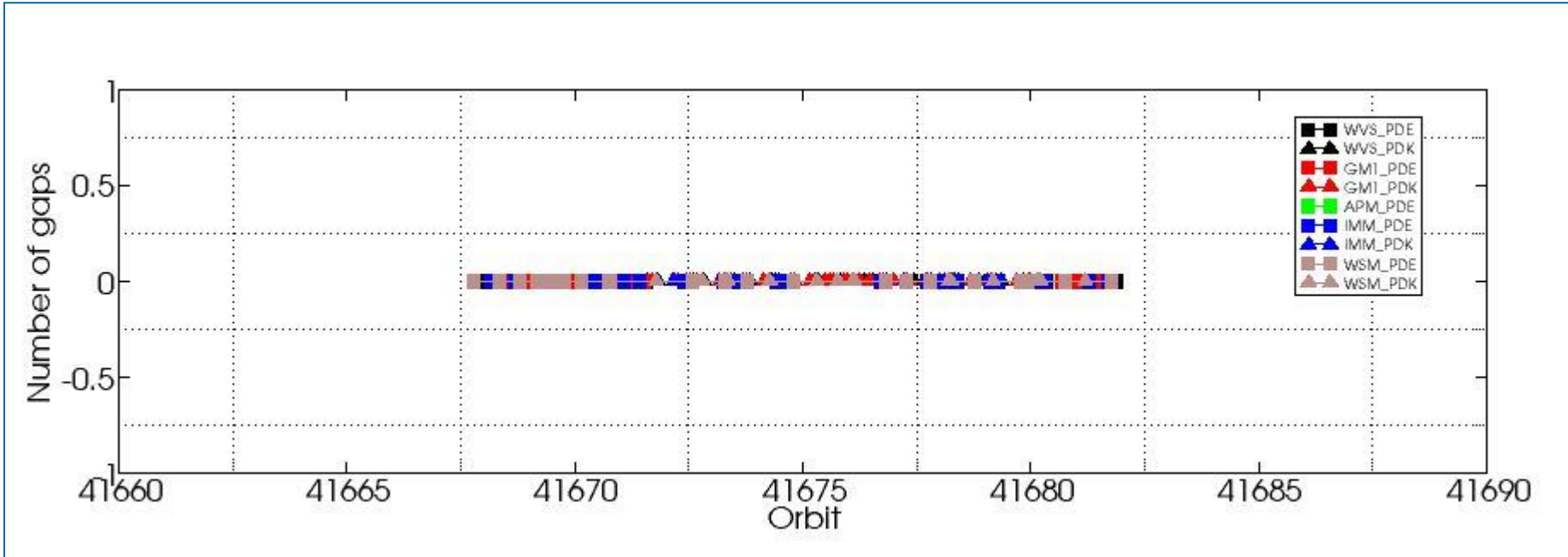

```
#####  
ASAR DAILY REPORT for 100218  
#####
```

```
MODE: DAILY  
ANALYSIS: ALL  
DATE: 2010-02-18
```

```
Analysis will be performed from 2010-02-18 00:00:00 to 2010-02-18 23:59:59  
Results will be exported to the directory: ./RESULTS/DAILY/_100218/
```

DATA SUMMARY

```
#####  
Summary will be performed from 2010-02-18 00:00:00 to 2010-02-18 23:59:59  
Results will be exported to the directory: ./RESULTS/DAILY/_100218/DATA_SUMMARY
```

```
Creating directory ./RESULTS/DAILY/_100218/DATA_SUMMARY...  
Writing file ./RESULTS/DAILY/_100218/DATA_SUMMARY/Data_summary.html...
```

```
*****  
Getting WVS products list from 2010-02-18 00:00:00 to 2010-02-18 23:59:59...  
Writing file ./RESULTS/DAILY/_100218/DATA_SUMMARY/List_WVS_products_used.xls...  
Writing file ./RESULTS/DAILY/_100218/DATA_SUMMARY/List_WVS_products_used.txt...
```

```
*****  
Getting GM1 products list from 2010-02-18 00:00:00 to 2010-02-18 23:59:59...  
Writing file ./RESULTS/DAILY/_100218/DATA_SUMMARY/List_GM1_products_used.xls...  
Writing file ./RESULTS/DAILY/_100218/DATA_SUMMARY/List_GM1_products_used.txt...
```

```
*****  
Getting APM products list from 2010-02-18 00:00:00 to 2010-02-18 23:59:59...  
Writing file ./RESULTS/DAILY/_100218/DATA_SUMMARY/List_APM_products_used.xls...  
Writing file ./RESULTS/DAILY/_100218/DATA_SUMMARY/List_APM_products_used.txt...
```

```
*****  
Getting IMM products list from 2010-02-18 00:00:00 to 2010-02-18 23:59:59...  
Writing file ./RESULTS/DAILY/_100218/DATA_SUMMARY/List_IMM_products_used.xls...  
Writing file ./RESULTS/DAILY/_100218/DATA_SUMMARY/List_IMM_products_used.txt...
```

```
*****  
Getting WSM products list from 2010-02-18 00:00:00 to 2010-02-18 23:59:59...  
Writing file ./RESULTS/DAILY/_100218/DATA_SUMMARY/List_WSM_products_used.xls...  
Writing file ./RESULTS/DAILY/_100218/DATA_SUMMARY/List_WSM_products_used.txt...
```

```
*****  
Getting MS products list from 2010-02-18 00:00:00 to 2010-02-18 23:59:59...  
Writing file ./RESULTS/DAILY/_100218/DATA_SUMMARY/List_MS_products_used.xls...  
Writing file ./RESULTS/DAILY/_100218/DATA_SUMMARY/List_MS_products_used.txt...
```

```
DATA SUMMARY completed  
#####
```

AUXILIARY FILES ANALYSIS

```
#####  
Analysis will be performed from 2010-02-18 00:00:00 to 2010-02-18 23:59:59  
Results will be exported to the directory: ./RESULTS/DAILY/_100218/AUXILIARY
```

```
Creating directory ./RESULTS/DAILY/_100218/AUXILIARY...
```

```
*****  
Looking for the IECF operational ADFs list...
```



ADF filter 20100218*current_3_IECF_ADFs.txt
 Found list 20100218_030002_current_3_IECF_ADFs.txt...
 Extracting ADFs...

ASA_CON_AXVIEC20091217_101713_20070204_165113_20101231_000000
 ASA_INS_AXVIEC20091217_114637_20090428_100000_20101231_235959
 ASA_XCH_AXVIEC20091217_113006_20020301_000000_20101231_000000
 ASA_XCA_AXVIEC20091217_114112_20080801_000000_20101231_235959

Writing file ./RESULTS/DAILY/_100218/AUXILIARY/ASAR_ADFs_IECF_List3.html...
 Writing file ./RESULTS/DAILY/_100218/AUXILIARY/Auxiliary_files_summary.html...

Analysing WVS products...

Writing file ./RESULTS/DAILY/_100218/AUXILIARY/Check_ADFs_WVS.xls...
 Writing file ./RESULTS/DAILY/_100218/AUXILIARY/Check_ADFs_WVS.txt...

ASA_WVS_1PNPDE20100218_000044_000003152087_00030_41667_0268.N1	ASA_CON -> OKASA_INS -> OKASA_XCH -> OKASA_XCA -> OK
ASA_WVS_1PNPDE20100218_000514_000016642087_00030_41667_0281.N1	ASA_CON -> OKASA_INS -> OKASA_XCH -> OKASA_XCA -> OK
ASA_WVS_1PNPDE20100218_005518_000006622087_00031_41668_0282.N1	ASA_CON -> OKASA_INS -> OKASA_XCH -> OKASA_XCA -> OK
ASA_WVS_1PNPDE20100218_011752_000004502087_00031_41668_0285.N1	ASA_CON -> OKASA_INS -> OKASA_XCH -> OKASA_XCA -> OK
ASA_WVS_1PNPDE20100218_014047_000002552087_00031_41668_0284.N1	ASA_CON -> OKASA_INS -> OKASA_XCH -> OKASA_XCA -> OK
ASA_WVS_1PNPDE20100218_014417_000001802087_00031_41668_0301.N1	ASA_CON -> OKASA_INS -> OKASA_XCH -> OKASA_XCA -> OK
ASA_WVS_1PNPDE20100218_020008_000005542087_00032_41669_0304.N1	ASA_CON -> OKASA_INS -> OKASA_XCH -> OKASA_XCA -> OK
ASA_WVS_1PNPDE20100218_025002_000004352087_00032_41669_0302.N1	ASA_CON -> OKASA_INS -> OKASA_XCH -> OKASA_XCA -> OK
ASA_WVS_1PNPDE20100218_025701_000005402087_00032_41669_0323.N1	ASA_CON -> OKASA_INS -> OKASA_XCH -> OKASA_XCA -> OK
ASA_WVS_1PNPDE20100218_032031_000001802087_00032_41669_0322.N1	ASA_CON -> OKASA_INS -> OKASA_XCH -> OKASA_XCA -> OK
ASA_WVS_1PNPDE20100218_033001_000001942087_00032_41669_0332.N1	ASA_CON -> OKASA_INS -> OKASA_XCH -> OKASA_XCA -> OK
ASA_WVS_1PNPDE20100218_033837_000001042087_00032_41669_0331.N1	ASA_CON -> OKASA_INS -> OKASA_XCH -> OKASA_XCA -> OK
ASA_WVS_1PNPDE20100218_034251_000001792087_00033_41670_0327.N1	ASA_CON -> OKASA_INS -> OKASA_XCH -> OKASA_XCA -> OK
ASA_WVS_1PNPDE20100218_042819_000007042087_00033_41670_0326.N1	ASA_CON -> OKASA_INS -> OKASA_XCH -> OKASA_XCA -> OK
ASA_WVS_1PNPDE20100218_043934_000004352087_00033_41670_0346.N1	ASA_CON -> OKASA_INS -> OKASA_XCH -> OKASA_XCA -> OK
ASA_WVS_1PNPDE20100218_050021_000015142087_00033_41670_0354.N1	ASA_CON -> OKASA_INS -> OKASA_XCH -> OKASA_XCA -> OK
ASA_WVS_1PNPDE20100218_060514_000004192087_00034_41671_0352.N1	ASA_CON -> OKASA_INS -> OKASA_XCH -> OKASA_XCA -> OK
ASA_WVS_1PNPDE20100218_061705_000001792087_00034_41671_0351.N1	ASA_CON -> OKASA_INS -> OKASA_XCH -> OKASA_XCA -> OK
ASA_WVS_1PNPDE20100218_210018_000019492087_00043_41680_0453.N1	ASA_CON -> OKASA_INS -> OKASA_XCH -> OKASA_XCA -> OK
ASA_WVS_1PNPDE20100218_214829_000002402087_00043_41680_0452.N1	ASA_CON -> OKASA_INS -> OKASA_XCH -> OKASA_XCA -> OK
ASA_WVS_1PNPDE20100218_215129_000008542087_00043_41680_0463.N1	ASA_CON -> OKASA_INS -> OKASA_XCH -> OKASA_XCA -> OK
ASA_WVS_1PNPDE20100218_221805_000002552087_00044_41681_0469.N1	ASA_CON -> OKASA_INS -> OKASA_XCH -> OKASA_XCA -> OK
ASA_WVS_1PNPDE20100218_223802_000014842087_00044_41681_0467.N1	ASA_CON -> OKASA_INS -> OKASA_XCH -> OKASA_XCA -> OK
ASA_WVS_1PNPDE20100218_230546_000004502087_00044_41681_0471.N1	ASA_CON -> OKASA_INS -> OKASA_XCH -> OKASA_XCA -> OK
ASA_WVS_1PNPDE20100218_232901_000003452087_00044_41681_0466.N1	ASA_CON -> OKASA_INS -> OKASA_XCH -> OKASA_XCA -> OK
ASA_WVS_1PNPDE20100218_233346_000016492087_00044_41681_0487.N1	ASA_CON -> OKASA_INS -> OKASA_XCH -> OKASA_XCA -> OK
ASA_WVS_1PNPDK20100218_061950_000003602087_00034_41671_2971.N1	ASA_CON -> OKASA_INS -> OKASA_XCH -> OKASA_XCA -> OK
ASA_WVS_1PNPDK20100218_064057_000020542087_00034_41671_2973.N1	ASA_CON -> OKASA_INS -> OKASA_XCH -> OKASA_XCA -> OK
ASA_WVS_1PNPDK20100218_080045_000004352087_00035_41672_2992.N1	ASA_CON -> OKASA_INS -> OKASA_XCH -> OKASA_XCA -> OK
ASA_WVS_1PNPDK20100218_082152_000021442087_00035_41672_2995.N1	ASA_CON -> OKASA_INS -> OKASA_XCH -> OKASA_XCA -> OK
ASA_WVS_1PNPDK20100218_092935_000011392087_00036_41673_3016.N1	ASA_CON -> OKASA_INS -> OKASA_XCH -> OKASA_XCA -> OK
ASA_WVS_1PNPDK20100218_100231_000019942087_00036_41673_3019.N1	ASA_CON -> OKASA_INS -> OKASA_XCH -> OKASA_XCA -> OK
ASA_WVS_1PNPDK20100218_105315_000001352087_00037_41674_3032.N1	ASA_CON -> OKASA_INS -> OKASA_XCH -> OKASA_XCA -> OK
ASA_WVS_1PNPDK20100218_110101_000000452087_00037_41674_3033.N1	ASA_CON -> OKASA_INS -> OKASA_XCH -> OKASA_XCA -> OK
ASA_WVS_1PNPDK20100218_110810_000012592087_00037_41674_3036.N1	ASA_CON -> OKASA_INS -> OKASA_XCH -> OKASA_XCA -> OK
ASA_WVS_1PNPDK20100218_114254_000018442087_00037_41674_3039.N1	ASA_CON -> OKASA_INS -> OKASA_XCH -> OKASA_XCA -> OK
ASA_WVS_1PNPDK20100218_123528_000009592087_00038_41675_3050.N1	ASA_CON -> OKASA_INS -> OKASA_XCH -> OKASA_XCA -> OK
ASA_WVS_1PNPDK20100218_130314_000003902087_00038_41675_3052.N1	ASA_CON -> OKASA_INS -> OKASA_XCH -> OKASA_XCA -> OK
ASA_WVS_1PNPDK20100218_132344_000003902087_00038_41675_3056.N1	ASA_CON -> OKASA_INS -> OKASA_XCH -> OKASA_XCA -> OK
ASA_WVS_1PNPDK20100218_141831_000005992087_00039_41676_3071.N1	ASA_CON -> OKASA_INS -> OKASA_XCH -> OKASA_XCA -> OK
ASA_WVS_1PNPDK20100218_143707_000007952087_00039_41676_3074.N1	ASA_CON -> OKASA_INS -> OKASA_XCH -> OKASA_XCA -> OK
ASA_WVS_1PNPDK20100218_150436_000009002087_00039_41676_3077.N1	ASA_CON -> OKASA_INS -> OKASA_XCH -> OKASA_XCA -> OK
ASA_WVS_1PNPDK20100218_160505_000015442087_00040_41677_3091.N1	ASA_CON -> OKASA_INS -> OKASA_XCH -> OKASA_XCA -> OK
ASA_WVS_1PNPDK20100218_164533_000011392087_00040_41677_3094.N1	ASA_CON -> OKASA_INS -> OKASA_XCH -> OKASA_XCA -> OK
ASA_WVS_1PNPDK20100218_174614_000015142087_00041_41678_3108.N1	ASA_CON -> OKASA_INS -> OKASA_XCH -> OKASA_XCA -> OK
ASA_WVS_1PNPDK20100218_183007_000010192087_00041_41678_3112.N1	ASA_CON -> OKASA_INS -> OKASA_XCH -> OKASA_XCA -> OK
ASA_WVS_1PNPDK20100218_191954_000019342087_00042_41679_3122.N1	ASA_CON -> OKASA_INS -> OKASA_XCH -> OKASA_XCA -> OK
ASA_WVS_1PNPDK20100218_200622_000005552087_00042_41679_3125.N1	ASA_CON -> OKASA_INS -> OKASA_XCH -> OKASA_XCA -> OK

Analysing GM1 products...

Writing file ./RESULTS/DAILY/_100218/AUXILIARY/Check_ADFs_GM1.xls...

Writing file ./RESULTS/DAILY/_100218/AUXILIARY/Check_ADFs_GM1.txt...

ASA_GM1_1PNPDE20100218_003737_000008522087_00031_41668_0283.N1	ASA_CON -> OKASA_INS -> OKASA_XCH -> OKASA_XCA -> OK
ASA_GM1_1PNPDE20100218_010708_000006282087_00031_41668_0286.N1	ASA_CON -> OKASA_INS -> OKASA_XCH -> OKASA_XCA -> OK
ASA_GM1_1PNPDE20100218_012917_000004102087_00031_41668_0287.N1	ASA_CON -> OKASA_INS -> OKASA_XCH -> OKASA_XCA -> OK
ASA_GM1_1PNPDE20100218_015249_000004342087_00031_41668_0300.N1	ASA_CON -> OKASA_INS -> OKASA_XCH -> OKASA_XCA -> OK
ASA_GM1_1PNPDE20100218_021007_000003022087_00032_41669_0299.N1	ASA_CON -> OKASA_INS -> OKASA_XCH -> OKASA_XCA -> OK
ASA_GM1_1PNPDE20100218_021649_000000962087_00032_41669_0298.N1	ASA_CON -> OKASA_INS -> OKASA_XCH -> OKASA_XCA -> OK
ASA_GM1_1PNPDE20100218_022010_000005922087_00032_41669_0306.N1	ASA_CON -> OKASA_INS -> OKASA_XCH -> OKASA_XCA -> OK
ASA_GM1_1PNPDE20100218_023506_000000782087_00032_41669_0305.N1	ASA_CON -> OKASA_INS -> OKASA_XCH -> OKASA_XCA -> OK
ASA_GM1_1PNPDE20100218_024659_000001812087_00032_41669_0303.N1	ASA_CON -> OKASA_INS -> OKASA_XCH -> OKASA_XCA -> OK
ASA_GM1_1PNPDE20100218_030651_000005252087_00032_41669_0325.N1	ASA_CON -> OKASA_INS -> OKASA_XCH -> OKASA_XCA -> OK
ASA_GM1_1PNPDE20100218_032417_000003442087_00032_41669_0334.N1	ASA_CON -> OKASA_INS -> OKASA_XCH -> OKASA_XCA -> OK
ASA_GM1_1PNPDE20100218_033359_000002772087_00032_41669_0333.N1	ASA_CON -> OKASA_INS -> OKASA_XCH -> OKASA_XCA -> OK
ASA_GM1_1PNPDE20100218_034107_000000962087_00033_41670_0330.N1	ASA_CON -> OKASA_INS -> OKASA_XCH -> OKASA_XCA -> OK
ASA_GM1_1PNPDE20100218_034640_000003982087_00033_41670_0329.N1	ASA_CON -> OKASA_INS -> OKASA_XCH -> OKASA_XCA -> OK
ASA_GM1_1PNPDE20100218_035457_000012332087_00033_41670_0328.N1	ASA_CON -> OKASA_INS -> OKASA_XCH -> OKASA_XCA -> OK
ASA_GM1_1PNPDE20100218_042234_000001812087_00033_41670_0335.N1	ASA_CON -> OKASA_INS -> OKASA_XCH -> OKASA_XCA -> OK
ASA_GM1_1PNPDE20100218_044729_000004282087_00033_41670_0347.N1	ASA_CON -> OKASA_INS -> OKASA_XCH -> OKASA_XCA -> OK
ASA_GM1_1PNPDE20100218_053201_000016492087_00034_41671_0353.N1	ASA_CON -> OKASA_INS -> OKASA_XCH -> OKASA_XCA -> OK
ASA_GM1_1PNPDE20100218_061302_000002412087_00034_41671_0350.N1	ASA_CON -> OKASA_INS -> OKASA_XCH -> OKASA_XCA -> OK
ASA_GM1_1PNPDE20100218_204333_000000722087_00043_41680_0449.N1	ASA_CON -> OKASA_INS -> OKASA_XCH -> OKASA_XCA -> OK
ASA_GM1_1PNPDE20100218_204902_000002712087_00043_41680_0450.N1	ASA_CON -> OKASA_INS -> OKASA_XCH -> OKASA_XCA -> OK
ASA_GM1_1PNPDE20100218_213331_000004712087_00043_41680_0451.N1	ASA_CON -> OKASA_INS -> OKASA_XCH -> OKASA_XCA -> OK
ASA_GM1_1PNPDE20100218_220635_000005982087_00044_41681_0464.N1	ASA_CON -> OKASA_INS -> OKASA_XCH -> OKASA_XCA -> OK
ASA_GM1_1PNPDE20100218_222911_000003442087_00044_41681_0470.N1	ASA_CON -> OKASA_INS -> OKASA_XCH -> OKASA_XCA -> OK
ASA_GM1_1PNPDE20100218_230339_000001202087_00044_41681_0468.N1	ASA_CON -> OKASA_INS -> OKASA_XCH -> OKASA_XCA -> OK
ASA_GM1_1PNPDE20100218_231708_000002712087_00044_41681_0465.N1	ASA_CON -> OKASA_INS -> OKASA_XCH -> OKASA_XCA -> OK
ASA_GM1_1PNPDK20100218_062804_000005432087_00034_41671_2972.N1	ASA_CON -> OKASA_INS -> OKASA_XCH -> OKASA_XCA -> OK
ASA_GM1_1PNPDK20100218_071956_000004592087_00035_41672_2974.N1	ASA_CON -> OKASA_INS -> OKASA_XCH -> OKASA_XCA -> OK
ASA_GM1_1PNPDK20100218_072627_000006282087_00035_41672_2990.N1	ASA_CON -> OKASA_INS -> OKASA_XCH -> OKASA_XCA -> OK
ASA_GM1_1PNPDK20100218_074452_000001322087_00035_41672_2989.N1	ASA_CON -> OKASA_INS -> OKASA_XCH -> OKASA_XCA -> OK
ASA_GM1_1PNPDK20100218_075210_000003382087_00035_41672_2991.N1	ASA_CON -> OKASA_INS -> OKASA_XCH -> OKASA_XCA -> OK
ASA_GM1_1PNPDK20100218_080840_000005432087_00035_41672_2993.N1	ASA_CON -> OKASA_INS -> OKASA_XCH -> OKASA_XCA -> OK
ASA_GM1_1PNPDK20100218_085822_000004892087_00036_41673_2994.N1	ASA_CON -> OKASA_INS -> OKASA_XCH -> OKASA_XCA -> OK
ASA_GM1_1PNPDK20100218_090820_000000782087_00036_41673_3013.N1	ASA_CON -> OKASA_INS -> OKASA_XCH -> OKASA_XCA -> OK
ASA_GM1_1PNPDK20100218_092323_000003082087_00036_41673_3014.N1	ASA_CON -> OKASA_INS -> OKASA_XCH -> OKASA_XCA -> OK
ASA_GM1_1PNPDK20100218_094919_000002412087_00036_41673_3015.N1	ASA_CON -> OKASA_INS -> OKASA_XCH -> OKASA_XCA -> OK
ASA_GM1_1PNPDK20100218_095553_000001752087_00036_41673_3017.N1	ASA_CON -> OKASA_INS -> OKASA_XCH -> OKASA_XCA -> OK
ASA_GM1_1PNPDK20100218_103627_000006712087_00037_41674_3020.N1	ASA_CON -> OKASA_INS -> OKASA_XCH -> OKASA_XCA -> OK
ASA_GM1_1PNPDK20100218_105003_000001932087_00037_41674_3034.N1	ASA_CON -> OKASA_INS -> OKASA_XCH -> OKASA_XCA -> OK
ASA_GM1_1PNPDK20100218_113504_000002712087_00037_41674_3035.N1	ASA_CON -> OKASA_INS -> OKASA_XCH -> OKASA_XCA -> OK
ASA_GM1_1PNPDK20100218_114136_000000722087_00037_41674_3037.N1	ASA_CON -> OKASA_INS -> OKASA_XCH -> OKASA_XCA -> OK
ASA_GM1_1PNPDK20100218_121657_000007252087_00038_41675_3038.N1	ASA_CON -> OKASA_INS -> OKASA_XCH -> OKASA_XCA -> OK
ASA_GM1_1PNPDK20100218_122751_000002412087_00038_41675_3048.N1	ASA_CON -> OKASA_INS -> OKASA_XCH -> OKASA_XCA -> OK
ASA_GM1_1PNPDK20100218_125209_000005492087_00038_41675_3049.N1	ASA_CON -> OKASA_INS -> OKASA_XCH -> OKASA_XCA -> OK
ASA_GM1_1PNPDK20100218_130123_000001082087_00038_41675_3051.N1	ASA_CON -> OKASA_INS -> OKASA_XCH -> OKASA_XCA -> OK
ASA_GM1_1PNPDK20100218_131029_000004592087_00038_41675_3053.N1	ASA_CON -> OKASA_INS -> OKASA_XCH -> OKASA_XCA -> OK
ASA_GM1_1PNPDK20100218_133052_000004592087_00038_41675_3054.N1	ASA_CON -> OKASA_INS -> OKASA_XCH -> OKASA_XCA -> OK
ASA_GM1_1PNPDK20100218_133933_000004892087_00038_41675_3055.N1	ASA_CON -> OKASA_INS -> OKASA_XCH -> OKASA_XCA -> OK
ASA_GM1_1PNPDK20100218_135630_000006772087_00039_41676_3057.N1	ASA_CON -> OKASA_INS -> OKASA_XCH -> OKASA_XCA -> OK
ASA_GM1_1PNPDK20100218_140637_000007132087_00039_41676_3070.N1	ASA_CON -> OKASA_INS -> OKASA_XCH -> OKASA_XCA -> OK
ASA_GM1_1PNPDK20100218_142921_000004652087_00039_41676_3072.N1	ASA_CON -> OKASA_INS -> OKASA_XCH -> OKASA_XCA -> OK
ASA_GM1_1PNPDK20100218_145103_000001692087_00039_41676_3073.N1	ASA_CON -> OKASA_INS -> OKASA_XCH -> OKASA_XCA -> OK
ASA_GM1_1PNPDK20100218_145641_000003502087_00039_41676_3075.N1	ASA_CON -> OKASA_INS -> OKASA_XCH -> OKASA_XCA -> OK
ASA_GM1_1PNPDK20100218_152015_000014682087_00039_41676_3076.N1	ASA_CON -> OKASA_INS -> OKASA_XCH -> OKASA_XCA -> OK
ASA_GM1_1PNPDK20100218_154332_000000782087_00040_41677_3088.N1	ASA_CON -> OKASA_INS -> OKASA_XCH -> OKASA_XCA -> OK
ASA_GM1_1PNPDK20100218_154644_000000902087_00040_41677_3087.N1	ASA_CON -> OKASA_INS -> OKASA_XCH -> OKASA_XCA -> OK
ASA_GM1_1PNPDK20100218_155305_000007192087_00040_41677_3090.N1	ASA_CON -> OKASA_INS -> OKASA_XCH -> OKASA_XCA -> OK
ASA_GM1_1PNPDK20100218_163141_000001992087_00040_41677_3089.N1	ASA_CON -> OKASA_INS -> OKASA_XCH -> OKASA_XCA -> OK
ASA_GM1_1PNPDK20100218_163745_000003382087_00040_41677_3092.N1	ASA_CON -> OKASA_INS -> OKASA_XCH -> OKASA_XCA -> OK

```
ASA_GM1_1PNPDK20100218_170514_000004042087_00041_41678_3093.N1 ASA_CON -> OKASA_INS -> OKASA_XCH -> OKASA_XCA -> OK
ASA_GM1_1PNPDK20100218_171527_000004282087_00041_41678_3095.N1 ASA_CON -> OKASA_INS -> OKASA_XCH -> OKASA_XCA -> OK
ASA_GM1_1PNPDK20100218_172139_000001142087_00041_41678_3105.N1 ASA_CON -> OKASA_INS -> OKASA_XCH -> OKASA_XCA -> OK
ASA_GM1_1PNPDK20100218_173045_000000842087_00041_41678_3104.N1 ASA_CON -> OKASA_INS -> OKASA_XCH -> OKASA_XCA -> OK
ASA_GM1_1PNPDK20100218_173304_000002412087_00041_41678_3106.N1 ASA_CON -> OKASA_INS -> OKASA_XCH -> OKASA_XCA -> OK
ASA_GM1_1PNPDK20100218_173822_000001932087_00041_41678_3107.N1 ASA_CON -> OKASA_INS -> OKASA_XCH -> OKASA_XCA -> OK
ASA_GM1_1PNPDK20100218_181216_000005372087_00041_41678_3109.N1 ASA_CON -> OKASA_INS -> OKASA_XCH -> OKASA_XCA -> OK
ASA_GM1_1PNPDK20100218_184751_000003562087_00042_41679_3110.N1 ASA_CON -> OKASA_INS -> OKASA_XCH -> OKASA_XCA -> OK
ASA_GM1_1PNPDK20100218_185754_000001382087_00042_41679_3111.N1 ASA_CON -> OKASA_INS -> OKASA_XCH -> OKASA_XCA -> OK
ASA_GM1_1PNPDK20100218_190736_000003562087_00042_41679_3121.N1 ASA_CON -> OKASA_INS -> OKASA_XCH -> OKASA_XCA -> OK
ASA_GM1_1PNPDK20100218_195252_000005432087_00042_41679_3124.N1 ASA_CON -> OKASA_INS -> OKASA_XCH -> OKASA_XCA -> OK
ASA_GM1_1PNPDK20100218_202025_000001872087_00042_41679_3123.N1 ASA_CON -> OKASA_INS -> OKASA_XCH -> OKASA_XCA -> OK
ASA_GM1_1PNPDK20100218_202418_000005492087_00042_41679_3126.N1 ASA_CON -> OKASA_INS -> OKASA_XCH -> OKASA_XCA -> OK
```

Analysing APM products...

Writing file ./RESULTS/DAILY/_100218/AUXILIARY/Check_ADFs_APM.xls...

Writing file ./RESULTS/DAILY/_100218/AUXILIARY/Check_ADFs_APM.txt...

```
ASA_APM_1PNPDE20100218_074709_000000872087_00035_41672_0363.N1 ASA_CON -> OKASA_INS -> OKASA_XCH -> OKASA_XCA -> OK
ASA_APM_1PNPDE20100218_113055_000000432087_00037_41674_0416.N1 ASA_CON -> OKASA_INS -> OKASA_XCH -> OKASA_XCA -> OK
```

Analysing IMM products...

Writing file ./RESULTS/DAILY/_100218/AUXILIARY/Check_ADFs_IMM.xls...

Writing file ./RESULTS/DAILY/_100218/AUXILIARY/Check_ADFs_IMM.txt...

```
ASA_IMM_1PNPDE20100218_003341_000002262087_00031_41668_0294.N1 ASA_CON -> OKASA_INS -> OKASA_XCH -> OKASA_XCA -> OK
ASA_IMM_1PNPDE20100218_012603_000001832087_00031_41668_0280.N1 ASA_CON -> OKASA_INS -> OKASA_XCH -> OKASA_XCA -> OK
ASA_IMM_1PNPDE20100218_022958_000002972087_00032_41669_0318.N1 ASA_CON -> OKASA_INS -> OKASA_XCH -> OKASA_XCA -> OK
ASA_IMM_1PNPDE20100218_041536_000004082087_00033_41670_0324.N1 ASA_CON -> OKASA_INS -> OKASA_XCH -> OKASA_XCA -> OK
ASA_IMM_1PNPDE20100218_042535_000001592087_00033_41670_0336.N1 ASA_CON -> OKASA_INS -> OKASA_XCH -> OKASA_XCA -> OK
ASA_IMM_1PNPDE20100218_052628_000003212087_00034_41671_0348.N1 ASA_CON -> OKASA_INS -> OKASA_XCH -> OKASA_XCA -> OK
ASA_IMM_1PNPDE20100218_055931_000003382087_00034_41671_0349.N1 ASA_CON -> OKASA_INS -> OKASA_XCH -> OKASA_XCA -> OK
ASA_IMM_1PNPDE20100218_074053_000002322087_00035_41672_0362.N1 ASA_CON -> OKASA_INS -> OKASA_XCH -> OKASA_XCA -> OK
ASA_IMM_1PNPDE20100218_074916_000001622087_00035_41672_0364.N1 ASA_CON -> OKASA_INS -> OKASA_XCH -> OKASA_XCA -> OK
ASA_IMM_1PNPDE20100218_090630_000000992087_00036_41673_0380.N1 ASA_CON -> OKASA_INS -> OKASA_XCH -> OKASA_XCA -> OK
ASA_IMM_1PNPDE20100218_091851_000000372087_00036_41673_0388.N1 ASA_CON -> OKASA_INS -> OKASA_XCH -> OKASA_XCA -> OK
ASA_IMM_1PNPDE20100218_092832_000000572087_00036_41673_0389.N1 ASA_CON -> OKASA_INS -> OKASA_XCH -> OKASA_XCA -> OK
ASA_IMM_1PNPDE20100218_095319_000001442087_00036_41673_0390.N1 ASA_CON -> OKASA_INS -> OKASA_XCH -> OKASA_XCA -> OK
ASA_IMM_1PNPDE20100218_110224_000003402087_00037_41674_0415.N1 ASA_CON -> OKASA_INS -> OKASA_XCH -> OKASA_XCA -> OK
ASA_IMM_1PNPDE20100218_113154_000001822087_00037_41674_0417.N1 ASA_CON -> OKASA_INS -> OKASA_XCH -> OKASA_XCA -> OK
ASA_IMM_1PNPDE20100218_145349_000001592087_00039_41676_0436.N1 ASA_CON -> OKASA_INS -> OKASA_XCH -> OKASA_XCA -> OK
ASA_IMM_1PNPDE20100218_163458_000001552087_00040_41677_0439.N1 ASA_CON -> OKASA_INS -> OKASA_XCH -> OKASA_XCA -> OK
ASA_IMM_1PNPDE20100218_171156_000002022087_00041_41678_0440.N1 ASA_CON -> OKASA_INS -> OKASA_XCH -> OKASA_XCA -> OK
ASA_IMM_1PNPDE20100218_173211_000000392087_00041_41678_0442.N1 ASA_CON -> OKASA_INS -> OKASA_XCH -> OKASA_XCA -> OK
ASA_IMM_1PNPDE20100218_173704_000000672087_00041_41678_0443.N1 ASA_CON -> OKASA_INS -> OKASA_XCH -> OKASA_XCA -> OK
ASA_IMM_1PNPDE20100218_174136_000002712087_00041_41678_0444.N1 ASA_CON -> OKASA_INS -> OKASA_XCH -> OKASA_XCA -> OK
ASA_IMM_1PNPDE20100218_185347_000000372087_00042_41679_0445.N1 ASA_CON -> OKASA_INS -> OKASA_XCH -> OKASA_XCA -> OK
ASA_IMM_1PNPDE20100218_191333_000003742087_00042_41679_0447.N1 ASA_CON -> OKASA_INS -> OKASA_XCH -> OKASA_XCA -> OK
ASA_IMM_1PNPDE20100218_202330_000000372087_00042_41679_0461.N1 ASA_CON -> OKASA_INS -> OKASA_XCH -> OKASA_XCA -> OK
ASA_IMM_1PNPDE20100218_205331_000004002087_00043_41680_0462.N1 ASA_CON -> OKASA_INS -> OKASA_XCH -> OKASA_XCA -> OK
ASA_IMM_1PNPDE20100218_223453_000001652087_00044_41681_0479.N1 ASA_CON -> OKASA_INS -> OKASA_XCH -> OKASA_XCA -> OK
ASA_IMM_1PNPDE20100218_231406_000001732087_00044_41681_0480.N1 ASA_CON -> OKASA_INS -> OKASA_XCH -> OKASA_XCA -> OK
ASA_IMM_1PNPDK20100218_071546_000002362087_00035_41672_2984.N1 ASA_CON -> OKASA_INS -> OKASA_XCH -> OKASA_XCA -> OK
ASA_IMM_1PNPDK20100218_134958_000000992087_00039_41676_3064.N1 ASA_CON -> OKASA_INS -> OKASA_XCH -> OKASA_XCA -> OK
ASA_IMM_1PNPDK20100218_154455_000000972087_00040_41677_3083.N1 ASA_CON -> OKASA_INS -> OKASA_XCH -> OKASA_XCA -> OK
ASA_IMM_1PNPDK20100218_203825_000000362087_00043_41680_3127.N1 ASA_CON -> OKASA_INS -> OKASA_XCH -> OKASA_XCA -> OK
ASA_IMM_1PNPDK20100218_222301_000000672087_00044_41681_3152.N1 ASA_CON -> OKASA_INS -> OKASA_XCH -> OKASA_XCA -> OK
```



Analysing WSM products...

Writing file ./RESULTS/DAILY/_100218/AUXILIARY/Check_ADFs_WSM.xls...
Writing file ./RESULTS/DAILY/_100218/AUXILIARY/Check_ADFs_WSM.txt...

ASA_WSM_1PNPDE20100218_005250_000001472087_00031_41668_0295.N1 ASA_CON -> OKASA_INS -> OKASA_XCH -> OKASA_XCA -> OK
ASA_WSM_1PNPDE20100218_013612_000002752087_00031_41668_0296.N1 ASA_CON -> OKASA_INS -> OKASA_XCH -> OKASA_XCA -> OK
... (repeating pattern) ...

AUXILIARY FILES ANALYSIS completed
#####

MODULE STEPPING ANALYSIS
#####
Analysis will be performed from 2010-02-18 00:00:00 to 2010-02-18 23:59:59
Results will be exported to the directory: ./RESULTS/DAILY/_100218/MODULE_STEPPING

Creating directory ./RESULTS/DAILY/_100218/MODULE_STEPPING...
Creating directory ./RESULTS/DAILY/_100218/MODULE_STEPPING/FIRST_REFERENCE...
Creating directory ./RESULTS/DAILY/_100218/MODULE_STEPPING/SECOND_REFERENCE...
Creating directory ./RESULTS/DAILY/_100218/MODULE_STEPPING/PREVIOUS_PRODUCT_REFERENCE...
Deleting old files...

Creating images comparing with second reference...

Exporting results to the directory ../../RESULTS/DAILY/_100218/MODULE_STEPPING/SECOND_REFERENCE...

Polarization: H

Reference product: ASA_MS__0PNPDK20050922_062651_000000152041_00034_18625_0041.N1

Test product: ASA_MS__0PNPDK20100218_062632_000000162087_00034_41671_0984.N1

H
H

../../RESULTS/DAILY/_100218/MODULE_STEPPING/SECOND_REFERENCE/TGH_20100218_062632-20050922_062651.png
../../RESULTS/DAILY/_100218/MODULE_STEPPING/SECOND_REFERENCE/TPH_20100218_062632-20050922_062651.png
../../RESULTS/DAILY/_100218/MODULE_STEPPING/SECOND_REFERENCE/RGH_20100218_062632-20050922_062651.png
../../RESULTS/DAILY/_100218/MODULE_STEPPING/SECOND_REFERENCE/RPH_20100218_062632-20050922_062651.png

Polarization: V

Reference product: ASA_MS__0PNPDK20050923_055514_000000152041_00048_18639_0042.N1

Test product: ASA_MS__0PNPDK20100217_170144_000000162087_00026_41663_0983.N1

V
V

../../RESULTS/DAILY/_100218/MODULE_STEPPING/SECOND_REFERENCE/TGV_20100217_170144-20050923_055514.png
../../RESULTS/DAILY/_100218/MODULE_STEPPING/SECOND_REFERENCE/TPV_20100217_170144-20050923_055514.png
../../RESULTS/DAILY/_100218/MODULE_STEPPING/SECOND_REFERENCE/RGV_20100217_170144-20050923_055514.png
../../RESULTS/DAILY/_100218/MODULE_STEPPING/SECOND_REFERENCE/RPV_20100217_170144-20050923_055514.png

Creating images comparing with previous product reference...

Exporting results to the directory ../../RESULTS/DAILY/_100218/MODULE_STEPPING/PREVIOUS_PRODUCT_REFERENCE...

Polarization: H

Reference product: ASA_MS__0PNPDK20100216_173321_000000162087_00012_41649_0982.N1

Test product: ASA_MS__0PNPDK20100218_062632_000000162087_00034_41671_0984.N1

H
H

../../RESULTS/DAILY/_100218/MODULE_STEPPING/PREVIOUS_PRODUCT_REFERENCE/TGH_20100218_062632-20100216_173321.png
../../RESULTS/DAILY/_100218/MODULE_STEPPING/PREVIOUS_PRODUCT_REFERENCE/TPH_20100218_062632-20100216_173321.png
../../RESULTS/DAILY/_100218/MODULE_STEPPING/PREVIOUS_PRODUCT_REFERENCE/RGH_20100218_062632-20100216_173321.png
../../RESULTS/DAILY/_100218/MODULE_STEPPING/PREVIOUS_PRODUCT_REFERENCE/RPH_20100218_062632-20100216_173321.png

Polarization: V

Reference product: ASA_MS__0PNPDK20100215_180459_000000162086_00499_41635_0981.N1

Test product: ASA_MS__0PNPDK20100217_170144_000000162087_00026_41663_0983.N1

V
V

../../RESULTS/DAILY/_100218/MODULE_STEPPING/PREVIOUS_PRODUCT_REFERENCE/TGV_20100217_170144-20100215_180459.png
../../RESULTS/DAILY/_100218/MODULE_STEPPING/PREVIOUS_PRODUCT_REFERENCE/TPV_20100217_170144-20100215_180459.png
../../RESULTS/DAILY/_100218/MODULE_STEPPING/PREVIOUS_PRODUCT_REFERENCE/RGV_20100217_170144-20100215_180459.png
../../RESULTS/DAILY/_100218/MODULE_STEPPING/PREVIOUS_PRODUCT_REFERENCE/RPV_20100217_170144-20100215_180459.png

MODULE_STEPPING ANALYSIS completed

#####

CALIBRATION PULSES ANALYSIS

#####

Creating directory ./RESULTS/DAILY/_100218/CALIBRATION_PULSES...

ALL ROWS Analysis will be performed from 2010-02-18 00:00:00 to 2010-02-18 23:59:59

Analysing products WVS IS2 V/V

Writing image ../../RESULTS/DAILY/_100218//CALIBRATION_PULSES/Calibration_pulses_all_rows_WVS_IS2_VV.png...

Analysing products GM1 SS3 H/H

Writing image ../../RESULTS/DAILY/_100218//CALIBRATION_PULSES/Calibration_pulses_all_rows_GM1_SS3_HH.png...

TEMPORAL EVOLUTION Analysis will be performed from 2010-02-18 00:00:00 to 2010-02-18 23:59:59

Analysing products WVS IS2 V/V
Getting calibration pulses data for WVS IS2 V/V from 2010-02-18 00:00:00 to 2010-02-18 23:59:59. Rows: 1/5/9/13/17/21/25/29
Writing file ./RESULTS/DAILY/_100218/CALIBRATION_PULSES/Calibration_pulses_data_WVS_IS2_VV_2010-02-18_1.dat...
Writing ../../RESULTS/DAILY/_100218//CALIBRATION_PULSES/Average_P1_P1a_P2_P3_WVS_IS2_VV_1.png...
Writing ../../RESULTS/DAILY/_100218//CALIBRATION_PULSES/Transmit_Power_WVS_IS2_VV_1.png...

Getting calibration pulses data for WVS IS2 V/V from 2010-02-18 00:00:00 to 2010-02-18 23:59:59. Rows: 2/6/10/14/18/22/26/30
Writing file ./RESULTS/DAILY/_100218/CALIBRATION_PULSES/Calibration_pulses_data_WVS_IS2_VV_2010-02-18_2.dat...
Writing ../../RESULTS/DAILY/_100218//CALIBRATION_PULSES/Average_P1_P1a_P2_P3_WVS_IS2_VV_2.png...
Writing ../../RESULTS/DAILY/_100218//CALIBRATION_PULSES/Transmit_Power_WVS_IS2_VV_2.png...

Getting calibration pulses data for WVS IS2 V/V from 2010-02-18 00:00:00 to 2010-02-18 23:59:59. Rows: 3/7/11/15/19/23/27/31
Writing file ./RESULTS/DAILY/_100218/CALIBRATION_PULSES/Calibration_pulses_data_WVS_IS2_VV_2010-02-18_3.dat...
Writing ../../RESULTS/DAILY/_100218//CALIBRATION_PULSES/Average_P1_P1a_P2_P3_WVS_IS2_VV_3.png...
Writing ../../RESULTS/DAILY/_100218//CALIBRATION_PULSES/Transmit_Power_WVS_IS2_VV_3.png...

Getting calibration pulses data for WVS IS2 V/V from 2010-02-18 00:00:00 to 2010-02-18 23:59:59. Rows: 4/8/12/16/20/24/28/32
Writing file ./RESULTS/DAILY/_100218/CALIBRATION_PULSES/Calibration_pulses_data_WVS_IS2_VV_2010-02-18_4.dat...
Writing ../../RESULTS/DAILY/_100218//CALIBRATION_PULSES/Average_P1_P1a_P2_P3_WVS_IS2_VV_4.png...
Writing ../../RESULTS/DAILY/_100218//CALIBRATION_PULSES/Transmit_Power_WVS_IS2_VV_4.png...

Analysing products GM1 SS3 H/H
Getting calibration pulses data for GM1 SS3 H/H from 2010-02-18 00:00:00 to 2010-02-18 23:59:59. Rows: 1/5/9/13/17/21/25/29
Writing file ./RESULTS/DAILY/_100218/CALIBRATION_PULSES/Calibration_pulses_data_GM1_SS3_HH_2010-02-18_1.dat...
Writing ../../RESULTS/DAILY/_100218//CALIBRATION_PULSES/Average_P1_P1a_P2_P3_GM1_SS3_HH_1.png...
Writing ../../RESULTS/DAILY/_100218//CALIBRATION_PULSES/Transmit_Power_GM1_SS3_HH_1.png...

Getting calibration pulses data for GM1 SS3 H/H from 2010-02-18 00:00:00 to 2010-02-18 23:59:59. Rows: 2/6/10/14/18/22/26/30
Writing file ./RESULTS/DAILY/_100218/CALIBRATION_PULSES/Calibration_pulses_data_GM1_SS3_HH_2010-02-18_2.dat...
Writing ../../RESULTS/DAILY/_100218//CALIBRATION_PULSES/Average_P1_P1a_P2_P3_GM1_SS3_HH_2.png...
Writing ../../RESULTS/DAILY/_100218//CALIBRATION_PULSES/Transmit_Power_GM1_SS3_HH_2.png...

Getting calibration pulses data for GM1 SS3 H/H from 2010-02-18 00:00:00 to 2010-02-18 23:59:59. Rows: 3/7/11/15/19/23/27/31
Writing file ./RESULTS/DAILY/_100218/CALIBRATION_PULSES/Calibration_pulses_data_GM1_SS3_HH_2010-02-18_3.dat...
Writing ../../RESULTS/DAILY/_100218//CALIBRATION_PULSES/Average_P1_P1a_P2_P3_GM1_SS3_HH_3.png...
Writing ../../RESULTS/DAILY/_100218//CALIBRATION_PULSES/Transmit_Power_GM1_SS3_HH_3.png...

Getting calibration pulses data for GM1 SS3 H/H from 2010-02-18 00:00:00 to 2010-02-18 23:59:59. Rows: 4/8/12/16/20/24/28/32
Writing file ./RESULTS/DAILY/_100218/CALIBRATION_PULSES/Calibration_pulses_data_GM1_SS3_HH_2010-02-18_4.dat...
Writing ../../RESULTS/DAILY/_100218//CALIBRATION_PULSES/Average_P1_P1a_P2_P3_GM1_SS3_HH_4.png...
Writing ../../RESULTS/DAILY/_100218//CALIBRATION_PULSES/Transmit_Power_GM1_SS3_HH_4.png...

CALIBRATION PULSES ANALYSIS completed
#####

DOPPLER ANALYSIS

Creating directory ./RESULTS/DAILY/_100218/DOPPLER...

DOPPLER ANX Analysis will be performed from 2010-02-18 00:00:00 to 2010-02-18 23:59:59

Analysing products WVS IS2 V/V

Getting doppler data for WVS IS2 V/V from 2010-02-18 00:00:00 to 2010-02-18 23:59:59...

Writing file ./RESULTS/DAILY/_100218/DOPPLER/Doppler_data_WVS_IS2_VV_2010-02-18.dat...

Running IDL program...

Writing file ../../RESULTS/DAILY/_100218/DOPPLER/DOPPLER_ANX_WVS_IS2_VV.png...

Analysing products GM1 SS1 H/H

Getting doppler data for GM1 SS1 H/H from 2010-02-18 00:00:00 to 2010-02-18 23:59:59...

Writing file ./RESULTS/DAILY/_100218/DOPPLER/Doppler_data_GM1_SS1_HH_2010-02-18.dat...

Running IDL program...

Writing file ../../RESULTS/DAILY/_100218/DOPPLER/DOPPLER_ANX_GM1_SS1_HH.png...

DOPPLER JUMPS Analysis will be performed on WSM products from 2010-02-18 00:00:00 to 2010-02-18 23:59:59

Analysing by default products WSM

Getting doppler jumps data for WSM from 2010-02-18 00:00:00 to 2010-02-18 23:59:59...

Writing file ./RESULTS/DAILY/_100218/DOPPLER/Doppler_Jumps_data_WSM_2010-02-18.dat...

Running IDL program...

Writing file ../../RESULTS/DAILY/_100218/DOPPLER/DOPPLER_JUMPS_ANX_WSM.png...

Writing file ../../RESULTS/DAILY/_100218/DOPPLER/DOPPLER_JUMPS_Date_WSM.png...

DOPPLER MAP Analysis will be performed from 2010-02-18 00:00:00 to 2010-02-18 23:59:59

Analysing products WVS IS2 V/V

Loading predicted doppler values....

Phase: descending

Found data...

Computing mean error doppler estimated-predicted...

Mean error = -25.816736 Hz

Writing file ../../RESULTS/DAILY/_100218//DOPPLER/DOPPLER_Estimated-Predicted-MeanError_WVS_IS2_VV_desc.jpg...

Writing file ../../RESULTS/DAILY/_100218//DOPPLER/DOPPLER_Absolute_WVS_IS2_VV_desc.jpg...

Loading predicted doppler values....

Phase: ascending

Found data...

Computing mean error doppler estimated-predicted...

Mean error = -35.951455 Hz

Writing file ../../RESULTS/DAILY/_100218//DOPPLER/DOPPLER_Estimated-Predicted-MeanError_WVS_IS2_VV_asc.jpg...

Writing file ../../RESULTS/DAILY/_100218//DOPPLER/DOPPLER_Absolute_WVS_IS2_VV_asc.jpg...

Analysing products GM1 SS1 H/H

Loading predicted doppler values....

Phase: descending

Found data...

Computing mean error doppler estimated-predicted...

Mean error = -20.785199 Hz

Writing file ../../RESULTS/DAILY/_100218//DOPPLER/DOPPLER_Estimated-Predicted-MeanError_GM1_SS1_HH_desc.jpg...

Writing file ../../RESULTS/DAILY/_100218//DOPPLER/DOPPLER_Absolute_GM1_SS1_HH_desc.jpg...

Loading predicted doppler values....

Phase: ascending

Found data...

```
Computing mean error doppler estimated-predicted...
Mean error = -25.905083 Hz
Writing file ../../RESULTS/DAILY/_100218//DOPPLER/DOPPLER_Estimated-Predicted-MeanError_GM1_SS1_HH_asc.jpg...
Writing file ../../RESULTS/DAILY/_100218//DOPPLER/DOPPLER_Absolute_GM1_SS1_HH_asc.jpg...
```

```
DOPPLER ANALYSIS completed
#####
```

```
CHIRP ANALYSIS
#####
Creating directory ./RESULTS/DAILY/_100218/CHIRP...
```

```
CHIRP Analysis will be performed from 2010-02-18 00:00:00 to 2010-02-18 23:59:59
```

```
Analysing products WSM SS1 H/H
*****
Getting ScaleFactor data for WSM SS1 H/H from 2010-02-18 00:00:00 to 2010-02-18 23:59:59...
Writing file ./RESULTS/DAILY/_100218/CHIRP/ScaleFactor_data_WSM_SS1_HH_2010-02-18.dat...
Running IDL program...
Writing file ../../RESULTS/DAILY/_100218/CHIRP/ScaleFactor_ANX_WSM_SS1_HH.png...
Writing file ../../RESULTS/DAILY/_100218/CHIRP/ScaleFactor_DATE_WSM_SS1_HH.png...
```

```
Analysing products WSM SS1 V/V
*****
Getting ScaleFactor data for WSM SS1 V/V from 2010-02-18 00:00:00 to 2010-02-18 23:59:59...
Writing file ./RESULTS/DAILY/_100218/CHIRP/ScaleFactor_data_WSM_SS1_VV_2010-02-18.dat...
Running IDL program...
Writing file ../../RESULTS/DAILY/_100218/CHIRP/ScaleFactor_ANX_WSM_SS1_VV.png...
Writing file ../../RESULTS/DAILY/_100218/CHIRP/ScaleFactor_DATE_WSM_SS1_VV.png...
```

```
CHIRP ANALYSIS completed
#####
```

```
RAW DATA ANALYSIS
#####
Analysis will be performed from 2010-02-18 00:00:00 to 2010-02-18 23:59:59
Results will be exported to the directory: ./RESULTS/DAILY/_100218/RAW_DATA
Creating directory ./RESULTS/DAILY/_100218/RAW_DATA...
```

```
Getting raw data for WVS from 2010-02-18 00:00:00 to 2010-02-18 23:59:59...
Writing file ./RESULTS/DAILY/_100218/RAW_DATA/Raw_data_WVS_2010-02-18.dat...
Running IDL program to create graphs...
```

```
Creating image ../../RESULTS/DAILY/_100218/RAW_DATA/Raw_data_WVS_input_mean.png...
Creating image ../../RESULTS/DAILY/_100218/RAW_DATA/Raw_data_WVS_input_stdev.png...
Creating image ../../RESULTS/DAILY/_100218/RAW_DATA/Raw_data_WVS_gain_imbalance.png...
```

```
Getting raw data for IMM from 2010-02-18 00:00:00 to 2010-02-18 23:59:59...
Writing file ./RESULTS/DAILY/_100218/RAW_DATA/Raw_data_IMM_2010-02-18.dat...
Running IDL program to create graphs...
```

Creating image ../../RESULTS/DAILY/_100218/RAW_DATA/Raw_data_IMM_input_mean.png...
Creating image ../../RESULTS/DAILY/_100218/RAW_DATA/Raw_data_IMM_input_stdev.png...
Creating image ../../RESULTS/DAILY/_100218/RAW_DATA/Raw_data_IMM_gain_imbalance.png...

RAW DATA ANALYSIS completed

#####

TELEMETRY ANALYSIS

#####

Analysis will be performed from 2010-02-18 00:00:00 to 2010-02-18 23:59:59
Results will be exported to the directory: ./RESULTS/DAILY/_100218/TELEMETRY

Creating directory ./RESULTS/DAILY/_100218/TELEMETRY...

Looking for gaps and missing lines in WVS products...

Checking 26 products from PDE...

Checking 22 products from PDK...

Looking for gaps and missing lines in GM1 products...

Checking 26 products from PDE...

Checking 46 products from PDK...

Looking for gaps and missing lines in APM products...

Checking 2 products from PDE...

No products from PDK...

Looking for gaps and missing lines in IMM products...

Checking 27 products from PDE...

Checking 5 products from PDK...

Looking for gaps and missing lines in WSM products...

Checking 24 products from PDE...

Checking 18 products from PDK...

Creating graph of missing lines and gaps...

Creating image: ./RESULTS/DAILY/_100218/TELEMETRY/TELEMETRY_Missing_lines.png...

Creating image: ./RESULTS/DAILY/_100218/TELEMETRY/TELEMETRY_Gaps.png...

TELEMETRY ANALYSIS completed

#####

HTML REPORT generation

#####

Building file ./RESULTS/DAILY/_100218/asarReport.html...

Building DATA SUMMARY section...

Building AUXILIARY FILES ANALYSIS section...

Building MODULE STEPPING ANALYSIS section...

Building CALIBRATION PULSES ANALYSIS section...

Building DOPPLER ANALYSIS section...

Building CHIRP ANALYSIS section...

Building RAW DATA ANALYSIS section...

Building TELEMETRY ANALYSIS section...

HTML REPORT generation completed

#####



Differences with IECF operational ADFs list. If a wrong ADF is used, the filename is reported.

Product	ASA_CON	ASA_INS	ASA_XCH	ASA_XCA
ASA_APM_1PNPDE20100218_074709_000000872087_00035_41672_0363.N1	OK	OK	OK	OK
ASA_APM_1PNPDE20100218_113055_000000432087_00037_41674_0416.N1	OK	OK	OK	OK

Differences with IECF operational ADFs list. If a wrong ADF is used, the filename is reported.

Product	ASA_CON	ASA_INS	ASA_XCH	ASA_XCA				
ASA_GM1_1PNPDE20100218_003737_000008522087_00031_41668_0283.N1					OK	OK	OK	OK
ASA_GM1_1PNPDE20100218_010708_000006282087_00031_41668_0286.N1					OK	OK	OK	OK
ASA_GM1_1PNPDE20100218_012917_000004102087_00031_41668_0287.N1					OK	OK	OK	OK
ASA_GM1_1PNPDE20100218_015249_000004342087_00031_41668_0300.N1					OK	OK	OK	OK
ASA_GM1_1PNPDE20100218_021007_000003022087_00032_41669_0299.N1					OK	OK	OK	OK
ASA_GM1_1PNPDE20100218_021649_000000962087_00032_41669_0298.N1					OK	OK	OK	OK
ASA_GM1_1PNPDE20100218_022010_000005922087_00032_41669_0306.N1					OK	OK	OK	OK
ASA_GM1_1PNPDE20100218_023506_000000782087_00032_41669_0305.N1					OK	OK	OK	OK
ASA_GM1_1PNPDE20100218_024659_000001812087_00032_41669_0303.N1					OK	OK	OK	OK
ASA_GM1_1PNPDE20100218_030651_000005252087_00032_41669_0325.N1					OK	OK	OK	OK
ASA_GM1_1PNPDE20100218_032417_000003442087_00032_41669_0334.N1					OK	OK	OK	OK
ASA_GM1_1PNPDE20100218_033359_000002772087_00032_41669_0333.N1					OK	OK	OK	OK
ASA_GM1_1PNPDE20100218_034107_000000962087_00033_41670_0330.N1					OK	OK	OK	OK
ASA_GM1_1PNPDE20100218_034640_000003982087_00033_41670_0329.N1					OK	OK	OK	OK
ASA_GM1_1PNPDE20100218_035457_000012332087_00033_41670_0328.N1					OK	OK	OK	OK
ASA_GM1_1PNPDE20100218_042234_000001812087_00033_41670_0335.N1					OK	OK	OK	OK
ASA_GM1_1PNPDE20100218_044729_000004282087_00033_41670_0347.N1					OK	OK	OK	OK
ASA_GM1_1PNPDE20100218_053201_000016492087_00034_41671_0353.N1					OK	OK	OK	OK
ASA_GM1_1PNPDE20100218_061302_000002412087_00034_41671_0350.N1					OK	OK	OK	OK
ASA_GM1_1PNPDE20100218_204333_000000722087_00043_41680_0449.N1					OK	OK	OK	OK
ASA_GM1_1PNPDE20100218_204902_000002712087_00043_41680_0450.N1					OK	OK	OK	OK
ASA_GM1_1PNPDE20100218_213331_000004712087_00043_41680_0451.N1					OK	OK	OK	OK
ASA_GM1_1PNPDE20100218_220635_000005982087_00044_41681_0464.N1					OK	OK	OK	OK
ASA_GM1_1PNPDE20100218_222911_000003442087_00044_41681_0470.N1					OK	OK	OK	OK
ASA_GM1_1PNPDE20100218_230339_000001202087_00044_41681_0468.N1					OK	OK	OK	OK
ASA_GM1_1PNPDE20100218_231708_000002712087_00044_41681_0465.N1					OK	OK	OK	OK
ASA_GM1_1PNPDK20100218_062804_000005432087_00034_41671_2972.N1					OK	OK	OK	OK
ASA_GM1_1PNPDK20100218_071956_000004592087_00035_41672_2974.N1					OK	OK	OK	OK
ASA_GM1_1PNPDK20100218_072627_000006282087_00035_41672_2990.N1					OK	OK	OK	OK
ASA_GM1_1PNPDK20100218_074452_000001322087_00035_41672_2989.N1					OK	OK	OK	OK
ASA_GM1_1PNPDK20100218_075210_000003382087_00035_41672_2991.N1					OK	OK	OK	OK
ASA_GM1_1PNPDK20100218_080840_000005432087_00035_41672_2993.N1					OK	OK	OK	OK
ASA_GM1_1PNPDK20100218_085822_000004892087_00036_41673_2994.N1					OK	OK	OK	OK
ASA_GM1_1PNPDK20100218_090820_000000782087_00036_41673_3013.N1					OK	OK	OK	OK
ASA_GM1_1PNPDK20100218_092323_000003082087_00036_41673_3014.N1					OK	OK	OK	OK
ASA_GM1_1PNPDK20100218_094919_000002412087_00036_41673_3015.N1					OK	OK	OK	OK
ASA_GM1_1PNPDK20100218_095553_000001752087_00036_41673_3017.N1					OK	OK	OK	OK
ASA_GM1_1PNPDK20100218_103627_000006712087_00037_41674_3020.N1					OK	OK	OK	OK
ASA_GM1_1PNPDK20100218_105003_000001932087_00037_41674_3034.N1					OK	OK	OK	OK
ASA_GM1_1PNPDK20100218_113504_000002712087_00037_41674_3035.N1					OK	OK	OK	OK
ASA_GM1_1PNPDK20100218_114136_000000722087_00037_41674_3037.N1					OK	OK	OK	OK
ASA_GM1_1PNPDK20100218_121657_000007252087_00038_41675_3038.N1					OK	OK	OK	OK
ASA_GM1_1PNPDK20100218_122751_000002412087_00038_41675_3048.N1					OK	OK	OK	OK
ASA_GM1_1PNPDK20100218_125209_000005492087_00038_41675_3049.N1					OK	OK	OK	OK
ASA_GM1_1PNPDK20100218_130123_000001082087_00038_41675_3051.N1					OK	OK	OK	OK
ASA_GM1_1PNPDK20100218_131029_000004592087_00038_41675_3053.N1					OK	OK	OK	OK
ASA_GM1_1PNPDK20100218_133052_000004592087_00038_41675_3054.N1					OK	OK	OK	OK
ASA_GM1_1PNPDK20100218_133933_000004892087_00038_41675_3055.N1					OK	OK	OK	OK
ASA_GM1_1PNPDK20100218_135630_000006772087_00039_41676_3057.N1					OK	OK	OK	OK
ASA_GM1_1PNPDK20100218_140637_000007132087_00039_41676_3070.N1					OK	OK	OK	OK
ASA_GM1_1PNPDK20100218_142921_000004652087_00039_41676_3072.N1					OK	OK	OK	OK
ASA_GM1_1PNPDK20100218_145103_000001692087_00039_41676_3073.N1					OK	OK	OK	OK
ASA_GM1_1PNPDK20100218_145641_000003502087_00039_41676_3075.N1					OK	OK	OK	OK
ASA_GM1_1PNPDK20100218_152015_000014682087_00039_41676_3076.N1					OK	OK	OK	OK
ASA_GM1_1PNPDK20100218_154332_000000782087_00040_41677_3088.N1					OK	OK	OK	OK
ASA_GM1_1PNPDK20100218_154644_000000902087_00040_41677_3087.N1					OK	OK	OK	OK
ASA_GM1_1PNPDK20100218_155305_000007192087_00040_41677_3090.N1					OK	OK	OK	OK
ASA_GM1_1PNPDK20100218_163141_000001992087_00040_41677_3089.N1					OK	OK	OK	OK
ASA_GM1_1PNPDK20100218_163745_000003382087_00040_41677_3092.N1					OK	OK	OK	OK
ASA_GM1_1PNPDK20100218_170514_000004042087_00041_41678_3093.N1					OK	OK	OK	OK
ASA_GM1_1PNPDK20100218_171527_000004282087_00041_41678_3095.N1					OK	OK	OK	OK
ASA_GM1_1PNPDK20100218_172139_000001142087_00041_41678_3105.N1					OK	OK	OK	OK
ASA_GM1_1PNPDK20100218_173045_000000842087_00041_41678_3104.N1					OK	OK	OK	OK
ASA_GM1_1PNPDK20100218_173304_000002412087_00041_41678_3106.N1					OK	OK	OK	OK

ASA_GM1_1PNPDK20100218_173822_000001932087_00041_41678_3107.N1	OK	OK	OK	OK
ASA_GM1_1PNPDK20100218_181216_000005372087_00041_41678_3109.N1	OK	OK	OK	OK
ASA_GM1_1PNPDK20100218_184751_000003562087_00042_41679_3110.N1	OK	OK	OK	OK
ASA_GM1_1PNPDK20100218_185754_000001382087_00042_41679_3111.N1	OK	OK	OK	OK
ASA_GM1_1PNPDK20100218_190736_000003562087_00042_41679_3121.N1	OK	OK	OK	OK
ASA_GM1_1PNPDK20100218_195252_000005432087_00042_41679_3124.N1	OK	OK	OK	OK
ASA_GM1_1PNPDK20100218_202025_000001872087_00042_41679_3123.N1	OK	OK	OK	OK
ASA_GM1_1PNPDK20100218_202418_000005492087_00042_41679_3126.N1	OK	OK	OK	OK

Differences with IECF operational ADFs list. If a wrong ADF is used, the filename is reported.

Product	ASA_CON	ASA_INS	ASA_XCH	ASA_XCA				
ASA_IMM_1PNPDE20100218_003341_000002262087_00031_41668_0294.N1					OK	OK	OK	OK
ASA_IMM_1PNPDE20100218_012603_000001832087_00031_41668_0280.N1					OK	OK	OK	OK
ASA_IMM_1PNPDE20100218_022958_000002972087_00032_41669_0318.N1					OK	OK	OK	OK
ASA_IMM_1PNPDE20100218_041536_000004082087_00033_41670_0324.N1					OK	OK	OK	OK
ASA_IMM_1PNPDE20100218_042535_000001592087_00033_41670_0336.N1					OK	OK	OK	OK
ASA_IMM_1PNPDE20100218_052628_000003212087_00034_41671_0348.N1					OK	OK	OK	OK
ASA_IMM_1PNPDE20100218_055931_000003382087_00034_41671_0349.N1					OK	OK	OK	OK
ASA_IMM_1PNPDE20100218_074053_000002322087_00035_41672_0362.N1					OK	OK	OK	OK
ASA_IMM_1PNPDE20100218_074916_000001622087_00035_41672_0364.N1					OK	OK	OK	OK
ASA_IMM_1PNPDE20100218_090630_000000992087_00036_41673_0380.N1					OK	OK	OK	OK
ASA_IMM_1PNPDE20100218_091851_000000372087_00036_41673_0388.N1					OK	OK	OK	OK
ASA_IMM_1PNPDE20100218_092832_000000572087_00036_41673_0389.N1					OK	OK	OK	OK
ASA_IMM_1PNPDE20100218_095319_000001442087_00036_41673_0390.N1					OK	OK	OK	OK
ASA_IMM_1PNPDE20100218_110224_000003402087_00037_41674_0415.N1					OK	OK	OK	OK
ASA_IMM_1PNPDE20100218_113154_000001822087_00037_41674_0417.N1					OK	OK	OK	OK
ASA_IMM_1PNPDE20100218_145349_000001592087_00039_41676_0436.N1					OK	OK	OK	OK
ASA_IMM_1PNPDE20100218_163458_000001552087_00040_41677_0439.N1					OK	OK	OK	OK
ASA_IMM_1PNPDE20100218_171156_000002022087_00041_41678_0440.N1					OK	OK	OK	OK
ASA_IMM_1PNPDE20100218_173211_000000392087_00041_41678_0442.N1					OK	OK	OK	OK
ASA_IMM_1PNPDE20100218_173704_000000672087_00041_41678_0443.N1					OK	OK	OK	OK
ASA_IMM_1PNPDE20100218_174136_000002712087_00041_41678_0444.N1					OK	OK	OK	OK
ASA_IMM_1PNPDE20100218_185347_000000372087_00042_41679_0445.N1					OK	OK	OK	OK
ASA_IMM_1PNPDE20100218_191333_000003742087_00042_41679_0447.N1					OK	OK	OK	OK
ASA_IMM_1PNPDE20100218_202330_000000372087_00042_41679_0461.N1					OK	OK	OK	OK
ASA_IMM_1PNPDE20100218_205331_000004002087_00043_41680_0462.N1					OK	OK	OK	OK
ASA_IMM_1PNPDE20100218_223453_000001652087_00044_41681_0479.N1					OK	OK	OK	OK
ASA_IMM_1PNPDE20100218_231406_000001732087_00044_41681_0480.N1					OK	OK	OK	OK
ASA_IMM_1PNPDK20100218_071546_000002362087_00035_41672_2984.N1					OK	OK	OK	OK
ASA_IMM_1PNPDK20100218_134958_000000992087_00039_41676_3064.N1					OK	OK	OK	OK
ASA_IMM_1PNPDK20100218_154455_000000972087_00040_41677_3083.N1					OK	OK	OK	OK
ASA_IMM_1PNPDK20100218_203825_000000362087_00043_41680_3127.N1					OK	OK	OK	OK
ASA_IMM_1PNPDK20100218_222301_000000672087_00044_41681_3152.N1					OK	OK	OK	OK

Differences with IECF operational ADFs list. If a wrong ADF is used, the filename is reported.

Product	ASA_CON	ASA_INS	ASA_XCH	ASA_XCA				
ASA_WSM_1PNPDE20100218_005250_000001472087_00031_41668_0295.N1					OK	OK	OK	OK
ASA_WSM_1PNPDE20100218_013612_000002752087_00031_41668_0296.N1					OK	OK	OK	OK
ASA_WSM_1PNPDE20100218_021515_000000862087_00032_41669_0315.N1					OK	OK	OK	OK
ASA_WSM_1PNPDE20100218_021835_000000862087_00032_41669_0316.N1					OK	OK	OK	OK
ASA_WSM_1PNPDE20100218_023637_000001842087_00032_41669_0297.N1					OK	OK	OK	OK
ASA_WSM_1PNPDE20100218_024045_000001652087_00032_41669_0313.N1					OK	OK	OK	OK
ASA_WSM_1PNPDE20100218_024411_000001282087_00032_41669_0314.N1					OK	OK	OK	OK
ASA_WSM_1PNPDE20100218_031540_000002942087_00032_41669_0320.N1					OK	OK	OK	OK
ASA_WSM_1PNPDE20100218_035324_000000862087_00033_41670_0321.N1					OK	OK	OK	OK
ASA_WSM_1PNPDE20100218_045443_000002082087_00033_41670_0344.N1					OK	OK	OK	OK
ASA_WSM_1PNPDE20100218_045828_000000922087_00033_41670_0345.N1					OK	OK	OK	OK
ASA_WSM_1PNPDE20100218_075753_000001472087_00035_41672_0365.N1					OK	OK	OK	OK
ASA_WSM_1PNPDE20100218_090950_000000922087_00036_41673_0381.N1					OK	OK	OK	OK
ASA_WSM_1PNPDE20100218_095855_000002142087_00036_41673_0414.N1					OK	OK	OK	OK
ASA_WSM_1PNPDE20100218_113939_000001162087_00037_41674_0434.N1					OK	OK	OK	OK
ASA_WSM_1PNPDE20100218_150238_000001162087_00039_41676_0437.N1					OK	OK	OK	OK
ASA_WSM_1PNPDE20100218_155126_000000982087_00040_41677_0438.N1					OK	OK	OK	OK
ASA_WSM_1PNPDE20100218_164331_000001222087_00040_41677_0435.N1					OK	OK	OK	OK
ASA_WSM_1PNPDE20100218_182119_000002692087_00041_41678_0441.N1					OK	OK	OK	OK
ASA_WSM_1PNPDE20100218_200202_000002632087_00042_41679_0446.N1					OK	OK	OK	OK
ASA_WSM_1PNPDE20100218_201624_000002392087_00042_41679_0448.N1					OK	OK	OK	OK
ASA_WSM_1PNPDE20100218_214129_000004222087_00043_41680_0460.N1					OK	OK	OK	OK
ASA_WSM_1PNPDE20100218_232146_000004282087_00044_41681_0478.N1					OK	OK	OK	OK
ASA_WSM_1PNPDK20100218_063714_000002022087_00034_41671_2975.N1					OK	OK	OK	OK
ASA_WSM_1PNPDK20100218_081752_000002392087_00035_41672_3002.N1					OK	OK	OK	OK
ASA_WSM_1PNPDK20100218_090950_000000862087_00036_41673_3003.N1					OK	OK	OK	OK
ASA_WSM_1PNPDK20100218_091150_000002452087_00036_41673_3004.N1					OK	OK	OK	OK
ASA_WSM_1PNPDK20100218_091630_000000862087_00036_41673_3005.N1					OK	OK	OK	OK
ASA_WSM_1PNPDK20100218_104744_000001282087_00037_41674_3018.N1					OK	OK	OK	OK
ASA_WSM_1PNPDK20100218_123200_000002082087_00038_41675_3046.N1					OK	OK	OK	OK
ASA_WSM_1PNPDK20100218_131812_000003302087_00038_41675_3063.N1					OK	OK	OK	OK
ASA_WSM_1PNPDK20100218_135200_000000982087_00039_41676_3065.N1					OK	OK	OK	OK
ASA_WSM_1PNPDK20100218_135423_000001222087_00039_41676_3066.N1					OK	OK	OK	OK
ASA_WSM_1PNPDK20100218_154823_000002082087_00040_41677_3084.N1					OK	OK	OK	OK
ASA_WSM_1PNPDK20100218_172340_000001772087_00041_41678_3101.N1					OK	OK	OK	OK
ASA_WSM_1PNPDK20100218_172729_000001842087_00041_41678_3102.N1					OK	OK	OK	OK
ASA_WSM_1PNPDK20100218_190022_000004282087_00042_41679_3118.N1					OK	OK	OK	OK
ASA_WSM_1PNPDK20100218_203916_000001282087_00043_41680_3135.N1					OK	OK	OK	OK
ASA_WSM_1PNPDK20100218_204200_000000862087_00043_41680_3136.N1					OK	OK	OK	OK
ASA_WSM_1PNPDK20100218_204457_000002452087_00043_41680_3137.N1					OK	OK	OK	OK
ASA_WSM_1PNPDK20100218_222423_000002812087_00044_41681_3153.N1					OK	OK	OK	OK

Differences with IECF operational ADFs list. If a wrong ADF is used, the filename is reported.

Product	ASA_CON	ASA_INS	ASA_XCH	ASA_XCA				
ASA_WVS_1PNPDE20100218_000044_000003152087_00030_41667_0268.N1					OK	OK	OK	OK
ASA_WVS_1PNPDE20100218_000514_000016642087_00030_41667_0281.N1					OK	OK	OK	OK
ASA_WVS_1PNPDE20100218_005518_000006622087_00031_41668_0282.N1					OK	OK	OK	OK
ASA_WVS_1PNPDE20100218_011752_000004502087_00031_41668_0285.N1					OK	OK	OK	OK
ASA_WVS_1PNPDE20100218_014047_000002552087_00031_41668_0284.N1					OK	OK	OK	OK
ASA_WVS_1PNPDE20100218_014417_000001802087_00031_41668_0301.N1					OK	OK	OK	OK
ASA_WVS_1PNPDE20100218_020008_000005542087_00032_41669_0304.N1					OK	OK	OK	OK
ASA_WVS_1PNPDE20100218_025002_000004352087_00032_41669_0302.N1					OK	OK	OK	OK
ASA_WVS_1PNPDE20100218_025701_000005402087_00032_41669_0323.N1					OK	OK	OK	OK
ASA_WVS_1PNPDE20100218_032031_000001802087_00032_41669_0322.N1					OK	OK	OK	OK
ASA_WVS_1PNPDE20100218_033001_000001942087_00032_41669_0332.N1					OK	OK	OK	OK
ASA_WVS_1PNPDE20100218_033837_000001042087_00032_41669_0331.N1					OK	OK	OK	OK
ASA_WVS_1PNPDE20100218_034251_000001792087_00033_41670_0327.N1					OK	OK	OK	OK
ASA_WVS_1PNPDE20100218_042819_000007042087_00033_41670_0326.N1					OK	OK	OK	OK
ASA_WVS_1PNPDE20100218_043934_000004352087_00033_41670_0346.N1					OK	OK	OK	OK
ASA_WVS_1PNPDE20100218_050021_000015142087_00033_41670_0354.N1					OK	OK	OK	OK
ASA_WVS_1PNPDE20100218_060514_000004192087_00034_41671_0352.N1					OK	OK	OK	OK
ASA_WVS_1PNPDE20100218_061705_000001792087_00034_41671_0351.N1					OK	OK	OK	OK
ASA_WVS_1PNPDE20100218_210018_000019492087_00043_41680_0453.N1					OK	OK	OK	OK
ASA_WVS_1PNPDE20100218_214829_000002402087_00043_41680_0452.N1					OK	OK	OK	OK
ASA_WVS_1PNPDE20100218_215129_000008542087_00043_41680_0463.N1					OK	OK	OK	OK
ASA_WVS_1PNPDE20100218_221805_000002552087_00044_41681_0469.N1					OK	OK	OK	OK
ASA_WVS_1PNPDE20100218_223802_000014842087_00044_41681_0467.N1					OK	OK	OK	OK
ASA_WVS_1PNPDE20100218_230546_000004502087_00044_41681_0471.N1					OK	OK	OK	OK
ASA_WVS_1PNPDE20100218_232901_000003452087_00044_41681_0466.N1					OK	OK	OK	OK
ASA_WVS_1PNPDE20100218_233346_000016492087_00044_41681_0487.N1					OK	OK	OK	OK
ASA_WVS_1PNPDK20100218_061950_000003602087_00034_41671_2971.N1					OK	OK	OK	OK
ASA_WVS_1PNPDK20100218_064057_000020542087_00034_41671_2973.N1					OK	OK	OK	OK
ASA_WVS_1PNPDK20100218_080045_000004352087_00035_41672_2992.N1					OK	OK	OK	OK
ASA_WVS_1PNPDK20100218_082152_000021442087_00035_41672_2995.N1					OK	OK	OK	OK
ASA_WVS_1PNPDK20100218_092935_000011392087_00036_41673_3016.N1					OK	OK	OK	OK
ASA_WVS_1PNPDK20100218_100231_000019942087_00036_41673_3019.N1					OK	OK	OK	OK
ASA_WVS_1PNPDK20100218_105315_000001352087_00037_41674_3032.N1					OK	OK	OK	OK
ASA_WVS_1PNPDK20100218_110101_000000452087_00037_41674_3033.N1					OK	OK	OK	OK
ASA_WVS_1PNPDK20100218_110810_000012592087_00037_41674_3036.N1					OK	OK	OK	OK
ASA_WVS_1PNPDK20100218_114254_000018442087_00037_41674_3039.N1					OK	OK	OK	OK
ASA_WVS_1PNPDK20100218_123528_000009592087_00038_41675_3050.N1					OK	OK	OK	OK
ASA_WVS_1PNPDK20100218_130314_000003902087_00038_41675_3052.N1					OK	OK	OK	OK
ASA_WVS_1PNPDK20100218_132344_000003902087_00038_41675_3056.N1					OK	OK	OK	OK
ASA_WVS_1PNPDK20100218_141831_000005992087_00039_41676_3071.N1					OK	OK	OK	OK
ASA_WVS_1PNPDK20100218_143707_000007952087_00039_41676_3074.N1					OK	OK	OK	OK
ASA_WVS_1PNPDK20100218_150436_000009002087_00039_41676_3077.N1					OK	OK	OK	OK
ASA_WVS_1PNPDK20100218_160505_000015442087_00040_41677_3091.N1					OK	OK	OK	OK
ASA_WVS_1PNPDK20100218_164533_000011392087_00040_41677_3094.N1					OK	OK	OK	OK
ASA_WVS_1PNPDK20100218_174614_000015142087_00041_41678_3108.N1					OK	OK	OK	OK
ASA_WVS_1PNPDK20100218_183007_000010192087_00041_41678_3112.N1					OK	OK	OK	OK
ASA_WVS_1PNPDK20100218_191954_000019342087_00042_41679_3122.N1					OK	OK	OK	OK
ASA_WVS_1PNPDK20100218_200622_000005552087_00042_41679_3125.N1					OK	OK	OK	OK

Calibration pulses for GM1 SS3 H/H

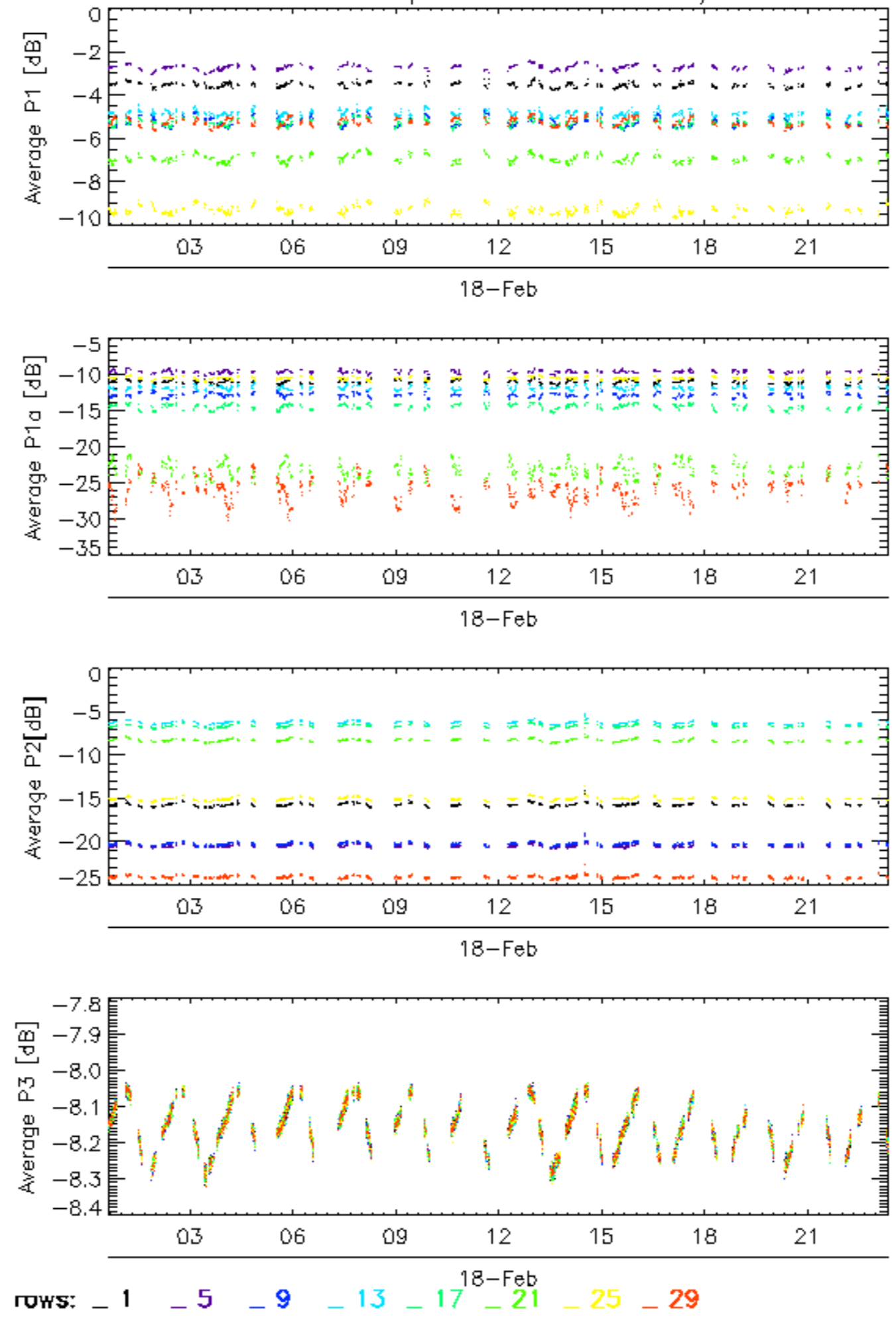

Calibration pulses for GM1 SS3 H/H

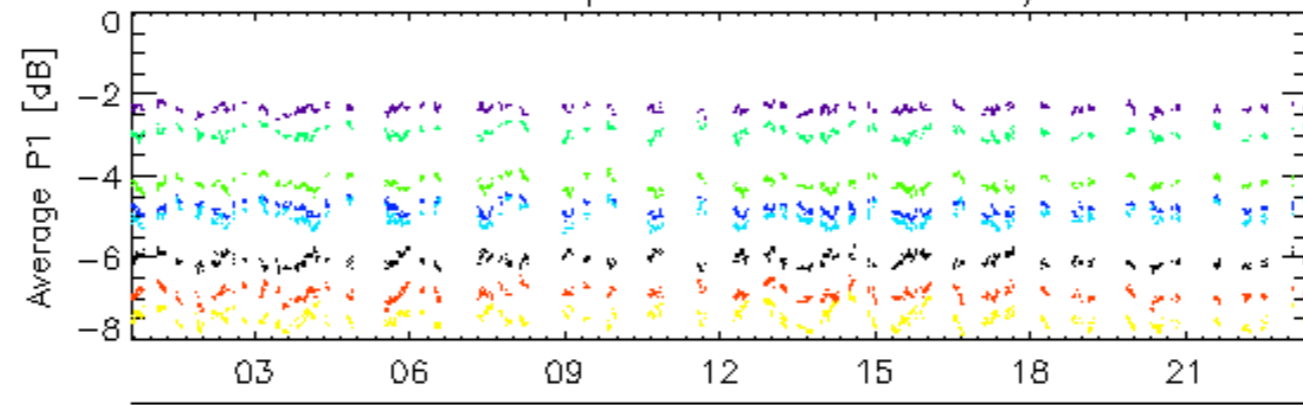

18-Feb

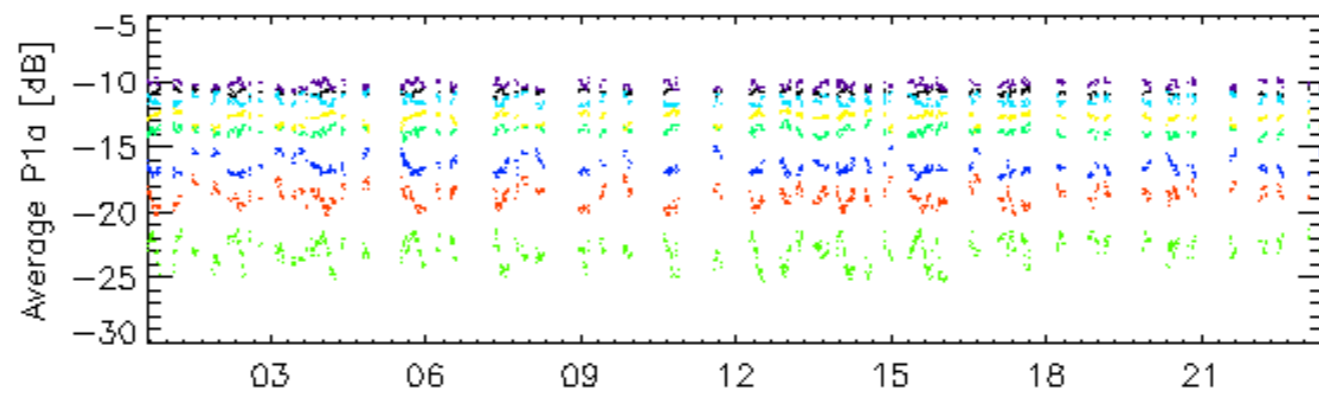

18-Feb

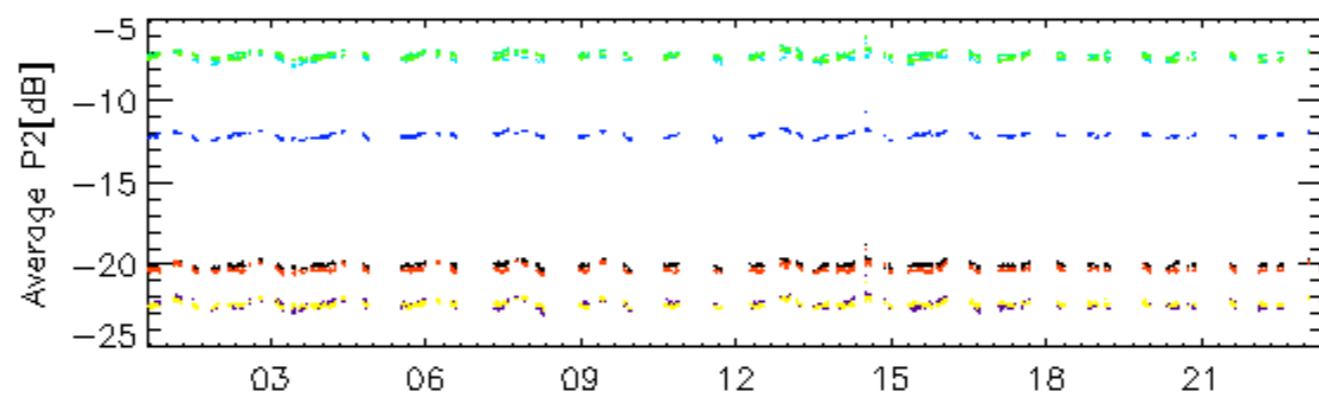

18-Feb

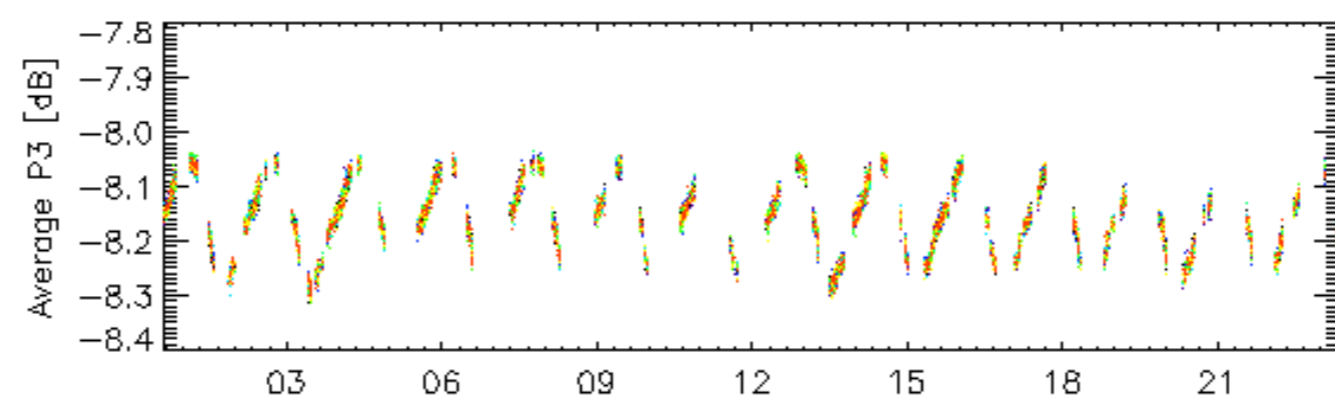

18-Feb

rows: _ 2 _ 6 _ 10 _ 14 _ 18 _ 22 _ 26 _ 30

Calibration pulses for GM1 SS3 H/H

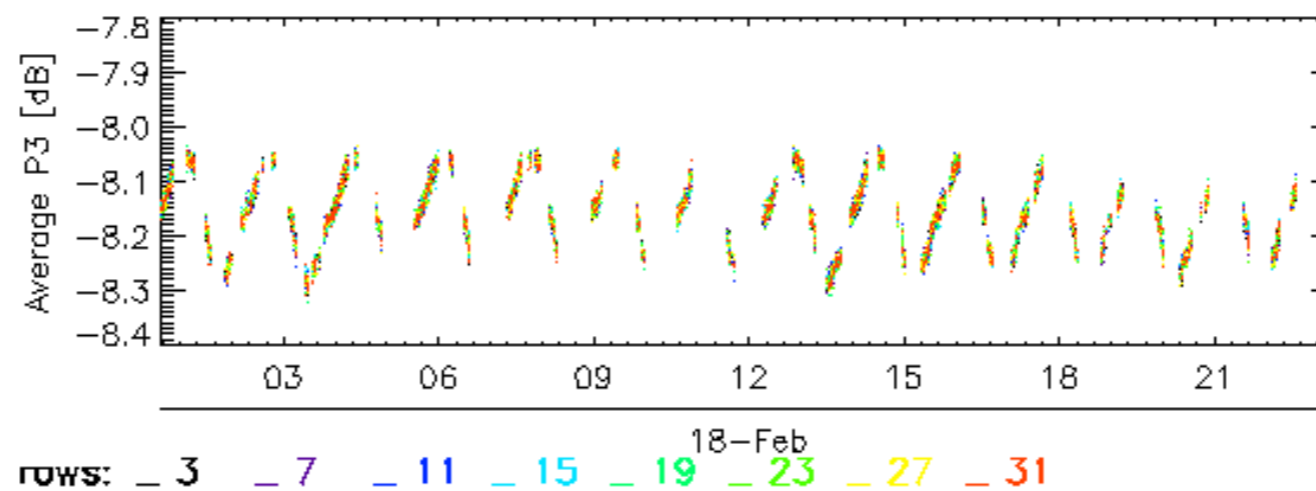
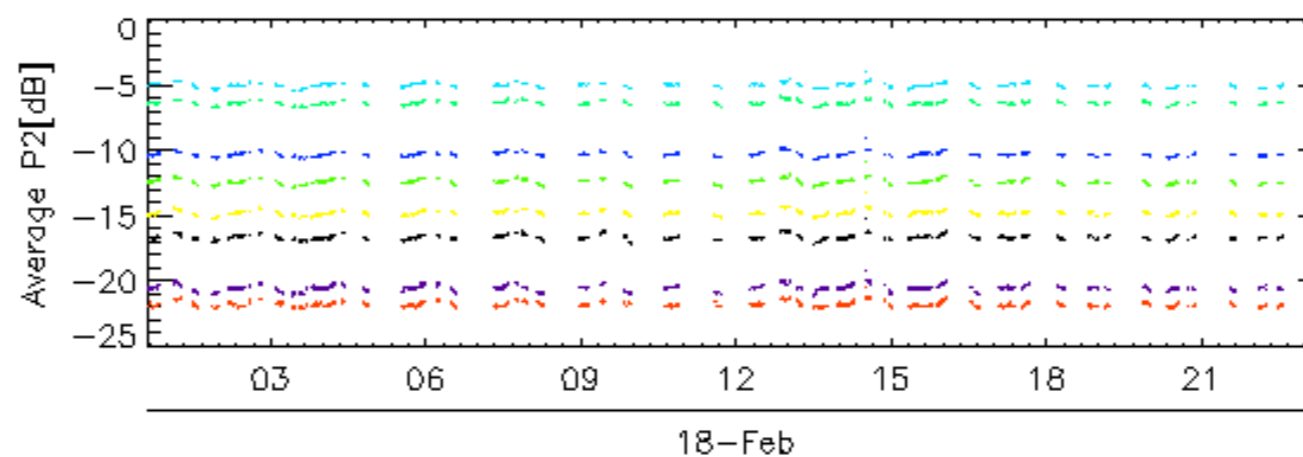
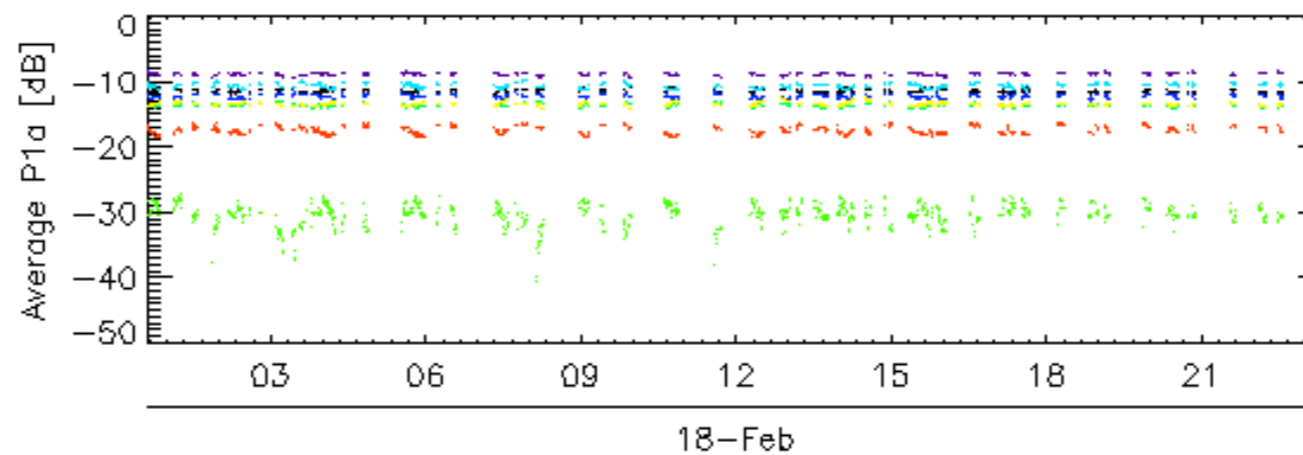
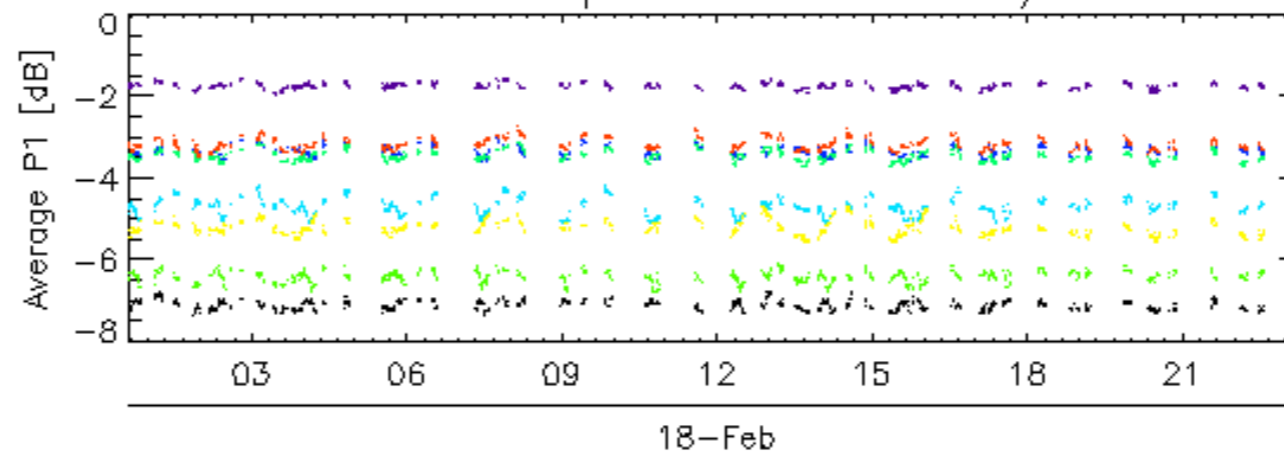

Calibration pulses for GM1 SS3 H/H

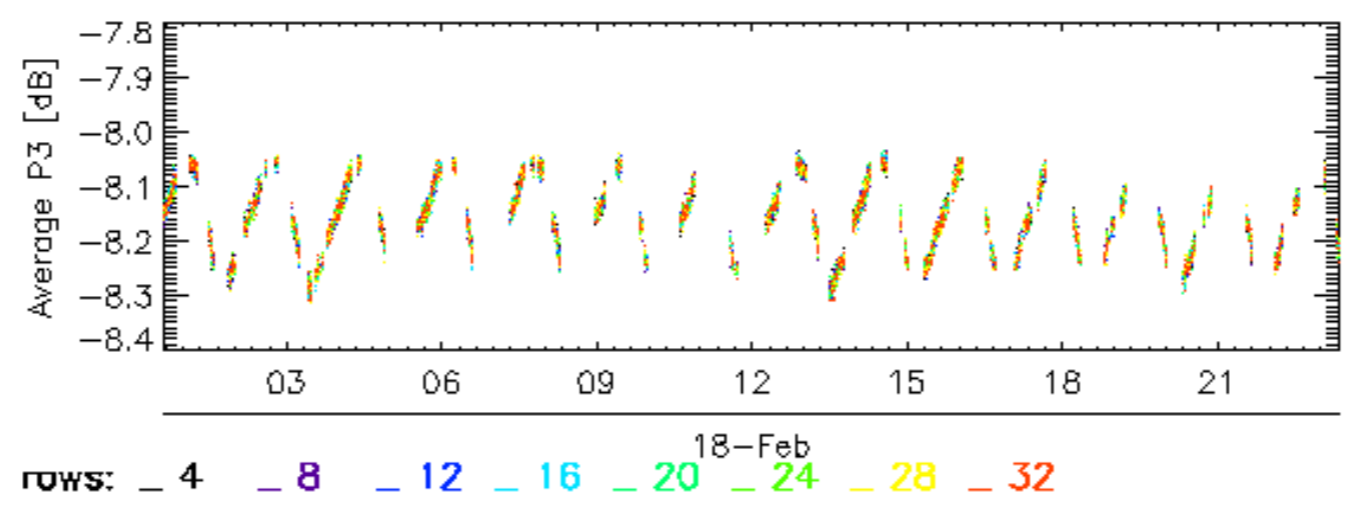
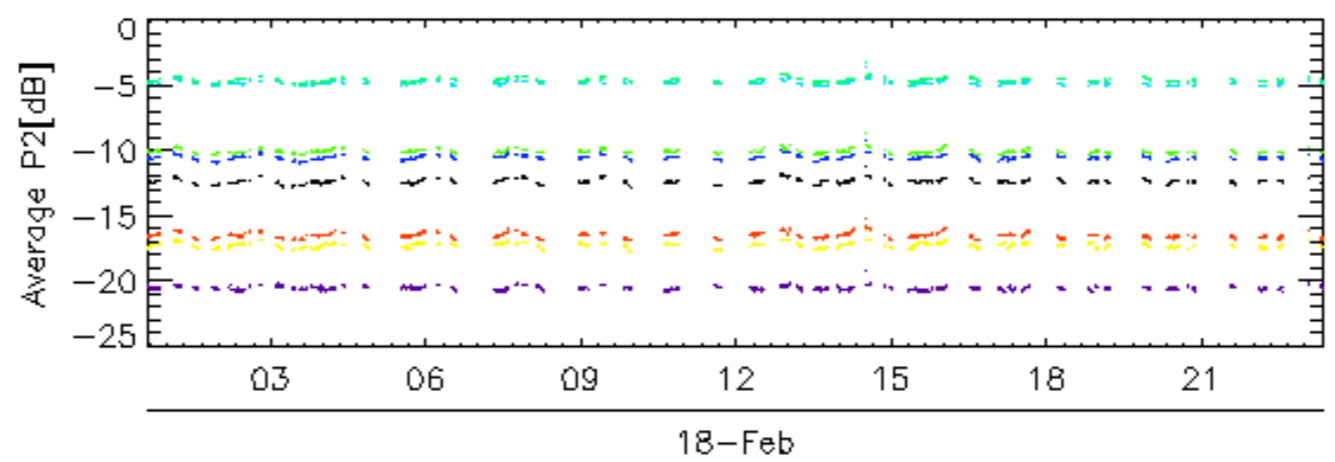
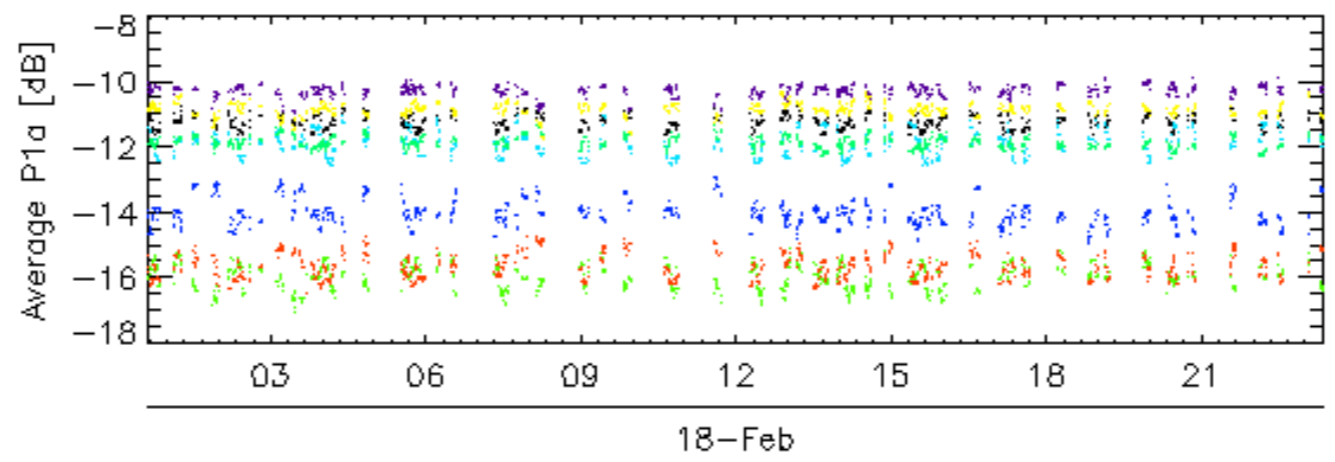
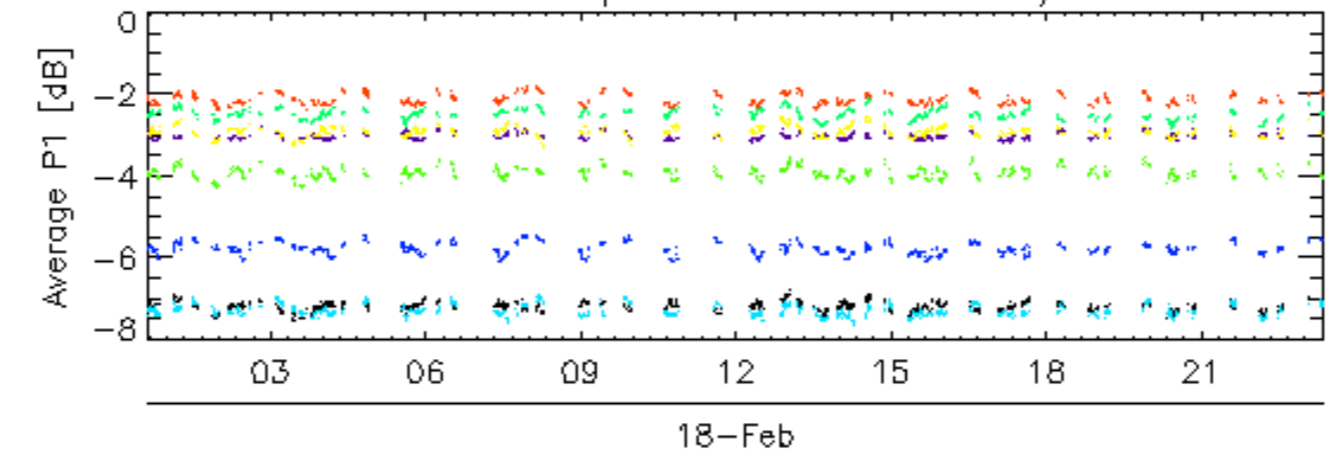

Calibration pulses for WVS IS2 V/V

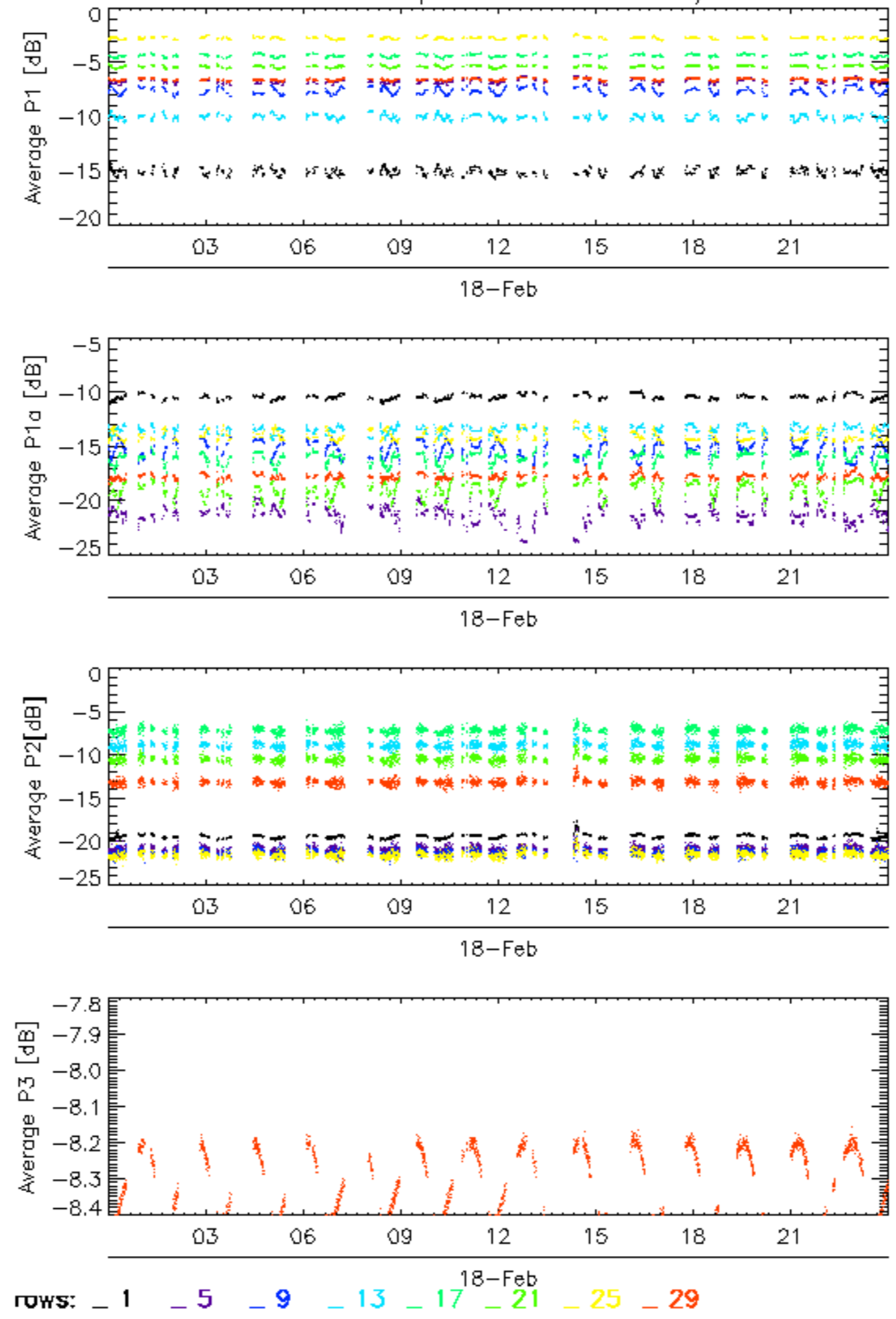

Calibration pulses for WVS IS2 V/V

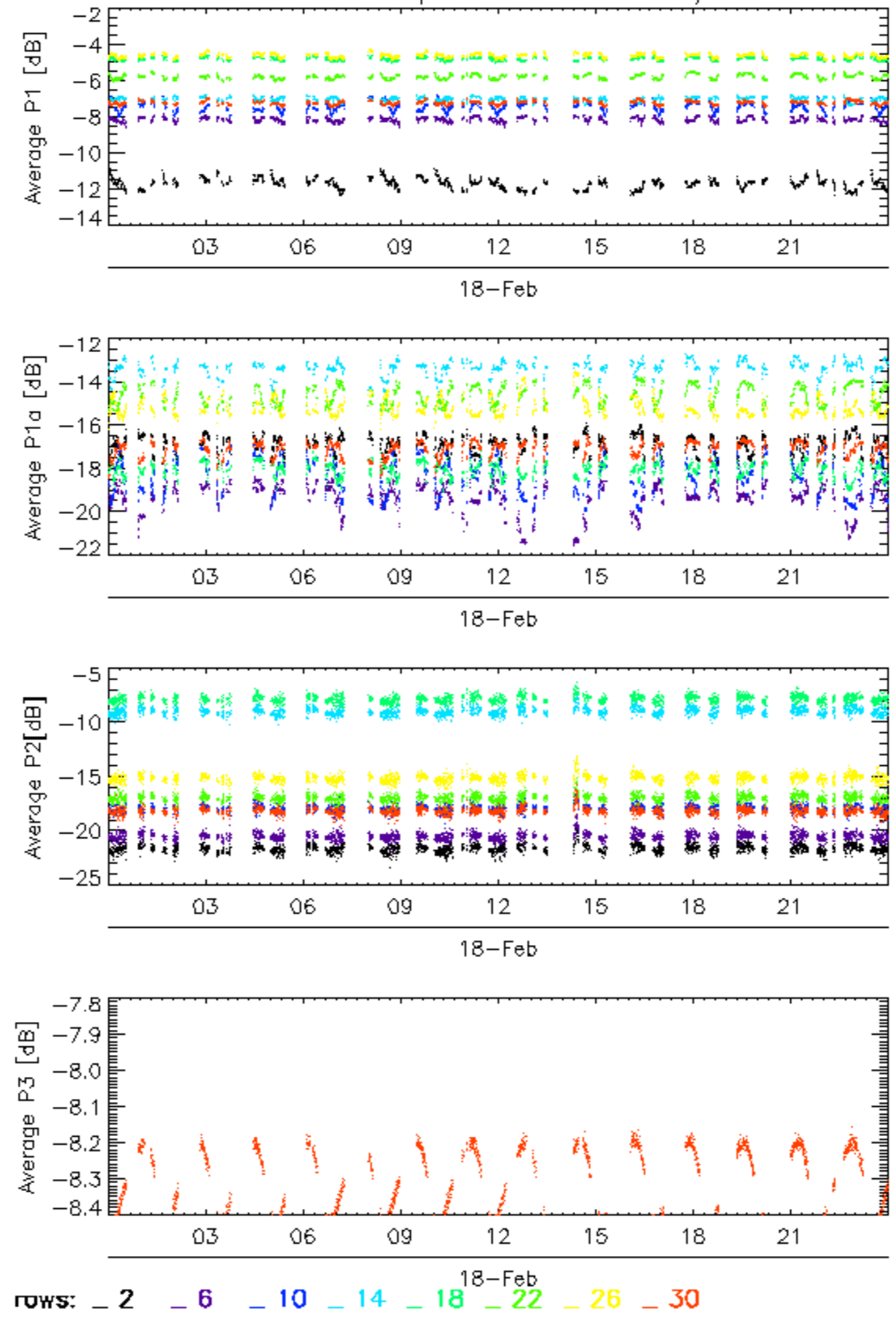

Calibration pulses for WVS IS2 V/V

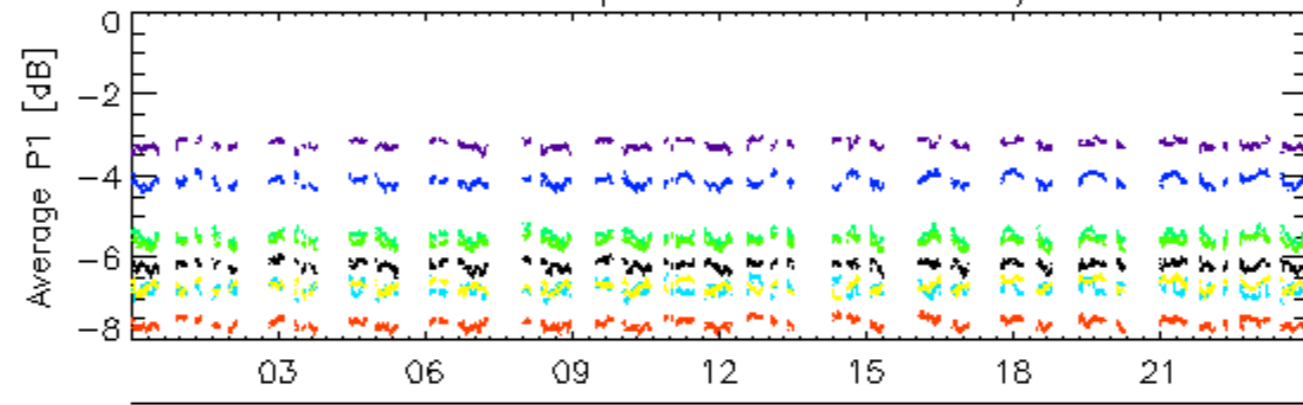

18-Feb

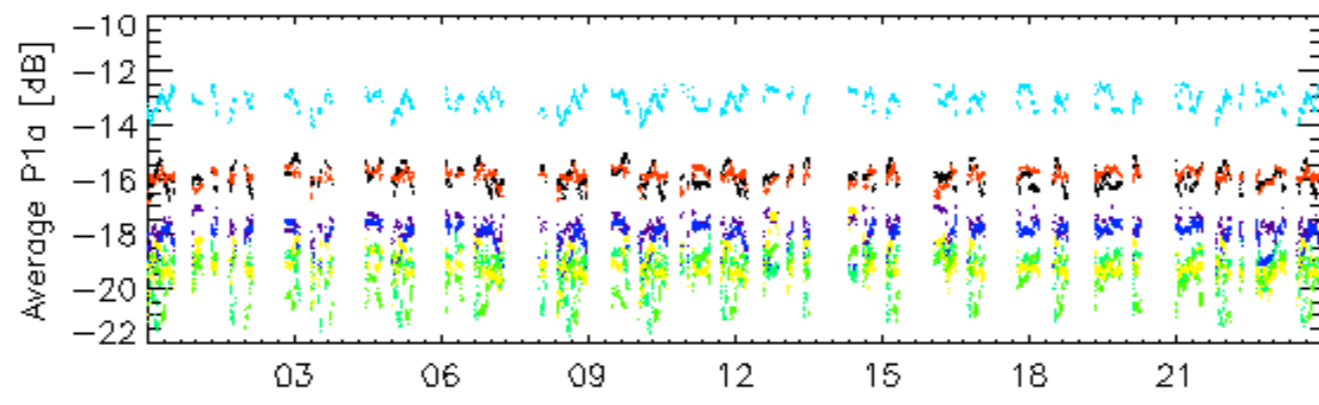

18-Feb

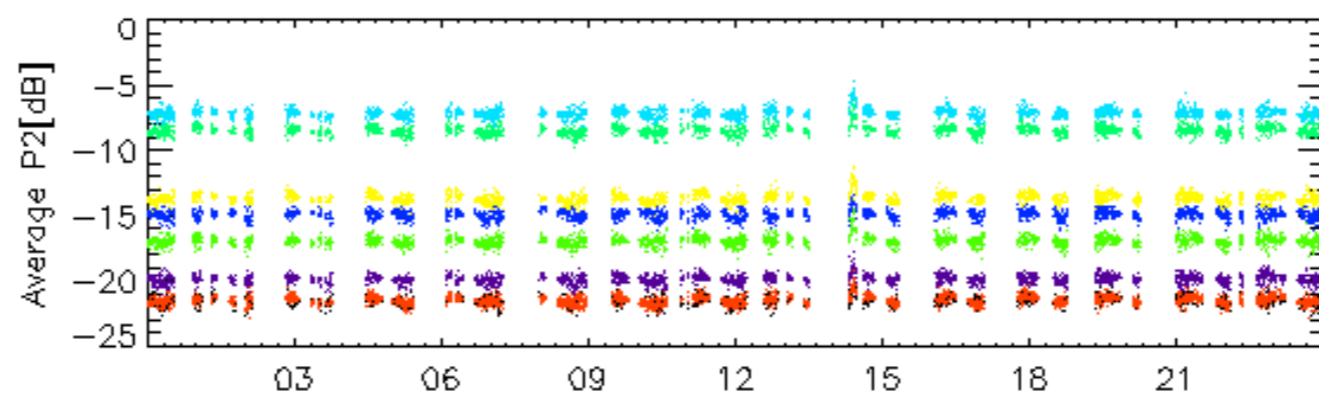

18-Feb

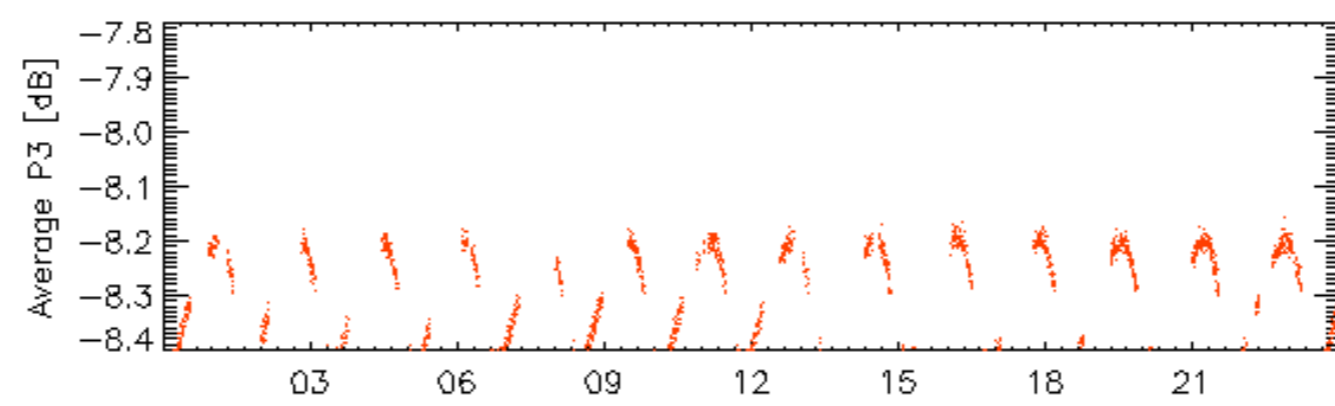

18-Feb

rows: _ 3 _ 7 _ 11 _ 15 _ 19 _ 23 _ 27 _ 31

Calibration pulses for WVS IS2 V/V

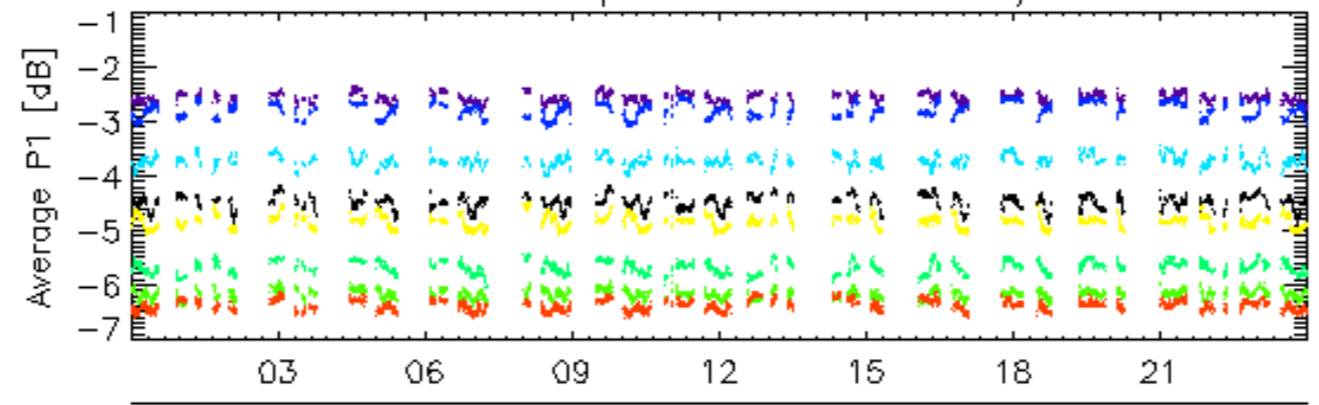

18-Feb

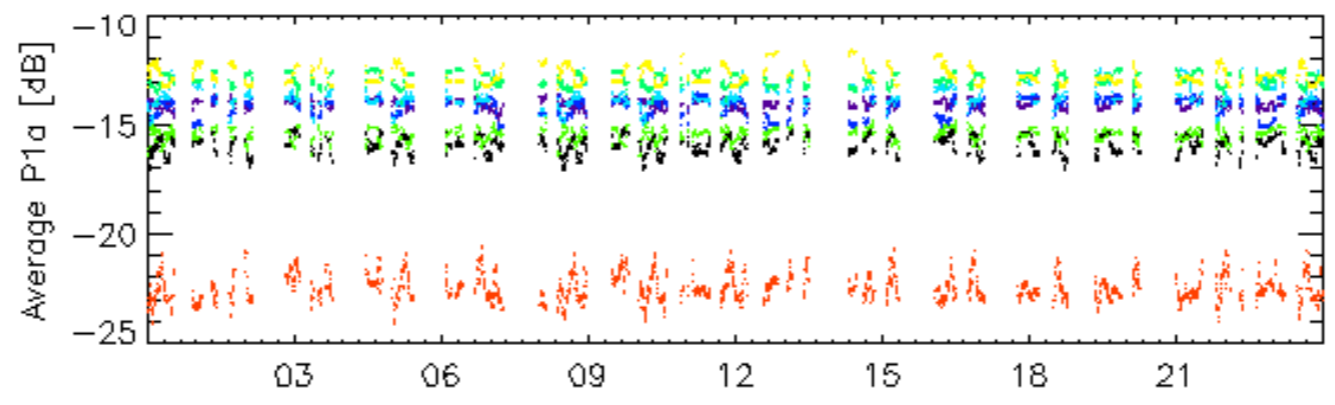

18-Feb

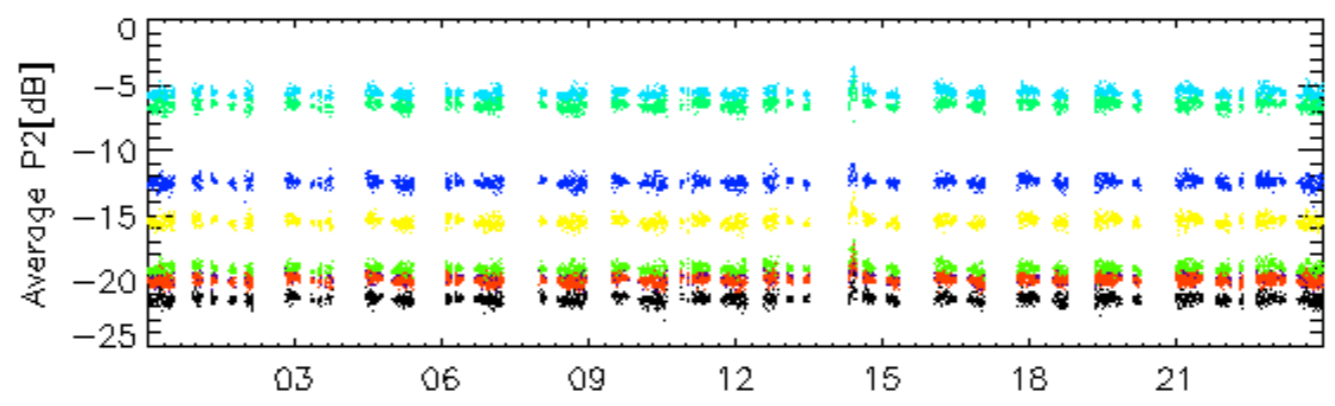

18-Feb

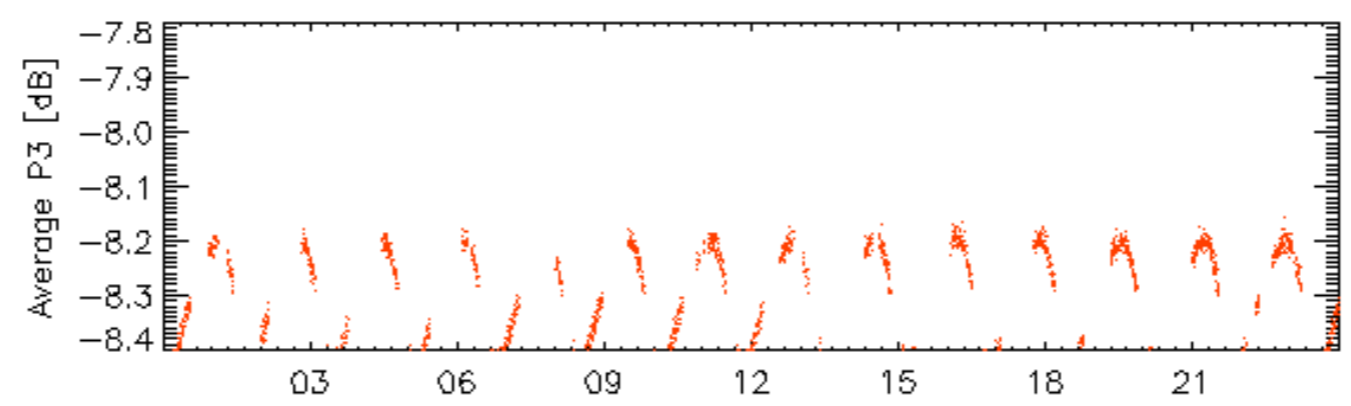

18-Feb

rows: _ 4 _ 8 _ 12 _ 16 _ 20 _ 24 _ 28 _ 32

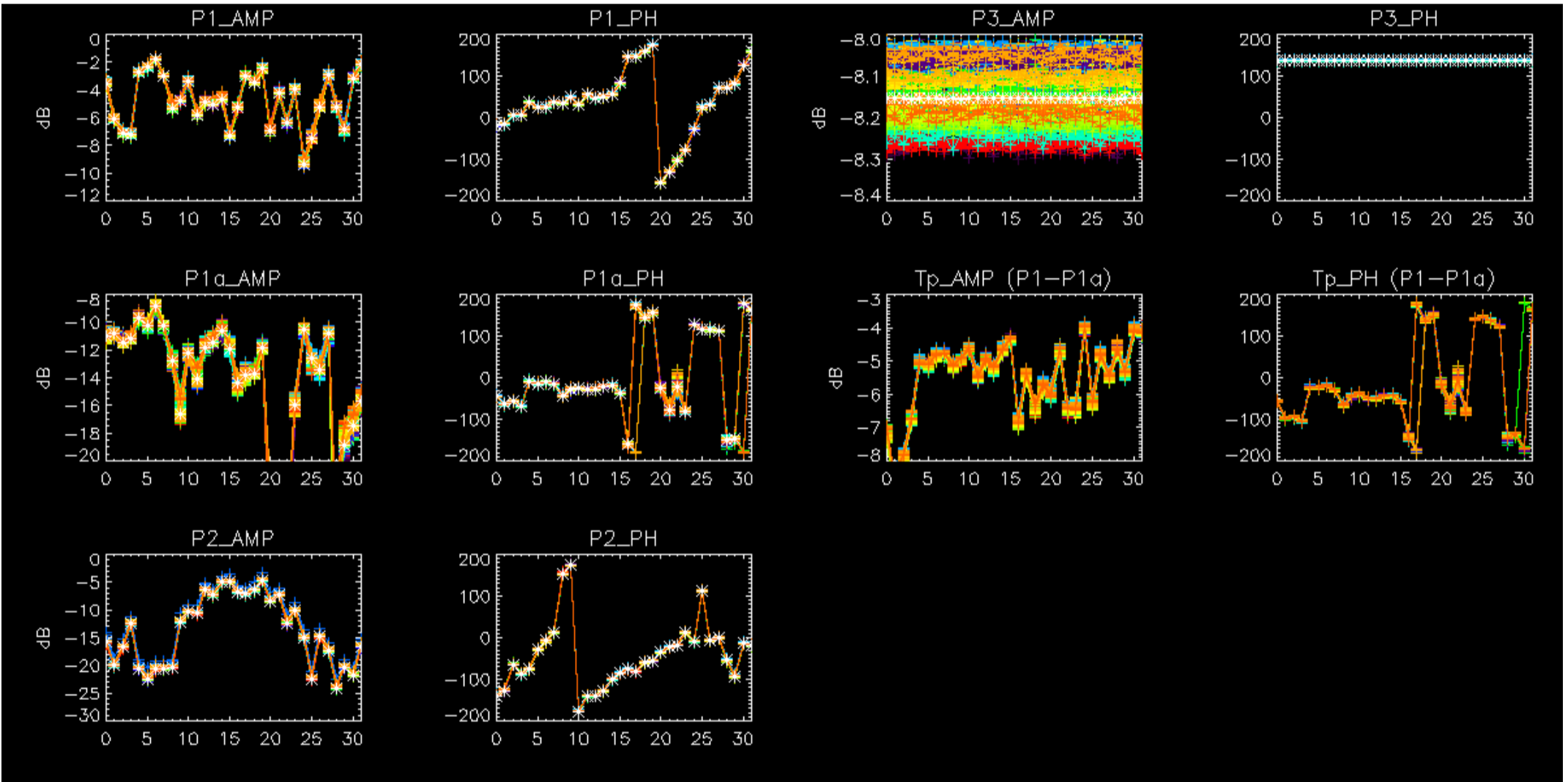

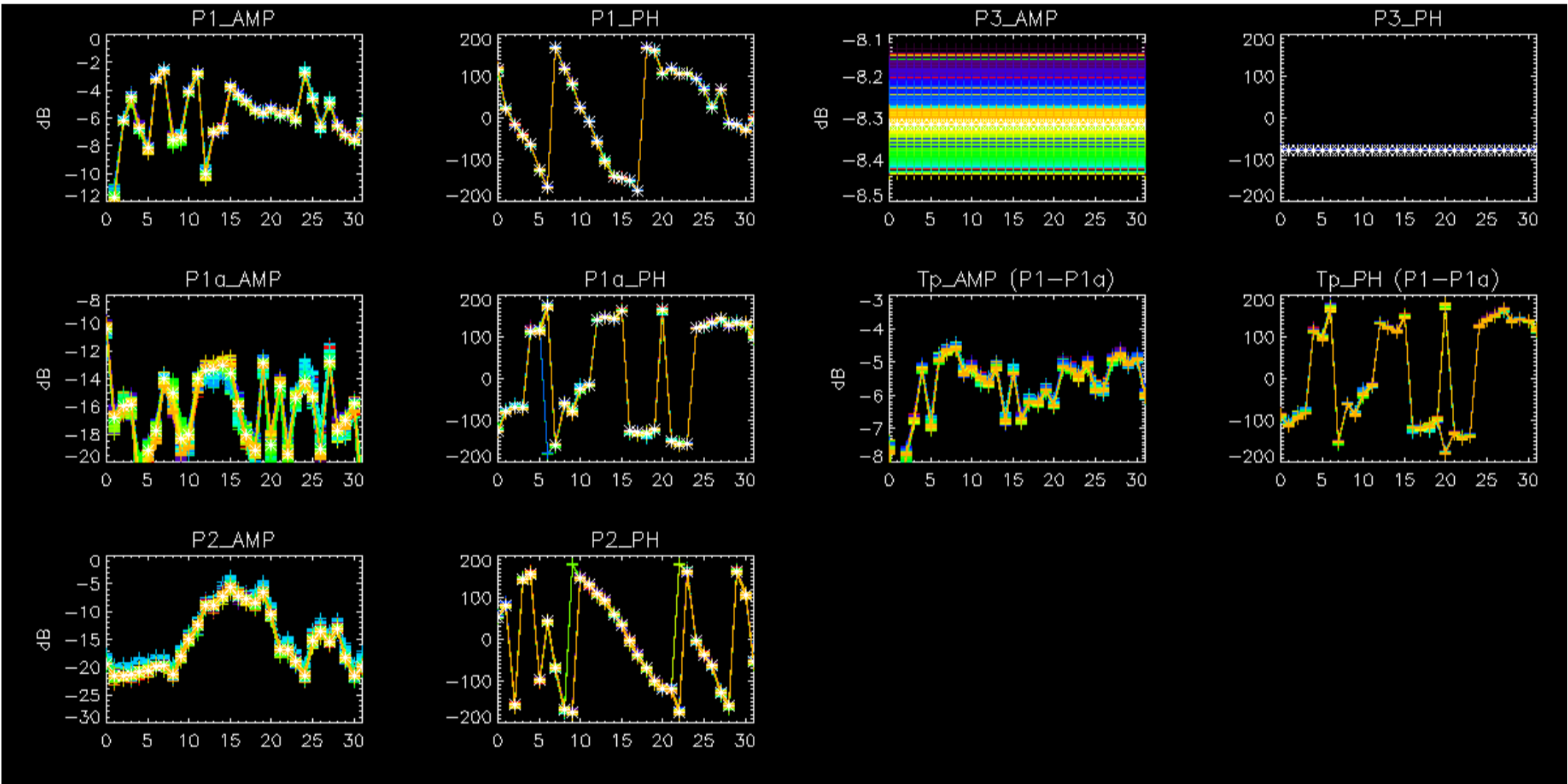

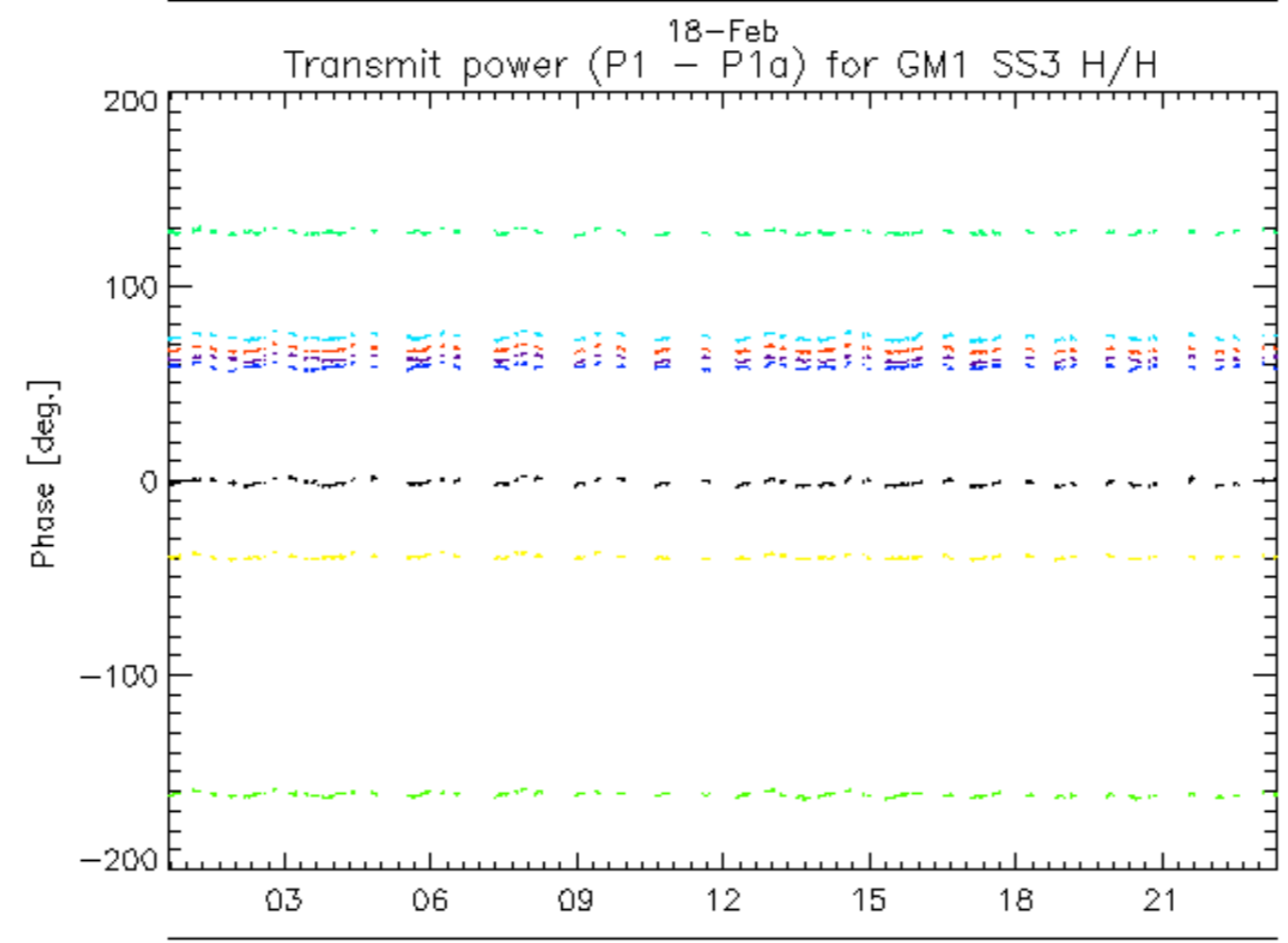
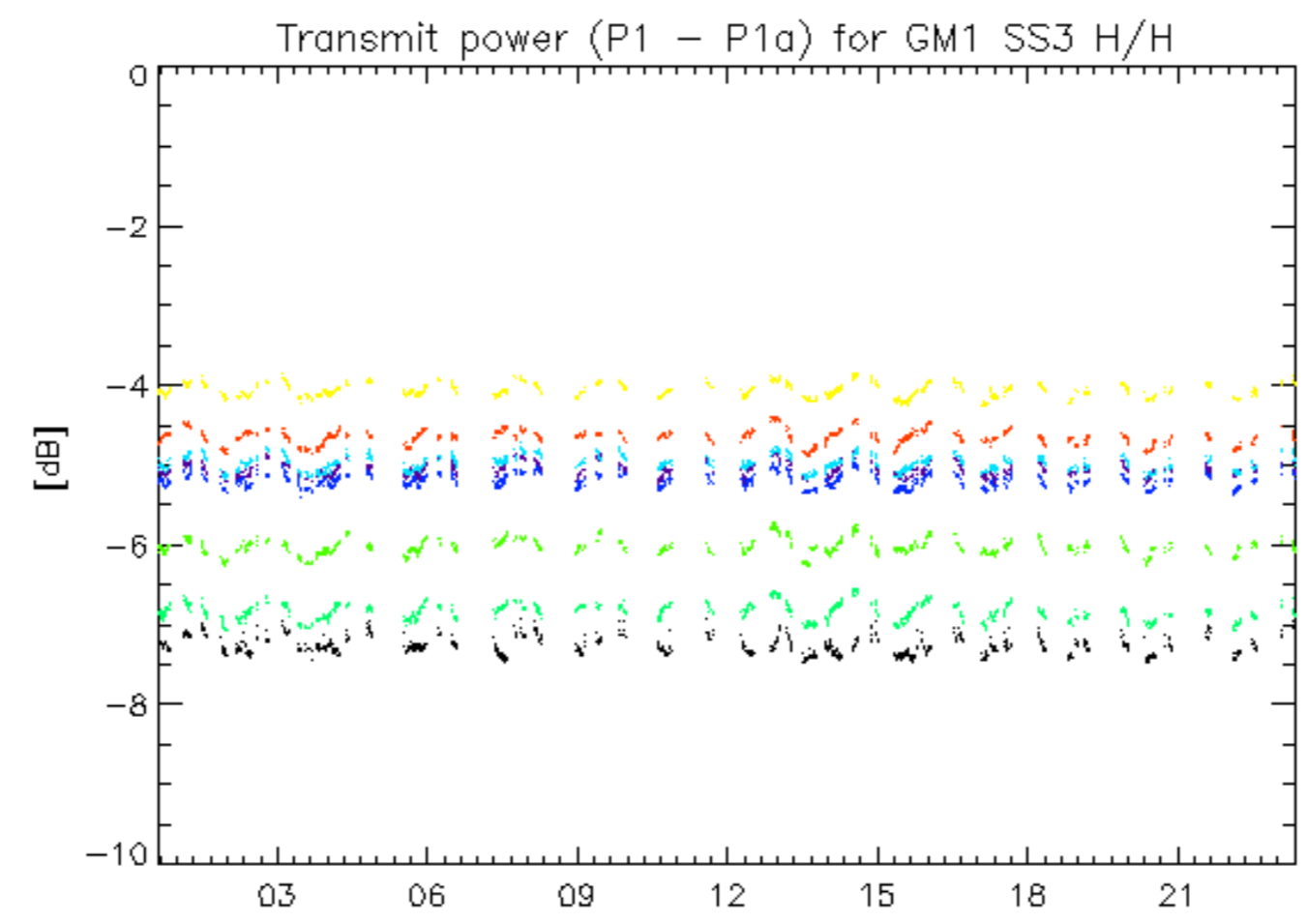

18-Feb
rows: _ 1 _ 5 _ 9 _ 13 _ 17 _ 21 _ 25 _ 29

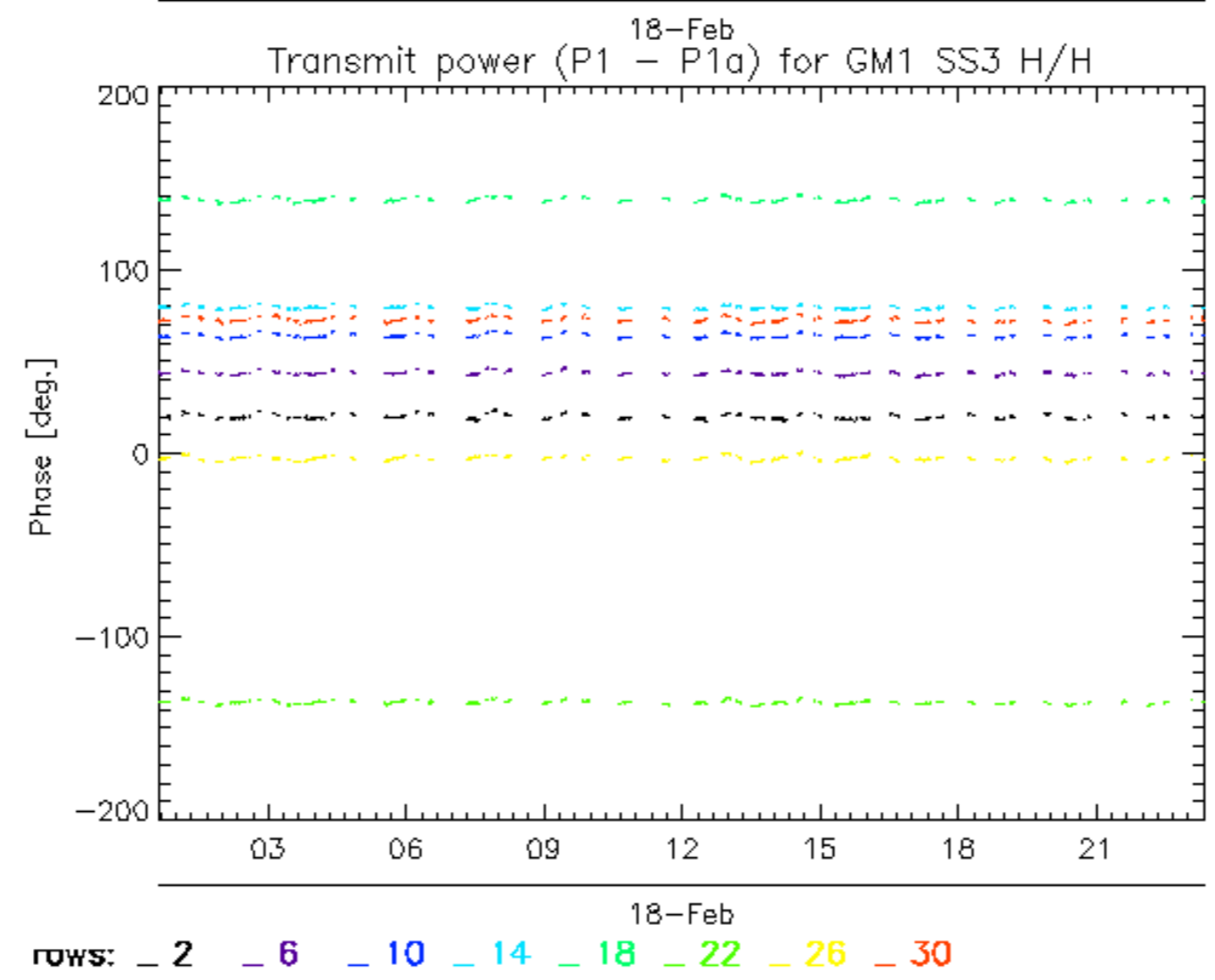
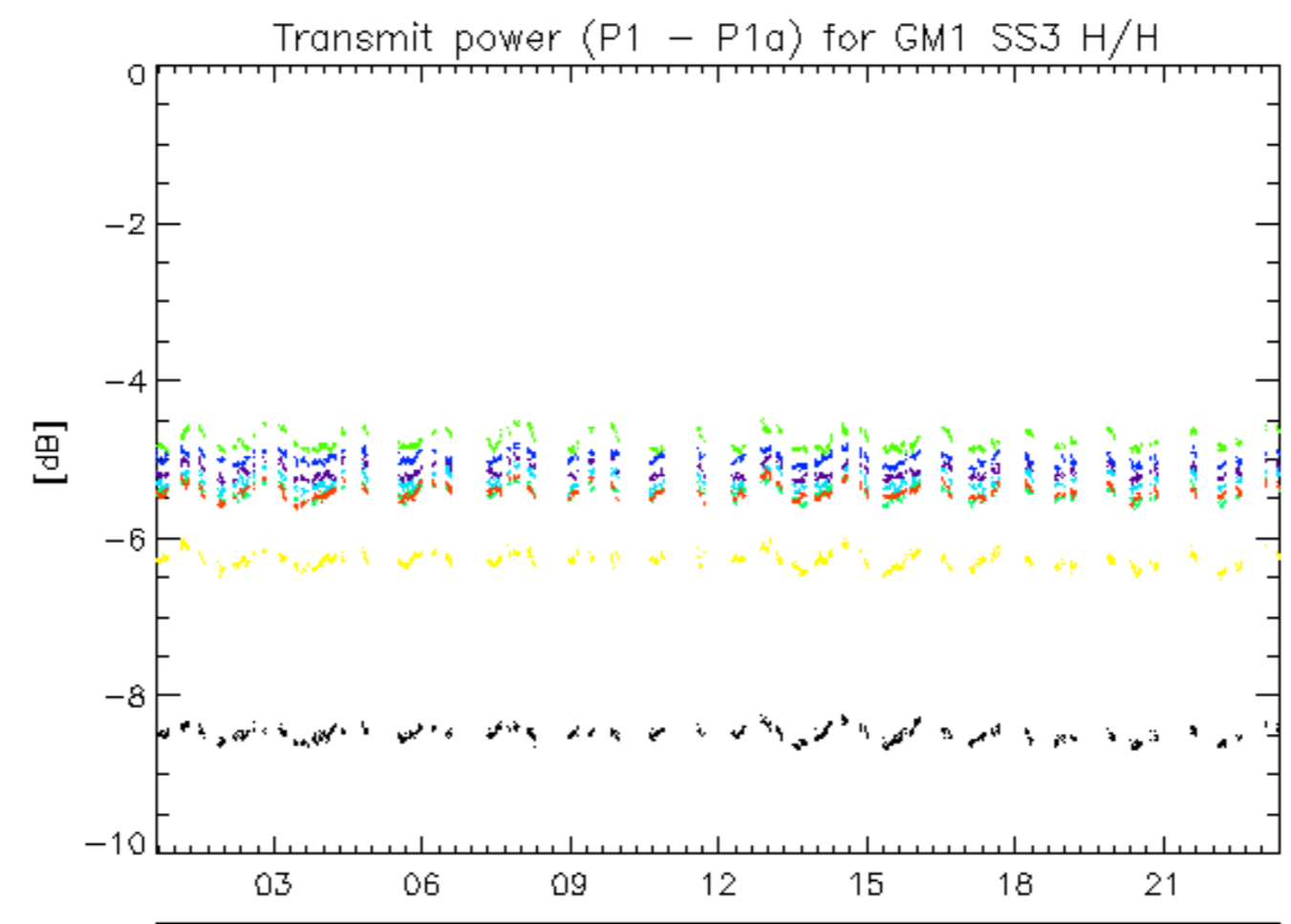

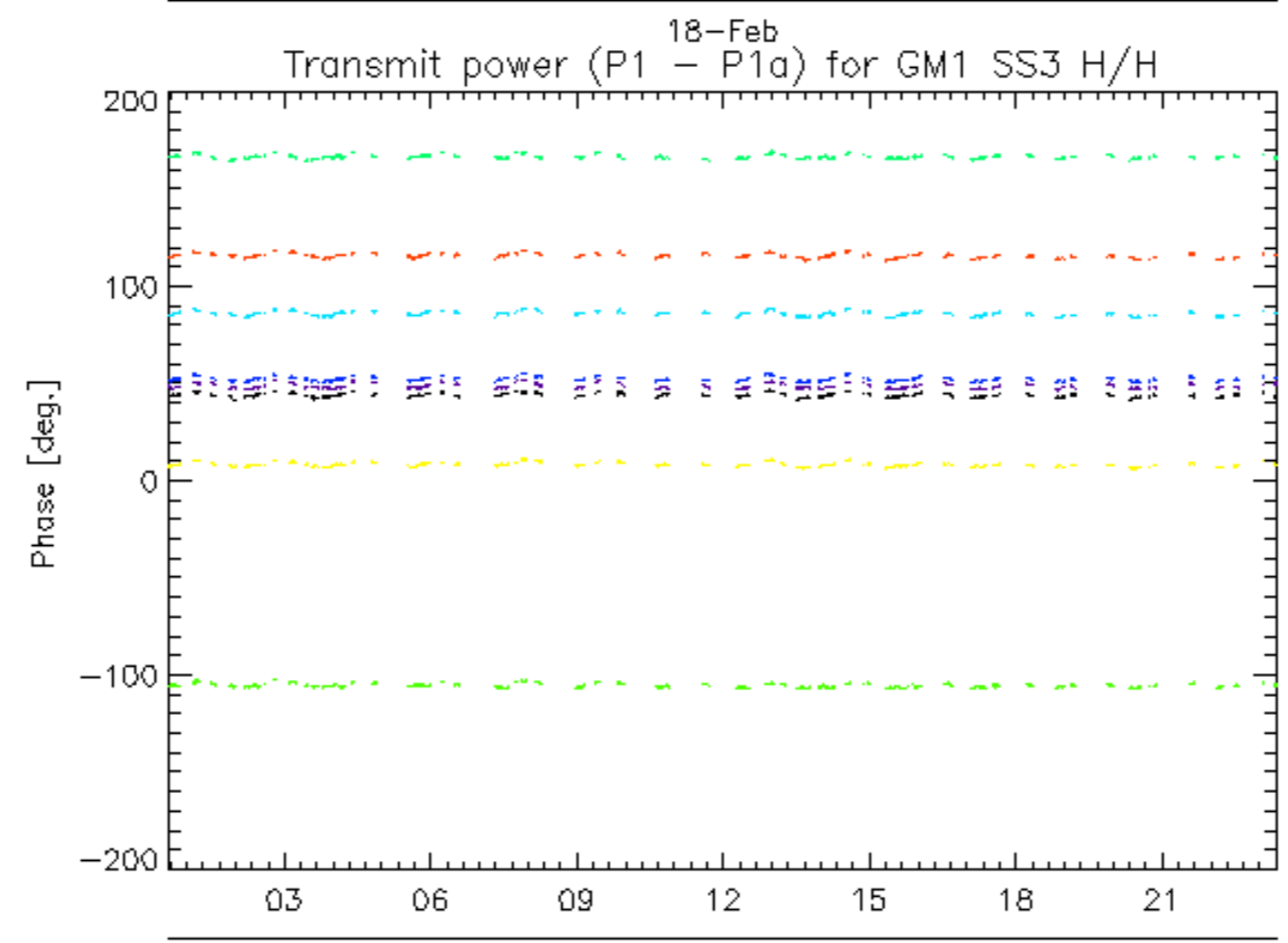
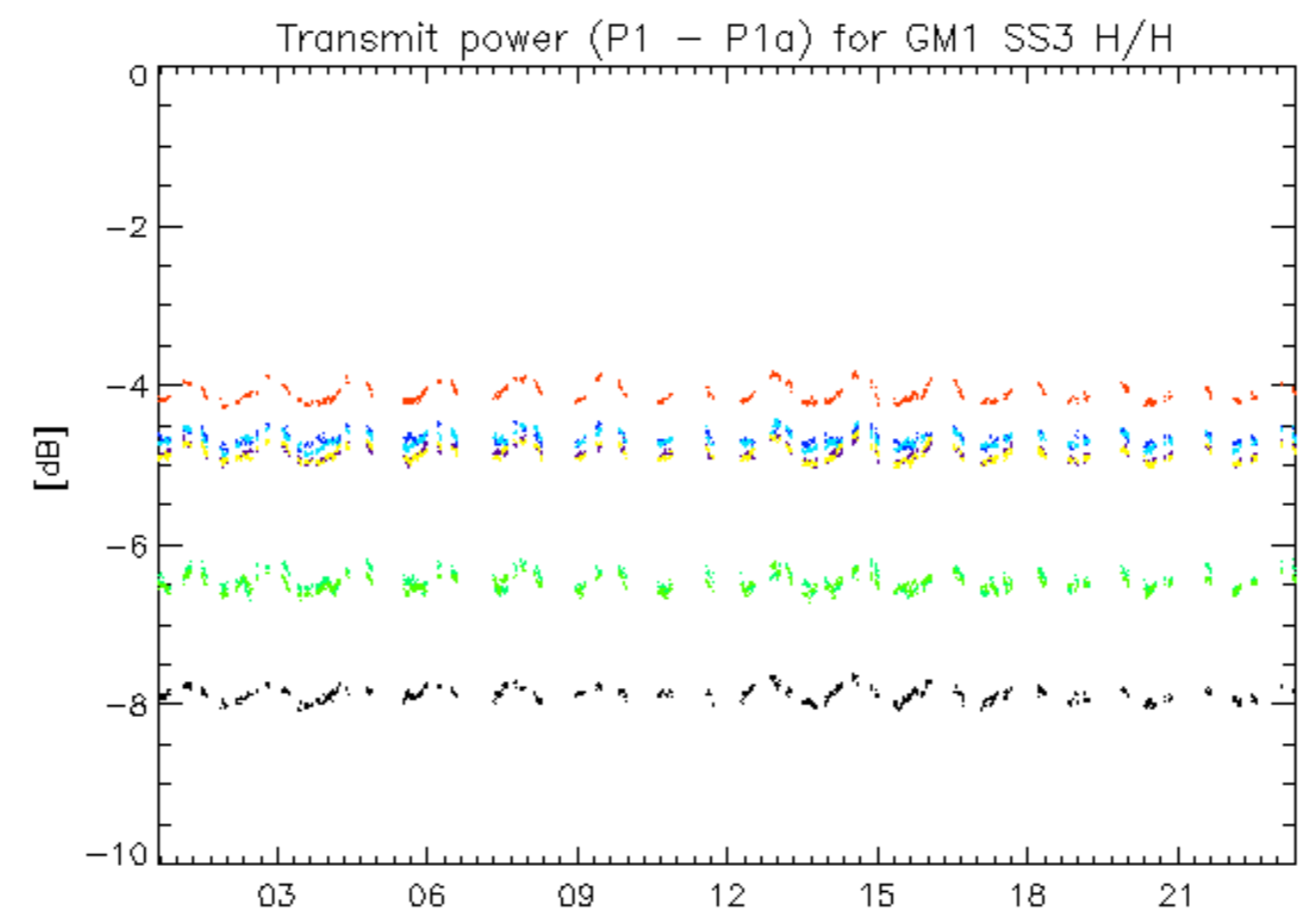

18-Feb
rows: _ 3 _ 7 _ 11 _ 15 _ 19 _ 23 _ 27 _ 31

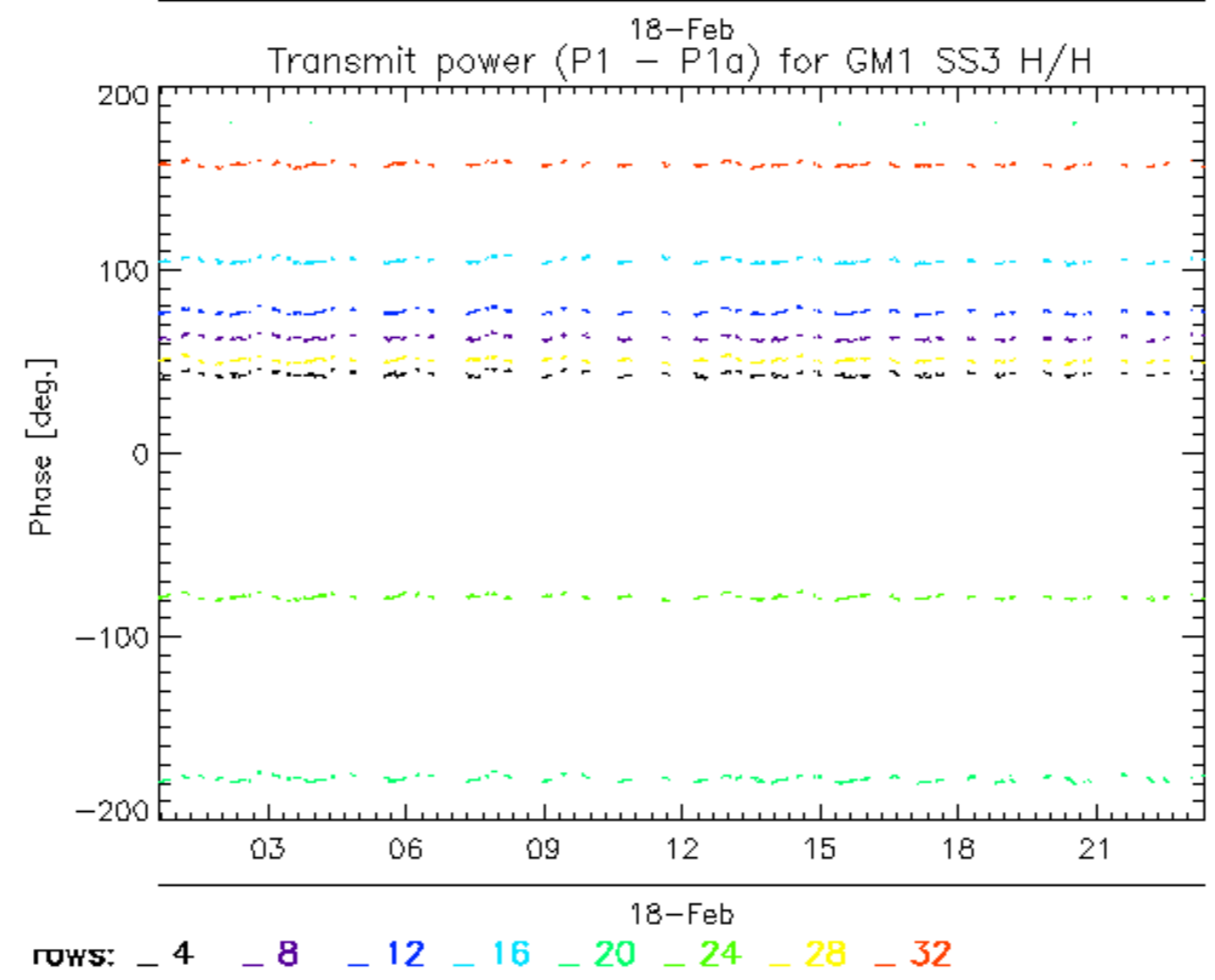
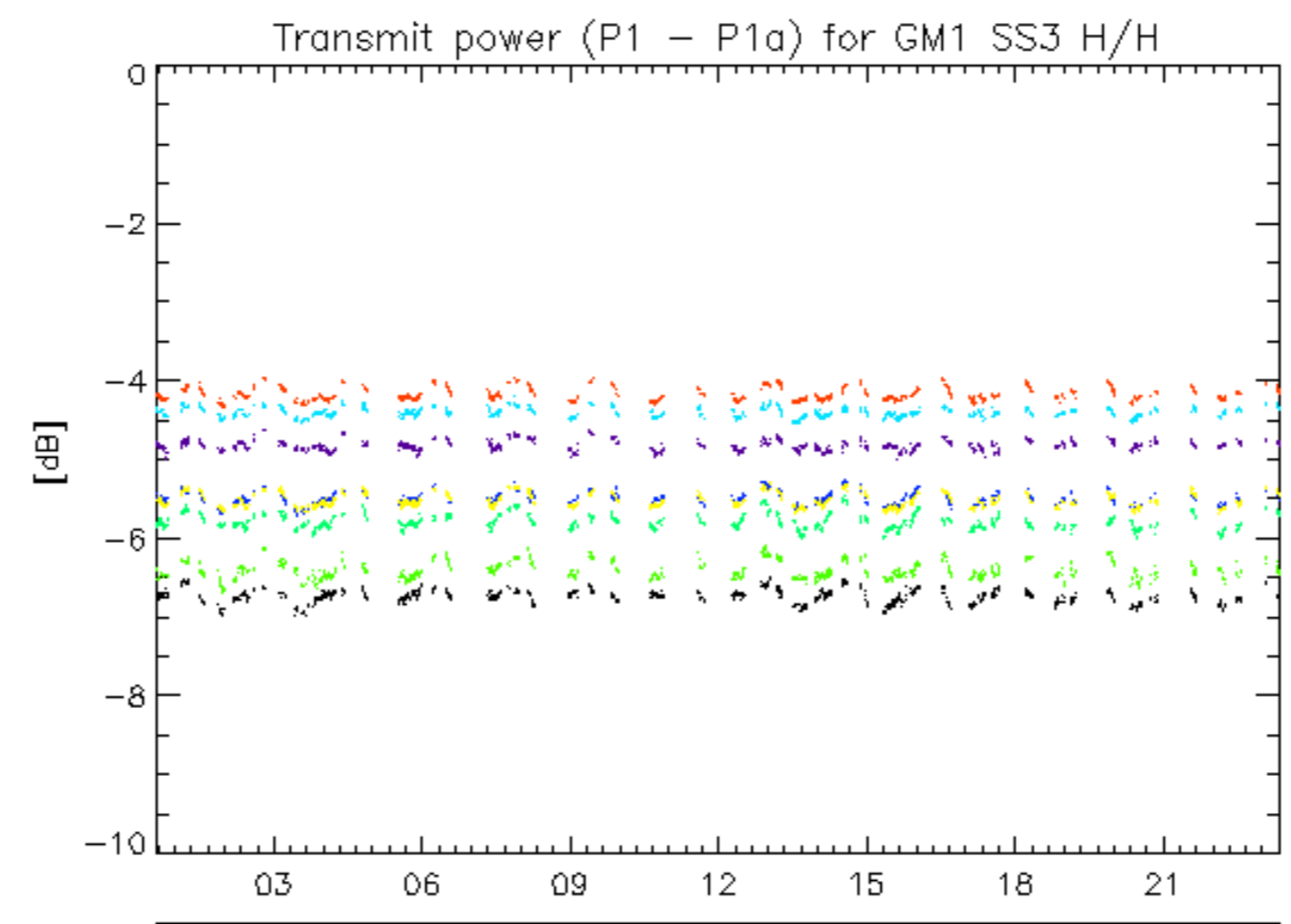

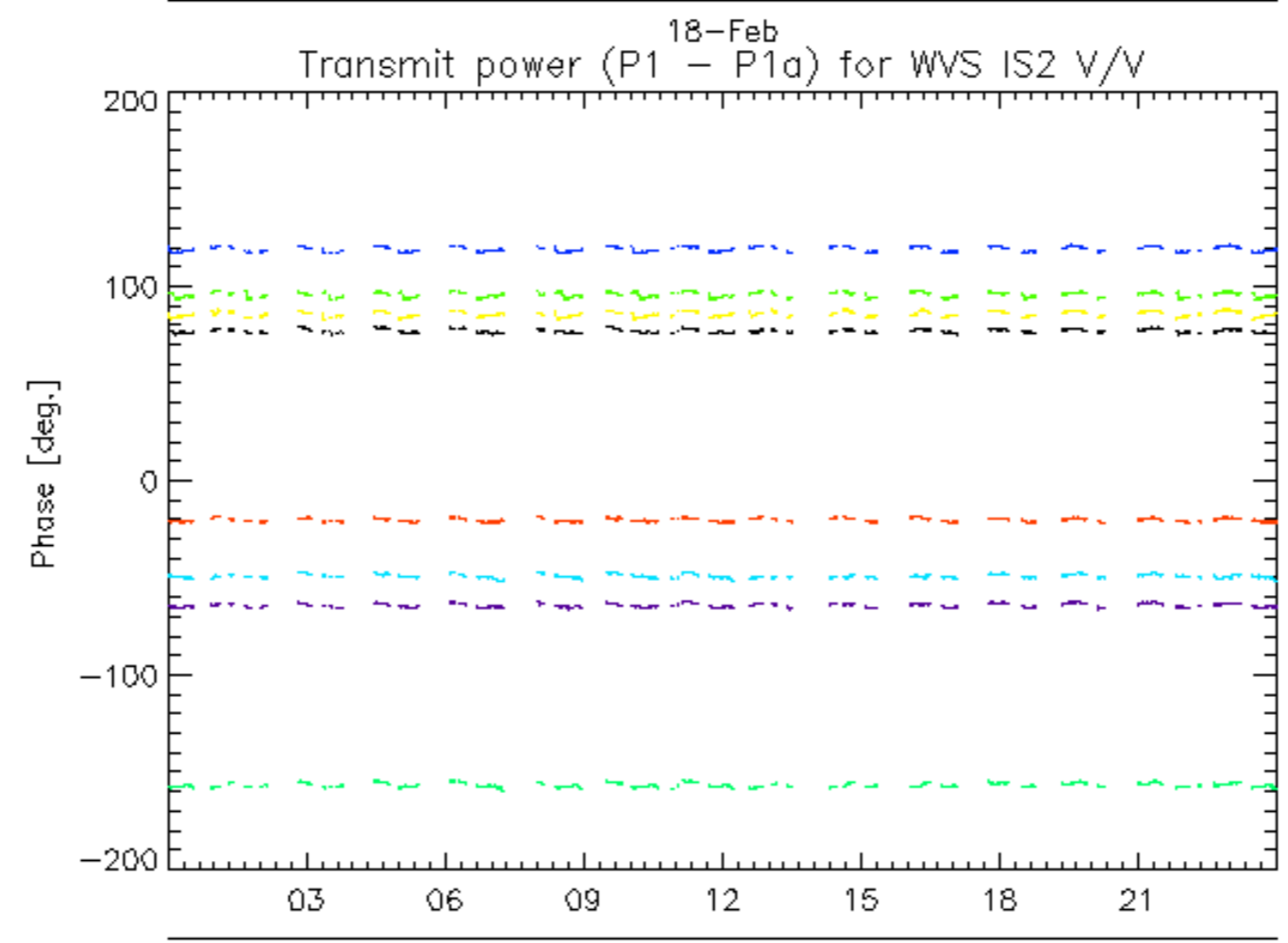
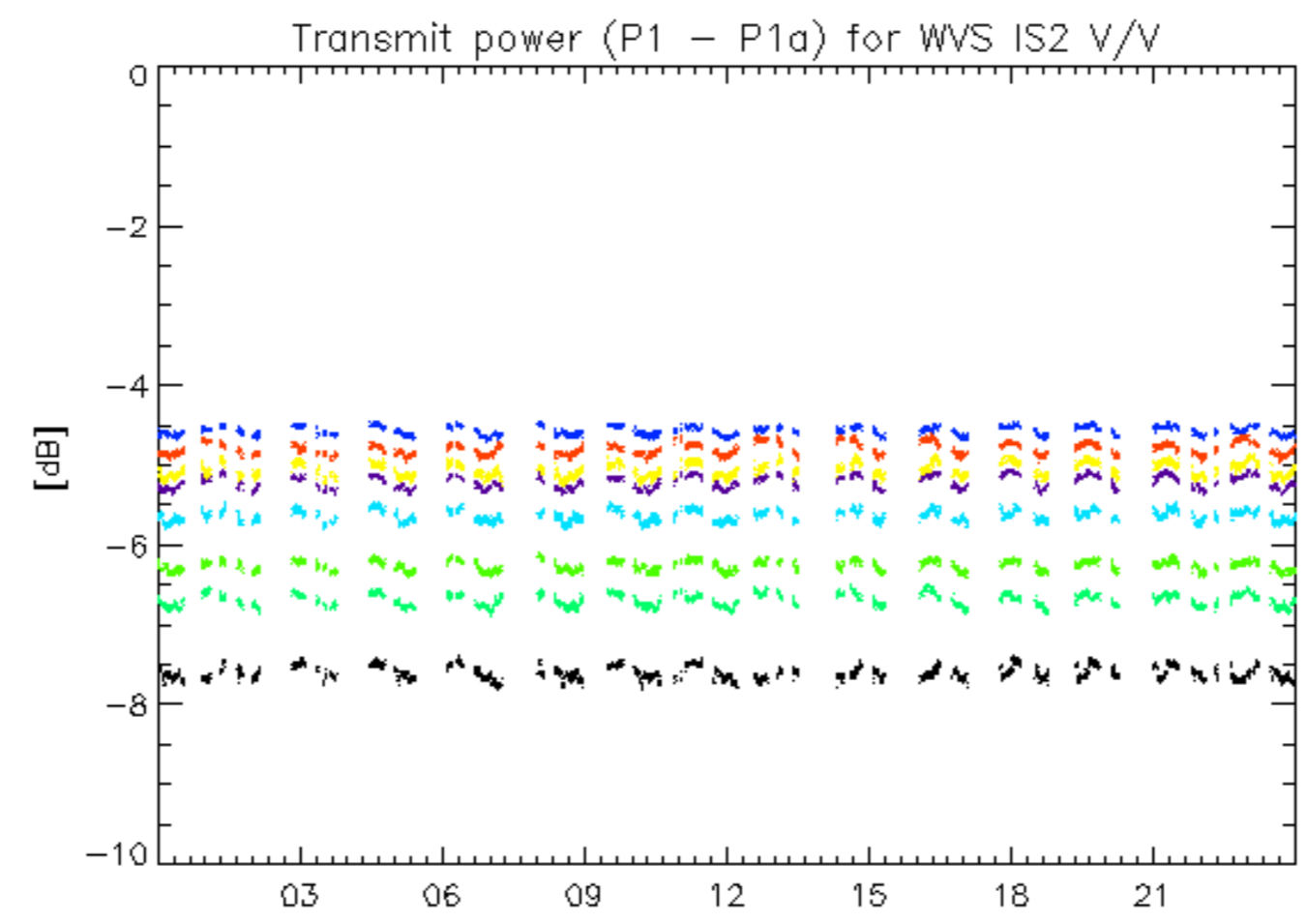

18-Feb
rows: _ 1 _ 5 _ 9 _ 13 _ 17 _ 21 _ 25 _ 29

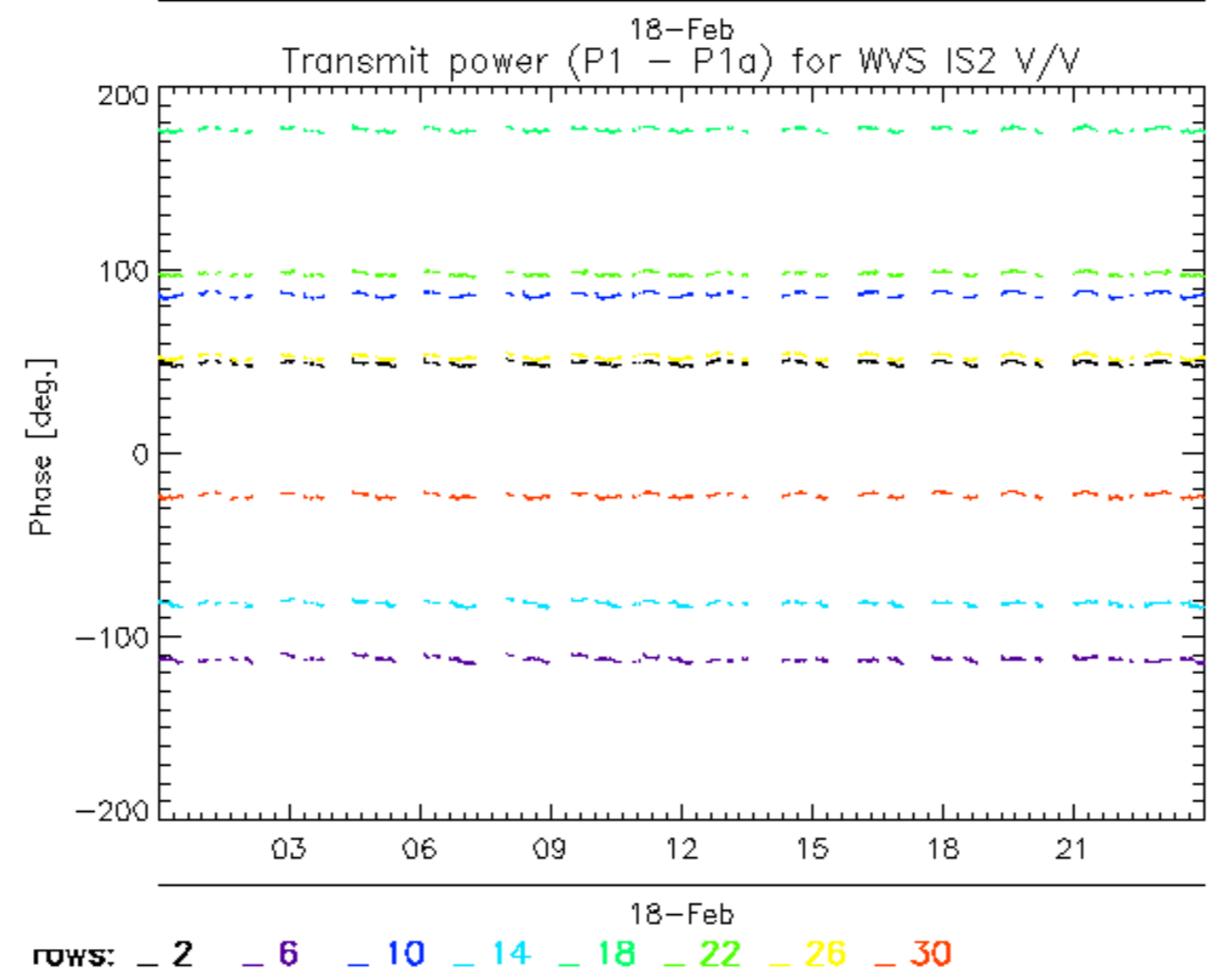
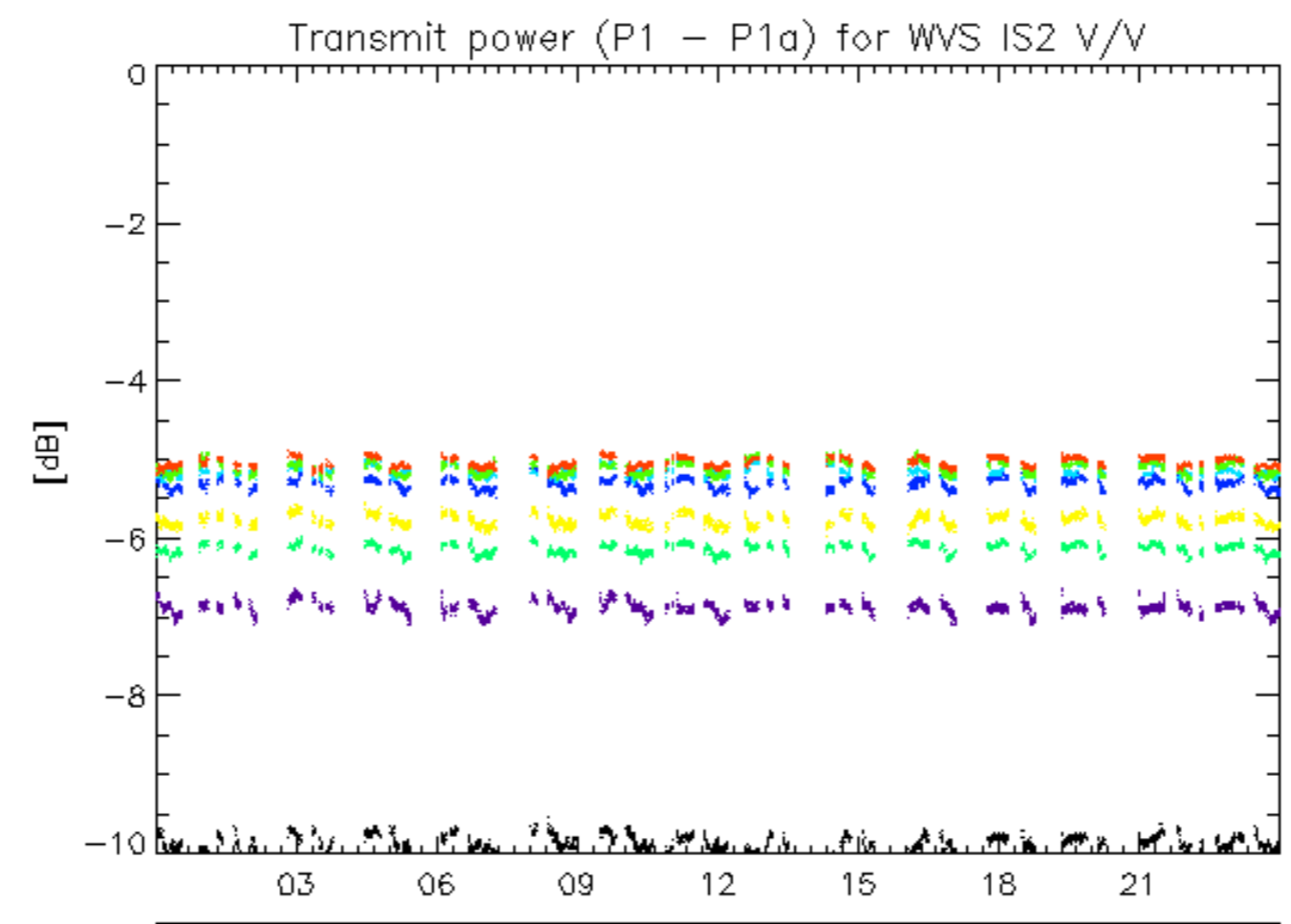

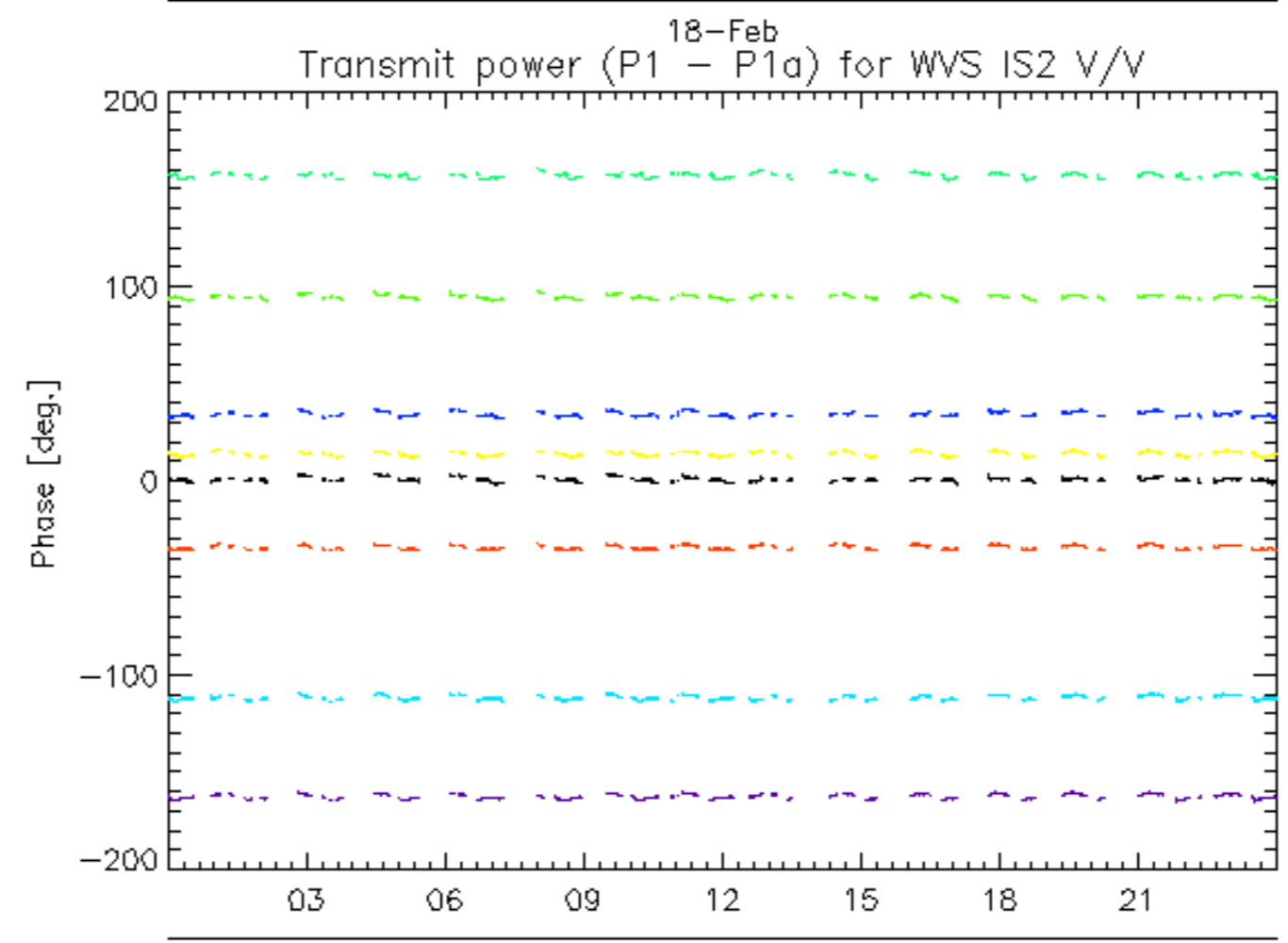
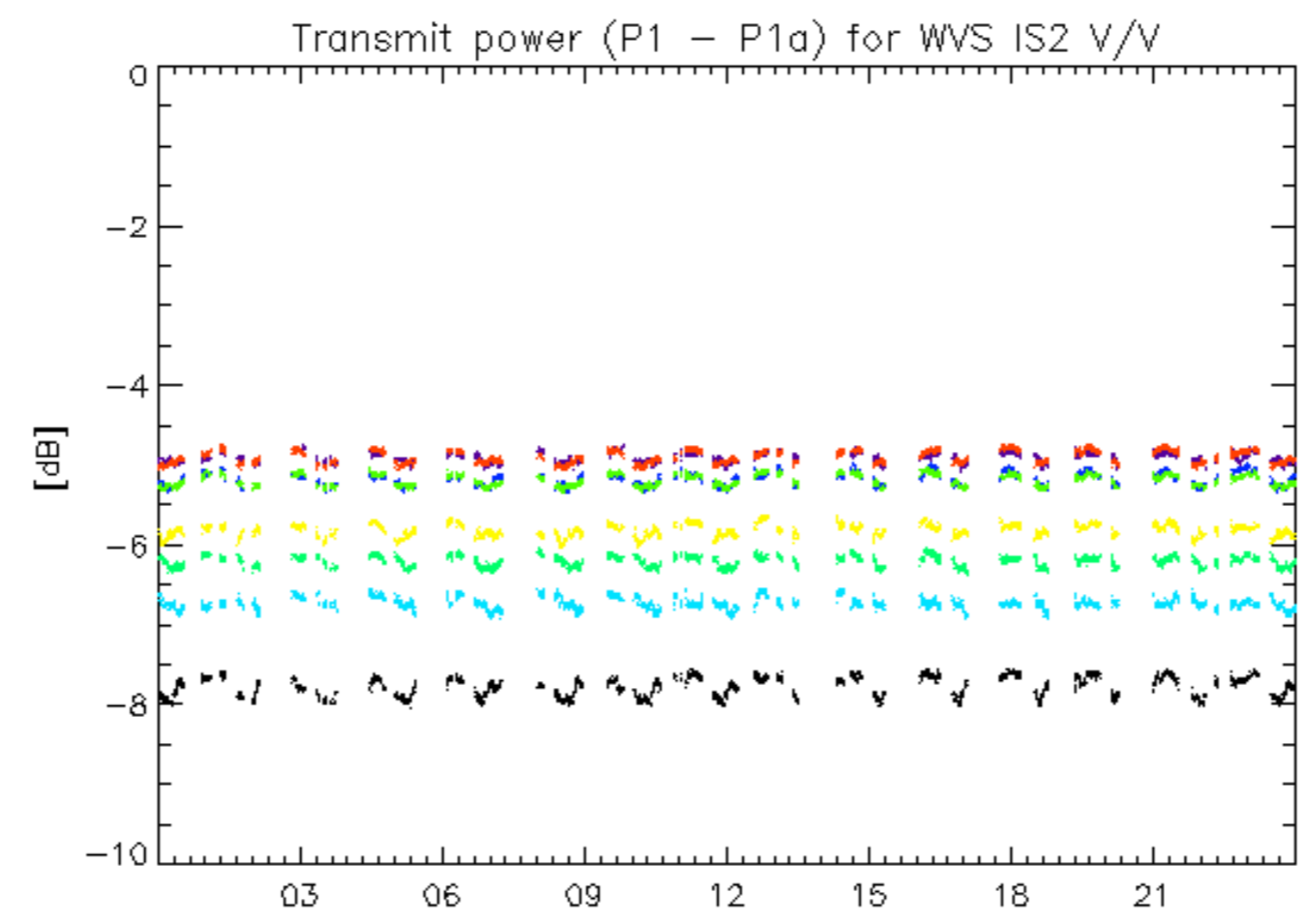

18-Feb
rows: _ 3 _ 7 _ 11 _ 15 _ 19 _ 23 _ 27 _ 31

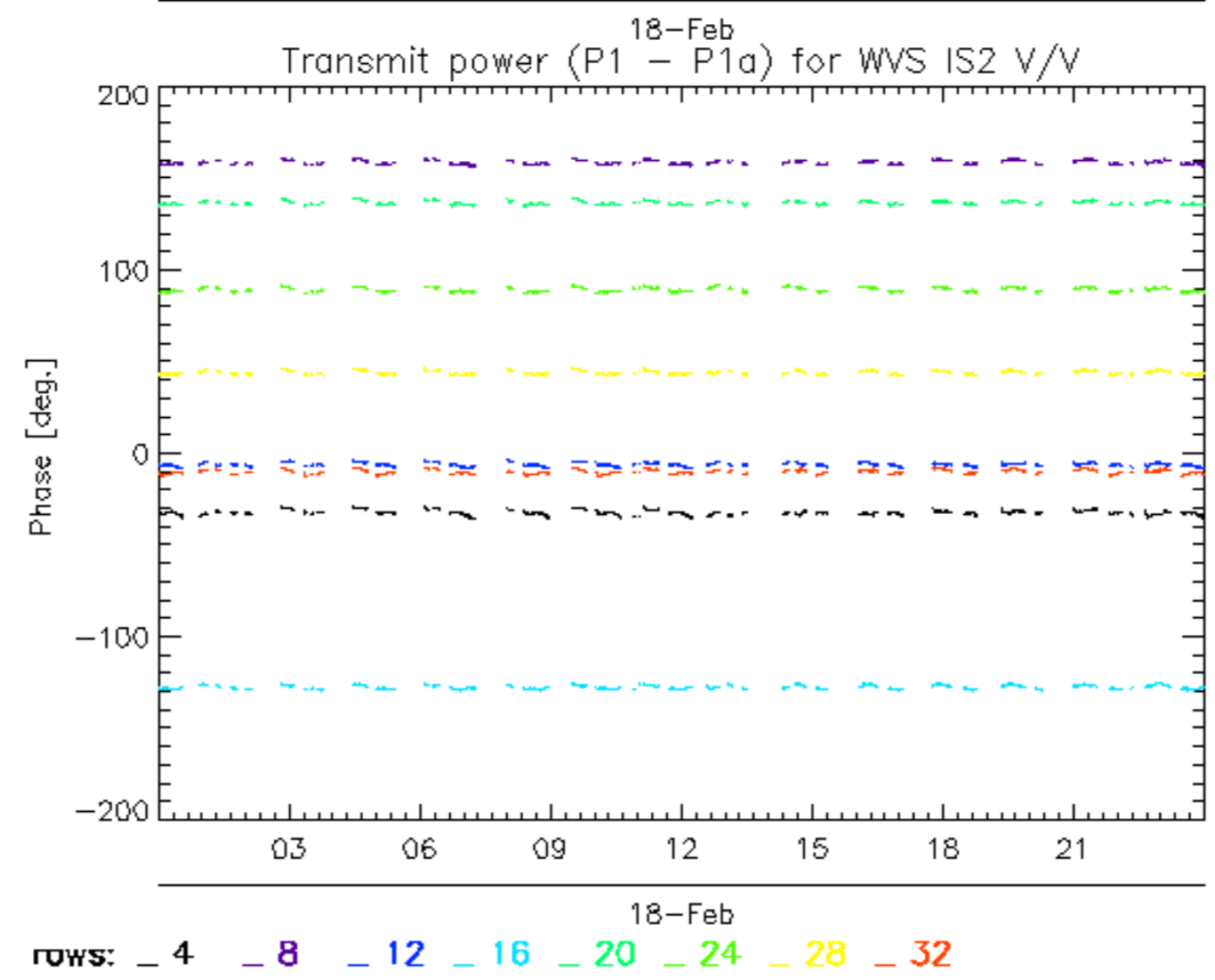
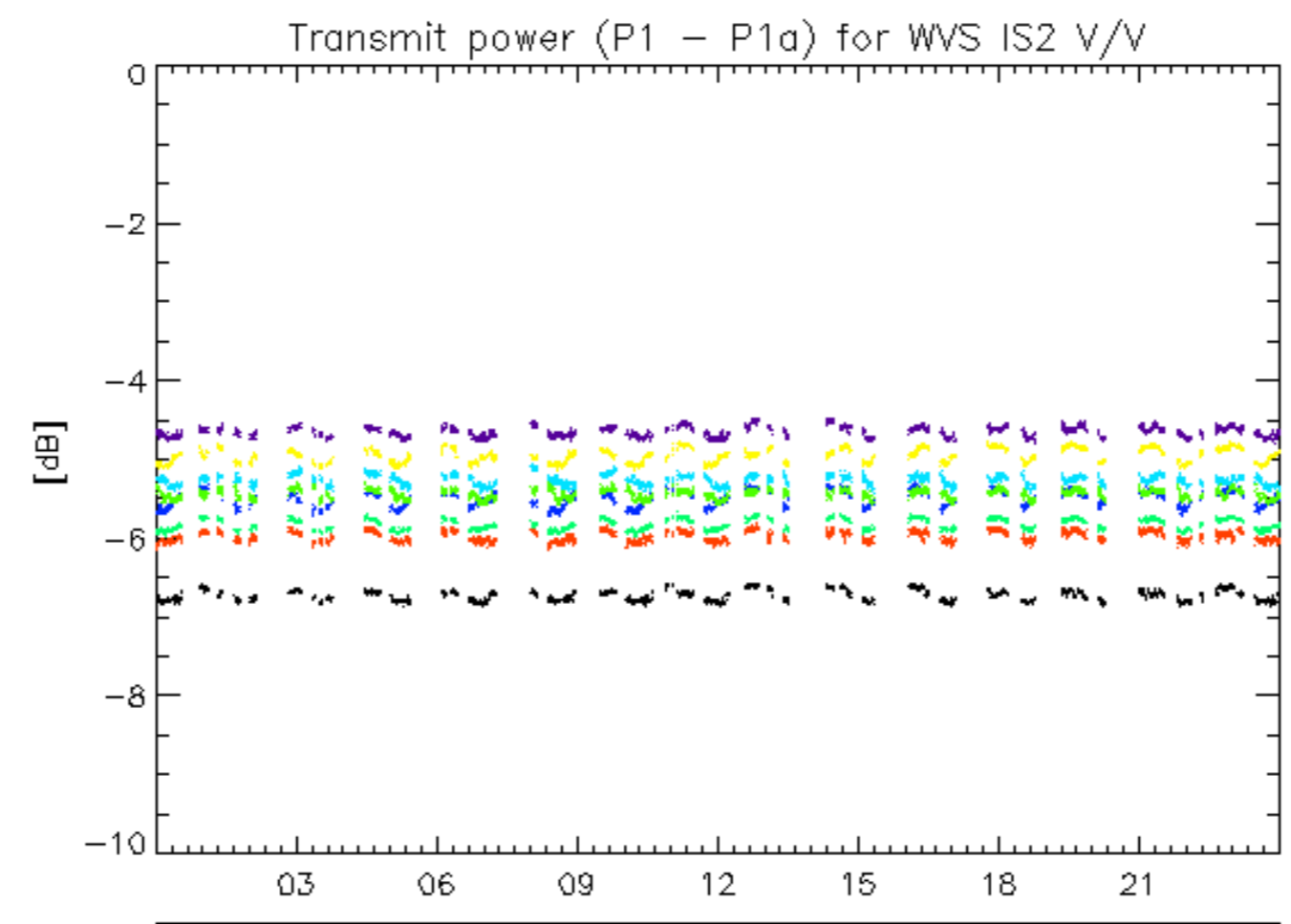

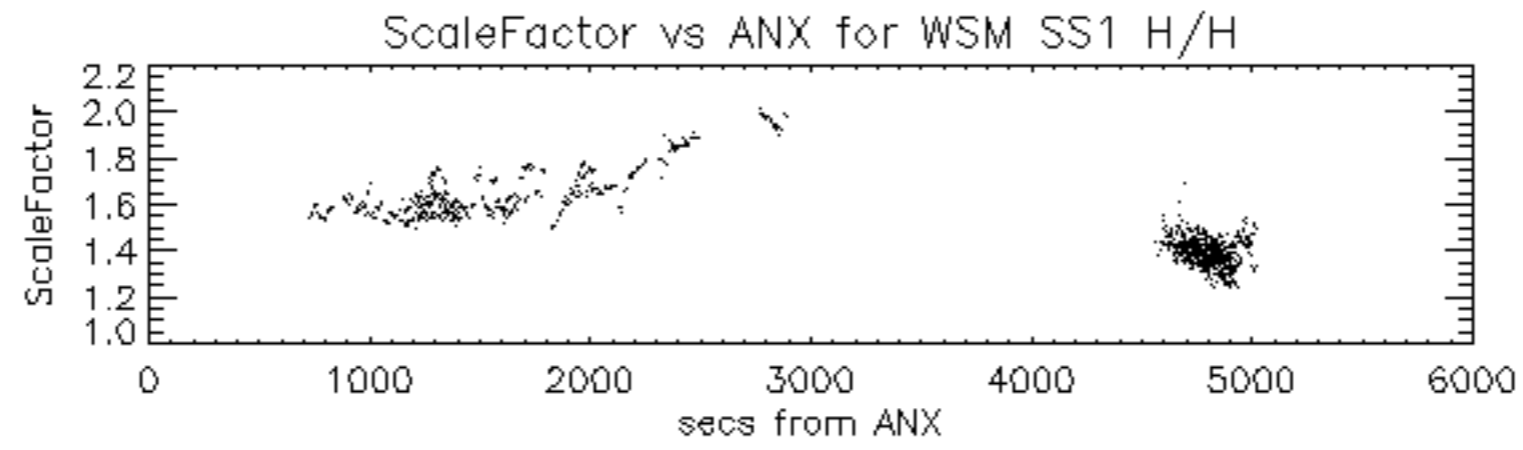

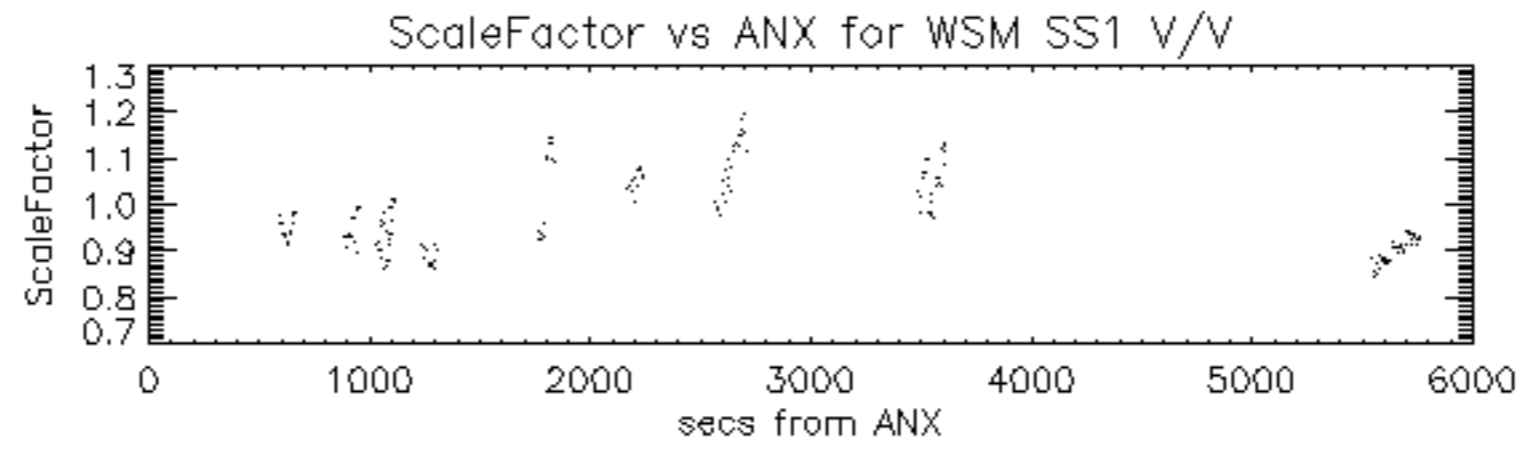

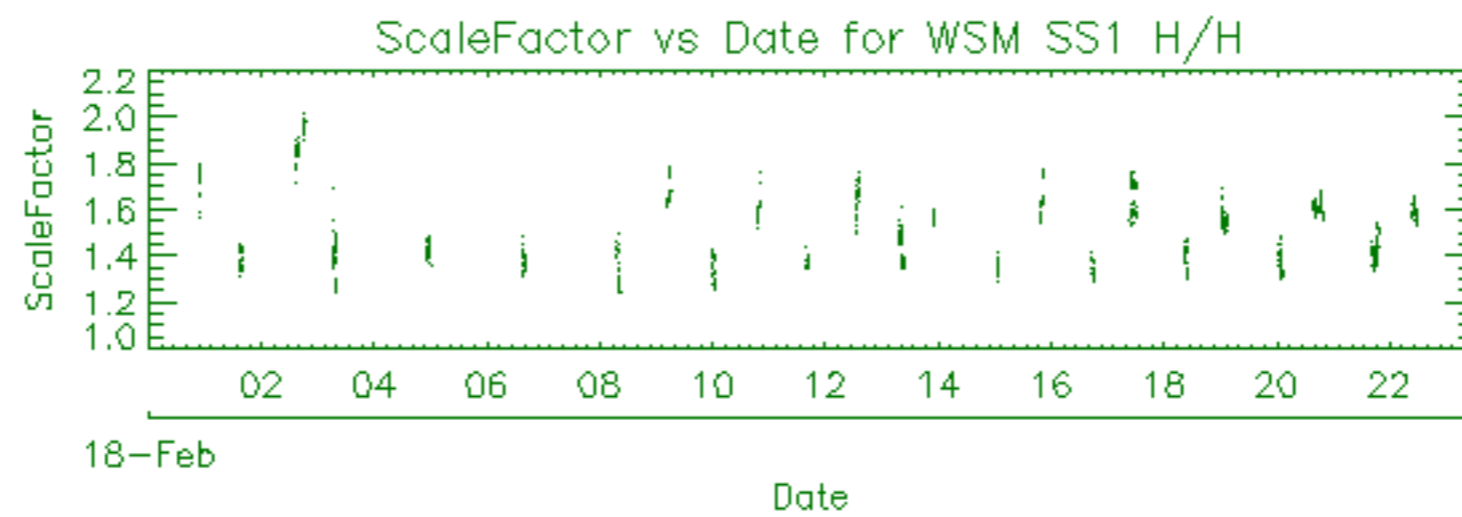

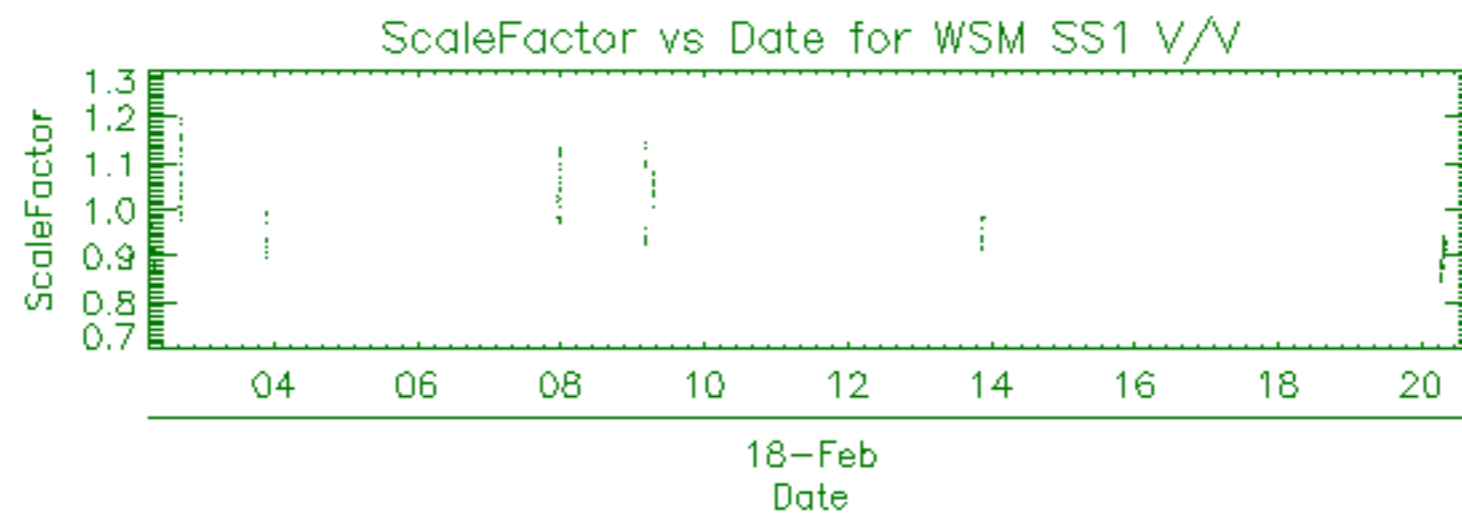

Filename	Beam	Pol	CycleNumber	absOrbit	relOrbit	procVersion			
ASA_APM_1PNPDE20100218_074709_000000872087_00035_41672_0363.N1						IS4 H/H 87	41672	35	5.03
ASA_APM_1PNPDE20100218_113055_000000432087_00037_41674_0416.N1						IS5 H/H 87	41674	37	5.03

Filename	Beam	Pol	CycleNumber	absOrbit	relOrbit	procVersion					
ASA_GM1_1PNPDE20100218_003737_000008522087_00031_41668_0283.N1						SS1	H/H	87	41668	31	5.03
ASA_GM1_1PNPDE20100218_010708_000006282087_00031_41668_0286.N1						SS1	H/H	87	41668	31	5.03
ASA_GM1_1PNPDE20100218_012917_000004102087_00031_41668_0287.N1						SS1	H/H	87	41668	31	5.03
ASA_GM1_1PNPDE20100218_015249_000004342087_00031_41668_0300.N1						SS1	H/H	87	41668	31	5.03
ASA_GM1_1PNPDE20100218_021007_000003022087_00032_41669_0299.N1						SS1	H/H	87	41669	32	5.03
ASA_GM1_1PNPDE20100218_021649_000000962087_00032_41669_0298.N1						SS1	H/H	87	41669	32	5.03
ASA_GM1_1PNPDE20100218_022010_000005922087_00032_41669_0306.N1						SS1	H/H	87	41669	32	5.03
ASA_GM1_1PNPDE20100218_023506_000000782087_00032_41669_0305.N1						SS1	H/H	87	41669	32	5.03
ASA_GM1_1PNPDE20100218_024659_000001812087_00032_41669_0303.N1						SS1	H/H	87	41669	32	5.03
ASA_GM1_1PNPDE20100218_030651_000005252087_00032_41669_0325.N1						SS1	H/H	87	41669	32	5.03
ASA_GM1_1PNPDE20100218_032417_000003442087_00032_41669_0334.N1						SS1	H/H	87	41669	32	5.03
ASA_GM1_1PNPDE20100218_033359_000002772087_00032_41669_0333.N1						SS1	H/H	87	41669	32	5.03
ASA_GM1_1PNPDE20100218_034107_000000962087_00033_41670_0330.N1						SS1	H/H	87	41670	33	5.03
ASA_GM1_1PNPDE20100218_034640_000003982087_00033_41670_0329.N1						SS1	H/H	87	41670	33	5.03
ASA_GM1_1PNPDE20100218_035457_000012332087_00033_41670_0328.N1						SS1	H/H	87	41670	33	5.03
ASA_GM1_1PNPDE20100218_042234_000001812087_00033_41670_0335.N1						SS1	H/H	87	41670	33	5.03
ASA_GM1_1PNPDE20100218_044729_000004282087_00033_41670_0347.N1						SS1	H/H	87	41670	33	5.03
ASA_GM1_1PNPDE20100218_053201_000016492087_00034_41671_0353.N1						SS1	H/H	87	41671	34	5.03
ASA_GM1_1PNPDE20100218_061302_000002412087_00034_41671_0350.N1						SS1	H/H	87	41671	34	5.03
ASA_GM1_1PNPDK20100218_062804_000005432087_00034_41671_2972.N1						SS1	H/H	87	41671	34	5.03
ASA_GM1_1PNPDK20100218_071956_000004592087_00035_41672_2974.N1						SS1	H/H	87	41672	35	5.03
ASA_GM1_1PNPDK20100218_072627_000006282087_00035_41672_2990.N1						SS1	H/H	87	41672	35	5.03
ASA_GM1_1PNPDK20100218_074452_000001322087_00035_41672_2989.N1						SS1	H/H	87	41672	35	5.03
ASA_GM1_1PNPDK20100218_075210_000003382087_00035_41672_2991.N1						SS1	H/H	87	41672	35	5.03
ASA_GM1_1PNPDK20100218_080840_000005432087_00035_41672_2993.N1						SS1	H/H	87	41672	35	5.03
ASA_GM1_1PNPDK20100218_085822_000004892087_00036_41673_2994.N1						SS1	H/H	87	41673	36	5.03
ASA_GM1_1PNPDK20100218_090820_000000782087_00036_41673_3013.N1						SS1	H/H	87	41673	36	5.03
ASA_GM1_1PNPDK20100218_092323_000003082087_00036_41673_3014.N1						SS1	H/H	87	41673	36	5.03
ASA_GM1_1PNPDK20100218_094919_000002412087_00036_41673_3015.N1						SS1	H/H	87	41673	36	5.03
ASA_GM1_1PNPDK20100218_095553_000001752087_00036_41673_3017.N1						SS1	H/H	87	41673	36	5.03
ASA_GM1_1PNPDK20100218_103627_000006712087_00037_41674_3020.N1						SS1	H/H	87	41674	37	5.03
ASA_GM1_1PNPDK20100218_105003_000001932087_00037_41674_3034.N1						SS1	H/H	87	41674	37	5.03
ASA_GM1_1PNPDK20100218_113504_000002712087_00037_41674_3035.N1						SS1	H/H	87	41674	37	5.03
ASA_GM1_1PNPDK20100218_114136_000000722087_00037_41674_3037.N1						SS1	H/H	87	41674	37	5.03
ASA_GM1_1PNPDK20100218_121657_000007252087_00038_41675_3038.N1						SS1	H/H	87	41675	38	5.03
ASA_GM1_1PNPDK20100218_122751_000002412087_00038_41675_3048.N1						SS1	H/H	87	41675	38	5.03
ASA_GM1_1PNPDK20100218_125209_000005492087_00038_41675_3049.N1						SS1	H/H	87	41675	38	5.03
ASA_GM1_1PNPDK20100218_130123_000001082087_00038_41675_3051.N1						SS1	H/H	87	41675	38	5.03
ASA_GM1_1PNPDK20100218_131029_000004592087_00038_41675_3053.N1						SS1	H/H	87	41675	38	5.03
ASA_GM1_1PNPDK20100218_133052_000004592087_00038_41675_3054.N1						SS1	H/H	87	41675	38	5.03
ASA_GM1_1PNPDK20100218_133933_000004892087_00038_41675_3055.N1						SS1	H/H	87	41675	38	5.03
ASA_GM1_1PNPDK20100218_135630_000006772087_00039_41676_3057.N1						SS1	H/H	87	41676	39	5.03
ASA_GM1_1PNPDK20100218_140637_000007132087_00039_41676_3070.N1						SS1	H/H	87	41676	39	5.03
ASA_GM1_1PNPDK20100218_142921_000004652087_00039_41676_3072.N1						SS1	H/H	87	41676	39	5.03
ASA_GM1_1PNPDK20100218_145103_000001692087_00039_41676_3073.N1						SS1	H/H	87	41676	39	5.03
ASA_GM1_1PNPDK20100218_145641_000003502087_00039_41676_3075.N1						SS1	H/H	87	41676	39	5.03
ASA_GM1_1PNPDK20100218_152015_000014682087_00039_41676_3076.N1						SS1	H/H	87	41676	39	5.03
ASA_GM1_1PNPDK20100218_154332_000000782087_00040_41677_3088.N1						SS1	H/H	87	41677	40	5.03
ASA_GM1_1PNPDK20100218_154644_000000902087_00040_41677_3087.N1						SS1	H/H	87	41677	40	5.03
ASA_GM1_1PNPDK20100218_155305_000007192087_00040_41677_3090.N1						SS1	H/H	87	41677	40	5.03
ASA_GM1_1PNPDK20100218_163141_000001992087_00040_41677_3089.N1						SS1	H/H	87	41677	40	5.03
ASA_GM1_1PNPDK20100218_163745_000003382087_00040_41677_3092.N1						SS1	H/H	87	41677	40	5.03
ASA_GM1_1PNPDK20100218_170514_000004042087_00041_41678_3093.N1						SS1	H/H	87	41678	41	5.03
ASA_GM1_1PNPDK20100218_171527_000004282087_00041_41678_3095.N1						SS1	H/H	87	41678	41	5.03
ASA_GM1_1PNPDK20100218_172139_000001142087_00041_41678_3105.N1						SS1	H/H	87	41678	41	5.03
ASA_GM1_1PNPDK20100218_173045_000000842087_00041_41678_3104.N1						SS1	H/H	87	41678	41	5.03
ASA_GM1_1PNPDK20100218_173304_000002412087_00041_41678_3106.N1						SS1	H/H	87	41678	41	5.03
ASA_GM1_1PNPDK20100218_173822_000001932087_00041_41678_3107.N1						SS1	H/H	87	41678	41	5.03
ASA_GM1_1PNPDK20100218_181216_000005372087_00041_41678_3109.N1						SS1	H/H	87	41678	41	5.03
ASA_GM1_1PNPDK20100218_184751_000003562087_00042_41679_3110.N1						SS1	H/H	87	41679	42	5.03
ASA_GM1_1PNPDK20100218_185754_000001382087_00042_41679_3111.N1						SS1	H/H	87	41679	42	5.03
ASA_GM1_1PNPDK20100218_190736_000003562087_00042_41679_3121.N1						SS1	H/H	87	41679	42	5.03
ASA_GM1_1PNPDK20100218_195252_000005432087_00042_41679_3124.N1						SS1	H/H	87	41679	42	5.03
ASA_GM1_1PNPDK20100218_202025_000001872087_00042_41679_3123.N1						SS1	H/H	87	41679	42	5.03
ASA_GM1_1PNPDK20100218_202418_000005492087_00042_41679_3126.N1						SS1	H/H	87	41679	42	5.03
ASA_GM1_1PNPDE20100218_204333_000000722087_00043_41680_0449.N1						SS1	H/H	87	41680	43	5.03
ASA_GM1_1PNPDE20100218_204902_000002712087_00043_41680_0450.N1						SS1	H/H	87	41680	43	5.03

ASA_GM1_1PNPDE20100218_213331_000004712087_00043_41680_0451.N1	SS1	H/H	87	41680	43	5.03
ASA_GM1_1PNPDE20100218_220635_000005982087_00044_41681_0464.N1	SS1	H/H	87	41681	44	5.03
ASA_GM1_1PNPDE20100218_222911_000003442087_00044_41681_0470.N1	SS1	H/H	87	41681	44	5.03
ASA_GM1_1PNPDE20100218_230339_000001202087_00044_41681_0468.N1	SS1	H/H	87	41681	44	5.03
ASA_GM1_1PNPDE20100218_231708_000002712087_00044_41681_0465.N1	SS1	H/H	87	41681	44	5.03

Filename	Beam	Pol	CycleNumber	absOrbit	relOrbit	procVersion					
ASA_IMM_1PNPDE20100218_003341_000002262087_00031_41668_0294.N1						IS6	H/H	87	41668	31	5.03
ASA_IMM_1PNPDE20100218_012603_000001832087_00031_41668_0280.N1						IS2	V/V	87	41668	31	5.03
ASA_IMM_1PNPDE20100218_022958_000002972087_00032_41669_0318.N1						IS2	V/V	87	41669	32	5.03
ASA_IMM_1PNPDE20100218_041536_000004082087_00033_41670_0324.N1						IS2	V/V	87	41670	33	5.03
ASA_IMM_1PNPDE20100218_042535_000001592087_00033_41670_0336.N1						IS2	V/V	87	41670	33	5.03
ASA_IMM_1PNPDE20100218_052628_000003212087_00034_41671_0348.N1						IS2	V/V	87	41671	34	5.03
ASA_IMM_1PNPDE20100218_055931_000003382087_00034_41671_0349.N1						IS2	V/V	87	41671	34	5.03
ASA_IMM_1PNPDK20100218_071546_000002362087_00035_41672_2984.N1						IS2	V/V	87	41672	35	5.03
ASA_IMM_1PNPDE20100218_074053_000002322087_00035_41672_0362.N1						IS2	V/V	87	41672	35	5.03
ASA_IMM_1PNPDE20100218_074916_000001622087_00035_41672_0364.N1						IS2	V/V	87	41672	35	5.03
ASA_IMM_1PNPDE20100218_090630_000000992087_00036_41673_0380.N1						IS2	H/H	87	41673	36	5.03
ASA_IMM_1PNPDE20100218_091851_000000372087_00036_41673_0388.N1						IS2	V/V	87	41673	36	5.03
ASA_IMM_1PNPDE20100218_092832_000000572087_00036_41673_0389.N1						IS2	V/V	87	41673	36	5.03
ASA_IMM_1PNPDE20100218_095319_000001442087_00036_41673_0390.N1						IS2	V/V	87	41673	36	5.03
ASA_IMM_1PNPDE20100218_110224_000003402087_00037_41674_0415.N1						IS2	V/V	87	41674	37	5.03
ASA_IMM_1PNPDE20100218_113154_000001822087_00037_41674_0417.N1						IS2	V/V	87	41674	37	5.03
ASA_IMM_1PNPDK20100218_134958_000000992087_00039_41676_3064.N1						IS2	V/V	87	41676	39	5.03
ASA_IMM_1PNPDE20100218_145349_000001592087_00039_41676_0436.N1						IS2	V/V	87	41676	39	5.03
ASA_IMM_1PNPDK20100218_154455_000000972087_00040_41677_3083.N1						IS2	H/H	87	41677	40	5.03
ASA_IMM_1PNPDE20100218_163458_000001552087_00040_41677_0439.N1						IS2	V/V	87	41677	40	5.03
ASA_IMM_1PNPDE20100218_171156_000002022087_00041_41678_0440.N1						IS2	V/V	87	41678	41	5.03
ASA_IMM_1PNPDE20100218_173211_000000392087_00041_41678_0442.N1						IS3	H/H	87	41678	41	5.03
ASA_IMM_1PNPDE20100218_173704_000000672087_00041_41678_0443.N1						IS7	V/V	87	41678	41	5.03
ASA_IMM_1PNPDE20100218_174136_000002712087_00041_41678_0444.N1						IS2	V/V	87	41678	41	5.03
ASA_IMM_1PNPDE20100218_185347_000000372087_00042_41679_0445.N1						IS2	V/V	87	41679	42	5.03
ASA_IMM_1PNPDE20100218_191333_000003742087_00042_41679_0447.N1						IS2	V/V	87	41679	42	5.03
ASA_IMM_1PNPDE20100218_202330_000000372087_00042_41679_0461.N1						IS5	V/V	87	41679	42	5.03
ASA_IMM_1PNPDK20100218_203825_000000362087_00043_41680_3127.N1						IS2	V/V	87	41680	43	5.03
ASA_IMM_1PNPDE20100218_205331_000004002087_00043_41680_0462.N1						IS2	V/V	87	41680	43	5.03
ASA_IMM_1PNPDK20100218_222301_000000672087_00044_41681_3152.N1						IS2	H/H	87	41681	44	5.03
ASA_IMM_1PNPDE20100218_223453_000001652087_00044_41681_0479.N1						IS2	V/V	87	41681	44	5.03
ASA_IMM_1PNPDE20100218_231406_000001732087_00044_41681_0480.N1						IS2	V/V	87	41681	44	5.03

Filename	Pol	Timestamp	count(Module)
ASA_MS__0PNPDK20100218_062632_000000162087_00034_41671_0984.N1	H	2010-02-18 06:26:32	320



Filename	Beam	Pol	CycleNumber	absOrbit	relOrbit	procVersion					
ASA_WSM_1PNPDE20100217_235413_000003922087_00030_41667_0277.N1						SS1	H/H	87	41667	30	5.03
ASA_WSM_1PNPDE20100218_005250_000001472087_00031_41668_0295.N1						SS1	H/H	87	41668	31	5.03
ASA_WSM_1PNPDE20100218_013612_000002752087_00031_41668_0296.N1						SS1	H/H	87	41668	31	5.03
ASA_WSM_1PNPDE20100218_021515_000000862087_00032_41669_0315.N1						SS1	V/V	87	41669	32	5.03
ASA_WSM_1PNPDE20100218_021835_000000862087_00032_41669_0316.N1						SS1	V/V	87	41669	32	5.03
ASA_WSM_1PNPDE20100218_023637_000001842087_00032_41669_0297.N1						SS1	H/H	87	41669	32	5.03
ASA_WSM_1PNPDE20100218_024045_000001652087_00032_41669_0313.N1						SS1	V/V	87	41669	32	5.03
ASA_WSM_1PNPDE20100218_024411_000001282087_00032_41669_0314.N1						SS1	H/H	87	41669	32	5.03
ASA_WSM_1PNPDE20100218_031540_000002942087_00032_41669_0320.N1						SS1	H/H	87	41669	32	5.03
ASA_WSM_1PNPDE20100218_035324_000000862087_00033_41670_0321.N1						SS1	V/V	87	41670	33	5.03
ASA_WSM_1PNPDE20100218_045443_000002082087_00033_41670_0344.N1						SS1	H/H	87	41670	33	5.03
ASA_WSM_1PNPDE20100218_045828_000000922087_00033_41670_0345.N1						SS1	H/H	87	41670	33	5.03
ASA_WSM_1PNPDK20100218_063714_000002022087_00034_41671_2975.N1						SS1	H/H	87	41671	34	5.03
ASA_WSM_1PNPDE20100218_075753_000001472087_00035_41672_0365.N1						SS1	V/V	87	41672	35	5.03
ASA_WSM_1PNPDK20100218_081752_000002392087_00035_41672_3002.N1						SS1	H/H	87	41672	35	5.03
ASA_WSM_1PNPDK20100218_090950_000000862087_00036_41673_3003.N1						SS1	V/V	87	41673	36	5.03
ASA_WSM_1PNPDE20100218_090950_000000922087_00036_41673_0381.N1						SS1	V/V	87	41673	36	5.03
ASA_WSM_1PNPDK20100218_091150_000002452087_00036_41673_3004.N1						SS1	H/H	87	41673	36	5.03
ASA_WSM_1PNPDK20100218_091630_000000862087_00036_41673_3005.N1						SS1	V/V	87	41673	36	5.03
ASA_WSM_1PNPDE20100218_095855_000002142087_00036_41673_0414.N1						SS1	H/H	87	41673	36	5.03
ASA_WSM_1PNPDK20100218_104744_000001282087_00037_41674_3018.N1						SS1	H/H	87	41674	37	5.03
ASA_WSM_1PNPDE20100218_113939_000001162087_00037_41674_0434.N1						SS1	H/H	87	41674	37	5.03
ASA_WSM_1PNPDK20100218_123200_000002082087_00038_41675_3046.N1						SS1	H/H	87	41675	38	5.03
ASA_WSM_1PNPDK20100218_131812_000003302087_00038_41675_3063.N1						SS1	H/H	87	41675	38	5.03
ASA_WSM_1PNPDK20100218_135200_000000982087_00039_41676_3065.N1						SS1	V/V	87	41676	39	5.03
ASA_WSM_1PNPDK20100218_135423_000001222087_00039_41676_3066.N1						SS1	H/H	87	41676	39	5.03
ASA_WSM_1PNPDE20100218_150238_000001162087_00039_41676_0437.N1						SS1	H/H	87	41676	39	5.03
ASA_WSM_1PNPDK20100218_154823_000002082087_00040_41677_3084.N1						SS1	H/H	87	41677	40	5.03
ASA_WSM_1PNPDE20100218_155126_000000982087_00040_41677_0438.N1						SS1	H/H	87	41677	40	5.03
ASA_WSM_1PNPDE20100218_164331_000001222087_00040_41677_0435.N1						SS1	H/H	87	41677	40	5.03
ASA_WSM_1PNPDK20100218_172340_000001772087_00041_41678_3101.N1						SS1	H/H	87	41678	41	5.03
ASA_WSM_1PNPDK20100218_172729_000001842087_00041_41678_3102.N1						SS1	H/H	87	41678	41	5.03
ASA_WSM_1PNPDE20100218_182119_000002692087_00041_41678_0441.N1						SS1	H/H	87	41678	41	5.03
ASA_WSM_1PNPDK20100218_190022_000004282087_00042_41679_3118.N1						SS1	H/H	87	41679	42	5.03
ASA_WSM_1PNPDE20100218_200202_000002632087_00042_41679_0446.N1						SS1	H/H	87	41679	42	5.03
ASA_WSM_1PNPDE20100218_201624_000002392087_00042_41679_0448.N1						SS1	V/V	87	41679	42	5.03
ASA_WSM_1PNPDK20100218_203916_000001282087_00043_41680_3135.N1						SS1	H/H	87	41680	43	5.03
ASA_WSM_1PNPDK20100218_204200_000000862087_00043_41680_3136.N1						SS1	V/V	87	41680	43	5.03
ASA_WSM_1PNPDK20100218_204457_000002452087_00043_41680_3137.N1						SS1	H/H	87	41680	43	5.03
ASA_WSM_1PNPDE20100218_214129_000004222087_00043_41680_0460.N1						SS1	H/H	87	41680	43	5.03
ASA_WSM_1PNPDK20100218_222423_000002812087_00044_41681_3153.N1						SS1	H/H	87	41681	44	5.03
ASA_WSM_1PNPDE20100218_232146_000004282087_00044_41681_0478.N1						SS1	H/H	87	41681	44	5.03

Filename	Beam	Pol	CycleNumber	absOrbit	relOrbit	procVersion					
ASA_WVS_1PNPDE20100218_000044_000003152087_00030_41667_0268.N1						IS2	V/V	87	41667	30	5.03
ASA_WVS_1PNPDE20100218_000514_000016642087_00030_41667_0281.N1						IS2	V/V	87	41667	30	5.03
ASA_WVS_1PNPDE20100218_005518_000006622087_00031_41668_0282.N1						IS2	V/V	87	41668	31	5.03
ASA_WVS_1PNPDE20100218_011752_000004502087_00031_41668_0285.N1						IS2	V/V	87	41668	31	5.03
ASA_WVS_1PNPDE20100218_014047_000002552087_00031_41668_0284.N1						IS2	V/V	87	41668	31	5.03
ASA_WVS_1PNPDE20100218_014417_000001802087_00031_41668_0301.N1						IS2	V/V	87	41668	31	5.03
ASA_WVS_1PNPDE20100218_020008_000005542087_00032_41669_0304.N1						IS2	V/V	87	41669	32	5.03
ASA_WVS_1PNPDE20100218_025002_000004352087_00032_41669_0302.N1						IS2	V/V	87	41669	32	5.03
ASA_WVS_1PNPDE20100218_025701_000005402087_00032_41669_0323.N1						IS2	V/V	87	41669	32	5.03
ASA_WVS_1PNPDE20100218_025002_000004352087_00032_41669_0302.N1						IS1	V/V	87	41669	32	5.03
ASA_WVS_1PNPDE20100218_032031_000001802087_00032_41669_0322.N1						IS2	V/V	87	41669	32	5.03
ASA_WVS_1PNPDE20100218_033001_000001942087_00032_41669_0332.N1						IS2	V/V	87	41669	32	5.03
ASA_WVS_1PNPDE20100218_033837_000001042087_00032_41669_0331.N1						IS2	V/V	87	41669	32	5.03
ASA_WVS_1PNPDE20100218_034251_000001792087_00033_41670_0327.N1						IS2	V/V	87	41670	33	5.03
ASA_WVS_1PNPDE20100218_042819_000007042087_00033_41670_0326.N1						IS2	V/V	87	41670	33	5.03
ASA_WVS_1PNPDE20100218_043934_000004352087_00033_41670_0346.N1						IS2	V/V	87	41670	33	5.03
ASA_WVS_1PNPDE20100218_050021_000015142087_00033_41670_0354.N1						IS2	V/V	87	41670	33	5.03
ASA_WVS_1PNPDE20100218_060514_000004192087_00034_41671_0352.N1						IS2	V/V	87	41671	34	5.03
ASA_WVS_1PNPDE20100218_061705_000001792087_00034_41671_0351.N1						IS2	V/V	87	41671	34	5.03
ASA_WVS_1PNPDK20100218_061950_000003602087_00034_41671_2971.N1						IS2	V/V	87	41671	34	5.03
ASA_WVS_1PNPDK20100218_064057_000020542087_00034_41671_2973.N1						IS2	V/V	87	41671	34	5.03
ASA_WVS_1PNPDK20100218_080045_000004352087_00035_41672_2992.N1						IS2	V/V	87	41672	35	5.03
ASA_WVS_1PNPDK20100218_082152_000021442087_00035_41672_2995.N1						IS2	V/V	87	41672	35	5.03
ASA_WVS_1PNPDK20100218_092935_000011392087_00036_41673_3016.N1						IS2	V/V	87	41673	36	5.03
ASA_WVS_1PNPDK20100218_100231_000019942087_00036_41673_3019.N1						IS2	V/V	87	41673	36	5.03
ASA_WVS_1PNPDK20100218_105315_000001352087_00037_41674_3032.N1						IS2	V/V	87	41674	37	5.03
ASA_WVS_1PNPDK20100218_110101_000000452087_00037_41674_3033.N1						IS2	V/V	87	41674	37	5.03
ASA_WVS_1PNPDK20100218_110810_000012592087_00037_41674_3036.N1						IS2	V/V	87	41674	37	5.03
ASA_WVS_1PNPDK20100218_114254_000018442087_00037_41674_3039.N1						IS2	V/V	87	41674	37	5.03
ASA_WVS_1PNPDK20100218_123528_000009592087_00038_41675_3050.N1						IS2	V/V	87	41675	38	5.03
ASA_WVS_1PNPDK20100218_130314_000003902087_00038_41675_3052.N1						IS2	V/V	87	41675	38	5.03
ASA_WVS_1PNPDK20100218_132344_000003902087_00038_41675_3056.N1						IS2	V/V	87	41675	38	5.03
ASA_WVS_1PNPDK20100218_141831_000005992087_00039_41676_3071.N1						IS2	V/V	87	41676	39	5.03
ASA_WVS_1PNPDK20100218_143707_000007952087_00039_41676_3074.N1						IS2	V/V	87	41676	39	5.03
ASA_WVS_1PNPDK20100218_150436_000009002087_00039_41676_3077.N1						IS2	V/V	87	41676	39	5.03
ASA_WVS_1PNPDK20100218_160505_000015442087_00040_41677_3091.N1						IS2	V/V	87	41677	40	5.03
ASA_WVS_1PNPDK20100218_164533_000011392087_00040_41677_3094.N1						IS2	V/V	87	41677	40	5.03
ASA_WVS_1PNPDK20100218_174614_000015142087_00041_41678_3108.N1						IS2	V/V	87	41678	41	5.03
ASA_WVS_1PNPDK20100218_183007_000010192087_00041_41678_3112.N1						IS2	V/V	87	41678	41	5.03
ASA_WVS_1PNPDK20100218_191954_000019342087_00042_41679_3122.N1						IS2	V/V	87	41679	42	5.03
ASA_WVS_1PNPDK20100218_200622_000005552087_00042_41679_3125.N1						IS2	V/V	87	41679	42	5.03
ASA_WVS_1PNPDE20100218_210018_000019492087_00043_41680_0453.N1						IS2	V/V	87	41680	43	5.03
ASA_WVS_1PNPDE20100218_214829_000002402087_00043_41680_0452.N1						IS2	V/V	87	41680	43	5.03
ASA_WVS_1PNPDE20100218_215129_000008542087_00043_41680_0463.N1						IS2	V/V	87	41680	43	5.03
ASA_WVS_1PNPDE20100218_221805_000002552087_00044_41681_0469.N1						IS2	V/V	87	41681	44	5.03
ASA_WVS_1PNPDE20100218_223802_000014842087_00044_41681_0467.N1						IS2	V/V	87	41681	44	5.03
ASA_WVS_1PNPDE20100218_230546_000004502087_00044_41681_0471.N1						IS2	V/V	87	41681	44	5.03
ASA_WVS_1PNPDE20100218_232901_000003452087_00044_41681_0466.N1						IS2	V/V	87	41681	44	5.03
ASA_WVS_1PNPDE20100218_233346_000016492087_00044_41681_0487.N1						IS2	V/V	87	41681	44	5.03

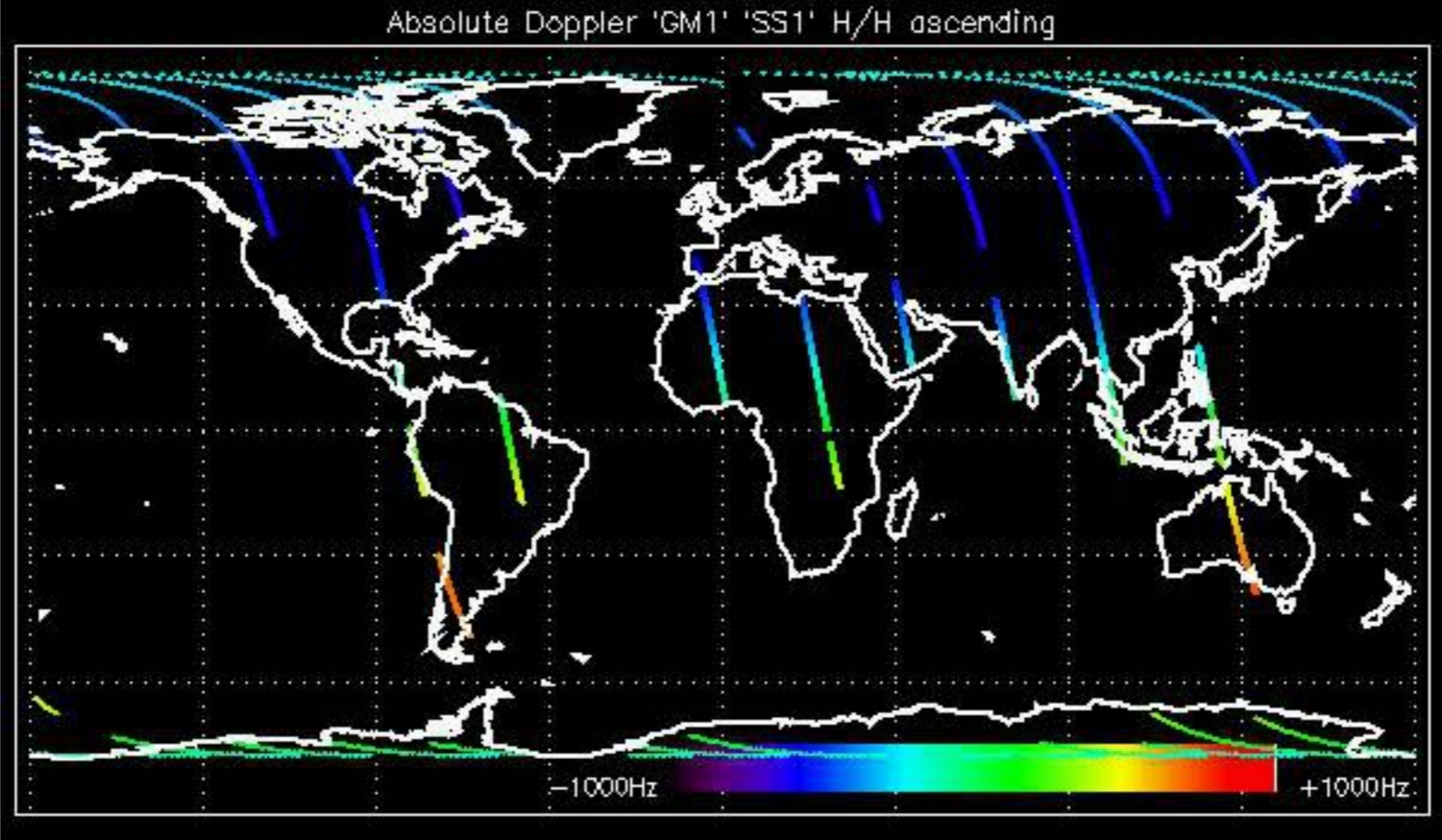

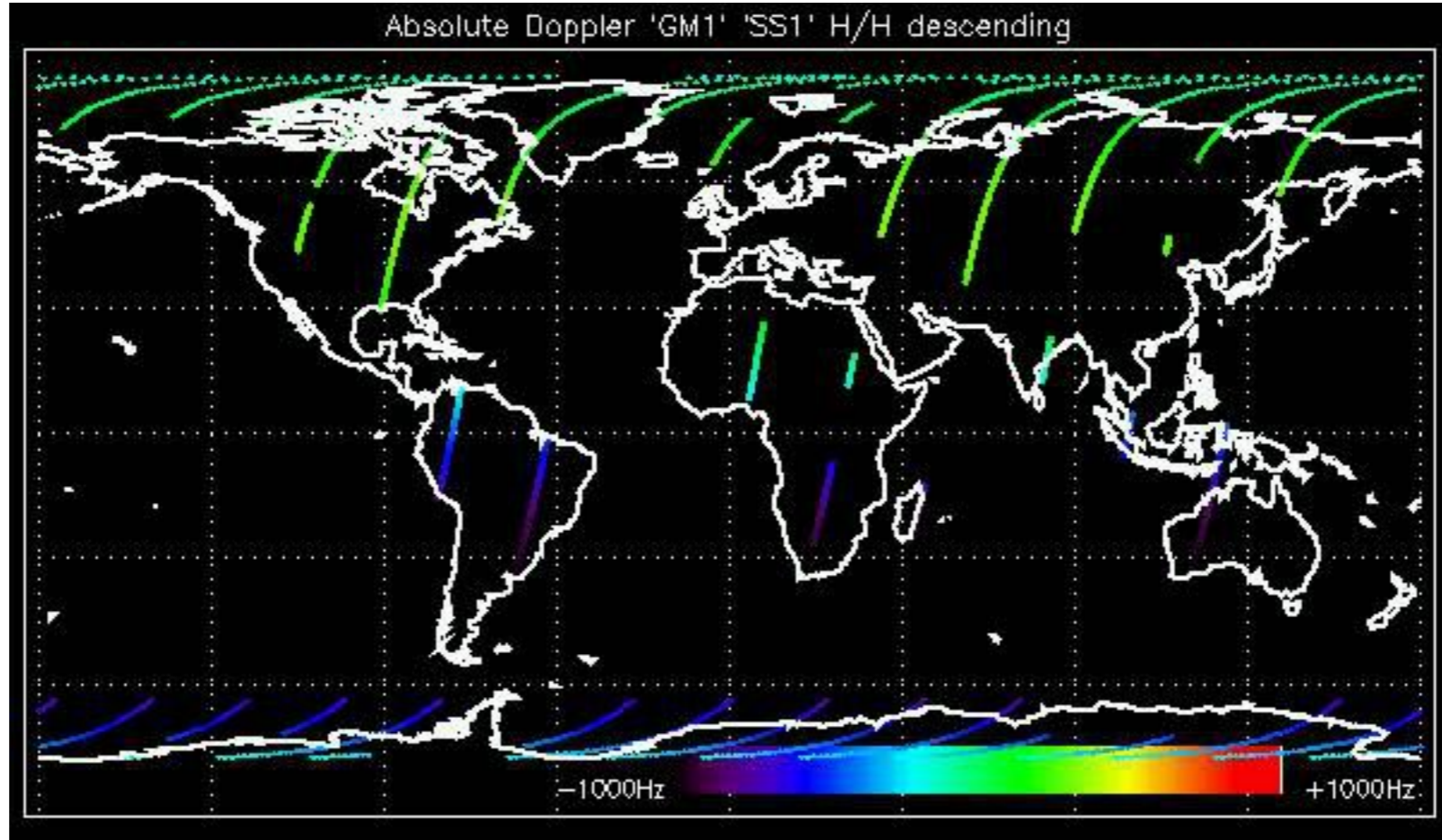

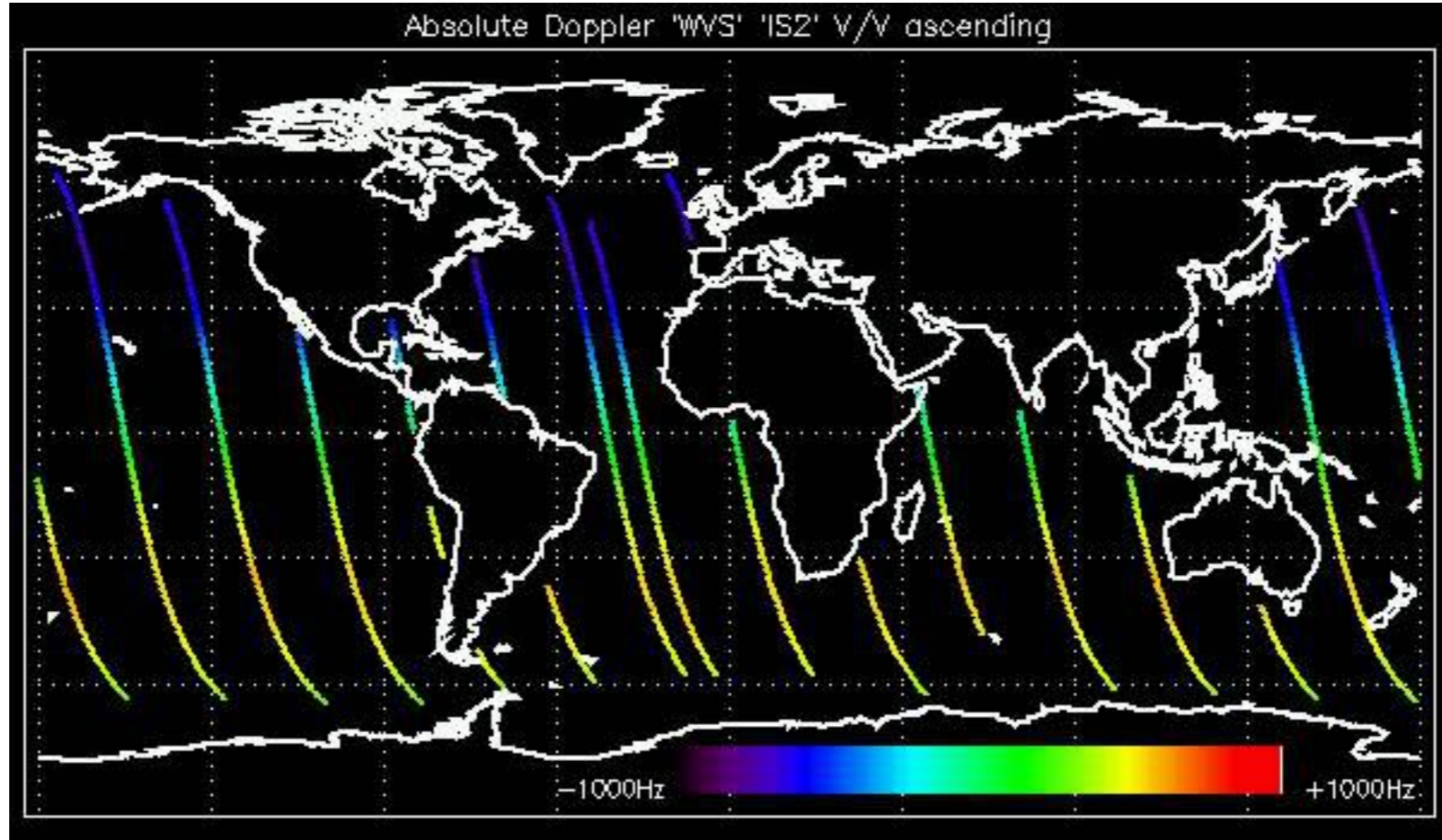

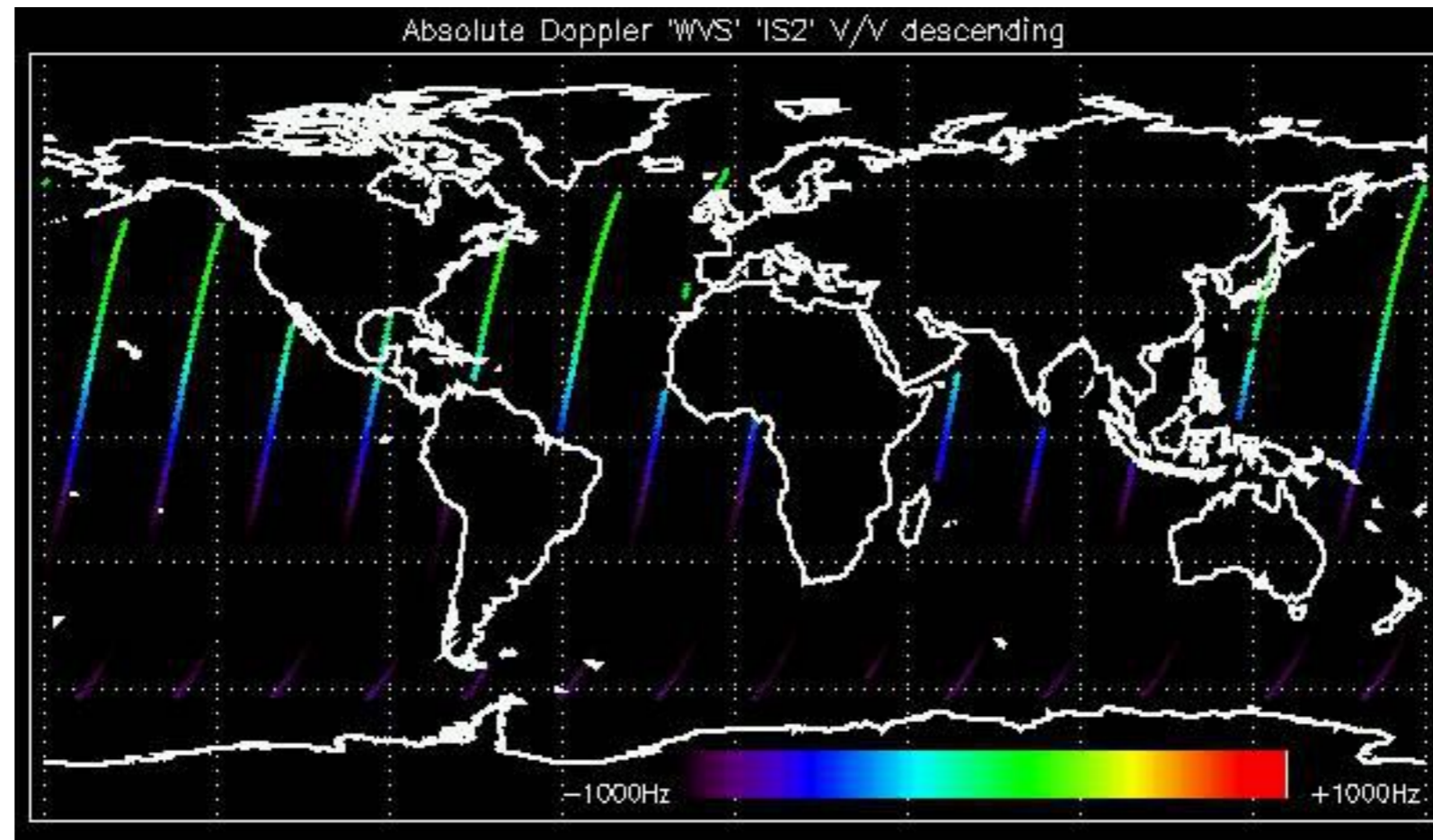

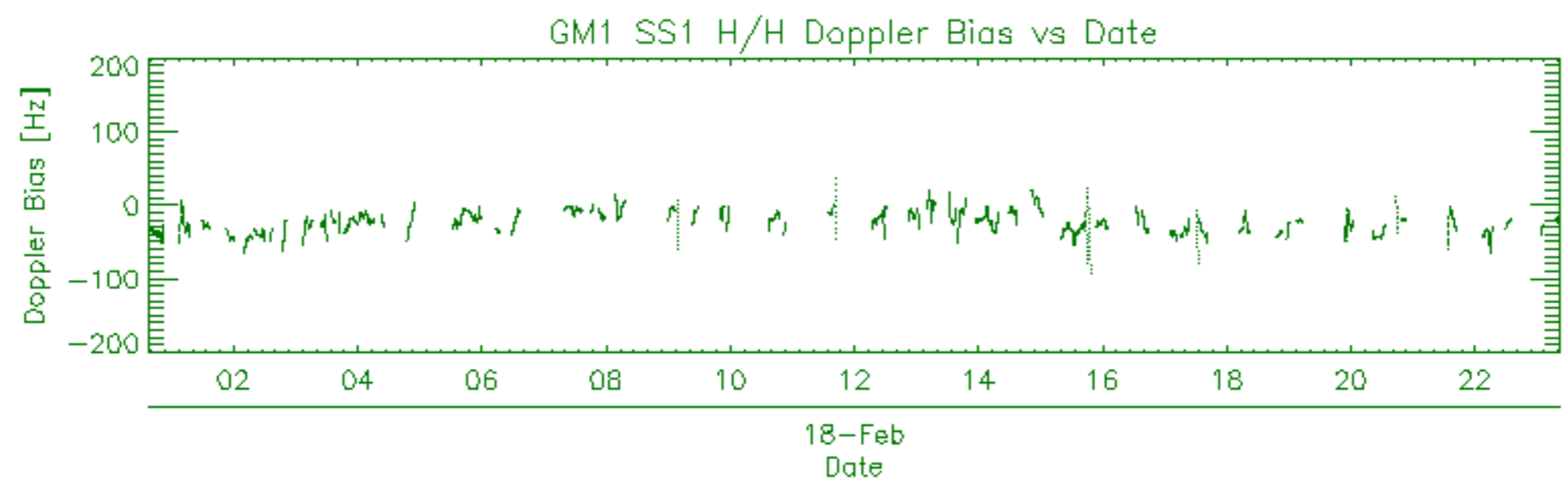
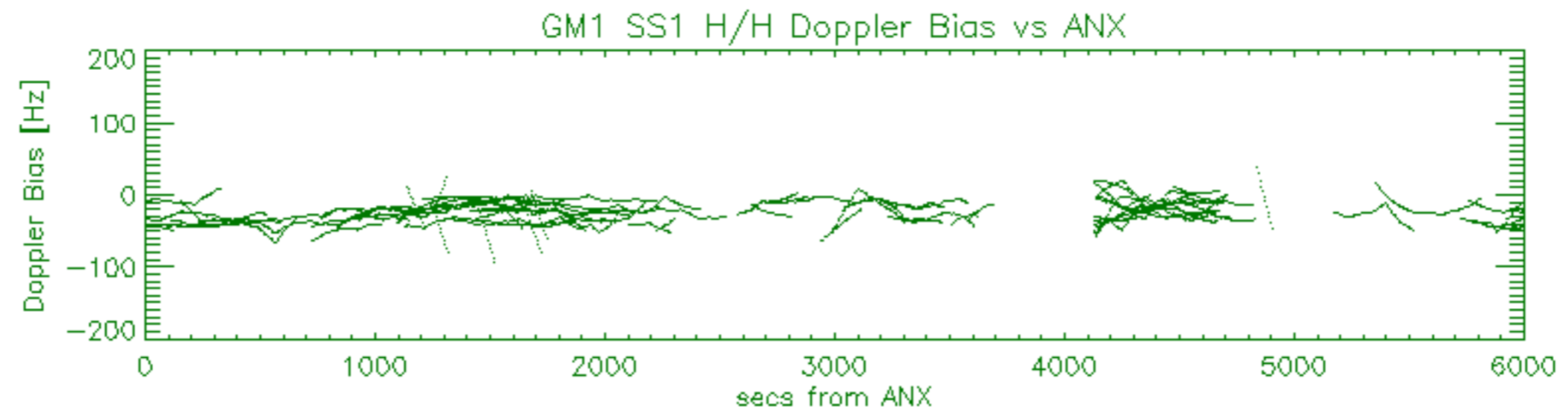
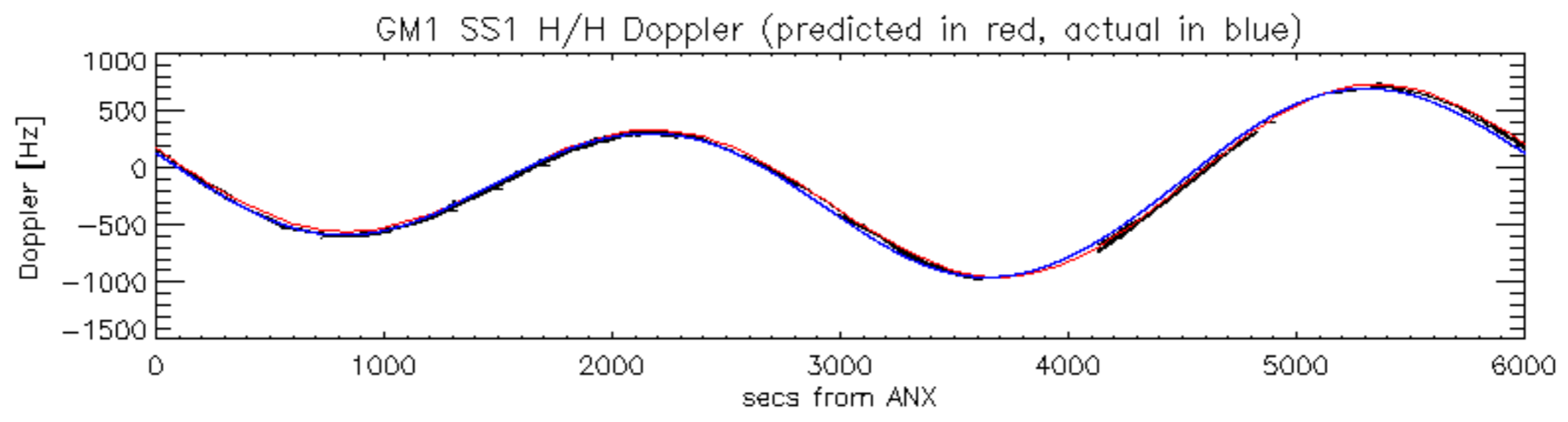

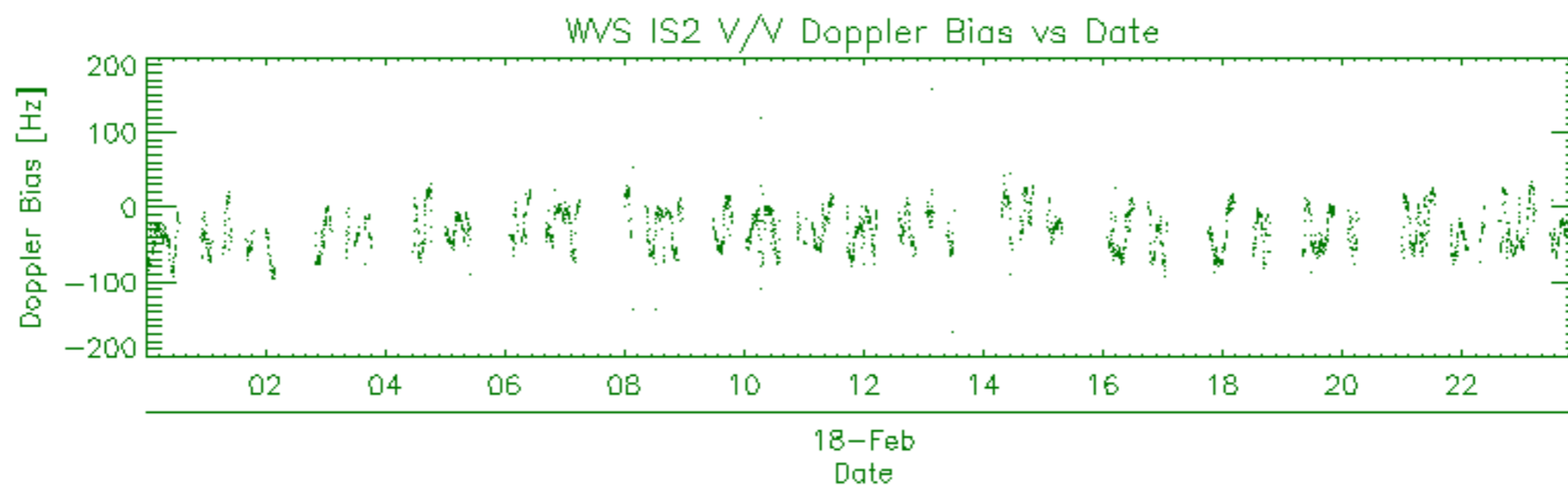
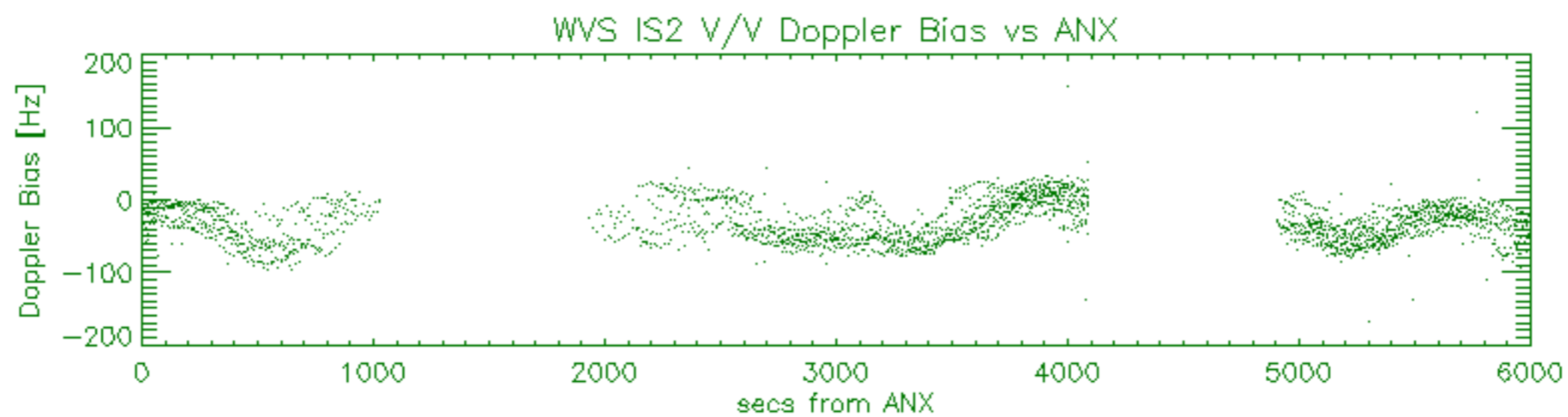
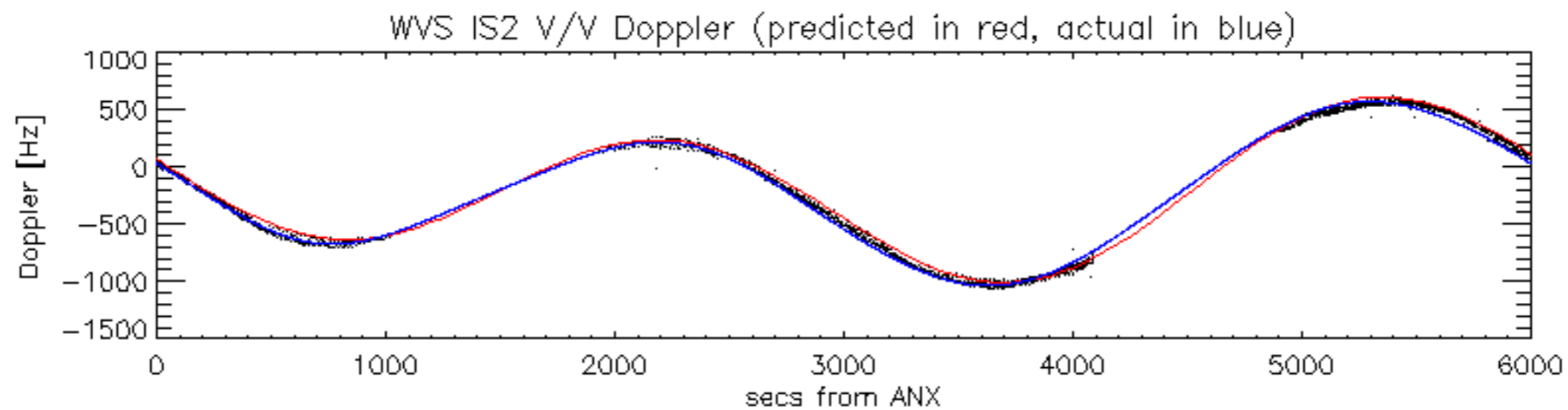

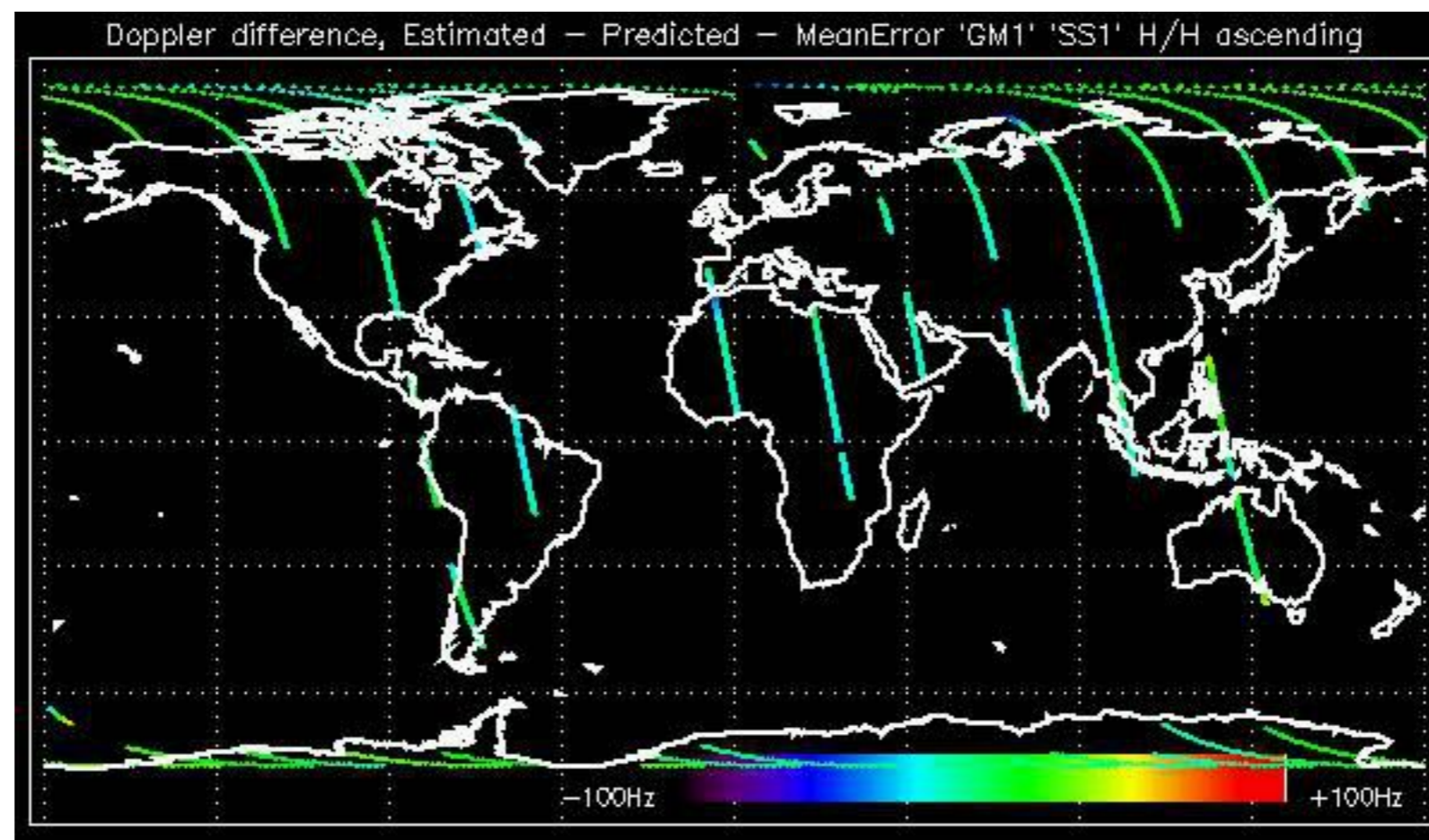

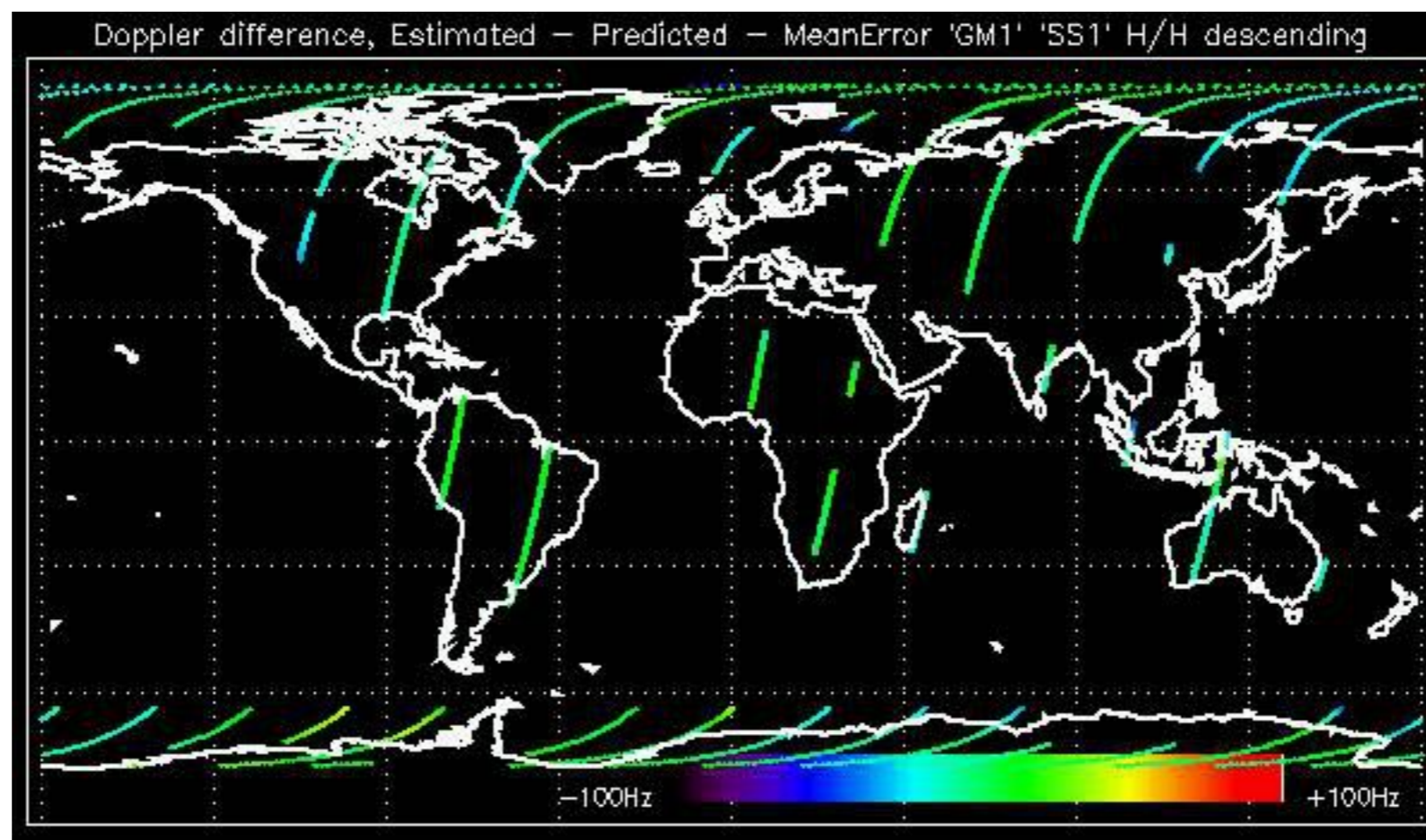

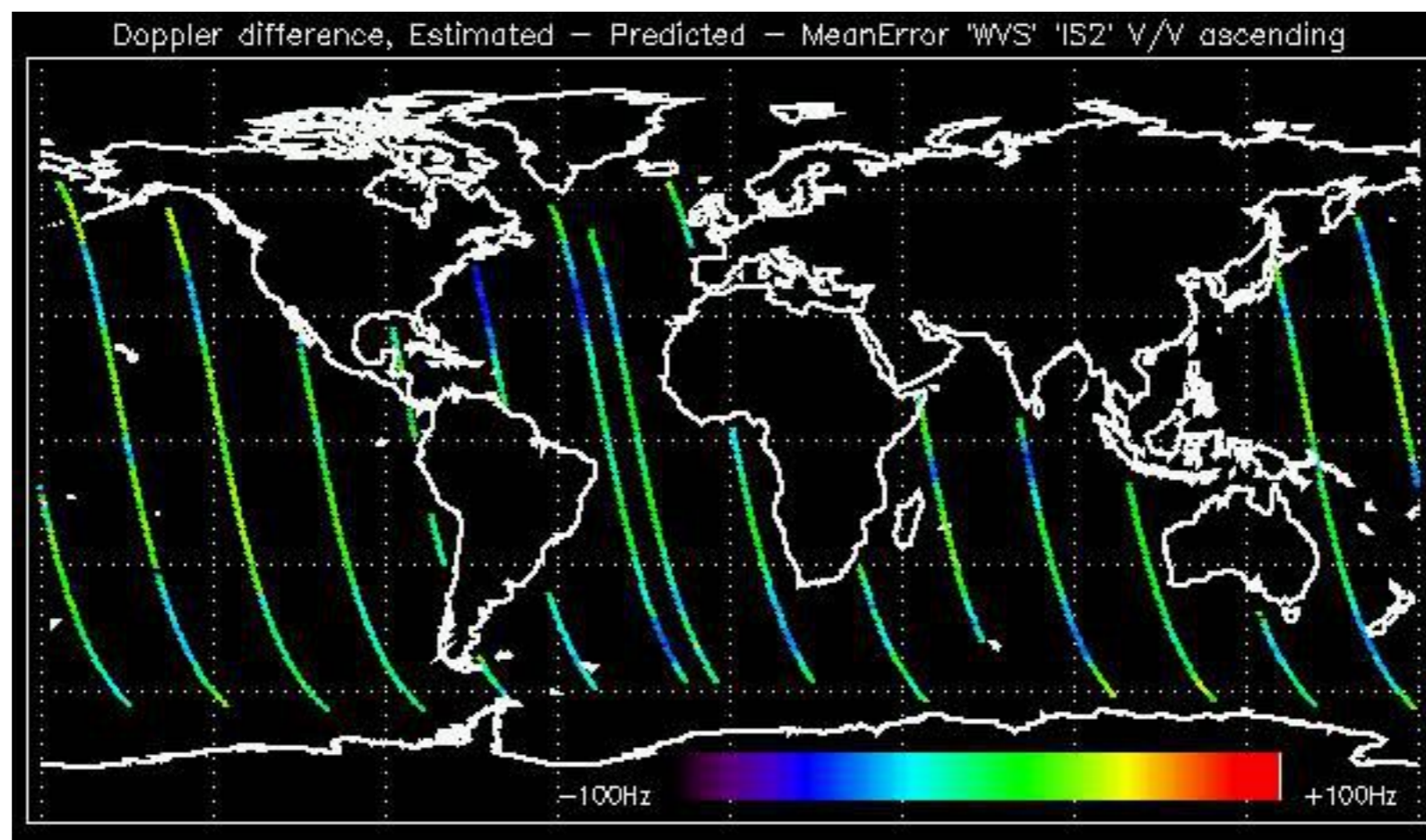

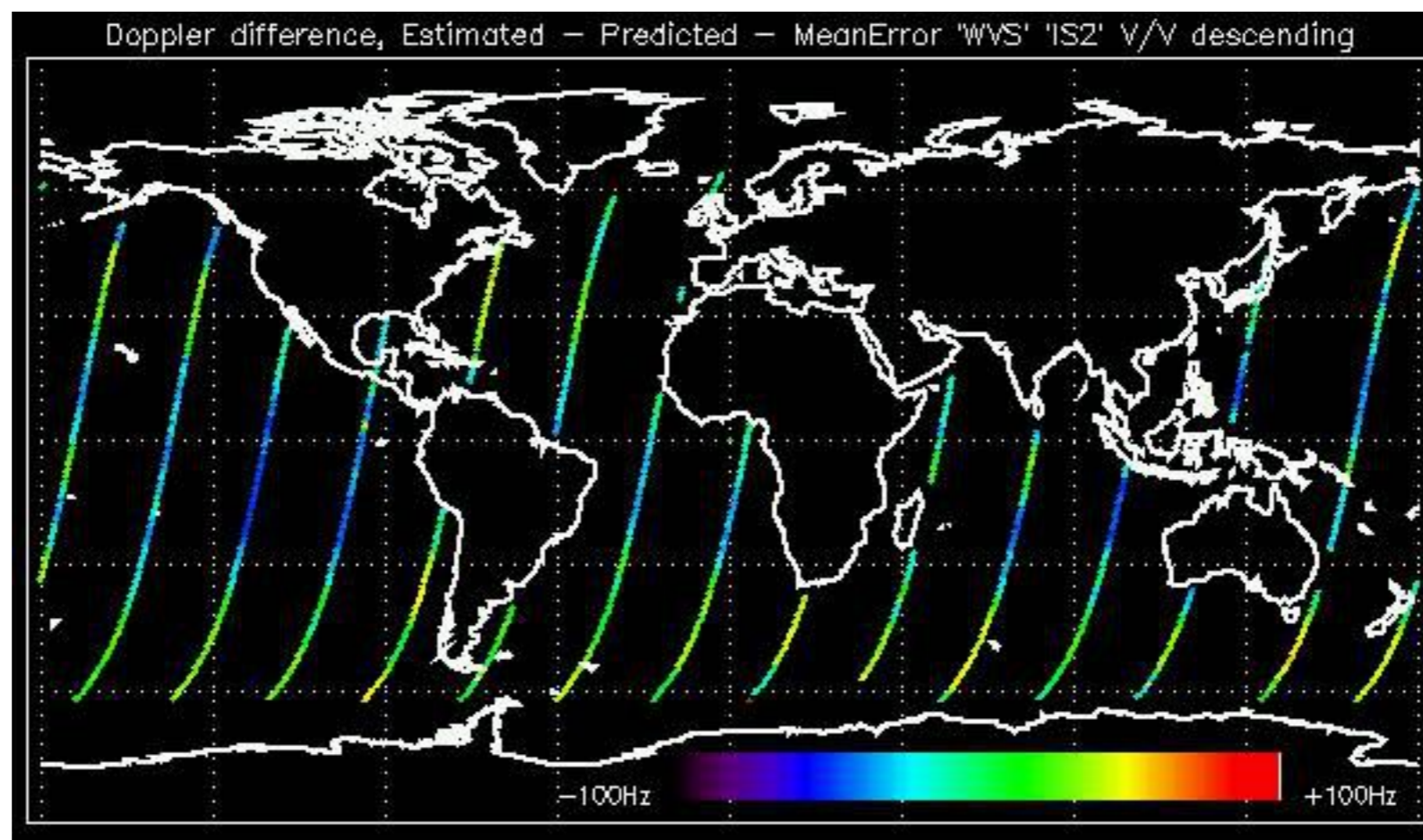

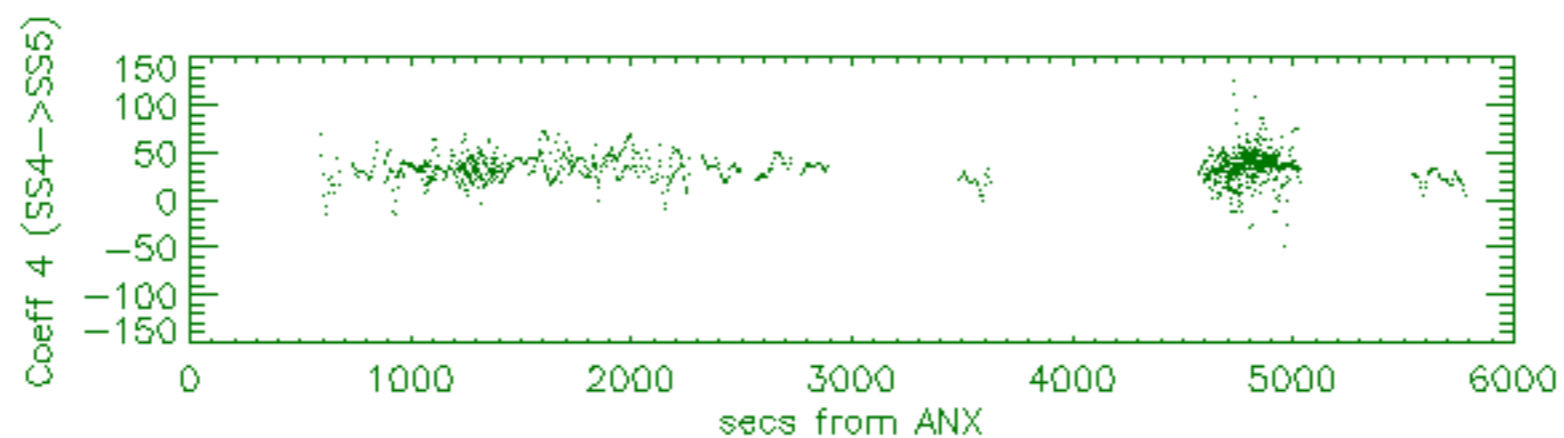
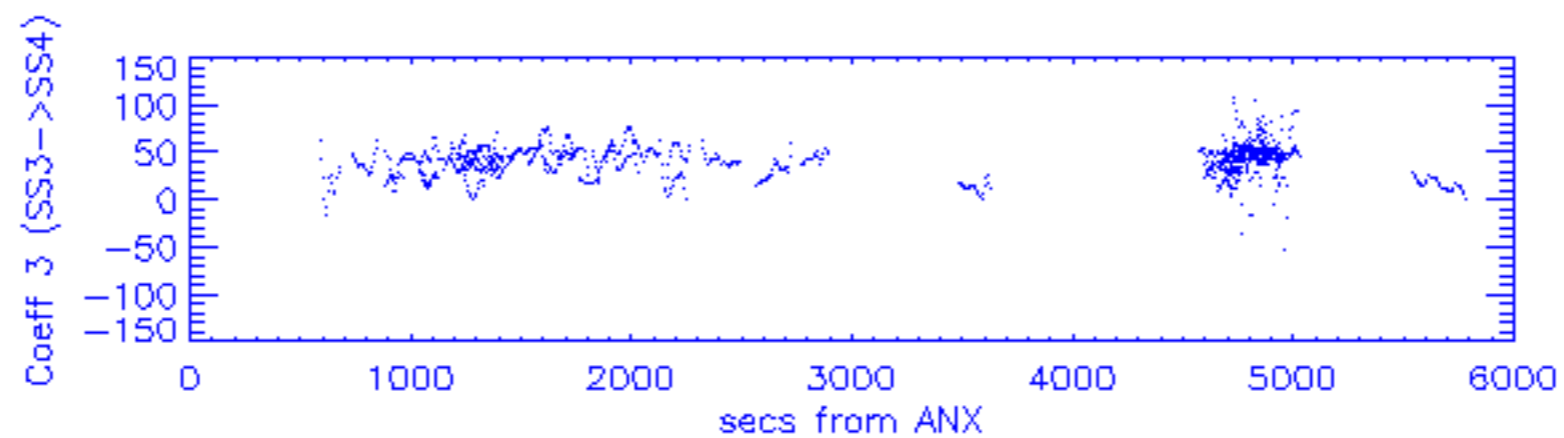
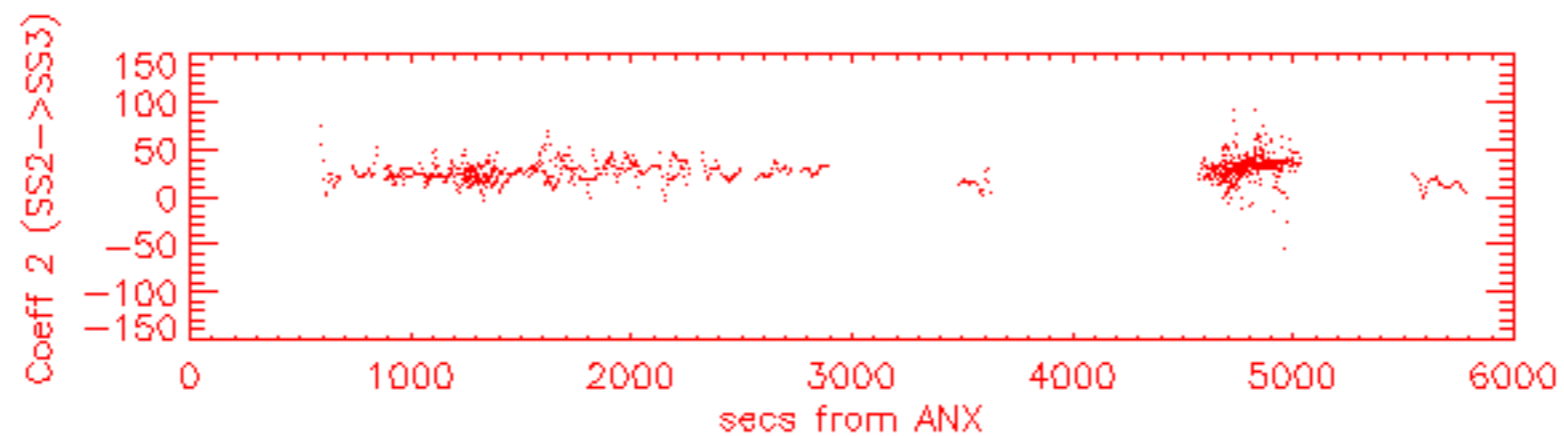
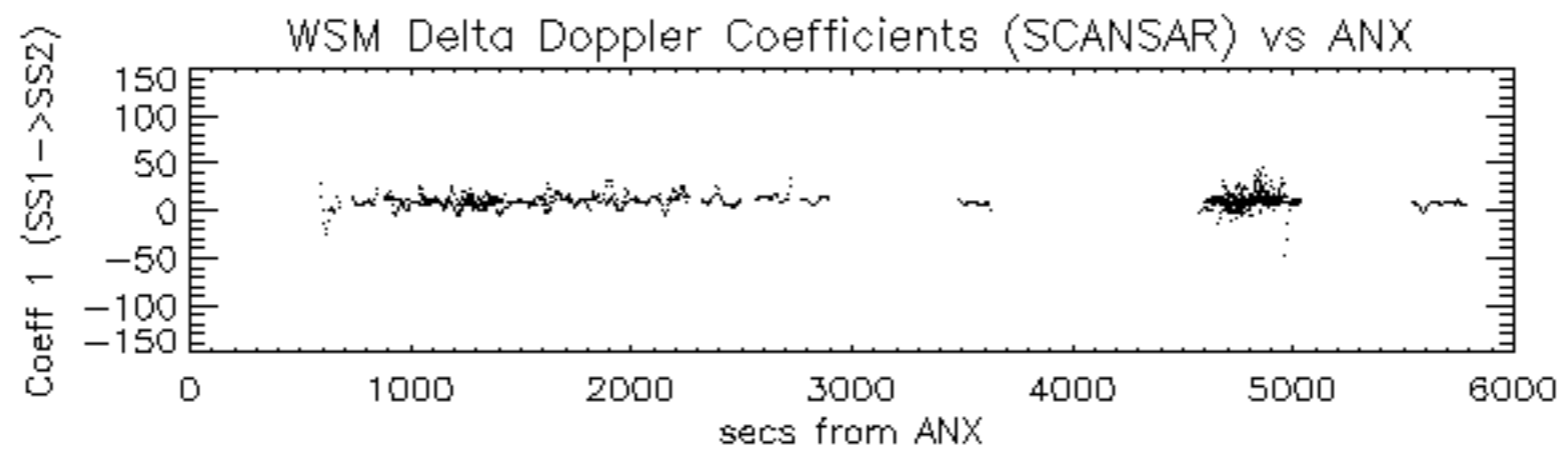

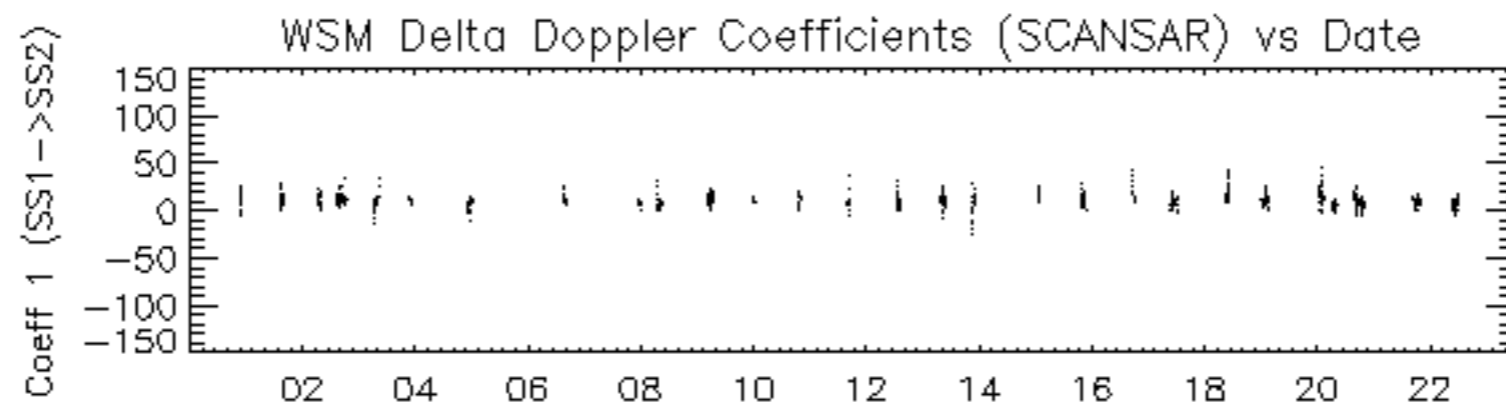

18-Feb

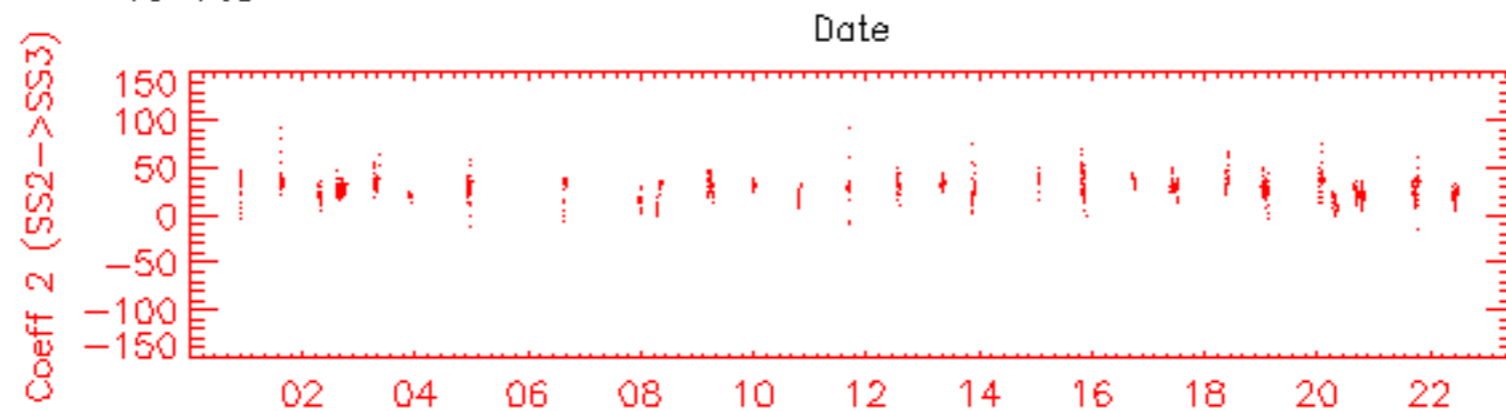

18-Feb

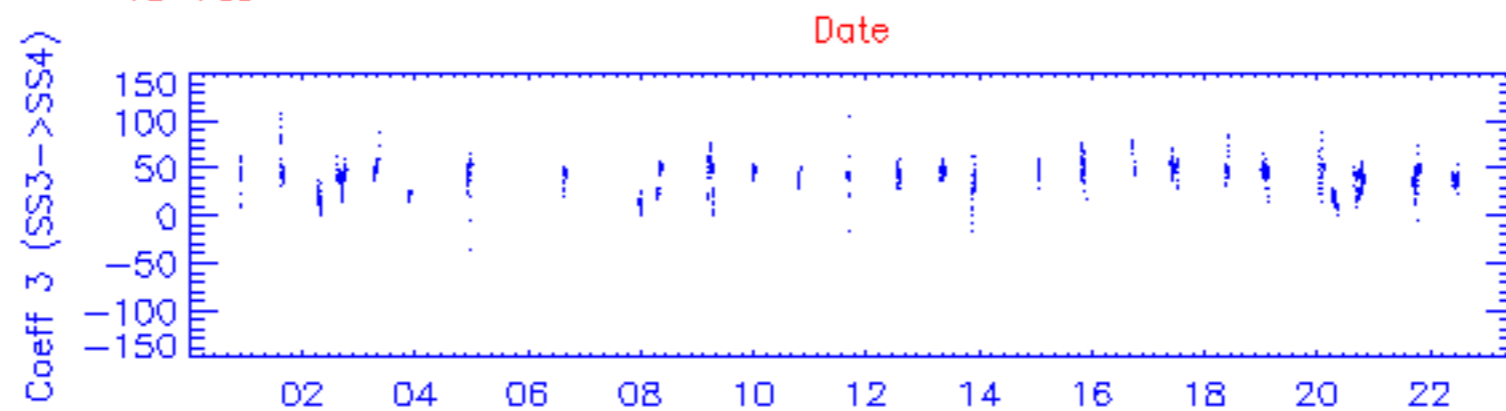

18-Feb

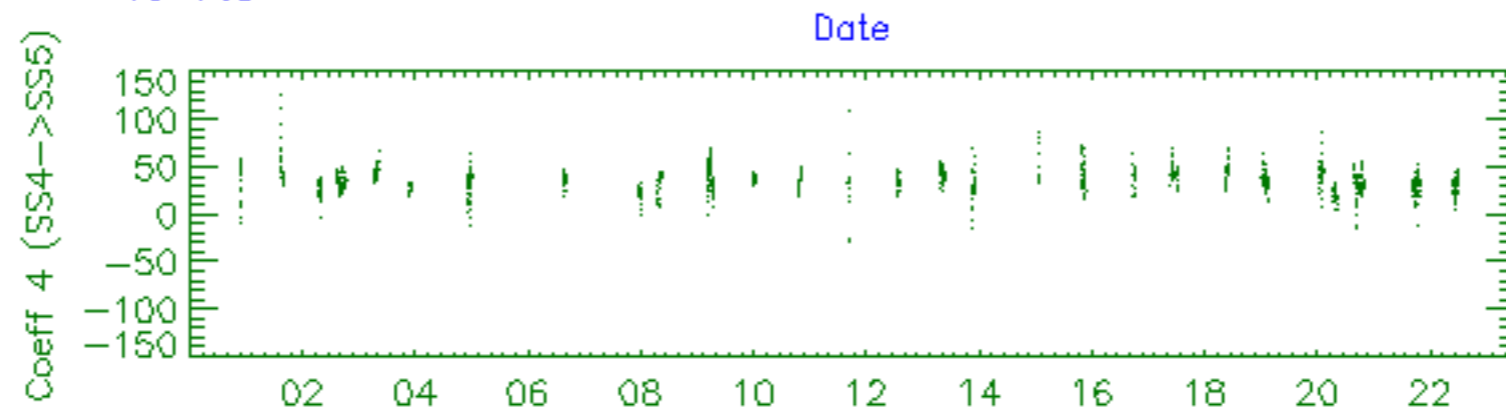

18-Feb

Date

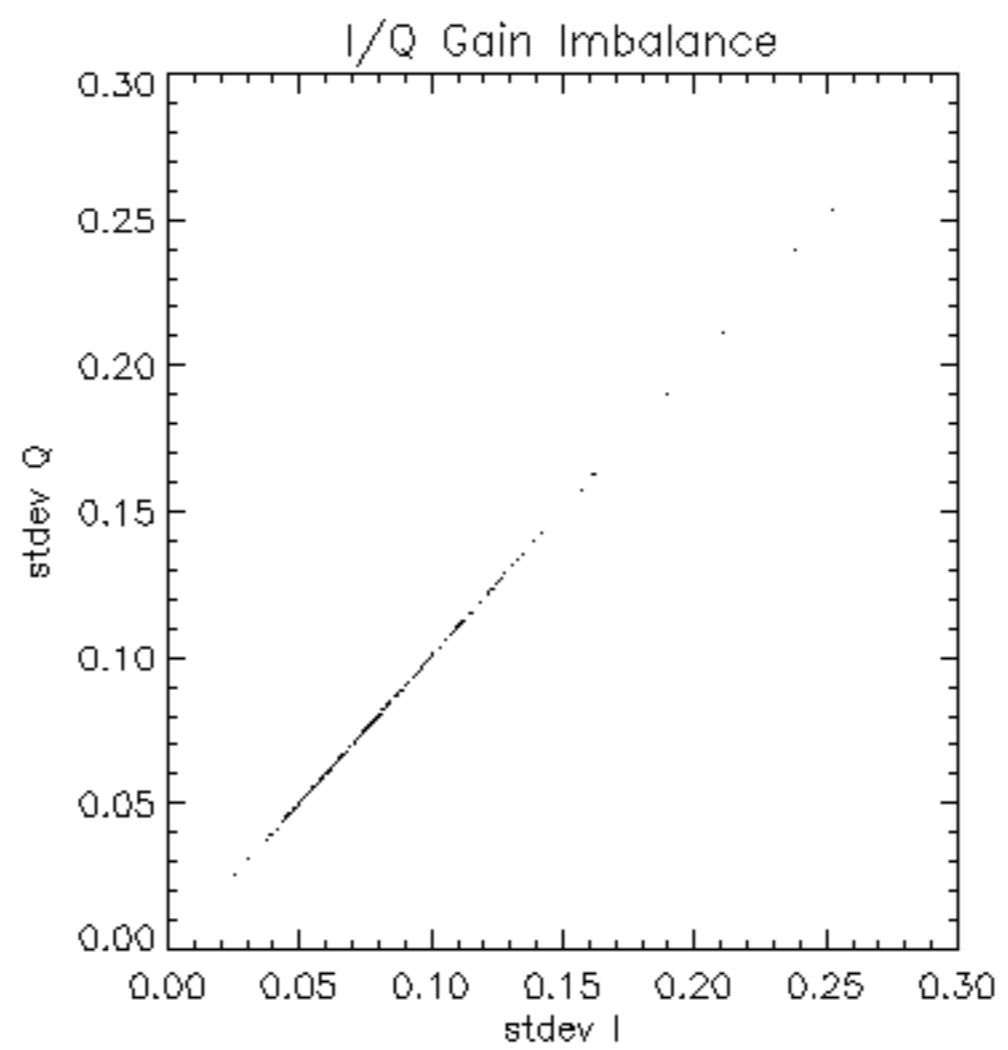

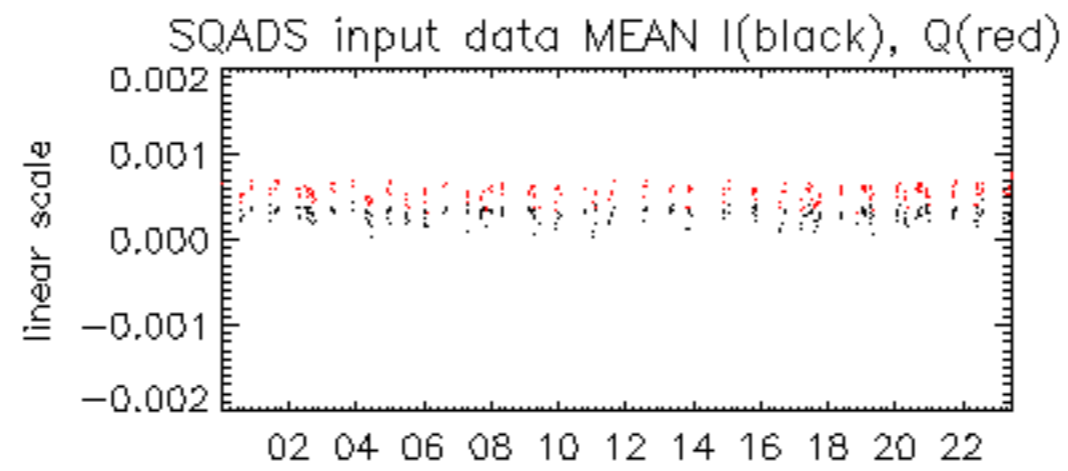

18-Feb

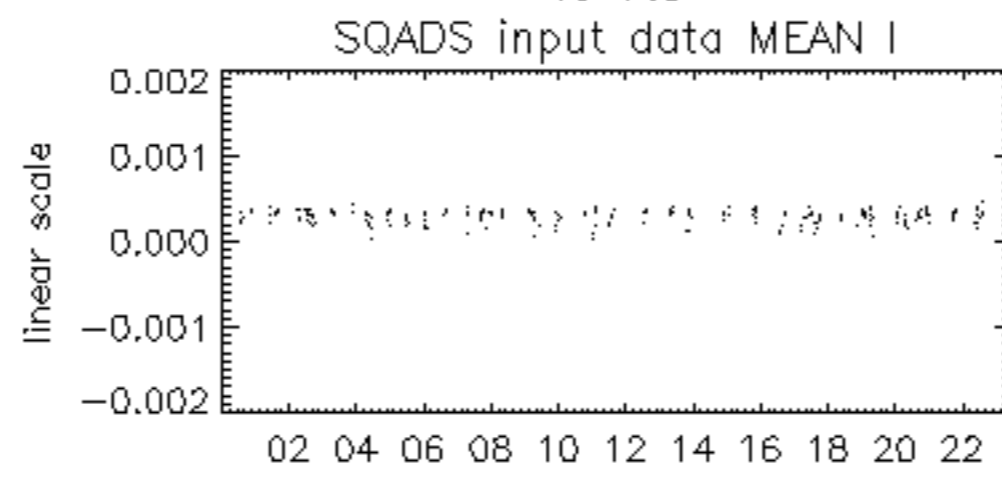

18-Feb

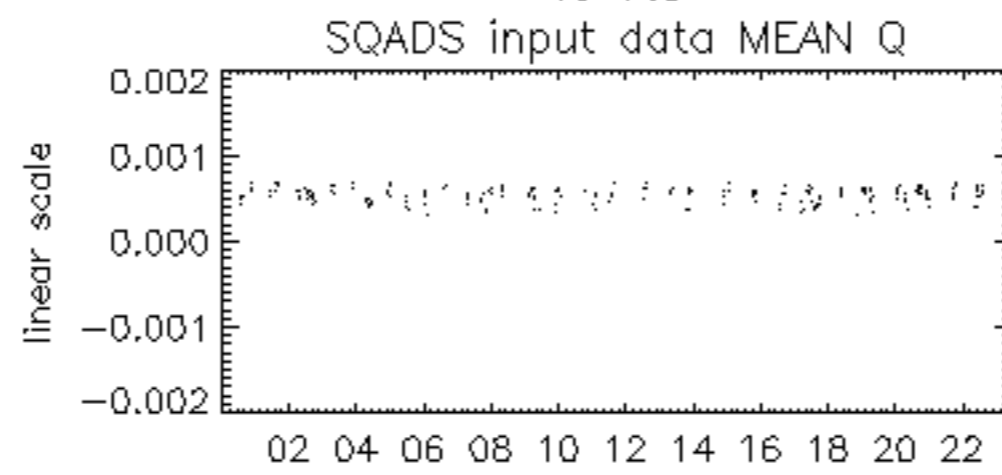

18-Feb

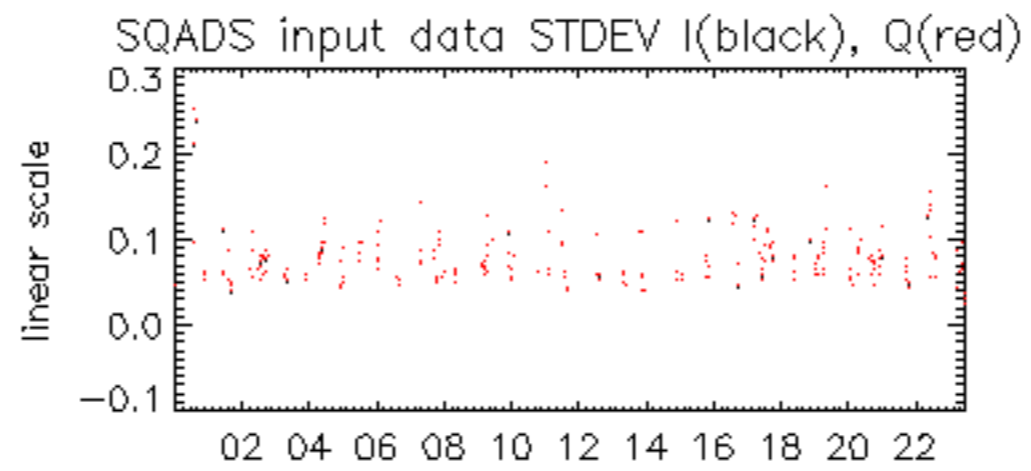

18-Feb

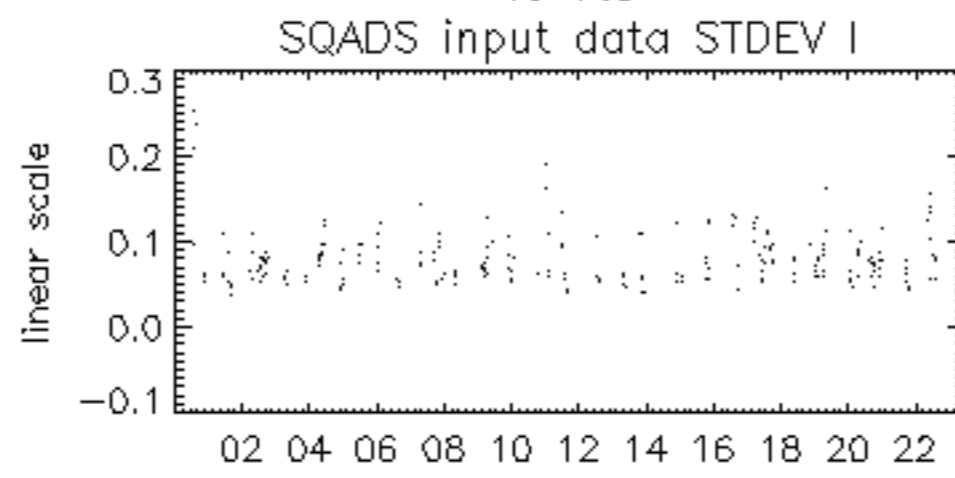

18-Feb

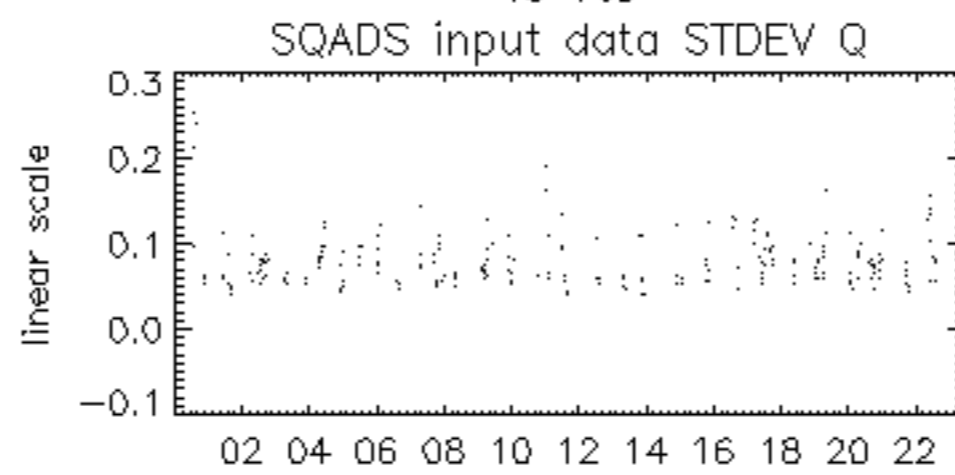

18-Feb

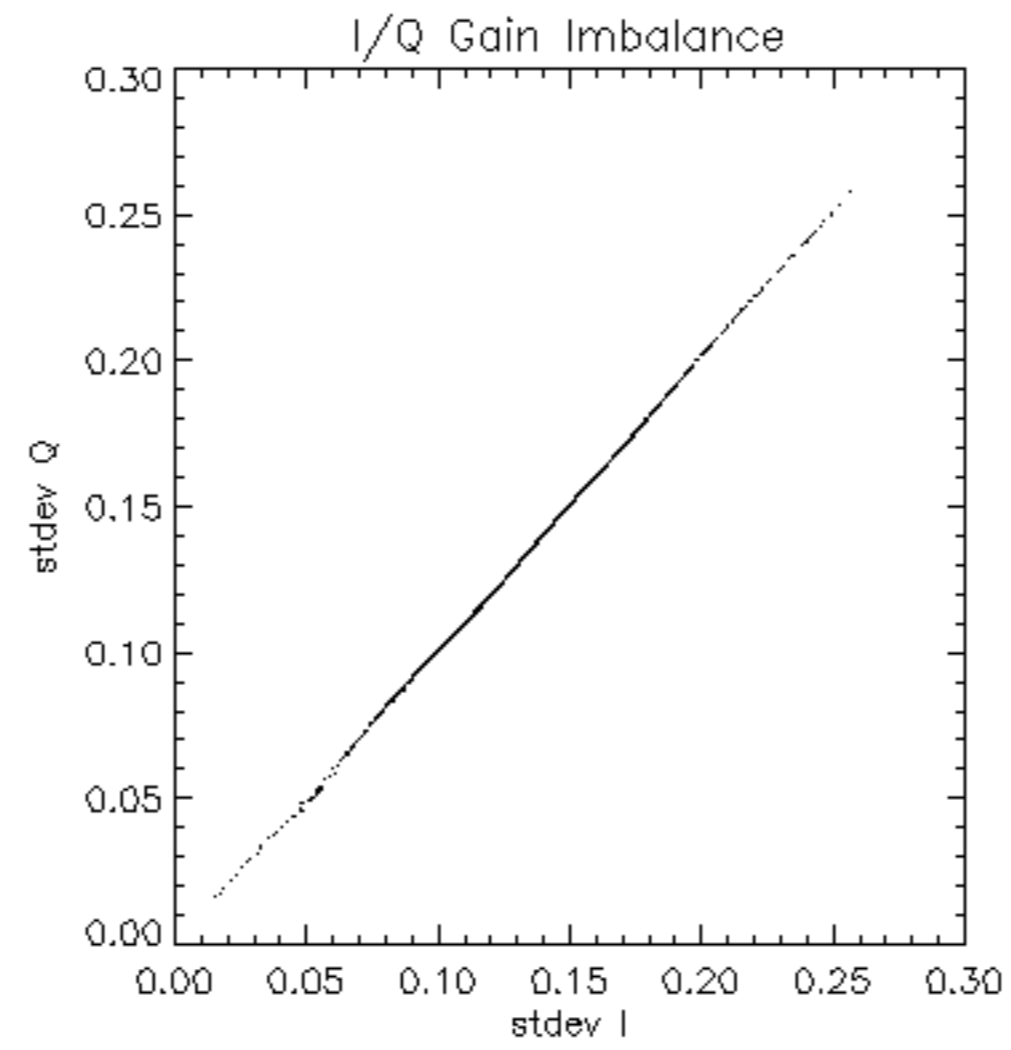

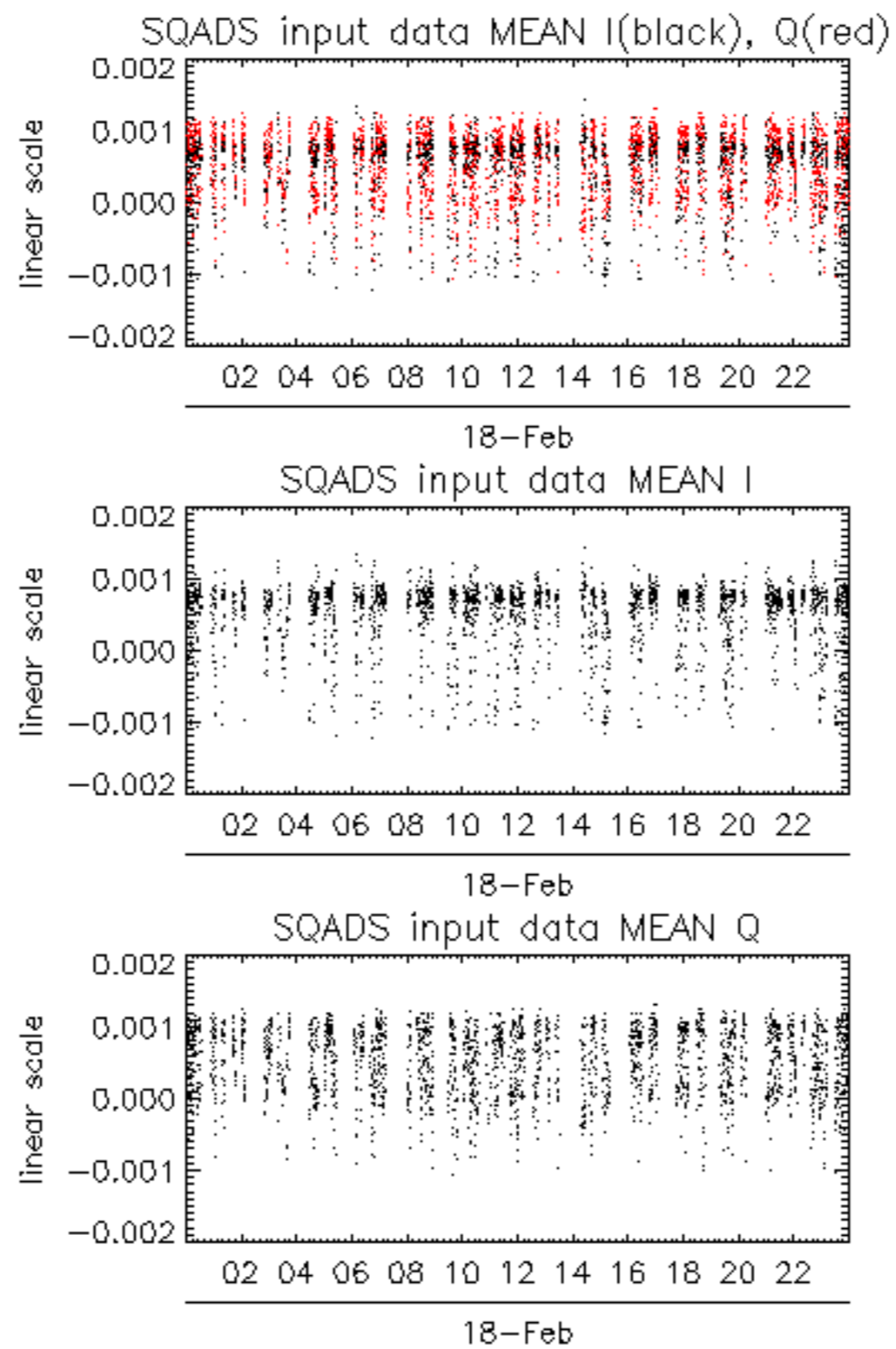

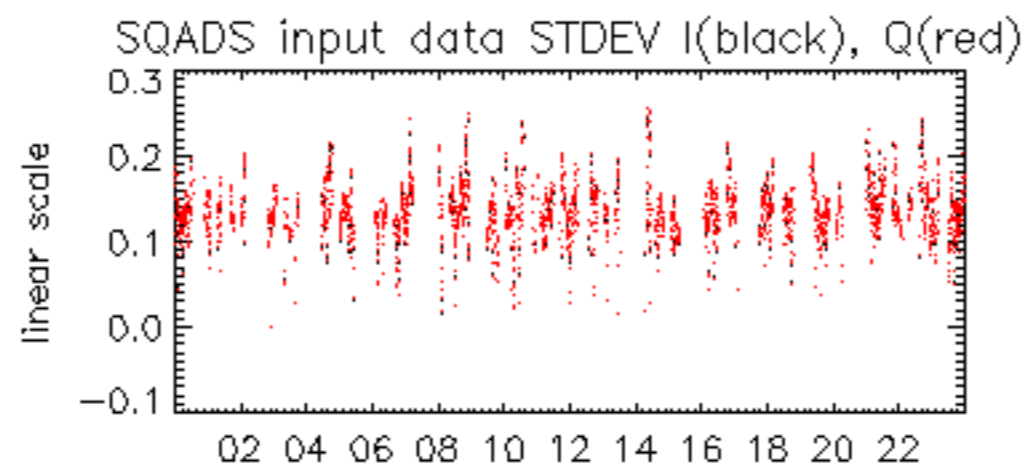

18-Feb

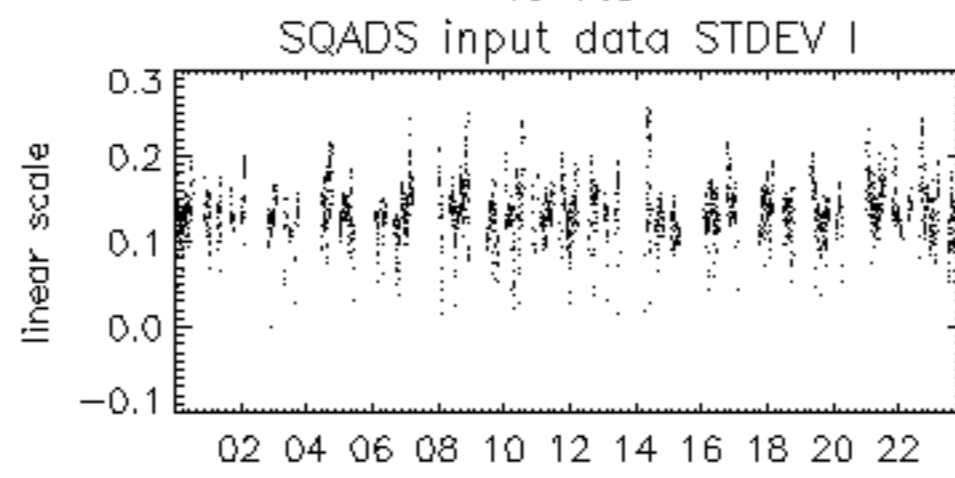

18-Feb

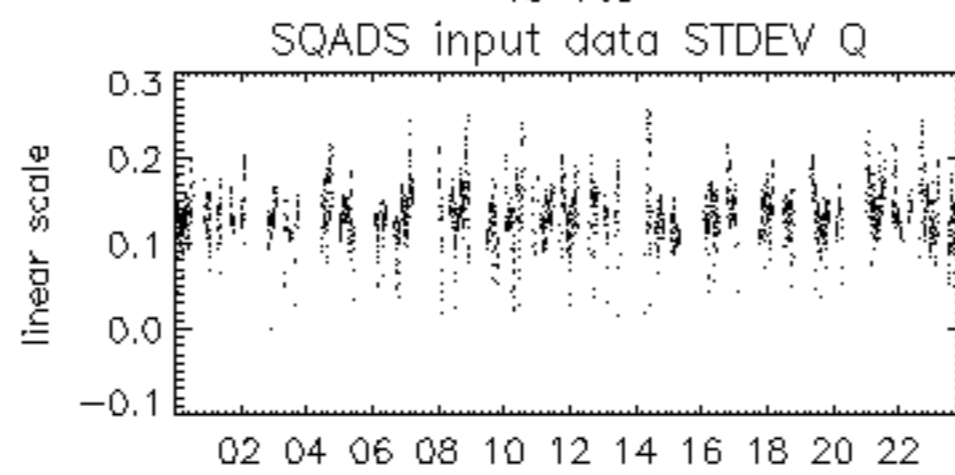

18-Feb

