



Analysis from 12-FEB-2010 00:00:00 to 12-FEB-2010 23:59:59. Page generated on 13-FEB-2010 08:32:54.  
View log file: ASAR\_Daily\_Report\_20100213\_0831.log. For any anomalies please contact emma.griffiths@vega.co.uk, kajal.haria@vega.co.uk.

This report is automatically generated every day, every 2 hours. No comments are provided on the results.

## SUMMARY

1. DATA SUMMARY
  - 1.1 Summary tables
  - 1.2 Lists of products used
2. AUXILIARY FILES ANALYSIS
  - 2.1 IECF operational ADFs list
  - 2.2 Products with wrong ADFs
3. MODULE STEPPING PRODUCTS ANALYSIS
  - 3.1 V/V polarisation
  - 3.2 H/H polarisation
4. CALIBRATION PULSES ANALYSIS
  - 4.1 Analysis for WVS IS2 V/V
    - 4.1.1 Temporal Evolution Analysis for WVS IS2 V/V
    - 4.1.2 All Rows Analysis for WVS IS2 V/V
  - 4.2 Analysis for GM1 SS3 H/H
    - 4.2.1 Temporal Evolution Analysis for GM1 SS3 H/H
    - 4.2.2 All Rows Analysis for GM1 SS3 H/H
5. DOPPLER ANALYSIS
  - 5.1 Analysis for WVS IS2 V/V
    - 5.1.1 Doppler MAP Analysis for WVS IS2 V/V
    - 5.1.2 Doppler ANX Analysis for WVS IS2 V/V
  - 5.2 Analysis for GM1 SS1 H/H
    - 5.2.1 Doppler MAP Analysis for GM1 SS1 H/H
    - 5.2.2 Doppler ANX Analysis for GM1 SS1 H/H
  - 5.3 Doppler JUMPS Analysis for WSM
6. CHIRP ANALYSIS
  - 6.1 Analysis for WSM SS1 H/H
    - 6.1.1 ScaleFactor
  - 6.2 Analysis for WSM SS1 V/V
    - 6.2.1 ScaleFactor
7. RAW DATA ANALYSIS
  - 7.1 Analysis for WVS
  - 7.2 Analysis for IMM
8. TELEMETRY ANALYSIS
  - 8.1 Number of Missing Lines
  - 8.2 Number of Gaps

---

## 1 - DATA SUMMARY

### 1.1 - Summary tables

[ [BACK TO MENU](#) ]

WVS				GM1				APM				IMM				WSM				MS			
Center	Beam	Pol	#	Center	Beam	Pol	#	Center	Beam	Pol	#	Center	Beam	Pol	#	Center	Beam	Pol	#	Center	Time	Pol	Modules
PDE	IS2	V/V	28	PDE	WS	H/H	26	PDE	IS4	V/H	1	PDE	IS2	H/H	17	PDE	WS	H/H	24	PDK	2010-02-12 14:38:02	H	320
PDK	IS2	V/V	27	PDK	WS	H/H	43	PDE	IS4	V/V	1	PDE	IS2	V/V	12	PDE	WS	V/V	5				
								PDE	IS6	V/H	1	PDE	IS3	H/H	1	PDK	WS	H/H	13				
								PDE	IS7	***	1	PDE	IS4	H/H	4	PDK	WS	V/V	3				
								PDE	IS7	H/H	2	PDE	IS4	V/V	1								
												PDE	IS7	V/V	1								
												PDK	IS2	H/H	3								
												PDK	IS2	V/V	1								
												PDK	IS7	V/V	1								

## 1.2 - Lists of products used

[ [BACK TO MENU](#) ]

[\[TXT\]](#) [\[XLS\]](#) List\_WVS\_products\_used  
[\[TXT\]](#) [\[XLS\]](#) List\_GM1\_products\_used  
[\[TXT\]](#) [\[XLS\]](#) List\_APM\_products\_used  
[\[TXT\]](#) [\[XLS\]](#) List\_IMM\_products\_used  
[\[TXT\]](#) [\[XLS\]](#) List\_WSM\_products\_used  
[\[TXT\]](#) [\[XLS\]](#) List\_MS\_products\_used

## 2 - AUXILIARY FILES ANALYSIS

### 2.1 - IECF operational ADFs list

[ [BACK TO MENU](#) ]

ADFs disseminated for ASAR
ASA_CON_AXVIEC20091217_101713_20070204_165113_20101231_000000
ASA_INS_AXVIEC20091217_114637_20090428_100000_20101231_235959
ASA_XCH_AXVIEC20091217_113006_20020301_000000_20101231_000000
ASA_XCA_AXVIEC20091217_114112_20080801_000000_20101231_235959

### 2.2 - Products with wrong ADFs

[ [BACK TO MENU](#) ]

Product	ASA_CON	ASA_INS	ASA_XCH	ASA_XCA
WVS	0	0	0	0
GM1	0	0	0	0
APM	0	0	0	0
IMM	0	0	0	0
WSM	0	0	0	0

[\[TXT\]](#) [\[XLS\]](#) Check\_ADFs\_WVS  
[\[TXT\]](#) [\[XLS\]](#) Check\_ADFs\_GM1  
[\[TXT\]](#) [\[XLS\]](#) Check\_ADFs\_APM

### 3 - MODULE STEPPING PRODUCTS ANALYSIS







### 3.2 - H/H polarisation

[ [BACK TO MENU](#) ]

SECOND FIXED REFERENCE	PREVIOUS PRODUCT REFERENCE
After antenna maintenance (2005-09-22/23)	Previous product in the same polarisation



Reference: 2005-09-22 06:26:51 H RxGain  
 Test : 2010-02-12 14:38:02 H



Reference: 2010-02-10 07:18:17 H RxGain  
 Test : 2010-02-12 14:38:02 H

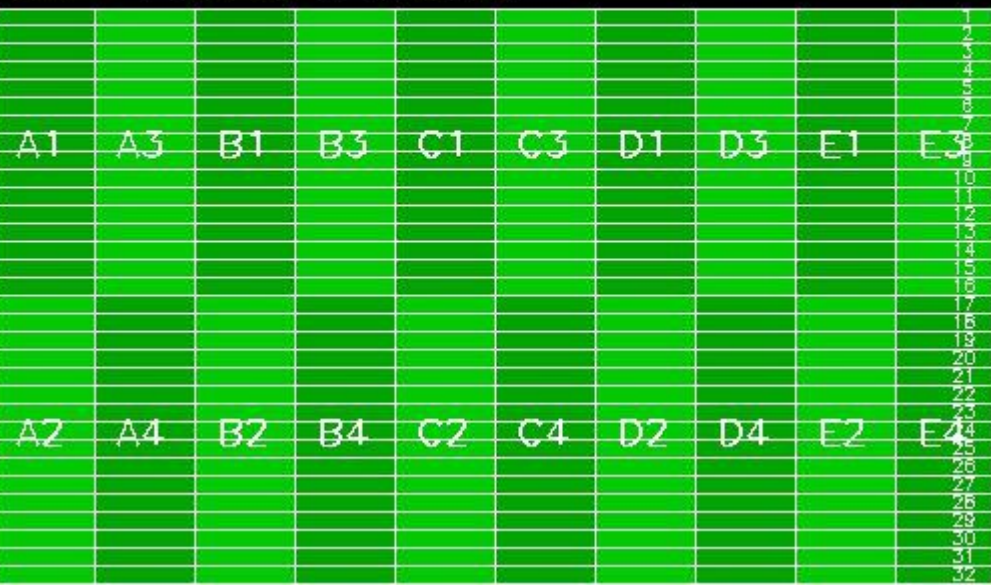

Reference: 2005-09-22 06:26:51 H RxPhase  
 Test : 2010-02-12 14:38:02 H



Reference: 2010-02-10 07:18:17 H RxPhase  
 Test : 2010-02-12 14:38:02 H

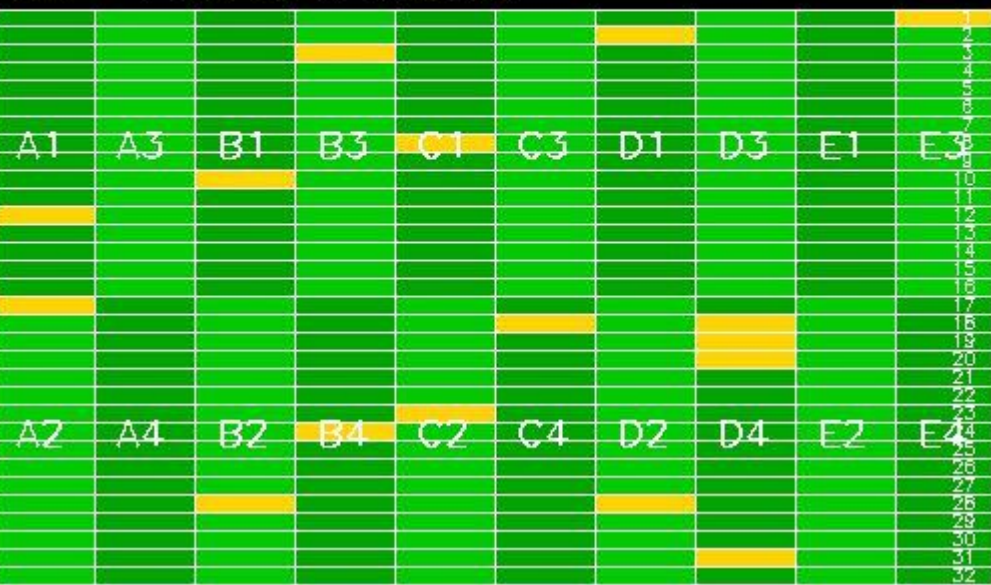



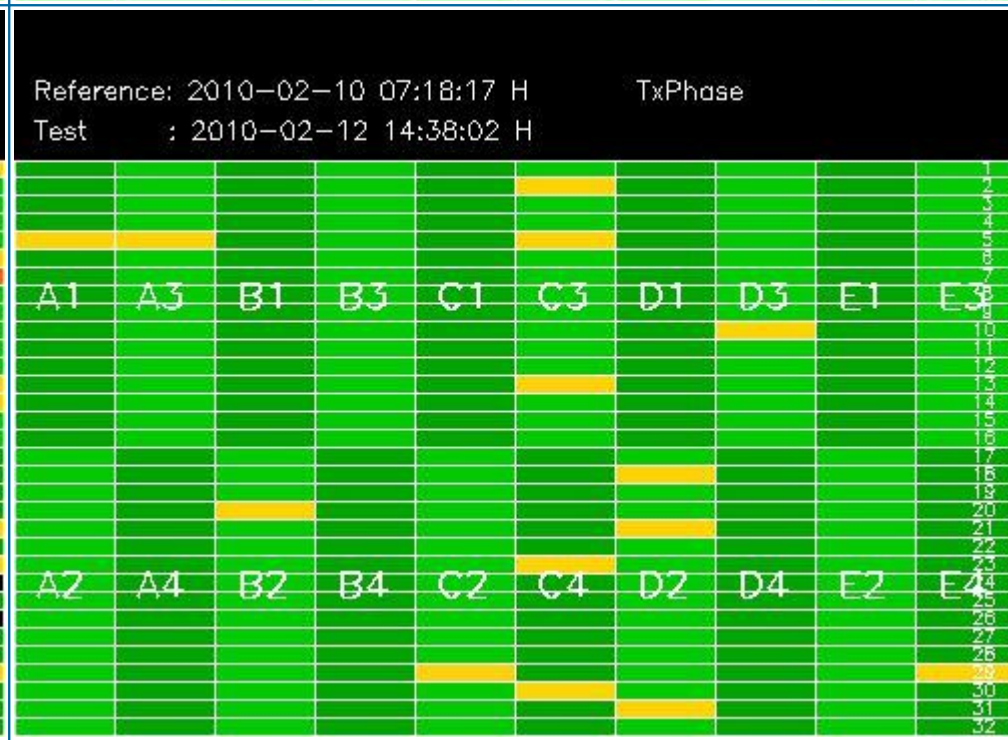
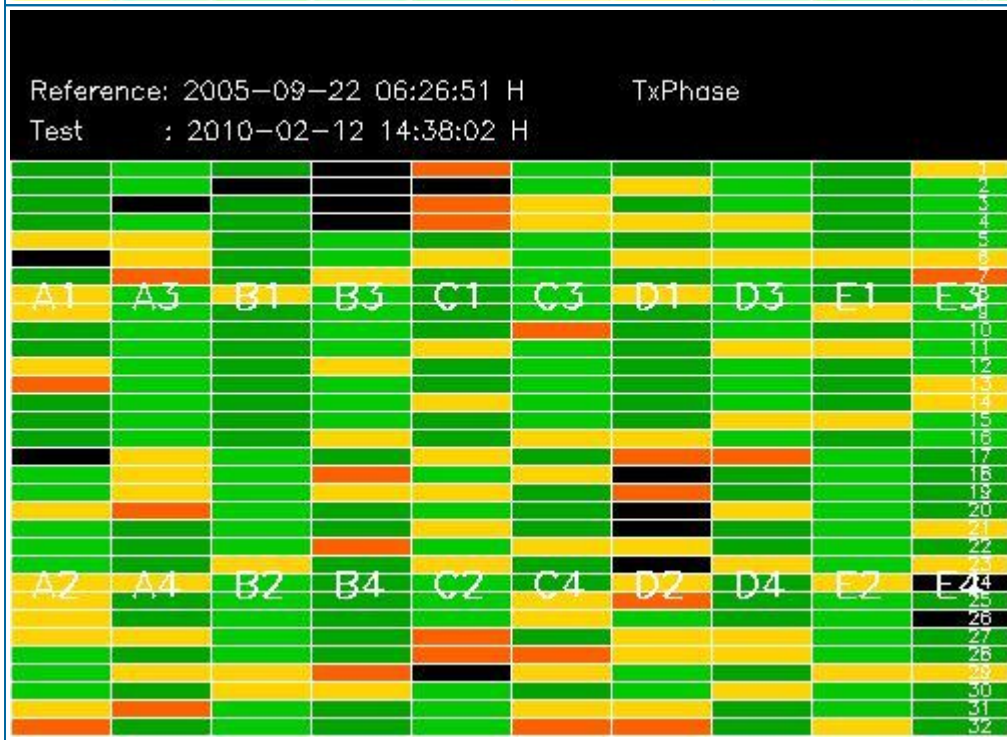
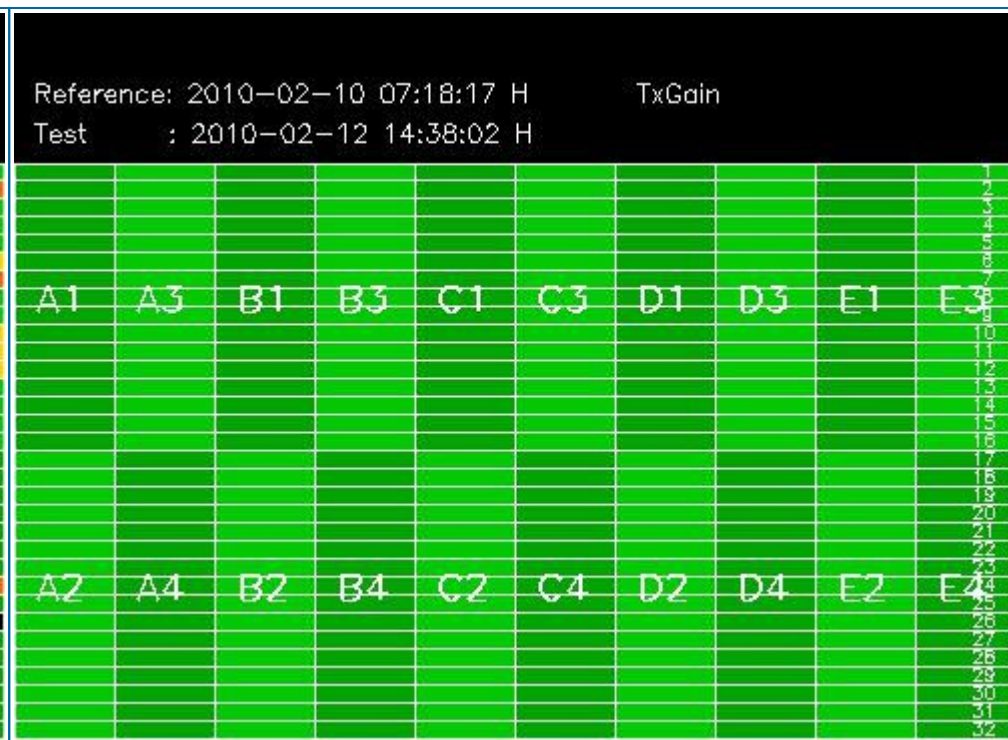
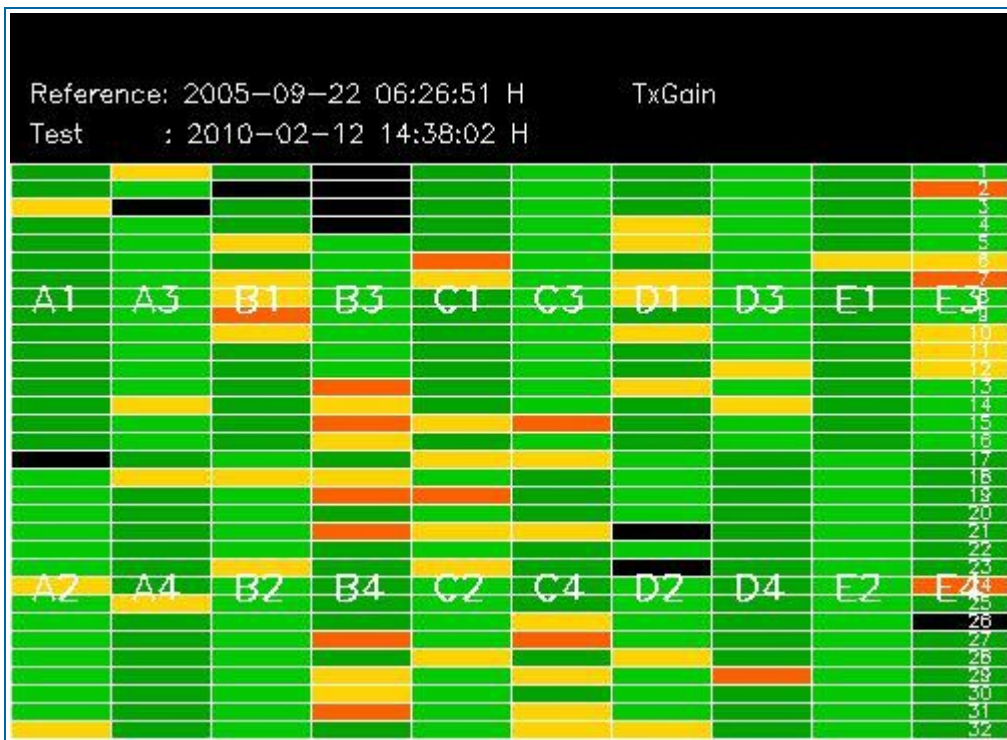

## 4 - CALIBRATION PULSES ANALYSIS

### 4.1 - Analysis for WVS IS2 V/V

#### 4.1.1 - Temporal Evolution Analysis for WVS IS2 V/V

[ BACK TO MENU ]

Rows: [2/6/10/14/18/22/26/30] [3/7/11/15/19/23/27/31] [4/8/12/16/20/24/28/32]

Rows: [2/6/10/14/18/22/26/30] [3/7/11/15/19/23/27/31] [4/8/12/16/20/24/28/32]



Calibration pulses for WVS IS2 V/V

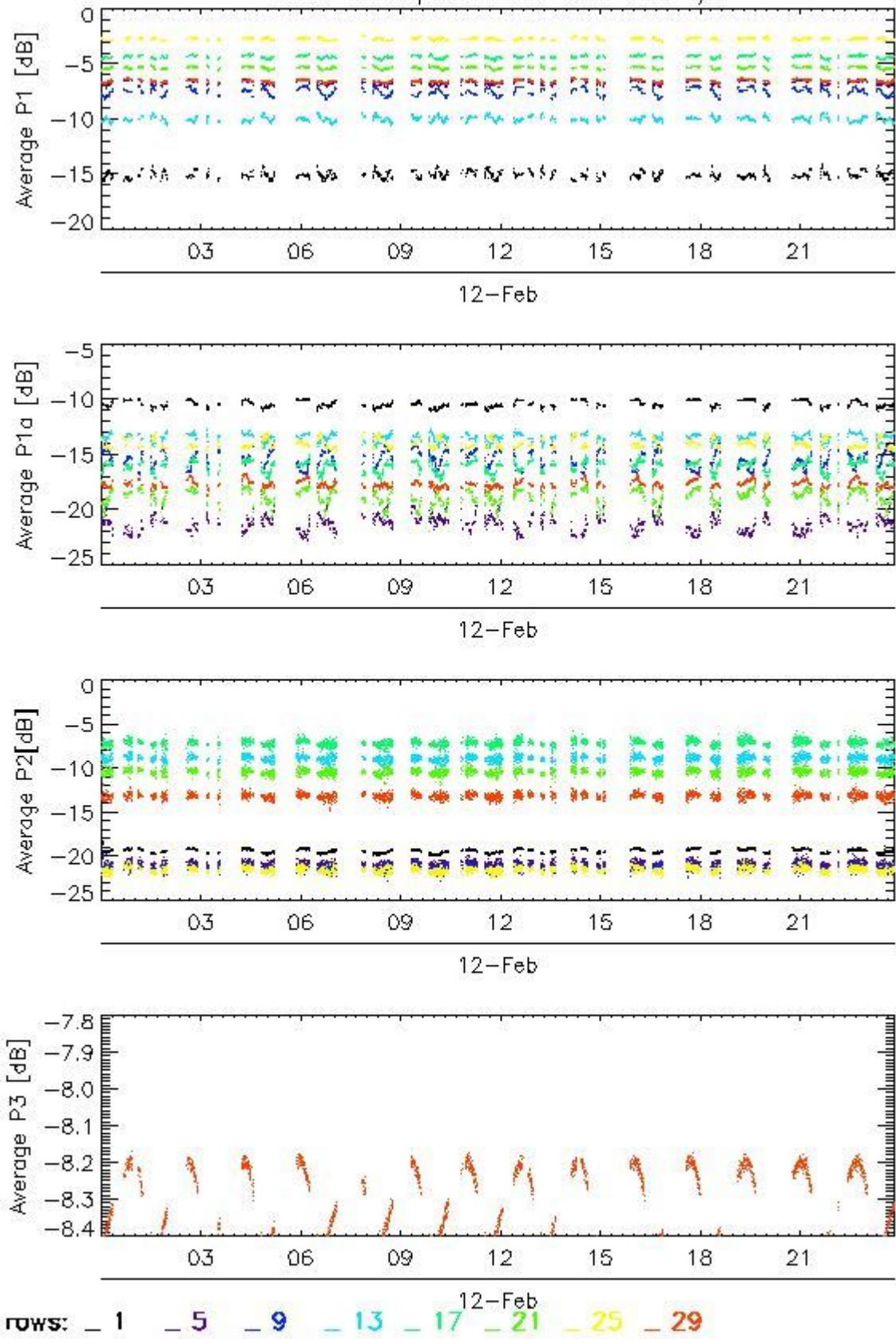

Transmit power (P1 - P1a) for WVS IS2 V/V

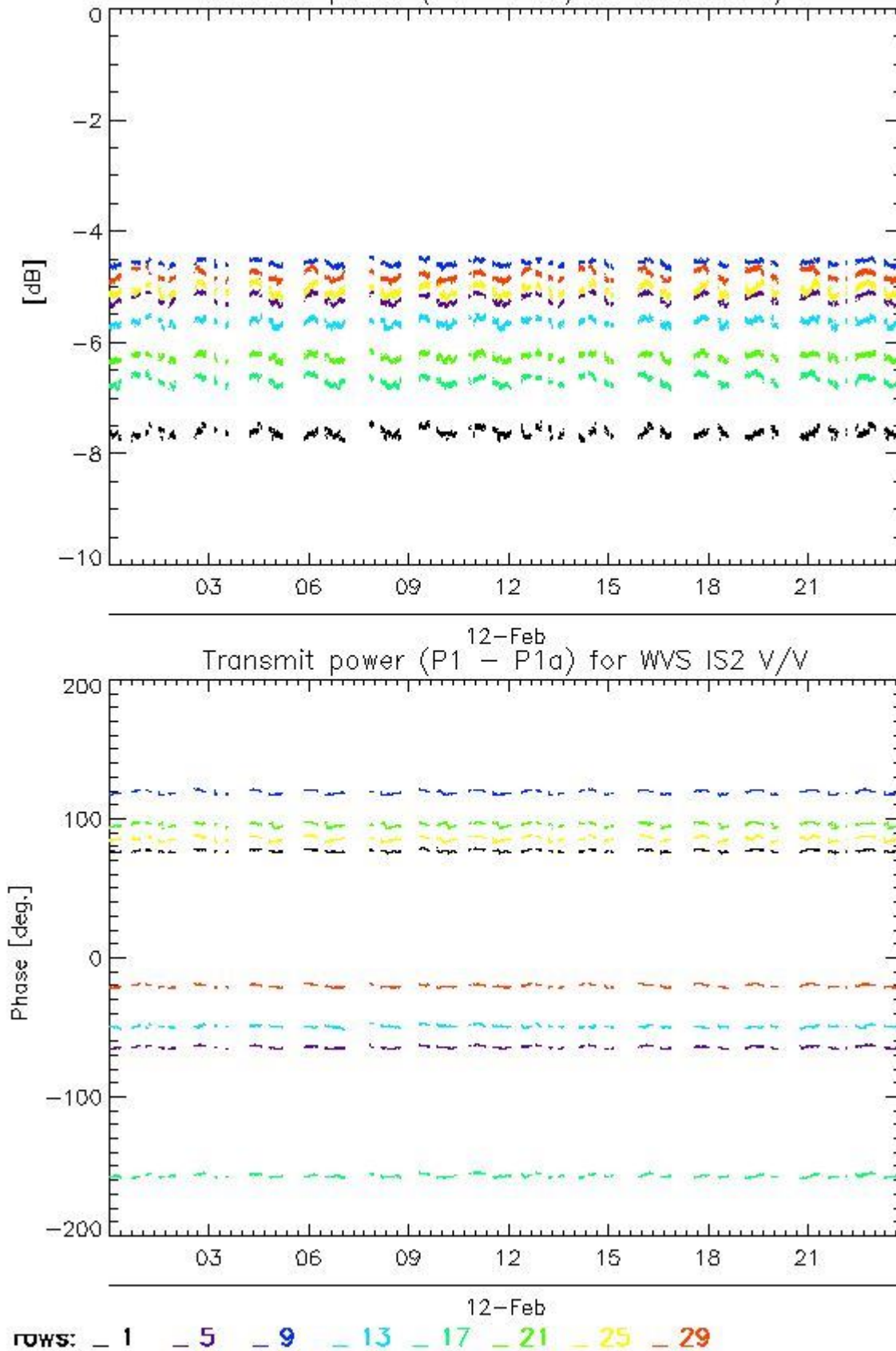

#### 4.1.2 - All Rows Analysis for WVS IS2 V/V

[ [BACK TO MENU](#) ]



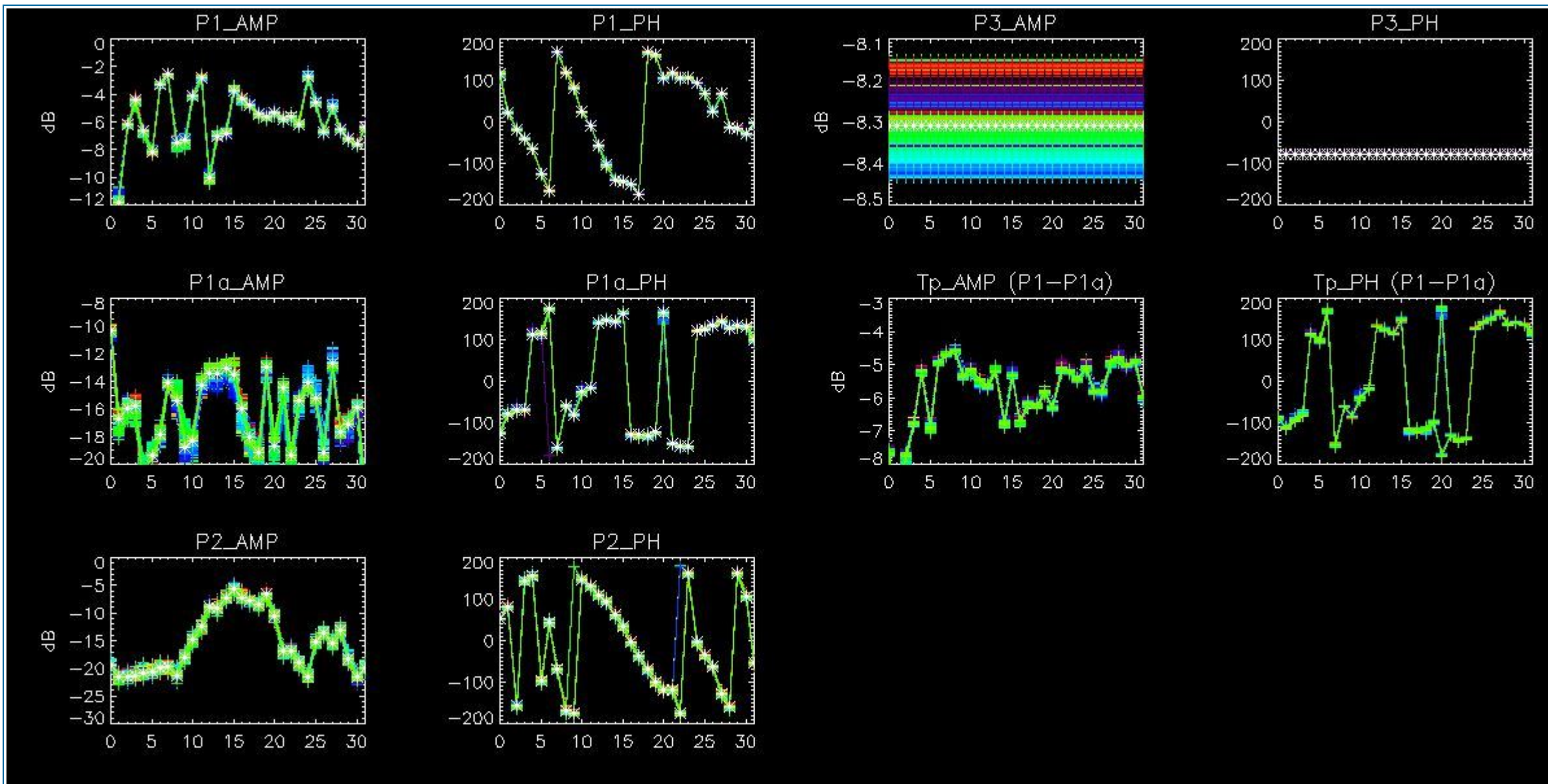

## 4.2 - Analysis for GM1 SS3 H/H

### 4.2.1 - Temporal Evolution Analysis for GM1 SS3 H/H

[ BACK TO MENU ]

Rows: [2/6/10/14/18/22/26/30] [3/7/11/15/19/23/27/31] [4/8/12/16/20/24/28/32]

Rows: [2/6/10/14/18/22/26/30] [3/7/11/15/19/23/27/31] [4/8/12/16/20/24/28/32]



Calibration pulses for GM1 SS3 H/H

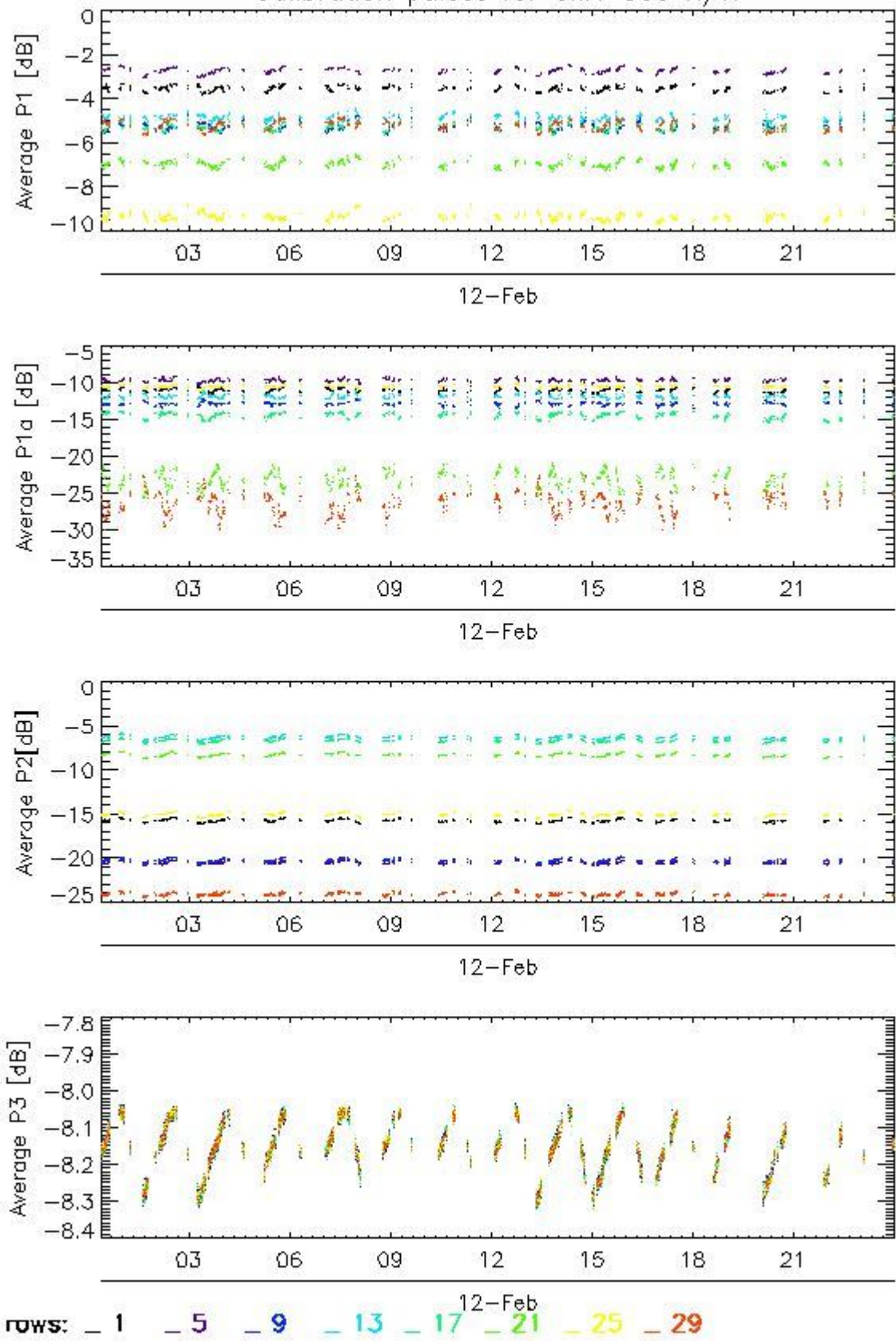

Transmit power (P1 - P1a) for GM1 SS3 H/H

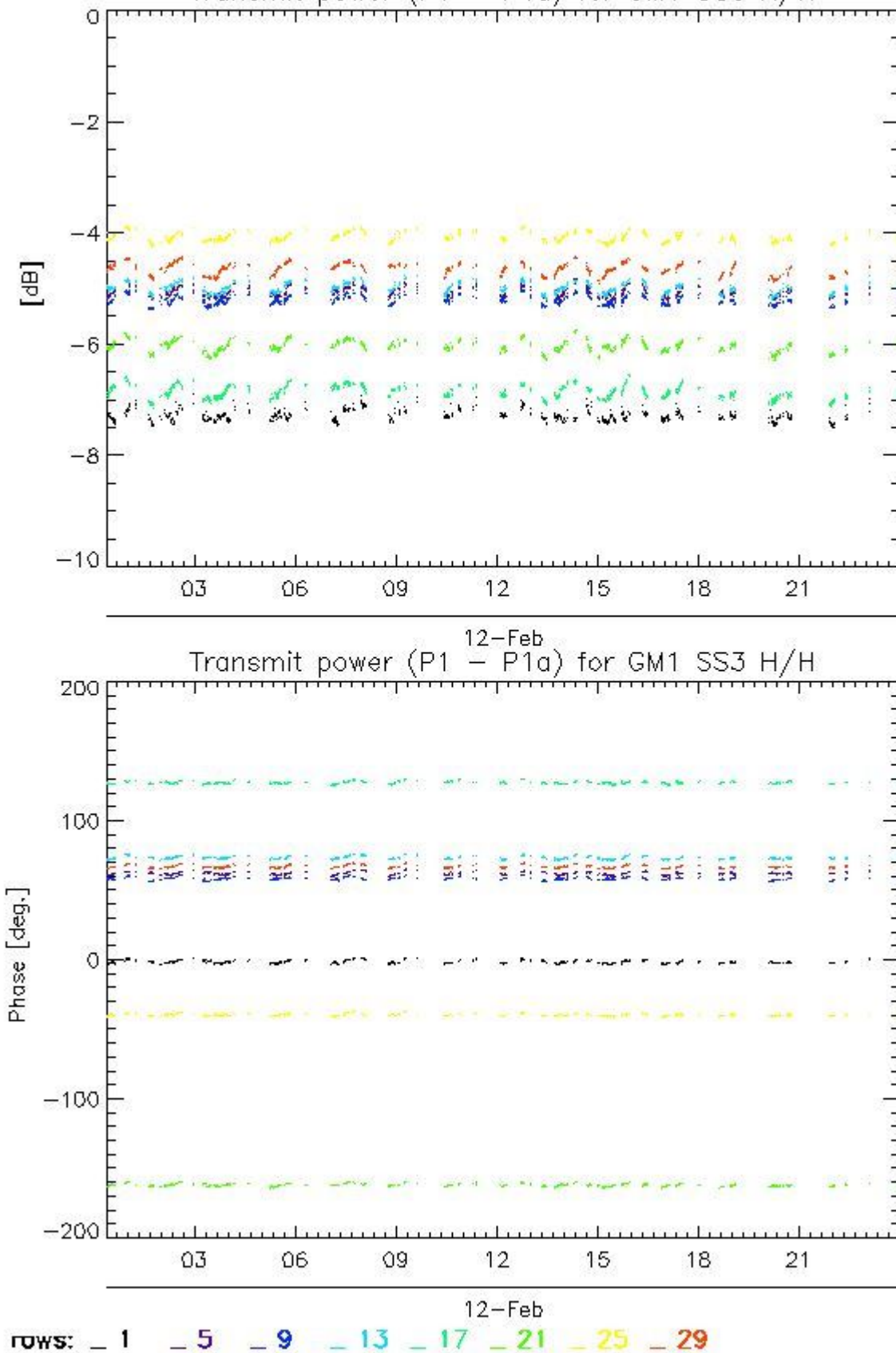

#### 4.2.2 - All Rows Analysis for GM1 SS3 H/H

[ [BACK TO MENU](#) ]



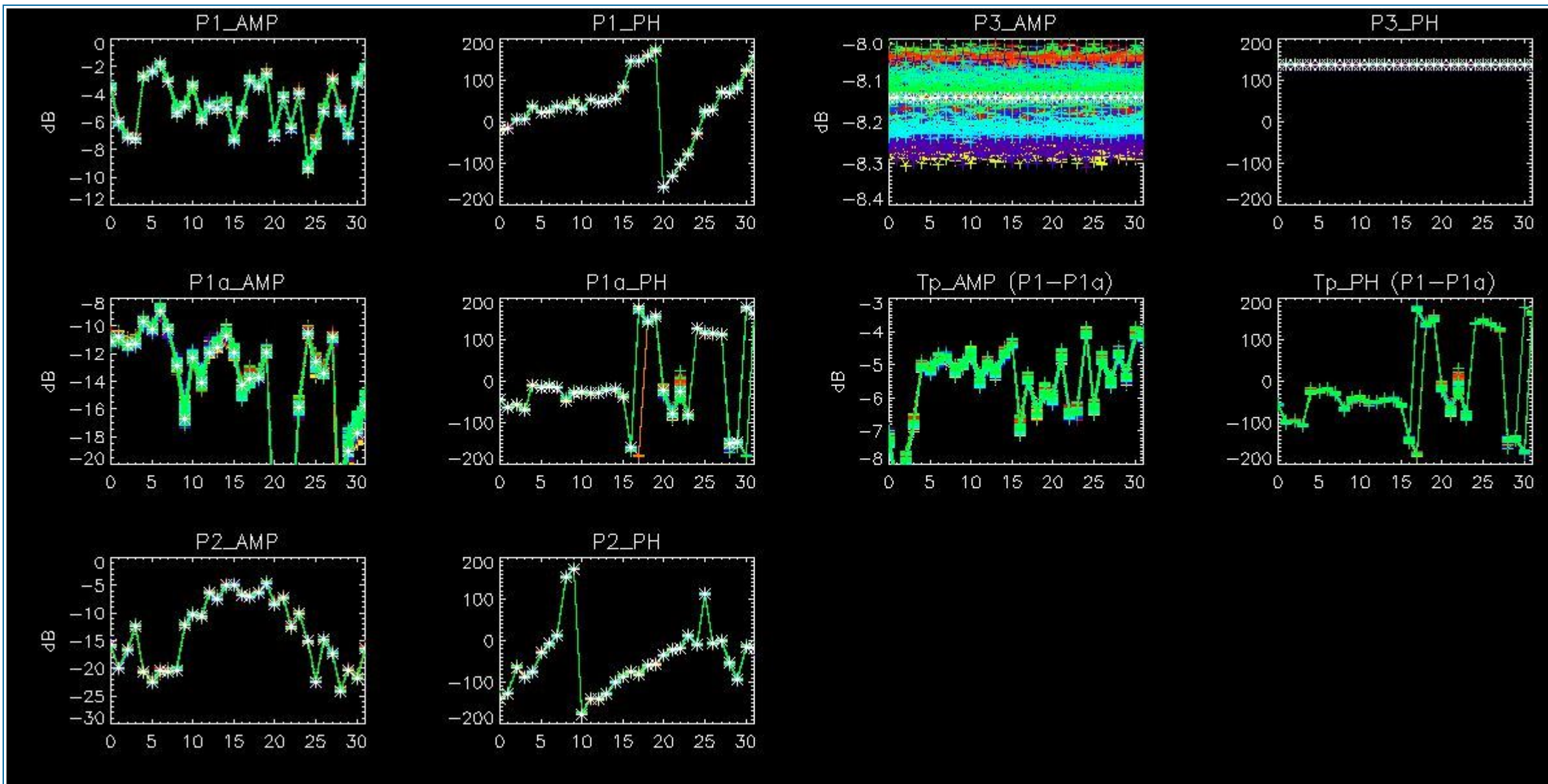

## 5 - DOPPLER ANALYSIS

### 5.1 - Analysis for WVS IS2 V/V

#### 5.1.1 - Doppler MAP Analysis for WVS IS2 V/V

[ [BACK TO MENU](#) ]





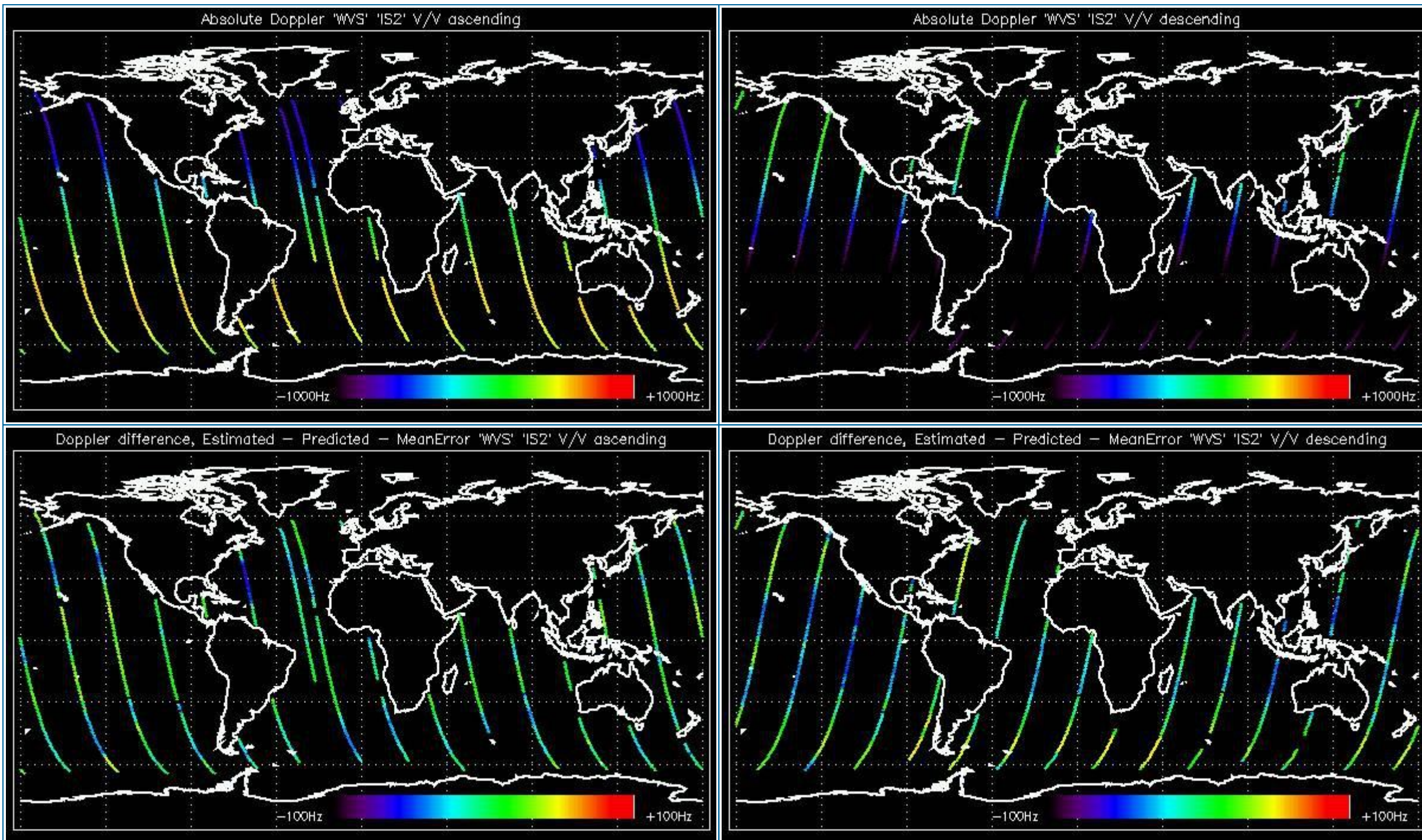

### 5.1.2 - Doppler ANX Analysis for WVS IS2 V/V

[ [BACK TO MENU](#) ]



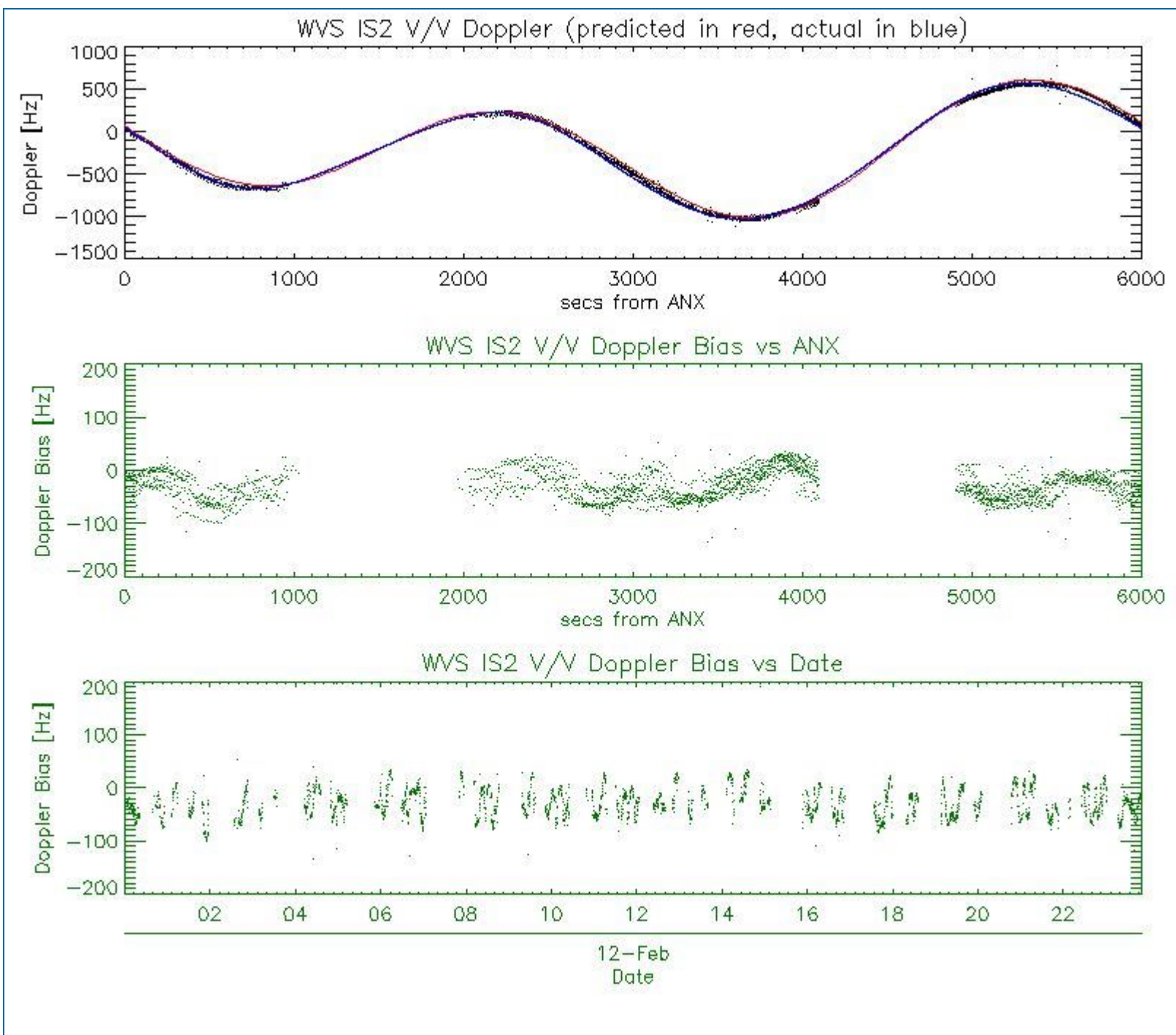

## 5.2 - Analysis for GM1 SS1 H/H

### 5.2.1 - Doppler MAP Analysis for GM1 SS1 H/H

[ [BACK TO MENU](#) ]





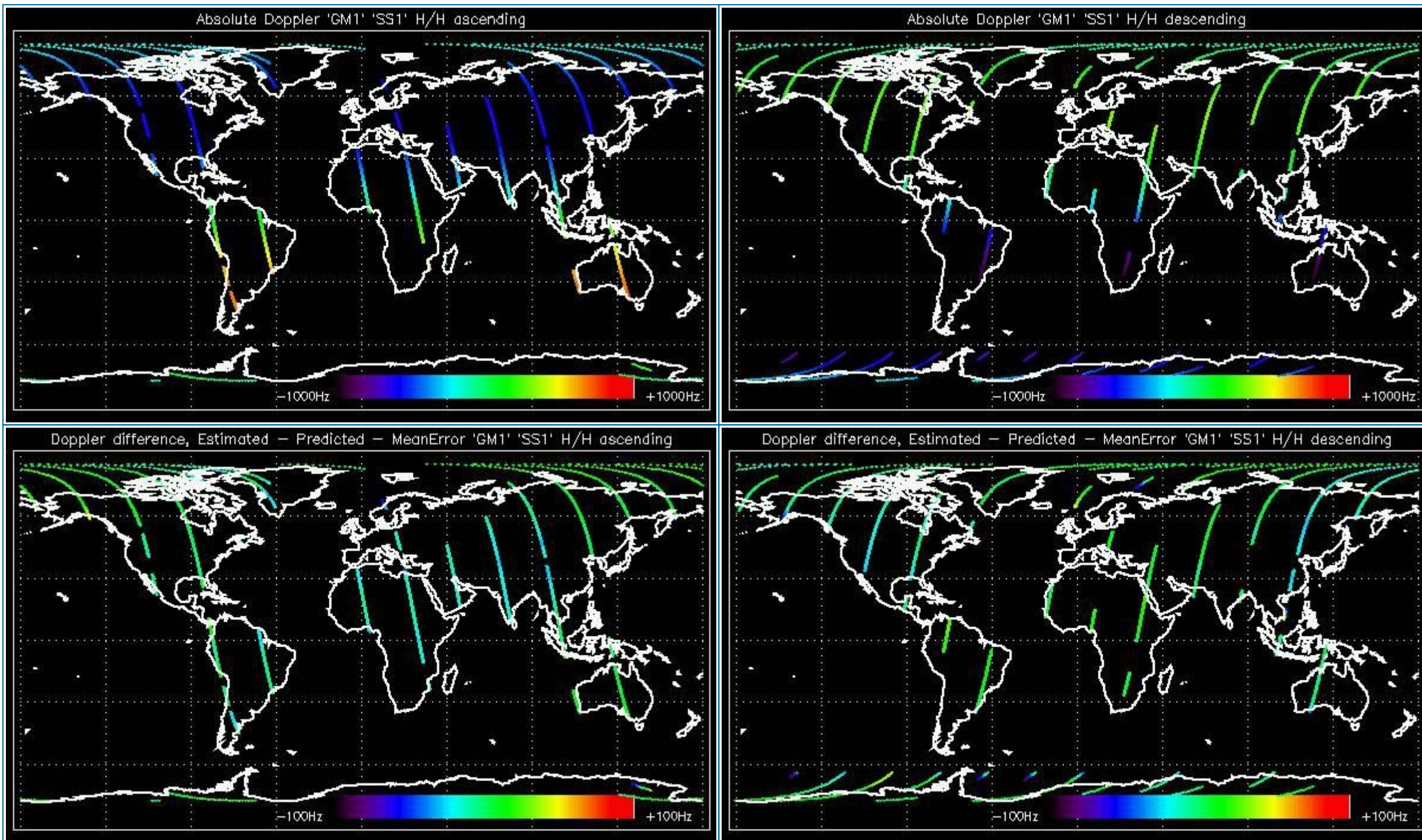

### 5.2.2 - Doppler ANX Analysis for GM1 SS1 H/H

[ [BACK TO MENU](#) ]



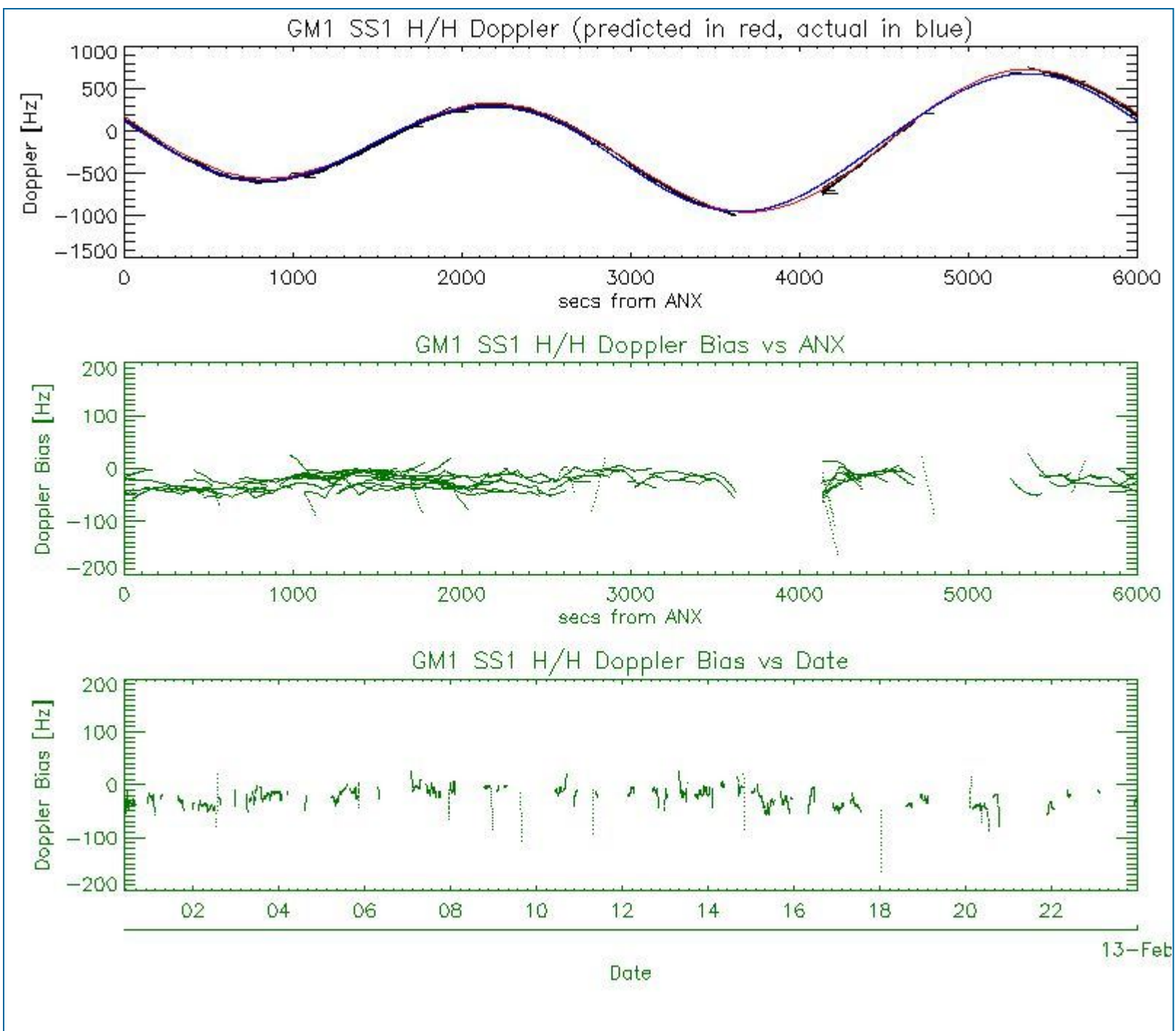

### 5.3 - Doppler JUMPS Analysis for WSM

[ [BACK TO MENU](#) ]

--	--



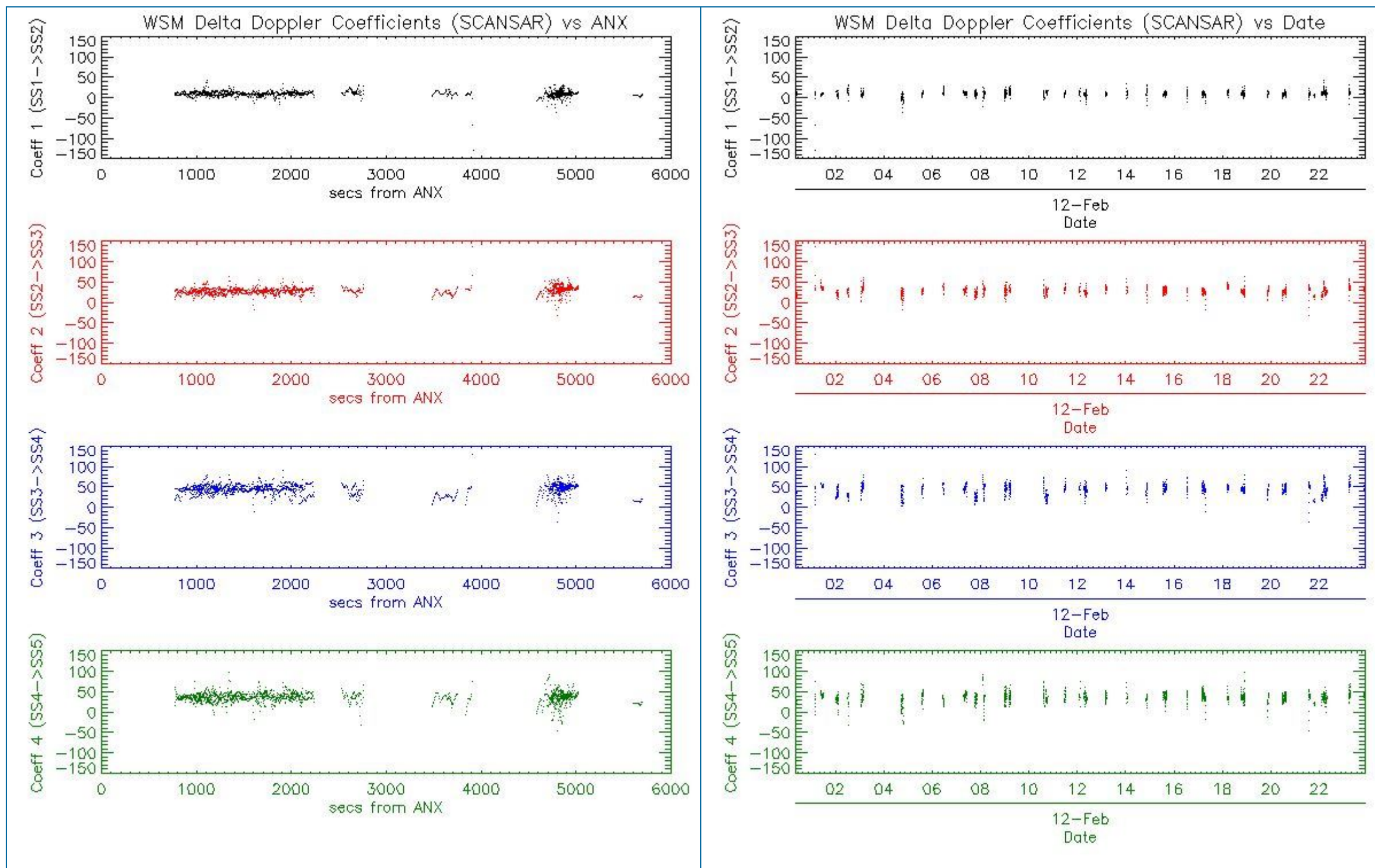

## 6 - CHIRP ANALYSIS

### 6.1 - Analysis for WSM SS1 H/H

#### 6.1.1 - ScaleFactor

[ [BACK TO MENU](#) ]

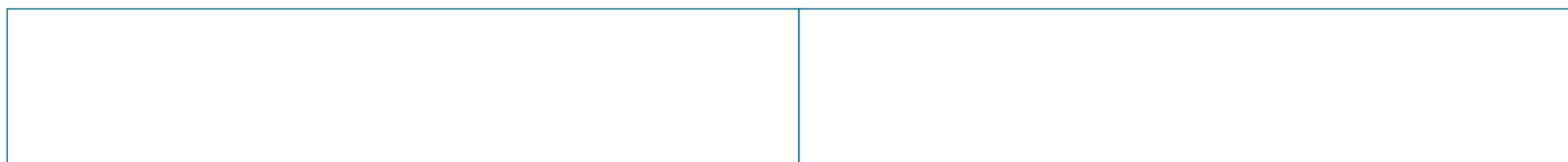

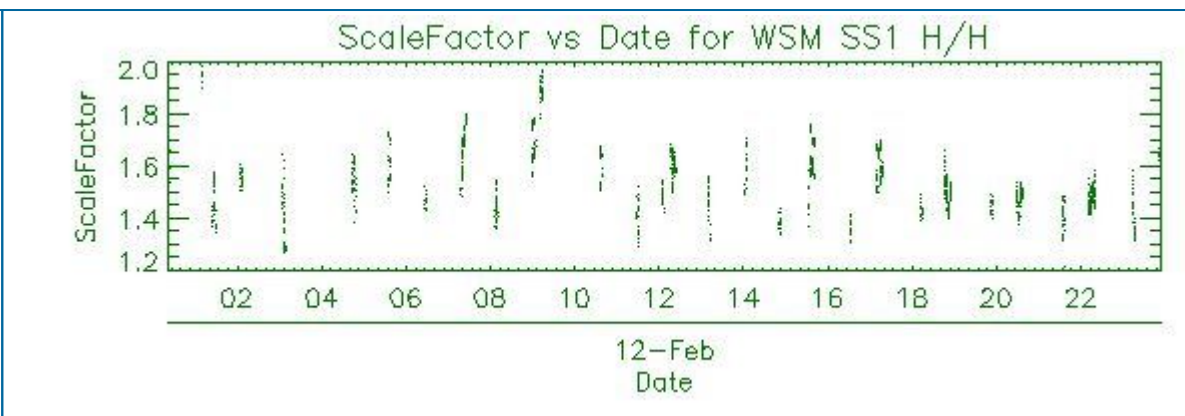
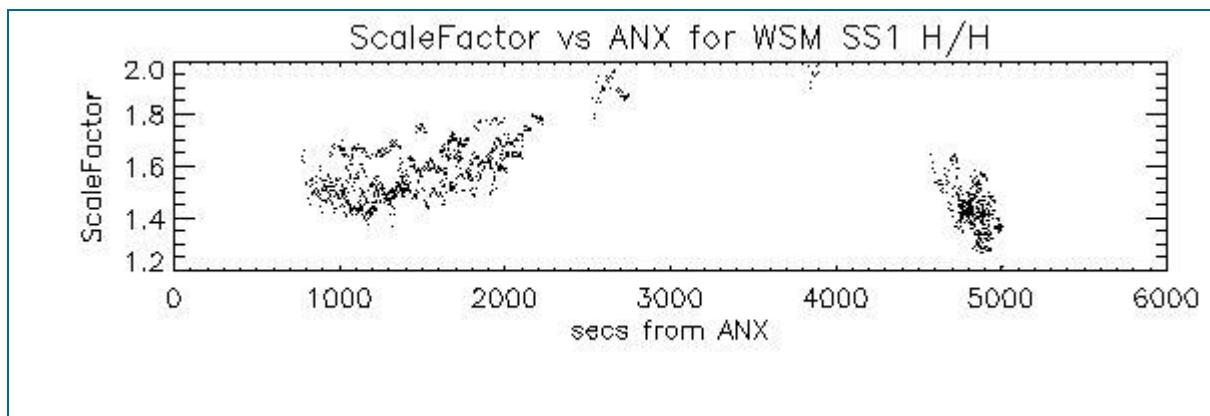

## 6.2 - Analysis for WSM SS1 V/V

### 6.2.1 - ScaleFactor

[ [BACK TO MENU](#) ]

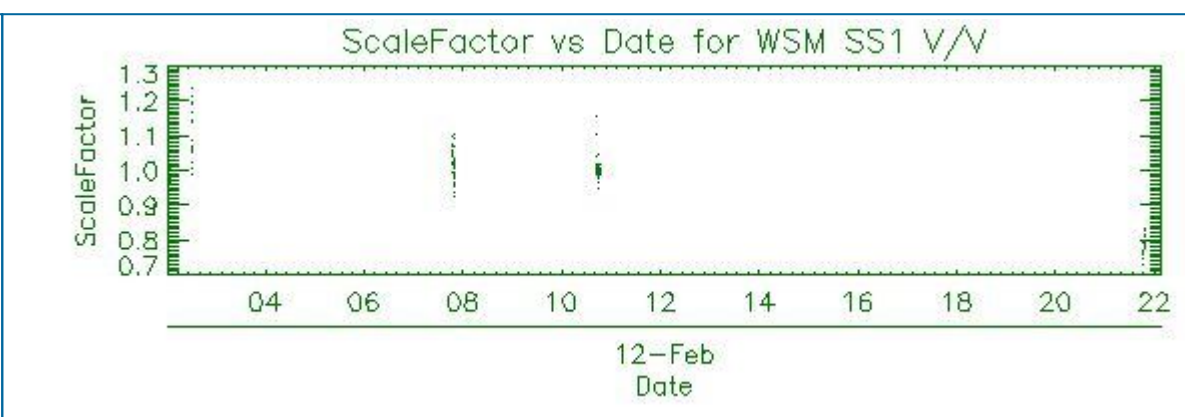
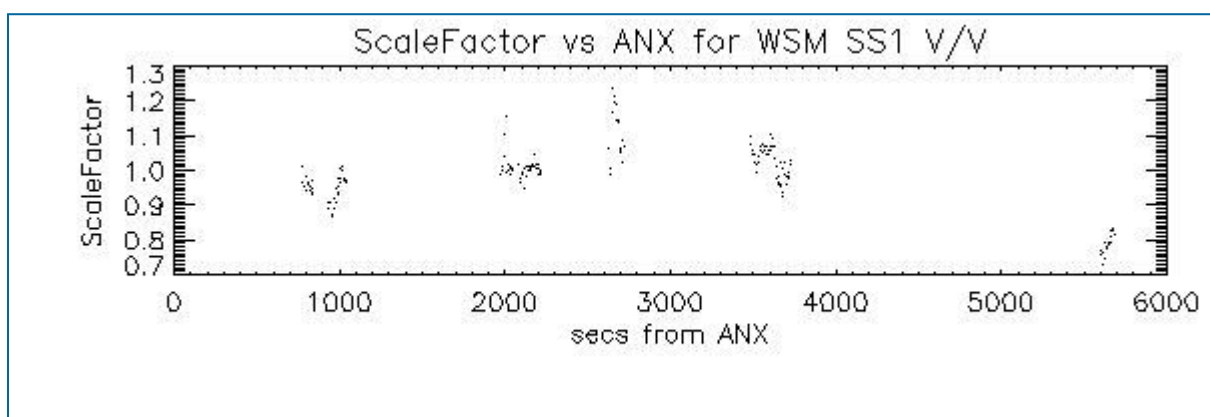

## 7 - RAW DATA ANALYSIS

### 7.1 - Analysis for WVS

[ [BACK TO MENU](#) ]

--	--	--



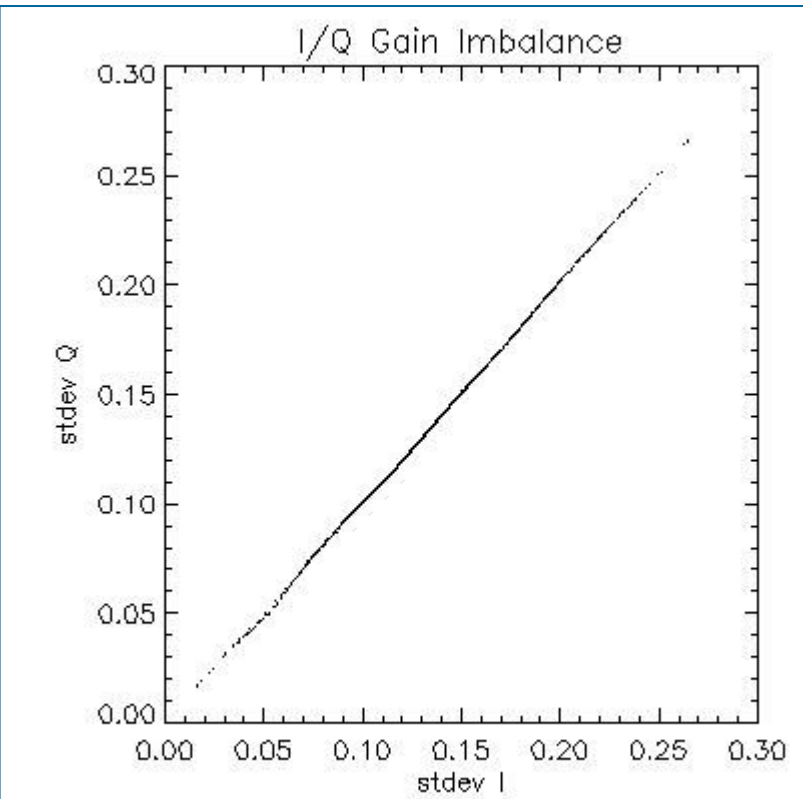
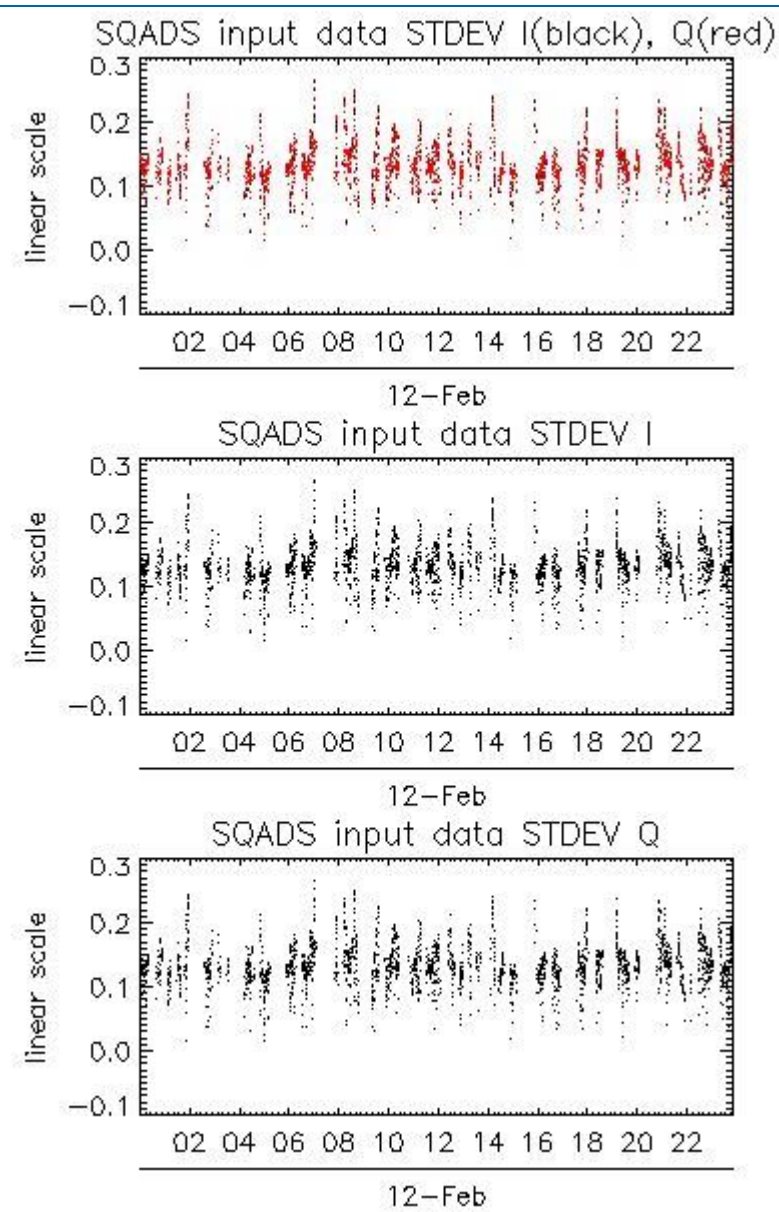
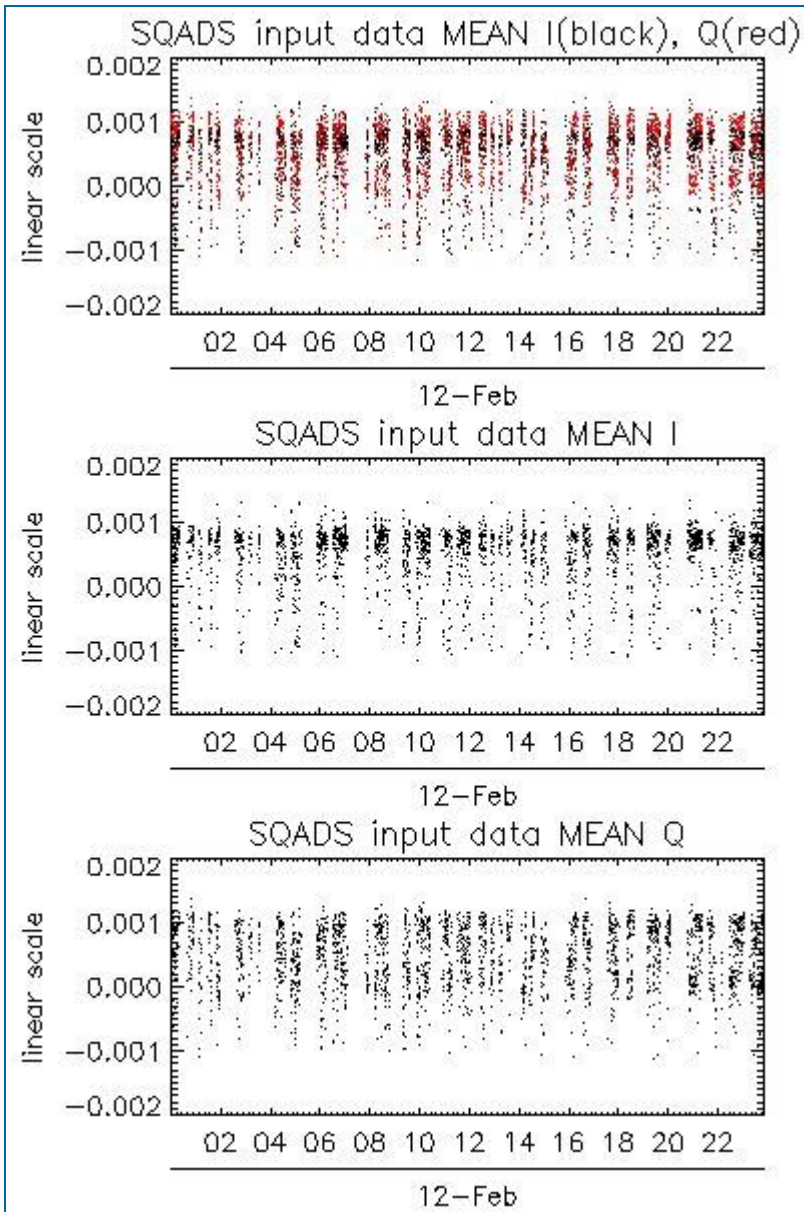

Channel	Statistics	DSS-B
MEAN I	mean	0.000495132
	stdev	2.18665e-07
MEAN Q	mean	0.000491202
	stdev	2.40492e-07
Channel	Statistics	DSS-B
STDEV I	mean	0.133066
	stdev	0.00111758
STDEV Q	mean	0.133407
	stdev	0.00113554

## 7.2 - Analysis for IMM

[ [BACK TO MENU](#) ]



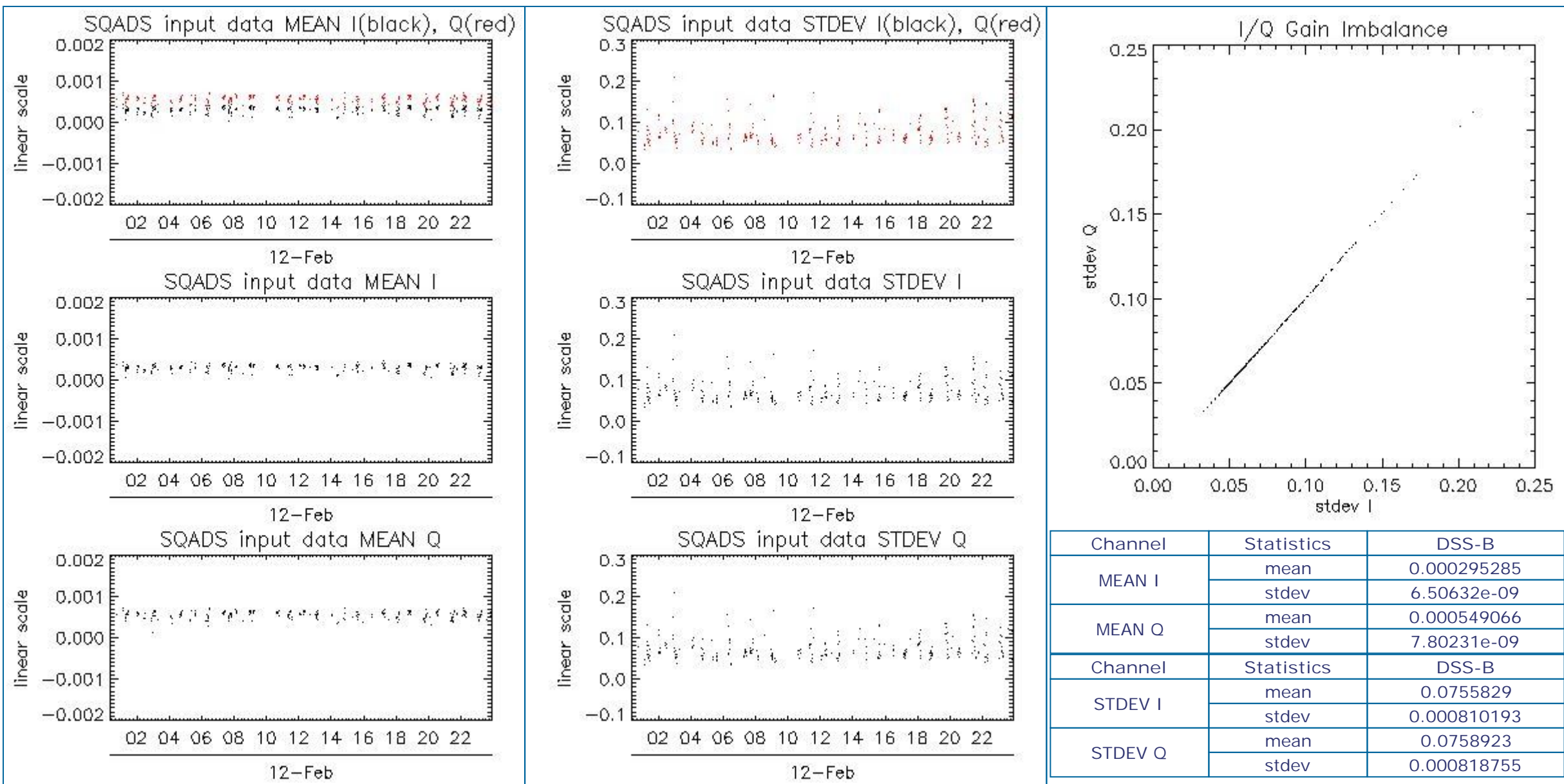

## 8 - TELEMETRY ANALYSIS

Processing Center	Product	Gaps	Missing lines
PDE	ASA_APM_1PNPDE20100212_111938_000000282086_00452_41588_0933.N1	0	14
PDE	ASA_IMM_1PNPDE20100212_112024_000000432086_00452_41588_0934.N1	0	17
PDK	ASA_IMM_1PNPDK20100212_083338_000000462086_00451_41587_1597.N1	0	23

### 8.1 - Number of Missing lines

[ [BACK TO MENU](#) ]

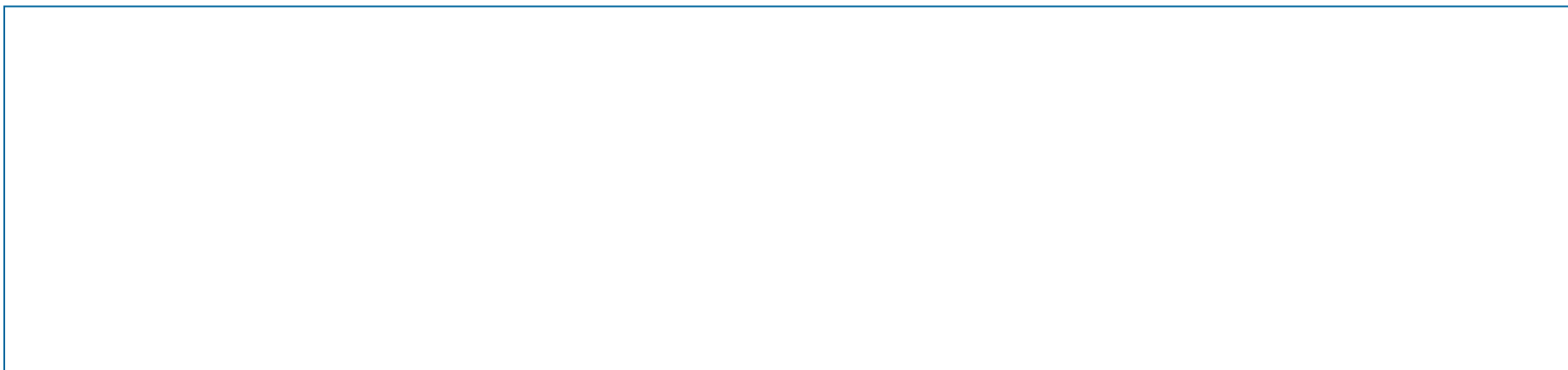



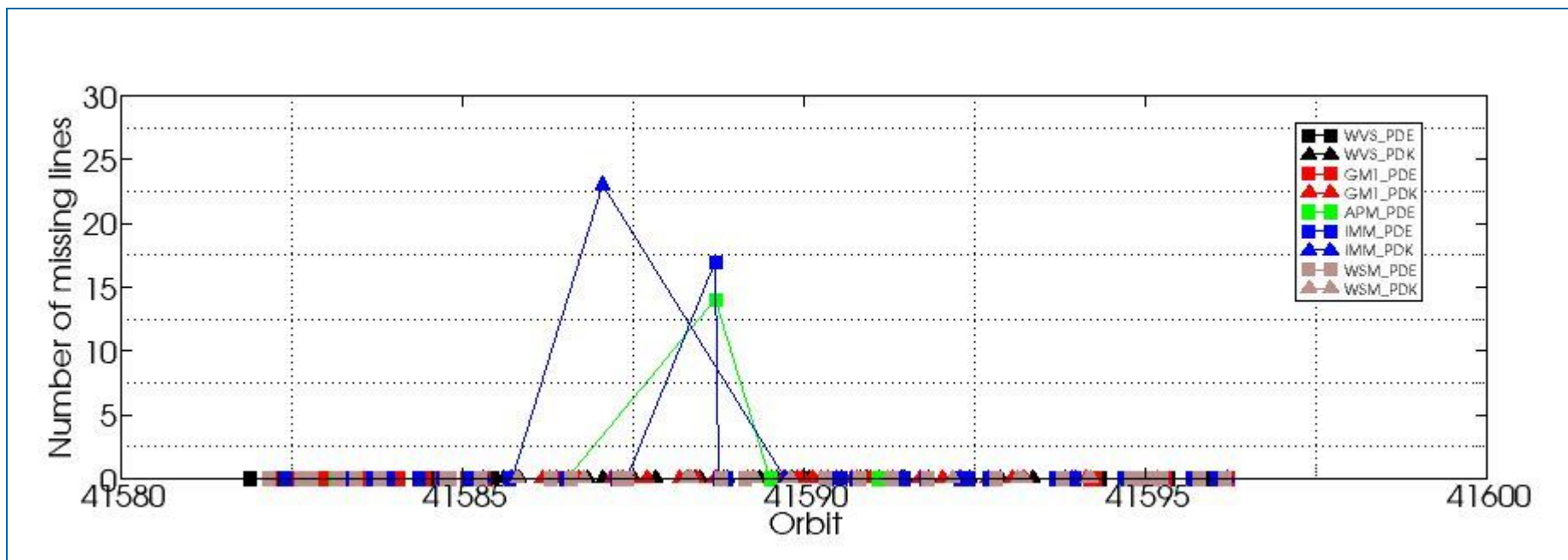

## 8.2 - Number of Gaps

[\[ BACK TO MENU \]](#)

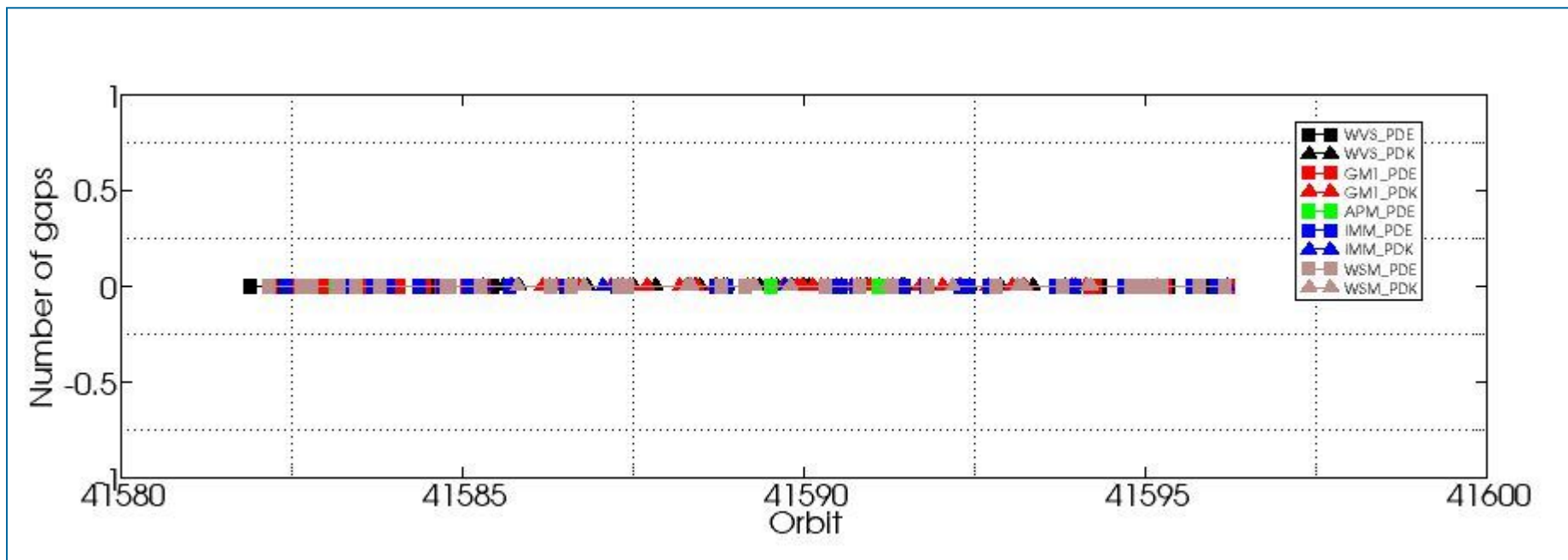

#####  
ASAR DAILY REPORT for 100212  
#####

MODE: DAILY  
ANALYSIS: ALL  
DATE: YESTERDAY

Analysis will be performed from 2010-02-12 00:00:00 to 2010-02-12 23:59:59  
Results will be exported to the directory: ./RESULTS/DAILY/\_100212/

DATA SUMMARY

#####  
Summary will be performed from 2010-02-12 00:00:00 to 2010-02-12 23:59:59  
Results will be exported to the directory: ./RESULTS/DAILY/\_100212/DATA\_SUMMARY

Creating directory ./RESULTS/DAILY/\_100212/DATA\_SUMMARY...  
Writing file ./RESULTS/DAILY/\_100212/DATA\_SUMMARY/Data\_summary.html...

\*\*\*\*\*  
Getting WVS products list from 2010-02-12 00:00:00 to 2010-02-12 23:59:59...  
Writing file ./RESULTS/DAILY/\_100212/DATA\_SUMMARY/List\_WVS\_products\_used.xls...  
Writing file ./RESULTS/DAILY/\_100212/DATA\_SUMMARY/List\_WVS\_products\_used.txt...

\*\*\*\*\*  
Getting GM1 products list from 2010-02-12 00:00:00 to 2010-02-12 23:59:59...  
Writing file ./RESULTS/DAILY/\_100212/DATA\_SUMMARY/List\_GM1\_products\_used.xls...  
Writing file ./RESULTS/DAILY/\_100212/DATA\_SUMMARY/List\_GM1\_products\_used.txt...

\*\*\*\*\*  
Getting APM products list from 2010-02-12 00:00:00 to 2010-02-12 23:59:59...  
Writing file ./RESULTS/DAILY/\_100212/DATA\_SUMMARY/List\_APM\_products\_used.xls...  
Writing file ./RESULTS/DAILY/\_100212/DATA\_SUMMARY/List\_APM\_products\_used.txt...

\*\*\*\*\*  
Getting IMM products list from 2010-02-12 00:00:00 to 2010-02-12 23:59:59...  
Writing file ./RESULTS/DAILY/\_100212/DATA\_SUMMARY/List\_IMM\_products\_used.xls...  
Writing file ./RESULTS/DAILY/\_100212/DATA\_SUMMARY/List\_IMM\_products\_used.txt...

\*\*\*\*\*  
Getting WSM products list from 2010-02-12 00:00:00 to 2010-02-12 23:59:59...  
Writing file ./RESULTS/DAILY/\_100212/DATA\_SUMMARY/List\_WSM\_products\_used.xls...  
Writing file ./RESULTS/DAILY/\_100212/DATA\_SUMMARY/List\_WSM\_products\_used.txt...

\*\*\*\*\*  
Getting MS products list from 2010-02-12 00:00:00 to 2010-02-12 23:59:59...  
Writing file ./RESULTS/DAILY/\_100212/DATA\_SUMMARY/List\_MS\_products\_used.xls...  
Writing file ./RESULTS/DAILY/\_100212/DATA\_SUMMARY/List\_MS\_products\_used.txt...

DATA SUMMARY completed  
#####

AUXILIARY FILES ANALYSIS

#####  
Analysis will be performed from 2010-02-12 00:00:00 to 2010-02-12 23:59:59  
Results will be exported to the directory: ./RESULTS/DAILY/\_100212/AUXILIARY

Creating directory ./RESULTS/DAILY/\_100212/AUXILIARY...

\*\*\*\*\*  
Looking for the IECF operational ADFs list...





ADF filter 20100212\*current\_3\_IECF\_ADFs.txt  
 Found list 20100212\_030003\_current\_3\_IECF\_ADFs.txt...  
 Extracting ADFs...

ASA\_CON\_AXVIEC20091217\_101713\_20070204\_165113\_20101231\_000000  
 ASA\_INS\_AXVIEC20091217\_114637\_20090428\_100000\_20101231\_235959  
 ASA\_XCH\_AXVIEC20091217\_113006\_20020301\_000000\_20101231\_000000  
 ASA\_XCA\_AXVIEC20091217\_114112\_20080801\_000000\_20101231\_235959

Writing file ./RESULTS/DAILY/\_100212/AUXILIARY/ASAR\_ADFs\_IECF\_List3.html...  
 Writing file ./RESULTS/DAILY/\_100212/AUXILIARY/Auxiliary\_files\_summary.html...

\*\*\*\*\*

Analysing WVS products...

Writing file ./RESULTS/DAILY/\_100212/AUXILIARY/Check\_ADFs\_WVS.xls...  
 Writing file ./RESULTS/DAILY/\_100212/AUXILIARY/Check\_ADFs\_WVS.txt...

ASA_WVS_1PNPDE20100212_003950_000000452086_00446_41582_0799.N1	ASA_CON -> OKASA_INS -> OKASA_XCH -> OKASA_XCA -> OK
ASA_WVS_1PNPDE20100212_004350_000001042086_00446_41582_0801.N1	ASA_CON -> OKASA_INS -> OKASA_XCH -> OKASA_XCA -> OK
ASA_WVS_1PNPDE20100212_004701_000005152086_00446_41582_0804.N1	ASA_CON -> OKASA_INS -> OKASA_XCH -> OKASA_XCA -> OK
ASA_WVS_1PNPDE20100212_010609_000001802086_00446_41582_0803.N1	ASA_CON -> OKASA_INS -> OKASA_XCH -> OKASA_XCA -> OK
ASA_WVS_1PNPDE20100212_011122_000001652086_00446_41582_0806.N1	ASA_CON -> OKASA_INS -> OKASA_XCH -> OKASA_XCA -> OK
ASA_WVS_1PNPDE20100212_012925_000001652086_00446_41582_0807.N1	ASA_CON -> OKASA_INS -> OKASA_XCH -> OKASA_XCA -> OK
ASA_WVS_1PNPDE20100212_013110_000004202086_00446_41582_0822.N1	ASA_CON -> OKASA_INS -> OKASA_XCH -> OKASA_XCA -> OK
ASA_WVS_1PNPDE20100212_014802_000006142086_00447_41583_0828.N1	ASA_CON -> OKASA_INS -> OKASA_XCH -> OKASA_XCA -> OK
ASA_WVS_1PNPDE20100212_023411_000000742086_00447_41583_0826.N1	ASA_CON -> OKASA_INS -> OKASA_XCH -> OKASA_XCA -> OK
ASA_WVS_1PNPDE20100212_023902_000007192086_00447_41583_0825.N1	ASA_CON -> OKASA_INS -> OKASA_XCH -> OKASA_XCA -> OK
ASA_WVS_1PNPDE20100212_025047_000001652086_00447_41583_0847.N1	ASA_CON -> OKASA_INS -> OKASA_XCH -> OKASA_XCA -> OK
ASA_WVS_1PNPDE20100212_030910_000002402086_00447_41583_0843.N1	ASA_CON -> OKASA_INS -> OKASA_XCH -> OKASA_XCA -> OK
ASA_WVS_1PNPDE20100212_033003_000001942086_00448_41584_0841.N1	ASA_CON -> OKASA_INS -> OKASA_XCH -> OKASA_XCA -> OK
ASA_WVS_1PNPDE20100212_041227_000009142086_00448_41584_0839.N1	ASA_CON -> OKASA_INS -> OKASA_XCH -> OKASA_XCA -> OK
ASA_WVS_1PNPDE20100212_042727_000001502086_00448_41584_0864.N1	ASA_CON -> OKASA_INS -> OKASA_XCH -> OKASA_XCA -> OK
ASA_WVS_1PNPDE20100212_043227_000001652086_00448_41584_0863.N1	ASA_CON -> OKASA_INS -> OKASA_XCH -> OKASA_XCA -> OK
ASA_WVS_1PNPDE20100212_044853_000014392086_00448_41584_0869.N1	ASA_CON -> OKASA_INS -> OKASA_XCH -> OKASA_XCA -> OK
ASA_WVS_1PNPDE20100212_055212_000009742086_00449_41585_0871.N1	ASA_CON -> OKASA_INS -> OKASA_XCH -> OKASA_XCA -> OK
ASA_WVS_1PNPDE20100212_204711_000020392086_00458_41594_0961.N1	ASA_CON -> OKASA_INS -> OKASA_XCH -> OKASA_XCA -> OK
ASA_WVS_1PNPDE20100212_213651_000003002086_00458_41594_0962.N1	ASA_CON -> OKASA_INS -> OKASA_XCH -> OKASA_XCA -> OK
ASA_WVS_1PNPDE20100212_214106_000002702086_00458_41594_0976.N1	ASA_CON -> OKASA_INS -> OKASA_XCH -> OKASA_XCA -> OK
ASA_WVS_1PNPDE20100212_214812_000003292086_00458_41594_0977.N1	ASA_CON -> OKASA_INS -> OKASA_XCH -> OKASA_XCA -> OK
ASA_WVS_1PNPDE20100212_220810_000000902086_00459_41595_0979.N1	ASA_CON -> OKASA_INS -> OKASA_XCH -> OKASA_XCA -> OK
ASA_WVS_1PNPDE20100212_222626_000021292086_00459_41595_0981.N1	ASA_CON -> OKASA_INS -> OKASA_XCH -> OKASA_XCA -> OK
ASA_WVS_1PNPDE20100212_231727_000003302086_00459_41595_0982.N1	ASA_CON -> OKASA_INS -> OKASA_XCH -> OKASA_XCA -> OK
ASA_WVS_1PNPDE20100212_232213_000008992086_00459_41595_0994.N1	ASA_CON -> OKASA_INS -> OKASA_XCH -> OKASA_XCA -> OK
ASA_WVS_1PNPDE20100212_233836_000007042086_00460_41596_0995.N1	ASA_CON -> OKASA_INS -> OKASA_XCH -> OKASA_XCA -> OK
ASA_WVS_1PNPDK20100212_060811_000004652086_00449_41585_1562.N1	ASA_CON -> OKASA_INS -> OKASA_XCH -> OKASA_XCA -> OK
ASA_WVS_1PNPDK20100212_062929_000020692086_00449_41585_1564.N1	ASA_CON -> OKASA_INS -> OKASA_XCH -> OKASA_XCA -> OK
ASA_WVS_1PNPDK20100212_075051_000003302086_00450_41586_1585.N1	ASA_CON -> OKASA_INS -> OKASA_XCH -> OKASA_XCA -> OK
ASA_WVS_1PNPDK20100212_081022_000013642086_00450_41586_1586.N1	ASA_CON -> OKASA_INS -> OKASA_XCH -> OKASA_XCA -> OK
ASA_WVS_1PNPDK20100212_083431_000006892086_00451_41587_1589.N1	ASA_CON -> OKASA_INS -> OKASA_XCH -> OKASA_XCA -> OK
ASA_WVS_1PNPDK20100212_091816_000011242086_00451_41587_1612.N1	ASA_CON -> OKASA_INS -> OKASA_XCH -> OKASA_XCA -> OK
ASA_WVS_1PNPDK20100212_095102_000020692086_00451_41587_1614.N1	ASA_CON -> OKASA_INS -> OKASA_XCH -> OKASA_XCA -> OK
ASA_WVS_1PNPDK20100212_104944_000000592086_00452_41588_1634.N1	ASA_CON -> OKASA_INS -> OKASA_XCH -> OKASA_XCA -> OK
ASA_WVS_1PNPDK20100212_105655_000012442086_00452_41588_1638.N1	ASA_CON -> OKASA_INS -> OKASA_XCH -> OKASA_XCA -> OK
ASA_WVS_1PNPDK20100212_113118_000002552086_00452_41588_1637.N1	ASA_CON -> OKASA_INS -> OKASA_XCH -> OKASA_XCA -> OK
ASA_WVS_1PNPDK20100212_113741_000015292086_00452_41588_1641.N1	ASA_CON -> OKASA_INS -> OKASA_XCH -> OKASA_XCA -> OK
ASA_WVS_1PNPDK20100212_122400_000009592086_00453_41589_1652.N1	ASA_CON -> OKASA_INS -> OKASA_XCH -> OKASA_XCA -> OK
ASA_WVS_1PNPDK20100212_125033_000004652086_00453_41589_1655.N1	ASA_CON -> OKASA_INS -> OKASA_XCH -> OKASA_XCA -> OK
ASA_WVS_1PNPDK20100212_131223_000003752086_00453_41589_1656.N1	ASA_CON -> OKASA_INS -> OKASA_XCH -> OKASA_XCA -> OK
ASA_WVS_1PNPDK20100212_133054_000002992086_00454_41590_1659.N1	ASA_CON -> OKASA_INS -> OKASA_XCH -> OKASA_XCA -> OK
ASA_WVS_1PNPDK20100212_133857_000000742086_00454_41590_1661.N1	ASA_CON -> OKASA_INS -> OKASA_XCH -> OKASA_XCA -> OK
ASA_WVS_1PNPDK20100212_140653_000006292086_00454_41590_1674.N1	ASA_CON -> OKASA_INS -> OKASA_XCH -> OKASA_XCA -> OK
ASA_WVS_1PNPDK20100212_142556_000006902086_00454_41590_1678.N1	ASA_CON -> OKASA_INS -> OKASA_XCH -> OKASA_XCA -> OK
ASA_WVS_1PNPDK20100212_145307_000004352086_00454_41590_1677.N1	ASA_CON -> OKASA_INS -> OKASA_XCH -> OKASA_XCA -> OK
ASA_WVS_1PNPDK20100212_150416_000002242086_00454_41590_1683.N1	ASA_CON -> OKASA_INS -> OKASA_XCH -> OKASA_XCA -> OK
ASA_WVS_1PNPDK20100212_155331_000000742086_00455_41591_1697.N1	ASA_CON -> OKASA_INS -> OKASA_XCH -> OKASA_XCA -> OK

```
ASA_WVS_1PNPDK20100212_155810_000012742086_00455_41591_1701.N1  ASA_CON -> OKASA_INS -> OKASA_XCH -> OKASA_XCA -> OK
ASA_WVS_1PNPDK20100212_163352_000011542086_00455_41591_1703.N1  ASA_CON -> OKASA_INS -> OKASA_XCH -> OKASA_XCA -> OK
ASA_WVS_1PNPDK20100212_173411_000015592086_00456_41592_1720.N1  ASA_CON -> OKASA_INS -> OKASA_XCH -> OKASA_XCA -> OK
ASA_WVS_1PNPDK20100212_181938_000009742086_00456_41592_1721.N1  ASA_CON -> OKASA_INS -> OKASA_XCH -> OKASA_XCA -> OK
ASA_WVS_1PNPDK20100212_190757_000019642086_00457_41593_1737.N1  ASA_CON -> OKASA_INS -> OKASA_XCH -> OKASA_XCA -> OK
ASA_WVS_1PNPDK20100212_195452_000006302086_00457_41593_1741.N1  ASA_CON -> OKASA_INS -> OKASA_XCH -> OKASA_XCA -> OK
```

\*\*\*\*\*

Analysing GM1 products...

Writing file ./RESULTS/DAILY/\_100212/AUXILIARY/Check\_ADFs\_GM1.xls...

Writing file ./RESULTS/DAILY/\_100212/AUXILIARY/Check\_ADFs\_GM1.txt...

```
ASA_GM1_1PNPDE20100212_002347_000009612086_00446_41582_0802.N1  ASA_CON -> OKASA_INS -> OKASA_XCH -> OKASA_XCA -> OK
ASA_GM1_1PNPDE20100212_005617_000005922086_00446_41582_0805.N1  ASA_CON -> OKASA_INS -> OKASA_XCH -> OKASA_XCA -> OK
ASA_GM1_1PNPDE20100212_011446_000001442086_00446_41582_0808.N1  ASA_CON -> OKASA_INS -> OKASA_XCH -> OKASA_XCA -> OK
ASA_GM1_1PNPDE20100212_013857_000005432086_00446_41582_0821.N1  ASA_CON -> OKASA_INS -> OKASA_XCH -> OKASA_XCA -> OK
ASA_GM1_1PNPDE20100212_015903_000000902086_00447_41583_0820.N1  ASA_CON -> OKASA_INS -> OKASA_XCH -> OKASA_XCA -> OK
ASA_GM1_1PNPDE20100212_020732_000010632086_00447_41583_0823.N1  ASA_CON -> OKASA_INS -> OKASA_XCH -> OKASA_XCA -> OK
ASA_GM1_1PNPDE20100212_022716_000001752086_00447_41583_0829.N1  ASA_CON -> OKASA_INS -> OKASA_XCH -> OKASA_XCA -> OK
ASA_GM1_1PNPDE20100212_023240_000000842086_00447_41583_0827.N1  ASA_CON -> OKASA_INS -> OKASA_XCH -> OKASA_XCA -> OK
ASA_GM1_1PNPDE20100212_023613_000001692086_00447_41583_0824.N1  ASA_CON -> OKASA_INS -> OKASA_XCH -> OKASA_XCA -> OK
ASA_GM1_1PNPDE20100212_025744_000001022086_00447_41583_0848.N1  ASA_CON -> OKASA_INS -> OKASA_XCH -> OKASA_XCA -> OK
ASA_GM1_1PNPDE20100212_031400_000001872086_00447_41583_0846.N1  ASA_CON -> OKASA_INS -> OKASA_XCH -> OKASA_XCA -> OK
ASA_GM1_1PNPDE20100212_031754_000001572086_00447_41583_0845.N1  ASA_CON -> OKASA_INS -> OKASA_XCH -> OKASA_XCA -> OK
ASA_GM1_1PNPDE20100212_032150_000004832086_00447_41583_0844.N1  ASA_CON -> OKASA_INS -> OKASA_XCH -> OKASA_XCA -> OK
ASA_GM1_1PNPDE20100212_033400_000018252086_00448_41584_0842.N1  ASA_CON -> OKASA_INS -> OKASA_XCH -> OKASA_XCA -> OK
ASA_GM1_1PNPDE20100212_041039_000001022086_00448_41584_0840.N1  ASA_CON -> OKASA_INS -> OKASA_XCH -> OKASA_XCA -> OK
ASA_GM1_1PNPDE20100212_043600_000001932086_00448_41584_0862.N1  ASA_CON -> OKASA_INS -> OKASA_XCH -> OKASA_XCA -> OK
ASA_GM1_1PNPDE20100212_051333_000001752086_00449_41585_0861.N1  ASA_CON -> OKASA_INS -> OKASA_XCH -> OKASA_XCA -> OK
ASA_GM1_1PNPDE20100212_051848_000001872086_00449_41585_0860.N1  ASA_CON -> OKASA_INS -> OKASA_XCH -> OKASA_XCA -> OK
ASA_GM1_1PNPDE20100212_052301_000006952086_00449_41585_0867.N1  ASA_CON -> OKASA_INS -> OKASA_XCH -> OKASA_XCA -> OK
ASA_GM1_1PNPDE20100212_053932_000007612086_00449_41585_0870.N1  ASA_CON -> OKASA_INS -> OKASA_XCH -> OKASA_XCA -> OK
ASA_GM1_1PNPDE20100212_203052_000000722086_00458_41594_0960.N1  ASA_CON -> OKASA_INS -> OKASA_XCH -> OKASA_XCA -> OK
ASA_GM1_1PNPDE20100212_203805_000005432086_00458_41594_0963.N1  ASA_CON -> OKASA_INS -> OKASA_XCH -> OKASA_XCA -> OK
ASA_GM1_1PNPDE20100212_215429_000005132086_00459_41595_0978.N1  ASA_CON -> OKASA_INS -> OKASA_XCH -> OKASA_XCA -> OK
ASA_GM1_1PNPDE20100212_222118_000003082086_00459_41595_0980.N1  ASA_CON -> OKASA_INS -> OKASA_XCH -> OKASA_XCA -> OK
ASA_GM1_1PNPDE20100212_230451_000001202086_00459_41595_0983.N1  ASA_CON -> OKASA_INS -> OKASA_XCH -> OKASA_XCA -> OK
ASA_GM1_1PNPDE20100212_235535_000008402086_00460_41596_0997.N1  ASA_CON -> OKASA_INS -> OKASA_XCH -> OKASA_XCA -> OK
ASA_GM1_1PNPDK20100212_061843_000001022086_00449_41585_1563.N1  ASA_CON -> OKASA_INS -> OKASA_XCH -> OKASA_XCA -> OK
ASA_GM1_1PNPDK20100212_070440_000007552086_00450_41586_1565.N1  ASA_CON -> OKASA_INS -> OKASA_XCH -> OKASA_XCA -> OK
ASA_GM1_1PNPDK20100212_071607_000001142086_00450_41586_1582.N1  ASA_CON -> OKASA_INS -> OKASA_XCH -> OKASA_XCA -> OK
ASA_GM1_1PNPDK20100212_072548_000007852086_00450_41586_1583.N1  ASA_CON -> OKASA_INS -> OKASA_XCH -> OKASA_XCA -> OK
ASA_GM1_1PNPDK20100212_074303_000001932086_00450_41586_1584.N1  ASA_CON -> OKASA_INS -> OKASA_XCH -> OKASA_XCA -> OK
ASA_GM1_1PNPDK20100212_075712_000005552086_00450_41586_1588.N1  ASA_CON -> OKASA_INS -> OKASA_XCH -> OKASA_XCA -> OK
ASA_GM1_1PNPDK20100212_084653_000004892086_00451_41587_1587.N1  ASA_CON -> OKASA_INS -> OKASA_XCH -> OKASA_XCA -> OK
ASA_GM1_1PNPDK20100212_085652_000000902086_00451_41587_1609.N1  ASA_CON -> OKASA_INS -> OKASA_XCH -> OKASA_XCA -> OK
ASA_GM1_1PNPDK20100212_090425_000001442086_00451_41587_1610.N1  ASA_CON -> OKASA_INS -> OKASA_XCH -> OKASA_XCA -> OK
ASA_GM1_1PNPDK20100212_091508_000001872086_00451_41587_1611.N1  ASA_CON -> OKASA_INS -> OKASA_XCH -> OKASA_XCA -> OK
ASA_GM1_1PNPDK20100212_093748_000000782086_00451_41587_1613.N1  ASA_CON -> OKASA_INS -> OKASA_XCH -> OKASA_XCA -> OK
ASA_GM1_1PNPDK20100212_102615_000005982086_00452_41588_1615.N1  ASA_CON -> OKASA_INS -> OKASA_XCH -> OKASA_XCA -> OK
ASA_GM1_1PNPDK20100212_103843_000001812086_00452_41588_1633.N1  ASA_CON -> OKASA_INS -> OKASA_XCH -> OKASA_XCA -> OK
ASA_GM1_1PNPDK20100212_105131_000003202086_00452_41588_1635.N1  ASA_CON -> OKASA_INS -> OKASA_XCH -> OKASA_XCA -> OK
ASA_GM1_1PNPDK20100212_111824_000000722086_00452_41588_1636.N1  ASA_CON -> OKASA_INS -> OKASA_XCH -> OKASA_XCA -> OK
ASA_GM1_1PNPDK20100212_112309_000001022086_00452_41588_1639.N1  ASA_CON -> OKASA_INS -> OKASA_XCH -> OKASA_XCA -> OK
ASA_GM1_1PNPDK20100212_120647_000005552086_00453_41589_1640.N1  ASA_CON -> OKASA_INS -> OKASA_XCH -> OKASA_XCA -> OK
ASA_GM1_1PNPDK20100212_121456_000001082086_00453_41589_1651.N1  ASA_CON -> OKASA_INS -> OKASA_XCH -> OKASA_XCA -> OK
ASA_GM1_1PNPDK20100212_124154_000005192086_00453_41589_1653.N1  ASA_CON -> OKASA_INS -> OKASA_XCH -> OKASA_XCA -> OK
ASA_GM1_1PNPDK20100212_125900_000001932086_00453_41589_1654.N1  ASA_CON -> OKASA_INS -> OKASA_XCH -> OKASA_XCA -> OK
ASA_GM1_1PNPDK20100212_131922_000004652086_00453_41589_1657.N1  ASA_CON -> OKASA_INS -> OKASA_XCH -> OKASA_XCA -> OK
ASA_GM1_1PNPDK20100212_132813_000001572086_00453_41589_1658.N1  ASA_CON -> OKASA_INS -> OKASA_XCH -> OKASA_XCA -> OK
ASA_GM1_1PNPDK20100212_134203_000009062086_00454_41590_1660.N1  ASA_CON -> OKASA_INS -> OKASA_XCH -> OKASA_XCA -> OK
ASA_GM1_1PNPDK20100212_135555_000003922086_00454_41590_1672.N1  ASA_CON -> OKASA_INS -> OKASA_XCH -> OKASA_XCA -> OK
ASA_GM1_1PNPDK20100212_140452_000001142086_00454_41590_1673.N1  ASA_CON -> OKASA_INS -> OKASA_XCH -> OKASA_XCA -> OK
ASA_GM1_1PNPDK20100212_141801_000002832086_00454_41590_1675.N1  ASA_CON -> OKASA_INS -> OKASA_XCH -> OKASA_XCA -> OK
ASA_GM1_1PNPDK20100212_143938_000004832086_00454_41590_1676.N1  ASA_CON -> OKASA_INS -> OKASA_XCH -> OKASA_XCA -> OK
```



```
ASA_GM1_1PNPDK20100212_144926_000000782086_00454_41590_1679.N1 ASA_CON -> OKASA_INS -> OKASA_XCH -> OKASA_XCA -> OK
ASA_GM1_1PNPDK20100212_150101_000001932086_00454_41590_1680.N1 ASA_CON -> OKASA_INS -> OKASA_XCH -> OKASA_XCA -> OK
ASA_GM1_1PNPDK20100212_150838_000007552086_00454_41590_1681.N1 ASA_CON -> OKASA_INS -> OKASA_XCH -> OKASA_XCA -> OK
ASA_GM1_1PNPDK20100212_152218_000006282086_00455_41591_1682.N1 ASA_CON -> OKASA_INS -> OKASA_XCH -> OKASA_XCA -> OK
ASA_GM1_1PNPDK20100212_154135_000007132086_00455_41591_1698.N1 ASA_CON -> OKASA_INS -> OKASA_XCH -> OKASA_XCA -> OK
ASA_GM1_1PNPDK20100212_155536_000001082086_00455_41591_1700.N1 ASA_CON -> OKASA_INS -> OKASA_XCH -> OKASA_XCA -> OK
ASA_GM1_1PNPDK20100212_162011_000005432086_00455_41591_1702.N1 ASA_CON -> OKASA_INS -> OKASA_XCH -> OKASA_XCA -> OK
ASA_GM1_1PNPDK20100212_165356_000008762086_00456_41592_1705.N1 ASA_CON -> OKASA_INS -> OKASA_XCH -> OKASA_XCA -> OK
ASA_GM1_1PNPDK20100212_171853_000001082086_00456_41592_1717.N1 ASA_CON -> OKASA_INS -> OKASA_XCH -> OKASA_XCA -> OK
ASA_GM1_1PNPDK20100212_172137_000006772086_00456_41592_1718.N1 ASA_CON -> OKASA_INS -> OKASA_XCH -> OKASA_XCA -> OK
ASA_GM1_1PNPDK20100212_180049_000000962086_00456_41592_1719.N1 ASA_CON -> OKASA_INS -> OKASA_XCH -> OKASA_XCA -> OK
ASA_GM1_1PNPDK20100212_183634_000005192086_00457_41593_1723.N1 ASA_CON -> OKASA_INS -> OKASA_XCH -> OKASA_XCA -> OK
ASA_GM1_1PNPDK20100212_185609_000007072086_00457_41593_1739.N1 ASA_CON -> OKASA_INS -> OKASA_XCH -> OKASA_XCA -> OK
ASA_GM1_1PNPDK20100212_200605_000000782086_00457_41593_1738.N1 ASA_CON -> OKASA_INS -> OKASA_XCH -> OKASA_XCA -> OK
ASA_GM1_1PNPDK20100212_200947_000007672086_00457_41593_1740.N1 ASA_CON -> OKASA_INS -> OKASA_XCH -> OKASA_XCA -> OK
ASA_GM1_1PNPDK20100212_202513_000001442086_00458_41594_1742.N1 ASA_CON -> OKASA_INS -> OKASA_XCH -> OKASA_XCA -> OK
```

\*\*\*\*\*

Analysing APM products...

Writing file ./RESULTS/DAILY/\_100212/AUXILIARY/Check\_ADFs\_APM.xls...

Writing file ./RESULTS/DAILY/\_100212/AUXILIARY/Check\_ADFs\_APM.txt...

```
ASA_APM_1PNPDE20100212_020039_000000432086_00447_41583_0818.N1 ASA_CON -> OKASA_INS -> OKASA_XCH -> OKASA_XCA -> OK
ASA_APM_1PNPDE20100212_052158_000000402086_00449_41585_0875.N1 ASA_CON -> OKASA_INS -> OKASA_XCH -> OKASA_XCA -> OK
ASA_APM_1PNPDE20100212_073959_000001642086_00450_41586_0883.N1 ASA_CON -> OKASA_INS -> OKASA_XCH -> OKASA_XCA -> OK
ASA_APM_1PNPDE20100212_111938_000000282086_00452_41588_0933.N1 ASA_CON -> OKASA_INS -> OKASA_XCH -> OKASA_XCA -> OK
ASA_APM_1PNPDE20100212_124031_000000622086_00453_41589_0939.N1 ASA_CON -> OKASA_INS -> OKASA_XCH -> OKASA_XCA -> OK
ASA_APM_1PNPDE20100212_152115_000000432086_00455_41591_0947.N1 ASA_CON -> OKASA_INS -> OKASA_XCH -> OKASA_XCA -> OK
```

\*\*\*\*\*

Analysing IMM products...

Writing file ./RESULTS/DAILY/\_100212/AUXILIARY/Check\_ADFs\_IMM.xls...

Writing file ./RESULTS/DAILY/\_100212/AUXILIARY/Check\_ADFs\_IMM.txt...

```
ASA_IMM_1PNPDE20100212_004617_000000392086_00446_41582_0797.N1 ASA_CON -> OKASA_INS -> OKASA_XCH -> OKASA_XCA -> OK
ASA_IMM_1PNPDE20100212_011712_000003972086_00446_41582_0815.N1 ASA_CON -> OKASA_INS -> OKASA_XCH -> OKASA_XCA -> OK
ASA_IMM_1PNPDE20100212_022514_000001112086_00447_41583_0836.N1 ASA_CON -> OKASA_INS -> OKASA_XCH -> OKASA_XCA -> OK
ASA_IMM_1PNPDE20100212_025414_000001972086_00447_41583_0837.N1 ASA_CON -> OKASA_INS -> OKASA_XCH -> OKASA_XCA -> OK
ASA_IMM_1PNPDE20100212_025929_000002332086_00447_41583_0852.N1 ASA_CON -> OKASA_INS -> OKASA_XCH -> OKASA_XCA -> OK
ASA_IMM_1PNPDE20100212_031708_000000362086_00447_41583_0855.N1 ASA_CON -> OKASA_INS -> OKASA_XCH -> OKASA_XCA -> OK
ASA_IMM_1PNPDE20100212_040425_000003622086_00448_41584_0838.N1 ASA_CON -> OKASA_INS -> OKASA_XCH -> OKASA_XCA -> OK
ASA_IMM_1PNPDE20100212_043911_000002332086_00448_41584_0859.N1 ASA_CON -> OKASA_INS -> OKASA_XCH -> OKASA_XCA -> OK
ASA_IMM_1PNPDE20100212_051630_000000532086_00449_41585_0872.N1 ASA_CON -> OKASA_INS -> OKASA_XCH -> OKASA_XCA -> OK
ASA_IMM_1PNPDE20100212_051745_000000532086_00449_41585_0874.N1 ASA_CON -> OKASA_INS -> OKASA_XCH -> OKASA_XCA -> OK
ASA_IMM_1PNPDE20100212_061658_000000922086_00449_41585_0876.N1 ASA_CON -> OKASA_INS -> OKASA_XCH -> OKASA_XCA -> OK
ASA_IMM_1PNPDE20100212_073854_000000372086_00450_41586_0882.N1 ASA_CON -> OKASA_INS -> OKASA_XCH -> OKASA_XCA -> OK
ASA_IMM_1PNPDE20100212_085503_000000992086_00451_41587_0895.N1 ASA_CON -> OKASA_INS -> OKASA_XCH -> OKASA_XCA -> OK
ASA_IMM_1PNPDE20100212_090829_000000372086_00451_41587_0902.N1 ASA_CON -> OKASA_INS -> OKASA_XCH -> OKASA_XCA -> OK
ASA_IMM_1PNPDE20100212_112024_000000432086_00452_41588_0934.N1 ASA_CON -> OKASA_INS -> OKASA_XCH -> OKASA_XCA -> OK
ASA_IMM_1PNPDE20100212_112454_000001622086_00452_41588_0935.N1 ASA_CON -> OKASA_INS -> OKASA_XCH -> OKASA_XCA -> OK
ASA_IMM_1PNPDE20100212_113608_000000862086_00452_41588_0937.N1 ASA_CON -> OKASA_INS -> OKASA_XCH -> OKASA_XCA -> OK
ASA_IMM_1PNPDE20100212_142243_000000782086_00454_41590_0943.N1 ASA_CON -> OKASA_INS -> OKASA_XCH -> OKASA_XCA -> OK
ASA_IMM_1PNPDE20100212_142431_000000372086_00454_41590_0944.N1 ASA_CON -> OKASA_INS -> OKASA_XCH -> OKASA_XCA -> OK
ASA_IMM_1PNPDE20100212_144742_000000922086_00454_41590_0945.N1 ASA_CON -> OKASA_INS -> OKASA_XCH -> OKASA_XCA -> OK
ASA_IMM_1PNPDE20100212_155725_000000342086_00455_41591_0949.N1 ASA_CON -> OKASA_INS -> OKASA_XCH -> OKASA_XCA -> OK
ASA_IMM_1PNPDE20100212_162916_000000922086_00455_41591_0940.N1 ASA_CON -> OKASA_INS -> OKASA_XCH -> OKASA_XCA -> OK
ASA_IMM_1PNPDE20100212_172047_000000392086_00456_41592_0952.N1 ASA_CON -> OKASA_INS -> OKASA_XCH -> OKASA_XCA -> OK
ASA_IMM_1PNPDE20100212_173249_000000372086_00456_41592_0953.N1 ASA_CON -> OKASA_INS -> OKASA_XCH -> OKASA_XCA -> OK
ASA_IMM_1PNPDE20100212_180227_000003022086_00456_41592_0954.N1 ASA_CON -> OKASA_INS -> OKASA_XCH -> OKASA_XCA -> OK
ASA_IMM_1PNPDE20100212_180817_000002352086_00456_41592_0950.N1 ASA_CON -> OKASA_INS -> OKASA_XCH -> OKASA_XCA -> OK
ASA_IMM_1PNPDE20100212_194232_000003022086_00457_41593_0957.N1 ASA_CON -> OKASA_INS -> OKASA_XCH -> OKASA_XCA -> OK
ASA_IMM_1PNPDE20100212_194804_000002232086_00457_41593_0955.N1 ASA_CON -> OKASA_INS -> OKASA_XCH -> OKASA_XCA -> OK
```

```
ASA_IMM_1PNPDE20100212_200729_000000512086_00457_41593_0958.N1 ASA_CON -> OKASA_INS -> OKASA_XCH -> OKASA_XCA -> OK
ASA_IMM_1PNPDE20100212_200830_000000632086_00457_41593_0959.N1 ASA_CON -> OKASA_INS -> OKASA_XCH -> OKASA_XCA -> OK
ASA_IMM_1PNPDE20100212_212308_000000822086_00458_41594_0971.N1 ASA_CON -> OKASA_INS -> OKASA_XCH -> OKASA_XCA -> OK
ASA_IMM_1PNPDE20100212_212449_000001622086_00458_41594_0973.N1 ASA_CON -> OKASA_INS -> OKASA_XCH -> OKASA_XCA -> OK
ASA_IMM_1PNPDE20100212_212758_000003002086_00458_41594_0970.N1 ASA_CON -> OKASA_INS -> OKASA_XCH -> OKASA_XCA -> OK
ASA_IMM_1PNPDE20100212_230245_000001122086_00459_41595_0993.N1 ASA_CON -> OKASA_INS -> OKASA_XCH -> OKASA_XCA -> OK
ASA_IMM_1PNPDE20100212_230652_000003032086_00459_41595_0986.N1 ASA_CON -> OKASA_INS -> OKASA_XCH -> OKASA_XCA -> OK
ASA_IMM_1PNPDE20100212_233752_000000372086_00460_41596_1011.N1 ASA_CON -> OKASA_INS -> OKASA_XCH -> OKASA_XCA -> OK
ASA_IMM_1PNPDK20100212_053844_000000372086_00449_41585_1557.N1 ASA_CON -> OKASA_INS -> OKASA_XCH -> OKASA_XCA -> OK
ASA_IMM_1PNPDK20100212_062028_000003732086_00449_41585_1571.N1 ASA_CON -> OKASA_INS -> OKASA_XCH -> OKASA_XCA -> OK
ASA_IMM_1PNPDK20100212_083338_000000462086_00451_41587_1597.N1 ASA_CON -> OKASA_INS -> OKASA_XCH -> OKASA_XCA -> OK
ASA_IMM_1PNPDK20100212_130214_000003732086_00453_41589_1668.N1 ASA_CON -> OKASA_INS -> OKASA_XCH -> OKASA_XCA -> OK
ASA_IMM_1PNPDK20100212_235352_000000922086_00460_41596_1760.N1 ASA_CON -> OKASA_INS -> OKASA_XCH -> OKASA_XCA -> OK
```

\*\*\*\*\*

Analysing WSM products...

Writing file ./RESULTS/DAILY/\_100212/AUXILIARY/Check\_ADFs\_WSM.xls...

Writing file ./RESULTS/DAILY/\_100212/AUXILIARY/Check\_ADFs\_WSM.txt...

```
ASA_WSM_1PNPDE20100212_002135_000001282086_00446_41582_0796.N1 ASA_CON -> OKASA_INS -> OKASA_XCH -> OKASA_XCA -> OK
ASA_WSM_1PNPDE20100212_010953_000000862086_00446_41582_0798.N1 ASA_CON -> OKASA_INS -> OKASA_XCH -> OKASA_XCA -> OK
ASA_WSM_1PNPDE20100212_012451_000002752086_00446_41582_0816.N1 ASA_CON -> OKASA_INS -> OKASA_XCH -> OKASA_XCA -> OK
ASA_WSM_1PNPDE20100212_020203_000001282086_00447_41583_0819.N1 ASA_CON -> OKASA_INS -> OKASA_XCH -> OKASA_XCA -> OK
ASA_WSM_1PNPDE20100212_020427_000001842086_00447_41583_0835.N1 ASA_CON -> OKASA_INS -> OKASA_XCH -> OKASA_XCA -> OK
ASA_WSM_1PNPDE20100212_023018_000001102086_00447_41583_0817.N1 ASA_CON -> OKASA_INS -> OKASA_XCH -> OKASA_XCA -> OK
ASA_WSM_1PNPDE20100212_030420_000002942086_00447_41583_0854.N1 ASA_CON -> OKASA_INS -> OKASA_XCH -> OKASA_XCA -> OK
ASA_WSM_1PNPDE20100212_044325_000002142086_00448_41584_0866.N1 ASA_CON -> OKASA_INS -> OKASA_XCH -> OKASA_XCA -> OK
ASA_WSM_1PNPDE20100212_044720_000000672086_00448_41584_0868.N1 ASA_CON -> OKASA_INS -> OKASA_XCH -> OKASA_XCA -> OK
ASA_WSM_1PNPDE20100212_053443_000002022086_00449_41585_0858.N1 ASA_CON -> OKASA_INS -> OKASA_XCH -> OKASA_XCA -> OK
ASA_WSM_1PNPDE20100212_071814_000004532086_00450_41586_0881.N1 ASA_CON -> OKASA_INS -> OKASA_XCH -> OKASA_XCA -> OK
ASA_WSM_1PNPDE20100212_074620_000002142086_00450_41586_0884.N1 ASA_CON -> OKASA_INS -> OKASA_XCH -> OKASA_XCA -> OK
ASA_WSM_1PNPDE20100212_085832_000000982086_00451_41587_0899.N1 ASA_CON -> OKASA_INS -> OKASA_XCH -> OKASA_XCA -> OK
ASA_WSM_1PNPDE20100212_090246_000000922086_00451_41587_0901.N1 ASA_CON -> OKASA_INS -> OKASA_XCH -> OKASA_XCA -> OK
ASA_WSM_1PNPDE20100212_091105_000002392086_00451_41587_0903.N1 ASA_CON -> OKASA_INS -> OKASA_XCH -> OKASA_XCA -> OK
ASA_WSM_1PNPDE20100212_112831_000001652086_00452_41588_0936.N1 ASA_CON -> OKASA_INS -> OKASA_XCH -> OKASA_XCA -> OK
ASA_WSM_1PNPDE20100212_120352_000001712086_00453_41589_0938.N1 ASA_CON -> OKASA_INS -> OKASA_XCH -> OKASA_XCA -> OK
ASA_WSM_1PNPDE20100212_140231_000001282086_00454_41590_0942.N1 ASA_CON -> OKASA_INS -> OKASA_XCH -> OKASA_XCA -> OK
ASA_WSM_1PNPDE20100212_145054_000001282086_00454_41590_0946.N1 ASA_CON -> OKASA_INS -> OKASA_XCH -> OKASA_XCA -> OK
ASA_WSM_1PNPDE20100212_153946_000001042086_00455_41591_0948.N1 ASA_CON -> OKASA_INS -> OKASA_XCH -> OKASA_XCA -> OK
ASA_WSM_1PNPDE20100212_163135_000001282086_00455_41591_0941.N1 ASA_CON -> OKASA_INS -> OKASA_XCH -> OKASA_XCA -> OK
ASA_WSM_1PNPDE20100212_181221_000001222086_00456_41592_0951.N1 ASA_CON -> OKASA_INS -> OKASA_XCH -> OKASA_XCA -> OK
ASA_WSM_1PNPDE20100212_195157_000001772086_00457_41593_0956.N1 ASA_CON -> OKASA_INS -> OKASA_XCH -> OKASA_XCA -> OK
ASA_WSM_1PNPDE20100212_213308_000002262086_00458_41594_0972.N1 ASA_CON -> OKASA_INS -> OKASA_XCH -> OKASA_XCA -> OK
ASA_WSM_1PNPDE20100212_214626_000001042086_00458_41594_0974.N1 ASA_CON -> OKASA_INS -> OKASA_XCH -> OKASA_XCA -> OK
ASA_WSM_1PNPDE20100212_220632_000000862086_00459_41595_0975.N1 ASA_CON -> OKASA_INS -> OKASA_XCH -> OKASA_XCA -> OK
ASA_WSM_1PNPDE20100212_221807_000001842086_00459_41595_0992.N1 ASA_CON -> OKASA_INS -> OKASA_XCH -> OKASA_XCA -> OK
ASA_WSM_1PNPDE20100212_231244_000002882086_00459_41595_0991.N1 ASA_CON -> OKASA_INS -> OKASA_XCH -> OKASA_XCA -> OK
ASA_WSM_1PNPDE20100212_235108_000001652086_00460_41596_1012.N1 ASA_CON -> OKASA_INS -> OKASA_XCH -> OKASA_XCA -> OK
ASA_WSM_1PNPDK20100212_062656_000001222086_00449_41585_1572.N1 ASA_CON -> OKASA_INS -> OKASA_XCH -> OKASA_XCA -> OK
ASA_WSM_1PNPDK20100212_074917_000000982086_00450_41586_1590.N1 ASA_CON -> OKASA_INS -> OKASA_XCH -> OKASA_XCA -> OK
ASA_WSM_1PNPDK20100212_080633_000002322086_00450_41586_1596.N1 ASA_CON -> OKASA_INS -> OKASA_XCH -> OKASA_XCA -> OK
ASA_WSM_1PNPDK20100212_090026_000002392086_00451_41587_1598.N1 ASA_CON -> OKASA_INS -> OKASA_XCH -> OKASA_XCA -> OK
ASA_WSM_1PNPDK20100212_103621_000001282086_00452_41588_1622.N1 ASA_CON -> OKASA_INS -> OKASA_XCH -> OKASA_XCA -> OK
ASA_WSM_1PNPDK20100212_104226_000000862086_00452_41588_1623.N1 ASA_CON -> OKASA_INS -> OKASA_XCH -> OKASA_XCA -> OK
ASA_WSM_1PNPDK20100212_104413_000001532086_00452_41588_1624.N1 ASA_CON -> OKASA_INS -> OKASA_XCH -> OKASA_XCA -> OK
ASA_WSM_1PNPDK20100212_121651_000004282086_00453_41589_1648.N1 ASA_CON -> OKASA_INS -> OKASA_XCH -> OKASA_XCA -> OK
ASA_WSM_1PNPDK20100212_130854_000002082086_00453_41589_1670.N1 ASA_CON -> OKASA_INS -> OKASA_XCH -> OKASA_XCA -> OK
ASA_WSM_1PNPDK20100212_153301_000004592086_00455_41591_1691.N1 ASA_CON -> OKASA_INS -> OKASA_XCH -> OKASA_XCA -> OK
ASA_WSM_1PNPDK20100212_170840_000006062086_00456_41592_1713.N1 ASA_CON -> OKASA_INS -> OKASA_XCH -> OKASA_XCA -> OK
ASA_WSM_1PNPDK20100212_184520_000004712086_00457_41593_1731.N1 ASA_CON -> OKASA_INS -> OKASA_XCH -> OKASA_XCA -> OK
ASA_WSM_1PNPDK20100212_185328_000001592086_00457_41593_1733.N1 ASA_CON -> OKASA_INS -> OKASA_XCH -> OKASA_XCA -> OK
ASA_WSM_1PNPDK20100212_202748_000001772086_00458_41594_1749.N1 ASA_CON -> OKASA_INS -> OKASA_XCH -> OKASA_XCA -> OK
ASA_WSM_1PNPDK20100212_203217_000003432086_00458_41594_1750.N1 ASA_CON -> OKASA_INS -> OKASA_XCH -> OKASA_XCA -> OK
ASA_WSM_1PNPDK20100212_221028_000004282086_00459_41595_1757.N1 ASA_CON -> OKASA_INS -> OKASA_XCH -> OKASA_XCA -> OK
```



AUXILIARY FILES ANALYSIS completed

#####

MODULE STEPPING ANALYSIS

#####

Analysis will be performed from 2010-02-12 00:00:00 to 2010-02-12 23:59:59

Results will be exported to the directory: ./RESULTS/DAILY/\_100212/MODULE\_STEPPING

Creating directory ./RESULTS/DAILY/\_100212/MODULE\_STEPPING...

Creating directory ./RESULTS/DAILY/\_100212/MODULE\_STEPPING/FIRST\_REFERENCE...

Creating directory ./RESULTS/DAILY/\_100212/MODULE\_STEPPING/SECOND\_REFERENCE...

Creating directory ./RESULTS/DAILY/\_100212/MODULE\_STEPPING/PREVIOUS\_PRODUCT\_REFERENCE...

Deleting old files...

\*\*\*\*\*

\*\*\*\*\*

Creating images comparing with second reference...

Exporting results to the directory ../../RESULTS/DAILY/\_100212/MODULE\_STEPPING/SECOND\_REFERENCE...

Polarization: H

Reference product: ASA\_MS\_0PNPDK20050922\_062651\_00000152041\_00034\_18625\_0041.N1

Test product: ASA\_MS\_0PNPDK20100212\_143802\_00000162086\_00454\_41590\_0979.N1

H

H

../../RESULTS/DAILY/\_100212/MODULE\_STEPPING/SECOND\_REFERENCE/TGH\_20100212\_143802-20050922\_062651.png

../../RESULTS/DAILY/\_100212/MODULE\_STEPPING/SECOND\_REFERENCE/TPH\_20100212\_143802-20050922\_062651.png

../../RESULTS/DAILY/\_100212/MODULE\_STEPPING/SECOND\_REFERENCE/RGH\_20100212\_143802-20050922\_062651.png

../../RESULTS/DAILY/\_100212/MODULE\_STEPPING/SECOND\_REFERENCE/RPH\_20100212\_143802-20050922\_062651.png

Polarization: V

Reference product: ASA\_MS\_0PNPDK20050923\_055514\_00000152041\_00048\_18639\_0042.N1

Test product: ASA\_MS\_0PNPDK20100211\_100752\_00000162086\_00437\_41573\_0978.N1

V

V

../../RESULTS/DAILY/\_100212/MODULE\_STEPPING/SECOND\_REFERENCE/TGV\_20100211\_100752-20050923\_055514.png

../../RESULTS/DAILY/\_100212/MODULE\_STEPPING/SECOND\_REFERENCE/TPV\_20100211\_100752-20050923\_055514.png

../../RESULTS/DAILY/\_100212/MODULE\_STEPPING/SECOND\_REFERENCE/RGV\_20100211\_100752-20050923\_055514.png

../../RESULTS/DAILY/\_100212/MODULE\_STEPPING/SECOND\_REFERENCE/RPV\_20100211\_100752-20050923\_055514.png

\*\*\*\*\*

\*\*\*\*\*

Creating images comparing with previous product reference...

Exporting results to the directory ../../RESULTS/DAILY/\_100212/MODULE\_STEPPING/PREVIOUS\_PRODUCT\_REFERENCE...

Polarization: H

Reference product: ASA\_MS\_0PNPDK20100210\_071817\_00000162086\_00421\_41557\_0977.N1

Test product: ASA\_MS\_0PNPDK20100212\_143802\_00000162086\_00454\_41590\_0979.N1

H

H

../../RESULTS/DAILY/\_100212/MODULE\_STEPPING/PREVIOUS\_PRODUCT\_REFERENCE/TGH\_20100212\_143802-20100210\_071817.png

../../RESULTS/DAILY/\_100212/MODULE\_STEPPING/PREVIOUS\_PRODUCT\_REFERENCE/TPH\_20100212\_143802-20100210\_071817.png

../../RESULTS/DAILY/\_100212/MODULE\_STEPPING/PREVIOUS\_PRODUCT\_REFERENCE/RGH\_20100212\_143802-20100210\_071817.png

../../RESULTS/DAILY/\_100212/MODULE\_STEPPING/PREVIOUS\_PRODUCT\_REFERENCE/RPH\_20100212\_143802-20100210\_071817.png

Polarization: V

Reference product: ASA\_MS\_0PNPDE20100209\_042842\_00000162086\_00405\_41541\_0504.N1

Test product: ASA\_MS\_0PNPDK20100211\_100752\_00000162086\_00437\_41573\_0978.N1

V

V

../../RESULTS/DAILY/\_100212/MODULE\_STEPPING/PREVIOUS\_PRODUCT\_REFERENCE/TGV\_20100211\_100752-20100209\_042842.png

../../RESULTS/DAILY/\_100212/MODULE\_STEPPING/PREVIOUS\_PRODUCT\_REFERENCE/TPV\_20100211\_100752-20100209\_042842.png

../../RESULTS/DAILY/\_100212/MODULE\_STEPPING/PREVIOUS\_PRODUCT\_REFERENCE/RGV\_20100211\_100752-20100209\_042842.png



../../RESULTS/DAILY/\_100212/MODULE\_STEPPING/PREVIOUS\_PRODUCT\_REFERENCE/RPV\_20100211\_100752-20100209\_042842.png

MODULE\_STEPPING ANALYSIS completed

#####

CALIBRATION PULSES ANALYSIS

#####

Creating directory ./RESULTS/DAILY/\_100212/CALIBRATION\_PULSES...

\*\*\*\*\*  
\*\*\*\*\*

ALL ROWS Analysis will be performed from 2010-02-12 00:00:00 to 2010-02-12 23:59:59

Analysing products WVS IS2 V/V

Writing image ../../RESULTS/DAILY/\_100212//CALIBRATION\_PULSES/Calibration\_pulses\_all\_rows\_WVS\_IS2\_VV.png...

Analysing products GM1 SS3 H/H

Writing image ../../RESULTS/DAILY/\_100212//CALIBRATION\_PULSES/Calibration\_pulses\_all\_rows\_GM1\_SS3\_HH.png...

\*\*\*\*\*  
\*\*\*\*\*

TEMPORAL EVOLUTION Analysis will be performed from 2010-02-12 00:00:00 to 2010-02-12 23:59:59

Analysing products WVS IS2 V/V

Getting calibration pulses data for WVS IS2 V/V from 2010-02-12 00:00:00 to 2010-02-12 23:59:59. Rows: 1/5/9/13/17/21/25/29

Writing file ./RESULTS/DAILY/\_100212/CALIBRATION\_PULSES/Calibration\_pulses\_data\_WVS\_IS2\_VV\_2010-02-12\_1.dat...

Writing ../../RESULTS/DAILY/\_100212//CALIBRATION\_PULSES/Average\_P1\_P1a\_P2\_P3\_WVS\_IS2\_VV\_1.png...

Writing ../../RESULTS/DAILY/\_100212//CALIBRATION\_PULSES/Transmit\_Power\_WVS\_IS2\_VV\_1.png...

Getting calibration pulses data for WVS IS2 V/V from 2010-02-12 00:00:00 to 2010-02-12 23:59:59. Rows: 2/6/10/14/18/22/26/30

Writing file ./RESULTS/DAILY/\_100212/CALIBRATION\_PULSES/Calibration\_pulses\_data\_WVS\_IS2\_VV\_2010-02-12\_2.dat...

Writing ../../RESULTS/DAILY/\_100212//CALIBRATION\_PULSES/Average\_P1\_P1a\_P2\_P3\_WVS\_IS2\_VV\_2.png...

Writing ../../RESULTS/DAILY/\_100212//CALIBRATION\_PULSES/Transmit\_Power\_WVS\_IS2\_VV\_2.png...

Getting calibration pulses data for WVS IS2 V/V from 2010-02-12 00:00:00 to 2010-02-12 23:59:59. Rows: 3/7/11/15/19/23/27/31

Writing file ./RESULTS/DAILY/\_100212/CALIBRATION\_PULSES/Calibration\_pulses\_data\_WVS\_IS2\_VV\_2010-02-12\_3.dat...

Writing ../../RESULTS/DAILY/\_100212//CALIBRATION\_PULSES/Average\_P1\_P1a\_P2\_P3\_WVS\_IS2\_VV\_3.png...

Writing ../../RESULTS/DAILY/\_100212//CALIBRATION\_PULSES/Transmit\_Power\_WVS\_IS2\_VV\_3.png...

Getting calibration pulses data for WVS IS2 V/V from 2010-02-12 00:00:00 to 2010-02-12 23:59:59. Rows: 4/8/12/16/20/24/28/32

Writing file ./RESULTS/DAILY/\_100212/CALIBRATION\_PULSES/Calibration\_pulses\_data\_WVS\_IS2\_VV\_2010-02-12\_4.dat...

Writing ../../RESULTS/DAILY/\_100212//CALIBRATION\_PULSES/Average\_P1\_P1a\_P2\_P3\_WVS\_IS2\_VV\_4.png...

Writing ../../RESULTS/DAILY/\_100212//CALIBRATION\_PULSES/Transmit\_Power\_WVS\_IS2\_VV\_4.png...

Analysing products GM1 SS3 H/H

Getting calibration pulses data for GM1 SS3 H/H from 2010-02-12 00:00:00 to 2010-02-12 23:59:59. Rows: 1/5/9/13/17/21/25/29

Writing file ./RESULTS/DAILY/\_100212/CALIBRATION\_PULSES/Calibration\_pulses\_data\_GM1\_SS3\_HH\_2010-02-12\_1.dat...

Writing ../../RESULTS/DAILY/\_100212//CALIBRATION\_PULSES/Average\_P1\_P1a\_P2\_P3\_GM1\_SS3\_HH\_1.png...

Writing ../../RESULTS/DAILY/\_100212//CALIBRATION\_PULSES/Transmit\_Power\_GM1\_SS3\_HH\_1.png...

Getting calibration pulses data for GM1 SS3 H/H from 2010-02-12 00:00:00 to 2010-02-12 23:59:59. Rows: 2/6/10/14/18/22/26/30

Writing file ./RESULTS/DAILY/\_100212/CALIBRATION\_PULSES/Calibration\_pulses\_data\_GM1\_SS3\_HH\_2010-02-12\_2.dat...

Writing ../../RESULTS/DAILY/\_100212//CALIBRATION\_PULSES/Average\_P1\_P1a\_P2\_P3\_GM1\_SS3\_HH\_2.png...

Writing ../../RESULTS/DAILY/\_100212//CALIBRATION\_PULSES/Transmit\_Power\_GM1\_SS3\_HH\_2.png...

Getting calibration pulses data for GM1 SS3 H/H from 2010-02-12 00:00:00 to 2010-02-12 23:59:59. Rows: 3/7/11/15/19/23/27/31

Writing file ./RESULTS/DAILY/\_100212/CALIBRATION\_PULSES/Calibration\_pulses\_data\_GM1\_SS3\_HH\_2010-02-12\_3.dat...

Writing ../../RESULTS/DAILY/\_100212//CALIBRATION\_PULSES/Average\_P1\_P1a\_P2\_P3\_GM1\_SS3\_HH\_3.png...



Writing ../../RESULTS/DAILY/\_100212//CALIBRATION\_PULSES/Transmit\_Power\_GM1\_SS3\_HH\_3.png...

Getting calibration pulses data for GM1 SS3 H/H from 2010-02-12 00:00:00 to 2010-02-12 23:59:59. Rows: 4/8/12/16/20/24/28/32

Writing file ./RESULTS/DAILY/\_100212/CALIBRATION\_PULSES/Calibration\_pulses\_data\_GM1\_SS3\_HH\_2010-02-12\_4.dat...

Writing ../../RESULTS/DAILY/\_100212//CALIBRATION\_PULSES/Average\_P1\_P1a\_P2\_P3\_GM1\_SS3\_HH\_4.png...

Writing ../../RESULTS/DAILY/\_100212//CALIBRATION\_PULSES/Transmit\_Power\_GM1\_SS3\_HH\_4.png...

CALIBRATION PULSES ANALYSIS completed

#####

DOPPLER ANALYSIS

#####

Creating directory ./RESULTS/DAILY/\_100212/DOPPLER...

\*\*\*\*\*

\*\*\*\*\*

DOPPLER ANX Analysis will be performed from 2010-02-12 00:00:00 to 2010-02-12 23:59:59

Analysing products WVS IS2 V/V

Getting doppler data for WVS IS2 V/V from 2010-02-12 00:00:00 to 2010-02-12 23:59:59...

Writing file ./RESULTS/DAILY/\_100212/DOPPLER/Doppler\_data\_WVS\_IS2\_VV\_2010-02-12.dat...

Running IDL program...

Writing file ../../RESULTS/DAILY/\_100212/DOPPLER/DOPPLER\_ANX\_WVS\_IS2\_VV.png...

Analysing products GM1 SS1 H/H

Getting doppler data for GM1 SS1 H/H from 2010-02-12 00:00:00 to 2010-02-12 23:59:59...

Writing file ./RESULTS/DAILY/\_100212/DOPPLER/Doppler\_data\_GM1\_SS1\_HH\_2010-02-12.dat...

Running IDL program...

Writing file ../../RESULTS/DAILY/\_100212/DOPPLER/DOPPLER\_ANX\_GM1\_SS1\_HH.png...

\*\*\*\*\*

\*\*\*\*\*

DOPPLER JUMPS Analysis will be performed on WSM products from 2010-02-12 00:00:00 to 2010-02-12 23:59:59

Analysing by default products WSM

Getting doppler jumps data for WSM from 2010-02-12 00:00:00 to 2010-02-12 23:59:59...

Writing file ./RESULTS/DAILY/\_100212/DOPPLER/Doppler\_Jumps\_data\_WSM\_2010-02-12.dat...

Running IDL program...

Writing file ../../RESULTS/DAILY/\_100212/DOPPLER/DOPPLER\_JUMPS\_ANX\_WSM.png...

Writing file ../../RESULTS/DAILY/\_100212/DOPPLER/DOPPLER\_JUMPS\_Date\_WSM.png...

\*\*\*\*\*

\*\*\*\*\*

DOPPLER MAP Analysis will be performed from 2010-02-12 00:00:00 to 2010-02-12 23:59:59

Analysing products WVS IS2 V/V

Loading predicted doppler values....

Phase: descending

Found data...

Computing mean error doppler estimated-predicted...

Mean error = -23.554314 Hz

Writing file ../../RESULTS/DAILY/\_100212//DOPPLER/DOPPLER\_Estimated-Predicted-MeanError\_WVS\_IS2\_VV\_desc.jpg...

Writing file ../../RESULTS/DAILY/\_100212//DOPPLER/DOPPLER\_Absolute\_WVS\_IS2\_VV\_desc.jpg...

\*\*\*\*\*

Loading predicted doppler values....

Phase: ascending

Found data...

Computing mean error doppler estimated-predicted...

Mean error = -34.634244 Hz  
Writing file ../../RESULTS/DAILY/\_100212//DOPPLER/DOPPLER\_Estimated-Predicted-MeanError\_WVS\_IS2\_VV\_asc.jpg...  
Writing file ../../RESULTS/DAILY/\_100212//DOPPLER/DOPPLER\_Absolute\_WVS\_IS2\_VV\_asc.jpg...

\*\*\*\*\*

Analysing products GM1 SS1 H/H  
Loading predicted doppler values....  
Phase: descending  
Found data...  
Computing mean error doppler estimated-predicted...  
Mean error = -22.381966 Hz  
Writing file ../../RESULTS/DAILY/\_100212//DOPPLER/DOPPLER\_Estimated-Predicted-MeanError\_GM1\_SS1\_HH\_desc.jpg...  
Writing file ../../RESULTS/DAILY/\_100212//DOPPLER/DOPPLER\_Absolute\_GM1\_SS1\_HH\_desc.jpg...

\*\*\*\*\*

Loading predicted doppler values....  
Phase: ascending  
Found data...  
Computing mean error doppler estimated-predicted...  
Mean error = -25.532938 Hz  
Writing file ../../RESULTS/DAILY/\_100212//DOPPLER/DOPPLER\_Estimated-Predicted-MeanError\_GM1\_SS1\_HH\_asc.jpg...  
Writing file ../../RESULTS/DAILY/\_100212//DOPPLER/DOPPLER\_Absolute\_GM1\_SS1\_HH\_asc.jpg...

\*\*\*\*\*

DOPPLER ANALYSIS completed  
#####

CHIRP ANALYSIS  
#####  
Creating directory ./RESULTS/DAILY/\_100212/CHIRP...

\*\*\*\*\*  
\*\*\*\*\*  
CHIRP Analysis will be performed from 2010-02-12 00:00:00 to 2010-02-12 23:59:59

Analysing products WSM SS1 H/H  
\*\*\*\*\*  
Getting ScaleFactor data for WSM SS1 H/H from 2010-02-12 00:00:00 to 2010-02-12 23:59:59...  
Writing file ./RESULTS/DAILY/\_100212/CHIRP/ScaleFactor\_data\_WSM\_SS1\_HH\_2010-02-12.dat...  
Running IDL program...  
Writing file ../../RESULTS/DAILY/\_100212/CHIRP/ScaleFactor\_ANX\_WSM\_SS1\_HH.png...  
Writing file ../../RESULTS/DAILY/\_100212/CHIRP/ScaleFactor\_DATE\_WSM\_SS1\_HH.png...

Analysing products WSM SS1 V/V  
\*\*\*\*\*  
Getting ScaleFactor data for WSM SS1 V/V from 2010-02-12 00:00:00 to 2010-02-12 23:59:59...  
Writing file ./RESULTS/DAILY/\_100212/CHIRP/ScaleFactor\_data\_WSM\_SS1\_VV\_2010-02-12.dat...  
Running IDL program...  
Writing file ../../RESULTS/DAILY/\_100212/CHIRP/ScaleFactor\_ANX\_WSM\_SS1\_VV.png...  
Writing file ../../RESULTS/DAILY/\_100212/CHIRP/ScaleFactor\_DATE\_WSM\_SS1\_VV.png...

CHIRP ANALYSIS completed  
#####



```
#####  
Analysis will be performed from 2010-02-12 00:00:00 to 2010-02-12 23:59:59  
Results will be exported to the directory: ./RESULTS/DAILY/_100212/RAW_DATA
```

```
Creating directory ./RESULTS/DAILY/_100212/RAW_DATA...
```

```
*****  
Getting raw data for WVS from 2010-02-12 00:00:00 to 2010-02-12 23:59:59...  
Writing file ./RESULTS/DAILY/_100212/RAW_DATA/Raw_data_WVS_2010-02-12.dat...  
Running IDL program to create graphs...
```

```
Creating image ../../RESULTS/DAILY/_100212/RAW_DATA/Raw_data_WVS_input_mean.png...  
Creating image ../../RESULTS/DAILY/_100212/RAW_DATA/Raw_data_WVS_input_stdev.png...  
Creating image ../../RESULTS/DAILY/_100212/RAW_DATA/Raw_data_WVS_gain_imbalance.png...
```

```
*****  
Getting raw data for IMM from 2010-02-12 00:00:00 to 2010-02-12 23:59:59...  
Writing file ./RESULTS/DAILY/_100212/RAW_DATA/Raw_data_IMM_2010-02-12.dat...  
Running IDL program to create graphs...
```

```
Creating image ../../RESULTS/DAILY/_100212/RAW_DATA/Raw_data_IMM_input_mean.png...  
Creating image ../../RESULTS/DAILY/_100212/RAW_DATA/Raw_data_IMM_input_stdev.png...  
Creating image ../../RESULTS/DAILY/_100212/RAW_DATA/Raw_data_IMM_gain_imbalance.png...
```

```
RAW DATA ANALYSIS completed
```

```
#####
```

```
TELEMETRY ANALYSIS
```

```
#####  
Analysis will be performed from 2010-02-12 00:00:00 to 2010-02-12 23:59:59  
Results will be exported to the directory: ./RESULTS/DAILY/_100212/TELEMETRY
```

```
Creating directory ./RESULTS/DAILY/_100212/TELEMETRY...
```

```
Looking for gaps and missing lines in WVS products...  
*****  
Checking 28 products from PDE...  
Checking 27 products from PDK...
```

```
Looking for gaps and missing lines in GM1 products...  
*****  
Checking 26 products from PDE...  
Checking 43 products from PDK...
```

```
Looking for gaps and missing lines in APM products...  
*****  
Checking 6 products from PDE...  
Found product...ASA_APM_1PNPDE20100212_111938_000000282086_00452_41588_0933.N1 / 0 gaps / 14 missing lines  
No products from PDK...
```

```
Looking for gaps and missing lines in IMM products...  
*****  
Checking 36 products from PDE...  
Found product...ASA_IMM_1PNPDE20100212_112024_000000432086_00452_41588_0934.N1 / 0 gaps / 17 missing lines  
Checking 5 products from PDK...  
Found product...ASA_IMM_1PNPDK20100212_083338_000000462086_00451_41587_1597.N1 / 0 gaps / 23 missing lines
```

```
Looking for gaps and missing lines in WSM products...  
*****  
Checking 29 products from PDE...  
Checking 16 products from PDK...
```

```
Creating graph of missing lines and gaps...
```

```
*****
```

```
Creating image: ./RESULTS/DAILY/_100212/TELEMETRY/TELEMETRY_Missing_lines.png...
```

Creating image: ./RESULTS/DAILY/\_100212/TELEMETRY/TELEMETRY\_Gaps.png...

TELEMETRY ANALYSIS completed

#####

BROWSE PRODUCTS ANALYSIS

#####

Analysis will be performed on 2010-02-12

\*\*\*\*\*

Scanning directory /nfs-store/ASAR\_Data//ASA\_GM\_BP...

Results will be exported to the directory: /nfs-store/ASAR\_Data//ASA\_GM\_BP/JPG/20100212/

ANALYSIS COMPLETED: 0 GM browse products to see...

\*\*\*\*\*

\*\*\*\*\*

Scanning directory /nfs-store/ASAR\_Data//ASA\_AP\_BP...

Results will be exported to the directory: /nfs-store/ASAR\_Data//ASA\_AP\_BP/JPG/20100212/

ANALYSIS COMPLETED: 0 AP browse products to see...

\*\*\*\*\*

\*\*\*\*\*

Scanning directory /nfs-store/ASAR\_Data//ASA\_IM\_BP...

Results will be exported to the directory: /nfs-store/ASAR\_Data//ASA\_IM\_BP/JPG/20100212/

ANALYSIS COMPLETED: 0 IM browse products to see...

\*\*\*\*\*

\*\*\*\*\*

Scanning directory /nfs-store/ASAR\_Data//ASA\_WS\_BP...

Results will be exported to the directory: /nfs-store/ASAR\_Data//ASA\_WS\_BP/JPG/20100212/

ANALYSIS COMPLETED: 0 WS browse products to see...

\*\*\*\*\*

BROWSE PRODUCTS ANALYSIS completed

#####

HTML REPORT generation

#####

Building file ./RESULTS/DAILY/\_100212/asarReport.html...

Building DATA SUMMARY section...

Building AUXILIARY FILES ANALYSIS section...

Building MODULE STEPPING ANALYSIS section...

Building CALIBRATION PULSES ANALYSIS section...

Building DOPPLER ANALYSIS section...

Building CHIRP ANALYSIS section...

Building RAW DATA ANALYSIS section...

Building TELEMETRY ANALYSIS section...

HTML REPORT generation completed

#####









Differences with IECF operational ADFs list. If a wrong ADF is used, the filename is reported.

Product	ASA_CON	ASA_INS	ASA_XCH	ASA_XCA
ASA_APM_1PNPDE20100212_020039_000000432086_00447_41583_0818.N1	OK	OK	OK	OK
ASA_APM_1PNPDE20100212_052158_000000402086_00449_41585_0875.N1	OK	OK	OK	OK
ASA_APM_1PNPDE20100212_073959_000001642086_00450_41586_0883.N1	OK	OK	OK	OK
ASA_APM_1PNPDE20100212_111938_000000282086_00452_41588_0933.N1	OK	OK	OK	OK
ASA_APM_1PNPDE20100212_124031_000000622086_00453_41589_0939.N1	OK	OK	OK	OK
ASA_APM_1PNPDE20100212_152115_000000432086_00455_41591_0947.N1	OK	OK	OK	OK

Differences with IECF operational ADFs list. If a wrong ADF is used, the filename is reported.

Product	ASA_CON	ASA_INS	ASA_XCH	ASA_XCA				
ASA_GM1_1PNPDE20100212_002347_000009612086_00446_41582_0802.N1					OK	OK	OK	OK
ASA_GM1_1PNPDE20100212_005617_000005922086_00446_41582_0805.N1					OK	OK	OK	OK
ASA_GM1_1PNPDE20100212_011446_000001442086_00446_41582_0808.N1					OK	OK	OK	OK
ASA_GM1_1PNPDE20100212_013857_000005432086_00446_41582_0821.N1					OK	OK	OK	OK
ASA_GM1_1PNPDE20100212_015903_000000902086_00447_41583_0820.N1					OK	OK	OK	OK
ASA_GM1_1PNPDE20100212_020732_000010632086_00447_41583_0823.N1					OK	OK	OK	OK
ASA_GM1_1PNPDE20100212_022716_000001752086_00447_41583_0829.N1					OK	OK	OK	OK
ASA_GM1_1PNPDE20100212_023240_000000842086_00447_41583_0827.N1					OK	OK	OK	OK
ASA_GM1_1PNPDE20100212_023613_000001692086_00447_41583_0824.N1					OK	OK	OK	OK
ASA_GM1_1PNPDE20100212_025744_000001022086_00447_41583_0848.N1					OK	OK	OK	OK
ASA_GM1_1PNPDE20100212_031400_000001872086_00447_41583_0846.N1					OK	OK	OK	OK
ASA_GM1_1PNPDE20100212_031754_000001572086_00447_41583_0845.N1					OK	OK	OK	OK
ASA_GM1_1PNPDE20100212_032150_000004832086_00447_41583_0844.N1					OK	OK	OK	OK
ASA_GM1_1PNPDE20100212_033400_000018252086_00448_41584_0842.N1					OK	OK	OK	OK
ASA_GM1_1PNPDE20100212_041039_000001022086_00448_41584_0840.N1					OK	OK	OK	OK
ASA_GM1_1PNPDE20100212_043600_000001932086_00448_41584_0862.N1					OK	OK	OK	OK
ASA_GM1_1PNPDE20100212_051333_000001752086_00449_41585_0861.N1					OK	OK	OK	OK
ASA_GM1_1PNPDE20100212_051848_000001872086_00449_41585_0860.N1					OK	OK	OK	OK
ASA_GM1_1PNPDE20100212_052301_000006952086_00449_41585_0867.N1					OK	OK	OK	OK
ASA_GM1_1PNPDE20100212_053932_000007612086_00449_41585_0870.N1					OK	OK	OK	OK
ASA_GM1_1PNPDE20100212_203052_000000722086_00458_41594_0960.N1					OK	OK	OK	OK
ASA_GM1_1PNPDE20100212_203805_000005432086_00458_41594_0963.N1					OK	OK	OK	OK
ASA_GM1_1PNPDE20100212_215429_000005132086_00459_41595_0978.N1					OK	OK	OK	OK
ASA_GM1_1PNPDE20100212_222118_000003082086_00459_41595_0980.N1					OK	OK	OK	OK
ASA_GM1_1PNPDE20100212_230451_000001202086_00459_41595_0983.N1					OK	OK	OK	OK
ASA_GM1_1PNPDE20100212_235535_000008402086_00460_41596_0997.N1					OK	OK	OK	OK
ASA_GM1_1PNPDK20100212_061843_000001022086_00449_41585_1563.N1					OK	OK	OK	OK
ASA_GM1_1PNPDK20100212_070440_000007552086_00450_41586_1565.N1					OK	OK	OK	OK
ASA_GM1_1PNPDK20100212_071607_000001142086_00450_41586_1582.N1					OK	OK	OK	OK
ASA_GM1_1PNPDK20100212_072548_000007852086_00450_41586_1583.N1					OK	OK	OK	OK
ASA_GM1_1PNPDK20100212_074303_000001932086_00450_41586_1584.N1					OK	OK	OK	OK
ASA_GM1_1PNPDK20100212_075712_000005552086_00450_41586_1588.N1					OK	OK	OK	OK
ASA_GM1_1PNPDK20100212_084653_000004892086_00451_41587_1587.N1					OK	OK	OK	OK
ASA_GM1_1PNPDK20100212_085652_000000902086_00451_41587_1609.N1					OK	OK	OK	OK
ASA_GM1_1PNPDK20100212_090425_000001442086_00451_41587_1610.N1					OK	OK	OK	OK
ASA_GM1_1PNPDK20100212_091508_000001872086_00451_41587_1611.N1					OK	OK	OK	OK
ASA_GM1_1PNPDK20100212_093748_000000782086_00451_41587_1613.N1					OK	OK	OK	OK
ASA_GM1_1PNPDK20100212_102615_000005982086_00452_41588_1615.N1					OK	OK	OK	OK
ASA_GM1_1PNPDK20100212_103843_000001812086_00452_41588_1633.N1					OK	OK	OK	OK
ASA_GM1_1PNPDK20100212_105131_000003202086_00452_41588_1635.N1					OK	OK	OK	OK
ASA_GM1_1PNPDK20100212_111824_000000722086_00452_41588_1636.N1					OK	OK	OK	OK
ASA_GM1_1PNPDK20100212_112309_000001022086_00452_41588_1639.N1					OK	OK	OK	OK
ASA_GM1_1PNPDK20100212_120647_000005552086_00453_41589_1640.N1					OK	OK	OK	OK
ASA_GM1_1PNPDK20100212_121456_000001082086_00453_41589_1651.N1					OK	OK	OK	OK
ASA_GM1_1PNPDK20100212_124154_000005192086_00453_41589_1653.N1					OK	OK	OK	OK
ASA_GM1_1PNPDK20100212_125900_000001932086_00453_41589_1654.N1					OK	OK	OK	OK
ASA_GM1_1PNPDK20100212_131922_000004652086_00453_41589_1657.N1					OK	OK	OK	OK
ASA_GM1_1PNPDK20100212_132813_000001572086_00453_41589_1658.N1					OK	OK	OK	OK
ASA_GM1_1PNPDK20100212_134203_000009062086_00454_41590_1660.N1					OK	OK	OK	OK
ASA_GM1_1PNPDK20100212_135555_000003922086_00454_41590_1672.N1					OK	OK	OK	OK
ASA_GM1_1PNPDK20100212_140452_000001142086_00454_41590_1673.N1					OK	OK	OK	OK
ASA_GM1_1PNPDK20100212_141801_000002832086_00454_41590_1675.N1					OK	OK	OK	OK
ASA_GM1_1PNPDK20100212_143938_000004832086_00454_41590_1676.N1					OK	OK	OK	OK
ASA_GM1_1PNPDK20100212_144926_000000782086_00454_41590_1679.N1					OK	OK	OK	OK
ASA_GM1_1PNPDK20100212_150101_000001932086_00454_41590_1680.N1					OK	OK	OK	OK
ASA_GM1_1PNPDK20100212_150838_000007552086_00454_41590_1681.N1					OK	OK	OK	OK
ASA_GM1_1PNPDK20100212_152218_000006282086_00455_41591_1682.N1					OK	OK	OK	OK
ASA_GM1_1PNPDK20100212_154135_000007132086_00455_41591_1698.N1					OK	OK	OK	OK
ASA_GM1_1PNPDK20100212_155536_000001082086_00455_41591_1700.N1					OK	OK	OK	OK
ASA_GM1_1PNPDK20100212_162011_000005432086_00455_41591_1702.N1					OK	OK	OK	OK
ASA_GM1_1PNPDK20100212_165356_000008762086_00456_41592_1705.N1					OK	OK	OK	OK
ASA_GM1_1PNPDK20100212_171853_000001082086_00456_41592_1717.N1					OK	OK	OK	OK
ASA_GM1_1PNPDK20100212_172137_000006772086_00456_41592_1718.N1					OK	OK	OK	OK
ASA_GM1_1PNPDK20100212_180049_000000962086_00456_41592_1719.N1					OK	OK	OK	OK



ASA_GM1_1PNPDK20100212_183634_000005192086_00457_41593_1723.N1	OK	OK	OK	OK
ASA_GM1_1PNPDK20100212_185609_000007072086_00457_41593_1739.N1	OK	OK	OK	OK
ASA_GM1_1PNPDK20100212_200605_000000782086_00457_41593_1738.N1	OK	OK	OK	OK
ASA_GM1_1PNPDK20100212_200947_000007672086_00457_41593_1740.N1	OK	OK	OK	OK
ASA_GM1_1PNPDK20100212_202513_000001442086_00458_41594_1742.N1	OK	OK	OK	OK

Differences with IECF operational ADFs list. If a wrong ADF is used, the filename is reported.

Product	ASA_CON	ASA_INS	ASA_XCH	ASA_XCA				
ASA_IMM_1PNPDE20100212_004617_000000392086_00446_41582_0797.N1					OK	OK	OK	OK
ASA_IMM_1PNPDE20100212_011712_000003972086_00446_41582_0815.N1					OK	OK	OK	OK
ASA_IMM_1PNPDE20100212_022514_000001112086_00447_41583_0836.N1					OK	OK	OK	OK
ASA_IMM_1PNPDE20100212_025414_000001972086_00447_41583_0837.N1					OK	OK	OK	OK
ASA_IMM_1PNPDE20100212_025929_000002332086_00447_41583_0852.N1					OK	OK	OK	OK
ASA_IMM_1PNPDE20100212_031708_000000362086_00447_41583_0855.N1					OK	OK	OK	OK
ASA_IMM_1PNPDE20100212_040425_000003622086_00448_41584_0838.N1					OK	OK	OK	OK
ASA_IMM_1PNPDE20100212_043911_000002332086_00448_41584_0859.N1					OK	OK	OK	OK
ASA_IMM_1PNPDE20100212_051630_000000532086_00449_41585_0872.N1					OK	OK	OK	OK
ASA_IMM_1PNPDE20100212_051745_000000532086_00449_41585_0874.N1					OK	OK	OK	OK
ASA_IMM_1PNPDE20100212_061658_000000922086_00449_41585_0876.N1					OK	OK	OK	OK
ASA_IMM_1PNPDE20100212_073854_000000372086_00450_41586_0882.N1					OK	OK	OK	OK
ASA_IMM_1PNPDE20100212_085503_000000992086_00451_41587_0895.N1					OK	OK	OK	OK
ASA_IMM_1PNPDE20100212_090829_000000372086_00451_41587_0902.N1					OK	OK	OK	OK
ASA_IMM_1PNPDE20100212_112024_000000432086_00452_41588_0934.N1					OK	OK	OK	OK
ASA_IMM_1PNPDE20100212_112454_000001622086_00452_41588_0935.N1					OK	OK	OK	OK
ASA_IMM_1PNPDE20100212_113608_000000862086_00452_41588_0937.N1					OK	OK	OK	OK
ASA_IMM_1PNPDE20100212_142243_000000782086_00454_41590_0943.N1					OK	OK	OK	OK
ASA_IMM_1PNPDE20100212_142431_000000372086_00454_41590_0944.N1					OK	OK	OK	OK
ASA_IMM_1PNPDE20100212_144742_000000922086_00454_41590_0945.N1					OK	OK	OK	OK
ASA_IMM_1PNPDE20100212_155725_000000342086_00455_41591_0949.N1					OK	OK	OK	OK
ASA_IMM_1PNPDE20100212_162916_000000922086_00455_41591_0940.N1					OK	OK	OK	OK
ASA_IMM_1PNPDE20100212_172047_000000392086_00456_41592_0952.N1					OK	OK	OK	OK
ASA_IMM_1PNPDE20100212_173249_000000372086_00456_41592_0953.N1					OK	OK	OK	OK
ASA_IMM_1PNPDE20100212_180227_000003022086_00456_41592_0954.N1					OK	OK	OK	OK
ASA_IMM_1PNPDE20100212_180817_000002352086_00456_41592_0950.N1					OK	OK	OK	OK
ASA_IMM_1PNPDE20100212_194232_000003022086_00457_41593_0957.N1					OK	OK	OK	OK
ASA_IMM_1PNPDE20100212_194804_000002232086_00457_41593_0955.N1					OK	OK	OK	OK
ASA_IMM_1PNPDE20100212_200729_000000512086_00457_41593_0958.N1					OK	OK	OK	OK
ASA_IMM_1PNPDE20100212_200830_000000632086_00457_41593_0959.N1					OK	OK	OK	OK
ASA_IMM_1PNPDE20100212_212308_000000822086_00458_41594_0971.N1					OK	OK	OK	OK
ASA_IMM_1PNPDE20100212_212449_000001622086_00458_41594_0973.N1					OK	OK	OK	OK
ASA_IMM_1PNPDE20100212_212758_000003002086_00458_41594_0970.N1					OK	OK	OK	OK
ASA_IMM_1PNPDE20100212_230245_000001122086_00459_41595_0993.N1					OK	OK	OK	OK
ASA_IMM_1PNPDE20100212_230652_000003032086_00459_41595_0986.N1					OK	OK	OK	OK
ASA_IMM_1PNPDE20100212_233752_000000372086_00460_41596_1011.N1					OK	OK	OK	OK
ASA_IMM_1PNPDK20100212_053844_000000372086_00449_41585_1557.N1					OK	OK	OK	OK
ASA_IMM_1PNPDK20100212_062028_000003732086_00449_41585_1571.N1					OK	OK	OK	OK
ASA_IMM_1PNPDK20100212_083338_000000462086_00451_41587_1597.N1					OK	OK	OK	OK
ASA_IMM_1PNPDK20100212_130214_000003732086_00453_41589_1668.N1					OK	OK	OK	OK
ASA_IMM_1PNPDK20100212_235352_000000922086_00460_41596_1760.N1					OK	OK	OK	OK



Differences with IECF operational ADFs list. If a wrong ADF is used, the filename is reported.

Product	ASA_CON	ASA_INS	ASA_XCH	ASA_XCA				
ASA_WSM_1PNPDE20100212_002135_000001282086_00446_41582_0796.N1					OK	OK	OK	OK
ASA_WSM_1PNPDE20100212_010953_000000862086_00446_41582_0798.N1					OK	OK	OK	OK
ASA_WSM_1PNPDE20100212_012451_000002752086_00446_41582_0816.N1					OK	OK	OK	OK
ASA_WSM_1PNPDE20100212_020203_000001282086_00447_41583_0819.N1					OK	OK	OK	OK
ASA_WSM_1PNPDE20100212_020427_000001842086_00447_41583_0835.N1					OK	OK	OK	OK
ASA_WSM_1PNPDE20100212_023018_000001102086_00447_41583_0817.N1					OK	OK	OK	OK
ASA_WSM_1PNPDE20100212_030420_000002942086_00447_41583_0854.N1					OK	OK	OK	OK
ASA_WSM_1PNPDE20100212_044325_000002142086_00448_41584_0866.N1					OK	OK	OK	OK
ASA_WSM_1PNPDE20100212_044720_000000672086_00448_41584_0868.N1					OK	OK	OK	OK
ASA_WSM_1PNPDE20100212_053443_000002022086_00449_41585_0858.N1					OK	OK	OK	OK
ASA_WSM_1PNPDE20100212_071814_000004532086_00450_41586_0881.N1					OK	OK	OK	OK
ASA_WSM_1PNPDE20100212_074620_000002142086_00450_41586_0884.N1					OK	OK	OK	OK
ASA_WSM_1PNPDE20100212_085832_000000982086_00451_41587_0899.N1					OK	OK	OK	OK
ASA_WSM_1PNPDE20100212_090246_000000922086_00451_41587_0901.N1					OK	OK	OK	OK
ASA_WSM_1PNPDE20100212_091105_000002392086_00451_41587_0903.N1					OK	OK	OK	OK
ASA_WSM_1PNPDE20100212_112831_000001652086_00452_41588_0936.N1					OK	OK	OK	OK
ASA_WSM_1PNPDE20100212_120352_000001712086_00453_41589_0938.N1					OK	OK	OK	OK
ASA_WSM_1PNPDE20100212_140231_000001282086_00454_41590_0942.N1					OK	OK	OK	OK
ASA_WSM_1PNPDE20100212_145054_000001282086_00454_41590_0946.N1					OK	OK	OK	OK
ASA_WSM_1PNPDE20100212_153946_000001042086_00455_41591_0948.N1					OK	OK	OK	OK
ASA_WSM_1PNPDE20100212_163135_000001282086_00455_41591_0941.N1					OK	OK	OK	OK
ASA_WSM_1PNPDE20100212_181221_000001222086_00456_41592_0951.N1					OK	OK	OK	OK
ASA_WSM_1PNPDE20100212_195157_000001772086_00457_41593_0956.N1					OK	OK	OK	OK
ASA_WSM_1PNPDE20100212_213308_000002262086_00458_41594_0972.N1					OK	OK	OK	OK
ASA_WSM_1PNPDE20100212_214626_000001042086_00458_41594_0974.N1					OK	OK	OK	OK
ASA_WSM_1PNPDE20100212_220632_000000862086_00459_41595_0975.N1					OK	OK	OK	OK
ASA_WSM_1PNPDE20100212_221807_000001842086_00459_41595_0992.N1					OK	OK	OK	OK
ASA_WSM_1PNPDE20100212_231244_000002882086_00459_41595_0991.N1					OK	OK	OK	OK
ASA_WSM_1PNPDE20100212_235108_000001652086_00460_41596_1012.N1					OK	OK	OK	OK
ASA_WSM_1PNPDK20100212_062656_000001222086_00449_41585_1572.N1					OK	OK	OK	OK
ASA_WSM_1PNPDK20100212_074917_000000982086_00450_41586_1590.N1					OK	OK	OK	OK
ASA_WSM_1PNPDK20100212_080633_000002322086_00450_41586_1596.N1					OK	OK	OK	OK
ASA_WSM_1PNPDK20100212_090026_000002392086_00451_41587_1598.N1					OK	OK	OK	OK
ASA_WSM_1PNPDK20100212_103621_000001282086_00452_41588_1622.N1					OK	OK	OK	OK
ASA_WSM_1PNPDK20100212_104226_000000862086_00452_41588_1623.N1					OK	OK	OK	OK
ASA_WSM_1PNPDK20100212_104413_000001532086_00452_41588_1624.N1					OK	OK	OK	OK
ASA_WSM_1PNPDK20100212_121651_000004282086_00453_41589_1648.N1					OK	OK	OK	OK
ASA_WSM_1PNPDK20100212_130854_000002082086_00453_41589_1670.N1					OK	OK	OK	OK
ASA_WSM_1PNPDK20100212_153301_000004592086_00455_41591_1691.N1					OK	OK	OK	OK
ASA_WSM_1PNPDK20100212_170840_000006062086_00456_41592_1713.N1					OK	OK	OK	OK
ASA_WSM_1PNPDK20100212_184520_000004712086_00457_41593_1731.N1					OK	OK	OK	OK
ASA_WSM_1PNPDK20100212_185328_000001592086_00457_41593_1733.N1					OK	OK	OK	OK
ASA_WSM_1PNPDK20100212_202748_000001772086_00458_41594_1749.N1					OK	OK	OK	OK
ASA_WSM_1PNPDK20100212_203217_000003432086_00458_41594_1750.N1					OK	OK	OK	OK
ASA_WSM_1PNPDK20100212_221028_000004282086_00459_41595_1757.N1					OK	OK	OK	OK

Differences with IECF operational ADFs list. If a wrong ADF is used, the filename is reported.

Product	ASA_CON	ASA_INS	ASA_XCH	ASA_XCA				
ASA_WVS_1PNPDE20100212_003950_000000452086_00446_41582_0799.N1					OK	OK	OK	OK
ASA_WVS_1PNPDE20100212_004350_000001042086_00446_41582_0801.N1					OK	OK	OK	OK
ASA_WVS_1PNPDE20100212_004701_000005152086_00446_41582_0804.N1					OK	OK	OK	OK
ASA_WVS_1PNPDE20100212_010609_000001802086_00446_41582_0803.N1					OK	OK	OK	OK
ASA_WVS_1PNPDE20100212_011122_000001652086_00446_41582_0806.N1					OK	OK	OK	OK
ASA_WVS_1PNPDE20100212_012925_000001652086_00446_41582_0807.N1					OK	OK	OK	OK
ASA_WVS_1PNPDE20100212_013110_000004202086_00446_41582_0822.N1					OK	OK	OK	OK
ASA_WVS_1PNPDE20100212_014802_000006142086_00447_41583_0828.N1					OK	OK	OK	OK
ASA_WVS_1PNPDE20100212_023411_000000742086_00447_41583_0826.N1					OK	OK	OK	OK
ASA_WVS_1PNPDE20100212_023902_000007192086_00447_41583_0825.N1					OK	OK	OK	OK
ASA_WVS_1PNPDE20100212_025047_000001652086_00447_41583_0847.N1					OK	OK	OK	OK
ASA_WVS_1PNPDE20100212_030910_000002402086_00447_41583_0843.N1					OK	OK	OK	OK
ASA_WVS_1PNPDE20100212_033003_000001942086_00448_41584_0841.N1					OK	OK	OK	OK
ASA_WVS_1PNPDE20100212_041227_000009142086_00448_41584_0839.N1					OK	OK	OK	OK
ASA_WVS_1PNPDE20100212_042727_000001502086_00448_41584_0864.N1					OK	OK	OK	OK
ASA_WVS_1PNPDE20100212_043227_000001652086_00448_41584_0863.N1					OK	OK	OK	OK
ASA_WVS_1PNPDE20100212_044853_000014392086_00448_41584_0869.N1					OK	OK	OK	OK
ASA_WVS_1PNPDE20100212_055212_000009742086_00449_41585_0871.N1					OK	OK	OK	OK
ASA_WVS_1PNPDE20100212_204711_000020392086_00458_41594_0961.N1					OK	OK	OK	OK
ASA_WVS_1PNPDE20100212_213651_000003002086_00458_41594_0962.N1					OK	OK	OK	OK
ASA_WVS_1PNPDE20100212_214106_000002702086_00458_41594_0976.N1					OK	OK	OK	OK
ASA_WVS_1PNPDE20100212_214812_000003292086_00458_41594_0977.N1					OK	OK	OK	OK
ASA_WVS_1PNPDE20100212_220810_000000902086_00459_41595_0979.N1					OK	OK	OK	OK
ASA_WVS_1PNPDE20100212_222626_000021292086_00459_41595_0981.N1					OK	OK	OK	OK
ASA_WVS_1PNPDE20100212_231727_000003302086_00459_41595_0982.N1					OK	OK	OK	OK
ASA_WVS_1PNPDE20100212_232213_000008992086_00459_41595_0994.N1					OK	OK	OK	OK
ASA_WVS_1PNPDE20100212_233836_000007042086_00460_41596_0995.N1					OK	OK	OK	OK
ASA_WVS_1PNPDK20100212_060811_000004652086_00449_41585_1562.N1					OK	OK	OK	OK
ASA_WVS_1PNPDK20100212_062929_000020692086_00449_41585_1564.N1					OK	OK	OK	OK
ASA_WVS_1PNPDK20100212_075051_000003302086_00450_41586_1585.N1					OK	OK	OK	OK
ASA_WVS_1PNPDK20100212_081022_000013642086_00450_41586_1586.N1					OK	OK	OK	OK
ASA_WVS_1PNPDK20100212_083431_000006892086_00451_41587_1589.N1					OK	OK	OK	OK
ASA_WVS_1PNPDK20100212_091816_000011242086_00451_41587_1612.N1					OK	OK	OK	OK
ASA_WVS_1PNPDK20100212_095102_000020692086_00451_41587_1614.N1					OK	OK	OK	OK
ASA_WVS_1PNPDK20100212_104944_000000592086_00452_41588_1634.N1					OK	OK	OK	OK
ASA_WVS_1PNPDK20100212_105655_000012442086_00452_41588_1638.N1					OK	OK	OK	OK
ASA_WVS_1PNPDK20100212_113118_000002552086_00452_41588_1637.N1					OK	OK	OK	OK
ASA_WVS_1PNPDK20100212_113741_000015292086_00452_41588_1641.N1					OK	OK	OK	OK
ASA_WVS_1PNPDK20100212_122400_000009592086_00453_41589_1652.N1					OK	OK	OK	OK
ASA_WVS_1PNPDK20100212_125033_000004652086_00453_41589_1655.N1					OK	OK	OK	OK
ASA_WVS_1PNPDK20100212_131223_000003752086_00453_41589_1656.N1					OK	OK	OK	OK
ASA_WVS_1PNPDK20100212_133054_000002992086_00454_41590_1659.N1					OK	OK	OK	OK
ASA_WVS_1PNPDK20100212_133857_000000742086_00454_41590_1661.N1					OK	OK	OK	OK
ASA_WVS_1PNPDK20100212_140653_000006292086_00454_41590_1674.N1					OK	OK	OK	OK
ASA_WVS_1PNPDK20100212_142556_000006902086_00454_41590_1678.N1					OK	OK	OK	OK
ASA_WVS_1PNPDK20100212_145307_000004352086_00454_41590_1677.N1					OK	OK	OK	OK
ASA_WVS_1PNPDK20100212_150416_000002242086_00454_41590_1683.N1					OK	OK	OK	OK
ASA_WVS_1PNPDK20100212_155331_000000742086_00455_41591_1697.N1					OK	OK	OK	OK
ASA_WVS_1PNPDK20100212_155810_000012742086_00455_41591_1701.N1					OK	OK	OK	OK
ASA_WVS_1PNPDK20100212_163352_000011542086_00455_41591_1703.N1					OK	OK	OK	OK
ASA_WVS_1PNPDK20100212_173411_000015592086_00456_41592_1720.N1					OK	OK	OK	OK
ASA_WVS_1PNPDK20100212_181938_000009742086_00456_41592_1721.N1					OK	OK	OK	OK
ASA_WVS_1PNPDK20100212_190757_000019642086_00457_41593_1737.N1					OK	OK	OK	OK
ASA_WVS_1PNPDK20100212_195452_000006302086_00457_41593_1741.N1					OK	OK	OK	OK

### Calibration pulses for GM1 SS3 H/H

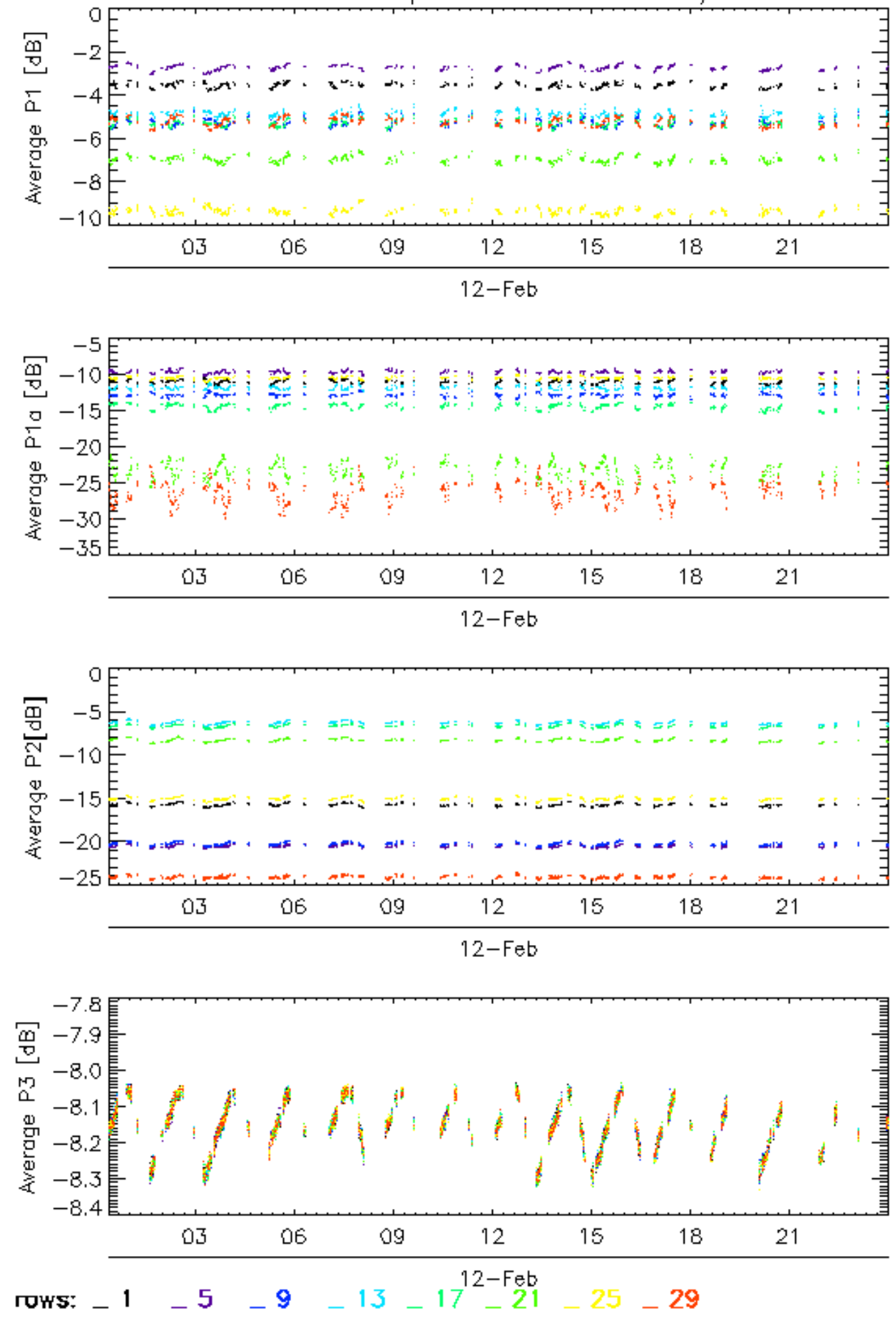



### Calibration pulses for GM1 SS3 H/H

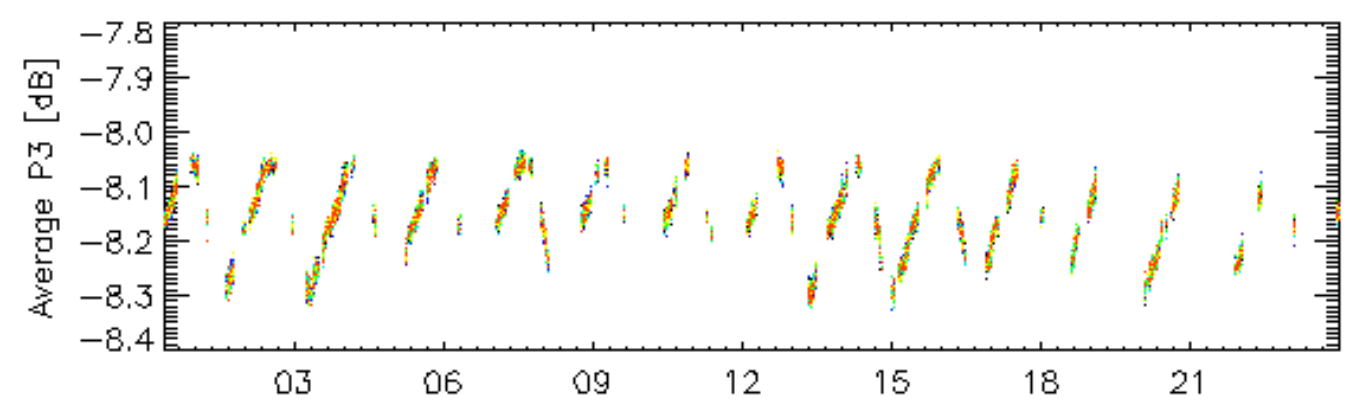
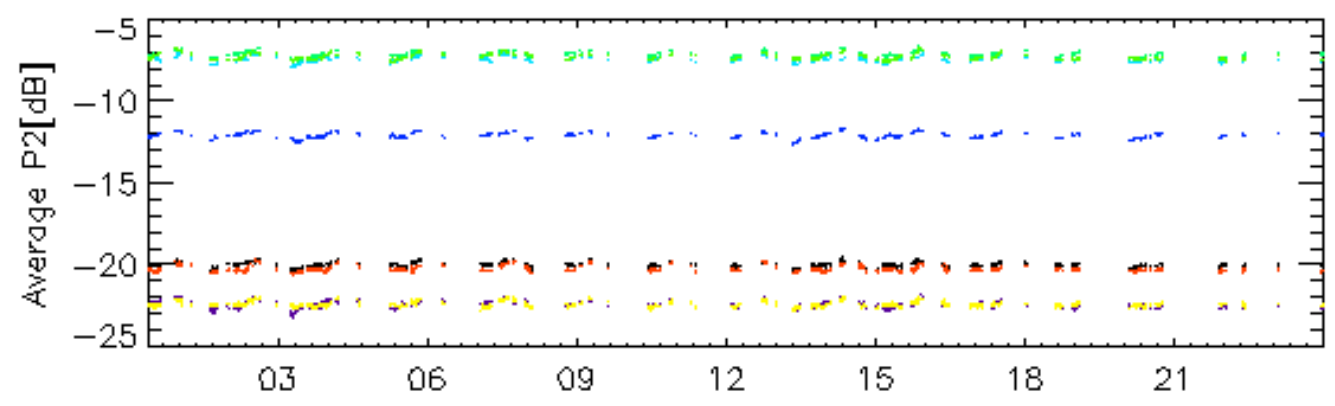
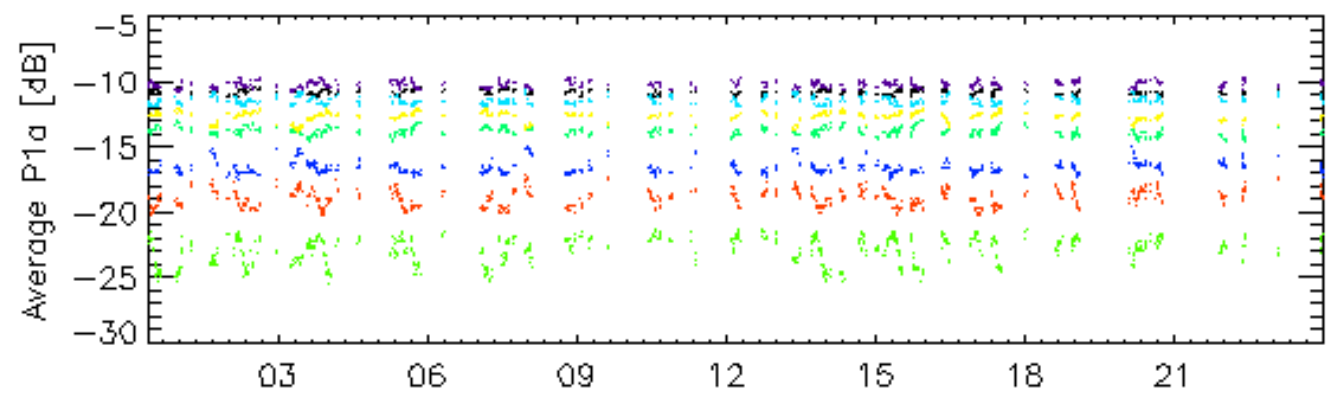
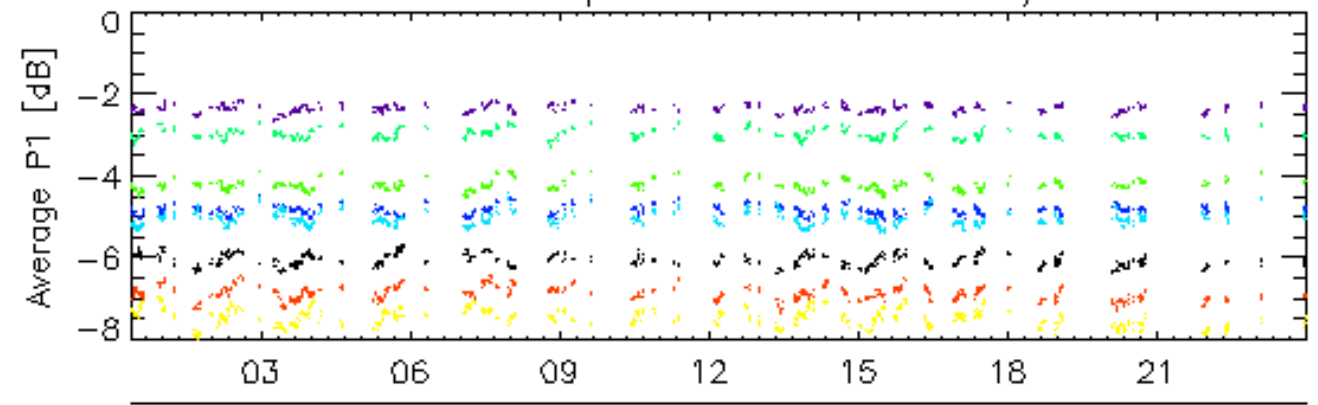

rows: 2 6 10 14 18 22 26 30

Calibration pulses for GM1 SS3 H/H

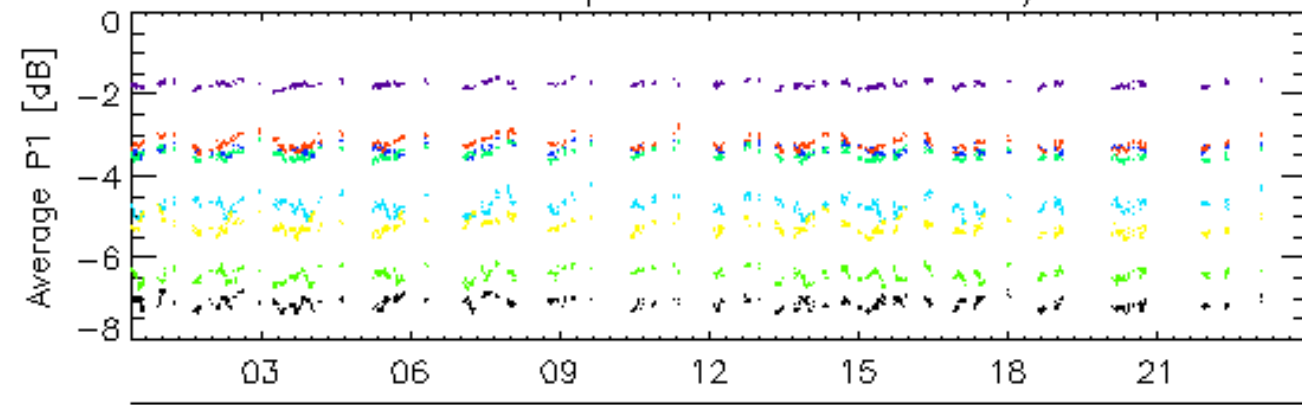

12-Feb

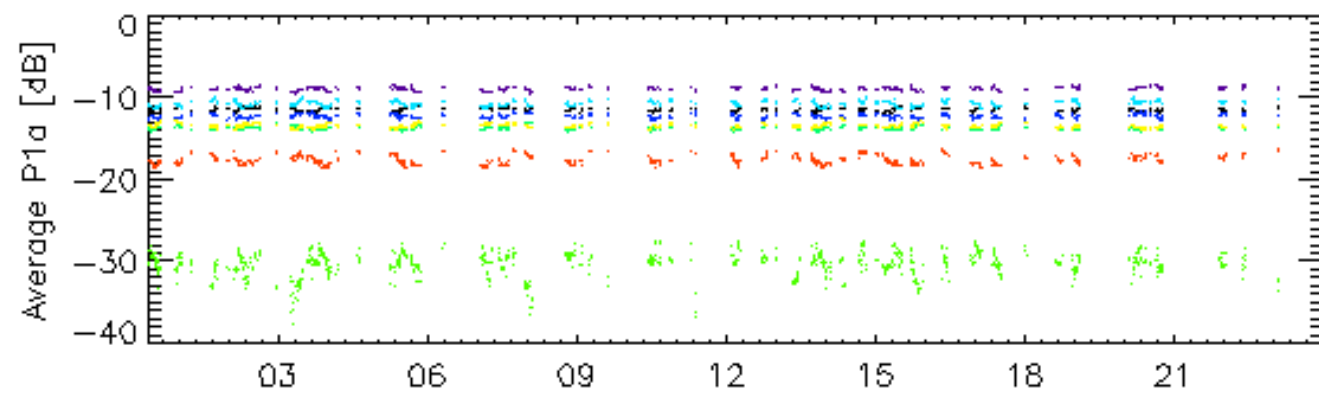

12-Feb

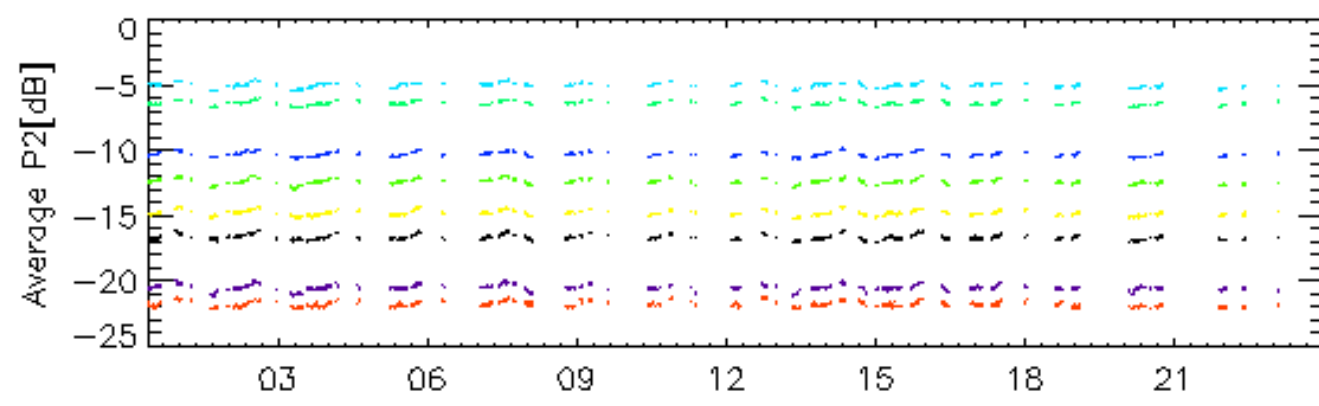

12-Feb

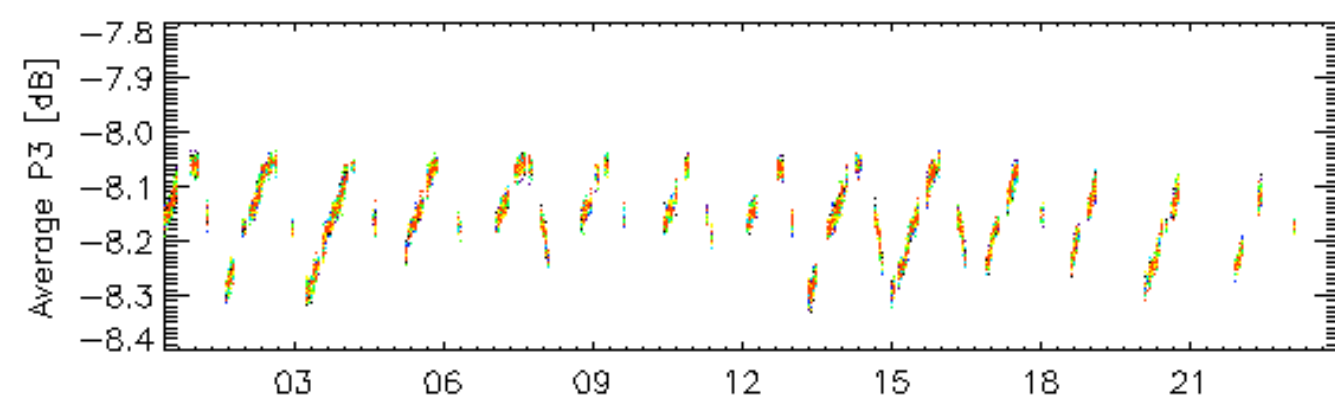

12-Feb

rows: \_ 3 \_ 7 \_ 11 \_ 15 \_ 19 \_ 23 \_ 27 \_ 31

Calibration pulses for GM1 SS3 H/H

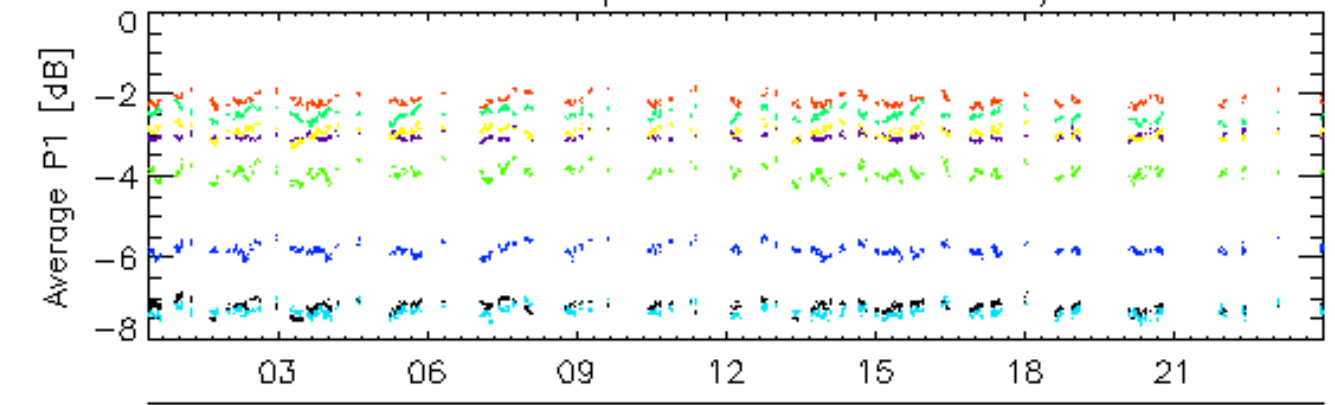

12-Feb

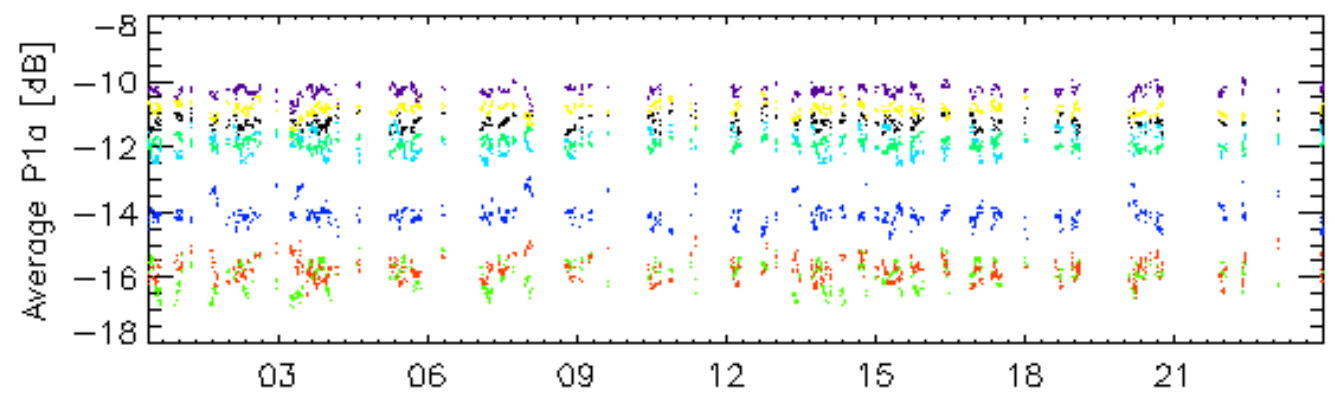

12-Feb

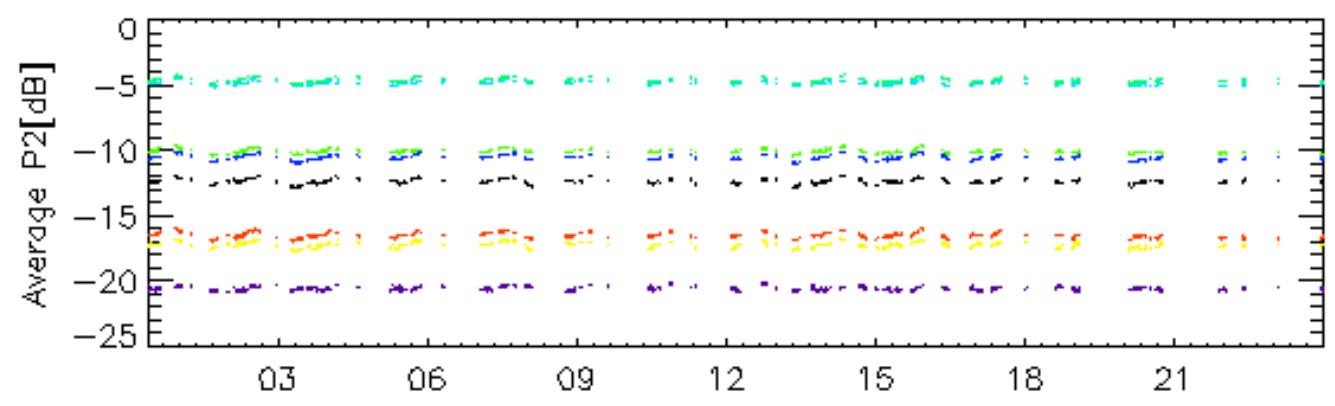

12-Feb

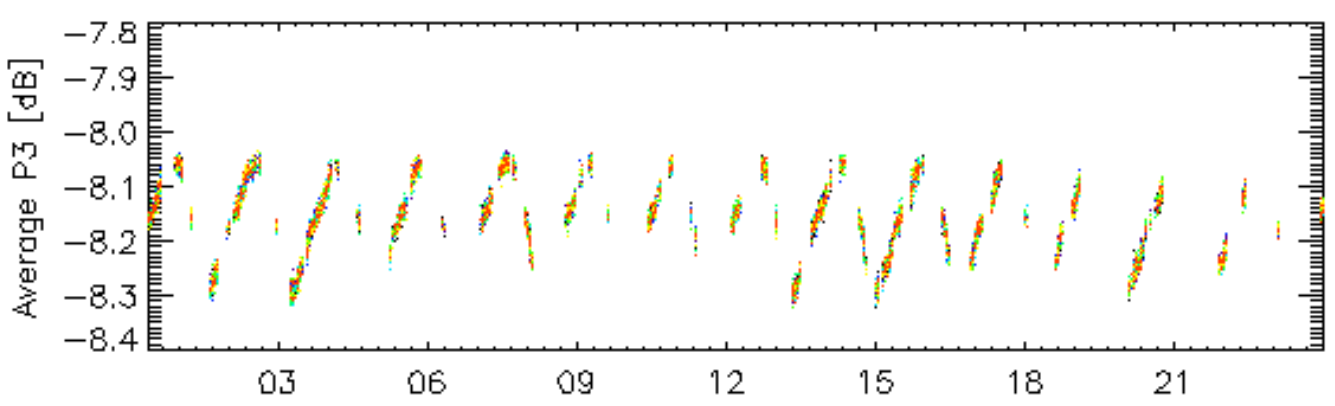

rows: 4 8 12 16 20 24 28 32



### Calibration pulses for WVS IS2 V/V

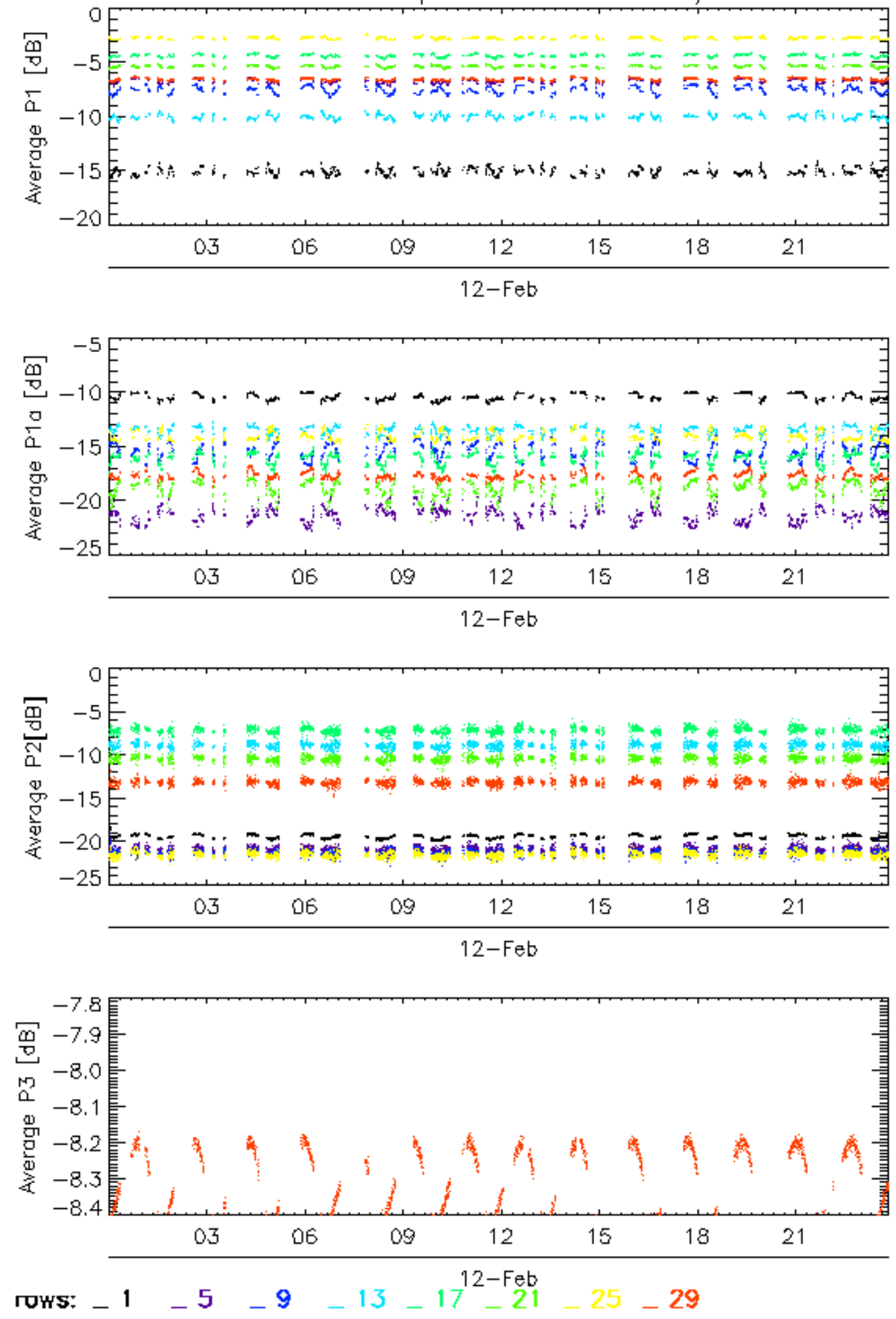

Calibration pulses for WVS IS2 V/V

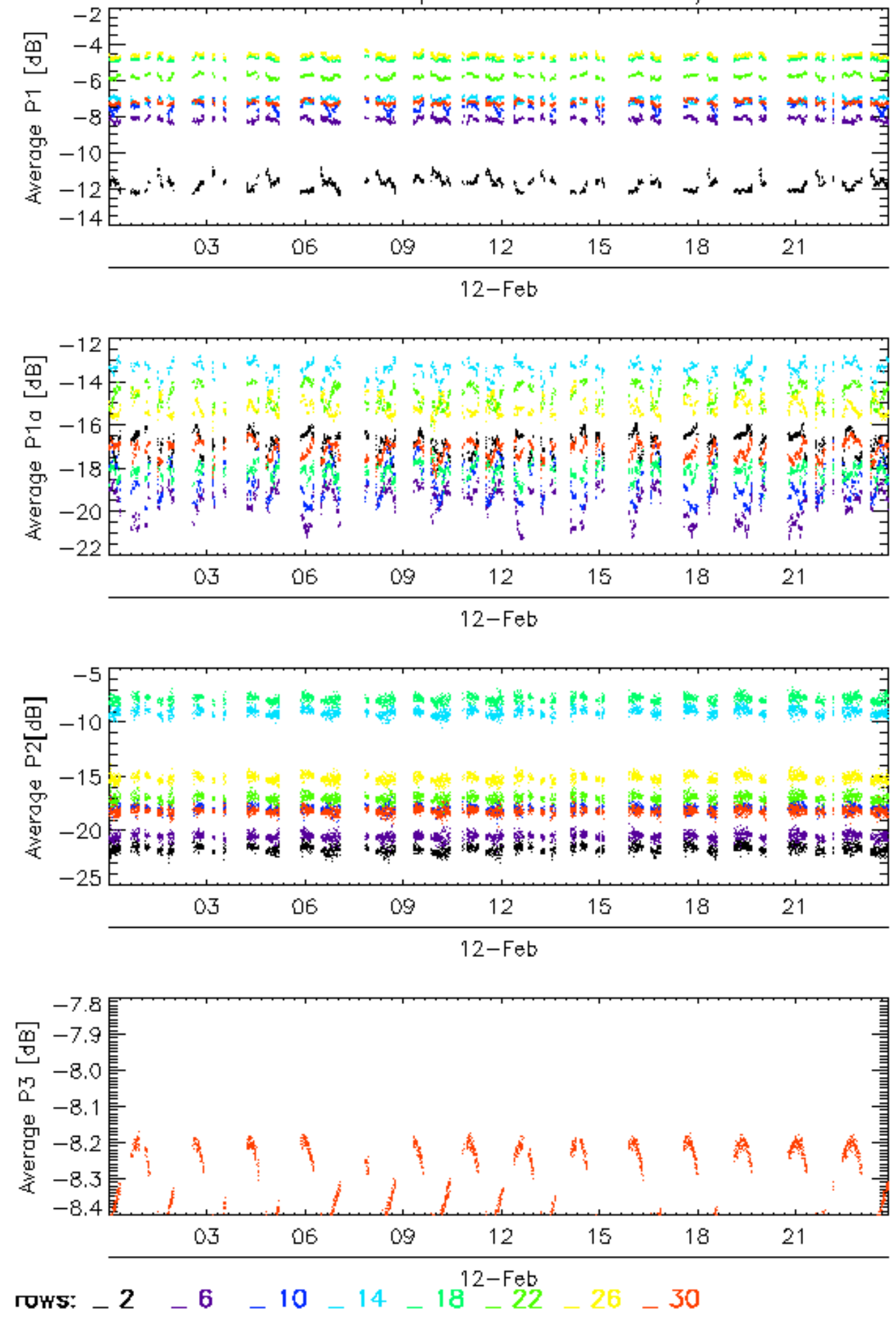

Calibration pulses for WVS IS2 V/V

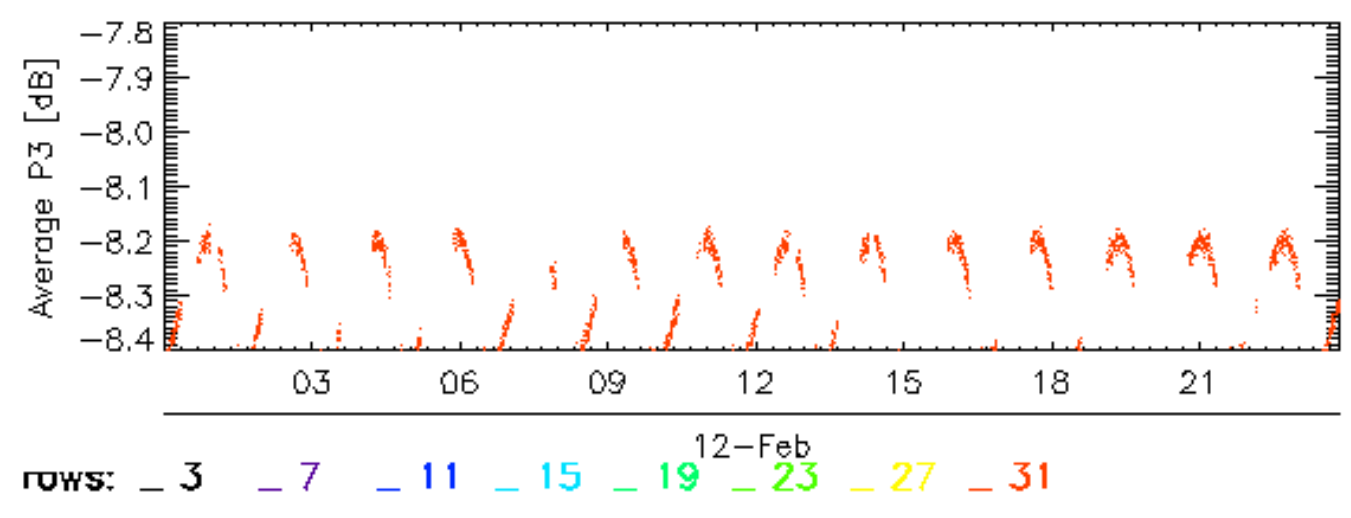
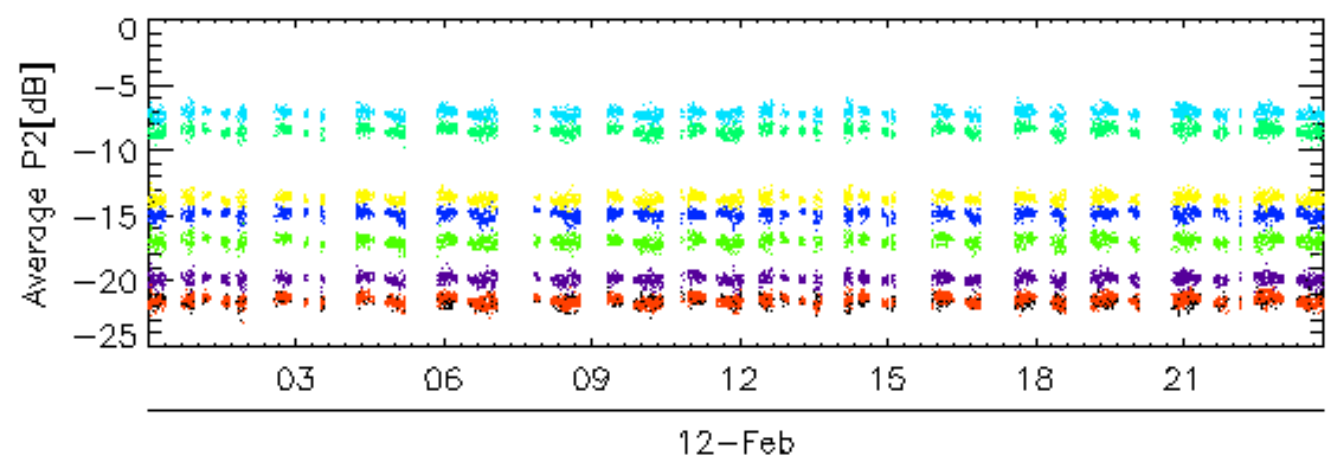
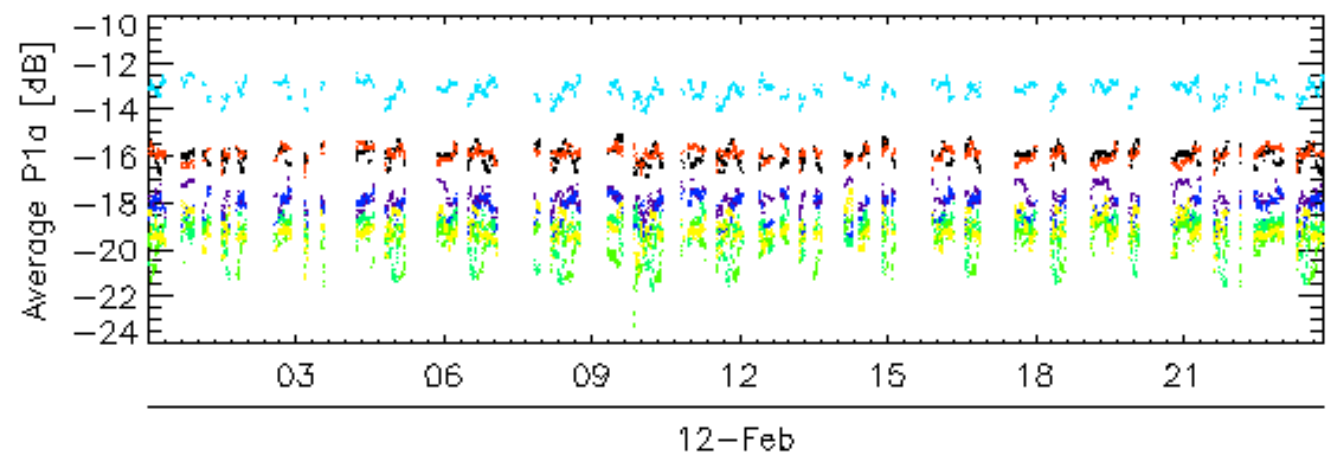
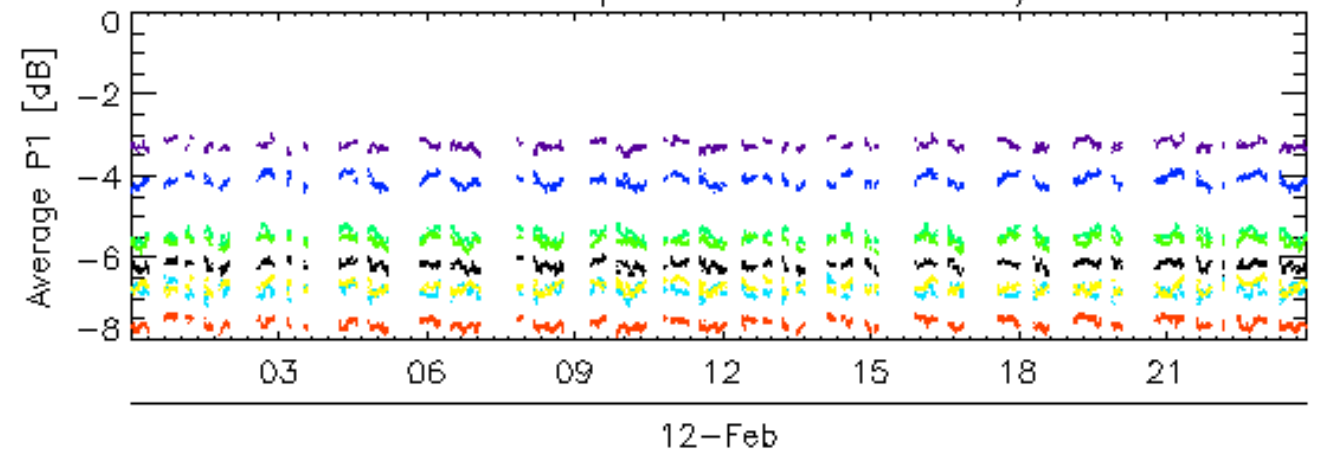



### Calibration pulses for WVS IS2 V/V

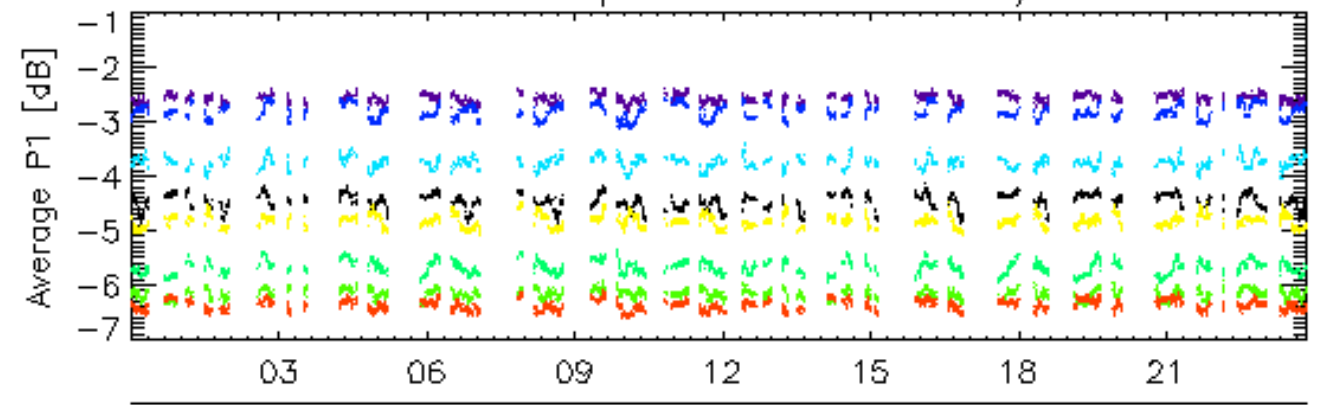

12-Feb

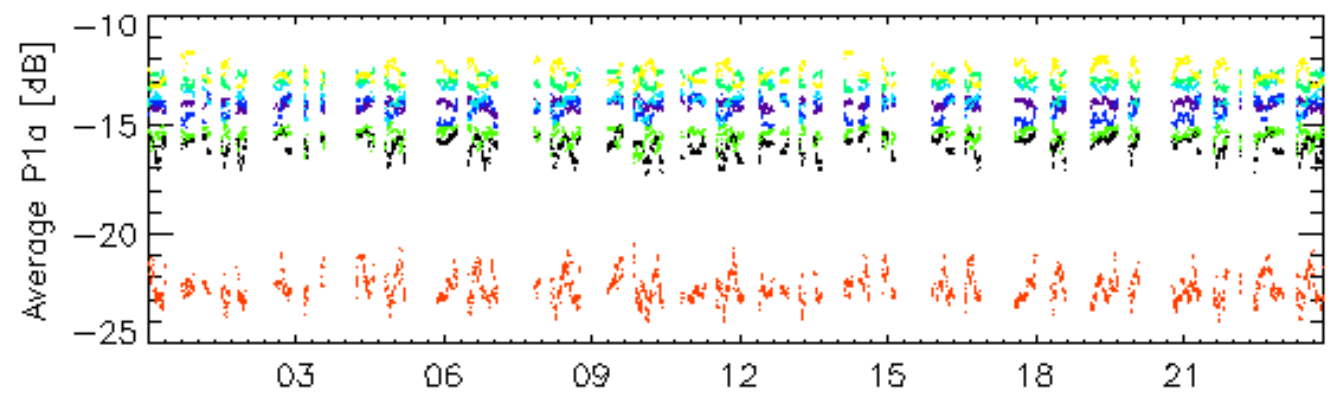

12-Feb

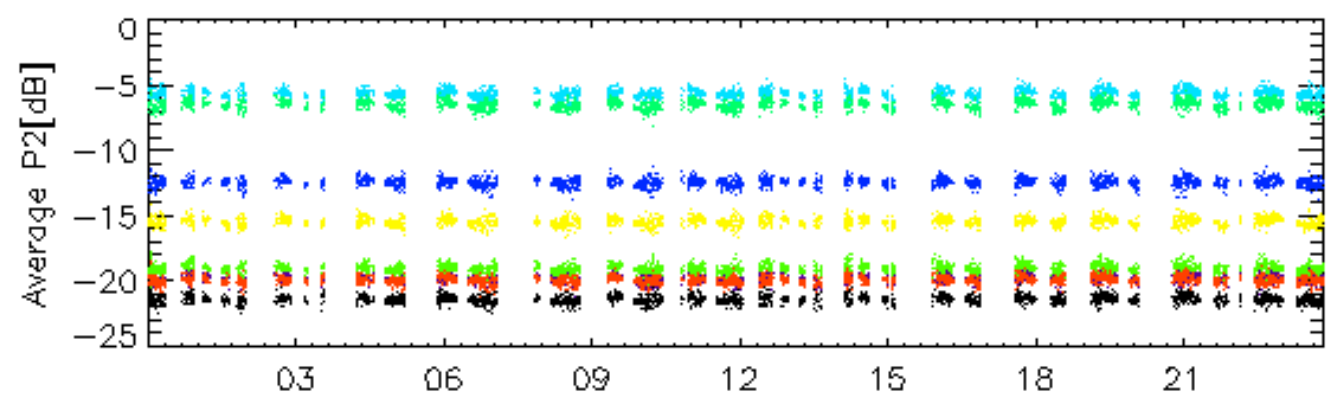

12-Feb

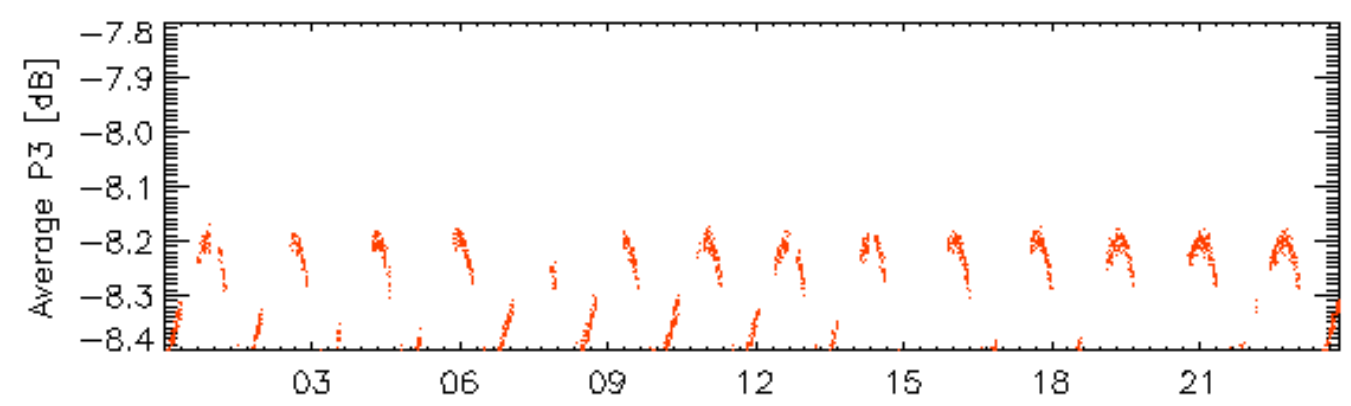

12-Feb

rows: \_ 4 \_ 8 \_ 12 \_ 16 \_ 20 \_ 24 \_ 28 \_ 32

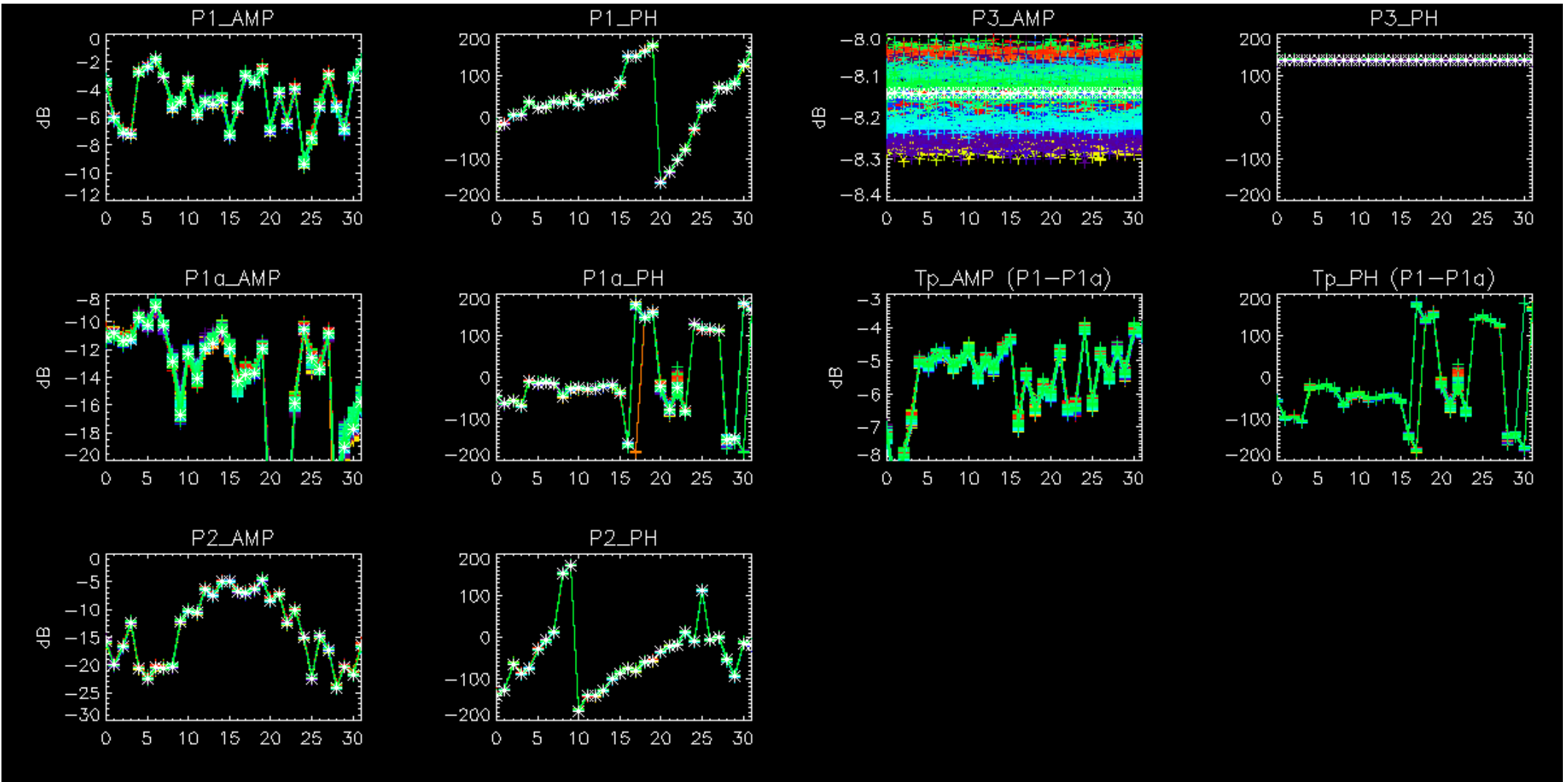

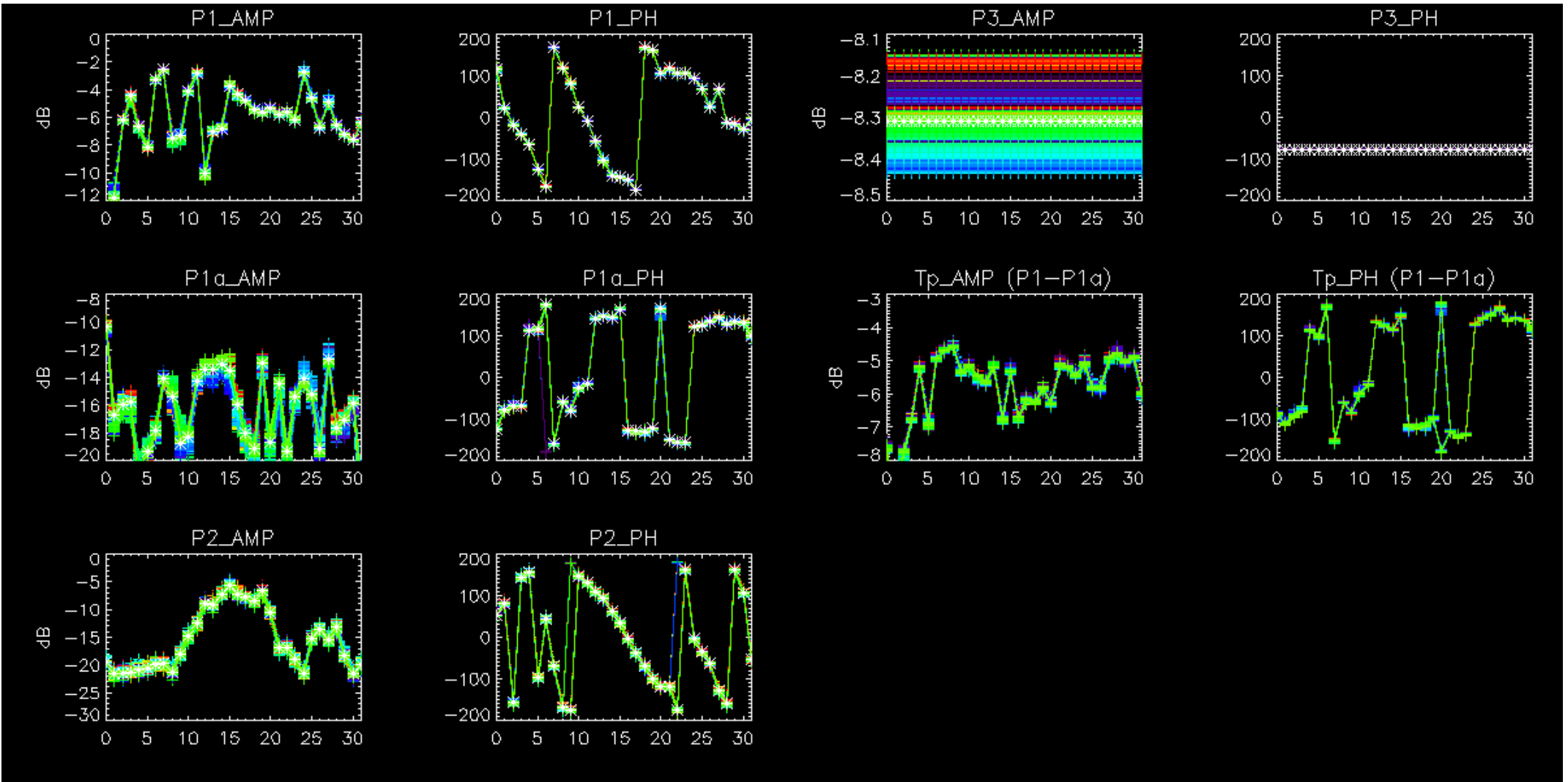



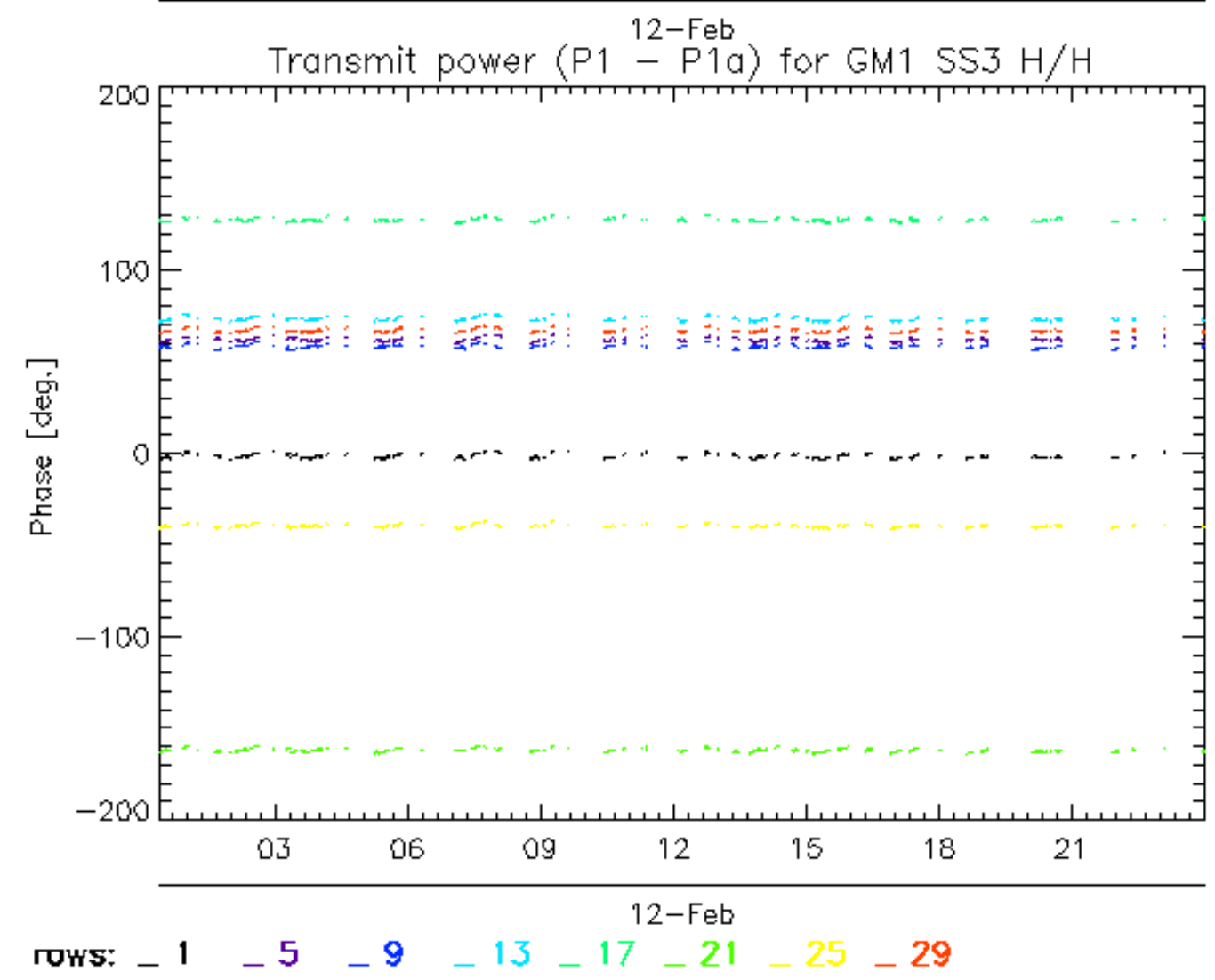
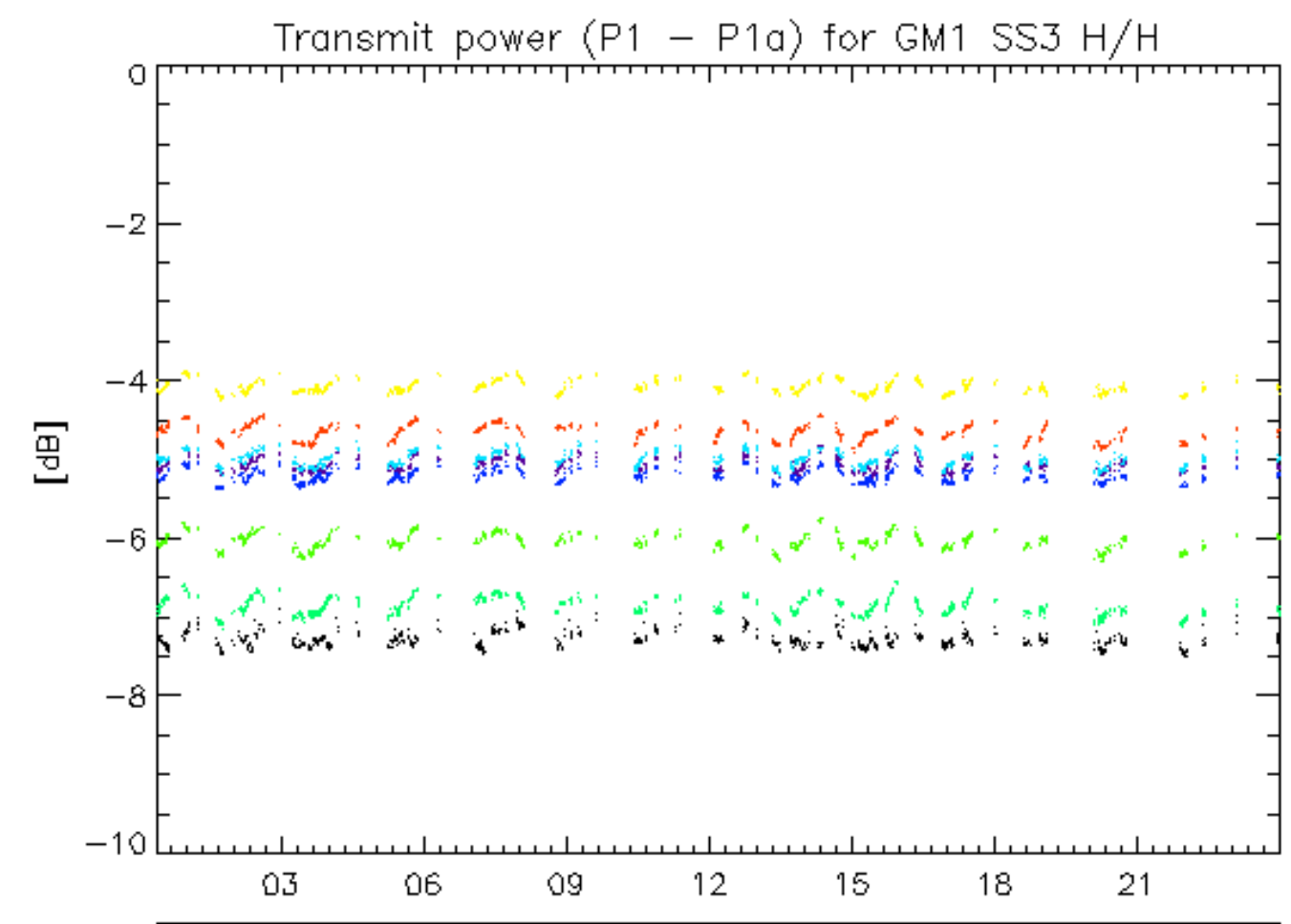

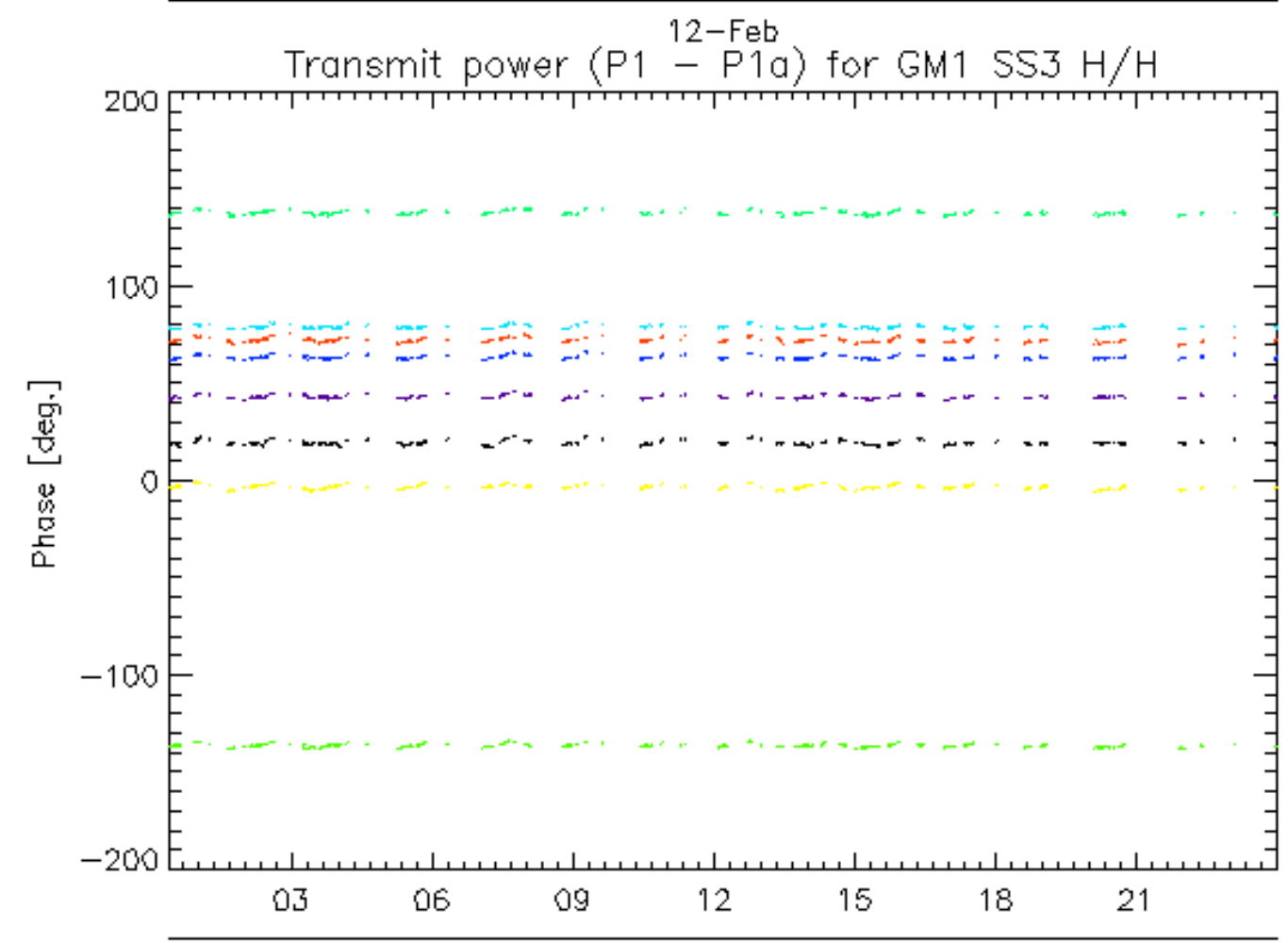
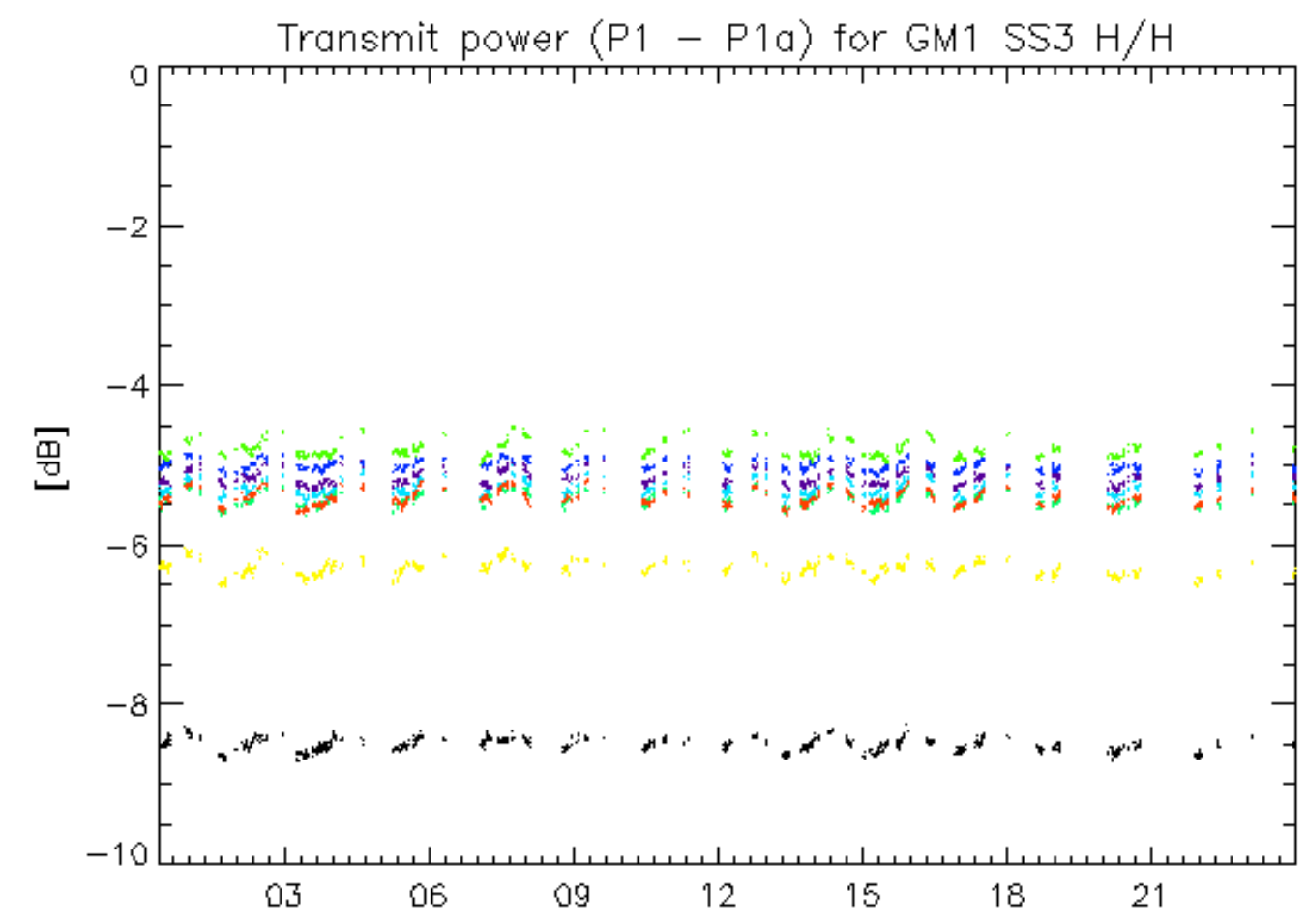

12-Feb  
rows: \_ 2 \_ 6 \_ 10 \_ 14 \_ 18 \_ 22 \_ 26 \_ 30

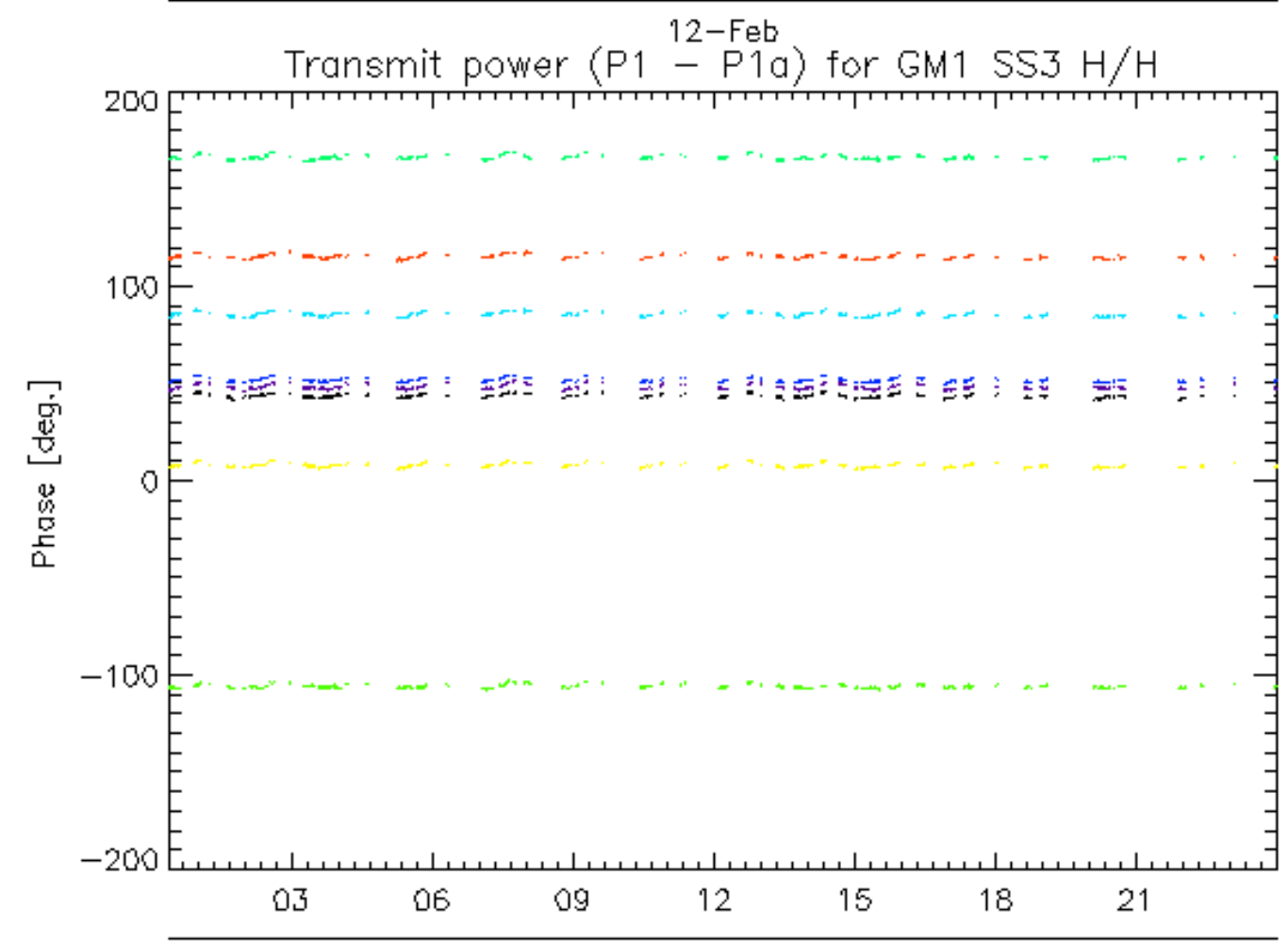
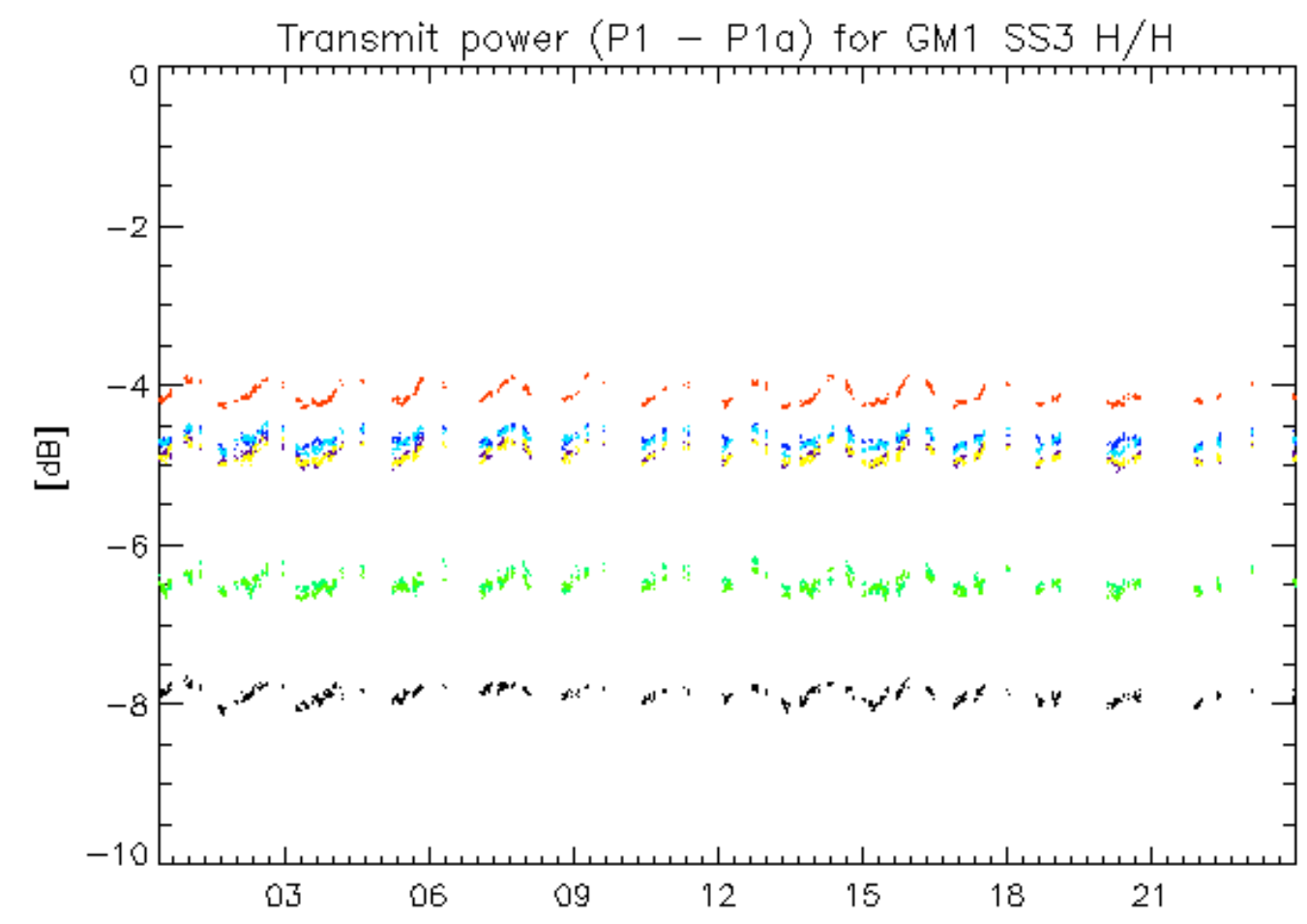

12-Feb  
rows: \_ 3 \_ 7 \_ 11 \_ 15 \_ 19 \_ 23 \_ 27 \_ 31



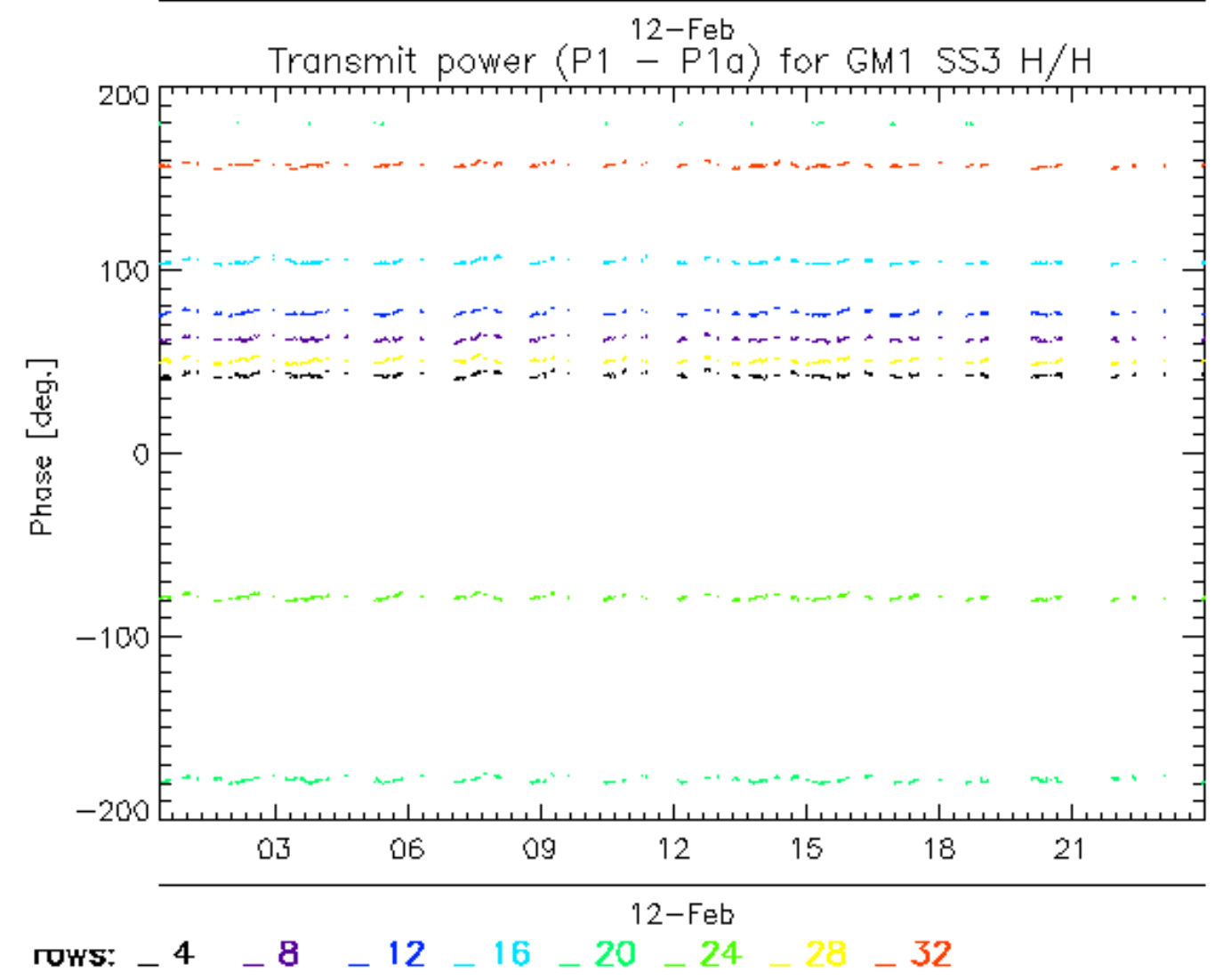
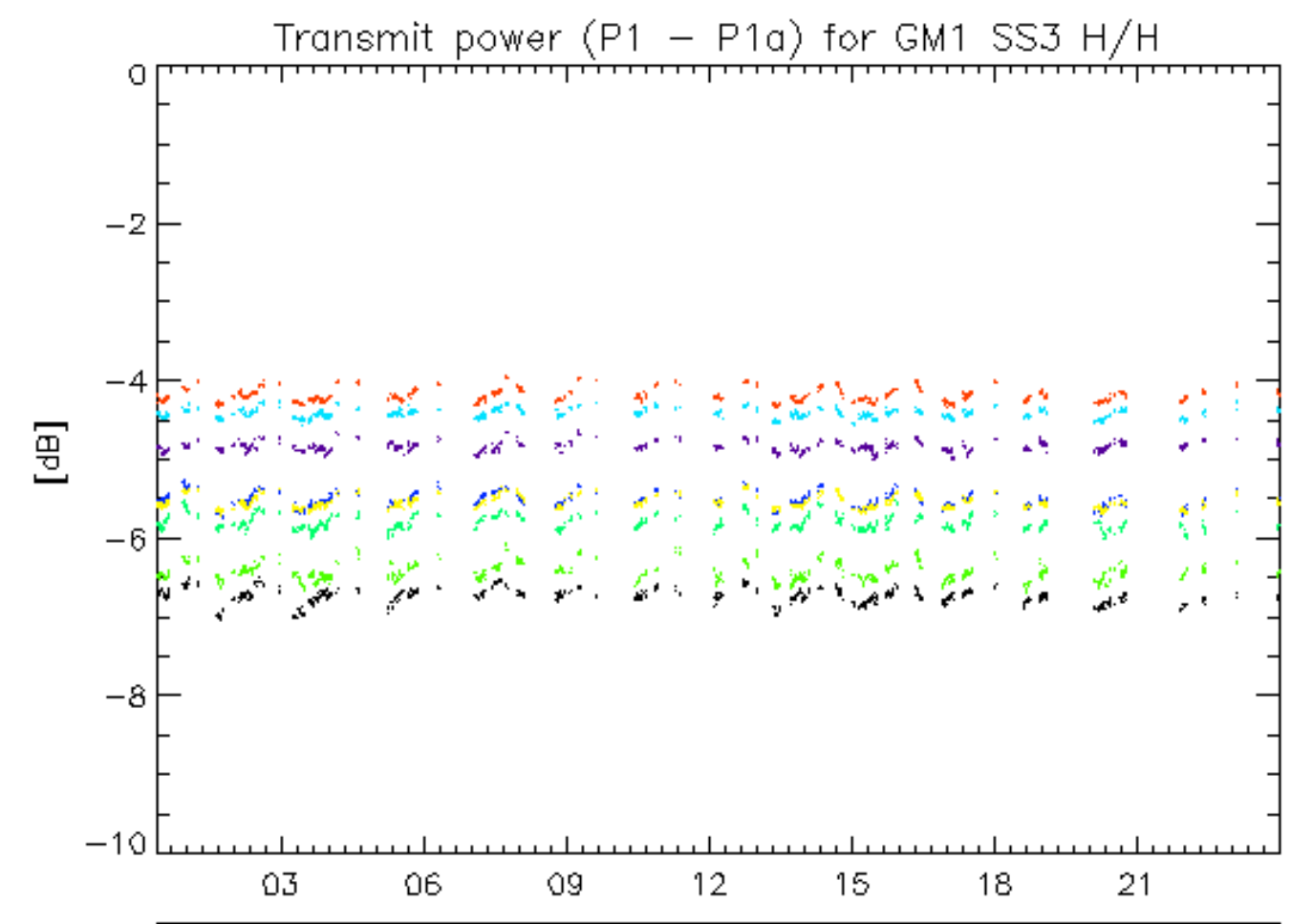

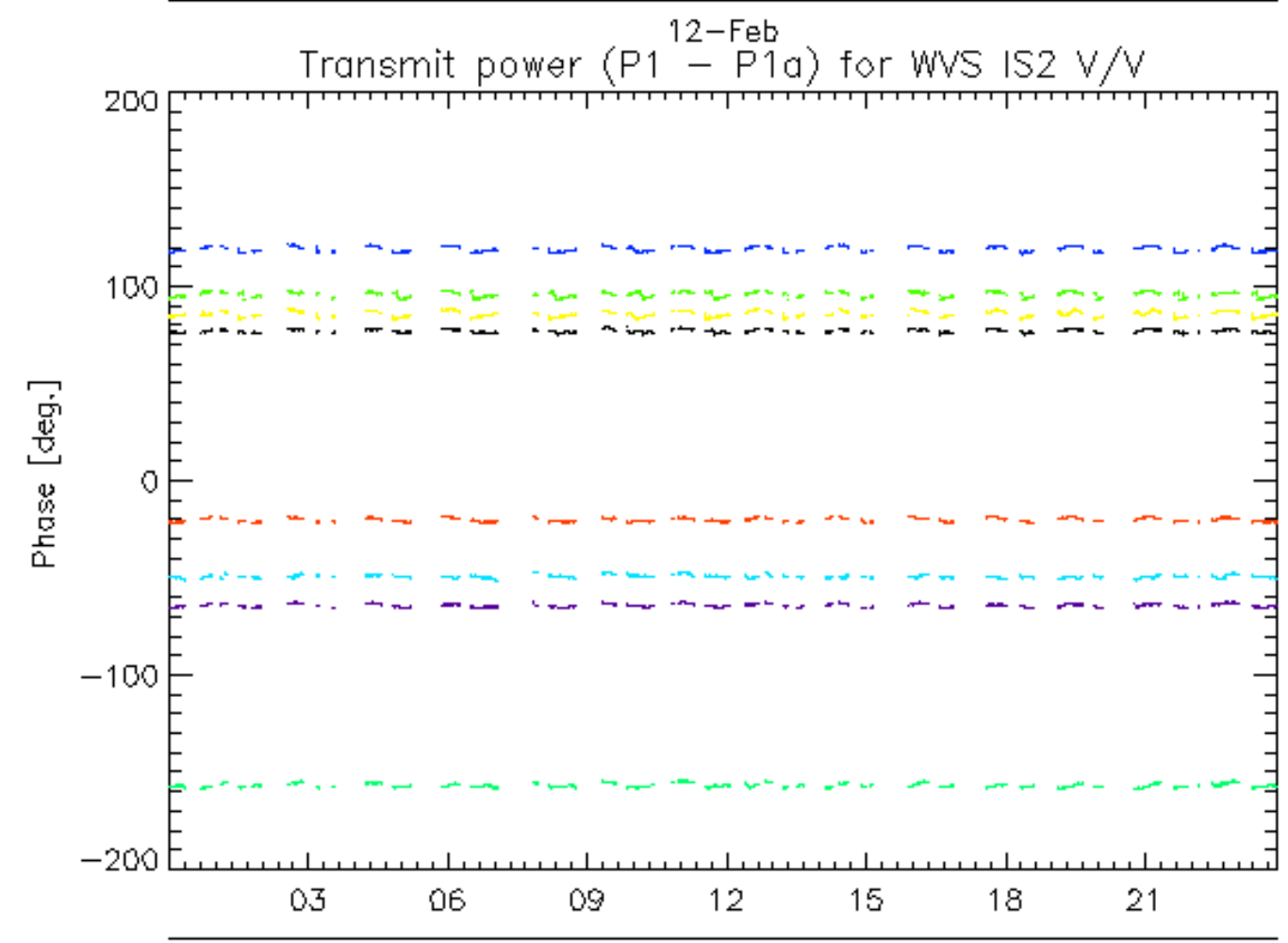
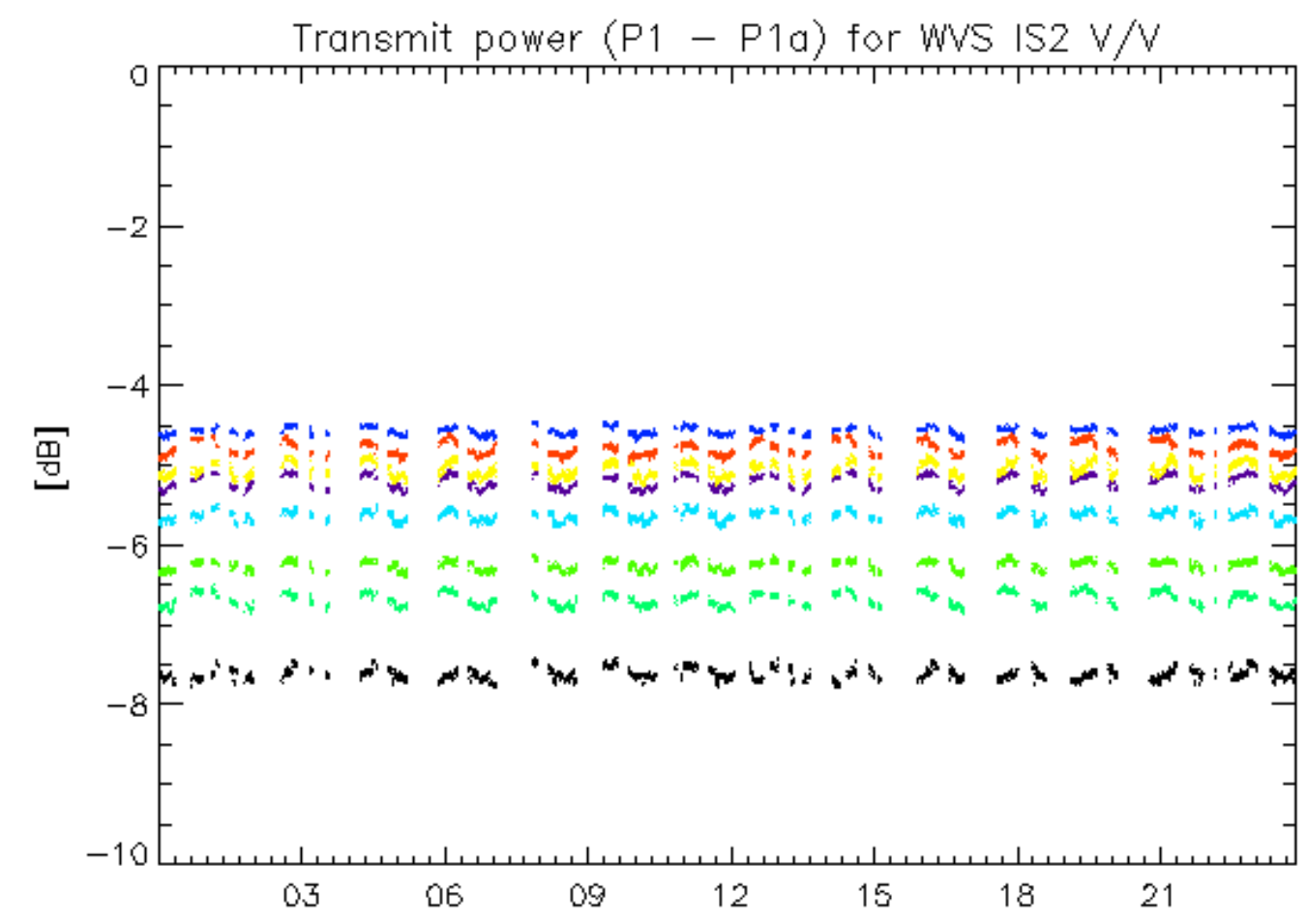

12-Feb  
rows: \_ 1 \_ 5 \_ 9 \_ 13 \_ 17 \_ 21 \_ 25 \_ 29

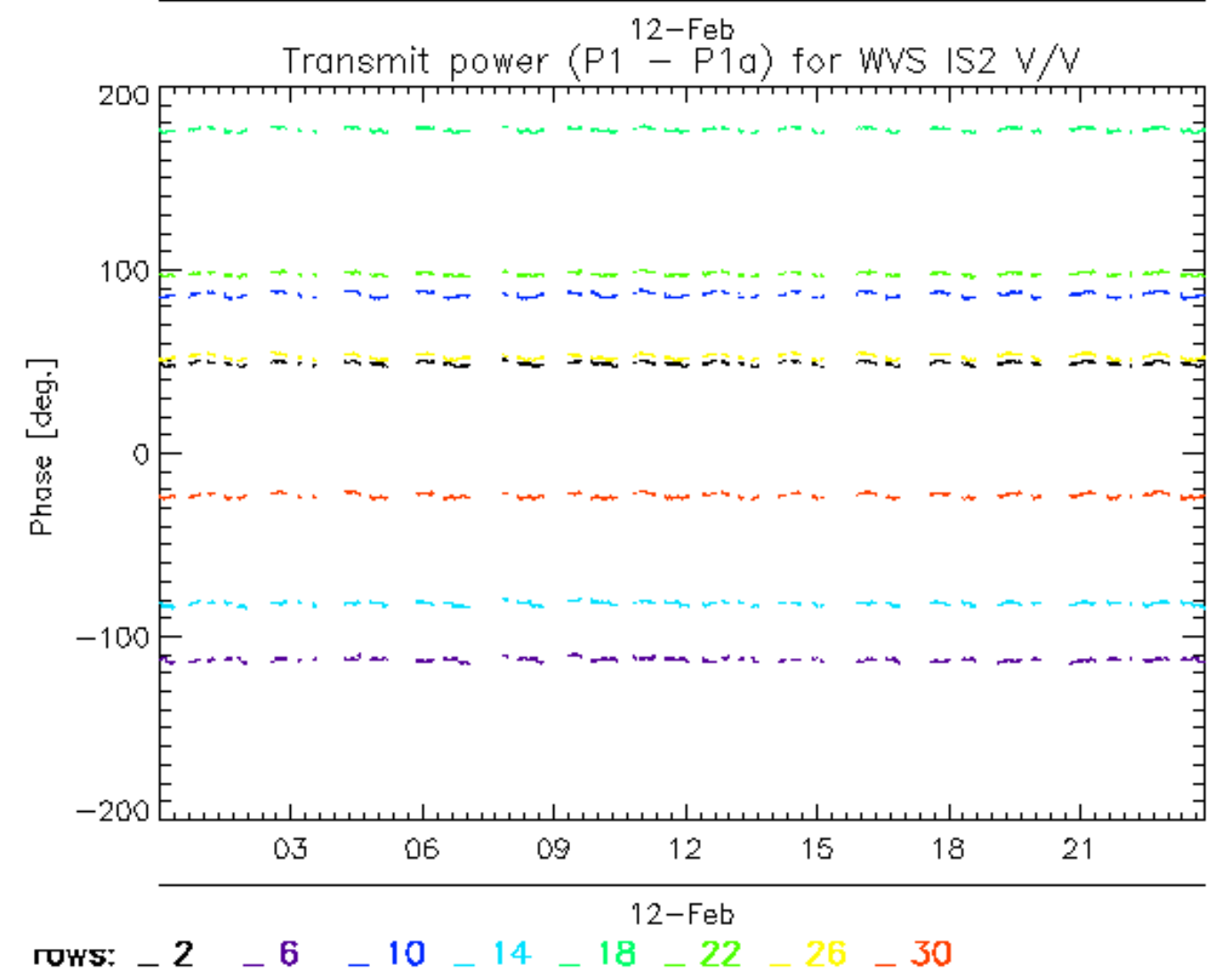
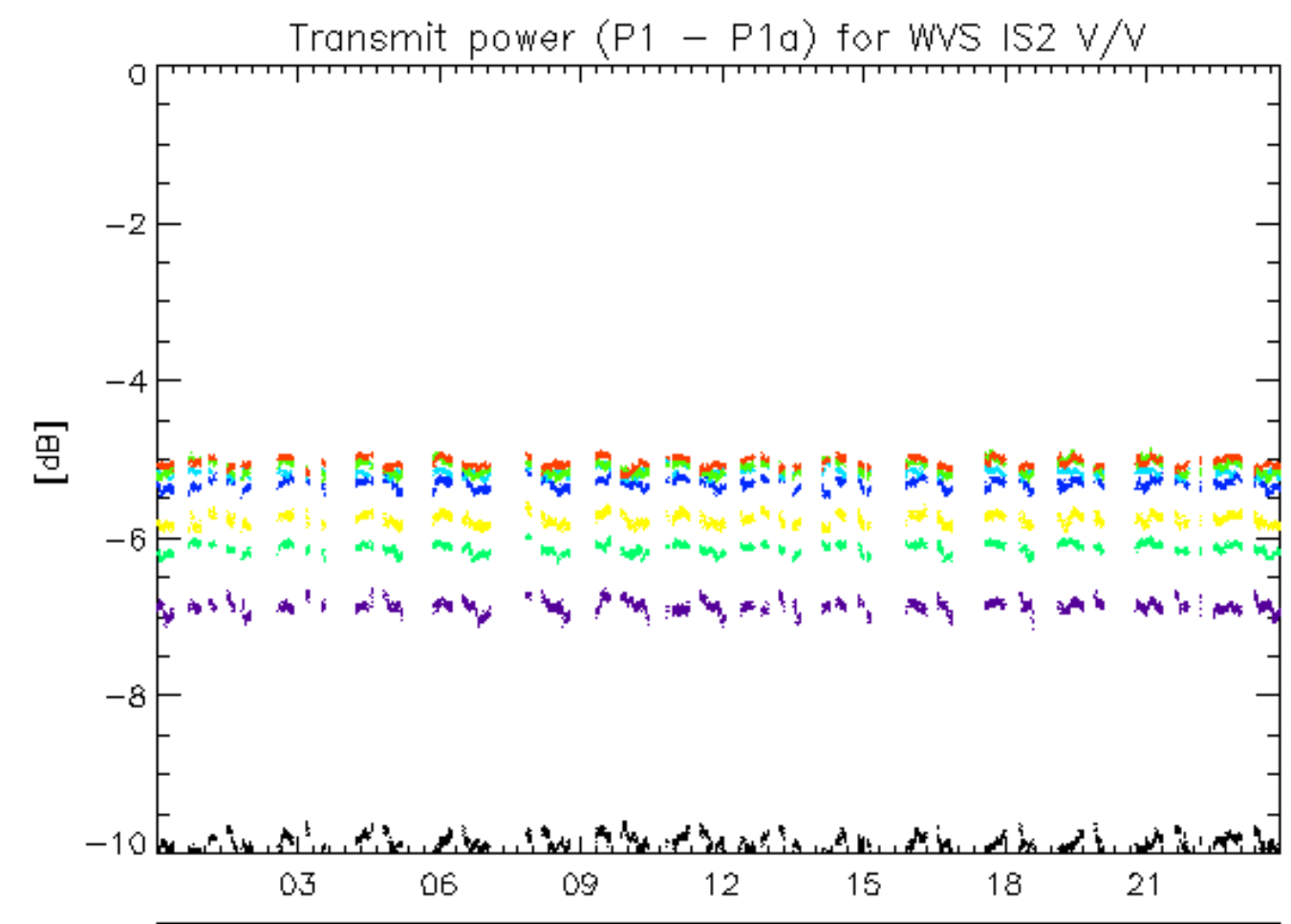

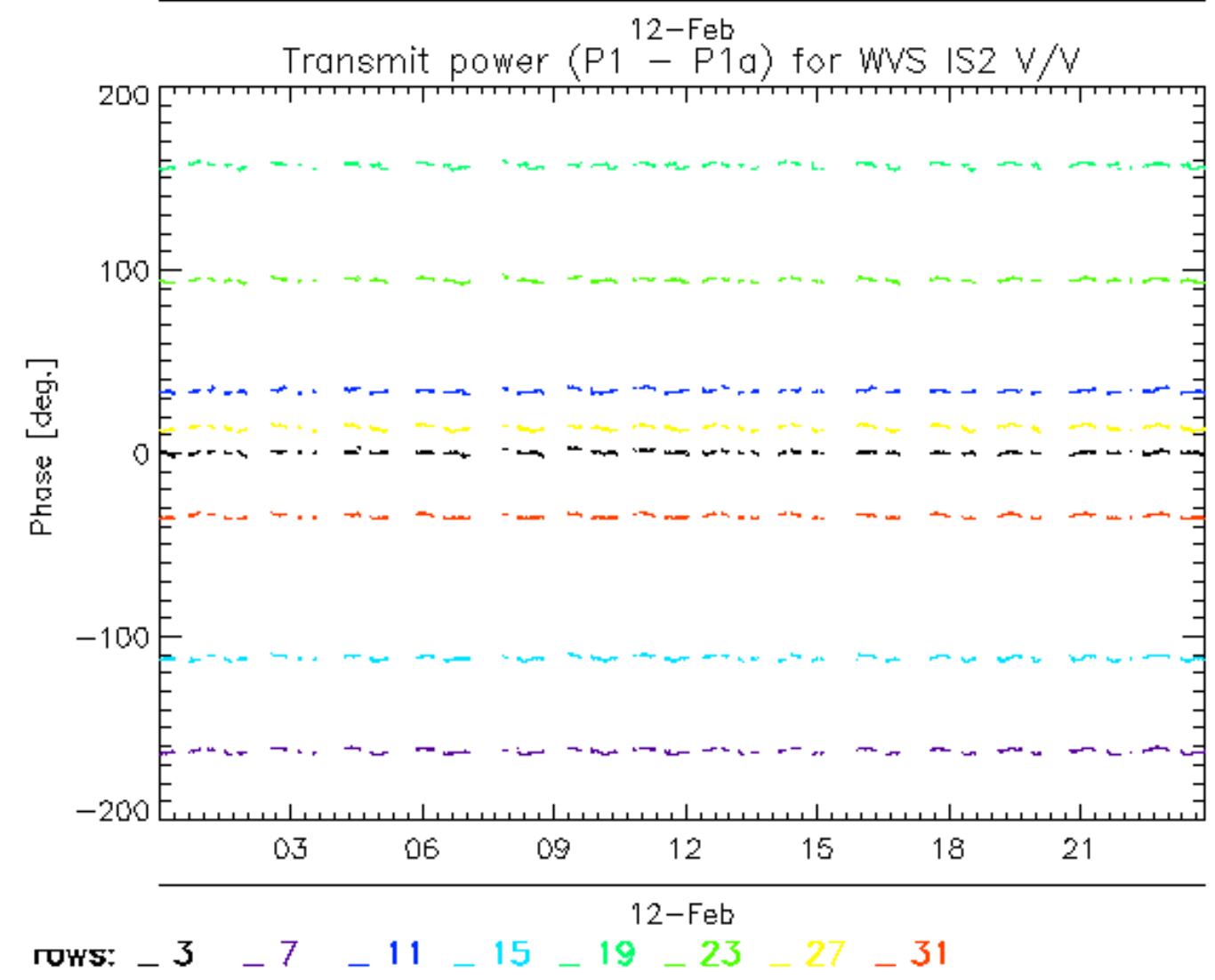
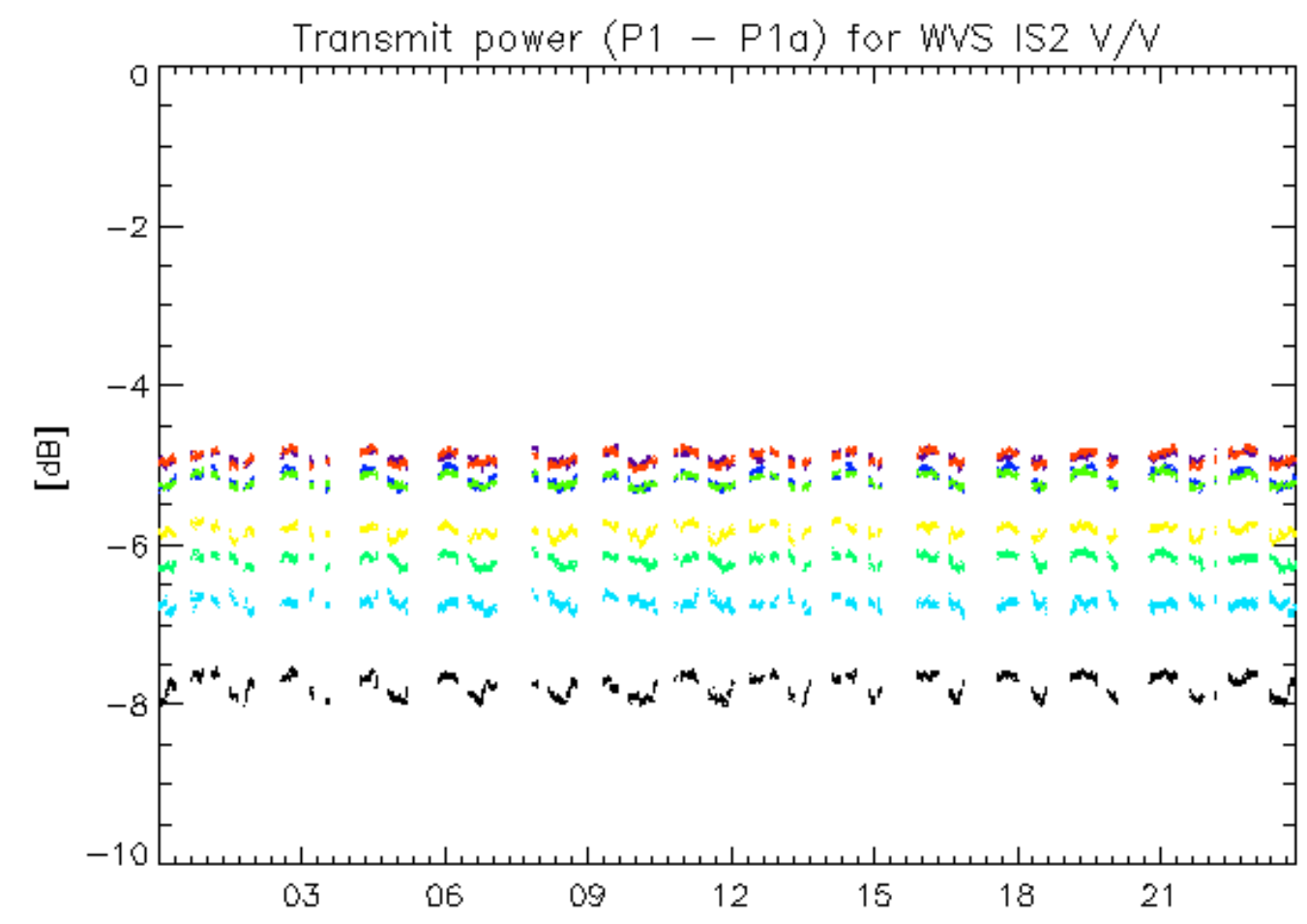



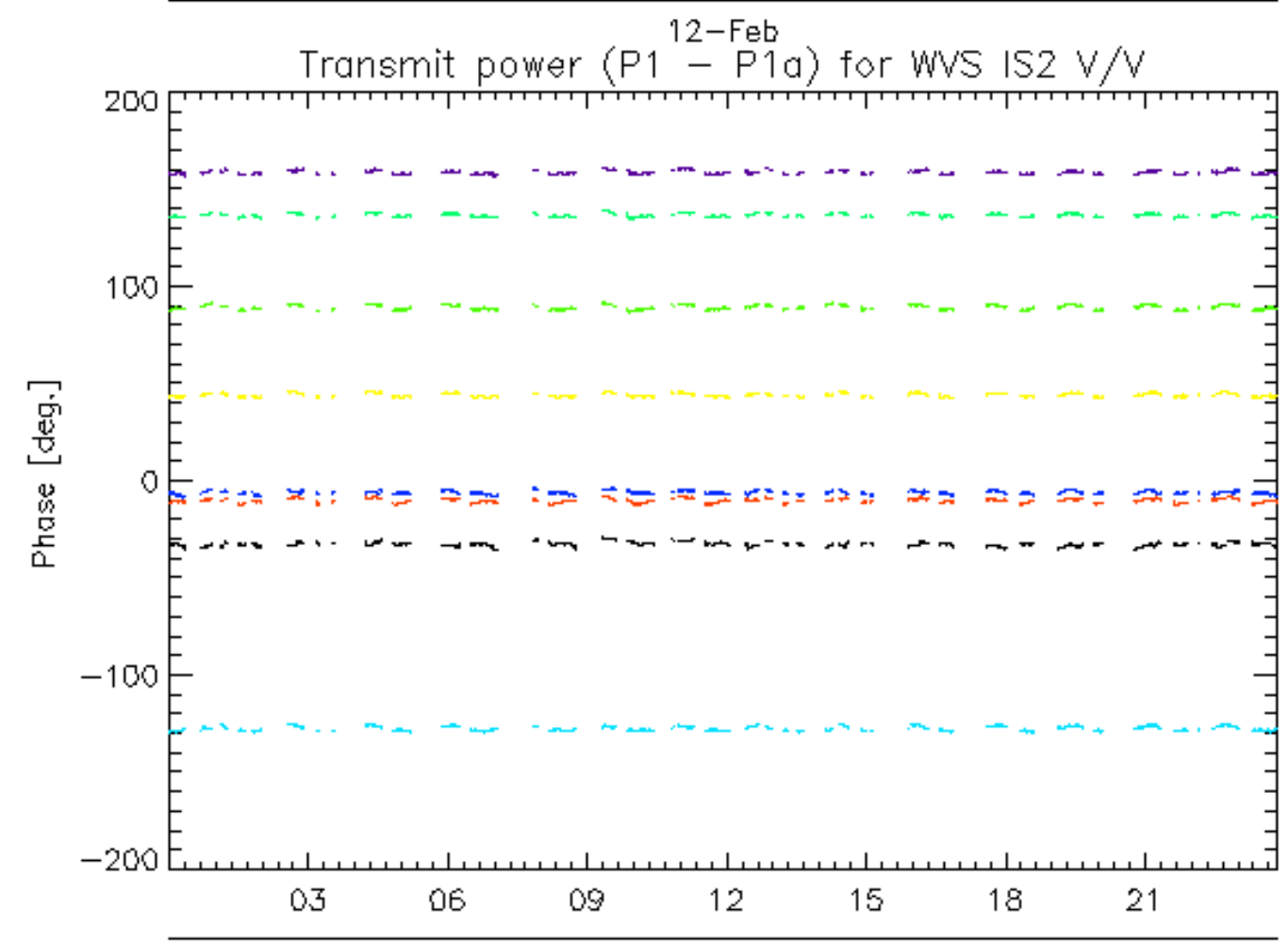
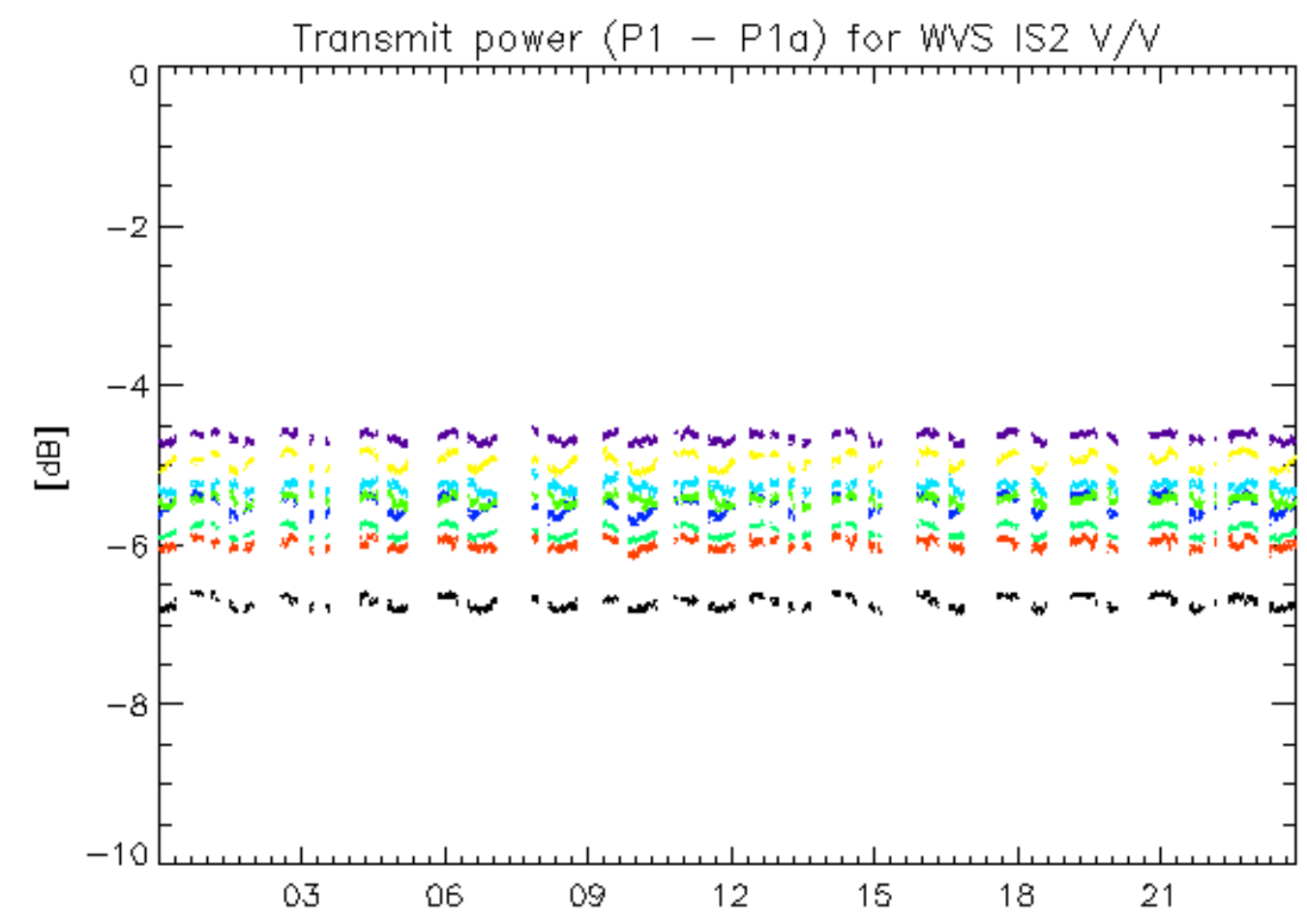

12-Feb  
rows: \_ 4 \_ 8 \_ 12 \_ 16 \_ 20 \_ 24 \_ 28 \_ 32

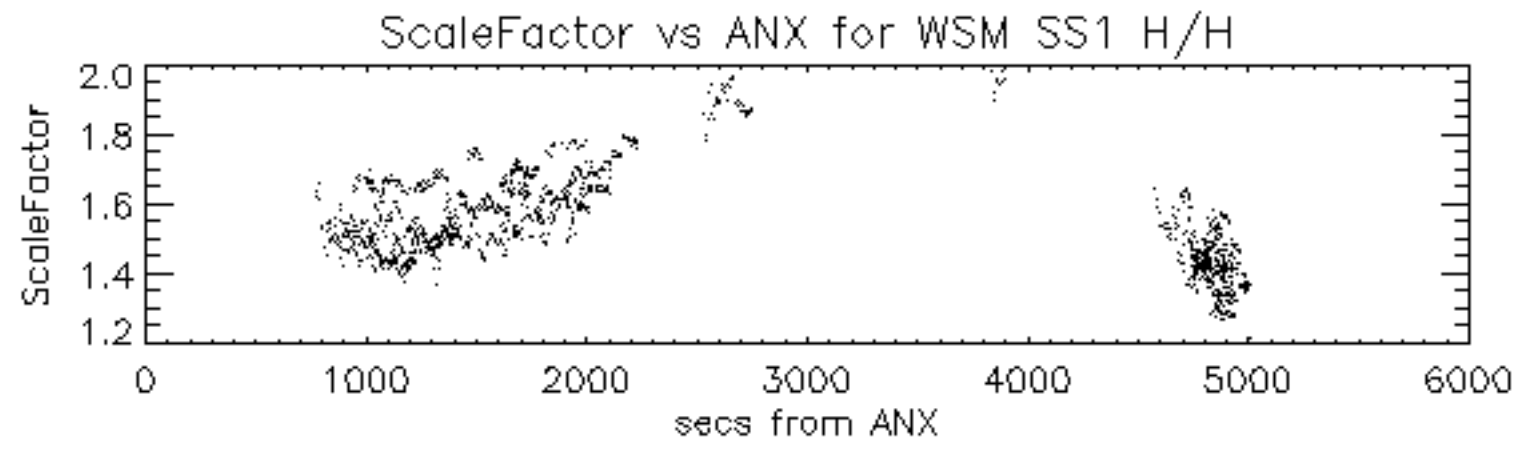

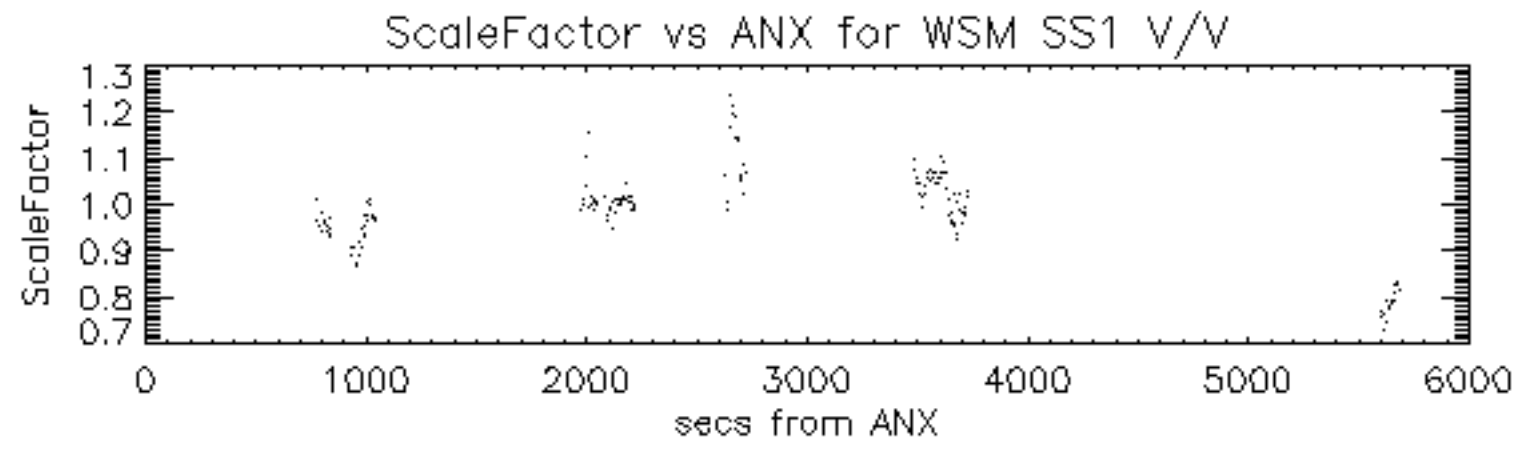

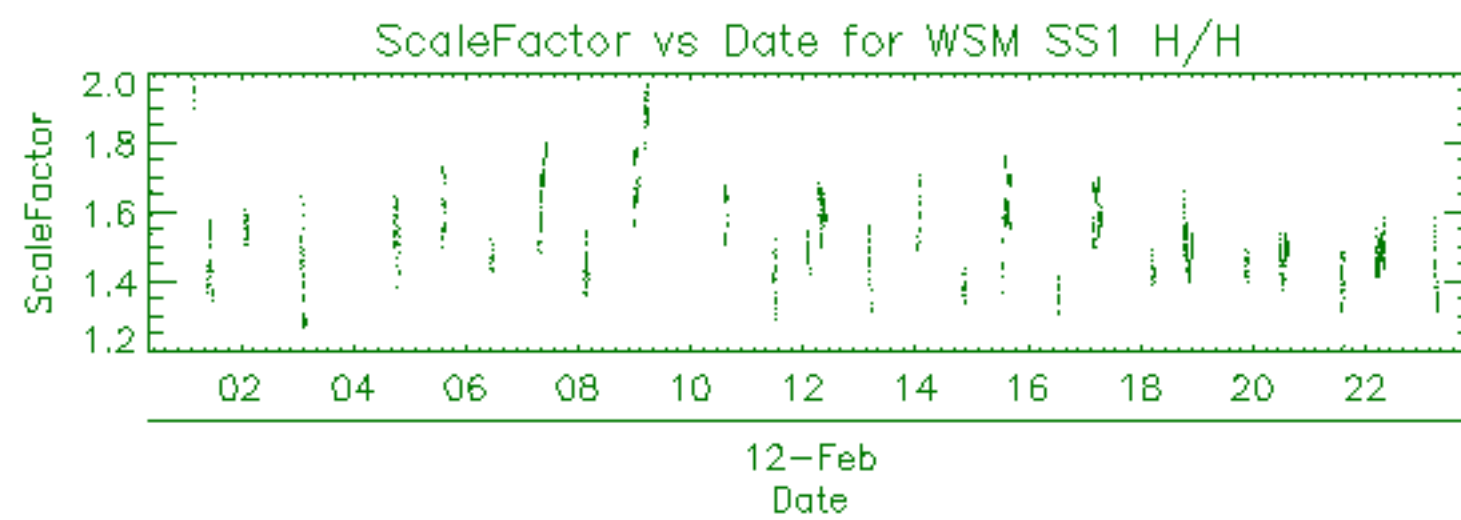



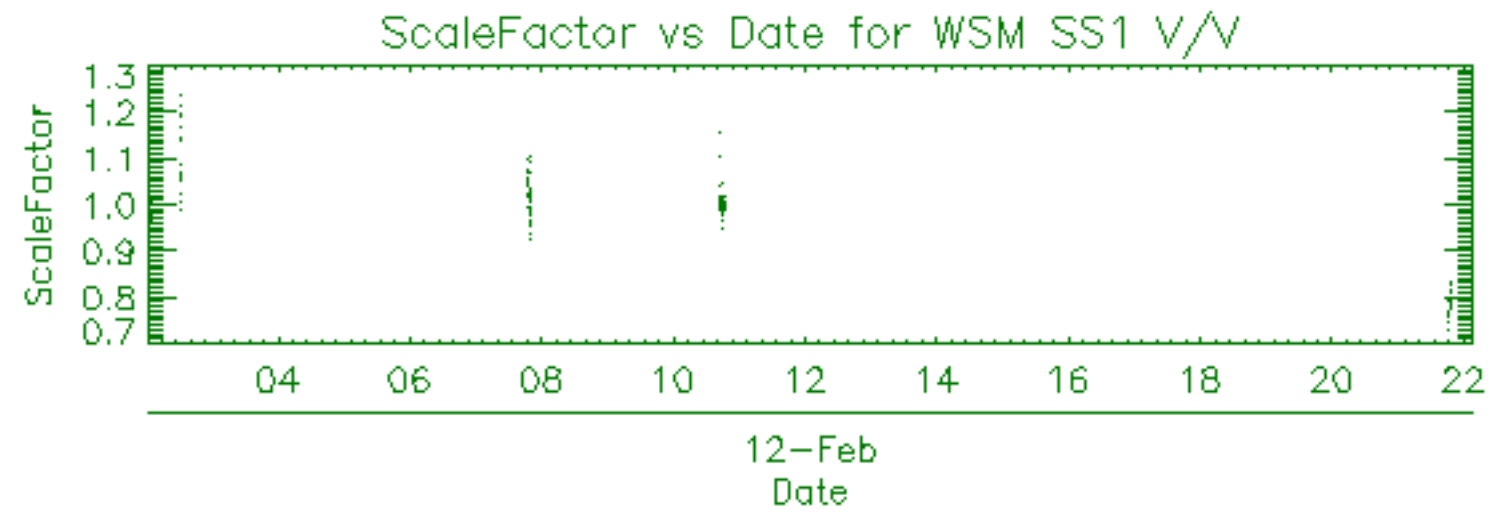

Filename	Beam	Pol	CycleNumber	absOrbit	relOrbit	procVersion					
ASA_APM_1PNPDE20100212_020039_000000432086_00447_41583_0818.N1						IS7	H/H	86	41583	447	5.03
ASA_APM_1PNPDE20100212_052158_000000402086_00449_41585_0875.N1						IS6	V/H	86	41585	449	5.03
ASA_APM_1PNPDE20100212_073959_000001642086_00450_41586_0883.N1						IS4	V/V	86	41586	450	5.03
ASA_APM_1PNPDE20100212_111938_000000282086_00452_41588_0933.N1						IS7	***	86	41588	452	5.03
ASA_APM_1PNPDE20100212_124031_000000622086_00453_41589_0939.N1						IS4	V/H	86	41589	453	5.03
ASA_APM_1PNPDE20100212_152115_000000432086_00455_41591_0947.N1						IS7	H/H	86	41591	455	5.03

Filename	Beam	Pol	CycleNumber	absOrbit	relOrbit	procVersion					
ASA_GM1_1PNPDE20100212_002347_000009612086_00446_41582_0802.N1						SS1	H/H	86	41582	446	5.03
ASA_GM1_1PNPDE20100212_005617_000005922086_00446_41582_0805.N1						SS1	H/H	86	41582	446	5.03
ASA_GM1_1PNPDE20100212_011446_000001442086_00446_41582_0808.N1						SS1	H/H	86	41582	446	5.03
ASA_GM1_1PNPDE20100212_013857_000005432086_00446_41582_0821.N1						SS1	H/H	86	41582	446	5.03
ASA_GM1_1PNPDE20100212_015903_00000902086_00447_41583_0820.N1						SS1	H/H	86	41583	447	5.03
ASA_GM1_1PNPDE20100212_020732_000010632086_00447_41583_0823.N1						SS1	H/H	86	41583	447	5.03
ASA_GM1_1PNPDE20100212_022716_000001752086_00447_41583_0829.N1						SS1	H/H	86	41583	447	5.03
ASA_GM1_1PNPDE20100212_023240_000000842086_00447_41583_0827.N1						SS1	H/H	86	41583	447	5.03
ASA_GM1_1PNPDE20100212_023613_000001692086_00447_41583_0824.N1						SS1	H/H	86	41583	447	5.03
ASA_GM1_1PNPDE20100212_025744_000001022086_00447_41583_0848.N1						SS1	H/H	86	41583	447	5.03
ASA_GM1_1PNPDE20100212_031400_000001872086_00447_41583_0846.N1						SS1	H/H	86	41583	447	5.03
ASA_GM1_1PNPDE20100212_031754_000001572086_00447_41583_0845.N1						SS1	H/H	86	41583	447	5.03
ASA_GM1_1PNPDE20100212_032150_000004832086_00447_41583_0844.N1						SS1	H/H	86	41583	447	5.03
ASA_GM1_1PNPDE20100212_033400_000018252086_00448_41584_0842.N1						SS1	H/H	86	41584	448	5.03
ASA_GM1_1PNPDE20100212_041039_000001022086_00448_41584_0840.N1						SS1	H/H	86	41584	448	5.03
ASA_GM1_1PNPDE20100212_043600_000001932086_00448_41584_0862.N1						SS1	H/H	86	41584	448	5.03
ASA_GM1_1PNPDE20100212_051333_000001752086_00449_41585_0861.N1						SS1	H/H	86	41585	449	5.03
ASA_GM1_1PNPDE20100212_051848_000001872086_00449_41585_0860.N1						SS1	H/H	86	41585	449	5.03
ASA_GM1_1PNPDE20100212_052301_000006952086_00449_41585_0867.N1						SS1	H/H	86	41585	449	5.03
ASA_GM1_1PNPDE20100212_053932_000007612086_00449_41585_0870.N1						SS1	H/H	86	41585	449	5.03
ASA_GM1_1PNPDK20100212_061843_000001022086_00449_41585_1563.N1						SS1	H/H	86	41585	449	5.03
ASA_GM1_1PNPDK20100212_070440_000007552086_00450_41586_1565.N1						SS1	H/H	86	41586	450	5.03
ASA_GM1_1PNPDK20100212_071607_000001142086_00450_41586_1582.N1						SS1	H/H	86	41586	450	5.03
ASA_GM1_1PNPDK20100212_072548_000007852086_00450_41586_1583.N1						SS1	H/H	86	41586	450	5.03
ASA_GM1_1PNPDK20100212_074303_000001932086_00450_41586_1584.N1						SS1	H/H	86	41586	450	5.03
ASA_GM1_1PNPDK20100212_075712_000005552086_00450_41586_1588.N1						SS1	H/H	86	41586	450	5.03
ASA_GM1_1PNPDK20100212_084653_000004892086_00451_41587_1587.N1						SS1	H/H	86	41587	451	5.03
ASA_GM1_1PNPDK20100212_085652_00000902086_00451_41587_1609.N1						SS1	H/H	86	41587	451	5.03
ASA_GM1_1PNPDK20100212_090425_000001442086_00451_41587_1610.N1						SS1	H/H	86	41587	451	5.03
ASA_GM1_1PNPDK20100212_091508_000001872086_00451_41587_1611.N1						SS1	H/H	86	41587	451	5.03
ASA_GM1_1PNPDK20100212_093748_000000782086_00451_41587_1613.N1						SS1	H/H	86	41587	451	5.03
ASA_GM1_1PNPDK20100212_102615_000005982086_00452_41588_1615.N1						SS1	H/H	86	41588	452	5.03
ASA_GM1_1PNPDK20100212_103843_000001812086_00452_41588_1633.N1						SS1	H/H	86	41588	452	5.03
ASA_GM1_1PNPDK20100212_105131_000003202086_00452_41588_1635.N1						SS1	H/H	86	41588	452	5.03
ASA_GM1_1PNPDK20100212_111824_000000722086_00452_41588_1636.N1						SS1	H/H	86	41588	452	5.03
ASA_GM1_1PNPDK20100212_112309_000001022086_00452_41588_1639.N1						SS1	H/H	86	41588	452	5.03
ASA_GM1_1PNPDK20100212_120647_000005552086_00453_41589_1640.N1						SS1	H/H	86	41589	453	5.03
ASA_GM1_1PNPDK20100212_121456_000001082086_00453_41589_1651.N1						SS1	H/H	86	41589	453	5.03
ASA_GM1_1PNPDK20100212_124154_000005192086_00453_41589_1653.N1						SS1	H/H	86	41589	453	5.03
ASA_GM1_1PNPDK20100212_125900_000001932086_00453_41589_1654.N1						SS1	H/H	86	41589	453	5.03
ASA_GM1_1PNPDK20100212_131922_000004652086_00453_41589_1657.N1						SS1	H/H	86	41589	453	5.03
ASA_GM1_1PNPDK20100212_132813_000001572086_00453_41589_1658.N1						SS1	H/H	86	41589	453	5.03
ASA_GM1_1PNPDK20100212_134203_000009062086_00454_41590_1660.N1						SS1	H/H	86	41590	454	5.03
ASA_GM1_1PNPDK20100212_135555_000003922086_00454_41590_1672.N1						SS1	H/H	86	41590	454	5.03
ASA_GM1_1PNPDK20100212_140452_000001142086_00454_41590_1673.N1						SS1	H/H	86	41590	454	5.03
ASA_GM1_1PNPDK20100212_141801_000002832086_00454_41590_1675.N1						SS1	H/H	86	41590	454	5.03
ASA_GM1_1PNPDK20100212_143938_000004832086_00454_41590_1676.N1						SS1	H/H	86	41590	454	5.03
ASA_GM1_1PNPDK20100212_144926_000000782086_00454_41590_1679.N1						SS1	H/H	86	41590	454	5.03
ASA_GM1_1PNPDK20100212_150101_000001932086_00454_41590_1680.N1						SS1	H/H	86	41590	454	5.03
ASA_GM1_1PNPDK20100212_150838_000007552086_00454_41590_1681.N1						SS1	H/H	86	41590	454	5.03
ASA_GM1_1PNPDK20100212_152218_000006282086_00455_41591_1682.N1						SS1	H/H	86	41591	455	5.03
ASA_GM1_1PNPDK20100212_154135_000007132086_00455_41591_1698.N1						SS1	H/H	86	41591	455	5.03
ASA_GM1_1PNPDK20100212_155536_000001082086_00455_41591_1700.N1						SS1	H/H	86	41591	455	5.03
ASA_GM1_1PNPDK20100212_162011_000005432086_00455_41591_1702.N1						SS1	H/H	86	41591	455	5.03
ASA_GM1_1PNPDK20100212_165356_000008762086_00456_41592_1705.N1						SS1	H/H	86	41592	456	5.03
ASA_GM1_1PNPDK20100212_171853_000001082086_00456_41592_1717.N1						SS1	H/H	86	41592	456	5.03
ASA_GM1_1PNPDK20100212_172137_000006772086_00456_41592_1718.N1						SS1	H/H	86	41592	456	5.03
ASA_GM1_1PNPDK20100212_180049_000000962086_00456_41592_1719.N1						SS1	H/H	86	41592	456	5.03
ASA_GM1_1PNPDK20100212_183634_000005192086_00457_41593_1723.N1						SS1	H/H	86	41593	457	5.03
ASA_GM1_1PNPDK20100212_185609_000007072086_00457_41593_1739.N1						SS1	H/H	86	41593	457	5.03
ASA_GM1_1PNPDK20100212_200605_000000782086_00457_41593_1738.N1						SS1	H/H	86	41593	457	5.03
ASA_GM1_1PNPDK20100212_200947_000007672086_00457_41593_1740.N1						SS1	H/H	86	41593	457	5.03
ASA_GM1_1PNPDK20100212_202513_000001442086_00458_41594_1742.N1						SS1	H/H	86	41594	458	5.03
ASA_GM1_1PNPDE20100212_203052_000000722086_00458_41594_0960.N1						SS1	H/H	86	41594	458	5.03
ASA_GM1_1PNPDE20100212_203805_000005432086_00458_41594_0963.N1						SS1	H/H	86	41594	458	5.03
ASA_GM1_1PNPDE20100212_215429_000005132086_00459_41595_0978.N1						SS1	H/H	86	41595	459	5.03
ASA_GM1_1PNPDE20100212_222118_000003082086_00459_41595_0980.N1						SS1	H/H	86	41595	459	5.03

ASA_GM1_1PNPDE20100212_230451_000001202086_00459_41595_0983.N1	SS1	H/H	86	41595	459	5.03
ASA_GM1_1PNPDE20100212_235535_000008402086_00460_41596_0997.N1	SS1	H/H	86	41596	460	5.03



Filename	Beam	Pol	CycleNumber	absOrbit	relOrbit	procVersion					
ASA_IMM_1PNPDE20100212_004617_000000392086_00446_41582_0797.N1						IS4	H/H	86	41582	446	5.03
ASA_IMM_1PNPDE20100212_011712_0000003972086_00446_41582_0815.N1						IS2	H/H	86	41582	446	5.03
ASA_IMM_1PNPDE20100212_022514_000001112086_00447_41583_0836.N1						IS2	V/V	86	41583	447	5.03
ASA_IMM_1PNPDE20100212_025414_000001972086_00447_41583_0837.N1						IS2	H/H	86	41583	447	5.03
ASA_IMM_1PNPDE20100212_025929_000002332086_00447_41583_0852.N1						IS2	H/H	86	41583	447	5.03
ASA_IMM_1PNPDE20100212_031708_000000362086_00447_41583_0855.N1						IS4	V/V	86	41583	447	5.03
ASA_IMM_1PNPDE20100212_040425_000003622086_00448_41584_0838.N1						IS2	V/V	86	41584	448	5.03
ASA_IMM_1PNPDE20100212_043911_000002332086_00448_41584_0859.N1						IS2	H/H	86	41584	448	5.03
ASA_IMM_1PNPDE20100212_051630_000000532086_00449_41585_0872.N1						IS2	V/V	86	41585	449	5.03
ASA_IMM_1PNPDE20100212_051745_000000532086_00449_41585_0874.N1						IS2	V/V	86	41585	449	5.03
ASA_IMM_1PNPDK20100212_053844_000000372086_00449_41585_1557.N1						IS2	V/V	86	41585	449	5.03
ASA_IMM_1PNPDE20100212_061658_000000922086_00449_41585_0876.N1						IS2	H/H	86	41585	449	5.03
ASA_IMM_1PNPDK20100212_062028_000003732086_00449_41585_1571.N1						IS2	H/H	86	41585	449	5.03
ASA_IMM_1PNPDE20100212_073854_000000372086_00450_41586_0882.N1						IS7	V/V	86	41586	450	5.03
ASA_IMM_1PNPDK20100212_083338_000000462086_00451_41587_1597.N1						IS7	V/V	86	41587	451	5.03
ASA_IMM_1PNPDE20100212_085503_000000992086_00451_41587_0895.N1						IS2	H/H	86	41587	451	5.03
ASA_IMM_1PNPDE20100212_090829_000000372086_00451_41587_0902.N1						IS2	V/V	86	41587	451	5.03
ASA_IMM_1PNPDE20100212_112024_000000432086_00452_41588_0934.N1						IS2	H/H	86	41588	452	5.03
ASA_IMM_1PNPDE20100212_112454_000001622086_00452_41588_0935.N1						IS2	H/H	86	41588	452	5.03
ASA_IMM_1PNPDE20100212_113608_000000862086_00452_41588_0937.N1						IS2	V/V	86	41588	452	5.03
ASA_IMM_1PNPDK20100212_130214_000003732086_00453_41589_1668.N1						IS2	H/H	86	41589	453	5.03
ASA_IMM_1PNPDE20100212_142243_000000782086_00454_41590_0943.N1						IS4	H/H	86	41590	454	5.03
ASA_IMM_1PNPDE20100212_142431_000000372086_00454_41590_0944.N1						IS2	V/V	86	41590	454	5.03
ASA_IMM_1PNPDE20100212_144742_000000922086_00454_41590_0945.N1						IS2	H/H	86	41590	454	5.03
ASA_IMM_1PNPDE20100212_155725_000000342086_00455_41591_0949.N1						IS2	V/V	86	41591	455	5.03
ASA_IMM_1PNPDE20100212_162916_000000922086_00455_41591_0940.N1						IS2	H/H	86	41591	455	5.03
ASA_IMM_1PNPDE20100212_172047_000000392086_00456_41592_0952.N1						IS4	H/H	86	41592	456	5.03
ASA_IMM_1PNPDE20100212_173249_000000372086_00456_41592_0953.N1						IS2	V/V	86	41592	456	5.03
ASA_IMM_1PNPDE20100212_180227_000003022086_00456_41592_0954.N1						IS2	H/H	86	41592	456	5.03
ASA_IMM_1PNPDE20100212_180817_000002352086_00456_41592_0950.N1						IS2	H/H	86	41592	456	5.03
ASA_IMM_1PNPDE20100212_194232_000003022086_00457_41593_0957.N1						IS2	H/H	86	41593	457	5.03
ASA_IMM_1PNPDE20100212_194804_000002232086_00457_41593_0955.N1						IS2	H/H	86	41593	457	5.03
ASA_IMM_1PNPDE20100212_200729_000000512086_00457_41593_0958.N1						IS4	H/H	86	41593	457	5.03
ASA_IMM_1PNPDE20100212_200830_000000632086_00457_41593_0959.N1						IS3	H/H	86	41593	457	5.03
ASA_IMM_1PNPDE20100212_212308_000000822086_00458_41594_0971.N1						IS2	V/V	86	41594	458	5.03
ASA_IMM_1PNPDE20100212_212449_000001622086_00458_41594_0973.N1						IS2	H/H	86	41594	458	5.03
ASA_IMM_1PNPDE20100212_212758_000003002086_00458_41594_0970.N1						IS2	H/H	86	41594	458	5.03
ASA_IMM_1PNPDE20100212_230245_000001122086_00459_41595_0993.N1						IS2	V/V	86	41595	459	5.03
ASA_IMM_1PNPDE20100212_230652_000003032086_00459_41595_0986.N1						IS2	H/H	86	41595	459	5.03
ASA_IMM_1PNPDE20100212_233752_000000372086_00460_41596_1011.N1						IS2	V/V	86	41596	460	5.03
ASA_IMM_1PNPDK20100212_235352_000000922086_00460_41596_1760.N1						IS2	H/H	86	41596	460	5.03

Filename	Pol	Timestamp	count(Module)
ASA_MS__0PNPDK20100212_143802_000000162086_00454_41590_0979.N1	H	2010-02-12 14:38:02	320



Filename	Beam	Pol	CycleNumber	absOrbit	relOrbit	procVersion					
ASA_WSM_1PNPDE20100212_002135_000001282086_00446_41582_0796.N1						SS1	H/H	86	41582	446	5.03
ASA_WSM_1PNPDE20100212_010953_000000862086_00446_41582_0798.N1						SS1	H/H	86	41582	446	5.03
ASA_WSM_1PNPDE20100212_012451_000002752086_00446_41582_0816.N1						SS1	H/H	86	41582	446	5.03
ASA_WSM_1PNPDE20100212_020203_000001282086_00447_41583_0819.N1						SS1	V/V	86	41583	447	5.03
ASA_WSM_1PNPDE20100212_020427_000001842086_00447_41583_0835.N1						SS1	H/H	86	41583	447	5.03
ASA_WSM_1PNPDE20100212_023018_000001102086_00447_41583_0817.N1						SS1	V/V	86	41583	447	5.03
ASA_WSM_1PNPDE20100212_030420_000002942086_00447_41583_0854.N1						SS1	H/H	86	41583	447	5.03
ASA_WSM_1PNPDE20100212_044325_000002142086_00448_41584_0866.N1						SS1	H/H	86	41584	448	5.03
ASA_WSM_1PNPDE20100212_044720_000000672086_00448_41584_0868.N1						SS1	H/H	86	41584	448	5.03
ASA_WSM_1PNPDE20100212_053443_000002022086_00449_41585_0858.N1						SS1	H/H	86	41585	449	5.03
ASA_WSM_1PNPDK20100212_062656_000001222086_00449_41585_1572.N1						SS1	H/H	86	41585	449	5.03
ASA_WSM_1PNPDE20100212_071814_000004532086_00450_41586_0881.N1						SS1	H/H	86	41586	450	5.03
ASA_WSM_1PNPDE20100212_074620_000002142086_00450_41586_0884.N1						SS1	V/V	86	41586	450	5.03
ASA_WSM_1PNPDK20100212_074917_000000982086_00450_41586_1590.N1						SS1	V/V	86	41586	450	5.03
ASA_WSM_1PNPDK20100212_080633_000002322086_00450_41586_1596.N1						SS1	H/H	86	41586	450	5.03
ASA_WSM_1PNPDE20100212_085832_000000982086_00451_41587_0899.N1						SS1	H/H	86	41587	451	5.03
ASA_WSM_1PNPDK20100212_090026_000002392086_00451_41587_1598.N1						SS1	H/H	86	41587	451	5.03
ASA_WSM_1PNPDE20100212_090246_000000922086_00451_41587_0901.N1						SS1	H/H	86	41587	451	5.03
ASA_WSM_1PNPDE20100212_091105_000002392086_00451_41587_0903.N1						SS1	H/H	86	41587	451	5.03
ASA_WSM_1PNPDK20100212_103621_000001282086_00452_41588_1622.N1						SS1	H/H	86	41588	452	5.03
ASA_WSM_1PNPDK20100212_104226_000000862086_00452_41588_1623.N1						SS1	V/V	86	41588	452	5.03
ASA_WSM_1PNPDK20100212_104413_000001532086_00452_41588_1624.N1						SS1	V/V	86	41588	452	5.03
ASA_WSM_1PNPDE20100212_112831_000001652086_00452_41588_0936.N1						SS1	H/H	86	41588	452	5.03
ASA_WSM_1PNPDE20100212_120352_000001712086_00453_41589_0938.N1						SS1	H/H	86	41589	453	5.03
ASA_WSM_1PNPDK20100212_121651_000004282086_00453_41589_1648.N1						SS1	H/H	86	41589	453	5.03
ASA_WSM_1PNPDK20100212_130854_000002082086_00453_41589_1670.N1						SS1	H/H	86	41589	453	5.03
ASA_WSM_1PNPDE20100212_140231_000001282086_00454_41590_0942.N1						SS1	H/H	86	41590	454	5.03
ASA_WSM_1PNPDE20100212_145054_000001282086_00454_41590_0946.N1						SS1	H/H	86	41590	454	5.03
ASA_WSM_1PNPDK20100212_153301_000004592086_00455_41591_1691.N1						SS1	H/H	86	41591	455	5.03
ASA_WSM_1PNPDE20100212_153946_000001042086_00455_41591_0948.N1						SS1	H/H	86	41591	455	5.03
ASA_WSM_1PNPDE20100212_163135_000001282086_00455_41591_0941.N1						SS1	H/H	86	41591	455	5.03
ASA_WSM_1PNPDK20100212_170840_0000006062086_00456_41592_1713.N1						SS1	H/H	86	41592	456	5.03
ASA_WSM_1PNPDE20100212_181221_000001222086_00456_41592_0951.N1						SS1	H/H	86	41592	456	5.03
ASA_WSM_1PNPDK20100212_184520_000004712086_00457_41593_1731.N1						SS1	H/H	86	41593	457	5.03
ASA_WSM_1PNPDK20100212_185328_000001592086_00457_41593_1733.N1						SS1	H/H	86	41593	457	5.03
ASA_WSM_1PNPDE20100212_195157_000001772086_00457_41593_0956.N1						SS1	H/H	86	41593	457	5.03
ASA_WSM_1PNPDK20100212_202748_000001772086_00458_41594_1749.N1						SS1	H/H	86	41594	458	5.03
ASA_WSM_1PNPDK20100212_203217_000003432086_00458_41594_1750.N1						SS1	H/H	86	41594	458	5.03
ASA_WSM_1PNPDE20100212_213308_000002262086_00458_41594_0972.N1						SS1	H/H	86	41594	458	5.03
ASA_WSM_1PNPDE20100212_214626_000001042086_00458_41594_0974.N1						SS1	V/V	86	41594	458	5.03
ASA_WSM_1PNPDE20100212_220632_000000862086_00459_41595_0975.N1						SS1	V/V	86	41595	459	5.03
ASA_WSM_1PNPDK20100212_221028_000004282086_00459_41595_1757.N1						SS1	H/H	86	41595	459	5.03
ASA_WSM_1PNPDE20100212_221807_000001842086_00459_41595_0992.N1						SS1	H/H	86	41595	459	5.03
ASA_WSM_1PNPDE20100212_231244_000002882086_00459_41595_0991.N1						SS1	H/H	86	41595	459	5.03
ASA_WSM_1PNPDE20100212_235108_000001652086_00460_41596_1012.N1						SS1	H/H	86	41596	460	5.03

Filename	Beam	Pol	CycleNumber	absOrbit	relOrbit	procVersion					
ASA_WVS_1PNPDE20100211_235322_000016492086_00445_41581_0800.N1						IS2	V/V	86	41581	445	5.03
ASA_WVS_1PNPDE20100212_003950_000000452086_00446_41582_0799.N1						IS2	V/V	86	41582	446	5.03
ASA_WVS_1PNPDE20100212_004350_000001042086_00446_41582_0801.N1						IS2	V/V	86	41582	446	5.03
ASA_WVS_1PNPDE20100212_004701_000005152086_00446_41582_0804.N1						IS2	V/V	86	41582	446	5.03
ASA_WVS_1PNPDE20100212_010609_000001802086_00446_41582_0803.N1						IS2	V/V	86	41582	446	5.03
ASA_WVS_1PNPDE20100212_011122_000001652086_00446_41582_0806.N1						IS2	V/V	86	41582	446	5.03
ASA_WVS_1PNPDE20100212_012925_000001652086_00446_41582_0807.N1						IS2	V/V	86	41582	446	5.03
ASA_WVS_1PNPDE20100212_013110_000004202086_00446_41582_0822.N1						IS2	V/V	86	41582	446	5.03
ASA_WVS_1PNPDE20100212_014802_000006142086_00447_41583_0828.N1						IS2	V/V	86	41583	447	5.03
ASA_WVS_1PNPDE20100212_023411_000000742086_00447_41583_0826.N1						IS2	V/V	86	41583	447	5.03
ASA_WVS_1PNPDE20100212_023902_000007192086_00447_41583_0825.N1						IS2	V/V	86	41583	447	5.03
ASA_WVS_1PNPDE20100212_025047_000001652086_00447_41583_0847.N1						IS2	V/V	86	41583	447	5.03
ASA_WVS_1PNPDE20100212_030910_000002402086_00447_41583_0843.N1						IS2	V/V	86	41583	447	5.03
ASA_WVS_1PNPDE20100212_033003_000001942086_00448_41584_0841.N1						IS2	V/V	86	41584	448	5.03
ASA_WVS_1PNPDE20100212_041227_000009142086_00448_41584_0839.N1						IS2	V/V	86	41584	448	5.03
ASA_WVS_1PNPDE20100212_042727_000001502086_00448_41584_0864.N1						IS2	V/V	86	41584	448	5.03
ASA_WVS_1PNPDE20100212_043227_000001652086_00448_41584_0863.N1						IS2	V/V	86	41584	448	5.03
ASA_WVS_1PNPDE20100212_044853_000014392086_00448_41584_0869.N1						IS2	V/V	86	41584	448	5.03
ASA_WVS_1PNPDE20100212_055212_000009742086_00449_41585_0871.N1						IS2	V/V	86	41585	449	5.03
ASA_WVS_1PNPDK20100212_060811_000004652086_00449_41585_1562.N1						IS2	V/V	86	41585	449	5.03
ASA_WVS_1PNPDK20100212_062929_000020692086_00449_41585_1564.N1						IS2	V/V	86	41585	449	5.03
ASA_WVS_1PNPDK20100212_075051_000003302086_00450_41586_1585.N1						IS2	V/V	86	41586	450	5.03
ASA_WVS_1PNPDK20100212_081022_000013642086_00450_41586_1586.N1						IS2	V/V	86	41586	450	5.03
ASA_WVS_1PNPDK20100212_083431_000006892086_00451_41587_1589.N1						IS2	V/V	86	41587	451	5.03
ASA_WVS_1PNPDK20100212_091816_000011242086_00451_41587_1612.N1						IS2	V/V	86	41587	451	5.03
ASA_WVS_1PNPDK20100212_095102_000020692086_00451_41587_1614.N1						IS2	V/V	86	41587	451	5.03
ASA_WVS_1PNPDK20100212_104944_000000592086_00452_41588_1634.N1						IS2	V/V	86	41588	452	5.03
ASA_WVS_1PNPDK20100212_105655_000012442086_00452_41588_1638.N1						IS2	V/V	86	41588	452	5.03
ASA_WVS_1PNPDK20100212_113118_000002552086_00452_41588_1637.N1						IS2	V/V	86	41588	452	5.03
ASA_WVS_1PNPDK20100212_113741_000015292086_00452_41588_1641.N1						IS2	V/V	86	41588	452	5.03
ASA_WVS_1PNPDK20100212_122400_000009592086_00453_41589_1652.N1						IS2	V/V	86	41589	453	5.03
ASA_WVS_1PNPDK20100212_125033_000004652086_00453_41589_1655.N1						IS2	V/V	86	41589	453	5.03
ASA_WVS_1PNPDK20100212_131223_000003752086_00453_41589_1656.N1						IS2	V/V	86	41589	453	5.03
ASA_WVS_1PNPDK20100212_133054_000002992086_00454_41590_1659.N1						IS2	V/V	86	41590	454	5.03
ASA_WVS_1PNPDK20100212_133857_000000742086_00454_41590_1661.N1						IS2	V/V	86	41590	454	5.03
ASA_WVS_1PNPDK20100212_140653_000006292086_00454_41590_1674.N1						IS2	V/V	86	41590	454	5.03
ASA_WVS_1PNPDK20100212_142556_000006902086_00454_41590_1678.N1						IS2	V/V	86	41590	454	5.03
ASA_WVS_1PNPDK20100212_145307_000004352086_00454_41590_1677.N1						IS2	V/V	86	41590	454	5.03
ASA_WVS_1PNPDK20100212_150416_000002242086_00454_41590_1683.N1						IS2	V/V	86	41590	454	5.03
ASA_WVS_1PNPDK20100212_155331_000000742086_00455_41591_1697.N1						IS2	V/V	86	41591	455	5.03
ASA_WVS_1PNPDK20100212_155810_000012742086_00455_41591_1701.N1						IS2	V/V	86	41591	455	5.03
ASA_WVS_1PNPDK20100212_163352_000011542086_00455_41591_1703.N1						IS2	V/V	86	41591	455	5.03
ASA_WVS_1PNPDK20100212_173411_000015592086_00456_41592_1720.N1						IS2	V/V	86	41592	456	5.03
ASA_WVS_1PNPDK20100212_181938_000009742086_00456_41592_1721.N1						IS2	V/V	86	41592	456	5.03
ASA_WVS_1PNPDK20100212_190757_000019642086_00457_41593_1737.N1						IS2	V/V	86	41593	457	5.03
ASA_WVS_1PNPDK20100212_195452_000006302086_00457_41593_1741.N1						IS2	V/V	86	41593	457	5.03
ASA_WVS_1PNPDE20100212_204711_000020392086_00458_41594_0961.N1						IS2	V/V	86	41594	458	5.03
ASA_WVS_1PNPDE20100212_213651_000003002086_00458_41594_0962.N1						IS2	V/V	86	41594	458	5.03
ASA_WVS_1PNPDE20100212_214106_000002702086_00458_41594_0976.N1						IS2	V/V	86	41594	458	5.03
ASA_WVS_1PNPDE20100212_214812_000003292086_00458_41594_0977.N1						IS2	V/V	86	41594	458	5.03
ASA_WVS_1PNPDE20100212_220810_000000902086_00459_41595_0979.N1						IS2	V/V	86	41595	459	5.03
ASA_WVS_1PNPDE20100212_222626_000021292086_00459_41595_0981.N1						IS2	V/V	86	41595	459	5.03
ASA_WVS_1PNPDE20100212_231727_000003302086_00459_41595_0982.N1						IS2	V/V	86	41595	459	5.03
ASA_WVS_1PNPDE20100212_232213_000008992086_00459_41595_0994.N1						IS2	V/V	86	41595	459	5.03
ASA_WVS_1PNPDE20100212_233836_000007042086_00460_41596_0995.N1						IS2	V/V	86	41596	460	5.03



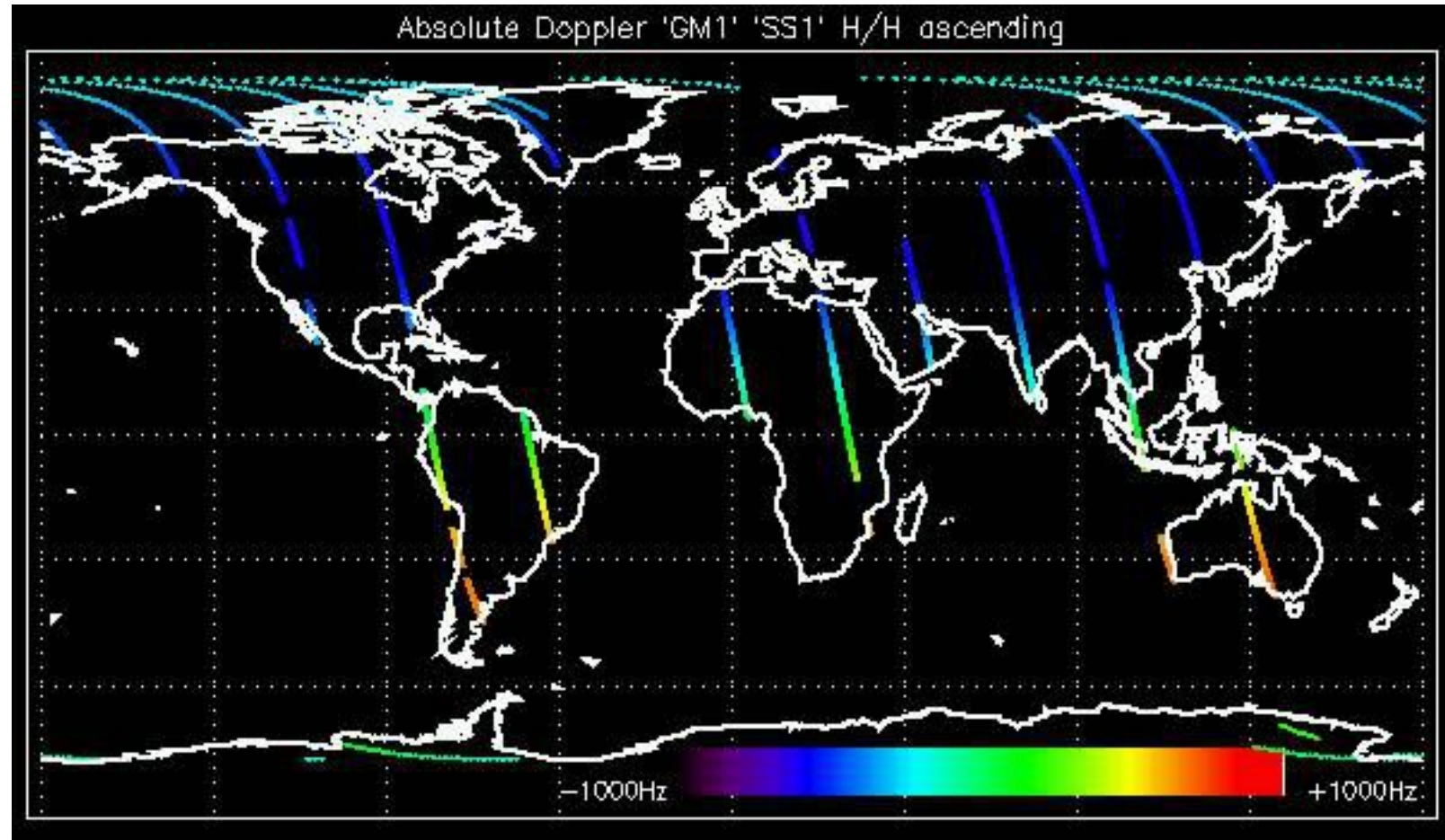

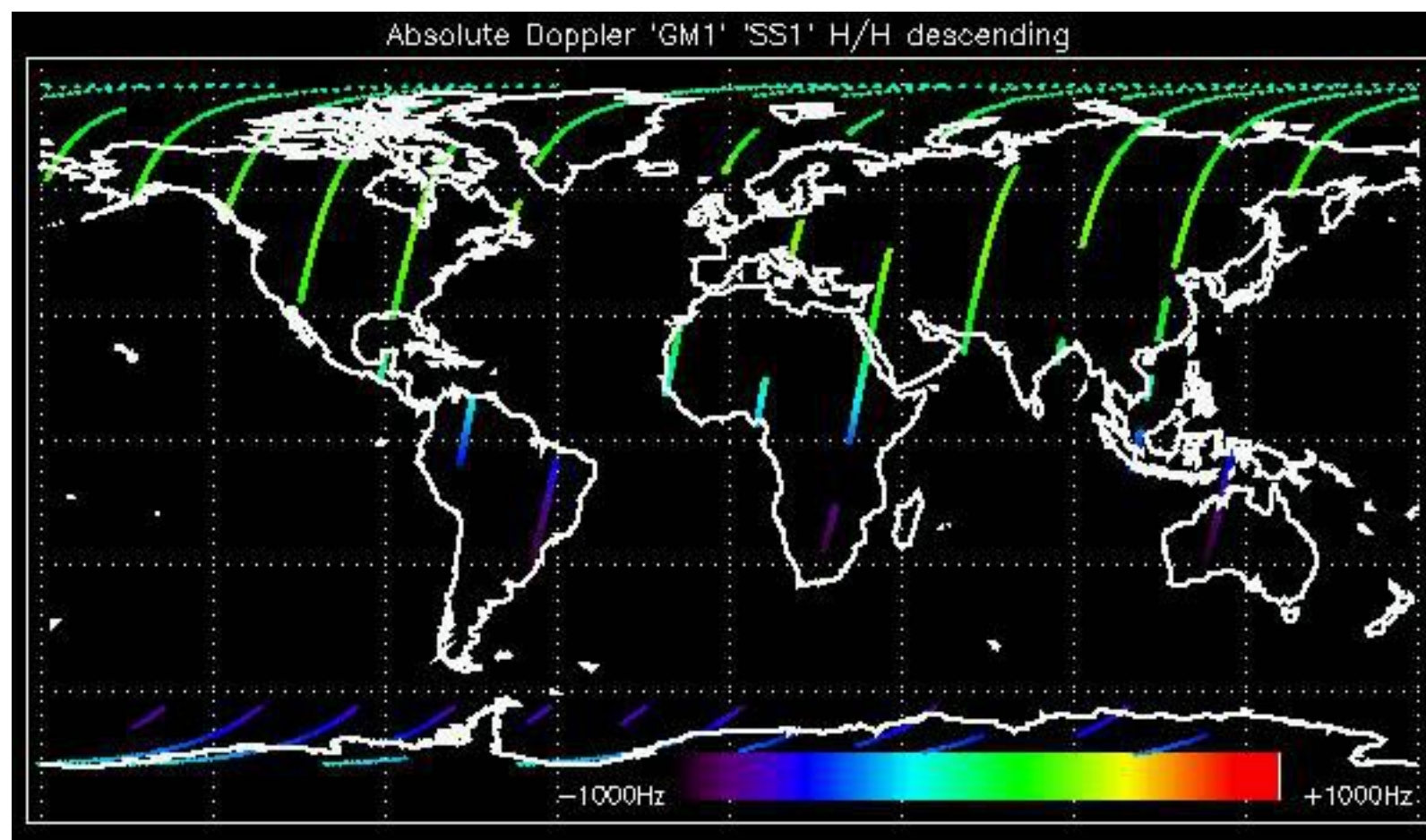

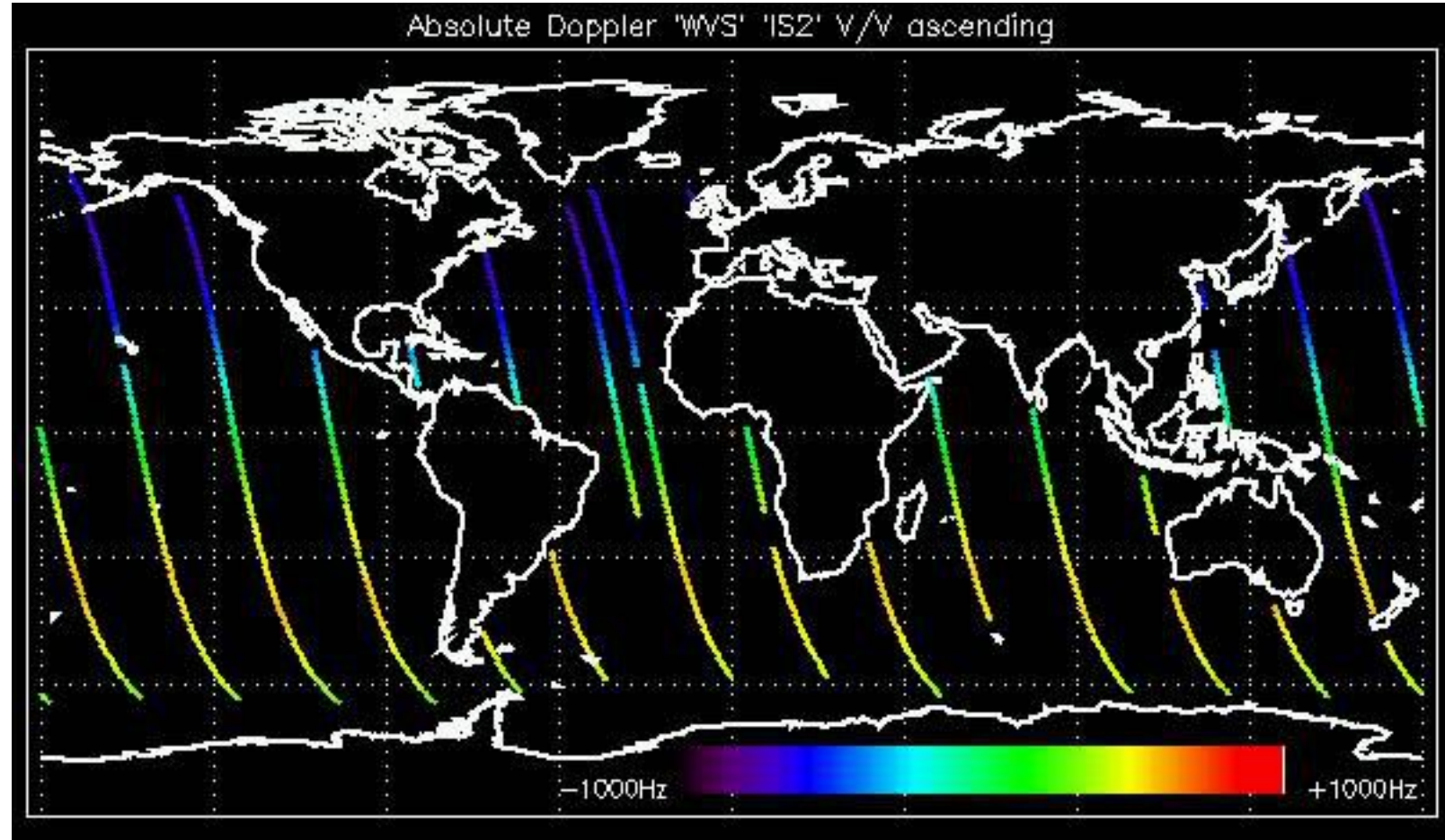



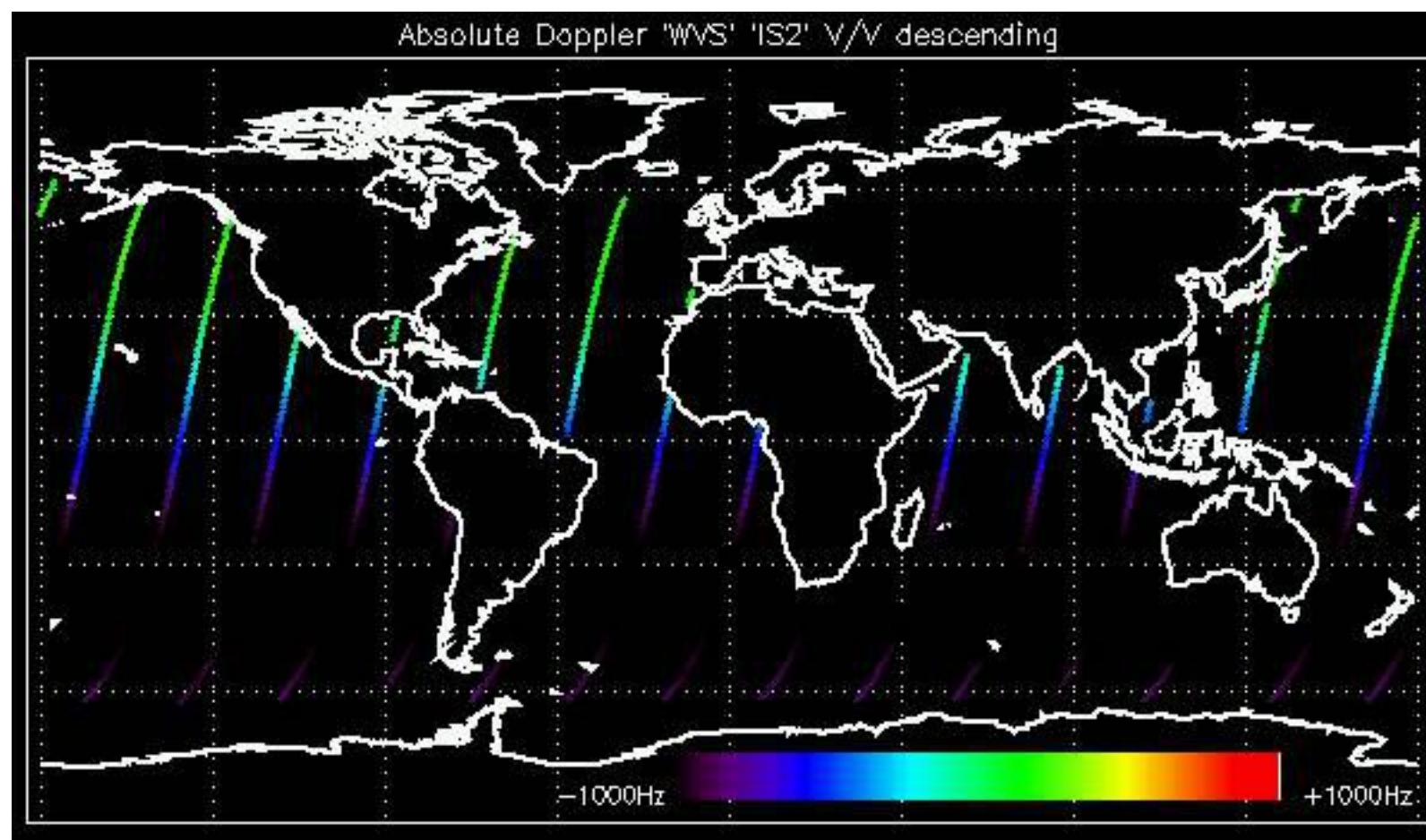



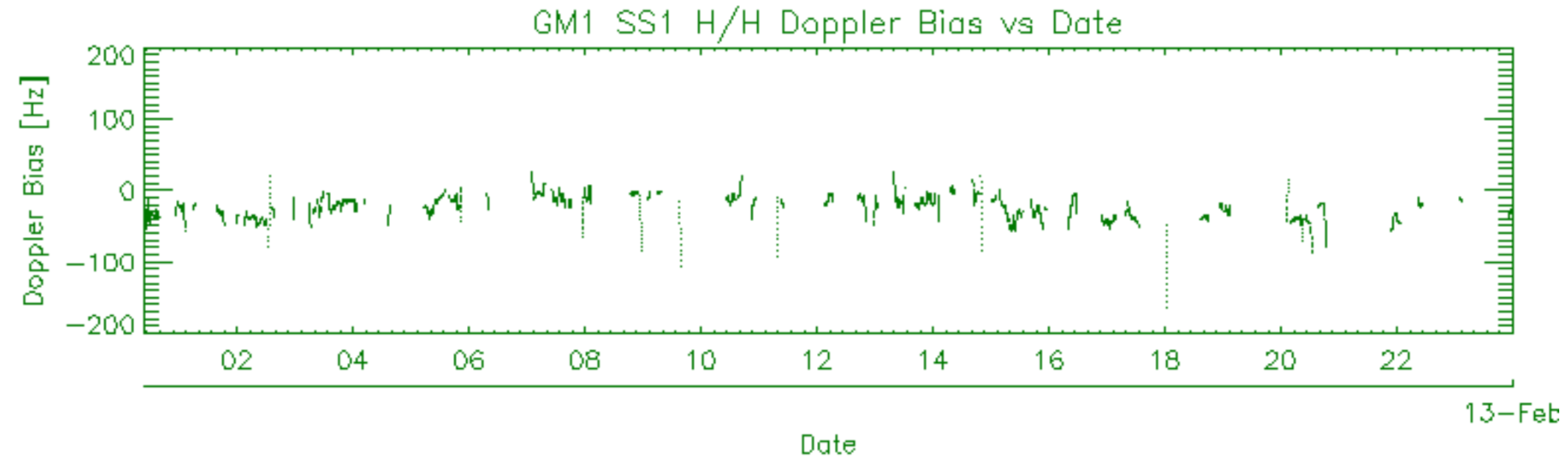
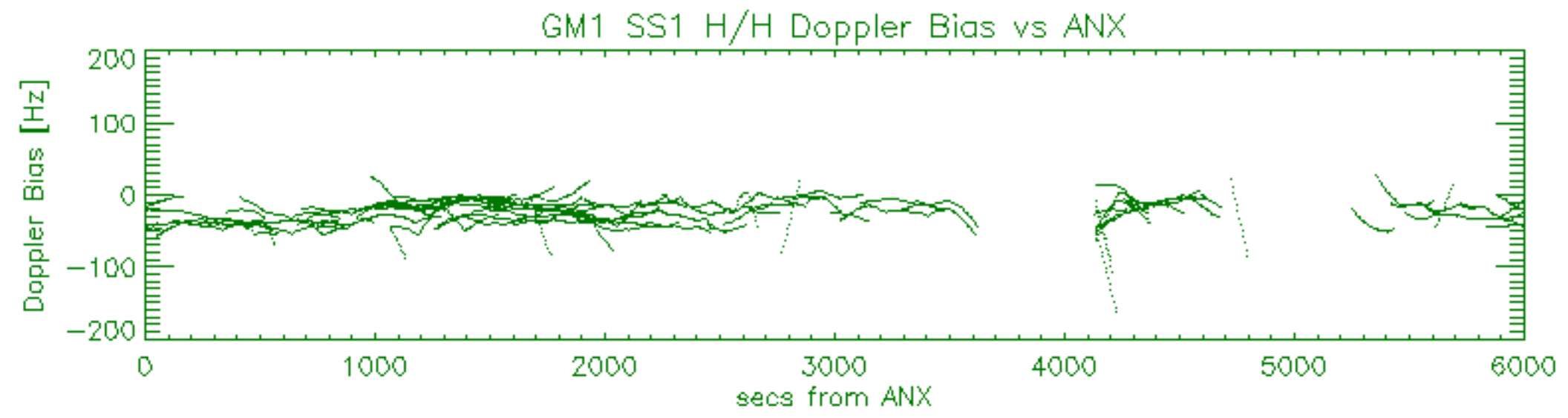
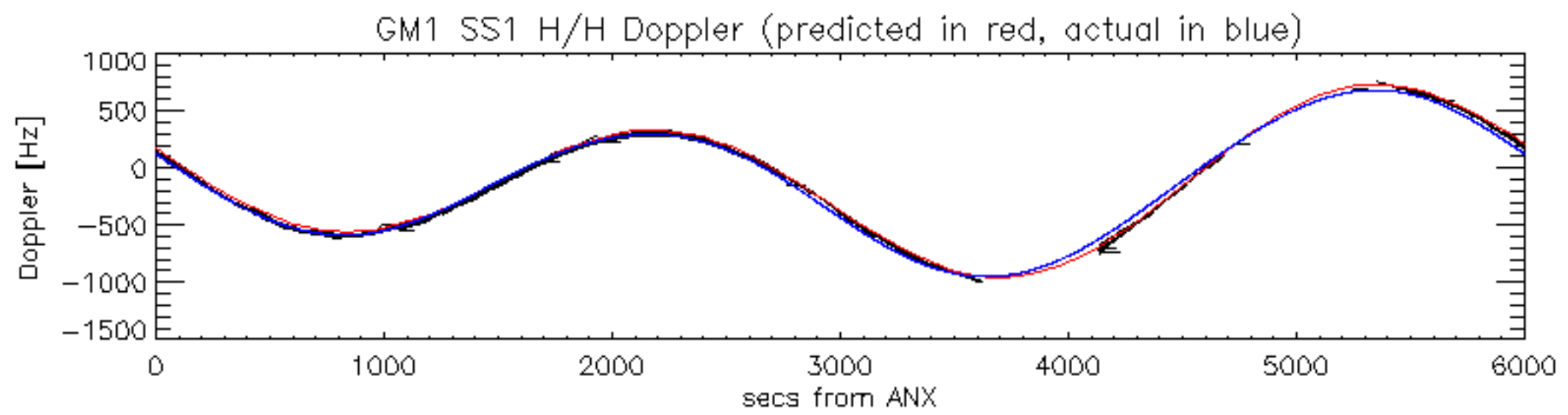

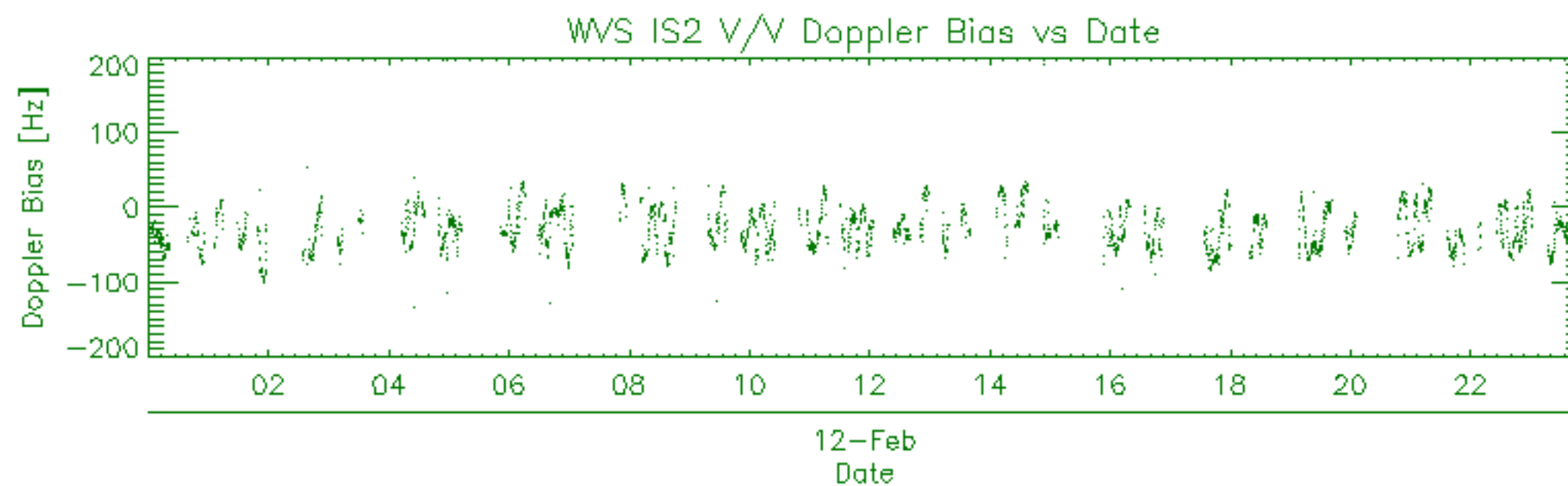
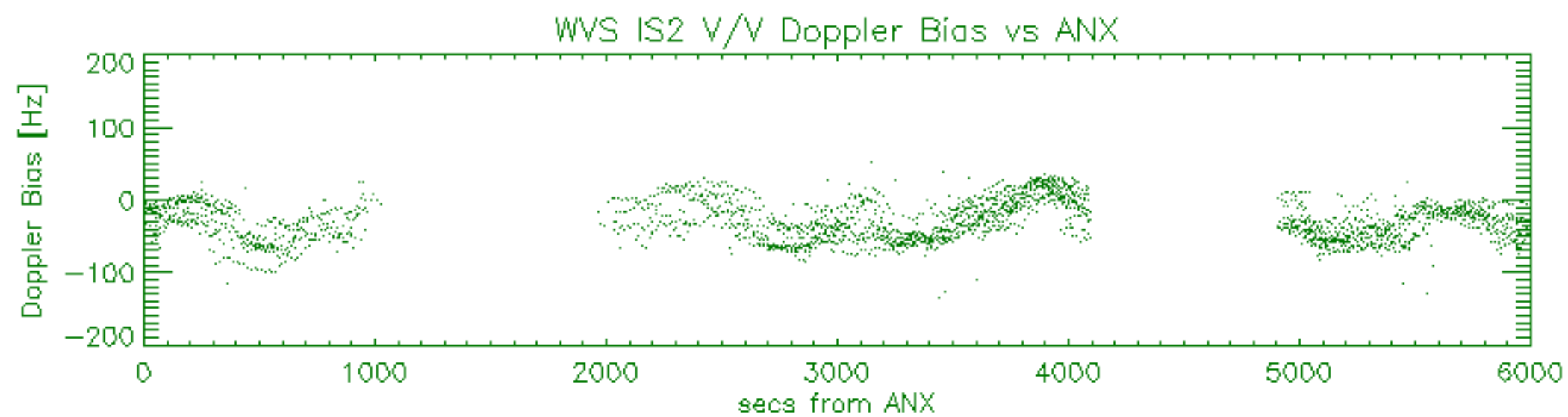
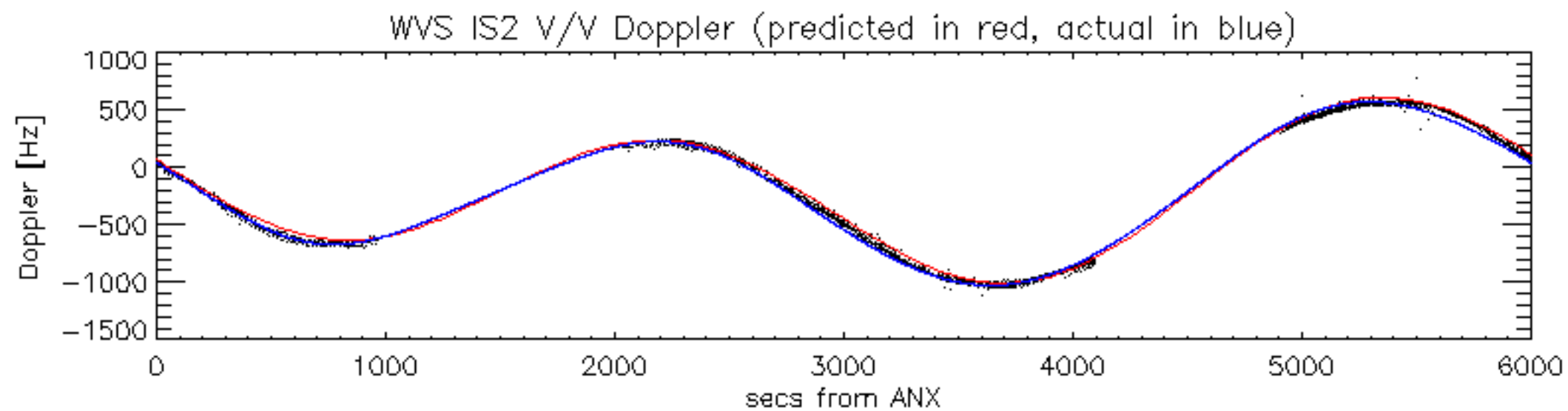

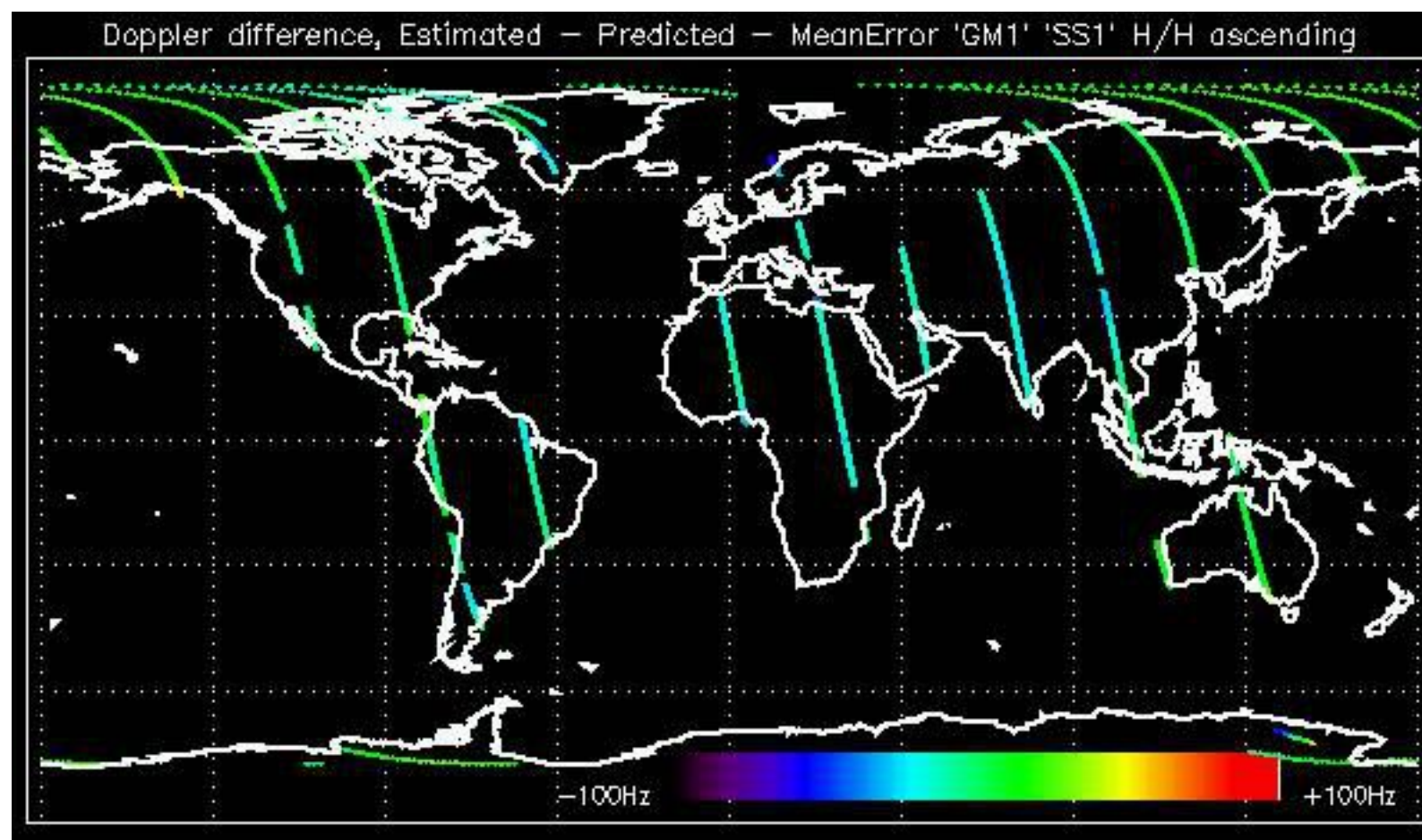

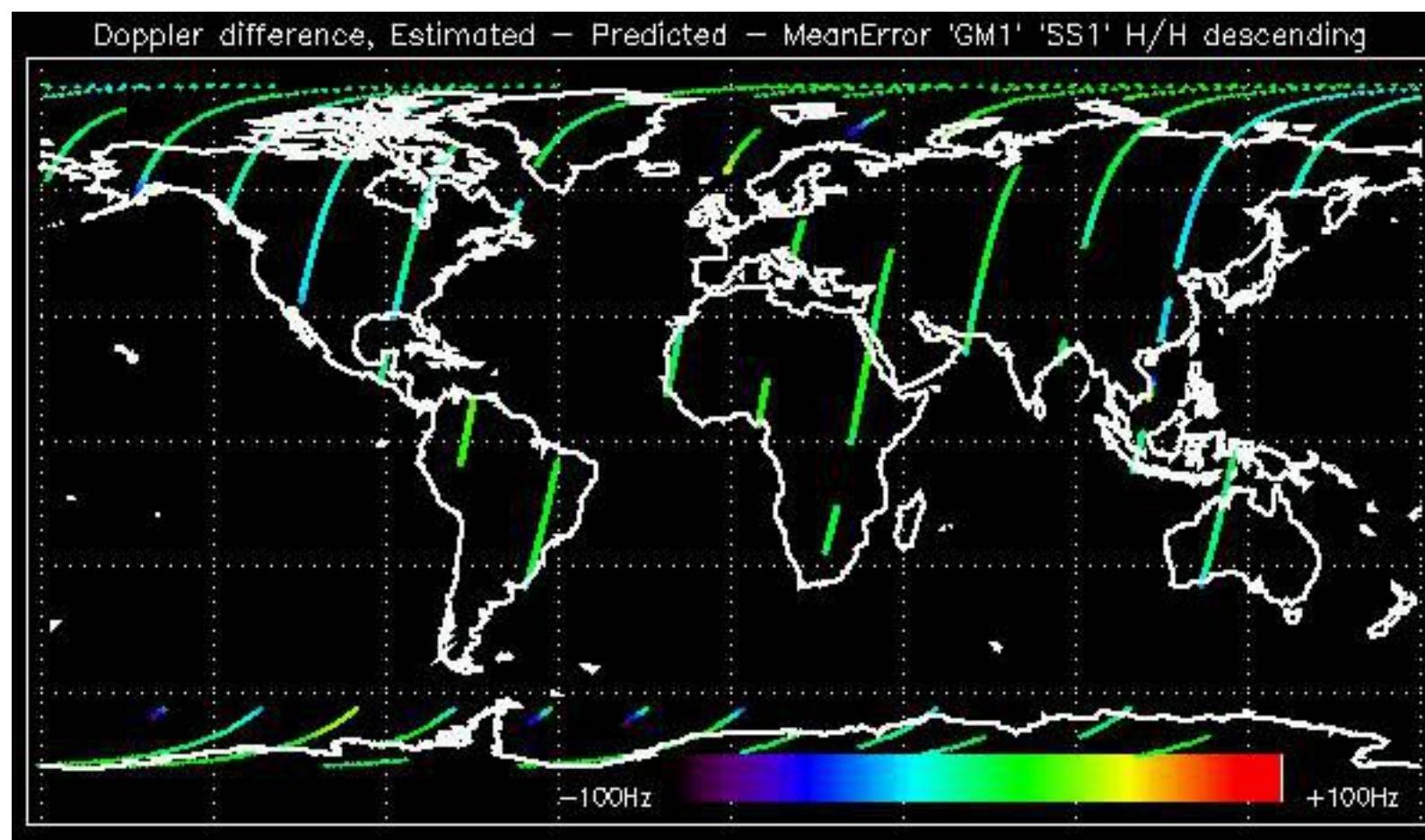



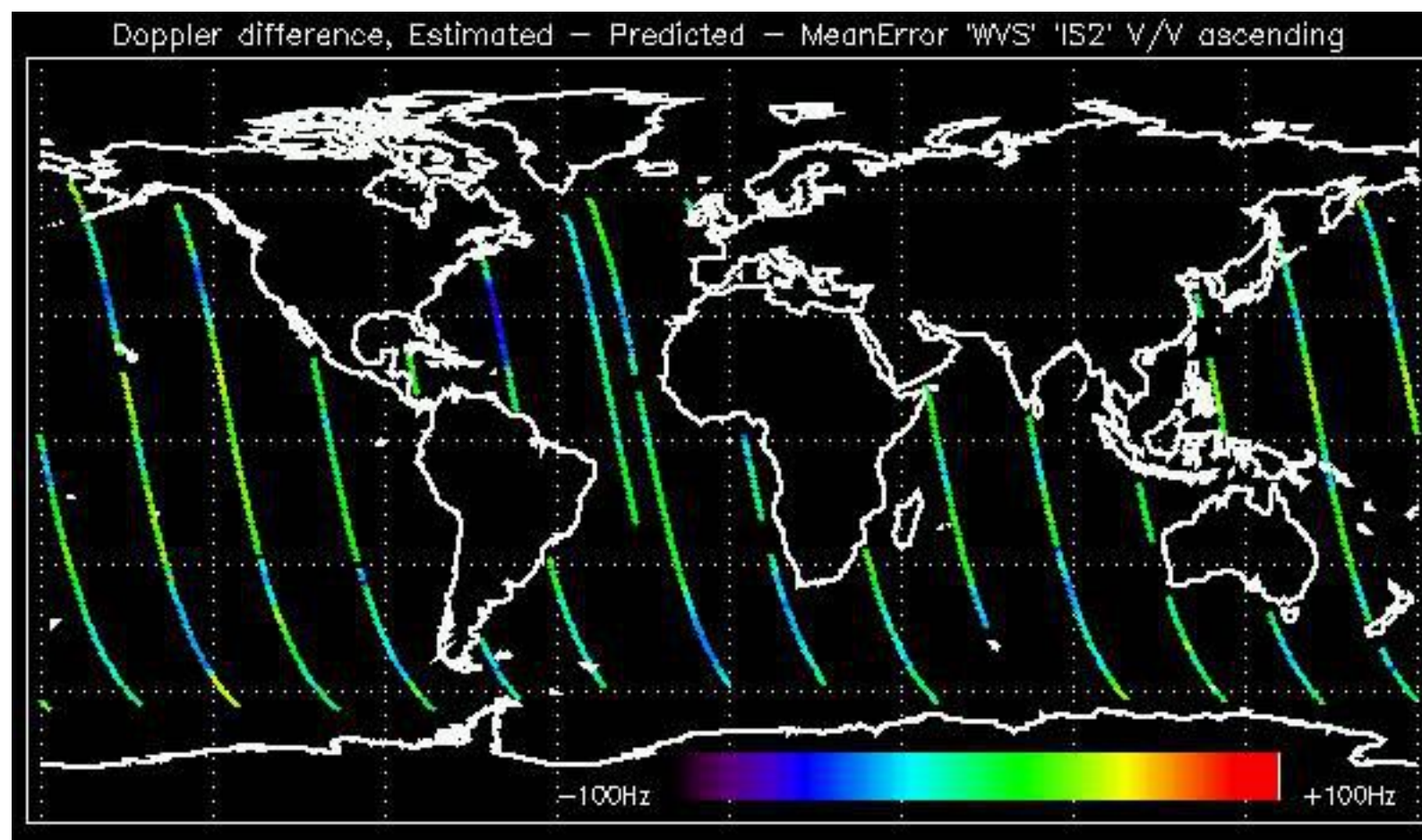

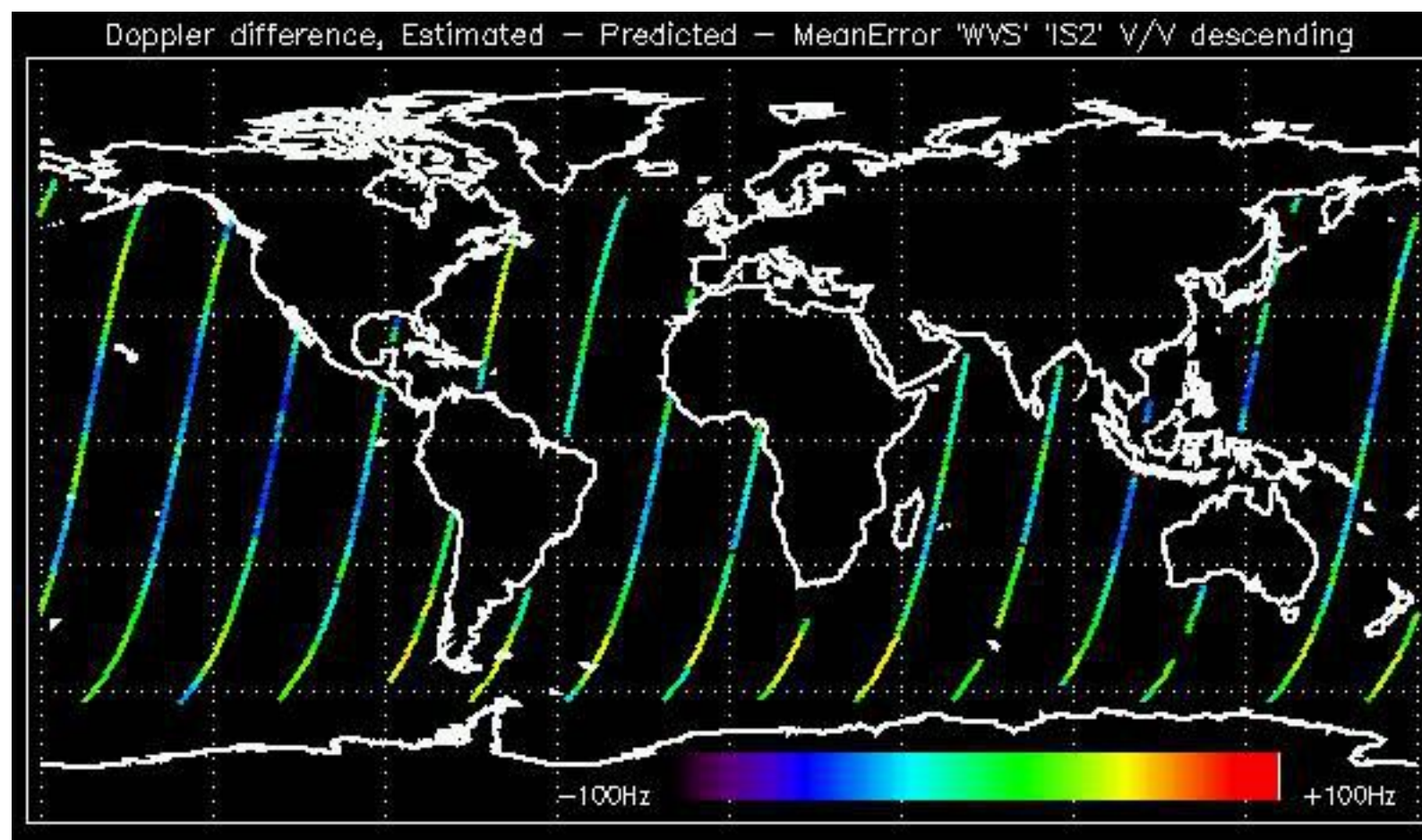

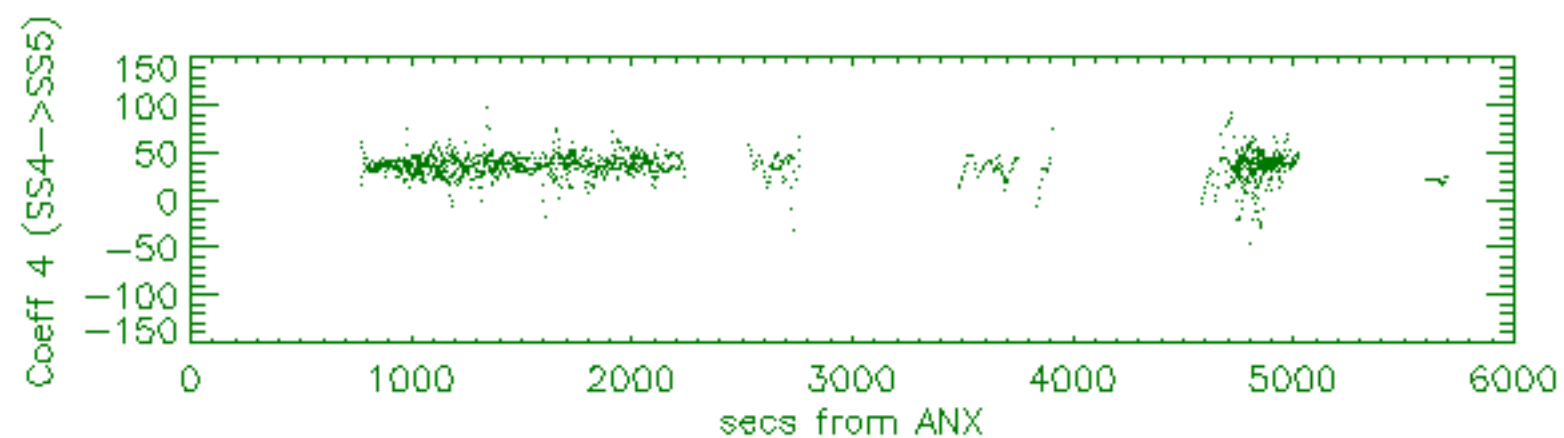
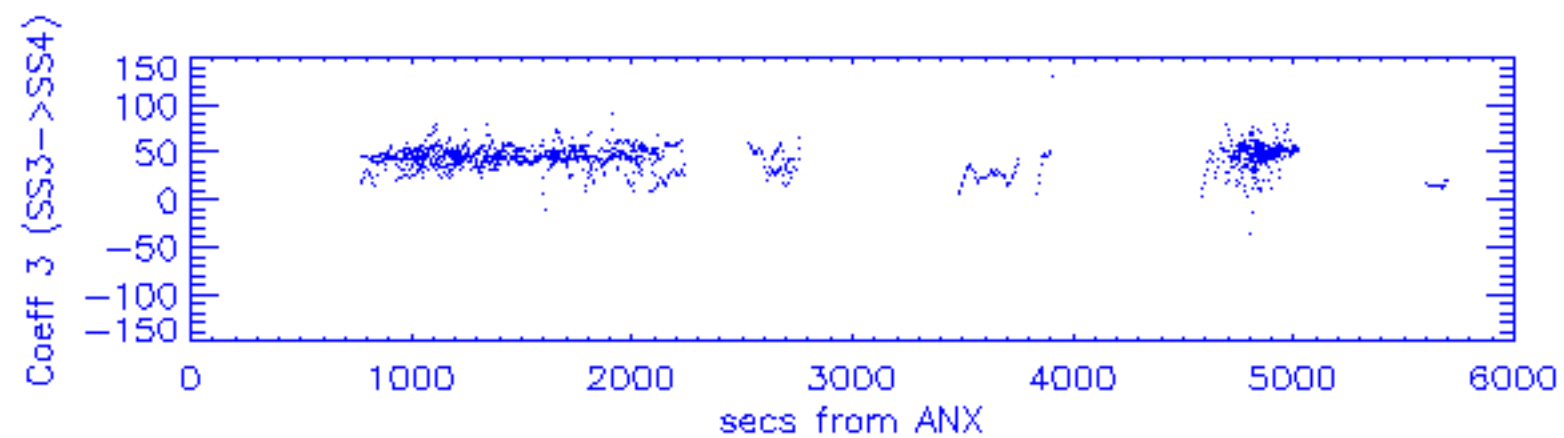
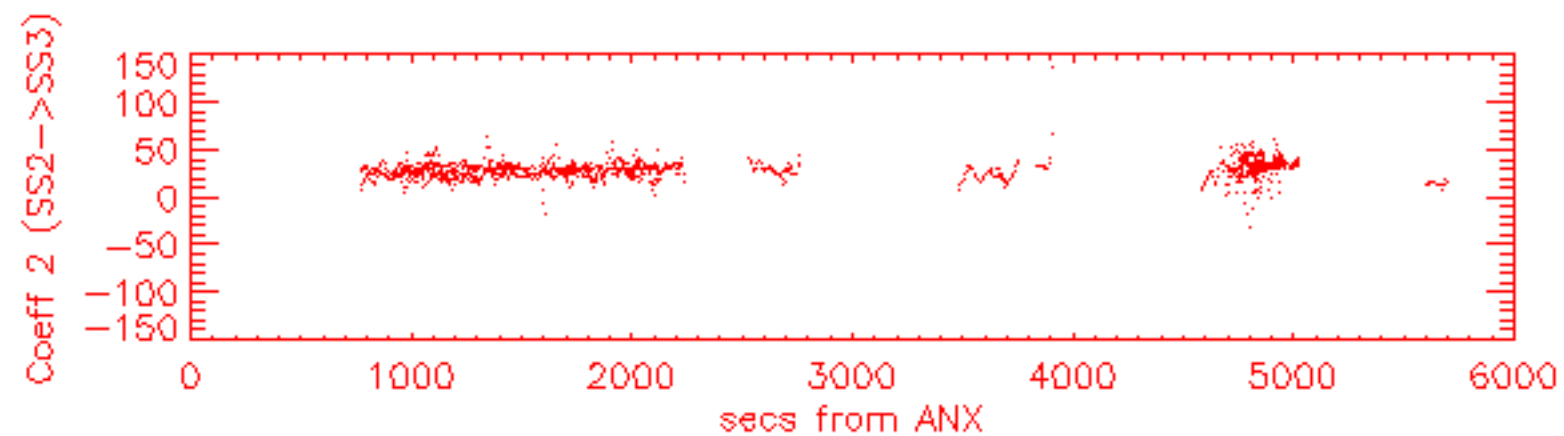
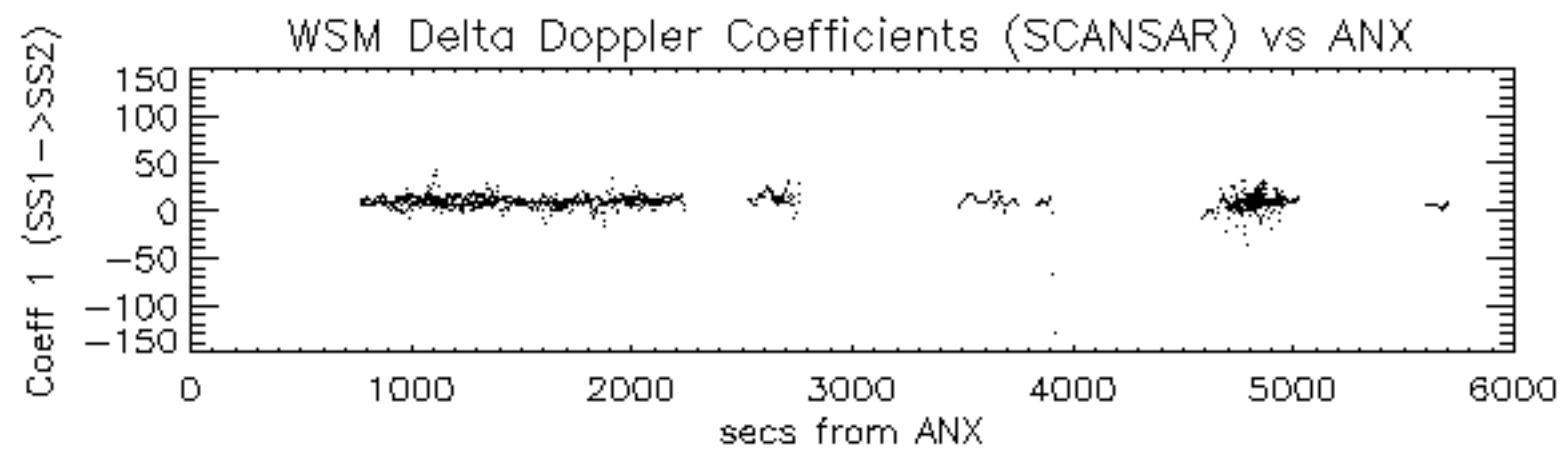

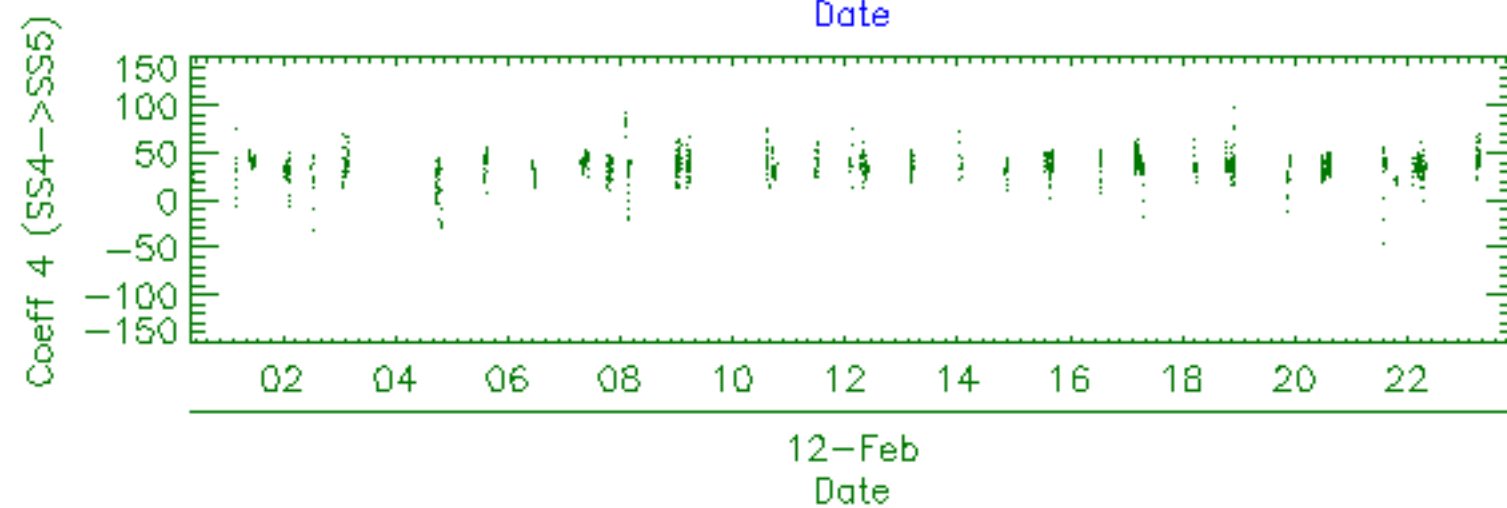
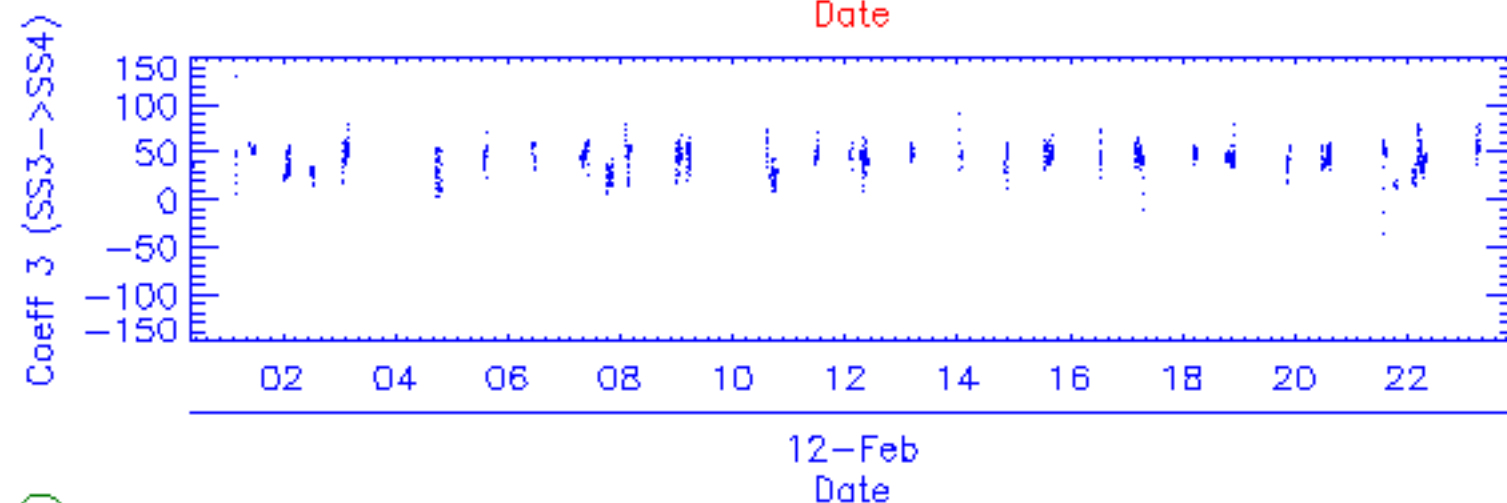
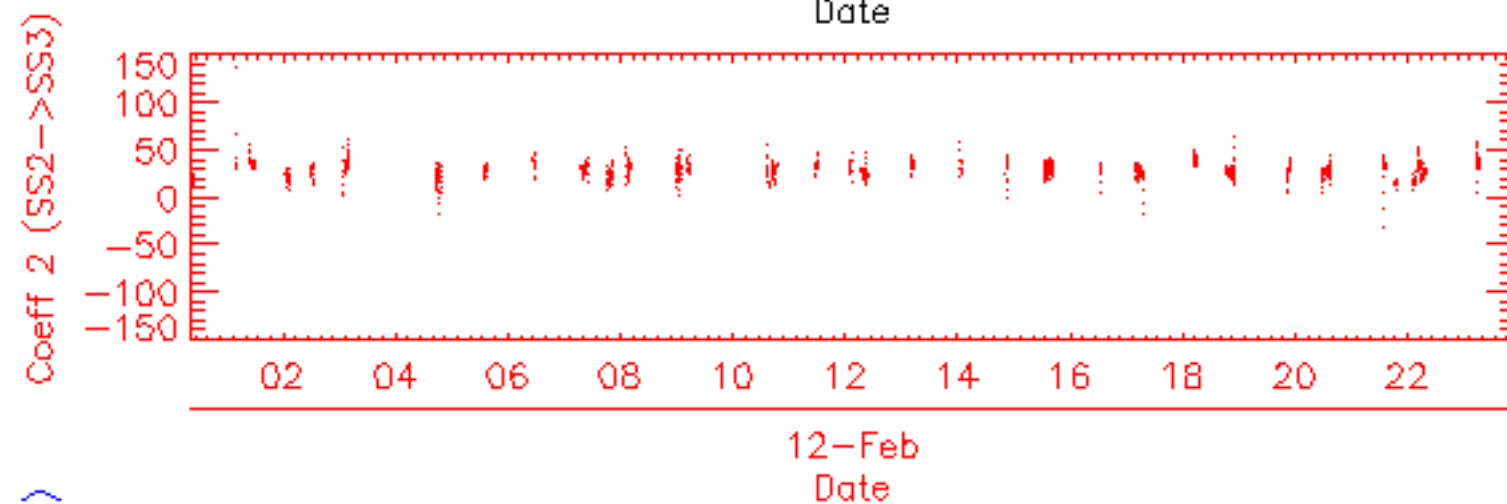
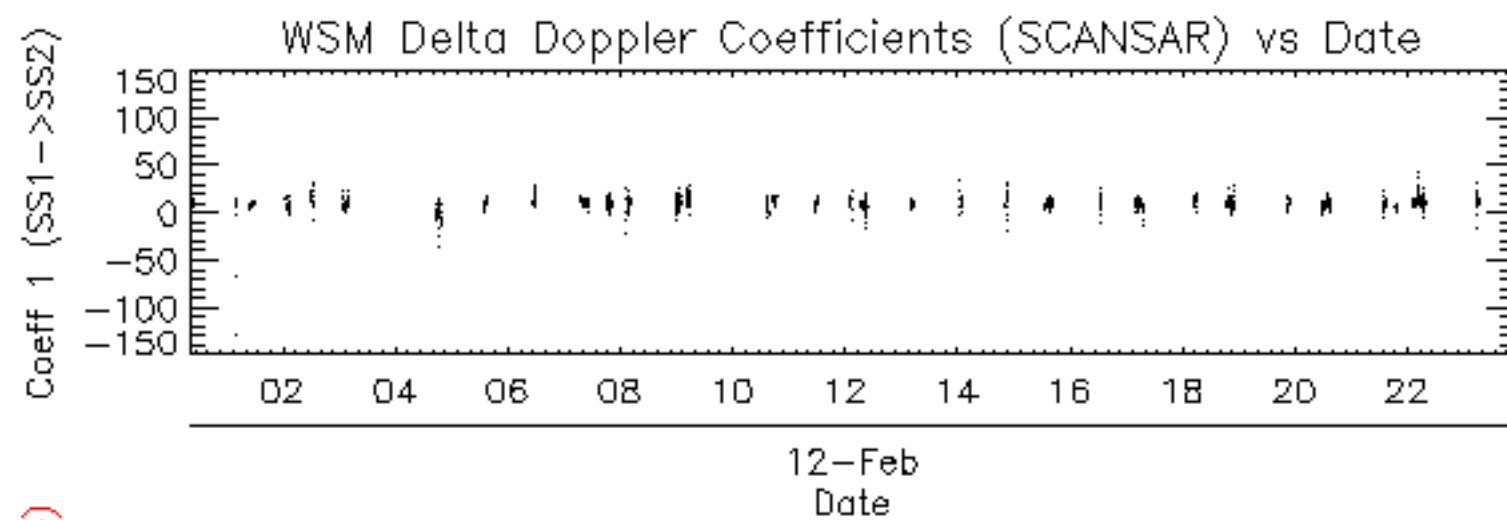























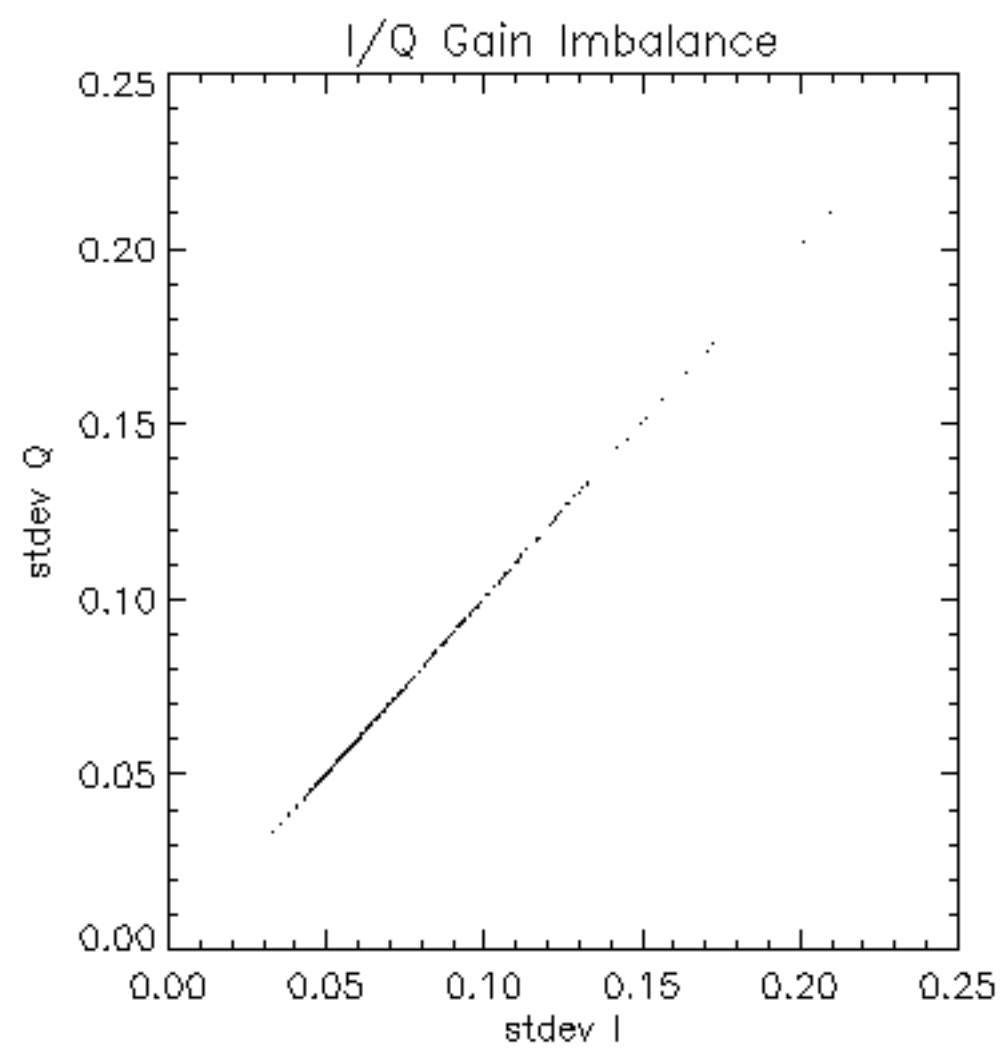

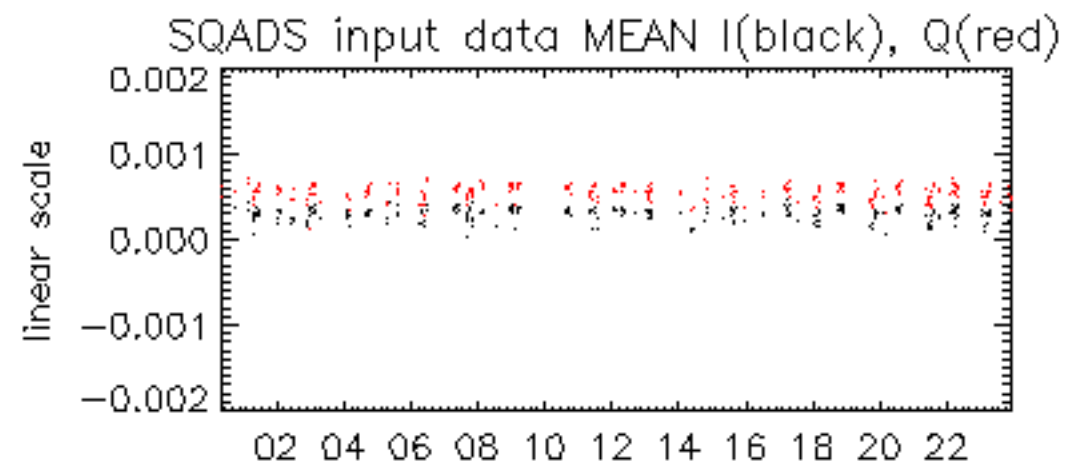

12-Feb

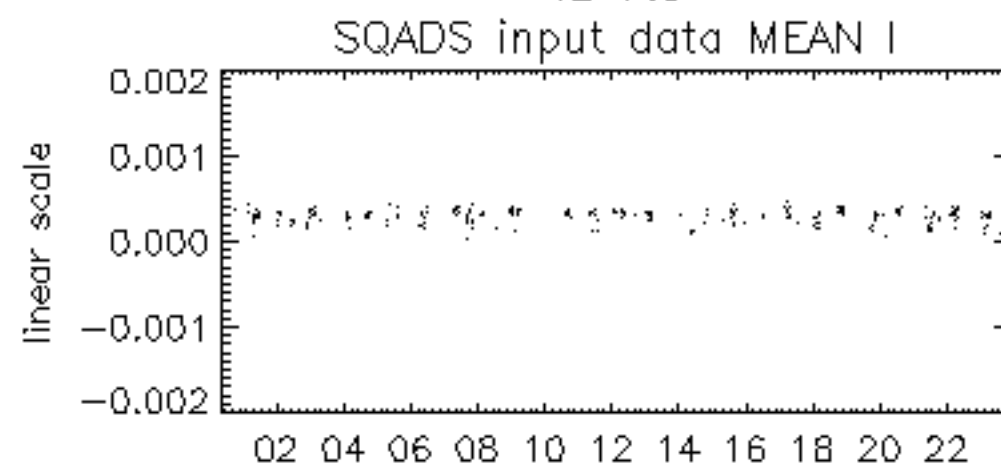

12-Feb

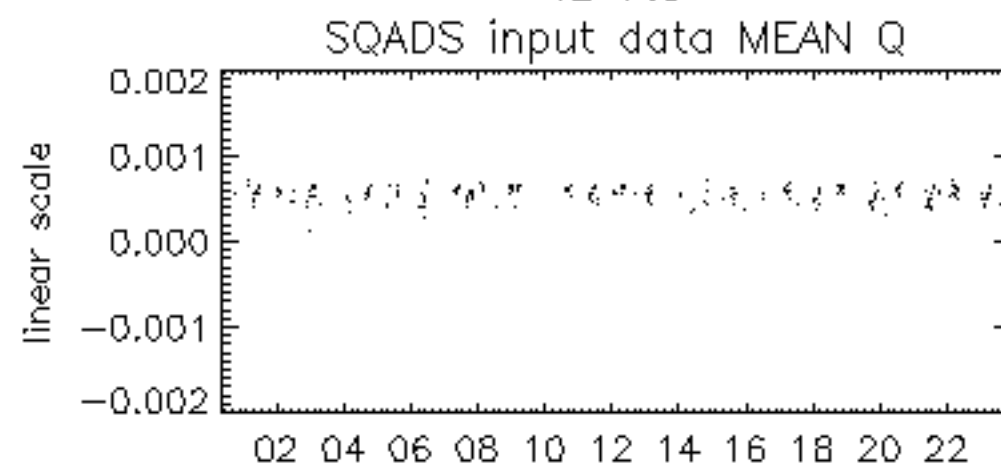

12-Feb

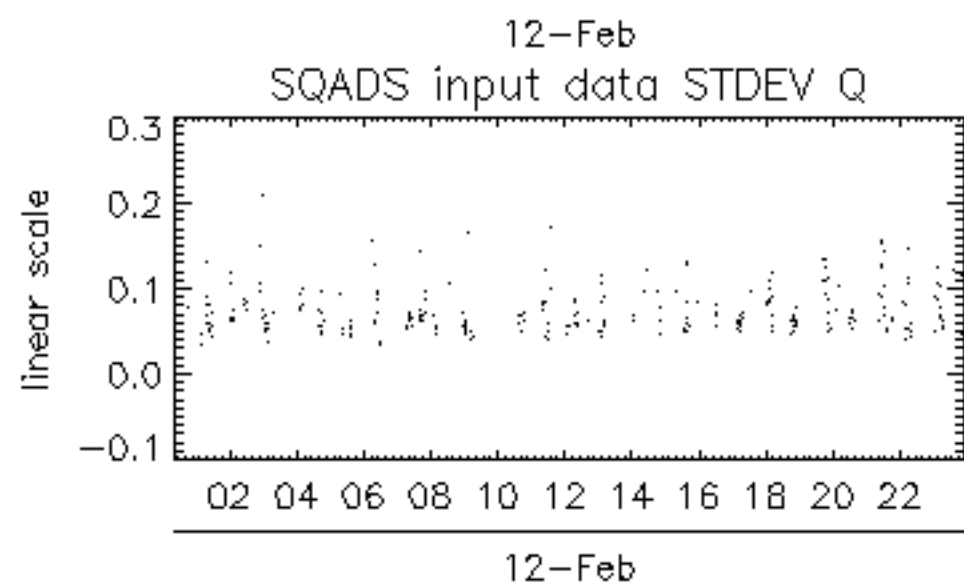
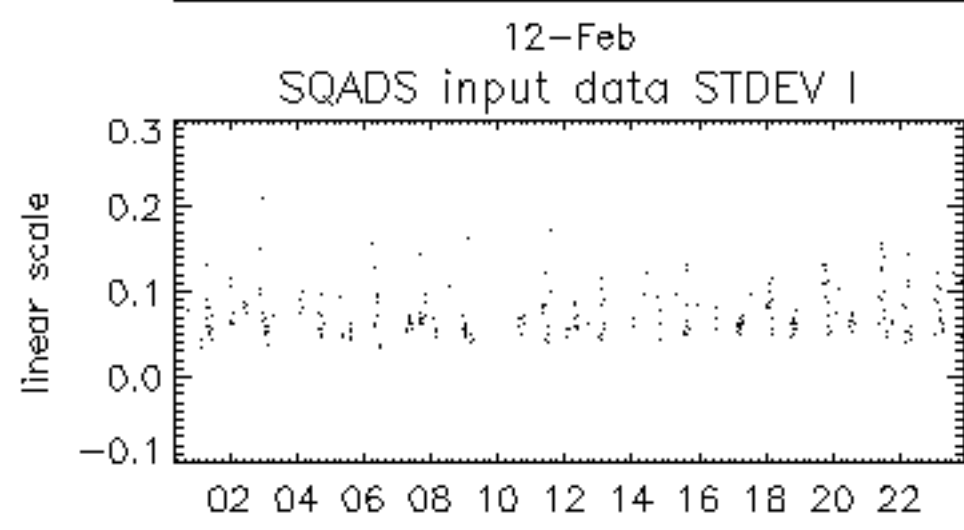
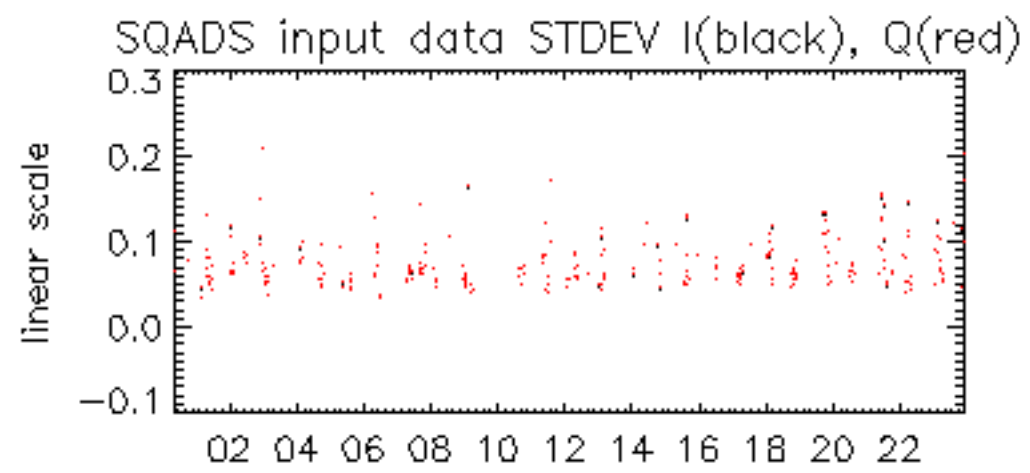

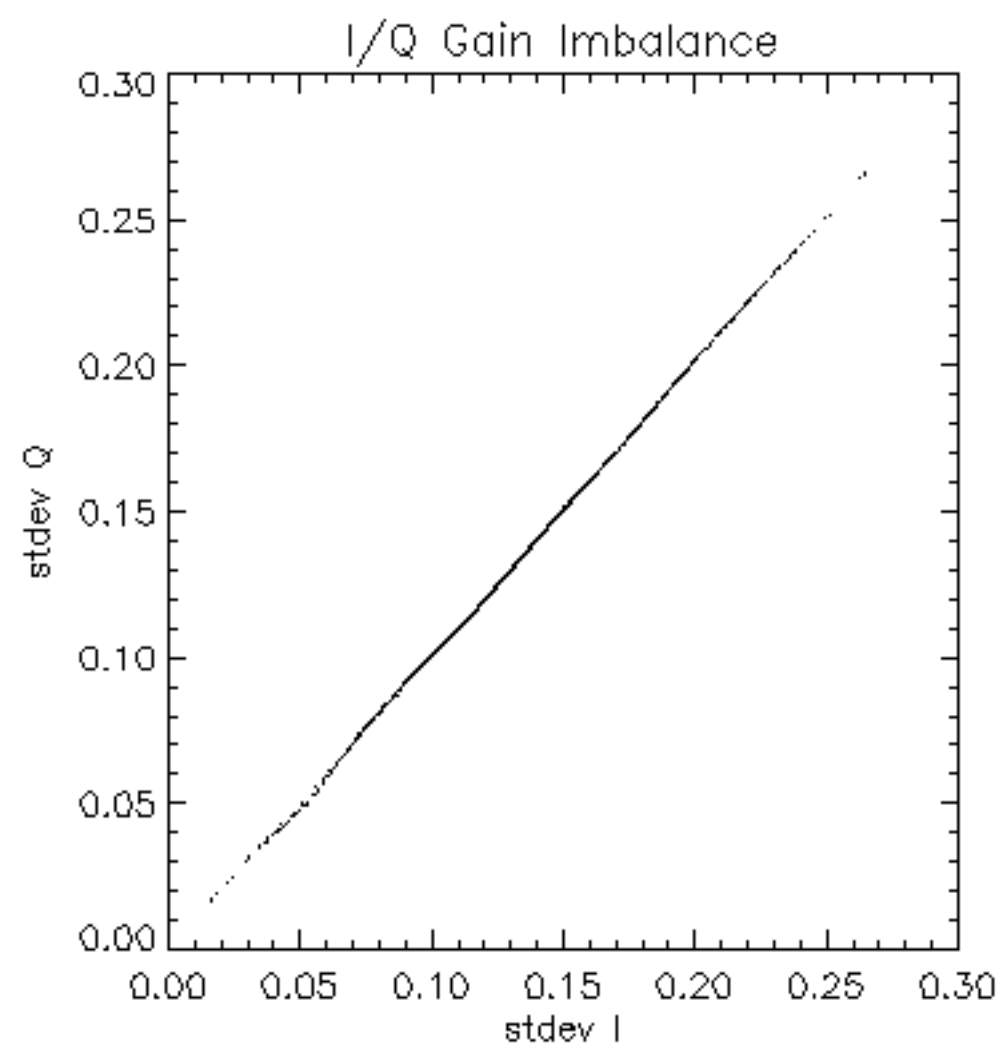

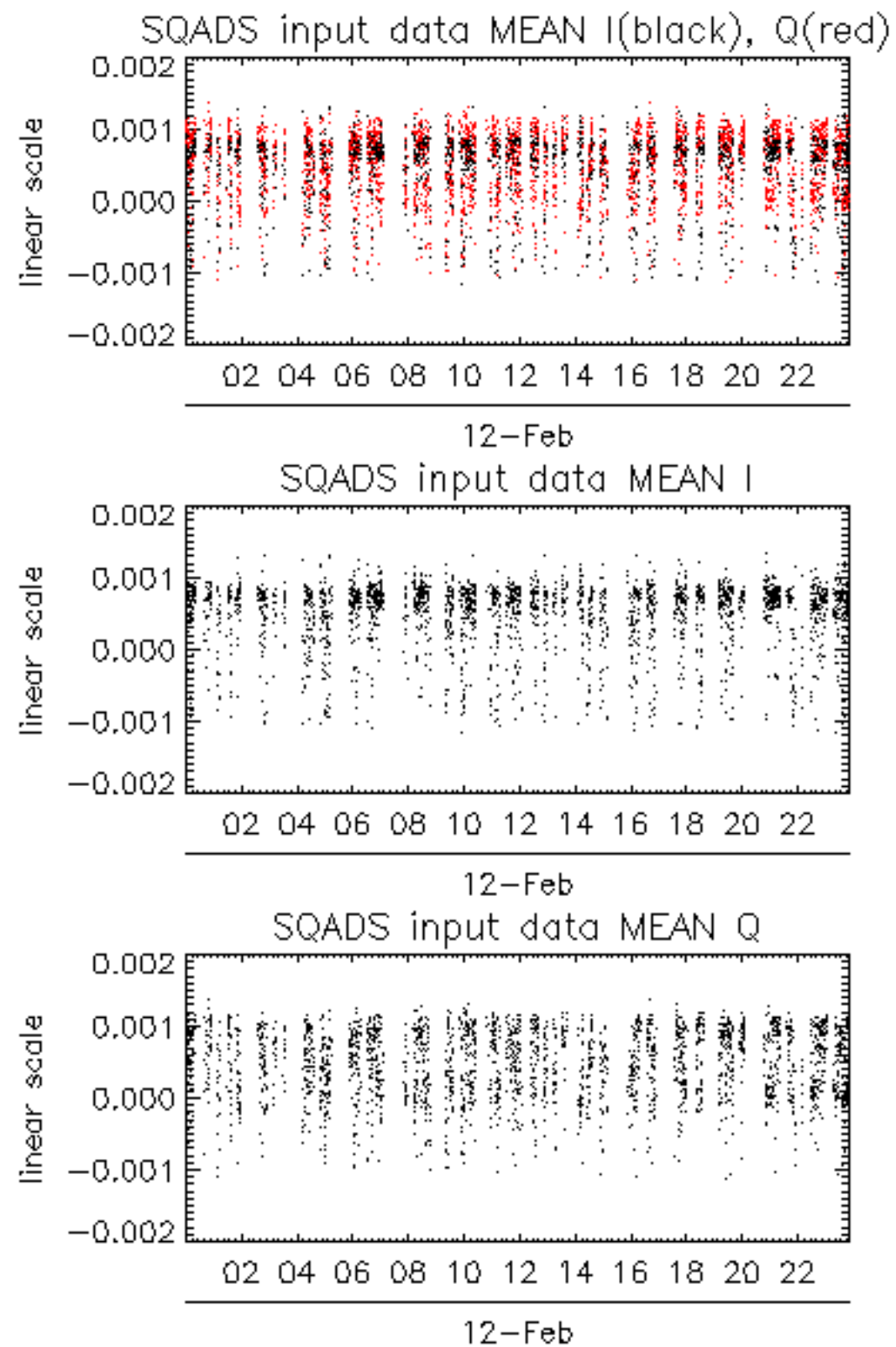



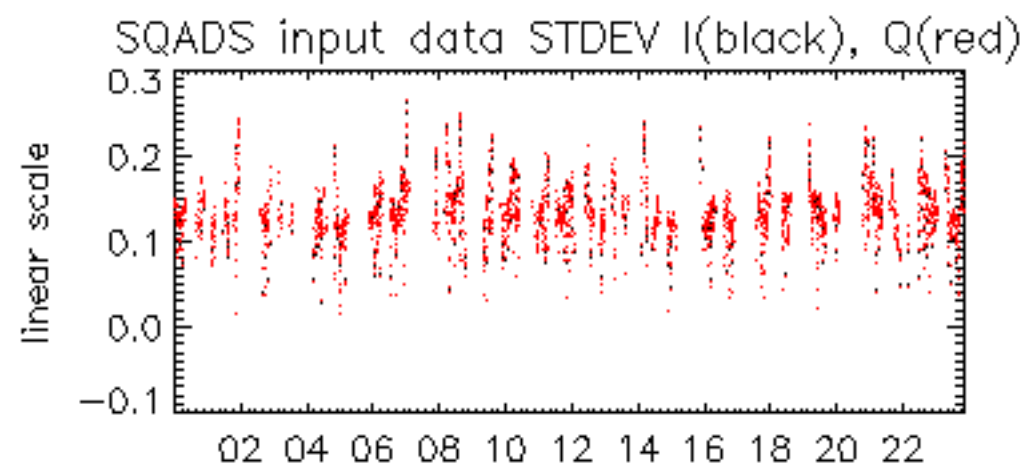

12-Feb

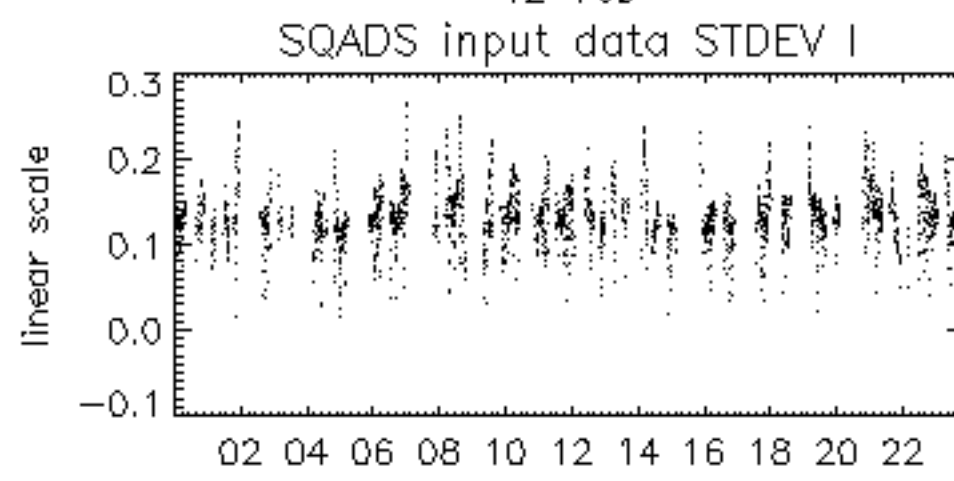

12-Feb

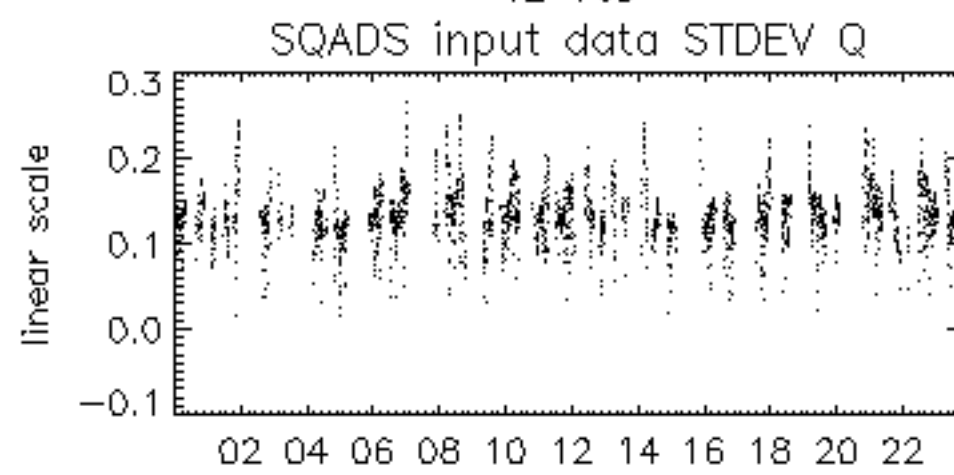

12-Feb

