



Analysis from 01-FEB-2010 00:00:00 to 01-FEB-2010 23:59:59. Page generated on 02-FEB-2010 08:32:33.
View log file: ASAR_Daily_Report_20100202_0831.log. For any anomalies please contact emma.griffiths@vega.co.uk, kajal.haria@vega.co.uk.

This report is automatically generated every day, every 2 hours. No comments are provided on the results.

SUMMARY

1. DATA SUMMARY
 - 1.1 Summary tables
 - 1.2 Lists of products used
2. AUXILIARY FILES ANALYSIS
 - 2.1 IECF operational ADFs list
 - 2.2 Products with wrong ADFs
3. MODULE STEPPING PRODUCTS ANALYSIS
 - 3.1 V/V polarisation
 - 3.2 H/H polarisation
4. CALIBRATION PULSES ANALYSIS
 - 4.1 Analysis for WVS IS2 V/V
 - 4.1.1 Temporal Evolution Analysis for WVS IS2 V/V
 - 4.1.2 All Rows Analysis for WVS IS2 V/V
 - 4.2 Analysis for GM1 SS3 H/H
 - 4.2.1 Temporal Evolution Analysis for GM1 SS3 H/H
 - 4.2.2 All Rows Analysis for GM1 SS3 H/H
5. DOPPLER ANALYSIS
 - 5.1 Analysis for WVS IS2 V/V
 - 5.1.1 Doppler MAP Analysis for WVS IS2 V/V
 - 5.1.2 Doppler ANX Analysis for WVS IS2 V/V
 - 5.2 Analysis for GM1 SS1 H/H
 - 5.2.1 Doppler MAP Analysis for GM1 SS1 H/H
 - 5.2.2 Doppler ANX Analysis for GM1 SS1 H/H
 - 5.3 Doppler JUMPS Analysis for WSM
6. CHIRP ANALYSIS
 - 6.1 Analysis for WSM SS1 H/H
 - 6.1.1 ScaleFactor
 - 6.2 Analysis for WSM SS1 V/V
 - 6.2.1 ScaleFactor
7. RAW DATA ANALYSIS
 - 7.1 Analysis for WVS
 - 7.2 Analysis for IMM
8. TELEMETRY ANALYSIS
 - 8.1 Number of Missing Lines
 - 8.2 Number of Gaps

1 - DATA SUMMARY

1.1 - Summary tables

[[BACK TO MENU](#)]

WVS				GM1				APM				IMM				WSM				MS			
Center	Beam	Pol	#	Center	Beam	Pol	#	Center	Beam	Pol	#	Center	Beam	Pol	#	Center	Beam	Pol	#	Center	Time	Pol	Modules
PDE	IS1	V/V	3	PDE	WS	H/H	33	PDE	IS4	V/H	1	PDE	IS2	H/H	22	PDE	WS	H/H	21	PDE	2010-02-01 01:59:15	H	320
PDE	IS2	V/V	28	PDK	WS	H/H	37	PDE	IS6	H/H	1	PDE	IS2	V/V	9	PDE	WS	V/V	4	PDK	2010-02-01 08:41:39	V	320
PDK	IS2	V/V	22									PDE	IS4	H/H	2	PDK	WS	H/H	17				
												PDE	IS7	V/V	1	PDK	WS	V/V	3				
												PDK	IS2	***	1								
												PDK	IS2	H/H	2								

1.2 - Lists of products used

[[BACK TO MENU](#)]

[\[TXT\]](#) [\[XLS\]](#) List_WVS_products_used
[\[TXT\]](#) [\[XLS\]](#) List_GM1_products_used
[\[TXT\]](#) [\[XLS\]](#) List_APM_products_used
[\[TXT\]](#) [\[XLS\]](#) List_IMM_products_used
[\[TXT\]](#) [\[XLS\]](#) List_WSM_products_used
[\[TXT\]](#) [\[XLS\]](#) List_MS_products_used

2 - AUXILIARY FILES ANALYSIS

2.1 - IECF operational ADFs list

[[BACK TO MENU](#)]

ADFs disseminated for ASAR
ASA_CON_AXVIEC20091217_101713_20070204_165113_20101231_000000
ASA_INS_AXVIEC20091217_114637_20090428_100000_20101231_235959
ASA_XCH_AXVIEC20091217_113006_20020301_000000_20101231_000000
ASA_XCA_AXVIEC20091217_114112_20080801_000000_20101231_235959

2.2 - Products with wrong ADFs

[[BACK TO MENU](#)]

Product	ASA_CON	ASA_INS	ASA_XCH	ASA_XCA
WVS	0	0	0	0
GM1	0	0	0	0
APM	0	0	0	0
IMM	0	0	0	0
WSM	0	0	0	0

[\[TXT\]](#) [\[XLS\]](#) Check_ADFs_WVS
[\[TXT\]](#) [\[XLS\]](#) Check_ADFs_GM1
[\[TXT\]](#) [\[XLS\]](#) Check_ADFs_APM
[\[TXT\]](#) [\[XLS\]](#) Check_ADFs_IMM
[\[TXT\]](#) [\[XLS\]](#) Check_ADFs_WSM

3 - MODULE STEPPING PRODUCTS ANALYSIS





3.2 - H/H polarisation

[BACK TO MENU]

SECOND FIXED REFERENCE	PREVIOUS PRODUCT REFERENCE
After antenna maintenance (2005-09-22/23)	Previous product in the same polarisation

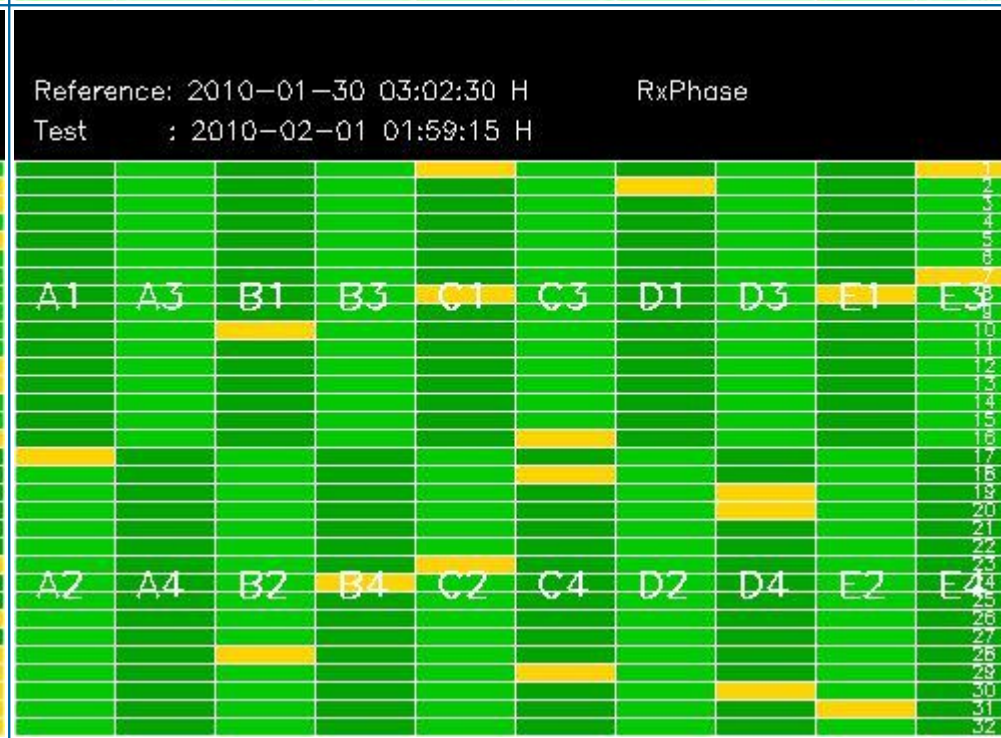
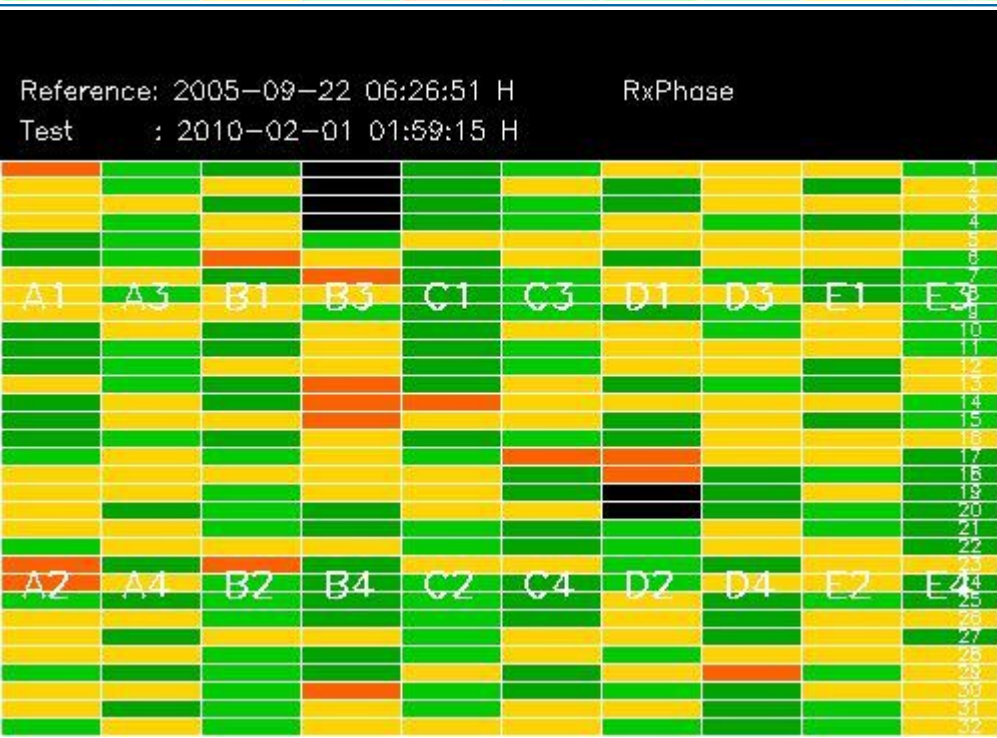
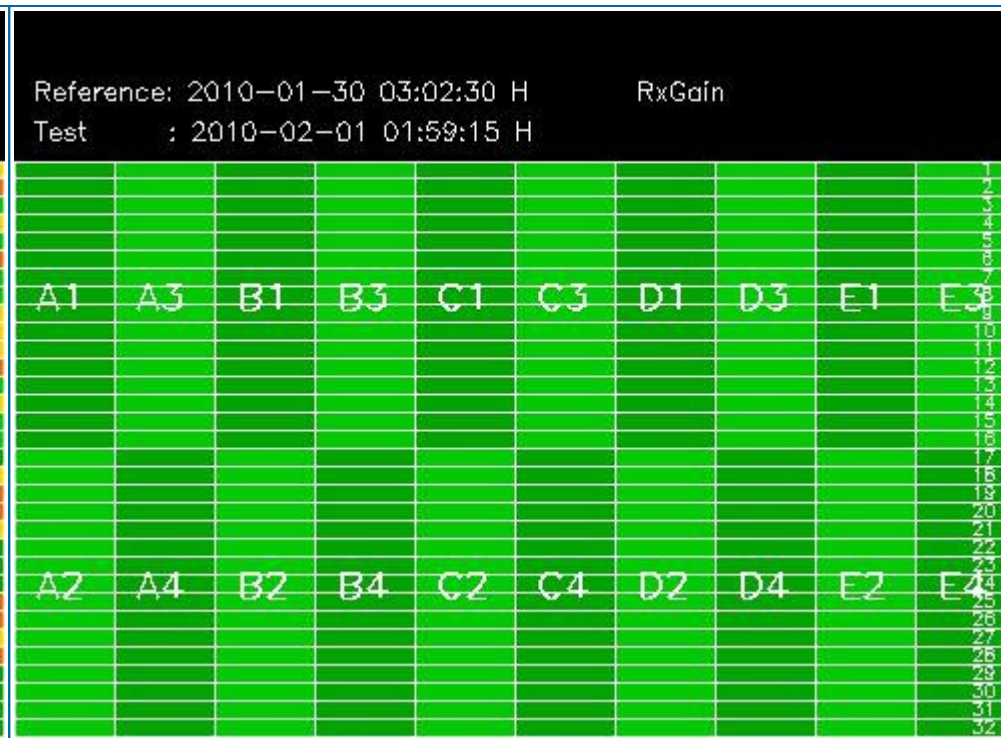

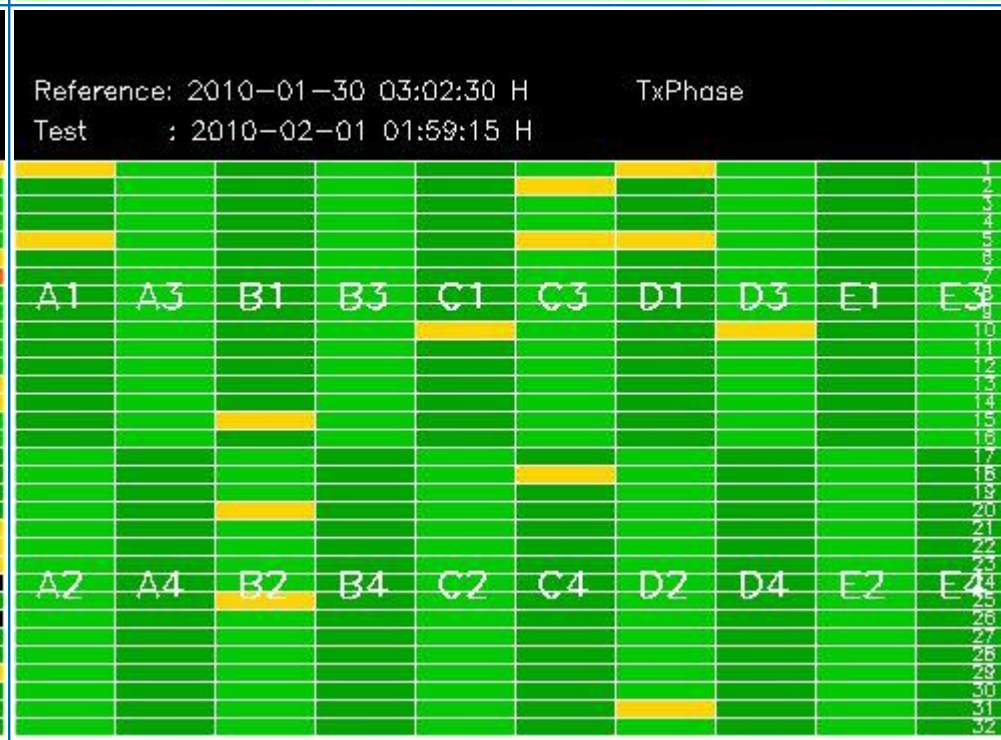
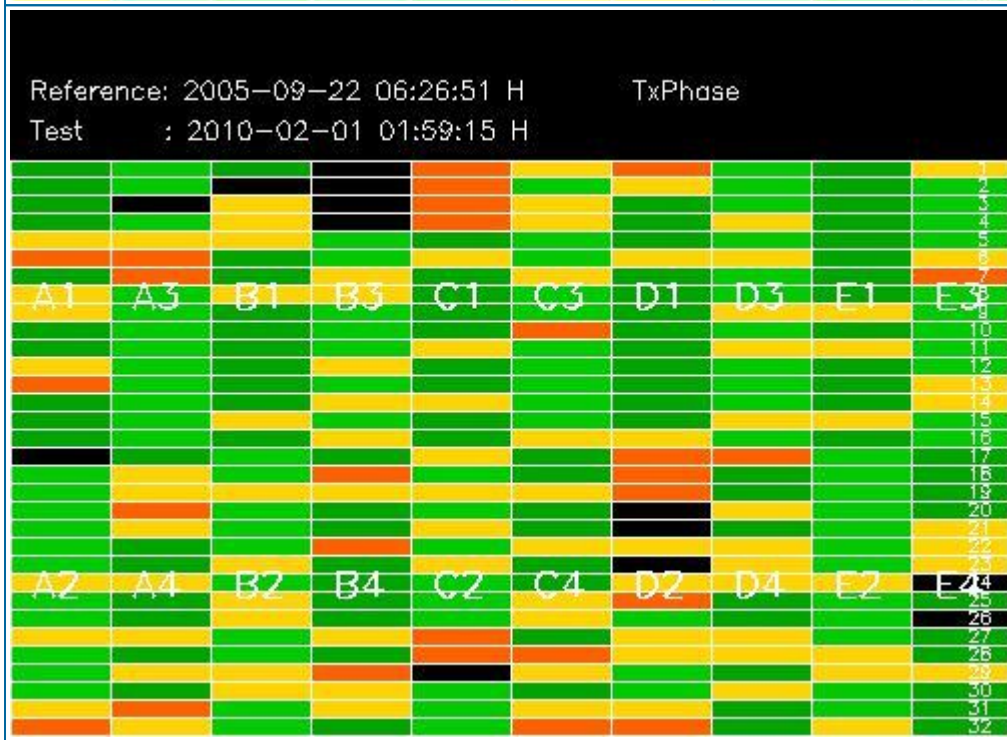
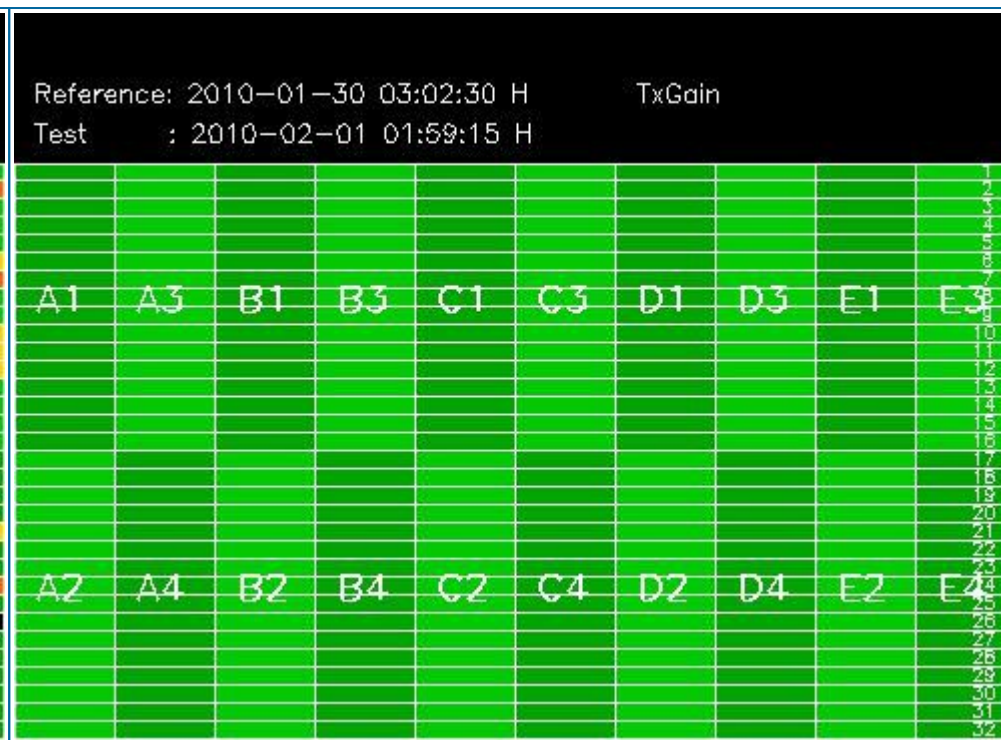
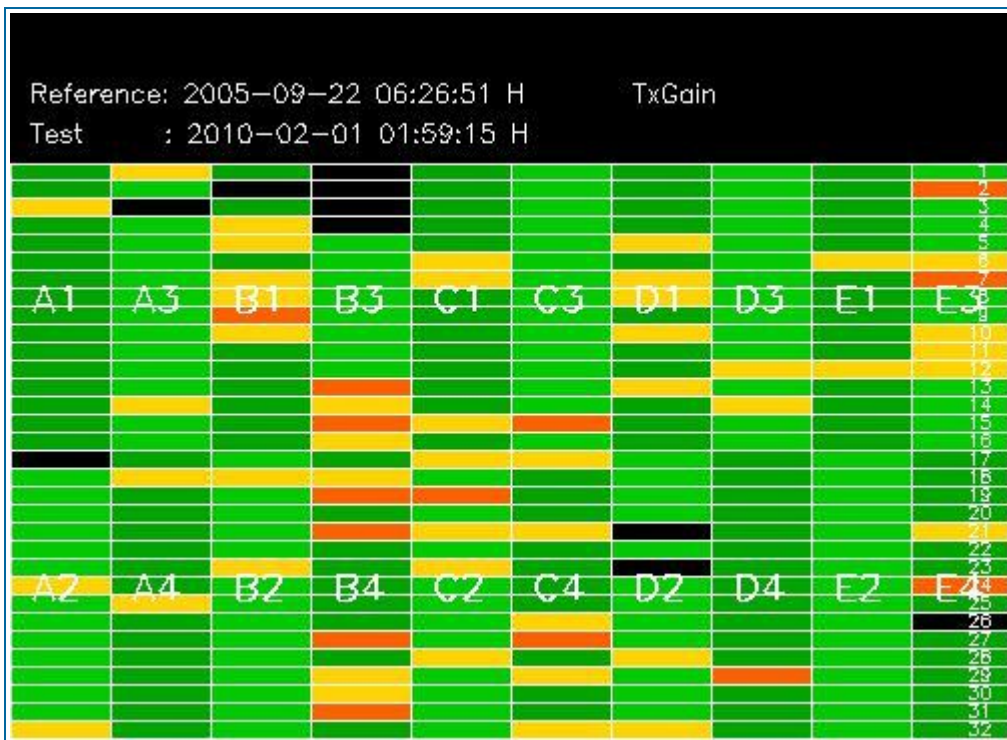

4 - CALIBRATION PULSES ANALYSIS

4.1 - Analysis for WVS IS2 V/V

4.1.1 - Temporal Evolution Analysis for WVS IS2 V/V

[BACK TO MENU]

Rows: [2/6/10/14/18/22/26/30] [3/7/11/15/19/23/27/31] [4/8/12/16/20/24/28/32]

Rows: [2/6/10/14/18/22/26/30] [3/7/11/15/19/23/27/31] [4/8/12/16/20/24/28/32]

Calibration pulses for WVS IS2 V/V

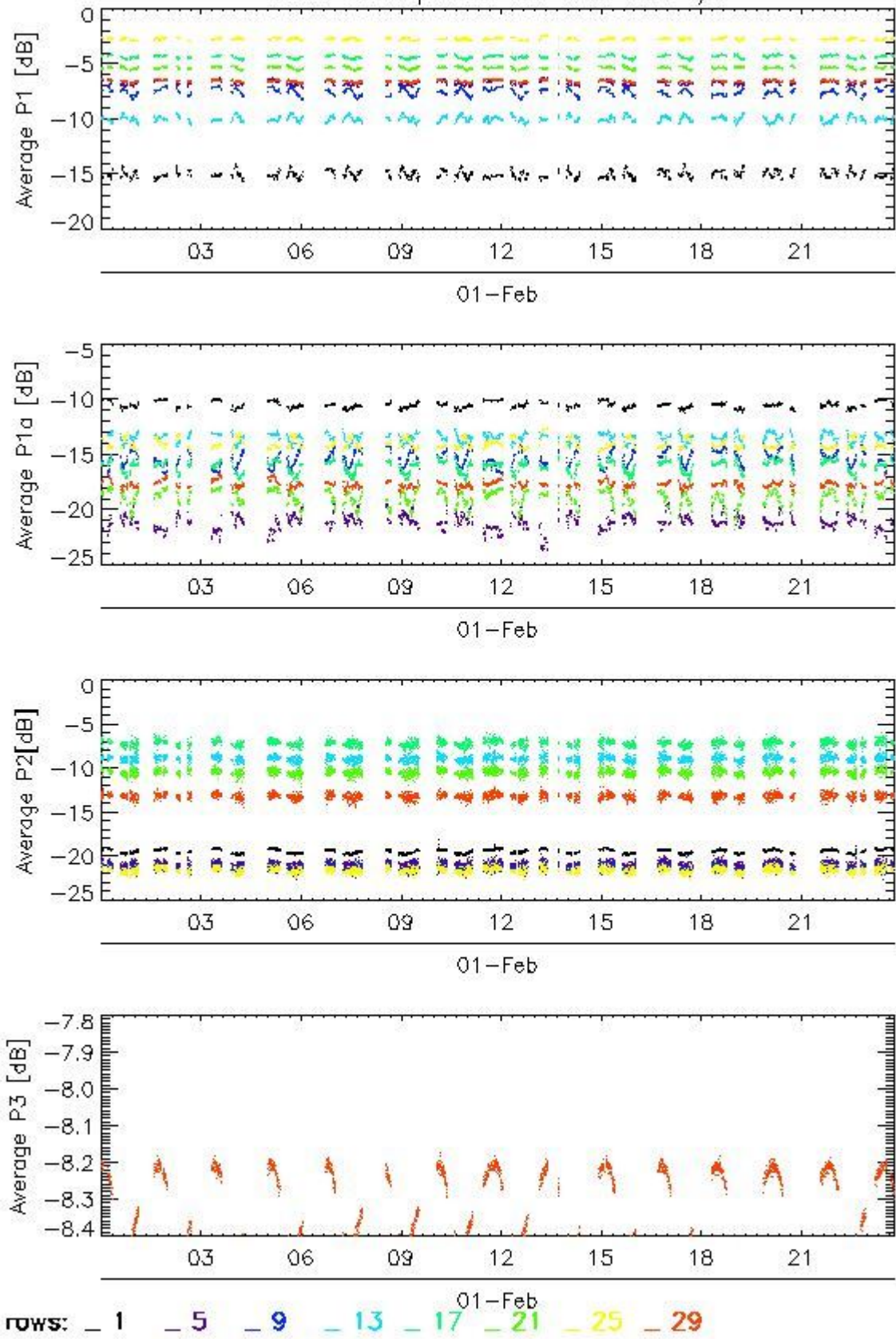

Transmit power (P1 - P1a) for WVS IS2 V/V

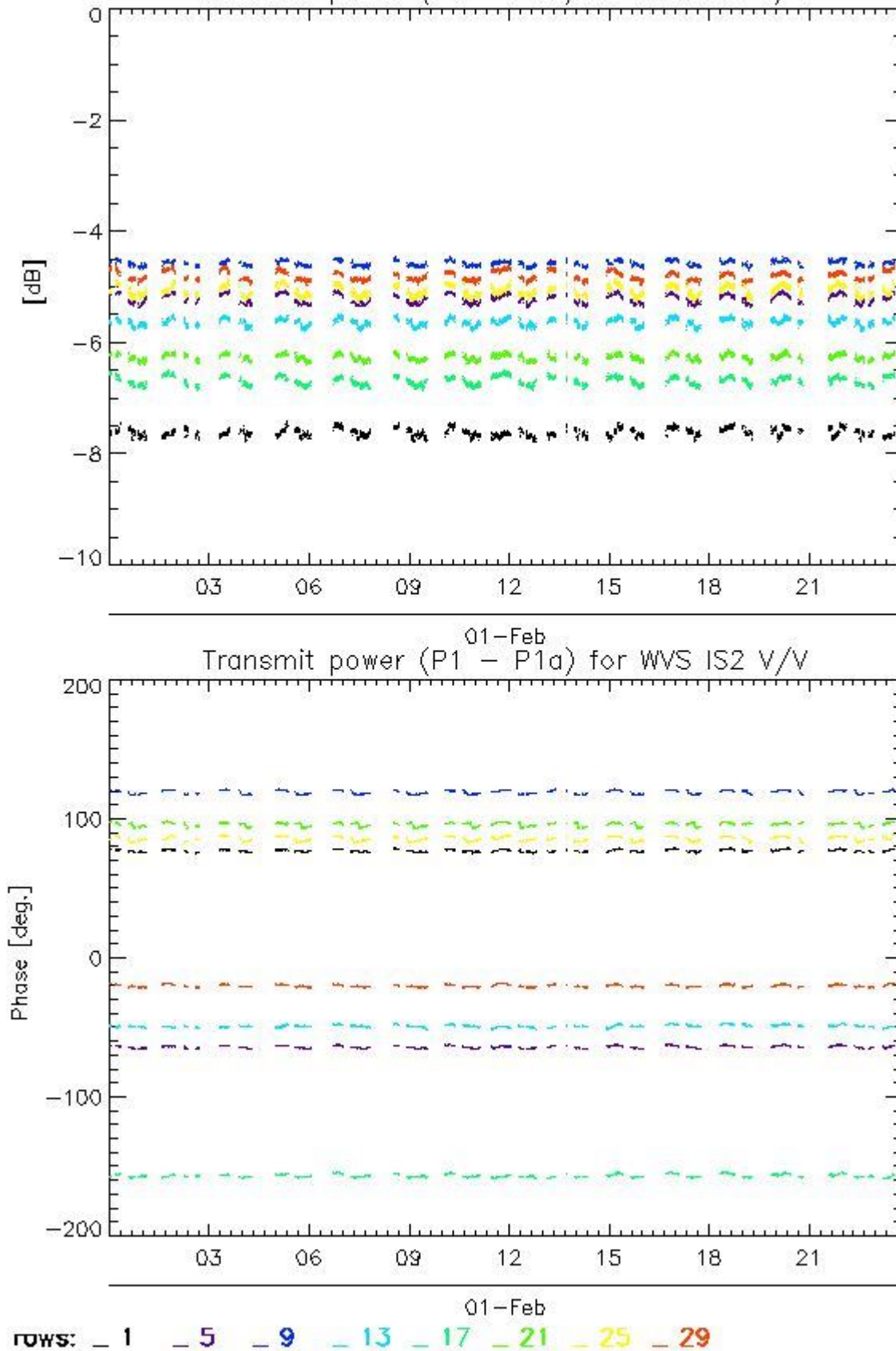

4.1.2 - All Rows Analysis for WVS IS2 V/V

[BACK TO MENU]



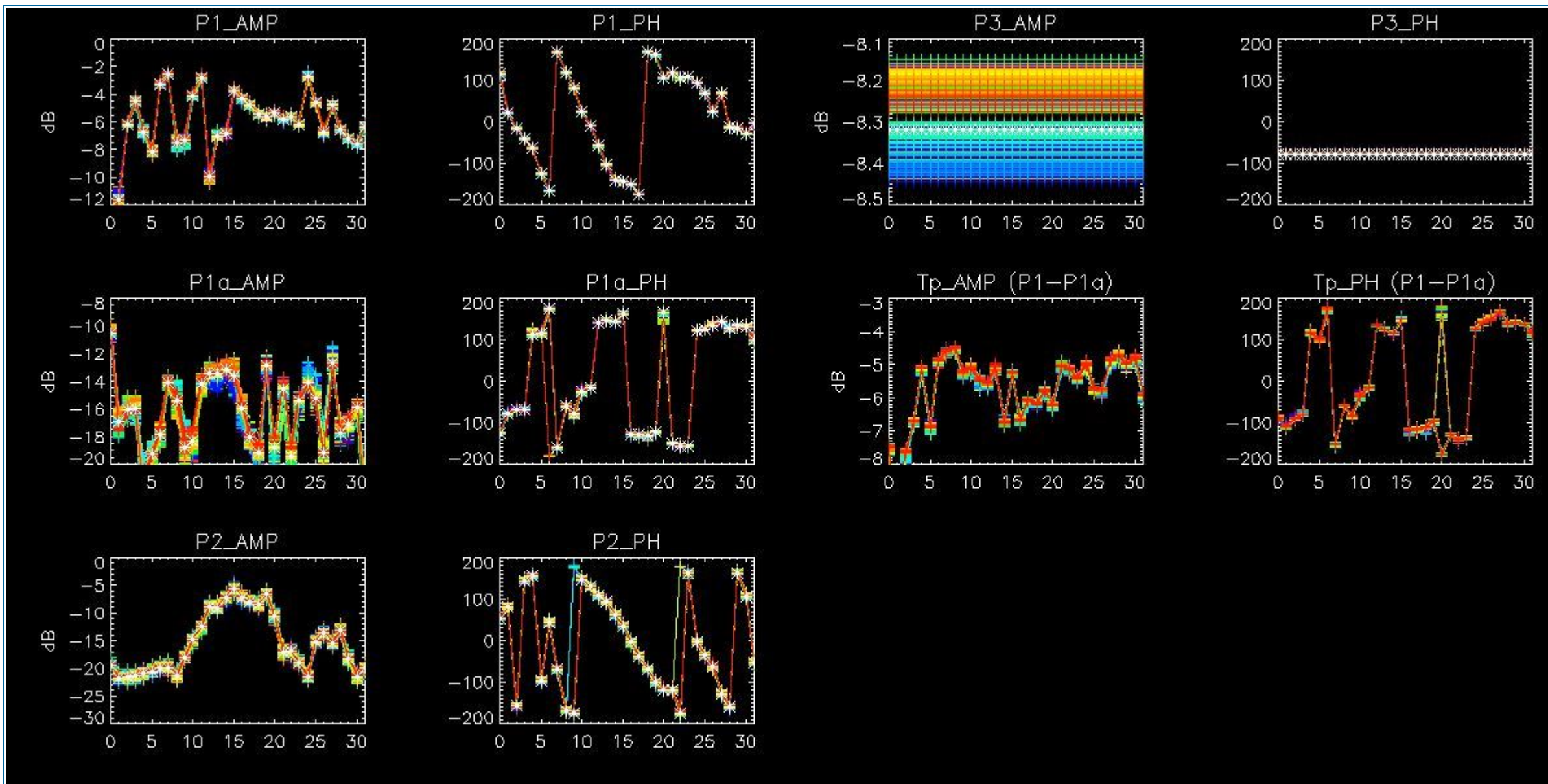

4.2 - Analysis for GM1 SS3 H/H

4.2.1 - Temporal Evolution Analysis for GM1 SS3 H/H

[BACK TO MENU]

Rows: [2/6/10/14/18/22/26/30] [3/7/11/15/19/23/27/31] [4/8/12/16/20/24/28/32]

Rows: [2/6/10/14/18/22/26/30] [3/7/11/15/19/23/27/31] [4/8/12/16/20/24/28/32]

Calibration pulses for GM1 SS3 H/H

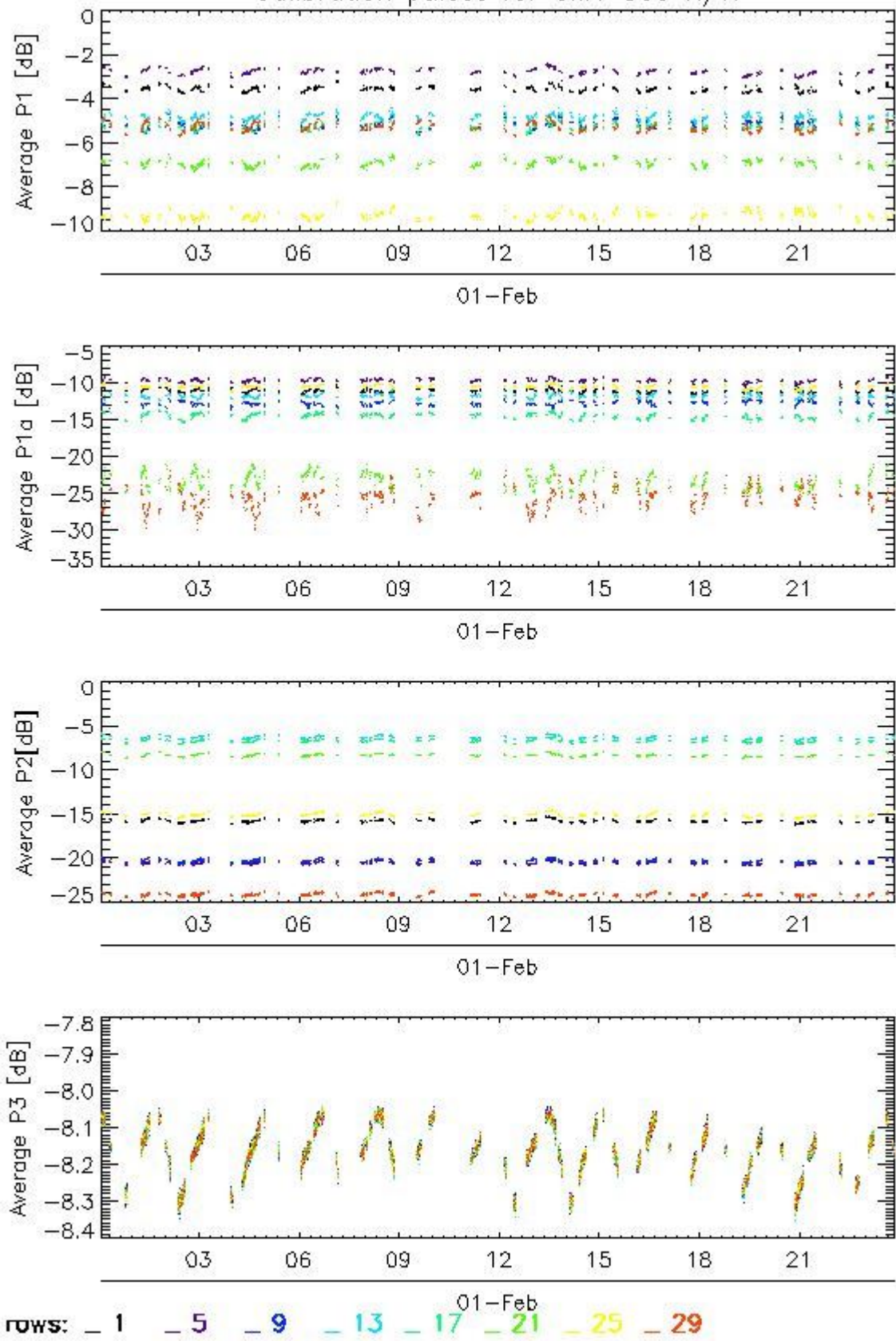

Transmit power (P1 - P1a) for GM1 SS3 H/H

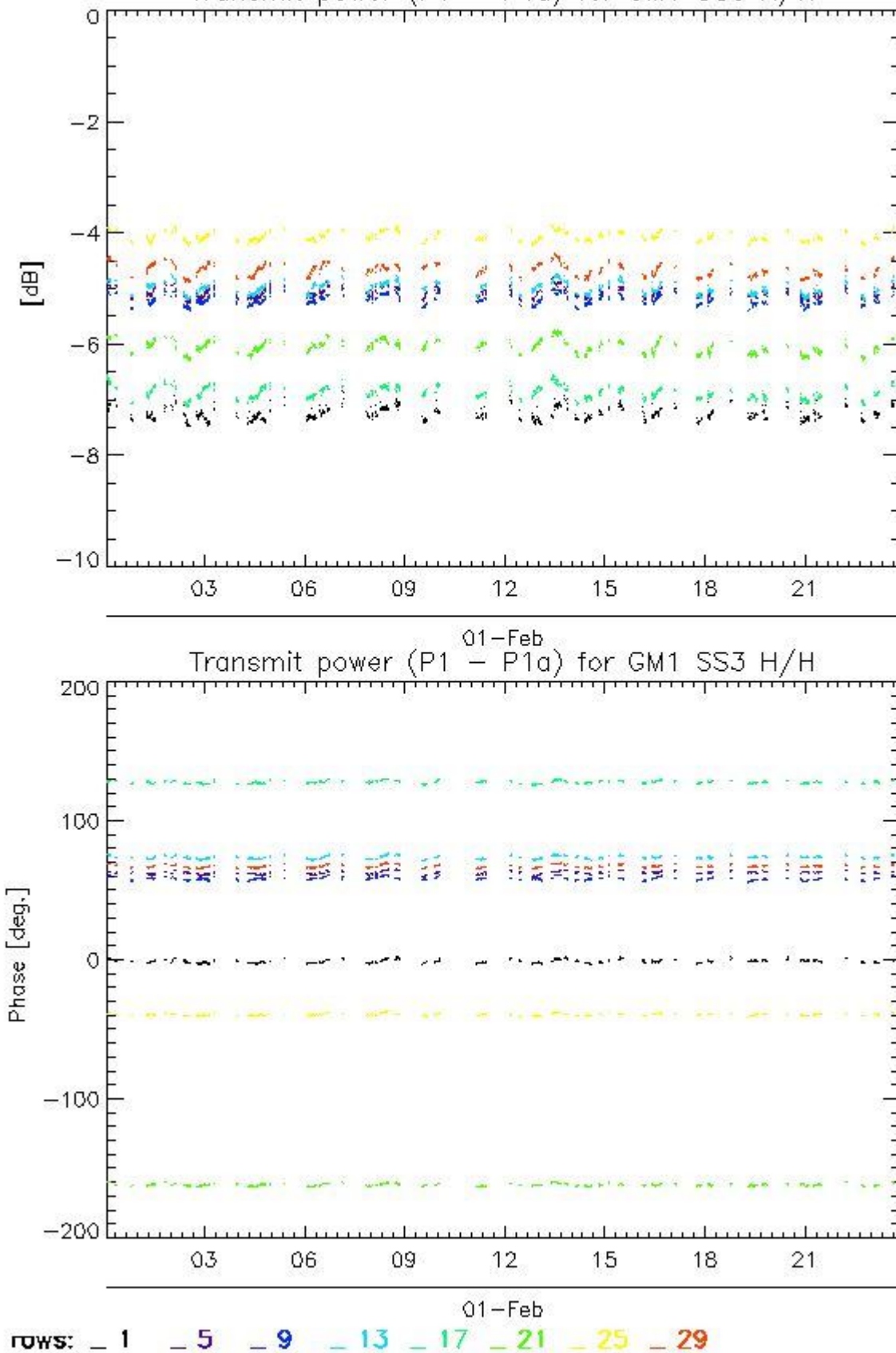

4.2.2 - All Rows Analysis for GM1 SS3 H/H

[BACK TO MENU]



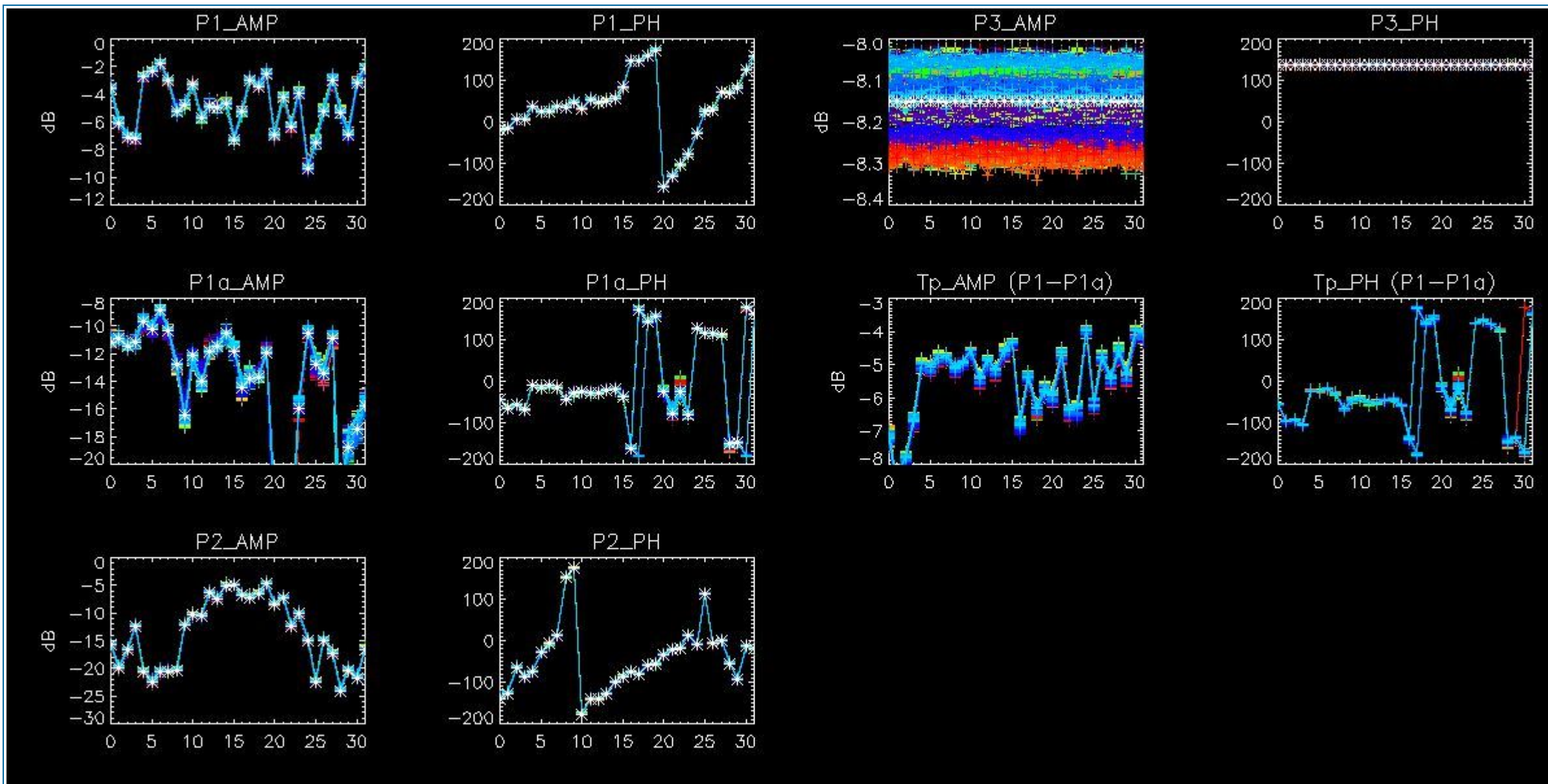

5 - DOPPLER ANALYSIS

5.1 - Analysis for WVS IS2 V/V

5.1.1 - Doppler MAP Analysis for WVS IS2 V/V

[[BACK TO MENU](#)]



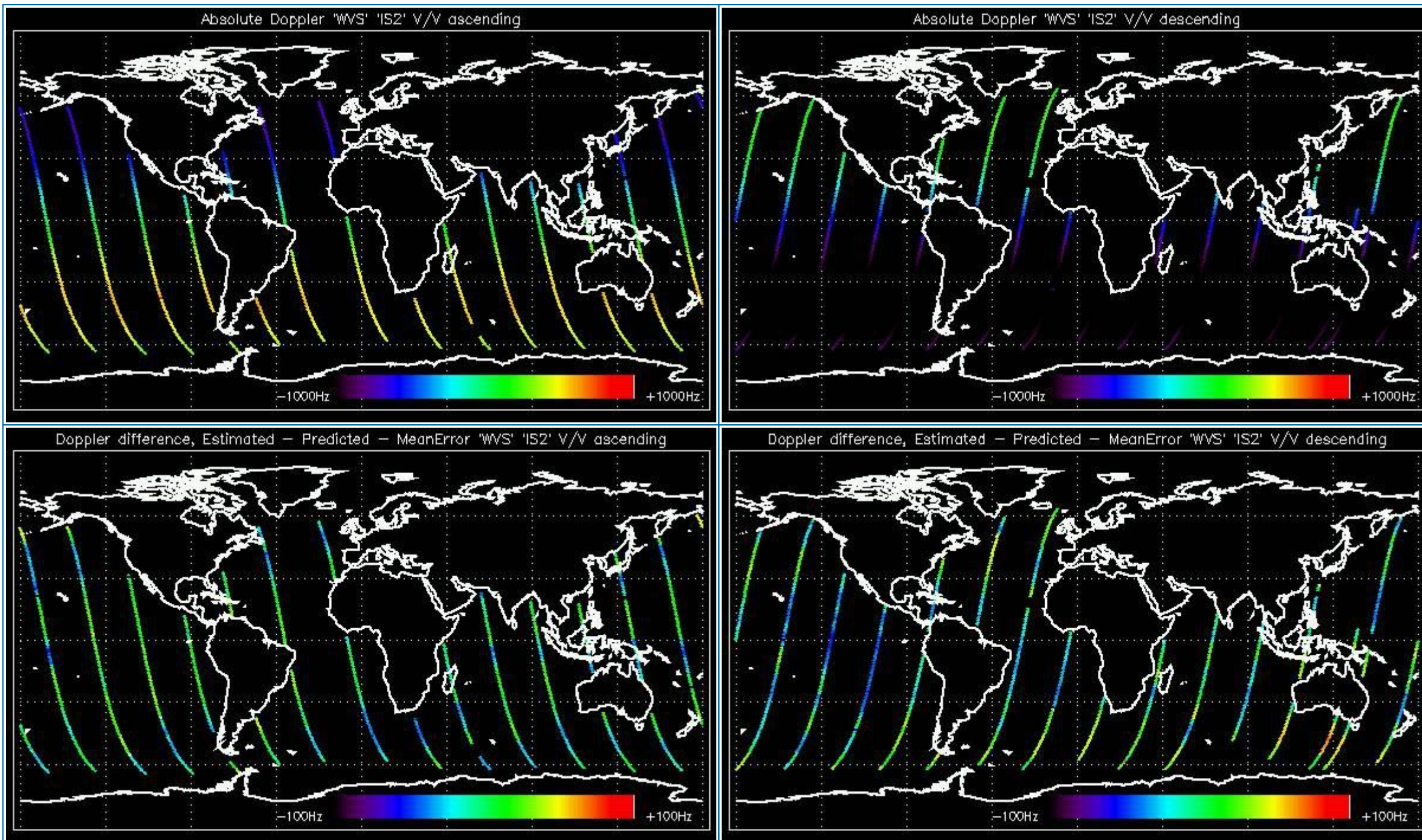

5.1.2 - Doppler ANX Analysis for WVS IS2 V/V

[[BACK TO MENU](#)]



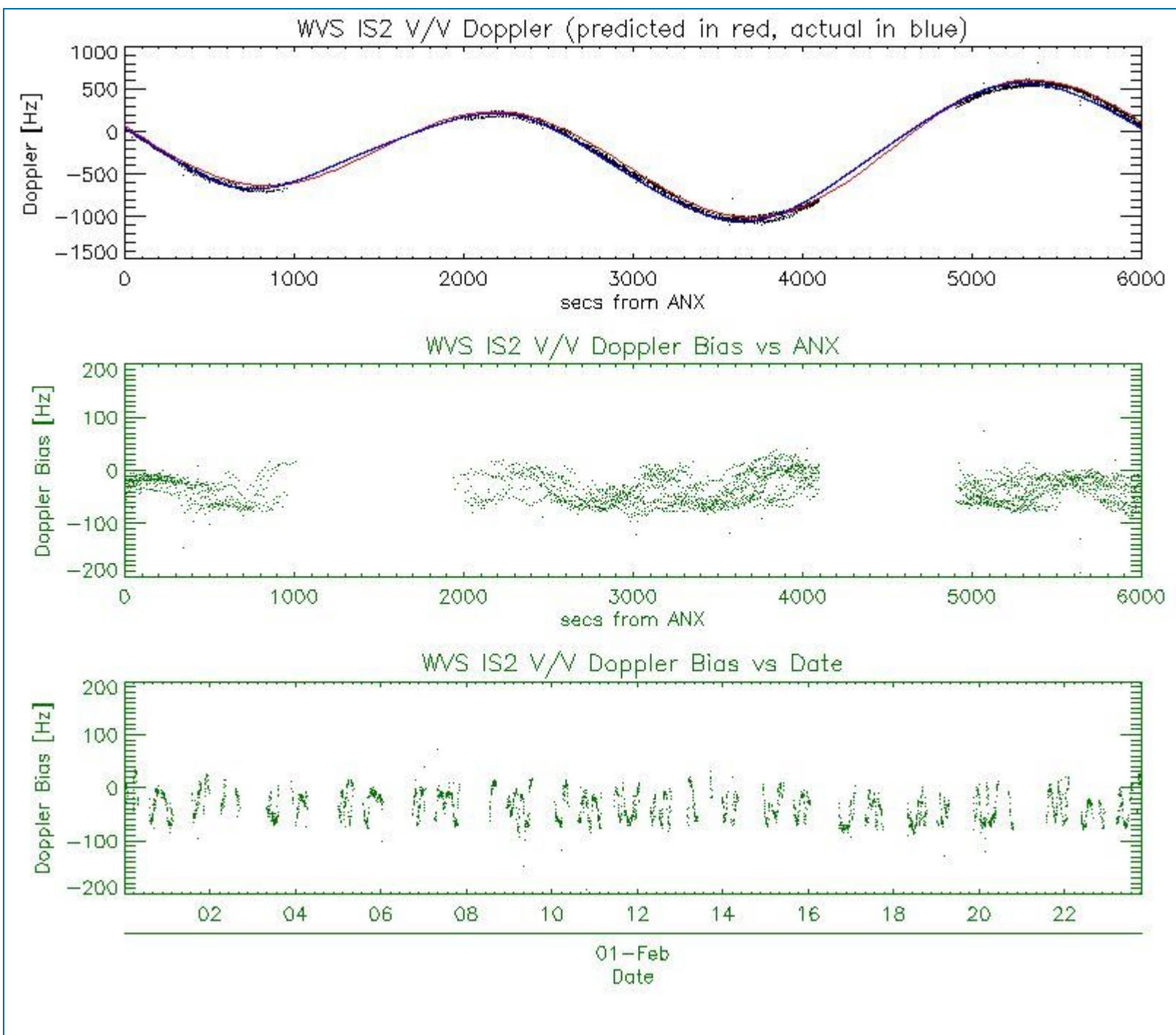

5.2 - Analysis for GM1 SS1 H/H

5.2.1 - Doppler MAP Analysis for GM1 SS1 H/H

[[BACK TO MENU](#)]



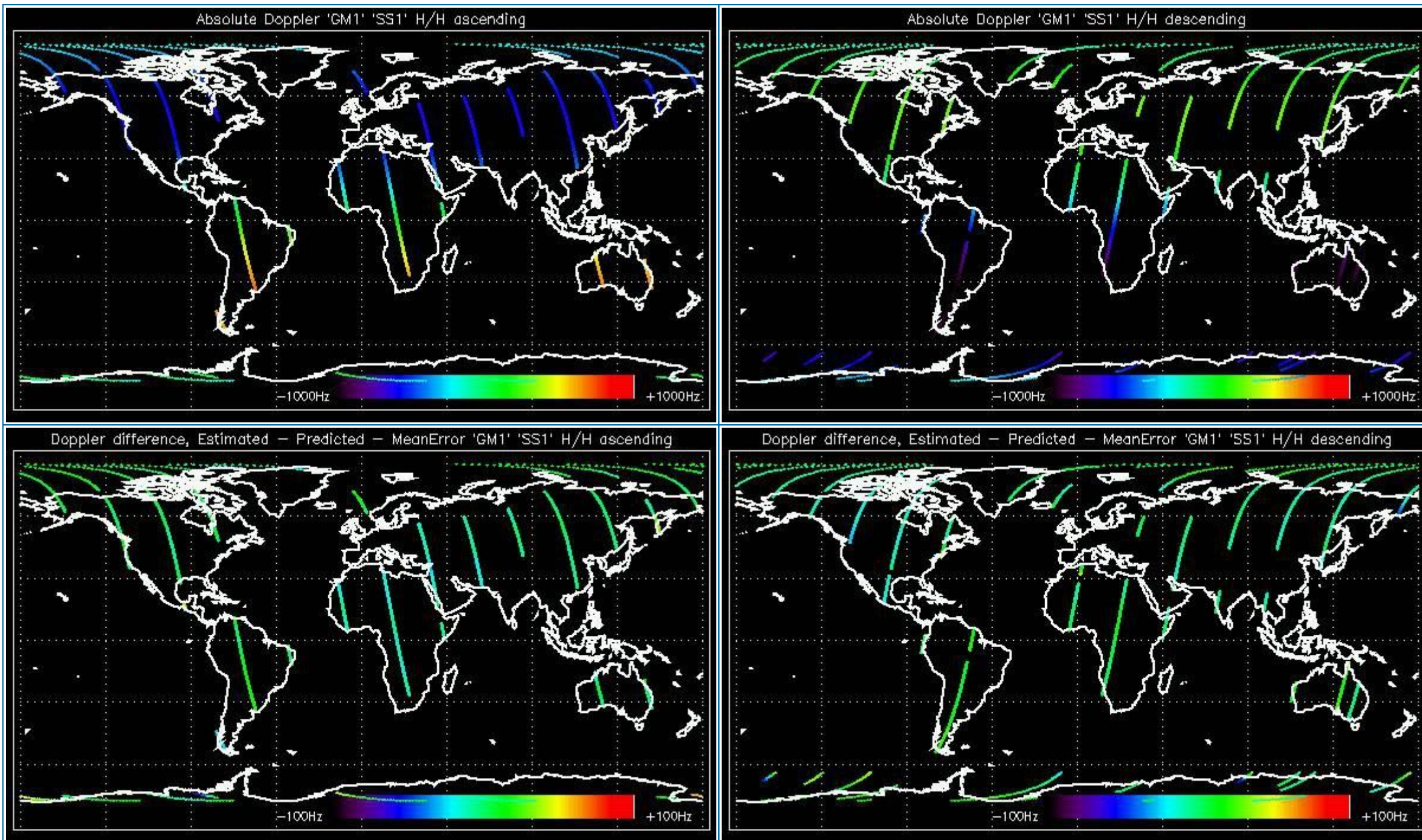

5.2.2 - Doppler ANX Analysis for GM1 SS1 H/H

[[BACK TO MENU](#)]



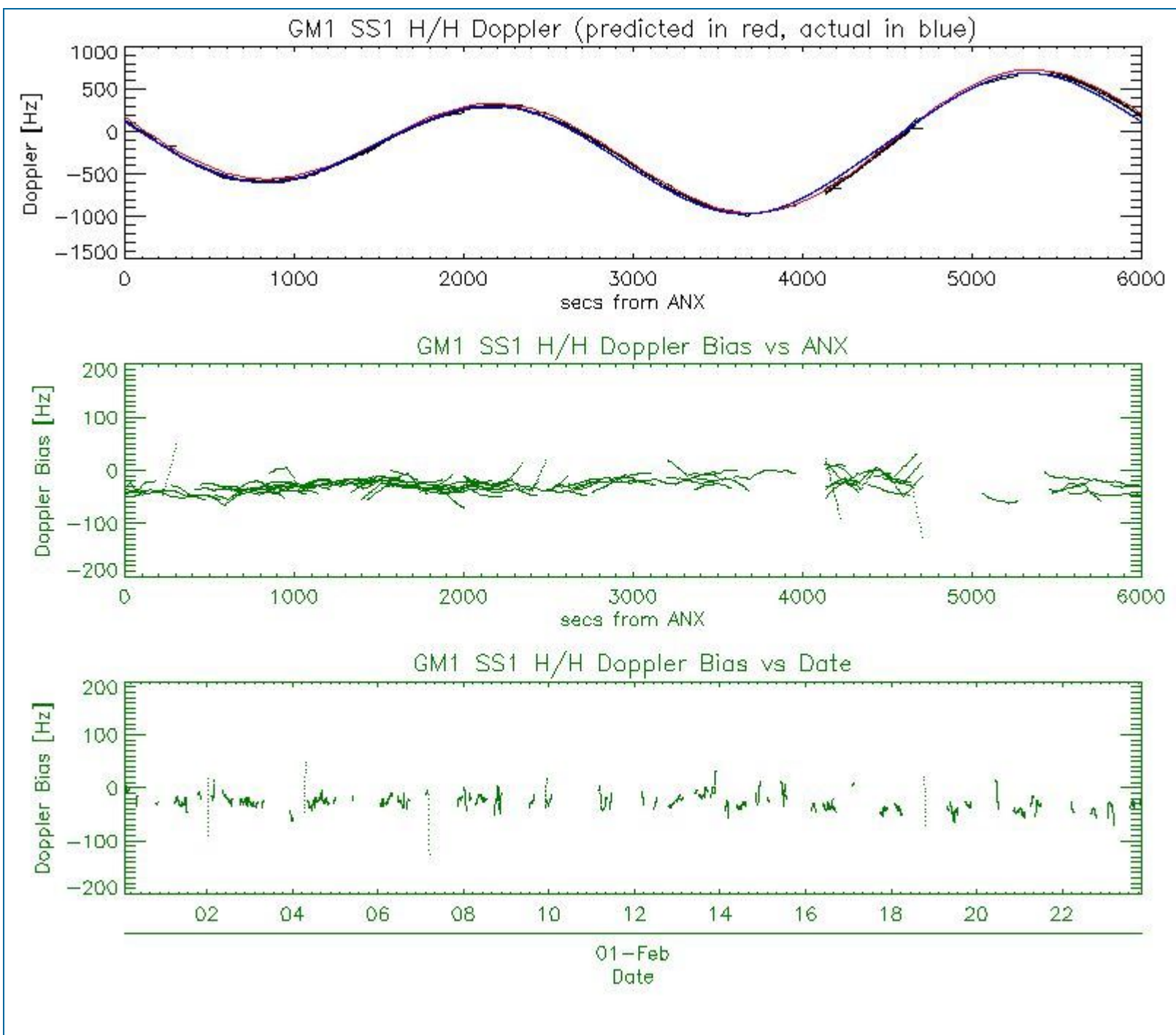

5.3 - Doppler JUMPS Analysis for WSM

[[BACK TO MENU](#)]

--	--

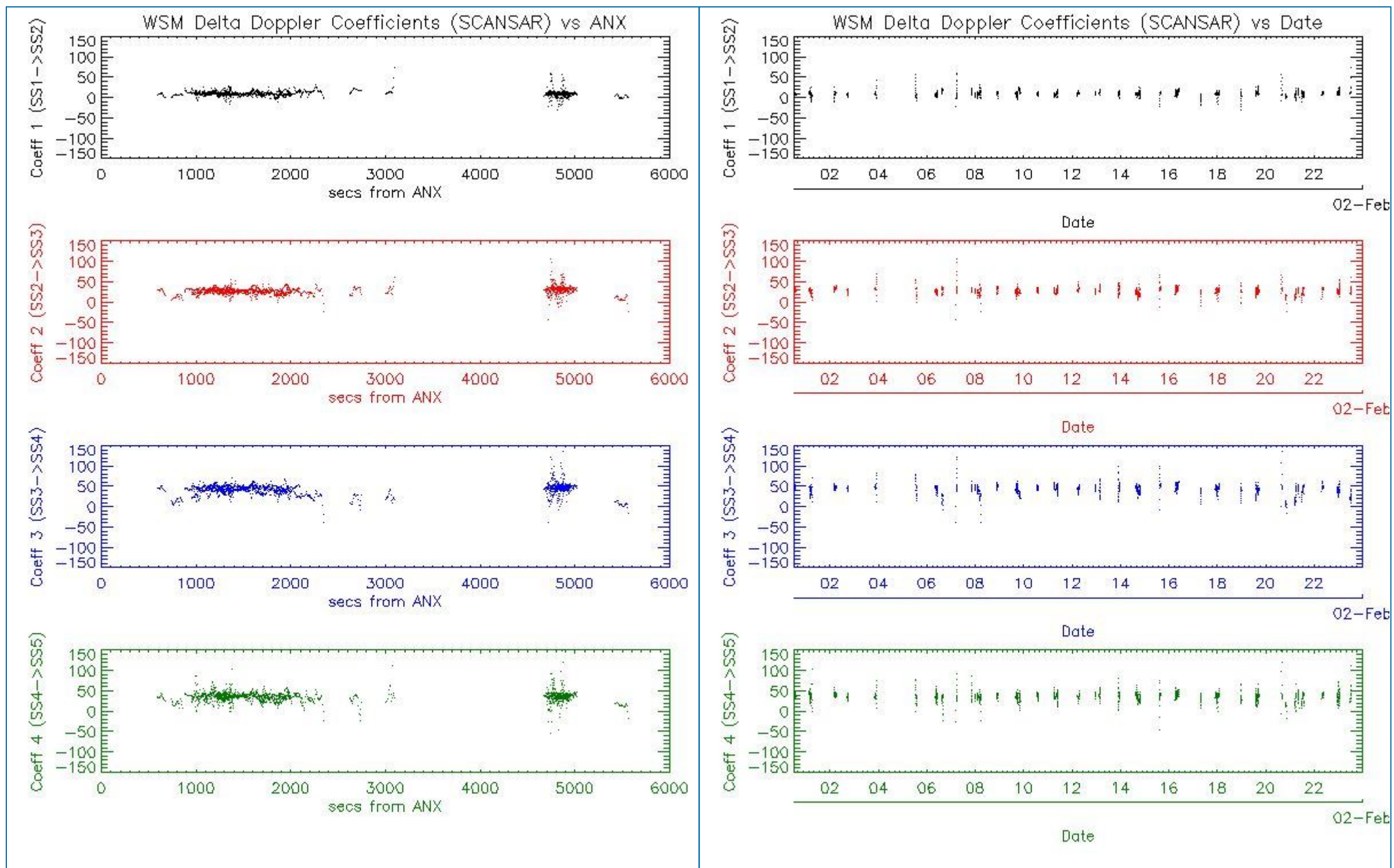

6 - CHIRP ANALYSIS

6.1 - Analysis for WSM SS1 H/H

6.1.1 - ScaleFactor

[[BACK TO MENU](#)]

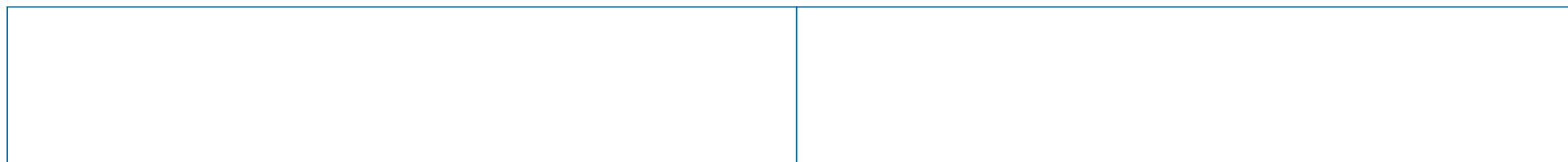

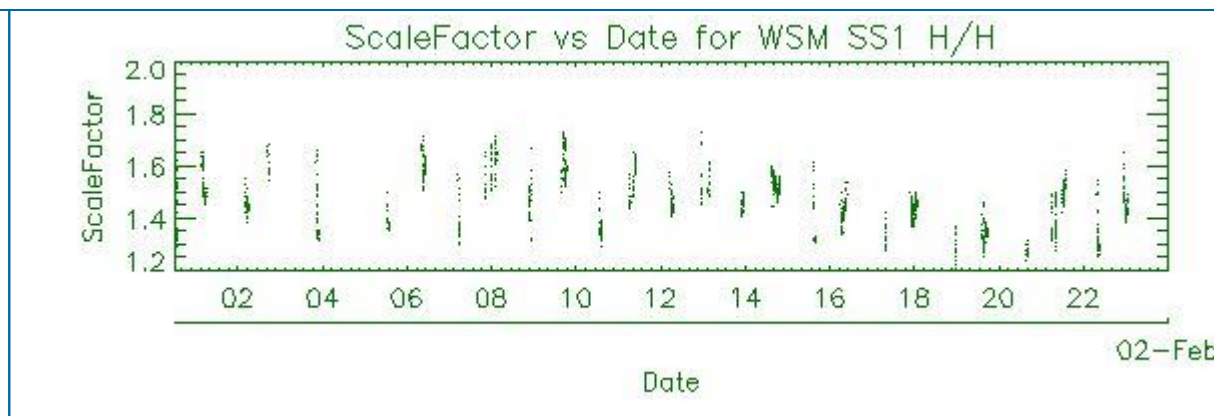
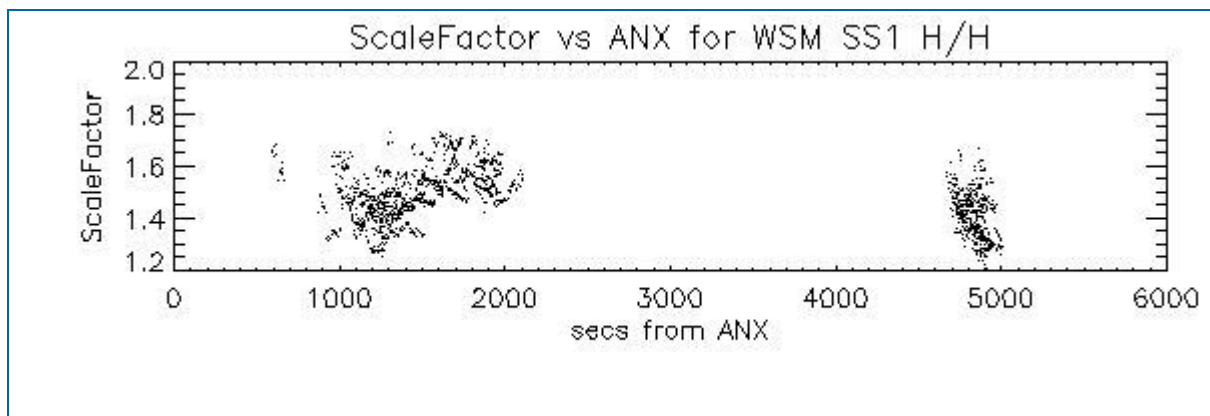

6.2 - Analysis for WSM SS1 V/V

6.2.1 - ScaleFactor

[[BACK TO MENU](#)]

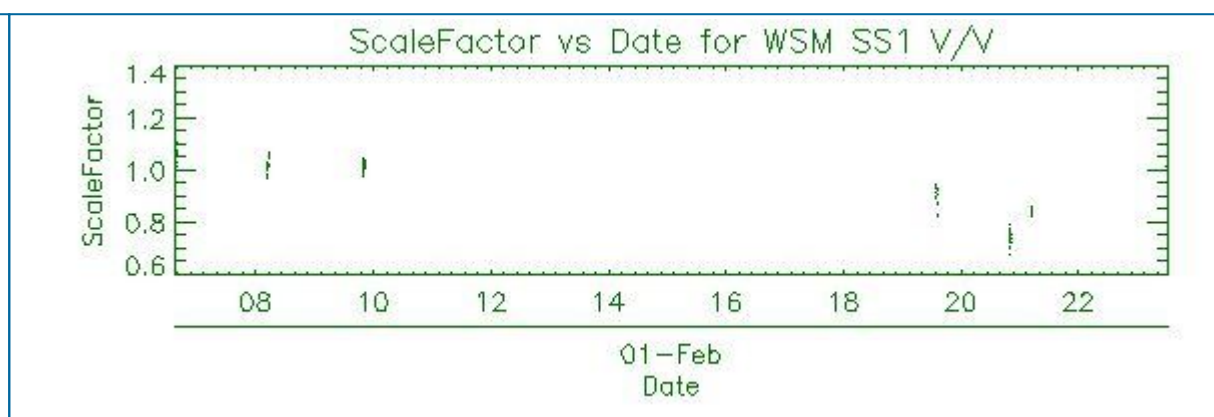
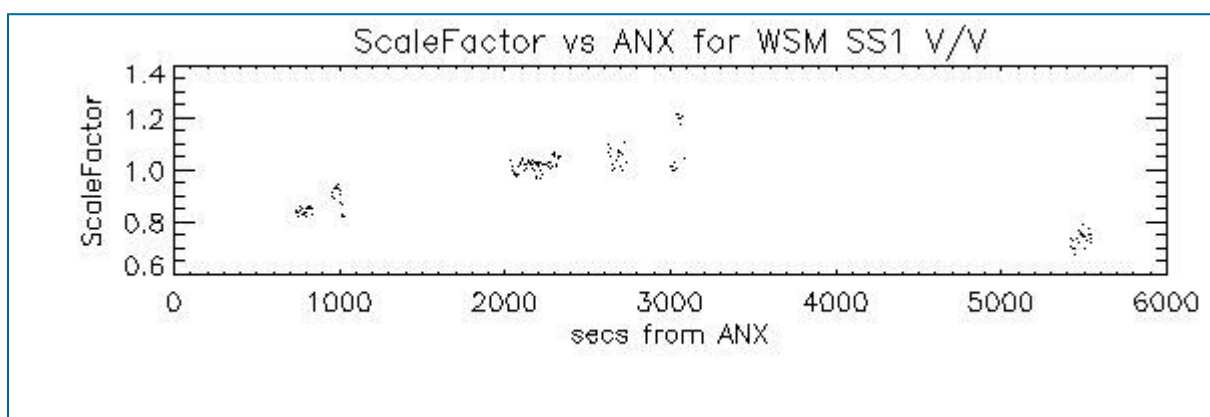

7 - RAW DATA ANALYSIS

7.1 - Analysis for WVS

[[BACK TO MENU](#)]

--	--	--

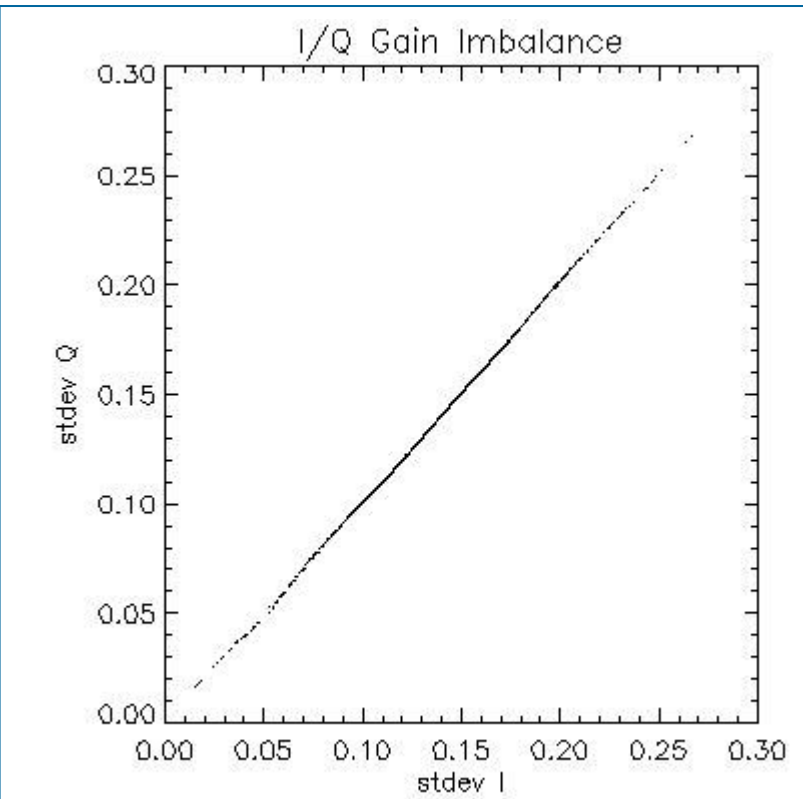
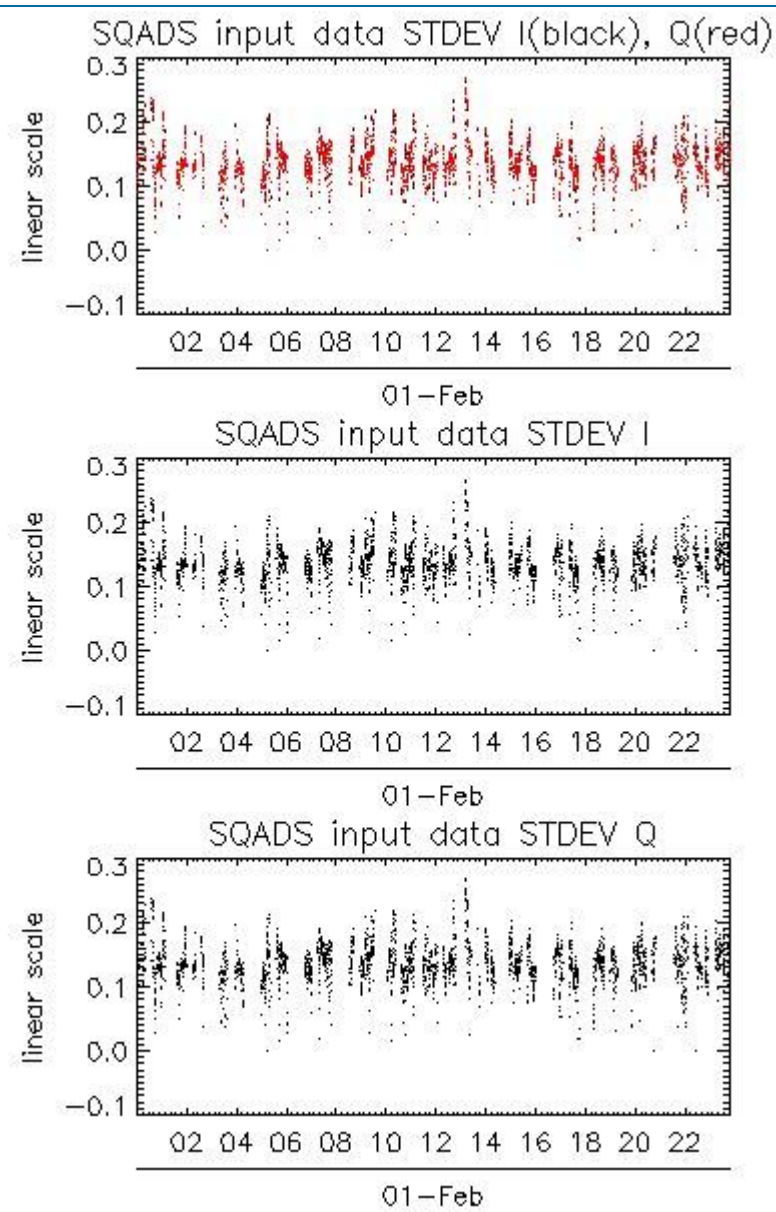
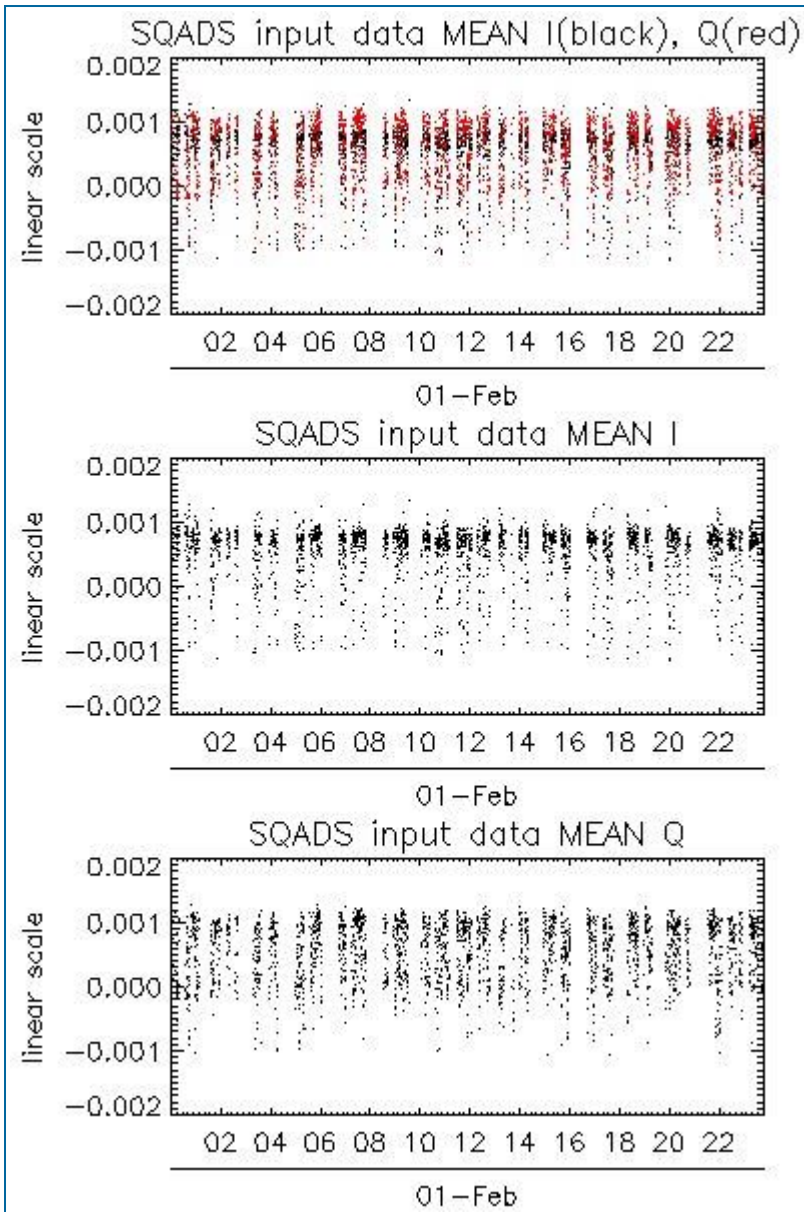

Channel	Statistics	DSS-B
MEAN I	mean	0.000543077
	stdev	1.86841e-07
MEAN Q	mean	0.000556480
	stdev	2.16210e-07
Channel	Statistics	DSS-B
STDEV I	mean	0.136019
	stdev	0.000981011
STDEV Q	mean	0.136376
	stdev	0.000996864

7.2 - Analysis for IMM

[[BACK TO MENU](#)]



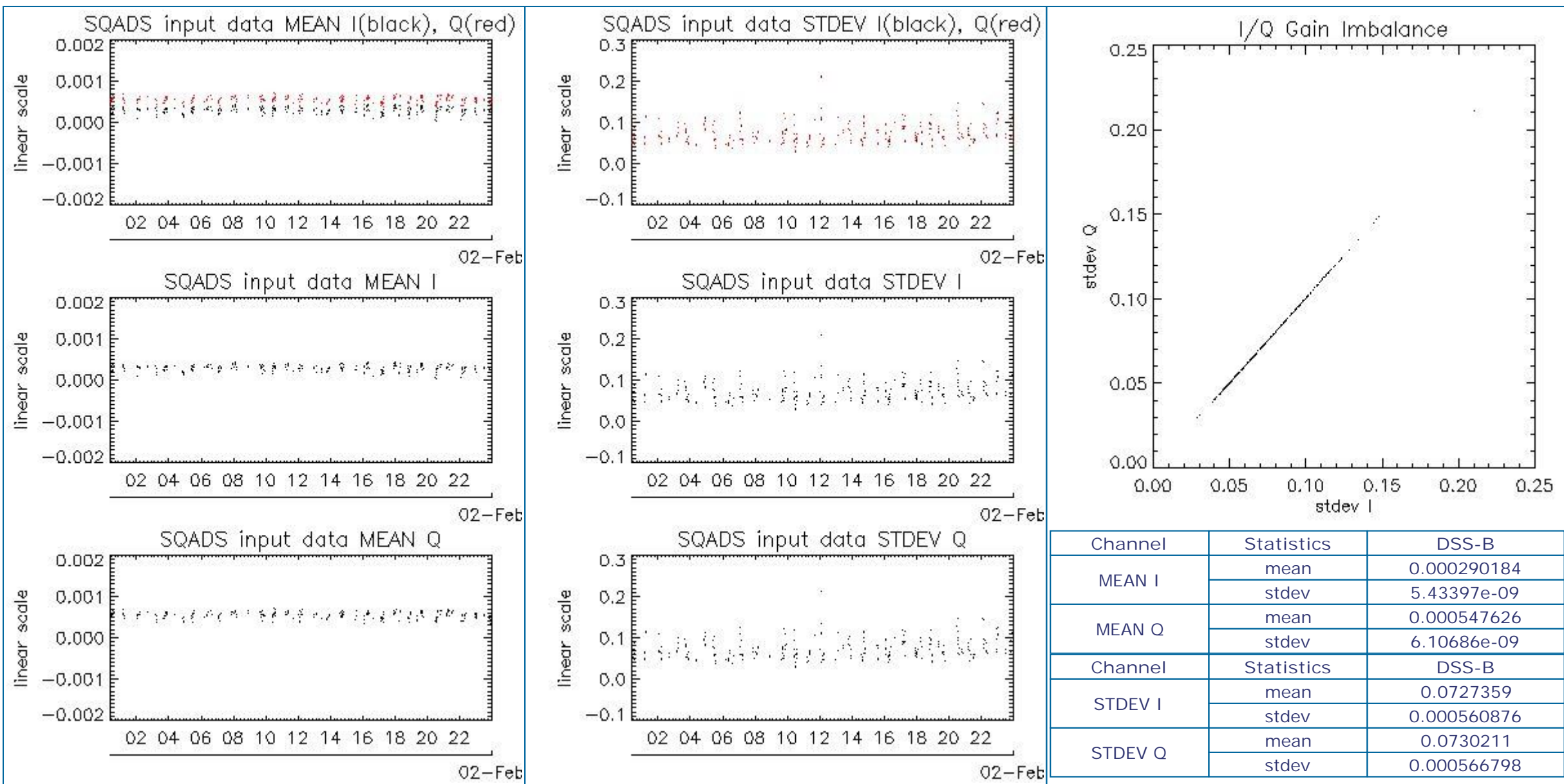

8 - TELEMETRY ANALYSIS

8.1 - Number of Missing lines

[BACK TO MENU]



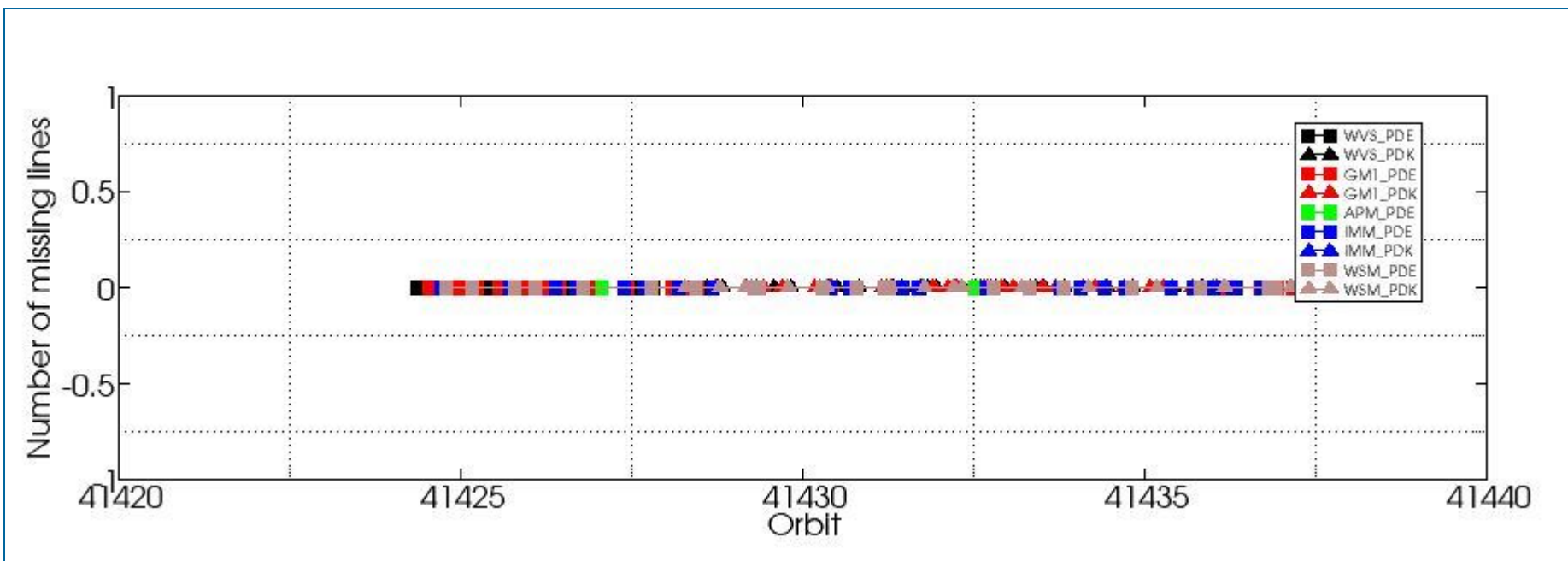

8.2 - Number of Gaps

[\[BACK TO MENU \]](#)

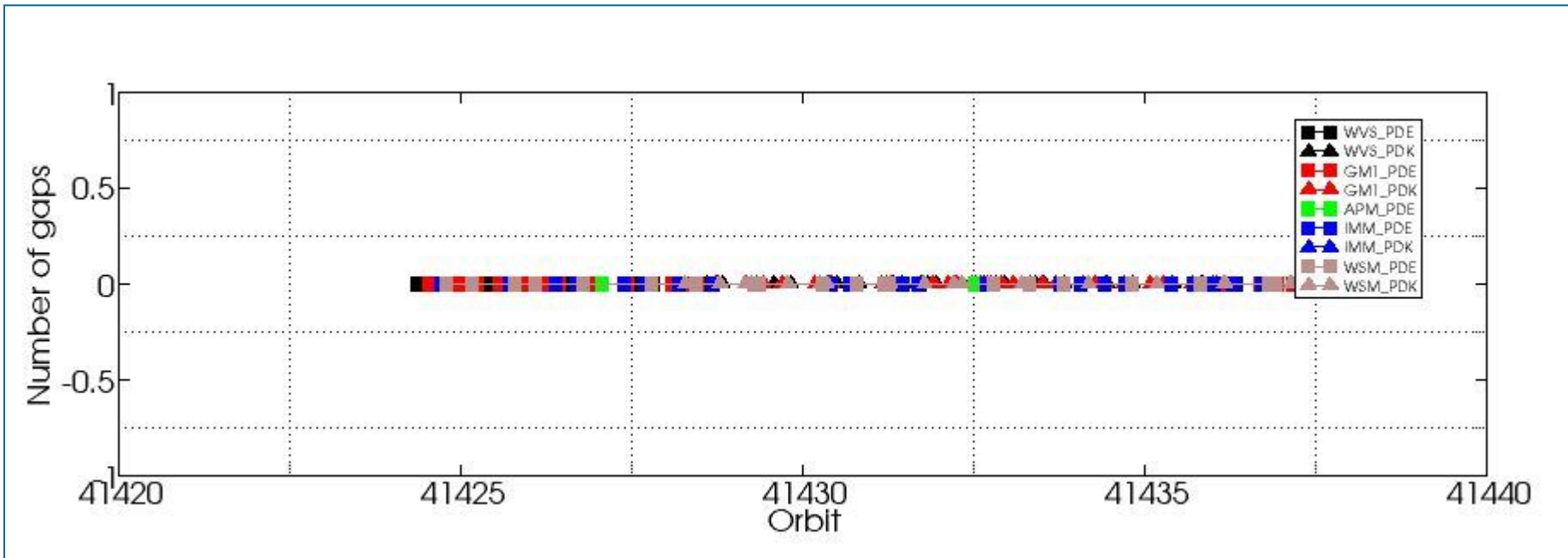

ASAR DAILY REPORT for 100201
#####

MODE: DAILY
ANALYSIS: ALL
DATE: YESTERDAY

Analysis will be performed from 2010-02-01 00:00:00 to 2010-02-01 23:59:59
Results will be exported to the directory: ./RESULTS/DAILY/_100201/

DATA SUMMARY

Summary will be performed from 2010-02-01 00:00:00 to 2010-02-01 23:59:59
Results will be exported to the directory: ./RESULTS/DAILY/_100201/DATA_SUMMARY

Creating directory ./RESULTS/DAILY/_100201/DATA_SUMMARY...
Writing file ./RESULTS/DAILY/_100201/DATA_SUMMARY/Data_summary.html...

Getting WVS products list from 2010-02-01 00:00:00 to 2010-02-01 23:59:59...
Writing file ./RESULTS/DAILY/_100201/DATA_SUMMARY/List_WVS_products_used.xls...
Writing file ./RESULTS/DAILY/_100201/DATA_SUMMARY/List_WVS_products_used.txt...

Getting GM1 products list from 2010-02-01 00:00:00 to 2010-02-01 23:59:59...
Writing file ./RESULTS/DAILY/_100201/DATA_SUMMARY/List_GM1_products_used.xls...
Writing file ./RESULTS/DAILY/_100201/DATA_SUMMARY/List_GM1_products_used.txt...

Getting APM products list from 2010-02-01 00:00:00 to 2010-02-01 23:59:59...
Writing file ./RESULTS/DAILY/_100201/DATA_SUMMARY/List_APM_products_used.xls...
Writing file ./RESULTS/DAILY/_100201/DATA_SUMMARY/List_APM_products_used.txt...

Getting IMM products list from 2010-02-01 00:00:00 to 2010-02-01 23:59:59...
Writing file ./RESULTS/DAILY/_100201/DATA_SUMMARY/List_IMM_products_used.xls...
Writing file ./RESULTS/DAILY/_100201/DATA_SUMMARY/List_IMM_products_used.txt...

Getting WSM products list from 2010-02-01 00:00:00 to 2010-02-01 23:59:59...
Writing file ./RESULTS/DAILY/_100201/DATA_SUMMARY/List_WSM_products_used.xls...
Writing file ./RESULTS/DAILY/_100201/DATA_SUMMARY/List_WSM_products_used.txt...

Getting MS products list from 2010-02-01 00:00:00 to 2010-02-01 23:59:59...
Writing file ./RESULTS/DAILY/_100201/DATA_SUMMARY/List_MS_products_used.xls...
Writing file ./RESULTS/DAILY/_100201/DATA_SUMMARY/List_MS_products_used.txt...

DATA SUMMARY completed
#####

AUXILIARY FILES ANALYSIS

Analysis will be performed from 2010-02-01 00:00:00 to 2010-02-01 23:59:59
Results will be exported to the directory: ./RESULTS/DAILY/_100201/AUXILIARY

Creating directory ./RESULTS/DAILY/_100201/AUXILIARY...

Looking for the IECF operational ADFs list...



ADF filter 20100201*current_3_IECF_ADFs.txt
 Found list 20100201_030001_current_3_IECF_ADFs.txt...
 Extracting ADFs...

ASA_CON_AXVIEC20091217_101713_20070204_165113_20101231_000000
 ASA_INS_AXVIEC20091217_114637_20090428_100000_20101231_235959
 ASA_XCH_AXVIEC20091217_113006_20020301_000000_20101231_000000
 ASA_XCA_AXVIEC20091217_114112_20080801_000000_20101231_235959

Writing file ./RESULTS/DAILY/_100201/AUXILIARY/ASAR_ADFs_IECF_List3.html...
 Writing file ./RESULTS/DAILY/_100201/AUXILIARY/Auxiliary_files_summary.html...

Analysing WVS products...

Writing file ./RESULTS/DAILY/_100201/AUXILIARY/Check_ADFs_WVS.xls...
 Writing file ./RESULTS/DAILY/_100201/AUXILIARY/Check_ADFs_WVS.txt...

ASA_WVS_1PNPDE20100201_001139_000004652086_00288_41424_8537.N1	ASA_CON -> OKASA_INS -> OKASA_XCH -> OKASA_XCA -> OK
ASA_WVS_1PNPDE20100201_003500_000003452086_00288_41424_8538.N1	ASA_CON -> OKASA_INS -> OKASA_XCH -> OKASA_XCA -> OK
ASA_WVS_1PNPDE20100201_004000_000004492086_00288_41424_8548.N1	ASA_CON -> OKASA_INS -> OKASA_XCH -> OKASA_XCA -> OK
ASA_WVS_1PNPDE20100201_005104_000009592086_00288_41424_8555.N1	ASA_CON -> OKASA_INS -> OKASA_XCH -> OKASA_XCA -> OK
ASA_WVS_1PNPDE20100201_013438_000007642086_00289_41425_8553.N1	ASA_CON -> OKASA_INS -> OKASA_XCH -> OKASA_XCA -> OK
ASA_WVS_1PNPDE20100201_015048_000004652086_00289_41425_8551.N1	ASA_CON -> OKASA_INS -> OKASA_XCH -> OKASA_XCA -> OK
ASA_WVS_1PNPDE20100201_021507_00000302086_00289_41425_8557.N1	ASA_CON -> OKASA_INS -> OKASA_XCH -> OKASA_XCA -> OK
ASA_WVS_1PNPDE20100201_021507_000003902086_00289_41425_8570.N1	ASA_CON -> OKASA_INS -> OKASA_XCH -> OKASA_XCA -> OK
ASA_WVS_1PNPDE20100201_023531_000003592086_00290_41426_8573.N1	ASA_CON -> OKASA_INS -> OKASA_XCH -> OKASA_XCA -> OK
ASA_WVS_1PNPDE20100201_031901_000007492086_00290_41426_8571.N1	ASA_CON -> OKASA_INS -> OKASA_XCH -> OKASA_XCA -> OK
ASA_WVS_1PNPDE20100201_033116_000003152086_00290_41426_8592.N1	ASA_CON -> OKASA_INS -> OKASA_XCH -> OKASA_XCA -> OK
ASA_WVS_1PNPDE20100201_035431_00000902086_00290_41426_8591.N1	ASA_CON -> OKASA_INS -> OKASA_XCH -> OKASA_XCA -> OK
ASA_WVS_1PNPDE20100201_040024_000009442086_00290_41426_8589.N1	ASA_CON -> OKASA_INS -> OKASA_XCH -> OKASA_XCA -> OK
ASA_WVS_1PNPDE20100201_045951_000008392086_00291_41427_8588.N1	ASA_CON -> OKASA_INS -> OKASA_XCH -> OKASA_XCA -> OK
ASA_WVS_1PNPDE20100201_051321_000004802086_00291_41427_8603.N1	ASA_CON -> OKASA_INS -> OKASA_XCH -> OKASA_XCA -> OK
ASA_WVS_1PNPDE20100201_053453_000016492086_00291_41427_8610.N1	ASA_CON -> OKASA_INS -> OKASA_XCH -> OKASA_XCA -> OK
ASA_WVS_1PNPDE20100201_064404_000006442086_00292_41428_8608.N1	ASA_CON -> OKASA_INS -> OKASA_XCH -> OKASA_XCA -> OK
ASA_WVS_1PNPDE20100201_195216_000020692086_00300_41436_8694.N1	ASA_CON -> OKASA_INS -> OKASA_XCH -> OKASA_XCA -> OK
ASA_WVS_1PNPDE20100201_204107_000002842086_00300_41436_8696.N1	ASA_CON -> OKASA_INS -> OKASA_XCH -> OKASA_XCA -> OK
ASA_WVS_1PNPDE20100201_204452_000001952086_00300_41436_8710.N1	ASA_CON -> OKASA_INS -> OKASA_XCH -> OKASA_XCA -> OK
ASA_WVS_1PNPDE20100201_213430_000019042086_00301_41437_8713.N1	ASA_CON -> OKASA_INS -> OKASA_XCH -> OKASA_XCA -> OK
ASA_WVS_1PNPDE20100201_222251_000002992086_00301_41437_8714.N1	ASA_CON -> OKASA_INS -> OKASA_XCH -> OKASA_XCA -> OK
ASA_WVS_1PNPDE20100201_222651_000007792086_00301_41437_8724.N1	ASA_CON -> OKASA_INS -> OKASA_XCH -> OKASA_XCA -> OK
ASA_WVS_1PNPDE20100201_224742_000004792086_00302_41438_8726.N1	ASA_CON -> OKASA_INS -> OKASA_XCH -> OKASA_XCA -> OK
ASA_WVS_1PNPDE20100201_231314_000009442086_00302_41438_8727.N1	ASA_CON -> OKASA_INS -> OKASA_XCH -> OKASA_XCA -> OK
ASA_WVS_1PNPDE20100201_233122_000002092086_00302_41438_8728.N1	ASA_CON -> OKASA_INS -> OKASA_XCH -> OKASA_XCA -> OK
ASA_WVS_1PNPDE20100201_234111_000004052086_00302_41438_8732.N1	ASA_CON -> OKASA_INS -> OKASA_XCH -> OKASA_XCA -> OK
ASA_WVS_1PNPDK20100201_065433_000004352086_00292_41428_9200.N1	ASA_CON -> OKASA_INS -> OKASA_XCH -> OKASA_XCA -> OK
ASA_WVS_1PNPDK20100201_071529_000020392086_00292_41428_9203.N1	ASA_CON -> OKASA_INS -> OKASA_XCH -> OKASA_XCA -> OK
ASA_WVS_1PNPDK20100201_083221_000005252086_00293_41429_9222.N1	ASA_CON -> OKASA_INS -> OKASA_XCH -> OKASA_XCA -> OK
ASA_WVS_1PNPDK20100201_085628_000021142086_00293_41429_9224.N1	ASA_CON -> OKASA_INS -> OKASA_XCH -> OKASA_XCA -> OK
ASA_WVS_1PNPDK20100201_100409_000011392086_00294_41430_9243.N1	ASA_CON -> OKASA_INS -> OKASA_XCH -> OKASA_XCA -> OK
ASA_WVS_1PNPDK20100201_103653_000019342086_00294_41430_9247.N1	ASA_CON -> OKASA_INS -> OKASA_XCH -> OKASA_XCA -> OK
ASA_WVS_1PNPDK20100201_112747_000007192086_00295_41431_9256.N1	ASA_CON -> OKASA_INS -> OKASA_XCH -> OKASA_XCA -> OK
ASA_WVS_1PNPDK20100201_114128_000012892086_00295_41431_9258.N1	ASA_CON -> OKASA_INS -> OKASA_XCH -> OKASA_XCA -> OK
ASA_WVS_1PNPDK20100201_121746_000004802086_00295_41431_9259.N1	ASA_CON -> OKASA_INS -> OKASA_XCH -> OKASA_XCA -> OK
ASA_WVS_1PNPDK20100201_123030_000010212086_00295_41431_9263.N1	ASA_CON -> OKASA_INS -> OKASA_XCH -> OKASA_XCA -> OK
ASA_WVS_1PNPDK20100201_130939_000008692086_00296_41432_9280.N1	ASA_CON -> OKASA_INS -> OKASA_XCH -> OKASA_XCA -> OK
ASA_WVS_1PNPDK20100201_134206_000001352086_00296_41432_9281.N1	ASA_CON -> OKASA_INS -> OKASA_XCH -> OKASA_XCA -> OK
ASA_WVS_1PNPDK20100201_135818_000004952086_00296_41432_9284.N1	ASA_CON -> OKASA_INS -> OKASA_XCH -> OKASA_XCA -> OK
ASA_WVS_1PNPDK20100201_141206_000005542086_00296_41432_9286.N1	ASA_CON -> OKASA_INS -> OKASA_XCH -> OKASA_XCA -> OK
ASA_WVS_1PNPDK20100201_145556_000005842086_00297_41433_9295.N1	ASA_CON -> OKASA_INS -> OKASA_XCH -> OKASA_XCA -> OK
ASA_WVS_1PNPDK20100201_150856_000009602086_00297_41433_9297.N1	ASA_CON -> OKASA_INS -> OKASA_XCH -> OKASA_XCA -> OK
ASA_WVS_1PNPDK20100201_153917_000013792086_00297_41433_9300.N1	ASA_CON -> OKASA_INS -> OKASA_XCH -> OKASA_XCA -> OK
ASA_WVS_1PNPDK20100201_164255_000013492086_00298_41434_9317.N1	ASA_CON -> OKASA_INS -> OKASA_XCH -> OKASA_XCA -> OK
ASA_WVS_1PNPDK20100201_172003_000014392086_00298_41434_9320.N1	ASA_CON -> OKASA_INS -> OKASA_XCH -> OKASA_XCA -> OK
ASA_WVS_1PNPDK20100201_181903_000016192086_00299_41435_9335.N1	ASA_CON -> OKASA_INS -> OKASA_XCH -> OKASA_XCA -> OK
ASA_WVS_1PNPDK20100201_190018_000001052086_00299_41435_9336.N1	ASA_CON -> OKASA_INS -> OKASA_XCH -> OKASA_XCA -> OK



ASA_WVS_1PNPDK20100201_190408_000008092086_00299_41435_9340.N1 ASA_CON -> OKASA_INS -> OKASA_XCH -> OKASA_XCA -> OK

Analysing GM1 products...

Writing file ./RESULTS/DAILY/_100201/AUXILIARY/Check_ADFs_GM1.xls...

Writing file ./RESULTS/DAILY/_100201/AUXILIARY/Check_ADFs_GM1.txt...

ASA_GM1_1PNPDE20100201_000440_000004162086_00288_41424_8536.N1	ASA_CON -> OKASA_INS -> OKASA_XCH -> OKASA_XCA -> OK
ASA_GM1_1PNPDE20100201_002016_000001262086_00288_41424_8539.N1	ASA_CON -> OKASA_INS -> OKASA_XCH -> OKASA_XCA -> OK
ASA_GM1_1PNPDE20100201_004819_000001632086_00288_41424_8549.N1	ASA_CON -> OKASA_INS -> OKASA_XCH -> OKASA_XCA -> OK
ASA_GM1_1PNPDE20100201_011507_000010452086_00289_41425_8554.N1	ASA_CON -> OKASA_INS -> OKASA_XCH -> OKASA_XCA -> OK
ASA_GM1_1PNPDE20100201_014759_000001692086_00289_41425_8556.N1	ASA_CON -> OKASA_INS -> OKASA_XCH -> OKASA_XCA -> OK
ASA_GM1_1PNPDE20100201_020050_000000902086_00289_41425_8552.N1	ASA_CON -> OKASA_INS -> OKASA_XCH -> OKASA_XCA -> OK
ASA_GM1_1PNPDE20100201_020630_000002232086_00289_41425_8558.N1	ASA_CON -> OKASA_INS -> OKASA_XCH -> OKASA_XCA -> OK
ASA_GM1_1PNPDE20100201_022220_000007912086_00289_41425_8576.N1	ASA_CON -> OKASA_INS -> OKASA_XCH -> OKASA_XCA -> OK
ASA_GM1_1PNPDE20100201_024544_000004532086_00290_41426_8575.N1	ASA_CON -> OKASA_INS -> OKASA_XCH -> OKASA_XCA -> OK
ASA_GM1_1PNPDE20100201_025404_000009912086_00290_41426_8574.N1	ASA_CON -> OKASA_INS -> OKASA_XCH -> OKASA_XCA -> OK
ASA_GM1_1PNPDE20100201_031634_000001442086_00290_41426_8572.N1	ASA_CON -> OKASA_INS -> OKASA_XCH -> OKASA_XCA -> OK
ASA_GM1_1PNPDE20100201_035651_000002112086_00290_41426_8594.N1	ASA_CON -> OKASA_INS -> OKASA_XCH -> OKASA_XCA -> OK
ASA_GM1_1PNPDE20100201_041652_000000842086_00291_41427_8593.N1	ASA_CON -> OKASA_INS -> OKASA_XCH -> OKASA_XCA -> OK
ASA_GM1_1PNPDE20100201_042030_000018312086_00291_41427_8590.N1	ASA_CON -> OKASA_INS -> OKASA_XCH -> OKASA_XCA -> OK
ASA_GM1_1PNPDE20100201_045648_000001812086_00291_41427_8595.N1	ASA_CON -> OKASA_INS -> OKASA_XCH -> OKASA_XCA -> OK
ASA_GM1_1PNPDE20100201_052342_000001022086_00291_41427_8607.N1	ASA_CON -> OKASA_INS -> OKASA_XCH -> OKASA_XCA -> OK
ASA_GM1_1PNPDE20100201_060311_000005982086_00292_41428_8613.N1	ASA_CON -> OKASA_INS -> OKASA_XCH -> OKASA_XCA -> OK
ASA_GM1_1PNPDE20100201_061400_000004042086_00292_41428_8612.N1	ASA_CON -> OKASA_INS -> OKASA_XCH -> OKASA_XCA -> OK
ASA_GM1_1PNPDE20100201_062715_000006042086_00292_41428_8611.N1	ASA_CON -> OKASA_INS -> OKASA_XCH -> OKASA_XCA -> OK
ASA_GM1_1PNPDE20100201_063940_000002592086_00292_41428_8609.N1	ASA_CON -> OKASA_INS -> OKASA_XCH -> OKASA_XCA -> OK
ASA_GM1_1PNPDE20100201_193252_000000782086_00300_41436_8691.N1	ASA_CON -> OKASA_INS -> OKASA_XCH -> OKASA_XCA -> OK
ASA_GM1_1PNPDE20100201_194402_000002652086_00300_41436_8692.N1	ASA_CON -> OKASA_INS -> OKASA_XCH -> OKASA_XCA -> OK
ASA_GM1_1PNPDE20100201_194920_000001752086_00300_41436_8693.N1	ASA_CON -> OKASA_INS -> OKASA_XCH -> OKASA_XCA -> OK
ASA_GM1_1PNPDE20100201_202724_000001992086_00300_41436_8695.N1	ASA_CON -> OKASA_INS -> OKASA_XCH -> OKASA_XCA -> OK
ASA_GM1_1PNPDE20100201_205121_000010272086_00300_41436_8708.N1	ASA_CON -> OKASA_INS -> OKASA_XCH -> OKASA_XCA -> OK
ASA_GM1_1PNPDE20100201_211614_000001872086_00301_41437_8709.N1	ASA_CON -> OKASA_INS -> OKASA_XCH -> OKASA_XCA -> OK
ASA_GM1_1PNPDE20100201_212225_000004532086_00301_41437_8712.N1	ASA_CON -> OKASA_INS -> OKASA_XCH -> OKASA_XCA -> OK
ASA_GM1_1PNPDE20100201_221211_000002472086_00301_41437_8715.N1	ASA_CON -> OKASA_INS -> OKASA_XCH -> OKASA_XCA -> OK
ASA_GM1_1PNPDE20100201_224038_000004222086_00302_41438_8725.N1	ASA_CON -> OKASA_INS -> OKASA_XCH -> OKASA_XCA -> OK
ASA_GM1_1PNPDE20100201_230330_000005792086_00302_41438_8730.N1	ASA_CON -> OKASA_INS -> OKASA_XCH -> OKASA_XCA -> OK
ASA_GM1_1PNPDE20100201_233544_000002172086_00302_41438_8729.N1	ASA_CON -> OKASA_INS -> OKASA_XCH -> OKASA_XCA -> OK
ASA_GM1_1PNPDE20100201_233929_000000962086_00302_41438_8731.N1	ASA_CON -> OKASA_INS -> OKASA_XCH -> OKASA_XCA -> OK
ASA_GM1_1PNPDE20100201_234835_000001812086_00302_41438_8734.N1	ASA_CON -> OKASA_INS -> OKASA_XCH -> OKASA_XCA -> OK
ASA_GM1_1PNPDK20100201_070725_000001022086_00292_41428_9199.N1	ASA_CON -> OKASA_INS -> OKASA_XCH -> OKASA_XCA -> OK
ASA_GM1_1PNPDK20100201_071054_000000782086_00292_41428_9201.N1	ASA_CON -> OKASA_INS -> OKASA_XCH -> OKASA_XCA -> OK
ASA_GM1_1PNPDK20100201_075139_000003862086_00293_41429_9202.N1	ASA_CON -> OKASA_INS -> OKASA_XCH -> OKASA_XCA -> OK
ASA_GM1_1PNPDK20100201_080025_000002232086_00293_41429_9219.N1	ASA_CON -> OKASA_INS -> OKASA_XCH -> OKASA_XCA -> OK
ASA_GM1_1PNPDK20100201_080747_000001632086_00293_41429_9220.N1	ASA_CON -> OKASA_INS -> OKASA_XCH -> OKASA_XCA -> OK
ASA_GM1_1PNPDK20100201_081630_000009492086_00293_41429_9221.N1	ASA_CON -> OKASA_INS -> OKASA_XCH -> OKASA_XCA -> OK
ASA_GM1_1PNPDK20100201_084313_000005732086_00293_41429_9223.N1	ASA_CON -> OKASA_INS -> OKASA_XCH -> OKASA_XCA -> OK
ASA_GM1_1PNPDK20100201_093222_000004412086_00294_41430_9225.N1	ASA_CON -> OKASA_INS -> OKASA_XCH -> OKASA_XCA -> OK
ASA_GM1_1PNPDK20100201_095453_000000902086_00294_41430_9241.N1	ASA_CON -> OKASA_INS -> OKASA_XCH -> OKASA_XCA -> OK
ASA_GM1_1PNPDK20100201_095731_000003982086_00294_41430_9244.N1	ASA_CON -> OKASA_INS -> OKASA_XCH -> OKASA_XCA -> OK
ASA_GM1_1PNPDK20100201_110945_000002832086_00295_41431_9245.N1	ASA_CON -> OKASA_INS -> OKASA_XCH -> OKASA_XCA -> OK
ASA_GM1_1PNPDK20100201_111744_000002352086_00295_41431_9248.N1	ASA_CON -> OKASA_INS -> OKASA_XCH -> OKASA_XCA -> OK
ASA_GM1_1PNPDK20100201_112427_000001992086_00295_41431_9257.N1	ASA_CON -> OKASA_INS -> OKASA_XCH -> OKASA_XCA -> OK
ASA_GM1_1PNPDK20100201_121000_000001932086_00295_41431_9260.N1	ASA_CON -> OKASA_INS -> OKASA_XCH -> OKASA_XCA -> OK
ASA_GM1_1PNPDK20100201_122628_000002412086_00295_41431_9261.N1	ASA_CON -> OKASA_INS -> OKASA_XCH -> OKASA_XCA -> OK
ASA_GM1_1PNPDK20100201_124809_000005012086_00296_41432_9262.N1	ASA_CON -> OKASA_INS -> OKASA_XCH -> OKASA_XCA -> OK
ASA_GM1_1PNPDK20100201_125824_000002892086_00296_41432_9265.N1	ASA_CON -> OKASA_INS -> OKASA_XCH -> OKASA_XCA -> OK
ASA_GM1_1PNPDK20100201_130204_000003202086_00296_41432_9277.N1	ASA_CON -> OKASA_INS -> OKASA_XCH -> OKASA_XCA -> OK
ASA_GM1_1PNPDK20100201_132452_000001812086_00296_41432_9276.N1	ASA_CON -> OKASA_INS -> OKASA_XCH -> OKASA_XCA -> OK
ASA_GM1_1PNPDK20100201_132925_000003802086_00296_41432_9278.N1	ASA_CON -> OKASA_INS -> OKASA_XCH -> OKASA_XCA -> OK
ASA_GM1_1PNPDK20100201_133555_000003682086_00296_41432_9279.N1	ASA_CON -> OKASA_INS -> OKASA_XCH -> OKASA_XCA -> OK
ASA_GM1_1PNPDK20100201_134708_000001812086_00296_41432_9282.N1	ASA_CON -> OKASA_INS -> OKASA_XCH -> OKASA_XCA -> OK
ASA_GM1_1PNPDK20100201_135146_000001382086_00296_41432_9283.N1	ASA_CON -> OKASA_INS -> OKASA_XCH -> OKASA_XCA -> OK
ASA_GM1_1PNPDK20100201_140717_000002892086_00296_41432_9285.N1	ASA_CON -> OKASA_INS -> OKASA_XCH -> OKASA_XCA -> OK
ASA_GM1_1PNPDK20100201_142331_000008042086_00297_41433_9287.N1	ASA_CON -> OKASA_INS -> OKASA_XCH -> OKASA_XCA -> OK

ASA_GM1_1PNPDK20100201_145002_000003502086_00297_41433_9294.N1	ASA_CON -> OKASA_INS -> OKASA_XCH -> OKASA_XCA -> OK
ASA_GM1_1PNPDK20100201_150617_000001572086_00297_41433_9296.N1	ASA_CON -> OKASA_INS -> OKASA_XCH -> OKASA_XCA -> OK
ASA_GM1_1PNPDK20100201_152534_000005132086_00297_41433_9298.N1	ASA_CON -> OKASA_INS -> OKASA_XCH -> OKASA_XCA -> OK
ASA_GM1_1PNPDK20100201_160829_000003982086_00298_41434_9299.N1	ASA_CON -> OKASA_INS -> OKASA_XCH -> OKASA_XCA -> OK
ASA_GM1_1PNPDK20100201_162426_000008162086_00298_41434_9315.N1	ASA_CON -> OKASA_INS -> OKASA_XCH -> OKASA_XCA -> OK
ASA_GM1_1PNPDK20100201_163849_000002412086_00298_41434_9316.N1	ASA_CON -> OKASA_INS -> OKASA_XCH -> OKASA_XCA -> OK
ASA_GM1_1PNPDK20100201_170614_000001142086_00298_41434_9318.N1	ASA_CON -> OKASA_INS -> OKASA_XCH -> OKASA_XCA -> OK
ASA_GM1_1PNPDK20100201_174444_000005922086_00299_41435_9319.N1	ASA_CON -> OKASA_INS -> OKASA_XCH -> OKASA_XCA -> OK
ASA_GM1_1PNPDK20100201_180437_000006282086_00299_41435_9334.N1	ASA_CON -> OKASA_INS -> OKASA_XCH -> OKASA_XCA -> OK
ASA_GM1_1PNPDK20100201_184649_000000782086_00299_41435_9337.N1	ASA_CON -> OKASA_INS -> OKASA_XCH -> OKASA_XCA -> OK
ASA_GM1_1PNPDK20100201_191813_000001442086_00299_41435_9338.N1	ASA_CON -> OKASA_INS -> OKASA_XCH -> OKASA_XCA -> OK
ASA_GM1_1PNPDK20100201_192301_000006712086_00300_41436_9339.N1	ASA_CON -> OKASA_INS -> OKASA_XCH -> OKASA_XCA -> OK

Analysing APM products...

Writing file ./RESULTS/DAILY/_100201/AUXILIARY/Check_ADFs_APM.xls...

Writing file ./RESULTS/DAILY/_100201/AUXILIARY/Check_ADFs_APM.txt...

ASA_APM_1PNPDE20100201_041927_000000412086_00291_41427_8586.N1	ASA_CON -> OKASA_INS -> OKASA_XCH -> OKASA_XCA -> OK
ASA_APM_1PNPDE20100201_132752_000000762086_00296_41432_8675.N1	ASA_CON -> OKASA_INS -> OKASA_XCH -> OKASA_XCA -> OK

Analysing IMM products...

Writing file ./RESULTS/DAILY/_100201/AUXILIARY/Check_ADFs_IMM.xls...

Writing file ./RESULTS/DAILY/_100201/AUXILIARY/Check_ADFs_IMM.txt...

ASA_IMM_1PNPDE20100201_002222_000004182086_00288_41424_8544.N1	ASA_CON -> OKASA_INS -> OKASA_XCH -> OKASA_XCA -> OK
ASA_IMM_1PNPDE20100201_020225_000002322086_00289_41425_8550.N1	ASA_CON -> OKASA_INS -> OKASA_XCH -> OKASA_XCA -> OK
ASA_IMM_1PNPDE20100201_031030_000003562086_00290_41426_8569.N1	ASA_CON -> OKASA_INS -> OKASA_XCH -> OKASA_XCA -> OK
ASA_IMM_1PNPDE20100201_034057_000002322086_00290_41426_8581.N1	ASA_CON -> OKASA_INS -> OKASA_XCH -> OKASA_XCA -> OK
ASA_IMM_1PNPDE20100201_034537_000002332086_00290_41426_8584.N1	ASA_CON -> OKASA_INS -> OKASA_XCH -> OKASA_XCA -> OK
ASA_IMM_1PNPDE20100201_045118_000003212086_00291_41427_8587.N1	ASA_CON -> OKASA_INS -> OKASA_XCH -> OKASA_XCA -> OK
ASA_IMM_1PNPDE20100201_052157_000000922086_00291_41427_8601.N1	ASA_CON -> OKASA_INS -> OKASA_XCH -> OKASA_XCA -> OK
ASA_IMM_1PNPDE20100201_052527_000003732086_00291_41427_8602.N1	ASA_CON -> OKASA_INS -> OKASA_XCH -> OKASA_XCA -> OK
ASA_IMM_1PNPDE20100201_061308_000000412086_00292_41428_8605.N1	ASA_CON -> OKASA_INS -> OKASA_XCH -> OKASA_XCA -> OK
ASA_IMM_1PNPDE20100201_070320_000002322086_00292_41428_8616.N1	ASA_CON -> OKASA_INS -> OKASA_XCH -> OKASA_XCA -> OK
ASA_IMM_1PNPDE20100201_094730_000000522086_00294_41430_8642.N1	ASA_CON -> OKASA_INS -> OKASA_XCH -> OKASA_XCA -> OK
ASA_IMM_1PNPDE20100201_095645_000000372086_00294_41430_8641.N1	ASA_CON -> OKASA_INS -> OKASA_XCH -> OKASA_XCA -> OK
ASA_IMM_1PNPDE20100201_102341_000004432086_00294_41430_8643.N1	ASA_CON -> OKASA_INS -> OKASA_XCH -> OKASA_XCA -> OK
ASA_IMM_1PNPDE20100201_103036_000000972086_00294_41430_8659.N1	ASA_CON -> OKASA_INS -> OKASA_XCH -> OKASA_XCA -> OK
ASA_IMM_1PNPDE20100201_114030_000000532086_00295_41431_8662.N1	ASA_CON -> OKASA_INS -> OKASA_XCH -> OKASA_XCA -> OK
ASA_IMM_1PNPDE20100201_120337_000001322086_00295_41431_8663.N1	ASA_CON -> OKASA_INS -> OKASA_XCH -> OKASA_XCA -> OK
ASA_IMM_1PNPDE20100201_120621_000000912086_00295_41431_8664.N1	ASA_CON -> OKASA_INS -> OKASA_XCH -> OKASA_XCA -> OK
ASA_IMM_1PNPDE20100201_134526_000000922086_00296_41432_8676.N1	ASA_CON -> OKASA_INS -> OKASA_XCH -> OKASA_XCA -> OK
ASA_IMM_1PNPDE20100201_135006_000000922086_00296_41432_8677.N1	ASA_CON -> OKASA_INS -> OKASA_XCH -> OKASA_XCA -> OK
ASA_IMM_1PNPDE20100201_153409_000001622086_00297_41433_8673.N1	ASA_CON -> OKASA_INS -> OKASA_XCH -> OKASA_XCA -> OK
ASA_IMM_1PNPDE20100201_160357_000002622086_00298_41434_8682.N1	ASA_CON -> OKASA_INS -> OKASA_XCH -> OKASA_XCA -> OK
ASA_IMM_1PNPDE20100201_163758_000000372086_00298_41434_8684.N1	ASA_CON -> OKASA_INS -> OKASA_XCH -> OKASA_XCA -> OK
ASA_IMM_1PNPDE20100201_170809_000003022086_00298_41434_8685.N1	ASA_CON -> OKASA_INS -> OKASA_XCH -> OKASA_XCA -> OK
ASA_IMM_1PNPDE20100201_171359_000002332086_00298_41434_8680.N1	ASA_CON -> OKASA_INS -> OKASA_XCH -> OKASA_XCA -> OK
ASA_IMM_1PNPDE20100201_181541_000001972086_00299_41435_8689.N1	ASA_CON -> OKASA_INS -> OKASA_XCH -> OKASA_XCA -> OK
ASA_IMM_1PNPDE20100201_184814_000003022086_00299_41435_8690.N1	ASA_CON -> OKASA_INS -> OKASA_XCH -> OKASA_XCA -> OK
ASA_IMM_1PNPDE20100201_185404_000002332086_00299_41435_8687.N1	ASA_CON -> OKASA_INS -> OKASA_XCH -> OKASA_XCA -> OK
ASA_IMM_1PNPDE20100201_192039_000001322086_00300_41436_8705.N1	ASA_CON -> OKASA_INS -> OKASA_XCH -> OKASA_XCA -> OK
ASA_IMM_1PNPDE20100201_194826_000000442086_00300_41436_8704.N1	ASA_CON -> OKASA_INS -> OKASA_XCH -> OKASA_XCA -> OK
ASA_IMM_1PNPDE20100201_203040_000002322086_00300_41436_8706.N1	ASA_CON -> OKASA_INS -> OKASA_XCH -> OKASA_XCA -> OK
ASA_IMM_1PNPDE20100201_203409_000002332086_00300_41436_8702.N1	ASA_CON -> OKASA_INS -> OKASA_XCH -> OKASA_XCA -> OK
ASA_IMM_1PNPDE20100201_220659_000002972086_00301_41437_8723.N1	ASA_CON -> OKASA_INS -> OKASA_XCH -> OKASA_XCA -> OK
ASA_IMM_1PNPDE20100201_221616_000001232086_00301_41437_8711.N1	ASA_CON -> OKASA_INS -> OKASA_XCH -> OKASA_XCA -> OK
ASA_IMM_1PNPDE20100201_235133_000003732086_00302_41438_8740.N1	ASA_CON -> OKASA_INS -> OKASA_XCH -> OKASA_XCA -> OK
ASA_IMM_1PNPDK20100201_070910_000000922086_00292_41428_9204.N1	ASA_CON -> OKASA_INS -> OKASA_XCH -> OKASA_XCA -> OK
ASA_IMM_1PNPDK20100201_095201_000000132086_00294_41430_9235.N1	ASA_CON -> OKASA_INS -> OKASA_XCH -> OKASA_XCA -> OK



ASA_IMM_1PNPDK20100201_120817_00000922086_00295_41431_9264.N1 ASA_CON -> OKASA_INS -> OKASA_XCH -> OKASA_XCA -> OK

Analysing WSM products...

Writing file ./RESULTS/DAILY/_100201/AUXILIARY/Check_ADFs_WSM.xls...

Writing file ./RESULTS/DAILY/_100201/AUXILIARY/Check_ADFs_WSM.txt...

ASA_WSM_1PNPDE20100201_003029_000002692086_00288_41424_8545.N1 ASA_CON -> OKASA_INS -> OKASA_XCH -> OKASA_XCA -> OK
ASA_WSM_1PNPDE20100201_010815_000004102086_00289_41425_8565.N1 ASA_CON -> OKASA_INS -> OKASA_XCH -> OKASA_XCA -> OK
ASA_WSM_1PNPDE20100201_021020_000002882086_00289_41425_8564.N1 ASA_CON -> OKASA_INS -> OKASA_XCH -> OKASA_XCA -> OK
ASA_WSM_1PNPDE20100201_024219_00000922086_00290_41426_8566.N1 ASA_CON -> OKASA_INS -> OKASA_XCH -> OKASA_XCA -> OK
ASA_WSM_1PNPDE20100201_035043_000002262086_00290_41426_8585.N1 ASA_CON -> OKASA_INS -> OKASA_XCH -> OKASA_XCA -> OK
ASA_WSM_1PNPDE20100201_053208_000001282086_00291_41427_8604.N1 ASA_CON -> OKASA_INS -> OKASA_XCH -> OKASA_XCA -> OK
ASA_WSM_1PNPDE20100201_063724_000001282086_00292_41428_8606.N1 ASA_CON -> OKASA_INS -> OKASA_XCH -> OKASA_XCA -> OK
ASA_WSM_1PNPDE20100201_080415_000002082086_00293_41429_8624.N1 ASA_CON -> OKASA_INS -> OKASA_XCH -> OKASA_XCA -> OK
ASA_WSM_1PNPDE20100201_081038_000001712086_00293_41429_8625.N1 ASA_CON -> OKASA_INS -> OKASA_XCH -> OKASA_XCA -> OK
ASA_WSM_1PNPDE20100201_094318_000001842086_00294_41430_8640.N1 ASA_CON -> OKASA_INS -> OKASA_XCH -> OKASA_XCA -> OK
ASA_WSM_1PNPDE20100201_103310_000002262086_00294_41430_8660.N1 ASA_CON -> OKASA_INS -> OKASA_XCH -> OKASA_XCA -> OK
ASA_WSM_1PNPDE20100201_111437_000001772086_00295_41431_8661.N1 ASA_CON -> OKASA_INS -> OKASA_XCH -> OKASA_XCA -> OK
ASA_WSM_1PNPDE20100201_112144_000001592086_00295_41431_8658.N1 ASA_CON -> OKASA_INS -> OKASA_XCH -> OKASA_XCA -> OK
ASA_WSM_1PNPDE20100201_135415_000002452086_00296_41432_8678.N1 ASA_CON -> OKASA_INS -> OKASA_XCH -> OKASA_XCA -> OK
ASA_WSM_1PNPDE20100201_144708_000001652086_00297_41433_8679.N1 ASA_CON -> OKASA_INS -> OKASA_XCH -> OKASA_XCA -> OK
ASA_WSM_1PNPDE20100201_153709_000001282086_00297_41433_8674.N1 ASA_CON -> OKASA_INS -> OKASA_XCH -> OKASA_XCA -> OK
ASA_WSM_1PNPDE20100201_171807_000001162086_00298_41434_8681.N1 ASA_CON -> OKASA_INS -> OKASA_XCH -> OKASA_XCA -> OK
ASA_WSM_1PNPDE20100201_185809_000001282086_00299_41435_8688.N1 ASA_CON -> OKASA_INS -> OKASA_XCH -> OKASA_XCA -> OK
ASA_WSM_1PNPDE20100201_203908_000001222086_00300_41436_8703.N1 ASA_CON -> OKASA_INS -> OKASA_XCH -> OKASA_XCA -> OK
ASA_WSM_1PNPDE20100201_204848_000001472086_00300_41436_8707.N1 ASA_CON -> OKASA_INS -> OKASA_XCH -> OKASA_XCA -> OK
ASA_WSM_1PNPDE20100201_213002_000002692086_00301_41437_8722.N1 ASA_CON -> OKASA_INS -> OKASA_XCH -> OKASA_XCA -> OK
ASA_WSM_1PNPDE20100201_221858_000002322086_00301_41437_8721.N1 ASA_CON -> OKASA_INS -> OKASA_XCH -> OKASA_XCA -> OK
ASA_WSM_1PNPDE20100201_230035_000001712086_00302_41438_8742.N1 ASA_CON -> OKASA_INS -> OKASA_XCH -> OKASA_XCA -> OK
ASA_WSM_1PNPDE20100201_232944_000009982086_00302_41438_8743.N1 ASA_CON -> OKASA_INS -> OKASA_XCH -> OKASA_XCA -> OK
ASA_WSM_1PNPDE20100201_235847_000002942086_00302_41438_8741.N1 ASA_CON -> OKASA_INS -> OKASA_XCH -> OKASA_XCA -> OK
ASA_WSM_1PNPDK20100201_062051_000003672086_00292_41428_9196.N1 ASA_CON -> OKASA_INS -> OKASA_XCH -> OKASA_XCA -> OK
ASA_WSM_1PNPDK20100201_071222_000001712086_00292_41428_9209.N1 ASA_CON -> OKASA_INS -> OKASA_XCH -> OKASA_XCA -> OK
ASA_WSM_1PNPDK20100201_075009_00000922086_00293_41429_9210.N1 ASA_CON -> OKASA_INS -> OKASA_XCH -> OKASA_XCA -> OK
ASA_WSM_1PNPDK20100201_075812_000001222086_00293_41429_9211.N1 ASA_CON -> OKASA_INS -> OKASA_XCH -> OKASA_XCA -> OK
ASA_WSM_1PNPDK20100201_085251_000002202086_00293_41429_9232.N1 ASA_CON -> OKASA_INS -> OKASA_XCH -> OKASA_XCA -> OK
ASA_WSM_1PNPDK20100201_093951_000002942086_00294_41430_9231.N1 ASA_CON -> OKASA_INS -> OKASA_XCH -> OKASA_XCA -> OK
ASA_WSM_1PNPDK20100201_094847_000001842086_00294_41430_9233.N1 ASA_CON -> OKASA_INS -> OKASA_XCH -> OKASA_XCA -> OK
ASA_WSM_1PNPDK20100201_112201_000001162086_00295_41431_9246.N1 ASA_CON -> OKASA_INS -> OKASA_XCH -> OKASA_XCA -> OK
ASA_WSM_1PNPDK20100201_121319_000002692086_00295_41431_9271.N1 ASA_CON -> OKASA_INS -> OKASA_XCH -> OKASA_XCA -> OK
ASA_WSM_1PNPDK20100201_125638_000001042086_00296_41432_9272.N1 ASA_CON -> OKASA_INS -> OKASA_XCH -> OKASA_XCA -> OK
ASA_WSM_1PNPDK20100201_130732_000001282086_00296_41432_9273.N1 ASA_CON -> OKASA_INS -> OKASA_XCH -> OKASA_XCA -> OK
ASA_WSM_1PNPDK20100201_143659_000005812086_00297_41433_9293.N1 ASA_CON -> OKASA_INS -> OKASA_XCH -> OKASA_XCA -> OK
ASA_WSM_1PNPDK20100201_161515_000005442086_00298_41434_9306.N1 ASA_CON -> OKASA_INS -> OKASA_XCH -> OKASA_XCA -> OK
ASA_WSM_1PNPDK20100201_175441_000005932086_00299_41435_9327.N1 ASA_CON -> OKASA_INS -> OKASA_XCH -> OKASA_XCA -> OK
ASA_WSM_1PNPDK20100201_193421_000009982086_00300_41436_9346.N1 ASA_CON -> OKASA_INS -> OKASA_XCH -> OKASA_XCA -> OK
ASA_WSM_1PNPDK20100201_193627_000004532086_00300_41436_9347.N1 ASA_CON -> OKASA_INS -> OKASA_XCH -> OKASA_XCA -> OK
ASA_WSM_1PNPDK20100201_211122_000001222086_00301_41437_9352.N1 ASA_CON -> OKASA_INS -> OKASA_XCH -> OKASA_XCA -> OK
ASA_WSM_1PNPDK20100201_211341_000001472086_00301_41437_9354.N1 ASA_CON -> OKASA_INS -> OKASA_XCH -> OKASA_XCA -> OK
ASA_WSM_1PNPDK20100201_211928_000001712086_00301_41437_9355.N1 ASA_CON -> OKASA_INS -> OKASA_XCH -> OKASA_XCA -> OK
ASA_WSM_1PNPDK20100201_225629_000003672086_00302_41438_9360.N1 ASA_CON -> OKASA_INS -> OKASA_XCH -> OKASA_XCA -> OK

AUXILIARY FILES ANALYSIS completed

#####

MODULE STEPPING ANALYSIS

#####

Analysis will be performed from 2010-02-01 00:00:00 to 2010-02-01 23:59:59
Results will be exported to the directory: ./RESULTS/DAILY/_100201/MODULE_STEPPING

```
Creating directory ./RESULTS/DAILY/_100201/MODULE_STEPPING...
Creating directory ./RESULTS/DAILY/_100201/MODULE_STEPPING/FIRST_REFERENCE...
Creating directory ./RESULTS/DAILY/_100201/MODULE_STEPPING/SECOND_REFERENCE...
Creating directory ./RESULTS/DAILY/_100201/MODULE_STEPPING/PREVIOUS_PRODUCT_REFERENCE...
Deleting old files...
```

```
*****
*****
Creating images comparing with second reference...
```

```
Exporting results to the directory ../../RESULTS/DAILY/_100201/MODULE_STEPPING/SECOND_REFERENCE...
```

```
Polarization: H
Reference product: ASA_MS__0PNPDK20050922_062651_00000152041_00034_18625_0041.N1
Test product: ASA_MS__0PNPDE20100201_015915_00000162086_00289_41425_0502.N1
  H
  H
../../RESULTS/DAILY/_100201/MODULE_STEPPING/SECOND_REFERENCE/TGH_20100201_015915-20050922_062651.png
../../RESULTS/DAILY/_100201/MODULE_STEPPING/SECOND_REFERENCE/TPH_20100201_015915-20050922_062651.png
../../RESULTS/DAILY/_100201/MODULE_STEPPING/SECOND_REFERENCE/RGH_20100201_015915-20050922_062651.png
../../RESULTS/DAILY/_100201/MODULE_STEPPING/SECOND_REFERENCE/RPH_20100201_015915-20050922_062651.png
```

```
Polarization: V
Reference product: ASA_MS__0PNPDK20050923_055514_00000152041_00048_18639_0042.N1
Test product: ASA_MS__0PNPDK20100201_084139_00000162086_00293_41429_0971.N1
  V
  V
../../RESULTS/DAILY/_100201/MODULE_STEPPING/SECOND_REFERENCE/TGV_20100201_084139-20050923_055514.png
../../RESULTS/DAILY/_100201/MODULE_STEPPING/SECOND_REFERENCE/TPV_20100201_084139-20050923_055514.png
../../RESULTS/DAILY/_100201/MODULE_STEPPING/SECOND_REFERENCE/RGV_20100201_084139-20050923_055514.png
../../RESULTS/DAILY/_100201/MODULE_STEPPING/SECOND_REFERENCE/RPV_20100201_084139-20050923_055514.png
```

```
*****
*****
Creating images comparing with previous product reference...
```

```
Exporting results to the directory ../../RESULTS/DAILY/_100201/MODULE_STEPPING/PREVIOUS_PRODUCT_REFERENCE...
```

```
Polarization: H
Reference product: ASA_MS__0PNPDE20100130_030230_00000162086_00261_41397_0500.N1
Test product: ASA_MS__0PNPDE20100201_015915_00000162086_00289_41425_0502.N1
  H
  H
../../RESULTS/DAILY/_100201/MODULE_STEPPING/PREVIOUS_PRODUCT_REFERENCE/TGH_20100201_015915-20100130_030230.png
../../RESULTS/DAILY/_100201/MODULE_STEPPING/PREVIOUS_PRODUCT_REFERENCE/TPH_20100201_015915-20100130_030230.png
../../RESULTS/DAILY/_100201/MODULE_STEPPING/PREVIOUS_PRODUCT_REFERENCE/RGH_20100201_015915-20100130_030230.png
../../RESULTS/DAILY/_100201/MODULE_STEPPING/PREVIOUS_PRODUCT_REFERENCE/RPH_20100201_015915-20100130_030230.png
```

```
Polarization: V
Reference product: ASA_MS__0PNPDE20100131_023052_00000162086_00275_41411_0501.N1
Test product: ASA_MS__0PNPDK20100201_084139_00000162086_00293_41429_0971.N1
  V
  V
../../RESULTS/DAILY/_100201/MODULE_STEPPING/PREVIOUS_PRODUCT_REFERENCE/TGV_20100201_084139-20100131_023052.png
../../RESULTS/DAILY/_100201/MODULE_STEPPING/PREVIOUS_PRODUCT_REFERENCE/TPV_20100201_084139-20100131_023052.png
../../RESULTS/DAILY/_100201/MODULE_STEPPING/PREVIOUS_PRODUCT_REFERENCE/RGV_20100201_084139-20100131_023052.png
../../RESULTS/DAILY/_100201/MODULE_STEPPING/PREVIOUS_PRODUCT_REFERENCE/RPV_20100201_084139-20100131_023052.png
```

```
MODULE_STEPPING ANALYSIS completed
#####
```

```
CALIBRATION PULSES ANALYSIS
#####
Creating directory ./RESULTS/DAILY/_100201/CALIBRATION_PULSES...
```

ALL ROWS Analysis will be performed from 2010-02-01 00:00:00 to 2010-02-01 23:59:59

Analysing products WVS IS2 V/V

Writing image ../../RESULTS/DAILY/_100201//CALIBRATION_PULSES/Calibration_pulses_all_rows_WVS_IS2_VV.png...

Analysing products GM1 SS3 H/H

Writing image ../../RESULTS/DAILY/_100201//CALIBRATION_PULSES/Calibration_pulses_all_rows_GM1_SS3_HH.png...

TEMPORAL EVOLUTION Analysis will be performed from 2010-02-01 00:00:00 to 2010-02-01 23:59:59

Analysing products WVS IS2 V/V

Getting calibration pulses data for WVS IS2 V/V from 2010-02-01 00:00:00 to 2010-02-01 23:59:59. Rows: 1/5/9/13/17/21/25/29

Writing file ./RESULTS/DAILY/_100201/CALIBRATION_PULSES/Calibration_pulses_data_WVS_IS2_VV_2010-02-01_1.dat...

Writing ../../RESULTS/DAILY/_100201//CALIBRATION_PULSES/Average_P1_P1a_P2_P3_WVS_IS2_VV_1.png...

Writing ../../RESULTS/DAILY/_100201//CALIBRATION_PULSES/Transmit_Power_WVS_IS2_VV_1.png...

Getting calibration pulses data for WVS IS2 V/V from 2010-02-01 00:00:00 to 2010-02-01 23:59:59. Rows: 2/6/10/14/18/22/26/30

Writing file ./RESULTS/DAILY/_100201/CALIBRATION_PULSES/Calibration_pulses_data_WVS_IS2_VV_2010-02-01_2.dat...

Writing ../../RESULTS/DAILY/_100201//CALIBRATION_PULSES/Average_P1_P1a_P2_P3_WVS_IS2_VV_2.png...

Writing ../../RESULTS/DAILY/_100201//CALIBRATION_PULSES/Transmit_Power_WVS_IS2_VV_2.png...

Getting calibration pulses data for WVS IS2 V/V from 2010-02-01 00:00:00 to 2010-02-01 23:59:59. Rows: 3/7/11/15/19/23/27/31

Writing file ./RESULTS/DAILY/_100201/CALIBRATION_PULSES/Calibration_pulses_data_WVS_IS2_VV_2010-02-01_3.dat...

Writing ../../RESULTS/DAILY/_100201//CALIBRATION_PULSES/Average_P1_P1a_P2_P3_WVS_IS2_VV_3.png...

Writing ../../RESULTS/DAILY/_100201//CALIBRATION_PULSES/Transmit_Power_WVS_IS2_VV_3.png...

Getting calibration pulses data for WVS IS2 V/V from 2010-02-01 00:00:00 to 2010-02-01 23:59:59. Rows: 4/8/12/16/20/24/28/32

Writing file ./RESULTS/DAILY/_100201/CALIBRATION_PULSES/Calibration_pulses_data_WVS_IS2_VV_2010-02-01_4.dat...

Writing ../../RESULTS/DAILY/_100201//CALIBRATION_PULSES/Average_P1_P1a_P2_P3_WVS_IS2_VV_4.png...

Writing ../../RESULTS/DAILY/_100201//CALIBRATION_PULSES/Transmit_Power_WVS_IS2_VV_4.png...

Analysing products GM1 SS3 H/H

Getting calibration pulses data for GM1 SS3 H/H from 2010-02-01 00:00:00 to 2010-02-01 23:59:59. Rows: 1/5/9/13/17/21/25/29

Writing file ./RESULTS/DAILY/_100201/CALIBRATION_PULSES/Calibration_pulses_data_GM1_SS3_HH_2010-02-01_1.dat...

Writing ../../RESULTS/DAILY/_100201//CALIBRATION_PULSES/Average_P1_P1a_P2_P3_GM1_SS3_HH_1.png...

Writing ../../RESULTS/DAILY/_100201//CALIBRATION_PULSES/Transmit_Power_GM1_SS3_HH_1.png...

Getting calibration pulses data for GM1 SS3 H/H from 2010-02-01 00:00:00 to 2010-02-01 23:59:59. Rows: 2/6/10/14/18/22/26/30

Writing file ./RESULTS/DAILY/_100201/CALIBRATION_PULSES/Calibration_pulses_data_GM1_SS3_HH_2010-02-01_2.dat...

Writing ../../RESULTS/DAILY/_100201//CALIBRATION_PULSES/Average_P1_P1a_P2_P3_GM1_SS3_HH_2.png...

Writing ../../RESULTS/DAILY/_100201//CALIBRATION_PULSES/Transmit_Power_GM1_SS3_HH_2.png...

Getting calibration pulses data for GM1 SS3 H/H from 2010-02-01 00:00:00 to 2010-02-01 23:59:59. Rows: 3/7/11/15/19/23/27/31

Writing file ./RESULTS/DAILY/_100201/CALIBRATION_PULSES/Calibration_pulses_data_GM1_SS3_HH_2010-02-01_3.dat...

Writing ../../RESULTS/DAILY/_100201//CALIBRATION_PULSES/Average_P1_P1a_P2_P3_GM1_SS3_HH_3.png...

Writing ../../RESULTS/DAILY/_100201//CALIBRATION_PULSES/Transmit_Power_GM1_SS3_HH_3.png...

Getting calibration pulses data for GM1 SS3 H/H from 2010-02-01 00:00:00 to 2010-02-01 23:59:59. Rows: 4/8/12/16/20/24/28/32

Writing file ./RESULTS/DAILY/_100201/CALIBRATION_PULSES/Calibration_pulses_data_GM1_SS3_HH_2010-02-01_4.dat...

Writing ../../RESULTS/DAILY/_100201//CALIBRATION_PULSES/Average_P1_P1a_P2_P3_GM1_SS3_HH_4.png...

Writing ../../RESULTS/DAILY/_100201//CALIBRATION_PULSES/Transmit_Power_GM1_SS3_HH_4.png...

CALIBRATION PULSES ANALYSIS completed

#####

DOPPLER ANALYSIS

#####

Creating directory ./RESULTS/DAILY/_100201/DOPPLER...

DOPPLER ANX Analysis will be performed from 2010-02-01 00:00:00 to 2010-02-01 23:59:59

Analysing products WVS IS2 V/V
Getting doppler data for WVS IS2 V/V from 2010-02-01 00:00:00 to 2010-02-01 23:59:59...
Writing file ./RESULTS/DAILY/_100201/DOPPLER/Doppler_data_WVS_IS2_VV_2010-02-01.dat...
Running IDL program...
Writing file ../../RESULTS/DAILY/_100201/DOPPLER/DOPPLER_ANX_WVS_IS2_VV.png...

Analysing products GM1 SS1 H/H
Getting doppler data for GM1 SS1 H/H from 2010-02-01 00:00:00 to 2010-02-01 23:59:59...
Writing file ./RESULTS/DAILY/_100201/DOPPLER/Doppler_data_GM1_SS1_HH_2010-02-01.dat...
Running IDL program...
Writing file ../../RESULTS/DAILY/_100201/DOPPLER/DOPPLER_ANX_GM1_SS1_HH.png...

DOPPLER JUMPS Analysis will be performed on WSM products from 2010-02-01 00:00:00 to 2010-02-01 23:59:59

Analysing by default products WSM
Getting doppler jumps data for WSM from 2010-02-01 00:00:00 to 2010-02-01 23:59:59...
Writing file ./RESULTS/DAILY/_100201/DOPPLER/Doppler_Jumps_data_WSM_2010-02-01.dat...
Running IDL program...
Writing file ../../RESULTS/DAILY/_100201/DOPPLER/DOPPLER_JUMPS_ANX_WSM.png...
Writing file ../../RESULTS/DAILY/_100201/DOPPLER/DOPPLER_JUMPS_Date_WSM.png...

DOPPLER MAP Analysis will be performed from 2010-02-01 00:00:00 to 2010-02-01 23:59:59

Analysing products WVS IS2 V/V
Loading predicted doppler values....
Phase: descending
Found data...
Computing mean error doppler estimated-predicted...
Mean error = -33.647443 Hz
Writing file ../../RESULTS/DAILY/_100201//DOPPLER/DOPPLER_Estimated-Predicted-MeanError_WVS_IS2_VV_desc.jpg...
Writing file ../../RESULTS/DAILY/_100201//DOPPLER/DOPPLER_Absolute_WVS_IS2_VV_desc.jpg...

Loading predicted doppler values....
Phase: ascending
Found data...
Computing mean error doppler estimated-predicted...
Mean error = -36.277840 Hz
Writing file ../../RESULTS/DAILY/_100201//DOPPLER/DOPPLER_Estimated-Predicted-MeanError_WVS_IS2_VV_asc.jpg...
Writing file ../../RESULTS/DAILY/_100201//DOPPLER/DOPPLER_Absolute_WVS_IS2_VV_asc.jpg...

Analysing products GM1 SS1 H/H
Loading predicted doppler values....
Phase: descending
Found data...
Computing mean error doppler estimated-predicted...

Mean error = -24.117728 Hz
Writing file ../../RESULTS/DAILY/_100201//DOPPLER/DOPPLER_Estimated-Predicted-MeanError_GM1_SS1_HH_desc.jpg...
Writing file ../../RESULTS/DAILY/_100201//DOPPLER/DOPPLER_Absolute_GM1_SS1_HH_desc.jpg...

Loading predicted doppler values....
Phase: ascending
Found data...
Computing mean error doppler estimated-predicted...
Mean error = -31.704472 Hz
Writing file ../../RESULTS/DAILY/_100201//DOPPLER/DOPPLER_Estimated-Predicted-MeanError_GM1_SS1_HH_asc.jpg...
Writing file ../../RESULTS/DAILY/_100201//DOPPLER/DOPPLER_Absolute_GM1_SS1_HH_asc.jpg...

DOPPLER ANALYSIS completed
#####

CHIRP ANALYSIS

Creating directory ./RESULTS/DAILY/_100201/CHIRP...

CHIRP Analysis will be performed from 2010-02-01 00:00:00 to 2010-02-01 23:59:59

Analysing products WSM SS1 H/H

Getting ScaleFactor data for WSM SS1 H/H from 2010-02-01 00:00:00 to 2010-02-01 23:59:59...
Writing file ./RESULTS/DAILY/_100201/CHIRP/ScaleFactor_data_WSM_SS1_HH_2010-02-01.dat...
Running IDL program...
Writing file ../../RESULTS/DAILY/_100201/CHIRP/ScaleFactor_ANX_WSM_SS1_HH.png...
Writing file ../../RESULTS/DAILY/_100201/CHIRP/ScaleFactor_DATE_WSM_SS1_HH.png...

Analysing products WSM SS1 V/V

Getting ScaleFactor data for WSM SS1 V/V from 2010-02-01 00:00:00 to 2010-02-01 23:59:59...
Writing file ./RESULTS/DAILY/_100201/CHIRP/ScaleFactor_data_WSM_SS1_VV_2010-02-01.dat...
Running IDL program...
Writing file ../../RESULTS/DAILY/_100201/CHIRP/ScaleFactor_ANX_WSM_SS1_VV.png...
Writing file ../../RESULTS/DAILY/_100201/CHIRP/ScaleFactor_DATE_WSM_SS1_VV.png...

CHIRP ANALYSIS completed
#####

RAW DATA ANALYSIS

Analysis will be performed from 2010-02-01 00:00:00 to 2010-02-01 23:59:59
Results will be exported to the directory: ./RESULTS/DAILY/_100201/RAW_DATA

Creating directory ./RESULTS/DAILY/_100201/RAW_DATA...

Getting raw data for WVS from 2010-02-01 00:00:00 to 2010-02-01 23:59:59...
Writing file ./RESULTS/DAILY/_100201/RAW_DATA/Raw_data_WVS_2010-02-01.dat...
Running IDL program to create graphs...

Creating image ../../RESULTS/DAILY/_100201/RAW_DATA/Raw_data_WVS_input_mean.png...

Creating image ../../RESULTS/DAILY/_100201/RAW_DATA/Raw_data_WVS_input_stdev.png...
Creating image ../../RESULTS/DAILY/_100201/RAW_DATA/Raw_data_WVS_gain_imbalance.png...

Getting raw data for IMM from 2010-02-01 00:00:00 to 2010-02-01 23:59:59...
Writing file ./RESULTS/DAILY/_100201/RAW_DATA/Raw_data_IMM_2010-02-01.dat...
Running IDL program to create graphs...

Creating image ../../RESULTS/DAILY/_100201/RAW_DATA/Raw_data_IMM_input_mean.png...
Creating image ../../RESULTS/DAILY/_100201/RAW_DATA/Raw_data_IMM_input_stdev.png...
Creating image ../../RESULTS/DAILY/_100201/RAW_DATA/Raw_data_IMM_gain_imbalance.png...

RAW DATA ANALYSIS completed
#####

TELEMETRY ANALYSIS

Analysis will be performed from 2010-02-01 00:00:00 to 2010-02-01 23:59:59
Results will be exported to the directory: ./RESULTS/DAILY/_100201/TELEMETRY

Creating directory ./RESULTS/DAILY/_100201/TELEMETRY...

Looking for gaps and missing lines in WVS products...

Checking 28 products from PDE...
Checking 22 products from PDK...

Looking for gaps and missing lines in GM1 products...

Checking 33 products from PDE...
Checking 37 products from PDK...

Looking for gaps and missing lines in APM products...

Checking 2 products from PDE...
No products from PDK...

Looking for gaps and missing lines in IMM products...

Checking 34 products from PDE...
Checking 3 products from PDK...

Looking for gaps and missing lines in WSM products...

Checking 25 products from PDE...
Checking 20 products from PDK...

Creating graph of missing lines and gaps...

Creating image: ./RESULTS/DAILY/_100201/TELEMETRY/TELEMETRY_Missing_lines.png...
Creating image: ./RESULTS/DAILY/_100201/TELEMETRY/TELEMETRY_Gaps.png...

TELEMETRY ANALYSIS completed
#####

BROWSE PRODUCTS ANALYSIS

Analysis will be performed on 2010-02-01

Scanning directory /nfs-store/ASAR_Data//ASA_GM_BP...



Results will be exported to the directory: /nfs-store/ASAR_Data//ASA_GM_BP/JPG/20100201/

ANALYSIS COMPLETED: 0 GM browse products to see...

Scanning directory /nfs-store/ASAR_Data//ASA_AP_BP...
Results will be exported to the directory: /nfs-store/ASAR_Data//ASA_AP_BP/JPG/20100201/

ANALYSIS COMPLETED: 0 AP browse products to see...

Scanning directory /nfs-store/ASAR_Data//ASA_IM_BP...
Results will be exported to the directory: /nfs-store/ASAR_Data//ASA_IM_BP/JPG/20100201/

ANALYSIS COMPLETED: 0 IM browse products to see...

Scanning directory /nfs-store/ASAR_Data//ASA_WS_BP...
Results will be exported to the directory: /nfs-store/ASAR_Data//ASA_WS_BP/JPG/20100201/

ANALYSIS COMPLETED: 0 WS browse products to see...

BROWSE PRODUCTS ANALYSIS completed
#####

HTML REPORT generation
#####

Building file ./RESULTS/DAILY/_100201/asarReport.html...
Building DATA SUMMARY section...
Building AUXILIARY FILES ANALYSIS section...
Building MODULE STEPPING ANALYSIS section...
Building CALIBRATION PULSES ANALYSIS section...
Building DOPPLER ANALYSIS section...
Building CHIRP ANALYSIS section...
Building RAW DATA ANALYSIS section...
Building TELEMETRY ANALYSIS section...

HTML REPORT generation completed
#####



Differences with IECF operational ADFs list. If a wrong ADF is used, the filename is reported.

Product	ASA_CON	ASA_INS	ASA_XCH	ASA_XCA
ASA_APM_1PNPDE20100201_041927_000000412086_00291_41427_8586.N1	OK	OK	OK	OK
ASA_APM_1PNPDE20100201_132752_000000762086_00296_41432_8675.N1	OK	OK	OK	OK

Differences with IECF operational ADFs list. If a wrong ADF is used, the filename is reported.

Product	ASA_CON	ASA_INS	ASA_XCH	ASA_XCA				
ASA_GM1_1PNPDE20100201_000440_000004162086_00288_41424_8536.N1					OK	OK	OK	OK
ASA_GM1_1PNPDE20100201_002016_000001262086_00288_41424_8539.N1					OK	OK	OK	OK
ASA_GM1_1PNPDE20100201_004819_000001632086_00288_41424_8549.N1					OK	OK	OK	OK
ASA_GM1_1PNPDE20100201_011507_000010452086_00289_41425_8554.N1					OK	OK	OK	OK
ASA_GM1_1PNPDE20100201_014759_000001692086_00289_41425_8556.N1					OK	OK	OK	OK
ASA_GM1_1PNPDE20100201_020050_000000902086_00289_41425_8552.N1					OK	OK	OK	OK
ASA_GM1_1PNPDE20100201_020630_000002232086_00289_41425_8558.N1					OK	OK	OK	OK
ASA_GM1_1PNPDE20100201_022220_000007912086_00289_41425_8576.N1					OK	OK	OK	OK
ASA_GM1_1PNPDE20100201_024544_000004532086_00290_41426_8575.N1					OK	OK	OK	OK
ASA_GM1_1PNPDE20100201_025404_000009912086_00290_41426_8574.N1					OK	OK	OK	OK
ASA_GM1_1PNPDE20100201_031634_000001442086_00290_41426_8572.N1					OK	OK	OK	OK
ASA_GM1_1PNPDE20100201_035651_000002112086_00290_41426_8594.N1					OK	OK	OK	OK
ASA_GM1_1PNPDE20100201_041652_000000842086_00291_41427_8593.N1					OK	OK	OK	OK
ASA_GM1_1PNPDE20100201_042030_000018312086_00291_41427_8590.N1					OK	OK	OK	OK
ASA_GM1_1PNPDE20100201_045648_000001812086_00291_41427_8595.N1					OK	OK	OK	OK
ASA_GM1_1PNPDE20100201_052342_000001022086_00291_41427_8607.N1					OK	OK	OK	OK
ASA_GM1_1PNPDE20100201_060311_000005982086_00292_41428_8613.N1					OK	OK	OK	OK
ASA_GM1_1PNPDE20100201_061400_000004042086_00292_41428_8612.N1					OK	OK	OK	OK
ASA_GM1_1PNPDE20100201_062715_000006042086_00292_41428_8611.N1					OK	OK	OK	OK
ASA_GM1_1PNPDE20100201_063940_000002592086_00292_41428_8609.N1					OK	OK	OK	OK
ASA_GM1_1PNPDE20100201_193252_000000782086_00300_41436_8691.N1					OK	OK	OK	OK
ASA_GM1_1PNPDE20100201_194402_000002652086_00300_41436_8692.N1					OK	OK	OK	OK
ASA_GM1_1PNPDE20100201_194920_000001752086_00300_41436_8693.N1					OK	OK	OK	OK
ASA_GM1_1PNPDE20100201_202724_000001992086_00300_41436_8695.N1					OK	OK	OK	OK
ASA_GM1_1PNPDE20100201_205121_000010272086_00300_41436_8708.N1					OK	OK	OK	OK
ASA_GM1_1PNPDE20100201_211614_000001872086_00301_41437_8709.N1					OK	OK	OK	OK
ASA_GM1_1PNPDE20100201_212225_000004532086_00301_41437_8712.N1					OK	OK	OK	OK
ASA_GM1_1PNPDE20100201_221211_000002472086_00301_41437_8715.N1					OK	OK	OK	OK
ASA_GM1_1PNPDE20100201_224038_000004222086_00302_41438_8725.N1					OK	OK	OK	OK
ASA_GM1_1PNPDE20100201_230330_000005792086_00302_41438_8730.N1					OK	OK	OK	OK
ASA_GM1_1PNPDE20100201_233544_000002172086_00302_41438_8729.N1					OK	OK	OK	OK
ASA_GM1_1PNPDE20100201_233929_000000962086_00302_41438_8731.N1					OK	OK	OK	OK
ASA_GM1_1PNPDE20100201_234835_000001812086_00302_41438_8734.N1					OK	OK	OK	OK
ASA_GM1_1PNPDK20100201_070725_000001022086_00292_41428_9199.N1					OK	OK	OK	OK
ASA_GM1_1PNPDK20100201_071054_000000782086_00292_41428_9201.N1					OK	OK	OK	OK
ASA_GM1_1PNPDK20100201_075139_000003862086_00293_41429_9202.N1					OK	OK	OK	OK
ASA_GM1_1PNPDK20100201_080025_000002232086_00293_41429_9219.N1					OK	OK	OK	OK
ASA_GM1_1PNPDK20100201_080747_000001632086_00293_41429_9220.N1					OK	OK	OK	OK
ASA_GM1_1PNPDK20100201_081630_000009492086_00293_41429_9221.N1					OK	OK	OK	OK
ASA_GM1_1PNPDK20100201_084313_000005732086_00293_41429_9223.N1					OK	OK	OK	OK
ASA_GM1_1PNPDK20100201_093222_000004412086_00294_41430_9225.N1					OK	OK	OK	OK
ASA_GM1_1PNPDK20100201_095453_000000902086_00294_41430_9241.N1					OK	OK	OK	OK
ASA_GM1_1PNPDK20100201_095731_000003982086_00294_41430_9244.N1					OK	OK	OK	OK
ASA_GM1_1PNPDK20100201_110945_000002832086_00295_41431_9245.N1					OK	OK	OK	OK
ASA_GM1_1PNPDK20100201_111744_000002352086_00295_41431_9248.N1					OK	OK	OK	OK
ASA_GM1_1PNPDK20100201_112427_000001992086_00295_41431_9257.N1					OK	OK	OK	OK
ASA_GM1_1PNPDK20100201_121000_000001932086_00295_41431_9260.N1					OK	OK	OK	OK
ASA_GM1_1PNPDK20100201_122628_000002412086_00295_41431_9261.N1					OK	OK	OK	OK
ASA_GM1_1PNPDK20100201_124809_000005012086_00296_41432_9262.N1					OK	OK	OK	OK
ASA_GM1_1PNPDK20100201_125824_000002892086_00296_41432_9265.N1					OK	OK	OK	OK
ASA_GM1_1PNPDK20100201_130204_000003202086_00296_41432_9277.N1					OK	OK	OK	OK
ASA_GM1_1PNPDK20100201_132452_000001812086_00296_41432_9276.N1					OK	OK	OK	OK
ASA_GM1_1PNPDK20100201_132925_000003802086_00296_41432_9278.N1					OK	OK	OK	OK
ASA_GM1_1PNPDK20100201_133555_000003682086_00296_41432_9279.N1					OK	OK	OK	OK
ASA_GM1_1PNPDK20100201_134708_000001812086_00296_41432_9282.N1					OK	OK	OK	OK
ASA_GM1_1PNPDK20100201_135146_000001382086_00296_41432_9283.N1					OK	OK	OK	OK
ASA_GM1_1PNPDK20100201_140717_000002892086_00296_41432_9285.N1					OK	OK	OK	OK
ASA_GM1_1PNPDK20100201_142331_000008042086_00297_41433_9287.N1					OK	OK	OK	OK
ASA_GM1_1PNPDK20100201_145002_000003502086_00297_41433_9294.N1					OK	OK	OK	OK
ASA_GM1_1PNPDK20100201_150617_000001572086_00297_41433_9296.N1					OK	OK	OK	OK
ASA_GM1_1PNPDK20100201_152534_000005132086_00297_41433_9298.N1					OK	OK	OK	OK
ASA_GM1_1PNPDK20100201_160829_000003982086_00298_41434_9299.N1					OK	OK	OK	OK
ASA_GM1_1PNPDK20100201_162426_000008162086_00298_41434_9315.N1					OK	OK	OK	OK
ASA_GM1_1PNPDK20100201_163849_000002412086_00298_41434_9316.N1					OK	OK	OK	OK

ASA_GM1_1PNPDK20100201_170614_000001142086_00298_41434_9318.N1	OK	OK	OK	OK
ASA_GM1_1PNPDK20100201_174444_000005922086_00299_41435_9319.N1	OK	OK	OK	OK
ASA_GM1_1PNPDK20100201_180437_000006282086_00299_41435_9334.N1	OK	OK	OK	OK
ASA_GM1_1PNPDK20100201_184649_000000782086_00299_41435_9337.N1	OK	OK	OK	OK
ASA_GM1_1PNPDK20100201_191813_000001442086_00299_41435_9338.N1	OK	OK	OK	OK
ASA_GM1_1PNPDK20100201_192301_000006712086_00300_41436_9339.N1	OK	OK	OK	OK

Differences with IECF operational ADFs list. If a wrong ADF is used, the filename is reported.

Product	ASA_CON	ASA_INS	ASA_XCH	ASA_XCA				
ASA_IMM_1PNPDE20100201_002222_000004182086_00288_41424_8544.N1					OK	OK	OK	OK
ASA_IMM_1PNPDE20100201_020225_000002322086_00289_41425_8550.N1					OK	OK	OK	OK
ASA_IMM_1PNPDE20100201_031030_000003562086_00290_41426_8569.N1					OK	OK	OK	OK
ASA_IMM_1PNPDE20100201_034057_000002322086_00290_41426_8581.N1					OK	OK	OK	OK
ASA_IMM_1PNPDE20100201_034537_000002322086_00290_41426_8584.N1					OK	OK	OK	OK
ASA_IMM_1PNPDE20100201_045118_000003212086_00291_41427_8587.N1					OK	OK	OK	OK
ASA_IMM_1PNPDE20100201_052157_000000922086_00291_41427_8601.N1					OK	OK	OK	OK
ASA_IMM_1PNPDE20100201_052527_000003732086_00291_41427_8602.N1					OK	OK	OK	OK
ASA_IMM_1PNPDE20100201_061308_000000412086_00292_41428_8605.N1					OK	OK	OK	OK
ASA_IMM_1PNPDE20100201_070320_000002322086_00292_41428_8616.N1					OK	OK	OK	OK
ASA_IMM_1PNPDE20100201_094730_000000522086_00294_41430_8642.N1					OK	OK	OK	OK
ASA_IMM_1PNPDE20100201_095645_000000372086_00294_41430_8641.N1					OK	OK	OK	OK
ASA_IMM_1PNPDE20100201_102341_000004432086_00294_41430_8643.N1					OK	OK	OK	OK
ASA_IMM_1PNPDE20100201_103036_000000972086_00294_41430_8659.N1					OK	OK	OK	OK
ASA_IMM_1PNPDE20100201_114030_000000532086_00295_41431_8662.N1					OK	OK	OK	OK
ASA_IMM_1PNPDE20100201_120337_000001322086_00295_41431_8663.N1					OK	OK	OK	OK
ASA_IMM_1PNPDE20100201_120621_000000912086_00295_41431_8664.N1					OK	OK	OK	OK
ASA_IMM_1PNPDE20100201_134526_000000922086_00296_41432_8676.N1					OK	OK	OK	OK
ASA_IMM_1PNPDE20100201_135006_000000922086_00296_41432_8677.N1					OK	OK	OK	OK
ASA_IMM_1PNPDE20100201_153409_000001622086_00297_41433_8673.N1					OK	OK	OK	OK
ASA_IMM_1PNPDE20100201_160357_000002622086_00298_41434_8682.N1					OK	OK	OK	OK
ASA_IMM_1PNPDE20100201_163758_000000372086_00298_41434_8684.N1					OK	OK	OK	OK
ASA_IMM_1PNPDE20100201_170809_000003022086_00298_41434_8685.N1					OK	OK	OK	OK
ASA_IMM_1PNPDE20100201_171359_000002332086_00298_41434_8680.N1					OK	OK	OK	OK
ASA_IMM_1PNPDE20100201_181541_000001972086_00299_41435_8689.N1					OK	OK	OK	OK
ASA_IMM_1PNPDE20100201_184814_000003022086_00299_41435_8690.N1					OK	OK	OK	OK
ASA_IMM_1PNPDE20100201_185404_000002332086_00299_41435_8687.N1					OK	OK	OK	OK
ASA_IMM_1PNPDE20100201_192039_000001322086_00300_41436_8705.N1					OK	OK	OK	OK
ASA_IMM_1PNPDE20100201_194826_000000442086_00300_41436_8704.N1					OK	OK	OK	OK
ASA_IMM_1PNPDE20100201_203040_000002322086_00300_41436_8706.N1					OK	OK	OK	OK
ASA_IMM_1PNPDE20100201_203409_000002332086_00300_41436_8702.N1					OK	OK	OK	OK
ASA_IMM_1PNPDE20100201_220659_000002972086_00301_41437_8723.N1					OK	OK	OK	OK
ASA_IMM_1PNPDE20100201_221616_000001232086_00301_41437_8711.N1					OK	OK	OK	OK
ASA_IMM_1PNPDE20100201_235133_000003732086_00302_41438_8740.N1					OK	OK	OK	OK
ASA_IMM_1PNPDK20100201_070910_000000922086_00292_41428_9204.N1					OK	OK	OK	OK
ASA_IMM_1PNPDK20100201_095201_000000132086_00294_41430_9235.N1					OK	OK	OK	OK
ASA_IMM_1PNPDK20100201_120817_000000922086_00295_41431_9264.N1					OK	OK	OK	OK

Differences with IECF operational ADFs list. If a wrong ADF is used, the filename is reported.

Product	ASA_CON	ASA_INS	ASA_XCH	ASA_XCA				
ASA_WSM_1PNPDE20100201_003029_000002692086_00288_41424_8545.N1					OK	OK	OK	OK
ASA_WSM_1PNPDE20100201_010815_000004102086_00289_41425_8565.N1					OK	OK	OK	OK
ASA_WSM_1PNPDE20100201_021020_000002882086_00289_41425_8564.N1					OK	OK	OK	OK
ASA_WSM_1PNPDE20100201_024219_000000922086_00290_41426_8566.N1					OK	OK	OK	OK
ASA_WSM_1PNPDE20100201_035043_000002262086_00290_41426_8585.N1					OK	OK	OK	OK
ASA_WSM_1PNPDE20100201_053208_000001282086_00291_41427_8604.N1					OK	OK	OK	OK
ASA_WSM_1PNPDE20100201_063724_000001282086_00292_41428_8606.N1					OK	OK	OK	OK
ASA_WSM_1PNPDE20100201_080415_000002082086_00293_41429_8624.N1					OK	OK	OK	OK
ASA_WSM_1PNPDE20100201_081038_000001712086_00293_41429_8625.N1					OK	OK	OK	OK
ASA_WSM_1PNPDE20100201_094318_000001842086_00294_41430_8640.N1					OK	OK	OK	OK
ASA_WSM_1PNPDE20100201_103310_000002262086_00294_41430_8660.N1					OK	OK	OK	OK
ASA_WSM_1PNPDE20100201_111437_000001772086_00295_41431_8661.N1					OK	OK	OK	OK
ASA_WSM_1PNPDE20100201_112144_000001592086_00295_41431_8658.N1					OK	OK	OK	OK
ASA_WSM_1PNPDE20100201_135415_000002452086_00296_41432_8678.N1					OK	OK	OK	OK
ASA_WSM_1PNPDE20100201_144708_000001652086_00297_41433_8679.N1					OK	OK	OK	OK
ASA_WSM_1PNPDE20100201_153709_000001282086_00297_41433_8674.N1					OK	OK	OK	OK
ASA_WSM_1PNPDE20100201_171807_000001162086_00298_41434_8681.N1					OK	OK	OK	OK
ASA_WSM_1PNPDE20100201_185809_000001282086_00299_41435_8688.N1					OK	OK	OK	OK
ASA_WSM_1PNPDE20100201_203908_000001222086_00300_41436_8703.N1					OK	OK	OK	OK
ASA_WSM_1PNPDE20100201_204848_000001472086_00300_41436_8707.N1					OK	OK	OK	OK
ASA_WSM_1PNPDE20100201_213002_000002692086_00301_41437_8722.N1					OK	OK	OK	OK
ASA_WSM_1PNPDE20100201_221858_000002322086_00301_41437_8721.N1					OK	OK	OK	OK
ASA_WSM_1PNPDE20100201_230035_000001712086_00302_41438_8742.N1					OK	OK	OK	OK
ASA_WSM_1PNPDE20100201_232944_000000982086_00302_41438_8743.N1					OK	OK	OK	OK
ASA_WSM_1PNPDE20100201_235847_000002942086_00302_41438_8741.N1					OK	OK	OK	OK
ASA_WSM_1PNPDK20100201_062051_000003672086_00292_41428_9196.N1					OK	OK	OK	OK
ASA_WSM_1PNPDK20100201_071222_000001712086_00292_41428_9209.N1					OK	OK	OK	OK
ASA_WSM_1PNPDK20100201_075009_000000922086_00293_41429_9210.N1					OK	OK	OK	OK
ASA_WSM_1PNPDK20100201_075812_000001222086_00293_41429_9211.N1					OK	OK	OK	OK
ASA_WSM_1PNPDK20100201_085251_000002202086_00293_41429_9232.N1					OK	OK	OK	OK
ASA_WSM_1PNPDK20100201_093951_000002942086_00294_41430_9231.N1					OK	OK	OK	OK
ASA_WSM_1PNPDK20100201_094847_000001842086_00294_41430_9233.N1					OK	OK	OK	OK
ASA_WSM_1PNPDK20100201_112201_000001162086_00295_41431_9246.N1					OK	OK	OK	OK
ASA_WSM_1PNPDK20100201_121319_000002692086_00295_41431_9271.N1					OK	OK	OK	OK
ASA_WSM_1PNPDK20100201_125638_000001042086_00296_41432_9272.N1					OK	OK	OK	OK
ASA_WSM_1PNPDK20100201_130732_000001282086_00296_41432_9273.N1					OK	OK	OK	OK
ASA_WSM_1PNPDK20100201_143659_000005812086_00297_41433_9293.N1					OK	OK	OK	OK
ASA_WSM_1PNPDK20100201_161515_000005442086_00298_41434_9306.N1					OK	OK	OK	OK
ASA_WSM_1PNPDK20100201_175441_000005932086_00299_41435_9327.N1					OK	OK	OK	OK
ASA_WSM_1PNPDK20100201_193421_000000982086_00300_41436_9346.N1					OK	OK	OK	OK
ASA_WSM_1PNPDK20100201_193627_000004532086_00300_41436_9347.N1					OK	OK	OK	OK
ASA_WSM_1PNPDK20100201_211122_000001222086_00301_41437_9352.N1					OK	OK	OK	OK
ASA_WSM_1PNPDK20100201_211341_000001472086_00301_41437_9354.N1					OK	OK	OK	OK
ASA_WSM_1PNPDK20100201_211928_000001712086_00301_41437_9355.N1					OK	OK	OK	OK
ASA_WSM_1PNPDK20100201_225629_000003672086_00302_41438_9360.N1					OK	OK	OK	OK

Differences with IECF operational ADFs list. If a wrong ADF is used, the filename is reported.

Product	ASA_CON	ASA_INS	ASA_XCH	ASA_XCA				
ASA_WVS_1PNPDE20100201_001139_000004652086_00288_41424_8537.N1					OK	OK	OK	OK
ASA_WVS_1PNPDE20100201_003500_000003452086_00288_41424_8538.N1					OK	OK	OK	OK
ASA_WVS_1PNPDE20100201_004000_000004492086_00288_41424_8548.N1					OK	OK	OK	OK
ASA_WVS_1PNPDE20100201_005104_000009592086_00288_41424_8555.N1					OK	OK	OK	OK
ASA_WVS_1PNPDE20100201_013438_000007642086_00289_41425_8553.N1					OK	OK	OK	OK
ASA_WVS_1PNPDE20100201_015048_000004652086_00289_41425_8551.N1					OK	OK	OK	OK
ASA_WVS_1PNPDE20100201_021507_000000302086_00289_41425_8557.N1					OK	OK	OK	OK
ASA_WVS_1PNPDE20100201_021507_000003902086_00289_41425_8570.N1					OK	OK	OK	OK
ASA_WVS_1PNPDE20100201_023531_000003592086_00290_41426_8573.N1					OK	OK	OK	OK
ASA_WVS_1PNPDE20100201_031901_000007492086_00290_41426_8571.N1					OK	OK	OK	OK
ASA_WVS_1PNPDE20100201_033116_000003152086_00290_41426_8592.N1					OK	OK	OK	OK
ASA_WVS_1PNPDE20100201_035431_000000902086_00290_41426_8591.N1					OK	OK	OK	OK
ASA_WVS_1PNPDE20100201_040024_000009442086_00290_41426_8589.N1					OK	OK	OK	OK
ASA_WVS_1PNPDE20100201_045951_000008392086_00291_41427_8588.N1					OK	OK	OK	OK
ASA_WVS_1PNPDE20100201_051321_000004802086_00291_41427_8603.N1					OK	OK	OK	OK
ASA_WVS_1PNPDE20100201_053453_000016492086_00291_41427_8610.N1					OK	OK	OK	OK
ASA_WVS_1PNPDE20100201_064404_000006442086_00292_41428_8608.N1					OK	OK	OK	OK
ASA_WVS_1PNPDE20100201_195216_000020692086_00300_41436_8694.N1					OK	OK	OK	OK
ASA_WVS_1PNPDE20100201_204107_000002842086_00300_41436_8696.N1					OK	OK	OK	OK
ASA_WVS_1PNPDE20100201_204452_000001952086_00300_41436_8710.N1					OK	OK	OK	OK
ASA_WVS_1PNPDE20100201_213430_000019042086_00301_41437_8713.N1					OK	OK	OK	OK
ASA_WVS_1PNPDE20100201_222251_000002992086_00301_41437_8714.N1					OK	OK	OK	OK
ASA_WVS_1PNPDE20100201_222651_000007792086_00301_41437_8724.N1					OK	OK	OK	OK
ASA_WVS_1PNPDE20100201_224742_000004792086_00302_41438_8726.N1					OK	OK	OK	OK
ASA_WVS_1PNPDE20100201_231314_000009442086_00302_41438_8727.N1					OK	OK	OK	OK
ASA_WVS_1PNPDE20100201_233122_000002092086_00302_41438_8728.N1					OK	OK	OK	OK
ASA_WVS_1PNPDE20100201_234111_000004052086_00302_41438_8732.N1					OK	OK	OK	OK
ASA_WVS_1PNPDK20100201_065433_000004352086_00292_41428_9200.N1					OK	OK	OK	OK
ASA_WVS_1PNPDK20100201_071529_000020392086_00292_41428_9203.N1					OK	OK	OK	OK
ASA_WVS_1PNPDK20100201_083221_000005252086_00293_41429_9222.N1					OK	OK	OK	OK
ASA_WVS_1PNPDK20100201_085628_000021142086_00293_41429_9224.N1					OK	OK	OK	OK
ASA_WVS_1PNPDK20100201_100409_000011392086_00294_41430_9243.N1					OK	OK	OK	OK
ASA_WVS_1PNPDK20100201_103653_000019342086_00294_41430_9247.N1					OK	OK	OK	OK
ASA_WVS_1PNPDK20100201_112747_000007192086_00295_41431_9256.N1					OK	OK	OK	OK
ASA_WVS_1PNPDK20100201_114128_000012892086_00295_41431_9258.N1					OK	OK	OK	OK
ASA_WVS_1PNPDK20100201_121746_000004802086_00295_41431_9259.N1					OK	OK	OK	OK
ASA_WVS_1PNPDK20100201_123030_000010212086_00295_41431_9263.N1					OK	OK	OK	OK
ASA_WVS_1PNPDK20100201_130939_000008692086_00296_41432_9280.N1					OK	OK	OK	OK
ASA_WVS_1PNPDK20100201_134206_000001352086_00296_41432_9281.N1					OK	OK	OK	OK
ASA_WVS_1PNPDK20100201_135818_000004952086_00296_41432_9284.N1					OK	OK	OK	OK
ASA_WVS_1PNPDK20100201_141206_000005542086_00296_41432_9286.N1					OK	OK	OK	OK
ASA_WVS_1PNPDK20100201_145556_000005842086_00297_41433_9295.N1					OK	OK	OK	OK
ASA_WVS_1PNPDK20100201_150856_000009602086_00297_41433_9297.N1					OK	OK	OK	OK
ASA_WVS_1PNPDK20100201_153917_000013792086_00297_41433_9300.N1					OK	OK	OK	OK
ASA_WVS_1PNPDK20100201_164255_000013492086_00298_41434_9317.N1					OK	OK	OK	OK
ASA_WVS_1PNPDK20100201_172003_000014392086_00298_41434_9320.N1					OK	OK	OK	OK
ASA_WVS_1PNPDK20100201_181903_000016192086_00299_41435_9335.N1					OK	OK	OK	OK
ASA_WVS_1PNPDK20100201_190018_000001052086_00299_41435_9336.N1					OK	OK	OK	OK
ASA_WVS_1PNPDK20100201_190408_000008092086_00299_41435_9340.N1					OK	OK	OK	OK

Calibration pulses for GM1 SS3 H/H

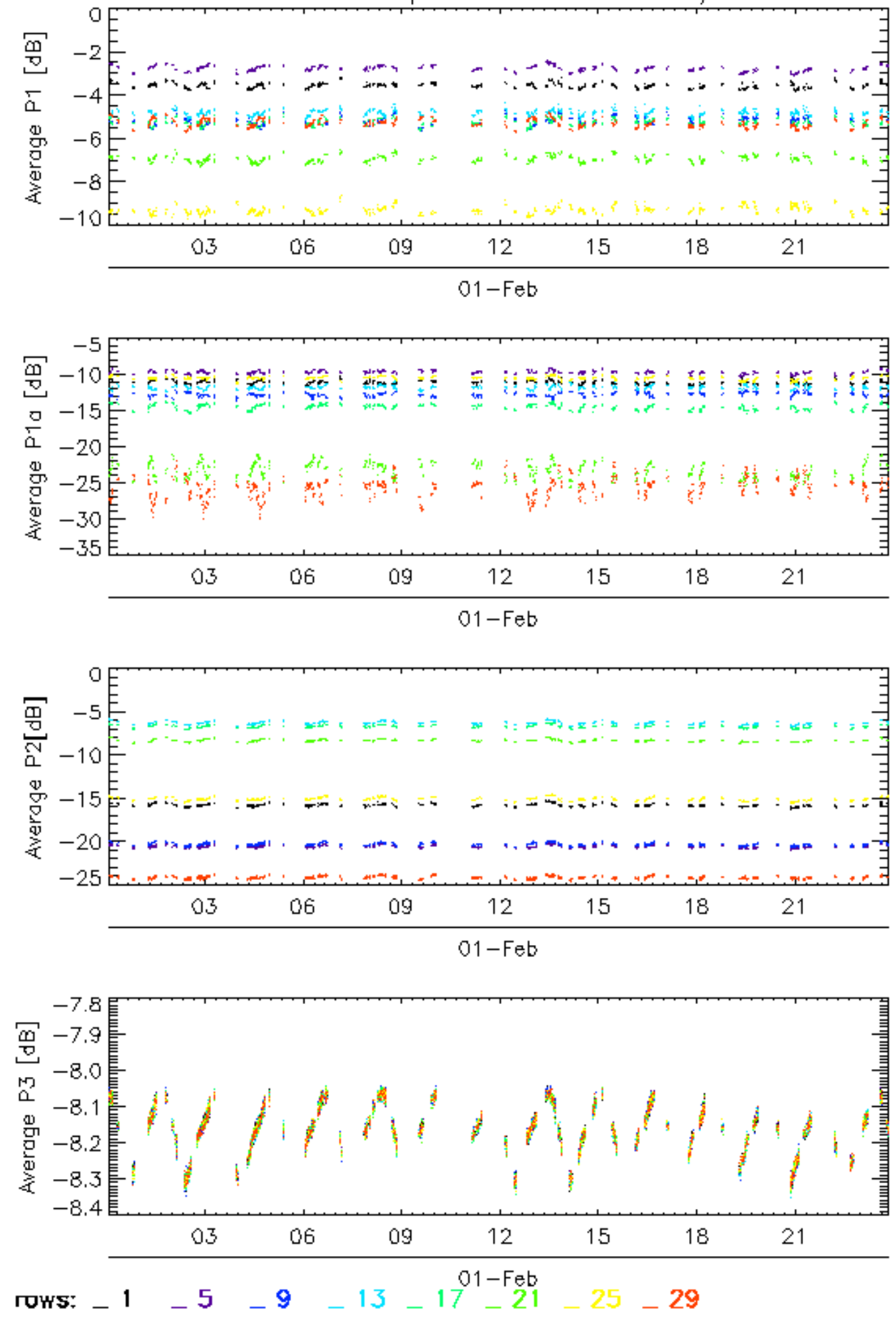

Calibration pulses for GM1 SS3 H/H

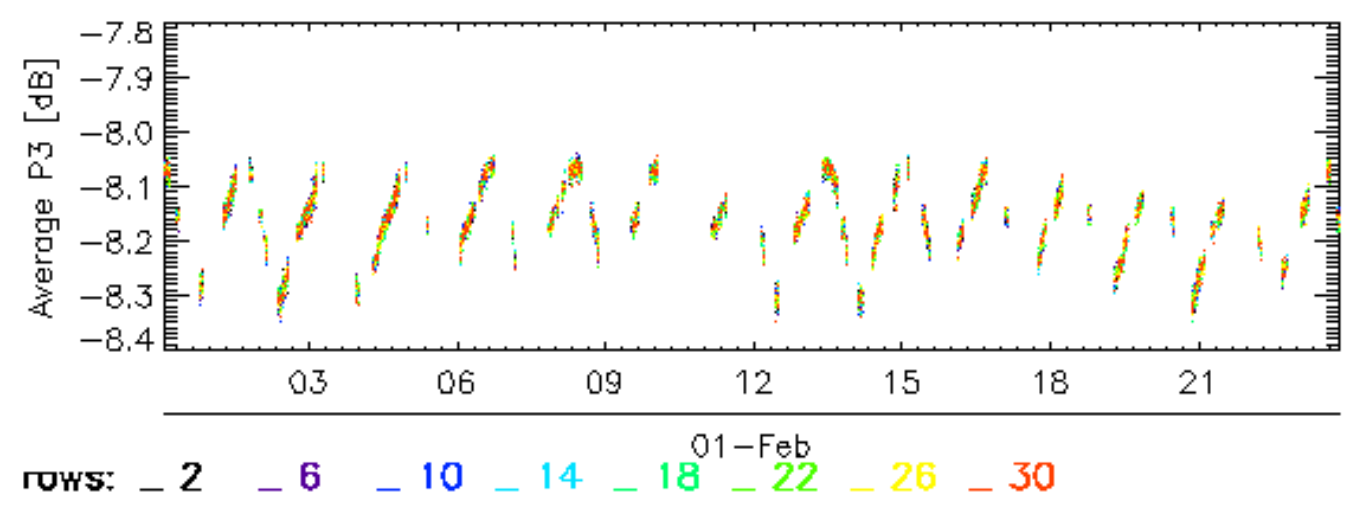
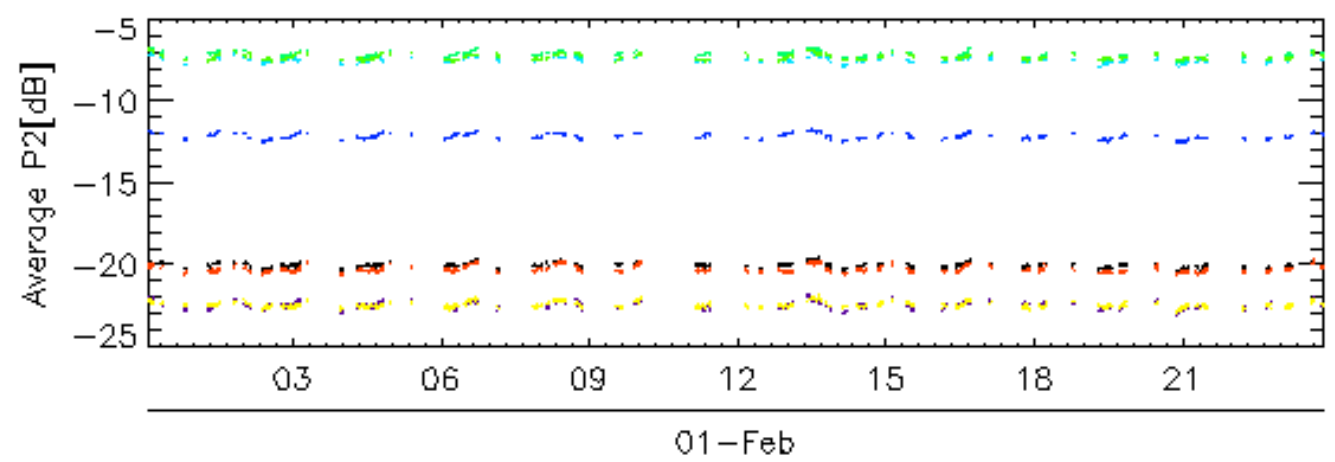
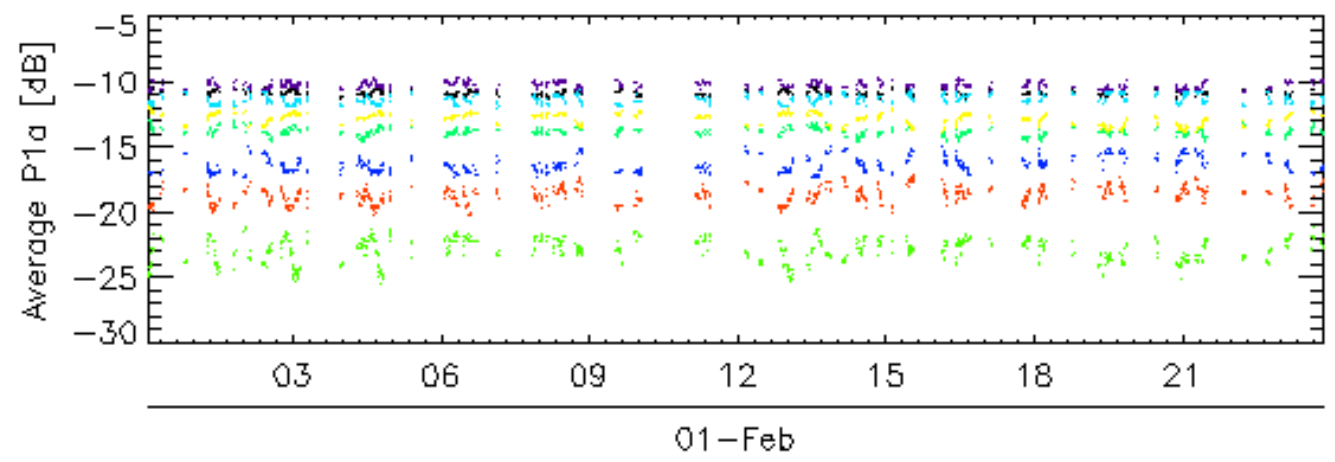
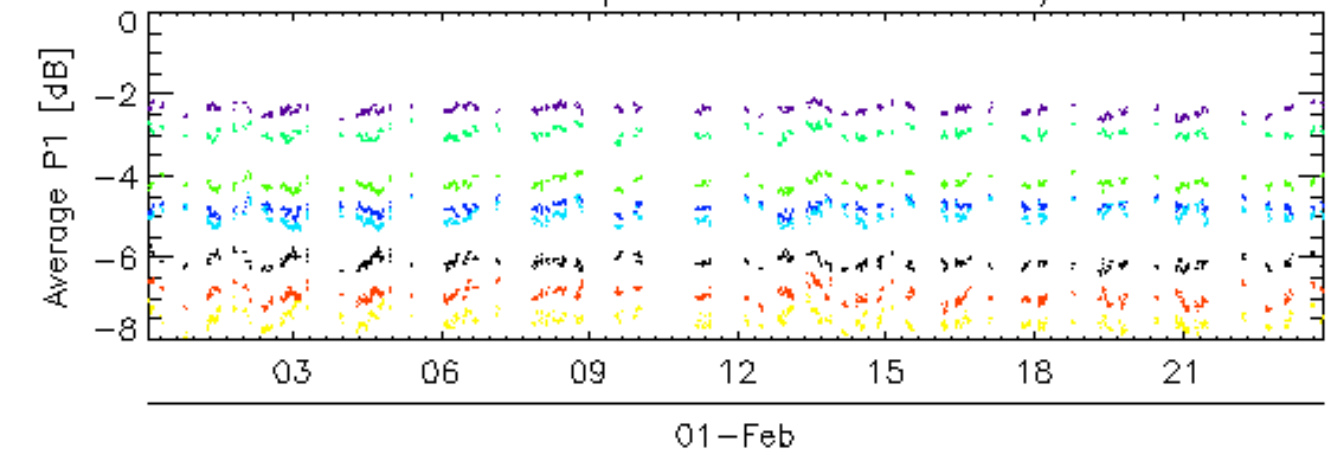

Calibration pulses for GM1 SS3 H/H

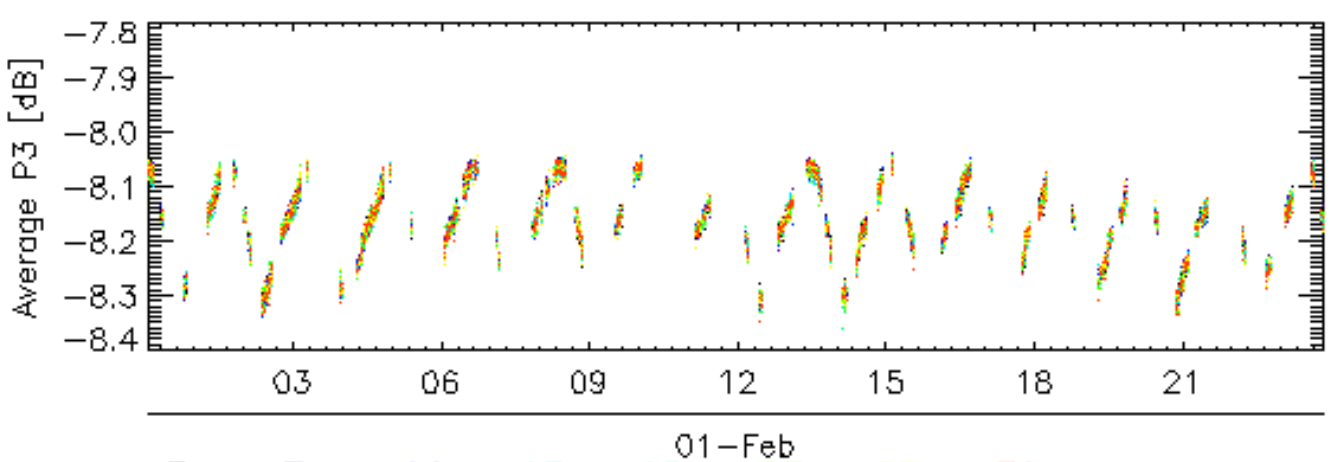
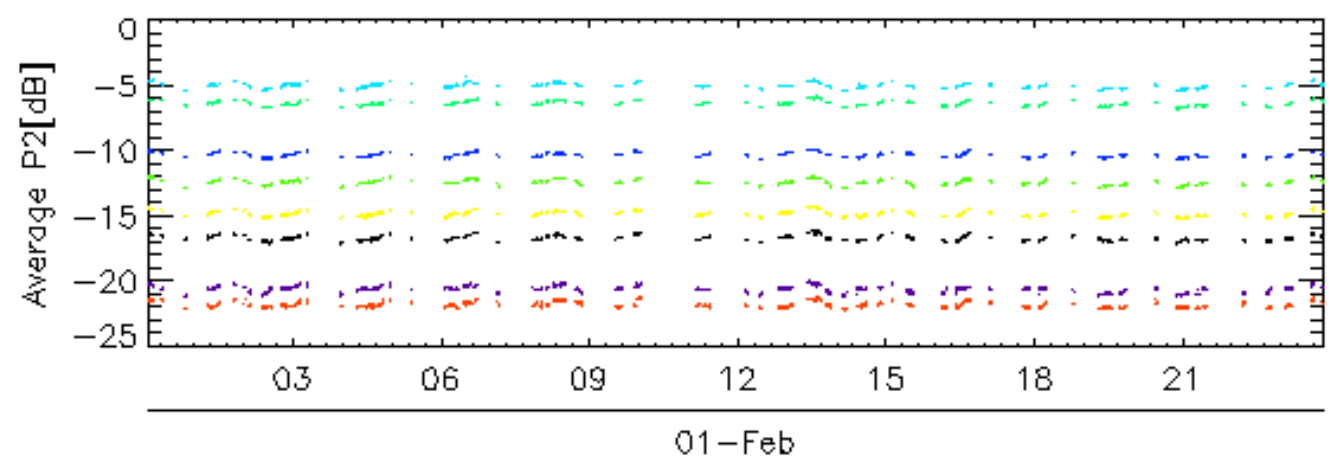
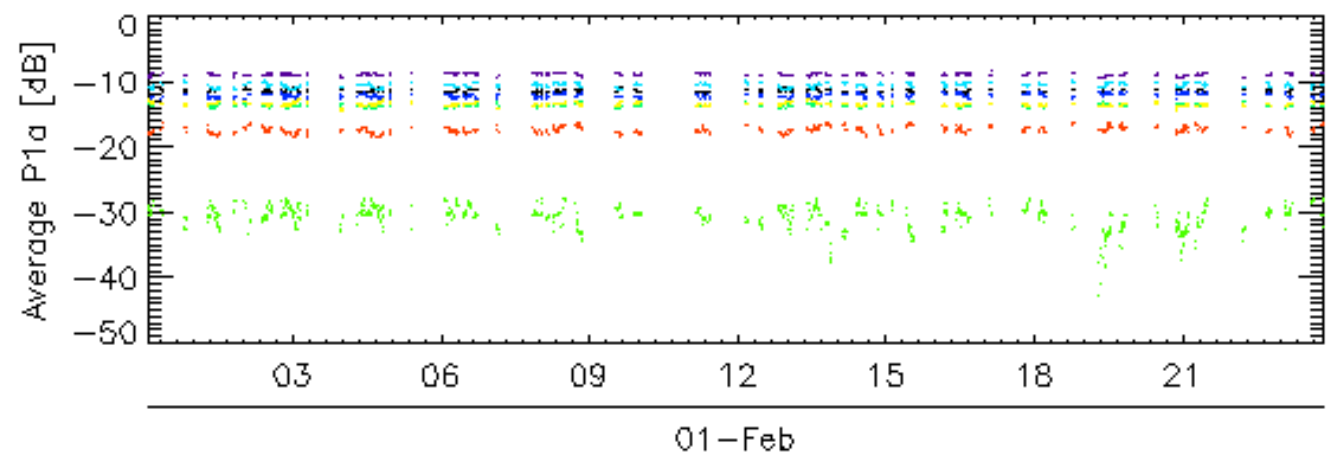
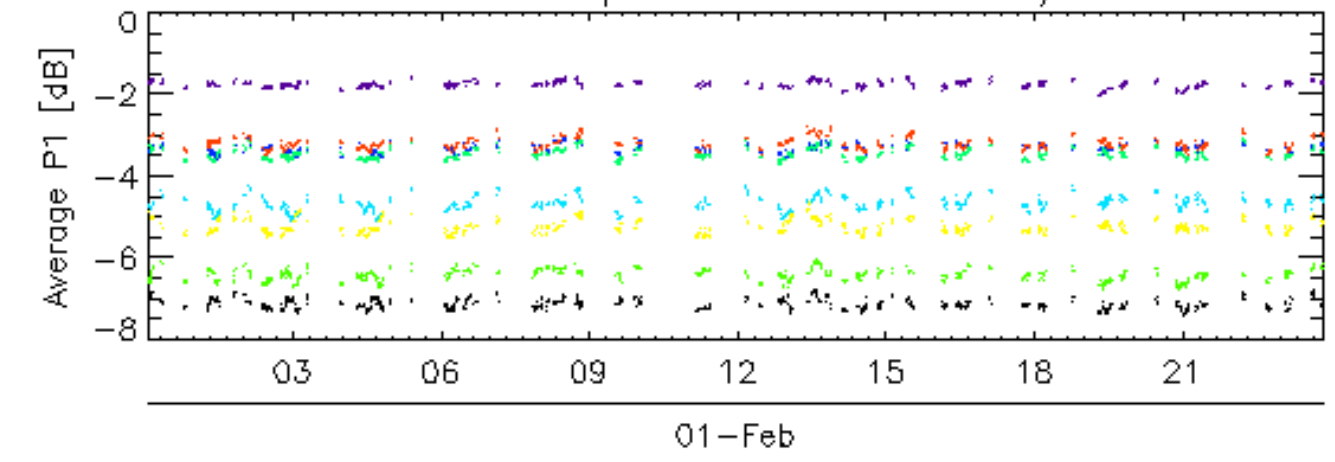

rows: 3 7 11 15 19 23 27 31

Calibration pulses for GM1 SS3 H/H

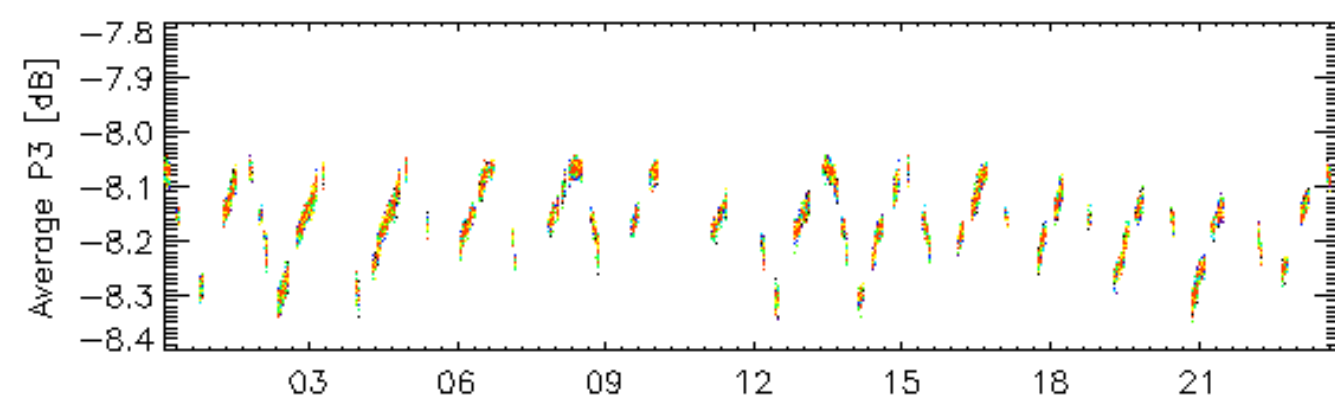
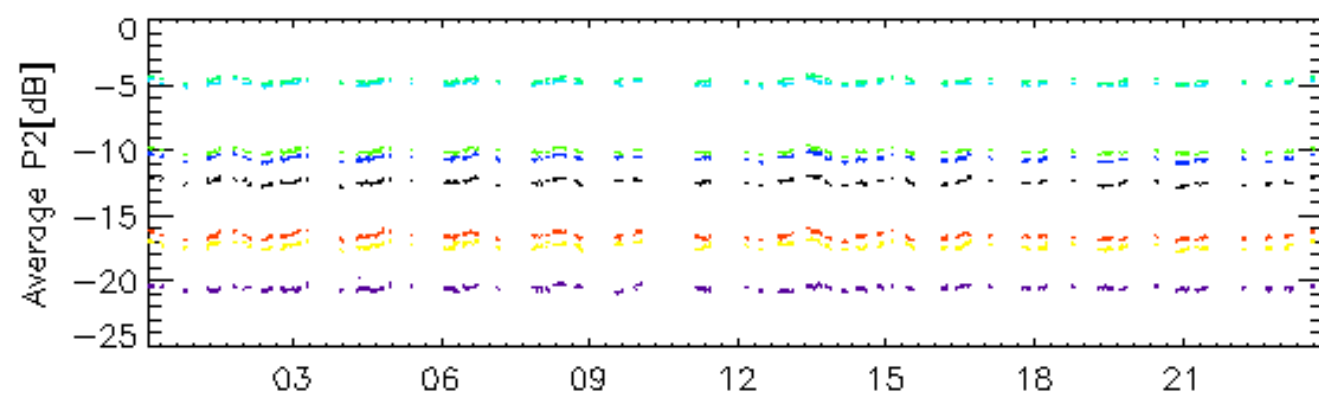
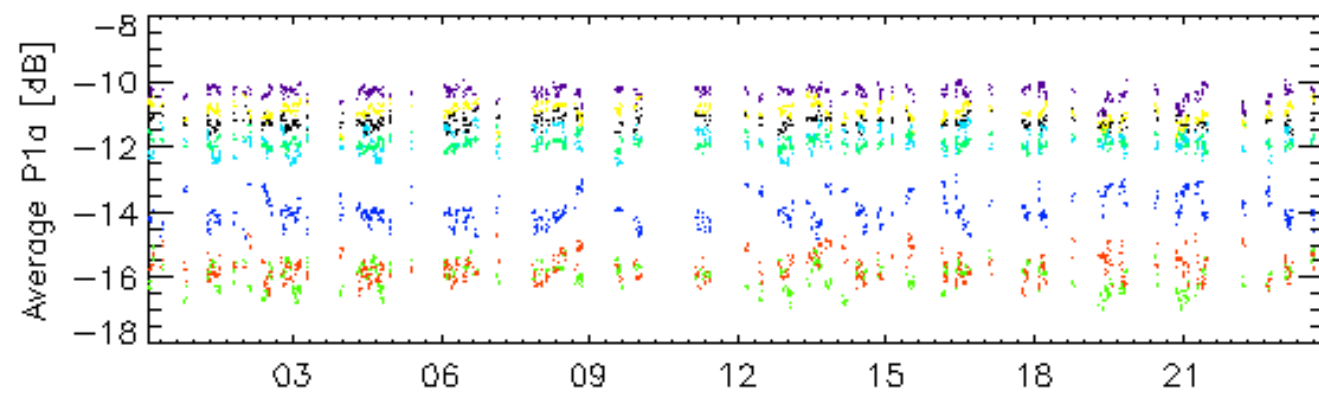
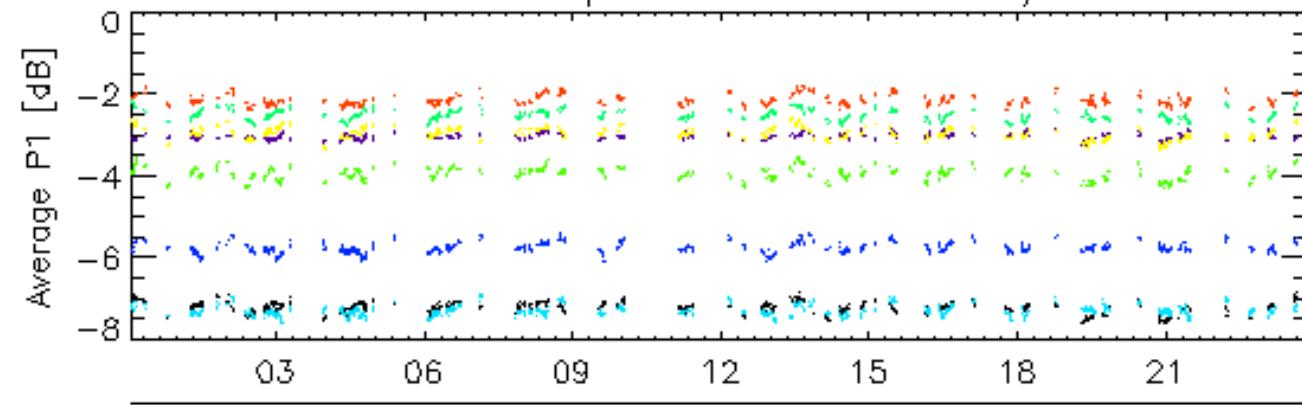

rows: _ 4 _ 8 _ 12 _ 16 _ 20 _ 24 _ 28 _ 32

Calibration pulses for WVS IS2 V/V

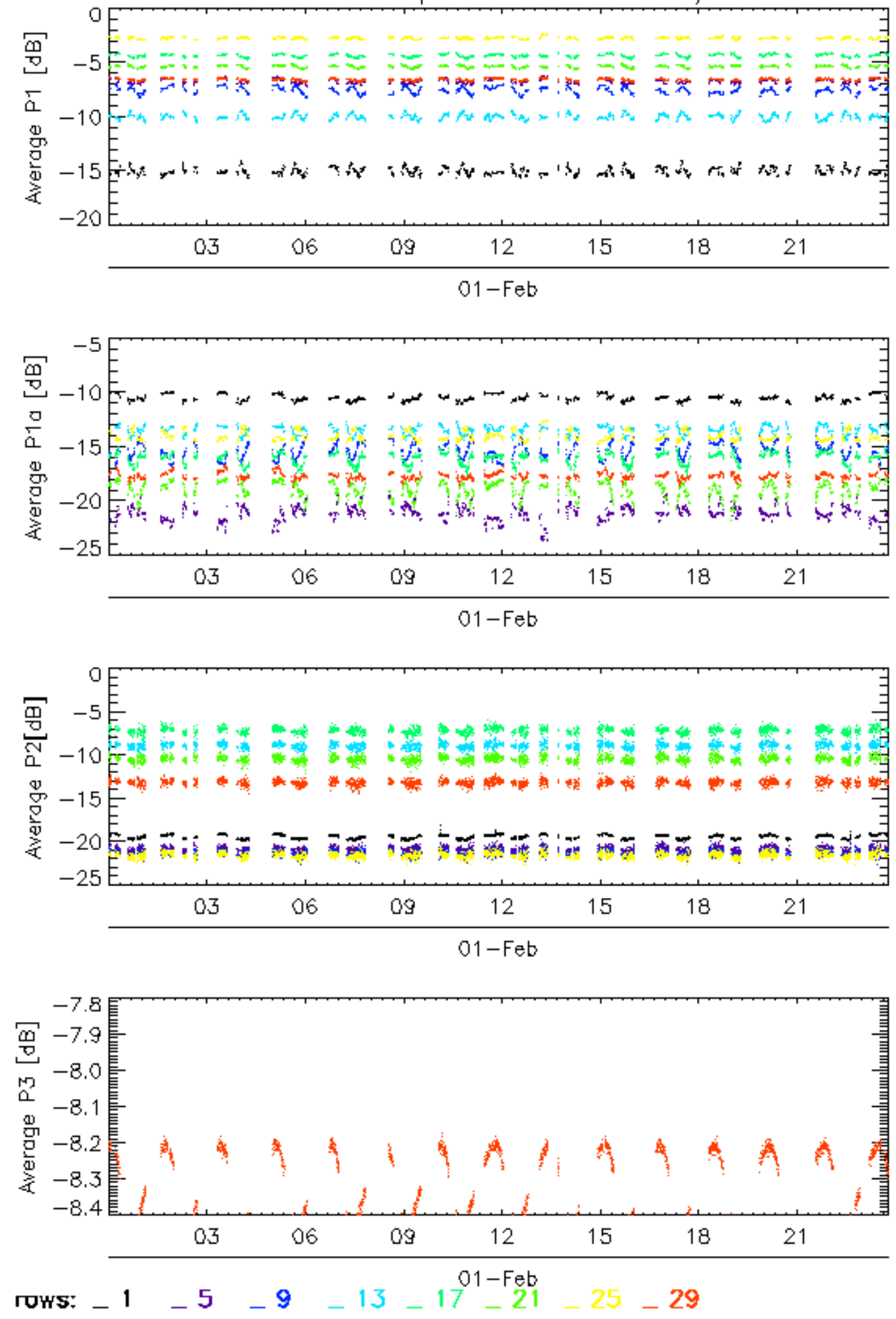

Calibration pulses for WVS IS2 V/V

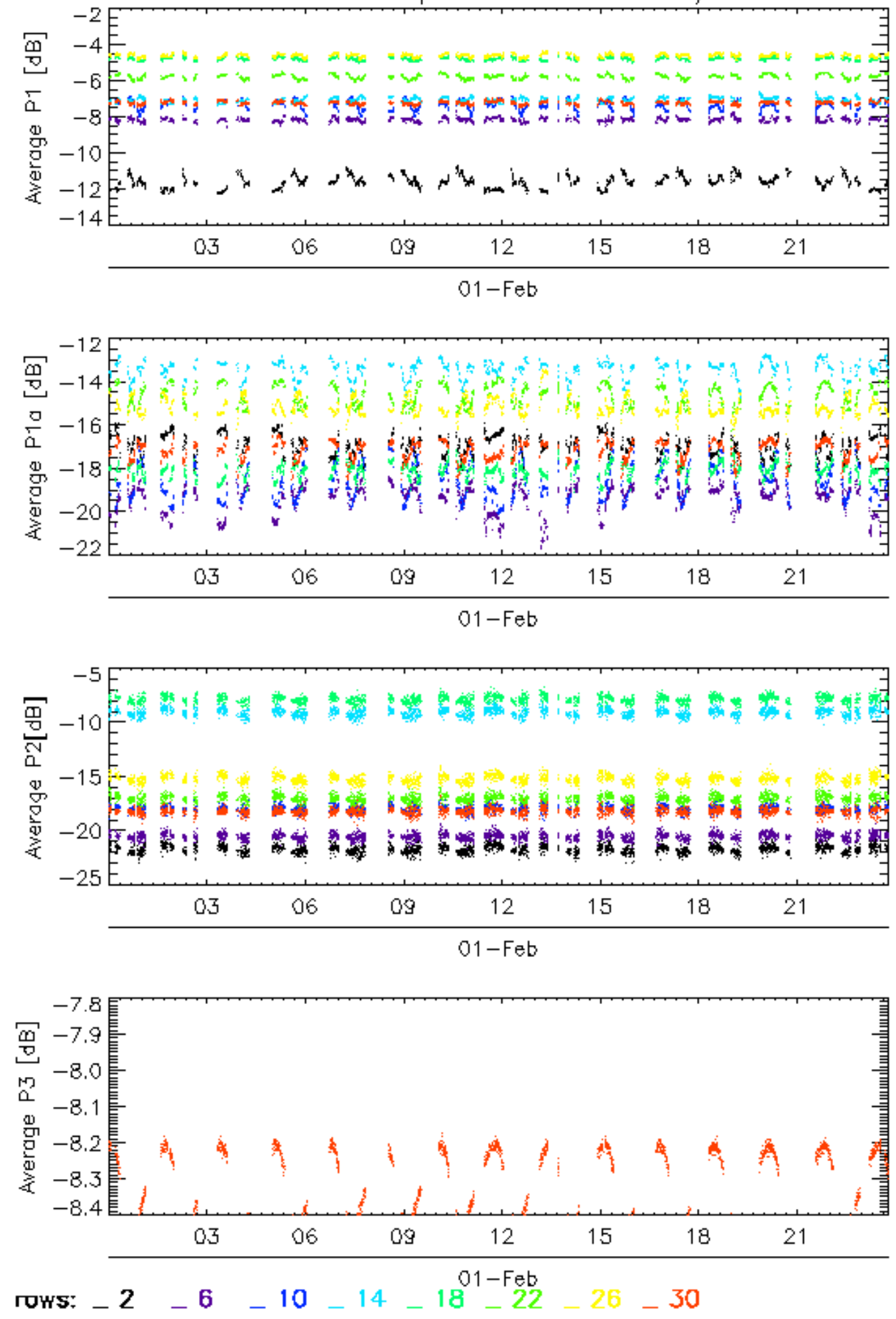

Calibration pulses for WVS IS2 V/V

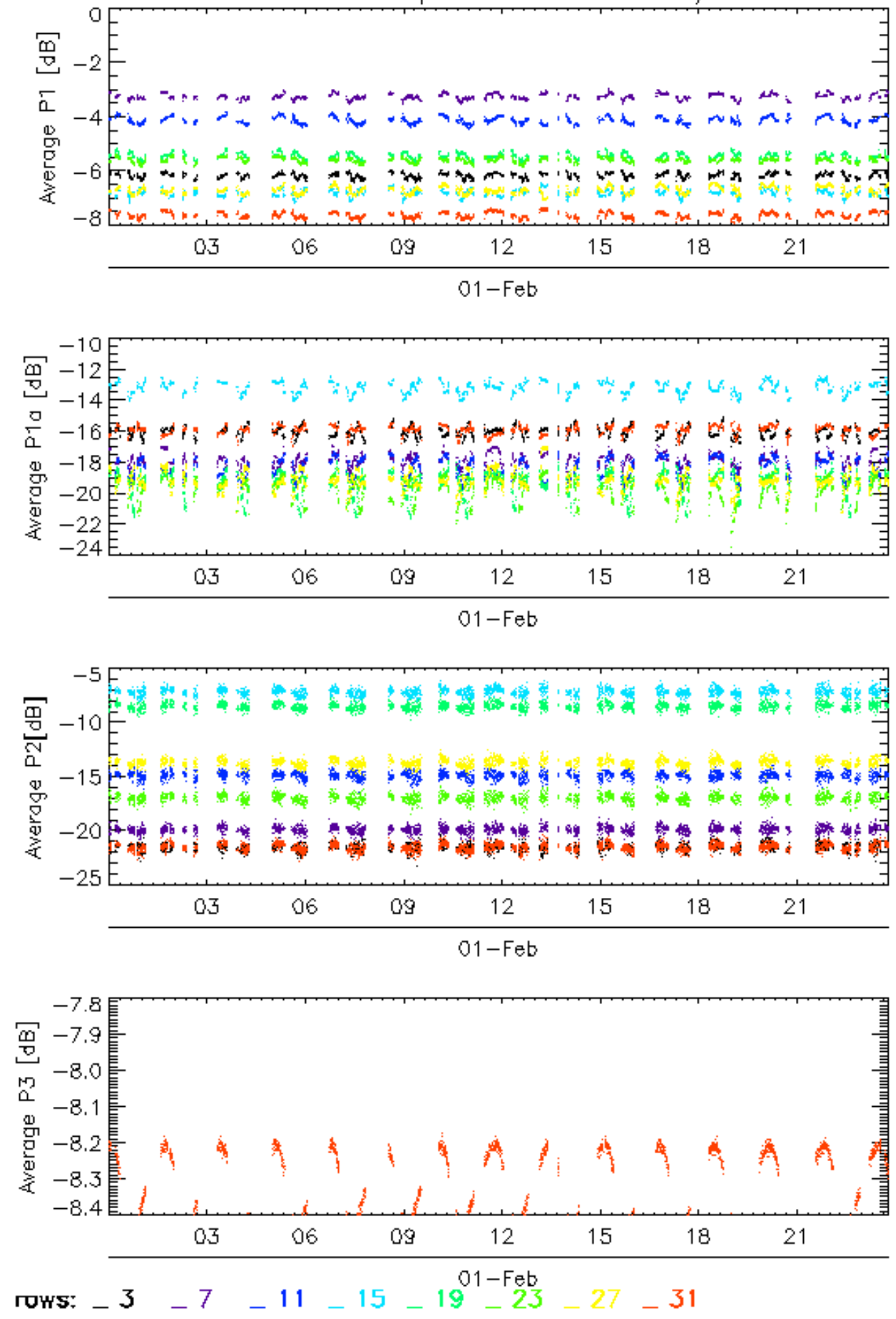

Calibration pulses for WVS IS2 V/V

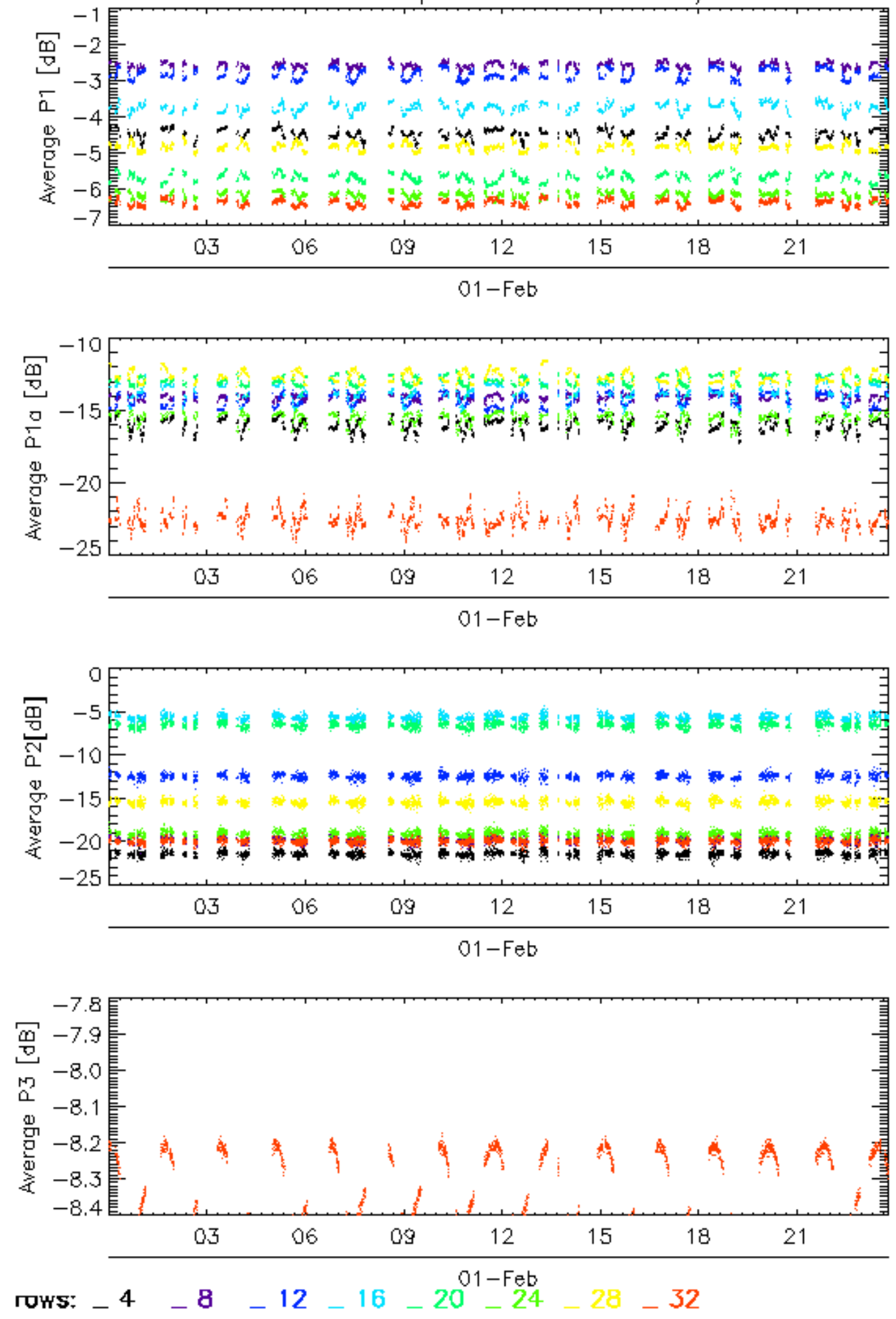

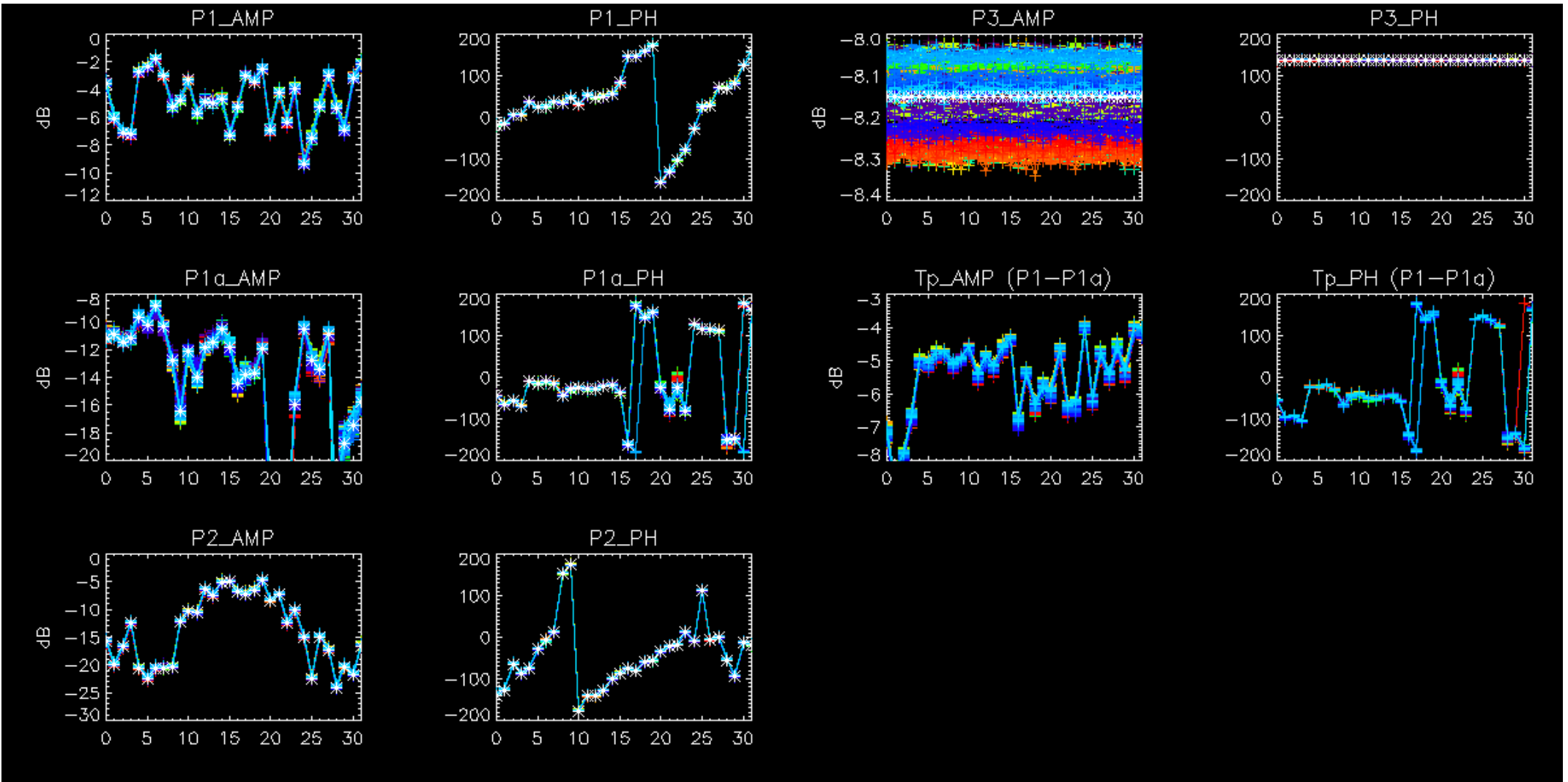

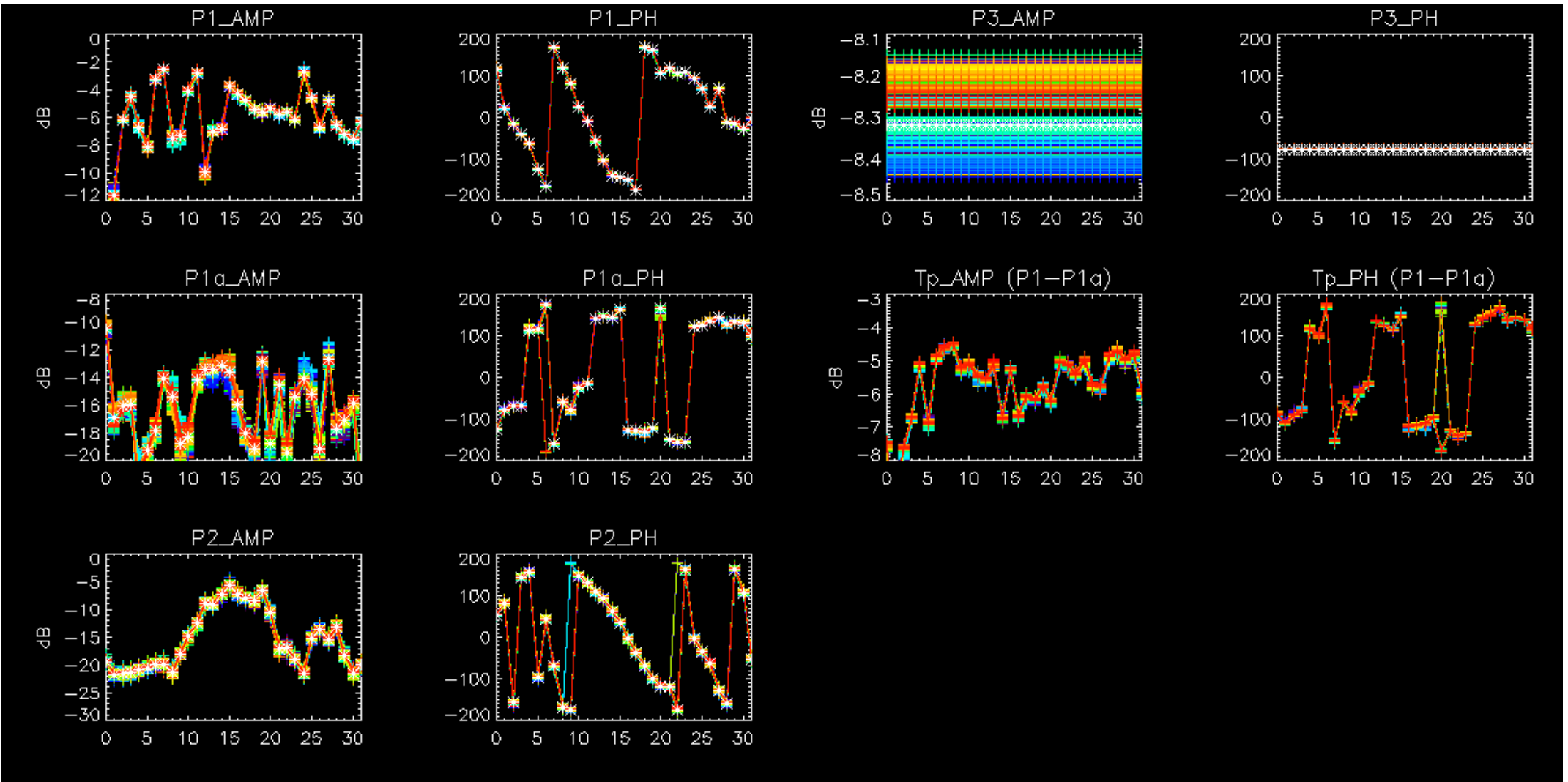

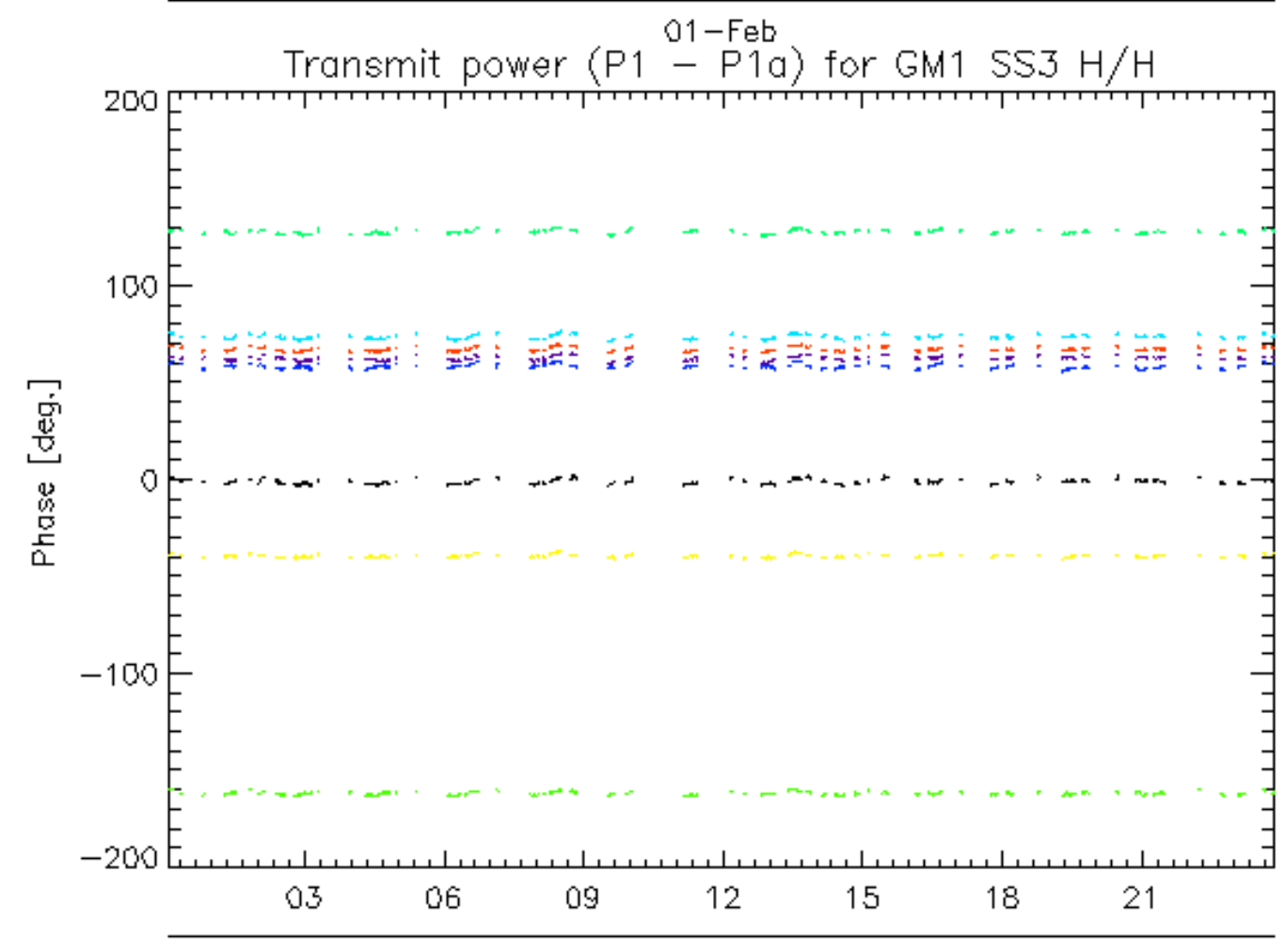
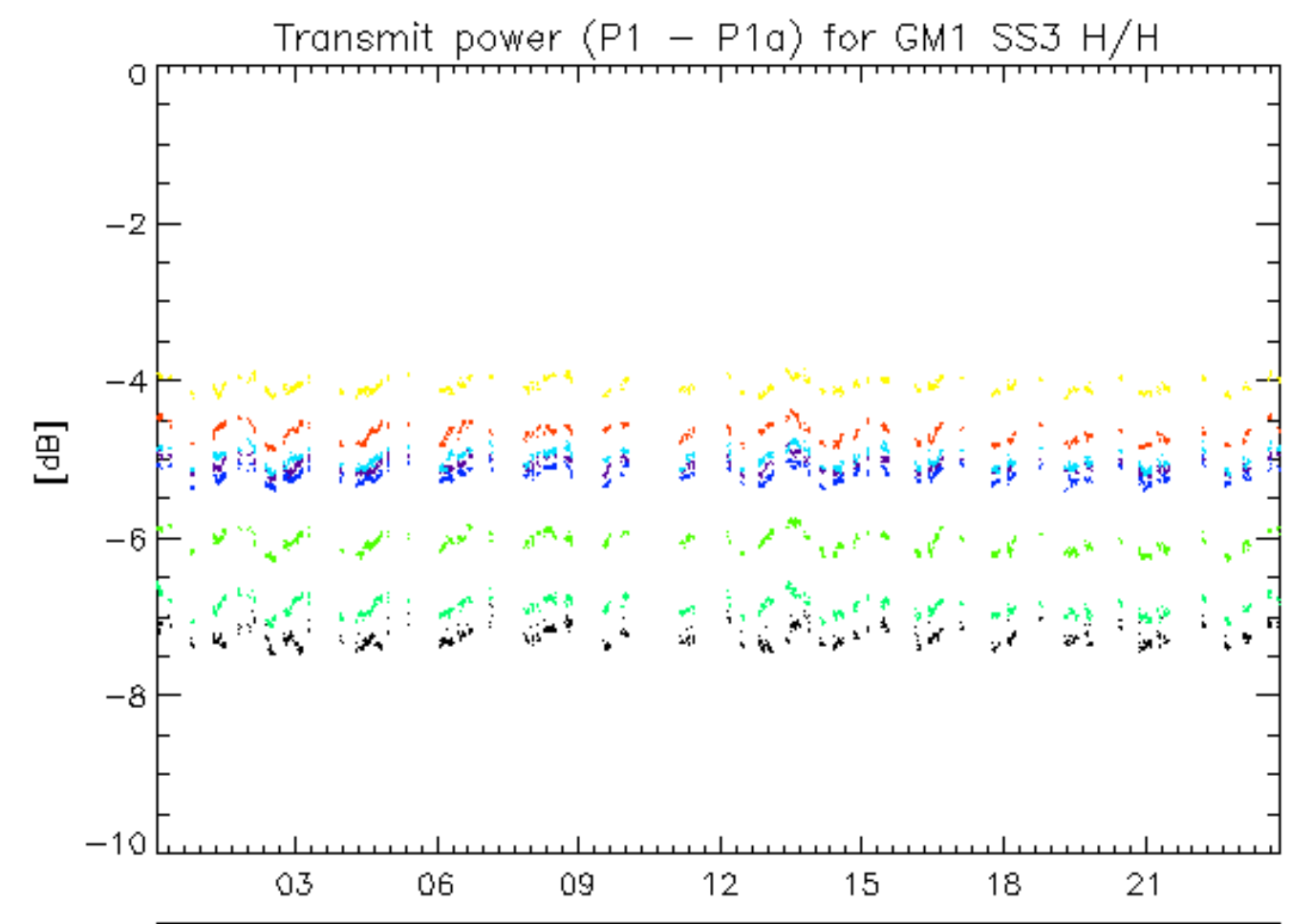

01-Feb
rows: _ 1 _ 5 _ 9 _ 13 _ 17 _ 21 _ 25 _ 29

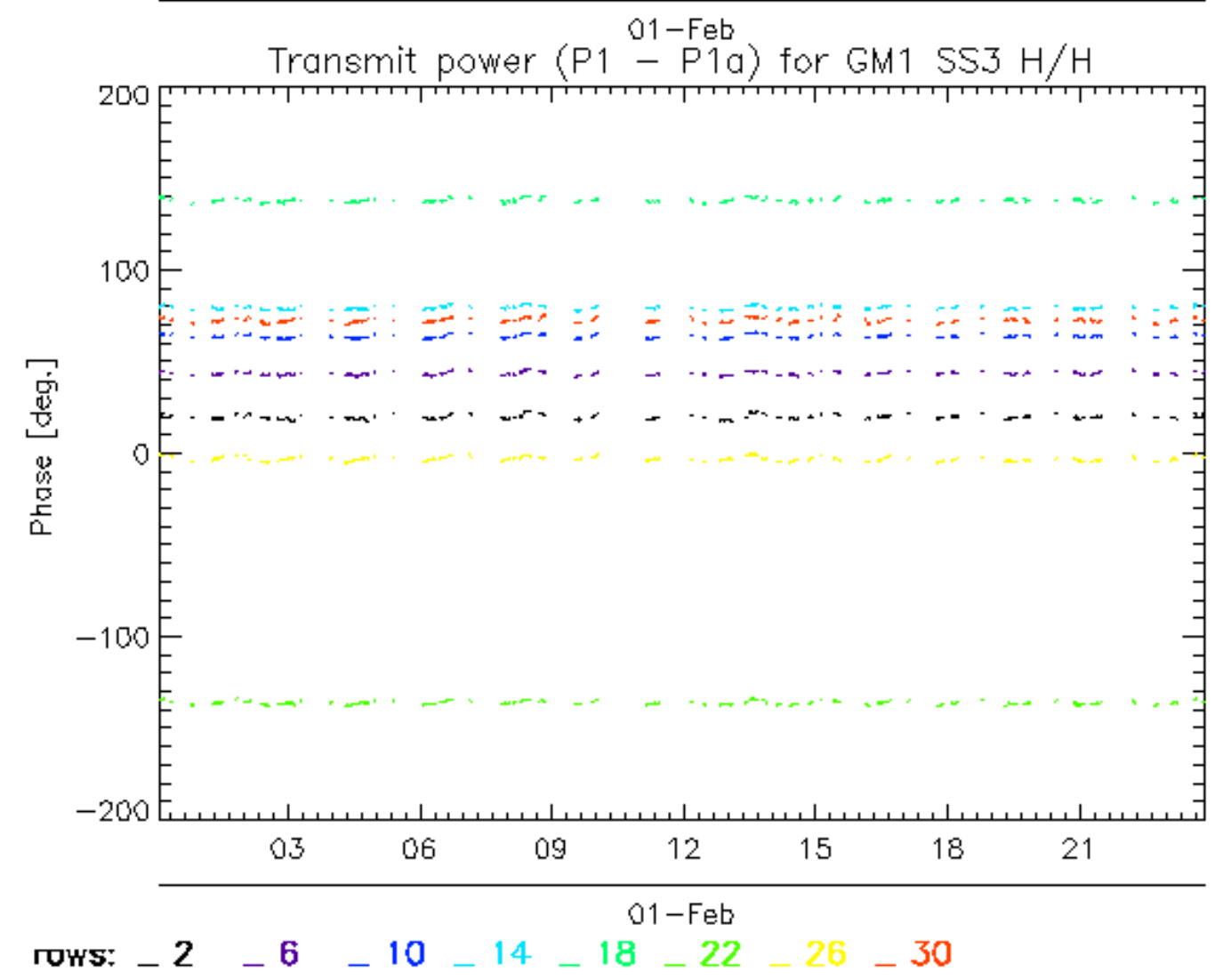
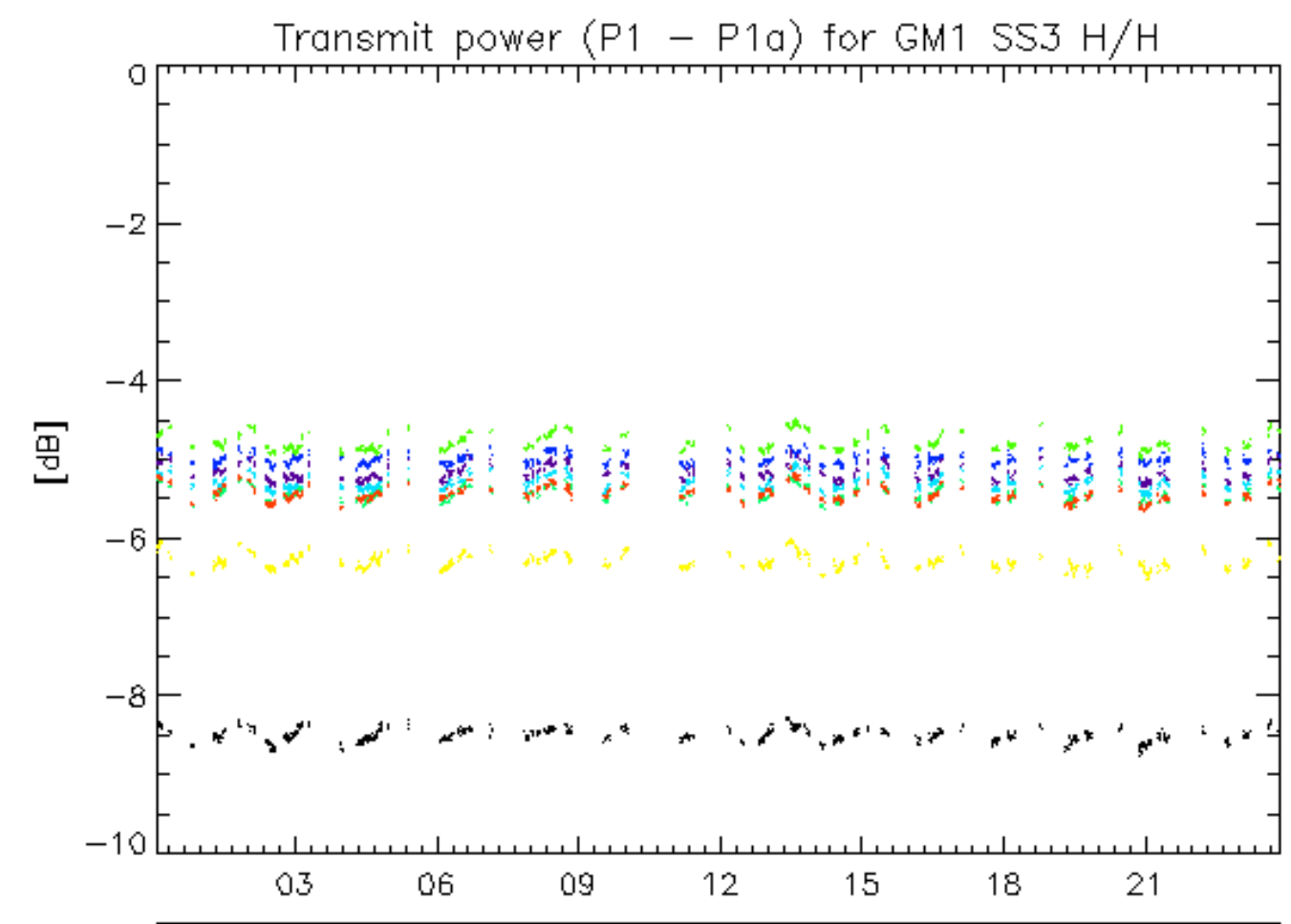

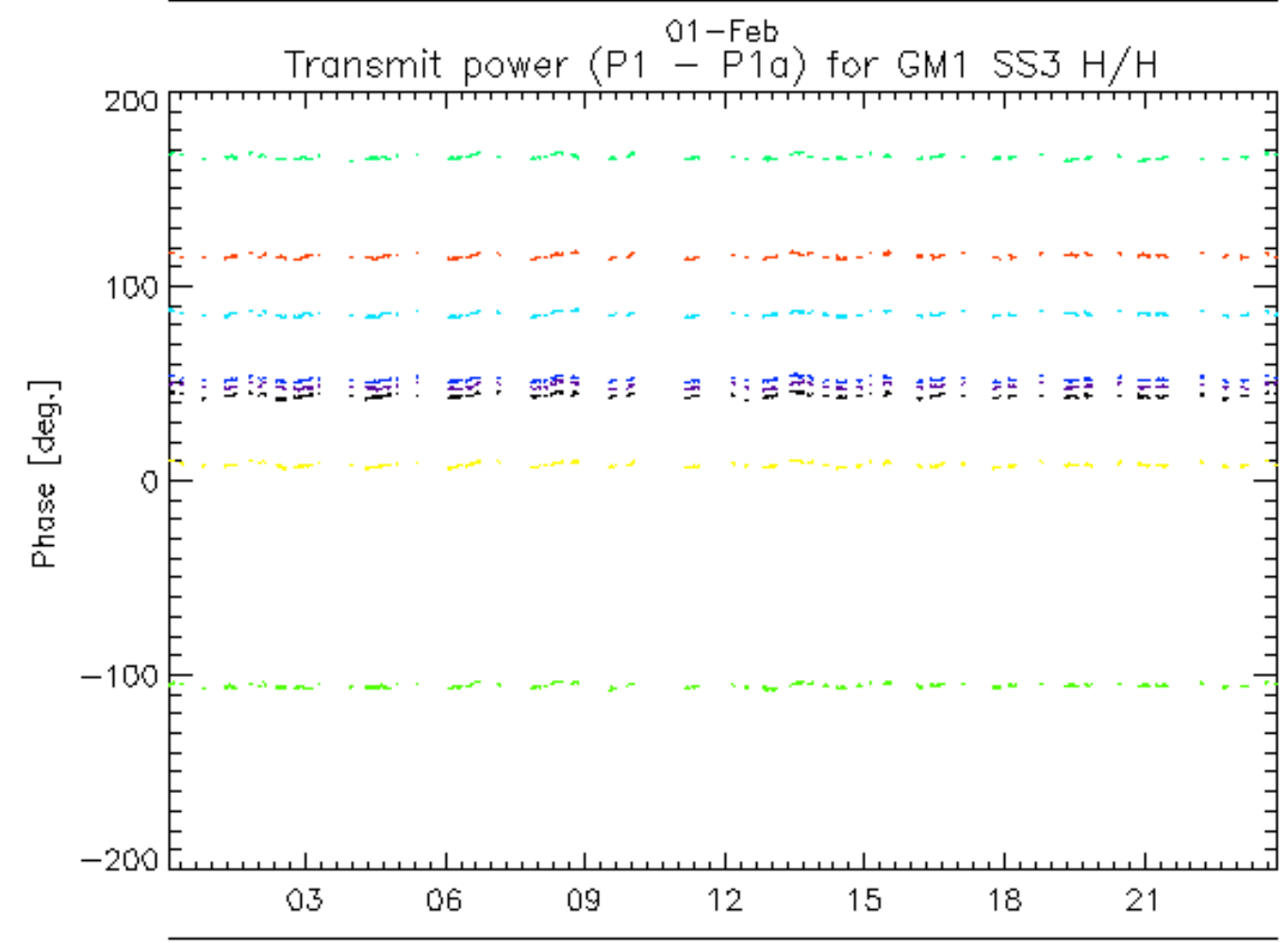
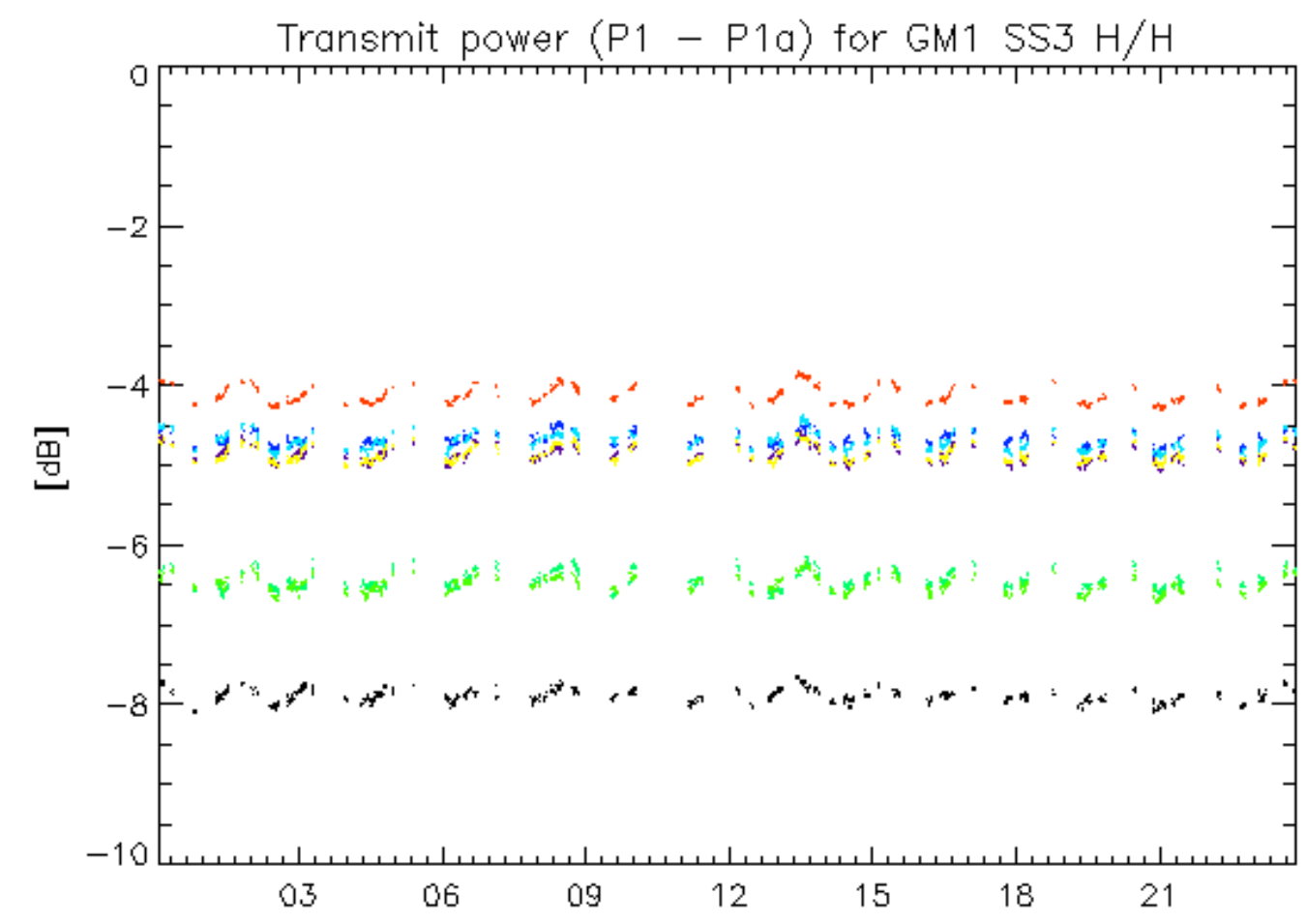

01-Feb
rows: _ 3 _ 7 _ 11 _ 15 _ 19 _ 23 _ 27 _ 31

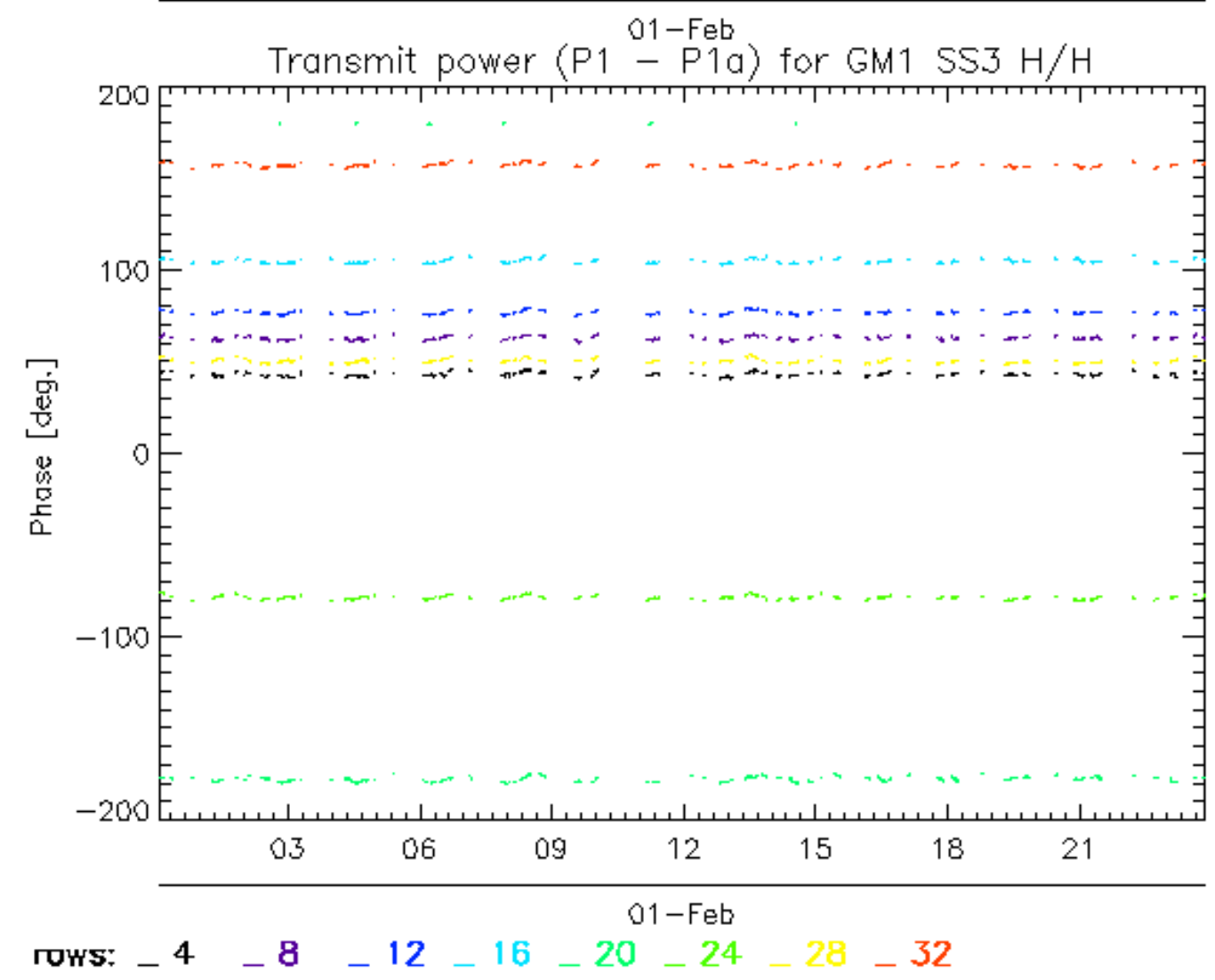
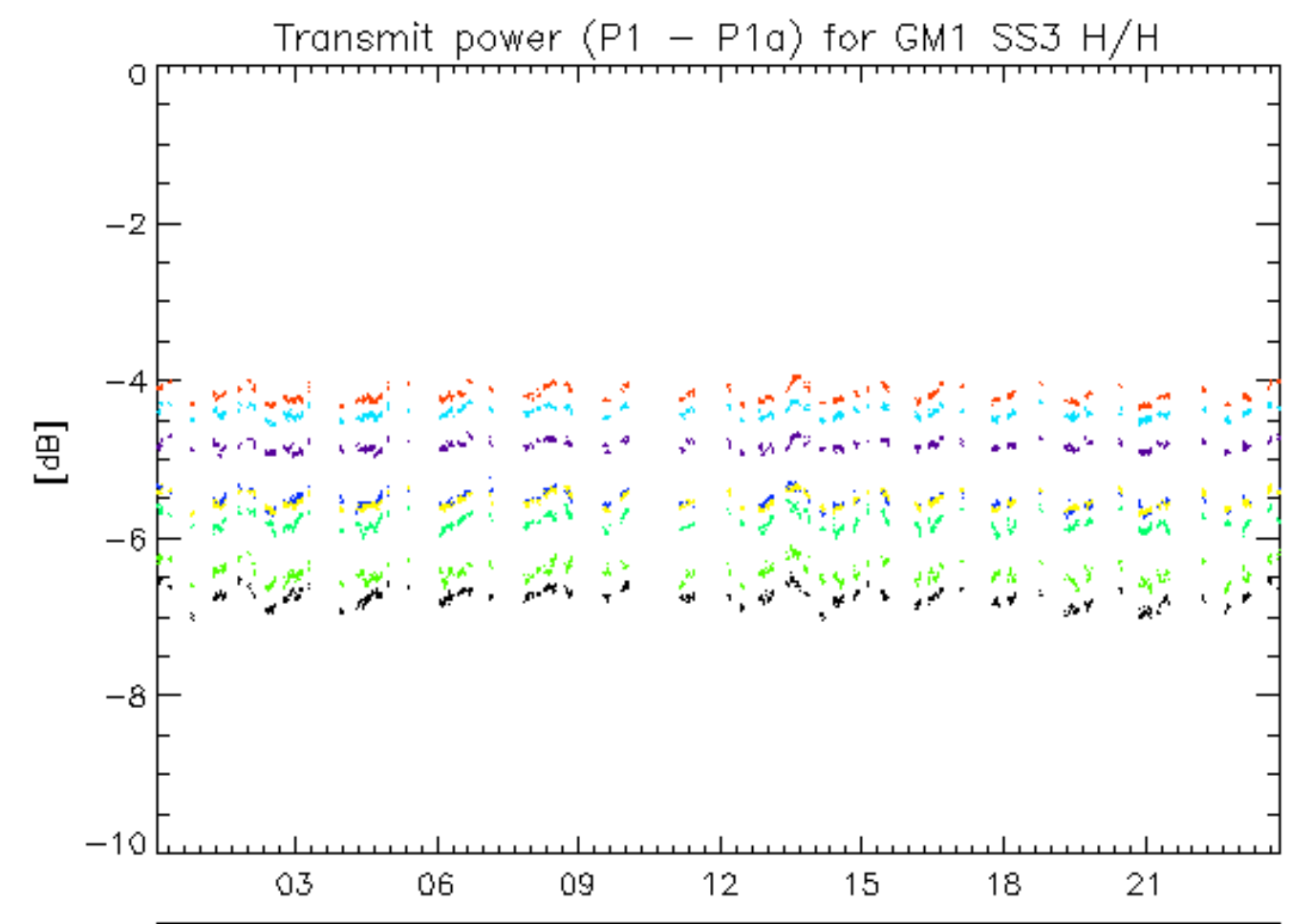

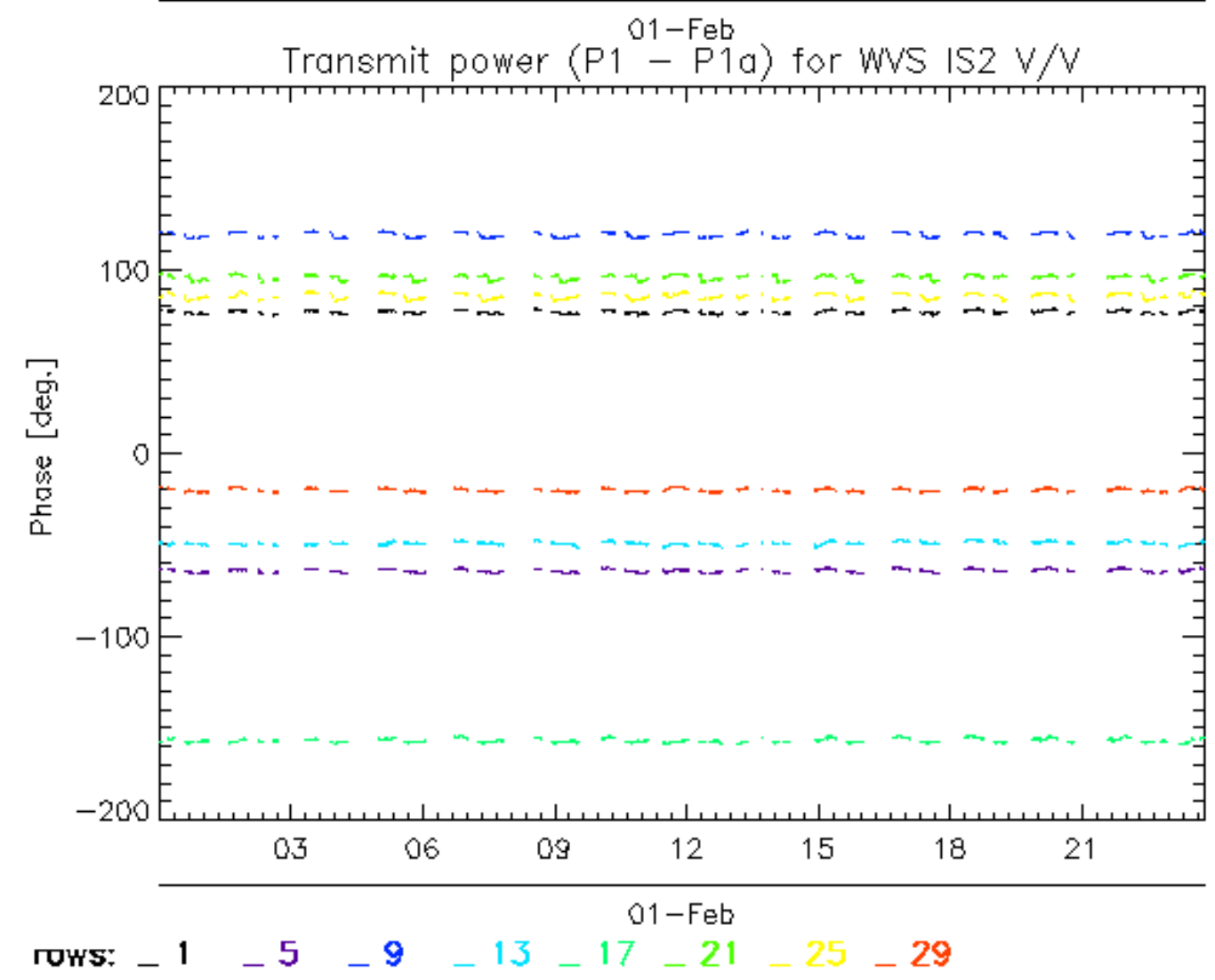
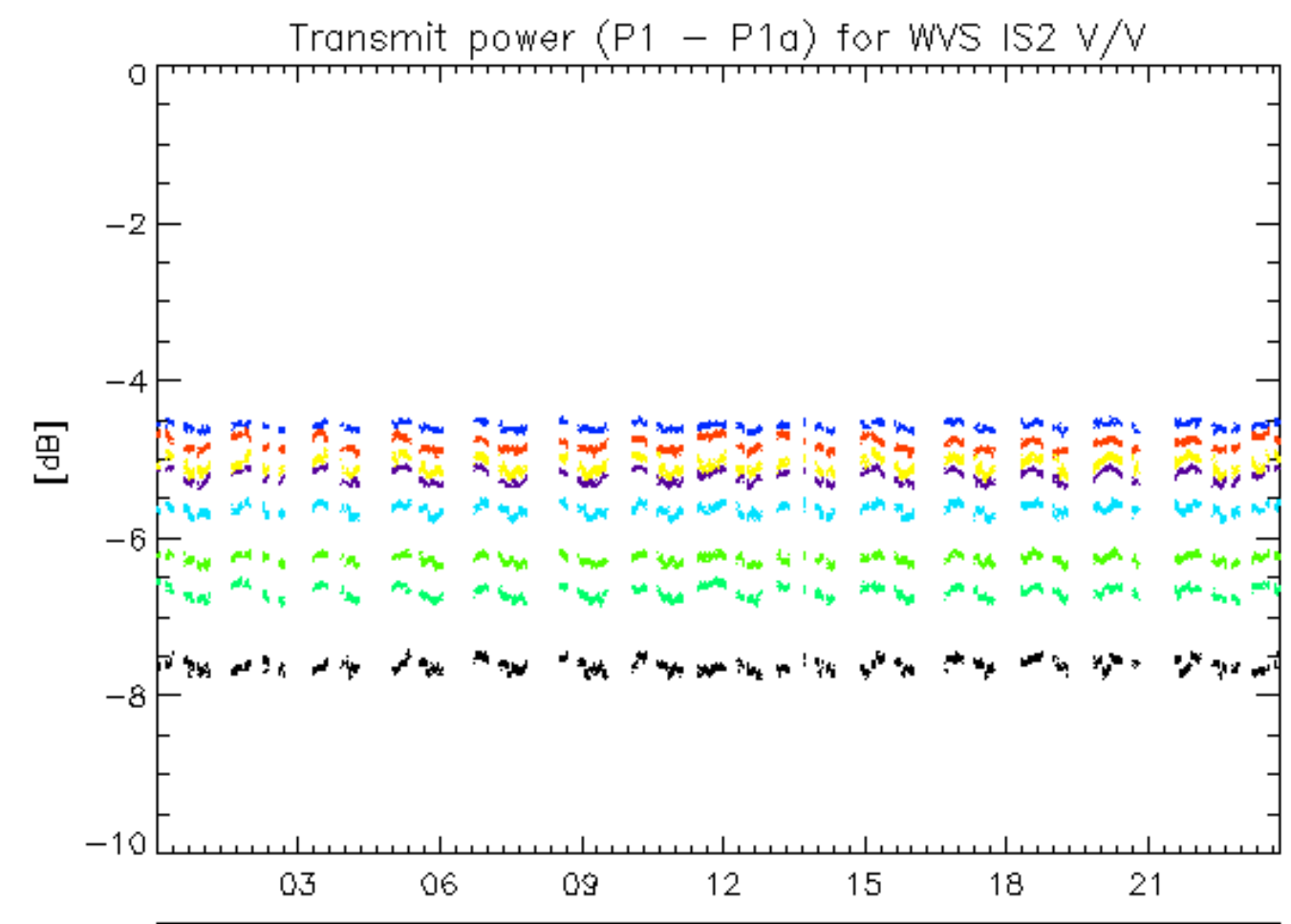

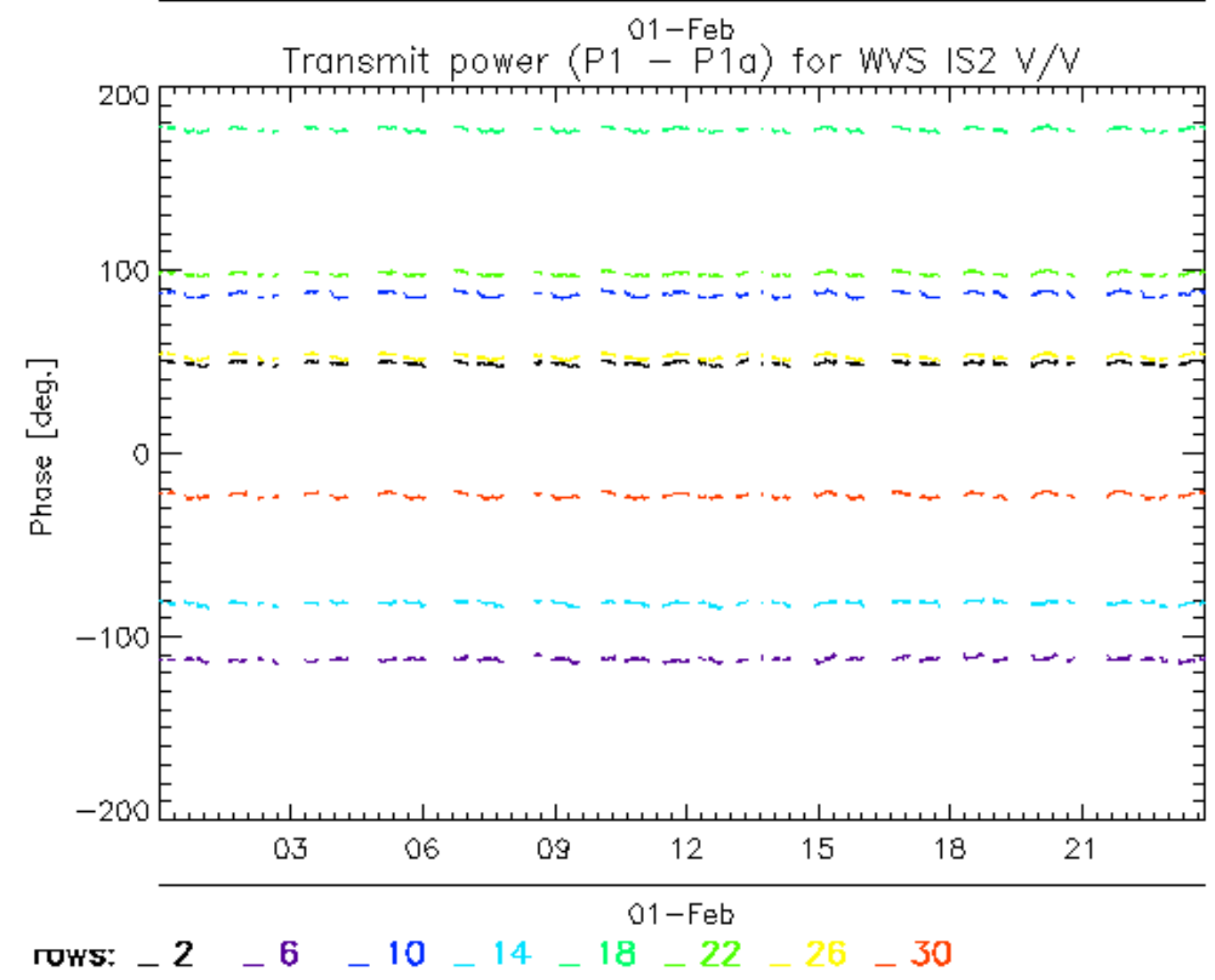
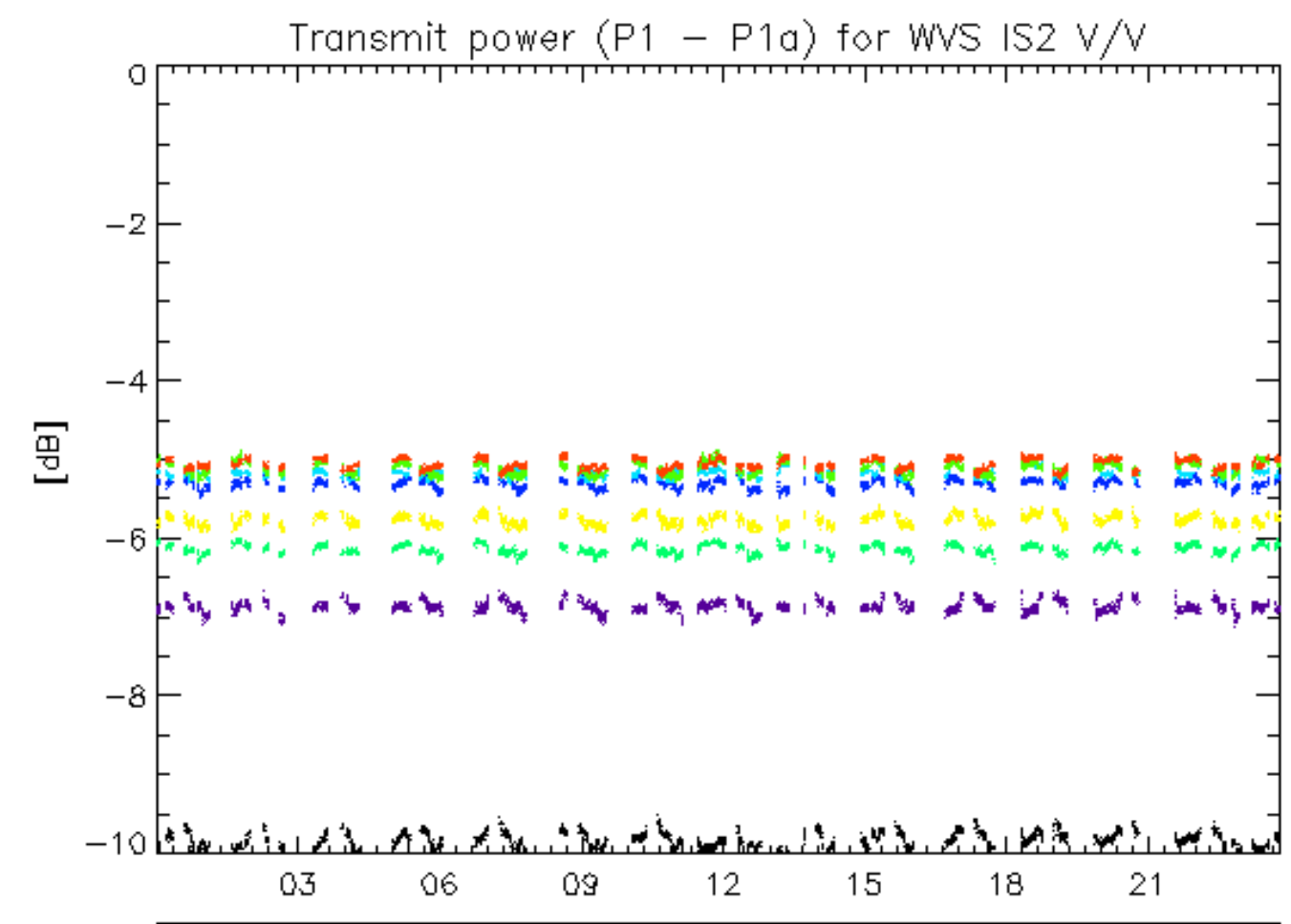

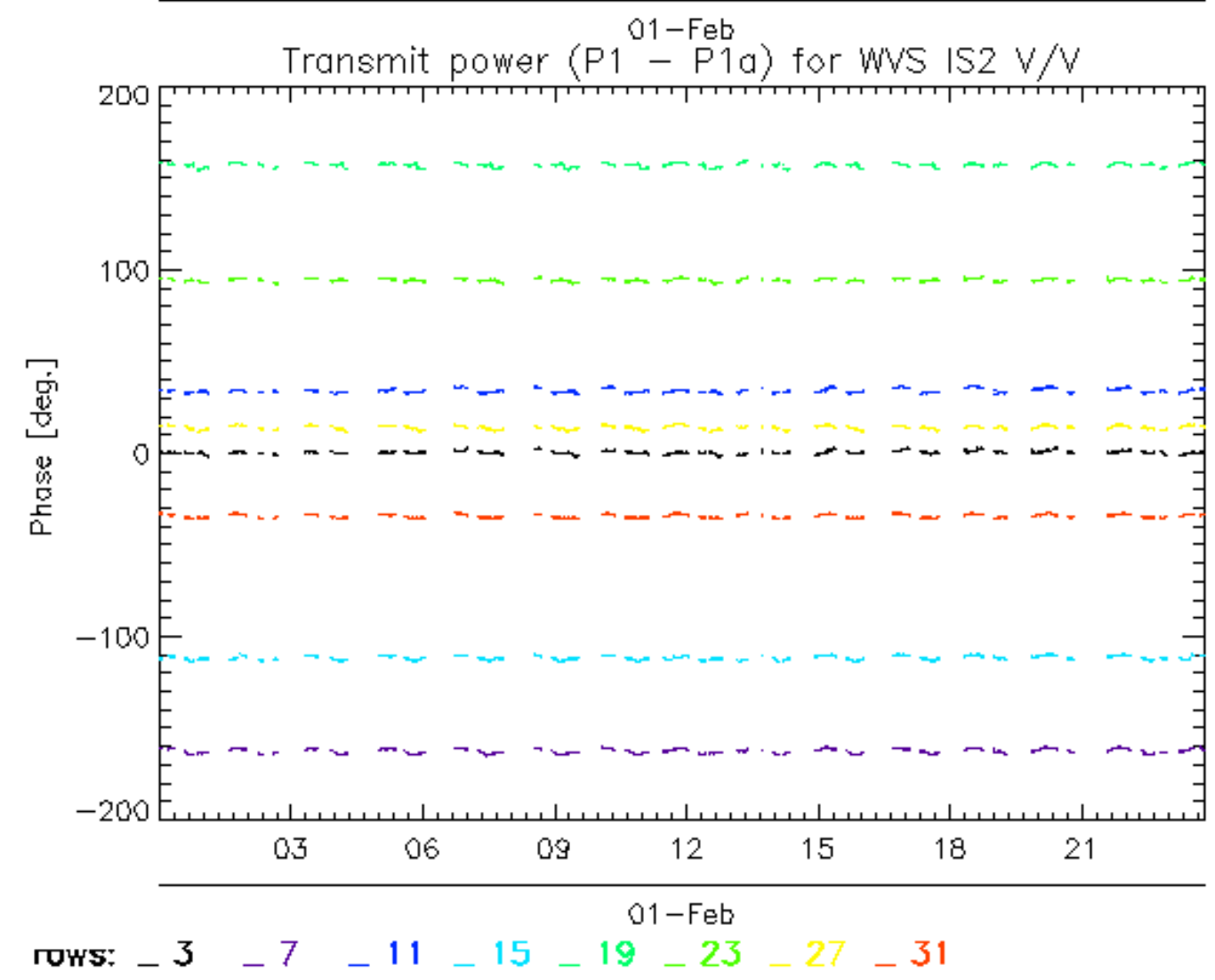
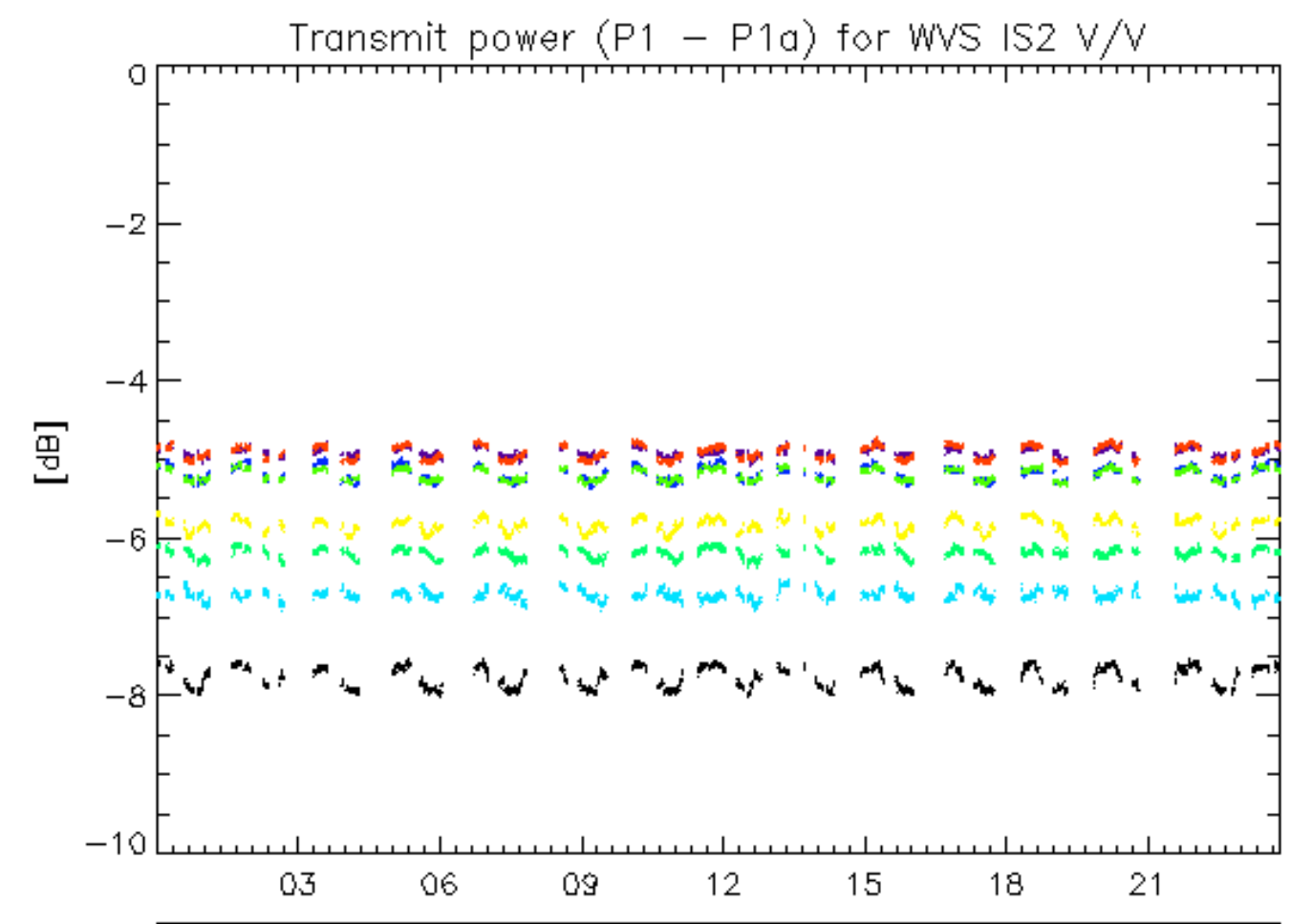

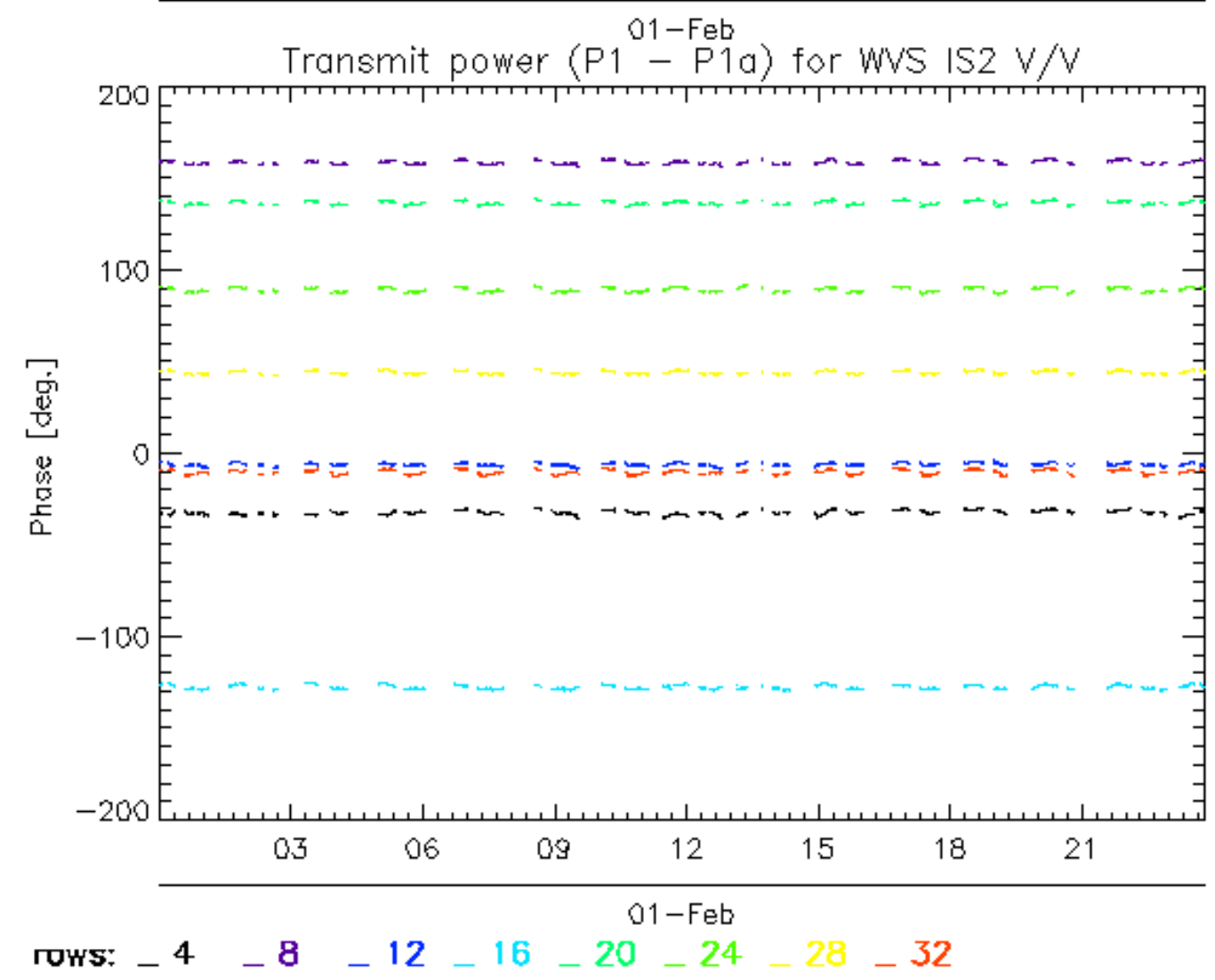
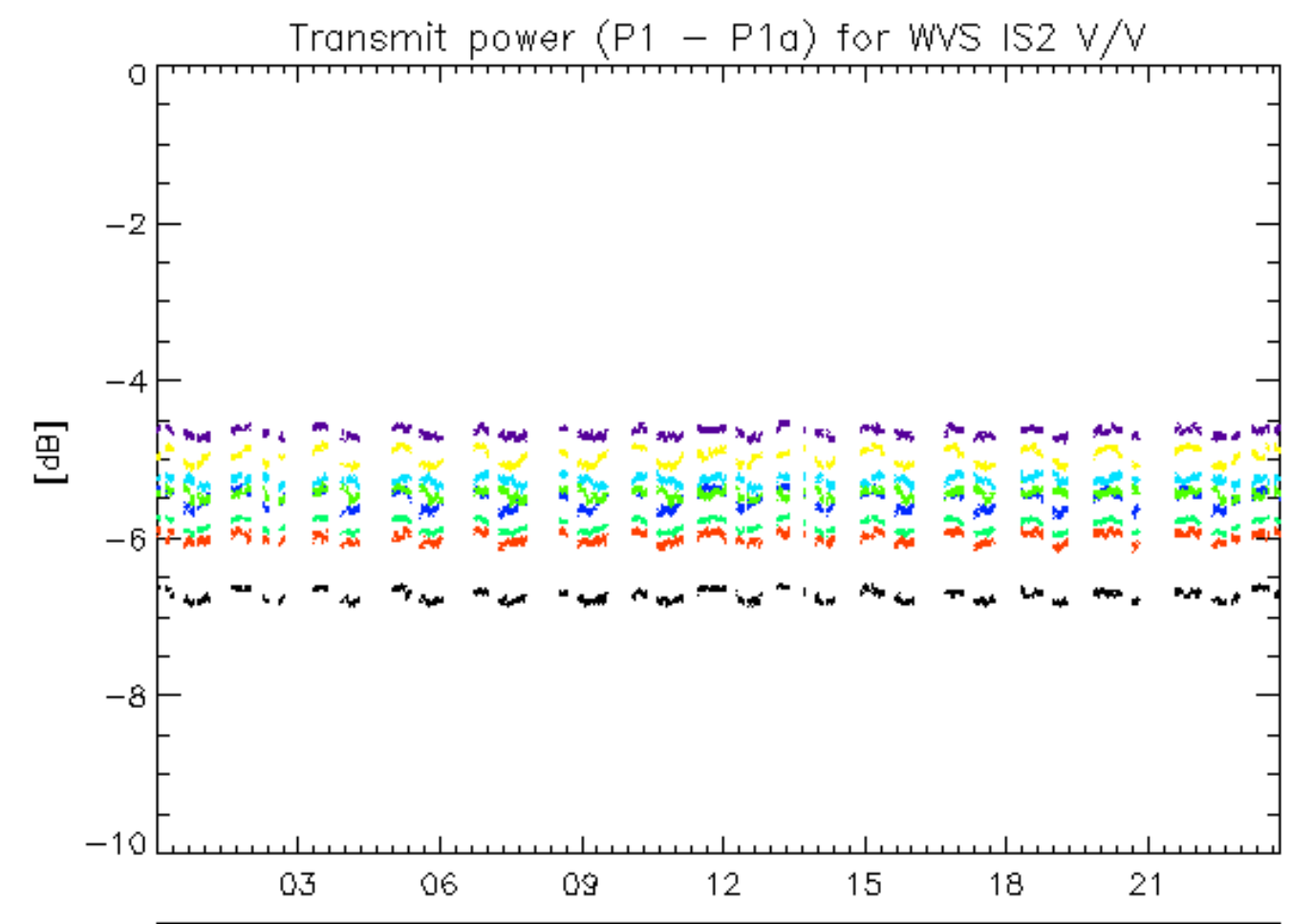

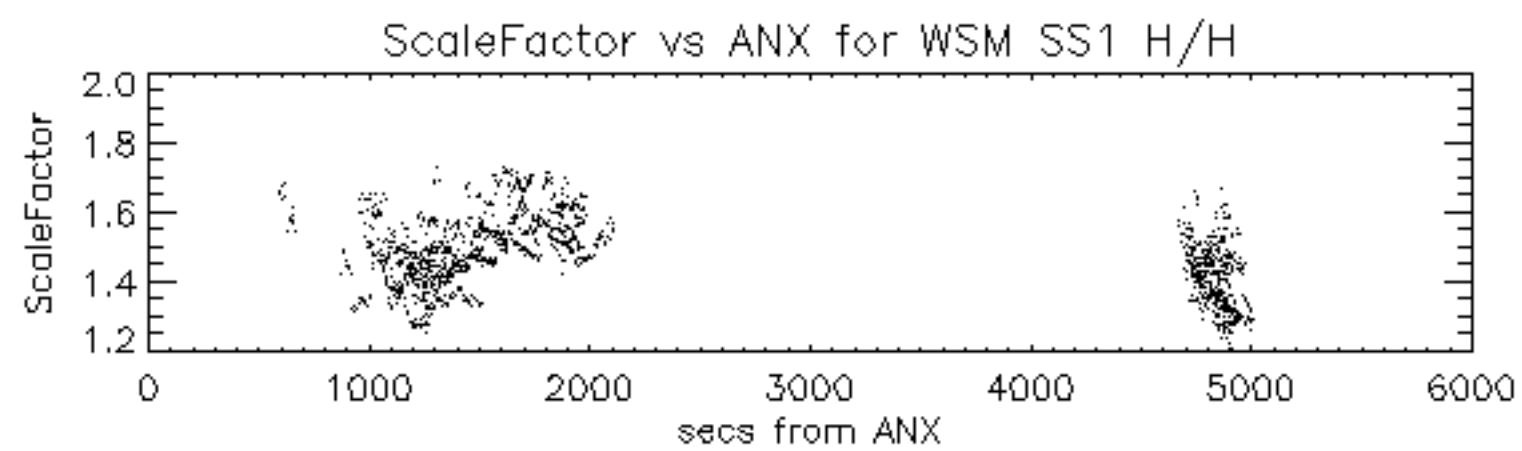

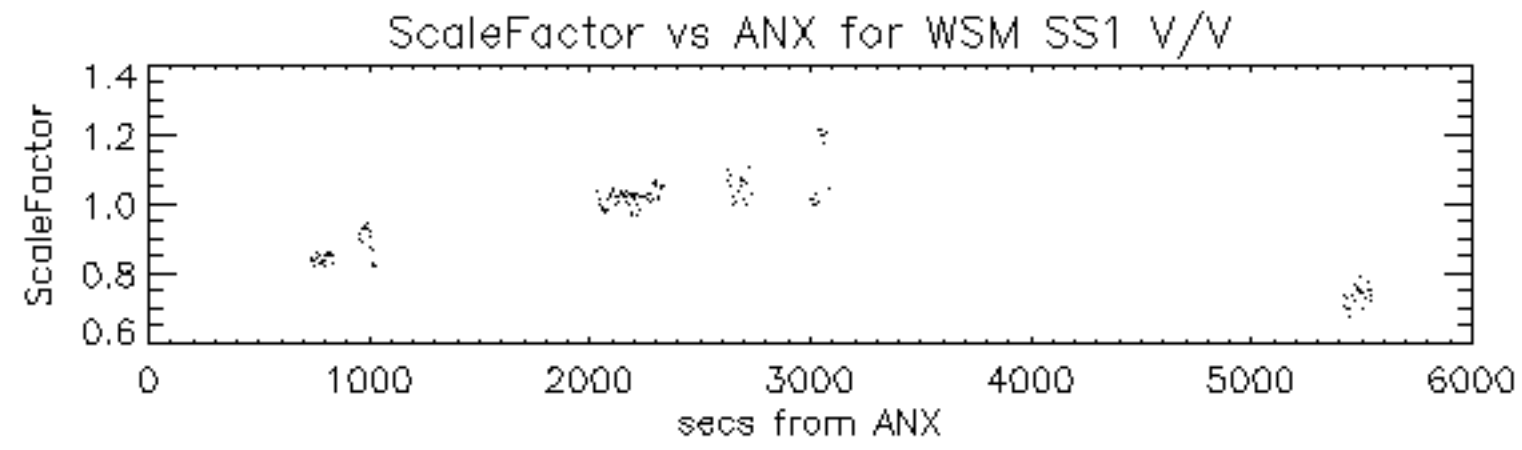

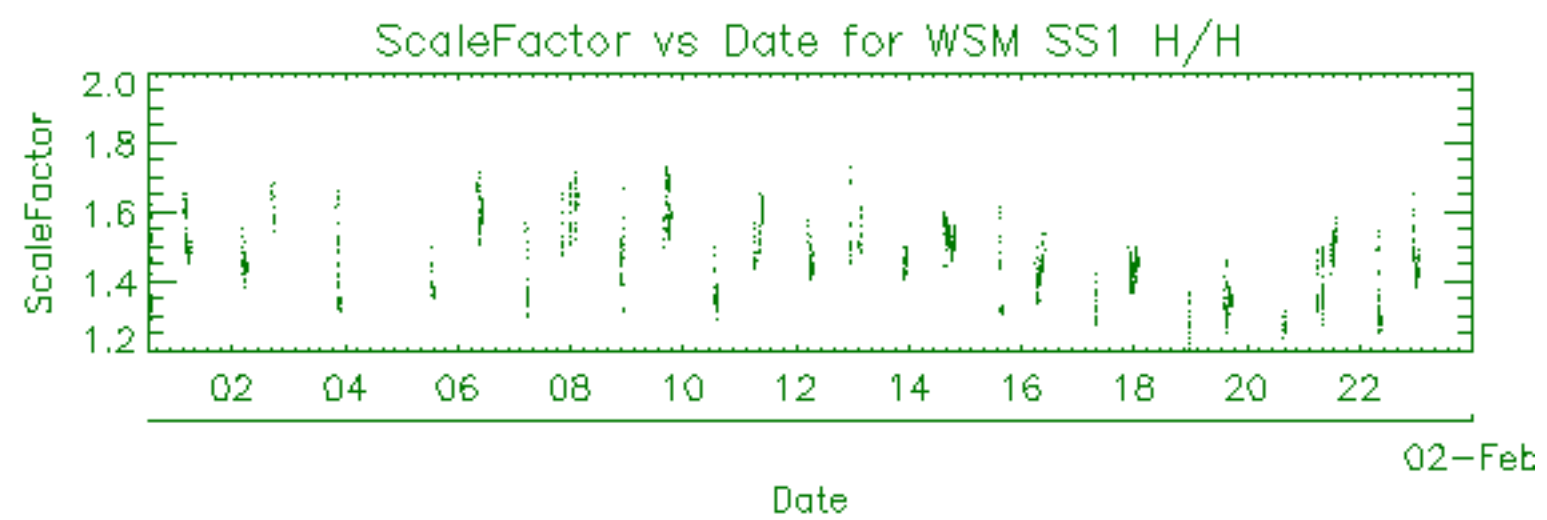

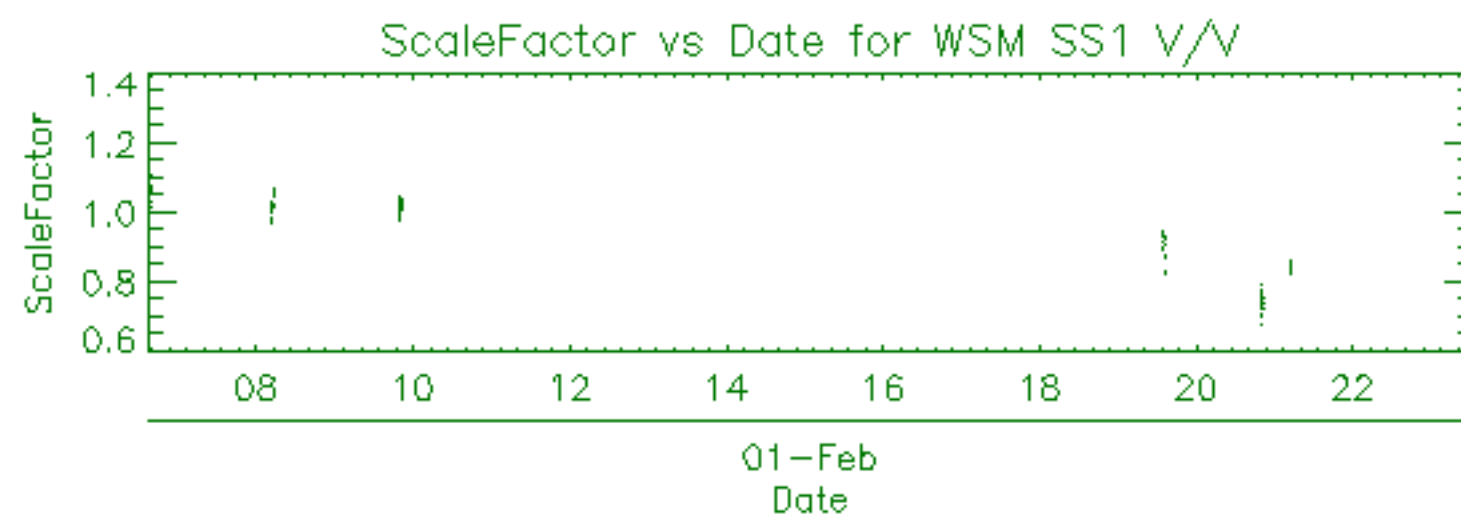

Filename	Beam	Pol	CycleNumber	absOrbit	relOrbit	procVersion					
ASA_APM_1PNPDE20100201_041927_000000412086_00291_41427_8586.N1						IS6	H/H	86	41427	291	5.03
ASA_APM_1PNPDE20100201_132752_000000762086_00296_41432_8675.N1						IS4	V/H	86	41432	296	5.03

Filename	Beam	Pol	CycleNumber	absOrbit	relOrbit	procVersion					
ASA_GM1_1PNPDE20100201_000440_000004162086_00288_41424_8536.N1						SS1	H/H	86	41424	288	5.03
ASA_GM1_1PNPDE20100201_002016_000001262086_00288_41424_8539.N1						SS1	H/H	86	41424	288	5.03
ASA_GM1_1PNPDE20100201_004819_000001632086_00288_41424_8549.N1						SS1	H/H	86	41424	288	5.03
ASA_GM1_1PNPDE20100201_011507_000010452086_00289_41425_8554.N1						SS1	H/H	86	41425	289	5.03
ASA_GM1_1PNPDE20100201_014759_000001692086_00289_41425_8556.N1						SS1	H/H	86	41425	289	5.03
ASA_GM1_1PNPDE20100201_020050_000000902086_00289_41425_8552.N1						SS1	H/H	86	41425	289	5.03
ASA_GM1_1PNPDE20100201_020630_000002232086_00289_41425_8558.N1						SS1	H/H	86	41425	289	5.03
ASA_GM1_1PNPDE20100201_022220_000007912086_00289_41425_8576.N1						SS1	H/H	86	41425	289	5.03
ASA_GM1_1PNPDE20100201_024544_000004532086_00290_41426_8575.N1						SS1	H/H	86	41426	290	5.03
ASA_GM1_1PNPDE20100201_025404_000009912086_00290_41426_8574.N1						SS1	H/H	86	41426	290	5.03
ASA_GM1_1PNPDE20100201_031634_000001442086_00290_41426_8572.N1						SS1	H/H	86	41426	290	5.03
ASA_GM1_1PNPDE20100201_035651_000002112086_00290_41426_8594.N1						SS1	H/H	86	41426	290	5.03
ASA_GM1_1PNPDE20100201_041652_000000842086_00291_41427_8593.N1						SS1	H/H	86	41427	291	5.03
ASA_GM1_1PNPDE20100201_042030_000018312086_00291_41427_8590.N1						SS1	H/H	86	41427	291	5.03
ASA_GM1_1PNPDE20100201_045648_000001812086_00291_41427_8595.N1						SS1	H/H	86	41427	291	5.03
ASA_GM1_1PNPDE20100201_052342_000001022086_00291_41427_8607.N1						SS1	H/H	86	41427	291	5.03
ASA_GM1_1PNPDE20100201_060311_000005982086_00292_41428_8613.N1						SS1	H/H	86	41428	292	5.03
ASA_GM1_1PNPDE20100201_061400_000004042086_00292_41428_8612.N1						SS1	H/H	86	41428	292	5.03
ASA_GM1_1PNPDE20100201_062715_000006042086_00292_41428_8611.N1						SS1	H/H	86	41428	292	5.03
ASA_GM1_1PNPDE20100201_063940_000002592086_00292_41428_8609.N1						SS1	H/H	86	41428	292	5.03
ASA_GM1_1PNPDK20100201_070725_000001022086_00292_41428_9199.N1						SS1	H/H	86	41428	292	5.03
ASA_GM1_1PNPDK20100201_071054_000000782086_00292_41428_9201.N1						SS1	H/H	86	41428	292	5.03
ASA_GM1_1PNPDK20100201_075139_000003862086_00293_41429_9202.N1						SS1	H/H	86	41429	293	5.03
ASA_GM1_1PNPDK20100201_080025_000002232086_00293_41429_9219.N1						SS1	H/H	86	41429	293	5.03
ASA_GM1_1PNPDK20100201_080747_000001632086_00293_41429_9220.N1						SS1	H/H	86	41429	293	5.03
ASA_GM1_1PNPDK20100201_081630_000009492086_00293_41429_9221.N1						SS1	H/H	86	41429	293	5.03
ASA_GM1_1PNPDK20100201_084313_000005732086_00293_41429_9223.N1						SS1	H/H	86	41429	293	5.03
ASA_GM1_1PNPDK20100201_093222_000004412086_00294_41430_9225.N1						SS1	H/H	86	41430	294	5.03
ASA_GM1_1PNPDK20100201_095453_000000902086_00294_41430_9241.N1						SS1	H/H	86	41430	294	5.03
ASA_GM1_1PNPDK20100201_095731_000003982086_00294_41430_9244.N1						SS1	H/H	86	41430	294	5.03
ASA_GM1_1PNPDK20100201_110945_000002832086_00295_41431_9245.N1						SS1	H/H	86	41431	295	5.03
ASA_GM1_1PNPDK20100201_111744_000002352086_00295_41431_9248.N1						SS1	H/H	86	41431	295	5.03
ASA_GM1_1PNPDK20100201_112427_000001992086_00295_41431_9257.N1						SS1	H/H	86	41431	295	5.03
ASA_GM1_1PNPDK20100201_121000_000001932086_00295_41431_9260.N1						SS1	H/H	86	41431	295	5.03
ASA_GM1_1PNPDK20100201_122628_000002412086_00295_41431_9261.N1						SS1	H/H	86	41431	295	5.03
ASA_GM1_1PNPDK20100201_124809_000005012086_00296_41432_9262.N1						SS1	H/H	86	41432	296	5.03
ASA_GM1_1PNPDK20100201_125824_000002892086_00296_41432_9265.N1						SS1	H/H	86	41432	296	5.03
ASA_GM1_1PNPDK20100201_130204_000003202086_00296_41432_9277.N1						SS1	H/H	86	41432	296	5.03
ASA_GM1_1PNPDK20100201_132452_000001812086_00296_41432_9276.N1						SS1	H/H	86	41432	296	5.03
ASA_GM1_1PNPDK20100201_132925_000003802086_00296_41432_9278.N1						SS1	H/H	86	41432	296	5.03
ASA_GM1_1PNPDK20100201_133555_000003682086_00296_41432_9279.N1						SS1	H/H	86	41432	296	5.03
ASA_GM1_1PNPDK20100201_134708_000001812086_00296_41432_9282.N1						SS1	H/H	86	41432	296	5.03
ASA_GM1_1PNPDK20100201_135146_000001382086_00296_41432_9283.N1						SS1	H/H	86	41432	296	5.03
ASA_GM1_1PNPDK20100201_140717_000002892086_00296_41432_9285.N1						SS1	H/H	86	41432	296	5.03
ASA_GM1_1PNPDK20100201_142331_000008042086_00297_41433_9287.N1						SS1	H/H	86	41433	297	5.03
ASA_GM1_1PNPDK20100201_145002_000003502086_00297_41433_9294.N1						SS1	H/H	86	41433	297	5.03
ASA_GM1_1PNPDK20100201_150617_000001572086_00297_41433_9296.N1						SS1	H/H	86	41433	297	5.03
ASA_GM1_1PNPDK20100201_152534_000005132086_00297_41433_9298.N1						SS1	H/H	86	41433	297	5.03
ASA_GM1_1PNPDK20100201_160829_000003982086_00298_41434_9299.N1						SS1	H/H	86	41434	298	5.03
ASA_GM1_1PNPDK20100201_162426_000008162086_00298_41434_9315.N1						SS1	H/H	86	41434	298	5.03
ASA_GM1_1PNPDK20100201_163849_000002412086_00298_41434_9316.N1						SS1	H/H	86	41434	298	5.03
ASA_GM1_1PNPDK20100201_170614_000001142086_00298_41434_9318.N1						SS1	H/H	86	41434	298	5.03
ASA_GM1_1PNPDK20100201_174444_000005922086_00299_41435_9319.N1						SS1	H/H	86	41435	299	5.03
ASA_GM1_1PNPDK20100201_180437_000006282086_00299_41435_9334.N1						SS1	H/H	86	41435	299	5.03
ASA_GM1_1PNPDK20100201_184649_000000782086_00299_41435_9337.N1						SS1	H/H	86	41435	299	5.03
ASA_GM1_1PNPDK20100201_191813_000001442086_00299_41435_9338.N1						SS1	H/H	86	41435	299	5.03
ASA_GM1_1PNPDK20100201_192301_000006712086_00300_41436_9339.N1						SS1	H/H	86	41436	300	5.03
ASA_GM1_1PNPDE20100201_193252_000000782086_00300_41436_8691.N1						SS1	H/H	86	41436	300	5.03
ASA_GM1_1PNPDE20100201_194402_000002652086_00300_41436_8692.N1						SS1	H/H	86	41436	300	5.03
ASA_GM1_1PNPDE20100201_194920_000001752086_00300_41436_8693.N1						SS1	H/H	86	41436	300	5.03
ASA_GM1_1PNPDE20100201_202724_000001992086_00300_41436_8695.N1						SS1	H/H	86	41436	300	5.03
ASA_GM1_1PNPDE20100201_205121_000010272086_00300_41436_8708.N1						SS1	H/H	86	41436	300	5.03
ASA_GM1_1PNPDE20100201_211614_000001872086_00301_41437_8709.N1						SS1	H/H	86	41437	301	5.03
ASA_GM1_1PNPDE20100201_212225_000004532086_00301_41437_8712.N1						SS1	H/H	86	41437	301	5.03
ASA_GM1_1PNPDE20100201_221211_000002472086_00301_41437_8715.N1						SS1	H/H	86	41437	301	5.03
ASA_GM1_1PNPDE20100201_224038_000004222086_00302_41438_8725.N1						SS1	H/H	86	41438	302	5.03
ASA_GM1_1PNPDE20100201_230330_000005792086_00302_41438_8730.N1						SS1	H/H	86	41438	302	5.03

ASA_GM1_1PNPDE20100201_233544_000002172086_00302_41438_8729.N1	SS1	H/H	86	41438	302	5.03
ASA_GM1_1PNPDE20100201_233929_000000962086_00302_41438_8731.N1	SS1	H/H	86	41438	302	5.03
ASA_GM1_1PNPDE20100201_234835_000001812086_00302_41438_8734.N1	SS1	H/H	86	41438	302	5.03

Filename	Beam	Pol	CycleNumber	absOrbit	relOrbit	procVersion					
ASA_IMM_1PNPDE20100201_002222_000004182086_00288_41424_8544.N1						IS2	H/H	86	41424	288	5.03
ASA_IMM_1PNPDE20100201_020225_000002322086_00289_41425_8550.N1						IS2	H/H	86	41425	289	5.03
ASA_IMM_1PNPDE20100201_031030_000003562086_00290_41426_8569.N1						IS2	V/V	86	41426	290	5.03
ASA_IMM_1PNPDE20100201_034057_000002322086_00290_41426_8581.N1						IS2	H/H	86	41426	290	5.03
ASA_IMM_1PNPDE20100201_034537_000002332086_00290_41426_8584.N1						IS2	H/H	86	41426	290	5.03
ASA_IMM_1PNPDE20100201_045118_000003212086_00291_41427_8587.N1						IS2	V/V	86	41427	291	5.03
ASA_IMM_1PNPDE20100201_052157_000000922086_00291_41427_8601.N1						IS2	H/H	86	41427	291	5.03
ASA_IMM_1PNPDE20100201_052527_000003732086_00291_41427_8602.N1						IS2	H/H	86	41427	291	5.03
ASA_IMM_1PNPDE20100201_061308_000000412086_00292_41428_8605.N1						IS4	H/H	86	41428	292	5.03
ASA_IMM_1PNPDE20100201_070320_000002322086_00292_41428_8616.N1						IS2	H/H	86	41428	292	5.03
ASA_IMM_1PNPDK20100201_070910_000000922086_00292_41428_9204.N1						IS2	H/H	86	41428	292	5.03
ASA_IMM_1PNPDE20100201_094730_000000522086_00294_41430_8642.N1						IS7	V/V	86	41430	294	5.03
ASA_IMM_1PNPDK20100201_095201_000000132086_00294_41430_9235.N1						IS2	***	86	41430	294	5.03
ASA_IMM_1PNPDE20100201_095645_000000372086_00294_41430_8641.N1						IS2	V/V	86	41430	294	5.03
ASA_IMM_1PNPDE20100201_102341_0000004432086_00294_41430_8643.N1						IS2	H/H	86	41430	294	5.03
ASA_IMM_1PNPDE20100201_103036_000000972086_00294_41430_8659.N1						IS2	H/H	86	41430	294	5.03
ASA_IMM_1PNPDE20100201_114030_000000532086_00295_41431_8662.N1						IS2	V/V	86	41431	295	5.03
ASA_IMM_1PNPDE20100201_120337_000001322086_00295_41431_8663.N1						IS2	H/H	86	41431	295	5.03
ASA_IMM_1PNPDE20100201_120621_000000912086_00295_41431_8664.N1						IS2	V/V	86	41431	295	5.03
ASA_IMM_1PNPDK20100201_120817_000000922086_00295_41431_9264.N1						IS2	H/H	86	41431	295	5.03
ASA_IMM_1PNPDE20100201_134526_000000922086_00296_41432_8676.N1						IS2	H/H	86	41432	296	5.03
ASA_IMM_1PNPDE20100201_135006_000000922086_00296_41432_8677.N1						IS2	H/H	86	41432	296	5.03
ASA_IMM_1PNPDE20100201_153409_000001622086_00297_41433_8673.N1						IS2	H/H	86	41433	297	5.03
ASA_IMM_1PNPDE20100201_160357_000002622086_00298_41434_8682.N1						IS2	V/V	86	41434	298	5.03
ASA_IMM_1PNPDE20100201_163758_000000372086_00298_41434_8684.N1						IS2	V/V	86	41434	298	5.03
ASA_IMM_1PNPDE20100201_170809_000003022086_00298_41434_8685.N1						IS2	H/H	86	41434	298	5.03
ASA_IMM_1PNPDE20100201_171359_000002332086_00298_41434_8680.N1						IS2	H/H	86	41434	298	5.03
ASA_IMM_1PNPDE20100201_181541_000001972086_00299_41435_8689.N1						IS2	V/V	86	41435	299	5.03
ASA_IMM_1PNPDE20100201_184814_000003022086_00299_41435_8690.N1						IS2	H/H	86	41435	299	5.03
ASA_IMM_1PNPDE20100201_185404_000002332086_00299_41435_8687.N1						IS2	H/H	86	41435	299	5.03
ASA_IMM_1PNPDE20100201_192039_000001322086_00300_41436_8705.N1						IS2	V/V	86	41436	300	5.03
ASA_IMM_1PNPDE20100201_194826_000000442086_00300_41436_8704.N1						IS4	H/H	86	41436	300	5.03
ASA_IMM_1PNPDE20100201_203040_000002322086_00300_41436_8706.N1						IS2	H/H	86	41436	300	5.03
ASA_IMM_1PNPDE20100201_203409_000002332086_00300_41436_8702.N1						IS2	H/H	86	41436	300	5.03
ASA_IMM_1PNPDE20100201_220659_000002972086_00301_41437_8723.N1						IS2	H/H	86	41437	301	5.03
ASA_IMM_1PNPDE20100201_221616_000001232086_00301_41437_8711.N1						IS2	H/H	86	41437	301	5.03
ASA_IMM_1PNPDE20100201_235133_000003732086_00302_41438_8740.N1						IS2	H/H	86	41438	302	5.03

Filename	Pol	Timestamp	count(Module)				
ASA_MS__0PNPDE20100201_015915_000000162086_00289_41425_0502.N1	H			2010-02-01	01:59:15	320	
ASA_MS__0PNPDK20100201_084139_000000162086_00293_41429_0971.N1	V			2010-02-01	08:41:39	320	

Filename	Beam	Pol	CycleNumber	absOrbit	relOrbit	procVersion					
ASA_WSM_1PNPDE20100201_003029_000002692086_00288_41424_8545.N1						SS1	H/H	86	41424	288	5.03
ASA_WSM_1PNPDE20100201_010815_000004102086_00289_41425_8565.N1						SS1	H/H	86	41425	289	5.03
ASA_WSM_1PNPDE20100201_021020_000002882086_00289_41425_8564.N1						SS1	H/H	86	41425	289	5.03
ASA_WSM_1PNPDE20100201_024219_000000922086_00290_41426_8566.N1						SS1	H/H	86	41426	290	5.03
ASA_WSM_1PNPDE20100201_035043_000002262086_00290_41426_8585.N1						SS1	H/H	86	41426	290	5.03
ASA_WSM_1PNPDE20100201_053208_000001282086_00291_41427_8604.N1						SS1	H/H	86	41427	291	5.03
ASA_WSM_1PNPDK20100201_062051_000003672086_00292_41428_9196.N1						SS1	H/H	86	41428	292	5.03
ASA_WSM_1PNPDE20100201_063724_000001282086_00292_41428_8606.N1						SS1	V/V	86	41428	292	5.03
ASA_WSM_1PNPDK20100201_071222_000001712086_00292_41428_9209.N1						SS1	H/H	86	41428	292	5.03
ASA_WSM_1PNPDK20100201_075009_000000922086_00293_41429_9210.N1						SS1	H/H	86	41429	293	5.03
ASA_WSM_1PNPDK20100201_075812_000001222086_00293_41429_9211.N1						SS1	H/H	86	41429	293	5.03
ASA_WSM_1PNPDE20100201_080415_000002082086_00293_41429_8624.N1						SS1	H/H	86	41429	293	5.03
ASA_WSM_1PNPDE20100201_081038_000001712086_00293_41429_8625.N1						SS1	V/V	86	41429	293	5.03
ASA_WSM_1PNPDK20100201_085251_000002202086_00293_41429_9232.N1						SS1	H/H	86	41429	293	5.03
ASA_WSM_1PNPDK20100201_093951_000002942086_00294_41430_9231.N1						SS1	H/H	86	41430	294	5.03
ASA_WSM_1PNPDE20100201_094318_000001842086_00294_41430_8640.N1						SS1	H/H	86	41430	294	5.03
ASA_WSM_1PNPDK20100201_094847_000001842086_00294_41430_9233.N1						SS1	V/V	86	41430	294	5.03
ASA_WSM_1PNPDE20100201_103310_000002262086_00294_41430_8660.N1						SS1	H/H	86	41430	294	5.03
ASA_WSM_1PNPDE20100201_111437_000001772086_00295_41431_8661.N1						SS1	H/H	86	41431	295	5.03
ASA_WSM_1PNPDE20100201_112144_000001592086_00295_41431_8658.N1						SS1	H/H	86	41431	295	5.03
ASA_WSM_1PNPDK20100201_112201_000001162086_00295_41431_9246.N1						SS1	H/H	86	41431	295	5.03
ASA_WSM_1PNPDK20100201_121319_000002692086_00295_41431_9271.N1						SS1	H/H	86	41431	295	5.03
ASA_WSM_1PNPDK20100201_125638_000001042086_00296_41432_9272.N1						SS1	H/H	86	41432	296	5.03
ASA_WSM_1PNPDK20100201_130732_000001282086_00296_41432_9273.N1						SS1	H/H	86	41432	296	5.03
ASA_WSM_1PNPDE20100201_135415_000002452086_00296_41432_8678.N1						SS1	H/H	86	41432	296	5.03
ASA_WSM_1PNPDK20100201_143659_000005812086_00297_41433_9293.N1						SS1	H/H	86	41433	297	5.03
ASA_WSM_1PNPDE20100201_144708_000001652086_00297_41433_8679.N1						SS1	H/H	86	41433	297	5.03
ASA_WSM_1PNPDE20100201_153709_000001282086_00297_41433_8674.N1						SS1	H/H	86	41433	297	5.03
ASA_WSM_1PNPDK20100201_161515_000005442086_00298_41434_9306.N1						SS1	H/H	86	41434	298	5.03
ASA_WSM_1PNPDE20100201_171807_000001162086_00298_41434_8681.N1						SS1	H/H	86	41434	298	5.03
ASA_WSM_1PNPDK20100201_175441_000005932086_00299_41435_9327.N1						SS1	H/H	86	41435	299	5.03
ASA_WSM_1PNPDE20100201_185809_000001282086_00299_41435_8688.N1						SS1	H/H	86	41435	299	5.03
ASA_WSM_1PNPDK20100201_193421_000000982086_00300_41436_9346.N1						SS1	V/V	86	41436	300	5.03
ASA_WSM_1PNPDK20100201_193627_000004532086_00300_41436_9347.N1						SS1	H/H	86	41436	300	5.03
ASA_WSM_1PNPDE20100201_203908_000001222086_00300_41436_8703.N1						SS1	H/H	86	41436	300	5.03
ASA_WSM_1PNPDE20100201_204848_000001472086_00300_41436_8707.N1						SS1	V/V	86	41436	300	5.03
ASA_WSM_1PNPDK20100201_211122_000001222086_00301_41437_9352.N1						SS1	V/V	86	41437	301	5.03
ASA_WSM_1PNPDK20100201_211341_000001472086_00301_41437_9354.N1						SS1	H/H	86	41437	301	5.03
ASA_WSM_1PNPDK20100201_211928_000001712086_00301_41437_9355.N1						SS1	H/H	86	41437	301	5.03
ASA_WSM_1PNPDE20100201_213002_000002692086_00301_41437_8722.N1						SS1	H/H	86	41437	301	5.03
ASA_WSM_1PNPDE20100201_221858_000002322086_00301_41437_8721.N1						SS1	H/H	86	41437	301	5.03
ASA_WSM_1PNPDK20100201_225629_000003672086_00302_41438_9360.N1						SS1	H/H	86	41438	302	5.03
ASA_WSM_1PNPDE20100201_230035_000001712086_00302_41438_8742.N1						SS1	H/H	86	41438	302	5.03
ASA_WSM_1PNPDE20100201_232944_000000982086_00302_41438_8743.N1						SS1	V/V	86	41438	302	5.03
ASA_WSM_1PNPDE20100201_235847_000002942086_00302_41438_8741.N1						SS1	H/H	86	41438	302	5.03

Filename	Beam	Pol	CycleNumber	absOrbit	relOrbit	procVersion					
ASA_WVS_1PNPDE20100131_234722_000009892086_00288_41424_8535.N1						IS2	V/V	86	41424	288	5.03
ASA_WVS_1PNPDE20100201_001139_000004652086_00288_41424_8537.N1						IS2	V/V	86	41424	288	5.03
ASA_WVS_1PNPDE20100201_003500_000003452086_00288_41424_8538.N1						IS2	V/V	86	41424	288	5.03
ASA_WVS_1PNPDE20100201_004000_000004492086_00288_41424_8548.N1						IS2	V/V	86	41424	288	5.03
ASA_WVS_1PNPDE20100201_005104_000009592086_00288_41424_8555.N1						IS2	V/V	86	41424	288	5.03
ASA_WVS_1PNPDE20100201_013438_000007642086_00289_41425_8553.N1						IS2	V/V	86	41425	289	5.03
ASA_WVS_1PNPDE20100201_015048_000004652086_00289_41425_8551.N1						IS2	V/V	86	41425	289	5.03
ASA_WVS_1PNPDE20100201_021507_000003902086_00289_41425_8570.N1						IS2	V/V	86	41425	289	5.03
ASA_WVS_1PNPDE20100201_021507_00000302086_00289_41425_8557.N1						IS2	V/V	86	41425	289	5.03
ASA_WVS_1PNPDE20100201_023531_000003592086_00290_41426_8573.N1						IS2	V/V	86	41426	290	5.03
ASA_WVS_1PNPDE20100201_031901_000007492086_00290_41426_8571.N1						IS2	V/V	86	41426	290	5.03
ASA_WVS_1PNPDE20100201_033116_000003152086_00290_41426_8592.N1						IS2	V/V	86	41426	290	5.03
ASA_WVS_1PNPDE20100201_035431_00000902086_00290_41426_8591.N1						IS2	V/V	86	41426	290	5.03
ASA_WVS_1PNPDE20100201_040024_000009442086_00290_41426_8589.N1						IS2	V/V	86	41426	290	5.03
ASA_WVS_1PNPDE20100201_045951_000008392086_00291_41427_8588.N1						IS2	V/V	86	41427	291	5.03
ASA_WVS_1PNPDE20100201_051321_000004802086_00291_41427_8603.N1						IS2	V/V	86	41427	291	5.03
ASA_WVS_1PNPDE20100201_045951_000008392086_00291_41427_8588.N1						IS1	V/V	86	41427	291	5.03
ASA_WVS_1PNPDE20100201_053453_000016492086_00291_41427_8610.N1						IS2	V/V	86	41427	291	5.03
ASA_WVS_1PNPDE20100201_064404_000006442086_00292_41428_8608.N1						IS2	V/V	86	41428	292	5.03
ASA_WVS_1PNPDK20100201_065433_000004352086_00292_41428_9200.N1						IS2	V/V	86	41428	292	5.03
ASA_WVS_1PNPDK20100201_071529_000020392086_00292_41428_9203.N1						IS2	V/V	86	41428	292	5.03
ASA_WVS_1PNPDK20100201_083221_000005252086_00293_41429_9222.N1						IS2	V/V	86	41429	293	5.03
ASA_WVS_1PNPDK20100201_085628_000021142086_00293_41429_9224.N1						IS2	V/V	86	41429	293	5.03
ASA_WVS_1PNPDK20100201_100409_000011392086_00294_41430_9243.N1						IS2	V/V	86	41430	294	5.03
ASA_WVS_1PNPDK20100201_103653_000019342086_00294_41430_9247.N1						IS2	V/V	86	41430	294	5.03
ASA_WVS_1PNPDK20100201_112747_000007192086_00295_41431_9256.N1						IS2	V/V	86	41431	295	5.03
ASA_WVS_1PNPDK20100201_114128_000012892086_00295_41431_9258.N1						IS2	V/V	86	41431	295	5.03
ASA_WVS_1PNPDK20100201_121746_000004802086_00295_41431_9259.N1						IS2	V/V	86	41431	295	5.03
ASA_WVS_1PNPDK20100201_123030_000010212086_00295_41431_9263.N1						IS2	V/V	86	41431	295	5.03
ASA_WVS_1PNPDK20100201_130939_000008692086_00296_41432_9280.N1						IS2	V/V	86	41432	296	5.03
ASA_WVS_1PNPDK20100201_134206_000001352086_00296_41432_9281.N1						IS2	V/V	86	41432	296	5.03
ASA_WVS_1PNPDK20100201_135818_000004952086_00296_41432_9284.N1						IS2	V/V	86	41432	296	5.03
ASA_WVS_1PNPDK20100201_141206_000005542086_00296_41432_9286.N1						IS2	V/V	86	41432	296	5.03
ASA_WVS_1PNPDK20100201_145556_000005842086_00297_41433_9295.N1						IS2	V/V	86	41433	297	5.03
ASA_WVS_1PNPDK20100201_150856_000009602086_00297_41433_9297.N1						IS2	V/V	86	41433	297	5.03
ASA_WVS_1PNPDK20100201_153917_000013792086_00297_41433_9300.N1						IS2	V/V	86	41433	297	5.03
ASA_WVS_1PNPDK20100201_164255_000013492086_00298_41434_9317.N1						IS2	V/V	86	41434	298	5.03
ASA_WVS_1PNPDK20100201_172003_000014392086_00298_41434_9320.N1						IS2	V/V	86	41434	298	5.03
ASA_WVS_1PNPDK20100201_181903_000016192086_00299_41435_9335.N1						IS2	V/V	86	41435	299	5.03
ASA_WVS_1PNPDK20100201_190018_000001052086_00299_41435_9336.N1						IS2	V/V	86	41435	299	5.03
ASA_WVS_1PNPDK20100201_190408_000008092086_00299_41435_9340.N1						IS2	V/V	86	41435	299	5.03
ASA_WVS_1PNPDE20100201_195216_000020692086_00300_41436_8694.N1						IS2	V/V	86	41436	300	5.03
ASA_WVS_1PNPDE20100201_204107_000002842086_00300_41436_8696.N1						IS2	V/V	86	41436	300	5.03
ASA_WVS_1PNPDE20100201_204452_000001952086_00300_41436_8710.N1						IS2	V/V	86	41436	300	5.03
ASA_WVS_1PNPDE20100201_204107_000002842086_00300_41436_8696.N1						IS1	V/V	86	41436	300	5.03
ASA_WVS_1PNPDE20100201_213430_000019042086_00301_41437_8713.N1						IS2	V/V	86	41437	301	5.03
ASA_WVS_1PNPDE20100201_222251_000002992086_00301_41437_8714.N1						IS2	V/V	86	41437	301	5.03
ASA_WVS_1PNPDE20100201_222651_000007792086_00301_41437_8724.N1						IS2	V/V	86	41437	301	5.03
ASA_WVS_1PNPDE20100201_222251_000002992086_00301_41437_8714.N1						IS1	V/V	86	41437	301	5.03
ASA_WVS_1PNPDE20100201_224742_000004792086_00302_41438_8726.N1						IS2	V/V	86	41438	302	5.03
ASA_WVS_1PNPDE20100201_231314_000009442086_00302_41438_8727.N1						IS2	V/V	86	41438	302	5.03
ASA_WVS_1PNPDE20100201_233122_000002092086_00302_41438_8728.N1						IS2	V/V	86	41438	302	5.03
ASA_WVS_1PNPDE20100201_234111_000004052086_00302_41438_8732.N1						IS2	V/V	86	41438	302	5.03

