



Analysis from 22-DEC-2009 00:00:00 to 22-DEC-2009 23:59:59. Page generated on 23-DEC-2009 08:32:36.
View log file: ASAR_Daily_Report_20091223_0831.log. For any anomalies please contact emma.griffiths@vega.co.uk, kajal.haria@vega.co.uk.

This report is automatically generated every day, every 2 hours. No comments are provided on the results.

SUMMARY

1. DATA SUMMARY
 - 1.1 Summary tables
 - 1.2 Lists of products used
2. AUXILIARY FILES ANALYSIS
 - 2.1 IECF operational ADFs list
 - 2.2 Products with wrong ADFs
3. MODULE STEPPING PRODUCTS ANALYSIS
 - 3.1 V/V polarisation
 - 3.2 H/H polarisation
4. CALIBRATION PULSES ANALYSIS
 - 4.1 Analysis for WVS IS2 V/V
 - 4.1.1 Temporal Evolution Analysis for WVS IS2 V/V
 - 4.1.2 All Rows Analysis for WVS IS2 V/V
 - 4.2 Analysis for GM1 SS3 H/H
 - 4.2.1 Temporal Evolution Analysis for GM1 SS3 H/H
 - 4.2.2 All Rows Analysis for GM1 SS3 H/H
5. DOPPLER ANALYSIS
 - 5.1 Analysis for WVS IS2 V/V
 - 5.1.1 Doppler MAP Analysis for WVS IS2 V/V
 - 5.1.2 Doppler ANX Analysis for WVS IS2 V/V
 - 5.2 Analysis for GM1 SS1 H/H
 - 5.2.1 Doppler MAP Analysis for GM1 SS1 H/H
 - 5.2.2 Doppler ANX Analysis for GM1 SS1 H/H
 - 5.3 Doppler JUMPS Analysis for WSM
6. CHIRP ANALYSIS
 - 6.1 Analysis for WSM SS1 H/H
 - 6.1.1 ScaleFactor
 - 6.2 Analysis for WSM SS1 V/V
 - 6.2.1 ScaleFactor
7. RAW DATA ANALYSIS
 - 7.1 Analysis for WVS
 - 7.2 Analysis for IMM
8. TELEMETRY ANALYSIS
 - 8.1 Number of Missing Lines
 - 8.2 Number of Gaps

1 - DATA SUMMARY

1.1 - Summary tables

[BACK TO MENU]

| WVS | | | | GM1 | | | | APM | | | | IMM | | | | WSM | | | | MS | | | |
|--------|------|-----|----|--------|------|-----|----|--------|------|-----|---|--------|------|-----|----|--------|------|-----|----|--------|---------------------|-----|---------|
| Center | Beam | Pol | # | Center | Beam | Pol | # | Center | Beam | Pol | # | Center | Beam | Pol | # | Center | Beam | Pol | # | Center | Time | Pol | Modules |
| PDE | IS1 | V/V | 2 | PDE | WS | H/H | 33 | PDK | IS1 | H/H | 1 | PDE | IS1 | V/V | 2 | PDE | WS | H/H | 28 | PDE | 2009-12-22 05:08:57 | H | 320 |
| PDE | IS2 | V/V | 26 | PDK | WS | H/H | 45 | | | | | PDE | IS2 | H/H | 3 | PDE | WS | V/V | 8 | | | | |
| PDK | IS2 | V/V | 24 | | | | | | | | | PDE | IS2 | V/V | 11 | PDK | WS | H/H | 18 | | | | |
| | | | | | | | | | | | | PDE | IS3 | H/H | 1 | PDK | WS | V/V | 1 | | | | |
| | | | | | | | | | | | | PDE | IS4 | H/H | 1 | | | | | | | | |
| | | | | | | | | | | | | PDE | IS6 | H/H | 2 | | | | | | | | |
| | | | | | | | | | | | | PDE | IS6 | V/V | 1 | | | | | | | | |
| | | | | | | | | | | | | PDK | IS2 | H/H | 1 | | | | | | | | |
| | | | | | | | | | | | | PDK | IS2 | V/V | 1 | | | | | | | | |
| | | | | | | | | | | | | PDK | IS4 | H/H | 1 | | | | | | | | |
| | | | | | | | | | | | | PDK | IS6 | H/H | 1 | | | | | | | | |

1.2 - Lists of products used

[BACK TO MENU]

[TXT] [XLS] List_WVS_products_used
 [TXT] [XLS] List_GM1_products_used
 [TXT] [XLS] List_APM_products_used
 [TXT] [XLS] List_IMM_products_used
 [TXT] [XLS] List_WSM_products_used
 [TXT] [XLS] List_MS_products_used

2 - AUXILIARY FILES ANALYSIS

2.1 - IECF operational ADFs list

[BACK TO MENU]

| ADFs disseminated for ASAR |
|---|
| ASA_CON_AXVIEC20091217_101713_20070204_165113_20101231_000000 |
| ASA_INS_AXVIEC20091217_114637_20090428_100000_20101231_235959 |
| ASA_XCH_AXVIEC20091217_113006_20020301_000000_20101231_000000 |
| ASA_XCA_AXVIEC20091217_114112_20080801_000000_20101231_235959 |

2.2 - Products with wrong ADFs

[BACK TO MENU]

| Product | ASA_CON | ASA_INS | ASA_XCH | ASA_XCA |
|---------|---------|---------|---------|---------|
| WVS | 0 | 0 | 0 | 0 |
| GM1 | 0 | 0 | 0 | 0 |
| APM | 0 | 0 | 0 | 0 |
| IMM | 0 | 0 | 0 | 0 |
| WSM | 0 | 0 | 0 | 0 |

3 - MODULE STEPPING PRODUCTS ANALYSIS





3.2 - H/H polarisation

[[BACK TO MENU](#)]

| SECOND FIXED REFERENCE | PREVIOUS PRODUCT REFERENCE |
|---|---|
| After antenna maintenance (2005-09-22/23) | Previous product in the same polarisation |
| | |

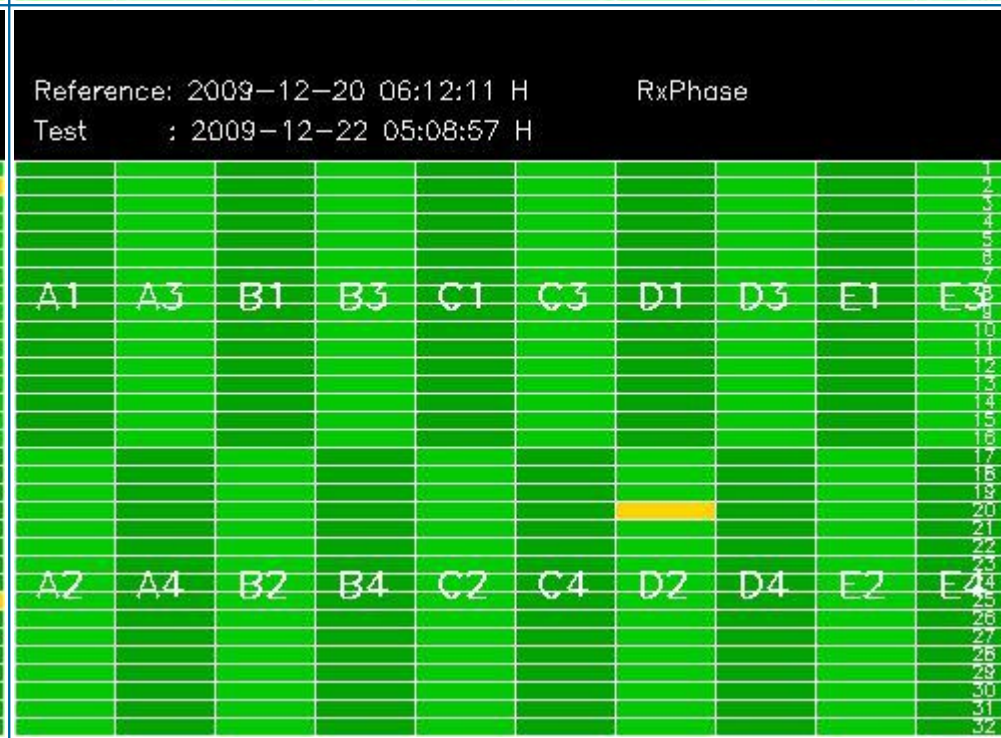
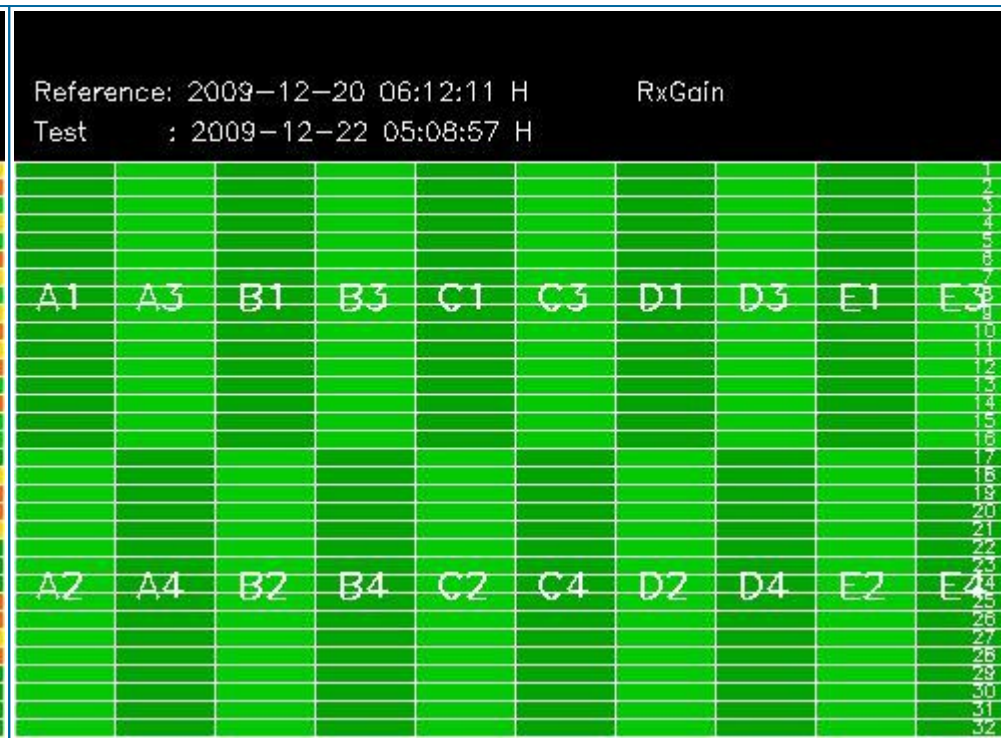

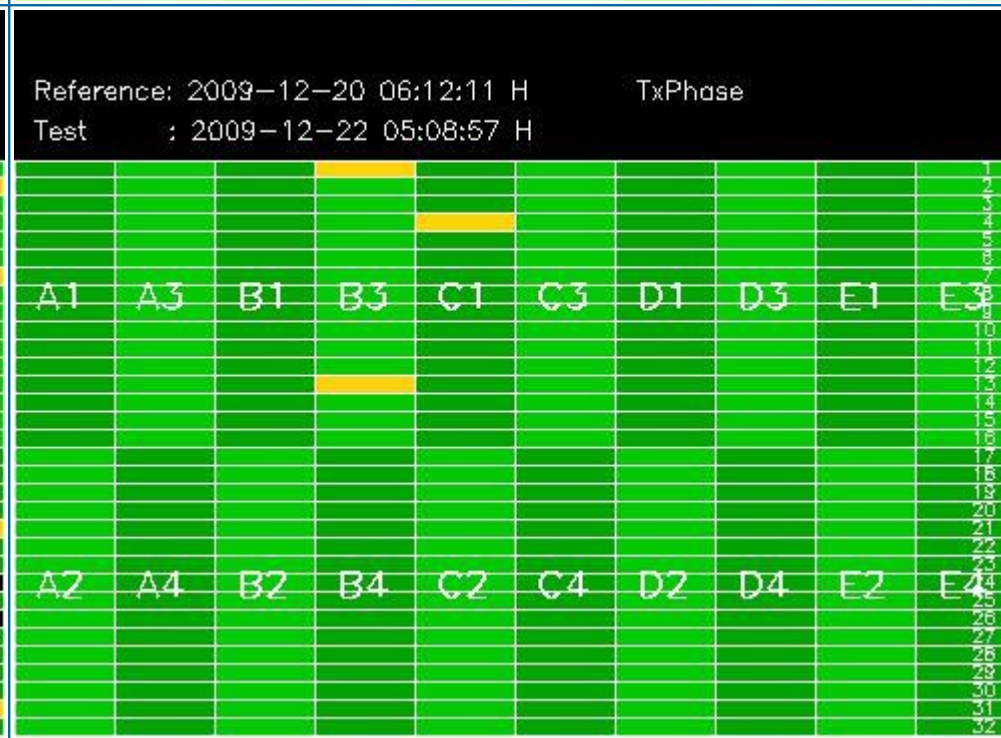
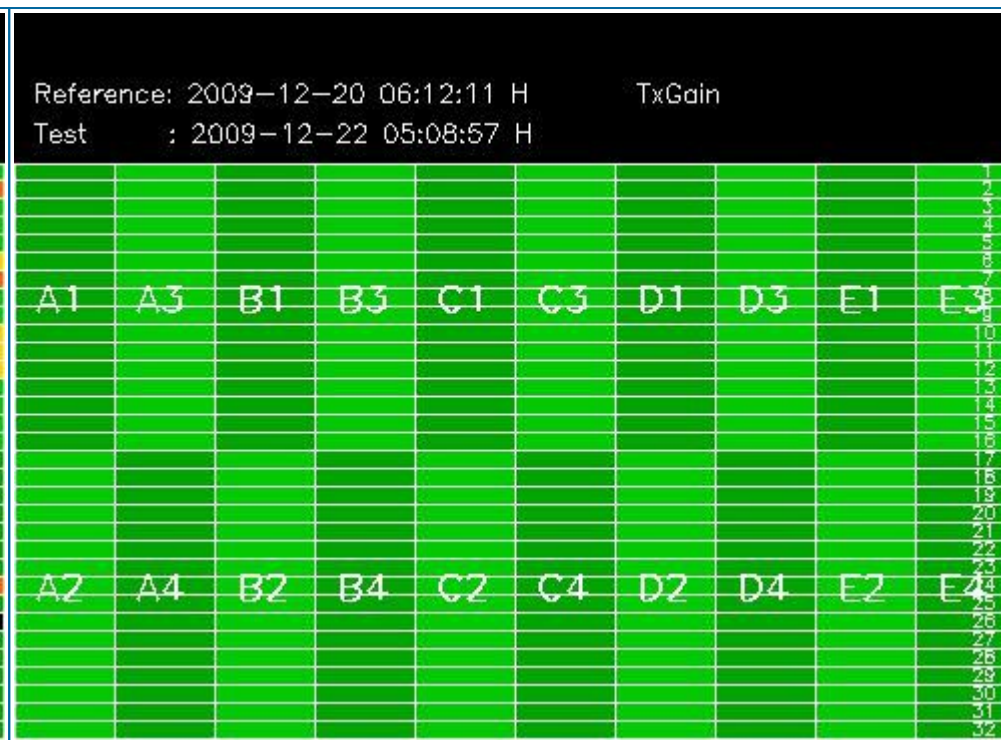
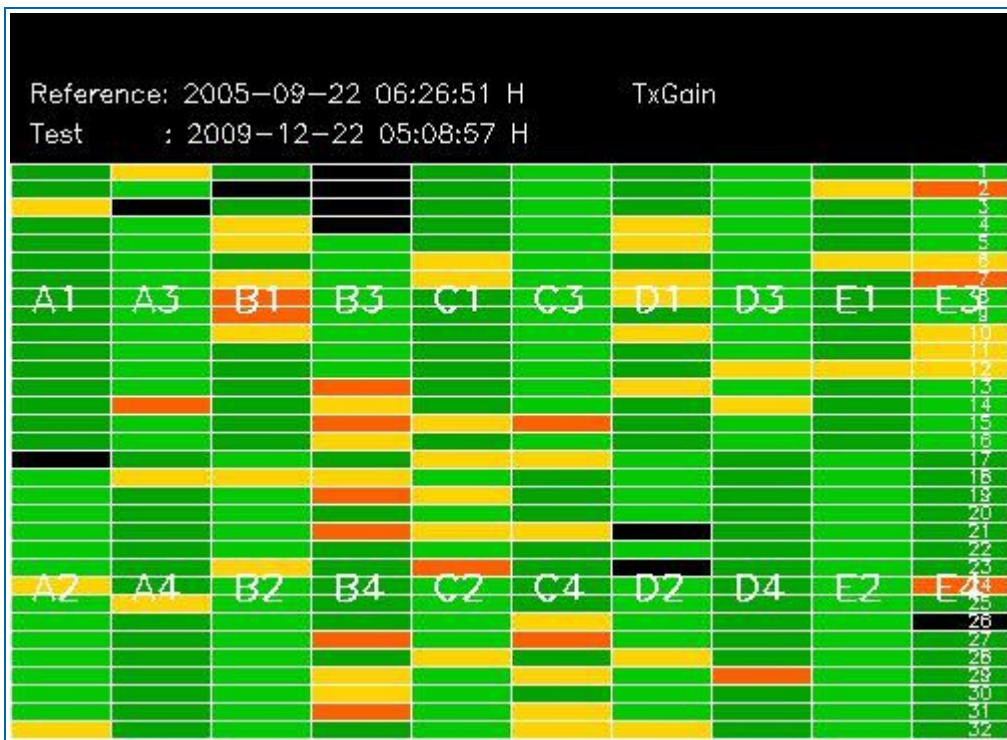

4 - CALIBRATION PULSES ANALYSIS

4.1 - Analysis for WVS IS2 V/V

4.1.1 - Temporal Evolution Analysis for WVS IS2 V/V

[BACK TO MENU]

Rows: [2/6/10/14/18/22/26/30] [3/7/11/15/19/23/27/31] [4/8/12/16/20/24/28/32]

Rows: [2/6/10/14/18/22/26/30] [3/7/11/15/19/23/27/31] [4/8/12/16/20/24/28/32]

Calibration pulses for WVS IS2 V/V

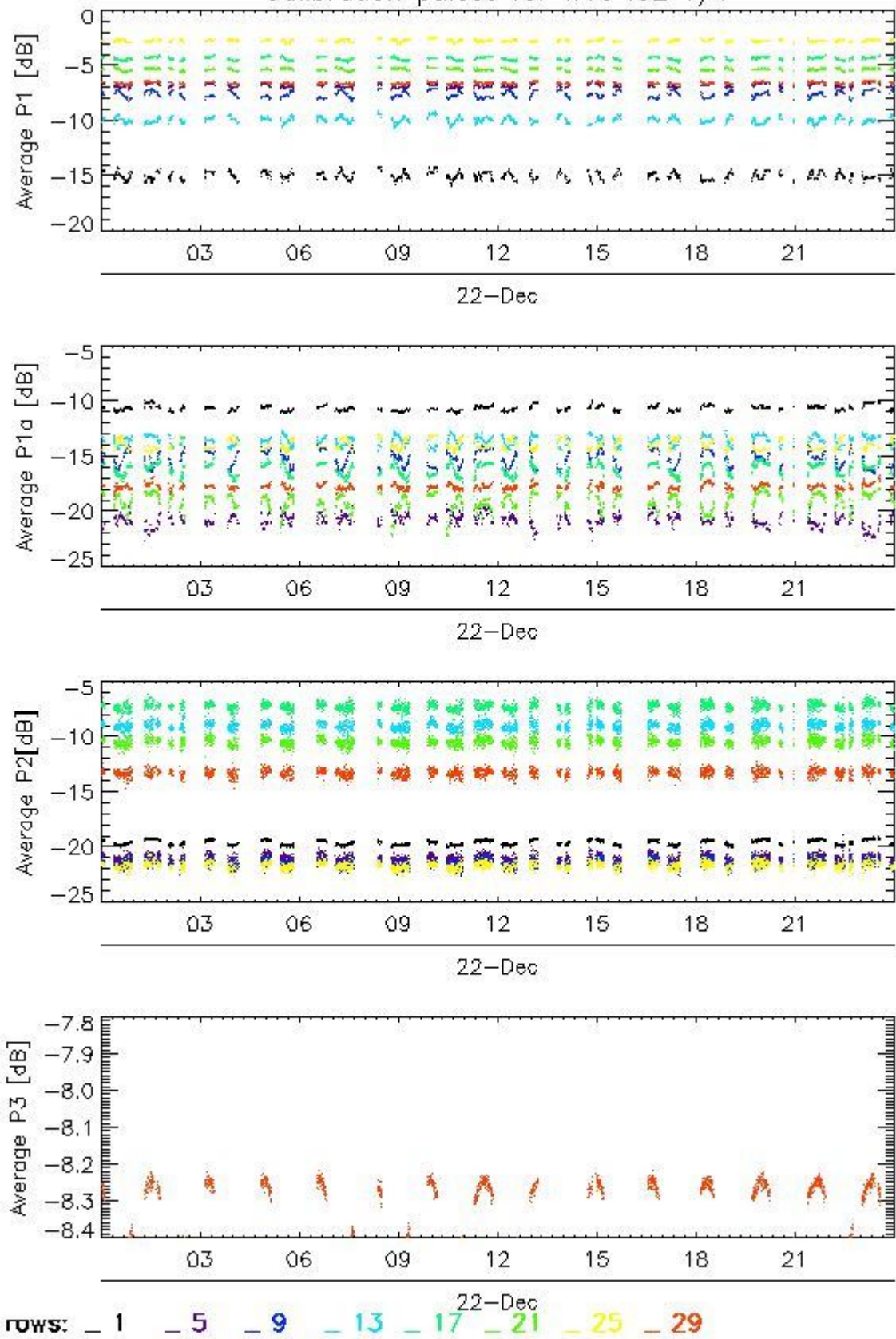

Transmit power (P1 - P1a) for WVS IS2 V/V

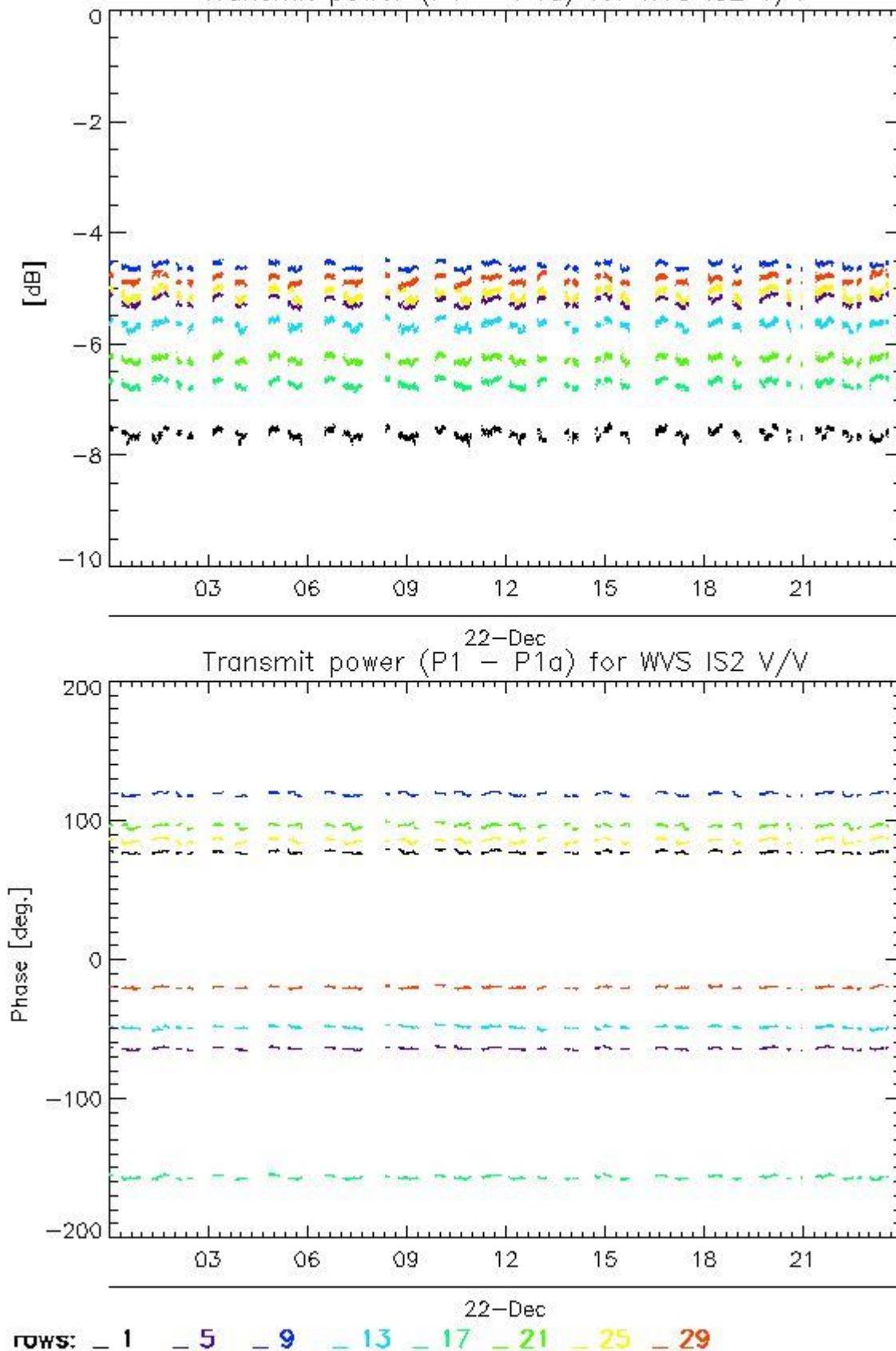

4.1.2 - All Rows Analysis for WVS IS2 V/V

[BACK TO MENU]



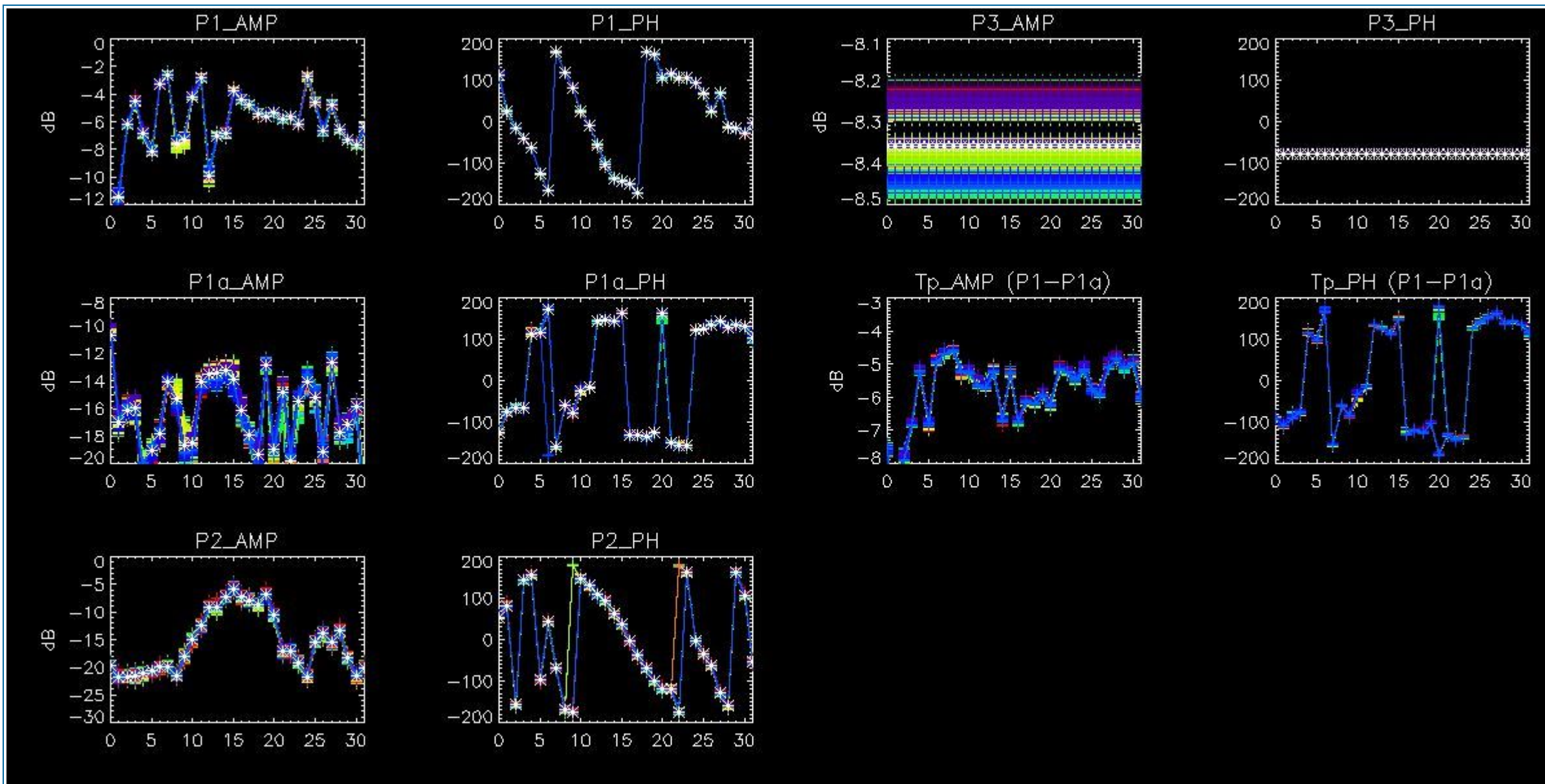

4.2 - Analysis for GM1 SS3 H/H

4.2.1 - Temporal Evolution Analysis for GM1 SS3 H/H

[BACK TO MENU]

Rows: [2/6/10/14/18/22/26/30] [3/7/11/15/19/23/27/31] [4/8/12/16/20/24/28/32]

Rows: [2/6/10/14/18/22/26/30] [3/7/11/15/19/23/27/31] [4/8/12/16/20/24/28/32]

Calibration pulses for GM1 SS3 H/H

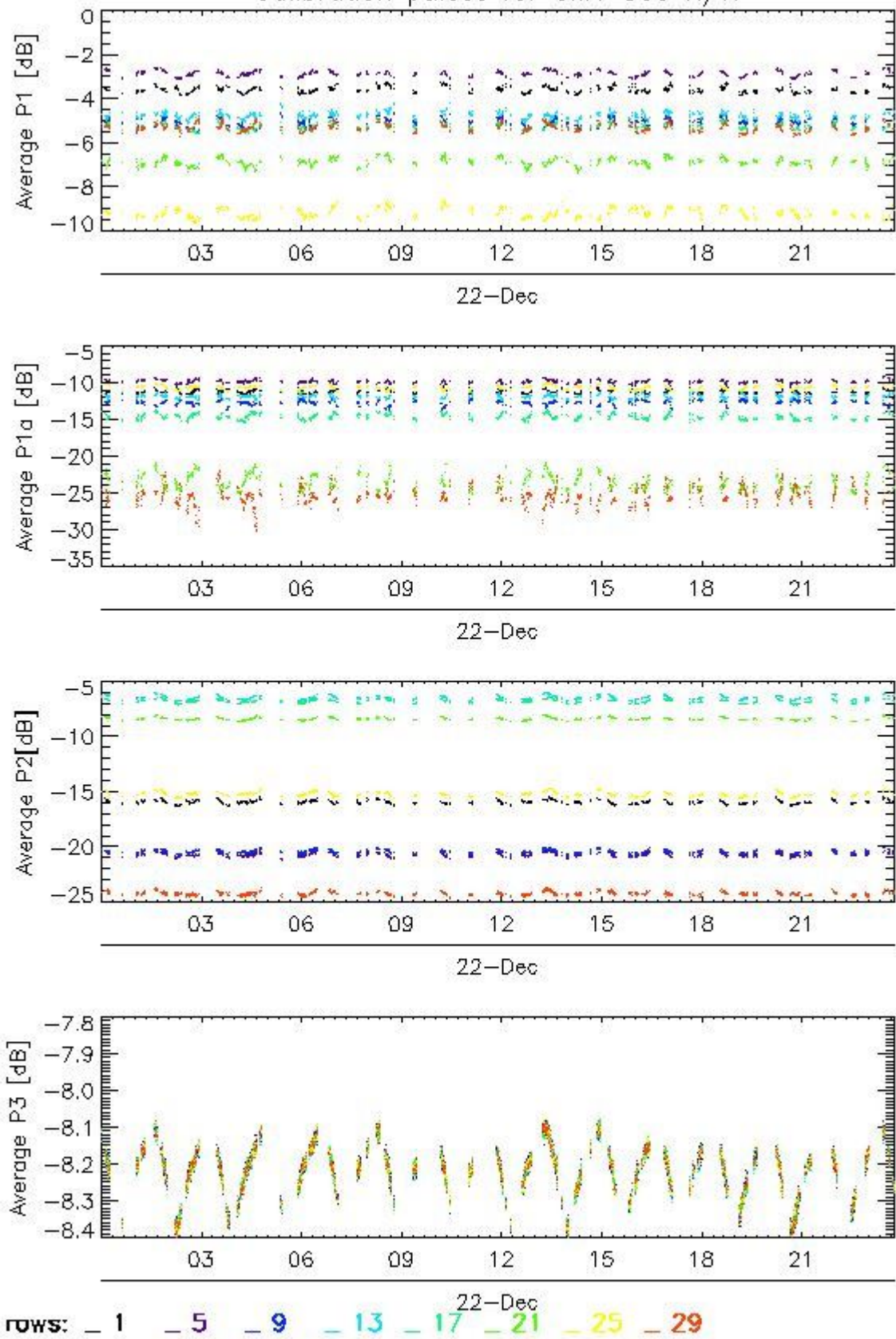

Transmit power (P1 - P1a) for GM1 SS3 H/H

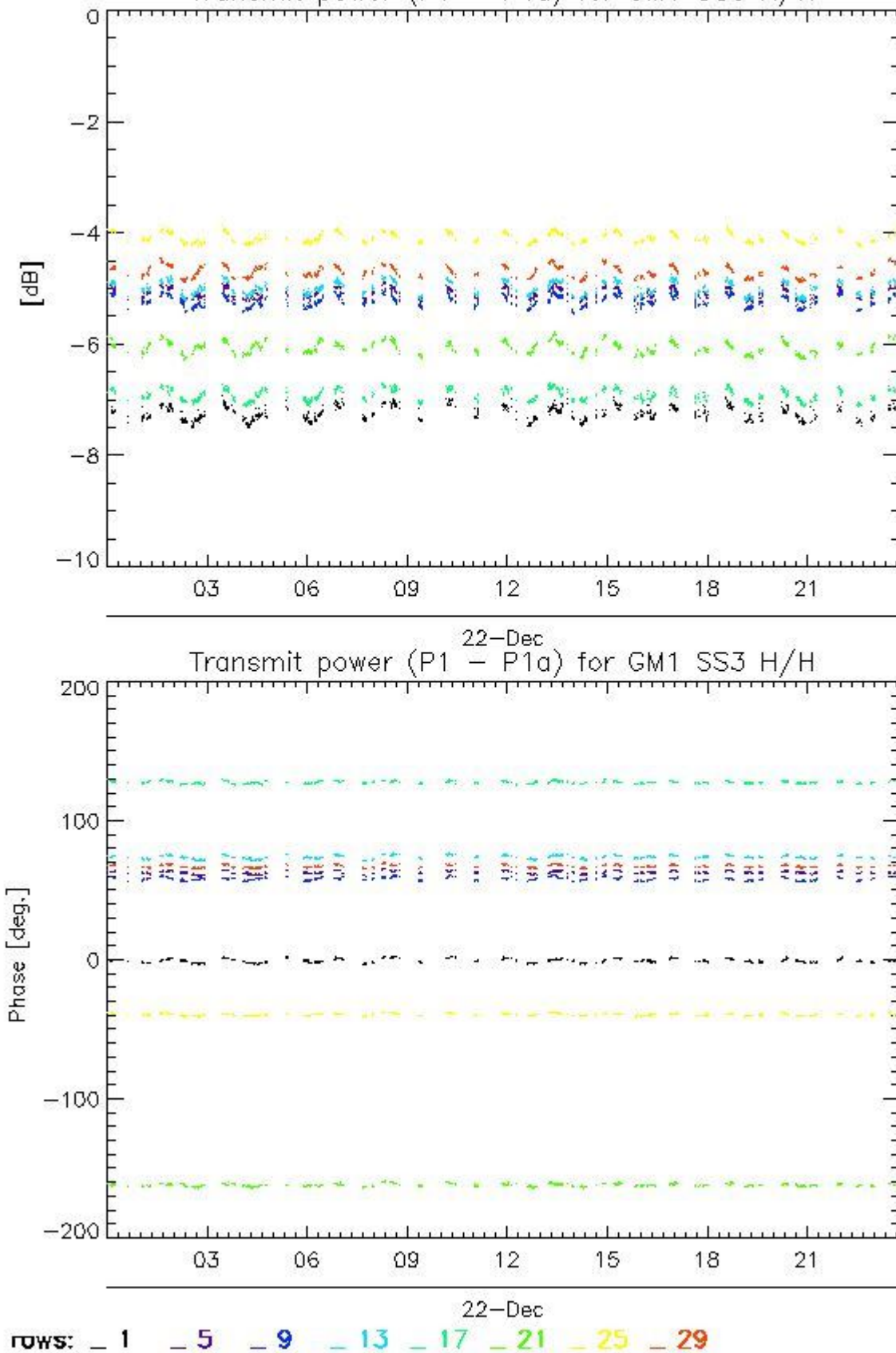

4.2.2 - All Rows Analysis for GM1 SS3 H/H

[[BACK TO MENU](#)]



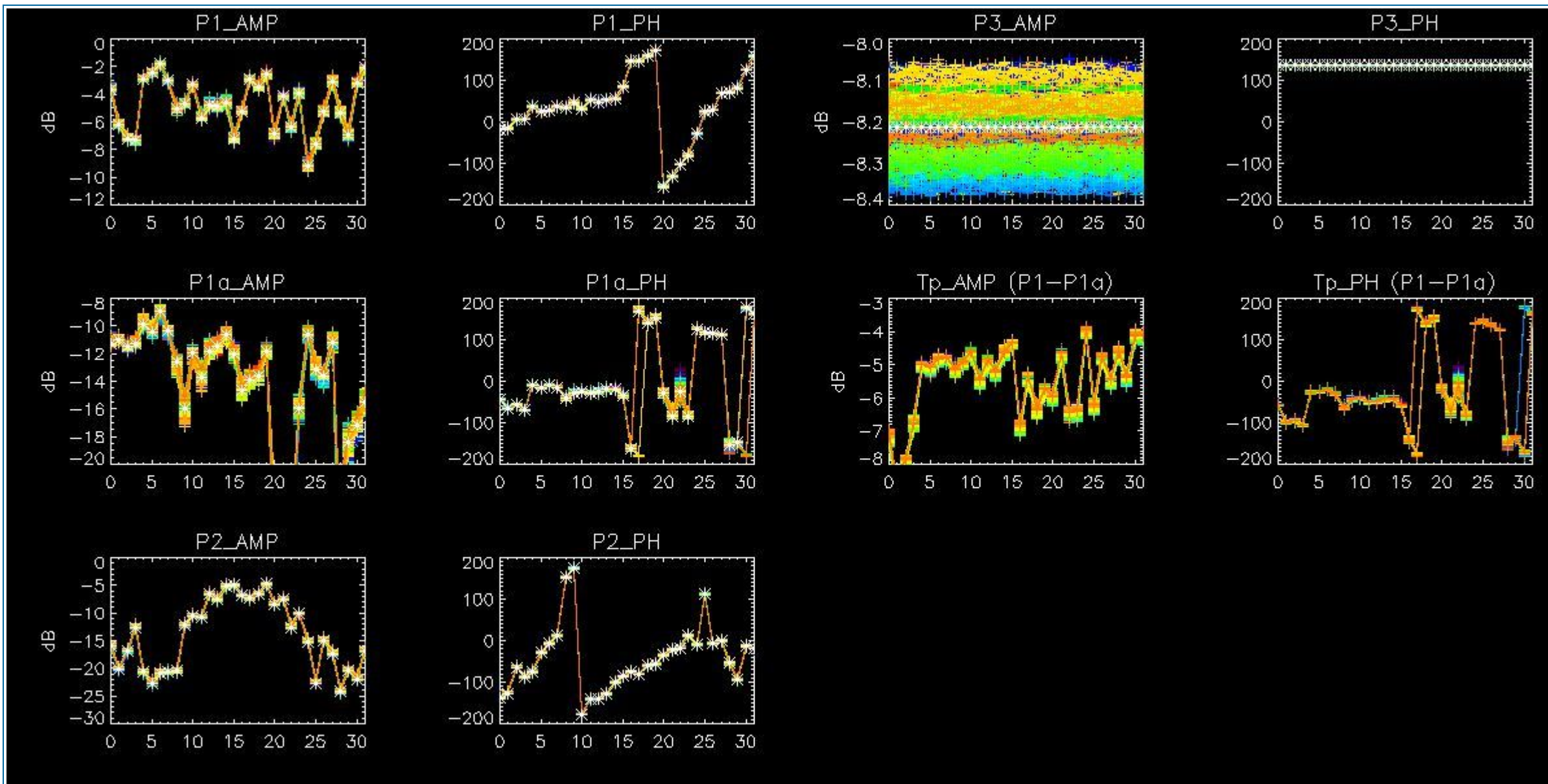

5 - DOPPLER ANALYSIS

5.1 - Analysis for WVS IS2 V/V

5.1.1 - Doppler MAP Analysis for WVS IS2 V/V

[[BACK TO MENU](#)]



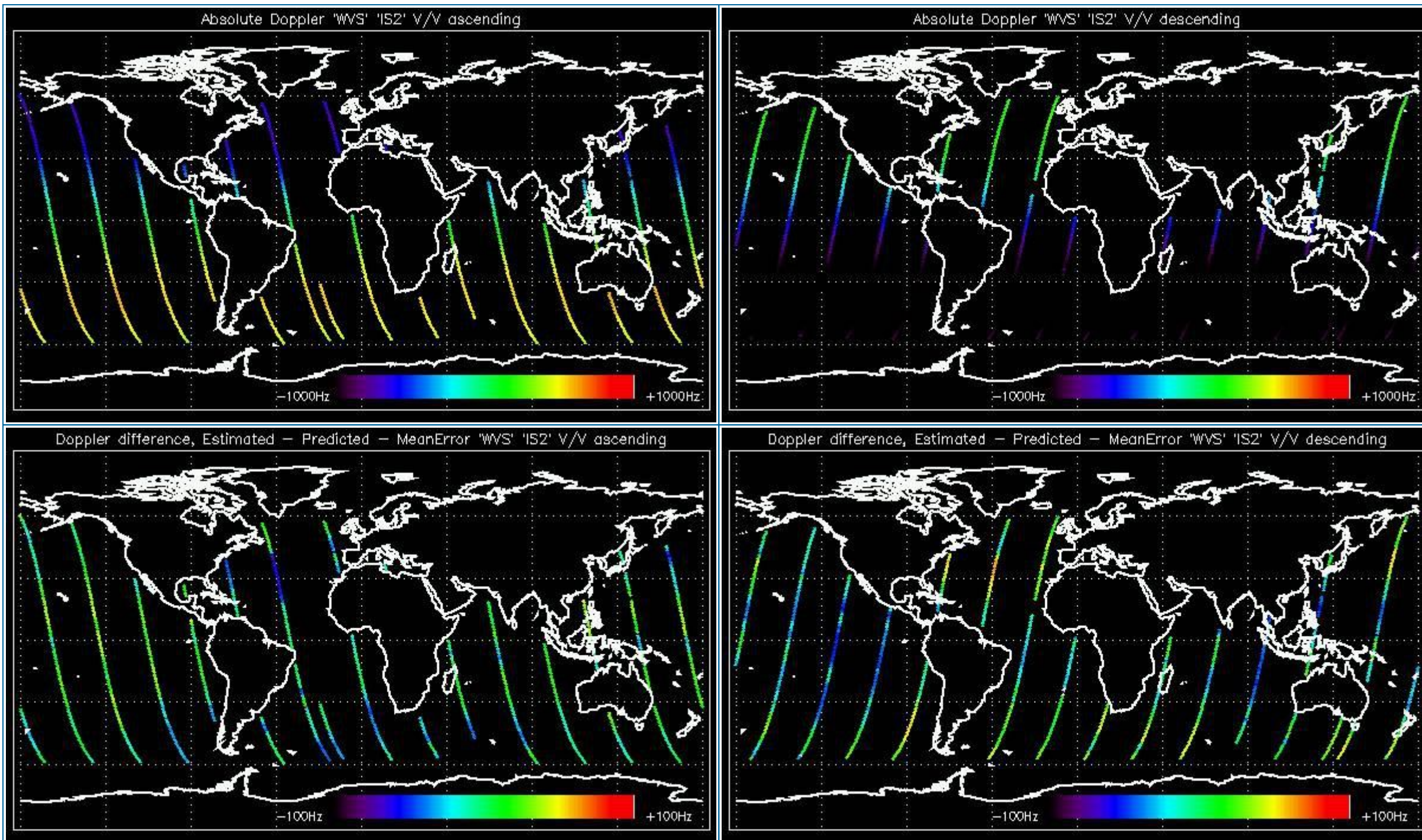

5.1.2 - Doppler ANX Analysis for WVS IS2 V/V

[[BACK TO MENU](#)]



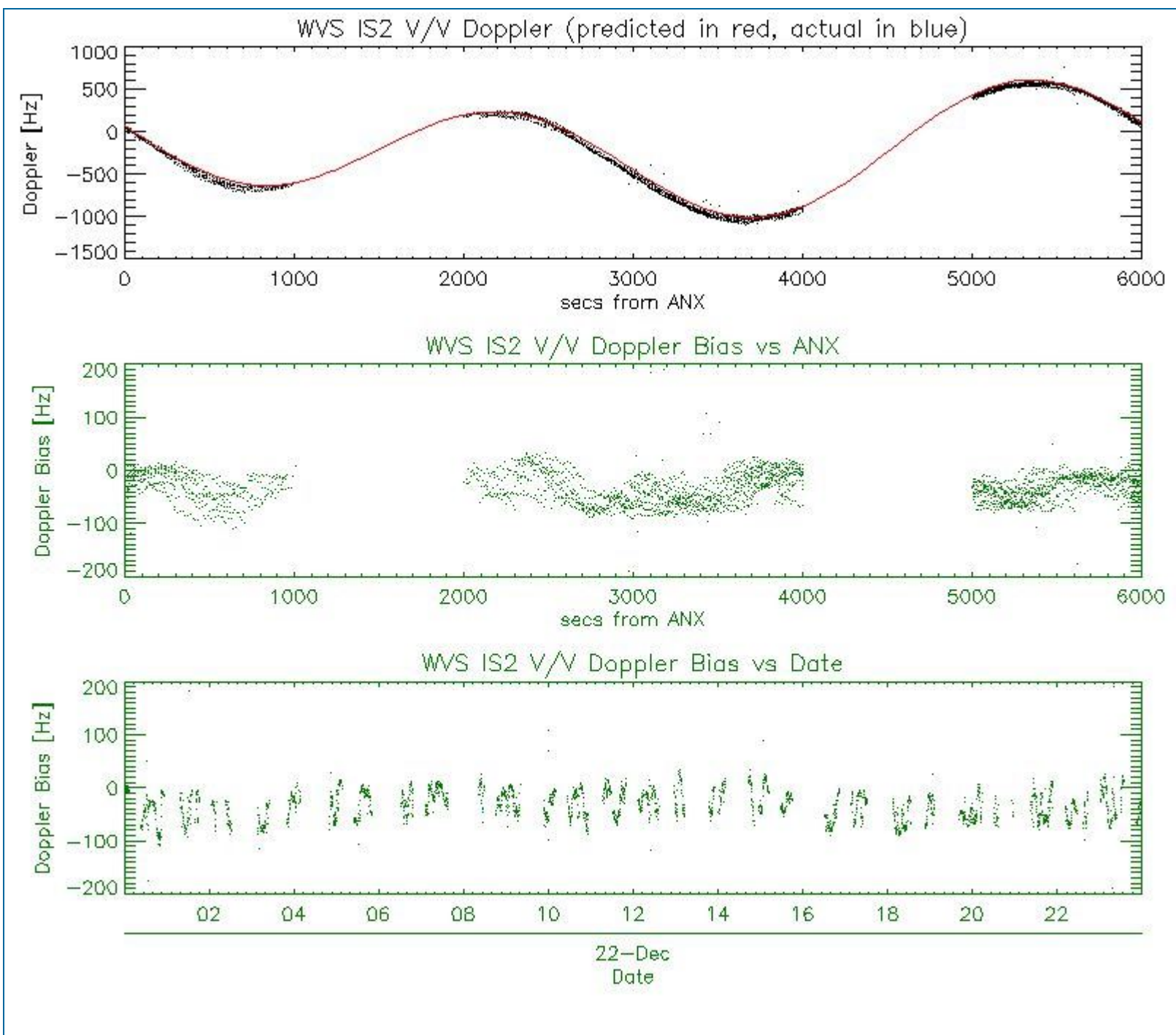

5.2 - Analysis for GM1 SS1 H/H

5.2.1 - Doppler MAP Analysis for GM1 SS1 H/H

[[BACK TO MENU](#)]



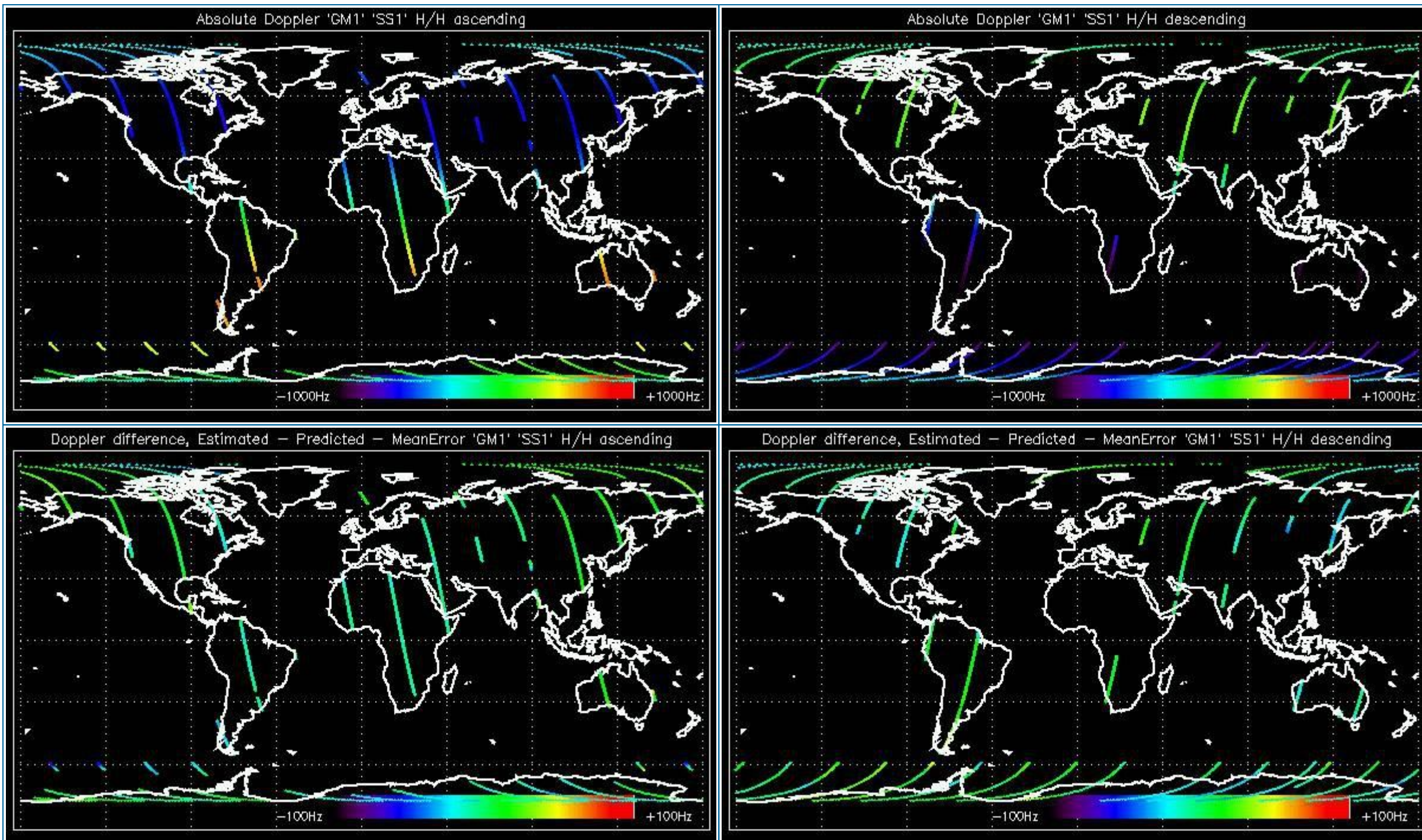

5.2.2 - Doppler ANX Analysis for GM1 SS1 H/H

[[BACK TO MENU](#)]



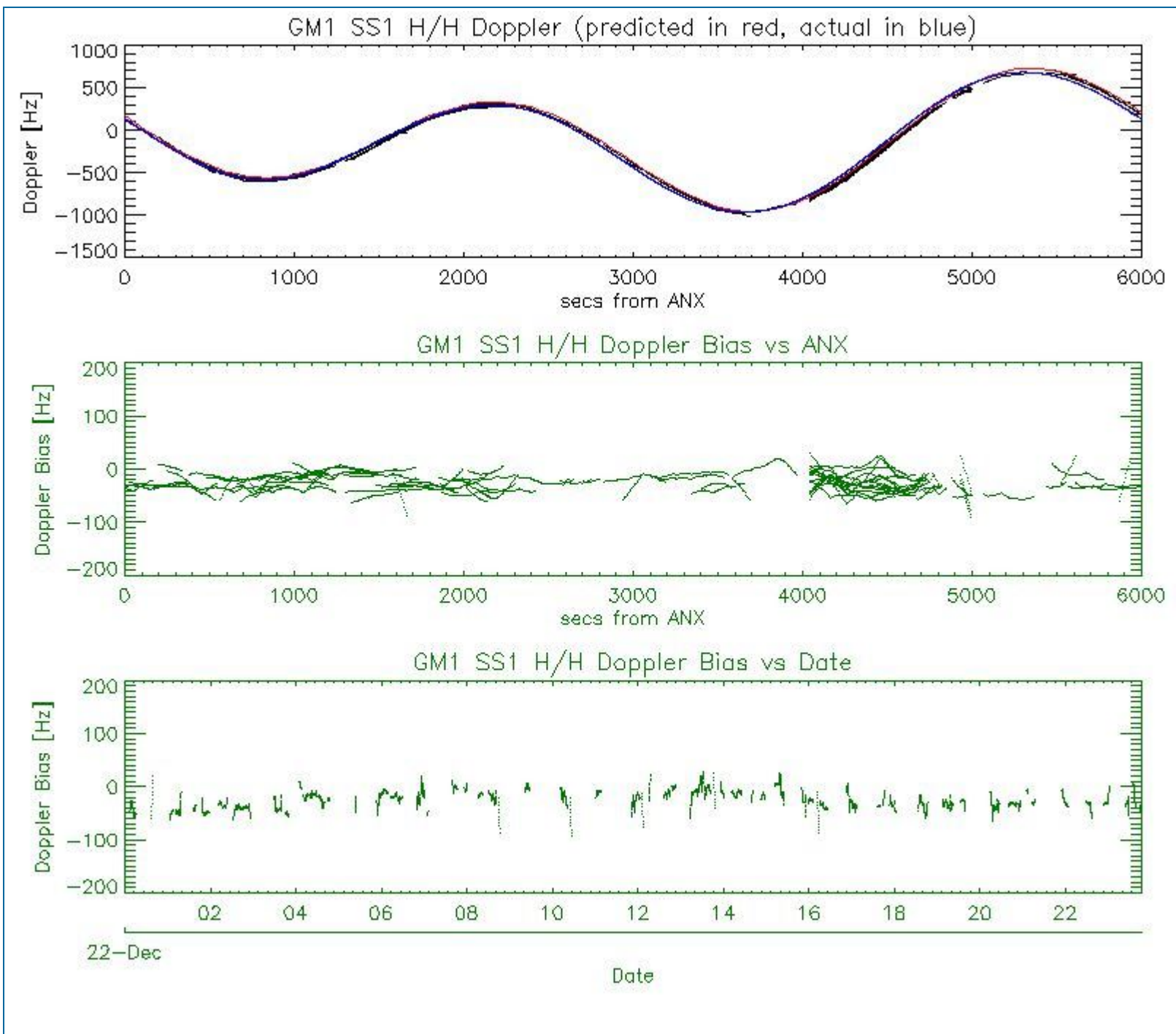

5.3 - Doppler JUMPS Analysis for WSM

[[BACK TO MENU](#)]

| | |
|--|--|
| | |
|--|--|

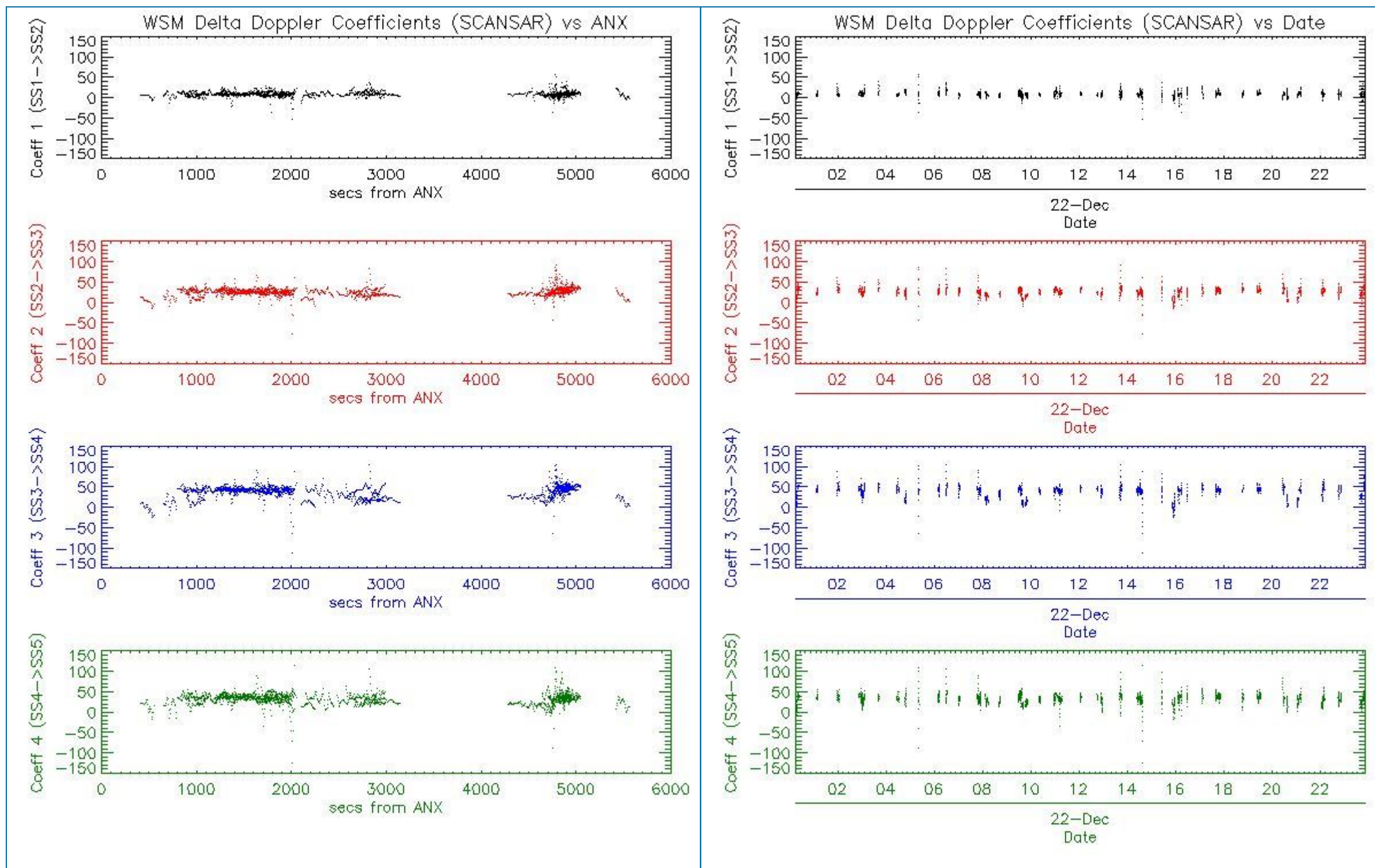

6 - CHIRP ANALYSIS

6.1 - Analysis for WSM SS1 H/H

6.1.1 - ScaleFactor

[[BACK TO MENU](#)]



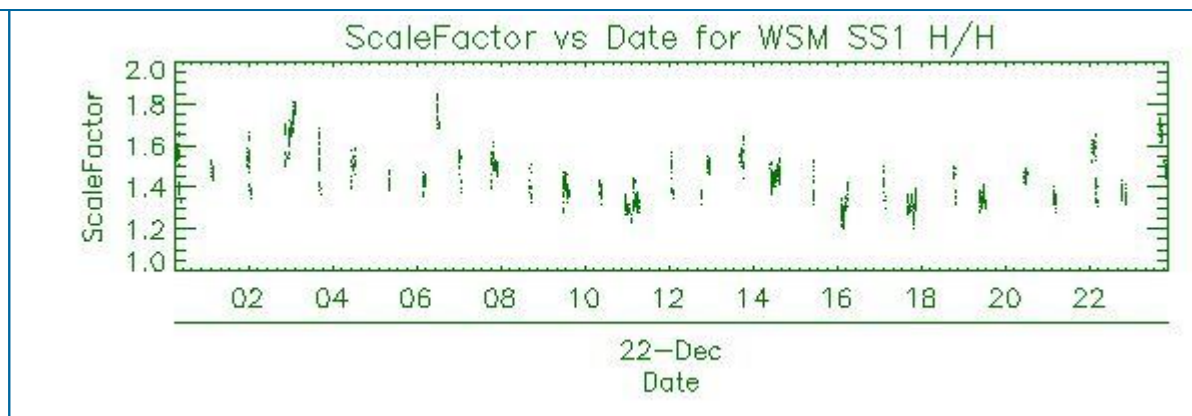
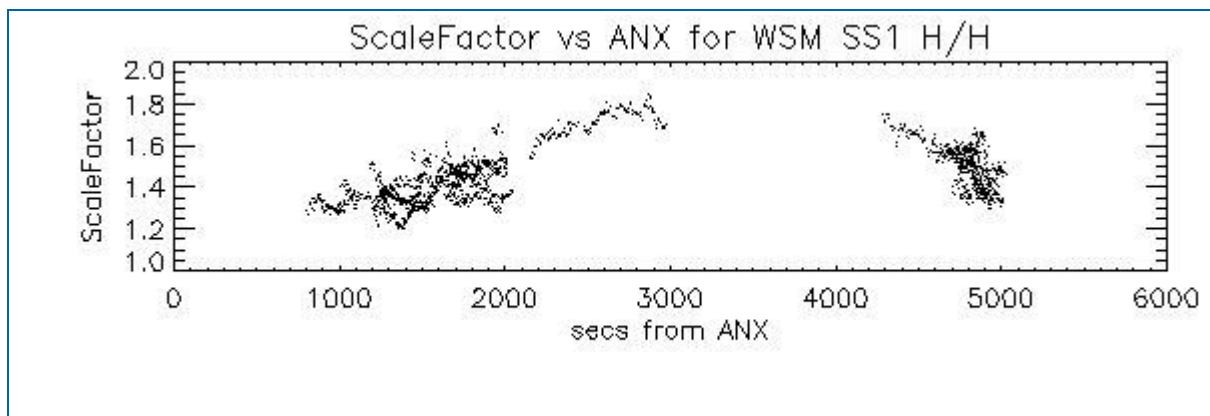

6.2 - Analysis for WSM SS1 V/V

6.2.1 - ScaleFactor

[[BACK TO MENU](#)]

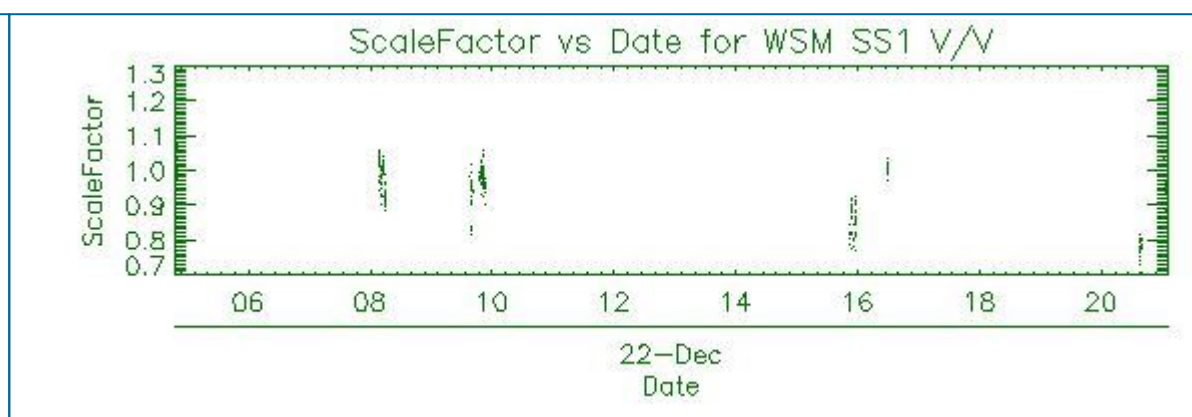
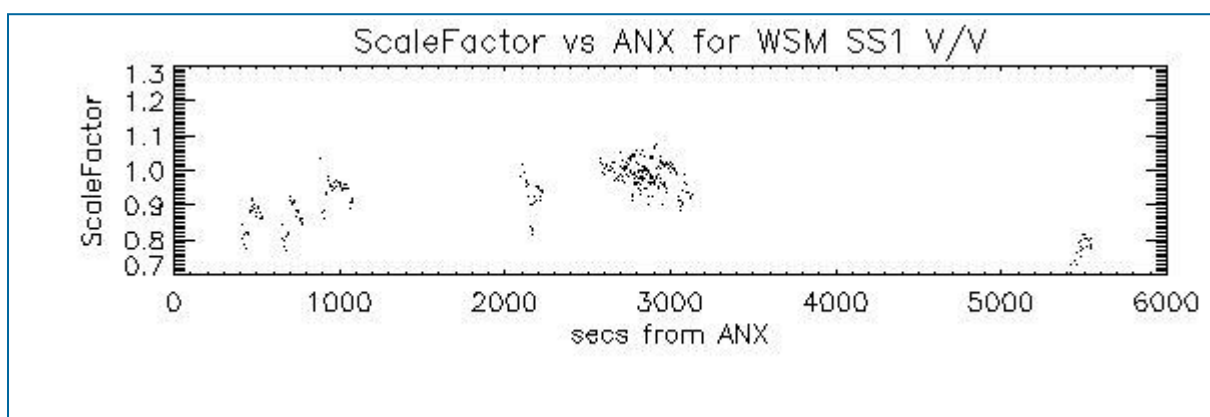

7 - RAW DATA ANALYSIS

7.1 - Analysis for WVS

[[BACK TO MENU](#)]

| | | |
|--|--|--|
| | | |
|--|--|--|

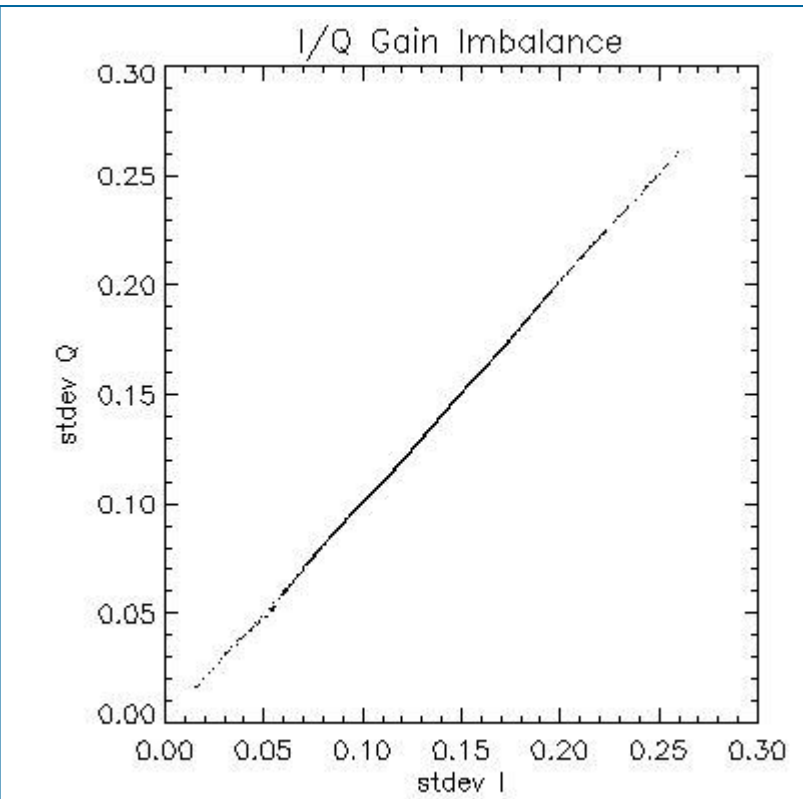
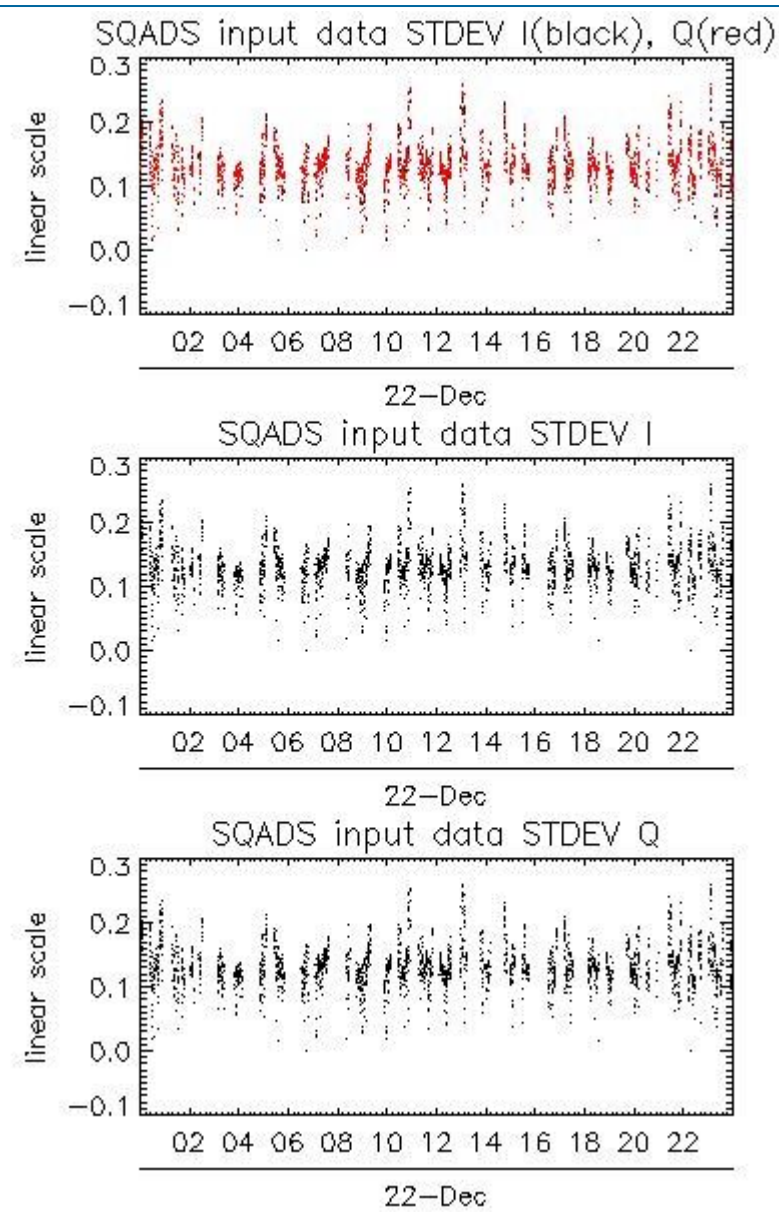
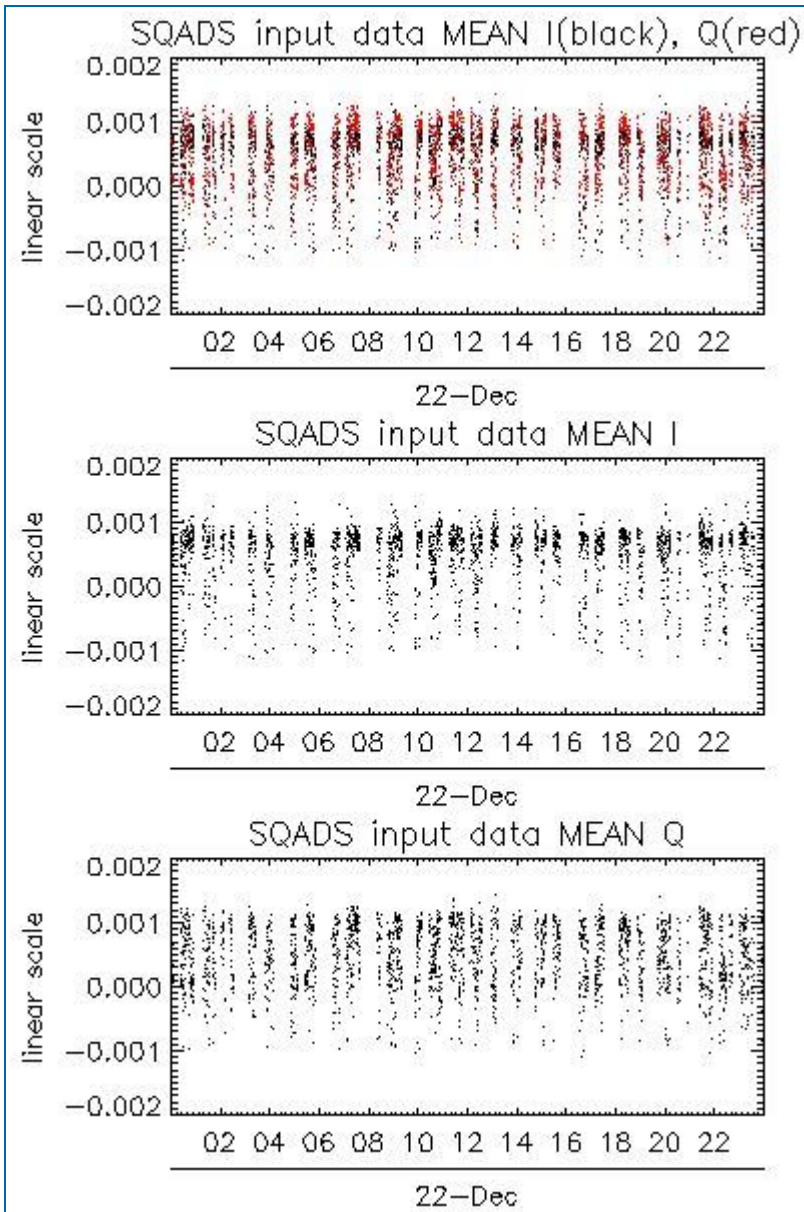

| Channel | Statistics | DSS-B |
|---------|------------|-------------|
| MEAN I | mean | 0.000483121 |
| | stdev | 2.15813e-07 |
| MEAN Q | mean | 0.000479849 |
| | stdev | 2.38649e-07 |
| Channel | Statistics | DSS-B |
| STDEV I | mean | 0.131840 |
| | stdev | 0.00114651 |
| STDEV Q | mean | 0.132166 |
| | stdev | 0.00116352 |

7.2 - Analysis for IMM

[[BACK TO MENU](#)]



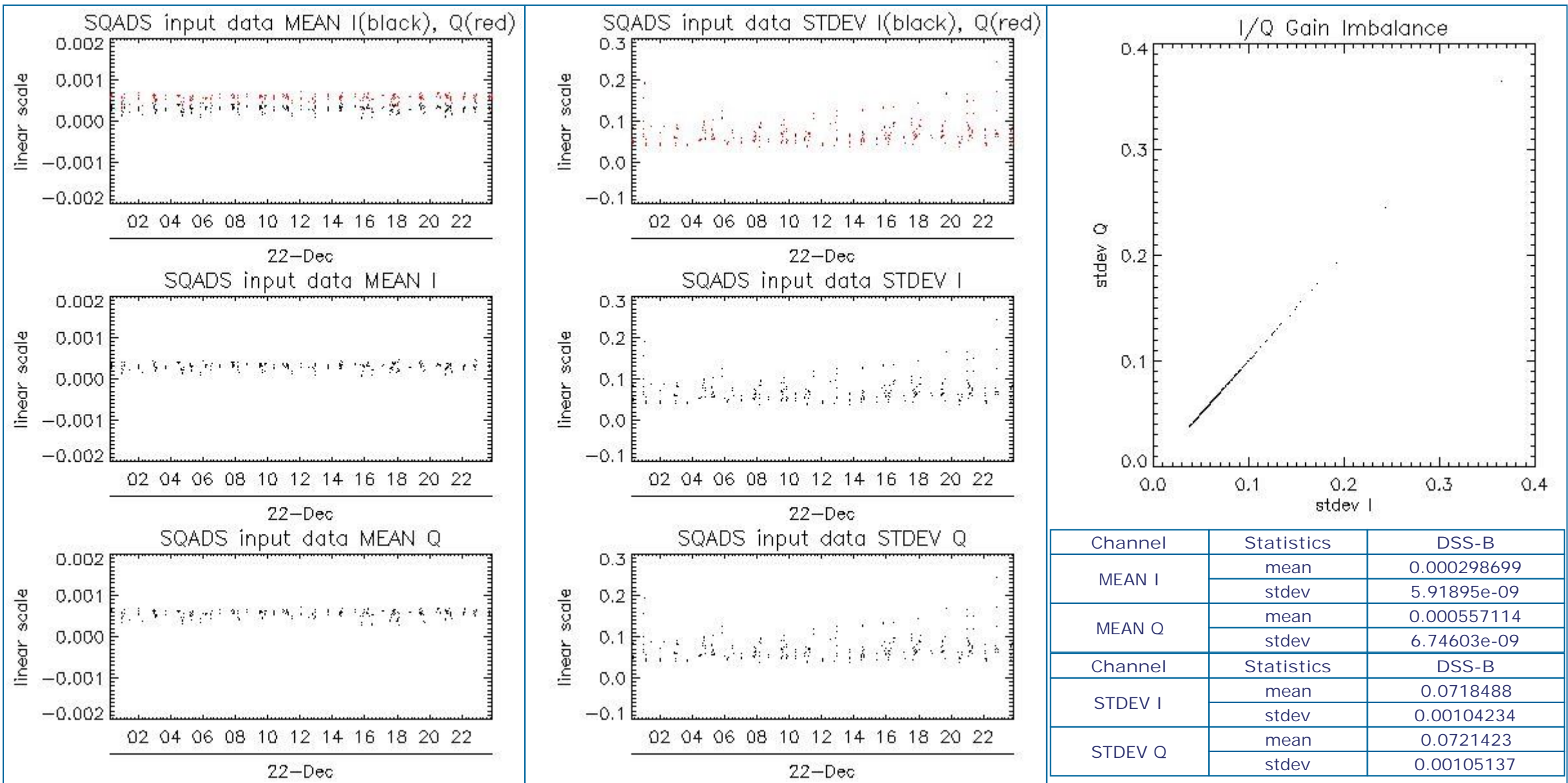

8 - TELEMETRY ANALYSIS

8.1 - Number of Missing lines

[BACK TO MENU]



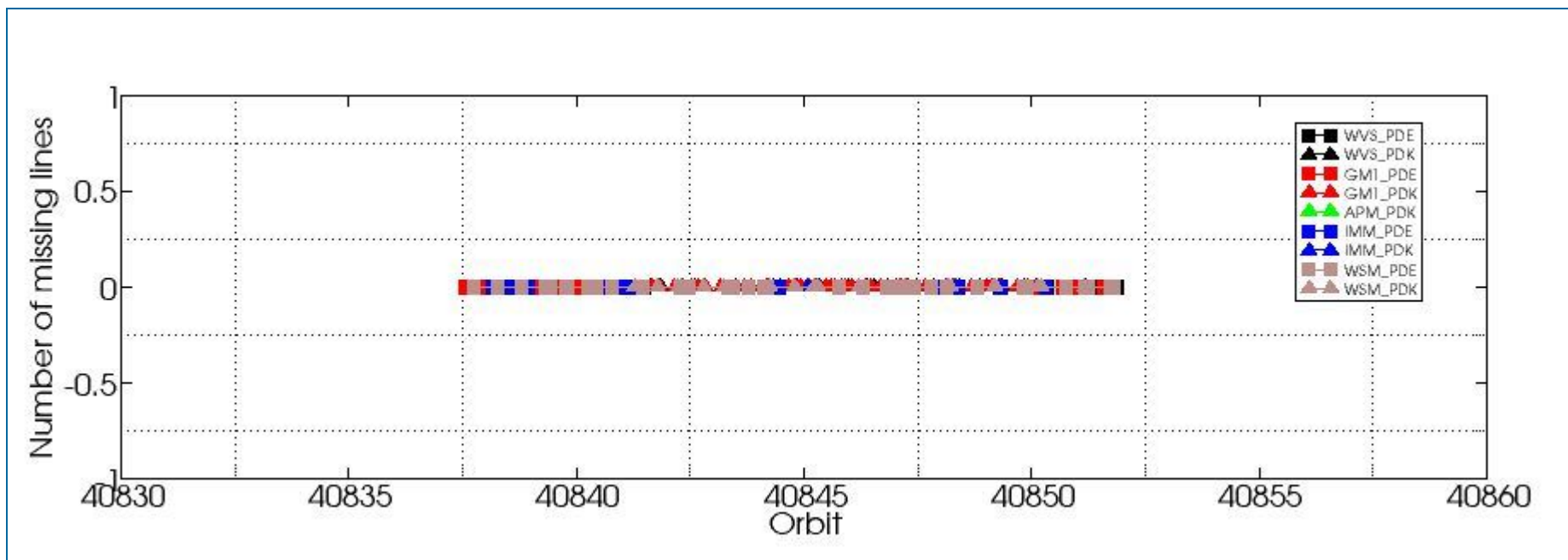

8.2 - Number of Gaps

[\[BACK TO MENU \]](#)

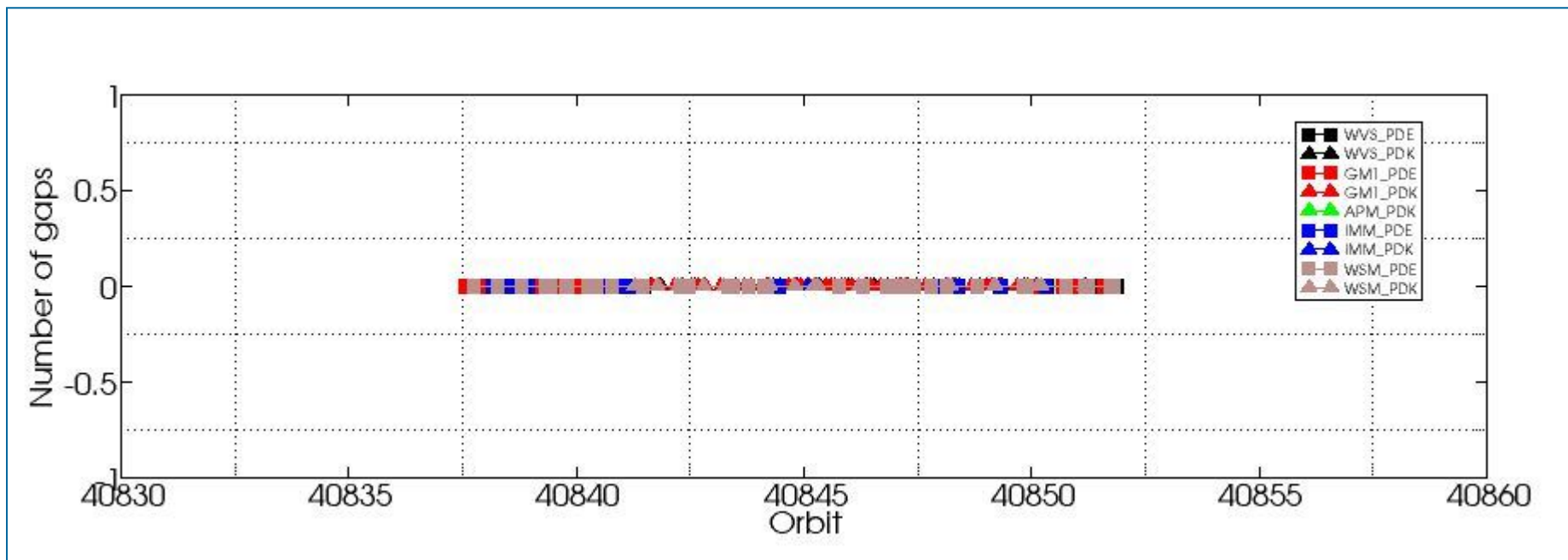

ASAR DAILY REPORT for 091222
#####

MODE: DAILY
ANALYSIS: ALL
DATE: YESTERDAY

Analysis will be performed from 2009-12-22 00:00:00 to 2009-12-22 23:59:59
Results will be exported to the directory: ./RESULTS/DAILY/_091222/

DATA SUMMARY

Summary will be performed from 2009-12-22 00:00:00 to 2009-12-22 23:59:59
Results will be exported to the directory: ./RESULTS/DAILY/_091222/DATA_SUMMARY

Creating directory ./RESULTS/DAILY/_091222/DATA_SUMMARY...
Writing file ./RESULTS/DAILY/_091222/DATA_SUMMARY/Data_summary.html...

Getting WVS products list from 2009-12-22 00:00:00 to 2009-12-22 23:59:59...
Writing file ./RESULTS/DAILY/_091222/DATA_SUMMARY/List_WVS_products_used.xls...
Writing file ./RESULTS/DAILY/_091222/DATA_SUMMARY/List_WVS_products_used.txt...

Getting GM1 products list from 2009-12-22 00:00:00 to 2009-12-22 23:59:59...
Writing file ./RESULTS/DAILY/_091222/DATA_SUMMARY/List_GM1_products_used.xls...
Writing file ./RESULTS/DAILY/_091222/DATA_SUMMARY/List_GM1_products_used.txt...

Getting APM products list from 2009-12-22 00:00:00 to 2009-12-22 23:59:59...
Writing file ./RESULTS/DAILY/_091222/DATA_SUMMARY/List_APM_products_used.xls...
Writing file ./RESULTS/DAILY/_091222/DATA_SUMMARY/List_APM_products_used.txt...

Getting IMM products list from 2009-12-22 00:00:00 to 2009-12-22 23:59:59...
Writing file ./RESULTS/DAILY/_091222/DATA_SUMMARY/List_IMM_products_used.xls...
Writing file ./RESULTS/DAILY/_091222/DATA_SUMMARY/List_IMM_products_used.txt...

Getting WSM products list from 2009-12-22 00:00:00 to 2009-12-22 23:59:59...
Writing file ./RESULTS/DAILY/_091222/DATA_SUMMARY/List_WSM_products_used.xls...
Writing file ./RESULTS/DAILY/_091222/DATA_SUMMARY/List_WSM_products_used.txt...

Getting MS products list from 2009-12-22 00:00:00 to 2009-12-22 23:59:59...
Writing file ./RESULTS/DAILY/_091222/DATA_SUMMARY/List_MS_products_used.xls...
Writing file ./RESULTS/DAILY/_091222/DATA_SUMMARY/List_MS_products_used.txt...

DATA SUMMARY completed
#####

AUXILIARY FILES ANALYSIS

Analysis will be performed from 2009-12-22 00:00:00 to 2009-12-22 23:59:59
Results will be exported to the directory: ./RESULTS/DAILY/_091222/AUXILIARY

Creating directory ./RESULTS/DAILY/_091222/AUXILIARY...

Looking for the IECF operational ADFs list...



ADF filter 20091222*current_3_IECF_ADFs.txt
 Found list 20091222_030001_current_3_IECF_ADFs.txt...
 Extracting ADFs...

ASA_CON_AXVIEC20091217_101713_20070204_165113_20101231_000000
 ASA_INS_AXVIEC20091217_114637_20090428_100000_20101231_235959
 ASA_XCH_AXVIEC20091217_113006_20020301_000000_20101231_000000
 ASA_XCA_AXVIEC20091217_114112_20080801_000000_20101231_235959

Writing file ./RESULTS/DAILY/_091222/AUXILIARY/ASAR_ADFs_IECF_List3.html...
 Writing file ./RESULTS/DAILY/_091222/AUXILIARY/Auxiliary_files_summary.html...

Analysing WVS products...

Writing file ./RESULTS/DAILY/_091222/AUXILIARY/Check_ADFs_WVS.xls...
 Writing file ./RESULTS/DAILY/_091222/AUXILIARY/Check_ADFs_WVS.txt...

| | |
|--|--|
| ASA_WVS_1PNPDE20091222_000047_000003452085_00202_40837_0602.N1 | ASA_CON -> OKASA_INS -> OKASA_XCH -> OKASA_XCA -> OK |
| ASA_WVS_1PNPDE20091222_002333_000003002085_00202_40837_0604.N1 | ASA_CON -> OKASA_INS -> OKASA_XCH -> OKASA_XCA -> OK |
| ASA_WVS_1PNPDE20091222_002748_000005392085_00202_40837_0613.N1 | ASA_CON -> OKASA_INS -> OKASA_XCH -> OKASA_XCA -> OK |
| ASA_WVS_1PNPDE20091222_003854_000010342085_00202_40837_0621.N1 | ASA_CON -> OKASA_INS -> OKASA_XCH -> OKASA_XCA -> OK |
| ASA_WVS_1PNPDE20091222_011907_000004952085_00203_40838_0620.N1 | ASA_CON -> OKASA_INS -> OKASA_XCH -> OKASA_XCA -> OK |
| ASA_WVS_1PNPDE20091222_012910_000003742085_00203_40838_0618.N1 | ASA_CON -> OKASA_INS -> OKASA_XCH -> OKASA_XCA -> OK |
| ASA_WVS_1PNPDE20091222_014034_000003902085_00203_40838_0622.N1 | ASA_CON -> OKASA_INS -> OKASA_XCH -> OKASA_XCA -> OK |
| ASA_WVS_1PNPDE20091222_020342_000001052085_00203_40838_0623.N1 | ASA_CON -> OKASA_INS -> OKASA_XCH -> OKASA_XCA -> OK |
| ASA_WVS_1PNPDE20091222_020442_000003302085_00203_40838_0635.N1 | ASA_CON -> OKASA_INS -> OKASA_XCH -> OKASA_XCA -> OK |
| ASA_WVS_1PNPDE20091222_022353_000004642085_00204_40839_0639.N1 | ASA_CON -> OKASA_INS -> OKASA_XCH -> OKASA_XCA -> OK |
| ASA_WVS_1PNPDE20091222_030809_000007642085_00204_40839_0637.N1 | ASA_CON -> OKASA_INS -> OKASA_XCH -> OKASA_XCA -> OK |
| ASA_WVS_1PNPDE20091222_032039_000002852085_00204_40839_0660.N1 | ASA_CON -> OKASA_INS -> OKASA_XCH -> OKASA_XCA -> OK |
| ASA_WVS_1PNPDE20091222_035023_000008242085_00204_40839_0658.N1 | ASA_CON -> OKASA_INS -> OKASA_XCH -> OKASA_XCA -> OK |
| ASA_WVS_1PNPDE20091222_040721_000000892085_00205_40840_0666.N1 | ASA_CON -> OKASA_INS -> OKASA_XCH -> OKASA_XCA -> OK |
| ASA_WVS_1PNPDE20091222_045028_000007642085_00205_40840_0665.N1 | ASA_CON -> OKASA_INS -> OKASA_XCH -> OKASA_XCA -> OK |
| ASA_WVS_1PNPDE20091222_050258_000003152085_00205_40840_0686.N1 | ASA_CON -> OKASA_INS -> OKASA_XCH -> OKASA_XCA -> OK |
| ASA_WVS_1PNPDE20091222_052503_000015142085_00205_40840_0680.N1 | ASA_CON -> OKASA_INS -> OKASA_XCH -> OKASA_XCA -> OK |
| ASA_WVS_1PNPDE20091222_063207_000006742085_00206_40841_0678.N1 | ASA_CON -> OKASA_INS -> OKASA_XCH -> OKASA_XCA -> OK |
| ASA_WVS_1PNPDE20091222_212302_000018742085_00215_40850_0816.N1 | ASA_CON -> OKASA_INS -> OKASA_XCH -> OKASA_XCA -> OK |
| ASA_WVS_1PNPDE20091222_221124_000002992085_00215_40850_0817.N1 | ASA_CON -> OKASA_INS -> OKASA_XCH -> OKASA_XCA -> OK |
| ASA_WVS_1PNPDE20091222_221539_000007792085_00215_40850_0827.N1 | ASA_CON -> OKASA_INS -> OKASA_XCH -> OKASA_XCA -> OK |
| ASA_WVS_1PNPDE20091222_223714_000004202085_00216_40851_0829.N1 | ASA_CON -> OKASA_INS -> OKASA_XCH -> OKASA_XCA -> OK |
| ASA_WVS_1PNPDE20091222_230133_000013492085_00216_40851_0832.N1 | ASA_CON -> OKASA_INS -> OKASA_XCH -> OKASA_XCA -> OK |
| ASA_WVS_1PNPDE20091222_232949_000003002085_00216_40851_0835.N1 | ASA_CON -> OKASA_INS -> OKASA_XCH -> OKASA_XCA -> OK |
| ASA_WVS_1PNPDE20091222_235216_000003452085_00216_40851_0836.N1 | ASA_CON -> OKASA_INS -> OKASA_XCH -> OKASA_XCA -> OK |
| ASA_WVS_1PNPDE20091222_235716_000016042085_00216_40851_0850.N1 | ASA_CON -> OKASA_INS -> OKASA_XCH -> OKASA_XCA -> OK |
| ASA_WVS_1PNPDK20091222_064252_000003602085_00206_40841_1610.N1 | ASA_CON -> OKASA_INS -> OKASA_XCH -> OKASA_XCA -> OK |
| ASA_WVS_1PNPDK20091222_070539_000019792085_00206_40841_1612.N1 | ASA_CON -> OKASA_INS -> OKASA_XCH -> OKASA_XCA -> OK |
| ASA_WVS_1PNPDK20091222_082146_000004652085_00207_40842_1629.N1 | ASA_CON -> OKASA_INS -> OKASA_XCH -> OKASA_XCA -> OK |
| ASA_WVS_1PNPDK20091222_084615_000020392085_00207_40842_1631.N1 | ASA_CON -> OKASA_INS -> OKASA_XCH -> OKASA_XCA -> OK |
| ASA_WVS_1PNPDK20091222_095319_000010042085_00208_40843_1644.N1 | ASA_CON -> OKASA_INS -> OKASA_XCH -> OKASA_XCA -> OK |
| ASA_WVS_1PNPDK20091222_102651_000017842085_00208_40843_1647.N1 | ASA_CON -> OKASA_INS -> OKASA_XCH -> OKASA_XCA -> OK |
| ASA_WVS_1PNPDK20091222_111725_000006742085_00209_40844_1657.N1 | ASA_CON -> OKASA_INS -> OKASA_XCH -> OKASA_XCA -> OK |
| ASA_WVS_1PNPDK20091222_113053_000011842085_00209_40844_1659.N1 | ASA_CON -> OKASA_INS -> OKASA_XCH -> OKASA_XCA -> OK |
| ASA_WVS_1PNPDK20091222_120727_000004652085_00209_40844_1662.N1 | ASA_CON -> OKASA_INS -> OKASA_XCH -> OKASA_XCA -> OK |
| ASA_WVS_1PNPDK20091222_121742_000009462085_00209_40844_1663.N1 | ASA_CON -> OKASA_INS -> OKASA_XCH -> OKASA_XCA -> OK |
| ASA_WVS_1PNPDK20091222_123443_000001042085_00210_40845_1665.N1 | ASA_CON -> OKASA_INS -> OKASA_XCH -> OKASA_XCA -> OK |
| ASA_WVS_1PNPDK20091222_125827_000008692085_00210_40845_1687.N1 | ASA_CON -> OKASA_INS -> OKASA_XCH -> OKASA_XCA -> OK |
| ASA_WVS_1PNPDK20091222_134803_000004202085_00210_40845_1689.N1 | ASA_CON -> OKASA_INS -> OKASA_XCH -> OKASA_XCA -> OK |
| ASA_WVS_1PNPDK20091222_140104_000005542085_00210_40845_1691.N1 | ASA_CON -> OKASA_INS -> OKASA_XCH -> OKASA_XCA -> OK |
| ASA_WVS_1PNPDK20091222_144345_000004642085_00211_40846_1718.N1 | ASA_CON -> OKASA_INS -> OKASA_XCH -> OKASA_XCA -> OK |
| ASA_WVS_1PNPDK20091222_145827_000008092085_00211_40846_1720.N1 | ASA_CON -> OKASA_INS -> OKASA_XCH -> OKASA_XCA -> OK |
| ASA_WVS_1PNPDK20091222_152830_000009892085_00211_40846_1724.N1 | ASA_CON -> OKASA_INS -> OKASA_XCH -> OKASA_XCA -> OK |
| ASA_WVS_1PNPDK20091222_163136_000012442085_00212_40847_1738.N1 | ASA_CON -> OKASA_INS -> OKASA_XCH -> OKASA_XCA -> OK |
| ASA_WVS_1PNPDK20091222_170906_000013342085_00212_40847_1741.N1 | ASA_CON -> OKASA_INS -> OKASA_XCH -> OKASA_XCA -> OK |
| ASA_WVS_1PNPDK20091222_180750_000015142085_00213_40848_1756.N1 | ASA_CON -> OKASA_INS -> OKASA_XCH -> OKASA_XCA -> OK |
| ASA_WVS_1PNPDK20091222_185323_000007942085_00213_40848_1758.N1 | ASA_CON -> OKASA_INS -> OKASA_XCH -> OKASA_XCA -> OK |
| ASA_WVS_1PNPDK20091222_194158_000019042085_00214_40849_1774.N1 | ASA_CON -> OKASA_INS -> OKASA_XCH -> OKASA_XCA -> OK |

ASA_WVS_1PNPDK20091222_203110_000003302085_00214_40849_1775.N1 ASA_CON -> OKASA_INS -> OKASA_XCH -> OKASA_XCA -> OK
ASA_WVS_1PNPDK20091222_205639_000000592085_00215_40850_1776.N1 ASA_CON -> OKASA_INS -> OKASA_XCH -> OKASA_XCA -> OK

Analysing GM1 products...

Writing file ./RESULTS/DAILY/_091222/AUXILIARY/Check_ADFs_GM1.xls...

Writing file ./RESULTS/DAILY/_091222/AUXILIARY/Check_ADFs_GM1.txt...

ASA_GM1_1PNPDE20091222_000709_000005072085_00202_40837_0603.N1 ASA_CON -> OKASA_INS -> OKASA_XCH -> OKASA_XCA -> OK
ASA_GM1_1PNPDE20091222_003734_000000722085_00202_40837_0614.N1 ASA_CON -> OKASA_INS -> OKASA_XCH -> OKASA_XCA -> OK
ASA_GM1_1PNPDE20091222_010242_000002832085_00203_40838_0615.N1 ASA_CON -> OKASA_INS -> OKASA_XCH -> OKASA_XCA -> OK
ASA_GM1_1PNPDE20091222_011132_000004532085_00203_40838_0619.N1 ASA_CON -> OKASA_INS -> OKASA_XCH -> OKASA_XCA -> OK
ASA_GM1_1PNPDE20091222_013611_000002592085_00203_40838_0617.N1 ASA_CON -> OKASA_INS -> OKASA_XCH -> OKASA_XCA -> OK
ASA_GM1_1PNPDE20091222_014747_000006282085_00203_40838_0624.N1 ASA_CON -> OKASA_INS -> OKASA_XCH -> OKASA_XCA -> OK
ASA_GM1_1PNPDE20091222_021104_000001142085_00203_40838_0636.N1 ASA_CON -> OKASA_INS -> OKASA_XCH -> OKASA_XCA -> OK
ASA_GM1_1PNPDE20091222_021352_000005982085_00203_40838_0642.N1 ASA_CON -> OKASA_INS -> OKASA_XCH -> OKASA_XCA -> OK
ASA_GM1_1PNPDE20091222_023222_000005672085_00204_40839_0641.N1 ASA_CON -> OKASA_INS -> OKASA_XCH -> OKASA_XCA -> OK
ASA_GM1_1PNPDE20091222_024241_000005862085_00204_40839_0640.N1 ASA_CON -> OKASA_INS -> OKASA_XCH -> OKASA_XCA -> OK
ASA_GM1_1PNPDE20091222_025427_000001322085_00204_40839_0638.N1 ASA_CON -> OKASA_INS -> OKASA_XCH -> OKASA_XCA -> OK
ASA_GM1_1PNPDE20091222_032823_000006892085_00204_40839_0661.N1 ASA_CON -> OKASA_INS -> OKASA_XCH -> OKASA_XCA -> OK
ASA_GM1_1PNPDE20091222_034527_000002952085_00204_40839_0659.N1 ASA_CON -> OKASA_INS -> OKASA_XCH -> OKASA_XCA -> OK
ASA_GM1_1PNPDE20091222_040452_000001442085_00205_40840_0657.N1 ASA_CON -> OKASA_INS -> OKASA_XCH -> OKASA_XCA -> OK
ASA_GM1_1PNPDE20091222_040935_000009912085_00205_40840_0656.N1 ASA_CON -> OKASA_INS -> OKASA_XCH -> OKASA_XCA -> OK
ASA_GM1_1PNPDE20091222_042753_000001632085_00205_40840_0663.N1 ASA_CON -> OKASA_INS -> OKASA_XCH -> OKASA_XCA -> OK
ASA_GM1_1PNPDE20091222_043226_000004532085_00205_40840_0667.N1 ASA_CON -> OKASA_INS -> OKASA_XCH -> OKASA_XCA -> OK
ASA_GM1_1PNPDE20091222_044426_000001872085_00205_40840_0664.N1 ASA_CON -> OKASA_INS -> OKASA_XCH -> OKASA_XCA -> OK
ASA_GM1_1PNPDE20091222_052257_000001202085_00205_40840_0677.N1 ASA_CON -> OKASA_INS -> OKASA_XCH -> OKASA_XCA -> OK
ASA_GM1_1PNPDE20091222_055316_000005072085_00206_40841_0687.N1 ASA_CON -> OKASA_INS -> OKASA_XCH -> OKASA_XCA -> OK
ASA_GM1_1PNPDE20091222_060235_000004102085_00206_40841_0685.N1 ASA_CON -> OKASA_INS -> OKASA_XCH -> OKASA_XCA -> OK
ASA_GM1_1PNPDE20091222_061332_000007732085_00206_40841_0682.N1 ASA_CON -> OKASA_INS -> OKASA_XCH -> OKASA_XCA -> OK
ASA_GM1_1PNPDE20091222_062716_000001022085_00206_40841_0679.N1 ASA_CON -> OKASA_INS -> OKASA_XCH -> OKASA_XCA -> OK
ASA_GM1_1PNPDE20091222_210600_000001022085_00215_40850_0814.N1 ASA_CON -> OKASA_INS -> OKASA_XCH -> OKASA_XCA -> OK
ASA_GM1_1PNPDE20091222_211220_000002832085_00215_40850_0815.N1 ASA_CON -> OKASA_INS -> OKASA_XCH -> OKASA_XCA -> OK
ASA_GM1_1PNPDE20091222_215457_000005372085_00215_40850_0818.N1 ASA_CON -> OKASA_INS -> OKASA_XCH -> OKASA_XCA -> OK
ASA_GM1_1PNPDE20091222_222918_000004712085_00216_40851_0828.N1 ASA_CON -> OKASA_INS -> OKASA_XCH -> OKASA_XCA -> OK
ASA_GM1_1PNPDE20091222_225329_000004832085_00216_40851_0830.N1 ASA_CON -> OKASA_INS -> OKASA_XCH -> OKASA_XCA -> OK
ASA_GM1_1PNPDE20091222_232451_000001812085_00216_40851_0831.N1 ASA_CON -> OKASA_INS -> OKASA_XCH -> OKASA_XCA -> OK
ASA_GM1_1PNPDE20091222_232800_000001022085_00216_40851_0834.N1 ASA_CON -> OKASA_INS -> OKASA_XCH -> OKASA_XCA -> OK
ASA_GM1_1PNPDE20091222_233536_000002352085_00216_40851_0833.N1 ASA_CON -> OKASA_INS -> OKASA_XCH -> OKASA_XCA -> OK
ASA_GM1_1PNPDE20091222_234413_000001752085_00216_40851_0837.N1 ASA_CON -> OKASA_INS -> OKASA_XCH -> OKASA_XCA -> OK
ASA_GM1_1PNPDK20091222_064935_000006772085_00206_40841_1609.N1 ASA_CON -> OKASA_INS -> OKASA_XCH -> OKASA_XCA -> OK
ASA_GM1_1PNPDK20091222_070343_000001082085_00206_40841_1611.N1 ASA_CON -> OKASA_INS -> OKASA_XCH -> OKASA_XCA -> OK
ASA_GM1_1PNPDK20091222_073920_000004412085_00207_40842_1613.N1 ASA_CON -> OKASA_INS -> OKASA_XCH -> OKASA_XCA -> OK
ASA_GM1_1PNPDK20091222_075636_000002112085_00207_40842_1626.N1 ASA_CON -> OKASA_INS -> OKASA_XCH -> OKASA_XCA -> OK
ASA_GM1_1PNPDK20091222_081518_000003862085_00207_40842_1627.N1 ASA_CON -> OKASA_INS -> OKASA_XCH -> OKASA_XCA -> OK
ASA_GM1_1PNPDK20091222_083011_000007012085_00207_40842_1628.N1 ASA_CON -> OKASA_INS -> OKASA_XCH -> OKASA_XCA -> OK
ASA_GM1_1PNPDK20091222_084459_000000662085_00207_40842_1630.N1 ASA_CON -> OKASA_INS -> OKASA_XCH -> OKASA_XCA -> OK
ASA_GM1_1PNPDK20091222_092100_000004412085_00208_40843_1632.N1 ASA_CON -> OKASA_INS -> OKASA_XCH -> OKASA_XCA -> OK
ASA_GM1_1PNPDK20091222_101047_000006282085_00208_40843_1643.N1 ASA_CON -> OKASA_INS -> OKASA_XCH -> OKASA_XCA -> OK
ASA_GM1_1PNPDK20091222_102531_000000722085_00208_40843_1645.N1 ASA_CON -> OKASA_INS -> OKASA_XCH -> OKASA_XCA -> OK
ASA_GM1_1PNPDK20091222_110110_000002052085_00209_40844_1646.N1 ASA_CON -> OKASA_INS -> OKASA_XCH -> OKASA_XCA -> OK
ASA_GM1_1PNPDK20091222_110610_000001872085_00209_40844_1648.N1 ASA_CON -> OKASA_INS -> OKASA_XCH -> OKASA_XCA -> OK
ASA_GM1_1PNPDK20091222_115123_000006952085_00209_40844_1658.N1 ASA_CON -> OKASA_INS -> OKASA_XCH -> OKASA_XCA -> OK
ASA_GM1_1PNPDK20091222_120612_000000662085_00209_40844_1660.N1 ASA_CON -> OKASA_INS -> OKASA_XCH -> OKASA_XCA -> OK
ASA_GM1_1PNPDK20091222_121603_000000902085_00209_40844_1661.N1 ASA_CON -> OKASA_INS -> OKASA_XCH -> OKASA_XCA -> OK
ASA_GM1_1PNPDK20091222_123711_000004832085_00210_40845_1664.N1 ASA_CON -> OKASA_INS -> OKASA_XCH -> OKASA_XCA -> OK
ASA_GM1_1PNPDK20091222_124704_000002592085_00210_40845_1666.N1 ASA_CON -> OKASA_INS -> OKASA_XCH -> OKASA_XCA -> OK
ASA_GM1_1PNPDK20091222_125013_000001872085_00210_40845_1683.N1 ASA_CON -> OKASA_INS -> OKASA_XCH -> OKASA_XCA -> OK
ASA_GM1_1PNPDK20091222_131333_000006282085_00210_40845_1685.N1 ASA_CON -> OKASA_INS -> OKASA_XCH -> OKASA_XCA -> OK
ASA_GM1_1PNPDK20091222_132420_000003862085_00210_40845_1684.N1 ASA_CON -> OKASA_INS -> OKASA_XCH -> OKASA_XCA -> OK
ASA_GM1_1PNPDK20091222_133200_000005862085_00210_40845_1686.N1 ASA_CON -> OKASA_INS -> OKASA_XCH -> OKASA_XCA -> OK
ASA_GM1_1PNPDK20091222_134649_000000662085_00210_40845_1688.N1 ASA_CON -> OKASA_INS -> OKASA_XCH -> OKASA_XCA -> OK
ASA_GM1_1PNPDK20091222_135545_000003142085_00210_40845_1690.N1 ASA_CON -> OKASA_INS -> OKASA_XCH -> OKASA_XCA -> OK
ASA_GM1_1PNPDK20091222_141129_000008042085_00211_40846_1693.N1 ASA_CON -> OKASA_INS -> OKASA_XCH -> OKASA_XCA -> OK
ASA_GM1_1PNPDK20091222_143913_000001082085_00211_40846_1717.N1 ASA_CON -> OKASA_INS -> OKASA_XCH -> OKASA_XCA -> OK

| | |
|--|--|
| ASA_GM1_1PNPDK20091222_145221_000003622085_00211_40846_1719.N1 | ASA_CON -> OKASA_INS -> OKASA_XCH -> OKASA_XCA -> OK |
| ASA_GM1_1PNPDK20091222_151234_000007732085_00211_40846_1721.N1 | ASA_CON -> OKASA_INS -> OKASA_XCH -> OKASA_XCA -> OK |
| ASA_GM1_1PNPDK20091222_154953_000001572085_00212_40847_1722.N1 | ASA_CON -> OKASA_INS -> OKASA_XCH -> OKASA_XCA -> OK |
| ASA_GM1_1PNPDK20091222_155510_000000782085_00212_40847_1723.N1 | ASA_CON -> OKASA_INS -> OKASA_XCH -> OKASA_XCA -> OK |
| ASA_GM1_1PNPDK20091222_155907_000003982085_00212_40847_1725.N1 | ASA_CON -> OKASA_INS -> OKASA_XCH -> OKASA_XCA -> OK |
| ASA_GM1_1PNPDK20091222_161217_000000842085_00212_40847_1736.N1 | ASA_CON -> OKASA_INS -> OKASA_XCH -> OKASA_XCA -> OK |
| ASA_GM1_1PNPDK20091222_161546_000006282085_00212_40847_1737.N1 | ASA_CON -> OKASA_INS -> OKASA_XCH -> OKASA_XCA -> OK |
| ASA_GM1_1PNPDK20091222_165310_000008102085_00212_40847_1740.N1 | ASA_CON -> OKASA_INS -> OKASA_XCH -> OKASA_XCA -> OK |
| ASA_GM1_1PNPDK20091222_173653_000001992085_00213_40848_1739.N1 | ASA_CON -> OKASA_INS -> OKASA_XCH -> OKASA_XCA -> OK |
| ASA_GM1_1PNPDK20091222_174423_000001262085_00213_40848_1752.N1 | ASA_CON -> OKASA_INS -> OKASA_XCH -> OKASA_XCA -> OK |
| ASA_GM1_1PNPDK20091222_175318_000001022085_00213_40848_1753.N1 | ASA_CON -> OKASA_INS -> OKASA_XCH -> OKASA_XCA -> OK |
| ASA_GM1_1PNPDK20091222_175550_000002592085_00213_40848_1754.N1 | ASA_CON -> OKASA_INS -> OKASA_XCH -> OKASA_XCA -> OK |
| ASA_GM1_1PNPDK20091222_180108_000000662085_00213_40848_1755.N1 | ASA_CON -> OKASA_INS -> OKASA_XCH -> OKASA_XCA -> OK |
| ASA_GM1_1PNPDK20091222_183346_000007792085_00213_40848_1757.N1 | ASA_CON -> OKASA_INS -> OKASA_XCH -> OKASA_XCA -> OK |
| ASA_GM1_1PNPDK20091222_190724_000008942085_00214_40849_1759.N1 | ASA_CON -> OKASA_INS -> OKASA_XCH -> OKASA_XCA -> OK |
| ASA_GM1_1PNPDK20091222_192102_000001382085_00214_40849_1771.N1 | ASA_CON -> OKASA_INS -> OKASA_XCH -> OKASA_XCA -> OK |
| ASA_GM1_1PNPDK20091222_193258_000002472085_00214_40849_1770.N1 | ASA_CON -> OKASA_INS -> OKASA_XCH -> OKASA_XCA -> OK |
| ASA_GM1_1PNPDK20091222_193757_000001142085_00214_40849_1772.N1 | ASA_CON -> OKASA_INS -> OKASA_XCH -> OKASA_XCA -> OK |
| ASA_GM1_1PNPDK20091222_201422_000007792085_00214_40849_1773.N1 | ASA_CON -> OKASA_INS -> OKASA_XCH -> OKASA_XCA -> OK |
| ASA_GM1_1PNPDK20091222_203951_000010092085_00214_40849_1777.N1 | ASA_CON -> OKASA_INS -> OKASA_XCH -> OKASA_XCA -> OK |

Analysing APM products...

Writing file ./RESULTS/DAILY/_091222/AUXILIARY/Check_ADFs_APM.xls...

Writing file ./RESULTS/DAILY/_091222/AUXILIARY/Check_ADFs_APM.txt...

| | |
|--|--|
| ASA_APM_1PNPDK20091222_210117_000000422085_00215_40850_1785.N1 | ASA_CON -> OKASA_INS -> OKASA_XCH -> OKASA_XCA -> OK |
|--|--|

Analysing IMM products...

Writing file ./RESULTS/DAILY/_091222/AUXILIARY/Check_ADFs_IMM.xls...

Writing file ./RESULTS/DAILY/_091222/AUXILIARY/Check_ADFs_IMM.txt...

| | |
|--|--|
| ASA_IMM_1PNPDE20091222_005653_000003402085_00203_40838_0616.N1 | ASA_CON -> OKASA_INS -> OKASA_XCH -> OKASA_XCA -> OK |
| ASA_IMM_1PNPDE20091222_012756_000000622085_00203_40838_0631.N1 | ASA_CON -> OKASA_INS -> OKASA_XCH -> OKASA_XCA -> OK |
| ASA_IMM_1PNPDE20091222_021302_000000342085_00203_40838_0633.N1 | ASA_CON -> OKASA_INS -> OKASA_XCH -> OKASA_XCA -> OK |
| ASA_IMM_1PNPDE20091222_043957_000002592085_00205_40840_0655.N1 | ASA_CON -> OKASA_INS -> OKASA_XCH -> OKASA_XCA -> OK |
| ASA_IMM_1PNPDE20091222_051030_000001622085_00205_40840_0673.N1 | ASA_CON -> OKASA_INS -> OKASA_XCH -> OKASA_XCA -> OK |
| ASA_IMM_1PNPDE20091222_051400_000003732085_00205_40840_0681.N1 | ASA_CON -> OKASA_INS -> OKASA_XCH -> OKASA_XCA -> OK |
| ASA_IMM_1PNPDE20091222_055130_000000992085_00206_40841_0693.N1 | ASA_CON -> OKASA_INS -> OKASA_XCH -> OKASA_XCA -> OK |
| ASA_IMM_1PNPDE20091222_060141_000000422085_00206_40841_0694.N1 | ASA_CON -> OKASA_INS -> OKASA_XCH -> OKASA_XCA -> OK |
| ASA_IMM_1PNPDE20091222_062627_000000372085_00206_40841_0675.N1 | ASA_CON -> OKASA_INS -> OKASA_XCH -> OKASA_XCA -> OK |
| ASA_IMM_1PNPDE20091222_094141_000000392085_00208_40843_0703.N1 | ASA_CON -> OKASA_INS -> OKASA_XCH -> OKASA_XCA -> OK |
| ASA_IMM_1PNPDE20091222_112915_000000922085_00209_40844_0707.N1 | ASA_CON -> OKASA_INS -> OKASA_XCH -> OKASA_XCA -> OK |
| ASA_IMM_1PNPDE20091222_154545_000001592085_00211_40846_0799.N1 | ASA_CON -> OKASA_INS -> OKASA_XCH -> OKASA_XCA -> OK |
| ASA_IMM_1PNPDE20091222_162643_000001032085_00212_40847_0801.N1 | ASA_CON -> OKASA_INS -> OKASA_XCH -> OKASA_XCA -> OK |
| ASA_IMM_1PNPDE20091222_173232_000002512085_00213_40848_0803.N1 | ASA_CON -> OKASA_INS -> OKASA_XCH -> OKASA_XCA -> OK |
| ASA_IMM_1PNPDE20091222_175503_000000392085_00213_40848_0806.N1 | ASA_CON -> OKASA_INS -> OKASA_XCH -> OKASA_XCA -> OK |
| ASA_IMM_1PNPDE20091222_180005_000000532085_00213_40848_0807.N1 | ASA_CON -> OKASA_INS -> OKASA_XCH -> OKASA_XCA -> OK |
| ASA_IMM_1PNPDE20091222_180219_000002672085_00213_40848_0808.N1 | ASA_CON -> OKASA_INS -> OKASA_XCH -> OKASA_XCA -> OK |
| ASA_IMM_1PNPDE20091222_180653_000000492085_00213_40848_0809.N1 | ASA_CON -> OKASA_INS -> OKASA_XCH -> OKASA_XCA -> OK |
| ASA_IMM_1PNPDE20091222_193702_000000412085_00214_40849_0812.N1 | ASA_CON -> OKASA_INS -> OKASA_XCH -> OKASA_XCA -> OK |
| ASA_IMM_1PNPDE20091222_193956_000001152085_00214_40849_0813.N1 | ASA_CON -> OKASA_INS -> OKASA_XCH -> OKASA_XCA -> OK |
| ASA_IMM_1PNPDE20091222_211701_000003552085_00215_40850_0825.N1 | ASA_CON -> OKASA_INS -> OKASA_XCH -> OKASA_XCA -> OK |
| ASA_IMM_1PNPDK20091222_123359_000000382085_00210_40845_1673.N1 | ASA_CON -> OKASA_INS -> OKASA_XCH -> OKASA_XCA -> OK |
| ASA_IMM_1PNPDK20091222_125317_000000922085_00210_40845_1675.N1 | ASA_CON -> OKASA_INS -> OKASA_XCH -> OKASA_XCA -> OK |
| ASA_IMM_1PNPDK20091222_205939_000000862085_00215_40850_1778.N1 | ASA_CON -> OKASA_INS -> OKASA_XCH -> OKASA_XCA -> OK |
| ASA_IMM_1PNPDK20091222_224728_000001722085_00216_40851_1795.N1 | ASA_CON -> OKASA_INS -> OKASA_XCH -> OKASA_XCA -> OK |

Analysing WSM products...

Writing file ./RESULTS/DAILY/_091222/AUXILIARY/Check_ADFs_WSM.xls...
Writing file ./RESULTS/DAILY/_091222/AUXILIARY/Check_ADFs_WSM.txt...

| | |
|--|--|
| ASA_WSM_1PNPDE20091222_001543_000004712085_00202_40837_0610.N1 | ASA_CON -> OKASA_INS -> OKASA_XCH -> OKASA_XCA -> OK |
| ASA_WSM_1PNPDE20091222_010729_000002392085_00203_40838_0630.N1 | ASA_CON -> OKASA_INS -> OKASA_XCH -> OKASA_XCA -> OK |
| ASA_WSM_1PNPDE20091222_015858_000002812085_00203_40838_0632.N1 | ASA_CON -> OKASA_INS -> OKASA_XCH -> OKASA_XCA -> OK |
| ASA_WSM_1PNPDE20091222_025230_000001162085_00204_40839_0650.N1 | ASA_CON -> OKASA_INS -> OKASA_XCH -> OKASA_XCA -> OK |
| ASA_WSM_1PNPDE20091222_025649_000003062085_00204_40839_0634.N1 | ASA_CON -> OKASA_INS -> OKASA_XCH -> OKASA_XCA -> OK |
| ASA_WSM_1PNPDE20091222_030219_000003552085_00204_40839_0649.N1 | ASA_CON -> OKASA_INS -> OKASA_XCH -> OKASA_XCA -> OK |
| ASA_WSM_1PNPDE20091222_033954_000001842085_00204_40839_0653.N1 | ASA_CON -> OKASA_INS -> OKASA_XCH -> OKASA_XCA -> OK |
| ASA_WSM_1PNPDE20091222_042612_000000982085_00205_40840_0654.N1 | ASA_CON -> OKASA_INS -> OKASA_XCH -> OKASA_XCA -> OK |
| ASA_WSM_1PNPDE20091222_043043_000000982085_00205_40840_0652.N1 | ASA_CON -> OKASA_INS -> OKASA_XCH -> OKASA_XCA -> OK |
| ASA_WSM_1PNPDE20091222_044739_000001712085_00205_40840_0662.N1 | ASA_CON -> OKASA_INS -> OKASA_XCH -> OKASA_XCA -> OK |
| ASA_WSM_1PNPDE20091222_052053_000001162085_00205_40840_0691.N1 | ASA_CON -> OKASA_INS -> OKASA_XCH -> OKASA_XCA -> OK |
| ASA_WSM_1PNPDE20091222_062911_000001772085_00206_40841_0676.N1 | ASA_CON -> OKASA_INS -> OKASA_XCH -> OKASA_XCA -> OK |
| ASA_WSM_1PNPDE20091222_074919_000003302085_00207_40842_0696.N1 | ASA_CON -> OKASA_INS -> OKASA_XCH -> OKASA_XCA -> OK |
| ASA_WSM_1PNPDE20091222_080748_000004472085_00207_40842_0697.N1 | ASA_CON -> OKASA_INS -> OKASA_XCH -> OKASA_XCA -> OK |
| ASA_WSM_1PNPDE20091222_093822_000001532085_00208_40843_0702.N1 | ASA_CON -> OKASA_INS -> OKASA_XCH -> OKASA_XCA -> OK |
| ASA_WSM_1PNPDE20091222_094748_000003302085_00208_40843_0704.N1 | ASA_CON -> OKASA_INS -> OKASA_XCH -> OKASA_XCA -> OK |
| ASA_WSM_1PNPDE20091222_102144_000002202085_00208_40843_0708.N1 | ASA_CON -> OKASA_INS -> OKASA_XCH -> OKASA_XCA -> OK |
| ASA_WSM_1PNPDE20091222_105722_000002202085_00209_40844_0709.N1 | ASA_CON -> OKASA_INS -> OKASA_XCH -> OKASA_XCA -> OK |
| ASA_WSM_1PNPDE20091222_110442_000000862085_00209_40844_0710.N1 | ASA_CON -> OKASA_INS -> OKASA_XCH -> OKASA_XCA -> OK |
| ASA_WSM_1PNPDE20091222_134154_000002942085_00210_40845_0794.N1 | ASA_CON -> OKASA_INS -> OKASA_XCH -> OKASA_XCA -> OK |
| ASA_WSM_1PNPDE20091222_143538_000002082085_00211_40846_0795.N1 | ASA_CON -> OKASA_INS -> OKASA_XCH -> OKASA_XCA -> OK |
| ASA_WSM_1PNPDE20091222_152532_000001282085_00211_40846_0793.N1 | ASA_CON -> OKASA_INS -> OKASA_XCH -> OKASA_XCA -> OK |
| ASA_WSM_1PNPDE20091222_155237_000001472085_00212_40847_0796.N1 | ASA_CON -> OKASA_INS -> OKASA_XCH -> OKASA_XCA -> OK |
| ASA_WSM_1PNPDE20091222_155637_000001472085_00212_40847_0797.N1 | ASA_CON -> OKASA_INS -> OKASA_XCH -> OKASA_XCA -> OK |
| ASA_WSM_1PNPDE20091222_161351_000001102085_00212_40847_0800.N1 | ASA_CON -> OKASA_INS -> OKASA_XCH -> OKASA_XCA -> OK |
| ASA_WSM_1PNPDE20091222_162843_000001102085_00212_40847_0802.N1 | ASA_CON -> OKASA_INS -> OKASA_XCH -> OKASA_XCA -> OK |
| ASA_WSM_1PNPDE20091222_170647_000001042085_00212_40847_0798.N1 | ASA_CON -> OKASA_INS -> OKASA_XCH -> OKASA_XCA -> OK |
| ASA_WSM_1PNPDE20091222_174018_000000982085_00213_40848_0804.N1 | ASA_CON -> OKASA_INS -> OKASA_XCH -> OKASA_XCA -> OK |
| ASA_WSM_1PNPDE20091222_184649_000001222085_00213_40848_0805.N1 | ASA_CON -> OKASA_INS -> OKASA_XCH -> OKASA_XCA -> OK |
| ASA_WSM_1PNPDE20091222_202725_000002262085_00214_40849_0810.N1 | ASA_CON -> OKASA_INS -> OKASA_XCH -> OKASA_XCA -> OK |
| ASA_WSM_1PNPDE20091222_203718_000001472085_00214_40849_0811.N1 | ASA_CON -> OKASA_INS -> OKASA_XCH -> OKASA_XCA -> OK |
| ASA_WSM_1PNPDE20091222_220359_000004472085_00215_40850_0824.N1 | ASA_CON -> OKASA_INS -> OKASA_XCH -> OKASA_XCA -> OK |
| ASA_WSM_1PNPDE20091222_224620_000000672085_00216_40851_0826.N1 | ASA_CON -> OKASA_INS -> OKASA_XCH -> OKASA_XCA -> OK |
| ASA_WSM_1PNPDE20091222_225037_000001652085_00216_40851_0846.N1 | ASA_CON -> OKASA_INS -> OKASA_XCH -> OKASA_XCA -> OK |
| ASA_WSM_1PNPDE20091222_233937_000002752085_00216_40851_0842.N1 | ASA_CON -> OKASA_INS -> OKASA_XCH -> OKASA_XCA -> OK |
| ASA_WSM_1PNPDE20091222_234716_000003002085_00216_40851_0847.N1 | ASA_CON -> OKASA_INS -> OKASA_XCH -> OKASA_XCA -> OK |
| ASA_WSM_1PNPDK20091222_060930_000002392085_00206_40841_1604.N1 | ASA_CON -> OKASA_INS -> OKASA_XCH -> OKASA_XCA -> OK |
| ASA_WSM_1PNPDK20091222_070059_000001592085_00206_40841_1619.N1 | ASA_CON -> OKASA_INS -> OKASA_XCH -> OKASA_XCA -> OK |
| ASA_WSM_1PNPDK20091222_074646_000001282085_00207_40842_1620.N1 | ASA_CON -> OKASA_INS -> OKASA_XCH -> OKASA_XCA -> OK |
| ASA_WSM_1PNPDK20091222_075420_000001282085_00207_40842_1621.N1 | ASA_CON -> OKASA_INS -> OKASA_XCH -> OKASA_XCA -> OK |
| ASA_WSM_1PNPDK20091222_084158_000001772085_00207_40842_1638.N1 | ASA_CON -> OKASA_INS -> OKASA_XCH -> OKASA_XCA -> OK |
| ASA_WSM_1PNPDK20091222_092829_000005632085_00208_40843_1637.N1 | ASA_CON -> OKASA_INS -> OKASA_XCH -> OKASA_XCA -> OK |
| ASA_WSM_1PNPDK20091222_110925_000004832085_00209_40844_1654.N1 | ASA_CON -> OKASA_INS -> OKASA_XCH -> OKASA_XCA -> OK |
| ASA_WSM_1PNPDK20091222_120304_000001842085_00209_40844_1672.N1 | ASA_CON -> OKASA_INS -> OKASA_XCH -> OKASA_XCA -> OK |
| ASA_WSM_1PNPDK20091222_124518_000001042085_00210_40845_1674.N1 | ASA_CON -> OKASA_INS -> OKASA_XCH -> OKASA_XCA -> OK |
| ASA_WSM_1PNPDK20091222_125501_000002082085_00210_40845_1676.N1 | ASA_CON -> OKASA_INS -> OKASA_XCH -> OKASA_XCA -> OK |
| ASA_WSM_1PNPDK20091222_142456_000006062085_00211_40846_1705.N1 | ASA_CON -> OKASA_INS -> OKASA_XCH -> OKASA_XCA -> OK |
| ASA_WSM_1PNPDK20091222_160554_000003672085_00212_40847_1732.N1 | ASA_CON -> OKASA_INS -> OKASA_XCH -> OKASA_XCA -> OK |
| ASA_WSM_1PNPDK20091222_174126_000001712085_00213_40848_1747.N1 | ASA_CON -> OKASA_INS -> OKASA_XCH -> OKASA_XCA -> OK |
| ASA_WSM_1PNPDK20091222_174637_000003982085_00213_40848_1748.N1 | ASA_CON -> OKASA_INS -> OKASA_XCH -> OKASA_XCA -> OK |
| ASA_WSM_1PNPDK20091222_192329_000001412085_00214_40849_1765.N1 | ASA_CON -> OKASA_INS -> OKASA_XCH -> OKASA_XCA -> OK |
| ASA_WSM_1PNPDK20091222_192607_000004042085_00214_40849_1766.N1 | ASA_CON -> OKASA_INS -> OKASA_XCH -> OKASA_XCA -> OK |
| ASA_WSM_1PNPDK20091222_210226_000002082085_00215_40850_1786.N1 | ASA_CON -> OKASA_INS -> OKASA_XCH -> OKASA_XCA -> OK |
| ASA_WSM_1PNPDK20091222_210753_000002632085_00215_40850_1787.N1 | ASA_CON -> OKASA_INS -> OKASA_XCH -> OKASA_XCA -> OK |
| ASA_WSM_1PNPDK20091222_224458_000000982085_00216_40851_1794.N1 | ASA_CON -> OKASA_INS -> OKASA_XCH -> OKASA_XCA -> OK |

AUXILIARY FILES ANALYSIS completed
#####



MODULE STEPPING ANALYSIS

#####

Analysis will be performed from 2009-12-22 00:00:00 to 2009-12-22 23:59:59

Results will be exported to the directory: ./RESULTS/DAILY/_091222/MODULE_STEPPING

Creating directory ./RESULTS/DAILY/_091222/MODULE_STEPPING...
Creating directory ./RESULTS/DAILY/_091222/MODULE_STEPPING/FIRST_REFERENCE...
Creating directory ./RESULTS/DAILY/_091222/MODULE_STEPPING/SECOND_REFERENCE...
Creating directory ./RESULTS/DAILY/_091222/MODULE_STEPPING/PREVIOUS_PRODUCT_REFERENCE...
Deleting old files...

Creating images comparing with second reference...

Exporting results to the directory ../../RESULTS/DAILY/_091222/MODULE_STEPPING/SECOND_REFERENCE...

Polarization: H
Reference product: ASA_MS_0PNPDK20050922_062651_000000152041_00034_18625_0041.N1
Test product: ASA_MS_0PNPDE20091222_050857_000000162085_00205_40840_0483.N1

H
H
../../RESULTS/DAILY/_091222/MODULE_STEPPING/SECOND_REFERENCE/TGH_20091222_050857-20050922_062651.png
../../RESULTS/DAILY/_091222/MODULE_STEPPING/SECOND_REFERENCE/TPH_20091222_050857-20050922_062651.png
../../RESULTS/DAILY/_091222/MODULE_STEPPING/SECOND_REFERENCE/RGH_20091222_050857-20050922_062651.png
../../RESULTS/DAILY/_091222/MODULE_STEPPING/SECOND_REFERENCE/RPH_20091222_050857-20050922_062651.png

Polarization: V
Reference product: ASA_MS_0PNPDK20050923_055514_000000152041_00048_18639_0042.N1
Test product: ASA_MS_0PNPDE20091221_054034_000000162085_00191_40826_0482.N1

V
V
../../RESULTS/DAILY/_091222/MODULE_STEPPING/SECOND_REFERENCE/TGV_20091221_054034-20050923_055514.png
../../RESULTS/DAILY/_091222/MODULE_STEPPING/SECOND_REFERENCE/TPV_20091221_054034-20050923_055514.png
../../RESULTS/DAILY/_091222/MODULE_STEPPING/SECOND_REFERENCE/RGV_20091221_054034-20050923_055514.png
../../RESULTS/DAILY/_091222/MODULE_STEPPING/SECOND_REFERENCE/RPV_20091221_054034-20050923_055514.png

Creating images comparing with previous product reference...

Exporting results to the directory ../../RESULTS/DAILY/_091222/MODULE_STEPPING/PREVIOUS_PRODUCT_REFERENCE...

Polarization: H
Reference product: ASA_MS_0PNPDK20091220_061211_000000162085_00177_40812_0945.N1
Test product: ASA_MS_0PNPDE20091222_050857_000000162085_00205_40840_0483.N1

H
H
../../RESULTS/DAILY/_091222/MODULE_STEPPING/PREVIOUS_PRODUCT_REFERENCE/TGH_20091222_050857-20091220_061211.png
../../RESULTS/DAILY/_091222/MODULE_STEPPING/PREVIOUS_PRODUCT_REFERENCE/TPH_20091222_050857-20091220_061211.png
../../RESULTS/DAILY/_091222/MODULE_STEPPING/PREVIOUS_PRODUCT_REFERENCE/RGH_20091222_050857-20091220_061211.png
../../RESULTS/DAILY/_091222/MODULE_STEPPING/PREVIOUS_PRODUCT_REFERENCE/RPH_20091222_050857-20091220_061211.png

Polarization: V
Reference product: ASA_MS_0PNPDK20091219_064348_000000162085_00163_40798_0944.N1
Test product: ASA_MS_0PNPDE20091221_054034_000000162085_00191_40826_0482.N1

V
V
../../RESULTS/DAILY/_091222/MODULE_STEPPING/PREVIOUS_PRODUCT_REFERENCE/TGV_20091221_054034-20091219_064348.png
../../RESULTS/DAILY/_091222/MODULE_STEPPING/PREVIOUS_PRODUCT_REFERENCE/TPV_20091221_054034-20091219_064348.png
../../RESULTS/DAILY/_091222/MODULE_STEPPING/PREVIOUS_PRODUCT_REFERENCE/RGV_20091221_054034-20091219_064348.png
../../RESULTS/DAILY/_091222/MODULE_STEPPING/PREVIOUS_PRODUCT_REFERENCE/RPV_20091221_054034-20091219_064348.png

MODULE STEPPING ANALYSIS completed

#####

CALIBRATION PULSES ANALYSIS

#####

Creating directory ./RESULTS/DAILY/_091222/CALIBRATION_PULSES...

ALL ROWS Analysis will be performed from 2009-12-22 00:00:00 to 2009-12-22 23:59:59

Analysing products WVS IS2 V/V

Writing image ../../RESULTS/DAILY/_091222//CALIBRATION_PULSES/Calibration_pulses_all_rows_WVS_IS2_VV.png...

Analysing products GM1 SS3 H/H

Writing image ../../RESULTS/DAILY/_091222//CALIBRATION_PULSES/Calibration_pulses_all_rows_GM1_SS3_HH.png...

TEMPORAL EVOLUTION Analysis will be performed from 2009-12-22 00:00:00 to 2009-12-22 23:59:59

Analysing products WVS IS2 V/V

Getting calibration pulses data for WVS IS2 V/V from 2009-12-22 00:00:00 to 2009-12-22 23:59:59. Rows: 1/5/9/13/17/21/25/29

Writing file ./RESULTS/DAILY/_091222/CALIBRATION_PULSES/Calibration_pulses_data_WVS_IS2_VV_2009-12-22_1.dat...

Writing ../../RESULTS/DAILY/_091222//CALIBRATION_PULSES/Average_P1_P1a_P2_P3_WVS_IS2_VV_1.png...

Writing ../../RESULTS/DAILY/_091222//CALIBRATION_PULSES/Transmit_Power_WVS_IS2_VV_1.png...

Getting calibration pulses data for WVS IS2 V/V from 2009-12-22 00:00:00 to 2009-12-22 23:59:59. Rows: 2/6/10/14/18/22/26/30

Writing file ./RESULTS/DAILY/_091222/CALIBRATION_PULSES/Calibration_pulses_data_WVS_IS2_VV_2009-12-22_2.dat...

Writing ../../RESULTS/DAILY/_091222//CALIBRATION_PULSES/Average_P1_P1a_P2_P3_WVS_IS2_VV_2.png...

Writing ../../RESULTS/DAILY/_091222//CALIBRATION_PULSES/Transmit_Power_WVS_IS2_VV_2.png...

Getting calibration pulses data for WVS IS2 V/V from 2009-12-22 00:00:00 to 2009-12-22 23:59:59. Rows: 3/7/11/15/19/23/27/31

Writing file ./RESULTS/DAILY/_091222/CALIBRATION_PULSES/Calibration_pulses_data_WVS_IS2_VV_2009-12-22_3.dat...

Writing ../../RESULTS/DAILY/_091222//CALIBRATION_PULSES/Average_P1_P1a_P2_P3_WVS_IS2_VV_3.png...

Writing ../../RESULTS/DAILY/_091222//CALIBRATION_PULSES/Transmit_Power_WVS_IS2_VV_3.png...

Getting calibration pulses data for WVS IS2 V/V from 2009-12-22 00:00:00 to 2009-12-22 23:59:59. Rows: 4/8/12/16/20/24/28/32

Writing file ./RESULTS/DAILY/_091222/CALIBRATION_PULSES/Calibration_pulses_data_WVS_IS2_VV_2009-12-22_4.dat...

Writing ../../RESULTS/DAILY/_091222//CALIBRATION_PULSES/Average_P1_P1a_P2_P3_WVS_IS2_VV_4.png...

Writing ../../RESULTS/DAILY/_091222//CALIBRATION_PULSES/Transmit_Power_WVS_IS2_VV_4.png...

Analysing products GM1 SS3 H/H

Getting calibration pulses data for GM1 SS3 H/H from 2009-12-22 00:00:00 to 2009-12-22 23:59:59. Rows: 1/5/9/13/17/21/25/29

Writing file ./RESULTS/DAILY/_091222/CALIBRATION_PULSES/Calibration_pulses_data_GM1_SS3_HH_2009-12-22_1.dat...

Writing ../../RESULTS/DAILY/_091222//CALIBRATION_PULSES/Average_P1_P1a_P2_P3_GM1_SS3_HH_1.png...

Writing ../../RESULTS/DAILY/_091222//CALIBRATION_PULSES/Transmit_Power_GM1_SS3_HH_1.png...

Getting calibration pulses data for GM1 SS3 H/H from 2009-12-22 00:00:00 to 2009-12-22 23:59:59. Rows: 2/6/10/14/18/22/26/30

Writing file ./RESULTS/DAILY/_091222/CALIBRATION_PULSES/Calibration_pulses_data_GM1_SS3_HH_2009-12-22_2.dat...

Writing ../../RESULTS/DAILY/_091222//CALIBRATION_PULSES/Average_P1_P1a_P2_P3_GM1_SS3_HH_2.png...

Writing ../../RESULTS/DAILY/_091222//CALIBRATION_PULSES/Transmit_Power_GM1_SS3_HH_2.png...

Getting calibration pulses data for GM1 SS3 H/H from 2009-12-22 00:00:00 to 2009-12-22 23:59:59. Rows: 3/7/11/15/19/23/27/31

Writing file ./RESULTS/DAILY/_091222/CALIBRATION_PULSES/Calibration_pulses_data_GM1_SS3_HH_2009-12-22_3.dat...

Writing ../../RESULTS/DAILY/_091222//CALIBRATION_PULSES/Average_P1_P1a_P2_P3_GM1_SS3_HH_3.png...

Writing ../../RESULTS/DAILY/_091222//CALIBRATION_PULSES/Transmit_Power_GM1_SS3_HH_3.png...

Getting calibration pulses data for GM1 SS3 H/H from 2009-12-22 00:00:00 to 2009-12-22 23:59:59. Rows: 4/8/12/16/20/24/28/32

Writing file ./RESULTS/DAILY/_091222/CALIBRATION_PULSES/Calibration_pulses_data_GM1_SS3_HH_2009-12-22_4.dat...

Writing ../../RESULTS/DAILY/_091222//CALIBRATION_PULSES/Average_P1_P1a_P2_P3_GM1_SS3_HH_4.png...

Writing ../../RESULTS/DAILY/_091222//CALIBRATION_PULSES/Transmit_Power_GM1_SS3_HH_4.png...

CALIBRATION PULSES ANALYSIS completed

#####

DOPPLER ANALYSIS

#####

Creating directory ./RESULTS/DAILY/_091222/DOPPLER...

DOPPLER ANX Analysis will be performed from 2009-12-22 00:00:00 to 2009-12-22 23:59:59

Analysing products WVS IS2 V/V

Getting doppler data for WVS IS2 V/V from 2009-12-22 00:00:00 to 2009-12-22 23:59:59...

Writing file ./RESULTS/DAILY/_091222/DOPPLER/Doppler_data_WVS_IS2_VV_2009-12-22.dat...

Running IDL program...

Writing file ../../RESULTS/DAILY/_091222/DOPPLER/DOPPLER_ANX_WVS_IS2_VV.png...

Analysing products GM1 SS1 H/H

Getting doppler data for GM1 SS1 H/H from 2009-12-22 00:00:00 to 2009-12-22 23:59:59...

Writing file ./RESULTS/DAILY/_091222/DOPPLER/Doppler_data_GM1_SS1_HH_2009-12-22.dat...

Running IDL program...

Writing file ../../RESULTS/DAILY/_091222/DOPPLER/DOPPLER_ANX_GM1_SS1_HH.png...

DOPPLER JUMPS Analysis will be performed on WSM products from 2009-12-22 00:00:00 to 2009-12-22 23:59:59

Analysing by default products WSM

Getting doppler jumps data for WSM from 2009-12-22 00:00:00 to 2009-12-22 23:59:59...

Writing file ./RESULTS/DAILY/_091222/DOPPLER/Doppler_Jumps_data_WSM_2009-12-22.dat...

Running IDL program...

Writing file ../../RESULTS/DAILY/_091222/DOPPLER/DOPPLER_JUMPS_ANX_WSM.png...

Writing file ../../RESULTS/DAILY/_091222/DOPPLER/DOPPLER_JUMPS_Date_WSM.png...

DOPPLER MAP Analysis will be performed from 2009-12-22 00:00:00 to 2009-12-22 23:59:59

Analysing products WVS IS2 V/V

Loading predicted doppler values....

Phase: descending

Found data...

Computing mean error doppler estimated-predicted...

Mean error = -33.335624 Hz

Writing file ../../RESULTS/DAILY/_091222//DOPPLER/DOPPLER_Estimated-Predicted-MeanError_WVS_IS2_VV_desc.jpg...

Writing file ../../RESULTS/DAILY/_091222//DOPPLER/DOPPLER_Absolute_WVS_IS2_VV_desc.jpg...

Loading predicted doppler values....

Phase: ascending

Found data...

Computing mean error doppler estimated-predicted...

Mean error = -32.517447 Hz

Writing file ../../RESULTS/DAILY/_091222//DOPPLER/DOPPLER_Estimated-Predicted-MeanError_WVS_IS2_VV_asc.jpg...

Writing file ../../RESULTS/DAILY/_091222//DOPPLER/DOPPLER_Absolute_WVS_IS2_VV_asc.jpg...

```
Analysing products GM1 SS1 H/H
Loading predicted doppler values....
Phase: descending
Found data...
Computing mean error doppler estimated-predicted...
Mean error = -24.603284 Hz
Writing file ../../RESULTS/DAILY/_091222//DOPPLER/DOPPLER_Estimated-Predicted-MeanError_GM1_SS1_HH_desc.jpg...
Writing file ../../RESULTS/DAILY/_091222//DOPPLER/DOPPLER_Absolute_GM1_SS1_HH_desc.jpg...
```

```
*****
Loading predicted doppler values....
Phase: ascending
Found data...
Computing mean error doppler estimated-predicted...
Mean error = -25.649250 Hz
Writing file ../../RESULTS/DAILY/_091222//DOPPLER/DOPPLER_Estimated-Predicted-MeanError_GM1_SS1_HH_asc.jpg...
Writing file ../../RESULTS/DAILY/_091222//DOPPLER/DOPPLER_Absolute_GM1_SS1_HH_asc.jpg...
```

```
DOPPLER ANALYSIS completed
#####
```

```
CHIRP ANALYSIS
#####
Creating directory ./RESULTS/DAILY/_091222/CHIRP...
```

```
*****
*****
CHIRP Analysis will be performed from 2009-12-22 00:00:00 to 2009-12-22 23:59:59
```

```
Analysing products WSM SS1 H/H
*****
Getting ScaleFactor data for WSM SS1 H/H from 2009-12-22 00:00:00 to 2009-12-22 23:59:59...
Writing file ./RESULTS/DAILY/_091222/CHIRP/ScaleFactor_data_WSM_SS1_HH_2009-12-22.dat...
Running IDL program...
Writing file ../../RESULTS/DAILY/_091222/CHIRP/ScaleFactor_ANX_WSM_SS1_HH.png...
Writing file ../../RESULTS/DAILY/_091222/CHIRP/ScaleFactor_DATE_WSM_SS1_HH.png...
```

```
Analysing products WSM SS1 V/V
*****
Getting ScaleFactor data for WSM SS1 V/V from 2009-12-22 00:00:00 to 2009-12-22 23:59:59...
Writing file ./RESULTS/DAILY/_091222/CHIRP/ScaleFactor_data_WSM_SS1_VV_2009-12-22.dat...
Running IDL program...
Writing file ../../RESULTS/DAILY/_091222/CHIRP/ScaleFactor_ANX_WSM_SS1_VV.png...
Writing file ../../RESULTS/DAILY/_091222/CHIRP/ScaleFactor_DATE_WSM_SS1_VV.png...
```

```
CHIRP ANALYSIS completed
#####
```

```
RAW DATA ANALYSIS
#####
Analysis will be performed from 2009-12-22 00:00:00 to 2009-12-22 23:59:59
Results will be exported to the directory: ./RESULTS/DAILY/_091222/RAW_DATA

Creating directory ./RESULTS/DAILY/_091222/RAW_DATA...
```

Getting raw data for WVS from 2009-12-22 00:00:00 to 2009-12-22 23:59:59...
Writing file ./RESULTS/DAILY/_091222/RAW_DATA/Raw_data_WVS_2009-12-22.dat...
Running IDL program to create graphs...

Creating image ../../RESULTS/DAILY/_091222/RAW_DATA/Raw_data_WVS_input_mean.png...
Creating image ../../RESULTS/DAILY/_091222/RAW_DATA/Raw_data_WVS_input_stdev.png...
Creating image ../../RESULTS/DAILY/_091222/RAW_DATA/Raw_data_WVS_gain_imbalance.png...

Getting raw data for IMM from 2009-12-22 00:00:00 to 2009-12-22 23:59:59...
Writing file ./RESULTS/DAILY/_091222/RAW_DATA/Raw_data_IMM_2009-12-22.dat...
Running IDL program to create graphs...

Creating image ../../RESULTS/DAILY/_091222/RAW_DATA/Raw_data_IMM_input_mean.png...
Creating image ../../RESULTS/DAILY/_091222/RAW_DATA/Raw_data_IMM_input_stdev.png...
Creating image ../../RESULTS/DAILY/_091222/RAW_DATA/Raw_data_IMM_gain_imbalance.png...

RAW DATA ANALYSIS completed
#####

TELEMETRY ANALYSIS

Analysis will be performed from 2009-12-22 00:00:00 to 2009-12-22 23:59:59
Results will be exported to the directory: ./RESULTS/DAILY/_091222/TELEMETRY

Creating directory ./RESULTS/DAILY/_091222/TELEMETRY...

Looking for gaps and missing lines in WVS products...

Checking 26 products from PDE...
Checking 24 products from PDK...

Looking for gaps and missing lines in GM1 products...

Checking 33 products from PDE...
Checking 45 products from PDK...

Looking for gaps and missing lines in APM products...

No products from PDE...
Checking 1 products from PDK...

Looking for gaps and missing lines in IMM products...

Checking 21 products from PDE...
Checking 4 products from PDK...

Looking for gaps and missing lines in WSM products...

Checking 36 products from PDE...
Checking 19 products from PDK...

Creating graph of missing lines and gaps...

Creating image: ./RESULTS/DAILY/_091222/TELEMETRY/TELEMETRY_Missing_lines.png...
Creating image: ./RESULTS/DAILY/_091222/TELEMETRY/TELEMETRY_Gaps.png...

TELEMETRY ANALYSIS completed
#####

BROWSE PRODUCTS ANALYSIS
#####



Analysis will be performed on 2009-12-22

Scanning directory /nfs-store/ASAR_Data//ASA_GM_BP...
Results will be exported to the directory: /nfs-store/ASAR_Data//ASA_GM_BP/JPG/20091222/

ANALYSIS COMPLETED: 0 GM browse products to see...

Scanning directory /nfs-store/ASAR_Data//ASA_AP_BP...
Results will be exported to the directory: /nfs-store/ASAR_Data//ASA_AP_BP/JPG/20091222/

ANALYSIS COMPLETED: 0 AP browse products to see...

Scanning directory /nfs-store/ASAR_Data//ASA_IM_BP...
Results will be exported to the directory: /nfs-store/ASAR_Data//ASA_IM_BP/JPG/20091222/

ANALYSIS COMPLETED: 0 IM browse products to see...

Scanning directory /nfs-store/ASAR_Data//ASA_WS_BP...
Results will be exported to the directory: /nfs-store/ASAR_Data//ASA_WS_BP/JPG/20091222/

ANALYSIS COMPLETED: 0 WS browse products to see...

BROWSE PRODUCTS ANALYSIS completed
#####

HTML REPORT generation
#####

Building file ./RESULTS/DAILY/_091222/asarReport.html...
Building DATA SUMMARY section...
Building AUXILIARY FILES ANALYSIS section...
Building MODULE STEPPING ANALYSIS section...
Building CALIBRATION PULSES ANALYSIS section...
Building DOPPLER ANALYSIS section...
Building CHIRP ANALYSIS section...
Building RAW DATA ANALYSIS section...
Building TELEMETRY ANALYSIS section...

HTML REPORT generation completed
#####



Differences with IECF operational ADFs list. If a wrong ADF is used, the filename is reported.

| Product | ASA_CON | ASA_INS | ASA_XCH | ASA_XCA |
|--|---------|---------|---------|---------|
| ASA_APM_1PNPDK20091222_210117_000000422085_00215_40850_1785.N1 | OK | OK | OK | OK |

Differences with IECF operational ADFs list. If a wrong ADF is used, the filename is reported.

| Product | ASA_CON | ASA_INS | ASA_XCH | ASA_XCA | | | | |
|--|---------|---------|---------|---------|----|----|----|----|
| ASA_GM1_1PNPDE20091222_000709_000005072085_00202_40837_0603.N1 | | | | | OK | OK | OK | OK |
| ASA_GM1_1PNPDE20091222_003734_000000722085_00202_40837_0614.N1 | | | | | OK | OK | OK | OK |
| ASA_GM1_1PNPDE20091222_010242_000002832085_00203_40838_0615.N1 | | | | | OK | OK | OK | OK |
| ASA_GM1_1PNPDE20091222_011132_000004532085_00203_40838_0619.N1 | | | | | OK | OK | OK | OK |
| ASA_GM1_1PNPDE20091222_013611_000002592085_00203_40838_0617.N1 | | | | | OK | OK | OK | OK |
| ASA_GM1_1PNPDE20091222_014747_000006282085_00203_40838_0624.N1 | | | | | OK | OK | OK | OK |
| ASA_GM1_1PNPDE20091222_021104_000001142085_00203_40838_0636.N1 | | | | | OK | OK | OK | OK |
| ASA_GM1_1PNPDE20091222_021352_000005982085_00203_40838_0642.N1 | | | | | OK | OK | OK | OK |
| ASA_GM1_1PNPDE20091222_023222_000005672085_00204_40839_0641.N1 | | | | | OK | OK | OK | OK |
| ASA_GM1_1PNPDE20091222_024241_000005862085_00204_40839_0640.N1 | | | | | OK | OK | OK | OK |
| ASA_GM1_1PNPDE20091222_025427_000001322085_00204_40839_0638.N1 | | | | | OK | OK | OK | OK |
| ASA_GM1_1PNPDE20091222_032823_000006892085_00204_40839_0661.N1 | | | | | OK | OK | OK | OK |
| ASA_GM1_1PNPDE20091222_034527_000002952085_00204_40839_0659.N1 | | | | | OK | OK | OK | OK |
| ASA_GM1_1PNPDE20091222_040452_000001442085_00205_40840_0657.N1 | | | | | OK | OK | OK | OK |
| ASA_GM1_1PNPDE20091222_040935_000009912085_00205_40840_0656.N1 | | | | | OK | OK | OK | OK |
| ASA_GM1_1PNPDE20091222_042753_000001632085_00205_40840_0663.N1 | | | | | OK | OK | OK | OK |
| ASA_GM1_1PNPDE20091222_043226_000004532085_00205_40840_0667.N1 | | | | | OK | OK | OK | OK |
| ASA_GM1_1PNPDE20091222_044426_000001872085_00205_40840_0664.N1 | | | | | OK | OK | OK | OK |
| ASA_GM1_1PNPDE20091222_052257_000001202085_00205_40840_0677.N1 | | | | | OK | OK | OK | OK |
| ASA_GM1_1PNPDE20091222_055316_000005072085_00206_40841_0687.N1 | | | | | OK | OK | OK | OK |
| ASA_GM1_1PNPDE20091222_060235_000004102085_00206_40841_0685.N1 | | | | | OK | OK | OK | OK |
| ASA_GM1_1PNPDE20091222_061332_000007732085_00206_40841_0682.N1 | | | | | OK | OK | OK | OK |
| ASA_GM1_1PNPDE20091222_062716_000001022085_00206_40841_0679.N1 | | | | | OK | OK | OK | OK |
| ASA_GM1_1PNPDE20091222_210600_000001022085_00215_40850_0814.N1 | | | | | OK | OK | OK | OK |
| ASA_GM1_1PNPDE20091222_211220_000002832085_00215_40850_0815.N1 | | | | | OK | OK | OK | OK |
| ASA_GM1_1PNPDE20091222_215457_000005372085_00215_40850_0818.N1 | | | | | OK | OK | OK | OK |
| ASA_GM1_1PNPDE20091222_222918_000004712085_00216_40851_0828.N1 | | | | | OK | OK | OK | OK |
| ASA_GM1_1PNPDE20091222_225329_000004832085_00216_40851_0830.N1 | | | | | OK | OK | OK | OK |
| ASA_GM1_1PNPDE20091222_232451_000001812085_00216_40851_0831.N1 | | | | | OK | OK | OK | OK |
| ASA_GM1_1PNPDE20091222_232800_000001022085_00216_40851_0834.N1 | | | | | OK | OK | OK | OK |
| ASA_GM1_1PNPDE20091222_233536_000002352085_00216_40851_0833.N1 | | | | | OK | OK | OK | OK |
| ASA_GM1_1PNPDE20091222_234413_000001752085_00216_40851_0837.N1 | | | | | OK | OK | OK | OK |
| ASA_GM1_1PNPDK20091222_064935_000006772085_00206_40841_1609.N1 | | | | | OK | OK | OK | OK |
| ASA_GM1_1PNPDK20091222_070343_000001082085_00206_40841_1611.N1 | | | | | OK | OK | OK | OK |
| ASA_GM1_1PNPDK20091222_073920_000004412085_00207_40842_1613.N1 | | | | | OK | OK | OK | OK |
| ASA_GM1_1PNPDK20091222_075636_000002112085_00207_40842_1626.N1 | | | | | OK | OK | OK | OK |
| ASA_GM1_1PNPDK20091222_081518_000003862085_00207_40842_1627.N1 | | | | | OK | OK | OK | OK |
| ASA_GM1_1PNPDK20091222_083011_000007012085_00207_40842_1628.N1 | | | | | OK | OK | OK | OK |
| ASA_GM1_1PNPDK20091222_084459_00000662085_00207_40842_1630.N1 | | | | | OK | OK | OK | OK |
| ASA_GM1_1PNPDK20091222_092100_000004412085_00208_40843_1632.N1 | | | | | OK | OK | OK | OK |
| ASA_GM1_1PNPDK20091222_101047_000006282085_00208_40843_1643.N1 | | | | | OK | OK | OK | OK |
| ASA_GM1_1PNPDK20091222_102531_000000722085_00208_40843_1645.N1 | | | | | OK | OK | OK | OK |
| ASA_GM1_1PNPDK20091222_110110_000002052085_00209_40844_1646.N1 | | | | | OK | OK | OK | OK |
| ASA_GM1_1PNPDK20091222_110610_000001872085_00209_40844_1648.N1 | | | | | OK | OK | OK | OK |
| ASA_GM1_1PNPDK20091222_115123_000006952085_00209_40844_1658.N1 | | | | | OK | OK | OK | OK |
| ASA_GM1_1PNPDK20091222_120612_00000662085_00209_40844_1660.N1 | | | | | OK | OK | OK | OK |
| ASA_GM1_1PNPDK20091222_121603_000000902085_00209_40844_1661.N1 | | | | | OK | OK | OK | OK |
| ASA_GM1_1PNPDK20091222_123711_000004832085_00210_40845_1664.N1 | | | | | OK | OK | OK | OK |
| ASA_GM1_1PNPDK20091222_124704_000002592085_00210_40845_1666.N1 | | | | | OK | OK | OK | OK |
| ASA_GM1_1PNPDK20091222_125013_000001872085_00210_40845_1683.N1 | | | | | OK | OK | OK | OK |
| ASA_GM1_1PNPDK20091222_131333_000006282085_00210_40845_1685.N1 | | | | | OK | OK | OK | OK |
| ASA_GM1_1PNPDK20091222_132420_000003862085_00210_40845_1684.N1 | | | | | OK | OK | OK | OK |
| ASA_GM1_1PNPDK20091222_133200_000005862085_00210_40845_1686.N1 | | | | | OK | OK | OK | OK |
| ASA_GM1_1PNPDK20091222_134649_00000662085_00210_40845_1688.N1 | | | | | OK | OK | OK | OK |
| ASA_GM1_1PNPDK20091222_135545_000003142085_00210_40845_1690.N1 | | | | | OK | OK | OK | OK |
| ASA_GM1_1PNPDK20091222_141129_000008042085_00211_40846_1693.N1 | | | | | OK | OK | OK | OK |
| ASA_GM1_1PNPDK20091222_143913_000001082085_00211_40846_1717.N1 | | | | | OK | OK | OK | OK |
| ASA_GM1_1PNPDK20091222_145221_000003622085_00211_40846_1719.N1 | | | | | OK | OK | OK | OK |
| ASA_GM1_1PNPDK20091222_151234_000007732085_00211_40846_1721.N1 | | | | | OK | OK | OK | OK |
| ASA_GM1_1PNPDK20091222_154953_000001572085_00212_40847_1722.N1 | | | | | OK | OK | OK | OK |
| ASA_GM1_1PNPDK20091222_155510_000000782085_00212_40847_1723.N1 | | | | | OK | OK | OK | OK |
| ASA_GM1_1PNPDK20091222_155907_000003982085_00212_40847_1725.N1 | | | | | OK | OK | OK | OK |
| ASA_GM1_1PNPDK20091222_161217_000000842085_00212_40847_1736.N1 | | | | | OK | OK | OK | OK |
| ASA_GM1_1PNPDK20091222_161546_000006282085_00212_40847_1737.N1 | | | | | OK | OK | OK | OK |

| | | | | |
|--|----|----|----|----|
| ASA_GM1_1PNPDK20091222_165310_000008102085_00212_40847_1740.N1 | OK | OK | OK | OK |
| ASA_GM1_1PNPDK20091222_173653_000001992085_00213_40848_1739.N1 | OK | OK | OK | OK |
| ASA_GM1_1PNPDK20091222_174423_000001262085_00213_40848_1752.N1 | OK | OK | OK | OK |
| ASA_GM1_1PNPDK20091222_175318_000001022085_00213_40848_1753.N1 | OK | OK | OK | OK |
| ASA_GM1_1PNPDK20091222_175550_000002592085_00213_40848_1754.N1 | OK | OK | OK | OK |
| ASA_GM1_1PNPDK20091222_180108_000000662085_00213_40848_1755.N1 | OK | OK | OK | OK |
| ASA_GM1_1PNPDK20091222_183346_000007792085_00213_40848_1757.N1 | OK | OK | OK | OK |
| ASA_GM1_1PNPDK20091222_190724_000008942085_00214_40849_1759.N1 | OK | OK | OK | OK |
| ASA_GM1_1PNPDK20091222_192102_000001382085_00214_40849_1771.N1 | OK | OK | OK | OK |
| ASA_GM1_1PNPDK20091222_193258_000002472085_00214_40849_1770.N1 | OK | OK | OK | OK |
| ASA_GM1_1PNPDK20091222_193757_000001142085_00214_40849_1772.N1 | OK | OK | OK | OK |
| ASA_GM1_1PNPDK20091222_201422_000007792085_00214_40849_1773.N1 | OK | OK | OK | OK |
| ASA_GM1_1PNPDK20091222_203951_000010092085_00214_40849_1777.N1 | OK | OK | OK | OK |

Differences with IECF operational ADFs list. If a wrong ADF is used, the filename is reported.

| Product | ASA_CON | ASA_INS | ASA_XCH | ASA_XCA | | | | |
|--|---------|---------|---------|---------|----|----|----|----|
| ASA_IMM_1PNPDE20091222_005653_000003402085_00203_40838_0616.N1 | | | | | OK | OK | OK | OK |
| ASA_IMM_1PNPDE20091222_012756_00000622085_00203_40838_0631.N1 | | | | | OK | OK | OK | OK |
| ASA_IMM_1PNPDE20091222_021302_00000342085_00203_40838_0633.N1 | | | | | OK | OK | OK | OK |
| ASA_IMM_1PNPDE20091222_043957_000002592085_00205_40840_0655.N1 | | | | | OK | OK | OK | OK |
| ASA_IMM_1PNPDE20091222_051030_000001622085_00205_40840_0673.N1 | | | | | OK | OK | OK | OK |
| ASA_IMM_1PNPDE20091222_051400_000003732085_00205_40840_0681.N1 | | | | | OK | OK | OK | OK |
| ASA_IMM_1PNPDE20091222_055130_00000992085_00206_40841_0693.N1 | | | | | OK | OK | OK | OK |
| ASA_IMM_1PNPDE20091222_060141_00000422085_00206_40841_0694.N1 | | | | | OK | OK | OK | OK |
| ASA_IMM_1PNPDE20091222_062627_00000372085_00206_40841_0675.N1 | | | | | OK | OK | OK | OK |
| ASA_IMM_1PNPDE20091222_094141_00000392085_00208_40843_0703.N1 | | | | | OK | OK | OK | OK |
| ASA_IMM_1PNPDE20091222_112915_00000922085_00209_40844_0707.N1 | | | | | OK | OK | OK | OK |
| ASA_IMM_1PNPDE20091222_154545_000001592085_00211_40846_0799.N1 | | | | | OK | OK | OK | OK |
| ASA_IMM_1PNPDE20091222_162643_000001032085_00212_40847_0801.N1 | | | | | OK | OK | OK | OK |
| ASA_IMM_1PNPDE20091222_173232_000002512085_00213_40848_0803.N1 | | | | | OK | OK | OK | OK |
| ASA_IMM_1PNPDE20091222_175503_00000392085_00213_40848_0806.N1 | | | | | OK | OK | OK | OK |
| ASA_IMM_1PNPDE20091222_180005_00000532085_00213_40848_0807.N1 | | | | | OK | OK | OK | OK |
| ASA_IMM_1PNPDE20091222_180219_000002672085_00213_40848_0808.N1 | | | | | OK | OK | OK | OK |
| ASA_IMM_1PNPDE20091222_180653_00000492085_00213_40848_0809.N1 | | | | | OK | OK | OK | OK |
| ASA_IMM_1PNPDE20091222_193702_00000412085_00214_40849_0812.N1 | | | | | OK | OK | OK | OK |
| ASA_IMM_1PNPDE20091222_193956_000001152085_00214_40849_0813.N1 | | | | | OK | OK | OK | OK |
| ASA_IMM_1PNPDE20091222_211701_000003552085_00215_40850_0825.N1 | | | | | OK | OK | OK | OK |
| ASA_IMM_1PNPDK20091222_123359_00000382085_00210_40845_1673.N1 | | | | | OK | OK | OK | OK |
| ASA_IMM_1PNPDK20091222_125317_00000922085_00210_40845_1675.N1 | | | | | OK | OK | OK | OK |
| ASA_IMM_1PNPDK20091222_205939_00000862085_00215_40850_1778.N1 | | | | | OK | OK | OK | OK |
| ASA_IMM_1PNPDK20091222_224728_000001722085_00216_40851_1795.N1 | | | | | OK | OK | OK | OK |

Differences with IECF operational ADFs list. If a wrong ADF is used, the filename is reported.

| Product | ASA_CON | ASA_INS | ASA_XCH | ASA_XCA | | | | |
|--|---------|---------|---------|---------|----|----|----|----|
| ASA_WSM_1PNPDE20091222_001543_000004712085_00202_40837_0610.N1 | | | | | OK | OK | OK | OK |
| ASA_WSM_1PNPDE20091222_010729_000002392085_00203_40838_0630.N1 | | | | | OK | OK | OK | OK |
| ASA_WSM_1PNPDE20091222_015858_000002812085_00203_40838_0632.N1 | | | | | OK | OK | OK | OK |
| ASA_WSM_1PNPDE20091222_025230_000001162085_00204_40839_0650.N1 | | | | | OK | OK | OK | OK |
| ASA_WSM_1PNPDE20091222_025649_000003062085_00204_40839_0634.N1 | | | | | OK | OK | OK | OK |
| ASA_WSM_1PNPDE20091222_030219_000003552085_00204_40839_0649.N1 | | | | | OK | OK | OK | OK |
| ASA_WSM_1PNPDE20091222_033954_000001842085_00204_40839_0653.N1 | | | | | OK | OK | OK | OK |
| ASA_WSM_1PNPDE20091222_042612_000000982085_00205_40840_0654.N1 | | | | | OK | OK | OK | OK |
| ASA_WSM_1PNPDE20091222_043043_000000982085_00205_40840_0652.N1 | | | | | OK | OK | OK | OK |
| ASA_WSM_1PNPDE20091222_044739_000001712085_00205_40840_0662.N1 | | | | | OK | OK | OK | OK |
| ASA_WSM_1PNPDE20091222_052053_000001162085_00205_40840_0691.N1 | | | | | OK | OK | OK | OK |
| ASA_WSM_1PNPDE20091222_062911_000001772085_00206_40841_0676.N1 | | | | | OK | OK | OK | OK |
| ASA_WSM_1PNPDE20091222_074919_000003302085_00207_40842_0696.N1 | | | | | OK | OK | OK | OK |
| ASA_WSM_1PNPDE20091222_080748_000004472085_00207_40842_0697.N1 | | | | | OK | OK | OK | OK |
| ASA_WSM_1PNPDE20091222_093822_000001532085_00208_40843_0702.N1 | | | | | OK | OK | OK | OK |
| ASA_WSM_1PNPDE20091222_094748_000003302085_00208_40843_0704.N1 | | | | | OK | OK | OK | OK |
| ASA_WSM_1PNPDE20091222_102144_000002202085_00208_40843_0708.N1 | | | | | OK | OK | OK | OK |
| ASA_WSM_1PNPDE20091222_105722_000002202085_00209_40844_0709.N1 | | | | | OK | OK | OK | OK |
| ASA_WSM_1PNPDE20091222_110442_000000862085_00209_40844_0710.N1 | | | | | OK | OK | OK | OK |
| ASA_WSM_1PNPDE20091222_134154_000002942085_00210_40845_0794.N1 | | | | | OK | OK | OK | OK |
| ASA_WSM_1PNPDE20091222_143538_000002082085_00211_40846_0795.N1 | | | | | OK | OK | OK | OK |
| ASA_WSM_1PNPDE20091222_152532_000001282085_00211_40846_0793.N1 | | | | | OK | OK | OK | OK |
| ASA_WSM_1PNPDE20091222_155237_000001472085_00212_40847_0796.N1 | | | | | OK | OK | OK | OK |
| ASA_WSM_1PNPDE20091222_155637_000001472085_00212_40847_0797.N1 | | | | | OK | OK | OK | OK |
| ASA_WSM_1PNPDE20091222_161351_000001102085_00212_40847_0800.N1 | | | | | OK | OK | OK | OK |
| ASA_WSM_1PNPDE20091222_162843_000001102085_00212_40847_0802.N1 | | | | | OK | OK | OK | OK |
| ASA_WSM_1PNPDE20091222_170647_000001042085_00212_40847_0798.N1 | | | | | OK | OK | OK | OK |
| ASA_WSM_1PNPDE20091222_174018_000000982085_00213_40848_0804.N1 | | | | | OK | OK | OK | OK |
| ASA_WSM_1PNPDE20091222_184649_000001222085_00213_40848_0805.N1 | | | | | OK | OK | OK | OK |
| ASA_WSM_1PNPDE20091222_202725_000002262085_00214_40849_0810.N1 | | | | | OK | OK | OK | OK |
| ASA_WSM_1PNPDE20091222_203718_000001472085_00214_40849_0811.N1 | | | | | OK | OK | OK | OK |
| ASA_WSM_1PNPDE20091222_220359_000004472085_00215_40850_0824.N1 | | | | | OK | OK | OK | OK |
| ASA_WSM_1PNPDE20091222_224620_000000672085_00216_40851_0826.N1 | | | | | OK | OK | OK | OK |
| ASA_WSM_1PNPDE20091222_225037_000001652085_00216_40851_0846.N1 | | | | | OK | OK | OK | OK |
| ASA_WSM_1PNPDE20091222_233937_000002752085_00216_40851_0842.N1 | | | | | OK | OK | OK | OK |
| ASA_WSM_1PNPDE20091222_234716_000003002085_00216_40851_0847.N1 | | | | | OK | OK | OK | OK |
| ASA_WSM_1PNPDK20091222_060930_000002392085_00206_40841_1604.N1 | | | | | OK | OK | OK | OK |
| ASA_WSM_1PNPDK20091222_070059_000001592085_00206_40841_1619.N1 | | | | | OK | OK | OK | OK |
| ASA_WSM_1PNPDK20091222_074646_000001282085_00207_40842_1620.N1 | | | | | OK | OK | OK | OK |
| ASA_WSM_1PNPDK20091222_075420_000001282085_00207_40842_1621.N1 | | | | | OK | OK | OK | OK |
| ASA_WSM_1PNPDK20091222_084158_000001772085_00207_40842_1638.N1 | | | | | OK | OK | OK | OK |
| ASA_WSM_1PNPDK20091222_092829_000005632085_00208_40843_1637.N1 | | | | | OK | OK | OK | OK |
| ASA_WSM_1PNPDK20091222_110925_000004832085_00209_40844_1654.N1 | | | | | OK | OK | OK | OK |
| ASA_WSM_1PNPDK20091222_120304_000001842085_00209_40844_1672.N1 | | | | | OK | OK | OK | OK |
| ASA_WSM_1PNPDK20091222_124518_000001042085_00210_40845_1674.N1 | | | | | OK | OK | OK | OK |
| ASA_WSM_1PNPDK20091222_125501_000002082085_00210_40845_1676.N1 | | | | | OK | OK | OK | OK |
| ASA_WSM_1PNPDK20091222_142456_000006062085_00211_40846_1705.N1 | | | | | OK | OK | OK | OK |
| ASA_WSM_1PNPDK20091222_160554_000003672085_00212_40847_1732.N1 | | | | | OK | OK | OK | OK |
| ASA_WSM_1PNPDK20091222_174126_000001712085_00213_40848_1747.N1 | | | | | OK | OK | OK | OK |
| ASA_WSM_1PNPDK20091222_174637_000003982085_00213_40848_1748.N1 | | | | | OK | OK | OK | OK |
| ASA_WSM_1PNPDK20091222_192329_000001412085_00214_40849_1765.N1 | | | | | OK | OK | OK | OK |
| ASA_WSM_1PNPDK20091222_192607_000004042085_00214_40849_1766.N1 | | | | | OK | OK | OK | OK |
| ASA_WSM_1PNPDK20091222_210226_000002082085_00215_40850_1786.N1 | | | | | OK | OK | OK | OK |
| ASA_WSM_1PNPDK20091222_210753_000002632085_00215_40850_1787.N1 | | | | | OK | OK | OK | OK |
| ASA_WSM_1PNPDK20091222_224458_000000982085_00216_40851_1794.N1 | | | | | OK | OK | OK | OK |

Differences with IECF operational ADFs list. If a wrong ADF is used, the filename is reported.

| Product | ASA_CON | ASA_INS | ASA_XCH | ASA_XCA | | | | |
|--|---------|---------|---------|---------|----|----|----|----|
| ASA_WVS_1PNPDE20091222_000047_000003452085_00202_40837_0602.N1 | | | | | OK | OK | OK | OK |
| ASA_WVS_1PNPDE20091222_002333_000003002085_00202_40837_0604.N1 | | | | | OK | OK | OK | OK |
| ASA_WVS_1PNPDE20091222_002748_000005392085_00202_40837_0613.N1 | | | | | OK | OK | OK | OK |
| ASA_WVS_1PNPDE20091222_003854_000010342085_00202_40837_0621.N1 | | | | | OK | OK | OK | OK |
| ASA_WVS_1PNPDE20091222_011907_000004952085_00203_40838_0620.N1 | | | | | OK | OK | OK | OK |
| ASA_WVS_1PNPDE20091222_012910_000003742085_00203_40838_0618.N1 | | | | | OK | OK | OK | OK |
| ASA_WVS_1PNPDE20091222_014034_000003902085_00203_40838_0622.N1 | | | | | OK | OK | OK | OK |
| ASA_WVS_1PNPDE20091222_020342_000001052085_00203_40838_0623.N1 | | | | | OK | OK | OK | OK |
| ASA_WVS_1PNPDE20091222_020442_000003302085_00203_40838_0635.N1 | | | | | OK | OK | OK | OK |
| ASA_WVS_1PNPDE20091222_022353_000004642085_00204_40839_0639.N1 | | | | | OK | OK | OK | OK |
| ASA_WVS_1PNPDE20091222_030809_000007642085_00204_40839_0637.N1 | | | | | OK | OK | OK | OK |
| ASA_WVS_1PNPDE20091222_032039_000002852085_00204_40839_0660.N1 | | | | | OK | OK | OK | OK |
| ASA_WVS_1PNPDE20091222_035023_000008242085_00204_40839_0658.N1 | | | | | OK | OK | OK | OK |
| ASA_WVS_1PNPDE20091222_040721_000000892085_00205_40840_0666.N1 | | | | | OK | OK | OK | OK |
| ASA_WVS_1PNPDE20091222_045028_000007642085_00205_40840_0665.N1 | | | | | OK | OK | OK | OK |
| ASA_WVS_1PNPDE20091222_050258_000003152085_00205_40840_0686.N1 | | | | | OK | OK | OK | OK |
| ASA_WVS_1PNPDE20091222_052503_000015142085_00205_40840_0680.N1 | | | | | OK | OK | OK | OK |
| ASA_WVS_1PNPDE20091222_063207_000006742085_00206_40841_0678.N1 | | | | | OK | OK | OK | OK |
| ASA_WVS_1PNPDE20091222_212302_000018742085_00215_40850_0816.N1 | | | | | OK | OK | OK | OK |
| ASA_WVS_1PNPDE20091222_221124_000002992085_00215_40850_0817.N1 | | | | | OK | OK | OK | OK |
| ASA_WVS_1PNPDE20091222_221539_000007792085_00215_40850_0827.N1 | | | | | OK | OK | OK | OK |
| ASA_WVS_1PNPDE20091222_223714_000004202085_00216_40851_0829.N1 | | | | | OK | OK | OK | OK |
| ASA_WVS_1PNPDE20091222_230133_000013492085_00216_40851_0832.N1 | | | | | OK | OK | OK | OK |
| ASA_WVS_1PNPDE20091222_232949_000003002085_00216_40851_0835.N1 | | | | | OK | OK | OK | OK |
| ASA_WVS_1PNPDE20091222_235216_000003452085_00216_40851_0836.N1 | | | | | OK | OK | OK | OK |
| ASA_WVS_1PNPDE20091222_235716_000016042085_00216_40851_0850.N1 | | | | | OK | OK | OK | OK |
| ASA_WVS_1PNPDK20091222_064252_000003602085_00206_40841_1610.N1 | | | | | OK | OK | OK | OK |
| ASA_WVS_1PNPDK20091222_070539_000019792085_00206_40841_1612.N1 | | | | | OK | OK | OK | OK |
| ASA_WVS_1PNPDK20091222_082146_000004652085_00207_40842_1629.N1 | | | | | OK | OK | OK | OK |
| ASA_WVS_1PNPDK20091222_084615_000020392085_00207_40842_1631.N1 | | | | | OK | OK | OK | OK |
| ASA_WVS_1PNPDK20091222_095319_000010042085_00208_40843_1644.N1 | | | | | OK | OK | OK | OK |
| ASA_WVS_1PNPDK20091222_102651_000017842085_00208_40843_1647.N1 | | | | | OK | OK | OK | OK |
| ASA_WVS_1PNPDK20091222_111725_000006742085_00209_40844_1657.N1 | | | | | OK | OK | OK | OK |
| ASA_WVS_1PNPDK20091222_113053_000011842085_00209_40844_1659.N1 | | | | | OK | OK | OK | OK |
| ASA_WVS_1PNPDK20091222_120727_000004652085_00209_40844_1662.N1 | | | | | OK | OK | OK | OK |
| ASA_WVS_1PNPDK20091222_121742_000009462085_00209_40844_1663.N1 | | | | | OK | OK | OK | OK |
| ASA_WVS_1PNPDK20091222_123443_000001042085_00210_40845_1665.N1 | | | | | OK | OK | OK | OK |
| ASA_WVS_1PNPDK20091222_125827_000008692085_00210_40845_1687.N1 | | | | | OK | OK | OK | OK |
| ASA_WVS_1PNPDK20091222_134803_000004202085_00210_40845_1689.N1 | | | | | OK | OK | OK | OK |
| ASA_WVS_1PNPDK20091222_140104_000005542085_00210_40845_1691.N1 | | | | | OK | OK | OK | OK |
| ASA_WVS_1PNPDK20091222_144345_000004642085_00211_40846_1718.N1 | | | | | OK | OK | OK | OK |
| ASA_WVS_1PNPDK20091222_145827_000008092085_00211_40846_1720.N1 | | | | | OK | OK | OK | OK |
| ASA_WVS_1PNPDK20091222_152830_000009892085_00211_40846_1724.N1 | | | | | OK | OK | OK | OK |
| ASA_WVS_1PNPDK20091222_163136_000012442085_00212_40847_1738.N1 | | | | | OK | OK | OK | OK |
| ASA_WVS_1PNPDK20091222_170906_000013342085_00212_40847_1741.N1 | | | | | OK | OK | OK | OK |
| ASA_WVS_1PNPDK20091222_180750_000015142085_00213_40848_1756.N1 | | | | | OK | OK | OK | OK |
| ASA_WVS_1PNPDK20091222_185323_000007942085_00213_40848_1758.N1 | | | | | OK | OK | OK | OK |
| ASA_WVS_1PNPDK20091222_194158_000019042085_00214_40849_1774.N1 | | | | | OK | OK | OK | OK |
| ASA_WVS_1PNPDK20091222_203110_000003302085_00214_40849_1775.N1 | | | | | OK | OK | OK | OK |
| ASA_WVS_1PNPDK20091222_205639_00000592085_00215_40850_1776.N1 | | | | | OK | OK | OK | OK |

Calibration pulses for GM1 SS3 H/H

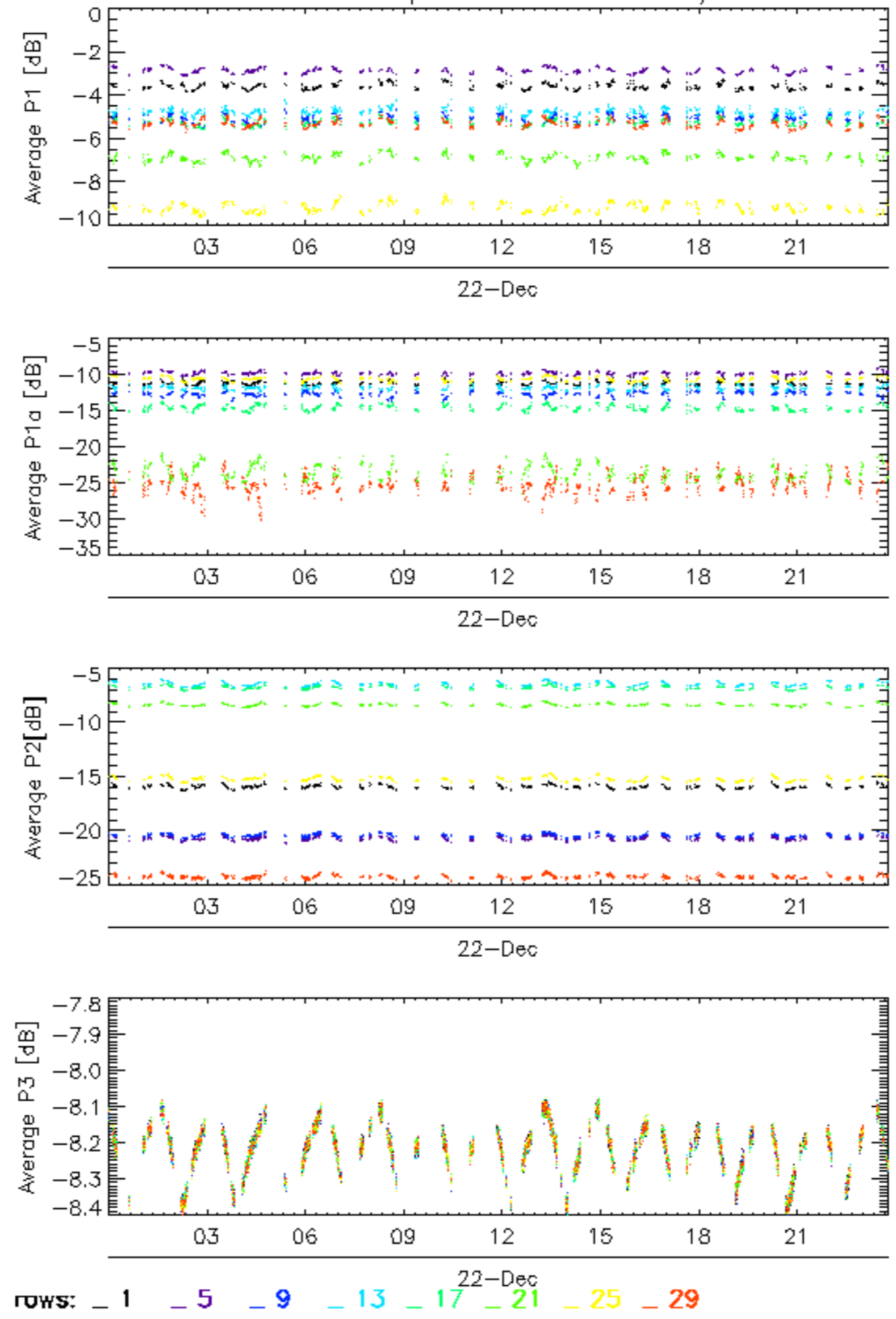

Calibration pulses for GM1 SS3 H/H

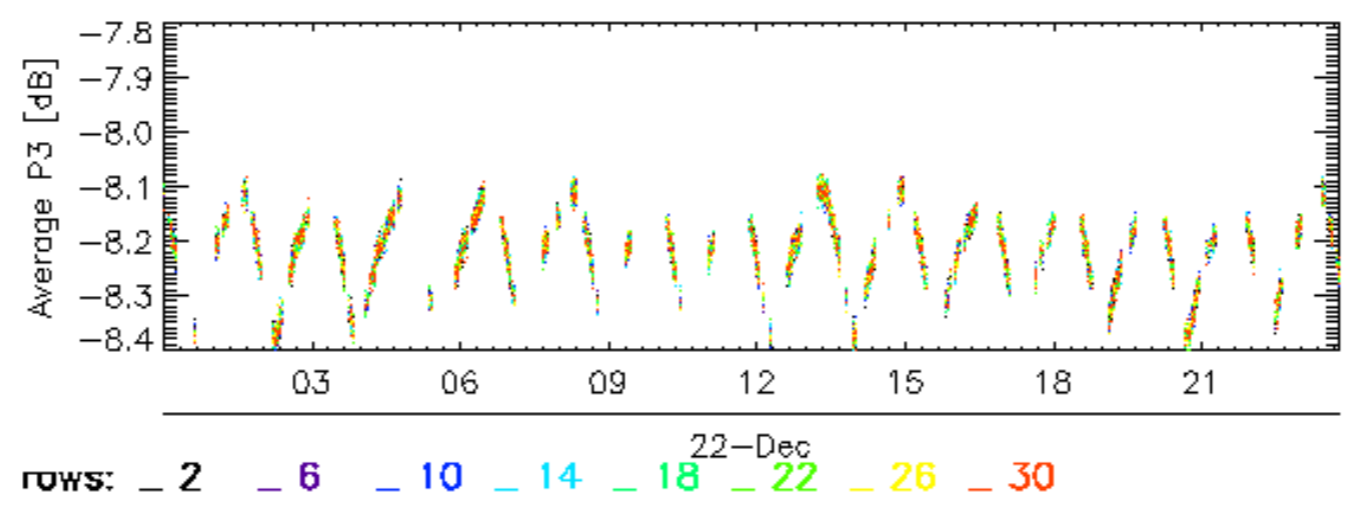
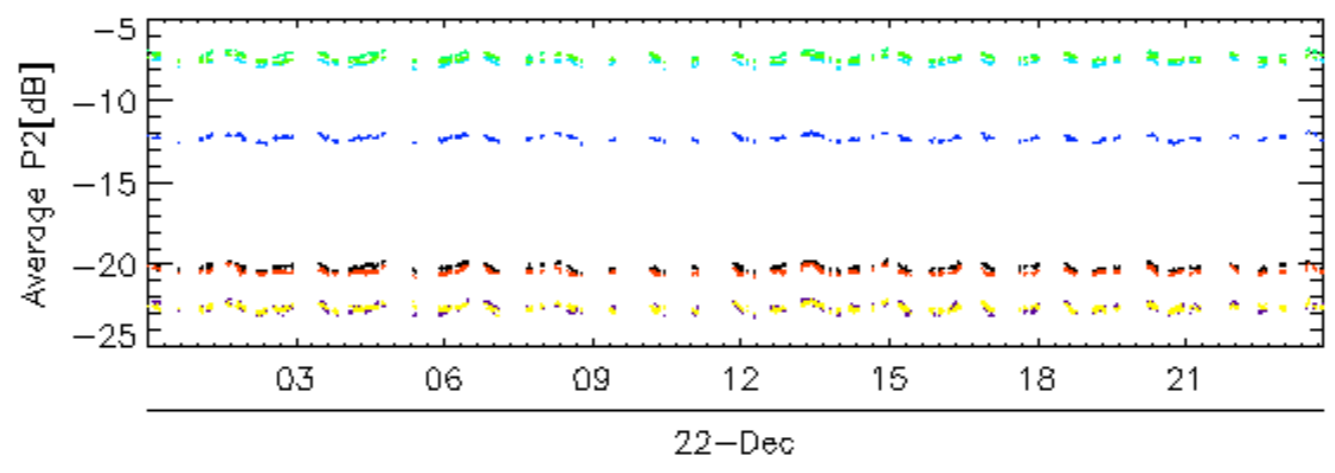
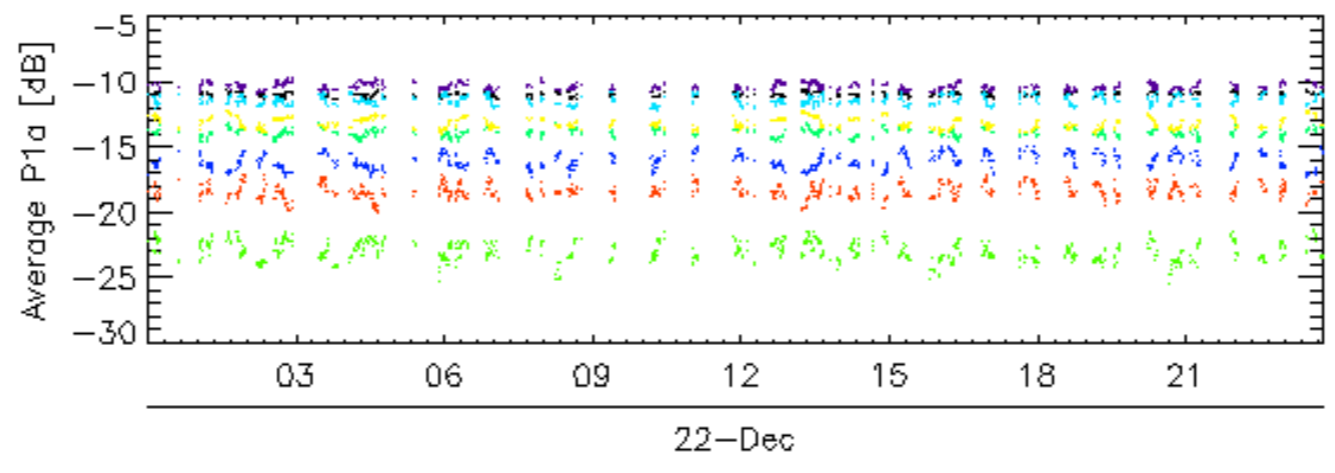
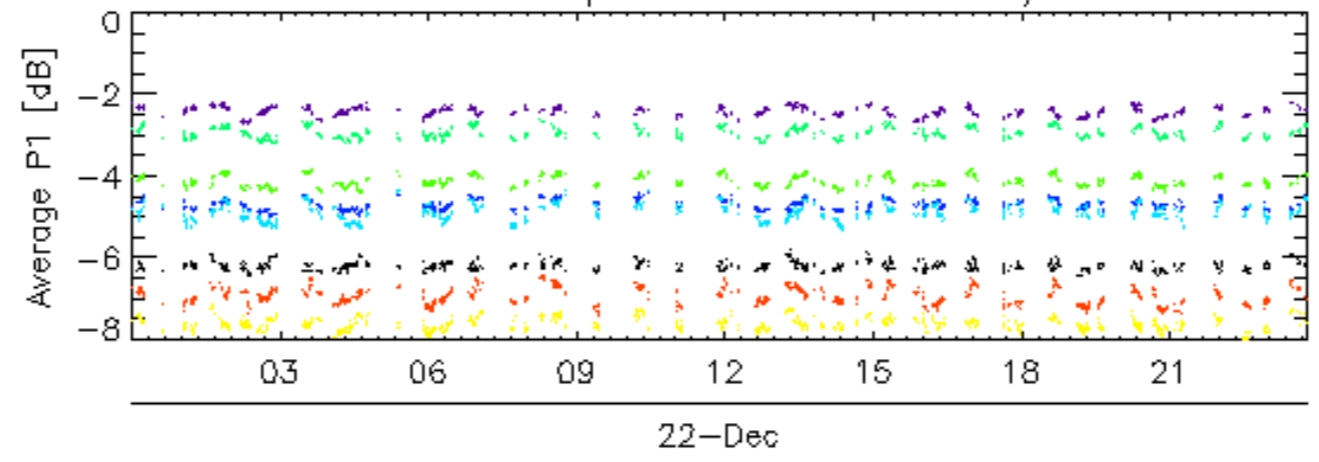

Calibration pulses for GM1 SS3 H/H

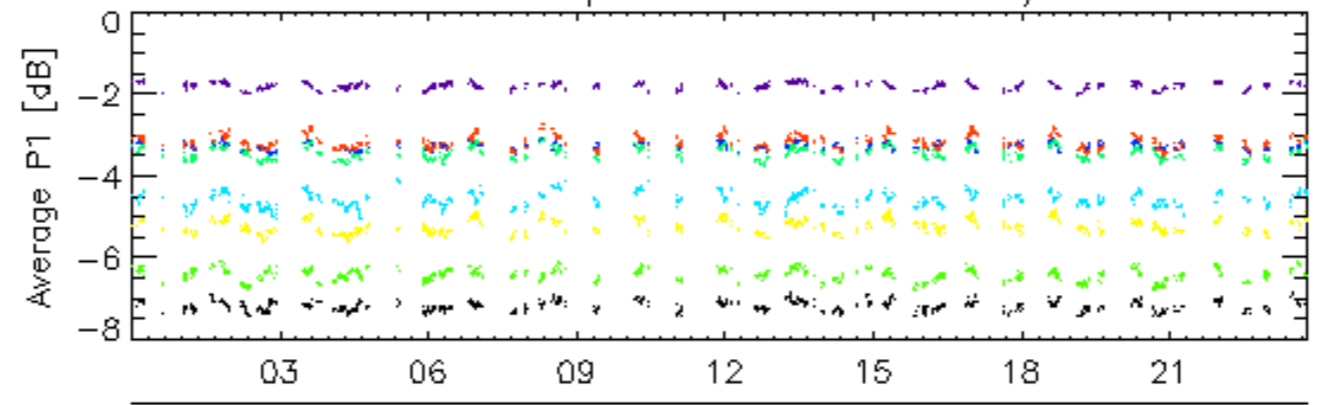

22-Dec

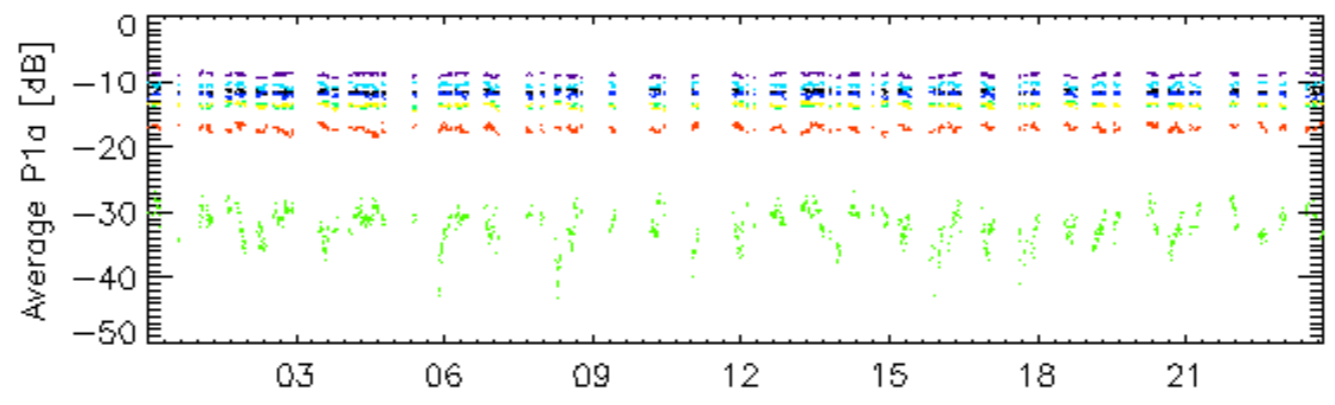

22-Dec

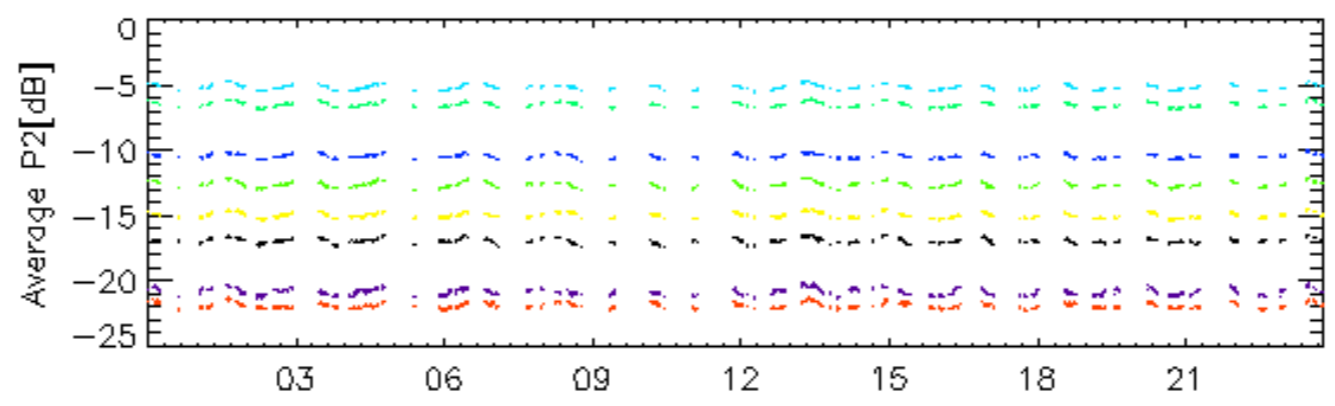

22-Dec

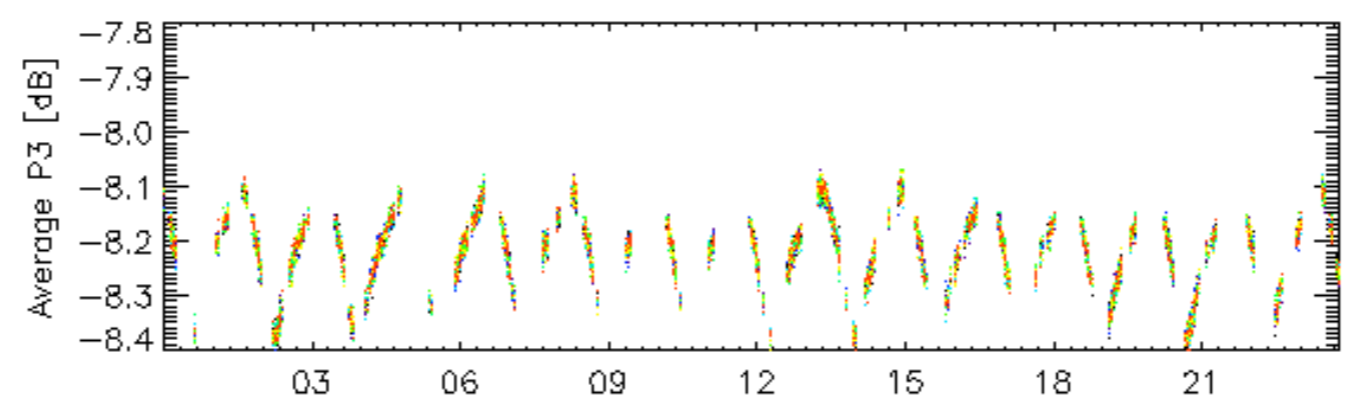

22-Dec

rows: _ 3 _ 7 _ 11 _ 15 _ 19 _ 23 _ 27 _ 31

Calibration pulses for GM1 SS3 H/H

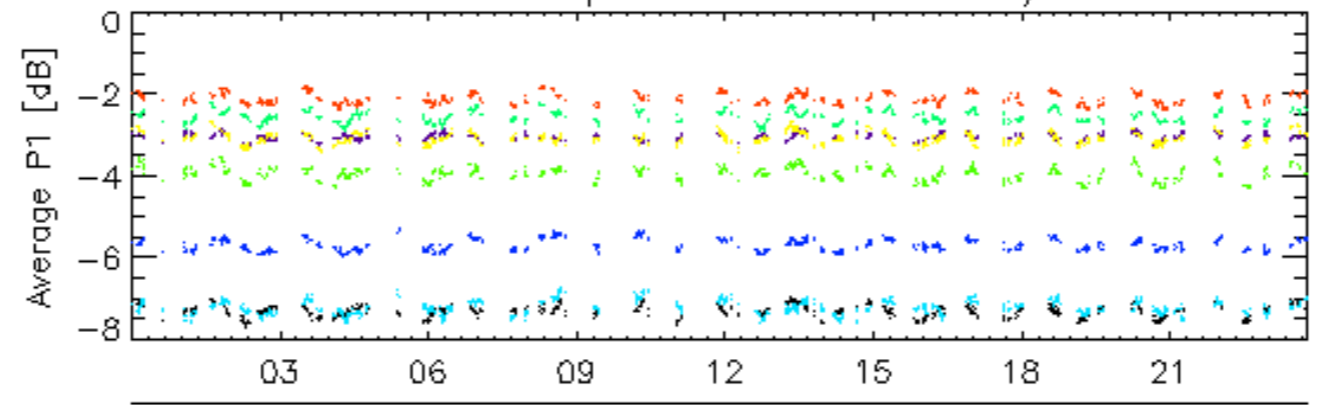

22-Dec

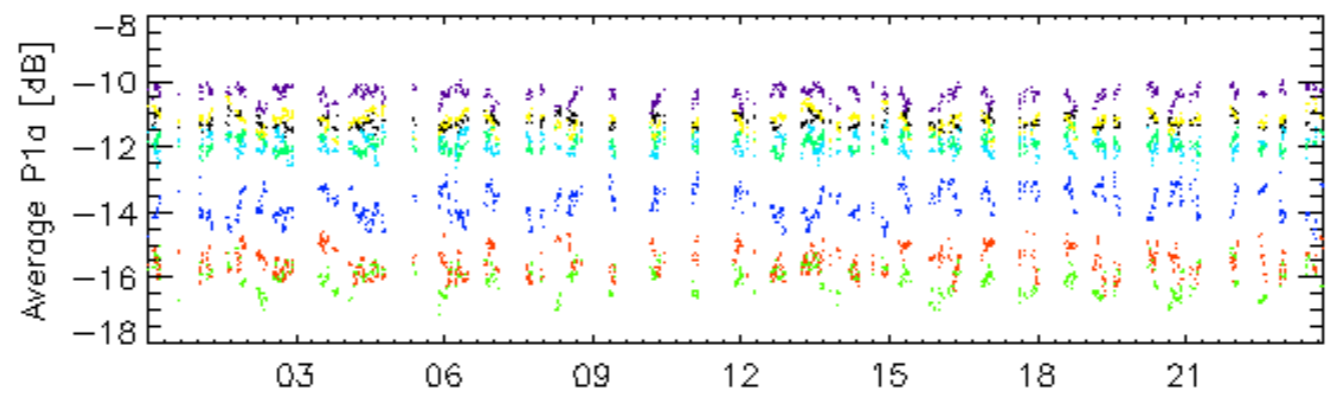

22-Dec

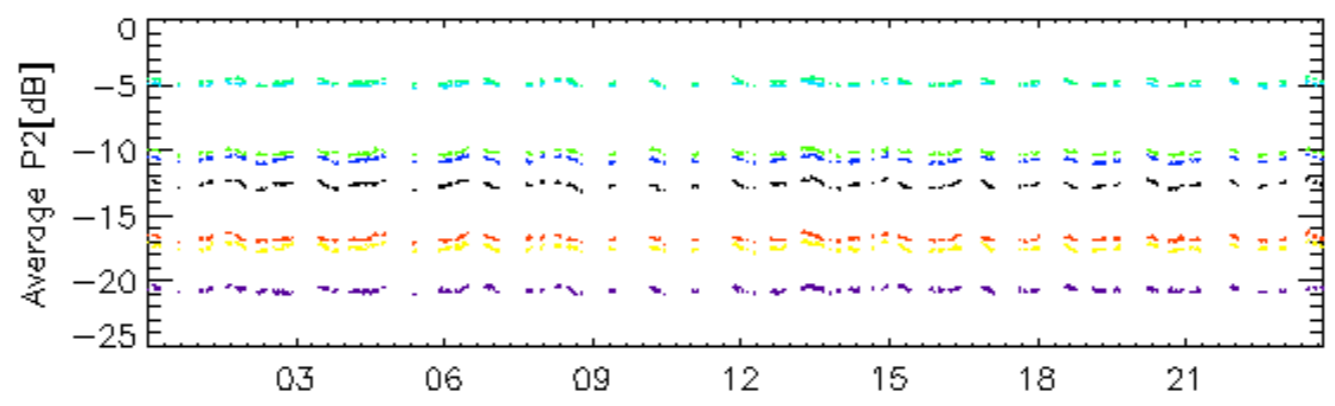

22-Dec

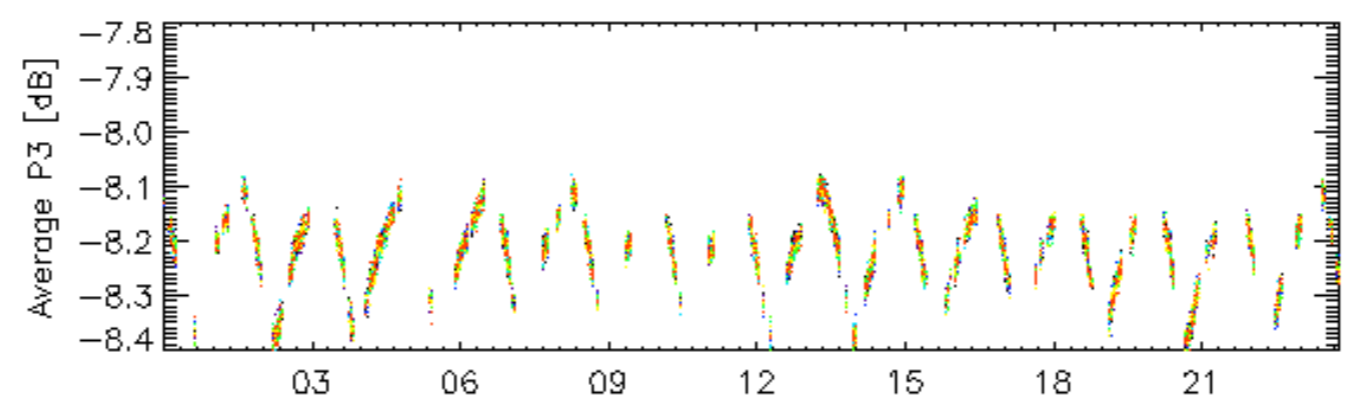

22-Dec

rows: _ 4 _ 8 _ 12 _ 16 _ 20 _ 24 _ 28 _ 32

Calibration pulses for WVS IS2 V/V

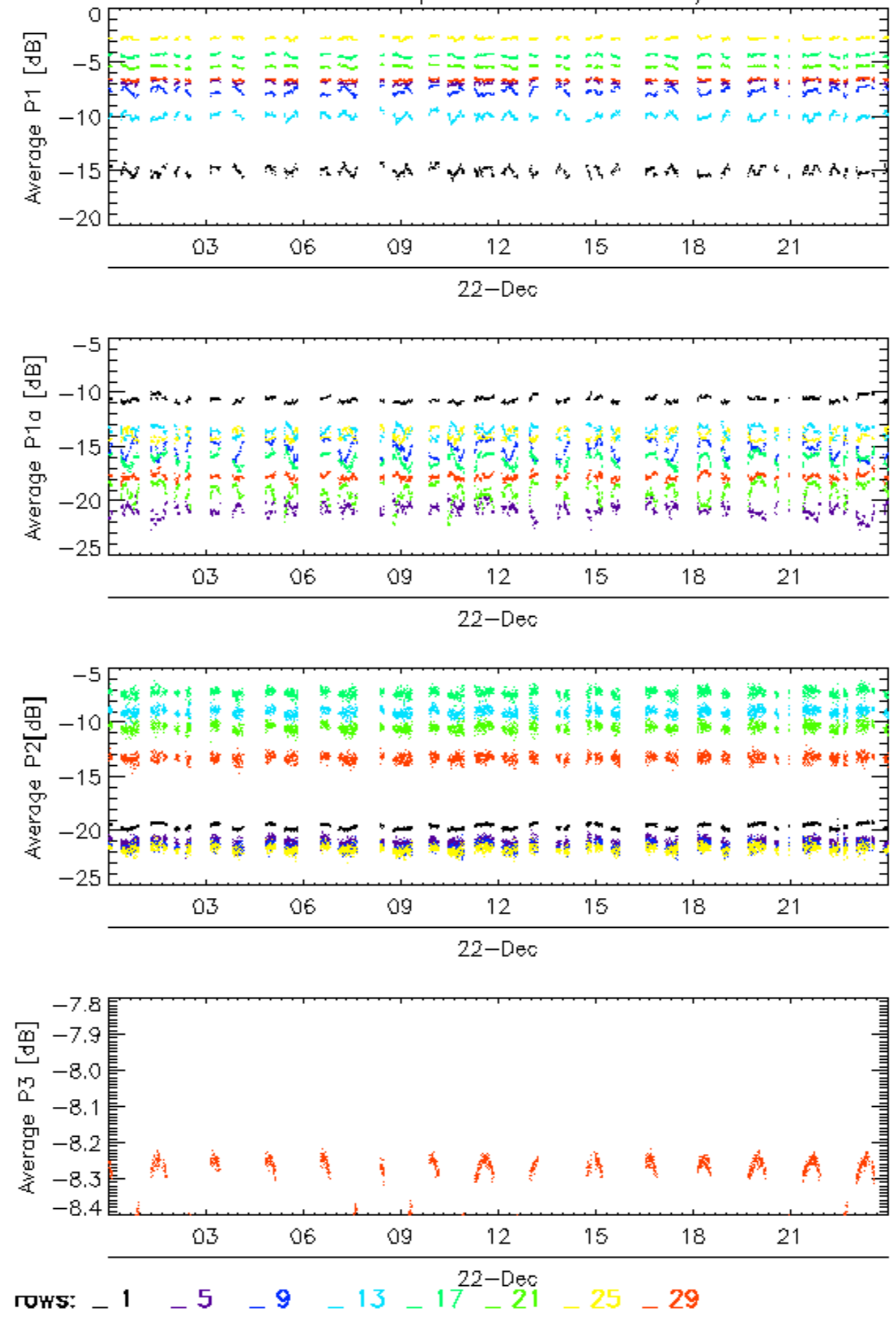

Calibration pulses for WVS IS2 V/V

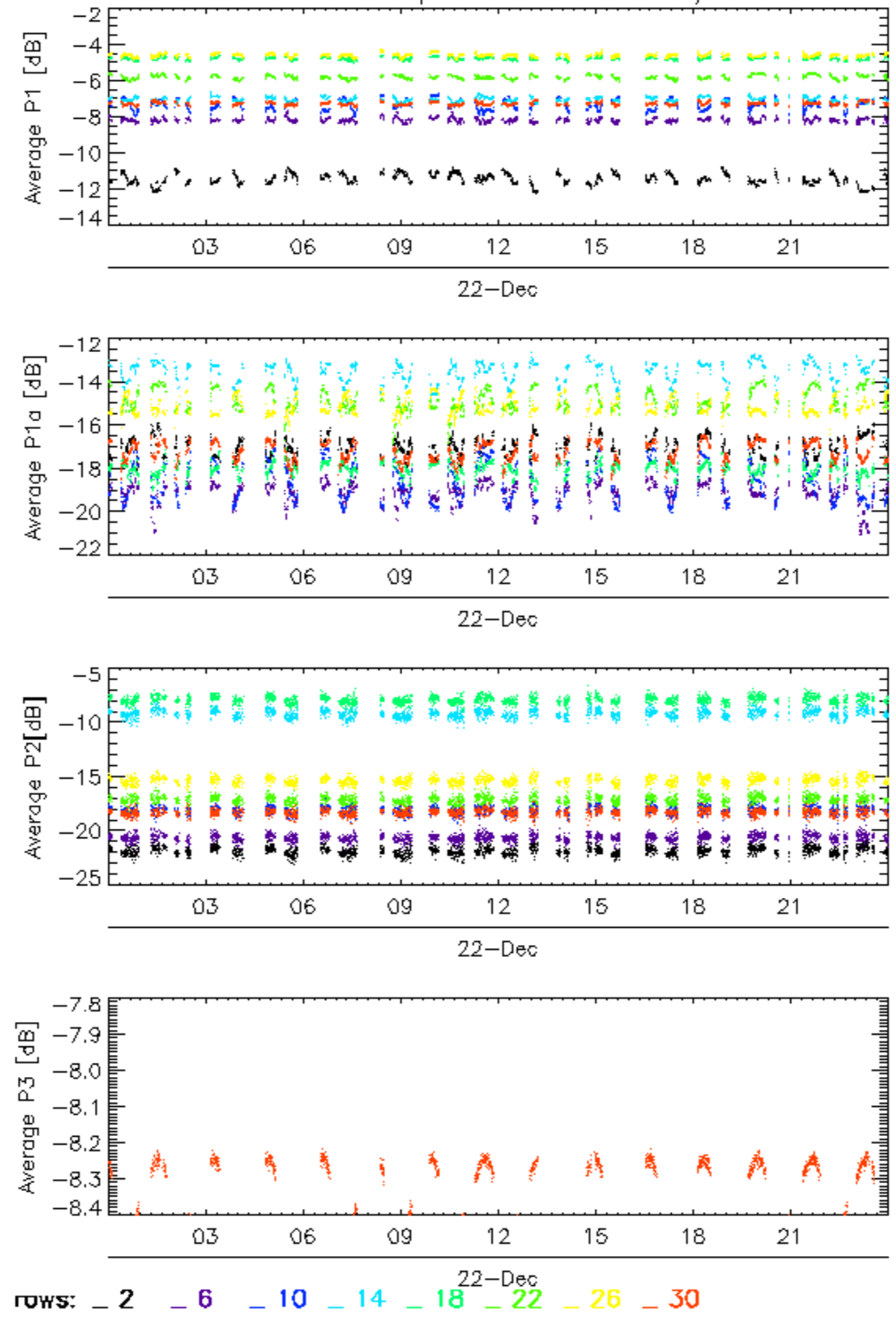

Calibration pulses for WVS IS2 V/V

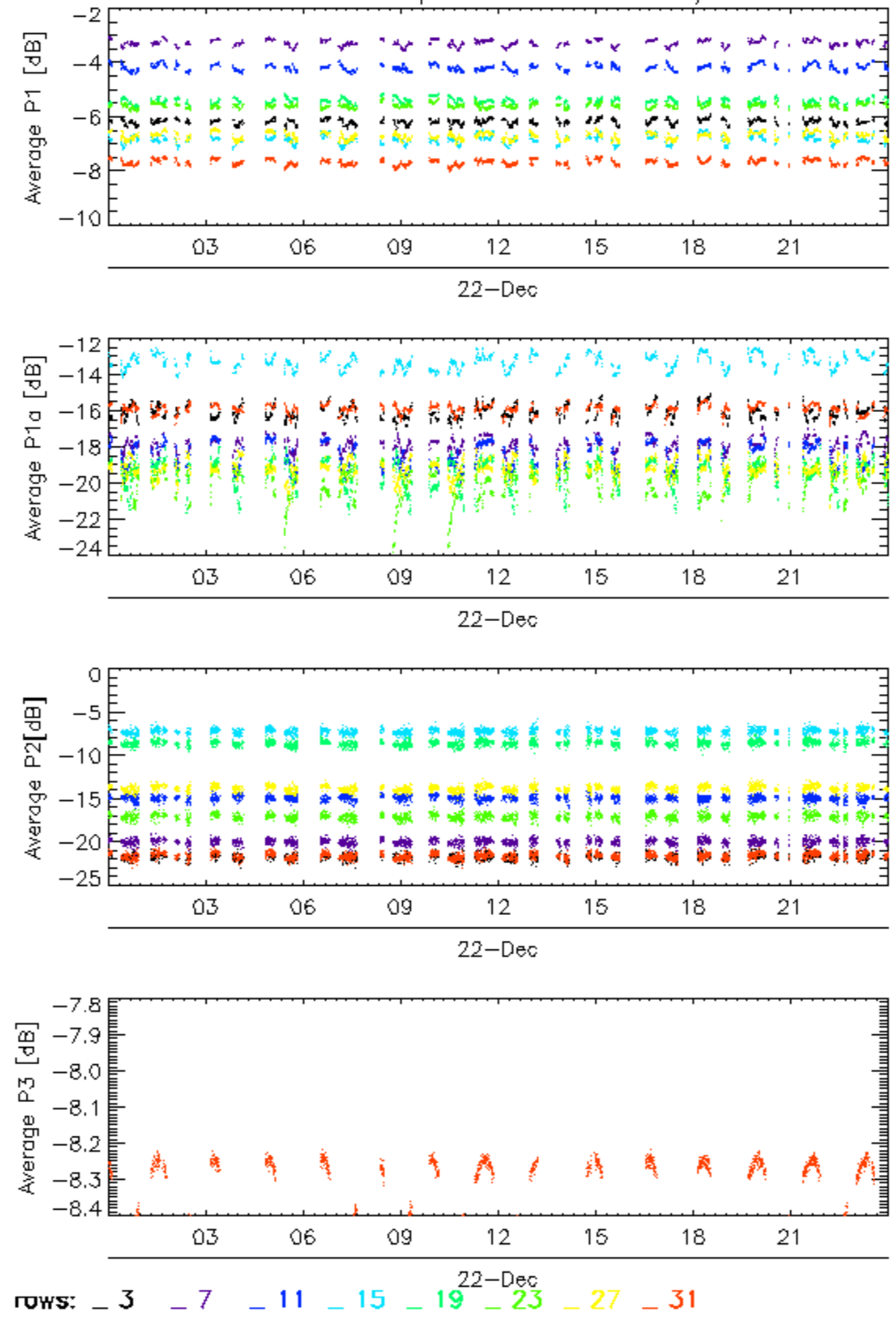

Calibration pulses for WVS IS2 V/V

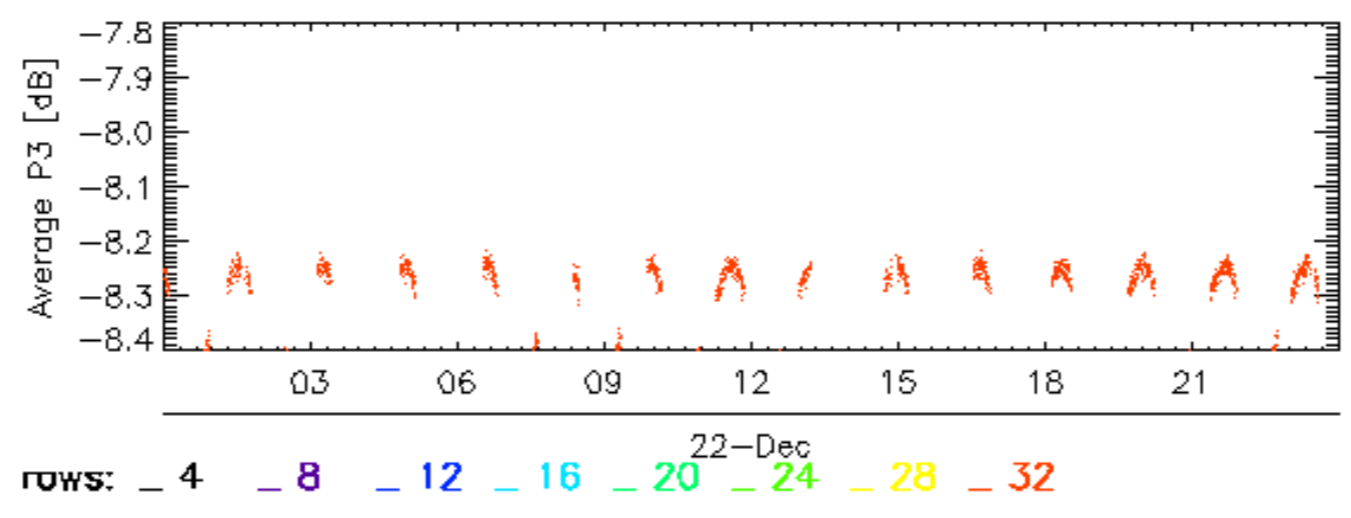
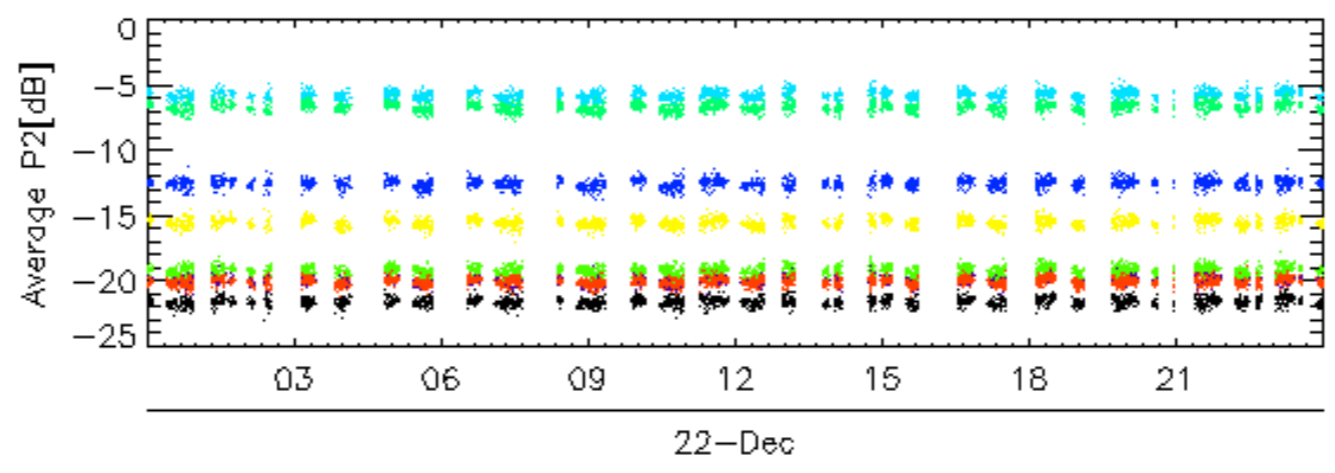
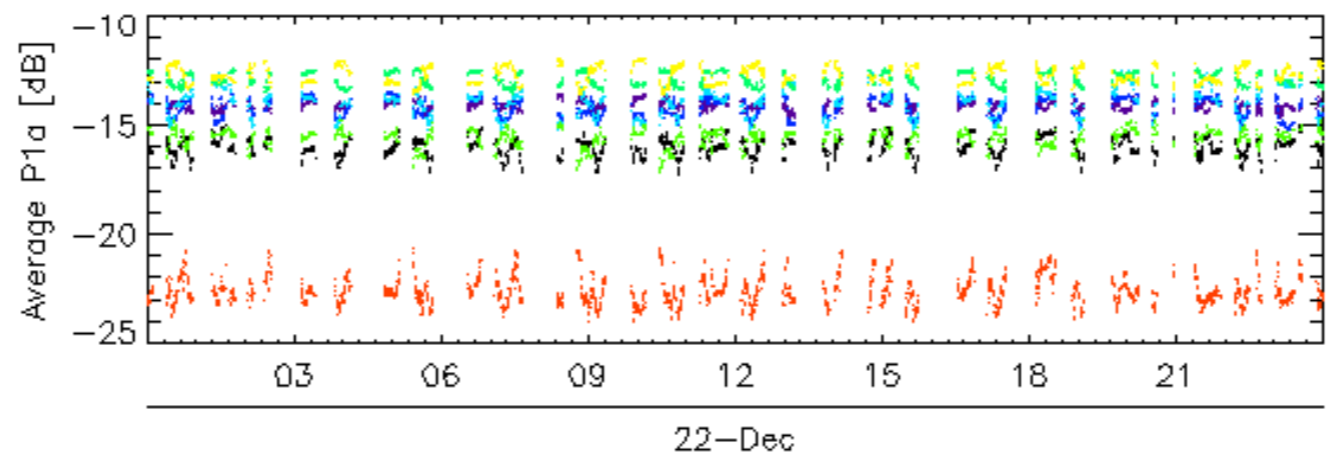
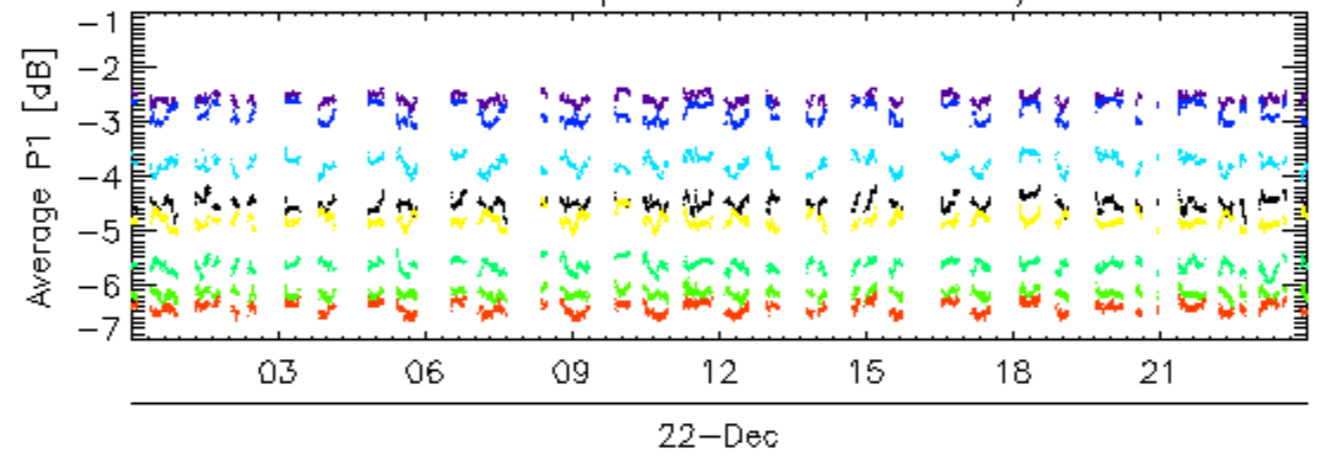

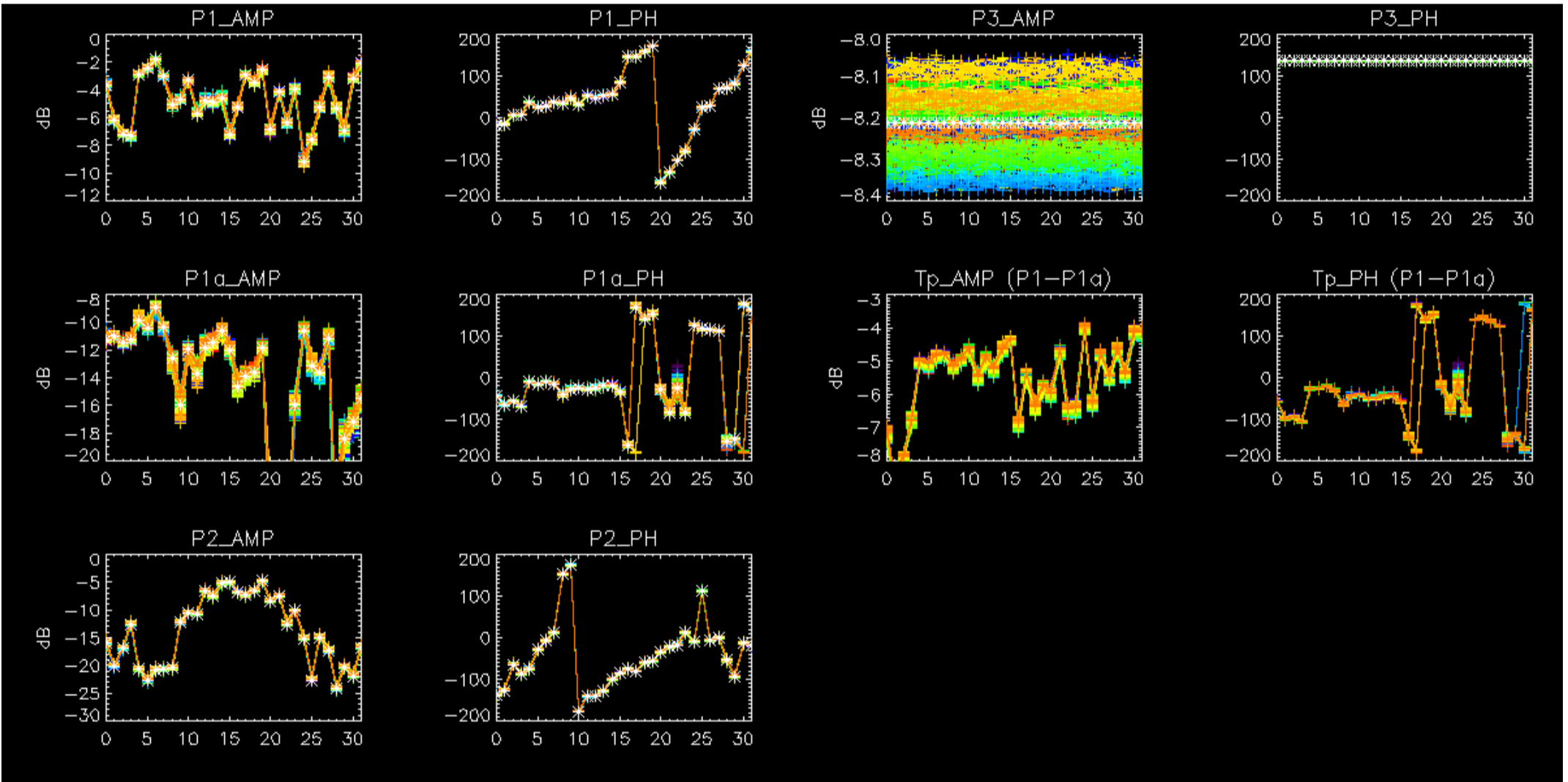

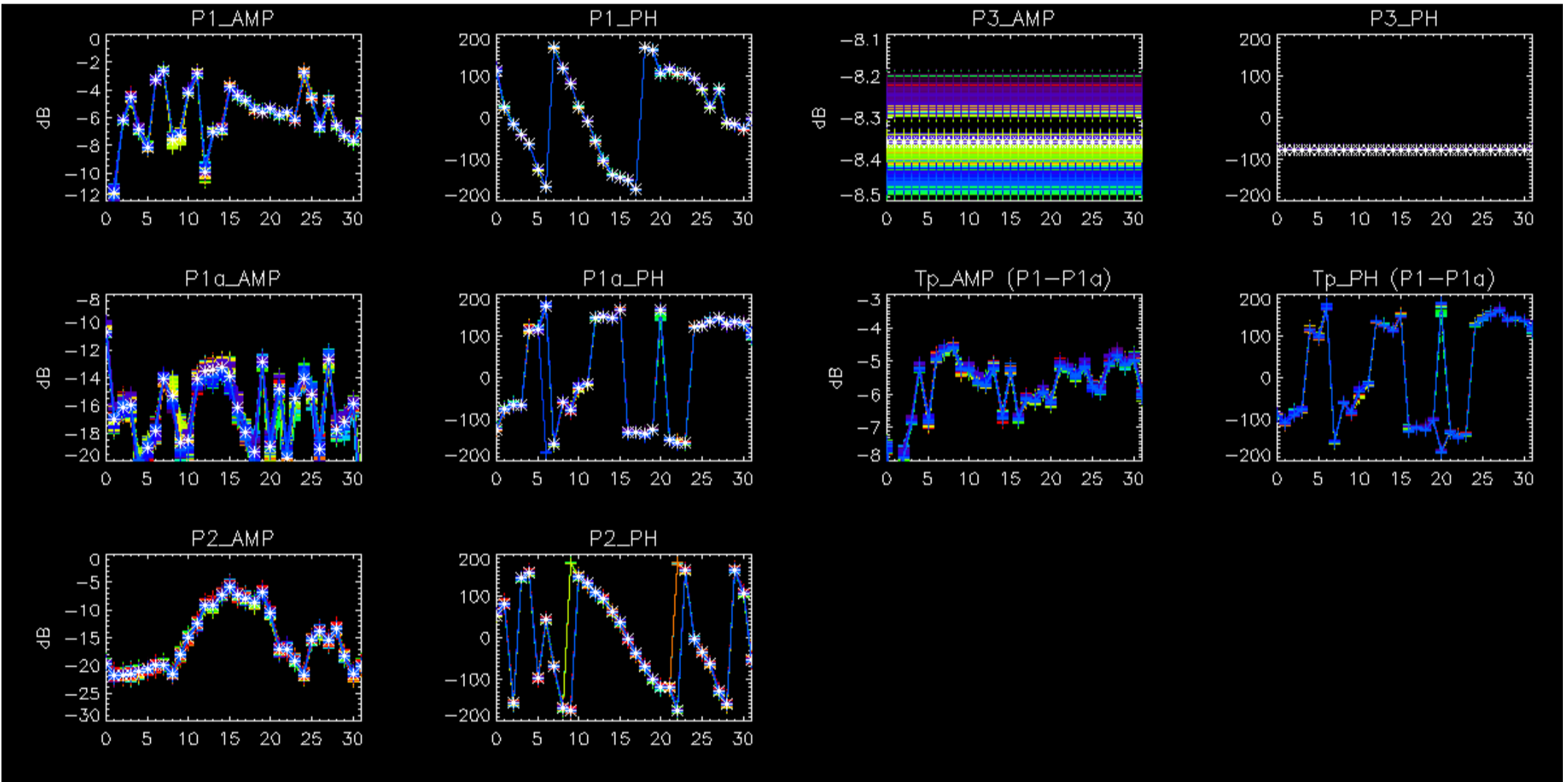

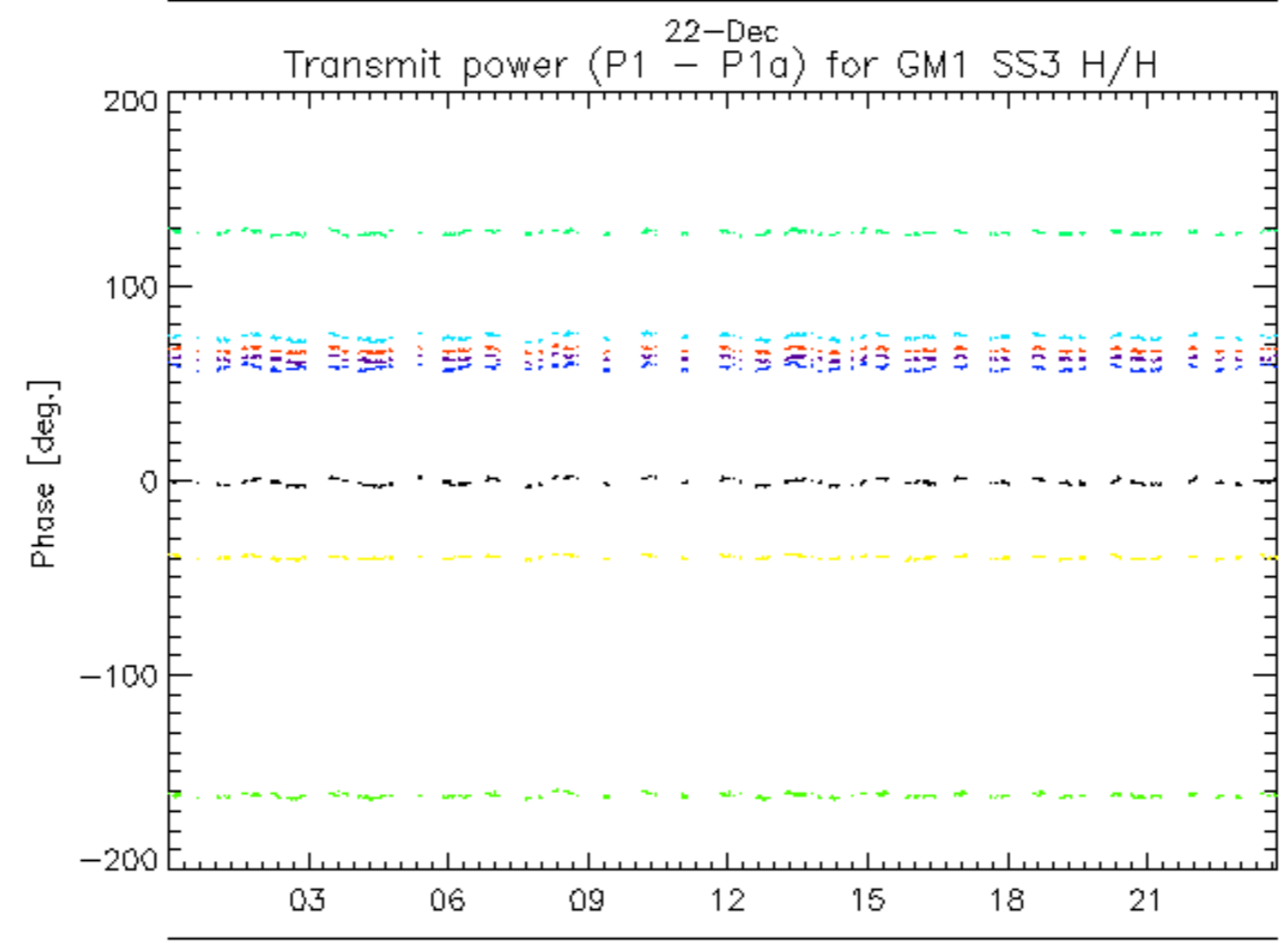
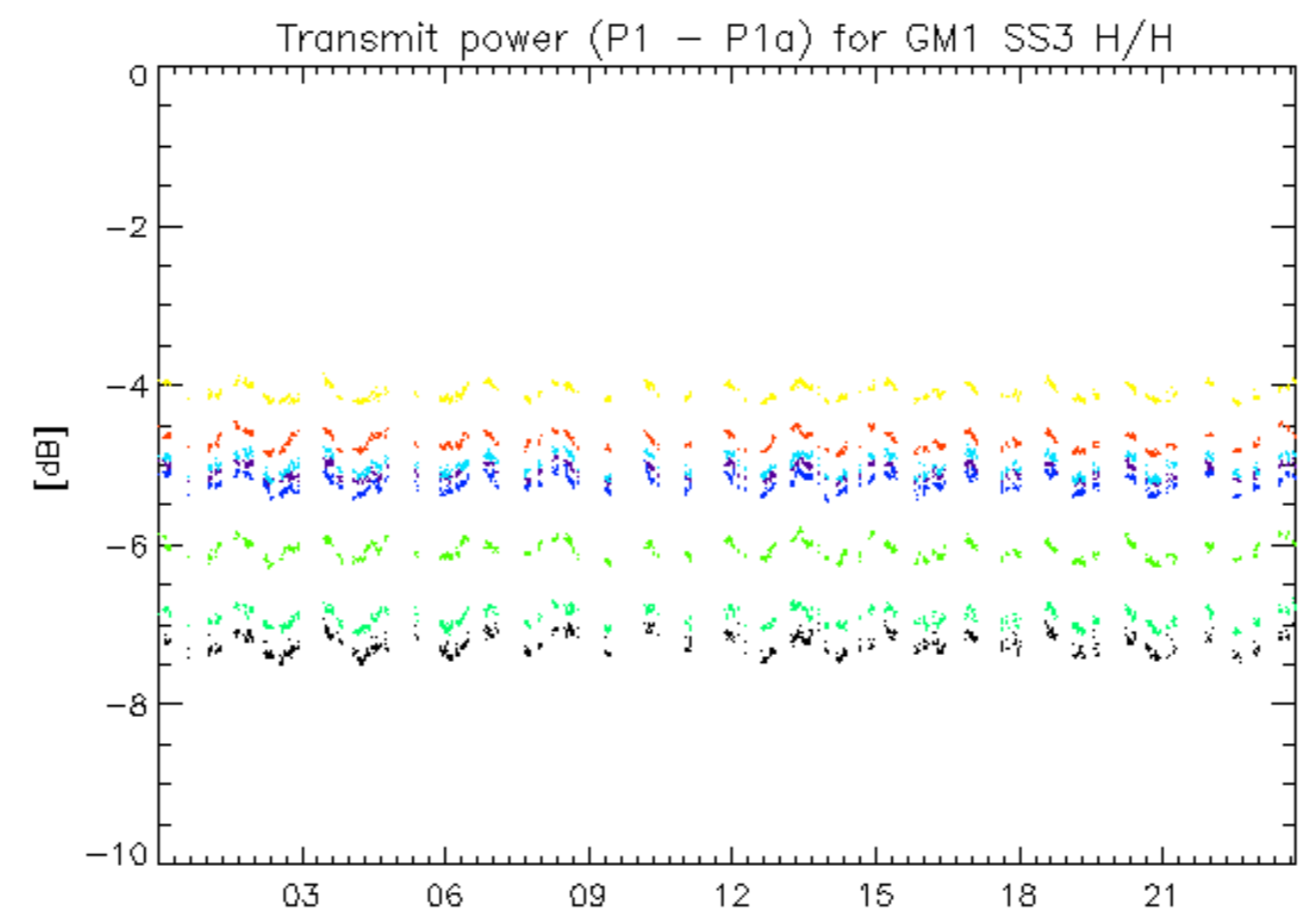

rows: _ 1 _ 5 _ 9 _ 13 _ 17 _ 21 _ 25 _ 29

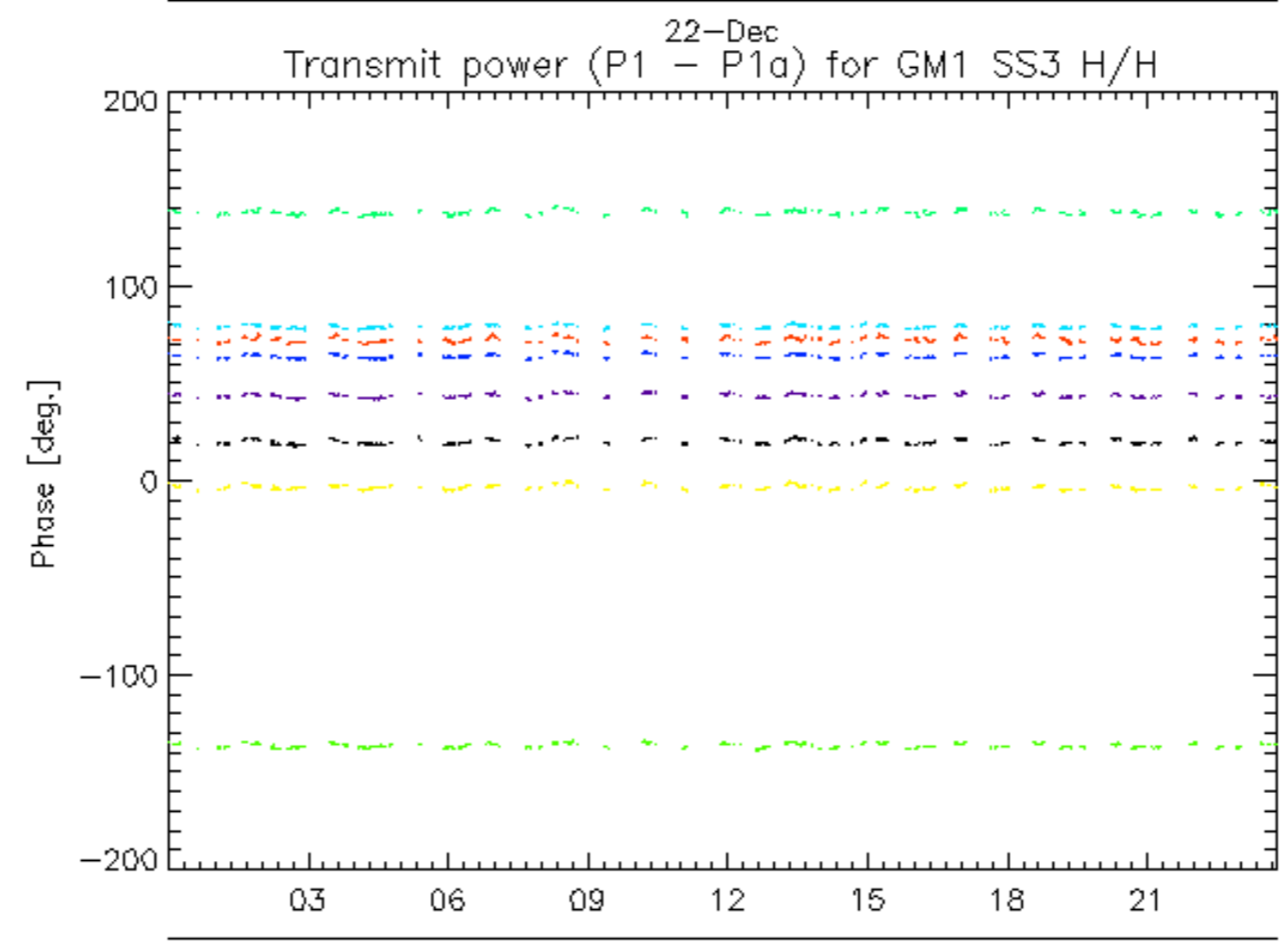
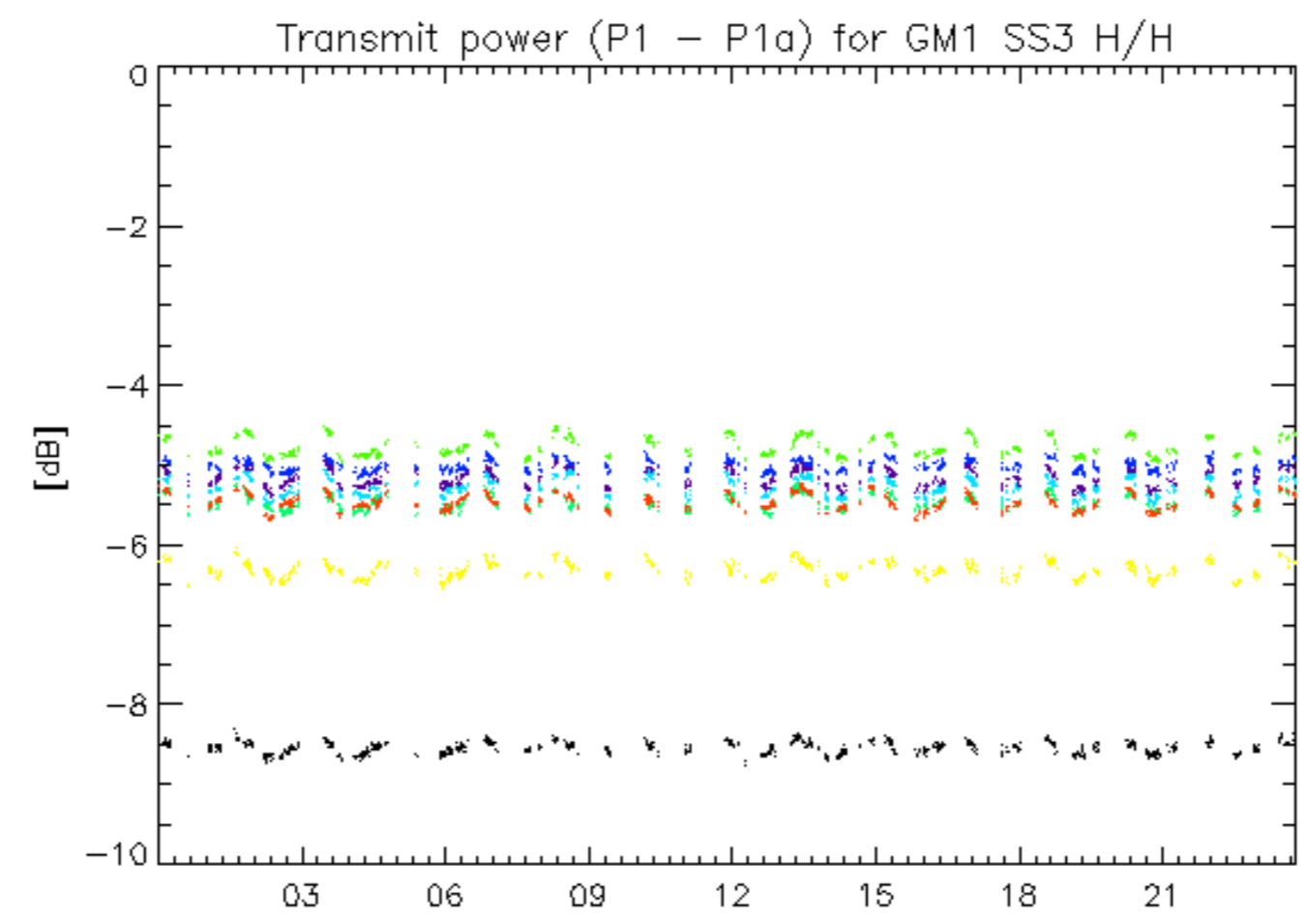

22-Dec
rows: _ 2 _ 6 _ 10 _ 14 _ 18 _ 22 _ 26 _ 30

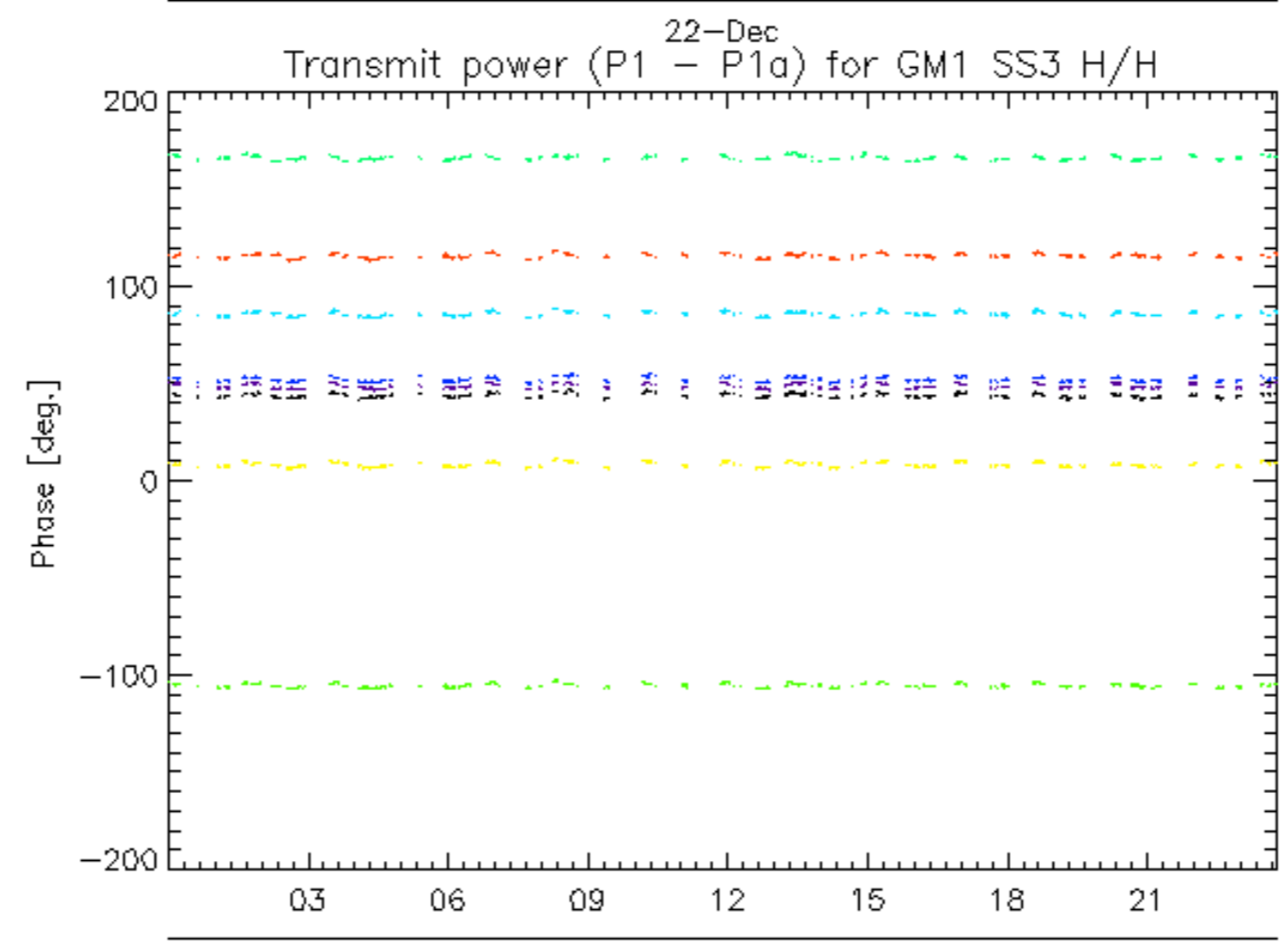
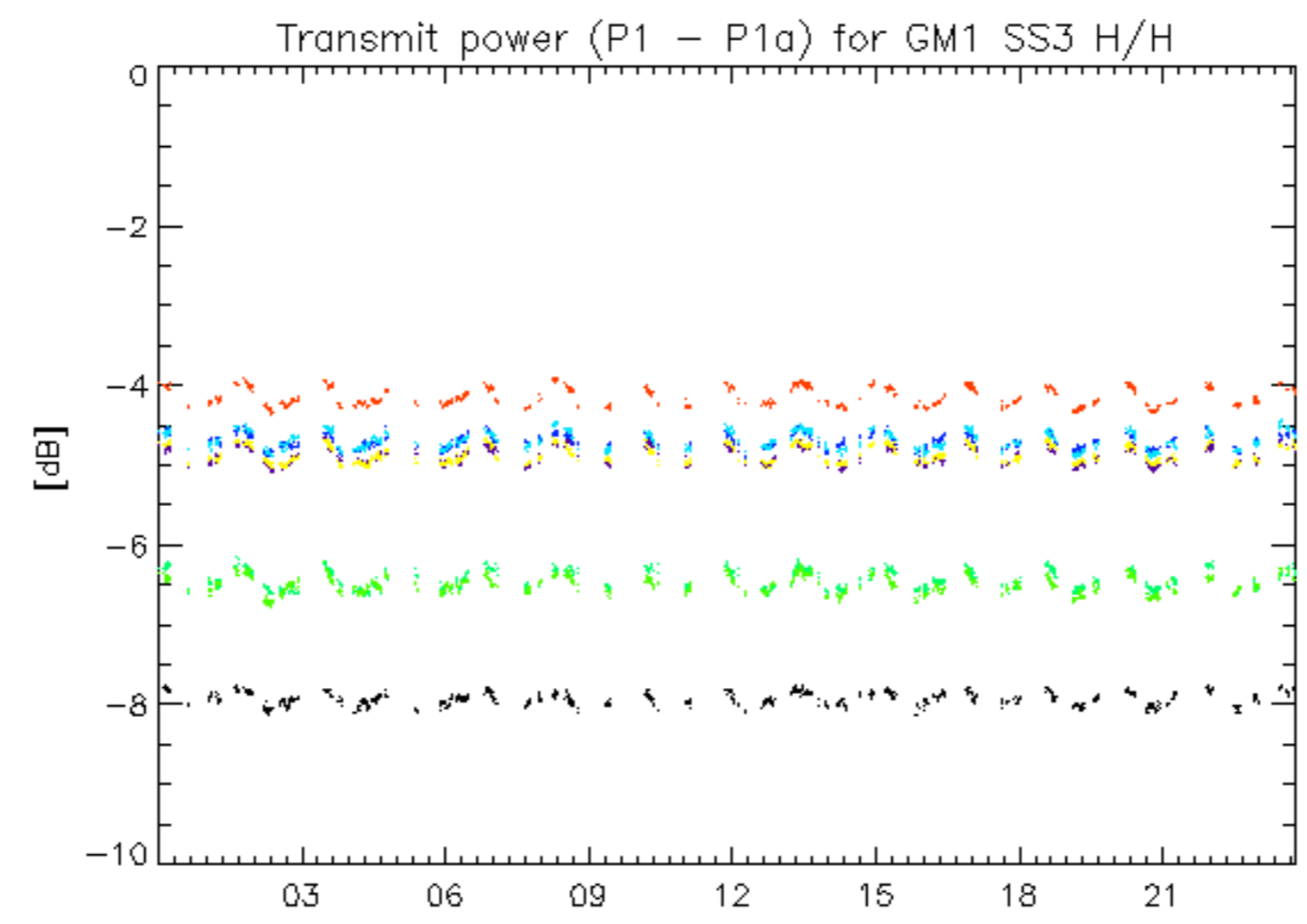

rows: _ 3 _ 7 _ 11 _ 15 _ 19 _ 23 _ 27 _ 31

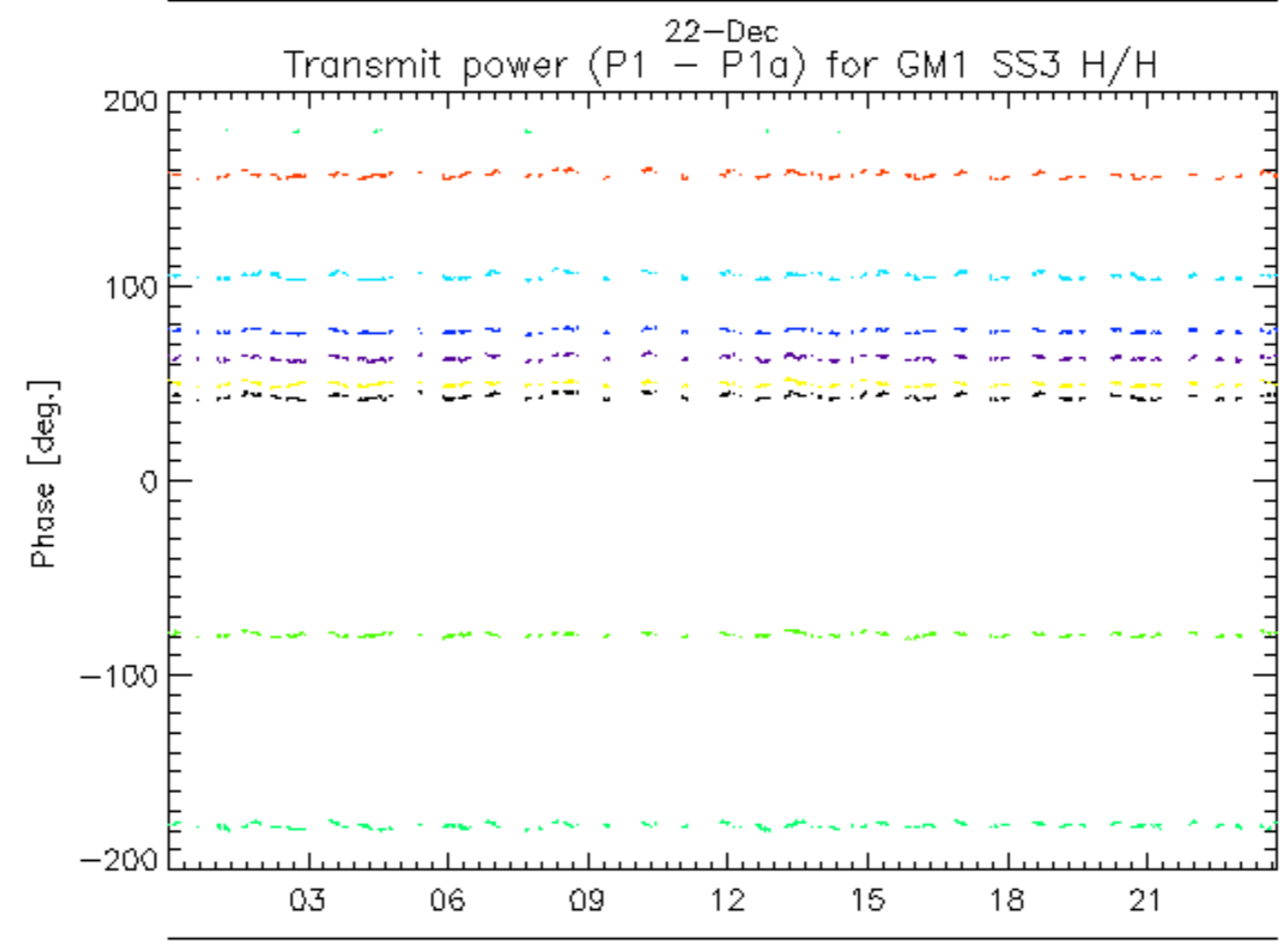
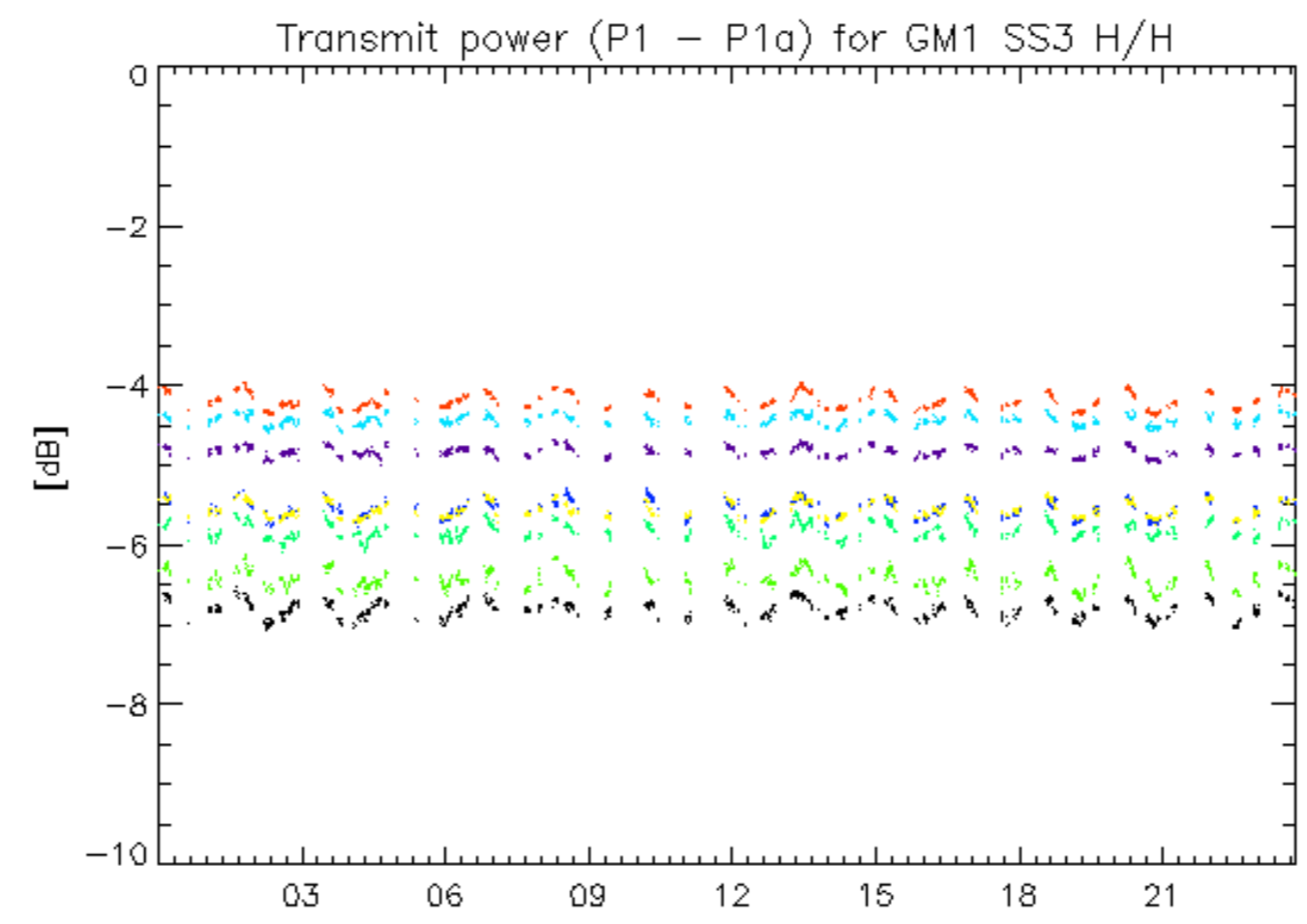

rows: _ 4 _ 8 _ 12 _ 16 _ 20 _ 24 _ 28 _ 32

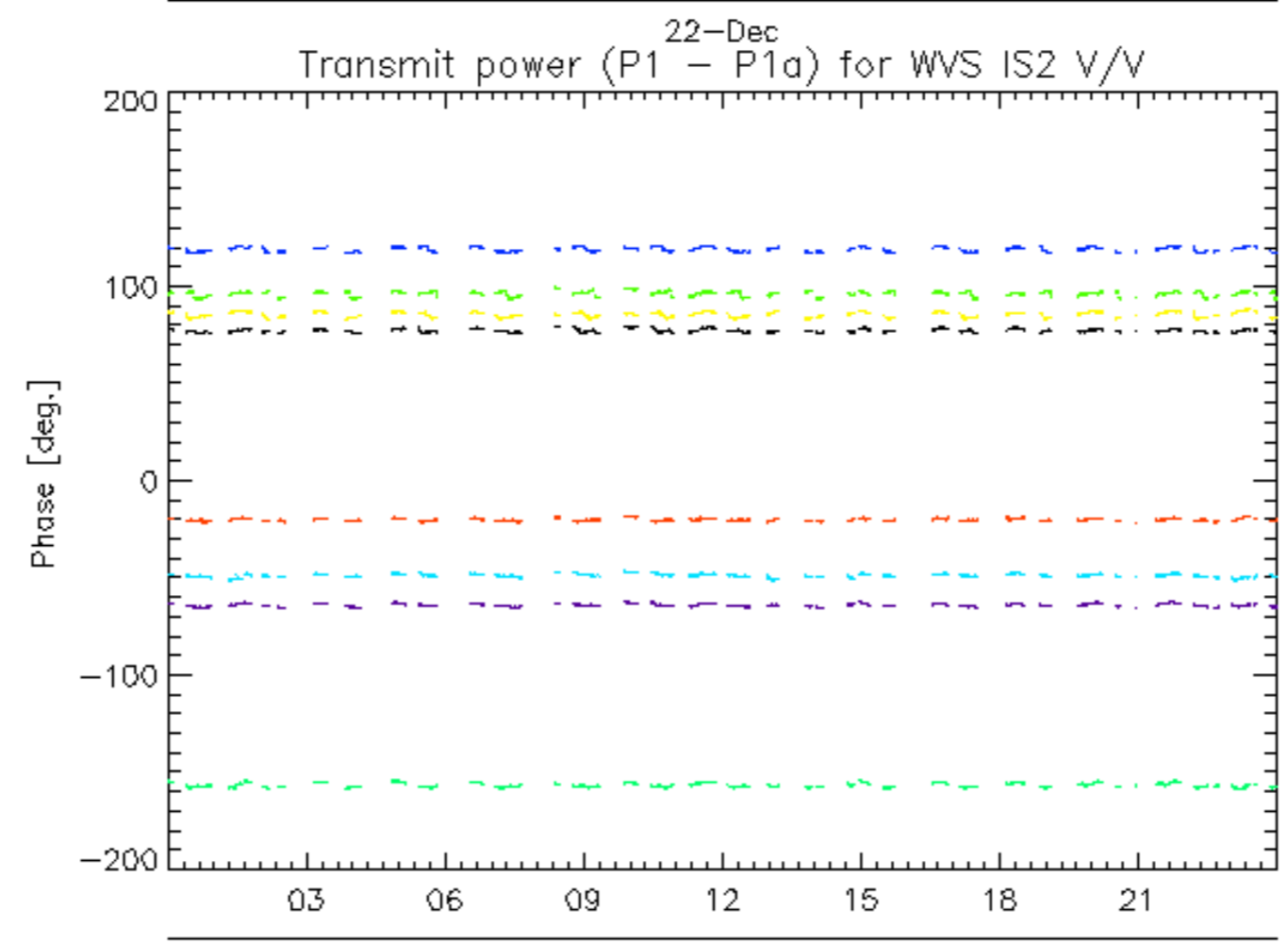
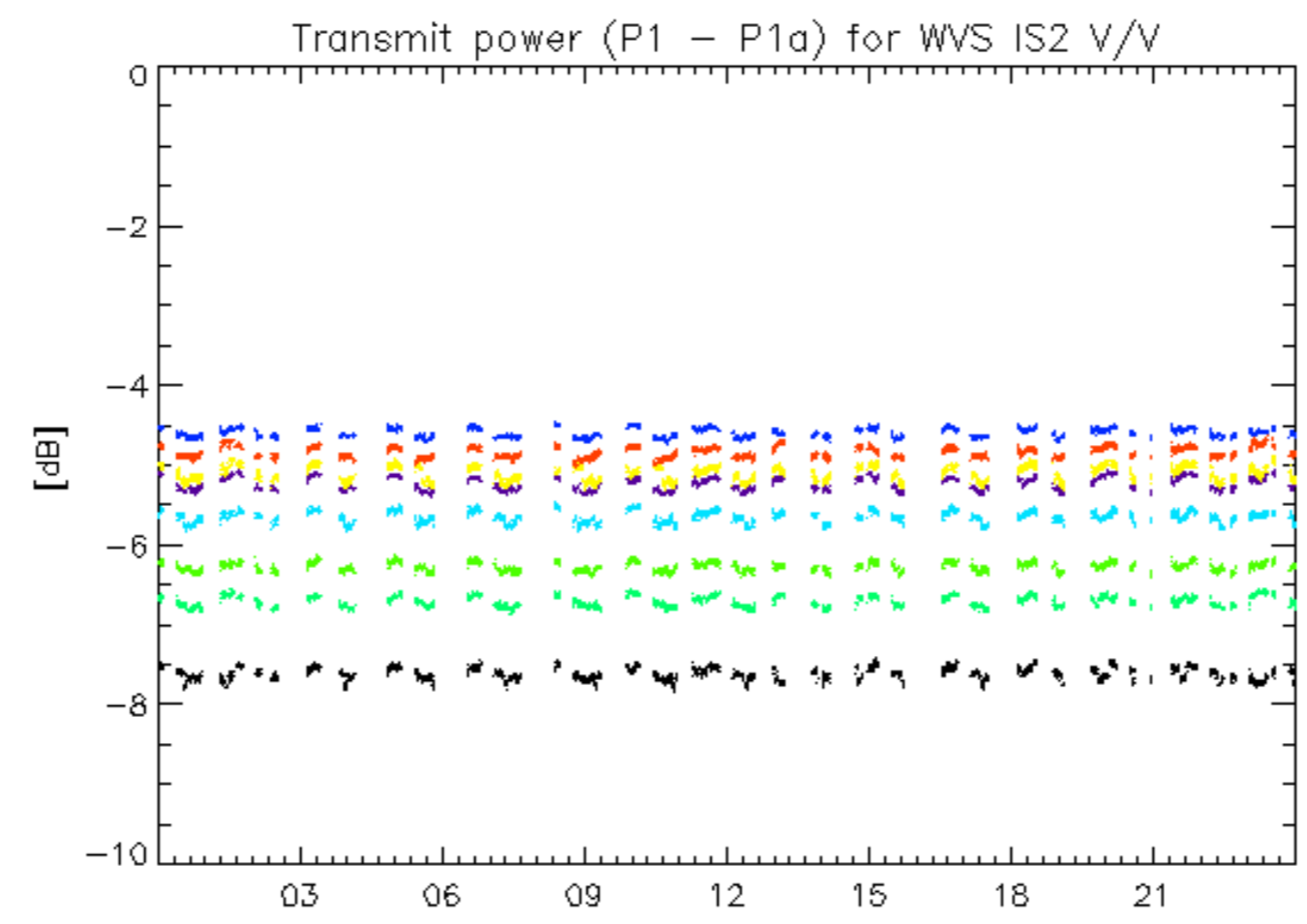

rows: _ 1 _ 5 _ 9 _ 13 _ 17 _ 21 _ 25 _ 29

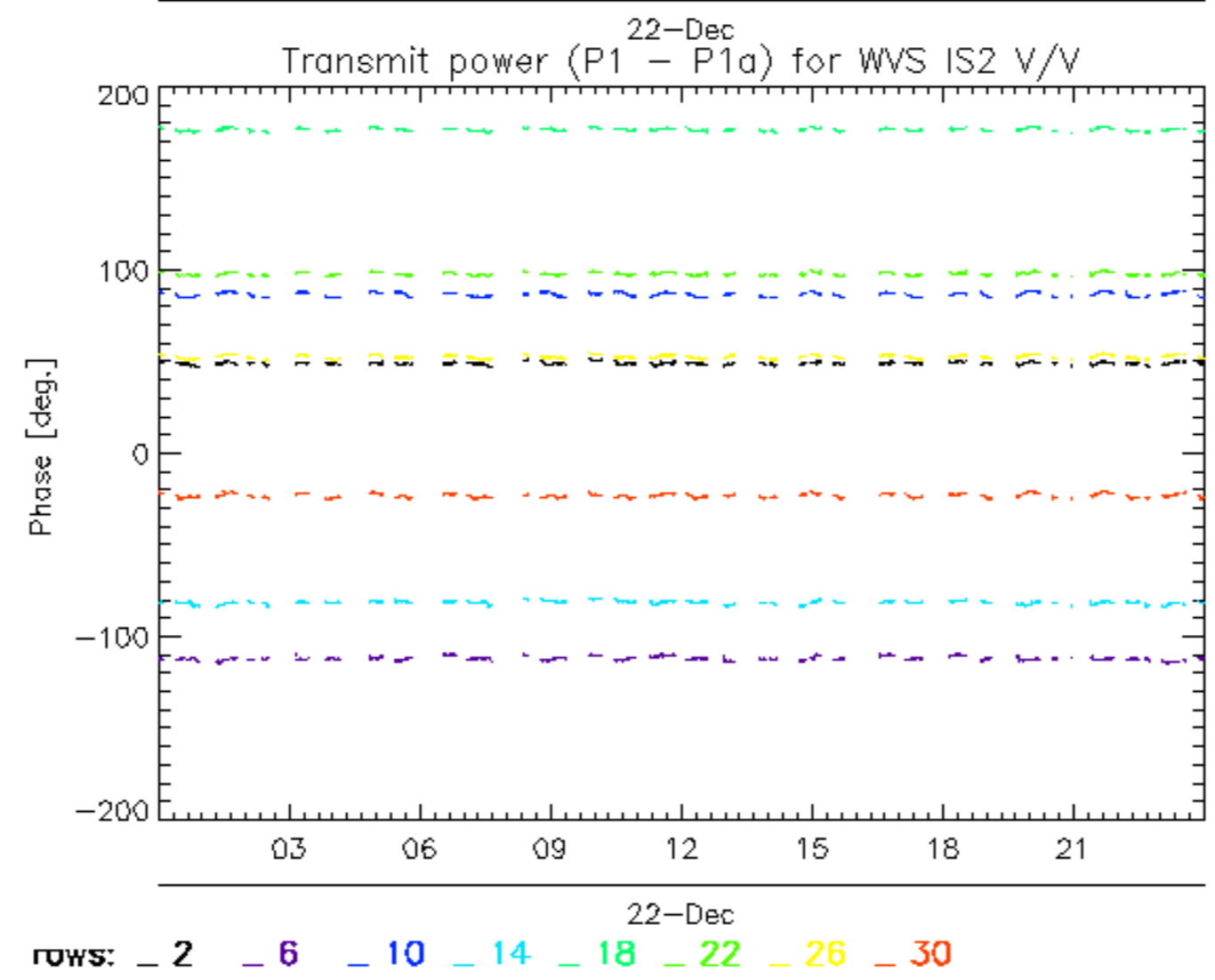
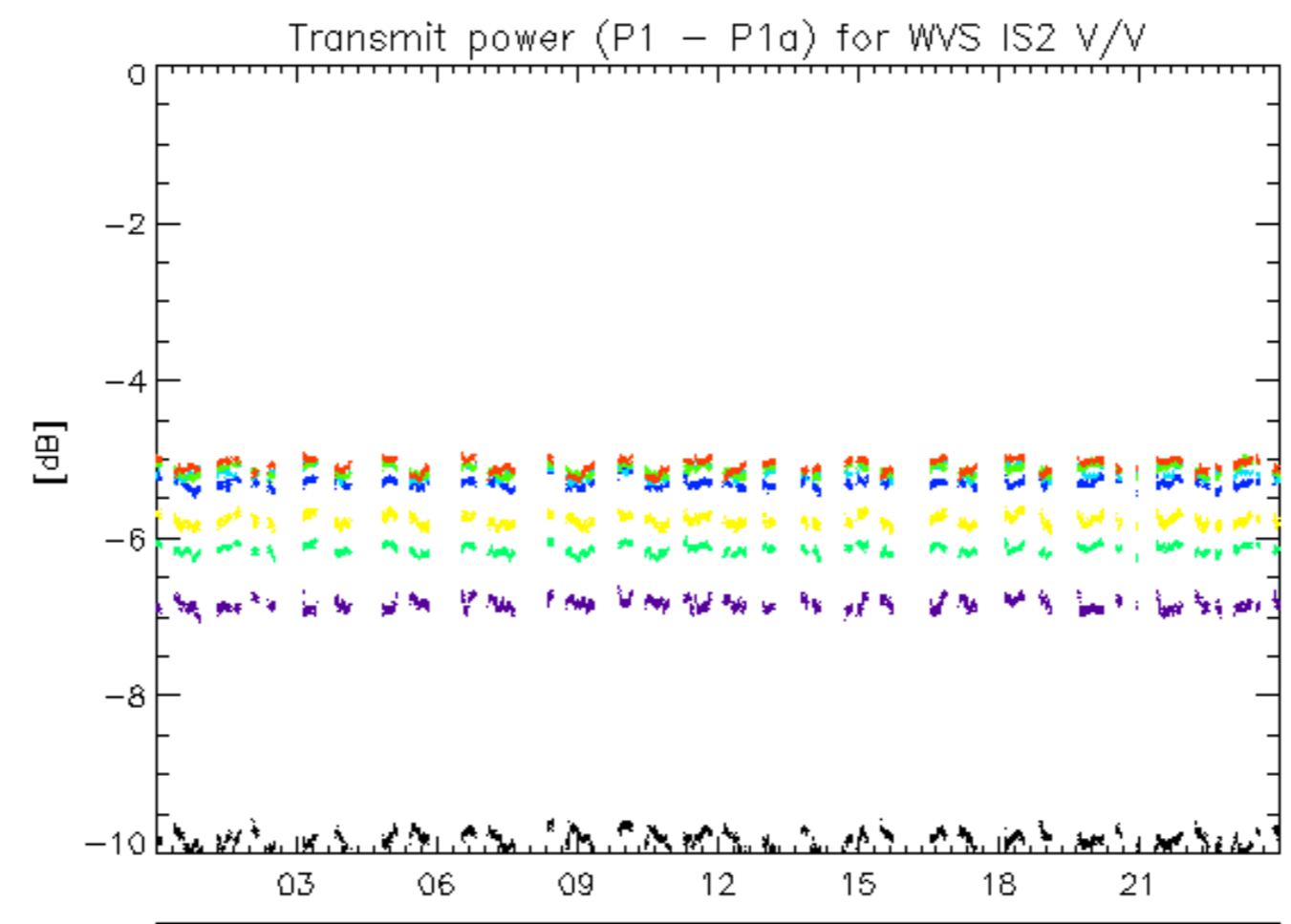

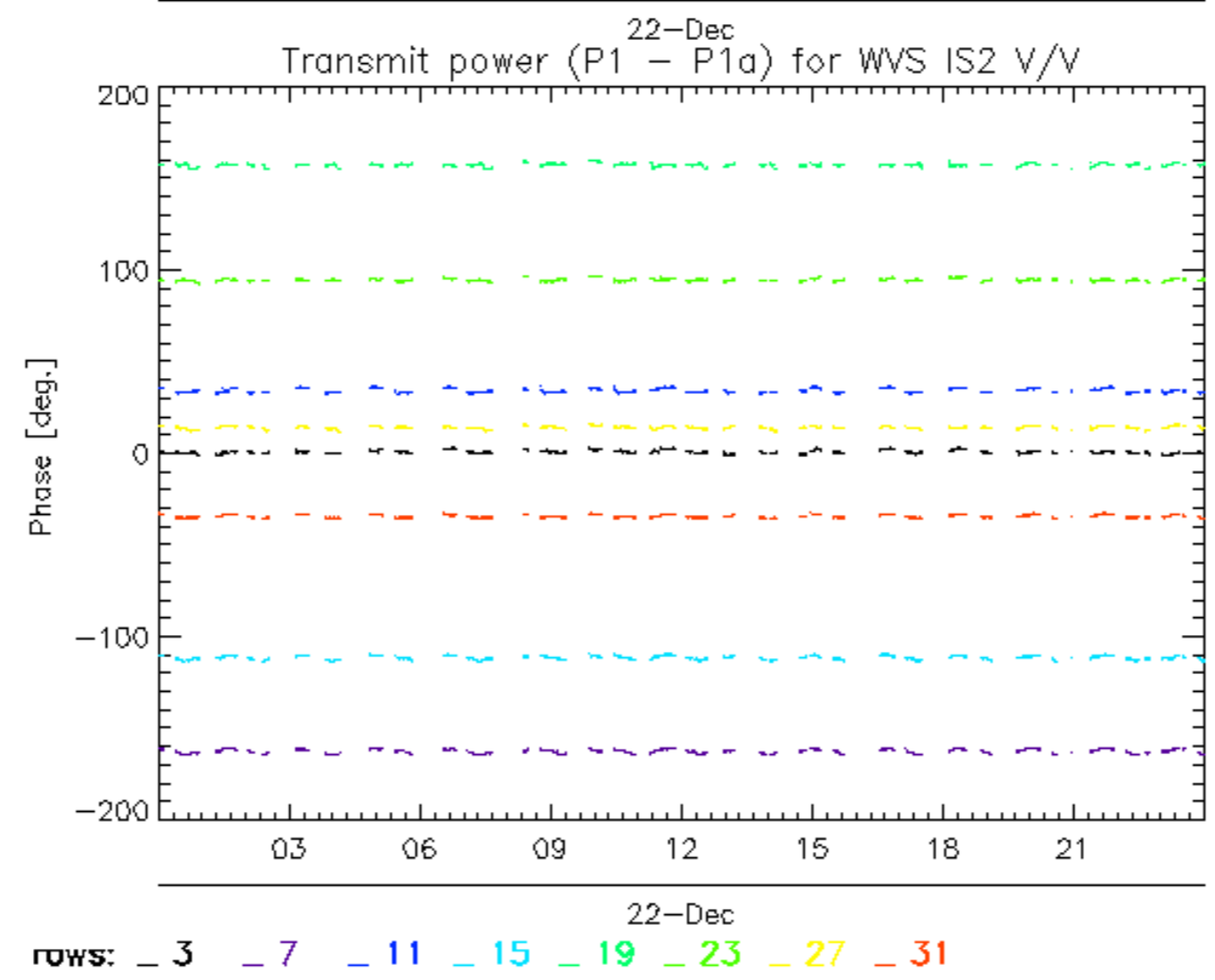
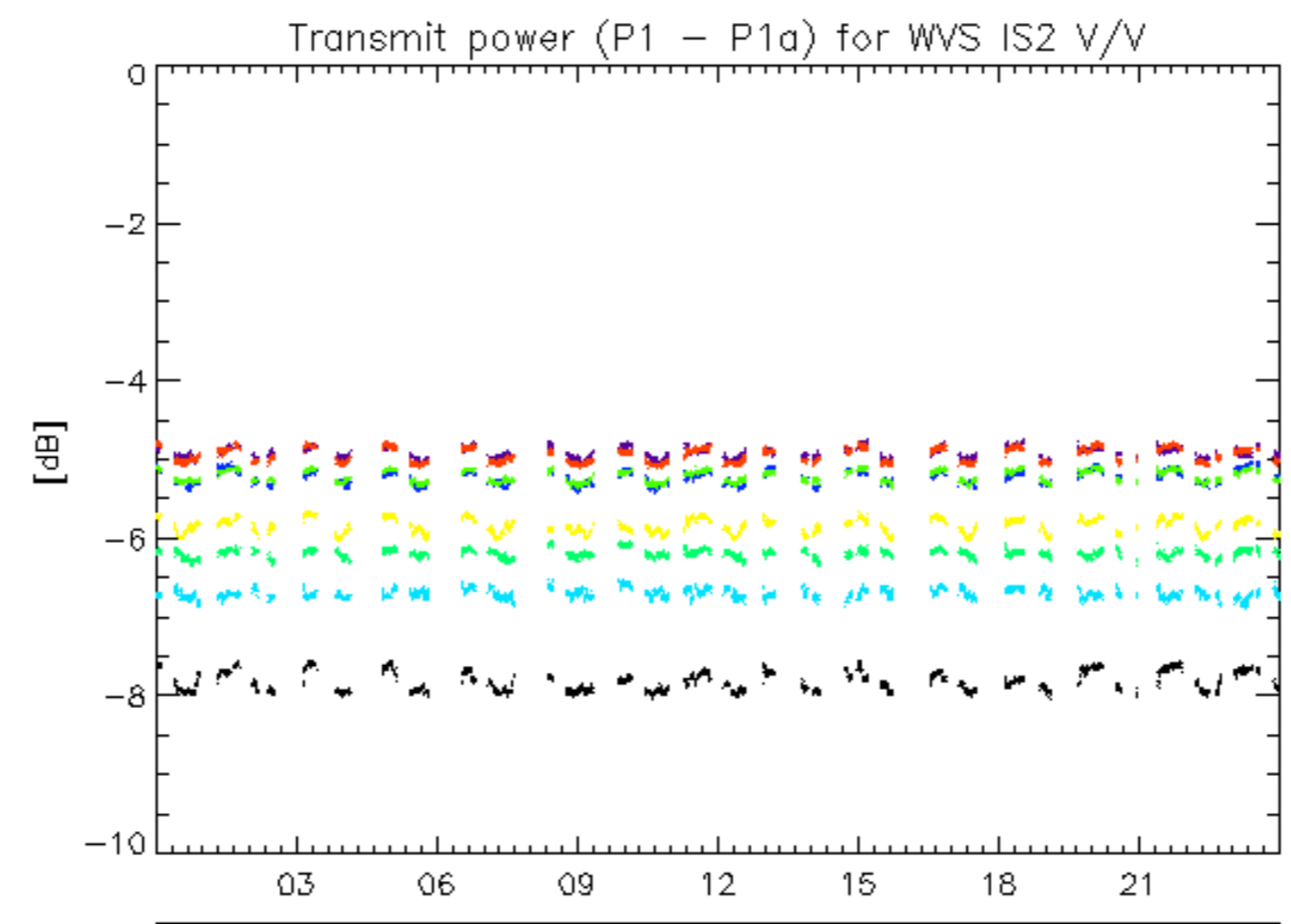

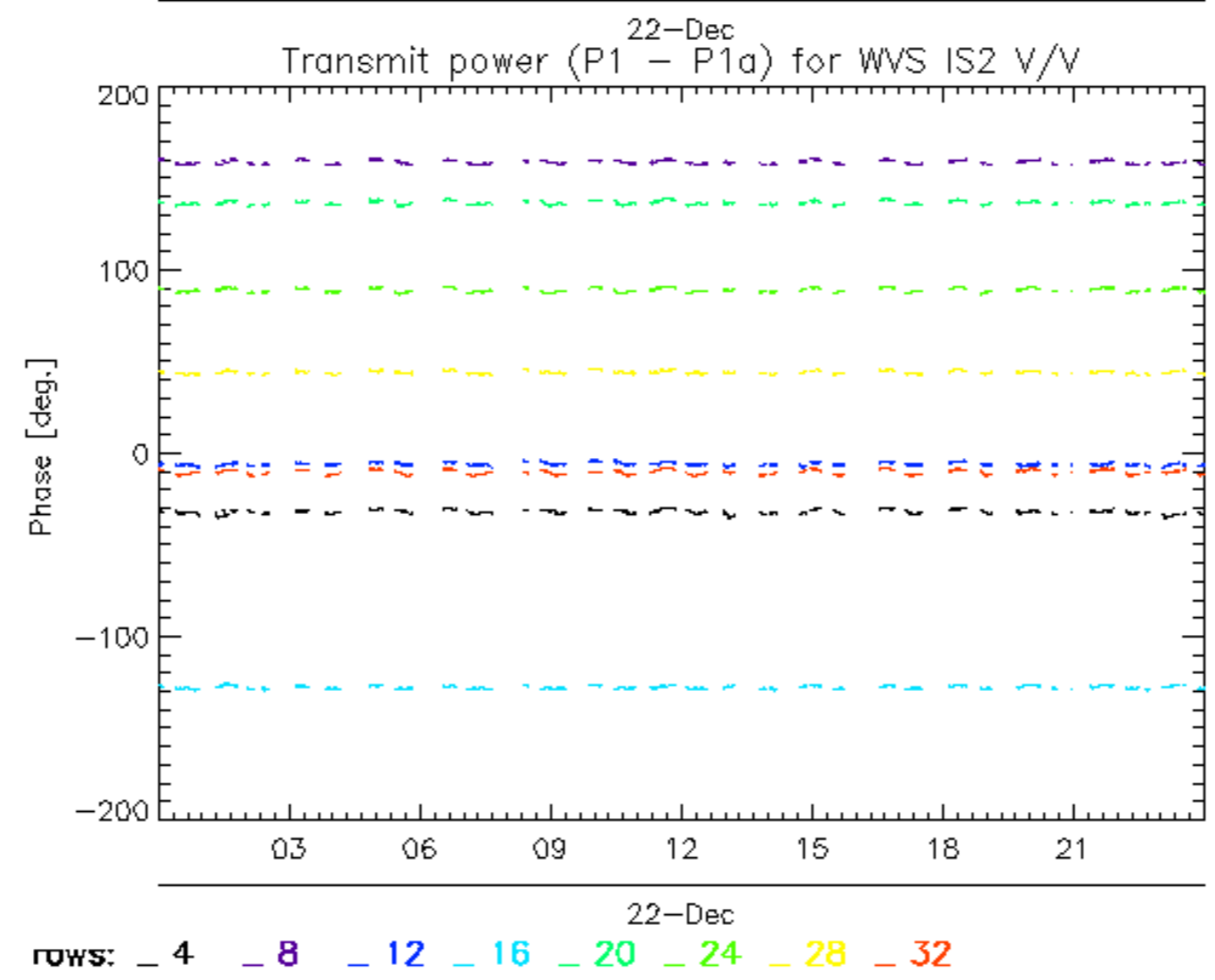
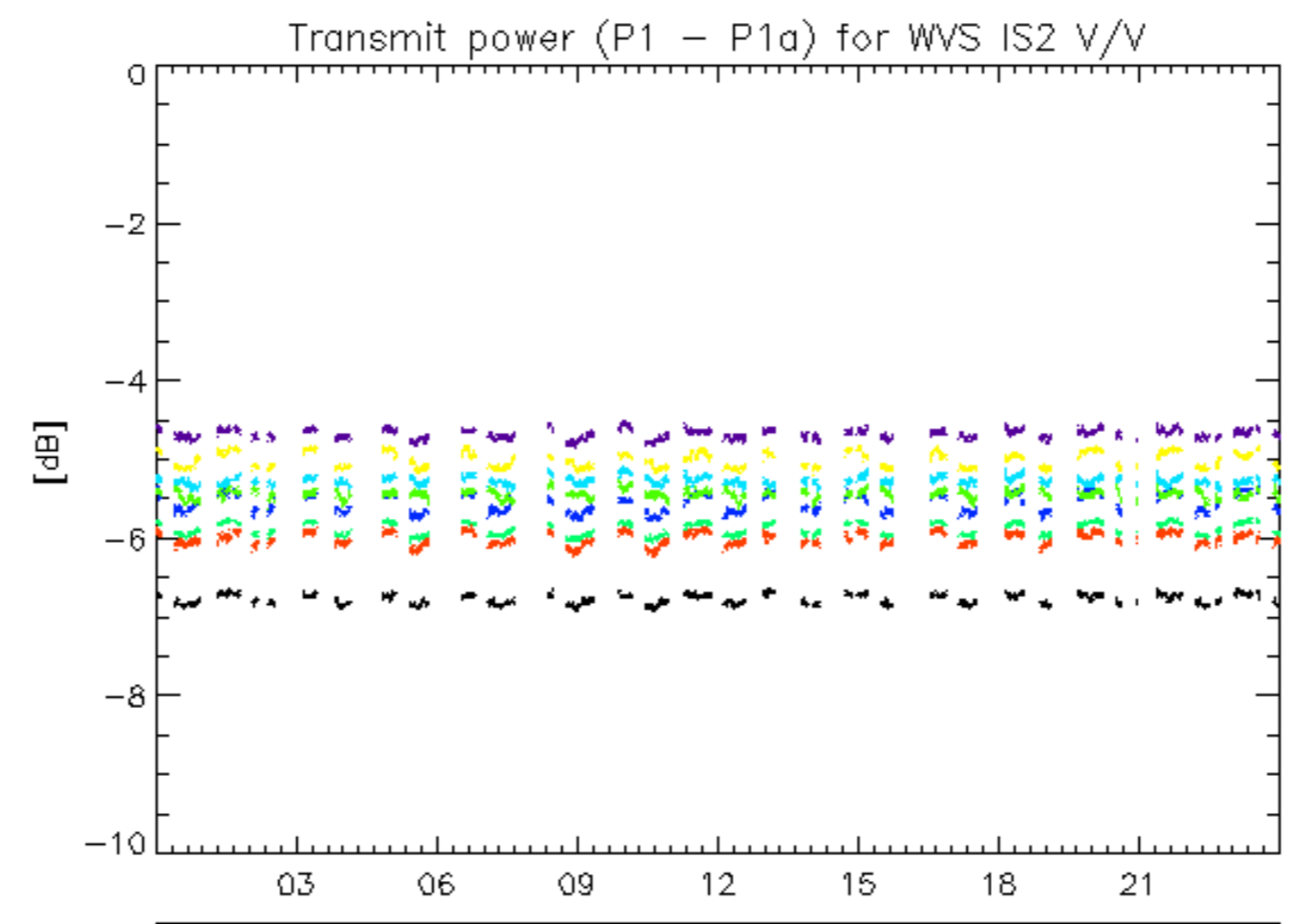

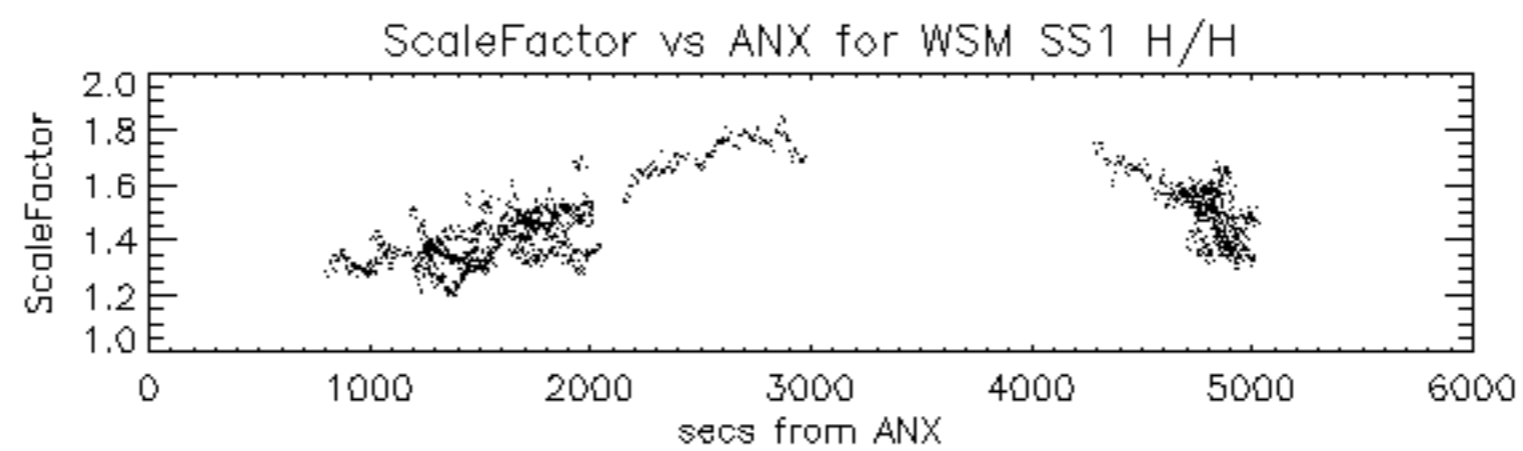

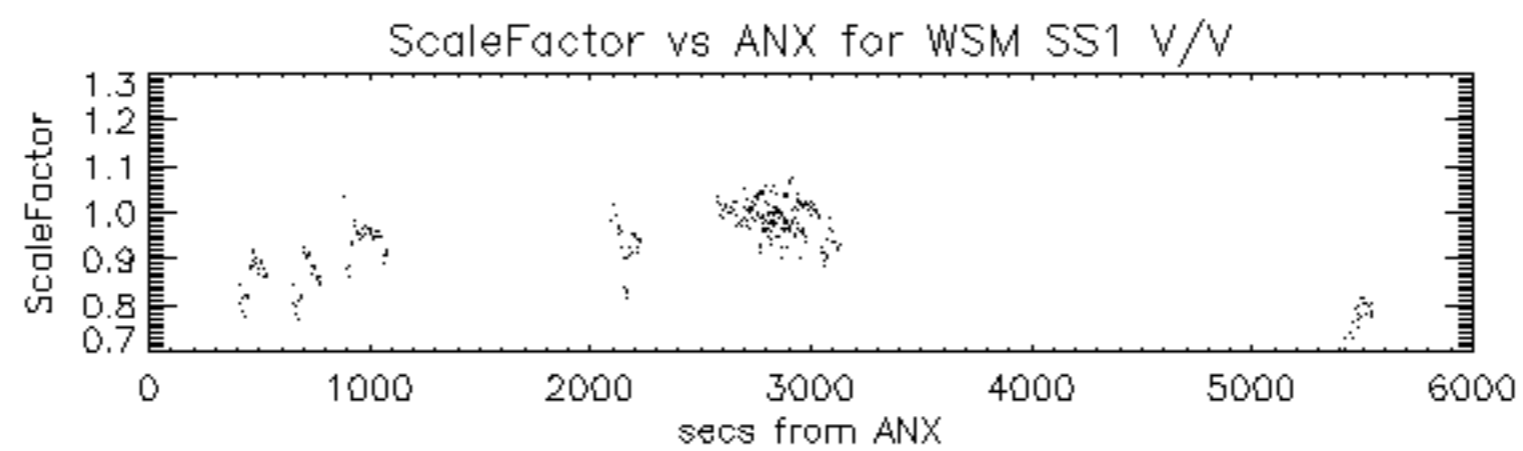

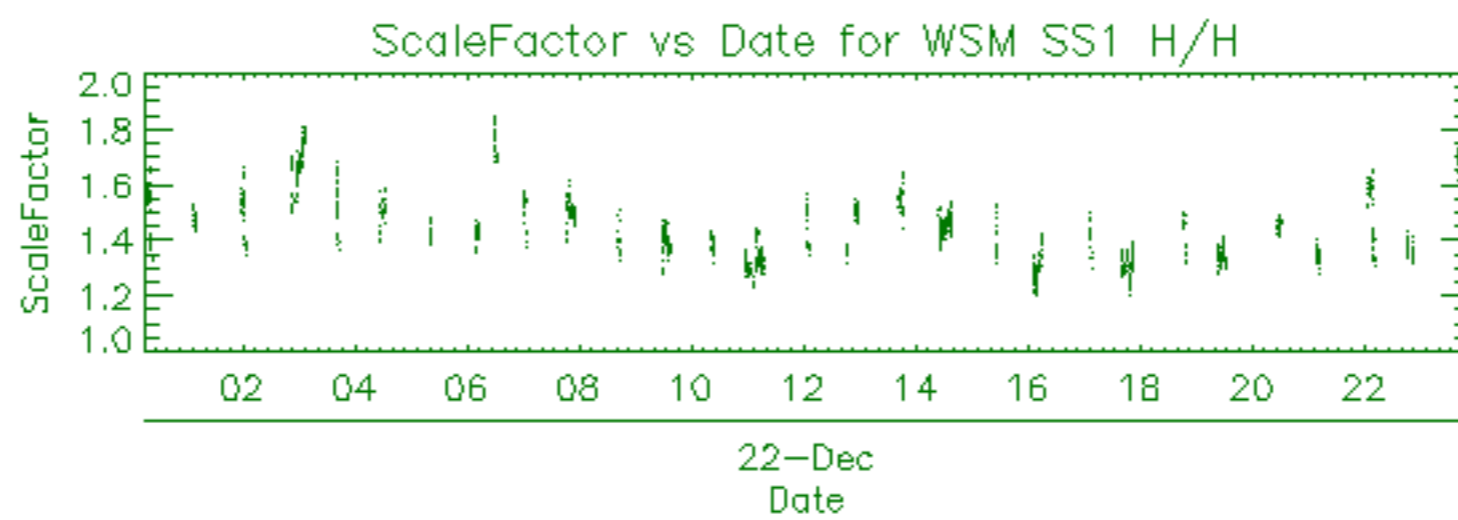

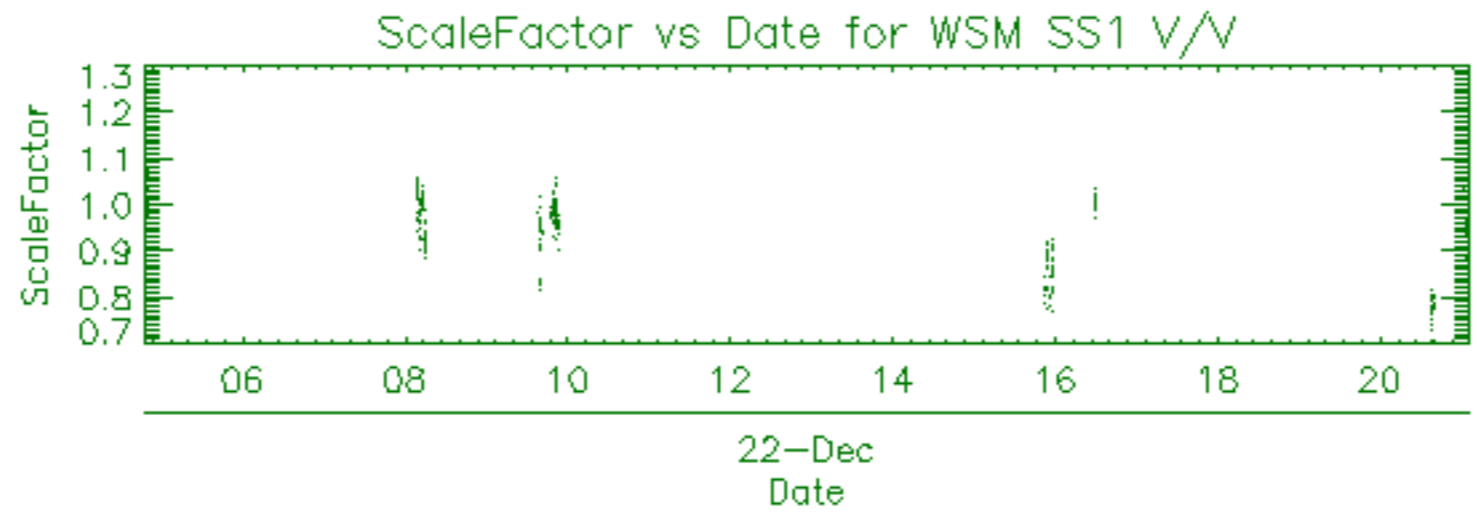

| Filename | Beam | Pol | CycleNumber | absOrbit | relOrbit | procVersion | | | | | |
|--|------|-----|-------------|----------|----------|-------------|-----|----|-------|-----|------|
| ASA_APM_1PNPDK20091222_210117_000000422085_00215_40850_1785.N1 | | | | | | IS1 | H/H | 85 | 40850 | 215 | 5.03 |



| Filename | Beam | Pol | CycleNumber | absOrbit | relOrbit | procVersion | | | | | |
|--|------|-----|-------------|----------|----------|-------------|-----|----|-------|-----|------|
| ASA_GM1_1PNPDE20091221_235403_000004042085_00202_40837_0600.N1 | | | | | | SS1 | H/H | 85 | 40837 | 202 | 5.03 |
| ASA_GM1_1PNPDE20091222_000709_000005072085_00202_40837_0603.N1 | | | | | | SS1 | H/H | 85 | 40837 | 202 | 5.03 |
| ASA_GM1_1PNPDE20091222_003734_00000722085_00202_40837_0614.N1 | | | | | | SS1 | H/H | 85 | 40837 | 202 | 5.03 |
| ASA_GM1_1PNPDE20091222_010242_000002832085_00203_40838_0615.N1 | | | | | | SS1 | H/H | 85 | 40838 | 203 | 5.03 |
| ASA_GM1_1PNPDE20091222_011132_000004532085_00203_40838_0619.N1 | | | | | | SS1 | H/H | 85 | 40838 | 203 | 5.03 |
| ASA_GM1_1PNPDE20091222_013611_000002592085_00203_40838_0617.N1 | | | | | | SS1 | H/H | 85 | 40838 | 203 | 5.03 |
| ASA_GM1_1PNPDE20091222_014747_000006282085_00203_40838_0624.N1 | | | | | | SS1 | H/H | 85 | 40838 | 203 | 5.03 |
| ASA_GM1_1PNPDE20091222_021104_000001142085_00203_40838_0636.N1 | | | | | | SS1 | H/H | 85 | 40838 | 203 | 5.03 |
| ASA_GM1_1PNPDE20091222_021352_000005982085_00203_40838_0642.N1 | | | | | | SS1 | H/H | 85 | 40838 | 203 | 5.03 |
| ASA_GM1_1PNPDE20091222_023222_000005672085_00204_40839_0641.N1 | | | | | | SS1 | H/H | 85 | 40839 | 204 | 5.03 |
| ASA_GM1_1PNPDE20091222_024241_000005862085_00204_40839_0640.N1 | | | | | | SS1 | H/H | 85 | 40839 | 204 | 5.03 |
| ASA_GM1_1PNPDE20091222_025427_000001322085_00204_40839_0638.N1 | | | | | | SS1 | H/H | 85 | 40839 | 204 | 5.03 |
| ASA_GM1_1PNPDE20091222_032823_000006892085_00204_40839_0661.N1 | | | | | | SS1 | H/H | 85 | 40839 | 204 | 5.03 |
| ASA_GM1_1PNPDE20091222_034527_000002952085_00204_40839_0659.N1 | | | | | | SS1 | H/H | 85 | 40839 | 204 | 5.03 |
| ASA_GM1_1PNPDE20091222_040452_000001442085_00205_40840_0657.N1 | | | | | | SS1 | H/H | 85 | 40840 | 205 | 5.03 |
| ASA_GM1_1PNPDE20091222_040935_000009912085_00205_40840_0656.N1 | | | | | | SS1 | H/H | 85 | 40840 | 205 | 5.03 |
| ASA_GM1_1PNPDE20091222_042753_000001632085_00205_40840_0663.N1 | | | | | | SS1 | H/H | 85 | 40840 | 205 | 5.03 |
| ASA_GM1_1PNPDE20091222_043226_000004532085_00205_40840_0667.N1 | | | | | | SS1 | H/H | 85 | 40840 | 205 | 5.03 |
| ASA_GM1_1PNPDE20091222_044426_000001872085_00205_40840_0664.N1 | | | | | | SS1 | H/H | 85 | 40840 | 205 | 5.03 |
| ASA_GM1_1PNPDE20091222_052257_000001202085_00205_40840_0677.N1 | | | | | | SS1 | H/H | 85 | 40840 | 205 | 5.03 |
| ASA_GM1_1PNPDE20091222_055316_000005072085_00206_40841_0687.N1 | | | | | | SS1 | H/H | 85 | 40841 | 206 | 5.03 |
| ASA_GM1_1PNPDE20091222_060235_000004102085_00206_40841_0685.N1 | | | | | | SS1 | H/H | 85 | 40841 | 206 | 5.03 |
| ASA_GM1_1PNPDE20091222_061332_000007732085_00206_40841_0682.N1 | | | | | | SS1 | H/H | 85 | 40841 | 206 | 5.03 |
| ASA_GM1_1PNPDE20091222_062716_000001022085_00206_40841_0679.N1 | | | | | | SS1 | H/H | 85 | 40841 | 206 | 5.03 |
| ASA_GM1_1PNPDK20091222_064935_000006772085_00206_40841_1609.N1 | | | | | | SS1 | H/H | 85 | 40841 | 206 | 5.03 |
| ASA_GM1_1PNPDK20091222_070343_000001082085_00206_40841_1611.N1 | | | | | | SS1 | H/H | 85 | 40841 | 206 | 5.03 |
| ASA_GM1_1PNPDK20091222_073920_000004412085_00207_40842_1613.N1 | | | | | | SS1 | H/H | 85 | 40842 | 207 | 5.03 |
| ASA_GM1_1PNPDK20091222_075636_000002112085_00207_40842_1626.N1 | | | | | | SS1 | H/H | 85 | 40842 | 207 | 5.03 |
| ASA_GM1_1PNPDK20091222_081518_000003862085_00207_40842_1627.N1 | | | | | | SS1 | H/H | 85 | 40842 | 207 | 5.03 |
| ASA_GM1_1PNPDK20091222_083011_000007012085_00207_40842_1628.N1 | | | | | | SS1 | H/H | 85 | 40842 | 207 | 5.03 |
| ASA_GM1_1PNPDK20091222_084459_000000662085_00207_40842_1630.N1 | | | | | | SS1 | H/H | 85 | 40842 | 207 | 5.03 |
| ASA_GM1_1PNPDK20091222_092100_000004412085_00208_40843_1632.N1 | | | | | | SS1 | H/H | 85 | 40843 | 208 | 5.03 |
| ASA_GM1_1PNPDK20091222_101047_000006282085_00208_40843_1643.N1 | | | | | | SS1 | H/H | 85 | 40843 | 208 | 5.03 |
| ASA_GM1_1PNPDK20091222_102531_000007722085_00208_40843_1645.N1 | | | | | | SS1 | H/H | 85 | 40843 | 208 | 5.03 |
| ASA_GM1_1PNPDK20091222_110110_000002052085_00209_40844_1646.N1 | | | | | | SS1 | H/H | 85 | 40844 | 209 | 5.03 |
| ASA_GM1_1PNPDK20091222_110610_000001872085_00209_40844_1648.N1 | | | | | | SS1 | H/H | 85 | 40844 | 209 | 5.03 |
| ASA_GM1_1PNPDK20091222_115123_000006952085_00209_40844_1658.N1 | | | | | | SS1 | H/H | 85 | 40844 | 209 | 5.03 |
| ASA_GM1_1PNPDK20091222_120612_000000662085_00209_40844_1660.N1 | | | | | | SS1 | H/H | 85 | 40844 | 209 | 5.03 |
| ASA_GM1_1PNPDK20091222_121603_000000902085_00209_40844_1661.N1 | | | | | | SS1 | H/H | 85 | 40844 | 209 | 5.03 |
| ASA_GM1_1PNPDK20091222_123711_000004832085_00210_40845_1664.N1 | | | | | | SS1 | H/H | 85 | 40845 | 210 | 5.03 |
| ASA_GM1_1PNPDK20091222_124704_000002592085_00210_40845_1666.N1 | | | | | | SS1 | H/H | 85 | 40845 | 210 | 5.03 |
| ASA_GM1_1PNPDK20091222_125013_000001872085_00210_40845_1683.N1 | | | | | | SS1 | H/H | 85 | 40845 | 210 | 5.03 |
| ASA_GM1_1PNPDK20091222_131333_000006282085_00210_40845_1685.N1 | | | | | | SS1 | H/H | 85 | 40845 | 210 | 5.03 |
| ASA_GM1_1PNPDK20091222_132420_000003862085_00210_40845_1684.N1 | | | | | | SS1 | H/H | 85 | 40845 | 210 | 5.03 |
| ASA_GM1_1PNPDK20091222_133200_000005862085_00210_40845_1686.N1 | | | | | | SS1 | H/H | 85 | 40845 | 210 | 5.03 |
| ASA_GM1_1PNPDK20091222_134649_000000662085_00210_40845_1688.N1 | | | | | | SS1 | H/H | 85 | 40845 | 210 | 5.03 |
| ASA_GM1_1PNPDK20091222_135545_000003142085_00210_40845_1690.N1 | | | | | | SS1 | H/H | 85 | 40845 | 210 | 5.03 |
| ASA_GM1_1PNPDK20091222_141129_000008042085_00211_40846_1693.N1 | | | | | | SS1 | H/H | 85 | 40846 | 211 | 5.03 |
| ASA_GM1_1PNPDK20091222_143913_000001082085_00211_40846_1717.N1 | | | | | | SS1 | H/H | 85 | 40846 | 211 | 5.03 |
| ASA_GM1_1PNPDK20091222_145221_000003622085_00211_40846_1719.N1 | | | | | | SS1 | H/H | 85 | 40846 | 211 | 5.03 |
| ASA_GM1_1PNPDK20091222_151234_000007732085_00211_40846_1721.N1 | | | | | | SS1 | H/H | 85 | 40846 | 211 | 5.03 |
| ASA_GM1_1PNPDK20091222_154953_000001572085_00212_40847_1722.N1 | | | | | | SS1 | H/H | 85 | 40847 | 212 | 5.03 |
| ASA_GM1_1PNPDK20091222_155510_000000782085_00212_40847_1723.N1 | | | | | | SS1 | H/H | 85 | 40847 | 212 | 5.03 |
| ASA_GM1_1PNPDK20091222_155907_000003982085_00212_40847_1725.N1 | | | | | | SS1 | H/H | 85 | 40847 | 212 | 5.03 |
| ASA_GM1_1PNPDK20091222_161217_000000842085_00212_40847_1736.N1 | | | | | | SS1 | H/H | 85 | 40847 | 212 | 5.03 |
| ASA_GM1_1PNPDK20091222_161546_000006282085_00212_40847_1737.N1 | | | | | | SS1 | H/H | 85 | 40847 | 212 | 5.03 |
| ASA_GM1_1PNPDK20091222_165310_000008102085_00212_40847_1740.N1 | | | | | | SS1 | H/H | 85 | 40847 | 212 | 5.03 |
| ASA_GM1_1PNPDK20091222_173653_000001992085_00213_40848_1739.N1 | | | | | | SS1 | H/H | 85 | 40848 | 213 | 5.03 |
| ASA_GM1_1PNPDK20091222_174423_000001262085_00213_40848_1752.N1 | | | | | | SS1 | H/H | 85 | 40848 | 213 | 5.03 |
| ASA_GM1_1PNPDK20091222_175318_000001022085_00213_40848_1753.N1 | | | | | | SS1 | H/H | 85 | 40848 | 213 | 5.03 |
| ASA_GM1_1PNPDK20091222_175550_000002592085_00213_40848_1754.N1 | | | | | | SS1 | H/H | 85 | 40848 | 213 | 5.03 |
| ASA_GM1_1PNPDK20091222_180108_000000662085_00213_40848_1755.N1 | | | | | | SS1 | H/H | 85 | 40848 | 213 | 5.03 |
| ASA_GM1_1PNPDK20091222_183346_000007792085_00213_40848_1757.N1 | | | | | | SS1 | H/H | 85 | 40848 | 213 | 5.03 |
| ASA_GM1_1PNPDK20091222_190724_000008942085_00214_40849_1759.N1 | | | | | | SS1 | H/H | 85 | 40849 | 214 | 5.03 |
| ASA_GM1_1PNPDK20091222_192102_000001382085_00214_40849_1771.N1 | | | | | | SS1 | H/H | 85 | 40849 | 214 | 5.03 |
| ASA_GM1_1PNPDK20091222_193258_000002472085_00214_40849_1770.N1 | | | | | | SS1 | H/H | 85 | 40849 | 214 | 5.03 |
| ASA_GM1_1PNPDK20091222_193757_000001142085_00214_40849_1772.N1 | | | | | | SS1 | H/H | 85 | 40849 | 214 | 5.03 |

| | | | | | | |
|--|-----|-----|----|-------|-----|------|
| ASA_GM1_1PNPDK20091222_201422_000007792085_00214_40849_1773.N1 | SS1 | H/H | 85 | 40849 | 214 | 5.03 |
| ASA_GM1_1PNPDK20091222_203951_000010092085_00214_40849_1777.N1 | SS1 | H/H | 85 | 40849 | 214 | 5.03 |
| ASA_GM1_1PNPDE20091222_210600_000001022085_00215_40850_0814.N1 | SS1 | H/H | 85 | 40850 | 215 | 5.03 |
| ASA_GM1_1PNPDE20091222_211220_000002832085_00215_40850_0815.N1 | SS1 | H/H | 85 | 40850 | 215 | 5.03 |
| ASA_GM1_1PNPDE20091222_215457_000005372085_00215_40850_0818.N1 | SS1 | H/H | 85 | 40850 | 215 | 5.03 |
| ASA_GM1_1PNPDE20091222_222918_000004712085_00216_40851_0828.N1 | SS1 | H/H | 85 | 40851 | 216 | 5.03 |
| ASA_GM1_1PNPDE20091222_225329_000004832085_00216_40851_0830.N1 | SS1 | H/H | 85 | 40851 | 216 | 5.03 |
| ASA_GM1_1PNPDE20091222_232451_000001812085_00216_40851_0831.N1 | SS1 | H/H | 85 | 40851 | 216 | 5.03 |
| ASA_GM1_1PNPDE20091222_232800_000001022085_00216_40851_0834.N1 | SS1 | H/H | 85 | 40851 | 216 | 5.03 |
| ASA_GM1_1PNPDE20091222_233536_000002352085_00216_40851_0833.N1 | SS1 | H/H | 85 | 40851 | 216 | 5.03 |
| ASA_GM1_1PNPDE20091222_234413_000001752085_00216_40851_0837.N1 | SS1 | H/H | 85 | 40851 | 216 | 5.03 |

| Filename | Beam | Pol | CycleNumber | absOrbit | relOrbit | procVersion | | | | | |
|--|------|-----|-------------|----------|----------|-------------|-----|----|-------|-----|------|
| ASA_IMM_1PNPDE20091222_005653_000003402085_00203_40838_0616.N1 | | | | | | IS6 | H/H | 85 | 40838 | 203 | 5.03 |
| ASA_IMM_1PNPDE20091222_012756_000000622085_00203_40838_0631.N1 | | | | | | IS4 | H/H | 85 | 40838 | 203 | 5.03 |
| ASA_IMM_1PNPDE20091222_021302_000000342085_00203_40838_0633.N1 | | | | | | IS2 | V/V | 85 | 40838 | 203 | 5.03 |
| ASA_IMM_1PNPDE20091222_043957_000002592085_00205_40840_0655.N1 | | | | | | IS2 | V/V | 85 | 40840 | 205 | 5.03 |
| ASA_IMM_1PNPDE20091222_051030_000001622085_00205_40840_0673.N1 | | | | | | IS2 | H/H | 85 | 40840 | 205 | 5.03 |
| ASA_IMM_1PNPDE20091222_051400_000003732085_00205_40840_0681.N1 | | | | | | IS2 | H/H | 85 | 40840 | 205 | 5.03 |
| ASA_IMM_1PNPDE20091222_055130_000000992085_00206_40841_0693.N1 | | | | | | IS2 | V/V | 85 | 40841 | 206 | 5.03 |
| ASA_IMM_1PNPDE20091222_060141_000000422085_00206_40841_0694.N1 | | | | | | IS3 | H/H | 85 | 40841 | 206 | 5.03 |
| ASA_IMM_1PNPDE20091222_062627_000000372085_00206_40841_0675.N1 | | | | | | IS2 | H/H | 85 | 40841 | 206 | 5.03 |
| ASA_IMM_1PNPDE20091222_094141_000000392085_00208_40843_0703.N1 | | | | | | IS2 | V/V | 85 | 40843 | 208 | 5.03 |
| ASA_IMM_1PNPDE20091222_112915_000000922085_00209_40844_0707.N1 | | | | | | IS2 | V/V | 85 | 40844 | 209 | 5.03 |
| ASA_IMM_1PNPDK20091222_123359_000000382085_00210_40845_1673.N1 | | | | | | IS4 | H/H | 85 | 40845 | 210 | 5.03 |
| ASA_IMM_1PNPDK20091222_125317_000000922085_00210_40845_1675.N1 | | | | | | IS2 | H/H | 85 | 40845 | 210 | 5.03 |
| ASA_IMM_1PNPDE20091222_154545_000001592085_00211_40846_0799.N1 | | | | | | IS2 | V/V | 85 | 40846 | 211 | 5.03 |
| ASA_IMM_1PNPDE20091222_162643_000001032085_00212_40847_0801.N1 | | | | | | IS2 | V/V | 85 | 40847 | 212 | 5.03 |
| ASA_IMM_1PNPDE20091222_173232_000002512085_00213_40848_0803.N1 | | | | | | IS6 | V/V | 85 | 40848 | 213 | 5.03 |
| ASA_IMM_1PNPDE20091222_175503_000000392085_00213_40848_0806.N1 | | | | | | IS1 | V/V | 85 | 40848 | 213 | 5.03 |
| ASA_IMM_1PNPDE20091222_180005_000000532085_00213_40848_0807.N1 | | | | | | IS2 | V/V | 85 | 40848 | 213 | 5.03 |
| ASA_IMM_1PNPDE20091222_180219_000002672085_00213_40848_0808.N1 | | | | | | IS2 | V/V | 85 | 40848 | 213 | 5.03 |
| ASA_IMM_1PNPDE20091222_180653_000000492085_00213_40848_0809.N1 | | | | | | IS1 | V/V | 85 | 40848 | 213 | 5.03 |
| ASA_IMM_1PNPDE20091222_193702_000000412085_00214_40849_0812.N1 | | | | | | IS6 | H/H | 85 | 40849 | 214 | 5.03 |
| ASA_IMM_1PNPDE20091222_193956_000001152085_00214_40849_0813.N1 | | | | | | IS2 | V/V | 85 | 40849 | 214 | 5.03 |
| ASA_IMM_1PNPDK20091222_205939_000000862085_00215_40850_1778.N1 | | | | | | IS2 | V/V | 85 | 40850 | 215 | 5.03 |
| ASA_IMM_1PNPDE20091222_211701_000003552085_00215_40850_0825.N1 | | | | | | IS2 | V/V | 85 | 40850 | 215 | 5.03 |
| ASA_IMM_1PNPDK20091222_224728_000001722085_00216_40851_1795.N1 | | | | | | IS6 | H/H | 85 | 40851 | 216 | 5.03 |

| Filename | Pol | Timestamp | count(Module) |
|--|-----|---------------------|---------------|
| ASA_MS__0PNPDE20091222_050857_000000162085_00205_40840_0483.N1 | H | 2009-12-22 05:08:57 | 320 |



| Filename | Beam | Pol | CycleNumber | absOrbit | relOrbit | procVersion | | | | | |
|--|------|-----|-------------|----------|----------|-------------|-----|----|-------|-----|------|
| ASA_WSM_1PNPDE20091222_001543_000004712085_00202_40837_0610.N1 | | | | | | SS1 | H/H | 85 | 40837 | 202 | 5.03 |
| ASA_WSM_1PNPDE20091222_010729_000002392085_00203_40838_0630.N1 | | | | | | SS1 | H/H | 85 | 40838 | 203 | 5.03 |
| ASA_WSM_1PNPDE20091222_015858_000002812085_00203_40838_0632.N1 | | | | | | SS1 | H/H | 85 | 40838 | 203 | 5.03 |
| ASA_WSM_1PNPDE20091222_025230_000001162085_00204_40839_0650.N1 | | | | | | SS1 | H/H | 85 | 40839 | 204 | 5.03 |
| ASA_WSM_1PNPDE20091222_025649_000003062085_00204_40839_0634.N1 | | | | | | SS1 | H/H | 85 | 40839 | 204 | 5.03 |
| ASA_WSM_1PNPDE20091222_030219_000003552085_00204_40839_0649.N1 | | | | | | SS1 | H/H | 85 | 40839 | 204 | 5.03 |
| ASA_WSM_1PNPDE20091222_033954_000001842085_00204_40839_0653.N1 | | | | | | SS1 | H/H | 85 | 40839 | 204 | 5.03 |
| ASA_WSM_1PNPDE20091222_042612_000000982085_00205_40840_0654.N1 | | | | | | SS1 | H/H | 85 | 40840 | 205 | 5.03 |
| ASA_WSM_1PNPDE20091222_043043_000000982085_00205_40840_0652.N1 | | | | | | SS1 | H/H | 85 | 40840 | 205 | 5.03 |
| ASA_WSM_1PNPDE20091222_044739_000001712085_00205_40840_0662.N1 | | | | | | SS1 | V/V | 85 | 40840 | 205 | 5.03 |
| ASA_WSM_1PNPDE20091222_052053_000001162085_00205_40840_0691.N1 | | | | | | SS1 | H/H | 85 | 40840 | 205 | 5.03 |
| ASA_WSM_1PNPDK20091222_060930_000002392085_00206_40841_1604.N1 | | | | | | SS1 | H/H | 85 | 40841 | 206 | 5.03 |
| ASA_WSM_1PNPDE20091222_062911_000001772085_00206_40841_0676.N1 | | | | | | SS1 | H/H | 85 | 40841 | 206 | 5.03 |
| ASA_WSM_1PNPDK20091222_070059_000001592085_00206_40841_1619.N1 | | | | | | SS1 | H/H | 85 | 40841 | 206 | 5.03 |
| ASA_WSM_1PNPDK20091222_074646_000001282085_00207_40842_1620.N1 | | | | | | SS1 | H/H | 85 | 40842 | 207 | 5.03 |
| ASA_WSM_1PNPDE20091222_074919_000003302085_00207_40842_0696.N1 | | | | | | SS1 | H/H | 85 | 40842 | 207 | 5.03 |
| ASA_WSM_1PNPDK20091222_075420_000001282085_00207_40842_1621.N1 | | | | | | SS1 | H/H | 85 | 40842 | 207 | 5.03 |
| ASA_WSM_1PNPDE20091222_080748_000004472085_00207_40842_0697.N1 | | | | | | SS1 | V/V | 85 | 40842 | 207 | 5.03 |
| ASA_WSM_1PNPDK20091222_084158_000001772085_00207_40842_1638.N1 | | | | | | SS1 | H/H | 85 | 40842 | 207 | 5.03 |
| ASA_WSM_1PNPDK20091222_092829_000005632085_00208_40843_1637.N1 | | | | | | SS1 | H/H | 85 | 40843 | 208 | 5.03 |
| ASA_WSM_1PNPDE20091222_093822_000001532085_00208_40843_0702.N1 | | | | | | SS1 | V/V | 85 | 40843 | 208 | 5.03 |
| ASA_WSM_1PNPDE20091222_094748_000003302085_00208_40843_0704.N1 | | | | | | SS1 | V/V | 85 | 40843 | 208 | 5.03 |
| ASA_WSM_1PNPDE20091222_102144_000002202085_00208_40843_0708.N1 | | | | | | SS1 | H/H | 85 | 40843 | 208 | 5.03 |
| ASA_WSM_1PNPDE20091222_105722_000002202085_00209_40844_0709.N1 | | | | | | SS1 | H/H | 85 | 40844 | 209 | 5.03 |
| ASA_WSM_1PNPDE20091222_110442_000000862085_00209_40844_0710.N1 | | | | | | SS1 | H/H | 85 | 40844 | 209 | 5.03 |
| ASA_WSM_1PNPDK20091222_110925_000004832085_00209_40844_1654.N1 | | | | | | SS1 | H/H | 85 | 40844 | 209 | 5.03 |
| ASA_WSM_1PNPDK20091222_120304_000001842085_00209_40844_1672.N1 | | | | | | SS1 | H/H | 85 | 40844 | 209 | 5.03 |
| ASA_WSM_1PNPDK20091222_124518_000001042085_00210_40845_1674.N1 | | | | | | SS1 | H/H | 85 | 40845 | 210 | 5.03 |
| ASA_WSM_1PNPDK20091222_125501_000002082085_00210_40845_1676.N1 | | | | | | SS1 | H/H | 85 | 40845 | 210 | 5.03 |
| ASA_WSM_1PNPDE20091222_134154_000002942085_00210_40845_0794.N1 | | | | | | SS1 | H/H | 85 | 40845 | 210 | 5.03 |
| ASA_WSM_1PNPDK20091222_142456_000006062085_00211_40846_1705.N1 | | | | | | SS1 | H/H | 85 | 40846 | 211 | 5.03 |
| ASA_WSM_1PNPDE20091222_143538_000002082085_00211_40846_0795.N1 | | | | | | SS1 | H/H | 85 | 40846 | 211 | 5.03 |
| ASA_WSM_1PNPDE20091222_152532_000001282085_00211_40846_0793.N1 | | | | | | SS1 | H/H | 85 | 40846 | 211 | 5.03 |
| ASA_WSM_1PNPDE20091222_155237_000001472085_00212_40847_0796.N1 | | | | | | SS1 | V/V | 85 | 40847 | 212 | 5.03 |
| ASA_WSM_1PNPDE20091222_155637_000001472085_00212_40847_0797.N1 | | | | | | SS1 | V/V | 85 | 40847 | 212 | 5.03 |
| ASA_WSM_1PNPDK20091222_160554_000003672085_00212_40847_1732.N1 | | | | | | SS1 | H/H | 85 | 40847 | 212 | 5.03 |
| ASA_WSM_1PNPDE20091222_161351_000001102085_00212_40847_0800.N1 | | | | | | SS1 | H/H | 85 | 40847 | 212 | 5.03 |
| ASA_WSM_1PNPDE20091222_162843_000001102085_00212_40847_0802.N1 | | | | | | SS1 | V/V | 85 | 40847 | 212 | 5.03 |
| ASA_WSM_1PNPDE20091222_170647_000001042085_00212_40847_0798.N1 | | | | | | SS1 | H/H | 85 | 40847 | 212 | 5.03 |
| ASA_WSM_1PNPDE20091222_174018_000000982085_00213_40848_0804.N1 | | | | | | SS1 | H/H | 85 | 40848 | 213 | 5.03 |
| ASA_WSM_1PNPDK20091222_174126_000001712085_00213_40848_1747.N1 | | | | | | SS1 | H/H | 85 | 40848 | 213 | 5.03 |
| ASA_WSM_1PNPDK20091222_174637_000003982085_00213_40848_1748.N1 | | | | | | SS1 | H/H | 85 | 40848 | 213 | 5.03 |
| ASA_WSM_1PNPDE20091222_184649_000001222085_00213_40848_0805.N1 | | | | | | SS1 | H/H | 85 | 40848 | 213 | 5.03 |
| ASA_WSM_1PNPDK20091222_192329_000001412085_00214_40849_1765.N1 | | | | | | SS1 | H/H | 85 | 40849 | 214 | 5.03 |
| ASA_WSM_1PNPDK20091222_192607_000004042085_00214_40849_1766.N1 | | | | | | SS1 | H/H | 85 | 40849 | 214 | 5.03 |
| ASA_WSM_1PNPDE20091222_202725_000002262085_00214_40849_0810.N1 | | | | | | SS1 | H/H | 85 | 40849 | 214 | 5.03 |
| ASA_WSM_1PNPDE20091222_203718_000001472085_00214_40849_0811.N1 | | | | | | SS1 | V/V | 85 | 40849 | 214 | 5.03 |
| ASA_WSM_1PNPDK20091222_210226_000002082085_00215_40850_1786.N1 | | | | | | SS1 | V/V | 85 | 40850 | 215 | 5.03 |
| ASA_WSM_1PNPDK20091222_210753_000002632085_00215_40850_1787.N1 | | | | | | SS1 | H/H | 85 | 40850 | 215 | 5.03 |
| ASA_WSM_1PNPDE20091222_220359_000004472085_00215_40850_0824.N1 | | | | | | SS1 | H/H | 85 | 40850 | 215 | 5.03 |
| ASA_WSM_1PNPDK20091222_224458_000000982085_00216_40851_1794.N1 | | | | | | SS1 | H/H | 85 | 40851 | 216 | 5.03 |
| ASA_WSM_1PNPDE20091222_224620_000000672085_00216_40851_0826.N1 | | | | | | SS1 | H/H | 85 | 40851 | 216 | 5.03 |
| ASA_WSM_1PNPDE20091222_225037_000001652085_00216_40851_0846.N1 | | | | | | SS1 | H/H | 85 | 40851 | 216 | 5.03 |
| ASA_WSM_1PNPDE20091222_233937_000002752085_00216_40851_0842.N1 | | | | | | SS1 | H/H | 85 | 40851 | 216 | 5.03 |
| ASA_WSM_1PNPDE20091222_234716_000003002085_00216_40851_0847.N1 | | | | | | SS1 | H/H | 85 | 40851 | 216 | 5.03 |

| Filename | Beam | Pol | CycleNumber | absOrbit | relOrbit | procVersion | | | | | |
|--|------|-----|-------------|----------|----------|-------------|-----|----|-------|-----|------|
| ASA_WVS_1PNPDE20091222_000047_000003452085_00202_40837_0602.N1 | | | | | | IS2 | V/V | 85 | 40837 | 202 | 5.03 |
| ASA_WVS_1PNPDE20091222_002333_000003002085_00202_40837_0604.N1 | | | | | | IS2 | V/V | 85 | 40837 | 202 | 5.03 |
| ASA_WVS_1PNPDE20091222_002748_000005392085_00202_40837_0613.N1 | | | | | | IS2 | V/V | 85 | 40837 | 202 | 5.03 |
| ASA_WVS_1PNPDE20091222_003854_000010342085_00202_40837_0621.N1 | | | | | | IS2 | V/V | 85 | 40837 | 202 | 5.03 |
| ASA_WVS_1PNPDE20091222_011907_000004952085_00203_40838_0620.N1 | | | | | | IS2 | V/V | 85 | 40838 | 203 | 5.03 |
| ASA_WVS_1PNPDE20091222_012910_000003742085_00203_40838_0618.N1 | | | | | | IS2 | V/V | 85 | 40838 | 203 | 5.03 |
| ASA_WVS_1PNPDE20091222_014034_000003902085_00203_40838_0622.N1 | | | | | | IS2 | V/V | 85 | 40838 | 203 | 5.03 |
| ASA_WVS_1PNPDE20091222_020342_000001052085_00203_40838_0623.N1 | | | | | | IS2 | V/V | 85 | 40838 | 203 | 5.03 |
| ASA_WVS_1PNPDE20091222_020442_000003302085_00203_40838_0635.N1 | | | | | | IS2 | V/V | 85 | 40838 | 203 | 5.03 |
| ASA_WVS_1PNPDE20091222_022353_000004642085_00204_40839_0639.N1 | | | | | | IS2 | V/V | 85 | 40839 | 204 | 5.03 |
| ASA_WVS_1PNPDE20091222_030809_000007642085_00204_40839_0637.N1 | | | | | | IS2 | V/V | 85 | 40839 | 204 | 5.03 |
| ASA_WVS_1PNPDE20091222_032039_000002852085_00204_40839_0660.N1 | | | | | | IS2 | V/V | 85 | 40839 | 204 | 5.03 |
| ASA_WVS_1PNPDE20091222_035023_000008242085_00204_40839_0658.N1 | | | | | | IS2 | V/V | 85 | 40839 | 204 | 5.03 |
| ASA_WVS_1PNPDE20091222_040721_000000892085_00205_40840_0666.N1 | | | | | | IS2 | V/V | 85 | 40840 | 205 | 5.03 |
| ASA_WVS_1PNPDE20091222_045028_000007642085_00205_40840_0665.N1 | | | | | | IS2 | V/V | 85 | 40840 | 205 | 5.03 |
| ASA_WVS_1PNPDE20091222_050258_000003152085_00205_40840_0686.N1 | | | | | | IS2 | V/V | 85 | 40840 | 205 | 5.03 |
| ASA_WVS_1PNPDE20091222_052503_000015142085_00205_40840_0680.N1 | | | | | | IS2 | V/V | 85 | 40840 | 205 | 5.03 |
| ASA_WVS_1PNPDE20091222_063207_000006742085_00206_40841_0678.N1 | | | | | | IS2 | V/V | 85 | 40841 | 206 | 5.03 |
| ASA_WVS_1PNPDK20091222_064252_000003602085_00206_40841_1610.N1 | | | | | | IS2 | V/V | 85 | 40841 | 206 | 5.03 |
| ASA_WVS_1PNPDE20091222_063207_000006742085_00206_40841_0678.N1 | | | | | | IS1 | V/V | 85 | 40841 | 206 | 5.03 |
| ASA_WVS_1PNPDK20091222_070539_000019792085_00206_40841_1612.N1 | | | | | | IS2 | V/V | 85 | 40841 | 206 | 5.03 |
| ASA_WVS_1PNPDK20091222_082146_000004652085_00207_40842_1629.N1 | | | | | | IS2 | V/V | 85 | 40842 | 207 | 5.03 |
| ASA_WVS_1PNPDK20091222_084615_000020392085_00207_40842_1631.N1 | | | | | | IS2 | V/V | 85 | 40842 | 207 | 5.03 |
| ASA_WVS_1PNPDK20091222_095319_000010042085_00208_40843_1644.N1 | | | | | | IS2 | V/V | 85 | 40843 | 208 | 5.03 |
| ASA_WVS_1PNPDK20091222_102651_000017842085_00208_40843_1647.N1 | | | | | | IS2 | V/V | 85 | 40843 | 208 | 5.03 |
| ASA_WVS_1PNPDK20091222_111725_000006742085_00209_40844_1657.N1 | | | | | | IS2 | V/V | 85 | 40844 | 209 | 5.03 |
| ASA_WVS_1PNPDK20091222_113053_000011842085_00209_40844_1659.N1 | | | | | | IS2 | V/V | 85 | 40844 | 209 | 5.03 |
| ASA_WVS_1PNPDK20091222_120727_000004652085_00209_40844_1662.N1 | | | | | | IS2 | V/V | 85 | 40844 | 209 | 5.03 |
| ASA_WVS_1PNPDK20091222_121742_000009462085_00209_40844_1663.N1 | | | | | | IS2 | V/V | 85 | 40844 | 209 | 5.03 |
| ASA_WVS_1PNPDK20091222_123443_000001042085_00210_40845_1665.N1 | | | | | | IS2 | V/V | 85 | 40845 | 210 | 5.03 |
| ASA_WVS_1PNPDK20091222_125827_000008692085_00210_40845_1687.N1 | | | | | | IS2 | V/V | 85 | 40845 | 210 | 5.03 |
| ASA_WVS_1PNPDK20091222_134803_000004202085_00210_40845_1689.N1 | | | | | | IS2 | V/V | 85 | 40845 | 210 | 5.03 |
| ASA_WVS_1PNPDK20091222_140104_000005542085_00210_40845_1691.N1 | | | | | | IS2 | V/V | 85 | 40845 | 210 | 5.03 |
| ASA_WVS_1PNPDK20091222_144345_000004642085_00211_40846_1718.N1 | | | | | | IS2 | V/V | 85 | 40846 | 211 | 5.03 |
| ASA_WVS_1PNPDK20091222_145827_000008092085_00211_40846_1720.N1 | | | | | | IS2 | V/V | 85 | 40846 | 211 | 5.03 |
| ASA_WVS_1PNPDK20091222_152830_000009892085_00211_40846_1724.N1 | | | | | | IS2 | V/V | 85 | 40846 | 211 | 5.03 |
| ASA_WVS_1PNPDK20091222_163136_000012442085_00212_40847_1738.N1 | | | | | | IS2 | V/V | 85 | 40847 | 212 | 5.03 |
| ASA_WVS_1PNPDK20091222_170906_000013342085_00212_40847_1741.N1 | | | | | | IS2 | V/V | 85 | 40847 | 212 | 5.03 |
| ASA_WVS_1PNPDK20091222_180750_000015142085_00213_40848_1756.N1 | | | | | | IS2 | V/V | 85 | 40848 | 213 | 5.03 |
| ASA_WVS_1PNPDK20091222_185323_000007942085_00213_40848_1758.N1 | | | | | | IS2 | V/V | 85 | 40848 | 213 | 5.03 |
| ASA_WVS_1PNPDK20091222_194158_000019042085_00214_40849_1774.N1 | | | | | | IS2 | V/V | 85 | 40849 | 214 | 5.03 |
| ASA_WVS_1PNPDK20091222_203110_000003302085_00214_40849_1775.N1 | | | | | | IS2 | V/V | 85 | 40849 | 214 | 5.03 |
| ASA_WVS_1PNPDK20091222_205639_000000592085_00215_40850_1776.N1 | | | | | | IS2 | V/V | 85 | 40850 | 215 | 5.03 |
| ASA_WVS_1PNPDE20091222_212302_000018742085_00215_40850_0816.N1 | | | | | | IS2 | V/V | 85 | 40850 | 215 | 5.03 |
| ASA_WVS_1PNPDE20091222_221124_000002992085_00215_40850_0817.N1 | | | | | | IS2 | V/V | 85 | 40850 | 215 | 5.03 |
| ASA_WVS_1PNPDE20091222_221539_000007792085_00215_40850_0827.N1 | | | | | | IS2 | V/V | 85 | 40850 | 215 | 5.03 |
| ASA_WVS_1PNPDE20091222_221124_000002992085_00215_40850_0817.N1 | | | | | | IS1 | V/V | 85 | 40850 | 215 | 5.03 |
| ASA_WVS_1PNPDE20091222_223714_000004202085_00216_40851_0829.N1 | | | | | | IS2 | V/V | 85 | 40851 | 216 | 5.03 |
| ASA_WVS_1PNPDE20091222_230133_000013492085_00216_40851_0832.N1 | | | | | | IS2 | V/V | 85 | 40851 | 216 | 5.03 |
| ASA_WVS_1PNPDE20091222_232949_000003002085_00216_40851_0835.N1 | | | | | | IS2 | V/V | 85 | 40851 | 216 | 5.03 |
| ASA_WVS_1PNPDE20091222_235216_000003452085_00216_40851_0836.N1 | | | | | | IS2 | V/V | 85 | 40851 | 216 | 5.03 |
| ASA_WVS_1PNPDE20091222_235716_000016042085_00216_40851_0850.N1 | | | | | | IS2 | V/V | 85 | 40851 | 216 | 5.03 |

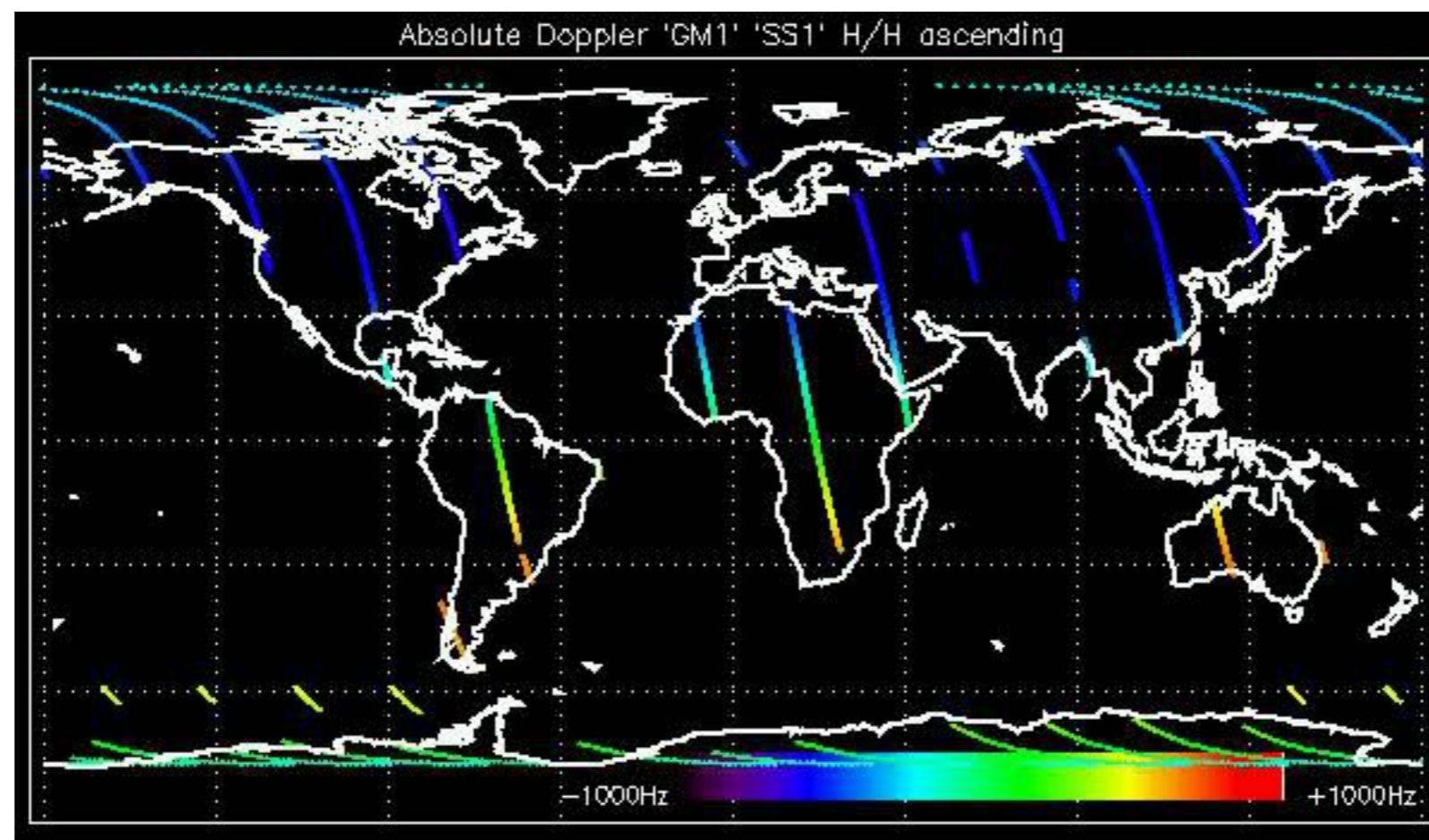

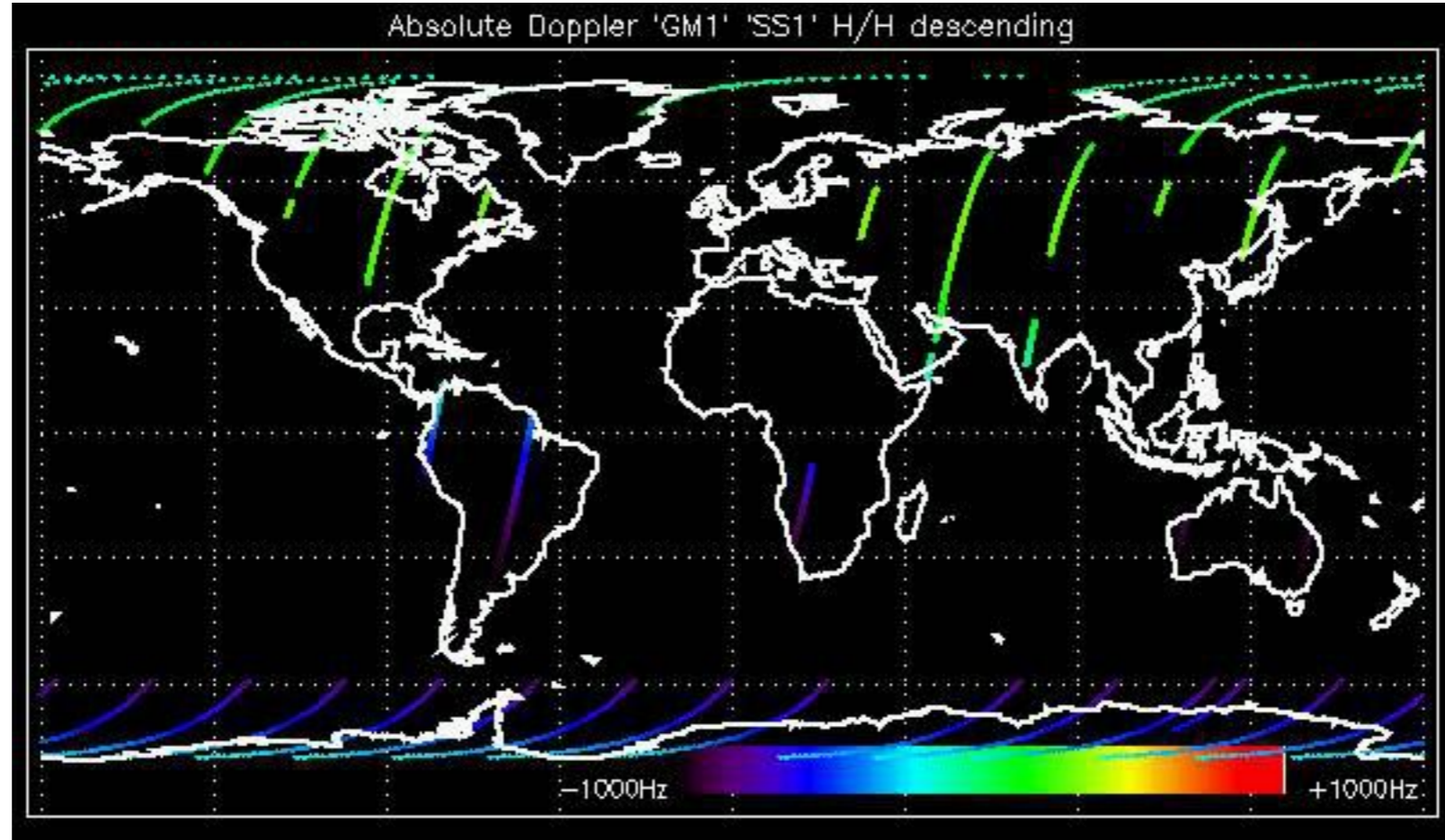

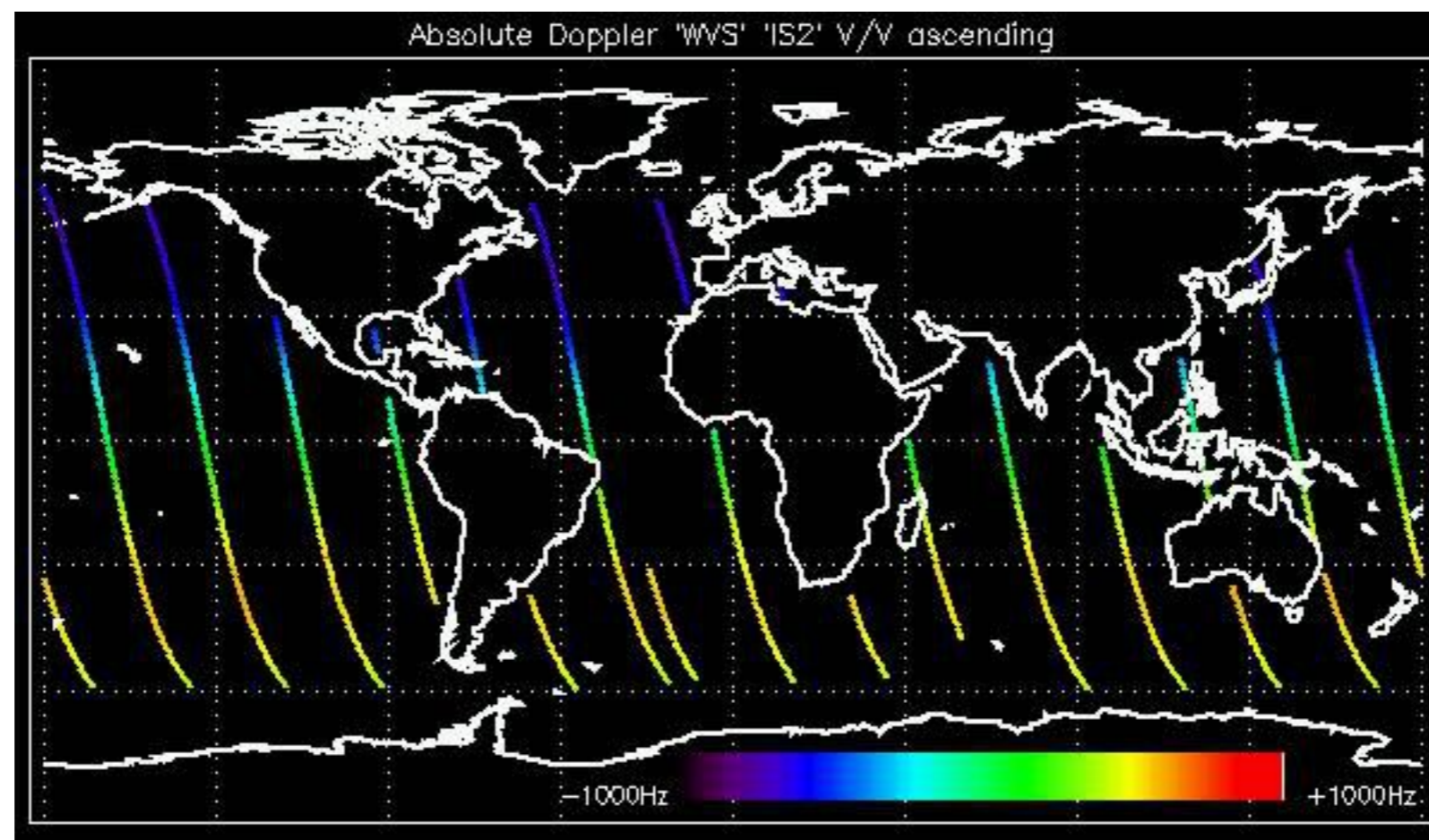

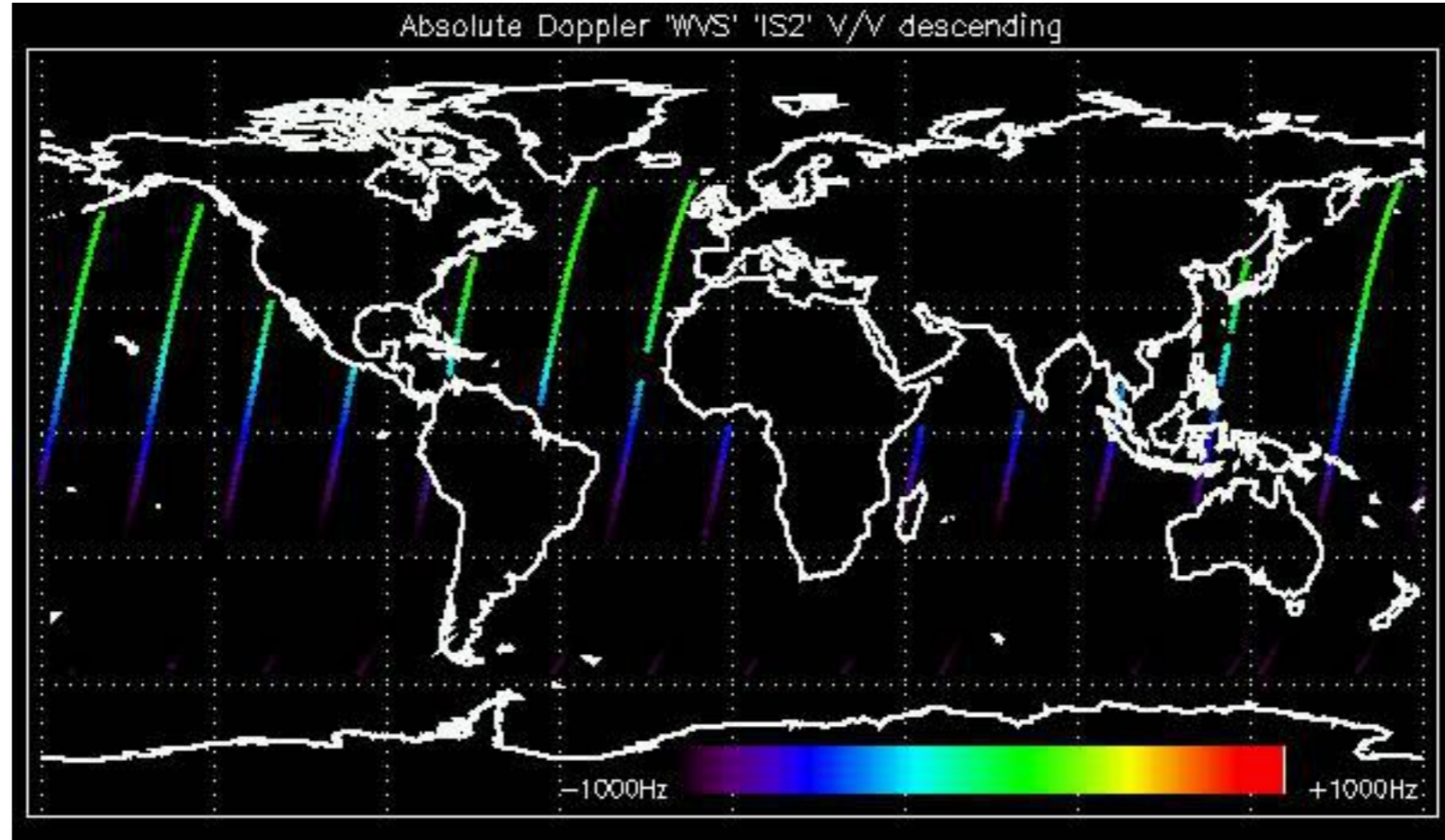

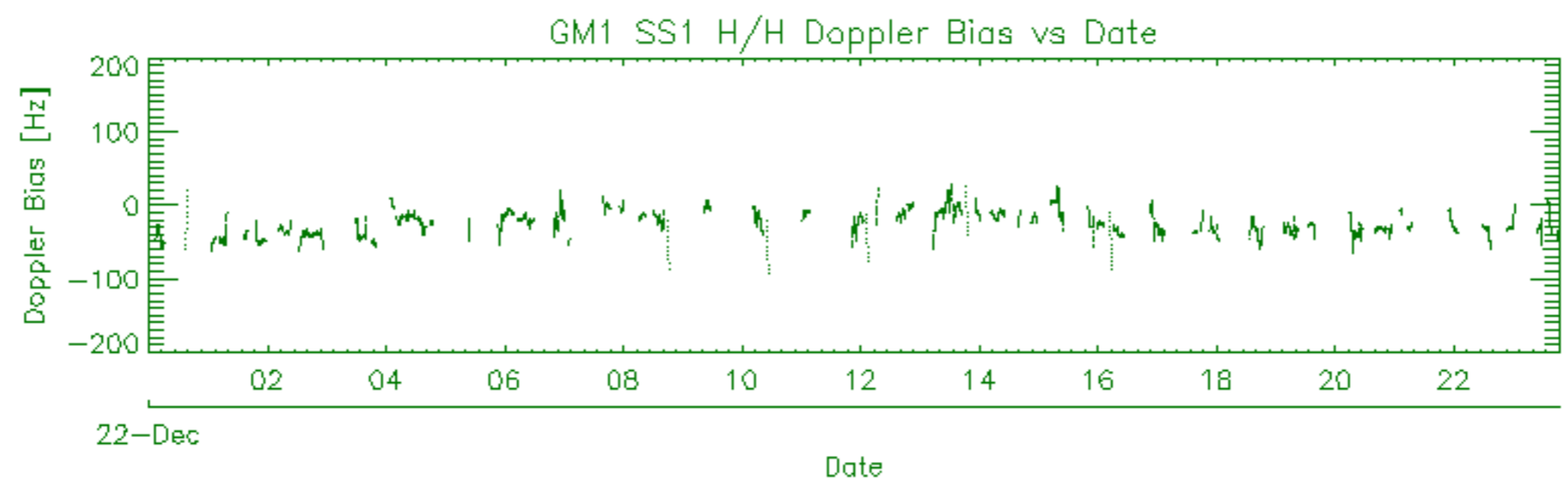
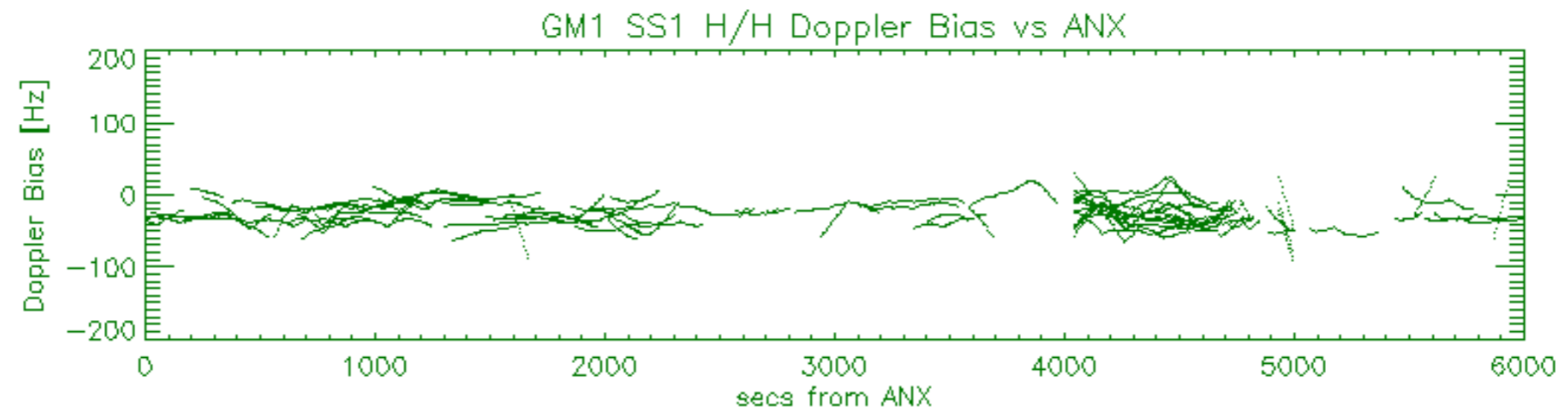
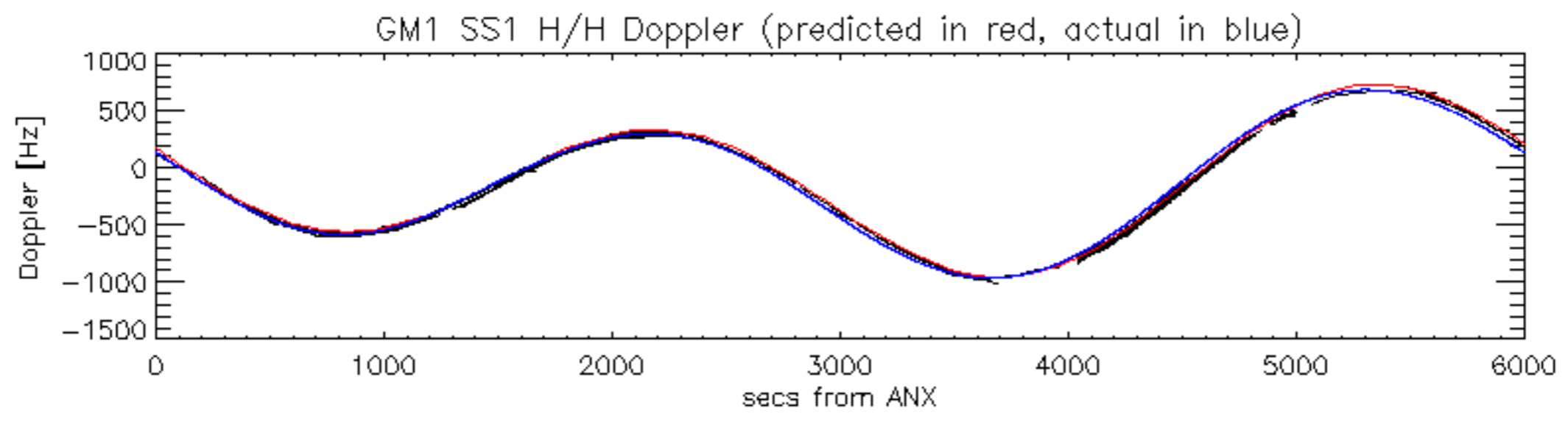

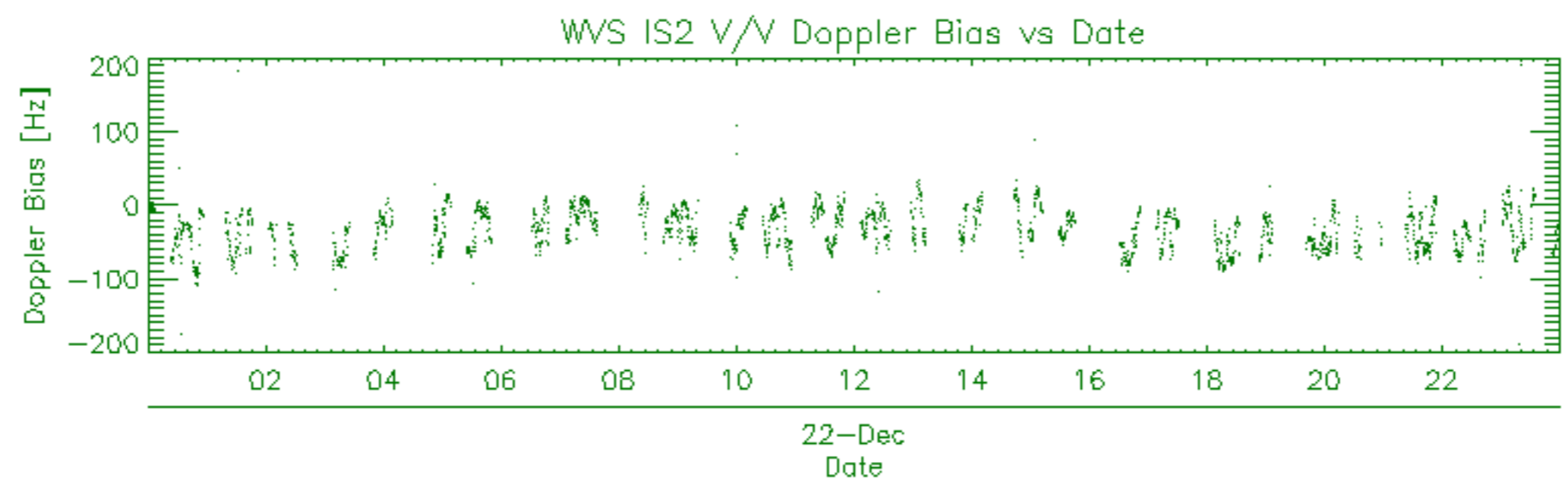
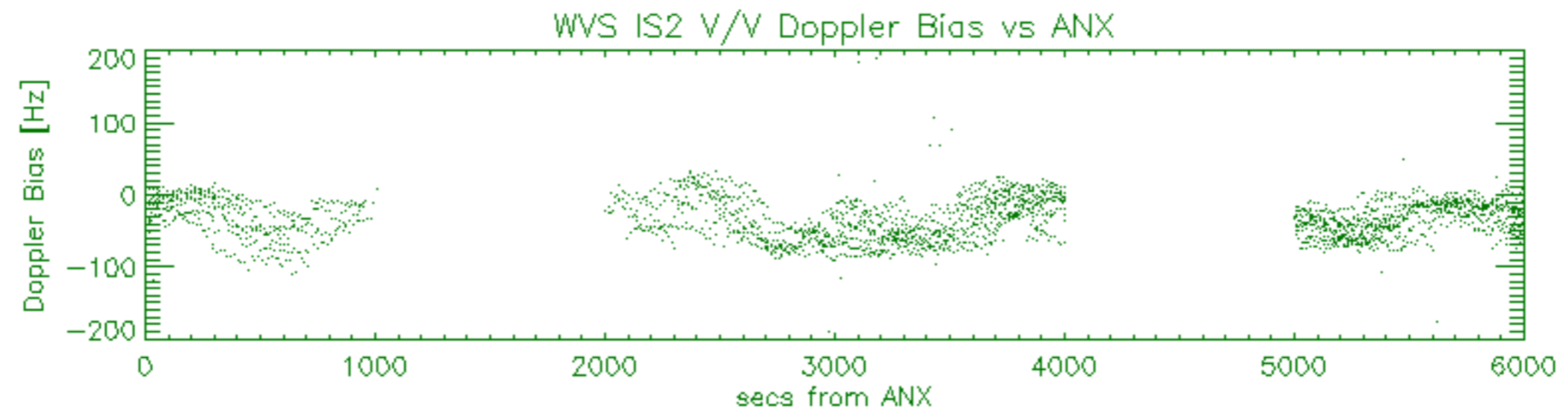
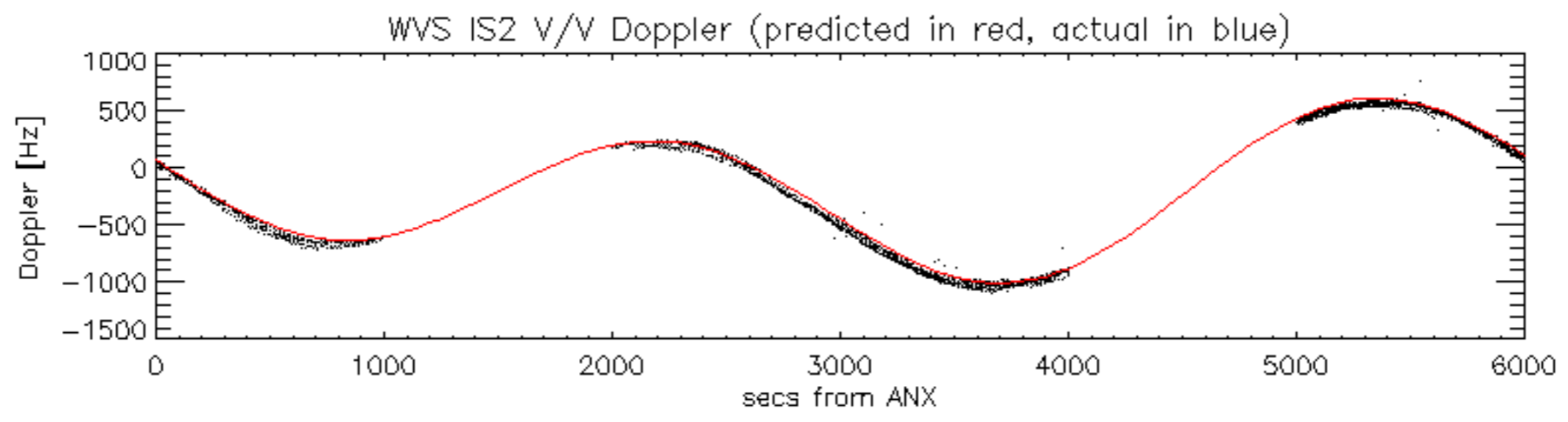

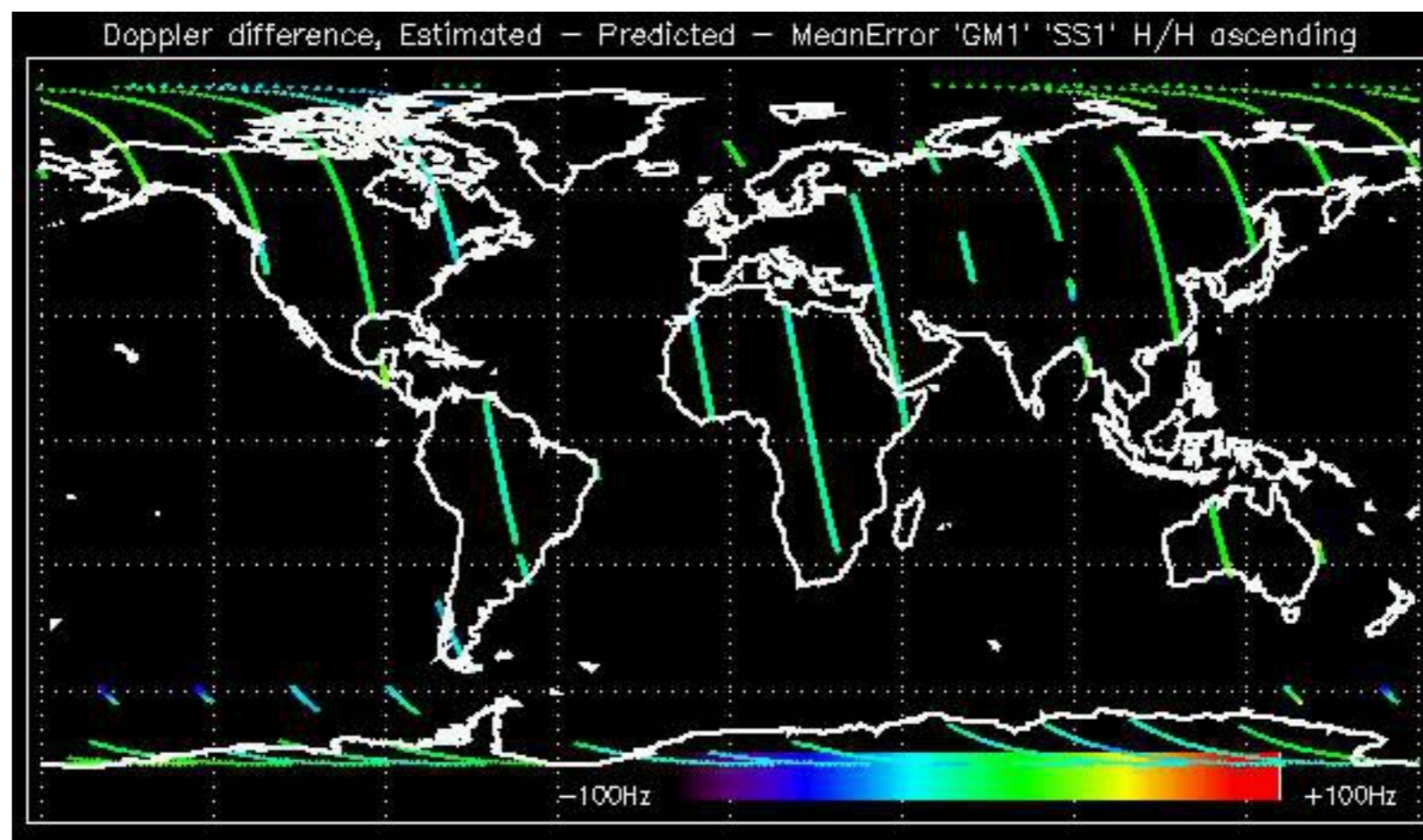

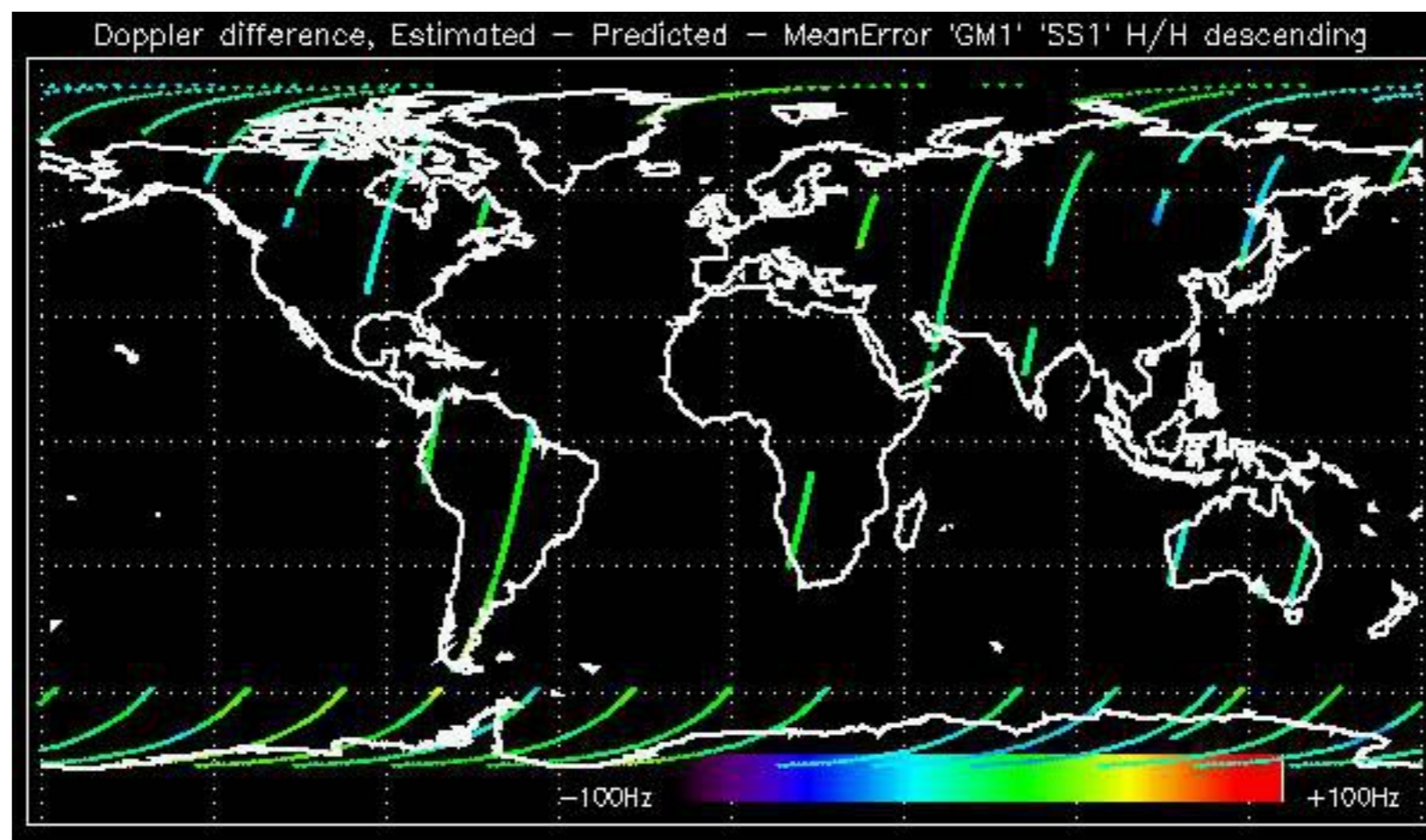

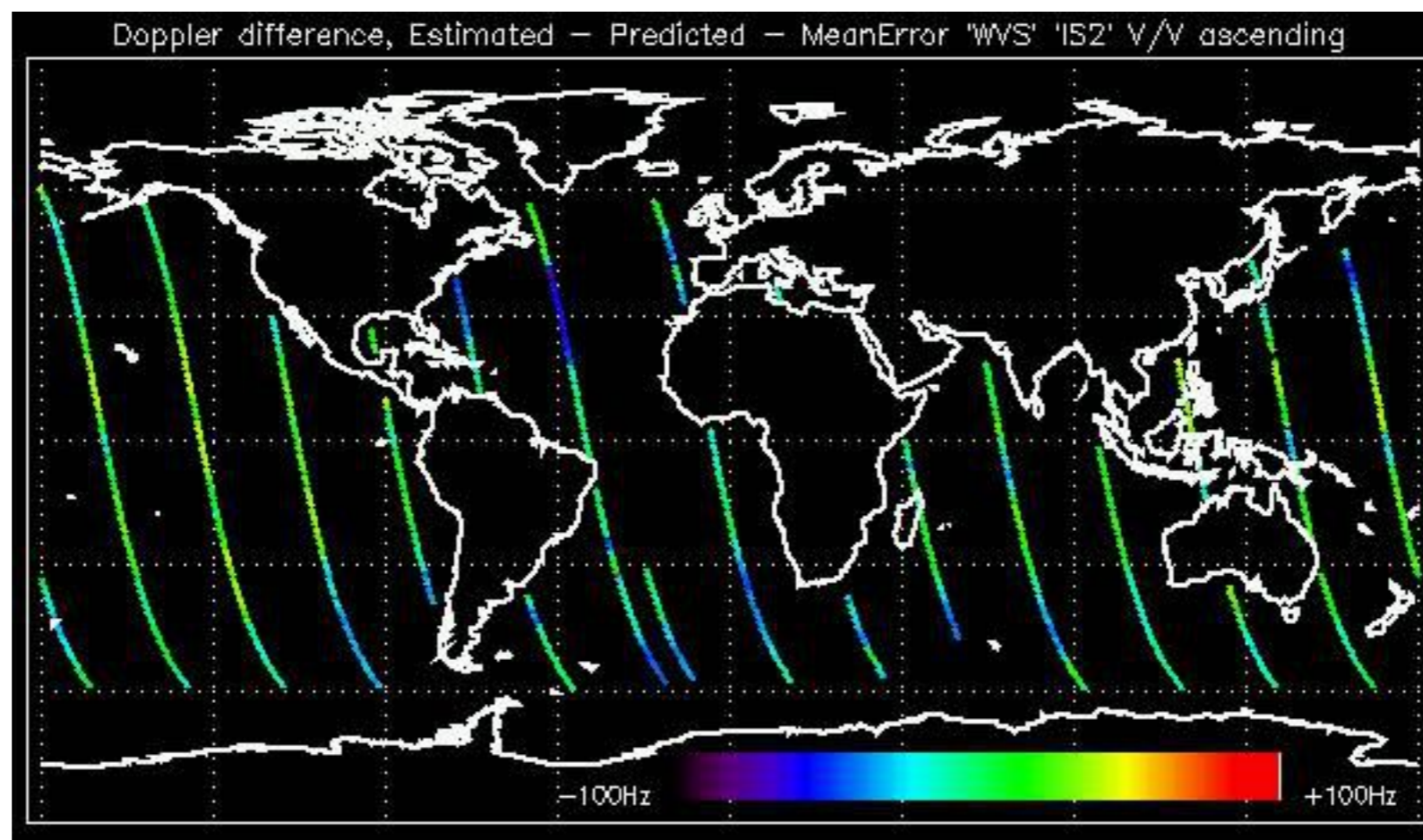

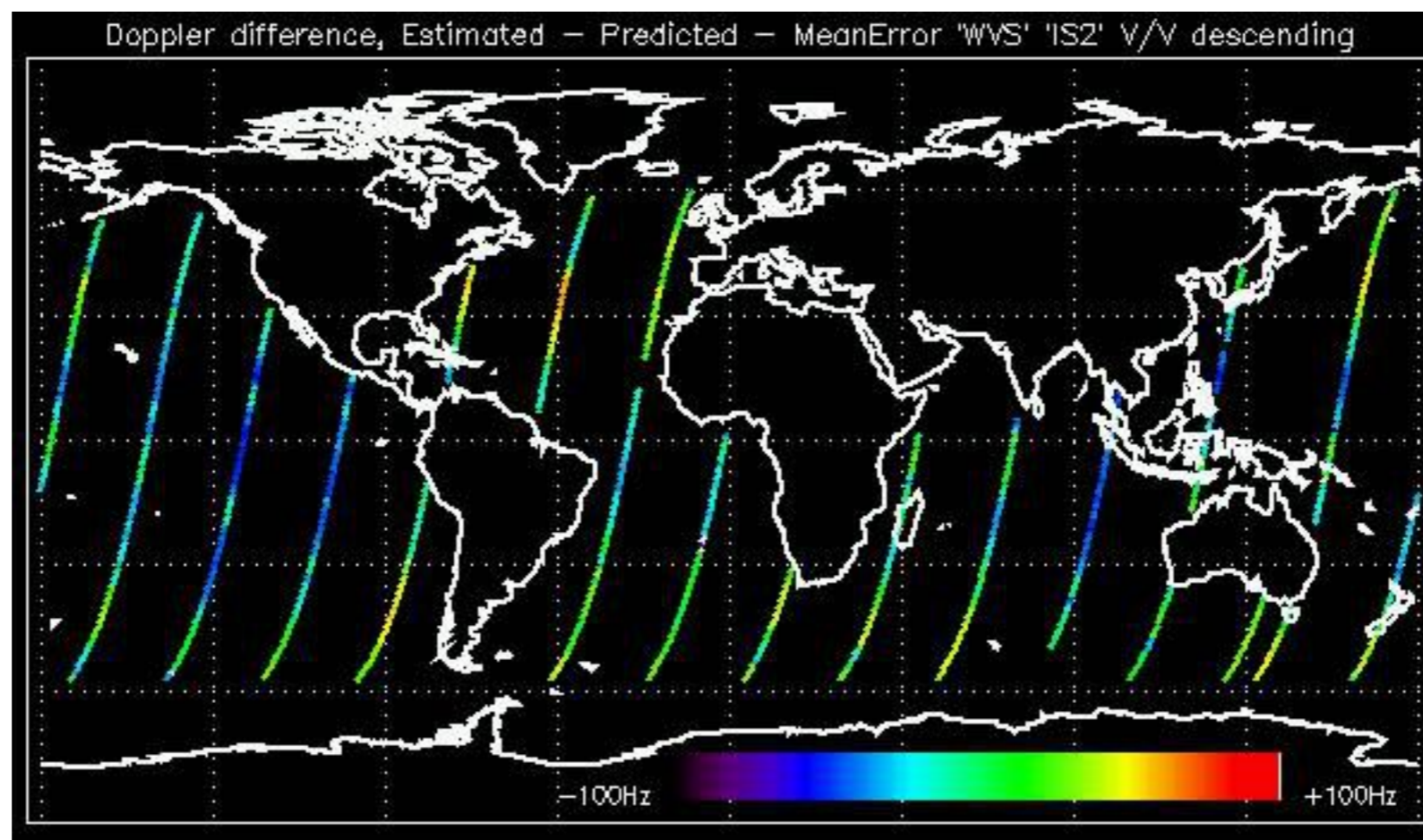

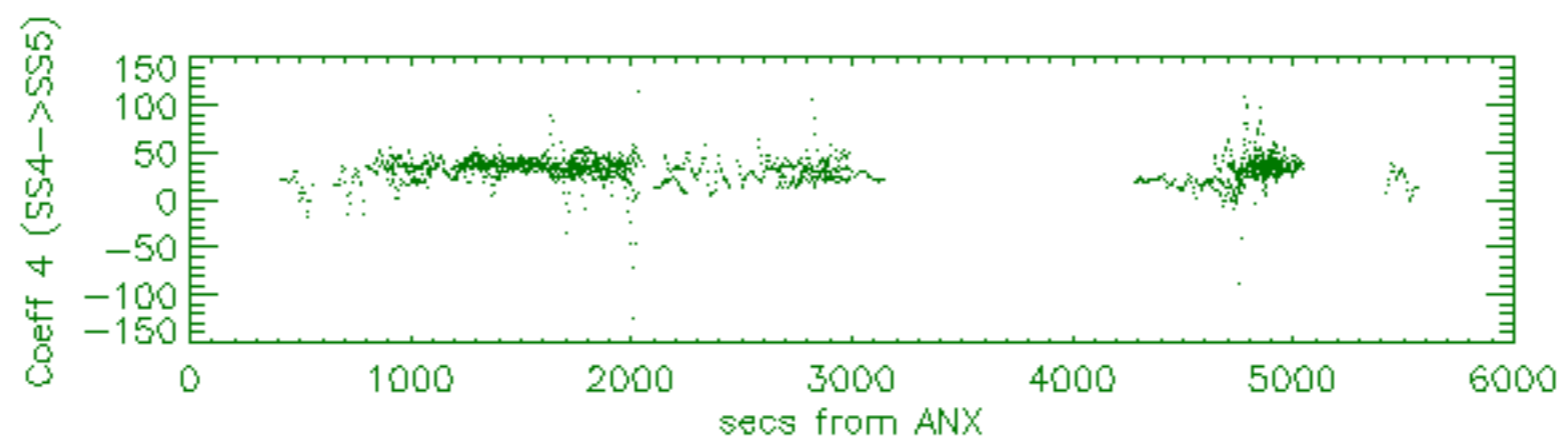
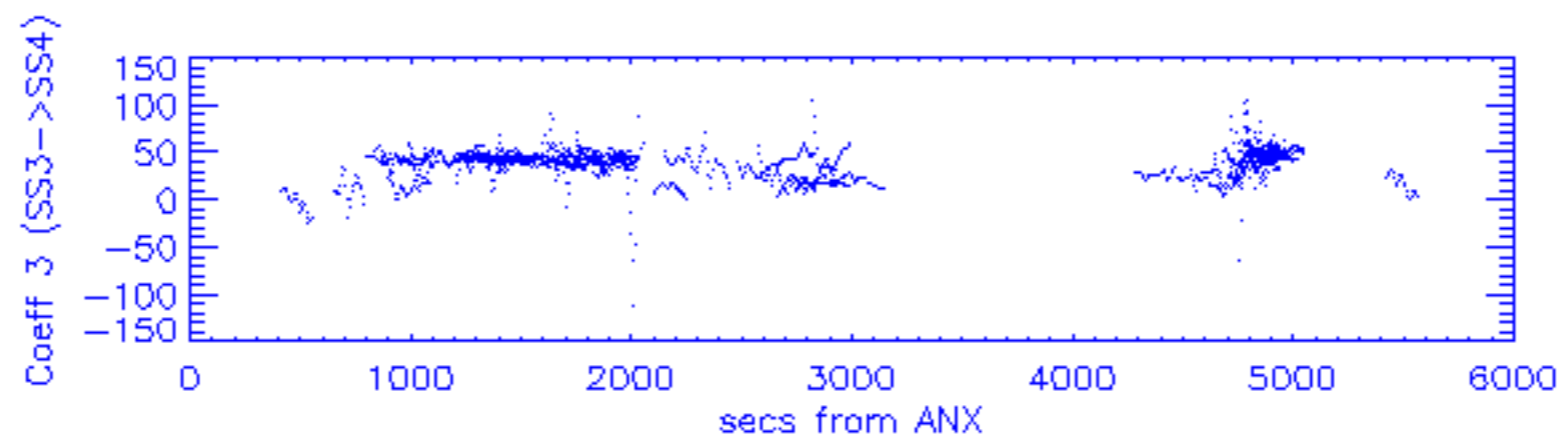
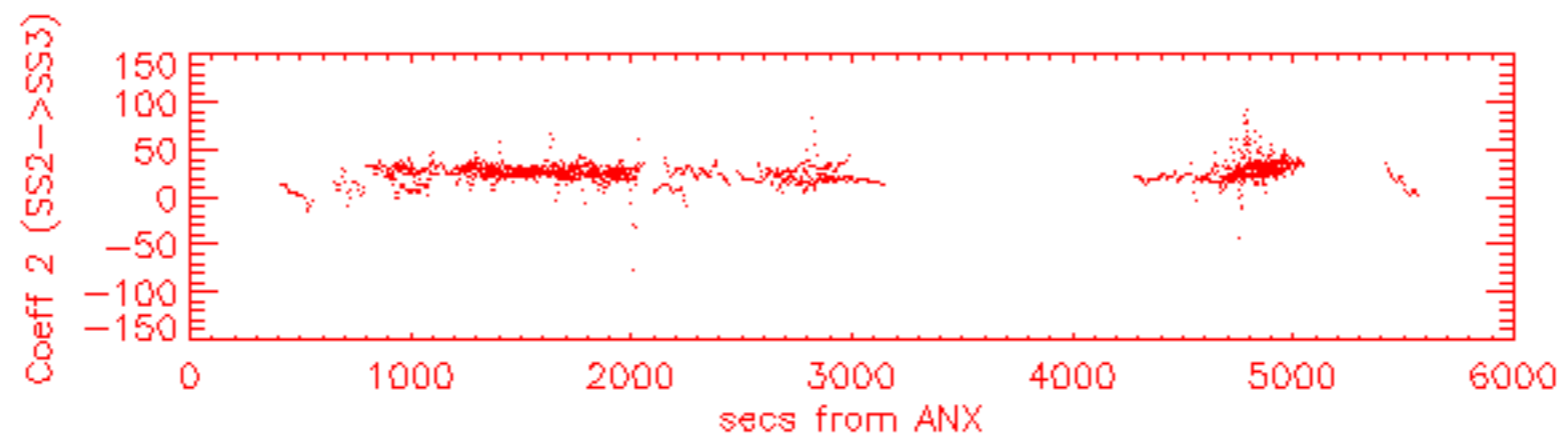
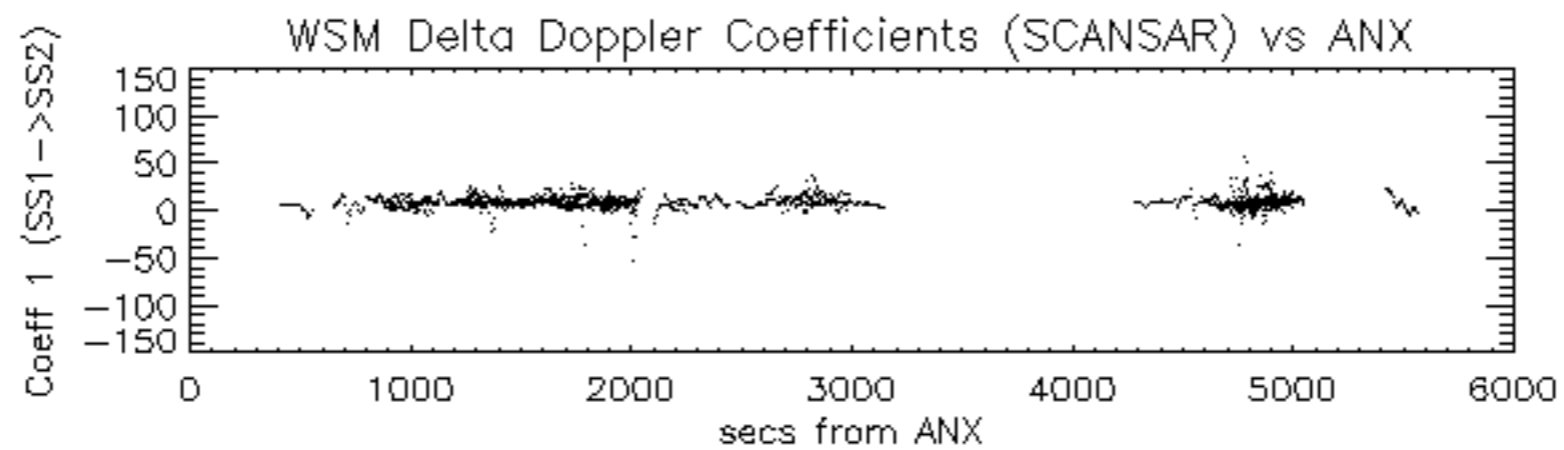

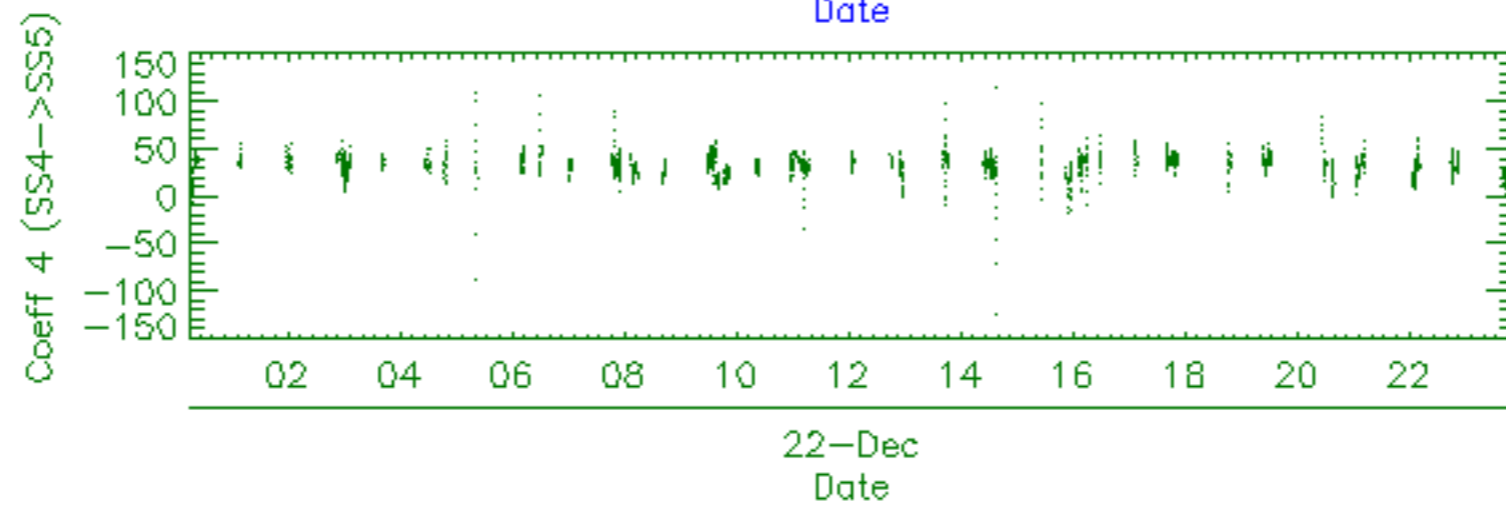
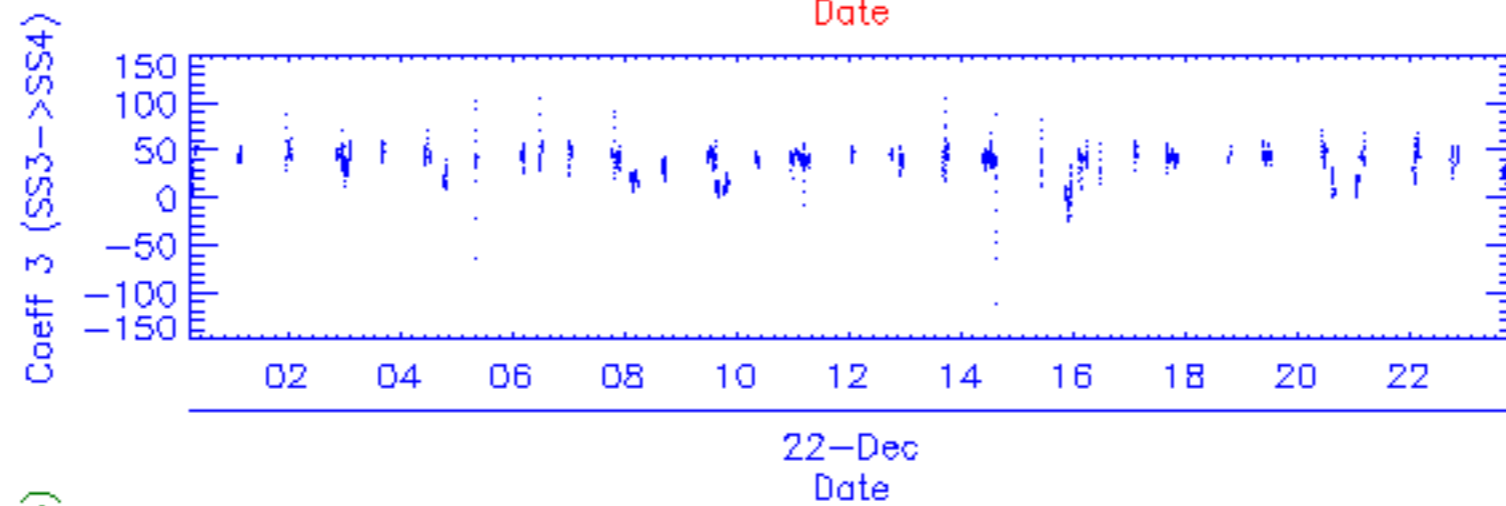
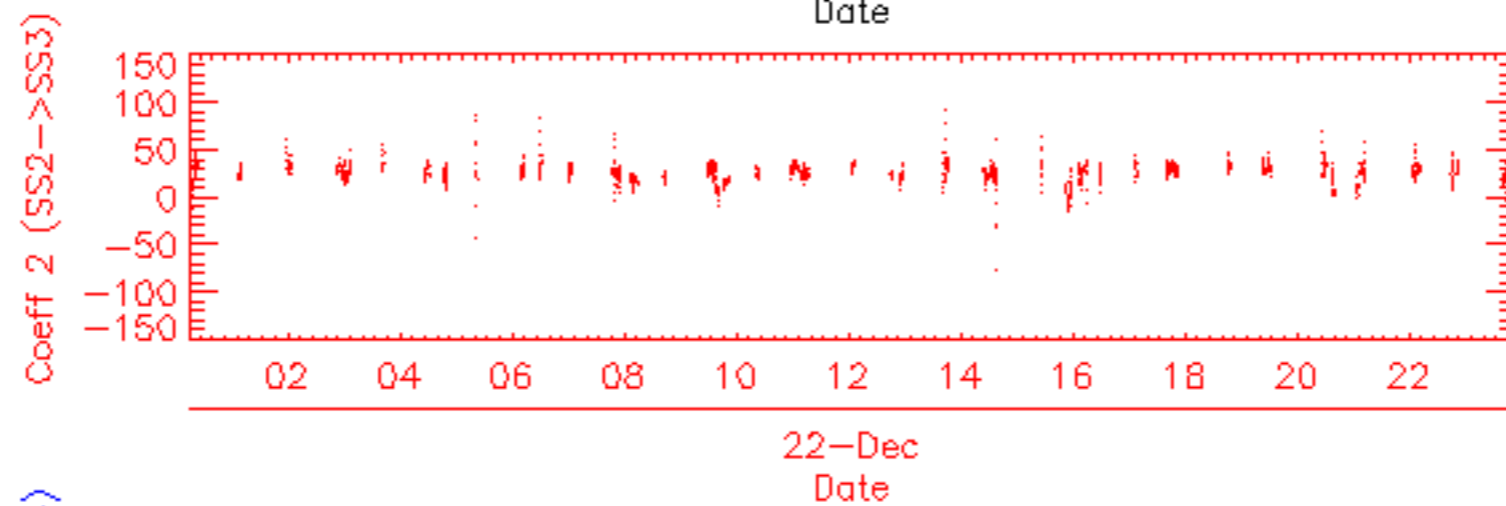
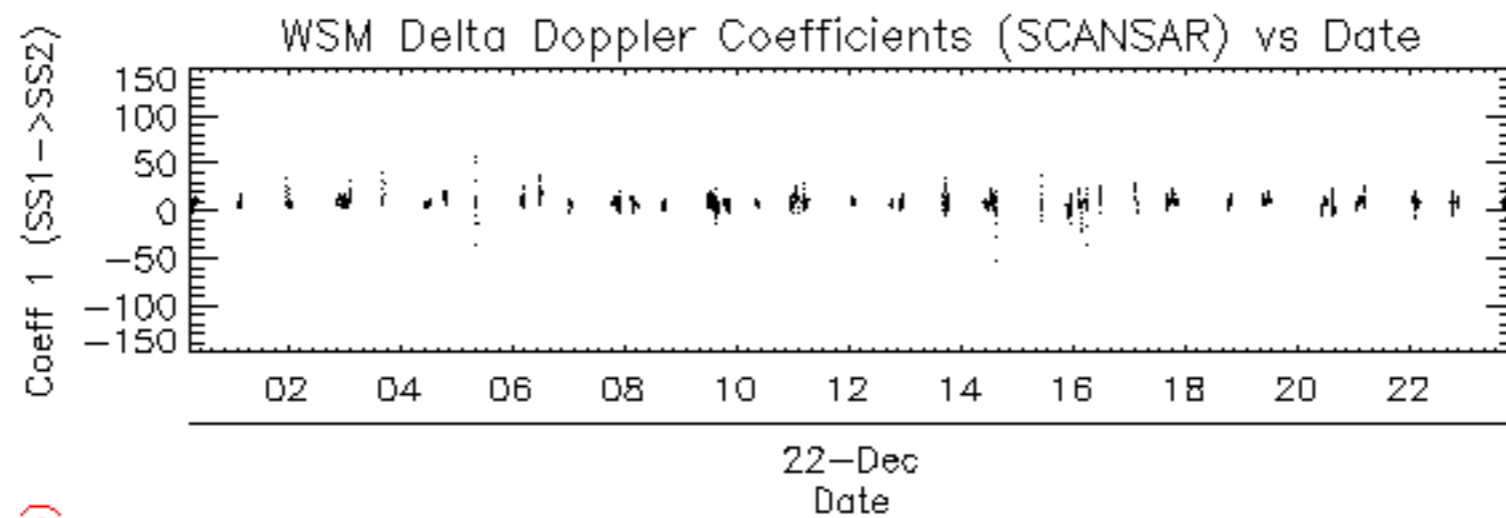

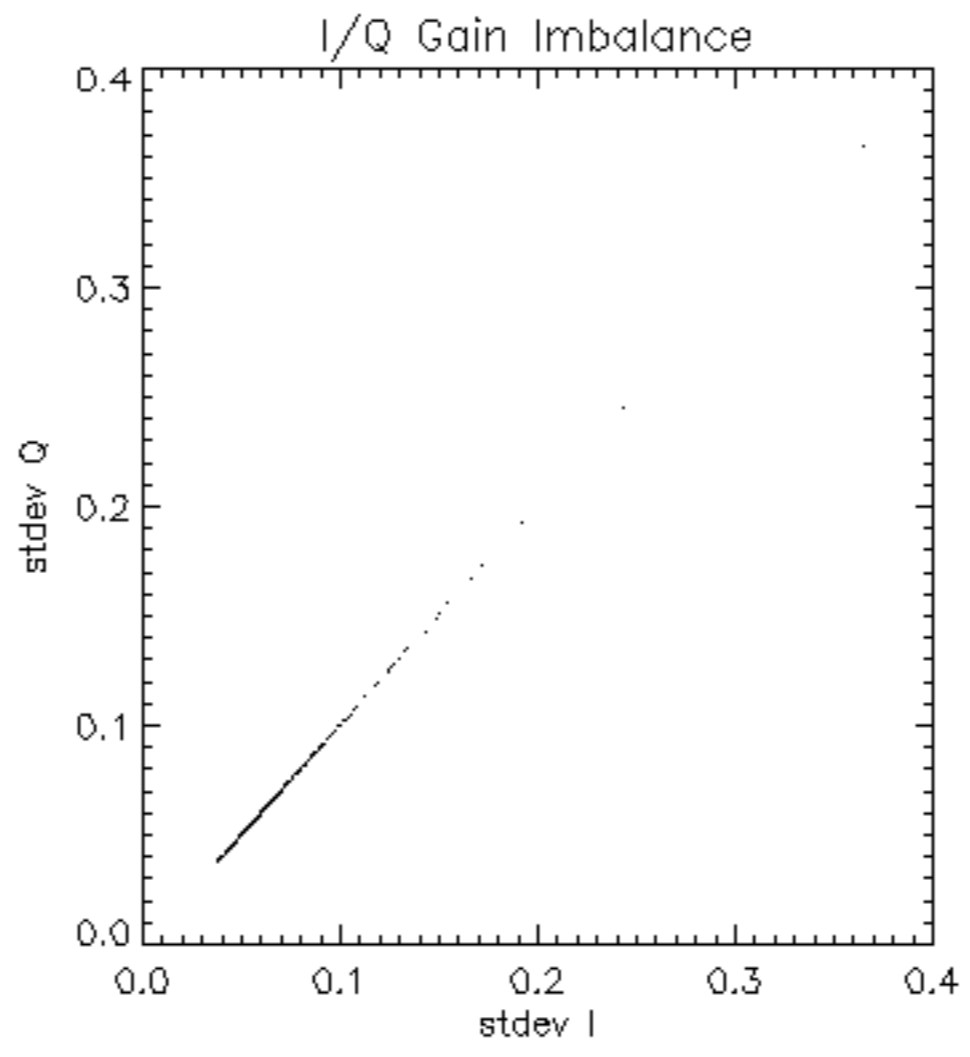

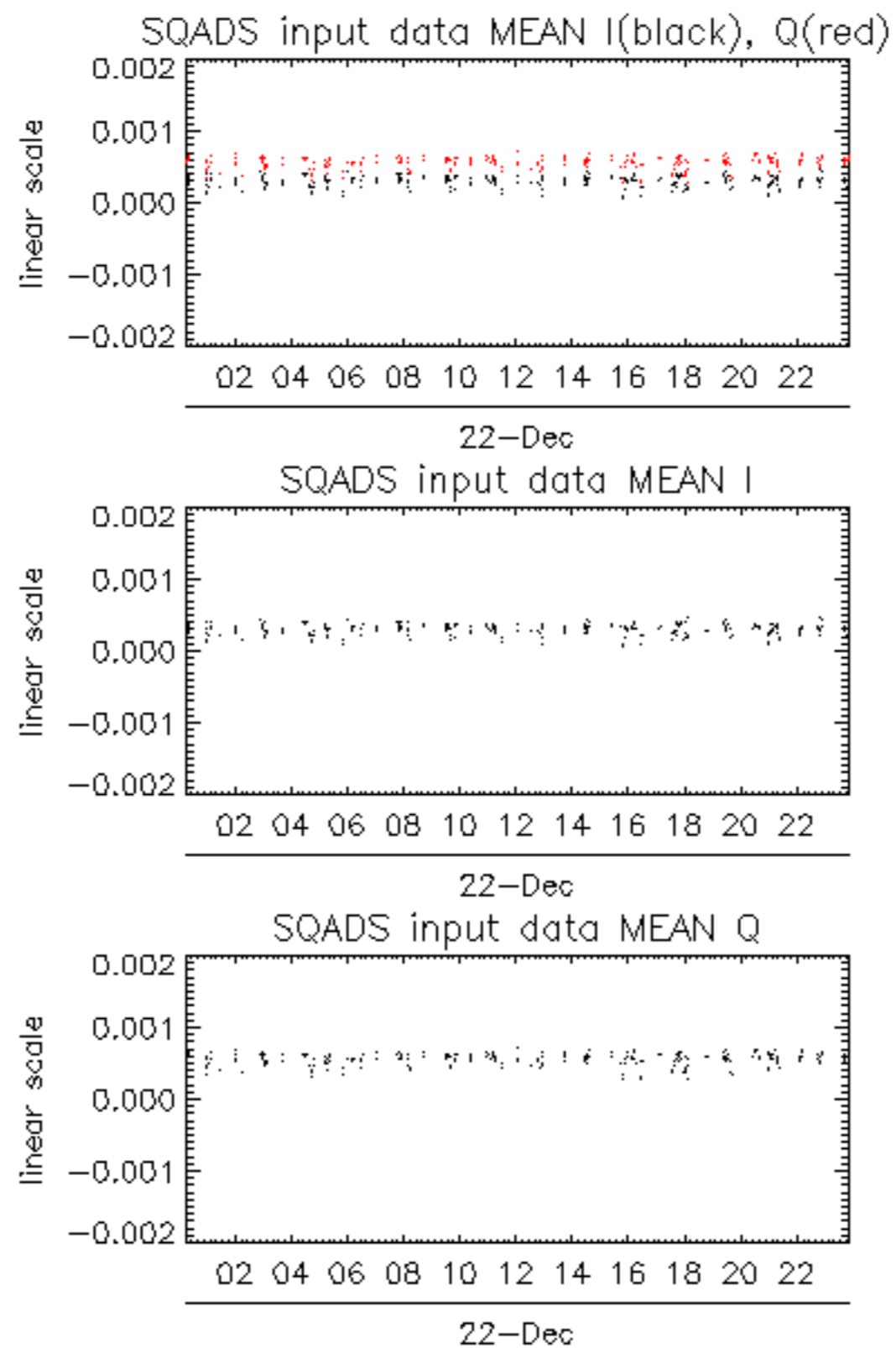

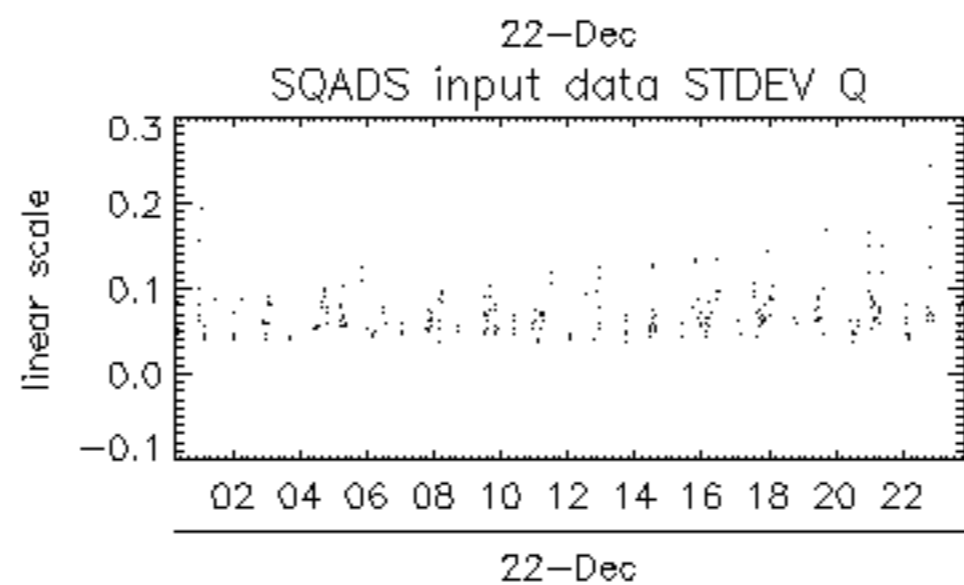
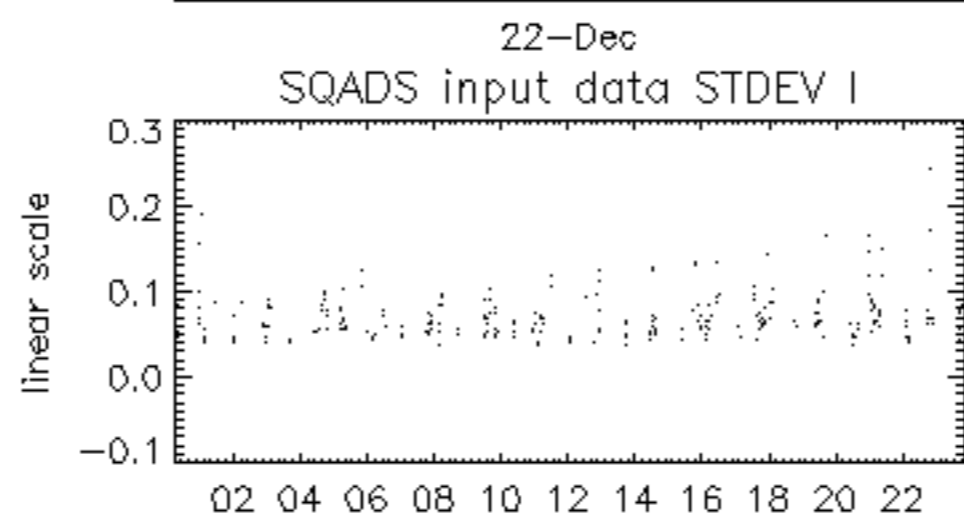
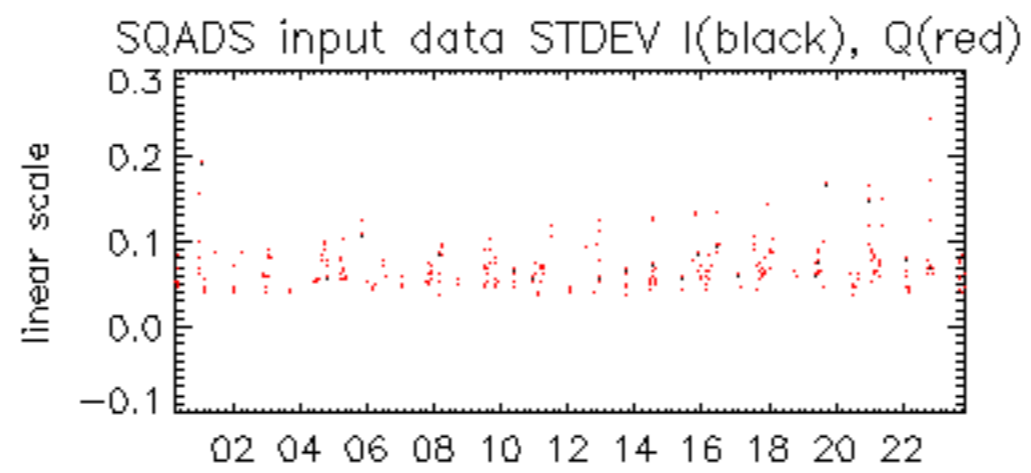

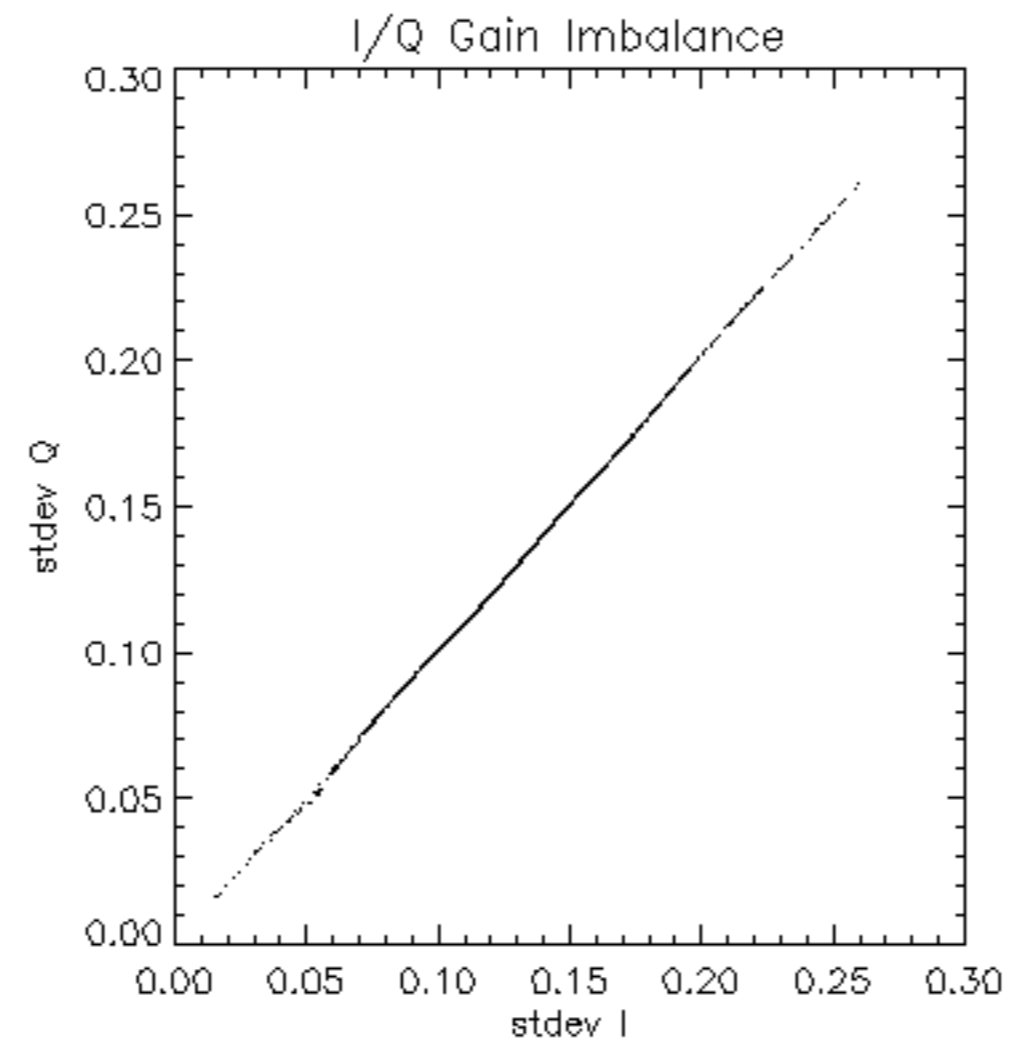

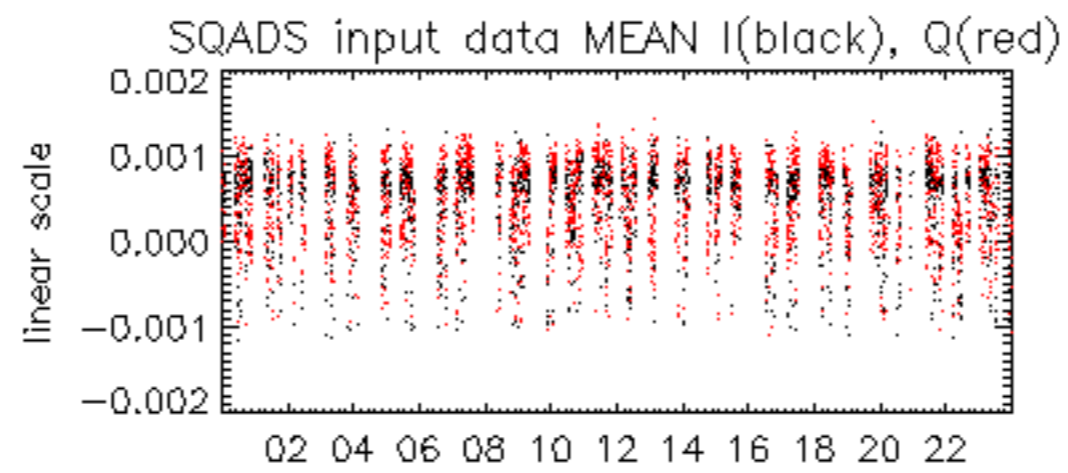

22-Dec

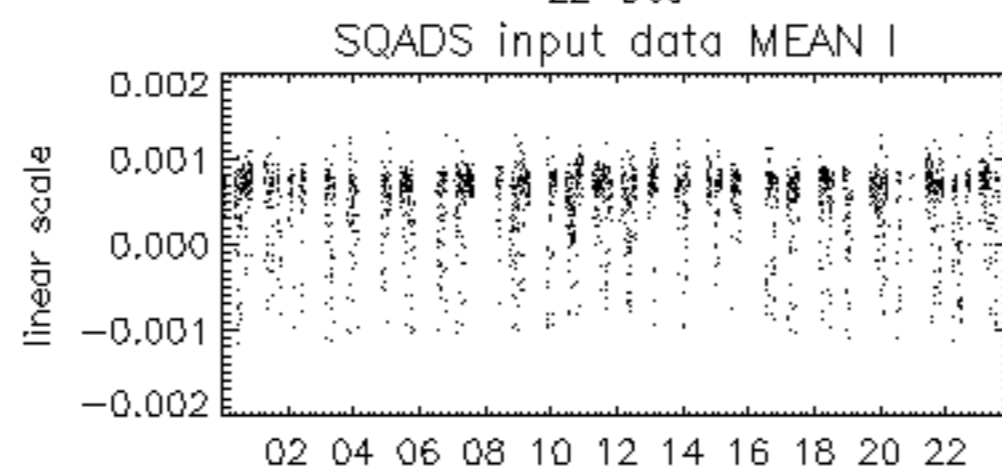

22-Dec

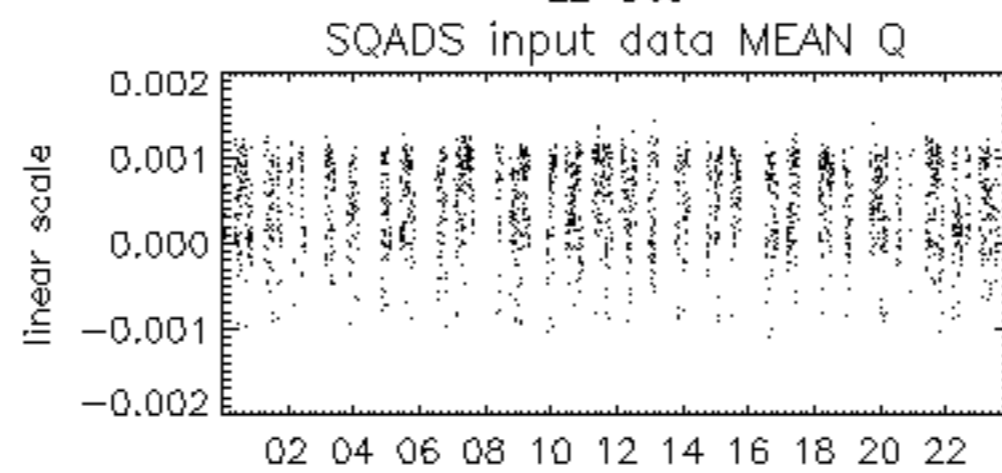

22-Dec

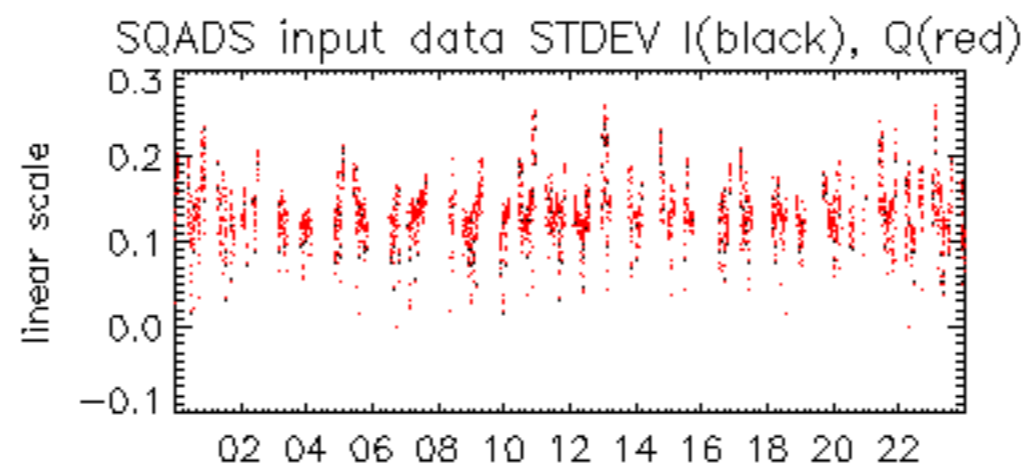

22-Dec

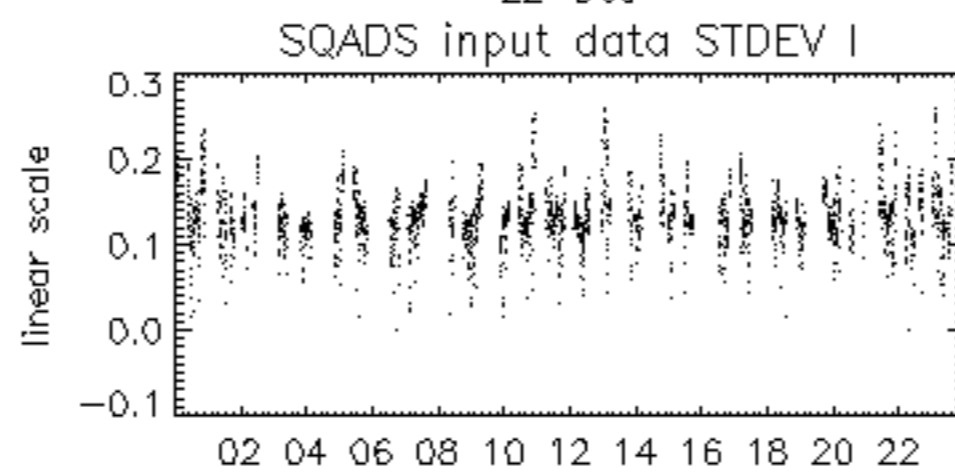

22-Dec

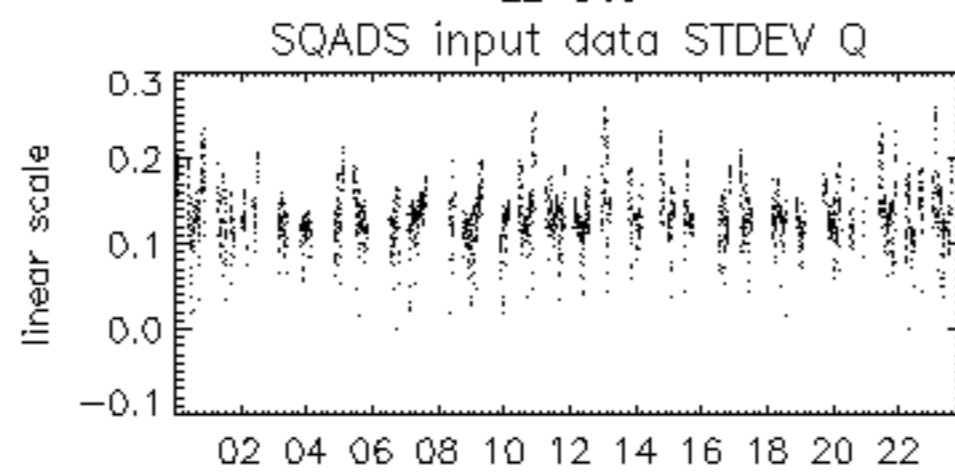

22-Dec

