



Analysis from 21-DEC-2009 00:00:00 to 21-DEC-2009 23:59:59. Page generated on 22-DEC-2009 08:32:42.  
View log file: ASAR\_Daily\_Report\_20091222\_0831.log. For any anomalies please contact emma.griffiths@vega.co.uk, kajal.haria@vega.co.uk.

This report is automatically generated every day, every 2 hours. No comments are provided on the results.

## SUMMARY

1. DATA SUMMARY
  - 1.1 Summary tables
  - 1.2 Lists of products used
2. AUXILIARY FILES ANALYSIS
  - 2.1 IECF operational ADFs list
  - 2.2 Products with wrong ADFs
3. MODULE STEPPING PRODUCTS ANALYSIS
  - 3.1 V/V polarisation
  - 3.2 H/H polarisation
4. CALIBRATION PULSES ANALYSIS
  - 4.1 Analysis for WVS IS2 V/V
    - 4.1.1 Temporal Evolution Analysis for WVS IS2 V/V
    - 4.1.2 All Rows Analysis for WVS IS2 V/V
  - 4.2 Analysis for GM1 SS3 H/H
    - 4.2.1 Temporal Evolution Analysis for GM1 SS3 H/H
    - 4.2.2 All Rows Analysis for GM1 SS3 H/H
5. DOPPLER ANALYSIS
  - 5.1 Analysis for WVS IS2 V/V
    - 5.1.1 Doppler MAP Analysis for WVS IS2 V/V
    - 5.1.2 Doppler ANX Analysis for WVS IS2 V/V
  - 5.2 Analysis for GM1 SS1 H/H
    - 5.2.1 Doppler MAP Analysis for GM1 SS1 H/H
    - 5.2.2 Doppler ANX Analysis for GM1 SS1 H/H
  - 5.3 Doppler JUMPS Analysis for WSM
6. CHIRP ANALYSIS
  - 6.1 Analysis for WSM SS1 H/H
    - 6.1.1 ScaleFactor
  - 6.2 Analysis for WSM SS1 V/V
    - 6.2.1 ScaleFactor
7. RAW DATA ANALYSIS
  - 7.1 Analysis for WVS
  - 7.2 Analysis for IMM
8. TELEMETRY ANALYSIS
  - 8.1 Number of Missing Lines
  - 8.2 Number of Gaps

---

## 1 - DATA SUMMARY

### 1.1 - Summary tables

[ [BACK TO MENU](#) ]

WVS				GM1				APM				IMM				WSM				MS			
Center	Beam	Pol	#	Center	Beam	Pol	#	Center	Beam	Pol	#	Center	Beam	Pol	#	Center	Beam	Pol	#	Center	Time	Pol	Modules
PDE	IS1	V/V	1	PDE	WS	H/H	47	PDE	IS3	H/H	1	PDE	IS1	V/V	1	PDE	WS	H/H	25	PDE	2009-12-21 05:40:34	V	320
PDE	IS2	V/V	25	PDK	WS	H/H	42					PDE	IS2	H/H	2	PDE	WS	V/V	10				
PDK	IS2	V/V	24									PDE	IS2	V/V	11	PDK	WS	H/H	19				
												PDE	IS4	V/V	2	PDK	WS	V/V	1				
												PDE	IS5	V/V	1								
												PDE	IS6	H/H	1								
												PDE	IS6	V/V	3								
												PDE	IS7	H/H	2								
												PDE	IS7	V/V	1								
												PDK	IS2	V/V	2								
												PDK	IS6	H/H	1								

## 1.2 - Lists of products used

[ [BACK TO MENU](#) ]

[\[TXT\] \[XLS\] List\\_WVS\\_products\\_used](#)  
[\[TXT\] \[XLS\] List\\_GM1\\_products\\_used](#)  
[\[TXT\] \[XLS\] List\\_APM\\_products\\_used](#)  
[\[TXT\] \[XLS\] List\\_IMM\\_products\\_used](#)  
[\[TXT\] \[XLS\] List\\_WSM\\_products\\_used](#)  
[\[TXT\] \[XLS\] List\\_MS\\_products\\_used](#)

## 2 - AUXILIARY FILES ANALYSIS

### 2.1 - IECF operational ADFs list

[ [BACK TO MENU](#) ]

ADFs disseminated for ASAR
ASA_CON_AXVIEC20091217_101713_20070204_165113_20101231_000000
ASA_INS_AXVIEC20091217_114637_20090428_100000_20101231_235959
ASA_XCH_AXVIEC20091217_113006_20020301_000000_20101231_000000
ASA_XCA_AXVIEC20091217_114112_20080801_000000_20101231_235959

### 2.2 - Products with wrong ADFs

[ [BACK TO MENU](#) ]

Product	ASA_CON	ASA_INS	ASA_XCH	ASA_XCA
WVS	0	0	0	0
GM1	0	0	0	0
APM	0	0	0	0
IMM	0	0	0	0
WSM	0	0	0	0

### 3 - MODULE STEPPING PRODUCTS ANALYSIS





### 3.2 - H/H polarisation

[ [BACK TO MENU](#) ]

SECOND FIXED REFERENCE	PREVIOUS PRODUCT REFERENCE
After antenna maintenance (2005-09-22/23)	Previous product in the same polarisation

Reference: 2005-09-22 06:26:51 H RxGain  
 Test : 2009-12-20 06:12:11 H



Reference: 2009-12-18 07:15:25 H RxGain  
 Test : 2009-12-20 06:12:11 H

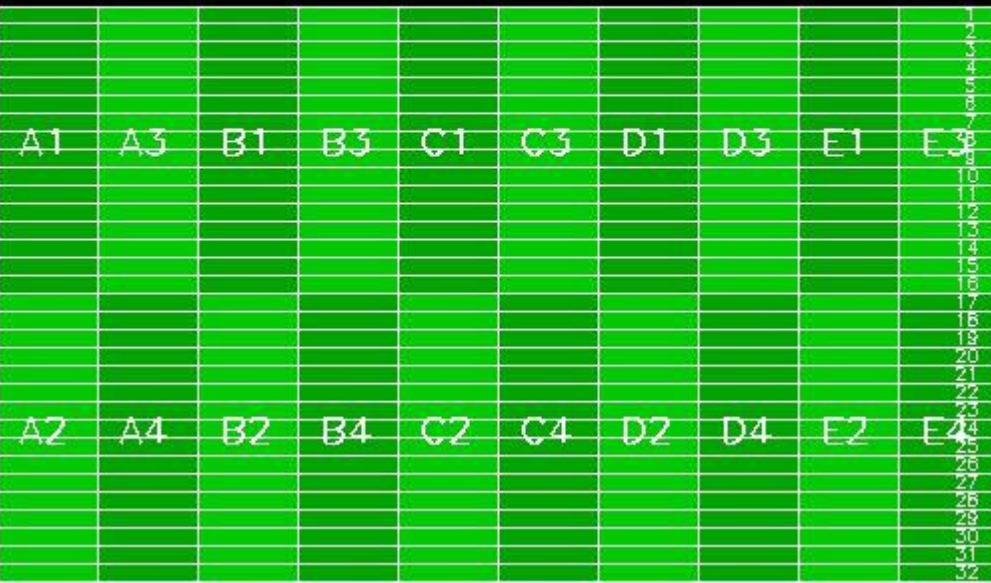

Reference: 2005-09-22 06:26:51 H RxPhase  
 Test : 2009-12-20 06:12:11 H



Reference: 2009-12-18 07:15:25 H RxPhase  
 Test : 2009-12-20 06:12:11 H

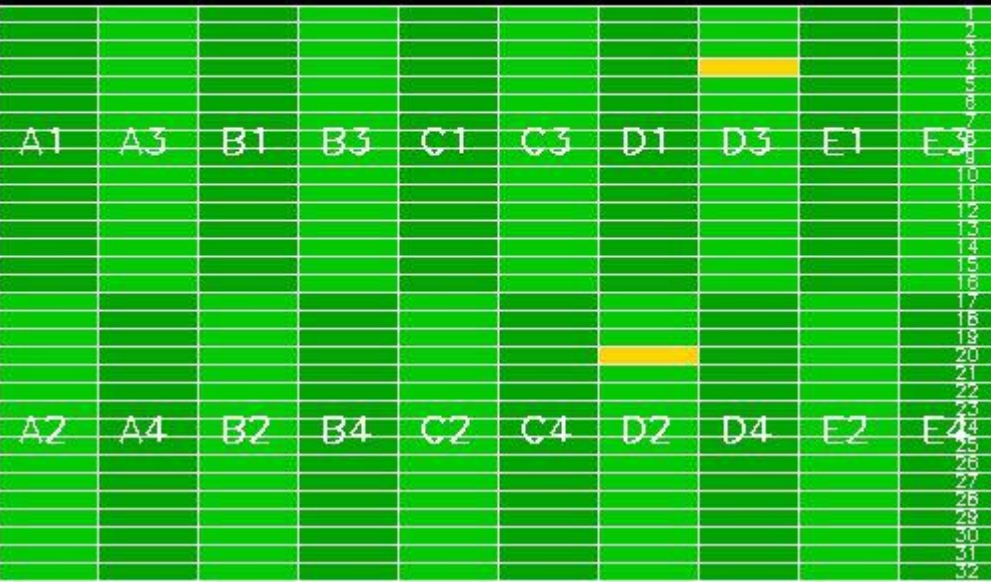



## 4 - CALIBRATION PULSES ANALYSIS

### 4.1 - Analysis for WVS IS2 V/V

#### 4.1.1 - Temporal Evolution Analysis for WVS IS2 V/V

[ BACK TO MENU ]

Rows: [2/6/10/14/18/22/26/30] [3/7/11/15/19/23/27/31] [4/8/12/16/20/24/28/32]

Rows: [2/6/10/14/18/22/26/30] [3/7/11/15/19/23/27/31] [4/8/12/16/20/24/28/32]

Calibration pulses for WVS IS2 V/V

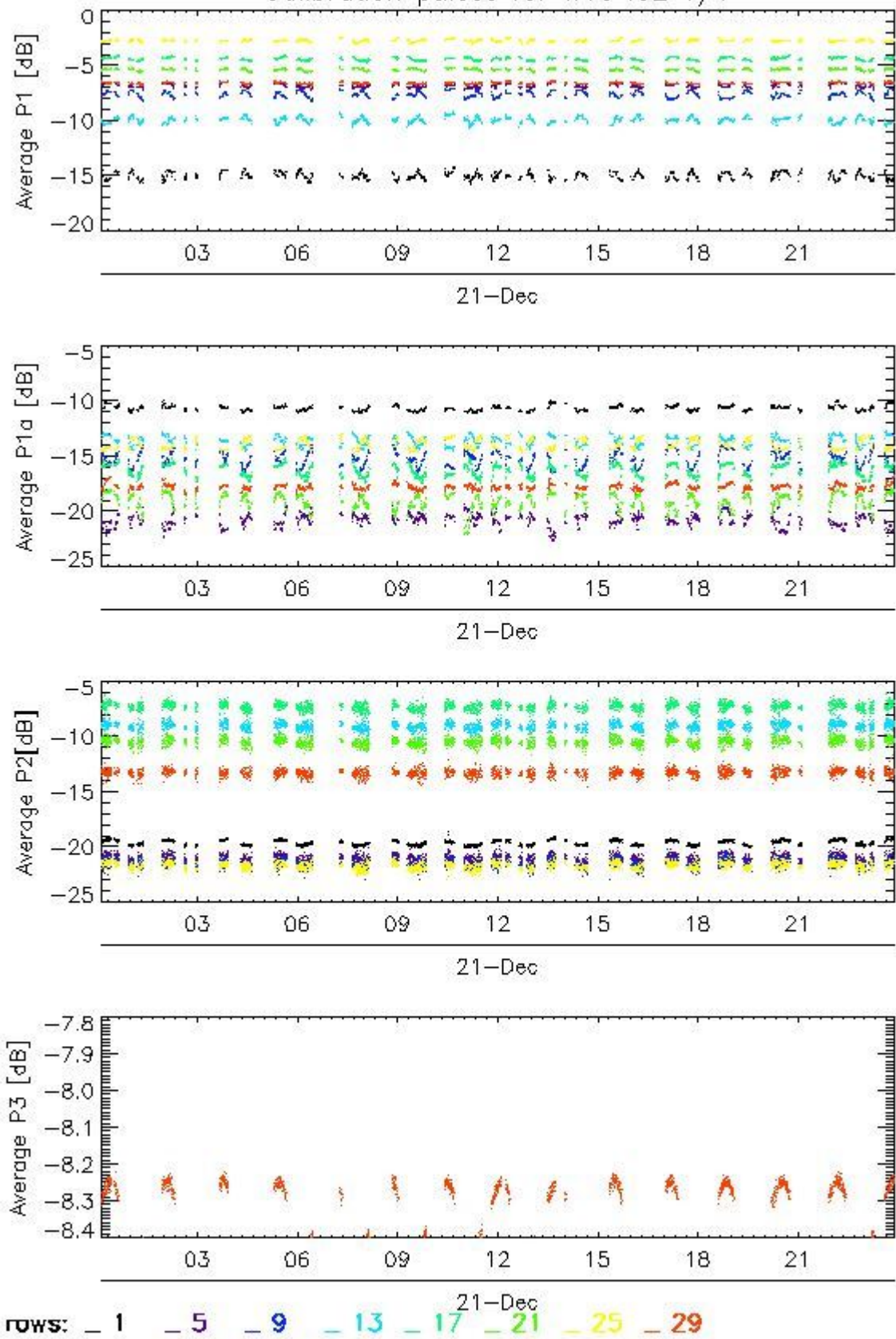

Transmit power (P1 - P1a) for WVS IS2 V/V

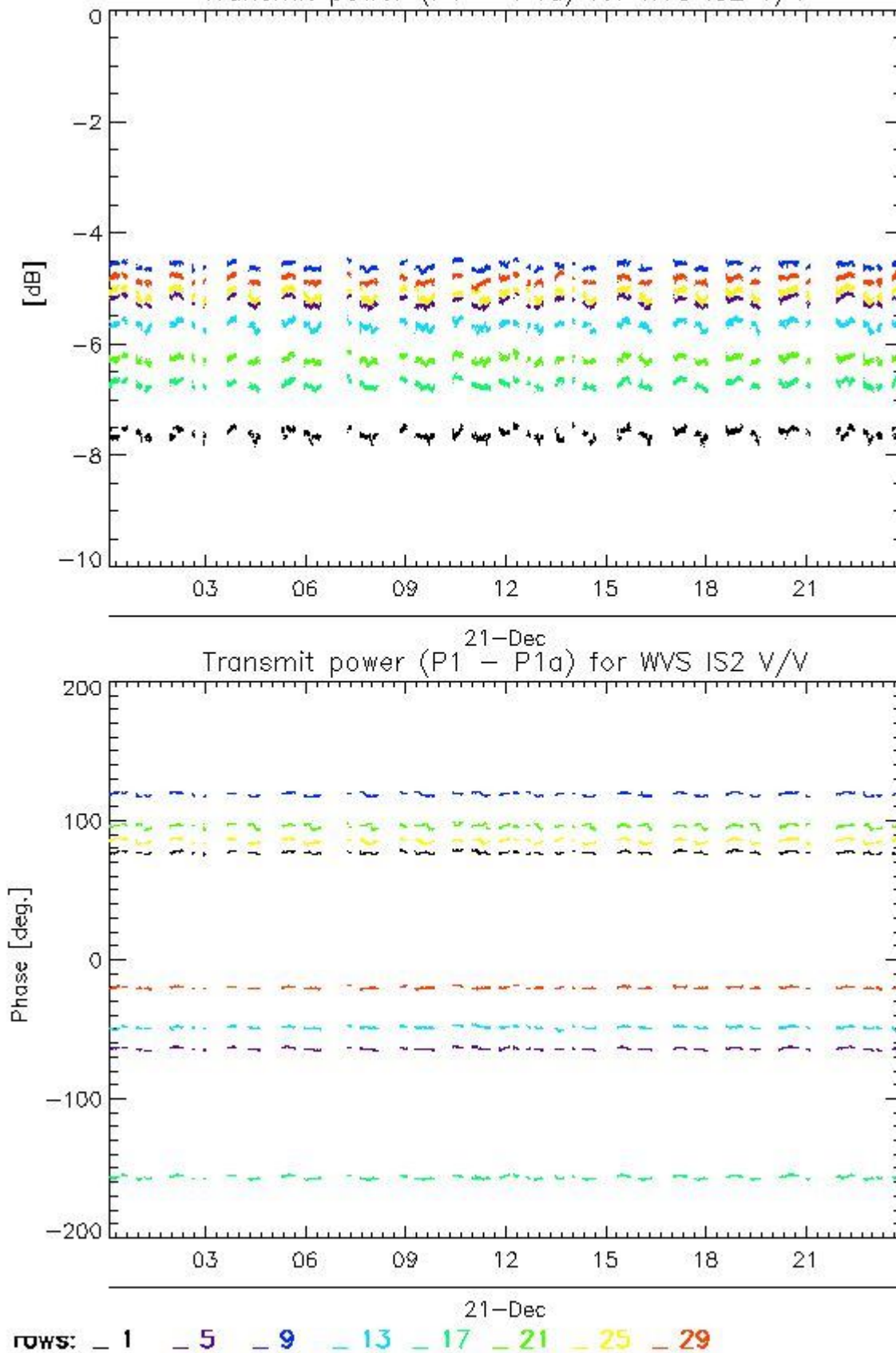

#### 4.1.2 - All Rows Analysis for WVS IS2 V/V

[ BACK TO MENU ]



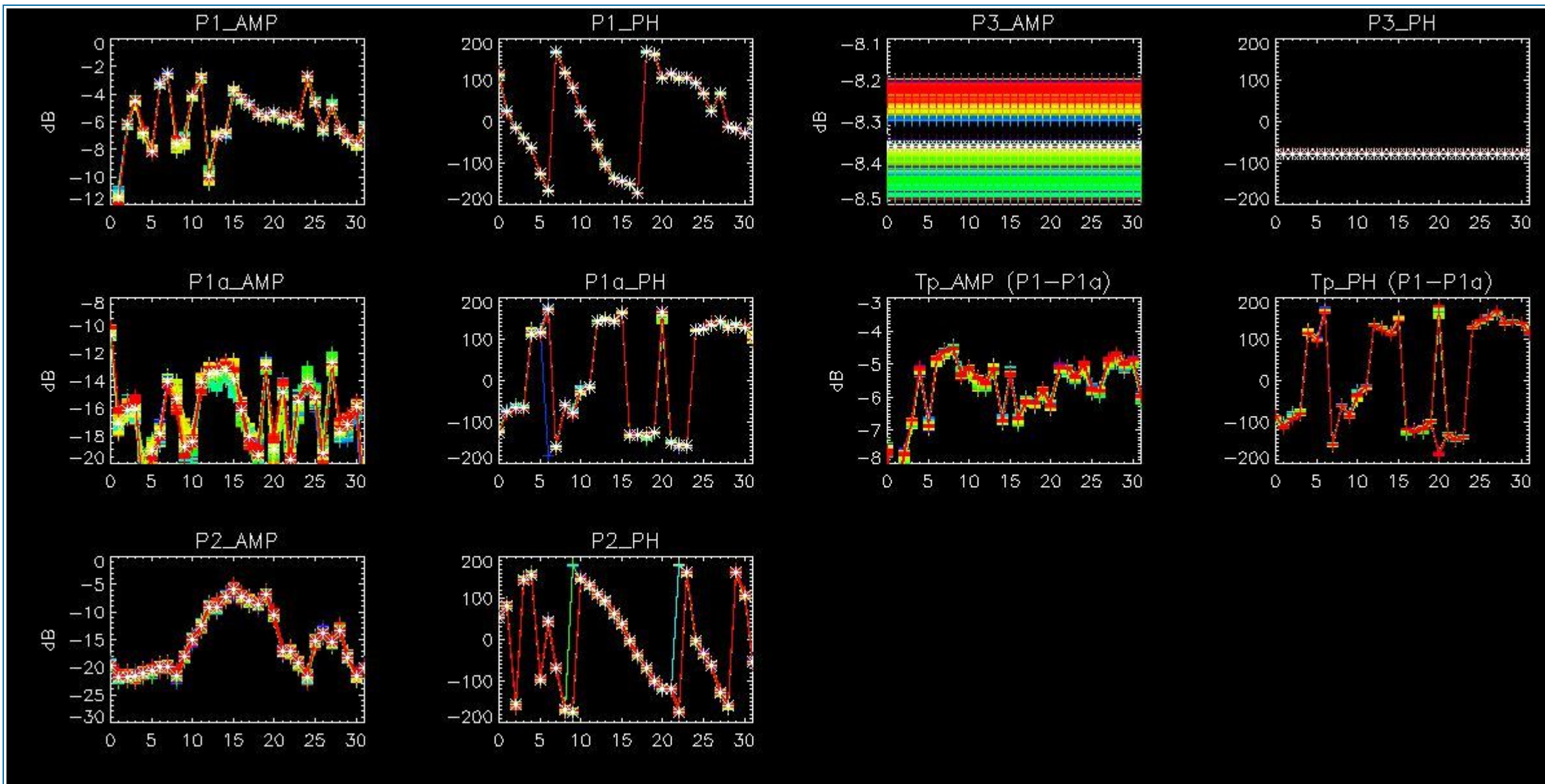

## 4.2 - Analysis for GM1 SS3 H/H

### 4.2.1 - Temporal Evolution Analysis for GM1 SS3 H/H

[ BACK TO MENU ]

Rows: [2/6/10/14/18/22/26/30] [3/7/11/15/19/23/27/31] [4/8/12/16/20/24/28/32]

Rows: [2/6/10/14/18/22/26/30] [3/7/11/15/19/23/27/31] [4/8/12/16/20/24/28/32]



Calibration pulses for GM1 SS3 H/H

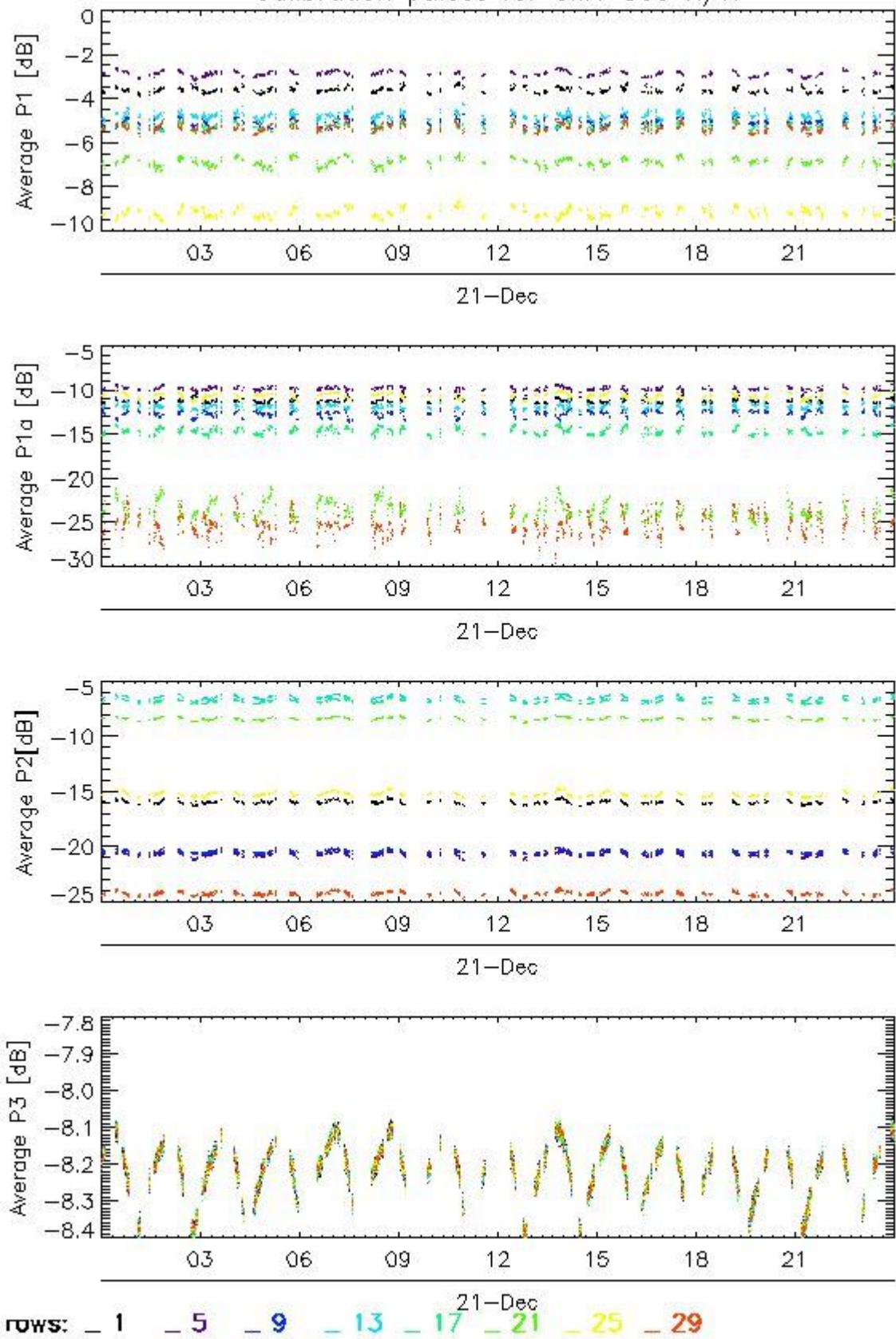

Transmit power (P1 - P1a) for GM1 SS3 H/H

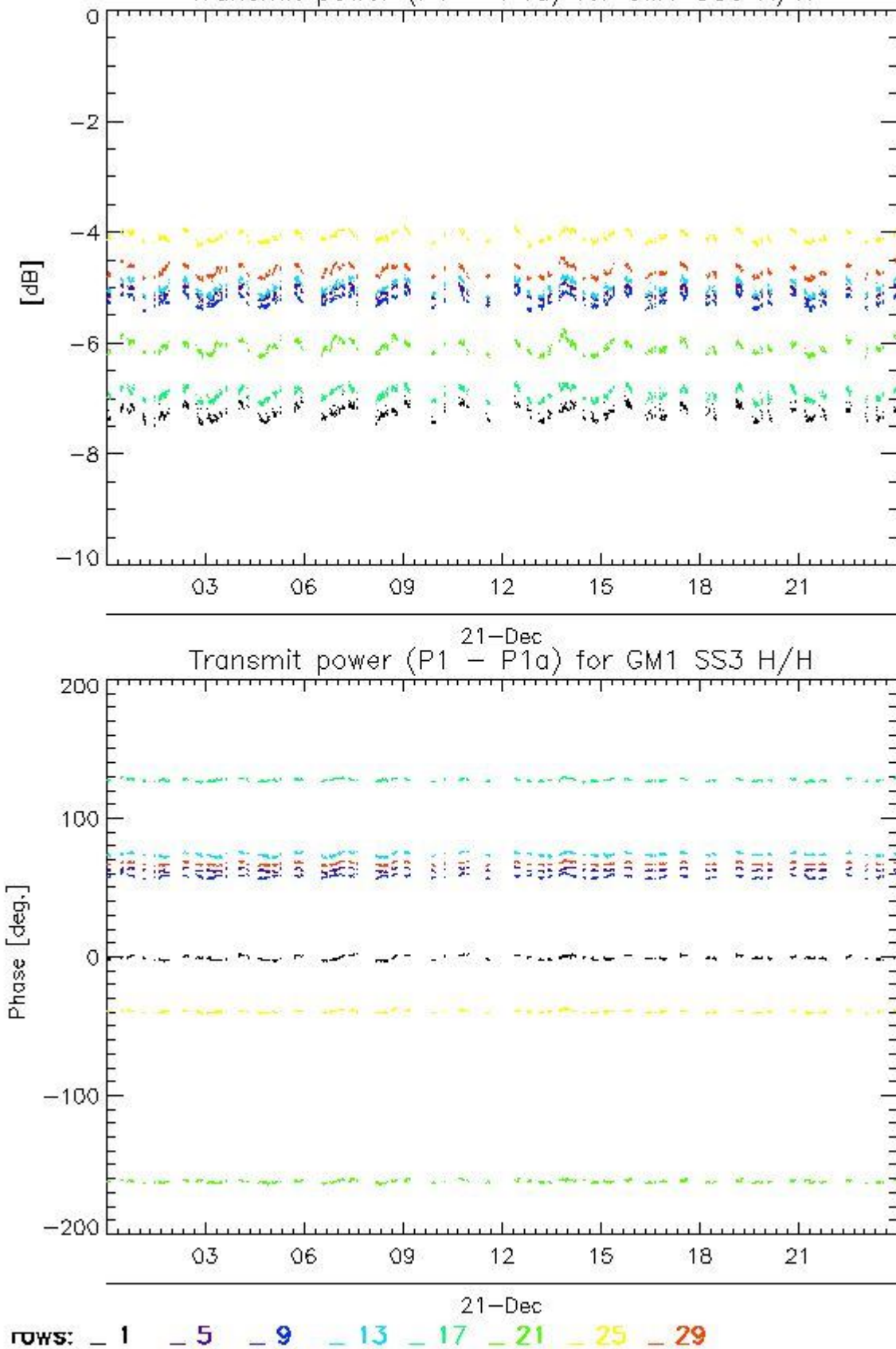

#### 4.2.2 - All Rows Analysis for GM1 SS3 H/H

[ [BACK TO MENU](#) ]



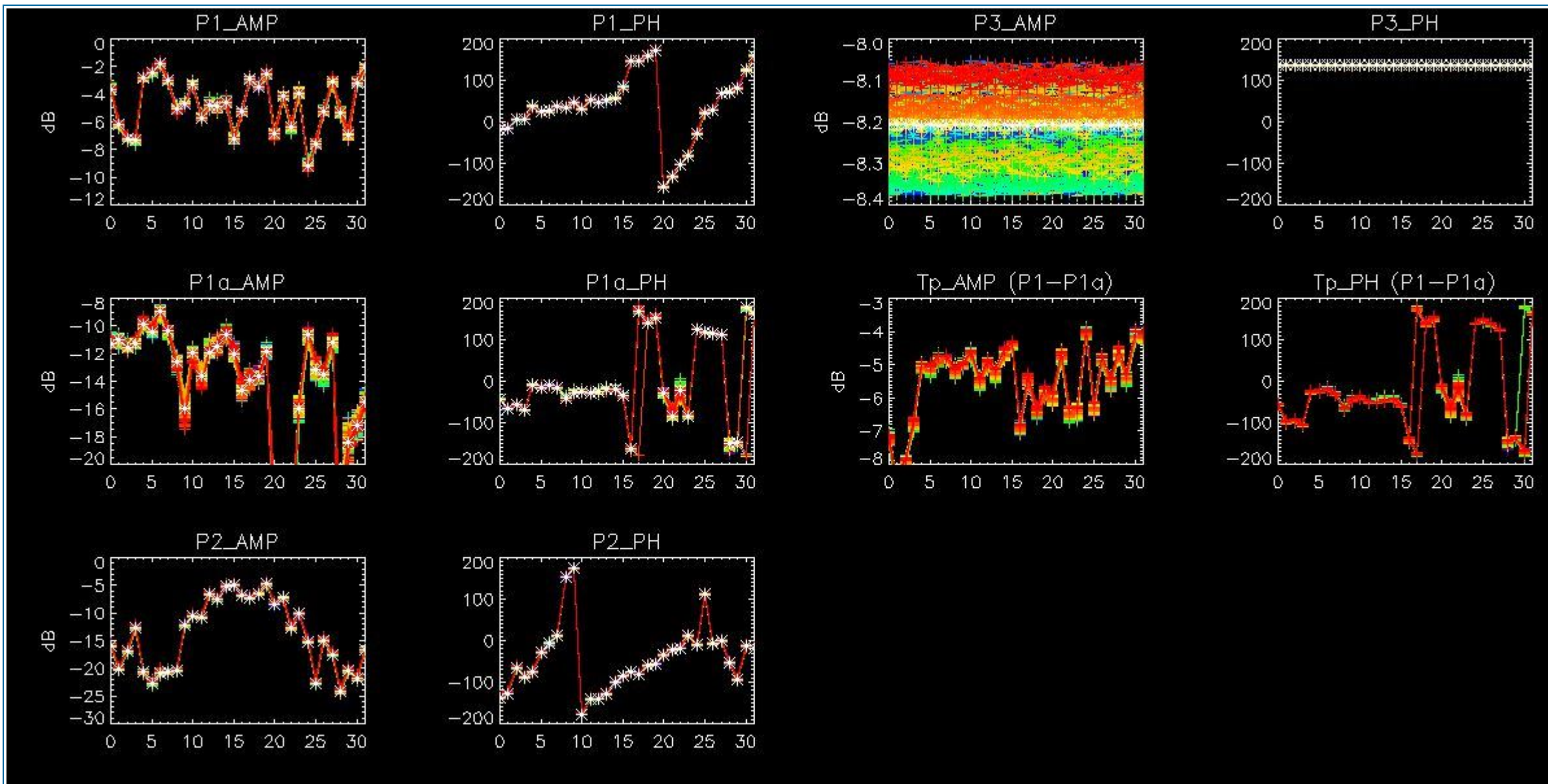

## 5 - DOPPLER ANALYSIS

### 5.1 - Analysis for WVS IS2 V/V

#### 5.1.1 - Doppler MAP Analysis for WVS IS2 V/V

[ [BACK TO MENU](#) ]



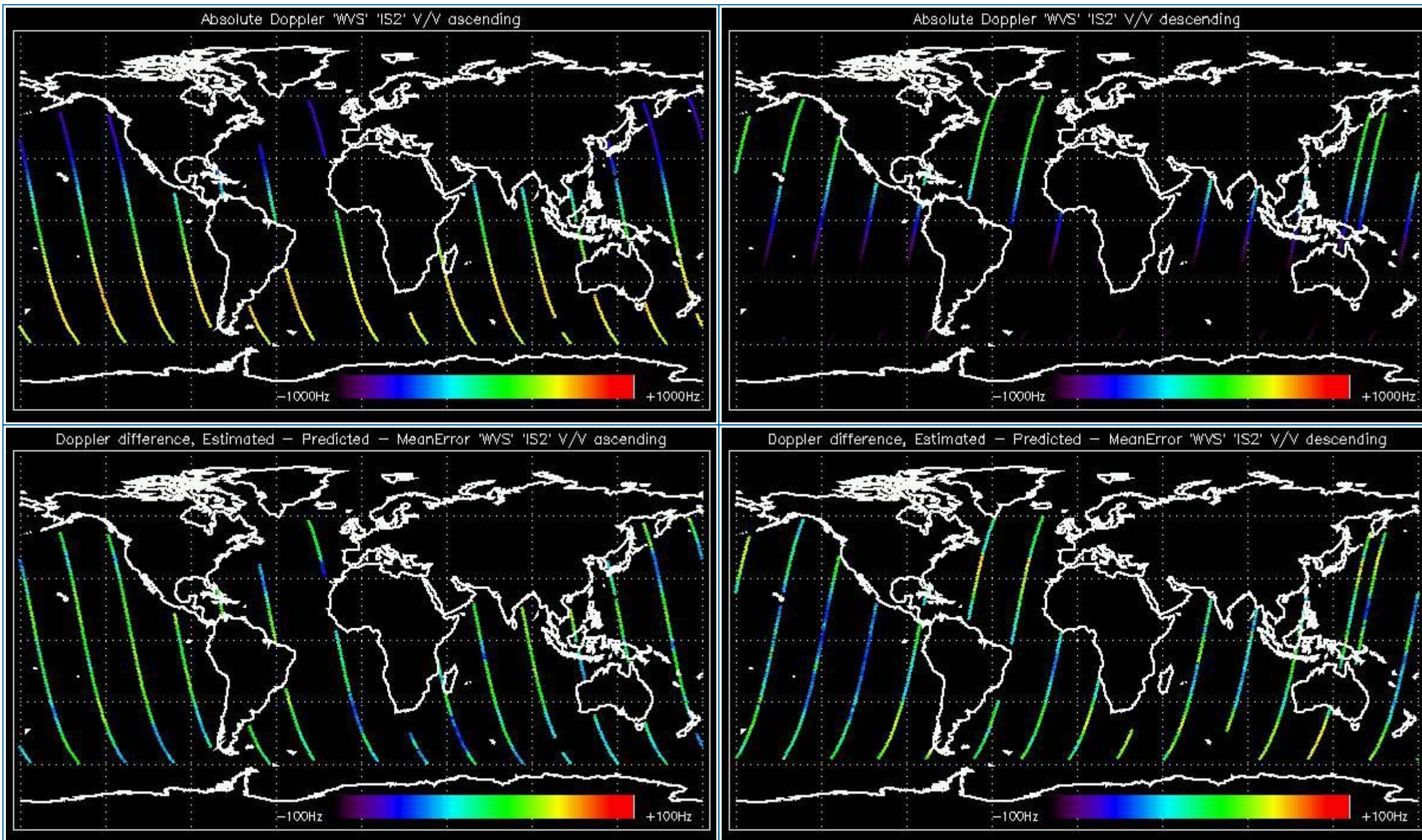

### 5.1.2 - Doppler ANX Analysis for WVS IS2 V/V

[ [BACK TO MENU](#) ]



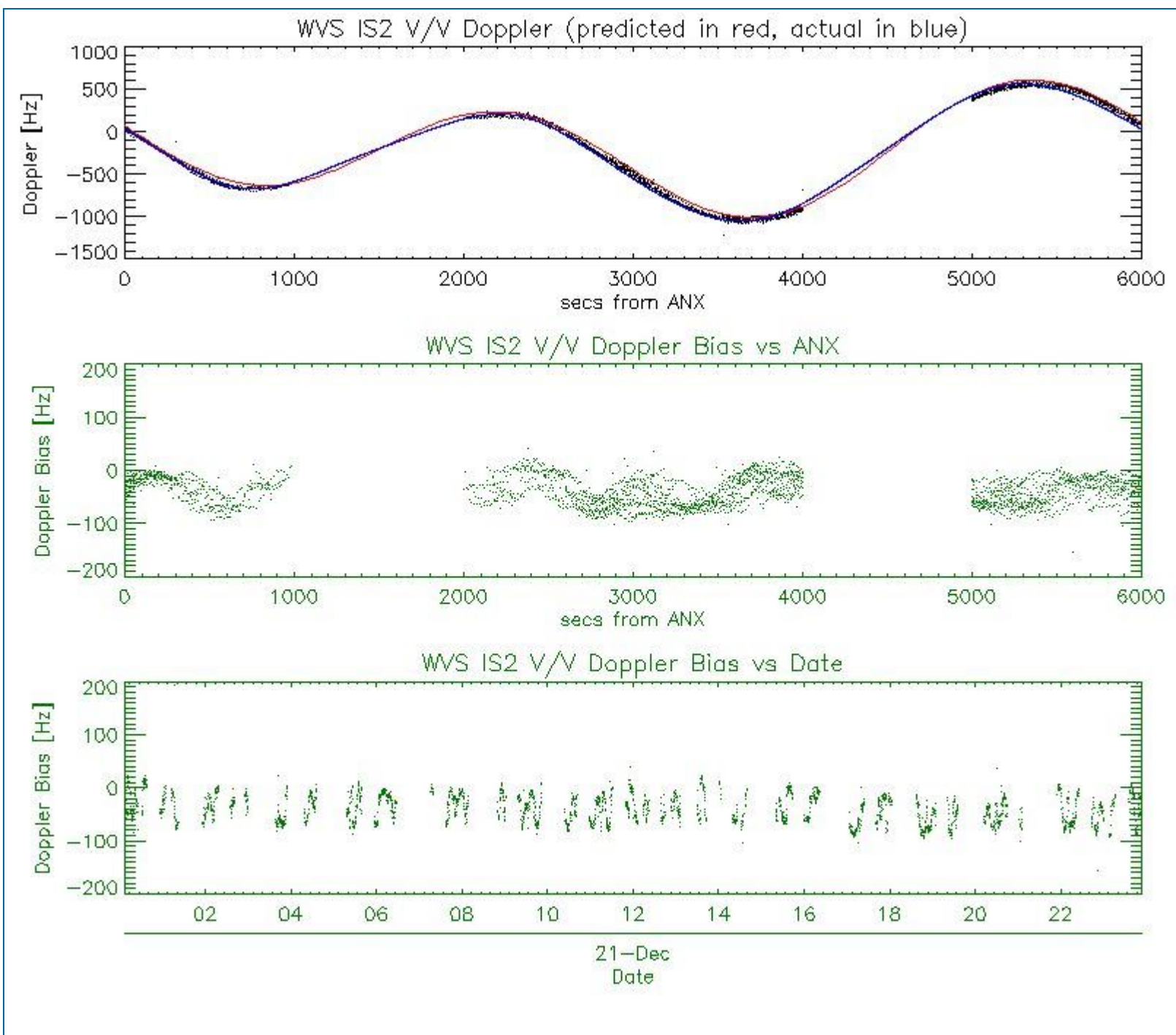

## 5.2 - Analysis for GM1 SS1 H/H

### 5.2.1 - Doppler MAP Analysis for GM1 SS1 H/H

[ [BACK TO MENU](#) ]



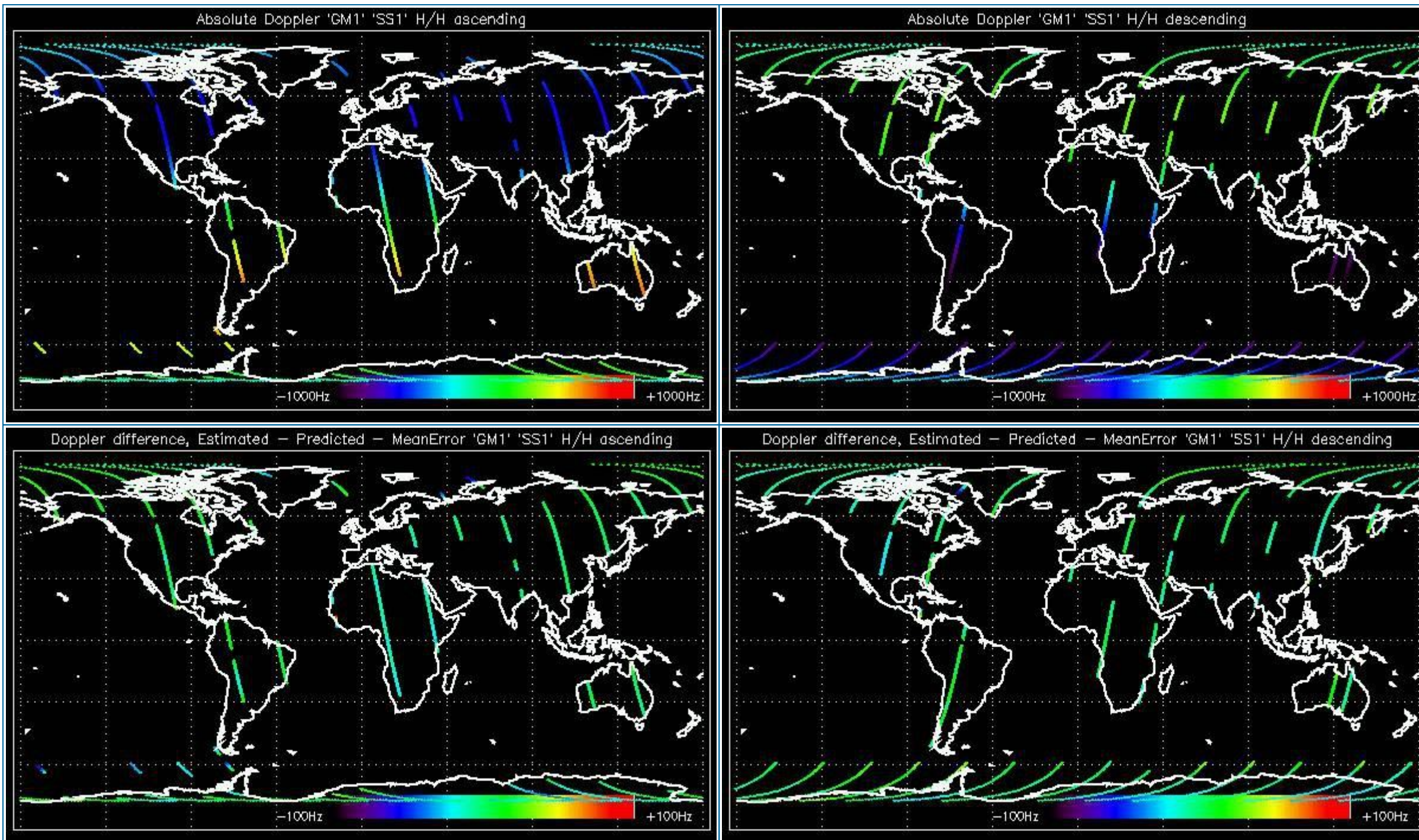

### 5.2.2 - Doppler ANX Analysis for GM1 SS1 H/H

[ [BACK TO MENU](#) ]



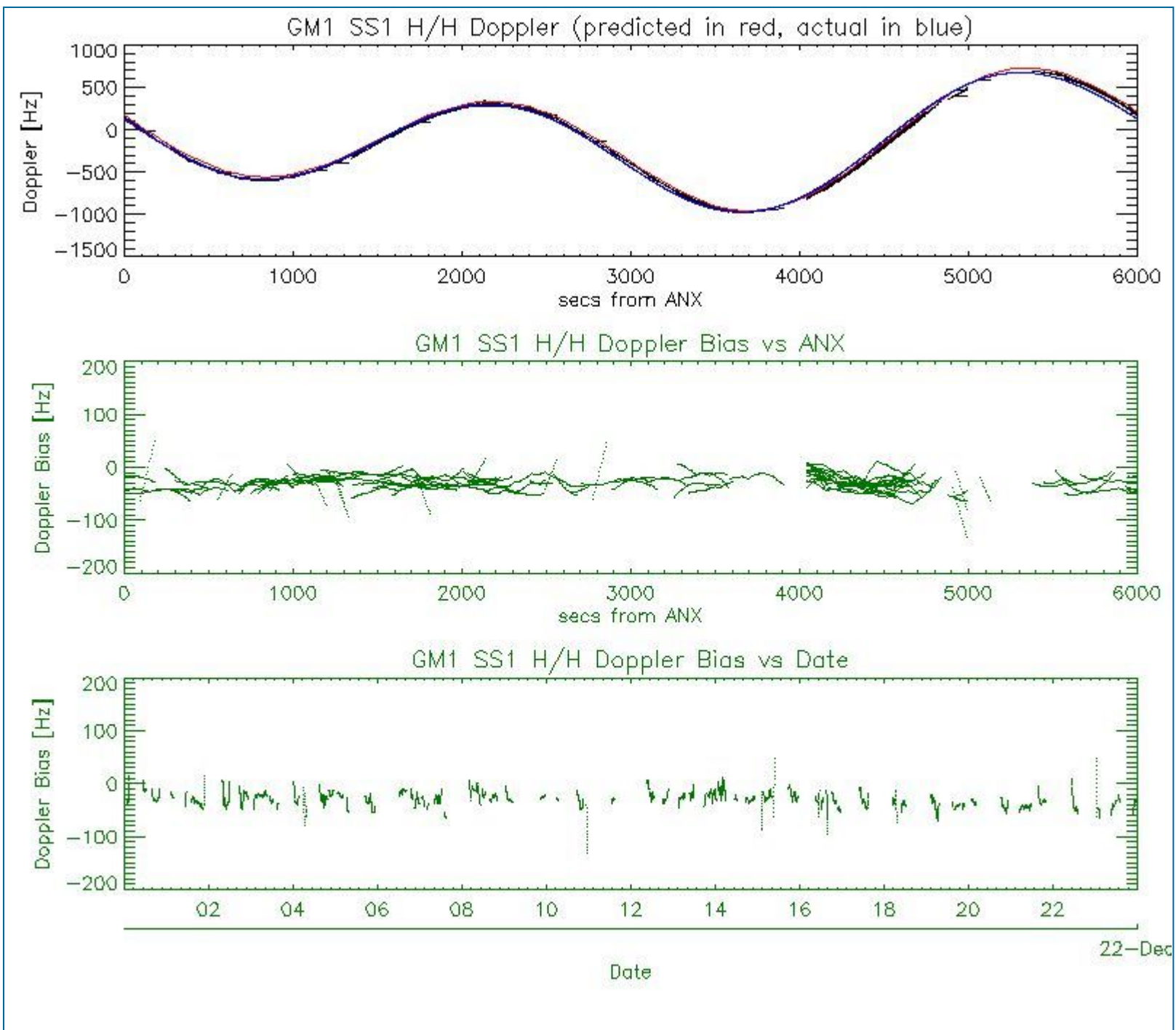

### 5.3 - Doppler JUMPS Analysis for WSM

[ [BACK TO MENU](#) ]

--	--

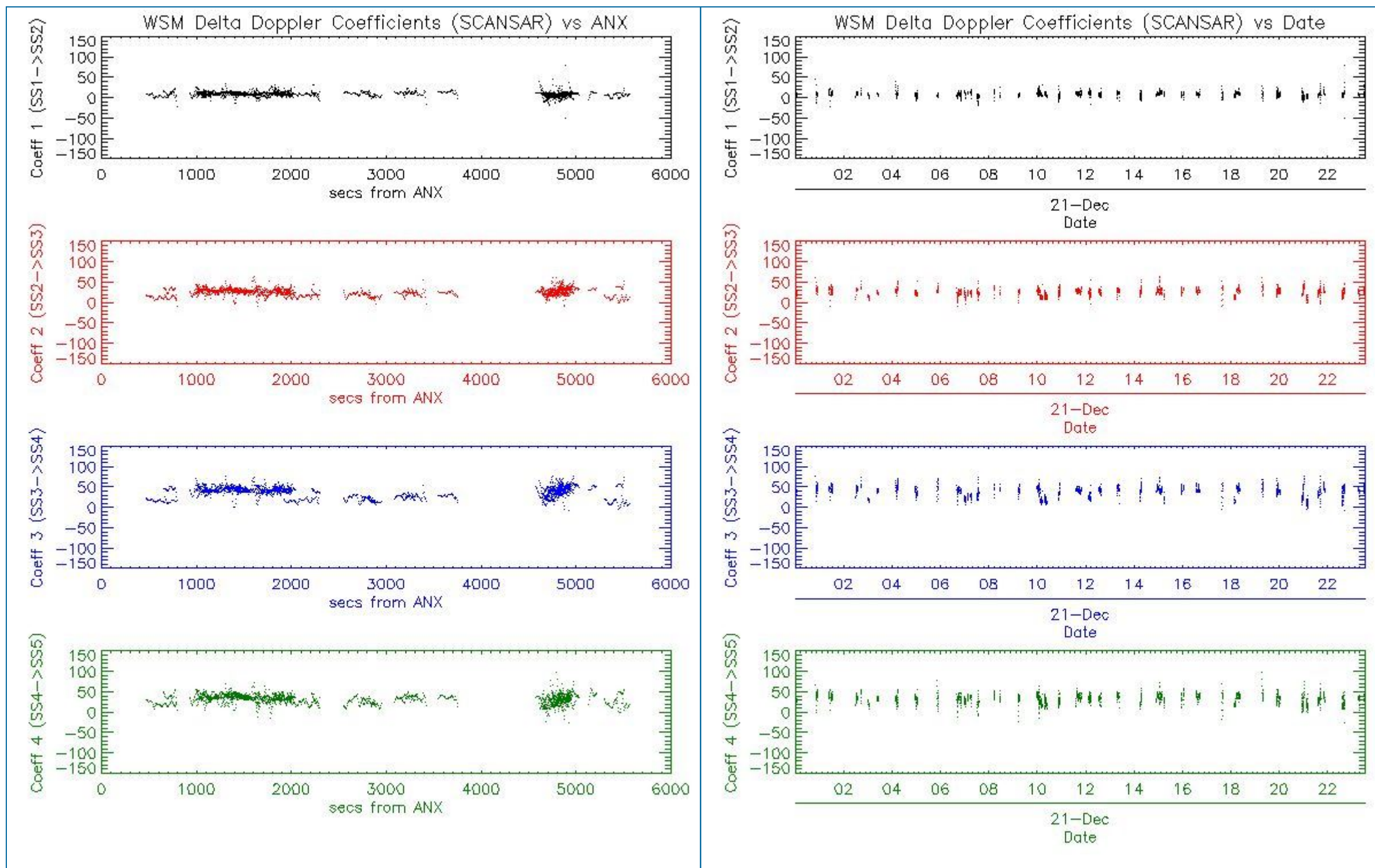

## 6 - CHIRP ANALYSIS

### 6.1 - Analysis for WSM SS1 H/H

#### 6.1.1 - ScaleFactor

[ BACK TO MENU ]



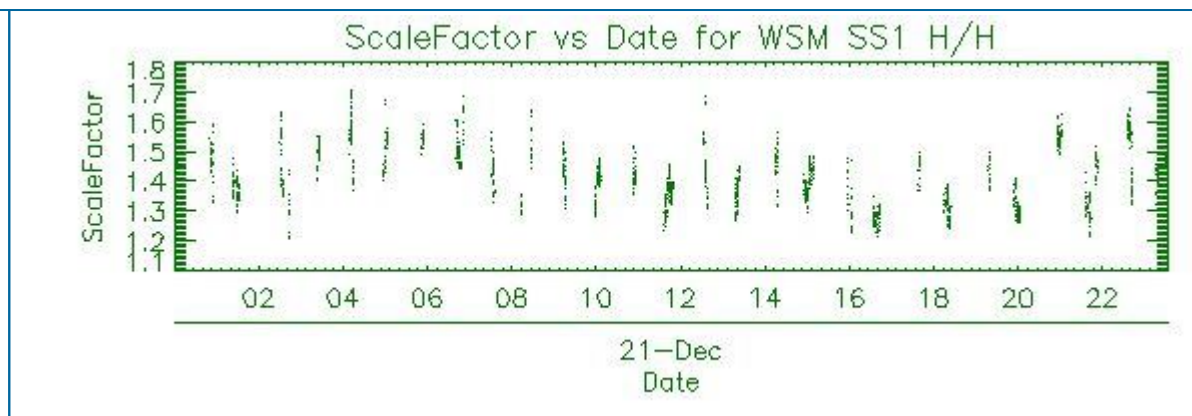
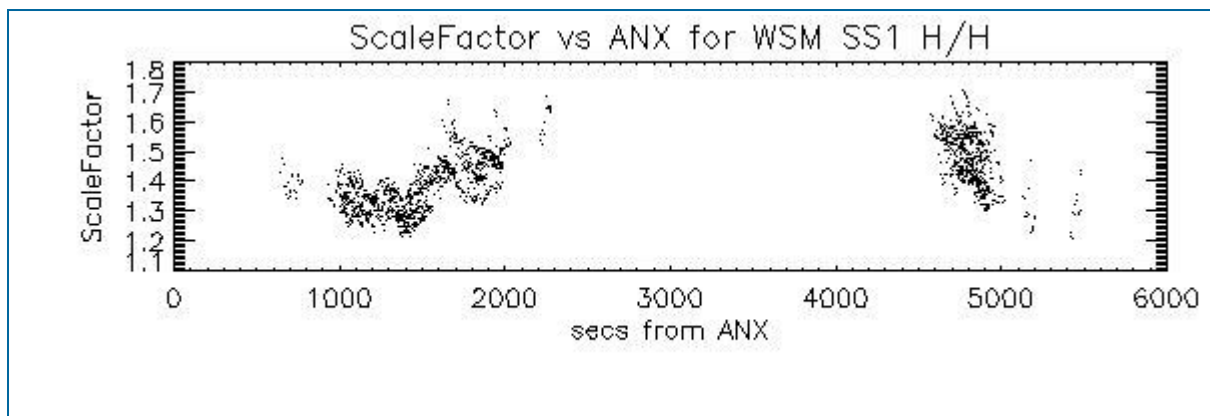

## 6.2 - Analysis for WSM SS1 V/V

### 6.2.1 - ScaleFactor

[ [BACK TO MENU](#) ]

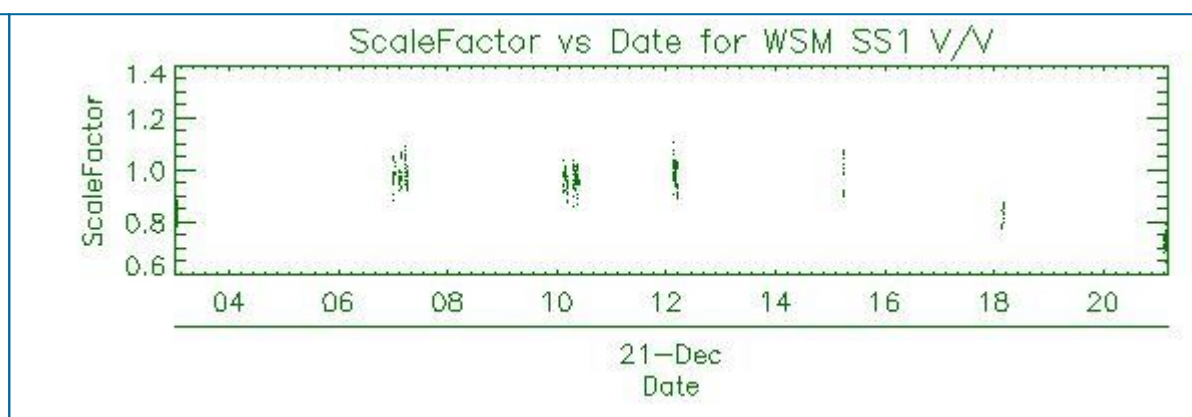
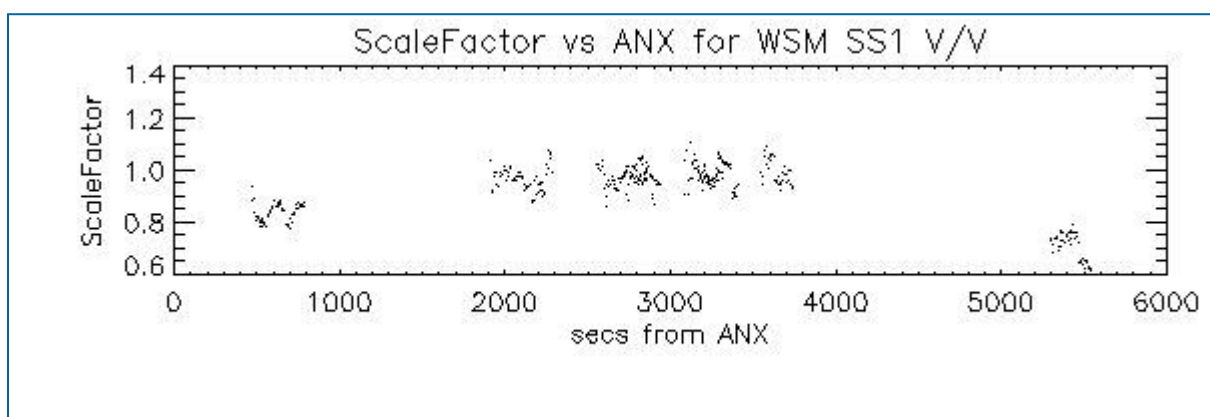

## 7 - RAW DATA ANALYSIS

### 7.1 - Analysis for WVS

[ [BACK TO MENU](#) ]

--	--	--	--



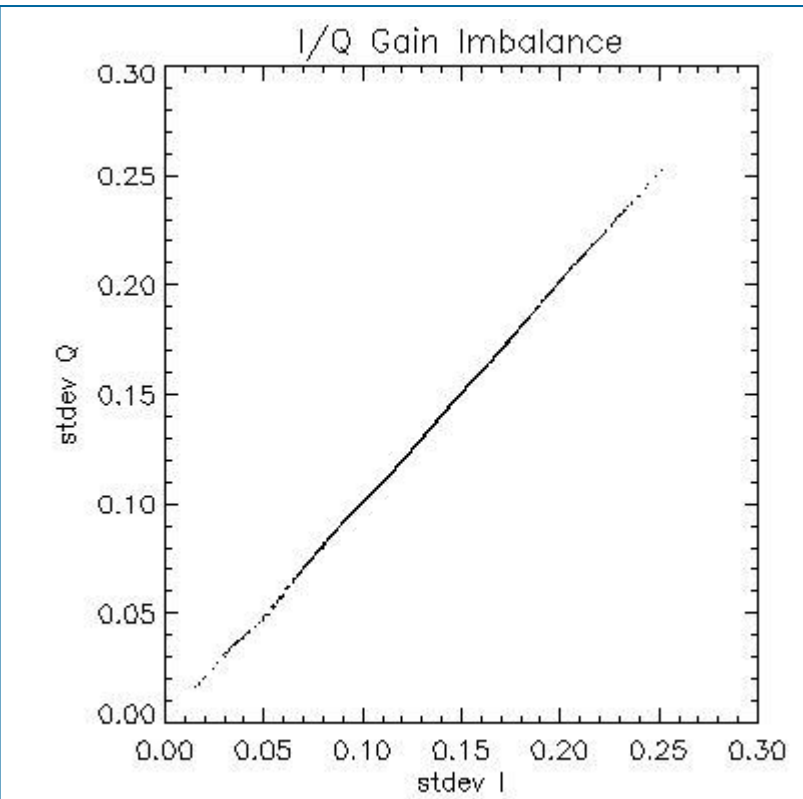
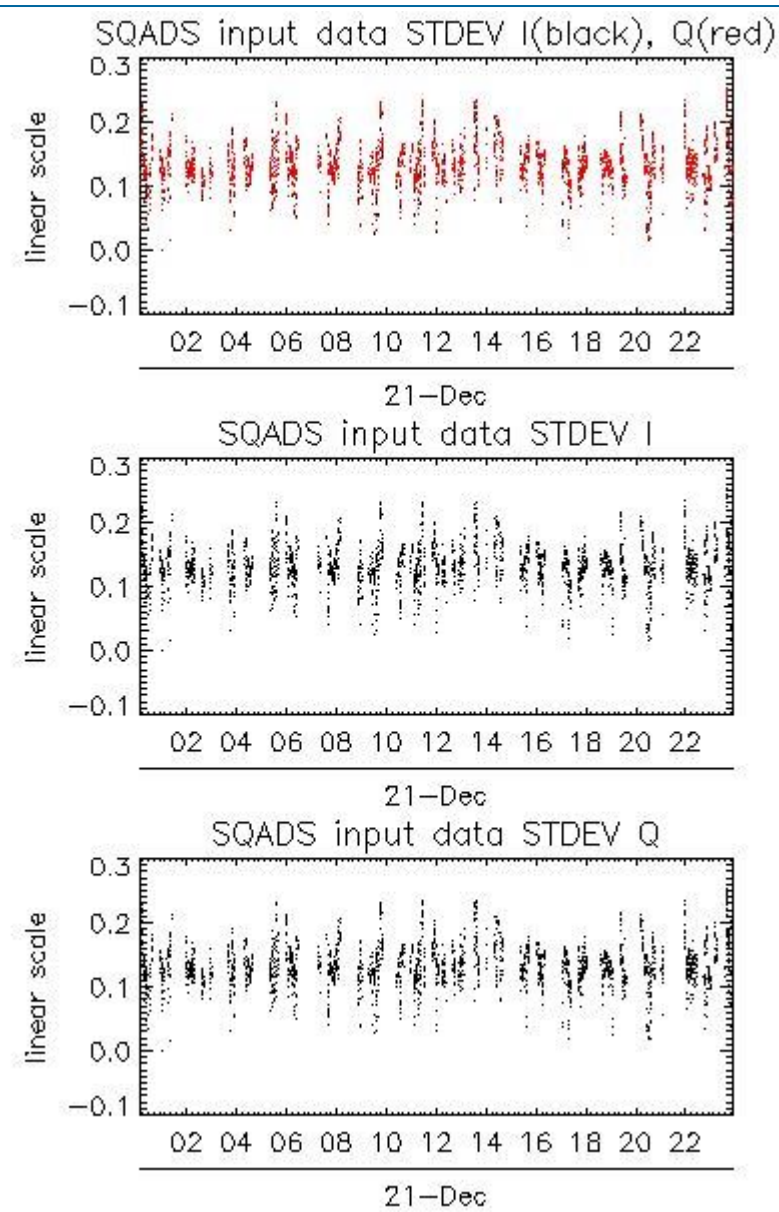
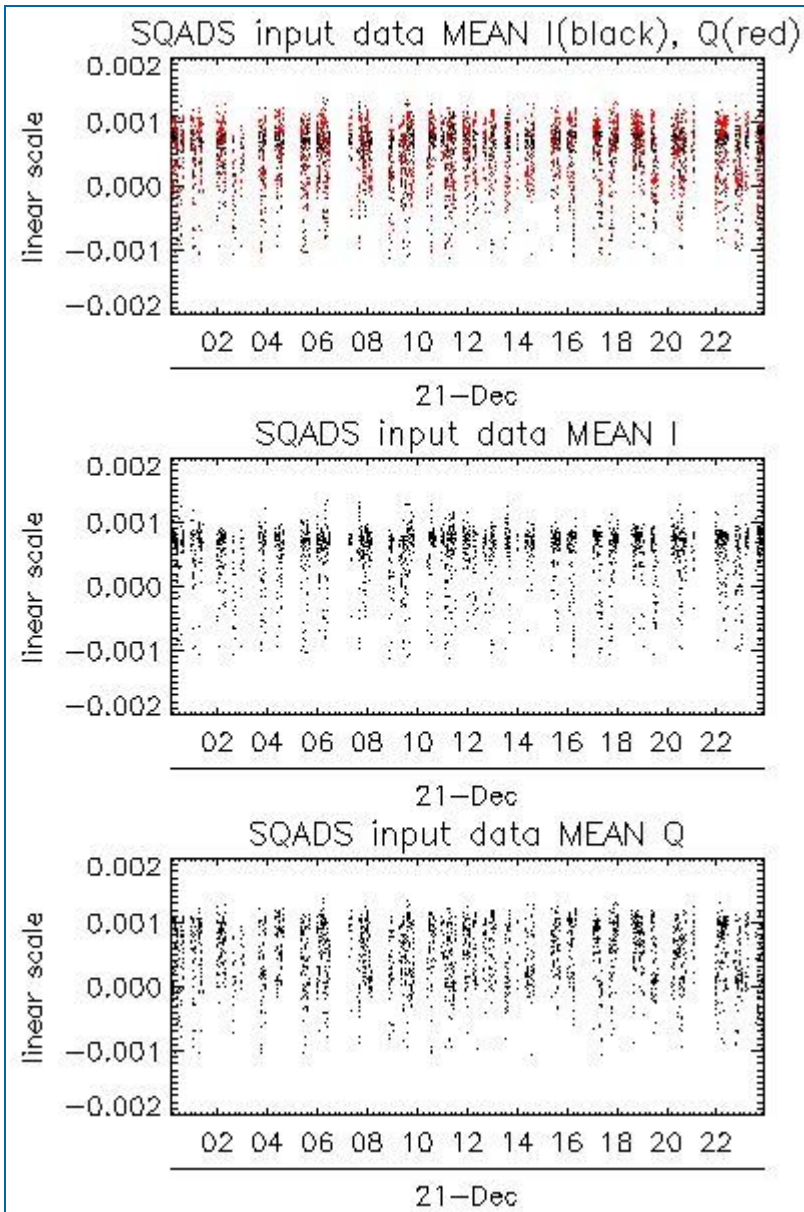

Channel	Statistics	DSS-B
MEAN I	mean	0.000497384
	stdev	2.15778e-07
MEAN Q	mean	0.000483602
	stdev	2.39062e-07
Channel	Statistics	DSS-B
STDEV I	mean	0.132828
	stdev	0.00117703
STDEV Q	mean	0.133184
	stdev	0.00119565

## 7.2 - Analysis for IMM

[ [BACK TO MENU](#) ]



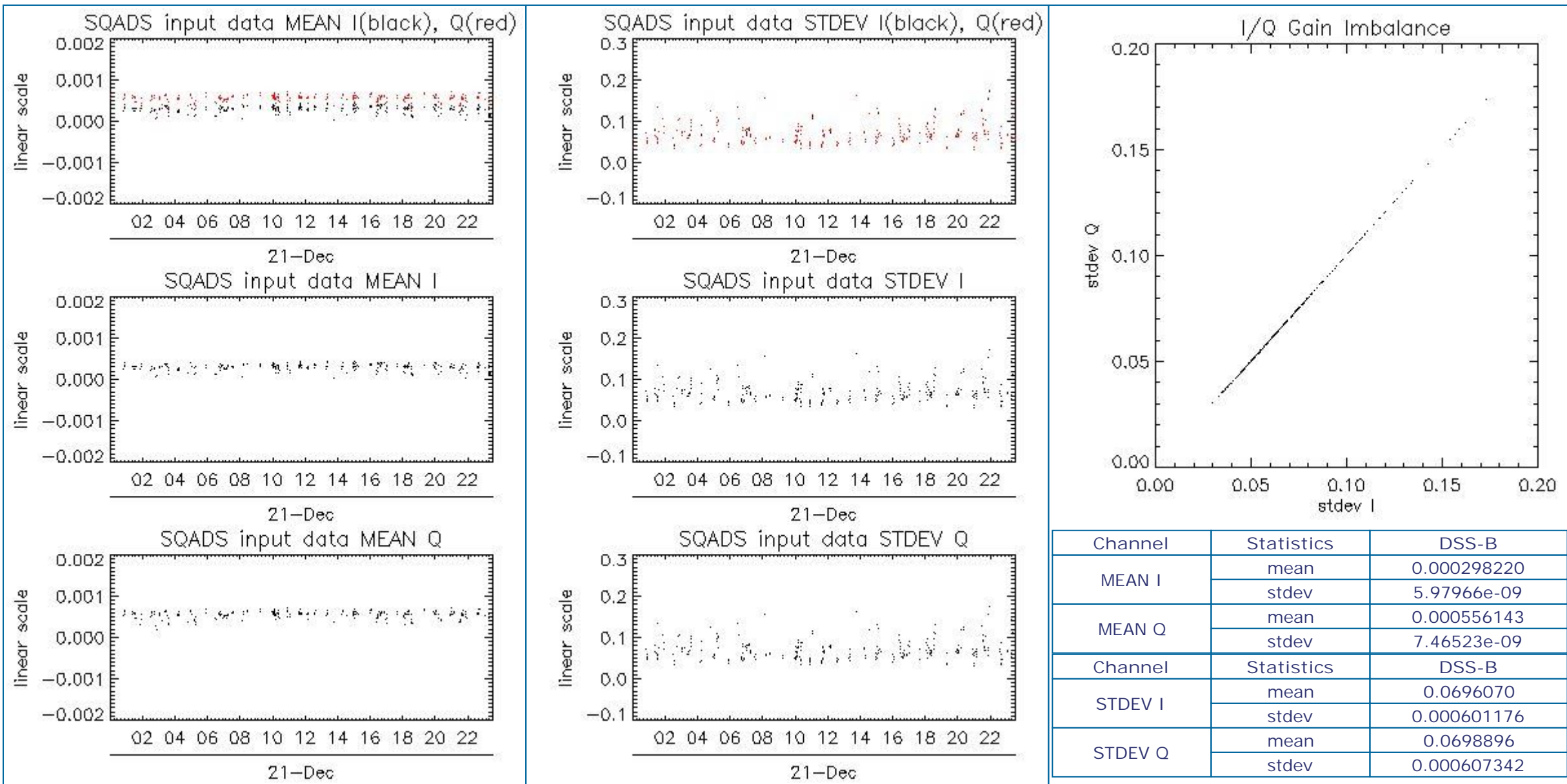

## 8 - TELEMETRY ANALYSIS

### 8.1 - Number of Missing lines

[ [BACK TO MENU](#) ]



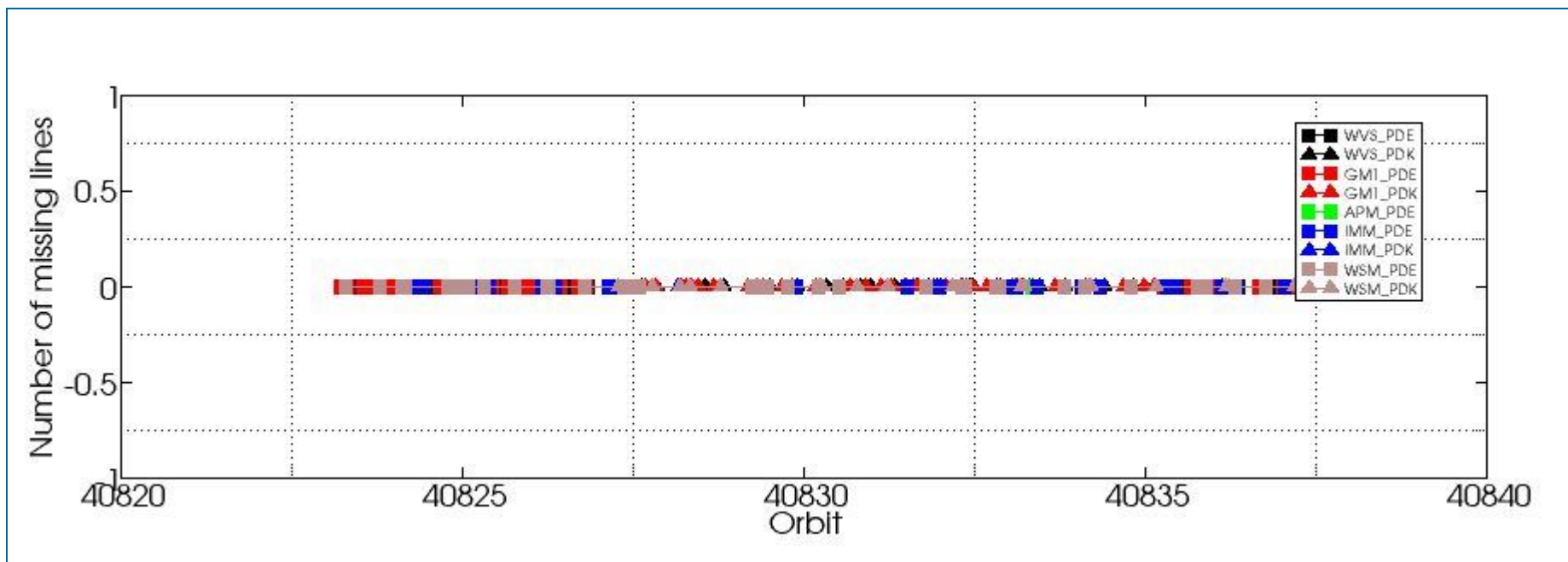

## 8.2 - Number of Gaps

[ [BACK TO MENU](#) ]

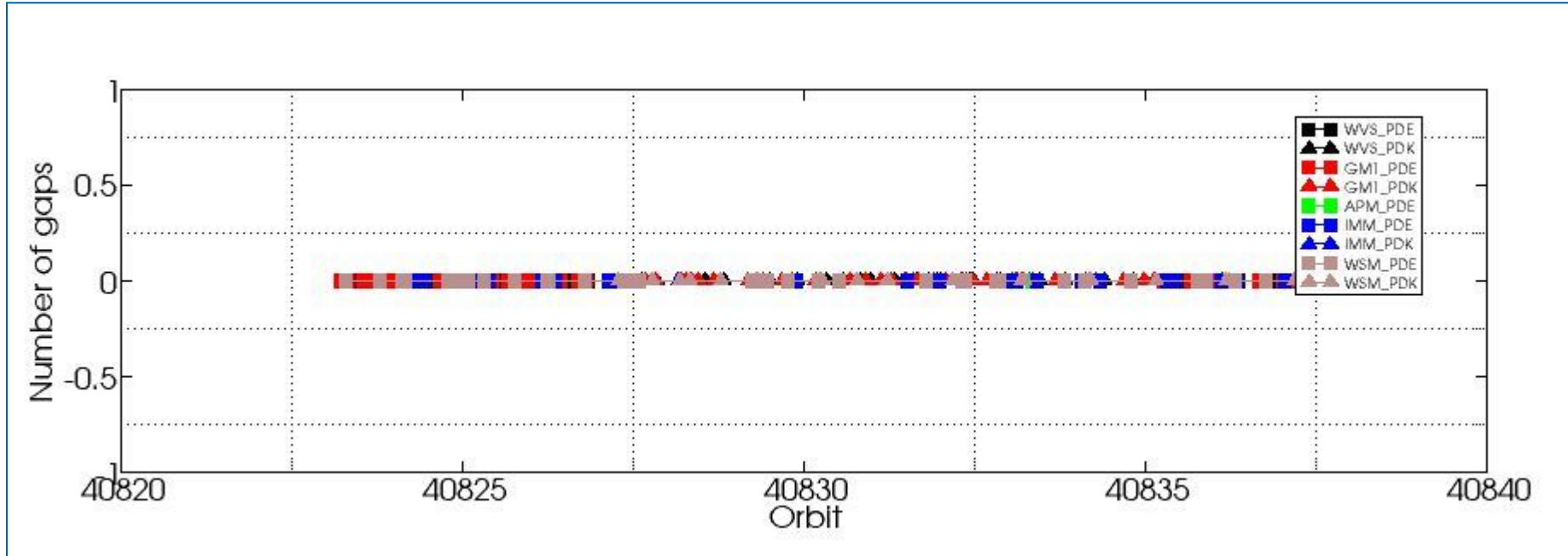

#####  
ASAR DAILY REPORT for 091221  
#####

MODE: DAILY  
ANALYSIS: ALL  
DATE: YESTERDAY

Analysis will be performed from 2009-12-21 00:00:00 to 2009-12-21 23:59:59  
Results will be exported to the directory: ./RESULTS/DAILY/\_091221/

DATA SUMMARY

#####  
Summary will be performed from 2009-12-21 00:00:00 to 2009-12-21 23:59:59  
Results will be exported to the directory: ./RESULTS/DAILY/\_091221/DATA\_SUMMARY

Creating directory ./RESULTS/DAILY/\_091221/DATA\_SUMMARY...  
Writing file ./RESULTS/DAILY/\_091221/DATA\_SUMMARY/Data\_summary.html...

\*\*\*\*\*  
Getting WVS products list from 2009-12-21 00:00:00 to 2009-12-21 23:59:59...  
Writing file ./RESULTS/DAILY/\_091221/DATA\_SUMMARY/List\_WVS\_products\_used.xls...  
Writing file ./RESULTS/DAILY/\_091221/DATA\_SUMMARY/List\_WVS\_products\_used.txt...

\*\*\*\*\*  
Getting GM1 products list from 2009-12-21 00:00:00 to 2009-12-21 23:59:59...  
Writing file ./RESULTS/DAILY/\_091221/DATA\_SUMMARY/List\_GM1\_products\_used.xls...  
Writing file ./RESULTS/DAILY/\_091221/DATA\_SUMMARY/List\_GM1\_products\_used.txt...

\*\*\*\*\*  
Getting APM products list from 2009-12-21 00:00:00 to 2009-12-21 23:59:59...  
Writing file ./RESULTS/DAILY/\_091221/DATA\_SUMMARY/List\_APM\_products\_used.xls...  
Writing file ./RESULTS/DAILY/\_091221/DATA\_SUMMARY/List\_APM\_products\_used.txt...

\*\*\*\*\*  
Getting IMM products list from 2009-12-21 00:00:00 to 2009-12-21 23:59:59...  
Writing file ./RESULTS/DAILY/\_091221/DATA\_SUMMARY/List\_IMM\_products\_used.xls...  
Writing file ./RESULTS/DAILY/\_091221/DATA\_SUMMARY/List\_IMM\_products\_used.txt...

\*\*\*\*\*  
Getting WSM products list from 2009-12-21 00:00:00 to 2009-12-21 23:59:59...  
Writing file ./RESULTS/DAILY/\_091221/DATA\_SUMMARY/List\_WSM\_products\_used.xls...  
Writing file ./RESULTS/DAILY/\_091221/DATA\_SUMMARY/List\_WSM\_products\_used.txt...

\*\*\*\*\*  
Getting MS products list from 2009-12-21 00:00:00 to 2009-12-21 23:59:59...  
Writing file ./RESULTS/DAILY/\_091221/DATA\_SUMMARY/List\_MS\_products\_used.xls...  
Writing file ./RESULTS/DAILY/\_091221/DATA\_SUMMARY/List\_MS\_products\_used.txt...

DATA SUMMARY completed  
#####

AUXILIARY FILES ANALYSIS

#####  
Analysis will be performed from 2009-12-21 00:00:00 to 2009-12-21 23:59:59  
Results will be exported to the directory: ./RESULTS/DAILY/\_091221/AUXILIARY

Creating directory ./RESULTS/DAILY/\_091221/AUXILIARY...

\*\*\*\*\*  
Looking for the IECF operational ADFs list...



ADF filter 20091221\*current\_3\_IECF\_ADFs.txt  
 Found list 20091221\_030002\_current\_3\_IECF\_ADFs.txt...  
 Extracting ADFs...

ASA\_CON\_AXVIEC20091217\_101713\_20070204\_165113\_20101231\_000000  
 ASA\_INS\_AXVIEC20091217\_114637\_20090428\_100000\_20101231\_235959  
 ASA\_XCH\_AXVIEC20091217\_113006\_20020301\_000000\_20101231\_000000  
 ASA\_XCA\_AXVIEC20091217\_114112\_20080801\_000000\_20101231\_235959

Writing file ./RESULTS/DAILY/\_091221/AUXILIARY/ASAR\_ADFs\_IECF\_List3.html...  
 Writing file ./RESULTS/DAILY/\_091221/AUXILIARY/Auxiliary\_files\_summary.html...

\*\*\*\*\*

Analysing WVS products...

Writing file ./RESULTS/DAILY/\_091221/AUXILIARY/Check\_ADFs\_WVS.xls...  
 Writing file ./RESULTS/DAILY/\_091221/AUXILIARY/Check\_ADFs\_WVS.txt...

ASA_WVS_1PNPDE20091221_000708_000010942085_00188_40823_0419.N1	ASA_CON -> OKASA_INS -> OKASA_XCH -> OKASA_XCA -> OK
ASA_WVS_1PNPDE20091221_003102_000004202085_00188_40823_0421.N1	ASA_CON -> OKASA_INS -> OKASA_XCH -> OKASA_XCA -> OK
ASA_WVS_1PNPDE20091221_005522_000002992085_00188_40823_0422.N1	ASA_CON -> OKASA_INS -> OKASA_XCH -> OKASA_XCA -> OK
ASA_WVS_1PNPDE20091221_005922_000003442085_00188_40823_0434.N1	ASA_CON -> OKASA_INS -> OKASA_XCH -> OKASA_XCA -> OK
ASA_WVS_1PNPDE20091221_011136_000006292085_00188_40823_0438.N1	ASA_CON -> OKASA_INS -> OKASA_XCH -> OKASA_XCA -> OK
ASA_WVS_1PNPDE20091221_015629_000003142085_00189_40824_0439.N1	ASA_CON -> OKASA_INS -> OKASA_XCH -> OKASA_XCA -> OK
ASA_WVS_1PNPDE20091221_020300_000009442085_00189_40824_0442.N1	ASA_CON -> OKASA_INS -> OKASA_XCH -> OKASA_XCA -> OK
ASA_WVS_1PNPDE20091221_023519_000003152085_00189_40824_0468.N1	ASA_CON -> OKASA_INS -> OKASA_XCH -> OKASA_XCA -> OK
ASA_WVS_1PNPDE20091221_023519_000003152085_00189_40824_0474.N1	ASA_CON -> OKASA_INS -> OKASA_XCH -> OKASA_XCA -> OK
ASA_WVS_1PNPDE20091221_025544_000002392085_00190_40825_0463.N1	ASA_CON -> OKASA_INS -> OKASA_XCH -> OKASA_XCA -> OK
ASA_WVS_1PNPDE20091221_033837_000008692085_00190_40825_0461.N1	ASA_CON -> OKASA_INS -> OKASA_XCH -> OKASA_XCA -> OK
ASA_WVS_1PNPDE20091221_035252_000001502085_00190_40825_0491.N1	ASA_CON -> OKASA_INS -> OKASA_XCH -> OKASA_XCA -> OK
ASA_WVS_1PNPDE20091221_041820_000010942085_00190_40825_0494.N1	ASA_CON -> OKASA_INS -> OKASA_XCH -> OKASA_XCA -> OK
ASA_WVS_1PNPDE20091221_051759_000010192085_00191_40826_0496.N1	ASA_CON -> OKASA_INS -> OKASA_XCH -> OKASA_XCA -> OK
ASA_WVS_1PNPDE20091221_053443_000003152085_00191_40826_0514.N1	ASA_CON -> OKASA_INS -> OKASA_XCH -> OKASA_XCA -> OK
ASA_WVS_1PNPDE20091221_055640_000018742085_00191_40826_0521.N1	ASA_CON -> OKASA_INS -> OKASA_XCH -> OKASA_XCA -> OK
ASA_WVS_1PNPDE20091221_201230_000005842085_00200_40835_0564.N1	ASA_CON -> OKASA_INS -> OKASA_XCH -> OKASA_XCA -> OK
ASA_WVS_1PNPDE20091221_202423_000012592085_00200_40835_0566.N1	ASA_CON -> OKASA_INS -> OKASA_XCH -> OKASA_XCA -> OK
ASA_WVS_1PNPDE20091221_210155_00000602085_00200_40835_0567.N1	ASA_CON -> OKASA_INS -> OKASA_XCH -> OKASA_XCA -> OK
ASA_WVS_1PNPDE20091221_210210_000002402085_00200_40835_0580.N1	ASA_CON -> OKASA_INS -> OKASA_XCH -> OKASA_XCA -> OK
ASA_WVS_1PNPDE20091221_215525_000018292085_00201_40836_0582.N1	ASA_CON -> OKASA_INS -> OKASA_XCH -> OKASA_XCA -> OK
ASA_WVS_1PNPDE20091221_224257_000003302085_00201_40836_0583.N1	ASA_CON -> OKASA_INS -> OKASA_XCH -> OKASA_XCA -> OK
ASA_WVS_1PNPDE20091221_224742_000007792085_00201_40836_0596.N1	ASA_CON -> OKASA_INS -> OKASA_XCH -> OKASA_XCA -> OK
ASA_WVS_1PNPDE20091221_230823_000004502085_00202_40837_0598.N1	ASA_CON -> OKASA_INS -> OKASA_XCH -> OKASA_XCA -> OK
ASA_WVS_1PNPDE20091221_233532_000010642085_00202_40837_0601.N1	ASA_CON -> OKASA_INS -> OKASA_XCH -> OKASA_XCA -> OK
ASA_WVS_1PNPDK20091221_071624_000002402085_00192_40827_1442.N1	ASA_CON -> OKASA_INS -> OKASA_XCH -> OKASA_XCA -> OK
ASA_WVS_1PNPDK20091221_073716_000018892085_00192_40827_1445.N1	ASA_CON -> OKASA_INS -> OKASA_XCH -> OKASA_XCA -> OK
ASA_WVS_1PNPDK20091221_084955_000006752085_00193_40828_1463.N1	ASA_CON -> OKASA_INS -> OKASA_XCH -> OKASA_XCA -> OK
ASA_WVS_1PNPDK20091221_091743_000020242085_00193_40828_1466.N1	ASA_CON -> OKASA_INS -> OKASA_XCH -> OKASA_XCA -> OK
ASA_WVS_1PNPDK20091221_102420_000010342085_00194_40829_1482.N1	ASA_CON -> OKASA_INS -> OKASA_XCH -> OKASA_XCA -> OK
ASA_WVS_1PNPDK20091221_105828_000002402085_00194_40829_1483.N1	ASA_CON -> OKASA_INS -> OKASA_XCH -> OKASA_XCA -> OK
ASA_WVS_1PNPDK20091221_110448_000015892085_00194_40829_1485.N1	ASA_CON -> OKASA_INS -> OKASA_XCH -> OKASA_XCA -> OK
ASA_WVS_1PNPDK20091221_114902_000010342085_00195_40830_1496.N1	ASA_CON -> OKASA_INS -> OKASA_XCH -> OKASA_XCA -> OK
ASA_WVS_1PNPDK20091221_121410_000004802085_00195_40830_1497.N1	ASA_CON -> OKASA_INS -> OKASA_XCH -> OKASA_XCA -> OK
ASA_WVS_1PNPDK20091221_123855_000003452085_00195_40830_1499.N1	ASA_CON -> OKASA_INS -> OKASA_XCH -> OKASA_XCA -> OK
ASA_WVS_1PNPDK20091221_125307_000008162085_00195_40830_1501.N1	ASA_CON -> OKASA_INS -> OKASA_XCH -> OKASA_XCA -> OK
ASA_WVS_1PNPDK20091221_132947_000008242085_00196_40831_1516.N1	ASA_CON -> OKASA_INS -> OKASA_XCH -> OKASA_XCA -> OK
ASA_WVS_1PNPDK20091221_140122_000000902085_00196_40831_1518.N1	ASA_CON -> OKASA_INS -> OKASA_XCH -> OKASA_XCA -> OK
ASA_WVS_1PNPDK20091221_141931_000004052085_00196_40831_1519.N1	ASA_CON -> OKASA_INS -> OKASA_XCH -> OKASA_XCA -> OK
ASA_WVS_1PNPDK20091221_143104_000002392085_00196_40831_1521.N1	ASA_CON -> OKASA_INS -> OKASA_XCH -> OKASA_XCA -> OK
ASA_WVS_1PNPDK20091221_143629_000002542085_00196_40831_1523.N1	ASA_CON -> OKASA_INS -> OKASA_XCH -> OKASA_XCA -> OK
ASA_WVS_1PNPDK20091221_152012_000001192085_00197_40832_1535.N1	ASA_CON -> OKASA_INS -> OKASA_XCH -> OKASA_XCA -> OK
ASA_WVS_1PNPDK20091221_152437_000011242085_00197_40832_1538.N1	ASA_CON -> OKASA_INS -> OKASA_XCH -> OKASA_XCA -> OK
ASA_WVS_1PNPDK20091221_160007_000000902085_00197_40832_1537.N1	ASA_CON -> OKASA_INS -> OKASA_XCH -> OKASA_XCA -> OK
ASA_WVS_1PNPDK20091221_160350_000010642085_00197_40832_1543.N1	ASA_CON -> OKASA_INS -> OKASA_XCH -> OKASA_XCA -> OK
ASA_WVS_1PNPDK20091221_170246_000012742085_00198_40833_1559.N1	ASA_CON -> OKASA_INS -> OKASA_XCH -> OKASA_XCA -> OK
ASA_WVS_1PNPDK20091221_174043_000013192085_00198_40833_1561.N1	ASA_CON -> OKASA_INS -> OKASA_XCH -> OKASA_XCA -> OK
ASA_WVS_1PNPDK20091221_183654_000016642085_00199_40834_1575.N1	ASA_CON -> OKASA_INS -> OKASA_XCH -> OKASA_XCA -> OK



ASA\_WVS\_1PNPDK20091221\_192119\_000008842085\_00199\_40834\_1578.N1 ASA\_CON -> OKASA\_INS -> OKASA\_XCH -> OKASA\_XCA -> OK

\*\*\*\*\*

Analysing GM1 products...

Writing file ./RESULTS/DAILY/\_091221/AUXILIARY/Check\_ADFs\_GM1.xls...

Writing file ./RESULTS/DAILY/\_091221/AUXILIARY/Check\_ADFs\_GM1.txt...

ASA\_GM1\_1PNPDE20091221\_000312\_000002352085\_00188\_40823\_0418.N1 ASA\_CON -> OKASA\_INS -> OKASA\_XCH -> OKASA\_XCA -> OK
ASA\_GM1\_1PNPDE20091221\_002604\_000002952085\_00188\_40823\_0420.N1 ASA\_CON -> OKASA\_INS -> OKASA\_XCH -> OKASA\_XCA -> OK
ASA\_GM1\_1PNPDE20091221\_003848\_000007072085\_00188\_40823\_0423.N1 ASA\_CON -> OKASA\_INS -> OKASA\_XCH -> OKASA\_XCA -> OK
ASA\_GM1\_1PNPDE20091221\_010553\_000003442085\_00188\_40823\_0435.N1 ASA\_CON -> OKASA\_INS -> OKASA\_XCH -> OKASA\_XCA -> OK
ASA\_GM1\_1PNPDE20091221\_012621\_000001082085\_00189\_40824\_0436.N1 ASA\_CON -> OKASA\_INS -> OKASA\_XCH -> OKASA\_XCA -> OK
ASA\_GM1\_1PNPDE20091221\_013431\_000009912085\_00189\_40824\_0437.N1 ASA\_CON -> OKASA\_INS -> OKASA\_XCH -> OKASA\_XCA -> OK
ASA\_GM1\_1PNPDE20091221\_015331\_000000722085\_00189\_40824\_0441.N1 ASA\_CON -> OKASA\_INS -> OKASA\_XCH -> OKASA\_XCA -> OK
ASA\_GM1\_1PNPDE20091221\_021922\_000001502085\_00189\_40824\_0443.N1 ASA\_CON -> OKASA\_INS -> OKASA\_XCH -> OKASA\_XCA -> OK
ASA\_GM1\_1PNPDE20091221\_022107\_000005372085\_00189\_40824\_0470.N1 ASA\_CON -> OKASA\_INS -> OKASA\_XCH -> OKASA\_XCA -> OK
ASA\_GM1\_1PNPDE20091221\_022107\_000005372085\_00189\_40824\_0476.N1 ASA\_CON -> OKASA\_INS -> OKASA\_XCH -> OKASA\_XCA -> OK
ASA\_GM1\_1PNPDE20091221\_024354\_000003502085\_00189\_40824\_0469.N1 ASA\_CON -> OKASA\_INS -> OKASA\_XCH -> OKASA\_XCA -> OK
ASA\_GM1\_1PNPDE20091221\_024354\_000003502085\_00189\_40824\_0475.N1 ASA\_CON -> OKASA\_INS -> OKASA\_XCH -> OKASA\_XCA -> OK
ASA\_GM1\_1PNPDE20091221\_025110\_000002712085\_00189\_40824\_0467.N1 ASA\_CON -> OKASA\_INS -> OKASA\_XCH -> OKASA\_XCA -> OK
ASA\_GM1\_1PNPDE20091221\_025110\_000002712085\_00189\_40824\_0473.N1 ASA\_CON -> OKASA\_INS -> OKASA\_XCH -> OKASA\_XCA -> OK
ASA\_GM1\_1PNPDE20091221\_030357\_000005552085\_00190\_40825\_0466.N1 ASA\_CON -> OKASA\_INS -> OKASA\_XCH -> OKASA\_XCA -> OK
ASA\_GM1\_1PNPDE20091221\_030357\_000005552085\_00190\_40825\_0472.N1 ASA\_CON -> OKASA\_INS -> OKASA\_XCH -> OKASA\_XCA -> OK
ASA\_GM1\_1PNPDE20091221\_031403\_000005552085\_00190\_40825\_0465.N1 ASA\_CON -> OKASA\_INS -> OKASA\_XCH -> OKASA\_XCA -> OK
ASA\_GM1\_1PNPDE20091221\_031403\_000005552085\_00190\_40825\_0471.N1 ASA\_CON -> OKASA\_INS -> OKASA\_XCH -> OKASA\_XCA -> OK
ASA\_GM1\_1PNPDE20091221\_032648\_000002592085\_00190\_40825\_0464.N1 ASA\_CON -> OKASA\_INS -> OKASA\_XCH -> OKASA\_XCA -> OK
ASA\_GM1\_1PNPDE20091221\_033639\_000001142085\_00190\_40825\_0462.N1 ASA\_CON -> OKASA\_INS -> OKASA\_XCH -> OKASA\_XCA -> OK
ASA\_GM1\_1PNPDE20091221\_040000\_000005612085\_00190\_40825\_0488.N1 ASA\_CON -> OKASA\_INS -> OKASA\_XCH -> OKASA\_XCA -> OK
ASA\_GM1\_1PNPDE20091221\_041443\_000000722085\_00190\_40825\_0493.N1 ASA\_CON -> OKASA\_INS -> OKASA\_XCH -> OKASA\_XCA -> OK
ASA\_GM1\_1PNPDE20091221\_041706\_000000662085\_00190\_40825\_0492.N1 ASA\_CON -> OKASA\_INS -> OKASA\_XCH -> OKASA\_XCA -> OK
ASA\_GM1\_1PNPDE20091221\_043712\_000006952085\_00191\_40826\_0490.N1 ASA\_CON -> OKASA\_INS -> OKASA\_XCH -> OKASA\_XCA -> OK
ASA\_GM1\_1PNPDE20091221\_044951\_000004532085\_00191\_40826\_0489.N1 ASA\_CON -> OKASA\_INS -> OKASA\_XCH -> OKASA\_XCA -> OK
ASA\_GM1\_1PNPDE20091221\_050253\_000004472085\_00191\_40826\_0495.N1 ASA\_CON -> OKASA\_INS -> OKASA\_XCH -> OKASA\_XCA -> OK
ASA\_GM1\_1PNPDE20091221\_051600\_000001142085\_00191\_40826\_0497.N1 ASA\_CON -> OKASA\_INS -> OKASA\_XCH -> OKASA\_XCA -> OK
ASA\_GM1\_1PNPDE20091221\_054154\_000005982085\_00191\_40826\_0513.N1 ASA\_CON -> OKASA\_INS -> OKASA\_XCH -> OKASA\_XCA -> OK
ASA\_GM1\_1PNPDE20091221\_055432\_000001202085\_00191\_40826\_0515.N1 ASA\_CON -> OKASA\_INS -> OKASA\_XCH -> OKASA\_XCA -> OK
ASA\_GM1\_1PNPDE20091221\_063112\_000005672085\_00192\_40827\_0518.N1 ASA\_CON -> OKASA\_INS -> OKASA\_XCH -> OKASA\_XCA -> OK
ASA\_GM1\_1PNPDE20091221\_064719\_000001932085\_00192\_40827\_0526.N1 ASA\_CON -> OKASA\_INS -> OKASA\_XCH -> OKASA\_XCA -> OK
ASA\_GM1\_1PNPDE20091221\_065212\_000001932085\_00192\_40827\_0525.N1 ASA\_CON -> OKASA\_INS -> OKASA\_XCH -> OKASA\_XCA -> OK
ASA\_GM1\_1PNPDE20091221\_065613\_000001812085\_00192\_40827\_0524.N1 ASA\_CON -> OKASA\_INS -> OKASA\_XCH -> OKASA\_XCA -> OK
ASA\_GM1\_1PNPDE20091221\_070201\_000002712085\_00192\_40827\_0523.N1 ASA\_CON -> OKASA\_INS -> OKASA\_XCH -> OKASA\_XCA -> OK
ASA\_GM1\_1PNPDE20091221\_070930\_000001992085\_00192\_40827\_0522.N1 ASA\_CON -> OKASA\_INS -> OKASA\_XCH -> OKASA\_XCA -> OK
ASA\_GM1\_1PNPDE20091221\_200356\_000003862085\_00200\_40835\_0565.N1 ASA\_CON -> OKASA\_INS -> OKASA\_XCH -> OKASA\_XCA -> OK
ASA\_GM1\_1PNPDE20091221\_204601\_000005922085\_00200\_40835\_0568.N1 ASA\_CON -> OKASA\_INS -> OKASA\_XCH -> OKASA\_XCA -> OK
ASA\_GM1\_1PNPDE20091221\_211127\_000010812085\_00200\_40835\_0579.N1 ASA\_CON -> OKASA\_INS -> OKASA\_XCH -> OKASA\_XCA -> OK
ASA\_GM1\_1PNPDE20091221\_213854\_000001142085\_00201\_40836\_0578.N1 ASA\_CON -> OKASA\_INS -> OKASA\_XCH -> OKASA\_XCA -> OK
ASA\_GM1\_1PNPDE20091221\_214344\_000003802085\_00201\_40836\_0581.N1 ASA\_CON -> OKASA\_INS -> OKASA\_XCH -> OKASA\_XCA -> OK
ASA\_GM1\_1PNPDE20091221\_222634\_000005312085\_00201\_40836\_0584.N1 ASA\_CON -> OKASA\_INS -> OKASA\_XCH -> OKASA\_XCA -> OK
ASA\_GM1\_1PNPDE20091221\_230121\_00000902085\_00202\_40837\_0594.N1 ASA\_CON -> OKASA\_INS -> OKASA\_XCH -> OKASA\_XCA -> OK
ASA\_GM1\_1PNPDE20091221\_230440\_000001022085\_00202\_40837\_0595.N1 ASA\_CON -> OKASA\_INS -> OKASA\_XCH -> OKASA\_XCA -> OK
ASA\_GM1\_1PNPDE20091221\_232214\_000004712085\_00202\_40837\_0597.N1 ASA\_CON -> OKASA\_INS -> OKASA\_XCH -> OKASA\_XCA -> OK
ASA\_GM1\_1PNPDE20091221\_233321\_000001262085\_00202\_40837\_0599.N1 ASA\_CON -> OKASA\_INS -> OKASA\_XCH -> OKASA\_XCA -> OK
ASA\_GM1\_1PNPDE20091221\_235403\_000004042085\_00202\_40837\_0600.N1 ASA\_CON -> OKASA\_INS -> OKASA\_XCH -> OKASA\_XCA -> OK
ASA\_GM1\_1PNPDK20091221\_072111\_000006042085\_00192\_40827\_1441.N1 ASA\_CON -> OKASA\_INS -> OKASA\_XCH -> OKASA\_XCA -> OK
ASA\_GM1\_1PNPDK20091221\_073532\_000000962085\_00192\_40827\_1444.N1 ASA\_CON -> OKASA\_INS -> OKASA\_XCH -> OKASA\_XCA -> OK
ASA\_GM1\_1PNPDK20091221\_081034\_000000902085\_00193\_40828\_1443.N1 ASA\_CON -> OKASA\_INS -> OKASA\_XCH -> OKASA\_XCA -> OK
ASA\_GM1\_1PNPDK20091221\_081351\_000004832085\_00193\_40828\_1446.N1 ASA\_CON -> OKASA\_INS -> OKASA\_XCH -> OKASA\_XCA -> OK
ASA\_GM1\_1PNPDK20091221\_082049\_000003442085\_00193\_40828\_1460.N1 ASA\_CON -> OKASA\_INS -> OKASA\_XCH -> OKASA\_XCA -> OK
ASA\_GM1\_1PNPDK20091221\_082821\_000002652085\_00193\_40828\_1461.N1 ASA\_CON -> OKASA\_INS -> OKASA\_XCH -> OKASA\_XCA -> OK
ASA\_GM1\_1PNPDK20091221\_083931\_000006222085\_00193\_40828\_1462.N1 ASA\_CON -> OKASA\_INS -> OKASA\_XCH -> OKASA\_XCA -> OK
ASA\_GM1\_1PNPDK20091221\_090148\_000006282085\_00193\_40828\_1464.N1 ASA\_CON -> OKASA\_INS -> OKASA\_XCH -> OKASA\_XCA -> OK
ASA\_GM1\_1PNPDK20091221\_095209\_000003742085\_00194\_40829\_1465.N1 ASA\_CON -> OKASA\_INS -> OKASA\_XCH -> OKASA\_XCA -> OK
ASA\_GM1\_1PNPDK20091221\_101502\_000001382085\_00194\_40829\_1480.N1 ASA\_CON -> OKASA\_INS -> OKASA\_XCH -> OKASA\_XCA -> OK
ASA\_GM1\_1PNPDK20091221\_104225\_000005792085\_00194\_40829\_1481.N1 ASA\_CON -> OKASA\_INS -> OKASA\_XCH -> OKASA\_XCA -> OK
ASA\_GM1\_1PNPDK20091221\_105648\_00000902085\_00194\_40829\_1484.N1 ASA\_CON -> OKASA\_INS -> OKASA\_XCH -> OKASA\_XCA -> OK

```
ASA_GM1_1PNPDK20091221_113205_000002652085_00195_40830_1486.N1 ASA_CON -> OKASA_INS -> OKASA_XCH -> OKASA_XCA -> OK
ASA_GM1_1PNPDK20091221_122302_000005922085_00195_40830_1498.N1 ASA_CON -> OKASA_INS -> OKASA_XCH -> OKASA_XCA -> OK
ASA_GM1_1PNPDK20091221_124519_000004652085_00195_40830_1500.N1 ASA_CON -> OKASA_INS -> OKASA_XCH -> OKASA_XCA -> OK
ASA_GM1_1PNPDK20091221_130732_000006042085_00196_40831_1502.N1 ASA_CON -> OKASA_INS -> OKASA_XCH -> OKASA_XCA -> OK
ASA_GM1_1PNPDK20091221_132336_000003682085_00196_40831_1514.N1 ASA_CON -> OKASA_INS -> OKASA_XCH -> OKASA_XCA -> OK
ASA_GM1_1PNPDK20091221_134424_000001202085_00196_40831_1513.N1 ASA_CON -> OKASA_INS -> OKASA_XCH -> OKASA_XCA -> OK
ASA_GM1_1PNPDK20091221_134715_000005192085_00196_40831_1515.N1 ASA_CON -> OKASA_INS -> OKASA_XCH -> OKASA_XCA -> OK
ASA_GM1_1PNPDK20091221_135559_000003202085_00196_40831_1517.N1 ASA_CON -> OKASA_INS -> OKASA_XCH -> OKASA_XCA -> OK
ASA_GM1_1PNPDK20091221_140335_000006832085_00196_40831_1520.N1 ASA_CON -> OKASA_INS -> OKASA_XCH -> OKASA_XCA -> OK
ASA_GM1_1PNPDK20091221_142659_000002412085_00196_40831_1522.N1 ASA_CON -> OKASA_INS -> OKASA_XCH -> OKASA_XCA -> OK
ASA_GM1_1PNPDK20091221_144306_000007432085_00197_40832_1524.N1 ASA_CON -> OKASA_INS -> OKASA_XCH -> OKASA_XCA -> OK
ASA_GM1_1PNPDK20091221_150536_00000902085_00197_40832_1532.N1 ASA_CON -> OKASA_INS -> OKASA_XCH -> OKASA_XCA -> OK
ASA_GM1_1PNPDK20091221_150846_000002952085_00197_40832_1533.N1 ASA_CON -> OKASA_INS -> OKASA_XCH -> OKASA_XCA -> OK
ASA_GM1_1PNPDK20091221_151519_000002892085_00197_40832_1534.N1 ASA_CON -> OKASA_INS -> OKASA_XCH -> OKASA_XCA -> OK
ASA_GM1_1PNPDK20091221_152300_00000902085_00197_40832_1536.N1 ASA_CON -> OKASA_INS -> OKASA_XCH -> OKASA_XCA -> OK
ASA_GM1_1PNPDK20091221_154411_000007732085_00197_40832_1539.N1 ASA_CON -> OKASA_INS -> OKASA_XCH -> OKASA_XCA -> OK
ASA_GM1_1PNPDK20091221_162224_000000962085_00198_40833_1541.N1 ASA_CON -> OKASA_INS -> OKASA_XCH -> OKASA_XCA -> OK
ASA_GM1_1PNPDK20091221_162639_000008842085_00198_40833_1542.N1 ASA_CON -> OKASA_INS -> OKASA_XCH -> OKASA_XCA -> OK
ASA_GM1_1PNPDK20091221_163039_000002052085_00198_40833_1540.N1 ASA_CON -> OKASA_INS -> OKASA_XCH -> OKASA_XCA -> OK
ASA_GM1_1PNPDK20091221_163803_00000662085_00198_40833_1544.N1 ASA_CON -> OKASA_INS -> OKASA_XCH -> OKASA_XCA -> OK
ASA_GM1_1PNPDK20091221_163807_00000902085_00198_40833_1556.N1 ASA_CON -> OKASA_INS -> OKASA_XCH -> OKASA_XCA -> OK
ASA_GM1_1PNPDK20091221_164614_000003442085_00198_40833_1557.N1 ASA_CON -> OKASA_INS -> OKASA_XCH -> OKASA_XCA -> OK
ASA_GM1_1PNPDK20091221_165305_000003502085_00198_40833_1558.N1 ASA_CON -> OKASA_INS -> OKASA_XCH -> OKASA_XCA -> OK
ASA_GM1_1PNPDK20091221_172447_000007982085_00198_40833_1560.N1 ASA_CON -> OKASA_INS -> OKASA_XCH -> OKASA_XCA -> OK
ASA_GM1_1PNPDK20091221_181130_000001932085_00199_40834_1562.N1 ASA_CON -> OKASA_INS -> OKASA_XCH -> OKASA_XCA -> OK
ASA_GM1_1PNPDK20091221_181631_00000902085_00199_40834_1573.N1 ASA_CON -> OKASA_INS -> OKASA_XCH -> OKASA_XCA -> OK
ASA_GM1_1PNPDK20091221_182427_000003862085_00199_40834_1574.N1 ASA_CON -> OKASA_INS -> OKASA_XCH -> OKASA_XCA -> OK
ASA_GM1_1PNPDK20091221_190523_000007492085_00199_40834_1576.N1 ASA_CON -> OKASA_INS -> OKASA_XCH -> OKASA_XCA -> OK
ASA_GM1_1PNPDK20091221_193647_000006282085_00199_40834_1577.N1 ASA_CON -> OKASA_INS -> OKASA_XCH -> OKASA_XCA -> OK
ASA_GM1_1PNPDK20091221_195109_000001692085_00200_40835_1579.N1 ASA_CON -> OKASA_INS -> OKASA_XCH -> OKASA_XCA -> OK
```

\*\*\*\*\*

Analysing APM products...

Writing file ./RESULTS/DAILY/\_091221/AUXILIARY/Check\_ADFs\_APM.xls...

Writing file ./RESULTS/DAILY/\_091221/AUXILIARY/Check\_ADFs\_APM.txt...

```
ASA_APM_1PNPDE20091221_165200_00000442085_00198_40833_0557.N1 ASA_CON -> OKASA_INS -> OKASA_XCH -> OKASA_XCA -> OK
```

\*\*\*\*\*

Analysing IMM products...

Writing file ./RESULTS/DAILY/\_091221/AUXILIARY/Check\_ADFs\_IMM.xls...

Writing file ./RESULTS/DAILY/\_091221/AUXILIARY/Check\_ADFs\_IMM.txt...

```
ASA_IMM_1PNPDE20091221_013252_00000882085_00189_40824_0451.N1 ASA_CON -> OKASA_INS -> OKASA_XCH -> OKASA_XCA -> OK
ASA_IMM_1PNPDE20091221_015105_00000622085_00189_40824_0453.N1 ASA_CON -> OKASA_INS -> OKASA_XCH -> OKASA_XCA -> OK
ASA_IMM_1PNPDE20091221_015446_000008842085_00189_40824_0452.N1 ASA_CON -> OKASA_INS -> OKASA_XCH -> OKASA_XCA -> OK
ASA_IMM_1PNPDE20091221_024943_00000792085_00189_40824_0477.N1 ASA_CON -> OKASA_INS -> OKASA_XCH -> OKASA_XCA -> OK
ASA_IMM_1PNPDE20091221_031312_00000382085_00190_40825_0479.N1 ASA_CON -> OKASA_INS -> OKASA_XCH -> OKASA_XCA -> OK
ASA_IMM_1PNPDE20091221_033105_000003212085_00190_40825_0460.N1 ASA_CON -> OKASA_INS -> OKASA_XCH -> OKASA_XCA -> OK
ASA_IMM_1PNPDE20091221_044847_00000522085_00191_40826_0506.N1 ASA_CON -> OKASA_INS -> OKASA_XCH -> OKASA_XCA -> OK
ASA_IMM_1PNPDE20091221_051016_000003322085_00191_40826_0505.N1 ASA_CON -> OKASA_INS -> OKASA_XCH -> OKASA_XCA -> OK
ASA_IMM_1PNPDE20091221_062853_000001232085_00192_40827_0519.N1 ASA_CON -> OKASA_INS -> OKASA_XCH -> OKASA_XCA -> OK
ASA_IMM_1PNPDE20091221_065525_00000372085_00192_40827_0511.N1 ASA_CON -> OKASA_INS -> OKASA_XCH -> OKASA_XCA -> OK
ASA_IMM_1PNPDE20091221_101258_00000372085_00194_40829_0536.N1 ASA_CON -> OKASA_INS -> OKASA_XCH -> OKASA_XCA -> OK
ASA_IMM_1PNPDE20091221_110303_00000992085_00194_40829_0544.N1 ASA_CON -> OKASA_INS -> OKASA_XCH -> OKASA_XCA -> OK
ASA_IMM_1PNPDE20091221_134628_00000382085_00196_40831_0548.N1 ASA_CON -> OKASA_INS -> OKASA_XCH -> OKASA_XCA -> OK
ASA_IMM_1PNPDE20091221_143545_00000382085_00196_40831_0550.N1 ASA_CON -> OKASA_INS -> OKASA_XCH -> OKASA_XCA -> OK
ASA_IMM_1PNPDE20091221_162405_000001422085_00198_40833_0553.N1 ASA_CON -> OKASA_INS -> OKASA_XCH -> OKASA_XCA -> OK
ASA_IMM_1PNPDE20091221_162805_000001422085_00198_40833_0554.N1 ASA_CON -> OKASA_INS -> OKASA_XCH -> OKASA_XCA -> OK
ASA_IMM_1PNPDE20091221_165853_000002262085_00198_40833_0558.N1 ASA_CON -> OKASA_INS -> OKASA_XCH -> OKASA_XCA -> OK
ASA_IMM_1PNPDE20091221_180431_000002392085_00199_40834_0559.N1 ASA_CON -> OKASA_INS -> OKASA_XCH -> OKASA_XCA -> OK
ASA_IMM_1PNPDE20091221_183055_000003532085_00199_40834_0563.N1 ASA_CON -> OKASA_INS -> OKASA_XCH -> OKASA_XCA -> OK
```

```
ASA_IMM_1PNPDE20091221_201019_000001232085_00200_40835_0575.N1 ASA_CON -> OKASA_INS -> OKASA_XCH -> OKASA_XCA -> OK
ASA_IMM_1PNPDE20091221_202252_000000852085_00200_40835_0576.N1 ASA_CON -> OKASA_INS -> OKASA_XCH -> OKASA_XCA -> OK
ASA_IMM_1PNPDE20091221_213026_000000422085_00201_40836_0591.N1 ASA_CON -> OKASA_INS -> OKASA_XCH -> OKASA_XCA -> OK
ASA_IMM_1PNPDE20091221_215353_000000852085_00201_40836_0593.N1 ASA_CON -> OKASA_INS -> OKASA_XCH -> OKASA_XCA -> OK
ASA_IMM_1PNPDE20091221_230255_000000922085_00202_40837_0611.N1 ASA_CON -> OKASA_INS -> OKASA_XCH -> OKASA_XCA -> OK
ASA_IMM_1PNPDK20091221_080922_000000402085_00193_40828_1453.N1 ASA_CON -> OKASA_INS -> OKASA_XCH -> OKASA_XCA -> OK
ASA_IMM_1PNPDK20091221_213246_000001712085_00201_40836_1588.N1 ASA_CON -> OKASA_INS -> OKASA_XCH -> OKASA_XCA -> OK
ASA_IMM_1PNPDK20091221_231850_000001912085_00202_40837_1594.N1 ASA_CON -> OKASA_INS -> OKASA_XCH -> OKASA_XCA -> OK
```

\*\*\*\*\*

Analysing WSM products...

Writing file ./RESULTS/DAILY/\_091221/AUXILIARY/Check\_ADFs\_WSM.xls...

Writing file ./RESULTS/DAILY/\_091221/AUXILIARY/Check\_ADFs\_WSM.txt...

```
ASA_WSM_1PNPDE20091221_000051_000001282085_00188_40823_0430.N1 ASA_CON -> OKASA_INS -> OKASA_XCH -> OKASA_XCA -> OK
ASA_WSM_1PNPDE20091221_005038_000002882085_00188_40823_0432.N1 ASA_CON -> OKASA_INS -> OKASA_XCH -> OKASA_XCA -> OK
ASA_WSM_1PNPDE20091221_012249_000001532085_00189_40824_0444.N1 ASA_CON -> OKASA_INS -> OKASA_XCH -> OKASA_XCA -> OK
ASA_WSM_1PNPDE20091221_012821_000002692085_00189_40824_0450.N1 ASA_CON -> OKASA_INS -> OKASA_XCH -> OKASA_XCA -> OK
ASA_WSM_1PNPDE20091221_023013_000002452085_00189_40824_0455.N1 ASA_CON -> OKASA_INS -> OKASA_XCH -> OKASA_XCA -> OK
ASA_WSM_1PNPDE20091221_024219_000000922085_00189_40824_0458.N1 ASA_CON -> OKASA_INS -> OKASA_XCH -> OKASA_XCA -> OK
ASA_WSM_1PNPDE20091221_030024_000002082085_00190_40825_0478.N1 ASA_CON -> OKASA_INS -> OKASA_XCH -> OKASA_XCA -> OK
ASA_WSM_1PNPDE20091221_032326_000002022085_00190_40825_0456.N1 ASA_CON -> OKASA_INS -> OKASA_XCH -> OKASA_XCA -> OK
ASA_WSM_1PNPDE20091221_040930_000003062085_00190_40825_0503.N1 ASA_CON -> OKASA_INS -> OKASA_XCH -> OKASA_XCA -> OK
ASA_WSM_1PNPDE20091221_045730_000000982085_00191_40826_0507.N1 ASA_CON -> OKASA_INS -> OKASA_XCH -> OKASA_XCA -> OK
ASA_WSM_1PNPDE20091221_050026_000001412085_00191_40826_0487.N1 ASA_CON -> OKASA_INS -> OKASA_XCH -> OKASA_XCA -> OK
ASA_WSM_1PNPDE20091221_055159_000001472085_00191_40826_0520.N1 ASA_CON -> OKASA_INS -> OKASA_XCH -> OKASA_XCA -> OK
ASA_WSM_1PNPDE20091221_065037_000000922085_00192_40827_0510.N1 ASA_CON -> OKASA_INS -> OKASA_XCH -> OKASA_XCA -> OK
ASA_WSM_1PNPDE20091221_065923_000001592085_00192_40827_0512.N1 ASA_CON -> OKASA_INS -> OKASA_XCH -> OKASA_XCA -> OK
ASA_WSM_1PNPDE20091221_070638_000001652085_00192_40827_0516.N1 ASA_CON -> OKASA_INS -> OKASA_XCH -> OKASA_XCA -> OK
ASA_WSM_1PNPDE20091221_071256_000002082085_00192_40827_0517.N1 ASA_CON -> OKASA_INS -> OKASA_XCH -> OKASA_XCA -> OK
ASA_WSM_1PNPDE20091221_095833_000004472085_00194_40829_0535.N1 ASA_CON -> OKASA_INS -> OKASA_XCH -> OKASA_XCA -> OK
ASA_WSM_1PNPDE20091221_101729_000003672085_00194_40829_0537.N1 ASA_CON -> OKASA_INS -> OKASA_XCH -> OKASA_XCA -> OK
ASA_WSM_1PNPDE20091221_102204_000001282085_00194_40829_0542.N1 ASA_CON -> OKASA_INS -> OKASA_XCH -> OKASA_XCA -> OK
ASA_WSM_1PNPDE20091221_105210_000002752085_00194_40829_0543.N1 ASA_CON -> OKASA_INS -> OKASA_XCH -> OKASA_XCA -> OK
ASA_WSM_1PNPDE20091221_113636_000001282085_00195_40830_0541.N1 ASA_CON -> OKASA_INS -> OKASA_XCH -> OKASA_XCA -> OK
ASA_WSM_1PNPDE20091221_120702_000003432085_00195_40830_0545.N1 ASA_CON -> OKASA_INS -> OKASA_XCH -> OKASA_XCA -> OK
ASA_WSM_1PNPDE20091221_141505_000002082085_00196_40831_0549.N1 ASA_CON -> OKASA_INS -> OKASA_XCH -> OKASA_XCA -> OK
ASA_WSM_1PNPDE20091221_150715_000000922085_00197_40832_0551.N1 ASA_CON -> OKASA_INS -> OKASA_XCH -> OKASA_XCA -> OK
ASA_WSM_1PNPDE20091221_151346_000000862085_00197_40832_0552.N1 ASA_CON -> OKASA_INS -> OKASA_XCH -> OKASA_XCA -> OK
ASA_WSM_1PNPDE20091221_155712_000001162085_00197_40832_0546.N1 ASA_CON -> OKASA_INS -> OKASA_XCH -> OKASA_XCA -> OK
ASA_WSM_1PNPDE20091221_160221_000000922085_00197_40832_0547.N1 ASA_CON -> OKASA_INS -> OKASA_XCH -> OKASA_XCA -> OK
ASA_WSM_1PNPDE20091221_173811_000001222085_00198_40833_0555.N1 ASA_CON -> OKASA_INS -> OKASA_XCH -> OKASA_XCA -> OK
ASA_WSM_1PNPDE20091221_180908_000001282085_00199_40834_0560.N1 ASA_CON -> OKASA_INS -> OKASA_XCH -> OKASA_XCA -> OK
ASA_WSM_1PNPDE20091221_191755_000001472085_00199_40834_0561.N1 ASA_CON -> OKASA_INS -> OKASA_XCH -> OKASA_XCA -> OK
ASA_WSM_1PNPDE20091221_205557_000003362085_00200_40835_0574.N1 ASA_CON -> OKASA_INS -> OKASA_XCH -> OKASA_XCA -> OK
ASA_WSM_1PNPDE20091221_210652_000002692085_00200_40835_0577.N1 ASA_CON -> OKASA_INS -> OKASA_XCH -> OKASA_XCA -> OK
ASA_WSM_1PNPDE20091221_215008_000001472085_00201_40836_0592.N1 ASA_CON -> OKASA_INS -> OKASA_XCH -> OKASA_XCA -> OK
ASA_WSM_1PNPDE20091221_223529_000004472085_00201_40836_0590.N1 ASA_CON -> OKASA_INS -> OKASA_XCH -> OKASA_XCA -> OK
ASA_WSM_1PNPDE20091221_233010_000001842085_00202_40837_0612.N1 ASA_CON -> OKASA_INS -> OKASA_XCH -> OKASA_XCA -> OK
ASA_WSM_1PNPDK20091221_064044_000003922085_00192_40827_1435.N1 ASA_CON -> OKASA_INS -> OKASA_XCH -> OKASA_XCA -> OK
ASA_WSM_1PNPDK20091221_073120_000002452085_00192_40827_1452.N1 ASA_CON -> OKASA_INS -> OKASA_XCH -> OKASA_XCA -> OK
ASA_WSM_1PNPDK20091221_081216_000000862085_00193_40828_1454.N1 ASA_CON -> OKASA_INS -> OKASA_XCH -> OKASA_XCA -> OK
ASA_WSM_1PNPDK20091221_082640_000000982085_00193_40828_1455.N1 ASA_CON -> OKASA_INS -> OKASA_XCH -> OKASA_XCA -> OK
ASA_WSM_1PNPDK20091221_091228_000002452085_00193_40828_1472.N1 ASA_CON -> OKASA_INS -> OKASA_XCH -> OKASA_XCA -> OK
ASA_WSM_1PNPDK20091221_100428_000001162085_00194_40829_1473.N1 ASA_CON -> OKASA_INS -> OKASA_XCH -> OKASA_XCA -> OK
ASA_WSM_1PNPDK20091221_100658_000003242085_00194_40829_1474.N1 ASA_CON -> OKASA_INS -> OKASA_XCH -> OKASA_XCA -> OK
ASA_WSM_1PNPDK20091221_113822_000001652085_00195_40830_1492.N1 ASA_CON -> OKASA_INS -> OKASA_XCH -> OKASA_XCA -> OK
ASA_WSM_1PNPDK20091221_114152_000004282085_00195_40830_1493.N1 ASA_CON -> OKASA_INS -> OKASA_XCH -> OKASA_XCA -> OK
ASA_WSM_1PNPDK20091221_123302_000003002085_00195_40830_1607.N1 ASA_CON -> OKASA_INS -> OKASA_XCH -> OKASA_XCA -> OK
ASA_WSM_1PNPDK20091221_131740_000003492085_00196_40831_1508.N1 ASA_CON -> OKASA_INS -> OKASA_XCH -> OKASA_XCA -> OK
ASA_WSM_1PNPDK20091221_145532_000006002085_00197_40832_1531.N1 ASA_CON -> OKASA_INS -> OKASA_XCH -> OKASA_XCA -> OK
ASA_WSM_1PNPDK20091221_163412_000002262085_00198_40833_1550.N1 ASA_CON -> OKASA_INS -> OKASA_XCH -> OKASA_XCA -> OK
ASA_WSM_1PNPDK20091221_163950_000002202085_00198_40833_1553.N1 ASA_CON -> OKASA_INS -> OKASA_XCH -> OKASA_XCA -> OK
ASA_WSM_1PNPDK20091221_181448_000000982085_00199_40834_1568.N1 ASA_CON -> OKASA_INS -> OKASA_XCH -> OKASA_XCA -> OK
ASA_WSM_1PNPDK20091221_181809_000003672085_00199_40834_1569.N1 ASA_CON -> OKASA_INS -> OKASA_XCH -> OKASA_XCA -> OK
```



```
ASA_WSM_1PNPDK20091221_195404_000005872085_00200_40835_1585.N1 ASA_CON -> OKASA_INS -> OKASA_XCH -> OKASA_XCA -> OK
ASA_WSM_1PNPDK20091221_213559_000001652085_00201_40836_1589.N1 ASA_CON -> OKASA_INS -> OKASA_XCH -> OKASA_XCA -> OK
ASA_WSM_1PNPDK20091221_214056_000001652085_00201_40836_1590.N1 ASA_CON -> OKASA_INS -> OKASA_XCH -> OKASA_XCA -> OK
ASA_WSM_1PNPDK20091221_231635_000001282085_00202_40837_1592.N1 ASA_CON -> OKASA_INS -> OKASA_XCH -> OKASA_XCA -> OK
```

AUXILIARY FILES ANALYSIS completed

#####

MODULE STEPPING ANALYSIS

#####

Analysis will be performed from 2009-12-21 00:00:00 to 2009-12-21 23:59:59

Results will be exported to the directory: ./RESULTS/DAILY/\_091221/MODULE\_STEPPING

Creating directory ./RESULTS/DAILY/\_091221/MODULE\_STEPPING...

Creating directory ./RESULTS/DAILY/\_091221/MODULE\_STEPPING/FIRST\_REFERENCE...

Creating directory ./RESULTS/DAILY/\_091221/MODULE\_STEPPING/SECOND\_REFERENCE...

Creating directory ./RESULTS/DAILY/\_091221/MODULE\_STEPPING/PREVIOUS\_PRODUCT\_REFERENCE...

Deleting old files...

\*\*\*\*\*  
\*\*\*\*\*

Creating images comparing with second reference...

Exporting results to the directory ../../RESULTS/DAILY/\_091221/MODULE\_STEPPING/SECOND\_REFERENCE...

Polarization: H

Reference product: ASA\_MS\_\_0PNPDK20050922\_062651\_00000152041\_00034\_18625\_0041.N1

Test product: ASA\_MS\_\_0PNPDK20091220\_061211\_00000162085\_00177\_40812\_0945.N1

H

H

../../RESULTS/DAILY/\_091221/MODULE\_STEPPING/SECOND\_REFERENCE/TGH\_20091220\_061211-20050922\_062651.png

../../RESULTS/DAILY/\_091221/MODULE\_STEPPING/SECOND\_REFERENCE/TPH\_20091220\_061211-20050922\_062651.png

../../RESULTS/DAILY/\_091221/MODULE\_STEPPING/SECOND\_REFERENCE/RGH\_20091220\_061211-20050922\_062651.png

../../RESULTS/DAILY/\_091221/MODULE\_STEPPING/SECOND\_REFERENCE/RPH\_20091220\_061211-20050922\_062651.png

Polarization: V

Reference product: ASA\_MS\_\_0PNPDK20050923\_055514\_00000152041\_00048\_18639\_0042.N1

Test product: ASA\_MS\_\_0PNPDE20091221\_054034\_00000162085\_00191\_40826\_0482.N1

V

V

../../RESULTS/DAILY/\_091221/MODULE\_STEPPING/SECOND\_REFERENCE/TGV\_20091221\_054034-20050923\_055514.png

../../RESULTS/DAILY/\_091221/MODULE\_STEPPING/SECOND\_REFERENCE/TPV\_20091221\_054034-20050923\_055514.png

../../RESULTS/DAILY/\_091221/MODULE\_STEPPING/SECOND\_REFERENCE/RGV\_20091221\_054034-20050923\_055514.png

../../RESULTS/DAILY/\_091221/MODULE\_STEPPING/SECOND\_REFERENCE/RPV\_20091221\_054034-20050923\_055514.png

\*\*\*\*\*  
\*\*\*\*\*

Creating images comparing with previous product reference...

Exporting results to the directory ../../RESULTS/DAILY/\_091221/MODULE\_STEPPING/PREVIOUS\_PRODUCT\_REFERENCE...

Polarization: H

Reference product: ASA\_MS\_\_0PNPDK20091218\_071525\_00000162085\_00149\_40784\_0943.N1

Test product: ASA\_MS\_\_0PNPDK20091220\_061211\_00000162085\_00177\_40812\_0945.N1

H

H

../../RESULTS/DAILY/\_091221/MODULE\_STEPPING/PREVIOUS\_PRODUCT\_REFERENCE/TGH\_20091220\_061211-20091218\_071525.png

../../RESULTS/DAILY/\_091221/MODULE\_STEPPING/PREVIOUS\_PRODUCT\_REFERENCE/TPH\_20091220\_061211-20091218\_071525.png

../../RESULTS/DAILY/\_091221/MODULE\_STEPPING/PREVIOUS\_PRODUCT\_REFERENCE/RGH\_20091220\_061211-20091218\_071525.png

../../RESULTS/DAILY/\_091221/MODULE\_STEPPING/PREVIOUS\_PRODUCT\_REFERENCE/RPH\_20091220\_061211-20091218\_071525.png

Polarization: V

Reference product: ASA\_MS\_\_0PNPDK20091219\_064348\_00000162085\_00163\_40798\_0944.N1

Test product: ASA\_MS\_\_0PNPDE20091221\_054034\_00000162085\_00191\_40826\_0482.N1

V  
V

../../../../RESULTS/DAILY/\_091221/MODULE\_STEPPING/PREVIOUS\_PRODUCT\_REFERENCE/TGV\_20091221\_054034-20091219\_064348.png  
../../../../RESULTS/DAILY/\_091221/MODULE\_STEPPING/PREVIOUS\_PRODUCT\_REFERENCE/TPV\_20091221\_054034-20091219\_064348.png  
../../../../RESULTS/DAILY/\_091221/MODULE\_STEPPING/PREVIOUS\_PRODUCT\_REFERENCE/RGV\_20091221\_054034-20091219\_064348.png  
../../../../RESULTS/DAILY/\_091221/MODULE\_STEPPING/PREVIOUS\_PRODUCT\_REFERENCE/RPV\_20091221\_054034-20091219\_064348.png

MODULE\_STEPPING ANALYSIS completed

#####

CALIBRATION PULSES ANALYSIS

#####

Creating directory ./RESULTS/DAILY/\_091221/CALIBRATION\_PULSES...

\*\*\*\*\*

\*\*\*\*\*

ALL ROWS Analysis will be performed from 2009-12-21 00:00:00 to 2009-12-21 23:59:59

Analysing products WVS IS2 V/V

Writing image ../../RESULTS/DAILY/\_091221//CALIBRATION\_PULSES/Calibration\_pulses\_all\_rows\_WVS\_IS2\_VV.png...

Analysing products GM1 SS3 H/H

Writing image ../../RESULTS/DAILY/\_091221//CALIBRATION\_PULSES/Calibration\_pulses\_all\_rows\_GM1\_SS3\_HH.png...

\*\*\*\*\*

\*\*\*\*\*

TEMPORAL EVOLUTION Analysis will be performed from 2009-12-21 00:00:00 to 2009-12-21 23:59:59

Analysing products WVS IS2 V/V

Getting calibration pulses data for WVS IS2 V/V from 2009-12-21 00:00:00 to 2009-12-21 23:59:59. Rows: 1/5/9/13/17/21/25/29

Writing file ./RESULTS/DAILY/\_091221/CALIBRATION\_PULSES/Calibration\_pulses\_data\_WVS\_IS2\_VV\_2009-12-21\_1.dat...

Writing ../../RESULTS/DAILY/\_091221//CALIBRATION\_PULSES/Average\_P1\_P1a\_P2\_P3\_WVS\_IS2\_VV\_1.png...

Writing ../../RESULTS/DAILY/\_091221//CALIBRATION\_PULSES/Transmit\_Power\_WVS\_IS2\_VV\_1.png...

Getting calibration pulses data for WVS IS2 V/V from 2009-12-21 00:00:00 to 2009-12-21 23:59:59. Rows: 2/6/10/14/18/22/26/30

Writing file ./RESULTS/DAILY/\_091221/CALIBRATION\_PULSES/Calibration\_pulses\_data\_WVS\_IS2\_VV\_2009-12-21\_2.dat...

Writing ../../RESULTS/DAILY/\_091221//CALIBRATION\_PULSES/Average\_P1\_P1a\_P2\_P3\_WVS\_IS2\_VV\_2.png...

Writing ../../RESULTS/DAILY/\_091221//CALIBRATION\_PULSES/Transmit\_Power\_WVS\_IS2\_VV\_2.png...

Getting calibration pulses data for WVS IS2 V/V from 2009-12-21 00:00:00 to 2009-12-21 23:59:59. Rows: 3/7/11/15/19/23/27/31

Writing file ./RESULTS/DAILY/\_091221/CALIBRATION\_PULSES/Calibration\_pulses\_data\_WVS\_IS2\_VV\_2009-12-21\_3.dat...

Writing ../../RESULTS/DAILY/\_091221//CALIBRATION\_PULSES/Average\_P1\_P1a\_P2\_P3\_WVS\_IS2\_VV\_3.png...

Writing ../../RESULTS/DAILY/\_091221//CALIBRATION\_PULSES/Transmit\_Power\_WVS\_IS2\_VV\_3.png...

Getting calibration pulses data for WVS IS2 V/V from 2009-12-21 00:00:00 to 2009-12-21 23:59:59. Rows: 4/8/12/16/20/24/28/32

Writing file ./RESULTS/DAILY/\_091221/CALIBRATION\_PULSES/Calibration\_pulses\_data\_WVS\_IS2\_VV\_2009-12-21\_4.dat...

Writing ../../RESULTS/DAILY/\_091221//CALIBRATION\_PULSES/Average\_P1\_P1a\_P2\_P3\_WVS\_IS2\_VV\_4.png...

Writing ../../RESULTS/DAILY/\_091221//CALIBRATION\_PULSES/Transmit\_Power\_WVS\_IS2\_VV\_4.png...

Analysing products GM1 SS3 H/H

Getting calibration pulses data for GM1 SS3 H/H from 2009-12-21 00:00:00 to 2009-12-21 23:59:59. Rows: 1/5/9/13/17/21/25/29

Writing file ./RESULTS/DAILY/\_091221/CALIBRATION\_PULSES/Calibration\_pulses\_data\_GM1\_SS3\_HH\_2009-12-21\_1.dat...

Writing ../../RESULTS/DAILY/\_091221//CALIBRATION\_PULSES/Average\_P1\_P1a\_P2\_P3\_GM1\_SS3\_HH\_1.png...

Writing ../../RESULTS/DAILY/\_091221//CALIBRATION\_PULSES/Transmit\_Power\_GM1\_SS3\_HH\_1.png...

Getting calibration pulses data for GM1 SS3 H/H from 2009-12-21 00:00:00 to 2009-12-21 23:59:59. Rows: 2/6/10/14/18/22/26/30

Writing file ./RESULTS/DAILY/\_091221/CALIBRATION\_PULSES/Calibration\_pulses\_data\_GM1\_SS3\_HH\_2009-12-21\_2.dat...

Writing ../../RESULTS/DAILY/\_091221//CALIBRATION\_PULSES/Average\_P1\_P1a\_P2\_P3\_GM1\_SS3\_HH\_2.png...

Writing ../../RESULTS/DAILY/\_091221//CALIBRATION\_PULSES/Transmit\_Power\_GM1\_SS3\_HH\_2.png...

Getting calibration pulses data for GM1 SS3 H/H from 2009-12-21 00:00:00 to 2009-12-21 23:59:59. Rows: 3/7/11/15/19/23/27/31  
Writing file ./RESULTS/DAILY/\_091221/CALIBRATION\_PULSES/Calibration\_pulses\_data\_GM1\_SS3\_HH\_2009-12-21\_3.dat...  
Writing ../../RESULTS/DAILY/\_091221//CALIBRATION\_PULSES/Average\_P1\_P1a\_P2\_P3\_GM1\_SS3\_HH\_3.png...  
Writing ../../RESULTS/DAILY/\_091221//CALIBRATION\_PULSES/Transmit\_Power\_GM1\_SS3\_HH\_3.png...

Getting calibration pulses data for GM1 SS3 H/H from 2009-12-21 00:00:00 to 2009-12-21 23:59:59. Rows: 4/8/12/16/20/24/28/32  
Writing file ./RESULTS/DAILY/\_091221/CALIBRATION\_PULSES/Calibration\_pulses\_data\_GM1\_SS3\_HH\_2009-12-21\_4.dat...  
Writing ../../RESULTS/DAILY/\_091221//CALIBRATION\_PULSES/Average\_P1\_P1a\_P2\_P3\_GM1\_SS3\_HH\_4.png...  
Writing ../../RESULTS/DAILY/\_091221//CALIBRATION\_PULSES/Transmit\_Power\_GM1\_SS3\_HH\_4.png...

CALIBRATION PULSES ANALYSIS completed  
#####

DOPPLER ANALYSIS  
#####  
Creating directory ./RESULTS/DAILY/\_091221/DOPPLER...

\*\*\*\*\*  
\*\*\*\*\*  
DOPPLER ANX Analysis will be performed from 2009-12-21 00:00:00 to 2009-12-21 23:59:59

Analysing products WVS IS2 V/V  
Getting doppler data for WVS IS2 V/V from 2009-12-21 00:00:00 to 2009-12-21 23:59:59...  
Writing file ./RESULTS/DAILY/\_091221/DOPPLER/Doppler\_data\_WVS\_IS2\_VV\_2009-12-21.dat...  
Running IDL program...  
Writing file ../../RESULTS/DAILY/\_091221/DOPPLER/DOPPLER\_ANX\_WVS\_IS2\_VV.png...

Analysing products GM1 SS1 H/H  
Getting doppler data for GM1 SS1 H/H from 2009-12-21 00:00:00 to 2009-12-21 23:59:59...  
Writing file ./RESULTS/DAILY/\_091221/DOPPLER/Doppler\_data\_GM1\_SS1\_HH\_2009-12-21.dat...  
Running IDL program...  
Writing file ../../RESULTS/DAILY/\_091221/DOPPLER/DOPPLER\_ANX\_GM1\_SS1\_HH.png...

\*\*\*\*\*  
\*\*\*\*\*  
DOPPLER JUMPS Analysis will be performed on WSM products from 2009-12-21 00:00:00 to 2009-12-21 23:59:59

Analysing by default products WSM  
Getting doppler jumps data for WSM from 2009-12-21 00:00:00 to 2009-12-21 23:59:59...  
Writing file ./RESULTS/DAILY/\_091221/DOPPLER/Doppler\_Jumps\_data\_WSM\_2009-12-21.dat...  
Running IDL program...  
Writing file ../../RESULTS/DAILY/\_091221/DOPPLER/DOPPLER\_JUMPS\_ANX\_WSM.png...  
Writing file ../../RESULTS/DAILY/\_091221/DOPPLER/DOPPLER\_JUMPS\_Date\_WSM.png...

\*\*\*\*\*  
\*\*\*\*\*  
DOPPLER MAP Analysis will be performed from 2009-12-21 00:00:00 to 2009-12-21 23:59:59

Analysing products WVS IS2 V/V  
Loading predicted doppler values....  
Phase: descending  
Found data...  
Computing mean error doppler estimated-predicted...  
Mean error = -39.841526 Hz  
Writing file ../../RESULTS/DAILY/\_091221//DOPPLER/DOPPLER\_Estimated-Predicted-MeanError\_WVS\_IS2\_VV\_desc.jpg...  
Writing file ../../RESULTS/DAILY/\_091221//DOPPLER/DOPPLER\_Absolute\_WVS\_IS2\_VV\_desc.jpg...

```
*****
Loading predicted doppler values....
Phase: ascending
Found data...
Computing mean error doppler estimated-predicted...
Mean error = -37.936624 Hz
Writing file ../../RESULTS/DAILY/_091221//DOPPLER/DOPPLER_Estimated-Predicted-MeanError_WVS_IS2_VV_asc.jpg...
Writing file ../../RESULTS/DAILY/_091221//DOPPLER/DOPPLER_Absolute_WVS_IS2_VV_asc.jpg...
```

```
*****

Analysing products GM1 SS1 H/H
Loading predicted doppler values....
Phase: descending
Found data...
Computing mean error doppler estimated-predicted...
Mean error = -28.162372 Hz
Writing file ../../RESULTS/DAILY/_091221//DOPPLER/DOPPLER_Estimated-Predicted-MeanError_GM1_SS1_HH_desc.jpg...
Writing file ../../RESULTS/DAILY/_091221//DOPPLER/DOPPLER_Absolute_GM1_SS1_HH_desc.jpg...
```

```
*****

Loading predicted doppler values....
Phase: ascending
Found data...
Computing mean error doppler estimated-predicted...
Mean error = -30.838982 Hz
Writing file ../../RESULTS/DAILY/_091221//DOPPLER/DOPPLER_Estimated-Predicted-MeanError_GM1_SS1_HH_asc.jpg...
Writing file ../../RESULTS/DAILY/_091221//DOPPLER/DOPPLER_Absolute_GM1_SS1_HH_asc.jpg...
```

```
*****

DOPPLER ANALYSIS completed
#####
```

```
CHIRP ANALYSIS
#####
Creating directory ./RESULTS/DAILY/_091221/CHIRP...
```

```
*****
*****
CHIRP Analysis will be performed from 2009-12-21 00:00:00 to 2009-12-21 23:59:59
```

```
Analysing products WSM SS1 H/H
*****
Getting ScaleFactor data for WSM SS1 H/H from 2009-12-21 00:00:00 to 2009-12-21 23:59:59...
Writing file ./RESULTS/DAILY/_091221/CHIRP/ScaleFactor_data_WSM_SS1_HH_2009-12-21.dat...
Running IDL program...
Writing file ../../RESULTS/DAILY/_091221/CHIRP/ScaleFactor_ANX_WSM_SS1_HH.png...
Writing file ../../RESULTS/DAILY/_091221/CHIRP/ScaleFactor_DATE_WSM_SS1_HH.png...
```

```
Analysing products WSM SS1 V/V
*****
Getting ScaleFactor data for WSM SS1 V/V from 2009-12-21 00:00:00 to 2009-12-21 23:59:59...
Writing file ./RESULTS/DAILY/_091221/CHIRP/ScaleFactor_data_WSM_SS1_VV_2009-12-21.dat...
Running IDL program...
Writing file ../../RESULTS/DAILY/_091221/CHIRP/ScaleFactor_ANX_WSM_SS1_VV.png...
Writing file ../../RESULTS/DAILY/_091221/CHIRP/ScaleFactor_DATE_WSM_SS1_VV.png...
```

```
CHIRP ANALYSIS completed
#####
```

RAW DATA ANALYSIS

#####

Analysis will be performed from 2009-12-21 00:00:00 to 2009-12-21 23:59:59  
Results will be exported to the directory: ./RESULTS/DAILY/\_091221/RAW\_DATA

Creating directory ./RESULTS/DAILY/\_091221/RAW\_DATA...

\*\*\*\*\*

Getting raw data for WVS from 2009-12-21 00:00:00 to 2009-12-21 23:59:59...  
Writing file ./RESULTS/DAILY/\_091221/RAW\_DATA/Raw\_data\_WVS\_2009-12-21.dat...  
Running IDL program to create graphs...

Creating image ../../RESULTS/DAILY/\_091221/RAW\_DATA/Raw\_data\_WVS\_input\_mean.png...  
Creating image ../../RESULTS/DAILY/\_091221/RAW\_DATA/Raw\_data\_WVS\_input\_stdev.png...  
Creating image ../../RESULTS/DAILY/\_091221/RAW\_DATA/Raw\_data\_WVS\_gain\_imbalance.png...

\*\*\*\*\*

Getting raw data for IMM from 2009-12-21 00:00:00 to 2009-12-21 23:59:59...  
Writing file ./RESULTS/DAILY/\_091221/RAW\_DATA/Raw\_data\_IMM\_2009-12-21.dat...  
Running IDL program to create graphs...

Creating image ../../RESULTS/DAILY/\_091221/RAW\_DATA/Raw\_data\_IMM\_input\_mean.png...  
Creating image ../../RESULTS/DAILY/\_091221/RAW\_DATA/Raw\_data\_IMM\_input\_stdev.png...  
Creating image ../../RESULTS/DAILY/\_091221/RAW\_DATA/Raw\_data\_IMM\_gain\_imbalance.png...

RAW DATA ANALYSIS completed

#####

TELEMETRY ANALYSIS

#####

Analysis will be performed from 2009-12-21 00:00:00 to 2009-12-21 23:59:59  
Results will be exported to the directory: ./RESULTS/DAILY/\_091221/TELEMETRY

Creating directory ./RESULTS/DAILY/\_091221/TELEMETRY...

Looking for gaps and missing lines in WVS products...

\*\*\*\*\*  
Checking 25 products from PDE...  
Checking 24 products from PDK...

Looking for gaps and missing lines in GM1 products...

\*\*\*\*\*  
Checking 47 products from PDE...  
Checking 42 products from PDK...

Looking for gaps and missing lines in APM products...

\*\*\*\*\*  
Checking 1 products from PDE...  
No products from PDK...

Looking for gaps and missing lines in IMM products...

\*\*\*\*\*  
Checking 24 products from PDE...  
Checking 3 products from PDK...

Looking for gaps and missing lines in WSM products...

\*\*\*\*\*  
Checking 35 products from PDE...  
Checking 20 products from PDK...

Creating graph of missing lines and gaps...

\*\*\*\*\*  
Creating image: ./RESULTS/DAILY/\_091221/TELEMETRY/TELEMETRY\_Missing\_lines.png...  
Creating image: ./RESULTS/DAILY/\_091221/TELEMETRY/TELEMETRY\_Gaps.png...

TELEMETRY ANALYSIS completed  
#####

BROWSE PRODUCTS ANALYSIS  
#####  
Analysis will be performed on 2009-12-21

\*\*\*\*\*  
Scanning directory /nfs-store/ASAR\_Data//ASA\_GM\_BP...  
Results will be exported to the directory: /nfs-store/ASAR\_Data//ASA\_GM\_BP/JPG/20091221/

ANALYSIS COMPLETED: 0 GM browse products to see...  
\*\*\*\*\*

\*\*\*\*\*  
Scanning directory /nfs-store/ASAR\_Data//ASA\_AP\_BP...  
Results will be exported to the directory: /nfs-store/ASAR\_Data//ASA\_AP\_BP/JPG/20091221/

ANALYSIS COMPLETED: 0 AP browse products to see...  
\*\*\*\*\*

\*\*\*\*\*  
Scanning directory /nfs-store/ASAR\_Data//ASA\_IM\_BP...  
Results will be exported to the directory: /nfs-store/ASAR\_Data//ASA\_IM\_BP/JPG/20091221/

ANALYSIS COMPLETED: 0 IM browse products to see...  
\*\*\*\*\*

\*\*\*\*\*  
Scanning directory /nfs-store/ASAR\_Data//ASA\_WS\_BP...  
Results will be exported to the directory: /nfs-store/ASAR\_Data//ASA\_WS\_BP/JPG/20091221/

ANALYSIS COMPLETED: 0 WS browse products to see...  
\*\*\*\*\*

BROWSE PRODUCTS ANALYSIS completed  
#####

HTML REPORT generation  
#####

Building file ./RESULTS/DAILY/\_091221/asarReport.html...  
Building DATA SUMMARY section...  
Building AUXILIARY FILES ANALYSIS section...  
Building MODULE STEPPING ANALYSIS section...  
Building CALIBRATION PULSES ANALYSIS section...  
Building DOPPLER ANALYSIS section...  
Building CHIRP ANALYSIS section...  
Building RAW DATA ANALYSIS section...  
Building TELEMETRY ANALYSIS section...

HTML REPORT generation completed

#####





Differences with IECF operational ADFs list. If a wrong ADF is used, the filename is reported.

Product	ASA_CON	ASA_INS	ASA_XCH	ASA_XCA
ASA_APM_1PNPDE20091221_165200_000000442085_00198_40833_0557.N1	OK	OK	OK	OK

Differences with IECF operational ADFs list. If a wrong ADF is used, the filename is reported.

Product	ASA_CON	ASA_INS	ASA_XCH	ASA_XCA				
ASA_GM1_1PNPDE20091221_000312_000002352085_00188_40823_0418.N1					OK	OK	OK	OK
ASA_GM1_1PNPDE20091221_002604_000002952085_00188_40823_0420.N1					OK	OK	OK	OK
ASA_GM1_1PNPDE20091221_003848_000007072085_00188_40823_0423.N1					OK	OK	OK	OK
ASA_GM1_1PNPDE20091221_010553_000003442085_00188_40823_0435.N1					OK	OK	OK	OK
ASA_GM1_1PNPDE20091221_012621_000001082085_00189_40824_0436.N1					OK	OK	OK	OK
ASA_GM1_1PNPDE20091221_013431_000009912085_00189_40824_0437.N1					OK	OK	OK	OK
ASA_GM1_1PNPDE20091221_015331_000000722085_00189_40824_0441.N1					OK	OK	OK	OK
ASA_GM1_1PNPDE20091221_021922_000001502085_00189_40824_0443.N1					OK	OK	OK	OK
ASA_GM1_1PNPDE20091221_022107_000005372085_00189_40824_0470.N1					OK	OK	OK	OK
ASA_GM1_1PNPDE20091221_022107_000005372085_00189_40824_0476.N1					OK	OK	OK	OK
ASA_GM1_1PNPDE20091221_024354_000003502085_00189_40824_0469.N1					OK	OK	OK	OK
ASA_GM1_1PNPDE20091221_024354_000003502085_00189_40824_0475.N1					OK	OK	OK	OK
ASA_GM1_1PNPDE20091221_025110_000002712085_00189_40824_0467.N1					OK	OK	OK	OK
ASA_GM1_1PNPDE20091221_025110_000002712085_00189_40824_0473.N1					OK	OK	OK	OK
ASA_GM1_1PNPDE20091221_030357_000005552085_00190_40825_0466.N1					OK	OK	OK	OK
ASA_GM1_1PNPDE20091221_030357_000005552085_00190_40825_0472.N1					OK	OK	OK	OK
ASA_GM1_1PNPDE20091221_031403_000005552085_00190_40825_0465.N1					OK	OK	OK	OK
ASA_GM1_1PNPDE20091221_031403_000005552085_00190_40825_0471.N1					OK	OK	OK	OK
ASA_GM1_1PNPDE20091221_032648_000002592085_00190_40825_0464.N1					OK	OK	OK	OK
ASA_GM1_1PNPDE20091221_033639_000001142085_00190_40825_0462.N1					OK	OK	OK	OK
ASA_GM1_1PNPDE20091221_040000_000005612085_00190_40825_0488.N1					OK	OK	OK	OK
ASA_GM1_1PNPDE20091221_041443_000000722085_00190_40825_0493.N1					OK	OK	OK	OK
ASA_GM1_1PNPDE20091221_041706_000000662085_00190_40825_0492.N1					OK	OK	OK	OK
ASA_GM1_1PNPDE20091221_043712_000006952085_00191_40826_0490.N1					OK	OK	OK	OK
ASA_GM1_1PNPDE20091221_044951_000004532085_00191_40826_0489.N1					OK	OK	OK	OK
ASA_GM1_1PNPDE20091221_050253_000004472085_00191_40826_0495.N1					OK	OK	OK	OK
ASA_GM1_1PNPDE20091221_051600_000001142085_00191_40826_0497.N1					OK	OK	OK	OK
ASA_GM1_1PNPDE20091221_054154_000005982085_00191_40826_0513.N1					OK	OK	OK	OK
ASA_GM1_1PNPDE20091221_055432_000001202085_00191_40826_0515.N1					OK	OK	OK	OK
ASA_GM1_1PNPDE20091221_063112_000005672085_00192_40827_0518.N1					OK	OK	OK	OK
ASA_GM1_1PNPDE20091221_064719_000001932085_00192_40827_0526.N1					OK	OK	OK	OK
ASA_GM1_1PNPDE20091221_065212_000001932085_00192_40827_0525.N1					OK	OK	OK	OK
ASA_GM1_1PNPDE20091221_065613_000001812085_00192_40827_0524.N1					OK	OK	OK	OK
ASA_GM1_1PNPDE20091221_070201_000002712085_00192_40827_0523.N1					OK	OK	OK	OK
ASA_GM1_1PNPDE20091221_070930_000001992085_00192_40827_0522.N1					OK	OK	OK	OK
ASA_GM1_1PNPDE20091221_200356_000003862085_00200_40835_0565.N1					OK	OK	OK	OK
ASA_GM1_1PNPDE20091221_204601_000005922085_00200_40835_0568.N1					OK	OK	OK	OK
ASA_GM1_1PNPDE20091221_211127_000010812085_00200_40835_0579.N1					OK	OK	OK	OK
ASA_GM1_1PNPDE20091221_213854_000001142085_00201_40836_0578.N1					OK	OK	OK	OK
ASA_GM1_1PNPDE20091221_214344_000003802085_00201_40836_0581.N1					OK	OK	OK	OK
ASA_GM1_1PNPDE20091221_222634_000005312085_00201_40836_0584.N1					OK	OK	OK	OK
ASA_GM1_1PNPDE20091221_230121_000000902085_00202_40837_0594.N1					OK	OK	OK	OK
ASA_GM1_1PNPDE20091221_230440_000001022085_00202_40837_0595.N1					OK	OK	OK	OK
ASA_GM1_1PNPDE20091221_232214_000004712085_00202_40837_0597.N1					OK	OK	OK	OK
ASA_GM1_1PNPDE20091221_233321_000001262085_00202_40837_0599.N1					OK	OK	OK	OK
ASA_GM1_1PNPDE20091221_235403_000004042085_00202_40837_0600.N1					OK	OK	OK	OK
ASA_GM1_1PNPDK20091221_072111_000006042085_00192_40827_1441.N1					OK	OK	OK	OK
ASA_GM1_1PNPDK20091221_073532_000000962085_00192_40827_1444.N1					OK	OK	OK	OK
ASA_GM1_1PNPDK20091221_081034_000000902085_00193_40828_1443.N1					OK	OK	OK	OK
ASA_GM1_1PNPDK20091221_081351_000004832085_00193_40828_1446.N1					OK	OK	OK	OK
ASA_GM1_1PNPDK20091221_082049_000003442085_00193_40828_1460.N1					OK	OK	OK	OK
ASA_GM1_1PNPDK20091221_082821_000002652085_00193_40828_1461.N1					OK	OK	OK	OK
ASA_GM1_1PNPDK20091221_083931_000006222085_00193_40828_1462.N1					OK	OK	OK	OK
ASA_GM1_1PNPDK20091221_090148_000006282085_00193_40828_1464.N1					OK	OK	OK	OK
ASA_GM1_1PNPDK20091221_095209_000003742085_00194_40829_1465.N1					OK	OK	OK	OK
ASA_GM1_1PNPDK20091221_101502_000001382085_00194_40829_1480.N1					OK	OK	OK	OK
ASA_GM1_1PNPDK20091221_104225_000005792085_00194_40829_1481.N1					OK	OK	OK	OK
ASA_GM1_1PNPDK20091221_105648_000000902085_00194_40829_1484.N1					OK	OK	OK	OK
ASA_GM1_1PNPDK20091221_113205_000002652085_00195_40830_1486.N1					OK	OK	OK	OK
ASA_GM1_1PNPDK20091221_122302_000005922085_00195_40830_1498.N1					OK	OK	OK	OK
ASA_GM1_1PNPDK20091221_124519_000004652085_00195_40830_1500.N1					OK	OK	OK	OK
ASA_GM1_1PNPDK20091221_130732_000006042085_00196_40831_1502.N1					OK	OK	OK	OK
ASA_GM1_1PNPDK20091221_132336_000003682085_00196_40831_1514.N1					OK	OK	OK	OK
ASA_GM1_1PNPDK20091221_134424_000001202085_00196_40831_1513.N1					OK	OK	OK	OK

ASA_GM1_1PNPDK20091221_134715_000005192085_00196_40831_1515.N1	OK	OK	OK	OK
ASA_GM1_1PNPDK20091221_135559_000003202085_00196_40831_1517.N1	OK	OK	OK	OK
ASA_GM1_1PNPDK20091221_140335_000006832085_00196_40831_1520.N1	OK	OK	OK	OK
ASA_GM1_1PNPDK20091221_142659_000002412085_00196_40831_1522.N1	OK	OK	OK	OK
ASA_GM1_1PNPDK20091221_144306_000007432085_00197_40832_1524.N1	OK	OK	OK	OK
ASA_GM1_1PNPDK20091221_150536_000000902085_00197_40832_1532.N1	OK	OK	OK	OK
ASA_GM1_1PNPDK20091221_150846_000002952085_00197_40832_1533.N1	OK	OK	OK	OK
ASA_GM1_1PNPDK20091221_151519_000002892085_00197_40832_1534.N1	OK	OK	OK	OK
ASA_GM1_1PNPDK20091221_152300_000000902085_00197_40832_1536.N1	OK	OK	OK	OK
ASA_GM1_1PNPDK20091221_154411_000007732085_00197_40832_1539.N1	OK	OK	OK	OK
ASA_GM1_1PNPDK20091221_162224_000000962085_00198_40833_1541.N1	OK	OK	OK	OK
ASA_GM1_1PNPDK20091221_162639_000000842085_00198_40833_1542.N1	OK	OK	OK	OK
ASA_GM1_1PNPDK20091221_163039_000002052085_00198_40833_1540.N1	OK	OK	OK	OK
ASA_GM1_1PNPDK20091221_163803_000000662085_00198_40833_1544.N1	OK	OK	OK	OK
ASA_GM1_1PNPDK20091221_163807_000000902085_00198_40833_1556.N1	OK	OK	OK	OK
ASA_GM1_1PNPDK20091221_164614_000003442085_00198_40833_1557.N1	OK	OK	OK	OK
ASA_GM1_1PNPDK20091221_165305_000003502085_00198_40833_1558.N1	OK	OK	OK	OK
ASA_GM1_1PNPDK20091221_172447_000007982085_00198_40833_1560.N1	OK	OK	OK	OK
ASA_GM1_1PNPDK20091221_181130_000001932085_00199_40834_1562.N1	OK	OK	OK	OK
ASA_GM1_1PNPDK20091221_181631_000000902085_00199_40834_1573.N1	OK	OK	OK	OK
ASA_GM1_1PNPDK20091221_182427_000003862085_00199_40834_1574.N1	OK	OK	OK	OK
ASA_GM1_1PNPDK20091221_190523_000007492085_00199_40834_1576.N1	OK	OK	OK	OK
ASA_GM1_1PNPDK20091221_193647_000006282085_00199_40834_1577.N1	OK	OK	OK	OK
ASA_GM1_1PNPDK20091221_195109_000001692085_00200_40835_1579.N1	OK	OK	OK	OK

Differences with IECF operational ADFs list. If a wrong ADF is used, the filename is reported.

Product	ASA_CON	ASA_INS	ASA_XCH	ASA_XCA				
ASA_IMM_1PNPDE20091221_013252_000000882085_00189_40824_0451.N1					OK	OK	OK	OK
ASA_IMM_1PNPDE20091221_015105_000000622085_00189_40824_0453.N1					OK	OK	OK	OK
ASA_IMM_1PNPDE20091221_015446_000000842085_00189_40824_0452.N1					OK	OK	OK	OK
ASA_IMM_1PNPDE20091221_024943_000000792085_00189_40824_0477.N1					OK	OK	OK	OK
ASA_IMM_1PNPDE20091221_031312_000000382085_00190_40825_0479.N1					OK	OK	OK	OK
ASA_IMM_1PNPDE20091221_033105_0000003212085_00190_40825_0460.N1					OK	OK	OK	OK
ASA_IMM_1PNPDE20091221_044847_000000522085_00191_40826_0506.N1					OK	OK	OK	OK
ASA_IMM_1PNPDE20091221_051016_0000003322085_00191_40826_0505.N1					OK	OK	OK	OK
ASA_IMM_1PNPDE20091221_062853_0000001232085_00192_40827_0519.N1					OK	OK	OK	OK
ASA_IMM_1PNPDE20091221_065525_000000372085_00192_40827_0511.N1					OK	OK	OK	OK
ASA_IMM_1PNPDE20091221_101258_000000372085_00194_40829_0536.N1					OK	OK	OK	OK
ASA_IMM_1PNPDE20091221_110303_000000992085_00194_40829_0544.N1					OK	OK	OK	OK
ASA_IMM_1PNPDE20091221_134628_000000382085_00196_40831_0548.N1					OK	OK	OK	OK
ASA_IMM_1PNPDE20091221_143545_000000382085_00196_40831_0550.N1					OK	OK	OK	OK
ASA_IMM_1PNPDE20091221_162405_0000001422085_00198_40833_0553.N1					OK	OK	OK	OK
ASA_IMM_1PNPDE20091221_162805_0000001422085_00198_40833_0554.N1					OK	OK	OK	OK
ASA_IMM_1PNPDE20091221_165853_0000002262085_00198_40833_0558.N1					OK	OK	OK	OK
ASA_IMM_1PNPDE20091221_180431_0000002392085_00199_40834_0559.N1					OK	OK	OK	OK
ASA_IMM_1PNPDE20091221_183055_0000003532085_00199_40834_0563.N1					OK	OK	OK	OK
ASA_IMM_1PNPDE20091221_201019_0000001232085_00200_40835_0575.N1					OK	OK	OK	OK
ASA_IMM_1PNPDE20091221_202252_000000852085_00200_40835_0576.N1					OK	OK	OK	OK
ASA_IMM_1PNPDE20091221_213026_000000422085_00201_40836_0591.N1					OK	OK	OK	OK
ASA_IMM_1PNPDE20091221_215353_000000852085_00201_40836_0593.N1					OK	OK	OK	OK
ASA_IMM_1PNPDE20091221_230255_000000922085_00202_40837_0611.N1					OK	OK	OK	OK
ASA_IMM_1PNPDK20091221_080922_000000402085_00193_40828_1453.N1					OK	OK	OK	OK
ASA_IMM_1PNPDK20091221_213246_0000001712085_00201_40836_1588.N1					OK	OK	OK	OK
ASA_IMM_1PNPDK20091221_231850_0000001912085_00202_40837_1594.N1					OK	OK	OK	OK

Differences with IECF operational ADFs list. If a wrong ADF is used, the filename is reported.

Product	ASA_CON	ASA_INS	ASA_XCH	ASA_XCA				
ASA_WSM_1PNPDE20091221_000051_000001282085_00188_40823_0430.N1					OK	OK	OK	OK
ASA_WSM_1PNPDE20091221_005038_000002882085_00188_40823_0432.N1					OK	OK	OK	OK
ASA_WSM_1PNPDE20091221_012249_000001532085_00189_40824_0444.N1					OK	OK	OK	OK
ASA_WSM_1PNPDE20091221_012821_000002692085_00189_40824_0450.N1					OK	OK	OK	OK
ASA_WSM_1PNPDE20091221_023013_000002452085_00189_40824_0455.N1					OK	OK	OK	OK
ASA_WSM_1PNPDE20091221_024219_000000922085_00189_40824_0458.N1					OK	OK	OK	OK
ASA_WSM_1PNPDE20091221_030024_000002082085_00190_40825_0478.N1					OK	OK	OK	OK
ASA_WSM_1PNPDE20091221_032326_000002022085_00190_40825_0456.N1					OK	OK	OK	OK
ASA_WSM_1PNPDE20091221_040930_000003062085_00190_40825_0503.N1					OK	OK	OK	OK
ASA_WSM_1PNPDE20091221_045730_000000982085_00191_40826_0507.N1					OK	OK	OK	OK
ASA_WSM_1PNPDE20091221_050026_000001412085_00191_40826_0487.N1					OK	OK	OK	OK
ASA_WSM_1PNPDE20091221_055159_000001472085_00191_40826_0520.N1					OK	OK	OK	OK
ASA_WSM_1PNPDE20091221_065037_000000922085_00192_40827_0510.N1					OK	OK	OK	OK
ASA_WSM_1PNPDE20091221_065923_000001592085_00192_40827_0512.N1					OK	OK	OK	OK
ASA_WSM_1PNPDE20091221_070638_000001652085_00192_40827_0516.N1					OK	OK	OK	OK
ASA_WSM_1PNPDE20091221_071256_000002082085_00192_40827_0517.N1					OK	OK	OK	OK
ASA_WSM_1PNPDE20091221_095833_000004472085_00194_40829_0535.N1					OK	OK	OK	OK
ASA_WSM_1PNPDE20091221_101729_000003672085_00194_40829_0537.N1					OK	OK	OK	OK
ASA_WSM_1PNPDE20091221_102204_000001282085_00194_40829_0542.N1					OK	OK	OK	OK
ASA_WSM_1PNPDE20091221_105210_000002752085_00194_40829_0543.N1					OK	OK	OK	OK
ASA_WSM_1PNPDE20091221_113636_000001282085_00195_40830_0541.N1					OK	OK	OK	OK
ASA_WSM_1PNPDE20091221_120702_000003432085_00195_40830_0545.N1					OK	OK	OK	OK
ASA_WSM_1PNPDE20091221_141505_000002082085_00196_40831_0549.N1					OK	OK	OK	OK
ASA_WSM_1PNPDE20091221_150715_000000922085_00197_40832_0551.N1					OK	OK	OK	OK
ASA_WSM_1PNPDE20091221_151346_000000862085_00197_40832_0552.N1					OK	OK	OK	OK
ASA_WSM_1PNPDE20091221_155712_000001162085_00197_40832_0546.N1					OK	OK	OK	OK
ASA_WSM_1PNPDE20091221_160221_000000922085_00197_40832_0547.N1					OK	OK	OK	OK
ASA_WSM_1PNPDE20091221_173811_000001222085_00198_40833_0555.N1					OK	OK	OK	OK
ASA_WSM_1PNPDE20091221_180908_000001282085_00199_40834_0560.N1					OK	OK	OK	OK
ASA_WSM_1PNPDE20091221_191755_000001472085_00199_40834_0561.N1					OK	OK	OK	OK
ASA_WSM_1PNPDE20091221_205557_000003362085_00200_40835_0574.N1					OK	OK	OK	OK
ASA_WSM_1PNPDE20091221_210652_000002692085_00200_40835_0577.N1					OK	OK	OK	OK
ASA_WSM_1PNPDE20091221_215008_000001472085_00201_40836_0592.N1					OK	OK	OK	OK
ASA_WSM_1PNPDE20091221_223529_000004472085_00201_40836_0590.N1					OK	OK	OK	OK
ASA_WSM_1PNPDE20091221_233010_000001842085_00202_40837_0612.N1					OK	OK	OK	OK
ASA_WSM_1PNPDK20091221_064044_000003922085_00192_40827_1435.N1					OK	OK	OK	OK
ASA_WSM_1PNPDK20091221_073120_000002452085_00192_40827_1452.N1					OK	OK	OK	OK
ASA_WSM_1PNPDK20091221_081216_000000862085_00193_40828_1454.N1					OK	OK	OK	OK
ASA_WSM_1PNPDK20091221_082640_000000982085_00193_40828_1455.N1					OK	OK	OK	OK
ASA_WSM_1PNPDK20091221_091228_000002452085_00193_40828_1472.N1					OK	OK	OK	OK
ASA_WSM_1PNPDK20091221_100428_000001162085_00194_40829_1473.N1					OK	OK	OK	OK
ASA_WSM_1PNPDK20091221_100658_000003242085_00194_40829_1474.N1					OK	OK	OK	OK
ASA_WSM_1PNPDK20091221_113822_000001652085_00195_40830_1492.N1					OK	OK	OK	OK
ASA_WSM_1PNPDK20091221_114152_000004282085_00195_40830_1493.N1					OK	OK	OK	OK
ASA_WSM_1PNPDK20091221_123302_000003002085_00195_40830_1607.N1					OK	OK	OK	OK
ASA_WSM_1PNPDK20091221_131740_000003492085_00196_40831_1508.N1					OK	OK	OK	OK
ASA_WSM_1PNPDK20091221_145532_000006002085_00197_40832_1531.N1					OK	OK	OK	OK
ASA_WSM_1PNPDK20091221_163412_000002262085_00198_40833_1550.N1					OK	OK	OK	OK
ASA_WSM_1PNPDK20091221_163950_000002202085_00198_40833_1553.N1					OK	OK	OK	OK
ASA_WSM_1PNPDK20091221_181448_000000982085_00199_40834_1568.N1					OK	OK	OK	OK
ASA_WSM_1PNPDK20091221_181809_000003672085_00199_40834_1569.N1					OK	OK	OK	OK
ASA_WSM_1PNPDK20091221_195404_000005872085_00200_40835_1585.N1					OK	OK	OK	OK
ASA_WSM_1PNPDK20091221_213559_000001652085_00201_40836_1589.N1					OK	OK	OK	OK
ASA_WSM_1PNPDK20091221_214056_000001652085_00201_40836_1590.N1					OK	OK	OK	OK
ASA_WSM_1PNPDK20091221_231635_000001282085_00202_40837_1592.N1					OK	OK	OK	OK

Differences with IECF operational ADFs list. If a wrong ADF is used, the filename is reported.

Product	ASA_CON	ASA_INS	ASA_XCH	ASA_XCA				
ASA_WVS_1PNPDE20091221_000708_000010942085_00188_40823_0419.N1					OK	OK	OK	OK
ASA_WVS_1PNPDE20091221_003102_000004202085_00188_40823_0421.N1					OK	OK	OK	OK
ASA_WVS_1PNPDE20091221_005522_000002992085_00188_40823_0422.N1					OK	OK	OK	OK
ASA_WVS_1PNPDE20091221_005922_000003442085_00188_40823_0434.N1					OK	OK	OK	OK
ASA_WVS_1PNPDE20091221_011136_000006292085_00188_40823_0438.N1					OK	OK	OK	OK
ASA_WVS_1PNPDE20091221_015629_000003142085_00189_40824_0439.N1					OK	OK	OK	OK
ASA_WVS_1PNPDE20091221_020300_000009442085_00189_40824_0442.N1					OK	OK	OK	OK
ASA_WVS_1PNPDE20091221_023519_000003152085_00189_40824_0468.N1					OK	OK	OK	OK
ASA_WVS_1PNPDE20091221_023519_000003152085_00189_40824_0474.N1					OK	OK	OK	OK
ASA_WVS_1PNPDE20091221_025544_000002392085_00190_40825_0463.N1					OK	OK	OK	OK
ASA_WVS_1PNPDE20091221_033837_000008692085_00190_40825_0461.N1					OK	OK	OK	OK
ASA_WVS_1PNPDE20091221_035252_000001502085_00190_40825_0491.N1					OK	OK	OK	OK
ASA_WVS_1PNPDE20091221_041820_000010942085_00190_40825_0494.N1					OK	OK	OK	OK
ASA_WVS_1PNPDE20091221_051759_000010192085_00191_40826_0496.N1					OK	OK	OK	OK
ASA_WVS_1PNPDE20091221_053443_000003152085_00191_40826_0514.N1					OK	OK	OK	OK
ASA_WVS_1PNPDE20091221_055640_000018742085_00191_40826_0521.N1					OK	OK	OK	OK
ASA_WVS_1PNPDE20091221_201230_000005842085_00200_40835_0564.N1					OK	OK	OK	OK
ASA_WVS_1PNPDE20091221_202423_000012592085_00200_40835_0566.N1					OK	OK	OK	OK
ASA_WVS_1PNPDE20091221_210155_00000602085_00200_40835_0567.N1					OK	OK	OK	OK
ASA_WVS_1PNPDE20091221_210210_000002402085_00200_40835_0580.N1					OK	OK	OK	OK
ASA_WVS_1PNPDE20091221_215525_000018292085_00201_40836_0582.N1					OK	OK	OK	OK
ASA_WVS_1PNPDE20091221_224257_000003302085_00201_40836_0583.N1					OK	OK	OK	OK
ASA_WVS_1PNPDE20091221_224742_000007792085_00201_40836_0596.N1					OK	OK	OK	OK
ASA_WVS_1PNPDE20091221_230823_000004502085_00202_40837_0598.N1					OK	OK	OK	OK
ASA_WVS_1PNPDE20091221_233532_000010642085_00202_40837_0601.N1					OK	OK	OK	OK
ASA_WVS_1PNPDK20091221_071624_000002402085_00192_40827_1442.N1					OK	OK	OK	OK
ASA_WVS_1PNPDK20091221_073716_000018892085_00192_40827_1445.N1					OK	OK	OK	OK
ASA_WVS_1PNPDK20091221_084955_000006752085_00193_40828_1463.N1					OK	OK	OK	OK
ASA_WVS_1PNPDK20091221_091743_000020242085_00193_40828_1466.N1					OK	OK	OK	OK
ASA_WVS_1PNPDK20091221_102420_000010342085_00194_40829_1482.N1					OK	OK	OK	OK
ASA_WVS_1PNPDK20091221_105828_000002402085_00194_40829_1483.N1					OK	OK	OK	OK
ASA_WVS_1PNPDK20091221_110448_000015892085_00194_40829_1485.N1					OK	OK	OK	OK
ASA_WVS_1PNPDK20091221_114902_000010342085_00195_40830_1496.N1					OK	OK	OK	OK
ASA_WVS_1PNPDK20091221_121410_000004802085_00195_40830_1497.N1					OK	OK	OK	OK
ASA_WVS_1PNPDK20091221_123855_000003452085_00195_40830_1499.N1					OK	OK	OK	OK
ASA_WVS_1PNPDK20091221_125307_000008162085_00195_40830_1501.N1					OK	OK	OK	OK
ASA_WVS_1PNPDK20091221_132947_000008242085_00196_40831_1516.N1					OK	OK	OK	OK
ASA_WVS_1PNPDK20091221_140122_00000902085_00196_40831_1518.N1					OK	OK	OK	OK
ASA_WVS_1PNPDK20091221_141931_000004052085_00196_40831_1519.N1					OK	OK	OK	OK
ASA_WVS_1PNPDK20091221_143104_000002392085_00196_40831_1521.N1					OK	OK	OK	OK
ASA_WVS_1PNPDK20091221_143629_000002542085_00196_40831_1523.N1					OK	OK	OK	OK
ASA_WVS_1PNPDK20091221_152012_000001192085_00197_40832_1535.N1					OK	OK	OK	OK
ASA_WVS_1PNPDK20091221_152437_000011242085_00197_40832_1538.N1					OK	OK	OK	OK
ASA_WVS_1PNPDK20091221_160007_00000902085_00197_40832_1537.N1					OK	OK	OK	OK
ASA_WVS_1PNPDK20091221_160350_000010642085_00197_40832_1543.N1					OK	OK	OK	OK
ASA_WVS_1PNPDK20091221_170246_000012742085_00198_40833_1559.N1					OK	OK	OK	OK
ASA_WVS_1PNPDK20091221_174043_000013192085_00198_40833_1561.N1					OK	OK	OK	OK
ASA_WVS_1PNPDK20091221_183654_000016642085_00199_40834_1575.N1					OK	OK	OK	OK
ASA_WVS_1PNPDK20091221_192119_000008842085_00199_40834_1578.N1					OK	OK	OK	OK

Calibration pulses for GM1 SS3 H/H

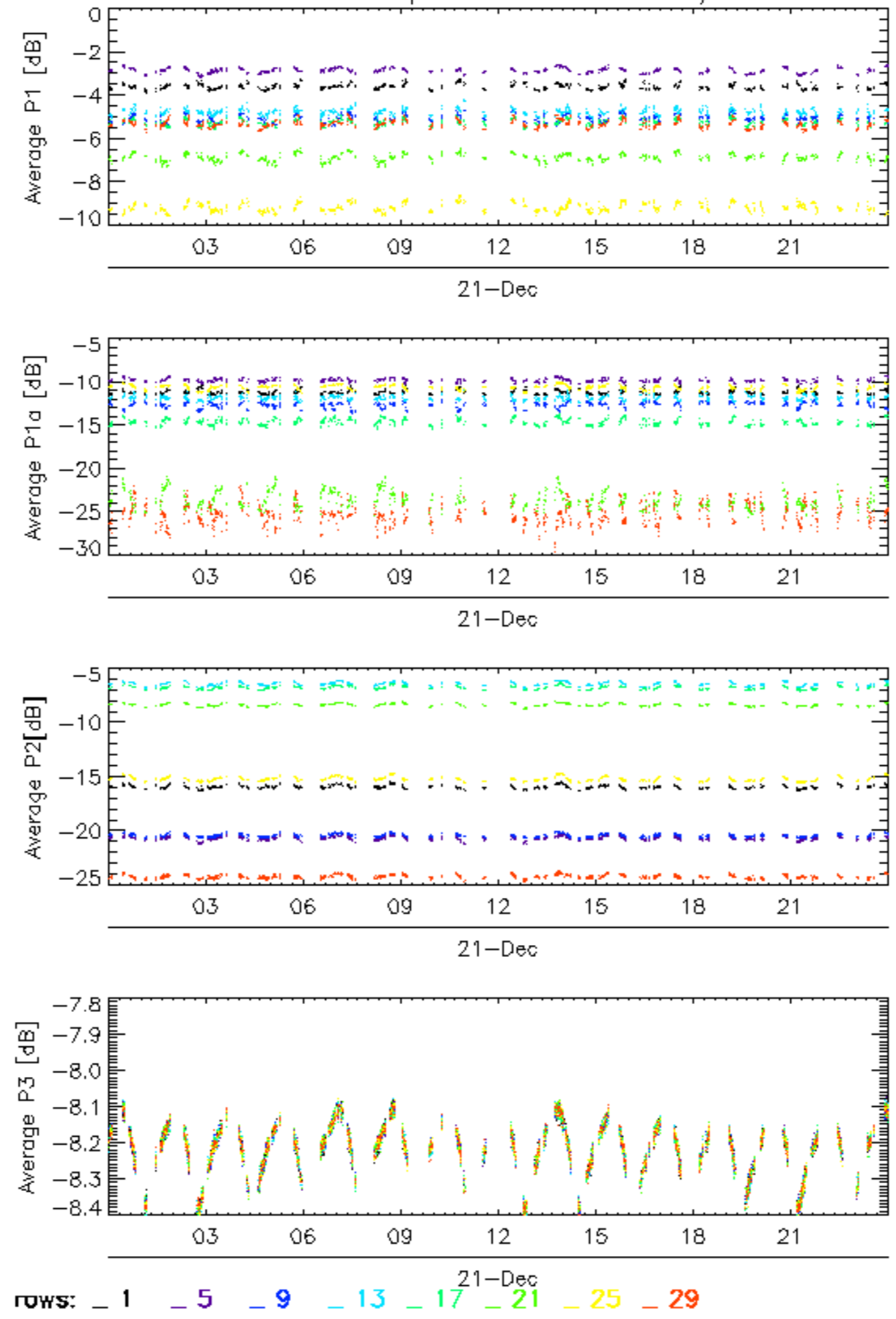

Calibration pulses for GM1 SS3 H/H

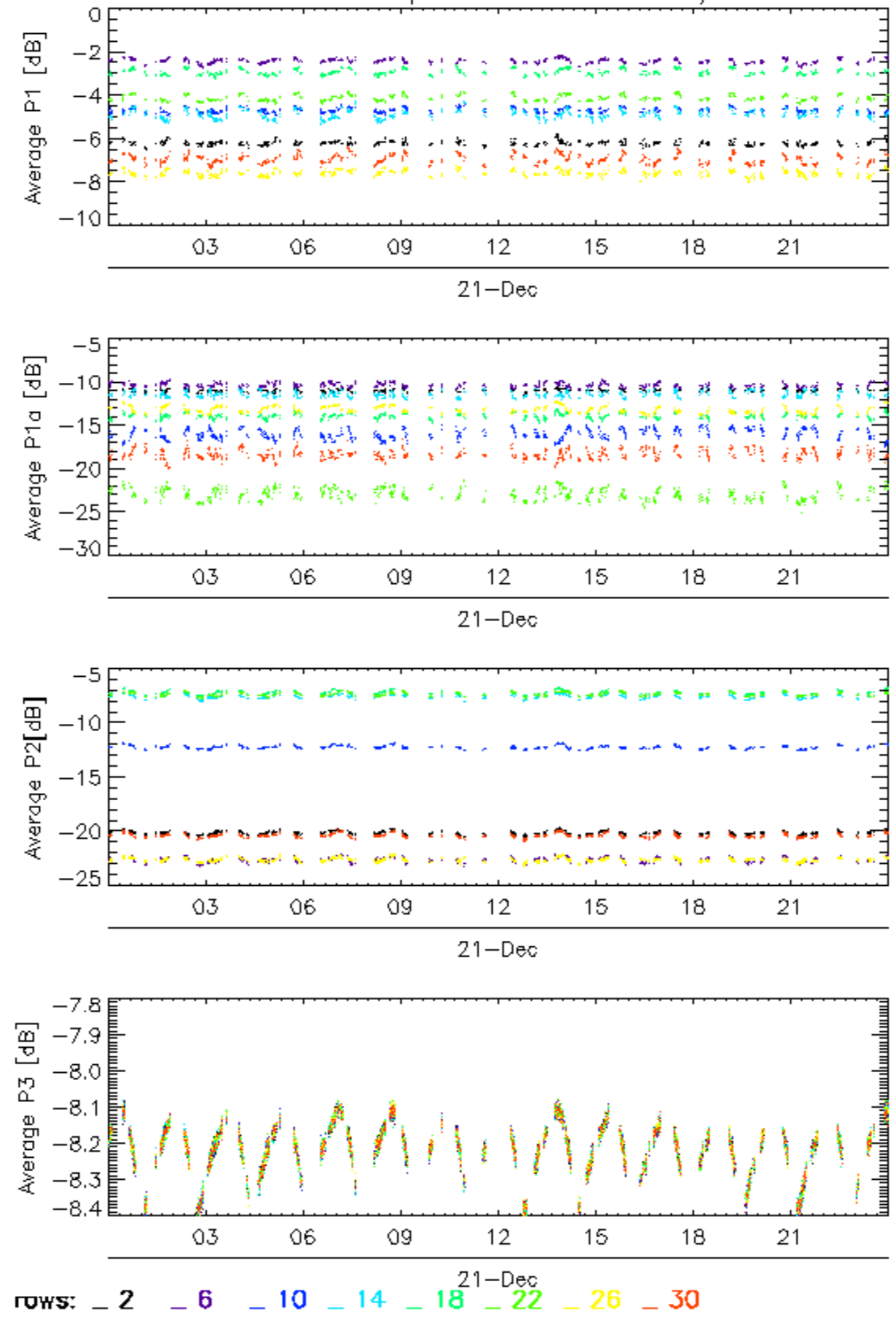



Calibration pulses for GM1 SS3 H/H

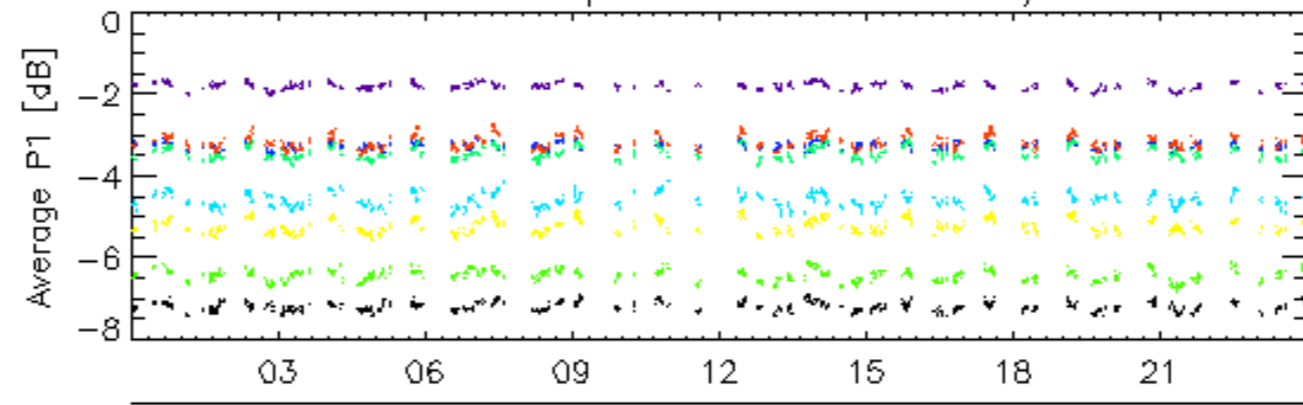

21-Dec

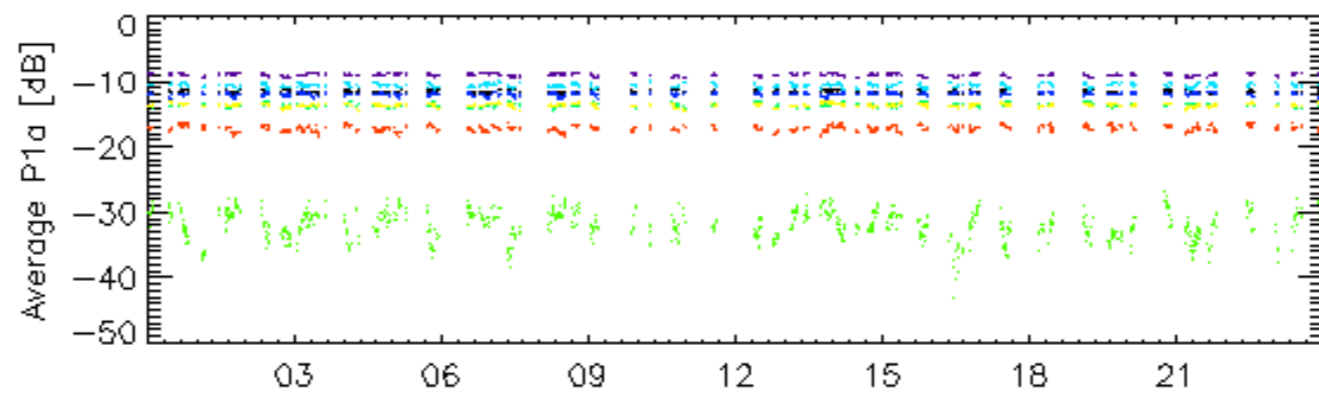

21-Dec

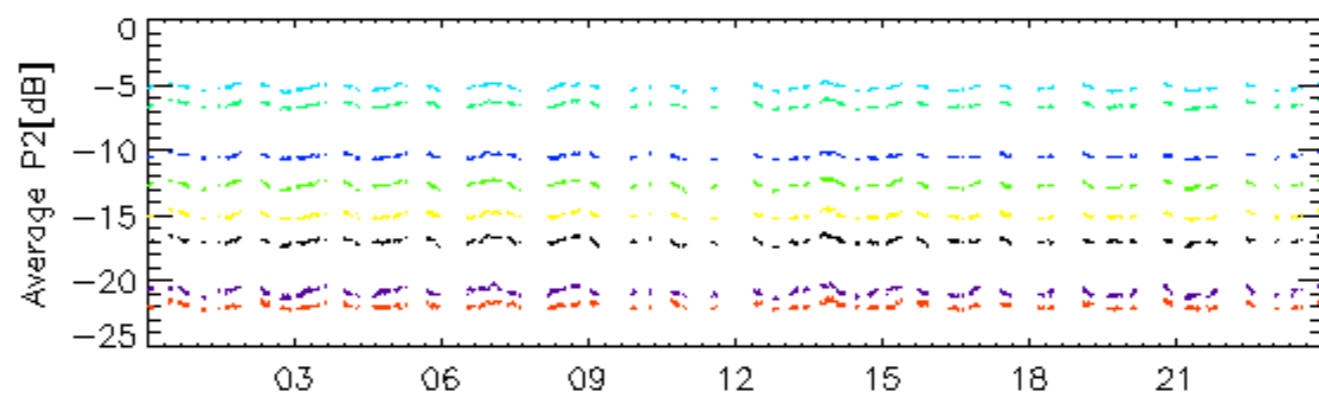

21-Dec

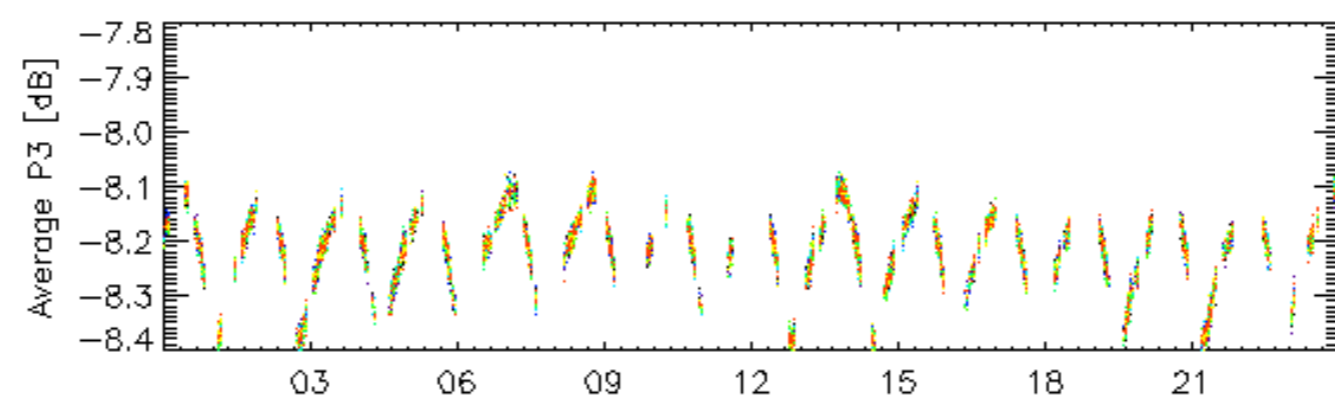

21-Dec

rows: \_ 3 \_ 7 \_ 11 \_ 15 \_ 19 \_ 23 \_ 27 \_ 31

Calibration pulses for GM1 SS3 H/H

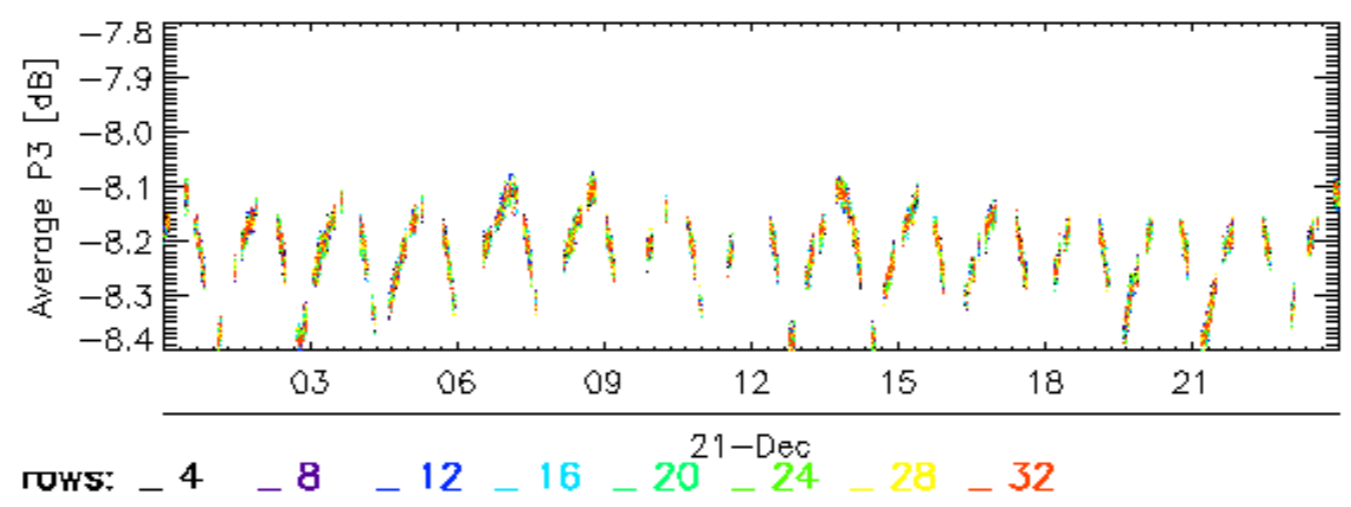
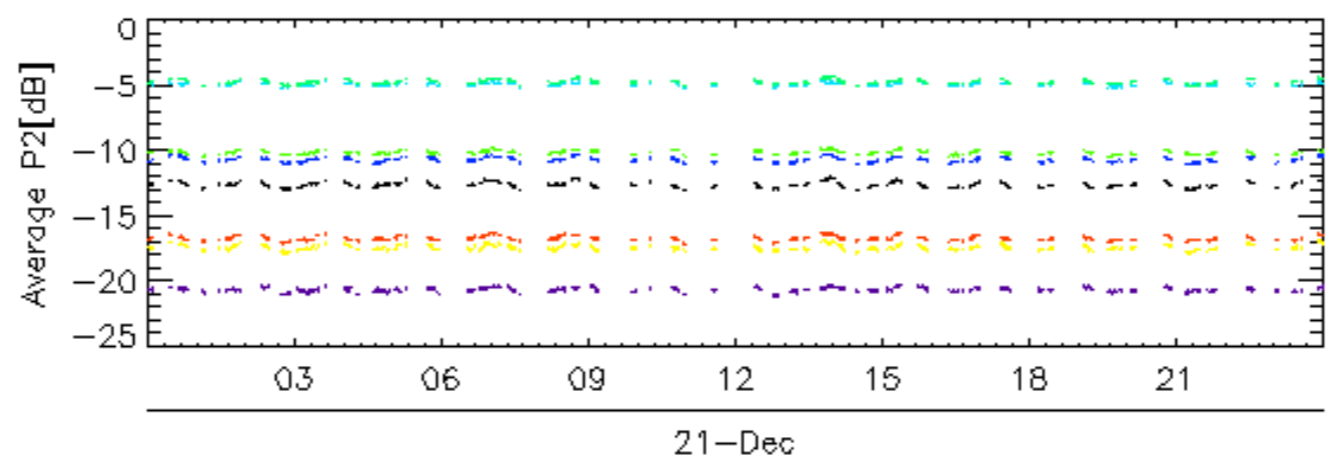
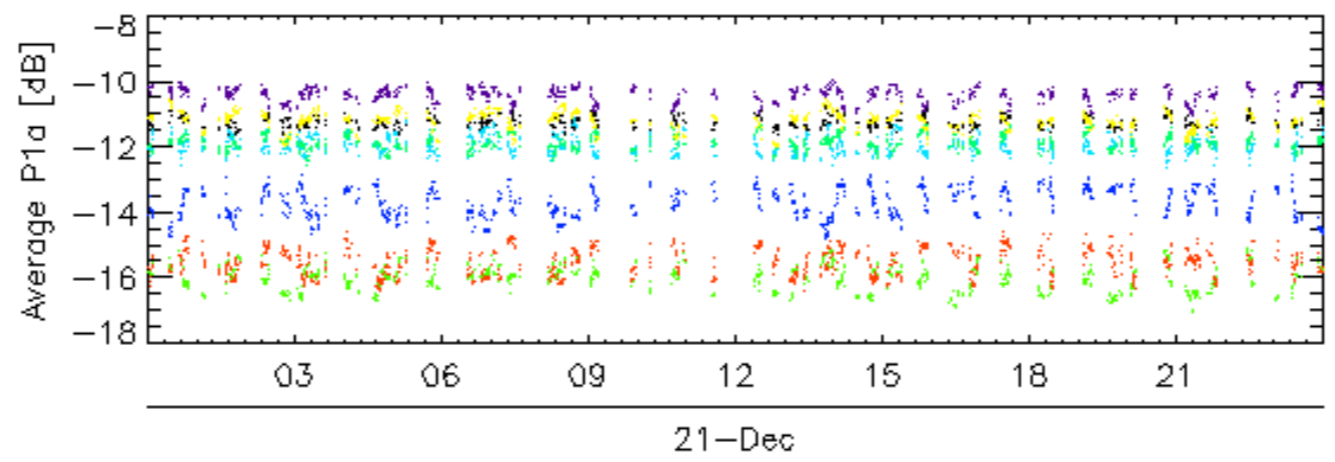
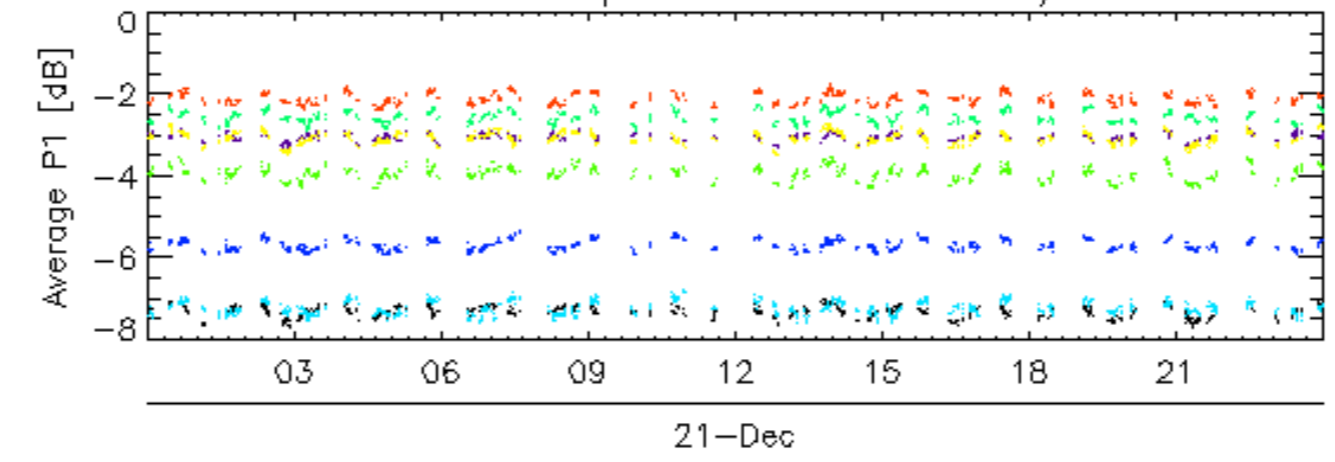

### Calibration pulses for WVS IS2 V/V

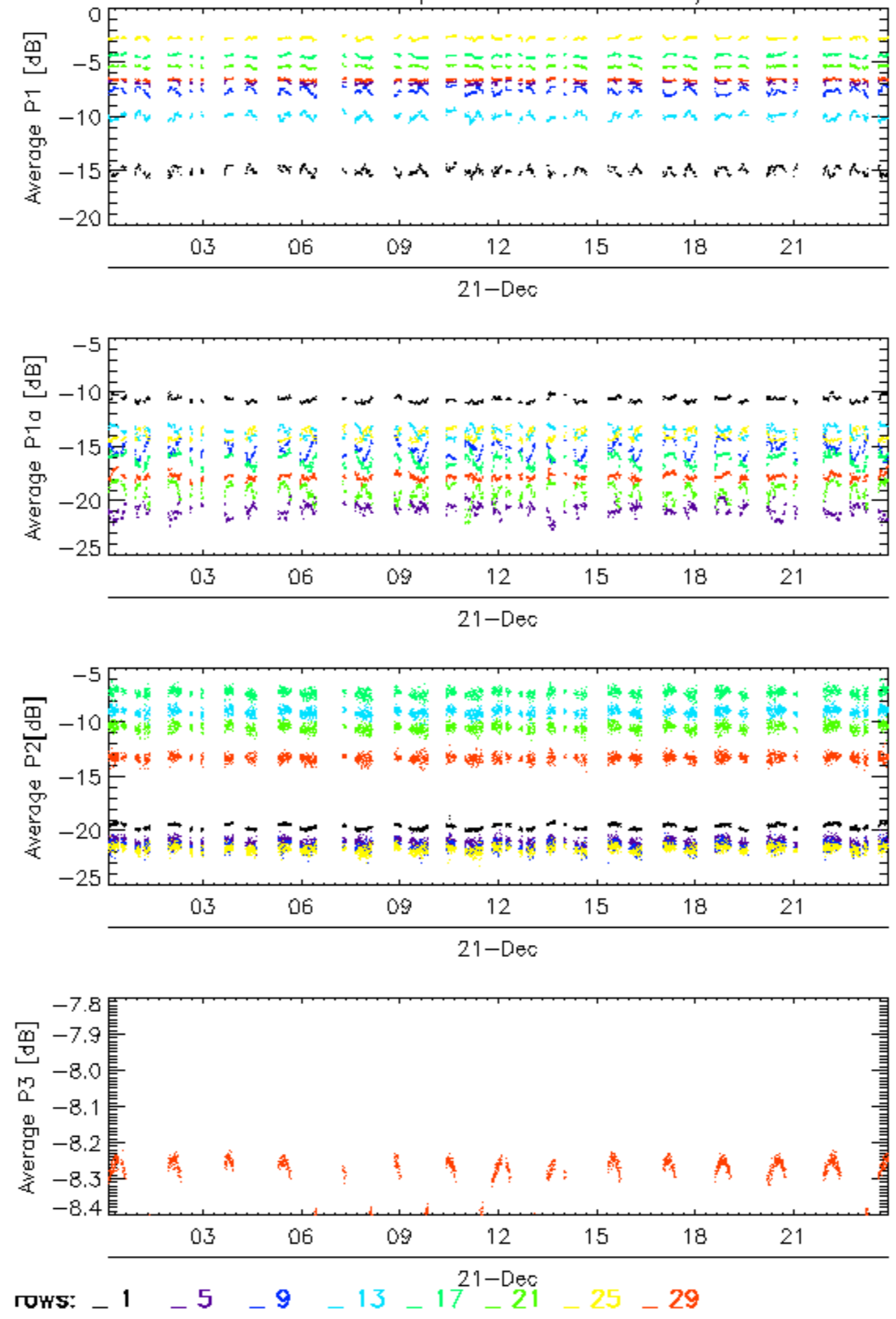

Calibration pulses for WVS IS2 V/V

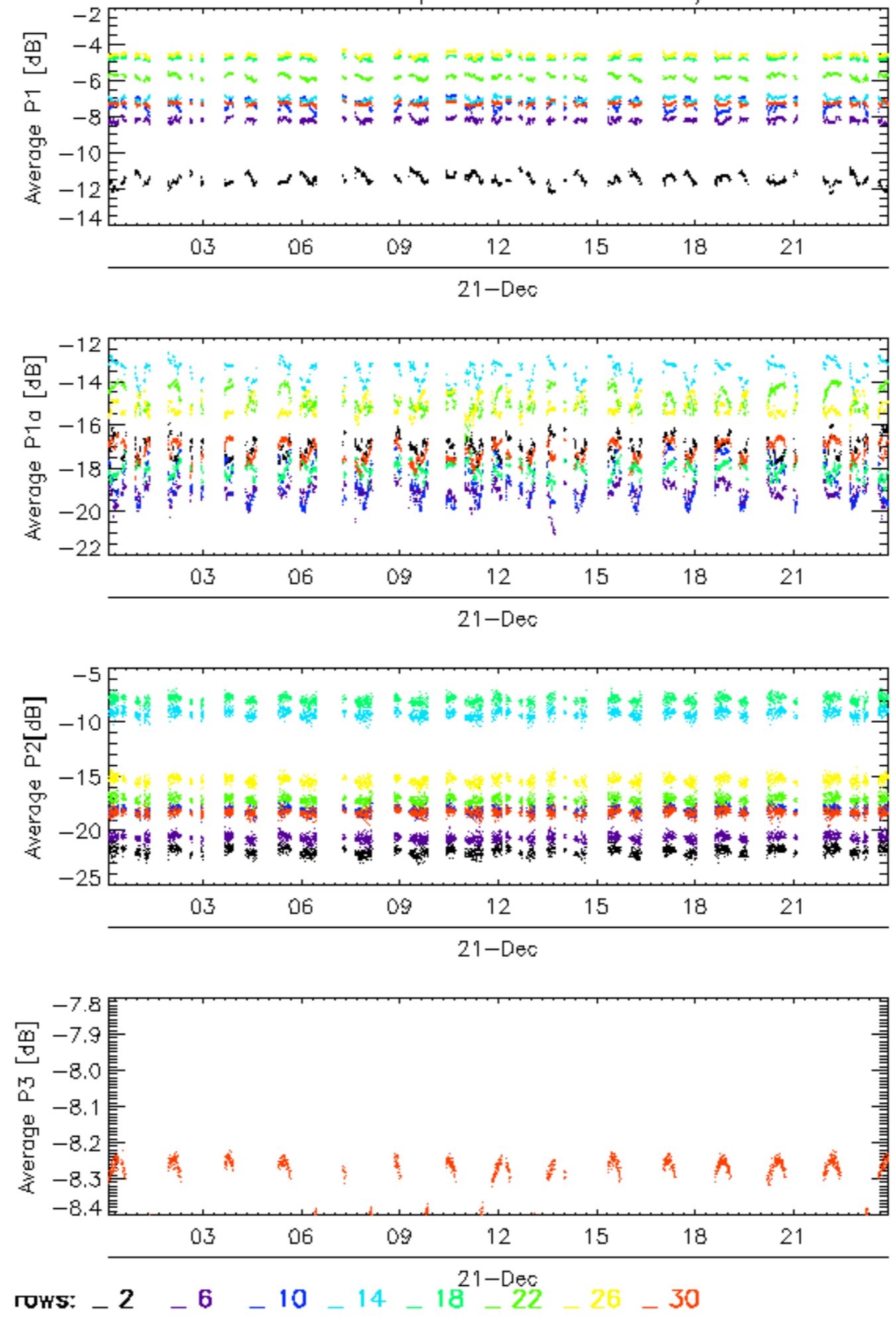

Calibration pulses for WVS IS2 V/V

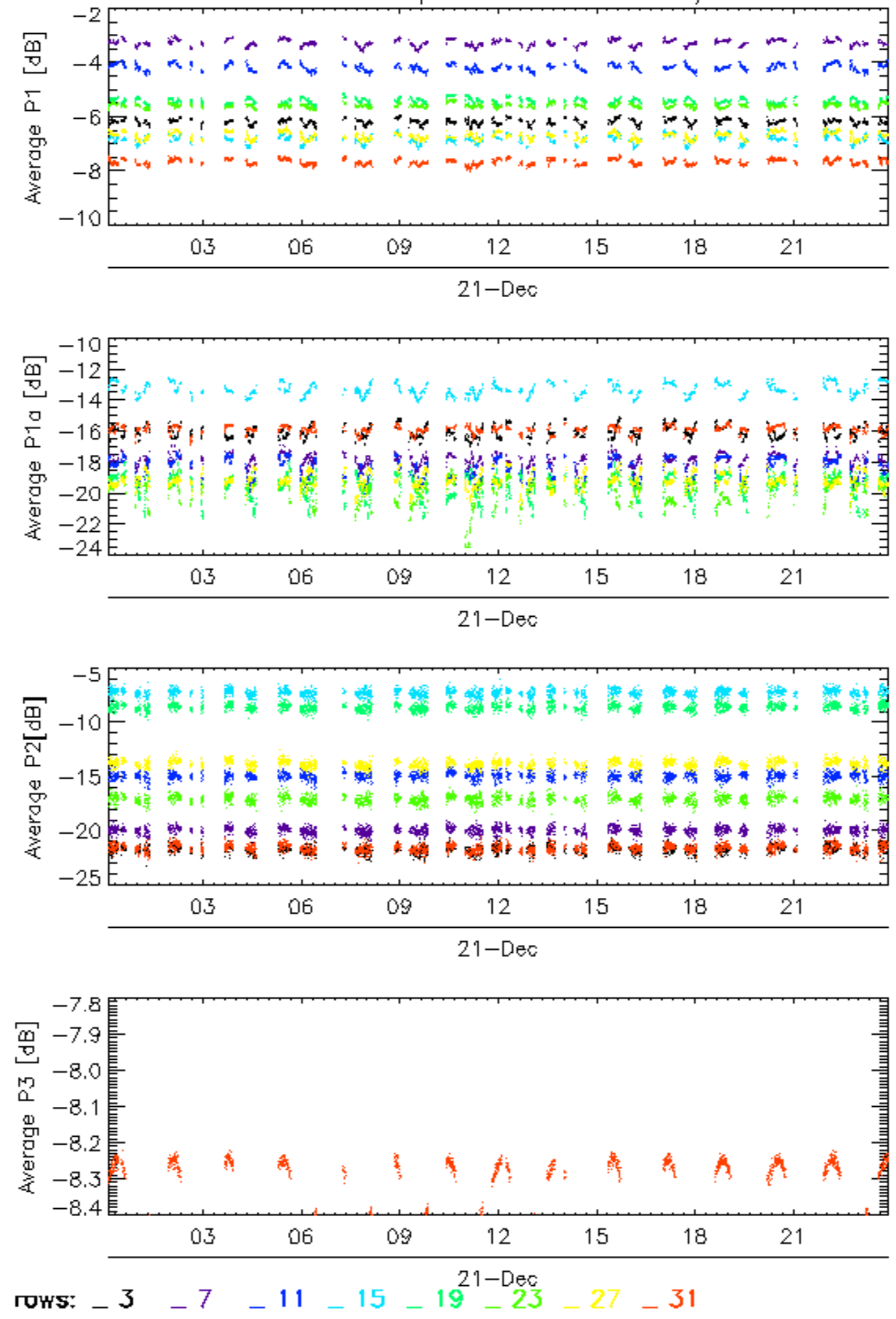

### Calibration pulses for WVS IS2 V/V

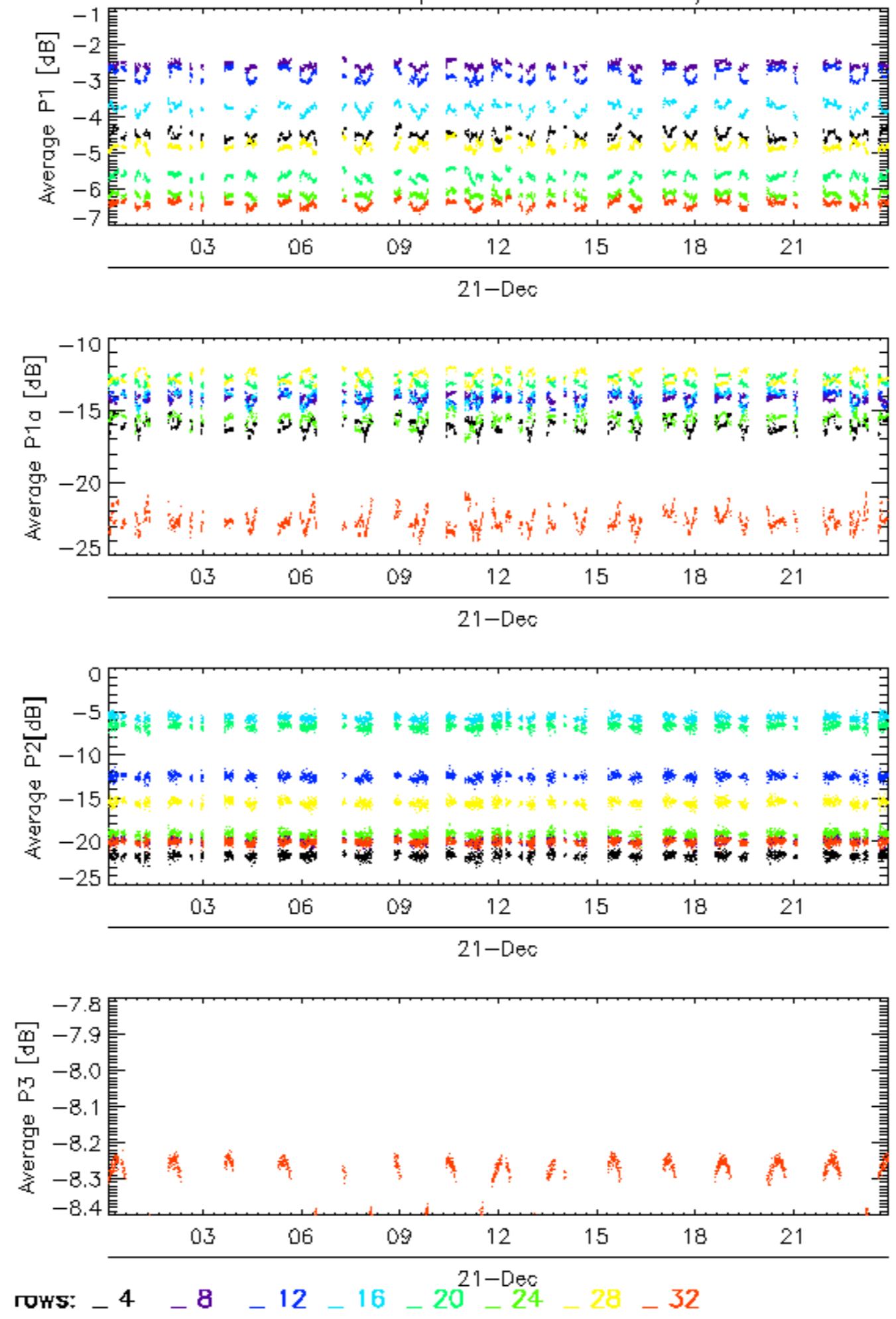

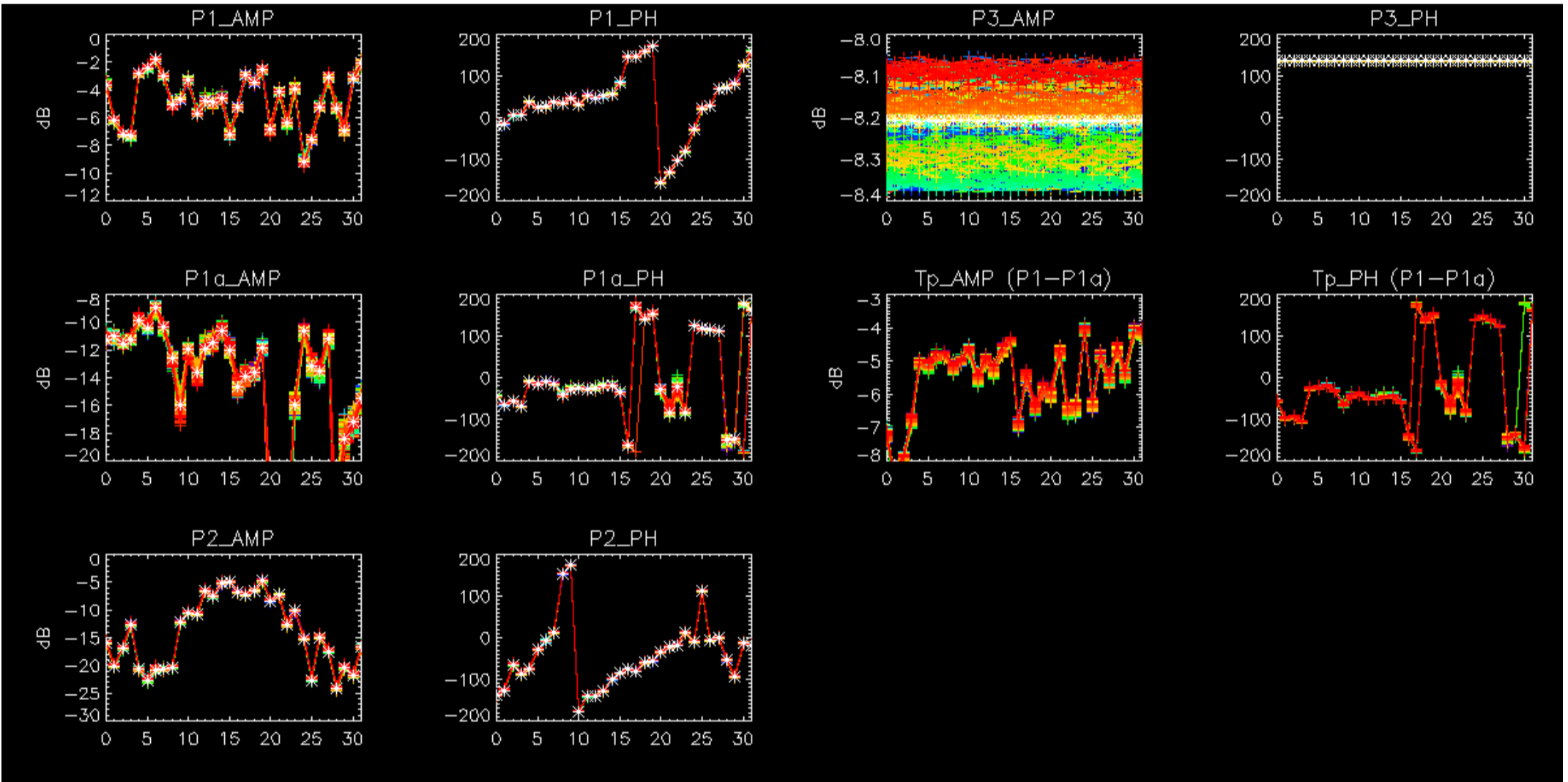

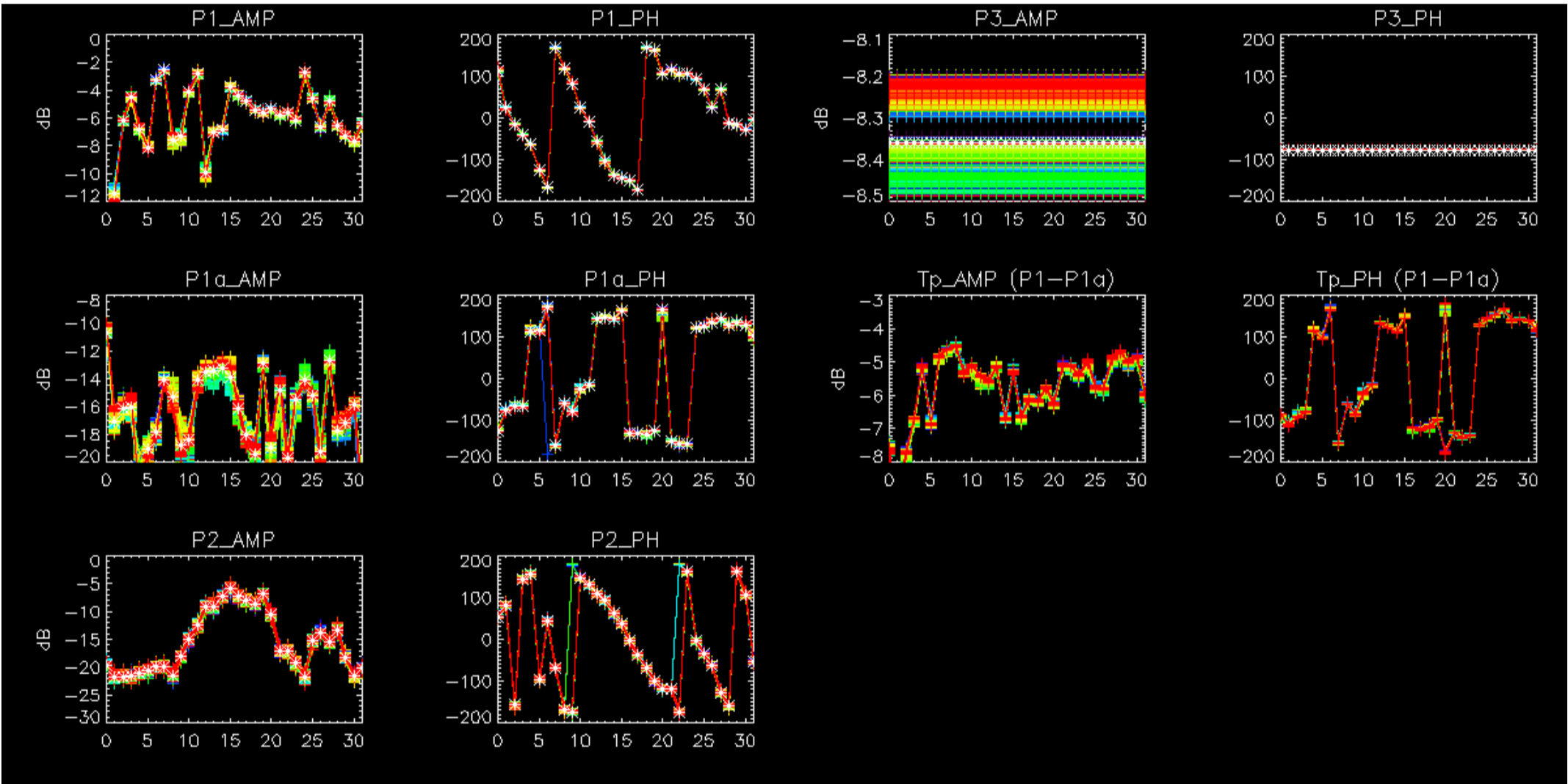



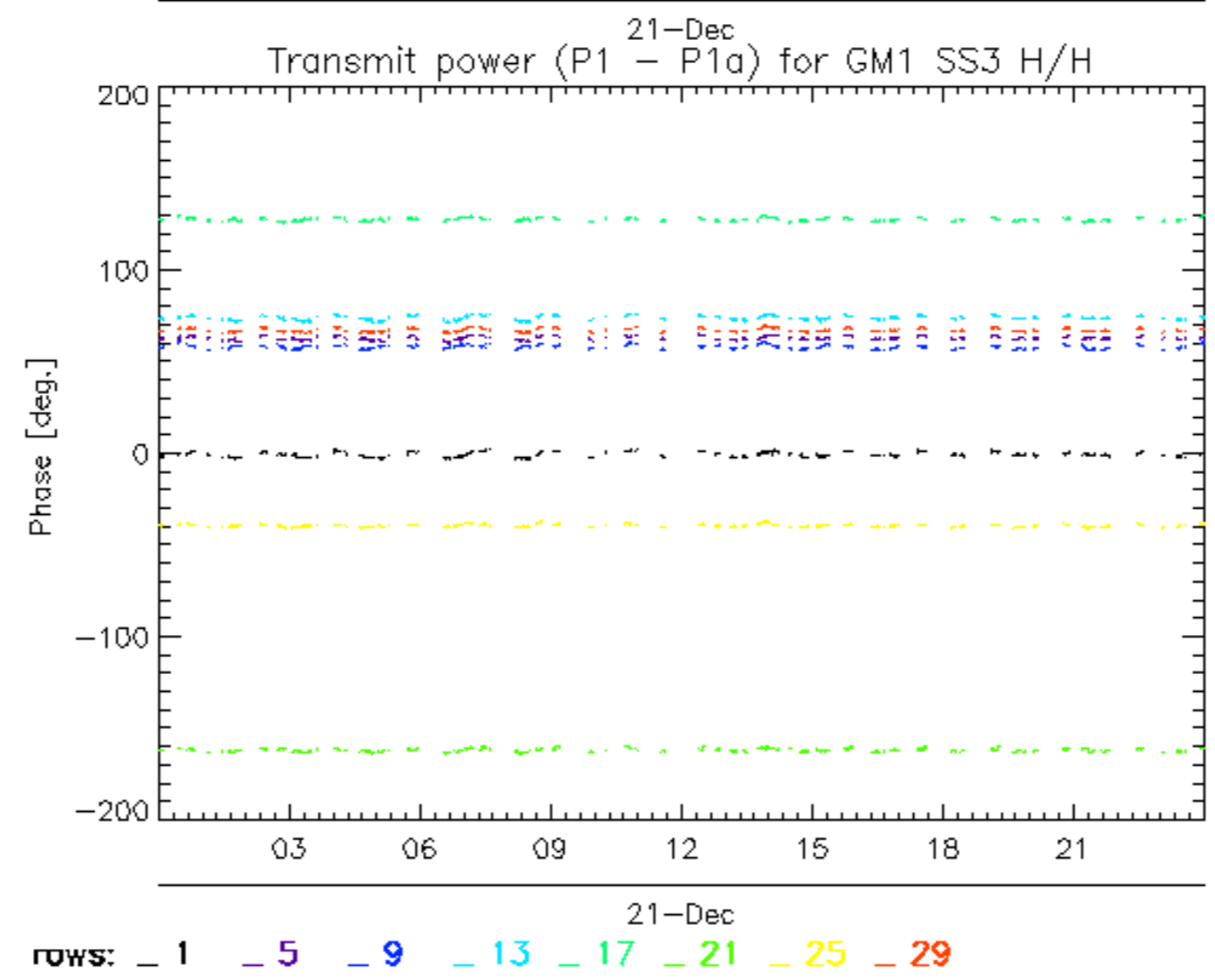
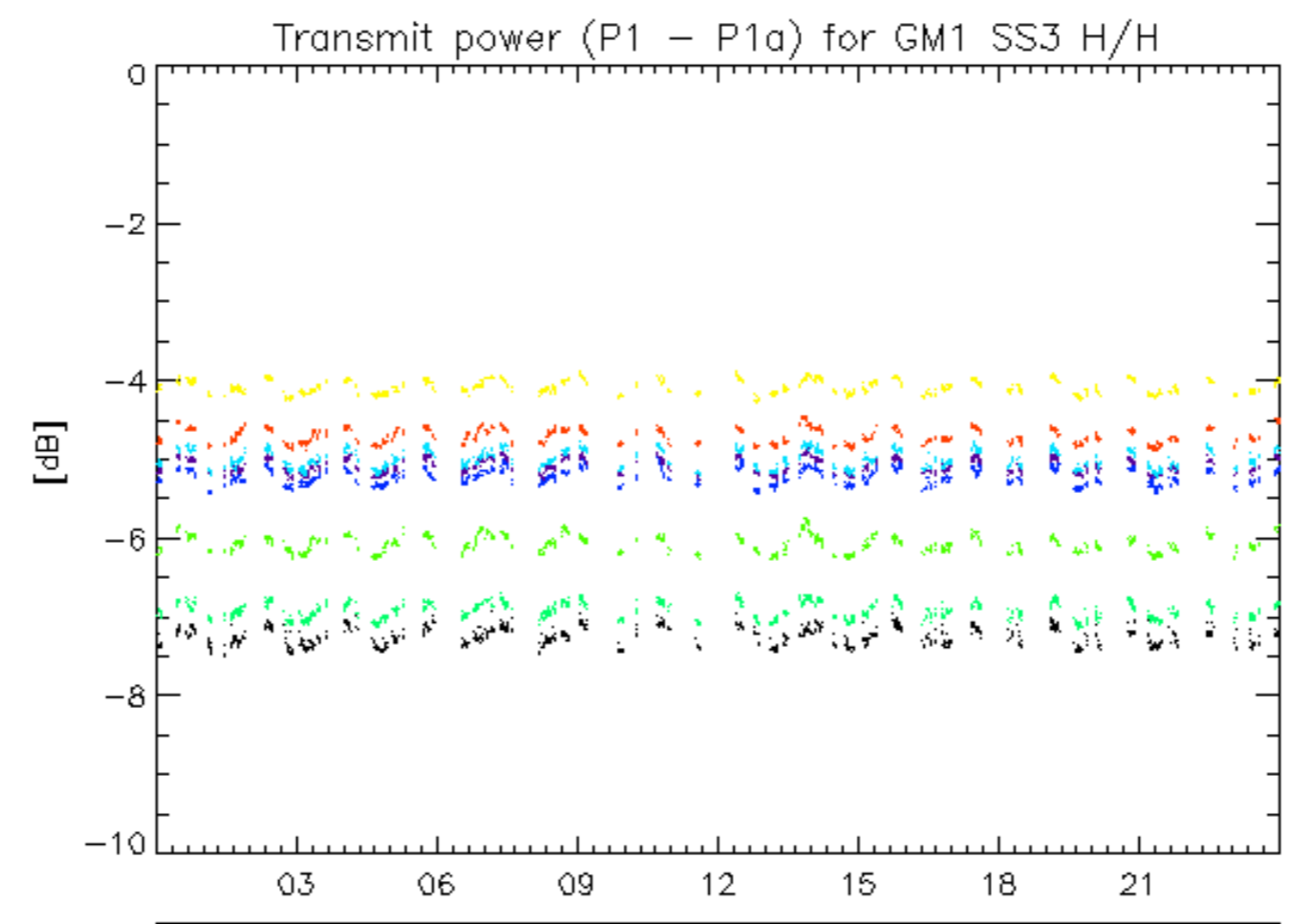

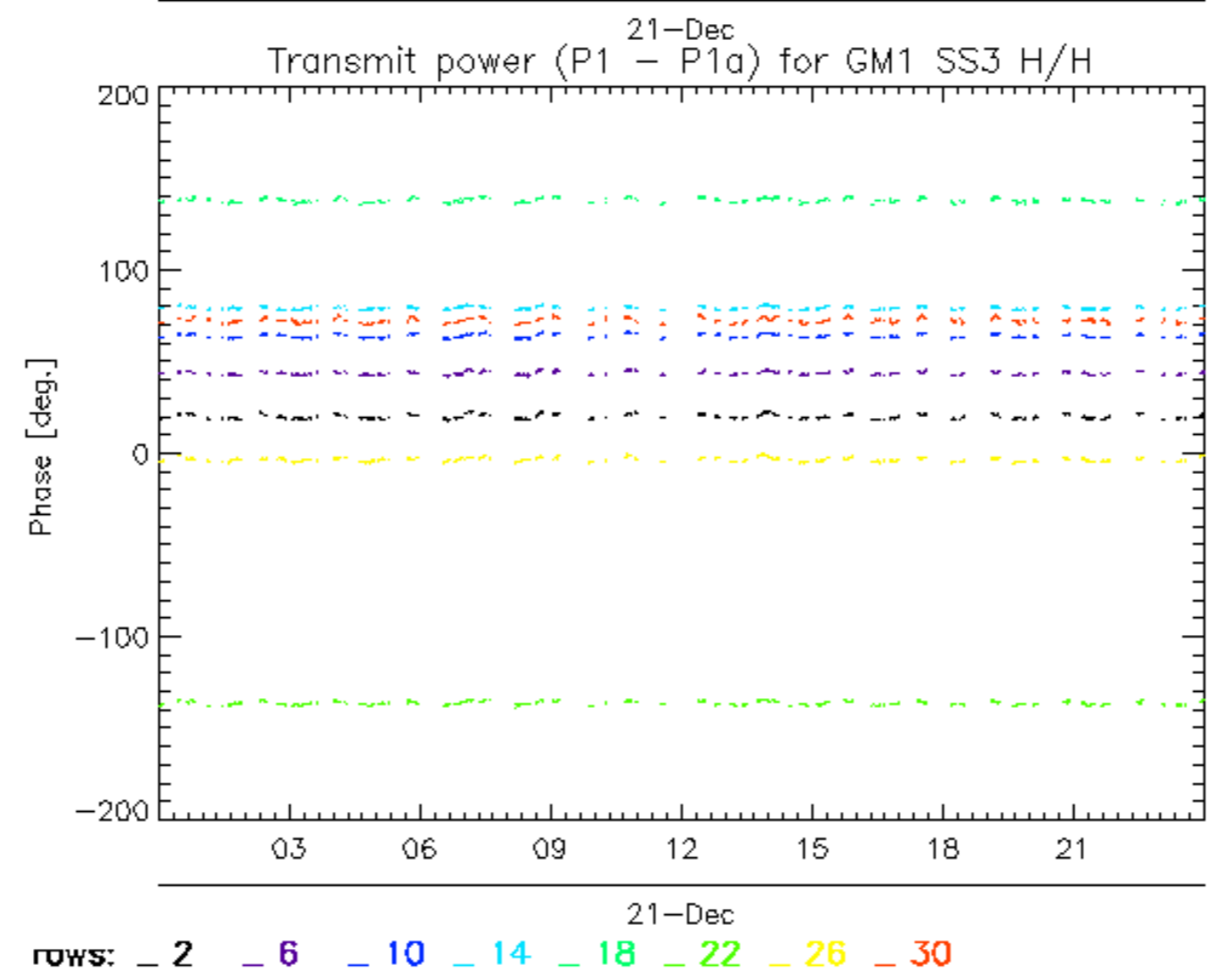
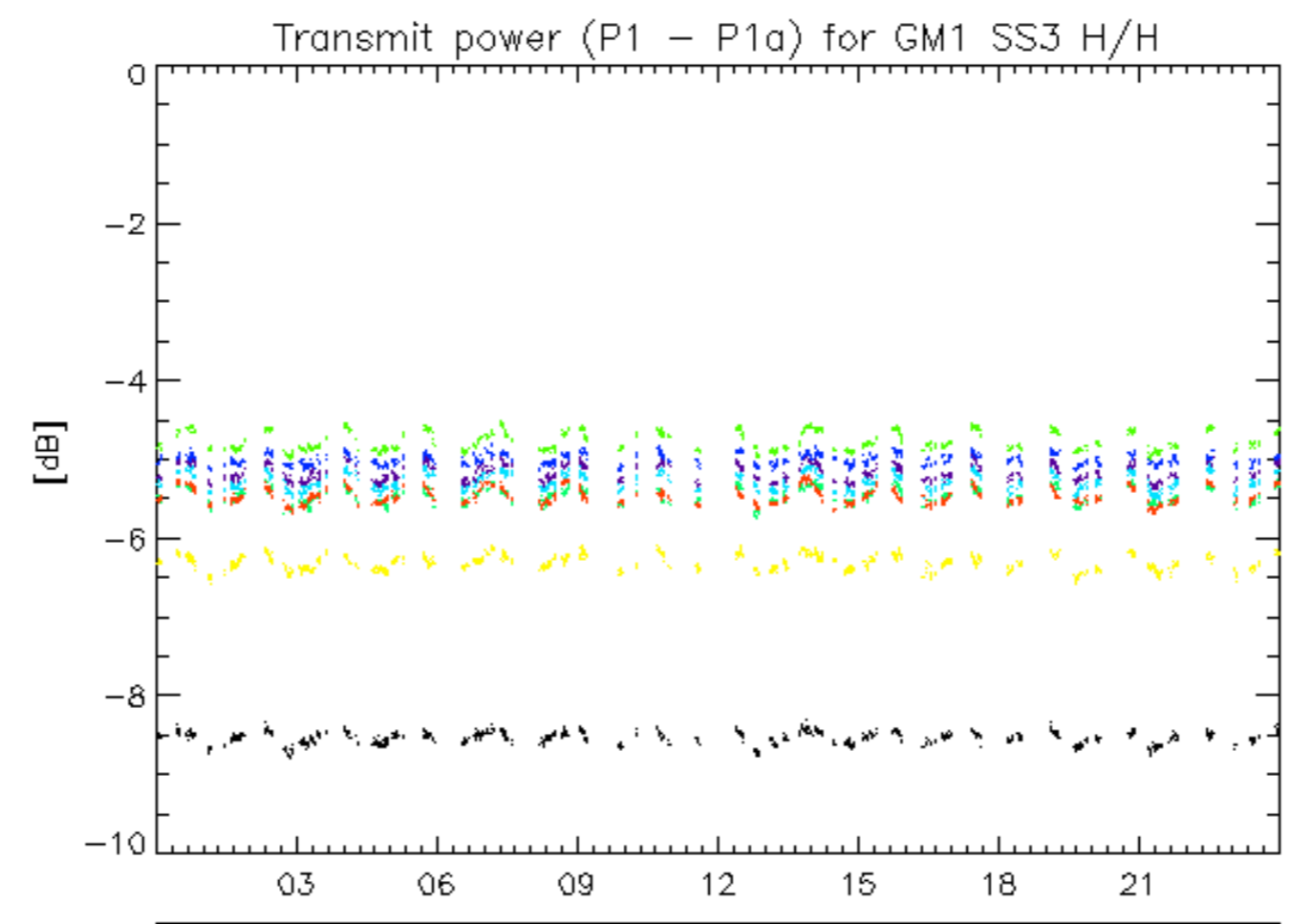

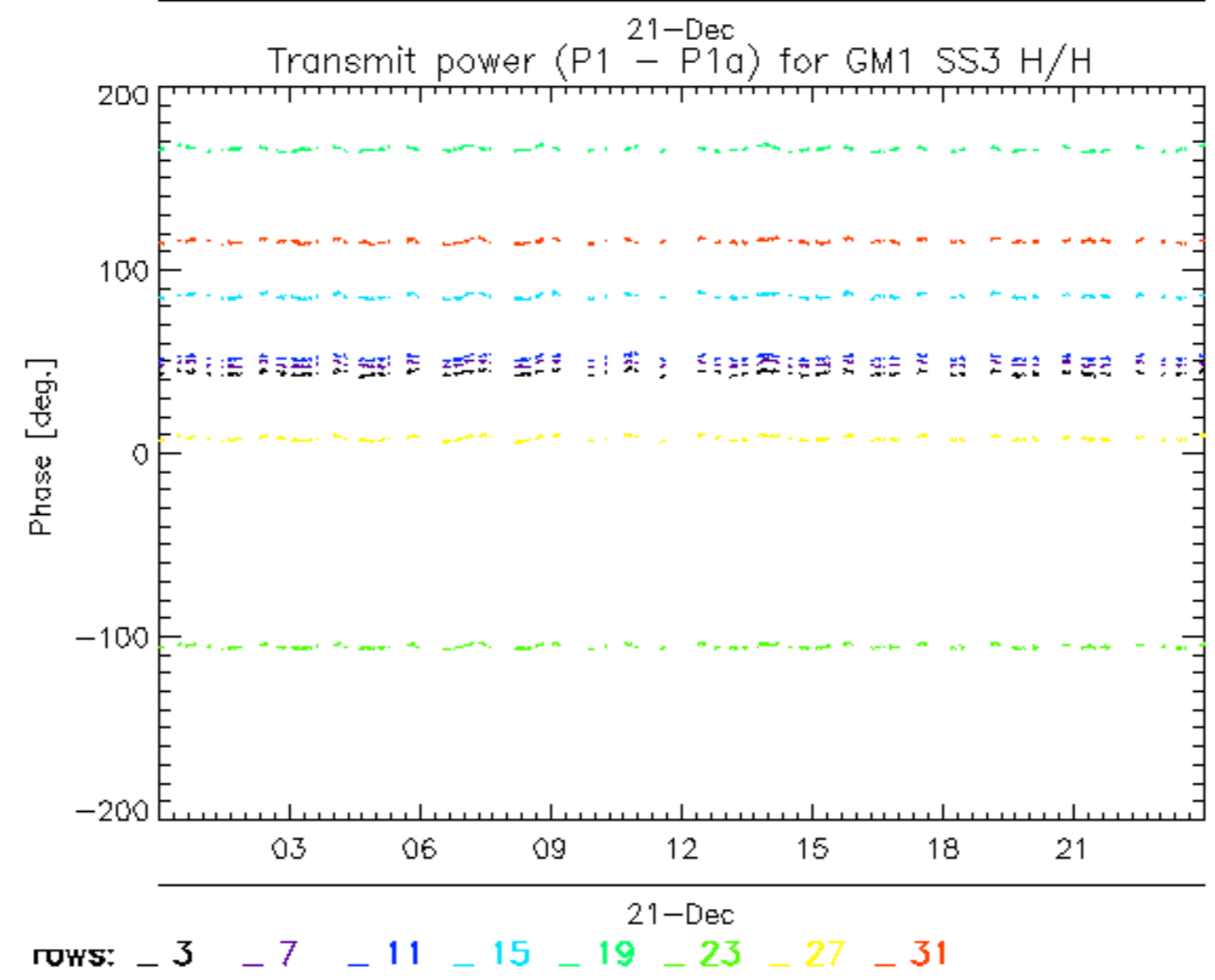
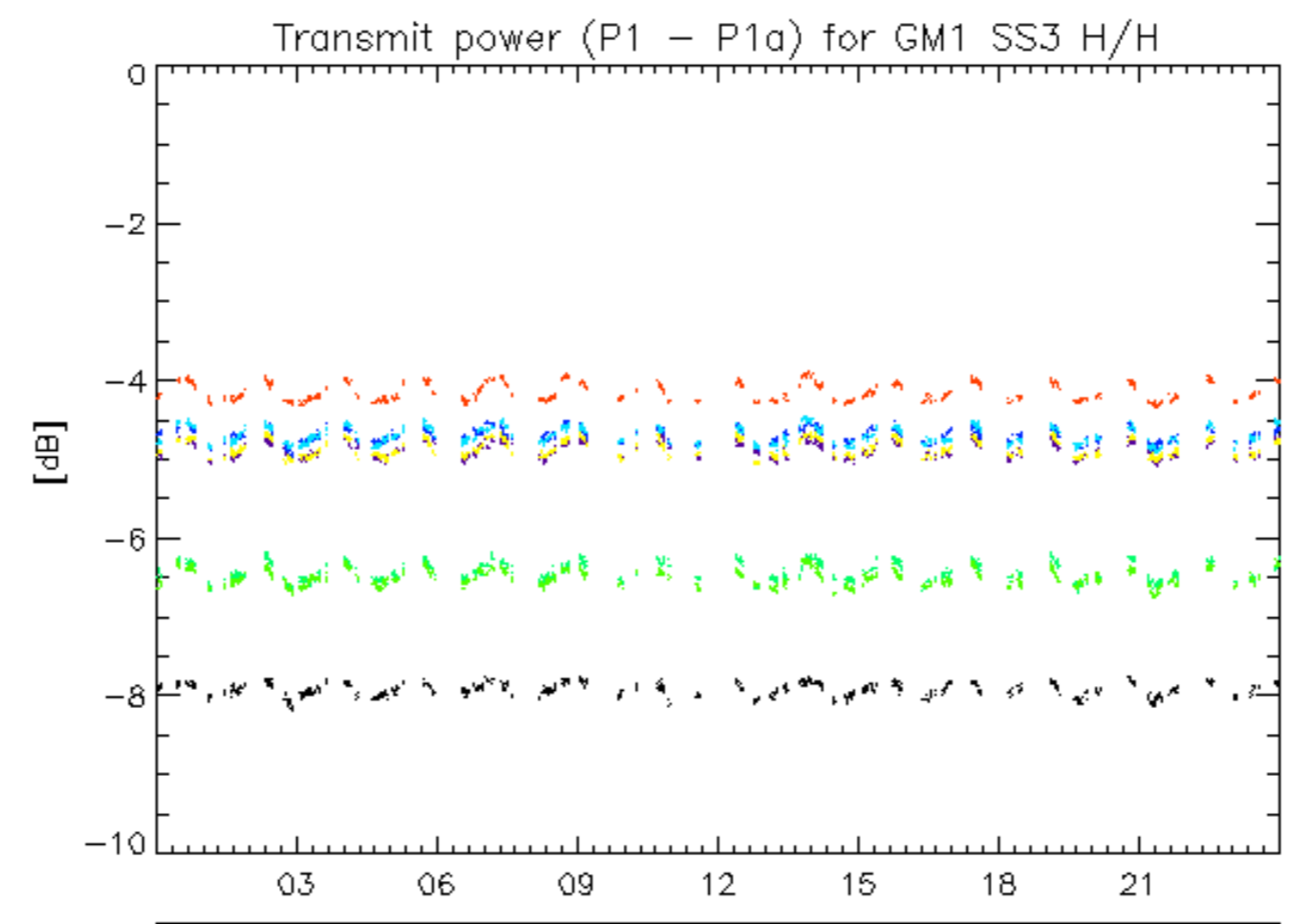

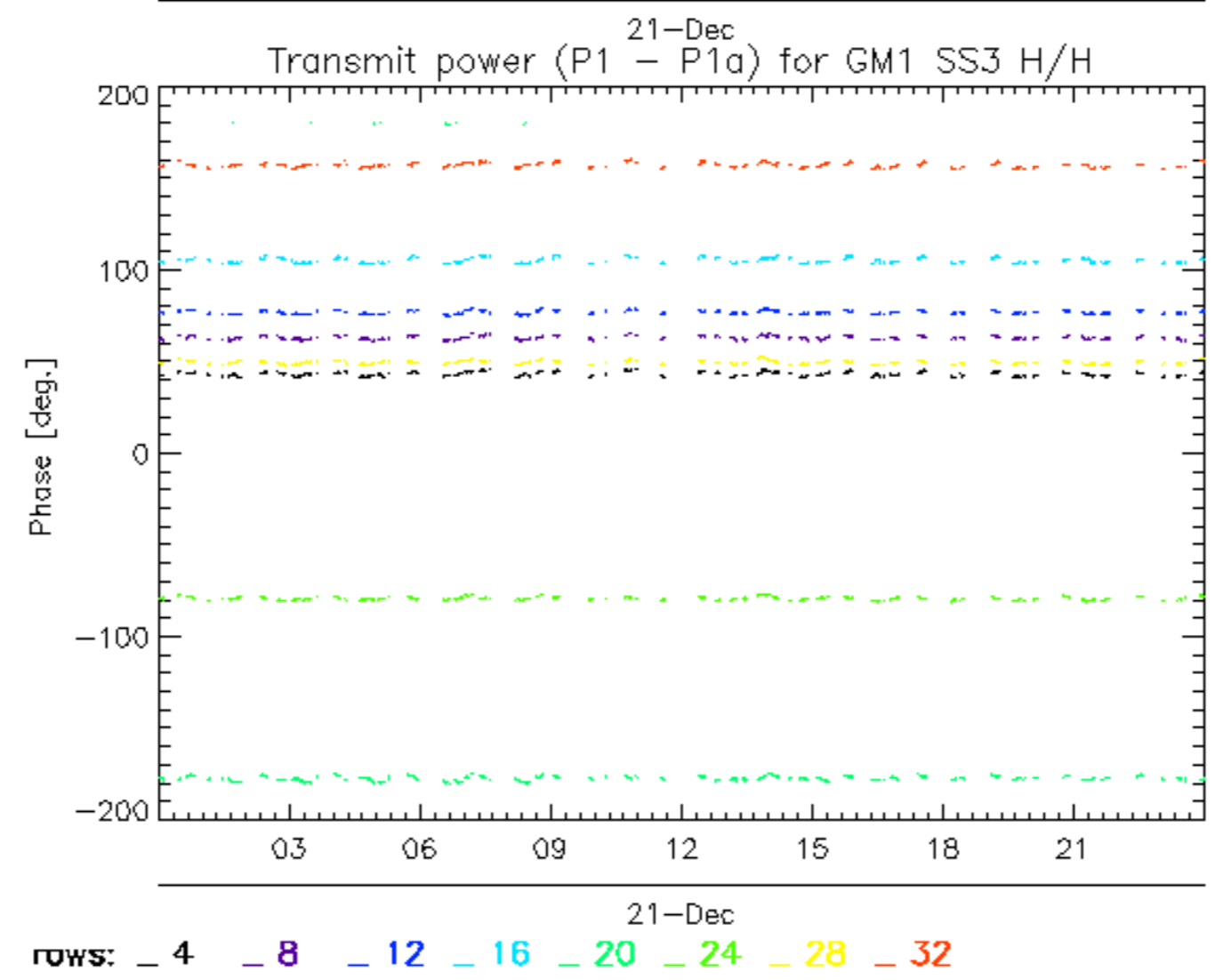
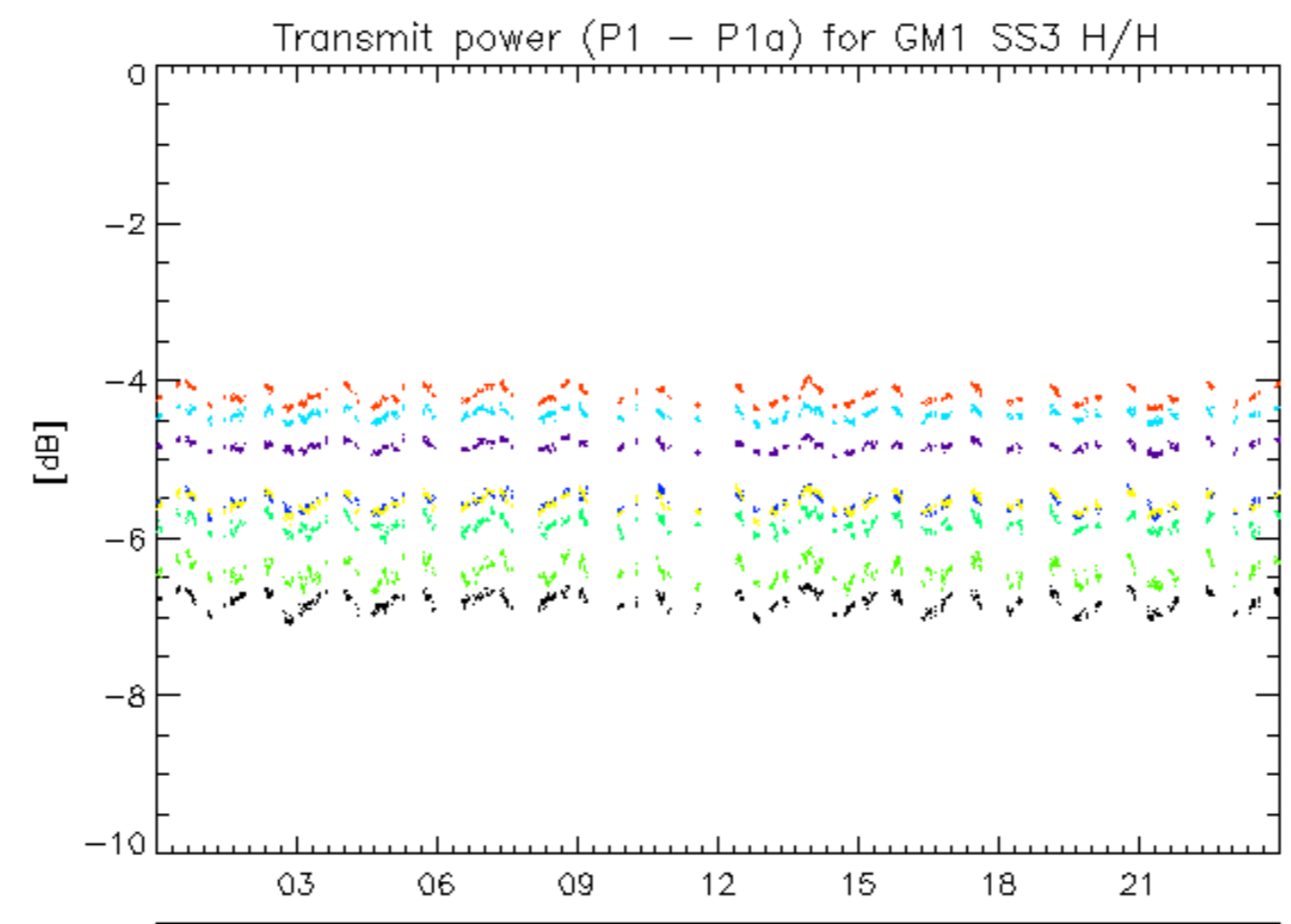

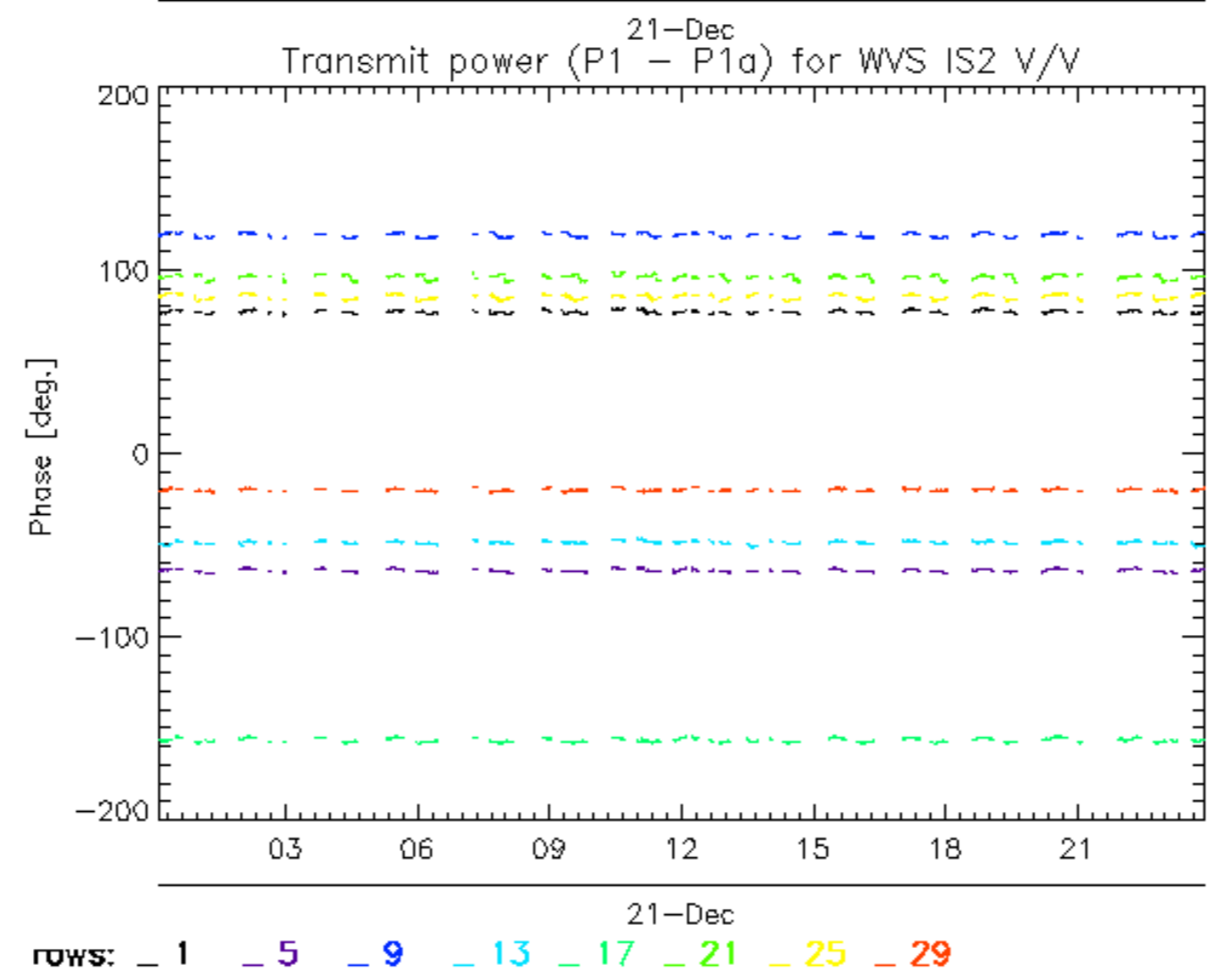
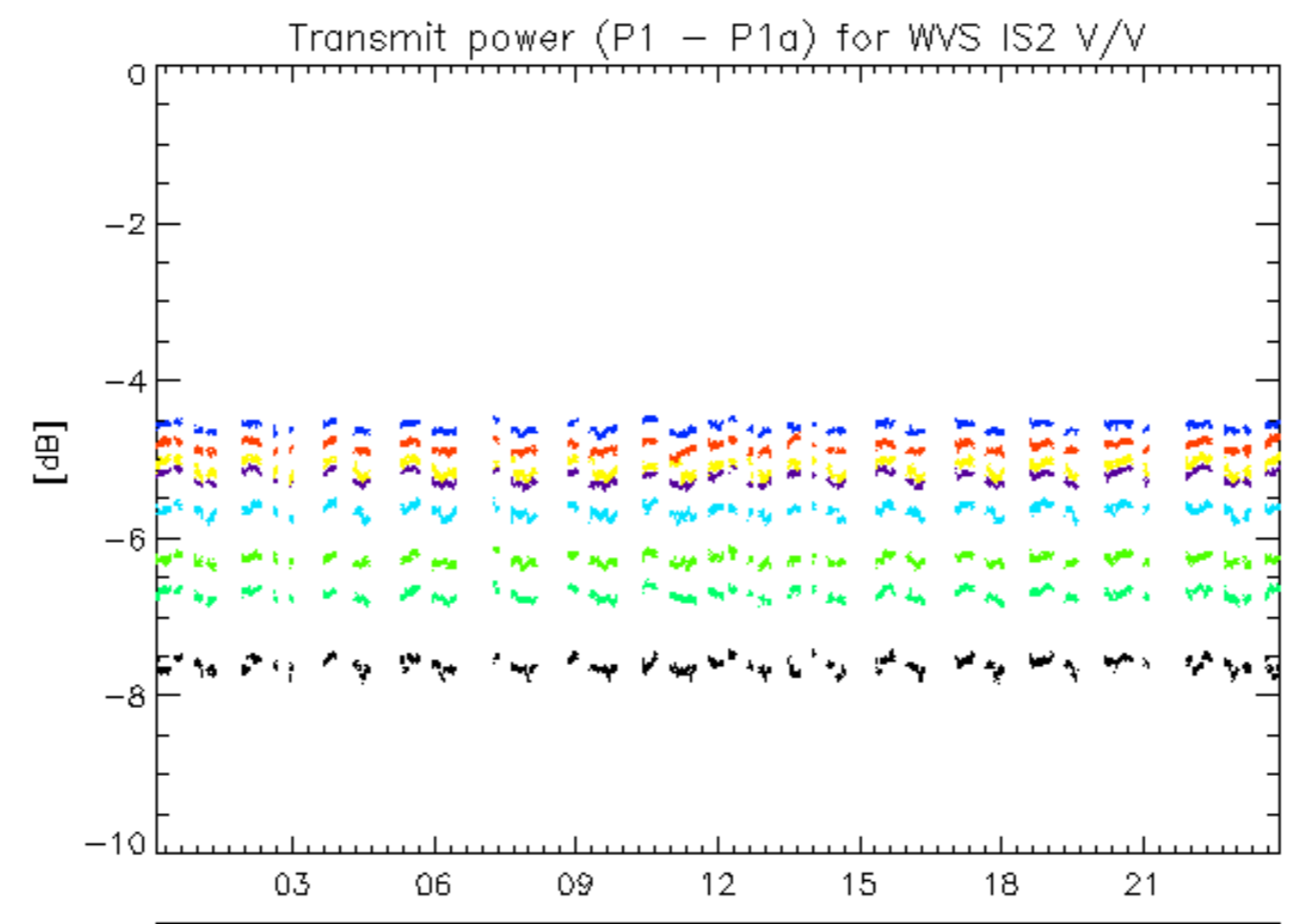

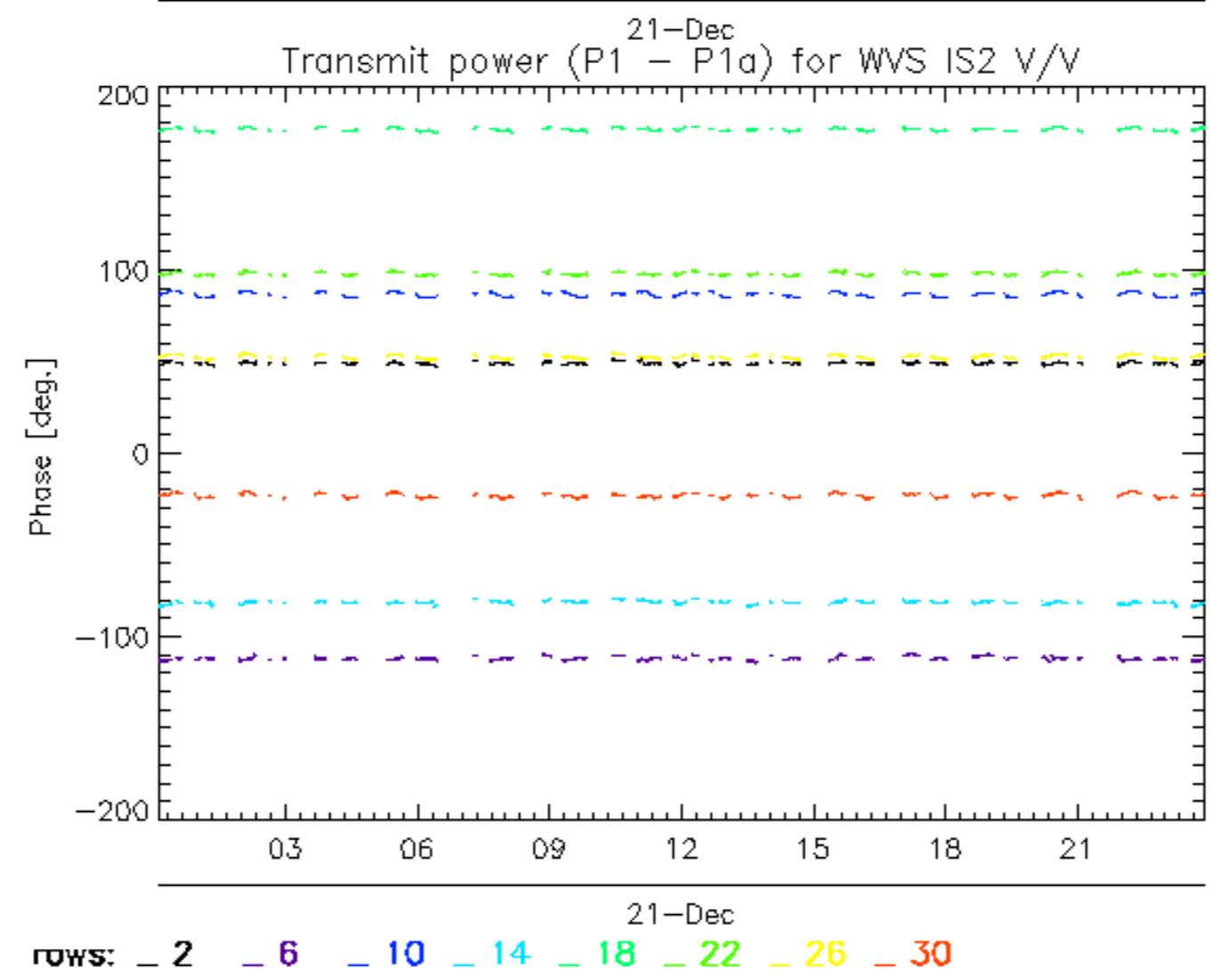
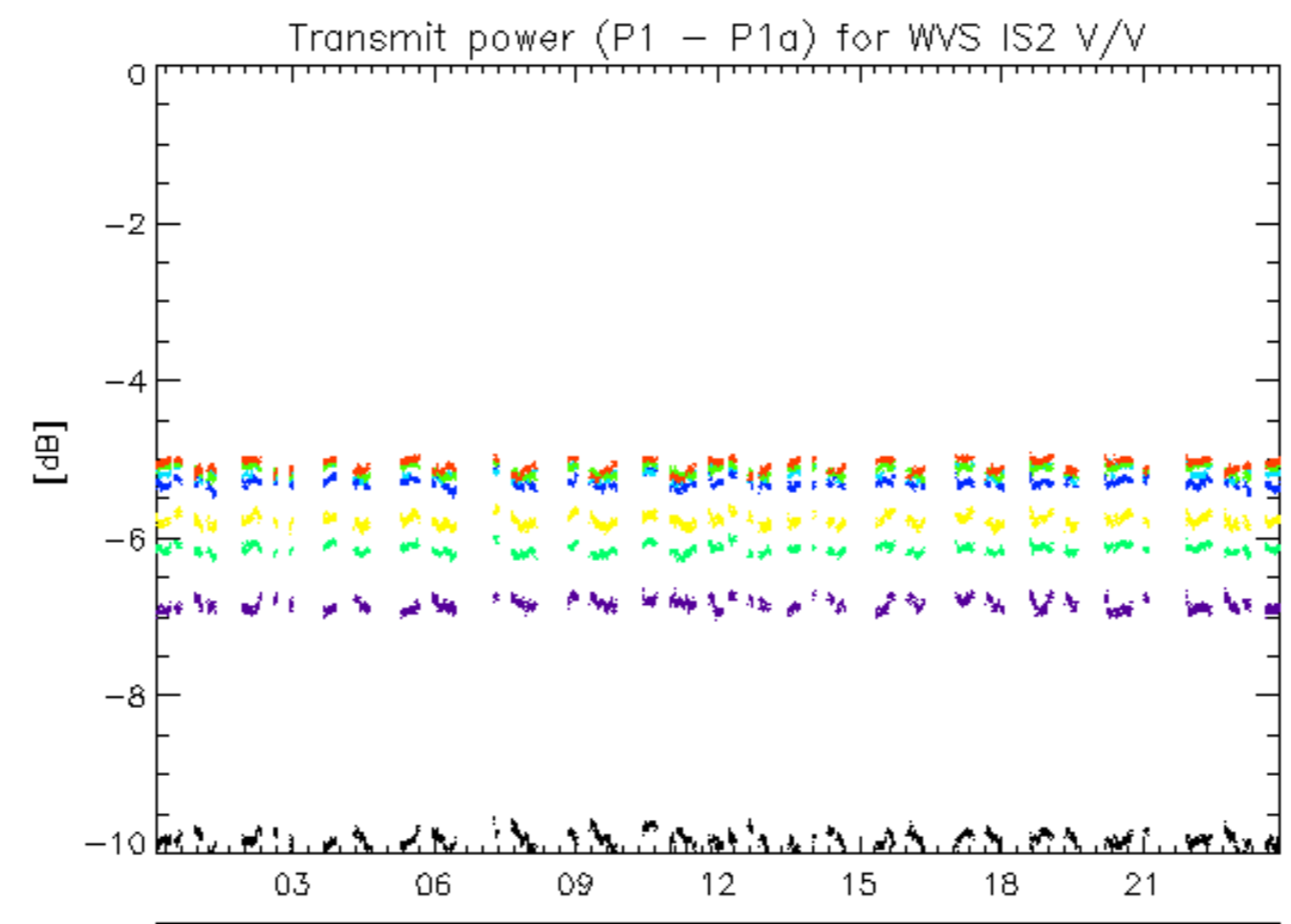

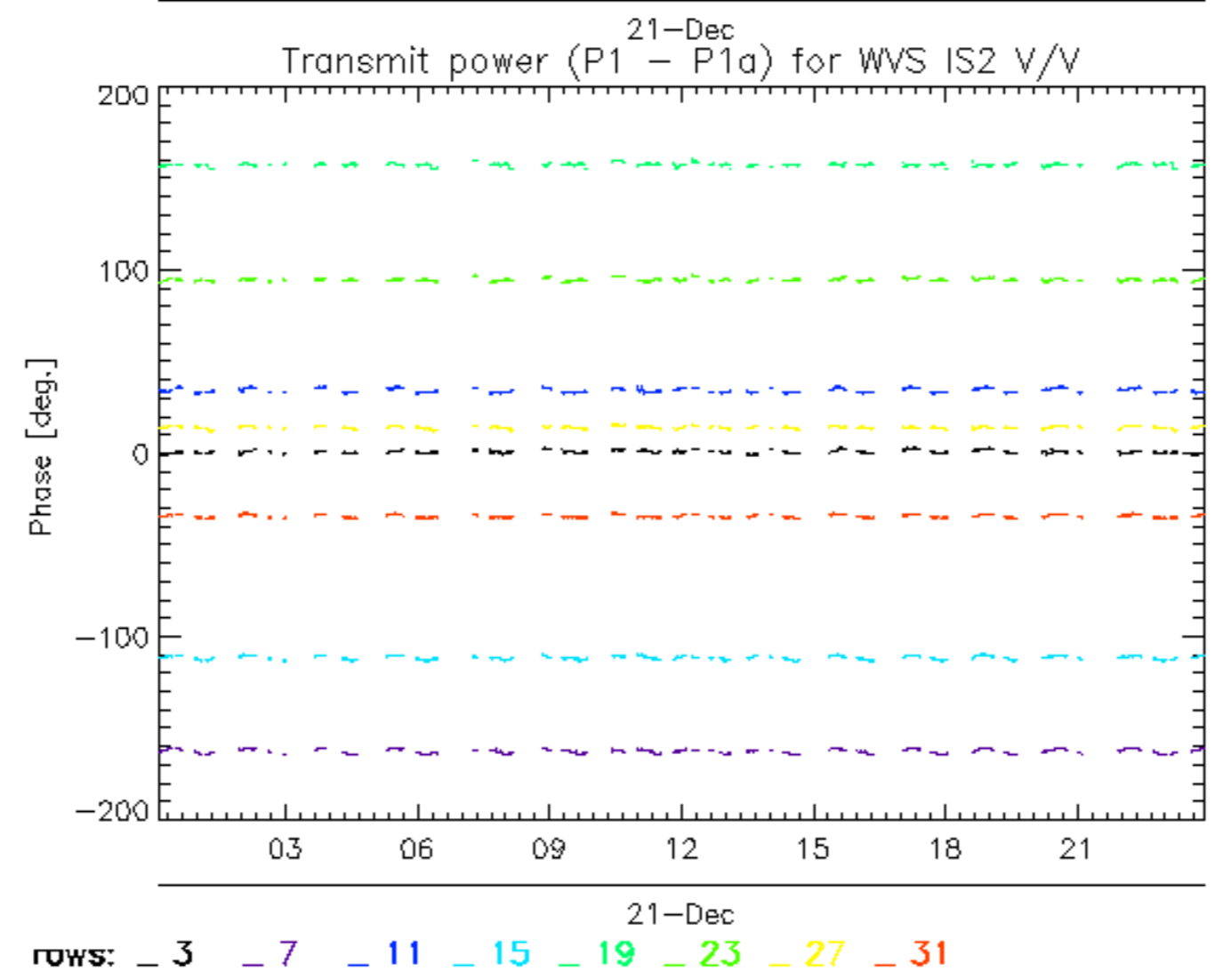
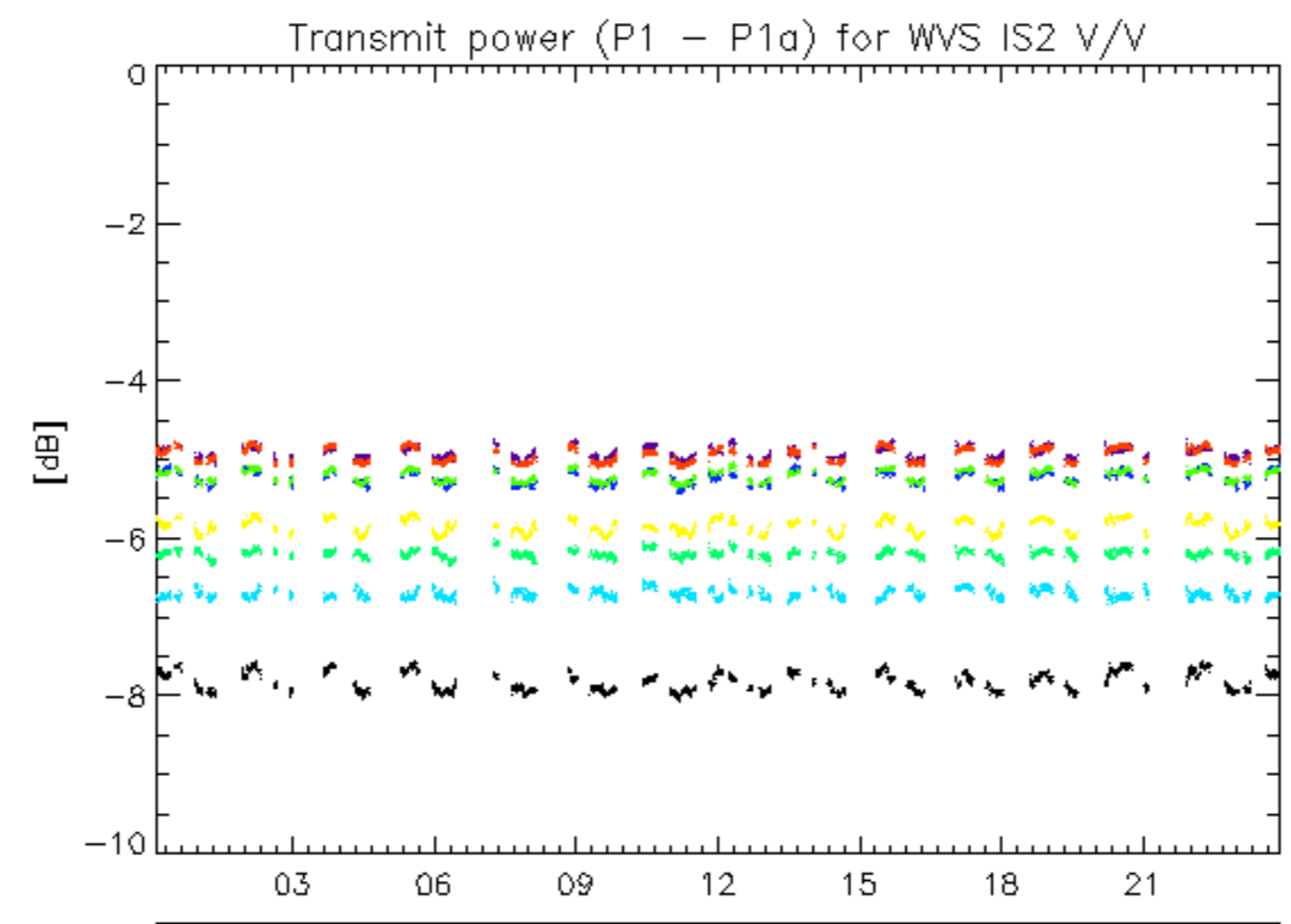

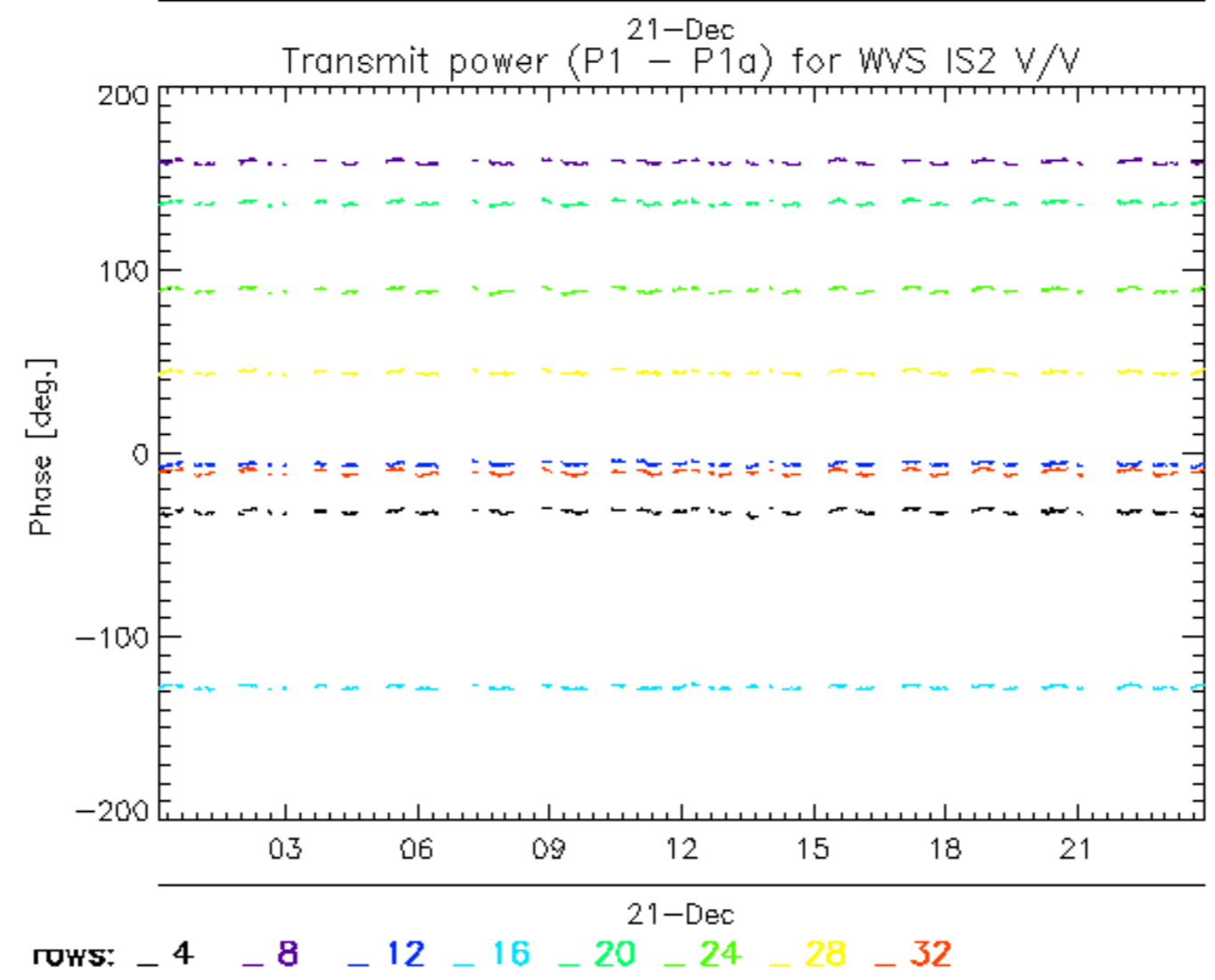
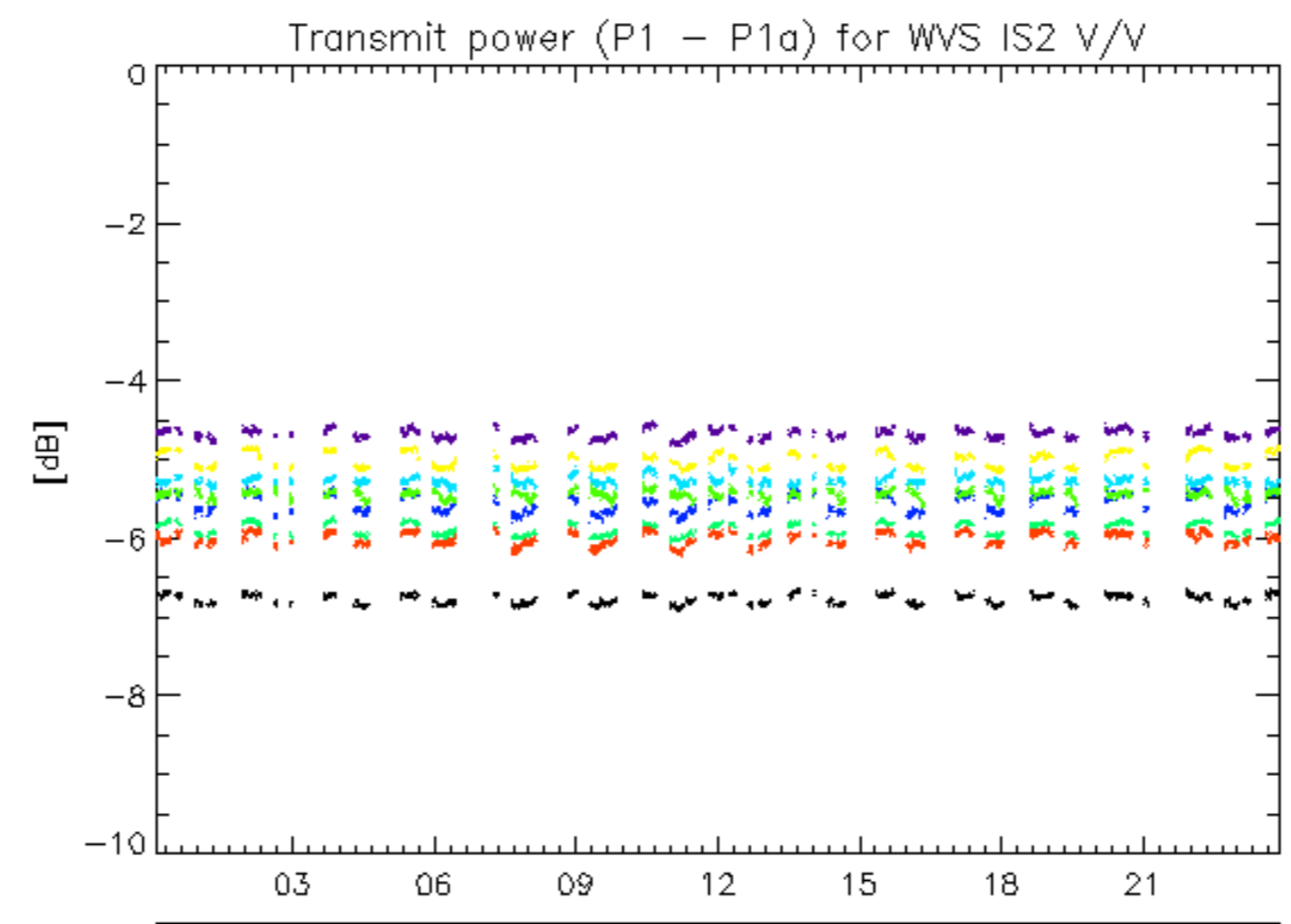



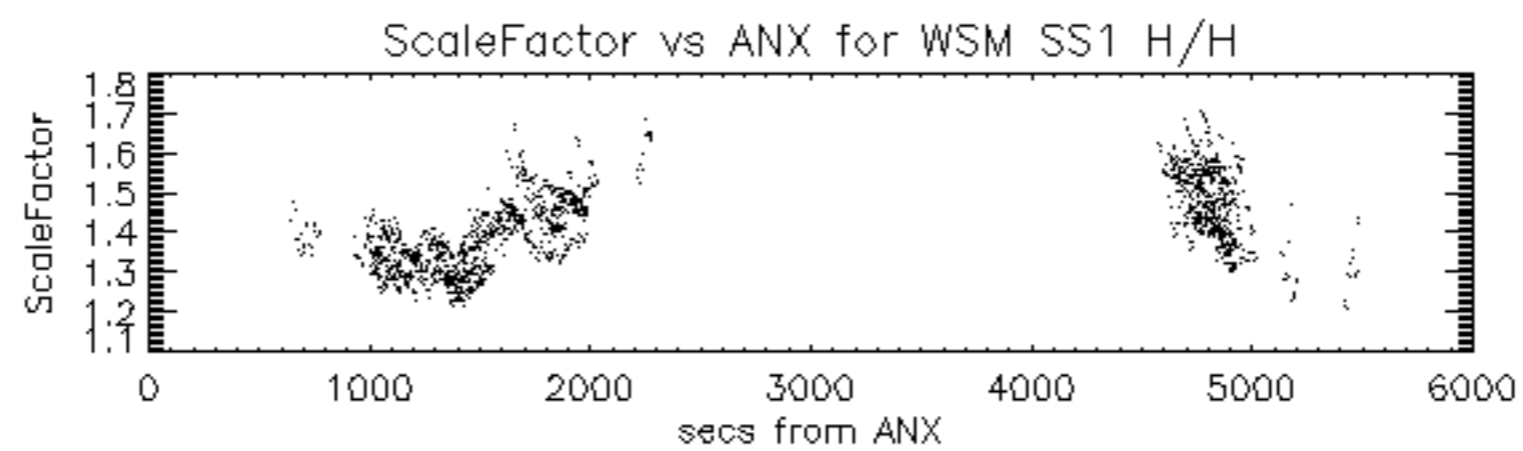

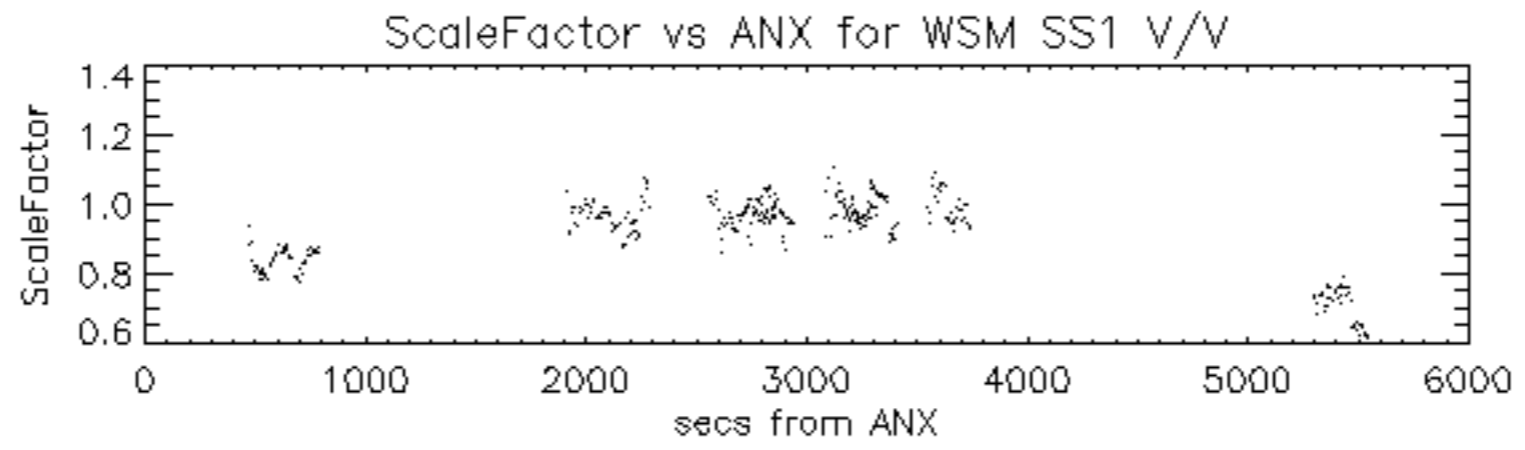

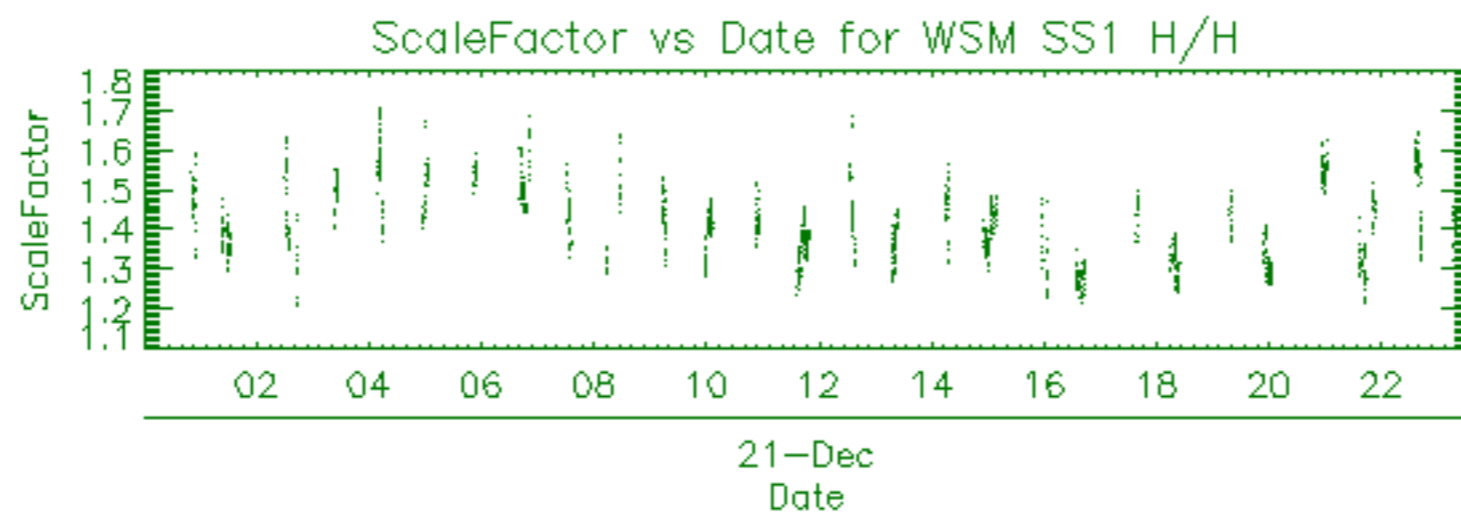

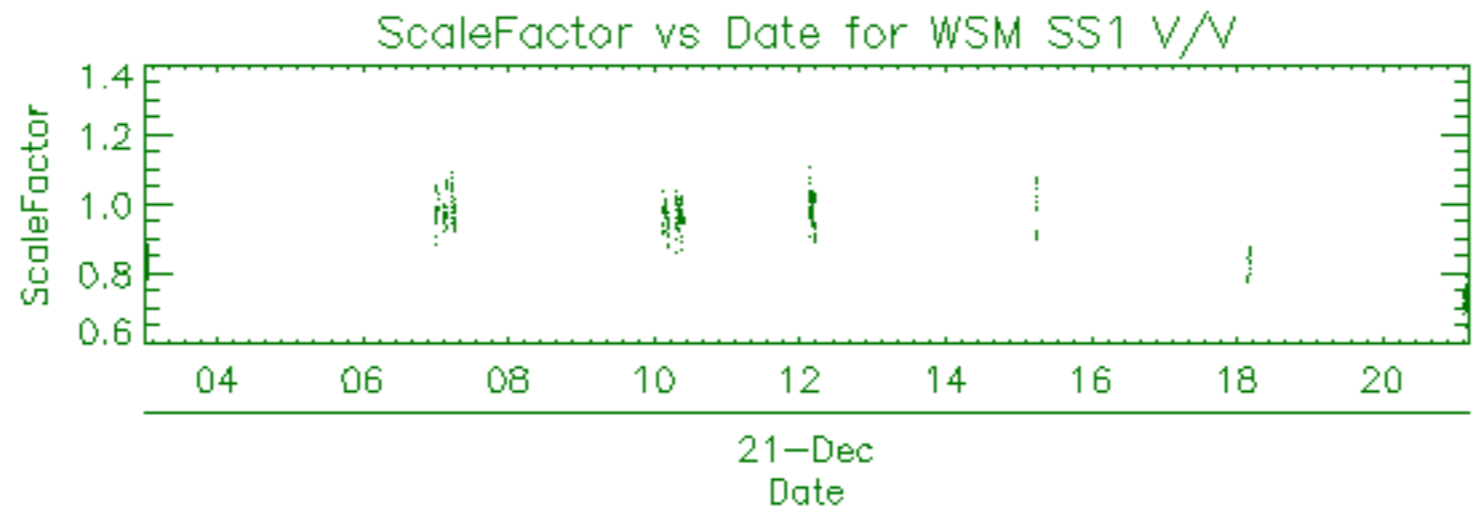

Filename	Beam	Pol	CycleNumber	absOrbit	relOrbit	procVersion					
ASA_APM_1PNPDE20091221_165200_00000442085_00198_40833_0557.N1						IS3	H/H	85	40833	198	5.03



Filename	Beam	Pol	CycleNumber	absOrbit	relOrbit	procVersion					
ASA_GM1_1PNPDE20091220_235341_000004222085_00188_40823_0417.N1						SS1	H/H	85	40823	188	5.03
ASA_GM1_1PNPDE20091221_000312_000002352085_00188_40823_0418.N1						SS1	H/H	85	40823	188	5.03
ASA_GM1_1PNPDE20091221_002604_000002952085_00188_40823_0420.N1						SS1	H/H	85	40823	188	5.03
ASA_GM1_1PNPDE20091221_003848_000007072085_00188_40823_0423.N1						SS1	H/H	85	40823	188	5.03
ASA_GM1_1PNPDE20091221_010553_000003442085_00188_40823_0435.N1						SS1	H/H	85	40823	188	5.03
ASA_GM1_1PNPDE20091221_012621_000001082085_00189_40824_0436.N1						SS1	H/H	85	40824	189	5.03
ASA_GM1_1PNPDE20091221_013431_000009912085_00189_40824_0437.N1						SS1	H/H	85	40824	189	5.03
ASA_GM1_1PNPDE20091221_015331_000000722085_00189_40824_0441.N1						SS1	H/H	85	40824	189	5.03
ASA_GM1_1PNPDE20091221_021922_000001502085_00189_40824_0443.N1						SS1	H/H	85	40824	189	5.03
ASA_GM1_1PNPDE20091221_022107_000005372085_00189_40824_0476.N1						SS1	H/H	85	40824	189	5.03
ASA_GM1_1PNPDE20091221_022107_000005372085_00189_40824_0470.N1						SS1	H/H	85	40824	189	5.03
ASA_GM1_1PNPDE20091221_024354_000003502085_00189_40824_0469.N1						SS1	H/H	85	40824	189	5.03
ASA_GM1_1PNPDE20091221_024354_000003502085_00189_40824_0475.N1						SS1	H/H	85	40824	189	5.03
ASA_GM1_1PNPDE20091221_025110_000002712085_00189_40824_0467.N1						SS1	H/H	85	40824	189	5.03
ASA_GM1_1PNPDE20091221_025110_000002712085_00189_40824_0473.N1						SS1	H/H	85	40824	189	5.03
ASA_GM1_1PNPDE20091221_030357_000005552085_00190_40825_0466.N1						SS1	H/H	85	40825	190	5.03
ASA_GM1_1PNPDE20091221_030357_000005552085_00190_40825_0472.N1						SS1	H/H	85	40825	190	5.03
ASA_GM1_1PNPDE20091221_031403_000005552085_00190_40825_0471.N1						SS1	H/H	85	40825	190	5.03
ASA_GM1_1PNPDE20091221_031403_000005552085_00190_40825_0465.N1						SS1	H/H	85	40825	190	5.03
ASA_GM1_1PNPDE20091221_032648_000002592085_00190_40825_0464.N1						SS1	H/H	85	40825	190	5.03
ASA_GM1_1PNPDE20091221_033639_000001142085_00190_40825_0462.N1						SS1	H/H	85	40825	190	5.03
ASA_GM1_1PNPDE20091221_040000_000005612085_00190_40825_0488.N1						SS1	H/H	85	40825	190	5.03
ASA_GM1_1PNPDE20091221_041443_000000722085_00190_40825_0493.N1						SS1	H/H	85	40825	190	5.03
ASA_GM1_1PNPDE20091221_041706_000000662085_00190_40825_0492.N1						SS1	H/H	85	40825	190	5.03
ASA_GM1_1PNPDE20091221_043712_000006952085_00191_40826_0490.N1						SS1	H/H	85	40826	191	5.03
ASA_GM1_1PNPDE20091221_044951_000004532085_00191_40826_0489.N1						SS1	H/H	85	40826	191	5.03
ASA_GM1_1PNPDE20091221_050253_000004472085_00191_40826_0495.N1						SS1	H/H	85	40826	191	5.03
ASA_GM1_1PNPDE20091221_051600_000001142085_00191_40826_0497.N1						SS1	H/H	85	40826	191	5.03
ASA_GM1_1PNPDE20091221_054154_000005982085_00191_40826_0513.N1						SS1	H/H	85	40826	191	5.03
ASA_GM1_1PNPDE20091221_055432_000001202085_00191_40826_0515.N1						SS1	H/H	85	40826	191	5.03
ASA_GM1_1PNPDE20091221_063112_000005672085_00192_40827_0518.N1						SS1	H/H	85	40827	192	5.03
ASA_GM1_1PNPDE20091221_064719_000001932085_00192_40827_0526.N1						SS1	H/H	85	40827	192	5.03
ASA_GM1_1PNPDE20091221_065212_000001932085_00192_40827_0525.N1						SS1	H/H	85	40827	192	5.03
ASA_GM1_1PNPDE20091221_065613_000001812085_00192_40827_0524.N1						SS1	H/H	85	40827	192	5.03
ASA_GM1_1PNPDE20091221_070201_000002712085_00192_40827_0523.N1						SS1	H/H	85	40827	192	5.03
ASA_GM1_1PNPDE20091221_070930_000001992085_00192_40827_0522.N1						SS1	H/H	85	40827	192	5.03
ASA_GM1_1PNPDK20091221_072111_000006042085_00192_40827_1441.N1						SS1	H/H	85	40827	192	5.03
ASA_GM1_1PNPDK20091221_073532_000000962085_00192_40827_1444.N1						SS1	H/H	85	40827	192	5.03
ASA_GM1_1PNPDK20091221_081034_000000902085_00193_40828_1443.N1						SS1	H/H	85	40828	193	5.03
ASA_GM1_1PNPDK20091221_081351_000004832085_00193_40828_1446.N1						SS1	H/H	85	40828	193	5.03
ASA_GM1_1PNPDK20091221_082049_000003442085_00193_40828_1460.N1						SS1	H/H	85	40828	193	5.03
ASA_GM1_1PNPDK20091221_082821_000002652085_00193_40828_1461.N1						SS1	H/H	85	40828	193	5.03
ASA_GM1_1PNPDK20091221_083931_000006222085_00193_40828_1462.N1						SS1	H/H	85	40828	193	5.03
ASA_GM1_1PNPDK20091221_090148_000006282085_00193_40828_1464.N1						SS1	H/H	85	40828	193	5.03
ASA_GM1_1PNPDK20091221_095209_000003742085_00194_40829_1465.N1						SS1	H/H	85	40829	194	5.03
ASA_GM1_1PNPDK20091221_101502_000001382085_00194_40829_1480.N1						SS1	H/H	85	40829	194	5.03
ASA_GM1_1PNPDK20091221_104225_000005792085_00194_40829_1481.N1						SS1	H/H	85	40829	194	5.03
ASA_GM1_1PNPDK20091221_105648_000000902085_00194_40829_1484.N1						SS1	H/H	85	40829	194	5.03
ASA_GM1_1PNPDK20091221_113205_000002652085_00195_40830_1486.N1						SS1	H/H	85	40830	195	5.03
ASA_GM1_1PNPDK20091221_122302_000005922085_00195_40830_1498.N1						SS1	H/H	85	40830	195	5.03
ASA_GM1_1PNPDK20091221_124519_000004652085_00195_40830_1500.N1						SS1	H/H	85	40830	195	5.03
ASA_GM1_1PNPDK20091221_130732_000006042085_00196_40831_1502.N1						SS1	H/H	85	40831	196	5.03
ASA_GM1_1PNPDK20091221_132336_000003682085_00196_40831_1514.N1						SS1	H/H	85	40831	196	5.03
ASA_GM1_1PNPDK20091221_134424_000001202085_00196_40831_1513.N1						SS1	H/H	85	40831	196	5.03
ASA_GM1_1PNPDK20091221_134715_000005192085_00196_40831_1515.N1						SS1	H/H	85	40831	196	5.03
ASA_GM1_1PNPDK20091221_135559_000003202085_00196_40831_1517.N1						SS1	H/H	85	40831	196	5.03
ASA_GM1_1PNPDK20091221_140335_000006832085_00196_40831_1520.N1						SS1	H/H	85	40831	196	5.03
ASA_GM1_1PNPDK20091221_142659_000002412085_00196_40831_1522.N1						SS1	H/H	85	40831	196	5.03
ASA_GM1_1PNPDK20091221_144306_000007432085_00197_40832_1524.N1						SS1	H/H	85	40832	197	5.03
ASA_GM1_1PNPDK20091221_150536_000000902085_00197_40832_1532.N1						SS1	H/H	85	40832	197	5.03
ASA_GM1_1PNPDK20091221_150846_000002952085_00197_40832_1533.N1						SS1	H/H	85	40832	197	5.03
ASA_GM1_1PNPDK20091221_151519_000002892085_00197_40832_1534.N1						SS1	H/H	85	40832	197	5.03
ASA_GM1_1PNPDK20091221_152300_000000902085_00197_40832_1536.N1						SS1	H/H	85	40832	197	5.03
ASA_GM1_1PNPDK20091221_154411_000007732085_00197_40832_1539.N1						SS1	H/H	85	40832	197	5.03
ASA_GM1_1PNPDK20091221_162224_000000962085_00198_40833_1541.N1						SS1	H/H	85	40833	198	5.03
ASA_GM1_1PNPDK20091221_162639_000000842085_00198_40833_1542.N1						SS1	H/H	85	40833	198	5.03
ASA_GM1_1PNPDK20091221_163039_000002052085_00198_40833_1540.N1						SS1	H/H	85	40833	198	5.03

ASA_GM1_1PNPDK20091221_163803_00000662085_00198_40833_1544.N1	SS1	H/H	85	40833	198	5.03
ASA_GM1_1PNPDK20091221_163807_00000902085_00198_40833_1556.N1	SS1	H/H	85	40833	198	5.03
ASA_GM1_1PNPDK20091221_164614_000003442085_00198_40833_1557.N1	SS1	H/H	85	40833	198	5.03
ASA_GM1_1PNPDK20091221_165305_000003502085_00198_40833_1558.N1	SS1	H/H	85	40833	198	5.03
ASA_GM1_1PNPDK20091221_172447_000007982085_00198_40833_1560.N1	SS1	H/H	85	40833	198	5.03
ASA_GM1_1PNPDK20091221_181130_000001932085_00199_40834_1562.N1	SS1	H/H	85	40834	199	5.03
ASA_GM1_1PNPDK20091221_181631_00000902085_00199_40834_1573.N1	SS1	H/H	85	40834	199	5.03
ASA_GM1_1PNPDK20091221_182427_000003862085_00199_40834_1574.N1	SS1	H/H	85	40834	199	5.03
ASA_GM1_1PNPDK20091221_190523_000007492085_00199_40834_1576.N1	SS1	H/H	85	40834	199	5.03
ASA_GM1_1PNPDK20091221_193647_000006282085_00199_40834_1577.N1	SS1	H/H	85	40834	199	5.03
ASA_GM1_1PNPDK20091221_195109_000001692085_00200_40835_1579.N1	SS1	H/H	85	40835	200	5.03
ASA_GM1_1PNPDE20091221_200356_000003862085_00200_40835_0565.N1	SS1	H/H	85	40835	200	5.03
ASA_GM1_1PNPDE20091221_204601_000005922085_00200_40835_0568.N1	SS1	H/H	85	40835	200	5.03
ASA_GM1_1PNPDE20091221_211127_000010812085_00200_40835_0579.N1	SS1	H/H	85	40835	200	5.03
ASA_GM1_1PNPDE20091221_213854_000001142085_00201_40836_0578.N1	SS1	H/H	85	40836	201	5.03
ASA_GM1_1PNPDE20091221_214344_000003802085_00201_40836_0581.N1	SS1	H/H	85	40836	201	5.03
ASA_GM1_1PNPDE20091221_222634_000005312085_00201_40836_0584.N1	SS1	H/H	85	40836	201	5.03
ASA_GM1_1PNPDE20091221_230121_00000902085_00202_40837_0594.N1	SS1	H/H	85	40837	202	5.03
ASA_GM1_1PNPDE20091221_230440_000001022085_00202_40837_0595.N1	SS1	H/H	85	40837	202	5.03
ASA_GM1_1PNPDE20091221_232214_000004712085_00202_40837_0597.N1	SS1	H/H	85	40837	202	5.03
ASA_GM1_1PNPDE20091221_233321_000001262085_00202_40837_0599.N1	SS1	H/H	85	40837	202	5.03
ASA_GM1_1PNPDE20091221_235403_000004042085_00202_40837_0600.N1	SS1	H/H	85	40837	202	5.03

Filename	Beam	Pol	CycleNumber	absOrbit	relOrbit	procVersion					
ASA_IMM_1PNPDE20091221_013252_000000882085_00189_40824_0451.N1						IS6	H/H	85	40824	189	5.03
ASA_IMM_1PNPDE20091221_015105_000000622085_00189_40824_0453.N1						IS7	V/V	85	40824	189	5.03
ASA_IMM_1PNPDE20091221_015446_000000842085_00189_40824_0452.N1						IS4	V/V	85	40824	189	5.03
ASA_IMM_1PNPDE20091221_024943_000000792085_00189_40824_0477.N1						IS5	V/V	85	40824	189	5.03
ASA_IMM_1PNPDE20091221_031312_000000382085_00190_40825_0479.N1						IS4	V/V	85	40825	190	5.03
ASA_IMM_1PNPDE20091221_033105_0000003212085_00190_40825_0460.N1						IS2	V/V	85	40825	190	5.03
ASA_IMM_1PNPDE20091221_044847_000000522085_00191_40826_0506.N1						IS1	V/V	85	40826	191	5.03
ASA_IMM_1PNPDE20091221_051016_0000003322085_00191_40826_0505.N1						IS2	V/V	85	40826	191	5.03
ASA_IMM_1PNPDE20091221_062853_000001232085_00192_40827_0519.N1						IS2	V/V	85	40827	192	5.03
ASA_IMM_1PNPDE20091221_065525_000000372085_00192_40827_0511.N1						IS2	H/H	85	40827	192	5.03
ASA_IMM_1PNPDK20091221_080922_000000402085_00193_40828_1453.N1						IS2	V/V	85	40828	193	5.03
ASA_IMM_1PNPDE20091221_101258_000000372085_00194_40829_0536.N1						IS2	V/V	85	40829	194	5.03
ASA_IMM_1PNPDE20091221_110303_000000992085_00194_40829_0544.N1						IS2	V/V	85	40829	194	5.03
ASA_IMM_1PNPDE20091221_134628_000000382085_00196_40831_0548.N1						IS7	H/H	85	40831	196	5.03
ASA_IMM_1PNPDE20091221_143545_000000382085_00196_40831_0550.N1						IS7	H/H	85	40831	196	5.03
ASA_IMM_1PNPDE20091221_162405_000001422085_00198_40833_0553.N1						IS6	V/V	85	40833	198	5.03
ASA_IMM_1PNPDE20091221_162805_000001422085_00198_40833_0554.N1						IS6	V/V	85	40833	198	5.03
ASA_IMM_1PNPDE20091221_165853_000002262085_00198_40833_0558.N1						IS2	V/V	85	40833	198	5.03
ASA_IMM_1PNPDE20091221_180431_000002392085_00199_40834_0559.N1						IS6	V/V	85	40834	199	5.03
ASA_IMM_1PNPDE20091221_183055_000003532085_00199_40834_0563.N1						IS2	V/V	85	40834	199	5.03
ASA_IMM_1PNPDE20091221_201019_000001232085_00200_40835_0575.N1						IS2	V/V	85	40835	200	5.03
ASA_IMM_1PNPDE20091221_202252_000000852085_00200_40835_0576.N1						IS2	V/V	85	40835	200	5.03
ASA_IMM_1PNPDE20091221_213026_000000422085_00201_40836_0591.N1						IS2	V/V	85	40836	201	5.03
ASA_IMM_1PNPDK20091221_213246_000001712085_00201_40836_1588.N1						IS2	V/V	85	40836	201	5.03
ASA_IMM_1PNPDE20091221_215353_000000852085_00201_40836_0593.N1						IS2	V/V	85	40836	201	5.03
ASA_IMM_1PNPDE20091221_230255_000000922085_00202_40837_0611.N1						IS2	H/H	85	40837	202	5.03
ASA_IMM_1PNPDK20091221_231850_000001912085_00202_40837_1594.N1						IS6	H/H	85	40837	202	5.03



Filename	Pol	Timestamp	count(Module)
ASA_MS__0PNPDE20091221_054034_000000162085_00191_40826_0482.N1	V	2009-12-21 05:40:34	320



Filename	Beam	Pol	CycleNumber	absOrbit	relOrbit	procVersion					
ASA_WSM_1PNPDE20091221_000051_000001282085_00188_40823_0430.N1						SS1	H/H	85	40823	188	5.03
ASA_WSM_1PNPDE20091221_005038_000002882085_00188_40823_0432.N1						SS1	H/H	85	40823	188	5.03
ASA_WSM_1PNPDE20091221_012249_000001532085_00189_40824_0444.N1						SS1	H/H	85	40824	189	5.03
ASA_WSM_1PNPDE20091221_012821_000002692085_00189_40824_0450.N1						SS1	H/H	85	40824	189	5.03
ASA_WSM_1PNPDE20091221_023013_000002452085_00189_40824_0455.N1						SS1	H/H	85	40824	189	5.03
ASA_WSM_1PNPDE20091221_024219_000000922085_00189_40824_0458.N1						SS1	H/H	85	40824	189	5.03
ASA_WSM_1PNPDE20091221_030024_000002082085_00190_40825_0478.N1						SS1	V/V	85	40825	190	5.03
ASA_WSM_1PNPDE20091221_032326_000002022085_00190_40825_0456.N1						SS1	H/H	85	40825	190	5.03
ASA_WSM_1PNPDE20091221_040930_000003062085_00190_40825_0503.N1						SS1	H/H	85	40825	190	5.03
ASA_WSM_1PNPDE20091221_045730_000000982085_00191_40826_0507.N1						SS1	H/H	85	40826	191	5.03
ASA_WSM_1PNPDE20091221_050026_000001412085_00191_40826_0487.N1						SS1	H/H	85	40826	191	5.03
ASA_WSM_1PNPDE20091221_055159_000001472085_00191_40826_0520.N1						SS1	H/H	85	40826	191	5.03
ASA_WSM_1PNPDK20091221_064044_000003922085_00192_40827_1435.N1						SS1	H/H	85	40827	192	5.03
ASA_WSM_1PNPDE20091221_065037_000000922085_00192_40827_0510.N1						SS1	H/H	85	40827	192	5.03
ASA_WSM_1PNPDE20091221_065923_000001592085_00192_40827_0512.N1						SS1	V/V	85	40827	192	5.03
ASA_WSM_1PNPDE20091221_070638_000001652085_00192_40827_0516.N1						SS1	V/V	85	40827	192	5.03
ASA_WSM_1PNPDE20091221_071256_000002082085_00192_40827_0517.N1						SS1	V/V	85	40827	192	5.03
ASA_WSM_1PNPDK20091221_073120_000002452085_00192_40827_1452.N1						SS1	H/H	85	40827	192	5.03
ASA_WSM_1PNPDK20091221_081216_000000862085_00193_40828_1454.N1						SS1	H/H	85	40828	193	5.03
ASA_WSM_1PNPDK20091221_082640_000000982085_00193_40828_1455.N1						SS1	H/H	85	40828	193	5.03
ASA_WSM_1PNPDK20091221_091228_000002452085_00193_40828_1472.N1						SS1	H/H	85	40828	193	5.03
ASA_WSM_1PNPDE20091221_095833_000004472085_00194_40829_0535.N1						SS1	H/H	85	40829	194	5.03
ASA_WSM_1PNPDK20091221_100428_000001162085_00194_40829_1473.N1						SS1	H/H	85	40829	194	5.03
ASA_WSM_1PNPDK20091221_100658_000003242085_00194_40829_1474.N1						SS1	V/V	85	40829	194	5.03
ASA_WSM_1PNPDE20091221_101729_000003672085_00194_40829_0537.N1						SS1	V/V	85	40829	194	5.03
ASA_WSM_1PNPDE20091221_102204_000001282085_00194_40829_0542.N1						SS1	V/V	85	40829	194	5.03
ASA_WSM_1PNPDE20091221_105210_000002752085_00194_40829_0543.N1						SS1	H/H	85	40829	194	5.03
ASA_WSM_1PNPDE20091221_113636_000001282085_00195_40830_0541.N1						SS1	H/H	85	40830	195	5.03
ASA_WSM_1PNPDK20091221_113822_000001652085_00195_40830_1492.N1						SS1	H/H	85	40830	195	5.03
ASA_WSM_1PNPDK20091221_114152_000004282085_00195_40830_1493.N1						SS1	H/H	85	40830	195	5.03
ASA_WSM_1PNPDE20091221_120702_000003432085_00195_40830_0545.N1						SS1	V/V	85	40830	195	5.03
ASA_WSM_1PNPDK20091221_123302_000003002085_00195_40830_1607.N1						SS1	H/H	85	40830	195	5.03
ASA_WSM_1PNPDK20091221_131740_000003492085_00196_40831_1508.N1						SS1	H/H	85	40831	196	5.03
ASA_WSM_1PNPDE20091221_141505_000002082085_00196_40831_0549.N1						SS1	H/H	85	40831	196	5.03
ASA_WSM_1PNPDK20091221_145532_000006002085_00197_40832_1531.N1						SS1	H/H	85	40832	197	5.03
ASA_WSM_1PNPDE20091221_150715_000000922085_00197_40832_0551.N1						SS1	H/H	85	40832	197	5.03
ASA_WSM_1PNPDE20091221_151346_000000862085_00197_40832_0552.N1						SS1	V/V	85	40832	197	5.03
ASA_WSM_1PNPDE20091221_155712_000001162085_00197_40832_0546.N1						SS1	H/H	85	40832	197	5.03
ASA_WSM_1PNPDE20091221_160221_000000922085_00197_40832_0547.N1						SS1	H/H	85	40832	197	5.03
ASA_WSM_1PNPDK20091221_163412_000002262085_00198_40833_1550.N1						SS1	H/H	85	40833	198	5.03
ASA_WSM_1PNPDK20091221_163950_000002202085_00198_40833_1553.N1						SS1	H/H	85	40833	198	5.03
ASA_WSM_1PNPDE20091221_173811_000001222085_00198_40833_0555.N1						SS1	H/H	85	40833	198	5.03
ASA_WSM_1PNPDE20091221_180908_000001282085_00199_40834_0560.N1						SS1	V/V	85	40834	199	5.03
ASA_WSM_1PNPDK20091221_181448_000000982085_00199_40834_1568.N1						SS1	H/H	85	40834	199	5.03
ASA_WSM_1PNPDK20091221_181809_000003672085_00199_40834_1569.N1						SS1	H/H	85	40834	199	5.03
ASA_WSM_1PNPDE20091221_191755_000001472085_00199_40834_0561.N1						SS1	H/H	85	40834	199	5.03
ASA_WSM_1PNPDK20091221_195404_000005872085_00200_40835_1585.N1						SS1	H/H	85	40835	200	5.03
ASA_WSM_1PNPDE20091221_205557_000003362085_00200_40835_0574.N1						SS1	H/H	85	40835	200	5.03
ASA_WSM_1PNPDE20091221_210652_000002692085_00200_40835_0577.N1						SS1	V/V	85	40835	200	5.03
ASA_WSM_1PNPDK20091221_213559_000001652085_00201_40836_1589.N1						SS1	H/H	85	40836	201	5.03
ASA_WSM_1PNPDK20091221_214056_000001652085_00201_40836_1590.N1						SS1	H/H	85	40836	201	5.03
ASA_WSM_1PNPDE20091221_215008_000001472085_00201_40836_0592.N1						SS1	H/H	85	40836	201	5.03
ASA_WSM_1PNPDE20091221_223529_000004472085_00201_40836_0590.N1						SS1	H/H	85	40836	201	5.03
ASA_WSM_1PNPDK20091221_231635_000001282085_00202_40837_1592.N1						SS1	H/H	85	40837	202	5.03
ASA_WSM_1PNPDE20091221_233010_000001842085_00202_40837_0612.N1						SS1	H/H	85	40837	202	5.03

Filename	Beam	Pol	CycleNumber	absOrbit	relOrbit	procVersion					
ASA_WVS_1PNPDE20091221_000708_000010942085_00188_40823_0419.N1						IS2	V/V	85	40823	188	5.03
ASA_WVS_1PNPDE20091221_003102_000004202085_00188_40823_0421.N1						IS2	V/V	85	40823	188	5.03
ASA_WVS_1PNPDE20091221_005522_000002992085_00188_40823_0422.N1						IS2	V/V	85	40823	188	5.03
ASA_WVS_1PNPDE20091221_005922_000003442085_00188_40823_0434.N1						IS2	V/V	85	40823	188	5.03
ASA_WVS_1PNPDE20091221_005522_000002992085_00188_40823_0422.N1						IS1	V/V	85	40823	188	5.03
ASA_WVS_1PNPDE20091221_011136_000006292085_00188_40823_0438.N1						IS2	V/V	85	40823	188	5.03
ASA_WVS_1PNPDE20091221_015629_000003142085_00189_40824_0439.N1						IS2	V/V	85	40824	189	5.03
ASA_WVS_1PNPDE20091221_020300_000009442085_00189_40824_0442.N1						IS2	V/V	85	40824	189	5.03
ASA_WVS_1PNPDE20091221_023519_000003152085_00189_40824_0468.N1						IS2	V/V	85	40824	189	5.03
ASA_WVS_1PNPDE20091221_023519_000003152085_00189_40824_0474.N1						IS2	V/V	85	40824	189	5.03
ASA_WVS_1PNPDE20091221_025544_000002392085_00190_40825_0463.N1						IS2	V/V	85	40825	190	5.03
ASA_WVS_1PNPDE20091221_033837_000008692085_00190_40825_0461.N1						IS2	V/V	85	40825	190	5.03
ASA_WVS_1PNPDE20091221_035252_000001502085_00190_40825_0491.N1						IS2	V/V	85	40825	190	5.03
ASA_WVS_1PNPDE20091221_041820_000010942085_00190_40825_0494.N1						IS2	V/V	85	40825	190	5.03
ASA_WVS_1PNPDE20091221_051759_000010192085_00191_40826_0496.N1						IS2	V/V	85	40826	191	5.03
ASA_WVS_1PNPDE20091221_053443_000003152085_00191_40826_0514.N1						IS2	V/V	85	40826	191	5.03
ASA_WVS_1PNPDE20091221_055640_000018742085_00191_40826_0521.N1						IS2	V/V	85	40826	191	5.03
ASA_WVS_1PNPDK20091221_071624_000002402085_00192_40827_1442.N1						IS2	V/V	85	40827	192	5.03
ASA_WVS_1PNPDK20091221_073716_000018892085_00192_40827_1445.N1						IS2	V/V	85	40827	192	5.03
ASA_WVS_1PNPDK20091221_084955_000006752085_00193_40828_1463.N1						IS2	V/V	85	40828	193	5.03
ASA_WVS_1PNPDK20091221_091743_000020242085_00193_40828_1466.N1						IS2	V/V	85	40828	193	5.03
ASA_WVS_1PNPDK20091221_102420_000010342085_00194_40829_1482.N1						IS2	V/V	85	40829	194	5.03
ASA_WVS_1PNPDK20091221_105828_000002402085_00194_40829_1483.N1						IS2	V/V	85	40829	194	5.03
ASA_WVS_1PNPDK20091221_110448_000015892085_00194_40829_1485.N1						IS2	V/V	85	40829	194	5.03
ASA_WVS_1PNPDK20091221_114902_000010342085_00195_40830_1496.N1						IS2	V/V	85	40830	195	5.03
ASA_WVS_1PNPDK20091221_121410_000004802085_00195_40830_1497.N1						IS2	V/V	85	40830	195	5.03
ASA_WVS_1PNPDK20091221_123855_000003452085_00195_40830_1499.N1						IS2	V/V	85	40830	195	5.03
ASA_WVS_1PNPDK20091221_125307_000008162085_00195_40830_1501.N1						IS2	V/V	85	40830	195	5.03
ASA_WVS_1PNPDK20091221_132947_000008242085_00196_40831_1516.N1						IS2	V/V	85	40831	196	5.03
ASA_WVS_1PNPDK20091221_140122_000000902085_00196_40831_1518.N1						IS2	V/V	85	40831	196	5.03
ASA_WVS_1PNPDK20091221_141931_000004052085_00196_40831_1519.N1						IS2	V/V	85	40831	196	5.03
ASA_WVS_1PNPDK20091221_143104_000002392085_00196_40831_1521.N1						IS2	V/V	85	40831	196	5.03
ASA_WVS_1PNPDK20091221_143629_000002542085_00196_40831_1523.N1						IS2	V/V	85	40831	196	5.03
ASA_WVS_1PNPDK20091221_152012_000001192085_00197_40832_1535.N1						IS2	V/V	85	40832	197	5.03
ASA_WVS_1PNPDK20091221_152437_000011242085_00197_40832_1538.N1						IS2	V/V	85	40832	197	5.03
ASA_WVS_1PNPDK20091221_160007_000000902085_00197_40832_1537.N1						IS2	V/V	85	40832	197	5.03
ASA_WVS_1PNPDK20091221_160350_000010642085_00197_40832_1543.N1						IS2	V/V	85	40832	197	5.03
ASA_WVS_1PNPDK20091221_170246_000012742085_00198_40833_1559.N1						IS2	V/V	85	40833	198	5.03
ASA_WVS_1PNPDK20091221_174043_000013192085_00198_40833_1561.N1						IS2	V/V	85	40833	198	5.03
ASA_WVS_1PNPDK20091221_183654_000016642085_00199_40834_1575.N1						IS2	V/V	85	40834	199	5.03
ASA_WVS_1PNPDK20091221_192119_000008842085_00199_40834_1578.N1						IS2	V/V	85	40834	199	5.03
ASA_WVS_1PNPDE20091221_201230_000005842085_00200_40835_0564.N1						IS2	V/V	85	40835	200	5.03
ASA_WVS_1PNPDE20091221_202423_000012592085_00200_40835_0566.N1						IS2	V/V	85	40835	200	5.03
ASA_WVS_1PNPDE20091221_210155_000000602085_00200_40835_0567.N1						IS2	V/V	85	40835	200	5.03
ASA_WVS_1PNPDE20091221_210210_000002402085_00200_40835_0580.N1						IS2	V/V	85	40835	200	5.03
ASA_WVS_1PNPDE20091221_215525_000018292085_00201_40836_0582.N1						IS2	V/V	85	40836	201	5.03
ASA_WVS_1PNPDE20091221_224257_000003302085_00201_40836_0583.N1						IS2	V/V	85	40836	201	5.03
ASA_WVS_1PNPDE20091221_224742_000007792085_00201_40836_0596.N1						IS2	V/V	85	40836	201	5.03
ASA_WVS_1PNPDE20091221_230823_000004502085_00202_40837_0598.N1						IS2	V/V	85	40837	202	5.03
ASA_WVS_1PNPDE20091221_233532_000010642085_00202_40837_0601.N1						IS2	V/V	85	40837	202	5.03

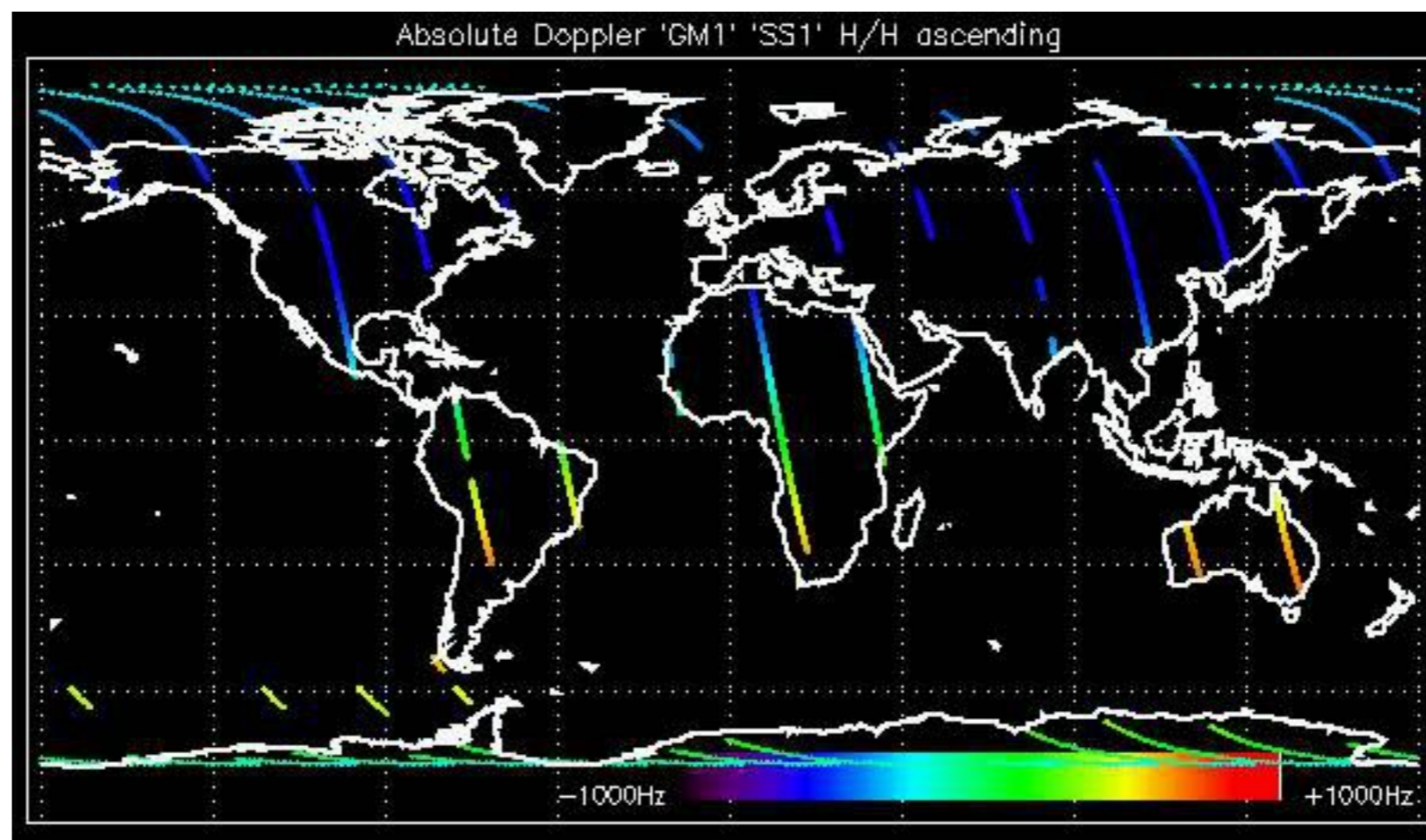

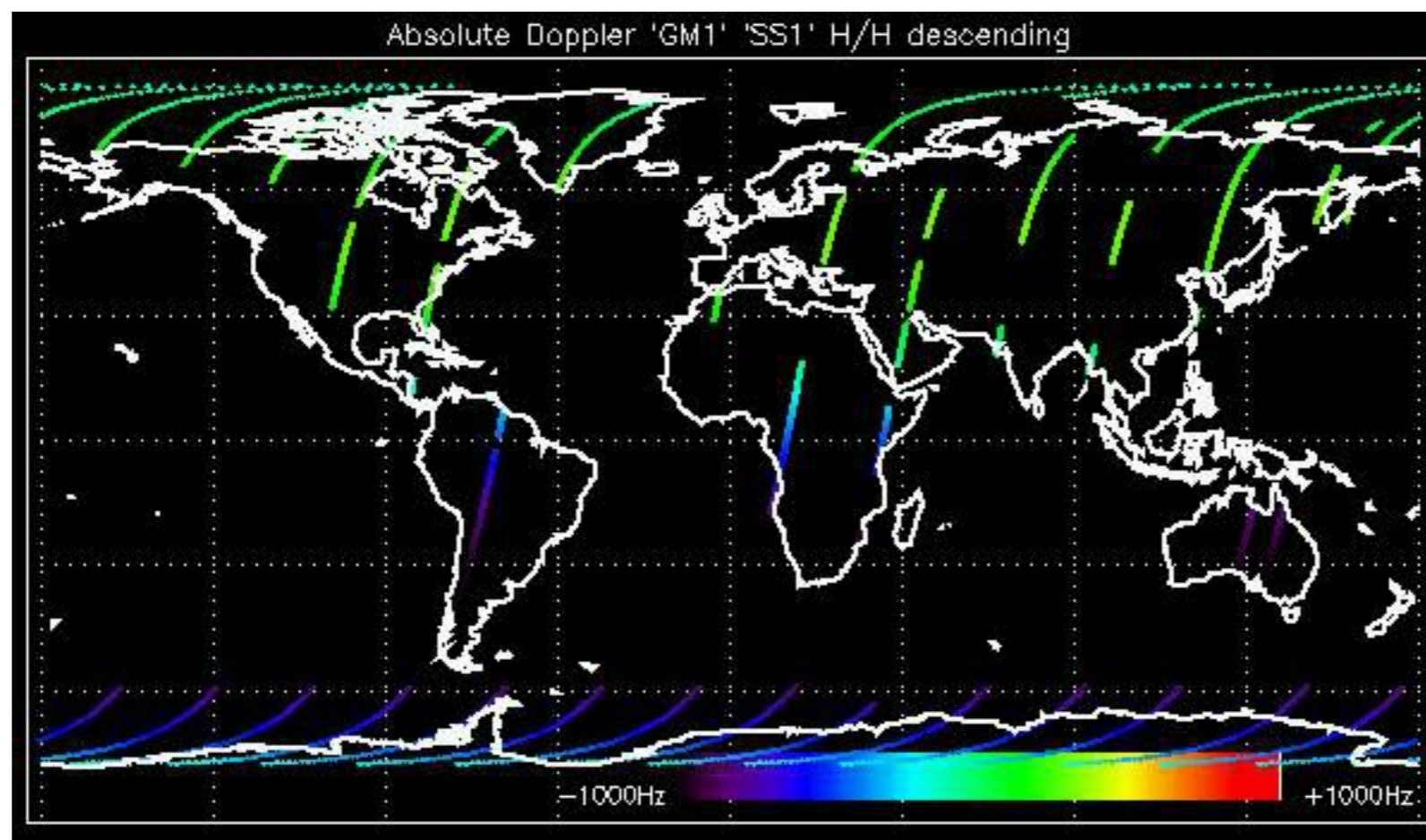

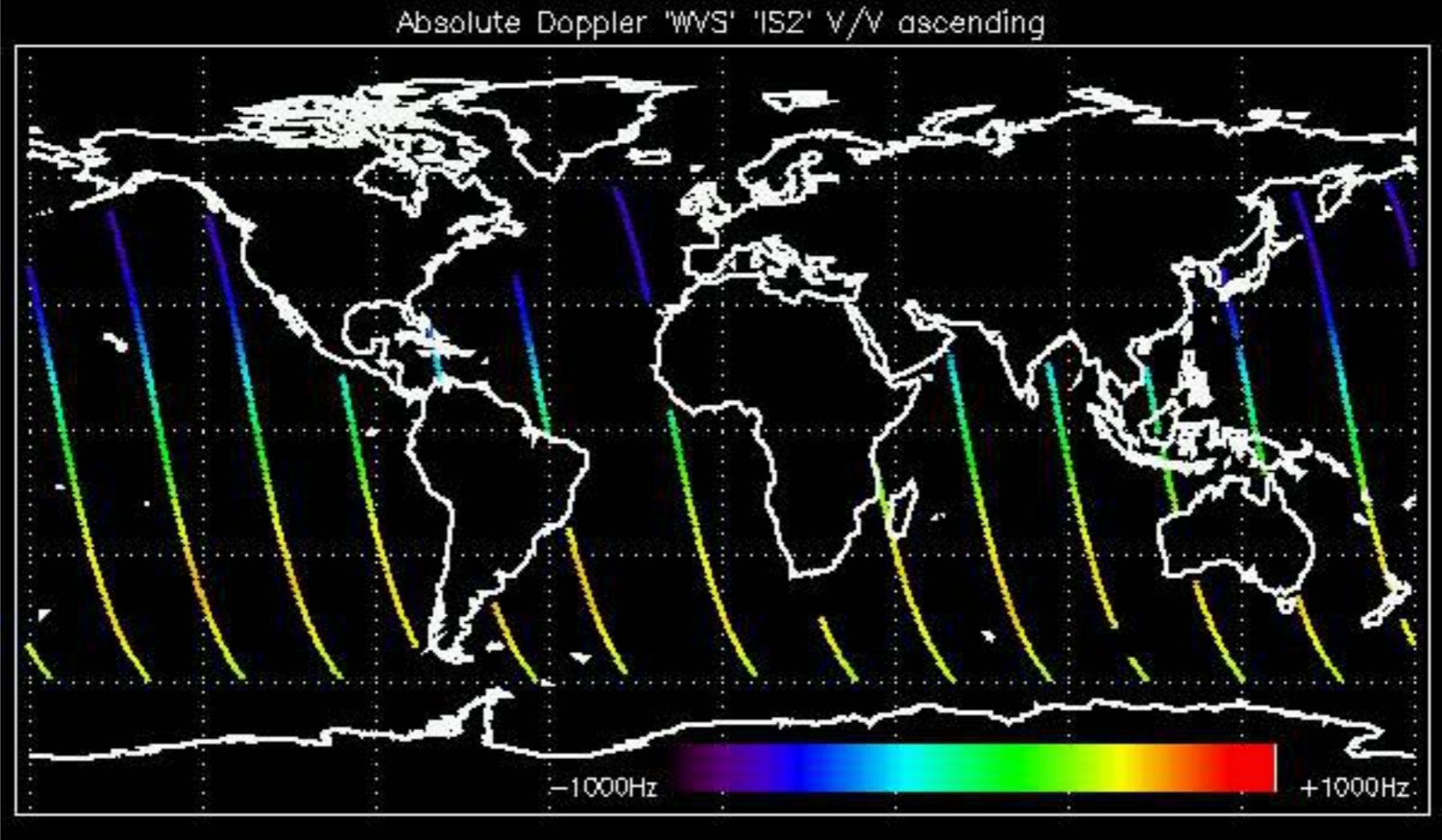

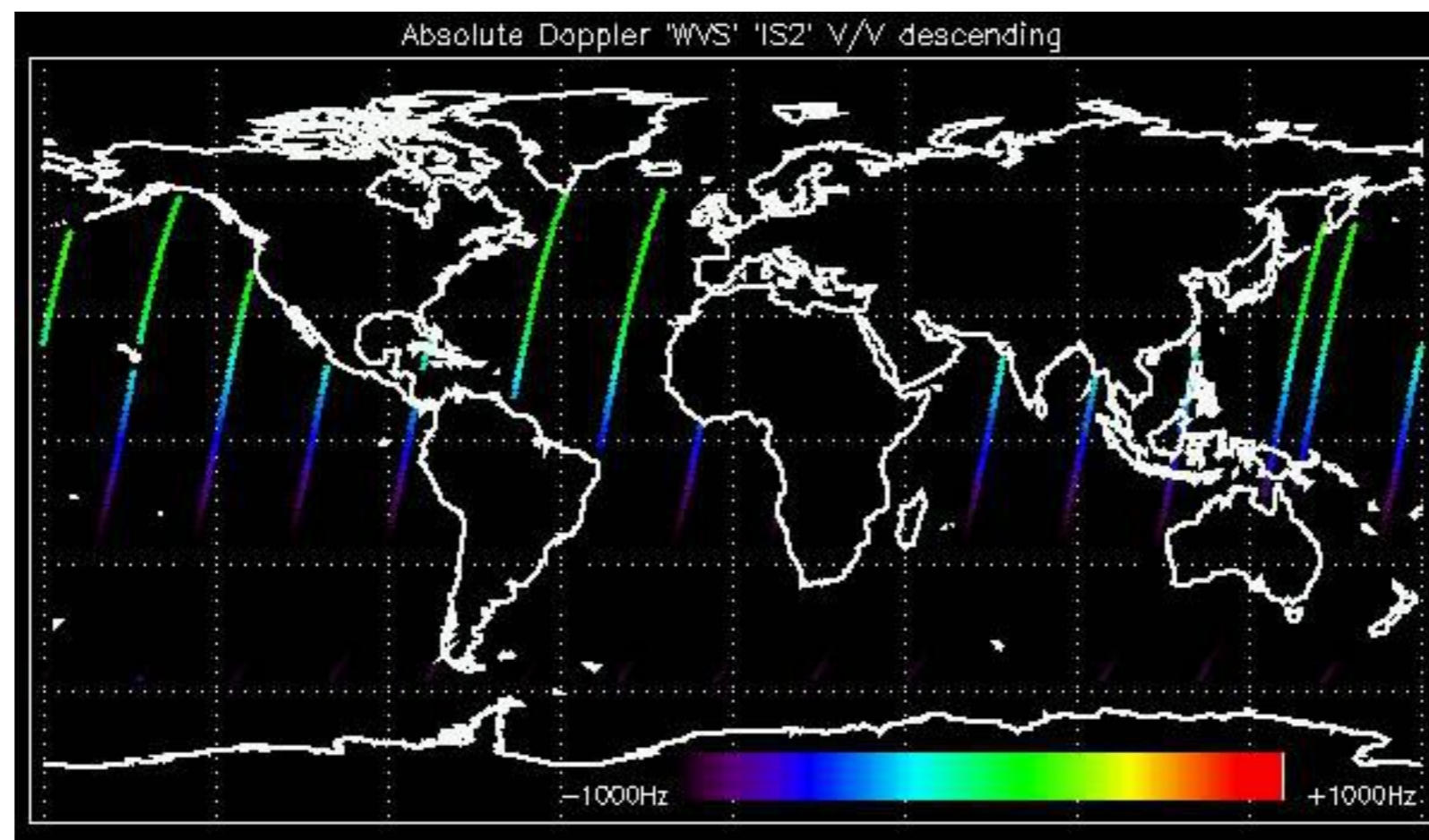

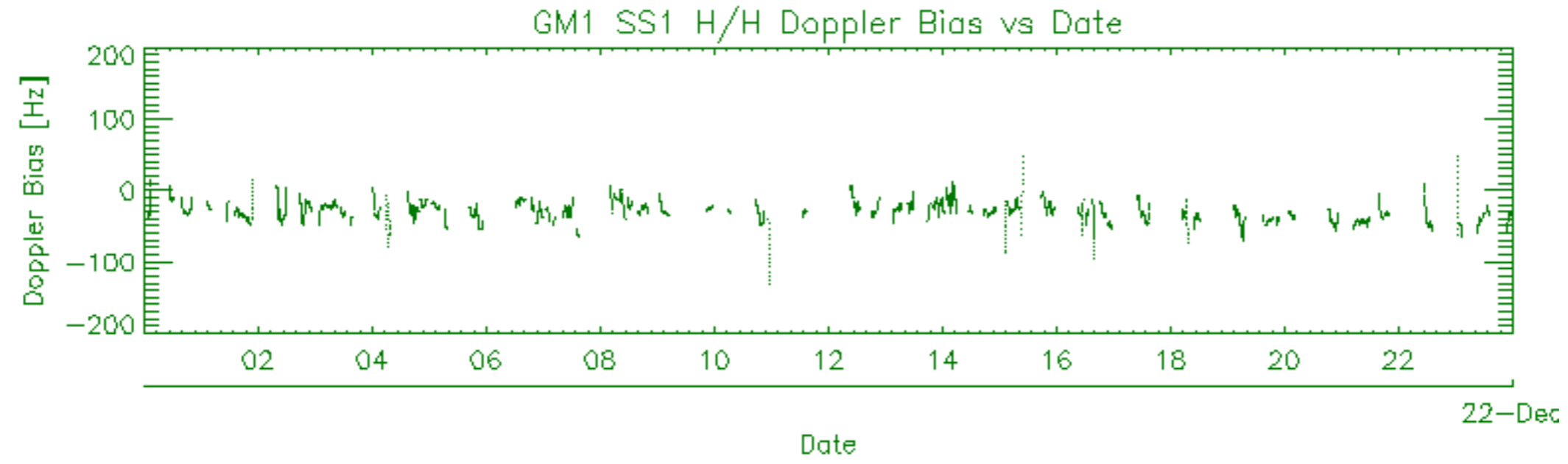
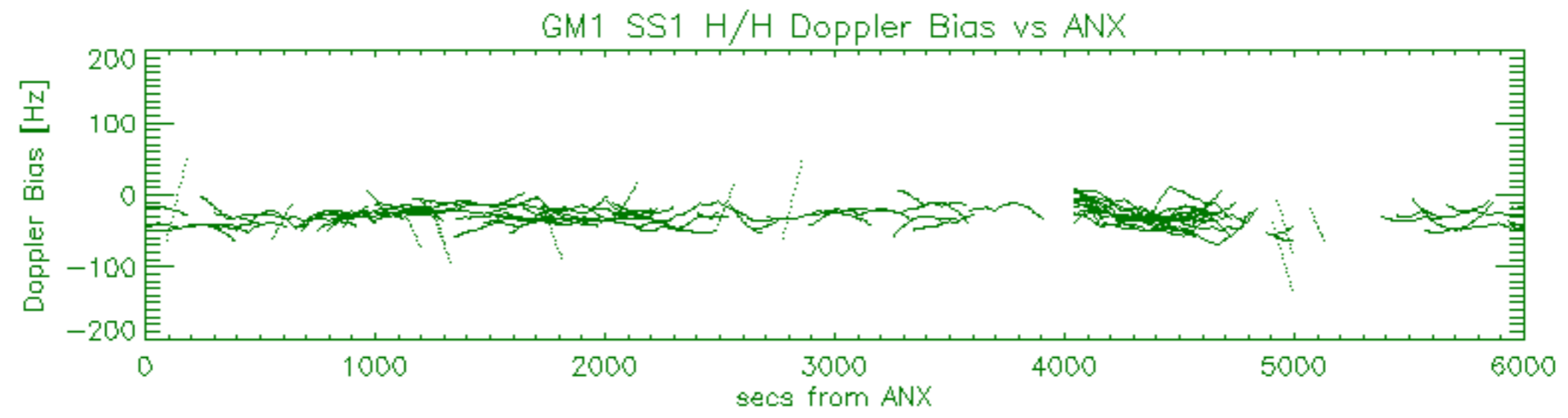
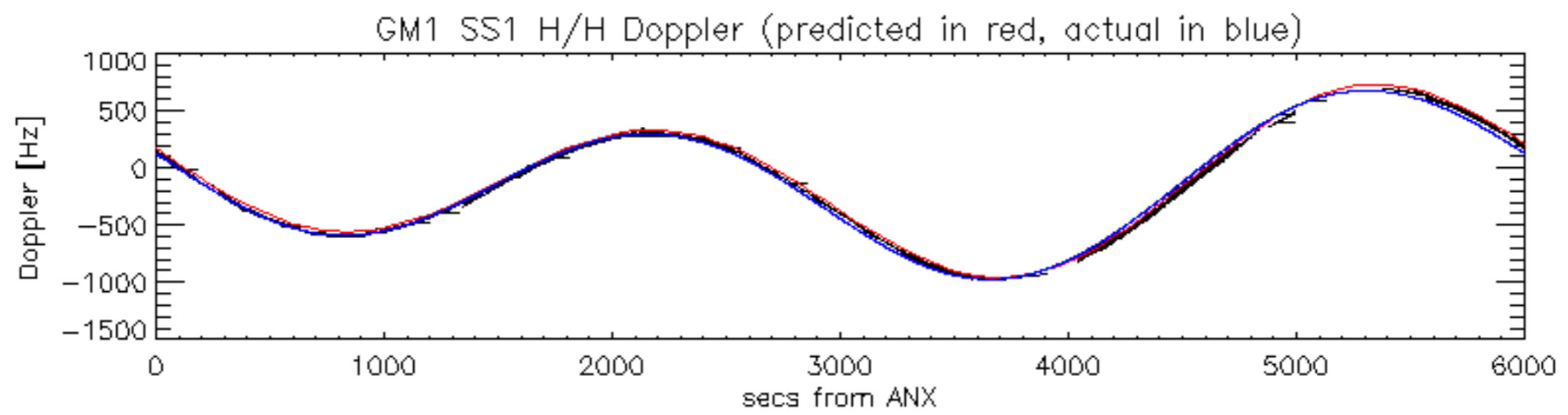



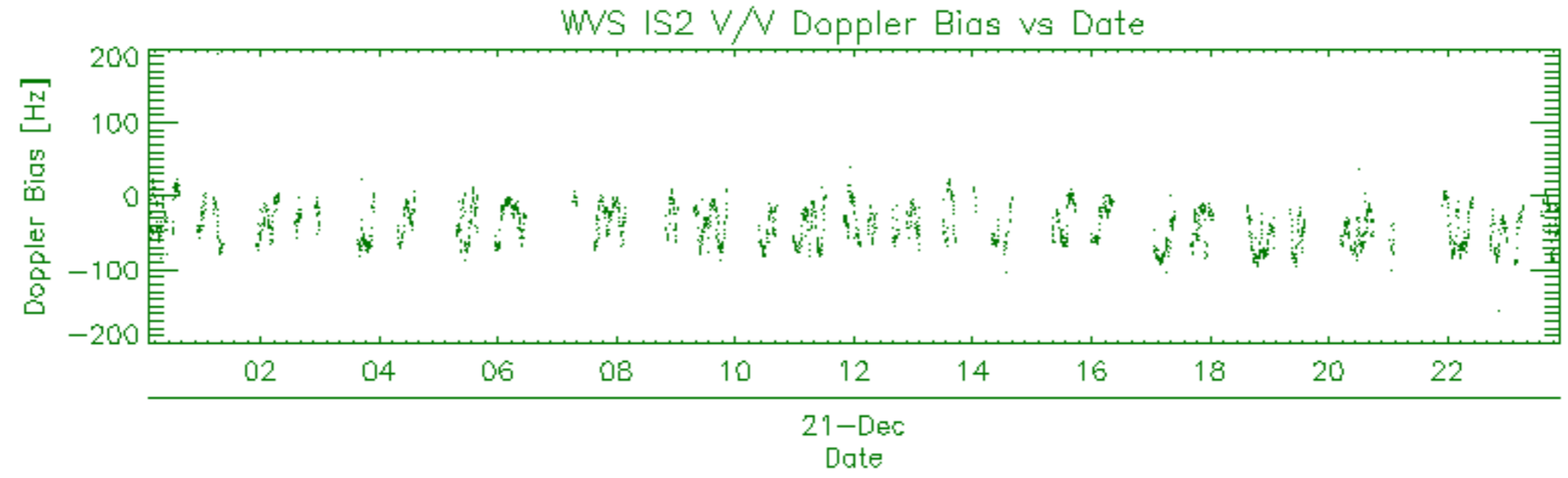
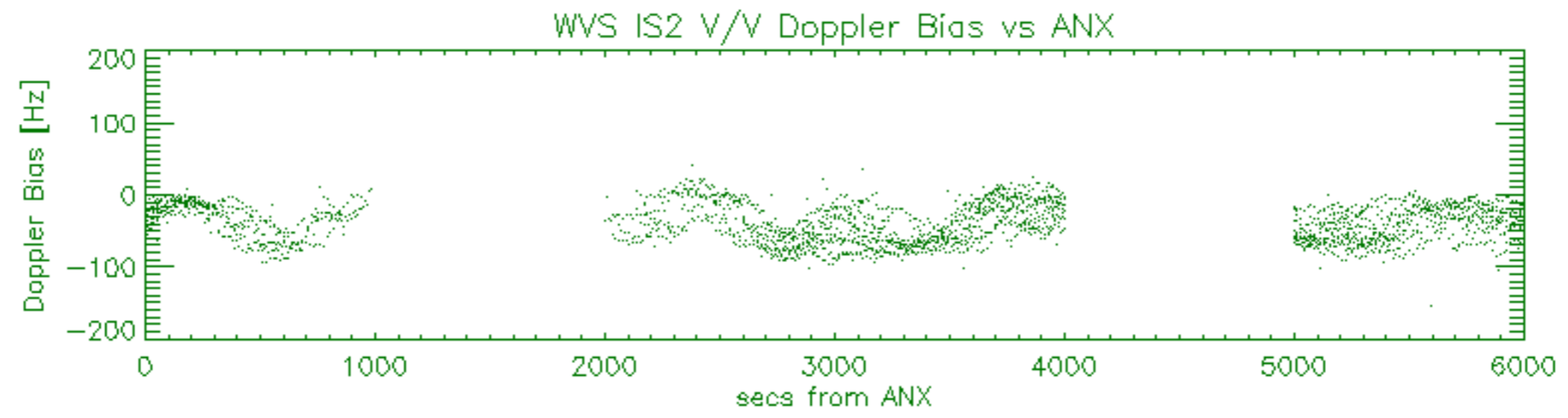
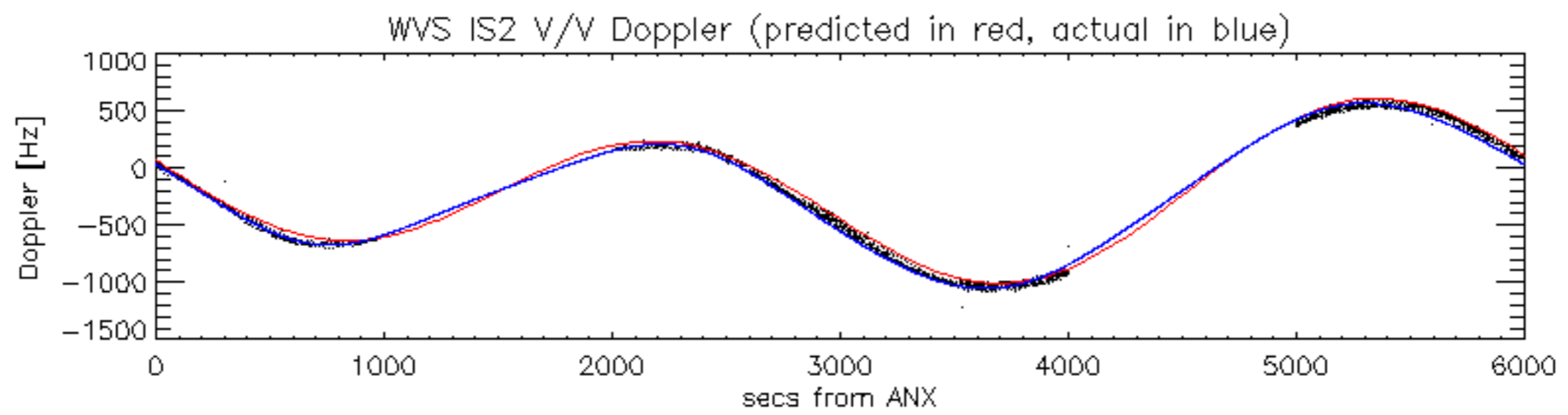

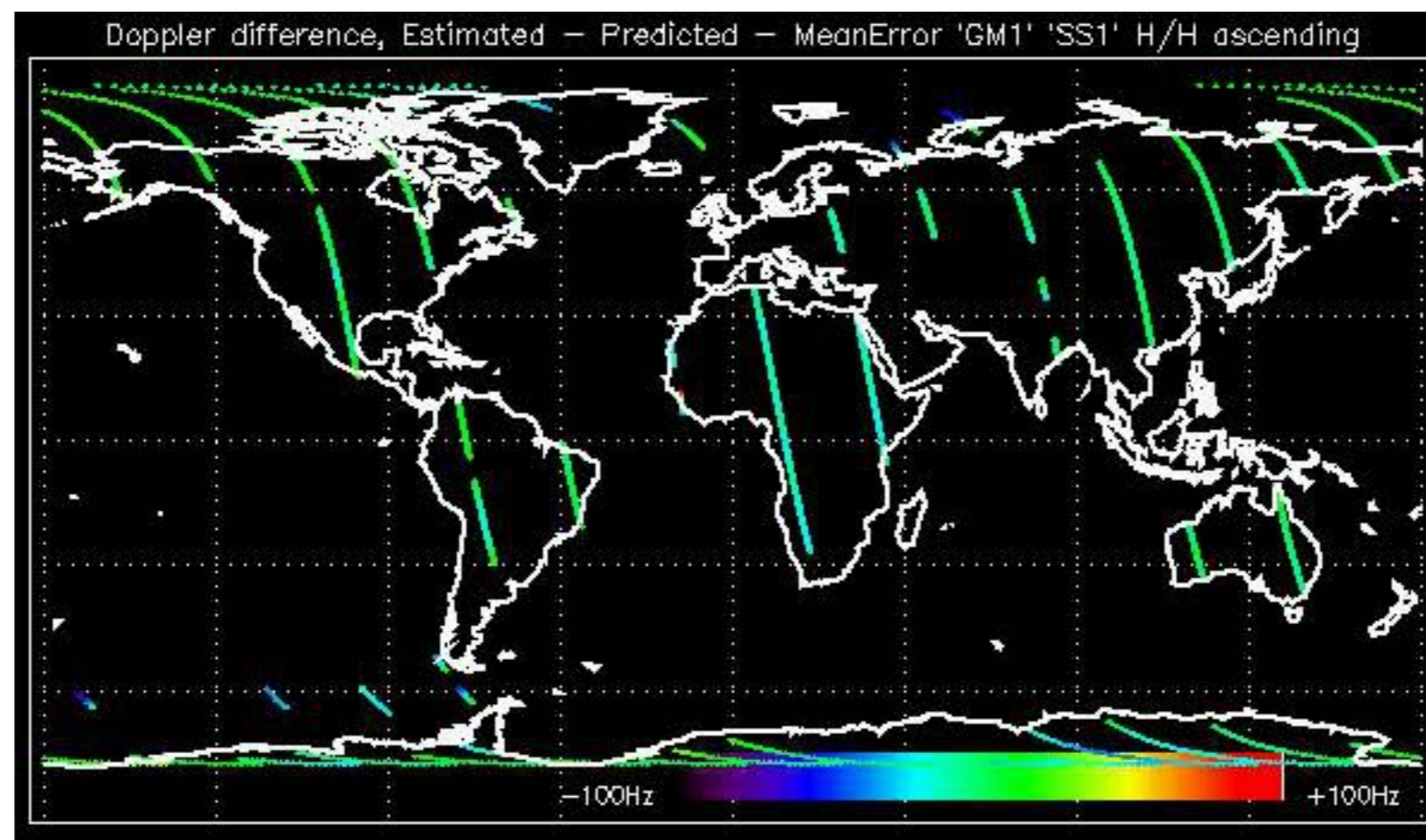

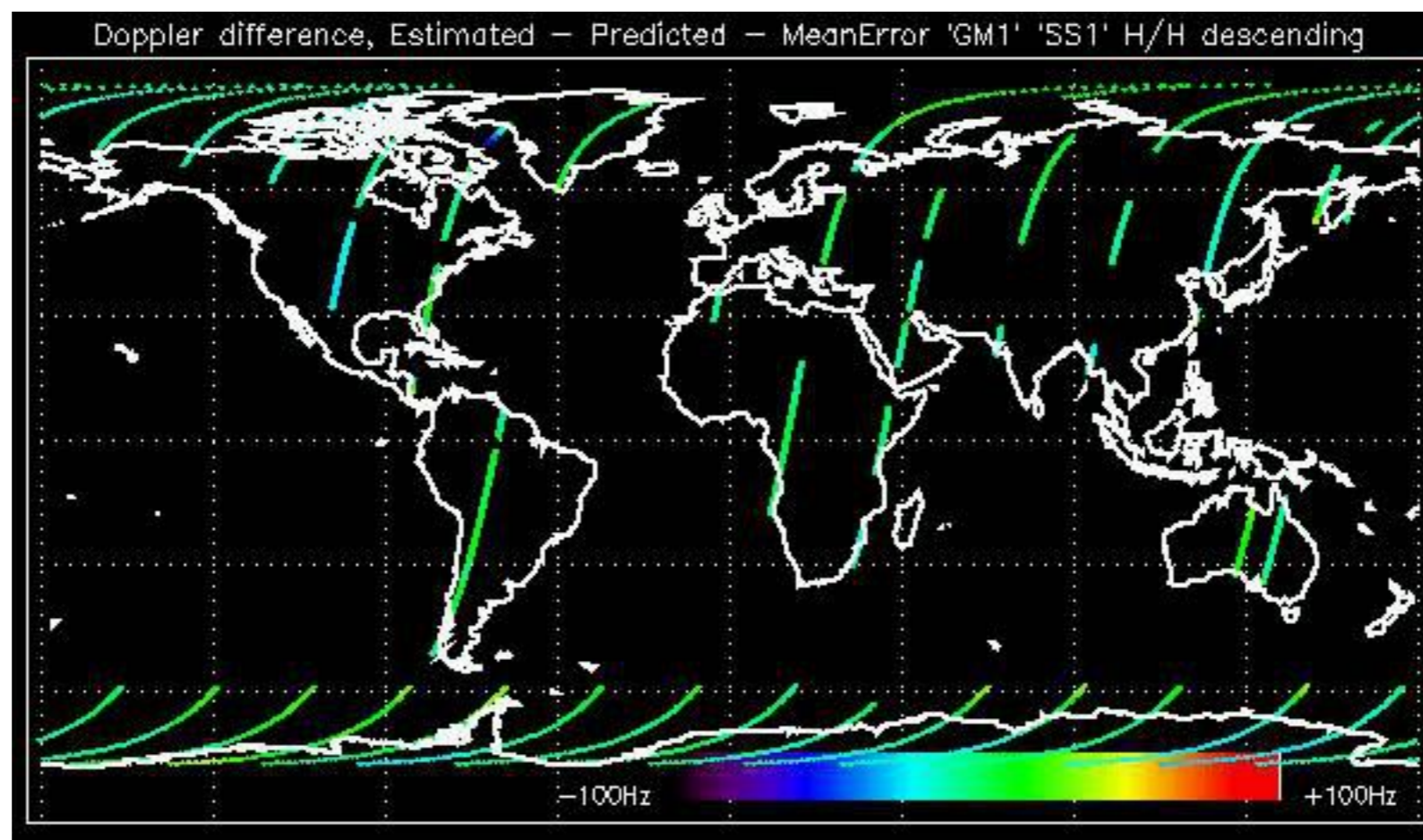

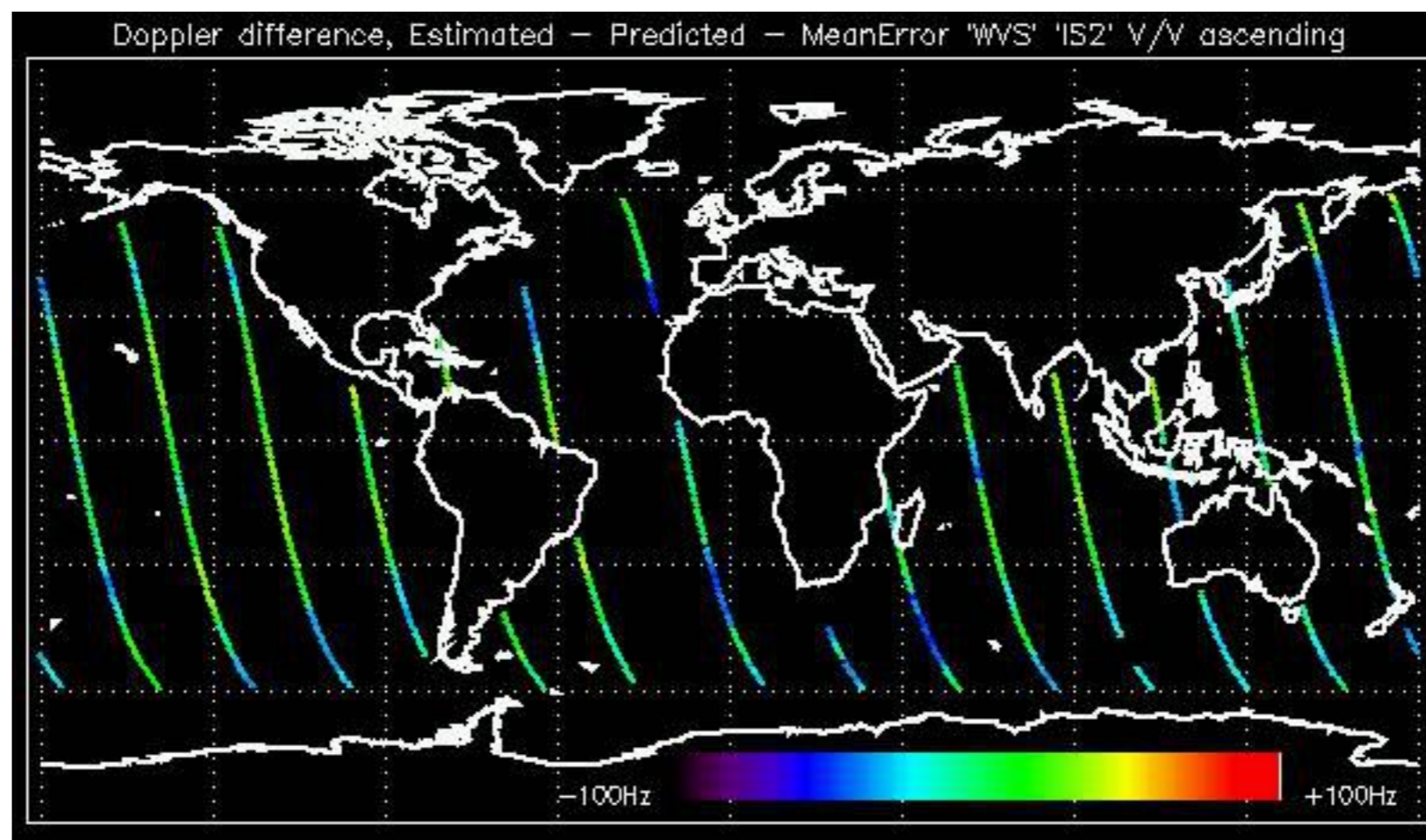

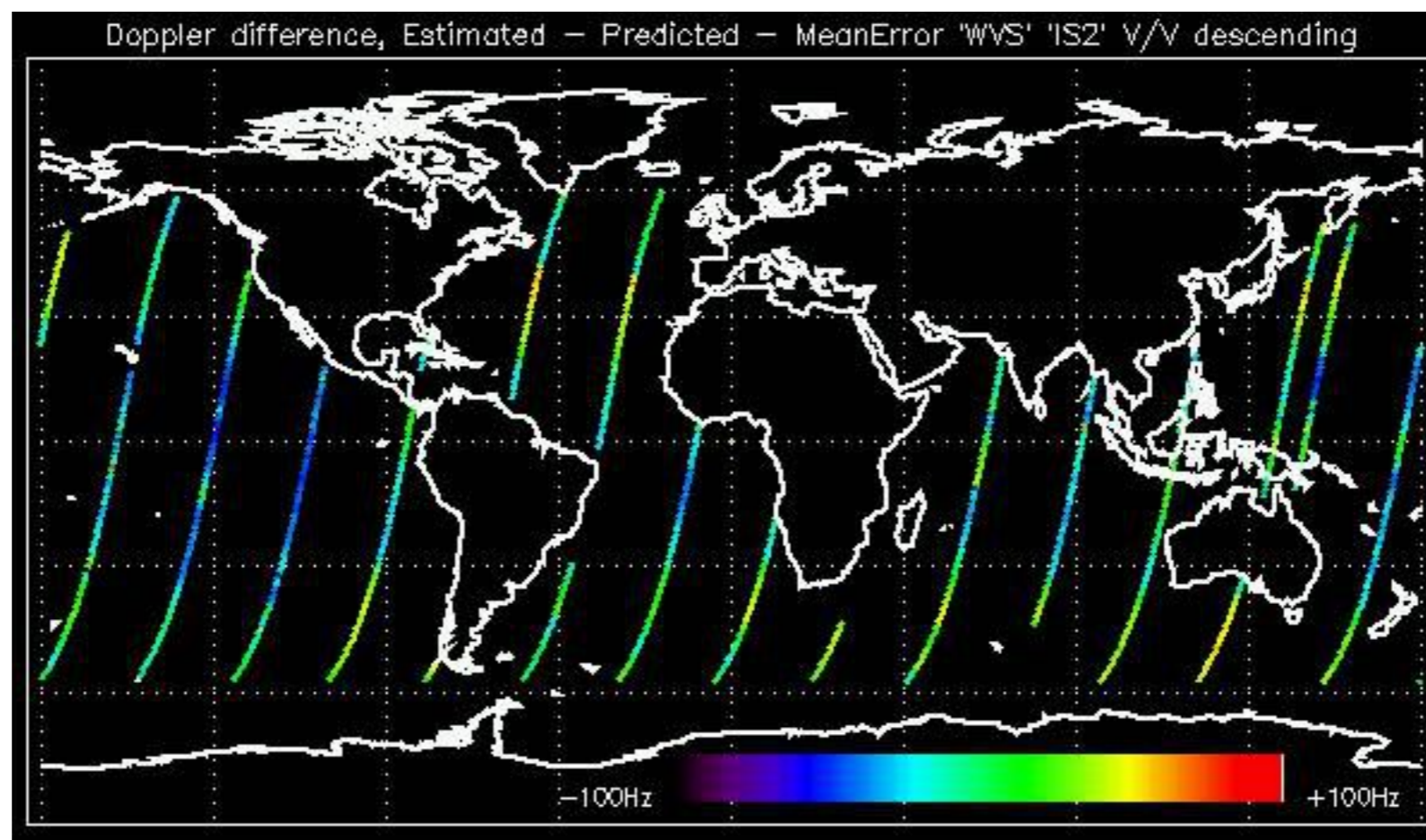

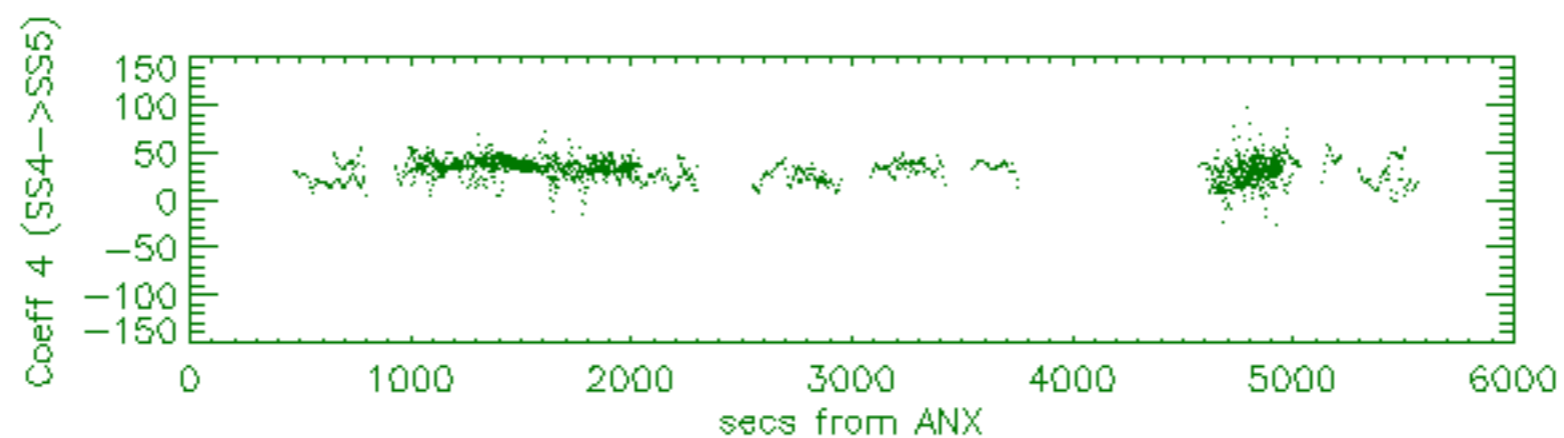
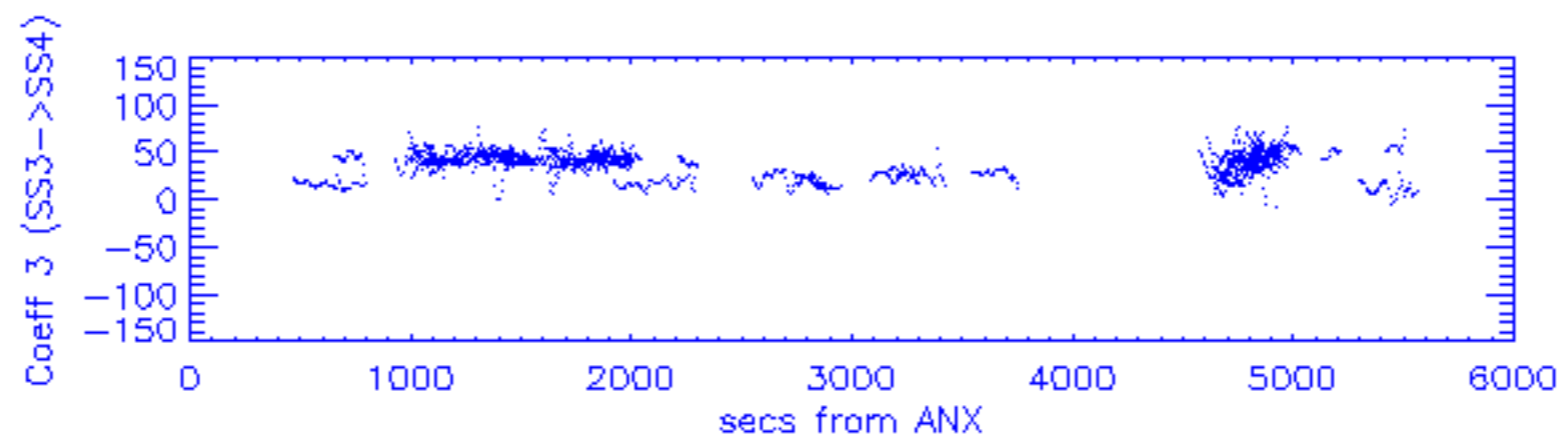
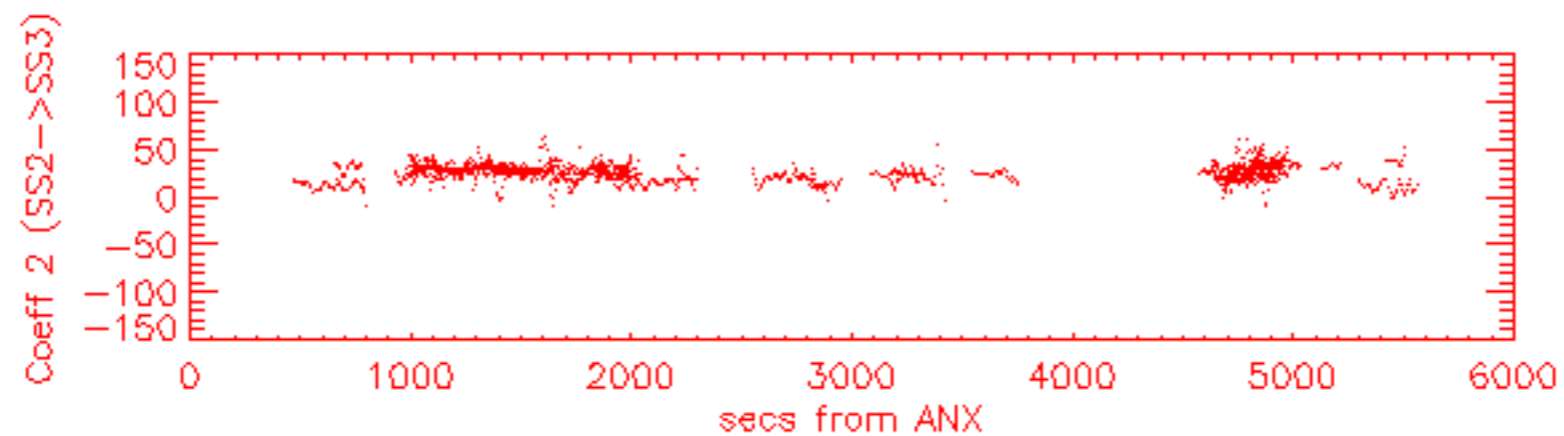
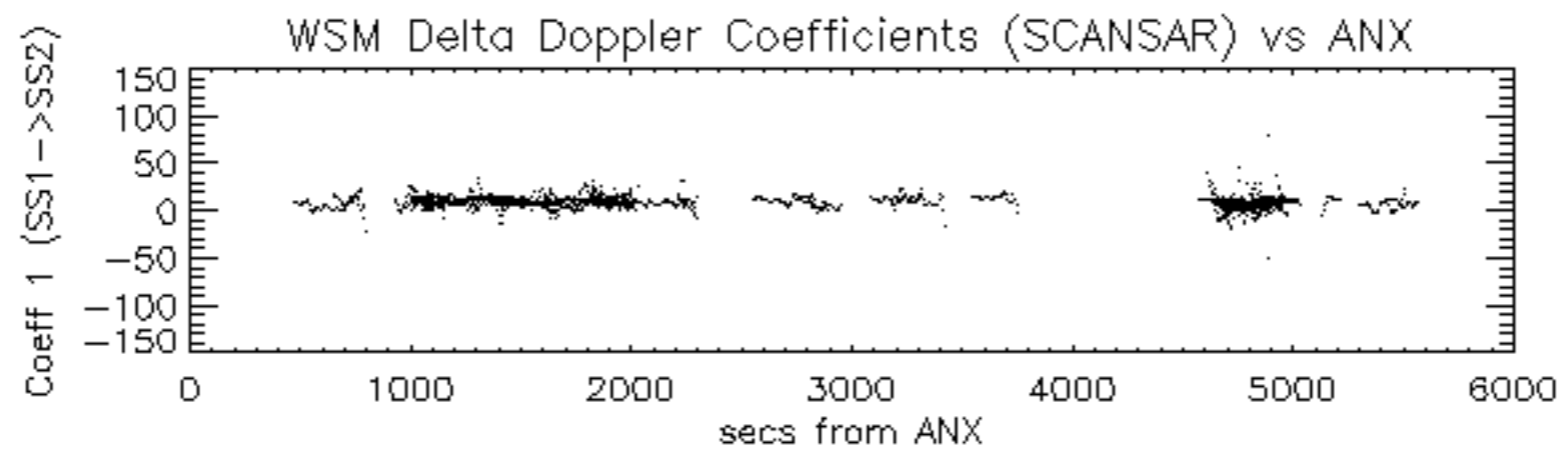

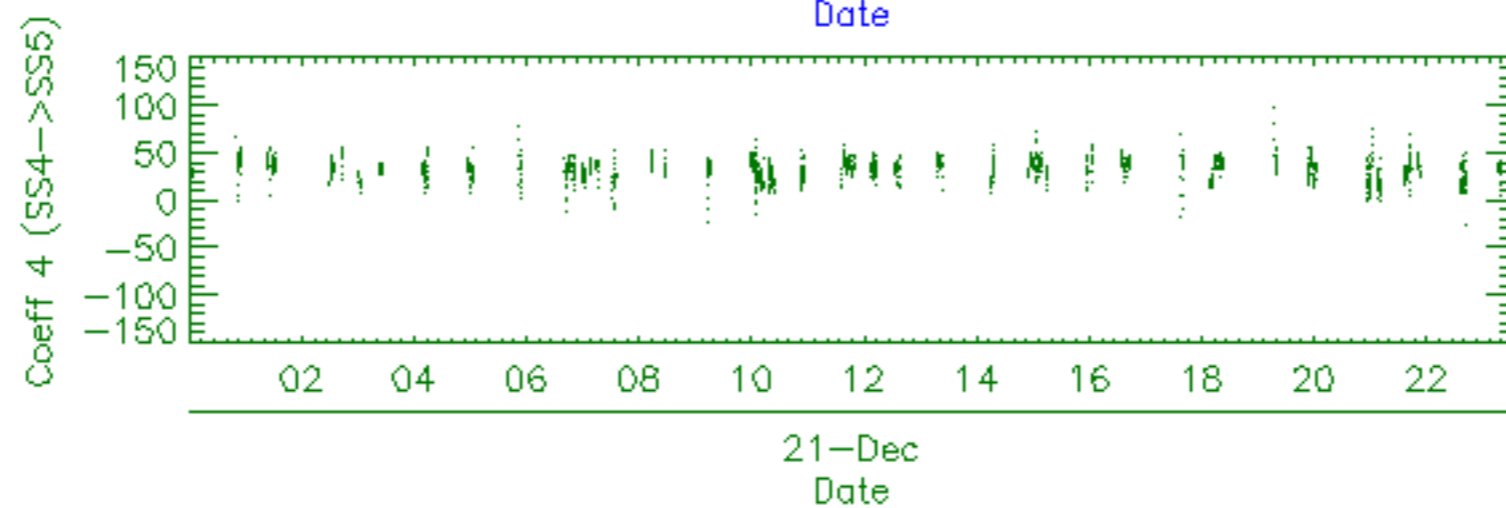
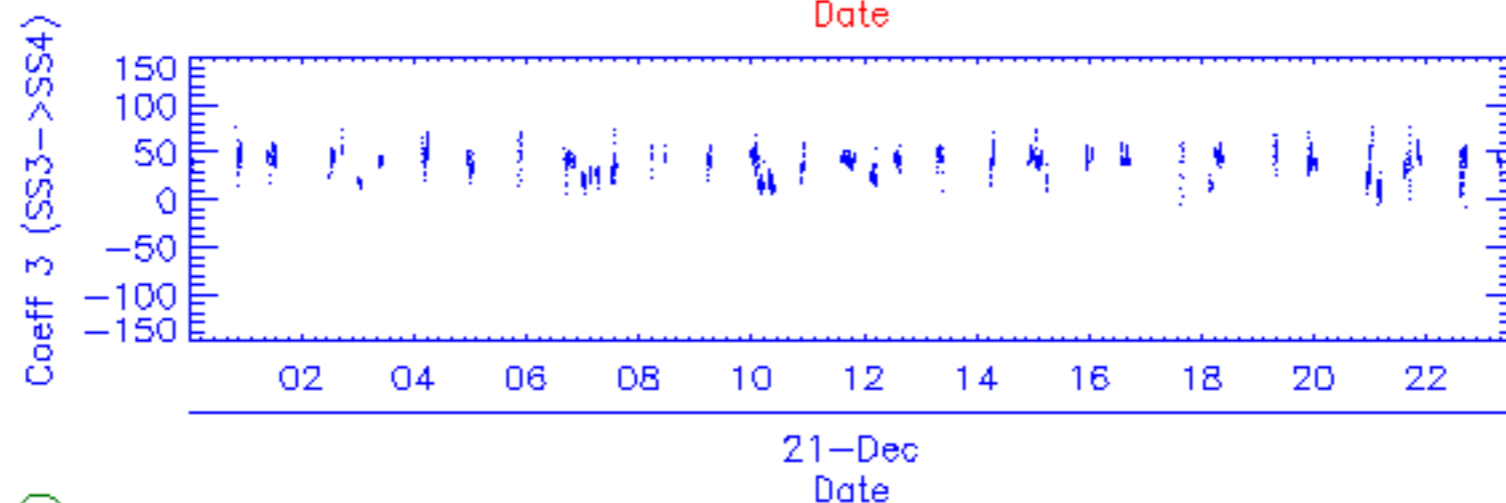
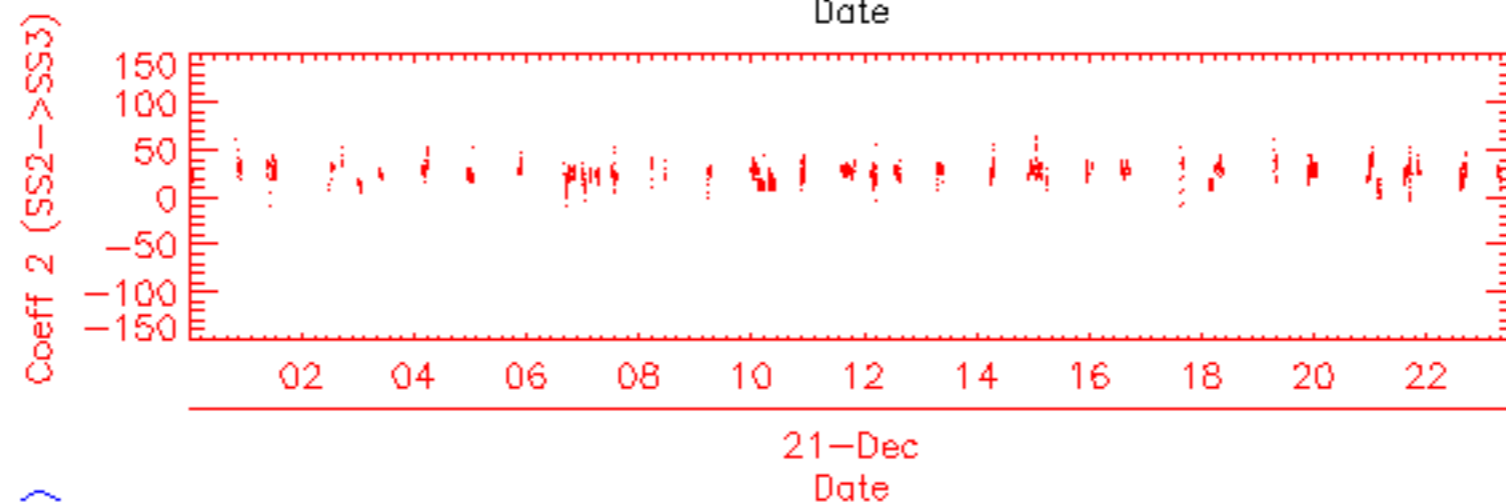
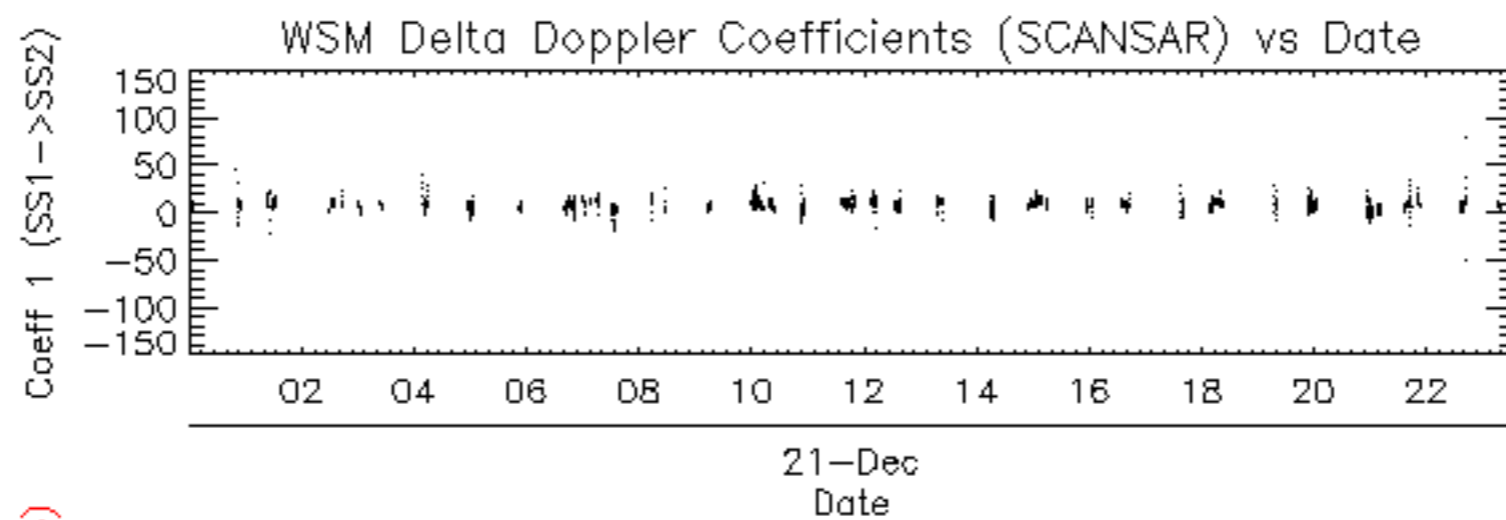



















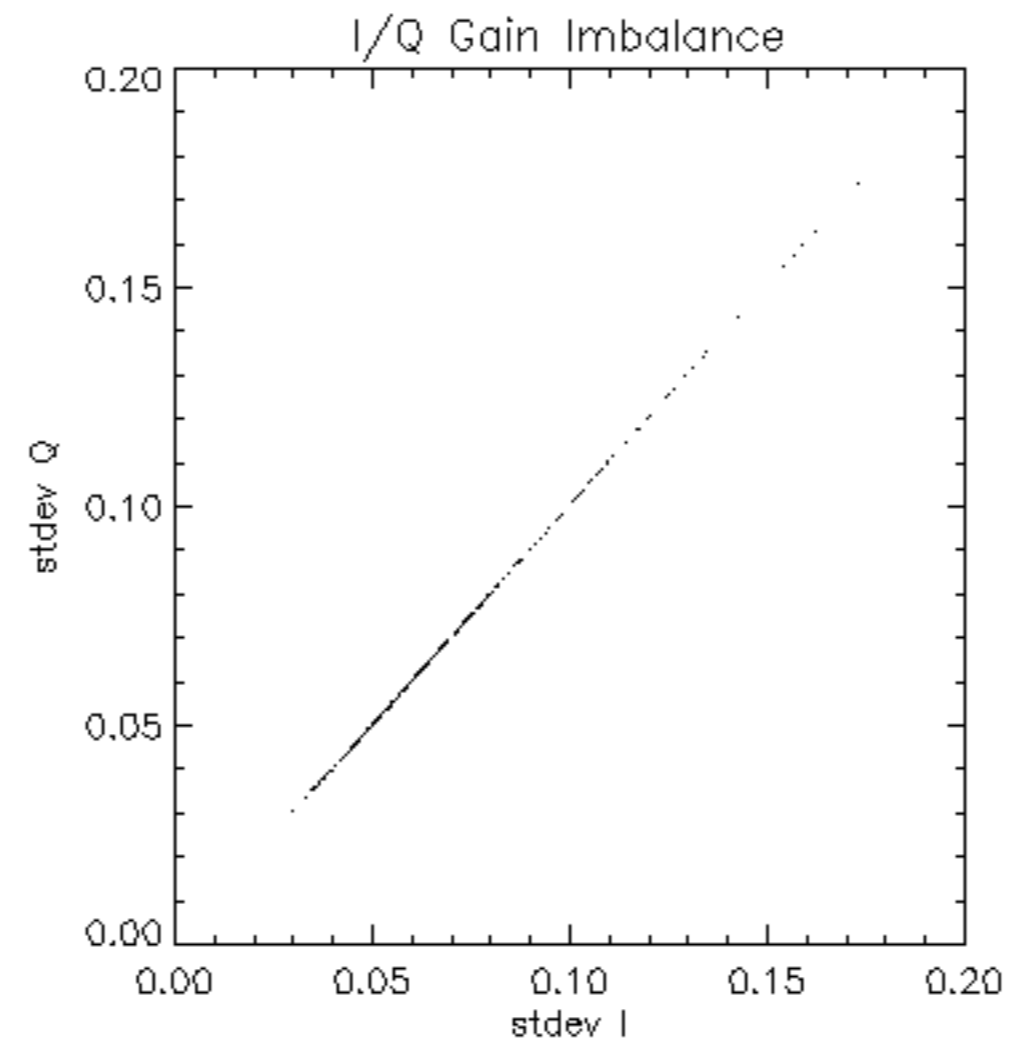



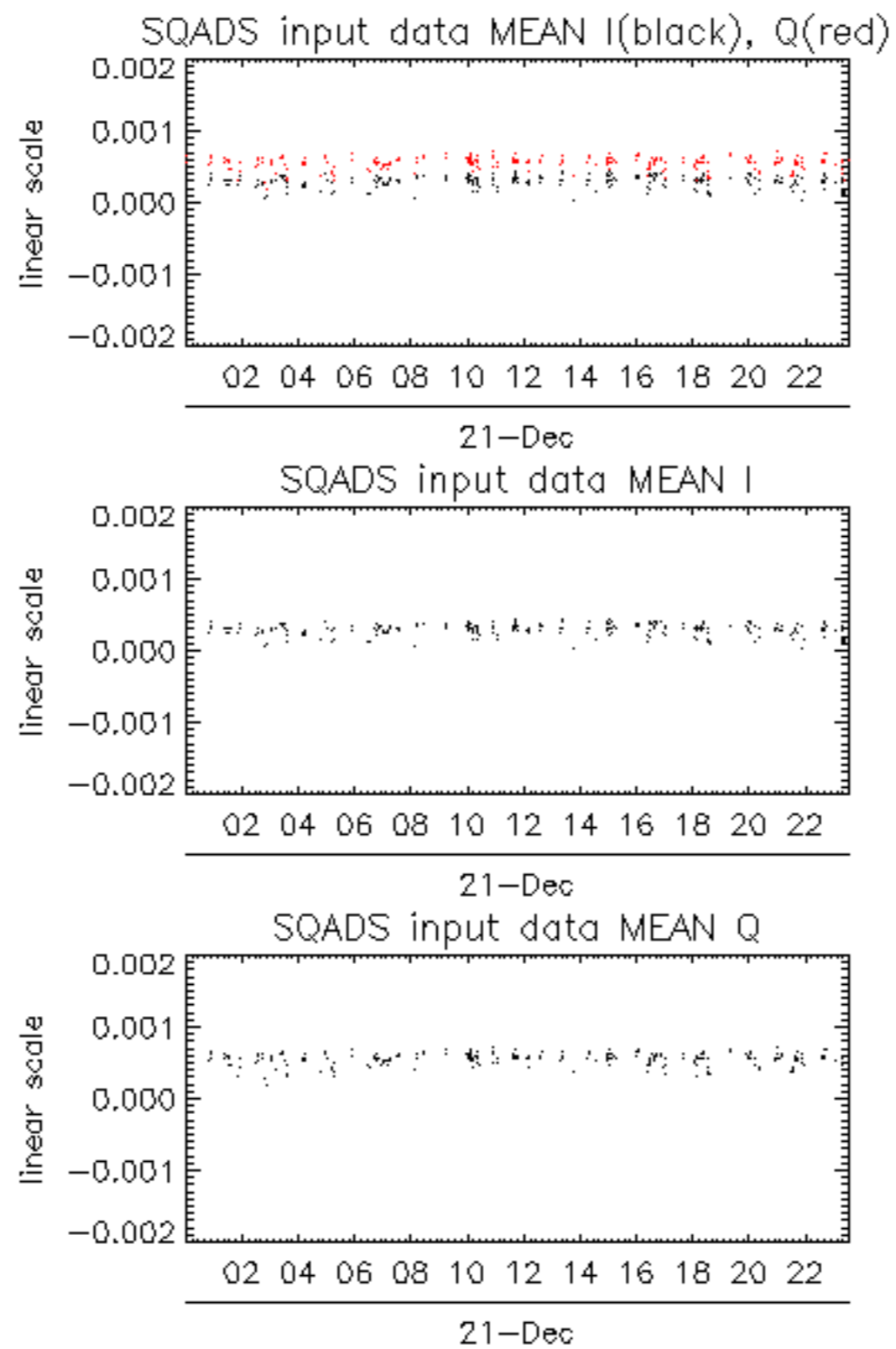

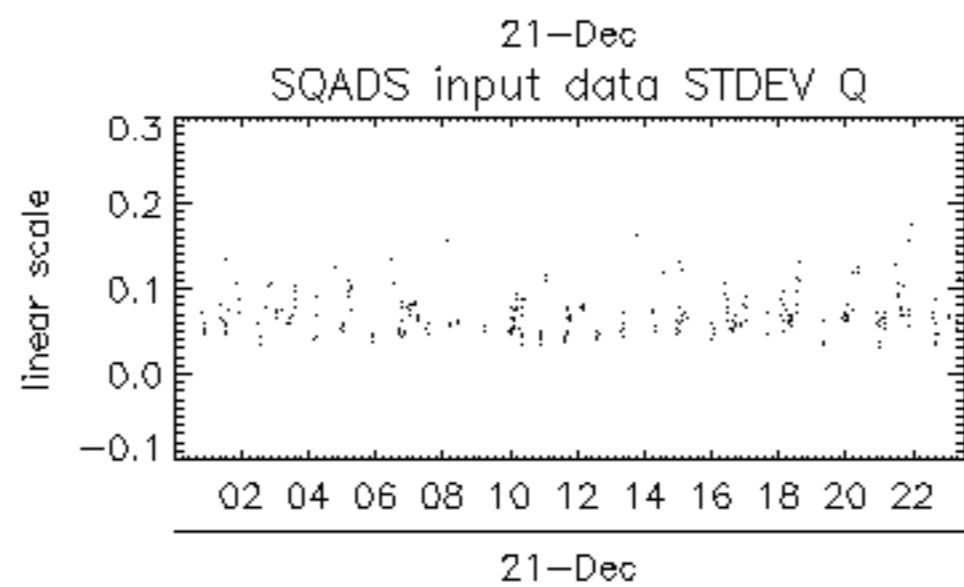
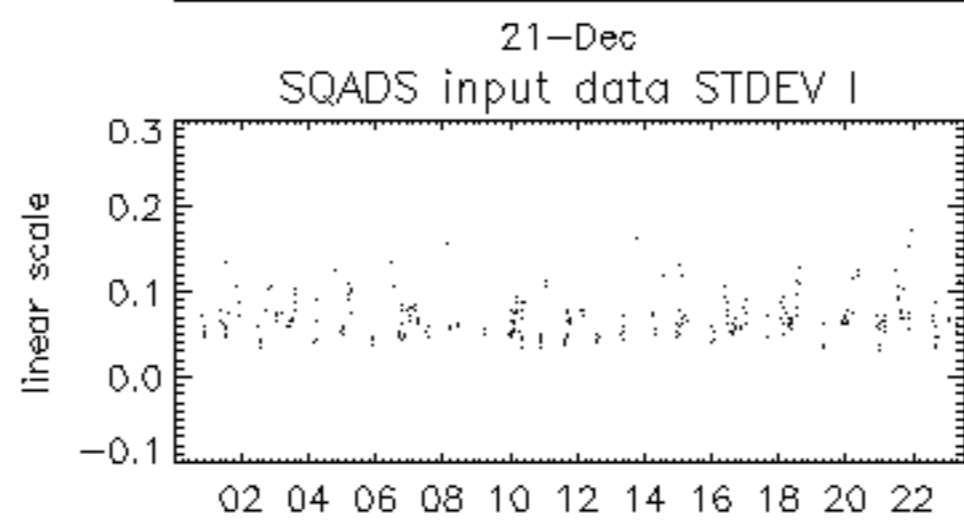
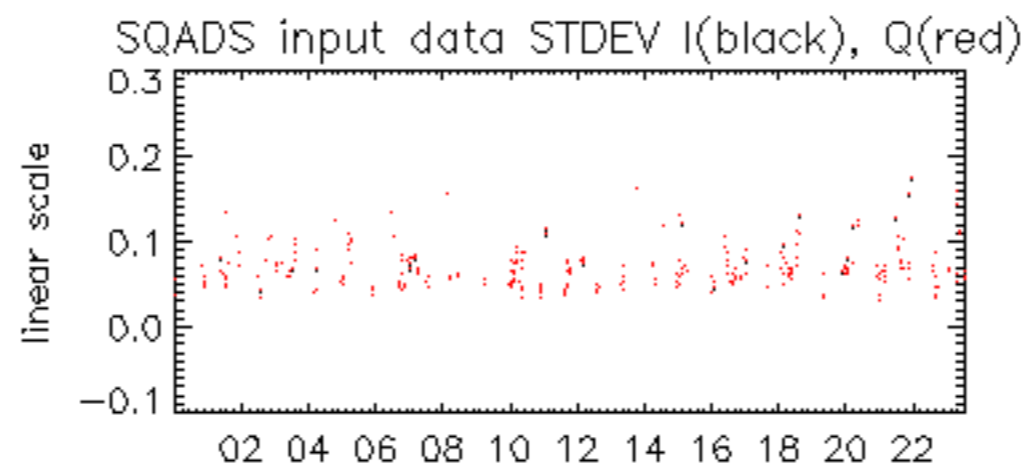

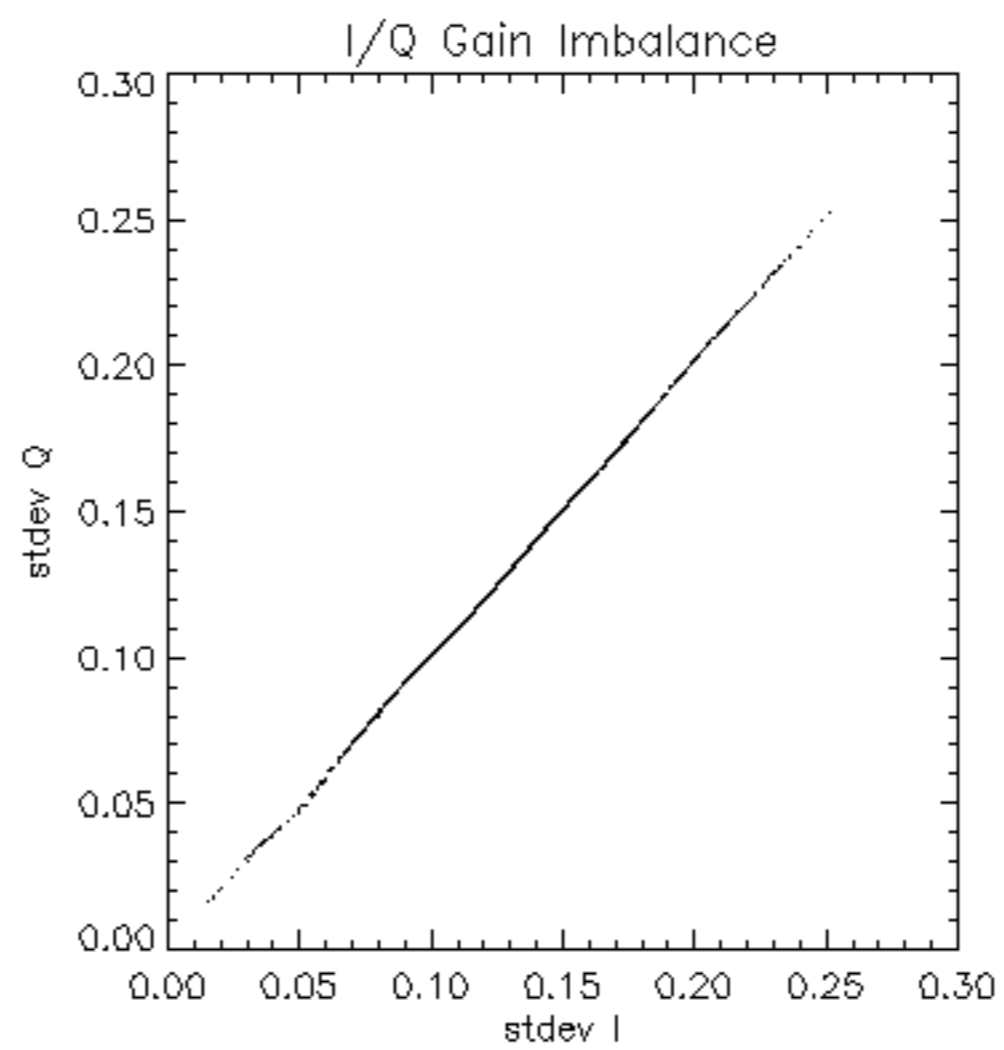

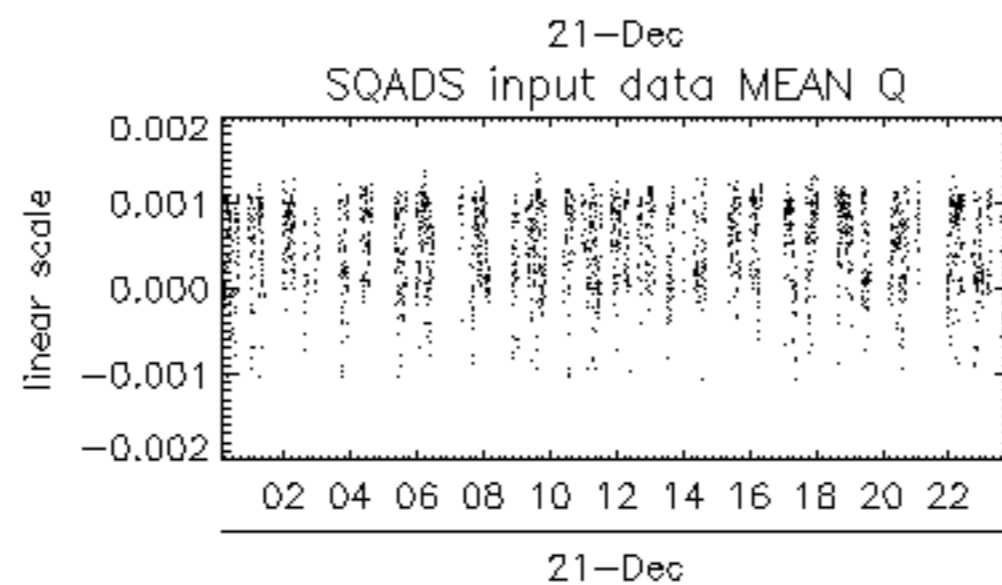
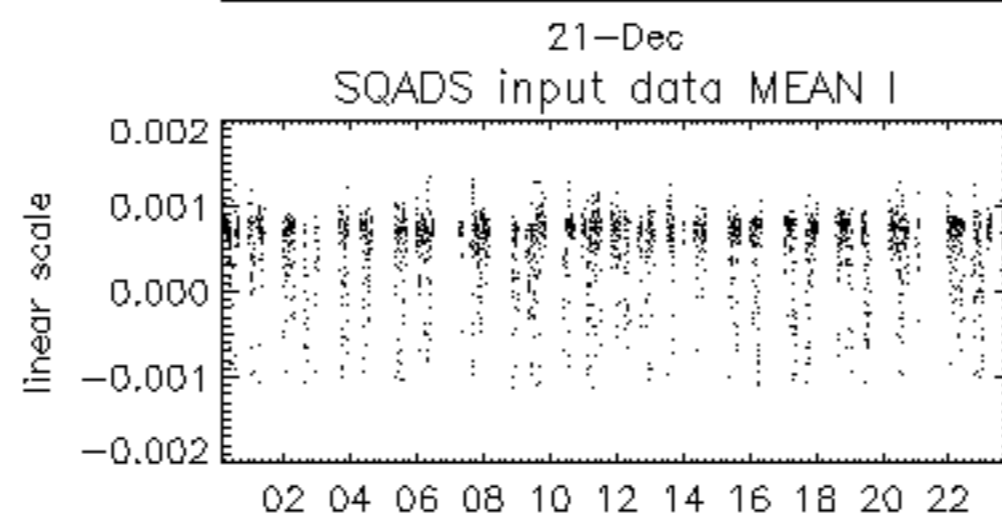
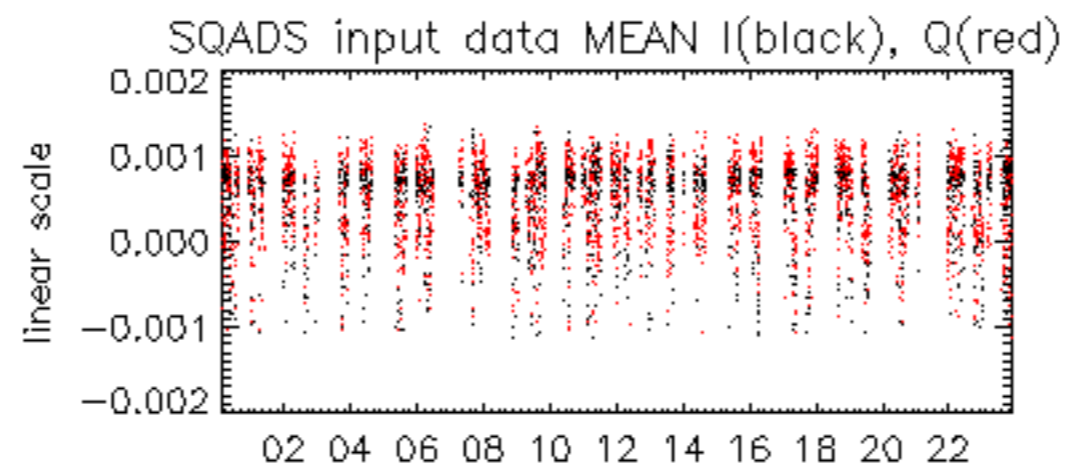

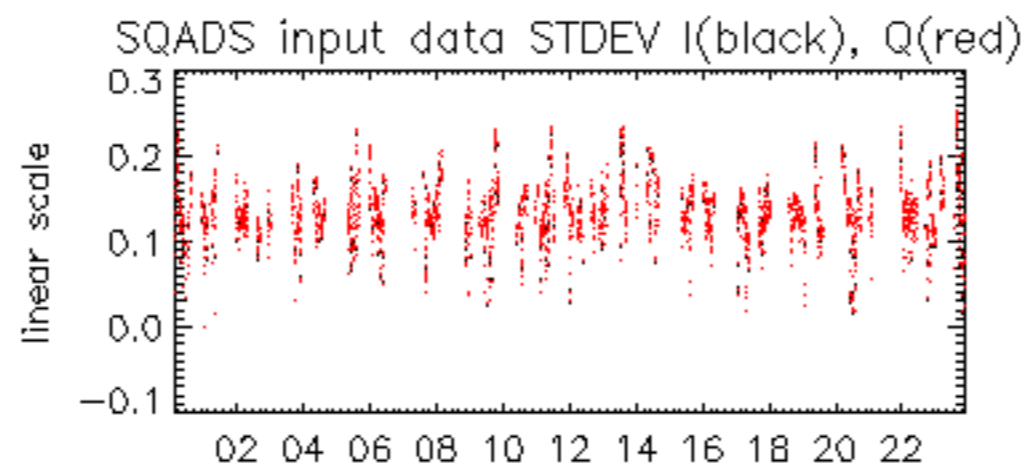

21-Dec

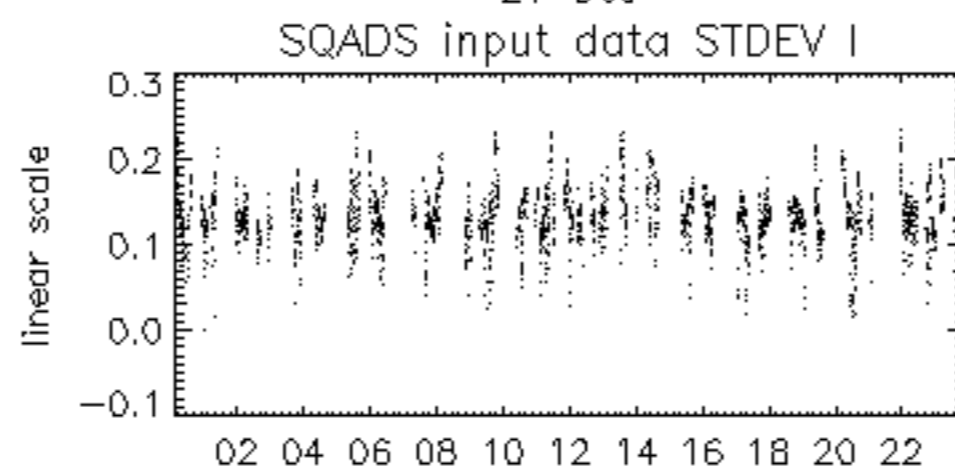

21-Dec

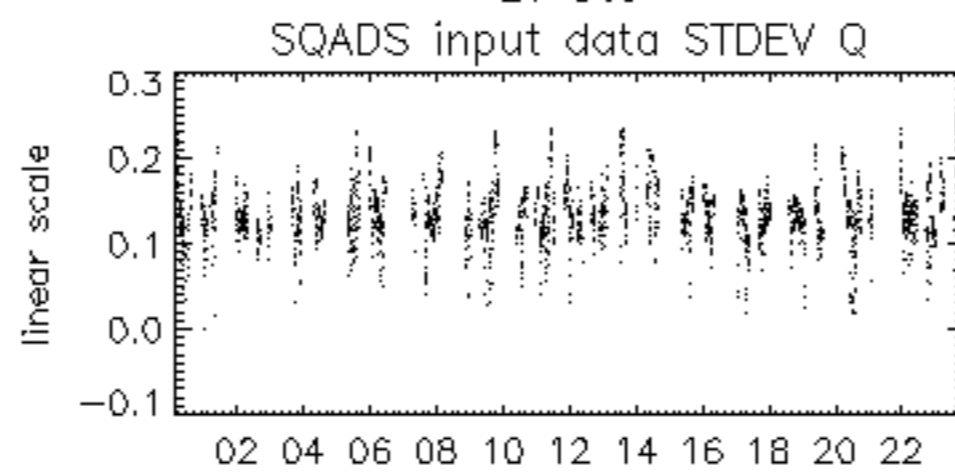

21-Dec

