



Analysis from 29-OCT-2009 00:00:00 to 29-OCT-2009 12:01:01. Page generated on 29-OCT-2009 12:04:11.
View log file: ASAR_Daily_Report_20091029_1201.log. For any anomalies please contact emma.griffiths@vega.co.uk.

This report is automatically generated every day, every 2 hours. No comments are provided on the results.

SUMMARY

1. DATA SUMMARY
 - 1.1 Summary tables
 - 1.2 Lists of products used
2. AUXILIARY FILES ANALYSIS
 - 2.1 IECF operational ADFs list
 - 2.2 Products with wrong ADFs
3. MODULE STEPPING PRODUCTS ANALYSIS
 - 3.1 V/V polarisation
 - 3.2 H/H polarisation
4. CALIBRATION PULSES ANALYSIS
 - 4.1 Analysis for WVS IS2 V/V
 - 4.1.1 Temporal Evolution Analysis for WVS IS2 V/V
 - 4.1.2 All Rows Analysis for WVS IS2 V/V
 - 4.2 Analysis for GM1 SS3 H/H
 - 4.2.1 Temporal Evolution Analysis for GM1 SS3 H/H
 - 4.2.2 All Rows Analysis for GM1 SS3 H/H
5. DOPPLER ANALYSIS
 - 5.1 Analysis for WVS IS2 V/V
 - 5.1.1 Doppler MAP Analysis for WVS IS2 V/V
 - 5.1.2 Doppler ANX Analysis for WVS IS2 V/V
 - 5.2 Analysis for GM1 SS1 H/H
 - 5.2.1 Doppler MAP Analysis for GM1 SS1 H/H
 - 5.2.2 Doppler ANX Analysis for GM1 SS1 H/H
 - 5.3 Doppler JUMPS Analysis for WSM
6. CHIRP ANALYSIS
 - 6.1 Analysis for WSM SS1 H/H
 - 6.1.1 ScaleFactor
 - 6.2 Analysis for WSM SS1 V/V
 - 6.2.1 ScaleFactor
7. RAW DATA ANALYSIS
 - 7.1 Analysis for WVS
 - 7.2 Analysis for IMM
8. TELEMETRY ANALYSIS
 - 8.1 Number of Missing Lines
 - 8.2 Number of Gaps

1 - DATA SUMMARY

1.1 - Summary tables

[BACK TO MENU]

WVS				GM1				APM				IMM				WSM				MS			
Center	Beam	Pol	#	Center	Beam	Pol	#	Center	Beam	Pol	#	Center	Beam	Pol	#	Center	Beam	Pol	#	Center	Time	Pol	Modules
PDE	IS1	V/V	3	PDE	WS	H/H	19	PDE	IS2	H/H	1	PDE	IS2	***	1	PDE	WS	H/H	25	PDK	2009-10-29 10:07:54	V	320
PDE	IS2	V/V	14	PDK	WS	H/H	8					PDE	IS2	H/H	1	PDE	WS	V/V	3				
PDK	IS2	V/V	4									PDE	IS2	V/V	6	PDK	WS	H/H	3				
												PDE	IS3	H/H	1	PDK	WS	V/V	1				
												PDK	IS2	V/V	1								

1.2 - Lists of products used

[BACK TO MENU]

[TXT] [XLS] List_WVS_products_used
 [TXT] [XLS] List_GM1_products_used
 [TXT] [XLS] List_APM_products_used
 [TXT] [XLS] List_IMM_products_used
 [TXT] [XLS] List_WSM_products_used
 [TXT] [XLS] List_MS_products_used

2 - AUXILIARY FILES ANALYSIS

2.1 - IECF operational ADFs list

[BACK TO MENU]

No IECF ADFs list available

2.2 - Products with wrong ADFs

[BACK TO MENU]

3 - MODULE STEPPING PRODUCTS ANALYSIS

SECOND FIXED REFERENCE	PREVIOUS PRODUCT REFERENCE
After antenna maintenance (2005-09-22/23)	Previous product in the same polarisation

Reference: 2005-09-23 05:55:14 V RxGain
 Test : 2009-10-29 10:07:54 V



Reference: 2009-10-27 04:28:44 V RxGain
 Test : 2009-10-29 10:07:54 V

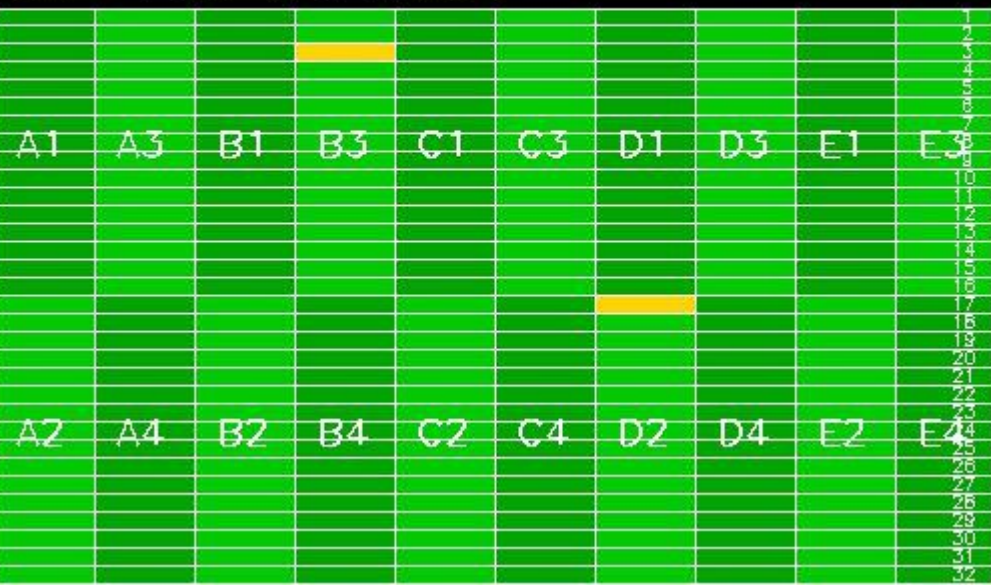

Reference: 2005-09-23 05:55:14 V RxPhase
 Test : 2009-10-29 10:07:54 V

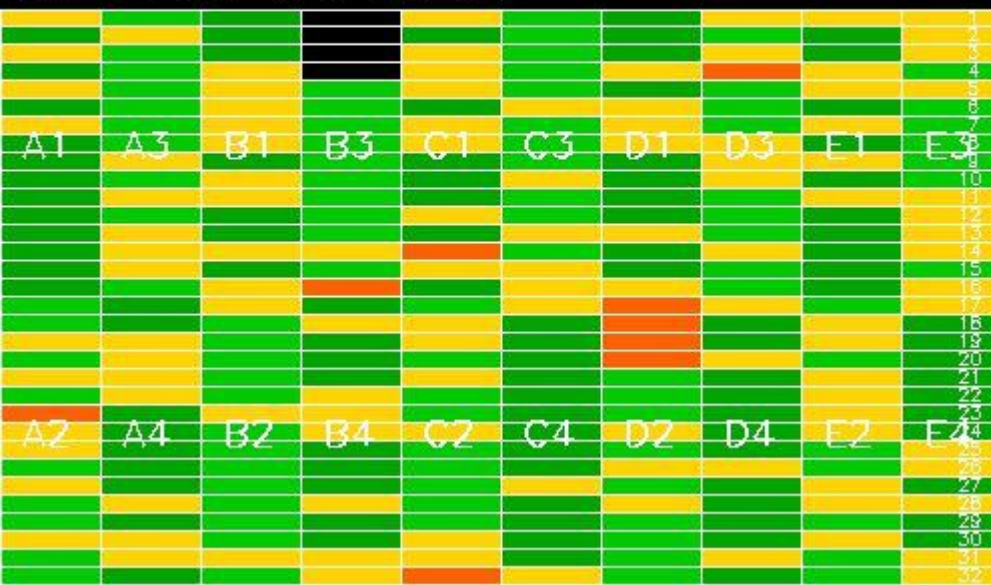

Reference: 2009-10-27 04:28:44 V RxPhase
 Test : 2009-10-29 10:07:54 V

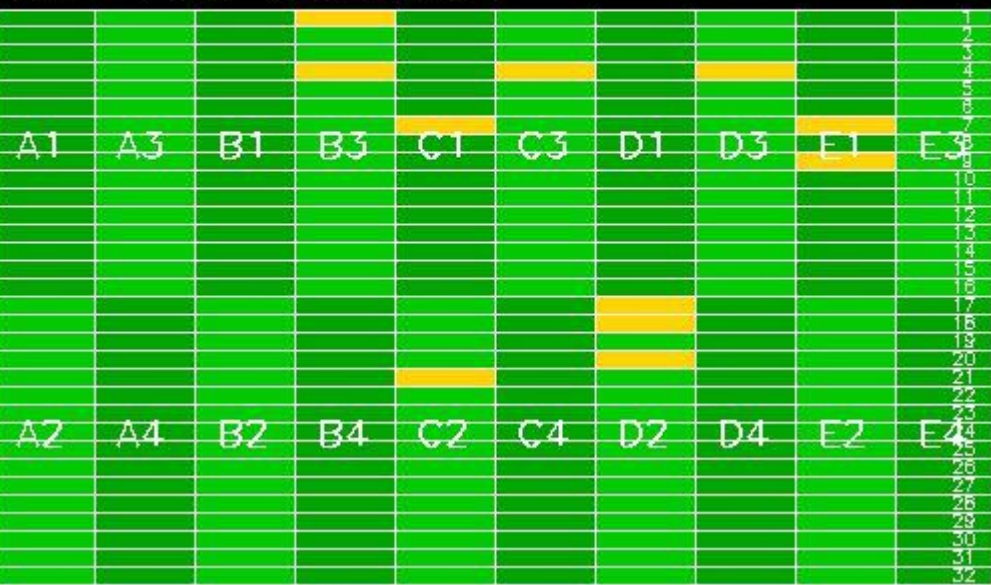

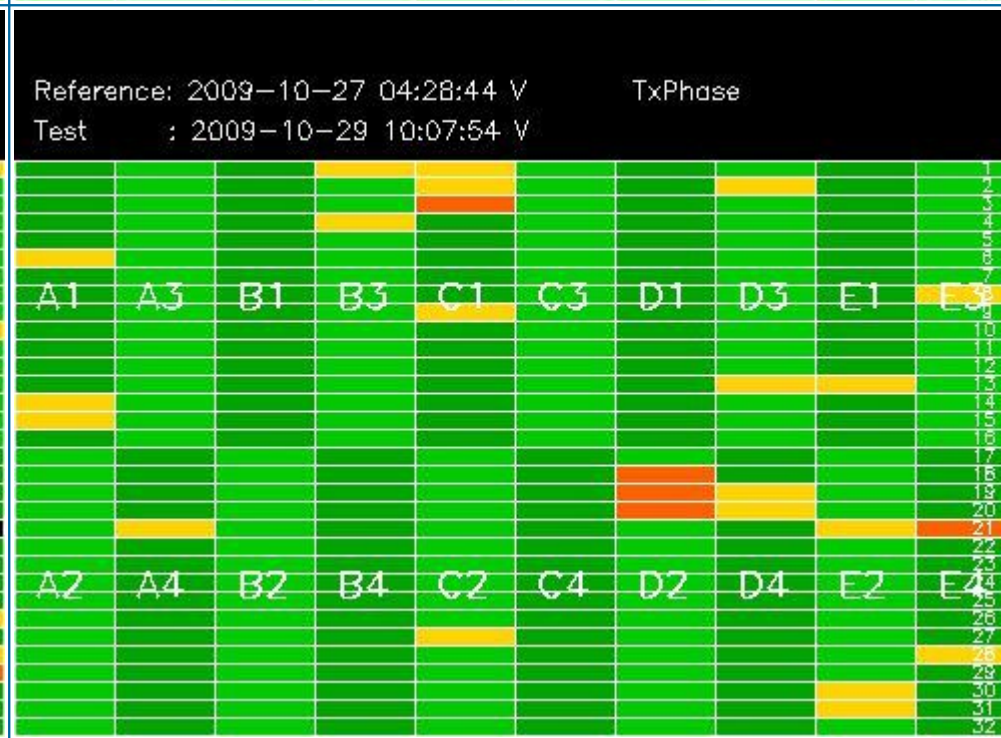
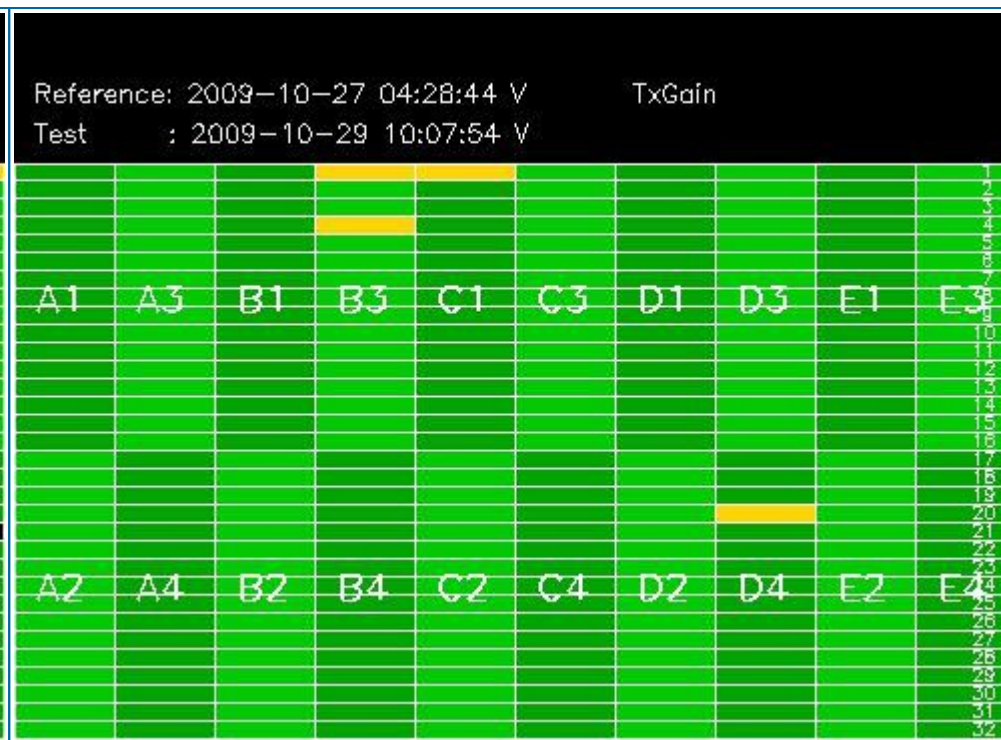
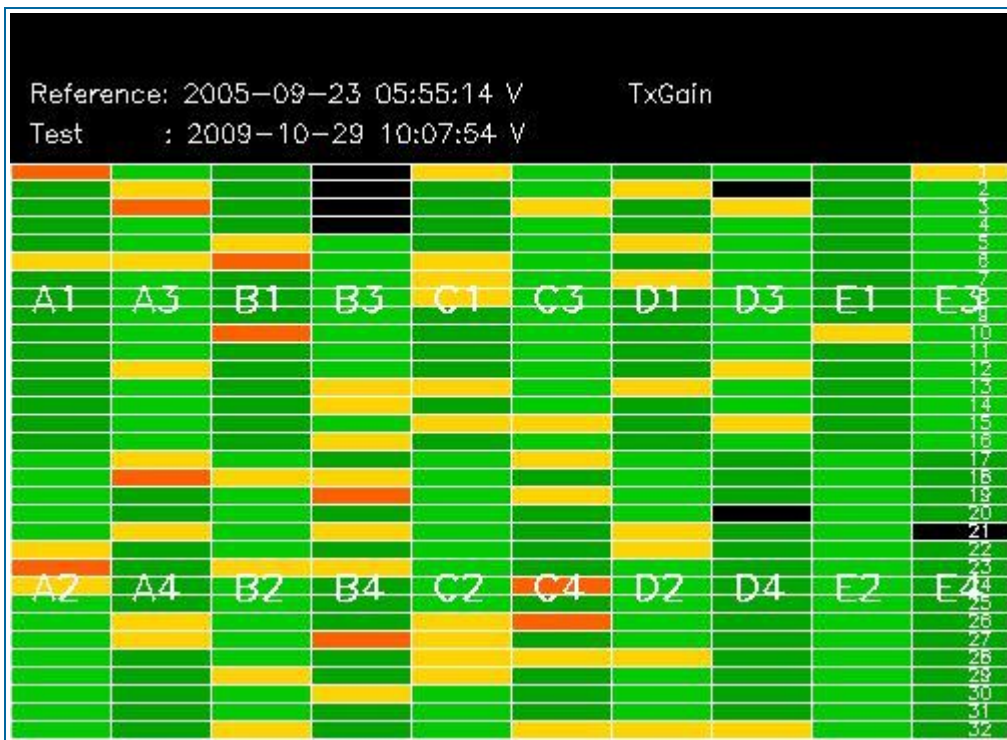

3.2 - H/H polarisation

[[BACK TO MENU](#)]

SECOND FIXED REFERENCE	PREVIOUS PRODUCT REFERENCE
After antenna maintenance (2005-09-22/23)	Previous product in the same polarisation

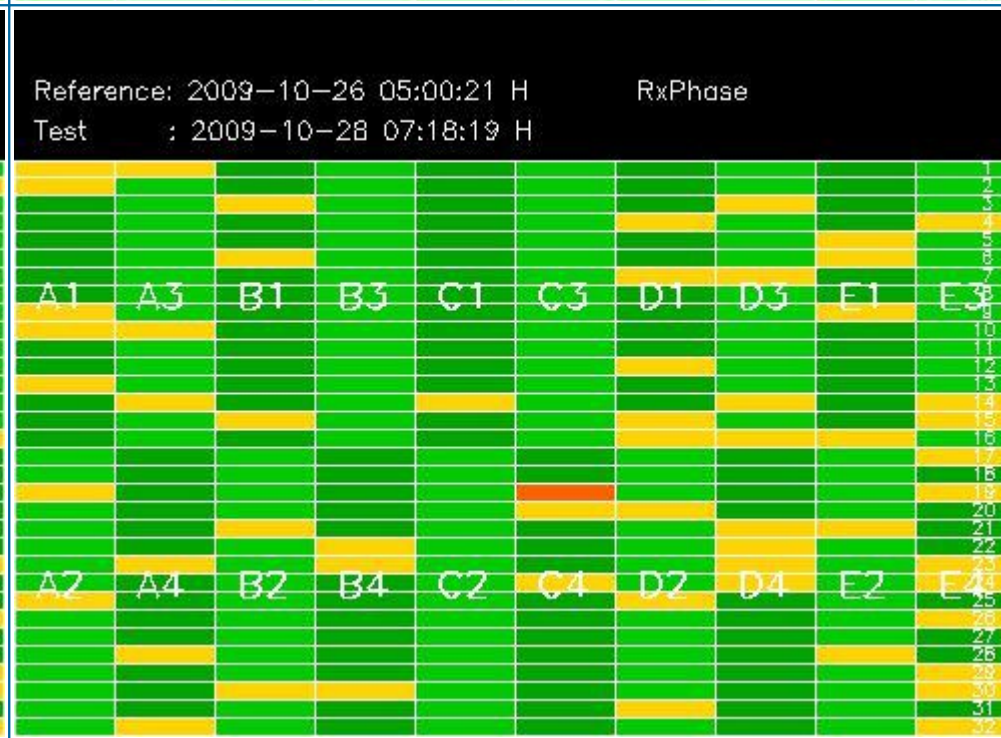
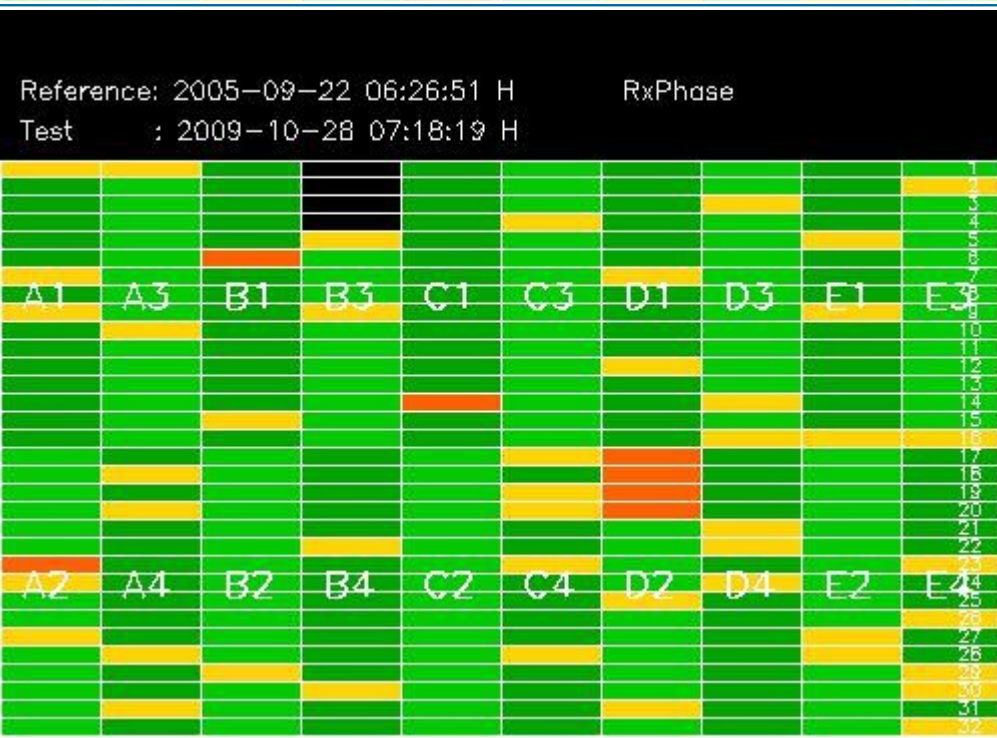
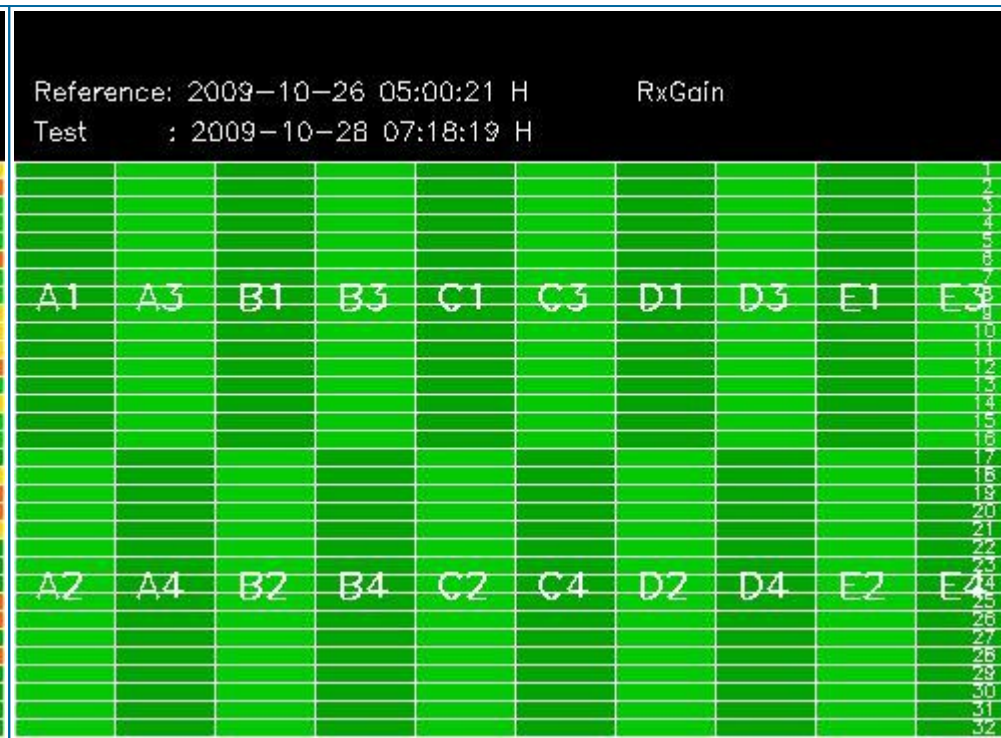

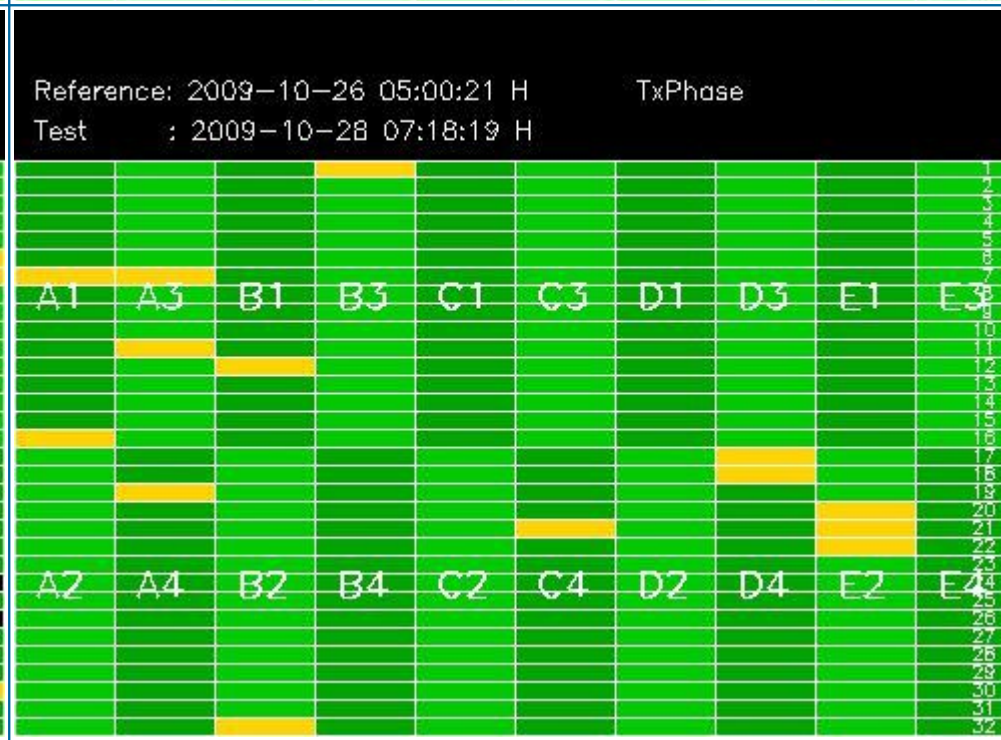
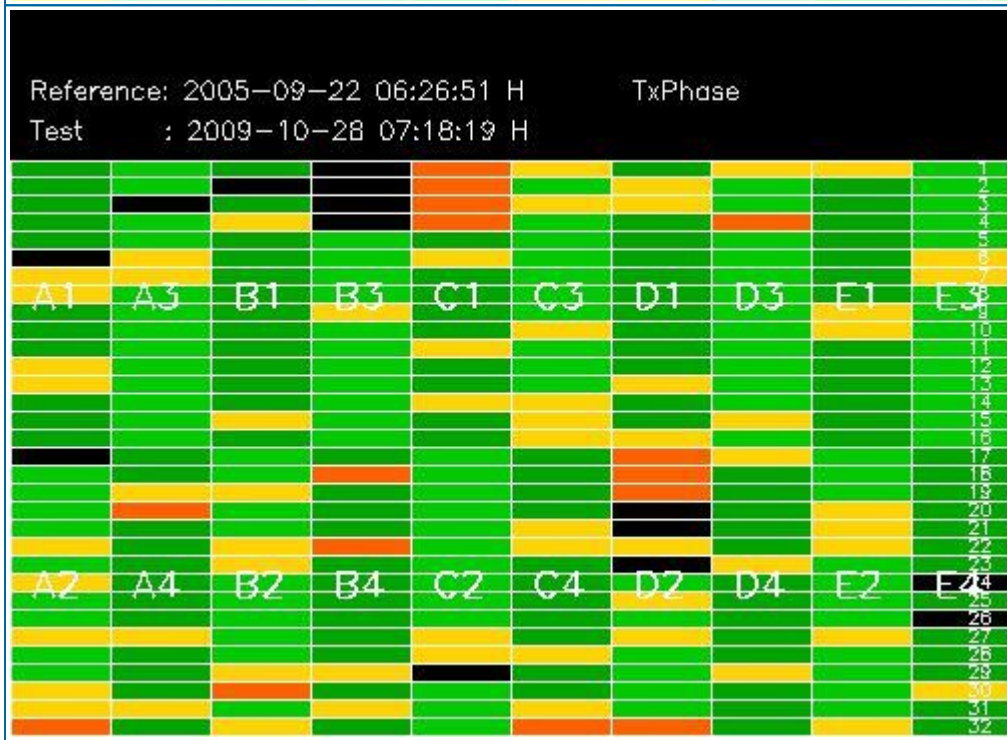
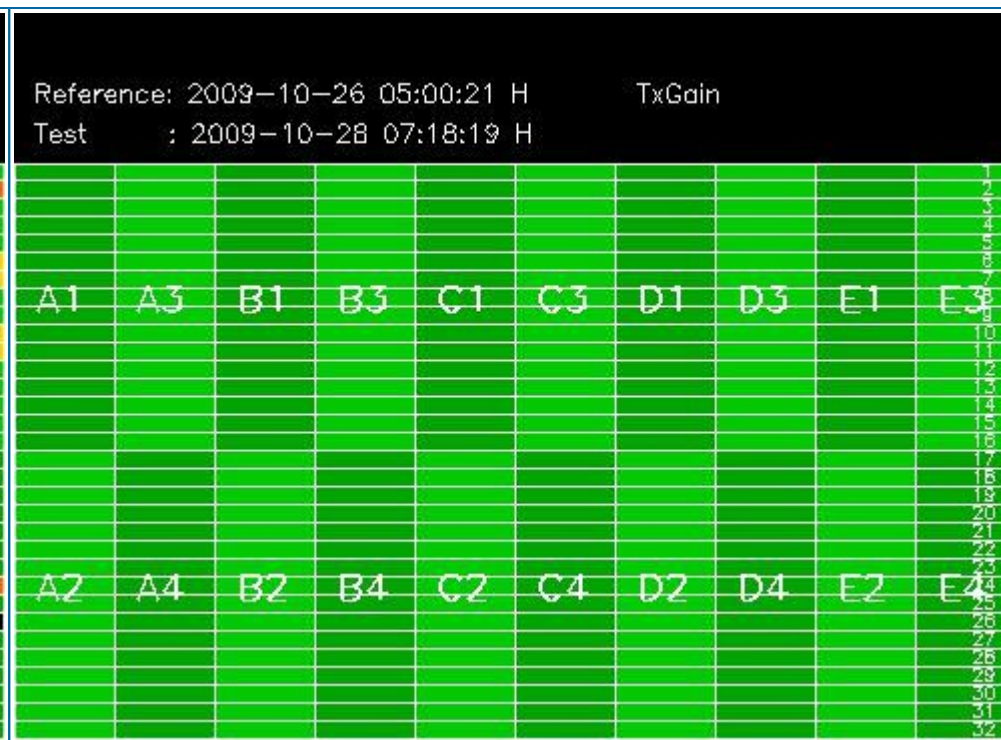
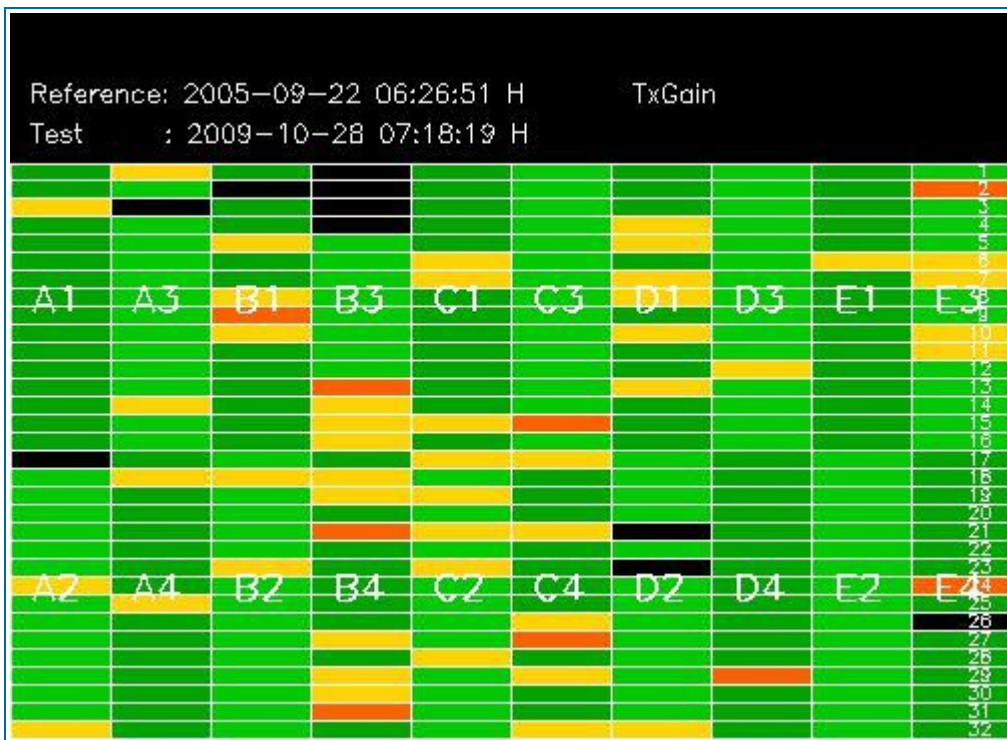

4 - CALIBRATION PULSES ANALYSIS

4.1 - Analysis for WVS IS2 V/V

4.1.1 - Temporal Evolution Analysis for WVS IS2 V/V

[BACK TO MENU]

Rows: [2/6/10/14/18/22/26/30] [3/7/11/15/19/23/27/31] [4/8/12/16/20/24/28/32]

Rows: [2/6/10/14/18/22/26/30] [3/7/11/15/19/23/27/31] [4/8/12/16/20/24/28/32]

Calibration pulses for WVS IS2 V/V

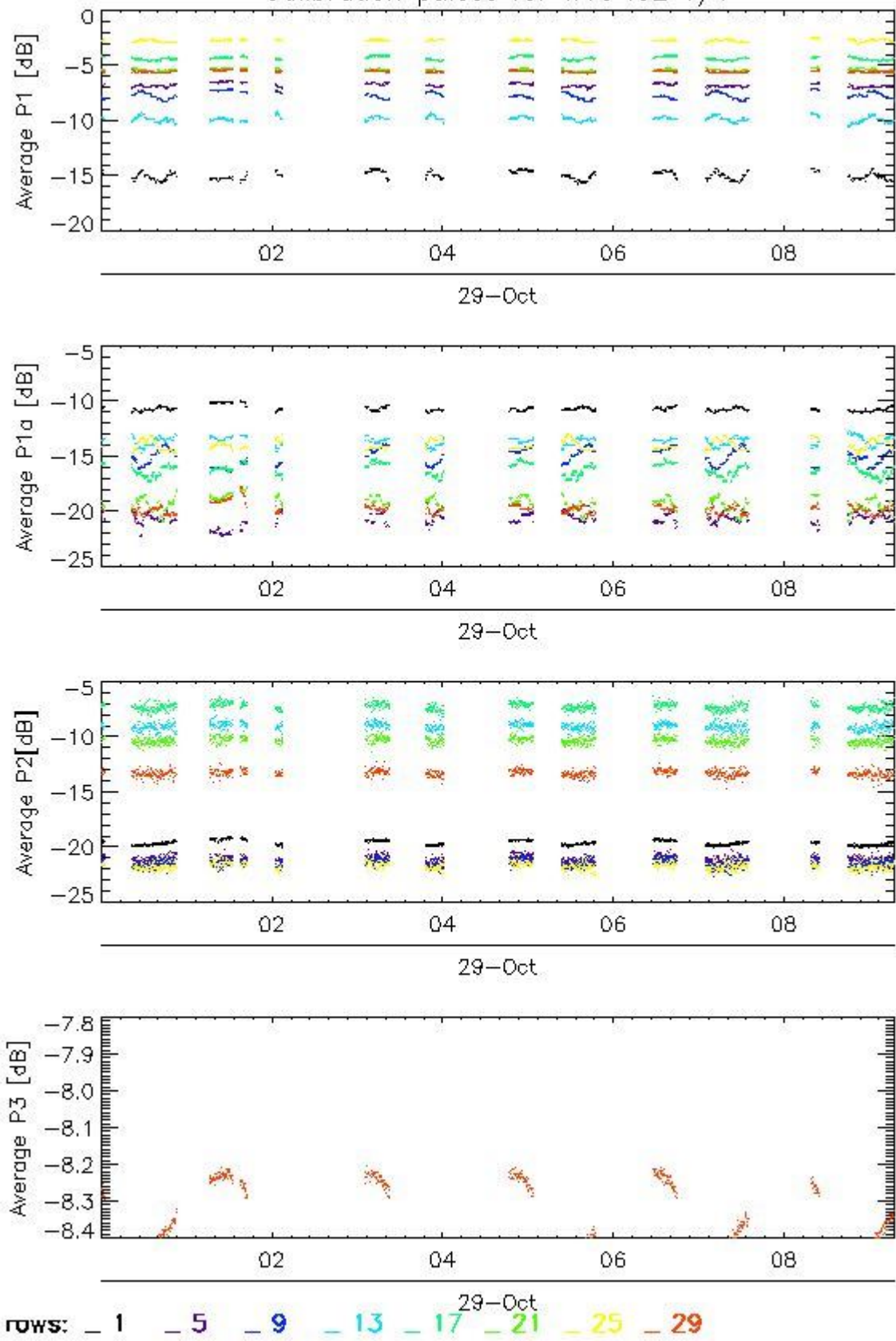

Transmit power (P1 - P1a) for WVS IS2 V/V

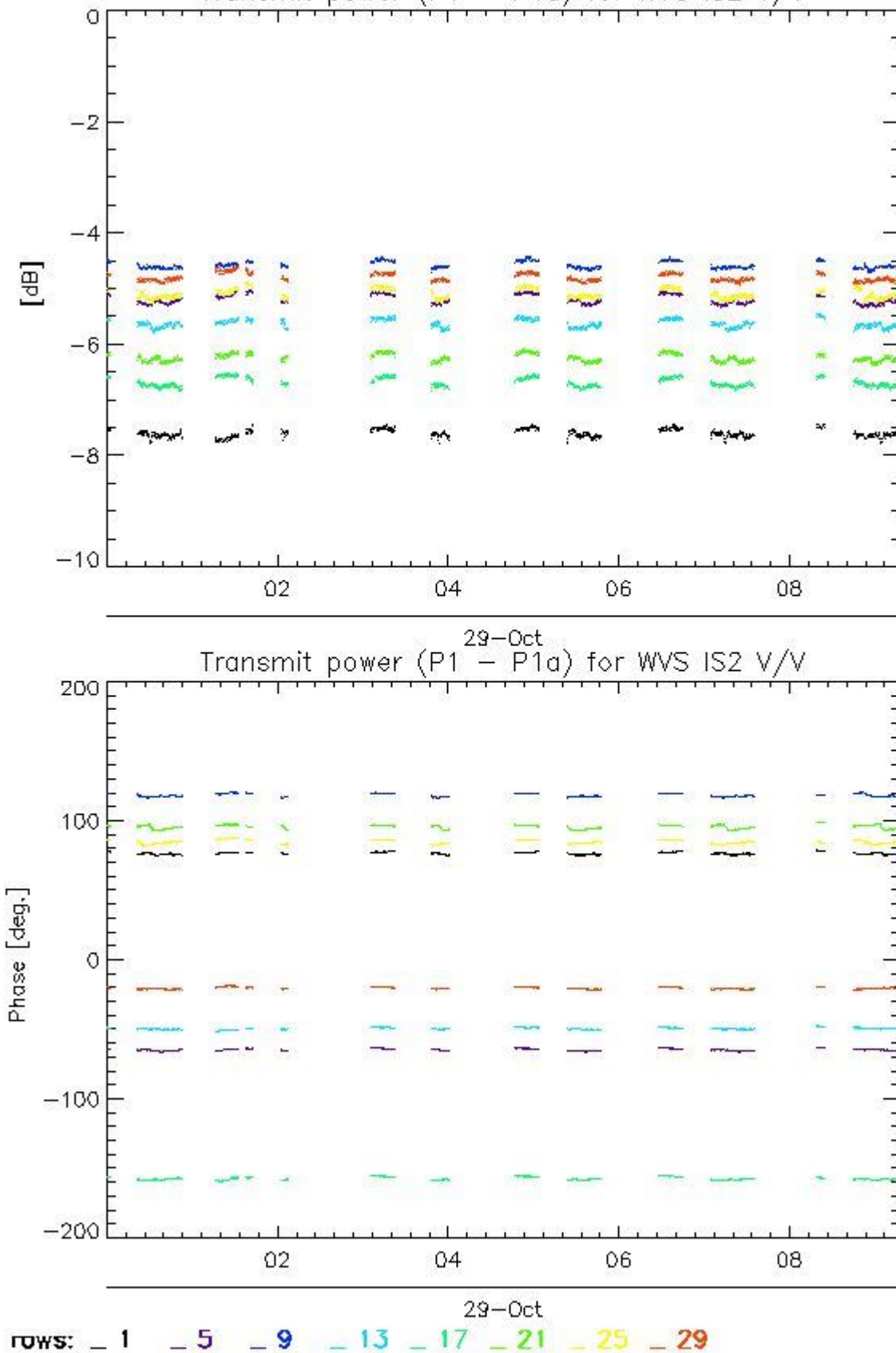

4.1.2 - All Rows Analysis for WVS IS2 V/V

[[BACK TO MENU](#)]



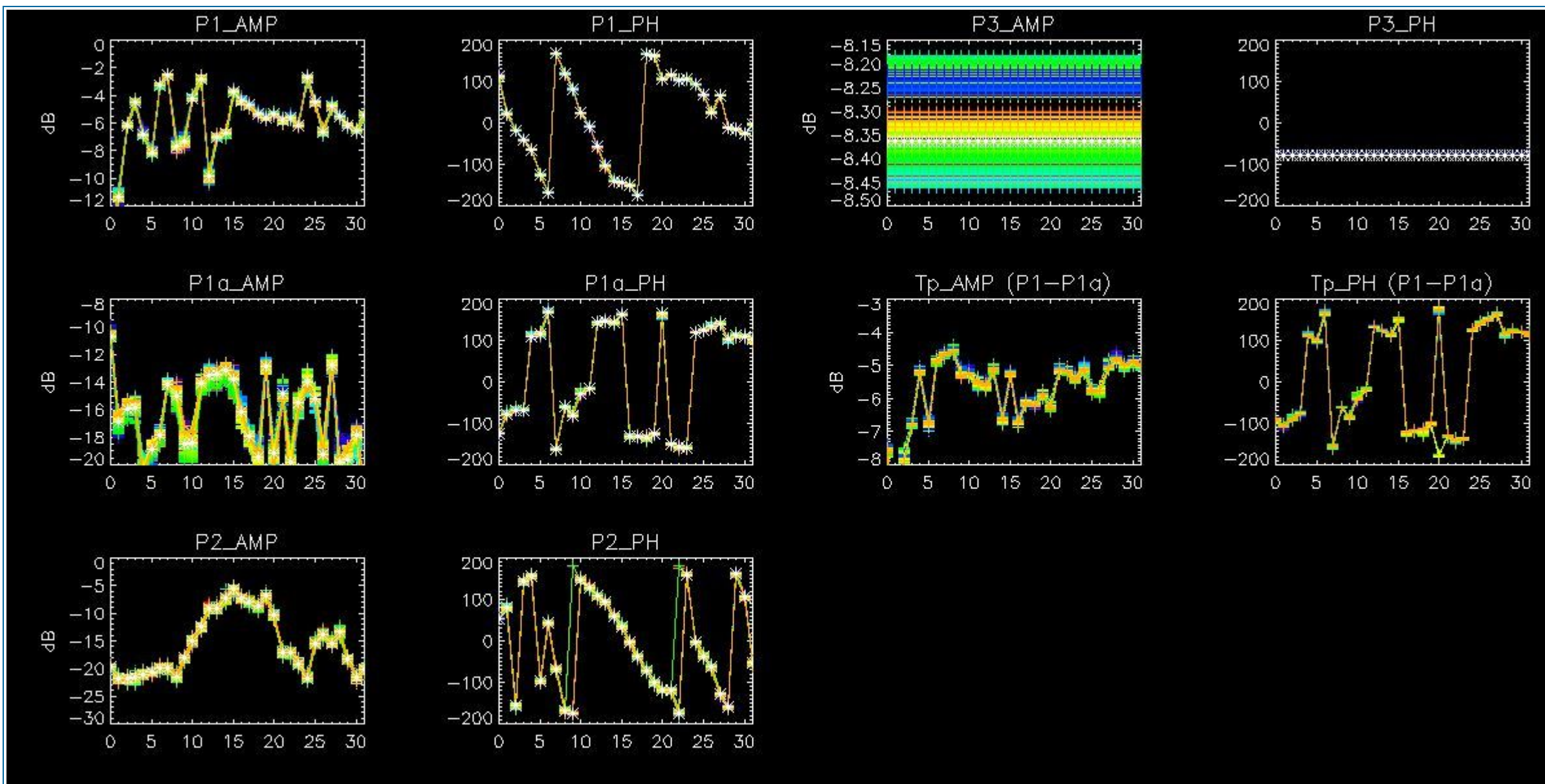

4.2 - Analysis for GM1 SS3 H/H

4.2.1 - Temporal Evolution Analysis for GM1 SS3 H/H

[BACK TO MENU]

Rows: [2/6/10/14/18/22/26/30] [3/7/11/15/19/23/27/31] [4/8/12/16/20/24/28/32]

Rows: [2/6/10/14/18/22/26/30] [3/7/11/15/19/23/27/31] [4/8/12/16/20/24/28/32]

Calibration pulses for GM1 SS3 H/H

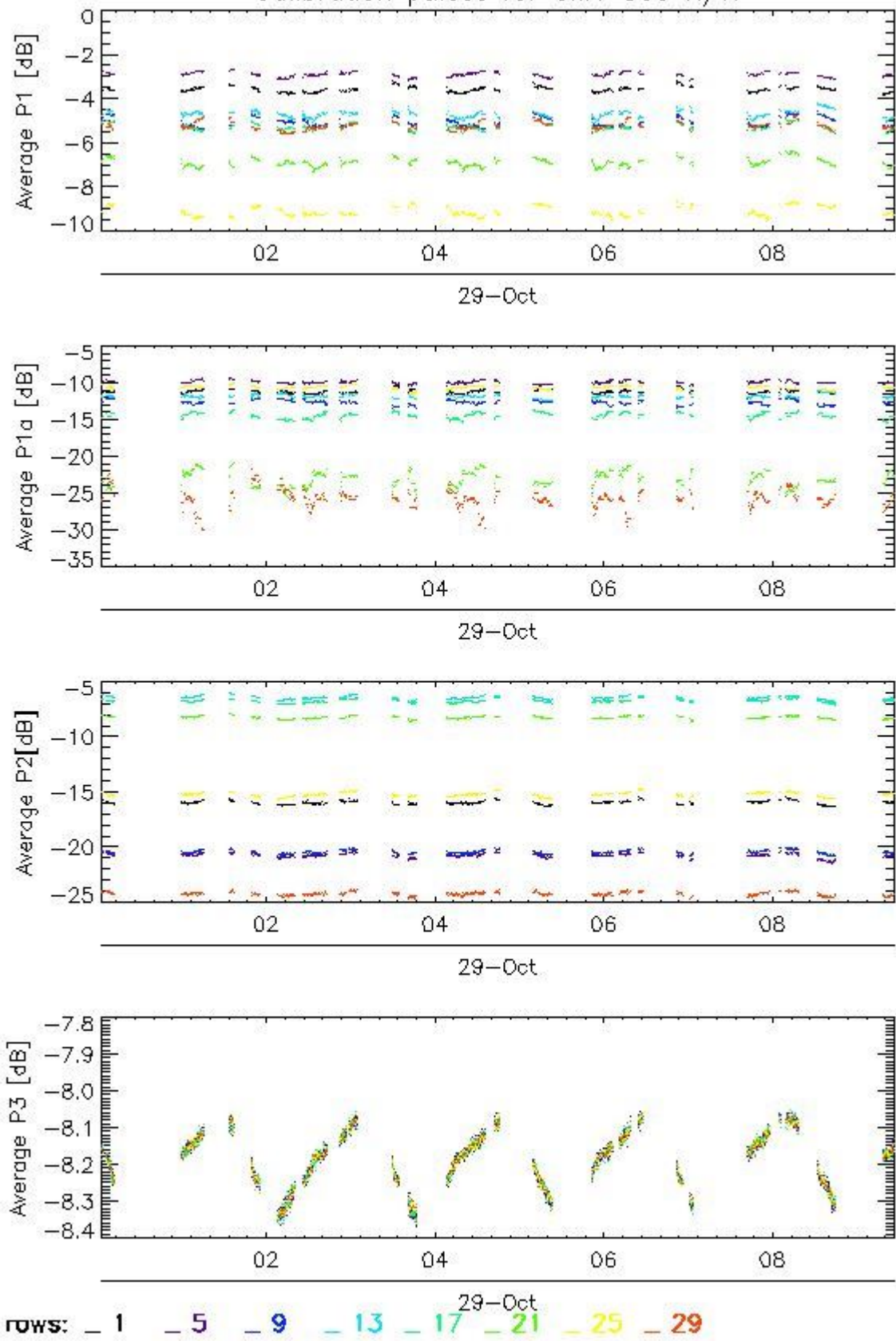

Transmit power (P1 - P1a) for GM1 SS3 H/H

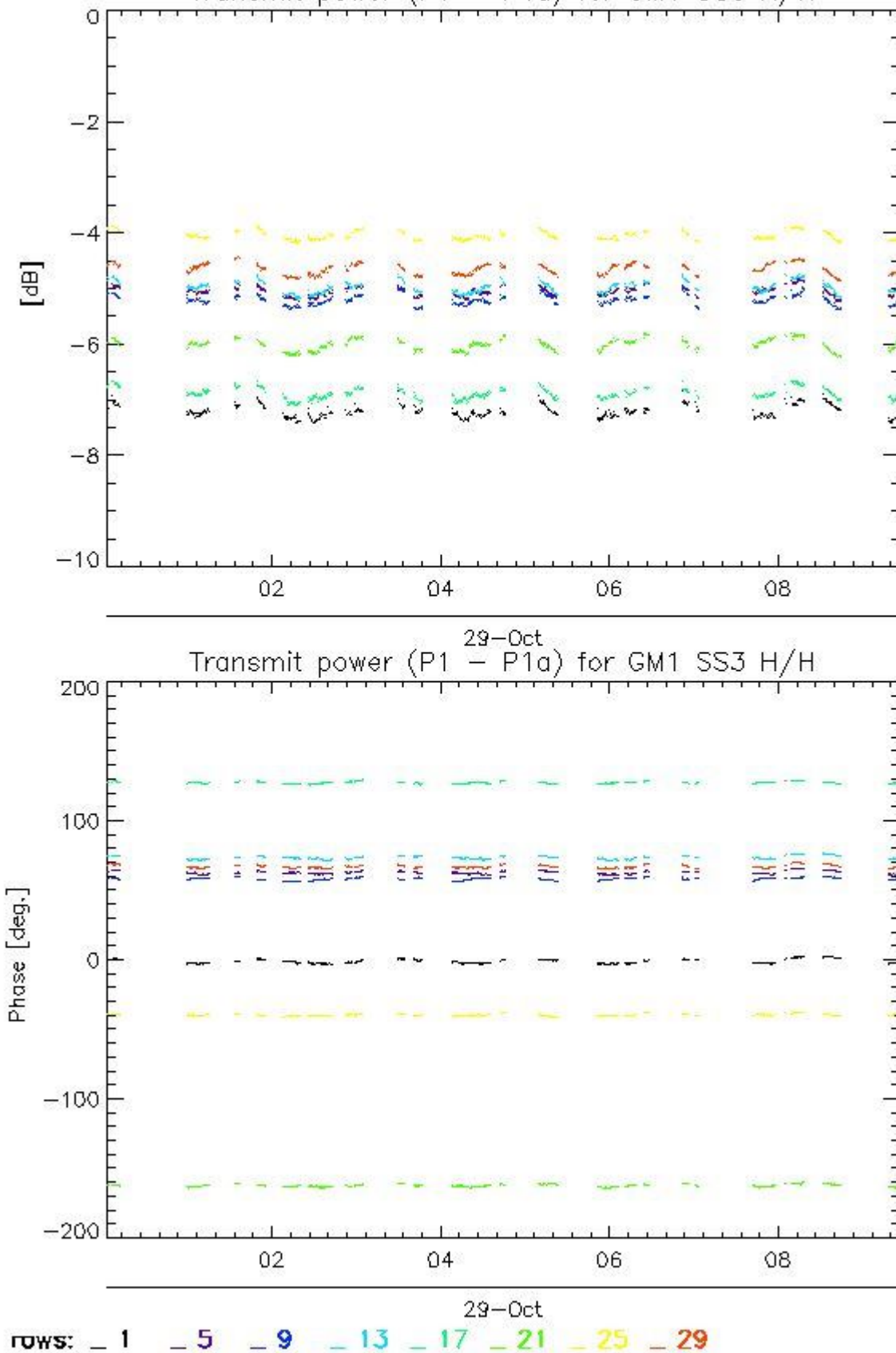

4.2.2 - All Rows Analysis for GM1 SS3 H/H

[BACK TO MENU]



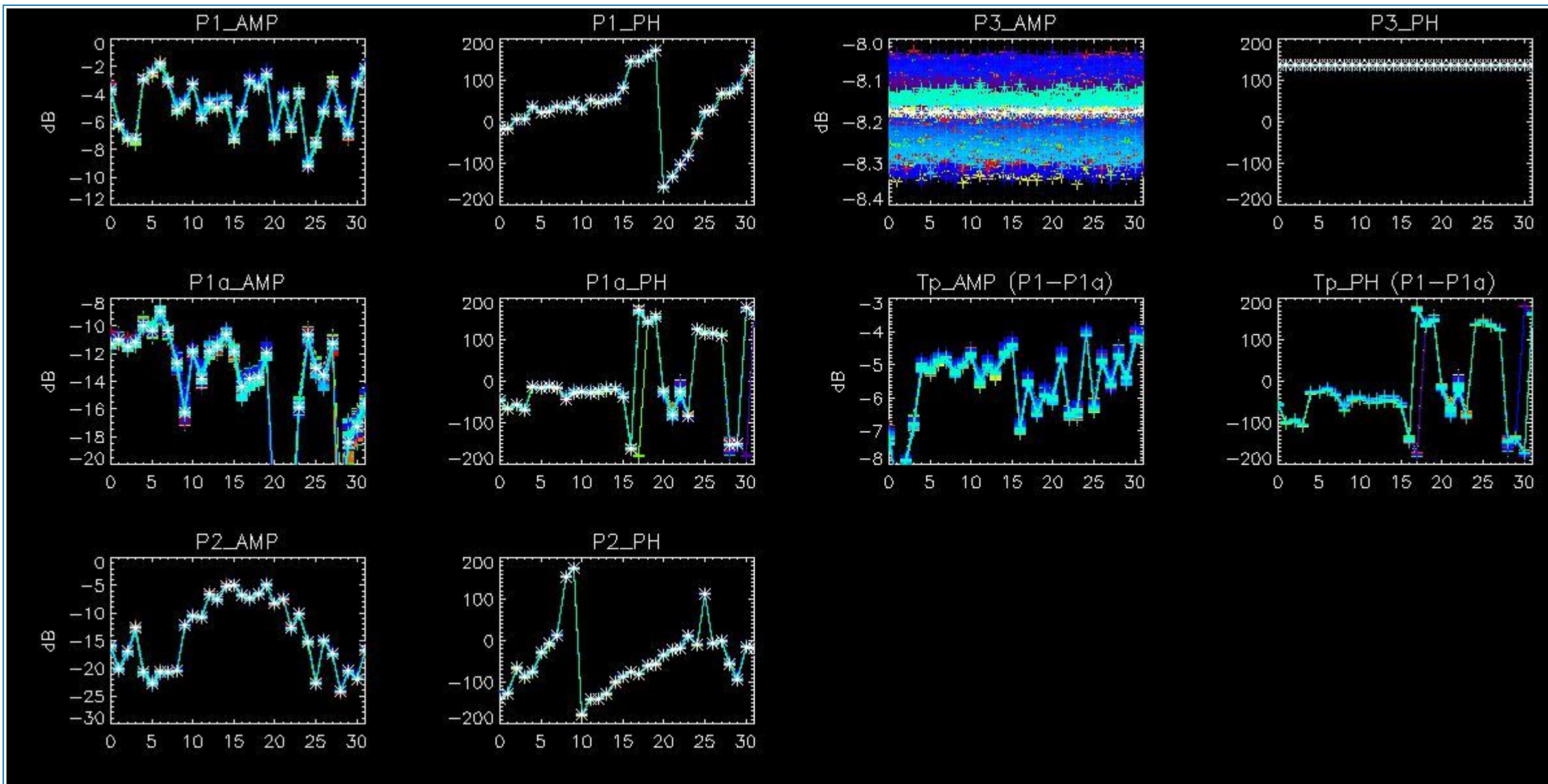

5 - DOPPLER ANALYSIS

5.1 - Analysis for WVS IS2 V/V

5.1.1 - Doppler MAP Analysis for WVS IS2 V/V

[[BACK TO MENU](#)]



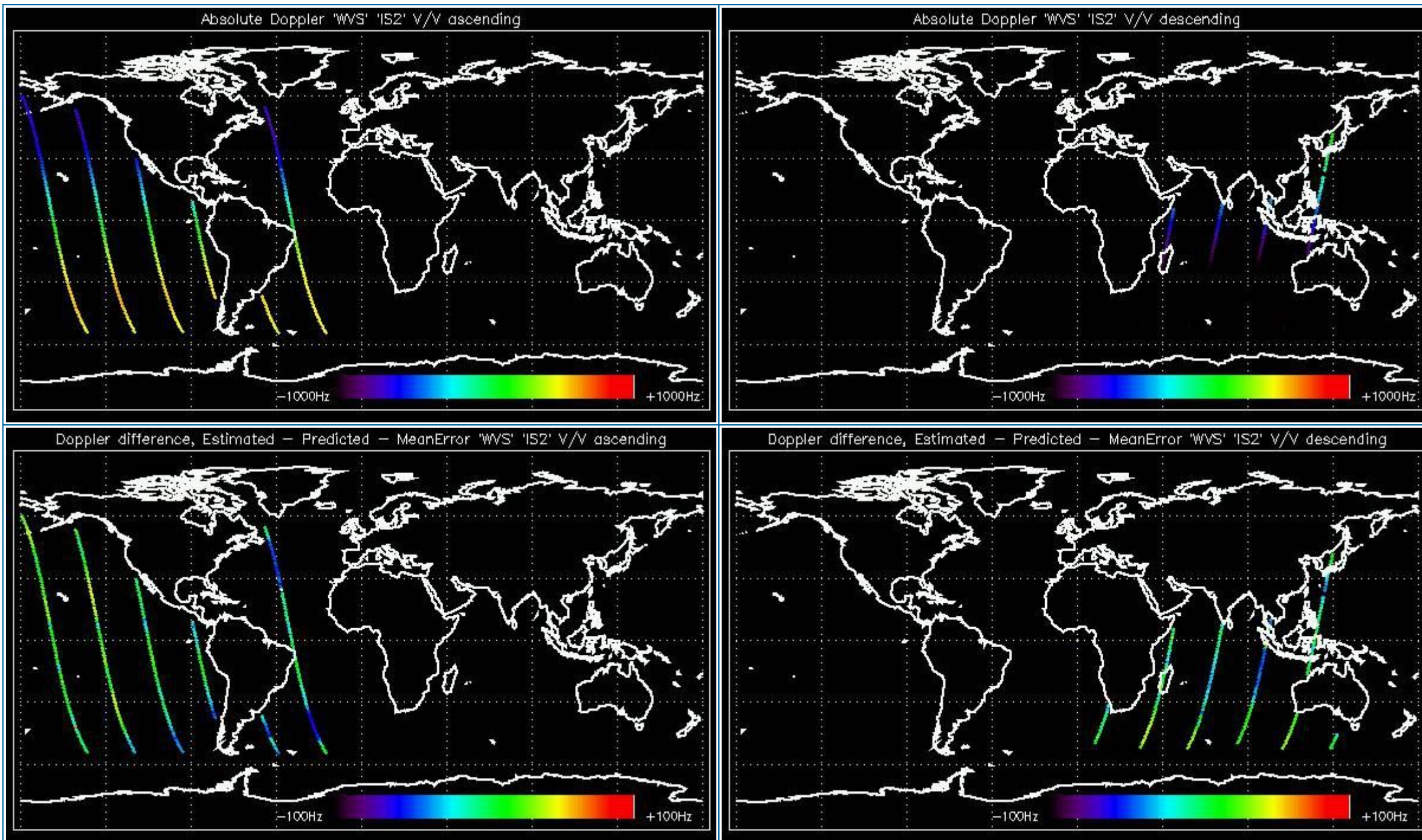

5.1.2 - Doppler ANX Analysis for WVS IS2 V/V

[[BACK TO MENU](#)]



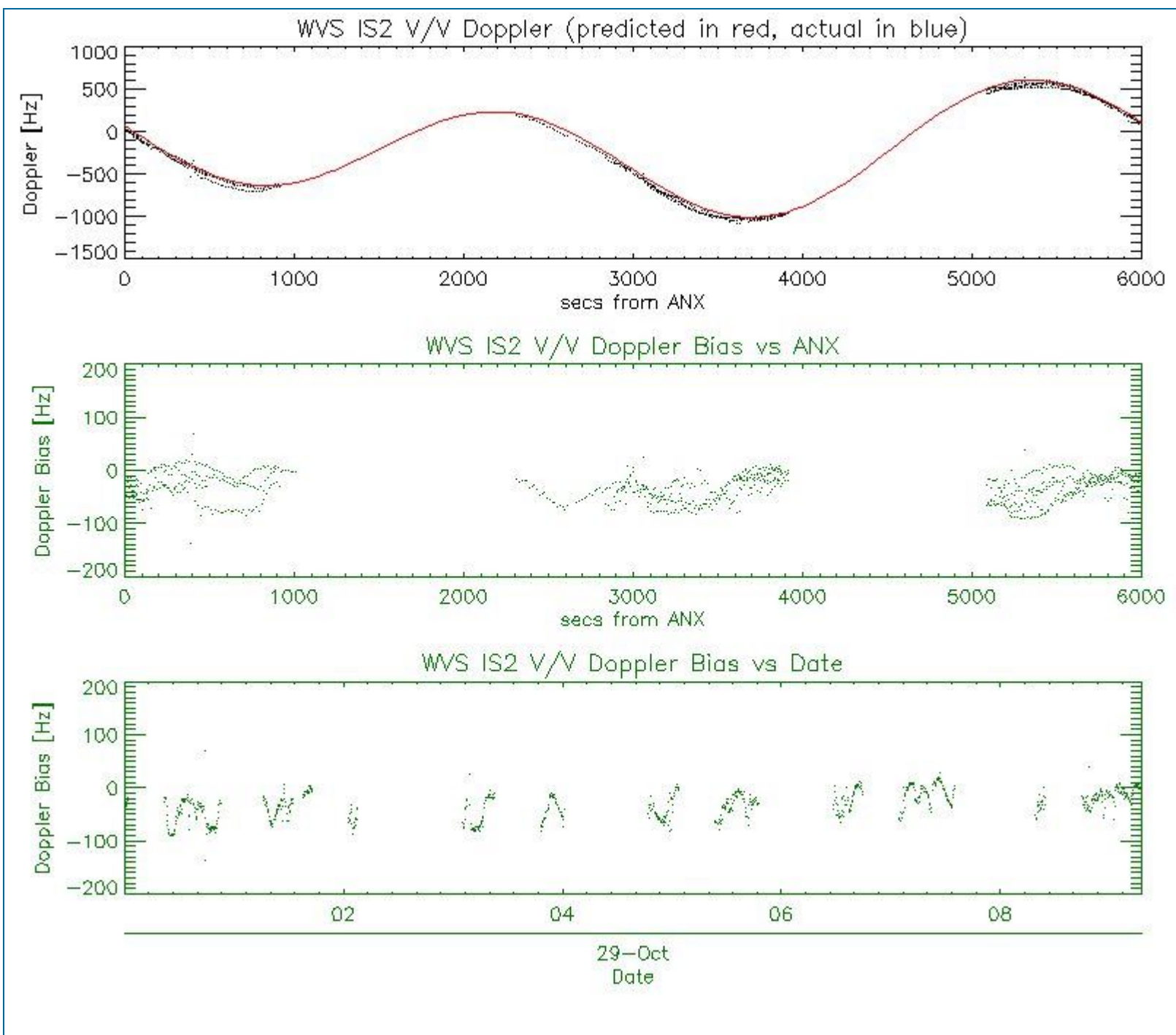

5.2 - Analysis for GM1 SS1 H/H

5.2.1 - Doppler MAP Analysis for GM1 SS1 H/H

[[BACK TO MENU](#)]



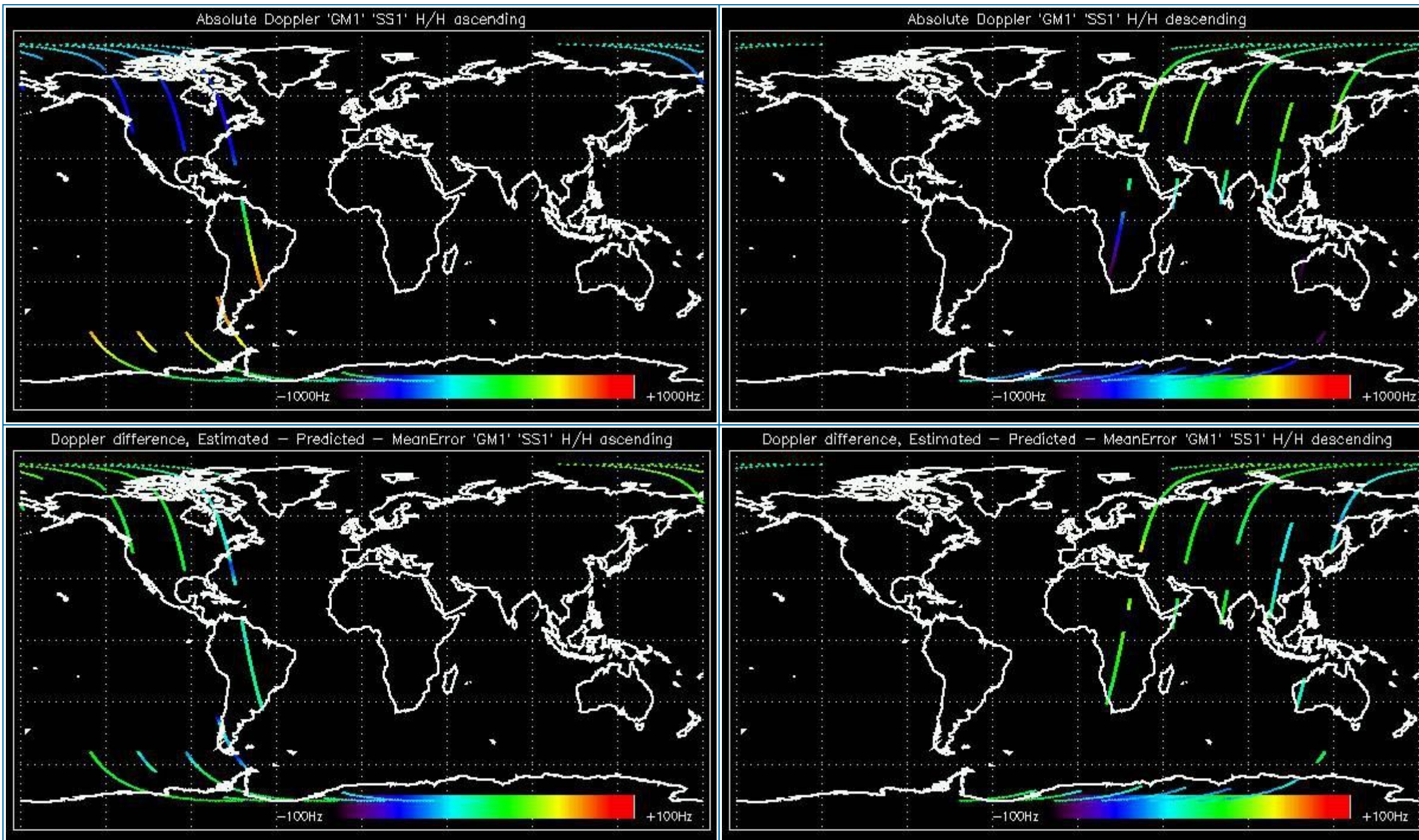

5.2.2 - Doppler ANX Analysis for GM1 SS1 H/H

[[BACK TO MENU](#)]



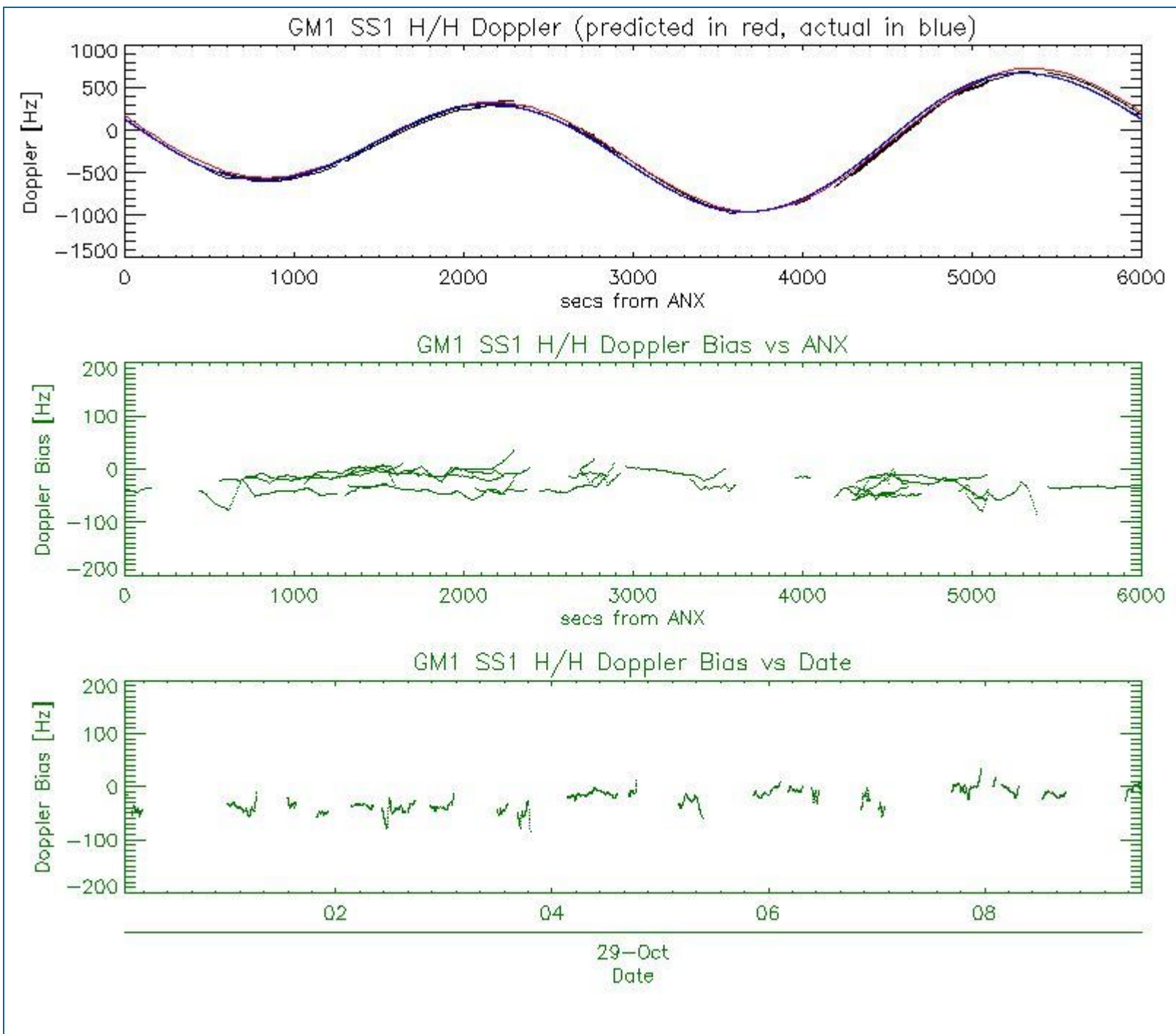

5.3 - Doppler JUMPS Analysis for WSM

[BACK TO MENU]



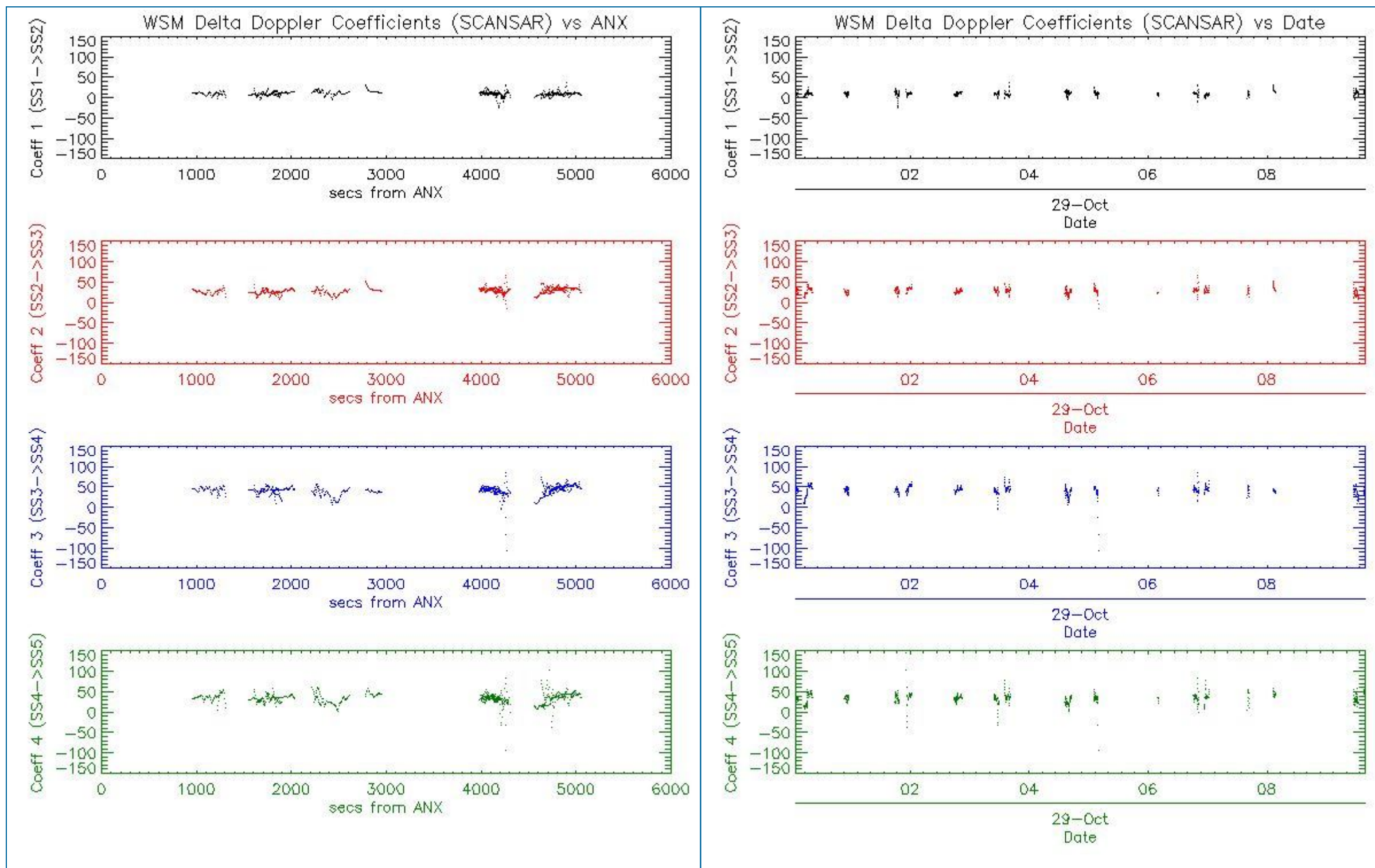

6 - CHIRP ANALYSIS

6.1 - Analysis for WSM SS1 H/H

6.1.1 - ScaleFactor

[[BACK TO MENU](#)]



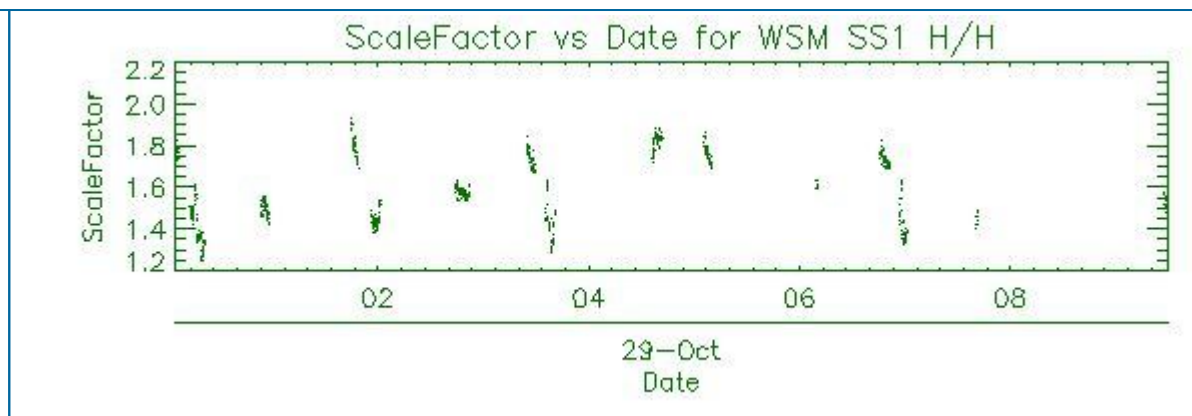
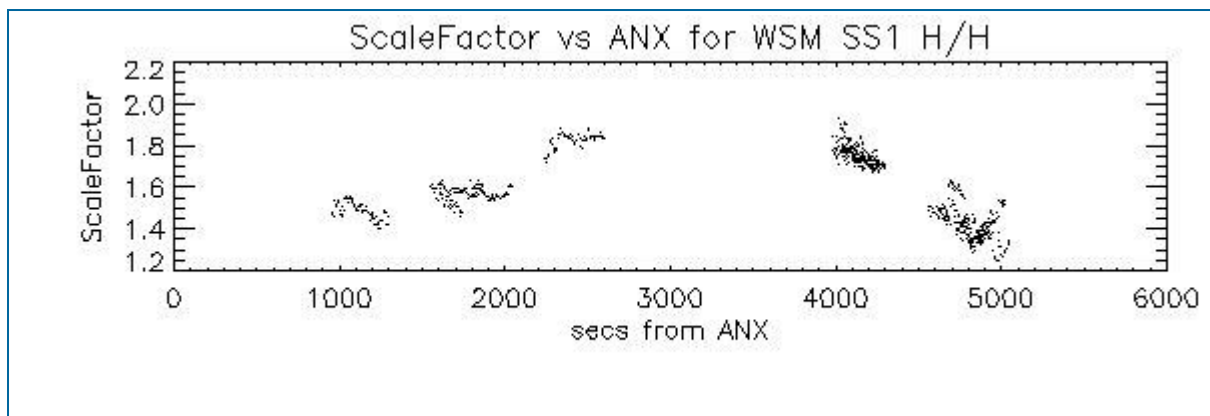

6.2 - Analysis for WSM SS1 V/V

6.2.1 - ScaleFactor

[[BACK TO MENU](#)]

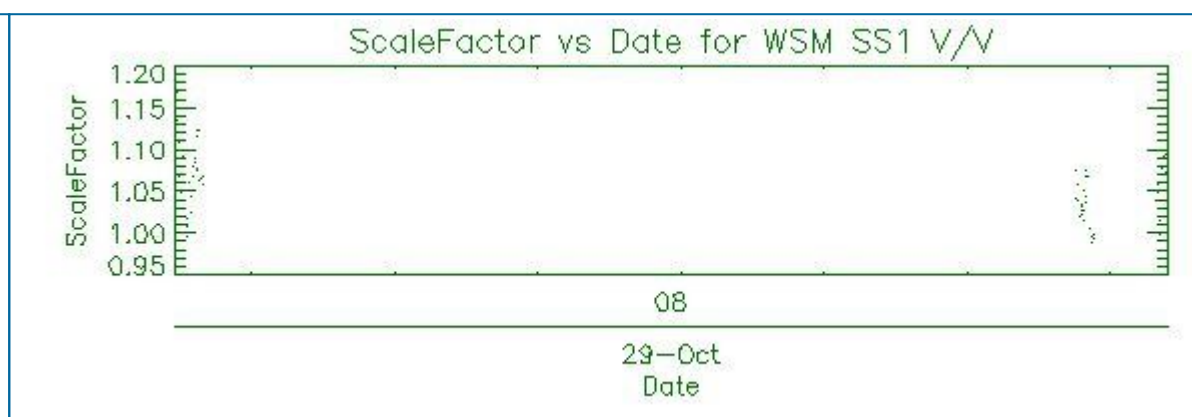
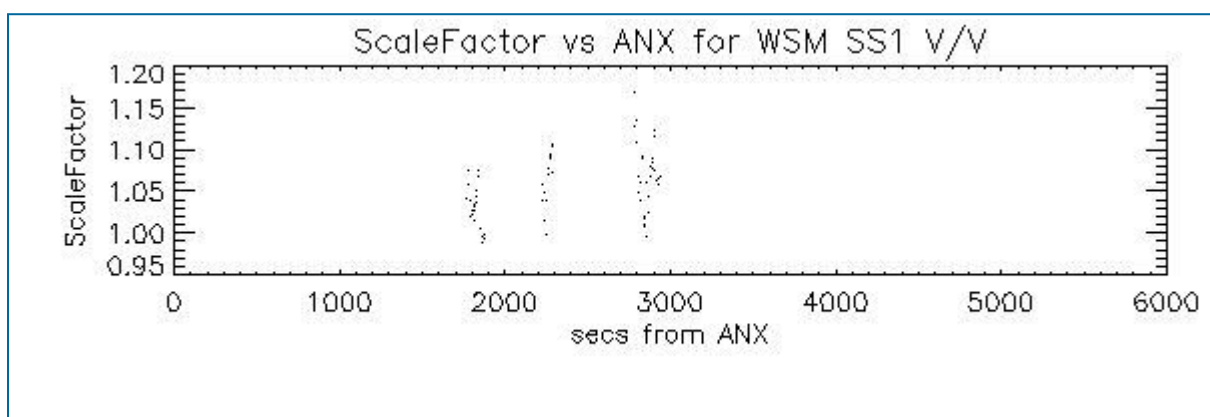

7 - RAW DATA ANALYSIS

7.1 - Analysis for WVS

[[BACK TO MENU](#)]

--	--	--

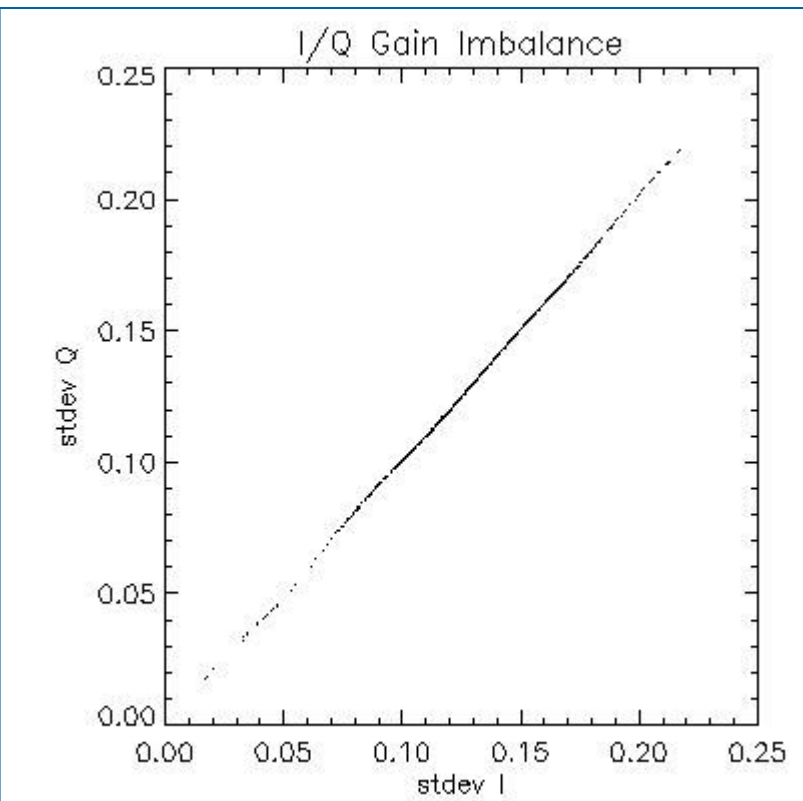
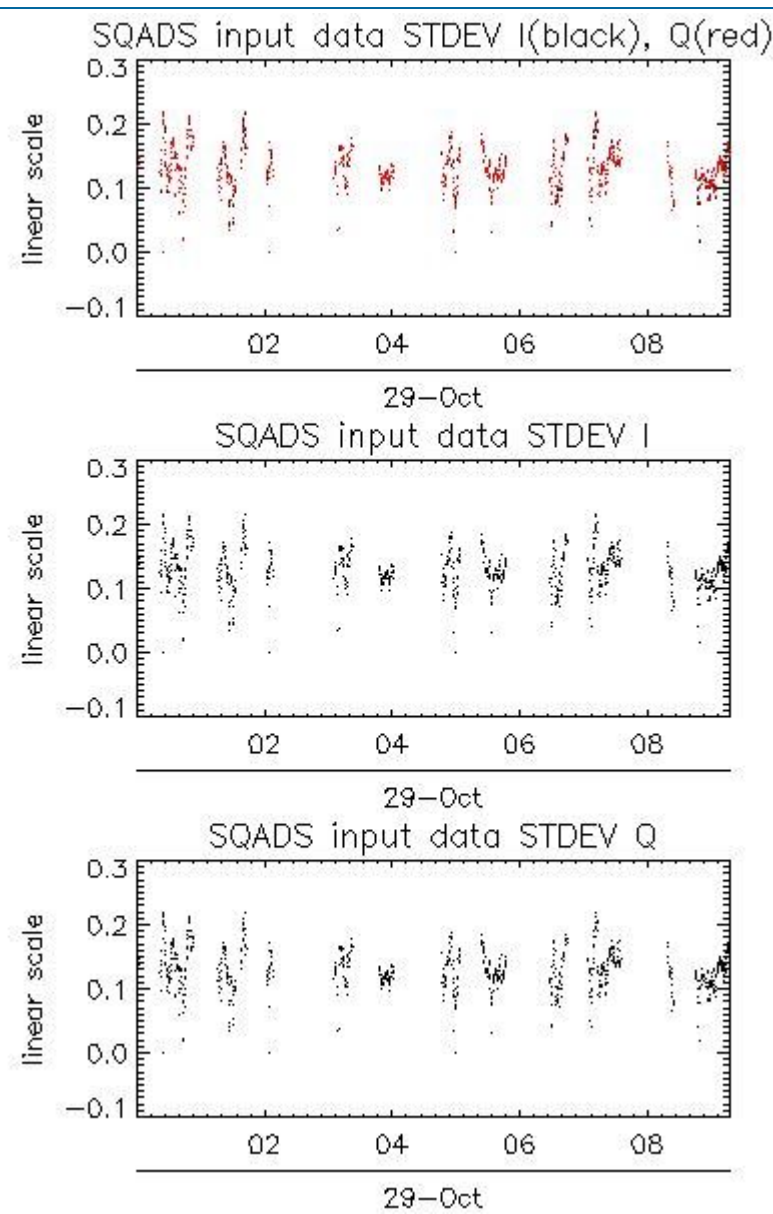
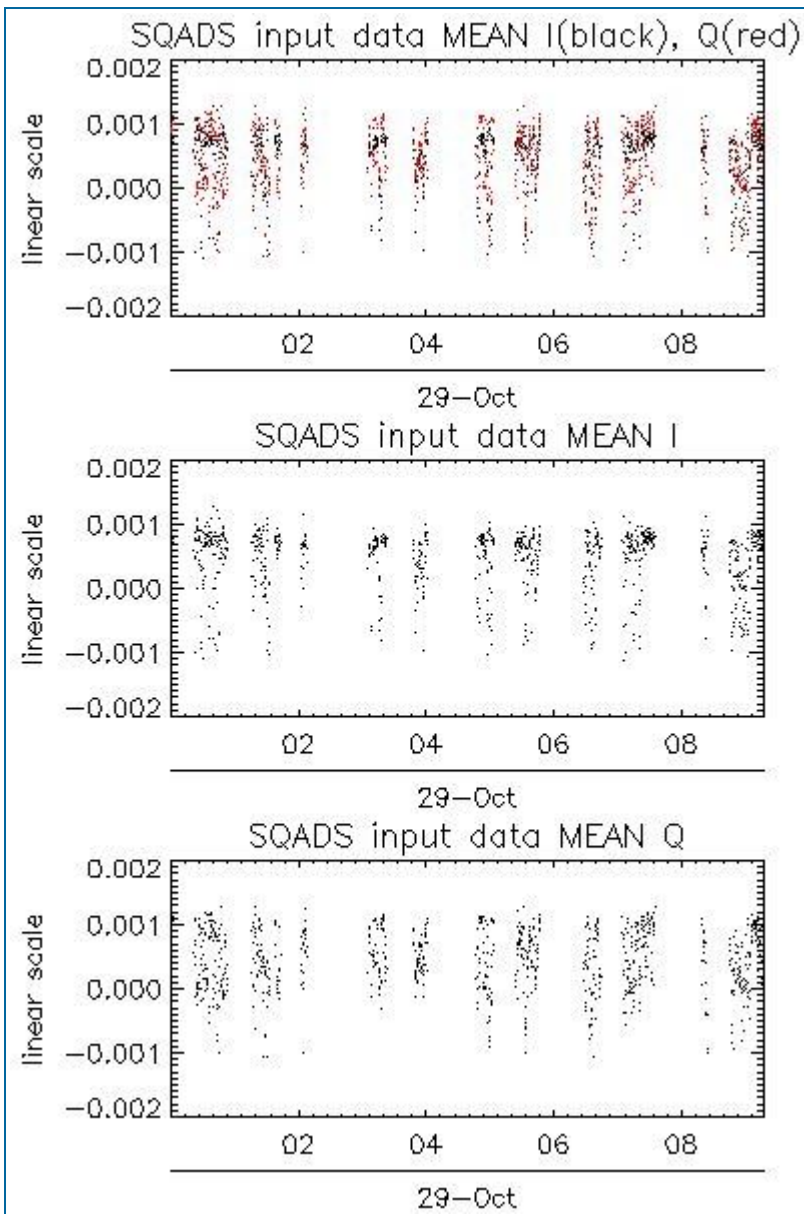

Channel	Statistics	DSS-B
MEAN I	mean	0.000451206
	stdev	2.33476e-07
MEAN Q	mean	0.000444485
	stdev	2.40686e-07
Channel	Statistics	DSS-B
STDEV I	mean	0.129817
	stdev	0.00110318
STDEV Q	mean	0.130155
	stdev	0.00111630

7.2 - Analysis for IMM

[BACK TO MENU]



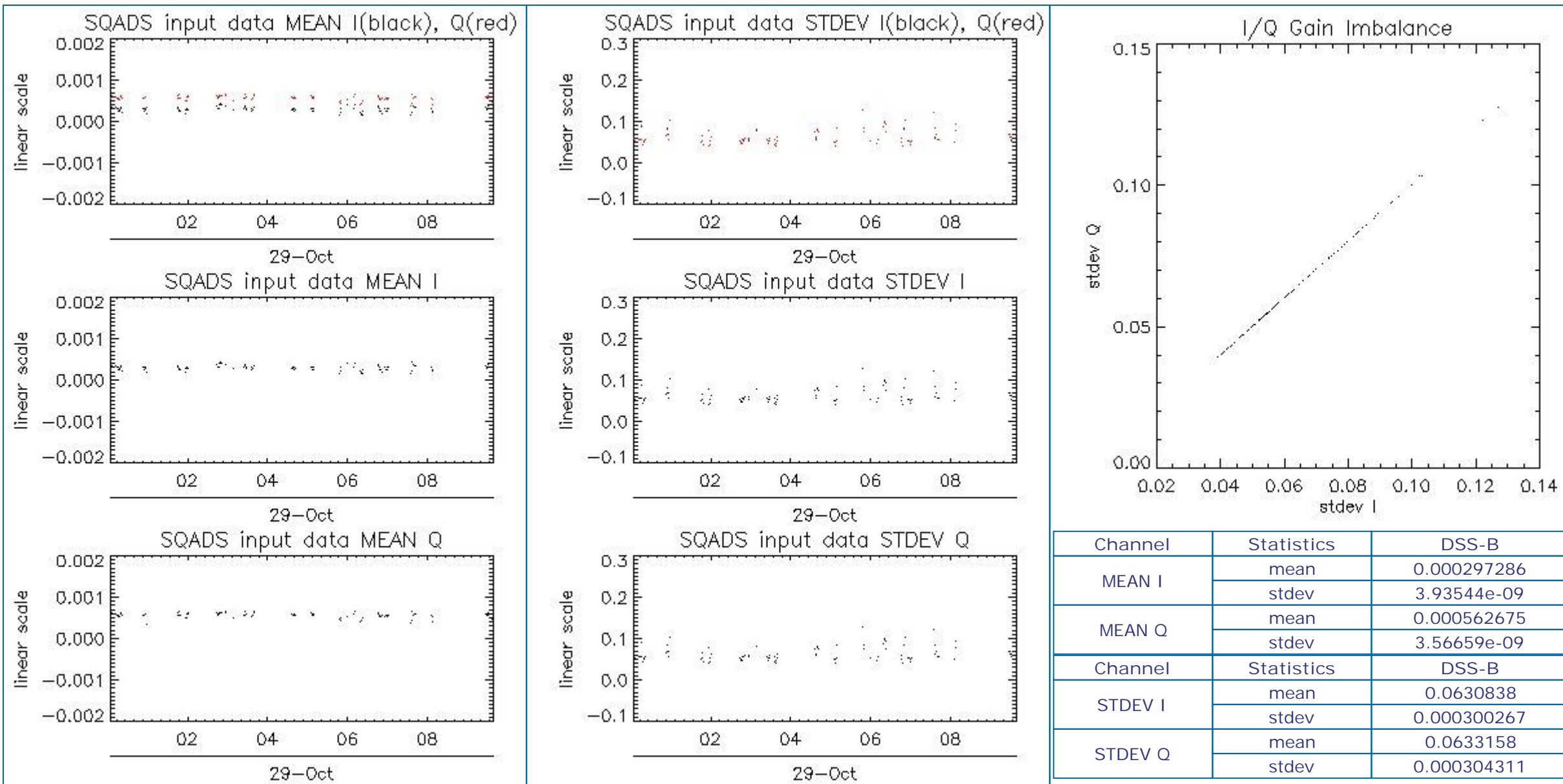

8 - TELEMETRY ANALYSIS

8.1 - Number of Missing lines

[[BACK TO MENU](#)]



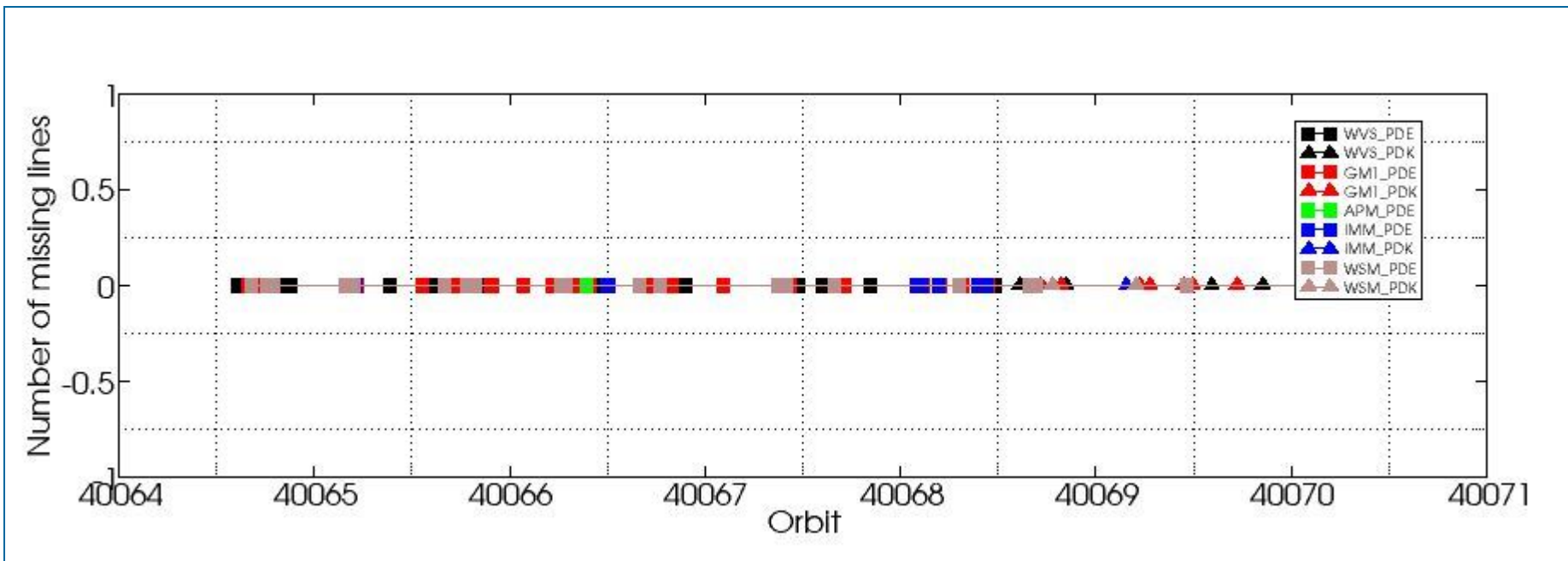

8.2 - Number of Gaps

[\[BACK TO MENU \]](#)

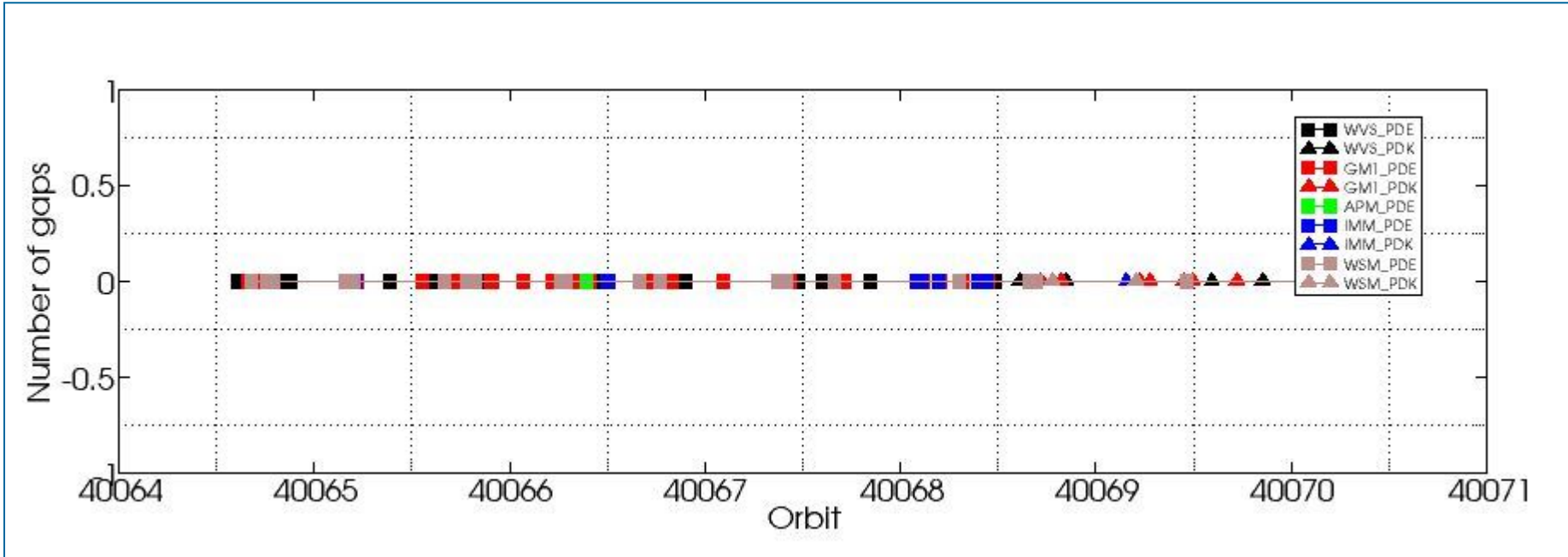

ASAR DAILY REPORT for 091029
#####

MODE: DAILY
ANALYSIS: ALL
DATE: TODAY

Analysis will be performed from 2009-10-29 00:00:00 to 2009-10-29 12:01:01
Results will be exported to the directory: ./RESULTS/DAILY/091029/

DATA SUMMARY

Summary will be performed from 2009-10-29 00:00:00 to 2009-10-29 12:01:01
Results will be exported to the directory: ./RESULTS/DAILY/091029/DATA_SUMMARY

Creating directory ./RESULTS/DAILY/091029/DATA_SUMMARY...
Writing file ./RESULTS/DAILY/091029/DATA_SUMMARY/Data_summary.html...

Getting WVS products list from 2009-10-29 00:00:00 to 2009-10-29 12:01:01...
Writing file ./RESULTS/DAILY/091029/DATA_SUMMARY/List_WVS_products_used.xls...
Writing file ./RESULTS/DAILY/091029/DATA_SUMMARY/List_WVS_products_used.txt...

Getting GM1 products list from 2009-10-29 00:00:00 to 2009-10-29 12:01:01...
Writing file ./RESULTS/DAILY/091029/DATA_SUMMARY/List_GM1_products_used.xls...
Writing file ./RESULTS/DAILY/091029/DATA_SUMMARY/List_GM1_products_used.txt...

Getting APM products list from 2009-10-29 00:00:00 to 2009-10-29 12:01:01...
Writing file ./RESULTS/DAILY/091029/DATA_SUMMARY/List_APM_products_used.xls...
Writing file ./RESULTS/DAILY/091029/DATA_SUMMARY/List_APM_products_used.txt...

Getting IMM products list from 2009-10-29 00:00:00 to 2009-10-29 12:01:01...
Writing file ./RESULTS/DAILY/091029/DATA_SUMMARY/List_IMM_products_used.xls...
Writing file ./RESULTS/DAILY/091029/DATA_SUMMARY/List_IMM_products_used.txt...

Getting WSM products list from 2009-10-29 00:00:00 to 2009-10-29 12:01:01...
Writing file ./RESULTS/DAILY/091029/DATA_SUMMARY/List_WSM_products_used.xls...
Writing file ./RESULTS/DAILY/091029/DATA_SUMMARY/List_WSM_products_used.txt...

Getting MS products list from 2009-10-29 00:00:00 to 2009-10-29 12:01:01...
Writing file ./RESULTS/DAILY/091029/DATA_SUMMARY/List_MS_products_used.xls...
Writing file ./RESULTS/DAILY/091029/DATA_SUMMARY/List_MS_products_used.txt...

DATA SUMMARY completed
#####

AUXILIARY FILES ANALYSIS

Analysis will be performed from 2009-10-29 00:00:00 to 2009-10-29 12:01:01
Results will be exported to the directory: ./RESULTS/DAILY/091029/AUXILIARY

Creating directory ./RESULTS/DAILY/091029/AUXILIARY...

Looking for the IECF operational ADFs list...



ADF filter 20091029*current_3_IECF_ADFs.txt
No IECF ADFs list available for the selected period...

Writing file ./RESULTS/DAILY/091029/AUXILIARY/ASAR_ADFs_IECF_List3.html...

AUXILIARY FILES ANALYSIS completed
#####

MODULE STEPPING ANALYSIS

Analysis will be performed from 2009-10-29 00:00:00 to 2009-10-29 12:01:01
Results will be exported to the directory: ./RESULTS/DAILY/091029/MODULE_STEPPING

Creating directory ./RESULTS/DAILY/091029/MODULE_STEPPING...
Creating directory ./RESULTS/DAILY/091029/MODULE_STEPPING/FIRST_REFERENCE...
Creating directory ./RESULTS/DAILY/091029/MODULE_STEPPING/SECOND_REFERENCE...
Creating directory ./RESULTS/DAILY/091029/MODULE_STEPPING/PREVIOUS_PRODUCT_REFERENCE...
Deleting old files...

Creating images comparing with second reference...

Exporting results to the directory ../../RESULTS/DAILY/091029/MODULE_STEPPING/SECOND_REFERENCE...

Polarization: H
Reference product: ASA_MS__0PNPDK20050922_062651_000000152041_00034_18625_0041.N1
Test product: ASA_MS__0PNPDK20091028_071819_000000162083_00421_40054_0902.N1

H
H
../../RESULTS/DAILY/091029/MODULE_STEPPING/SECOND_REFERENCE/TGH_20091028_071819-20050922_062651.png
../../RESULTS/DAILY/091029/MODULE_STEPPING/SECOND_REFERENCE/TPH_20091028_071819-20050922_062651.png
../../RESULTS/DAILY/091029/MODULE_STEPPING/SECOND_REFERENCE/RGH_20091028_071819-20050922_062651.png
../../RESULTS/DAILY/091029/MODULE_STEPPING/SECOND_REFERENCE/RPH_20091028_071819-20050922_062651.png

Polarization: V
Reference product: ASA_MS__0PNPDK20050923_055514_000000152041_00048_18639_0042.N1
Test product: ASA_MS__0PNPDK20091029_100754_000000162083_00437_40070_0903.N1

V
V
../../RESULTS/DAILY/091029/MODULE_STEPPING/SECOND_REFERENCE/TGV_20091029_100754-20050923_055514.png
../../RESULTS/DAILY/091029/MODULE_STEPPING/SECOND_REFERENCE/TPV_20091029_100754-20050923_055514.png
../../RESULTS/DAILY/091029/MODULE_STEPPING/SECOND_REFERENCE/RGV_20091029_100754-20050923_055514.png
../../RESULTS/DAILY/091029/MODULE_STEPPING/SECOND_REFERENCE/RPV_20091029_100754-20050923_055514.png

Creating images comparing with previous product reference...

Exporting results to the directory ../../RESULTS/DAILY/091029/MODULE_STEPPING/PREVIOUS_PRODUCT_REFERENCE...

Polarization: H
Reference product: ASA_MS__0PNPDE20091026_050021_000000162083_00391_40024_0466.N1
Test product: ASA_MS__0PNPDK20091028_071819_000000162083_00421_40054_0902.N1

H
H
../../RESULTS/DAILY/091029/MODULE_STEPPING/PREVIOUS_PRODUCT_REFERENCE/TGH_20091028_071819-20091026_050021.png
../../RESULTS/DAILY/091029/MODULE_STEPPING/PREVIOUS_PRODUCT_REFERENCE/TPH_20091028_071819-20091026_050021.png
../../RESULTS/DAILY/091029/MODULE_STEPPING/PREVIOUS_PRODUCT_REFERENCE/RGH_20091028_071819-20091026_050021.png
../../RESULTS/DAILY/091029/MODULE_STEPPING/PREVIOUS_PRODUCT_REFERENCE/RPH_20091028_071819-20091026_050021.png

Polarization: V
Reference product: ASA_MS__0PNPDE20091027_042844_000000162083_00405_40038_0467.N1
Test product: ASA_MS__0PNPDK20091029_100754_000000162083_00437_40070_0903.N1

V
V

../../../../RESULTS/DAILY/091029/MODULE_STEPPING/PREVIOUS_PRODUCT_REFERENCE/TGV_20091029_100754-20091027_042844.png
../../../../RESULTS/DAILY/091029/MODULE_STEPPING/PREVIOUS_PRODUCT_REFERENCE/TPV_20091029_100754-20091027_042844.png
../../../../RESULTS/DAILY/091029/MODULE_STEPPING/PREVIOUS_PRODUCT_REFERENCE/RGV_20091029_100754-20091027_042844.png
../../../../RESULTS/DAILY/091029/MODULE_STEPPING/PREVIOUS_PRODUCT_REFERENCE/RPV_20091029_100754-20091027_042844.png

MODULE_STEPPING ANALYSIS completed

#####

CALIBRATION PULSES ANALYSIS

#####

Creating directory ./RESULTS/DAILY/091029/CALIBRATION_PULSES...

ALL ROWS Analysis will be performed from 2009-10-29 00:00:00 to 2009-10-29 12:01:01

Analysing products WVS IS2 V/V

Writing image ../../RESULTS/DAILY/091029//CALIBRATION_PULSES/Calibration_pulses_all_rows_WVS_IS2_VV.png...

Analysing products GM1 SS3 H/H

Writing image ../../RESULTS/DAILY/091029//CALIBRATION_PULSES/Calibration_pulses_all_rows_GM1_SS3_HH.png...

TEMPORAL EVOLUTION Analysis will be performed from 2009-10-29 00:00:00 to 2009-10-29 12:01:01

Analysing products WVS IS2 V/V

Getting calibration pulses data for WVS IS2 V/V from 2009-10-29 00:00:00 to 2009-10-29 12:01:01. Rows: 1/5/9/13/17/21/25/29

Writing file ./RESULTS/DAILY/091029/CALIBRATION_PULSES/Calibration_pulses_data_WVS_IS2_VV_2009-10-29_1.dat...

Writing ../../RESULTS/DAILY/091029//CALIBRATION_PULSES/Average_P1_P1a_P2_P3_WVS_IS2_VV_1.png...

Writing ../../RESULTS/DAILY/091029//CALIBRATION_PULSES/Transmit_Power_WVS_IS2_VV_1.png...

Getting calibration pulses data for WVS IS2 V/V from 2009-10-29 00:00:00 to 2009-10-29 12:01:01. Rows: 2/6/10/14/18/22/26/30

Writing file ./RESULTS/DAILY/091029/CALIBRATION_PULSES/Calibration_pulses_data_WVS_IS2_VV_2009-10-29_2.dat...

Writing ../../RESULTS/DAILY/091029//CALIBRATION_PULSES/Average_P1_P1a_P2_P3_WVS_IS2_VV_2.png...

Writing ../../RESULTS/DAILY/091029//CALIBRATION_PULSES/Transmit_Power_WVS_IS2_VV_2.png...

Getting calibration pulses data for WVS IS2 V/V from 2009-10-29 00:00:00 to 2009-10-29 12:01:01. Rows: 3/7/11/15/19/23/27/31

Writing file ./RESULTS/DAILY/091029/CALIBRATION_PULSES/Calibration_pulses_data_WVS_IS2_VV_2009-10-29_3.dat...

Writing ../../RESULTS/DAILY/091029//CALIBRATION_PULSES/Average_P1_P1a_P2_P3_WVS_IS2_VV_3.png...

Writing ../../RESULTS/DAILY/091029//CALIBRATION_PULSES/Transmit_Power_WVS_IS2_VV_3.png...

Getting calibration pulses data for WVS IS2 V/V from 2009-10-29 00:00:00 to 2009-10-29 12:01:01. Rows: 4/8/12/16/20/24/28/32

Writing file ./RESULTS/DAILY/091029/CALIBRATION_PULSES/Calibration_pulses_data_WVS_IS2_VV_2009-10-29_4.dat...

Writing ../../RESULTS/DAILY/091029//CALIBRATION_PULSES/Average_P1_P1a_P2_P3_WVS_IS2_VV_4.png...

Writing ../../RESULTS/DAILY/091029//CALIBRATION_PULSES/Transmit_Power_WVS_IS2_VV_4.png...

Analysing products GM1 SS3 H/H

Getting calibration pulses data for GM1 SS3 H/H from 2009-10-29 00:00:00 to 2009-10-29 12:01:01. Rows: 1/5/9/13/17/21/25/29

Writing file ./RESULTS/DAILY/091029/CALIBRATION_PULSES/Calibration_pulses_data_GM1_SS3_HH_2009-10-29_1.dat...

Writing ../../RESULTS/DAILY/091029//CALIBRATION_PULSES/Average_P1_P1a_P2_P3_GM1_SS3_HH_1.png...

Writing ../../RESULTS/DAILY/091029//CALIBRATION_PULSES/Transmit_Power_GM1_SS3_HH_1.png...

Getting calibration pulses data for GM1 SS3 H/H from 2009-10-29 00:00:00 to 2009-10-29 12:01:01. Rows: 2/6/10/14/18/22/26/30

Writing file ./RESULTS/DAILY/091029/CALIBRATION_PULSES/Calibration_pulses_data_GM1_SS3_HH_2009-10-29_2.dat...

Writing ../../RESULTS/DAILY/091029//CALIBRATION_PULSES/Average_P1_P1a_P2_P3_GM1_SS3_HH_2.png...

Writing ../../RESULTS/DAILY/091029//CALIBRATION_PULSES/Transmit_Power_GM1_SS3_HH_2.png...

Getting calibration pulses data for GM1 SS3 H/H from 2009-10-29 00:00:00 to 2009-10-29 12:01:01. Rows: 3/7/11/15/19/23/27/31
Writing file ./RESULTS/DAILY/091029/CALIBRATION_PULSES/Calibration_pulses_data_GM1_SS3_HH_2009-10-29_3.dat...
Writing ../../RESULTS/DAILY/091029//CALIBRATION_PULSES/Average_P1_P1a_P2_P3_GM1_SS3_HH_3.png...
Writing ../../RESULTS/DAILY/091029//CALIBRATION_PULSES/Transmit_Power_GM1_SS3_HH_3.png...

Getting calibration pulses data for GM1 SS3 H/H from 2009-10-29 00:00:00 to 2009-10-29 12:01:01. Rows: 4/8/12/16/20/24/28/32
Writing file ./RESULTS/DAILY/091029/CALIBRATION_PULSES/Calibration_pulses_data_GM1_SS3_HH_2009-10-29_4.dat...
Writing ../../RESULTS/DAILY/091029//CALIBRATION_PULSES/Average_P1_P1a_P2_P3_GM1_SS3_HH_4.png...
Writing ../../RESULTS/DAILY/091029//CALIBRATION_PULSES/Transmit_Power_GM1_SS3_HH_4.png...

CALIBRATION PULSES ANALYSIS completed
#####

DOPPLER ANALYSIS

Creating directory ./RESULTS/DAILY/091029/DOPPLER...

DOPPLER ANX Analysis will be performed from 2009-10-29 00:00:00 to 2009-10-29 12:01:01

Analysing products WVS IS2 V/V
Getting doppler data for WVS IS2 V/V from 2009-10-29 00:00:00 to 2009-10-29 12:01:01...
Writing file ./RESULTS/DAILY/091029/DOPPLER/Doppler_data_WVS_IS2_VV_2009-10-29.dat...
Running IDL program...
Writing file ../../RESULTS/DAILY/091029/DOPPLER/DOPPLER_ANX_WVS_IS2_VV.png...

Analysing products GM1 SS1 H/H
Getting doppler data for GM1 SS1 H/H from 2009-10-29 00:00:00 to 2009-10-29 12:01:01...
Writing file ./RESULTS/DAILY/091029/DOPPLER/Doppler_data_GM1_SS1_HH_2009-10-29.dat...
Running IDL program...
Writing file ../../RESULTS/DAILY/091029/DOPPLER/DOPPLER_ANX_GM1_SS1_HH.png...

DOPPLER JUMPS Analysis will be performed on WSM products from 2009-10-29 00:00:00 to 2009-10-29 12:01:01

Analysing by default products WSM
Getting doppler jumps data for WSM from 2009-10-29 00:00:00 to 2009-10-29 12:01:01...
Writing file ./RESULTS/DAILY/091029/DOPPLER/Doppler_Jumps_data_WSM_2009-10-29.dat...
Running IDL program...
Writing file ../../RESULTS/DAILY/091029/DOPPLER/DOPPLER_JUMPS_ANX_WSM.png...
Writing file ../../RESULTS/DAILY/091029/DOPPLER/DOPPLER_JUMPS_Date_WSM.png...

DOPPLER MAP Analysis will be performed from 2009-10-29 00:00:00 to 2009-10-29 12:01:01

Analysing products WVS IS2 V/V
Loading predicted doppler values....
Phase: descending
Found data...
Computing mean error doppler estimated-predicted...
Mean error = -34.178486 Hz
Writing file ../../RESULTS/DAILY/091029//DOPPLER/DOPPLER_Estimated-Predicted-MeanError_WVS_IS2_VV_desc.jpg...
Writing file ../../RESULTS/DAILY/091029//DOPPLER/DOPPLER_Absolute_WVS_IS2_VV_desc.jpg...

```
*****
Loading predicted doppler values....
Phase: ascending
Found data...
Computing mean error doppler estimated-predicted...
Mean error = -30.156371 Hz
Writing file ../../RESULTS/DAILY/091029//DOPPLER/DOPPLER_Estimated-Predicted-MeanError_WVS_IS2_VV_asc.jpg...
Writing file ../../RESULTS/DAILY/091029//DOPPLER/DOPPLER_Absolute_WVS_IS2_VV_asc.jpg...
*****
```

```
Analysing products GM1 SS1 H/H
Loading predicted doppler values....
Phase: descending
Found data...
Computing mean error doppler estimated-predicted...
Mean error = -21.259877 Hz
Writing file ../../RESULTS/DAILY/091029//DOPPLER/DOPPLER_Estimated-Predicted-MeanError_GM1_SS1_HH_desc.jpg...
Writing file ../../RESULTS/DAILY/091029//DOPPLER/DOPPLER_Absolute_GM1_SS1_HH_desc.jpg...
*****
```

```
Loading predicted doppler values....
Phase: ascending
Found data...
Computing mean error doppler estimated-predicted...
Mean error = -27.738708 Hz
Writing file ../../RESULTS/DAILY/091029//DOPPLER/DOPPLER_Estimated-Predicted-MeanError_GM1_SS1_HH_asc.jpg...
Writing file ../../RESULTS/DAILY/091029//DOPPLER/DOPPLER_Absolute_GM1_SS1_HH_asc.jpg...
*****
```

```
DOPPLER ANALYSIS completed
#####
```

```
CHIRP ANALYSIS
#####
Creating directory ./RESULTS/DAILY/091029/CHIRP...
```

```
*****
*****
CHIRP Analysis will be performed from 2009-10-29 00:00:00 to 2009-10-29 12:01:01
```

```
Analysing products WSM SS1 H/H
*****
Getting ScaleFactor data for WSM SS1 H/H from 2009-10-29 00:00:00 to 2009-10-29 12:01:01...
Writing file ./RESULTS/DAILY/091029/CHIRP/ScaleFactor_data_WSM_SS1_HH_2009-10-29.dat...
Running IDL program...
Writing file ../../RESULTS/DAILY/091029/CHIRP/ScaleFactor_ANX_WSM_SS1_HH.png...
Writing file ../../RESULTS/DAILY/091029/CHIRP/ScaleFactor_DATE_WSM_SS1_HH.png...
```

```
Analysing products WSM SS1 V/V
*****
Getting ScaleFactor data for WSM SS1 V/V from 2009-10-29 00:00:00 to 2009-10-29 12:01:01...
Writing file ./RESULTS/DAILY/091029/CHIRP/ScaleFactor_data_WSM_SS1_VV_2009-10-29.dat...
Running IDL program...
Writing file ../../RESULTS/DAILY/091029/CHIRP/ScaleFactor_ANX_WSM_SS1_VV.png...
Writing file ../../RESULTS/DAILY/091029/CHIRP/ScaleFactor_DATE_WSM_SS1_VV.png...
```

```
CHIRP ANALYSIS completed
#####
```

RAW DATA ANALYSIS

Analysis will be performed from 2009-10-29 00:00:00 to 2009-10-29 12:01:01
Results will be exported to the directory: ./RESULTS/DAILY/091029/RAW_DATA

Creating directory ./RESULTS/DAILY/091029/RAW_DATA...

Getting raw data for WVS from 2009-10-29 00:00:00 to 2009-10-29 12:01:01...
Writing file ./RESULTS/DAILY/091029/RAW_DATA/Raw_data_WVS_2009-10-29.dat...
Running IDL program to create graphs...

Creating image ../../RESULTS/DAILY/091029/RAW_DATA/Raw_data_WVS_input_mean.png...
Creating image ../../RESULTS/DAILY/091029/RAW_DATA/Raw_data_WVS_input_stdev.png...
Creating image ../../RESULTS/DAILY/091029/RAW_DATA/Raw_data_WVS_gain_imbalance.png...

Getting raw data for IMM from 2009-10-29 00:00:00 to 2009-10-29 12:01:01...
Writing file ./RESULTS/DAILY/091029/RAW_DATA/Raw_data_IMM_2009-10-29.dat...
Running IDL program to create graphs...

Creating image ../../RESULTS/DAILY/091029/RAW_DATA/Raw_data_IMM_input_mean.png...
Creating image ../../RESULTS/DAILY/091029/RAW_DATA/Raw_data_IMM_input_stdev.png...
Creating image ../../RESULTS/DAILY/091029/RAW_DATA/Raw_data_IMM_gain_imbalance.png...

RAW DATA ANALYSIS completed

#####

TELEMETRY ANALYSIS

Analysis will be performed from 2009-10-29 00:00:00 to 2009-10-29 12:01:01
Results will be exported to the directory: ./RESULTS/DAILY/091029/TELEMETRY

Creating directory ./RESULTS/DAILY/091029/TELEMETRY...

Looking for gaps and missing lines in WVS products...

Checking 14 products from PDE...
Checking 4 products from PDK...

Looking for gaps and missing lines in GM1 products...

Checking 19 products from PDE...
Checking 8 products from PDK...

Looking for gaps and missing lines in APM products...

Checking 1 products from PDE...
No products from PDK...

Looking for gaps and missing lines in IMM products...

Checking 9 products from PDE...
Checking 1 products from PDK...

Looking for gaps and missing lines in WSM products...

Checking 28 products from PDE...
Checking 4 products from PDK...

Creating graph of missing lines and gaps...

Creating image: ./RESULTS/DAILY/091029/TELEMETRY/TELEMETRY_Missing_lines.png...
Creating image: ./RESULTS/DAILY/091029/TELEMETRY/TELEMETRY_Gaps.png...

TELEMETRY ANALYSIS completed
#####

BROWSE PRODUCTS ANALYSIS

Analysis will be performed on 2009-10-29

Scanning directory /nfs-store/ASAR_Data//ASA_GM_BP...
Results will be exported to the directory: /nfs-store/ASAR_Data//ASA_GM_BP/JPG/20091029/

Stripping browse product /nfs-store/ASAR_Data//ASA_GM_BP/ASA_GM_BPZPDE20091029_000251_00000902083_00431_40064_2847.N1 ...
Stripping browse product /nfs-store/ASAR_Data//ASA_GM_BP/ASA_GM_BPZPDE20091029_000647_000003622083_00431_40064_2849.N1 ...
Stripping browse product /nfs-store/ASAR_Data//ASA_GM_BP/ASA_GM_BPZPDE20091029_005928_000009972083_00432_40065_2930.N1 ...
Stripping browse product /nfs-store/ASAR_Data//ASA_GM_BP/ASA_GM_BPZPDE20091029_013311_000002712083_00432_40065_2916.N1 ...
Stripping browse product /nfs-store/ASAR_Data//ASA_GM_BP/ASA_GM_BPZPDE20091029_014907_000004102083_00432_40065_2924.N1 ...
Stripping browse product /nfs-store/ASAR_Data//ASA_GM_BP/ASA_GM_BPZPDE20091029_020819_000007492083_00432_40065_2973.N1 ...
Stripping browse product /nfs-store/ASAR_Data//ASA_GM_BP/ASA_GM_BPZPDE20091029_022529_000008092083_00433_40066_2971.N1 ...
Stripping browse product /nfs-store/ASAR_Data//ASA_GM_BP/ASA_GM_BPZPDE20091029_023950_000002472083_00433_40066_2975.N1 ...
Stripping browse product /nfs-store/ASAR_Data//ASA_GM_BP/ASA_GM_BPZPDE20091029_025233_000003142083_00433_40066_2977.N1 ...
Stripping browse product /nfs-store/ASAR_Data//ASA_GM_BP/ASA_GM_BPZPDE20091029_025851_000003982083_00433_40066_2985.N1 ...
Stripping browse product /nfs-store/ASAR_Data//ASA_GM_BP/ASA_GM_BPZPDE20091029_032934_000003382083_00433_40066_3049.N1 ...
Stripping browse product /nfs-store/ASAR_Data//ASA_GM_BP/ASA_GM_BPZPDE20091029_034053_000004222083_00433_40066_3039.N1 ...
Stripping browse product /nfs-store/ASAR_Data//ASA_GM_BP/ASA_GM_BPZPDE20091029_040806_000016742083_00434_40067_3080.N1 ...
Stripping browse product /nfs-store/ASAR_Data//ASA_GM_BP/ASA_GM_BPZPDE20091029_044224_000002712083_00434_40067_3041.N1 ...
Stripping browse product /nfs-store/ASAR_Data//ASA_GM_BP/ASA_GM_BPZPDE20091029_050956_000008212083_00434_40067_3115.N1 ...
Stripping browse product /nfs-store/ASAR_Data//ASA_GM_BP/ASA_GM_BPZPDE20091029_055104_000004652083_00435_40068_3117.N1 ...
Stripping browse product /nfs-store/ASAR_Data//ASA_GM_BP/ASA_GM_BPZPDE20091029_055945_000004162083_00435_40068_3119.N1 ...
Stripping browse product /nfs-store/ASAR_Data//ASA_GM_BP/ASA_GM_BPZPDE20091029_061050_000005012083_00435_40068_3121.N1 ...
Stripping browse product /nfs-store/ASAR_Data//ASA_GM_BP/ASA_GM_BPZPDE20091029_062408_000002412083_00435_40068_3123.N1 ...
Stripping browse product /nfs-store/ASAR_Data//ASA_GM_BP/ASA_GM_BPZPDK20091029_065122_000003142083_00435_40068_6696.N1 ...
Stripping browse product /nfs-store/ASAR_Data//ASA_GM_BP/ASA_GM_BPZPDK20091029_070117_000001812083_00435_40068_6698.N1 ...
Stripping browse product /nfs-store/ASAR_Data//ASA_GM_BP/ASA_GM_BPZPDK20091029_074158_000004162083_00436_40069_6703.N1 ...
Stripping browse product /nfs-store/ASAR_Data//ASA_GM_BP/ASA_GM_BPZPDK20091029_074748_000006282083_00436_40069_6736.N1 ...
Stripping browse product /nfs-store/ASAR_Data//ASA_GM_BP/ASA_GM_BPZPDK20091029_080446_000008842083_00436_40069_6738.N1 ...
Stripping browse product /nfs-store/ASAR_Data//ASA_GM_BP/ASA_GM_BPZPDK20091029_080914_000005922083_00436_40069_6740.N1 ...
Stripping browse product /nfs-store/ASAR_Data//ASA_GM_BP/ASA_GM_BPZPDK20091029_083150_000007792083_00436_40069_6745.N1 ...
Stripping browse product /nfs-store/ASAR_Data//ASA_GM_BP/ASA_GM_BPZPDK20091029_091812_000005372083_00437_40070_6747.N1 ...

ANALYSIS COMPLETED: 27 GM browse products to see...

Scanning directory /nfs-store/ASAR_Data//ASA_AP_BP...
Results will be exported to the directory: /nfs-store/ASAR_Data//ASA_AP_BP/JPG/20091029/

Stripping browse product /nfs-store/ASAR_Data//ASA_AP_BP/ASA_AP_BPZPDE20091029_025748_00000432083_00433_40066_2961.N1 ...

ANALYSIS COMPLETED: 1 AP browse products to see...

Scanning directory /nfs-store/ASAR_Data//ASA_IM_BP...
Results will be exported to the directory: /nfs-store/ASAR_Data//ASA_IM_BP/JPG/20091029/

Stripping browse product /nfs-store/ASAR_Data//ASA_IM_BP/ASA_IM_BPZPDK20091029_073523_000002182083_00436_40069_6730.N1 ...

ANALYSIS COMPLETED: 1 IM browse products to see...

Scanning directory /nfs-store/ASAR_Data//ASA_WS_BP...
Results will be exported to the directory: /nfs-store/ASAR_Data//ASA_WS_BP/JPG/20091029/

Stripping browse product /nfs-store/ASAR_Data//ASA_WS_BP/ASA_WS_BPZPDE20091029_000425_000001352083_00431_40064_2900.N1 ...
Stripping browse product /nfs-store/ASAR_Data//ASA_WS_BP/ASA_WS_BPZPDE20091029_001254_000000732083_00431_40064_2882.N1 ...
Stripping browse product /nfs-store/ASAR_Data//ASA_WS_BP/ASA_WS_BPZPDE20091029_001254_000005072083_00431_40064_3021.N1 ...
Stripping browse product /nfs-store/ASAR_Data//ASA_WS_BP/ASA_WS_BPZPDE20091029_001603_000001212083_00431_40064_2967.N1 ...
Stripping browse product /nfs-store/ASAR_Data//ASA_WS_BP/ASA_WS_BPZPDE20091029_005322_000001902083_00432_40065_3169.N1 ...
Stripping browse product /nfs-store/ASAR_Data//ASA_WS_BP/ASA_WS_BPZPDE20091029_005733_000000482083_00432_40065_3146.N1 ...
Stripping browse product /nfs-store/ASAR_Data//ASA_WS_BP/ASA_WS_BPZPDE20091029_014431_000002692083_00432_40065_2959.N1 ...
Stripping browse product /nfs-store/ASAR_Data//ASA_WS_BP/ASA_WS_BPZPDE20091029_015602_000000732083_00432_40065_2945.N1 ...
Stripping browse product /nfs-store/ASAR_Data//ASA_WS_BP/ASA_WS_BPZPDE20091029_015602_000003302083_00432_40065_3025.N1 ...
Stripping browse product /nfs-store/ASAR_Data//ASA_WS_BP/ASA_WS_BPZPDE20091029_020013_000000782083_00432_40065_2990.N1 ...
Stripping browse product /nfs-store/ASAR_Data//ASA_WS_BP/ASA_WS_BPZPDE20091029_024359_000001342083_00433_40066_3085.N1 ...
Stripping browse product /nfs-store/ASAR_Data//ASA_WS_BP/ASA_WS_BPZPDE20091029_024359_000004892083_00433_40066_3167.N1 ...
Stripping browse product /nfs-store/ASAR_Data//ASA_WS_BP/ASA_WS_BPZPDE20091029_024708_000001842083_00433_40066_3086.N1 ...
Stripping browse product /nfs-store/ASAR_Data//ASA_WS_BP/ASA_WS_BPZPDE20091029_032425_000003062083_00433_40066_3023.N1 ...
Stripping browse product /nfs-store/ASAR_Data//ASA_WS_BP/ASA_WS_BPZPDE20091029_033516_000003302083_00433_40066_3082.N1 ...
Stripping browse product /nfs-store/ASAR_Data//ASA_WS_BP/ASA_WS_BPZPDE20091029_043602_000003732083_00434_40067_3148.N1 ...
Stripping browse product /nfs-store/ASAR_Data//ASA_WS_BP/ASA_WS_BPZPDE20091029_044013_000000612083_00434_40067_3076.N1 ...
Stripping browse product /nfs-store/ASAR_Data//ASA_WS_BP/ASA_WS_BPZPDE20091029_050520_000001352083_00434_40067_3110.N1 ...
Stripping browse product /nfs-store/ASAR_Data//ASA_WS_BP/ASA_WS_BPZPDE20091029_050520_000002752083_00434_40067_3165.N1 ...
Stripping browse product /nfs-store/ASAR_Data//ASA_WS_BP/ASA_WS_BPZPDE20091029_060913_000000732083_00435_40068_3096.N1 ...
Stripping browse product /nfs-store/ASAR_Data//ASA_WS_BP/ASA_WS_BPZPDE20091029_060913_000000922083_00435_40068_3136.N1 ...
Stripping browse product /nfs-store/ASAR_Data//ASA_WS_BP/ASA_WS_BPZPDK20091029_065640_000002752083_00435_40068_6732.N1 ...
Stripping browse product /nfs-store/ASAR_Data//ASA_WS_BP/ASA_WS_BPZPDK20091029_074012_000000982083_00436_40069_6734.N1 ...

ANALYSIS COMPLETED: 23 WS browse products to see...

BROWSE PRODUCTS ANALYSIS completed

#####

HTML REPORT generation

#####

Building file ./RESULTS/DAILY/091029/asarReport.html...

Building DATA SUMMARY section...

Building AUXILIARY FILES ANALYSIS section...

Building MODULE STEPPING ANALYSIS section...

Building CALIBRATION PULSES ANALYSIS section...

Building DOPPLER ANALYSIS section...

Building CHIRP ANALYSIS section...

Building RAW DATA ANALYSIS section...

Building TELEMETRY ANALYSIS section...

HTML REPORT generation completed

#####



Calibration pulses for GM1 SS3 H/H

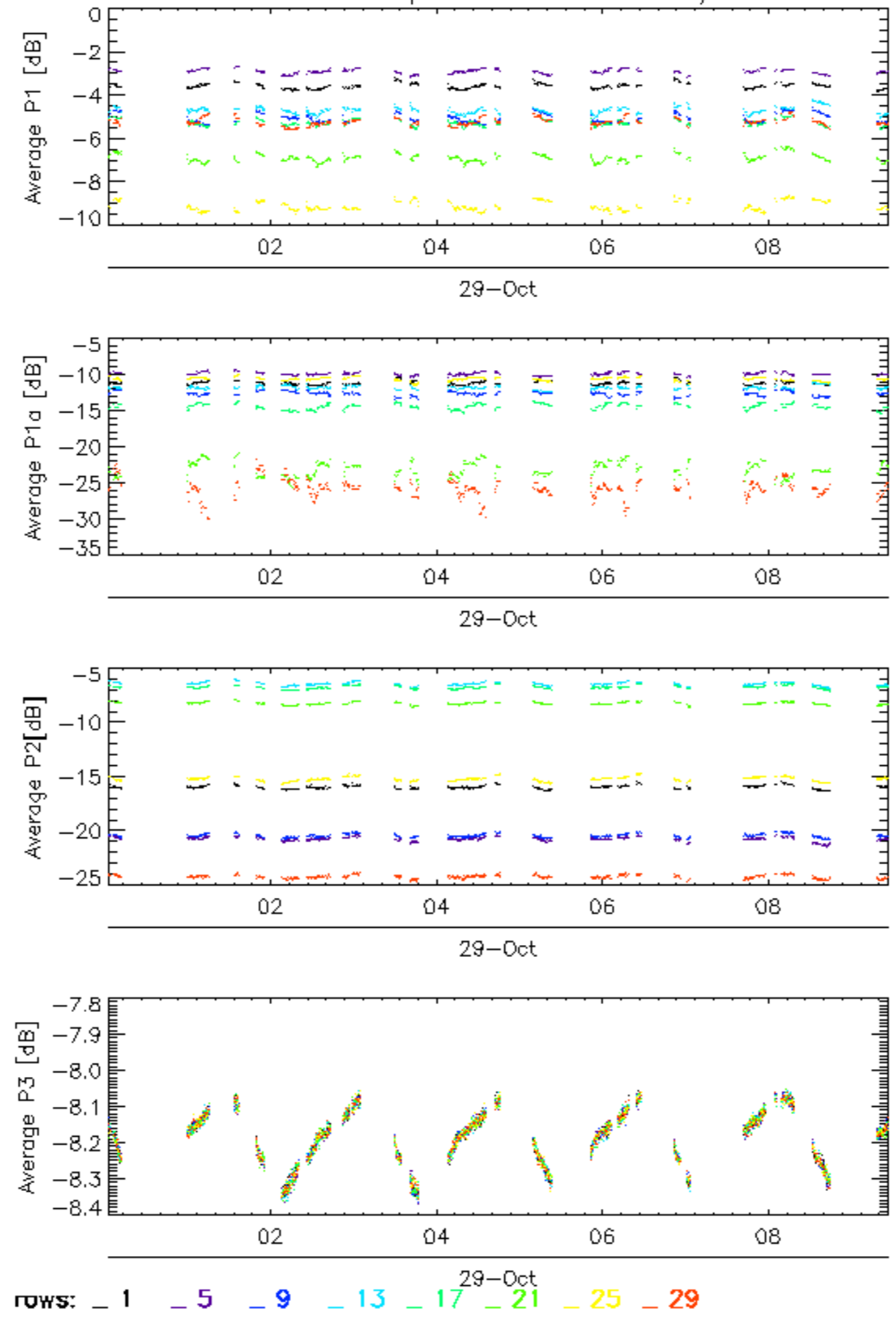

Calibration pulses for GM1 SS3 H/H

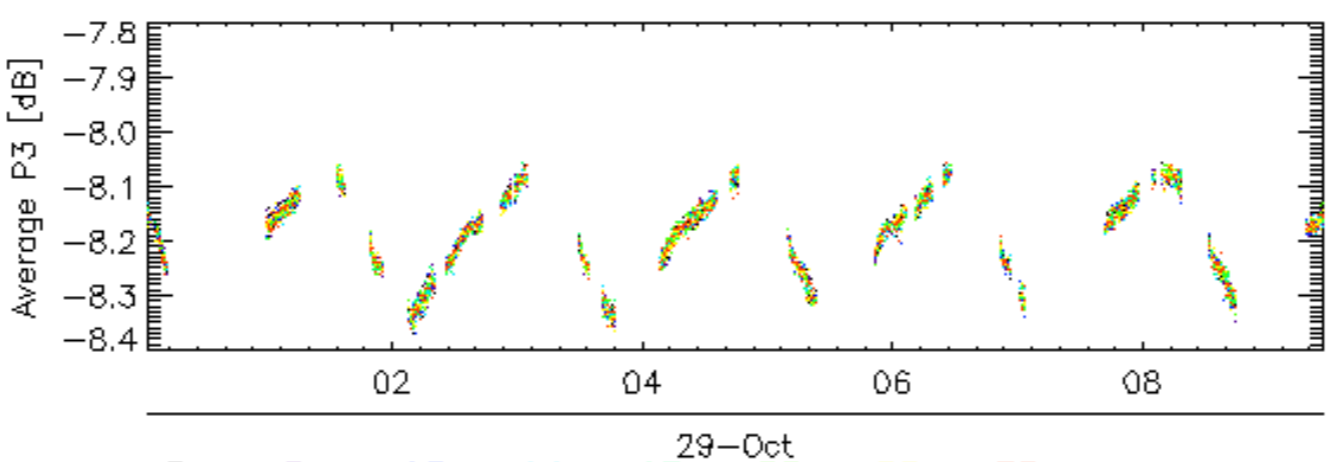
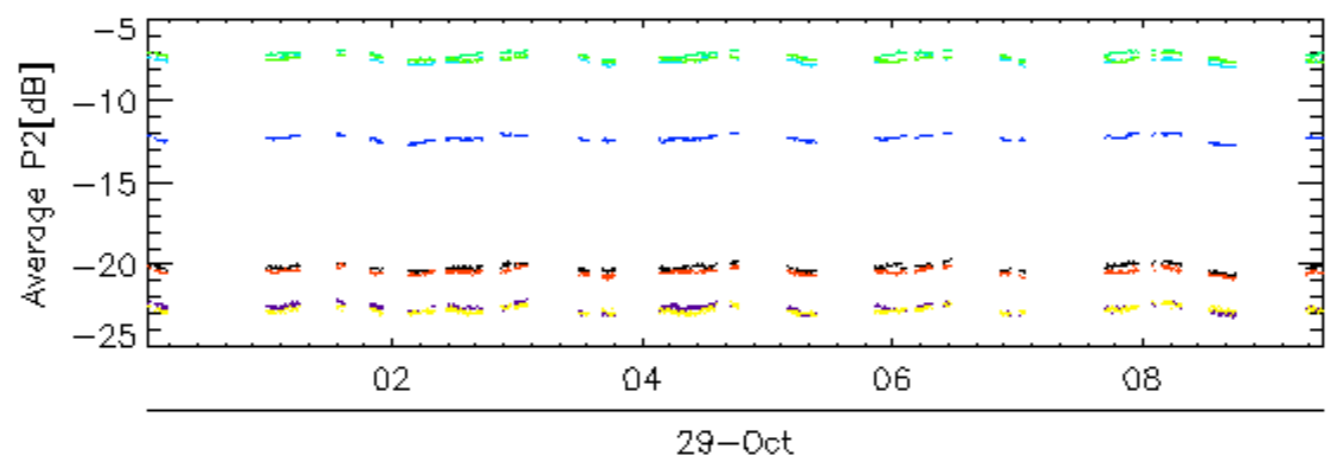
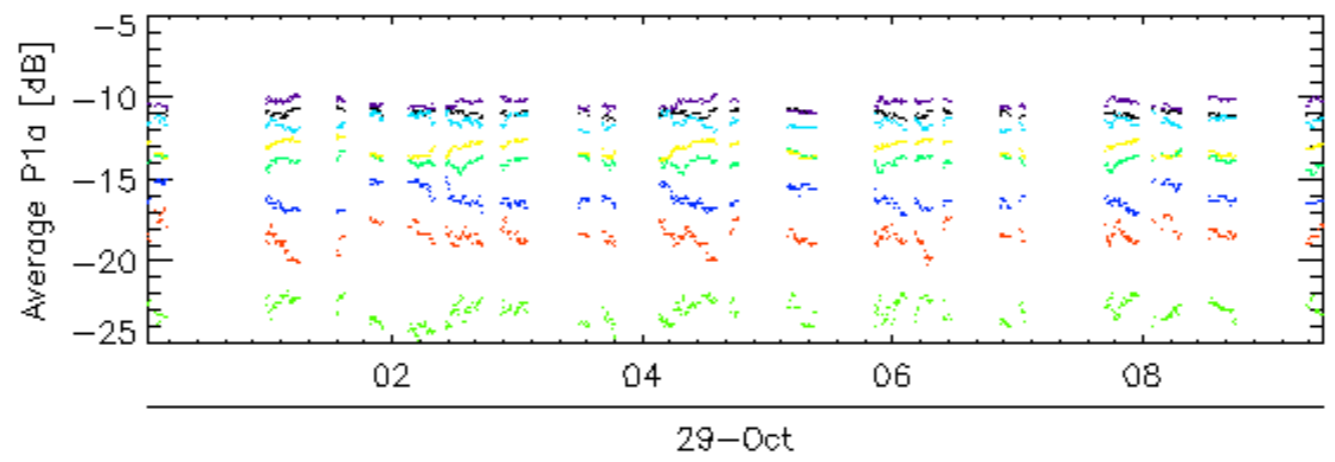
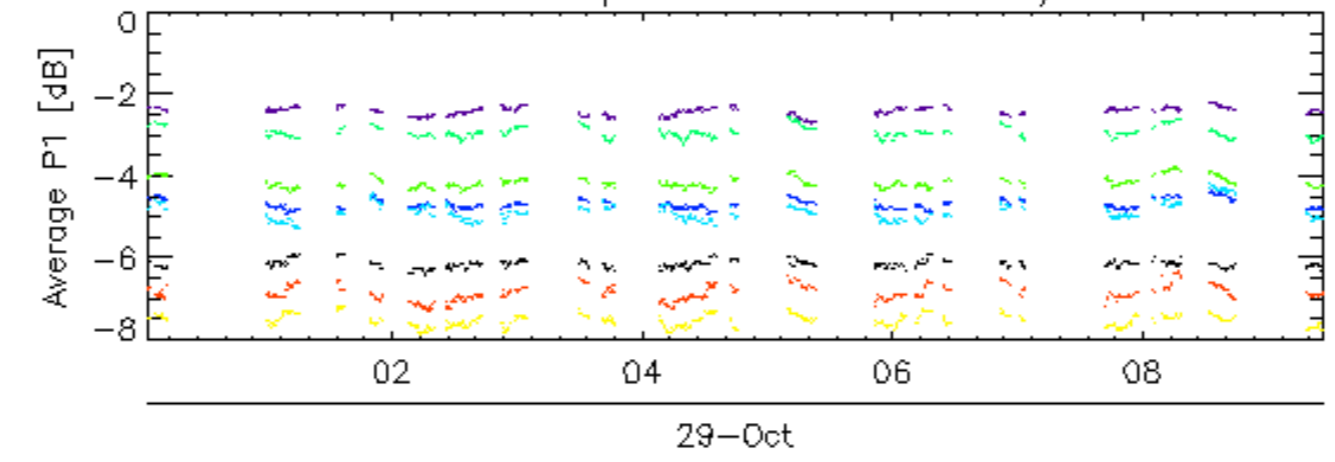

rows: _ 2 _ 6 _ 10 _ 14 _ 18 _ 22 _ 26 _ 30

Calibration pulses for GM1 SS3 H/H

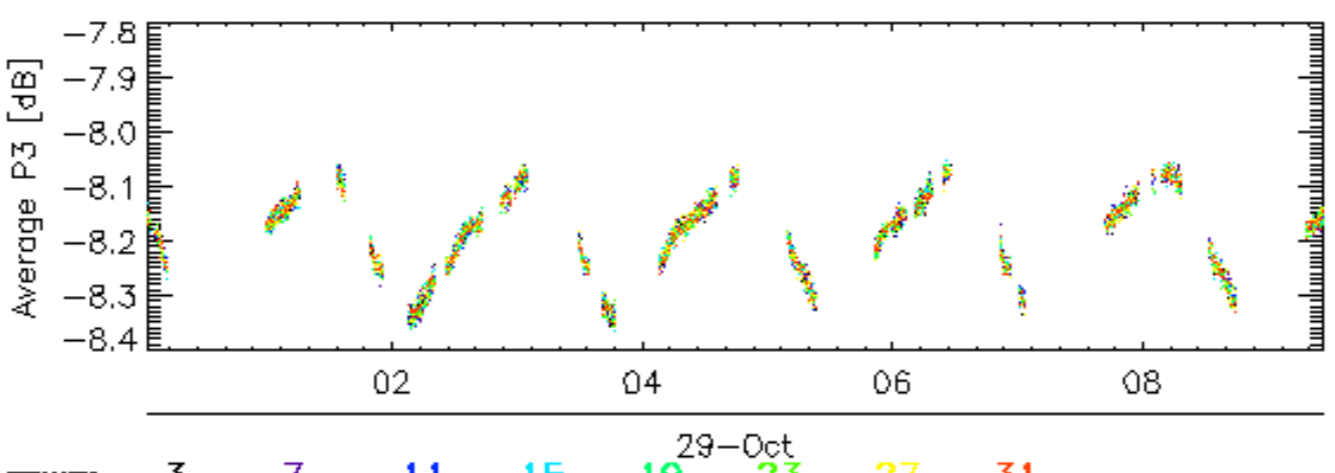
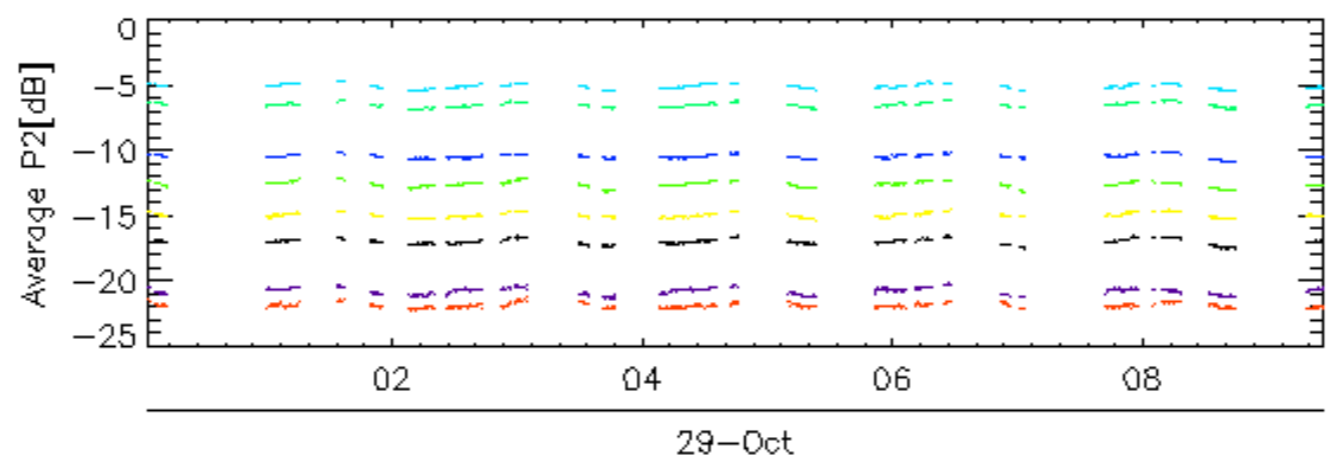
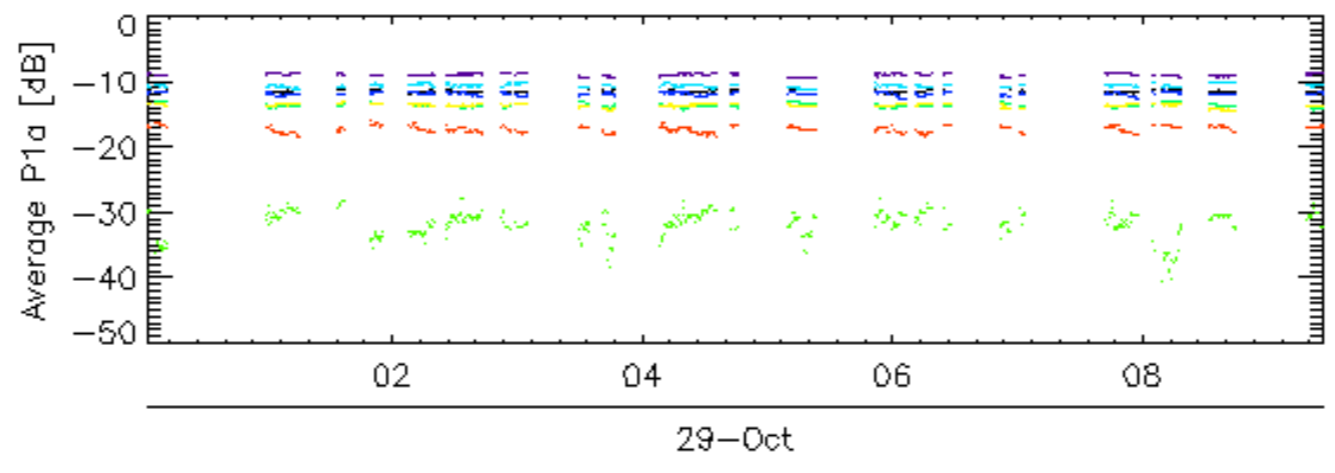
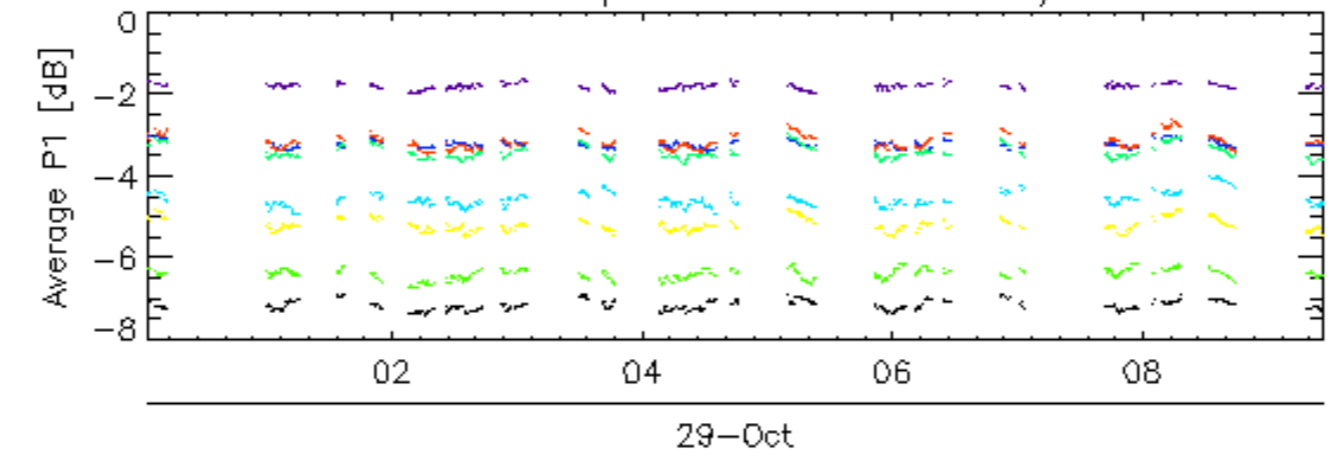

rows: _ 3 _ 7 _ 11 _ 15 _ 19 _ 23 _ 27 _ 31

Calibration pulses for GM1 SS3 H/H

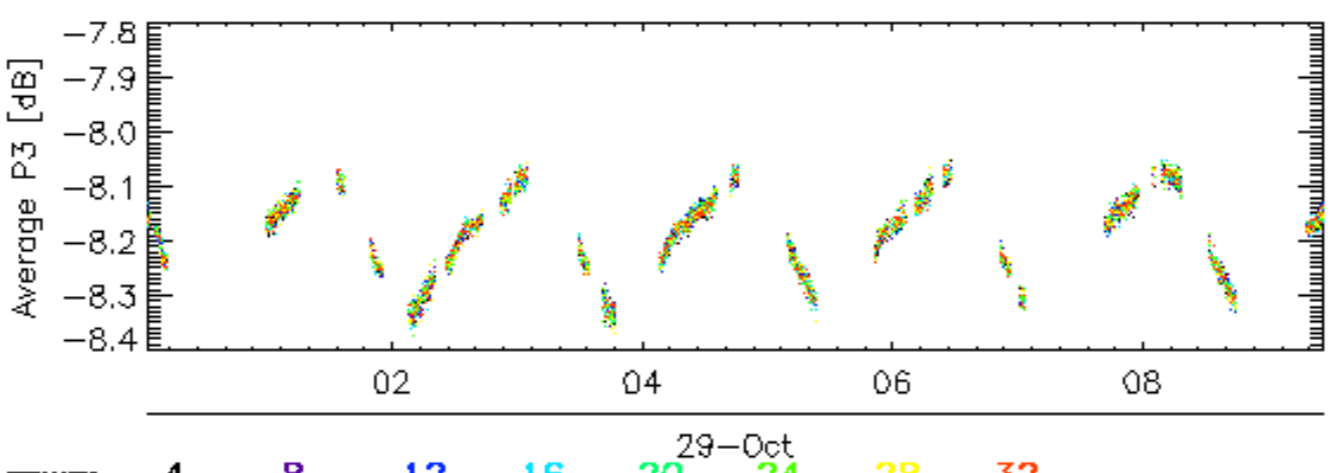
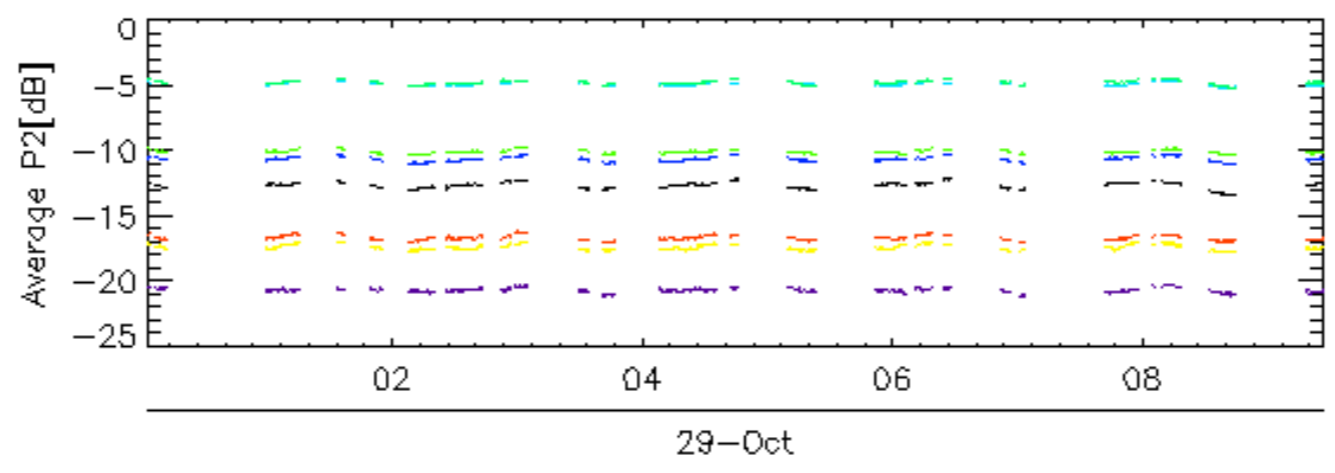
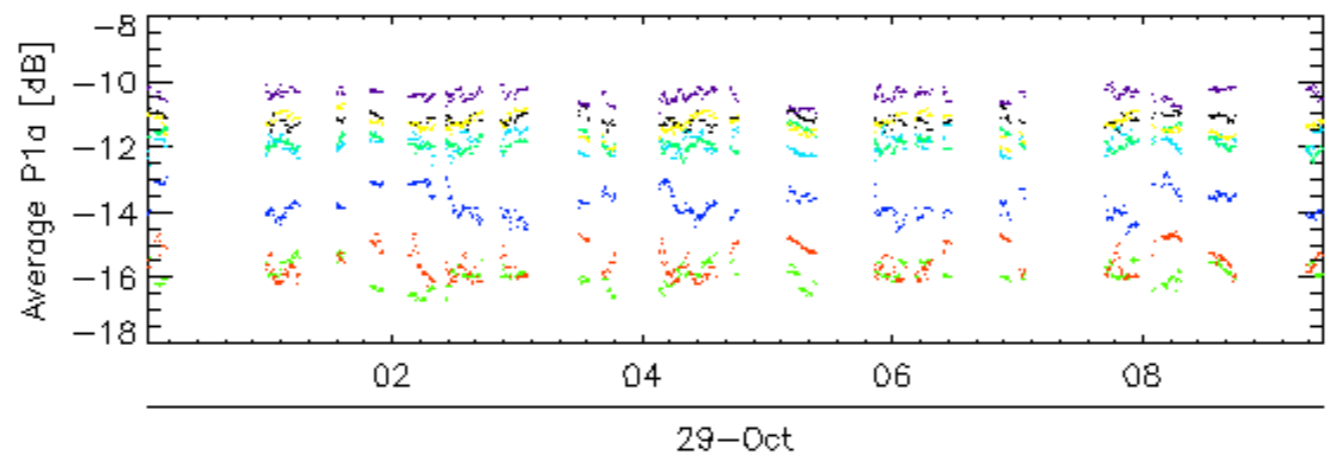
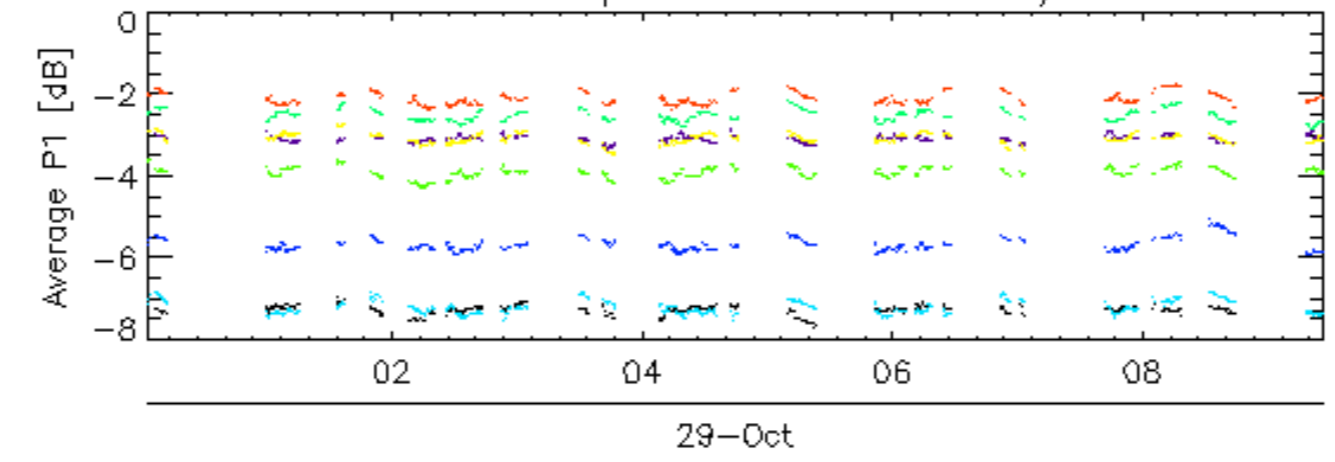

rows: _ 4 _ 8 _ 12 _ 16 _ 20 _ 24 _ 28 _ 32

Calibration pulses for WVS IS2 V/V

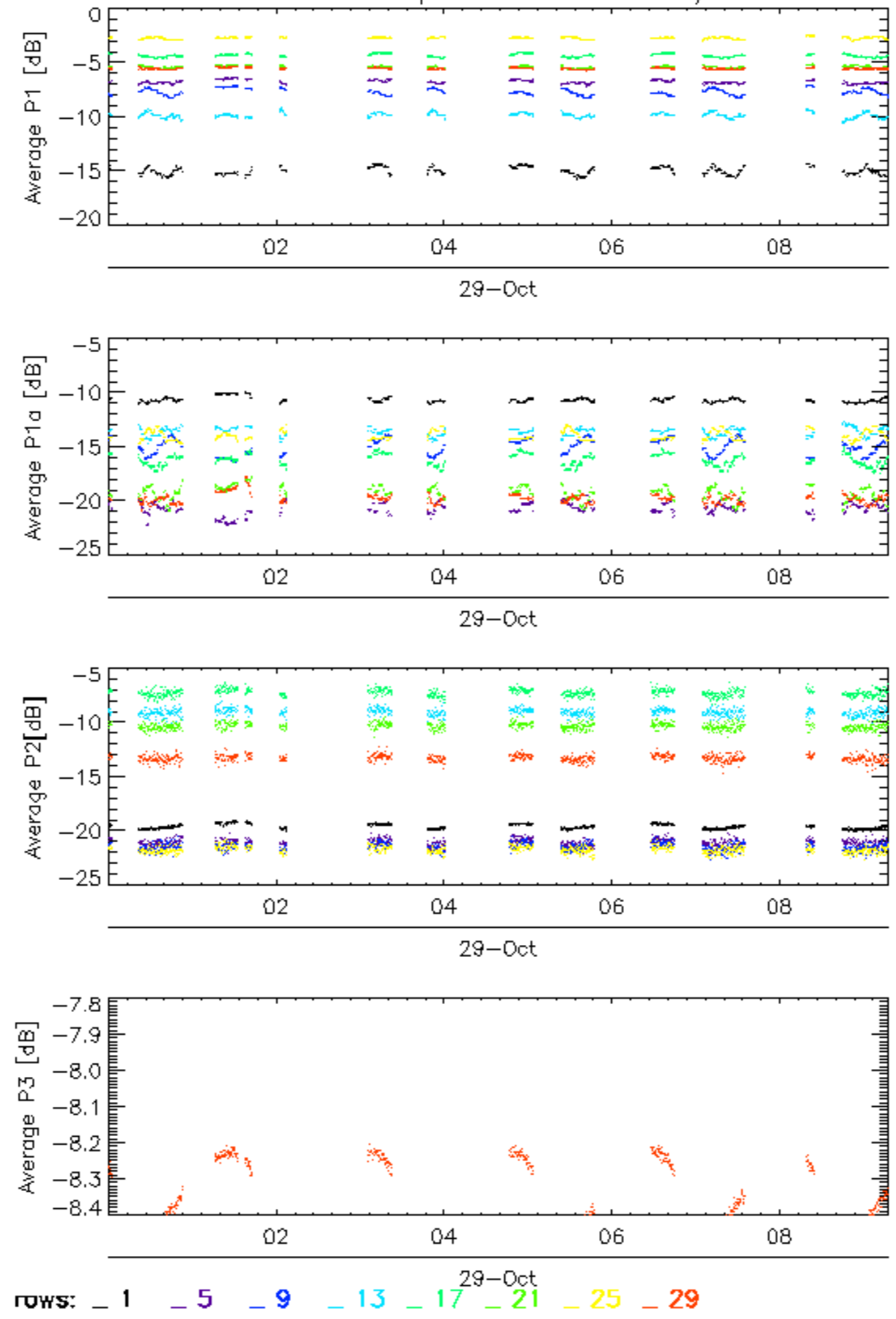

Calibration pulses for WVS IS2 V/V

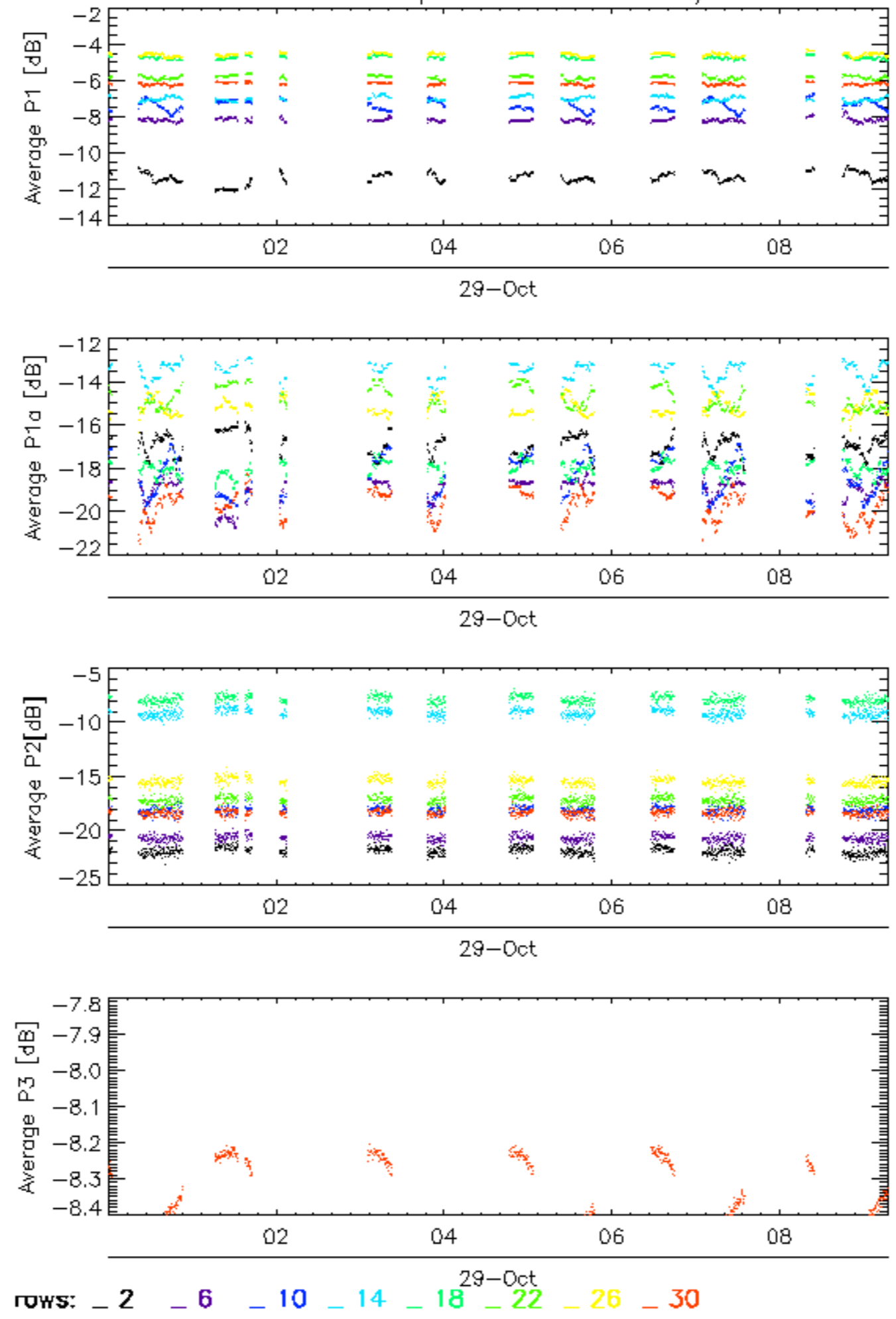

Calibration pulses for WVS IS2 V/V

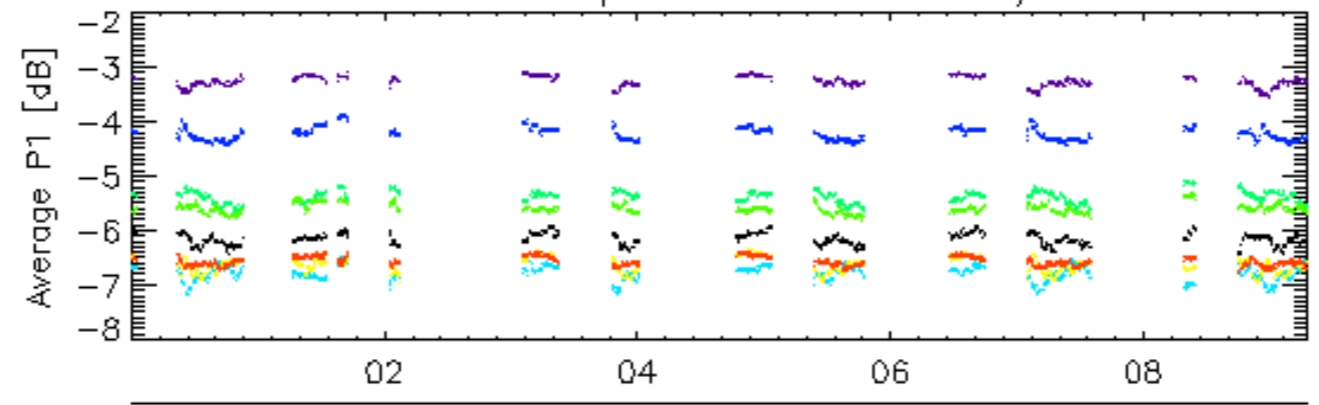

29-Oct

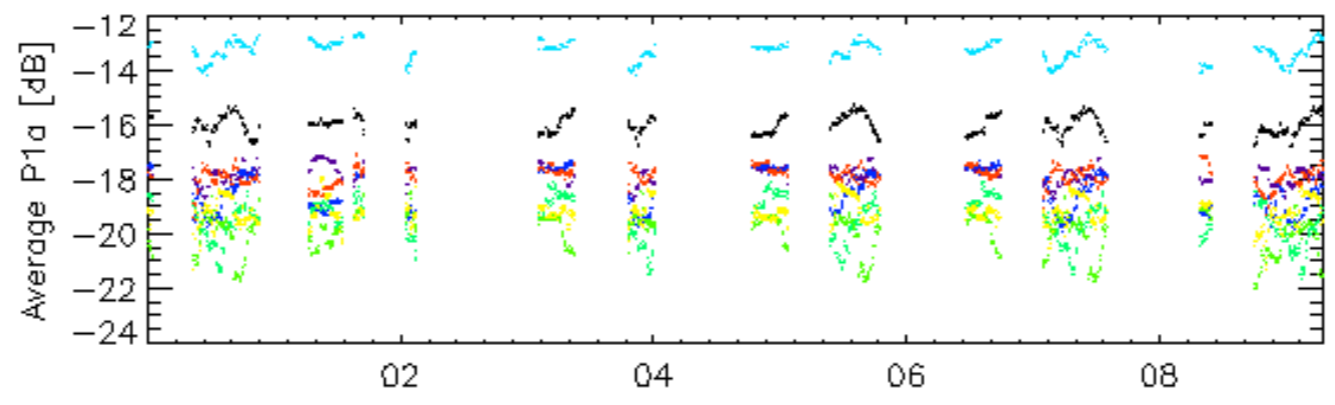

29-Oct

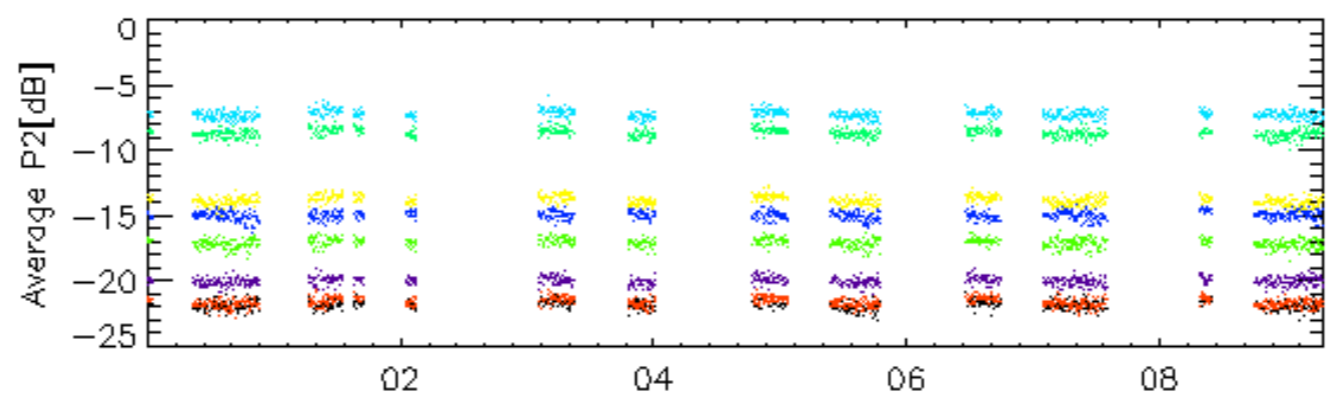

29-Oct

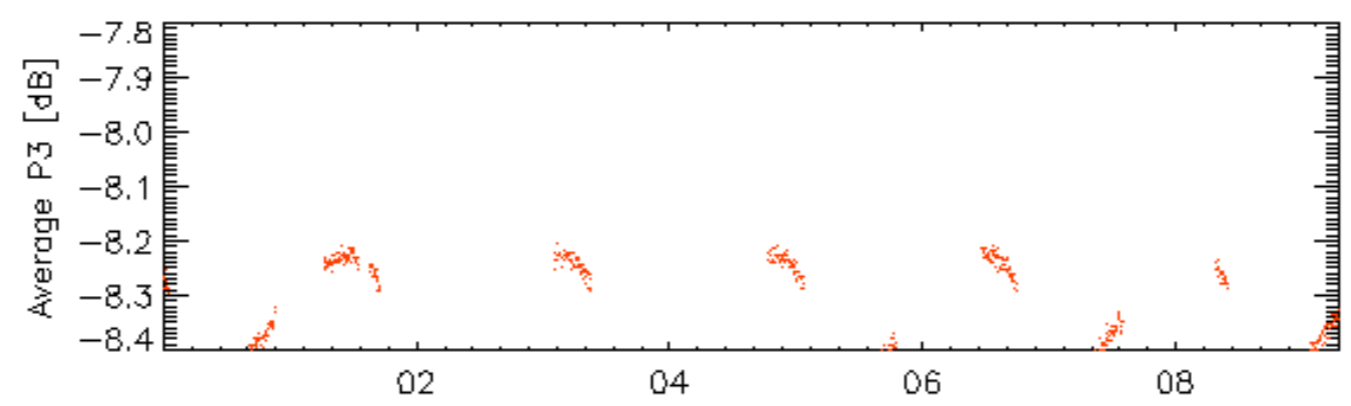

29-Oct

rows: _ 3 _ 7 _ 11 _ 15 _ 19 _ 23 _ 27 _ 31

Calibration pulses for WVS IS2 V/V

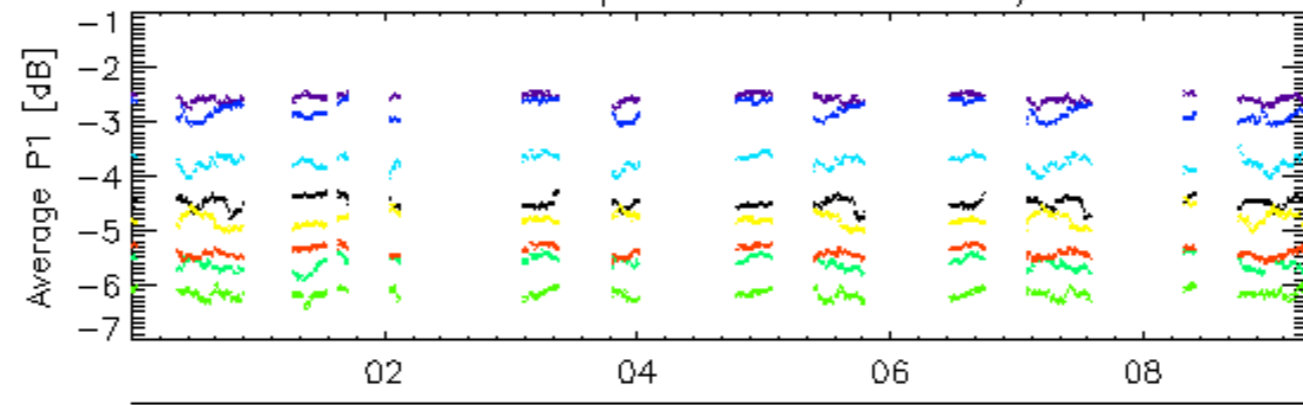

29-Oct

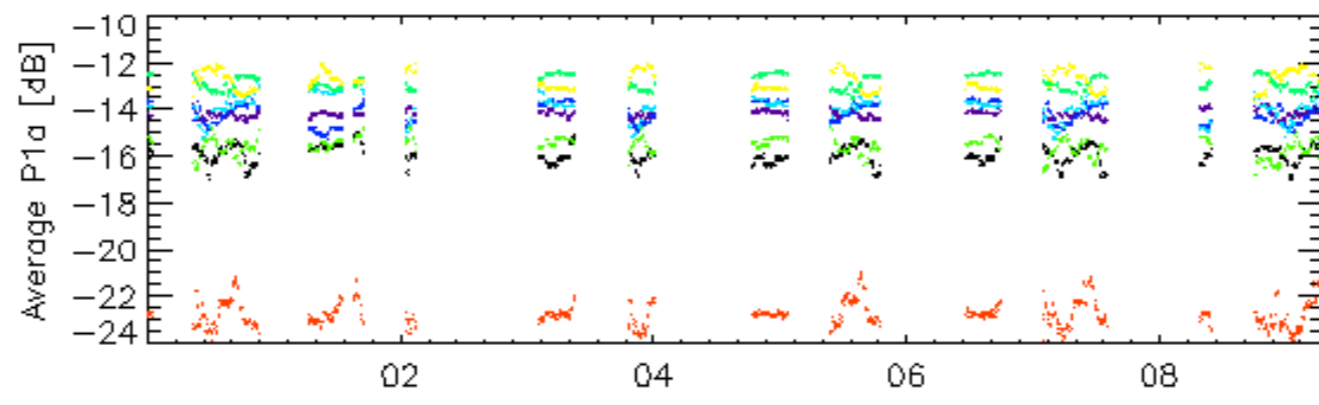

29-Oct

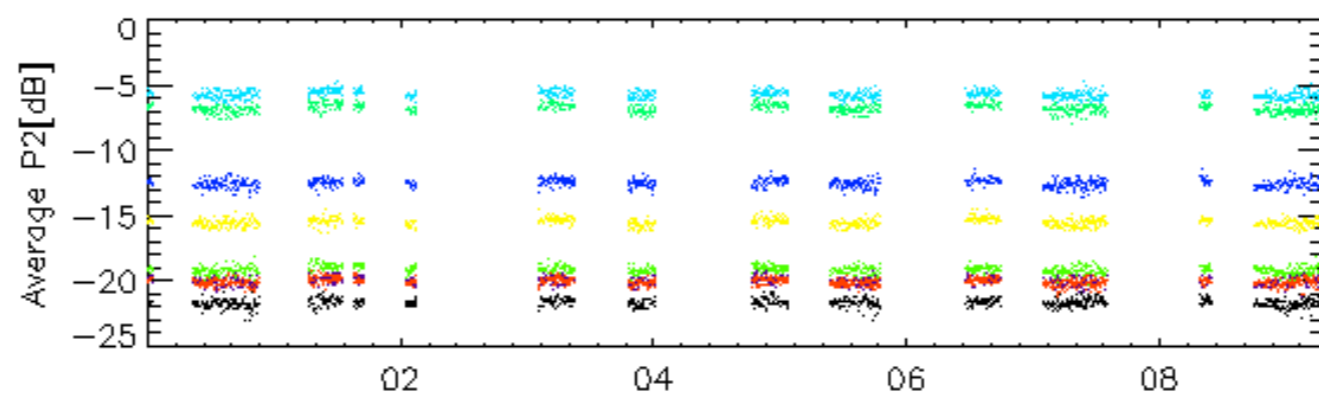

29-Oct

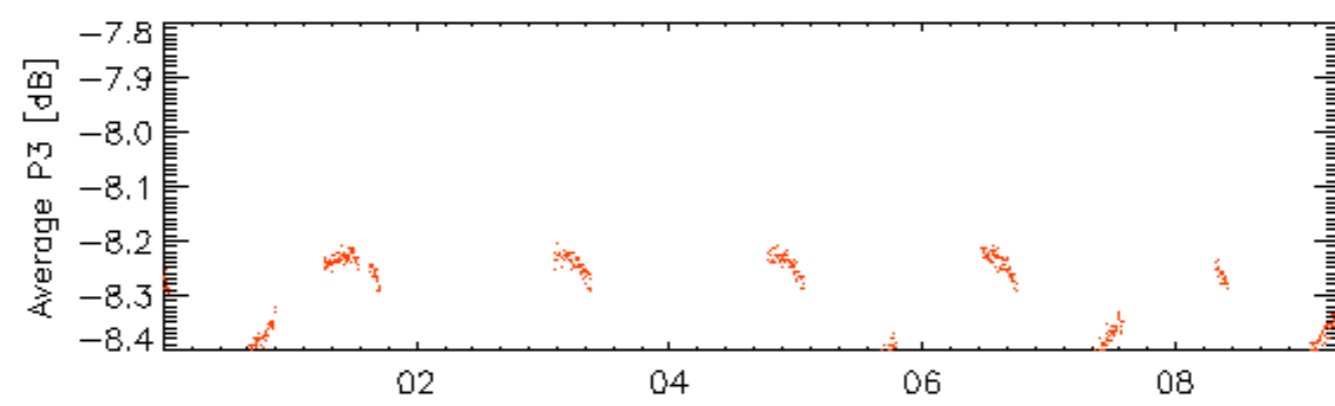

29-Oct

rows: _ 4 _ 8 _ 12 _ 16 _ 20 _ 24 _ 28 _ 32

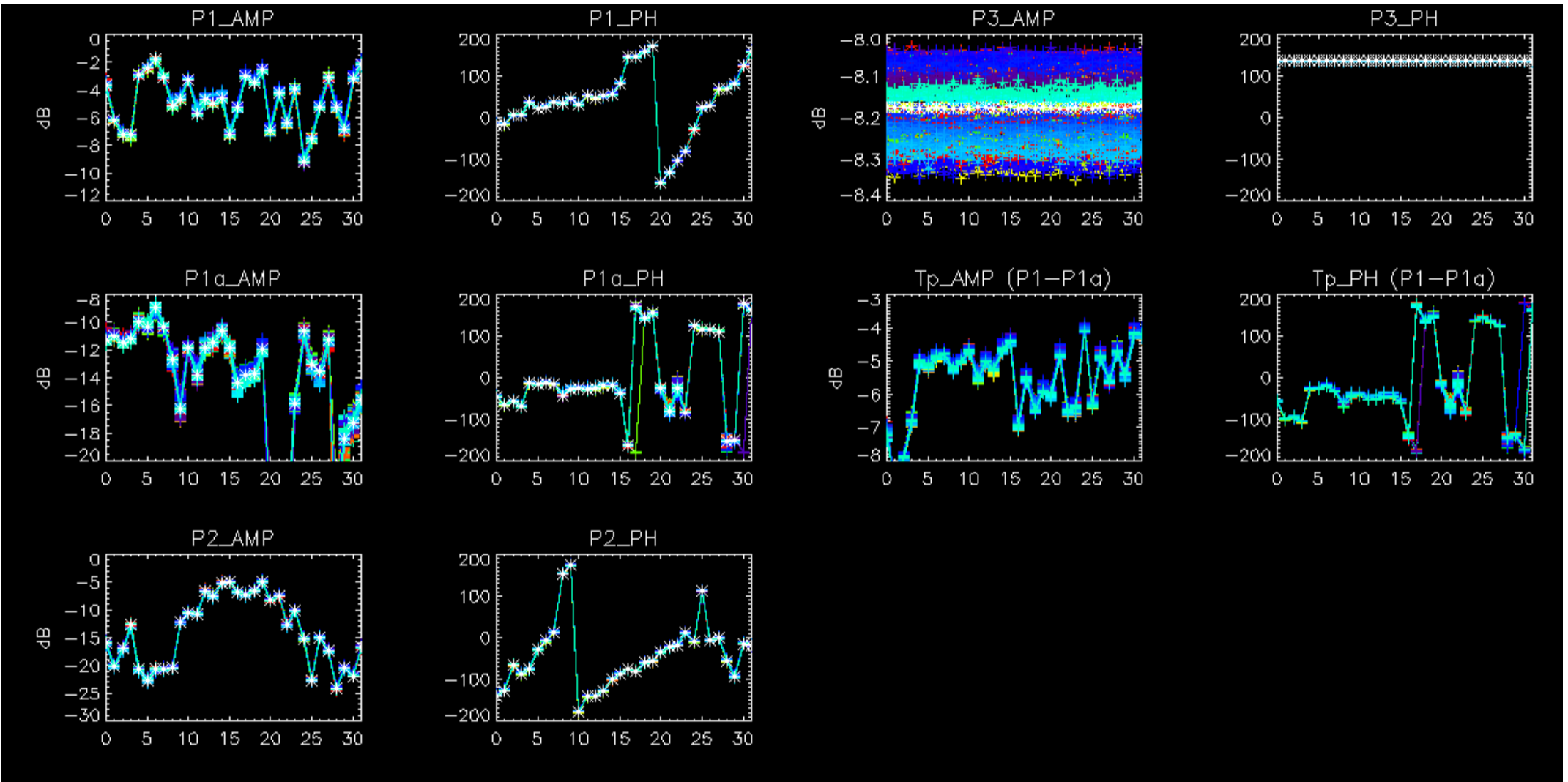

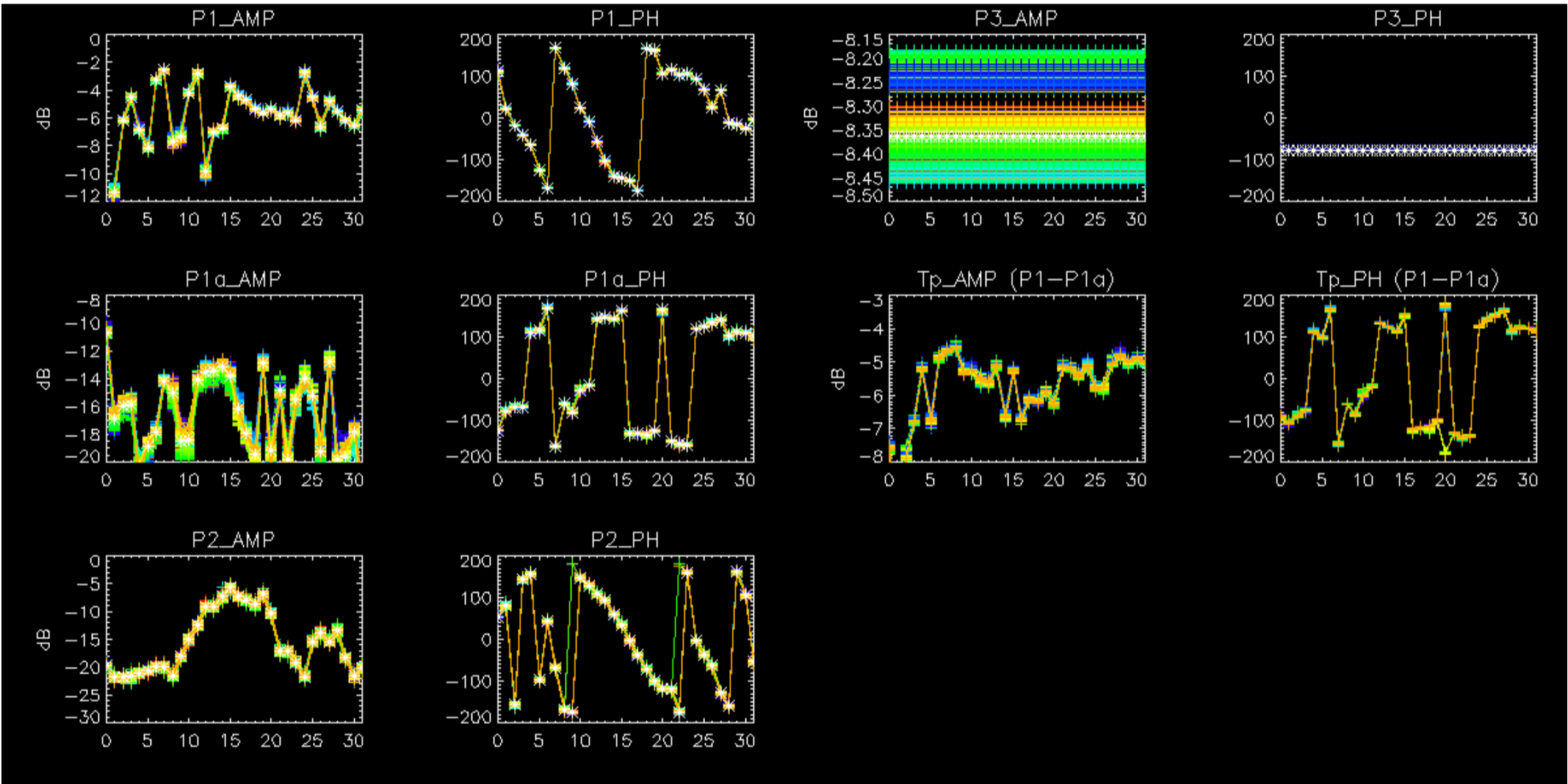

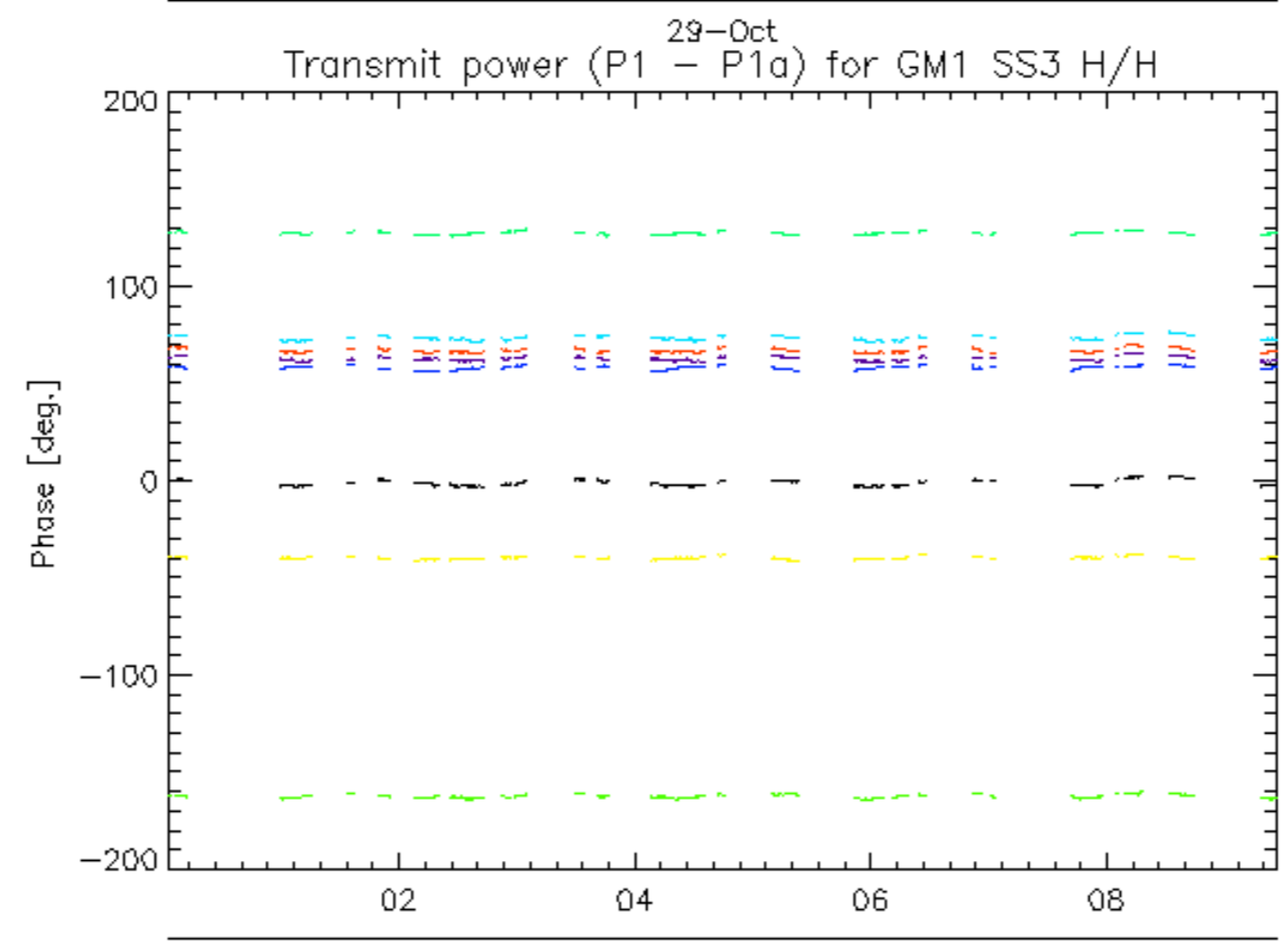
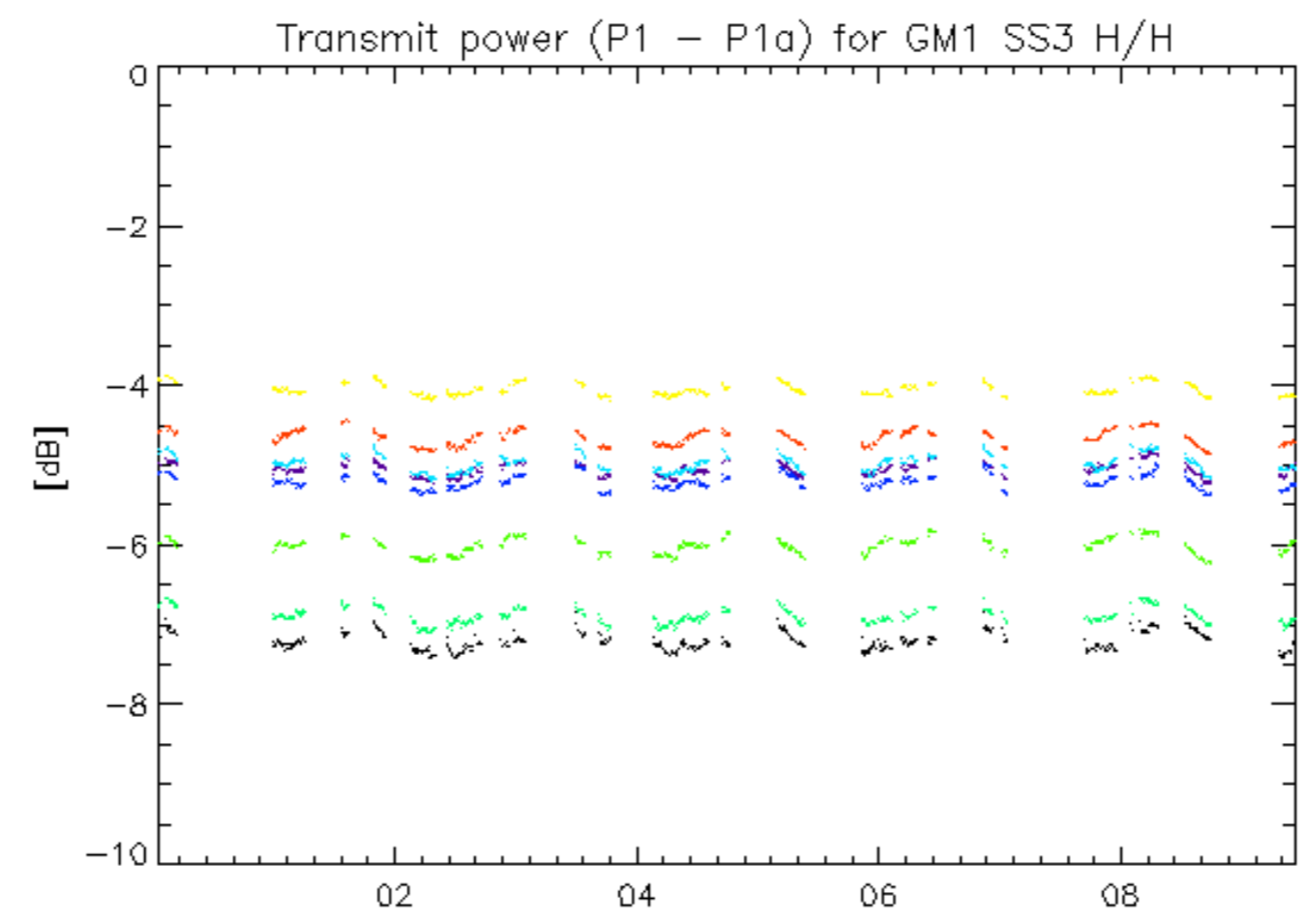

29-Oct
rows: _ 1 _ 5 _ 9 _ 13 _ 17 _ 21 _ 25 _ 29

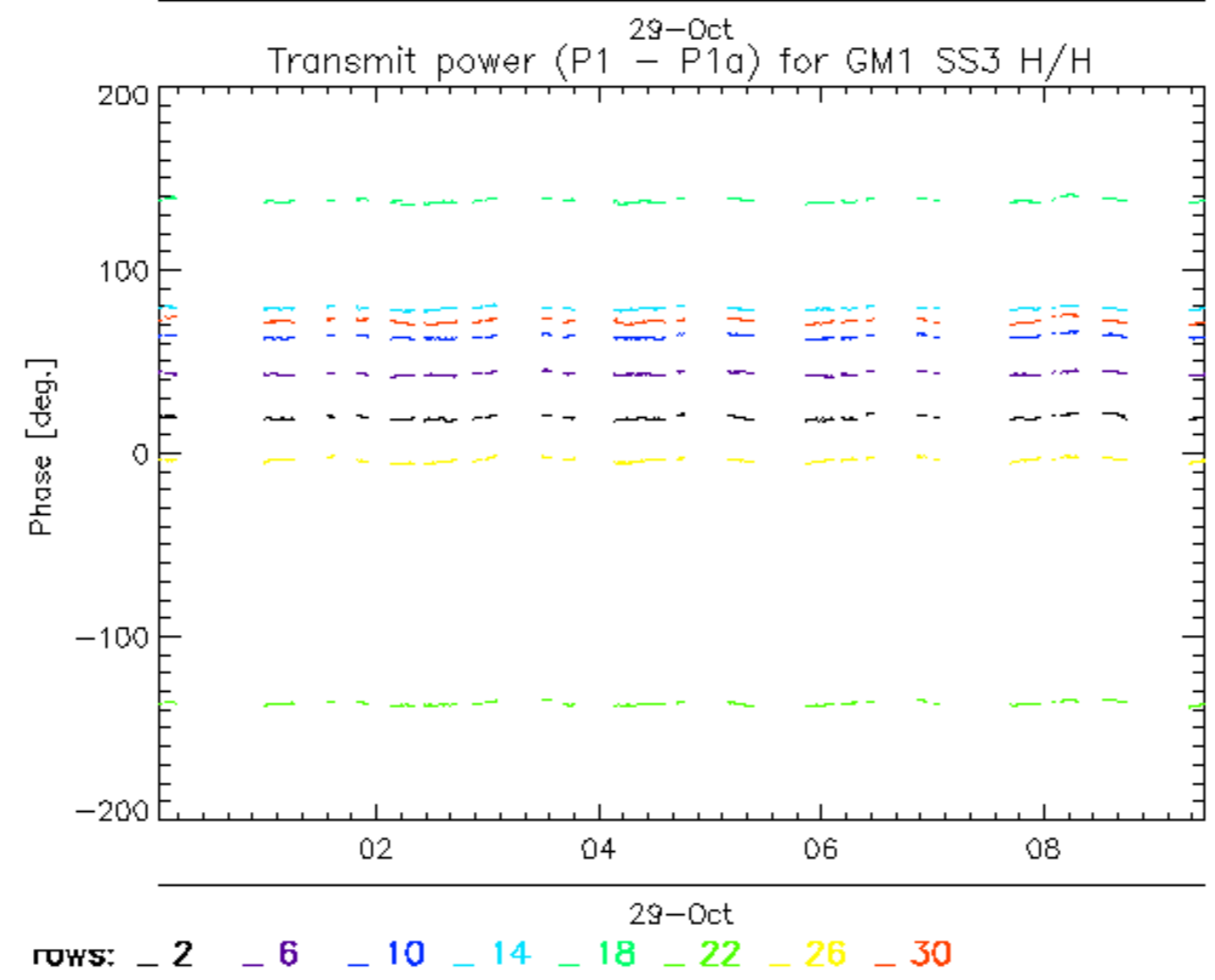
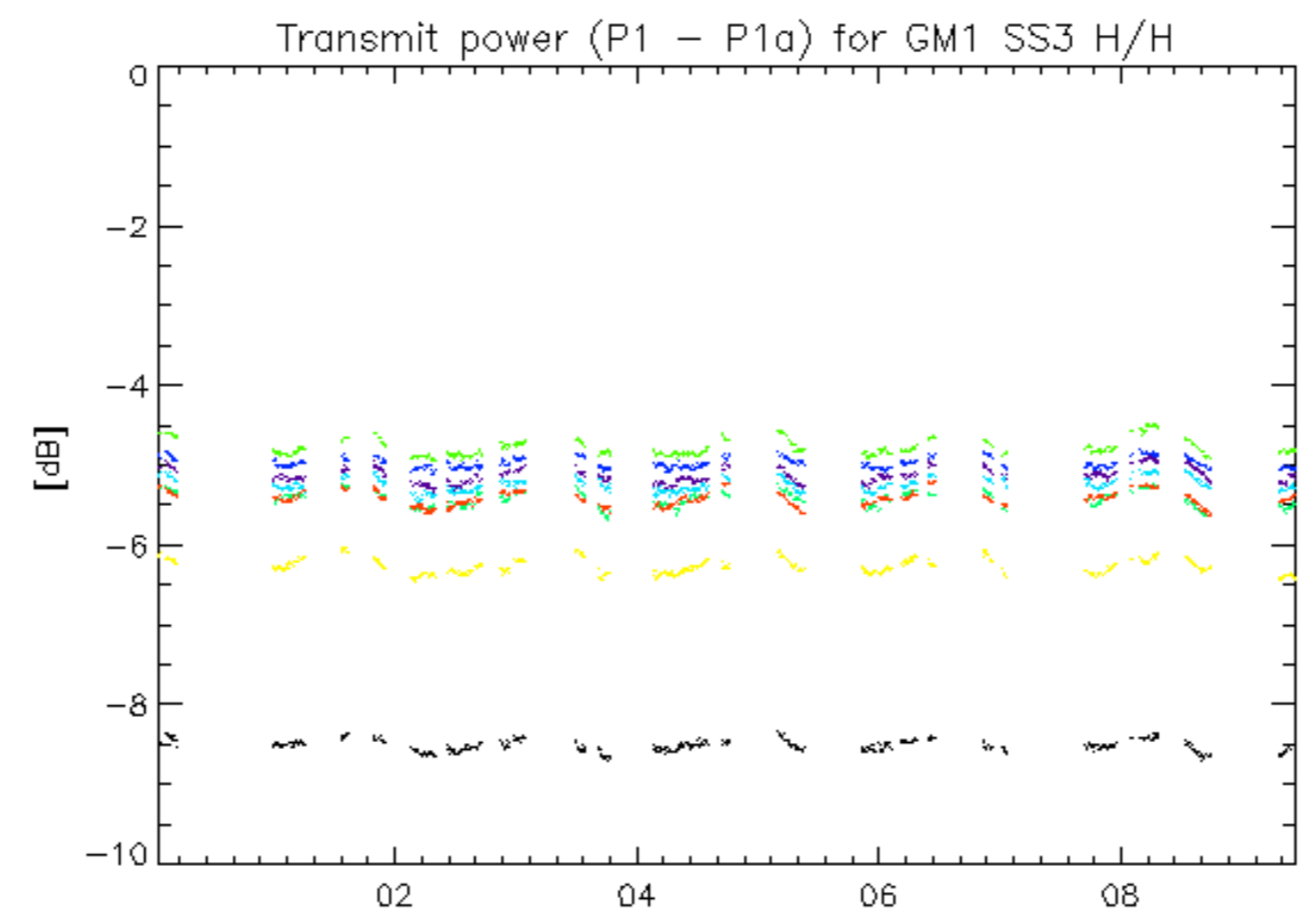

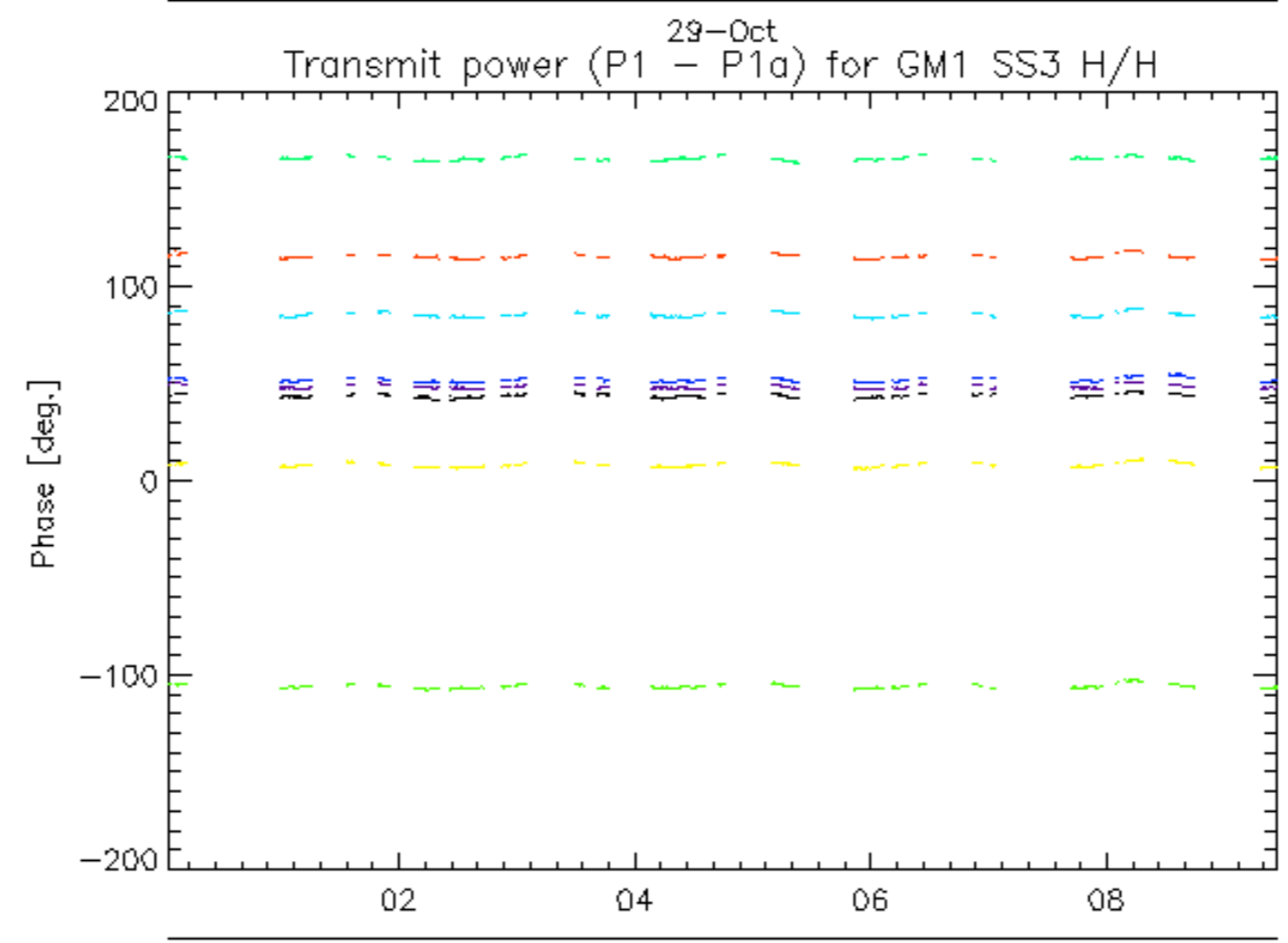
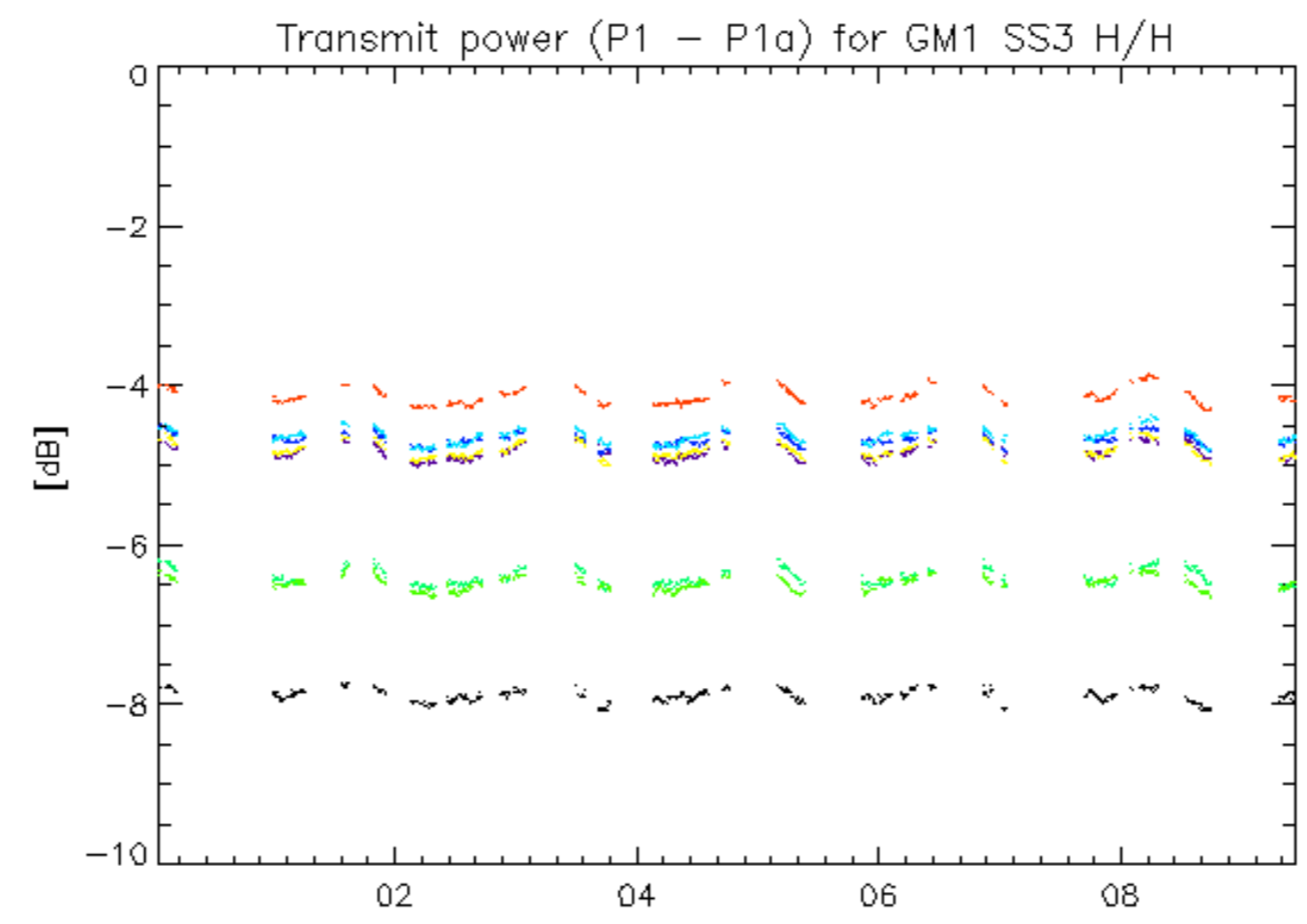

rows: **3** **7** **11** **15** **19** **23** **27** **31**

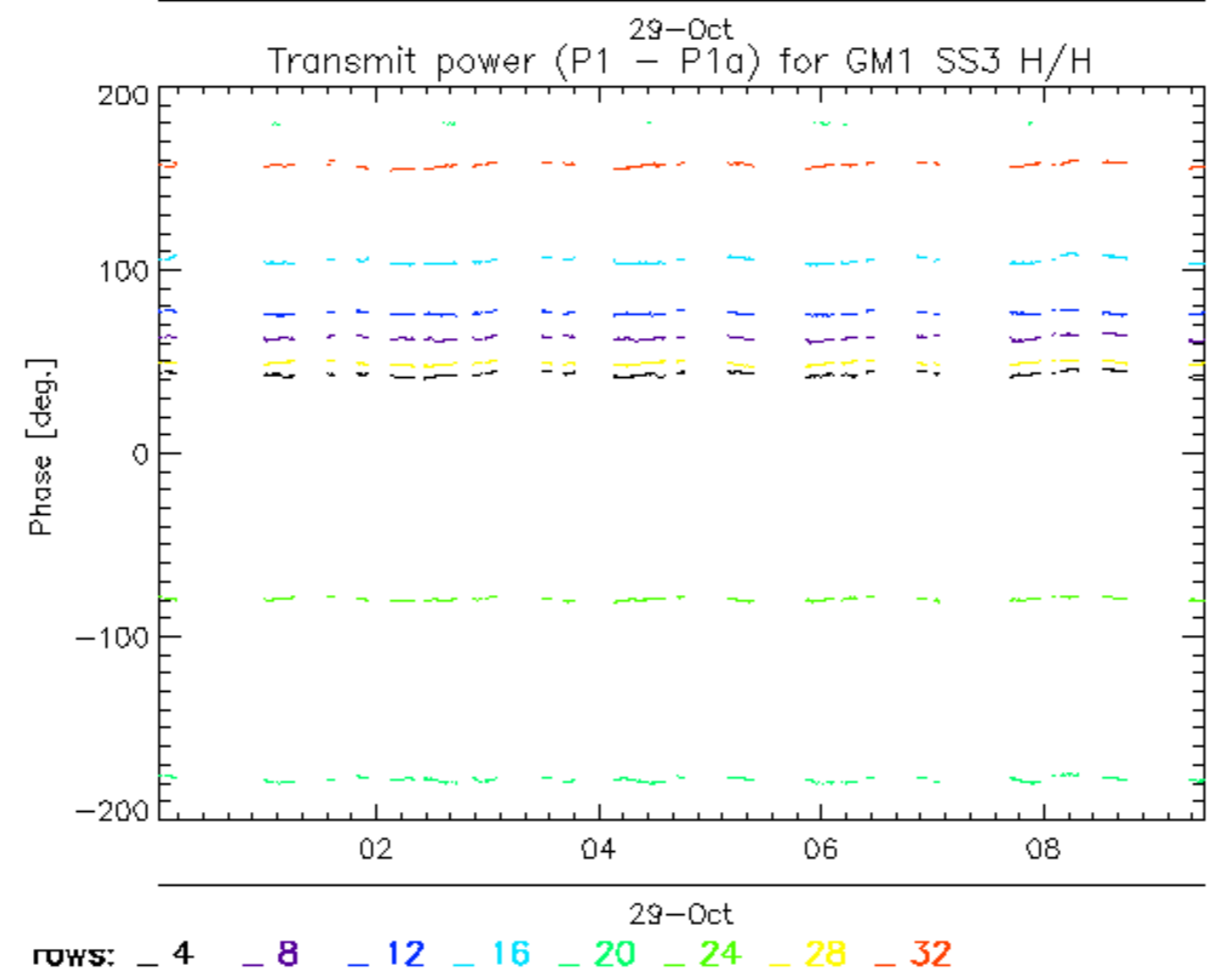
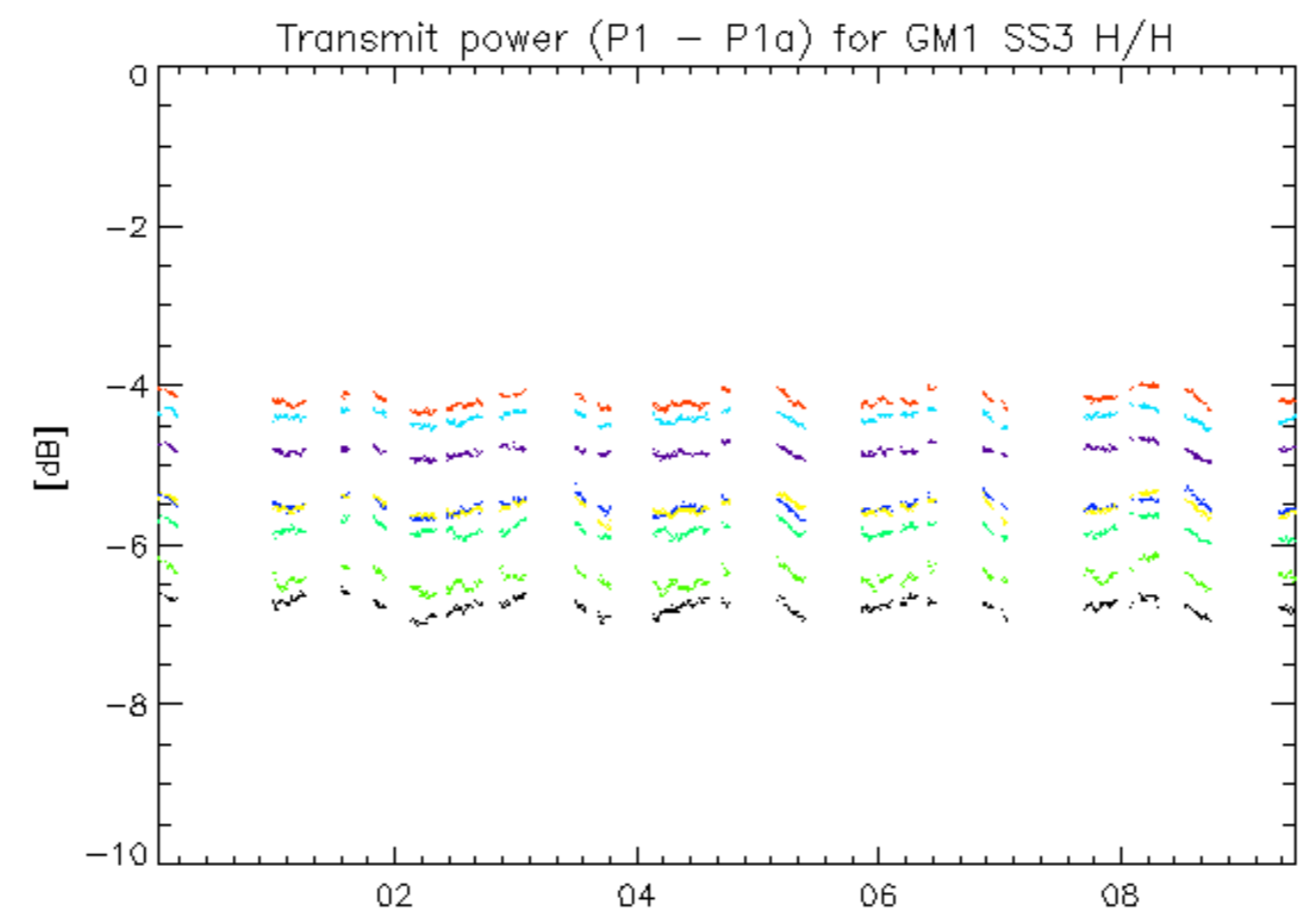

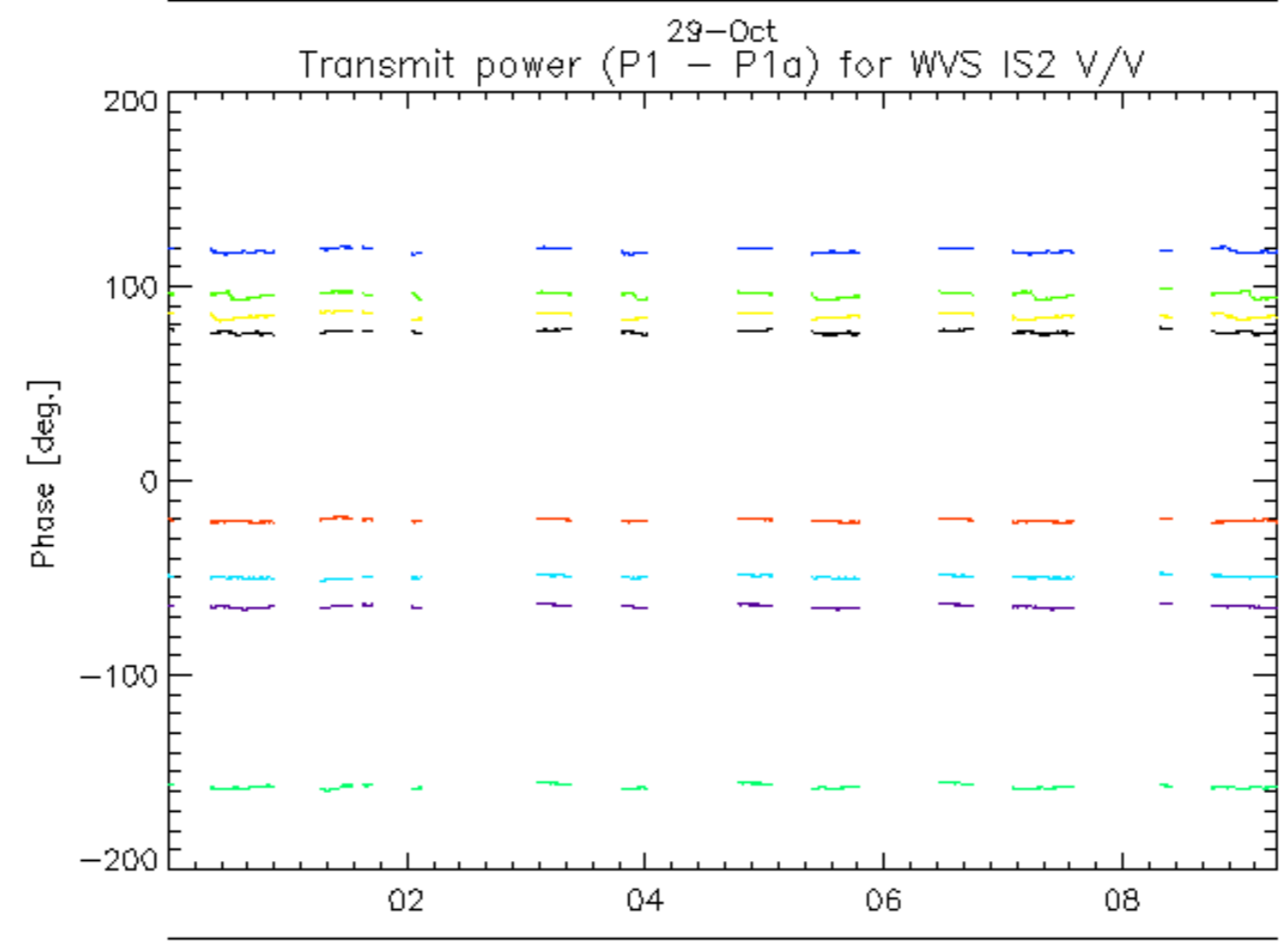
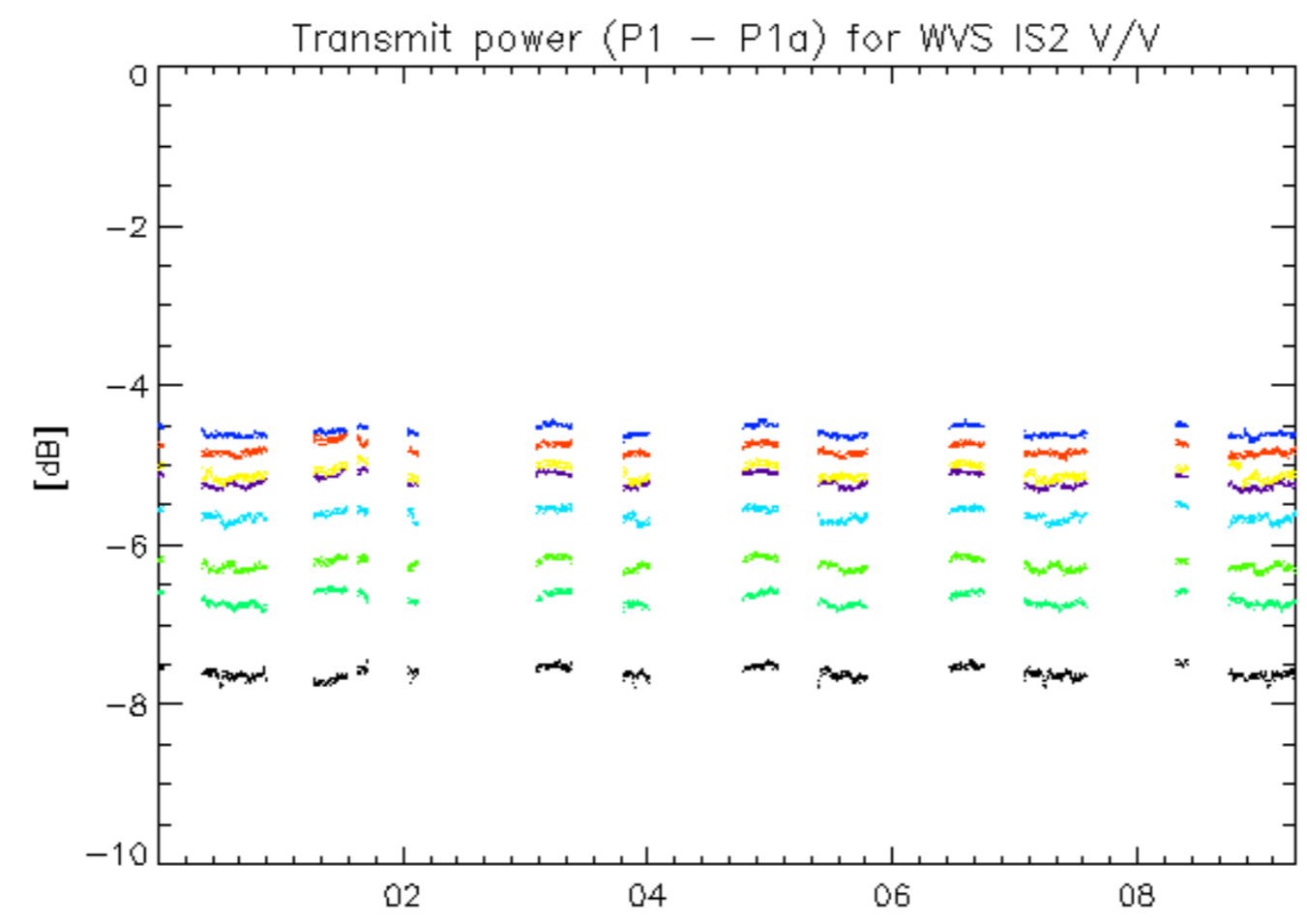

29-Oct
rows: _ 1 _ 5 _ 9 _ 13 _ 17 _ 21 _ 25 _ 29

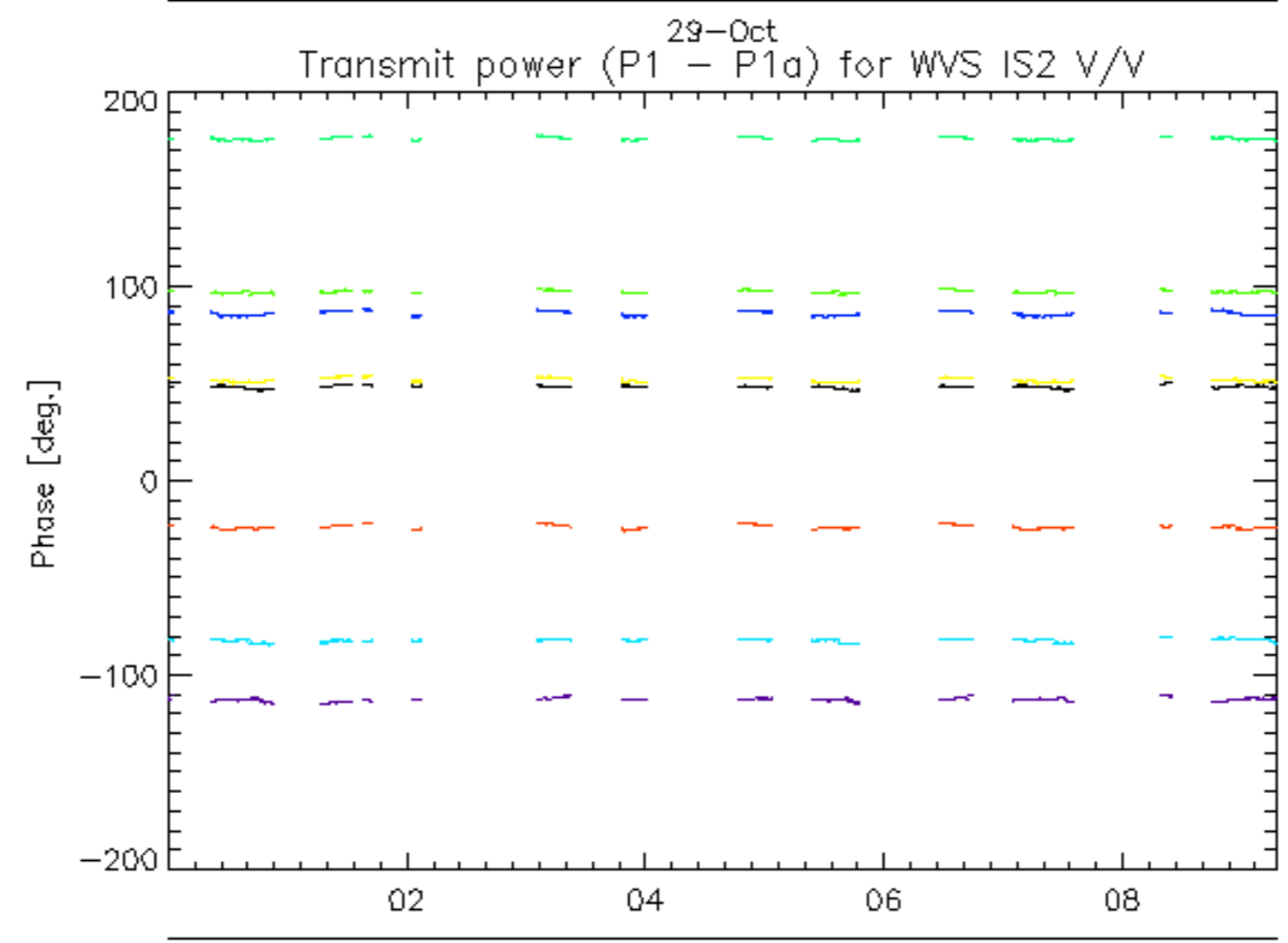
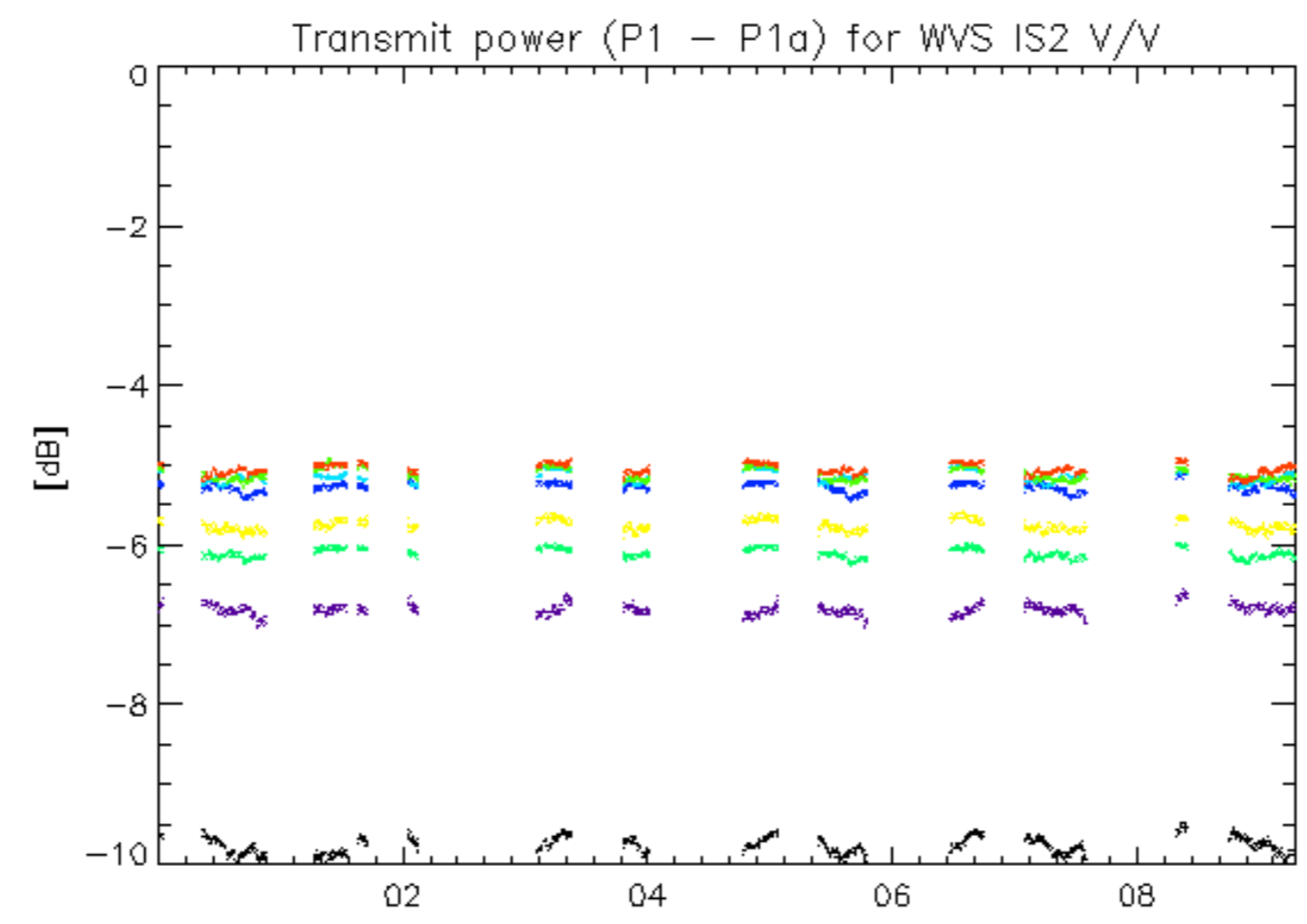

29-Oct
rows: _ 2 _ 6 _ 10 _ 14 _ 18 _ 22 _ 26 _ 30

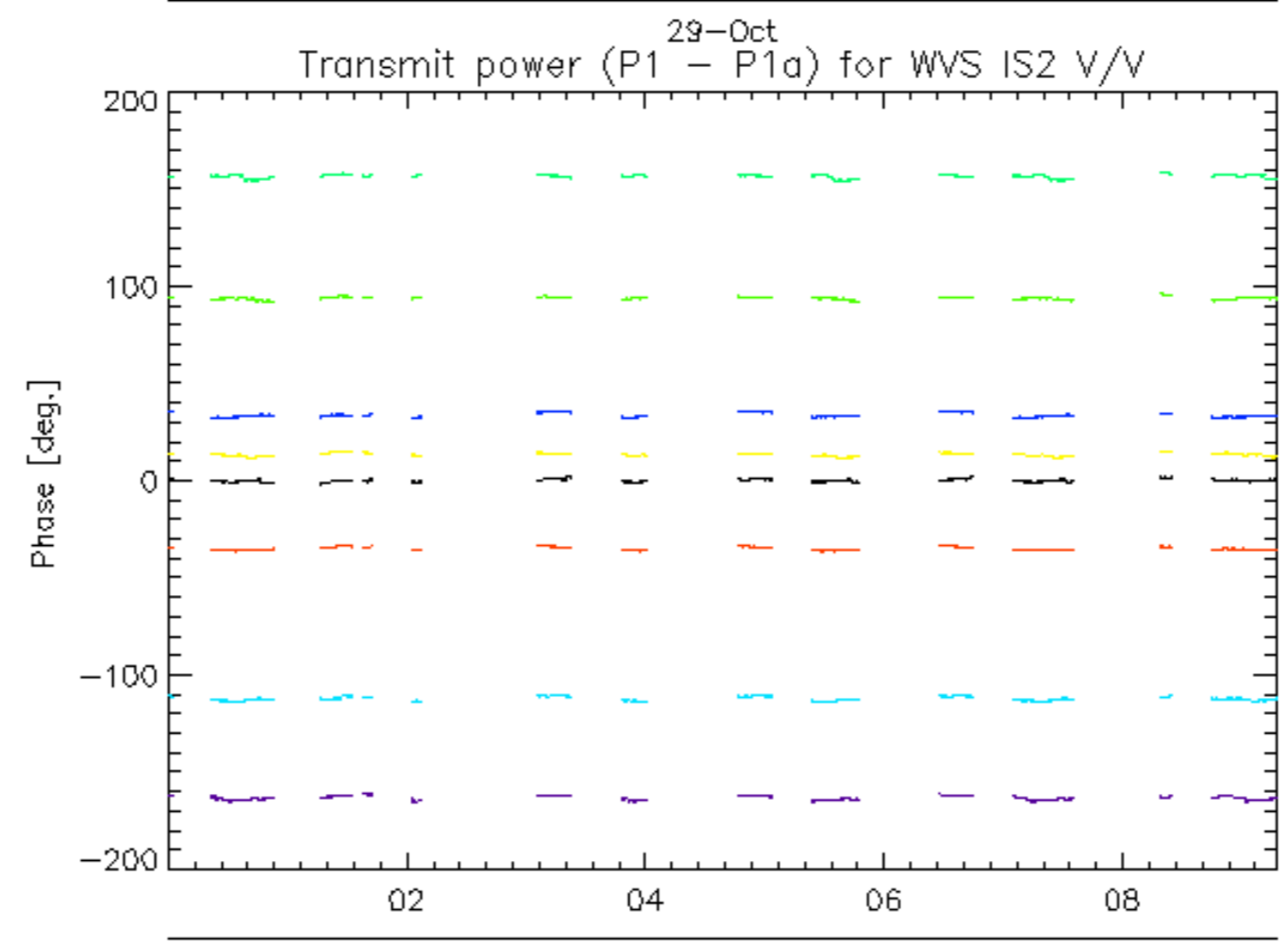
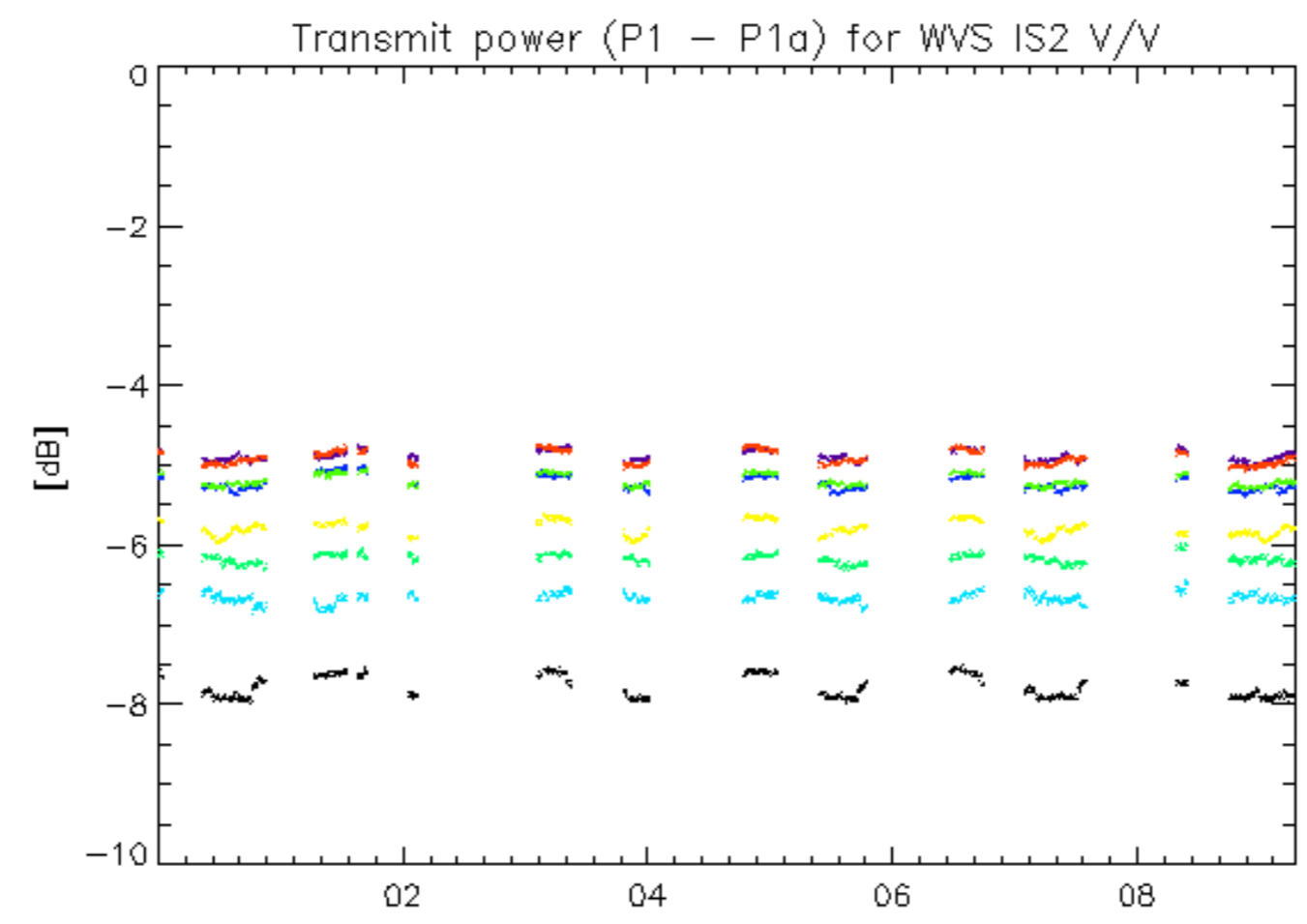

29-Oct
rows: _ 3 _ 7 _ 11 _ 15 _ 19 _ 23 _ 27 _ 31

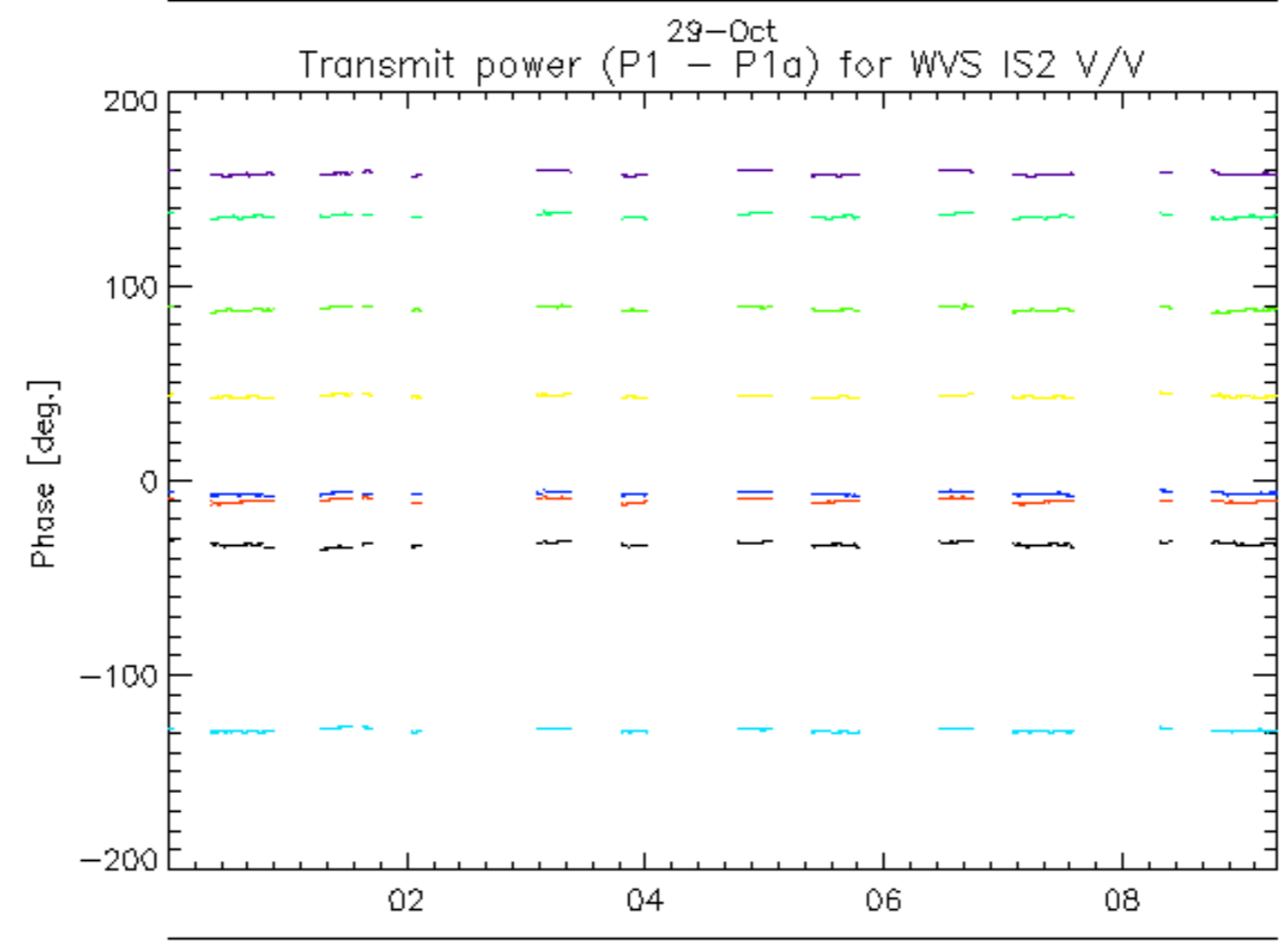
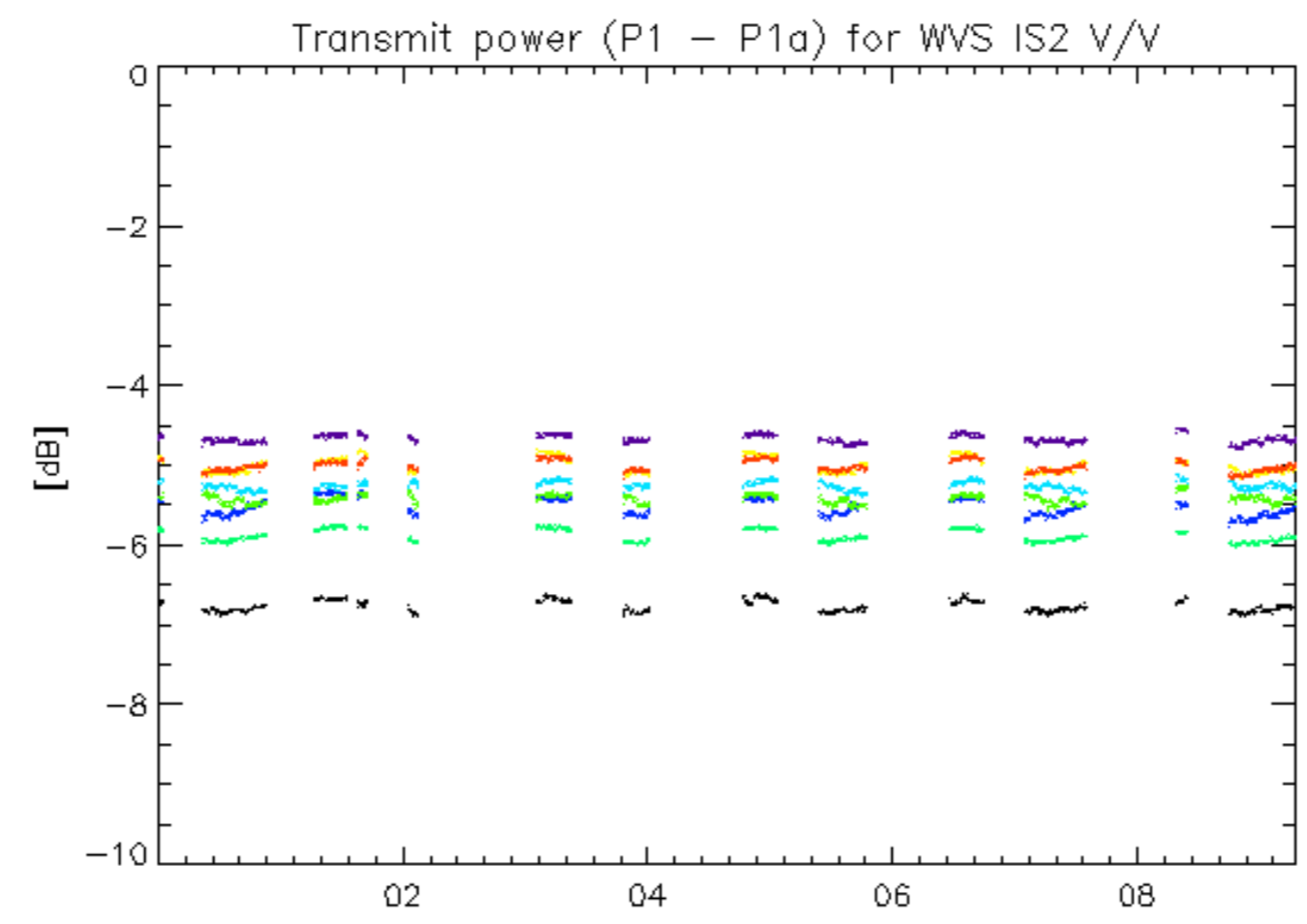

29-Oct
rows: _ 4 _ 8 _ 12 _ 16 _ 20 _ 24 _ 28 _ 32

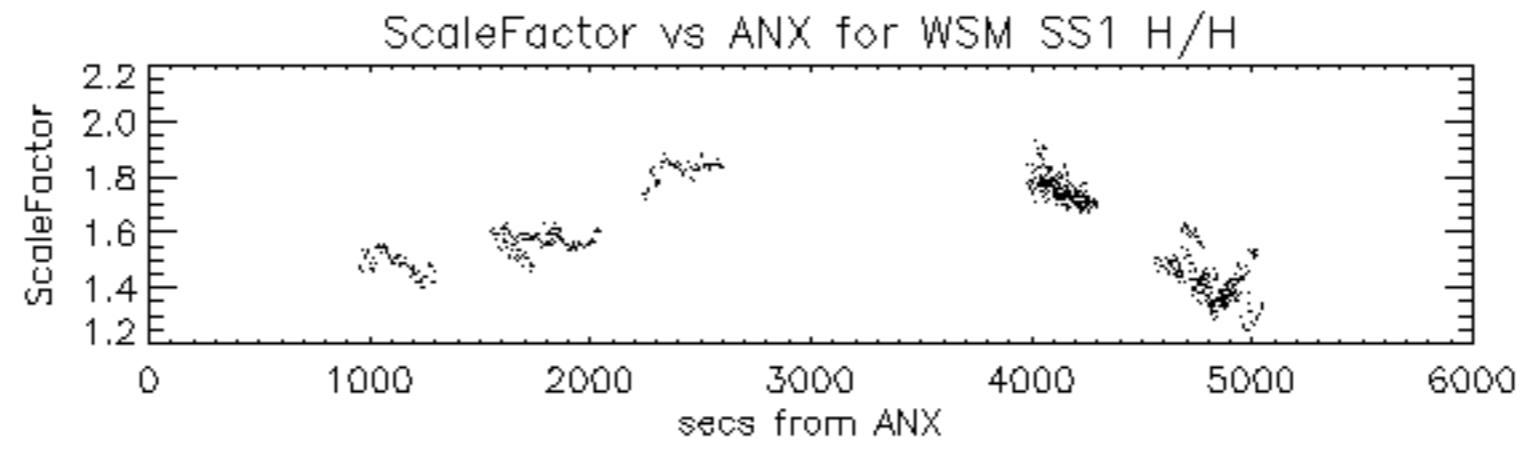

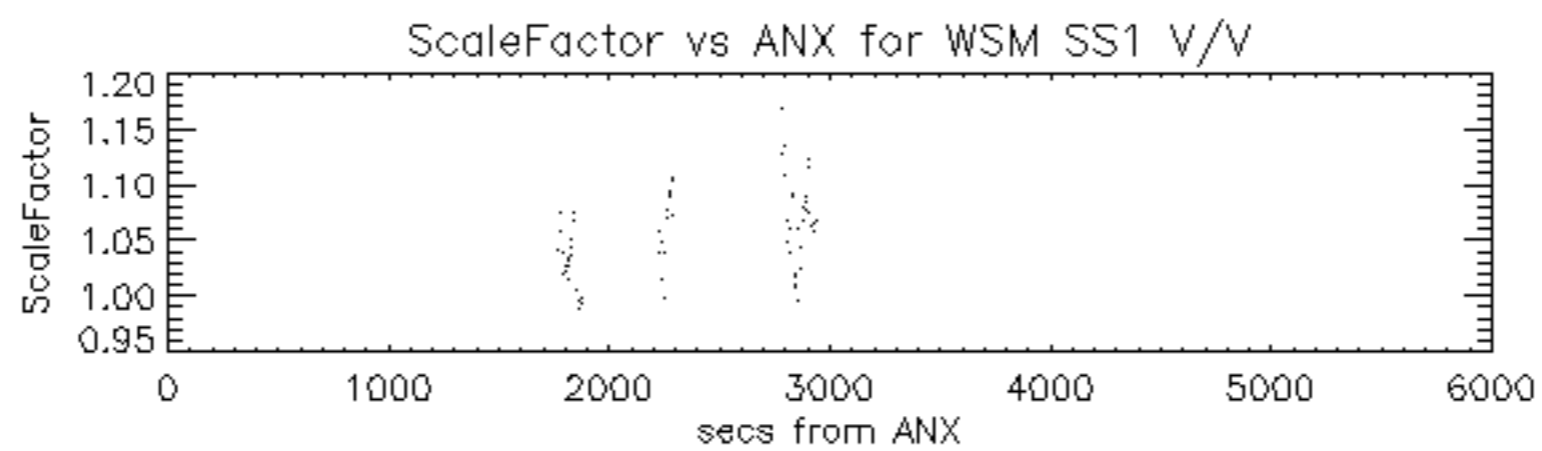

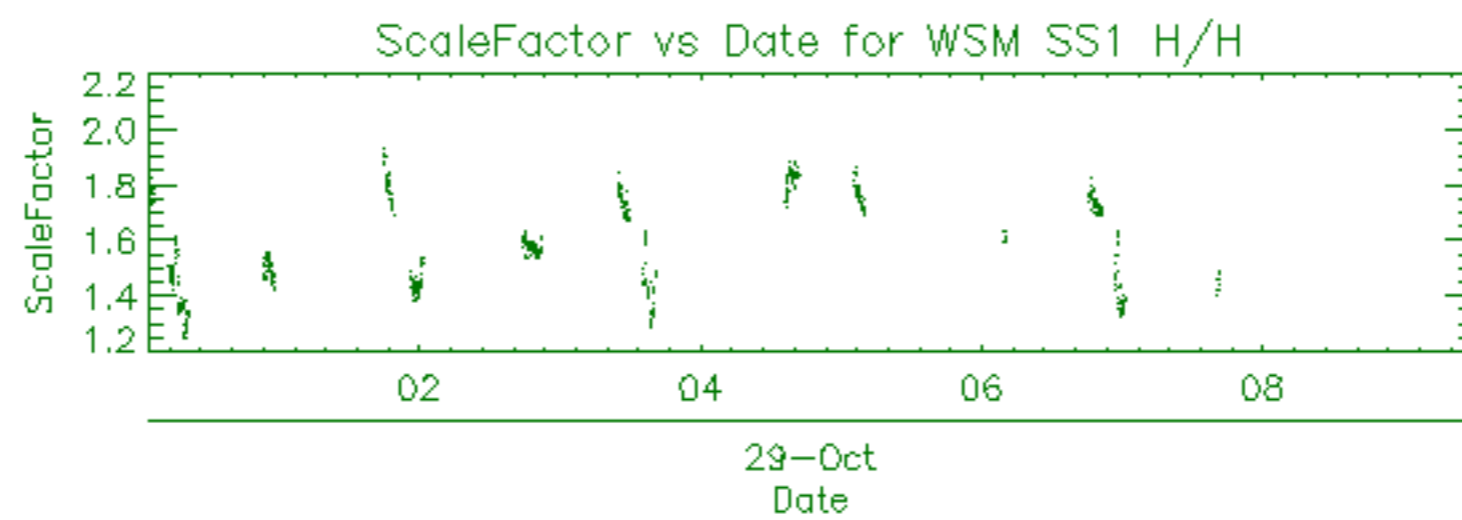

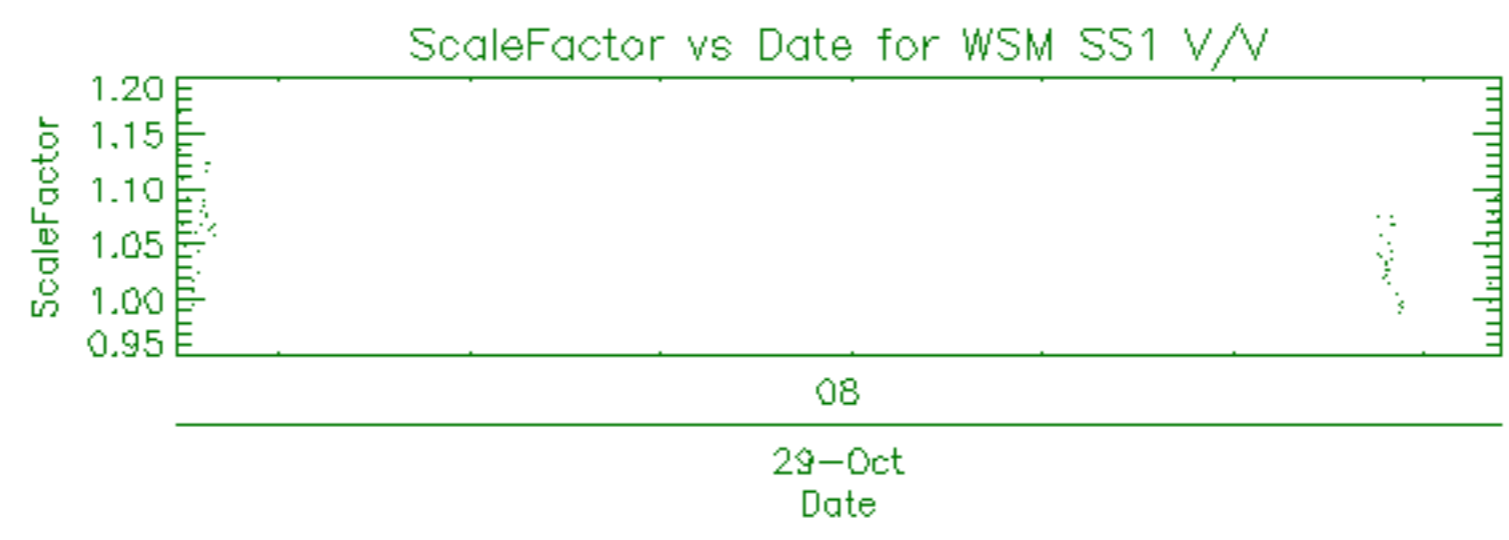

Filename	Beam	Pol	CycleNumber	absOrbit	relOrbit	procVersion					
ASA_APM_1PNPDE20091029_025748_000000432083_00433_40066_2960.N1						IS2	H/H	83	40066	433	4.07



Filename	Beam	Pol	CycleNumber	absOrbit	relOrbit	procVersion					
ASA_GM1_1PNPDE20091029_000251_000000902083_00431_40064_2846.N1						SS1	H/H	83	40064	431	4.07
ASA_GM1_1PNPDE20091029_000647_000003622083_00431_40064_2848.N1						SS1	H/H	83	40064	431	4.07
ASA_GM1_1PNPDE20091029_005928_000009972083_00432_40065_2929.N1						SS1	H/H	83	40065	432	4.07
ASA_GM1_1PNPDE20091029_013311_000002712083_00432_40065_2915.N1						SS1	H/H	83	40065	432	4.07
ASA_GM1_1PNPDE20091029_014907_000004102083_00432_40065_2923.N1						SS1	H/H	83	40065	432	4.07
ASA_GM1_1PNPDE20091029_020819_000007492083_00432_40065_2972.N1						SS1	H/H	83	40065	432	4.07
ASA_GM1_1PNPDE20091029_022529_000008092083_00433_40066_2970.N1						SS1	H/H	83	40066	433	4.07
ASA_GM1_1PNPDE20091029_023950_000002472083_00433_40066_2974.N1						SS1	H/H	83	40066	433	4.07
ASA_GM1_1PNPDE20091029_025233_000003142083_00433_40066_2976.N1						SS1	H/H	83	40066	433	4.07
ASA_GM1_1PNPDE20091029_025851_000003982083_00433_40066_2984.N1						SS1	H/H	83	40066	433	4.07
ASA_GM1_1PNPDE20091029_032934_000003382083_00433_40066_3048.N1						SS1	H/H	83	40066	433	4.07
ASA_GM1_1PNPDE20091029_034053_000004222083_00433_40066_3038.N1						SS1	H/H	83	40066	433	4.07
ASA_GM1_1PNPDE20091029_040806_000016742083_00434_40067_3079.N1						SS1	H/H	83	40067	434	4.07
ASA_GM1_1PNPDE20091029_044224_000002712083_00434_40067_3040.N1						SS1	H/H	83	40067	434	4.07
ASA_GM1_1PNPDE20091029_050956_000008212083_00434_40067_3114.N1						SS1	H/H	83	40067	434	4.07
ASA_GM1_1PNPDE20091029_055104_000004652083_00435_40068_3116.N1						SS1	H/H	83	40068	435	4.07
ASA_GM1_1PNPDE20091029_055945_000004162083_00435_40068_3118.N1						SS1	H/H	83	40068	435	4.07
ASA_GM1_1PNPDE20091029_061050_000005012083_00435_40068_3120.N1						SS1	H/H	83	40068	435	4.07
ASA_GM1_1PNPDE20091029_062408_000002412083_00435_40068_3122.N1						SS1	H/H	83	40068	435	4.07
ASA_GM1_1PNPDK20091029_065122_000003142083_00435_40068_6695.N1						SS1	H/H	83	40068	435	4.07
ASA_GM1_1PNPDK20091029_070117_000001812083_00435_40068_6697.N1						SS1	H/H	83	40068	435	4.07
ASA_GM1_1PNPDK20091029_074158_000004162083_00436_40069_6702.N1						SS1	H/H	83	40069	436	4.07
ASA_GM1_1PNPDK20091029_074748_000006282083_00436_40069_6735.N1						SS1	H/H	83	40069	436	4.07
ASA_GM1_1PNPDK20091029_080446_000008842083_00436_40069_6737.N1						SS1	H/H	83	40069	436	4.07
ASA_GM1_1PNPDK20091029_080914_000005922083_00436_40069_6739.N1						SS1	H/H	83	40069	436	4.07
ASA_GM1_1PNPDK20091029_083150_000007792083_00436_40069_6744.N1						SS1	H/H	83	40069	436	4.07
ASA_GM1_1PNPDK20091029_091812_000005372083_00437_40070_6746.N1						SS1	H/H	83	40070	437	4.07

Filename	Beam	Pol	CycleNumber	absOrbit	relOrbit	procVersion					
ASA_IMM_1PNPDE20091029_005825_000000512083_00432_40065_2925.N1						IS2	V/V	83	40065	432	4.07
ASA_IMM_1PNPDE20091029_030823_000000402083_00433_40066_2962.N1						IS2	V/V	83	40066	433	4.07
ASA_IMM_1PNPDE20091029_054758_000001762083_00435_40068_3176.N1						IS2	V/V	83	40068	435	4.07
ASA_IMM_1PNPDE20091029_055001_000000532083_00435_40068_3093.N1						IS2	V/V	83	40068	435	4.07
ASA_IMM_1PNPDE20091029_055847_000000472083_00435_40068_3087.N1						IS3	H/H	83	40068	435	4.07
ASA_IMM_1PNPDE20091029_061907_000000632083_00435_40068_3101.N1						IS2	V/V	83	40068	435	4.07
ASA_IMM_1PNPDE20091029_061907_000001942083_00435_40068_3130.N1						IS2	V/V	83	40068	435	4.07
ASA_IMM_1PNPDE20091029_062211_000000102083_00435_40068_3107.N1						IS2	***	83	40068	435	4.07
ASA_IMM_1PNPDE20091029_062320_000000372083_00435_40068_3099.N1						IS2	H/H	83	40068	435	4.07
ASA_IMM_1PNPDK20091029_073523_000002182083_00436_40069_6729.N1						IS2	V/V	83	40069	436	4.07

Filename	Pol	Timestamp	count(Module)
ASA_MS__0PNPDK20091029_100754_000000162083_00437_40070_0903.N1	V	2009-10-29 10:07:54	320



Filename	Beam	Pol	CycleNumber	absOrbit	relOrbit	procVersion					
ASA_WSM_1PNPDE20091029_000425_000001352083_00431_40064_2899.N1						SS1	H/H	83	40064	431	4.07
ASA_WSM_1PNPDE20091029_001254_000005072083_00431_40064_3020.N1						SS1	H/H	83	40064	431	4.07
ASA_WSM_1PNPDE20091029_001254_00000732083_00431_40064_2881.N1						SS1	H/H	83	40064	431	4.07
ASA_WSM_1PNPDE20091029_001603_000001212083_00431_40064_2966.N1						SS1	H/H	83	40064	431	4.07
ASA_WSM_1PNPDE20091029_005322_000001902083_00432_40065_3168.N1						SS1	H/H	83	40065	432	4.07
ASA_WSM_1PNPDE20091029_005322_000002992083_00432_40065_3184.N1						SS1	H/H	83	40065	432	4.07
ASA_WSM_1PNPDE20091029_005733_00000482083_00432_40065_3145.N1						SS1	H/H	83	40065	432	4.07
ASA_WSM_1PNPDE20091029_014431_000002692083_00432_40065_2958.N1						SS1	H/H	83	40065	432	4.07
ASA_WSM_1PNPDE20091029_015602_00000732083_00432_40065_2944.N1						SS1	H/H	83	40065	432	4.07
ASA_WSM_1PNPDE20091029_015602_000003302083_00432_40065_3024.N1						SS1	H/H	83	40065	432	4.07
ASA_WSM_1PNPDE20091029_020013_00000782083_00432_40065_2989.N1						SS1	H/H	83	40065	432	4.07
ASA_WSM_1PNPDE20091029_024359_000001342083_00433_40066_3083.N1						SS1	H/H	83	40066	433	4.07
ASA_WSM_1PNPDE20091029_024359_000004892083_00433_40066_3166.N1						SS1	H/H	83	40066	433	4.07
ASA_WSM_1PNPDE20091029_024708_000001842083_00433_40066_3084.N1						SS1	H/H	83	40066	433	4.07
ASA_WSM_1PNPDE20091029_032425_000003062083_00433_40066_3022.N1						SS1	H/H	83	40066	433	4.07
ASA_WSM_1PNPDE20091029_033516_000003302083_00433_40066_3081.N1						SS1	H/H	83	40066	433	4.07
ASA_WSM_1PNPDE20091029_043602_000003732083_00434_40067_3147.N1						SS1	H/H	83	40067	434	4.07
ASA_WSM_1PNPDE20091029_044013_00000612083_00434_40067_3075.N1						SS1	H/H	83	40067	434	4.07
ASA_WSM_1PNPDE20091029_050520_000002752083_00434_40067_3164.N1						SS1	H/H	83	40067	434	4.07
ASA_WSM_1PNPDE20091029_050520_000001352083_00434_40067_3109.N1						SS1	H/H	83	40067	434	4.07
ASA_WSM_1PNPDE20091029_060913_00000922083_00435_40068_3135.N1						SS1	H/H	83	40068	435	4.07
ASA_WSM_1PNPDE20091029_060913_00000732083_00435_40068_3095.N1						SS1	H/H	83	40068	435	4.07
ASA_WSM_1PNPDE20091029_064545_000003302083_00435_40068_3186.N1						SS1	H/H	83	40068	435	4.07
ASA_WSM_1PNPDE20091029_064545_000001352083_00435_40068_3178.N1						SS1	H/H	83	40068	435	4.07
ASA_WSM_1PNPDE20091029_064855_000001212083_00435_40068_3179.N1						SS1	H/H	83	40068	435	4.07
ASA_WSM_1PNPDK20091029_065640_000002752083_00435_40068_6731.N1						SS1	H/H	83	40068	435	4.07
ASA_WSM_1PNPDK20091029_074012_00000982083_00436_40069_6733.N1						SS1	H/H	83	40069	436	4.07
ASA_WSM_1PNPDE20091029_080611_000001772083_00436_40069_3182.N1						SS1	V/V	83	40069	436	4.07
ASA_WSM_1PNPDK20091029_092715_000001592083_00437_40070_6776.N1						SS1	H/H	83	40070	437	4.07
ASA_WSM_1PNPDK20091029_093002_00000732083_00437_40070_6757.N1						SS1	V/V	83	40070	437	4.07
ASA_WSM_1PNPDE20091029_093035_000001032083_00437_40070_3199.N1						SS1	V/V	83	40070	437	4.07
ASA_WSM_1PNPDE20091029_093730_00000922083_00437_40070_3201.N1						SS1	V/V	83	40070	437	4.07

Filename	Beam	Pol	CycleNumber	absOrbit	relOrbit	procVersion					
ASA_WVS_1PNPDE20091028_235809_000002402083_00431_40064_2842.N1						IS2	V/V	83	40064	431	4.07
ASA_WVS_1PNPDE20091029_002145_000002242083_00431_40064_2839.N1						IS2	V/V	83	40064	431	4.07
ASA_WVS_1PNPDE20091029_002430_000016942083_00431_40064_2906.N1						IS2	V/V	83	40064	431	4.07
ASA_WVS_1PNPDE20091029_002145_000002242083_00431_40064_2839.N1						IS1	V/V	83	40064	431	4.07
ASA_WVS_1PNPDE20091029_011606_000009842083_00432_40065_2913.N1						IS2	V/V	83	40065	432	4.07
ASA_WVS_1PNPDE20091029_013746_000003002083_00432_40065_2918.N1						IS2	V/V	83	40065	432	4.07
ASA_WVS_1PNPDE20091029_020221_000001192083_00432_40065_2921.N1						IS2	V/V	83	40065	432	4.07
ASA_WVS_1PNPDE20091029_020321_000002552083_00432_40065_2982.N1						IS2	V/V	83	40065	432	4.07
ASA_WVS_1PNPDE20091029_020221_000001192083_00432_40065_2921.N1						IS1	V/V	83	40065	432	4.07
ASA_WVS_1PNPDE20091029_030529_000001342083_00433_40066_2979.N1						IS2	V/V	83	40066	433	4.07
ASA_WVS_1PNPDE20091029_030909_000008092083_00433_40066_2987.N1						IS2	V/V	83	40066	433	4.07
ASA_WVS_1PNPDE20091029_034756_000007792083_00433_40066_3046.N1						IS2	V/V	83	40066	433	4.07
ASA_WVS_1PNPDE20091029_044656_000007642083_00434_40067_3043.N1						IS2	V/V	83	40067	434	4.07
ASA_WVS_1PNPDE20091029_045911_000002852083_00434_40067_3112.N1						IS2	V/V	83	40067	434	4.07
ASA_WVS_1PNPDE20091029_044656_000007642083_00434_40067_3043.N1						IS1	V/V	83	40067	434	4.07
ASA_WVS_1PNPDE20091029_052342_000014242083_00434_40067_3125.N1						IS2	V/V	83	40067	434	4.07
ASA_WVS_1PNPDE20091029_062810_000007342083_00435_40068_3133.N1						IS2	V/V	83	40068	435	4.07
ASA_WVS_1PNPDK20091029_064009_000002552083_00435_40068_6693.N1						IS2	V/V	83	40068	435	4.07
ASA_WVS_1PNPDK20091029_070418_000018292083_00435_40068_6700.N1						IS2	V/V	83	40068	435	4.07
ASA_WVS_1PNPDK20091029_081909_000003152083_00436_40069_6742.N1						IS2	V/V	83	40069	436	4.07
ASA_WVS_1PNPDK20091029_084454_000019492083_00436_40069_6749.N1						IS2	V/V	83	40069	436	4.07

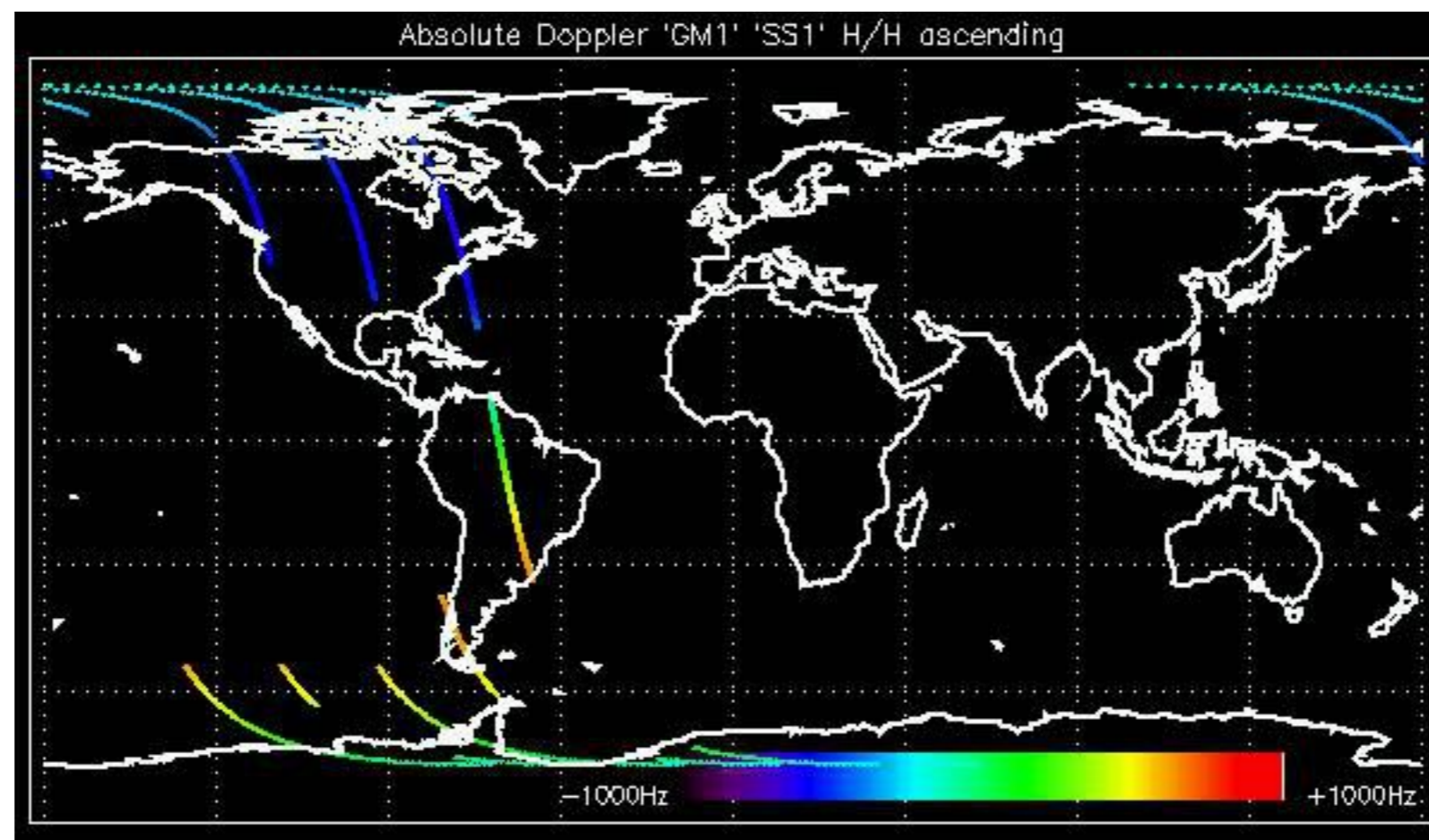

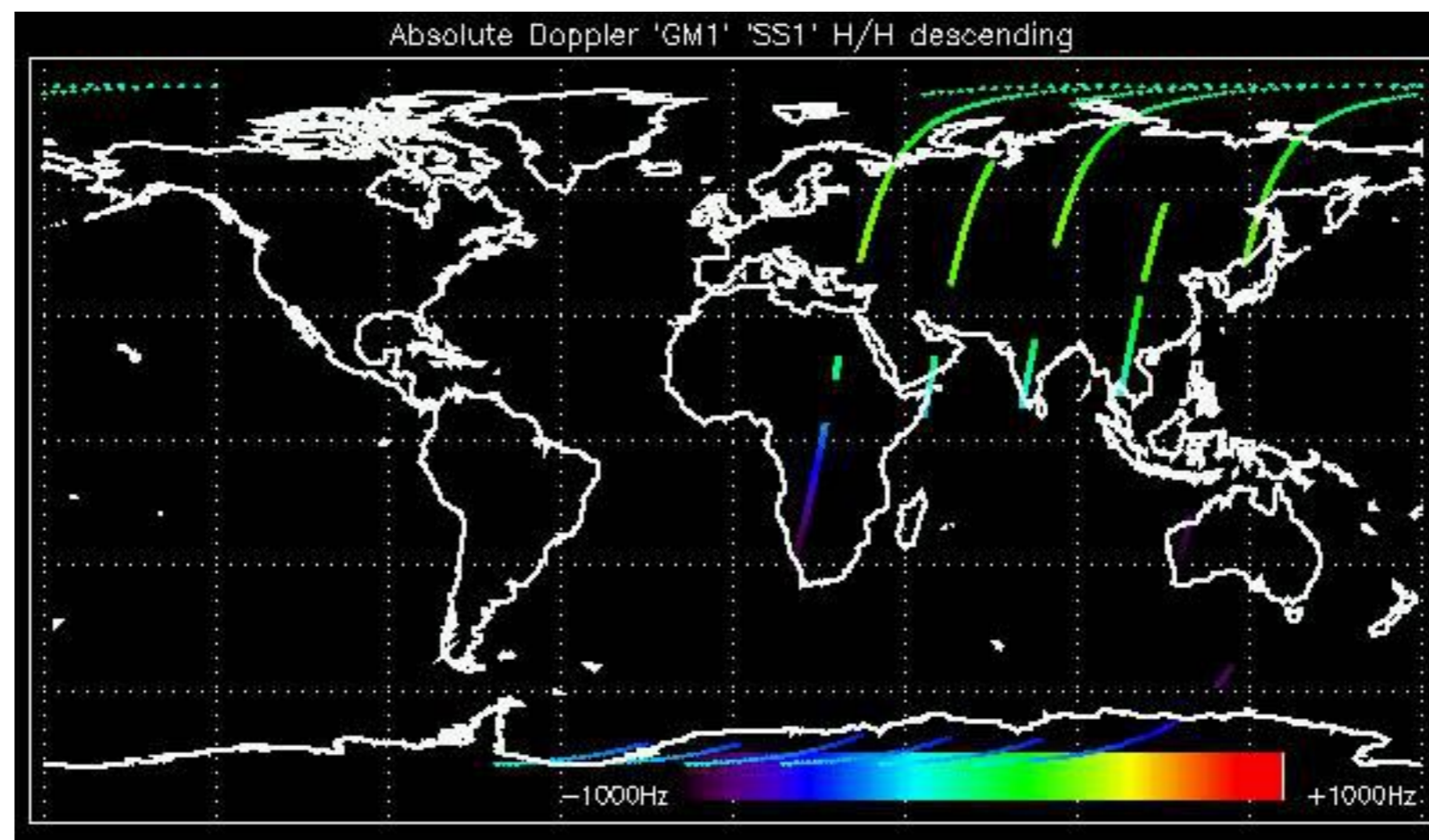

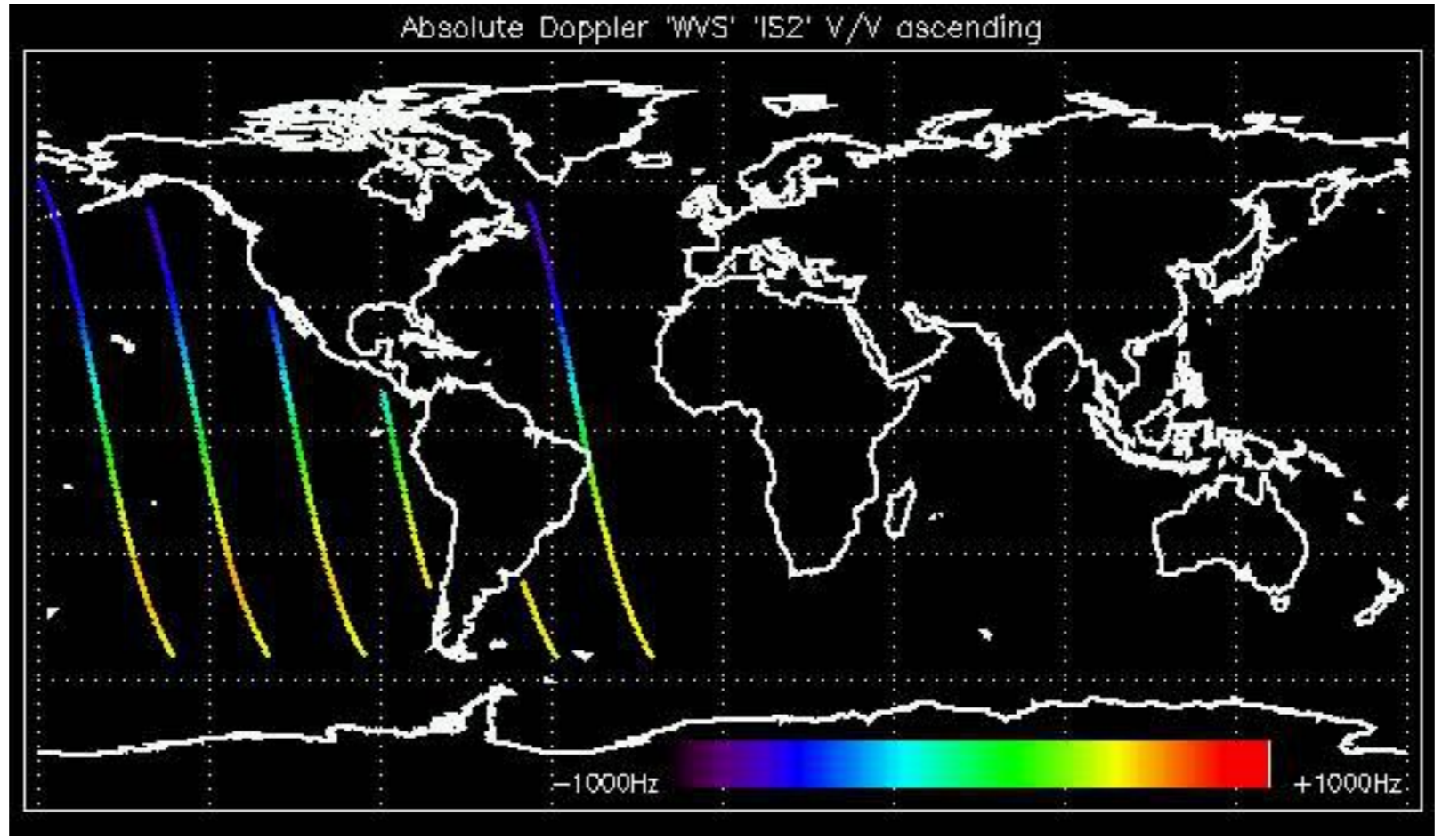

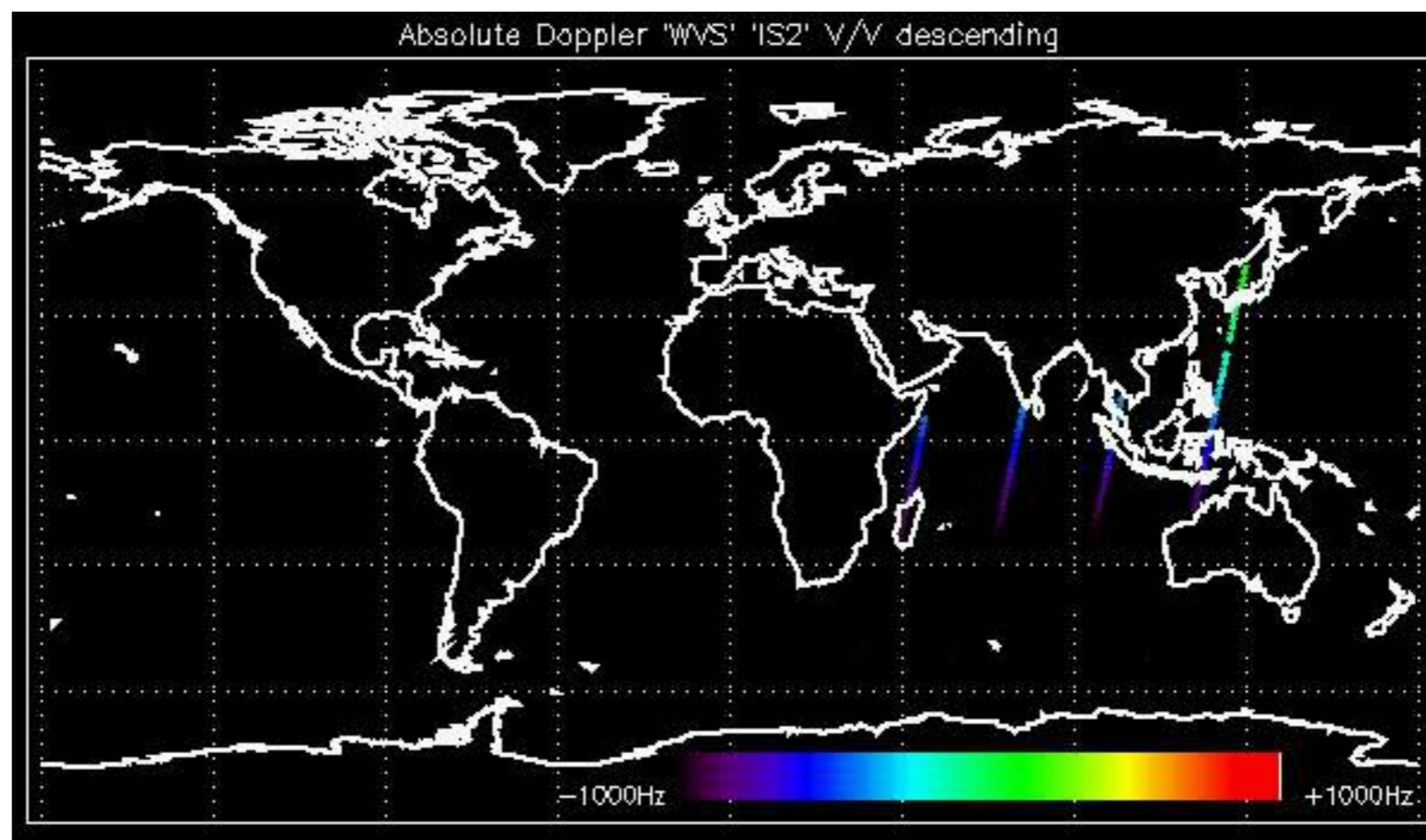

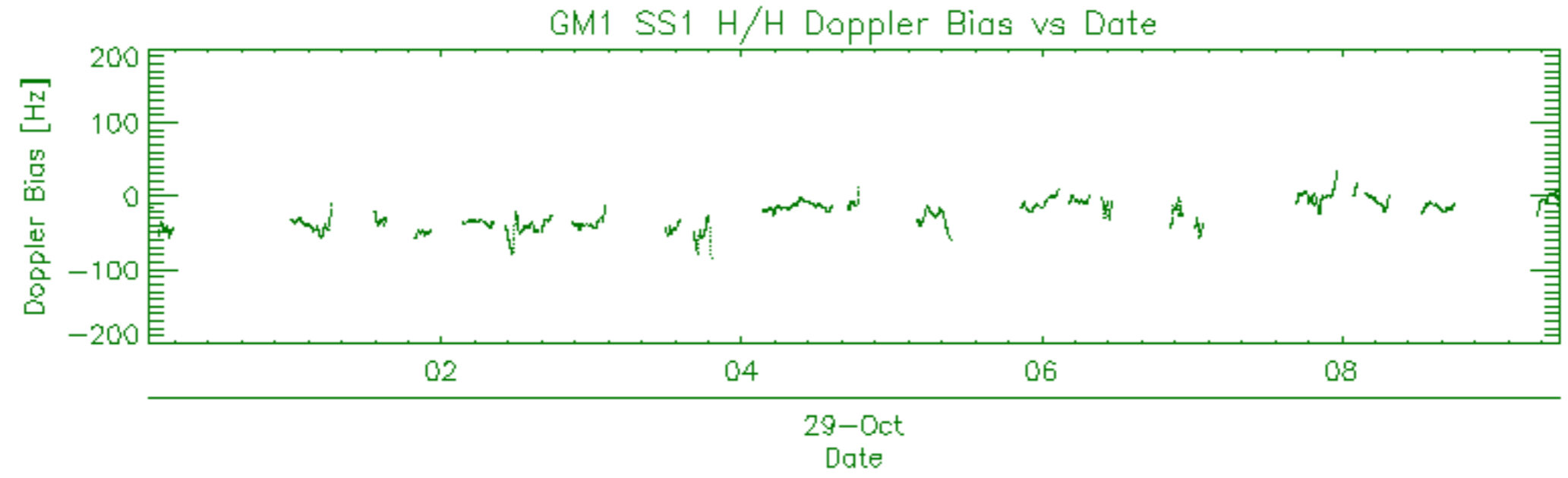
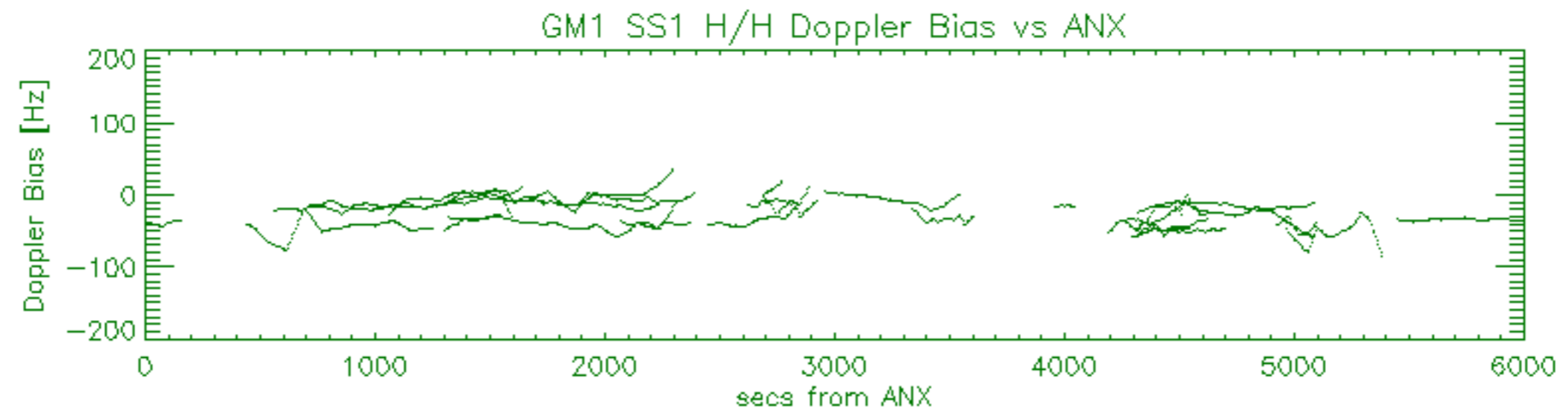
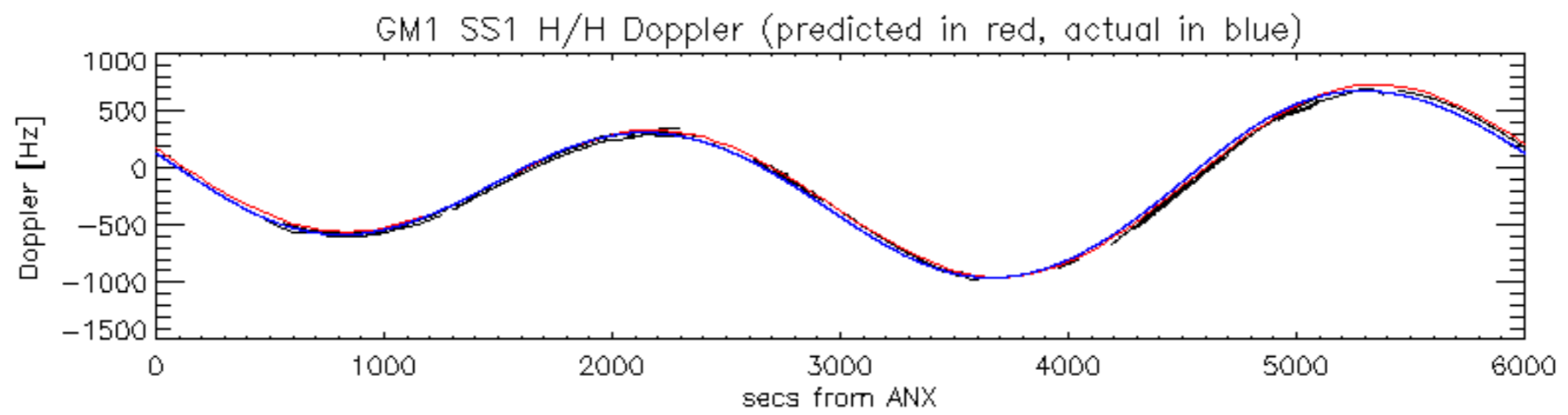

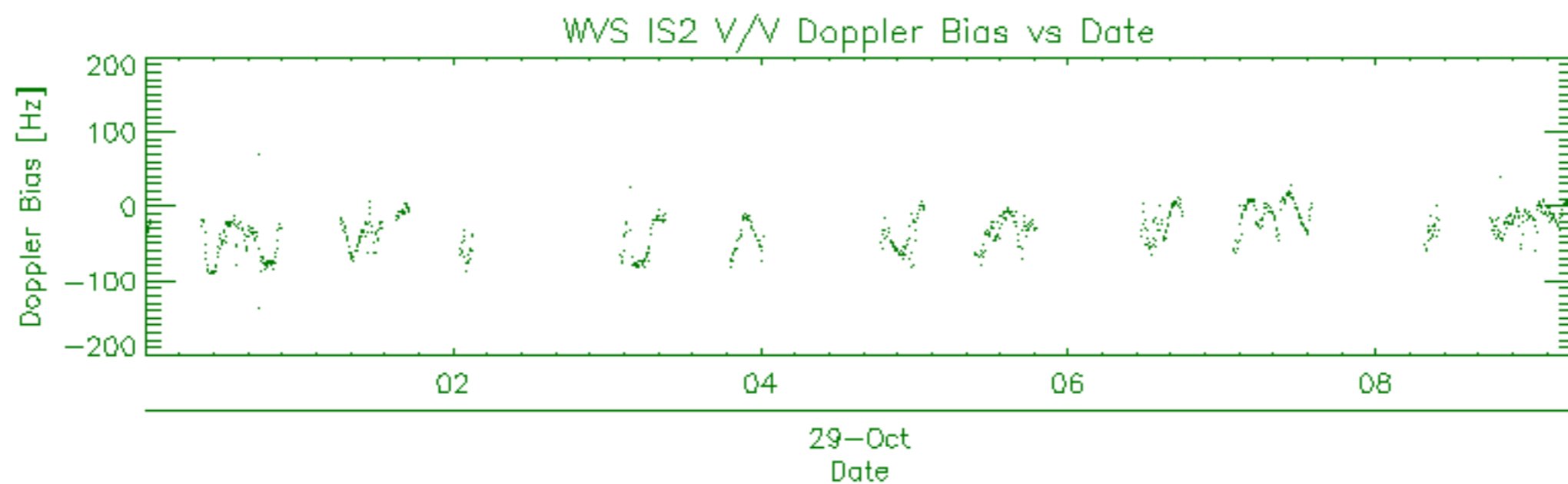
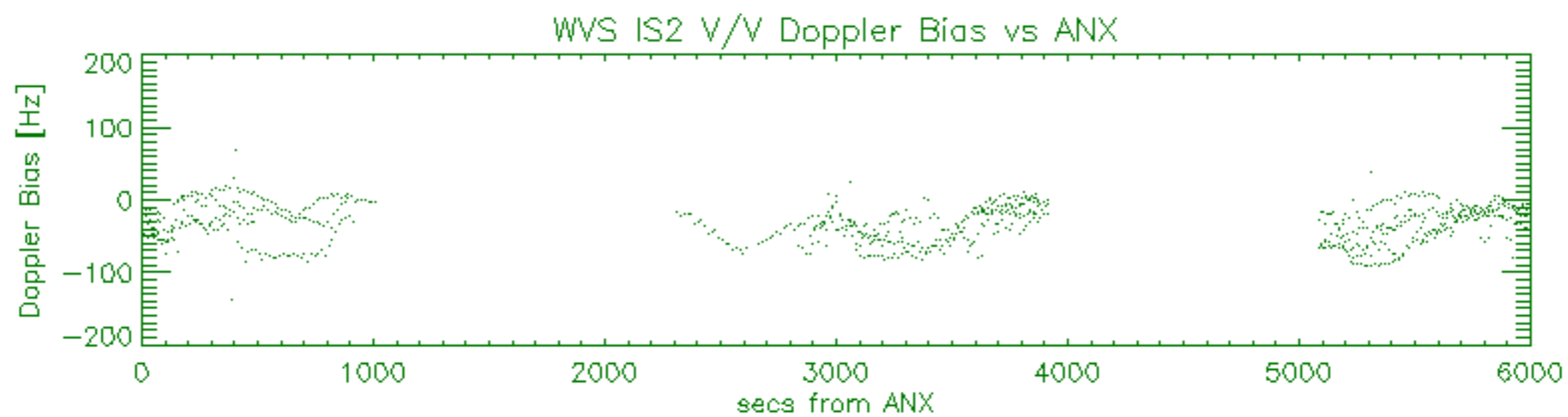
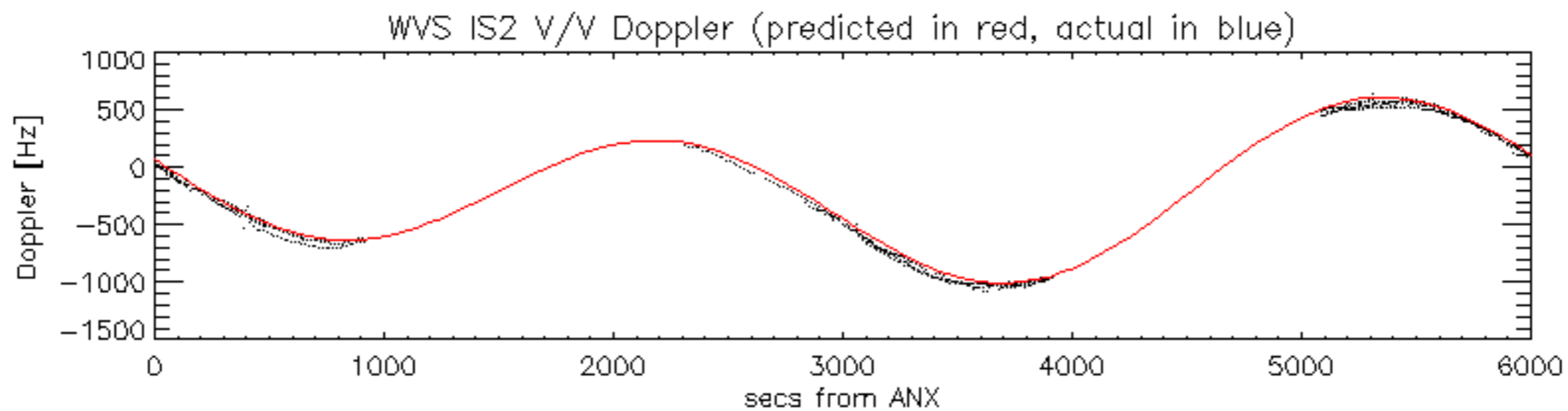

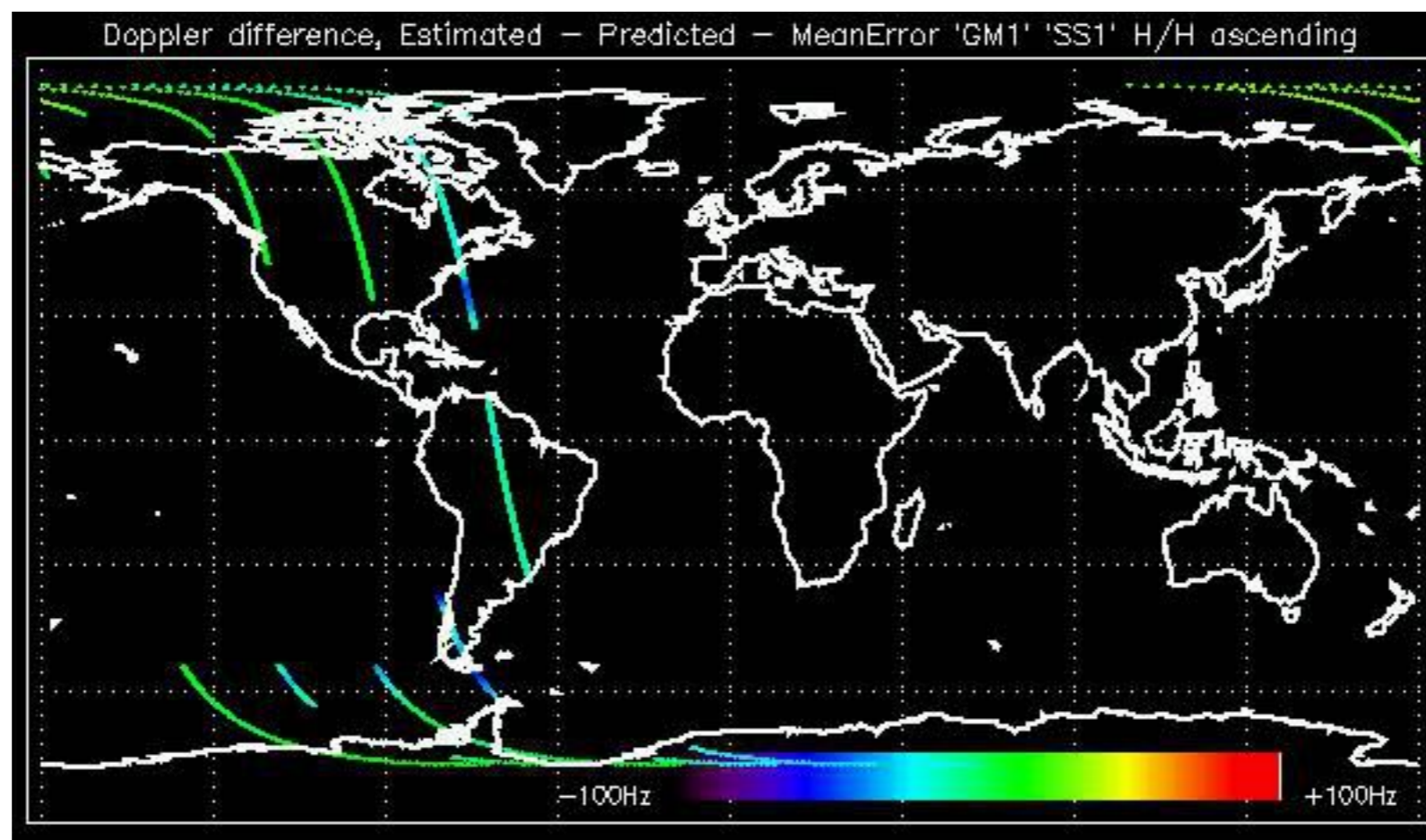

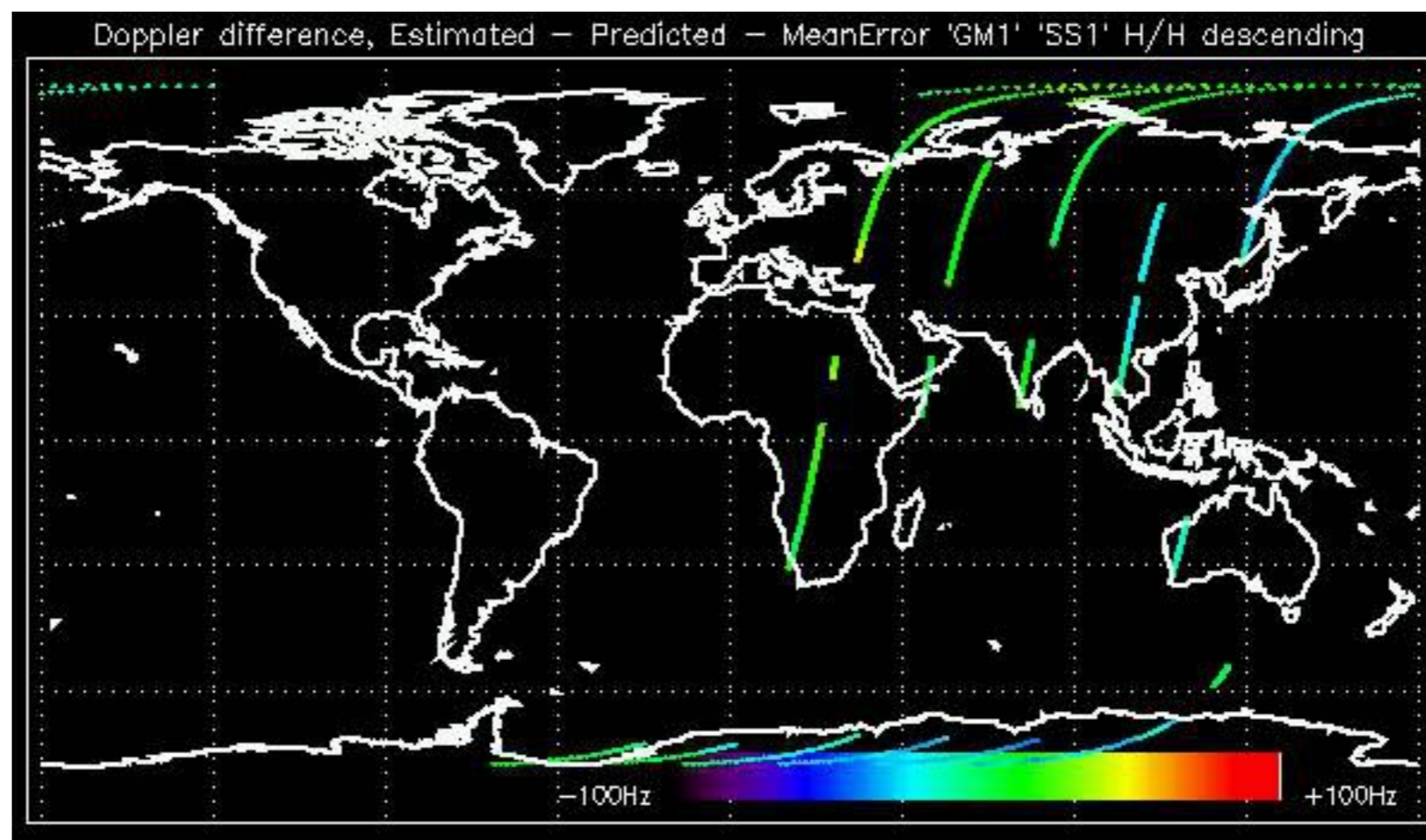

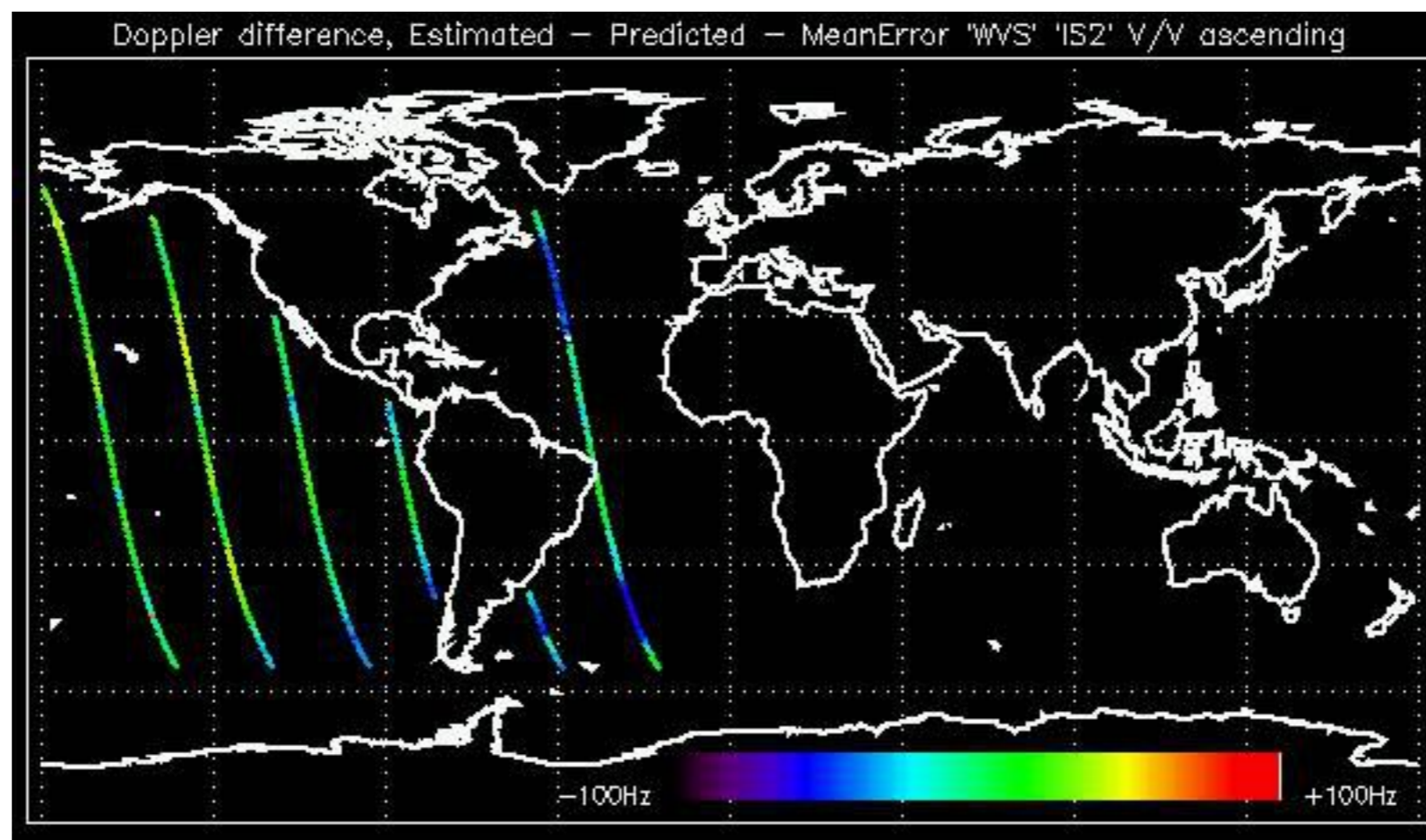

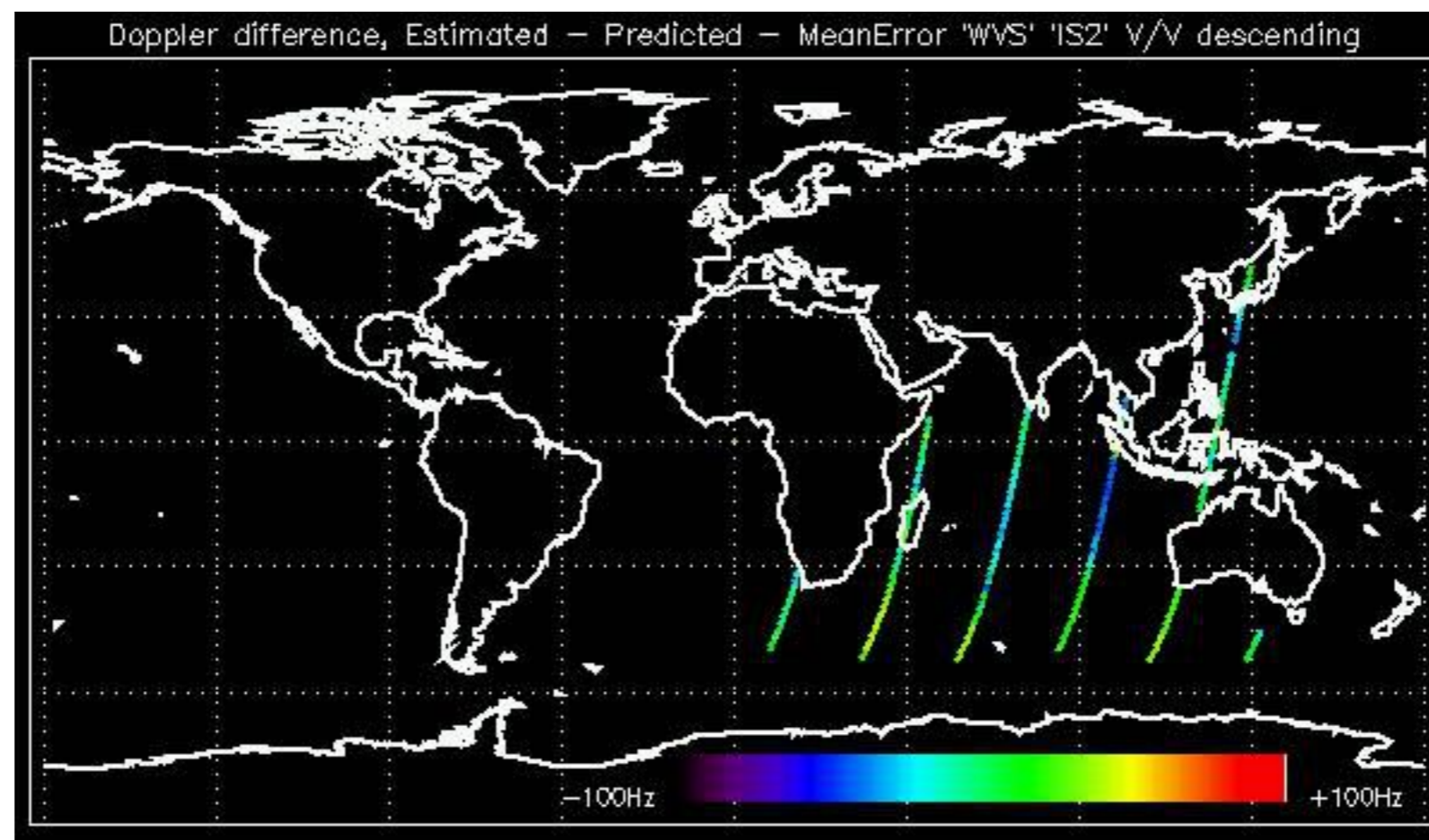

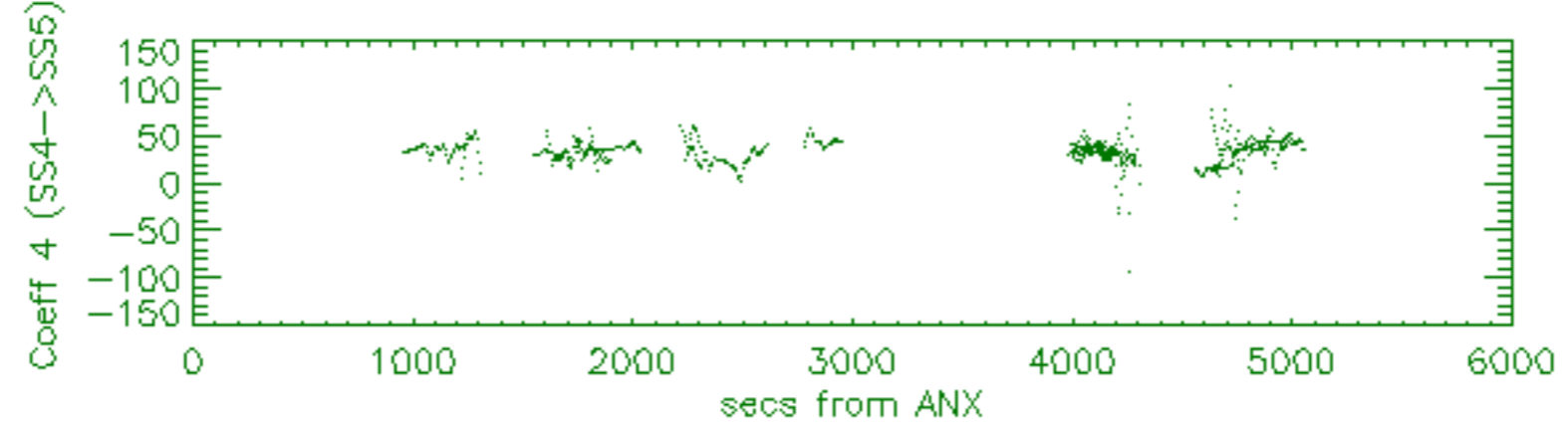
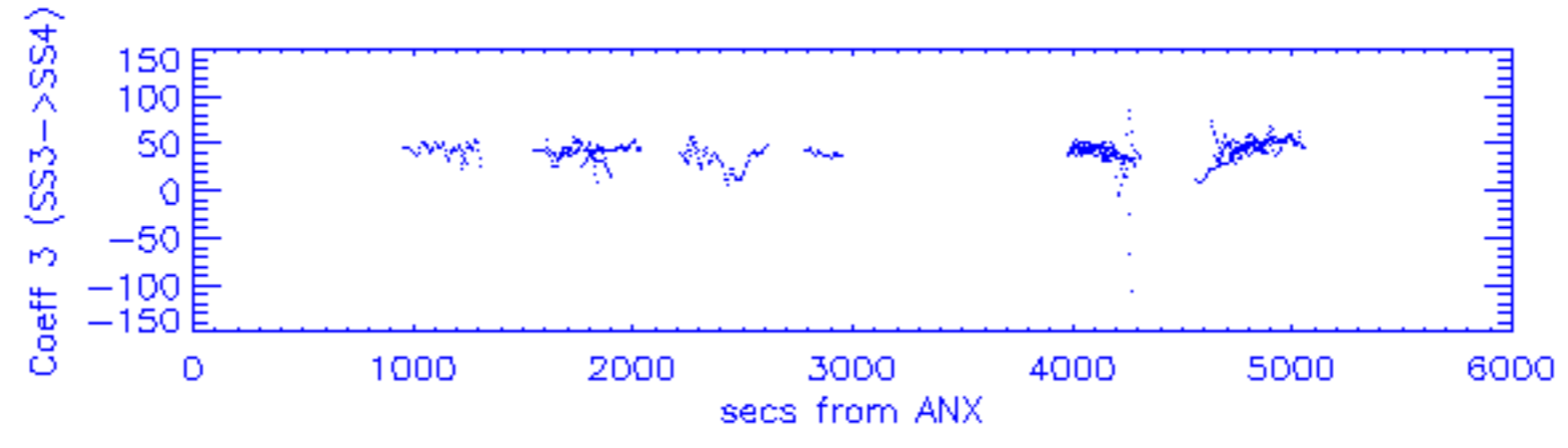
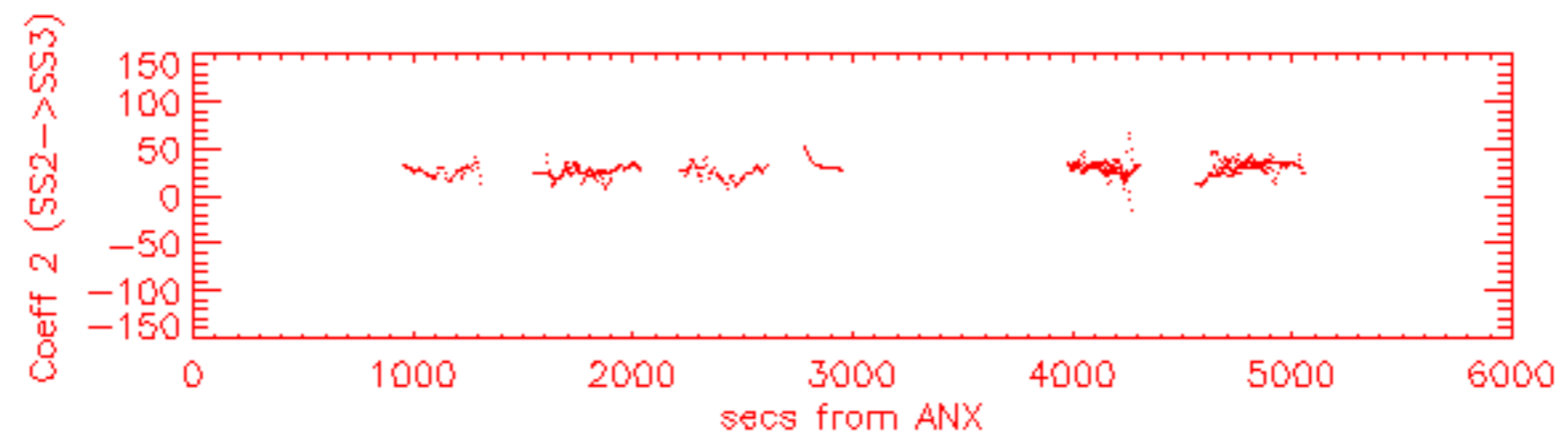
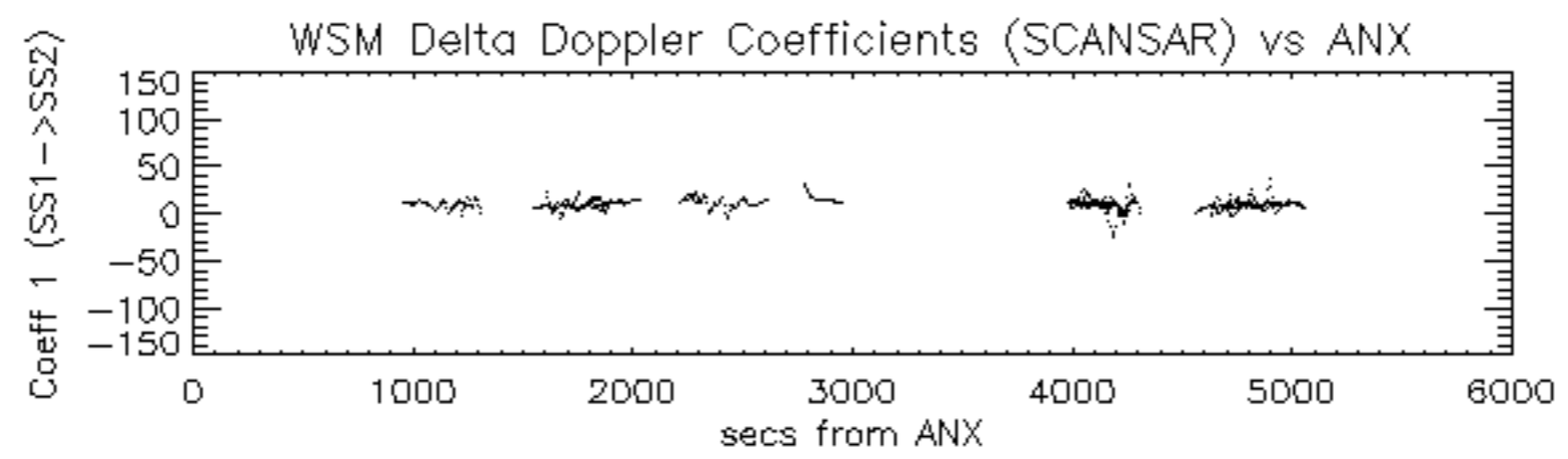

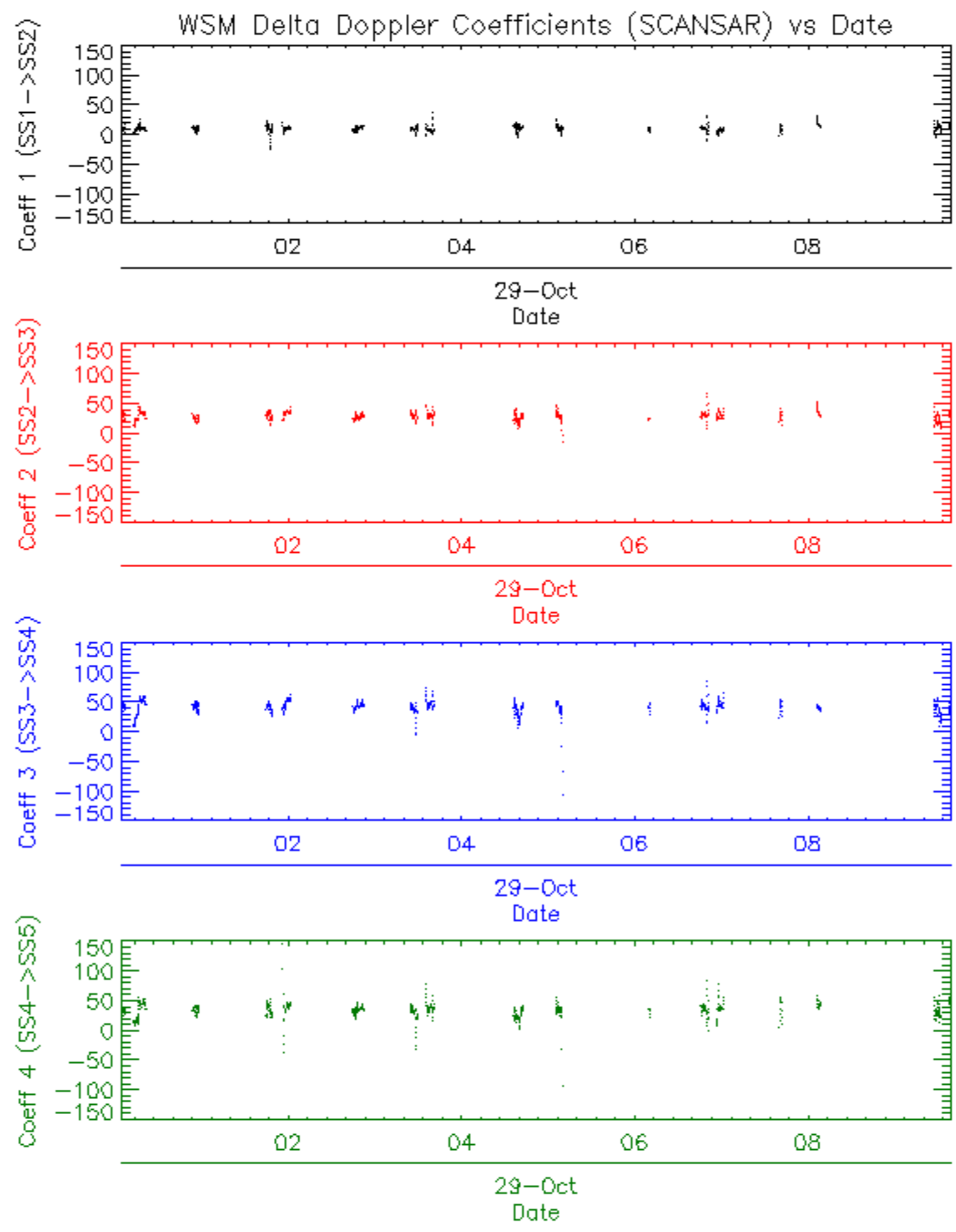

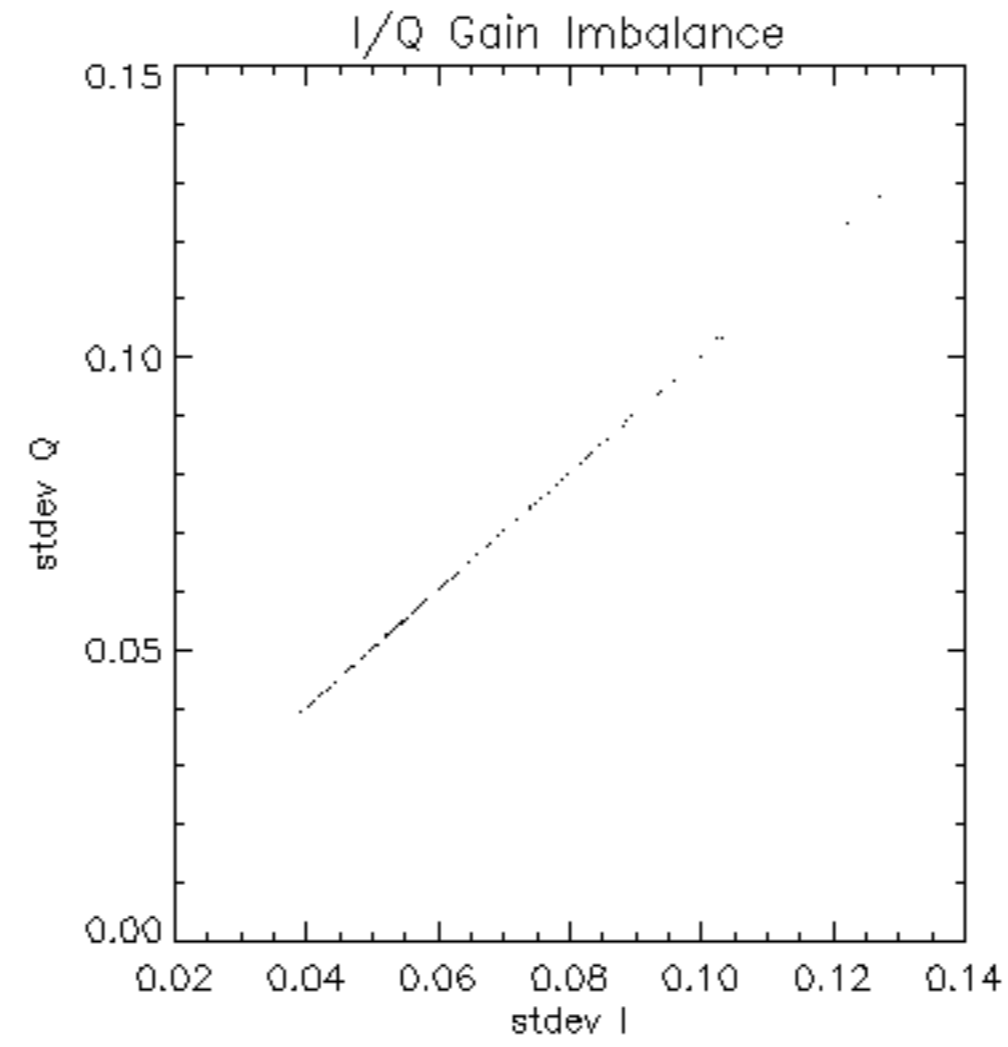

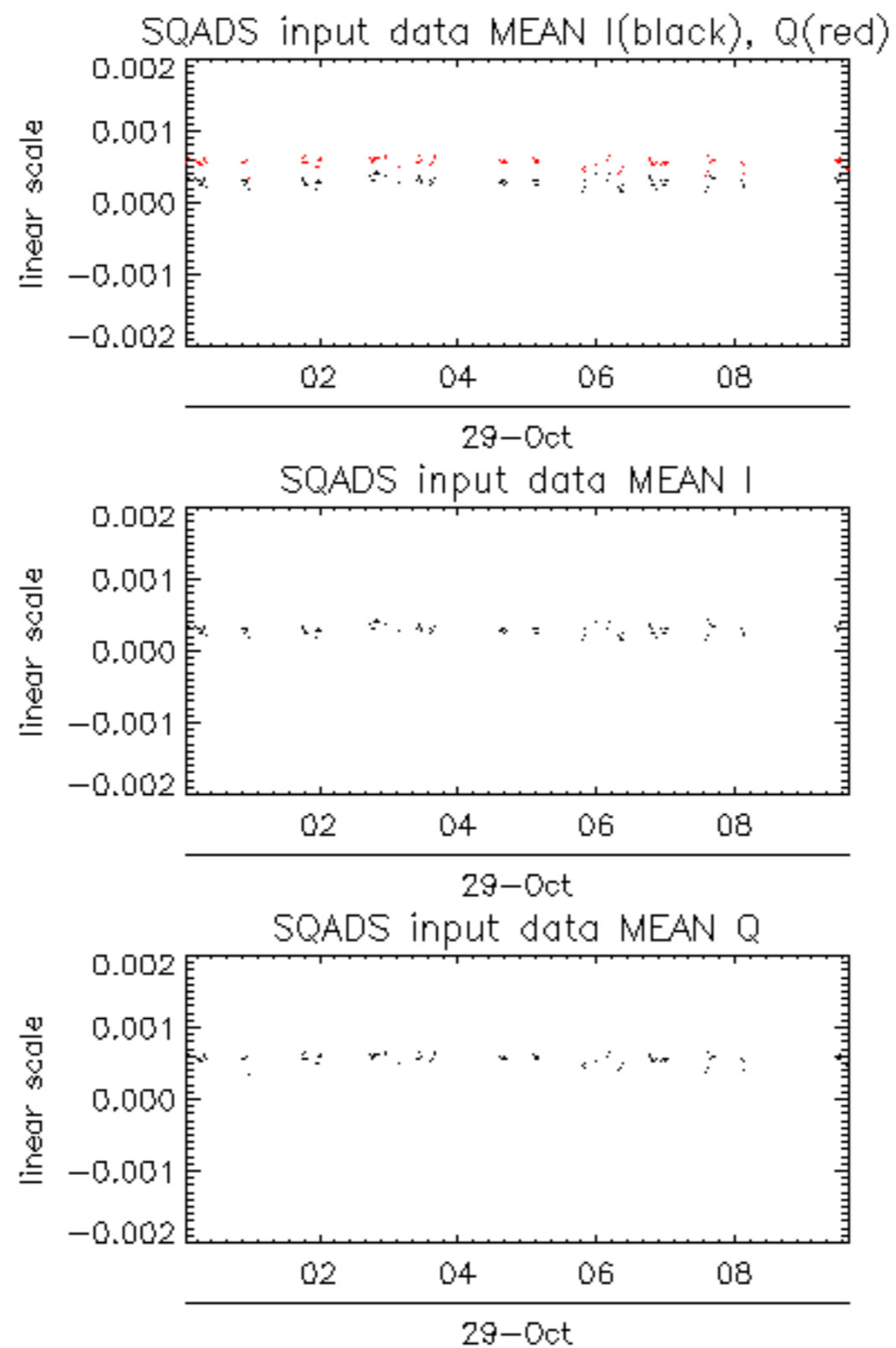

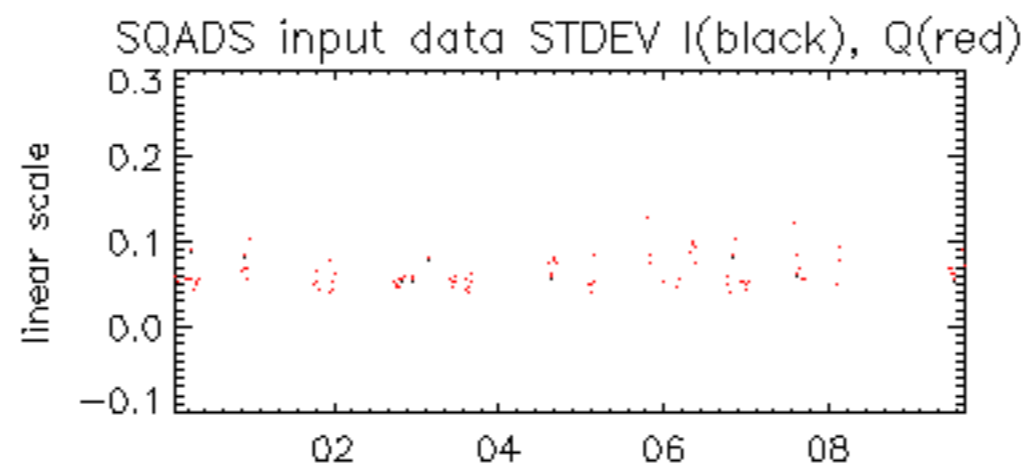

29-Oct

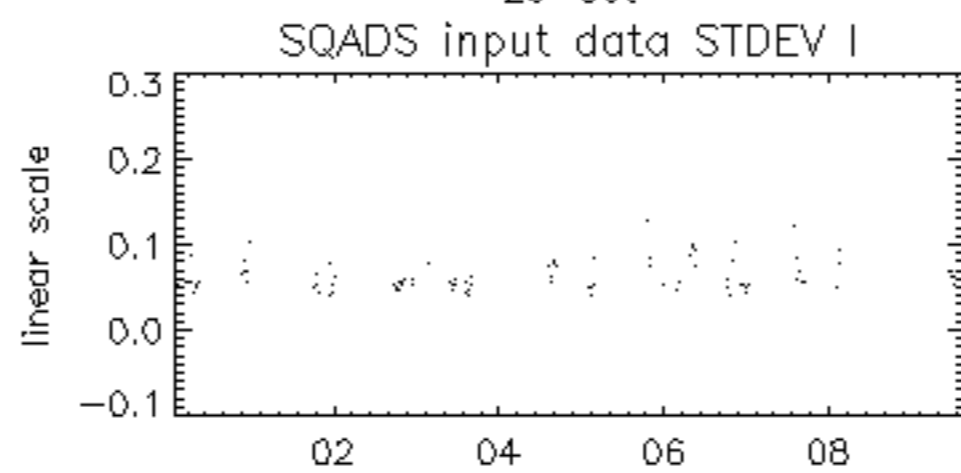

29-Oct

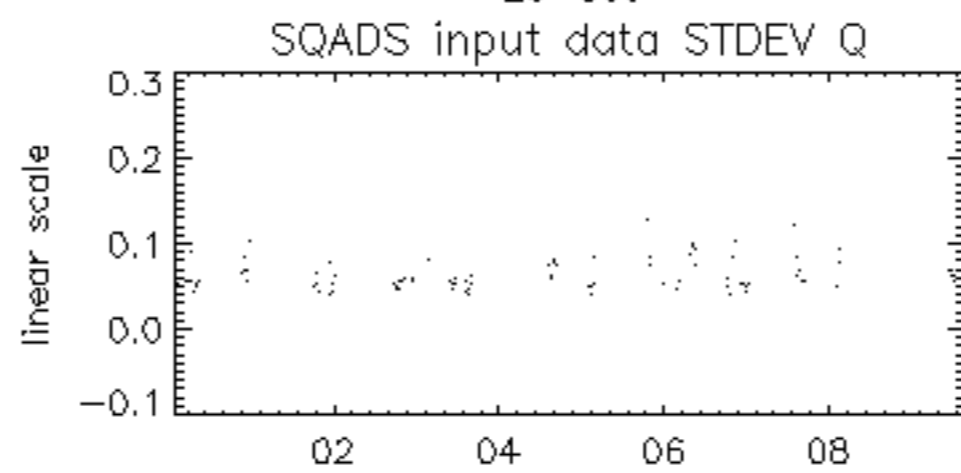

29-Oct

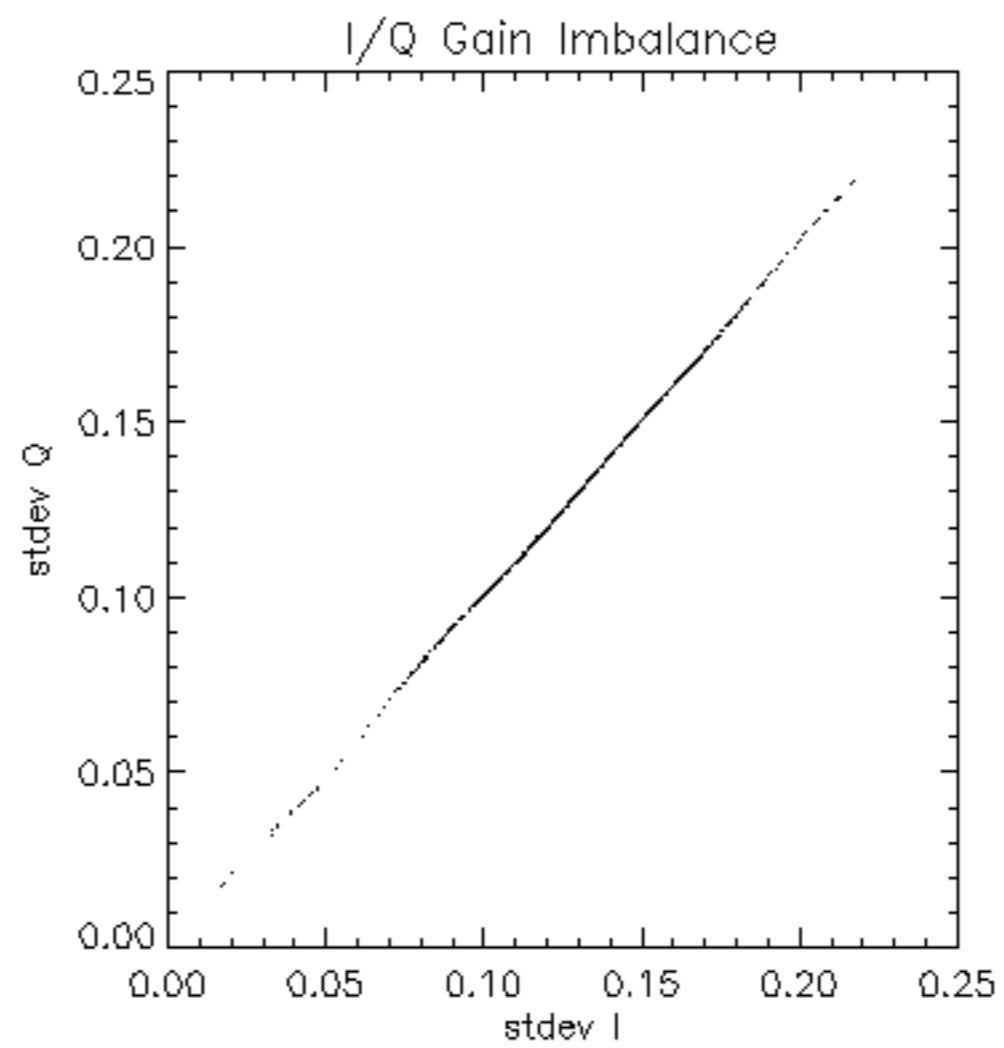

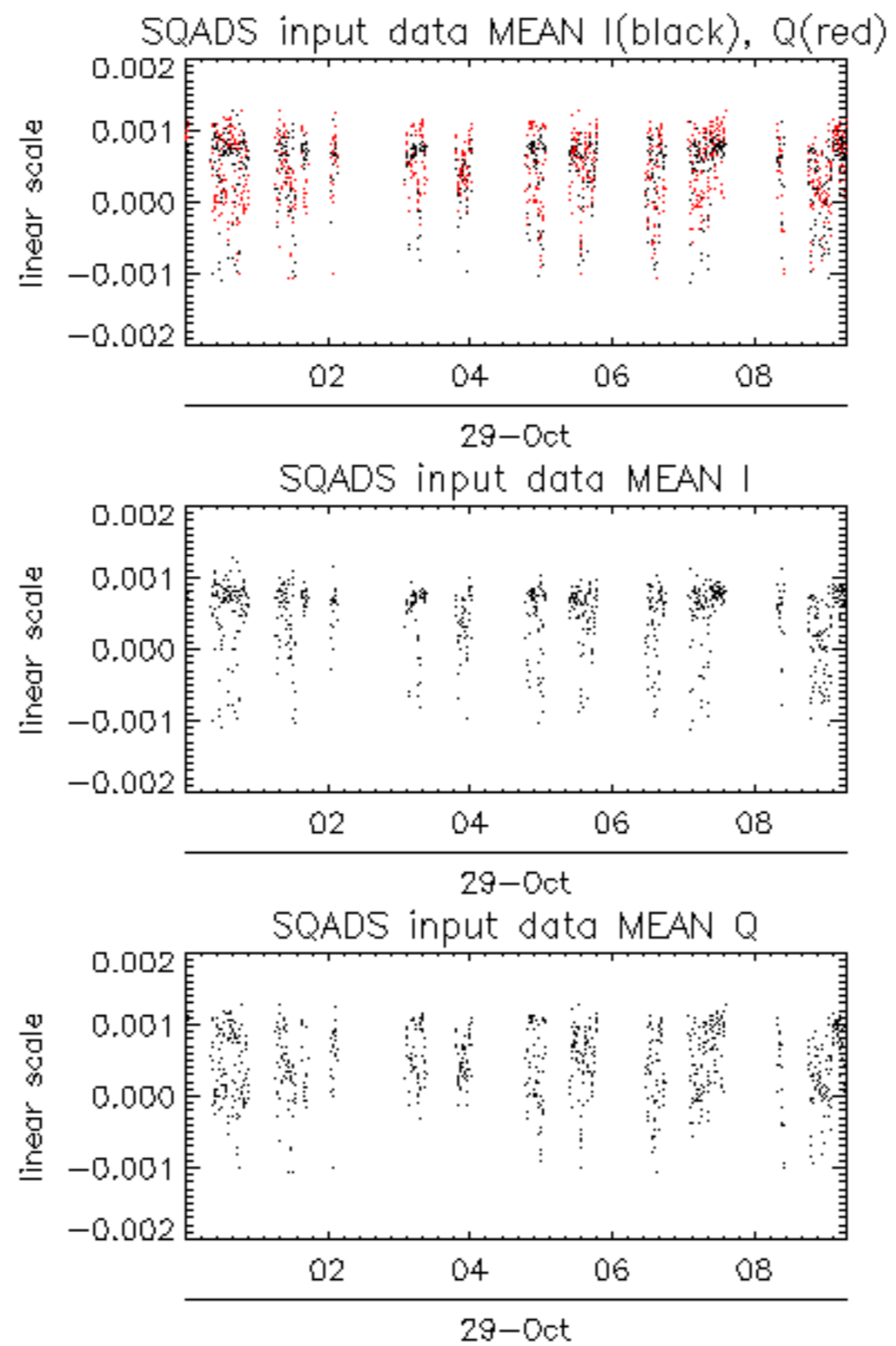

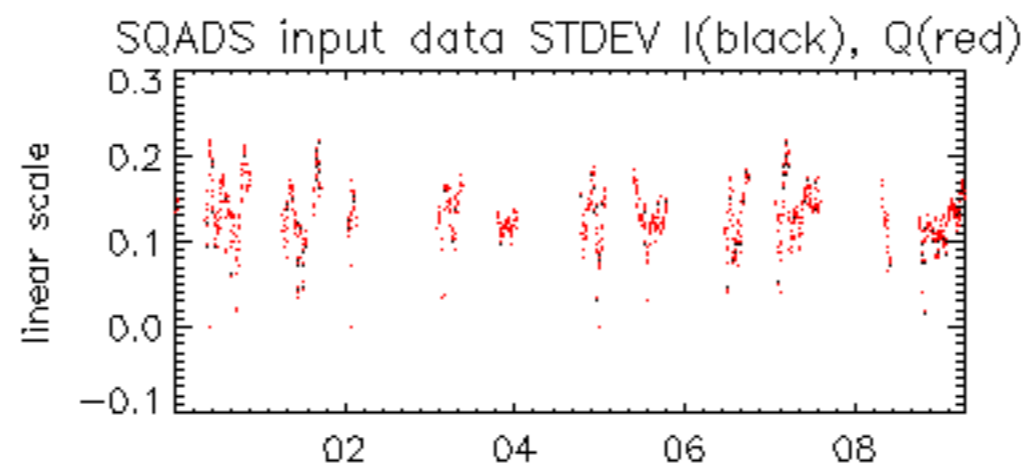

29-Oct

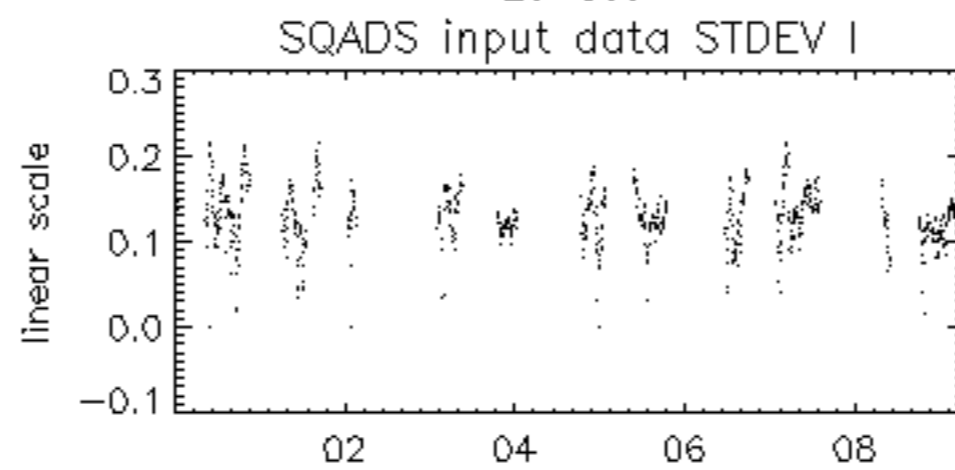

29-Oct

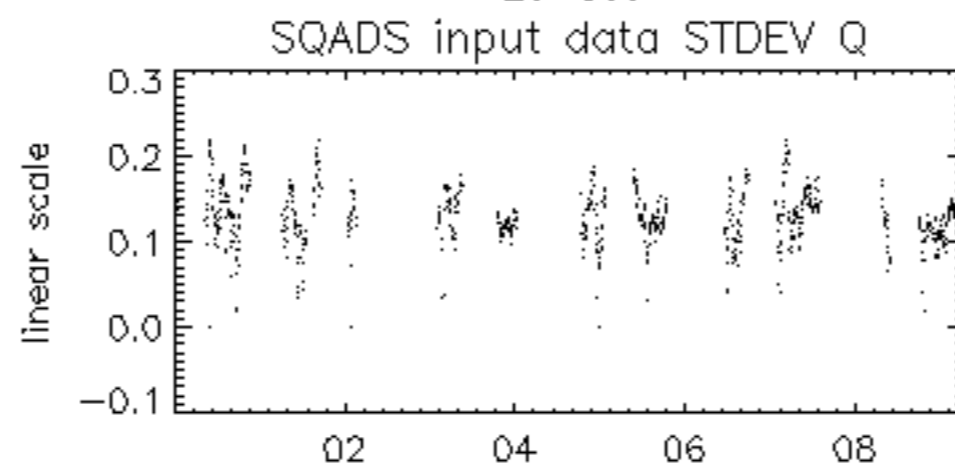

29-Oct

