



Analysis from 09-OCT-2009 00:00:00 to 09-OCT-2009 23:59:59. Page generated on 10-OCT-2009 07:32:15.
View log file: ASAR_Daily_Report_20091010_0731.log. For any anomalies please contact emma.griffiths@vega.co.uk.

This report is automatically generated every day, every 2 hours. No comments are provided on the results.

SUMMARY

1. DATA SUMMARY
 - 1.1 Summary tables
 - 1.2 Lists of products used
2. AUXILIARY FILES ANALYSIS
 - 2.1 IECF operational ADFs list
 - 2.2 Products with wrong ADFs
3. MODULE STEPPING PRODUCTS ANALYSIS
 - 3.1 V/V polarisation
 - 3.2 H/H polarisation
4. CALIBRATION PULSES ANALYSIS
 - 4.1 Analysis for WVS IS2 V/V
 - 4.1.1 Temporal Evolution Analysis for WVS IS2 V/V
 - 4.1.2 All Rows Analysis for WVS IS2 V/V
 - 4.2 Analysis for GM1 SS3 H/H
 - 4.2.1 Temporal Evolution Analysis for GM1 SS3 H/H
 - 4.2.2 All Rows Analysis for GM1 SS3 H/H
5. DOPPLER ANALYSIS
 - 5.1 Analysis for WVS IS2 V/V
 - 5.1.1 Doppler MAP Analysis for WVS IS2 V/V
 - 5.1.2 Doppler ANX Analysis for WVS IS2 V/V
 - 5.2 Analysis for GM1 SS1 H/H
 - 5.2.1 Doppler MAP Analysis for GM1 SS1 H/H
 - 5.2.2 Doppler ANX Analysis for GM1 SS1 H/H
 - 5.3 Doppler JUMPS Analysis for WSM
6. CHIRP ANALYSIS
 - 6.1 Analysis for WSM SS1 H/H
 - 6.1.1 ScaleFactor
 - 6.2 Analysis for WSM SS1 V/V
 - 6.2.1 ScaleFactor
7. RAW DATA ANALYSIS
 - 7.1 Analysis for WVS
 - 7.2 Analysis for IMM
8. TELEMETRY ANALYSIS
 - 8.1 Number of Missing Lines
 - 8.2 Number of Gaps

1 - DATA SUMMARY

1.1 - Summary tables

[[BACK TO MENU](#)]

| WVS | | | | GM1 | | | | APM | | | | IMM | | | | WSM | | | | MS | | | |
|--------|------|-----|----|--------|------|-----|----|--------|------|-----|---|--------|------|-----|----|--------|------|-----|----|--------|---------------------|-----|---------|
| Center | Beam | Pol | # | Center | Beam | Pol | # | Center | Beam | Pol | # | Center | Beam | Pol | # | Center | Beam | Pol | # | Center | Time | Pol | Modules |
| PDE | IS1 | V/V | 1 | PDE | WS | H/H | 41 | PDE | IS3 | H/H | 1 | PDE | IS2 | *** | 1 | PDE | WS | H/H | 61 | PDK | 2009-10-09 07:15:26 | H | 320 |
| PDE | IS2 | V/V | 24 | PDK | WS | H/H | 44 | | | | | PDE | IS2 | H/H | 1 | PDE | WS | V/V | 14 | | | | |
| PDK | IS2 | V/V | 20 | | | | | | | | | PDE | IS2 | V/V | 12 | PDK | WS | H/H | 13 | | | | |
| | | | | | | | | | | | | PDE | IS3 | H/H | 2 | PDK | WS | V/V | 3 | | | | |
| | | | | | | | | | | | | PDE | IS3 | V/V | 1 | | | | | | | | |
| | | | | | | | | | | | | PDE | IS6 | V/V | 1 | | | | | | | | |
| | | | | | | | | | | | | PDK | IS2 | H/H | 1 | | | | | | | | |
| | | | | | | | | | | | | PDK | IS2 | V/V | 2 | | | | | | | | |
| | | | | | | | | | | | | PDK | IS4 | V/V | 1 | | | | | | | | |

1.2 - Lists of products used

[[BACK TO MENU](#)]

[\[TXT\]](#) [\[XLS\]](#) List_WVS_products_used
[\[TXT\]](#) [\[XLS\]](#) List_GM1_products_used
[\[TXT\]](#) [\[XLS\]](#) List_APM_products_used
[\[TXT\]](#) [\[XLS\]](#) List_IMM_products_used
[\[TXT\]](#) [\[XLS\]](#) List_WSM_products_used
[\[TXT\]](#) [\[XLS\]](#) List_MS_products_used

2 - AUXILIARY FILES ANALYSIS

2.1 - IECF operational ADFs list

[[BACK TO MENU](#)]

| ADFs disseminated for ASAR |
|---|
| ASA_CON_AXVIEC20081215_141339_20070204_165113_20091231_000000 |
| ASA_INS_AXVIEC20090525_114808_20090428_100000_20091231_235959 |
| ASA_XCH_AXVIEC20081215_143642_20020301_000000_20091231_000000 |
| ASA_XCA_AXVIEC20090311_104501_20080801_000000_20091231_235959 |

2.2 - Products with wrong ADFs

[[BACK TO MENU](#)]

| Product | ASA_CON | ASA_INS | ASA_XCH | ASA_XCA |
|---------|---------|---------|---------|---------|
| WVS | 0 | 0 | 0 | 0 |
| GM1 | 0 | 0 | 0 | 0 |
| APM | 0 | 0 | 0 | 0 |
| IMM | 0 | 0 | 0 | 0 |
| WSM | 0 | 0 | 0 | 0 |

[\[TXT\]](#) [\[XLS\]](#) Check_ADFs_WVS
[\[TXT\]](#) [\[XLS\]](#) Check_ADFs_GM1
[\[TXT\]](#) [\[XLS\]](#) Check_ADFs_APM

3 - MODULE STEPPING PRODUCTS ANALYSIS





3.2 - H/H polarisation

[[BACK TO MENU](#)]

| SECOND FIXED REFERENCE | PREVIOUS PRODUCT REFERENCE |
|---|---|
| After antenna maintenance (2005-09-22/23) | Previous product in the same polarisation |
| | |

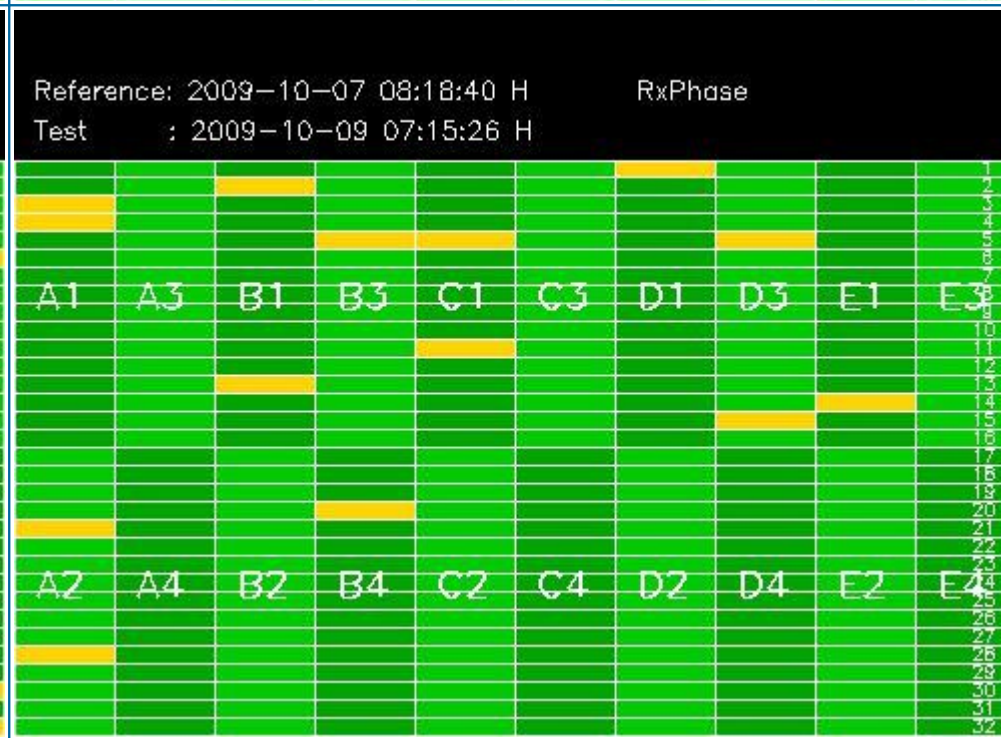
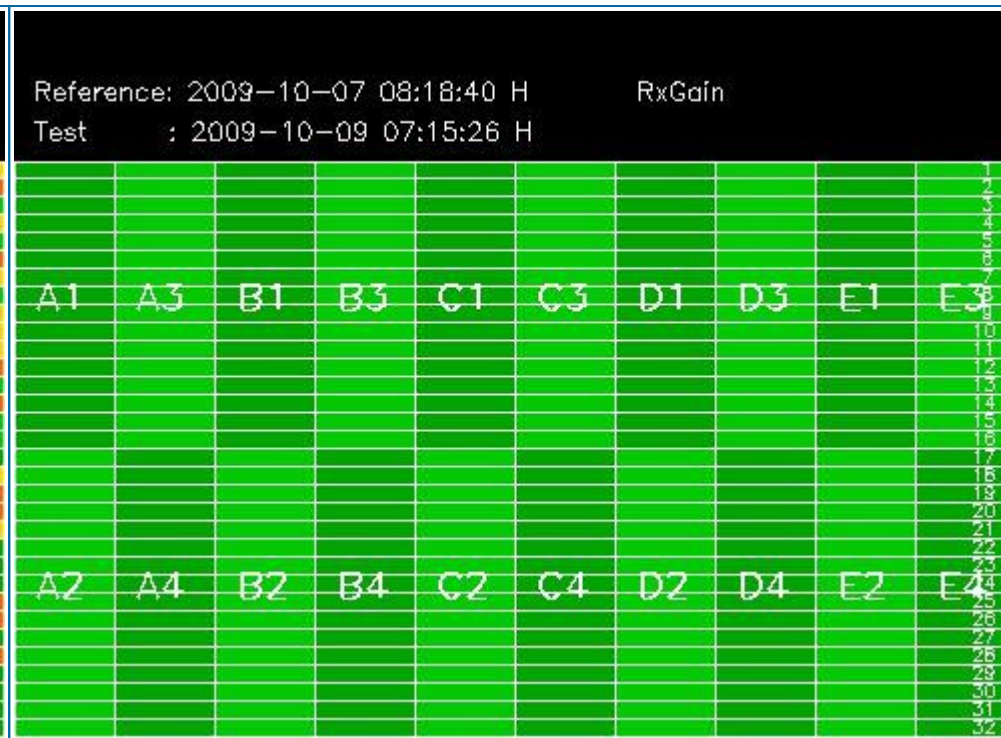
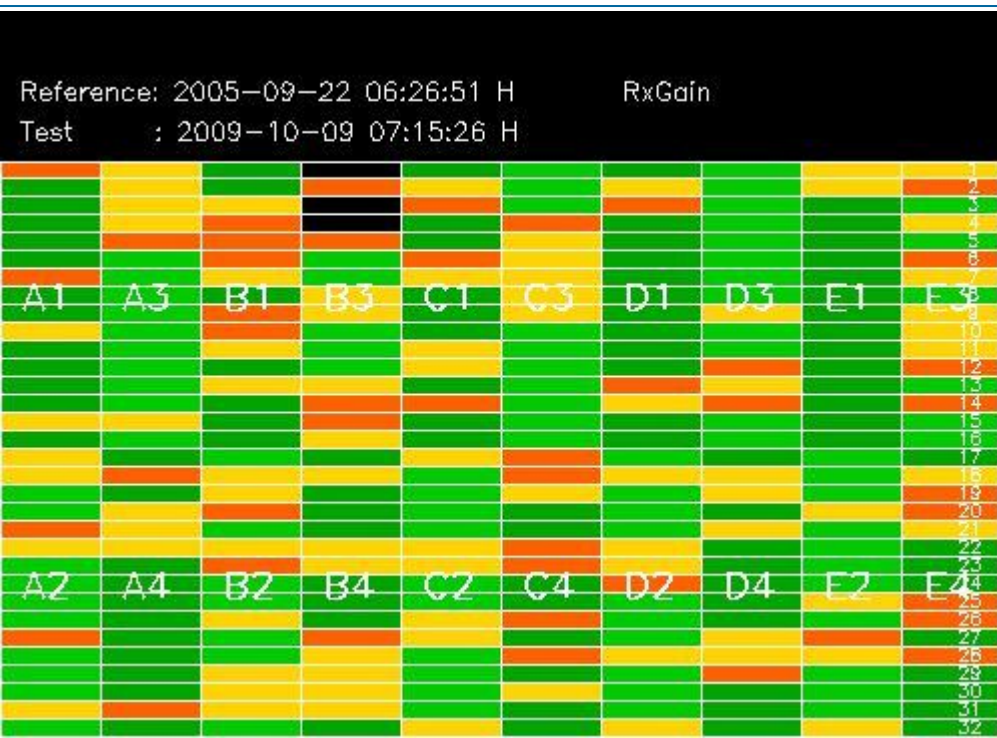

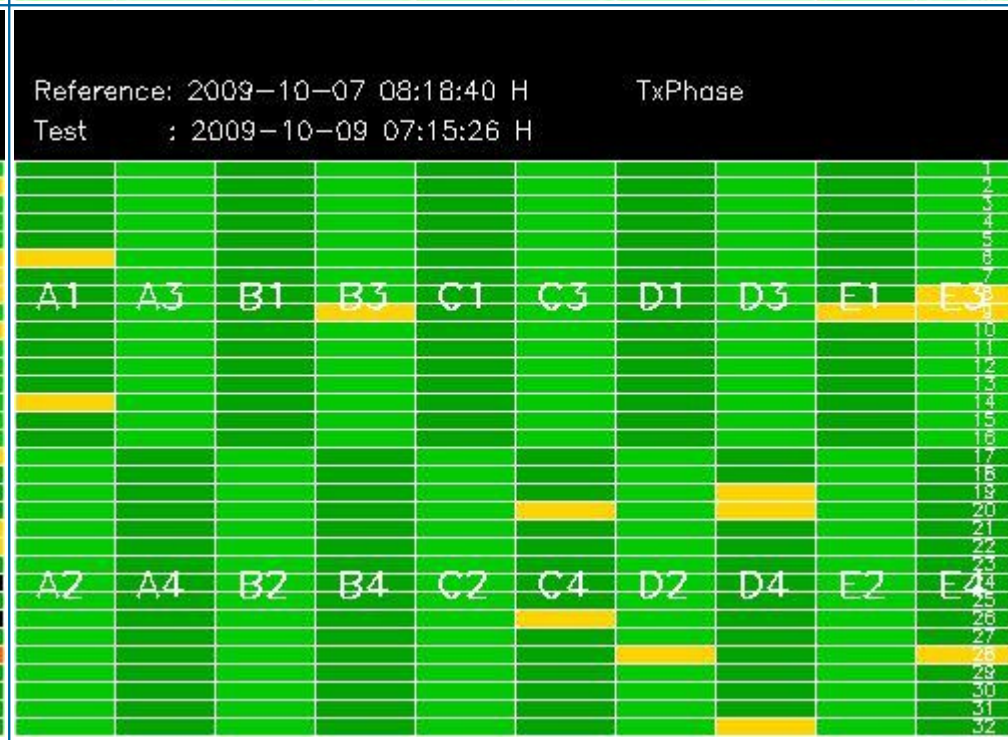
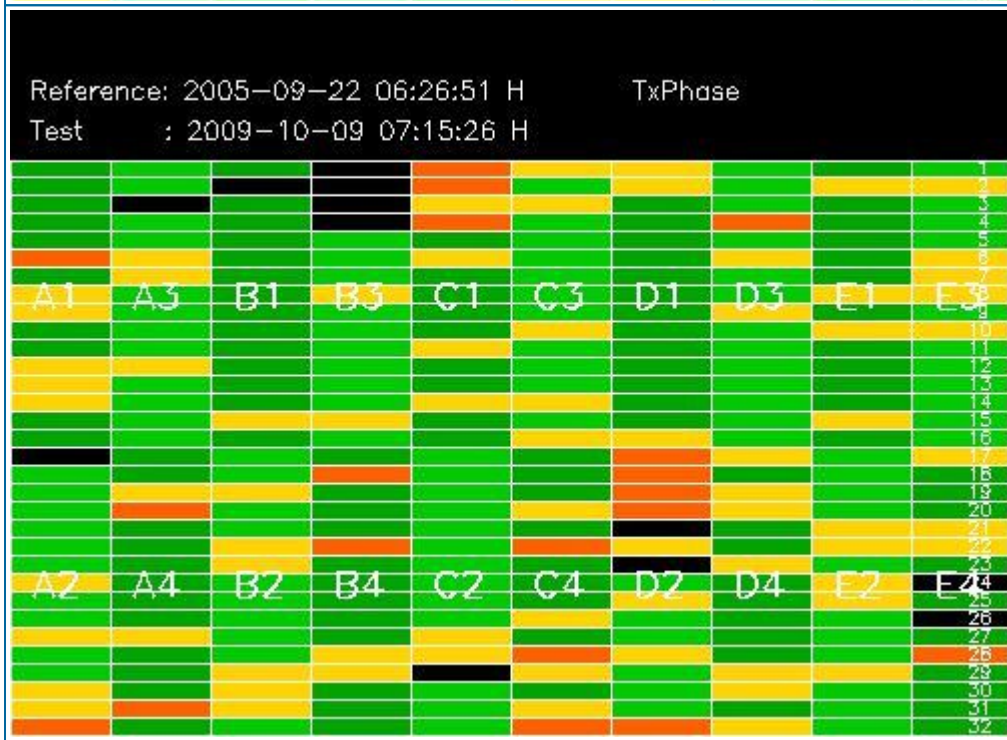
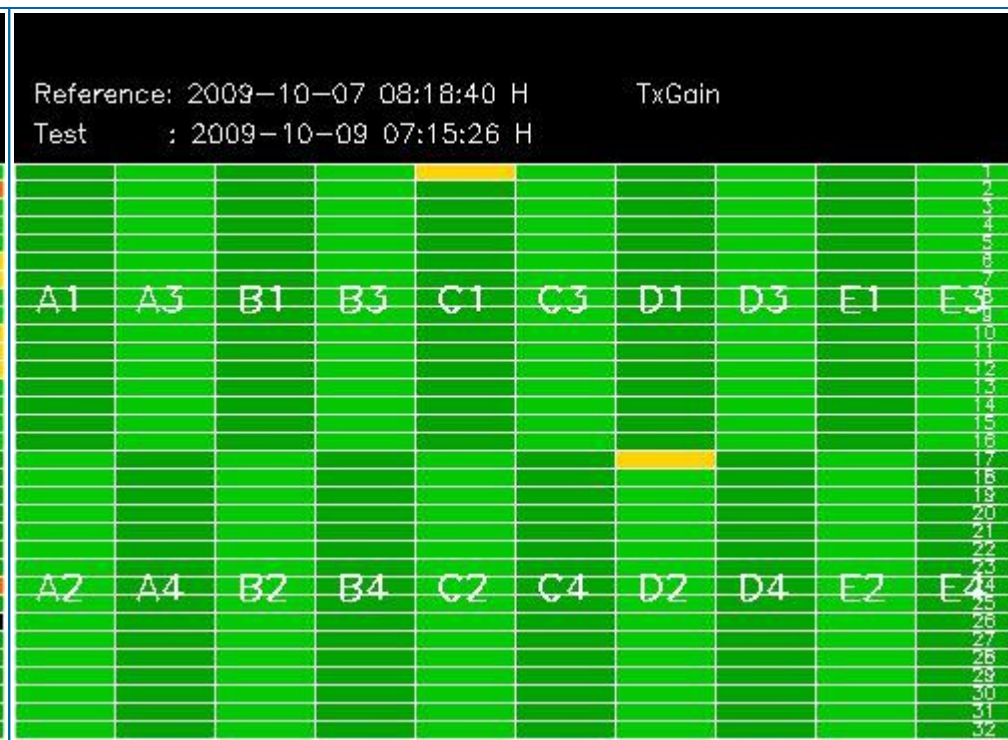
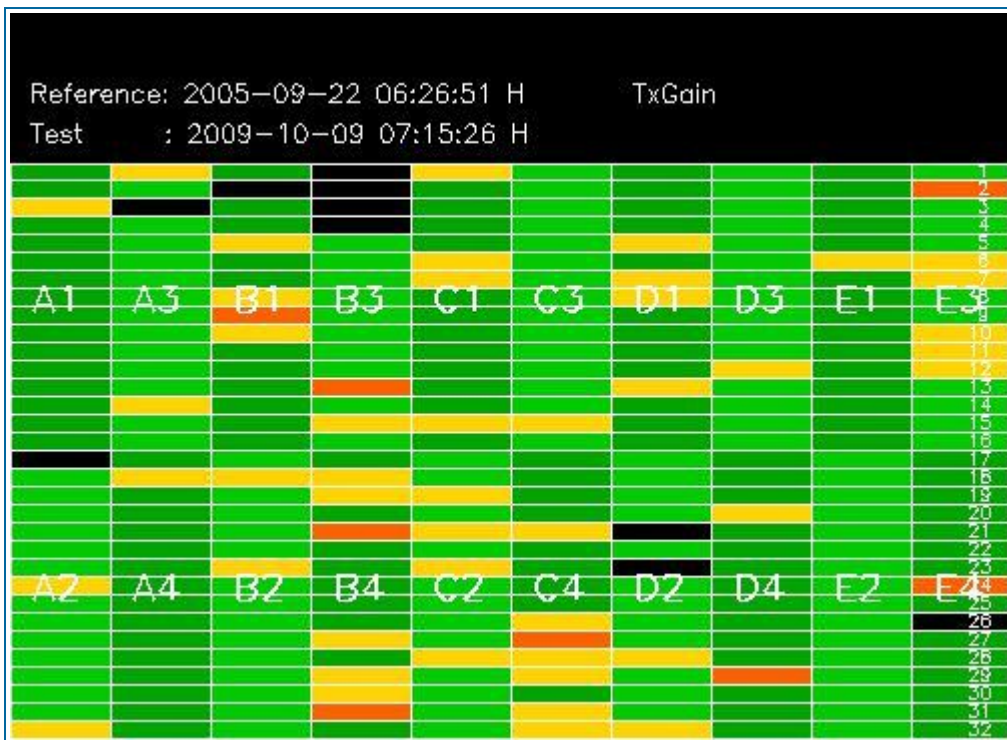

4 - CALIBRATION PULSES ANALYSIS

4.1 - Analysis for WVS IS2 V/V

4.1.1 - Temporal Evolution Analysis for WVS IS2 V/V

[BACK TO MENU]

| | |
|---|---|
| Rows: [2/6/10/14/18/22/26/30] [3/7/11/15/19/23/27/31] [4/8/12/16/20/24/28/32] | Rows: [2/6/10/14/18/22/26/30] [3/7/11/15/19/23/27/31] [4/8/12/16/20/24/28/32] |
|---|---|

Calibration pulses for WVS IS2 V/V

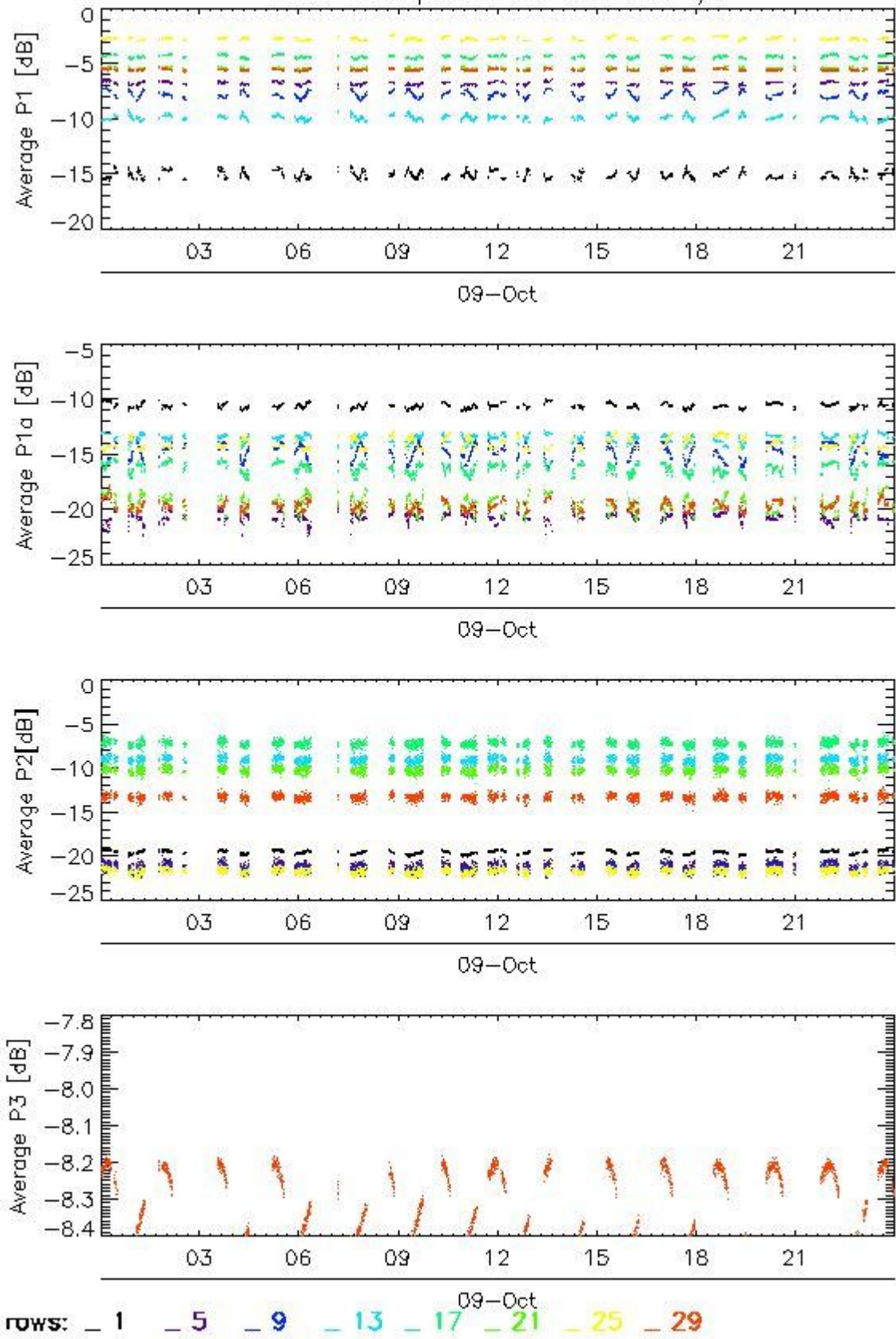

Transmit power (P1 - P1a) for WVS IS2 V/V

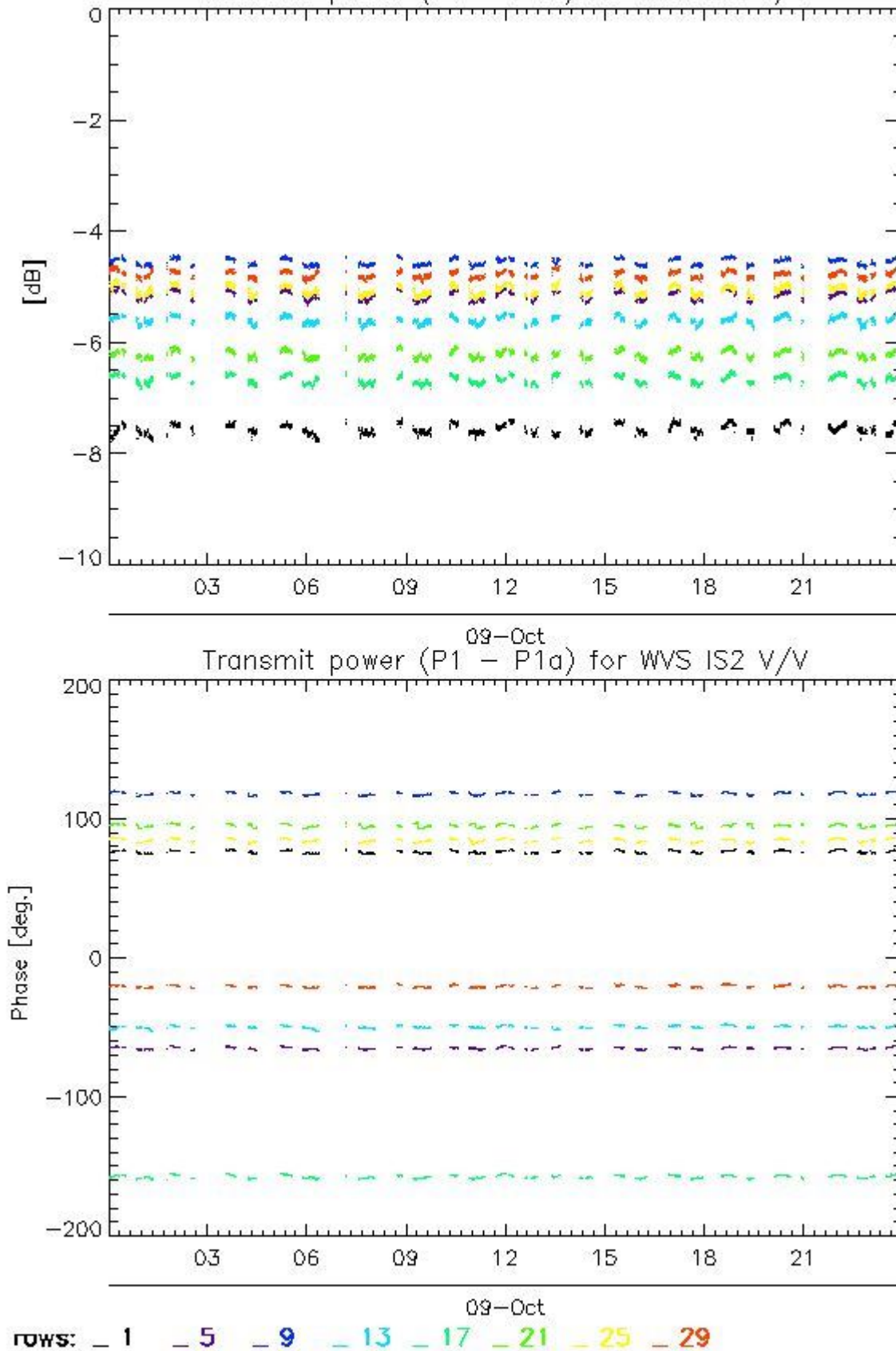

4.1.2 - All Rows Analysis for WVS IS2 V/V

[[BACK TO MENU](#)]



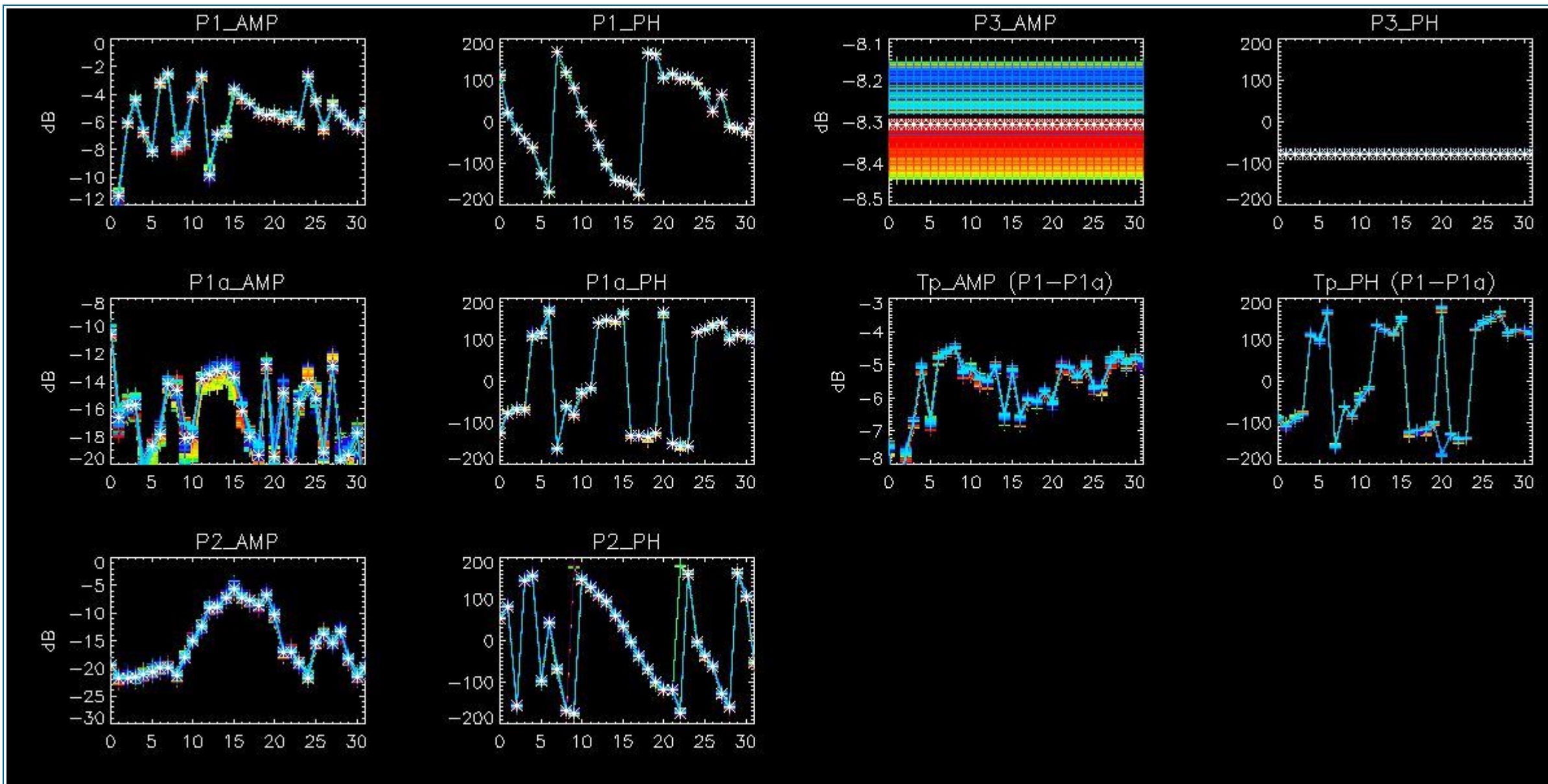

4.2 - Analysis for GM1 SS3 H/H

4.2.1 - Temporal Evolution Analysis for GM1 SS3 H/H

[BACK TO MENU]

Rows: [2/6/10/14/18/22/26/30] [3/7/11/15/19/23/27/31] [4/8/12/16/20/24/28/32]

Rows: [2/6/10/14/18/22/26/30] [3/7/11/15/19/23/27/31] [4/8/12/16/20/24/28/32]

Calibration pulses for GM1 SS3 H/H

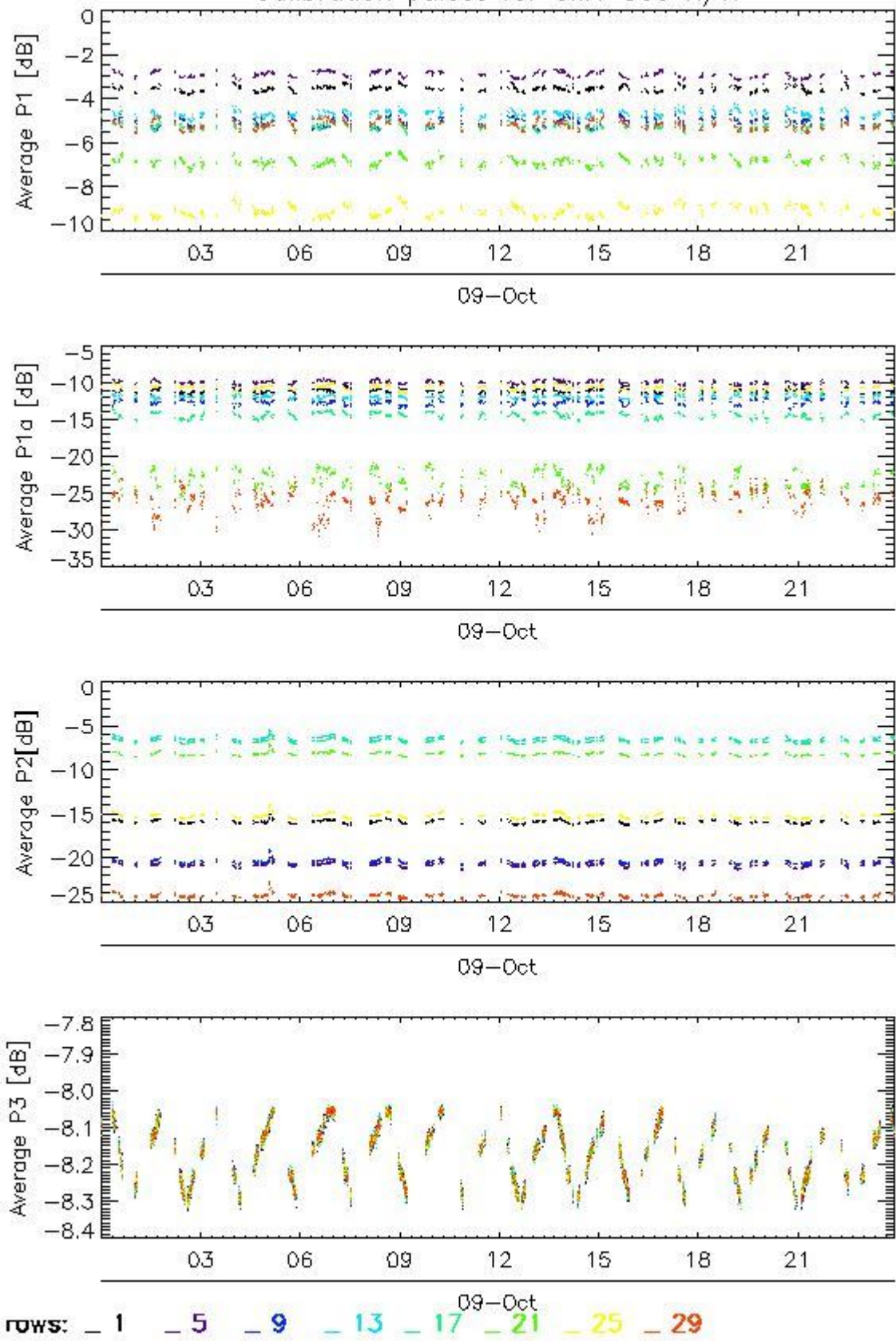

Transmit power (P1 - P1a) for GM1 SS3 H/H

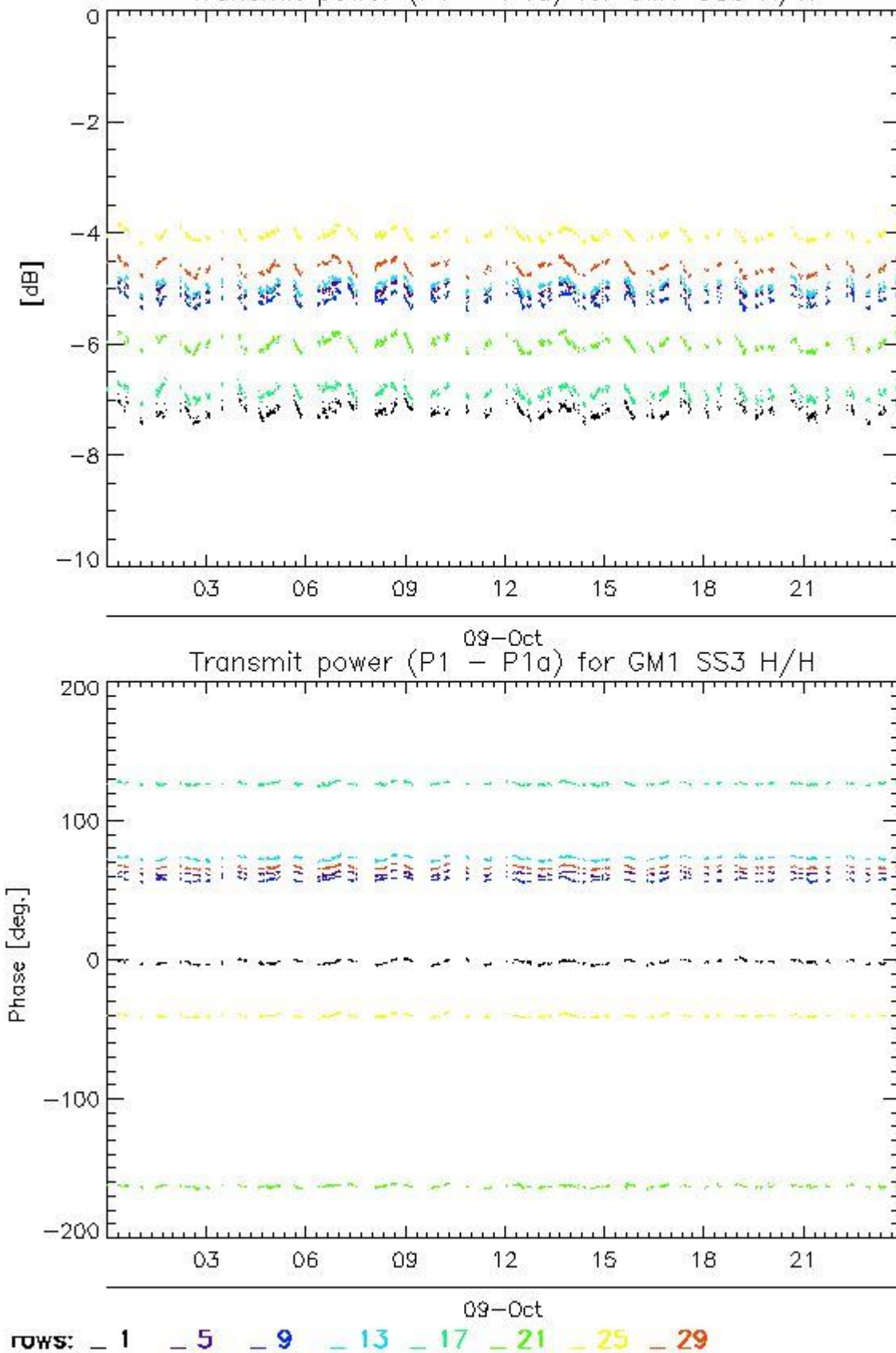

4.2.2 - All Rows Analysis for GM1 SS3 H/H

[BACK TO MENU]



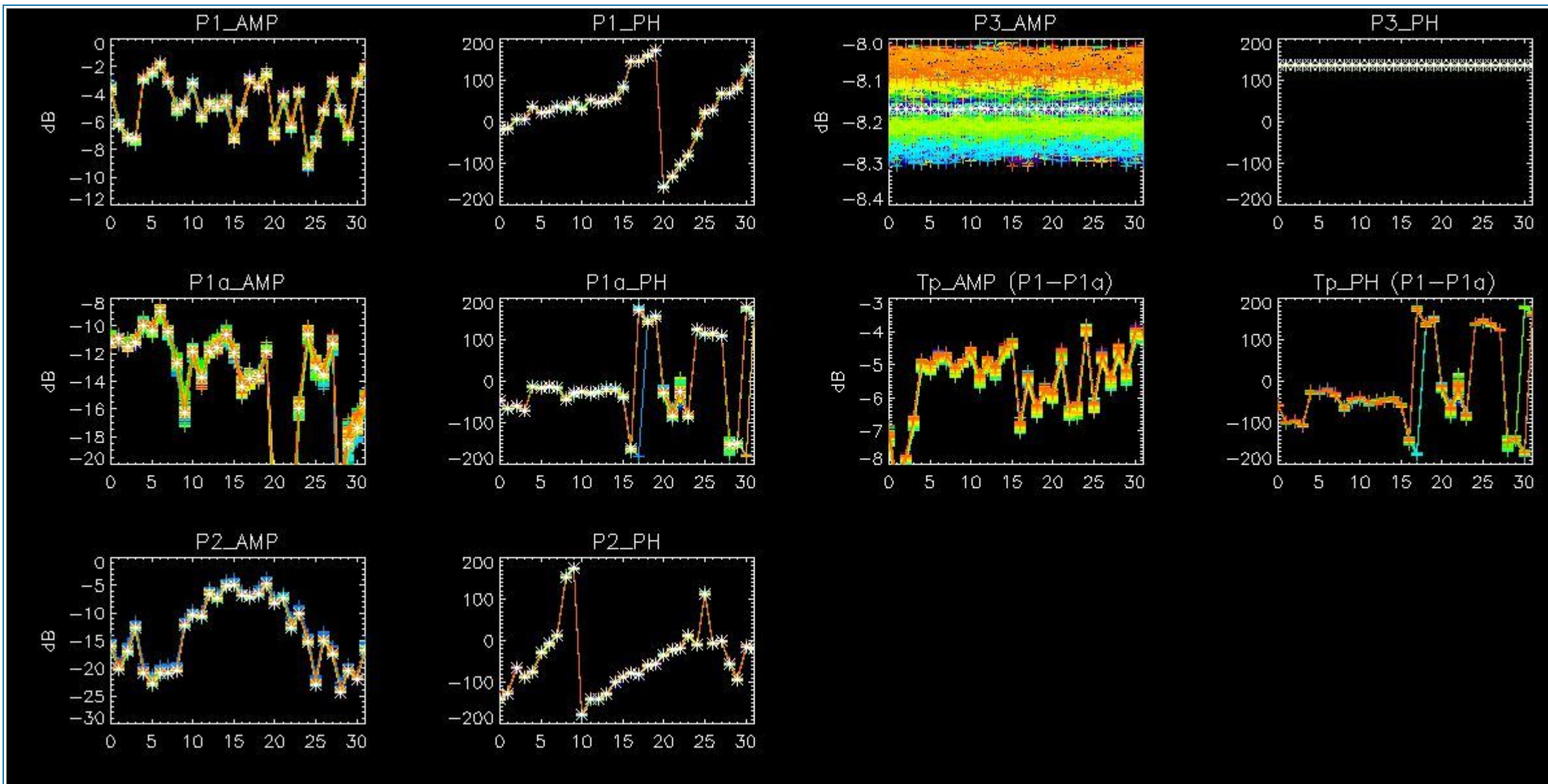

5 - DOPPLER ANALYSIS

5.1 - Analysis for WVS IS2 V/V

5.1.1 - Doppler MAP Analysis for WVS IS2 V/V

[[BACK TO MENU](#)]



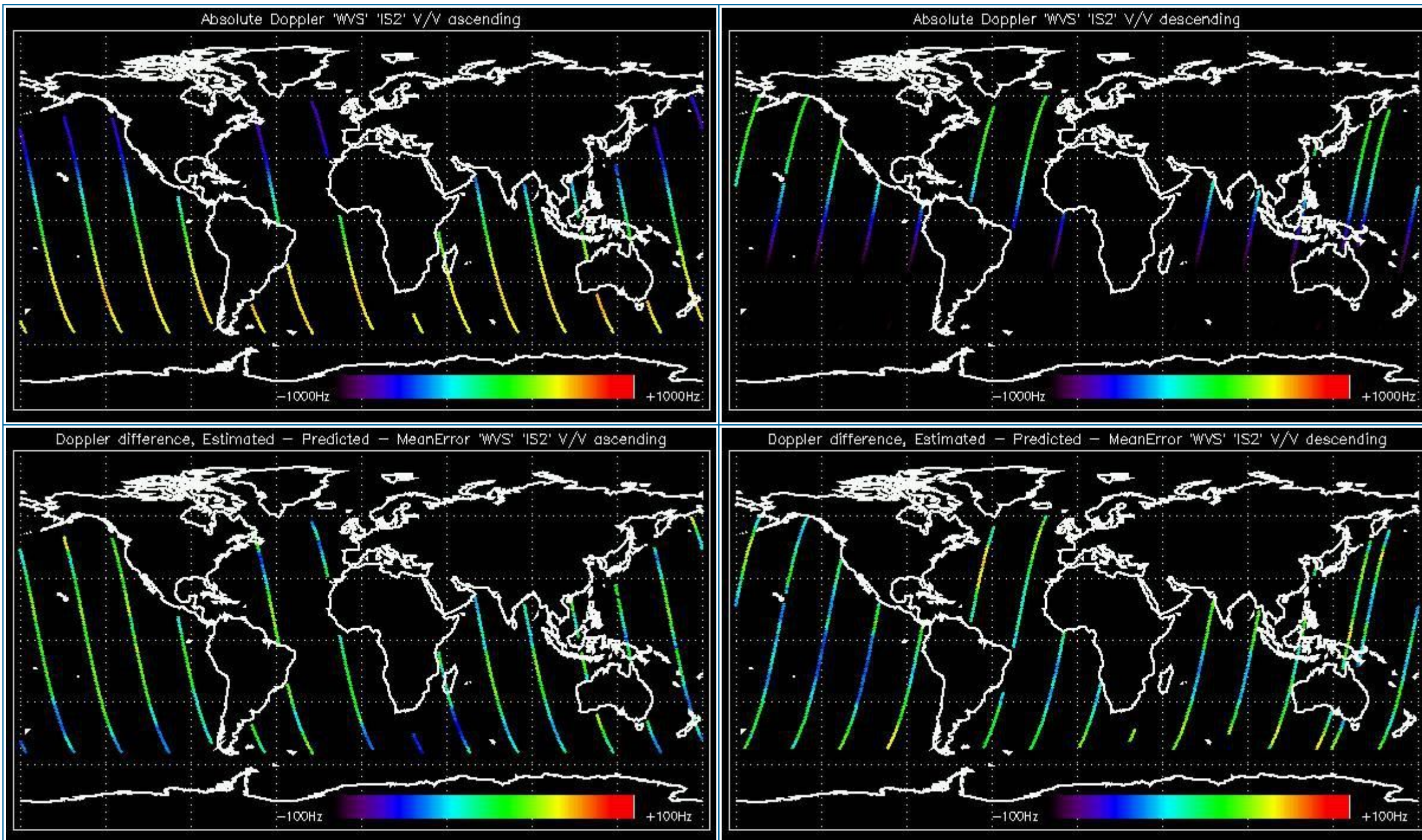

5.1.2 - Doppler ANX Analysis for WVS IS2 V/V

[[BACK TO MENU](#)]



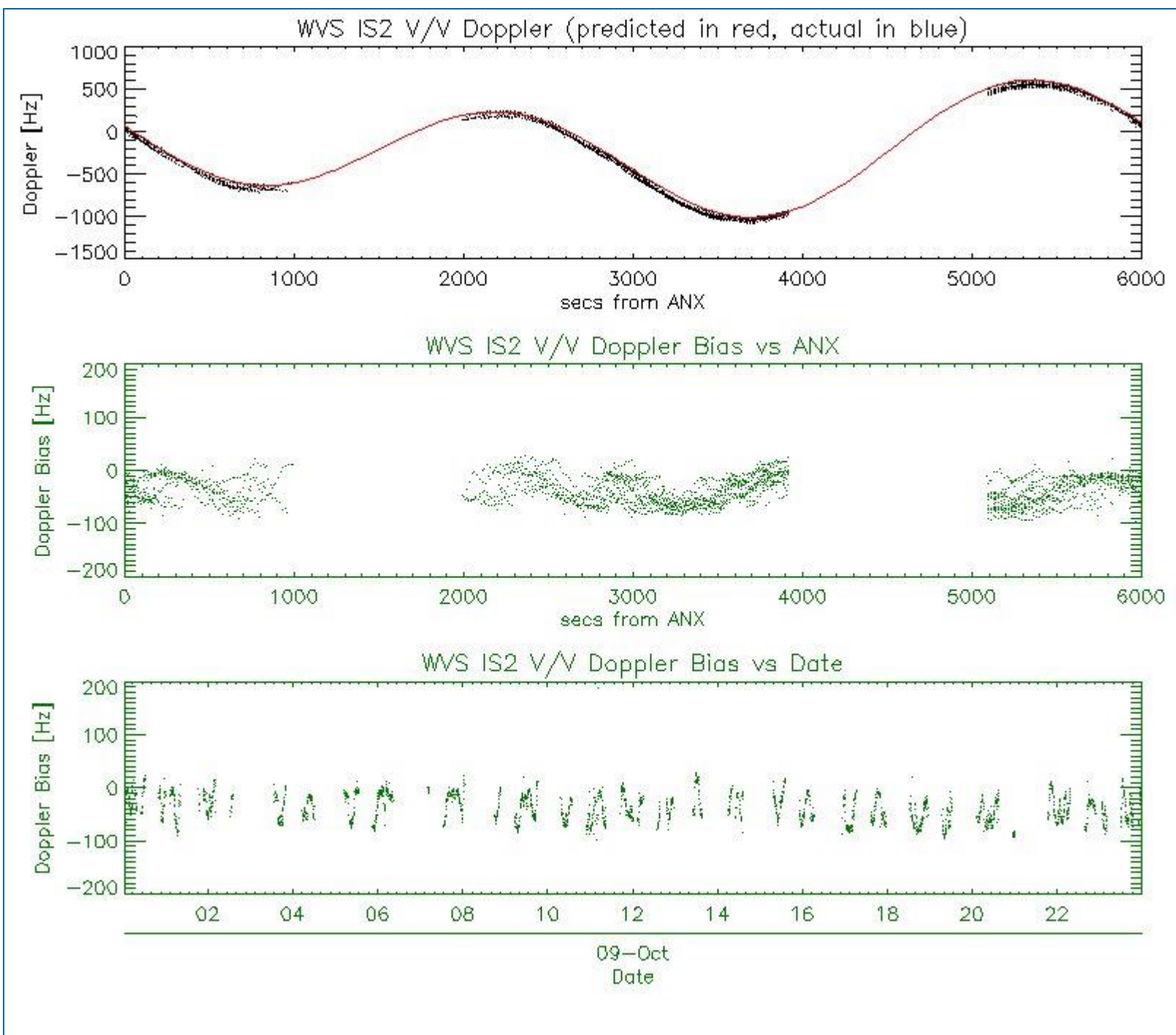

5.2 - Analysis for GM1 SS1 H/H

5.2.1 - Doppler MAP Analysis for GM1 SS1 H/H

[[BACK TO MENU](#)]



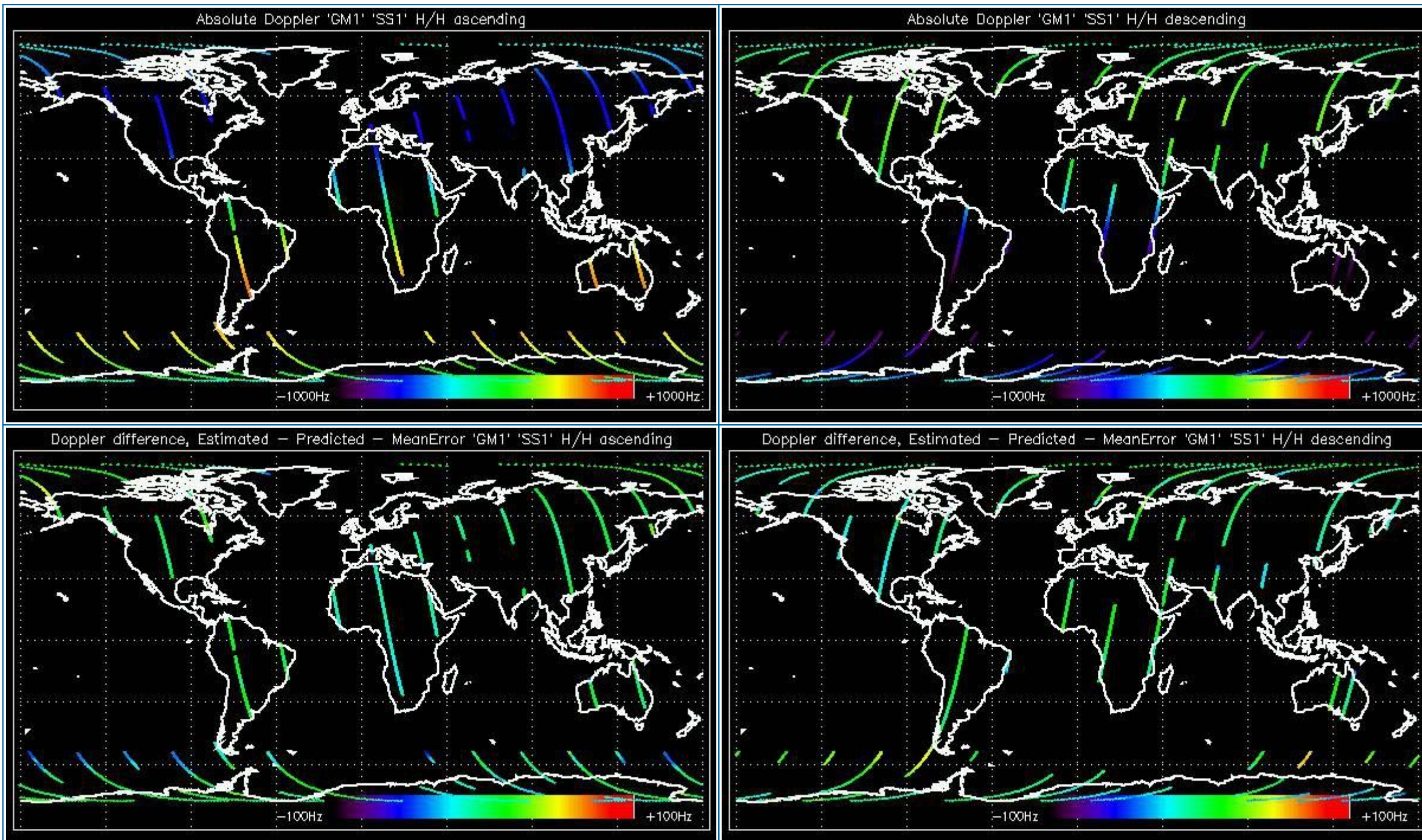

5.2.2 - Doppler ANX Analysis for GM1 SS1 H/H

[[BACK TO MENU](#)]



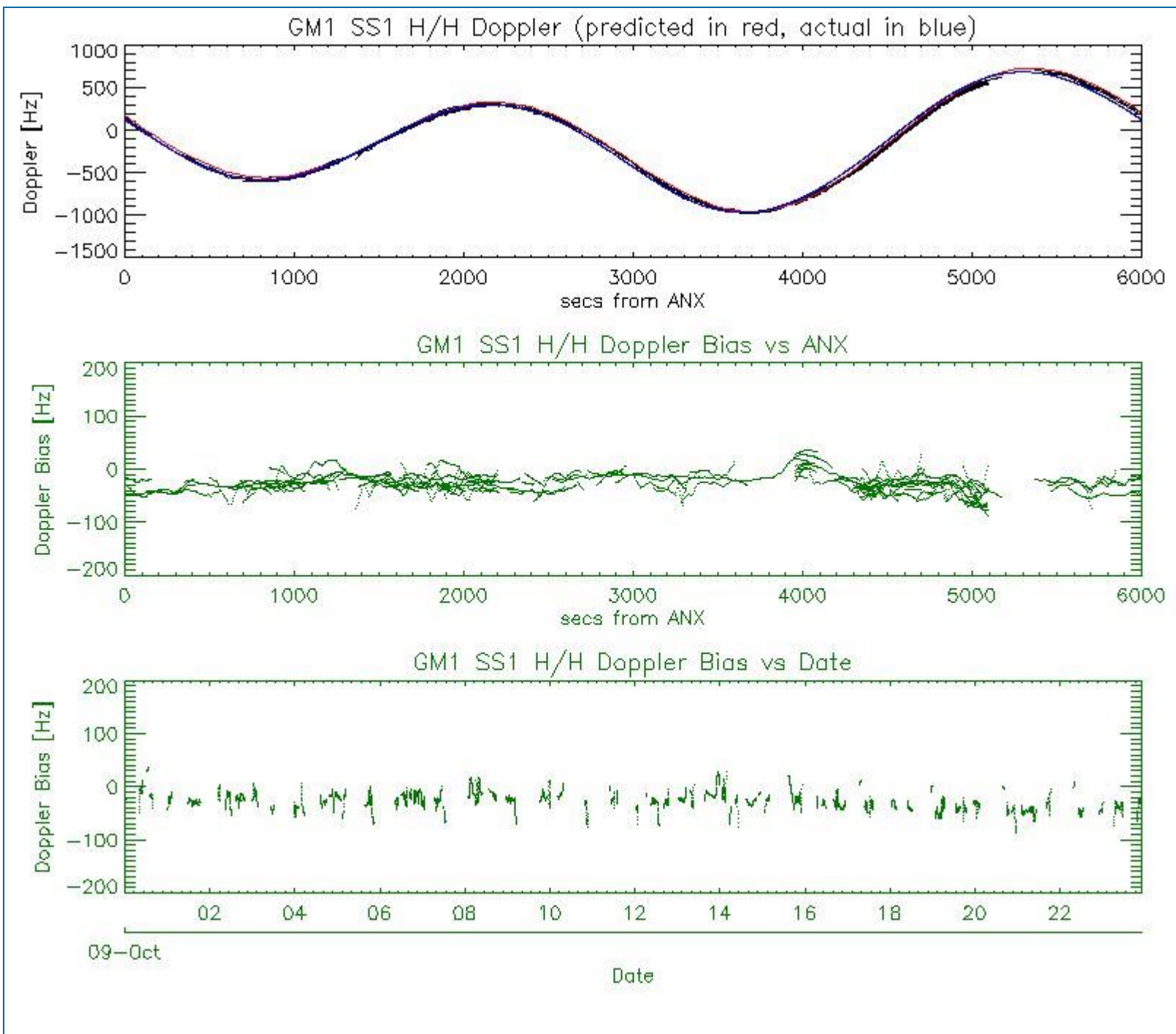

5.3 - Doppler JUMPS Analysis for WSM

[[BACK TO MENU](#)]

| | |
|--|--|
| | |
|--|--|

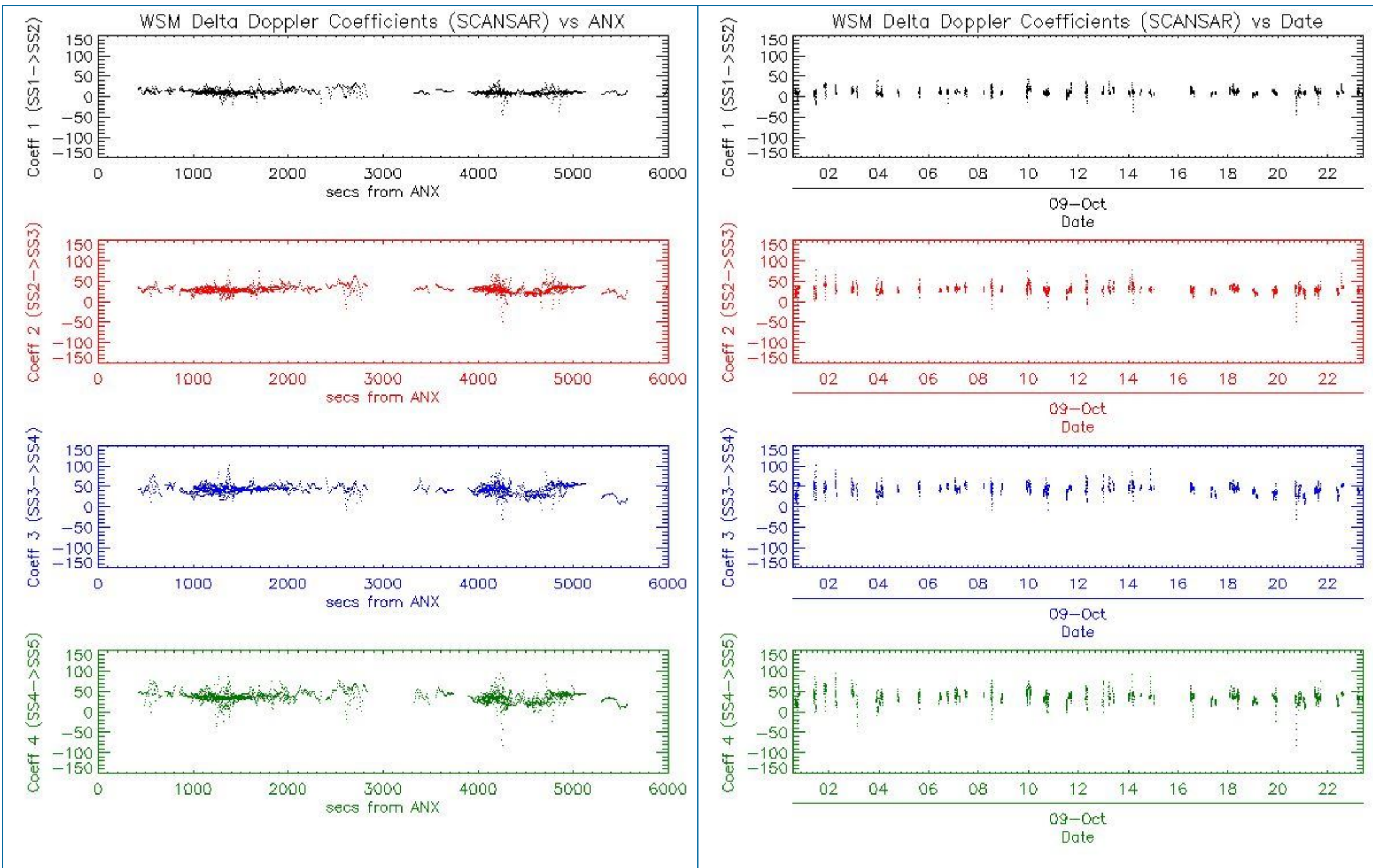

6 - CHIRP ANALYSIS

6.1 - Analysis for WSM SS1 H/H

6.1.1 - ScaleFactor

[[BACK TO MENU](#)]



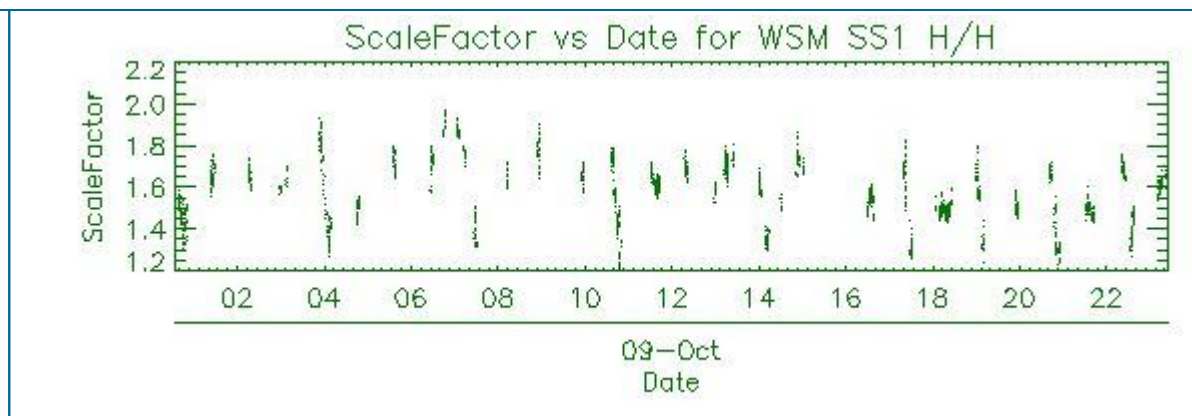
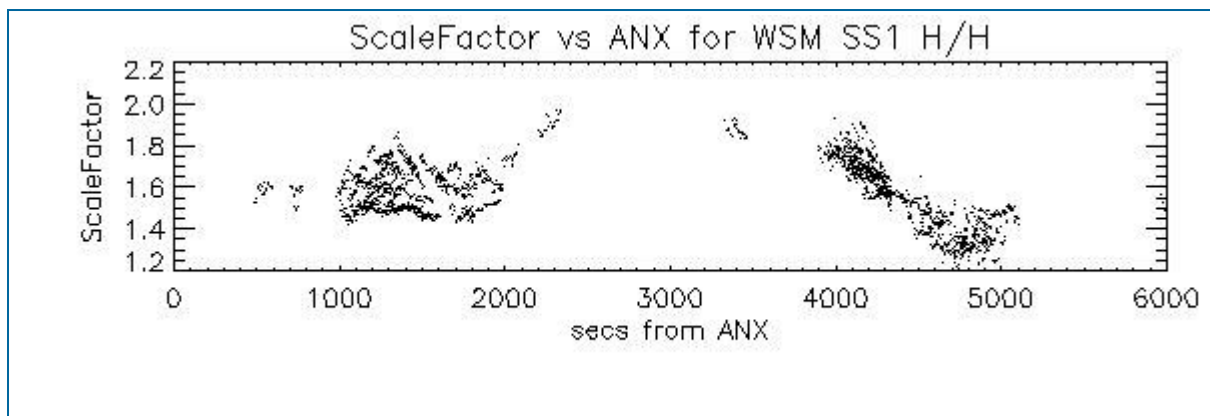

6.2 - Analysis for WSM SS1 V/V

6.2.1 - ScaleFactor

[[BACK TO MENU](#)]

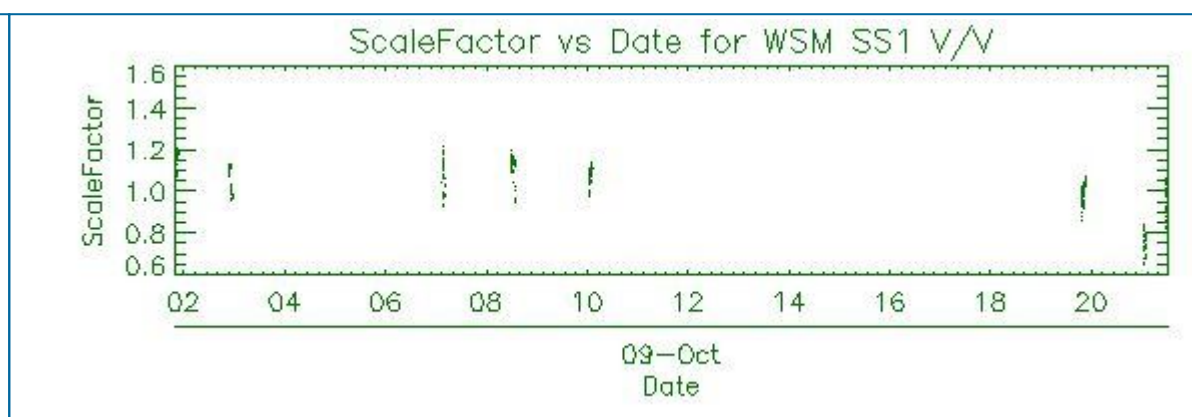
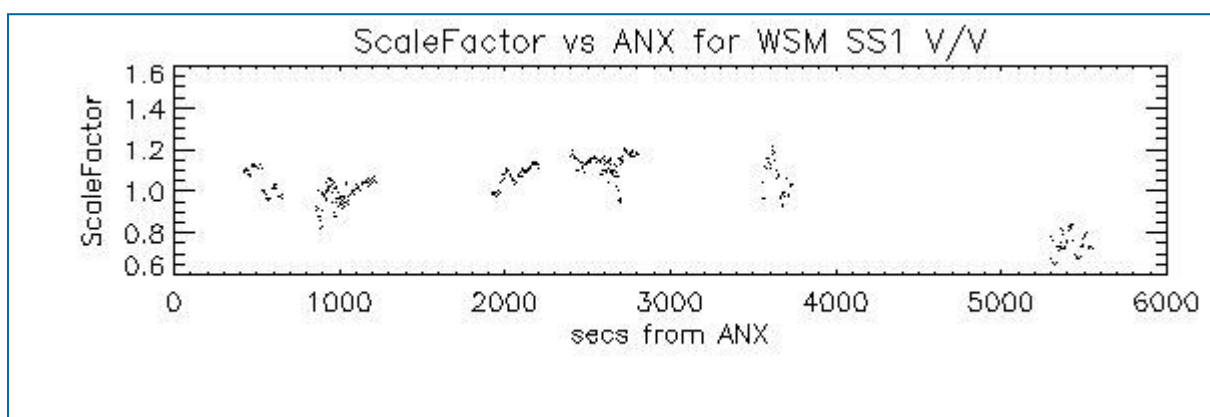

7 - RAW DATA ANALYSIS

7.1 - Analysis for WVS

[[BACK TO MENU](#)]

| | | |
|--|--|--|
| | | |
|--|--|--|

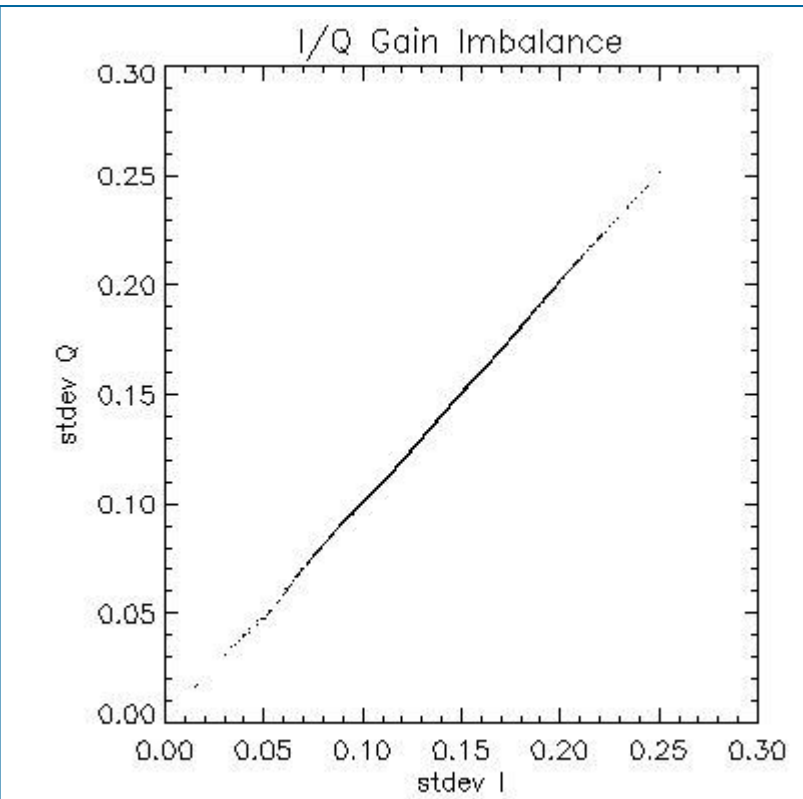
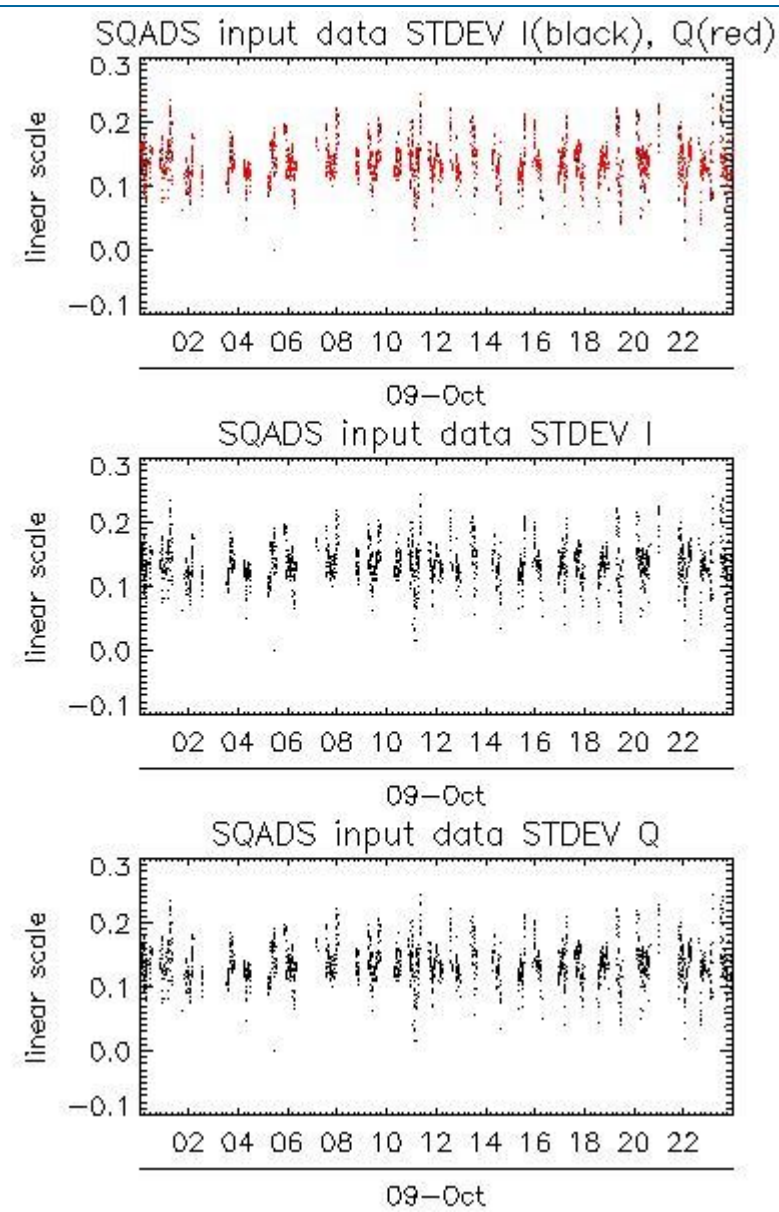
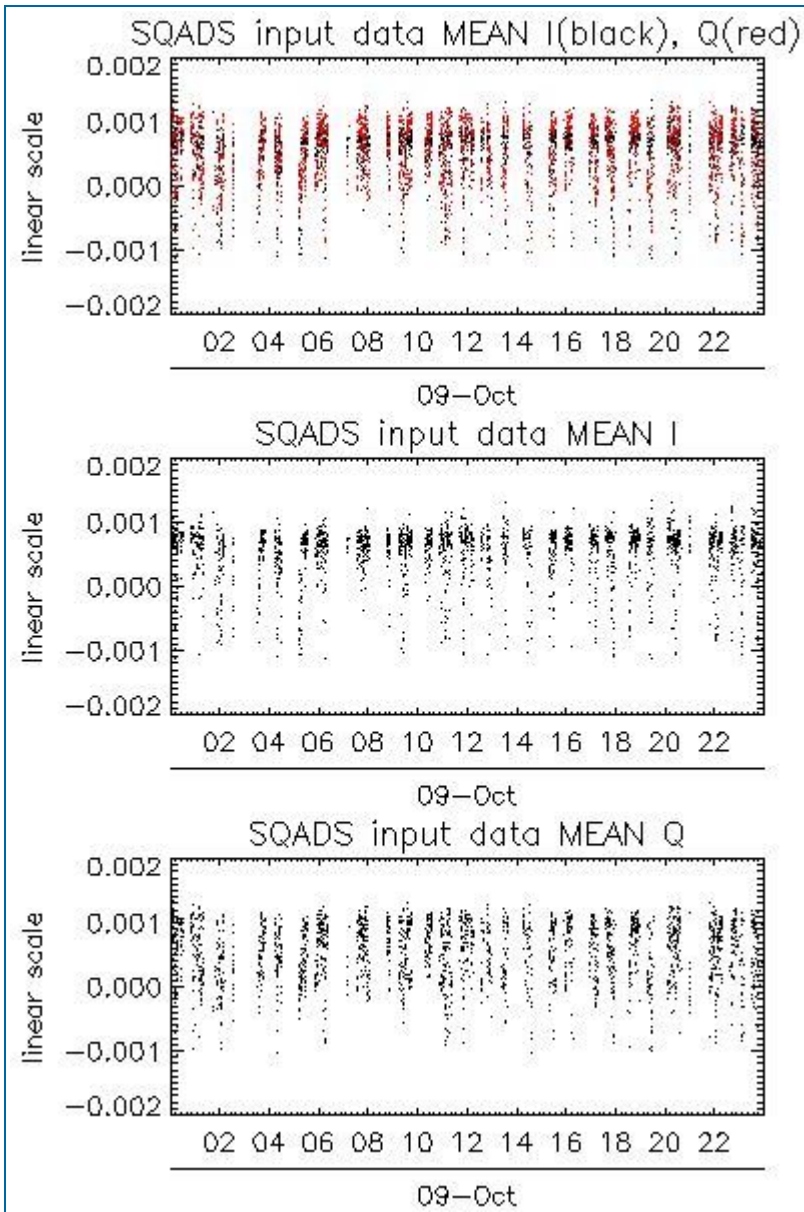

| Channel | Statistics | DSS-B |
|---------|------------|-------------|
| MEAN I | mean | 0.000526066 |
| | stdev | 1.85756e-07 |
| MEAN Q | mean | 0.000540266 |
| | stdev | 2.19830e-07 |
| Channel | Statistics | DSS-B |
| STDEV I | mean | 0.135496 |
| | stdev | 0.000933630 |
| STDEV Q | mean | 0.135841 |
| | stdev | 0.000951869 |

7.2 - Analysis for IMM

[[BACK TO MENU](#)]



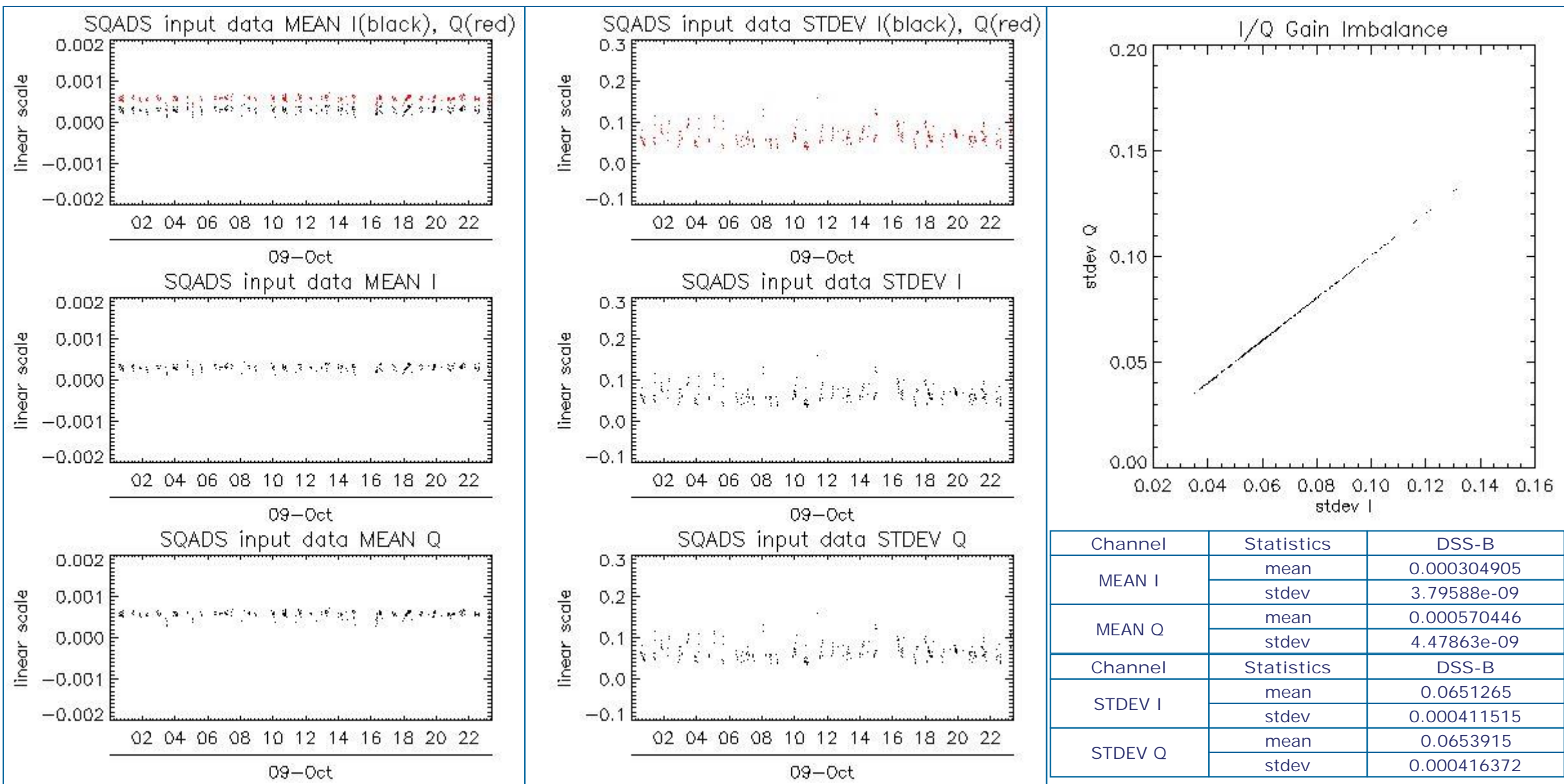

8 - TELEMETRY ANALYSIS

| Processing Center | Product | Gaps | Missing lines |
|-------------------|--|------|---------------|
| PDE | ASA_IMM_1PNPDE20091009_015639_000000372083_00146_39779_0671.N1 | 1 | 0 |
| PDE | ASA_IMM_1PNPDE20091009_112253_000000372083_00152_39785_1032.N1 | 1 | 0 |

8.1 - Number of Missing lines

[[BACK TO MENU](#)]

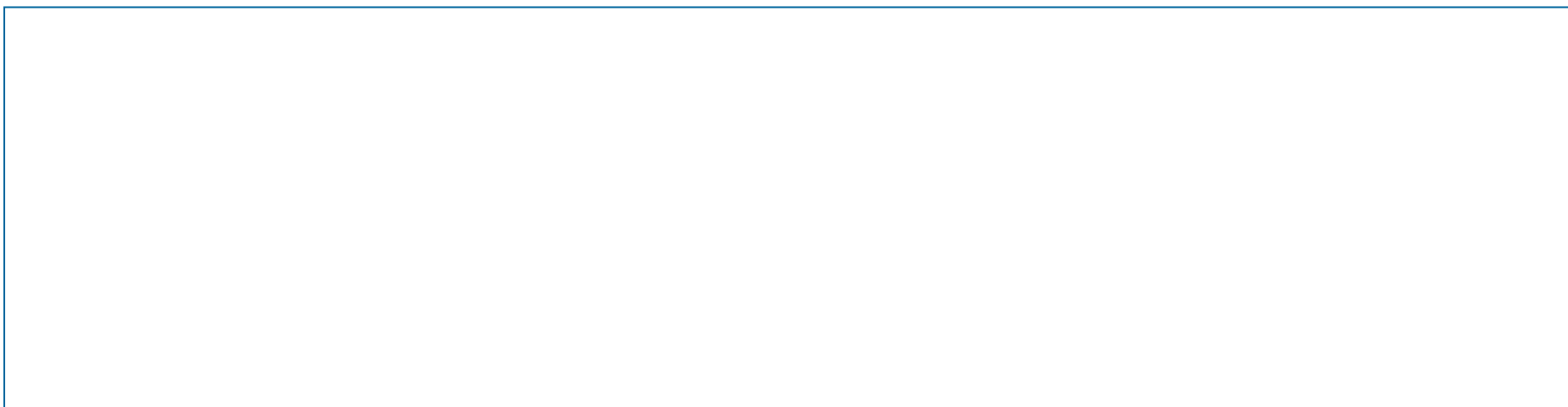

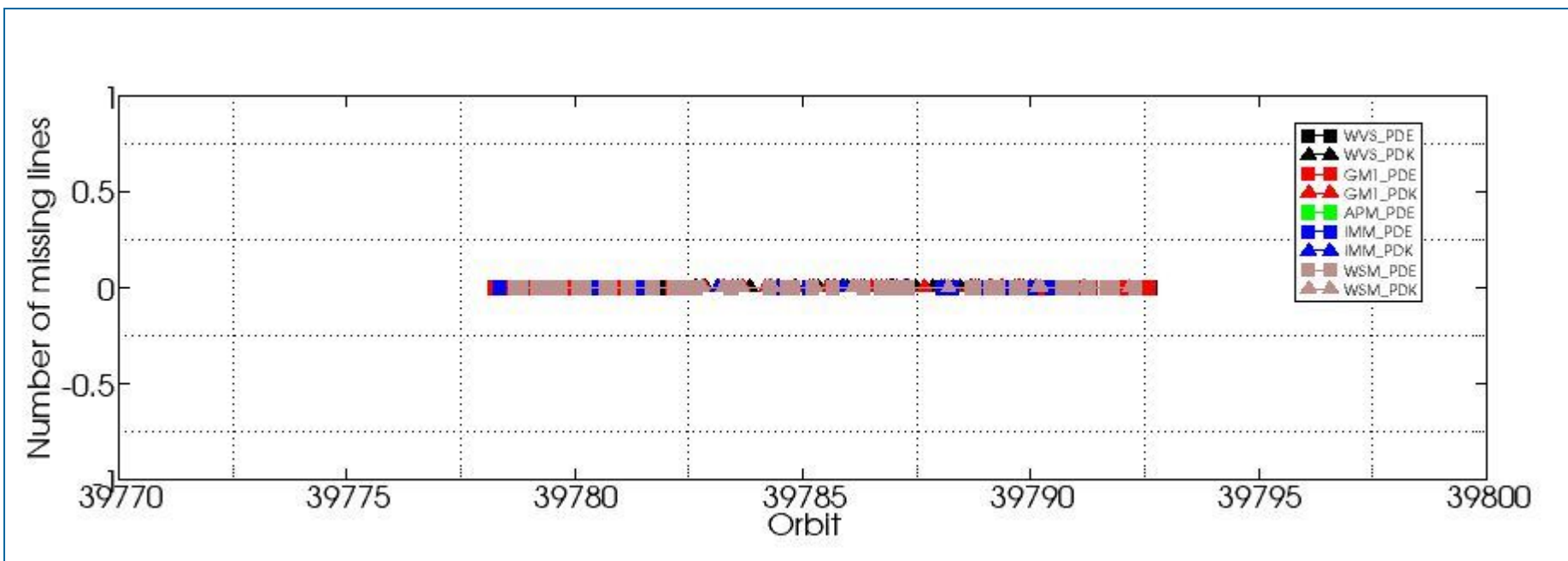

8.2 - Number of Gaps

[\[BACK TO MENU \]](#)

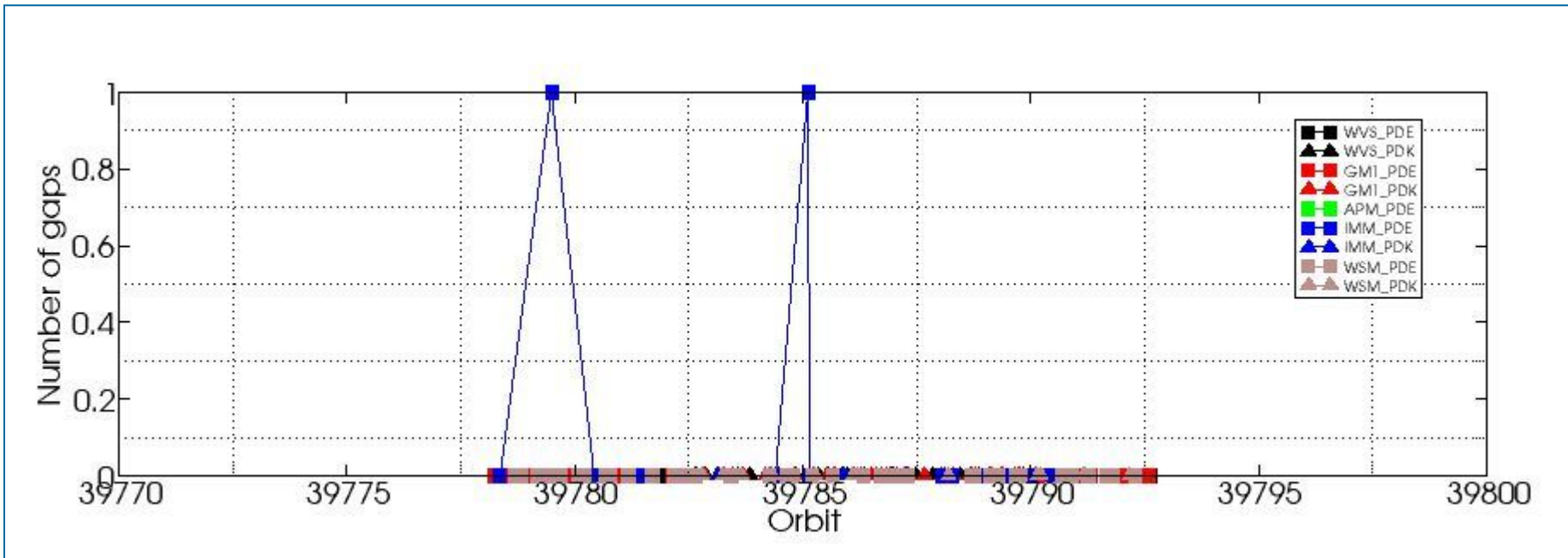

ASAR DAILY REPORT for 091009
#####

MODE: DAILY
ANALYSIS: ALL
DATE: YESTERDAY

Analysis will be performed from 2009-10-09 00:00:00 to 2009-10-09 23:59:59
Results will be exported to the directory: ./RESULTS/DAILY/091009/

DATA SUMMARY

Summary will be performed from 2009-10-09 00:00:00 to 2009-10-09 23:59:59
Results will be exported to the directory: ./RESULTS/DAILY/091009/DATA_SUMMARY

Creating directory ./RESULTS/DAILY/091009/DATA_SUMMARY...
Writing file ./RESULTS/DAILY/091009/DATA_SUMMARY/Data_summary.html...

Getting WVS products list from 2009-10-09 00:00:00 to 2009-10-09 23:59:59...
Writing file ./RESULTS/DAILY/091009/DATA_SUMMARY/List_WVS_products_used.xls...
Writing file ./RESULTS/DAILY/091009/DATA_SUMMARY/List_WVS_products_used.txt...

Getting GM1 products list from 2009-10-09 00:00:00 to 2009-10-09 23:59:59...
Writing file ./RESULTS/DAILY/091009/DATA_SUMMARY/List_GM1_products_used.xls...
Writing file ./RESULTS/DAILY/091009/DATA_SUMMARY/List_GM1_products_used.txt...

Getting APM products list from 2009-10-09 00:00:00 to 2009-10-09 23:59:59...
Writing file ./RESULTS/DAILY/091009/DATA_SUMMARY/List_APM_products_used.xls...
Writing file ./RESULTS/DAILY/091009/DATA_SUMMARY/List_APM_products_used.txt...

Getting IMM products list from 2009-10-09 00:00:00 to 2009-10-09 23:59:59...
Writing file ./RESULTS/DAILY/091009/DATA_SUMMARY/List_IMM_products_used.xls...
Writing file ./RESULTS/DAILY/091009/DATA_SUMMARY/List_IMM_products_used.txt...

Getting WSM products list from 2009-10-09 00:00:00 to 2009-10-09 23:59:59...
Writing file ./RESULTS/DAILY/091009/DATA_SUMMARY/List_WSM_products_used.xls...
Writing file ./RESULTS/DAILY/091009/DATA_SUMMARY/List_WSM_products_used.txt...

Getting MS products list from 2009-10-09 00:00:00 to 2009-10-09 23:59:59...
Writing file ./RESULTS/DAILY/091009/DATA_SUMMARY/List_MS_products_used.xls...
Writing file ./RESULTS/DAILY/091009/DATA_SUMMARY/List_MS_products_used.txt...

DATA SUMMARY completed
#####

AUXILIARY FILES ANALYSIS

Analysis will be performed from 2009-10-09 00:00:00 to 2009-10-09 23:59:59
Results will be exported to the directory: ./RESULTS/DAILY/091009/AUXILIARY

Creating directory ./RESULTS/DAILY/091009/AUXILIARY...

Looking for the IECF operational ADFs list...



ADF filter 20091009*current_3_IECF_ADFs.txt
 Found list 20091009_030001_current_3_IECF_ADFs.txt...
 Extracting ADFs...

ASA_CON_AXVIEC20081215_141339_20070204_165113_20091231_000000
 ASA_INS_AXVIEC20090525_114808_20090428_100000_20091231_235959
 ASA_XCH_AXVIEC20081215_143642_20020301_000000_20091231_000000
 ASA_XCA_AXVIEC20090311_104501_20080801_000000_20091231_235959

Writing file ./RESULTS/DAILY/091009/AUXILIARY/ASAR_ADFs_IECF_List3.html...
 Writing file ./RESULTS/DAILY/091009/AUXILIARY/Auxiliary_files_summary.html...

Analysing WVS products...

Writing file ./RESULTS/DAILY/091009/AUXILIARY/Check_ADFs_WVS.xls...
 Writing file ./RESULTS/DAILY/091009/AUXILIARY/Check_ADFs_WVS.txt...

| | |
|--|--|
| ASA_WVS_1PNPDE20091009_000233_000010342083_00145_39778_0557.N1 | ASA_CON -> OKASA_INS -> OKASA_XCH -> OKASA_XCA -> OK |
| ASA_WVS_1PNPDE20091009_002543_000003152083_00145_39778_0570.N1 | ASA_CON -> OKASA_INS -> OKASA_XCH -> OKASA_XCA -> OK |
| ASA_WVS_1PNPDE20091009_005029_000002702083_00145_39778_0580.N1 | ASA_CON -> OKASA_INS -> OKASA_XCH -> OKASA_XCA -> OK |
| ASA_WVS_1PNPDE20091009_005414_000003442083_00145_39778_0622.N1 | ASA_CON -> OKASA_INS -> OKASA_XCH -> OKASA_XCA -> OK |
| ASA_WVS_1PNPDE20091009_010543_000009142083_00145_39778_0629.N1 | ASA_CON -> OKASA_INS -> OKASA_XCH -> OKASA_XCA -> OK |
| ASA_WVS_1PNPDE20091009_014639_000000592083_00146_39779_0632.N1 | ASA_CON -> OKASA_INS -> OKASA_XCH -> OKASA_XCA -> OK |
| ASA_WVS_1PNPDE20091009_015325_000001492083_00146_39779_0640.N1 | ASA_CON -> OKASA_INS -> OKASA_XCH -> OKASA_XCA -> OK |
| ASA_WVS_1PNPDE20091009_015723_000008392083_00146_39779_0648.N1 | ASA_CON -> OKASA_INS -> OKASA_XCH -> OKASA_XCA -> OK |
| ASA_WVS_1PNPDE20091009_023114_000002252083_00146_39779_0734.N1 | ASA_CON -> OKASA_INS -> OKASA_XCH -> OKASA_XCA -> OK |
| ASA_WVS_1PNPDE20091009_033316_000008392083_00147_39780_0721.N1 | ASA_CON -> OKASA_INS -> OKASA_XCH -> OKASA_XCA -> OK |
| ASA_WVS_1PNPDE20091009_034700_000001802083_00147_39780_0776.N1 | ASA_CON -> OKASA_INS -> OKASA_XCH -> OKASA_XCA -> OK |
| ASA_WVS_1PNPDE20091009_041310_000010342083_00147_39780_0785.N1 | ASA_CON -> OKASA_INS -> OKASA_XCH -> OKASA_XCA -> OK |
| ASA_WVS_1PNPDE20091009_051230_000009892083_00148_39781_0821.N1 | ASA_CON -> OKASA_INS -> OKASA_XCH -> OKASA_XCA -> OK |
| ASA_WVS_1PNPDE20091009_052830_000002552083_00148_39781_0867.N1 | ASA_CON -> OKASA_INS -> OKASA_XCH -> OKASA_XCA -> OK |
| ASA_WVS_1PNPDE20091009_055226_000017542083_00148_39781_0892.N1 | ASA_CON -> OKASA_INS -> OKASA_XCH -> OKASA_XCA -> OK |
| ASA_WVS_1PNPDE20091009_200626_000006142083_00157_39790_1171.N1 | ASA_CON -> OKASA_INS -> OKASA_XCH -> OKASA_XCA -> OK |
| ASA_WVS_1PNPDE20091009_201814_000011842083_00157_39790_1182.N1 | ASA_CON -> OKASA_INS -> OKASA_XCH -> OKASA_XCA -> OK |
| ASA_WVS_1PNPDE20091009_205749_000001502083_00157_39790_1226.N1 | ASA_CON -> OKASA_INS -> OKASA_XCH -> OKASA_XCA -> OK |
| ASA_WVS_1PNPDE20091009_214643_000019192083_00158_39791_1233.N1 | ASA_CON -> OKASA_INS -> OKASA_XCH -> OKASA_XCA -> OK |
| ASA_WVS_1PNPDE20091009_223856_000002102083_00158_39791_1236.N1 | ASA_CON -> OKASA_INS -> OKASA_XCH -> OKASA_XCA -> OK |
| ASA_WVS_1PNPDE20091009_224141_000007642083_00158_39791_1322.N1 | ASA_CON -> OKASA_INS -> OKASA_XCH -> OKASA_XCA -> OK |
| ASA_WVS_1PNPDE20091009_230237_000004492083_00159_39792_1302.N1 | ASA_CON -> OKASA_INS -> OKASA_XCH -> OKASA_XCA -> OK |
| ASA_WVS_1PNPDE20091009_232925_000011092083_00159_39792_1309.N1 | ASA_CON -> OKASA_INS -> OKASA_XCH -> OKASA_XCA -> OK |
| ASA_WVS_1PNPDE20091009_235521_000002402083_00159_39792_1319.N1 | ASA_CON -> OKASA_INS -> OKASA_XCH -> OKASA_XCA -> OK |
| ASA_WVS_1PNPDK20091009_071041_000000902083_00149_39782_8922.N1 | ASA_CON -> OKASA_INS -> OKASA_XCH -> OKASA_XCA -> OK |
| ASA_WVS_1PNPDK20091009_073302_000017692083_00149_39782_8931.N1 | ASA_CON -> OKASA_INS -> OKASA_XCH -> OKASA_XCA -> OK |
| ASA_WVS_1PNPDK20091009_084452_000005252083_00150_39783_8963.N1 | ASA_CON -> OKASA_INS -> OKASA_XCH -> OKASA_XCA -> OK |
| ASA_WVS_1PNPDK20091009_091338_000019342083_00150_39783_8970.N1 | ASA_CON -> OKASA_INS -> OKASA_XCH -> OKASA_XCA -> OK |
| ASA_WVS_1PNPDK20091009_101833_000009592083_00151_39784_9008.N1 | ASA_CON -> OKASA_INS -> OKASA_XCH -> OKASA_XCA -> OK |
| ASA_WVS_1PNPDK20091009_105414_000016792083_00151_39784_9019.N1 | ASA_CON -> OKASA_INS -> OKASA_XCH -> OKASA_XCA -> OK |
| ASA_WVS_1PNPDK20091009_114319_000010642083_00152_39785_9047.N1 | ASA_CON -> OKASA_INS -> OKASA_XCH -> OKASA_XCA -> OK |
| ASA_WVS_1PNPDK20091009_120727_000004502083_00152_39785_9054.N1 | ASA_CON -> OKASA_INS -> OKASA_XCH -> OKASA_XCA -> OK |
| ASA_WVS_1PNPDK20091009_123449_000002552083_00152_39785_9057.N1 | ASA_CON -> OKASA_INS -> OKASA_XCH -> OKASA_XCA -> OK |
| ASA_WVS_1PNPDK20091009_124729_000006142083_00152_39785_9064.N1 | ASA_CON -> OKASA_INS -> OKASA_XCH -> OKASA_XCA -> OK |
| ASA_WVS_1PNPDK20091009_132523_000007642083_00153_39786_9104.N1 | ASA_CON -> OKASA_INS -> OKASA_XCH -> OKASA_XCA -> OK |
| ASA_WVS_1PNPDK20091009_141525_000003152083_00153_39786_9107.N1 | ASA_CON -> OKASA_INS -> OKASA_XCH -> OKASA_XCA -> OK |
| ASA_WVS_1PNPDK20091009_142537_000002092083_00153_39786_9110.N1 | ASA_CON -> OKASA_INS -> OKASA_XCH -> OKASA_XCA -> OK |
| ASA_WVS_1PNPDK20091009_143115_000002992083_00154_39787_9115.N1 | ASA_CON -> OKASA_INS -> OKASA_XCH -> OKASA_XCA -> OK |
| ASA_WVS_1PNPDK20091009_151847_000010492083_00154_39787_9147.N1 | ASA_CON -> OKASA_INS -> OKASA_XCH -> OKASA_XCA -> OK |
| ASA_WVS_1PNPDK20091009_155601_000012142083_00154_39787_9158.N1 | ASA_CON -> OKASA_INS -> OKASA_XCH -> OKASA_XCA -> OK |
| ASA_WVS_1PNPDK20091009_165653_000011992083_00155_39788_9197.N1 | ASA_CON -> OKASA_INS -> OKASA_XCH -> OKASA_XCA -> OK |
| ASA_WVS_1PNPDK20091009_173637_000012892083_00155_39788_9204.N1 | ASA_CON -> OKASA_INS -> OKASA_XCH -> OKASA_XCA -> OK |
| ASA_WVS_1PNPDK20091009_183139_000015442083_00156_39789_9244.N1 | ASA_CON -> OKASA_INS -> OKASA_XCH -> OKASA_XCA -> OK |
| ASA_WVS_1PNPDK20091009_191713_000008242083_00156_39789_9251.N1 | ASA_CON -> OKASA_INS -> OKASA_XCH -> OKASA_XCA -> OK |

Analysing GM1 products...

Writing file ./RESULTS/DAILY/091009/AUXILIARY/Check_ADFs_GM1.xls...

Writing file ./RESULTS/DAILY/091009/AUXILIARY/Check_ADFs_GM1.txt...

| | |
|--|--|
| ASA_GM1_1PNPDE20091009_002034_000003082083_00145_39778_0577.N1 | ASA_CON -> OKASA_INS -> OKASA_XCH -> OKASA_XCA -> OK |
| ASA_GM1_1PNPDE20091009_003135_000001382083_00145_39778_0559.N1 | ASA_CON -> OKASA_INS -> OKASA_XCH -> OKASA_XCA -> OK |
| ASA_GM1_1PNPDE20091009_003542_000001872083_00145_39778_0575.N1 | ASA_CON -> OKASA_INS -> OKASA_XCH -> OKASA_XCA -> OK |
| ASA_GM1_1PNPDE20091009_010042_000003022083_00145_39778_0624.N1 | ASA_CON -> OKASA_INS -> OKASA_XCH -> OKASA_XCA -> OK |
| ASA_GM1_1PNPDE20091009_012915_000009122083_00146_39779_0626.N1 | ASA_CON -> OKASA_INS -> OKASA_XCH -> OKASA_XCA -> OK |
| ASA_GM1_1PNPDE20091009_014517_000000782083_00146_39779_0637.N1 | ASA_CON -> OKASA_INS -> OKASA_XCH -> OKASA_XCA -> OK |
| ASA_GM1_1PNPDE20091009_021211_000001572083_00146_39779_0642.N1 | ASA_CON -> OKASA_INS -> OKASA_XCH -> OKASA_XCA -> OK |
| ASA_GM1_1PNPDE20091009_022150_000005612083_00146_39779_0729.N1 | ASA_CON -> OKASA_INS -> OKASA_XCH -> OKASA_XCA -> OK |
| ASA_GM1_1PNPDE20091009_023544_000005252083_00146_39779_0703.N1 | ASA_CON -> OKASA_INS -> OKASA_XCH -> OKASA_XCA -> OK |
| ASA_GM1_1PNPDE20091009_024518_000002532083_00146_39779_0701.N1 | ASA_CON -> OKASA_INS -> OKASA_XCH -> OKASA_XCA -> OK |
| ASA_GM1_1PNPDE20091009_030009_000004162083_00147_39780_0707.N1 | ASA_CON -> OKASA_INS -> OKASA_XCH -> OKASA_XCA -> OK |
| ASA_GM1_1PNPDE20091009_032651_000001992083_00147_39780_0742.N1 | ASA_CON -> OKASA_INS -> OKASA_XCH -> OKASA_XCA -> OK |
| ASA_GM1_1PNPDE20091009_035818_000002112083_00147_39780_0778.N1 | ASA_CON -> OKASA_INS -> OKASA_XCH -> OKASA_XCA -> OK |
| ASA_GM1_1PNPDE20091009_040336_000001022083_00147_39780_0773.N1 | ASA_CON -> OKASA_INS -> OKASA_XCH -> OKASA_XCA -> OK |
| ASA_GM1_1PNPDE20091009_040915_000002352083_00147_39780_0780.N1 | ASA_CON -> OKASA_INS -> OKASA_XCH -> OKASA_XCA -> OK |
| ASA_GM1_1PNPDE20091009_043549_000005012083_00148_39781_0782.N1 | ASA_CON -> OKASA_INS -> OKASA_XCH -> OKASA_XCA -> OK |
| ASA_GM1_1PNPDE20091009_044834_000009852083_00148_39781_0831.N1 | ASA_CON -> OKASA_INS -> OKASA_XCH -> OKASA_XCA -> OK |
| ASA_GM1_1PNPDE20091009_050742_000002832083_00148_39781_0829.N1 | ASA_CON -> OKASA_INS -> OKASA_XCH -> OKASA_XCA -> OK |
| ASA_GM1_1PNPDE20091009_053910_000007912083_00148_39781_0875.N1 | ASA_CON -> OKASA_INS -> OKASA_XCH -> OKASA_XCA -> OK |
| ASA_GM1_1PNPDE20091009_062218_000002232083_00149_39782_0873.N1 | ASA_CON -> OKASA_INS -> OKASA_XCH -> OKASA_XCA -> OK |
| ASA_GM1_1PNPDE20091009_063031_000005012083_00149_39782_0885.N1 | ASA_CON -> OKASA_INS -> OKASA_XCH -> OKASA_XCA -> OK |
| ASA_GM1_1PNPDE20091009_064150_000001752083_00149_39782_0877.N1 | ASA_CON -> OKASA_INS -> OKASA_XCH -> OKASA_XCA -> OK |
| ASA_GM1_1PNPDE20091009_064722_000003742083_00149_39782_0887.N1 | ASA_CON -> OKASA_INS -> OKASA_XCH -> OKASA_XCA -> OK |
| ASA_GM1_1PNPDE20091009_065425_000005372083_00149_39782_0889.N1 | ASA_CON -> OKASA_INS -> OKASA_XCH -> OKASA_XCA -> OK |
| ASA_GM1_1PNPDE20091009_195819_000004832083_00157_39790_1168.N1 | ASA_CON -> OKASA_INS -> OKASA_XCH -> OKASA_XCA -> OK |
| ASA_GM1_1PNPDE20091009_203846_000001262083_00157_39790_1164.N1 | ASA_CON -> OKASA_INS -> OKASA_XCH -> OKASA_XCA -> OK |
| ASA_GM1_1PNPDE20091009_204432_000001932083_00157_39790_1166.N1 | ASA_CON -> OKASA_INS -> OKASA_XCH -> OKASA_XCA -> OK |
| ASA_GM1_1PNPDE20091009_205156_000001082083_00157_39790_1162.N1 | ASA_CON -> OKASA_INS -> OKASA_XCH -> OKASA_XCA -> OK |
| ASA_GM1_1PNPDE20091009_205613_000000962083_00157_39790_1215.N1 | ASA_CON -> OKASA_INS -> OKASA_XCH -> OKASA_XCA -> OK |
| ASA_GM1_1PNPDE20091009_210544_000010802083_00157_39790_1240.N1 | ASA_CON -> OKASA_INS -> OKASA_XCH -> OKASA_XCA -> OK |
| ASA_GM1_1PNPDE20091009_212503_000000722083_00158_39791_1217.N1 | ASA_CON -> OKASA_INS -> OKASA_XCH -> OKASA_XCA -> OK |
| ASA_GM1_1PNPDE20091009_214033_000001082083_00158_39791_1223.N1 | ASA_CON -> OKASA_INS -> OKASA_XCH -> OKASA_XCA -> OK |
| ASA_GM1_1PNPDE20091009_214357_000001632083_00158_39791_1228.N1 | ASA_CON -> OKASA_INS -> OKASA_XCH -> OKASA_XCA -> OK |
| ASA_GM1_1PNPDE20091009_221922_000000902083_00158_39791_1230.N1 | ASA_CON -> OKASA_INS -> OKASA_XCH -> OKASA_XCA -> OK |
| ASA_GM1_1PNPDE20091009_222604_000004162083_00158_39791_1238.N1 | ASA_CON -> OKASA_INS -> OKASA_XCH -> OKASA_XCA -> OK |
| ASA_GM1_1PNPDE20091009_225515_000003502083_00159_39792_1295.N1 | ASA_CON -> OKASA_INS -> OKASA_XCH -> OKASA_XCA -> OK |
| ASA_GM1_1PNPDE20091009_231647_000003502083_00159_39792_1299.N1 | ASA_CON -> OKASA_INS -> OKASA_XCH -> OKASA_XCA -> OK |
| ASA_GM1_1PNPDE20091009_232458_000002652083_00159_39792_1297.N1 | ASA_CON -> OKASA_INS -> OKASA_XCH -> OKASA_XCA -> OK |
| ASA_GM1_1PNPDE20091009_234844_000003022083_00159_39792_1304.N1 | ASA_CON -> OKASA_INS -> OKASA_XCH -> OKASA_XCA -> OK |
| ASA_GM1_1PNPDE20091009_235351_000000902083_00159_39792_1306.N1 | ASA_CON -> OKASA_INS -> OKASA_XCH -> OKASA_XCA -> OK |
| ASA_GM1_1PNPDE20091009_235958_000000842083_00159_39792_1316.N1 | ASA_CON -> OKASA_INS -> OKASA_XCH -> OKASA_XCA -> OK |
| ASA_GM1_1PNPDK20091009_071644_000006042083_00149_39782_8919.N1 | ASA_CON -> OKASA_INS -> OKASA_XCH -> OKASA_XCA -> OK |
| ASA_GM1_1PNPDK20091009_073028_000001502083_00149_39782_8924.N1 | ASA_CON -> OKASA_INS -> OKASA_XCH -> OKASA_XCA -> OK |
| ASA_GM1_1PNPDK20091009_080505_000004342083_00150_39783_8926.N1 | ASA_CON -> OKASA_INS -> OKASA_XCH -> OKASA_XCA -> OK |
| ASA_GM1_1PNPDK20091009_081413_000001692083_00150_39783_8928.N1 | ASA_CON -> OKASA_INS -> OKASA_XCH -> OKASA_XCA -> OK |
| ASA_GM1_1PNPDK20091009_081553_000005672083_00150_39783_8958.N1 | ASA_CON -> OKASA_INS -> OKASA_XCH -> OKASA_XCA -> OK |
| ASA_GM1_1PNPDK20091009_083415_000006342083_00150_39783_8960.N1 | ASA_CON -> OKASA_INS -> OKASA_XCH -> OKASA_XCA -> OK |
| ASA_GM1_1PNPDK20091009_085758_000009302083_00150_39783_8965.N1 | ASA_CON -> OKASA_INS -> OKASA_XCH -> OKASA_XCA -> OK |
| ASA_GM1_1PNPDK20091009_094633_000005372083_00151_39784_8967.N1 | ASA_CON -> OKASA_INS -> OKASA_XCH -> OKASA_XCA -> OK |
| ASA_GM1_1PNPDK20091009_095827_000001632083_00151_39784_9003.N1 | ASA_CON -> OKASA_INS -> OKASA_XCH -> OKASA_XCA -> OK |
| ASA_GM1_1PNPDK20091009_101124_000004282083_00151_39784_9005.N1 | ASA_CON -> OKASA_INS -> OKASA_XCH -> OKASA_XCA -> OK |
| ASA_GM1_1PNPDK20091009_104930_000002832083_00151_39784_9010.N1 | ASA_CON -> OKASA_INS -> OKASA_XCH -> OKASA_XCA -> OK |
| ASA_GM1_1PNPDK20091009_112402_000000902083_00152_39785_9014.N1 | ASA_CON -> OKASA_INS -> OKASA_XCH -> OKASA_XCA -> OK |
| ASA_GM1_1PNPDK20091009_112625_000002712083_00152_39785_9012.N1 | ASA_CON -> OKASA_INS -> OKASA_XCH -> OKASA_XCA -> OK |
| ASA_GM1_1PNPDK20091009_113409_000001142083_00152_39785_9016.N1 | ASA_CON -> OKASA_INS -> OKASA_XCH -> OKASA_XCA -> OK |
| ASA_GM1_1PNPDK20091009_120152_000001812083_00152_39785_9049.N1 | ASA_CON -> OKASA_INS -> OKASA_XCH -> OKASA_XCA -> OK |
| ASA_GM1_1PNPDK20091009_121547_000000782083_00152_39785_9051.N1 | ASA_CON -> OKASA_INS -> OKASA_XCH -> OKASA_XCA -> OK |
| ASA_GM1_1PNPDK20091009_122151_000007732083_00152_39785_9059.N1 | ASA_CON -> OKASA_INS -> OKASA_XCH -> OKASA_XCA -> OK |
| ASA_GM1_1PNPDK20091009_124058_000003862083_00152_39785_9061.N1 | ASA_CON -> OKASA_INS -> OKASA_XCH -> OKASA_XCA -> OK |
| ASA_GM1_1PNPDK20091009_130159_000006162083_00153_39786_9066.N1 | ASA_CON -> OKASA_INS -> OKASA_XCH -> OKASA_XCA -> OK |
| ASA_GM1_1PNPDK20091009_131757_000003262083_00153_39786_9093.N1 | ASA_CON -> OKASA_INS -> OKASA_XCH -> OKASA_XCA -> OK |
| ASA_GM1_1PNPDK20091009_133847_000006822083_00153_39786_9095.N1 | ASA_CON -> OKASA_INS -> OKASA_XCH -> OKASA_XCA -> OK |
| ASA_GM1_1PNPDK20091009_135015_000005922083_00153_39786_9097.N1 | ASA_CON -> OKASA_INS -> OKASA_XCH -> OKASA_XCA -> OK |

| | |
|--|--|
| ASA_GM1_1PNPDK20091009_140304_000003502083_00153_39786_9099.N1 | ASA_CON -> OKASA_INS -> OKASA_XCH -> OKASA_XCA -> OK |
| ASA_GM1_1PNPDK20091009_141347_000000962083_00153_39786_9101.N1 | ASA_CON -> OKASA_INS -> OKASA_XCH -> OKASA_XCA -> OK |
| ASA_GM1_1PNPDK20091009_142118_000002592083_00153_39786_9112.N1 | ASA_CON -> OKASA_INS -> OKASA_XCH -> OKASA_XCA -> OK |
| ASA_GM1_1PNPDK20091009_143658_000008822083_00154_39787_9117.N1 | ASA_CON -> OKASA_INS -> OKASA_XCH -> OKASA_XCA -> OK |
| ASA_GM1_1PNPDK20091009_145523_000001022083_00154_39787_9142.N1 | ASA_CON -> OKASA_INS -> OKASA_XCH -> OKASA_XCA -> OK |
| ASA_GM1_1PNPDK20091009_150303_000004162083_00154_39787_9144.N1 | ASA_CON -> OKASA_INS -> OKASA_XCH -> OKASA_XCA -> OK |
| ASA_GM1_1PNPDK20091009_153659_000011412083_00154_39787_9160.N1 | ASA_CON -> OKASA_INS -> OKASA_XCH -> OKASA_XCA -> OK |
| ASA_GM1_1PNPDK20091009_161657_000000902083_00155_39788_9153.N1 | ASA_CON -> OKASA_INS -> OKASA_XCH -> OKASA_XCA -> OK |
| ASA_GM1_1PNPDK20091009_162438_000002832083_00155_39788_9155.N1 | ASA_CON -> OKASA_INS -> OKASA_XCH -> OKASA_XCA -> OK |
| ASA_GM1_1PNPDK20091009_164039_000009722083_00155_39788_9208.N1 | ASA_CON -> OKASA_INS -> OKASA_XCH -> OKASA_XCA -> OK |
| ASA_GM1_1PNPDK20091009_171735_000001142083_00155_39788_9188.N1 | ASA_CON -> OKASA_INS -> OKASA_XCH -> OKASA_XCA -> OK |
| ASA_GM1_1PNPDK20091009_172416_000002832083_00155_39788_9194.N1 | ASA_CON -> OKASA_INS -> OKASA_XCH -> OKASA_XCA -> OK |
| ASA_GM1_1PNPDK20091009_173149_000002832083_00155_39788_9199.N1 | ASA_CON -> OKASA_INS -> OKASA_XCH -> OKASA_XCA -> OK |
| ASA_GM1_1PNPDK20091009_180250_000000842083_00156_39789_9201.N1 | ASA_CON -> OKASA_INS -> OKASA_XCH -> OKASA_XCA -> OK |
| ASA_GM1_1PNPDK20091009_180553_000001872083_00156_39789_9206.N1 | ASA_CON -> OKASA_INS -> OKASA_XCH -> OKASA_XCA -> OK |
| ASA_GM1_1PNPDK20091009_182547_000001992083_00156_39789_9235.N1 | ASA_CON -> OKASA_INS -> OKASA_XCH -> OKASA_XCA -> OK |
| ASA_GM1_1PNPDK20091009_183011_000000842083_00156_39789_9237.N1 | ASA_CON -> OKASA_INS -> OKASA_XCH -> OKASA_XCA -> OK |
| ASA_GM1_1PNPDK20091009_185811_000000902083_00156_39789_9241.N1 | ASA_CON -> OKASA_INS -> OKASA_XCH -> OKASA_XCA -> OK |
| ASA_GM1_1PNPDK20091009_190452_000002112083_00156_39789_9239.N1 | ASA_CON -> OKASA_INS -> OKASA_XCH -> OKASA_XCA -> OK |
| ASA_GM1_1PNPDK20091009_191010_000004222083_00156_39789_9246.N1 | ASA_CON -> OKASA_INS -> OKASA_XCH -> OKASA_XCA -> OK |
| ASA_GM1_1PNPDK20091009_193310_000003622083_00157_39790_9248.N1 | ASA_CON -> OKASA_INS -> OKASA_XCH -> OKASA_XCA -> OK |
| ASA_GM1_1PNPDK20091009_194319_000002412083_00157_39790_9253.N1 | ASA_CON -> OKASA_INS -> OKASA_XCH -> OKASA_XCA -> OK |

Analysing APM products...

Writing file ./RESULTS/DAILY/091009/AUXILIARY/Check_ADFs_APM.xls...

Writing file ./RESULTS/DAILY/091009/AUXILIARY/Check_ADFs_APM.txt...

| | |
|---|--|
| ASA_APM_1PNPDE20091009_032548_00000442083_00147_39780_0738.N1 | ASA_CON -> OKASA_INS -> OKASA_XCH -> OKASA_XCA -> OK |
|---|--|

Analysing IMM products...

Writing file ./RESULTS/DAILY/091009/AUXILIARY/Check_ADFs_IMM.xls...

Writing file ./RESULTS/DAILY/091009/AUXILIARY/Check_ADFs_IMM.txt...

| | |
|--|--|
| ASA_IMM_1PNPDE20091009_000126_000000592083_00145_39778_0590.N1 | ASA_CON -> OKASA_INS -> OKASA_XCH -> OKASA_XCA -> OK |
| ASA_IMM_1PNPDE20091009_015639_000000372083_00146_39779_0671.N1 | ASA_CON -> OKASA_INS -> OKASA_XCH -> OKASA_XCA -> OK |
| ASA_IMM_1PNPDE20091009_033009_000000632083_00147_39780_0723.N1 | ASA_CON -> OKASA_INS -> OKASA_XCH -> OKASA_XCA -> OK |
| ASA_IMM_1PNPDE20091009_033009_000001802083_00147_39780_0759.N1 | ASA_CON -> OKASA_INS -> OKASA_XCH -> OKASA_XCA -> OK |
| ASA_IMM_1PNPDE20091009_050455_000001552083_00148_39781_0839.N1 | ASA_CON -> OKASA_INS -> OKASA_XCH -> OKASA_XCA -> OK |
| ASA_IMM_1PNPDE20091009_065337_000000372083_00149_39782_0858.N1 | ASA_CON -> OKASA_INS -> OKASA_XCH -> OKASA_XCA -> OK |
| ASA_IMM_1PNPDE20091009_100730_000000402083_00151_39784_0964.N1 | ASA_CON -> OKASA_INS -> OKASA_XCH -> OKASA_XCA -> OK |
| ASA_IMM_1PNPDE20091009_112253_000000372083_00152_39785_1032.N1 | ASA_CON -> OKASA_INS -> OKASA_XCH -> OKASA_XCA -> OK |
| ASA_IMM_1PNPDE20091009_112304_000000252083_00152_39785_0998.N1 | ASA_CON -> OKASA_INS -> OKASA_XCH -> OKASA_XCA -> OK |
| ASA_IMM_1PNPDE20091009_161826_000001422083_00155_39788_1098.N1 | ASA_CON -> OKASA_INS -> OKASA_XCH -> OKASA_XCA -> OK |
| ASA_IMM_1PNPDE20091009_162015_000001232083_00155_39788_1070.N1 | ASA_CON -> OKASA_INS -> OKASA_XCH -> OKASA_XCA -> OK |
| ASA_IMM_1PNPDE20091009_162015_000002522083_00155_39788_1074.N1 | ASA_CON -> OKASA_INS -> OKASA_XCH -> OKASA_XCA -> OK |
| ASA_IMM_1PNPDE20091009_162418_000000092083_00155_39788_1068.N1 | ASA_CON -> OKASA_INS -> OKASA_XCH -> OKASA_XCA -> OK |
| ASA_IMM_1PNPDE20091009_163935_000000542083_00155_39788_1100.N1 | ASA_CON -> OKASA_INS -> OKASA_XCH -> OKASA_XCA -> OK |
| ASA_IMM_1PNPDE20091009_175841_000002392083_00156_39789_1146.N1 | ASA_CON -> OKASA_INS -> OKASA_XCH -> OKASA_XCA -> OK |
| ASA_IMM_1PNPDE20091009_182905_000000562083_00156_39789_1124.N1 | ASA_CON -> OKASA_INS -> OKASA_XCH -> OKASA_XCA -> OK |
| ASA_IMM_1PNPDE20091009_193227_000000312083_00156_39789_1199.N1 | ASA_CON -> OKASA_INS -> OKASA_XCH -> OKASA_XCA -> OK |
| ASA_IMM_1PNPDE20091009_201734_000000342083_00157_39790_1195.N1 | ASA_CON -> OKASA_INS -> OKASA_XCH -> OKASA_XCA -> OK |
| ASA_IMM_1PNPDK20091009_080302_000001122083_00150_39783_8952.N1 | ASA_CON -> OKASA_INS -> OKASA_XCH -> OKASA_XCA -> OK |
| ASA_IMM_1PNPDK20091009_124010_000000382083_00152_39785_9068.N1 | ASA_CON -> OKASA_INS -> OKASA_XCH -> OKASA_XCA -> OK |
| ASA_IMM_1PNPDK20091009_145705_000001622083_00154_39787_9138.N1 | ASA_CON -> OKASA_INS -> OKASA_XCH -> OKASA_XCA -> OK |
| ASA_IMM_1PNPDK20091009_150030_000000372083_00154_39787_9127.N1 | ASA_CON -> OKASA_INS -> OKASA_XCH -> OKASA_XCA -> OK |

Analysing WSM products...

| | |
|--|--|
| ASA_WSM_1PNPDE20091009_205346_000001342083_00157_39790_1211.N1 | ASA_CON -> OKASA_INS -> OKASA_XCH -> OKASA_XCA -> OK |
| ASA_WSM_1PNPDE20091009_210108_000000732083_00157_39790_1281.N1 | ASA_CON -> OKASA_INS -> OKASA_XCH -> OKASA_XCA -> OK |
| ASA_WSM_1PNPDE20091009_210108_000002752083_00157_39790_1351.N1 | ASA_CON -> OKASA_INS -> OKASA_XCH -> OKASA_XCA -> OK |
| ASA_WSM_1PNPDE20091009_210417_000000612083_00157_39790_1287.N1 | ASA_CON -> OKASA_INS -> OKASA_XCH -> OKASA_XCA -> OK |
| ASA_WSM_1PNPDE20091009_213658_000002142083_00158_39791_1293.N1 | ASA_CON -> OKASA_INS -> OKASA_XCH -> OKASA_XCA -> OK |
| ASA_WSM_1PNPDE20091009_214223_000000912083_00158_39791_1291.N1 | ASA_CON -> OKASA_INS -> OKASA_XCH -> OKASA_XCA -> OK |
| ASA_WSM_1PNPDE20091009_222057_000000732083_00158_39791_1271.N1 | ASA_CON -> OKASA_INS -> OKASA_XCH -> OKASA_XCA -> OK |
| ASA_WSM_1PNPDE20091009_222057_000002982083_00158_39791_1385.N1 | ASA_CON -> OKASA_INS -> OKASA_XCH -> OKASA_XCA -> OK |
| ASA_WSM_1PNPDE20091009_222311_000001632083_00158_39791_1360.N1 | ASA_CON -> OKASA_INS -> OKASA_XCH -> OKASA_XCA -> OK |
| ASA_WSM_1PNPDE20091009_223302_000003542083_00158_39791_1358.N1 | ASA_CON -> OKASA_INS -> OKASA_XCH -> OKASA_XCA -> OK |
| ASA_WSM_1PNPDE20091009_232241_000001342083_00159_39792_1379.N1 | ASA_CON -> OKASA_INS -> OKASA_XCH -> OKASA_XCA -> OK |
| ASA_WSM_1PNPDK20091009_072653_000002142083_00149_39782_8954.N1 | ASA_CON -> OKASA_INS -> OKASA_XCH -> OKASA_XCA -> OK |
| ASA_WSM_1PNPDK20091009_081221_000001042083_00150_39783_8956.N1 | ASA_CON -> OKASA_INS -> OKASA_XCH -> OKASA_XCA -> OK |
| ASA_WSM_1PNPDK20091009_085422_000002142083_00150_39783_8999.N1 | ASA_CON -> OKASA_INS -> OKASA_XCH -> OKASA_XCA -> OK |
| ASA_WSM_1PNPDK20091009_095542_000001152083_00151_39784_8987.N1 | ASA_CON -> OKASA_INS -> OKASA_XCH -> OKASA_XCA -> OK |
| ASA_WSM_1PNPDK20091009_100112_000003122083_00151_39784_9001.N1 | ASA_CON -> OKASA_INS -> OKASA_XCH -> OKASA_XCA -> OK |
| ASA_WSM_1PNPDK20091009_113609_000004282083_00152_39785_9044.N1 | ASA_CON -> OKASA_INS -> OKASA_XCH -> OKASA_XCA -> OK |
| ASA_WSM_1PNPDK20091009_125831_000001292083_00153_39786_9089.N1 | ASA_CON -> OKASA_INS -> OKASA_XCH -> OKASA_XCA -> OK |
| ASA_WSM_1PNPDK20091009_131220_000003302083_00153_39786_9091.N1 | ASA_CON -> OKASA_INS -> OKASA_XCH -> OKASA_XCA -> OK |
| ASA_WSM_1PNPDK20091009_145144_000002142083_00154_39787_9140.N1 | ASA_CON -> OKASA_INS -> OKASA_XCH -> OKASA_XCA -> OK |
| ASA_WSM_1PNPDK20091009_162928_000005502083_00155_39788_9186.N1 | ASA_CON -> OKASA_INS -> OKASA_XCH -> OKASA_XCA -> OK |
| ASA_WSM_1PNPDK20091009_180902_000005802083_00156_39789_9233.N1 | ASA_CON -> OKASA_INS -> OKASA_XCH -> OKASA_XCA -> OK |
| ASA_WSM_1PNPDK20091009_194724_000003672083_00157_39790_9278.N1 | ASA_CON -> OKASA_INS -> OKASA_XCH -> OKASA_XCA -> OK |
| ASA_WSM_1PNPDK20091009_195356_000002512083_00157_39790_9280.N1 | ASA_CON -> OKASA_INS -> OKASA_XCH -> OKASA_XCA -> OK |
| ASA_WSM_1PNPDK20091009_212739_000002142083_00158_39791_9302.N1 | ASA_CON -> OKASA_INS -> OKASA_XCH -> OKASA_XCA -> OK |
| ASA_WSM_1PNPDK20091009_213124_000003732083_00158_39791_9304.N1 | ASA_CON -> OKASA_INS -> OKASA_XCH -> OKASA_XCA -> OK |
| ASA_WSM_1PNPDK20091009_231050_000003542083_00159_39792_9318.N1 | ASA_CON -> OKASA_INS -> OKASA_XCH -> OKASA_XCA -> OK |

AUXILIARY FILES ANALYSIS completed

#####

MODULE STEPPING ANALYSIS

#####

Analysis will be performed from 2009-10-09 00:00:00 to 2009-10-09 23:59:59

Results will be exported to the directory: ./RESULTS/DAILY/091009/MODULE_STEPPING

Creating directory ./RESULTS/DAILY/091009/MODULE_STEPPING...

Creating directory ./RESULTS/DAILY/091009/MODULE_STEPPING/FIRST_REFERENCE...

Creating directory ./RESULTS/DAILY/091009/MODULE_STEPPING/SECOND_REFERENCE...

Creating directory ./RESULTS/DAILY/091009/MODULE_STEPPING/PREVIOUS_PRODUCT_REFERENCE...

Deleting old files...

Creating images comparing with second reference...

Exporting results to the directory ../../RESULTS/DAILY/091009/MODULE_STEPPING/SECOND_REFERENCE...

Polarization: H

Reference product: ASA_MS__0PNPDK20050922_062651_00000152041_00034_18625_0041.N1

Test product: ASA_MS__0PNPDK20091009_071526_00000162083_00149_39782_0894.N1

H

H

../../RESULTS/DAILY/091009/MODULE_STEPPING/SECOND_REFERENCE/TGH_20091009_071526-20050922_062651.png

../../RESULTS/DAILY/091009/MODULE_STEPPING/SECOND_REFERENCE/TPH_20091009_071526-20050922_062651.png

../../RESULTS/DAILY/091009/MODULE_STEPPING/SECOND_REFERENCE/RGH_20091009_071526-20050922_062651.png

../../RESULTS/DAILY/091009/MODULE_STEPPING/SECOND_REFERENCE/RPH_20091009_071526-20050922_062651.png

Polarization: V

Reference product: ASA_MS__0PNPDK20050923_055514_00000152041_00048_18639_0042.N1

Test product: ASA_MS__0PNPDK20091008_074703_00000162083_00135_39768_0893.N1

V

V

../../RESULTS/DAILY/091009/MODULE_STEPPING/SECOND_REFERENCE/TGV_20091008_074703-20050923_055514.png



.././RESULTS/DAILY/091009/MODULE_STEPPING/SECOND_REFERENCE/TPV_20091008_074703-20050923_055514.png
 .././RESULTS/DAILY/091009/MODULE_STEPPING/SECOND_REFERENCE/RGV_20091008_074703-20050923_055514.png
 .././RESULTS/DAILY/091009/MODULE_STEPPING/SECOND_REFERENCE/TPV_20091008_074703-20050923_055514.png

Creating images comparing with previous product reference...

Exporting results to the directory .././RESULTS/DAILY/091009/MODULE_STEPPING/PREVIOUS_PRODUCT_REFERENCE...

Polarization: H
 Reference product: ASA_MS__0PNPDK20091007_081840_000000162083_00121_39754_0892.N1
 Test product: ASA_MS__0PNPDK20091009_071526_000000162083_00149_39782_0894.N1

H
 H
 .././RESULTS/DAILY/091009/MODULE_STEPPING/PREVIOUS_PRODUCT_REFERENCE/TGH_20091009_071526-20091007_081840.png
 .././RESULTS/DAILY/091009/MODULE_STEPPING/PREVIOUS_PRODUCT_REFERENCE/TPH_20091009_071526-20091007_081840.png
 .././RESULTS/DAILY/091009/MODULE_STEPPING/PREVIOUS_PRODUCT_REFERENCE/RGH_20091009_071526-20091007_081840.png
 .././RESULTS/DAILY/091009/MODULE_STEPPING/PREVIOUS_PRODUCT_REFERENCE/RPH_20091009_071526-20091007_081840.png

Polarization: V
 Reference product: ASA_MS__0PNPDK20091006_085017_000000162083_00107_39740_0891.N1
 Test product: ASA_MS__0PNPDK20091008_074703_000000162083_00135_39768_0893.N1

V
 V
 .././RESULTS/DAILY/091009/MODULE_STEPPING/PREVIOUS_PRODUCT_REFERENCE/TGV_20091008_074703-20091006_085017.png
 .././RESULTS/DAILY/091009/MODULE_STEPPING/PREVIOUS_PRODUCT_REFERENCE/TPV_20091008_074703-20091006_085017.png
 .././RESULTS/DAILY/091009/MODULE_STEPPING/PREVIOUS_PRODUCT_REFERENCE/RGV_20091008_074703-20091006_085017.png
 .././RESULTS/DAILY/091009/MODULE_STEPPING/PREVIOUS_PRODUCT_REFERENCE/RPV_20091008_074703-20091006_085017.png

MODULE_STEPPING ANALYSIS completed
 #####

CALIBRATION PULSES ANALYSIS
 #####

Creating directory ./RESULTS/DAILY/091009/CALIBRATION_PULSES...

ALL ROWS Analysis will be performed from 2009-10-09 00:00:00 to 2009-10-09 23:59:59

Analysing products WVS IS2 V/V
 Writing image .././RESULTS/DAILY/091009//CALIBRATION_PULSES/Calibration_pulses_all_rows_WVS_IS2_VV.png...
 Analysing products GM1 SS3 H/H
 Writing image .././RESULTS/DAILY/091009//CALIBRATION_PULSES/Calibration_pulses_all_rows_GM1_SS3_HH.png...

TEMPORAL EVOLUTION Analysis will be performed from 2009-10-09 00:00:00 to 2009-10-09 23:59:59

Analysing products WVS IS2 V/V
 Getting calibration pulses data for WVS IS2 V/V from 2009-10-09 00:00:00 to 2009-10-09 23:59:59. Rows: 1/5/9/13/17/21/25/29
 Writing file ./RESULTS/DAILY/091009/CALIBRATION_PULSES/Calibration_pulses_data_WVS_IS2_VV_2009-10-09_1.dat...
 Writing .././RESULTS/DAILY/091009//CALIBRATION_PULSES/Average_P1_P1a_P2_P3_WVS_IS2_VV_1.png...
 Writing .././RESULTS/DAILY/091009//CALIBRATION_PULSES/Transmit_Power_WVS_IS2_VV_1.png...

Getting calibration pulses data for WVS IS2 V/V from 2009-10-09 00:00:00 to 2009-10-09 23:59:59. Rows: 2/6/10/14/18/22/26/30
 Writing file ./RESULTS/DAILY/091009/CALIBRATION_PULSES/Calibration_pulses_data_WVS_IS2_VV_2009-10-09_2.dat...
 Writing .././RESULTS/DAILY/091009//CALIBRATION_PULSES/Average_P1_P1a_P2_P3_WVS_IS2_VV_2.png...
 Writing .././RESULTS/DAILY/091009//CALIBRATION_PULSES/Transmit_Power_WVS_IS2_VV_2.png...



Getting calibration pulses data for WVS IS2 V/V from 2009-10-09 00:00:00 to 2009-10-09 23:59:59. Rows: 3/7/11/15/19/23/27/31
 Writing file ./RESULTS/DAILY/091009/CALIBRATION_PULSES/Calibration_pulses_data_WVS_IS2_VV_2009-10-09_3.dat...
 Writing ../../RESULTS/DAILY/091009//CALIBRATION_PULSES/Average_P1_P1a_P2_P3_WVS_IS2_VV_3.png...
 Writing ../../RESULTS/DAILY/091009//CALIBRATION_PULSES/Transmit_Power_WVS_IS2_VV_3.png...

Getting calibration pulses data for WVS IS2 V/V from 2009-10-09 00:00:00 to 2009-10-09 23:59:59. Rows: 4/8/12/16/20/24/28/32
 Writing file ./RESULTS/DAILY/091009/CALIBRATION_PULSES/Calibration_pulses_data_WVS_IS2_VV_2009-10-09_4.dat...
 Writing ../../RESULTS/DAILY/091009//CALIBRATION_PULSES/Average_P1_P1a_P2_P3_WVS_IS2_VV_4.png...
 Writing ../../RESULTS/DAILY/091009//CALIBRATION_PULSES/Transmit_Power_WVS_IS2_VV_4.png...

Analysing products GM1 SS3 H/H
 Getting calibration pulses data for GM1 SS3 H/H from 2009-10-09 00:00:00 to 2009-10-09 23:59:59. Rows: 1/5/9/13/17/21/25/29
 Writing file ./RESULTS/DAILY/091009/CALIBRATION_PULSES/Calibration_pulses_data_GM1_SS3_HH_2009-10-09_1.dat...
 Writing ../../RESULTS/DAILY/091009//CALIBRATION_PULSES/Average_P1_P1a_P2_P3_GM1_SS3_HH_1.png...
 Writing ../../RESULTS/DAILY/091009//CALIBRATION_PULSES/Transmit_Power_GM1_SS3_HH_1.png...

Getting calibration pulses data for GM1 SS3 H/H from 2009-10-09 00:00:00 to 2009-10-09 23:59:59. Rows: 2/6/10/14/18/22/26/30
 Writing file ./RESULTS/DAILY/091009/CALIBRATION_PULSES/Calibration_pulses_data_GM1_SS3_HH_2009-10-09_2.dat...
 Writing ../../RESULTS/DAILY/091009//CALIBRATION_PULSES/Average_P1_P1a_P2_P3_GM1_SS3_HH_2.png...
 Writing ../../RESULTS/DAILY/091009//CALIBRATION_PULSES/Transmit_Power_GM1_SS3_HH_2.png...

Getting calibration pulses data for GM1 SS3 H/H from 2009-10-09 00:00:00 to 2009-10-09 23:59:59. Rows: 3/7/11/15/19/23/27/31
 Writing file ./RESULTS/DAILY/091009/CALIBRATION_PULSES/Calibration_pulses_data_GM1_SS3_HH_2009-10-09_3.dat...
 Writing ../../RESULTS/DAILY/091009//CALIBRATION_PULSES/Average_P1_P1a_P2_P3_GM1_SS3_HH_3.png...
 Writing ../../RESULTS/DAILY/091009//CALIBRATION_PULSES/Transmit_Power_GM1_SS3_HH_3.png...

Getting calibration pulses data for GM1 SS3 H/H from 2009-10-09 00:00:00 to 2009-10-09 23:59:59. Rows: 4/8/12/16/20/24/28/32
 Writing file ./RESULTS/DAILY/091009/CALIBRATION_PULSES/Calibration_pulses_data_GM1_SS3_HH_2009-10-09_4.dat...
 Writing ../../RESULTS/DAILY/091009//CALIBRATION_PULSES/Average_P1_P1a_P2_P3_GM1_SS3_HH_4.png...
 Writing ../../RESULTS/DAILY/091009//CALIBRATION_PULSES/Transmit_Power_GM1_SS3_HH_4.png...

CALIBRATION PULSES ANALYSIS completed
 #####

DOPPLER ANALYSIS
 #####
 Creating directory ./RESULTS/DAILY/091009/DOPPLER...

 DOPPLER ANX Analysis will be performed from 2009-10-09 00:00:00 to 2009-10-09 23:59:59

Analysing products WVS IS2 V/V
 Getting doppler data for WVS IS2 V/V from 2009-10-09 00:00:00 to 2009-10-09 23:59:59...
 Writing file ./RESULTS/DAILY/091009/DOPPLER/Doppler_data_WVS_IS2_VV_2009-10-09.dat...
 Running IDL program...
 Writing file ../../RESULTS/DAILY/091009/DOPPLER/DOPPLER_ANX_WVS_IS2_VV.png...

Analysing products GM1 SS1 H/H
 Getting doppler data for GM1 SS1 H/H from 2009-10-09 00:00:00 to 2009-10-09 23:59:59...
 Writing file ./RESULTS/DAILY/091009/DOPPLER/Doppler_data_GM1_SS1_HH_2009-10-09.dat...
 Running IDL program...
 Writing file ../../RESULTS/DAILY/091009/DOPPLER/DOPPLER_ANX_GM1_SS1_HH.png...

DOPPLER JUMPS Analysis will be performed on WSM products from 2009-10-09 00:00:00 to 2009-10-09 23:59:59

Analysing by default products WSM
Getting doppler jumps data for WSM from 2009-10-09 00:00:00 to 2009-10-09 23:59:59...
Writing file ./RESULTS/DAILY/091009/DOPPLER/Doppler_Jumps_data_WSM_2009-10-09.dat...
Running IDL program...
Writing file ../../RESULTS/DAILY/091009/DOPPLER/DOPPLER_JUMPS_ANX_WSM.png...
Writing file ../../RESULTS/DAILY/091009/DOPPLER/DOPPLER_JUMPS_Date_WSM.png...

DOPPLER MAP Analysis will be performed from 2009-10-09 00:00:00 to 2009-10-09 23:59:59

Analysing products WVS IS2 V/V
Loading predicted doppler values....
Phase: descending
Found data...
Computing mean error doppler estimated-predicted...
Mean error = -36.240146 Hz
Writing file ../../RESULTS/DAILY/091009//DOPPLER/DOPPLER_Estimated-Predicted-MeanError_WVS_IS2_VV_desc.jpg...
Writing file ../../RESULTS/DAILY/091009//DOPPLER/DOPPLER_Absolute_WVS_IS2_VV_desc.jpg...

Loading predicted doppler values....
Phase: ascending
Found data...
Computing mean error doppler estimated-predicted...
Mean error = -37.896800 Hz
Writing file ../../RESULTS/DAILY/091009//DOPPLER/DOPPLER_Estimated-Predicted-MeanError_WVS_IS2_VV_asc.jpg...
Writing file ../../RESULTS/DAILY/091009//DOPPLER/DOPPLER_Absolute_WVS_IS2_VV_asc.jpg...

Analysing products GM1 SS1 H/H
Loading predicted doppler values....
Phase: descending
Found data...
Computing mean error doppler estimated-predicted...
Mean error = -22.702190 Hz
Writing file ../../RESULTS/DAILY/091009//DOPPLER/DOPPLER_Estimated-Predicted-MeanError_GM1_SS1_HH_desc.jpg...
Writing file ../../RESULTS/DAILY/091009//DOPPLER/DOPPLER_Absolute_GM1_SS1_HH_desc.jpg...

Loading predicted doppler values....
Phase: ascending
Found data...
Computing mean error doppler estimated-predicted...
Mean error = -31.486421 Hz
Writing file ../../RESULTS/DAILY/091009//DOPPLER/DOPPLER_Estimated-Predicted-MeanError_GM1_SS1_HH_asc.jpg...
Writing file ../../RESULTS/DAILY/091009//DOPPLER/DOPPLER_Absolute_GM1_SS1_HH_asc.jpg...

DOPPLER ANALYSIS completed
#####

CHIRP ANALYSIS

Creating directory ./RESULTS/DAILY/091009/CHIRP...

CHIRP Analysis will be performed from 2009-10-09 00:00:00 to 2009-10-09 23:59:59

Analysing products WSM SS1 H/H

Getting ScaleFactor data for WSM SS1 H/H from 2009-10-09 00:00:00 to 2009-10-09 23:59:59...

Writing file ./RESULTS/DAILY/091009/CHIRP/ScaleFactor_data_WSM_SS1_HH_2009-10-09.dat...

Running IDL program...

Writing file ../../RESULTS/DAILY/091009/CHIRP/ScaleFactor_ANX_WSM_SS1_HH.png...

Writing file ../../RESULTS/DAILY/091009/CHIRP/ScaleFactor_DATE_WSM_SS1_HH.png...

Analysing products WSM SS1 V/V

Getting ScaleFactor data for WSM SS1 V/V from 2009-10-09 00:00:00 to 2009-10-09 23:59:59...

Writing file ./RESULTS/DAILY/091009/CHIRP/ScaleFactor_data_WSM_SS1_VV_2009-10-09.dat...

Running IDL program...

Writing file ../../RESULTS/DAILY/091009/CHIRP/ScaleFactor_ANX_WSM_SS1_VV.png...

Writing file ../../RESULTS/DAILY/091009/CHIRP/ScaleFactor_DATE_WSM_SS1_VV.png...

CHIRP ANALYSIS completed

#####

RAW DATA ANALYSIS

#####

Analysis will be performed from 2009-10-09 00:00:00 to 2009-10-09 23:59:59

Results will be exported to the directory: ./RESULTS/DAILY/091009/RAW_DATA

Creating directory ./RESULTS/DAILY/091009/RAW_DATA...

Getting raw data for WVS from 2009-10-09 00:00:00 to 2009-10-09 23:59:59...

Writing file ./RESULTS/DAILY/091009/RAW_DATA/Raw_data_WVS_2009-10-09.dat...

Running IDL program to create graphs...

Creating image ../../RESULTS/DAILY/091009/RAW_DATA/Raw_data_WVS_input_mean.png...

Creating image ../../RESULTS/DAILY/091009/RAW_DATA/Raw_data_WVS_input_stdev.png...

Creating image ../../RESULTS/DAILY/091009/RAW_DATA/Raw_data_WVS_gain_imbalance.png...

Getting raw data for IMM from 2009-10-09 00:00:00 to 2009-10-09 23:59:59...

Writing file ./RESULTS/DAILY/091009/RAW_DATA/Raw_data_IMM_2009-10-09.dat...

Running IDL program to create graphs...

Creating image ../../RESULTS/DAILY/091009/RAW_DATA/Raw_data_IMM_input_mean.png...

Creating image ../../RESULTS/DAILY/091009/RAW_DATA/Raw_data_IMM_input_stdev.png...

Creating image ../../RESULTS/DAILY/091009/RAW_DATA/Raw_data_IMM_gain_imbalance.png...

RAW DATA ANALYSIS completed

#####

TELEMETRY ANALYSIS

#####

Analysis will be performed from 2009-10-09 00:00:00 to 2009-10-09 23:59:59

Results will be exported to the directory: ./RESULTS/DAILY/091009/TELEMETRY

Creating directory ./RESULTS/DAILY/091009/TELEMETRY...

Looking for gaps and missing lines in WVS products...

Checking 24 products from PDE...

Checking 20 products from PDK...

Looking for gaps and missing lines in GM1 products...

Checking 41 products from PDE...

Checking 44 products from PDK...

Looking for gaps and missing lines in APM products...

Checking 1 products from PDE...

No products from PDK...

Looking for gaps and missing lines in IMM products...

Checking 18 products from PDE...

Found product...ASA_IMM_1PNPDE20091009_015639_000000372083_00146_39779_0671.N1 / 1 gaps / 0 missing lines

Found product...ASA_IMM_1PNPDE20091009_112253_000000372083_00152_39785_1032.N1 / 1 gaps / 0 missing lines

Checking 4 products from PDK...

Looking for gaps and missing lines in WSM products...

Checking 75 products from PDE...

Checking 16 products from PDK...

Creating graph of missing lines and gaps...

Creating image: ./RESULTS/DAILY/091009/TELEMETRY/TELEMETRY_Missing_lines.png...

Creating image: ./RESULTS/DAILY/091009/TELEMETRY/TELEMETRY_Gaps.png...

TELEMETRY ANALYSIS completed

#####

BROWSE PRODUCTS ANALYSIS

#####

Analysis will be performed on 2009-10-09

Scanning directory /nfs-store/ASAR_Data//ASA_GM_BP...

Results will be exported to the directory: /nfs-store/ASAR_Data//ASA_GM_BP/JPG/20091009/

ANALYSIS COMPLETED: 0 GM browse products to see...

Scanning directory /nfs-store/ASAR_Data//ASA_AP_BP...

Results will be exported to the directory: /nfs-store/ASAR_Data//ASA_AP_BP/JPG/20091009/

ANALYSIS COMPLETED: 0 AP browse products to see...

Scanning directory /nfs-store/ASAR_Data//ASA_IM_BP...

Results will be exported to the directory: /nfs-store/ASAR_Data//ASA_IM_BP/JPG/20091009/

ANALYSIS COMPLETED: 0 IM browse products to see...

Scanning directory /nfs-store/ASAR_Data//ASA_WS_BP...

Results will be exported to the directory: /nfs-store/ASAR_Data//ASA_WS_BP/JPG/20091009/

ANALYSIS COMPLETED: 0 WS browse products to see...

BROWSE PRODUCTS ANALYSIS completed
#####

HTML REPORT generation
#####

Building file ./RESULTS/DAILY/091009/asarReport.html...
Building DATA SUMMARY section...
Building AUXILIARY FILES ANALYSIS section...
Building MODULE STEPPING ANALYSIS section...
Building CALIBRATION PULSES ANALYSIS section...
Building DOPPLER ANALYSIS section...
Building CHIRP ANALYSIS section...
Building RAW DATA ANALYSIS section...
Building TELEMETRY ANALYSIS section...

HTML REPORT generation completed
#####



Differences with IECF operational ADFs list. If a wrong ADF is used, the filename is reported.

| Product | ASA_CON | ASA_INS | ASA_XCH | ASA_XCA |
|--|---------|---------|---------|---------|
| ASA_APM_1PNPDE20091009_032548_000000442083_00147_39780_0738.N1 | OK | OK | OK | OK |

Differences with IECF operational ADFs list. If a wrong ADF is used, the filename is reported.

| Product | ASA_CON | ASA_INS | ASA_XCH | ASA_XCA | | | | |
|---|---------|---------|---------|---------|----|----|----|----|
| ASA_GM1_1PNPDE20091009_002034_000003082083_00145_39778_0577.N1 | | | | | OK | OK | OK | OK |
| ASA_GM1_1PNPDE20091009_003135_000001382083_00145_39778_0559.N1 | | | | | OK | OK | OK | OK |
| ASA_GM1_1PNPDE20091009_003542_000001872083_00145_39778_0575.N1 | | | | | OK | OK | OK | OK |
| ASA_GM1_1PNPDE20091009_010042_000003022083_00145_39778_0624.N1 | | | | | OK | OK | OK | OK |
| ASA_GM1_1PNPDE20091009_012915_000009122083_00146_39779_0626.N1 | | | | | OK | OK | OK | OK |
| ASA_GM1_1PNPDE20091009_014517_000000782083_00146_39779_0637.N1 | | | | | OK | OK | OK | OK |
| ASA_GM1_1PNPDE20091009_021211_000001572083_00146_39779_0642.N1 | | | | | OK | OK | OK | OK |
| ASA_GM1_1PNPDE20091009_022150_000005612083_00146_39779_0729.N1 | | | | | OK | OK | OK | OK |
| ASA_GM1_1PNPDE20091009_023544_000005252083_00146_39779_0703.N1 | | | | | OK | OK | OK | OK |
| ASA_GM1_1PNPDE20091009_024518_000002532083_00146_39779_0701.N1 | | | | | OK | OK | OK | OK |
| ASA_GM1_1PNPDE20091009_030009_000004162083_00147_39780_0707.N1 | | | | | OK | OK | OK | OK |
| ASA_GM1_1PNPDE20091009_032651_000001992083_00147_39780_0742.N1 | | | | | OK | OK | OK | OK |
| ASA_GM1_1PNPDE20091009_035818_000002112083_00147_39780_0778.N1 | | | | | OK | OK | OK | OK |
| ASA_GM1_1PNPDE20091009_040336_000001022083_00147_39780_0773.N1 | | | | | OK | OK | OK | OK |
| ASA_GM1_1PNPDE20091009_040915_000002352083_00147_39780_0780.N1 | | | | | OK | OK | OK | OK |
| ASA_GM1_1PNPDE20091009_043549_000005012083_00148_39781_0782.N1 | | | | | OK | OK | OK | OK |
| ASA_GM1_1PNPDE20091009_044834_000009852083_00148_39781_0831.N1 | | | | | OK | OK | OK | OK |
| ASA_GM1_1PNPDE20091009_050742_000002832083_00148_39781_0829.N1 | | | | | OK | OK | OK | OK |
| ASA_GM1_1PNPDE20091009_053910_000007912083_00148_39781_0875.N1 | | | | | OK | OK | OK | OK |
| ASA_GM1_1PNPDE20091009_062218_000002232083_00149_39782_0873.N1 | | | | | OK | OK | OK | OK |
| ASA_GM1_1PNPDE20091009_063031_000005012083_00149_39782_0885.N1 | | | | | OK | OK | OK | OK |
| ASA_GM1_1PNPDE20091009_064150_000001752083_00149_39782_0877.N1 | | | | | OK | OK | OK | OK |
| ASA_GM1_1PNPDE20091009_064722_000003742083_00149_39782_0887.N1 | | | | | OK | OK | OK | OK |
| ASA_GM1_1PNPDE20091009_065425_000005372083_00149_39782_0889.N1 | | | | | OK | OK | OK | OK |
| ASA_GM1_1PNPDE20091009_195819_000004832083_00157_39790_1168.N1 | | | | | OK | OK | OK | OK |
| ASA_GM1_1PNPDE20091009_203846_000001262083_00157_39790_1164.N1 | | | | | OK | OK | OK | OK |
| ASA_GM1_1PNPDE20091009_204432_000001932083_00157_39790_1166.N1 | | | | | OK | OK | OK | OK |
| ASA_GM1_1PNPDE20091009_205156_000001082083_00157_39790_1162.N1 | | | | | OK | OK | OK | OK |
| ASA_GM1_1PNPDE20091009_205613_000000962083_00157_39790_1215.N1 | | | | | OK | OK | OK | OK |
| ASA_GM1_1PNPDE20091009_210544_0000010802083_00157_39790_1240.N1 | | | | | OK | OK | OK | OK |
| ASA_GM1_1PNPDE20091009_212503_000000722083_00158_39791_1217.N1 | | | | | OK | OK | OK | OK |
| ASA_GM1_1PNPDE20091009_214033_000001082083_00158_39791_1223.N1 | | | | | OK | OK | OK | OK |
| ASA_GM1_1PNPDE20091009_214357_000001632083_00158_39791_1228.N1 | | | | | OK | OK | OK | OK |
| ASA_GM1_1PNPDE20091009_221922_000000902083_00158_39791_1230.N1 | | | | | OK | OK | OK | OK |
| ASA_GM1_1PNPDE20091009_222604_000004162083_00158_39791_1238.N1 | | | | | OK | OK | OK | OK |
| ASA_GM1_1PNPDE20091009_225515_000003502083_00159_39792_1295.N1 | | | | | OK | OK | OK | OK |
| ASA_GM1_1PNPDE20091009_231647_000003502083_00159_39792_1299.N1 | | | | | OK | OK | OK | OK |
| ASA_GM1_1PNPDE20091009_232458_000002652083_00159_39792_1297.N1 | | | | | OK | OK | OK | OK |
| ASA_GM1_1PNPDE20091009_234844_000003022083_00159_39792_1304.N1 | | | | | OK | OK | OK | OK |
| ASA_GM1_1PNPDE20091009_235351_000000902083_00159_39792_1306.N1 | | | | | OK | OK | OK | OK |
| ASA_GM1_1PNPDE20091009_235958_000000842083_00159_39792_1316.N1 | | | | | OK | OK | OK | OK |
| ASA_GM1_1PNPDK20091009_071644_000006042083_00149_39782_8919.N1 | | | | | OK | OK | OK | OK |
| ASA_GM1_1PNPDK20091009_073028_000001502083_00149_39782_8924.N1 | | | | | OK | OK | OK | OK |
| ASA_GM1_1PNPDK20091009_080505_000004342083_00150_39783_8926.N1 | | | | | OK | OK | OK | OK |
| ASA_GM1_1PNPDK20091009_081413_000001692083_00150_39783_8928.N1 | | | | | OK | OK | OK | OK |
| ASA_GM1_1PNPDK20091009_081553_000005672083_00150_39783_8958.N1 | | | | | OK | OK | OK | OK |
| ASA_GM1_1PNPDK20091009_083415_000006342083_00150_39783_8960.N1 | | | | | OK | OK | OK | OK |
| ASA_GM1_1PNPDK20091009_085758_000009302083_00150_39783_8965.N1 | | | | | OK | OK | OK | OK |
| ASA_GM1_1PNPDK20091009_094633_000005372083_00151_39784_8967.N1 | | | | | OK | OK | OK | OK |
| ASA_GM1_1PNPDK20091009_095827_000001632083_00151_39784_9003.N1 | | | | | OK | OK | OK | OK |
| ASA_GM1_1PNPDK20091009_101124_000004282083_00151_39784_9005.N1 | | | | | OK | OK | OK | OK |
| ASA_GM1_1PNPDK20091009_104930_000002832083_00151_39784_9010.N1 | | | | | OK | OK | OK | OK |
| ASA_GM1_1PNPDK20091009_112402_000000902083_00152_39785_9014.N1 | | | | | OK | OK | OK | OK |
| ASA_GM1_1PNPDK20091009_112625_000002712083_00152_39785_9012.N1 | | | | | OK | OK | OK | OK |
| ASA_GM1_1PNPDK20091009_113409_000001142083_00152_39785_9016.N1 | | | | | OK | OK | OK | OK |
| ASA_GM1_1PNPDK20091009_120152_000001812083_00152_39785_9049.N1 | | | | | OK | OK | OK | OK |
| ASA_GM1_1PNPDK20091009_121547_000000782083_00152_39785_9051.N1 | | | | | OK | OK | OK | OK |
| ASA_GM1_1PNPDK20091009_122151_000007732083_00152_39785_9059.N1 | | | | | OK | OK | OK | OK |
| ASA_GM1_1PNPDK20091009_124058_000003862083_00152_39785_9061.N1 | | | | | OK | OK | OK | OK |
| ASA_GM1_1PNPDK20091009_130159_000006162083_00153_39786_9066.N1 | | | | | OK | OK | OK | OK |
| ASA_GM1_1PNPDK20091009_131757_000003262083_00153_39786_9093.N1 | | | | | OK | OK | OK | OK |
| ASA_GM1_1PNPDK20091009_133847_000006822083_00153_39786_9095.N1 | | | | | OK | OK | OK | OK |
| ASA_GM1_1PNPDK20091009_135015_000005922083_00153_39786_9097.N1 | | | | | OK | OK | OK | OK |
| ASA_GM1_1PNPDK20091009_140304_000003502083_00153_39786_9099.N1 | | | | | OK | OK | OK | OK |

| | | | | |
|--|----|----|----|----|
| ASA_GM1_1PNPDK20091009_141347_000000962083_00153_39786_9101.N1 | OK | OK | OK | OK |
| ASA_GM1_1PNPDK20091009_142118_000002592083_00153_39786_9112.N1 | OK | OK | OK | OK |
| ASA_GM1_1PNPDK20091009_143658_000008822083_00154_39787_9117.N1 | OK | OK | OK | OK |
| ASA_GM1_1PNPDK20091009_145523_000001022083_00154_39787_9142.N1 | OK | OK | OK | OK |
| ASA_GM1_1PNPDK20091009_150303_000004162083_00154_39787_9144.N1 | OK | OK | OK | OK |
| ASA_GM1_1PNPDK20091009_153659_000011412083_00154_39787_9160.N1 | OK | OK | OK | OK |
| ASA_GM1_1PNPDK20091009_161657_000000902083_00155_39788_9153.N1 | OK | OK | OK | OK |
| ASA_GM1_1PNPDK20091009_162438_000002832083_00155_39788_9155.N1 | OK | OK | OK | OK |
| ASA_GM1_1PNPDK20091009_164039_000009722083_00155_39788_9208.N1 | OK | OK | OK | OK |
| ASA_GM1_1PNPDK20091009_171735_000001142083_00155_39788_9188.N1 | OK | OK | OK | OK |
| ASA_GM1_1PNPDK20091009_172416_000002832083_00155_39788_9194.N1 | OK | OK | OK | OK |
| ASA_GM1_1PNPDK20091009_173149_000002832083_00155_39788_9199.N1 | OK | OK | OK | OK |
| ASA_GM1_1PNPDK20091009_180250_000000842083_00156_39789_9201.N1 | OK | OK | OK | OK |
| ASA_GM1_1PNPDK20091009_180553_000001872083_00156_39789_9206.N1 | OK | OK | OK | OK |
| ASA_GM1_1PNPDK20091009_182547_000001992083_00156_39789_9235.N1 | OK | OK | OK | OK |
| ASA_GM1_1PNPDK20091009_183011_000000842083_00156_39789_9237.N1 | OK | OK | OK | OK |
| ASA_GM1_1PNPDK20091009_185811_000000902083_00156_39789_9241.N1 | OK | OK | OK | OK |
| ASA_GM1_1PNPDK20091009_190452_000002112083_00156_39789_9239.N1 | OK | OK | OK | OK |
| ASA_GM1_1PNPDK20091009_191010_000004222083_00156_39789_9246.N1 | OK | OK | OK | OK |
| ASA_GM1_1PNPDK20091009_193310_000003622083_00157_39790_9248.N1 | OK | OK | OK | OK |
| ASA_GM1_1PNPDK20091009_194319_000002412083_00157_39790_9253.N1 | OK | OK | OK | OK |

Differences with IECF operational ADFs list. If a wrong ADF is used, the filename is reported.

| Product | ASA_CON | ASA_INS | ASA_XCH | ASA_XCA | | | | |
|--|---------|---------|---------|---------|----|----|----|----|
| ASA_IMM_1PNPDE20091009_000126_000000592083_00145_39778_0590.N1 | | | | | OK | OK | OK | OK |
| ASA_IMM_1PNPDE20091009_015639_000000372083_00146_39779_0671.N1 | | | | | OK | OK | OK | OK |
| ASA_IMM_1PNPDE20091009_033009_000000632083_00147_39780_0723.N1 | | | | | OK | OK | OK | OK |
| ASA_IMM_1PNPDE20091009_033009_000001802083_00147_39780_0759.N1 | | | | | OK | OK | OK | OK |
| ASA_IMM_1PNPDE20091009_050455_000001552083_00148_39781_0839.N1 | | | | | OK | OK | OK | OK |
| ASA_IMM_1PNPDE20091009_065337_000000372083_00149_39782_0858.N1 | | | | | OK | OK | OK | OK |
| ASA_IMM_1PNPDE20091009_100730_000000402083_00151_39784_0964.N1 | | | | | OK | OK | OK | OK |
| ASA_IMM_1PNPDE20091009_112253_000000372083_00152_39785_1032.N1 | | | | | OK | OK | OK | OK |
| ASA_IMM_1PNPDE20091009_112304_000000252083_00152_39785_0998.N1 | | | | | OK | OK | OK | OK |
| ASA_IMM_1PNPDE20091009_161826_000001422083_00155_39788_1098.N1 | | | | | OK | OK | OK | OK |
| ASA_IMM_1PNPDE20091009_162015_000001232083_00155_39788_1070.N1 | | | | | OK | OK | OK | OK |
| ASA_IMM_1PNPDE20091009_162015_000002522083_00155_39788_1074.N1 | | | | | OK | OK | OK | OK |
| ASA_IMM_1PNPDE20091009_162418_000000092083_00155_39788_1068.N1 | | | | | OK | OK | OK | OK |
| ASA_IMM_1PNPDE20091009_163935_000000542083_00155_39788_1100.N1 | | | | | OK | OK | OK | OK |
| ASA_IMM_1PNPDE20091009_175841_000002392083_00156_39789_1146.N1 | | | | | OK | OK | OK | OK |
| ASA_IMM_1PNPDE20091009_182905_000000562083_00156_39789_1124.N1 | | | | | OK | OK | OK | OK |
| ASA_IMM_1PNPDE20091009_193227_000000312083_00156_39789_1199.N1 | | | | | OK | OK | OK | OK |
| ASA_IMM_1PNPDE20091009_201734_000000342083_00157_39790_1195.N1 | | | | | OK | OK | OK | OK |
| ASA_IMM_1PNPDK20091009_080302_000001122083_00150_39783_8952.N1 | | | | | OK | OK | OK | OK |
| ASA_IMM_1PNPDK20091009_124010_000000382083_00152_39785_9068.N1 | | | | | OK | OK | OK | OK |
| ASA_IMM_1PNPDK20091009_145705_000001622083_00154_39787_9138.N1 | | | | | OK | OK | OK | OK |
| ASA_IMM_1PNPDK20091009_150030_000000372083_00154_39787_9127.N1 | | | | | OK | OK | OK | OK |

Differences with IECF operational ADFs list. If a wrong ADF is used, the filename is reported.

| Product | ASA_CON | ASA_INS | ASA_XCH | ASA_XCA | | | | |
|--|---------|---------|---------|---------|----|----|----|----|
| ASA_WSM_1PNPDE20091009_003358_00000982083_00145_39778_0582.N1 | | | | | OK | OK | OK | OK |
| ASA_WSM_1PNPDE20091009_003852_000003482083_00145_39778_0669.N1 | | | | | OK | OK | OK | OK |
| ASA_WSM_1PNPDE20091009_004520_000001772083_00145_39778_0683.N1 | | | | | OK | OK | OK | OK |
| ASA_WSM_1PNPDE20091009_004849_00000922083_00145_39778_0615.N1 | | | | | OK | OK | OK | OK |
| ASA_WSM_1PNPDE20091009_012237_000003972083_00146_39779_0947.N1 | | | | | OK | OK | OK | OK |
| ASA_WSM_1PNPDE20091009_014916_00000732083_00146_39779_0673.N1 | | | | | OK | OK | OK | OK |
| ASA_WSM_1PNPDE20091009_014916_000002512083_00146_39779_0767.N1 | | | | | OK | OK | OK | OK |
| ASA_WSM_1PNPDE20091009_015131_00000552083_00146_39779_0677.N1 | | | | | OK | OK | OK | OK |
| ASA_WSM_1PNPDE20091009_021453_000002382083_00146_39779_0681.N1 | | | | | OK | OK | OK | OK |
| ASA_WSM_1PNPDE20091009_025350_000002512083_00147_39780_0769.N1 | | | | | OK | OK | OK | OK |
| ASA_WSM_1PNPDE20091009_025504_000001762083_00147_39780_0761.N1 | | | | | OK | OK | OK | OK |
| ASA_WSM_1PNPDE20091009_025833_00000922083_00147_39780_0757.N1 | | | | | OK | OK | OK | OK |
| ASA_WSM_1PNPDE20091009_030707_00000922083_00147_39780_0771.N1 | | | | | OK | OK | OK | OK |
| ASA_WSM_1PNPDE20091009_035318_000002932083_00147_39780_0846.N1 | | | | | OK | OK | OK | OK |
| ASA_WSM_1PNPDE20091009_035432_000002192083_00147_39780_0844.N1 | | | | | OK | OK | OK | OK |
| ASA_WSM_1PNPDE20091009_040152_00000982083_00147_39780_0791.N1 | | | | | OK | OK | OK | OK |
| ASA_WSM_1PNPDE20091009_040522_000002322083_00147_39780_0871.N1 | | | | | OK | OK | OK | OK |
| ASA_WSM_1PNPDE20091009_044414_00000732083_00148_39781_0812.N1 | | | | | OK | OK | OK | OK |
| ASA_WSM_1PNPDE20091009_044414_000002512083_00148_39781_0909.N1 | | | | | OK | OK | OK | OK |
| ASA_WSM_1PNPDE20091009_044629_000001162083_00148_39781_0869.N1 | | | | | OK | OK | OK | OK |
| ASA_WSM_1PNPDE20091009_053434_000001532083_00148_39781_0913.N1 | | | | | OK | OK | OK | OK |
| ASA_WSM_1PNPDE20091009_053548_00000612083_00148_39781_0835.N1 | | | | | OK | OK | OK | OK |
| ASA_WSM_1PNPDE20091009_053736_00000732083_00148_39781_0825.N1 | | | | | OK | OK | OK | OK |
| ASA_WSM_1PNPDE20091009_053736_00000922083_00148_39781_0848.N1 | | | | | OK | OK | OK | OK |
| ASA_WSM_1PNPDE20091009_062607_000002512083_00149_39782_0904.N1 | | | | | OK | OK | OK | OK |
| ASA_WSM_1PNPDE20091009_064448_000001532083_00149_39782_0915.N1 | | | | | OK | OK | OK | OK |
| ASA_WSM_1PNPDE20091009_070329_000001592083_00149_39782_0954.N1 | | | | | OK | OK | OK | OK |
| ASA_WSM_1PNPDE20091009_070443_00000842083_00149_39782_0943.N1 | | | | | OK | OK | OK | OK |
| ASA_WSM_1PNPDE20091009_070716_000001902083_00149_39782_0962.N1 | | | | | OK | OK | OK | OK |
| ASA_WSM_1PNPDE20091009_070830_000001152083_00149_39782_0945.N1 | | | | | OK | OK | OK | OK |
| ASA_WSM_1PNPDE20091009_071257_000001342083_00149_39782_0911.N1 | | | | | OK | OK | OK | OK |
| ASA_WSM_1PNPDE20091009_082839_000001892083_00150_39783_0952.N1 | | | | | OK | OK | OK | OK |
| ASA_WSM_1PNPDE20091009_082839_000003302083_00150_39783_0966.N1 | | | | | OK | OK | OK | OK |
| ASA_WSM_1PNPDE20091009_083250_00000612083_00150_39783_0939.N1 | | | | | OK | OK | OK | OK |
| ASA_WSM_1PNPDE20091009_095533_000001712083_00151_39784_0972.N1 | | | | | OK | OK | OK | OK |
| ASA_WSM_1PNPDE20091009_103515_00000922083_00151_39784_0974.N1 | | | | | OK | OK | OK | OK |
| ASA_WSM_1PNPDE20091009_103716_000001352083_00151_39784_1004.N1 | | | | | OK | OK | OK | OK |
| ASA_WSM_1PNPDE20091009_103716_000004532083_00151_39784_1020.N1 | | | | | OK | OK | OK | OK |
| ASA_WSM_1PNPDE20091009_104026_000002632083_00151_39784_1005.N1 | | | | | OK | OK | OK | OK |
| ASA_WSM_1PNPDE20091009_104409_000001772083_00151_39784_1034.N1 | | | | | OK | OK | OK | OK |
| ASA_WSM_1PNPDE20091009_104746_00000982083_00151_39784_1018.N1 | | | | | OK | OK | OK | OK |
| ASA_WSM_1PNPDE20091009_104900_00000242083_00151_39784_1002.N1 | | | | | OK | OK | OK | OK |
| ASA_WSM_1PNPDE20091009_113103_000001832083_00152_39785_1024.N1 | | | | | OK | OK | OK | OK |
| ASA_WSM_1PNPDE20091009_121708_000002802083_00152_39785_1022.N1 | | | | | OK | OK | OK | OK |
| ASA_WSM_1PNPDE20091009_132328_000001152083_00153_39786_1058.N1 | | | | | OK | OK | OK | OK |
| ASA_WSM_1PNPDE20091009_140010_000001702083_00153_39786_1072.N1 | | | | | OK | OK | OK | OK |
| ASA_WSM_1PNPDE20091009_140858_000001032083_00153_39786_1088.N1 | | | | | OK | OK | OK | OK |
| ASA_WSM_1PNPDE20091009_141112_000001522083_00153_39786_1096.N1 | | | | | OK | OK | OK | OK |
| ASA_WSM_1PNPDE20091009_142944_00000922083_00153_39786_1076.N1 | | | | | OK | OK | OK | OK |
| ASA_WSM_1PNPDE20091009_150129_00000732083_00154_39787_1050.N1 | | | | | OK | OK | OK | OK |
| ASA_WSM_1PNPDE20091009_171931_000002812083_00155_39788_1158.N1 | | | | | OK | OK | OK | OK |
| ASA_WSM_1PNPDE20091009_172044_00000612083_00155_39788_1110.N1 | | | | | OK | OK | OK | OK |
| ASA_WSM_1PNPDE20091009_172241_00000902083_00155_39788_1118.N1 | | | | | OK | OK | OK | OK |
| ASA_WSM_1PNPDE20091009_172904_000001592083_00155_39788_1106.N1 | | | | | OK | OK | OK | OK |
| ASA_WSM_1PNPDE20091009_180419_00000422083_00156_39789_1102.N1 | | | | | OK | OK | OK | OK |
| ASA_WSM_1PNPDE20091009_180450_00000612083_00156_39789_1104.N1 | | | | | OK | OK | OK | OK |
| ASA_WSM_1PNPDE20091009_182001_000003422083_00156_39789_1197.N1 | | | | | OK | OK | OK | OK |
| ASA_WSM_1PNPDE20091009_185948_000001342083_00156_39789_1191.N1 | | | | | OK | OK | OK | OK |
| ASA_WSM_1PNPDE20091009_185948_000002992083_00156_39789_1213.N1 | | | | | OK | OK | OK | OK |
| ASA_WSM_1PNPDE20091009_190258_000001082083_00156_39789_1192.N1 | | | | | OK | OK | OK | OK |
| ASA_WSM_1PNPDE20091009_190826_00000972083_00156_39789_1160.N1 | | | | | OK | OK | OK | OK |
| ASA_WSM_1PNPDE20091009_190939_00000242083_00156_39789_1122.N1 | | | | | OK | OK | OK | OK |
| ASA_WSM_1PNPDE20091009_204056_000002082083_00157_39790_1242.N1 | | | | | OK | OK | OK | OK |
| ASA_WSM_1PNPDE20091009_204752_000002372083_00157_39790_1209.N1 | | | | | OK | OK | OK | OK |

| | | | | |
|--|----|----|----|----|
| ASA_WSM_1PNPDE20091009_205346_000001342083_00157_39790_1211.N1 | OK | OK | OK | OK |
| ASA_WSM_1PNPDE20091009_210108_000000732083_00157_39790_1281.N1 | OK | OK | OK | OK |
| ASA_WSM_1PNPDE20091009_210108_000002752083_00157_39790_1351.N1 | OK | OK | OK | OK |
| ASA_WSM_1PNPDE20091009_210417_000000612083_00157_39790_1287.N1 | OK | OK | OK | OK |
| ASA_WSM_1PNPDE20091009_213658_000002142083_00158_39791_1293.N1 | OK | OK | OK | OK |
| ASA_WSM_1PNPDE20091009_214223_000000912083_00158_39791_1291.N1 | OK | OK | OK | OK |
| ASA_WSM_1PNPDE20091009_222057_000000732083_00158_39791_1271.N1 | OK | OK | OK | OK |
| ASA_WSM_1PNPDE20091009_222057_000002982083_00158_39791_1385.N1 | OK | OK | OK | OK |
| ASA_WSM_1PNPDE20091009_222311_000001632083_00158_39791_1360.N1 | OK | OK | OK | OK |
| ASA_WSM_1PNPDE20091009_223302_000003542083_00158_39791_1358.N1 | OK | OK | OK | OK |
| ASA_WSM_1PNPDE20091009_232241_000001342083_00159_39792_1379.N1 | OK | OK | OK | OK |
| ASA_WSM_1PNPDK20091009_072653_000002142083_00149_39782_8954.N1 | OK | OK | OK | OK |
| ASA_WSM_1PNPDK20091009_081221_000001042083_00150_39783_8956.N1 | OK | OK | OK | OK |
| ASA_WSM_1PNPDK20091009_085422_000002142083_00150_39783_8999.N1 | OK | OK | OK | OK |
| ASA_WSM_1PNPDK20091009_095542_000001152083_00151_39784_8987.N1 | OK | OK | OK | OK |
| ASA_WSM_1PNPDK20091009_100112_000003122083_00151_39784_9001.N1 | OK | OK | OK | OK |
| ASA_WSM_1PNPDK20091009_113609_000004282083_00152_39785_9044.N1 | OK | OK | OK | OK |
| ASA_WSM_1PNPDK20091009_125831_000001292083_00153_39786_9089.N1 | OK | OK | OK | OK |
| ASA_WSM_1PNPDK20091009_131220_000003302083_00153_39786_9091.N1 | OK | OK | OK | OK |
| ASA_WSM_1PNPDK20091009_145144_000002142083_00154_39787_9140.N1 | OK | OK | OK | OK |
| ASA_WSM_1PNPDK20091009_162928_000005502083_00155_39788_9186.N1 | OK | OK | OK | OK |
| ASA_WSM_1PNPDK20091009_180902_000005802083_00156_39789_9233.N1 | OK | OK | OK | OK |
| ASA_WSM_1PNPDK20091009_194724_000003672083_00157_39790_9278.N1 | OK | OK | OK | OK |
| ASA_WSM_1PNPDK20091009_195356_000002512083_00157_39790_9280.N1 | OK | OK | OK | OK |
| ASA_WSM_1PNPDK20091009_212739_000002142083_00158_39791_9302.N1 | OK | OK | OK | OK |
| ASA_WSM_1PNPDK20091009_213124_000003732083_00158_39791_9304.N1 | OK | OK | OK | OK |
| ASA_WSM_1PNPDK20091009_231050_000003542083_00159_39792_9318.N1 | OK | OK | OK | OK |

Differences with IECF operational ADFs list. If a wrong ADF is used, the filename is reported.

| Product | ASA_CON | ASA_INS | ASA_XCH | ASA_XCA | | | | |
|--|---------|---------|---------|---------|----|----|----|----|
| ASA_WVS_1PNPDE20091009_000233_000010342083_00145_39778_0557.N1 | | | | | OK | OK | OK | OK |
| ASA_WVS_1PNPDE20091009_002543_000003152083_00145_39778_0570.N1 | | | | | OK | OK | OK | OK |
| ASA_WVS_1PNPDE20091009_005029_000002702083_00145_39778_0580.N1 | | | | | OK | OK | OK | OK |
| ASA_WVS_1PNPDE20091009_005414_000003442083_00145_39778_0622.N1 | | | | | OK | OK | OK | OK |
| ASA_WVS_1PNPDE20091009_010543_000009142083_00145_39778_0629.N1 | | | | | OK | OK | OK | OK |
| ASA_WVS_1PNPDE20091009_014639_000000592083_00146_39779_0632.N1 | | | | | OK | OK | OK | OK |
| ASA_WVS_1PNPDE20091009_015325_000001492083_00146_39779_0640.N1 | | | | | OK | OK | OK | OK |
| ASA_WVS_1PNPDE20091009_015723_000008392083_00146_39779_0648.N1 | | | | | OK | OK | OK | OK |
| ASA_WVS_1PNPDE20091009_023114_000002252083_00146_39779_0734.N1 | | | | | OK | OK | OK | OK |
| ASA_WVS_1PNPDE20091009_033316_000008392083_00147_39780_0721.N1 | | | | | OK | OK | OK | OK |
| ASA_WVS_1PNPDE20091009_034700_000001802083_00147_39780_0776.N1 | | | | | OK | OK | OK | OK |
| ASA_WVS_1PNPDE20091009_041310_000010342083_00147_39780_0785.N1 | | | | | OK | OK | OK | OK |
| ASA_WVS_1PNPDE20091009_051230_000009892083_00148_39781_0821.N1 | | | | | OK | OK | OK | OK |
| ASA_WVS_1PNPDE20091009_052830_000002552083_00148_39781_0867.N1 | | | | | OK | OK | OK | OK |
| ASA_WVS_1PNPDE20091009_055226_000017542083_00148_39781_0892.N1 | | | | | OK | OK | OK | OK |
| ASA_WVS_1PNPDE20091009_200626_000006142083_00157_39790_1171.N1 | | | | | OK | OK | OK | OK |
| ASA_WVS_1PNPDE20091009_201814_000011842083_00157_39790_1182.N1 | | | | | OK | OK | OK | OK |
| ASA_WVS_1PNPDE20091009_205749_000001502083_00157_39790_1226.N1 | | | | | OK | OK | OK | OK |
| ASA_WVS_1PNPDE20091009_214643_000019192083_00158_39791_1233.N1 | | | | | OK | OK | OK | OK |
| ASA_WVS_1PNPDE20091009_223856_000002102083_00158_39791_1236.N1 | | | | | OK | OK | OK | OK |
| ASA_WVS_1PNPDE20091009_224141_000007642083_00158_39791_1322.N1 | | | | | OK | OK | OK | OK |
| ASA_WVS_1PNPDE20091009_230237_000004492083_00159_39792_1302.N1 | | | | | OK | OK | OK | OK |
| ASA_WVS_1PNPDE20091009_232925_000011092083_00159_39792_1309.N1 | | | | | OK | OK | OK | OK |
| ASA_WVS_1PNPDE20091009_235521_000002402083_00159_39792_1319.N1 | | | | | OK | OK | OK | OK |
| ASA_WVS_1PNPDK20091009_071041_00000902083_00149_39782_8922.N1 | | | | | OK | OK | OK | OK |
| ASA_WVS_1PNPDK20091009_073302_000017692083_00149_39782_8931.N1 | | | | | OK | OK | OK | OK |
| ASA_WVS_1PNPDK20091009_084452_000005252083_00150_39783_8963.N1 | | | | | OK | OK | OK | OK |
| ASA_WVS_1PNPDK20091009_091338_000019342083_00150_39783_8970.N1 | | | | | OK | OK | OK | OK |
| ASA_WVS_1PNPDK20091009_101833_000009592083_00151_39784_9008.N1 | | | | | OK | OK | OK | OK |
| ASA_WVS_1PNPDK20091009_105414_000016792083_00151_39784_9019.N1 | | | | | OK | OK | OK | OK |
| ASA_WVS_1PNPDK20091009_114319_000010642083_00152_39785_9047.N1 | | | | | OK | OK | OK | OK |
| ASA_WVS_1PNPDK20091009_120727_000004502083_00152_39785_9054.N1 | | | | | OK | OK | OK | OK |
| ASA_WVS_1PNPDK20091009_123449_000002552083_00152_39785_9057.N1 | | | | | OK | OK | OK | OK |
| ASA_WVS_1PNPDK20091009_124729_000006142083_00152_39785_9064.N1 | | | | | OK | OK | OK | OK |
| ASA_WVS_1PNPDK20091009_132523_000007642083_00153_39786_9104.N1 | | | | | OK | OK | OK | OK |
| ASA_WVS_1PNPDK20091009_141525_000003152083_00153_39786_9107.N1 | | | | | OK | OK | OK | OK |
| ASA_WVS_1PNPDK20091009_142537_000002092083_00153_39786_9110.N1 | | | | | OK | OK | OK | OK |
| ASA_WVS_1PNPDK20091009_143115_000002992083_00154_39787_9115.N1 | | | | | OK | OK | OK | OK |
| ASA_WVS_1PNPDK20091009_151847_000010492083_00154_39787_9147.N1 | | | | | OK | OK | OK | OK |
| ASA_WVS_1PNPDK20091009_155601_000012142083_00154_39787_9158.N1 | | | | | OK | OK | OK | OK |
| ASA_WVS_1PNPDK20091009_165653_000011992083_00155_39788_9197.N1 | | | | | OK | OK | OK | OK |
| ASA_WVS_1PNPDK20091009_173637_000012892083_00155_39788_9204.N1 | | | | | OK | OK | OK | OK |
| ASA_WVS_1PNPDK20091009_183139_000015442083_00156_39789_9244.N1 | | | | | OK | OK | OK | OK |
| ASA_WVS_1PNPDK20091009_191713_000008242083_00156_39789_9251.N1 | | | | | OK | OK | OK | OK |

Calibration pulses for GM1 SS3 H/H

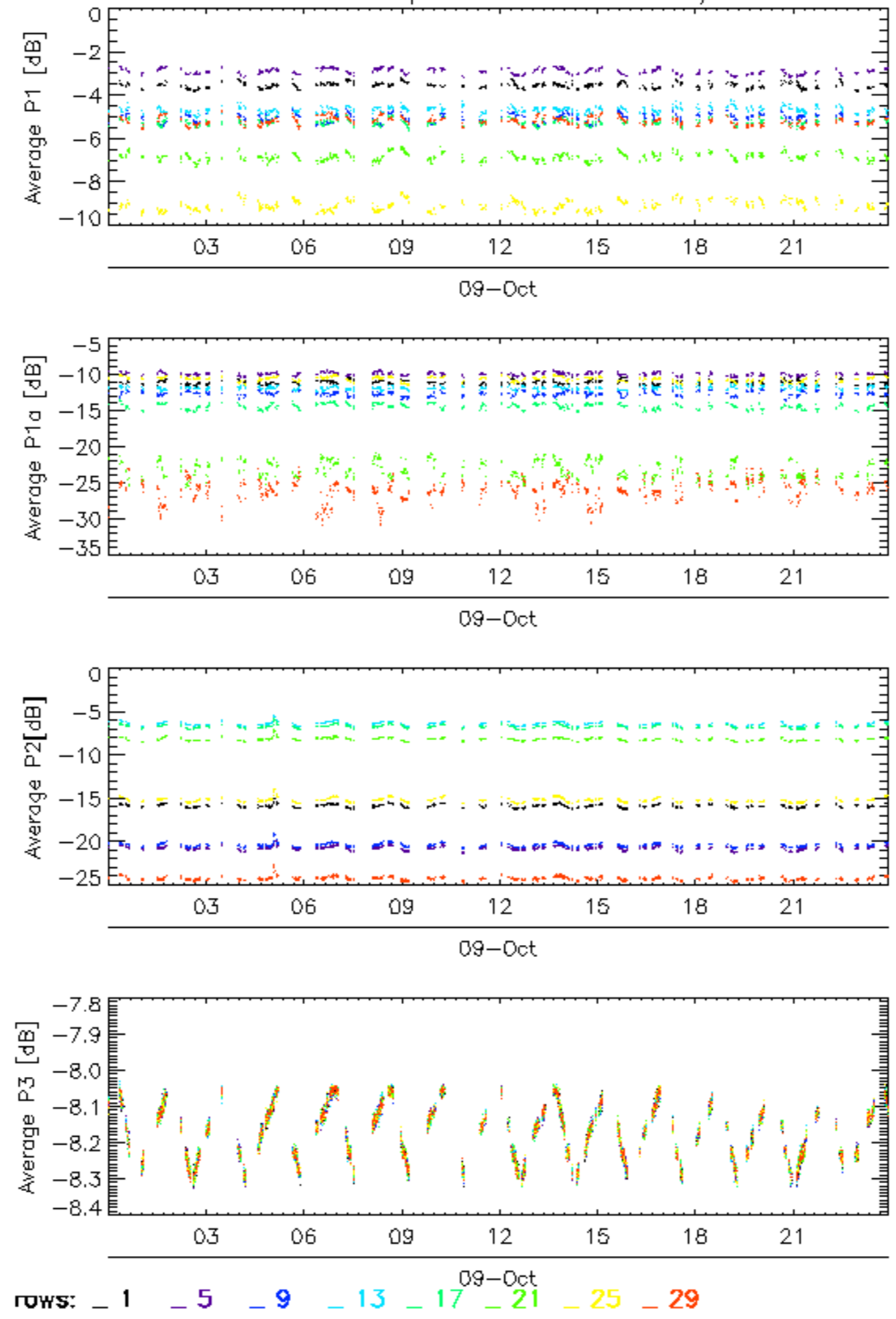

Calibration pulses for GM1 SS3 H/H

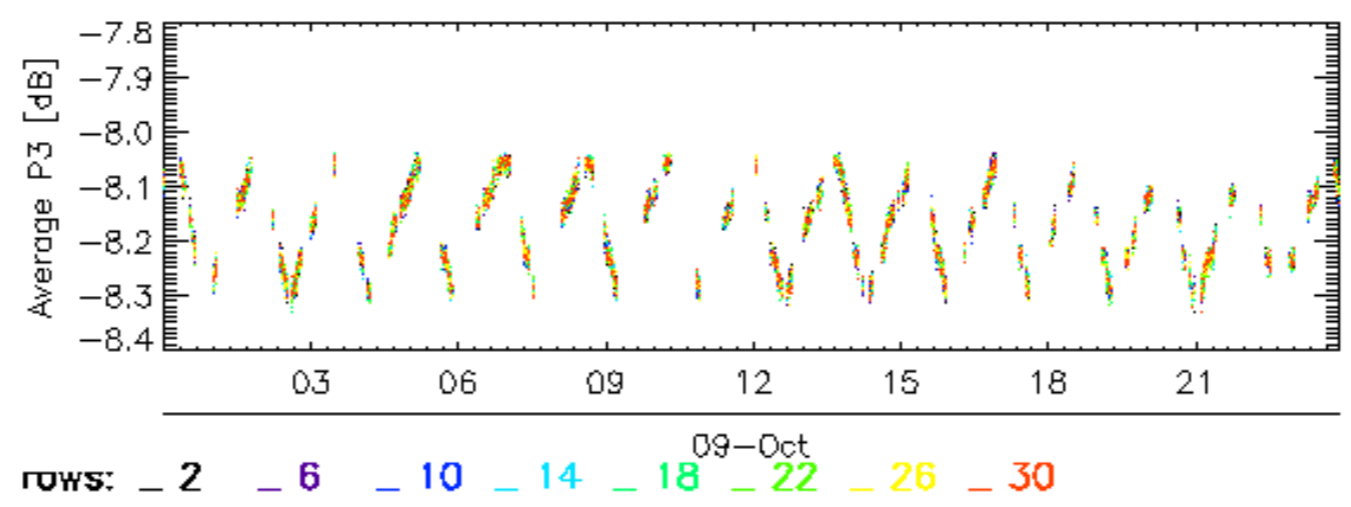
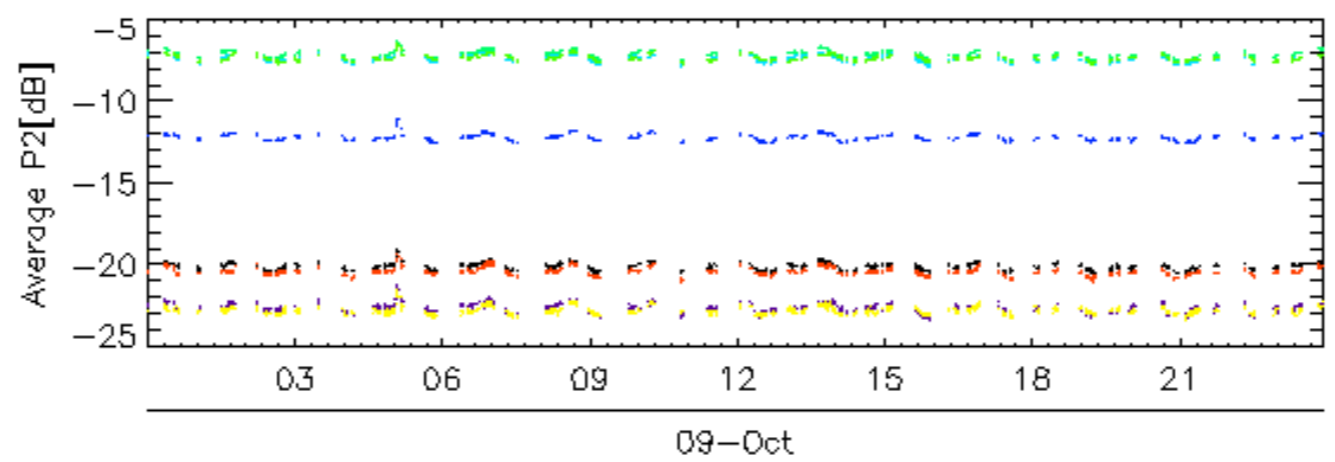
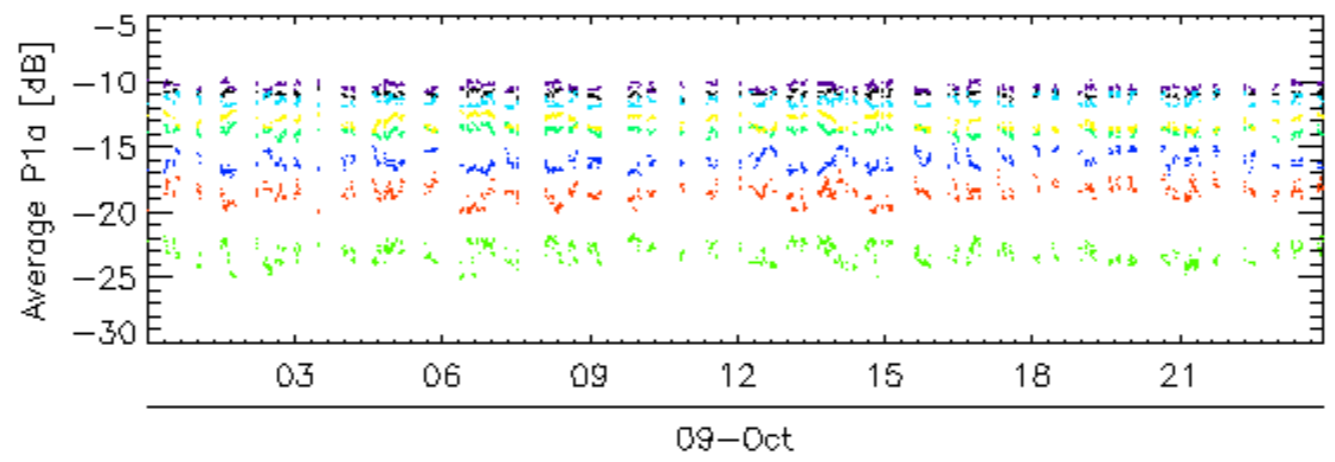
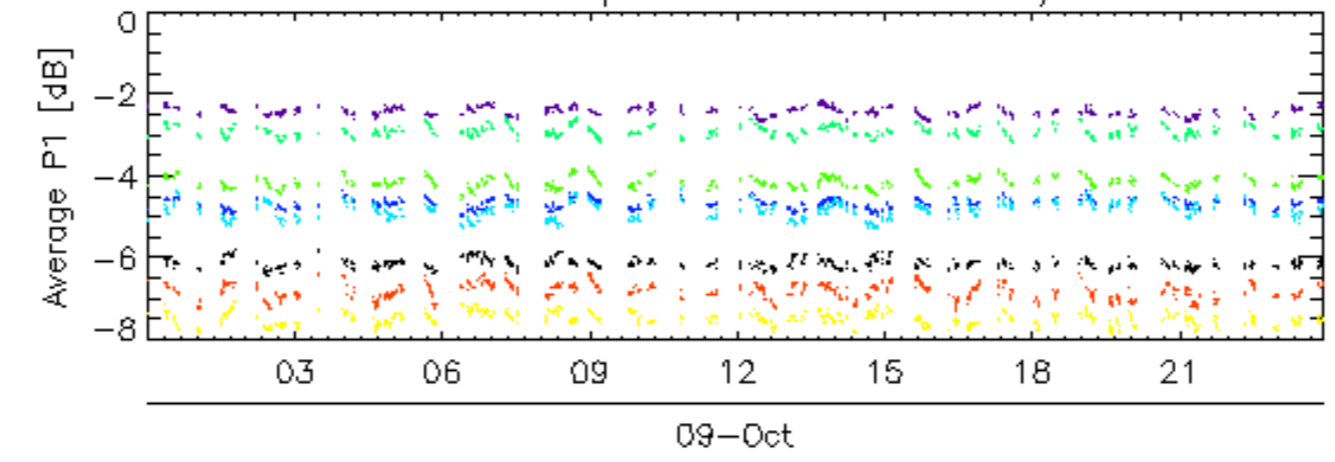

Calibration pulses for GM1 SS3 H/H

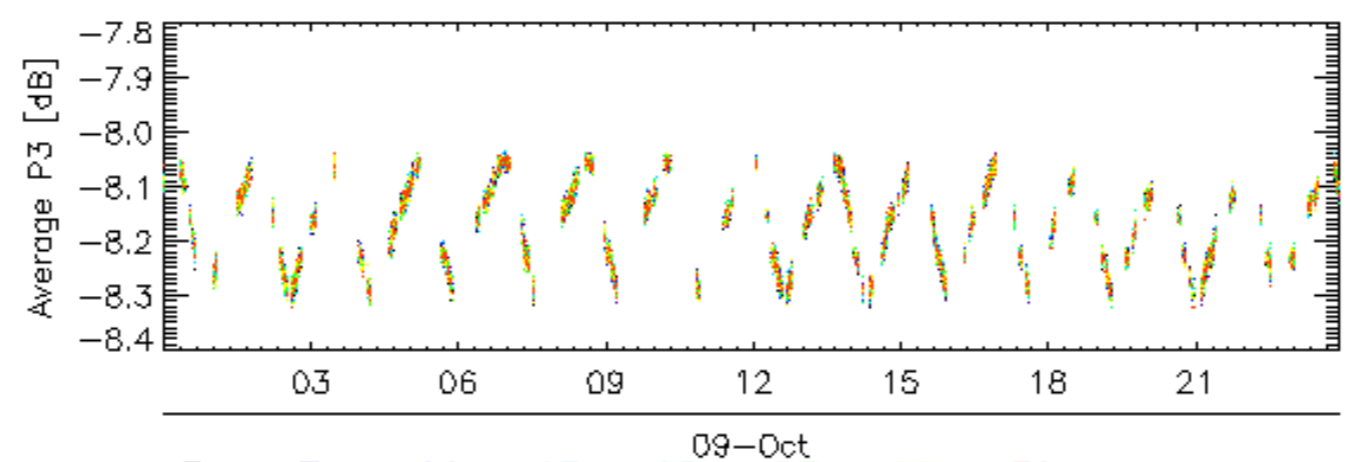
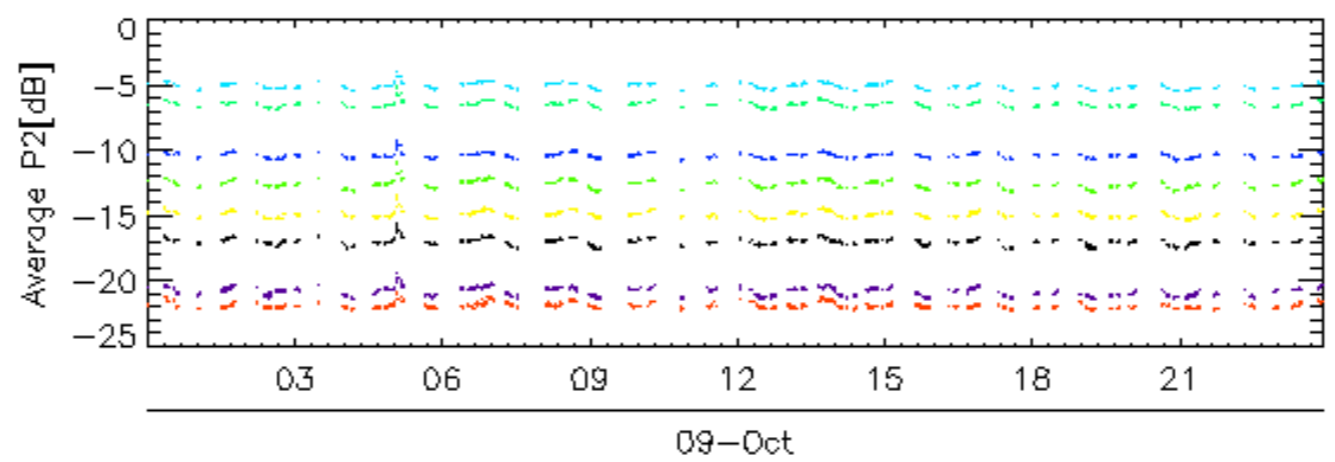
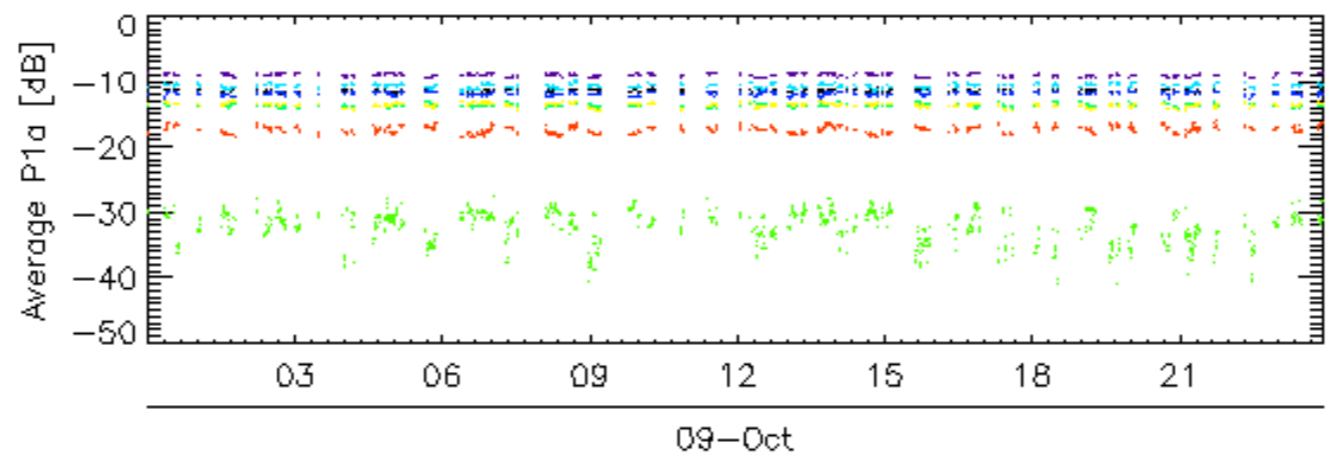
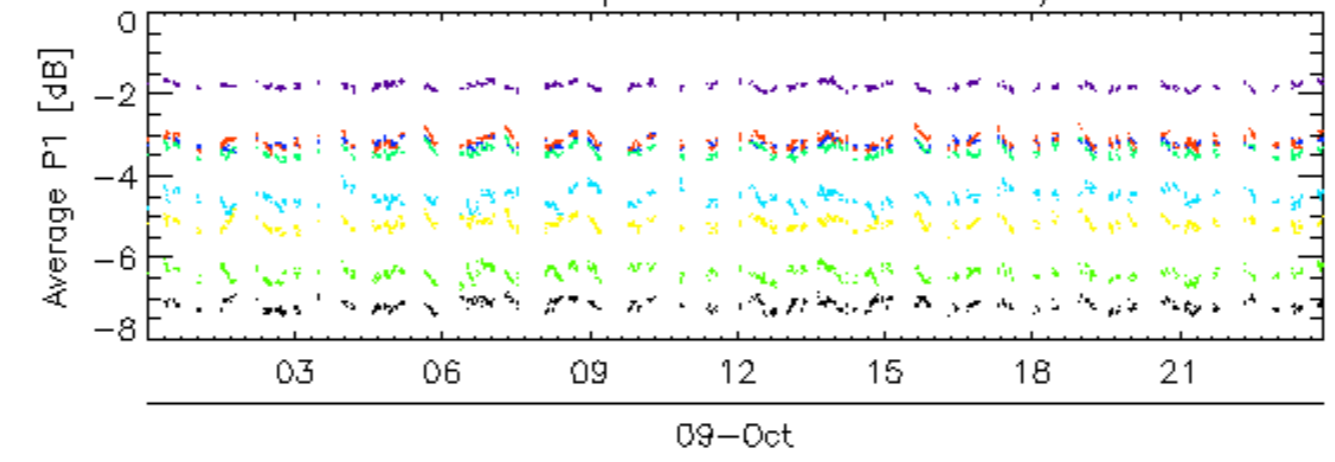

rows: _ 3 _ 7 _ 11 _ 15 _ 19 _ 23 _ 27 _ 31

Calibration pulses for GM1 SS3 H/H

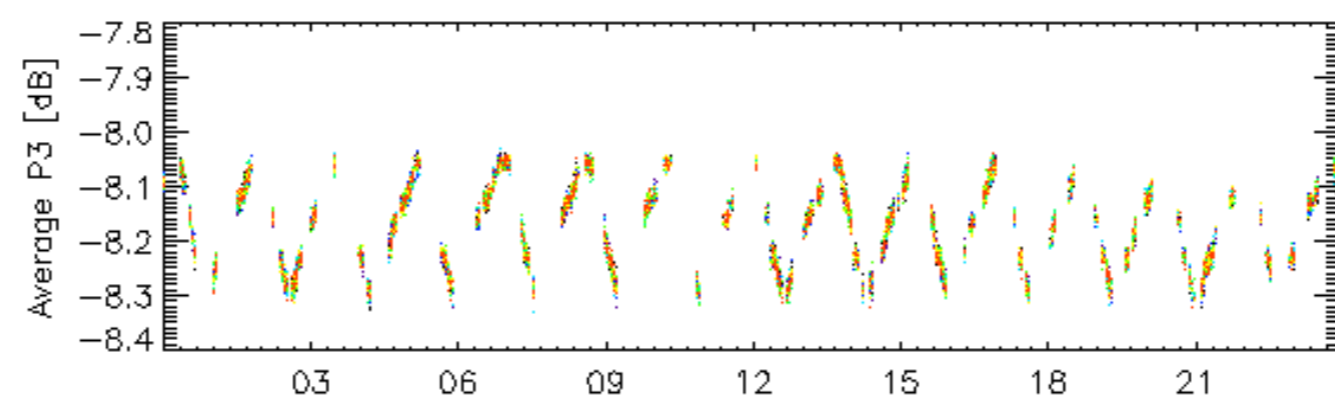
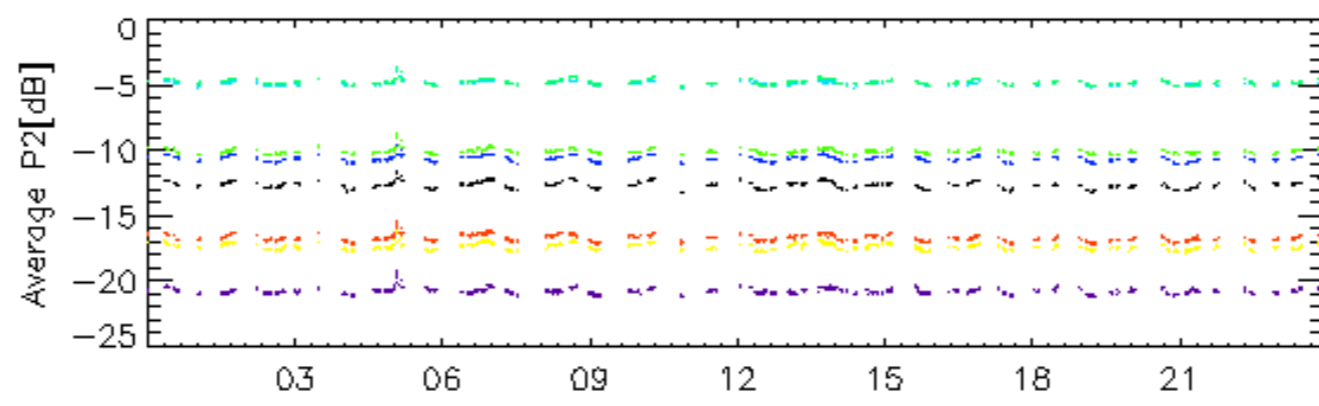
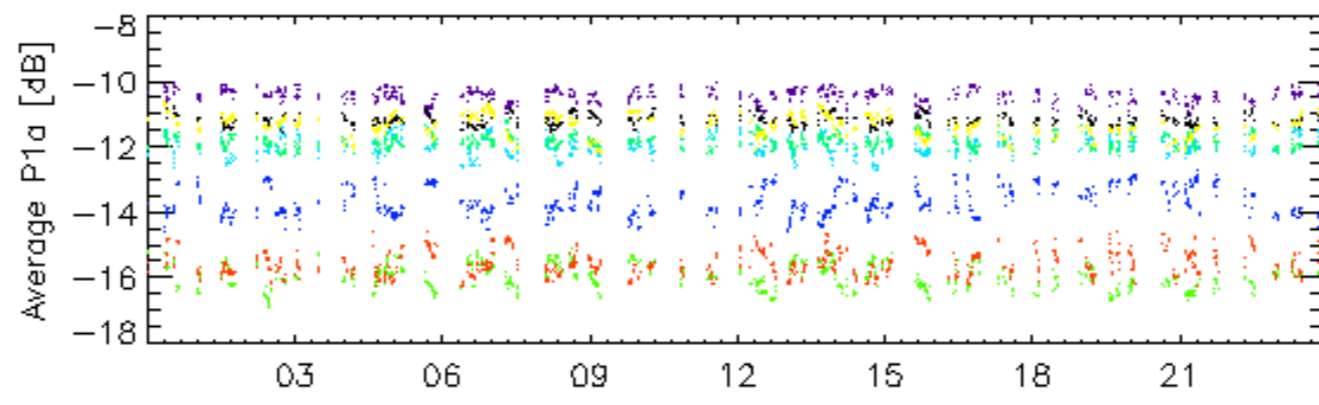
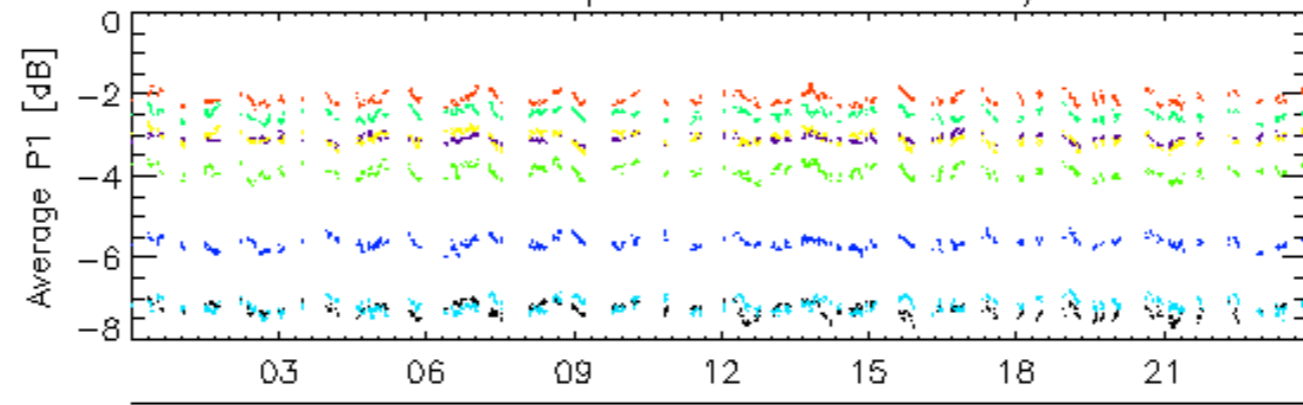

rows: _ 4 _ 8 _ 12 _ 16 _ 20 _ 24 _ 28 _ 32

Calibration pulses for WVS IS2 V/V

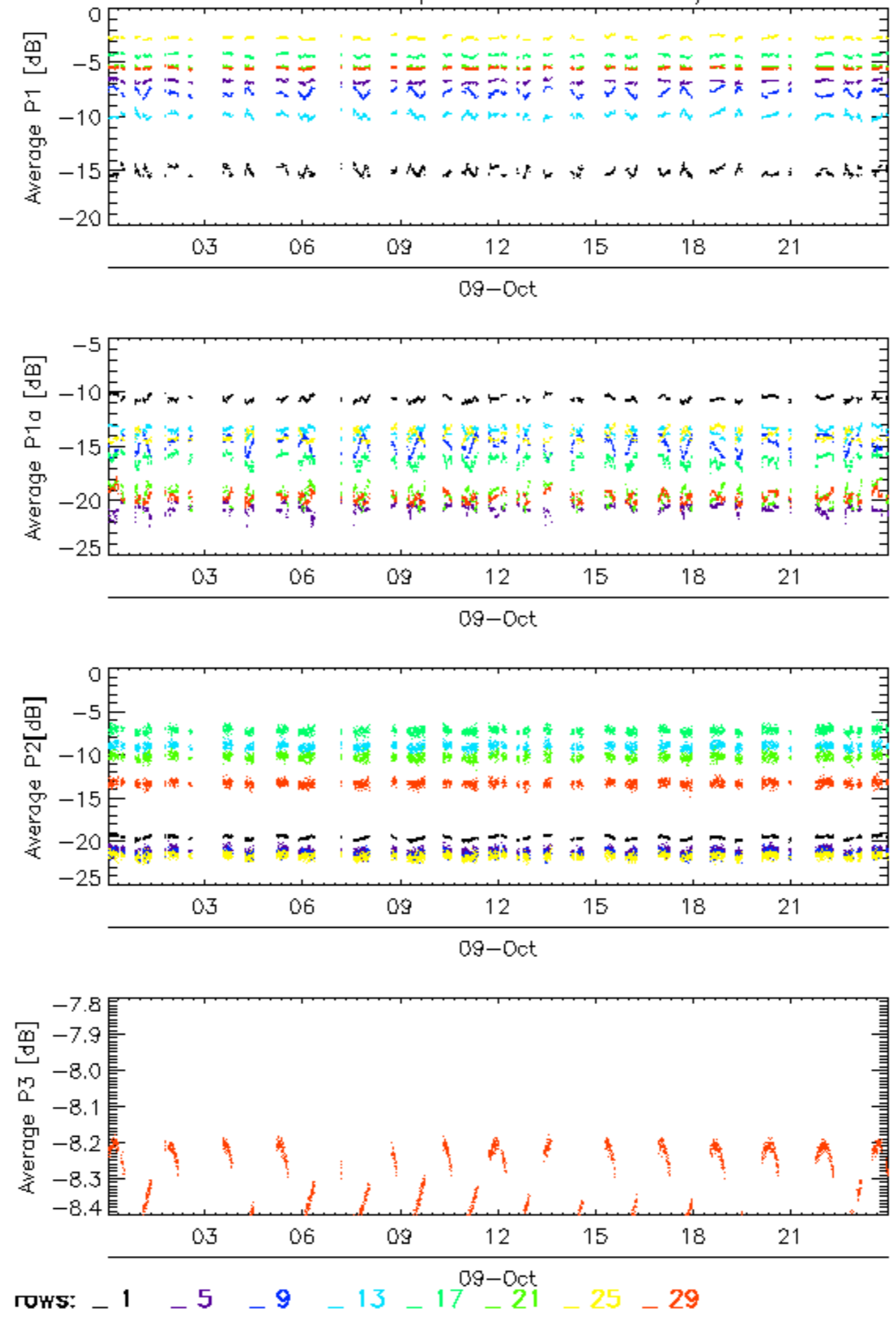

Calibration pulses for WVS IS2 V/V

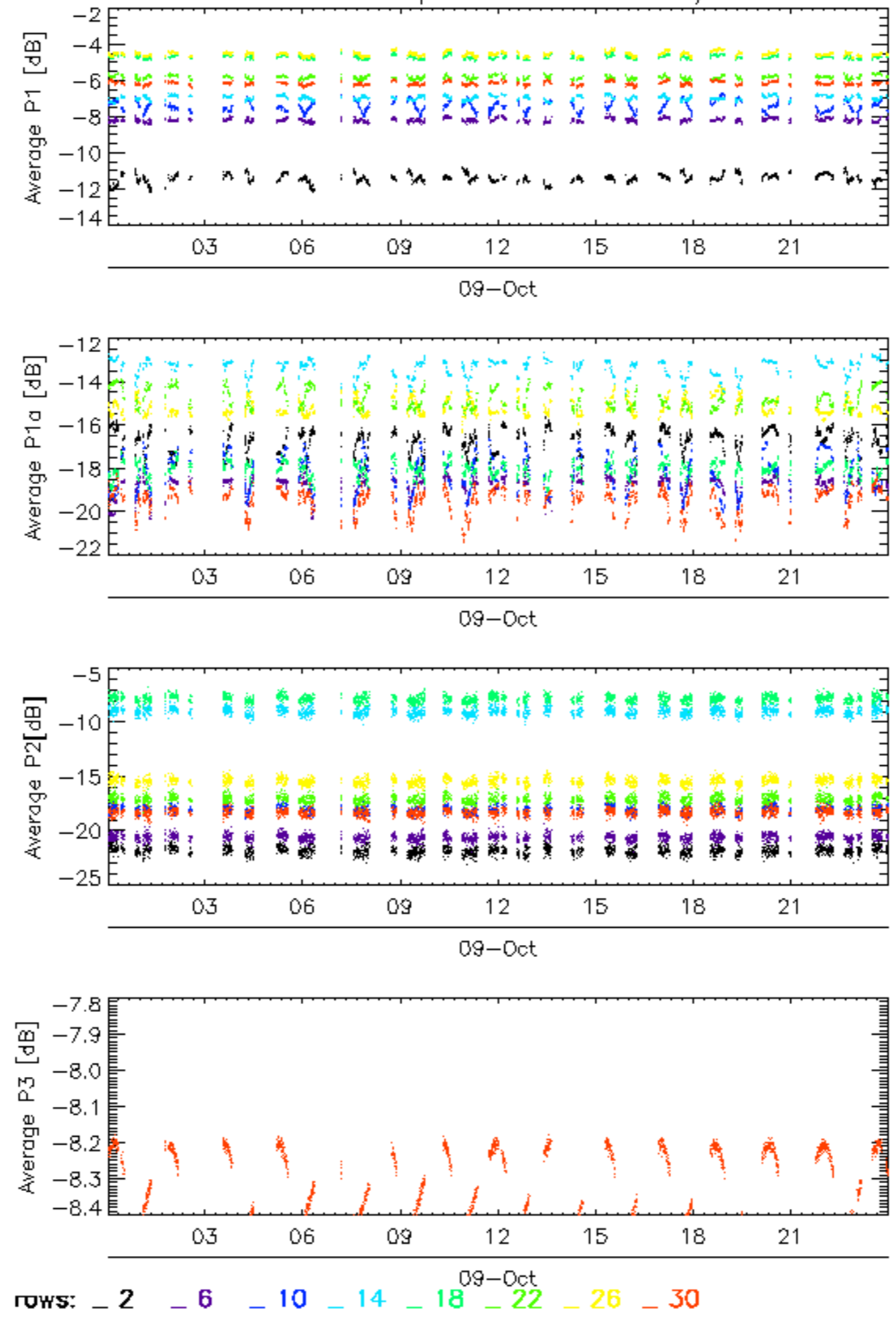

Calibration pulses for WVS IS2 V/V

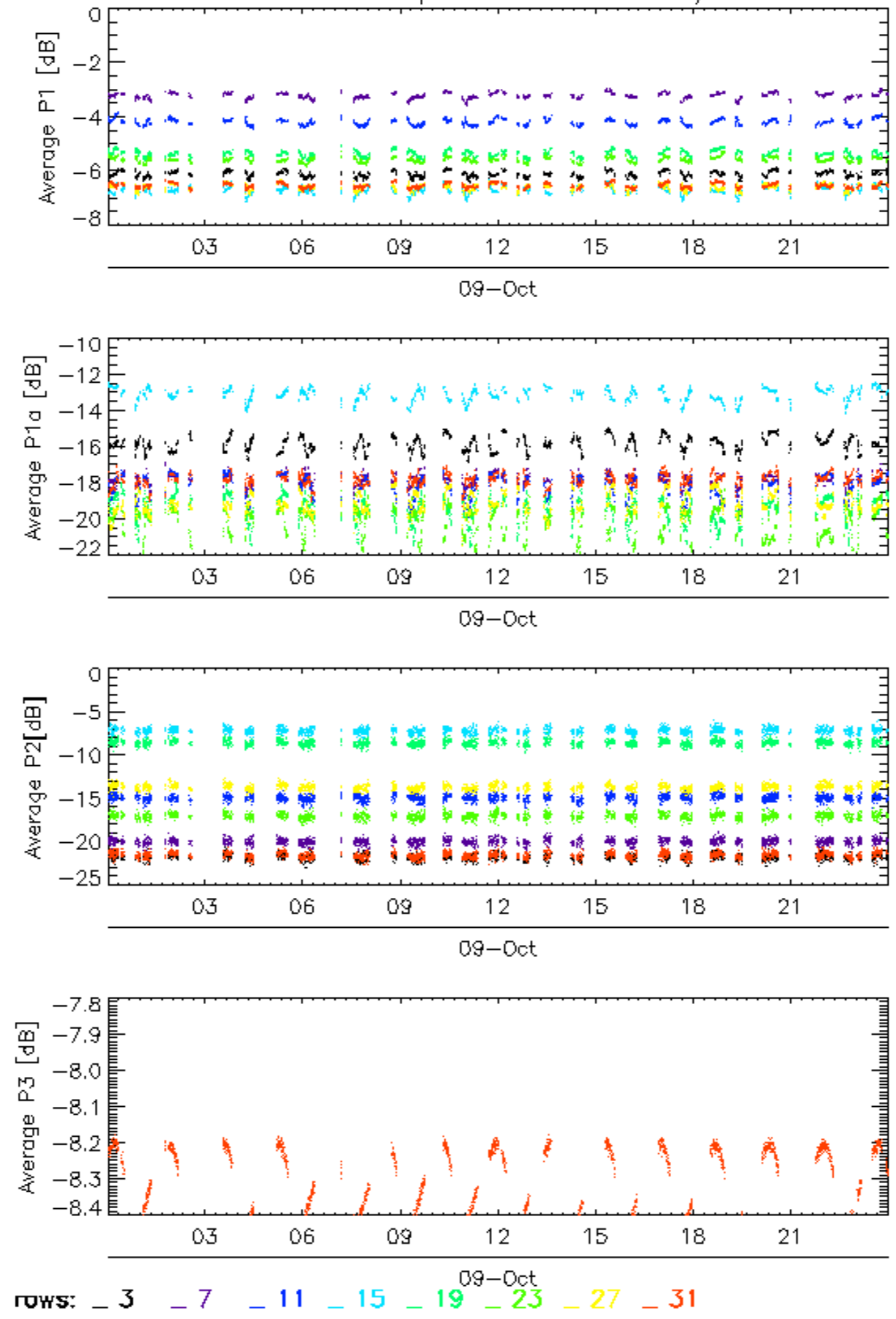

Calibration pulses for WVS IS2 V/V

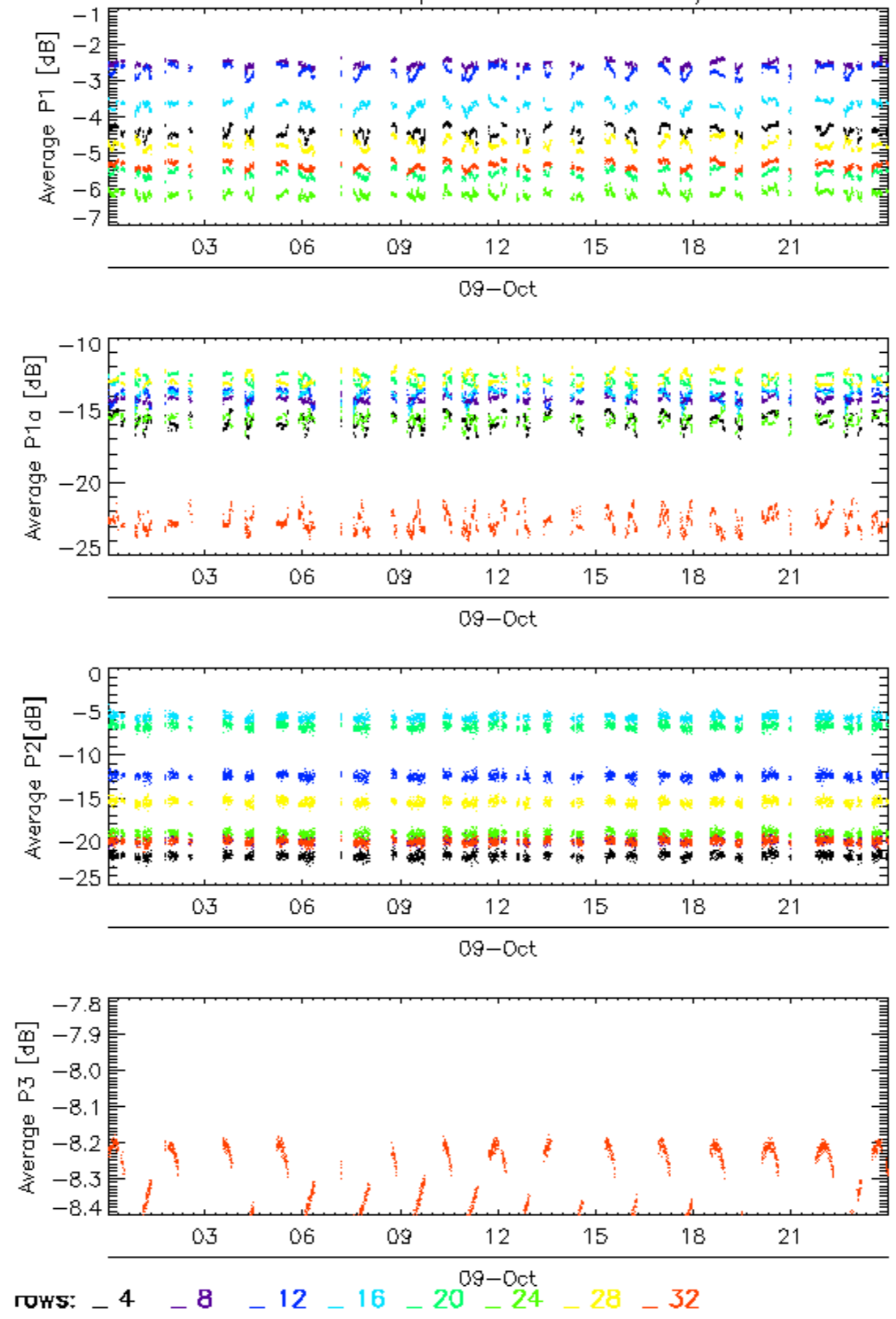

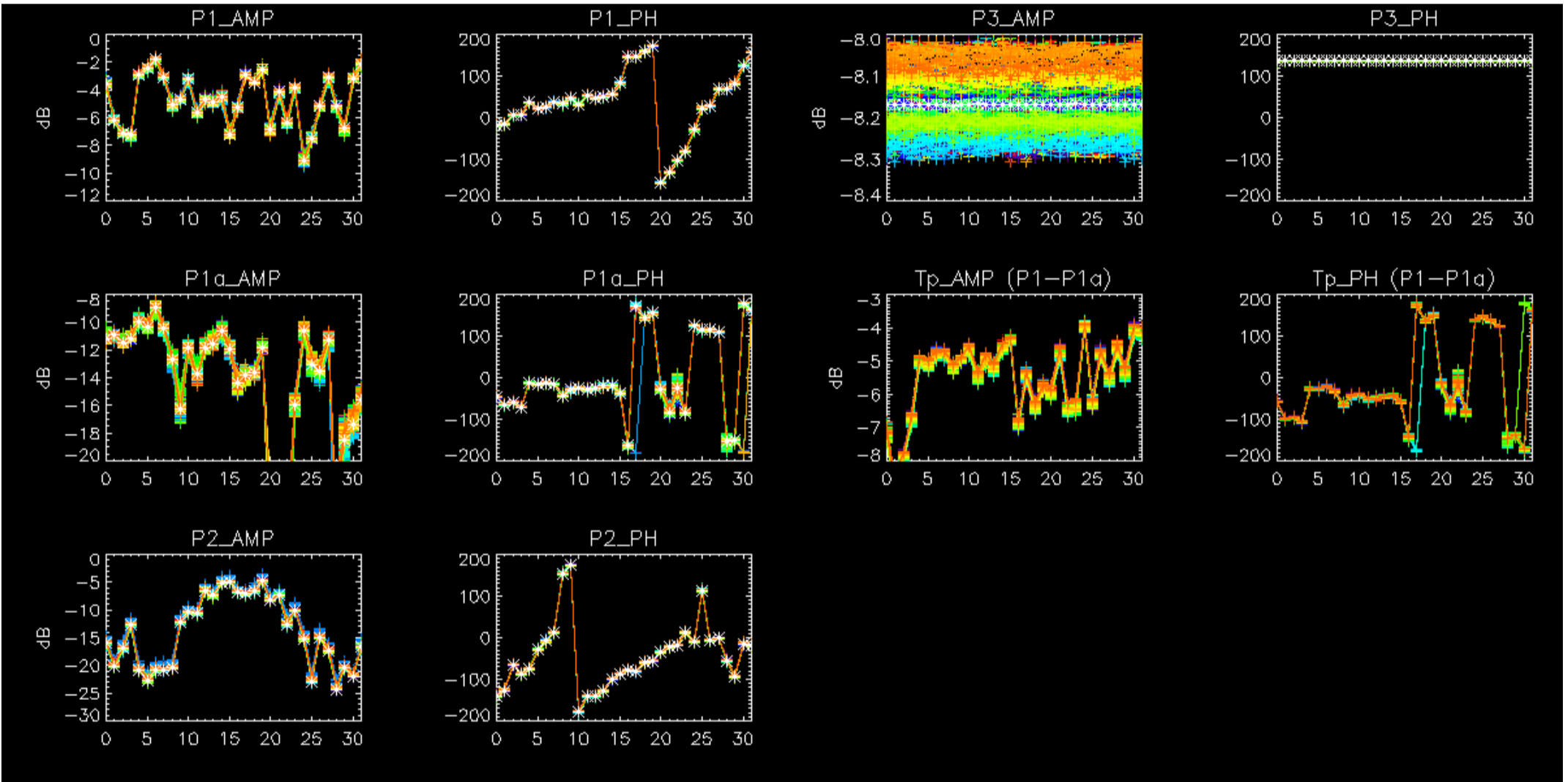

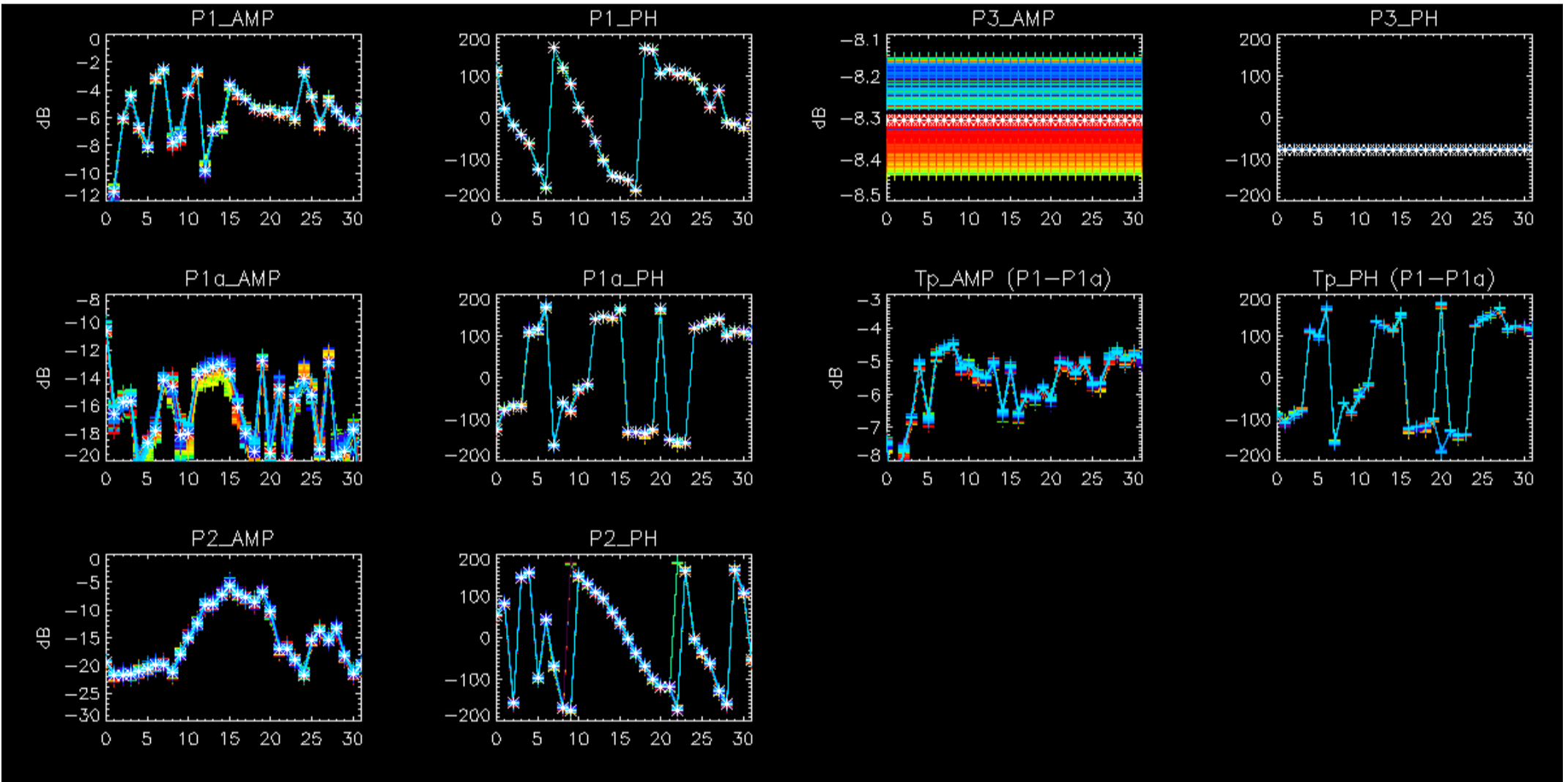

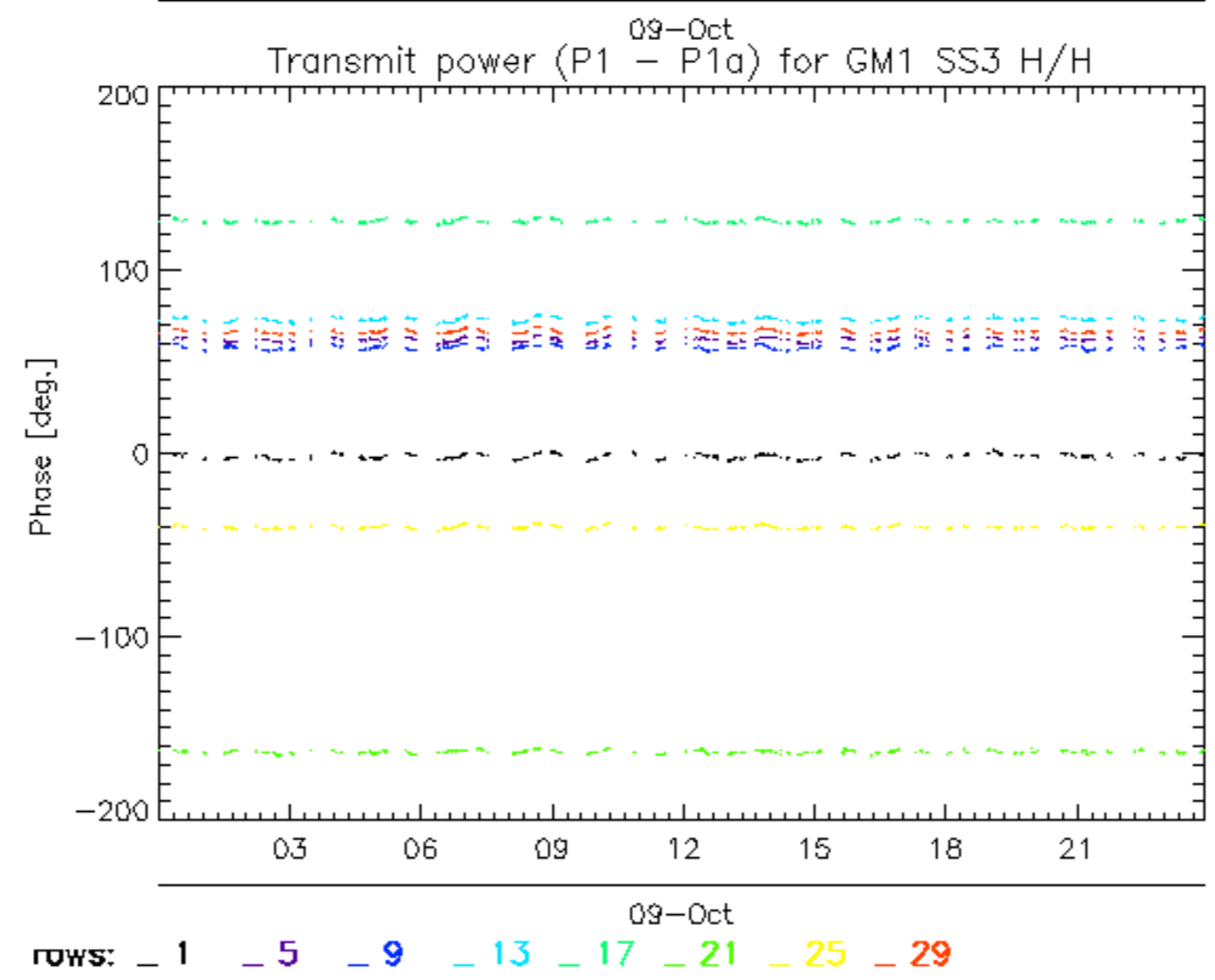
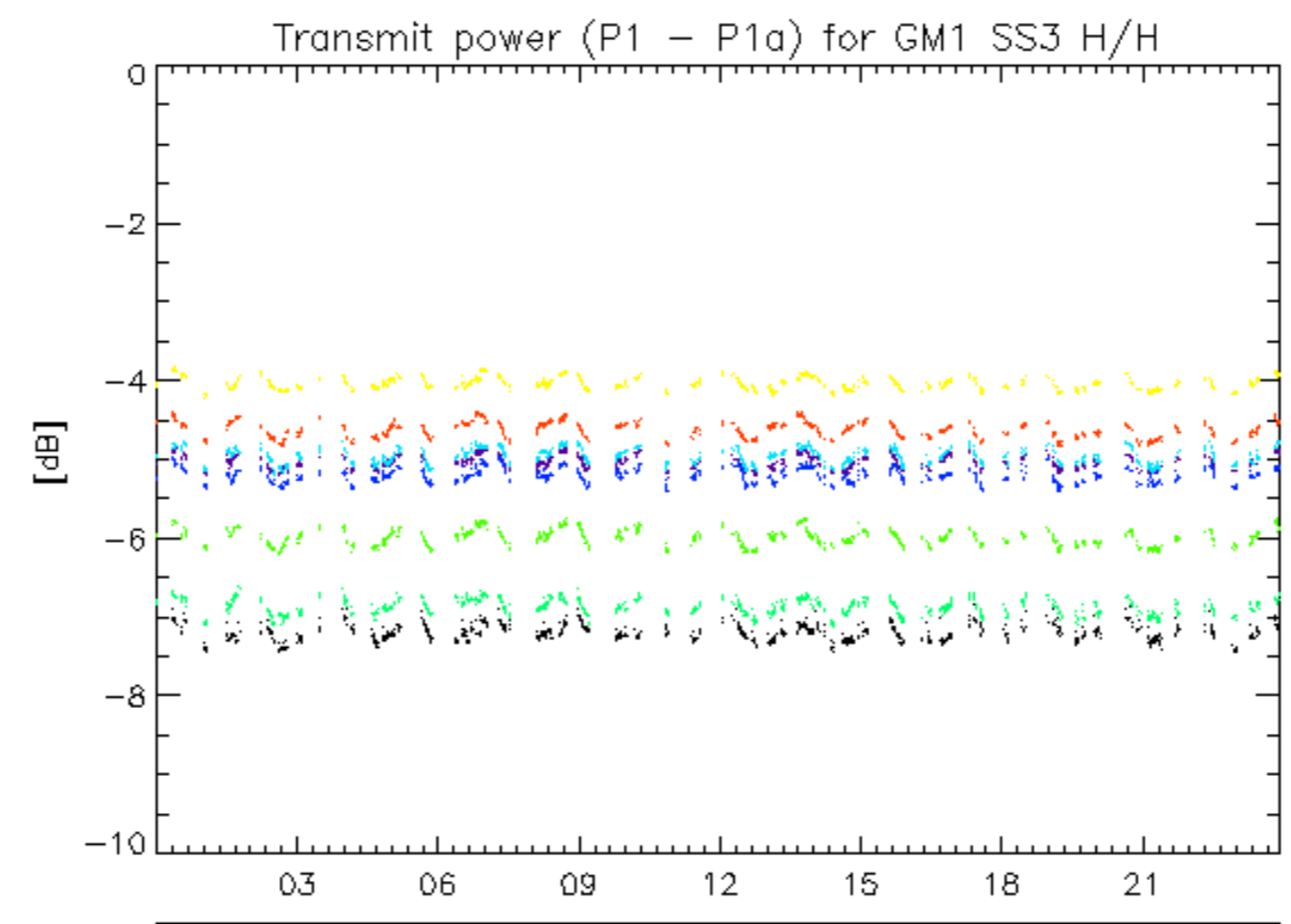

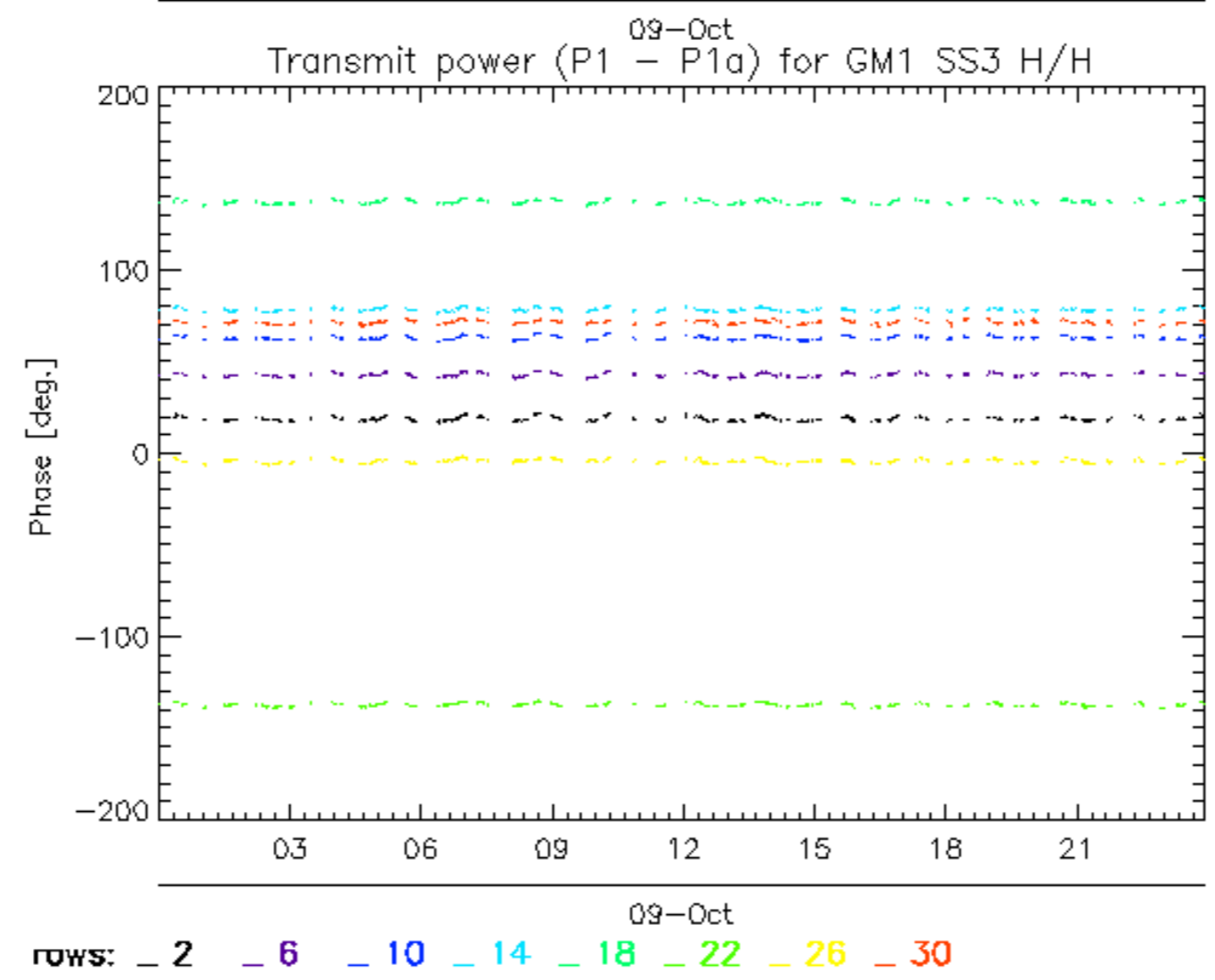
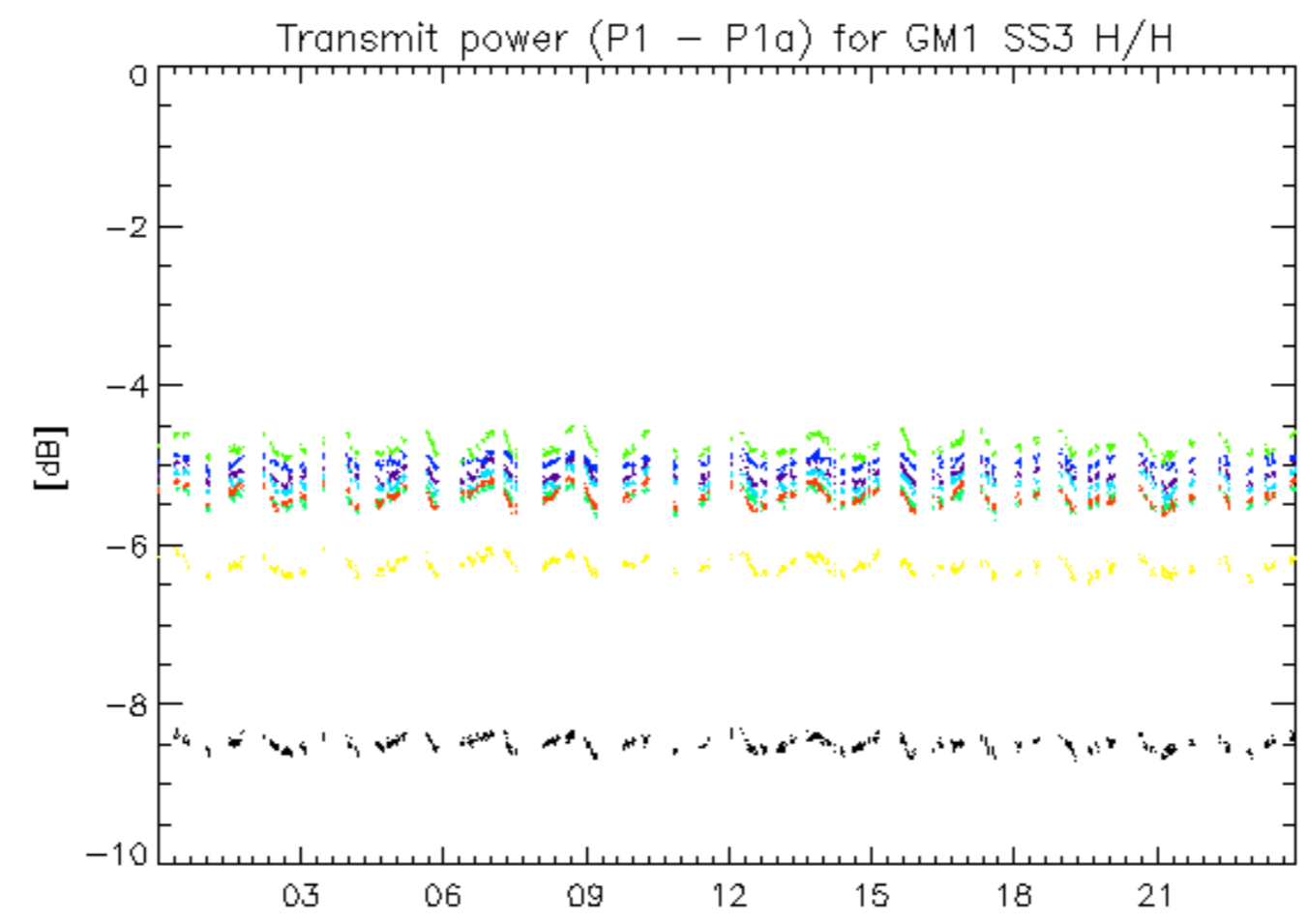

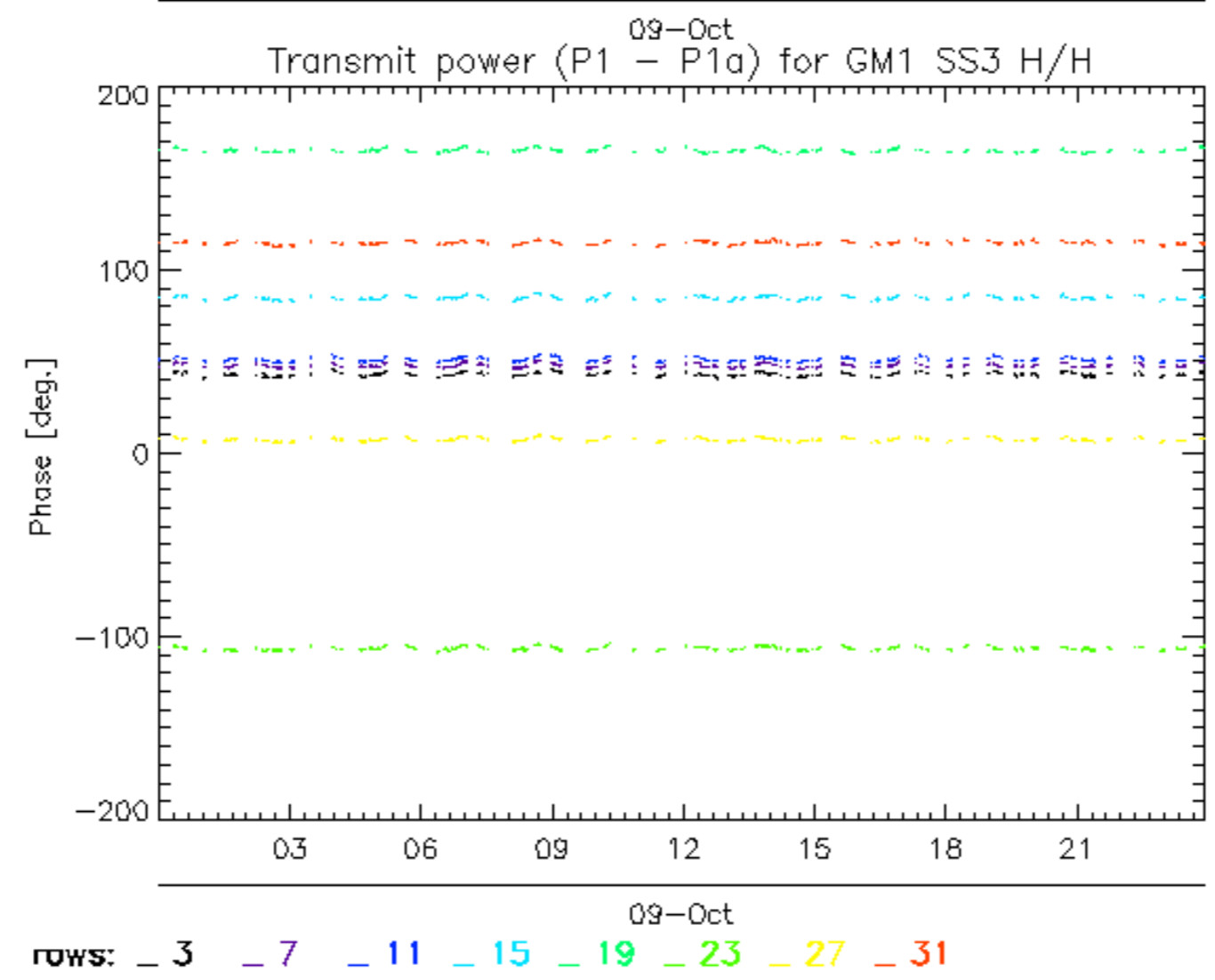
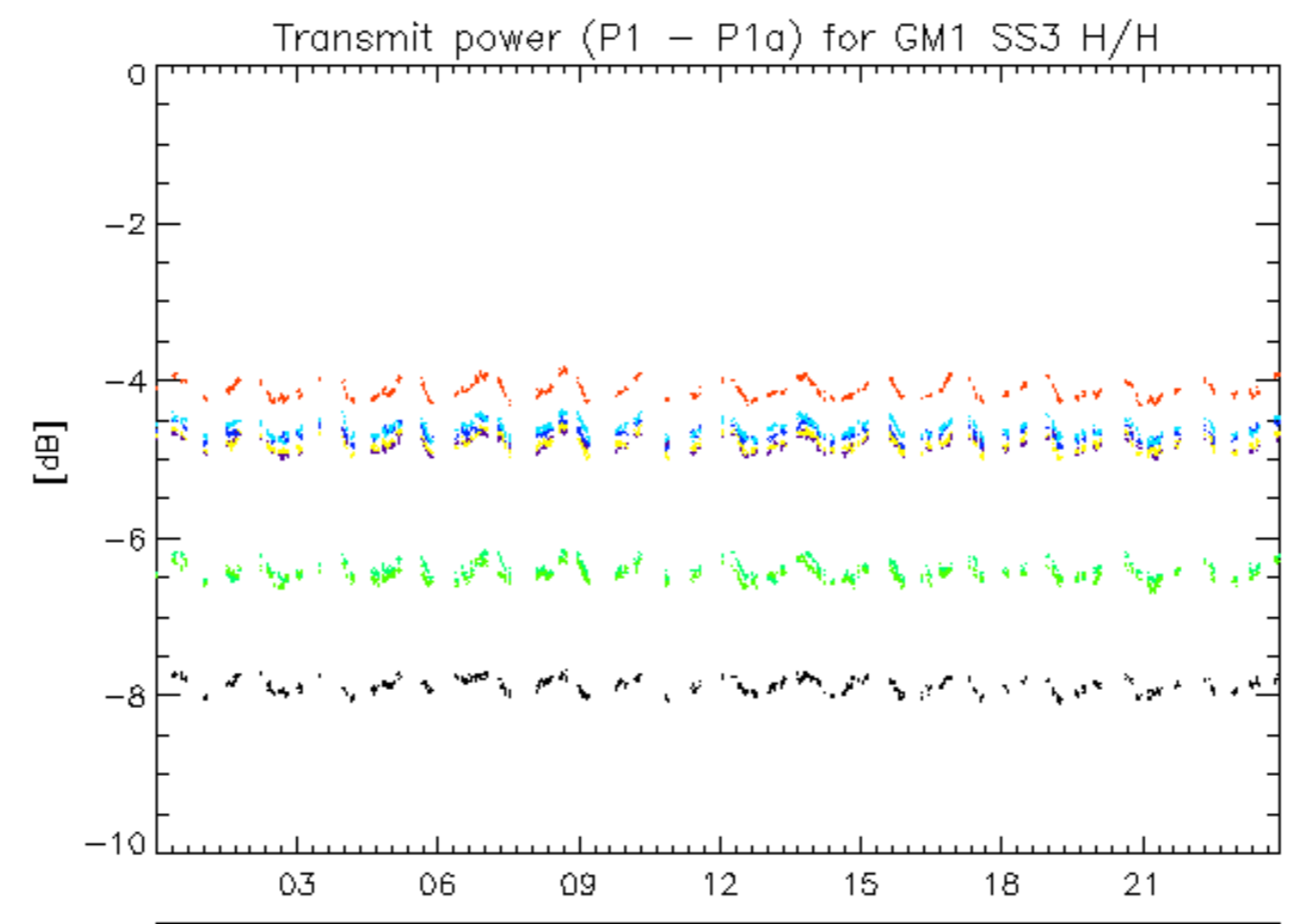

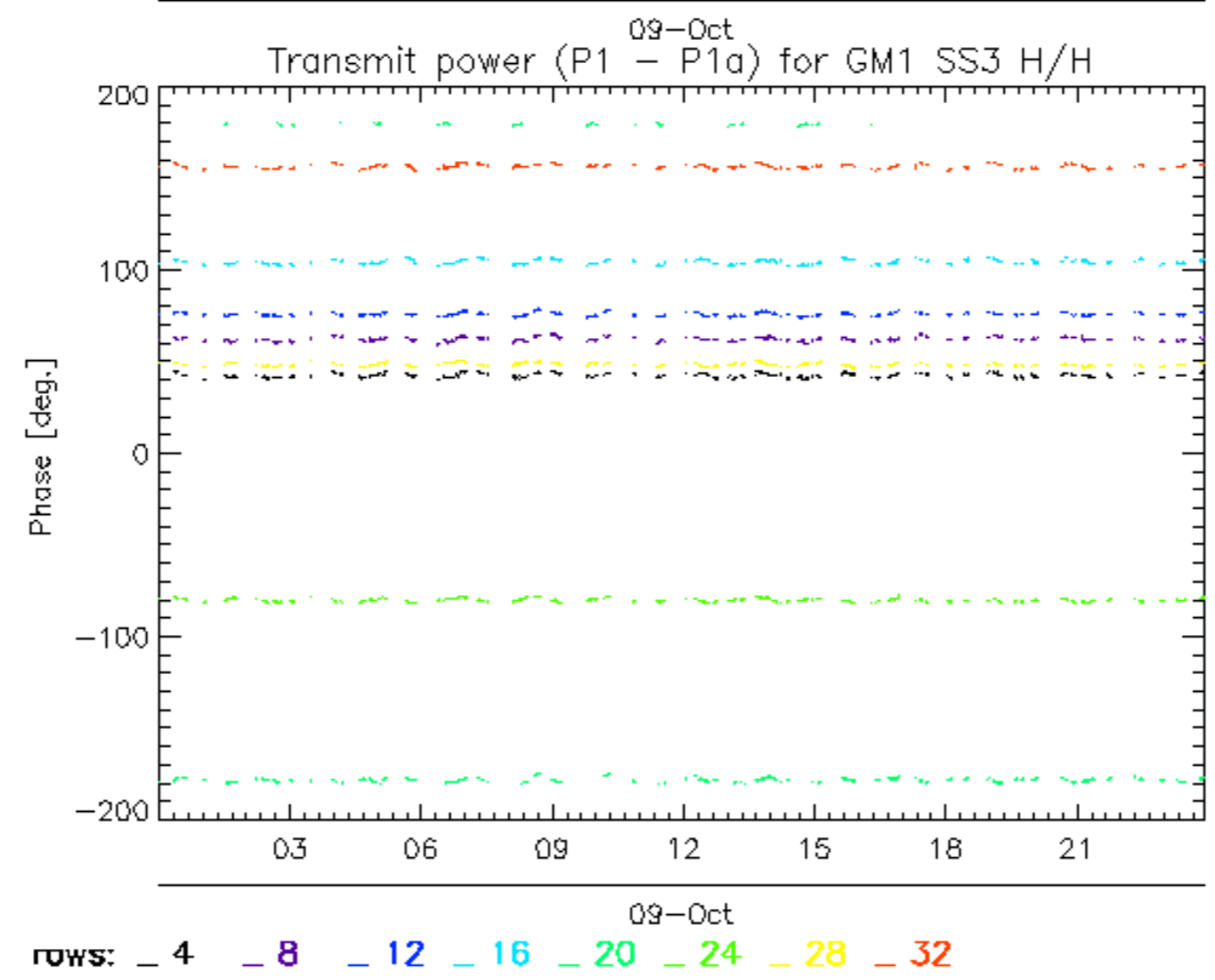
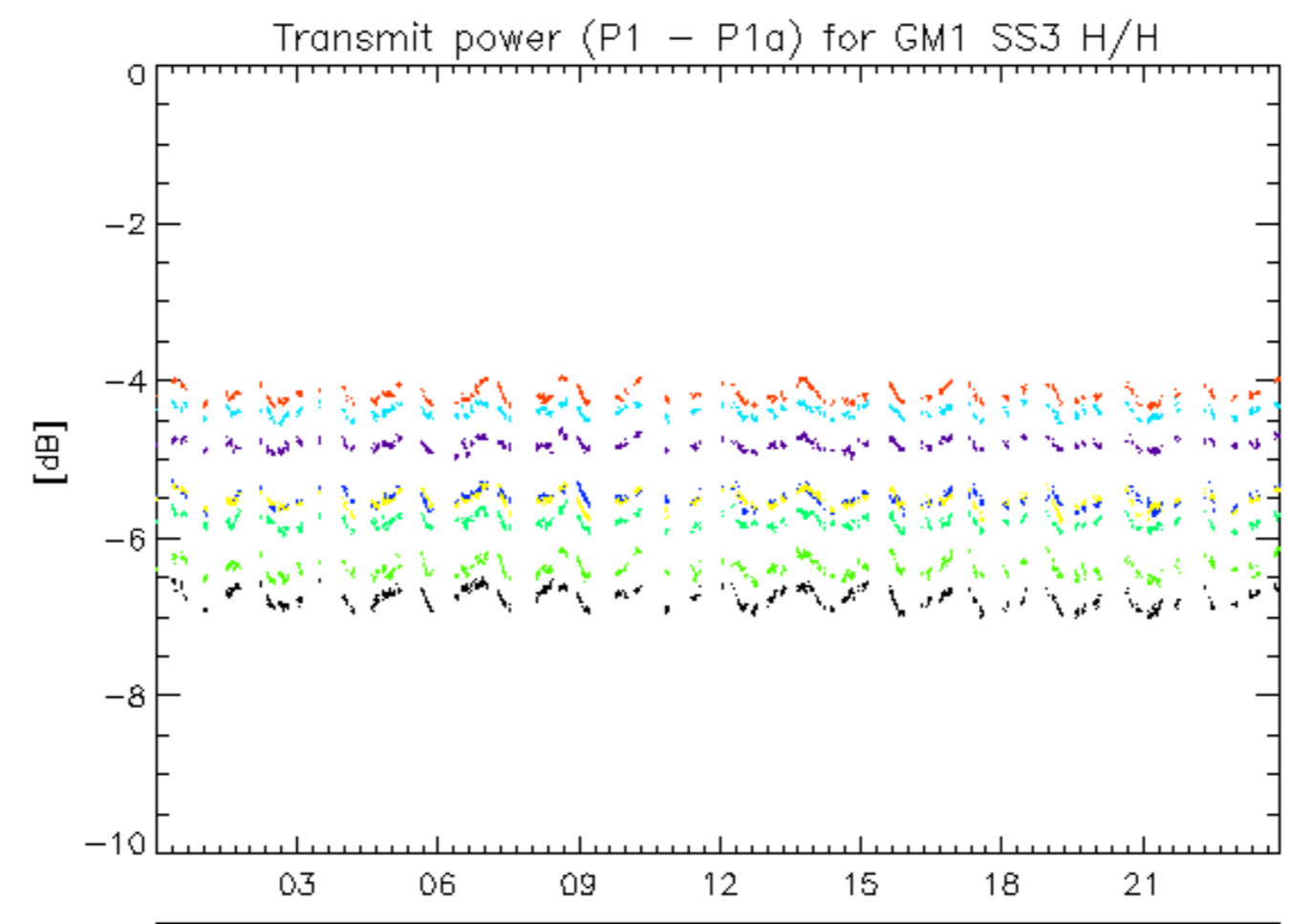

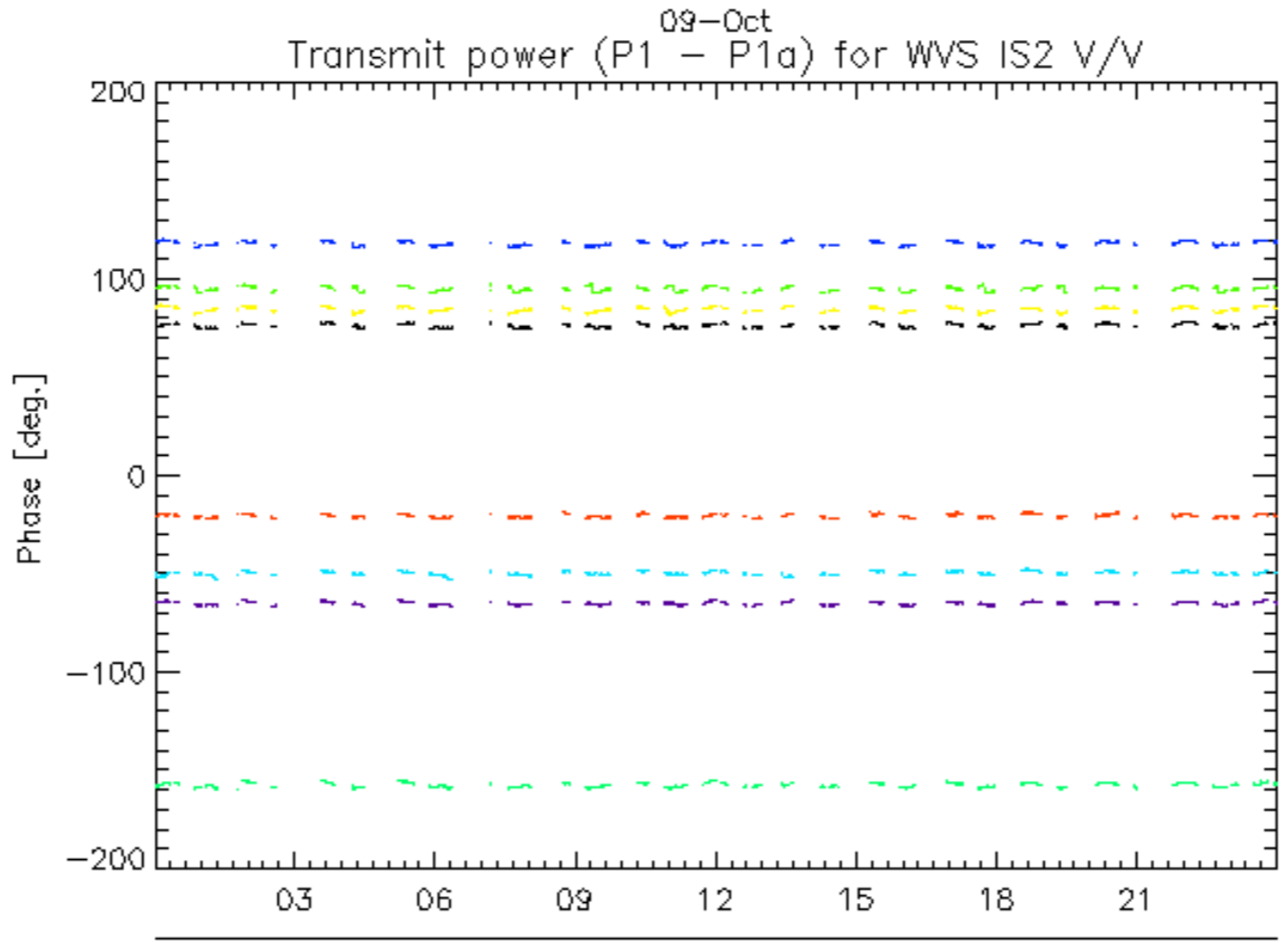
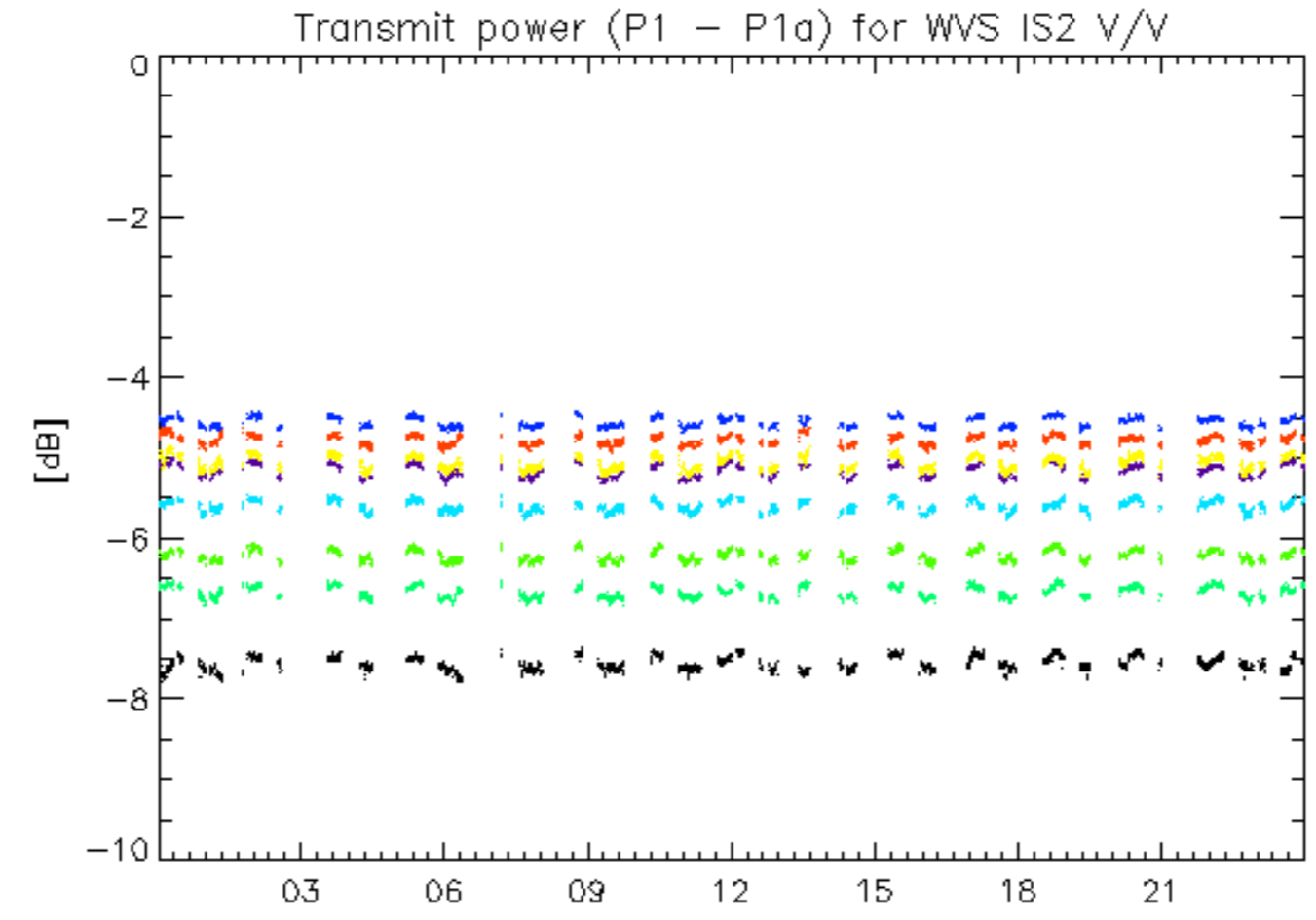

rows: _ 1 _ 5 _ 9 _ 13 _ 17 _ 21 _ 25 _ 29

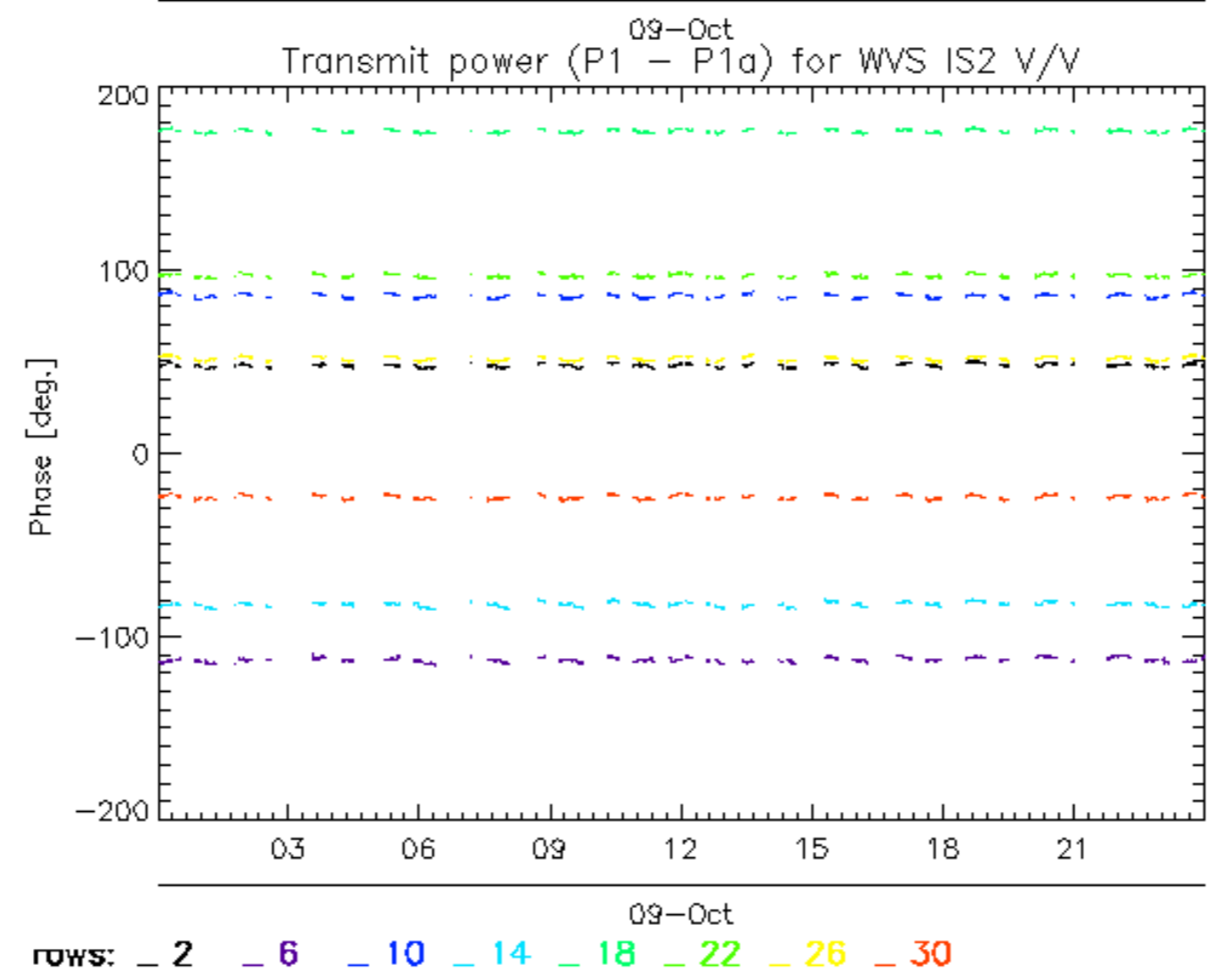
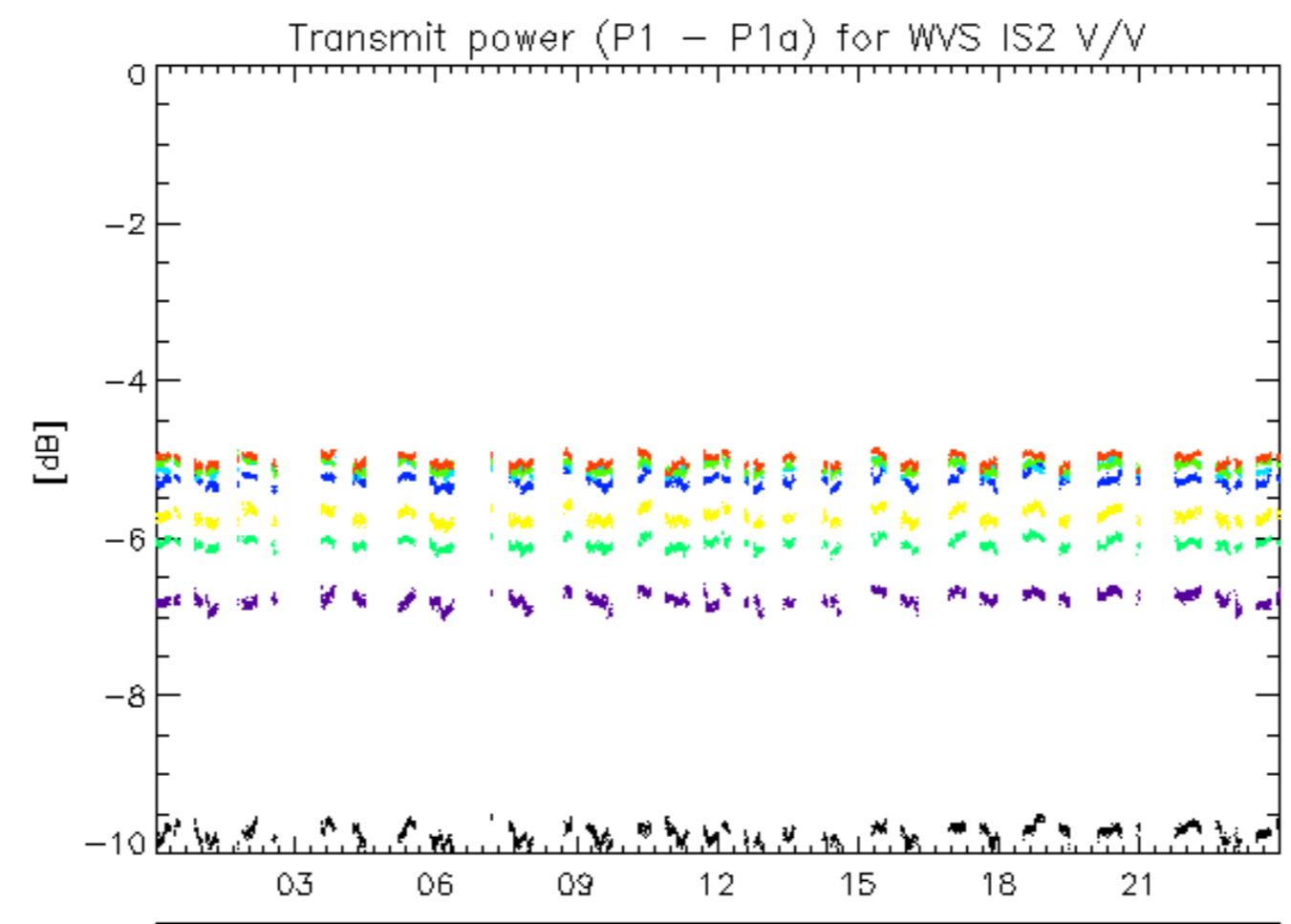

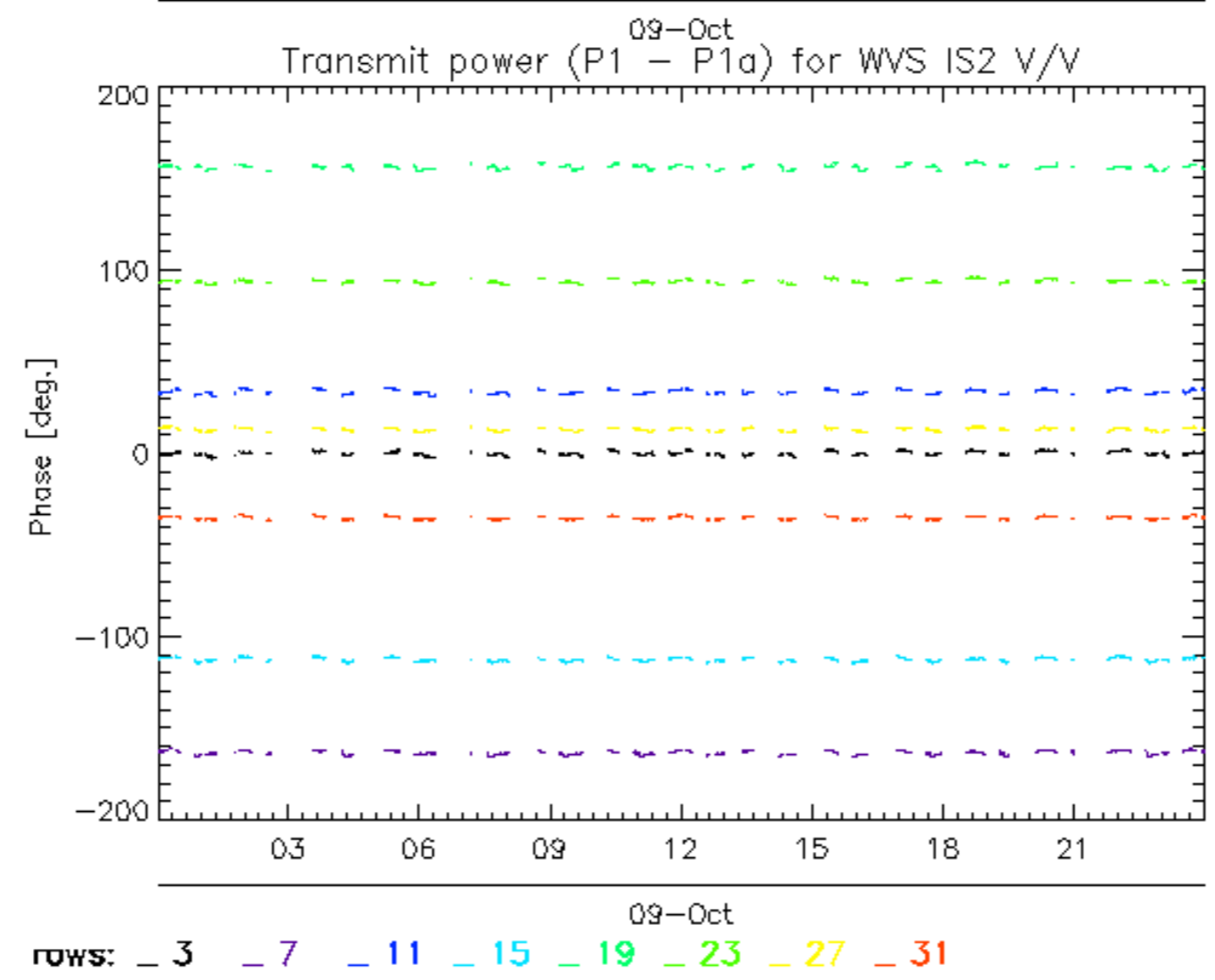
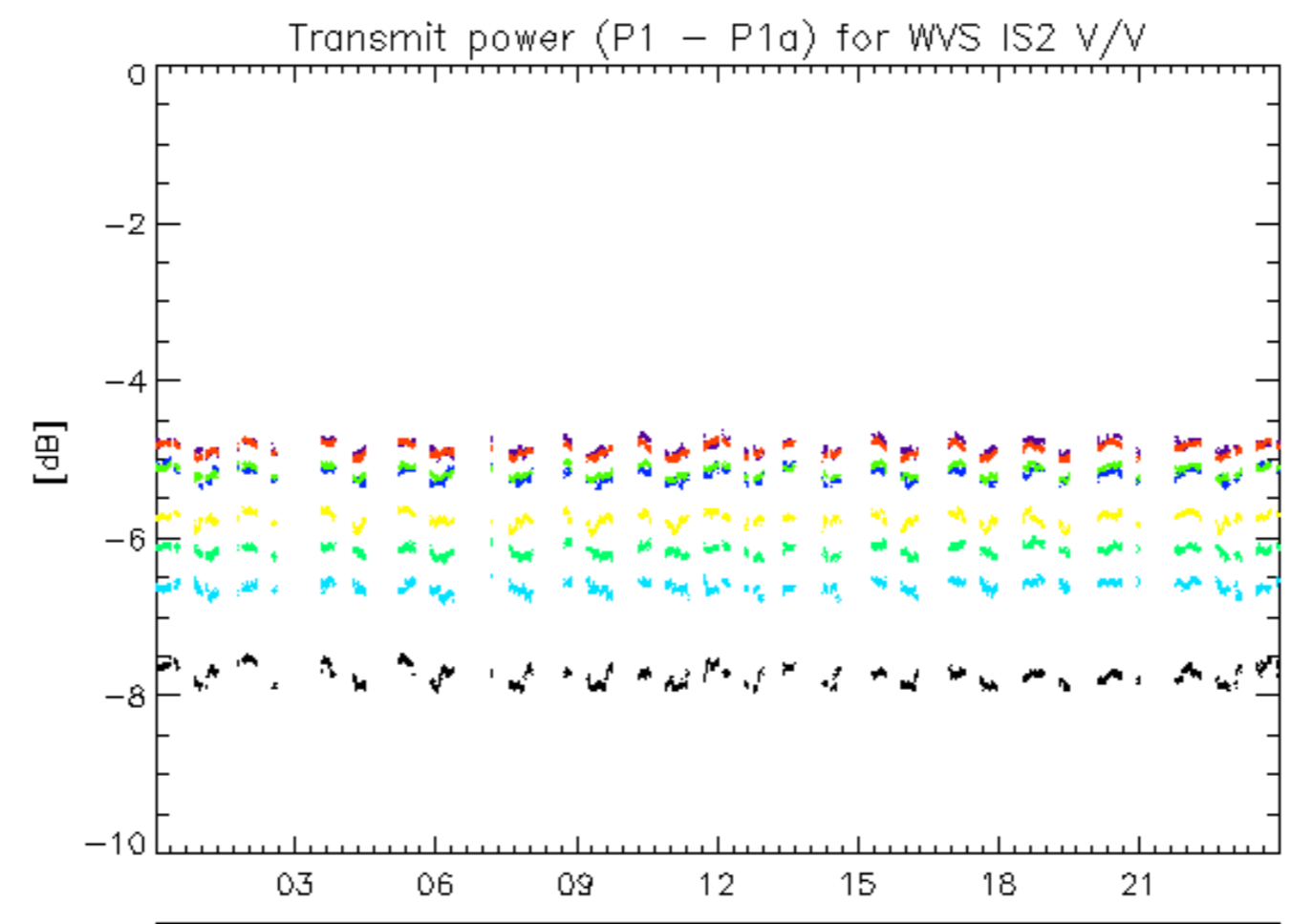

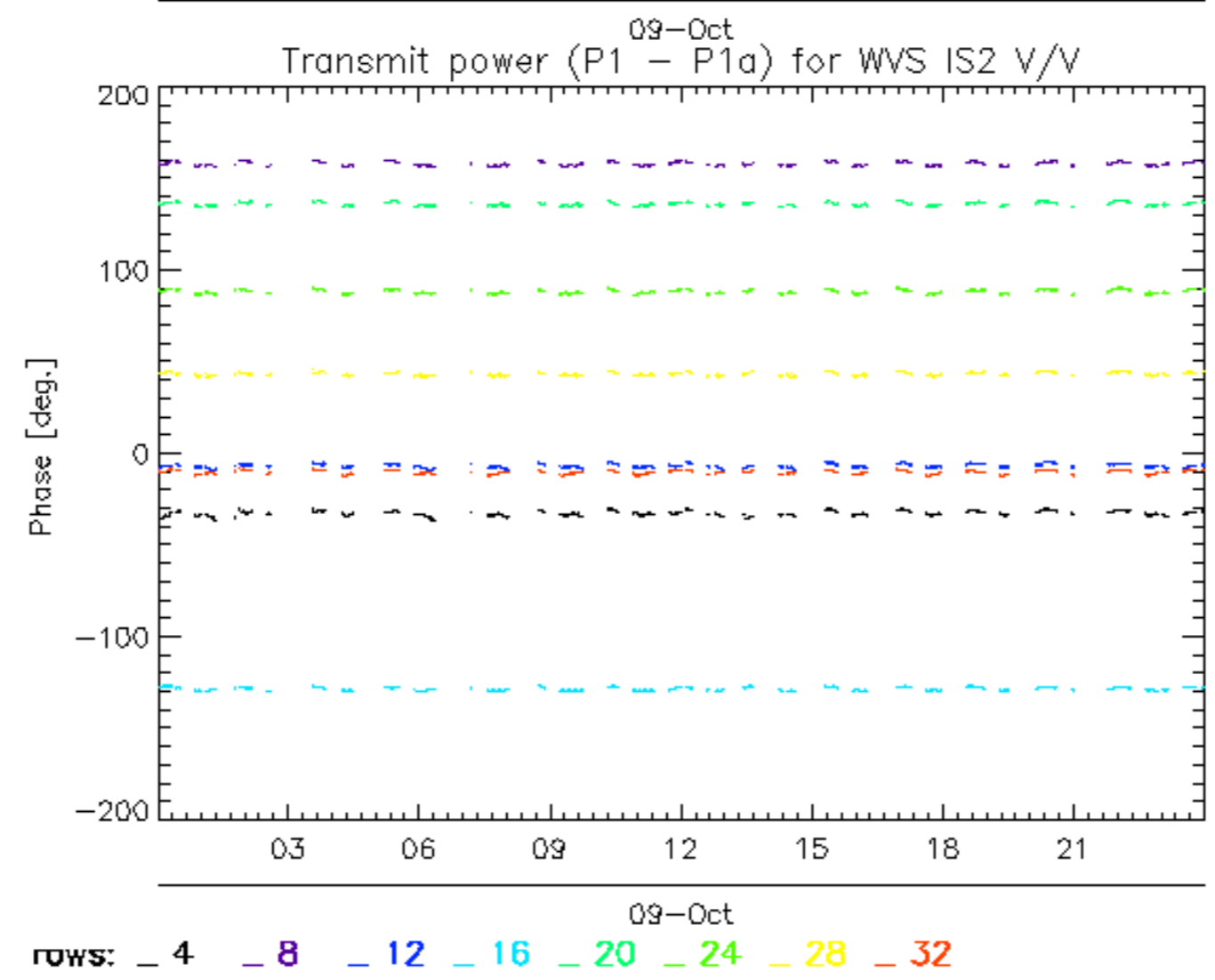
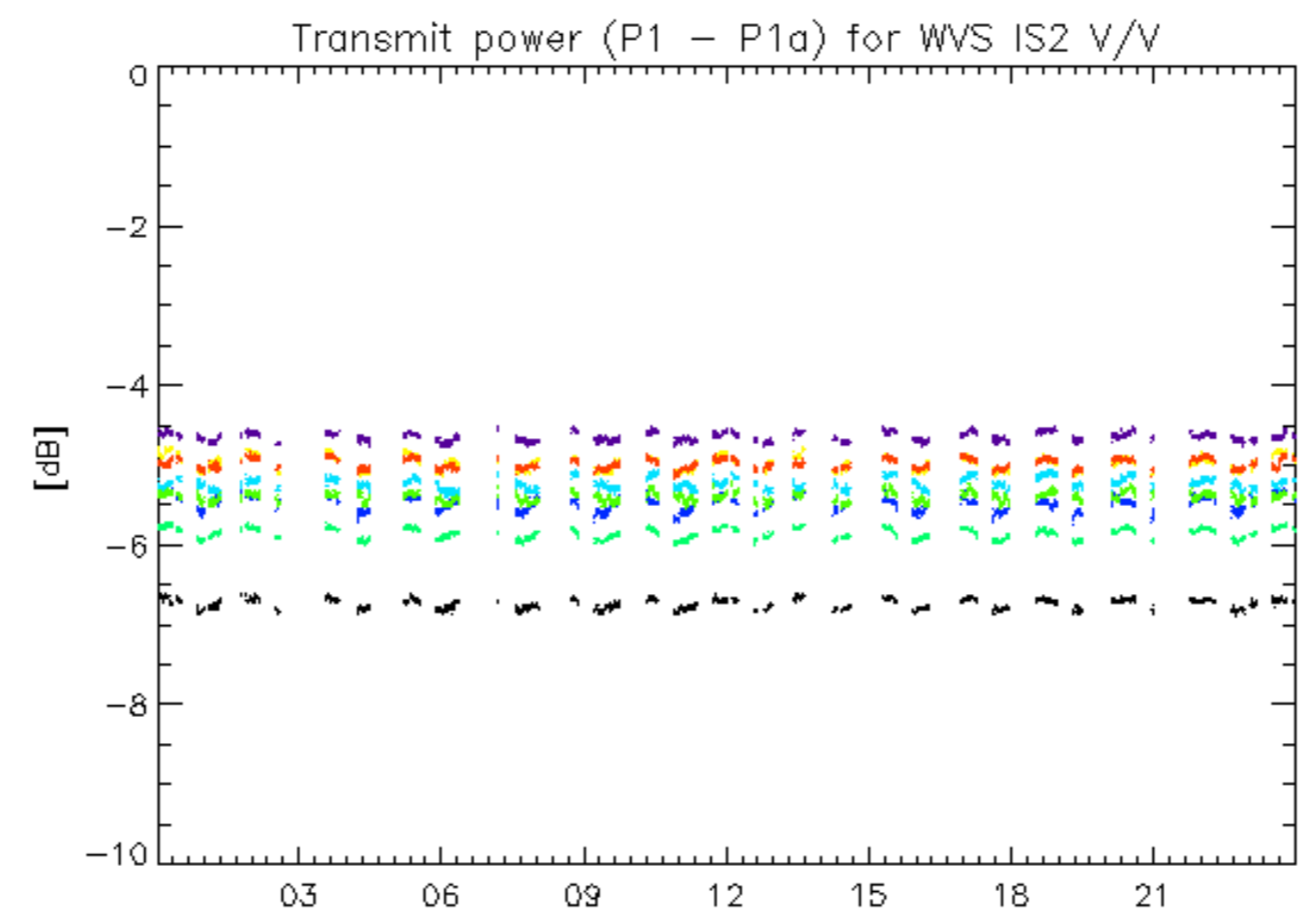

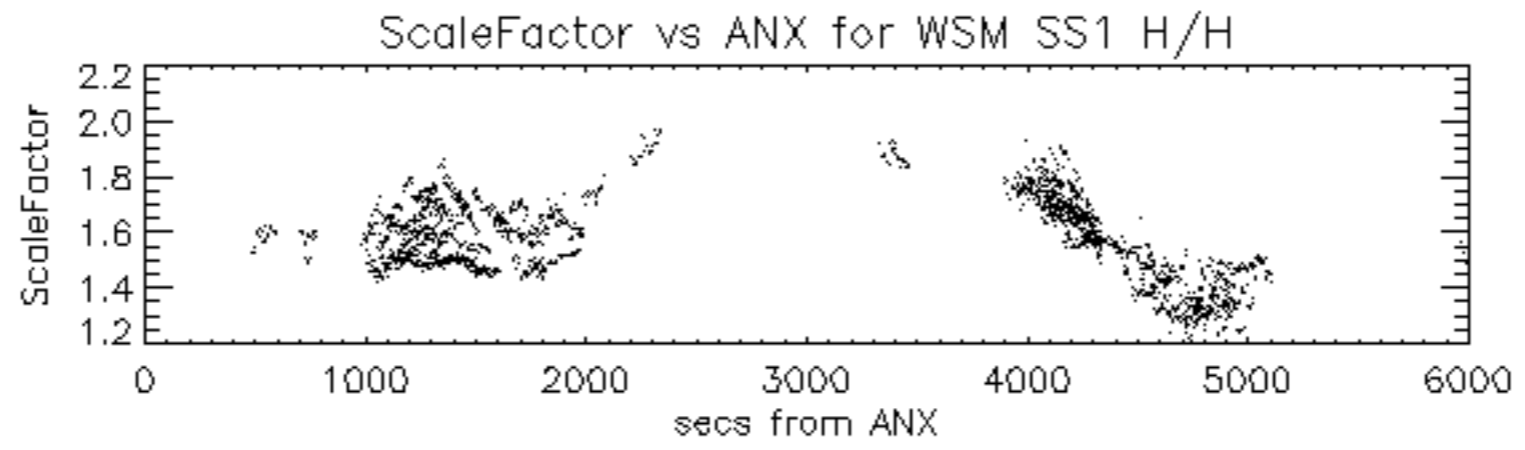

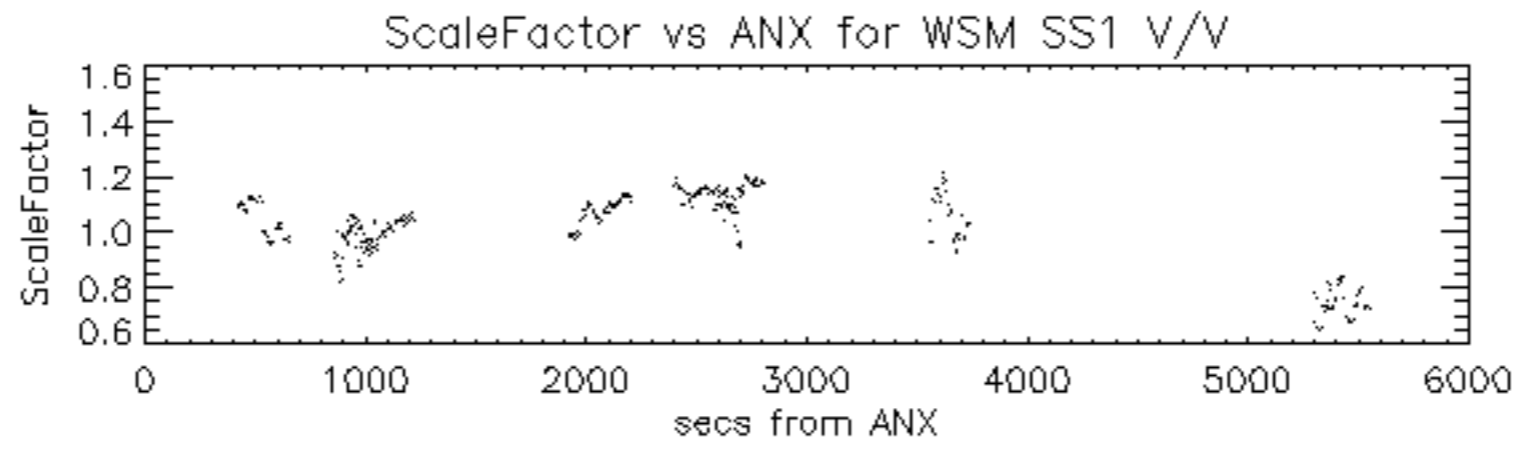

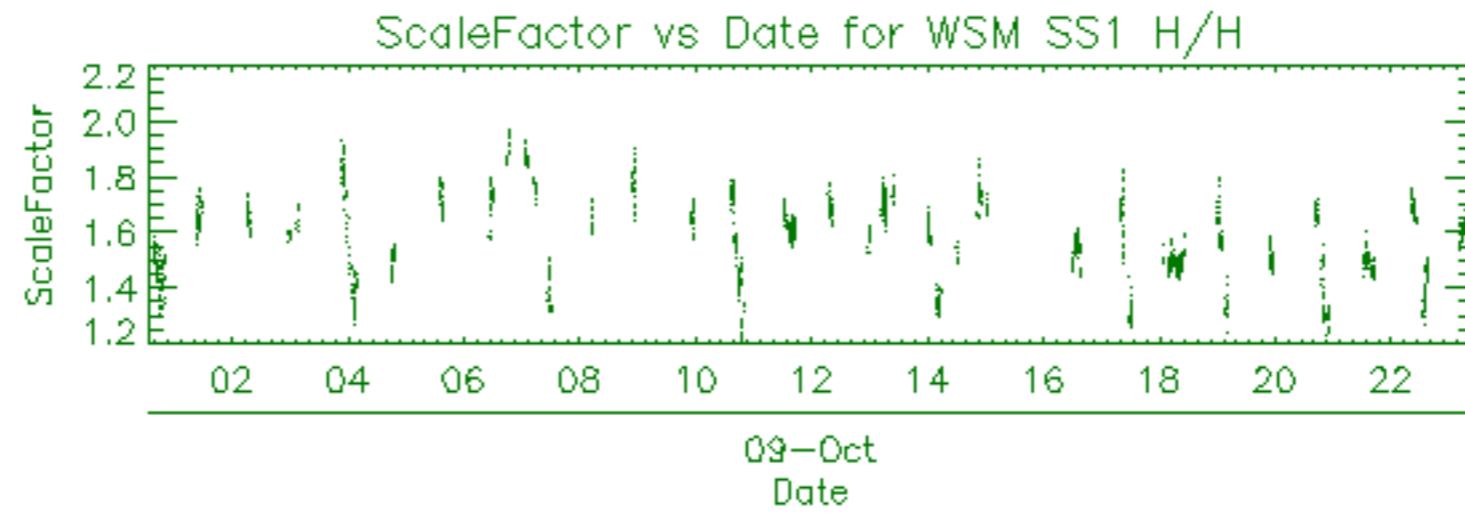

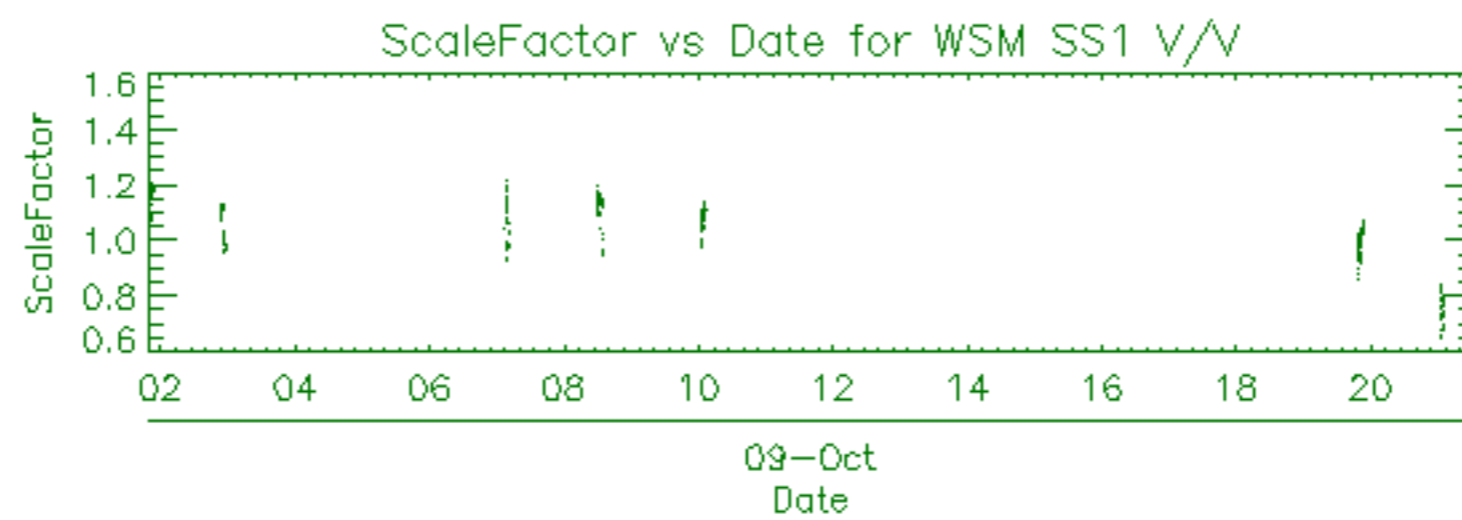

| Filename | Beam | Pol | CycleNumber | absOrbit | relOrbit | procVersion | | | |
|---|------|-----|-------------|----------|----------|-------------|-----|----|----------------|
| ASA_APM_1PNPDE20091009_032548_00000442083_00147_39780_0738.N1 | | | | | | IS3 | H/H | 83 | 39780 147 4.07 |



| Filename | Beam | Pol | CycleNumber | absOrbit | relOrbit | procVersion | | | | | |
|--|------|-----|-------------|----------|----------|-------------|-----|----|-------|-----|------|
| ASA_GM1_1PNPDE20091008_234732_000008332083_00145_39778_0554.N1 | | | | | | SS1 | H/H | 83 | 39778 | 145 | 4.07 |
| ASA_GM1_1PNPDE20091009_002034_000003082083_00145_39778_0577.N1 | | | | | | SS1 | H/H | 83 | 39778 | 145 | 4.07 |
| ASA_GM1_1PNPDE20091009_003135_000001382083_00145_39778_0559.N1 | | | | | | SS1 | H/H | 83 | 39778 | 145 | 4.07 |
| ASA_GM1_1PNPDE20091009_003542_000001872083_00145_39778_0575.N1 | | | | | | SS1 | H/H | 83 | 39778 | 145 | 4.07 |
| ASA_GM1_1PNPDE20091009_010042_000003022083_00145_39778_0624.N1 | | | | | | SS1 | H/H | 83 | 39778 | 145 | 4.07 |
| ASA_GM1_1PNPDE20091009_012915_000009122083_00146_39779_0626.N1 | | | | | | SS1 | H/H | 83 | 39779 | 146 | 4.07 |
| ASA_GM1_1PNPDE20091009_014517_000000782083_00146_39779_0637.N1 | | | | | | SS1 | H/H | 83 | 39779 | 146 | 4.07 |
| ASA_GM1_1PNPDE20091009_021211_000001572083_00146_39779_0642.N1 | | | | | | SS1 | H/H | 83 | 39779 | 146 | 4.07 |
| ASA_GM1_1PNPDE20091009_022150_000005612083_00146_39779_0729.N1 | | | | | | SS1 | H/H | 83 | 39779 | 146 | 4.07 |
| ASA_GM1_1PNPDE20091009_023544_000005252083_00146_39779_0703.N1 | | | | | | SS1 | H/H | 83 | 39779 | 146 | 4.07 |
| ASA_GM1_1PNPDE20091009_024518_000002532083_00146_39779_0701.N1 | | | | | | SS1 | H/H | 83 | 39779 | 146 | 4.07 |
| ASA_GM1_1PNPDE20091009_030009_000004162083_00147_39780_0707.N1 | | | | | | SS1 | H/H | 83 | 39780 | 147 | 4.07 |
| ASA_GM1_1PNPDE20091009_032651_000001992083_00147_39780_0742.N1 | | | | | | SS1 | H/H | 83 | 39780 | 147 | 4.07 |
| ASA_GM1_1PNPDE20091009_035818_000002112083_00147_39780_0778.N1 | | | | | | SS1 | H/H | 83 | 39780 | 147 | 4.07 |
| ASA_GM1_1PNPDE20091009_040336_000001022083_00147_39780_0773.N1 | | | | | | SS1 | H/H | 83 | 39780 | 147 | 4.07 |
| ASA_GM1_1PNPDE20091009_040915_000002352083_00147_39780_0780.N1 | | | | | | SS1 | H/H | 83 | 39780 | 147 | 4.07 |
| ASA_GM1_1PNPDE20091009_043549_000005012083_00148_39781_0782.N1 | | | | | | SS1 | H/H | 83 | 39781 | 148 | 4.07 |
| ASA_GM1_1PNPDE20091009_044834_000009852083_00148_39781_0831.N1 | | | | | | SS1 | H/H | 83 | 39781 | 148 | 4.07 |
| ASA_GM1_1PNPDE20091009_050742_000002832083_00148_39781_0829.N1 | | | | | | SS1 | H/H | 83 | 39781 | 148 | 4.07 |
| ASA_GM1_1PNPDE20091009_053910_000007912083_00148_39781_0875.N1 | | | | | | SS1 | H/H | 83 | 39781 | 148 | 4.07 |
| ASA_GM1_1PNPDE20091009_062218_000002232083_00149_39782_0873.N1 | | | | | | SS1 | H/H | 83 | 39782 | 149 | 4.07 |
| ASA_GM1_1PNPDE20091009_063031_000005012083_00149_39782_0885.N1 | | | | | | SS1 | H/H | 83 | 39782 | 149 | 4.07 |
| ASA_GM1_1PNPDE20091009_064150_000001752083_00149_39782_0877.N1 | | | | | | SS1 | H/H | 83 | 39782 | 149 | 4.07 |
| ASA_GM1_1PNPDE20091009_064722_000003742083_00149_39782_0887.N1 | | | | | | SS1 | H/H | 83 | 39782 | 149 | 4.07 |
| ASA_GM1_1PNPDE20091009_065425_000005372083_00149_39782_0889.N1 | | | | | | SS1 | H/H | 83 | 39782 | 149 | 4.07 |
| ASA_GM1_1PNPDK20091009_071644_000006042083_00149_39782_8919.N1 | | | | | | SS1 | H/H | 83 | 39782 | 149 | 4.07 |
| ASA_GM1_1PNPDK20091009_073028_000001502083_00149_39782_8924.N1 | | | | | | SS1 | H/H | 83 | 39782 | 149 | 4.07 |
| ASA_GM1_1PNPDK20091009_080505_000004342083_00150_39783_8926.N1 | | | | | | SS1 | H/H | 83 | 39783 | 150 | 4.07 |
| ASA_GM1_1PNPDK20091009_081413_000001692083_00150_39783_8928.N1 | | | | | | SS1 | H/H | 83 | 39783 | 150 | 4.07 |
| ASA_GM1_1PNPDK20091009_081553_000005672083_00150_39783_8958.N1 | | | | | | SS1 | H/H | 83 | 39783 | 150 | 4.07 |
| ASA_GM1_1PNPDK20091009_083415_000006342083_00150_39783_8960.N1 | | | | | | SS1 | H/H | 83 | 39783 | 150 | 4.07 |
| ASA_GM1_1PNPDK20091009_085758_000009302083_00150_39783_8965.N1 | | | | | | SS1 | H/H | 83 | 39783 | 150 | 4.07 |
| ASA_GM1_1PNPDK20091009_094633_000005372083_00151_39784_8967.N1 | | | | | | SS1 | H/H | 83 | 39784 | 151 | 4.07 |
| ASA_GM1_1PNPDK20091009_095827_000001632083_00151_39784_9003.N1 | | | | | | SS1 | H/H | 83 | 39784 | 151 | 4.07 |
| ASA_GM1_1PNPDK20091009_101124_000004282083_00151_39784_9005.N1 | | | | | | SS1 | H/H | 83 | 39784 | 151 | 4.07 |
| ASA_GM1_1PNPDK20091009_104930_000002832083_00151_39784_9010.N1 | | | | | | SS1 | H/H | 83 | 39784 | 151 | 4.07 |
| ASA_GM1_1PNPDK20091009_112402_000000902083_00152_39785_9014.N1 | | | | | | SS1 | H/H | 83 | 39785 | 152 | 4.07 |
| ASA_GM1_1PNPDK20091009_112625_000002712083_00152_39785_9012.N1 | | | | | | SS1 | H/H | 83 | 39785 | 152 | 4.07 |
| ASA_GM1_1PNPDK20091009_113409_000001142083_00152_39785_9016.N1 | | | | | | SS1 | H/H | 83 | 39785 | 152 | 4.07 |
| ASA_GM1_1PNPDK20091009_120152_000001812083_00152_39785_9049.N1 | | | | | | SS1 | H/H | 83 | 39785 | 152 | 4.07 |
| ASA_GM1_1PNPDK20091009_121547_000000782083_00152_39785_9051.N1 | | | | | | SS1 | H/H | 83 | 39785 | 152 | 4.07 |
| ASA_GM1_1PNPDK20091009_122151_000007732083_00152_39785_9059.N1 | | | | | | SS1 | H/H | 83 | 39785 | 152 | 4.07 |
| ASA_GM1_1PNPDK20091009_124058_000003862083_00152_39785_9061.N1 | | | | | | SS1 | H/H | 83 | 39785 | 152 | 4.07 |
| ASA_GM1_1PNPDK20091009_130159_000006162083_00153_39786_9066.N1 | | | | | | SS1 | H/H | 83 | 39786 | 153 | 4.07 |
| ASA_GM1_1PNPDK20091009_131757_000003262083_00153_39786_9093.N1 | | | | | | SS1 | H/H | 83 | 39786 | 153 | 4.07 |
| ASA_GM1_1PNPDK20091009_133847_000006822083_00153_39786_9095.N1 | | | | | | SS1 | H/H | 83 | 39786 | 153 | 4.07 |
| ASA_GM1_1PNPDK20091009_135015_000005922083_00153_39786_9097.N1 | | | | | | SS1 | H/H | 83 | 39786 | 153 | 4.07 |
| ASA_GM1_1PNPDK20091009_140304_000003502083_00153_39786_9099.N1 | | | | | | SS1 | H/H | 83 | 39786 | 153 | 4.07 |
| ASA_GM1_1PNPDK20091009_141347_000000962083_00153_39786_9101.N1 | | | | | | SS1 | H/H | 83 | 39786 | 153 | 4.07 |
| ASA_GM1_1PNPDK20091009_142118_000002592083_00153_39786_9112.N1 | | | | | | SS1 | H/H | 83 | 39786 | 153 | 4.07 |
| ASA_GM1_1PNPDK20091009_143658_000008822083_00154_39787_9117.N1 | | | | | | SS1 | H/H | 83 | 39787 | 154 | 4.07 |
| ASA_GM1_1PNPDK20091009_145523_000001022083_00154_39787_9142.N1 | | | | | | SS1 | H/H | 83 | 39787 | 154 | 4.07 |
| ASA_GM1_1PNPDK20091009_150303_000004162083_00154_39787_9144.N1 | | | | | | SS1 | H/H | 83 | 39787 | 154 | 4.07 |
| ASA_GM1_1PNPDK20091009_153659_000011412083_00154_39787_9160.N1 | | | | | | SS1 | H/H | 83 | 39787 | 154 | 4.07 |
| ASA_GM1_1PNPDK20091009_161657_000000902083_00155_39788_9153.N1 | | | | | | SS1 | H/H | 83 | 39788 | 155 | 4.07 |
| ASA_GM1_1PNPDK20091009_162438_000002832083_00155_39788_9155.N1 | | | | | | SS1 | H/H | 83 | 39788 | 155 | 4.07 |
| ASA_GM1_1PNPDK20091009_164039_000009722083_00155_39788_9208.N1 | | | | | | SS1 | H/H | 83 | 39788 | 155 | 4.07 |
| ASA_GM1_1PNPDK20091009_171735_000001142083_00155_39788_9188.N1 | | | | | | SS1 | H/H | 83 | 39788 | 155 | 4.07 |
| ASA_GM1_1PNPDK20091009_172416_000002832083_00155_39788_9194.N1 | | | | | | SS1 | H/H | 83 | 39788 | 155 | 4.07 |
| ASA_GM1_1PNPDK20091009_173149_000002832083_00155_39788_9199.N1 | | | | | | SS1 | H/H | 83 | 39788 | 155 | 4.07 |
| ASA_GM1_1PNPDK20091009_180250_000000842083_00156_39789_9201.N1 | | | | | | SS1 | H/H | 83 | 39789 | 156 | 4.07 |
| ASA_GM1_1PNPDK20091009_180553_000001872083_00156_39789_9206.N1 | | | | | | SS1 | H/H | 83 | 39789 | 156 | 4.07 |
| ASA_GM1_1PNPDK20091009_182547_000001992083_00156_39789_9235.N1 | | | | | | SS1 | H/H | 83 | 39789 | 156 | 4.07 |
| ASA_GM1_1PNPDK20091009_183011_000000842083_00156_39789_9237.N1 | | | | | | SS1 | H/H | 83 | 39789 | 156 | 4.07 |
| ASA_GM1_1PNPDK20091009_185811_000000902083_00156_39789_9241.N1 | | | | | | SS1 | H/H | 83 | 39789 | 156 | 4.07 |
| ASA_GM1_1PNPDK20091009_190452_000002112083_00156_39789_9239.N1 | | | | | | SS1 | H/H | 83 | 39789 | 156 | 4.07 |
| ASA_GM1_1PNPDK20091009_191010_000004222083_00156_39789_9246.N1 | | | | | | SS1 | H/H | 83 | 39789 | 156 | 4.07 |

| | | | | | | |
|--|-----|-----|----|-------|-----|------|
| ASA_GM1_1PNPDK20091009_193310_000003622083_00157_39790_9248.N1 | SS1 | H/H | 83 | 39790 | 157 | 4.07 |
| ASA_GM1_1PNPDK20091009_194319_000002412083_00157_39790_9253.N1 | SS1 | H/H | 83 | 39790 | 157 | 4.07 |
| ASA_GM1_1PNPDE20091009_195819_000004832083_00157_39790_1168.N1 | SS1 | H/H | 83 | 39790 | 157 | 4.07 |
| ASA_GM1_1PNPDE20091009_203846_000001262083_00157_39790_1164.N1 | SS1 | H/H | 83 | 39790 | 157 | 4.07 |
| ASA_GM1_1PNPDE20091009_204432_000001932083_00157_39790_1166.N1 | SS1 | H/H | 83 | 39790 | 157 | 4.07 |
| ASA_GM1_1PNPDE20091009_205156_000001082083_00157_39790_1162.N1 | SS1 | H/H | 83 | 39790 | 157 | 4.07 |
| ASA_GM1_1PNPDE20091009_205613_000000962083_00157_39790_1215.N1 | SS1 | H/H | 83 | 39790 | 157 | 4.07 |
| ASA_GM1_1PNPDE20091009_210544_000010802083_00157_39790_1240.N1 | SS1 | H/H | 83 | 39790 | 157 | 4.07 |
| ASA_GM1_1PNPDE20091009_212503_000000722083_00158_39791_1217.N1 | SS1 | H/H | 83 | 39791 | 158 | 4.07 |
| ASA_GM1_1PNPDE20091009_214033_000001082083_00158_39791_1223.N1 | SS1 | H/H | 83 | 39791 | 158 | 4.07 |
| ASA_GM1_1PNPDE20091009_214357_000001632083_00158_39791_1228.N1 | SS1 | H/H | 83 | 39791 | 158 | 4.07 |
| ASA_GM1_1PNPDE20091009_221922_000000902083_00158_39791_1230.N1 | SS1 | H/H | 83 | 39791 | 158 | 4.07 |
| ASA_GM1_1PNPDE20091009_222604_000004162083_00158_39791_1238.N1 | SS1 | H/H | 83 | 39791 | 158 | 4.07 |
| ASA_GM1_1PNPDE20091009_225515_000003502083_00159_39792_1295.N1 | SS1 | H/H | 83 | 39792 | 159 | 4.07 |
| ASA_GM1_1PNPDE20091009_231647_000003502083_00159_39792_1299.N1 | SS1 | H/H | 83 | 39792 | 159 | 4.07 |
| ASA_GM1_1PNPDE20091009_232458_000002652083_00159_39792_1297.N1 | SS1 | H/H | 83 | 39792 | 159 | 4.07 |
| ASA_GM1_1PNPDE20091009_234844_000003022083_00159_39792_1304.N1 | SS1 | H/H | 83 | 39792 | 159 | 4.07 |
| ASA_GM1_1PNPDE20091009_235351_000000902083_00159_39792_1306.N1 | SS1 | H/H | 83 | 39792 | 159 | 4.07 |

| Filename | Beam | Pol | CycleNumber | absOrbit | relOrbit | procVersion | | | | | |
|--|------|-----|-------------|----------|----------|-------------|-----|----|-------|-----|------|
| ASA_IMM_1PNPDE20091009_000126_000000592083_00145_39778_0590.N1 | | | | | | IS2 | V/V | 83 | 39778 | 145 | 4.07 |
| ASA_IMM_1PNPDE20091009_015639_000000372083_00146_39779_0671.N1 | | | | | | IS3 | H/H | 83 | 39779 | 146 | 4.07 |
| ASA_IMM_1PNPDE20091009_033009_000000632083_00147_39780_0723.N1 | | | | | | IS2 | V/V | 83 | 39780 | 147 | 4.07 |
| ASA_IMM_1PNPDE20091009_033009_000001802083_00147_39780_0759.N1 | | | | | | IS2 | V/V | 83 | 39780 | 147 | 4.07 |
| ASA_IMM_1PNPDE20091009_050455_000001552083_00148_39781_0839.N1 | | | | | | IS2 | V/V | 83 | 39781 | 148 | 4.07 |
| ASA_IMM_1PNPDE20091009_065337_000000372083_00149_39782_0858.N1 | | | | | | IS2 | V/V | 83 | 39782 | 149 | 4.07 |
| ASA_IMM_1PNPDK20091009_080302_000001122083_00150_39783_8952.N1 | | | | | | IS2 | V/V | 83 | 39783 | 150 | 4.07 |
| ASA_IMM_1PNPDE20091009_100730_000000402083_00151_39784_0964.N1 | | | | | | IS2 | V/V | 83 | 39784 | 151 | 4.07 |
| ASA_IMM_1PNPDE20091009_112253_000000372083_00152_39785_1032.N1 | | | | | | IS2 | V/V | 83 | 39785 | 152 | 4.07 |
| ASA_IMM_1PNPDE20091009_112304_000000252083_00152_39785_0998.N1 | | | | | | IS2 | V/V | 83 | 39785 | 152 | 4.07 |
| ASA_IMM_1PNPDK20091009_124010_000000382083_00152_39785_9068.N1 | | | | | | IS4 | V/V | 83 | 39785 | 152 | 4.07 |
| ASA_IMM_1PNPDK20091009_145705_000001622083_00154_39787_9138.N1 | | | | | | IS2 | H/H | 83 | 39787 | 154 | 4.07 |
| ASA_IMM_1PNPDK20091009_150030_000000372083_00154_39787_9127.N1 | | | | | | IS2 | V/V | 83 | 39787 | 154 | 4.07 |
| ASA_IMM_1PNPDE20091009_161826_000001422083_00155_39788_1098.N1 | | | | | | IS2 | V/V | 83 | 39788 | 155 | 4.07 |
| ASA_IMM_1PNPDE20091009_162015_000002522083_00155_39788_1074.N1 | | | | | | IS2 | V/V | 83 | 39788 | 155 | 4.07 |
| ASA_IMM_1PNPDE20091009_162015_000001232083_00155_39788_1070.N1 | | | | | | IS2 | V/V | 83 | 39788 | 155 | 4.07 |
| ASA_IMM_1PNPDE20091009_162418_00000092083_00155_39788_1068.N1 | | | | | | IS2 | *** | 83 | 39788 | 155 | 4.07 |
| ASA_IMM_1PNPDE20091009_163935_000000542083_00155_39788_1100.N1 | | | | | | IS2 | H/H | 83 | 39788 | 155 | 4.07 |
| ASA_IMM_1PNPDE20091009_175841_000002392083_00156_39789_1146.N1 | | | | | | IS6 | V/V | 83 | 39789 | 156 | 4.07 |
| ASA_IMM_1PNPDE20091009_182905_000000562083_00156_39789_1124.N1 | | | | | | IS2 | V/V | 83 | 39789 | 156 | 4.07 |
| ASA_IMM_1PNPDE20091009_193227_000000312083_00156_39789_1199.N1 | | | | | | IS3 | H/H | 83 | 39789 | 156 | 4.07 |
| ASA_IMM_1PNPDE20091009_201734_000000342083_00157_39790_1195.N1 | | | | | | IS3 | V/V | 83 | 39790 | 157 | 4.07 |

| Filename | Pol | Timestamp | count(Module) |
|--|-----|---------------------|---------------|
| ASA_MS__0PNPDK20091009_071526_000000162083_00149_39782_0894.N1 | H | 2009-10-09 07:15:26 | 320 |



| Filename | Beam | Pol | CycleNumber | absOrbit | relOrbit | procVersion | | | | | |
|--|------|-----|-------------|----------|----------|-------------|-----|----|-------|-----|------|
| ASA_WSM_1PNPDE20091009_003358_000000982083_00145_39778_0582.N1 | | | | | | SS1 | H/H | 83 | 39778 | 145 | 4.07 |
| ASA_WSM_1PNPDE20091009_003852_000003482083_00145_39778_0669.N1 | | | | | | SS1 | H/H | 83 | 39778 | 145 | 4.07 |
| ASA_WSM_1PNPDE20091009_004520_000001772083_00145_39778_0683.N1 | | | | | | SS1 | H/H | 83 | 39778 | 145 | 4.07 |
| ASA_WSM_1PNPDE20091009_004849_000000922083_00145_39778_0615.N1 | | | | | | SS1 | H/H | 83 | 39778 | 145 | 4.07 |
| ASA_WSM_1PNPDE20091009_012237_000003972083_00146_39779_0947.N1 | | | | | | SS1 | H/H | 83 | 39779 | 146 | 4.07 |
| ASA_WSM_1PNPDE20091009_014916_000000732083_00146_39779_0673.N1 | | | | | | SS1 | V/V | 83 | 39779 | 146 | 4.07 |
| ASA_WSM_1PNPDE20091009_014916_000002512083_00146_39779_0767.N1 | | | | | | SS1 | V/V | 83 | 39779 | 146 | 4.07 |
| ASA_WSM_1PNPDE20091009_015131_000000552083_00146_39779_0677.N1 | | | | | | SS1 | V/V | 83 | 39779 | 146 | 4.07 |
| ASA_WSM_1PNPDE20091009_021453_000002382083_00146_39779_0681.N1 | | | | | | SS1 | H/H | 83 | 39779 | 146 | 4.07 |
| ASA_WSM_1PNPDE20091009_025350_000002512083_00147_39780_0769.N1 | | | | | | SS1 | V/V | 83 | 39780 | 147 | 4.07 |
| ASA_WSM_1PNPDE20091009_025504_000001762083_00147_39780_0761.N1 | | | | | | SS1 | V/V | 83 | 39780 | 147 | 4.07 |
| ASA_WSM_1PNPDE20091009_025833_000000922083_00147_39780_0757.N1 | | | | | | SS1 | H/H | 83 | 39780 | 147 | 4.07 |
| ASA_WSM_1PNPDE20091009_030707_000000922083_00147_39780_0771.N1 | | | | | | SS1 | H/H | 83 | 39780 | 147 | 4.07 |
| ASA_WSM_1PNPDE20091009_035318_000002932083_00147_39780_0846.N1 | | | | | | SS1 | H/H | 83 | 39780 | 147 | 4.07 |
| ASA_WSM_1PNPDE20091009_035432_000002192083_00147_39780_0844.N1 | | | | | | SS1 | H/H | 83 | 39780 | 147 | 4.07 |
| ASA_WSM_1PNPDE20091009_040152_000000982083_00147_39780_0791.N1 | | | | | | SS1 | H/H | 83 | 39780 | 147 | 4.07 |
| ASA_WSM_1PNPDE20091009_040522_000002322083_00147_39780_0871.N1 | | | | | | SS1 | H/H | 83 | 39780 | 147 | 4.07 |
| ASA_WSM_1PNPDE20091009_044414_000000732083_00148_39781_0812.N1 | | | | | | SS1 | H/H | 83 | 39781 | 148 | 4.07 |
| ASA_WSM_1PNPDE20091009_044414_000002512083_00148_39781_0909.N1 | | | | | | SS1 | H/H | 83 | 39781 | 148 | 4.07 |
| ASA_WSM_1PNPDE20091009_044629_000001162083_00148_39781_0869.N1 | | | | | | SS1 | H/H | 83 | 39781 | 148 | 4.07 |
| ASA_WSM_1PNPDE20091009_053434_000001532083_00148_39781_0913.N1 | | | | | | SS1 | H/H | 83 | 39781 | 148 | 4.07 |
| ASA_WSM_1PNPDE20091009_053548_000000612083_00148_39781_0835.N1 | | | | | | SS1 | H/H | 83 | 39781 | 148 | 4.07 |
| ASA_WSM_1PNPDE20091009_053736_000000732083_00148_39781_0825.N1 | | | | | | SS1 | H/H | 83 | 39781 | 148 | 4.07 |
| ASA_WSM_1PNPDE20091009_053736_000000922083_00148_39781_0848.N1 | | | | | | SS1 | H/H | 83 | 39781 | 148 | 4.07 |
| ASA_WSM_1PNPDE20091009_062607_000002512083_00149_39782_0904.N1 | | | | | | SS1 | H/H | 83 | 39782 | 149 | 4.07 |
| ASA_WSM_1PNPDE20091009_064448_000001532083_00149_39782_0915.N1 | | | | | | SS1 | H/H | 83 | 39782 | 149 | 4.07 |
| ASA_WSM_1PNPDE20091009_070329_000001592083_00149_39782_0954.N1 | | | | | | SS1 | H/H | 83 | 39782 | 149 | 4.07 |
| ASA_WSM_1PNPDE20091009_070443_000000842083_00149_39782_0943.N1 | | | | | | SS1 | H/H | 83 | 39782 | 149 | 4.07 |
| ASA_WSM_1PNPDE20091009_070716_000001902083_00149_39782_0962.N1 | | | | | | SS1 | V/V | 83 | 39782 | 149 | 4.07 |
| ASA_WSM_1PNPDE20091009_070830_000001152083_00149_39782_0945.N1 | | | | | | SS1 | V/V | 83 | 39782 | 149 | 4.07 |
| ASA_WSM_1PNPDE20091009_071257_000001342083_00149_39782_0911.N1 | | | | | | SS1 | H/H | 83 | 39782 | 149 | 4.07 |
| ASA_WSM_1PNPDK20091009_072653_000002142083_00149_39782_8954.N1 | | | | | | SS1 | H/H | 83 | 39782 | 149 | 4.07 |
| ASA_WSM_1PNPDK20091009_081221_000001042083_00150_39783_8956.N1 | | | | | | SS1 | H/H | 83 | 39783 | 150 | 4.07 |
| ASA_WSM_1PNPDE20091009_082839_000001892083_00150_39783_0952.N1 | | | | | | SS1 | V/V | 83 | 39783 | 150 | 4.07 |
| ASA_WSM_1PNPDE20091009_082839_000003302083_00150_39783_0966.N1 | | | | | | SS1 | V/V | 83 | 39783 | 150 | 4.07 |
| ASA_WSM_1PNPDE20091009_083250_000000612083_00150_39783_0939.N1 | | | | | | SS1 | V/V | 83 | 39783 | 150 | 4.07 |
| ASA_WSM_1PNPDK20091009_085422_000002142083_00150_39783_8999.N1 | | | | | | SS1 | H/H | 83 | 39783 | 150 | 4.07 |
| ASA_WSM_1PNPDE20091009_095533_000001712083_00151_39784_0972.N1 | | | | | | SS1 | H/H | 83 | 39784 | 151 | 4.07 |
| ASA_WSM_1PNPDK20091009_095542_000001152083_00151_39784_8987.N1 | | | | | | SS1 | H/H | 83 | 39784 | 151 | 4.07 |
| ASA_WSM_1PNPDK20091009_100112_000003122083_00151_39784_9001.N1 | | | | | | SS1 | V/V | 83 | 39784 | 151 | 4.07 |
| ASA_WSM_1PNPDE20091009_103515_000000922083_00151_39784_0974.N1 | | | | | | SS1 | H/H | 83 | 39784 | 151 | 4.07 |
| ASA_WSM_1PNPDE20091009_103716_000001352083_00151_39784_1004.N1 | | | | | | SS1 | H/H | 83 | 39784 | 151 | 4.07 |
| ASA_WSM_1PNPDE20091009_103716_000004532083_00151_39784_1020.N1 | | | | | | SS1 | H/H | 83 | 39784 | 151 | 4.07 |
| ASA_WSM_1PNPDE20091009_104026_000002632083_00151_39784_1005.N1 | | | | | | SS1 | H/H | 83 | 39784 | 151 | 4.07 |
| ASA_WSM_1PNPDE20091009_104409_000001772083_00151_39784_1034.N1 | | | | | | SS1 | H/H | 83 | 39784 | 151 | 4.07 |
| ASA_WSM_1PNPDE20091009_104746_000000982083_00151_39784_1018.N1 | | | | | | SS1 | H/H | 83 | 39784 | 151 | 4.07 |
| ASA_WSM_1PNPDE20091009_104900_00000242083_00151_39784_1002.N1 | | | | | | SS1 | H/H | 83 | 39784 | 151 | 4.07 |
| ASA_WSM_1PNPDE20091009_113103_000001832083_00152_39785_1024.N1 | | | | | | SS1 | H/H | 83 | 39785 | 152 | 4.07 |
| ASA_WSM_1PNPDK20091009_113609_000004282083_00152_39785_9044.N1 | | | | | | SS1 | H/H | 83 | 39785 | 152 | 4.07 |
| ASA_WSM_1PNPDE20091009_121708_000002802083_00152_39785_1022.N1 | | | | | | SS1 | H/H | 83 | 39785 | 152 | 4.07 |
| ASA_WSM_1PNPDK20091009_125831_000001292083_00153_39786_9089.N1 | | | | | | SS1 | H/H | 83 | 39786 | 153 | 4.07 |
| ASA_WSM_1PNPDK20091009_131220_000003302083_00153_39786_9091.N1 | | | | | | SS1 | H/H | 83 | 39786 | 153 | 4.07 |
| ASA_WSM_1PNPDE20091009_132328_000001152083_00153_39786_1058.N1 | | | | | | SS1 | H/H | 83 | 39786 | 153 | 4.07 |
| ASA_WSM_1PNPDE20091009_140010_000001702083_00153_39786_1072.N1 | | | | | | SS1 | H/H | 83 | 39786 | 153 | 4.07 |
| ASA_WSM_1PNPDE20091009_140858_000001032083_00153_39786_1088.N1 | | | | | | SS1 | H/H | 83 | 39786 | 153 | 4.07 |
| ASA_WSM_1PNPDE20091009_141112_000001522083_00153_39786_1096.N1 | | | | | | SS1 | H/H | 83 | 39786 | 153 | 4.07 |
| ASA_WSM_1PNPDE20091009_142944_000000922083_00153_39786_1076.N1 | | | | | | SS1 | H/H | 83 | 39786 | 153 | 4.07 |
| ASA_WSM_1PNPDK20091009_145144_000002142083_00154_39787_9140.N1 | | | | | | SS1 | H/H | 83 | 39787 | 154 | 4.07 |
| ASA_WSM_1PNPDE20091009_150129_000000732083_00154_39787_1050.N1 | | | | | | SS1 | H/H | 83 | 39787 | 154 | 4.07 |
| ASA_WSM_1PNPDK20091009_162928_000005502083_00155_39788_9186.N1 | | | | | | SS1 | H/H | 83 | 39788 | 155 | 4.07 |
| ASA_WSM_1PNPDE20091009_171931_000002812083_00155_39788_1158.N1 | | | | | | SS1 | H/H | 83 | 39788 | 155 | 4.07 |
| ASA_WSM_1PNPDE20091009_172044_000000612083_00155_39788_1110.N1 | | | | | | SS1 | H/H | 83 | 39788 | 155 | 4.07 |
| ASA_WSM_1PNPDE20091009_172241_000000902083_00155_39788_1118.N1 | | | | | | SS1 | H/H | 83 | 39788 | 155 | 4.07 |
| ASA_WSM_1PNPDE20091009_172904_000001592083_00155_39788_1106.N1 | | | | | | SS1 | H/H | 83 | 39788 | 155 | 4.07 |
| ASA_WSM_1PNPDE20091009_180419_000000422083_00156_39789_1102.N1 | | | | | | SS1 | H/H | 83 | 39789 | 156 | 4.07 |
| ASA_WSM_1PNPDE20091009_180450_000000612083_00156_39789_1104.N1 | | | | | | SS1 | V/V | 83 | 39789 | 156 | 4.07 |
| ASA_WSM_1PNPDK20091009_180902_000005802083_00156_39789_9233.N1 | | | | | | SS1 | H/H | 83 | 39789 | 156 | 4.07 |

| | | | | | | |
|--|-----|-----|----|-------|-----|------|
| ASA_WSM_1PNPDE20091009_182001_000003422083_00156_39789_1197.N1 | SS1 | H/H | 83 | 39789 | 156 | 4.07 |
| ASA_WSM_1PNPDE20091009_185948_000002992083_00156_39789_1213.N1 | SS1 | H/H | 83 | 39789 | 156 | 4.07 |
| ASA_WSM_1PNPDE20091009_185948_000001342083_00156_39789_1191.N1 | SS1 | H/H | 83 | 39789 | 156 | 4.07 |
| ASA_WSM_1PNPDE20091009_190258_000001082083_00156_39789_1192.N1 | SS1 | H/H | 83 | 39789 | 156 | 4.07 |
| ASA_WSM_1PNPDE20091009_190826_000000972083_00156_39789_1160.N1 | SS1 | H/H | 83 | 39789 | 156 | 4.07 |
| ASA_WSM_1PNPDE20091009_190939_000000242083_00156_39789_1122.N1 | SS1 | H/H | 83 | 39789 | 156 | 4.07 |
| ASA_WSM_1PNPDK20091009_194724_000003672083_00157_39790_9278.N1 | SS1 | V/V | 83 | 39790 | 157 | 4.07 |
| ASA_WSM_1PNPDK20091009_195356_000002512083_00157_39790_9280.N1 | SS1 | H/H | 83 | 39790 | 157 | 4.07 |
| ASA_WSM_1PNPDE20091009_204056_000002082083_00157_39790_1242.N1 | SS1 | H/H | 83 | 39790 | 157 | 4.07 |
| ASA_WSM_1PNPDE20091009_204752_000002372083_00157_39790_1209.N1 | SS1 | H/H | 83 | 39790 | 157 | 4.07 |
| ASA_WSM_1PNPDE20091009_205346_000001342083_00157_39790_1211.N1 | SS1 | H/H | 83 | 39790 | 157 | 4.07 |
| ASA_WSM_1PNPDE20091009_210108_000000732083_00157_39790_1281.N1 | SS1 | V/V | 83 | 39790 | 157 | 4.07 |
| ASA_WSM_1PNPDE20091009_210108_000002752083_00157_39790_1351.N1 | SS1 | V/V | 83 | 39790 | 157 | 4.07 |
| ASA_WSM_1PNPDE20091009_210417_000000612083_00157_39790_1287.N1 | SS1 | V/V | 83 | 39790 | 157 | 4.07 |
| ASA_WSM_1PNPDK20091009_212739_000002142083_00158_39791_9302.N1 | SS1 | V/V | 83 | 39791 | 158 | 4.07 |
| ASA_WSM_1PNPDK20091009_213124_000003732083_00158_39791_9304.N1 | SS1 | H/H | 83 | 39791 | 158 | 4.07 |
| ASA_WSM_1PNPDE20091009_213658_000002142083_00158_39791_1293.N1 | SS1 | H/H | 83 | 39791 | 158 | 4.07 |
| ASA_WSM_1PNPDE20091009_214223_000000912083_00158_39791_1291.N1 | SS1 | H/H | 83 | 39791 | 158 | 4.07 |
| ASA_WSM_1PNPDE20091009_222057_000000732083_00158_39791_1271.N1 | SS1 | H/H | 83 | 39791 | 158 | 4.07 |
| ASA_WSM_1PNPDE20091009_222057_000002982083_00158_39791_1385.N1 | SS1 | H/H | 83 | 39791 | 158 | 4.07 |
| ASA_WSM_1PNPDE20091009_222311_000001632083_00158_39791_1360.N1 | SS1 | H/H | 83 | 39791 | 158 | 4.07 |
| ASA_WSM_1PNPDE20091009_223302_000003542083_00158_39791_1358.N1 | SS1 | H/H | 83 | 39791 | 158 | 4.07 |
| ASA_WSM_1PNPDK20091009_231050_000003542083_00159_39792_9318.N1 | SS1 | H/H | 83 | 39792 | 159 | 4.07 |
| ASA_WSM_1PNPDE20091009_232241_000001342083_00159_39792_1379.N1 | SS1 | H/H | 83 | 39792 | 159 | 4.07 |

| Filename | Beam | Pol | CycleNumber | absOrbit | relOrbit | procVersion | | | | | |
|--|------|-----|-------------|----------|----------|-------------|-----|----|-------|-----|------|
| ASA_WVS_1PNPDE20091009_000233_000010342083_00145_39778_0557.N1 | | | | | | IS2 | V/V | 83 | 39778 | 145 | 4.07 |
| ASA_WVS_1PNPDE20091009_002543_000003152083_00145_39778_0570.N1 | | | | | | IS2 | V/V | 83 | 39778 | 145 | 4.07 |
| ASA_WVS_1PNPDE20091009_005029_000002702083_00145_39778_0580.N1 | | | | | | IS2 | V/V | 83 | 39778 | 145 | 4.07 |
| ASA_WVS_1PNPDE20091009_005414_000003442083_00145_39778_0622.N1 | | | | | | IS2 | V/V | 83 | 39778 | 145 | 4.07 |
| ASA_WVS_1PNPDE20091009_010543_000009142083_00145_39778_0629.N1 | | | | | | IS2 | V/V | 83 | 39778 | 145 | 4.07 |
| ASA_WVS_1PNPDE20091009_014639_000000592083_00146_39779_0632.N1 | | | | | | IS2 | V/V | 83 | 39779 | 146 | 4.07 |
| ASA_WVS_1PNPDE20091009_015325_000001492083_00146_39779_0640.N1 | | | | | | IS2 | V/V | 83 | 39779 | 146 | 4.07 |
| ASA_WVS_1PNPDE20091009_015723_000008392083_00146_39779_0648.N1 | | | | | | IS2 | V/V | 83 | 39779 | 146 | 4.07 |
| ASA_WVS_1PNPDE20091009_023114_000002252083_00146_39779_0734.N1 | | | | | | IS2 | V/V | 83 | 39779 | 146 | 4.07 |
| ASA_WVS_1PNPDE20091009_033316_000008392083_00147_39780_0721.N1 | | | | | | IS2 | V/V | 83 | 39780 | 147 | 4.07 |
| ASA_WVS_1PNPDE20091009_034700_000001802083_00147_39780_0776.N1 | | | | | | IS2 | V/V | 83 | 39780 | 147 | 4.07 |
| ASA_WVS_1PNPDE20091009_041310_000010342083_00147_39780_0785.N1 | | | | | | IS2 | V/V | 83 | 39780 | 147 | 4.07 |
| ASA_WVS_1PNPDE20091009_051230_000009892083_00148_39781_0821.N1 | | | | | | IS2 | V/V | 83 | 39781 | 148 | 4.07 |
| ASA_WVS_1PNPDE20091009_052830_000002552083_00148_39781_0867.N1 | | | | | | IS2 | V/V | 83 | 39781 | 148 | 4.07 |
| ASA_WVS_1PNPDE20091009_051230_000009892083_00148_39781_0821.N1 | | | | | | IS1 | V/V | 83 | 39781 | 148 | 4.07 |
| ASA_WVS_1PNPDE20091009_055226_000017542083_00148_39781_0892.N1 | | | | | | IS2 | V/V | 83 | 39781 | 148 | 4.07 |
| ASA_WVS_1PNPDK20091009_071041_000000902083_00149_39782_8922.N1 | | | | | | IS2 | V/V | 83 | 39782 | 149 | 4.07 |
| ASA_WVS_1PNPDK20091009_073302_000017692083_00149_39782_8931.N1 | | | | | | IS2 | V/V | 83 | 39782 | 149 | 4.07 |
| ASA_WVS_1PNPDK20091009_084452_000005252083_00150_39783_8963.N1 | | | | | | IS2 | V/V | 83 | 39783 | 150 | 4.07 |
| ASA_WVS_1PNPDK20091009_091338_000019342083_00150_39783_8970.N1 | | | | | | IS2 | V/V | 83 | 39783 | 150 | 4.07 |
| ASA_WVS_1PNPDK20091009_101833_000009592083_00151_39784_9008.N1 | | | | | | IS2 | V/V | 83 | 39784 | 151 | 4.07 |
| ASA_WVS_1PNPDK20091009_105414_000016792083_00151_39784_9019.N1 | | | | | | IS2 | V/V | 83 | 39784 | 151 | 4.07 |
| ASA_WVS_1PNPDK20091009_114319_000010642083_00152_39785_9047.N1 | | | | | | IS2 | V/V | 83 | 39785 | 152 | 4.07 |
| ASA_WVS_1PNPDK20091009_120727_000004502083_00152_39785_9054.N1 | | | | | | IS2 | V/V | 83 | 39785 | 152 | 4.07 |
| ASA_WVS_1PNPDK20091009_123449_000002552083_00152_39785_9057.N1 | | | | | | IS2 | V/V | 83 | 39785 | 152 | 4.07 |
| ASA_WVS_1PNPDK20091009_124729_000006142083_00152_39785_9064.N1 | | | | | | IS2 | V/V | 83 | 39785 | 152 | 4.07 |
| ASA_WVS_1PNPDK20091009_132523_000007642083_00153_39786_9104.N1 | | | | | | IS2 | V/V | 83 | 39786 | 153 | 4.07 |
| ASA_WVS_1PNPDK20091009_141525_000003152083_00153_39786_9107.N1 | | | | | | IS2 | V/V | 83 | 39786 | 153 | 4.07 |
| ASA_WVS_1PNPDK20091009_142537_000002092083_00153_39786_9110.N1 | | | | | | IS2 | V/V | 83 | 39786 | 153 | 4.07 |
| ASA_WVS_1PNPDK20091009_143115_000002992083_00154_39787_9115.N1 | | | | | | IS2 | V/V | 83 | 39787 | 154 | 4.07 |
| ASA_WVS_1PNPDK20091009_151847_000010492083_00154_39787_9147.N1 | | | | | | IS2 | V/V | 83 | 39787 | 154 | 4.07 |
| ASA_WVS_1PNPDK20091009_155601_000012142083_00154_39787_9158.N1 | | | | | | IS2 | V/V | 83 | 39787 | 154 | 4.07 |
| ASA_WVS_1PNPDK20091009_165653_000011992083_00155_39788_9197.N1 | | | | | | IS2 | V/V | 83 | 39788 | 155 | 4.07 |
| ASA_WVS_1PNPDK20091009_173637_000012892083_00155_39788_9204.N1 | | | | | | IS2 | V/V | 83 | 39788 | 155 | 4.07 |
| ASA_WVS_1PNPDK20091009_183139_000015442083_00156_39789_9244.N1 | | | | | | IS2 | V/V | 83 | 39789 | 156 | 4.07 |
| ASA_WVS_1PNPDK20091009_191713_000008242083_00156_39789_9251.N1 | | | | | | IS2 | V/V | 83 | 39789 | 156 | 4.07 |
| ASA_WVS_1PNPDE20091009_200626_000006142083_00157_39790_1171.N1 | | | | | | IS2 | V/V | 83 | 39790 | 157 | 4.07 |
| ASA_WVS_1PNPDE20091009_201814_000011842083_00157_39790_1182.N1 | | | | | | IS2 | V/V | 83 | 39790 | 157 | 4.07 |
| ASA_WVS_1PNPDE20091009_205749_000001502083_00157_39790_1226.N1 | | | | | | IS2 | V/V | 83 | 39790 | 157 | 4.07 |
| ASA_WVS_1PNPDE20091009_214643_000019192083_00158_39791_1233.N1 | | | | | | IS2 | V/V | 83 | 39791 | 158 | 4.07 |
| ASA_WVS_1PNPDE20091009_223856_000002102083_00158_39791_1236.N1 | | | | | | IS2 | V/V | 83 | 39791 | 158 | 4.07 |
| ASA_WVS_1PNPDE20091009_224141_000007642083_00158_39791_1322.N1 | | | | | | IS2 | V/V | 83 | 39791 | 158 | 4.07 |
| ASA_WVS_1PNPDE20091009_230237_000004492083_00159_39792_1302.N1 | | | | | | IS2 | V/V | 83 | 39792 | 159 | 4.07 |
| ASA_WVS_1PNPDE20091009_232925_000011092083_00159_39792_1309.N1 | | | | | | IS2 | V/V | 83 | 39792 | 159 | 4.07 |
| ASA_WVS_1PNPDE20091009_235521_000002402083_00159_39792_1319.N1 | | | | | | IS2 | V/V | 83 | 39792 | 159 | 4.07 |

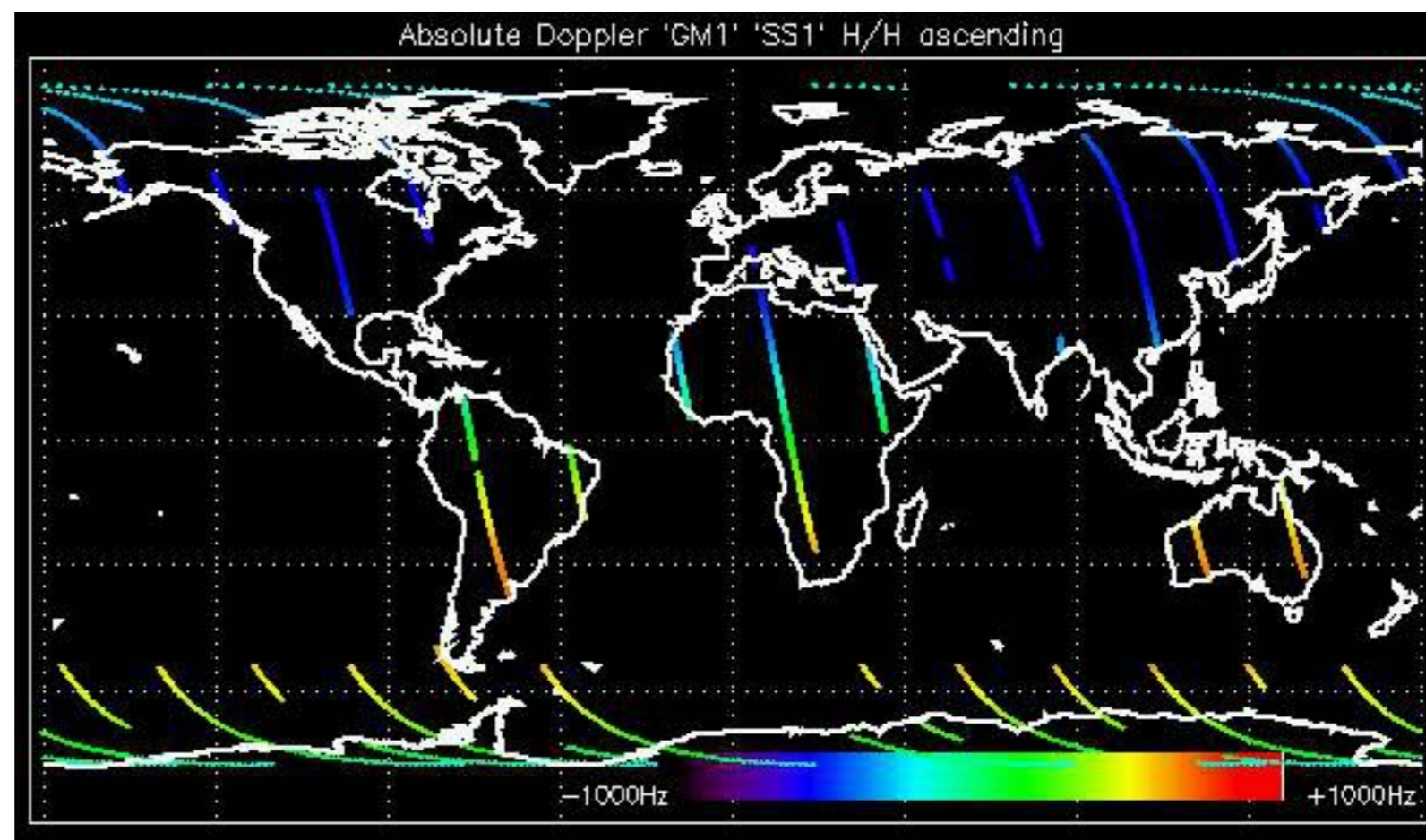

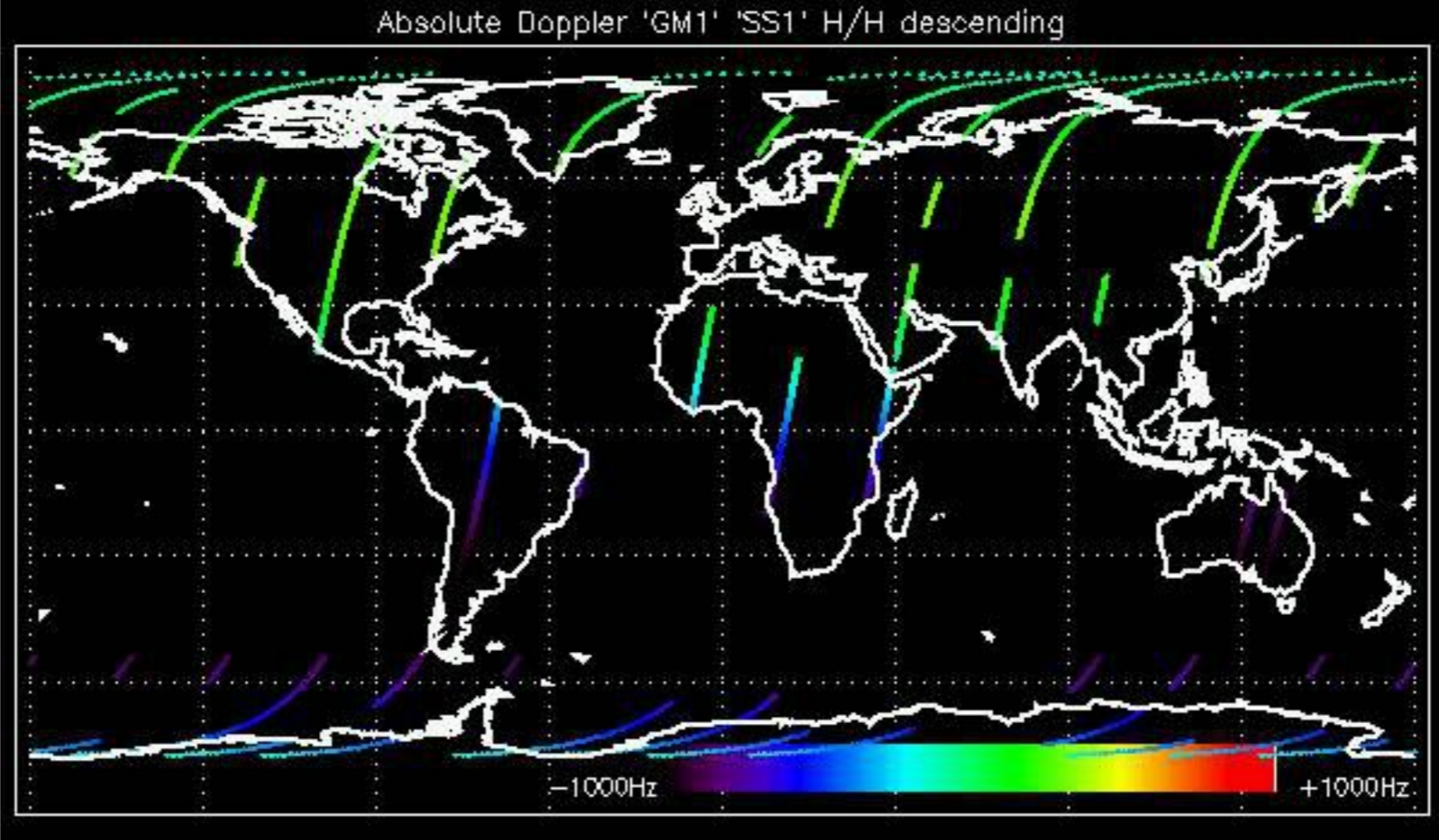

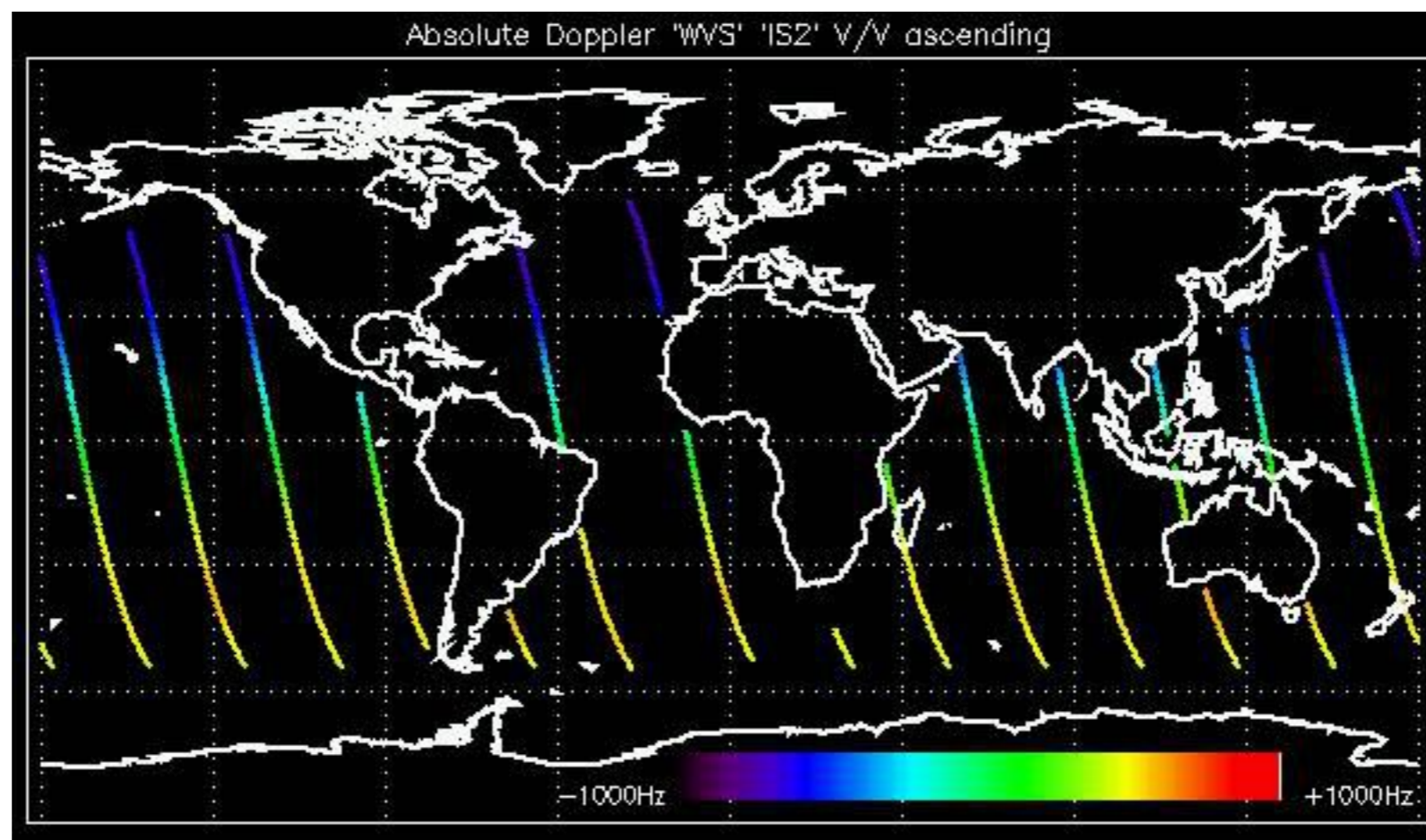

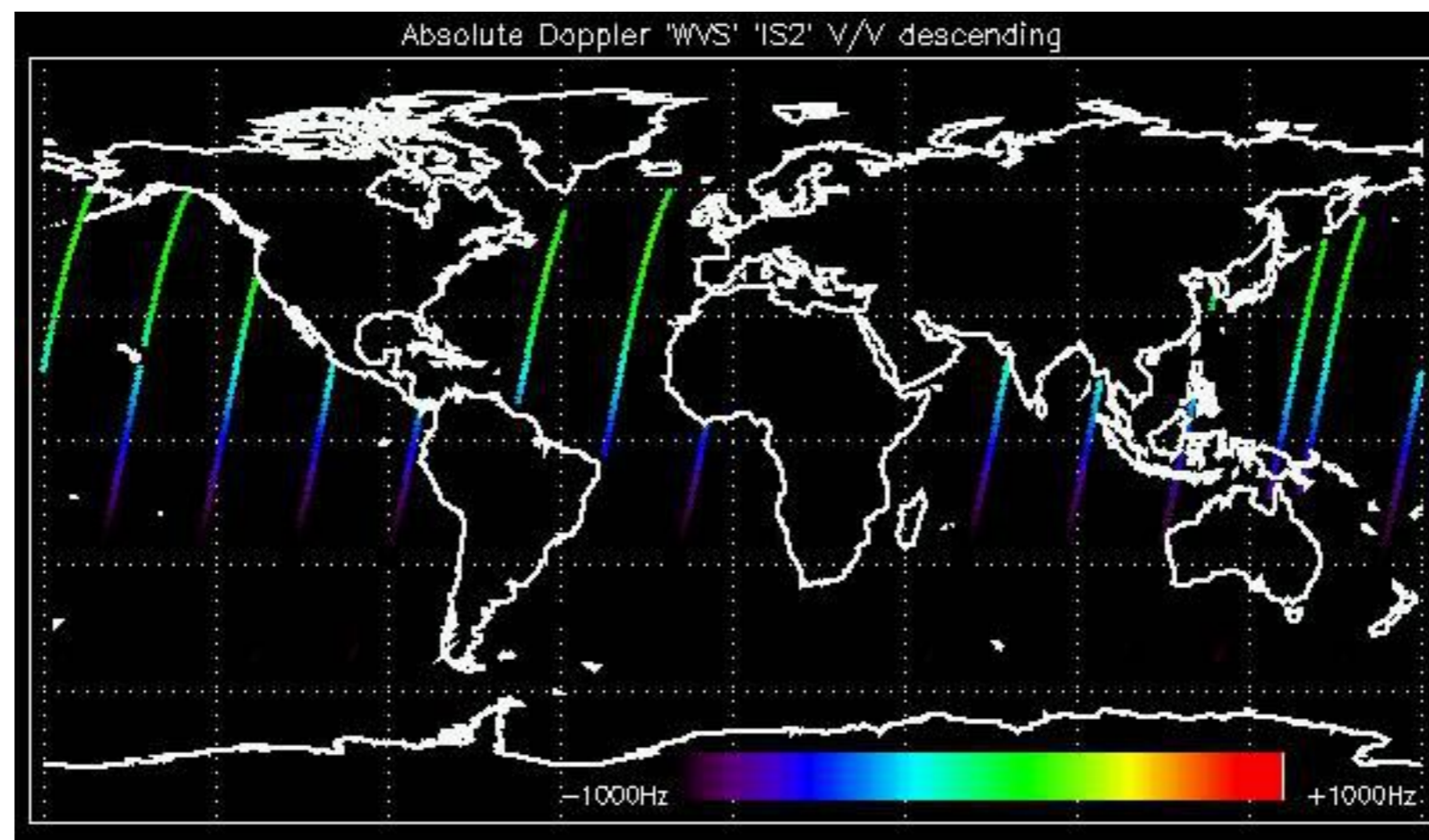

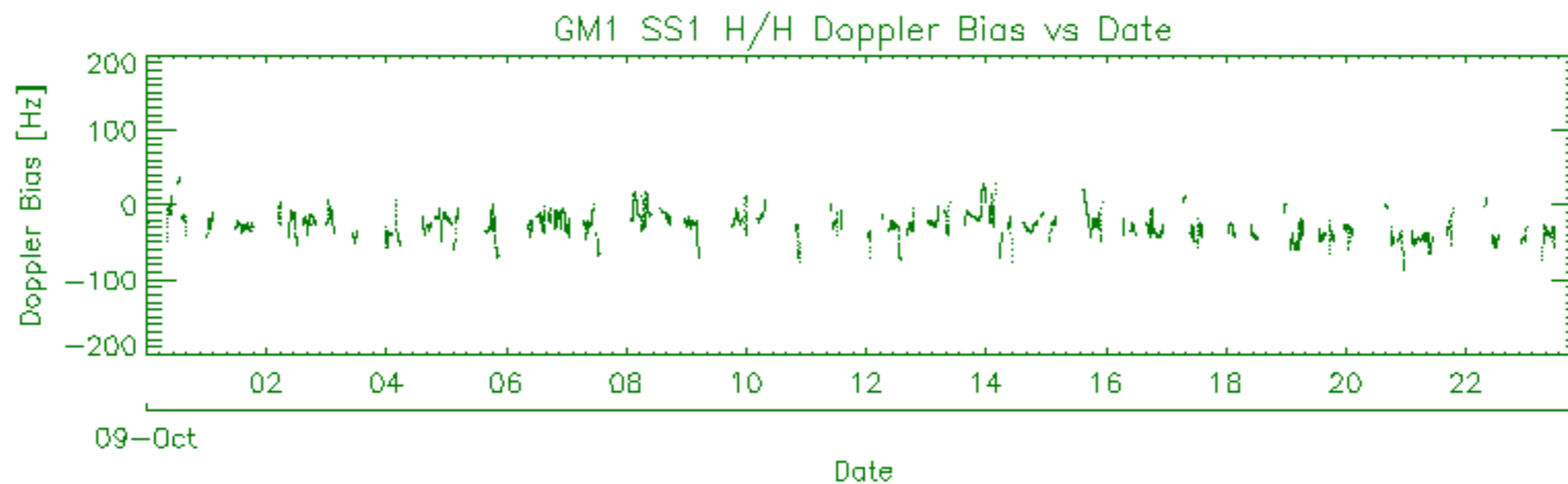
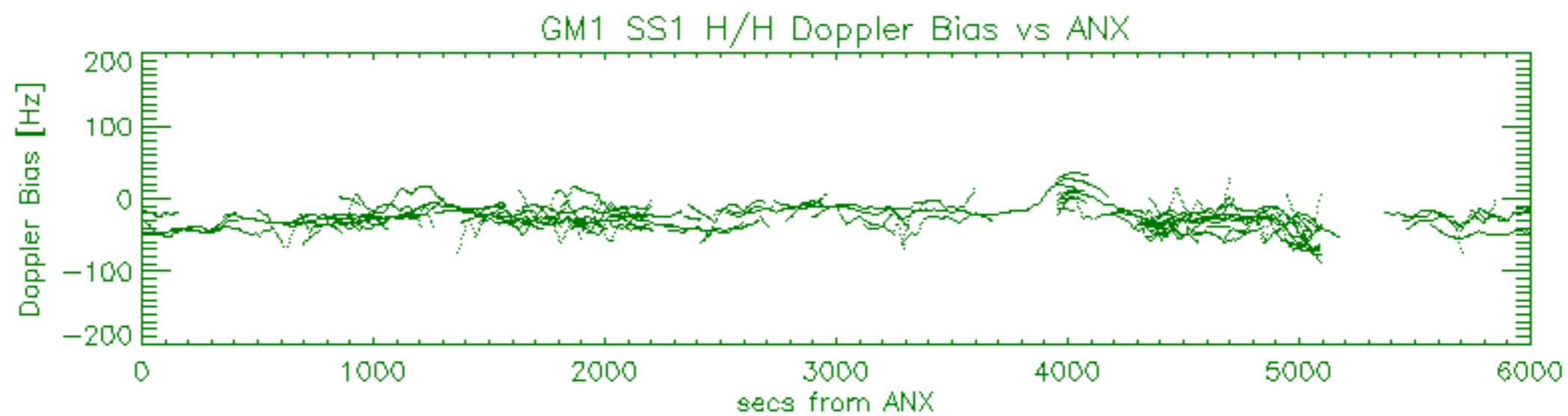
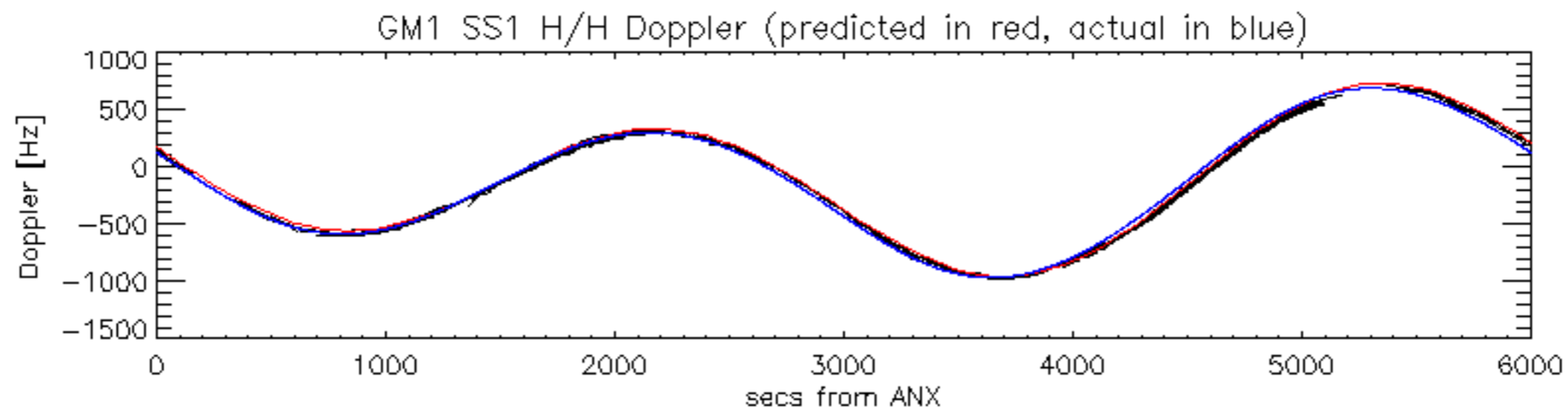

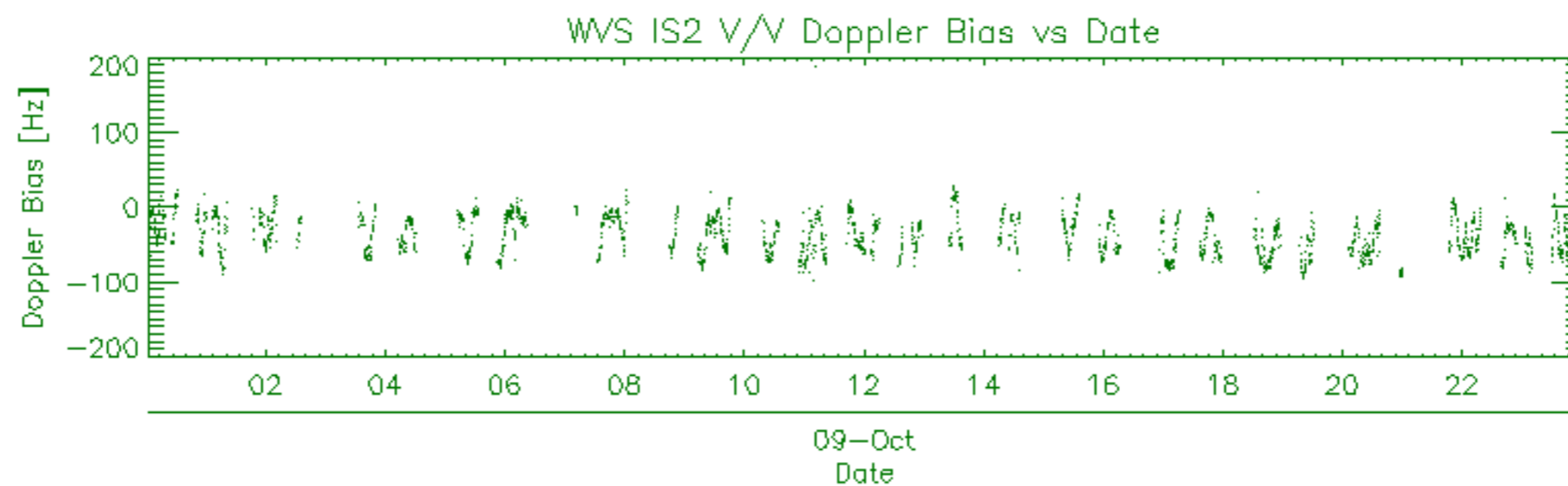
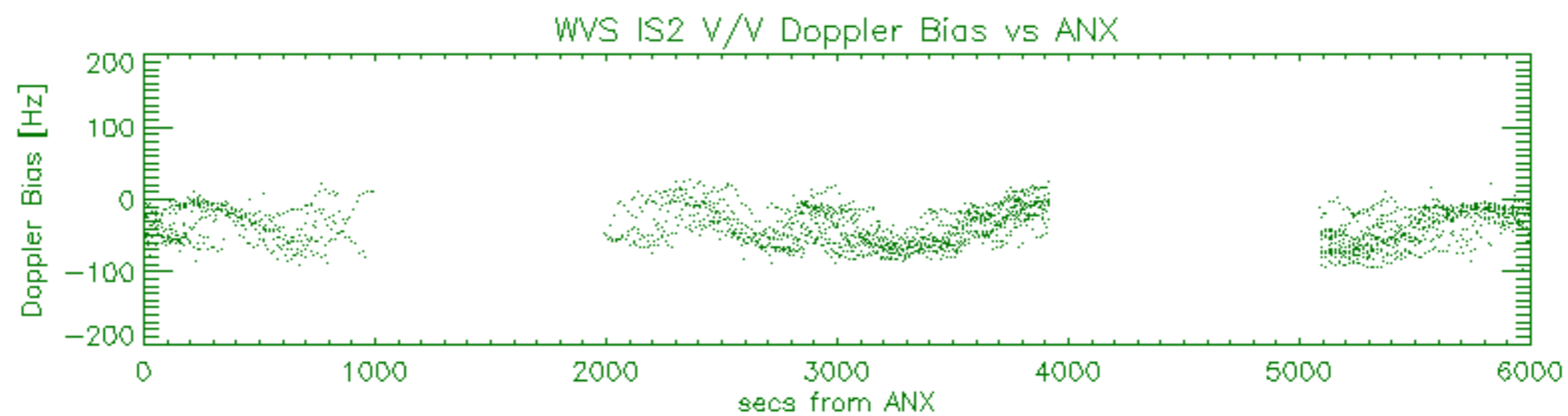
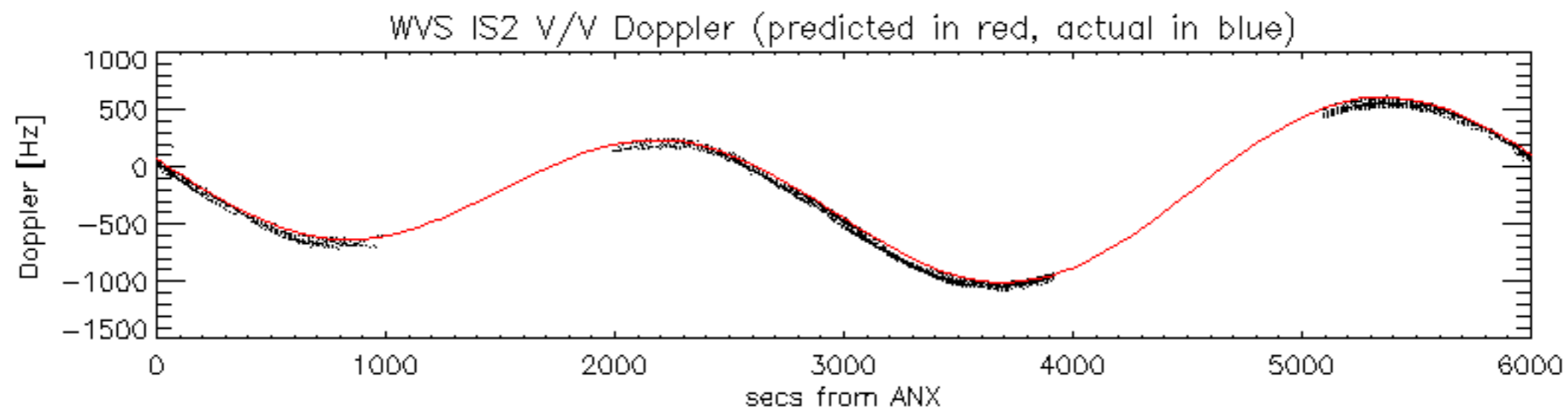

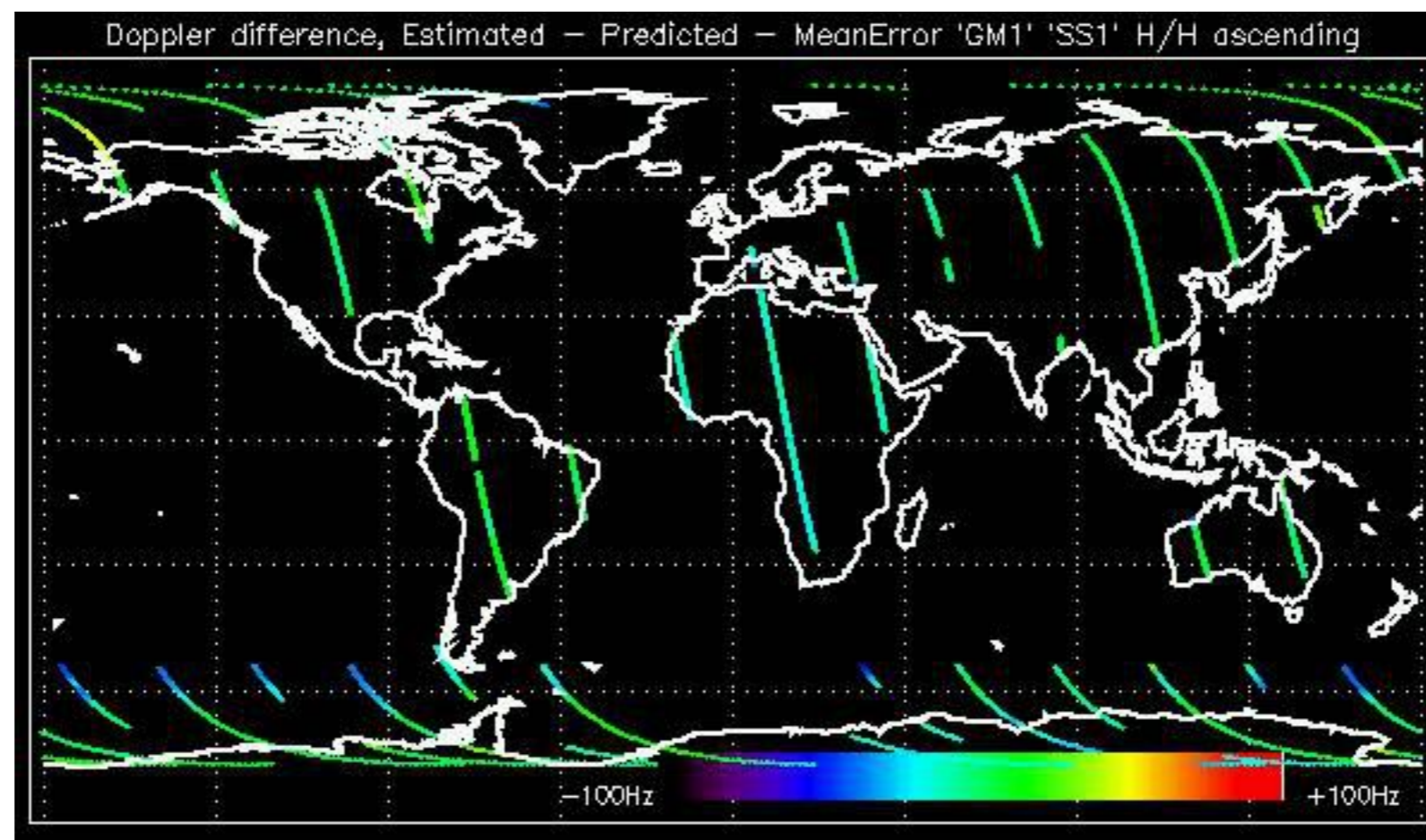

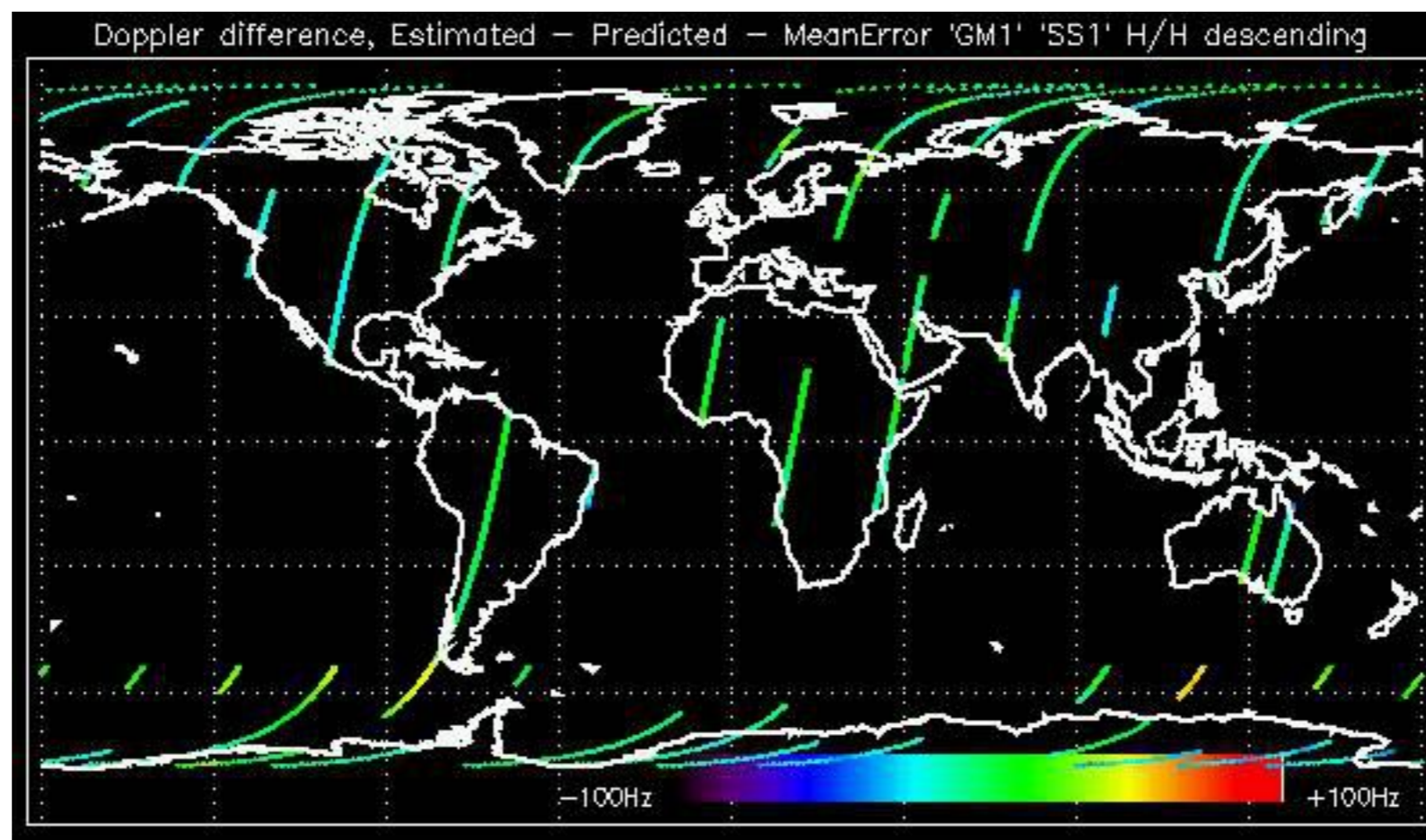

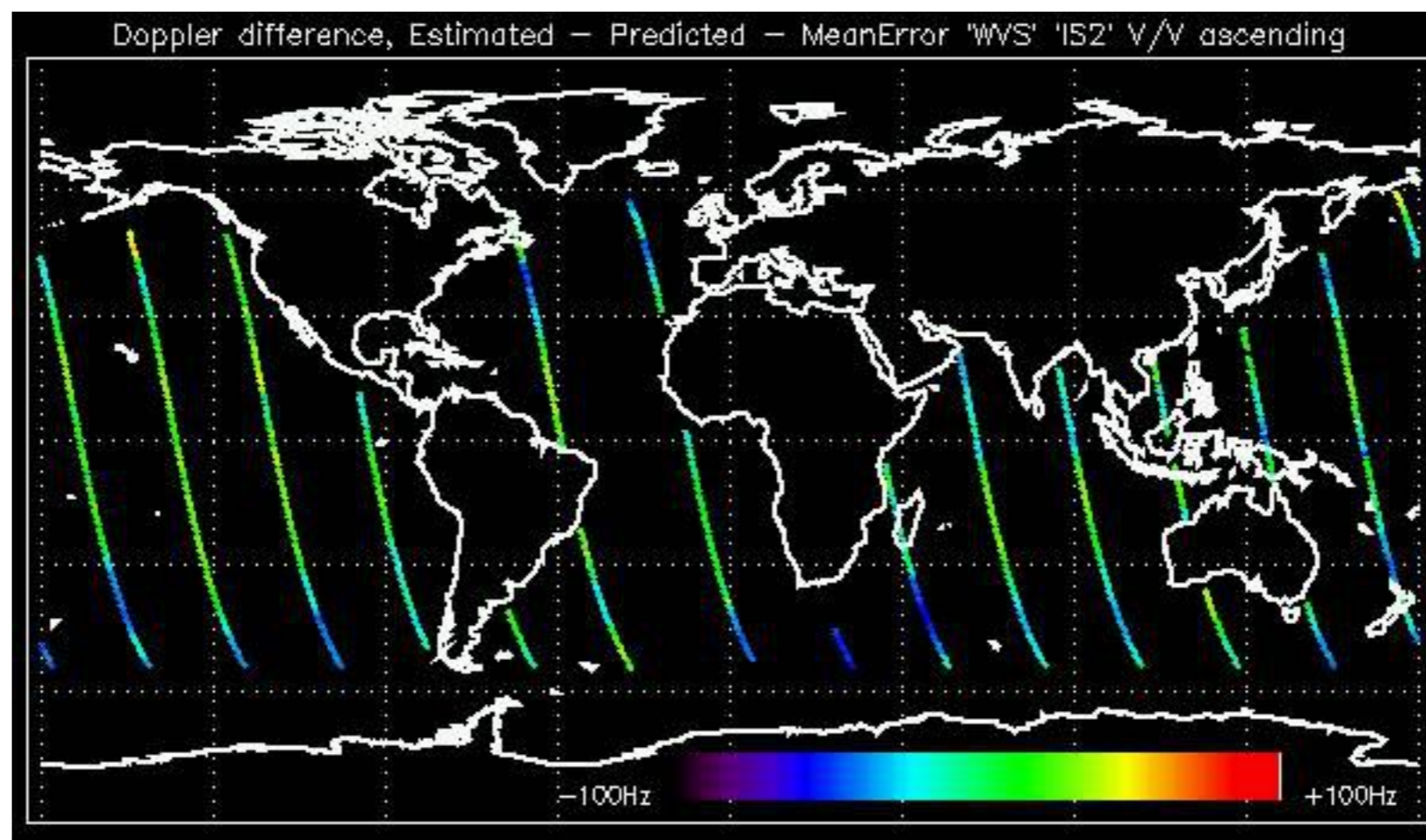

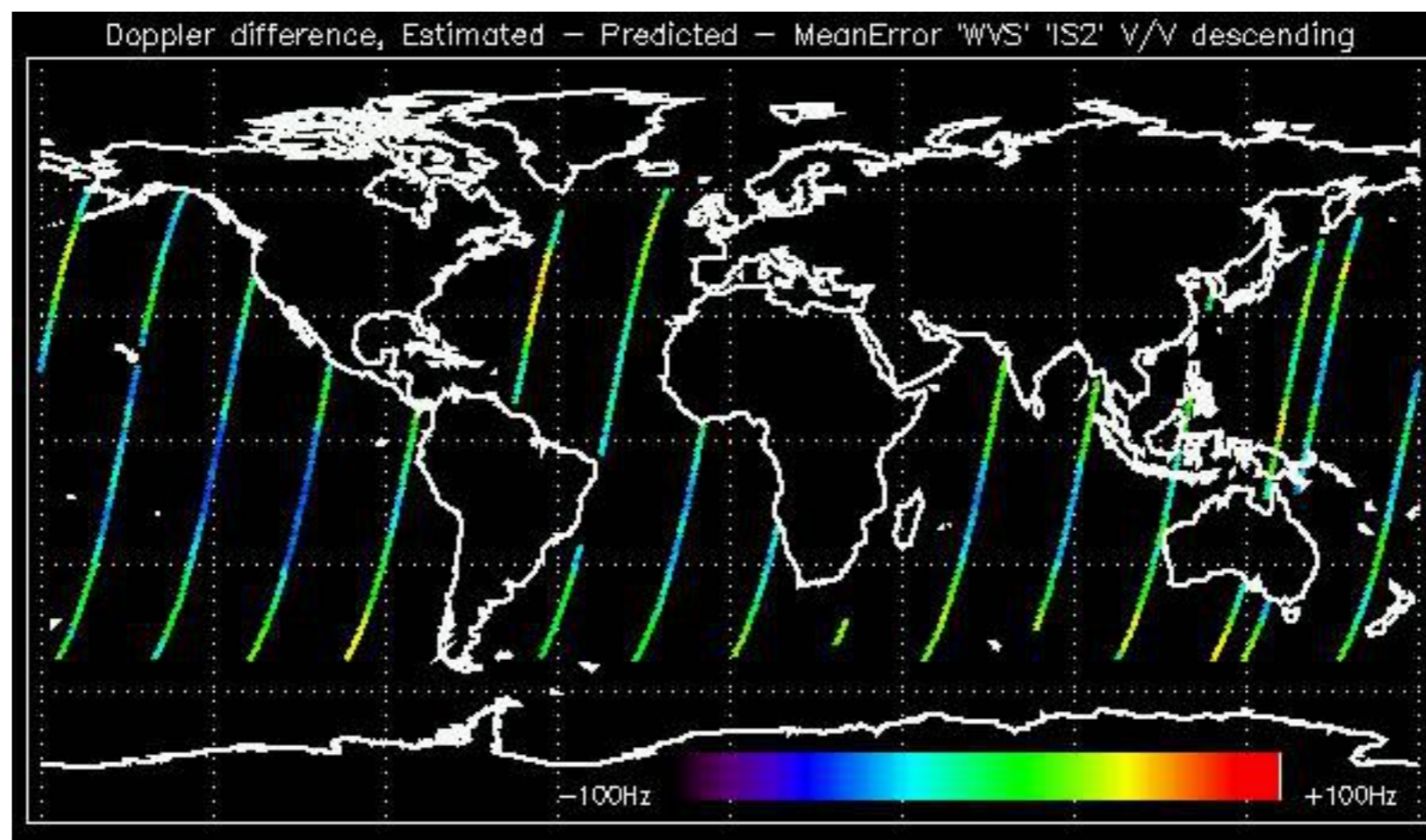

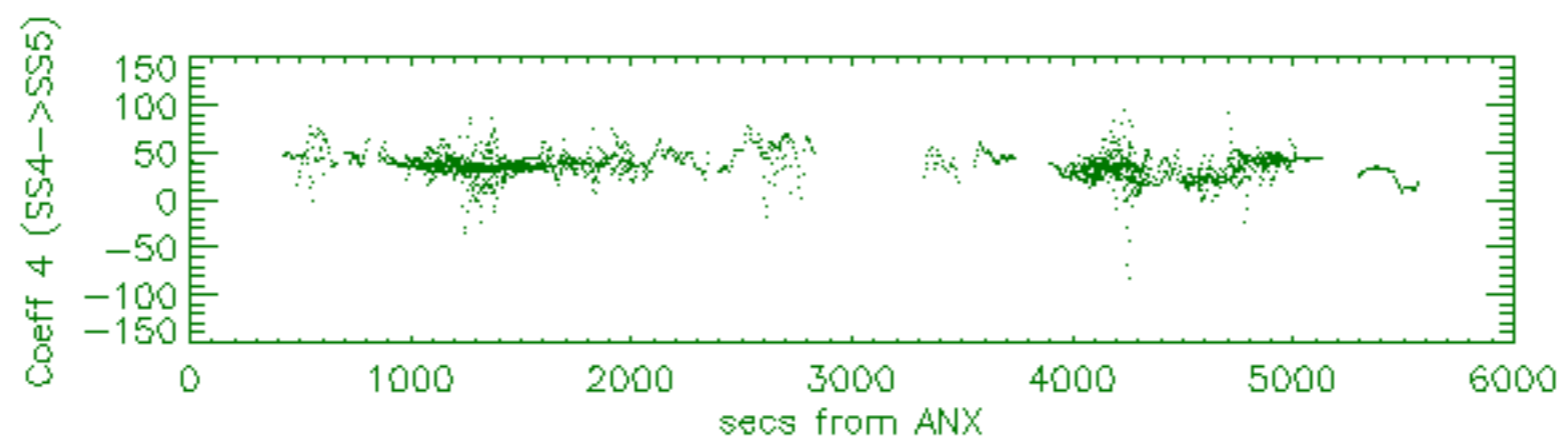
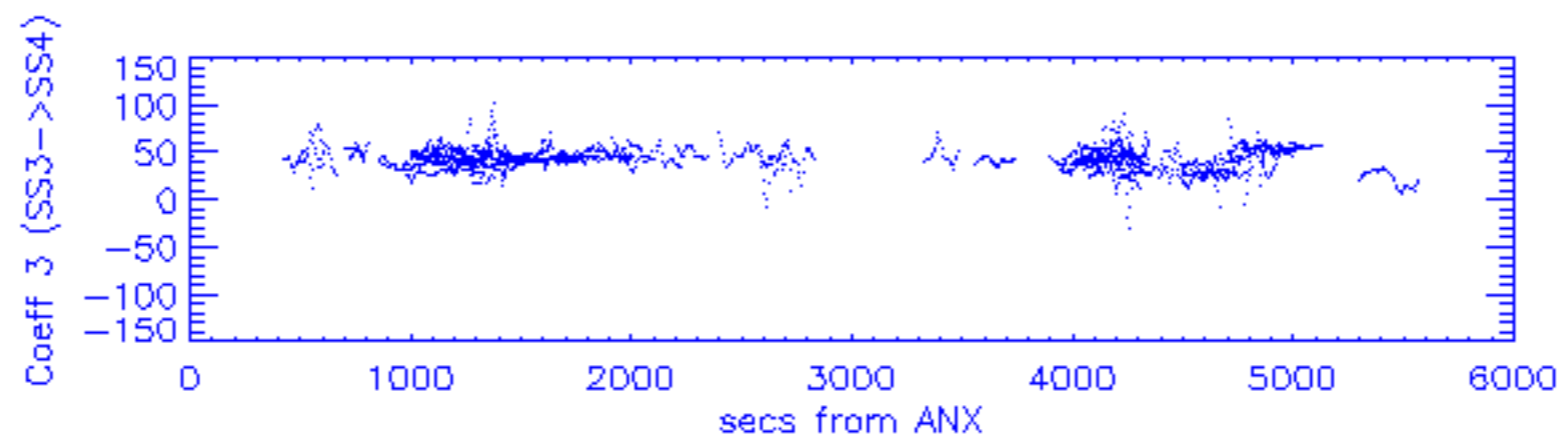
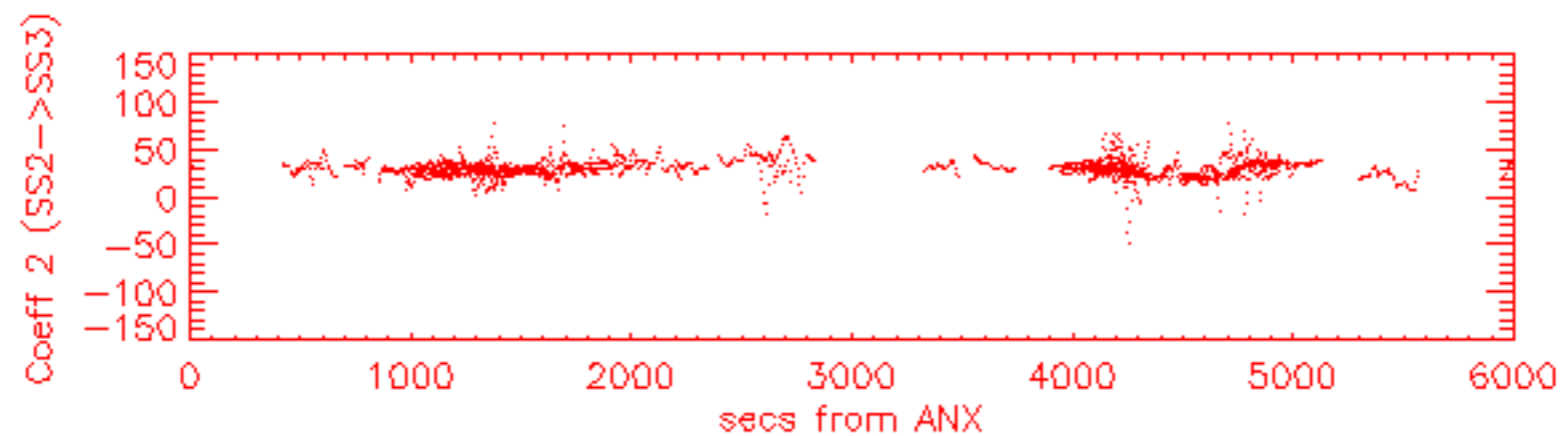
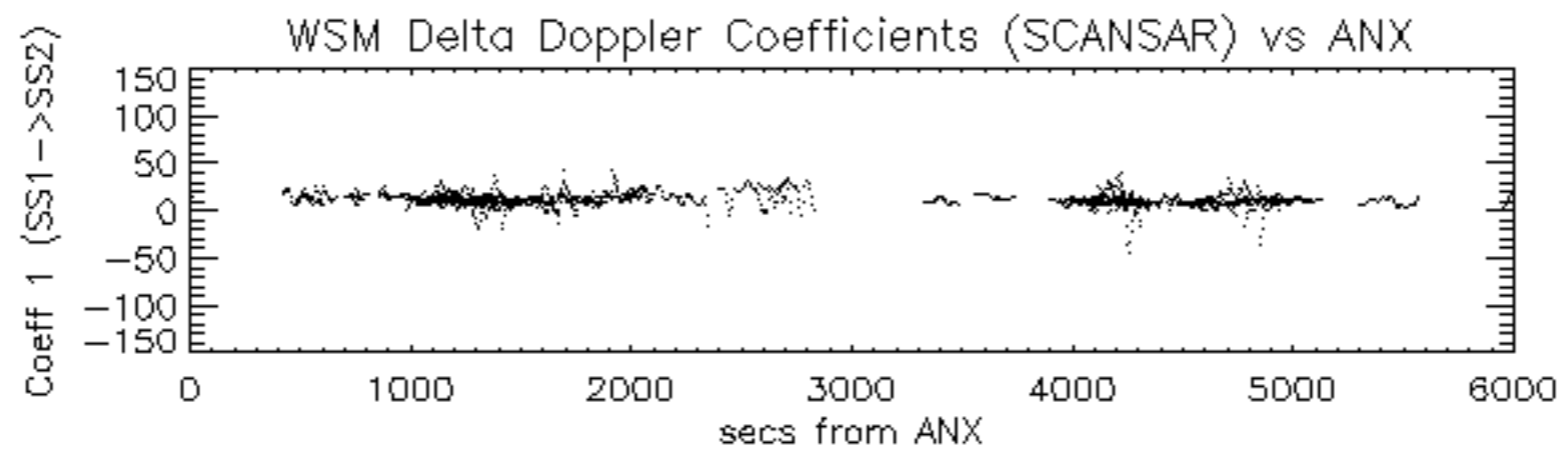

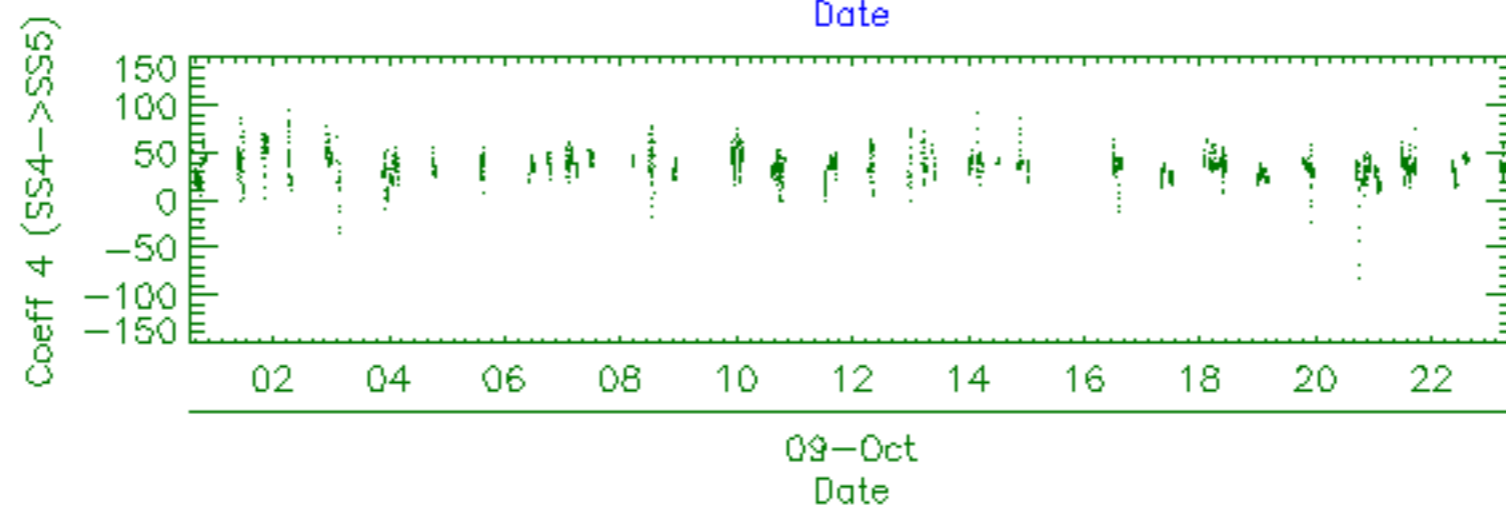
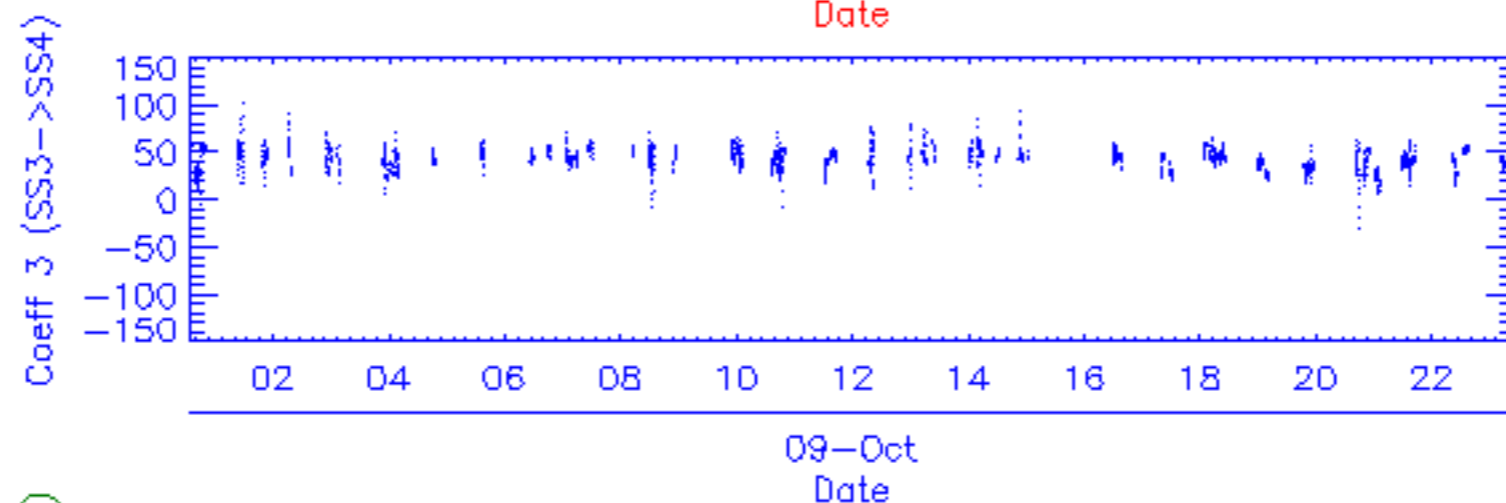
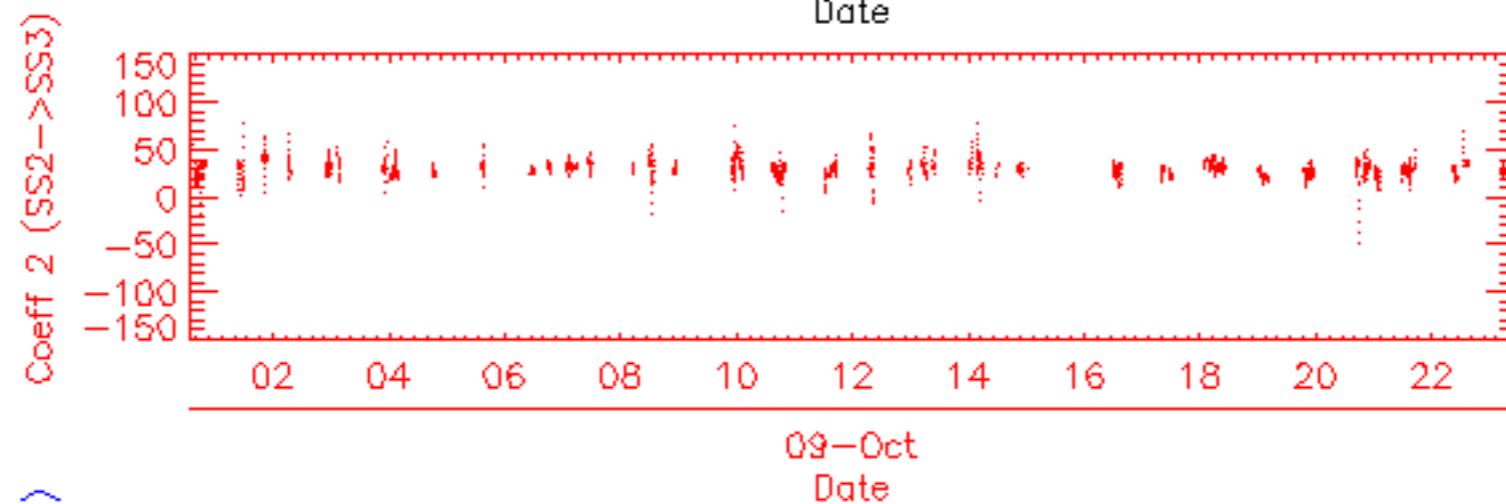
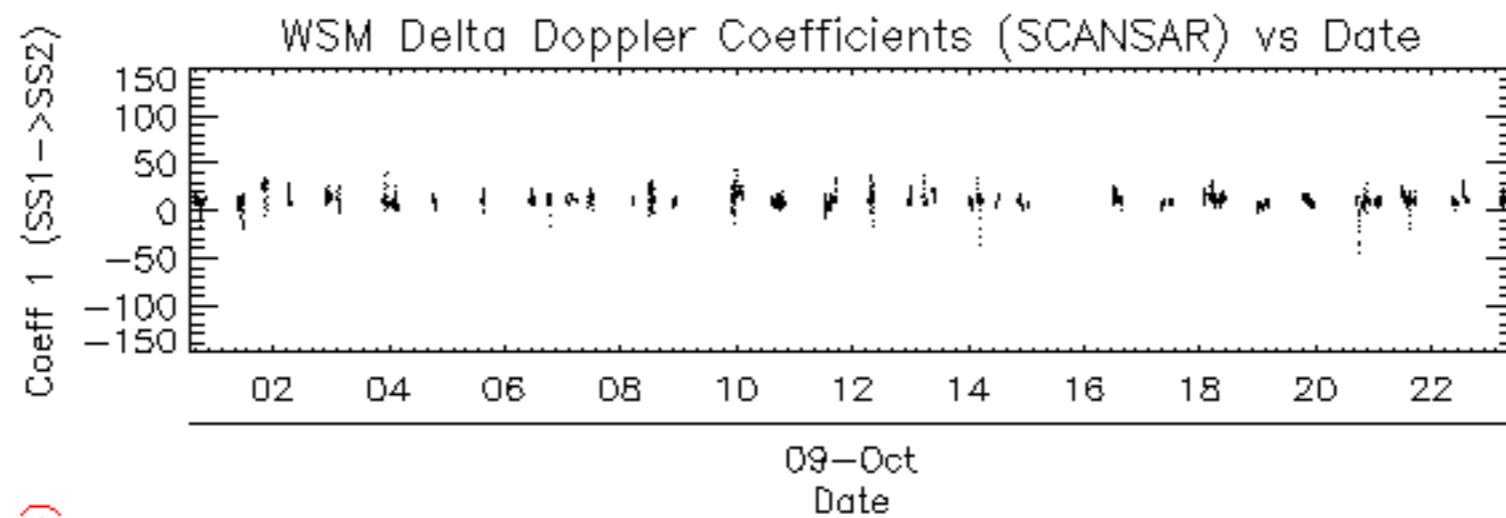

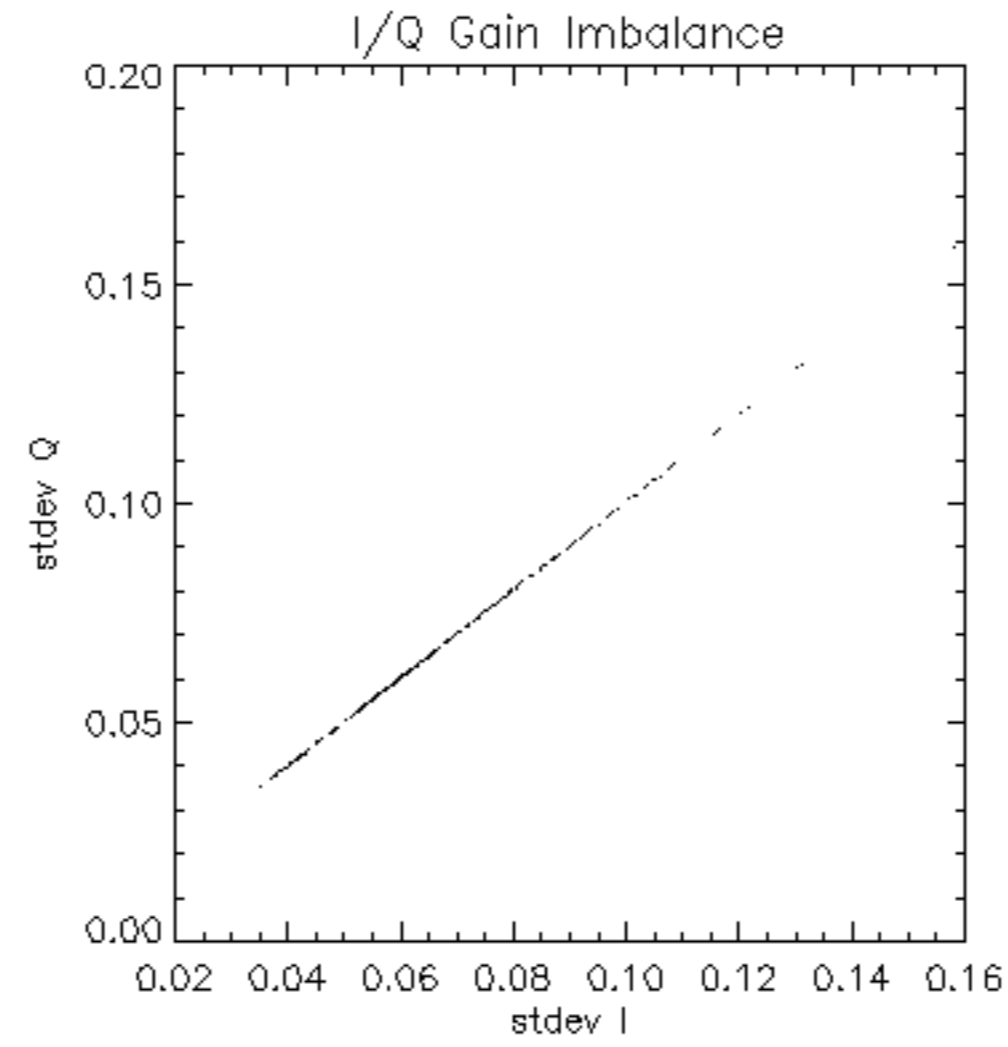

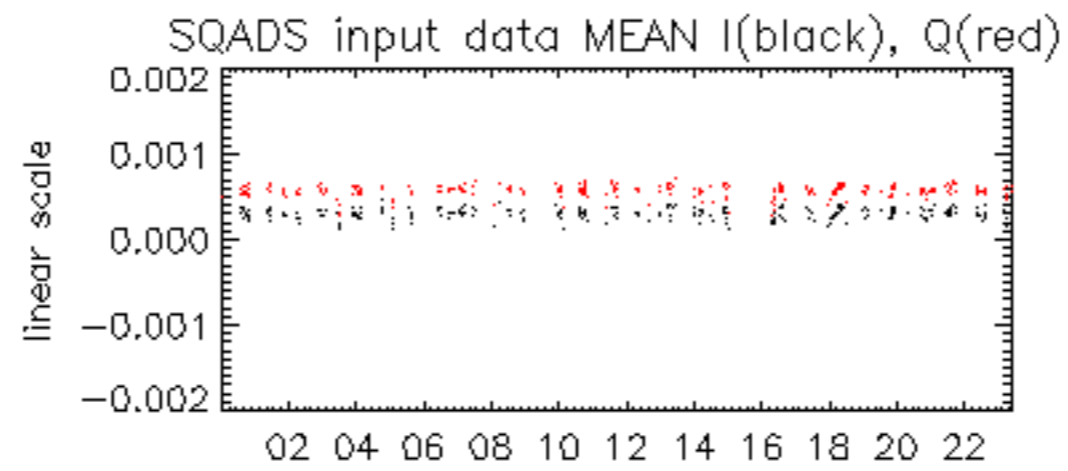

09-Oct

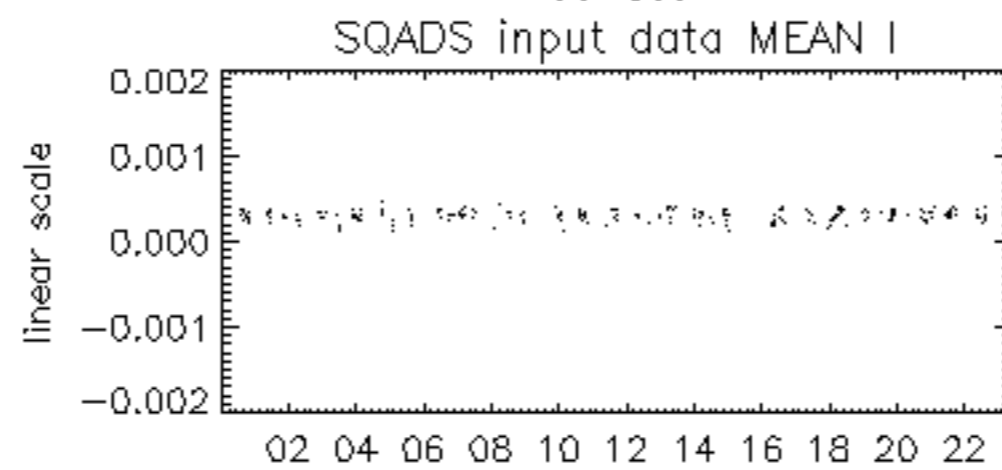

09-Oct

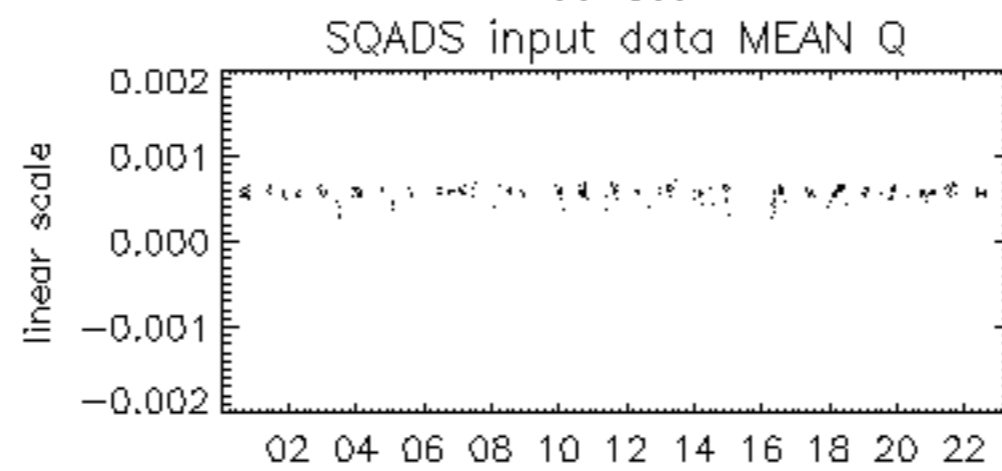

09-Oct

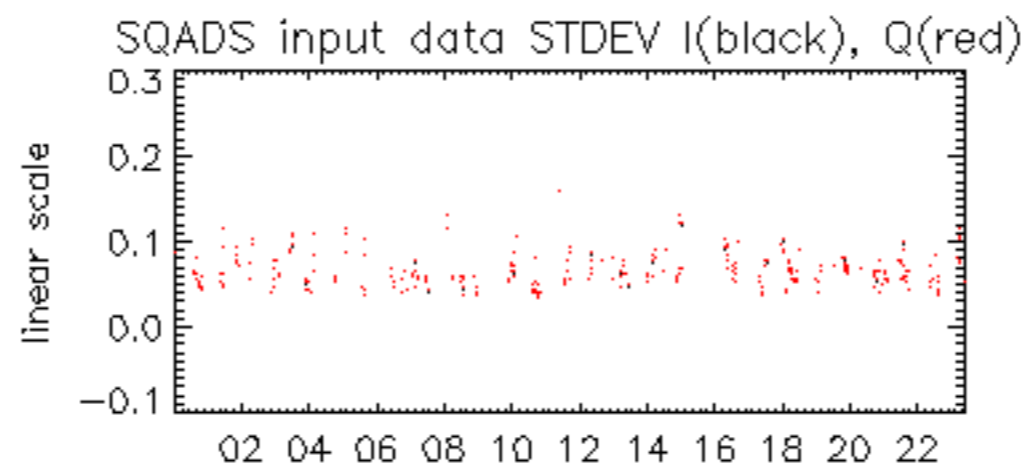

09-Oct

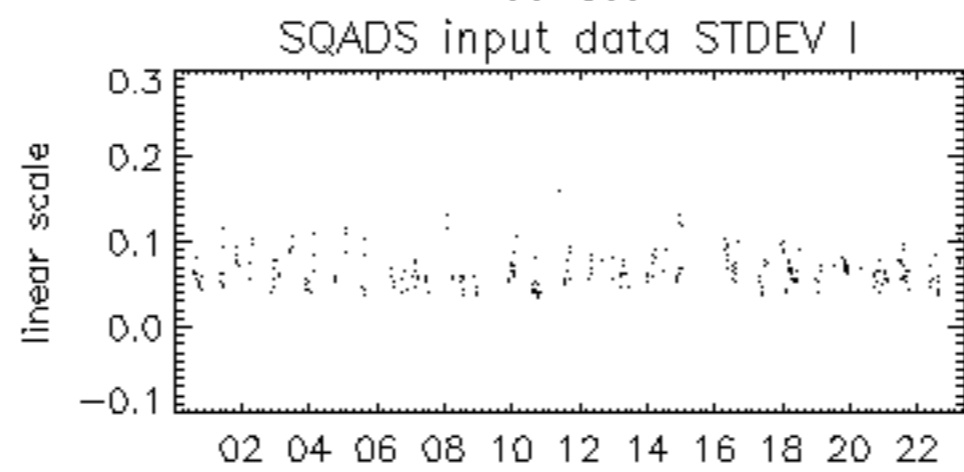

09-Oct

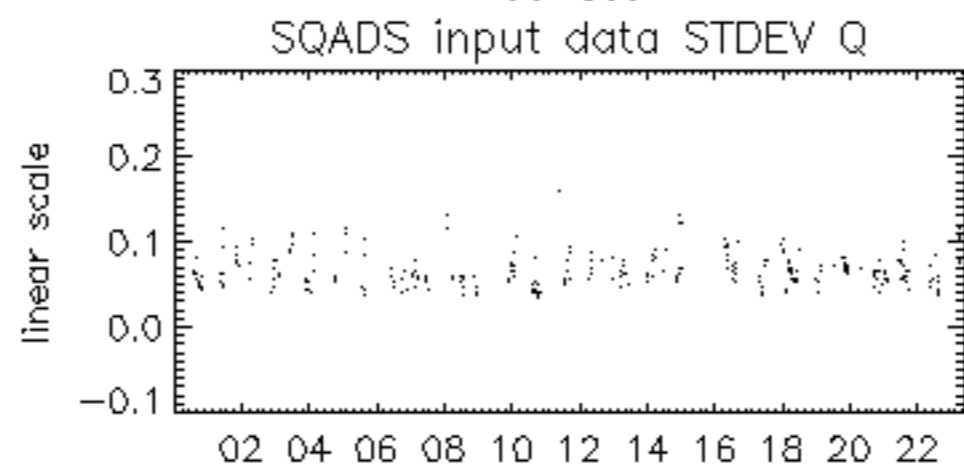

09-Oct

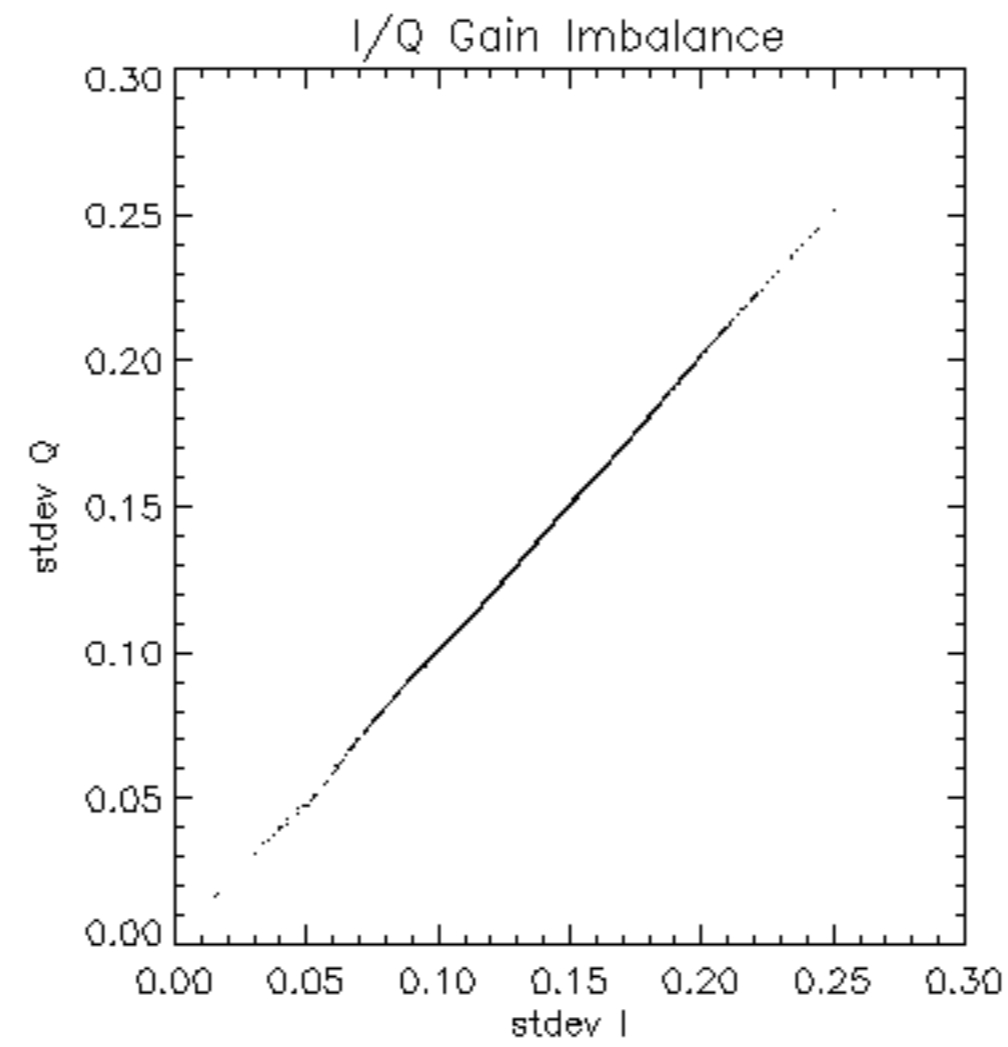

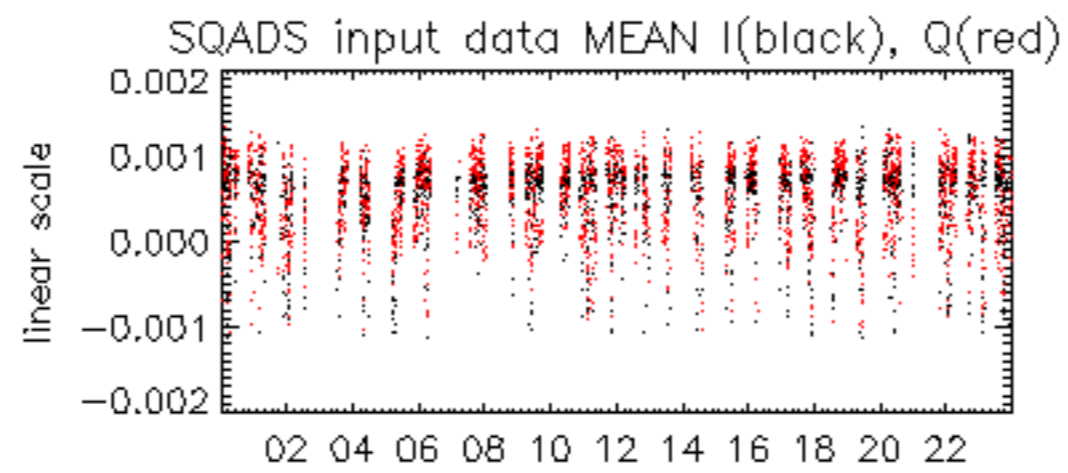

09-Oct

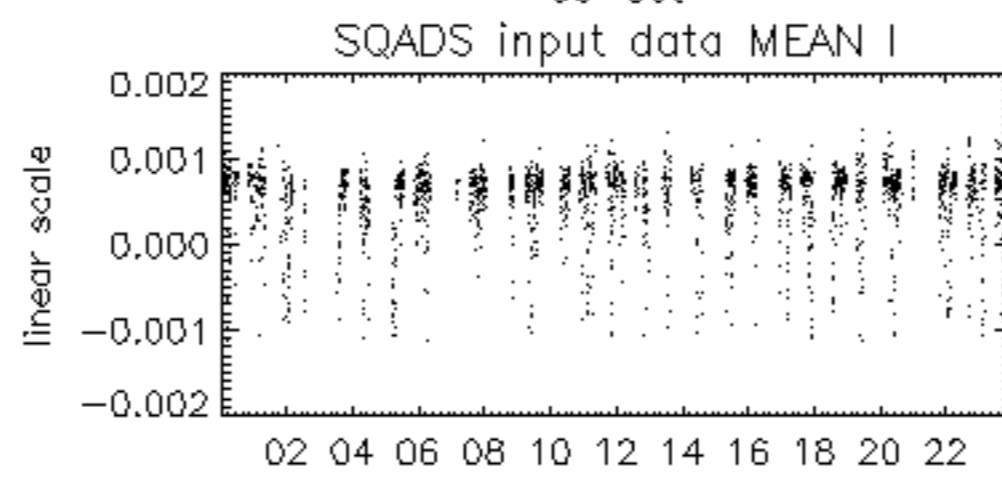

09-Oct

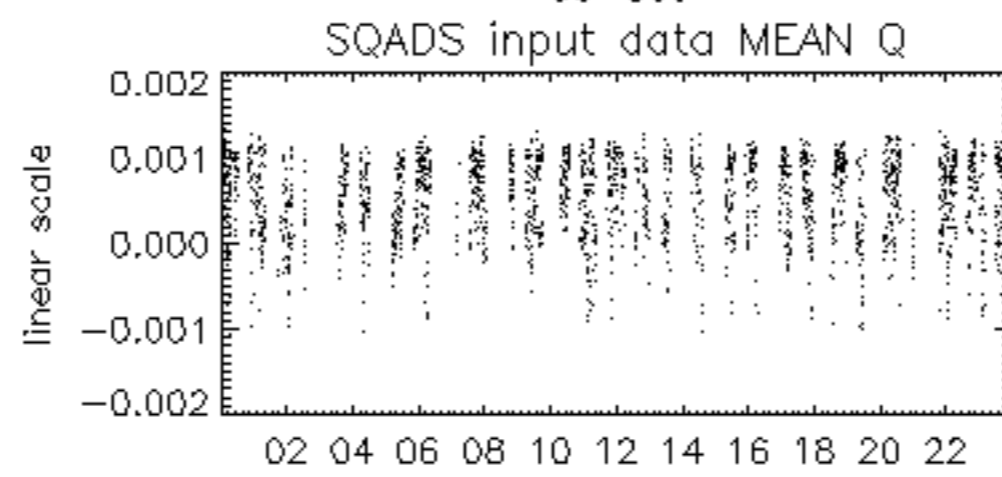

09-Oct

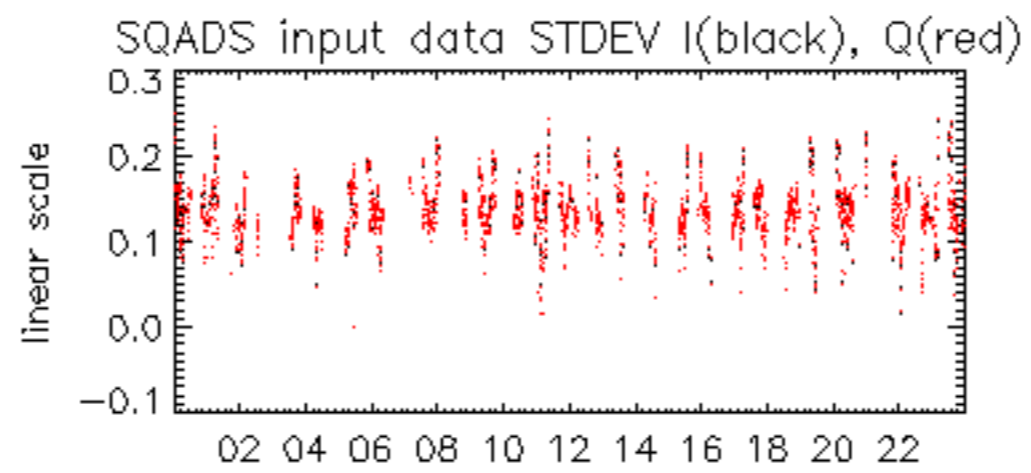

09-Oct

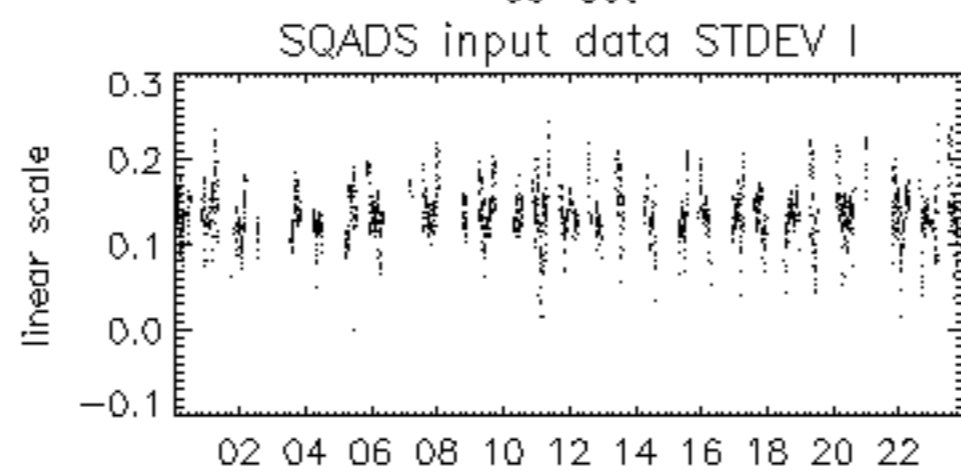

09-Oct

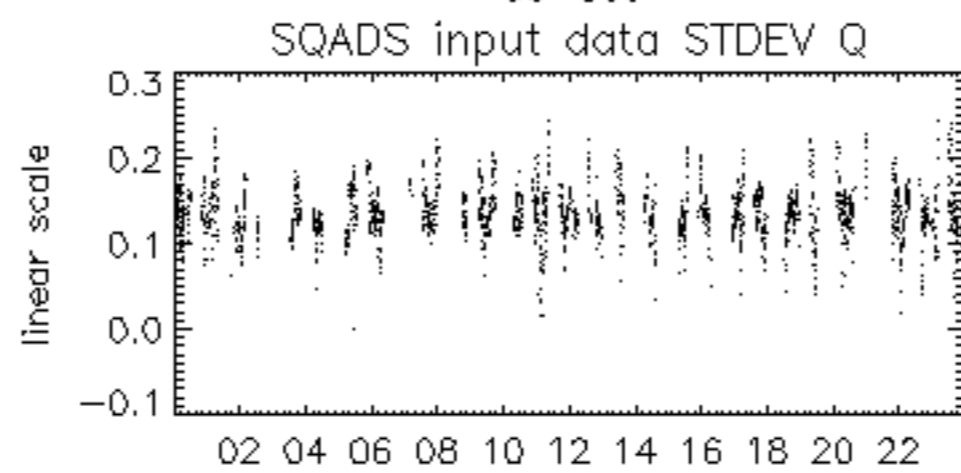

09-Oct

