



Analysis from 12-SEP-2009 00:00:00 to 12-SEP-2009 23:59:59. Page generated on 13-SEP-2009 07:36:29.
View log file: ASAR_Daily_Report_20090913_0731.log. For any anomalies please contact emma.griffiths@vega.co.uk.

This report is automatically generated every day, every 2 hours. No comments are provided on the results.

SUMMARY

1. DATA SUMMARY
 - 1.1 Summary tables
 - 1.2 Lists of products used
2. AUXILIARY FILES ANALYSIS
 - 2.1 IECF operational ADFs list
 - 2.2 Products with wrong ADFs
3. MODULE STEPPING PRODUCTS ANALYSIS
 - 3.1 V/V polarisation
 - 3.2 H/H polarisation
4. CALIBRATION PULSES ANALYSIS
 - 4.1 Analysis for WVS IS2 V/V
 - 4.1.1 Temporal Evolution Analysis for WVS IS2 V/V
 - 4.1.2 All Rows Analysis for WVS IS2 V/V
 - 4.2 Analysis for GM1 SS3 H/H
 - 4.2.1 Temporal Evolution Analysis for GM1 SS3 H/H
 - 4.2.2 All Rows Analysis for GM1 SS3 H/H
5. DOPPLER ANALYSIS
 - 5.1 Analysis for WVS IS2 V/V
 - 5.1.1 Doppler MAP Analysis for WVS IS2 V/V
 - 5.1.2 Doppler ANX Analysis for WVS IS2 V/V
 - 5.2 Analysis for GM1 SS1 H/H
 - 5.2.1 Doppler MAP Analysis for GM1 SS1 H/H
 - 5.2.2 Doppler ANX Analysis for GM1 SS1 H/H
 - 5.3 Doppler JUMPS Analysis for WSM
6. CHIRP ANALYSIS
 - 6.1 Analysis for WSM SS1 H/H
 - 6.1.1 ScaleFactor
 - 6.2 Analysis for WSM SS1 V/V
 - 6.2.1 ScaleFactor
7. RAW DATA ANALYSIS
 - 7.1 Analysis for WVS
 - 7.2 Analysis for IMM
8. TELEMETRY ANALYSIS
 - 8.1 Number of Missing Lines
 - 8.2 Number of Gaps

1 - DATA SUMMARY

1.1 - Summary tables

WVS				GM1				APM				IMM				WSM				MS			
Center	Beam	Pol	#	Center	Beam	Pol	#	Center	Beam	Pol	#	Center	Beam	Pol	#	Center	Beam	Pol	#	Center	Time	Pol	Modules
PDE	IS1	V/V	1	PDE	WS	H/H	35	PDE	IS1	H/H	1	PDE	IS1	H/H	3	PDE	WS	H/H	54	PDE	2009-09-12 03:02:33	H	320
PDE	IS2	V/V	25	PDK	WS	H/H	43	PDE	IS4	H/H	3	PDE	IS2	H/H	17	PDE	WS	V/V	13				
PDK	IS2	V/V	25					PDE	IS4	V/V	1	PDE	IS2	V/V	23	PDK	WS	H/H	10				
												PDE	IS3	H/H	1	PDK	WS	V/V	4				
												PDE	IS3	V/V	1								
												PDE	IS4	H/H	1								
												PDE	IS4	V/V	1								
												PDE	IS6	V/V	4								
												PDK	IS2	H/H	3								
												PDK	IS2	V/V	6								

1.2 - Lists of products used

- [TXT] [XLS] List_WVS_products_used
- [TXT] [XLS] List_GM1_products_used
- [TXT] [XLS] List_APM_products_used
- [TXT] [XLS] List_IMM_products_used
- [TXT] [XLS] List_WSM_products_used
- [TXT] [XLS] List_MS_products_used

2 - AUXILIARY FILES ANALYSIS

2.1 - IECF operational ADFs list

No IECF ADFs list available

2.2 - Products with wrong ADFs

3 - MODULE STEPPING PRODUCTS ANALYSIS

SECOND FIXED REFERENCE	PREVIOUS PRODUCT REFERENCE
After antenna maintenance (2005-09-22/23)	Previous product in the same polarisation

Reference: 2005-09-23 05:55:14 V RxGain
 Test : 2009-09-11 03:34:10 V

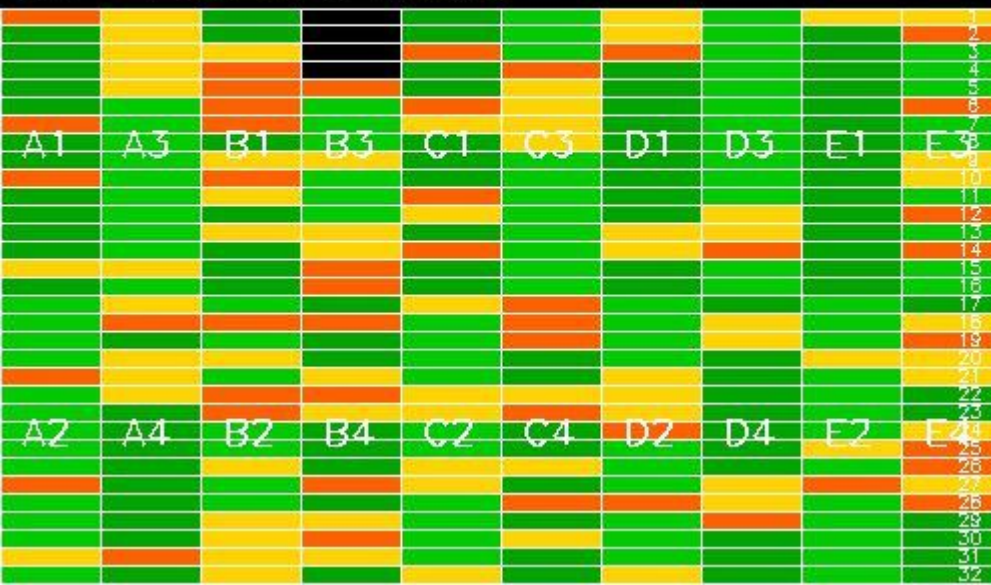

Reference: 2009-09-01 08:50:22 V RxGain
 Test : 2009-09-11 03:34:10 V



Reference: 2005-09-23 05:55:14 V RxPhase
 Test : 2009-09-11 03:34:10 V



Reference: 2009-09-01 08:50:22 V RxPhase
 Test : 2009-09-11 03:34:10 V

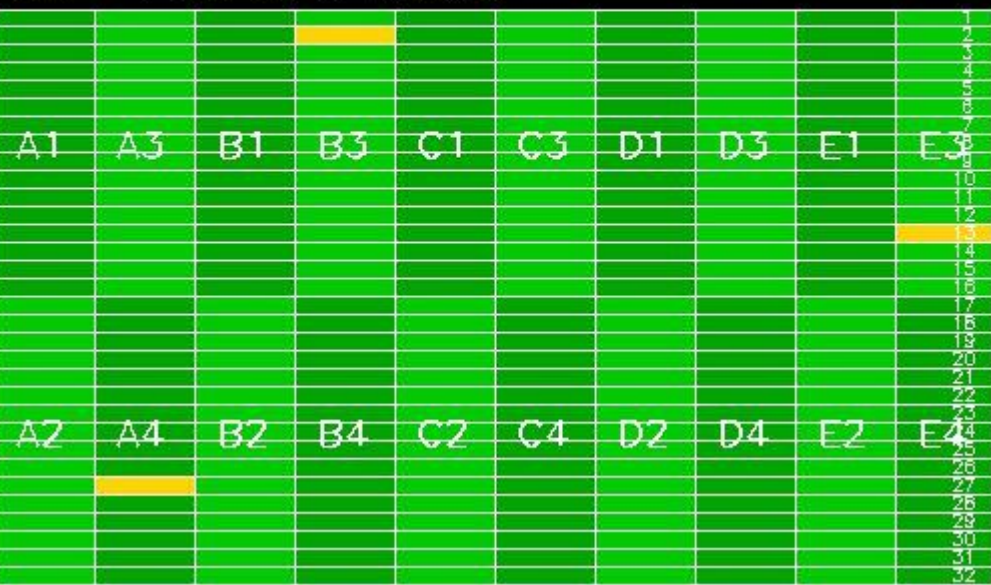



3.2 - H/H polarisation

[[BACK TO MENU](#)]

SECOND FIXED REFERENCE	PREVIOUS PRODUCT REFERENCE
After antenna maintenance (2005-09-22/23)	Previous product in the same polarisation

Reference: 2005-09-22 06:26:51 H RxGain
 Test : 2009-09-12 03:02:33 H



Reference: 2009-09-08 05:09:02 H RxGain
 Test : 2009-09-12 03:02:33 H

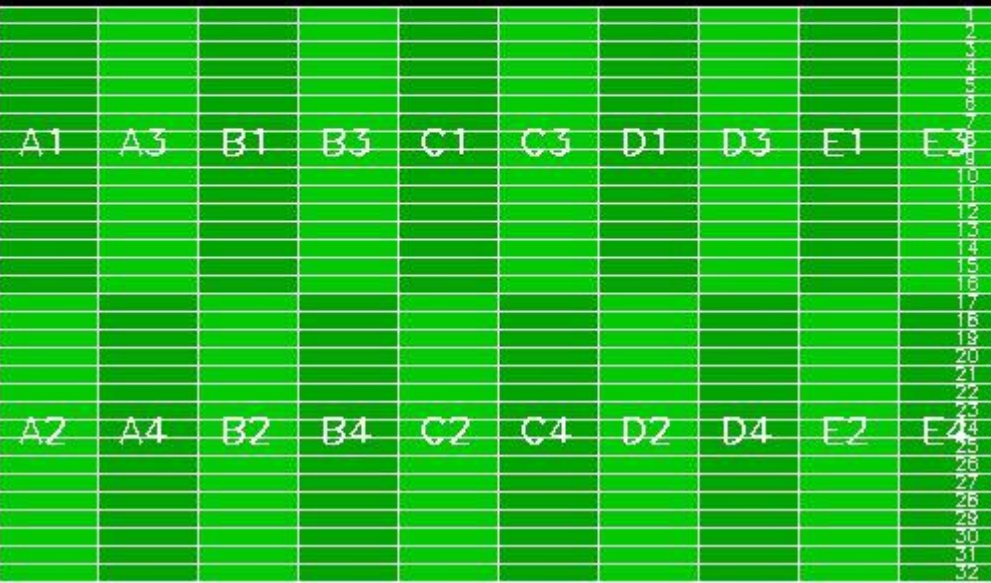

Reference: 2005-09-22 06:26:51 H RxPhase
 Test : 2009-09-12 03:02:33 H



Reference: 2009-09-08 05:09:02 H RxPhase
 Test : 2009-09-12 03:02:33 H

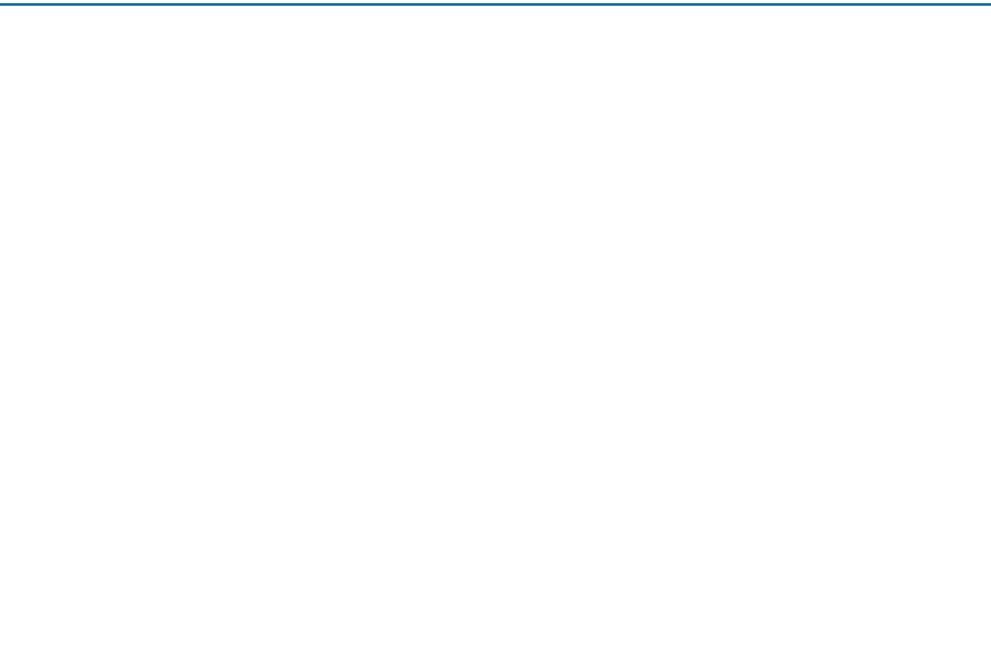

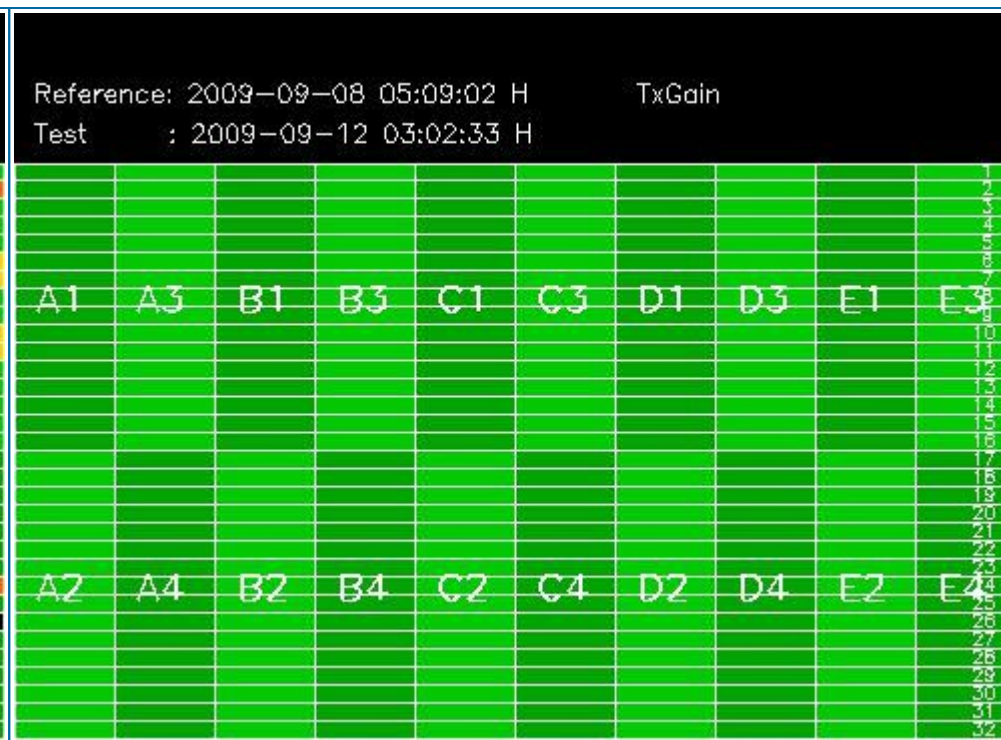
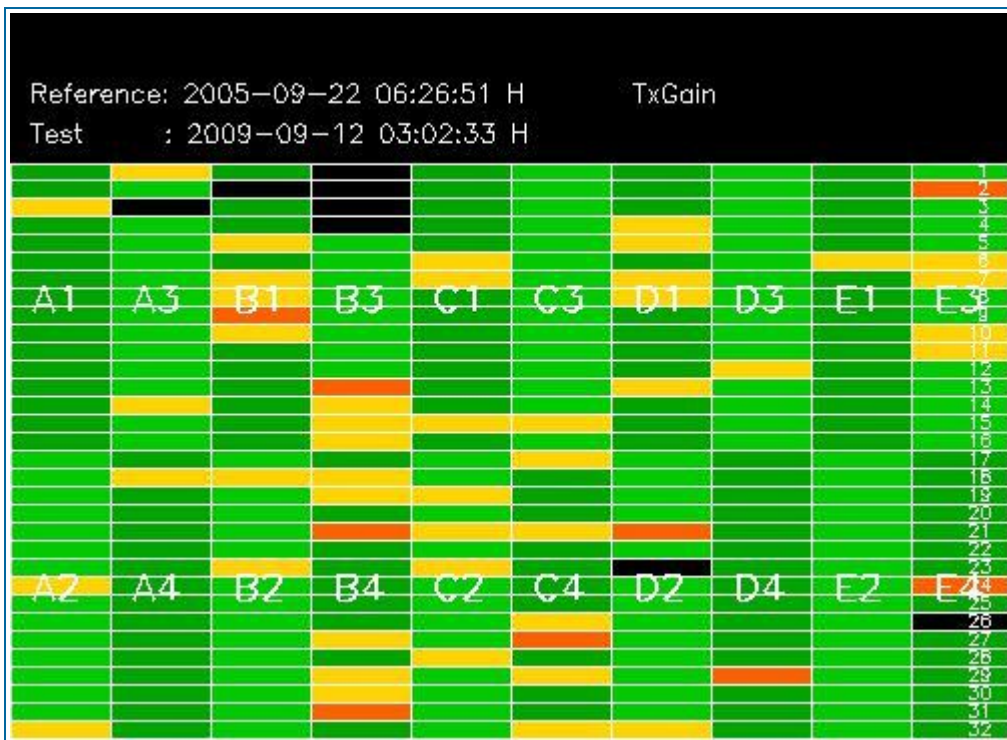

4 - CALIBRATION PULSES ANALYSIS

4.1 - Analysis for WVS IS2 V/V

4.1.1 - Temporal Evolution Analysis for WVS IS2 V/V

[BACK TO MENU]

Rows: [2/6/10/14/18/22/26/30] [3/7/11/15/19/23/27/31] [4/8/12/16/20/24/28/32]

Rows: [2/6/10/14/18/22/26/30] [3/7/11/15/19/23/27/31] [4/8/12/16/20/24/28/32]

Calibration pulses for WVS IS2 V/V

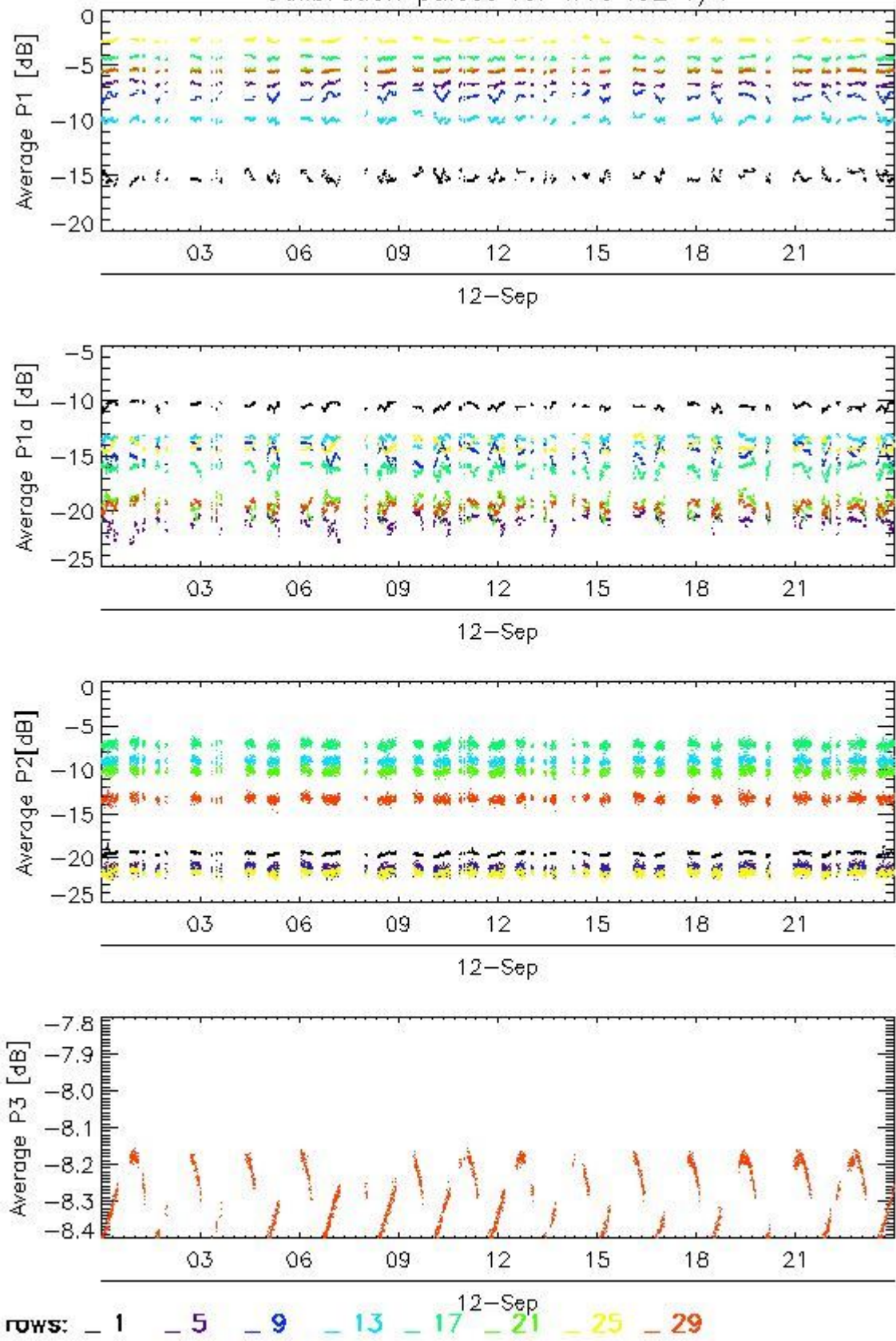

Transmit power (P1 - P1a) for WVS IS2 V/V

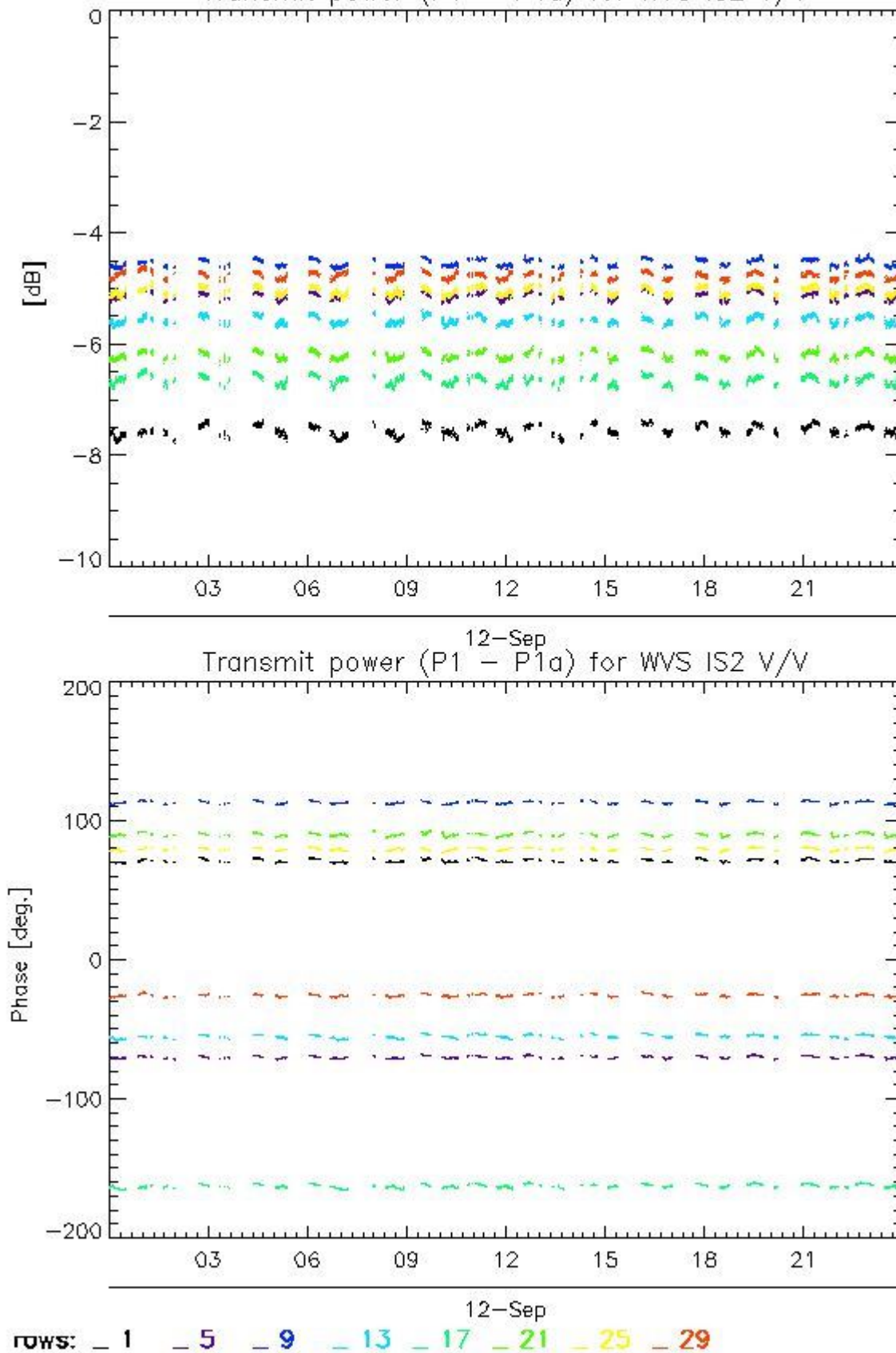

4.1.2 - All Rows Analysis for WVS IS2 V/V

[BACK TO MENU]



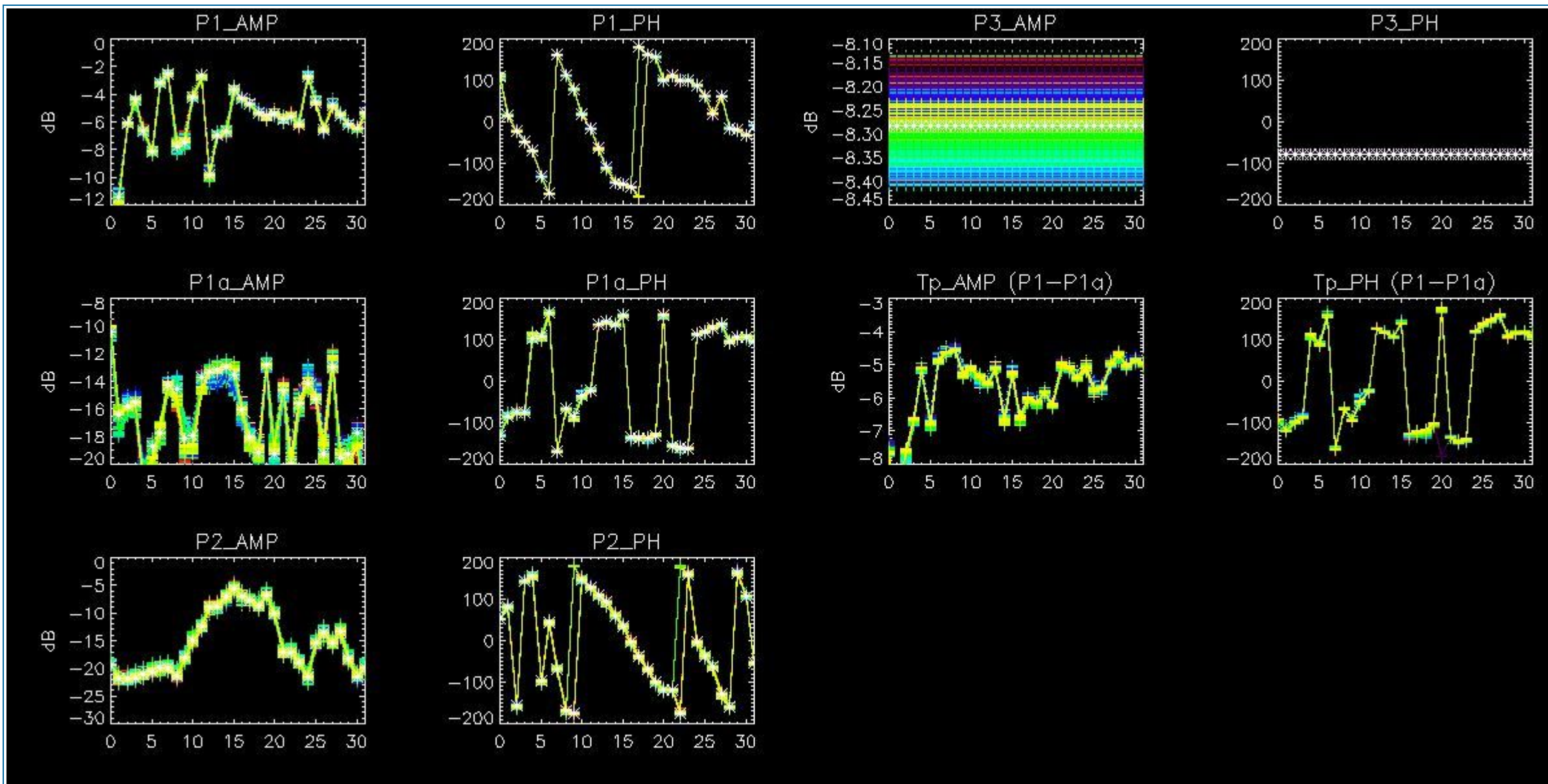

4.2 - Analysis for GM1 SS3 H/H

4.2.1 - Temporal Evolution Analysis for GM1 SS3 H/H

[BACK TO MENU]

Rows: [2/6/10/14/18/22/26/30] [3/7/11/15/19/23/27/31] [4/8/12/16/20/24/28/32]

Rows: [2/6/10/14/18/22/26/30] [3/7/11/15/19/23/27/31] [4/8/12/16/20/24/28/32]

Calibration pulses for GM1 SS3 H/H

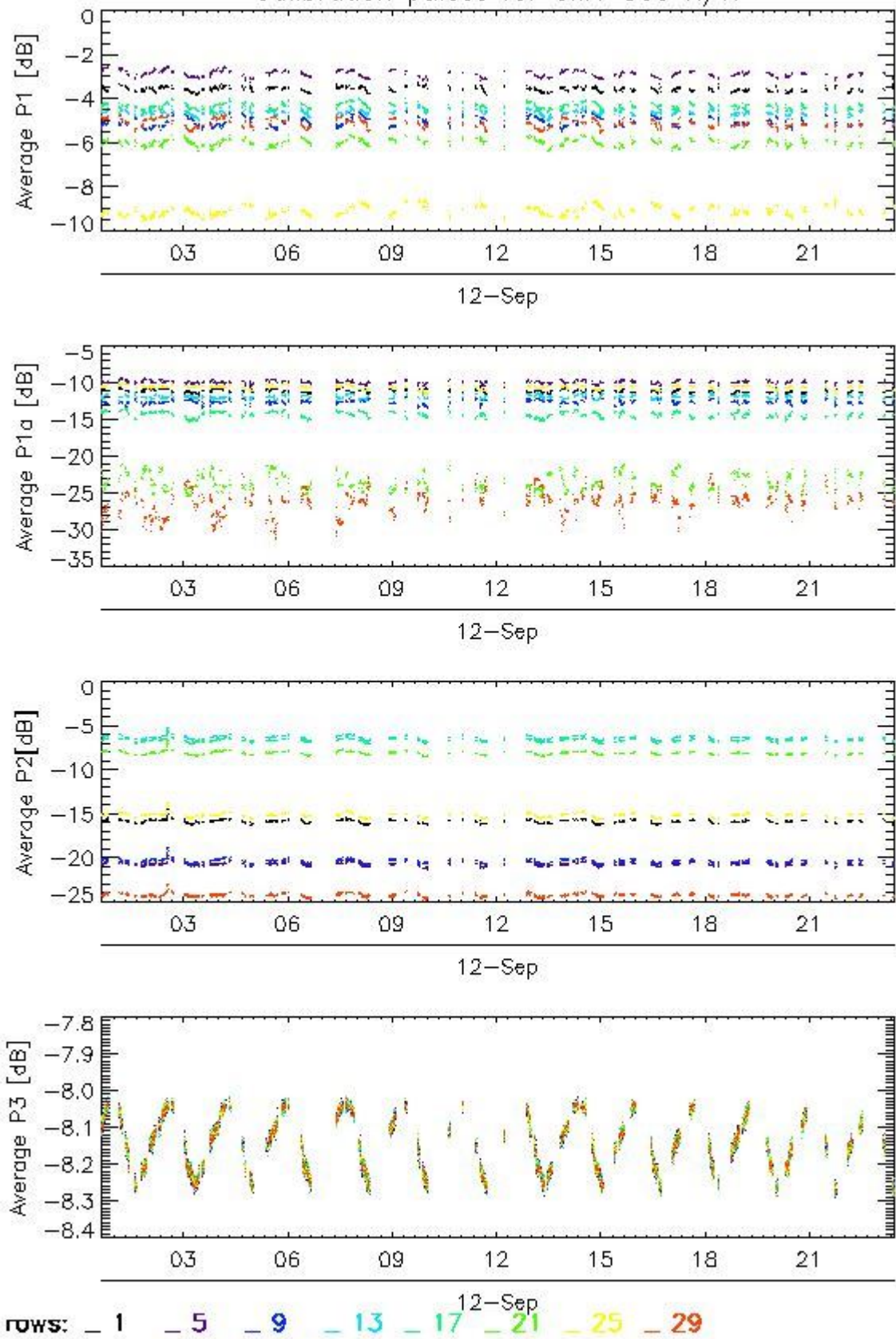

Transmit power (P1 - P1a) for GM1 SS3 H/H

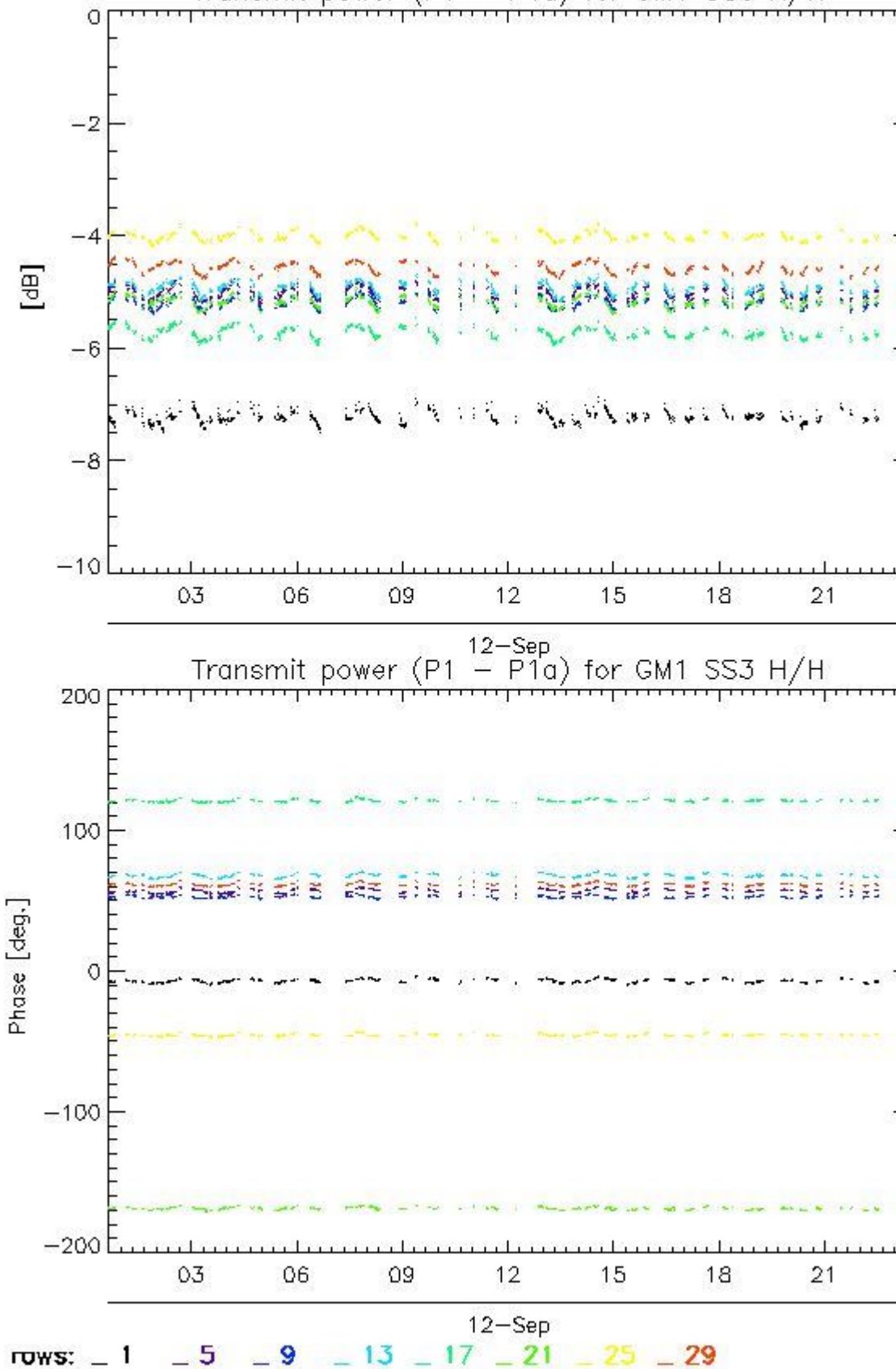

4.2.2 - All Rows Analysis for GM1 SS3 H/H

[[BACK TO MENU](#)]



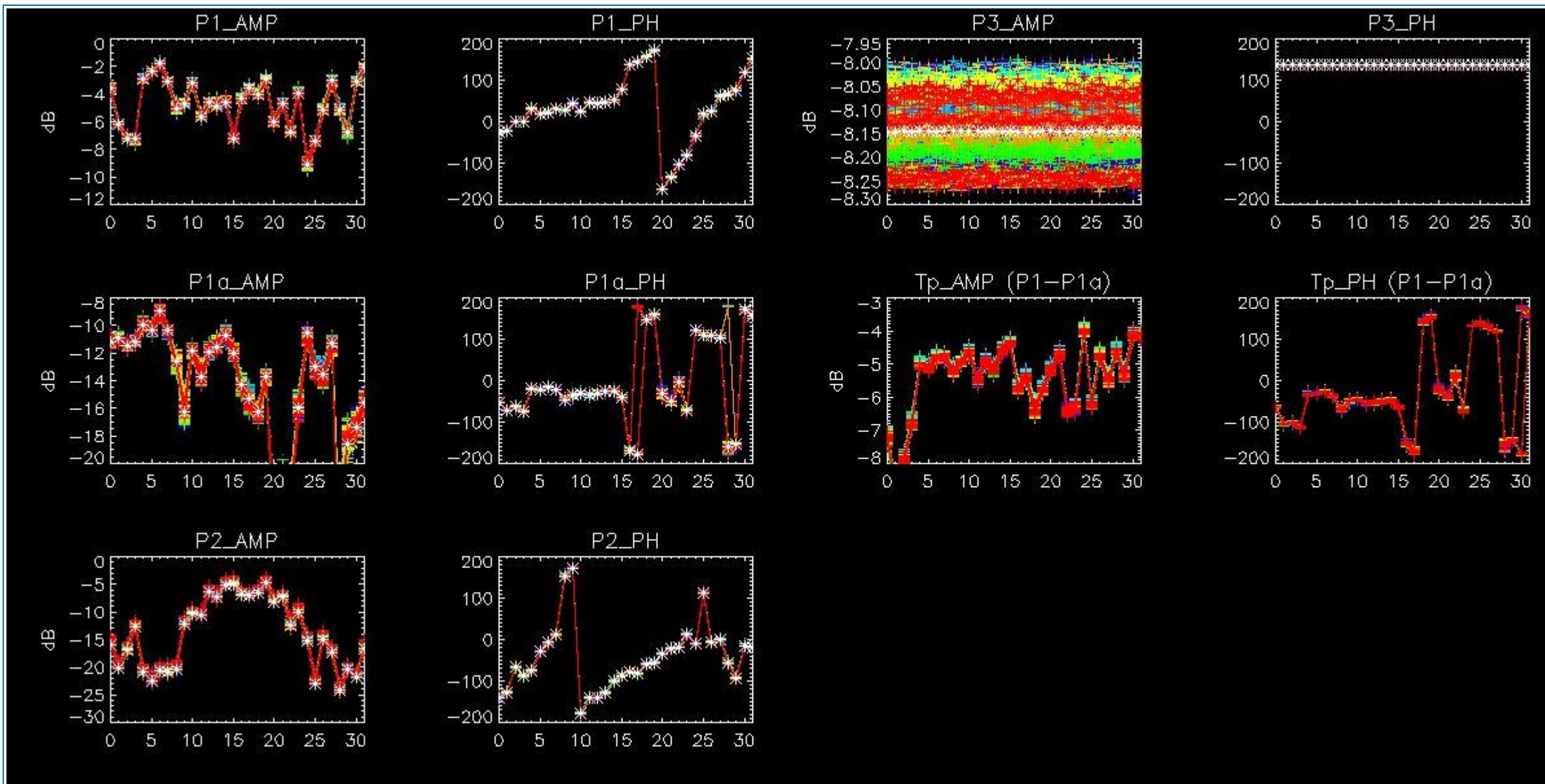

5 - DOPPLER ANALYSIS

5.1 - Analysis for WVS IS2 V/V

5.1.1 - Doppler MAP Analysis for WVS IS2 V/V

[[BACK TO MENU](#)]



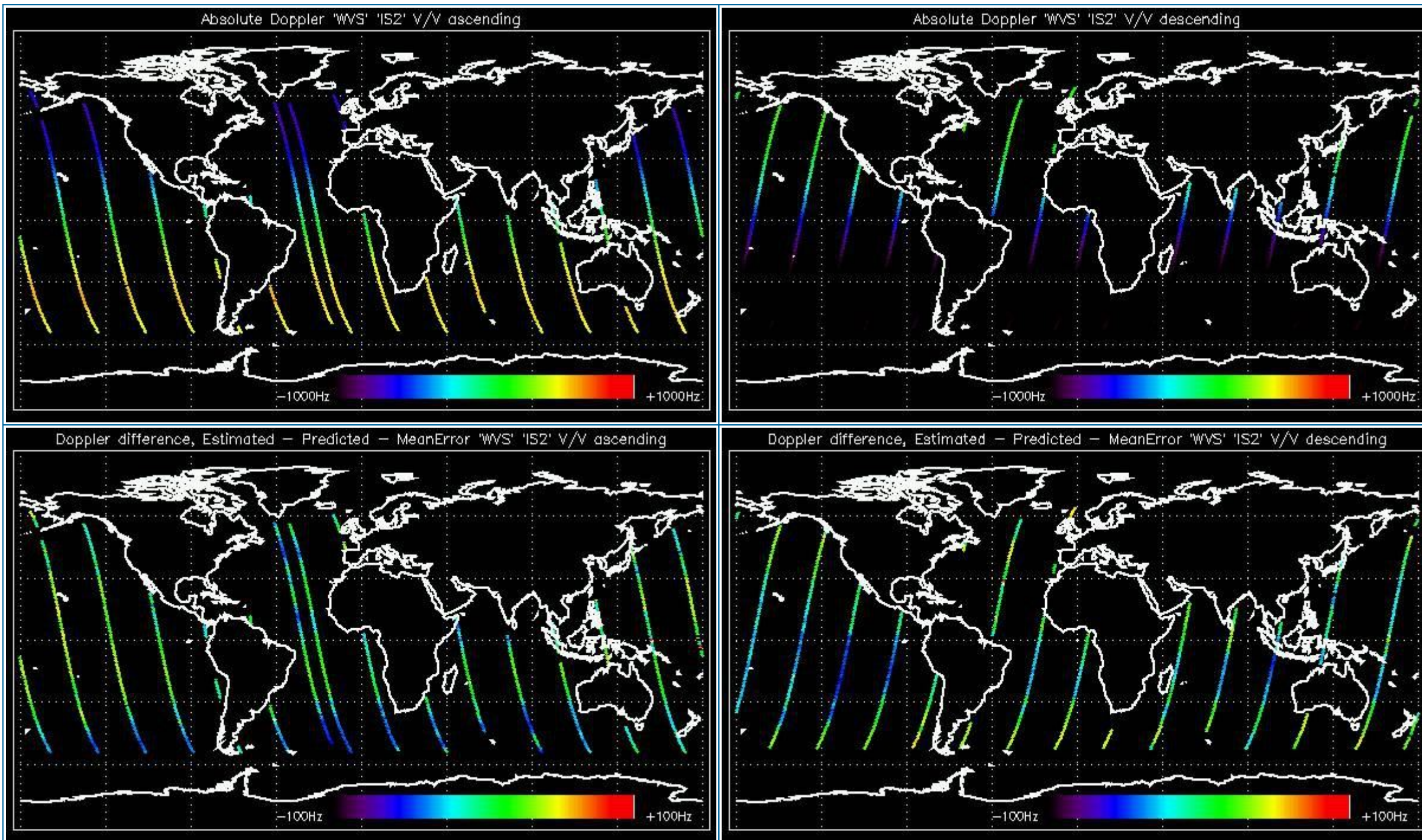

5.1.2 - Doppler ANX Analysis for WVS IS2 V/V

[[BACK TO MENU](#)]



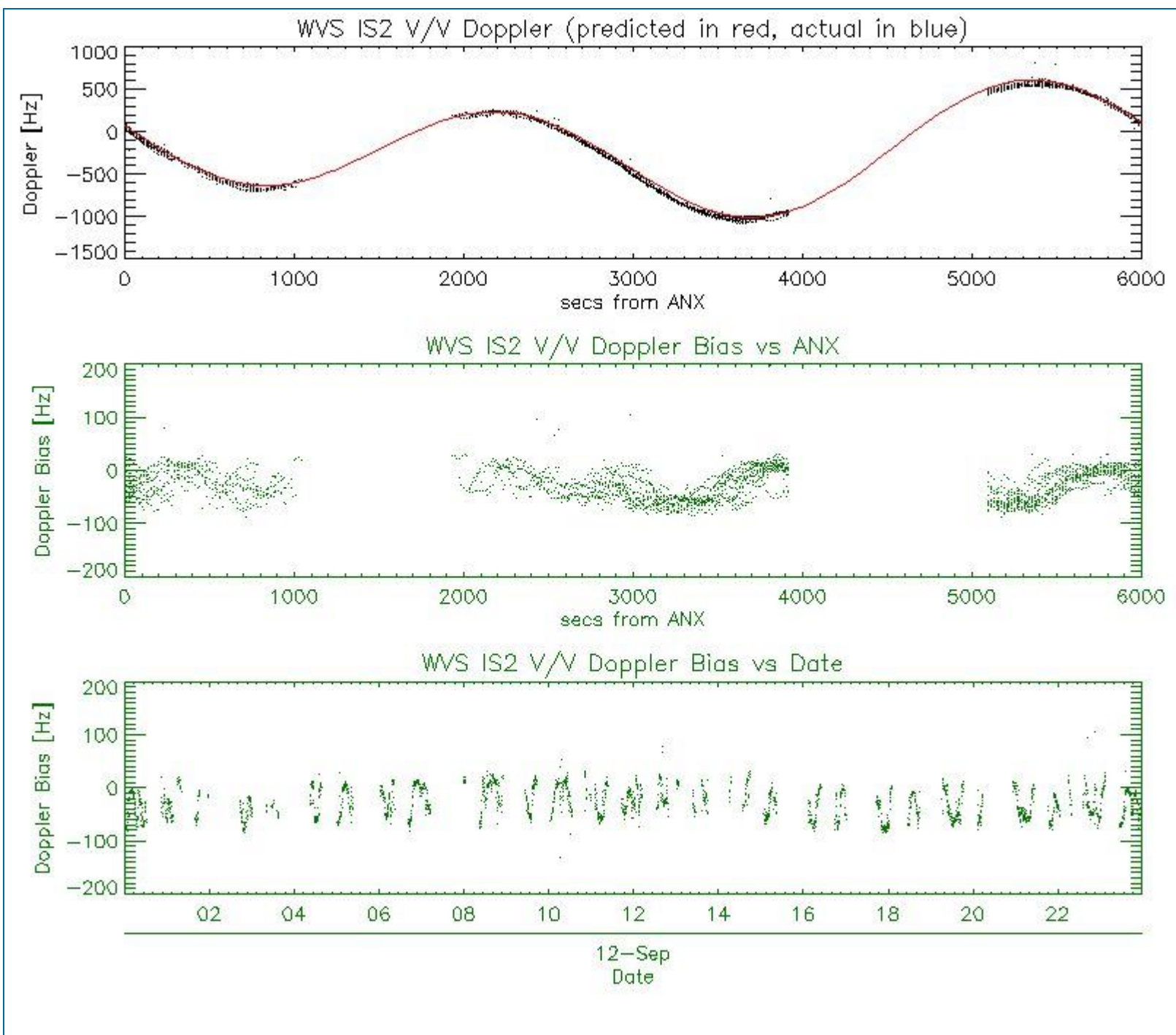

5.2 - Analysis for GM1 SS1 H/H

5.2.1 - Doppler MAP Analysis for GM1 SS1 H/H

[[BACK TO MENU](#)]



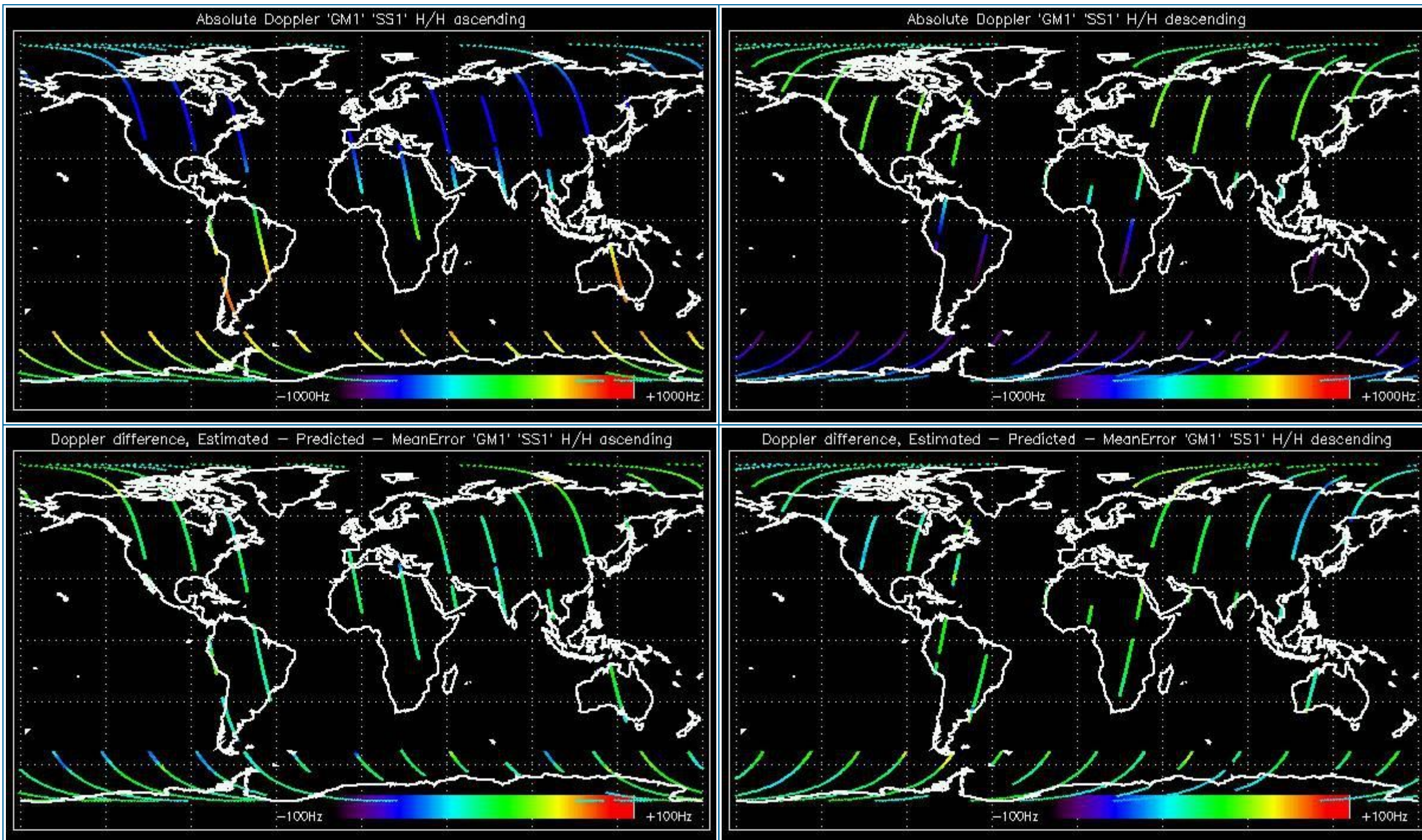

5.2.2 - Doppler ANX Analysis for GM1 SS1 H/H

[[BACK TO MENU](#)]



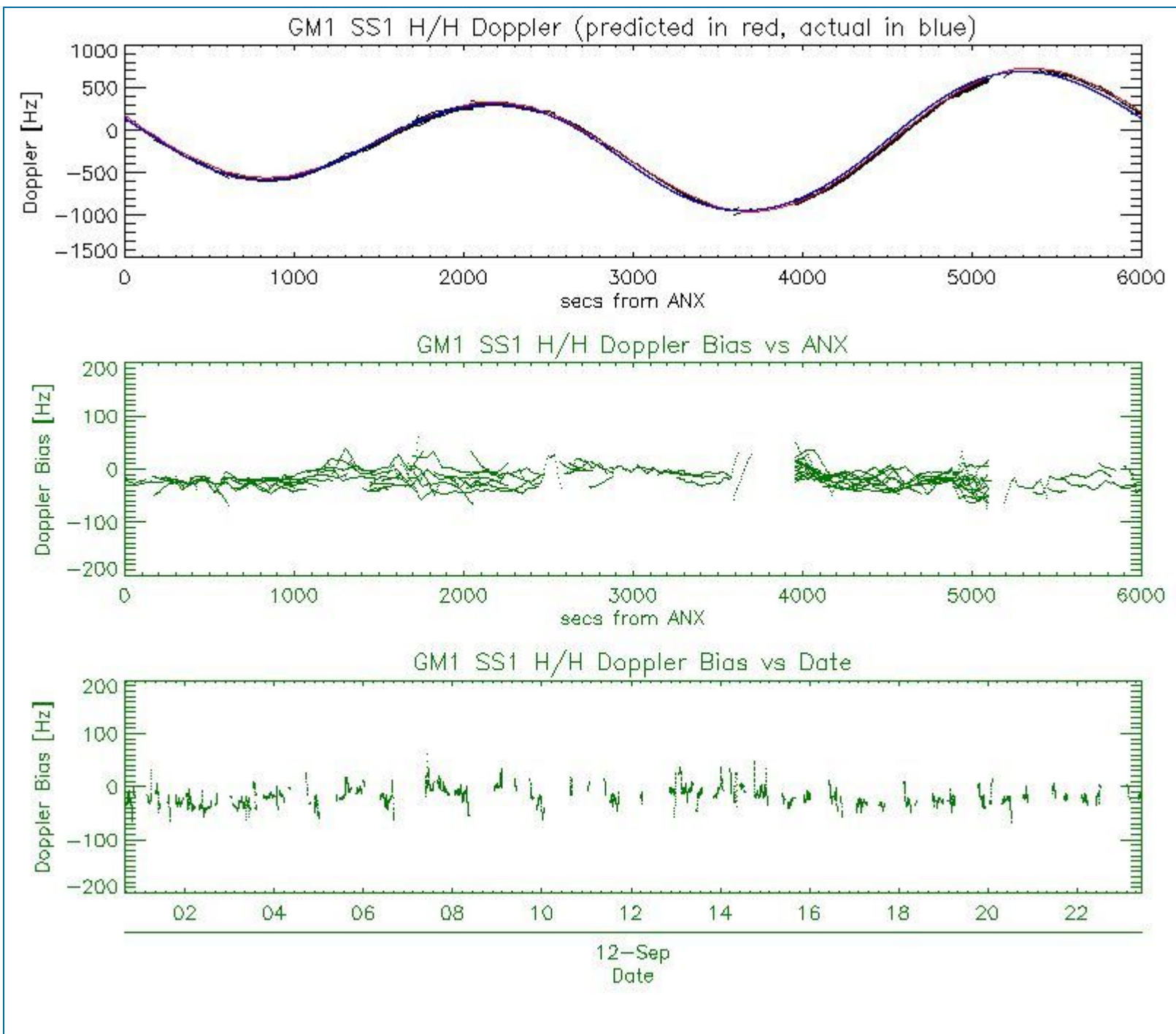

5.3 - Doppler JUMPS Analysis for WSM

[[BACK TO MENU](#)]

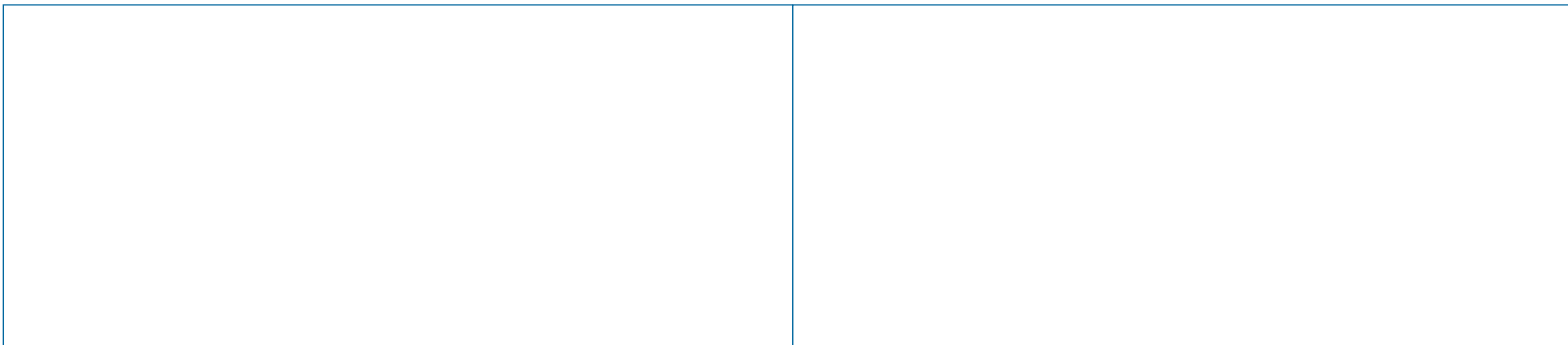

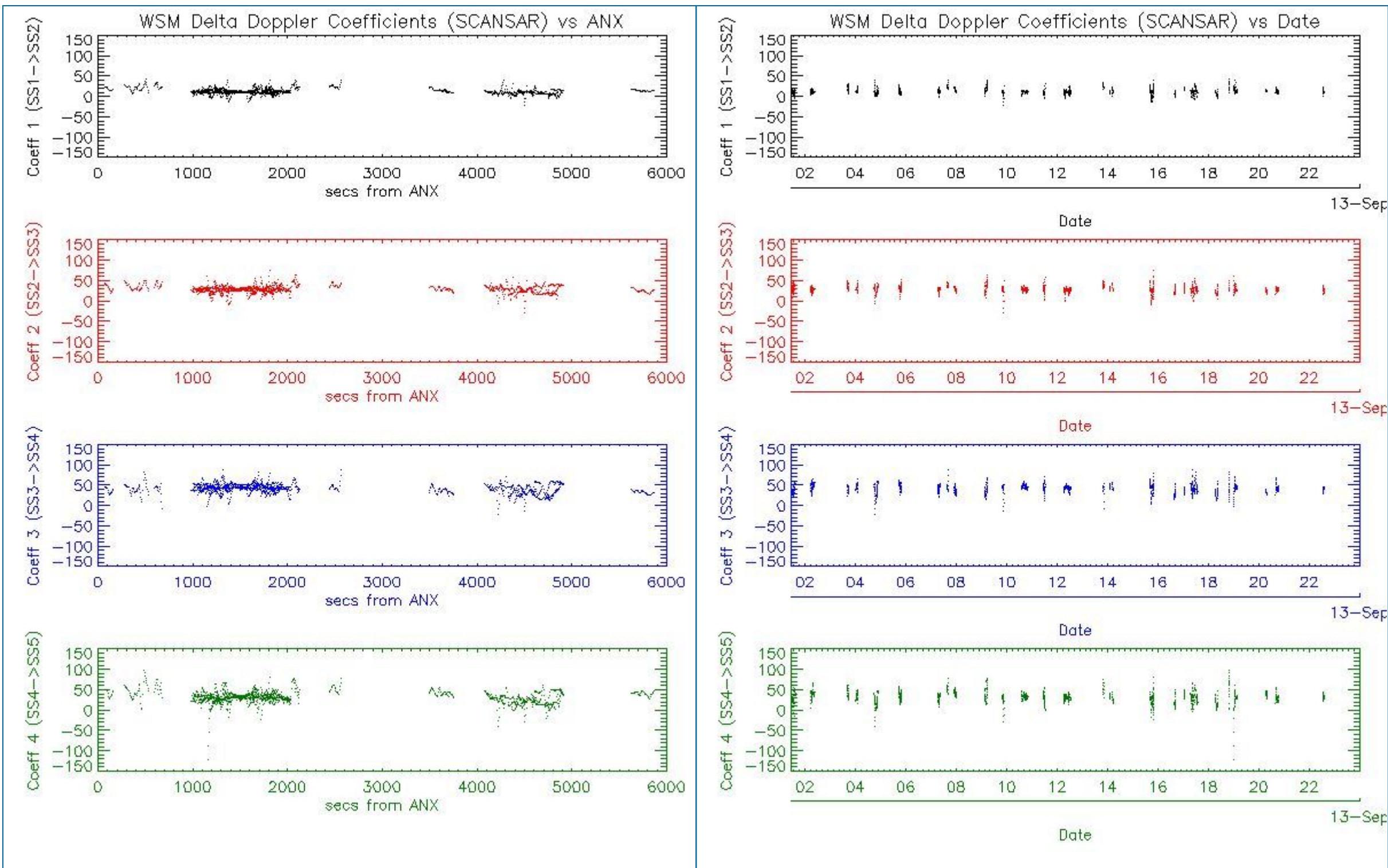

6 - CHIRP ANALYSIS

6.1 - Analysis for WSM SS1 H/H

6.1.1 - ScaleFactor

[BACK TO MENU]

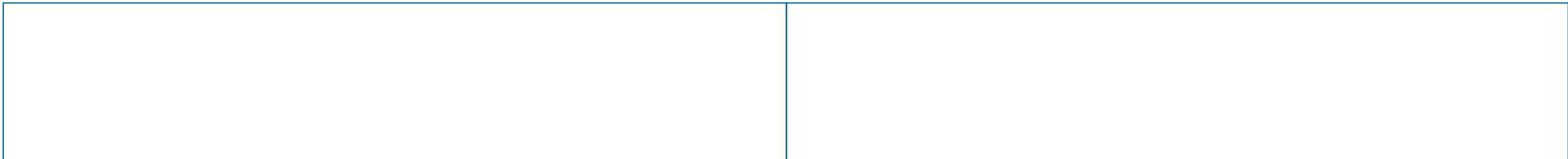

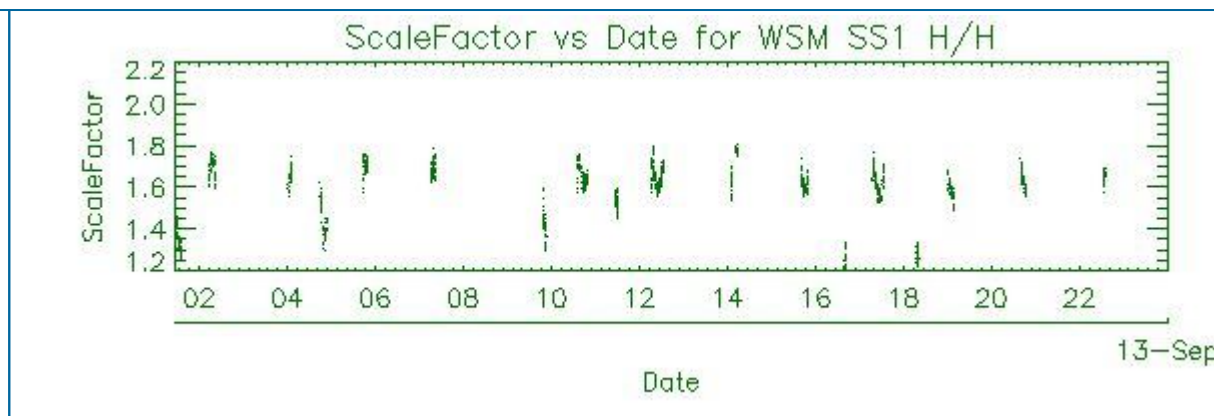
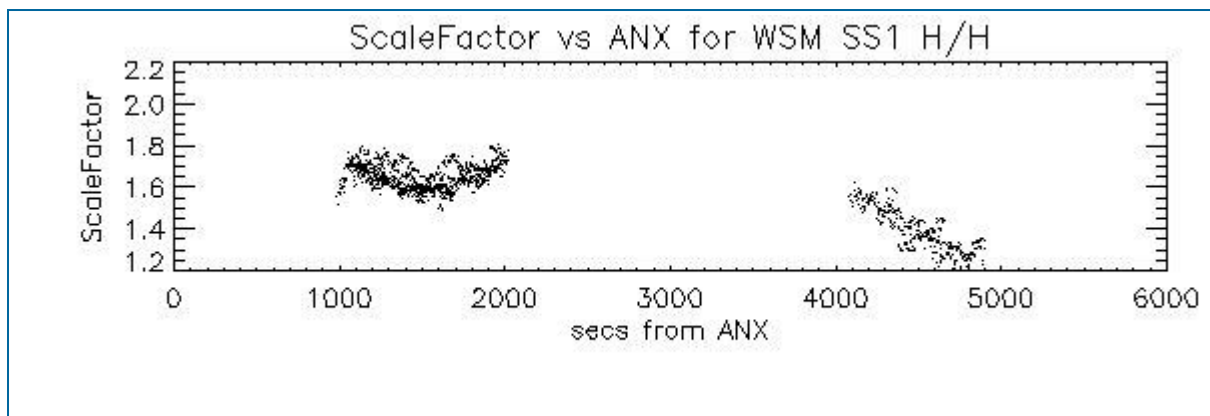

6.2 - Analysis for WSM SS1 V/V

6.2.1 - ScaleFactor

[[BACK TO MENU](#)]

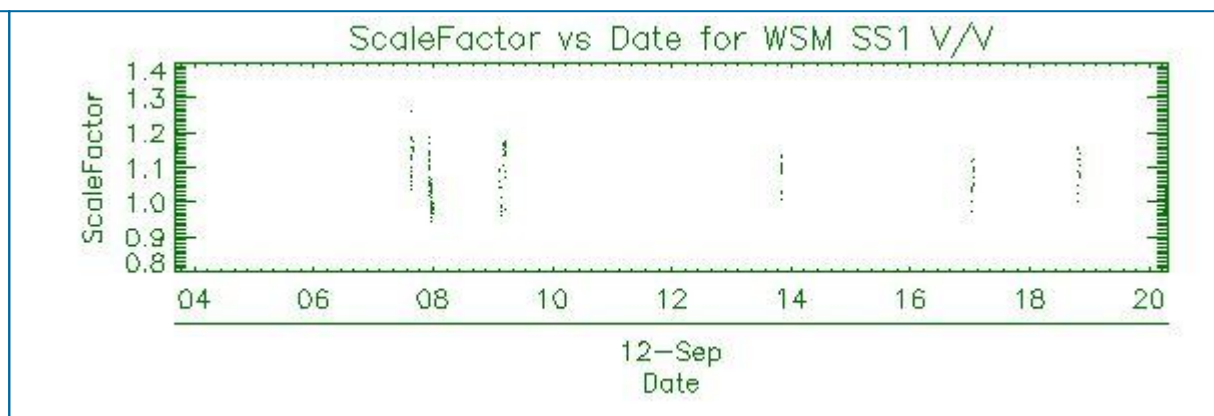
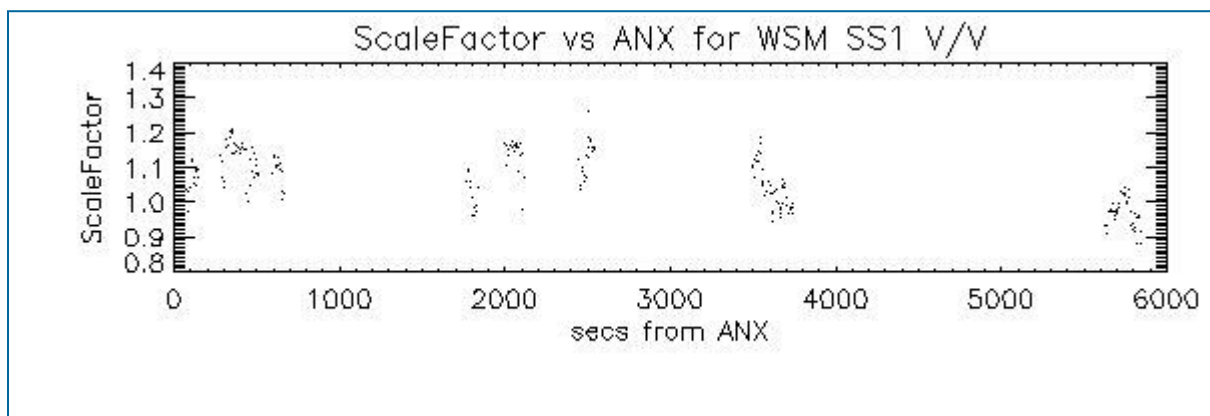

7 - RAW DATA ANALYSIS

7.1 - Analysis for WVS

[[BACK TO MENU](#)]

--	--	--

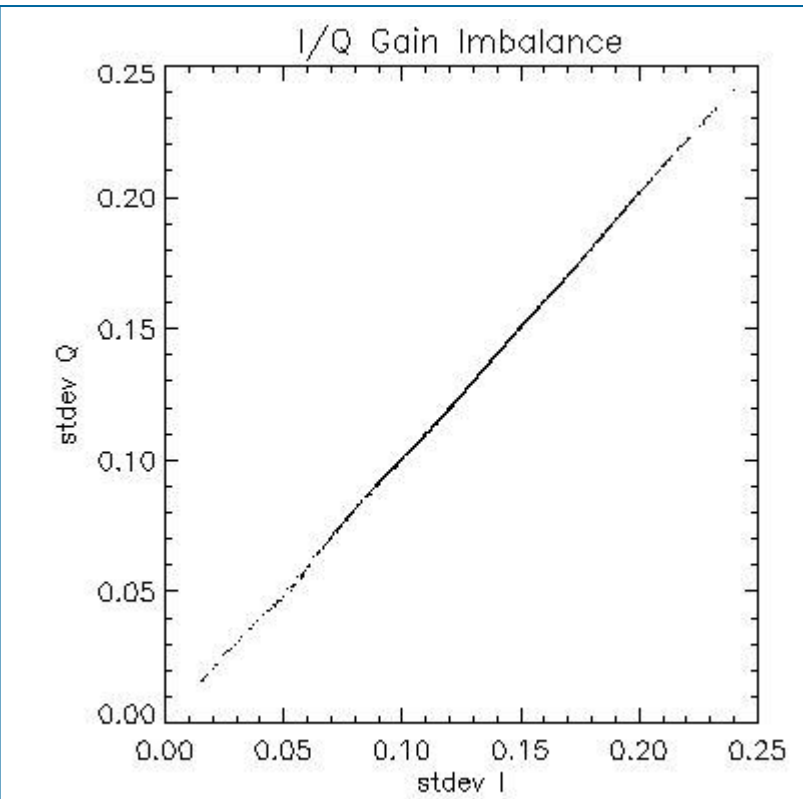
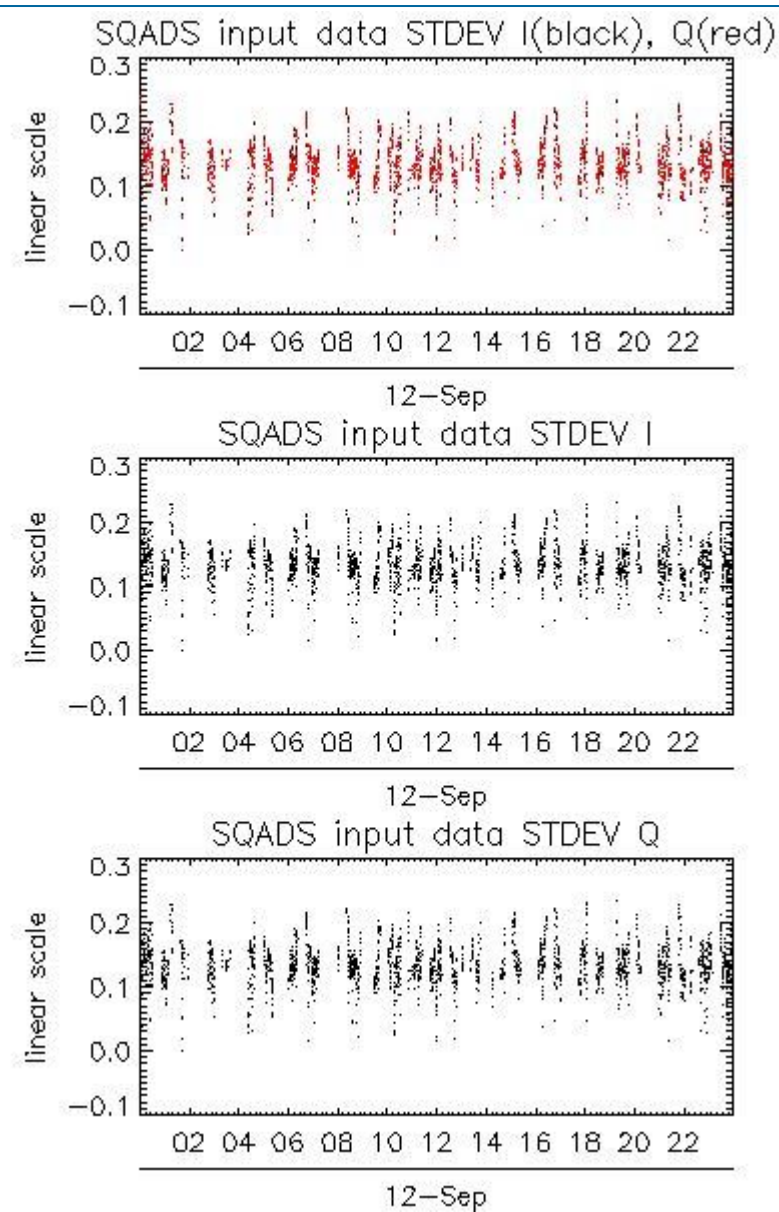
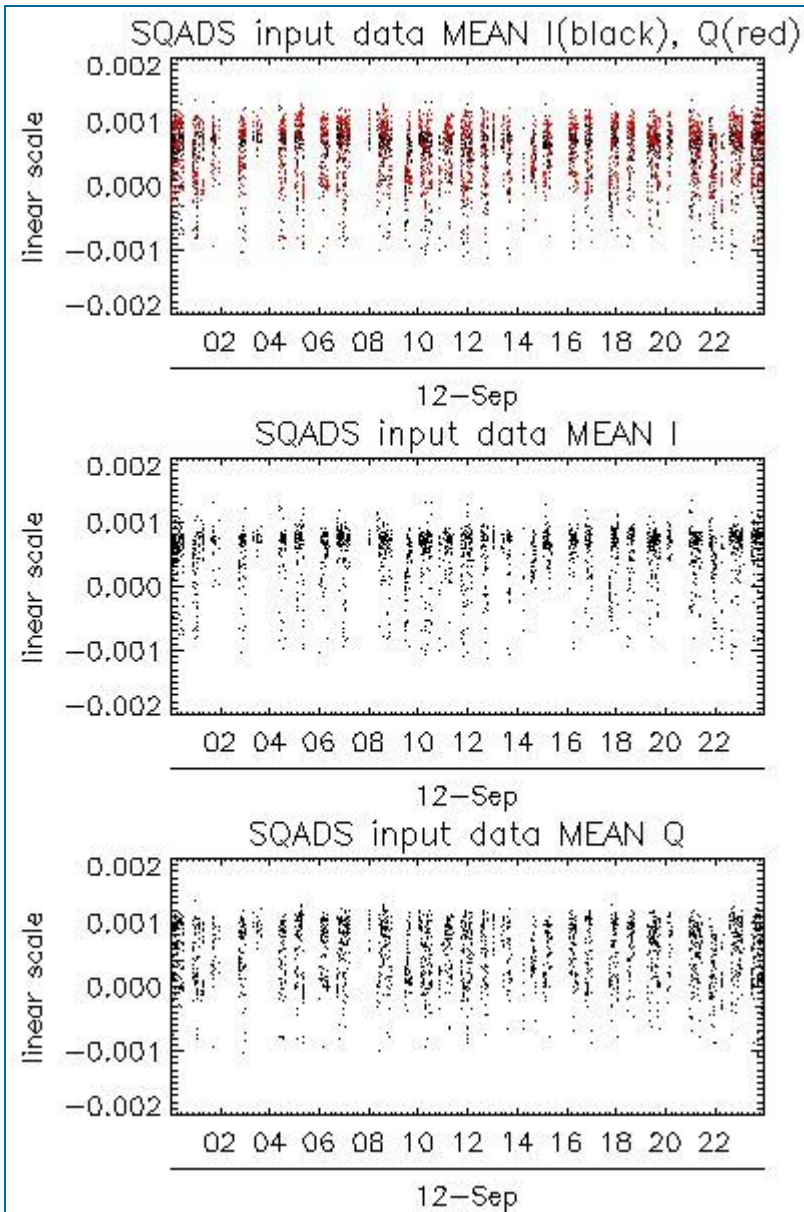

Channel	Statistics	DSS-B
MEAN I	mean	0.000520694
	stdev	1.90085e-07
MEAN Q	mean	0.000519819
	stdev	2.18658e-07
Channel	Statistics	DSS-B
STDEV I	mean	0.134836
	stdev	0.00104093
STDEV Q	mean	0.135190
	stdev	0.00106099

7.2 - Analysis for IMM

[[BACK TO MENU](#)]



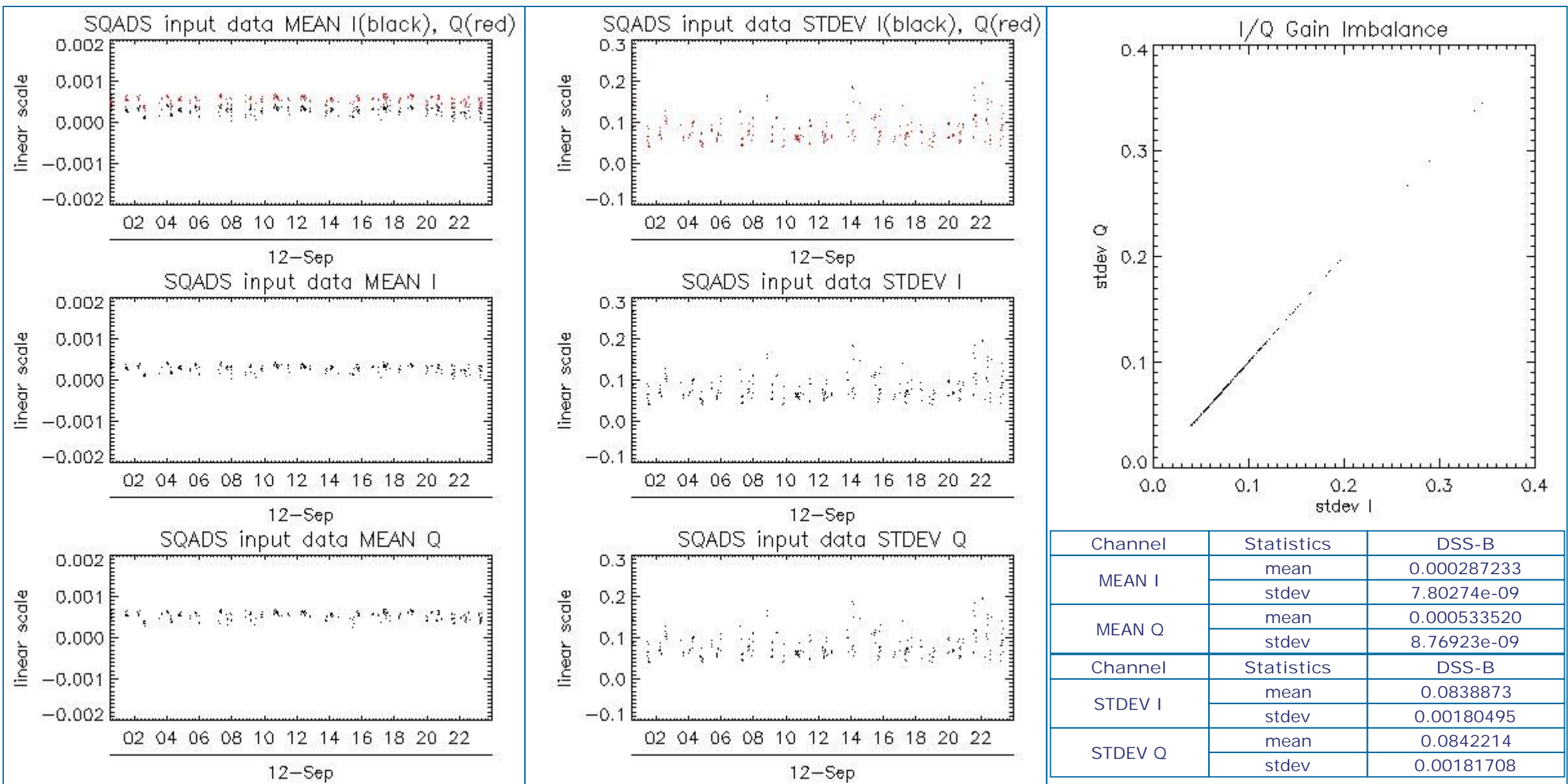

8 - TELEMETRY ANALYSIS

Processing Center	Product	Gaps	Missing lines
PDE	ASA_WSM_1PNPDE20090912_170140_00000982082_00270_39402_1323.N1	0	9

8.1 - Number of Missing lines

[BACK TO MENU]



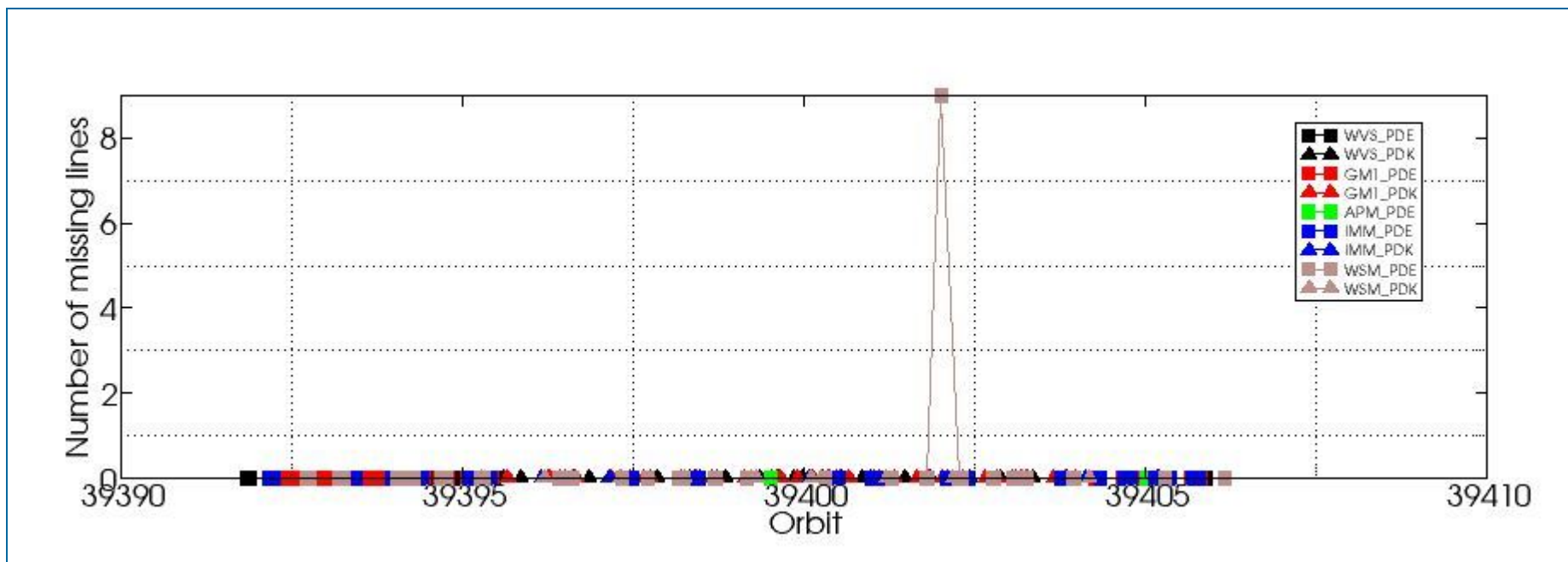

8.2 - Number of Gaps

[[BACK TO MENU](#)]

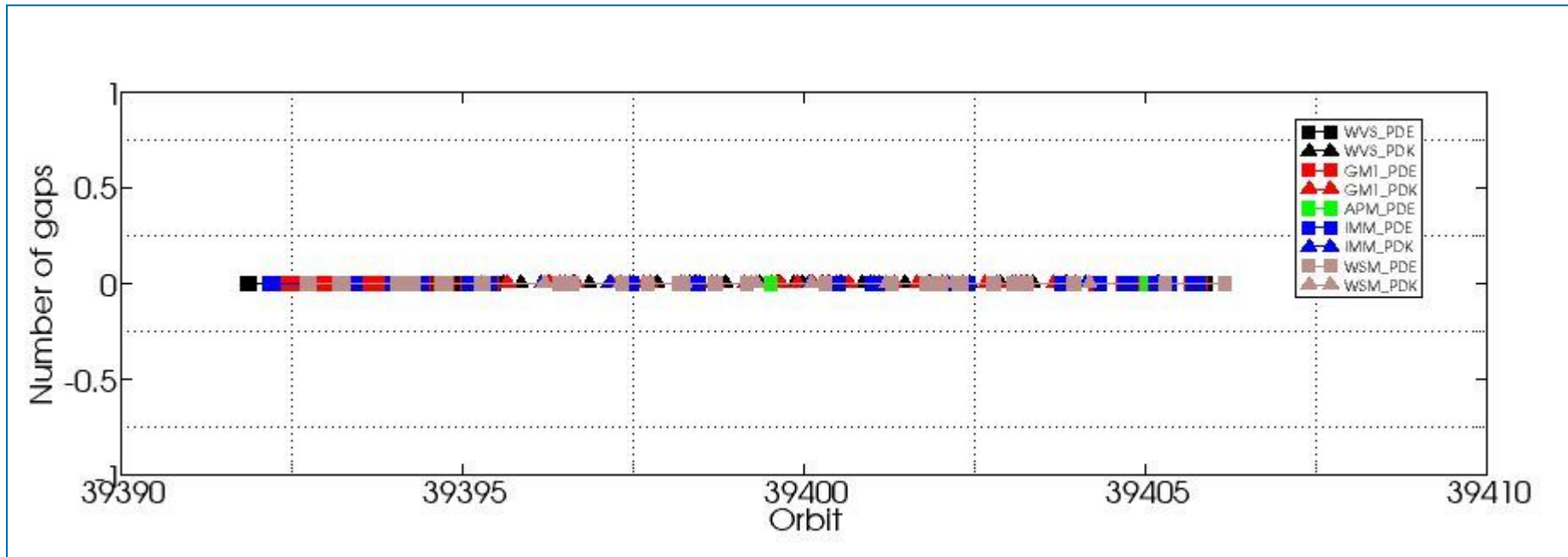

ASAR DAILY REPORT for 090912
#####

MODE: DAILY
ANALYSIS: ALL
DATE: TODAY

Analysis will be performed from 2009-09-12 00:00:00 to 2009-09-12 21:01:10
Results will be exported to the directory: ./RESULTS/DAILY/090912/

DATA SUMMARY

Summary will be performed from 2009-09-12 00:00:00 to 2009-09-12 21:01:10
Results will be exported to the directory: ./RESULTS/DAILY/090912/DATA_SUMMARY

Creating directory ./RESULTS/DAILY/090912/DATA_SUMMARY...
Writing file ./RESULTS/DAILY/090912/DATA_SUMMARY/Data_summary.html...

Getting WVS products list from 2009-09-12 00:00:00 to 2009-09-12 21:01:10...
Writing file ./RESULTS/DAILY/090912/DATA_SUMMARY/List_WVS_products_used.xls...
Writing file ./RESULTS/DAILY/090912/DATA_SUMMARY/List_WVS_products_used.txt...

Getting GM1 products list from 2009-09-12 00:00:00 to 2009-09-12 21:01:10...
Writing file ./RESULTS/DAILY/090912/DATA_SUMMARY/List_GM1_products_used.xls...
Writing file ./RESULTS/DAILY/090912/DATA_SUMMARY/List_GM1_products_used.txt...

Getting APM products list from 2009-09-12 00:00:00 to 2009-09-12 21:01:10...
Writing file ./RESULTS/DAILY/090912/DATA_SUMMARY/List_APM_products_used.xls...
Writing file ./RESULTS/DAILY/090912/DATA_SUMMARY/List_APM_products_used.txt...

Getting IMM products list from 2009-09-12 00:00:00 to 2009-09-12 21:01:10...
Writing file ./RESULTS/DAILY/090912/DATA_SUMMARY/List_IMM_products_used.xls...
Writing file ./RESULTS/DAILY/090912/DATA_SUMMARY/List_IMM_products_used.txt...

Getting WSM products list from 2009-09-12 00:00:00 to 2009-09-12 21:01:10...
Writing file ./RESULTS/DAILY/090912/DATA_SUMMARY/List_WSM_products_used.xls...
Writing file ./RESULTS/DAILY/090912/DATA_SUMMARY/List_WSM_products_used.txt...

Getting MS products list from 2009-09-12 00:00:00 to 2009-09-12 21:01:10...
Writing file ./RESULTS/DAILY/090912/DATA_SUMMARY/List_MS_products_used.xls...
Writing file ./RESULTS/DAILY/090912/DATA_SUMMARY/List_MS_products_used.txt...

DATA SUMMARY completed
#####

AUXILIARY FILES ANALYSIS

Analysis will be performed from 2009-09-12 00:00:00 to 2009-09-12 21:01:10
Results will be exported to the directory: ./RESULTS/DAILY/090912/AUXILIARY

Creating directory ./RESULTS/DAILY/090912/AUXILIARY...

Looking for the IECF operational ADFs list...



ADF filter 20090912*current_3_IECF_ADFs.txt
No IECF ADFs list available for the selected period...

Writing file ./RESULTS/DAILY/090912/AUXILIARY/ASAR_ADFs_IECF_List3.html...

AUXILIARY FILES ANALYSIS completed
#####

MODULE STEPPING ANALYSIS

Analysis will be performed from 2009-09-12 00:00:00 to 2009-09-12 21:01:10
Results will be exported to the directory: ./RESULTS/DAILY/090912/MODULE_STEPPING

Creating directory ./RESULTS/DAILY/090912/MODULE_STEPPING...
Creating directory ./RESULTS/DAILY/090912/MODULE_STEPPING/FIRST_REFERENCE...
Creating directory ./RESULTS/DAILY/090912/MODULE_STEPPING/SECOND_REFERENCE...
Creating directory ./RESULTS/DAILY/090912/MODULE_STEPPING/PREVIOUS_PRODUCT_REFERENCE...
Deleting old files...

Creating images comparing with second reference...

Exporting results to the directory ../../RESULTS/DAILY/090912/MODULE_STEPPING/SECOND_REFERENCE...

Polarization: H
Reference product: ASA_MS__0PNPDK20050922_062651_000000152041_00034_18625_0041.N1
Test product: ASA_MS__0PNPDE20090912_030233_000000162082_00261_39393_0453.N1
H
H

../../RESULTS/DAILY/090912/MODULE_STEPPING/SECOND_REFERENCE/TGH_20090912_030233-20050922_062651.png
../../RESULTS/DAILY/090912/MODULE_STEPPING/SECOND_REFERENCE/TPH_20090912_030233-20050922_062651.png
../../RESULTS/DAILY/090912/MODULE_STEPPING/SECOND_REFERENCE/RGH_20090912_030233-20050922_062651.png
../../RESULTS/DAILY/090912/MODULE_STEPPING/SECOND_REFERENCE/RPH_20090912_030233-20050922_062651.png

Polarization: V
Reference product: ASA_MS__0PNPDK20050923_055514_000000152041_00048_18639_0042.N1
Test product: ASA_MS__0PNPDE20090911_033410_000000162082_00247_39379_0452.N1
V
V

../../RESULTS/DAILY/090912/MODULE_STEPPING/SECOND_REFERENCE/TGV_20090911_033410-20050923_055514.png
../../RESULTS/DAILY/090912/MODULE_STEPPING/SECOND_REFERENCE/TPV_20090911_033410-20050923_055514.png
../../RESULTS/DAILY/090912/MODULE_STEPPING/SECOND_REFERENCE/RGV_20090911_033410-20050923_055514.png
../../RESULTS/DAILY/090912/MODULE_STEPPING/SECOND_REFERENCE/RPV_20090911_033410-20050923_055514.png

Creating images comparing with previous product reference...

Exporting results to the directory ../../RESULTS/DAILY/090912/MODULE_STEPPING/PREVIOUS_PRODUCT_REFERENCE...

Polarization: H
Reference product: ASA_MS__0PNPDE20090908_050902_000000162082_00205_39337_0451.N1
Test product: ASA_MS__0PNPDE20090912_030233_000000162082_00261_39393_0453.N1
H
H

../../RESULTS/DAILY/090912/MODULE_STEPPING/PREVIOUS_PRODUCT_REFERENCE/TGH_20090912_030233-20090908_050902.png
../../RESULTS/DAILY/090912/MODULE_STEPPING/PREVIOUS_PRODUCT_REFERENCE/TPH_20090912_030233-20090908_050902.png
../../RESULTS/DAILY/090912/MODULE_STEPPING/PREVIOUS_PRODUCT_REFERENCE/RGH_20090912_030233-20090908_050902.png
../../RESULTS/DAILY/090912/MODULE_STEPPING/PREVIOUS_PRODUCT_REFERENCE/RPH_20090912_030233-20090908_050902.png

Polarization: V
Reference product: ASA_MS__0PNPDK20090901_085022_000000162082_00107_39239_0871.N1
Test product: ASA_MS__0PNPDE20090911_033410_000000162082_00247_39379_0452.N1

V
V
V
.././RESULTS/DAILY/090912/MODULE_STEPPING/PREVIOUS_PRODUCT_REFERENCE/TGV_20090911_033410-20090901_085022.png
.././RESULTS/DAILY/090912/MODULE_STEPPING/PREVIOUS_PRODUCT_REFERENCE/TPV_20090911_033410-20090901_085022.png
.././RESULTS/DAILY/090912/MODULE_STEPPING/PREVIOUS_PRODUCT_REFERENCE/RGV_20090911_033410-20090901_085022.png
.././RESULTS/DAILY/090912/MODULE_STEPPING/PREVIOUS_PRODUCT_REFERENCE/RPV_20090911_033410-20090901_085022.png

MODULE_STEPPING ANALYSIS completed

#####

CALIBRATION PULSES ANALYSIS

#####

Creating directory ./RESULTS/DAILY/090912/CALIBRATION_PULSES...

ALL ROWS Analysis will be performed from 2009-09-12 00:00:00 to 2009-09-12 21:01:10

Analysing products WVS IS2 V/V

Writing image .././RESULTS/DAILY/090912//CALIBRATION_PULSES/Calibration_pulses_all_rows_WVS_IS2_VV.png...

Analysing products GM1 SS3 H/H

Writing image .././RESULTS/DAILY/090912//CALIBRATION_PULSES/Calibration_pulses_all_rows_GM1_SS3_HH.png...

TEMPORAL EVOLUTION Analysis will be performed from 2009-09-12 00:00:00 to 2009-09-12 21:01:10

Analysing products WVS IS2 V/V

Getting calibration pulses data for WVS IS2 V/V from 2009-09-12 00:00:00 to 2009-09-12 21:01:10. Rows: 1/5/9/13/17/21/25/29

Writing file ./RESULTS/DAILY/090912/CALIBRATION_PULSES/Calibration_pulses_data_WVS_IS2_VV_2009-09-12_1.dat...

Writing .././RESULTS/DAILY/090912//CALIBRATION_PULSES/Average_P1_P1a_P2_P3_WVS_IS2_VV_1.png...

Writing .././RESULTS/DAILY/090912//CALIBRATION_PULSES/Transmit_Power_WVS_IS2_VV_1.png...

Getting calibration pulses data for WVS IS2 V/V from 2009-09-12 00:00:00 to 2009-09-12 21:01:10. Rows: 2/6/10/14/18/22/26/30

Writing file ./RESULTS/DAILY/090912/CALIBRATION_PULSES/Calibration_pulses_data_WVS_IS2_VV_2009-09-12_2.dat...

Writing .././RESULTS/DAILY/090912//CALIBRATION_PULSES/Average_P1_P1a_P2_P3_WVS_IS2_VV_2.png...

Writing .././RESULTS/DAILY/090912//CALIBRATION_PULSES/Transmit_Power_WVS_IS2_VV_2.png...

Getting calibration pulses data for WVS IS2 V/V from 2009-09-12 00:00:00 to 2009-09-12 21:01:10. Rows: 3/7/11/15/19/23/27/31

Writing file ./RESULTS/DAILY/090912/CALIBRATION_PULSES/Calibration_pulses_data_WVS_IS2_VV_2009-09-12_3.dat...

Writing .././RESULTS/DAILY/090912//CALIBRATION_PULSES/Average_P1_P1a_P2_P3_WVS_IS2_VV_3.png...

Writing .././RESULTS/DAILY/090912//CALIBRATION_PULSES/Transmit_Power_WVS_IS2_VV_3.png...

Getting calibration pulses data for WVS IS2 V/V from 2009-09-12 00:00:00 to 2009-09-12 21:01:10. Rows: 4/8/12/16/20/24/28/32

Writing file ./RESULTS/DAILY/090912/CALIBRATION_PULSES/Calibration_pulses_data_WVS_IS2_VV_2009-09-12_4.dat...

Writing .././RESULTS/DAILY/090912//CALIBRATION_PULSES/Average_P1_P1a_P2_P3_WVS_IS2_VV_4.png...

Writing .././RESULTS/DAILY/090912//CALIBRATION_PULSES/Transmit_Power_WVS_IS2_VV_4.png...

Analysing products GM1 SS3 H/H

Getting calibration pulses data for GM1 SS3 H/H from 2009-09-12 00:00:00 to 2009-09-12 21:01:10. Rows: 1/5/9/13/17/21/25/29

Writing file ./RESULTS/DAILY/090912/CALIBRATION_PULSES/Calibration_pulses_data_GM1_SS3_HH_2009-09-12_1.dat...

Writing .././RESULTS/DAILY/090912//CALIBRATION_PULSES/Average_P1_P1a_P2_P3_GM1_SS3_HH_1.png...

Writing .././RESULTS/DAILY/090912//CALIBRATION_PULSES/Transmit_Power_GM1_SS3_HH_1.png...

Getting calibration pulses data for GM1 SS3 H/H from 2009-09-12 00:00:00 to 2009-09-12 21:01:10. Rows: 2/6/10/14/18/22/26/30

Writing file ./RESULTS/DAILY/090912/CALIBRATION_PULSES/Calibration_pulses_data_GM1_SS3_HH_2009-09-12_2.dat...

Writing .././RESULTS/DAILY/090912//CALIBRATION_PULSES/Average_P1_P1a_P2_P3_GM1_SS3_HH_2.png...

Writing .././RESULTS/DAILY/090912//CALIBRATION_PULSES/Transmit_Power_GM1_SS3_HH_2.png...

Getting calibration pulses data for GM1 SS3 H/H from 2009-09-12 00:00:00 to 2009-09-12 21:01:10. Rows: 3/7/11/15/19/23/27/31
Writing file ./RESULTS/DAILY/090912/CALIBRATION_PULSES/Calibration_pulses_data_GM1_SS3_HH_2009-09-12_3.dat...
Writing ../../RESULTS/DAILY/090912//CALIBRATION_PULSES/Average_P1_P1a_P2_P3_GM1_SS3_HH_3.png...
Writing ../../RESULTS/DAILY/090912//CALIBRATION_PULSES/Transmit_Power_GM1_SS3_HH_3.png...

Getting calibration pulses data for GM1 SS3 H/H from 2009-09-12 00:00:00 to 2009-09-12 21:01:10. Rows: 4/8/12/16/20/24/28/32
Writing file ./RESULTS/DAILY/090912/CALIBRATION_PULSES/Calibration_pulses_data_GM1_SS3_HH_2009-09-12_4.dat...
Writing ../../RESULTS/DAILY/090912//CALIBRATION_PULSES/Average_P1_P1a_P2_P3_GM1_SS3_HH_4.png...
Writing ../../RESULTS/DAILY/090912//CALIBRATION_PULSES/Transmit_Power_GM1_SS3_HH_4.png...

CALIBRATION PULSES ANALYSIS completed
#####

DOPPLER ANALYSIS

Creating directory ./RESULTS/DAILY/090912/DOPPLER...

DOPPLER ANX Analysis will be performed from 2009-09-12 00:00:00 to 2009-09-12 21:01:10

Analysing products WVS IS2 V/V
Getting doppler data for WVS IS2 V/V from 2009-09-12 00:00:00 to 2009-09-12 21:01:10...
Writing file ./RESULTS/DAILY/090912/DOPPLER/Doppler_data_WVS_IS2_VV_2009-09-12.dat...
Running IDL program...
Writing file ../../RESULTS/DAILY/090912/DOPPLER/DOPPLER_ANX_WVS_IS2_VV.png...

Analysing products GM1 SS1 H/H
Getting doppler data for GM1 SS1 H/H from 2009-09-12 00:00:00 to 2009-09-12 21:01:10...
Writing file ./RESULTS/DAILY/090912/DOPPLER/Doppler_data_GM1_SS1_HH_2009-09-12.dat...
Running IDL program...
Writing file ../../RESULTS/DAILY/090912/DOPPLER/DOPPLER_ANX_GM1_SS1_HH.png...

DOPPLER JUMPS Analysis will be performed on WSM products from 2009-09-12 00:00:00 to 2009-09-12 21:01:10

Analysing by default products WSM
Getting doppler jumps data for WSM from 2009-09-12 00:00:00 to 2009-09-12 21:01:10...
Writing file ./RESULTS/DAILY/090912/DOPPLER/Doppler_Jumps_data_WSM_2009-09-12.dat...
Running IDL program...
Writing file ../../RESULTS/DAILY/090912/DOPPLER/DOPPLER_JUMPS_ANX_WSM.png...
Writing file ../../RESULTS/DAILY/090912/DOPPLER/DOPPLER_JUMPS_Date_WSM.png...

DOPPLER MAP Analysis will be performed from 2009-09-12 00:00:00 to 2009-09-12 21:01:10

Analysing products WVS IS2 V/V
Loading predicted doppler values....
Phase: descending
Found data...
Computing mean error doppler estimated-predicted...
Mean error = -27.794100 Hz
Writing file ../../RESULTS/DAILY/090912/DOPPLER/DOPPLER_Estimated-Predicted-MeanError_WVS_IS2_VV_desc.jpg...
Writing file ../../RESULTS/DAILY/090912/DOPPLER/DOPPLER_Absolute_WVS_IS2_VV_desc.jpg...

```
*****
Loading predicted doppler values....
Phase: ascending
Found data...
Computing mean error doppler estimated-predicted...
Mean error = -24.091816 Hz
Writing file ../../RESULTS/DAILY/090912//DOPPLER/DOPPLER_Estimated-Predicted-MeanError_WVS_IS2_VV_asc.jpg...
Writing file ../../RESULTS/DAILY/090912//DOPPLER/DOPPLER_Absolute_WVS_IS2_VV_asc.jpg...
*****
```

```
Analysing products GM1 SS1 H/H
Loading predicted doppler values....
Phase: descending
Found data...
Computing mean error doppler estimated-predicted...
Mean error = -13.735802 Hz
Writing file ../../RESULTS/DAILY/090912//DOPPLER/DOPPLER_Estimated-Predicted-MeanError_GM1_SS1_HH_desc.jpg...
Writing file ../../RESULTS/DAILY/090912//DOPPLER/DOPPLER_Absolute_GM1_SS1_HH_desc.jpg...
*****
```

```
Loading predicted doppler values....
Phase: ascending
Found data...
Computing mean error doppler estimated-predicted...
Mean error = -22.526094 Hz
Writing file ../../RESULTS/DAILY/090912//DOPPLER/DOPPLER_Estimated-Predicted-MeanError_GM1_SS1_HH_asc.jpg...
Writing file ../../RESULTS/DAILY/090912//DOPPLER/DOPPLER_Absolute_GM1_SS1_HH_asc.jpg...
*****
```

```
DOPPLER ANALYSIS completed
#####
```

```
CHIRP ANALYSIS
#####
Creating directory ./RESULTS/DAILY/090912/CHIRP...
```

```
*****
*****
CHIRP Analysis will be performed from 2009-09-12 00:00:00 to 2009-09-12 21:01:10
```

```
Analysing products WSM SS1 H/H
*****
Getting ScaleFactor data for WSM SS1 H/H from 2009-09-12 00:00:00 to 2009-09-12 21:01:10...
Writing file ./RESULTS/DAILY/090912/CHIRP/ScaleFactor_data_WSM_SS1_HH_2009-09-12.dat...
Running IDL program...
Writing file ../../RESULTS/DAILY/090912/CHIRP/ScaleFactor_ANX_WSM_SS1_HH.png...
Writing file ../../RESULTS/DAILY/090912/CHIRP/ScaleFactor_DATE_WSM_SS1_HH.png...
```

```
Analysing products WSM SS1 V/V
*****
Getting ScaleFactor data for WSM SS1 V/V from 2009-09-12 00:00:00 to 2009-09-12 21:01:10...
Writing file ./RESULTS/DAILY/090912/CHIRP/ScaleFactor_data_WSM_SS1_VV_2009-09-12.dat...
Running IDL program...
Writing file ../../RESULTS/DAILY/090912/CHIRP/ScaleFactor_ANX_WSM_SS1_VV.png...
Writing file ../../RESULTS/DAILY/090912/CHIRP/ScaleFactor_DATE_WSM_SS1_VV.png...
```

```
CHIRP ANALYSIS completed
#####
```

RAW DATA ANALYSIS

Analysis will be performed from 2009-09-12 00:00:00 to 2009-09-12 21:01:10
Results will be exported to the directory: ./RESULTS/DAILY/090912/RAW_DATA

Creating directory ./RESULTS/DAILY/090912/RAW_DATA...

Getting raw data for WVS from 2009-09-12 00:00:00 to 2009-09-12 21:01:10...
Writing file ./RESULTS/DAILY/090912/RAW_DATA/Raw_data_WVS_2009-09-12.dat...
Running IDL program to create graphs...

Creating image ../../RESULTS/DAILY/090912/RAW_DATA/Raw_data_WVS_input_mean.png...
Creating image ../../RESULTS/DAILY/090912/RAW_DATA/Raw_data_WVS_input_stdev.png...
Creating image ../../RESULTS/DAILY/090912/RAW_DATA/Raw_data_WVS_gain_imbalance.png...

Getting raw data for IMM from 2009-09-12 00:00:00 to 2009-09-12 21:01:10...
Writing file ./RESULTS/DAILY/090912/RAW_DATA/Raw_data_IMM_2009-09-12.dat...
Running IDL program to create graphs...

Creating image ../../RESULTS/DAILY/090912/RAW_DATA/Raw_data_IMM_input_mean.png...
Creating image ../../RESULTS/DAILY/090912/RAW_DATA/Raw_data_IMM_input_stdev.png...
Creating image ../../RESULTS/DAILY/090912/RAW_DATA/Raw_data_IMM_gain_imbalance.png...

RAW DATA ANALYSIS completed

#####

TELEMETRY ANALYSIS

Analysis will be performed from 2009-09-12 00:00:00 to 2009-09-12 21:01:10
Results will be exported to the directory: ./RESULTS/DAILY/090912/TELEMETRY

Creating directory ./RESULTS/DAILY/090912/TELEMETRY...

Looking for gaps and missing lines in WVS products...

Checking 16 products from PDE...
Checking 23 products from PDK...

Looking for gaps and missing lines in GM1 products...

Checking 28 products from PDE...
Checking 37 products from PDK...

Looking for gaps and missing lines in APM products...

Checking 4 products from PDE...
No products from PDK...

Looking for gaps and missing lines in IMM products...

Checking 32 products from PDE...
Checking 5 products from PDK...

Looking for gaps and missing lines in WSM products...

Checking 46 products from PDE...
Found product...ASA_WSM_1PNPDE20090912_170140_00000982082_00270_39402_1323.N1 / 0 gaps / 9 missing lines
Checking 12 products from PDK...



Creating graph of missing lines and gaps...

 Creating image: ./RESULTS/DAILY/090912/TELEMETRY/TELEMETRY_Missing_lines.png...
 Creating image: ./RESULTS/DAILY/090912/TELEMETRY/TELEMETRY_Gaps.png...

TELEMETRY ANALYSIS completed
 #####

BROWSE PRODUCTS ANALYSIS
 #####
 Analysis will be performed on 2009-09-12

 Scanning directory /nfs-store/ASAR_Data//ASA_GM_BP...
 Results will be exported to the directory: /nfs-store/ASAR_Data//ASA_GM_BP/JPG/20090912/

Stripping browse product /nfs-store/ASAR_Data//ASA_GM_BP/ASA_GM_BPZPDE20090912_003835_000006162082_00260_39392_0104.N1 ...
 Stripping browse product /nfs-store/ASAR_Data//ASA_GM_BP/ASA_GM_BPZPDE20090912_005009_00000962082_00260_39392_0111.N1 ...
 Stripping browse product /nfs-store/ASAR_Data//ASA_GM_BP/ASA_GM_BPZPDE20090912_010854_000003622082_00260_39392_0113.N1 ...
 Stripping browse product /nfs-store/ASAR_Data//ASA_GM_BP/ASA_GM_BPZPDE20090912_012030_000003622082_00260_39392_0121.N1 ...
 Stripping browse product /nfs-store/ASAR_Data//ASA_GM_BP/ASA_GM_BPZPDE20090912_013632_000001812082_00260_39392_0135.N1 ...
 Stripping browse product /nfs-store/ASAR_Data//ASA_GM_BP/ASA_GM_BPZPDE20090912_014640_000006342082_00260_39392_0268.N1 ...
 Stripping browse product /nfs-store/ASAR_Data//ASA_GM_BP/ASA_GM_BPZPDE20090912_020131_000006942082_00261_39393_0277.N1 ...
 Stripping browse product /nfs-store/ASAR_Data//ASA_GM_BP/ASA_GM_BPZPDE20090912_021835_000001502082_00261_39393_0273.N1 ...
 Stripping browse product /nfs-store/ASAR_Data//ASA_GM_BP/ASA_GM_BPZPDE20090912_022252_000007002082_00261_39393_0275.N1 ...
 Stripping browse product /nfs-store/ASAR_Data//ASA_GM_BP/ASA_GM_BPZPDE20090912_024049_000001382082_00261_39393_0287.N1 ...
 Stripping browse product /nfs-store/ASAR_Data//ASA_GM_BP/ASA_GM_BPZPDE20090912_030106_00000842082_00261_39393_0413.N1 ...
 Stripping browse product /nfs-store/ASAR_Data//ASA_GM_BP/ASA_GM_BPZPDE20090912_030351_000009722082_00261_39393_0535.N1 ...
 Stripping browse product /nfs-store/ASAR_Data//ASA_GM_BP/ASA_GM_BPZPDE20090912_031921_00000422082_00261_39393_0437.N1 ...
 Stripping browse product /nfs-store/ASAR_Data//ASA_GM_BP/ASA_GM_BPZPDE20090912_032137_000002592082_00261_39393_0425.N1 ...
 Stripping browse product /nfs-store/ASAR_Data//ASA_GM_BP/ASA_GM_BPZPDE20090912_032558_000001022082_00261_39393_0423.N1 ...
 Stripping browse product /nfs-store/ASAR_Data//ASA_GM_BP/ASA_GM_BPZPDE20090912_033057_000001022082_00261_39393_0421.N1 ...
 Stripping browse product /nfs-store/ASAR_Data//ASA_GM_BP/ASA_GM_BPZPDE20090912_033323_000001572082_00261_39393_0433.N1 ...
 Stripping browse product /nfs-store/ASAR_Data//ASA_GM_BP/ASA_GM_BPZPDE20090912_034509_000009242082_00262_39394_0460.N1 ...
 Stripping browse product /nfs-store/ASAR_Data//ASA_GM_BP/ASA_GM_BPZPDE20090912_040222_000001262082_00262_39394_0446.N1 ...
 Stripping browse product /nfs-store/ASAR_Data//ASA_GM_BP/ASA_GM_BPZPDE20090912_040614_000004342082_00262_39394_0448.N1 ...
 Stripping browse product /nfs-store/ASAR_Data//ASA_GM_BP/ASA_GM_BPZPDE20090912_041945_000001202082_00262_39394_0458.N1 ...
 Stripping browse product /nfs-store/ASAR_Data//ASA_GM_BP/ASA_GM_BPZPDE20090912_044142_000001502082_00262_39394_0554.N1 ...
 Stripping browse product /nfs-store/ASAR_Data//ASA_GM_BP/ASA_GM_BPZPDE20090912_044713_000001022082_00262_39394_0559.N1 ...
 Stripping browse product /nfs-store/ASAR_Data//ASA_GM_BP/ASA_GM_BPZPDE20090912_045341_000004222082_00262_39394_0561.N1 ...
 Stripping browse product /nfs-store/ASAR_Data//ASA_GM_BP/ASA_GM_BPZPDE20090912_052312_00000902082_00263_39395_0563.N1 ...
 Stripping browse product /nfs-store/ASAR_Data//ASA_GM_BP/ASA_GM_BPZPDE20090912_052716_000009302082_00263_39395_0567.N1 ...
 Stripping browse product /nfs-store/ASAR_Data//ASA_GM_BP/ASA_GM_BPZPDE20090912_054954_000004652082_00263_39395_0565.N1 ...
 Stripping browse product /nfs-store/ASAR_Data//ASA_GM_BP/ASA_GM_BPZPDE20090912_055958_000001022082_00263_39395_0589.N1 ...
 Stripping browse product /nfs-store/ASAR_Data//ASA_GM_BP/ASA_GM_BPZPDK20090912_062218_000011412082_00263_39395_6115.N1 ...
 Stripping browse product /nfs-store/ASAR_Data//ASA_GM_BP/ASA_GM_BPZPDK20090912_072248_000001872082_00264_39396_6091.N1 ...
 Stripping browse product /nfs-store/ASAR_Data//ASA_GM_BP/ASA_GM_BPZPDK20090912_072514_000005672082_00264_39396_6148.N1 ...
 Stripping browse product /nfs-store/ASAR_Data//ASA_GM_BP/ASA_GM_BPZPDK20090912_073948_000002772082_00264_39396_6150.N1 ...
 Stripping browse product /nfs-store/ASAR_Data//ASA_GM_BP/ASA_GM_BPZPDK20090912_074718_000004652082_00264_39396_6152.N1 ...
 Stripping browse product /nfs-store/ASAR_Data//ASA_GM_BP/ASA_GM_BPZPDK20090912_080254_000011412082_00264_39396_6245.N1 ...
 Stripping browse product /nfs-store/ASAR_Data//ASA_GM_BP/ASA_GM_BPZPDK20090912_085533_000006822082_00265_39397_6236.N1 ...
 Stripping browse product /nfs-store/ASAR_Data//ASA_GM_BP/ASA_GM_BPZPDK20090912_092321_000001382082_00265_39397_6284.N1 ...
 Stripping browse product /nfs-store/ASAR_Data//ASA_GM_BP/ASA_GM_BPZPDK20090912_094329_000002952082_00265_39397_6286.N1 ...
 Stripping browse product /nfs-store/ASAR_Data//ASA_GM_BP/ASA_GM_BPZPDK20090912_095309_000005612082_00265_39397_6291.N1 ...
 Stripping browse product /nfs-store/ASAR_Data//ASA_GM_BP/ASA_GM_BPZPDK20090912_103803_000001752082_00266_39398_6298.N1 ...
 Stripping browse product /nfs-store/ASAR_Data//ASA_GM_BP/ASA_GM_BPZPDK20090912_110122_000001322082_00266_39398_6400.N1 ...
 Stripping browse product /nfs-store/ASAR_Data//ASA_GM_BP/ASA_GM_BPZPDK20090912_112405_000001142082_00266_39398_6402.N1 ...
 Stripping browse product /nfs-store/ASAR_Data//ASA_GM_BP/ASA_GM_BPZPDK20090912_113117_000007062082_00266_39398_6407.N1 ...
 Stripping browse product /nfs-store/ASAR_Data//ASA_GM_BP/ASA_GM_BPZPDK20090912_121223_000001692082_00267_39399_6483.N1 ...
 Stripping browse product /nfs-store/ASAR_Data//ASA_GM_BP/ASA_GM_BPZPDK20090912_125111_000004342082_00267_39399_6523.N1 ...
 Stripping browse product /nfs-store/ASAR_Data//ASA_GM_BP/ASA_GM_BPZPDK20090912_125834_000001082082_00267_39399_6521.N1 ...
 Stripping browse product /nfs-store/ASAR_Data//ASA_GM_BP/ASA_GM_BPZPDK20090912_130441_000011422082_00267_39399_6627.N1 ...
 Stripping browse product /nfs-store/ASAR_Data//ASA_GM_BP/ASA_GM_BPZPDK20090912_132802_000004652082_00267_39399_6538.N1 ...
 Stripping browse product /nfs-store/ASAR_Data//ASA_GM_BP/ASA_GM_BPZPDK20090912_135045_000007912082_00268_39400_6548.N1 ...

```
Stripping browse product /nfs-store/ASAR_Data//ASA_GM_BP/ASA_GM_BPZPDK20090912_141322_000001382082_00268_39400_6652.N1 ...
Stripping browse product /nfs-store/ASAR_Data//ASA_GM_BP/ASA_GM_BPZPDK20090912_141805_000002532082_00268_39400_6654.N1 ...
Stripping browse product /nfs-store/ASAR_Data//ASA_GM_BP/ASA_GM_BPZPDK20090912_142657_000002712082_00268_39400_6659.N1 ...
Stripping browse product /nfs-store/ASAR_Data//ASA_GM_BP/ASA_GM_BPZPDK20090912_143254_00000902082_00268_39400_6661.N1 ...
Stripping browse product /nfs-store/ASAR_Data//ASA_GM_BP/ASA_GM_BPZPDK20090912_144517_000011422082_00268_39400_6754.N1 ...
Stripping browse product /nfs-store/ASAR_Data//ASA_GM_BP/ASA_GM_BPZPDK20090912_152242_000002352082_00269_39401_6673.N1 ...
Stripping browse product /nfs-store/ASAR_Data//ASA_GM_BP/ASA_GM_BPZPDK20090912_153110_000005492082_00269_39401_6683.N1 ...
Stripping browse product /nfs-store/ASAR_Data//ASA_GM_BP/ASA_GM_BPZPDK20090912_155245_000004892082_00269_39401_6822.N1 ...
Stripping browse product /nfs-store/ASAR_Data//ASA_GM_BP/ASA_GM_BPZPDK20090912_162553_000007492082_00269_39401_6824.N1 ...
Stripping browse product /nfs-store/ASAR_Data//ASA_GM_BP/ASA_GM_BPZPDK20090912_164155_000001812082_00269_39401_6829.N1 ...
Stripping browse product /nfs-store/ASAR_Data//ASA_GM_BP/ASA_GM_BPZPDK20090912_170324_000004102082_00270_39402_6831.N1 ...
Stripping browse product /nfs-store/ASAR_Data//ASA_GM_BP/ASA_GM_BPZPDK20090912_171103_000003742082_00270_39402_6833.N1 ...
```

ANALYSIS COMPLETED: 60 GM browse products to see...

Scanning directory /nfs-store/ASAR_Data//ASA_AP_BP...

Results will be exported to the directory: /nfs-store/ASAR_Data//ASA_AP_BP/JPG/20090912/

```
Stripping browse product /nfs-store/ASAR_Data//ASA_AP_BP/ASA_WS_BPZPDE20090912_012637_000000732082_00260_39392_0243.N1 ...
Stripping browse product /nfs-store/ASAR_Data//ASA_AP_BP/ASA_WS_BPZPDE20090912_012637_000005932082_00260_39392_0552.N1 ...
Stripping browse product /nfs-store/ASAR_Data//ASA_AP_BP/ASA_WS_BPZPDE20090912_012852_000000552082_00260_39392_0247.N1 ...
Stripping browse product /nfs-store/ASAR_Data//ASA_AP_BP/ASA_WS_BPZPDE20090912_013048_000002982082_00260_39392_0521.N1 ...
Stripping browse product /nfs-store/ASAR_Data//ASA_AP_BP/ASA_WS_BPZPDE20090912_021312_000000732082_00261_39393_0369.N1 ...
Stripping browse product /nfs-store/ASAR_Data//ASA_AP_BP/ASA_WS_BPZPDE20090912_021312_000003122082_00261_39393_0519.N1 ...
Stripping browse product /nfs-store/ASAR_Data//ASA_AP_BP/ASA_WS_BPZPDE20090912_021527_000001162082_00261_39393_0390.N1 ...
Stripping browse product /nfs-store/ASAR_Data//ASA_AP_BP/ASA_WS_BPZPDE20090912_022108_000000732082_00261_39393_0350.N1 ...
Stripping browse product /nfs-store/ASAR_Data//ASA_AP_BP/ASA_WS_BPZPDE20090912_022108_000000972082_00261_39393_0388.N1 ...
Stripping browse product /nfs-store/ASAR_Data//ASA_AP_BP/ASA_WS_BPZPDE20090912_034026_000001592082_00262_39394_0540.N1 ...
Stripping browse product /nfs-store/ASAR_Data//ASA_AP_BP/ASA_WS_BPZPDE20090912_040430_000000972082_00262_39394_0517.N1 ...
Stripping browse product /nfs-store/ASAR_Data//ASA_AP_BP/ASA_WS_BPZPDE20090912_044419_000001342082_00262_39394_0542.N1 ...
Stripping browse product /nfs-store/ASAR_Data//ASA_AP_BP/ASA_WS_BPZPDE20090912_044419_000001712082_00262_39394_0550.N1 ...
Stripping browse product /nfs-store/ASAR_Data//ASA_AP_BP/ASA_WS_BPZPDK20090912_054359_000002452082_00263_39395_6067.N1 ...
Stripping browse product /nfs-store/ASAR_Data//ASA_AP_BP/ASA_WS_BPZPDK20090912_071550_000004102082_00264_39396_6144.N1 ...
Stripping browse product /nfs-store/ASAR_Data//ASA_AP_BP/ASA_WS_BPZPDK20090912_075759_000000972082_00264_39396_6265.N1 ...
Stripping browse product /nfs-store/ASAR_Data//ASA_AP_BP/ASA_WS_BPZPDK20090912_090700_000000912082_00265_39397_6272.N1 ...
Stripping browse product /nfs-store/ASAR_Data//ASA_AP_BP/ASA_WS_BPZPDK20090912_091048_000001352082_00265_39397_6282.N1 ...
Stripping browse product /nfs-store/ASAR_Data//ASA_AP_BP/ASA_WS_BPZPDK20090912_104210_000004822082_00266_39398_6392.N1 ...
Stripping browse product /nfs-store/ASAR_Data//ASA_AP_BP/ASA_WS_BPZPDK20090912_122105_000004352082_00267_39399_6517.N1 ...
Stripping browse product /nfs-store/ASAR_Data//ASA_AP_BP/ASA_WS_BPZPDK20090912_122906_000002142082_00267_39399_6519.N1 ...
Stripping browse product /nfs-store/ASAR_Data//ASA_AP_BP/ASA_WS_BPZPDK20090912_134911_000000912082_00268_39400_6648.N1 ...
Stripping browse product /nfs-store/ASAR_Data//ASA_AP_BP/ASA_WS_BPZPDK20090912_140400_000001352082_00268_39400_6650.N1 ...
Stripping browse product /nfs-store/ASAR_Data//ASA_AP_BP/ASA_WS_BPZPDK20090912_154025_000005202082_00269_39401_6820.N1 ...
Stripping browse product /nfs-store/ASAR_Data//ASA_AP_BP/ASA_WS_BPZPDK20090912_171720_000005692082_00270_39402_6939.N1 ...
```

ANALYSIS COMPLETED: 25 AP browse products to see...

Scanning directory /nfs-store/ASAR_Data//ASA_IM_BP...

Results will be exported to the directory: /nfs-store/ASAR_Data//ASA_IM_BP/JPG/20090912/

```
Stripping browse product /nfs-store/ASAR_Data//ASA_IM_BP/ASA_IM_BPZPDE20090912_003116_000000922082_00260_39392_0106.N1 ...
Stripping browse product /nfs-store/ASAR_Data//ASA_IM_BP/ASA_IM_BPZPDE20090912_003313_000001812082_00260_39392_0218.N1 ...
Stripping browse product /nfs-store/ASAR_Data//ASA_IM_BP/ASA_IM_BPZPDE20090912_003313_000001892082_00260_39392_0227.N1 ...
Stripping browse product /nfs-store/ASAR_Data//ASA_IM_BP/ASA_IM_BPZPDE20090912_003708_000000632082_00260_39392_0123.N1 ...
Stripping browse product /nfs-store/ASAR_Data//ASA_IM_BP/ASA_IM_BPZPDE20090912_003708_000000762082_00260_39392_0229.N1 ...
Stripping browse product /nfs-store/ASAR_Data//ASA_IM_BP/ASA_IM_BPZPDE20090912_023431_000000632082_00261_39393_0354.N1 ...
Stripping browse product /nfs-store/ASAR_Data//ASA_IM_BP/ASA_IM_BPZPDE20090912_023431_000003622082_00261_39393_0382.N1 ...
Stripping browse product /nfs-store/ASAR_Data//ASA_IM_BP/ASA_IM_BPZPDE20090912_023934_000000592082_00261_39393_0364.N1 ...
Stripping browse product /nfs-store/ASAR_Data//ASA_IM_BP/ASA_IM_BPZPDE20090912_033235_000000382082_00261_39393_0392.N1 ...
Stripping browse product /nfs-store/ASAR_Data//ASA_IM_BP/ASA_IM_BPZPDK20090912_071307_000000922082_00264_39396_6117.N1 ...
Stripping browse product /nfs-store/ASAR_Data//ASA_IM_BP/ASA_IM_BPZPDK20090912_085139_000000692082_00265_39397_6263.N1 ...
Stripping browse product /nfs-store/ASAR_Data//ASA_IM_BP/ASA_IM_BPZPDK20090912_090907_000000932082_00265_39397_6267.N1 ...
Stripping browse product /nfs-store/ASAR_Data//ASA_IM_BP/ASA_IM_BPZPDK20090912_134650_000001292082_00268_39400_6633.N1 ...
Stripping browse product /nfs-store/ASAR_Data//ASA_IM_BP/ASA_IM_BPZPDK20090912_140655_000002342082_00268_39400_6646.N1 ...
```

ANALYSIS COMPLETED: 14 IM browse products to see...

Scanning directory /nfs-store/ASAR_Data//ASA_WS_BP...
Results will be exported to the directory: /nfs-store/ASAR_Data//ASA_WS_BP/JPG/20090912/

ANALYSIS COMPLETED: 0 WS browse products to see...

BROWSE PRODUCTS ANALYSIS completed
#####

HTML REPORT generation
#####

Building file ./RESULTS/DAILY/090912/asarReport.html...
Building DATA SUMMARY section...
Building AUXILIARY FILES ANALYSIS section...
Building MODULE STEPPING ANALYSIS section...
Building CALIBRATION PULSES ANALYSIS section...
Building DOPPLER ANALYSIS section...
Building CHIRP ANALYSIS section...
Building RAW DATA ANALYSIS section...
Building TELEMETRY ANALYSIS section...

HTML REPORT generation completed
#####

ASAR DAILY REPORT for 090912
#####

MODE: DAILY
ANALYSIS: ALL
DATE: YESTERDAY

Analysis will be performed from 2009-09-12 00:00:00 to 2009-09-12 23:59:59
Results will be exported to the directory: ./RESULTS/DAILY/090912/

DATA SUMMARY

Summary will be performed from 2009-09-12 00:00:00 to 2009-09-12 23:59:59
Results will be exported to the directory: ./RESULTS/DAILY/090912/DATA_SUMMARY

Creating directory ./RESULTS/DAILY/090912/DATA_SUMMARY...
Writing file ./RESULTS/DAILY/090912/DATA_SUMMARY/Data_summary.html...

Getting WVS products list from 2009-09-12 00:00:00 to 2009-09-12 23:59:59...
Writing file ./RESULTS/DAILY/090912/DATA_SUMMARY/List_WVS_products_used.xls...
Writing file ./RESULTS/DAILY/090912/DATA_SUMMARY/List_WVS_products_used.txt...

Getting GM1 products list from 2009-09-12 00:00:00 to 2009-09-12 23:59:59...
Writing file ./RESULTS/DAILY/090912/DATA_SUMMARY/List_GM1_products_used.xls...
Writing file ./RESULTS/DAILY/090912/DATA_SUMMARY/List_GM1_products_used.txt...

Getting APM products list from 2009-09-12 00:00:00 to 2009-09-12 23:59:59...
Writing file ./RESULTS/DAILY/090912/DATA_SUMMARY/List_APM_products_used.xls...
Writing file ./RESULTS/DAILY/090912/DATA_SUMMARY/List_APM_products_used.txt...

Getting IMM products list from 2009-09-12 00:00:00 to 2009-09-12 23:59:59...
Writing file ./RESULTS/DAILY/090912/DATA_SUMMARY/List_IMM_products_used.xls...
Writing file ./RESULTS/DAILY/090912/DATA_SUMMARY/List_IMM_products_used.txt...

Getting WSM products list from 2009-09-12 00:00:00 to 2009-09-12 23:59:59...
Writing file ./RESULTS/DAILY/090912/DATA_SUMMARY/List_WSM_products_used.xls...
Writing file ./RESULTS/DAILY/090912/DATA_SUMMARY/List_WSM_products_used.txt...

Getting MS products list from 2009-09-12 00:00:00 to 2009-09-12 23:59:59...
Writing file ./RESULTS/DAILY/090912/DATA_SUMMARY/List_MS_products_used.xls...
Writing file ./RESULTS/DAILY/090912/DATA_SUMMARY/List_MS_products_used.txt...

DATA SUMMARY completed
#####

AUXILIARY FILES ANALYSIS

Analysis will be performed from 2009-09-12 00:00:00 to 2009-09-12 23:59:59
Results will be exported to the directory: ./RESULTS/DAILY/090912/AUXILIARY

Creating directory ./RESULTS/DAILY/090912/AUXILIARY...

Looking for the IECF operational ADFs list...



ADF filter 20090912*current_3_IECF_ADFs.txt
No IECF ADFs list available for the selected period...

Writing file ./RESULTS/DAILY/090912/AUXILIARY/ASAR_ADFs_IECF_List3.html...

AUXILIARY FILES ANALYSIS completed
#####

MODULE STEPPING ANALYSIS

Analysis will be performed from 2009-09-12 00:00:00 to 2009-09-12 23:59:59
Results will be exported to the directory: ./RESULTS/DAILY/090912/MODULE_STEPPING

Creating directory ./RESULTS/DAILY/090912/MODULE_STEPPING...
Creating directory ./RESULTS/DAILY/090912/MODULE_STEPPING/FIRST_REFERENCE...
Creating directory ./RESULTS/DAILY/090912/MODULE_STEPPING/SECOND_REFERENCE...
Creating directory ./RESULTS/DAILY/090912/MODULE_STEPPING/PREVIOUS_PRODUCT_REFERENCE...
Deleting old files...

Creating images comparing with second reference...

Exporting results to the directory ../../RESULTS/DAILY/090912/MODULE_STEPPING/SECOND_REFERENCE...

Polarization: H
Reference product: ASA_MS__0PNPDK20050922_062651_000000152041_00034_18625_0041.N1
Test product: ASA_MS__0PNPDE20090912_030233_000000162082_00261_39393_0453.N1
H
H

../../RESULTS/DAILY/090912/MODULE_STEPPING/SECOND_REFERENCE/TGH_20090912_030233-20050922_062651.png
../../RESULTS/DAILY/090912/MODULE_STEPPING/SECOND_REFERENCE/TPH_20090912_030233-20050922_062651.png
../../RESULTS/DAILY/090912/MODULE_STEPPING/SECOND_REFERENCE/RGH_20090912_030233-20050922_062651.png
../../RESULTS/DAILY/090912/MODULE_STEPPING/SECOND_REFERENCE/RPH_20090912_030233-20050922_062651.png

Polarization: V
Reference product: ASA_MS__0PNPDK20050923_055514_000000152041_00048_18639_0042.N1
Test product: ASA_MS__0PNPDE20090911_033410_000000162082_00247_39379_0452.N1
V
V

../../RESULTS/DAILY/090912/MODULE_STEPPING/SECOND_REFERENCE/TGV_20090911_033410-20050923_055514.png
../../RESULTS/DAILY/090912/MODULE_STEPPING/SECOND_REFERENCE/TPV_20090911_033410-20050923_055514.png
../../RESULTS/DAILY/090912/MODULE_STEPPING/SECOND_REFERENCE/RGV_20090911_033410-20050923_055514.png
../../RESULTS/DAILY/090912/MODULE_STEPPING/SECOND_REFERENCE/RPV_20090911_033410-20050923_055514.png

Creating images comparing with previous product reference...

Exporting results to the directory ../../RESULTS/DAILY/090912/MODULE_STEPPING/PREVIOUS_PRODUCT_REFERENCE...

Polarization: H
Reference product: ASA_MS__0PNPDE20090908_050902_000000162082_00205_39337_0451.N1
Test product: ASA_MS__0PNPDE20090912_030233_000000162082_00261_39393_0453.N1
H
H

../../RESULTS/DAILY/090912/MODULE_STEPPING/PREVIOUS_PRODUCT_REFERENCE/TGH_20090912_030233-20090908_050902.png
../../RESULTS/DAILY/090912/MODULE_STEPPING/PREVIOUS_PRODUCT_REFERENCE/TPH_20090912_030233-20090908_050902.png
../../RESULTS/DAILY/090912/MODULE_STEPPING/PREVIOUS_PRODUCT_REFERENCE/RGH_20090912_030233-20090908_050902.png
../../RESULTS/DAILY/090912/MODULE_STEPPING/PREVIOUS_PRODUCT_REFERENCE/RPH_20090912_030233-20090908_050902.png

Polarization: V
Reference product: ASA_MS__0PNPDK20090901_085022_000000162082_00107_39239_0871.N1
Test product: ASA_MS__0PNPDE20090911_033410_000000162082_00247_39379_0452.N1

V
V
V
../RESULTS/DAILY/090912/MODULE_STEPPING/PREVIOUS_PRODUCT_REFERENCE/TGV_20090911_033410-20090901_085022.png
../RESULTS/DAILY/090912/MODULE_STEPPING/PREVIOUS_PRODUCT_REFERENCE/TPV_20090911_033410-20090901_085022.png
../RESULTS/DAILY/090912/MODULE_STEPPING/PREVIOUS_PRODUCT_REFERENCE/RGV_20090911_033410-20090901_085022.png
../RESULTS/DAILY/090912/MODULE_STEPPING/PREVIOUS_PRODUCT_REFERENCE/RPV_20090911_033410-20090901_085022.png

MODULE_STEPPING ANALYSIS completed
#####

CALIBRATION PULSES ANALYSIS

Creating directory ./RESULTS/DAILY/090912/CALIBRATION_PULSES...

ALL ROWS Analysis will be performed from 2009-09-12 00:00:00 to 2009-09-12 23:59:59

Analysing products WVS IS2 V/V
Writing image ../RESULTS/DAILY/090912//CALIBRATION_PULSES/Calibration_pulses_all_rows_WVS_IS2_VV.png...
Analysing products GM1 SS3 H/H
Writing image ../RESULTS/DAILY/090912//CALIBRATION_PULSES/Calibration_pulses_all_rows_GM1_SS3_HH.png...

TEMPORAL EVOLUTION Analysis will be performed from 2009-09-12 00:00:00 to 2009-09-12 23:59:59

Analysing products WVS IS2 V/V
Getting calibration pulses data for WVS IS2 V/V from 2009-09-12 00:00:00 to 2009-09-12 23:59:59. Rows: 1/5/9/13/17/21/25/29
Writing file ./RESULTS/DAILY/090912/CALIBRATION_PULSES/Calibration_pulses_data_WVS_IS2_VV_2009-09-12_1.dat...
Writing ../RESULTS/DAILY/090912//CALIBRATION_PULSES/Average_P1_P1a_P2_P3_WVS_IS2_VV_1.png...
Writing ../RESULTS/DAILY/090912//CALIBRATION_PULSES/Transmit_Power_WVS_IS2_VV_1.png...

Getting calibration pulses data for WVS IS2 V/V from 2009-09-12 00:00:00 to 2009-09-12 23:59:59. Rows: 2/6/10/14/18/22/26/30
Writing file ./RESULTS/DAILY/090912/CALIBRATION_PULSES/Calibration_pulses_data_WVS_IS2_VV_2009-09-12_2.dat...
Writing ../RESULTS/DAILY/090912//CALIBRATION_PULSES/Average_P1_P1a_P2_P3_WVS_IS2_VV_2.png...
Writing ../RESULTS/DAILY/090912//CALIBRATION_PULSES/Transmit_Power_WVS_IS2_VV_2.png...

Getting calibration pulses data for WVS IS2 V/V from 2009-09-12 00:00:00 to 2009-09-12 23:59:59. Rows: 3/7/11/15/19/23/27/31
Writing file ./RESULTS/DAILY/090912/CALIBRATION_PULSES/Calibration_pulses_data_WVS_IS2_VV_2009-09-12_3.dat...
Writing ../RESULTS/DAILY/090912//CALIBRATION_PULSES/Average_P1_P1a_P2_P3_WVS_IS2_VV_3.png...
Writing ../RESULTS/DAILY/090912//CALIBRATION_PULSES/Transmit_Power_WVS_IS2_VV_3.png...

Getting calibration pulses data for WVS IS2 V/V from 2009-09-12 00:00:00 to 2009-09-12 23:59:59. Rows: 4/8/12/16/20/24/28/32
Writing file ./RESULTS/DAILY/090912/CALIBRATION_PULSES/Calibration_pulses_data_WVS_IS2_VV_2009-09-12_4.dat...
Writing ../RESULTS/DAILY/090912//CALIBRATION_PULSES/Average_P1_P1a_P2_P3_WVS_IS2_VV_4.png...
Writing ../RESULTS/DAILY/090912//CALIBRATION_PULSES/Transmit_Power_WVS_IS2_VV_4.png...

Analysing products GM1 SS3 H/H
Getting calibration pulses data for GM1 SS3 H/H from 2009-09-12 00:00:00 to 2009-09-12 23:59:59. Rows: 1/5/9/13/17/21/25/29
Writing file ./RESULTS/DAILY/090912/CALIBRATION_PULSES/Calibration_pulses_data_GM1_SS3_HH_2009-09-12_1.dat...
Writing ../RESULTS/DAILY/090912//CALIBRATION_PULSES/Average_P1_P1a_P2_P3_GM1_SS3_HH_1.png...
Writing ../RESULTS/DAILY/090912//CALIBRATION_PULSES/Transmit_Power_GM1_SS3_HH_1.png...

Getting calibration pulses data for GM1 SS3 H/H from 2009-09-12 00:00:00 to 2009-09-12 23:59:59. Rows: 2/6/10/14/18/22/26/30
Writing file ./RESULTS/DAILY/090912/CALIBRATION_PULSES/Calibration_pulses_data_GM1_SS3_HH_2009-09-12_2.dat...
Writing ../RESULTS/DAILY/090912//CALIBRATION_PULSES/Average_P1_P1a_P2_P3_GM1_SS3_HH_2.png...
Writing ../RESULTS/DAILY/090912//CALIBRATION_PULSES/Transmit_Power_GM1_SS3_HH_2.png...

Getting calibration pulses data for GM1 SS3 H/H from 2009-09-12 00:00:00 to 2009-09-12 23:59:59. Rows: 3/7/11/15/19/23/27/31
Writing file ./RESULTS/DAILY/090912/CALIBRATION_PULSES/Calibration_pulses_data_GM1_SS3_HH_2009-09-12_3.dat...
Writing ../../RESULTS/DAILY/090912//CALIBRATION_PULSES/Average_P1_P1a_P2_P3_GM1_SS3_HH_3.png...
Writing ../../RESULTS/DAILY/090912//CALIBRATION_PULSES/Transmit_Power_GM1_SS3_HH_3.png...

Getting calibration pulses data for GM1 SS3 H/H from 2009-09-12 00:00:00 to 2009-09-12 23:59:59. Rows: 4/8/12/16/20/24/28/32
Writing file ./RESULTS/DAILY/090912/CALIBRATION_PULSES/Calibration_pulses_data_GM1_SS3_HH_2009-09-12_4.dat...
Writing ../../RESULTS/DAILY/090912//CALIBRATION_PULSES/Average_P1_P1a_P2_P3_GM1_SS3_HH_4.png...
Writing ../../RESULTS/DAILY/090912//CALIBRATION_PULSES/Transmit_Power_GM1_SS3_HH_4.png...

CALIBRATION PULSES ANALYSIS completed
#####

DOPPLER ANALYSIS

Creating directory ./RESULTS/DAILY/090912/DOPPLER...

DOPPLER ANX Analysis will be performed from 2009-09-12 00:00:00 to 2009-09-12 23:59:59

Analysing products WVS IS2 V/V
Getting doppler data for WVS IS2 V/V from 2009-09-12 00:00:00 to 2009-09-12 23:59:59...
Writing file ./RESULTS/DAILY/090912/DOPPLER/Doppler_data_WVS_IS2_VV_2009-09-12.dat...
Running IDL program...
Writing file ../../RESULTS/DAILY/090912/DOPPLER/DOPPLER_ANX_WVS_IS2_VV.png...

Analysing products GM1 SS1 H/H
Getting doppler data for GM1 SS1 H/H from 2009-09-12 00:00:00 to 2009-09-12 23:59:59...
Writing file ./RESULTS/DAILY/090912/DOPPLER/Doppler_data_GM1_SS1_HH_2009-09-12.dat...
Running IDL program...
Writing file ../../RESULTS/DAILY/090912/DOPPLER/DOPPLER_ANX_GM1_SS1_HH.png...

DOPPLER JUMPS Analysis will be performed on WSM products from 2009-09-12 00:00:00 to 2009-09-12 23:59:59

Analysing by default products WSM
Getting doppler jumps data for WSM from 2009-09-12 00:00:00 to 2009-09-12 23:59:59...
Writing file ./RESULTS/DAILY/090912/DOPPLER/Doppler_Jumps_data_WSM_2009-09-12.dat...
Running IDL program...
Writing file ../../RESULTS/DAILY/090912/DOPPLER/DOPPLER_JUMPS_ANX_WSM.png...
Writing file ../../RESULTS/DAILY/090912/DOPPLER/DOPPLER_JUMPS_Date_WSM.png...

DOPPLER MAP Analysis will be performed from 2009-09-12 00:00:00 to 2009-09-12 23:59:59

Analysing products WVS IS2 V/V
Loading predicted doppler values....
Phase: descending
Found data...
Computing mean error doppler estimated-predicted...
Mean error = -28.853644 Hz
Writing file ../../RESULTS/DAILY/090912/DOPPLER/DOPPLER_Estimated-Predicted-MeanError_WVS_IS2_VV_desc.jpg...
Writing file ../../RESULTS/DAILY/090912/DOPPLER/DOPPLER_Absolute_WVS_IS2_VV_desc.jpg...

```
*****
Loading predicted doppler values....
Phase: ascending
Found data...
Computing mean error doppler estimated-predicted...
Mean error = -26.629498 Hz
Writing file ../../RESULTS/DAILY/090912//DOPPLER/DOPPLER_Estimated-Predicted-MeanError_WVS_IS2_VV_asc.jpg...
Writing file ../../RESULTS/DAILY/090912//DOPPLER/DOPPLER_Absolute_WVS_IS2_VV_asc.jpg...
*****
```

```
Analysing products GM1 SS1 H/H
Loading predicted doppler values....
Phase: descending
Found data...
Computing mean error doppler estimated-predicted...
Mean error = -14.350921 Hz
Writing file ../../RESULTS/DAILY/090912//DOPPLER/DOPPLER_Estimated-Predicted-MeanError_GM1_SS1_HH_desc.jpg...
Writing file ../../RESULTS/DAILY/090912//DOPPLER/DOPPLER_Absolute_GM1_SS1_HH_desc.jpg...
*****
```

```
Loading predicted doppler values....
Phase: ascending
Found data...
Computing mean error doppler estimated-predicted...
Mean error = -22.765559 Hz
Writing file ../../RESULTS/DAILY/090912//DOPPLER/DOPPLER_Estimated-Predicted-MeanError_GM1_SS1_HH_asc.jpg...
Writing file ../../RESULTS/DAILY/090912//DOPPLER/DOPPLER_Absolute_GM1_SS1_HH_asc.jpg...
*****
```

```
DOPPLER ANALYSIS completed
#####
```

```
CHIRP ANALYSIS
#####
Creating directory ./RESULTS/DAILY/090912/CHIRP...
```

```
*****
*****
CHIRP Analysis will be performed from 2009-09-12 00:00:00 to 2009-09-12 23:59:59
```

```
Analysing products WSM SS1 H/H
*****
Getting ScaleFactor data for WSM SS1 H/H from 2009-09-12 00:00:00 to 2009-09-12 23:59:59...
Writing file ./RESULTS/DAILY/090912/CHIRP/ScaleFactor_data_WSM_SS1_HH_2009-09-12.dat...
Running IDL program...
Writing file ../../RESULTS/DAILY/090912/CHIRP/ScaleFactor_ANX_WSM_SS1_HH.png...
Writing file ../../RESULTS/DAILY/090912/CHIRP/ScaleFactor_DATE_WSM_SS1_HH.png...
```

```
Analysing products WSM SS1 V/V
*****
Getting ScaleFactor data for WSM SS1 V/V from 2009-09-12 00:00:00 to 2009-09-12 23:59:59...
Writing file ./RESULTS/DAILY/090912/CHIRP/ScaleFactor_data_WSM_SS1_VV_2009-09-12.dat...
Running IDL program...
Writing file ../../RESULTS/DAILY/090912/CHIRP/ScaleFactor_ANX_WSM_SS1_VV.png...
Writing file ../../RESULTS/DAILY/090912/CHIRP/ScaleFactor_DATE_WSM_SS1_VV.png...
```

```
CHIRP ANALYSIS completed
#####
```

RAW DATA ANALYSIS

Analysis will be performed from 2009-09-12 00:00:00 to 2009-09-12 23:59:59
Results will be exported to the directory: ./RESULTS/DAILY/090912/RAW_DATA

Creating directory ./RESULTS/DAILY/090912/RAW_DATA...

Getting raw data for WVS from 2009-09-12 00:00:00 to 2009-09-12 23:59:59...
Writing file ./RESULTS/DAILY/090912/RAW_DATA/Raw_data_WVS_2009-09-12.dat...
Running IDL program to create graphs...

Creating image ../../RESULTS/DAILY/090912/RAW_DATA/Raw_data_WVS_input_mean.png...
Creating image ../../RESULTS/DAILY/090912/RAW_DATA/Raw_data_WVS_input_stdev.png...
Creating image ../../RESULTS/DAILY/090912/RAW_DATA/Raw_data_WVS_gain_imbalance.png...

Getting raw data for IMM from 2009-09-12 00:00:00 to 2009-09-12 23:59:59...
Writing file ./RESULTS/DAILY/090912/RAW_DATA/Raw_data_IMM_2009-09-12.dat...
Running IDL program to create graphs...

Creating image ../../RESULTS/DAILY/090912/RAW_DATA/Raw_data_IMM_input_mean.png...
Creating image ../../RESULTS/DAILY/090912/RAW_DATA/Raw_data_IMM_input_stdev.png...
Creating image ../../RESULTS/DAILY/090912/RAW_DATA/Raw_data_IMM_gain_imbalance.png...

RAW DATA ANALYSIS completed

#####

TELEMETRY ANALYSIS

Analysis will be performed from 2009-09-12 00:00:00 to 2009-09-12 23:59:59
Results will be exported to the directory: ./RESULTS/DAILY/090912/TELEMETRY

Creating directory ./RESULTS/DAILY/090912/TELEMETRY...

Looking for gaps and missing lines in WVS products...

Checking 25 products from PDE...
Checking 25 products from PDK...

Looking for gaps and missing lines in GM1 products...

Checking 35 products from PDE...
Checking 43 products from PDK...

Looking for gaps and missing lines in APM products...

Checking 5 products from PDE...
No products from PDK...

Looking for gaps and missing lines in IMM products...

Checking 51 products from PDE...
Checking 9 products from PDK...

Looking for gaps and missing lines in WSM products...

Checking 67 products from PDE...
Found product...ASA_WSM_1PNPDE20090912_170140_00000982082_00270_39402_1323.N1 / 0 gaps / 9 missing lines
Checking 14 products from PDK...



Creating graph of missing lines and gaps...

 Creating image: ./RESULTS/DAILY/090912/TELEMETRY/TELEMETRY_Missing_lines.png...
 Creating image: ./RESULTS/DAILY/090912/TELEMETRY/TELEMETRY_Gaps.png...

TELEMETRY ANALYSIS completed
 #####

BROWSE PRODUCTS ANALYSIS
 #####
 Analysis will be performed on 2009-09-12

 Scanning directory /nfs-store/ASAR_Data//ASA_GM_BP...
 Results will be exported to the directory: /nfs-store/ASAR_Data//ASA_GM_BP/JPG/20090912/

Stripping browse product /nfs-store/ASAR_Data//ASA_GM_BP/ASA_GM_BPZPDE20090912_003835_000006162082_00260_39392_0104.N1 ...
 Stripping browse product /nfs-store/ASAR_Data//ASA_GM_BP/ASA_GM_BPZPDE20090912_005009_000000962082_00260_39392_0111.N1 ...
 Stripping browse product /nfs-store/ASAR_Data//ASA_GM_BP/ASA_GM_BPZPDE20090912_010854_000003622082_00260_39392_0113.N1 ...
 Stripping browse product /nfs-store/ASAR_Data//ASA_GM_BP/ASA_GM_BPZPDE20090912_012030_000003622082_00260_39392_0121.N1 ...
 Stripping browse product /nfs-store/ASAR_Data//ASA_GM_BP/ASA_GM_BPZPDE20090912_013632_000001812082_00260_39392_0135.N1 ...
 Stripping browse product /nfs-store/ASAR_Data//ASA_GM_BP/ASA_GM_BPZPDE20090912_014640_000006342082_00260_39392_0268.N1 ...
 Stripping browse product /nfs-store/ASAR_Data//ASA_GM_BP/ASA_GM_BPZPDE20090912_020131_000006942082_00261_39393_0277.N1 ...
 Stripping browse product /nfs-store/ASAR_Data//ASA_GM_BP/ASA_GM_BPZPDE20090912_021835_000001502082_00261_39393_0273.N1 ...
 Stripping browse product /nfs-store/ASAR_Data//ASA_GM_BP/ASA_GM_BPZPDE20090912_022252_000007002082_00261_39393_0275.N1 ...
 Stripping browse product /nfs-store/ASAR_Data//ASA_GM_BP/ASA_GM_BPZPDE20090912_024049_000001382082_00261_39393_0287.N1 ...
 Stripping browse product /nfs-store/ASAR_Data//ASA_GM_BP/ASA_GM_BPZPDE20090912_030106_000000842082_00261_39393_0413.N1 ...
 Stripping browse product /nfs-store/ASAR_Data//ASA_GM_BP/ASA_GM_BPZPDE20090912_030351_000009722082_00261_39393_0535.N1 ...
 Stripping browse product /nfs-store/ASAR_Data//ASA_GM_BP/ASA_GM_BPZPDE20090912_031921_000000422082_00261_39393_0437.N1 ...
 Stripping browse product /nfs-store/ASAR_Data//ASA_GM_BP/ASA_GM_BPZPDE20090912_032137_000002592082_00261_39393_0425.N1 ...
 Stripping browse product /nfs-store/ASAR_Data//ASA_GM_BP/ASA_GM_BPZPDE20090912_032558_000001022082_00261_39393_0423.N1 ...
 Stripping browse product /nfs-store/ASAR_Data//ASA_GM_BP/ASA_GM_BPZPDE20090912_033057_000001022082_00261_39393_0421.N1 ...
 Stripping browse product /nfs-store/ASAR_Data//ASA_GM_BP/ASA_GM_BPZPDE20090912_033323_000001572082_00261_39393_0433.N1 ...
 Stripping browse product /nfs-store/ASAR_Data//ASA_GM_BP/ASA_GM_BPZPDE20090912_034509_000009242082_00262_39394_0460.N1 ...
 Stripping browse product /nfs-store/ASAR_Data//ASA_GM_BP/ASA_GM_BPZPDE20090912_040222_000001262082_00262_39394_0446.N1 ...
 Stripping browse product /nfs-store/ASAR_Data//ASA_GM_BP/ASA_GM_BPZPDE20090912_040614_000004342082_00262_39394_0448.N1 ...
 Stripping browse product /nfs-store/ASAR_Data//ASA_GM_BP/ASA_GM_BPZPDE20090912_041945_000001202082_00262_39394_0458.N1 ...
 Stripping browse product /nfs-store/ASAR_Data//ASA_GM_BP/ASA_GM_BPZPDE20090912_044142_000001502082_00262_39394_0554.N1 ...
 Stripping browse product /nfs-store/ASAR_Data//ASA_GM_BP/ASA_GM_BPZPDE20090912_044713_000001022082_00262_39394_0559.N1 ...
 Stripping browse product /nfs-store/ASAR_Data//ASA_GM_BP/ASA_GM_BPZPDE20090912_045341_000004222082_00262_39394_0561.N1 ...
 Stripping browse product /nfs-store/ASAR_Data//ASA_GM_BP/ASA_GM_BPZPDE20090912_052312_000000902082_00263_39395_0563.N1 ...
 Stripping browse product /nfs-store/ASAR_Data//ASA_GM_BP/ASA_GM_BPZPDE20090912_052716_000009302082_00263_39395_0567.N1 ...
 Stripping browse product /nfs-store/ASAR_Data//ASA_GM_BP/ASA_GM_BPZPDE20090912_054954_000004652082_00263_39395_0565.N1 ...
 Stripping browse product /nfs-store/ASAR_Data//ASA_GM_BP/ASA_GM_BPZPDE20090912_055958_000001022082_00263_39395_0589.N1 ...
 Stripping browse product /nfs-store/ASAR_Data//ASA_GM_BP/ASA_GM_BPZPDE20090912_204658_000004532082_00272_39404_1376.N1 ...
 Stripping browse product /nfs-store/ASAR_Data//ASA_GM_BP/ASA_GM_BPZPDE20090912_212741_000002052082_00272_39404_1374.N1 ...
 Stripping browse product /nfs-store/ASAR_Data//ASA_GM_BP/ASA_GM_BPZPDE20090912_214308_000002292082_00272_39404_1383.N1 ...
 Stripping browse product /nfs-store/ASAR_Data//ASA_GM_BP/ASA_GM_BPZPDE20090912_220554_000005132082_00273_39405_1511.N1 ...
 Stripping browse product /nfs-store/ASAR_Data//ASA_GM_BP/ASA_GM_BPZPDE20090912_222624_000003142082_00273_39405_1519.N1 ...
 Stripping browse product /nfs-store/ASAR_Data//ASA_GM_BP/ASA_GM_BPZPDE20090912_230817_000001502082_00273_39405_1521.N1 ...
 Stripping browse product /nfs-store/ASAR_Data//ASA_GM_BP/ASA_GM_BPZPDE20090912_232307_000002472082_00273_39405_1534.N1 ...
 Stripping browse product /nfs-store/ASAR_Data//ASA_GM_BP/ASA_GM_BPZPDK20090912_062218_000011412082_00263_39395_6115.N1 ...
 Stripping browse product /nfs-store/ASAR_Data//ASA_GM_BP/ASA_GM_BPZPDK20090912_072248_000001872082_00264_39396_6091.N1 ...
 Stripping browse product /nfs-store/ASAR_Data//ASA_GM_BP/ASA_GM_BPZPDK20090912_072514_000005672082_00264_39396_6148.N1 ...
 Stripping browse product /nfs-store/ASAR_Data//ASA_GM_BP/ASA_GM_BPZPDK20090912_073948_000002772082_00264_39396_6150.N1 ...
 Stripping browse product /nfs-store/ASAR_Data//ASA_GM_BP/ASA_GM_BPZPDK20090912_074718_000004652082_00264_39396_6152.N1 ...
 Stripping browse product /nfs-store/ASAR_Data//ASA_GM_BP/ASA_GM_BPZPDK20090912_080254_000011412082_00264_39396_6245.N1 ...
 Stripping browse product /nfs-store/ASAR_Data//ASA_GM_BP/ASA_GM_BPZPDK20090912_085533_000006822082_00265_39397_6236.N1 ...
 Stripping browse product /nfs-store/ASAR_Data//ASA_GM_BP/ASA_GM_BPZPDK20090912_092321_000001382082_00265_39397_6284.N1 ...
 Stripping browse product /nfs-store/ASAR_Data//ASA_GM_BP/ASA_GM_BPZPDK20090912_094329_000002952082_00265_39397_6286.N1 ...
 Stripping browse product /nfs-store/ASAR_Data//ASA_GM_BP/ASA_GM_BPZPDK20090912_095309_000005612082_00265_39397_6291.N1 ...
 Stripping browse product /nfs-store/ASAR_Data//ASA_GM_BP/ASA_GM_BPZPDK20090912_103803_000001752082_00266_39398_6298.N1 ...
 Stripping browse product /nfs-store/ASAR_Data//ASA_GM_BP/ASA_GM_BPZPDK20090912_110122_000001322082_00266_39398_6400.N1 ...
 Stripping browse product /nfs-store/ASAR_Data//ASA_GM_BP/ASA_GM_BPZPDK20090912_112405_000001142082_00266_39398_6402.N1 ...

```
Stripping browse product /nfs-store/ASAR_Data//ASA_GM_BP/ASA_GM_BPZPDK20090912_113117_000007062082_00266_39398_6407.N1 ...
Stripping browse product /nfs-store/ASAR_Data//ASA_GM_BP/ASA_GM_BPZPDK20090912_121223_000001692082_00267_39399_6483.N1 ...
Stripping browse product /nfs-store/ASAR_Data//ASA_GM_BP/ASA_GM_BPZPDK20090912_125111_000004342082_00267_39399_6523.N1 ...
Stripping browse product /nfs-store/ASAR_Data//ASA_GM_BP/ASA_GM_BPZPDK20090912_125834_000001082082_00267_39399_6521.N1 ...
Stripping browse product /nfs-store/ASAR_Data//ASA_GM_BP/ASA_GM_BPZPDK20090912_130441_0000011422082_00267_39399_6627.N1 ...
Stripping browse product /nfs-store/ASAR_Data//ASA_GM_BP/ASA_GM_BPZPDK20090912_132802_000004652082_00267_39399_6538.N1 ...
Stripping browse product /nfs-store/ASAR_Data//ASA_GM_BP/ASA_GM_BPZPDK20090912_135045_000007912082_00268_39400_6548.N1 ...
Stripping browse product /nfs-store/ASAR_Data//ASA_GM_BP/ASA_GM_BPZPDK20090912_141322_000001382082_00268_39400_6652.N1 ...
Stripping browse product /nfs-store/ASAR_Data//ASA_GM_BP/ASA_GM_BPZPDK20090912_141805_000002532082_00268_39400_6654.N1 ...
Stripping browse product /nfs-store/ASAR_Data//ASA_GM_BP/ASA_GM_BPZPDK20090912_142657_000002712082_00268_39400_6659.N1 ...
Stripping browse product /nfs-store/ASAR_Data//ASA_GM_BP/ASA_GM_BPZPDK20090912_143254_000000902082_00268_39400_6661.N1 ...
Stripping browse product /nfs-store/ASAR_Data//ASA_GM_BP/ASA_GM_BPZPDK20090912_144517_000001422082_00268_39400_6754.N1 ...
Stripping browse product /nfs-store/ASAR_Data//ASA_GM_BP/ASA_GM_BPZPDK20090912_152242_000002352082_00269_39401_6673.N1 ...
Stripping browse product /nfs-store/ASAR_Data//ASA_GM_BP/ASA_GM_BPZPDK20090912_153110_000005492082_00269_39401_6683.N1 ...
Stripping browse product /nfs-store/ASAR_Data//ASA_GM_BP/ASA_GM_BPZPDK20090912_155245_000004892082_00269_39401_6822.N1 ...
Stripping browse product /nfs-store/ASAR_Data//ASA_GM_BP/ASA_GM_BPZPDK20090912_162553_000007492082_00269_39401_6824.N1 ...
Stripping browse product /nfs-store/ASAR_Data//ASA_GM_BP/ASA_GM_BPZPDK20090912_164155_000001812082_00269_39401_6829.N1 ...
Stripping browse product /nfs-store/ASAR_Data//ASA_GM_BP/ASA_GM_BPZPDK20090912_170324_000004102082_00270_39402_6831.N1 ...
Stripping browse product /nfs-store/ASAR_Data//ASA_GM_BP/ASA_GM_BPZPDK20090912_171103_000003742082_00270_39402_6833.N1 ...
Stripping browse product /nfs-store/ASAR_Data//ASA_GM_BP/ASA_GM_BPZPDK20090912_173405_000004282082_00270_39402_6941.N1 ...
Stripping browse product /nfs-store/ASAR_Data//ASA_GM_BP/ASA_GM_BPZPDK20090912_180629_000006162082_00270_39402_6943.N1 ...
Stripping browse product /nfs-store/ASAR_Data//ASA_GM_BP/ASA_GM_BPZPDK20090912_182158_000001142082_00270_39402_6948.N1 ...
Stripping browse product /nfs-store/ASAR_Data//ASA_GM_BP/ASA_GM_BPZPDK20090912_184505_000001932082_00271_39403_6950.N1 ...
Stripping browse product /nfs-store/ASAR_Data//ASA_GM_BP/ASA_GM_BPZPDK20090912_185007_000005432082_00271_39403_6960.N1 ...
Stripping browse product /nfs-store/ASAR_Data//ASA_GM_BP/ASA_GM_BPZPDK20090912_185802_000001322082_00271_39403_7056.N1 ...
Stripping browse product /nfs-store/ASAR_Data//ASA_GM_BP/ASA_GM_BPZPDK20090912_190514_000001442082_00271_39403_7058.N1 ...
Stripping browse product /nfs-store/ASAR_Data//ASA_GM_BP/ASA_GM_BPZPDK20090912_190929_000004042082_00271_39403_7060.N1 ...
Stripping browse product /nfs-store/ASAR_Data//ASA_GM_BP/ASA_GM_BPZPDK20090912_194705_000005982082_00271_39403_7062.N1 ...
Stripping browse product /nfs-store/ASAR_Data//ASA_GM_BP/ASA_GM_BPZPDK20090912_200306_000001812082_00271_39403_7064.N1 ...
Stripping browse product /nfs-store/ASAR_Data//ASA_GM_BP/ASA_GM_BPZPDK20090912_201859_000007792082_00271_39403_7077.N1 ...
```

ANALYSIS COMPLETED: 78 GM browse products to see...

Scanning directory /nfs-store/ASAR_Data//ASA_AP_BP...

Results will be exported to the directory: /nfs-store/ASAR_Data//ASA_AP_BP/JPG/20090912/

```
Stripping browse product /nfs-store/ASAR_Data//ASA_AP_BP/ASA_AP_BPZPDE20090912_074425_00000622082_00264_39396_0727.N1 ...
Stripping browse product /nfs-store/ASAR_Data//ASA_AP_BP/ASA_AP_BPZPDE20090912_074425_00000622082_00264_39396_1059.N1 ...
Stripping browse product /nfs-store/ASAR_Data//ASA_AP_BP/ASA_AP_BPZPDE20090912_074425_00000862082_00264_39396_1136.N1 ...
Stripping browse product /nfs-store/ASAR_Data//ASA_AP_BP/ASA_AP_BPZPDE20090912_124903_000001082082_00267_39399_1002.N1 ...
Stripping browse product /nfs-store/ASAR_Data//ASA_AP_BP/ASA_AP_BPZPDE20090912_220451_00000432082_00273_39405_1632.N1 ...
Stripping browse product /nfs-store/ASAR_Data//ASA_AP_BP/ASA_WS_BPZPDE20090912_012637_00000732082_00260_39392_0243.N1 ...
Stripping browse product /nfs-store/ASAR_Data//ASA_AP_BP/ASA_WS_BPZPDE20090912_012637_000005932082_00260_39392_0552.N1 ...
Stripping browse product /nfs-store/ASAR_Data//ASA_AP_BP/ASA_WS_BPZPDE20090912_012852_00000552082_00260_39392_0247.N1 ...
Stripping browse product /nfs-store/ASAR_Data//ASA_AP_BP/ASA_WS_BPZPDE20090912_013048_000002982082_00260_39392_0521.N1 ...
Stripping browse product /nfs-store/ASAR_Data//ASA_AP_BP/ASA_WS_BPZPDE20090912_021312_00000732082_00261_39393_0369.N1 ...
Stripping browse product /nfs-store/ASAR_Data//ASA_AP_BP/ASA_WS_BPZPDE20090912_021312_000003122082_00261_39393_0519.N1 ...
Stripping browse product /nfs-store/ASAR_Data//ASA_AP_BP/ASA_WS_BPZPDE20090912_021527_000001162082_00261_39393_0390.N1 ...
Stripping browse product /nfs-store/ASAR_Data//ASA_AP_BP/ASA_WS_BPZPDE20090912_022108_00000732082_00261_39393_0350.N1 ...
Stripping browse product /nfs-store/ASAR_Data//ASA_AP_BP/ASA_WS_BPZPDE20090912_022108_00000972082_00261_39393_0388.N1 ...
Stripping browse product /nfs-store/ASAR_Data//ASA_AP_BP/ASA_WS_BPZPDE20090912_034026_000001592082_00262_39394_0540.N1 ...
Stripping browse product /nfs-store/ASAR_Data//ASA_AP_BP/ASA_WS_BPZPDE20090912_040038_00000972082_00262_39394_0703.N1 ...
Stripping browse product /nfs-store/ASAR_Data//ASA_AP_BP/ASA_WS_BPZPDE20090912_040430_00000972082_00262_39394_0517.N1 ...
Stripping browse product /nfs-store/ASAR_Data//ASA_AP_BP/ASA_WS_BPZPDE20090912_044419_000001342082_00262_39394_0542.N1 ...
Stripping browse product /nfs-store/ASAR_Data//ASA_AP_BP/ASA_WS_BPZPDE20090912_044419_000001712082_00262_39394_0550.N1 ...
Stripping browse product /nfs-store/ASAR_Data//ASA_AP_BP/ASA_WS_BPZPDE20090912_044859_00000732082_00262_39394_1022.N1 ...
Stripping browse product /nfs-store/ASAR_Data//ASA_AP_BP/ASA_WS_BPZPDE20090912_044859_000002812082_00262_39394_1172.N1 ...
Stripping browse product /nfs-store/ASAR_Data//ASA_AP_BP/ASA_WS_BPZPDE20090912_045114_00000552082_00262_39394_1026.N1 ...
Stripping browse product /nfs-store/ASAR_Data//ASA_AP_BP/ASA_WS_BPZPDE20090912_045114_000001452082_00262_39394_0859.N1 ...
Stripping browse product /nfs-store/ASAR_Data//ASA_AP_BP/ASA_WS_BPZPDE20090912_045310_00000302082_00262_39394_1030.N1 ...
Stripping browse product /nfs-store/ASAR_Data//ASA_AP_BP/ASA_WS_BPZPDE20090912_054251_000002512082_00263_39395_0941.N1 ...
Stripping browse product /nfs-store/ASAR_Data//ASA_AP_BP/ASA_WS_BPZPDE20090912_054251_000003122082_00263_39395_0721.N1 ...
Stripping browse product /nfs-store/ASAR_Data//ASA_AP_BP/ASA_WS_BPZPDE20090912_054251_000004212082_00263_39395_1201.N1 ...
Stripping browse product /nfs-store/ASAR_Data//ASA_AP_BP/ASA_WS_BPZPDE20090912_054803_00000612082_00263_39395_0915.N1 ...
Stripping browse product /nfs-store/ASAR_Data//ASA_AP_BP/ASA_WS_BPZPDE20090912_073738_000001282082_00264_39396_0893.N1 ...
Stripping browse product /nfs-store/ASAR_Data//ASA_AP_BP/ASA_WS_BPZPDE20090912_075505_000002132082_00264_39396_1195.N1 ...
```

Stripping browse product /nfs-store/ASAR_Data//ASA_AP_BP/ASA_WS_BPZPDE20090912_075618_000000612082_00264_39396_0847.N1 ...
Stripping browse product /nfs-store/ASAR_Data//ASA_AP_BP/ASA_WS_BPZPDE20090912_075814_000000242082_00264_39396_0851.N1 ...
Stripping browse product /nfs-store/ASAR_Data//ASA_AP_BP/ASA_WS_BPZPDE20090912_075814_000000242082_00264_39396_1056.N1 ...
Stripping browse product /nfs-store/ASAR_Data//ASA_AP_BP/ASA_WS_BPZPDE20090912_091048_000000732082_00265_39397_0735.N1 ...
Stripping browse product /nfs-store/ASAR_Data//ASA_AP_BP/ASA_WS_BPZPDE20090912_091048_000001292082_00265_39397_1170.N1 ...
Stripping browse product /nfs-store/ASAR_Data//ASA_AP_BP/ASA_WS_BPZPDE20090912_094827_000001892082_00265_39397_1115.N1 ...
Stripping browse product /nfs-store/ASAR_Data//ASA_AP_BP/ASA_WS_BPZPDE20090912_094827_000002752082_00265_39397_1206.N1 ...
Stripping browse product /nfs-store/ASAR_Data//ASA_AP_BP/ASA_WS_BPZPDE20090912_103457_000001822082_00266_39398_1197.N1 ...
Stripping browse product /nfs-store/ASAR_Data//ASA_AP_BP/ASA_WS_BPZPDE20090912_103711_000000482082_00266_39398_0873.N1 ...
Stripping browse product /nfs-store/ASAR_Data//ASA_AP_BP/ASA_WS_BPZPDE20090912_104102_000000972082_00266_39398_1174.N1 ...
Stripping browse product /nfs-store/ASAR_Data//ASA_AP_BP/ASA_WS_BPZPDE20090912_104215_000000242082_00266_39398_0855.N1 ...
Stripping browse product /nfs-store/ASAR_Data//ASA_AP_BP/ASA_WS_BPZPDE20090912_112605_000001342082_00266_39398_1193.N1 ...
Stripping browse product /nfs-store/ASAR_Data//ASA_AP_BP/ASA_WS_BPZPDE20090912_112605_000003062082_00266_39398_1204.N1 ...
Stripping browse product /nfs-store/ASAR_Data//ASA_AP_BP/ASA_WS_BPZPDE20090912_112914_000000612082_00266_39398_1166.N1 ...
Stripping browse product /nfs-store/ASAR_Data//ASA_AP_BP/ASA_WS_BPZPDE20090912_121515_000002872082_00267_39399_1048.N1 ...
Stripping browse product /nfs-store/ASAR_Data//ASA_AP_BP/ASA_WS_BPZPDE20090912_141107_000000732082_00268_39400_1242.N1 ...
Stripping browse product /nfs-store/ASAR_Data//ASA_AP_BP/ASA_WS_BPZPDE20090912_141107_000001342082_00268_39400_1366.N1 ...
Stripping browse product /nfs-store/ASAR_Data//ASA_AP_BP/ASA_WS_BPZPDE20090912_141107_000001342082_00268_39400_1370.N1 ...
Stripping browse product /nfs-store/ASAR_Data//ASA_AP_BP/ASA_WS_BPZPDE20090912_154837_000000972082_00269_39401_1282.N1 ...
Stripping browse product /nfs-store/ASAR_Data//ASA_AP_BP/ASA_WS_BPZPDE20090912_154837_000000972082_00269_39401_1336.N1 ...
Stripping browse product /nfs-store/ASAR_Data//ASA_AP_BP/ASA_WS_BPZPDE20090912_163827_000000732082_00269_39401_1260.N1 ...
Stripping browse product /nfs-store/ASAR_Data//ASA_AP_BP/ASA_WS_BPZPDE20090912_163827_000001902082_00269_39401_1294.N1 ...
Stripping browse product /nfs-store/ASAR_Data//ASA_AP_BP/ASA_WS_BPZPDE20090912_163827_000001902082_00269_39401_1350.N1 ...
Stripping browse product /nfs-store/ASAR_Data//ASA_AP_BP/ASA_WS_BPZPDE20090912_164042_000000552082_00269_39401_1264.N1 ...
Stripping browse product /nfs-store/ASAR_Data//ASA_AP_BP/ASA_WS_BPZPDE20090912_170140_000000982082_00270_39402_1324.N1 ...
Stripping browse product /nfs-store/ASAR_Data//ASA_AP_BP/ASA_WS_BPZPDE20090912_172717_000000982082_00270_39402_1280.N1 ...
Stripping browse product /nfs-store/ASAR_Data//ASA_AP_BP/ASA_WS_BPZPDE20090912_172717_000000982082_00270_39402_1338.N1 ...
Stripping browse product /nfs-store/ASAR_Data//ASA_AP_BP/ASA_WS_BPZPDE20090912_172831_000000242082_00270_39402_1268.N1 ...
Stripping browse product /nfs-store/ASAR_Data//ASA_AP_BP/ASA_WS_BPZPDE20090912_173047_000001352082_00270_39402_1334.N1 ...
Stripping browse product /nfs-store/ASAR_Data//ASA_AP_BP/ASA_WS_BPZPDE20090912_173047_000001902082_00270_39402_1348.N1 ...
Stripping browse product /nfs-store/ASAR_Data//ASA_AP_BP/ASA_WS_BPZPDE20090912_181647_000001342082_00270_39402_1332.N1 ...
Stripping browse product /nfs-store/ASAR_Data//ASA_AP_BP/ASA_WS_BPZPDE20090912_181647_000003062082_00270_39402_1342.N1 ...
Stripping browse product /nfs-store/ASAR_Data//ASA_AP_BP/ASA_WS_BPZPDE20090912_181957_000000612082_00270_39402_1310.N1 ...
Stripping browse product /nfs-store/ASAR_Data//ASA_AP_BP/ASA_WS_BPZPDE20090912_184821_000001042082_00271_39403_1330.N1 ...
Stripping browse product /nfs-store/ASAR_Data//ASA_AP_BP/ASA_WS_BPZPDE20090912_190745_000000732082_00271_39403_1320.N1 ...
Stripping browse product /nfs-store/ASAR_Data//ASA_AP_BP/ASA_WS_BPZPDE20090912_190745_000000982082_00271_39403_1364.N1 ...
Stripping browse product /nfs-store/ASAR_Data//ASA_AP_BP/ASA_WS_BPZPDE20090912_201455_000001352082_00271_39403_1503.N1 ...
Stripping browse product /nfs-store/ASAR_Data//ASA_AP_BP/ASA_WS_BPZPDE20090912_201455_000002382082_00271_39403_1630.N1 ...
Stripping browse product /nfs-store/ASAR_Data//ASA_AP_BP/ASA_WS_BPZPDE20090912_201805_000000482082_00271_39403_1485.N1 ...
Stripping browse product /nfs-store/ASAR_Data//ASA_AP_BP/ASA_WS_BPZPDE20090912_223144_000001712082_00273_39405_1662.N1 ...
Stripping browse product /nfs-store/ASAR_Data//ASA_AP_BP/ASA_WS_BPZPDE20090912_235917_000001352082_00274_39406_1821.N1 ...
Stripping browse product /nfs-store/ASAR_Data//ASA_AP_BP/ASA_WS_BPZPDK20090912_054359_000002452082_00263_39395_6067.N1 ...
Stripping browse product /nfs-store/ASAR_Data//ASA_AP_BP/ASA_WS_BPZPDK20090912_071550_000004102082_00264_39396_6144.N1 ...
Stripping browse product /nfs-store/ASAR_Data//ASA_AP_BP/ASA_WS_BPZPDK20090912_075759_000000972082_00264_39396_6265.N1 ...
Stripping browse product /nfs-store/ASAR_Data//ASA_AP_BP/ASA_WS_BPZPDK20090912_090700_000000912082_00265_39397_6272.N1 ...
Stripping browse product /nfs-store/ASAR_Data//ASA_AP_BP/ASA_WS_BPZPDK20090912_091048_000001352082_00265_39397_6282.N1 ...
Stripping browse product /nfs-store/ASAR_Data//ASA_AP_BP/ASA_WS_BPZPDK20090912_104210_000004822082_00266_39398_6392.N1 ...
Stripping browse product /nfs-store/ASAR_Data//ASA_AP_BP/ASA_WS_BPZPDK20090912_122105_000004352082_00267_39399_6517.N1 ...
Stripping browse product /nfs-store/ASAR_Data//ASA_AP_BP/ASA_WS_BPZPDK20090912_122906_000002142082_00267_39399_6519.N1 ...
Stripping browse product /nfs-store/ASAR_Data//ASA_AP_BP/ASA_WS_BPZPDK20090912_134911_000000912082_00268_39400_6648.N1 ...
Stripping browse product /nfs-store/ASAR_Data//ASA_AP_BP/ASA_WS_BPZPDK20090912_140400_000001352082_00268_39400_6650.N1 ...
Stripping browse product /nfs-store/ASAR_Data//ASA_AP_BP/ASA_WS_BPZPDK20090912_154025_000005202082_00269_39401_6820.N1 ...
Stripping browse product /nfs-store/ASAR_Data//ASA_AP_BP/ASA_WS_BPZPDK20090912_171720_000005692082_00270_39402_6939.N1 ...
Stripping browse product /nfs-store/ASAR_Data//ASA_AP_BP/ASA_WS_BPZPDK20090912_190021_000002872082_00271_39403_7048.N1 ...
Stripping browse product /nfs-store/ASAR_Data//ASA_AP_BP/ASA_WS_BPZPDK20090912_203632_000000912082_00272_39404_7177.N1 ...
Stripping browse product /nfs-store/ASAR_Data//ASA_AP_BP/ASA_WS_BPZPDK20090912_203917_000004592082_00272_39404_7185.N1 ...

ANALYSIS COMPLETED: 86 AP browse products to see...

Scanning directory /nfs-store/ASAR_Data//ASA_IM_BP...

Results will be exported to the directory: /nfs-store/ASAR_Data//ASA_IM_BP/JPG/20090912/

Stripping browse product /nfs-store/ASAR_Data//ASA_IM_BP/ASA_IM_BPZPDE20090912_003116_000000922082_00260_39392_0106.N1 ...
Stripping browse product /nfs-store/ASAR_Data//ASA_IM_BP/ASA_IM_BPZPDE20090912_003313_000001812082_00260_39392_0218.N1 ...
Stripping browse product /nfs-store/ASAR_Data//ASA_IM_BP/ASA_IM_BPZPDE20090912_003313_000001892082_00260_39392_0227.N1 ...
Stripping browse product /nfs-store/ASAR_Data//ASA_IM_BP/ASA_IM_BPZPDE20090912_003708_000000632082_00260_39392_0123.N1 ...

Stripping browse product /nfs-store/ASAR_Data//ASA_IM_BP/ASA_IM_BPZPDE20090912_003708_000000762082_00260_39392_0229.N1 ...
Stripping browse product /nfs-store/ASAR_Data//ASA_IM_BP/ASA_IM_BPZPDE20090912_023431_000000632082_00261_39393_0354.N1 ...
Stripping browse product /nfs-store/ASAR_Data//ASA_IM_BP/ASA_IM_BPZPDE20090912_023431_000003622082_00261_39393_0382.N1 ...
Stripping browse product /nfs-store/ASAR_Data//ASA_IM_BP/ASA_IM_BPZPDE20090912_023934_000000592082_00261_39393_0364.N1 ...
Stripping browse product /nfs-store/ASAR_Data//ASA_IM_BP/ASA_IM_BPZPDE20090912_033235_000000382082_00261_39393_0392.N1 ...
Stripping browse product /nfs-store/ASAR_Data//ASA_IM_BP/ASA_IM_BPZPDE20090912_041328_000001832082_00262_39394_0887.N1 ...
Stripping browse product /nfs-store/ASAR_Data//ASA_IM_BP/ASA_IM_BPZPDE20090912_041328_000003632082_00262_39394_1129.N1 ...
Stripping browse product /nfs-store/ASAR_Data//ASA_IM_BP/ASA_IM_BPZPDE20090912_041731_000001202082_00262_39394_0888.N1 ...
Stripping browse product /nfs-store/ASAR_Data//ASA_IM_BP/ASA_IM_BPZPDE20090912_041731_000001202082_00262_39394_1087.N1 ...
Stripping browse product /nfs-store/ASAR_Data//ASA_IM_BP/ASA_IM_BPZPDE20090912_052442_000001422082_00263_39395_0705.N1 ...
Stripping browse product /nfs-store/ASAR_Data//ASA_IM_BP/ASA_IM_BPZPDE20090912_055738_000000632082_00263_39395_0600.N1 ...
Stripping browse product /nfs-store/ASAR_Data//ASA_IM_BP/ASA_IM_BPZPDE20090912_055738_000001302082_00263_39395_1085.N1 ...
Stripping browse product /nfs-store/ASAR_Data//ASA_IM_BP/ASA_IM_BPZPDE20090912_074630_000000372082_00264_39396_0857.N1 ...
Stripping browse product /nfs-store/ASAR_Data//ASA_IM_BP/ASA_IM_BPZPDE20090912_092535_000000632082_00265_39397_0723.N1 ...
Stripping browse product /nfs-store/ASAR_Data//ASA_IM_BP/ASA_IM_BPZPDE20090912_092535_000000852082_00265_39397_0895.N1 ...
Stripping browse product /nfs-store/ASAR_Data//ASA_IM_BP/ASA_IM_BPZPDE20090912_105348_000000372082_00266_39398_1111.N1 ...
Stripping browse product /nfs-store/ASAR_Data//ASA_IM_BP/ASA_IM_BPZPDE20090912_110332_000000392082_00266_39398_0787.N1 ...
Stripping browse product /nfs-store/ASAR_Data//ASA_IM_BP/ASA_IM_BPZPDE20090912_143125_000000632082_00268_39400_1228.N1 ...
Stripping browse product /nfs-store/ASAR_Data//ASA_IM_BP/ASA_IM_BPZPDE20090912_143125_000000792082_00268_39400_1234.N1 ...
Stripping browse product /nfs-store/ASAR_Data//ASA_IM_BP/ASA_IM_BPZPDE20090912_143125_000000792082_00268_39400_1328.N1 ...
Stripping browse product /nfs-store/ASAR_Data//ASA_IM_BP/ASA_IM_BPZPDE20090912_151713_000000442082_00268_39400_1212.N1 ...
Stripping browse product /nfs-store/ASAR_Data//ASA_IM_BP/ASA_IM_BPZPDE20090912_151713_000000442082_00268_39400_1226.N1 ...
Stripping browse product /nfs-store/ASAR_Data//ASA_IM_BP/ASA_IM_BPZPDE20090912_152639_000000632082_00269_39401_1250.N1 ...
Stripping browse product /nfs-store/ASAR_Data//ASA_IM_BP/ASA_IM_BPZPDE20090912_152639_000000632082_00269_39401_1270.N1 ...
Stripping browse product /nfs-store/ASAR_Data//ASA_IM_BP/ASA_IM_BPZPDE20090912_152639_000002602082_00269_39401_1326.N1 ...
Stripping browse product /nfs-store/ASAR_Data//ASA_IM_BP/ASA_IM_BPZPDE20090912_152639_000002602082_00269_39401_1340.N1 ...
Stripping browse product /nfs-store/ASAR_Data//ASA_IM_BP/ASA_IM_BPZPDE20090912_152842_000001192082_00269_39401_1284.N1 ...
Stripping browse product /nfs-store/ASAR_Data//ASA_IM_BP/ASA_IM_BPZPDE20090912_152942_000000772082_00269_39401_1286.N1 ...
Stripping browse product /nfs-store/ASAR_Data//ASA_IM_BP/ASA_IM_BPZPDE20090912_171013_000000382082_00270_39402_1210.N1 ...
Stripping browse product /nfs-store/ASAR_Data//ASA_IM_BP/ASA_IM_BPZPDE20090912_171013_000000382082_00270_39402_1232.N1 ...
Stripping browse product /nfs-store/ASAR_Data//ASA_IM_BP/ASA_IM_BPZPDE20090912_172925_000000392082_00270_39402_1288.N1 ...
Stripping browse product /nfs-store/ASAR_Data//ASA_IM_BP/ASA_IM_BPZPDE20090912_174110_000000372082_00270_39402_1296.N1 ...
Stripping browse product /nfs-store/ASAR_Data//ASA_IM_BP/ASA_IM_BPZPDE20090912_174221_000000502082_00270_39402_1298.N1 ...
Stripping browse product /nfs-store/ASAR_Data//ASA_IM_BP/ASA_IM_BPZPDE20090912_195702_000001832082_00271_39403_1368.N1 ...
Stripping browse product /nfs-store/ASAR_Data//ASA_IM_BP/ASA_IM_BPZPDE20090912_195702_000003542082_00271_39403_1372.N1 ...
Stripping browse product /nfs-store/ASAR_Data//ASA_IM_BP/ASA_IM_BPZPDE20090912_200105_000000602082_00271_39403_1360.N1 ...
Stripping browse product /nfs-store/ASAR_Data//ASA_IM_BP/ASA_IM_BPZPDE20090912_205432_000001102082_00272_39404_1467.N1 ...
Stripping browse product /nfs-store/ASAR_Data//ASA_IM_BP/ASA_IM_BPZPDE20090912_213107_000002832082_00272_39404_1499.N1 ...
Stripping browse product /nfs-store/ASAR_Data//ASA_IM_BP/ASA_IM_BPZPDE20090912_213657_000003602082_00272_39404_1634.N1 ...
Stripping browse product /nfs-store/ASAR_Data//ASA_IM_BP/ASA_IM_BPZPDE20090912_213801_000001192082_00272_39404_1501.N1 ...
Stripping browse product /nfs-store/ASAR_Data//ASA_IM_BP/ASA_IM_BPZPDE20090912_214100_000000602082_00272_39404_1495.N1 ...
Stripping browse product /nfs-store/ASAR_Data//ASA_IM_BP/ASA_IM_BPZPDE20090912_221612_000000382082_00273_39405_1462.N1 ...
Stripping browse product /nfs-store/ASAR_Data//ASA_IM_BP/ASA_IM_BPZPDE20090912_223734_000000562082_00273_39405_1613.N1 ...
Stripping browse product /nfs-store/ASAR_Data//ASA_IM_BP/ASA_IM_BPZPDE20090912_231049_000000632082_00273_39405_1624.N1 ...
Stripping browse product /nfs-store/ASAR_Data//ASA_IM_BP/ASA_IM_BPZPDE20090912_231049_000001602082_00273_39405_1660.N1 ...
Stripping browse product /nfs-store/ASAR_Data//ASA_IM_BP/ASA_IM_BPZPDE20090912_231252_000000372082_00273_39405_1628.N1 ...
Stripping browse product /nfs-store/ASAR_Data//ASA_IM_BP/ASA_IM_BPZPDE20090912_231419_000001832082_00273_39405_1665.N1 ...
Stripping browse product /nfs-store/ASAR_Data//ASA_IM_BP/ASA_IM_BPZPDE20090912_231419_000005182082_00273_39405_1685.N1 ...
Stripping browse product /nfs-store/ASAR_Data//ASA_IM_BP/ASA_IM_BPZPDE20090912_232023_000001542082_00273_39405_1666.N1 ...
Stripping browse product /nfs-store/ASAR_Data//ASA_IM_BP/ASA_IM_BPZPDK20090912_071307_000000922082_00264_39396_6117.N1 ...
Stripping browse product /nfs-store/ASAR_Data//ASA_IM_BP/ASA_IM_BPZPDK20090912_085139_000000692082_00265_39397_6263.N1 ...
Stripping browse product /nfs-store/ASAR_Data//ASA_IM_BP/ASA_IM_BPZPDK20090912_090907_000000932082_00265_39397_6267.N1 ...
Stripping browse product /nfs-store/ASAR_Data//ASA_IM_BP/ASA_IM_BPZPDK20090912_134650_000001292082_00268_39400_6633.N1 ...
Stripping browse product /nfs-store/ASAR_Data//ASA_IM_BP/ASA_IM_BPZPDK20090912_140655_000002342082_00268_39400_6646.N1 ...
Stripping browse product /nfs-store/ASAR_Data//ASA_IM_BP/ASA_IM_BPZPDK20090912_203347_000001232082_00272_39404_7156.N1 ...
Stripping browse product /nfs-store/ASAR_Data//ASA_IM_BP/ASA_IM_BPZPDK20090912_203803_000000572082_00272_39404_7150.N1 ...
Stripping browse product /nfs-store/ASAR_Data//ASA_IM_BP/ASA_IM_BPZPDK20090912_221950_000000902082_00273_39405_7197.N1 ...

ANALYSIS COMPLETED: 61 IM browse products to see...

Scanning directory /nfs-store/ASAR_Data//ASA_WS_BP...

Results will be exported to the directory: /nfs-store/ASAR_Data//ASA_WS_BP/JPG/20090912/

ANALYSIS COMPLETED: 0 WS browse products to see...

BROWSE PRODUCTS ANALYSIS completed
#####

HTML REPORT generation
#####

Building file ./RESULTS/DAILY/090912/asarReport.html...
Building DATA SUMMARY section...
Building AUXILIARY FILES ANALYSIS section...
Building MODULE STEPPING ANALYSIS section...
Building CALIBRATION PULSES ANALYSIS section...
Building DOPPLER ANALYSIS section...
Building CHIRP ANALYSIS section...
Building RAW DATA ANALYSIS section...
Building TELEMETRY ANALYSIS section...

HTML REPORT generation completed
#####



Calibration pulses for GM1 SS3 H/H

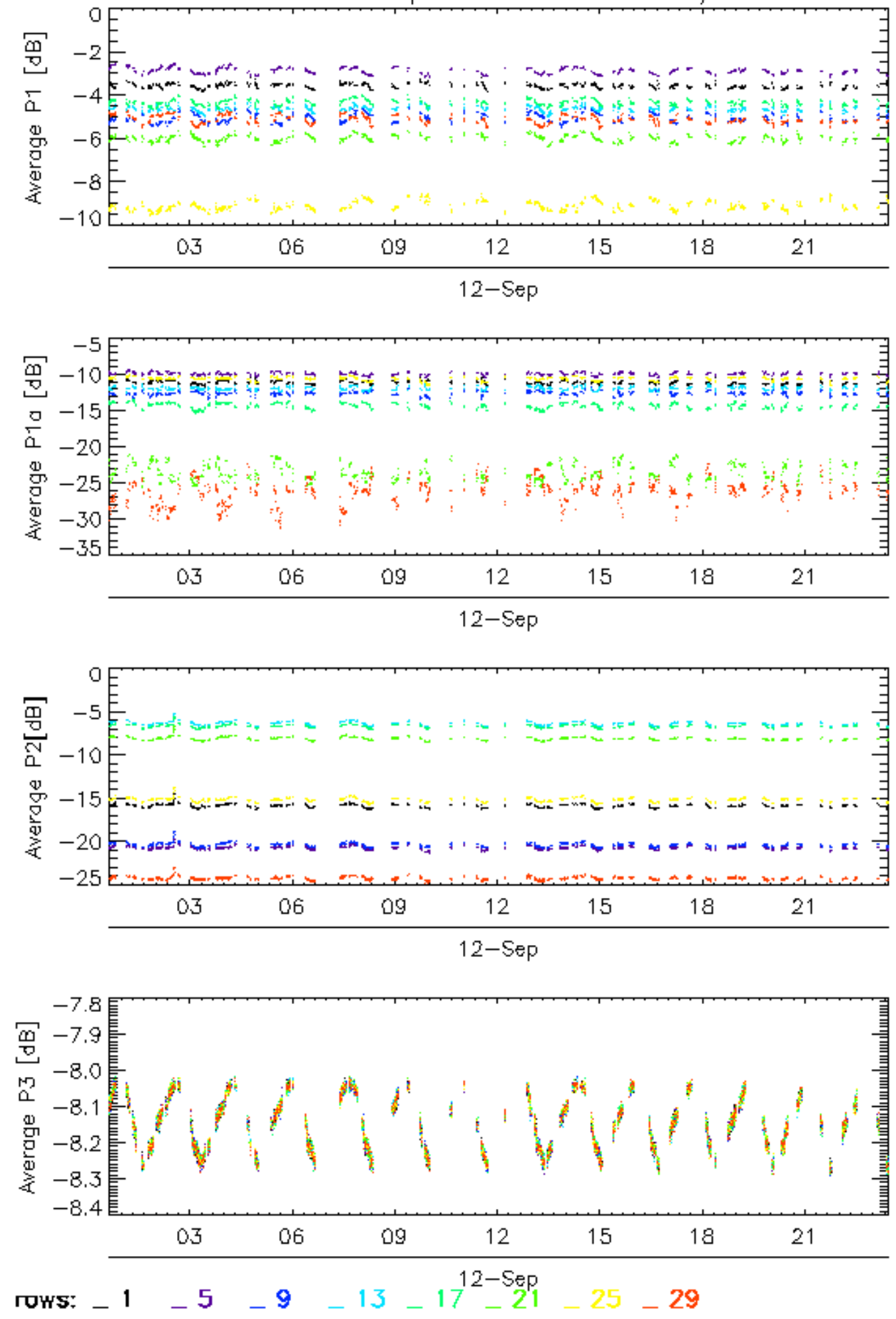

Calibration pulses for GM1 SS3 H/H

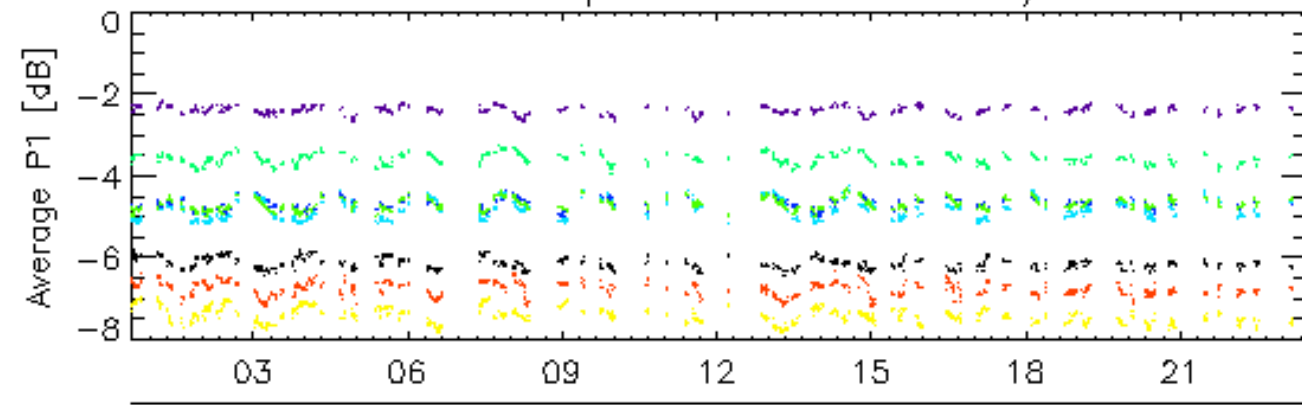

12-Sep

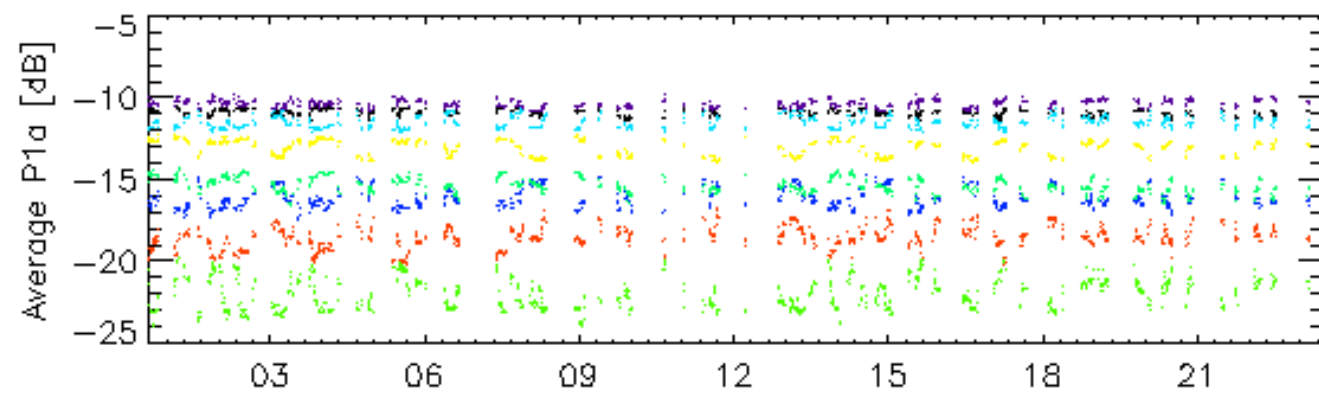

12-Sep

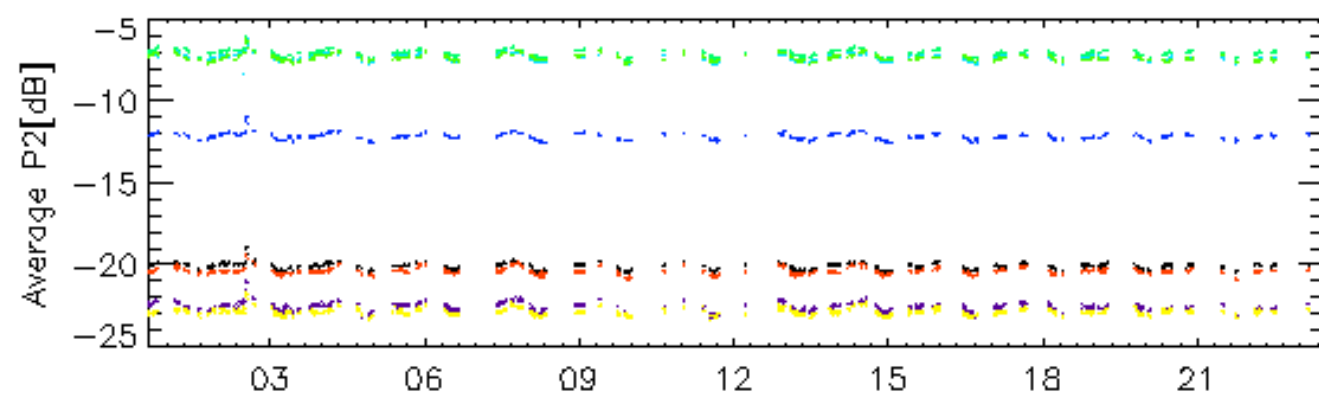

12-Sep

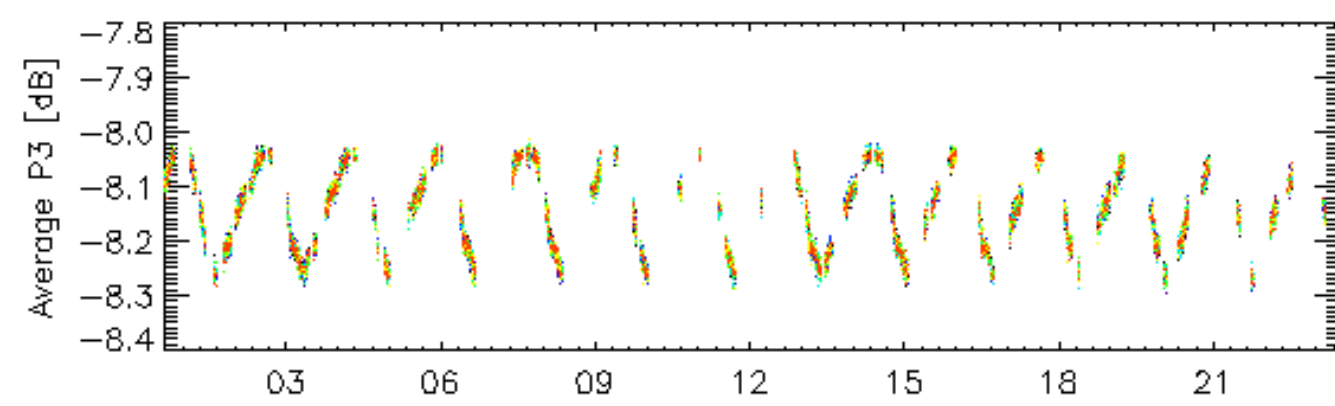

12-Sep

rows: 2 6 10 14 18 22 26 30

Calibration pulses for GM1 SS3 H/H

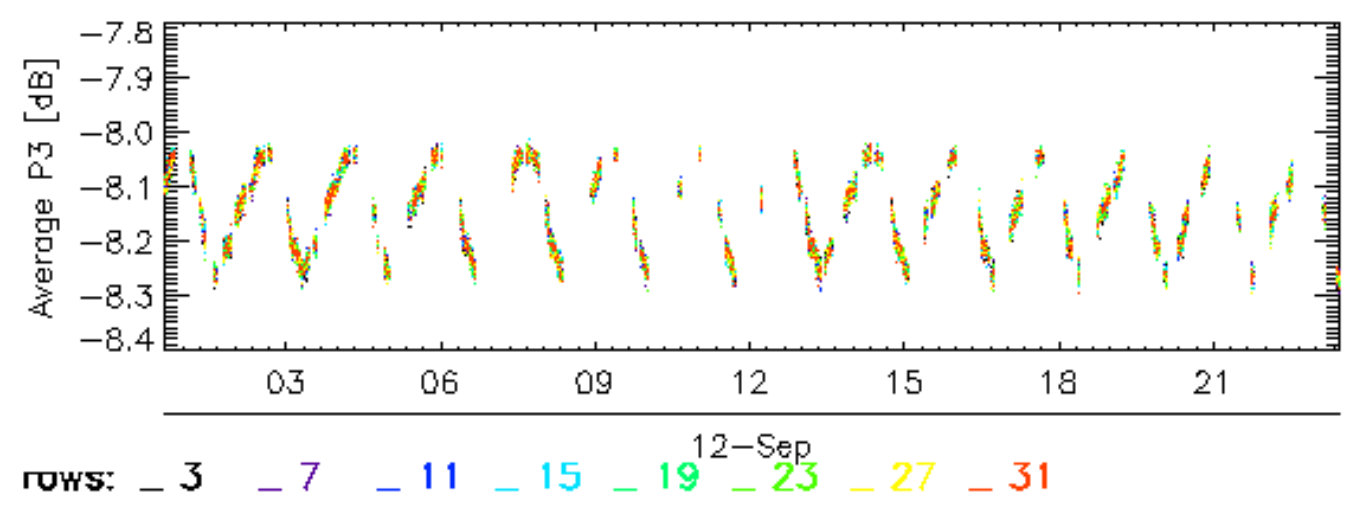
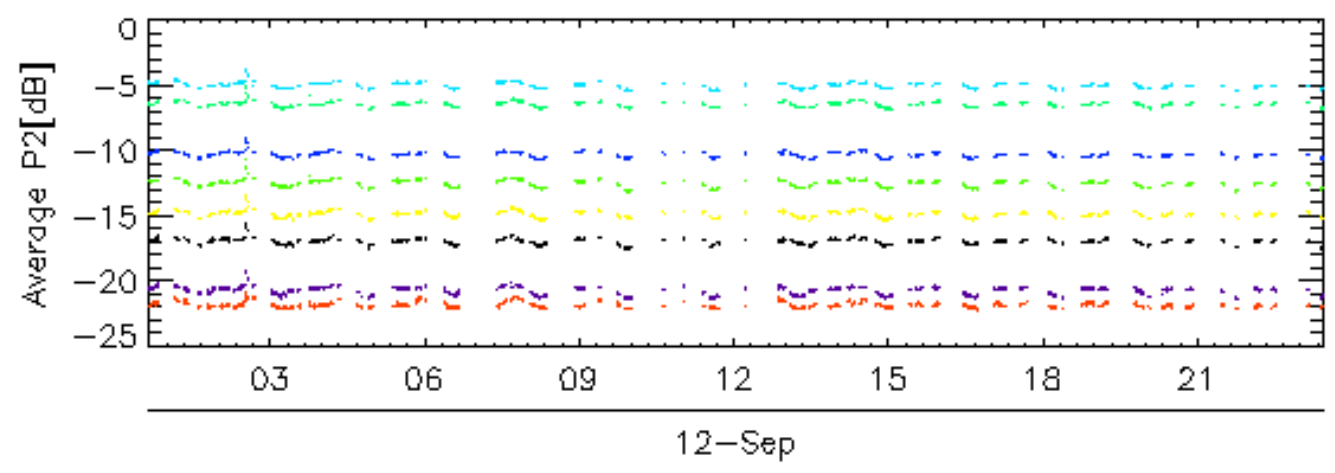
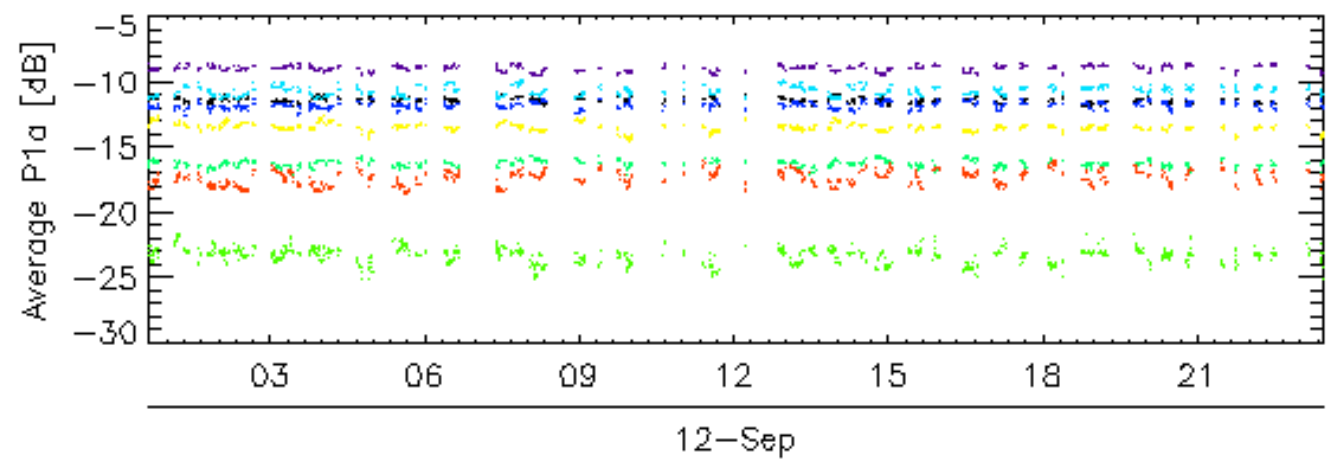
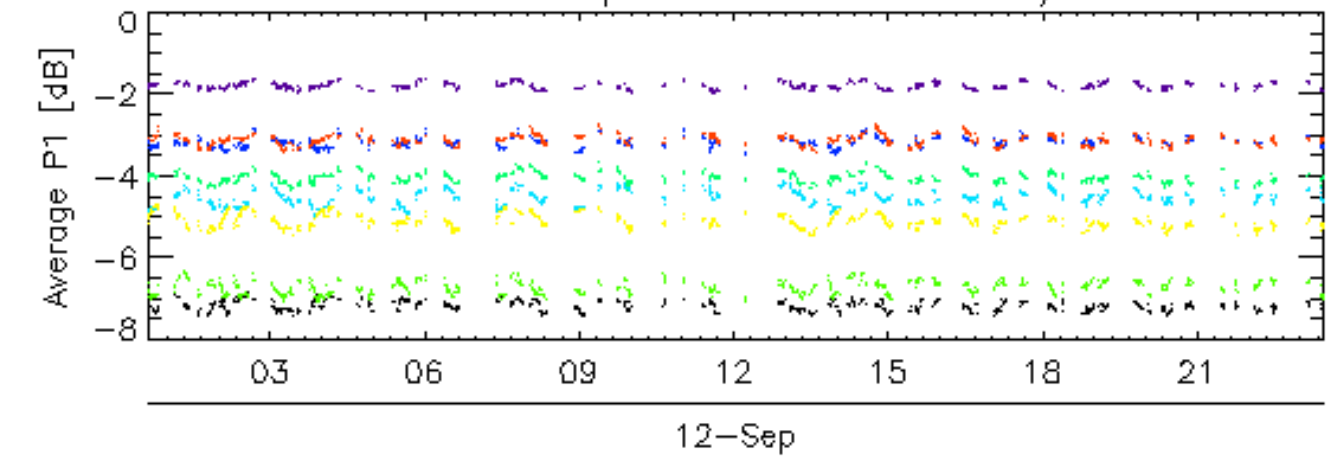

Calibration pulses for GM1 SS3 H/H

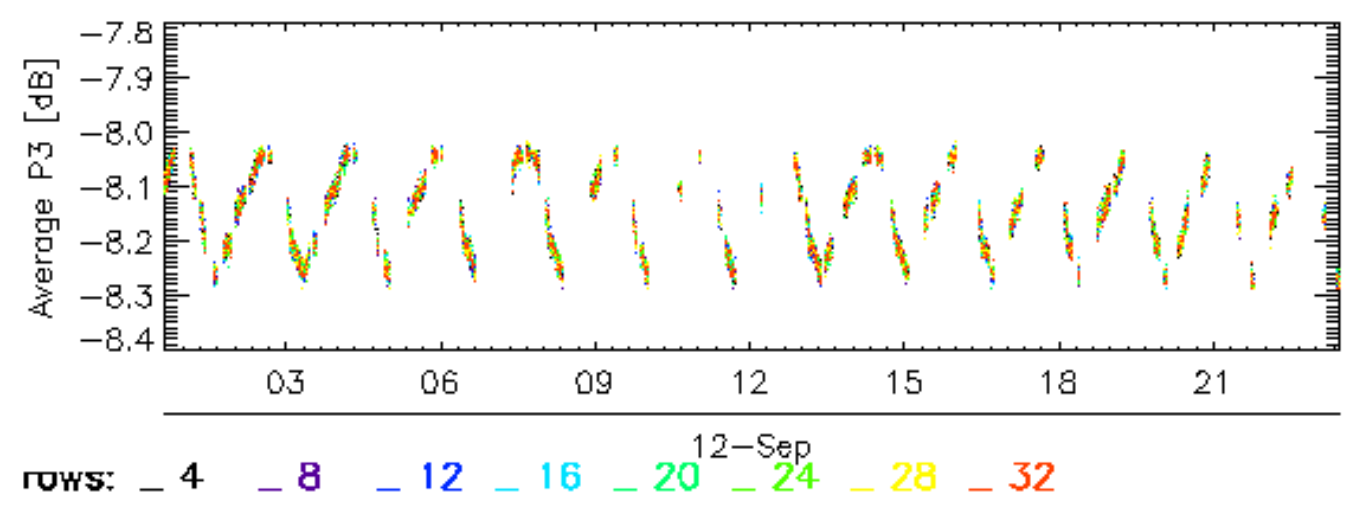
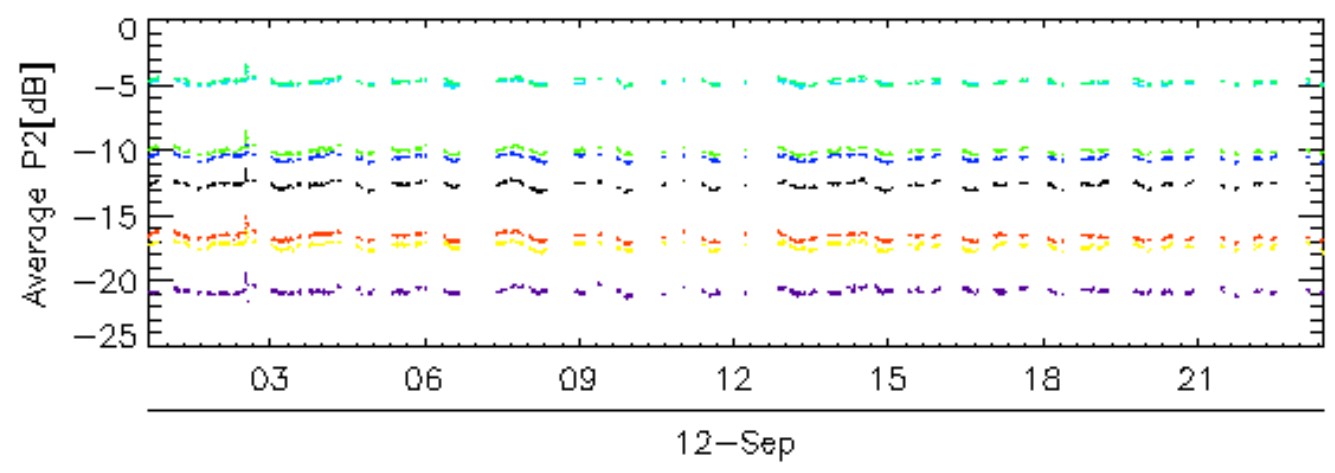
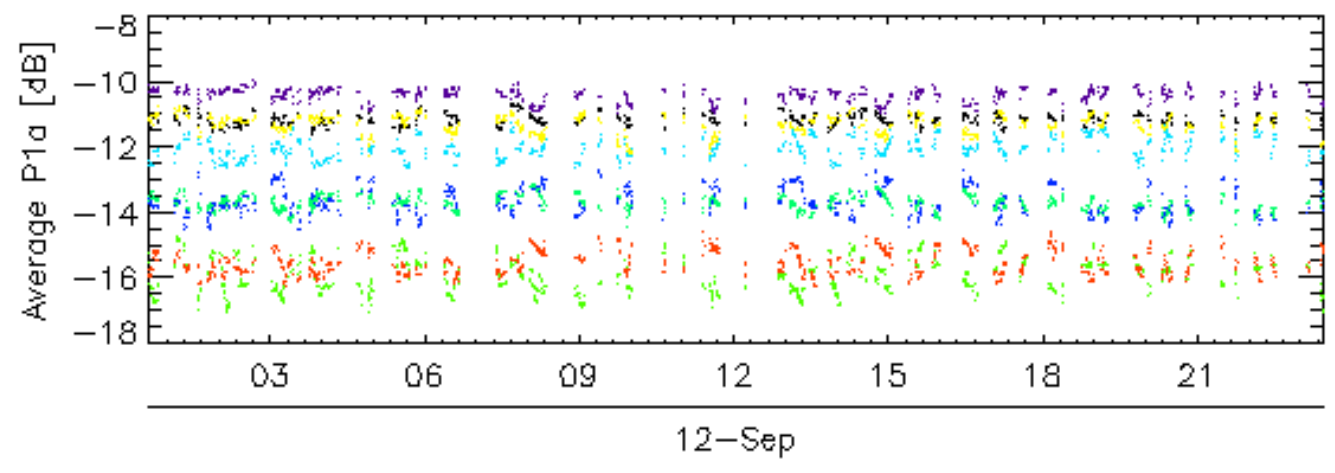
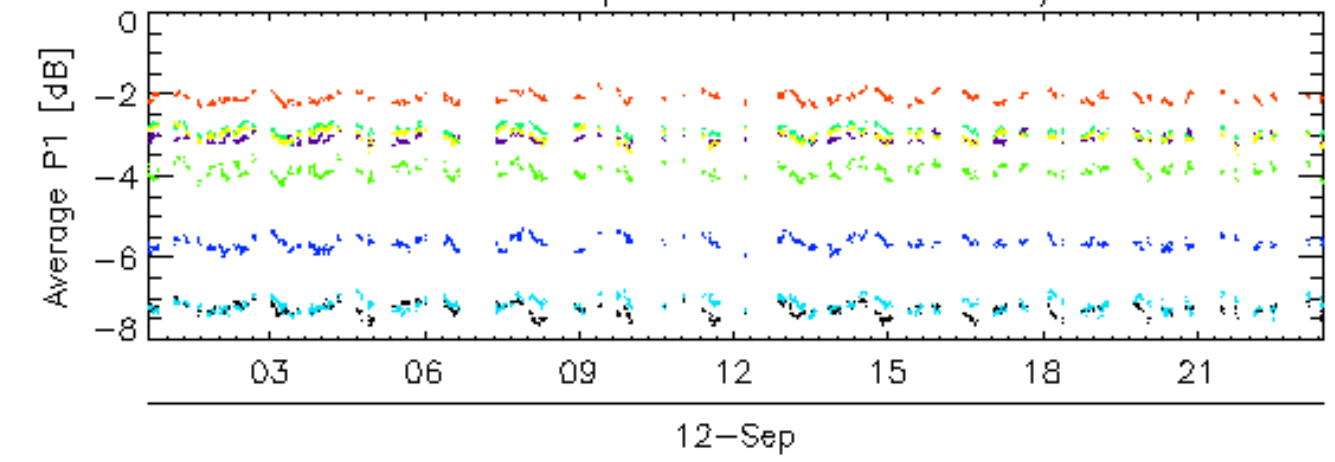

Calibration pulses for WVS IS2 V/V

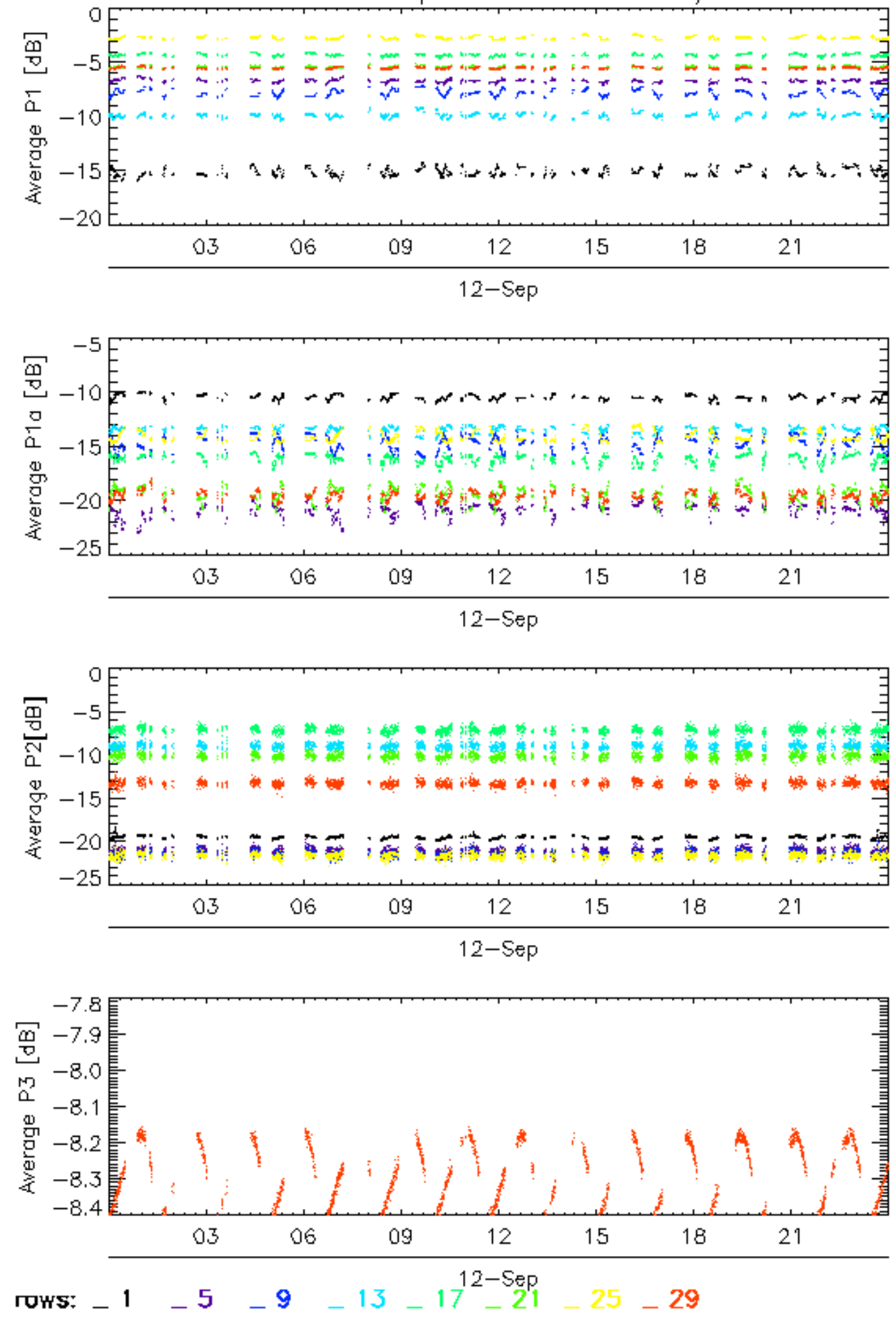

Calibration pulses for WVS IS2 V/V

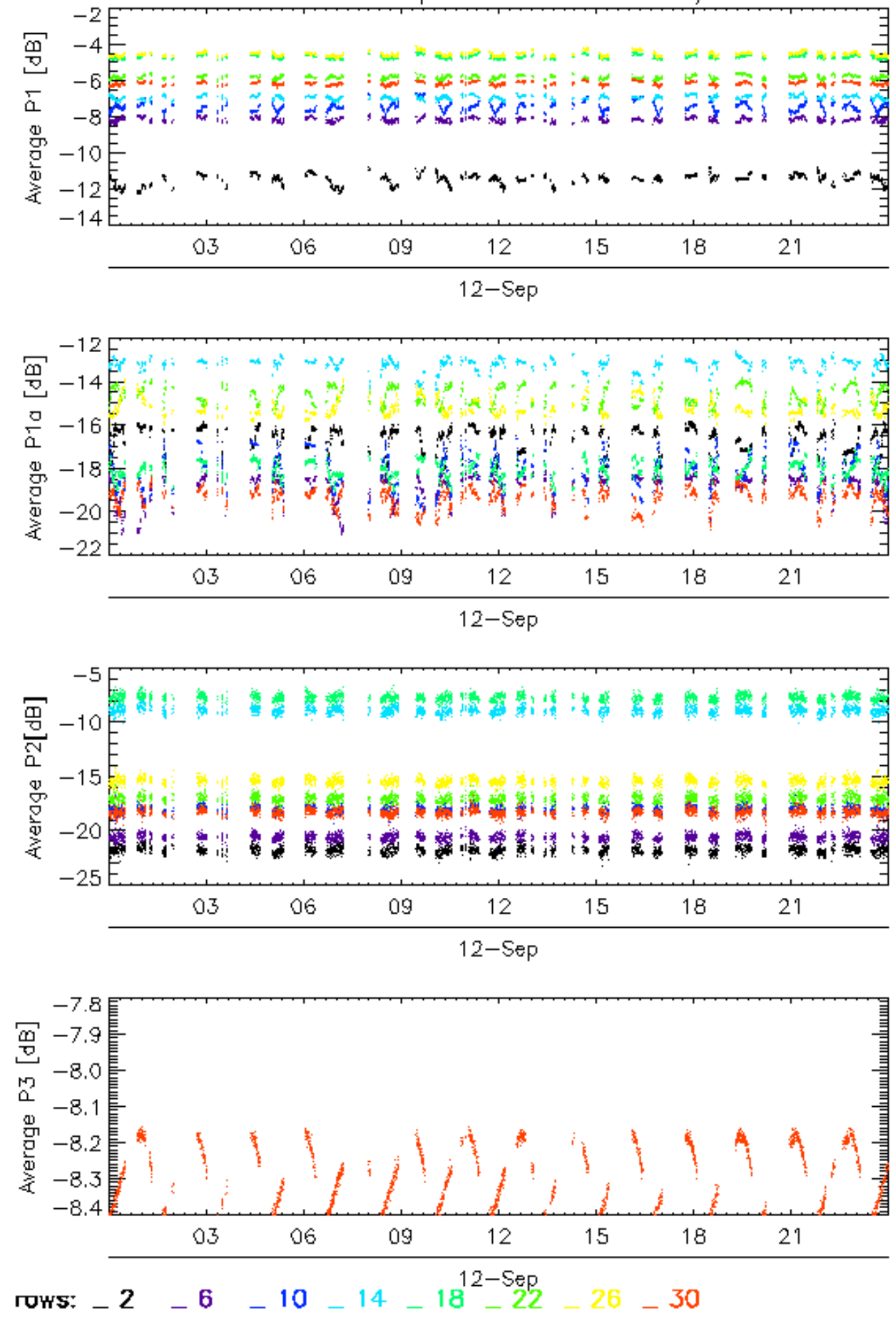

Calibration pulses for WVS IS2 V/V

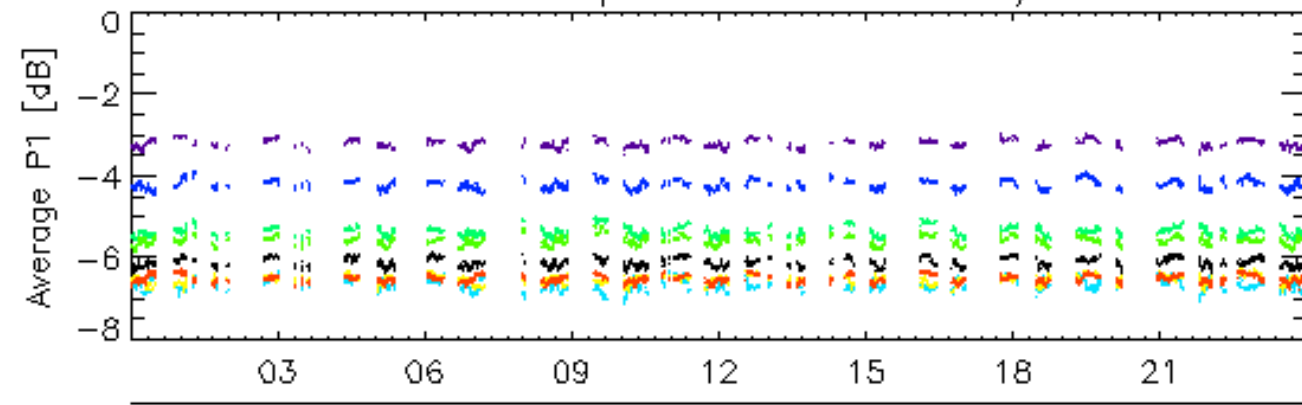

12-Sep

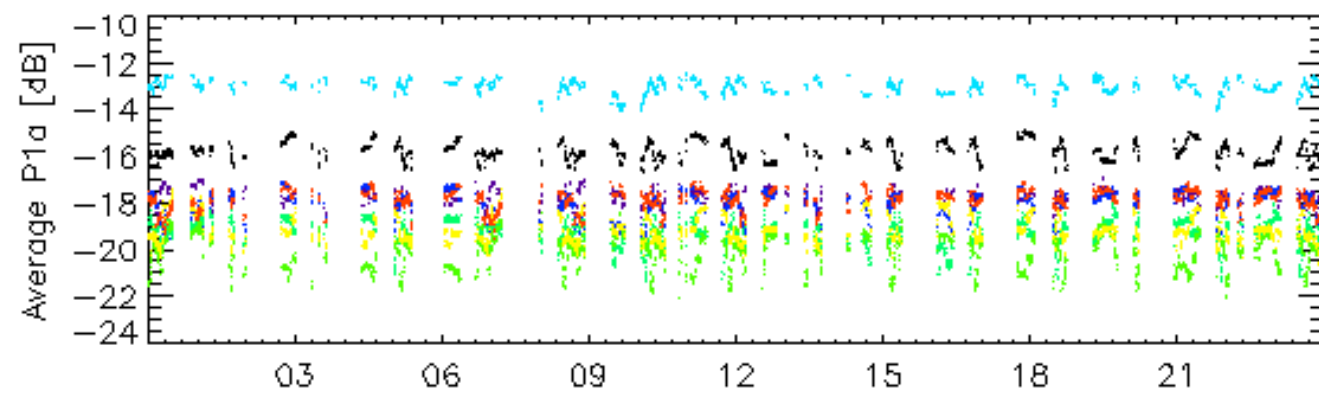

12-Sep

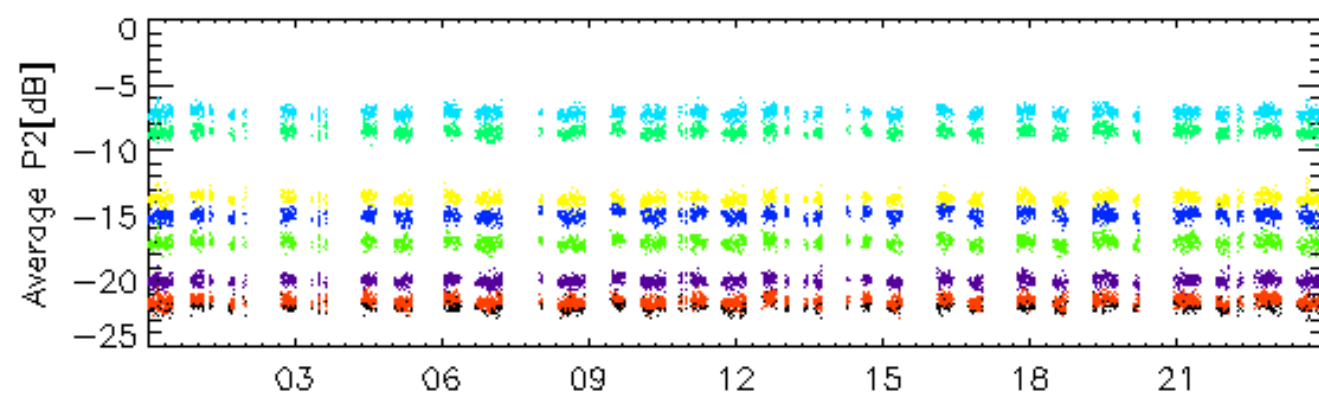

12-Sep

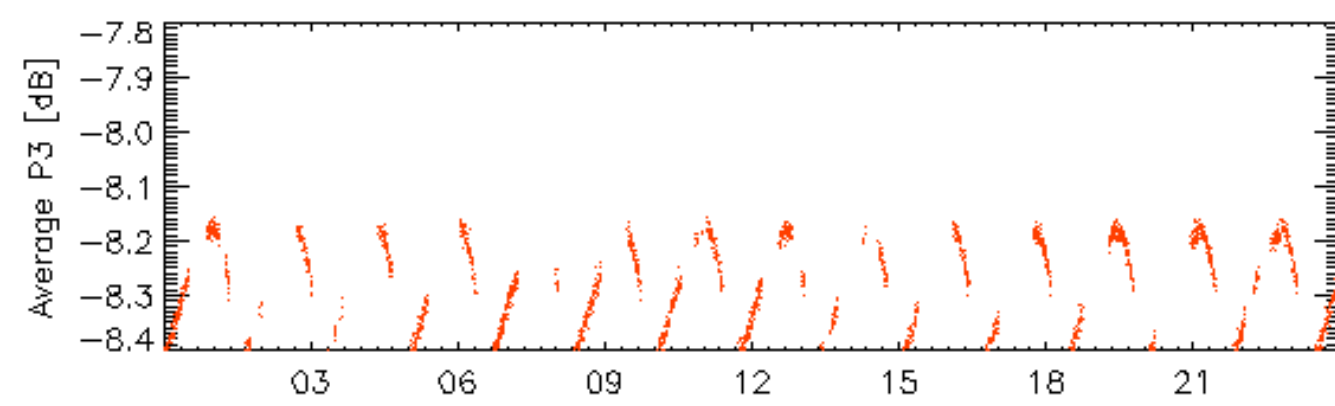

12-Sep

rows: _ 3 _ 7 _ 11 _ 15 _ 19 _ 23 _ 27 _ 31

Calibration pulses for WVS IS2 V/V

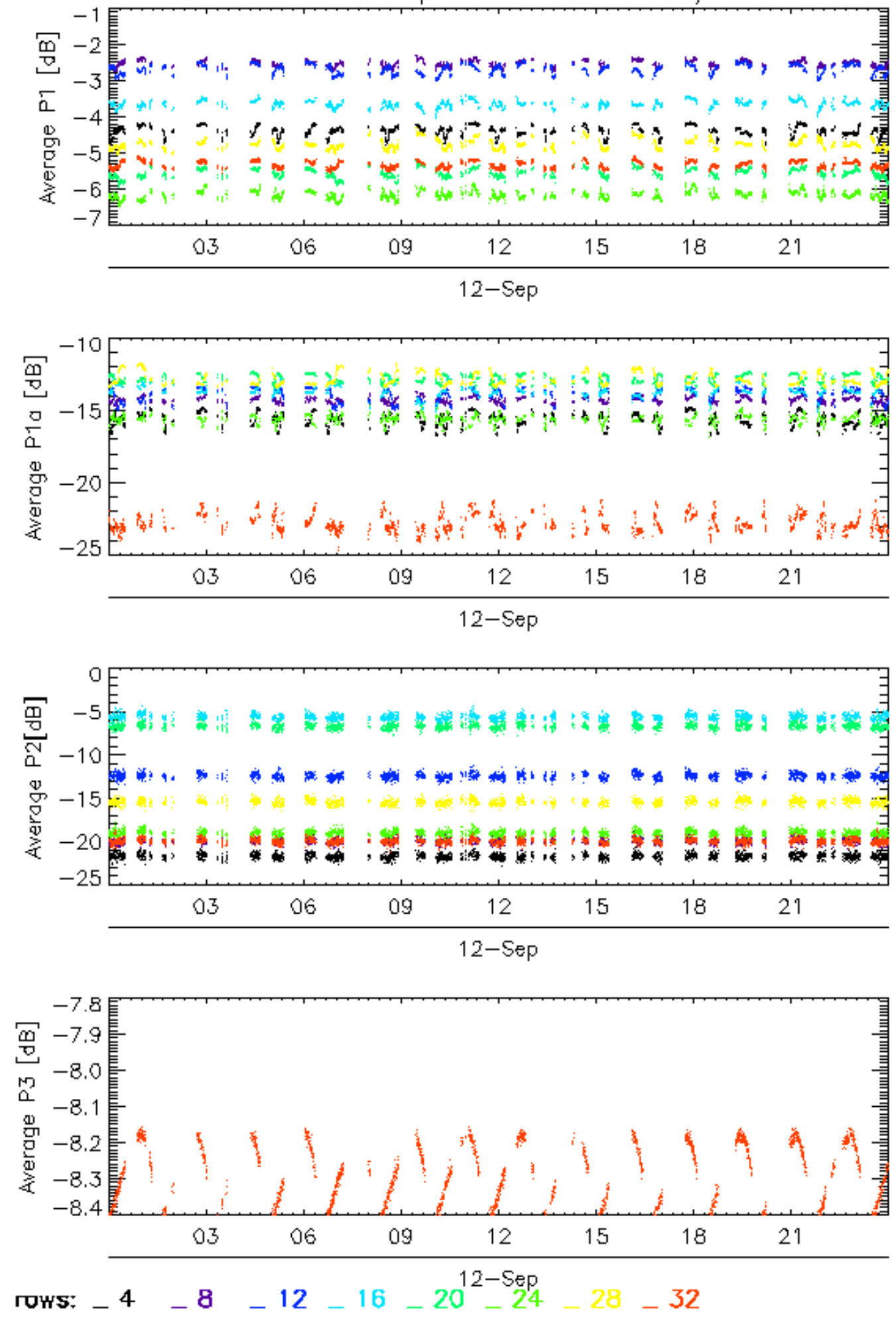

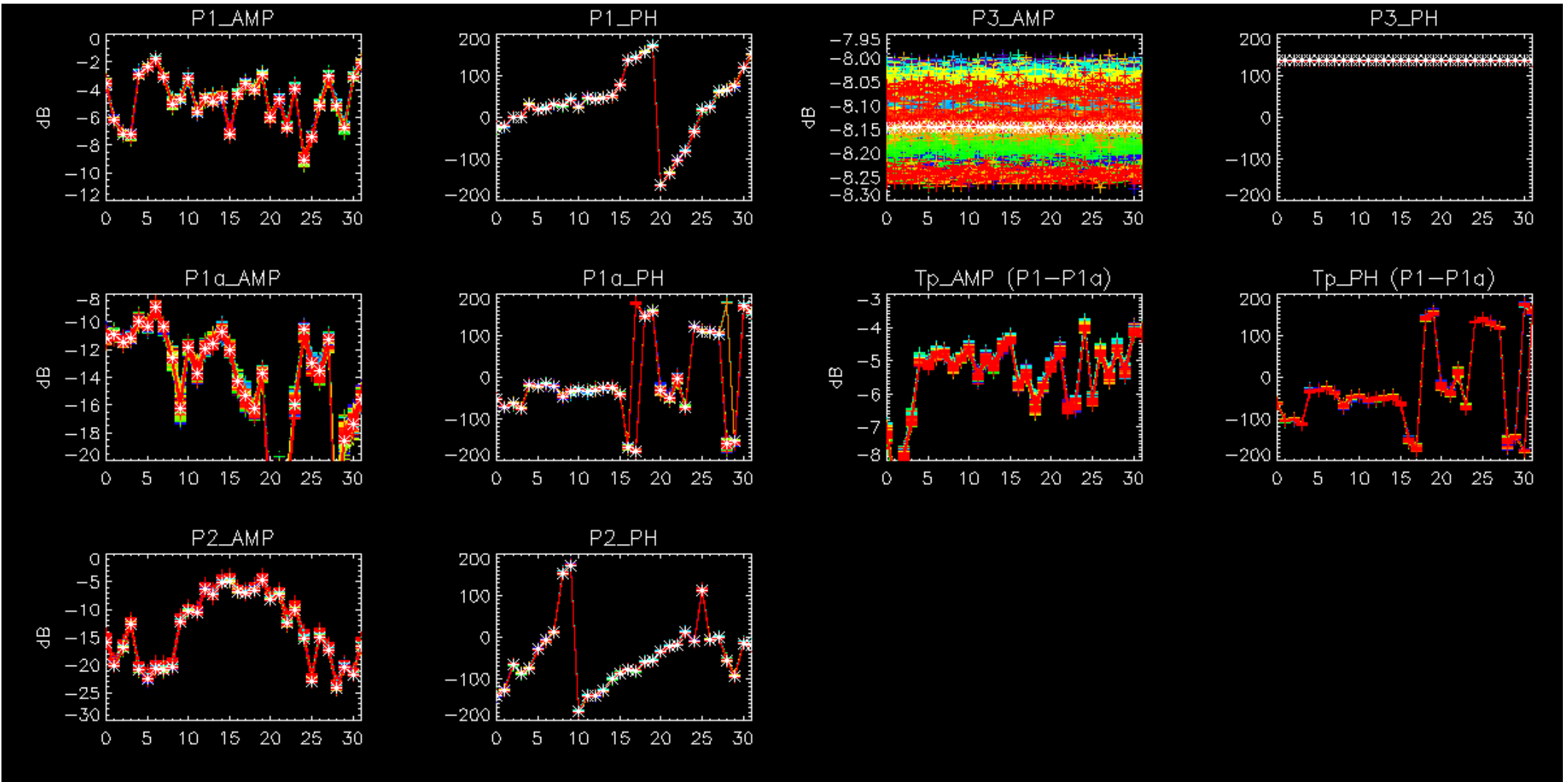

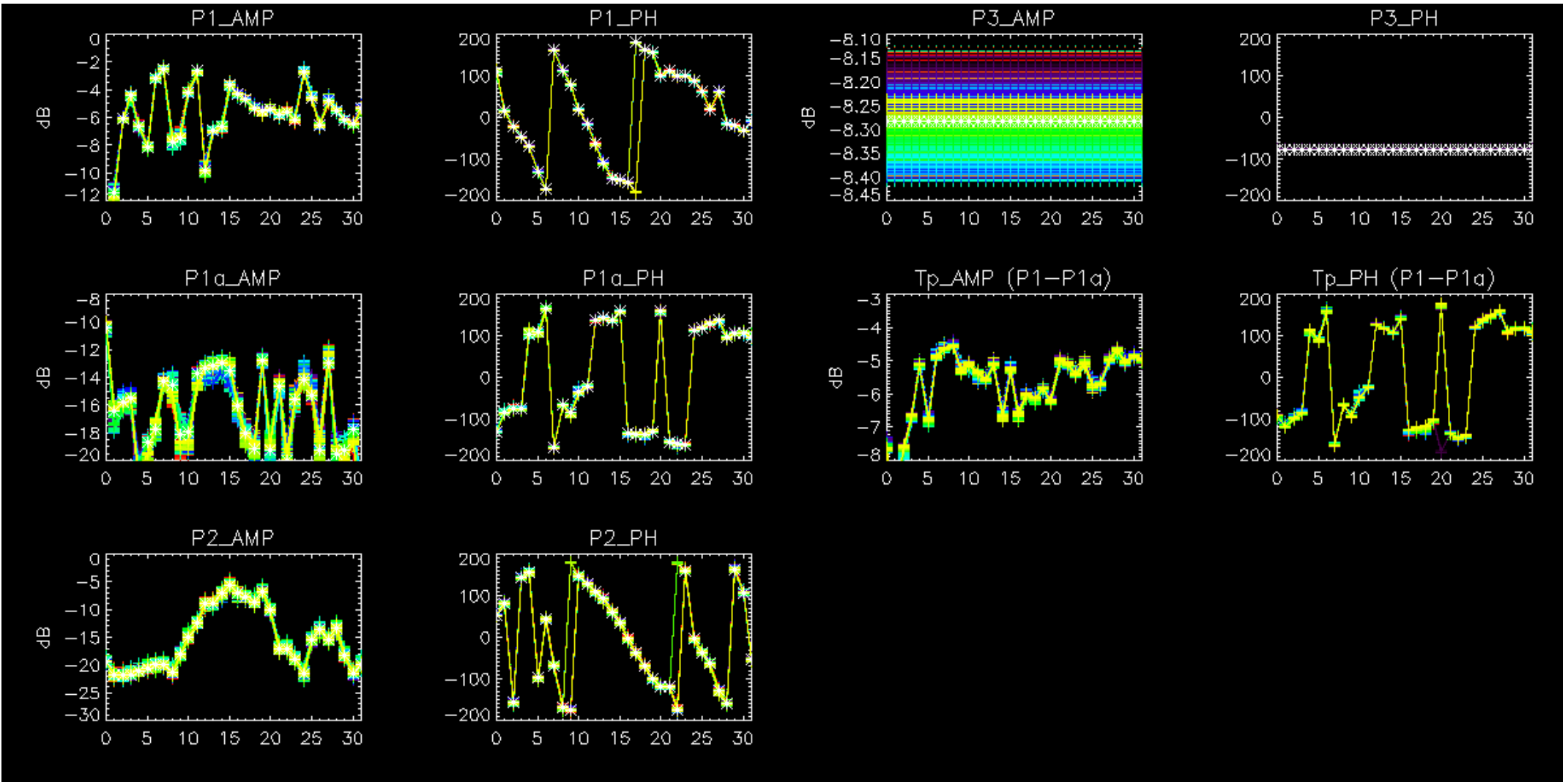

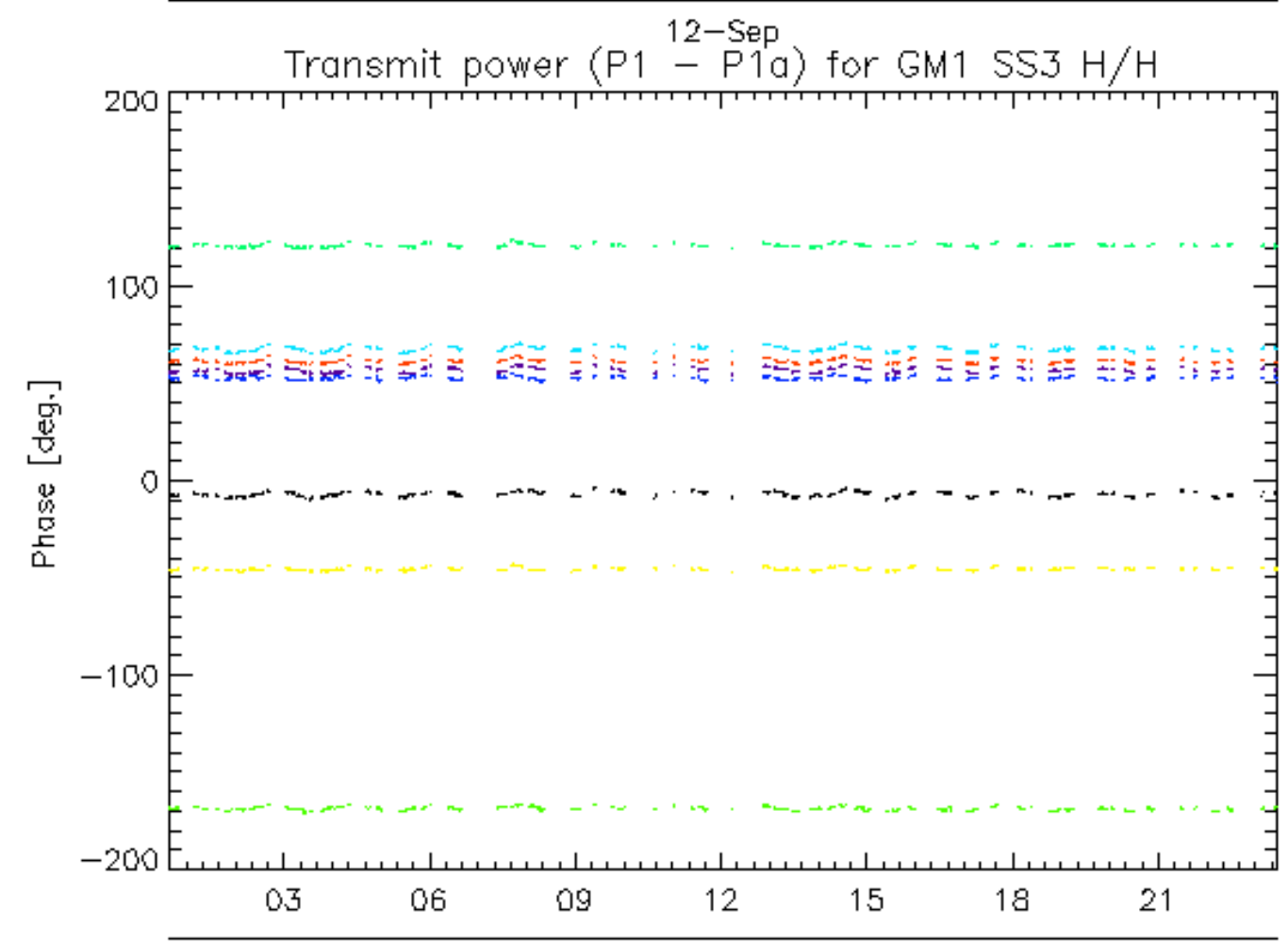
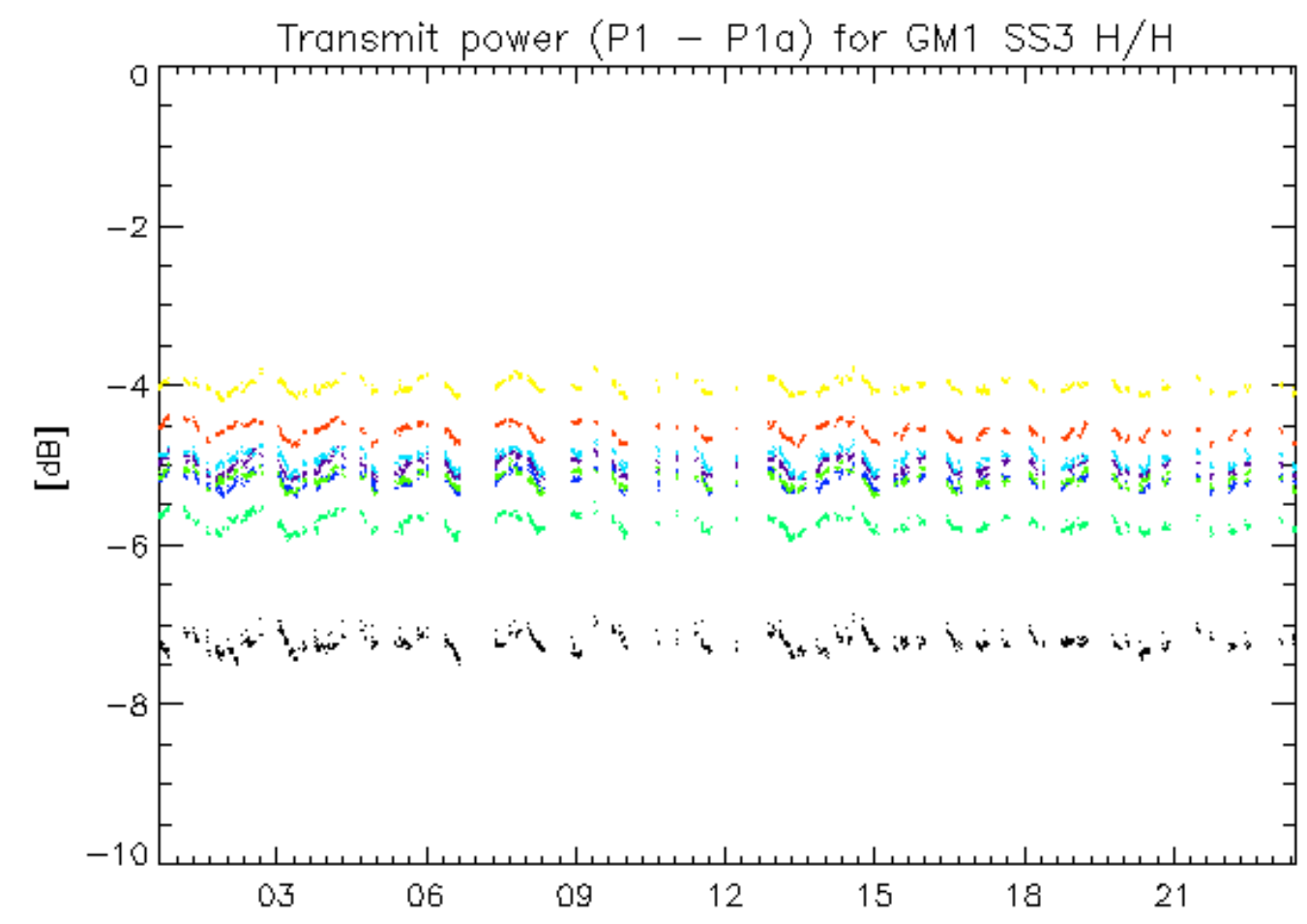

12-Sep
rows: _ 1 _ 5 _ 9 _ 13 _ 17 _ 21 _ 25 _ 29

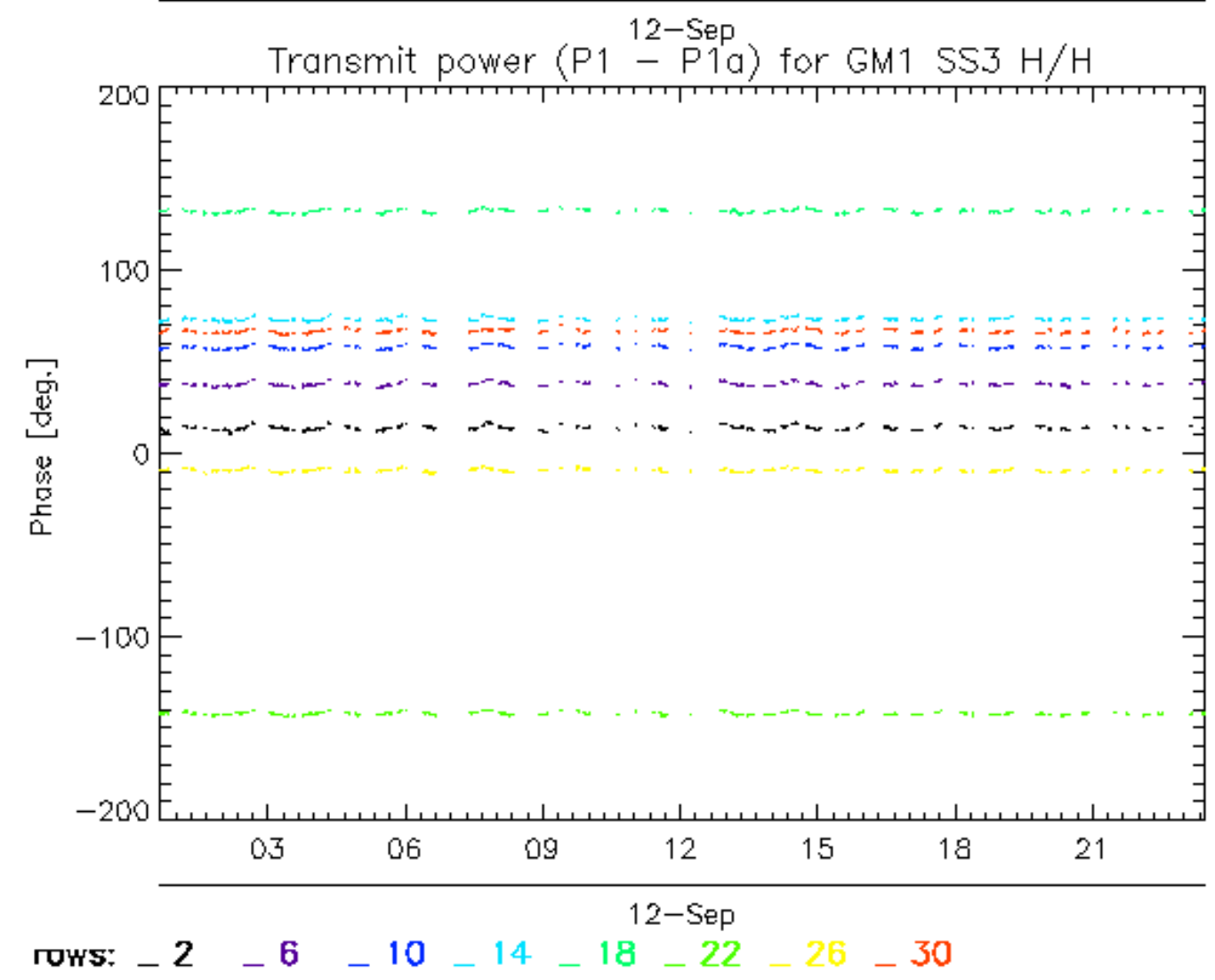
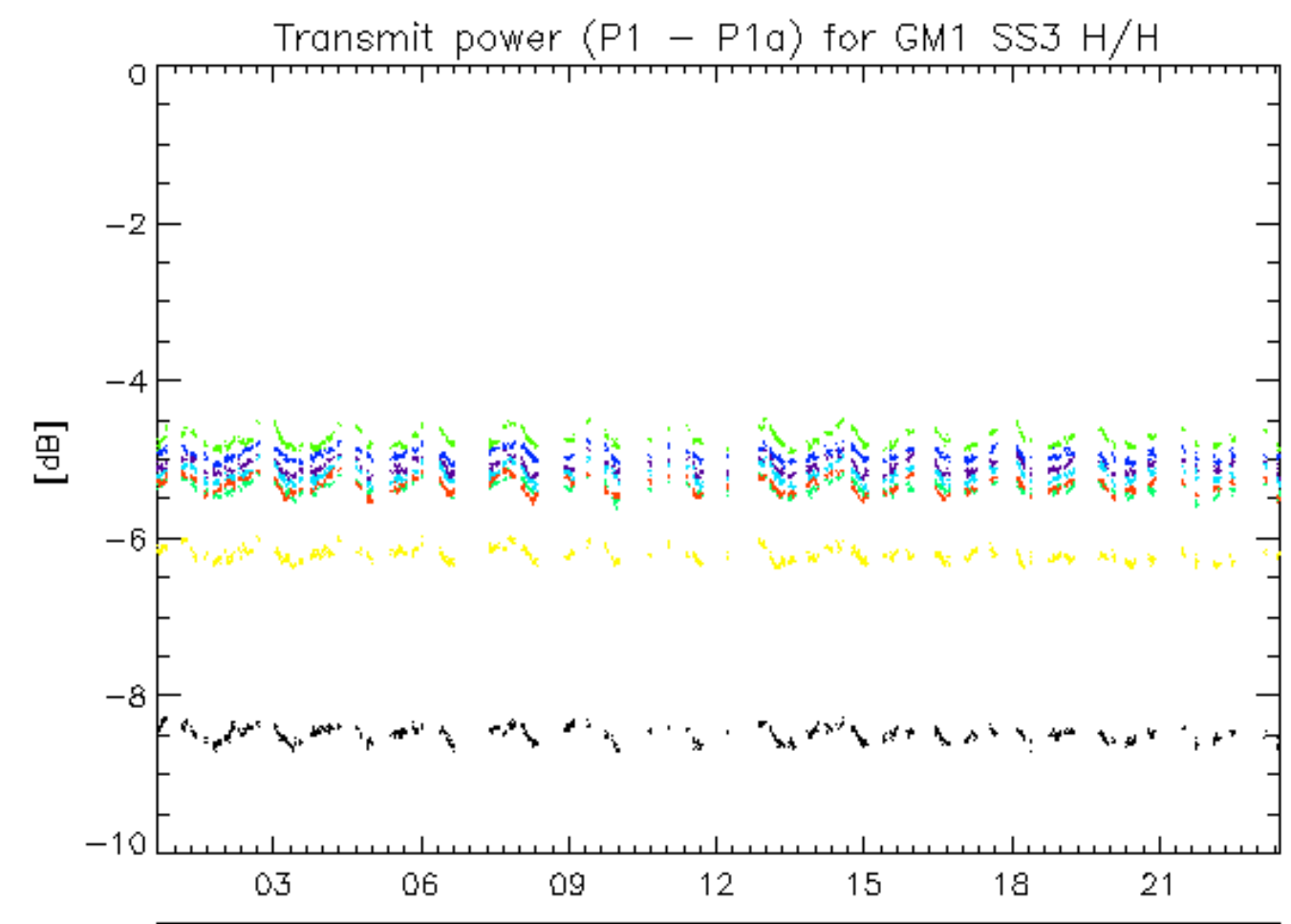

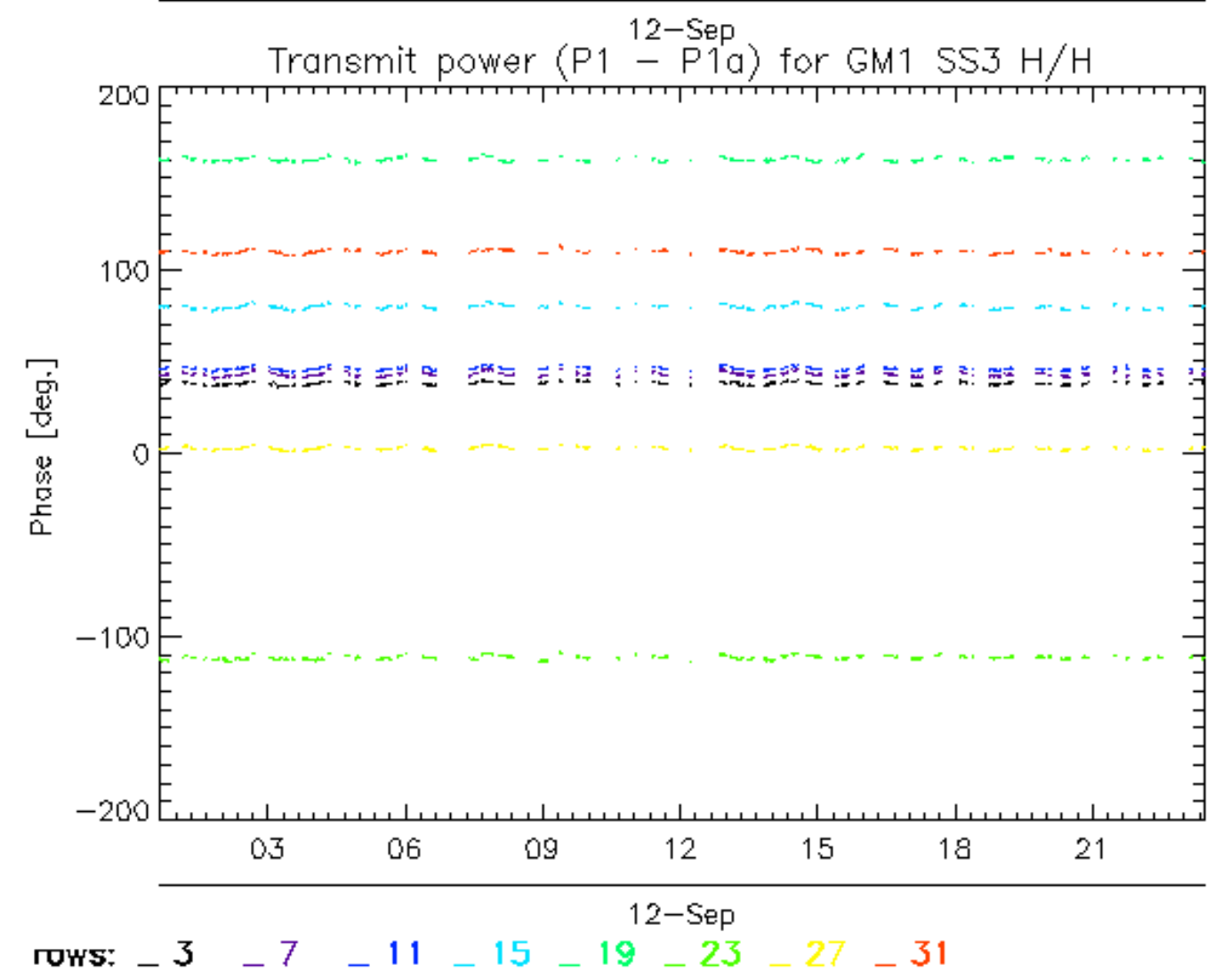
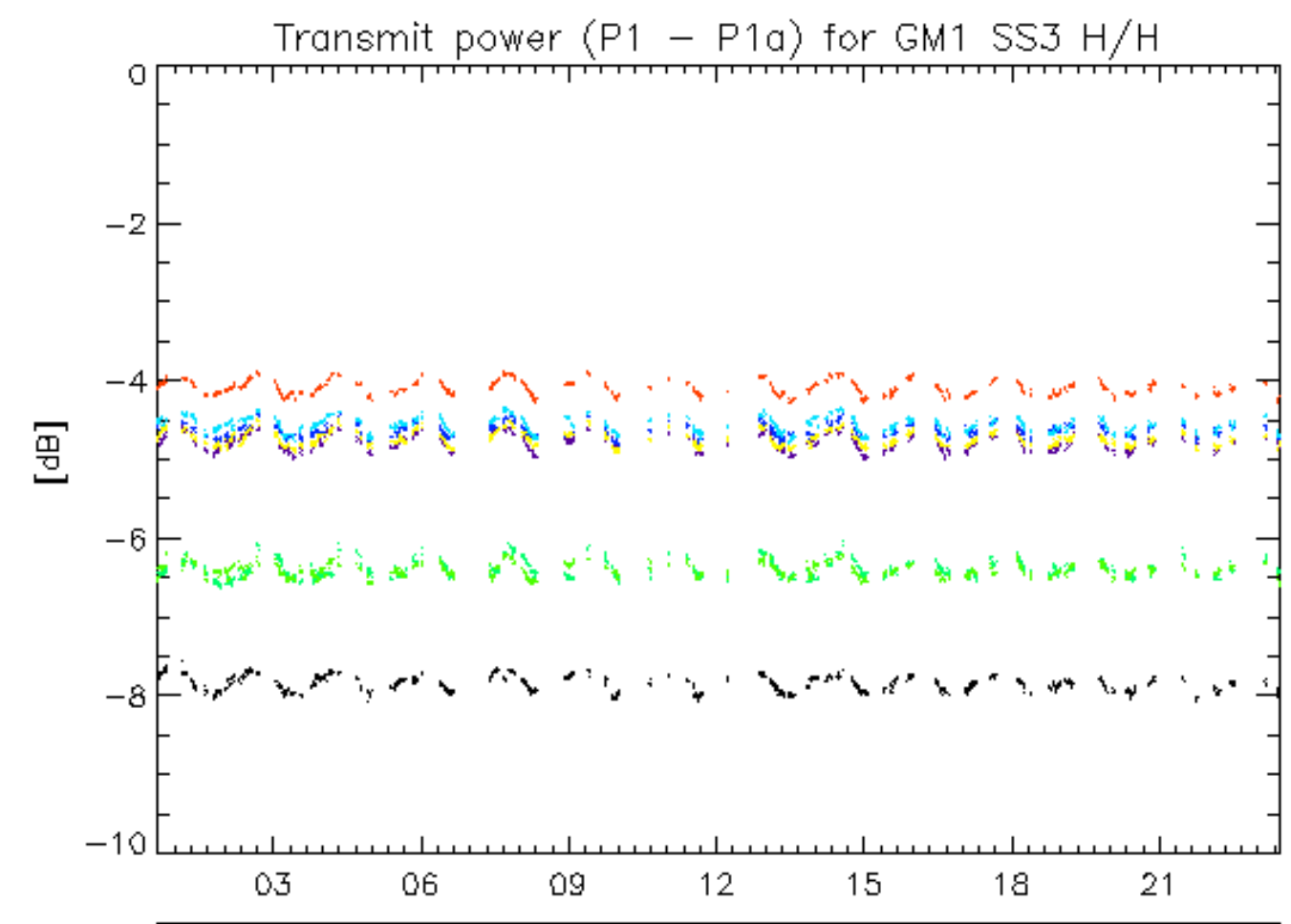

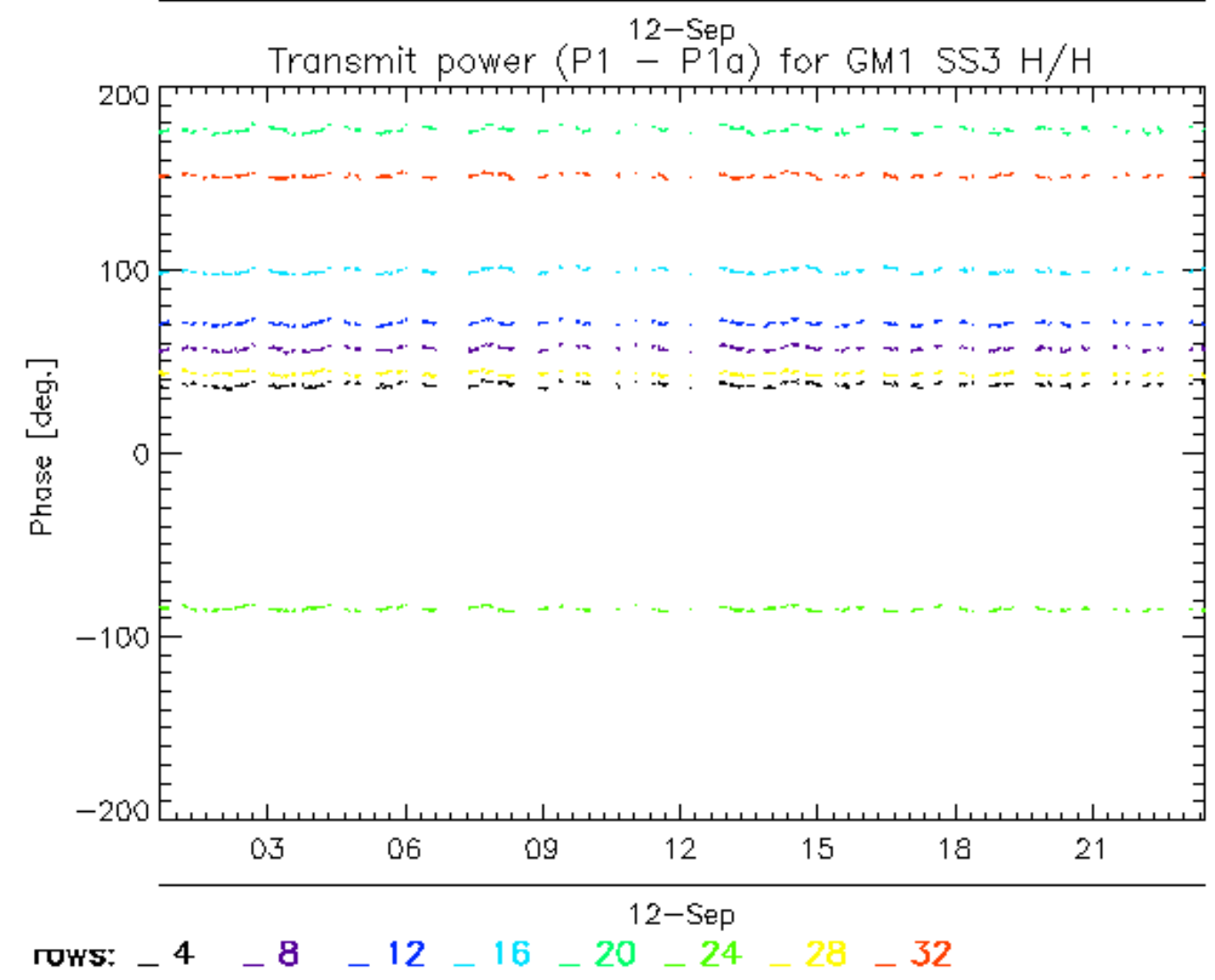
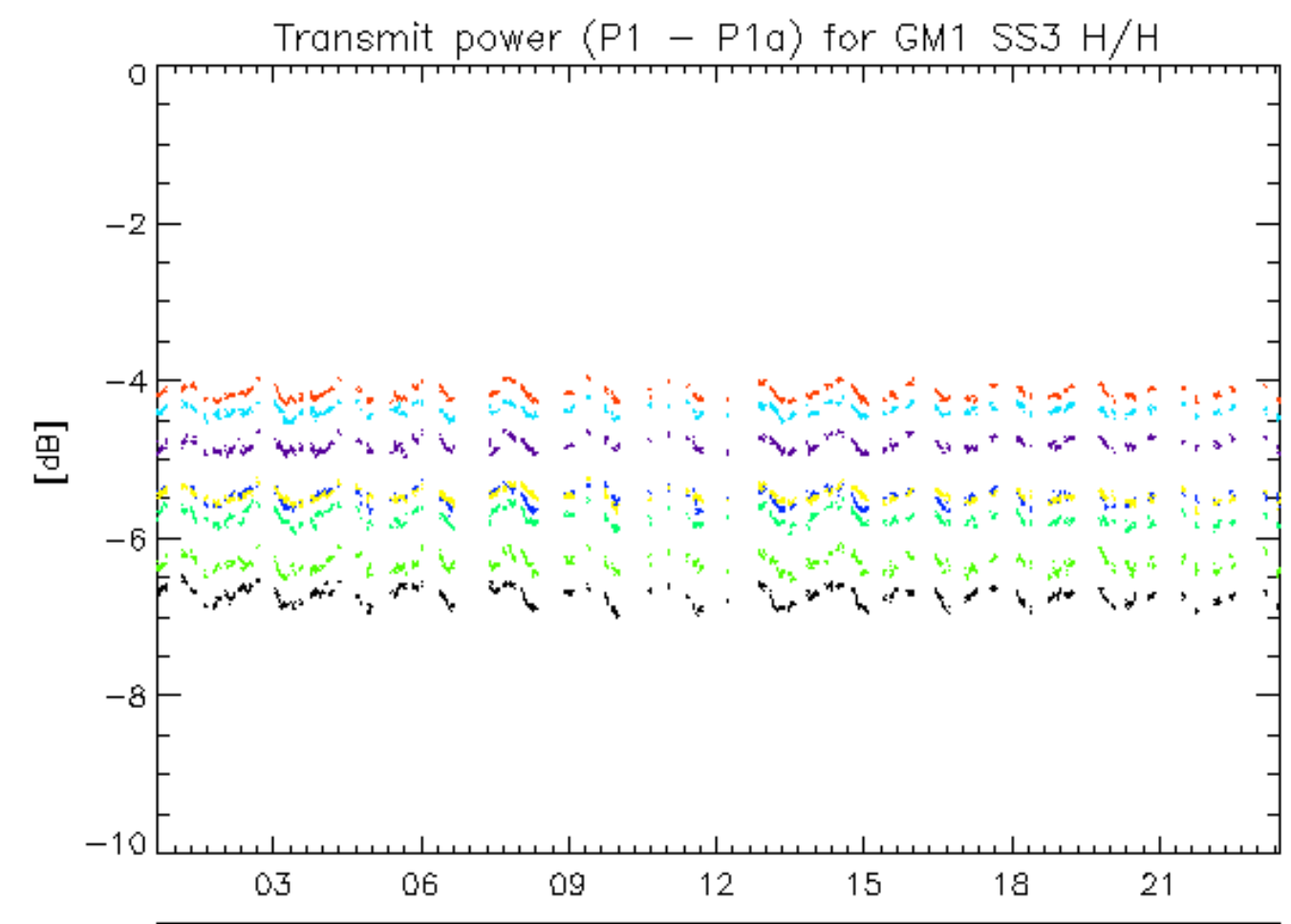

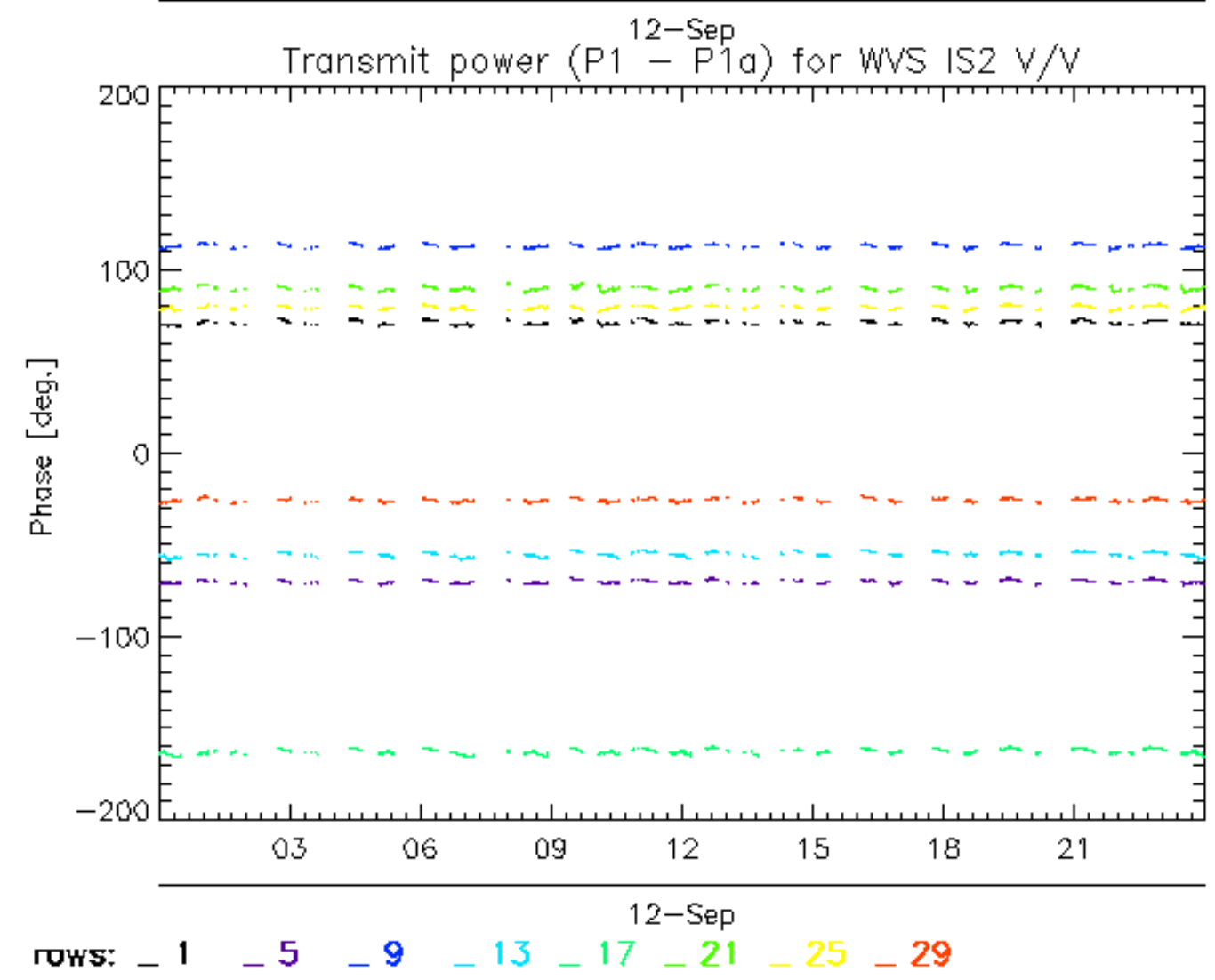
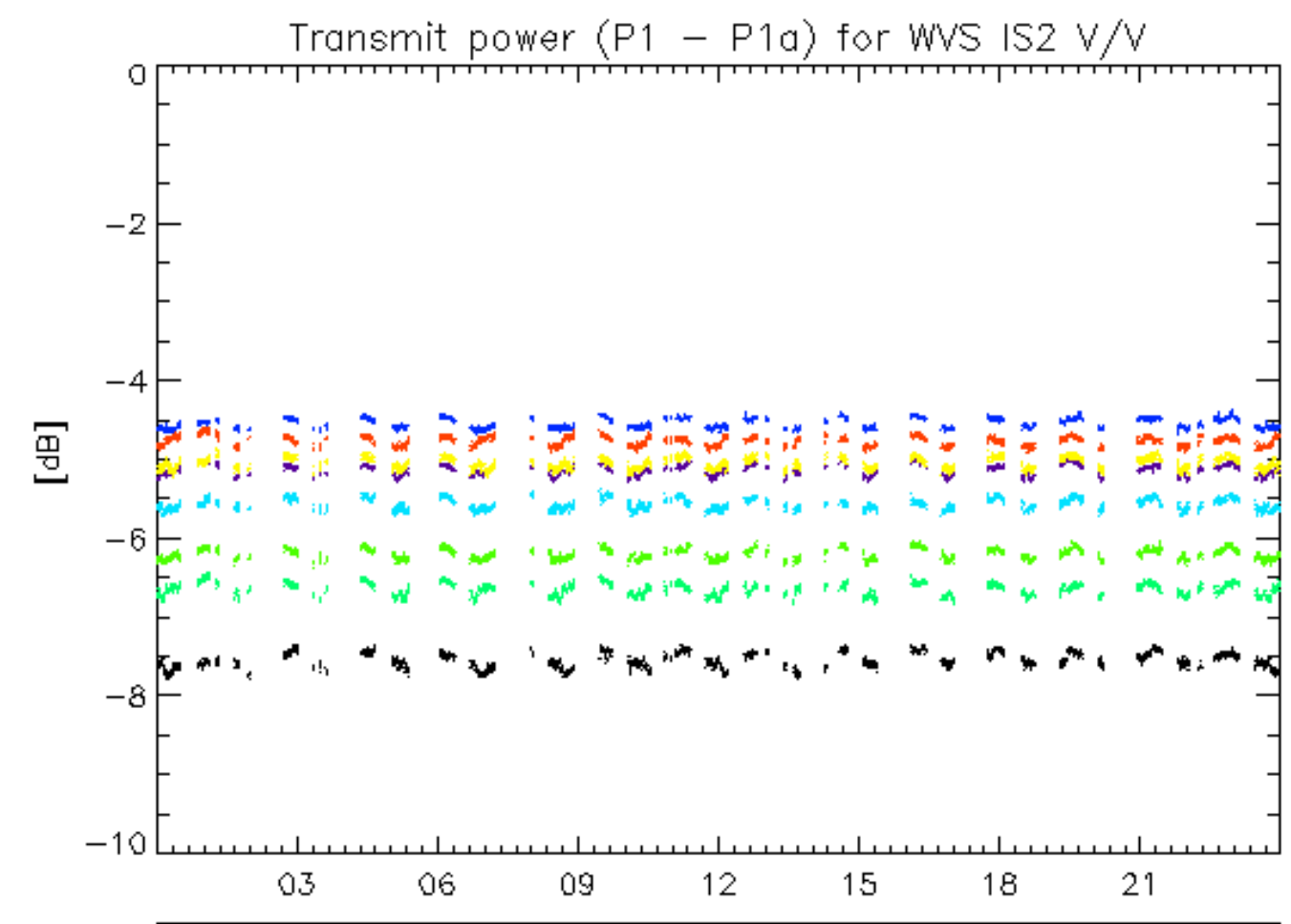

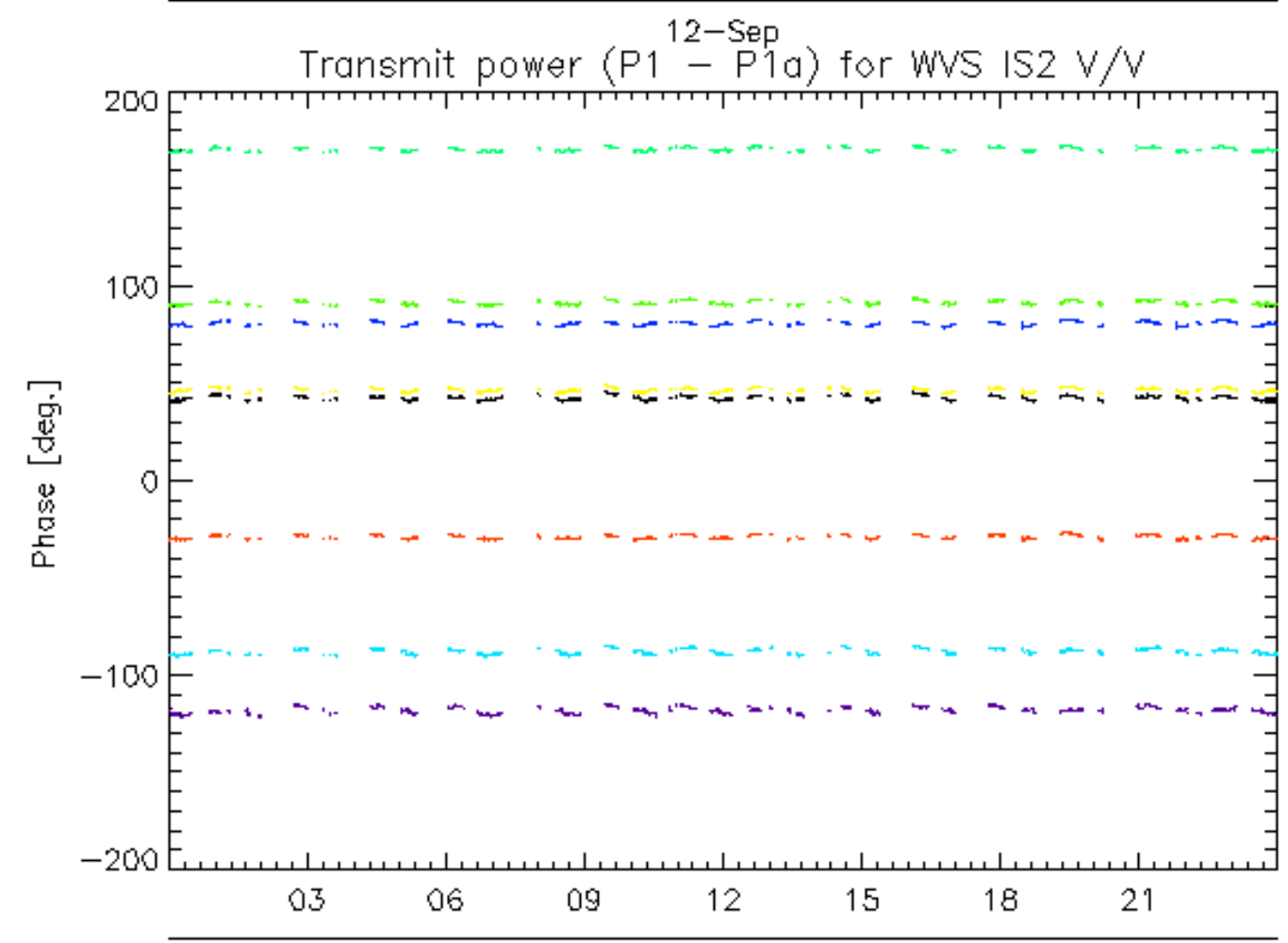
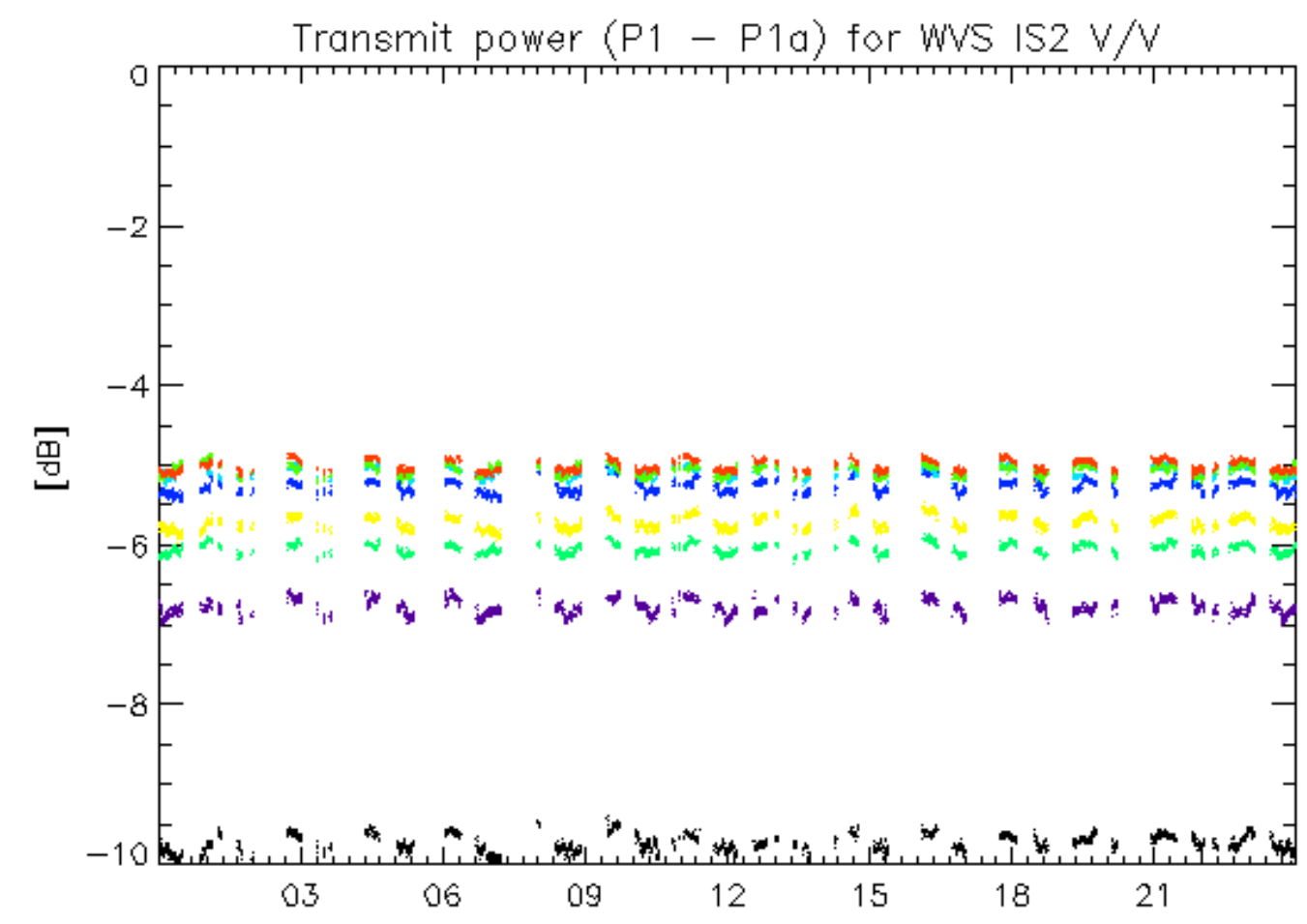

12-Sep
rows: _ 2 _ 6 _ 10 _ 14 _ 18 _ 22 _ 26 _ 30

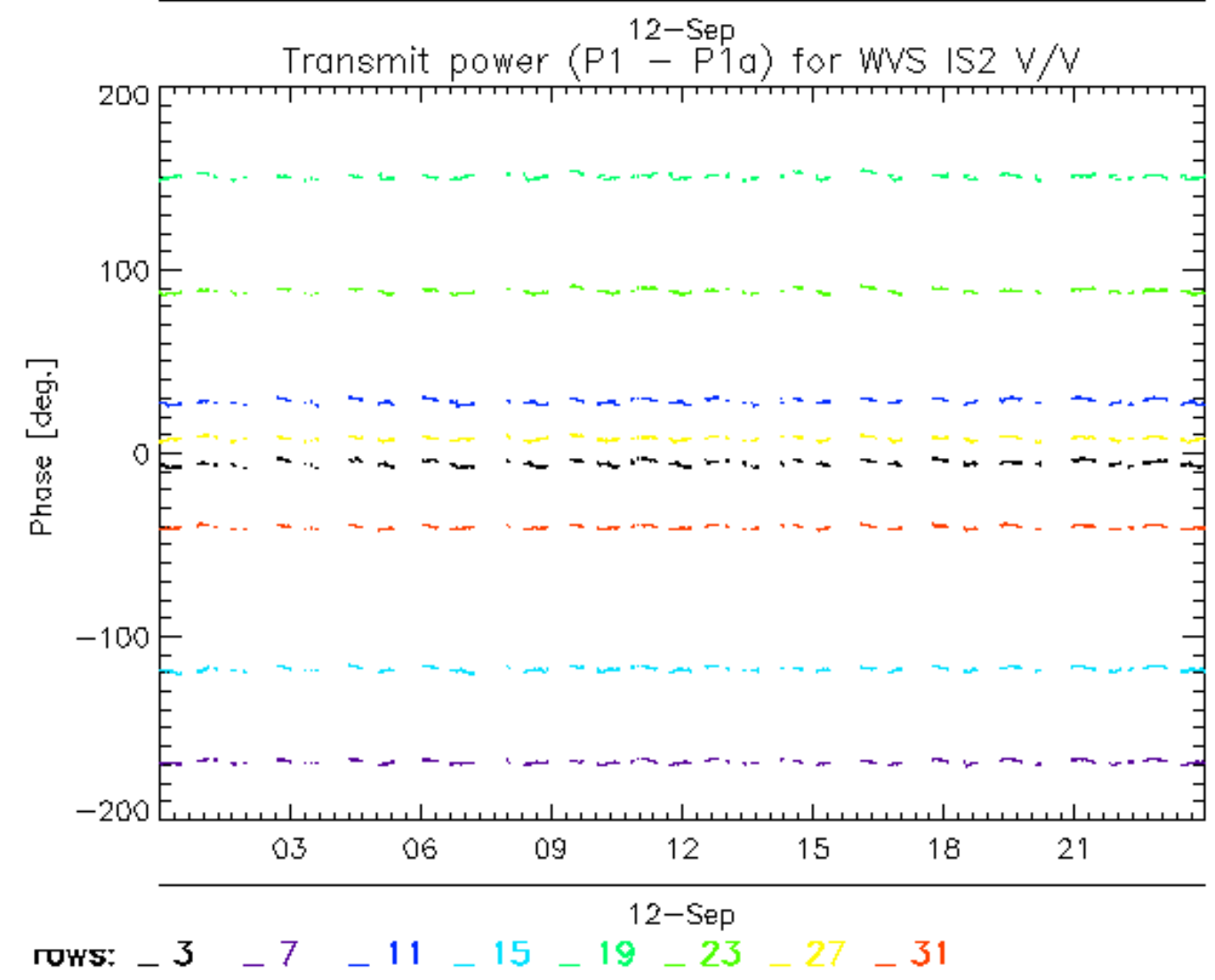
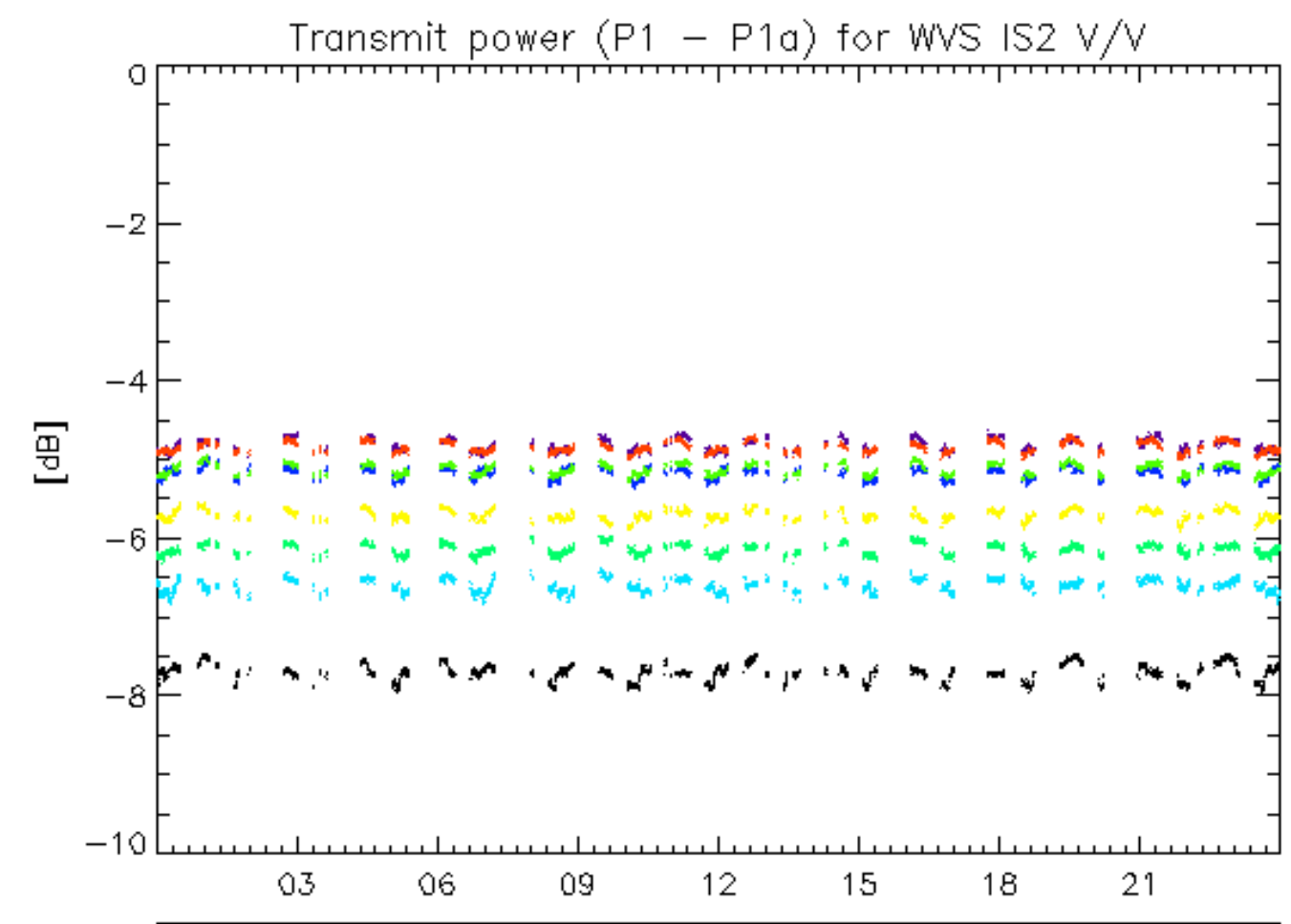

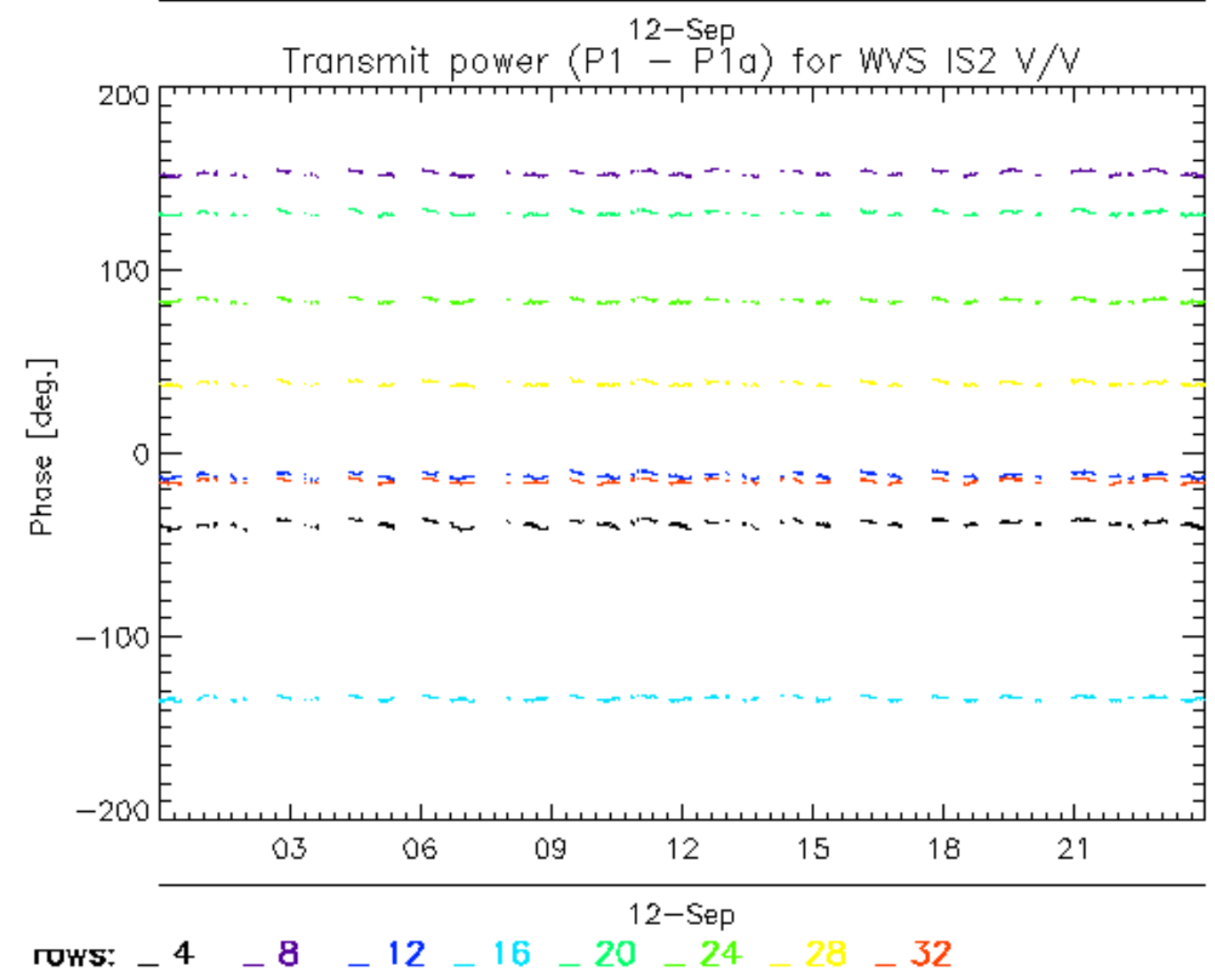
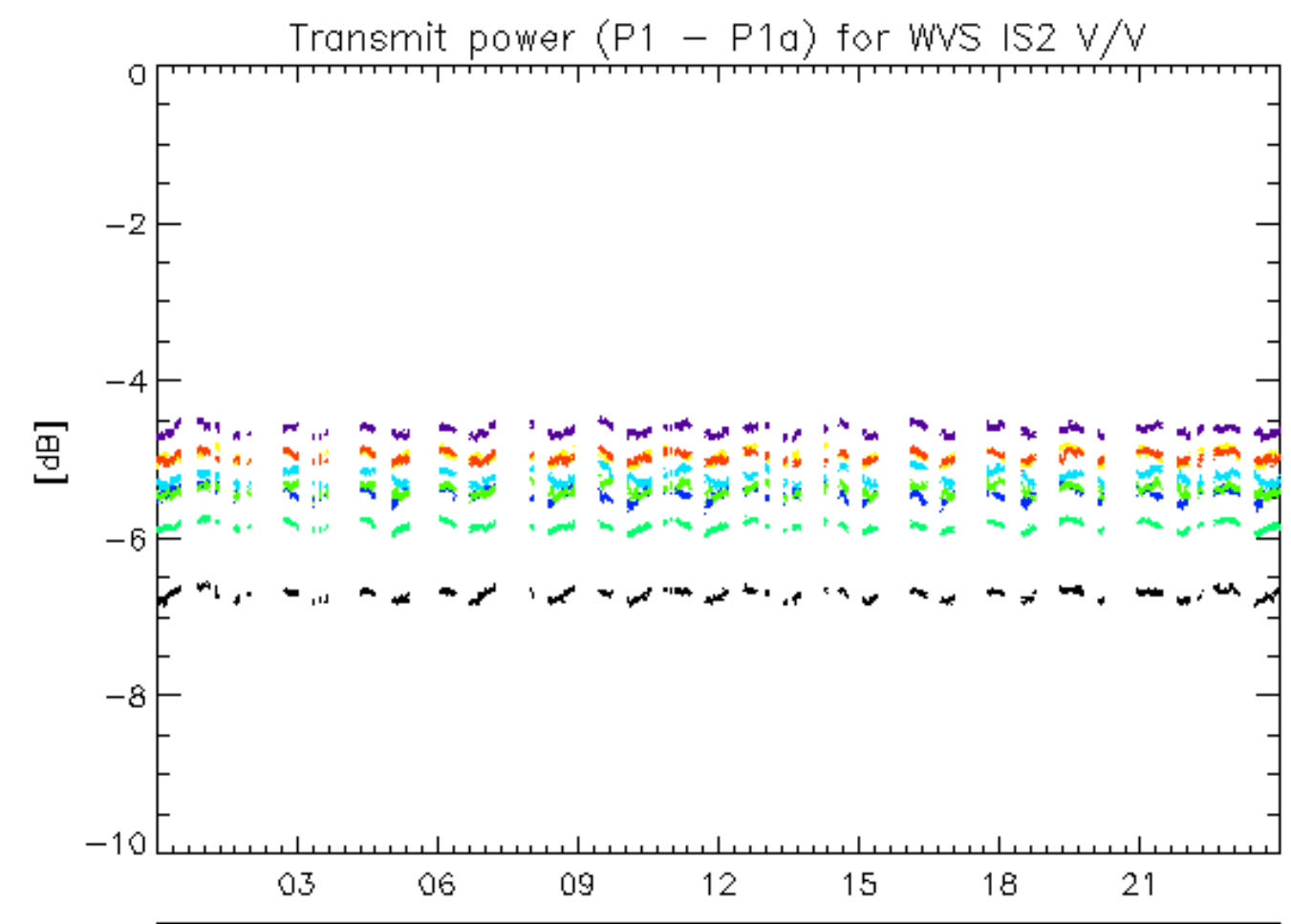

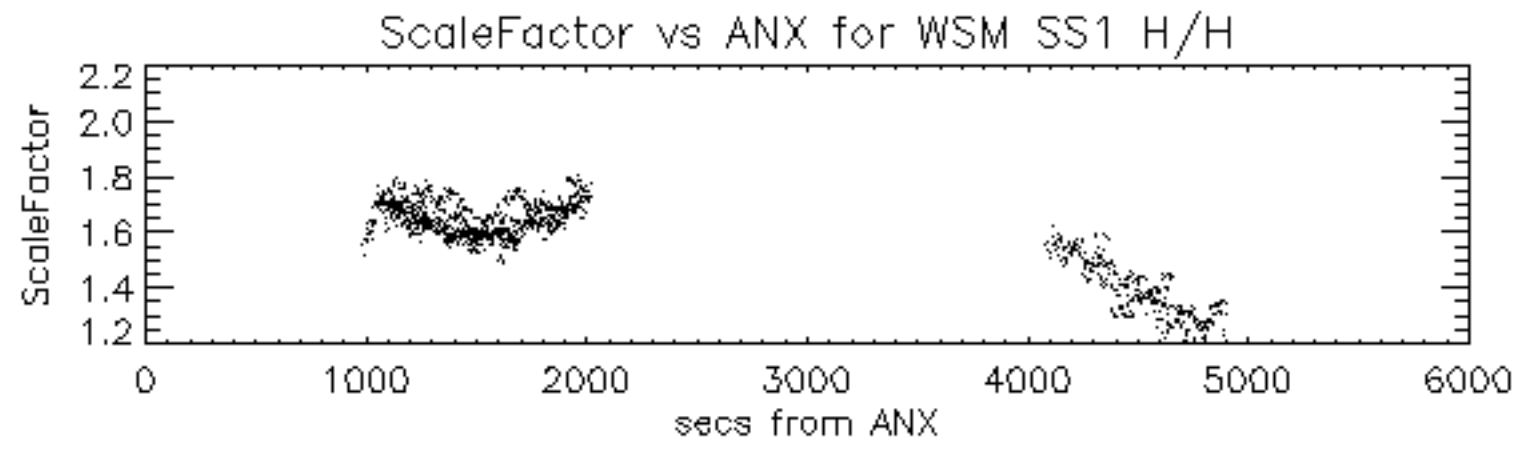

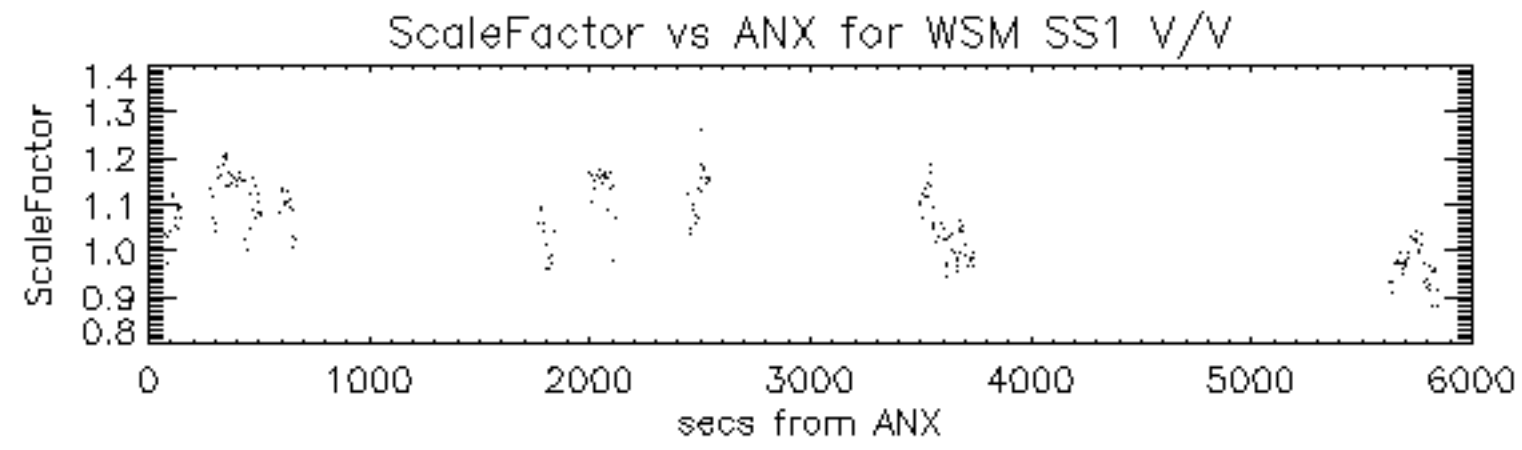

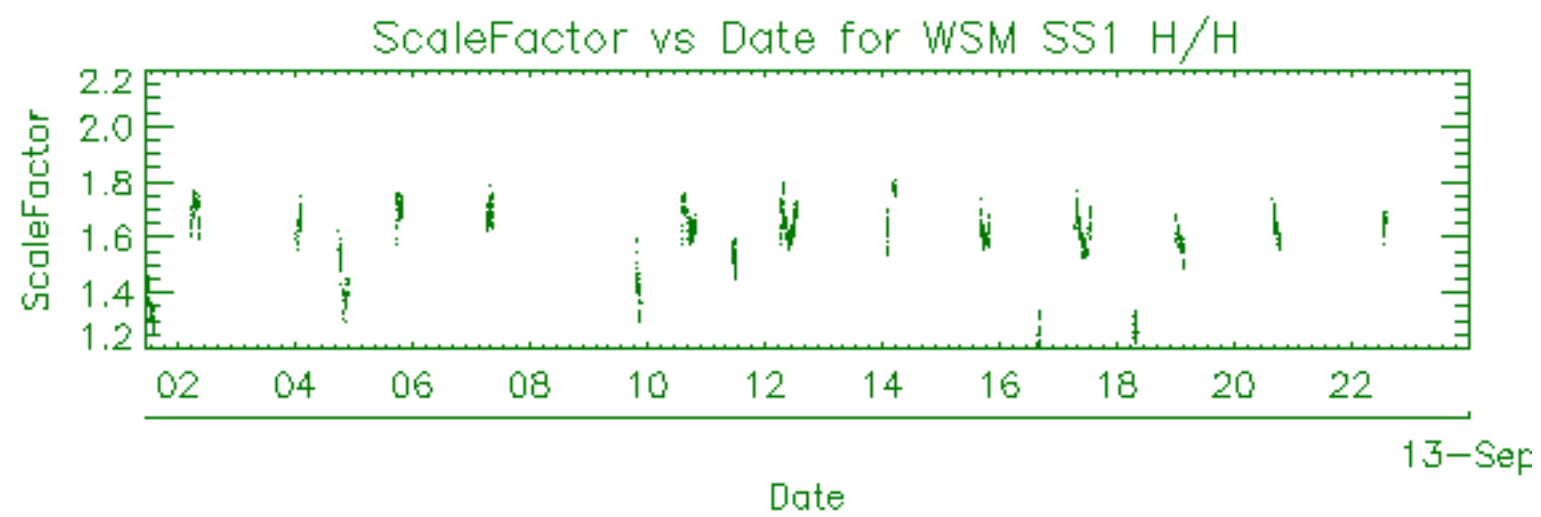

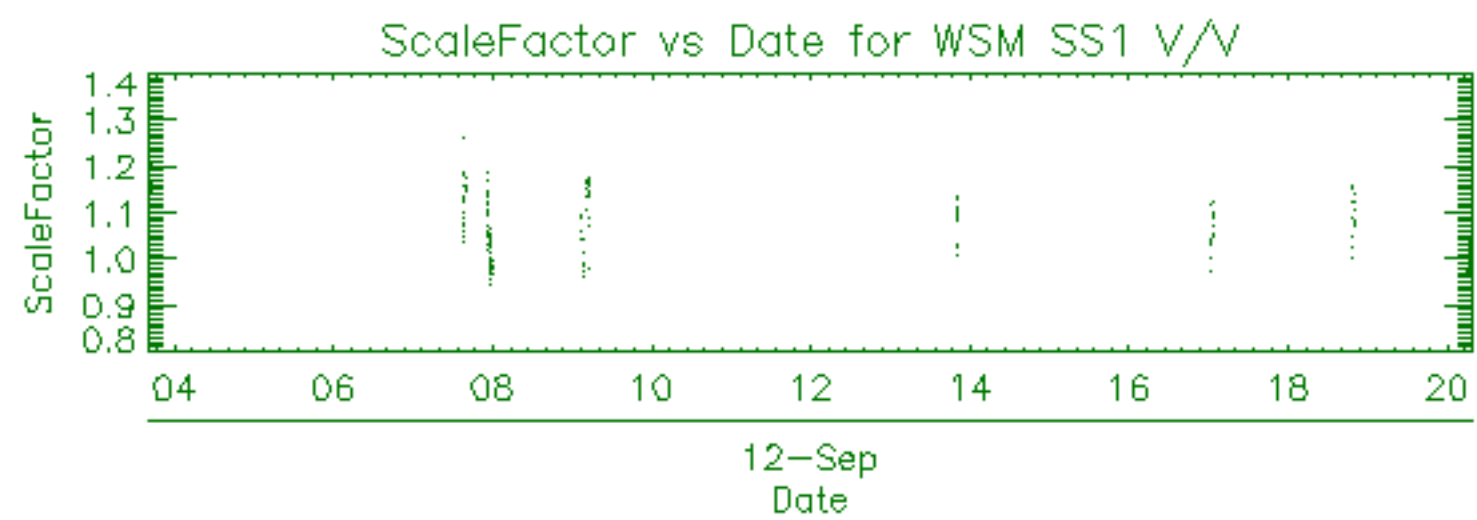

Filename	Beam	Pol	CycleNumber	absOrbit	relOrbit	procVersion					
ASA_APM_1PNPDE20090912_074425_000000862082_00264_39396_1135.N1						IS4	H/H	82	39396	264	4.07
ASA_APM_1PNPDE20090912_074425_000000622082_00264_39396_1058.N1						IS4	H/H	82	39396	264	4.07
ASA_APM_1PNPDE20090912_074425_000000622082_00264_39396_0726.N1						IS4	H/H	82	39396	264	4.07
ASA_APM_1PNPDE20090912_124903_000001082082_00267_39399_1001.N1						IS4	V/V	82	39399	267	4.07
ASA_APM_1PNPDE20090912_220451_000000432082_00273_39405_1631.N1						IS1	H/H	82	39405	273	4.07

Filename	Beam	Pol	CycleNumber	absOrbit	relOrbit	procVersion					
ASA_GM1_1PNPDE20090912_003835_000006162082_00260_39392_0103.N1						SS1	H/H	82	39392	260	4.07
ASA_GM1_1PNPDE20090912_005009_000000962082_00260_39392_0110.N1						SS1	H/H	82	39392	260	4.07
ASA_GM1_1PNPDE20090912_010854_000003622082_00260_39392_0112.N1						SS1	H/H	82	39392	260	4.07
ASA_GM1_1PNPDE20090912_012030_000003622082_00260_39392_0120.N1						SS1	H/H	82	39392	260	4.07
ASA_GM1_1PNPDE20090912_013632_000001812082_00260_39392_0134.N1						SS1	H/H	82	39392	260	4.07
ASA_GM1_1PNPDE20090912_014640_000006342082_00260_39392_0267.N1						SS1	H/H	82	39392	260	4.07
ASA_GM1_1PNPDE20090912_020131_000006942082_00261_39393_0276.N1						SS1	H/H	82	39393	261	4.07
ASA_GM1_1PNPDE20090912_021835_000001502082_00261_39393_0272.N1						SS1	H/H	82	39393	261	4.07
ASA_GM1_1PNPDE20090912_022252_000007002082_00261_39393_0274.N1						SS1	H/H	82	39393	261	4.07
ASA_GM1_1PNPDE20090912_024049_000001382082_00261_39393_0286.N1						SS1	H/H	82	39393	261	4.07
ASA_GM1_1PNPDE20090912_030106_000000842082_00261_39393_0412.N1						SS1	H/H	82	39393	261	4.07
ASA_GM1_1PNPDE20090912_030351_000009722082_00261_39393_0534.N1						SS1	H/H	82	39393	261	4.07
ASA_GM1_1PNPDE20090912_031921_000000422082_00261_39393_0436.N1						SS1	H/H	82	39393	261	4.07
ASA_GM1_1PNPDE20090912_032137_000002592082_00261_39393_0424.N1						SS1	H/H	82	39393	261	4.07
ASA_GM1_1PNPDE20090912_032558_000001022082_00261_39393_0422.N1						SS1	H/H	82	39393	261	4.07
ASA_GM1_1PNPDE20090912_033057_000001022082_00261_39393_0420.N1						SS1	H/H	82	39393	261	4.07
ASA_GM1_1PNPDE20090912_033323_000001572082_00261_39393_0432.N1						SS1	H/H	82	39393	261	4.07
ASA_GM1_1PNPDE20090912_034509_000009242082_00262_39394_0459.N1						SS1	H/H	82	39394	262	4.07
ASA_GM1_1PNPDE20090912_040222_000001262082_00262_39394_0445.N1						SS1	H/H	82	39394	262	4.07
ASA_GM1_1PNPDE20090912_040614_000004342082_00262_39394_0447.N1						SS1	H/H	82	39394	262	4.07
ASA_GM1_1PNPDE20090912_041945_000001202082_00262_39394_0457.N1						SS1	H/H	82	39394	262	4.07
ASA_GM1_1PNPDE20090912_044142_000001502082_00262_39394_0553.N1						SS1	H/H	82	39394	262	4.07
ASA_GM1_1PNPDE20090912_044713_000001022082_00262_39394_0558.N1						SS1	H/H	82	39394	262	4.07
ASA_GM1_1PNPDE20090912_045341_000004222082_00262_39394_0560.N1						SS1	H/H	82	39394	262	4.07
ASA_GM1_1PNPDE20090912_052312_000000902082_00263_39395_0562.N1						SS1	H/H	82	39395	263	4.07
ASA_GM1_1PNPDE20090912_052716_000009302082_00263_39395_0566.N1						SS1	H/H	82	39395	263	4.07
ASA_GM1_1PNPDE20090912_054954_000004652082_00263_39395_0564.N1						SS1	H/H	82	39395	263	4.07
ASA_GM1_1PNPDE20090912_055958_000001022082_00263_39395_0588.N1						SS1	H/H	82	39395	263	4.07
ASA_GM1_1PNPDK20090912_062218_000011412082_00263_39395_6114.N1						SS1	H/H	82	39395	263	4.07
ASA_GM1_1PNPDK20090912_072248_000001872082_00264_39396_6090.N1						SS1	H/H	82	39396	264	4.07
ASA_GM1_1PNPDK20090912_072514_000005672082_00264_39396_6147.N1						SS1	H/H	82	39396	264	4.07
ASA_GM1_1PNPDK20090912_073948_000002772082_00264_39396_6149.N1						SS1	H/H	82	39396	264	4.07
ASA_GM1_1PNPDK20090912_074718_000004652082_00264_39396_6151.N1						SS1	H/H	82	39396	264	4.07
ASA_GM1_1PNPDK20090912_080254_000011412082_00264_39396_6244.N1						SS1	H/H	82	39396	264	4.07
ASA_GM1_1PNPDK20090912_085533_000006822082_00265_39397_6235.N1						SS1	H/H	82	39397	265	4.07
ASA_GM1_1PNPDK20090912_092321_000001382082_00265_39397_6283.N1						SS1	H/H	82	39397	265	4.07
ASA_GM1_1PNPDK20090912_094329_000002952082_00265_39397_6285.N1						SS1	H/H	82	39397	265	4.07
ASA_GM1_1PNPDK20090912_095309_000005612082_00265_39397_6290.N1						SS1	H/H	82	39397	265	4.07
ASA_GM1_1PNPDK20090912_103803_000001752082_00266_39398_6297.N1						SS1	H/H	82	39398	266	4.07
ASA_GM1_1PNPDK20090912_110122_000001322082_00266_39398_6399.N1						SS1	H/H	82	39398	266	4.07
ASA_GM1_1PNPDK20090912_112405_000001142082_00266_39398_6401.N1						SS1	H/H	82	39398	266	4.07
ASA_GM1_1PNPDK20090912_113117_000007062082_00266_39398_6406.N1						SS1	H/H	82	39398	266	4.07
ASA_GM1_1PNPDK20090912_121223_000001692082_00267_39399_6482.N1						SS1	H/H	82	39399	267	4.07
ASA_GM1_1PNPDK20090912_125111_000004342082_00267_39399_6522.N1						SS1	H/H	82	39399	267	4.07
ASA_GM1_1PNPDK20090912_125834_000001082082_00267_39399_6520.N1						SS1	H/H	82	39399	267	4.07
ASA_GM1_1PNPDK20090912_130441_000011422082_00267_39399_6626.N1						SS1	H/H	82	39399	267	4.07
ASA_GM1_1PNPDK20090912_132802_000004652082_00267_39399_6537.N1						SS1	H/H	82	39399	267	4.07
ASA_GM1_1PNPDK20090912_135045_000007912082_00268_39400_6547.N1						SS1	H/H	82	39400	268	4.07
ASA_GM1_1PNPDK20090912_141322_000001382082_00268_39400_6651.N1						SS1	H/H	82	39400	268	4.07
ASA_GM1_1PNPDK20090912_141805_000002532082_00268_39400_6653.N1						SS1	H/H	82	39400	268	4.07
ASA_GM1_1PNPDK20090912_142657_000002712082_00268_39400_6658.N1						SS1	H/H	82	39400	268	4.07
ASA_GM1_1PNPDK20090912_143254_000000902082_00268_39400_6660.N1						SS1	H/H	82	39400	268	4.07
ASA_GM1_1PNPDK20090912_144517_000011422082_00268_39400_6753.N1						SS1	H/H	82	39400	268	4.07
ASA_GM1_1PNPDK20090912_152242_000002352082_00269_39401_6672.N1						SS1	H/H	82	39401	269	4.07
ASA_GM1_1PNPDK20090912_153110_000005492082_00269_39401_6682.N1						SS1	H/H	82	39401	269	4.07
ASA_GM1_1PNPDK20090912_155245_000004892082_00269_39401_6821.N1						SS1	H/H	82	39401	269	4.07
ASA_GM1_1PNPDK20090912_162553_000007492082_00269_39401_6823.N1						SS1	H/H	82	39401	269	4.07
ASA_GM1_1PNPDK20090912_164155_000001812082_00269_39401_6828.N1						SS1	H/H	82	39401	269	4.07
ASA_GM1_1PNPDK20090912_170324_000004102082_00270_39402_6830.N1						SS1	H/H	82	39402	270	4.07
ASA_GM1_1PNPDK20090912_171103_000003742082_00270_39402_6832.N1						SS1	H/H	82	39402	270	4.07
ASA_GM1_1PNPDK20090912_173405_000004282082_00270_39402_6940.N1						SS1	H/H	82	39402	270	4.07
ASA_GM1_1PNPDK20090912_180629_000006162082_00270_39402_6942.N1						SS1	H/H	82	39402	270	4.07
ASA_GM1_1PNPDK20090912_182158_000001142082_00270_39402_6947.N1						SS1	H/H	82	39402	270	4.07
ASA_GM1_1PNPDK20090912_184505_000001932082_00271_39403_6949.N1						SS1	H/H	82	39403	271	4.07
ASA_GM1_1PNPDK20090912_185007_000005432082_00271_39403_6959.N1						SS1	H/H	82	39403	271	4.07
ASA_GM1_1PNPDK20090912_185802_000001322082_00271_39403_7055.N1						SS1	H/H	82	39403	271	4.07
ASA_GM1_1PNPDK20090912_190514_000001442082_00271_39403_7057.N1						SS1	H/H	82	39403	271	4.07

ASA_GM1_1PNPDK20090912_190929_000004042082_00271_39403_7059.N1	SS1	H/H	82	39403	271	4.07
ASA_GM1_1PNPDK20090912_194705_000005982082_00271_39403_7061.N1	SS1	H/H	82	39403	271	4.07
ASA_GM1_1PNPDK20090912_200306_000001812082_00271_39403_7063.N1	SS1	H/H	82	39403	271	4.07
ASA_GM1_1PNPDK20090912_201859_000007792082_00271_39403_7076.N1	SS1	H/H	82	39403	271	4.07
ASA_GM1_1PNPDE20090912_204658_000004532082_00272_39404_1375.N1	SS1	H/H	82	39404	272	4.07
ASA_GM1_1PNPDE20090912_212741_000002052082_00272_39404_1373.N1	SS1	H/H	82	39404	272	4.07
ASA_GM1_1PNPDE20090912_214308_000002292082_00272_39404_1382.N1	SS1	H/H	82	39404	272	4.07
ASA_GM1_1PNPDE20090912_220554_000005132082_00273_39405_1510.N1	SS1	H/H	82	39405	273	4.07
ASA_GM1_1PNPDE20090912_222624_000003142082_00273_39405_1518.N1	SS1	H/H	82	39405	273	4.07
ASA_GM1_1PNPDE20090912_230817_000001502082_00273_39405_1520.N1	SS1	H/H	82	39405	273	4.07
ASA_GM1_1PNPDE20090912_232307_000002472082_00273_39405_1533.N1	SS1	H/H	82	39405	273	4.07

Filename	Beam	Pol	CycleNumber	absOrbit	relOrbit	procVersion					
ASA_IMM_1PNPDE20090912_003116_000000922082_00260_39392_0105.N1						IS2	H/H	82	39392	260	4.07
ASA_IMM_1PNPDE20090912_003313_000001892082_00260_39392_0226.N1						IS1	H/H	82	39392	260	4.07
ASA_IMM_1PNPDE20090912_003313_000001812082_00260_39392_0217.N1						IS1	H/H	82	39392	260	4.07
ASA_IMM_1PNPDE20090912_003708_000000762082_00260_39392_0228.N1						IS2	H/H	82	39392	260	4.07
ASA_IMM_1PNPDE20090912_003708_000000632082_00260_39392_0122.N1						IS2	H/H	82	39392	260	4.07
ASA_IMM_1PNPDE20090912_023431_000003622082_00261_39393_0381.N1						IS2	V/V	82	39393	261	4.07
ASA_IMM_1PNPDE20090912_023431_000000632082_00261_39393_0353.N1						IS2	V/V	82	39393	261	4.07
ASA_IMM_1PNPDE20090912_023934_000000592082_00261_39393_0363.N1						IS2	V/V	82	39393	261	4.07
ASA_IMM_1PNPDE20090912_033235_000000382082_00261_39393_0391.N1						IS4	V/V	82	39393	261	4.07
ASA_IMM_1PNPDE20090912_041328_000001832082_00262_39394_0885.N1						IS2	V/V	82	39394	262	4.07
ASA_IMM_1PNPDE20090912_041328_000003632082_00262_39394_1128.N1						IS2	V/V	82	39394	262	4.07
ASA_IMM_1PNPDE20090912_041731_000001202082_00262_39394_0886.N1						IS2	V/V	82	39394	262	4.07
ASA_IMM_1PNPDE20090912_041731_000001202082_00262_39394_1086.N1						IS2	V/V	82	39394	262	4.07
ASA_IMM_1PNPDE20090912_052442_000001422082_00263_39395_0704.N1						IS2	V/V	82	39395	263	4.07
ASA_IMM_1PNPDE20090912_055738_000001302082_00263_39395_1084.N1						IS2	V/V	82	39395	263	4.07
ASA_IMM_1PNPDE20090912_055738_000000632082_00263_39395_0599.N1						IS2	V/V	82	39395	263	4.07
ASA_IMM_1PNPDK20090912_071307_000000922082_00264_39396_6116.N1						IS2	V/V	82	39396	264	4.07
ASA_IMM_1PNPDE20090912_074630_000000372082_00264_39396_0856.N1						IS2	V/V	82	39396	264	4.07
ASA_IMM_1PNPDK20090912_085139_000000692082_00265_39397_6262.N1						IS2	V/V	82	39397	265	4.07
ASA_IMM_1PNPDK20090912_090907_000000932082_00265_39397_6266.N1						IS2	V/V	82	39397	265	4.07
ASA_IMM_1PNPDE20090912_092535_000000852082_00265_39397_0894.N1						IS2	V/V	82	39397	265	4.07
ASA_IMM_1PNPDE20090912_092535_000000632082_00265_39397_0722.N1						IS2	V/V	82	39397	265	4.07
ASA_IMM_1PNPDE20090912_105348_000000372082_00266_39398_1110.N1						IS3	H/H	82	39398	266	4.07
ASA_IMM_1PNPDE20090912_110332_000000392082_00266_39398_0786.N1						IS2	H/H	82	39398	266	4.07
ASA_IMM_1PNPDK20090912_134650_000001292082_00268_39400_6632.N1						IS2	V/V	82	39400	268	4.07
ASA_IMM_1PNPDK20090912_140655_000002342082_00268_39400_6645.N1						IS2	H/H	82	39400	268	4.07
ASA_IMM_1PNPDE20090912_143125_000000632082_00268_39400_1227.N1						IS1	H/H	82	39400	268	4.07
ASA_IMM_1PNPDE20090912_151713_000000442082_00268_39400_1225.N1						IS6	V/V	82	39400	268	4.07
ASA_IMM_1PNPDE20090912_151713_000000442082_00268_39400_1211.N1						IS6	V/V	82	39400	268	4.07
ASA_IMM_1PNPDE20090912_152639_000000632082_00269_39401_1249.N1						IS2	V/V	82	39401	269	4.07
ASA_IMM_1PNPDE20090912_152639_000002602082_00269_39401_1325.N1						IS2	V/V	82	39401	269	4.07
ASA_IMM_1PNPDE20090912_152639_000000632082_00269_39401_1269.N1						IS2	V/V	82	39401	269	4.07
ASA_IMM_1PNPDE20090912_152639_000002602082_00269_39401_1339.N1						IS2	V/V	82	39401	269	4.07
ASA_IMM_1PNPDE20090912_152842_000001192082_00269_39401_1283.N1						IS2	V/V	82	39401	269	4.07
ASA_IMM_1PNPDE20090912_152942_000000772082_00269_39401_1285.N1						IS2	V/V	82	39401	269	4.07
ASA_IMM_1PNPDE20090912_171013_000000382082_00270_39402_1231.N1						IS6	V/V	82	39402	270	4.07
ASA_IMM_1PNPDE20090912_171013_000000382082_00270_39402_1209.N1						IS6	V/V	82	39402	270	4.07
ASA_IMM_1PNPDE20090912_172925_000000392082_00270_39402_1287.N1						IS3	V/V	82	39402	270	4.07
ASA_IMM_1PNPDE20090912_174110_000000372082_00270_39402_1295.N1						IS2	V/V	82	39402	270	4.07
ASA_IMM_1PNPDE20090912_174221_000000502082_00270_39402_1297.N1						IS2	V/V	82	39402	270	4.07
ASA_IMM_1PNPDE20090912_195702_000003542082_00271_39403_1371.N1						IS2	H/H	82	39403	271	4.07
ASA_IMM_1PNPDE20090912_195702_000001832082_00271_39403_1367.N1						IS2	H/H	82	39403	271	4.07
ASA_IMM_1PNPDE20090912_200105_000000602082_00271_39403_1359.N1						IS2	H/H	82	39403	271	4.07
ASA_IMM_1PNPDK20090912_203347_000001232082_00272_39404_7155.N1						IS2	V/V	82	39404	272	4.07
ASA_IMM_1PNPDK20090912_203803_000000572082_00272_39404_7149.N1						IS2	V/V	82	39404	272	4.07
ASA_IMM_1PNPDE20090912_205432_000001102082_00272_39404_1466.N1						IS2	V/V	82	39404	272	4.07
ASA_IMM_1PNPDE20090912_213107_000002832082_00272_39404_1498.N1						IS2	H/H	82	39404	272	4.07
ASA_IMM_1PNPDE20090912_213657_000003602082_00272_39404_1633.N1						IS2	H/H	82	39404	272	4.07
ASA_IMM_1PNPDE20090912_213801_000001192082_00272_39404_1500.N1						IS2	H/H	82	39404	272	4.07
ASA_IMM_1PNPDE20090912_214100_000000602082_00272_39404_1494.N1						IS2	H/H	82	39404	272	4.07
ASA_IMM_1PNPDE20090912_221612_000000382082_00273_39405_1461.N1						IS4	H/H	82	39405	273	4.07
ASA_IMM_1PNPDK20090912_221950_000000902082_00273_39405_7196.N1						IS2	H/H	82	39405	273	4.07
ASA_IMM_1PNPDK20090912_222144_000002702082_00273_39405_7208.N1						IS2	H/H	82	39405	273	4.07
ASA_IMM_1PNPDE20090912_223734_000000562082_00273_39405_1612.N1						IS2	V/V	82	39405	273	4.07
ASA_IMM_1PNPDE20090912_231049_000001602082_00273_39405_1659.N1						IS2	H/H	82	39405	273	4.07
ASA_IMM_1PNPDE20090912_231049_000000632082_00273_39405_1623.N1						IS2	H/H	82	39405	273	4.07
ASA_IMM_1PNPDE20090912_231252_000000372082_00273_39405_1627.N1						IS2	H/H	82	39405	273	4.07
ASA_IMM_1PNPDE20090912_231419_000001832082_00273_39405_1663.N1						IS2	H/H	82	39405	273	4.07
ASA_IMM_1PNPDE20090912_231419_000005182082_00273_39405_1684.N1						IS2	H/H	82	39405	273	4.07
ASA_IMM_1PNPDE20090912_232023_000001542082_00273_39405_1664.N1						IS2	H/H	82	39405	273	4.07

Filename	Pol	Timestamp	count(Module)
ASA_MS__0PNPDE20090912_030233_000000162082_00261_39393_0453.N1	H	2009-09-12 03:02:33	320



Filename	Beam	Pol	CycleNumber	absOrbit	relOrbit	procVersion					
ASA_WSM_1PNPDE20090912_012637_00000732082_00260_39392_0242.N1						SS1	H/H	82	39392	260	4.07
ASA_WSM_1PNPDE20090912_012637_000005932082_00260_39392_0551.N1						SS1	H/H	82	39392	260	4.07
ASA_WSM_1PNPDE20090912_012852_000000552082_00260_39392_0246.N1						SS1	H/H	82	39392	260	4.07
ASA_WSM_1PNPDE20090912_013048_000002982082_00260_39392_0520.N1						SS1	H/H	82	39392	260	4.07
ASA_WSM_1PNPDE20090912_021312_000003122082_00261_39393_0518.N1						SS1	H/H	82	39393	261	4.07
ASA_WSM_1PNPDE20090912_021312_00000732082_00261_39393_0368.N1						SS1	H/H	82	39393	261	4.07
ASA_WSM_1PNPDE20090912_021527_000001162082_00261_39393_0389.N1						SS1	H/H	82	39393	261	4.07
ASA_WSM_1PNPDE20090912_022108_000000972082_00261_39393_0387.N1						SS1	H/H	82	39393	261	4.07
ASA_WSM_1PNPDE20090912_022108_00000732082_00261_39393_0349.N1						SS1	H/H	82	39393	261	4.07
ASA_WSM_1PNPDE20090912_034026_000001592082_00262_39394_0539.N1						SS1	V/V	82	39394	262	4.07
ASA_WSM_1PNPDE20090912_040038_000000972082_00262_39394_0702.N1						SS1	H/H	82	39394	262	4.07
ASA_WSM_1PNPDE20090912_040038_00000732082_00262_39394_0438.N1						SS1	H/H	82	39394	262	4.07
ASA_WSM_1PNPDE20090912_040430_000000972082_00262_39394_0516.N1						SS1	H/H	82	39394	262	4.07
ASA_WSM_1PNPDE20090912_044419_000001342082_00262_39394_0541.N1						SS1	H/H	82	39394	262	4.07
ASA_WSM_1PNPDE20090912_044419_000001712082_00262_39394_0549.N1						SS1	H/H	82	39394	262	4.07
ASA_WSM_1PNPDE20090912_044859_000000732082_00262_39394_1021.N1						SS1	H/H	82	39394	262	4.07
ASA_WSM_1PNPDE20090912_044859_000002812082_00262_39394_1171.N1						SS1	H/H	82	39394	262	4.07
ASA_WSM_1PNPDE20090912_045114_000001452082_00262_39394_0858.N1						SS1	H/H	82	39394	262	4.07
ASA_WSM_1PNPDE20090912_045114_000000552082_00262_39394_1025.N1						SS1	H/H	82	39394	262	4.07
ASA_WSM_1PNPDE20090912_045310_000000302082_00262_39394_1029.N1						SS1	H/H	82	39394	262	4.07
ASA_WSM_1PNPDE20090912_054251_000004212082_00263_39395_1200.N1						SS1	H/H	82	39395	263	4.07
ASA_WSM_1PNPDE20090912_054251_000003122082_00263_39395_0720.N1						SS1	H/H	82	39395	263	4.07
ASA_WSM_1PNPDE20090912_054251_000002512082_00263_39395_0940.N1						SS1	H/H	82	39395	263	4.07
ASA_WSM_1PNPDK20090912_054359_000002452082_00263_39395_6066.N1						SS1	H/H	82	39395	263	4.07
ASA_WSM_1PNPDE20090912_054803_000000612082_00263_39395_0914.N1						SS1	H/H	82	39395	263	4.07
ASA_WSM_1PNPDK20090912_071550_000004102082_00264_39396_6143.N1						SS1	H/H	82	39396	264	4.07
ASA_WSM_1PNPDE20090912_073738_000001282082_00264_39396_0892.N1						SS1	V/V	82	39396	264	4.07
ASA_WSM_1PNPDE20090912_075505_000002132082_00264_39396_1194.N1						SS1	V/V	82	39396	264	4.07
ASA_WSM_1PNPDE20090912_075618_000000612082_00264_39396_0846.N1						SS1	V/V	82	39396	264	4.07
ASA_WSM_1PNPDK20090912_075759_000000972082_00264_39396_6264.N1						SS1	V/V	82	39396	264	4.07
ASA_WSM_1PNPDE20090912_075814_000000242082_00264_39396_1055.N1						SS1	V/V	82	39396	264	4.07
ASA_WSM_1PNPDE20090912_075814_000000242082_00264_39396_0850.N1						SS1	V/V	82	39396	264	4.07
ASA_WSM_1PNPDK20090912_090700_000000912082_00265_39397_6271.N1						SS1	V/V	82	39397	265	4.07
ASA_WSM_1PNPDE20090912_091048_00000732082_00265_39397_0734.N1						SS1	V/V	82	39397	265	4.07
ASA_WSM_1PNPDE20090912_091048_000001292082_00265_39397_1169.N1						SS1	V/V	82	39397	265	4.07
ASA_WSM_1PNPDK20090912_091048_000001352082_00265_39397_6281.N1						SS1	V/V	82	39397	265	4.07
ASA_WSM_1PNPDE20090912_094827_000001892082_00265_39397_1114.N1						SS1	H/H	82	39397	265	4.07
ASA_WSM_1PNPDE20090912_094827_000002752082_00265_39397_1205.N1						SS1	H/H	82	39397	265	4.07
ASA_WSM_1PNPDE20090912_103457_000001822082_00266_39398_1196.N1						SS1	H/H	82	39398	266	4.07
ASA_WSM_1PNPDE20090912_103711_000000482082_00266_39398_0872.N1						SS1	H/H	82	39398	266	4.07
ASA_WSM_1PNPDE20090912_104102_000000972082_00266_39398_1173.N1						SS1	H/H	82	39398	266	4.07
ASA_WSM_1PNPDK20090912_104210_000004822082_00266_39398_6391.N1						SS1	H/H	82	39398	266	4.07
ASA_WSM_1PNPDE20090912_104215_000000242082_00266_39398_0854.N1						SS1	H/H	82	39398	266	4.07
ASA_WSM_1PNPDE20090912_112605_000001342082_00266_39398_1192.N1						SS1	H/H	82	39398	266	4.07
ASA_WSM_1PNPDE20090912_112605_000003062082_00266_39398_1203.N1						SS1	H/H	82	39398	266	4.07
ASA_WSM_1PNPDE20090912_112914_000000612082_00266_39398_1165.N1						SS1	H/H	82	39398	266	4.07
ASA_WSM_1PNPDE20090912_121515_000002872082_00267_39399_1047.N1						SS1	H/H	82	39399	267	4.07
ASA_WSM_1PNPDK20090912_122105_000004352082_00267_39399_6516.N1						SS1	H/H	82	39399	267	4.07
ASA_WSM_1PNPDK20090912_122906_000002142082_00267_39399_6518.N1						SS1	H/H	82	39399	267	4.07
ASA_WSM_1PNPDK20090912_134911_000000912082_00268_39400_6647.N1						SS1	V/V	82	39400	268	4.07
ASA_WSM_1PNPDK20090912_140400_000001352082_00268_39400_6649.N1						SS1	H/H	82	39400	268	4.07
ASA_WSM_1PNPDE20090912_141107_000001342082_00268_39400_1365.N1						SS1	H/H	82	39400	268	4.07
ASA_WSM_1PNPDE20090912_141107_000001342082_00268_39400_1369.N1						SS1	H/H	82	39400	268	4.07
ASA_WSM_1PNPDE20090912_141107_000000732082_00268_39400_1241.N1						SS1	H/H	82	39400	268	4.07
ASA_WSM_1PNPDK20090912_154025_000005202082_00269_39401_6819.N1						SS1	H/H	82	39401	269	4.07
ASA_WSM_1PNPDE20090912_154837_000000972082_00269_39401_1335.N1						SS1	H/H	82	39401	269	4.07
ASA_WSM_1PNPDE20090912_154837_000000972082_00269_39401_1281.N1						SS1	H/H	82	39401	269	4.07
ASA_WSM_1PNPDE20090912_163827_000001902082_00269_39401_1349.N1						SS1	H/H	82	39401	269	4.07
ASA_WSM_1PNPDE20090912_163827_000000732082_00269_39401_1259.N1						SS1	H/H	82	39401	269	4.07
ASA_WSM_1PNPDE20090912_163827_000001902082_00269_39401_1293.N1						SS1	H/H	82	39401	269	4.07
ASA_WSM_1PNPDE20090912_164042_000000552082_00269_39401_1263.N1						SS1	H/H	82	39401	269	4.07
ASA_WSM_1PNPDE20090912_170140_000000982082_00270_39402_1323.N1						SS1	V/V	82	39402	270	4.07
ASA_WSM_1PNPDK20090912_171720_000005692082_00270_39402_6938.N1						SS1	H/H	82	39402	270	4.07
ASA_WSM_1PNPDE20090912_172717_000000982082_00270_39402_1337.N1						SS1	H/H	82	39402	270	4.07
ASA_WSM_1PNPDE20090912_172717_000000982082_00270_39402_1279.N1						SS1	H/H	82	39402	270	4.07
ASA_WSM_1PNPDE20090912_172831_000000242082_00270_39402_1267.N1						SS1	H/H	82	39402	270	4.07
ASA_WSM_1PNPDE20090912_173047_000001902082_00270_39402_1347.N1						SS1	H/H	82	39402	270	4.07

ASA_WSM_1PNPDE20090912_173047_000001352082_00270_39402_1333.N1	SS1	H/H	82	39402	270	4.07
ASA_WSM_1PNPDE20090912_181647_000001342082_00270_39402_1331.N1	SS1	H/H	82	39402	270	4.07
ASA_WSM_1PNPDE20090912_181647_000003062082_00270_39402_1341.N1	SS1	H/H	82	39402	270	4.07
ASA_WSM_1PNPDE20090912_181957_000000612082_00270_39402_1309.N1	SS1	H/H	82	39402	270	4.07
ASA_WSM_1PNPDE20090912_184821_000001042082_00271_39403_1329.N1	SS1	V/V	82	39403	271	4.07
ASA_WSM_1PNPDK20090912_190021_000002872082_00271_39403_7047.N1	SS1	H/H	82	39403	271	4.07
ASA_WSM_1PNPDE20090912_190745_000000732082_00271_39403_1319.N1	SS1	H/H	82	39403	271	4.07
ASA_WSM_1PNPDE20090912_190745_000000982082_00271_39403_1363.N1	SS1	H/H	82	39403	271	4.07
ASA_WSM_1PNPDE20090912_201455_000002382082_00271_39403_1629.N1	SS1	V/V	82	39403	271	4.07
ASA_WSM_1PNPDE20090912_201455_000001352082_00271_39403_1502.N1	SS1	V/V	82	39403	271	4.07
ASA_WSM_1PNPDE20090912_201805_000000482082_00271_39403_1484.N1	SS1	V/V	82	39403	271	4.07
ASA_WSM_1PNPDK20090912_203917_000004592082_00272_39404_7184.N1	SS1	H/H	82	39404	272	4.07
ASA_WSM_1PNPDE20090912_223144_000001712082_00273_39405_1661.N1	SS1	H/H	82	39405	273	4.07
ASA_WSM_1PNPDE20090912_235917_000001352082_00274_39406_1820.N1	SS1	H/H	82	39406	274	4.07

Filename	Beam	Pol	CycleNumber	absOrbit	relOrbit	procVersion					
ASA_WVS_1PNPDE20090911_235857_000002552082_00259_39391_9963.N1						IS2	V/V	82	39391	259	4.07
ASA_WVS_1PNPDE20090912_000227_000016792082_00259_39391_0108.N1						IS2	V/V	82	39391	259	4.07
ASA_WVS_1PNPDE20090912_005148_000009752082_00260_39392_0115.N1						IS2	V/V	82	39392	260	4.07
ASA_WVS_1PNPDE20090912_011500_000002852082_00260_39392_0118.N1						IS2	V/V	82	39392	260	4.07
ASA_WVS_1PNPDE20090912_013932_000001192082_00260_39392_0132.N1						IS2	V/V	82	39392	260	4.07
ASA_WVS_1PNPDE20090912_014047_000003152082_00260_39392_0265.N1						IS2	V/V	82	39392	260	4.07
ASA_WVS_1PNPDE20090912_013932_000001192082_00260_39392_0132.N1						IS1	V/V	82	39392	260	4.07
ASA_WVS_1PNPDE20090912_015716_000000592082_00261_39393_0270.N1						IS2	V/V	82	39393	261	4.07
ASA_WVS_1PNPDE20090912_024311_000010042082_00261_39393_0279.N1						IS2	V/V	82	39393	261	4.07
ASA_WVS_1PNPDE20090912_025941_000000452082_00261_39393_0410.N1						IS2	V/V	82	39393	261	4.07
ASA_WVS_1PNPDE20090912_032008_000000452082_00261_39393_0418.N1						IS2	V/V	82	39393	261	4.07
ASA_WVS_1PNPDE20090912_032743_000001492082_00261_39393_0415.N1						IS2	V/V	82	39393	261	4.07
ASA_WVS_1PNPDE20090912_033602_000000892082_00262_39394_0455.N1						IS2	V/V	82	39394	262	4.07
ASA_WVS_1PNPDE20090912_042150_000008842082_00262_39394_0443.N1						IS2	V/V	82	39394	262	4.07
ASA_WVS_1PNPDE20090912_043619_000001352082_00262_39394_0556.N1						IS2	V/V	82	39394	262	4.07
ASA_WVS_1PNPDE20090912_050044_000013042082_00262_39394_0581.N1						IS2	V/V	82	39394	262	4.07
ASA_WVS_1PNPDE20090912_060140_000009292082_00263_39395_0685.N1						IS2	V/V	82	39395	263	4.07
ASA_WVS_1PNPDK20090912_061654_000002852082_00263_39395_6069.N1						IS2	V/V	82	39395	263	4.07
ASA_WVS_1PNPDK20090912_064120_000018742082_00263_39395_6088.N1						IS2	V/V	82	39395	263	4.07
ASA_WVS_1PNPDK20090912_075935_000001502082_00264_39396_6154.N1						IS2	V/V	82	39396	264	4.07
ASA_WVS_1PNPDK20090912_082156_000017392082_00264_39396_6161.N1						IS2	V/V	82	39396	264	4.07
ASA_WVS_1PNPDK20090912_085255_000001202082_00265_39397_6222.N1						IS2	V/V	82	39397	265	4.07
ASA_WVS_1PNPDK20090912_092706_000009442082_00265_39397_6288.N1						IS2	V/V	82	39397	265	4.07
ASA_WVS_1PNPDK20090912_100232_000018292082_00265_39397_6354.N1						IS2	V/V	82	39397	265	4.07
ASA_WVS_1PNPDK20090912_105020_000001652082_00266_39398_6394.N1						IS2	V/V	82	39398	266	4.07
ASA_WVS_1PNPDK20090912_105813_000000592082_00266_39398_6397.N1						IS2	V/V	82	39398	266	4.07
ASA_WVS_1PNPDK20090912_110452_000011092082_00266_39398_6404.N1						IS2	V/V	82	39398	266	4.07
ASA_WVS_1PNPDK20090912_114308_000017092082_00266_39398_6469.N1						IS2	V/V	82	39398	266	4.07
ASA_WVS_1PNPDK20090912_123242_000009442082_00267_39399_6525.N1						IS2	V/V	82	39399	267	4.07
ASA_WVS_1PNPDK20090912_130025_000002102082_00267_39399_6528.N1						IS2	V/V	82	39399	267	4.07
ASA_WVS_1PNPDK20090912_132344_000002102082_00267_39399_6531.N1						IS2	V/V	82	39399	267	4.07
ASA_WVS_1PNPDK20090912_133548_000005242082_00267_39399_6540.N1						IS2	V/V	82	39399	267	4.07
ASA_WVS_1PNPDK20090912_141542_000001052082_00268_39400_6656.N1						IS2	V/V	82	39400	268	4.07
ASA_WVS_1PNPDK20090912_143427_000006002082_00268_39400_6663.N1						IS2	V/V	82	39400	268	4.07
ASA_WVS_1PNPDK20090912_150420_000007342082_00268_39400_6666.N1						IS2	V/V	82	39400	268	4.07
ASA_WVS_1PNPDK20090912_151804_000002392082_00268_39400_6675.N1						IS2	V/V	82	39400	268	4.07
ASA_WVS_1PNPDK20090912_160629_000011242082_00269_39401_6826.N1						IS2	V/V	82	39401	269	4.07
ASA_WVS_1PNPDK20090912_164456_000009592082_00269_39401_6835.N1						IS2	V/V	82	39401	269	4.07
ASA_WVS_1PNPDK20090912_174319_000013492082_00270_39402_6945.N1						IS2	V/V	82	39402	270	4.07
ASA_WVS_1PNPDK20090912_182820_000009592082_00270_39402_6957.N1						IS2	V/V	82	39402	270	4.07
ASA_WVS_1PNPDK20090912_191615_000017992082_00271_39403_7066.N1						IS2	V/V	82	39403	271	4.07
ASA_WVS_1PNPDK20090912_200608_000004502082_00271_39403_7069.N1						IS2	V/V	82	39403	271	4.07
ASA_WVS_1PNPDE20090912_205629_000018292082_00272_39404_1388.N1						IS2	V/V	82	39404	272	4.07
ASA_WVS_1PNPDE20090912_214659_000001952082_00272_39404_1385.N1						IS2	V/V	82	39404	272	4.07
ASA_WVS_1PNPDE20090912_214929_000008092082_00272_39404_1505.N1						IS2	V/V	82	39404	272	4.07
ASA_WVS_1PNPDE20090912_221429_000000592082_00273_39405_1508.N1						IS2	V/V	82	39405	273	4.07
ASA_WVS_1PNPDE20090912_221656_000001352082_00273_39405_1513.N1						IS2	V/V	82	39405	273	4.07
ASA_WVS_1PNPDE20090912_223513_000001052082_00273_39405_1516.N1						IS2	V/V	82	39405	273	4.07
ASA_WVS_1PNPDE20090912_223836_000017392082_00273_39405_1523.N1						IS2	V/V	82	39405	273	4.07
ASA_WVS_1PNPDE20090912_232719_000002702082_00273_39405_1526.N1						IS2	V/V	82	39405	273	4.07
ASA_WVS_1PNPDE20090912_233104_000016492082_00273_39405_1678.N1						IS2	V/V	82	39405	273	4.07

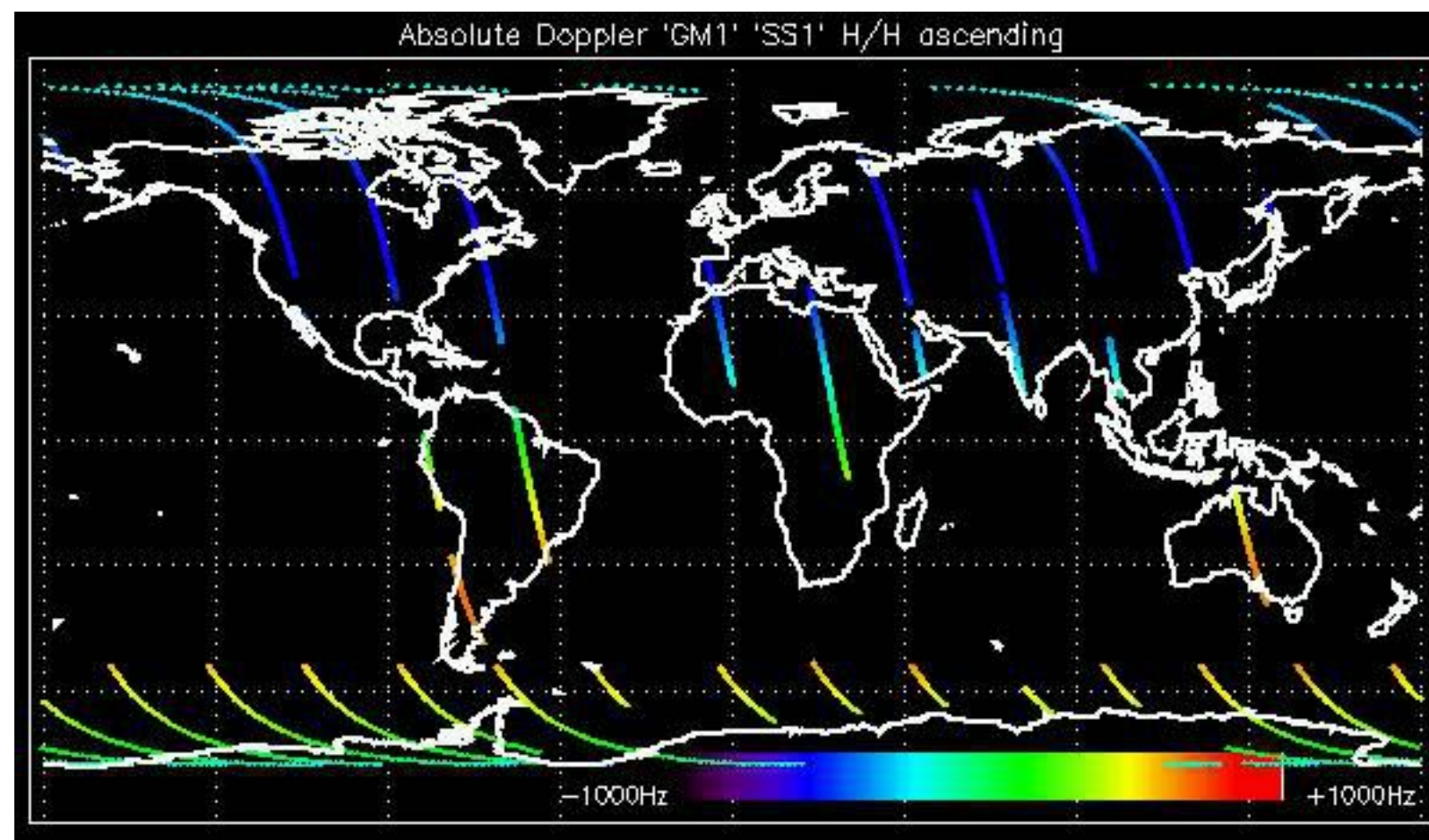

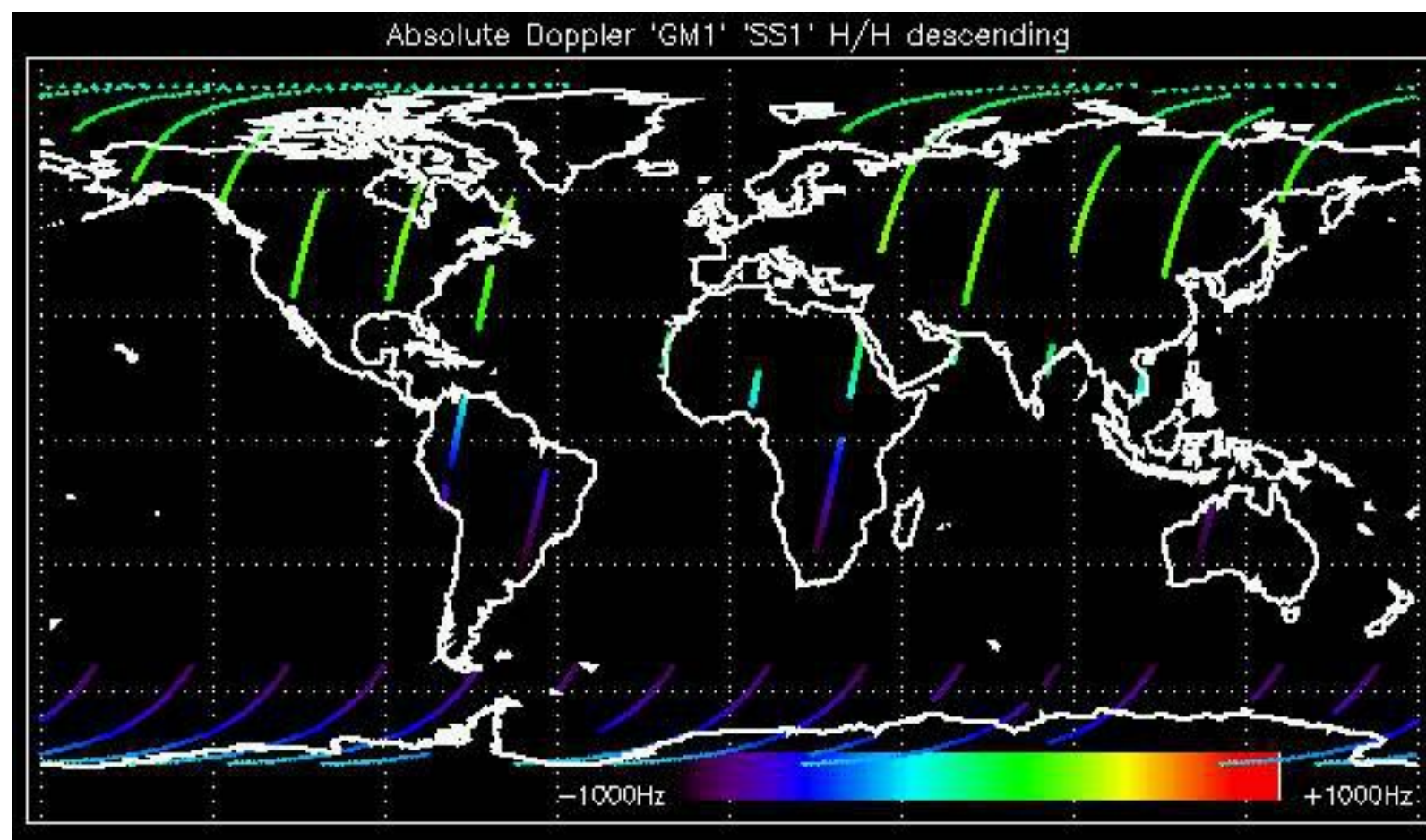

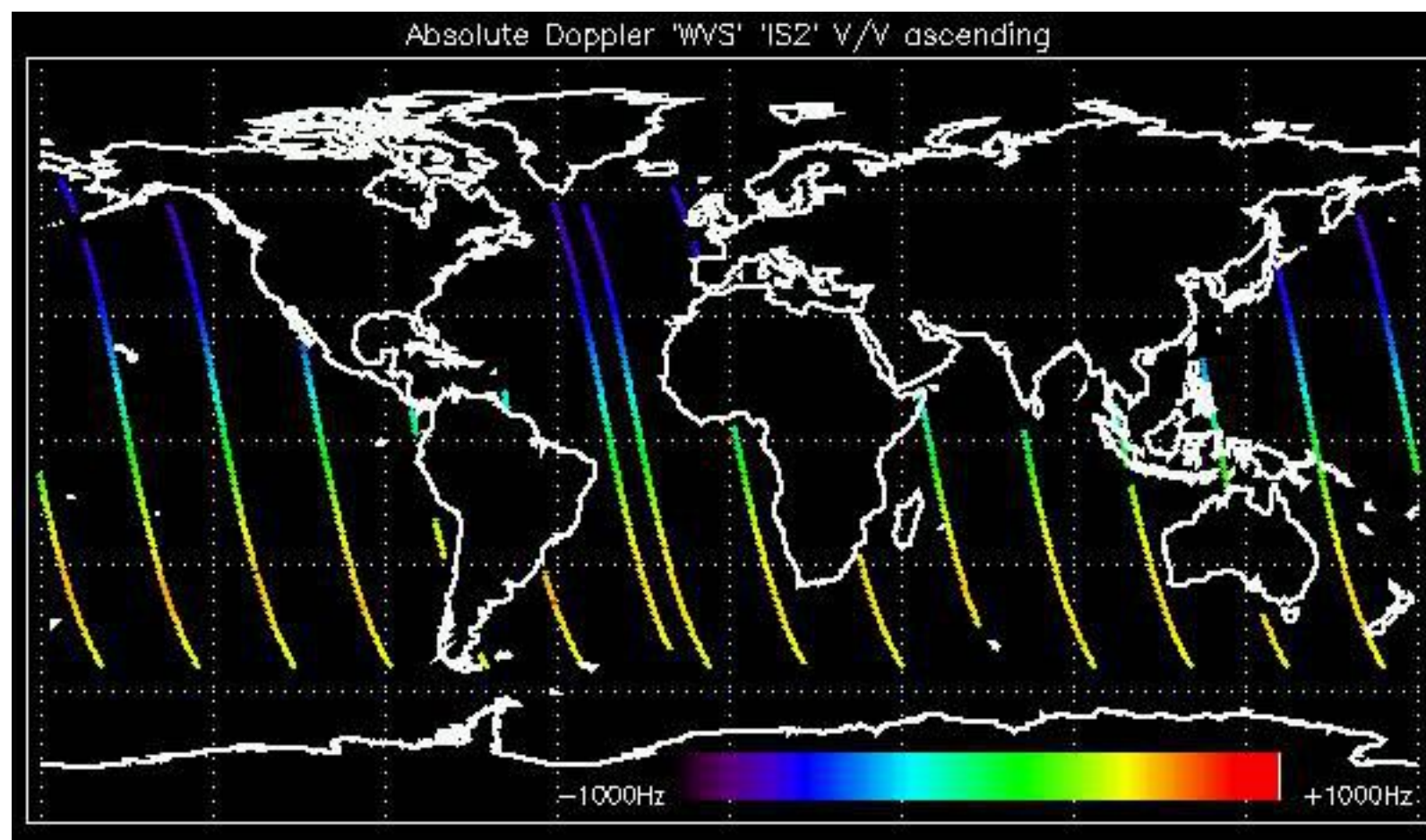

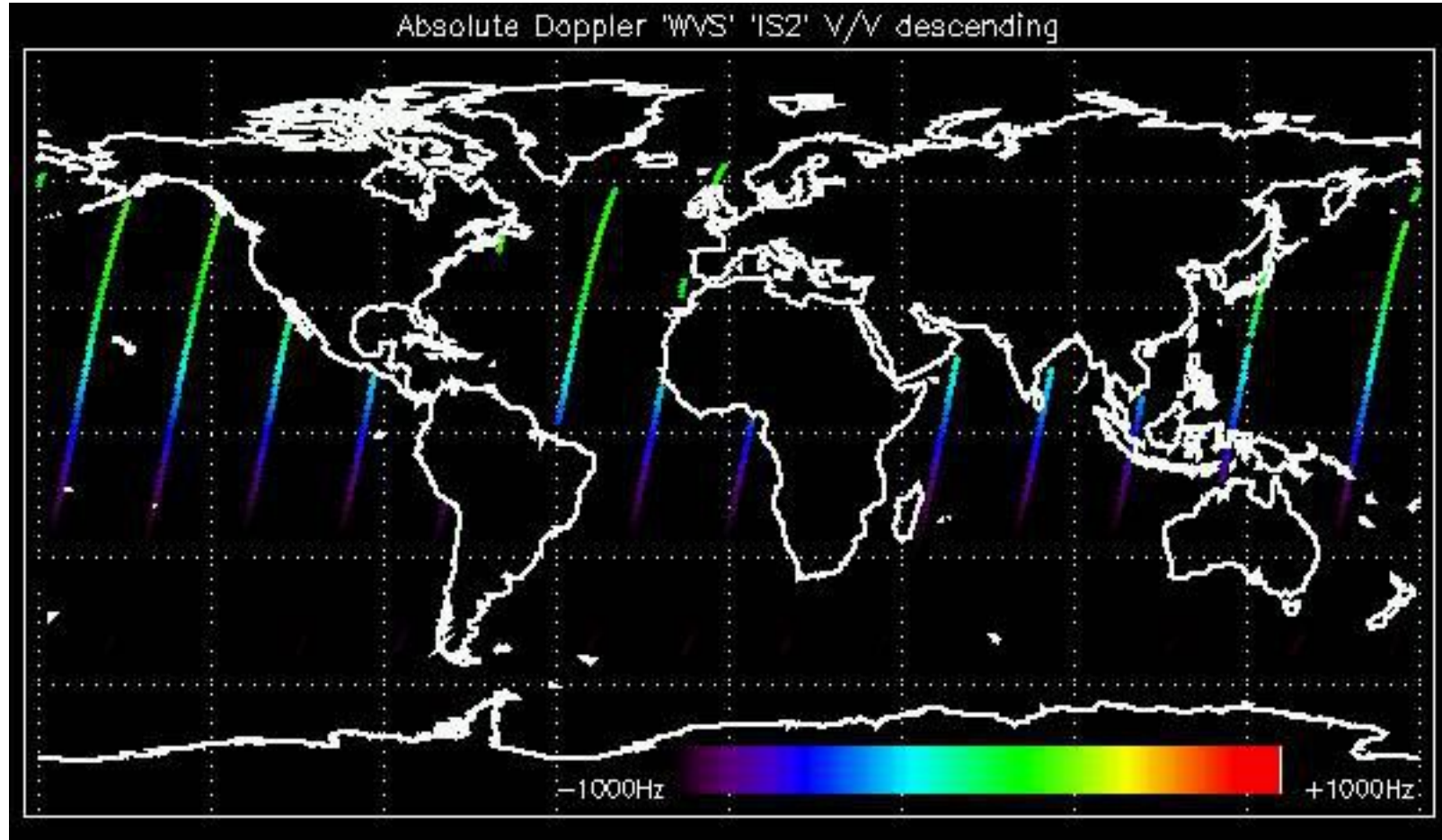

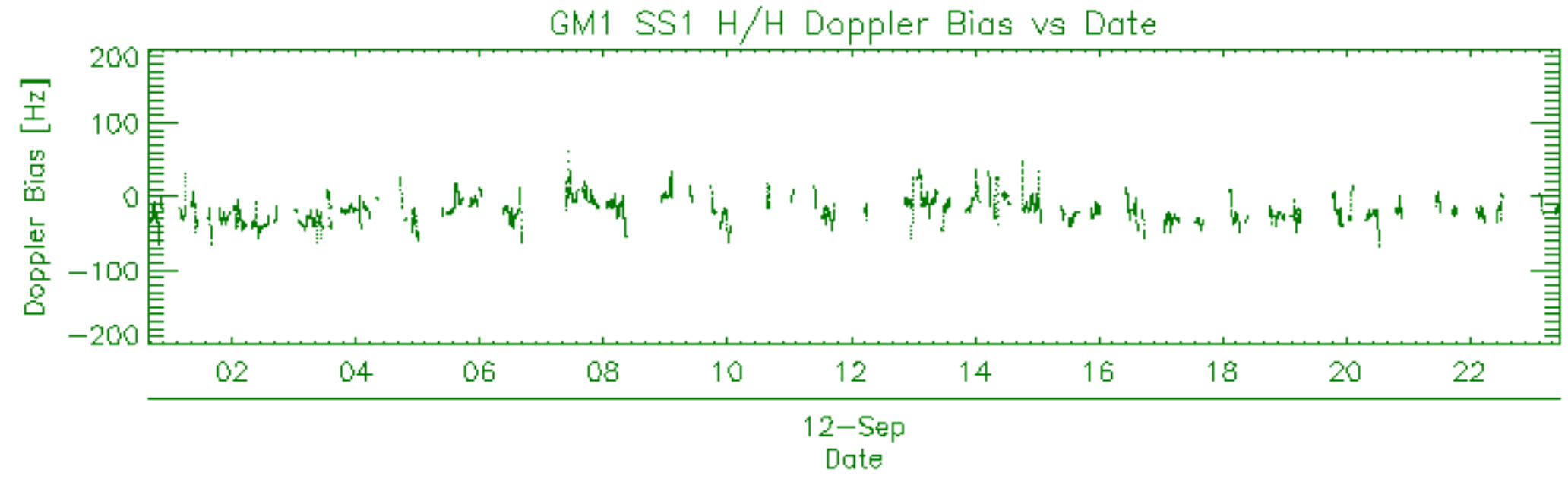
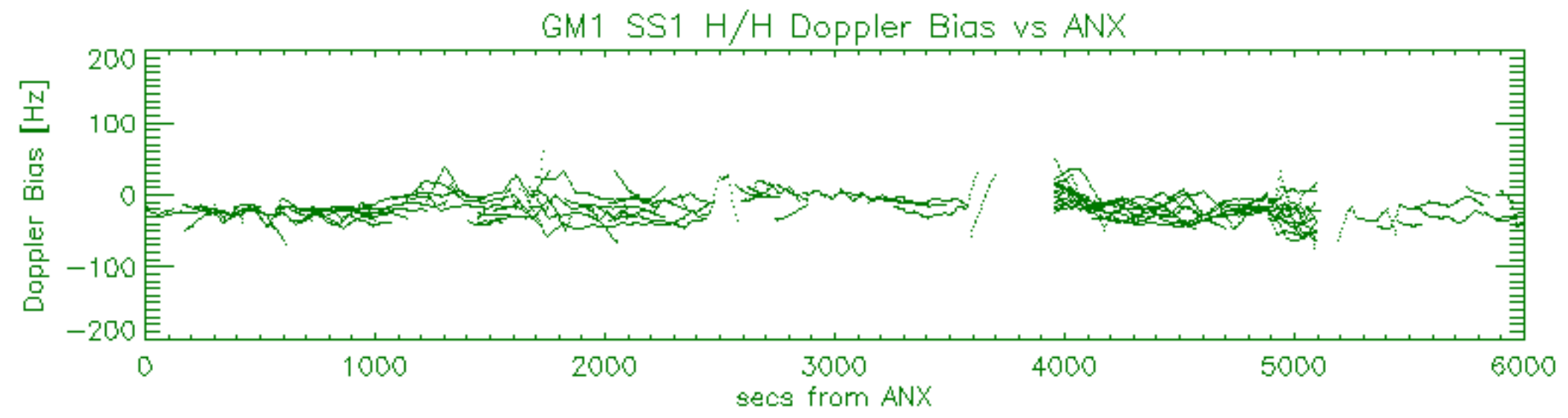
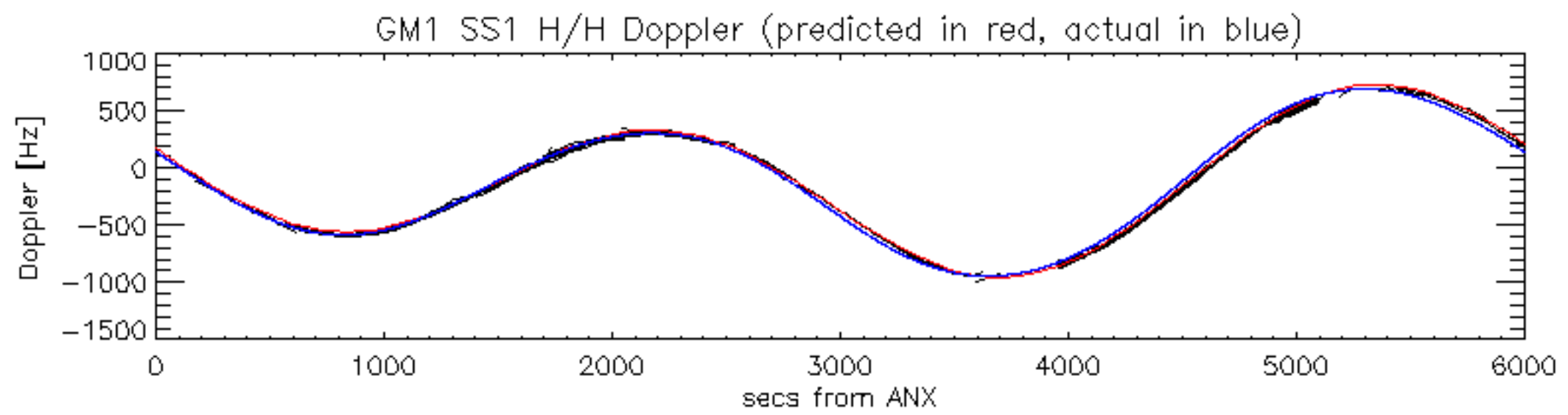

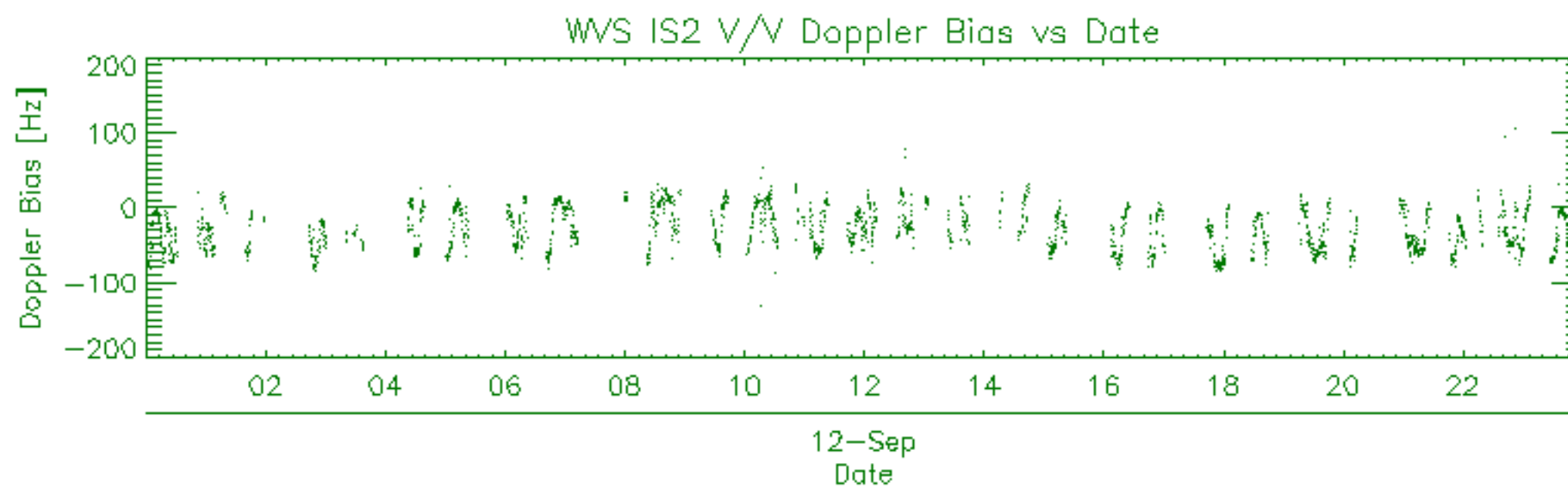
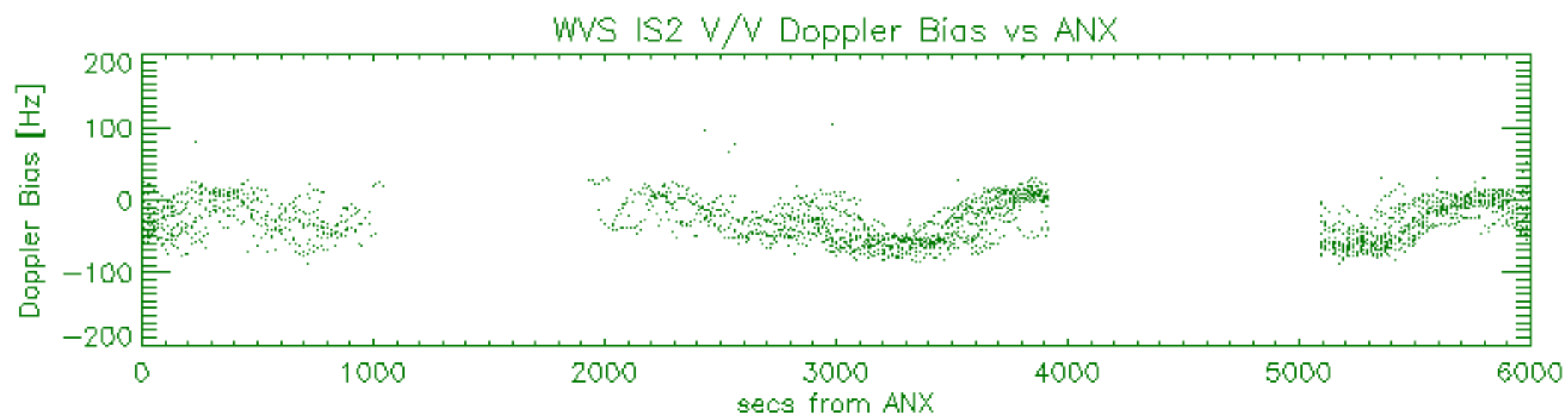
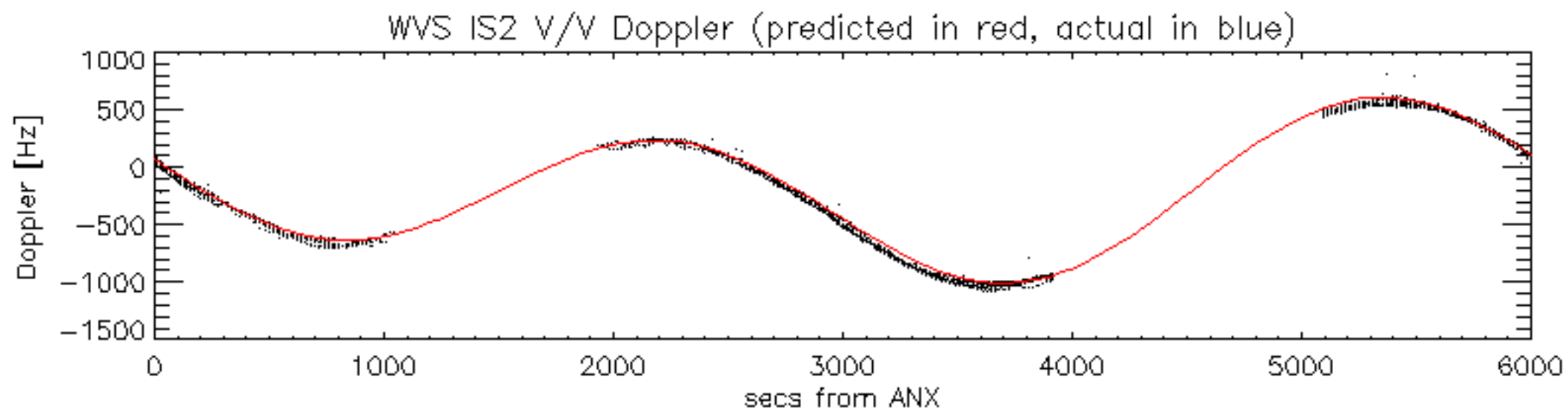

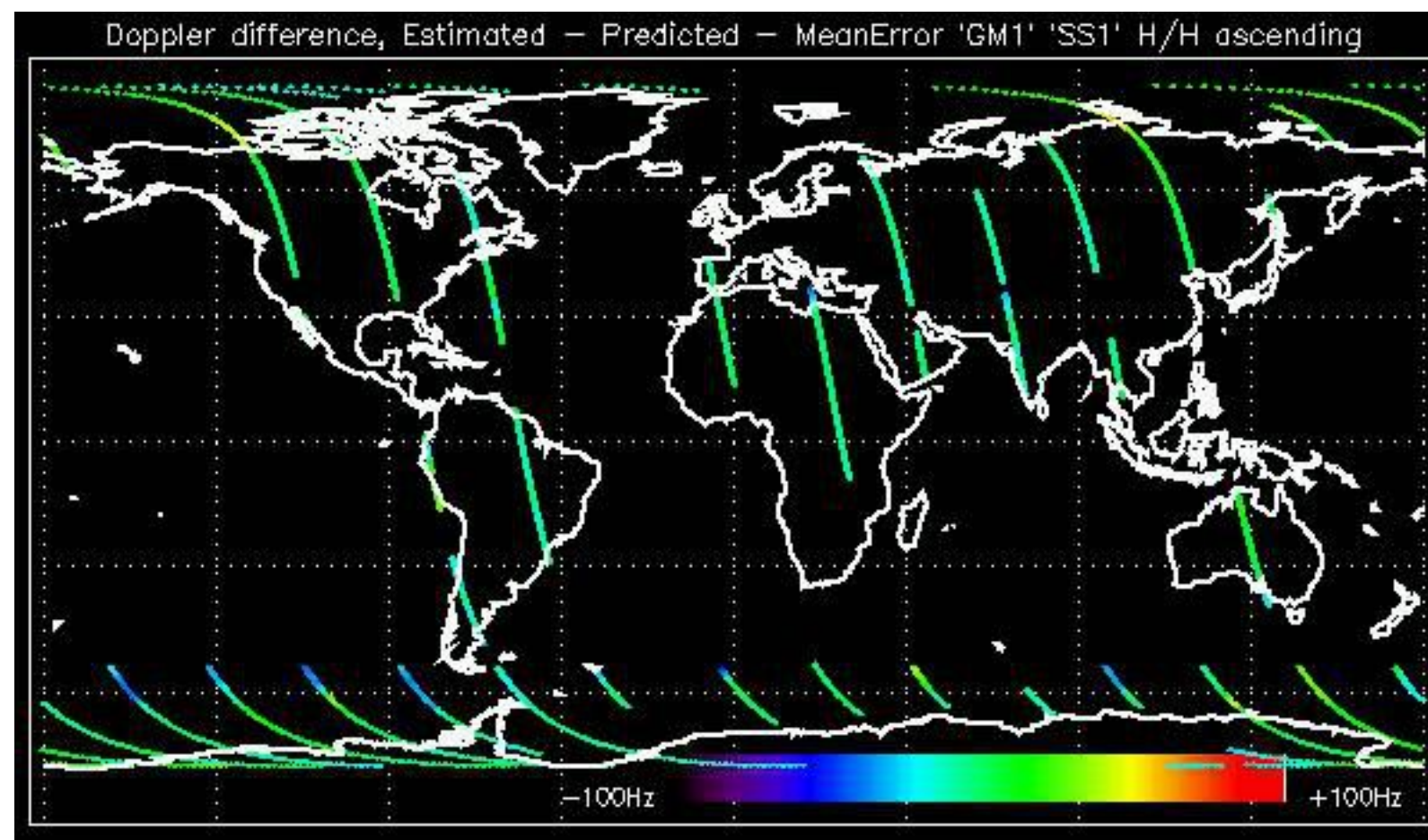

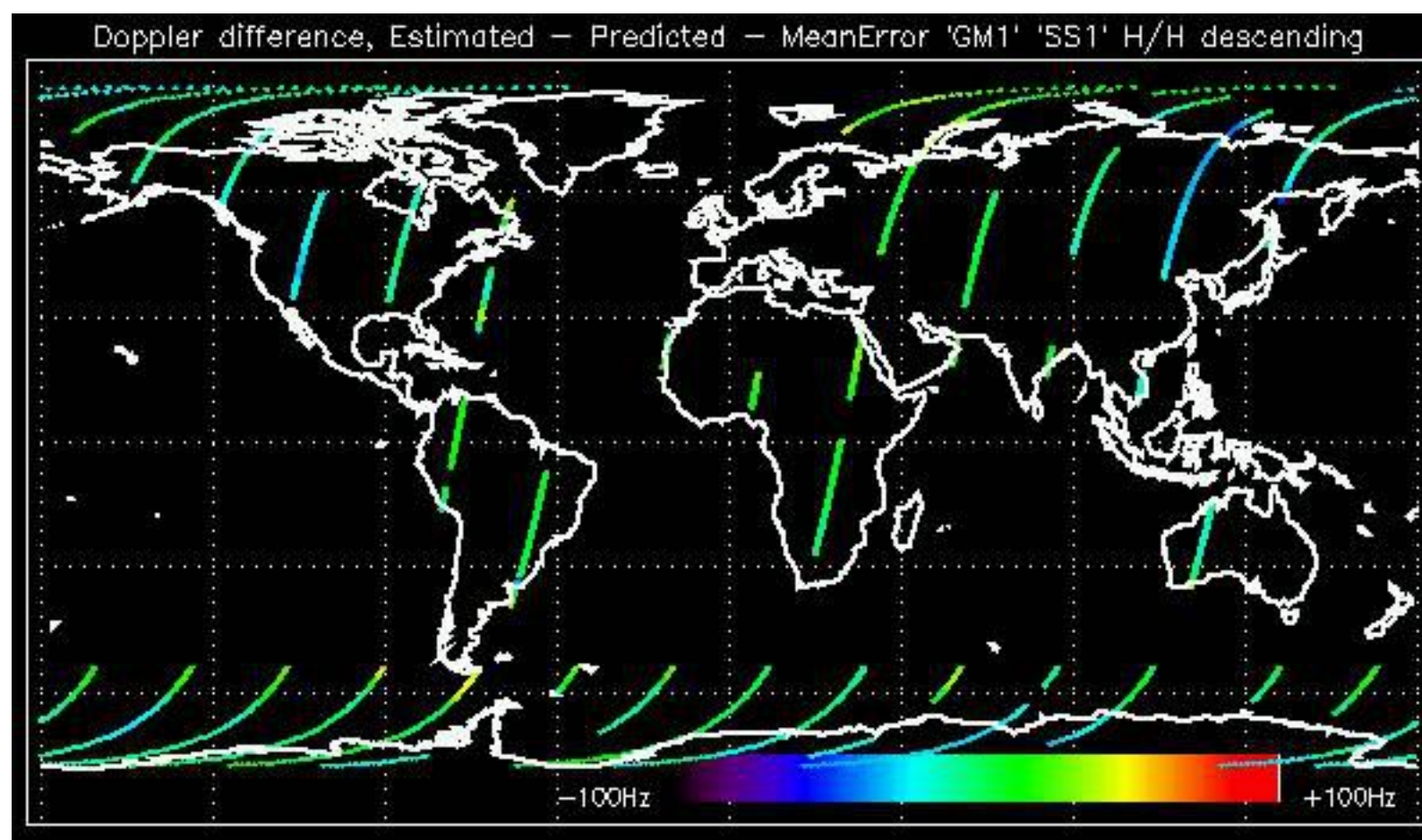

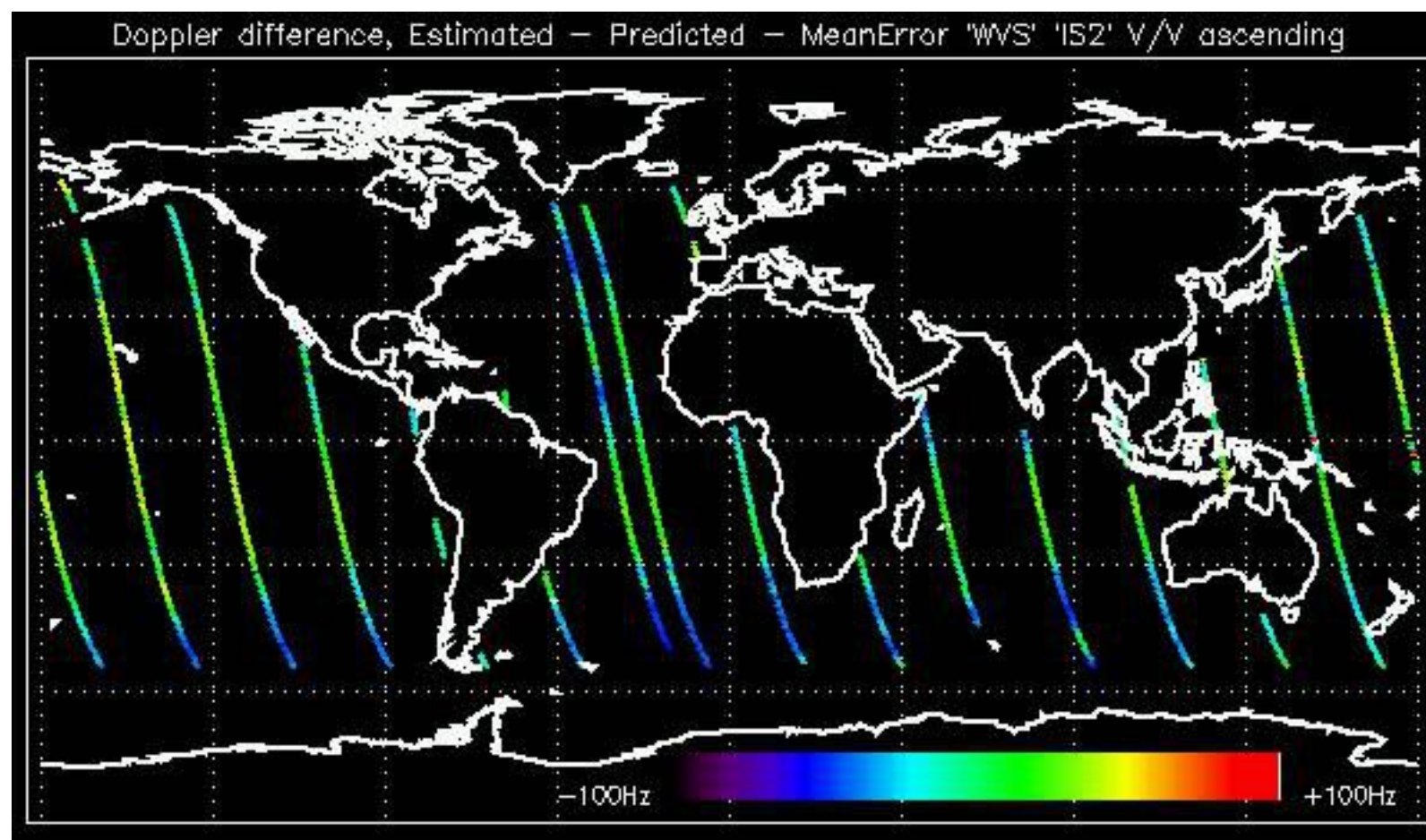

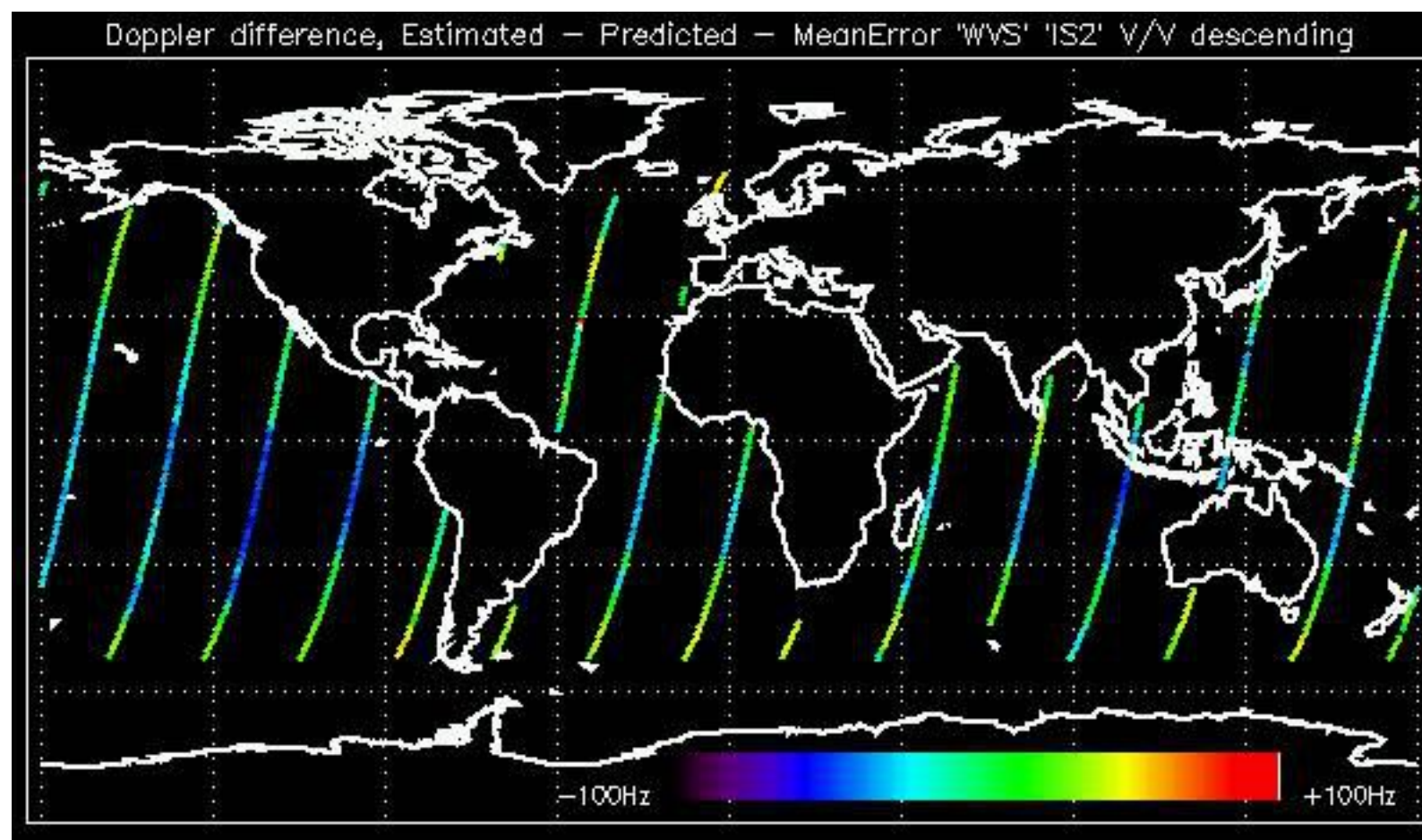

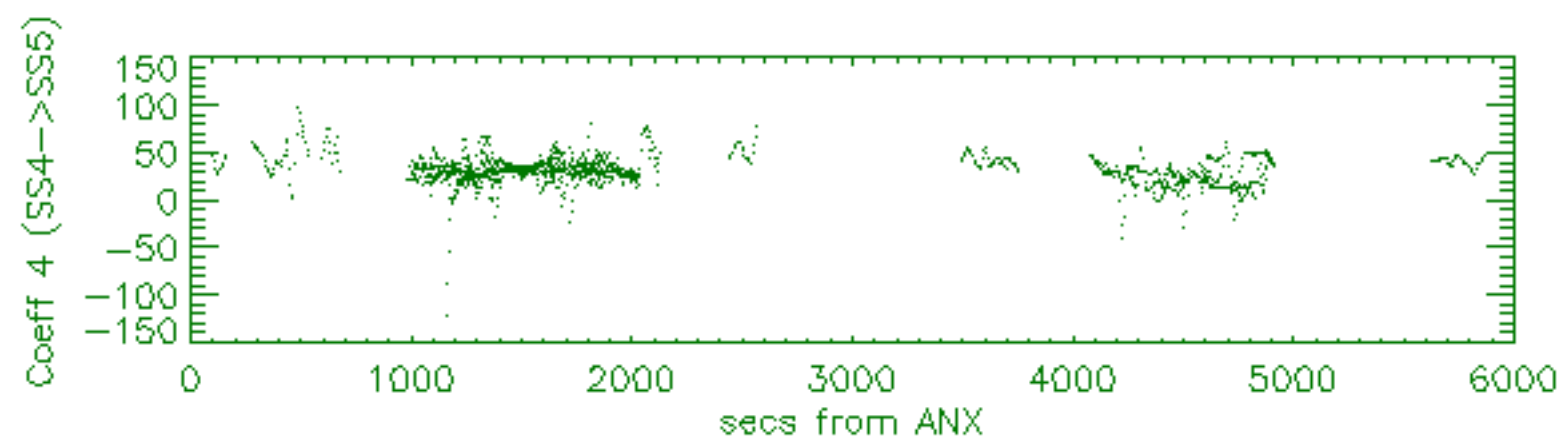
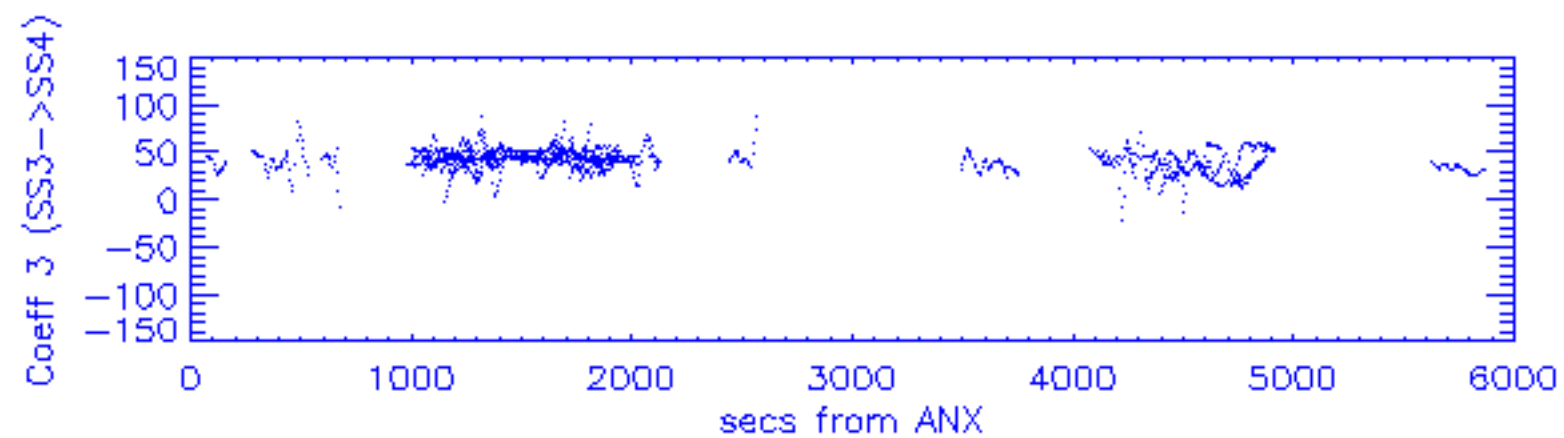
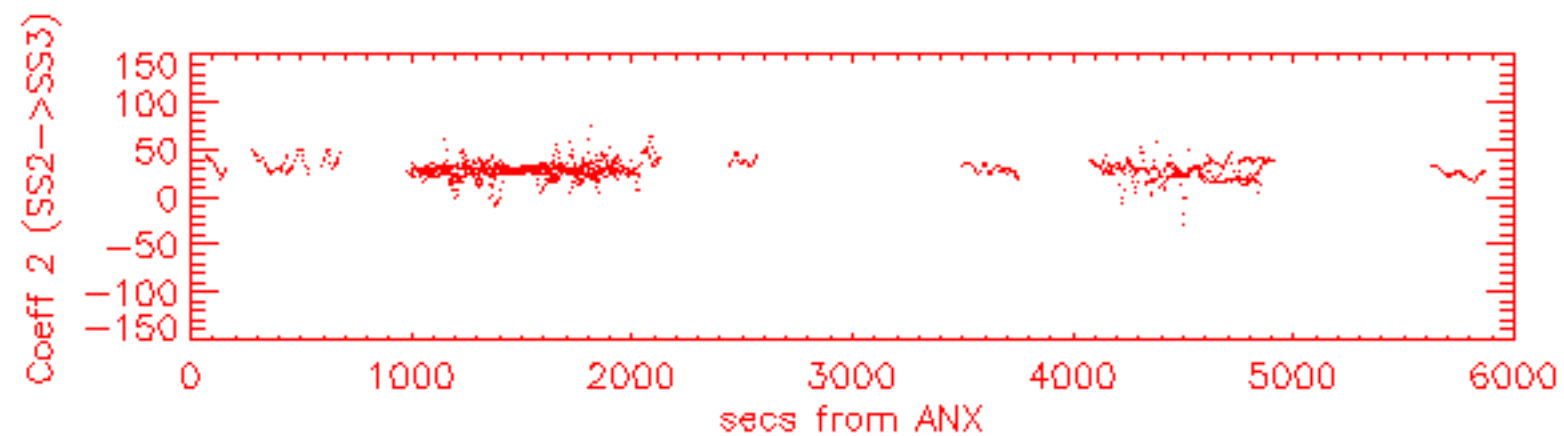
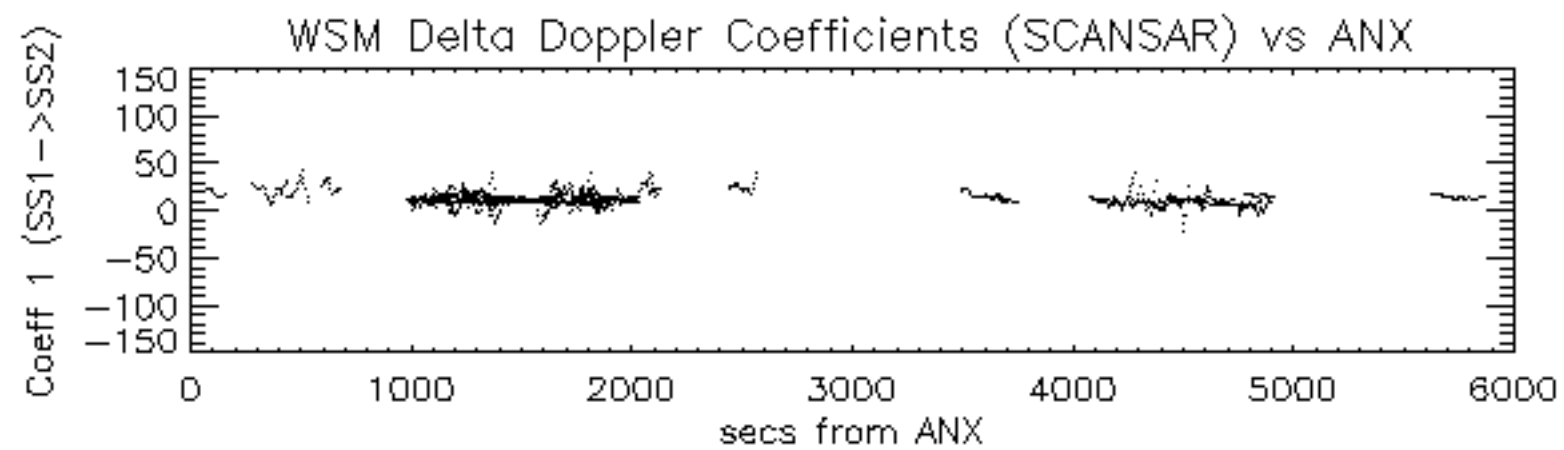

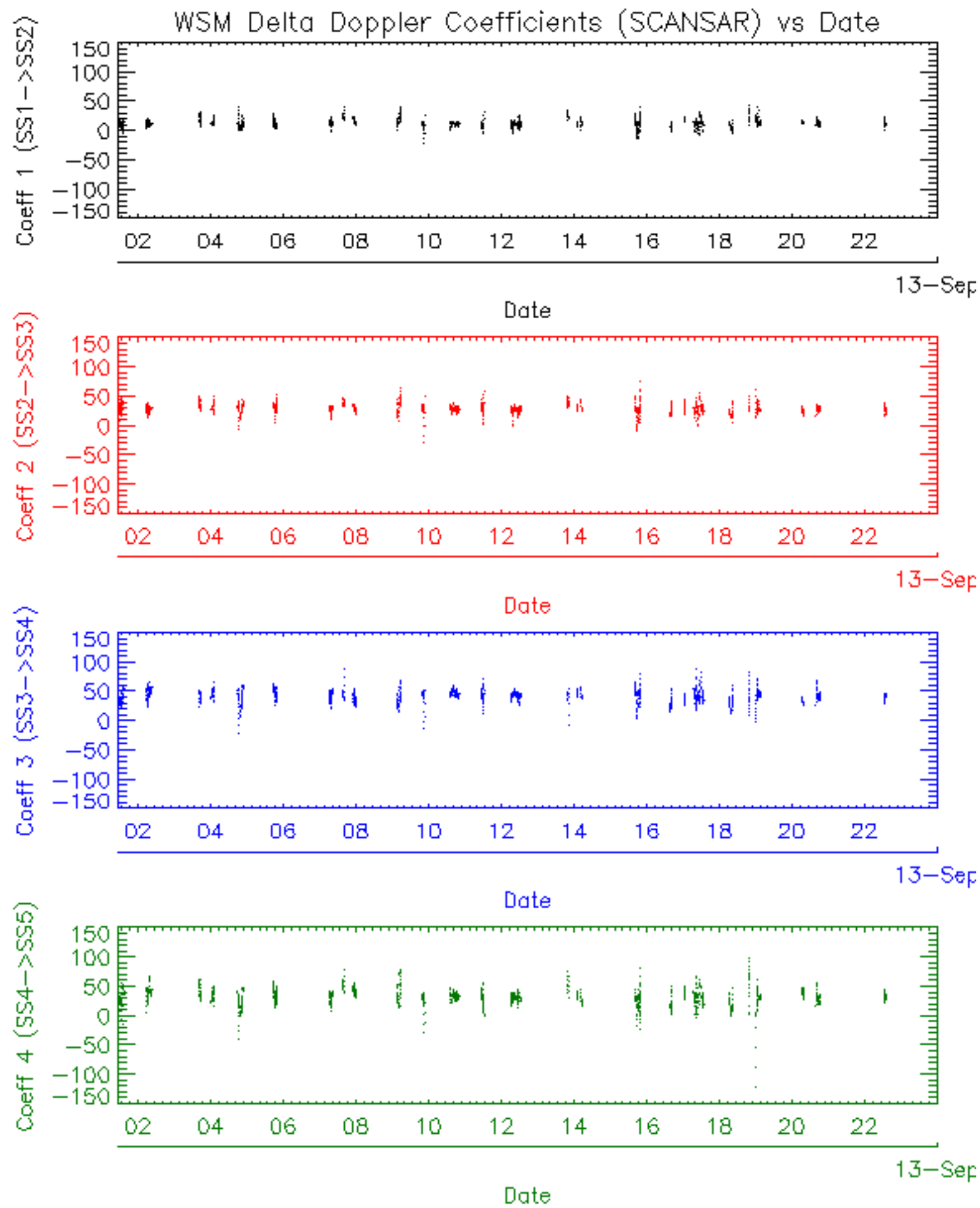

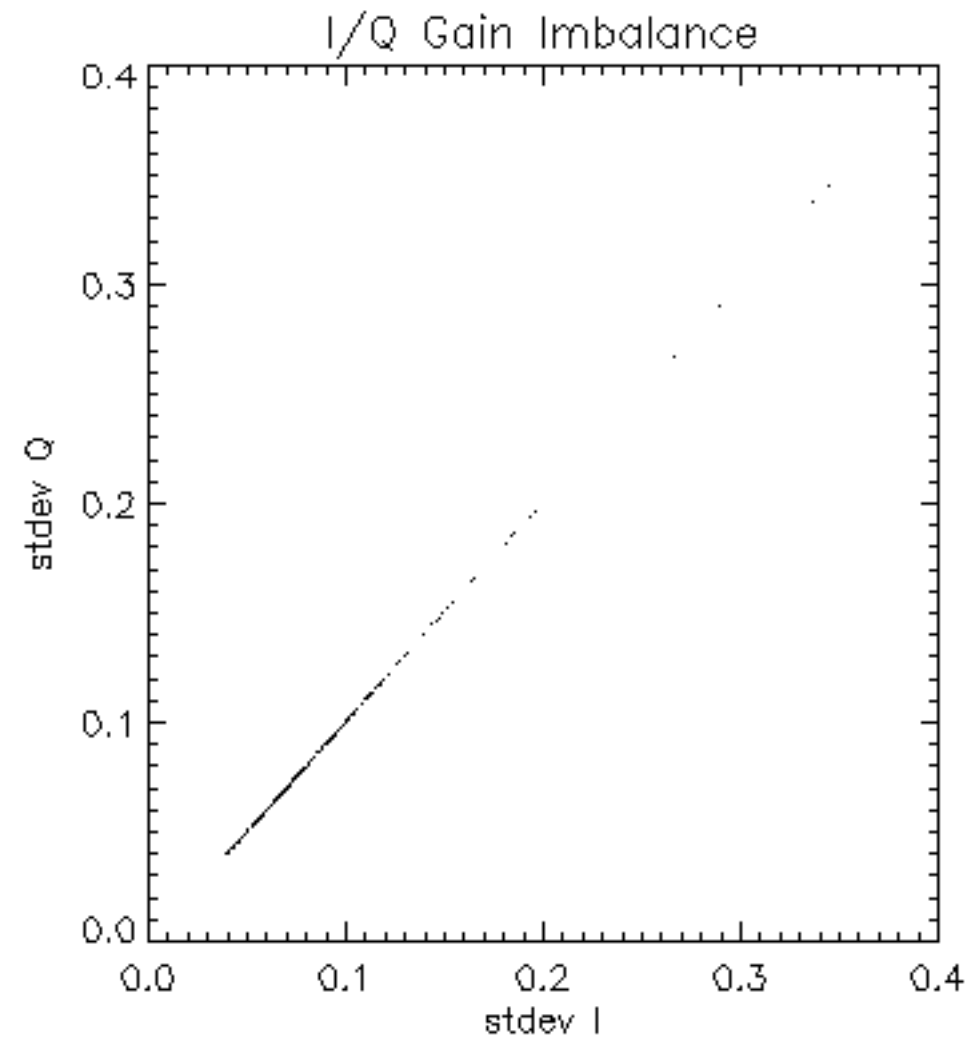

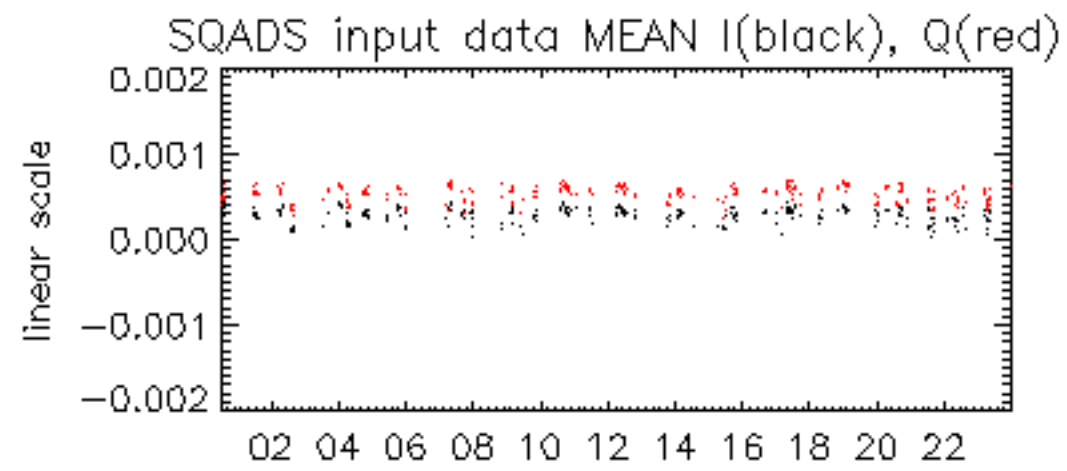

12-Sep

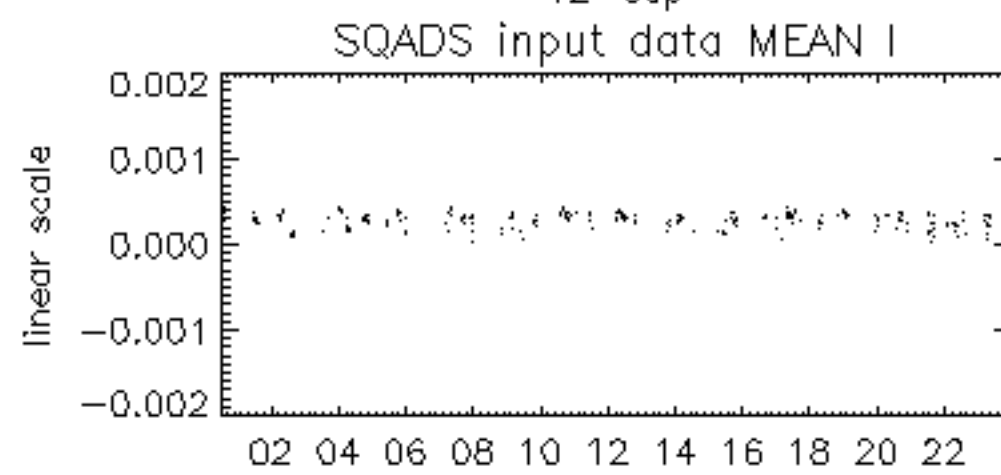

12-Sep

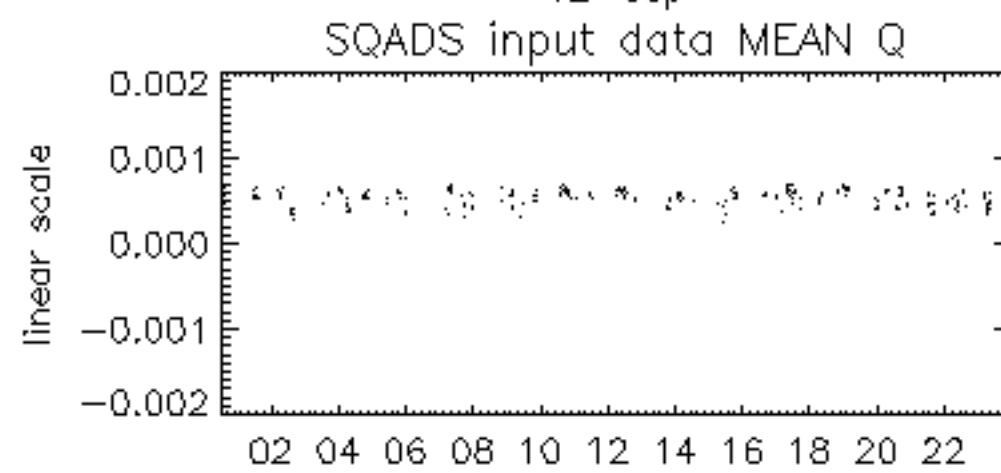

12-Sep

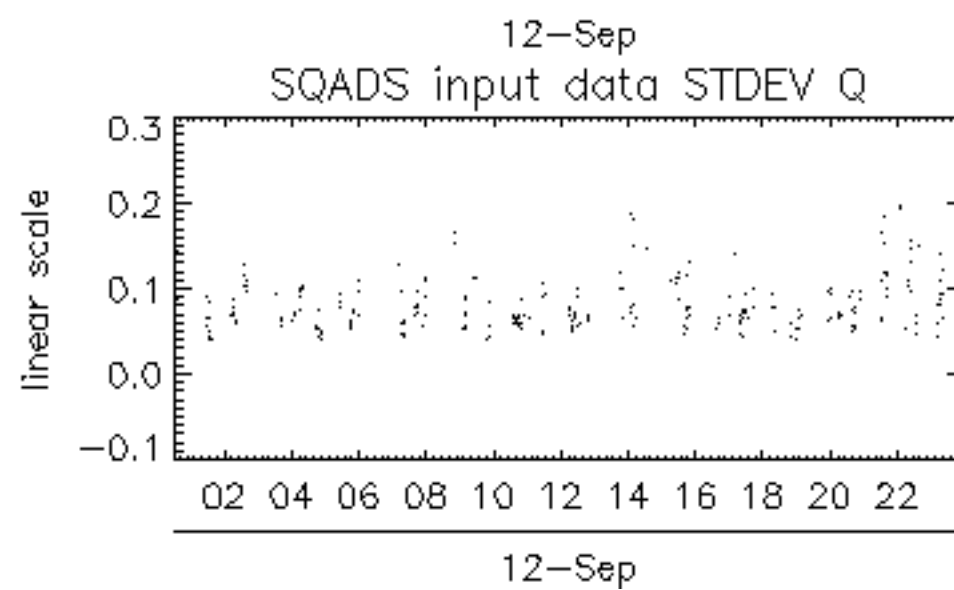
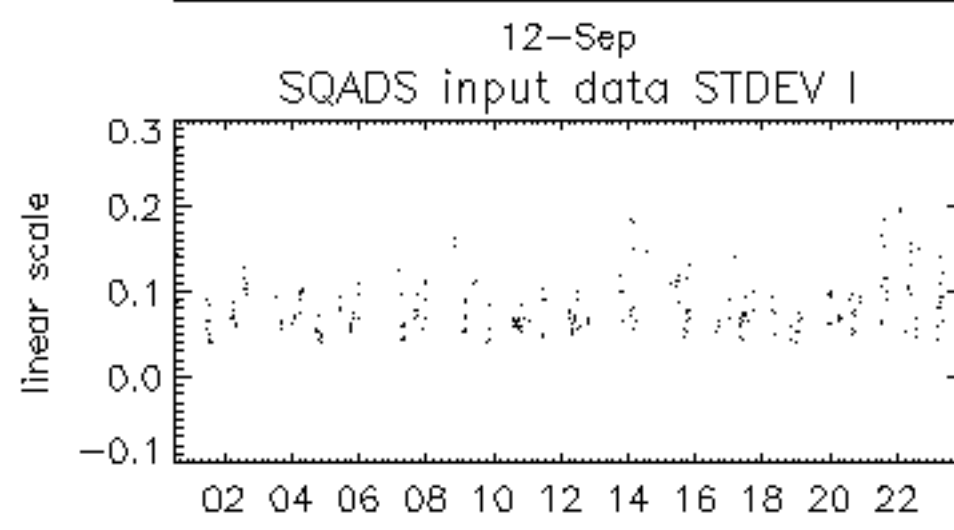
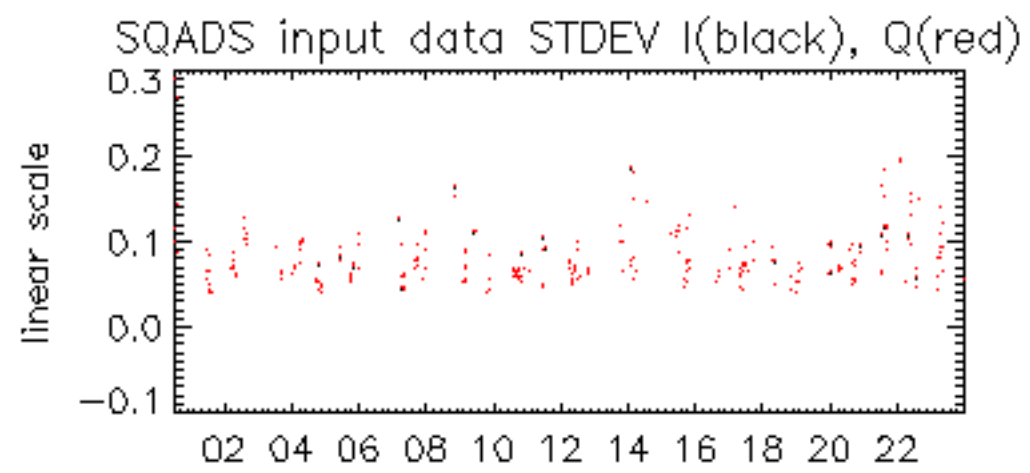

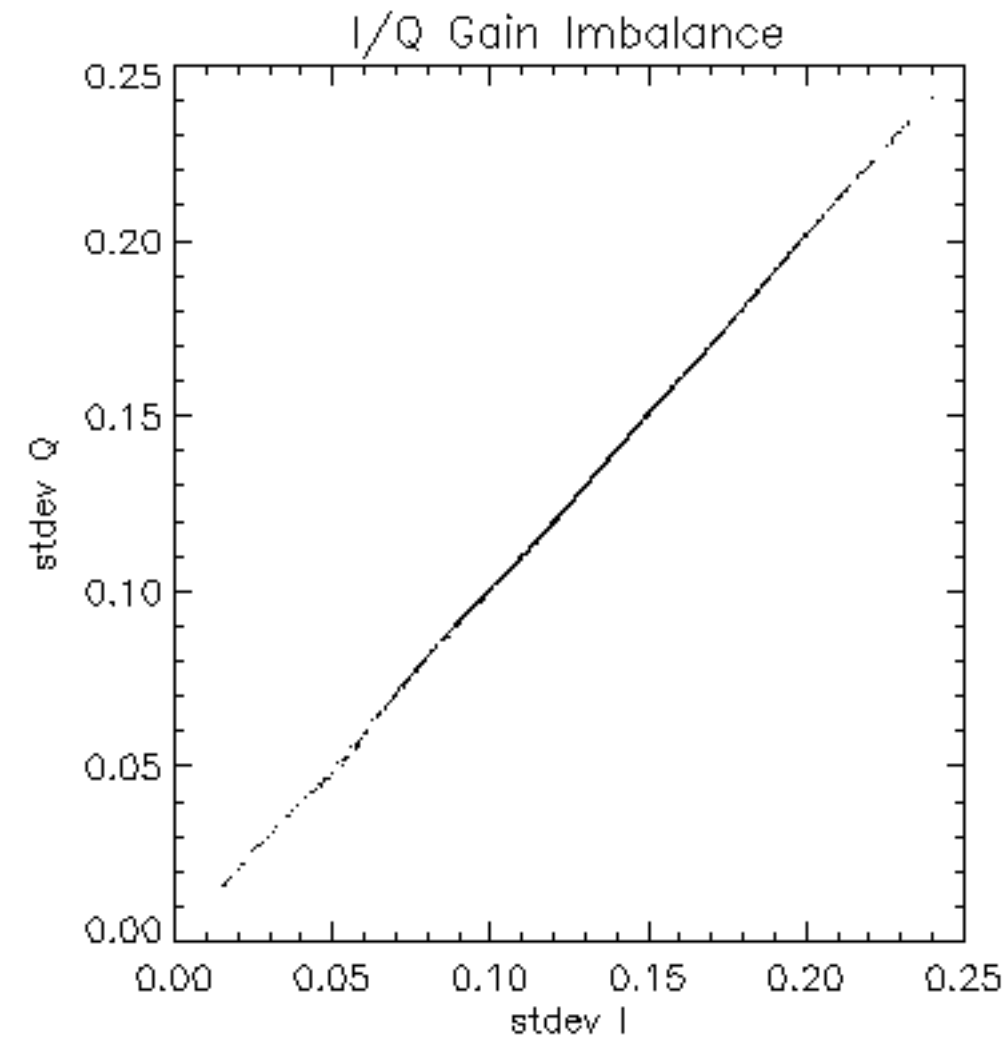

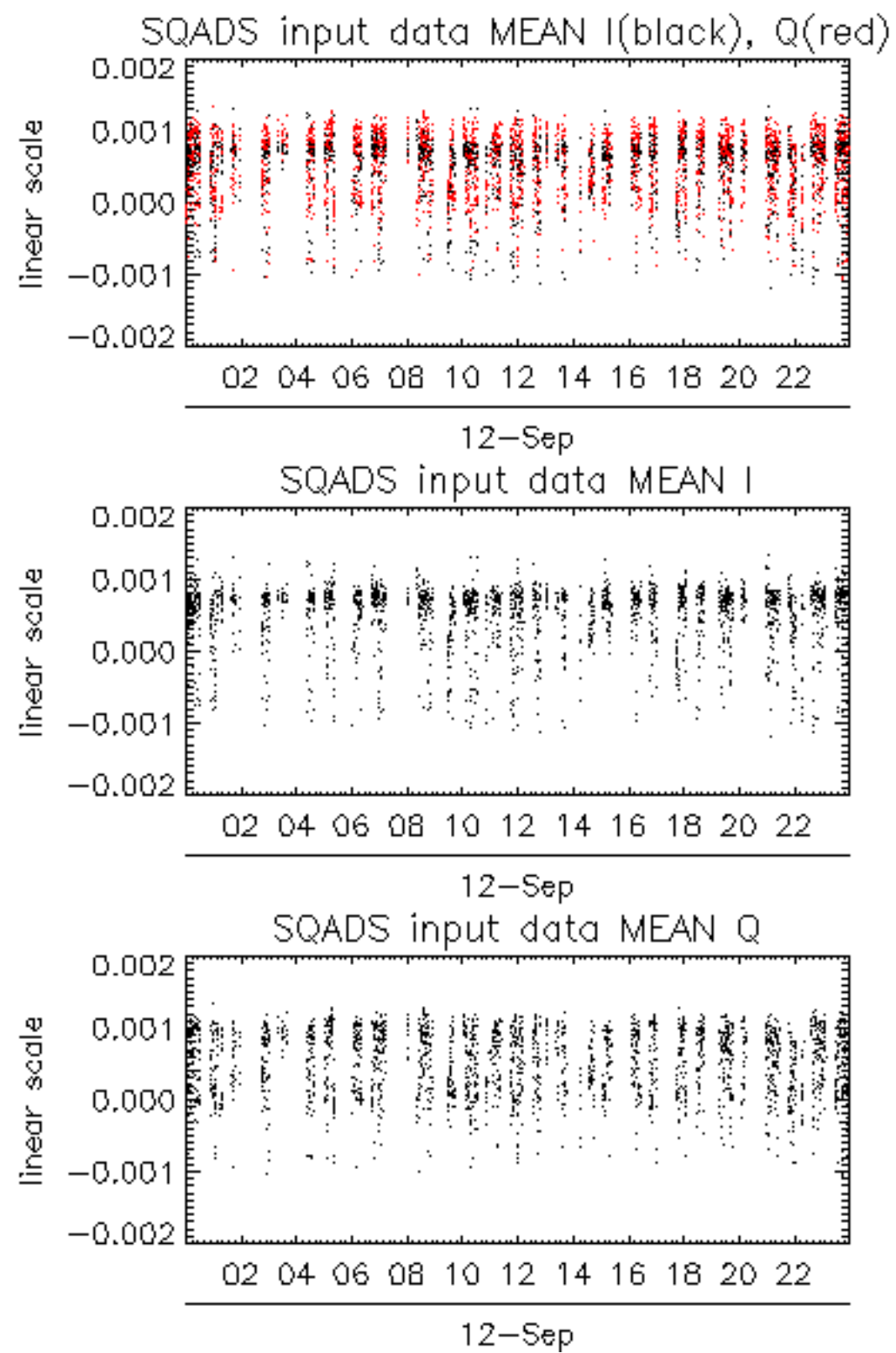

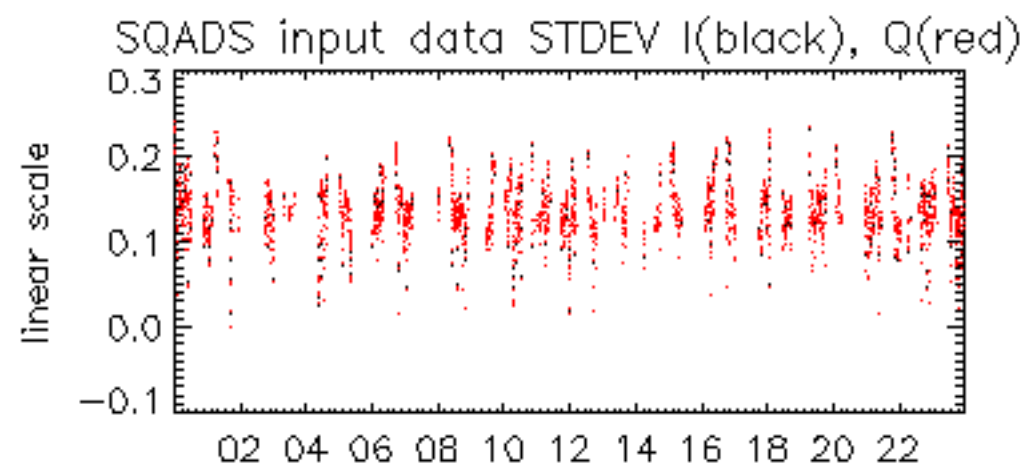

12-Sep

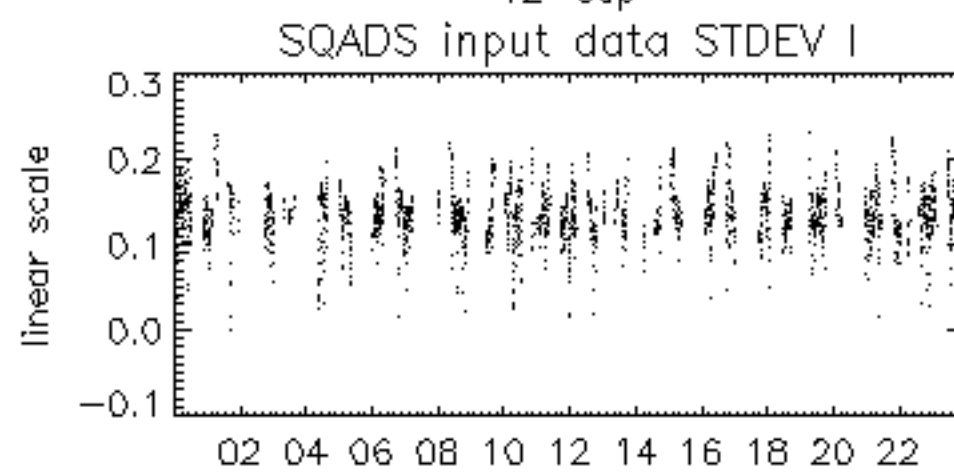

12-Sep

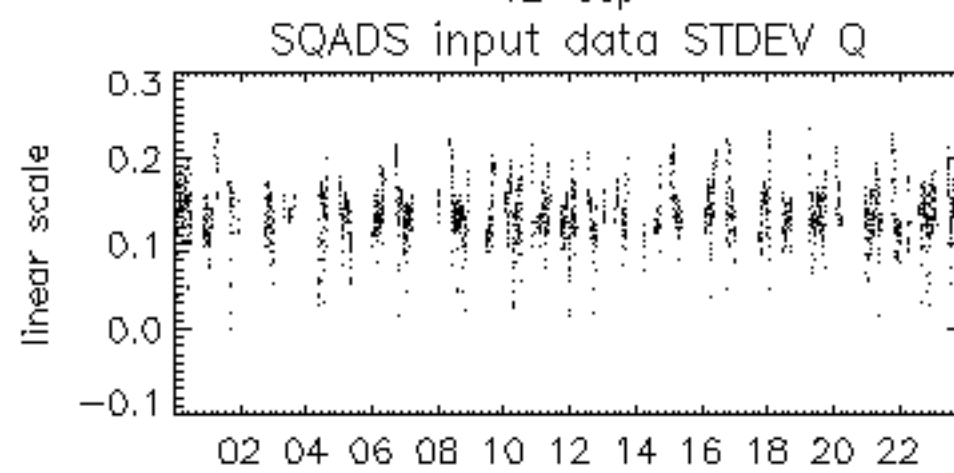

12-Sep

