



ASAR Daily Report



Analysis from 19-MAY-2009 00:00:00 to 19-MAY-2009 23:59:59. Page generated on 20-MAY-2009 07:40:26.
View log file: ASAR_Daily_Report_20090520_0730.log. For any anomalies please contact mtranfaglia@serco.it, Emma.Griffiths@vega.co.uk.

This report is automatically generated every day, every 2 hours. No comments are provided on the results.

SUMMARY

1. DATA SUMMARY
 - 1.1 Summary tables
 - 1.2 Lists of products used
2. AUXILIARY FILES ANALYSIS
 - 2.1 IECF operational ADFs list
 - 2.2 Products with wrong ADFs
3. MODULE STEPPING PRODUCTS ANALYSIS
 - 3.1 V/V polarisation
 - 3.2 H/H polarisation
4. CALIBRATION PULSES ANALYSIS
 - 4.1 Analysis for WVS IS2 V/V
 - 4.1.1 Temporal Evolution Analysis for WVS IS2 V/V
 - 4.1.2 All Rows Analysis for WVS IS2 V/V
 - 4.2 Analysis for GM1 SS3 H/H
 - 4.2.1 Temporal Evolution Analysis for GM1 SS3 H/H
 - 4.2.2 All Rows Analysis for GM1 SS3 H/H
5. DOPPLER ANALYSIS
 - 5.1 Analysis for WVS IS2 V/V
 - 5.1.1 Doppler MAP Analysis for WVS IS2 V/V
 - 5.1.2 Doppler ANX Analysis for WVS IS2 V/V
 - 5.2 Analysis for GM1 SS1 H/H
 - 5.2.1 Doppler MAP Analysis for GM1 SS1 H/H
 - 5.2.2 Doppler ANX Analysis for GM1 SS1 H/H
 - 5.3 Doppler JUMPS Analysis for WSM
6. CHIRP ANALYSIS
 - 6.1 Analysis for WSM SS1 H/H
 - 6.1.1 ScaleFactor
 - 6.2 Analysis for WSM SS1 V/V
 - 6.2.1 ScaleFactor
7. RAW DATA ANALYSIS
 - 7.1 Analysis for WVS
 - 7.2 Analysis for IMM
8. TELEMETRY ANALYSIS
 - 8.1 Number of Missing Lines
 - 8.2 Number of Gaps

1 - DATA SUMMARY

1.1 - Summary tables

[[BACK TO MENU](#)]

| WVS | | | | GM1 | | | | APM | | | | IMM | | | | WSM | | | | MS | | | |
|--------|------|-----|----|--------|------|-----|----|--------|------|-----|---|--------|------|-----|---|--------|------|-----|----|--------|---------------------|-----|---------|
| Center | Beam | Pol | # | Center | Beam | Pol | # | Center | Beam | Pol | # | Center | Beam | Pol | # | Center | Beam | Pol | # | Center | Time | Pol | Modules |
| PDE | IS1 | V/V | 2 | PDE | WS | H/H | 36 | PDE | IS2 | H/H | 3 | PDE | IS2 | H/H | 5 | PDE | WS | H/H | 44 | PDK | 2009-05-19 08:50:22 | V | 320 |
| PDE | IS2 | V/V | 30 | PDK | WS | H/H | 43 | PDK | IS6 | H/H | 1 | PDE | IS2 | V/V | 9 | PDE | WS | V/V | 13 | | | | |
| PDK | IS2 | V/V | 25 | | | | | | | | | PDE | IS3 | H/H | 1 | PDK | WS | H/H | 14 | | | | |
| | | | | | | | | | | | | PDE | IS3 | V/V | 1 | PDK | WS | V/V | 3 | | | | |
| | | | | | | | | | | | | PDE | IS4 | H/H | 2 | | | | | | | | |
| | | | | | | | | | | | | PDE | IS4 | V/V | 1 | | | | | | | | |
| | | | | | | | | | | | | PDE | IS5 | H/H | 3 | | | | | | | | |
| | | | | | | | | | | | | PDE | IS5 | V/V | 1 | | | | | | | | |
| | | | | | | | | | | | | PDE | IS6 | H/H | 1 | | | | | | | | |
| | | | | | | | | | | | | PDE | IS6 | V/V | 3 | | | | | | | | |
| | | | | | | | | | | | | PDE | IS7 | H/H | 1 | | | | | | | | |
| | | | | | | | | | | | | PDK | IS2 | H/H | 3 | | | | | | | | |

1.2 - Lists of products used

[[BACK TO MENU](#)]

[\[TXT\]](#) [\[XLS\]](#) [List_WVS_products_used](#)
[\[TXT\]](#) [\[XLS\]](#) [List_GM1_products_used](#)
[\[TXT\]](#) [\[XLS\]](#) [List_APM_products_used](#)
[\[TXT\]](#) [\[XLS\]](#) [List_IMM_products_used](#)
[\[TXT\]](#) [\[XLS\]](#) [List_WSM_products_used](#)
[\[TXT\]](#) [\[XLS\]](#) [List_MS_products_used](#)

2 - AUXILIARY FILES ANALYSIS

2.1 - IECF operational ADFs list

[[BACK TO MENU](#)]

| ADFs disseminated for ASAR |
|---|
| ASA_CON_AXVIEC20081215_141339_20070204_165113_20091231_000000 |
| ASA_INS_AXVIEC20081215_140905_20070307_060000_20091231_000000 |
| ASA_XCH_AXVIEC20081215_143642_20020301_000000_20091231_000000 |
| ASA_XCA_AXVIEC20090311_104501_20080801_000000_20091231_235959 |

2.2 - Products with wrong ADFs

[[BACK TO MENU](#)]

| Product | ASA_CON | ASA_INS | ASA_XCH | ASA_XCA |
|---------|---------|---------|---------|---------|
| WVS | 0 | 0 | 0 | 0 |
| GM1 | 0 | 0 | 0 | 0 |
| APM | 0 | 0 | 0 | 0 |
| IMM | 0 | 0 | 0 | 0 |
| WSM | 0 | 0 | 0 | 0 |

3 - MODULE STEPPING PRODUCTS ANALYSIS





3.2 - H/H polarisation

[[BACK TO MENU](#)]

| SECOND FIXED REFERENCE | PREVIOUS PRODUCT REFERENCE |
|---|---|
| After antenna maintenance (2005-09-22/23) | Previous product in the same polarisation |
| | |

Reference: 2005-09-22 06:26:51 H RxGain
 Test : 2009-05-18 09:22:00 H

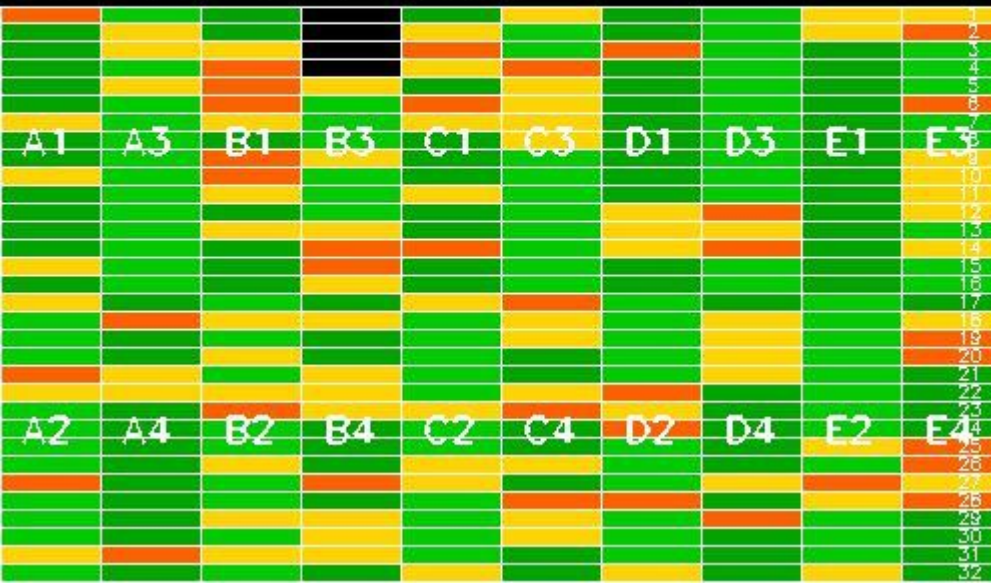

Reference: 2009-05-16 08:44:38 H RxGain
 Test : 2009-05-18 09:22:00 H

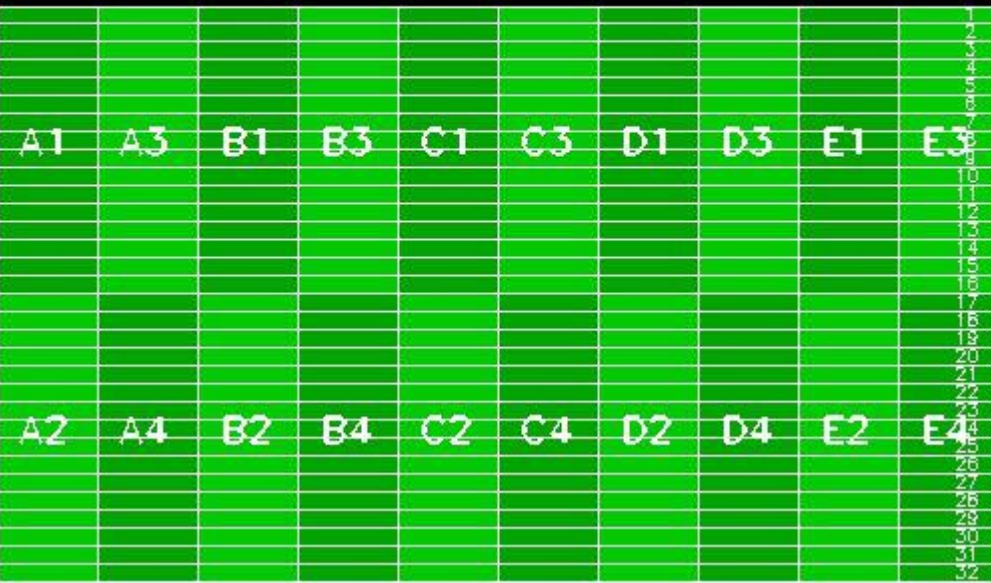

Reference: 2005-09-22 06:26:51 H RxPhase
 Test : 2009-05-18 09:22:00 H



Reference: 2009-05-16 08:44:38 H RxPhase
 Test : 2009-05-18 09:22:00 H



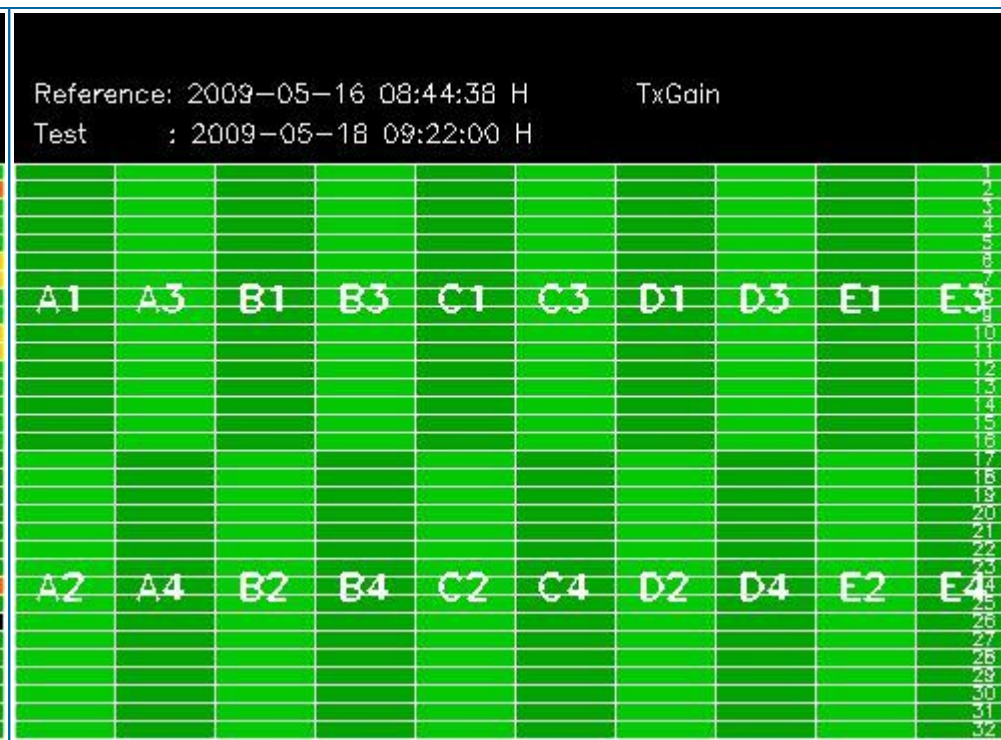
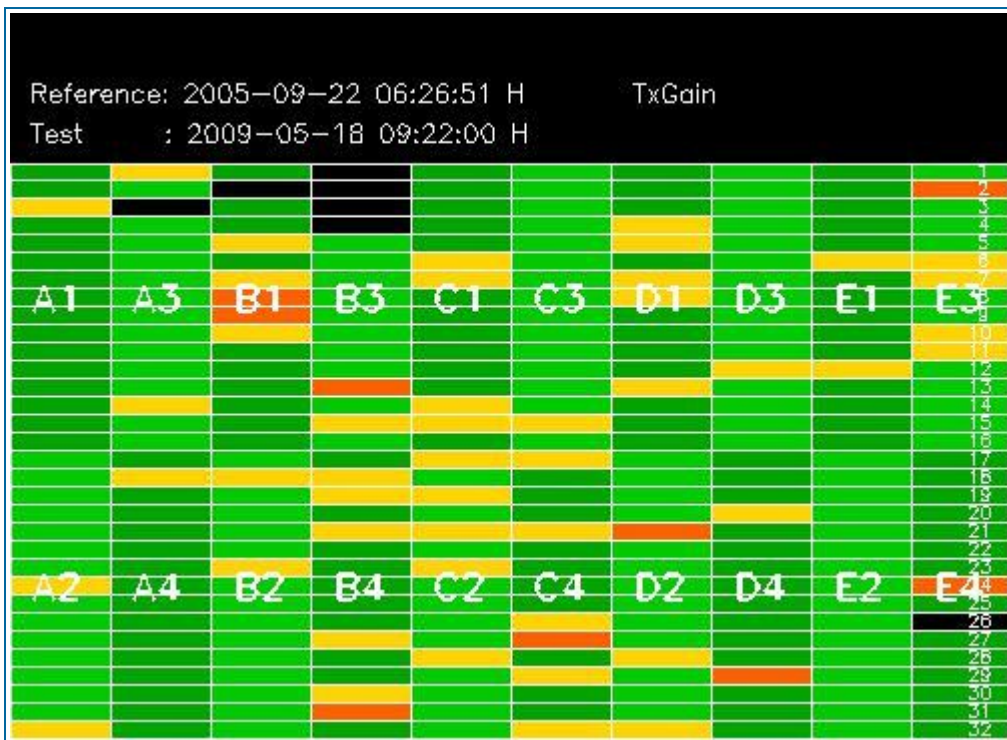

4 - CALIBRATION PULSES ANALYSIS

4.1 - Analysis for WVS IS2 V/V

4.1.1 - Temporal Evolution Analysis for WVS IS2 V/V

[BACK TO MENU]

Rows: [2/6/10/14/18/22/26/30] [3/7/11/15/19/23/27/31] [4/8/12/16/20/24/28/32]

Rows: [2/6/10/14/18/22/26/30] [3/7/11/15/19/23/27/31] [4/8/12/16/20/24/28/32]

Calibration pulses for WVS IS2 V/V

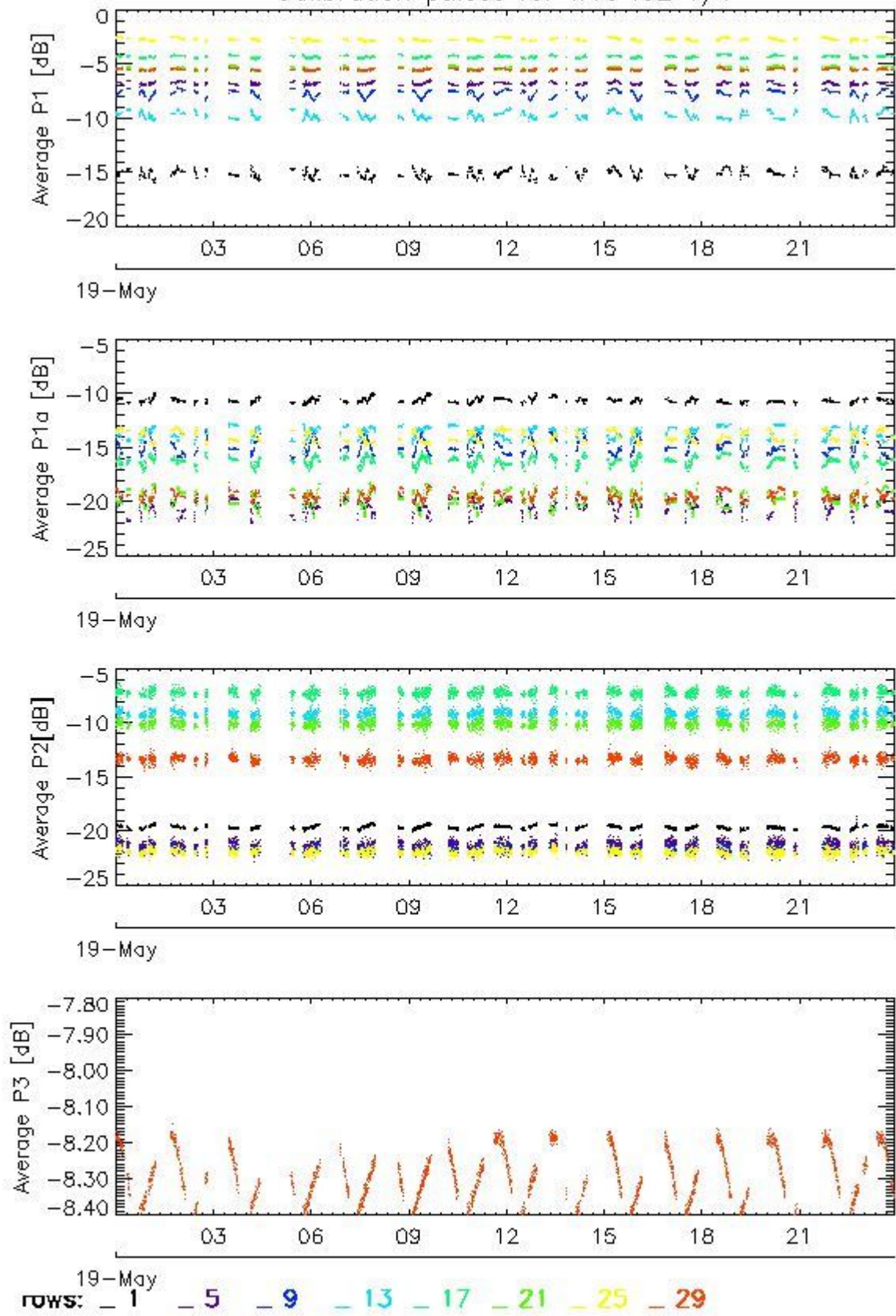

Transmit power (P1 - P1a) for WVS IS2 V/V

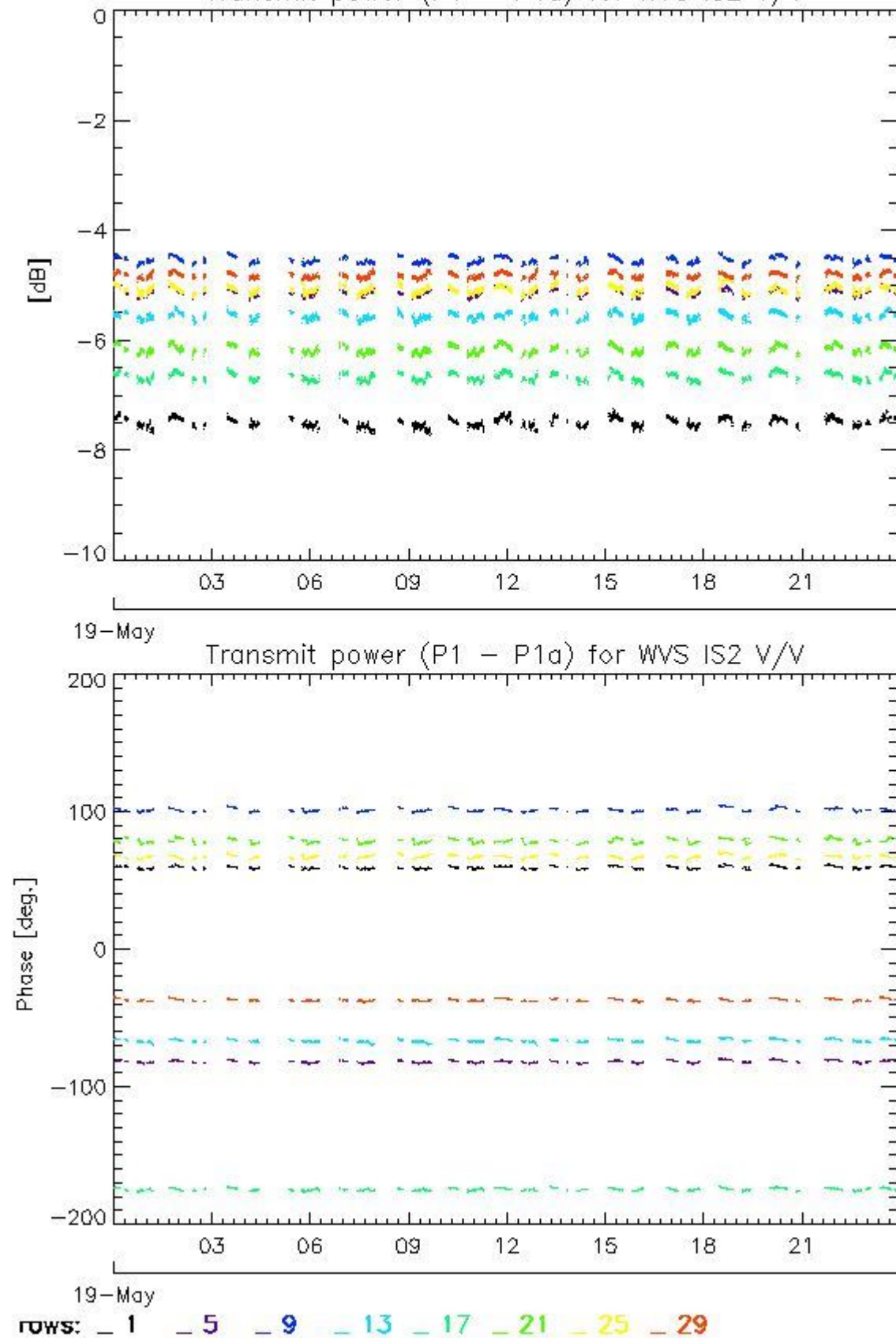

4.1.2 - All Rows Analysis for WVS IS2 V/V

[[BACK TO MENU](#)]



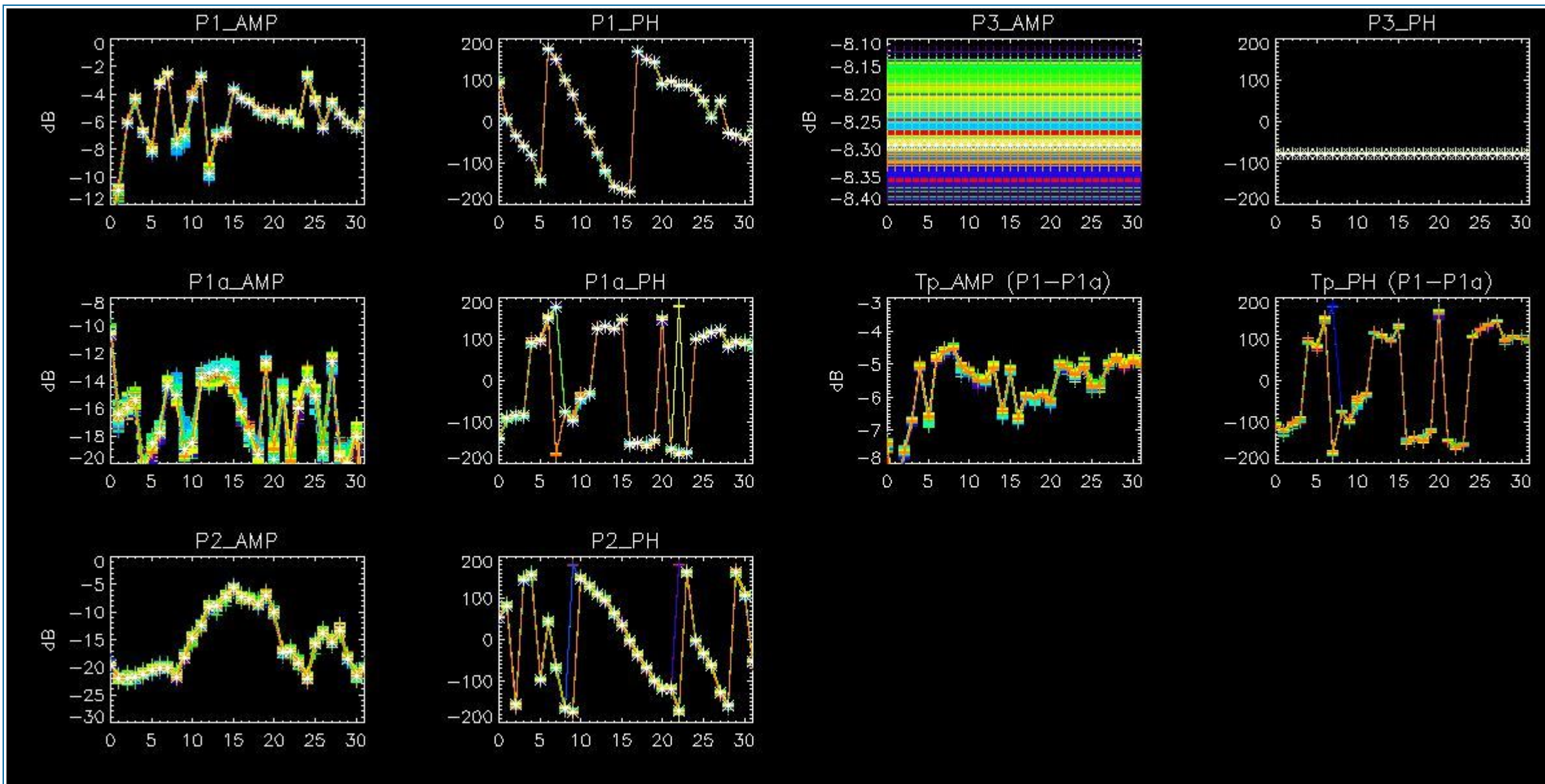

4.2 - Analysis for GM1 SS3 H/H

4.2.1 - Temporal Evolution Analysis for GM1 SS3 H/H

[BACK TO MENU]

Rows: [2/6/10/14/18/22/26/30] [3/7/11/15/19/23/27/31] [4/8/12/16/20/24/28/32]

Rows: [2/6/10/14/18/22/26/30] [3/7/11/15/19/23/27/31] [4/8/12/16/20/24/28/32]

Calibration pulses for GM1 SS3 H/H

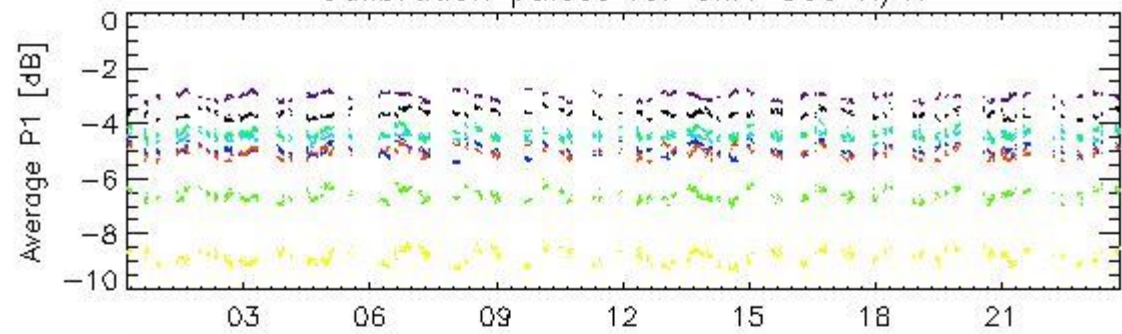

19-May

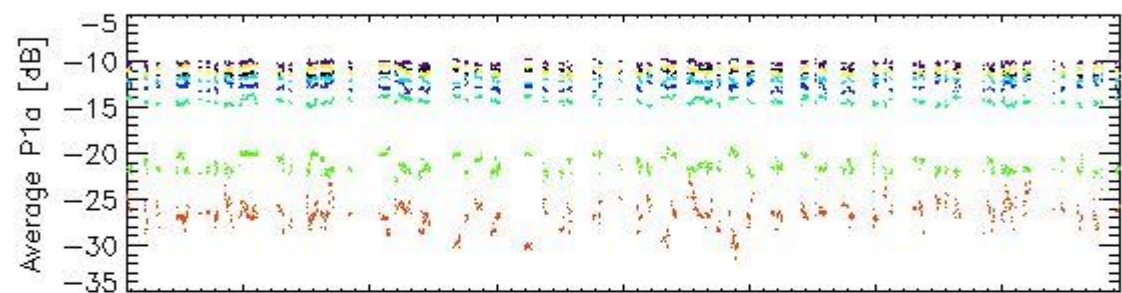

19-May

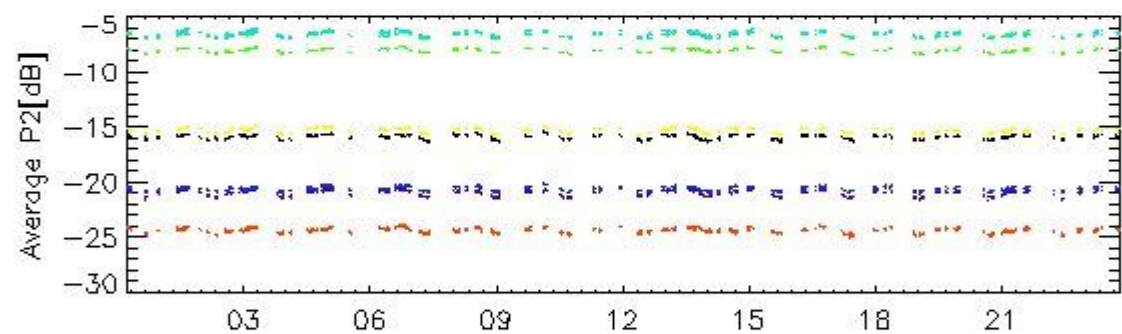

19-May

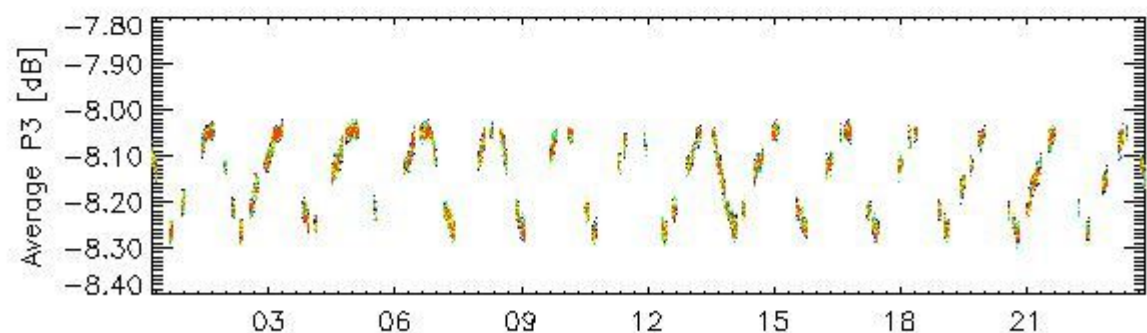

19-May

rows: _ 1 _ 5 _ 9 _ 13 _ 17 _ 21 _ 25 _ 29

Transmit power (P1 - P1a) for GM1 SS3 H/H

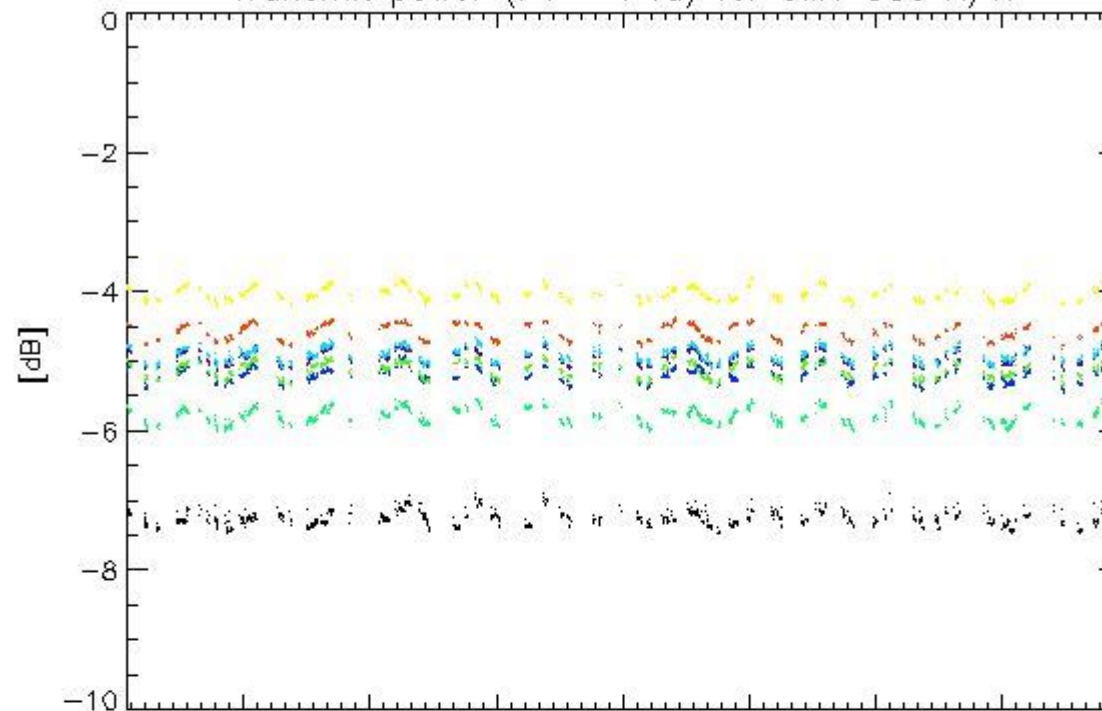

19-May

Transmit power (P1 - P1a) for GM1 SS3 H/H

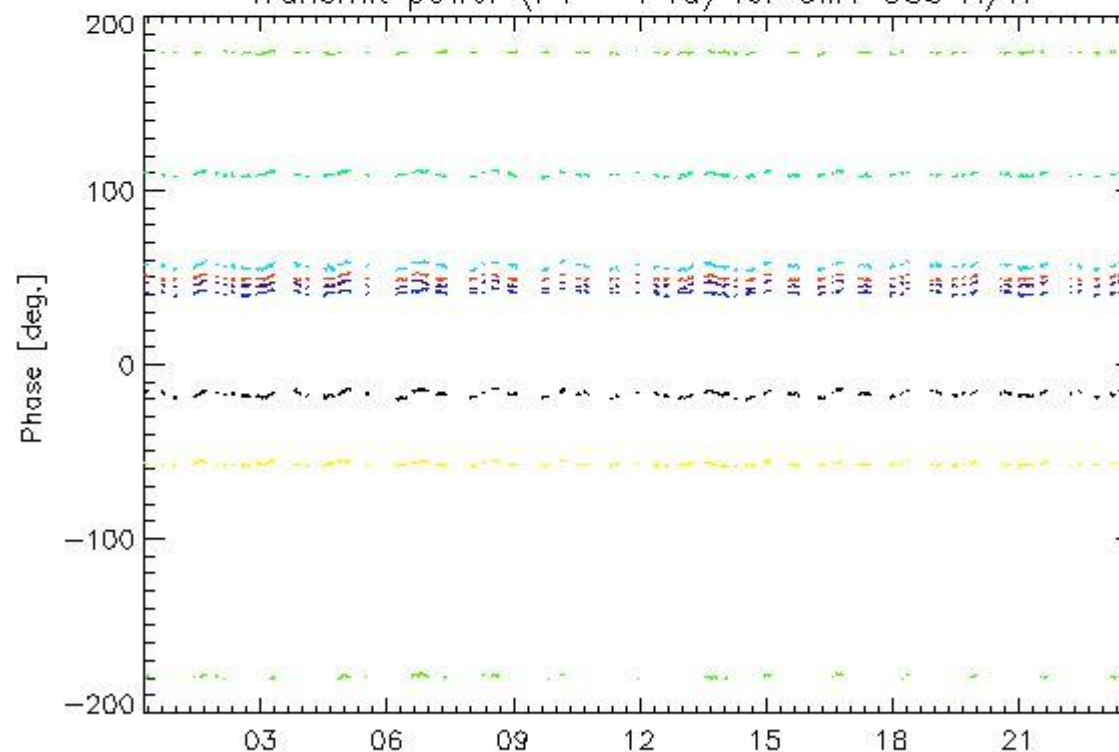

19-May

rows: _ 1 _ 5 _ 9 _ 13 _ 17 _ 21 _ 25 _ 29

4.2.2 - All Rows Analysis for GM1 SS3 H/H

[[BACK TO MENU](#)]



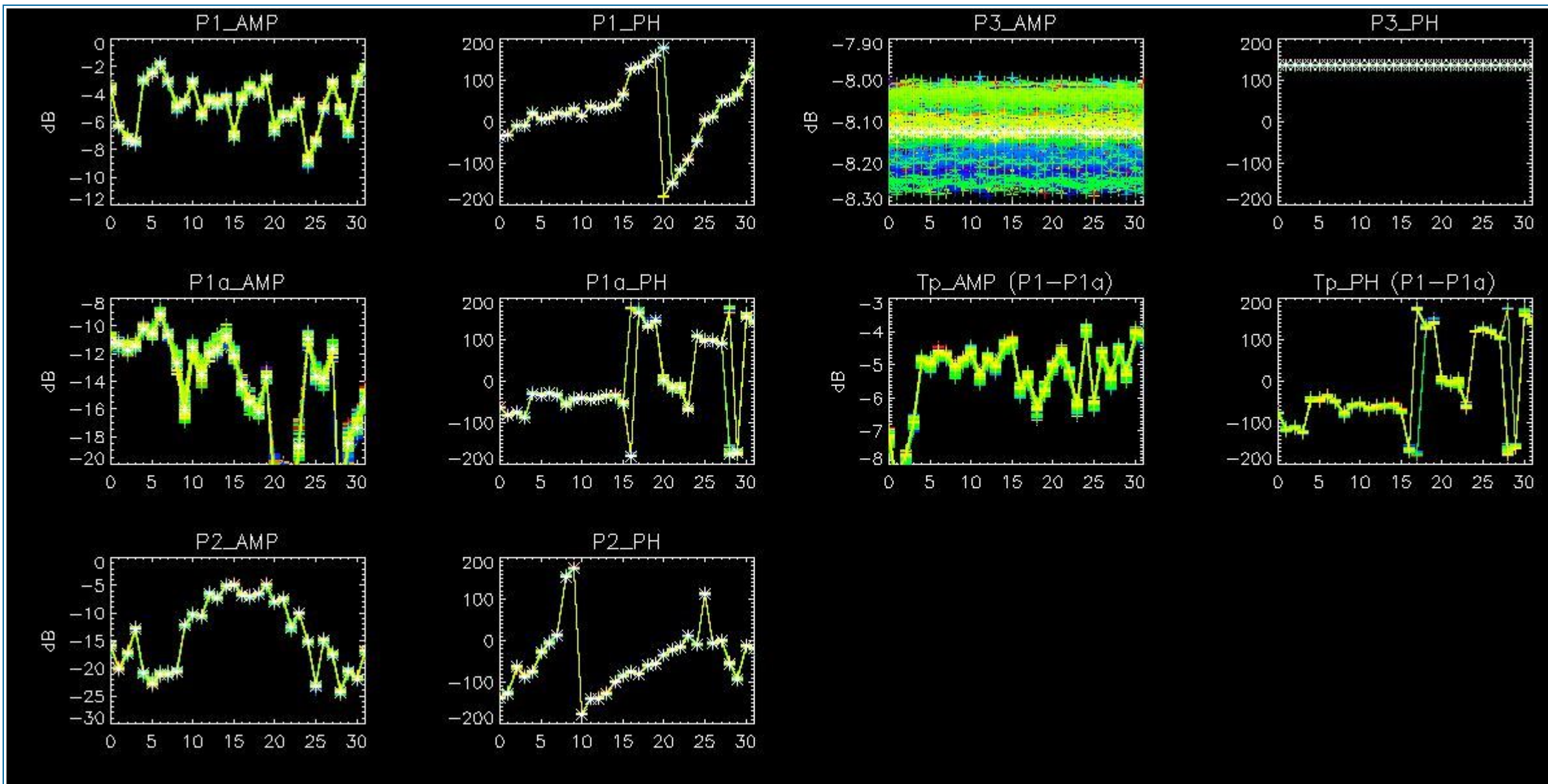

5 - DOPPLER ANALYSIS

5.1 - Analysis for WVS IS2 V/V

5.1.1 - Doppler MAP Analysis for WVS IS2 V/V

[[BACK TO MENU](#)]



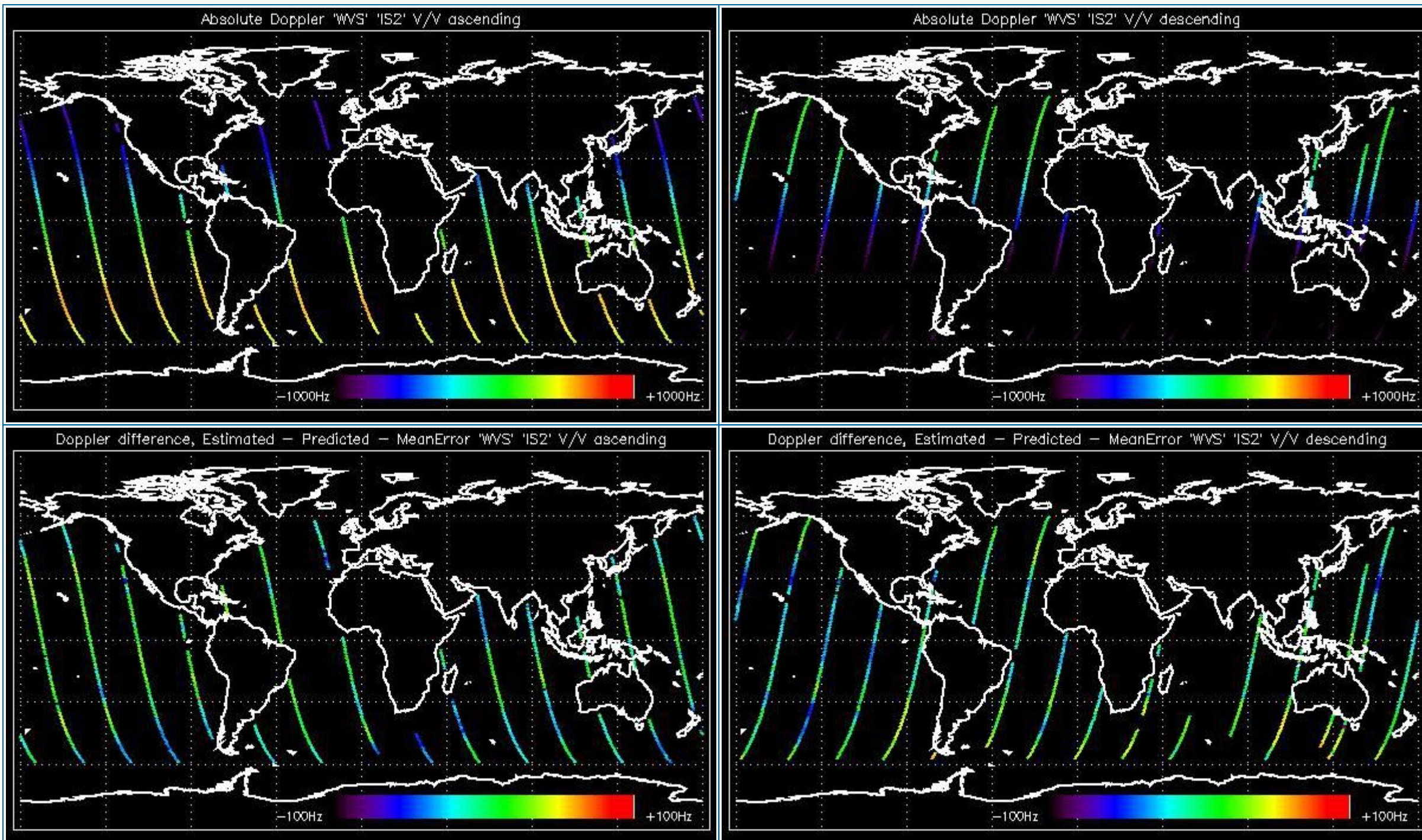

5.1.2 - Doppler ANX Analysis for WVS IS2 V/V

[[BACK TO MENU](#)]



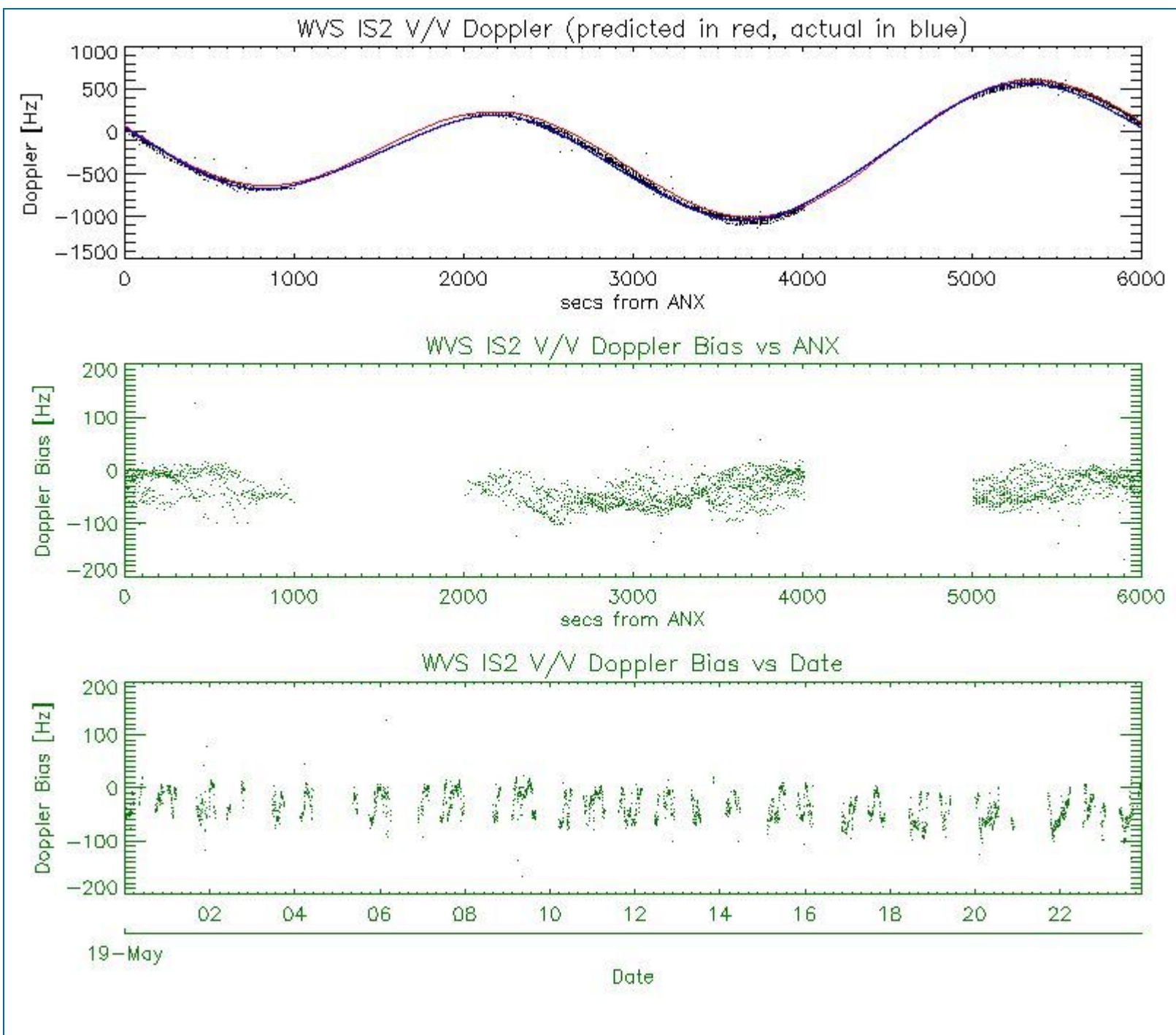

5.2 - Analysis for GM1 SS1 H/H

5.2.1 - Doppler MAP Analysis for GM1 SS1 H/H

[[BACK TO MENU](#)]



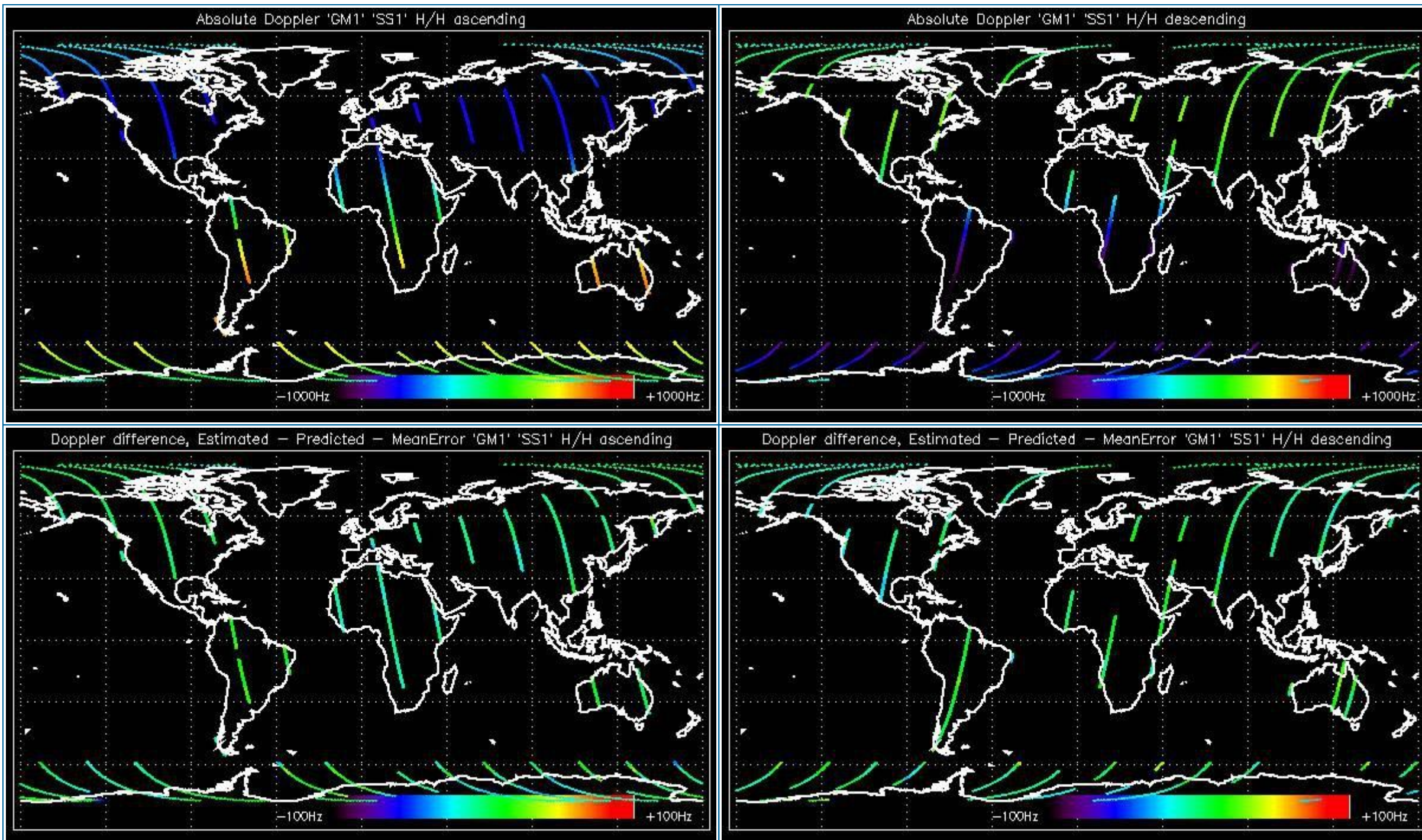

5.2.2 - Doppler ANX Analysis for GM1 SS1 H/H

[[BACK TO MENU](#)]



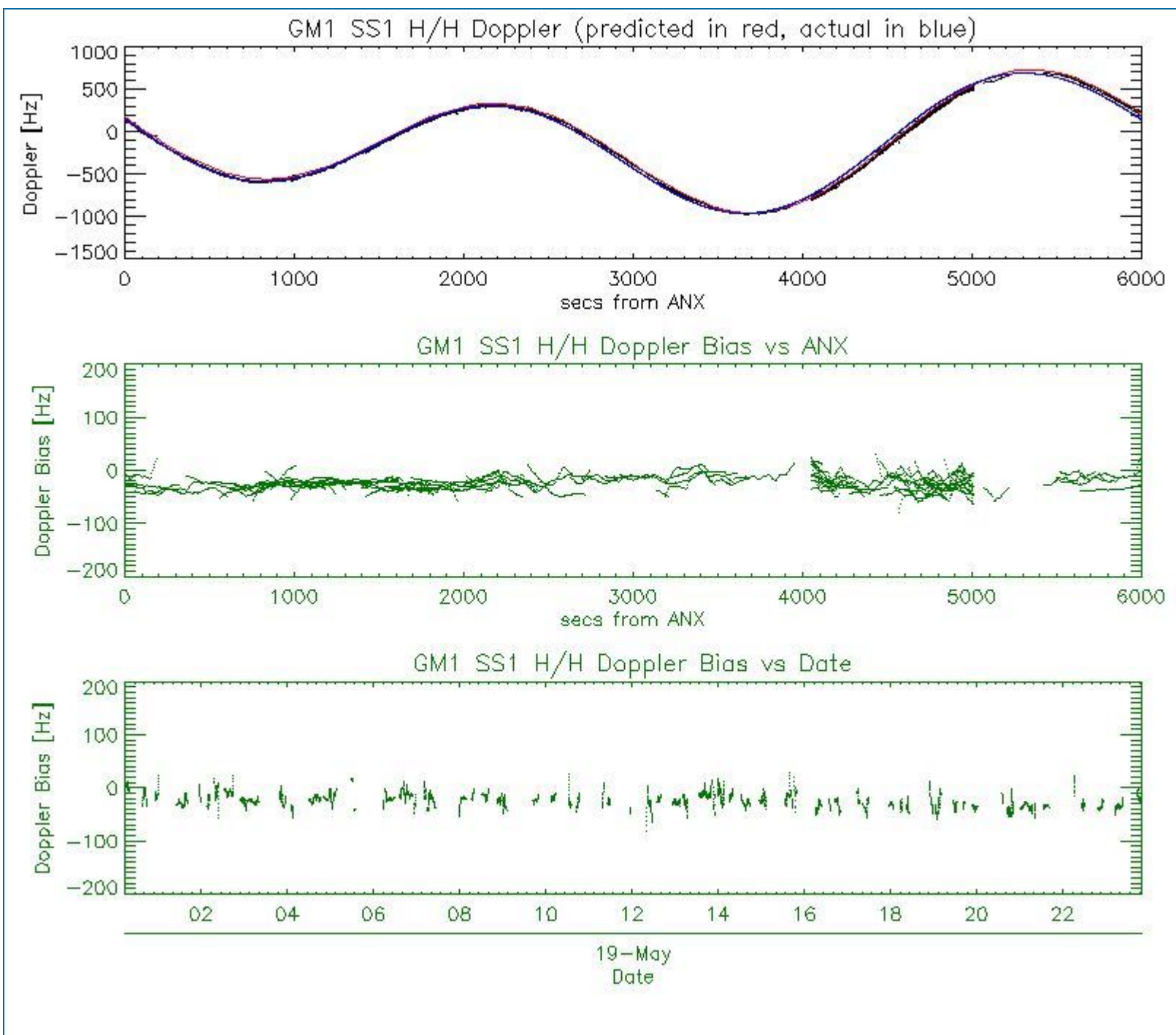

5.3 - Doppler JUMPS Analysis for WSM

[[BACK TO MENU](#)]



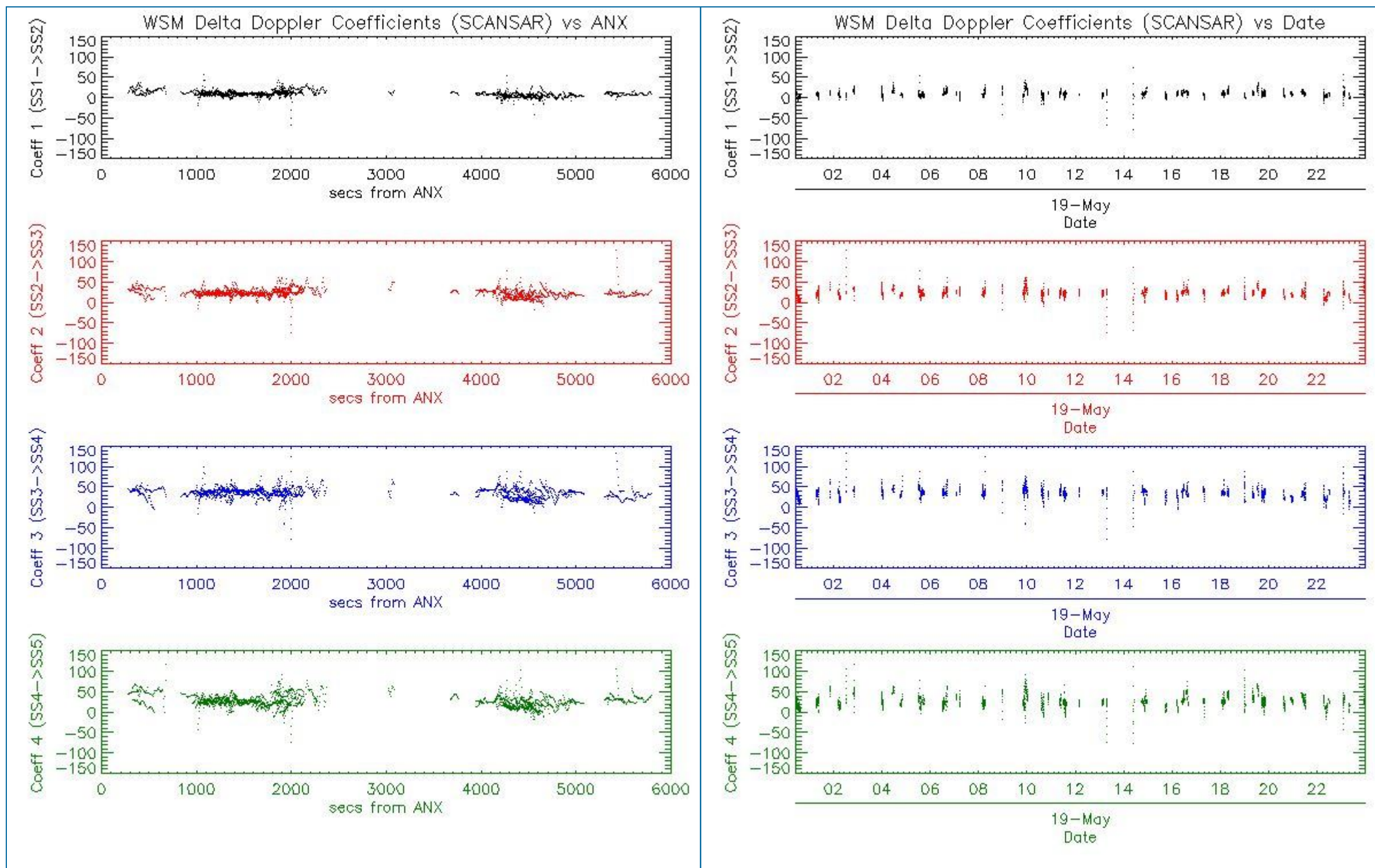

6 - CHIRP ANALYSIS

6.1 - Analysis for WSM SS1 H/H

6.1.1 - ScaleFactor

[BACK TO MENU]



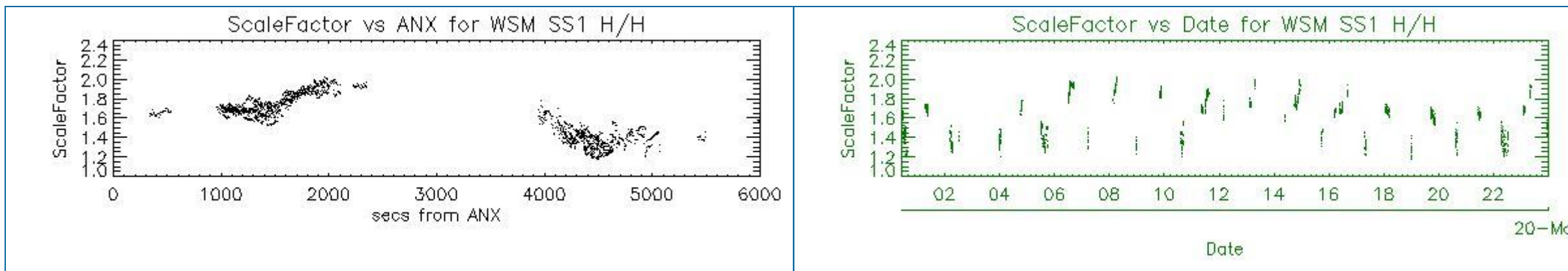

6.2 - Analysis for WSM SS1 V/V

6.2.1 - ScaleFactor

[[BACK TO MENU](#)]

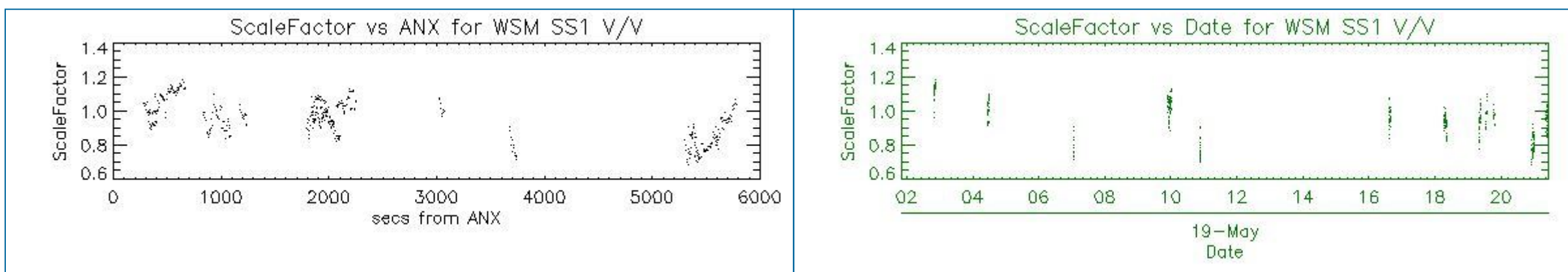

7 - RAW DATA ANALYSIS

7.1 - Analysis for WVS

[[BACK TO MENU](#)]

| | | |
|--|--|--|
| | | |
|--|--|--|

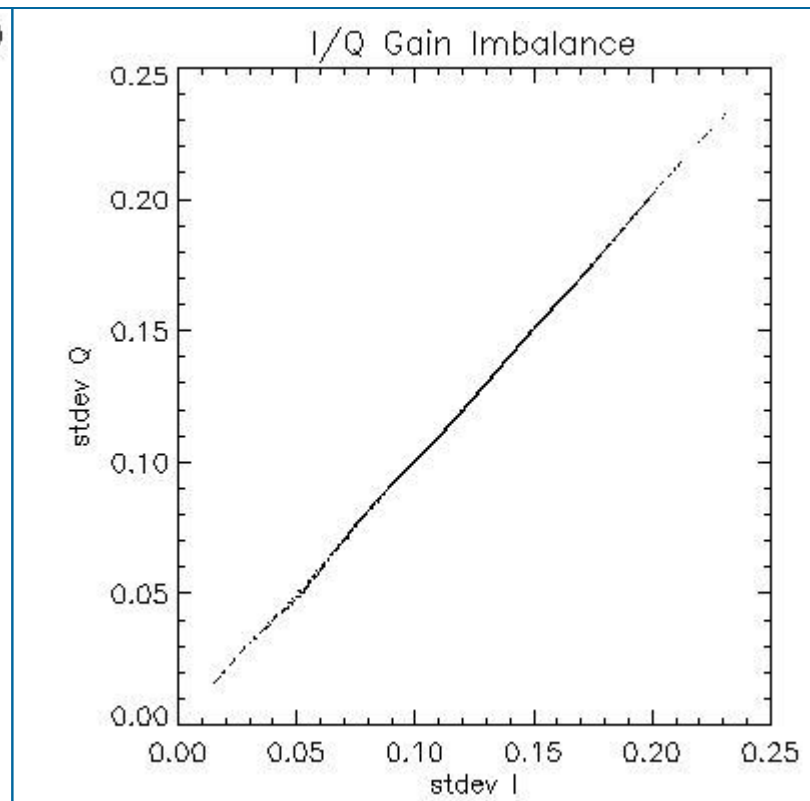
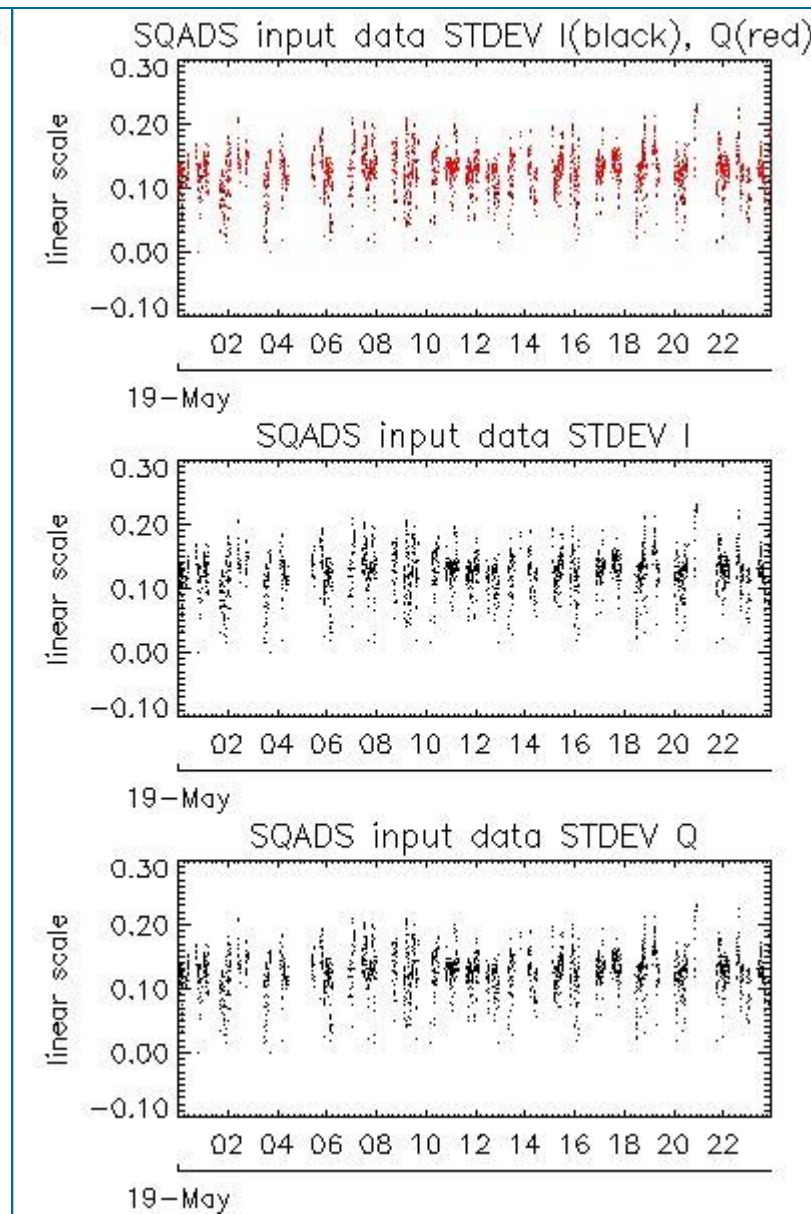
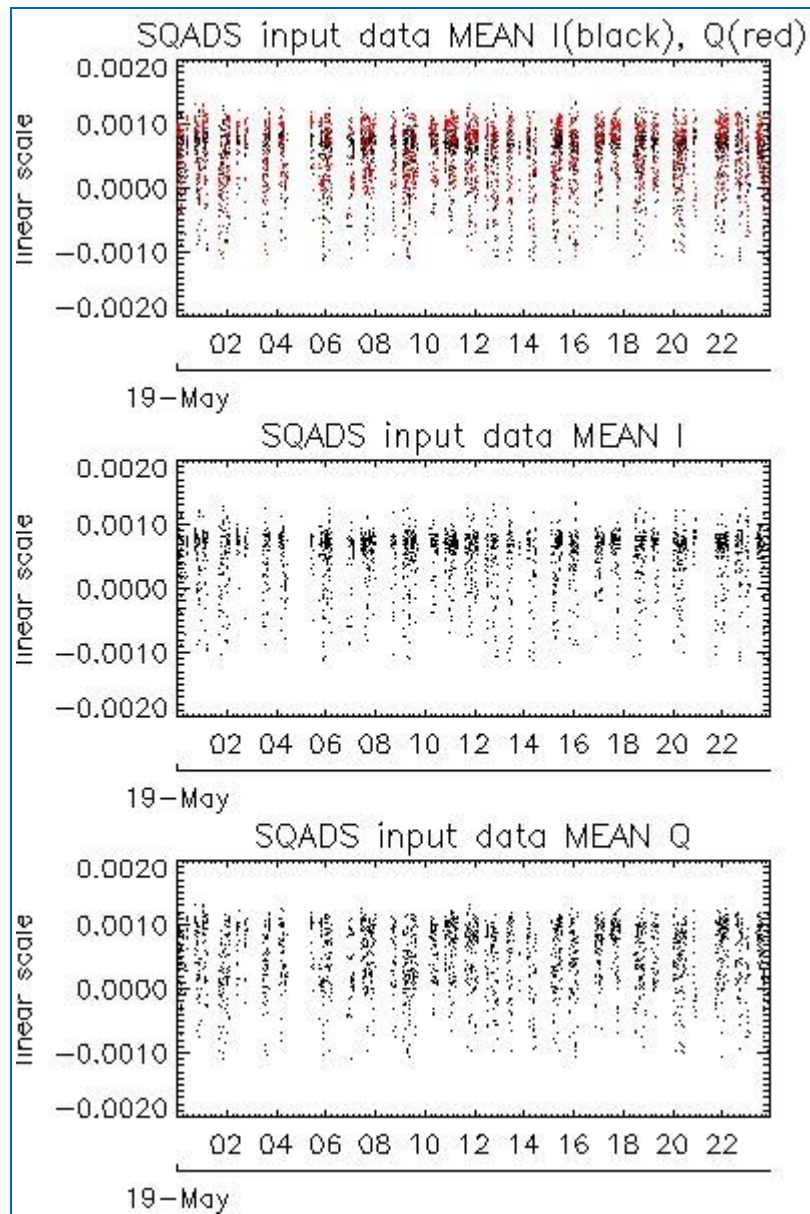

| Channel | Statistics | DSS-B |
|---------|------------|-------------|
| MEAN I | mean | 0.000488680 |
| | stdev | 2.07223e-07 |
| MEAN Q | mean | 0.000498804 |
| | stdev | 2.57092e-07 |
| Channel | Statistics | DSS-B |
| STDEV I | mean | 0.125970 |
| | stdev | 0.00108088 |
| STDEV Q | mean | 0.126263 |
| | stdev | 0.00109291 |

7.2 - Analysis for IMM

[[BACK TO MENU](#)]

| | | | |
|--|--|--|--|
| | | | |
|--|--|--|--|

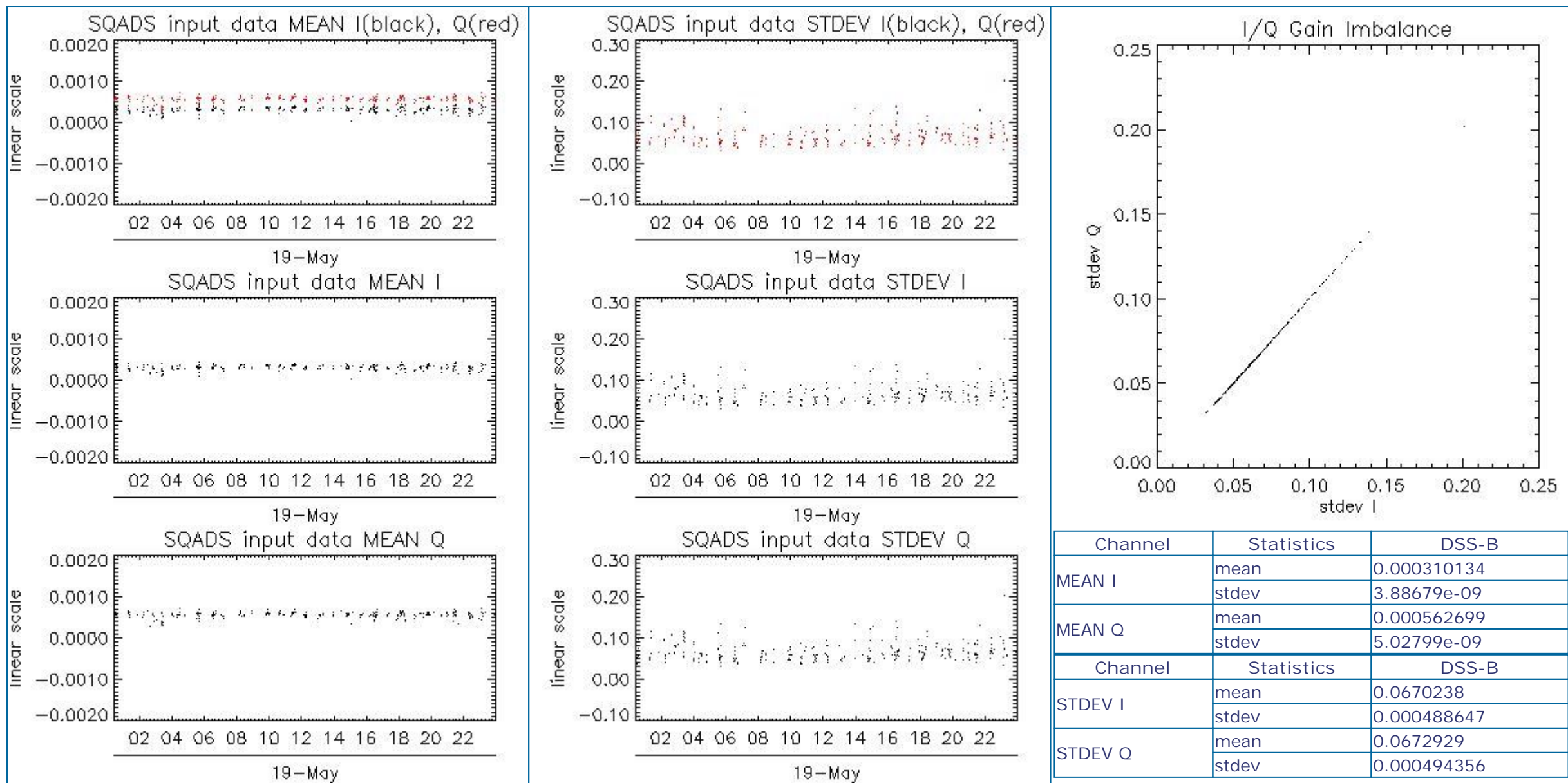

8 - TELEMETRY ANALYSIS

| Processing Center | Product | Gaps | Missing lines |
|-------------------|--|------|---------------|
| PDK | ASA_GM1_1PNPDK20090519_145724_000003262079_00111_37740_3709.N1 | 0 | 29 |
| PDE | ASA_IMM_1PNPDE20090519_201150_000000402079_00114_37743_3007.N1 | 0 | 8 |
| PDE | ASA_WSM_1PNPDE20090519_042622_000002082079_00105_37734_2586.N1 | 0 | 22 |
| PDE | ASA_WSM_1PNPDE20090519_161126_000002262079_00112_37741_2900.N1 | 0 | 61 |

8.1 - Number of Missing lines

[BACK TO MENU]

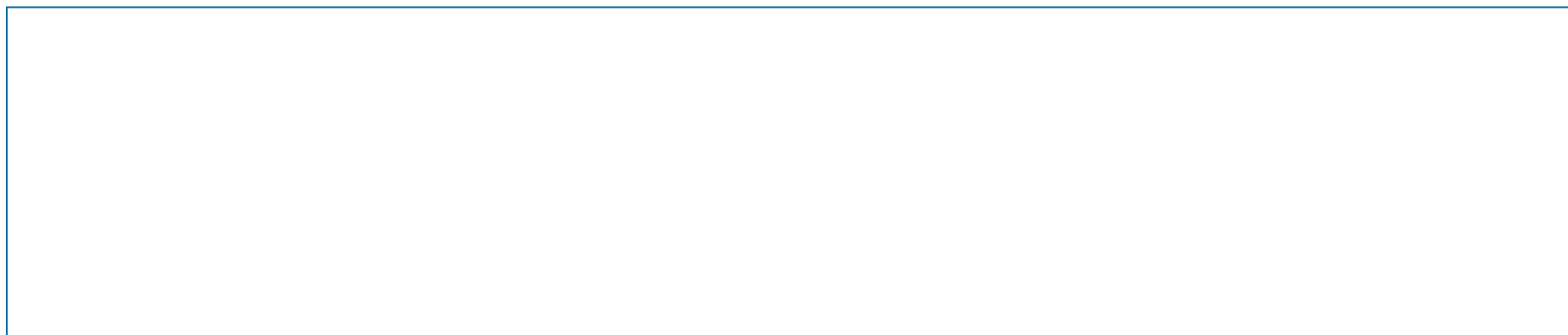

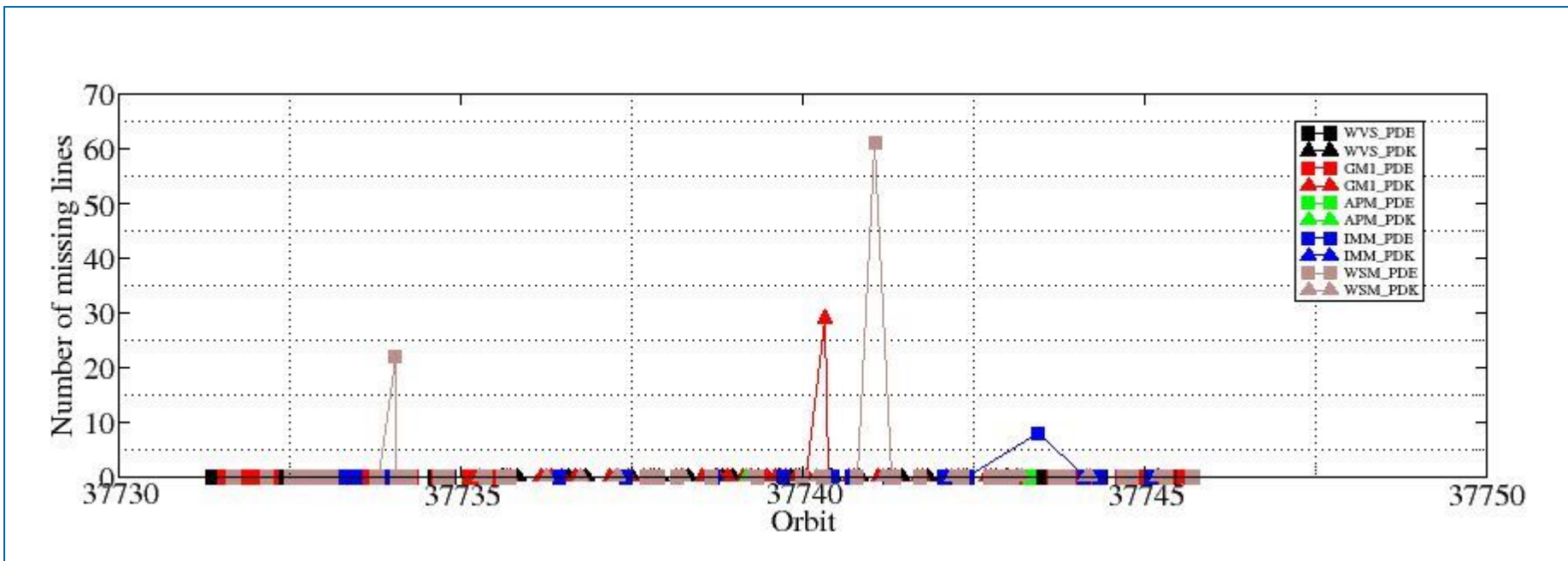

8.2 - Number of Gaps

[[BACK TO MENU](#)]

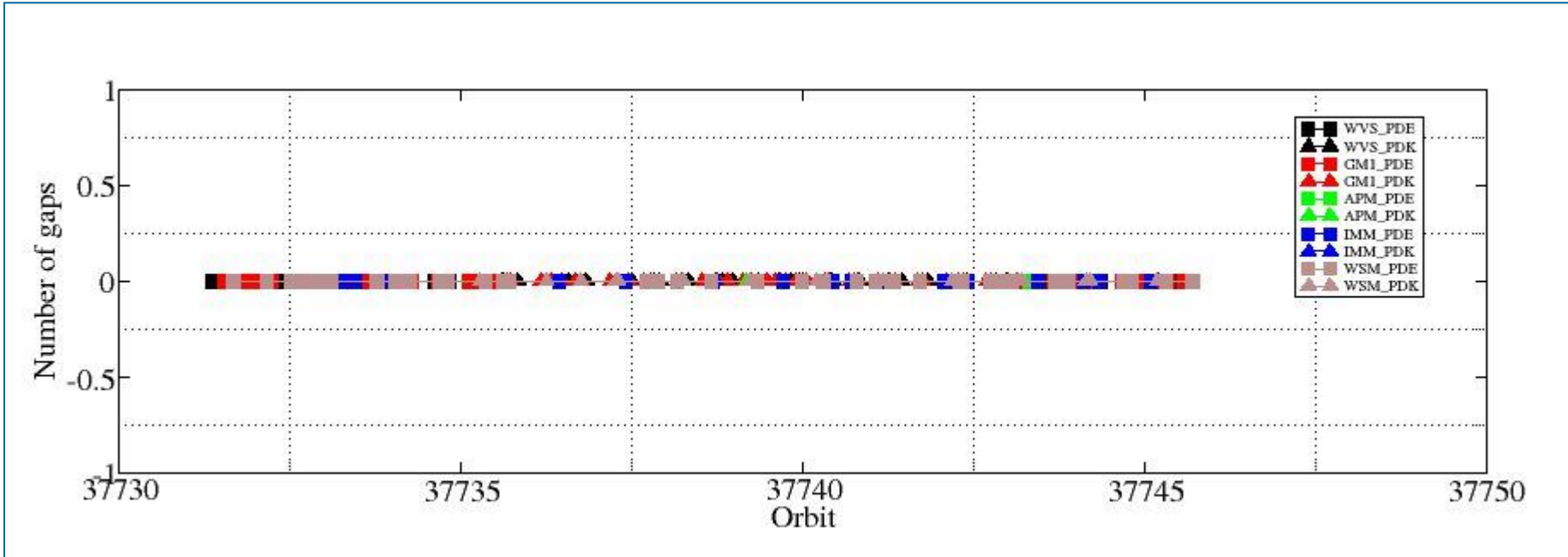

ASAR DAILY REPORT for 090519
#####

MODE: DAILY
ANALYSIS: ALL
DATE: YESTERDAY

Analysis will be performed from 2009-05-19 00:00:00 to 2009-05-19 23:59:59
Results will be exported to the directory: ./RESULTS/DAILY/090519/

DATA SUMMARY

Summary will be performed from 2009-05-19 00:00:00 to 2009-05-19 23:59:59
Results will be exported to the directory: ./RESULTS/DAILY/090519/DATA_SUMMARY

Creating directory ./RESULTS/DAILY/090519/DATA_SUMMARY...
Writing file ./RESULTS/DAILY/090519/DATA_SUMMARY/Data_summary.html...

Getting WVS products list from 2009-05-19 00:00:00 to 2009-05-19 23:59:59...
Writing file ./RESULTS/DAILY/090519/DATA_SUMMARY/List_WVS_products_used.xls...
Writing file ./RESULTS/DAILY/090519/DATA_SUMMARY/List_WVS_products_used.txt...

Getting GM1 products list from 2009-05-19 00:00:00 to 2009-05-19 23:59:59...
Writing file ./RESULTS/DAILY/090519/DATA_SUMMARY/List_GM1_products_used.xls...
Writing file ./RESULTS/DAILY/090519/DATA_SUMMARY/List_GM1_products_used.txt...

Getting APM products list from 2009-05-19 00:00:00 to 2009-05-19 23:59:59...
Writing file ./RESULTS/DAILY/090519/DATA_SUMMARY/List_APM_products_used.xls...
Writing file ./RESULTS/DAILY/090519/DATA_SUMMARY/List_APM_products_used.txt...

Getting IMM products list from 2009-05-19 00:00:00 to 2009-05-19 23:59:59...
Writing file ./RESULTS/DAILY/090519/DATA_SUMMARY/List_IMM_products_used.xls...
Writing file ./RESULTS/DAILY/090519/DATA_SUMMARY/List_IMM_products_used.txt...

Getting WSM products list from 2009-05-19 00:00:00 to 2009-05-19 23:59:59...
Writing file ./RESULTS/DAILY/090519/DATA_SUMMARY/List_WSM_products_used.xls...
Writing file ./RESULTS/DAILY/090519/DATA_SUMMARY/List_WSM_products_used.txt...

Getting MS products list from 2009-05-19 00:00:00 to 2009-05-19 23:59:59...
Writing file ./RESULTS/DAILY/090519/DATA_SUMMARY/List_MS_products_used.xls...
Writing file ./RESULTS/DAILY/090519/DATA_SUMMARY/List_MS_products_used.txt...

DATA SUMMARY completed
#####

AUXILIARY FILES ANALYSIS

Analysis will be performed from 2009-05-19 00:00:00 to 2009-05-19 23:59:59
Results will be exported to the directory: ./RESULTS/DAILY/090519/AUXILIARY

Creating directory ./RESULTS/DAILY/090519/AUXILIARY...

Looking for the IECF operational ADFs list...



Found list 20090519_030004_current_3_IECF_ADFs.txt...
Extracting ADFs...

ASA_CON_AXVIEC20081215_141339_20070204_165113_20091231_000000
ASA_INS_AXVIEC20081215_140905_20070307_060000_20091231_000000
ASA_XCH_AXVIEC20081215_143642_20020301_000000_20091231_000000
ASA_XCA_AXVIEC20090311_104501_20080801_000000_20091231_235959

Writing file ./RESULTS/DAILY/090519/AUXILIARY/ASAR_ADFs_IECF_List3.html...
Writing file ./RESULTS/DAILY/090519/AUXILIARY/Auxiliary_files_summary.html...

Analysing WVS products...

Writing file ./RESULTS/DAILY/090519/AUXILIARY/Check_ADFs_WVS.xls...
Writing file ./RESULTS/DAILY/090519/AUXILIARY/Check_ADFs_WVS.txt...

| | |
|--|--|
| ASA_WVS_1PNPDE20090519_002014_000002852079_00102_37731_1933.N1 | ASA_CON -> OKASA_INS -> OKASA_XCH -> OKASA_XCA -> OK |
| ASA_WVS_1PNPDE20090519_004329_000003292079_00102_37731_1943.N1 | ASA_CON -> OKASA_INS -> OKASA_XCH -> OKASA_XCA -> OK |
| ASA_WVS_1PNPDE20090519_004759_000004192079_00102_37731_2073.N1 | ASA_CON -> OKASA_INS -> OKASA_XCH -> OKASA_XCA -> OK |
| ASA_WVS_1PNPDE20090519_005954_000007942079_00102_37731_2082.N1 | ASA_CON -> OKASA_INS -> OKASA_XCH -> OKASA_XCA -> OK |
| ASA_WVS_1PNPDE20090519_014115_000001642079_00103_37732_2079.N1 | ASA_CON -> OKASA_INS -> OKASA_XCH -> OKASA_XCA -> OK |
| ASA_WVS_1PNPDE20090519_014506_000002992079_00103_37732_2076.N1 | ASA_CON -> OKASA_INS -> OKASA_XCH -> OKASA_XCA -> OK |
| ASA_WVS_1PNPDE20090519_015201_000002542079_00103_37732_2087.N1 | ASA_CON -> OKASA_INS -> OKASA_XCH -> OKASA_XCA -> OK |
| ASA_WVS_1PNPDE20090519_015837_000005252079_00103_37732_2106.N1 | ASA_CON -> OKASA_INS -> OKASA_XCH -> OKASA_XCA -> OK |
| ASA_WVS_1PNPDE20090519_022405_00000602079_00103_37732_2099.N1 | ASA_CON -> OKASA_INS -> OKASA_XCH -> OKASA_XCA -> OK |
| ASA_WVS_1PNPDE20090519_022420_000003002079_00103_37732_2247.N1 | ASA_CON -> OKASA_INS -> OKASA_XCH -> OKASA_XCA -> OK |
| ASA_WVS_1PNPDE20090519_024423_000002392079_00104_37733_2240.N1 | ASA_CON -> OKASA_INS -> OKASA_XCH -> OKASA_XCA -> OK |
| ASA_WVS_1PNPDE20090519_032808_000007792079_00104_37733_2237.N1 | ASA_CON -> OKASA_INS -> OKASA_XCH -> OKASA_XCA -> OK |
| ASA_WVS_1PNPDE20090519_034038_000002402079_00104_37733_2432.N1 | ASA_CON -> OKASA_INS -> OKASA_XCH -> OKASA_XCA -> OK |
| ASA_WVS_1PNPDE20090519_040807_000007192079_00104_37733_2440.N1 | ASA_CON -> OKASA_INS -> OKASA_XCH -> OKASA_XCA -> OK |
| ASA_WVS_1PNPDE20090519_042203_000001792079_00105_37734_2437.N1 | ASA_CON -> OKASA_INS -> OKASA_XCH -> OKASA_XCA -> OK |
| ASA_WVS_1PNPDE20090519_052231_000003602079_00105_37734_2576.N1 | ASA_CON -> OKASA_INS -> OKASA_XCH -> OKASA_XCA -> OK |
| ASA_WVS_1PNPDE20090519_054518_000016192079_00105_37734_2606.N1 | ASA_CON -> OKASA_INS -> OKASA_XCH -> OKASA_XCA -> OK |
| ASA_WVS_1PNPDE20090519_061420_000000592079_00106_37735_2717.N1 | ASA_CON -> OKASA_INS -> OKASA_XCH -> OKASA_XCA -> OK |
| ASA_WVS_1PNPDE20090519_065331_000000742079_00106_37735_2653.N1 | ASA_CON -> OKASA_INS -> OKASA_XCH -> OKASA_XCA -> OK |
| ASA_WVS_1PNPDE20090519_065806_000002842079_00106_37735_2658.N1 | ASA_CON -> OKASA_INS -> OKASA_XCH -> OKASA_XCA -> OK |
| ASA_WVS_1PNPDE20090519_200052_000006142079_00114_37743_2999.N1 | ASA_CON -> OKASA_INS -> OKASA_XCH -> OKASA_XCA -> OK |
| ASA_WVS_1PNPDE20090519_201236_000012742079_00114_37743_3017.N1 | ASA_CON -> OKASA_INS -> OKASA_XCH -> OKASA_XCA -> OK |
| ASA_WVS_1PNPDE20090519_205040_000002402079_00114_37743_3135.N1 | ASA_CON -> OKASA_INS -> OKASA_XCH -> OKASA_XCA -> OK |
| ASA_WVS_1PNPDE20090519_214302_000018892079_00115_37744_3142.N1 | ASA_CON -> OKASA_INS -> OKASA_XCH -> OKASA_XCA -> OK |
| ASA_WVS_1PNPDE20090519_223234_000003152079_00115_37744_3147.N1 | ASA_CON -> OKASA_INS -> OKASA_XCH -> OKASA_XCA -> OK |
| ASA_WVS_1PNPDE20090519_223705_000006892079_00115_37744_3290.N1 | ASA_CON -> OKASA_INS -> OKASA_XCH -> OKASA_XCA -> OK |
| ASA_WVS_1PNPDE20090519_225756_000003902079_00116_37745_3287.N1 | ASA_CON -> OKASA_INS -> OKASA_XCH -> OKASA_XCA -> OK |
| ASA_WVS_1PNPDE20090519_232322_000011692079_00116_37745_3302.N1 | ASA_CON -> OKASA_INS -> OKASA_XCH -> OKASA_XCA -> OK |
| ASA_WVS_1PNPDE20090519_234946_000003152079_00116_37745_3299.N1 | ASA_CON -> OKASA_INS -> OKASA_XCH -> OKASA_XCA -> OK |
| ASA_WVS_1PNPDK20090519_070251_000000002079_00106_37735_3023.N1 | ASA_CON -> OKASA_INS -> OKASA_XCH -> OKASA_XCA -> OK |
| ASA_WVS_1PNPDK20090519_070501_000002402079_00106_37735_3028.N1 | ASA_CON -> OKASA_INS -> OKASA_XCH -> OKASA_XCA -> OK |
| ASA_WVS_1PNPDK20090519_072553_000019642079_00106_37735_3033.N1 | ASA_CON -> OKASA_INS -> OKASA_XCH -> OKASA_XCA -> OK |
| ASA_WVS_1PNPDK20090519_083954_000005852079_00107_37736_3121.N1 | ASA_CON -> OKASA_INS -> OKASA_XCH -> OKASA_XCA -> OK |
| ASA_WVS_1PNPDK20090519_090629_000020242079_00107_37736_3131.N1 | ASA_CON -> OKASA_INS -> OKASA_XCH -> OKASA_XCA -> OK |
| ASA_WVS_1PNPDK20090519_101259_000010342079_00108_37737_3269.N1 | ASA_CON -> OKASA_INS -> OKASA_XCH -> OKASA_XCA -> OK |
| ASA_WVS_1PNPDK20090519_104705_000002702079_00108_37737_3272.N1 | ASA_CON -> OKASA_INS -> OKASA_XCH -> OKASA_XCA -> OK |
| ASA_WVS_1PNPDK20090519_105426_000013942079_00108_37737_3277.N1 | ASA_CON -> OKASA_INS -> OKASA_XCH -> OKASA_XCA -> OK |
| ASA_WVS_1PNPDK20090519_113739_000010792079_00109_37738_3414.N1 | ASA_CON -> OKASA_INS -> OKASA_XCH -> OKASA_XCA -> OK |
| ASA_WVS_1PNPDK20090519_115741_000006892079_00109_37738_3417.N1 | ASA_CON -> OKASA_INS -> OKASA_XCH -> OKASA_XCA -> OK |
| ASA_WVS_1PNPDK20090519_122740_000003602079_00109_37738_3422.N1 | ASA_CON -> OKASA_INS -> OKASA_XCH -> OKASA_XCA -> OK |
| ASA_WVS_1PNPDK20090519_124044_000009032079_00109_37738_3511.N1 | ASA_CON -> OKASA_INS -> OKASA_XCH -> OKASA_XCA -> OK |
| ASA_WVS_1PNPDK20090519_131944_000007792079_00110_37739_3573.N1 | ASA_CON -> OKASA_INS -> OKASA_XCH -> OKASA_XCA -> OK |
| ASA_WVS_1PNPDK20090519_135041_000000452079_00110_37739_3576.N1 | ASA_CON -> OKASA_INS -> OKASA_XCH -> OKASA_XCA -> OK |
| ASA_WVS_1PNPDK20090519_140816_000004052079_00110_37739_3582.N1 | ASA_CON -> OKASA_INS -> OKASA_XCH -> OKASA_XCA -> OK |
| ASA_WVS_1PNPDK20090519_142017_000001942079_00110_37739_3579.N1 | ASA_CON -> OKASA_INS -> OKASA_XCH -> OKASA_XCA -> OK |
| ASA_WVS_1PNPDK20090519_142530_000001642079_00111_37740_3589.N1 | ASA_CON -> OKASA_INS -> OKASA_XCH -> OKASA_XCA -> OK |
| ASA_WVS_1PNPDK20090519_150618_000000742079_00111_37740_3707.N1 | ASA_CON -> OKASA_INS -> OKASA_XCH -> OKASA_XCA -> OK |
| ASA_WVS_1PNPDK20090519_150853_000013942079_00111_37740_3718.N1 | ASA_CON -> OKASA_INS -> OKASA_XCH -> OKASA_XCA -> OK |
| ASA_WVS_1PNPDK20090519_154852_000013042079_00111_37740_3779.N1 | ASA_CON -> OKASA_INS -> OKASA_XCH -> OKASA_XCA -> OK |



```
ASA_WVS_1PNPDK20090519_165123_000012742079_00112_37741_3848.N1  ASA_CON -> OKASA_INS -> OKASA_XCH -> OKASA_XCA -> OK
ASA_WVS_1PNPDK20090519_172928_000013792079_00112_37741_3860.N1  ASA_CON -> OKASA_INS -> OKASA_XCH -> OKASA_XCA -> OK
ASA_WVS_1PNPDK20090519_182705_000015742079_00113_37742_3967.N1  ASA_CON -> OKASA_INS -> OKASA_XCH -> OKASA_XCA -> OK
ASA_WVS_1PNPDK20090519_191004_000005252079_00113_37742_3972.N1  ASA_CON -> OKASA_INS -> OKASA_XCH -> OKASA_XCA -> OK
ASA_WVS_1PNPDK20090519_192311_000001492079_00113_37742_3979.N1  ASA_CON -> OKASA_INS -> OKASA_XCH -> OKASA_XCA -> OK
```

Analysing GM1 products...

Writing file ./RESULTS/DAILY/090519/AUXILIARY/Check_ADFs_GM1.xls...

Writing file ./RESULTS/DAILY/090519/AUXILIARY/Check_ADFs_GM1.txt...

```
ASA_GM1_1PNPDE20090519_001316_000004162079_00102_37731_1930.N1  ASA_CON -> OKASA_INS -> OKASA_XCH -> OKASA_XCA -> OK
ASA_GM1_1PNPDE20090519_003735_000003502079_00102_37731_1940.N1  ASA_CON -> OKASA_INS -> OKASA_XCH -> OKASA_XCA -> OK
ASA_GM1_1PNPDE20090519_005544_000002472079_00102_37731_2070.N1  ASA_CON -> OKASA_INS -> OKASA_XCH -> OKASA_XCA -> OK
ASA_GM1_1PNPDE20090519_012351_000010442079_00103_37732_2177.N1  ASA_CON -> OKASA_INS -> OKASA_XCH -> OKASA_XCA -> OK
ASA_GM1_1PNPDE20090519_015655_000001022079_00103_37732_2084.N1  ASA_CON -> OKASA_INS -> OKASA_XCH -> OKASA_XCA -> OK
ASA_GM1_1PNPDE20090519_020800_000001932079_00103_37732_2103.N1  ASA_CON -> OKASA_INS -> OKASA_XCH -> OKASA_XCA -> OK
ASA_GM1_1PNPDE20090519_021811_000003502079_00103_37732_2101.N1  ASA_CON -> OKASA_INS -> OKASA_XCH -> OKASA_XCA -> OK
ASA_GM1_1PNPDE20090519_023228_000003562079_00103_37732_2249.N1  ASA_CON -> OKASA_INS -> OKASA_XCH -> OKASA_XCA -> OK
ASA_GM1_1PNPDE20090519_023948_000002712079_00103_37732_2244.N1  ASA_CON -> OKASA_INS -> OKASA_XCH -> OKASA_XCA -> OK
ASA_GM1_1PNPDE20090519_025410_000004652079_00104_37733_2242.N1  ASA_CON -> OKASA_INS -> OKASA_XCH -> OKASA_XCA -> OK
ASA_GM1_1PNPDE20090519_030244_000010442079_00104_37733_2324.N1  ASA_CON -> OKASA_INS -> OKASA_XCH -> OKASA_XCA -> OK
ASA_GM1_1PNPDE20090519_034836_000005732079_00104_37733_2405.N1  ASA_CON -> OKASA_INS -> OKASA_XCH -> OKASA_XCA -> OK
ASA_GM1_1PNPDE20090519_040534_000001502079_00104_37733_2434.N1  ASA_CON -> OKASA_INS -> OKASA_XCH -> OKASA_XCA -> OK
ASA_GM1_1PNPDE20090519_042955_000009732079_00105_37734_2522.N1  ASA_CON -> OKASA_INS -> OKASA_XCH -> OKASA_XCA -> OK
ASA_GM1_1PNPDE20090519_044950_000010622079_00105_37734_2512.N1  ASA_CON -> OKASA_INS -> OKASA_XCH -> OKASA_XCA -> OK
ASA_GM1_1PNPDE20090519_052912_000000722079_00105_37734_2573.N1  ASA_CON -> OKASA_INS -> OKASA_XCH -> OKASA_XCA -> OK
ASA_GM1_1PNPDE20090519_053301_000000842079_00105_37734_2578.N1  ASA_CON -> OKASA_INS -> OKASA_XCH -> OKASA_XCA -> OK
ASA_GM1_1PNPDE20090519_061259_000000782079_00106_37735_2601.N1  ASA_CON -> OKASA_INS -> OKASA_XCH -> OKASA_XCA -> OK
ASA_GM1_1PNPDE20090519_061608_000007852079_00106_37735_2660.N1  ASA_CON -> OKASA_INS -> OKASA_XCH -> OKASA_XCA -> OK
ASA_GM1_1PNPDE20090519_063556_000001992079_00106_37735_2619.N1  ASA_CON -> OKASA_INS -> OKASA_XCH -> OKASA_XCA -> OK
ASA_GM1_1PNPDE20090519_064154_000006942079_00106_37735_2621.N1  ASA_CON -> OKASA_INS -> OKASA_XCH -> OKASA_XCA -> OK
ASA_GM1_1PNPDE20090519_065526_000001572079_00106_37735_2655.N1  ASA_CON -> OKASA_INS -> OKASA_XCH -> OKASA_XCA -> OK
ASA_GM1_1PNPDE20090519_195309_000002652079_00114_37743_2996.N1  ASA_CON -> OKASA_INS -> OKASA_XCH -> OKASA_XCA -> OK
ASA_GM1_1PNPDE20090519_195857_000001142079_00114_37743_3003.N1  ASA_CON -> OKASA_INS -> OKASA_XCH -> OKASA_XCA -> OK
ASA_GM1_1PNPDE20090519_203436_000001322079_00114_37743_3005.N1  ASA_CON -> OKASA_INS -> OKASA_XCH -> OKASA_XCA -> OK
ASA_GM1_1PNPDE20090519_204125_000005552079_00114_37743_3014.N1  ASA_CON -> OKASA_INS -> OKASA_XCH -> OKASA_XCA -> OK
ASA_GM1_1PNPDE20090519_210107_000010032079_00114_37743_3225.N1  ASA_CON -> OKASA_INS -> OKASA_XCH -> OKASA_XCA -> OK
ASA_GM1_1PNPDE20090519_212017_000000722079_00115_37744_3132.N1  ASA_CON -> OKASA_INS -> OKASA_XCH -> OKASA_XCA -> OK
ASA_GM1_1PNPDE20090519_213228_000005252079_00115_37744_3139.N1  ASA_CON -> OKASA_INS -> OKASA_XCH -> OKASA_XCA -> OK
ASA_GM1_1PNPDE20090519_221512_000000722079_00115_37744_3137.N1  ASA_CON -> OKASA_INS -> OKASA_XCH -> OKASA_XCA -> OK
ASA_GM1_1PNPDE20090519_222622_000001992079_00115_37744_3144.N1  ASA_CON -> OKASA_INS -> OKASA_XCH -> OKASA_XCA -> OK
ASA_GM1_1PNPDE20090519_224915_000004042079_00116_37745_3294.N1  ASA_CON -> OKASA_INS -> OKASA_XCH -> OKASA_XCA -> OK
ASA_GM1_1PNPDE20090519_231157_000004472079_00116_37745_3292.N1  ASA_CON -> OKASA_INS -> OKASA_XCH -> OKASA_XCA -> OK
ASA_GM1_1PNPDE20090519_232155_000000842079_00116_37745_3280.N1  ASA_CON -> OKASA_INS -> OKASA_XCH -> OKASA_XCA -> OK
ASA_GM1_1PNPDE20090519_234342_000002652079_00116_37745_3284.N1  ASA_CON -> OKASA_INS -> OKASA_XCH -> OKASA_XCA -> OK
ASA_GM1_1PNPDE20090519_234811_000000902079_00116_37745_3296.N1  ASA_CON -> OKASA_INS -> OKASA_XCH -> OKASA_XCA -> OK
ASA_GM1_1PNPDK20090519_070948_000001632079_00106_37735_3025.N1  ASA_CON -> OKASA_INS -> OKASA_XCH -> OKASA_XCA -> OK
ASA_GM1_1PNPDK20090519_071408_000007002079_00106_37735_3030.N1  ASA_CON -> OKASA_INS -> OKASA_XCH -> OKASA_XCA -> OK
ASA_GM1_1PNPDK20090519_075914_000005672079_00107_37736_3046.N1  ASA_CON -> OKASA_INS -> OKASA_XCH -> OKASA_XCA -> OK
ASA_GM1_1PNPDK20090519_081631_000001992079_00107_37736_3114.N1  ASA_CON -> OKASA_INS -> OKASA_XCH -> OKASA_XCA -> OK
ASA_GM1_1PNPDK20090519_083010_000005862079_00107_37736_3118.N1  ASA_CON -> OKASA_INS -> OKASA_XCH -> OKASA_XCA -> OK
ASA_GM1_1PNPDK20090519_085140_000003442079_00107_37736_3116.N1  ASA_CON -> OKASA_INS -> OKASA_XCH -> OKASA_XCA -> OK
ASA_GM1_1PNPDK20090519_085901_000004472079_00107_37736_3123.N1  ASA_CON -> OKASA_INS -> OKASA_XCH -> OKASA_XCA -> OK
ASA_GM1_1PNPDK20090519_094058_000005372079_00108_37737_3209.N1  ASA_CON -> OKASA_INS -> OKASA_XCH -> OKASA_XCA -> OK
ASA_GM1_1PNPDK20090519_100722_000003322079_00108_37737_3264.N1  ASA_CON -> OKASA_INS -> OKASA_XCH -> OKASA_XCA -> OK
ASA_GM1_1PNPDK20090519_103100_000002832079_00108_37737_3266.N1  ASA_CON -> OKASA_INS -> OKASA_XCH -> OKASA_XCA -> OK
ASA_GM1_1PNPDK20090519_104210_000002892079_00108_37737_3274.N1  ASA_CON -> OKASA_INS -> OKASA_XCH -> OKASA_XCA -> OK
ASA_GM1_1PNPDK20090519_111825_000001502079_00109_37738_3279.N1  ASA_CON -> OKASA_INS -> OKASA_XCH -> OKASA_XCA -> OK
ASA_GM1_1PNPDK20090519_112532_000002292079_00109_37738_3286.N1  ASA_CON -> OKASA_INS -> OKASA_XCH -> OKASA_XCA -> OK
ASA_GM1_1PNPDK20090519_115628_000000722079_00109_37738_3411.N1  ASA_CON -> OKASA_INS -> OKASA_XCH -> OKASA_XCA -> OK
ASA_GM1_1PNPDK20090519_122013_000004472079_00109_37738_3419.N1  ASA_CON -> OKASA_INS -> OKASA_XCH -> OKASA_XCA -> OK
ASA_GM1_1PNPDK20090519_123428_000003742079_00109_37738_3424.N1  ASA_CON -> OKASA_INS -> OKASA_XCH -> OKASA_XCA -> OK
ASA_GM1_1PNPDK20090519_125634_000003022079_00110_37739_3426.N1  ASA_CON -> OKASA_INS -> OKASA_XCH -> OKASA_XCA -> OK
ASA_GM1_1PNPDK20090519_130253_000002172079_00110_37739_3482.N1  ASA_CON -> OKASA_INS -> OKASA_XCH -> OKASA_XCA -> OK
```

| | |
|--|--|
| ASA_GM1_1PNPDK20090519_131029_000000722079_00110_37739_3496.N1 | ASA_CON -> OKASA_INS -> OKASA_XCH -> OKASA_XCA -> OK |
| ASA_GM1_1PNPDK20090519_131052_000003982079_00110_37739_3564.N1 | ASA_CON -> OKASA_INS -> OKASA_XCH -> OKASA_XCA -> OK |
| ASA_GM1_1PNPDK20090519_133322_000006702079_00110_37739_3566.N1 | ASA_CON -> OKASA_INS -> OKASA_XCH -> OKASA_XCA -> OK |
| ASA_GM1_1PNPDK20090519_134436_000003622079_00110_37739_3570.N1 | ASA_CON -> OKASA_INS -> OKASA_XCH -> OKASA_XCA -> OK |
| ASA_GM1_1PNPDK20090519_135212_000002172079_00110_37739_3568.N1 | ASA_CON -> OKASA_INS -> OKASA_XCH -> OKASA_XCA -> OK |
| ASA_GM1_1PNPDK20090519_135901_000005552079_00110_37739_3584.N1 | ASA_CON -> OKASA_INS -> OKASA_XCH -> OKASA_XCA -> OK |
| ASA_GM1_1PNPDK20090519_141549_000002652079_00110_37739_3586.N1 | ASA_CON -> OKASA_INS -> OKASA_XCH -> OKASA_XCA -> OK |
| ASA_GM1_1PNPDK20090519_143121_000008272079_00111_37740_3657.N1 | ASA_CON -> OKASA_INS -> OKASA_XCH -> OKASA_XCA -> OK |
| ASA_GM1_1PNPDK20090519_145724_000003262079_00111_37740_3709.N1 | ASA_CON -> OKASA_INS -> OKASA_XCH -> OKASA_XCA -> OK |
| ASA_GM1_1PNPDK20090519_150340_000001572079_00111_37740_3711.N1 | ASA_CON -> OKASA_INS -> OKASA_XCH -> OKASA_XCA -> OK |
| ASA_GM1_1PNPDK20090519_153248_000002592079_00111_37740_3715.N1 | ASA_CON -> OKASA_INS -> OKASA_XCH -> OKASA_XCA -> OK |
| ASA_GM1_1PNPDK20090519_153908_000002952079_00111_37740_3713.N1 | ASA_CON -> OKASA_INS -> OKASA_XCH -> OKASA_XCA -> OK |
| ASA_GM1_1PNPDK20090519_154558_000001752079_00111_37740_3720.N1 | ASA_CON -> OKASA_INS -> OKASA_XCH -> OKASA_XCA -> OK |
| ASA_GM1_1PNPDK20090519_161513_000005072079_00112_37741_3722.N1 | ASA_CON -> OKASA_INS -> OKASA_XCH -> OKASA_XCA -> OK |
| ASA_GM1_1PNPDK20090519_163439_000000782079_00112_37741_3841.N1 | ASA_CON -> OKASA_INS -> OKASA_XCH -> OKASA_XCA -> OK |
| ASA_GM1_1PNPDK20090519_164127_000005922079_00112_37741_3845.N1 | ASA_CON -> OKASA_INS -> OKASA_XCH -> OKASA_XCA -> OK |
| ASA_GM1_1PNPDK20090519_171324_000002532079_00112_37741_3843.N1 | ASA_CON -> OKASA_INS -> OKASA_XCH -> OKASA_XCA -> OK |
| ASA_GM1_1PNPDK20090519_172134_000004712079_00112_37741_3850.N1 | ASA_CON -> OKASA_INS -> OKASA_XCH -> OKASA_XCA -> OK |
| ASA_GM1_1PNPDK20090519_175655_000003802079_00113_37742_3852.N1 | ASA_CON -> OKASA_INS -> OKASA_XCH -> OKASA_XCA -> OK |
| ASA_GM1_1PNPDK20090519_181314_000001812079_00113_37742_3960.N1 | ASA_CON -> OKASA_INS -> OKASA_XCH -> OKASA_XCA -> OK |
| ASA_GM1_1PNPDK20090519_182155_000002232079_00113_37742_3962.N1 | ASA_CON -> OKASA_INS -> OKASA_XCH -> OKASA_XCA -> OK |
| ASA_GM1_1PNPDK20090519_185400_000003142079_00113_37742_3964.N1 | ASA_CON -> OKASA_INS -> OKASA_XCH -> OKASA_XCA -> OK |
| ASA_GM1_1PNPDK20090519_190210_000004712079_00113_37742_3969.N1 | ASA_CON -> OKASA_INS -> OKASA_XCH -> OKASA_XCA -> OK |
| ASA_GM1_1PNPDK20090519_192630_000003562079_00113_37742_3974.N1 | ASA_CON -> OKASA_INS -> OKASA_XCH -> OKASA_XCA -> OK |
| ASA_GM1_1PNPDK20090519_194030_000001502079_00114_37743_3976.N1 | ASA_CON -> OKASA_INS -> OKASA_XCH -> OKASA_XCA -> OK |

Analysing APM products...

Writing file ./RESULTS/DAILY/090519/AUXILIARY/Check_ADFs_APM.xls...

Writing file ./RESULTS/DAILY/090519/AUXILIARY/Check_ADFs_APM.txt...

| | |
|--|--|
| ASA_APM_1PNPDE20090519_032010_000000632079_00104_37733_2220.N1 | ASA_CON -> OKASA_INS -> OKASA_XCH -> OKASA_XCA -> OK |
| ASA_APM_1PNPDE20090519_032010_000000732079_00104_37733_2395.N1 | ASA_CON -> OKASA_INS -> OKASA_XCH -> OKASA_XCA -> OK |
| ASA_APM_1PNPDE20090519_195736_000000622079_00114_37743_3001.N1 | ASA_CON -> OKASA_INS -> OKASA_XCH -> OKASA_XCA -> OK |
| ASA_APM_1PNPDK20090519_130135_000000562079_00110_37739_3519.N1 | ASA_CON -> OKASA_INS -> OKASA_XCH -> OKASA_XCA -> OK |

Analysing IMM products...

Writing file ./RESULTS/DAILY/090519/AUXILIARY/Check_ADFs_IMM.xls...

Writing file ./RESULTS/DAILY/090519/AUXILIARY/Check_ADFs_IMM.txt...

| | |
|---|--|
| ASA_IMM_1PNPDE20090519_023820_000000772079_00103_37732_2326.N1 | ASA_CON -> OKASA_INS -> OKASA_XCH -> OKASA_XCA -> OK |
| ASA_IMM_1PNPDE20090519_025321_000000382079_00104_37733_2316.N1 | ASA_CON -> OKASA_INS -> OKASA_XCH -> OKASA_XCA -> OK |
| ASA_IMM_1PNPDE20090519_030154_000000372079_00104_37733_2318.N1 | ASA_CON -> OKASA_INS -> OKASA_XCH -> OKASA_XCA -> OK |
| ASA_IMM_1PNPDE20090519_032126_0000003962079_00104_37733_2548.N1 | ASA_CON -> OKASA_INS -> OKASA_XCH -> OKASA_XCA -> OK |
| ASA_IMM_1PNPDE20090519_032528_000000602079_00104_37733_2360.N1 | ASA_CON -> OKASA_INS -> OKASA_XCH -> OKASA_XCA -> OK |
| ASA_IMM_1PNPDE20090519_032730_000000332079_00104_37733_2364.N1 | ASA_CON -> OKASA_INS -> OKASA_XCH -> OKASA_XCA -> OK |
| ASA_IMM_1PNPDE20090519_042042_000000752079_00104_37733_2510.N1 | ASA_CON -> OKASA_INS -> OKASA_XCH -> OKASA_XCA -> OK |
| ASA_IMM_1PNPDE20090519_053921_000000622079_00105_37734_2627.N1 | ASA_CON -> OKASA_INS -> OKASA_XCH -> OKASA_XCA -> OK |
| ASA_IMM_1PNPDE20090519_053921_000001942079_00105_37734_2727.N1 | ASA_CON -> OKASA_INS -> OKASA_XCH -> OKASA_XCA -> OK |
| ASA_IMM_1PNPDE20090519_054123_000000612079_00105_37734_2631.N1 | ASA_CON -> OKASA_INS -> OKASA_XCH -> OKASA_XCA -> OK |
| ASA_IMM_1PNPDE20090519_082619_000002202079_00107_37736_2752.N1 | ASA_CON -> OKASA_INS -> OKASA_XCH -> OKASA_XCA -> OK |
| ASA_IMM_1PNPDE20090519_100536_000000562079_00108_37737_2770.N1 | ASA_CON -> OKASA_INS -> OKASA_XCH -> OKASA_XCA -> OK |
| ASA_IMM_1PNPDE20090519_121215_000002492079_00109_37738_2843.N1 | ASA_CON -> OKASA_INS -> OKASA_XCH -> OKASA_XCA -> OK |
| ASA_IMM_1PNPDE20090519_135551_000001232079_00110_37739_2896.N1 | ASA_CON -> OKASA_INS -> OKASA_XCH -> OKASA_XCA -> OK |
| ASA_IMM_1PNPDE20090519_135551_000001792079_00110_37739_2898.N1 | ASA_CON -> OKASA_INS -> OKASA_XCH -> OKASA_XCA -> OK |
| ASA_IMM_1PNPDE20090519_150251_000000382079_00111_37740_2872.N1 | ASA_CON -> OKASA_INS -> OKASA_XCH -> OKASA_XCA -> OK |
| ASA_IMM_1PNPDE20090519_150821_000000252079_00111_37740_2870.N1 | ASA_CON -> OKASA_INS -> OKASA_XCH -> OKASA_XCA -> OK |
| ASA_IMM_1PNPDE20090519_153705_000001092079_00111_37740_2884.N1 | ASA_CON -> OKASA_INS -> OKASA_XCH -> OKASA_XCA -> OK |
| ASA_IMM_1PNPDE20090519_163218_000001302079_00112_37741_2917.N1 | ASA_CON -> OKASA_INS -> OKASA_XCH -> OKASA_XCA -> OK |
| ASA_IMM_1PNPDE20090519_175304_000000622079_00113_37742_2935.N1 | ASA_CON -> OKASA_INS -> OKASA_XCH -> OKASA_XCA -> OK |
| ASA_IMM_1PNPDE20090519_175304_000002192079_00113_37742_2950.N1 | ASA_CON -> OKASA_INS -> OKASA_XCH -> OKASA_XCA -> OK |

```
ASA_IMM_1PNPDE20090519_175608_000000352079_00113_37742_2941.N1  ASA_CON -> OKASA_INS -> OKASA_XCH -> OKASA_XCA -> OK
ASA_IMM_1PNPDE20090519_182534_000000852079_00113_37742_2988.N1  ASA_CON -> OKASA_INS -> OKASA_XCH -> OKASA_XCA -> OK
ASA_IMM_1PNPDE20090519_182638_000000212079_00113_37742_2956.N1  ASA_CON -> OKASA_INS -> OKASA_XCH -> OKASA_XCA -> OK
ASA_IMM_1PNPDE20090519_201150_000000402079_00114_37743_3007.N1  ASA_CON -> OKASA_INS -> OKASA_XCH -> OKASA_XCA -> OK
ASA_IMM_1PNPDE20090519_211929_000000372079_00115_37744_3154.N1  ASA_CON -> OKASA_INS -> OKASA_XCH -> OKASA_XCA -> OK
ASA_IMM_1PNPDE20090519_214204_000000532079_00115_37744_3156.N1  ASA_CON -> OKASA_INS -> OKASA_XCH -> OKASA_XCA -> OK
ASA_IMM_1PNPDE20090519_225658_000000532079_00116_37745_3251.N1  ASA_CON -> OKASA_INS -> OKASA_XCH -> OKASA_XCA -> OK
ASA_IMM_1PNPDK20090519_121711_000001712079_00109_37738_3544.N1  ASA_CON -> OKASA_INS -> OKASA_XCH -> OKASA_XCA -> OK
ASA_IMM_1PNPDK20090519_163123_000000822079_00112_37741_3808.N1  ASA_CON -> OKASA_INS -> OKASA_XCH -> OKASA_XCA -> OK
ASA_IMM_1PNPDK20090519_230800_000002252079_00116_37745_4128.N1  ASA_CON -> OKASA_INS -> OKASA_XCH -> OKASA_XCA -> OK
```

Analysing WSM products...

Writing file ./RESULTS/DAILY/090519/AUXILIARY/Check_ADFs_WSM.xls...

Writing file ./RESULTS/DAILY/090519/AUXILIARY/Check_ADFs_WSM.txt...

```
ASA_WSM_1PNPDE20090519_002539_000001342079_00102_37731_2051.N1  ASA_CON -> OKASA_INS -> OKASA_XCH -> OKASA_XCA -> OK
ASA_WSM_1PNPDE20090519_002839_000004342079_00102_37731_2067.N1  ASA_CON -> OKASA_INS -> OKASA_XCH -> OKASA_XCA -> OK
ASA_WSM_1PNPDE20090519_002839_000005312079_00102_37731_2562.N1  ASA_CON -> OKASA_INS -> OKASA_XCH -> OKASA_XCA -> OK
ASA_WSM_1PNPDE20090519_011657_000004092079_00103_37732_2234.N1  ASA_CON -> OKASA_INS -> OKASA_XCH -> OKASA_XCA -> OK
ASA_WSM_1PNPDE20090519_015051_000000672079_00103_37732_2175.N1  ASA_CON -> OKASA_INS -> OKASA_XCH -> OKASA_XCA -> OK
ASA_WSM_1PNPDE20090519_021115_000001342079_00103_37732_2339.N1  ASA_CON -> OKASA_INS -> OKASA_XCH -> OKASA_XCA -> OK
ASA_WSM_1PNPDE20090519_021115_000004092079_00103_37732_2411.N1  ASA_CON -> OKASA_INS -> OKASA_XCH -> OKASA_XCA -> OK
ASA_WSM_1PNPDE20090519_021424_000000612079_00103_37732_2212.N1  ASA_CON -> OKASA_INS -> OKASA_XCH -> OKASA_XCA -> OK
ASA_WSM_1PNPDE20090519_023054_000000912079_00103_37732_2399.N1  ASA_CON -> OKASA_INS -> OKASA_XCH -> OKASA_XCA -> OK
ASA_WSM_1PNPDE20090519_023207_000000182079_00103_37732_2181.N1  ASA_CON -> OKASA_INS -> OKASA_XCH -> OKASA_XCA -> OK
ASA_WSM_1PNPDE20090519_024900_000002132079_00104_37733_2550.N1  ASA_CON -> OKASA_INS -> OKASA_XCH -> OKASA_XCA -> OK
ASA_WSM_1PNPDE20090519_025114_000000792079_00104_37733_2397.N1  ASA_CON -> OKASA_INS -> OKASA_XCH -> OKASA_XCA -> OK
ASA_WSM_1PNPDE20090519_035813_000000732079_00104_37733_2533.N1  ASA_CON -> OKASA_INS -> OKASA_XCH -> OKASA_XCA -> OK
ASA_WSM_1PNPDE20090519_035813_000003302079_00104_37733_2725.N1  ASA_CON -> OKASA_INS -> OKASA_XCH -> OKASA_XCA -> OK
ASA_WSM_1PNPDE20090519_040027_000001162079_00104_37733_2564.N1  ASA_CON -> OKASA_INS -> OKASA_XCH -> OKASA_XCA -> OK
ASA_WSM_1PNPDE20090519_042622_000002082079_00105_37734_2586.N1  ASA_CON -> OKASA_INS -> OKASA_XCH -> OKASA_XCA -> OK
ASA_WSM_1PNPDE20090519_042735_000001152079_00105_37734_2552.N1  ASA_CON -> OKASA_INS -> OKASA_XCH -> OKASA_XCA -> OK
ASA_WSM_1PNPDE20090519_044611_000000732079_00105_37734_2409.N1  ASA_CON -> OKASA_INS -> OKASA_XCH -> OKASA_XCA -> OK
ASA_WSM_1PNPDE20090519_044811_000000972079_00105_37734_2407.N1  ASA_CON -> OKASA_INS -> OKASA_XCH -> OKASA_XCA -> OK
ASA_WSM_1PNPDE20090519_053027_000001522079_00105_37734_2590.N1  ASA_CON -> OKASA_INS -> OKASA_XCH -> OKASA_XCA -> OK
ASA_WSM_1PNPDE20090519_053241_000000182079_00105_37734_2529.N1  ASA_CON -> OKASA_INS -> OKASA_XCH -> OKASA_XCA -> OK
ASA_WSM_1PNPDE20090519_053427_000002922079_00105_37734_2729.N1  ASA_CON -> OKASA_INS -> OKASA_XCH -> OKASA_XCA -> OK
ASA_WSM_1PNPDE20090519_054249_000001342079_00105_37734_2756.N1  ASA_CON -> OKASA_INS -> OKASA_XCH -> OKASA_XCA -> OK
ASA_WSM_1PNPDE20090519_054402_000000612079_00105_37734_2625.N1  ASA_CON -> OKASA_INS -> OKASA_XCH -> OKASA_XCA -> OK
ASA_WSM_1PNPDE20090519_063920_000001532079_00106_37735_2603.N1  ASA_CON -> OKASA_INS -> OKASA_XCH -> OKASA_XCA -> OK
ASA_WSM_1PNPDE20090519_070331_000000922079_00106_37735_2723.N1  ASA_CON -> OKASA_INS -> OKASA_XCH -> OKASA_XCA -> OK
ASA_WSM_1PNPDE20090519_071234_000000912079_00106_37735_2739.N1  ASA_CON -> OKASA_INS -> OKASA_XCH -> OKASA_XCA -> OK
ASA_WSM_1PNPDE20090519_071347_000000182079_00106_37735_2610.N1  ASA_CON -> OKASA_INS -> OKASA_XCH -> OKASA_XCA -> OK
ASA_WSM_1PNPDE20090519_103549_000002202079_00108_37737_2797.N1  ASA_CON -> OKASA_INS -> OKASA_XCH -> OKASA_XCA -> OK
ASA_WSM_1PNPDE20090519_103936_000001532079_00108_37737_2822.N1  ASA_CON -> OKASA_INS -> OKASA_XCH -> OKASA_XCA -> OK
ASA_WSM_1PNPDE20090519_105222_000001222079_00108_37737_2828.N1  ASA_CON -> OKASA_INS -> OKASA_XCH -> OKASA_XCA -> OK
ASA_WSM_1PNPDE20090519_112058_000002512079_00109_37738_2845.N1  ASA_CON -> OKASA_INS -> OKASA_XCH -> OKASA_XCA -> OK
ASA_WSM_1PNPDE20090519_120951_000000922079_00109_37738_2840.N1  ASA_CON -> OKASA_INS -> OKASA_XCH -> OKASA_XCA -> OK
ASA_WSM_1PNPDE20090519_131751_000001162079_00110_37739_2886.N1  ASA_CON -> OKASA_INS -> OKASA_XCH -> OKASA_XCA -> OK
ASA_WSM_1PNPDE20090519_142420_000000732079_00110_37739_2862.N1  ASA_CON -> OKASA_INS -> OKASA_XCH -> OKASA_XCA -> OK
ASA_WSM_1PNPDE20090519_145522_000000732079_00111_37740_2874.N1  ASA_CON -> OKASA_INS -> OKASA_XCH -> OKASA_XCA -> OK
ASA_WSM_1PNPDE20090519_145522_000001152079_00111_37740_2902.N1  ASA_CON -> OKASA_INS -> OKASA_XCH -> OKASA_XCA -> OK
ASA_WSM_1PNPDE20090519_154407_000001092079_00111_37740_2882.N1  ASA_CON -> OKASA_INS -> OKASA_XCH -> OKASA_XCA -> OK
ASA_WSM_1PNPDE20090519_161126_000002262079_00112_37741_2900.N1  ASA_CON -> OKASA_INS -> OKASA_XCH -> OKASA_XCA -> OK
ASA_WSM_1PNPDE20090519_163601_000002082079_00112_37741_2947.N1  ASA_CON -> OKASA_INS -> OKASA_XCH -> OKASA_XCA -> OK
ASA_WSM_1PNPDE20090519_163953_000000922079_00112_37741_2943.N1  ASA_CON -> OKASA_INS -> OKASA_XCH -> OKASA_XCA -> OK
ASA_WSM_1PNPDE20090519_171739_000002262079_00112_37741_2952.N1  ASA_CON -> OKASA_INS -> OKASA_XCH -> OKASA_XCA -> OK
ASA_WSM_1PNPDE20090519_181621_000003302079_00113_37742_3019.N1  ASA_CON -> OKASA_INS -> OKASA_XCH -> OKASA_XCA -> OK
ASA_WSM_1PNPDE20090519_181931_000001212079_00113_37742_2994.N1  ASA_CON -> OKASA_INS -> OKASA_XCH -> OKASA_XCA -> OK
ASA_WSM_1PNPDE20090519_185915_000001712079_00113_37742_2992.N1  ASA_CON -> OKASA_INS -> OKASA_XCH -> OKASA_XCA -> OK
ASA_WSM_1PNPDE20090519_191936_000002142079_00113_37742_3088.N1  ASA_CON -> OKASA_INS -> OKASA_XCH -> OKASA_XCA -> OK
ASA_WSM_1PNPDE20090519_193228_000001032079_00114_37743_2990.N1  ASA_CON -> OKASA_INS -> OKASA_XCH -> OKASA_XCA -> OK
ASA_WSM_1PNPDE20090519_203651_000002512079_00114_37743_3123.N1  ASA_CON -> OKASA_INS -> OKASA_XCH -> OKASA_XCA -> OK
ASA_WSM_1PNPDE20090519_205528_000003362079_00114_37743_3227.N1  ASA_CON -> OKASA_INS -> OKASA_XCH -> OKASA_XCA -> OK
```



```
ASA_WSM_1PNPDE20090519_221627_000001892079_00115_37744_3276.N1 ASA_CON -> OKASA_INS -> OKASA_XCH -> OKASA_XCA -> OK
ASA_WSM_1PNPDE20090519_221627_000002512079_00115_37744_3282.N1 ASA_CON -> OKASA_INS -> OKASA_XCH -> OKASA_XCA -> OK
ASA_WSM_1PNPDE20090519_222127_000002932079_00115_37744_3278.N1 ASA_CON -> OKASA_INS -> OKASA_XCH -> OKASA_XCA -> OK
ASA_WSM_1PNPDE20090519_222948_000001642079_00115_37744_3264.N1 ASA_CON -> OKASA_INS -> OKASA_XCH -> OKASA_XCA -> OK
ASA_WSM_1PNPDE20090519_231929_000001342079_00116_37745_3724.N1 ASA_CON -> OKASA_INS -> OKASA_XCH -> OKASA_XCA -> OK
ASA_WSM_1PNPDE20090519_232042_000000612079_00116_37745_3408.N1 ASA_CON -> OKASA_INS -> OKASA_XCH -> OKASA_XCA -> OK
ASA_WSM_1PNPDE20090519_235602_000001342079_00116_37745_3441.N1 ASA_CON -> OKASA_INS -> OKASA_XCH -> OKASA_XCA -> OK
ASA_WSM_1PNPDE20090519_235902_000002932079_00116_37745_3417.N1 ASA_CON -> OKASA_INS -> OKASA_XCH -> OKASA_XCA -> OK
ASA_WSM_1PNPDK20090519_062917_000003972079_00106_37735_3106.N1 ASA_CON -> OKASA_INS -> OKASA_XCH -> OKASA_XCA -> OK
ASA_WSM_1PNPDK20090519_080847_000004592079_00107_37736_3112.N1 ASA_CON -> OKASA_INS -> OKASA_XCH -> OKASA_XCA -> OK
ASA_WSM_1PNPDK20090519_085727_000000912079_00107_37736_3226.N1 ASA_CON -> OKASA_INS -> OKASA_XCH -> OKASA_XCA -> OK
ASA_WSM_1PNPDK20090519_094958_000002202079_00108_37737_3249.N1 ASA_CON -> OKASA_INS -> OKASA_XCH -> OKASA_XCA -> OK
ASA_WSM_1PNPDK20090519_095405_000004342079_00108_37737_3251.N1 ASA_CON -> OKASA_INS -> OKASA_XCH -> OKASA_XCA -> OK
ASA_WSM_1PNPDK20090519_112923_000004902079_00109_37738_3401.N1 ASA_CON -> OKASA_INS -> OKASA_XCH -> OKASA_XCA -> OK
ASA_WSM_1PNPDK20090519_130634_000001902079_00110_37739_3556.N1 ASA_CON -> OKASA_INS -> OKASA_XCH -> OKASA_XCA -> OK
ASA_WSM_1PNPDK20090519_130634_000002322079_00110_37739_3793.N1 ASA_CON -> OKASA_INS -> OKASA_XCH -> OKASA_XCA -> OK
ASA_WSM_1PNPDK20090519_144510_000005192079_00111_37740_3696.N1 ASA_CON -> OKASA_INS -> OKASA_XCH -> OKASA_XCA -> OK
ASA_WSM_1PNPDK20090519_162346_000004342079_00112_37741_3839.N1 ASA_CON -> OKASA_INS -> OKASA_XCH -> OKASA_XCA -> OK
ASA_WSM_1PNPDK20090519_180322_000005872079_00113_37742_3958.N1 ASA_CON -> OKASA_INS -> OKASA_XCH -> OKASA_XCA -> OK
ASA_WSM_1PNPDK20090519_194302_000001902079_00114_37743_4078.N1 ASA_CON -> OKASA_INS -> OKASA_XCH -> OKASA_XCA -> OK
ASA_WSM_1PNPDK20090519_194633_000000912079_00114_37743_4076.N1 ASA_CON -> OKASA_INS -> OKASA_XCH -> OKASA_XCA -> OK
ASA_WSM_1PNPDK20090519_194805_000002992079_00114_37743_4086.N1 ASA_CON -> OKASA_INS -> OKASA_XCH -> OKASA_XCA -> OK
ASA_WSM_1PNPDK20090519_212133_000002752079_00115_37744_4110.N1 ASA_CON -> OKASA_INS -> OKASA_XCH -> OKASA_XCA -> OK
ASA_WSM_1PNPDK20090519_212634_000003482079_00115_37744_4112.N1 ASA_CON -> OKASA_INS -> OKASA_XCH -> OKASA_XCA -> OK
ASA_WSM_1PNPDK20090519_230510_000001702079_00116_37745_4130.N1 ASA_CON -> OKASA_INS -> OKASA_XCH -> OKASA_XCA -> OK
```

AUXILIARY FILES ANALYSIS completed

#####

MODULE STEPPING ANALYSIS

#####

Analysis will be performed from 2009-05-19 00:00:00 to 2009-05-19 23:59:59

Results will be exported to the directory: ./RESULTS/DAILY/090519/MODULE_STEPPING

Creating directory ./RESULTS/DAILY/090519/MODULE_STEPPING...

Creating directory ./RESULTS/DAILY/090519/MODULE_STEPPING/FIRST_REFERENCE...

Creating directory ./RESULTS/DAILY/090519/MODULE_STEPPING/SECOND_REFERENCE...

Creating directory ./RESULTS/DAILY/090519/MODULE_STEPPING/PREVIOUS_PRODUCT_REFERENCE...

Deleting old files...

Creating images comparing with second reference...

Exporting results to the directory ../../RESULTS/DAILY/090519/MODULE_STEPPING/SECOND_REFERENCE...

Polarization: H

Reference product: ASA_MS_0PNPDK20050922_062651_00000152041_00034_18625_0041.N1

Test product: ASA_MS_0PNPDK20090518_092200_00000162079_00093_37722_0811.N1

H

H

../../RESULTS/DAILY/090519/MODULE_STEPPING/SECOND_REFERENCE/TGH_20090518_092200-20050922_062651.png

../../RESULTS/DAILY/090519/MODULE_STEPPING/SECOND_REFERENCE/TPH_20090518_092200-20050922_062651.png

../../RESULTS/DAILY/090519/MODULE_STEPPING/SECOND_REFERENCE/RGH_20090518_092200-20050922_062651.png

../../RESULTS/DAILY/090519/MODULE_STEPPING/SECOND_REFERENCE/RPH_20090518_092200-20050922_062651.png

Polarization: V

Reference product: ASA_MS_0PNPDK20050923_055514_00000152041_00048_18639_0042.N1

Test product: ASA_MS_0PNPDK20090519_085022_00000162079_00107_37736_0812.N1

V

V

../../RESULTS/DAILY/090519/MODULE_STEPPING/SECOND_REFERENCE/TGV_20090519_085022-20050923_055514.png

../../RESULTS/DAILY/090519/MODULE_STEPPING/SECOND_REFERENCE/TPV_20090519_085022-20050923_055514.png

../../RESULTS/DAILY/090519/MODULE_STEPPING/SECOND_REFERENCE/RGV_20090519_085022-20050923_055514.png

../../RESULTS/DAILY/090519/MODULE_STEPPING/SECOND_REFERENCE/RPV_20090519_085022-20050923_055514.png

Creating images comparing with previous product reference...

Exporting results to the directory ../../RESULTS/DAILY/090519/MODULE_STEPPING/PREVIOUS_PRODUCT_REFERENCE...

Polarization: H

Reference product: ASA_MS__0PNPDK20090516_084438_000000162079_00064_37693_0809.N1

Test product: ASA_MS__0PNPDK20090518_092200_000000162079_00093_37722_0811.N1

H

H

../../RESULTS/DAILY/090519/MODULE_STEPPING/PREVIOUS_PRODUCT_REFERENCE/TGH_20090518_092200-20090516_084438.png

../../RESULTS/DAILY/090519/MODULE_STEPPING/PREVIOUS_PRODUCT_REFERENCE/TPH_20090518_092200-20090516_084438.png

../../RESULTS/DAILY/090519/MODULE_STEPPING/PREVIOUS_PRODUCT_REFERENCE/RGH_20090518_092200-20090516_084438.png

../../RESULTS/DAILY/090519/MODULE_STEPPING/PREVIOUS_PRODUCT_REFERENCE/RPH_20090518_092200-20090516_084438.png

Polarization: V

Reference product: ASA_MS__0PNPDK20090517_095336_000000162079_00079_37708_0810.N1

Test product: ASA_MS__0PNPDK20090519_085022_000000162079_00107_37736_0812.N1

V

V

../../RESULTS/DAILY/090519/MODULE_STEPPING/PREVIOUS_PRODUCT_REFERENCE/TGV_20090519_085022-20090517_095336.png

../../RESULTS/DAILY/090519/MODULE_STEPPING/PREVIOUS_PRODUCT_REFERENCE/TPV_20090519_085022-20090517_095336.png

../../RESULTS/DAILY/090519/MODULE_STEPPING/PREVIOUS_PRODUCT_REFERENCE/RGV_20090519_085022-20090517_095336.png

../../RESULTS/DAILY/090519/MODULE_STEPPING/PREVIOUS_PRODUCT_REFERENCE/RPV_20090519_085022-20090517_095336.png

MODULE_STEPPING ANALYSIS completed

#####

CALIBRATION PULSES ANALYSIS

#####

Creating directory ./RESULTS/DAILY/090519/CALIBRATION_PULSES...

ALL ROWS Analysis will be performed from 2009-05-19 00:00:00 to 2009-05-19 23:59:59

Analysing products WVS IS2 V/V

Writing image ../../RESULTS/DAILY/090519//CALIBRATION_PULSES/Calibration_pulses_all_rows_WVS_IS2_VV.png...

Analysing products GM1 SS3 H/H

Writing image ../../RESULTS/DAILY/090519//CALIBRATION_PULSES/Calibration_pulses_all_rows_GM1_SS3_HH.png...

TEMPORAL EVOLUTION Analysis will be performed from 2009-05-19 00:00:00 to 2009-05-19 23:59:59

Analysing products WVS IS2 V/V

Getting calibration pulses data for WVS IS2 V/V from 2009-05-19 00:00:00 to 2009-05-19 23:59:59. Rows: 1/5/9/13/17/21/25/29

Writing file ./RESULTS/DAILY/090519/CALIBRATION_PULSES/Calibration_pulses_data_WVS_IS2_VV_2009-05-19_1.dat...

Writing ../../RESULTS/DAILY/090519//CALIBRATION_PULSES/Average_P1_P1a_P2_P3_WVS_IS2_VV_1.png...

Writing ../../RESULTS/DAILY/090519//CALIBRATION_PULSES/Transmit_Power_WVS_IS2_VV_1.png...

Getting calibration pulses data for WVS IS2 V/V from 2009-05-19 00:00:00 to 2009-05-19 23:59:59. Rows: 2/6/10/14/18/22/26/30

Writing file ./RESULTS/DAILY/090519/CALIBRATION_PULSES/Calibration_pulses_data_WVS_IS2_VV_2009-05-19_2.dat...

Writing ../../RESULTS/DAILY/090519//CALIBRATION_PULSES/Average_P1_P1a_P2_P3_WVS_IS2_VV_2.png...

Writing ../../RESULTS/DAILY/090519//CALIBRATION_PULSES/Transmit_Power_WVS_IS2_VV_2.png...

Getting calibration pulses data for WVS IS2 V/V from 2009-05-19 00:00:00 to 2009-05-19 23:59:59. Rows: 3/7/11/15/19/23/27/31

Writing file ./RESULTS/DAILY/090519/CALIBRATION_PULSES/Calibration_pulses_data_WVS_IS2_VV_2009-05-19_3.dat...

Writing ../../RESULTS/DAILY/090519//CALIBRATION_PULSES/Average_P1_P1a_P2_P3_WVS_IS2_VV_3.png...
Writing ../../RESULTS/DAILY/090519//CALIBRATION_PULSES/Transmit_Power_WVS_IS2_VV_3.png...

Getting calibration pulses data for WVS IS2 V/V from 2009-05-19 00:00:00 to 2009-05-19 23:59:59. Rows: 4/8/12/16/20/24/28/32
Writing file ./RESULTS/DAILY/090519/CALIBRATION_PULSES/Calibration_pulses_data_WVS_IS2_VV_2009-05-19_4.dat...
Writing ../../RESULTS/DAILY/090519//CALIBRATION_PULSES/Average_P1_P1a_P2_P3_WVS_IS2_VV_4.png...
Writing ../../RESULTS/DAILY/090519//CALIBRATION_PULSES/Transmit_Power_WVS_IS2_VV_4.png...

Analysing products GM1 SS3 H/H
Getting calibration pulses data for GM1 SS3 H/H from 2009-05-19 00:00:00 to 2009-05-19 23:59:59. Rows: 1/5/9/13/17/21/25/29
Writing file ./RESULTS/DAILY/090519/CALIBRATION_PULSES/Calibration_pulses_data_GM1_SS3_HH_2009-05-19_1.dat...
Writing ../../RESULTS/DAILY/090519//CALIBRATION_PULSES/Average_P1_P1a_P2_P3_GM1_SS3_HH_1.png...
Writing ../../RESULTS/DAILY/090519//CALIBRATION_PULSES/Transmit_Power_GM1_SS3_HH_1.png...

Getting calibration pulses data for GM1 SS3 H/H from 2009-05-19 00:00:00 to 2009-05-19 23:59:59. Rows: 2/6/10/14/18/22/26/30
Writing file ./RESULTS/DAILY/090519/CALIBRATION_PULSES/Calibration_pulses_data_GM1_SS3_HH_2009-05-19_2.dat...
Writing ../../RESULTS/DAILY/090519//CALIBRATION_PULSES/Average_P1_P1a_P2_P3_GM1_SS3_HH_2.png...
Writing ../../RESULTS/DAILY/090519//CALIBRATION_PULSES/Transmit_Power_GM1_SS3_HH_2.png...

Getting calibration pulses data for GM1 SS3 H/H from 2009-05-19 00:00:00 to 2009-05-19 23:59:59. Rows: 3/7/11/15/19/23/27/31
Writing file ./RESULTS/DAILY/090519/CALIBRATION_PULSES/Calibration_pulses_data_GM1_SS3_HH_2009-05-19_3.dat...
Writing ../../RESULTS/DAILY/090519//CALIBRATION_PULSES/Average_P1_P1a_P2_P3_GM1_SS3_HH_3.png...
Writing ../../RESULTS/DAILY/090519//CALIBRATION_PULSES/Transmit_Power_GM1_SS3_HH_3.png...

Getting calibration pulses data for GM1 SS3 H/H from 2009-05-19 00:00:00 to 2009-05-19 23:59:59. Rows: 4/8/12/16/20/24/28/32
Writing file ./RESULTS/DAILY/090519/CALIBRATION_PULSES/Calibration_pulses_data_GM1_SS3_HH_2009-05-19_4.dat...
Writing ../../RESULTS/DAILY/090519//CALIBRATION_PULSES/Average_P1_P1a_P2_P3_GM1_SS3_HH_4.png...
Writing ../../RESULTS/DAILY/090519//CALIBRATION_PULSES/Transmit_Power_GM1_SS3_HH_4.png...

CALIBRATION PULSES ANALYSIS completed
#####

DOPPLER ANALYSIS

Creating directory ./RESULTS/DAILY/090519/DOPPLER...

DOPPLER ANX Analysis will be performed from 2009-05-19 00:00:00 to 2009-05-19 23:59:59

Analysing products WVS IS2 V/V
Getting doppler data for WVS IS2 V/V from 2009-05-19 00:00:00 to 2009-05-19 23:59:59...
Writing file ./RESULTS/DAILY/090519/DOPPLER/Doppler_data_WVS_IS2_VV_2009-05-19.dat...
Running IDL program...
Writing file ../../RESULTS/DAILY/090519/DOPPLER/DOPPLER_ANX_WVS_IS2_VV.png...

Analysing products GM1 SS1 H/H
Getting doppler data for GM1 SS1 H/H from 2009-05-19 00:00:00 to 2009-05-19 23:59:59...
Writing file ./RESULTS/DAILY/090519/DOPPLER/Doppler_data_GM1_SS1_HH_2009-05-19.dat...
Running IDL program...
Writing file ../../RESULTS/DAILY/090519/DOPPLER/DOPPLER_ANX_GM1_SS1_HH.png...

DOPPLER JUMPS Analysis will be performed on WSM products from 2009-05-19 00:00:00 to 2009-05-19 23:59:59

```
Analysing by default products WSM
Getting doppler jumps data for WSM from 2009-05-19 00:00:00 to 2009-05-19 23:59:59...
Writing file ./RESULTS/DAILY/090519/DOPPLER/Doppler_Jumps_data_WSM_2009-05-19.dat...
Running IDL program...
Writing file ../../RESULTS/DAILY/090519/DOPPLER/DOPPLER_JUMPS_ANX_WSM.png...
Writing file ../../RESULTS/DAILY/090519/DOPPLER/DOPPLER_JUMPS_Date_WSM.png...
```

```
*****
*****
DOPPLER MAP Analysis will be performed from 2009-05-19 00:00:00 to 2009-05-19 23:59:59
```

```
Analysing products WVS IS2 V/V
Loading predicted doppler values....
Phase: descending
Found data...
Computing mean error doppler estimated-predicted...
Mean error = -41.479439 Hz
Writing file ../../RESULTS/DAILY/090519//DOPPLER/DOPPLER_Estimated-Predicted-MeanError_WVS_IS2_VV_desc.jpg...
Writing file ../../RESULTS/DAILY/090519//DOPPLER/DOPPLER_Absolute_WVS_IS2_VV_desc.jpg...
```

```
*****
*****
Loading predicted doppler values....
Phase: ascending
Found data...
Computing mean error doppler estimated-predicted...
Mean error = -28.349606 Hz
Writing file ../../RESULTS/DAILY/090519//DOPPLER/DOPPLER_Estimated-Predicted-MeanError_WVS_IS2_VV_asc.jpg...
Writing file ../../RESULTS/DAILY/090519//DOPPLER/DOPPLER_Absolute_WVS_IS2_VV_asc.jpg...
```

```
*****
```

```
Analysing products GM1 SS1 H/H
Loading predicted doppler values....
Phase: descending
Found data...
Computing mean error doppler estimated-predicted...
Mean error = -21.897663 Hz
Writing file ../../RESULTS/DAILY/090519//DOPPLER/DOPPLER_Estimated-Predicted-MeanError_GM1_SS1_HH_desc.jpg...
Writing file ../../RESULTS/DAILY/090519//DOPPLER/DOPPLER_Absolute_GM1_SS1_HH_desc.jpg...
```

```
*****
*****
Loading predicted doppler values....
Phase: ascending
Found data...
Computing mean error doppler estimated-predicted...
Mean error = -26.402709 Hz
Writing file ../../RESULTS/DAILY/090519//DOPPLER/DOPPLER_Estimated-Predicted-MeanError_GM1_SS1_HH_asc.jpg...
Writing file ../../RESULTS/DAILY/090519//DOPPLER/DOPPLER_Absolute_GM1_SS1_HH_asc.jpg...
```

```
*****
```

```
DOPPLER ANALYSIS completed
#####
```

```
CHIRP ANALYSIS
#####
Creating directory ./RESULTS/DAILY/090519/CHIRP...
```

```
*****
*****
CHIRP Analysis will be performed from 2009-05-19 00:00:00 to 2009-05-19 23:59:59
```

Analysing products WSM SS1 H/H

```
*****
Getting ScaleFactor data for WSM SS1 H/H from 2009-05-19 00:00:00 to 2009-05-19 23:59:59...
Writing file ./RESULTS/DAILY/090519/CHIRP/ScaleFactor_data_WSM_SS1_HH_2009-05-19.dat...
Running IDL program...
Writing file ../../RESULTS/DAILY/090519/CHIRP/ScaleFactor_ANX_WSM_SS1_HH.png...
Writing file ../../RESULTS/DAILY/090519/CHIRP/ScaleFactor_DATE_WSM_SS1_HH.png...
```

Analysing products WSM SS1 V/V

```
*****
Getting ScaleFactor data for WSM SS1 V/V from 2009-05-19 00:00:00 to 2009-05-19 23:59:59...
Writing file ./RESULTS/DAILY/090519/CHIRP/ScaleFactor_data_WSM_SS1_VV_2009-05-19.dat...
Running IDL program...
Writing file ../../RESULTS/DAILY/090519/CHIRP/ScaleFactor_ANX_WSM_SS1_VV.png...
Writing file ../../RESULTS/DAILY/090519/CHIRP/ScaleFactor_DATE_WSM_SS1_VV.png...
```

CHIRP ANALYSIS completed

#####

RAW DATA ANALYSIS

```
#####
Analysis will be performed from 2009-05-19 00:00:00 to 2009-05-19 23:59:59
Results will be exported to the directory: ./RESULTS/DAILY/090519/RAW_DATA
```

Creating directory ./RESULTS/DAILY/090519/RAW_DATA...

```
Getting raw data for WVS from 2009-05-19 00:00:00 to 2009-05-19 23:59:59...
Writing file ./RESULTS/DAILY/090519/RAW_DATA/Raw_data_WVS_2009-05-19.dat...
Running IDL program to create graphs...
```

```
Creating image ../../RESULTS/DAILY/090519/RAW_DATA/Raw_data_WVS_input_mean.png...
Creating image ../../RESULTS/DAILY/090519/RAW_DATA/Raw_data_WVS_input_stdev.png...
Creating image ../../RESULTS/DAILY/090519/RAW_DATA/Raw_data_WVS_gain_imbalance.png...
```

```
Getting raw data for IMM from 2009-05-19 00:00:00 to 2009-05-19 23:59:59...
Writing file ./RESULTS/DAILY/090519/RAW_DATA/Raw_data_IMM_2009-05-19.dat...
Running IDL program to create graphs...
```

```
Creating image ../../RESULTS/DAILY/090519/RAW_DATA/Raw_data_IMM_input_mean.png...
Creating image ../../RESULTS/DAILY/090519/RAW_DATA/Raw_data_IMM_input_stdev.png...
Creating image ../../RESULTS/DAILY/090519/RAW_DATA/Raw_data_IMM_gain_imbalance.png...
```

RAW DATA ANALYSIS completed

#####

TELEMETRY ANALYSIS

```
#####
Analysis will be performed from 2009-05-19 00:00:00 to 2009-05-19 23:59:59
Results will be exported to the directory: ./RESULTS/DAILY/090519/TELEMETRY
```

Creating directory ./RESULTS/DAILY/090519/TELEMETRY...

Looking for gaps and missing lines in WVS products...

```
Checking 30 products from PDE...
Checking 25 products from PDK...
```

Looking for gaps and missing lines in GM1 products...

Checking 36 products from PDE...
Checking 43 products from PDK...
Found product...ASA_GM1_1PNPDK20090519_145724_000003262079_00111_37740_3709.N1 / 0 gaps / 29 missing lines

Looking for gaps and missing lines in APM products...

Checking 3 products from PDE...
Checking 1 products from PDK...

Looking for gaps and missing lines in IMM products...

Checking 28 products from PDE...
Found product...ASA_IMM_1PNPDE20090519_201150_00000402079_00114_37743_3007.N1 / 0 gaps / 8 missing lines
Checking 3 products from PDK...

Looking for gaps and missing lines in WSM products...

Checking 57 products from PDE...
Found product...ASA_WSM_1PNPDE20090519_042622_000002082079_00105_37734_2586.N1 / 0 gaps / 22 missing lines
Found product...ASA_WSM_1PNPDE20090519_161126_000002262079_00112_37741_2900.N1 / 0 gaps / 61 missing lines
Checking 17 products from PDK...

Creating graph of missing lines and gaps...

Creating image: ./RESULTS/DAILY/090519/TELEMETRY/TELEMETRY_Missing_lines.png...
Creating image: ./RESULTS/DAILY/090519/TELEMETRY/TELEMETRY_Gaps.png...

TELEMETRY ANALYSIS completed
#####

BROWSE PRODUCTS ANALYSIS

Analysis will be performed on 2009-05-19

Scanning directory /nas3/ENVISAT/ASAR//ASA_GM__BP...
Results will be exported to the directory: /nas3/ENVISAT/ASAR//ASA_GM__BP/JPG/20090519/

Stripping browse product /nas3/ENVISAT/ASAR//ASA_GM__BP/ASA_GM__BPZPDE20090519_195309_000002652079_00114_37743_2997.N1 ...
Stripping browse product /nas3/ENVISAT/ASAR//ASA_GM__BP/ASA_GM__BPZPDE20090519_195857_000001142079_00114_37743_3004.N1 ...
Stripping browse product /nas3/ENVISAT/ASAR//ASA_GM__BP/ASA_GM__BPZPDE20090519_203436_000001322079_00114_37743_3006.N1 ...
Stripping browse product /nas3/ENVISAT/ASAR//ASA_GM__BP/ASA_GM__BPZPDE20090519_204125_000005552079_00114_37743_3015.N1 ...
Stripping browse product /nas3/ENVISAT/ASAR//ASA_GM__BP/ASA_GM__BPZPDE20090519_210107_000010032079_00114_37743_3226.N1 ...
Stripping browse product /nas3/ENVISAT/ASAR//ASA_GM__BP/ASA_GM__BPZPDE20090519_212017_000000722079_00115_37744_3133.N1 ...
Stripping browse product /nas3/ENVISAT/ASAR//ASA_GM__BP/ASA_GM__BPZPDE20090519_213228_000005252079_00115_37744_3140.N1 ...
Stripping browse product /nas3/ENVISAT/ASAR//ASA_GM__BP/ASA_GM__BPZPDE20090519_221512_000000722079_00115_37744_3138.N1 ...
Stripping browse product /nas3/ENVISAT/ASAR//ASA_GM__BP/ASA_GM__BPZPDE20090519_222622_000001992079_00115_37744_3145.N1 ...
Stripping browse product /nas3/ENVISAT/ASAR//ASA_GM__BP/ASA_GM__BPZPDE20090519_224915_000004042079_00116_37745_3295.N1 ...
Stripping browse product /nas3/ENVISAT/ASAR//ASA_GM__BP/ASA_GM__BPZPDE20090519_231157_000004472079_00116_37745_3293.N1 ...
Stripping browse product /nas3/ENVISAT/ASAR//ASA_GM__BP/ASA_GM__BPZPDE20090519_232155_000000842079_00116_37745_3281.N1 ...
Stripping browse product /nas3/ENVISAT/ASAR//ASA_GM__BP/ASA_GM__BPZPDE20090519_234342_000002652079_00116_37745_3285.N1 ...
Stripping browse product /nas3/ENVISAT/ASAR//ASA_GM__BP/ASA_GM__BPZPDE20090519_234811_000000902079_00116_37745_3297.N1 ...

ANALYSIS COMPLETED: 14 GM browse products to see...

Scanning directory /nas3/ENVISAT/ASAR//ASA_AP__BP...
Results will be exported to the directory: /nas3/ENVISAT/ASAR//ASA_AP__BP/JPG/20090519/

Stripping browse product /nas3/ENVISAT/ASAR//ASA_AP__BP/ASA_AP__BPZPDE20090519_195736_000000622079_00114_37743_3002.N1 ...



ANALYSIS COMPLETED: 1 AP browse products to see...

Scanning directory /nas3/ENVISAT/ASAR//ASA_IM_BP...
Results will be exported to the directory: /nas3/ENVISAT/ASAR//ASA_IM_BP/JPG/20090519/

- Stripping browse product /nas3/ENVISAT/ASAR//ASA_IM_BP/ASA_IM_BPZPDE20090519_082619_000002202079_00107_37736_2753.N1 ...
Stripping browse product /nas3/ENVISAT/ASAR//ASA_IM_BP/ASA_IM_BPZPDE20090519_100536_000000562079_00108_37737_2771.N1 ...
Stripping browse product /nas3/ENVISAT/ASAR//ASA_IM_BP/ASA_IM_BPZPDE20090519_121215_000002492079_00109_37738_2844.N1 ...
Stripping browse product /nas3/ENVISAT/ASAR//ASA_IM_BP/ASA_IM_BPZPDE20090519_135551_000001232079_00110_37739_2897.N1 ...
Stripping browse product /nas3/ENVISAT/ASAR//ASA_IM_BP/ASA_IM_BPZPDE20090519_135551_000001792079_00110_37739_2899.N1 ...
Stripping browse product /nas3/ENVISAT/ASAR//ASA_IM_BP/ASA_IM_BPZPDE20090519_150251_000000382079_00111_37740_2873.N1 ...
Stripping browse product /nas3/ENVISAT/ASAR//ASA_IM_BP/ASA_IM_BPZPDE20090519_150821_000000252079_00111_37740_2871.N1 ...
Stripping browse product /nas3/ENVISAT/ASAR//ASA_IM_BP/ASA_IM_BPZPDE20090519_153705_000001092079_00111_37740_2885.N1 ...
Stripping browse product /nas3/ENVISAT/ASAR//ASA_IM_BP/ASA_IM_BPZPDE20090519_163218_000001302079_00112_37741_2918.N1 ...
Stripping browse product /nas3/ENVISAT/ASAR//ASA_IM_BP/ASA_IM_BPZPDE20090519_175304_000000622079_00113_37742_2936.N1 ...
Stripping browse product /nas3/ENVISAT/ASAR//ASA_IM_BP/ASA_IM_BPZPDE20090519_175304_000002192079_00113_37742_2951.N1 ...
Stripping browse product /nas3/ENVISAT/ASAR//ASA_IM_BP/ASA_IM_BPZPDE20090519_175608_000000352079_00113_37742_2942.N1 ...
Stripping browse product /nas3/ENVISAT/ASAR//ASA_IM_BP/ASA_IM_BPZPDE20090519_182534_000000852079_00113_37742_2989.N1 ...
Stripping browse product /nas3/ENVISAT/ASAR//ASA_IM_BP/ASA_IM_BPZPDE20090519_182638_000000212079_00113_37742_2957.N1 ...
Stripping browse product /nas3/ENVISAT/ASAR//ASA_IM_BP/ASA_IM_BPZPDE20090519_201150_000000402079_00114_37743_3008.N1 ...
Stripping browse product /nas3/ENVISAT/ASAR//ASA_IM_BP/ASA_IM_BPZPDE20090519_211929_000000372079_00115_37744_3155.N1 ...
Stripping browse product /nas3/ENVISAT/ASAR//ASA_IM_BP/ASA_IM_BPZPDE20090519_214204_000000532079_00115_37744_3157.N1 ...
Stripping browse product /nas3/ENVISAT/ASAR//ASA_IM_BP/ASA_IM_BPZPDE20090519_225658_000000532079_00116_37745_3252.N1 ...
Stripping browse product /nas3/ENVISAT/ASAR//ASA_IM_BP/ASA_IM_BPZPDK20090519_230800_000002252079_00116_37745_4129.N1 ...

ANALYSIS COMPLETED: 19 IM browse products to see...

Scanning directory /nas3/ENVISAT/ASAR//ASA_WS_BP...
Results will be exported to the directory: /nas3/ENVISAT/ASAR//ASA_WS_BP/JPG/20090519/

- Stripping browse product /nas3/ENVISAT/ASAR//ASA_WS_BP/ASA_WS_BPZPDE20090519_054249_000001342079_00105_37734_2757.N1 ...
Stripping browse product /nas3/ENVISAT/ASAR//ASA_WS_BP/ASA_WS_BPZPDE20090519_071234_000000912079_00106_37735_2740.N1 ...
Stripping browse product /nas3/ENVISAT/ASAR//ASA_WS_BP/ASA_WS_BPZPDE20090519_103549_000002202079_00108_37737_2798.N1 ...
Stripping browse product /nas3/ENVISAT/ASAR//ASA_WS_BP/ASA_WS_BPZPDE20090519_103936_000001532079_00108_37737_2823.N1 ...
Stripping browse product /nas3/ENVISAT/ASAR//ASA_WS_BP/ASA_WS_BPZPDE20090519_105222_000001222079_00108_37737_2829.N1 ...
Stripping browse product /nas3/ENVISAT/ASAR//ASA_WS_BP/ASA_WS_BPZPDE20090519_112058_000002512079_00109_37738_2846.N1 ...
Stripping browse product /nas3/ENVISAT/ASAR//ASA_WS_BP/ASA_WS_BPZPDE20090519_120951_000000922079_00109_37738_2841.N1 ...
Stripping browse product /nas3/ENVISAT/ASAR//ASA_WS_BP/ASA_WS_BPZPDE20090519_131751_000001162079_00110_37739_2887.N1 ...
Stripping browse product /nas3/ENVISAT/ASAR//ASA_WS_BP/ASA_WS_BPZPDE20090519_142420_000000732079_00110_37739_2863.N1 ...
Stripping browse product /nas3/ENVISAT/ASAR//ASA_WS_BP/ASA_WS_BPZPDE20090519_145522_000000732079_00111_37740_2875.N1 ...
Stripping browse product /nas3/ENVISAT/ASAR//ASA_WS_BP/ASA_WS_BPZPDE20090519_145522_000001152079_00111_37740_2903.N1 ...
Stripping browse product /nas3/ENVISAT/ASAR//ASA_WS_BP/ASA_WS_BPZPDE20090519_154407_000001092079_00111_37740_2883.N1 ...
Stripping browse product /nas3/ENVISAT/ASAR//ASA_WS_BP/ASA_WS_BPZPDE20090519_161126_000002262079_00112_37741_2901.N1 ...
Stripping browse product /nas3/ENVISAT/ASAR//ASA_WS_BP/ASA_WS_BPZPDE20090519_163601_000002082079_00112_37741_2948.N1 ...
Stripping browse product /nas3/ENVISAT/ASAR//ASA_WS_BP/ASA_WS_BPZPDE20090519_163953_000000922079_00112_37741_2944.N1 ...
Stripping browse product /nas3/ENVISAT/ASAR//ASA_WS_BP/ASA_WS_BPZPDE20090519_171739_000002262079_00112_37741_2953.N1 ...
Stripping browse product /nas3/ENVISAT/ASAR//ASA_WS_BP/ASA_WS_BPZPDE20090519_181621_000003302079_00113_37742_3020.N1 ...
Stripping browse product /nas3/ENVISAT/ASAR//ASA_WS_BP/ASA_WS_BPZPDE20090519_181931_000001212079_00113_37742_2995.N1 ...
Stripping browse product /nas3/ENVISAT/ASAR//ASA_WS_BP/ASA_WS_BPZPDE20090519_185915_000001712079_00113_37742_2993.N1 ...
Stripping browse product /nas3/ENVISAT/ASAR//ASA_WS_BP/ASA_WS_BPZPDE20090519_191936_000002142079_00113_37742_3089.N1 ...
Stripping browse product /nas3/ENVISAT/ASAR//ASA_WS_BP/ASA_WS_BPZPDE20090519_193228_000001032079_00114_37743_2991.N1 ...
Stripping browse product /nas3/ENVISAT/ASAR//ASA_WS_BP/ASA_WS_BPZPDE20090519_203651_000002512079_00114_37743_3124.N1 ...
Stripping browse product /nas3/ENVISAT/ASAR//ASA_WS_BP/ASA_WS_BPZPDE20090519_205528_000003362079_00114_37743_3228.N1 ...
Stripping browse product /nas3/ENVISAT/ASAR//ASA_WS_BP/ASA_WS_BPZPDE20090519_221627_000001892079_00115_37744_3277.N1 ...
Stripping browse product /nas3/ENVISAT/ASAR//ASA_WS_BP/ASA_WS_BPZPDE20090519_221627_000002512079_00115_37744_3283.N1 ...
Stripping browse product /nas3/ENVISAT/ASAR//ASA_WS_BP/ASA_WS_BPZPDE20090519_222127_000002932079_00115_37744_3279.N1 ...
Stripping browse product /nas3/ENVISAT/ASAR//ASA_WS_BP/ASA_WS_BPZPDE20090519_222948_000001642079_00115_37744_3265.N1 ...
Stripping browse product /nas3/ENVISAT/ASAR//ASA_WS_BP/ASA_WS_BPZPDE20090519_231929_000001342079_00116_37745_3725.N1 ...
Stripping browse product /nas3/ENVISAT/ASAR//ASA_WS_BP/ASA_WS_BPZPDE20090519_232042_000000612079_00116_37745_3409.N1 ...
Stripping browse product /nas3/ENVISAT/ASAR//ASA_WS_BP/ASA_WS_BPZPDE20090519_235602_000001342079_00116_37745_3442.N1 ...
Stripping browse product /nas3/ENVISAT/ASAR//ASA_WS_BP/ASA_WS_BPZPDE20090519_235902_000002932079_00116_37745_3418.N1 ...
Stripping browse product /nas3/ENVISAT/ASAR//ASA_WS_BP/ASA_WS_BPZPDK20090519_212133_000002752079_00115_37744_4111.N1 ...
Stripping browse product /nas3/ENVISAT/ASAR//ASA_WS_BP/ASA_WS_BPZPDK20090519_212634_000003482079_00115_37744_4113.N1 ...

ANALYSIS COMPLETED: 33 WS browse products to see...

BROWSE PRODUCTS ANALYSIS completed
#####

HTML REPORT generation
#####

Building file ./RESULTS/DAILY/090519/asarReport.html...
Building DATA SUMMARY section...
Building AUXILIARY FILES ANALYSIS section...
Building MODULE STEPPING ANALYSIS section...
Building CALIBRATION PULSES ANALYSIS section...
Building DOPPLER ANALYSIS section...
Building CHIRP ANALYSIS section...
Building RAW DATA ANALYSIS section...
Building TELEMETRY ANALYSIS section...

HTML REPORT generation completed
#####



ASAR Daily Report



Differences with IECF operational ADFs list. If a wrong ADF is used, the filename is reported.

| Product | ASA_CON | ASA_INS | ASA_XCH | ASA_XCA |
|--|---------|---------|---------|---------|
| ASA_APM_1PNPDE20090519_032010_000000632079_00104_37733_2220.N1 | OK | OK | OK | OK |
| ASA_APM_1PNPDE20090519_032010_000000732079_00104_37733_2395.N1 | OK | OK | OK | OK |
| ASA_APM_1PNPDE20090519_195736_000000622079_00114_37743_3001.N1 | OK | OK | OK | OK |
| ASA_APM_1PNPDK20090519_130135_000000562079_00110_37739_3519.N1 | OK | OK | OK | OK |

Differences with IECF operational ADFs list. If a wrong ADF is used, the filename is reported.

| Product | ASA_CON | ASA_INS | ASA_XCH | ASA_XCA | | | | |
|--|---------|---------|---------|---------|----|----|----|----|
| ASA_GM1_1PNPDE20090519_001316_000004162079_00102_37731_1930.N1 | | | | | OK | OK | OK | OK |
| ASA_GM1_1PNPDE20090519_003735_000003502079_00102_37731_1940.N1 | | | | | OK | OK | OK | OK |
| ASA_GM1_1PNPDE20090519_005544_000002472079_00102_37731_2070.N1 | | | | | OK | OK | OK | OK |
| ASA_GM1_1PNPDE20090519_012351_000010442079_00103_37732_2177.N1 | | | | | OK | OK | OK | OK |
| ASA_GM1_1PNPDE20090519_015655_000001022079_00103_37732_2084.N1 | | | | | OK | OK | OK | OK |
| ASA_GM1_1PNPDE20090519_020800_000001932079_00103_37732_2103.N1 | | | | | OK | OK | OK | OK |
| ASA_GM1_1PNPDE20090519_021811_000003502079_00103_37732_2101.N1 | | | | | OK | OK | OK | OK |
| ASA_GM1_1PNPDE20090519_023228_000003562079_00103_37732_2249.N1 | | | | | OK | OK | OK | OK |
| ASA_GM1_1PNPDE20090519_023948_000002712079_00103_37732_2244.N1 | | | | | OK | OK | OK | OK |
| ASA_GM1_1PNPDE20090519_025410_000004652079_00104_37733_2242.N1 | | | | | OK | OK | OK | OK |
| ASA_GM1_1PNPDE20090519_030244_000010442079_00104_37733_2324.N1 | | | | | OK | OK | OK | OK |
| ASA_GM1_1PNPDE20090519_034836_000005732079_00104_37733_2405.N1 | | | | | OK | OK | OK | OK |
| ASA_GM1_1PNPDE20090519_040534_000001502079_00104_37733_2434.N1 | | | | | OK | OK | OK | OK |
| ASA_GM1_1PNPDE20090519_042955_000009732079_00105_37734_2522.N1 | | | | | OK | OK | OK | OK |
| ASA_GM1_1PNPDE20090519_044950_000010622079_00105_37734_2512.N1 | | | | | OK | OK | OK | OK |
| ASA_GM1_1PNPDE20090519_052912_000000722079_00105_37734_2573.N1 | | | | | OK | OK | OK | OK |
| ASA_GM1_1PNPDE20090519_053301_000000842079_00105_37734_2578.N1 | | | | | OK | OK | OK | OK |
| ASA_GM1_1PNPDE20090519_061259_000000782079_00106_37735_2601.N1 | | | | | OK | OK | OK | OK |
| ASA_GM1_1PNPDE20090519_061608_000007852079_00106_37735_2660.N1 | | | | | OK | OK | OK | OK |
| ASA_GM1_1PNPDE20090519_063556_000001992079_00106_37735_2619.N1 | | | | | OK | OK | OK | OK |
| ASA_GM1_1PNPDE20090519_064154_000006942079_00106_37735_2621.N1 | | | | | OK | OK | OK | OK |
| ASA_GM1_1PNPDE20090519_065526_000001572079_00106_37735_2655.N1 | | | | | OK | OK | OK | OK |
| ASA_GM1_1PNPDE20090519_195309_000002652079_00114_37743_2996.N1 | | | | | OK | OK | OK | OK |
| ASA_GM1_1PNPDE20090519_195857_000001142079_00114_37743_3003.N1 | | | | | OK | OK | OK | OK |
| ASA_GM1_1PNPDE20090519_203436_000001322079_00114_37743_3005.N1 | | | | | OK | OK | OK | OK |
| ASA_GM1_1PNPDE20090519_204125_000005552079_00114_37743_3014.N1 | | | | | OK | OK | OK | OK |
| ASA_GM1_1PNPDE20090519_210107_000010032079_00114_37743_3225.N1 | | | | | OK | OK | OK | OK |
| ASA_GM1_1PNPDE20090519_212017_000000722079_00115_37744_3132.N1 | | | | | OK | OK | OK | OK |
| ASA_GM1_1PNPDE20090519_213228_000005252079_00115_37744_3139.N1 | | | | | OK | OK | OK | OK |
| ASA_GM1_1PNPDE20090519_221512_000000722079_00115_37744_3137.N1 | | | | | OK | OK | OK | OK |
| ASA_GM1_1PNPDE20090519_222622_000001992079_00115_37744_3144.N1 | | | | | OK | OK | OK | OK |
| ASA_GM1_1PNPDE20090519_224915_000004042079_00116_37745_3294.N1 | | | | | OK | OK | OK | OK |
| ASA_GM1_1PNPDE20090519_231157_000004472079_00116_37745_3292.N1 | | | | | OK | OK | OK | OK |
| ASA_GM1_1PNPDE20090519_232155_000000842079_00116_37745_3280.N1 | | | | | OK | OK | OK | OK |
| ASA_GM1_1PNPDE20090519_234342_000002652079_00116_37745_3284.N1 | | | | | OK | OK | OK | OK |
| ASA_GM1_1PNPDE20090519_234811_000000902079_00116_37745_3296.N1 | | | | | OK | OK | OK | OK |
| ASA_GM1_1PNPDK20090519_070948_000001632079_00106_37735_3025.N1 | | | | | OK | OK | OK | OK |
| ASA_GM1_1PNPDK20090519_071408_000007002079_00106_37735_3030.N1 | | | | | OK | OK | OK | OK |
| ASA_GM1_1PNPDK20090519_075914_000005672079_00107_37736_3046.N1 | | | | | OK | OK | OK | OK |
| ASA_GM1_1PNPDK20090519_081631_000001992079_00107_37736_3114.N1 | | | | | OK | OK | OK | OK |
| ASA_GM1_1PNPDK20090519_083010_000005862079_00107_37736_3118.N1 | | | | | OK | OK | OK | OK |
| ASA_GM1_1PNPDK20090519_085140_000003442079_00107_37736_3116.N1 | | | | | OK | OK | OK | OK |
| ASA_GM1_1PNPDK20090519_085901_000004472079_00107_37736_3123.N1 | | | | | OK | OK | OK | OK |
| ASA_GM1_1PNPDK20090519_094058_000005372079_00108_37737_3209.N1 | | | | | OK | OK | OK | OK |
| ASA_GM1_1PNPDK20090519_100722_000003322079_00108_37737_3264.N1 | | | | | OK | OK | OK | OK |
| ASA_GM1_1PNPDK20090519_103100_000002832079_00108_37737_3266.N1 | | | | | OK | OK | OK | OK |
| ASA_GM1_1PNPDK20090519_104210_000002892079_00108_37737_3274.N1 | | | | | OK | OK | OK | OK |
| ASA_GM1_1PNPDK20090519_111825_000001502079_00109_37738_3279.N1 | | | | | OK | OK | OK | OK |
| ASA_GM1_1PNPDK20090519_112532_000002292079_00109_37738_3286.N1 | | | | | OK | OK | OK | OK |
| ASA_GM1_1PNPDK20090519_115628_000000722079_00109_37738_3411.N1 | | | | | OK | OK | OK | OK |
| ASA_GM1_1PNPDK20090519_122013_000004472079_00109_37738_3419.N1 | | | | | OK | OK | OK | OK |
| ASA_GM1_1PNPDK20090519_123428_000003742079_00109_37738_3424.N1 | | | | | OK | OK | OK | OK |
| ASA_GM1_1PNPDK20090519_125634_000003022079_00110_37739_3426.N1 | | | | | OK | OK | OK | OK |
| ASA_GM1_1PNPDK20090519_130253_000002172079_00110_37739_3482.N1 | | | | | OK | OK | OK | OK |
| ASA_GM1_1PNPDK20090519_131029_000000722079_00110_37739_3496.N1 | | | | | OK | OK | OK | OK |
| ASA_GM1_1PNPDK20090519_131052_000003982079_00110_37739_3564.N1 | | | | | OK | OK | OK | OK |
| ASA_GM1_1PNPDK20090519_133322_000006702079_00110_37739_3566.N1 | | | | | OK | OK | OK | OK |
| ASA_GM1_1PNPDK20090519_134436_000003622079_00110_37739_3570.N1 | | | | | OK | OK | OK | OK |
| ASA_GM1_1PNPDK20090519_135212_000002172079_00110_37739_3568.N1 | | | | | OK | OK | OK | OK |
| ASA_GM1_1PNPDK20090519_135901_000005552079_00110_37739_3584.N1 | | | | | OK | OK | OK | OK |
| ASA_GM1_1PNPDK20090519_141549_000002652079_00110_37739_3586.N1 | | | | | OK | OK | OK | OK |
| ASA_GM1_1PNPDK20090519_143121_000008272079_00111_37740_3657.N1 | | | | | OK | OK | OK | OK |
| ASA_GM1_1PNPDK20090519_145724_000003262079_00111_37740_3709.N1 | | | | | OK | OK | OK | OK |
| ASA_GM1_1PNPDK20090519_150340_000001572079_00111_37740_3711.N1 | | | | | OK | OK | OK | OK |

| | | | | |
|--|----|----|----|----|
| ASA_GM1_1PNPDK20090519_153248_000002592079_00111_37740_3715.N1 | OK | OK | OK | OK |
| ASA_GM1_1PNPDK20090519_153908_000002952079_00111_37740_3713.N1 | OK | OK | OK | OK |
| ASA_GM1_1PNPDK20090519_154558_000001752079_00111_37740_3720.N1 | OK | OK | OK | OK |
| ASA_GM1_1PNPDK20090519_161513_000005072079_00112_37741_3722.N1 | OK | OK | OK | OK |
| ASA_GM1_1PNPDK20090519_163439_000000782079_00112_37741_3841.N1 | OK | OK | OK | OK |
| ASA_GM1_1PNPDK20090519_164127_000005922079_00112_37741_3845.N1 | OK | OK | OK | OK |
| ASA_GM1_1PNPDK20090519_171324_000002532079_00112_37741_3843.N1 | OK | OK | OK | OK |
| ASA_GM1_1PNPDK20090519_172134_000004712079_00112_37741_3850.N1 | OK | OK | OK | OK |
| ASA_GM1_1PNPDK20090519_175655_000003802079_00113_37742_3852.N1 | OK | OK | OK | OK |
| ASA_GM1_1PNPDK20090519_181314_000001812079_00113_37742_3960.N1 | OK | OK | OK | OK |
| ASA_GM1_1PNPDK20090519_182155_000002232079_00113_37742_3962.N1 | OK | OK | OK | OK |
| ASA_GM1_1PNPDK20090519_185400_000003142079_00113_37742_3964.N1 | OK | OK | OK | OK |
| ASA_GM1_1PNPDK20090519_190210_000004712079_00113_37742_3969.N1 | OK | OK | OK | OK |
| ASA_GM1_1PNPDK20090519_192630_000003562079_00113_37742_3974.N1 | OK | OK | OK | OK |
| ASA_GM1_1PNPDK20090519_194030_000001502079_00114_37743_3976.N1 | OK | OK | OK | OK |

Differences with IECF operational ADFs list. If a wrong ADF is used, the filename is reported.

| Product | ASA_CON | ASA_INS | ASA_XCH | ASA_XCA | | | | |
|---|---------|---------|---------|---------|----|----|----|----|
| ASA_IMM_1PNPDE20090519_023820_000000772079_00103_37732_2326.N1 | | | | | OK | OK | OK | OK |
| ASA_IMM_1PNPDE20090519_025321_000000382079_00104_37733_2316.N1 | | | | | OK | OK | OK | OK |
| ASA_IMM_1PNPDE20090519_030154_000000372079_00104_37733_2318.N1 | | | | | OK | OK | OK | OK |
| ASA_IMM_1PNPDE20090519_032126_0000003962079_00104_37733_2548.N1 | | | | | OK | OK | OK | OK |
| ASA_IMM_1PNPDE20090519_032528_000000602079_00104_37733_2360.N1 | | | | | OK | OK | OK | OK |
| ASA_IMM_1PNPDE20090519_032730_000000332079_00104_37733_2364.N1 | | | | | OK | OK | OK | OK |
| ASA_IMM_1PNPDE20090519_042042_000000752079_00104_37733_2510.N1 | | | | | OK | OK | OK | OK |
| ASA_IMM_1PNPDE20090519_053921_000000622079_00105_37734_2627.N1 | | | | | OK | OK | OK | OK |
| ASA_IMM_1PNPDE20090519_053921_0000001942079_00105_37734_2727.N1 | | | | | OK | OK | OK | OK |
| ASA_IMM_1PNPDE20090519_054123_000000612079_00105_37734_2631.N1 | | | | | OK | OK | OK | OK |
| ASA_IMM_1PNPDE20090519_082619_000002202079_00107_37736_2752.N1 | | | | | OK | OK | OK | OK |
| ASA_IMM_1PNPDE20090519_100536_000000562079_00108_37737_2770.N1 | | | | | OK | OK | OK | OK |
| ASA_IMM_1PNPDE20090519_121215_000002492079_00109_37738_2843.N1 | | | | | OK | OK | OK | OK |
| ASA_IMM_1PNPDE20090519_135551_000001232079_00110_37739_2896.N1 | | | | | OK | OK | OK | OK |
| ASA_IMM_1PNPDE20090519_135551_000001792079_00110_37739_2898.N1 | | | | | OK | OK | OK | OK |
| ASA_IMM_1PNPDE20090519_150251_000000382079_00111_37740_2872.N1 | | | | | OK | OK | OK | OK |
| ASA_IMM_1PNPDE20090519_150821_000000252079_00111_37740_2870.N1 | | | | | OK | OK | OK | OK |
| ASA_IMM_1PNPDE20090519_153705_000001092079_00111_37740_2884.N1 | | | | | OK | OK | OK | OK |
| ASA_IMM_1PNPDE20090519_163218_000001302079_00112_37741_2917.N1 | | | | | OK | OK | OK | OK |
| ASA_IMM_1PNPDE20090519_175304_000000622079_00113_37742_2935.N1 | | | | | OK | OK | OK | OK |
| ASA_IMM_1PNPDE20090519_175304_000002192079_00113_37742_2950.N1 | | | | | OK | OK | OK | OK |
| ASA_IMM_1PNPDE20090519_175608_000000352079_00113_37742_2941.N1 | | | | | OK | OK | OK | OK |
| ASA_IMM_1PNPDE20090519_182534_000000852079_00113_37742_2988.N1 | | | | | OK | OK | OK | OK |
| ASA_IMM_1PNPDE20090519_182638_000000212079_00113_37742_2956.N1 | | | | | OK | OK | OK | OK |
| ASA_IMM_1PNPDE20090519_201150_000000402079_00114_37743_3007.N1 | | | | | OK | OK | OK | OK |
| ASA_IMM_1PNPDE20090519_211929_000000372079_00115_37744_3154.N1 | | | | | OK | OK | OK | OK |
| ASA_IMM_1PNPDE20090519_214204_000000532079_00115_37744_3156.N1 | | | | | OK | OK | OK | OK |
| ASA_IMM_1PNPDE20090519_225658_000000532079_00116_37745_3251.N1 | | | | | OK | OK | OK | OK |
| ASA_IMM_1PNPDK20090519_121711_000001712079_00109_37738_3544.N1 | | | | | OK | OK | OK | OK |
| ASA_IMM_1PNPDK20090519_163123_000000822079_00112_37741_3808.N1 | | | | | OK | OK | OK | OK |
| ASA_IMM_1PNPDK20090519_230800_000002252079_00116_37745_4128.N1 | | | | | OK | OK | OK | OK |

Differences with IECF operational ADFs list. If a wrong ADF is used, the filename is reported.

| Product | ASA_CON | ASA_INS | ASA_XCH | ASA_XCA | | | | |
|--|---------|---------|---------|---------|----|----|----|----|
| ASA_WSM_1PNPDE20090519_002539_000001342079_00102_37731_2051.N1 | | | | | OK | OK | OK | OK |
| ASA_WSM_1PNPDE20090519_002839_000004342079_00102_37731_2067.N1 | | | | | OK | OK | OK | OK |
| ASA_WSM_1PNPDE20090519_002839_000005312079_00102_37731_2562.N1 | | | | | OK | OK | OK | OK |
| ASA_WSM_1PNPDE20090519_011657_000004092079_00103_37732_2234.N1 | | | | | OK | OK | OK | OK |
| ASA_WSM_1PNPDE20090519_015051_000000672079_00103_37732_2175.N1 | | | | | OK | OK | OK | OK |
| ASA_WSM_1PNPDE20090519_021115_000001342079_00103_37732_2339.N1 | | | | | OK | OK | OK | OK |
| ASA_WSM_1PNPDE20090519_021115_000004092079_00103_37732_2411.N1 | | | | | OK | OK | OK | OK |
| ASA_WSM_1PNPDE20090519_021424_000000612079_00103_37732_2212.N1 | | | | | OK | OK | OK | OK |
| ASA_WSM_1PNPDE20090519_023054_000000912079_00103_37732_2399.N1 | | | | | OK | OK | OK | OK |
| ASA_WSM_1PNPDE20090519_023207_000000182079_00103_37732_2181.N1 | | | | | OK | OK | OK | OK |
| ASA_WSM_1PNPDE20090519_024900_000002132079_00104_37733_2550.N1 | | | | | OK | OK | OK | OK |
| ASA_WSM_1PNPDE20090519_025114_000000792079_00104_37733_2397.N1 | | | | | OK | OK | OK | OK |
| ASA_WSM_1PNPDE20090519_035813_000000732079_00104_37733_2533.N1 | | | | | OK | OK | OK | OK |
| ASA_WSM_1PNPDE20090519_035813_000003302079_00104_37733_2725.N1 | | | | | OK | OK | OK | OK |
| ASA_WSM_1PNPDE20090519_040027_000001162079_00104_37733_2564.N1 | | | | | OK | OK | OK | OK |
| ASA_WSM_1PNPDE20090519_042622_000002082079_00105_37734_2586.N1 | | | | | OK | OK | OK | OK |
| ASA_WSM_1PNPDE20090519_042735_000001152079_00105_37734_2552.N1 | | | | | OK | OK | OK | OK |
| ASA_WSM_1PNPDE20090519_044611_000000732079_00105_37734_2409.N1 | | | | | OK | OK | OK | OK |
| ASA_WSM_1PNPDE20090519_044811_000000972079_00105_37734_2407.N1 | | | | | OK | OK | OK | OK |
| ASA_WSM_1PNPDE20090519_053027_000001522079_00105_37734_2590.N1 | | | | | OK | OK | OK | OK |
| ASA_WSM_1PNPDE20090519_053241_000000182079_00105_37734_2529.N1 | | | | | OK | OK | OK | OK |
| ASA_WSM_1PNPDE20090519_053427_000002922079_00105_37734_2729.N1 | | | | | OK | OK | OK | OK |
| ASA_WSM_1PNPDE20090519_054249_000001342079_00105_37734_2756.N1 | | | | | OK | OK | OK | OK |
| ASA_WSM_1PNPDE20090519_054402_000000612079_00105_37734_2625.N1 | | | | | OK | OK | OK | OK |
| ASA_WSM_1PNPDE20090519_063920_000001532079_00106_37735_2603.N1 | | | | | OK | OK | OK | OK |
| ASA_WSM_1PNPDE20090519_070331_000000922079_00106_37735_2723.N1 | | | | | OK | OK | OK | OK |
| ASA_WSM_1PNPDE20090519_071234_000000912079_00106_37735_2739.N1 | | | | | OK | OK | OK | OK |
| ASA_WSM_1PNPDE20090519_071347_000000182079_00106_37735_2610.N1 | | | | | OK | OK | OK | OK |
| ASA_WSM_1PNPDE20090519_103549_000002202079_00108_37737_2797.N1 | | | | | OK | OK | OK | OK |
| ASA_WSM_1PNPDE20090519_103936_000001532079_00108_37737_2822.N1 | | | | | OK | OK | OK | OK |
| ASA_WSM_1PNPDE20090519_105222_000001222079_00108_37737_2828.N1 | | | | | OK | OK | OK | OK |
| ASA_WSM_1PNPDE20090519_112058_000002512079_00109_37738_2845.N1 | | | | | OK | OK | OK | OK |
| ASA_WSM_1PNPDE20090519_120951_000000922079_00109_37738_2840.N1 | | | | | OK | OK | OK | OK |
| ASA_WSM_1PNPDE20090519_131751_000001162079_00110_37739_2886.N1 | | | | | OK | OK | OK | OK |
| ASA_WSM_1PNPDE20090519_142420_000000732079_00110_37739_2862.N1 | | | | | OK | OK | OK | OK |
| ASA_WSM_1PNPDE20090519_145522_000000732079_00111_37740_2874.N1 | | | | | OK | OK | OK | OK |
| ASA_WSM_1PNPDE20090519_145522_000001152079_00111_37740_2902.N1 | | | | | OK | OK | OK | OK |
| ASA_WSM_1PNPDE20090519_154407_000001092079_00111_37740_2882.N1 | | | | | OK | OK | OK | OK |
| ASA_WSM_1PNPDE20090519_161126_000002262079_00112_37741_2900.N1 | | | | | OK | OK | OK | OK |
| ASA_WSM_1PNPDE20090519_163601_000002082079_00112_37741_2947.N1 | | | | | OK | OK | OK | OK |
| ASA_WSM_1PNPDE20090519_163953_000000922079_00112_37741_2943.N1 | | | | | OK | OK | OK | OK |
| ASA_WSM_1PNPDE20090519_171739_000002262079_00112_37741_2952.N1 | | | | | OK | OK | OK | OK |
| ASA_WSM_1PNPDE20090519_181621_000003302079_00113_37742_3019.N1 | | | | | OK | OK | OK | OK |
| ASA_WSM_1PNPDE20090519_181931_000001212079_00113_37742_2994.N1 | | | | | OK | OK | OK | OK |
| ASA_WSM_1PNPDE20090519_185915_000001712079_00113_37742_2992.N1 | | | | | OK | OK | OK | OK |
| ASA_WSM_1PNPDE20090519_191936_000002142079_00113_37742_3088.N1 | | | | | OK | OK | OK | OK |
| ASA_WSM_1PNPDE20090519_193228_000001032079_00114_37743_2990.N1 | | | | | OK | OK | OK | OK |
| ASA_WSM_1PNPDE20090519_203651_000002512079_00114_37743_3123.N1 | | | | | OK | OK | OK | OK |
| ASA_WSM_1PNPDE20090519_205528_000003362079_00114_37743_3227.N1 | | | | | OK | OK | OK | OK |
| ASA_WSM_1PNPDE20090519_221627_000001892079_00115_37744_3276.N1 | | | | | OK | OK | OK | OK |
| ASA_WSM_1PNPDE20090519_221627_000002512079_00115_37744_3282.N1 | | | | | OK | OK | OK | OK |
| ASA_WSM_1PNPDE20090519_222127_000002932079_00115_37744_3278.N1 | | | | | OK | OK | OK | OK |
| ASA_WSM_1PNPDE20090519_222948_000001642079_00115_37744_3264.N1 | | | | | OK | OK | OK | OK |
| ASA_WSM_1PNPDE20090519_231929_000001342079_00116_37745_3724.N1 | | | | | OK | OK | OK | OK |
| ASA_WSM_1PNPDE20090519_232042_000000612079_00116_37745_3408.N1 | | | | | OK | OK | OK | OK |
| ASA_WSM_1PNPDE20090519_235602_000001342079_00116_37745_3441.N1 | | | | | OK | OK | OK | OK |
| ASA_WSM_1PNPDE20090519_235902_000002932079_00116_37745_3417.N1 | | | | | OK | OK | OK | OK |
| ASA_WSM_1PNPDK20090519_062917_000003972079_00106_37735_3106.N1 | | | | | OK | OK | OK | OK |
| ASA_WSM_1PNPDK20090519_080847_000004592079_00107_37736_3112.N1 | | | | | OK | OK | OK | OK |
| ASA_WSM_1PNPDK20090519_085727_000000912079_00107_37736_3226.N1 | | | | | OK | OK | OK | OK |
| ASA_WSM_1PNPDK20090519_094958_000002202079_00108_37737_3249.N1 | | | | | OK | OK | OK | OK |
| ASA_WSM_1PNPDK20090519_095405_000004342079_00108_37737_3251.N1 | | | | | OK | OK | OK | OK |
| ASA_WSM_1PNPDK20090519_112923_000004902079_00109_37738_3401.N1 | | | | | OK | OK | OK | OK |
| ASA_WSM_1PNPDK20090519_130634_000001902079_00110_37739_3556.N1 | | | | | OK | OK | OK | OK |

| | | | | |
|--|----|----|----|----|
| ASA_WSM_1PNPDK20090519_130634_000002322079_00110_37739_3793.N1 | OK | OK | OK | OK |
| ASA_WSM_1PNPDK20090519_144510_000005192079_00111_37740_3696.N1 | OK | OK | OK | OK |
| ASA_WSM_1PNPDK20090519_162346_000004342079_00112_37741_3839.N1 | OK | OK | OK | OK |
| ASA_WSM_1PNPDK20090519_180322_000005872079_00113_37742_3958.N1 | OK | OK | OK | OK |
| ASA_WSM_1PNPDK20090519_194302_000001902079_00114_37743_4078.N1 | OK | OK | OK | OK |
| ASA_WSM_1PNPDK20090519_194633_000000912079_00114_37743_4076.N1 | OK | OK | OK | OK |
| ASA_WSM_1PNPDK20090519_194805_000002992079_00114_37743_4086.N1 | OK | OK | OK | OK |
| ASA_WSM_1PNPDK20090519_212133_000002752079_00115_37744_4110.N1 | OK | OK | OK | OK |
| ASA_WSM_1PNPDK20090519_212634_000003482079_00115_37744_4112.N1 | OK | OK | OK | OK |
| ASA_WSM_1PNPDK20090519_230510_000001702079_00116_37745_4130.N1 | OK | OK | OK | OK |

Differences with IECF operational ADFs list. If a wrong ADF is used, the filename is reported.

| Product | ASA_CON | ASA_INS | ASA_XCH | ASA_XCA | | | | |
|--|---------|---------|---------|---------|----|----|----|----|
| ASA_WVS_1PNPDE20090519_002014_000002852079_00102_37731_1933.N1 | | | | | OK | OK | OK | OK |
| ASA_WVS_1PNPDE20090519_004329_000003292079_00102_37731_1943.N1 | | | | | OK | OK | OK | OK |
| ASA_WVS_1PNPDE20090519_004759_000004192079_00102_37731_2073.N1 | | | | | OK | OK | OK | OK |
| ASA_WVS_1PNPDE20090519_005954_000007942079_00102_37731_2082.N1 | | | | | OK | OK | OK | OK |
| ASA_WVS_1PNPDE20090519_014115_000001642079_00103_37732_2079.N1 | | | | | OK | OK | OK | OK |
| ASA_WVS_1PNPDE20090519_014506_000002992079_00103_37732_2076.N1 | | | | | OK | OK | OK | OK |
| ASA_WVS_1PNPDE20090519_015201_000002542079_00103_37732_2087.N1 | | | | | OK | OK | OK | OK |
| ASA_WVS_1PNPDE20090519_015837_000005252079_00103_37732_2106.N1 | | | | | OK | OK | OK | OK |
| ASA_WVS_1PNPDE20090519_022405_00000602079_00103_37732_2099.N1 | | | | | OK | OK | OK | OK |
| ASA_WVS_1PNPDE20090519_022420_000003002079_00103_37732_2247.N1 | | | | | OK | OK | OK | OK |
| ASA_WVS_1PNPDE20090519_024423_000002392079_00104_37733_2240.N1 | | | | | OK | OK | OK | OK |
| ASA_WVS_1PNPDE20090519_032808_000007792079_00104_37733_2237.N1 | | | | | OK | OK | OK | OK |
| ASA_WVS_1PNPDE20090519_034038_000002402079_00104_37733_2432.N1 | | | | | OK | OK | OK | OK |
| ASA_WVS_1PNPDE20090519_040807_000007192079_00104_37733_2440.N1 | | | | | OK | OK | OK | OK |
| ASA_WVS_1PNPDE20090519_042203_000001792079_00105_37734_2437.N1 | | | | | OK | OK | OK | OK |
| ASA_WVS_1PNPDE20090519_052231_000003602079_00105_37734_2576.N1 | | | | | OK | OK | OK | OK |
| ASA_WVS_1PNPDE20090519_054518_000016192079_00105_37734_2606.N1 | | | | | OK | OK | OK | OK |
| ASA_WVS_1PNPDE20090519_061420_000000592079_00106_37735_2717.N1 | | | | | OK | OK | OK | OK |
| ASA_WVS_1PNPDE20090519_065331_000000742079_00106_37735_2653.N1 | | | | | OK | OK | OK | OK |
| ASA_WVS_1PNPDE20090519_065806_000002842079_00106_37735_2658.N1 | | | | | OK | OK | OK | OK |
| ASA_WVS_1PNPDE20090519_200052_000006142079_00114_37743_2999.N1 | | | | | OK | OK | OK | OK |
| ASA_WVS_1PNPDE20090519_201236_000012742079_00114_37743_3017.N1 | | | | | OK | OK | OK | OK |
| ASA_WVS_1PNPDE20090519_205040_000002402079_00114_37743_3135.N1 | | | | | OK | OK | OK | OK |
| ASA_WVS_1PNPDE20090519_214302_000018892079_00115_37744_3142.N1 | | | | | OK | OK | OK | OK |
| ASA_WVS_1PNPDE20090519_223234_000003152079_00115_37744_3147.N1 | | | | | OK | OK | OK | OK |
| ASA_WVS_1PNPDE20090519_223705_000006892079_00115_37744_3290.N1 | | | | | OK | OK | OK | OK |
| ASA_WVS_1PNPDE20090519_225756_000003902079_00116_37745_3287.N1 | | | | | OK | OK | OK | OK |
| ASA_WVS_1PNPDE20090519_232322_000011692079_00116_37745_3302.N1 | | | | | OK | OK | OK | OK |
| ASA_WVS_1PNPDE20090519_234946_000003152079_00116_37745_3299.N1 | | | | | OK | OK | OK | OK |
| ASA_WVS_1PNPDK20090519_070251_000000002079_00106_37735_3023.N1 | | | | | OK | OK | OK | OK |
| ASA_WVS_1PNPDK20090519_070501_000002402079_00106_37735_3028.N1 | | | | | OK | OK | OK | OK |
| ASA_WVS_1PNPDK20090519_072553_000019642079_00106_37735_3033.N1 | | | | | OK | OK | OK | OK |
| ASA_WVS_1PNPDK20090519_083954_000005852079_00107_37736_3121.N1 | | | | | OK | OK | OK | OK |
| ASA_WVS_1PNPDK20090519_090629_000020242079_00107_37736_3131.N1 | | | | | OK | OK | OK | OK |
| ASA_WVS_1PNPDK20090519_101259_000010342079_00108_37737_3269.N1 | | | | | OK | OK | OK | OK |
| ASA_WVS_1PNPDK20090519_104705_000002702079_00108_37737_3272.N1 | | | | | OK | OK | OK | OK |
| ASA_WVS_1PNPDK20090519_105426_000013942079_00108_37737_3277.N1 | | | | | OK | OK | OK | OK |
| ASA_WVS_1PNPDK20090519_113739_000010792079_00109_37738_3414.N1 | | | | | OK | OK | OK | OK |
| ASA_WVS_1PNPDK20090519_115741_000006892079_00109_37738_3417.N1 | | | | | OK | OK | OK | OK |
| ASA_WVS_1PNPDK20090519_122740_000003602079_00109_37738_3422.N1 | | | | | OK | OK | OK | OK |
| ASA_WVS_1PNPDK20090519_124044_000009032079_00109_37738_3511.N1 | | | | | OK | OK | OK | OK |
| ASA_WVS_1PNPDK20090519_131944_000007792079_00110_37739_3573.N1 | | | | | OK | OK | OK | OK |
| ASA_WVS_1PNPDK20090519_135041_000000452079_00110_37739_3576.N1 | | | | | OK | OK | OK | OK |
| ASA_WVS_1PNPDK20090519_140816_000004052079_00110_37739_3582.N1 | | | | | OK | OK | OK | OK |
| ASA_WVS_1PNPDK20090519_142017_000001942079_00110_37739_3579.N1 | | | | | OK | OK | OK | OK |
| ASA_WVS_1PNPDK20090519_142530_000001642079_00111_37740_3589.N1 | | | | | OK | OK | OK | OK |
| ASA_WVS_1PNPDK20090519_150618_000000742079_00111_37740_3707.N1 | | | | | OK | OK | OK | OK |
| ASA_WVS_1PNPDK20090519_150853_000013942079_00111_37740_3718.N1 | | | | | OK | OK | OK | OK |
| ASA_WVS_1PNPDK20090519_154852_000013042079_00111_37740_3779.N1 | | | | | OK | OK | OK | OK |
| ASA_WVS_1PNPDK20090519_165123_000012742079_00112_37741_3848.N1 | | | | | OK | OK | OK | OK |
| ASA_WVS_1PNPDK20090519_172928_000013792079_00112_37741_3860.N1 | | | | | OK | OK | OK | OK |
| ASA_WVS_1PNPDK20090519_182705_000015742079_00113_37742_3967.N1 | | | | | OK | OK | OK | OK |
| ASA_WVS_1PNPDK20090519_191004_000005252079_00113_37742_3972.N1 | | | | | OK | OK | OK | OK |
| ASA_WVS_1PNPDK20090519_192311_000001492079_00113_37742_3979.N1 | | | | | OK | OK | OK | OK |

Calibration pulses for GM1 SS3 H/H

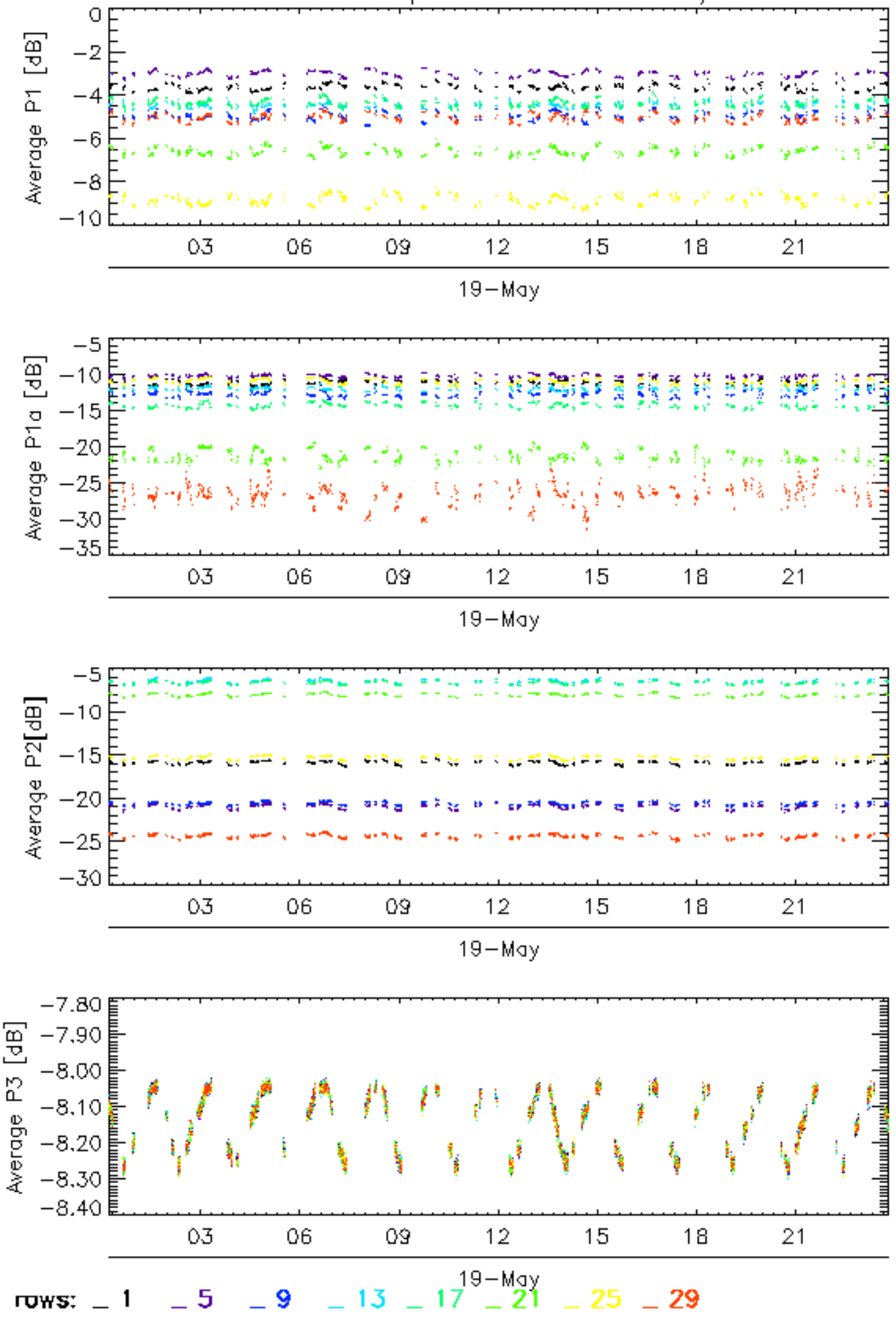

Calibration pulses for GM1 SS3 H/H

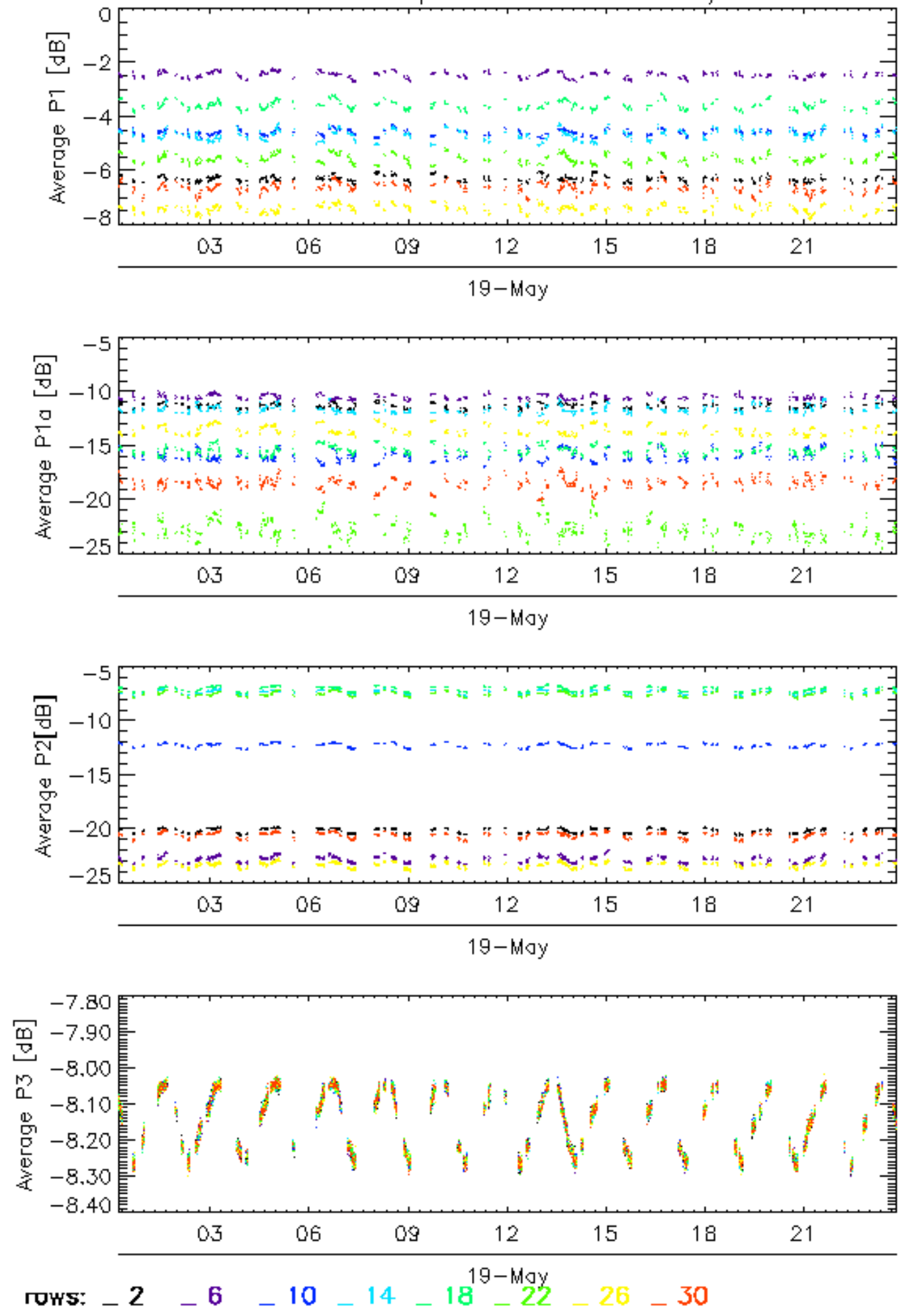

Calibration pulses for GM1 SS3 H/H

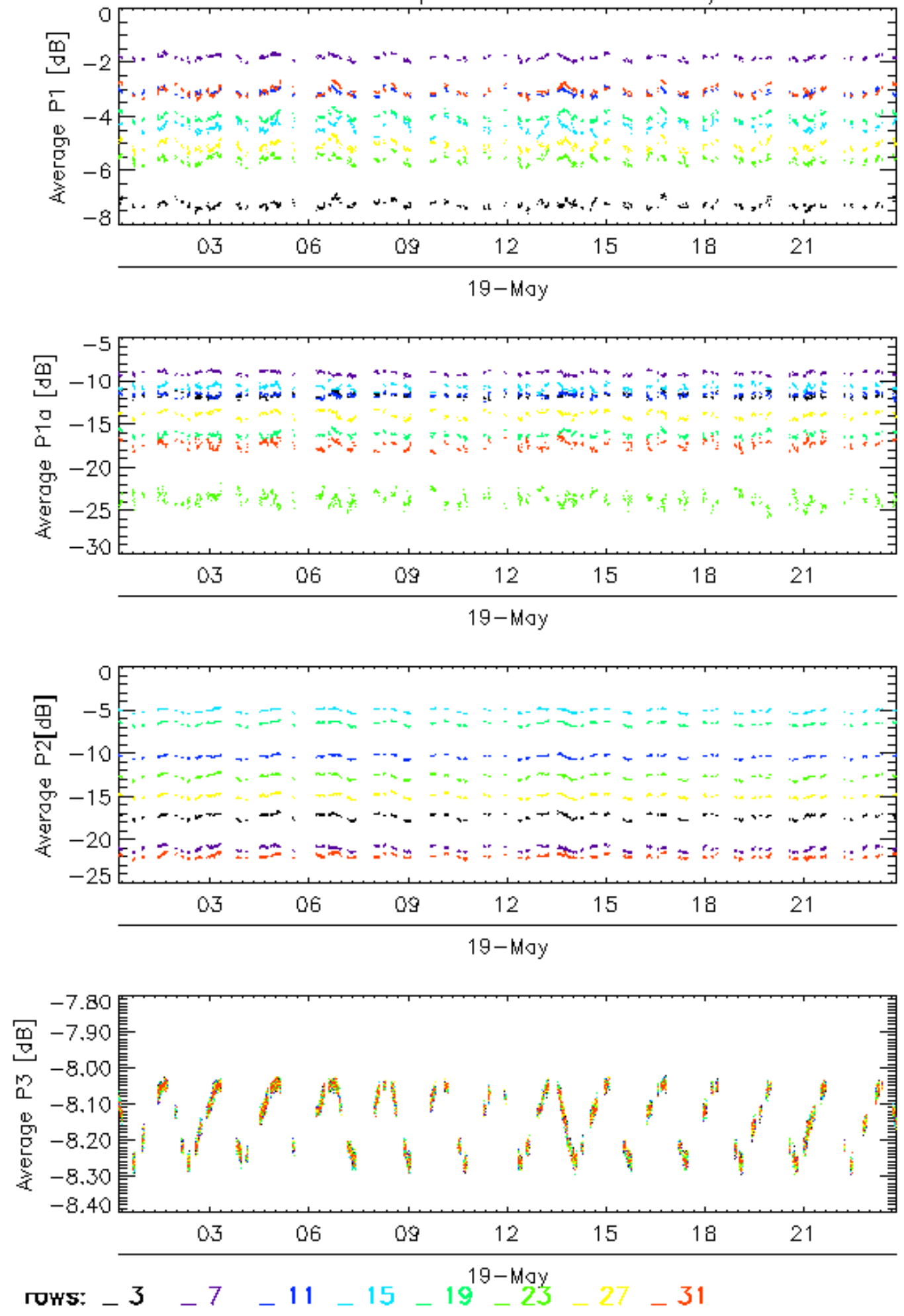

Calibration pulses for GM1 SS3 H/H

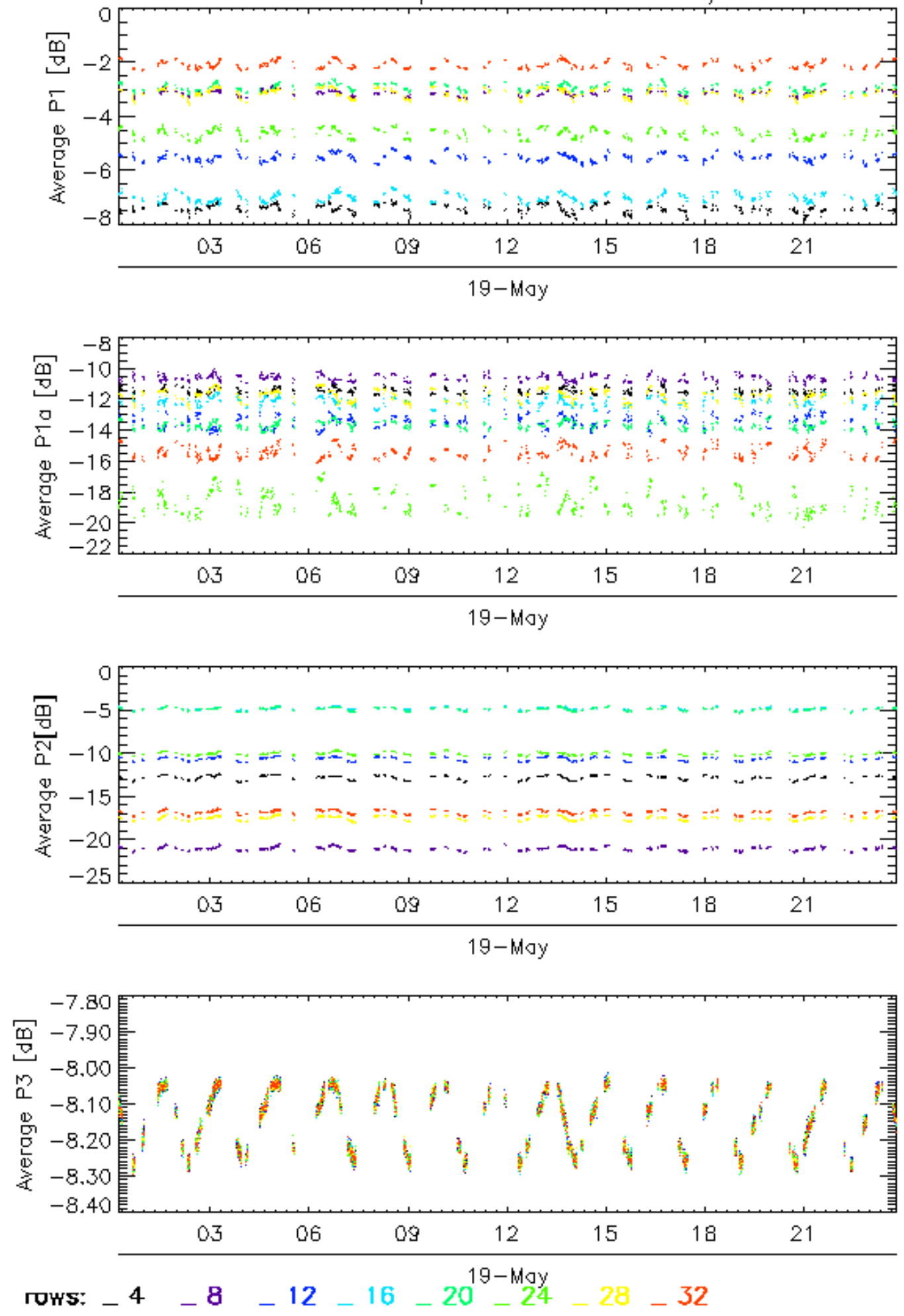

Calibration pulses for WVS IS2 V/V

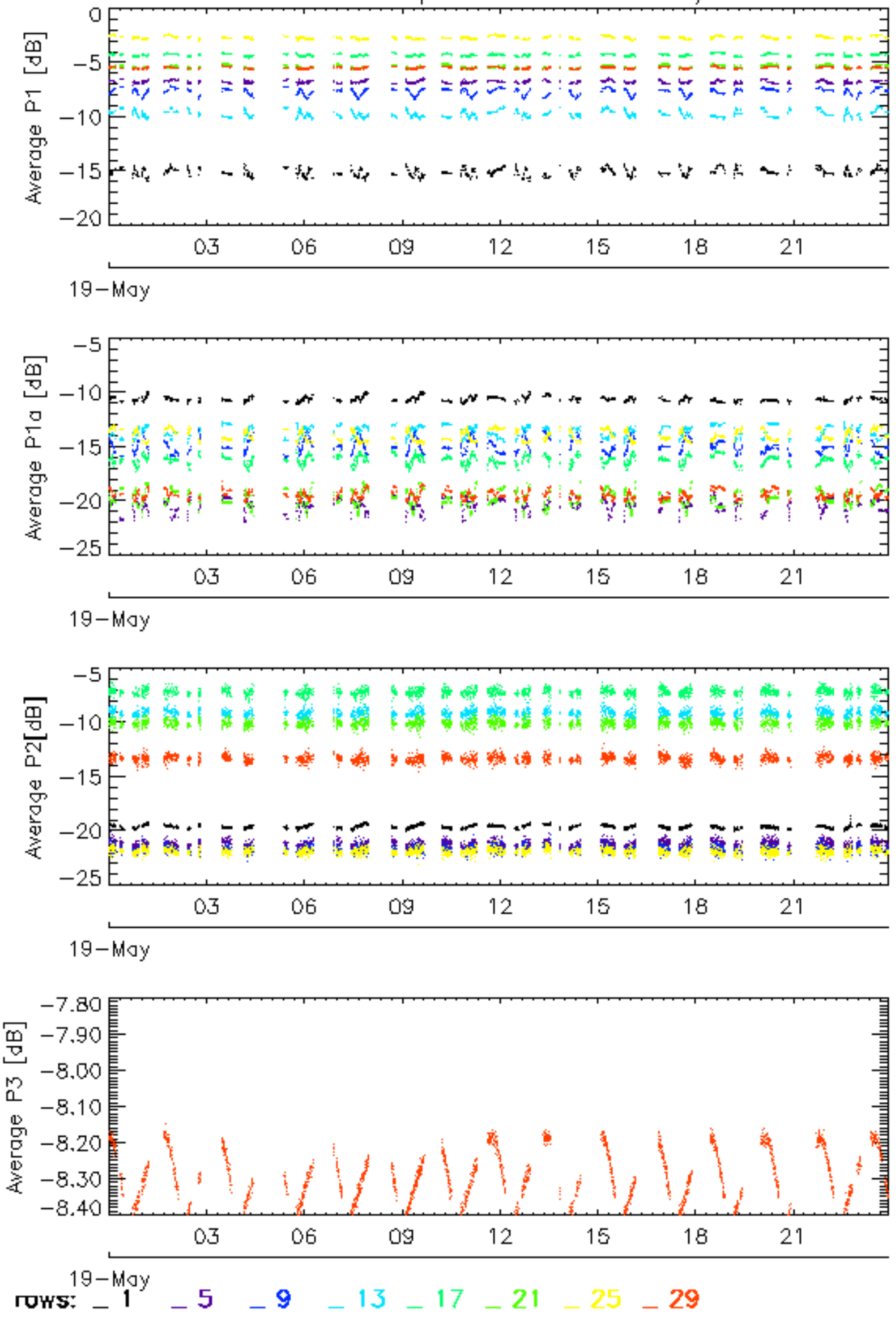

Calibration pulses for WVS IS2 V/V

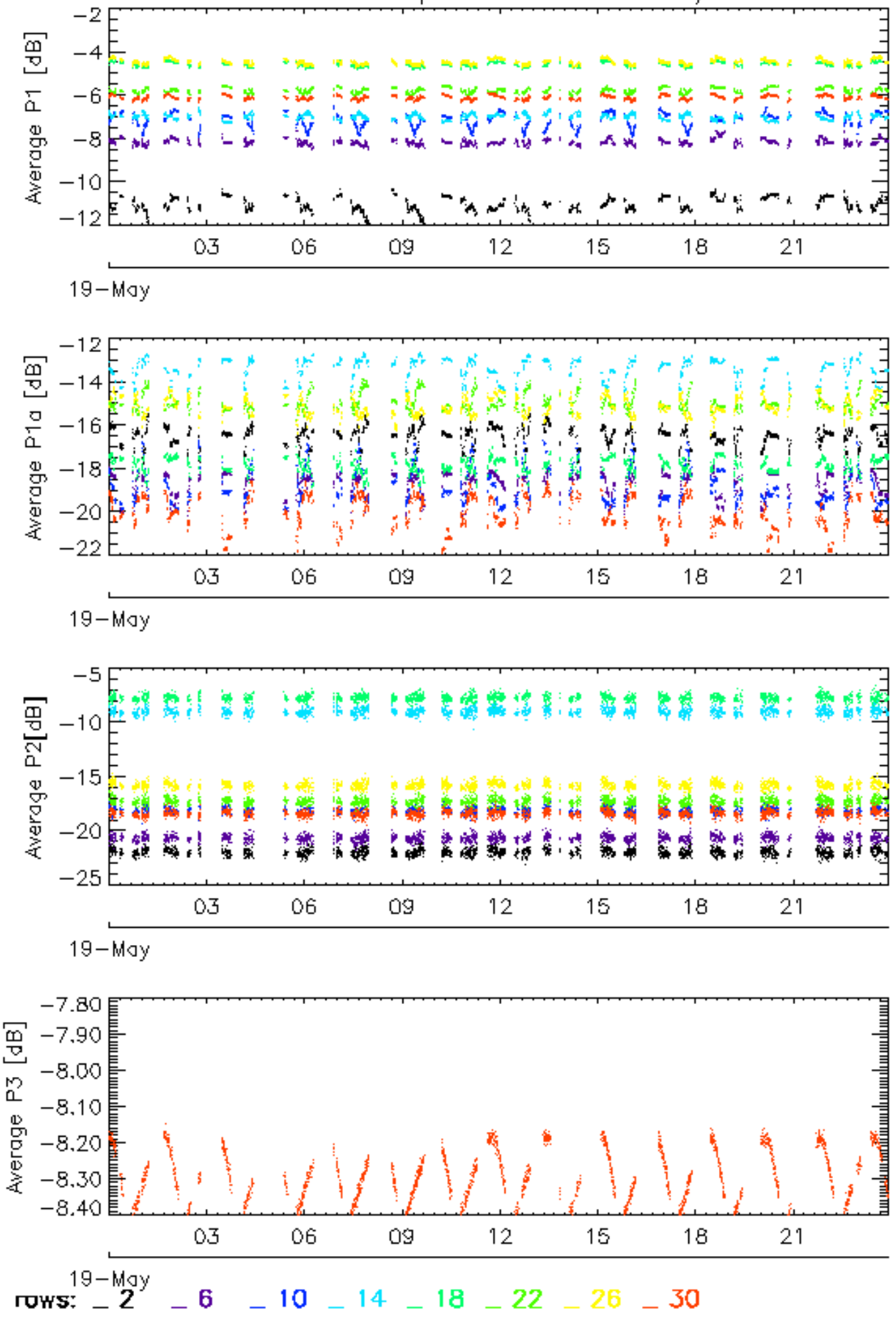

Calibration pulses for WVS IS2 V/V

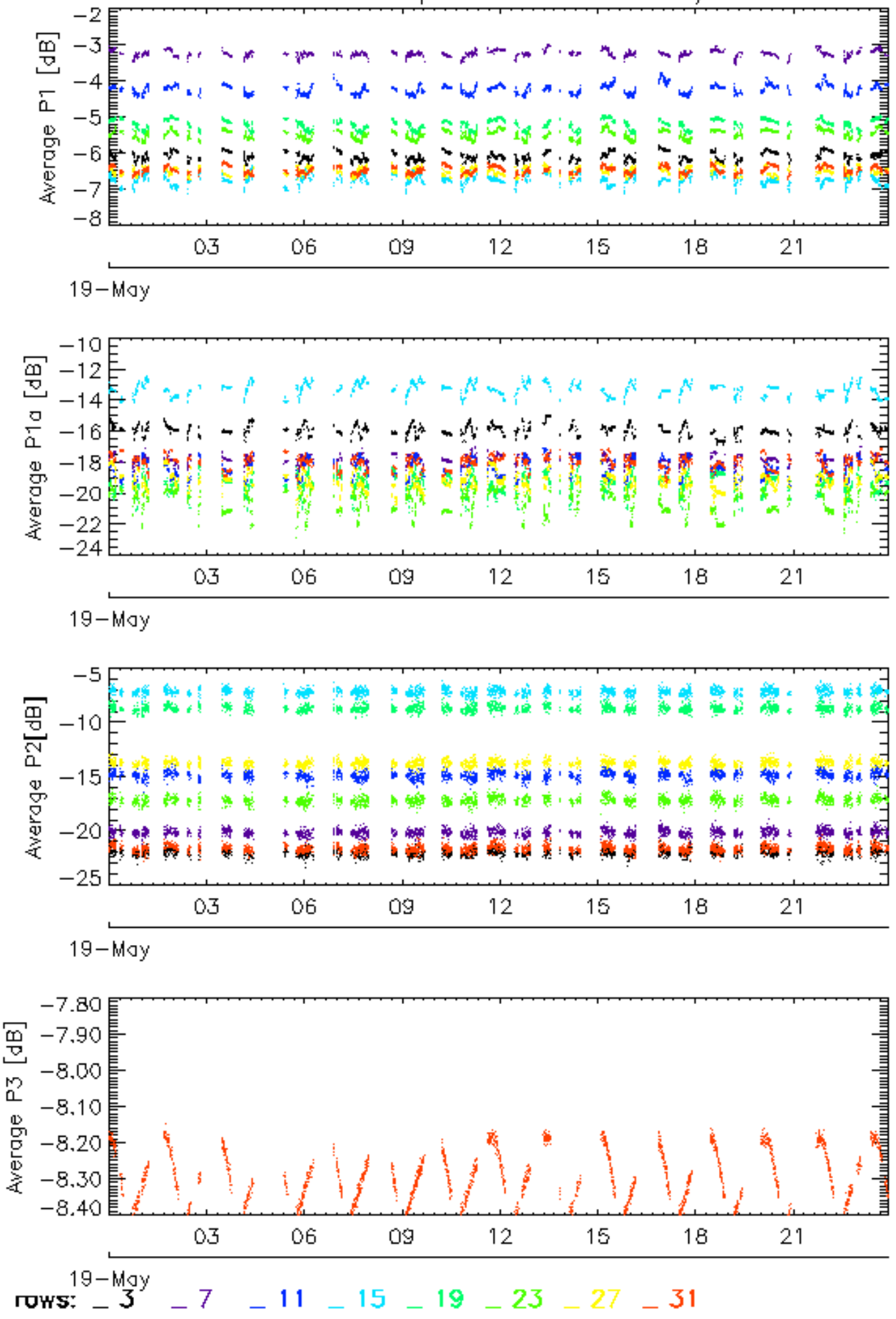

Calibration pulses for WVS IS2 V/V

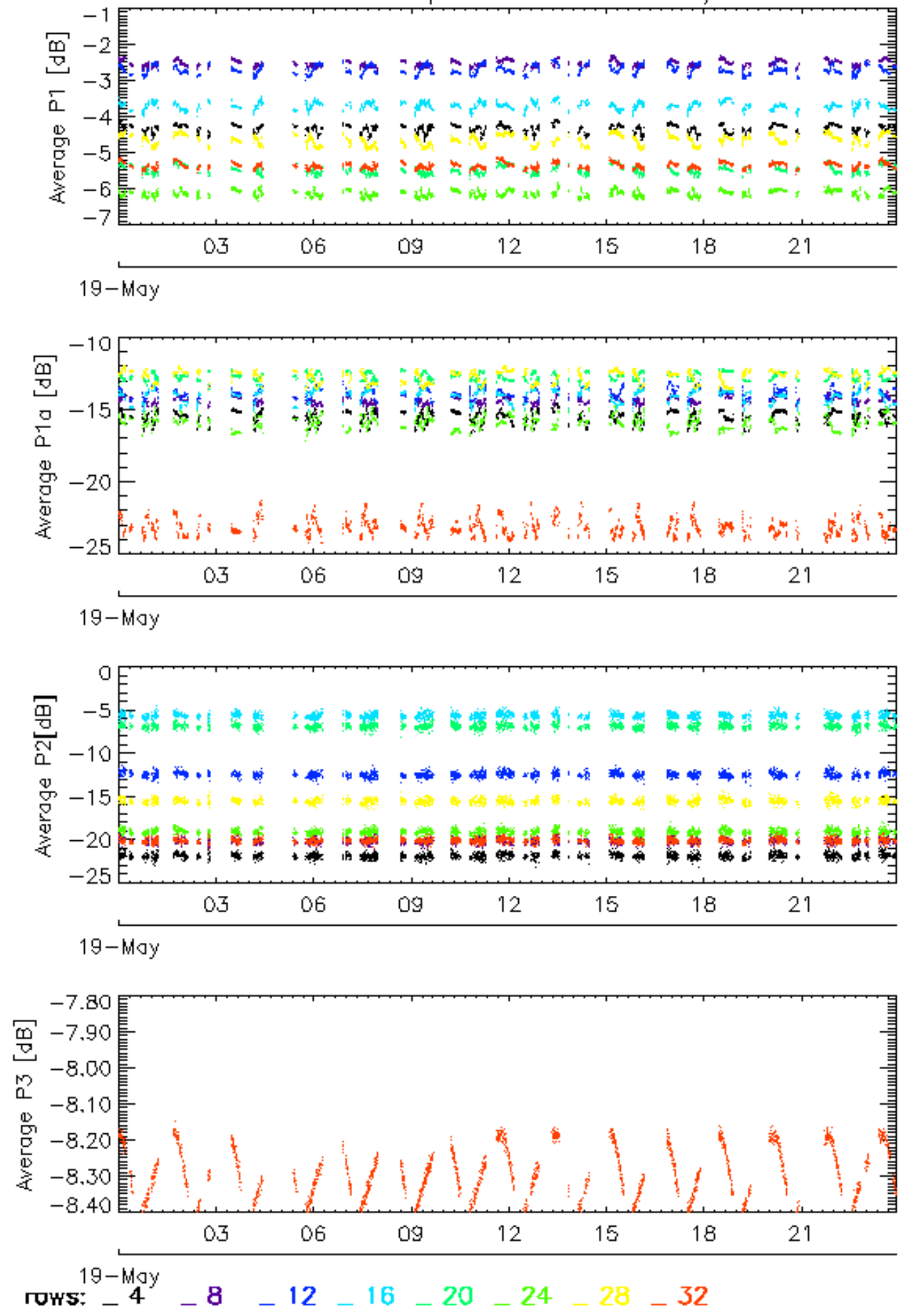

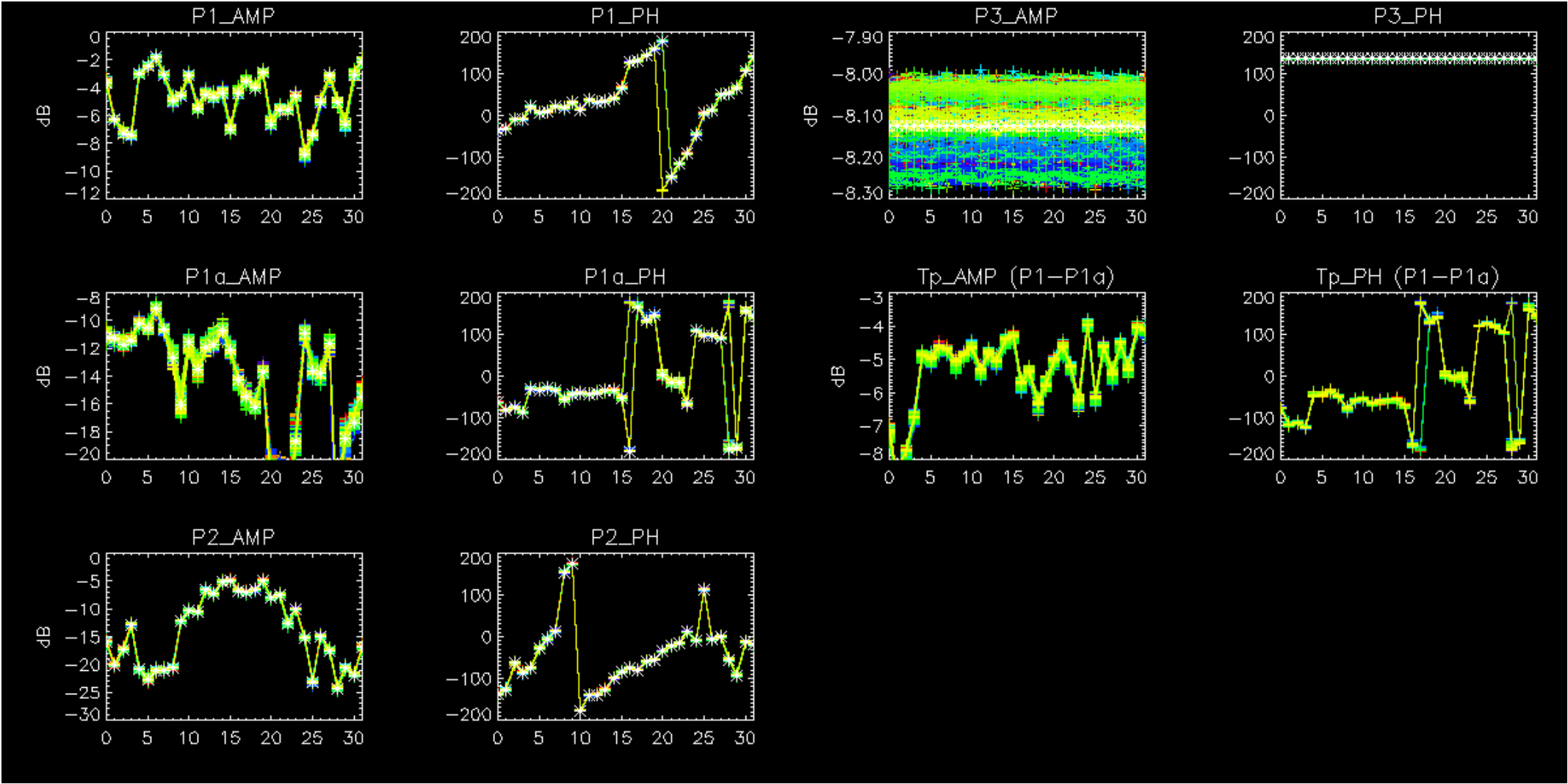

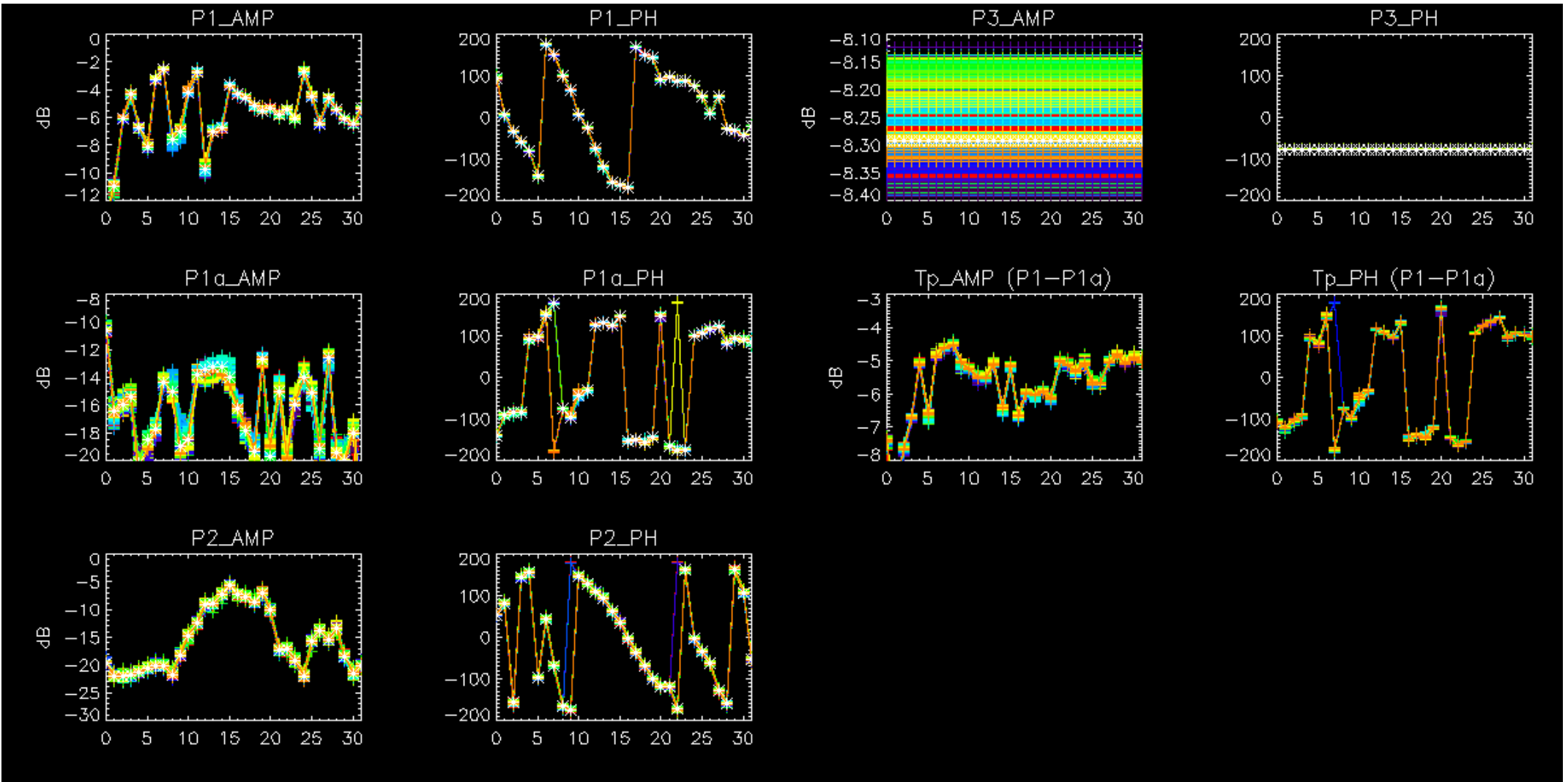

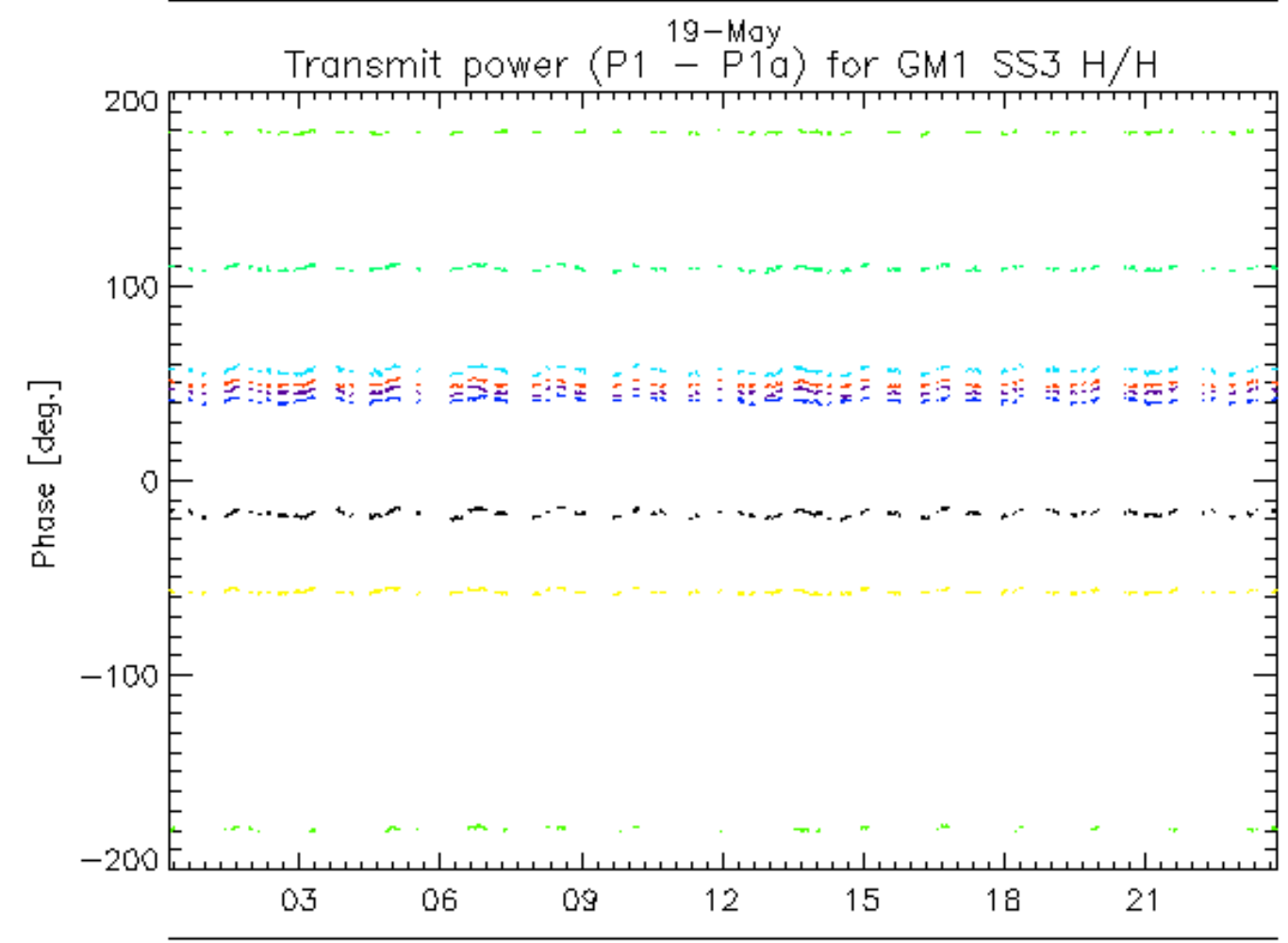
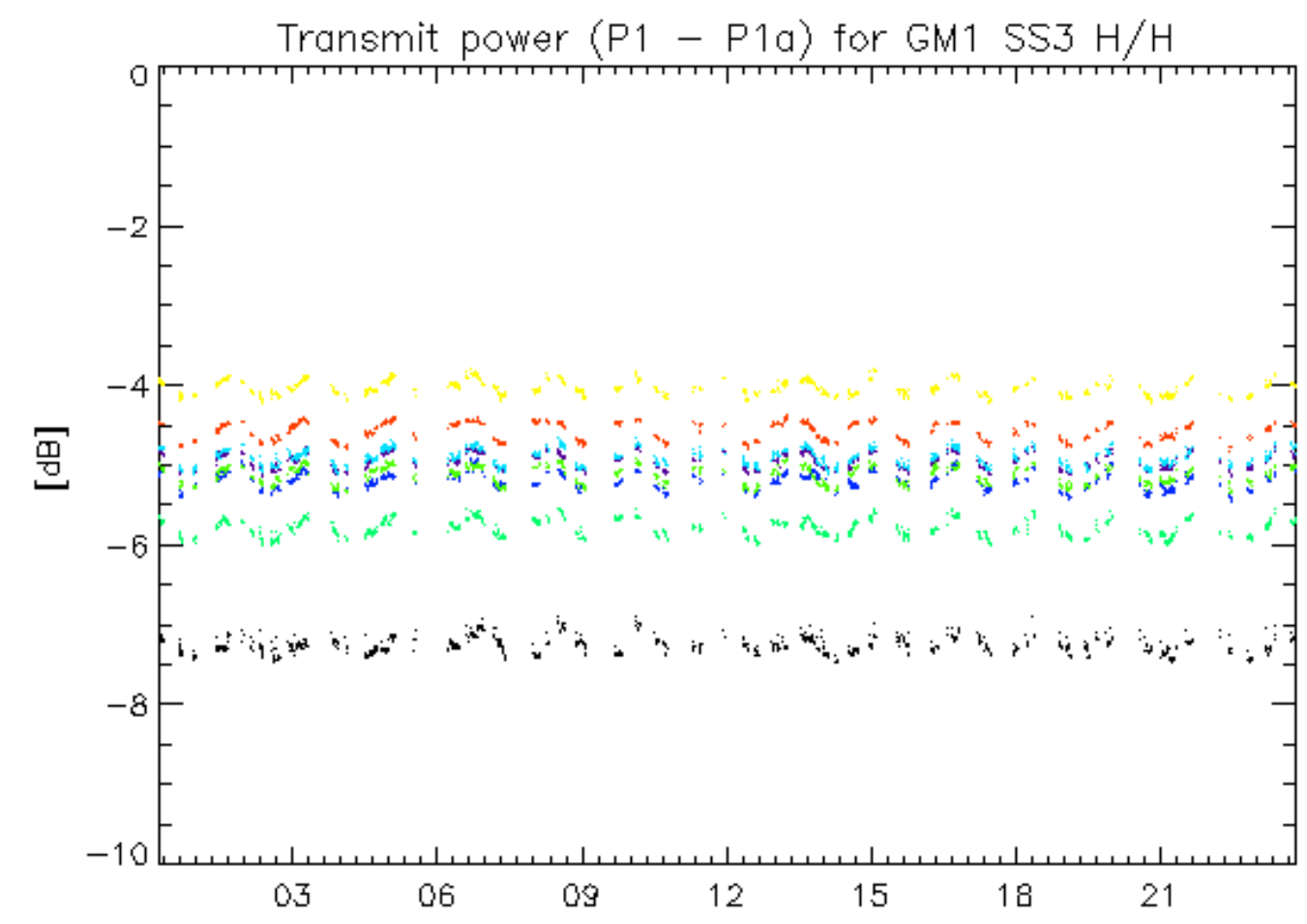

rows: _ 1 _ 5 _ 9 _ 13 _ 17 _ 21 _ 25 _ 29

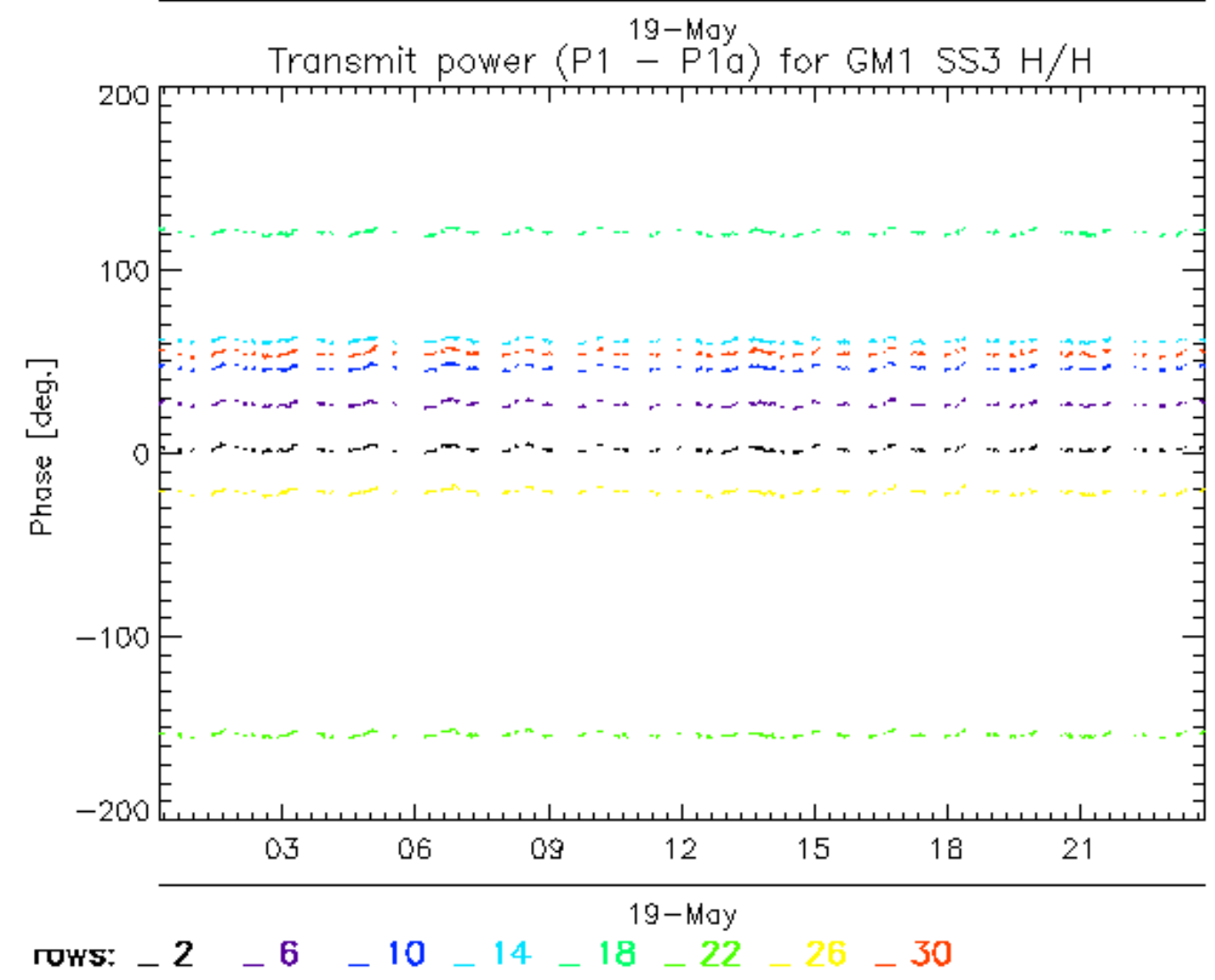
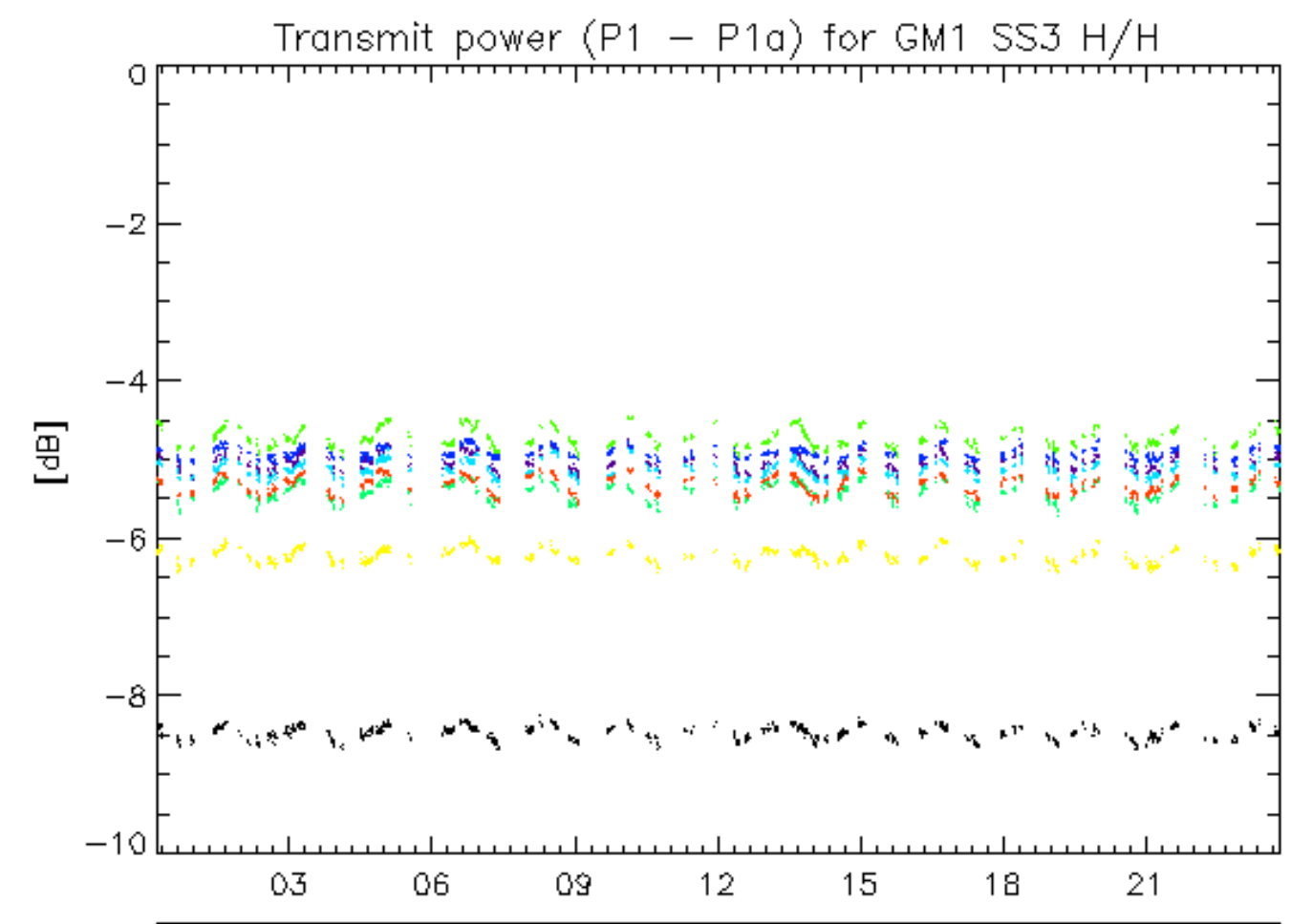

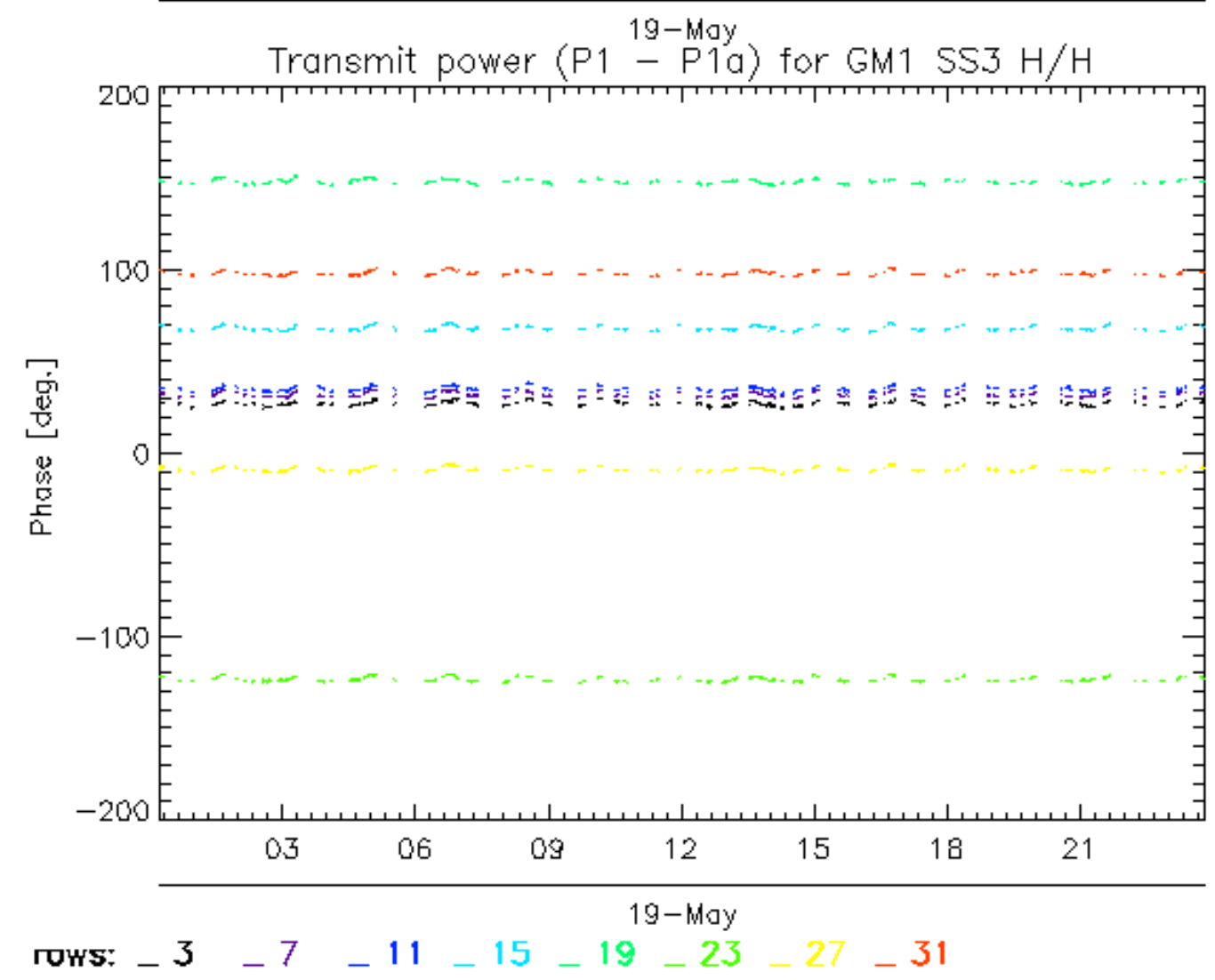
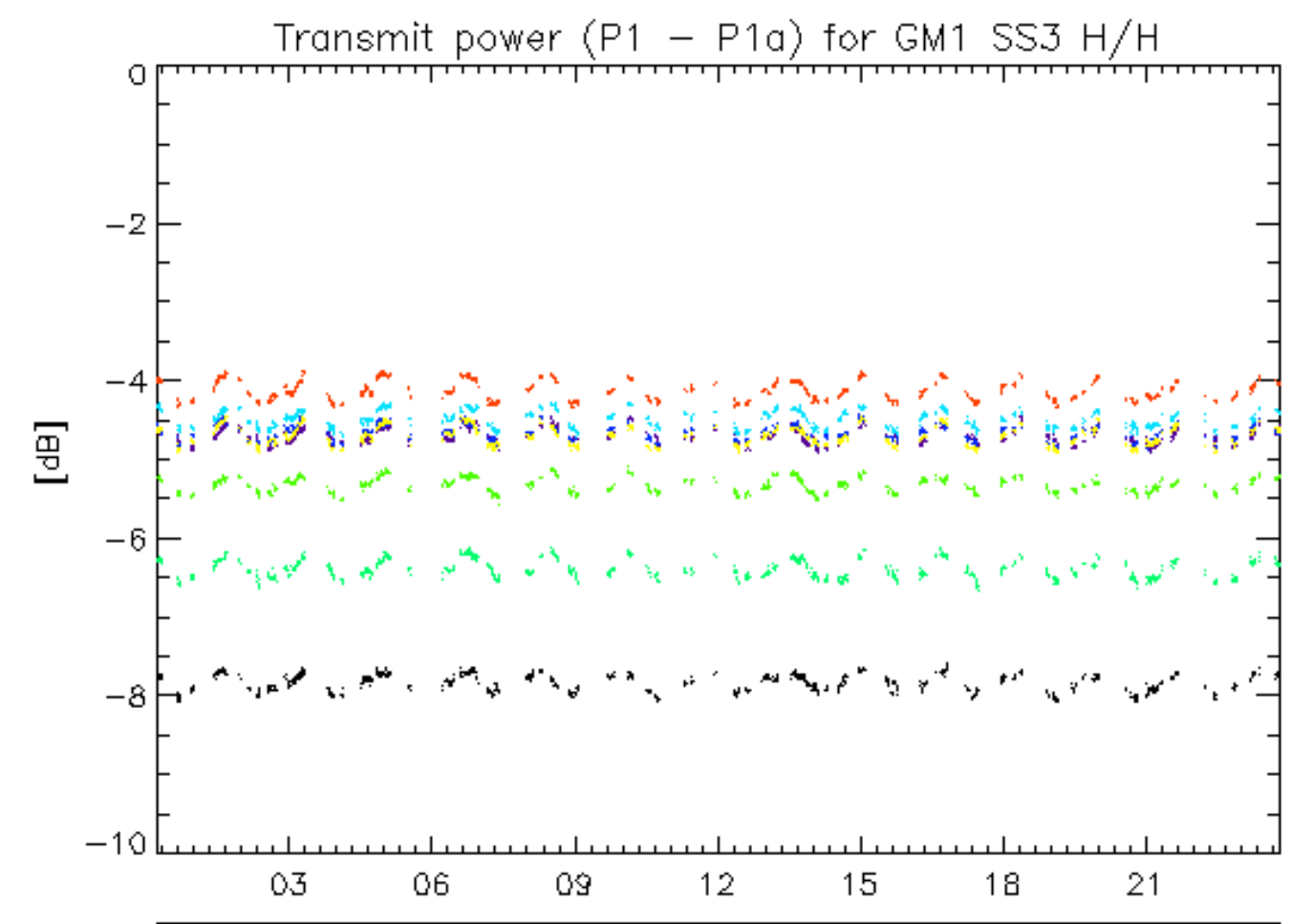

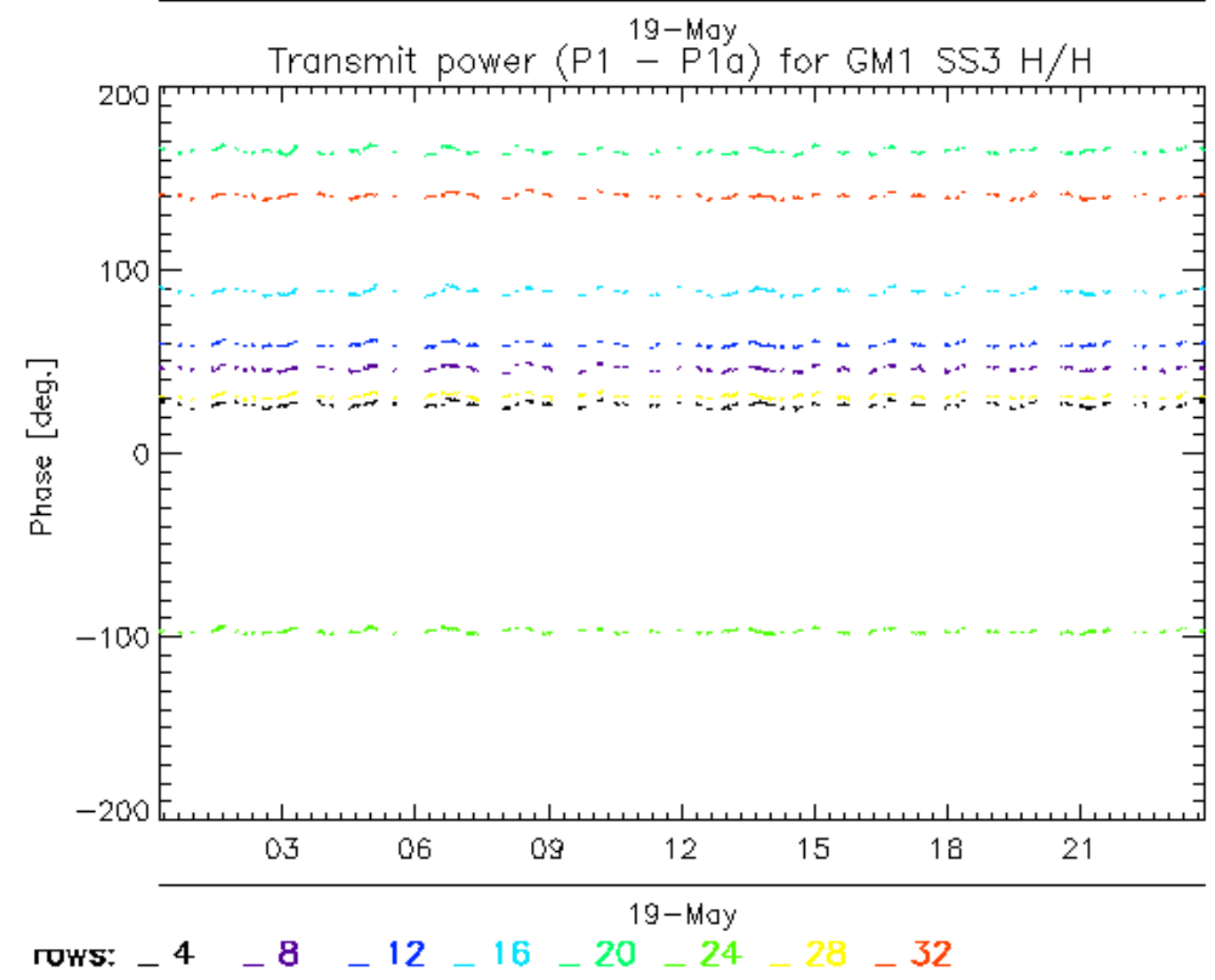
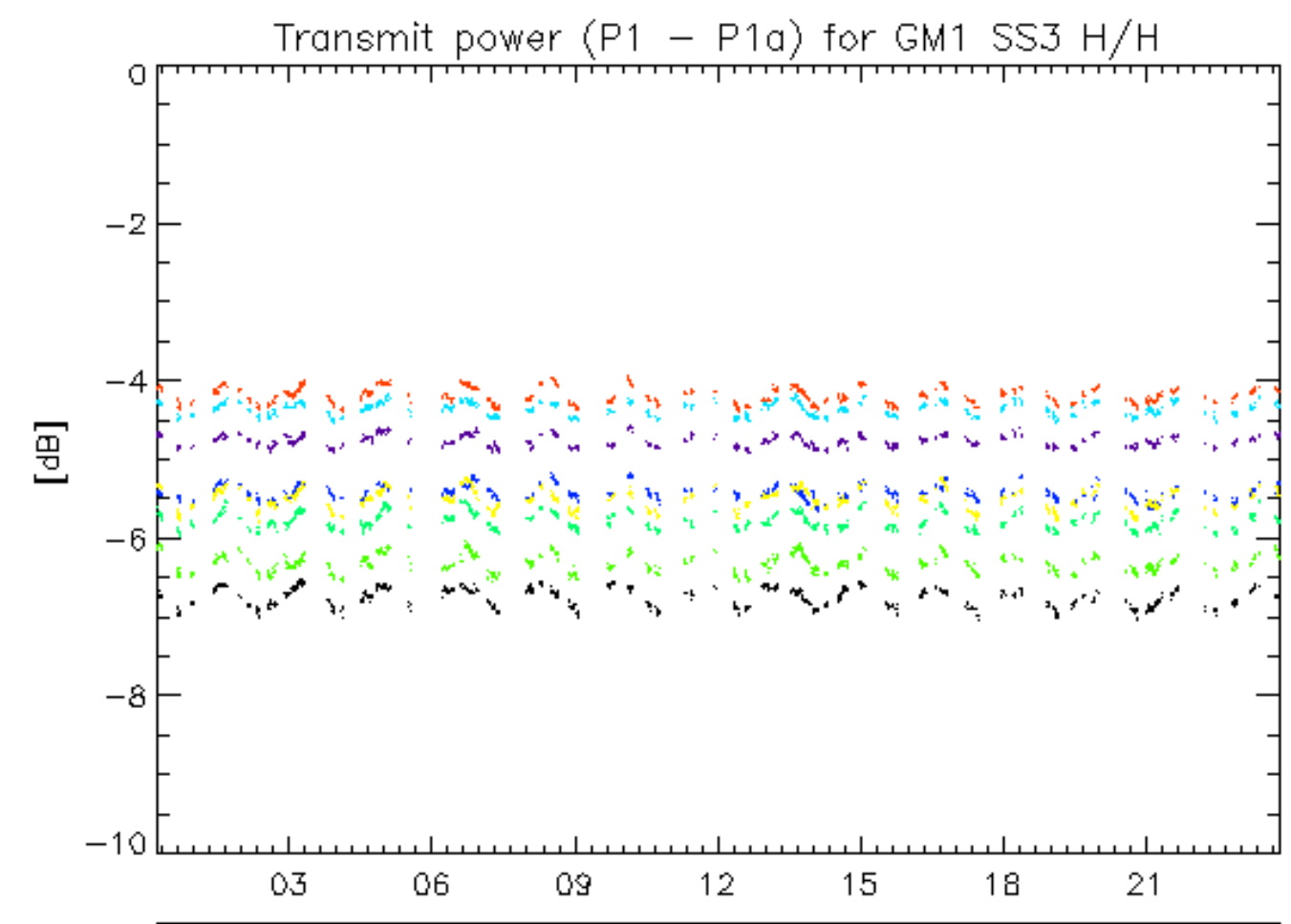

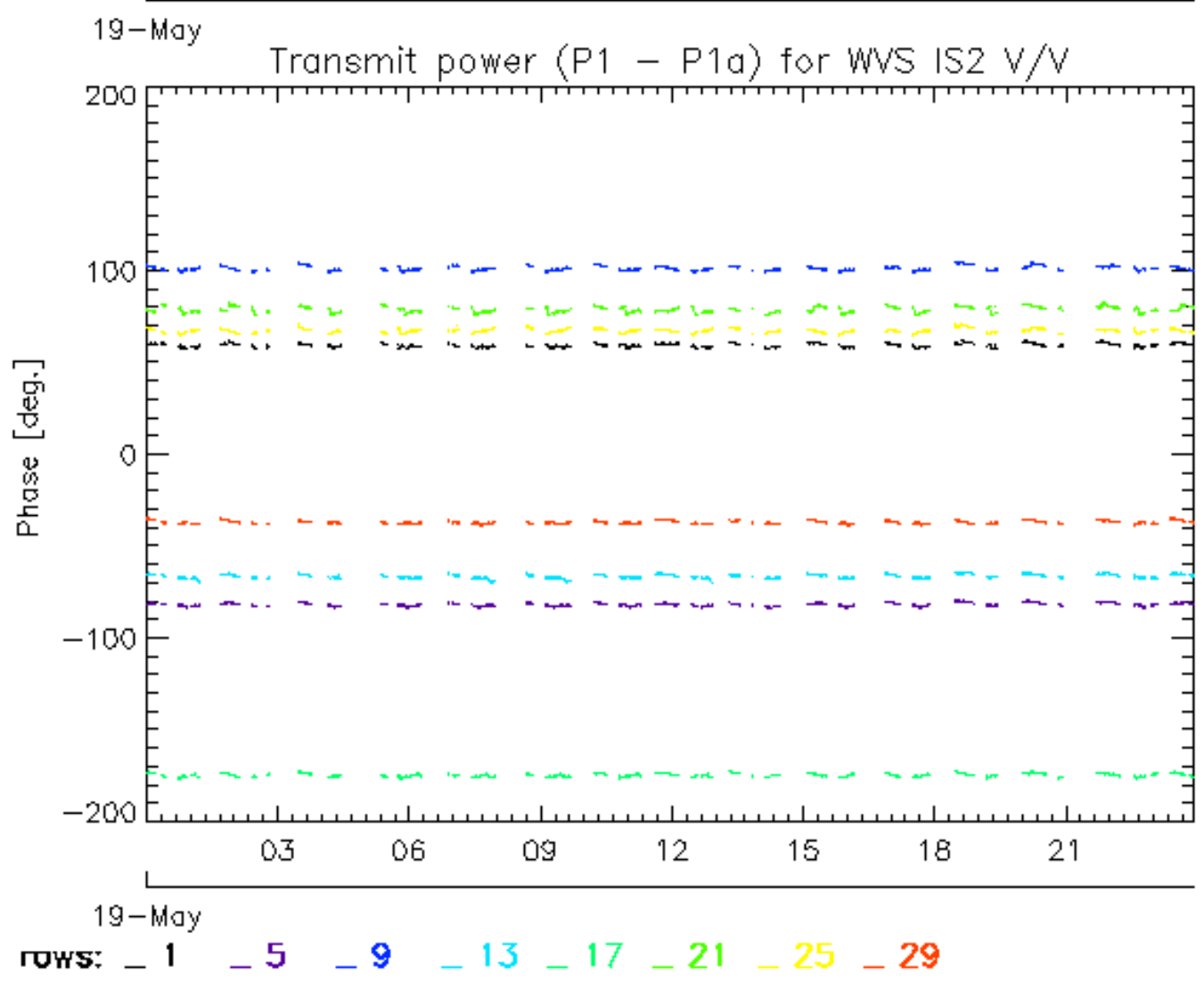
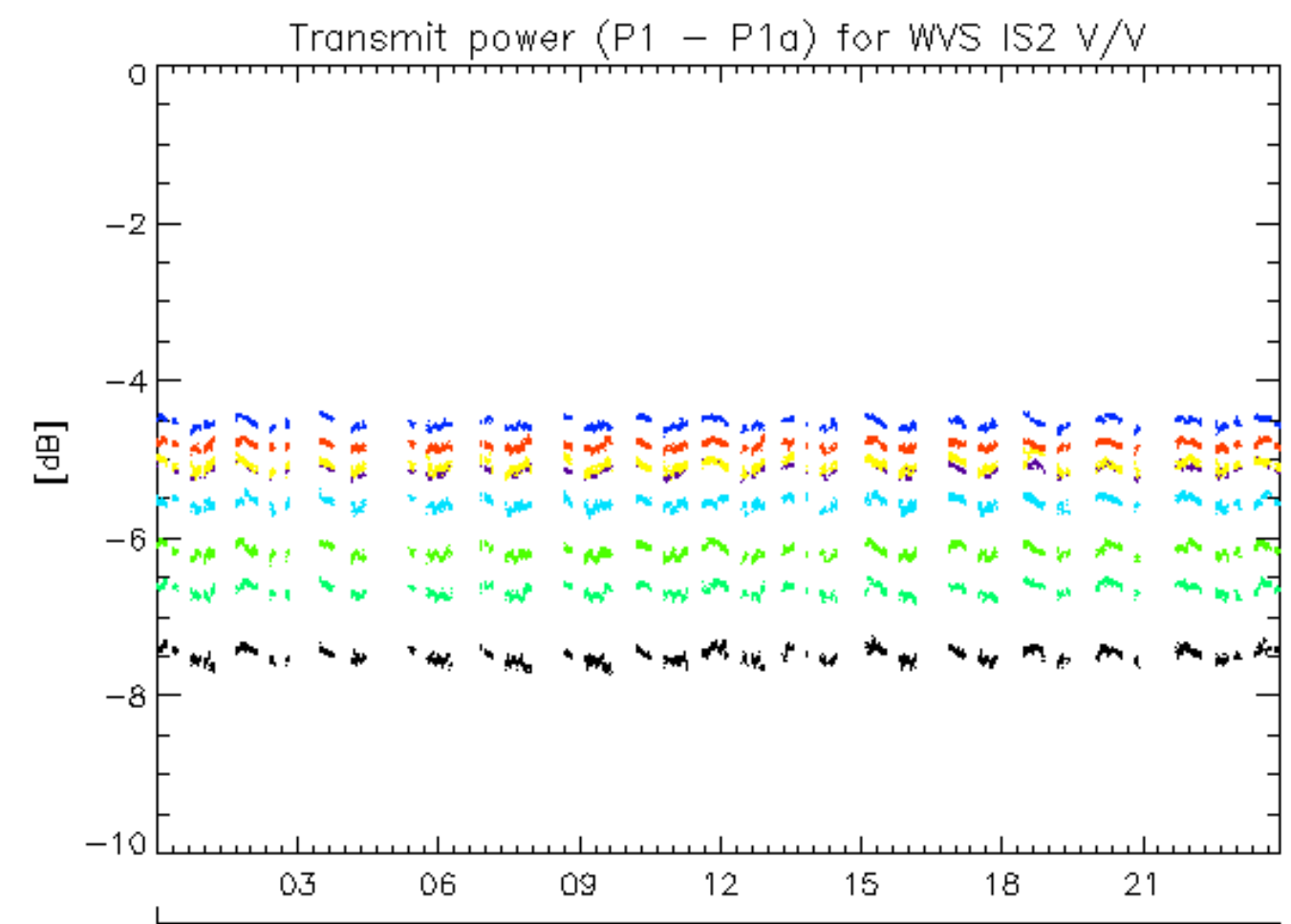

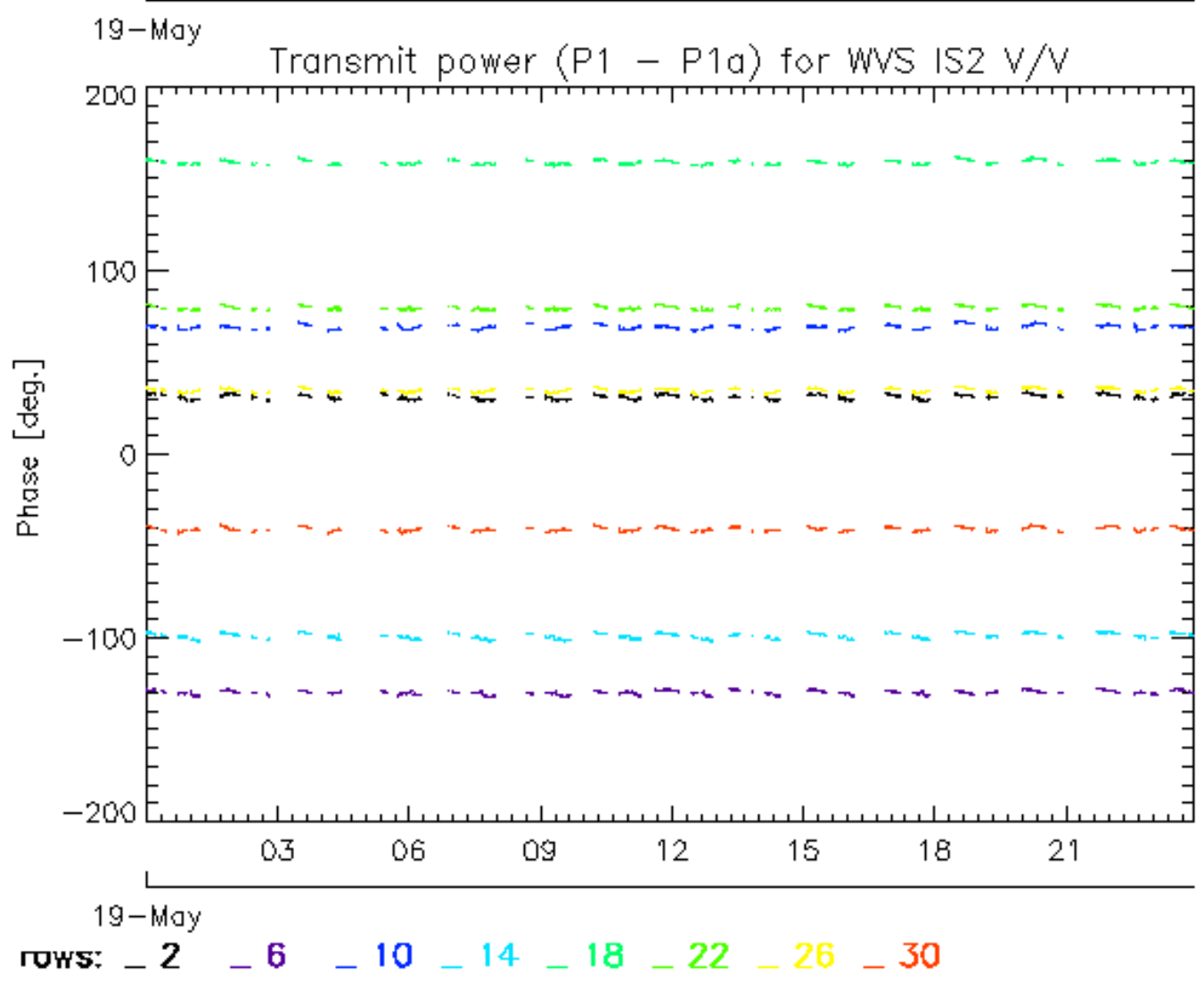
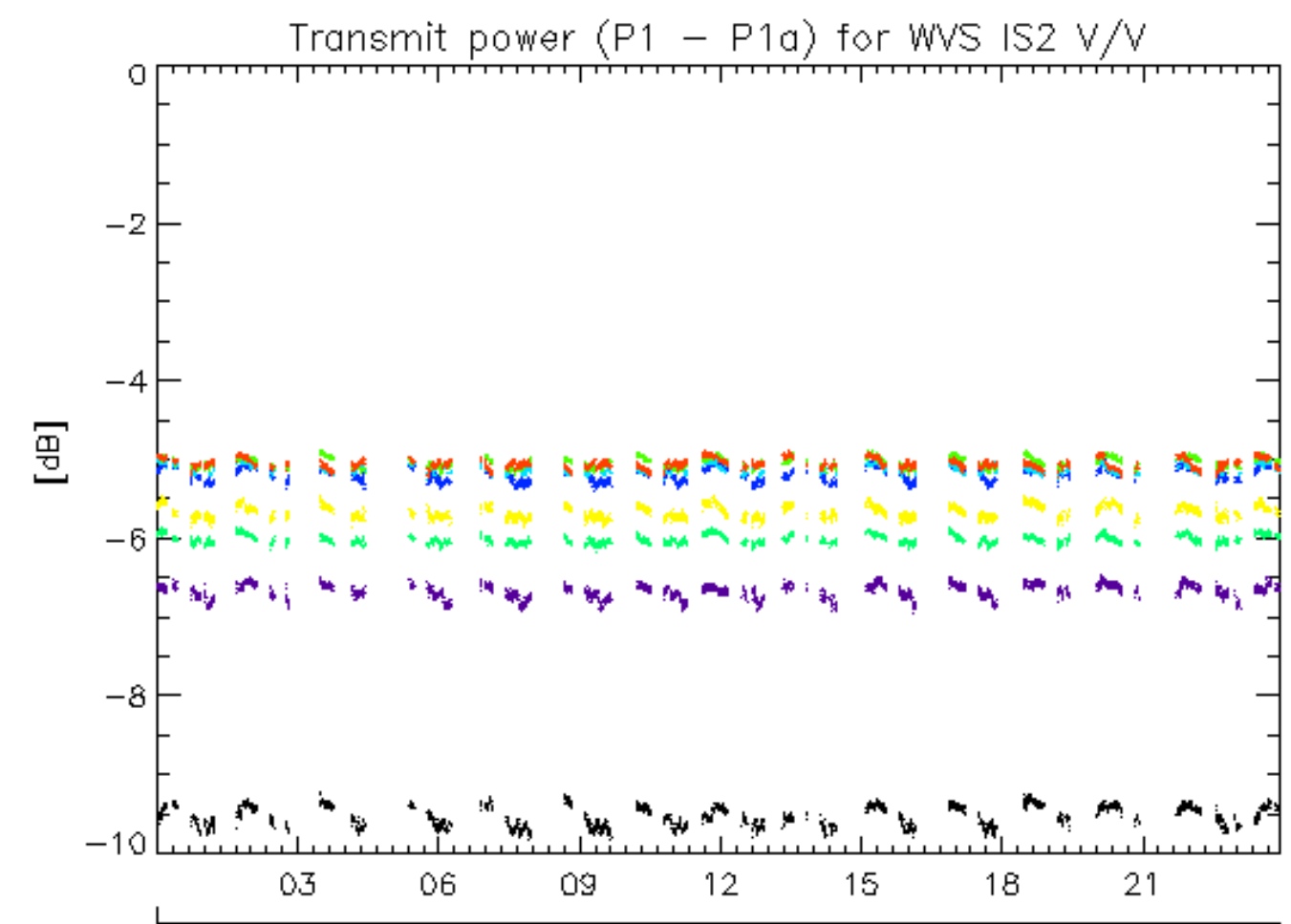

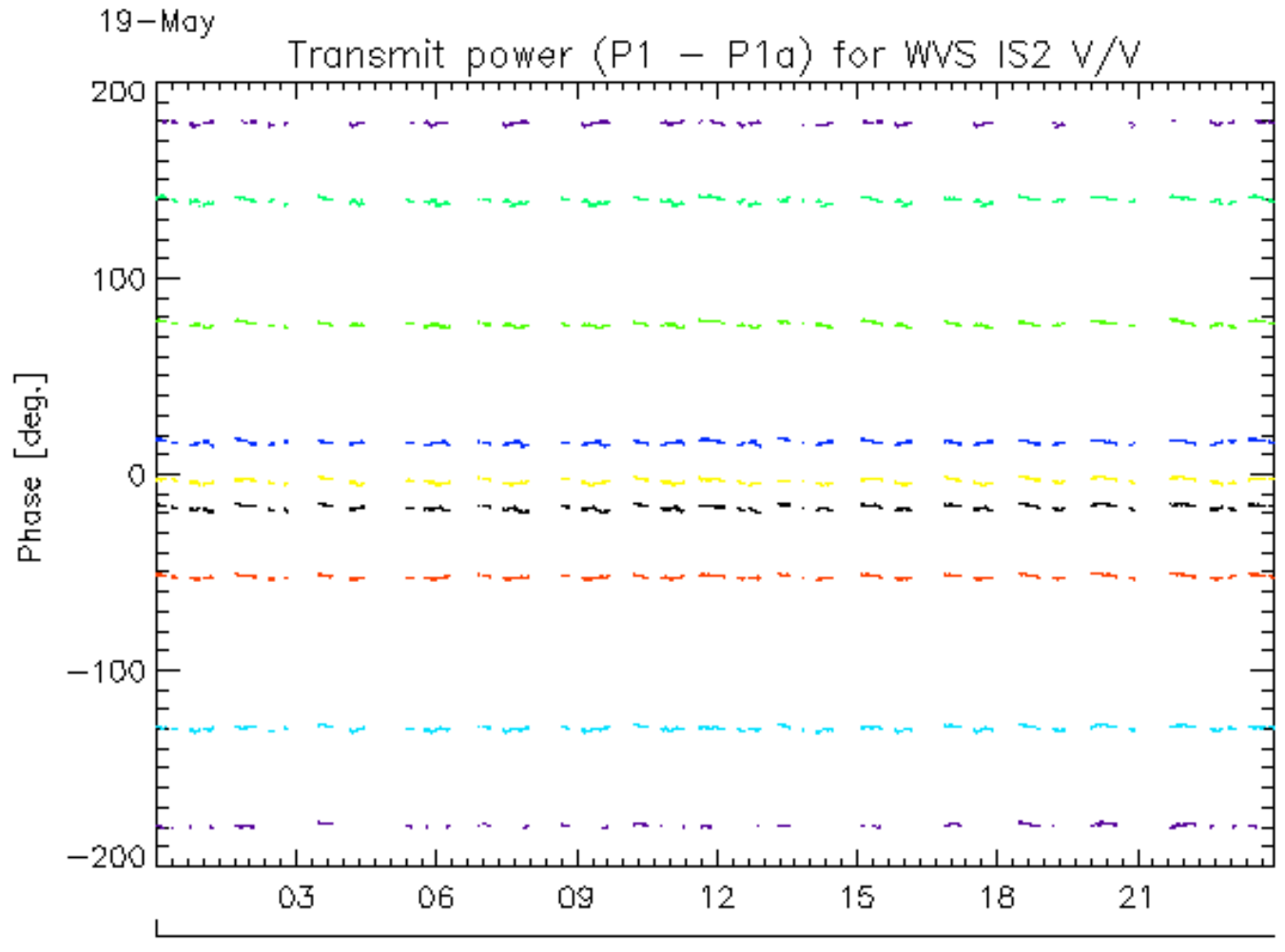
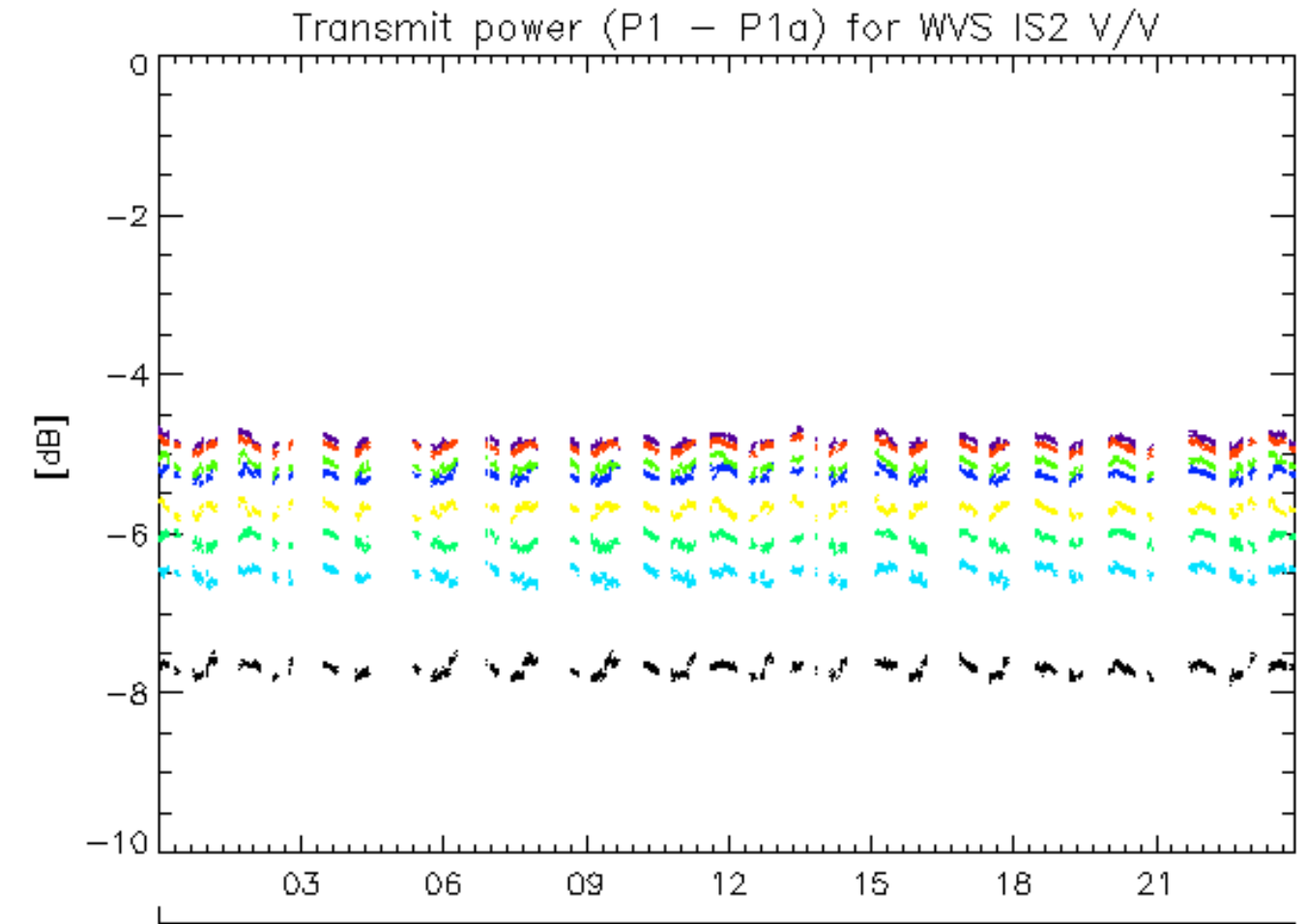

19-May
rows: - 3 - 7 - 11 - 15 - 19 - 23 - 27 - 31

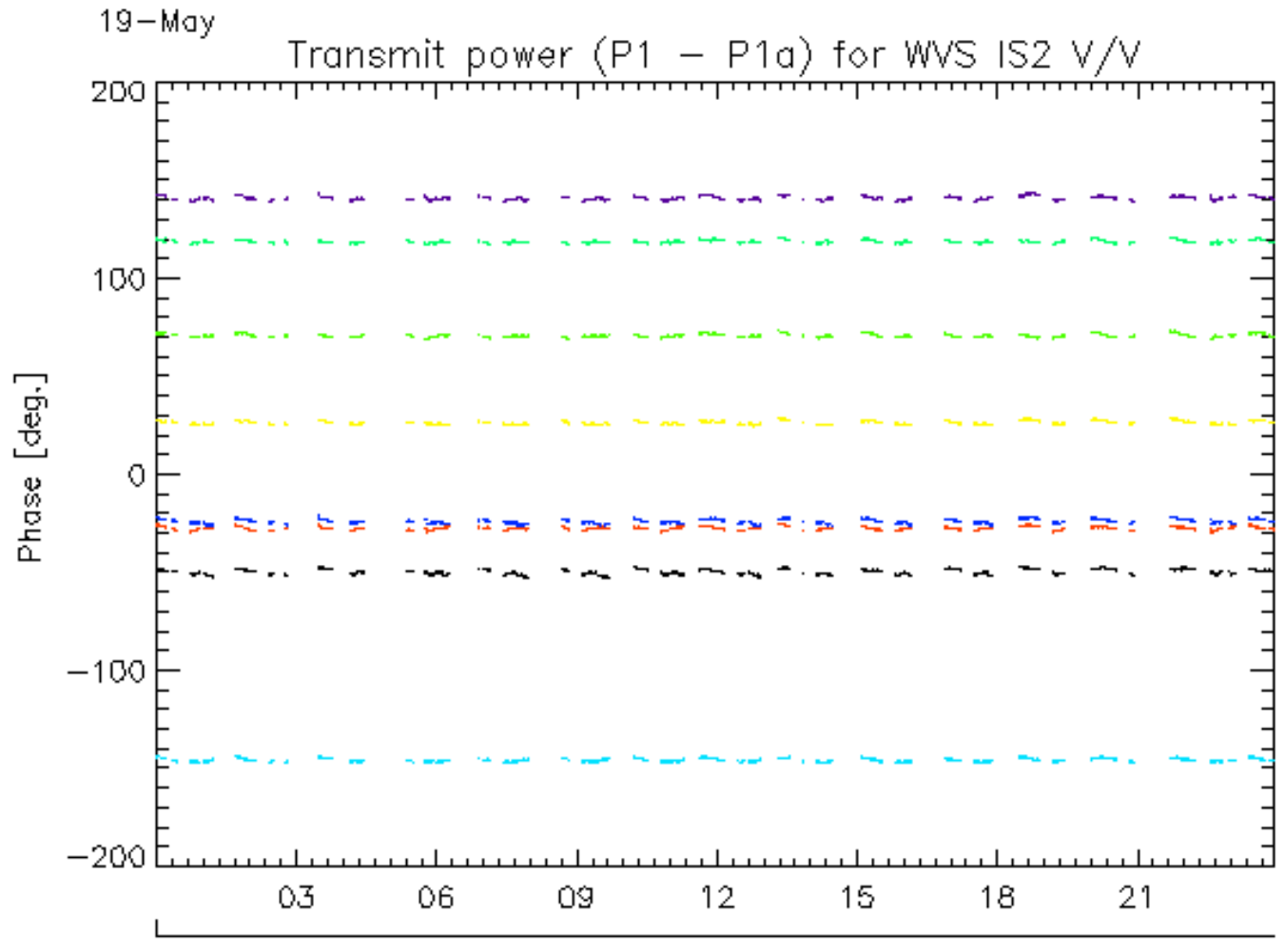
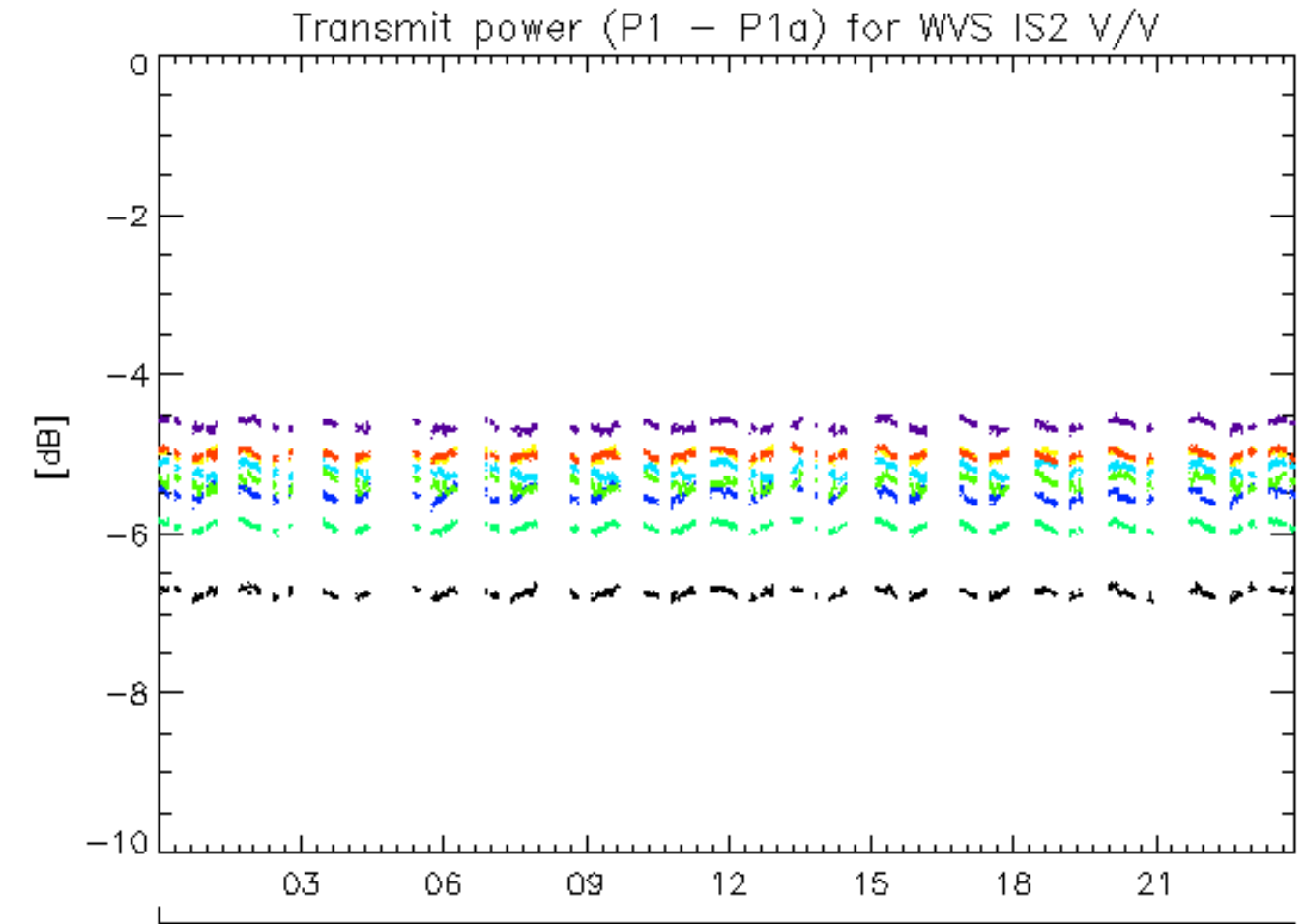

19-May
rows: - 4 - 8 - 12 - 16 - 20 - 24 - 28 - 32

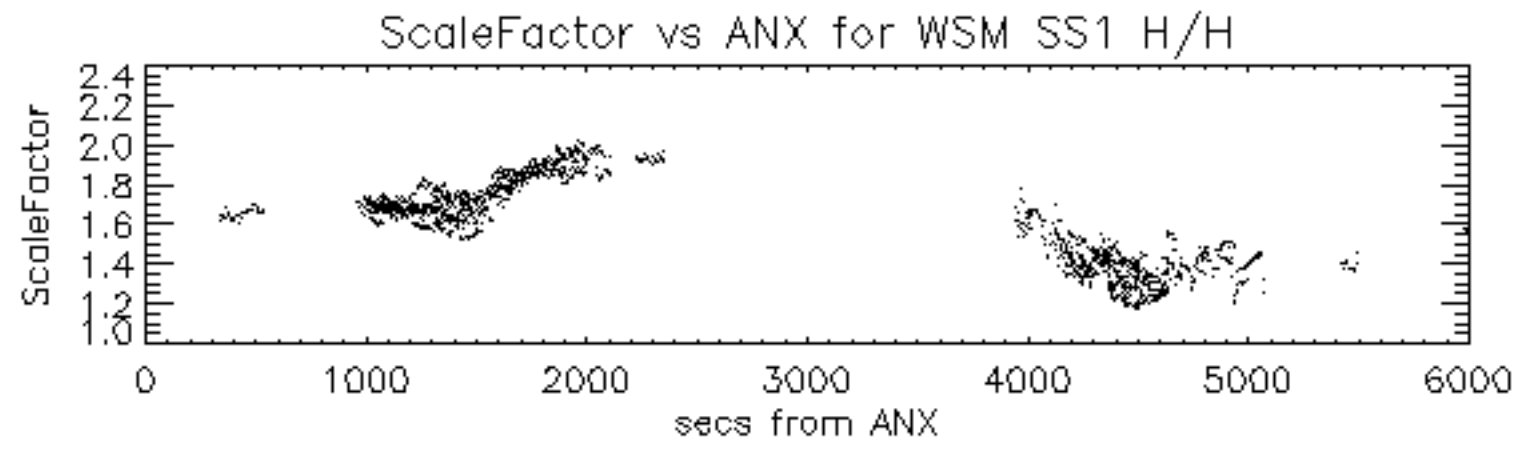

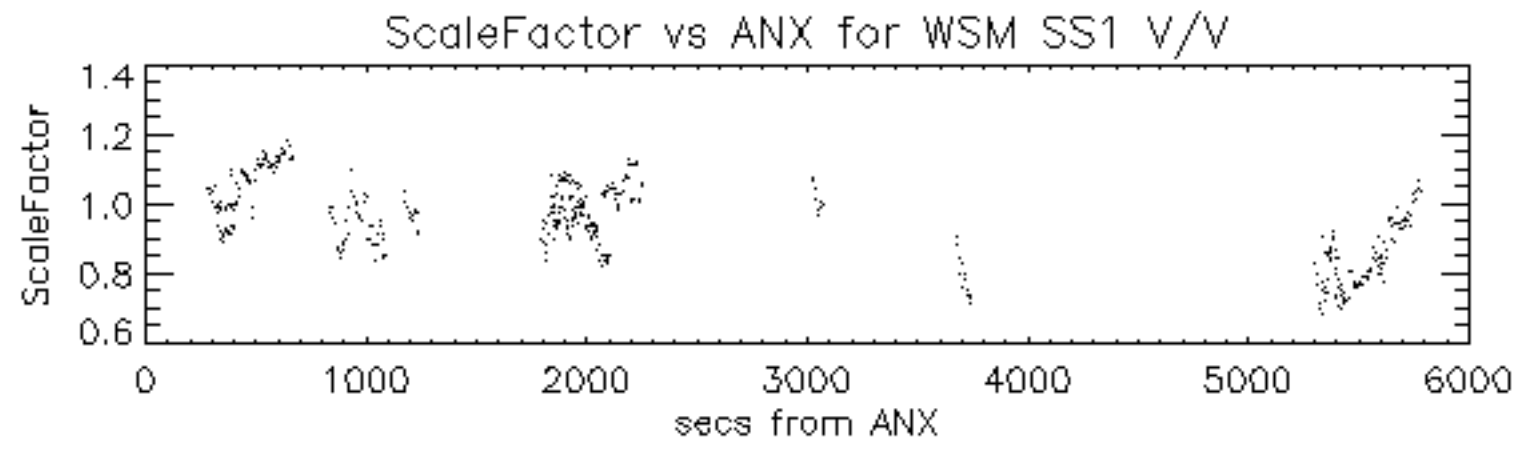

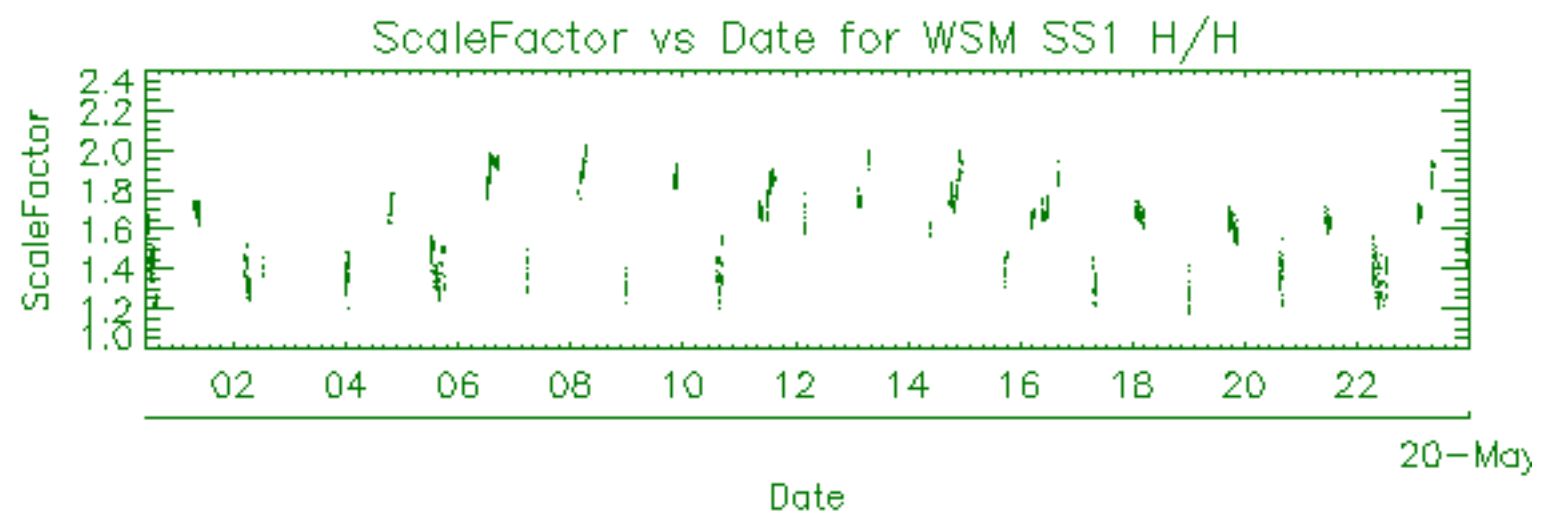

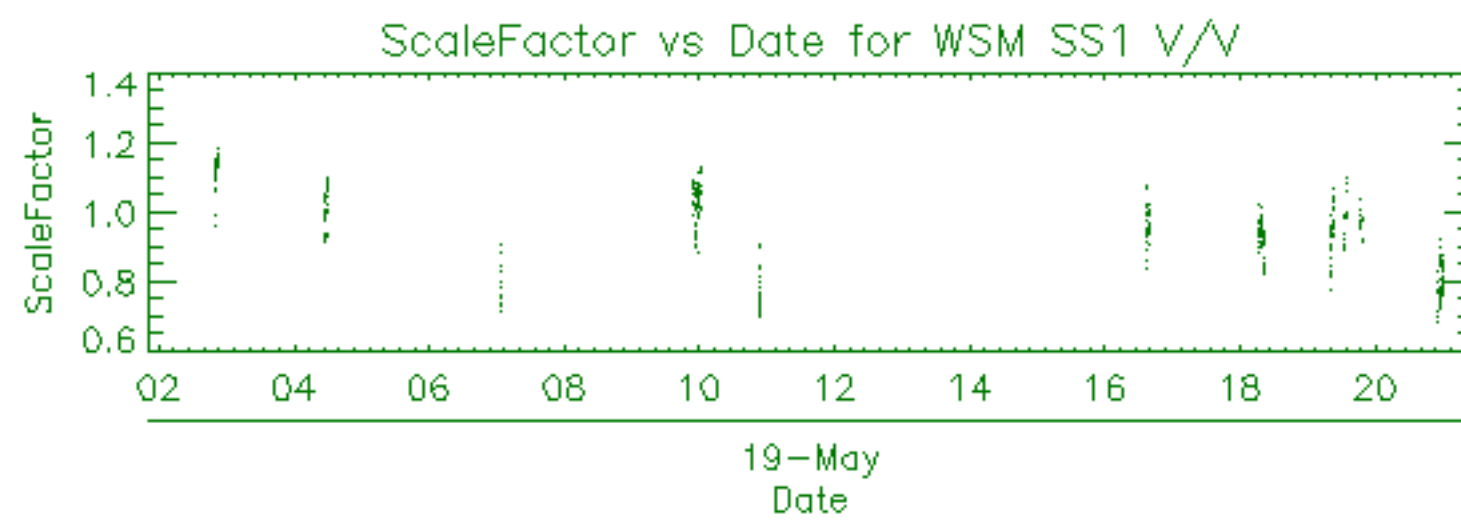

| Filename | Beam | Pol | CycleNumber | absOrbit | relOrbit | procVersion | | | | | |
|--|------|-----|-------------|----------|----------|-------------|-----|----|-------|-----|------|
| ASA_APM_1PNPDE20090519_032010_000000632079_00104_37733_2220.N1 | | | | | | IS2 | H/H | 79 | 37733 | 104 | 4.07 |
| ASA_APM_1PNPDE20090519_032010_000000732079_00104_37733_2395.N1 | | | | | | IS2 | H/H | 79 | 37733 | 104 | 4.07 |
| ASA_APM_1PNPDK20090519_130135_000000562079_00110_37739_3519.N1 | | | | | | IS6 | H/H | 79 | 37739 | 110 | 4.07 |
| ASA_APM_1PNPDE20090519_195736_000000622079_00114_37743_3001.N1 | | | | | | IS2 | H/H | 79 | 37743 | 114 | 4.07 |

| Filename | Beam | Pol | CycleNumber | absOrbit | relOrbit | procVersion | | | | | |
|--|------|-----|-------------|----------|----------|-------------|-----|----|-------|-----|------|
| ASA_GM1_1PNPDE20090519_001316_000004162079_00102_37731_1930.N1 | | | | | | SS1 | H/H | 79 | 37731 | 102 | 4.07 |
| ASA_GM1_1PNPDE20090519_003735_000003502079_00102_37731_1940.N1 | | | | | | SS1 | H/H | 79 | 37731 | 102 | 4.07 |
| ASA_GM1_1PNPDE20090519_005544_000002472079_00102_37731_2070.N1 | | | | | | SS1 | H/H | 79 | 37731 | 102 | 4.07 |
| ASA_GM1_1PNPDE20090519_012351_000010442079_00103_37732_2177.N1 | | | | | | SS1 | H/H | 79 | 37732 | 103 | 4.07 |
| ASA_GM1_1PNPDE20090519_015655_000001022079_00103_37732_2084.N1 | | | | | | SS1 | H/H | 79 | 37732 | 103 | 4.07 |
| ASA_GM1_1PNPDE20090519_020800_000001932079_00103_37732_2103.N1 | | | | | | SS1 | H/H | 79 | 37732 | 103 | 4.07 |
| ASA_GM1_1PNPDE20090519_021811_000003502079_00103_37732_2101.N1 | | | | | | SS1 | H/H | 79 | 37732 | 103 | 4.07 |
| ASA_GM1_1PNPDE20090519_023228_000003562079_00103_37732_2249.N1 | | | | | | SS1 | H/H | 79 | 37732 | 103 | 4.07 |
| ASA_GM1_1PNPDE20090519_023948_000002712079_00103_37732_2244.N1 | | | | | | SS1 | H/H | 79 | 37732 | 103 | 4.07 |
| ASA_GM1_1PNPDE20090519_025410_000004652079_00104_37733_2242.N1 | | | | | | SS1 | H/H | 79 | 37733 | 104 | 4.07 |
| ASA_GM1_1PNPDE20090519_030244_000010442079_00104_37733_2324.N1 | | | | | | SS1 | H/H | 79 | 37733 | 104 | 4.07 |
| ASA_GM1_1PNPDE20090519_034836_000005732079_00104_37733_2405.N1 | | | | | | SS1 | H/H | 79 | 37733 | 104 | 4.07 |
| ASA_GM1_1PNPDE20090519_040534_000001502079_00104_37733_2434.N1 | | | | | | SS1 | H/H | 79 | 37733 | 104 | 4.07 |
| ASA_GM1_1PNPDE20090519_042955_000009732079_00105_37734_2522.N1 | | | | | | SS1 | H/H | 79 | 37734 | 105 | 4.07 |
| ASA_GM1_1PNPDE20090519_044950_000010622079_00105_37734_2512.N1 | | | | | | SS1 | H/H | 79 | 37734 | 105 | 4.07 |
| ASA_GM1_1PNPDE20090519_052912_000000722079_00105_37734_2573.N1 | | | | | | SS1 | H/H | 79 | 37734 | 105 | 4.07 |
| ASA_GM1_1PNPDE20090519_053301_000000842079_00105_37734_2578.N1 | | | | | | SS1 | H/H | 79 | 37734 | 105 | 4.07 |
| ASA_GM1_1PNPDE20090519_061259_000000782079_00106_37735_2601.N1 | | | | | | SS1 | H/H | 79 | 37735 | 106 | 4.07 |
| ASA_GM1_1PNPDE20090519_061608_000007852079_00106_37735_2660.N1 | | | | | | SS1 | H/H | 79 | 37735 | 106 | 4.07 |
| ASA_GM1_1PNPDE20090519_063556_000001992079_00106_37735_2619.N1 | | | | | | SS1 | H/H | 79 | 37735 | 106 | 4.07 |
| ASA_GM1_1PNPDE20090519_064154_000006942079_00106_37735_2621.N1 | | | | | | SS1 | H/H | 79 | 37735 | 106 | 4.07 |
| ASA_GM1_1PNPDE20090519_065526_000001572079_00106_37735_2655.N1 | | | | | | SS1 | H/H | 79 | 37735 | 106 | 4.07 |
| ASA_GM1_1PNPDK20090519_070948_000001632079_00106_37735_3025.N1 | | | | | | SS1 | H/H | 79 | 37735 | 106 | 4.07 |
| ASA_GM1_1PNPDK20090519_071408_000007002079_00106_37735_3030.N1 | | | | | | SS1 | H/H | 79 | 37735 | 106 | 4.07 |
| ASA_GM1_1PNPDK20090519_075914_000005672079_00107_37736_3046.N1 | | | | | | SS1 | H/H | 79 | 37736 | 107 | 4.07 |
| ASA_GM1_1PNPDK20090519_081631_000001992079_00107_37736_3114.N1 | | | | | | SS1 | H/H | 79 | 37736 | 107 | 4.07 |
| ASA_GM1_1PNPDK20090519_083010_000005862079_00107_37736_3118.N1 | | | | | | SS1 | H/H | 79 | 37736 | 107 | 4.07 |
| ASA_GM1_1PNPDK20090519_085140_000003442079_00107_37736_3116.N1 | | | | | | SS1 | H/H | 79 | 37736 | 107 | 4.07 |
| ASA_GM1_1PNPDK20090519_085901_000004472079_00107_37736_3123.N1 | | | | | | SS1 | H/H | 79 | 37736 | 107 | 4.07 |
| ASA_GM1_1PNPDK20090519_094058_000005372079_00108_37737_3209.N1 | | | | | | SS1 | H/H | 79 | 37737 | 108 | 4.07 |
| ASA_GM1_1PNPDK20090519_100722_000003322079_00108_37737_3264.N1 | | | | | | SS1 | H/H | 79 | 37737 | 108 | 4.07 |
| ASA_GM1_1PNPDK20090519_103100_000002832079_00108_37737_3266.N1 | | | | | | SS1 | H/H | 79 | 37737 | 108 | 4.07 |
| ASA_GM1_1PNPDK20090519_104210_000002892079_00108_37737_3274.N1 | | | | | | SS1 | H/H | 79 | 37737 | 108 | 4.07 |
| ASA_GM1_1PNPDK20090519_111825_000001502079_00109_37738_3279.N1 | | | | | | SS1 | H/H | 79 | 37738 | 109 | 4.07 |
| ASA_GM1_1PNPDK20090519_112532_000002292079_00109_37738_3286.N1 | | | | | | SS1 | H/H | 79 | 37738 | 109 | 4.07 |
| ASA_GM1_1PNPDK20090519_115628_000000722079_00109_37738_3411.N1 | | | | | | SS1 | H/H | 79 | 37738 | 109 | 4.07 |
| ASA_GM1_1PNPDK20090519_122013_000004472079_00109_37738_3419.N1 | | | | | | SS1 | H/H | 79 | 37738 | 109 | 4.07 |
| ASA_GM1_1PNPDK20090519_123428_000003742079_00109_37738_3424.N1 | | | | | | SS1 | H/H | 79 | 37738 | 109 | 4.07 |
| ASA_GM1_1PNPDK20090519_125634_000003022079_00110_37739_3426.N1 | | | | | | SS1 | H/H | 79 | 37739 | 110 | 4.07 |
| ASA_GM1_1PNPDK20090519_130253_000002172079_00110_37739_3482.N1 | | | | | | SS1 | H/H | 79 | 37739 | 110 | 4.07 |
| ASA_GM1_1PNPDK20090519_131029_000000722079_00110_37739_3496.N1 | | | | | | SS1 | H/H | 79 | 37739 | 110 | 4.07 |
| ASA_GM1_1PNPDK20090519_131052_000003982079_00110_37739_3564.N1 | | | | | | SS1 | H/H | 79 | 37739 | 110 | 4.07 |
| ASA_GM1_1PNPDK20090519_133322_000006702079_00110_37739_3566.N1 | | | | | | SS1 | H/H | 79 | 37739 | 110 | 4.07 |
| ASA_GM1_1PNPDK20090519_134436_000003622079_00110_37739_3570.N1 | | | | | | SS1 | H/H | 79 | 37739 | 110 | 4.07 |
| ASA_GM1_1PNPDK20090519_135212_000002172079_00110_37739_3568.N1 | | | | | | SS1 | H/H | 79 | 37739 | 110 | 4.07 |
| ASA_GM1_1PNPDK20090519_135901_000005552079_00110_37739_3584.N1 | | | | | | SS1 | H/H | 79 | 37739 | 110 | 4.07 |
| ASA_GM1_1PNPDK20090519_141549_000002652079_00110_37739_3586.N1 | | | | | | SS1 | H/H | 79 | 37739 | 110 | 4.07 |
| ASA_GM1_1PNPDK20090519_143121_000008272079_00111_37740_3657.N1 | | | | | | SS1 | H/H | 79 | 37740 | 111 | 4.07 |
| ASA_GM1_1PNPDK20090519_145724_000003262079_00111_37740_3709.N1 | | | | | | SS1 | H/H | 79 | 37740 | 111 | 4.07 |
| ASA_GM1_1PNPDK20090519_150340_000001572079_00111_37740_3711.N1 | | | | | | SS1 | H/H | 79 | 37740 | 111 | 4.07 |
| ASA_GM1_1PNPDK20090519_153248_000002592079_00111_37740_3715.N1 | | | | | | SS1 | H/H | 79 | 37740 | 111 | 4.07 |
| ASA_GM1_1PNPDK20090519_153908_000002952079_00111_37740_3713.N1 | | | | | | SS1 | H/H | 79 | 37740 | 111 | 4.07 |
| ASA_GM1_1PNPDK20090519_154558_000001752079_00111_37740_3720.N1 | | | | | | SS1 | H/H | 79 | 37740 | 111 | 4.07 |
| ASA_GM1_1PNPDK20090519_161513_000005072079_00112_37741_3722.N1 | | | | | | SS1 | H/H | 79 | 37741 | 112 | 4.07 |
| ASA_GM1_1PNPDK20090519_163439_000000782079_00112_37741_3841.N1 | | | | | | SS1 | H/H | 79 | 37741 | 112 | 4.07 |
| ASA_GM1_1PNPDK20090519_164127_000005922079_00112_37741_3845.N1 | | | | | | SS1 | H/H | 79 | 37741 | 112 | 4.07 |
| ASA_GM1_1PNPDK20090519_171324_000002532079_00112_37741_3843.N1 | | | | | | SS1 | H/H | 79 | 37741 | 112 | 4.07 |
| ASA_GM1_1PNPDK20090519_172134_000004712079_00112_37741_3850.N1 | | | | | | SS1 | H/H | 79 | 37741 | 112 | 4.07 |
| ASA_GM1_1PNPDK20090519_175655_000003802079_00113_37742_3852.N1 | | | | | | SS1 | H/H | 79 | 37742 | 113 | 4.07 |
| ASA_GM1_1PNPDK20090519_181314_000001812079_00113_37742_3960.N1 | | | | | | SS1 | H/H | 79 | 37742 | 113 | 4.07 |
| ASA_GM1_1PNPDK20090519_182155_000002232079_00113_37742_3962.N1 | | | | | | SS1 | H/H | 79 | 37742 | 113 | 4.07 |
| ASA_GM1_1PNPDK20090519_185400_000003142079_00113_37742_3964.N1 | | | | | | SS1 | H/H | 79 | 37742 | 113 | 4.07 |
| ASA_GM1_1PNPDK20090519_190210_000004712079_00113_37742_3969.N1 | | | | | | SS1 | H/H | 79 | 37742 | 113 | 4.07 |
| ASA_GM1_1PNPDK20090519_192630_000003562079_00113_37742_3974.N1 | | | | | | SS1 | H/H | 79 | 37742 | 113 | 4.07 |
| ASA_GM1_1PNPDK20090519_194030_000001502079_00114_37743_3976.N1 | | | | | | SS1 | H/H | 79 | 37743 | 114 | 4.07 |
| ASA_GM1_1PNPDE20090519_195309_000002652079_00114_37743_2996.N1 | | | | | | SS1 | H/H | 79 | 37743 | 114 | 4.07 |
| ASA_GM1_1PNPDE20090519_195857_000001142079_00114_37743_3003.N1 | | | | | | SS1 | H/H | 79 | 37743 | 114 | 4.07 |

| | | | | | | |
|--|-----|-----|----|-------|-----|------|
| ASA_GM1_1PNPDE20090519_203436_000001322079_00114_37743_3005.N1 | SS1 | H/H | 79 | 37743 | 114 | 4.07 |
| ASA_GM1_1PNPDE20090519_204125_000005552079_00114_37743_3014.N1 | SS1 | H/H | 79 | 37743 | 114 | 4.07 |
| ASA_GM1_1PNPDE20090519_210107_000010032079_00114_37743_3225.N1 | SS1 | H/H | 79 | 37743 | 114 | 4.07 |
| ASA_GM1_1PNPDE20090519_212017_000000722079_00115_37744_3132.N1 | SS1 | H/H | 79 | 37744 | 115 | 4.07 |
| ASA_GM1_1PNPDE20090519_213228_000005252079_00115_37744_3139.N1 | SS1 | H/H | 79 | 37744 | 115 | 4.07 |
| ASA_GM1_1PNPDE20090519_221512_000000722079_00115_37744_3137.N1 | SS1 | H/H | 79 | 37744 | 115 | 4.07 |
| ASA_GM1_1PNPDE20090519_222622_000001992079_00115_37744_3144.N1 | SS1 | H/H | 79 | 37744 | 115 | 4.07 |
| ASA_GM1_1PNPDE20090519_224915_000004042079_00116_37745_3294.N1 | SS1 | H/H | 79 | 37745 | 116 | 4.07 |
| ASA_GM1_1PNPDE20090519_231157_000004472079_00116_37745_3292.N1 | SS1 | H/H | 79 | 37745 | 116 | 4.07 |
| ASA_GM1_1PNPDE20090519_232155_000000842079_00116_37745_3280.N1 | SS1 | H/H | 79 | 37745 | 116 | 4.07 |
| ASA_GM1_1PNPDE20090519_234342_000002652079_00116_37745_3284.N1 | SS1 | H/H | 79 | 37745 | 116 | 4.07 |
| ASA_GM1_1PNPDE20090519_234811_000000902079_00116_37745_3296.N1 | SS1 | H/H | 79 | 37745 | 116 | 4.07 |

| Filename | Beam | Pol | CycleNumber | absOrbit | relOrbit | procVersion | | | | | |
|---|------|-----|-------------|----------|----------|-------------|-----|----|-------|-----|------|
| ASA_IMM_1PNPDE20090519_023820_000000772079_00103_37732_2326.N1 | | | | | | IS3 | H/H | 79 | 37732 | 103 | 4.07 |
| ASA_IMM_1PNPDE20090519_025321_000000382079_00104_37733_2316.N1 | | | | | | IS4 | H/H | 79 | 37733 | 104 | 4.07 |
| ASA_IMM_1PNPDE20090519_030154_000000372079_00104_37733_2318.N1 | | | | | | IS3 | V/V | 79 | 37733 | 104 | 4.07 |
| ASA_IMM_1PNPDE20090519_032126_0000003962079_00104_37733_2548.N1 | | | | | | IS2 | V/V | 79 | 37733 | 104 | 4.07 |
| ASA_IMM_1PNPDE20090519_032528_000000602079_00104_37733_2360.N1 | | | | | | IS2 | V/V | 79 | 37733 | 104 | 4.07 |
| ASA_IMM_1PNPDE20090519_032730_000000332079_00104_37733_2364.N1 | | | | | | IS2 | V/V | 79 | 37733 | 104 | 4.07 |
| ASA_IMM_1PNPDE20090519_042042_000000752079_00104_37733_2510.N1 | | | | | | IS4 | V/V | 79 | 37733 | 104 | 4.07 |
| ASA_IMM_1PNPDE20090519_053921_000000622079_00105_37734_2627.N1 | | | | | | IS5 | H/H | 79 | 37734 | 105 | 4.07 |
| ASA_IMM_1PNPDE20090519_053921_000001942079_00105_37734_2727.N1 | | | | | | IS5 | H/H | 79 | 37734 | 105 | 4.07 |
| ASA_IMM_1PNPDE20090519_054123_000000612079_00105_37734_2631.N1 | | | | | | IS5 | H/H | 79 | 37734 | 105 | 4.07 |
| ASA_IMM_1PNPDE20090519_082619_000002202079_00107_37736_2752.N1 | | | | | | IS2 | H/H | 79 | 37736 | 107 | 4.07 |
| ASA_IMM_1PNPDE20090519_100536_000000562079_00108_37737_2770.N1 | | | | | | IS2 | V/V | 79 | 37737 | 108 | 4.07 |
| ASA_IMM_1PNPDE20090519_121215_000002492079_00109_37738_2843.N1 | | | | | | IS4 | H/H | 79 | 37738 | 109 | 4.07 |
| ASA_IMM_1PNPDK20090519_121711_000001712079_00109_37738_3544.N1 | | | | | | IS2 | H/H | 79 | 37738 | 109 | 4.07 |
| ASA_IMM_1PNPDE20090519_135551_000001232079_00110_37739_2896.N1 | | | | | | IS2 | H/H | 79 | 37739 | 110 | 4.07 |
| ASA_IMM_1PNPDE20090519_135551_000001792079_00110_37739_2898.N1 | | | | | | IS2 | H/H | 79 | 37739 | 110 | 4.07 |
| ASA_IMM_1PNPDE20090519_150251_000000382079_00111_37740_2872.N1 | | | | | | IS7 | H/H | 79 | 37740 | 111 | 4.07 |
| ASA_IMM_1PNPDE20090519_150821_000000252079_00111_37740_2870.N1 | | | | | | IS6 | H/H | 79 | 37740 | 111 | 4.07 |
| ASA_IMM_1PNPDE20090519_153705_000001092079_00111_37740_2884.N1 | | | | | | IS2 | H/H | 79 | 37740 | 111 | 4.07 |
| ASA_IMM_1PNPDK20090519_163123_000000822079_00112_37741_3808.N1 | | | | | | IS2 | H/H | 79 | 37741 | 112 | 4.07 |
| ASA_IMM_1PNPDE20090519_163218_000001302079_00112_37741_2917.N1 | | | | | | IS2 | H/H | 79 | 37741 | 112 | 4.07 |
| ASA_IMM_1PNPDE20090519_175304_000000622079_00113_37742_2935.N1 | | | | | | IS6 | V/V | 79 | 37742 | 113 | 4.07 |
| ASA_IMM_1PNPDE20090519_175304_000002192079_00113_37742_2950.N1 | | | | | | IS6 | V/V | 79 | 37742 | 113 | 4.07 |
| ASA_IMM_1PNPDE20090519_175608_000000352079_00113_37742_2941.N1 | | | | | | IS6 | V/V | 79 | 37742 | 113 | 4.07 |
| ASA_IMM_1PNPDE20090519_182534_000000852079_00113_37742_2988.N1 | | | | | | IS2 | V/V | 79 | 37742 | 113 | 4.07 |
| ASA_IMM_1PNPDE20090519_182638_000000212079_00113_37742_2956.N1 | | | | | | IS2 | V/V | 79 | 37742 | 113 | 4.07 |
| ASA_IMM_1PNPDE20090519_201150_000000402079_00114_37743_3007.N1 | | | | | | IS5 | V/V | 79 | 37743 | 114 | 4.07 |
| ASA_IMM_1PNPDE20090519_211929_000000372079_00115_37744_3154.N1 | | | | | | IS2 | V/V | 79 | 37744 | 115 | 4.07 |
| ASA_IMM_1PNPDE20090519_214204_000000532079_00115_37744_3156.N1 | | | | | | IS2 | V/V | 79 | 37744 | 115 | 4.07 |
| ASA_IMM_1PNPDE20090519_225658_000000532079_00116_37745_3251.N1 | | | | | | IS2 | V/V | 79 | 37745 | 116 | 4.07 |
| ASA_IMM_1PNPDK20090519_230800_000002252079_00116_37745_4128.N1 | | | | | | IS2 | H/H | 79 | 37745 | 116 | 4.07 |

| Filename | Pol | Timestamp | count(Module) |
|--|-----|---------------------|---------------|
| ASA_MS__0PNPDK20090519_085022_000000162079_00107_37736_0812.N1 | V | 2009-05-19 08:50:22 | 320 |



| Filename | Beam | Pol | CycleNumber | absOrbit | relOrbit | procVersion | | | | | |
|--|------|-----|-------------|----------|----------|-------------|-----|----|-------|-----|------|
| ASA_WSM_1PNPDE20090519_002539_000001342079_00102_37731_2051.N1 | | | | | | SS1 | H/H | 79 | 37731 | 102 | 4.07 |
| ASA_WSM_1PNPDE20090519_002839_000004342079_00102_37731_2067.N1 | | | | | | SS1 | H/H | 79 | 37731 | 102 | 4.07 |
| ASA_WSM_1PNPDE20090519_002839_000005312079_00102_37731_2562.N1 | | | | | | SS1 | H/H | 79 | 37731 | 102 | 4.07 |
| ASA_WSM_1PNPDE20090519_011657_000004092079_00103_37732_2234.N1 | | | | | | SS1 | H/H | 79 | 37732 | 103 | 4.07 |
| ASA_WSM_1PNPDE20090519_015051_000000672079_00103_37732_2175.N1 | | | | | | SS1 | V/V | 79 | 37732 | 103 | 4.07 |
| ASA_WSM_1PNPDE20090519_021115_000001342079_00103_37732_2339.N1 | | | | | | SS1 | H/H | 79 | 37732 | 103 | 4.07 |
| ASA_WSM_1PNPDE20090519_021115_000004092079_00103_37732_2411.N1 | | | | | | SS1 | H/H | 79 | 37732 | 103 | 4.07 |
| ASA_WSM_1PNPDE20090519_021424_000000612079_00103_37732_2212.N1 | | | | | | SS1 | H/H | 79 | 37732 | 103 | 4.07 |
| ASA_WSM_1PNPDE20090519_023054_000000912079_00103_37732_2399.N1 | | | | | | SS1 | H/H | 79 | 37732 | 103 | 4.07 |
| ASA_WSM_1PNPDE20090519_023207_000000182079_00103_37732_2181.N1 | | | | | | SS1 | H/H | 79 | 37732 | 103 | 4.07 |
| ASA_WSM_1PNPDE20090519_024900_000002132079_00104_37733_2550.N1 | | | | | | SS1 | V/V | 79 | 37733 | 104 | 4.07 |
| ASA_WSM_1PNPDE20090519_025114_000000792079_00104_37733_2397.N1 | | | | | | SS1 | V/V | 79 | 37733 | 104 | 4.07 |
| ASA_WSM_1PNPDE20090519_035813_000000732079_00104_37733_2533.N1 | | | | | | SS1 | H/H | 79 | 37733 | 104 | 4.07 |
| ASA_WSM_1PNPDE20090519_035813_000003302079_00104_37733_2725.N1 | | | | | | SS1 | H/H | 79 | 37733 | 104 | 4.07 |
| ASA_WSM_1PNPDE20090519_040027_000001162079_00104_37733_2564.N1 | | | | | | SS1 | H/H | 79 | 37733 | 104 | 4.07 |
| ASA_WSM_1PNPDE20090519_042622_000002082079_00105_37734_2586.N1 | | | | | | SS1 | V/V | 79 | 37734 | 105 | 4.07 |
| ASA_WSM_1PNPDE20090519_042735_000001152079_00105_37734_2552.N1 | | | | | | SS1 | V/V | 79 | 37734 | 105 | 4.07 |
| ASA_WSM_1PNPDE20090519_044611_000000732079_00105_37734_2409.N1 | | | | | | SS1 | H/H | 79 | 37734 | 105 | 4.07 |
| ASA_WSM_1PNPDE20090519_044811_000000972079_00105_37734_2407.N1 | | | | | | SS1 | H/H | 79 | 37734 | 105 | 4.07 |
| ASA_WSM_1PNPDE20090519_053027_000001522079_00105_37734_2590.N1 | | | | | | SS1 | H/H | 79 | 37734 | 105 | 4.07 |
| ASA_WSM_1PNPDE20090519_053241_000000182079_00105_37734_2529.N1 | | | | | | SS1 | H/H | 79 | 37734 | 105 | 4.07 |
| ASA_WSM_1PNPDE20090519_053427_000002922079_00105_37734_2729.N1 | | | | | | SS1 | H/H | 79 | 37734 | 105 | 4.07 |
| ASA_WSM_1PNPDE20090519_054249_000001342079_00105_37734_2756.N1 | | | | | | SS1 | H/H | 79 | 37734 | 105 | 4.07 |
| ASA_WSM_1PNPDE20090519_054402_000000612079_00105_37734_2625.N1 | | | | | | SS1 | H/H | 79 | 37734 | 105 | 4.07 |
| ASA_WSM_1PNPDK20090519_062917_000003972079_00106_37735_3106.N1 | | | | | | SS1 | H/H | 79 | 37735 | 106 | 4.07 |
| ASA_WSM_1PNPDE20090519_063920_000001532079_00106_37735_2603.N1 | | | | | | SS1 | H/H | 79 | 37735 | 106 | 4.07 |
| ASA_WSM_1PNPDE20090519_070331_000000922079_00106_37735_2723.N1 | | | | | | SS1 | V/V | 79 | 37735 | 106 | 4.07 |
| ASA_WSM_1PNPDE20090519_071234_000000912079_00106_37735_2739.N1 | | | | | | SS1 | H/H | 79 | 37735 | 106 | 4.07 |
| ASA_WSM_1PNPDE20090519_071347_000000182079_00106_37735_2610.N1 | | | | | | SS1 | H/H | 79 | 37735 | 106 | 4.07 |
| ASA_WSM_1PNPDK20090519_080847_000004592079_00107_37736_3112.N1 | | | | | | SS1 | H/H | 79 | 37736 | 107 | 4.07 |
| ASA_WSM_1PNPDK20090519_085727_000000912079_00107_37736_3226.N1 | | | | | | SS1 | H/H | 79 | 37736 | 107 | 4.07 |
| ASA_WSM_1PNPDK20090519_094958_000002202079_00108_37737_3249.N1 | | | | | | SS1 | H/H | 79 | 37737 | 108 | 4.07 |
| ASA_WSM_1PNPDK20090519_095405_000004342079_00108_37737_3251.N1 | | | | | | SS1 | V/V | 79 | 37737 | 108 | 4.07 |
| ASA_WSM_1PNPDE20090519_103549_000002202079_00108_37737_2797.N1 | | | | | | SS1 | H/H | 79 | 37737 | 108 | 4.07 |
| ASA_WSM_1PNPDE20090519_103936_000001532079_00108_37737_2822.N1 | | | | | | SS1 | H/H | 79 | 37737 | 108 | 4.07 |
| ASA_WSM_1PNPDE20090519_105222_000001222079_00108_37737_2828.N1 | | | | | | SS1 | V/V | 79 | 37737 | 108 | 4.07 |
| ASA_WSM_1PNPDE20090519_112058_000002512079_00109_37738_2845.N1 | | | | | | SS1 | H/H | 79 | 37738 | 109 | 4.07 |
| ASA_WSM_1PNPDK20090519_112923_000004902079_00109_37738_3401.N1 | | | | | | SS1 | H/H | 79 | 37738 | 109 | 4.07 |
| ASA_WSM_1PNPDE20090519_120951_000000922079_00109_37738_2840.N1 | | | | | | SS1 | H/H | 79 | 37738 | 109 | 4.07 |
| ASA_WSM_1PNPDK20090519_130634_000001902079_00110_37739_3556.N1 | | | | | | SS1 | H/H | 79 | 37739 | 110 | 4.07 |
| ASA_WSM_1PNPDK20090519_130634_000002322079_00110_37739_3793.N1 | | | | | | SS1 | H/H | 79 | 37739 | 110 | 4.07 |
| ASA_WSM_1PNPDE20090519_131751_000001162079_00110_37739_2886.N1 | | | | | | SS1 | H/H | 79 | 37739 | 110 | 4.07 |
| ASA_WSM_1PNPDE20090519_142420_000000732079_00110_37739_2862.N1 | | | | | | SS1 | H/H | 79 | 37739 | 110 | 4.07 |
| ASA_WSM_1PNPDK20090519_144510_000005192079_00111_37740_3696.N1 | | | | | | SS1 | H/H | 79 | 37740 | 111 | 4.07 |
| ASA_WSM_1PNPDE20090519_145522_000000732079_00111_37740_2874.N1 | | | | | | SS1 | H/H | 79 | 37740 | 111 | 4.07 |
| ASA_WSM_1PNPDE20090519_145522_000001152079_00111_37740_2902.N1 | | | | | | SS1 | H/H | 79 | 37740 | 111 | 4.07 |
| ASA_WSM_1PNPDE20090519_154407_000001092079_00111_37740_2882.N1 | | | | | | SS1 | H/H | 79 | 37740 | 111 | 4.07 |
| ASA_WSM_1PNPDE20090519_161126_000002262079_00112_37741_2900.N1 | | | | | | SS1 | H/H | 79 | 37741 | 112 | 4.07 |
| ASA_WSM_1PNPDK20090519_162346_000004342079_00112_37741_3839.N1 | | | | | | SS1 | H/H | 79 | 37741 | 112 | 4.07 |
| ASA_WSM_1PNPDE20090519_163601_000002082079_00112_37741_2947.N1 | | | | | | SS1 | V/V | 79 | 37741 | 112 | 4.07 |
| ASA_WSM_1PNPDE20090519_163953_000000922079_00112_37741_2943.N1 | | | | | | SS1 | H/H | 79 | 37741 | 112 | 4.07 |
| ASA_WSM_1PNPDE20090519_171739_000002262079_00112_37741_2952.N1 | | | | | | SS1 | H/H | 79 | 37741 | 112 | 4.07 |
| ASA_WSM_1PNPDK20090519_180322_000005872079_00113_37742_3958.N1 | | | | | | SS1 | H/H | 79 | 37742 | 113 | 4.07 |
| ASA_WSM_1PNPDE20090519_181621_000003302079_00113_37742_3019.N1 | | | | | | SS1 | V/V | 79 | 37742 | 113 | 4.07 |
| ASA_WSM_1PNPDE20090519_181931_000001212079_00113_37742_2994.N1 | | | | | | SS1 | V/V | 79 | 37742 | 113 | 4.07 |
| ASA_WSM_1PNPDE20090519_185915_000001712079_00113_37742_2992.N1 | | | | | | SS1 | H/H | 79 | 37742 | 113 | 4.07 |
| ASA_WSM_1PNPDE20090519_191936_000002142079_00113_37742_3088.N1 | | | | | | SS1 | V/V | 79 | 37742 | 113 | 4.07 |
| ASA_WSM_1PNPDE20090519_193228_000001032079_00114_37743_2990.N1 | | | | | | SS1 | V/V | 79 | 37743 | 114 | 4.07 |
| ASA_WSM_1PNPDK20090519_194302_000001902079_00114_37743_4078.N1 | | | | | | SS1 | H/H | 79 | 37743 | 114 | 4.07 |
| ASA_WSM_1PNPDK20090519_194633_000000912079_00114_37743_4076.N1 | | | | | | SS1 | V/V | 79 | 37743 | 114 | 4.07 |
| ASA_WSM_1PNPDK20090519_194805_000002992079_00114_37743_4086.N1 | | | | | | SS1 | H/H | 79 | 37743 | 114 | 4.07 |
| ASA_WSM_1PNPDE20090519_203651_000002512079_00114_37743_3123.N1 | | | | | | SS1 | H/H | 79 | 37743 | 114 | 4.07 |
| ASA_WSM_1PNPDE20090519_205528_000003362079_00114_37743_3227.N1 | | | | | | SS1 | V/V | 79 | 37743 | 114 | 4.07 |
| ASA_WSM_1PNPDK20090519_212133_000002752079_00115_37744_4110.N1 | | | | | | SS1 | V/V | 79 | 37744 | 115 | 4.07 |
| ASA_WSM_1PNPDK20090519_212634_000003482079_00115_37744_4112.N1 | | | | | | SS1 | H/H | 79 | 37744 | 115 | 4.07 |
| ASA_WSM_1PNPDE20090519_221627_000001892079_00115_37744_3276.N1 | | | | | | SS1 | H/H | 79 | 37744 | 115 | 4.07 |
| ASA_WSM_1PNPDE20090519_221627_000002512079_00115_37744_3282.N1 | | | | | | SS1 | H/H | 79 | 37744 | 115 | 4.07 |

| | | | | | | |
|--|-----|-----|----|-------|-----|------|
| ASA_WSM_1PNPDE20090519_222127_000002932079_00115_37744_3278.N1 | SS1 | H/H | 79 | 37744 | 115 | 4.07 |
| ASA_WSM_1PNPDE20090519_222948_000001642079_00115_37744_3264.N1 | SS1 | H/H | 79 | 37744 | 115 | 4.07 |
| ASA_WSM_1PNPDK20090519_230510_000001702079_00116_37745_4130.N1 | SS1 | H/H | 79 | 37745 | 116 | 4.07 |
| ASA_WSM_1PNPDE20090519_231929_000001342079_00116_37745_3724.N1 | SS1 | H/H | 79 | 37745 | 116 | 4.07 |
| ASA_WSM_1PNPDE20090519_232042_000000612079_00116_37745_3408.N1 | SS1 | H/H | 79 | 37745 | 116 | 4.07 |
| ASA_WSM_1PNPDE20090519_235602_000001342079_00116_37745_3441.N1 | SS1 | H/H | 79 | 37745 | 116 | 4.07 |
| ASA_WSM_1PNPDE20090519_235902_000002932079_00116_37745_3417.N1 | SS1 | H/H | 79 | 37745 | 116 | 4.07 |

| Filename | Beam | Pol | CycleNumber | absOrbit | relOrbit | procVersion | | | | | |
|--|------|-----|-------------|----------|----------|-------------|-----|----|-------|-----|------|
| ASA_WVS_1PNPDE20090518_235601_000009892079_00102_37731_1928.N1 | | | | | | IS2 | V/V | 79 | 37731 | 102 | 4.07 |
| ASA_WVS_1PNPDE20090519_002014_000002852079_00102_37731_1933.N1 | | | | | | IS2 | V/V | 79 | 37731 | 102 | 4.07 |
| ASA_WVS_1PNPDE20090519_004329_000003292079_00102_37731_1943.N1 | | | | | | IS2 | V/V | 79 | 37731 | 102 | 4.07 |
| ASA_WVS_1PNPDE20090519_004759_000004192079_00102_37731_2073.N1 | | | | | | IS2 | V/V | 79 | 37731 | 102 | 4.07 |
| ASA_WVS_1PNPDE20090519_004329_000003292079_00102_37731_1943.N1 | | | | | | IS1 | V/V | 79 | 37731 | 102 | 4.07 |
| ASA_WVS_1PNPDE20090519_005954_000007942079_00102_37731_2082.N1 | | | | | | IS2 | V/V | 79 | 37731 | 102 | 4.07 |
| ASA_WVS_1PNPDE20090519_014115_000001642079_00103_37732_2079.N1 | | | | | | IS2 | V/V | 79 | 37732 | 103 | 4.07 |
| ASA_WVS_1PNPDE20090519_014506_000002992079_00103_37732_2076.N1 | | | | | | IS2 | V/V | 79 | 37732 | 103 | 4.07 |
| ASA_WVS_1PNPDE20090519_015201_000002542079_00103_37732_2087.N1 | | | | | | IS2 | V/V | 79 | 37732 | 103 | 4.07 |
| ASA_WVS_1PNPDE20090519_015837_000005252079_00103_37732_2106.N1 | | | | | | IS2 | V/V | 79 | 37732 | 103 | 4.07 |
| ASA_WVS_1PNPDE20090519_022405_000000602079_00103_37732_2099.N1 | | | | | | IS2 | V/V | 79 | 37732 | 103 | 4.07 |
| ASA_WVS_1PNPDE20090519_022420_000003002079_00103_37732_2247.N1 | | | | | | IS2 | V/V | 79 | 37732 | 103 | 4.07 |
| ASA_WVS_1PNPDE20090519_024423_000002392079_00104_37733_2240.N1 | | | | | | IS2 | V/V | 79 | 37733 | 104 | 4.07 |
| ASA_WVS_1PNPDE20090519_032808_000007792079_00104_37733_2237.N1 | | | | | | IS2 | V/V | 79 | 37733 | 104 | 4.07 |
| ASA_WVS_1PNPDE20090519_034038_000002402079_00104_37733_2432.N1 | | | | | | IS2 | V/V | 79 | 37733 | 104 | 4.07 |
| ASA_WVS_1PNPDE20090519_032808_000007792079_00104_37733_2237.N1 | | | | | | IS1 | V/V | 79 | 37733 | 104 | 4.07 |
| ASA_WVS_1PNPDE20090519_040807_000007192079_00104_37733_2440.N1 | | | | | | IS2 | V/V | 79 | 37733 | 104 | 4.07 |
| ASA_WVS_1PNPDE20090519_042203_000001792079_00105_37734_2437.N1 | | | | | | IS2 | V/V | 79 | 37734 | 105 | 4.07 |
| ASA_WVS_1PNPDE20090519_052231_000003602079_00105_37734_2576.N1 | | | | | | IS2 | V/V | 79 | 37734 | 105 | 4.07 |
| ASA_WVS_1PNPDE20090519_054518_000016192079_00105_37734_2606.N1 | | | | | | IS2 | V/V | 79 | 37734 | 105 | 4.07 |
| ASA_WVS_1PNPDE20090519_061420_000000592079_00106_37735_2717.N1 | | | | | | IS2 | V/V | 79 | 37735 | 106 | 4.07 |
| ASA_WVS_1PNPDE20090519_065331_000000742079_00106_37735_2653.N1 | | | | | | IS2 | V/V | 79 | 37735 | 106 | 4.07 |
| ASA_WVS_1PNPDE20090519_065806_000002842079_00106_37735_2658.N1 | | | | | | IS2 | V/V | 79 | 37735 | 106 | 4.07 |
| ASA_WVS_1PNPDK20090519_070251_000000002079_00106_37735_3023.N1 | | | | | | IS2 | V/V | 79 | 37735 | 106 | 4.07 |
| ASA_WVS_1PNPDK20090519_070501_000002402079_00106_37735_3028.N1 | | | | | | IS2 | V/V | 79 | 37735 | 106 | 4.07 |
| ASA_WVS_1PNPDK20090519_072553_000019642079_00106_37735_3033.N1 | | | | | | IS2 | V/V | 79 | 37735 | 106 | 4.07 |
| ASA_WVS_1PNPDK20090519_083954_000005852079_00107_37736_3121.N1 | | | | | | IS2 | V/V | 79 | 37736 | 107 | 4.07 |
| ASA_WVS_1PNPDK20090519_090629_000020242079_00107_37736_3131.N1 | | | | | | IS2 | V/V | 79 | 37736 | 107 | 4.07 |
| ASA_WVS_1PNPDK20090519_101259_000010342079_00108_37737_3269.N1 | | | | | | IS2 | V/V | 79 | 37737 | 108 | 4.07 |
| ASA_WVS_1PNPDK20090519_104705_000002702079_00108_37737_3272.N1 | | | | | | IS2 | V/V | 79 | 37737 | 108 | 4.07 |
| ASA_WVS_1PNPDK20090519_105426_000013942079_00108_37737_3277.N1 | | | | | | IS2 | V/V | 79 | 37737 | 108 | 4.07 |
| ASA_WVS_1PNPDK20090519_113739_000010792079_00109_37738_3414.N1 | | | | | | IS2 | V/V | 79 | 37738 | 109 | 4.07 |
| ASA_WVS_1PNPDK20090519_115741_000006892079_00109_37738_3417.N1 | | | | | | IS2 | V/V | 79 | 37738 | 109 | 4.07 |
| ASA_WVS_1PNPDK20090519_122740_000003602079_00109_37738_3422.N1 | | | | | | IS2 | V/V | 79 | 37738 | 109 | 4.07 |
| ASA_WVS_1PNPDK20090519_124044_000009032079_00109_37738_3511.N1 | | | | | | IS2 | V/V | 79 | 37738 | 109 | 4.07 |
| ASA_WVS_1PNPDK20090519_131944_000007792079_00110_37739_3573.N1 | | | | | | IS2 | V/V | 79 | 37739 | 110 | 4.07 |
| ASA_WVS_1PNPDK20090519_135041_000000452079_00110_37739_3576.N1 | | | | | | IS2 | V/V | 79 | 37739 | 110 | 4.07 |
| ASA_WVS_1PNPDK20090519_140816_000004052079_00110_37739_3582.N1 | | | | | | IS2 | V/V | 79 | 37739 | 110 | 4.07 |
| ASA_WVS_1PNPDK20090519_142017_000001942079_00110_37739_3579.N1 | | | | | | IS2 | V/V | 79 | 37739 | 110 | 4.07 |
| ASA_WVS_1PNPDK20090519_142530_000001642079_00111_37740_3589.N1 | | | | | | IS2 | V/V | 79 | 37740 | 111 | 4.07 |
| ASA_WVS_1PNPDK20090519_150618_000000742079_00111_37740_3707.N1 | | | | | | IS2 | V/V | 79 | 37740 | 111 | 4.07 |
| ASA_WVS_1PNPDK20090519_150853_000013942079_00111_37740_3718.N1 | | | | | | IS2 | V/V | 79 | 37740 | 111 | 4.07 |
| ASA_WVS_1PNPDK20090519_154852_000013042079_00111_37740_3779.N1 | | | | | | IS2 | V/V | 79 | 37740 | 111 | 4.07 |
| ASA_WVS_1PNPDK20090519_165123_000012742079_00112_37741_3848.N1 | | | | | | IS2 | V/V | 79 | 37741 | 112 | 4.07 |
| ASA_WVS_1PNPDK20090519_172928_000013792079_00112_37741_3860.N1 | | | | | | IS2 | V/V | 79 | 37741 | 112 | 4.07 |
| ASA_WVS_1PNPDK20090519_182705_000015742079_00113_37742_3967.N1 | | | | | | IS2 | V/V | 79 | 37742 | 113 | 4.07 |
| ASA_WVS_1PNPDK20090519_191004_000005252079_00113_37742_3972.N1 | | | | | | IS2 | V/V | 79 | 37742 | 113 | 4.07 |
| ASA_WVS_1PNPDK20090519_192311_000001492079_00113_37742_3979.N1 | | | | | | IS2 | V/V | 79 | 37742 | 113 | 4.07 |
| ASA_WVS_1PNPDE20090519_200052_000006142079_00114_37743_2999.N1 | | | | | | IS2 | V/V | 79 | 37743 | 114 | 4.07 |
| ASA_WVS_1PNPDE20090519_201236_000012742079_00114_37743_3017.N1 | | | | | | IS2 | V/V | 79 | 37743 | 114 | 4.07 |
| ASA_WVS_1PNPDE20090519_205040_000002402079_00114_37743_3135.N1 | | | | | | IS2 | V/V | 79 | 37743 | 114 | 4.07 |
| ASA_WVS_1PNPDE20090519_214302_000018892079_00115_37744_3142.N1 | | | | | | IS2 | V/V | 79 | 37744 | 115 | 4.07 |
| ASA_WVS_1PNPDE20090519_223234_000003152079_00115_37744_3147.N1 | | | | | | IS2 | V/V | 79 | 37744 | 115 | 4.07 |
| ASA_WVS_1PNPDE20090519_223705_000006892079_00115_37744_3290.N1 | | | | | | IS2 | V/V | 79 | 37744 | 115 | 4.07 |
| ASA_WVS_1PNPDE20090519_225756_000003902079_00116_37745_3287.N1 | | | | | | IS2 | V/V | 79 | 37745 | 116 | 4.07 |
| ASA_WVS_1PNPDE20090519_232322_000011692079_00116_37745_3302.N1 | | | | | | IS2 | V/V | 79 | 37745 | 116 | 4.07 |
| ASA_WVS_1PNPDE20090519_234946_000003152079_00116_37745_3299.N1 | | | | | | IS2 | V/V | 79 | 37745 | 116 | 4.07 |

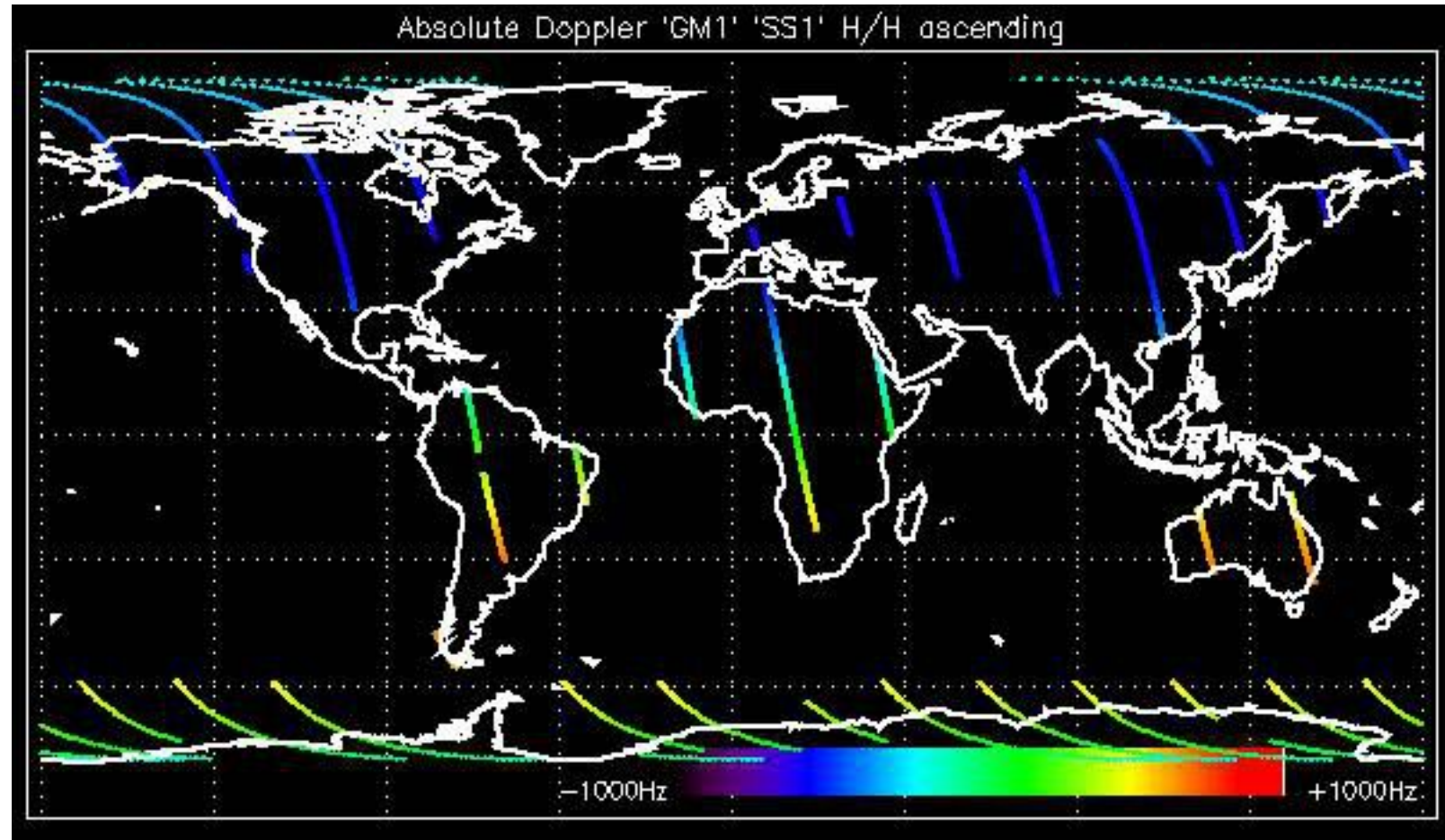

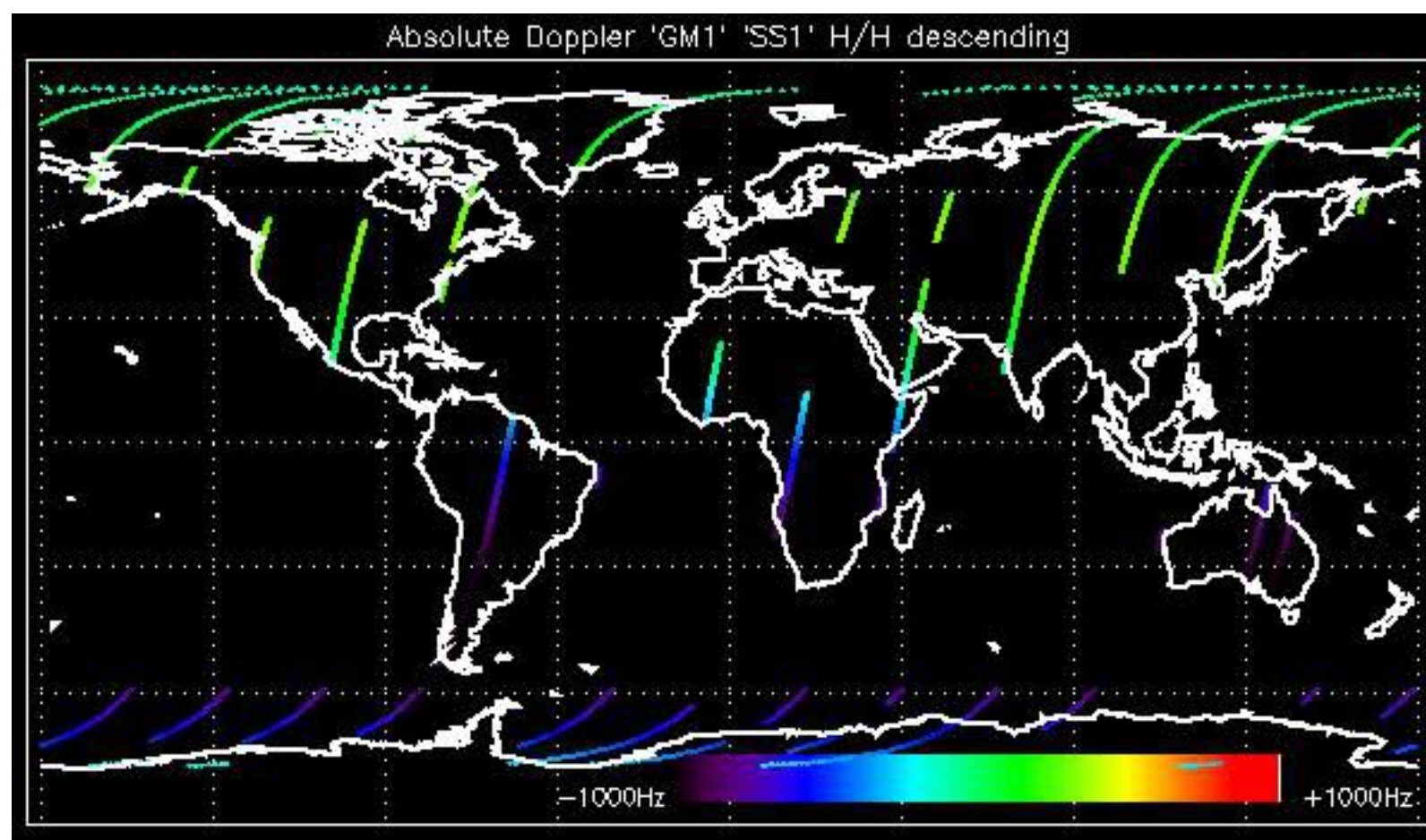

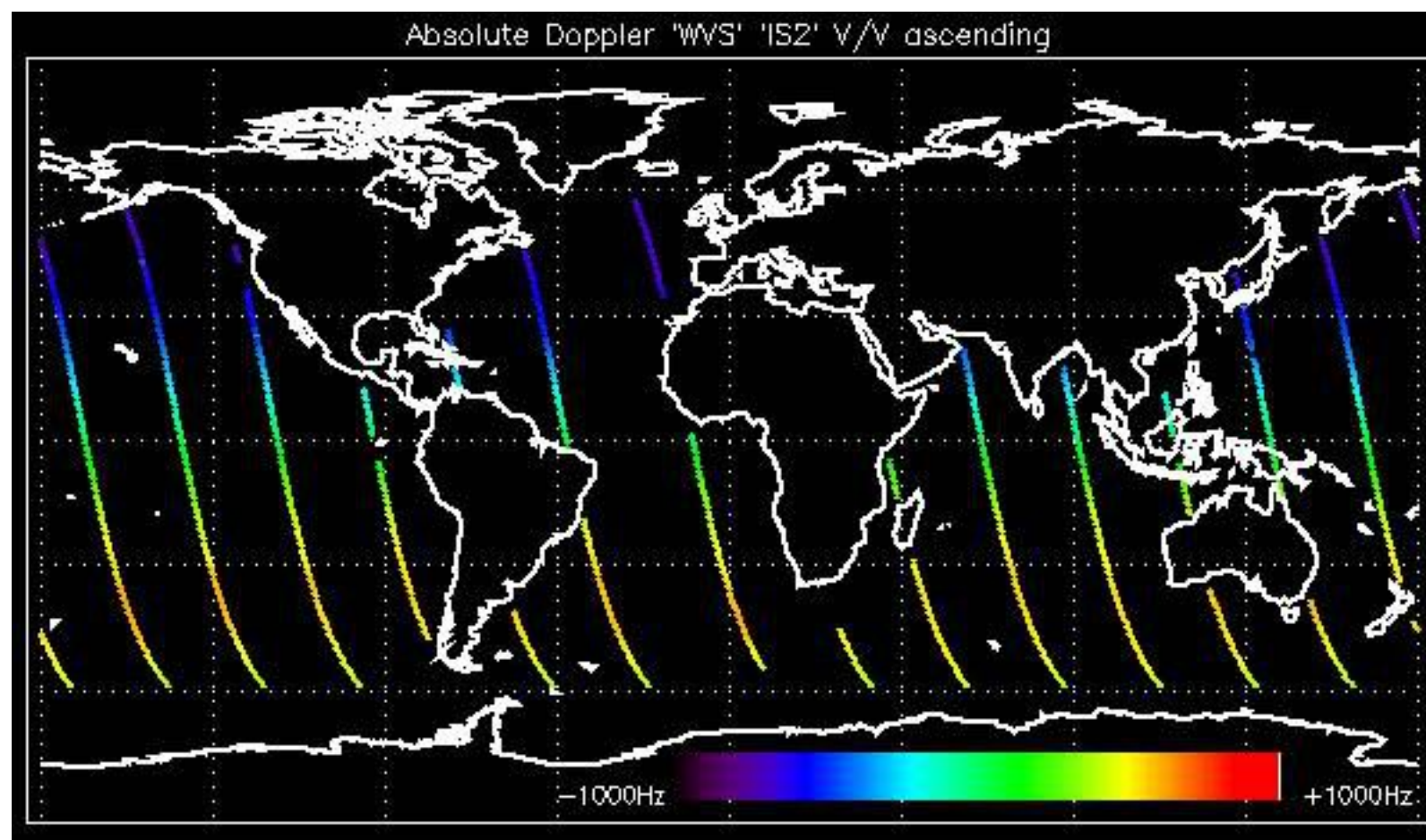

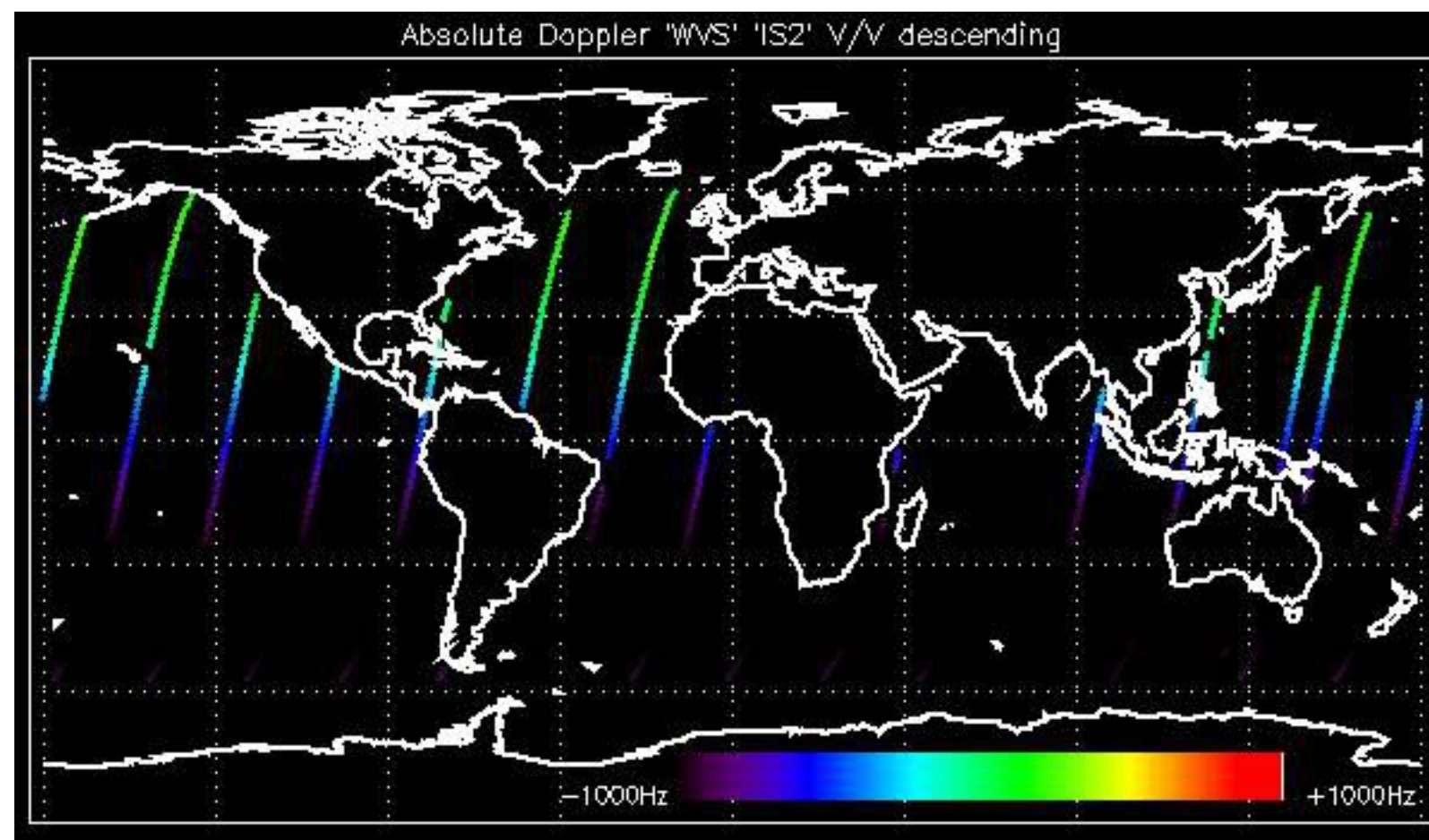

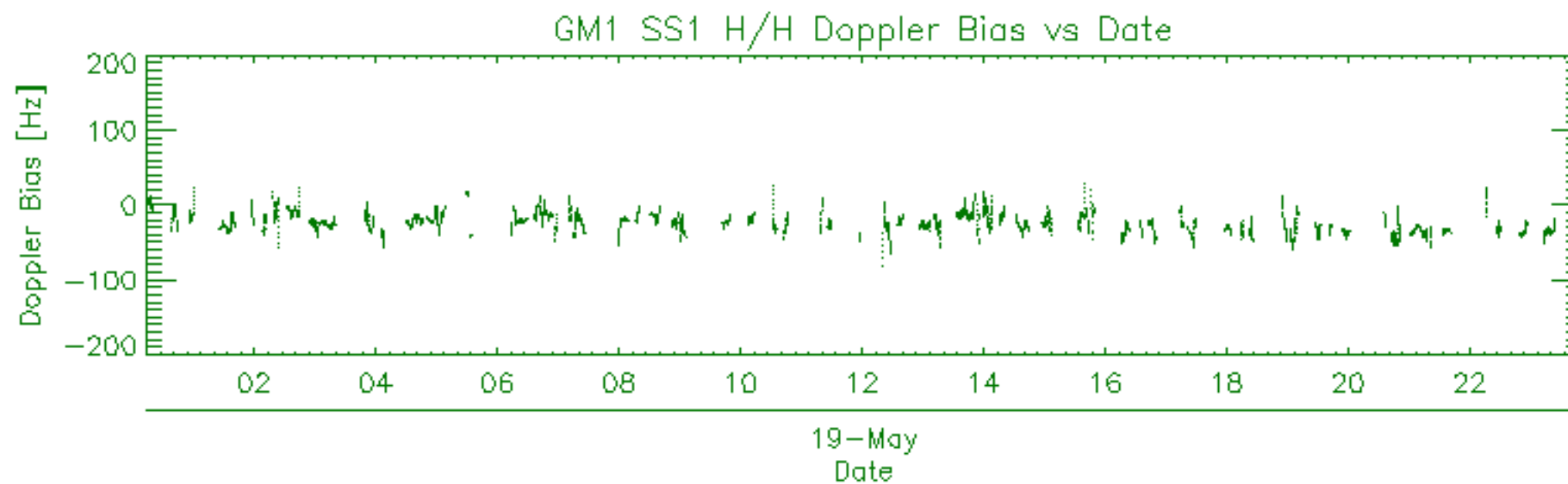
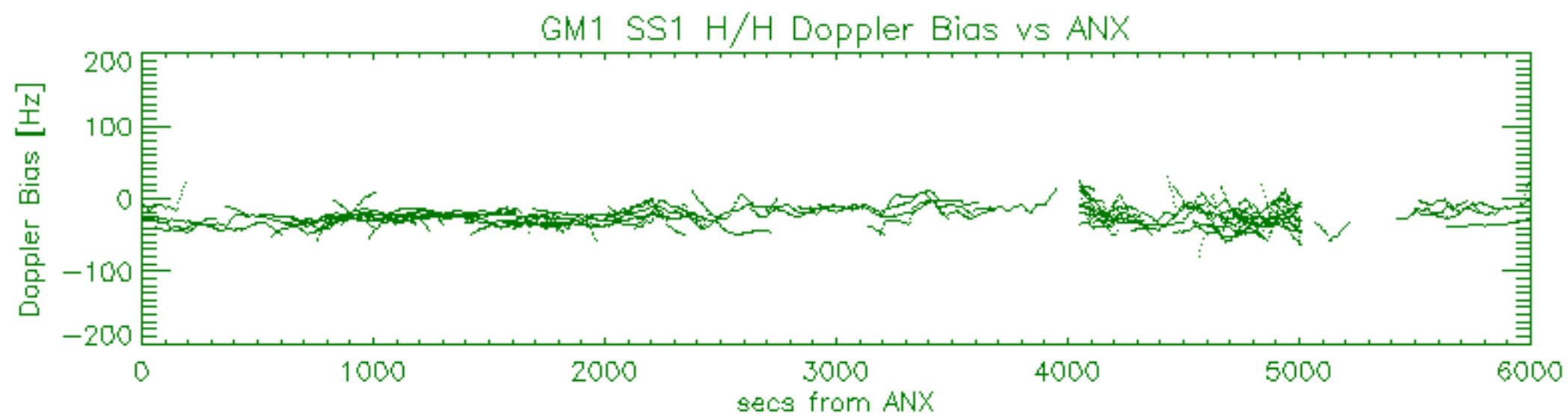
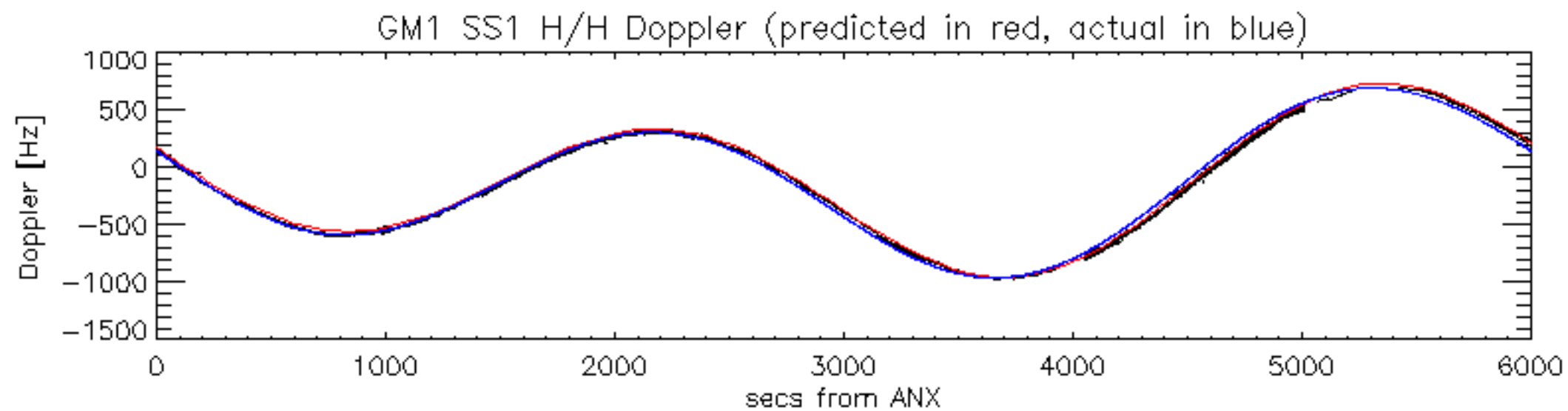

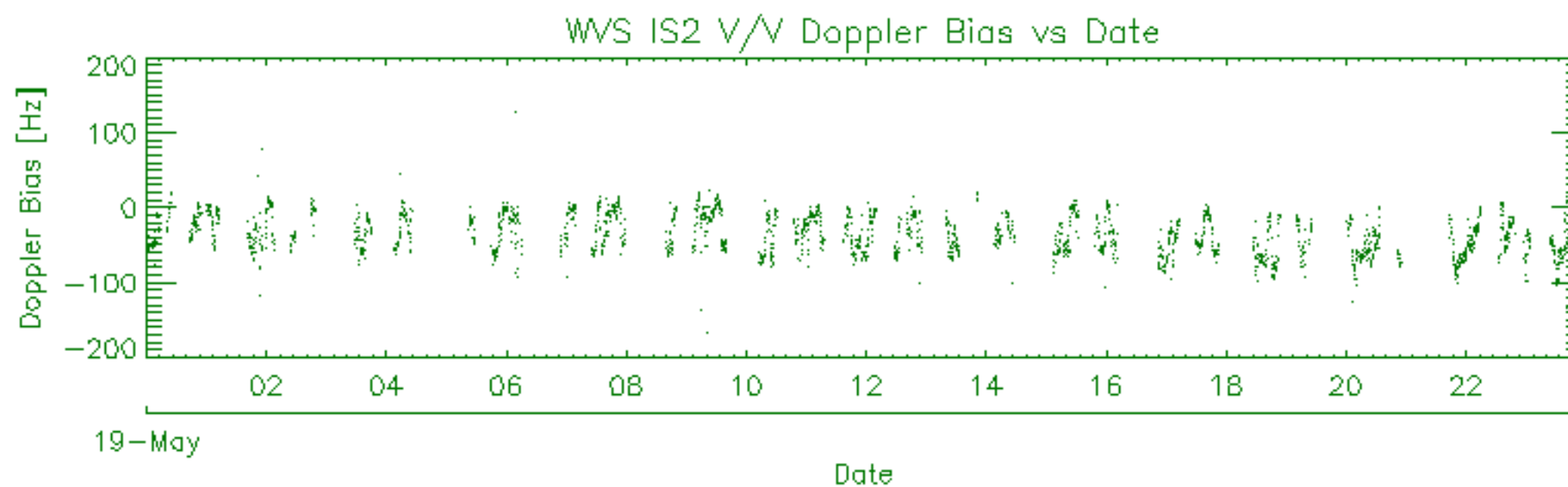
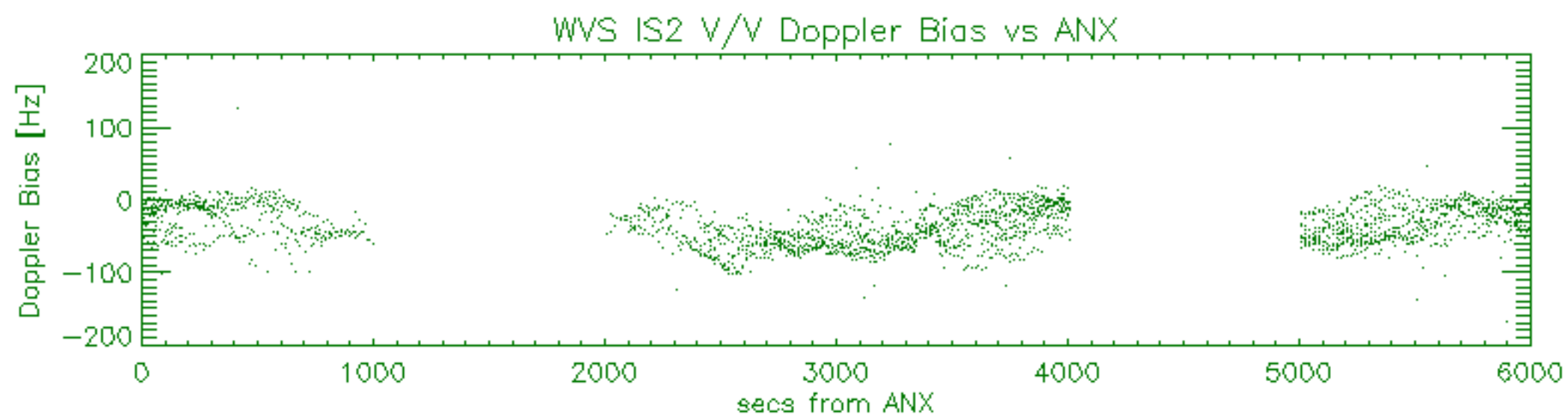
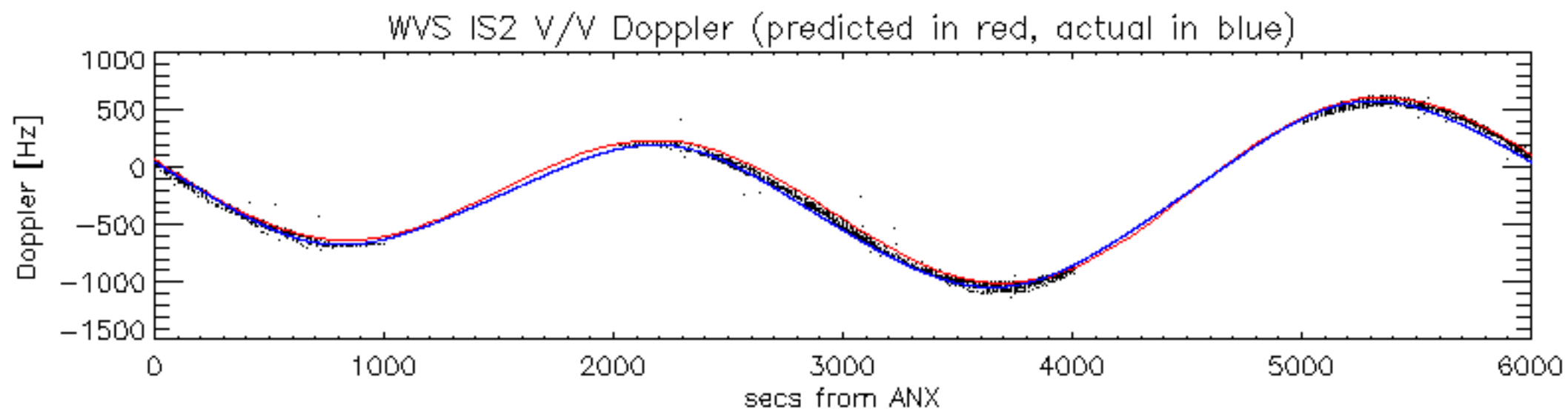

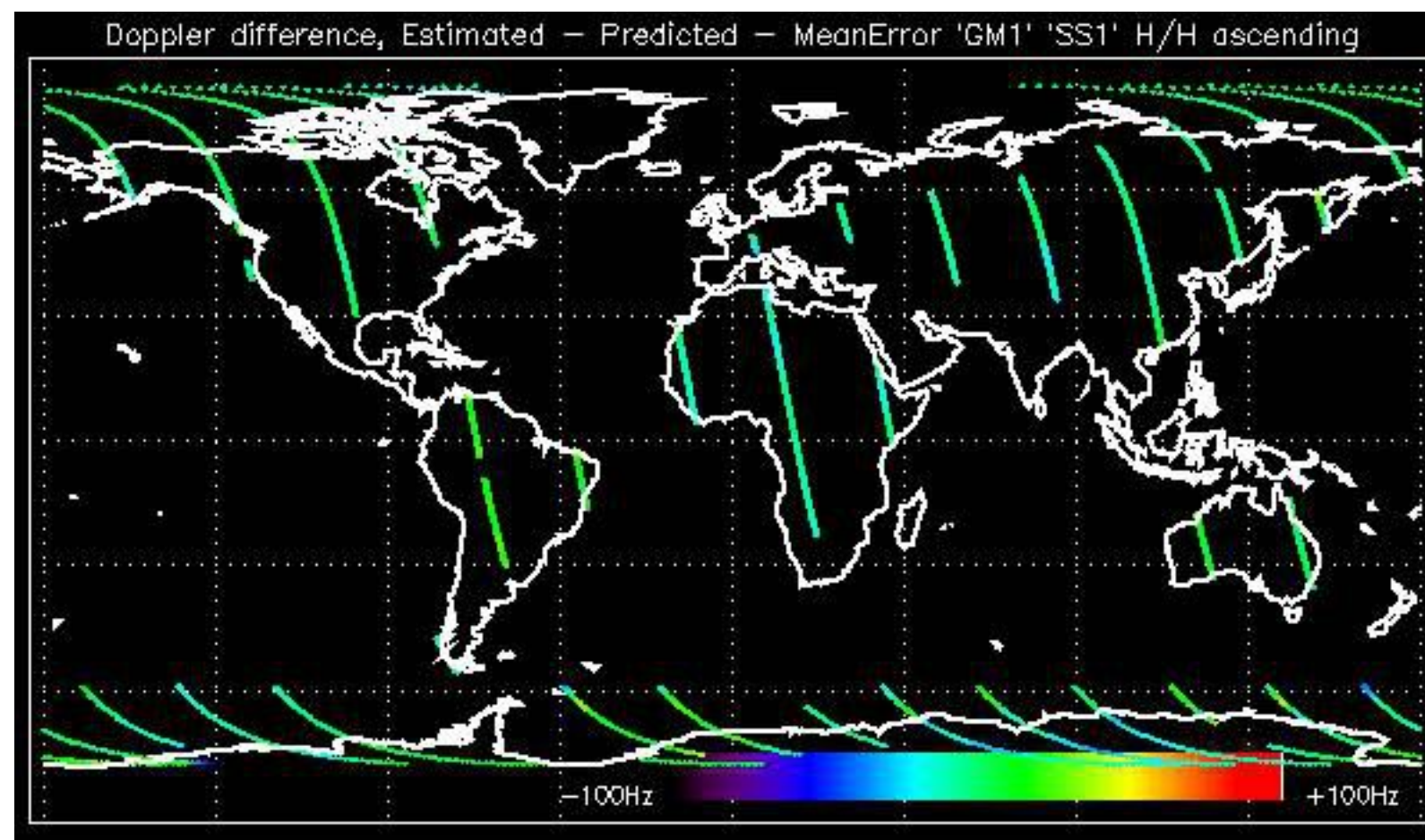

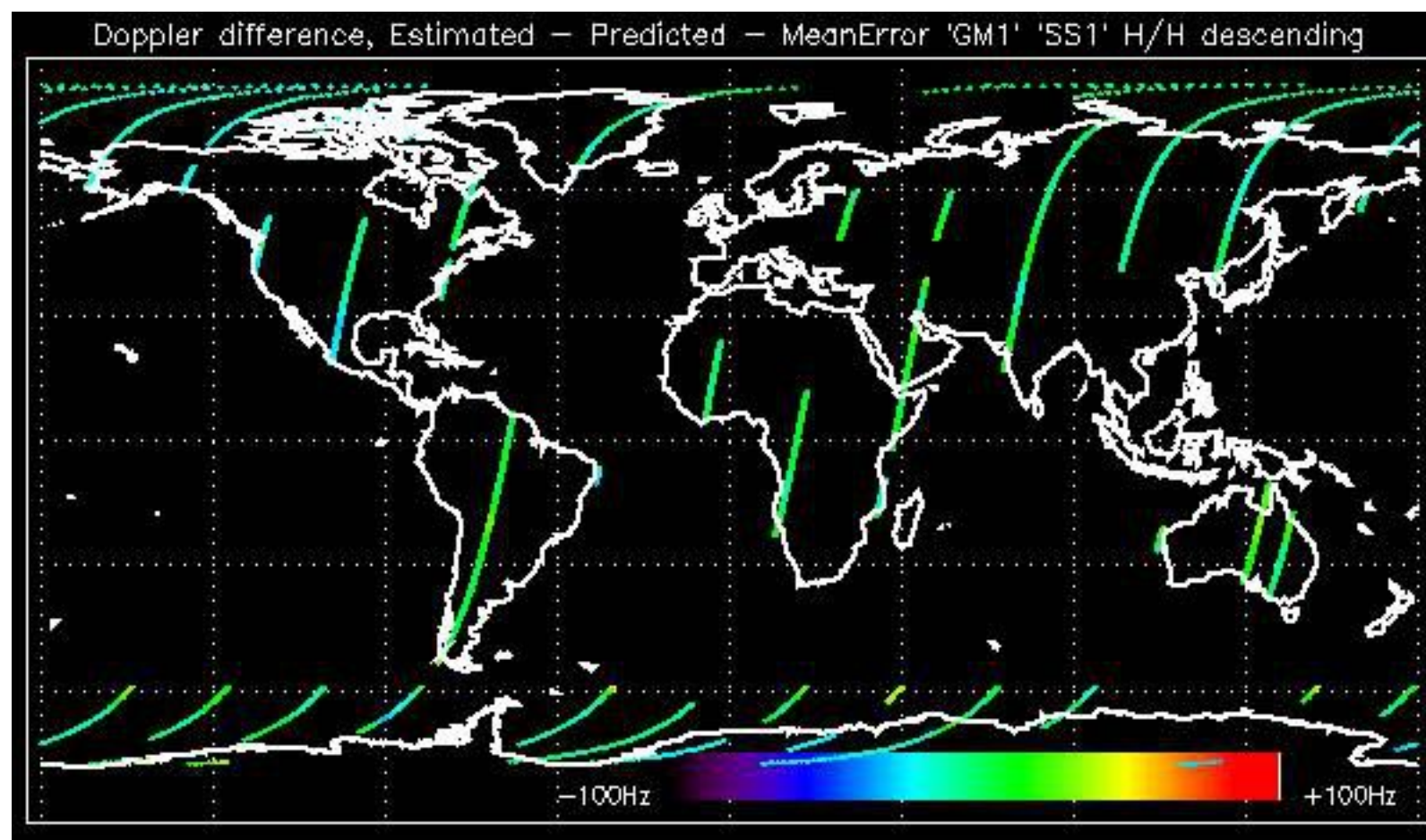

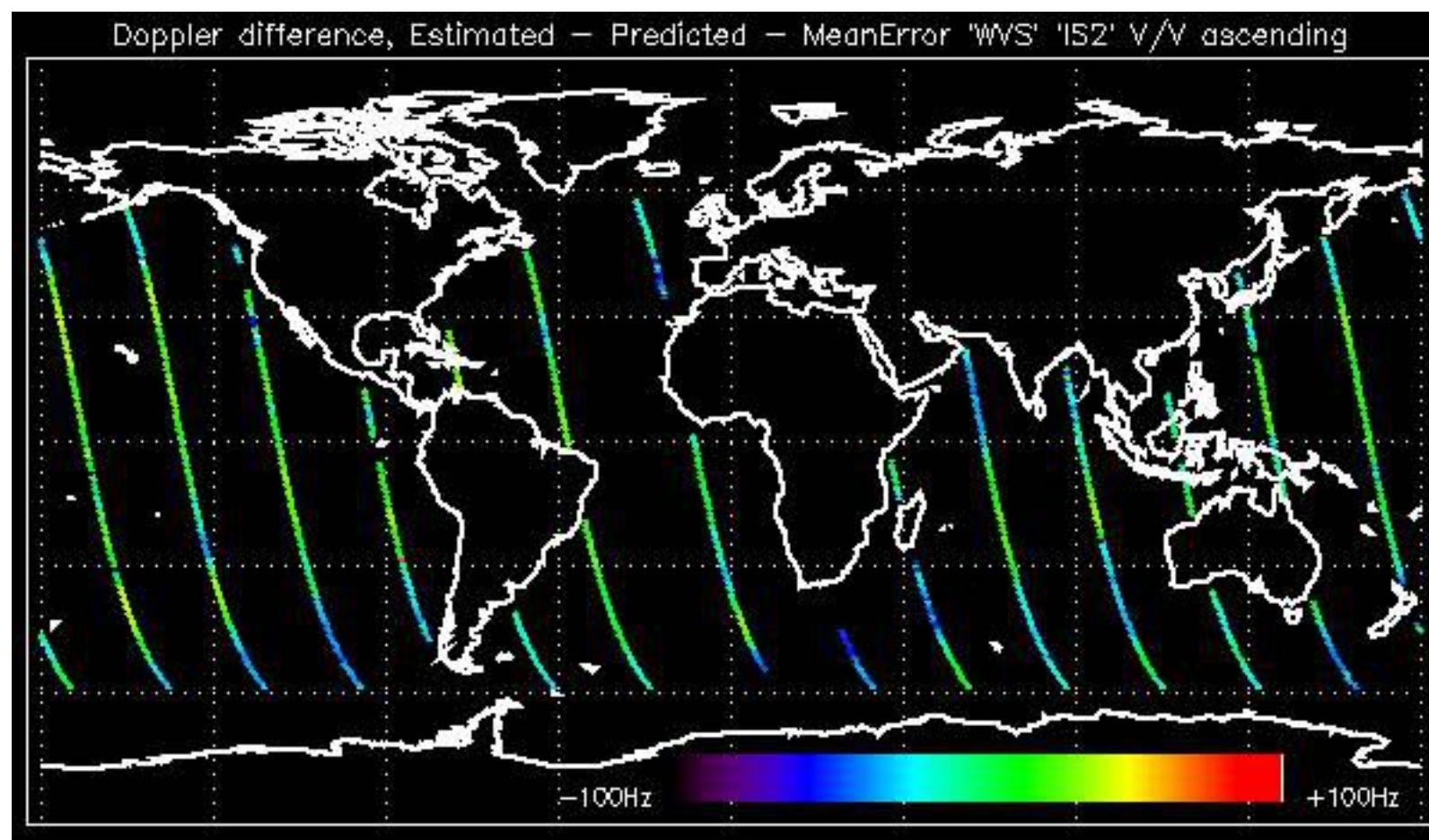

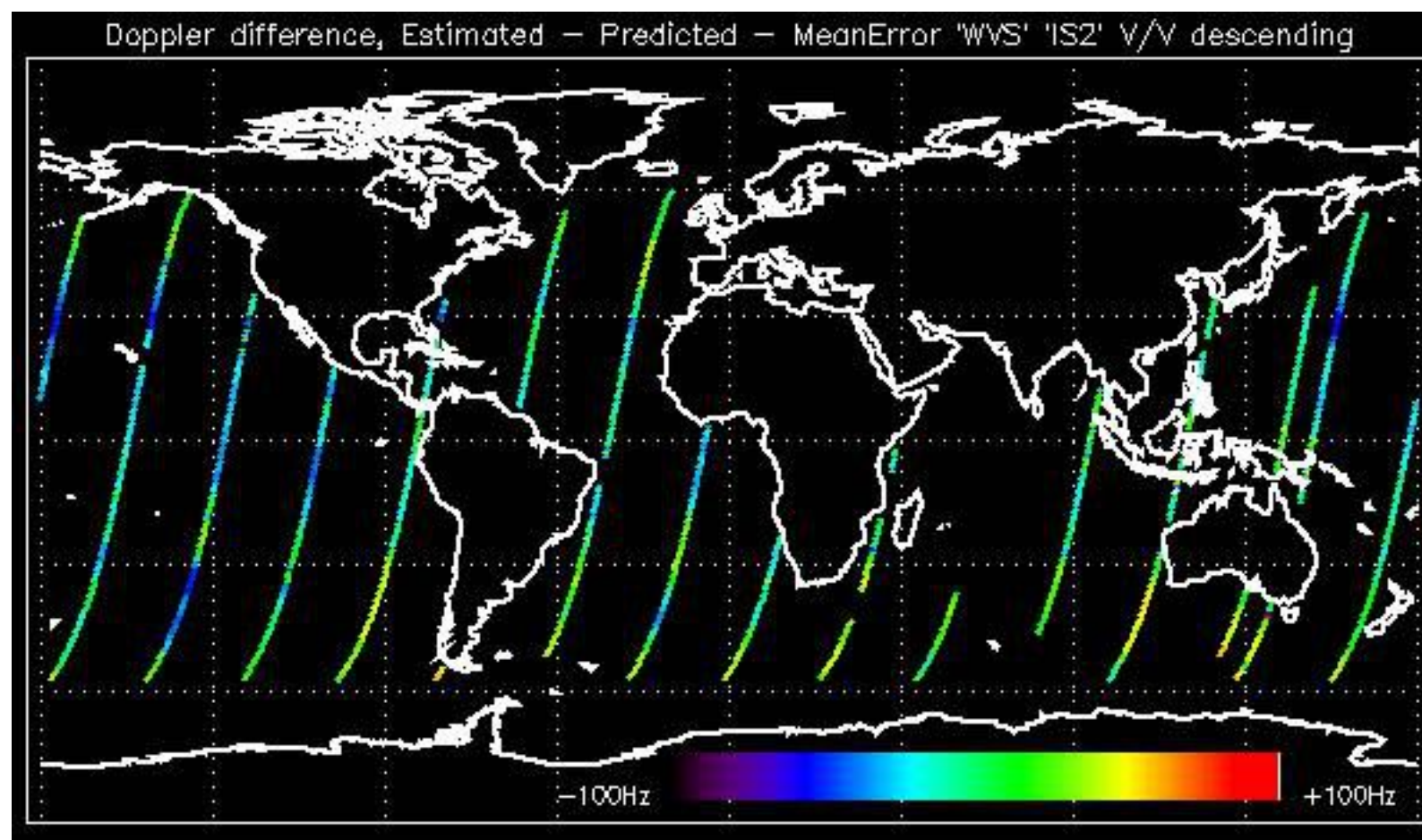

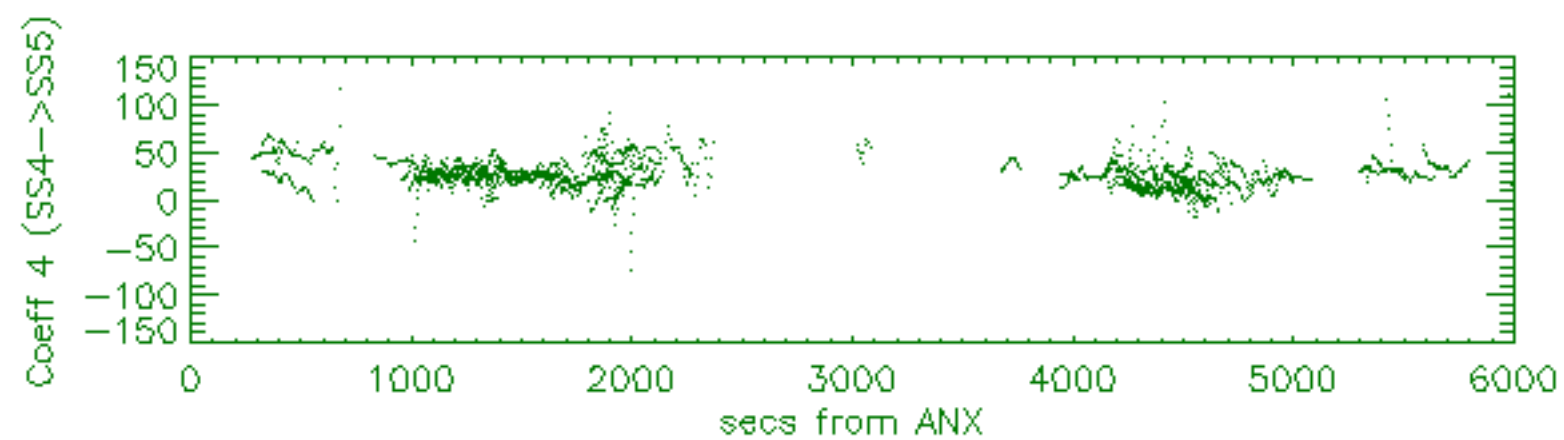
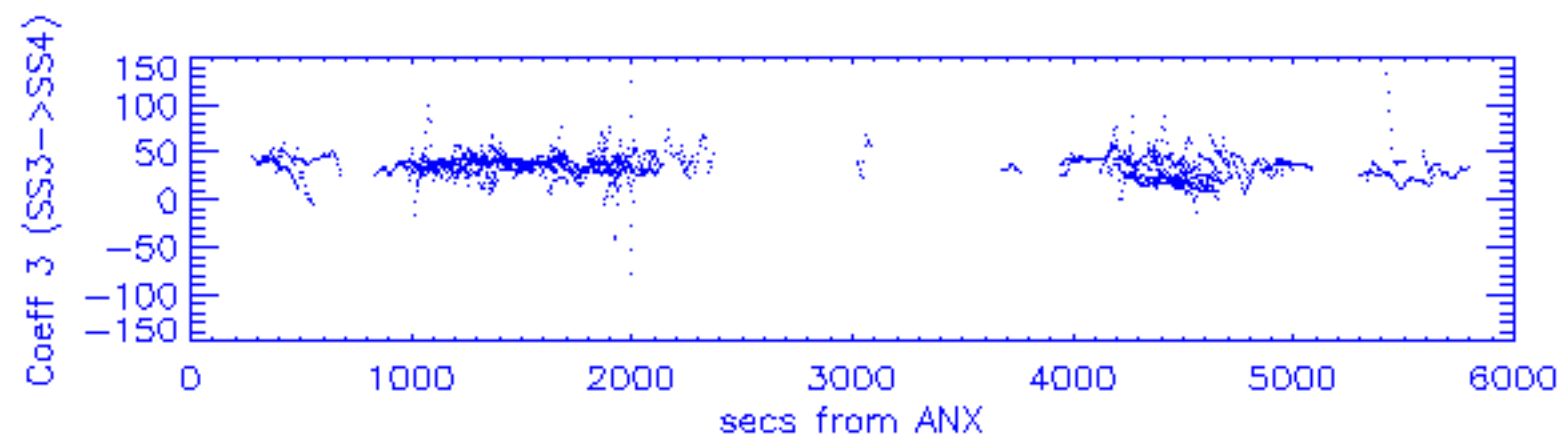
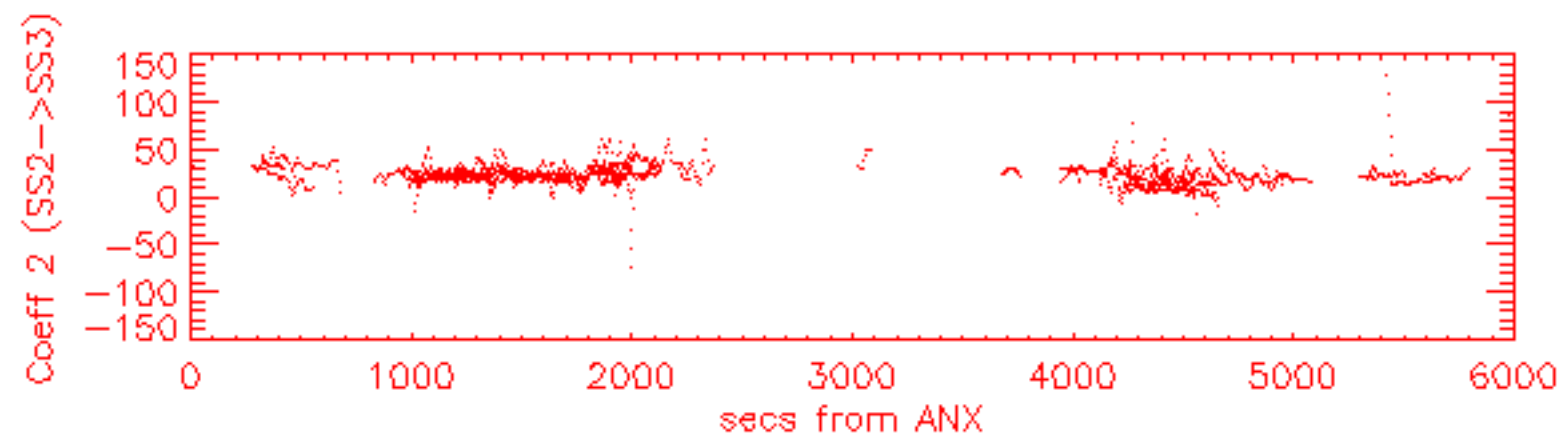
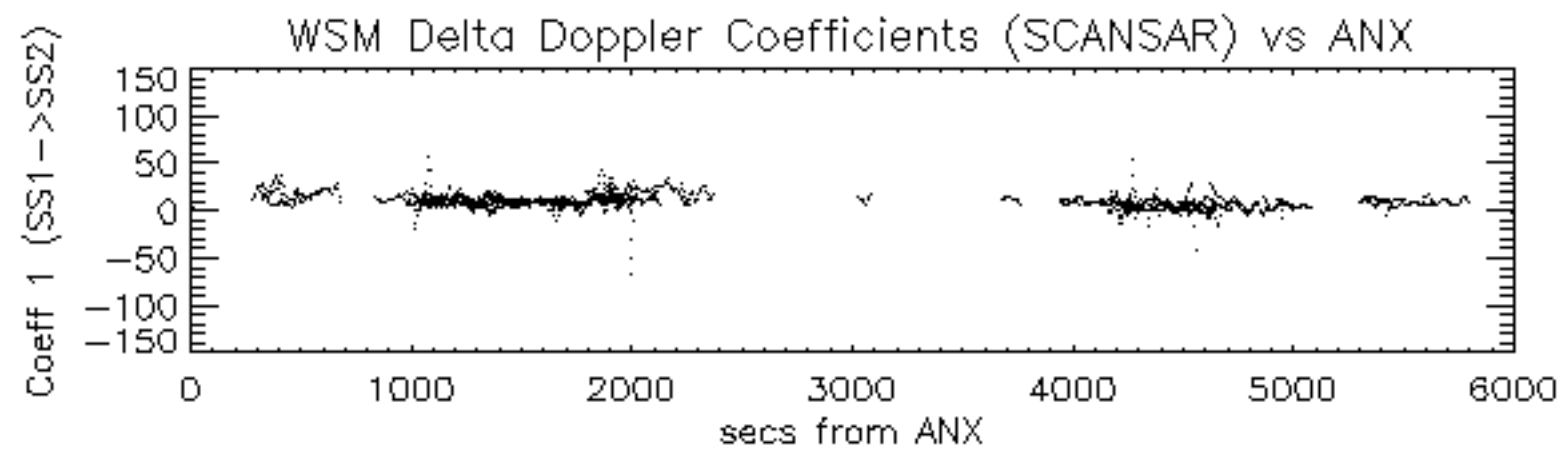

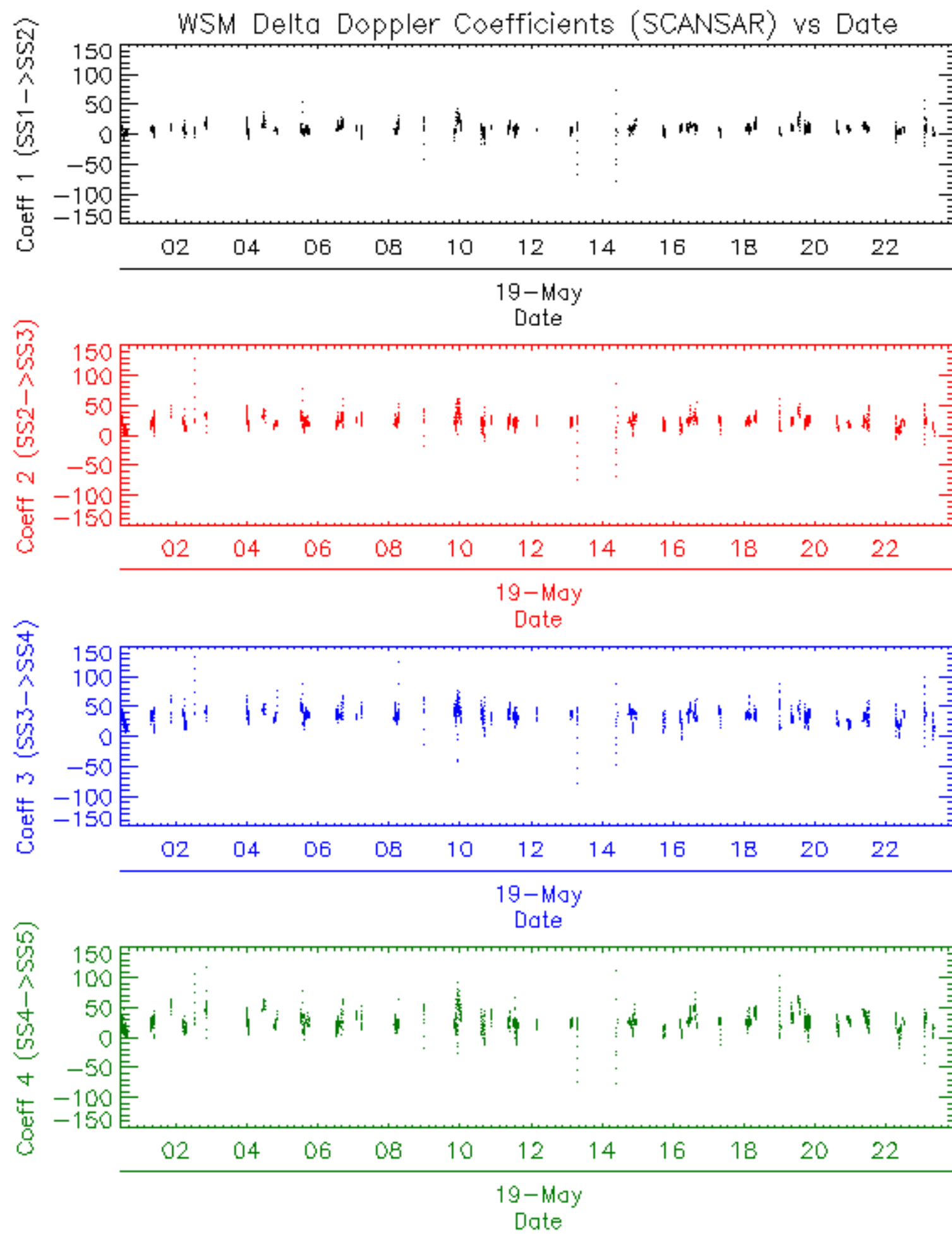

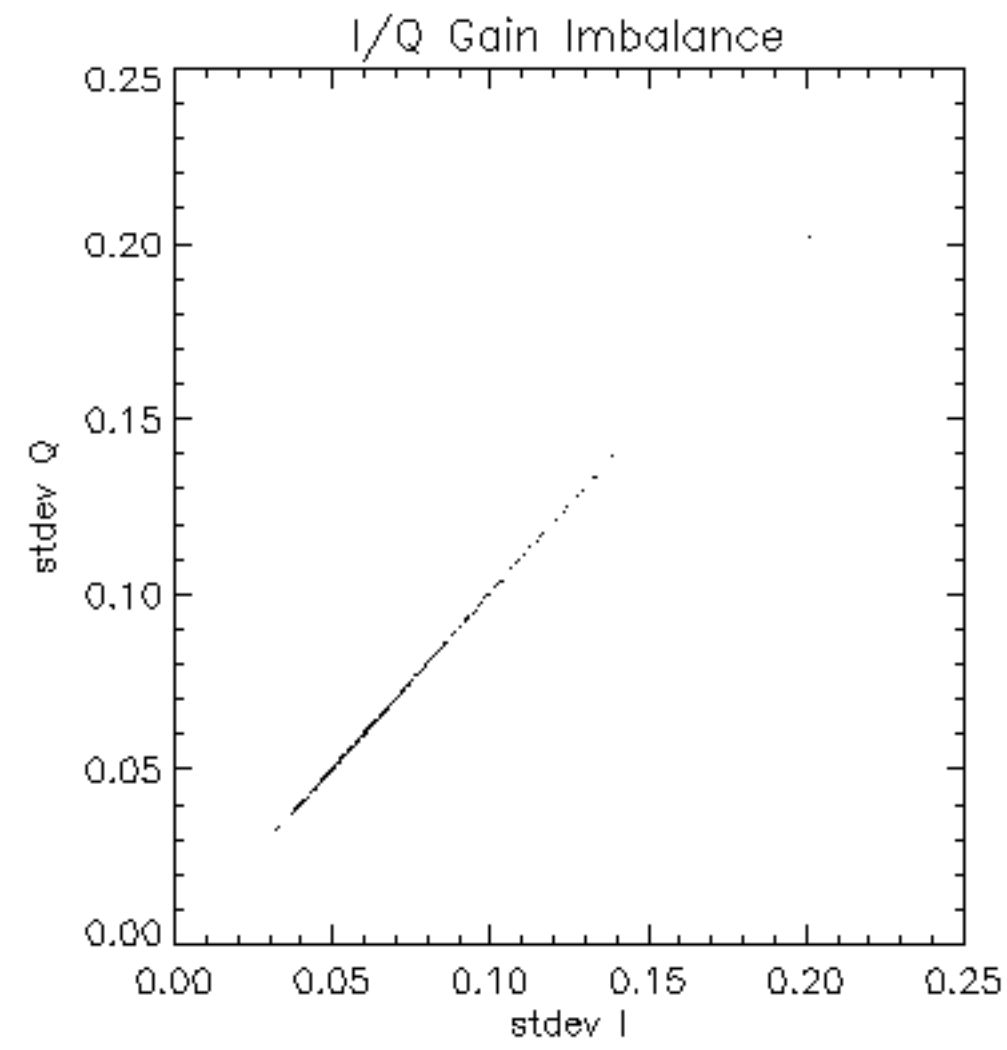

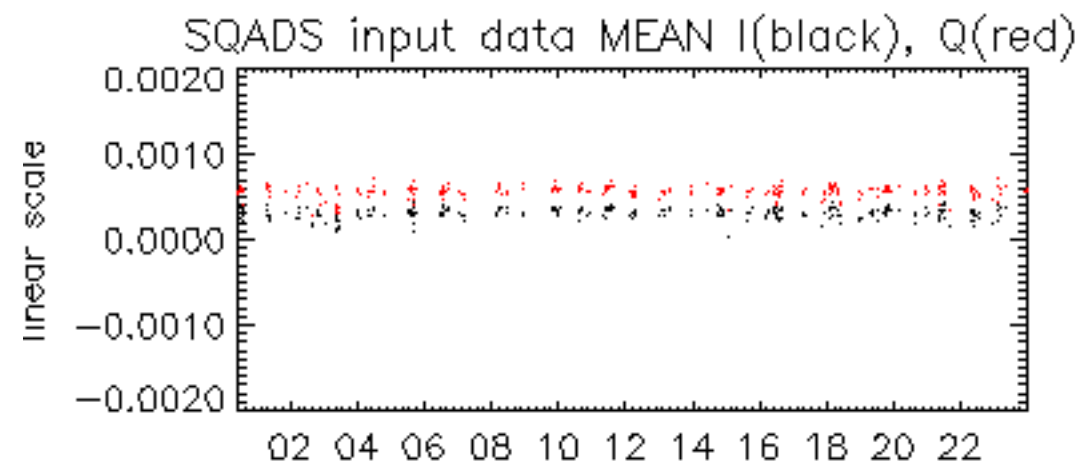

19-May

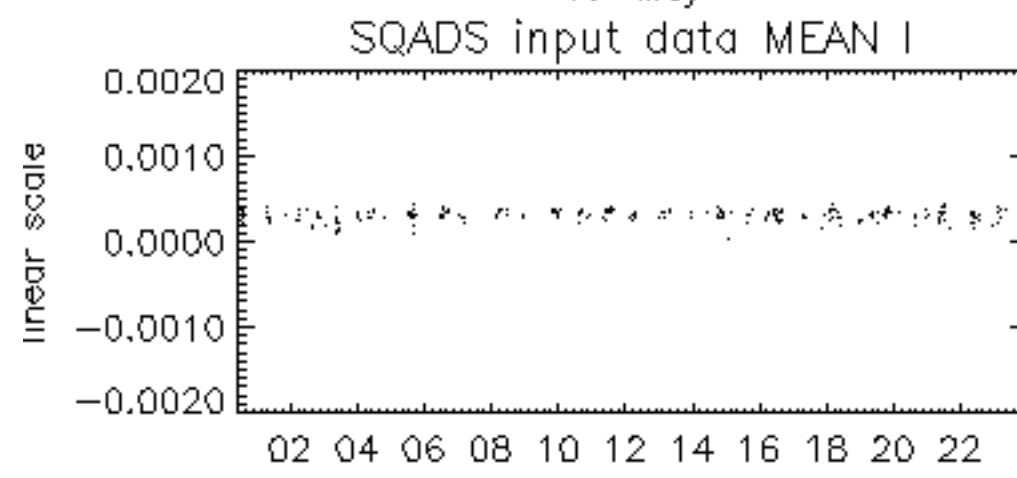

19-May

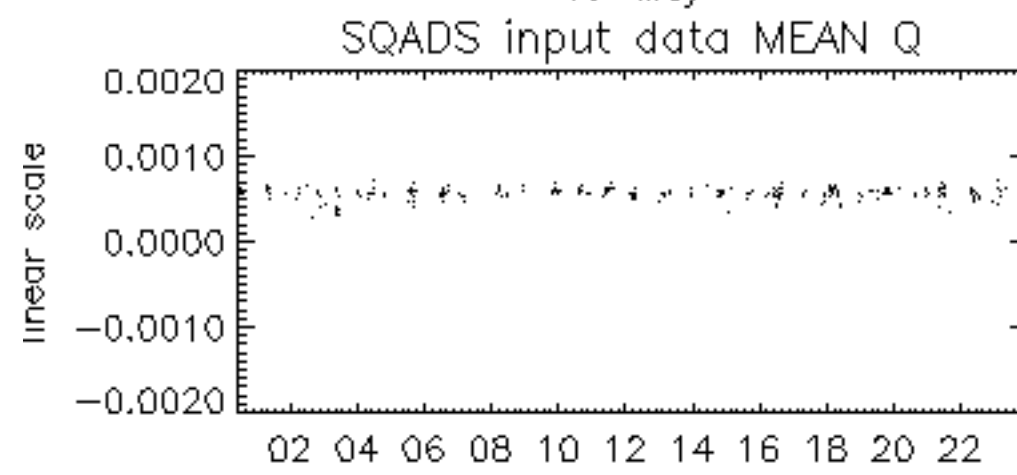

19-May

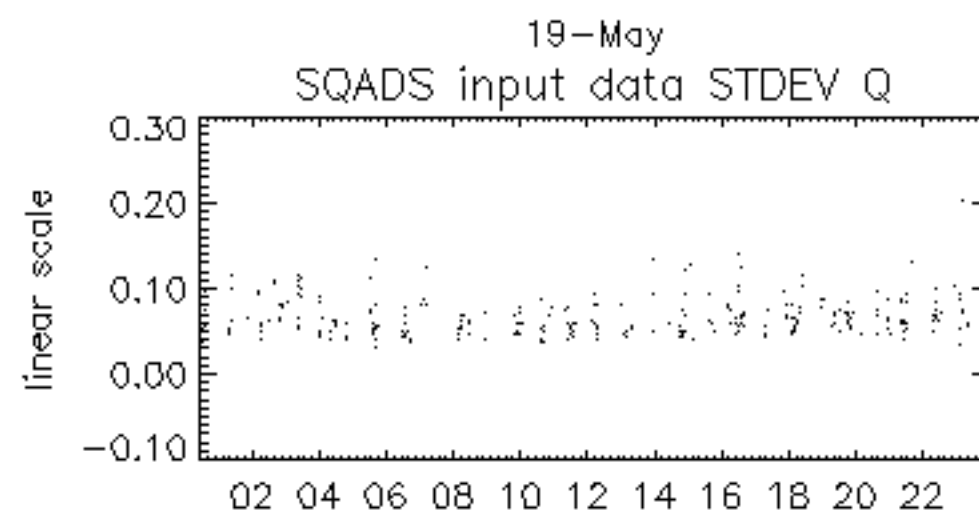
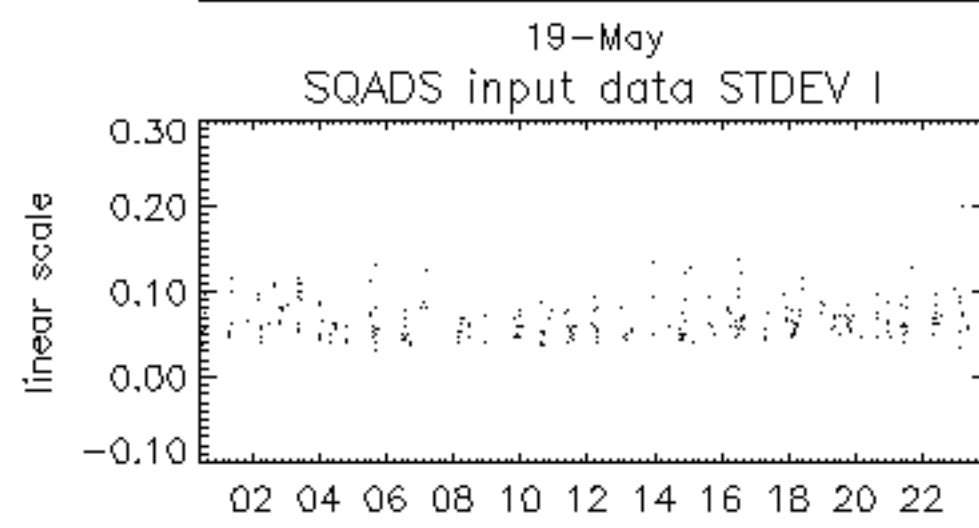
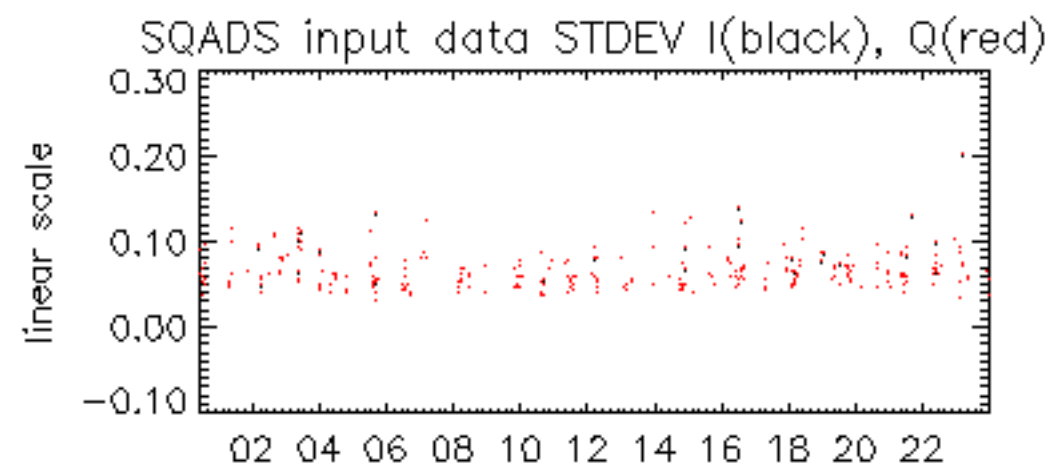

19-May

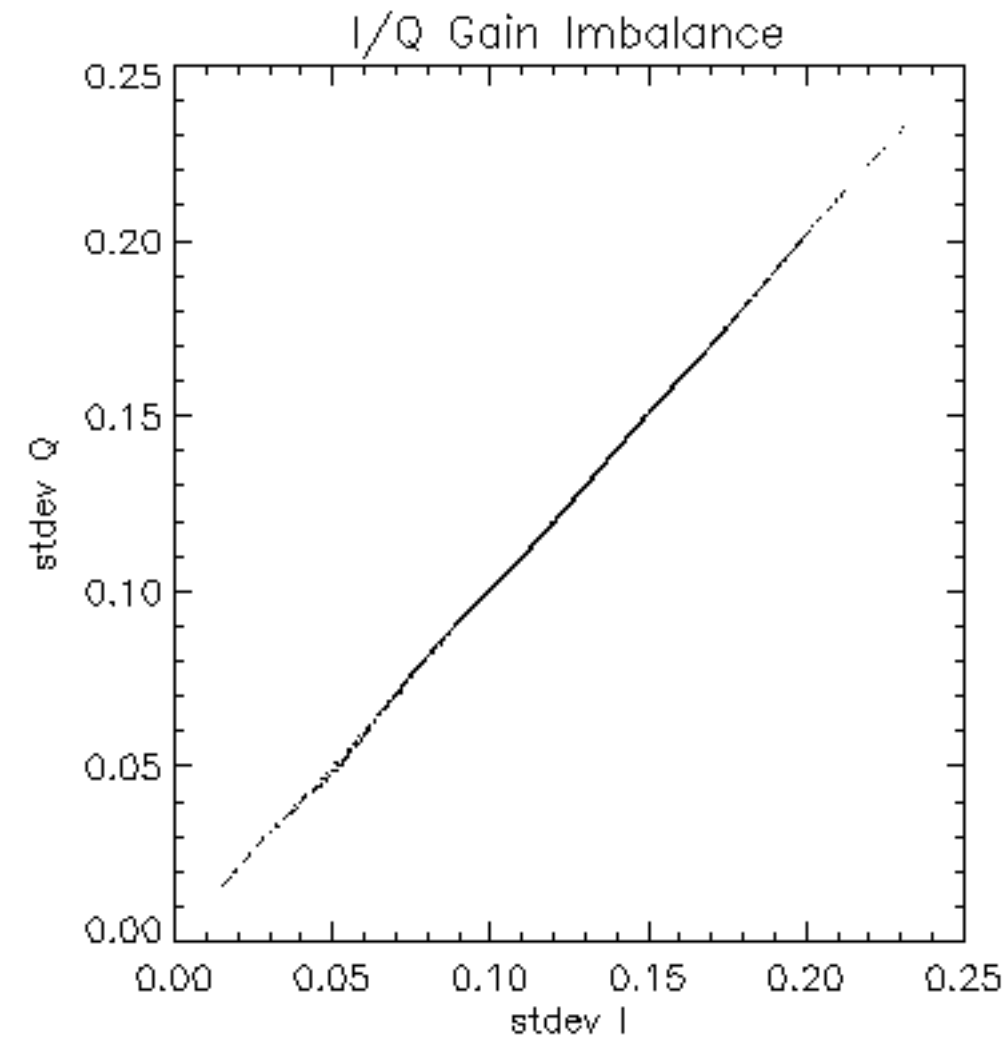

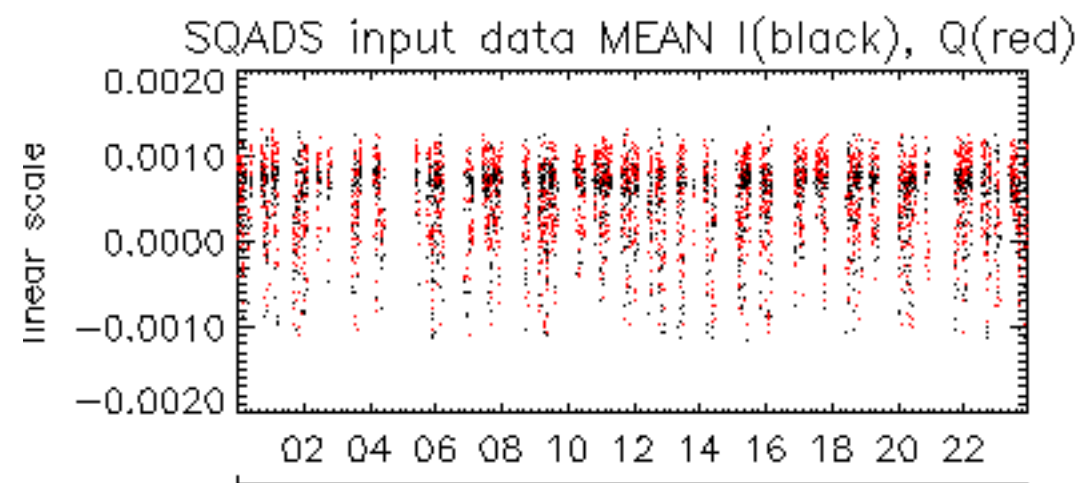

19-May

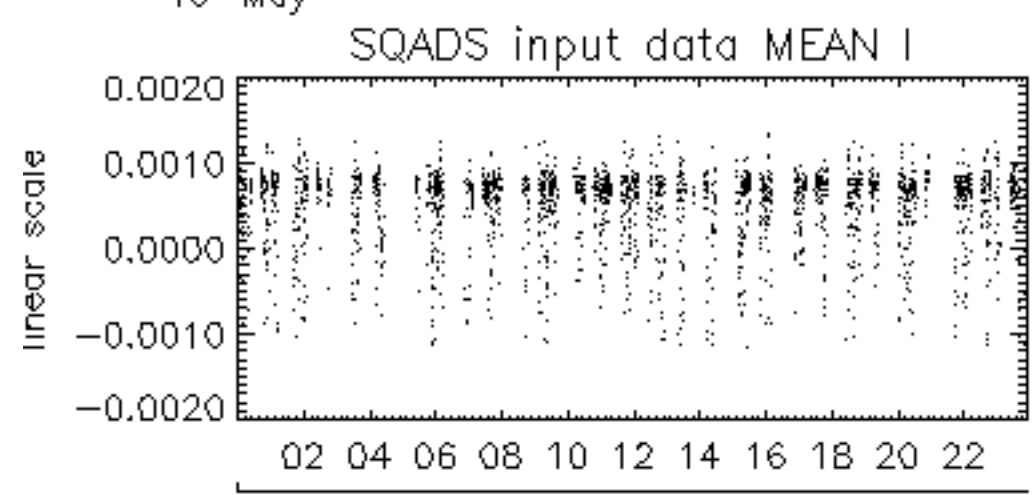

19-May

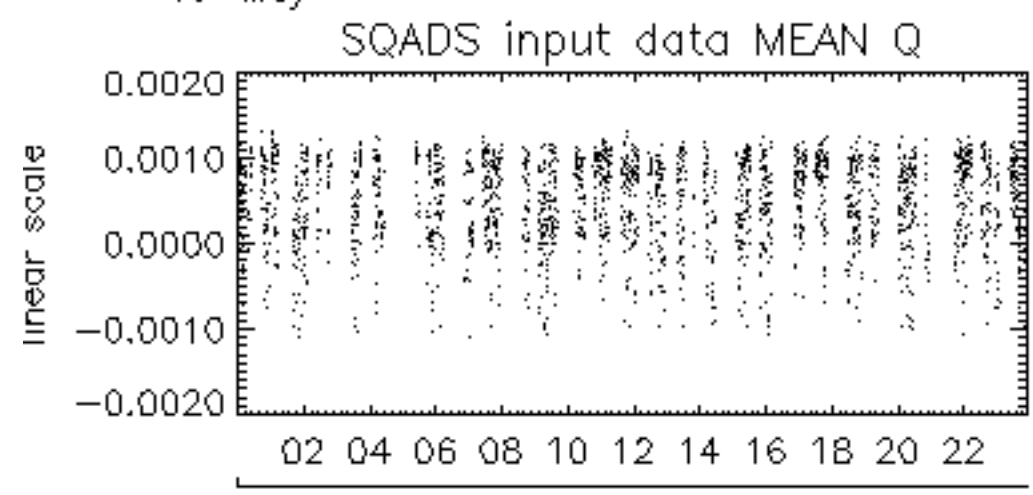

19-May

