



ASAR Daily Report



Analysis from 08-MAY-2009 00:00:00 to 08-MAY-2009 23:59:59. Page generated on 09-MAY-2009 07:37:34.
View log file: ASAR_Daily_Report_20090509_0730.log. For any anomalies please contact mtranfaglia@serco.it, Emma.Griffiths@vega.co.uk.

This report is automatically generated every day, every 2 hours. No comments are provided on the results.

SUMMARY

1. DATA SUMMARY
 - 1.1 Summary tables
 - 1.2 Lists of products used
2. AUXILIARY FILES ANALYSIS
 - 2.1 IECF operational ADFs list
 - 2.2 Products with wrong ADFs
3. MODULE STEPPING PRODUCTS ANALYSIS
 - 3.1 V/V polarisation
 - 3.2 H/H polarisation
4. CALIBRATION PULSES ANALYSIS
 - 4.1 Analysis for WVS IS2 V/V
 - 4.1.1 Temporal Evolution Analysis for WVS IS2 V/V
 - 4.1.2 All Rows Analysis for WVS IS2 V/V
 - 4.2 Analysis for GM1 SS3 H/H
 - 4.2.1 Temporal Evolution Analysis for GM1 SS3 H/H
 - 4.2.2 All Rows Analysis for GM1 SS3 H/H
5. DOPPLER ANALYSIS
 - 5.1 Analysis for WVS IS2 V/V
 - 5.1.1 Doppler MAP Analysis for WVS IS2 V/V
 - 5.1.2 Doppler ANX Analysis for WVS IS2 V/V
 - 5.2 Analysis for GM1 SS1 H/H
 - 5.2.1 Doppler MAP Analysis for GM1 SS1 H/H
 - 5.2.2 Doppler ANX Analysis for GM1 SS1 H/H
 - 5.3 Doppler JUMPS Analysis for WSM
6. CHIRP ANALYSIS
 - 6.1 Analysis for WSM SS1 H/H
 - 6.1.1 ScaleFactor
 - 6.2 Analysis for WSM SS1 V/V
 - 6.2.1 ScaleFactor
7. RAW DATA ANALYSIS
 - 7.1 Analysis for WVS
 - 7.2 Analysis for IMM
8. TELEMETRY ANALYSIS
 - 8.1 Number of Missing Lines
 - 8.2 Number of Gaps

1 - DATA SUMMARY

1.1 - Summary tables

[[BACK TO MENU](#)]

WVS				GM1				APM				IMM				WSM				MS			
Center	Beam	Pol	#	Center	Beam	Pol	#	Center	Beam	Pol	#	Center	Beam	Pol	#	Center	Beam	Pol	#	Center	Time	Pol	Modules
PDE	IS1	V/V	2	PDE	WS	H/H	31	PDE	IS1	H/H	1	PDE	IS1	V/V	1	PDE	WS	H/H	24	PDK	2009-05-08 14:38:09	H	320
PDE	IS2	V/V	26	PDK	WS	H/H	44					PDE	IS2	***	2	PDE	WS	V/V	9				
PDK	IS2	V/V	30									PDE	IS2	H/H	19								
												PDE	IS2	V/V	20								
												PDE	IS4	H/H	3								
												PDE	IS4	V/V	1								
												PDE	IS6	H/H	2								
												PDE	IS6	V/V	1								
												PDE	IS7	V/V	2								
												PDK	IS2	H/H	1								
												PDK	IS2	V/V	1								
												PDK	IS7	V/V	1								

1.2 - Lists of products used

[BACK TO MENU]

[TXT] [XLS] List_WVS_products_used
 [TXT] [XLS] List_GM1_products_used
 [TXT] [XLS] List_APM_products_used
 [TXT] [XLS] List_IMM_products_used
 [TXT] [XLS] List_WSM_products_used
 [TXT] [XLS] List_MS_products_used

2 - AUXILIARY FILES ANALYSIS

2.1 - IECF operational ADFs list

[BACK TO MENU]

No IECF ADFs list available

2.2 - Products with wrong ADFs

[BACK TO MENU]

3 - MODULE STEPPING PRODUCTS ANALYSIS

SECOND FIXED REFERENCE	PREVIOUS PRODUCT REFERENCE
After antenna maintenance (2005-09-22/23)	Previous product in the same polarisation

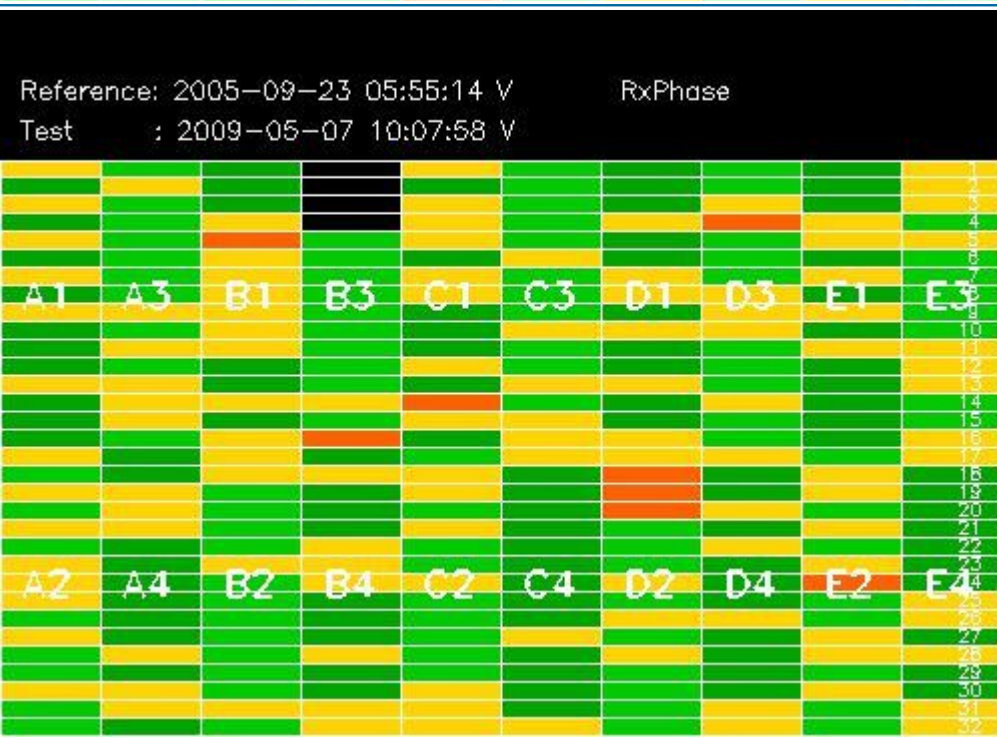



3.2 - H/H polarisation

[BACK TO MENU]

SECOND FIXED REFERENCE	PREVIOUS PRODUCT REFERENCE
After antenna maintenance (2005-09-22/23)	Previous product in the same polarisation

Reference: 2005-09-22 06:26:51 H RxGain
 Test : 2009-05-08 14:38:09 H



Reference: 2009-05-06 07:18:24 H RxGain
 Test : 2009-05-08 14:38:09 H



Reference: 2005-09-22 06:26:51 H RxPhase
 Test : 2009-05-08 14:38:09 H



Reference: 2009-05-06 07:18:24 H RxPhase
 Test : 2009-05-08 14:38:09 H

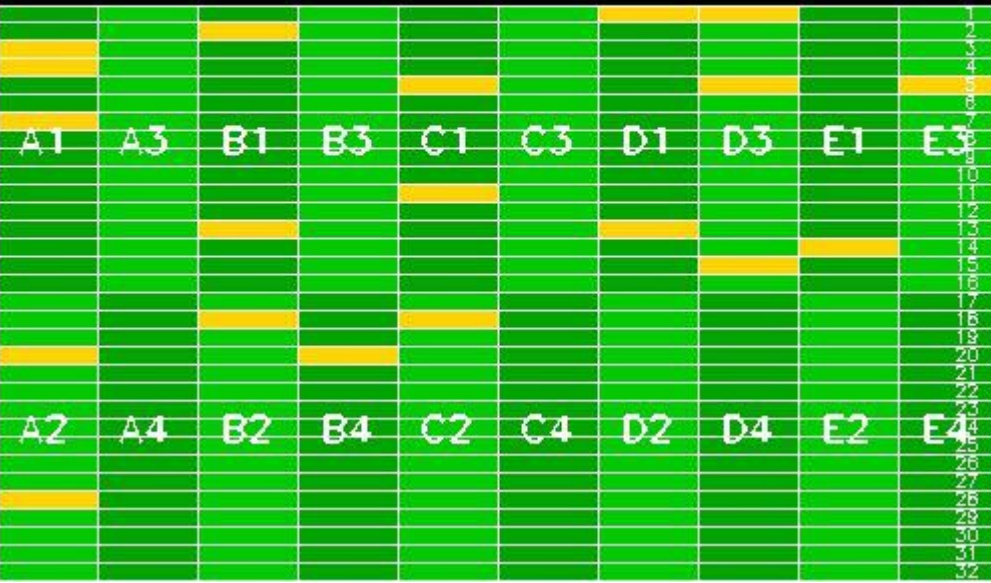

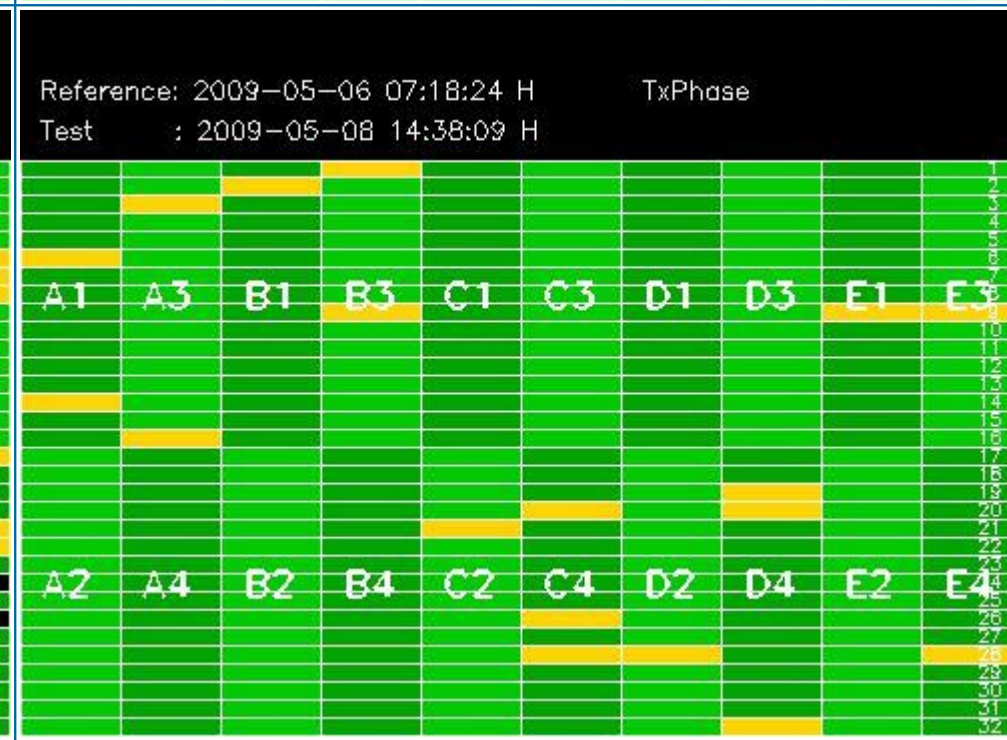
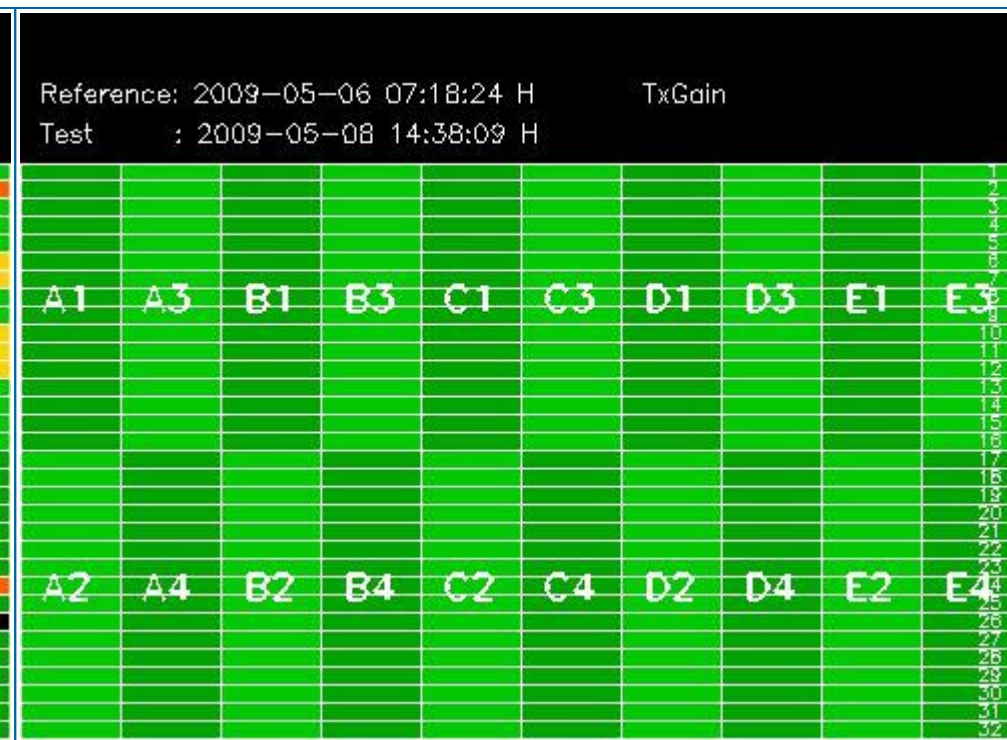
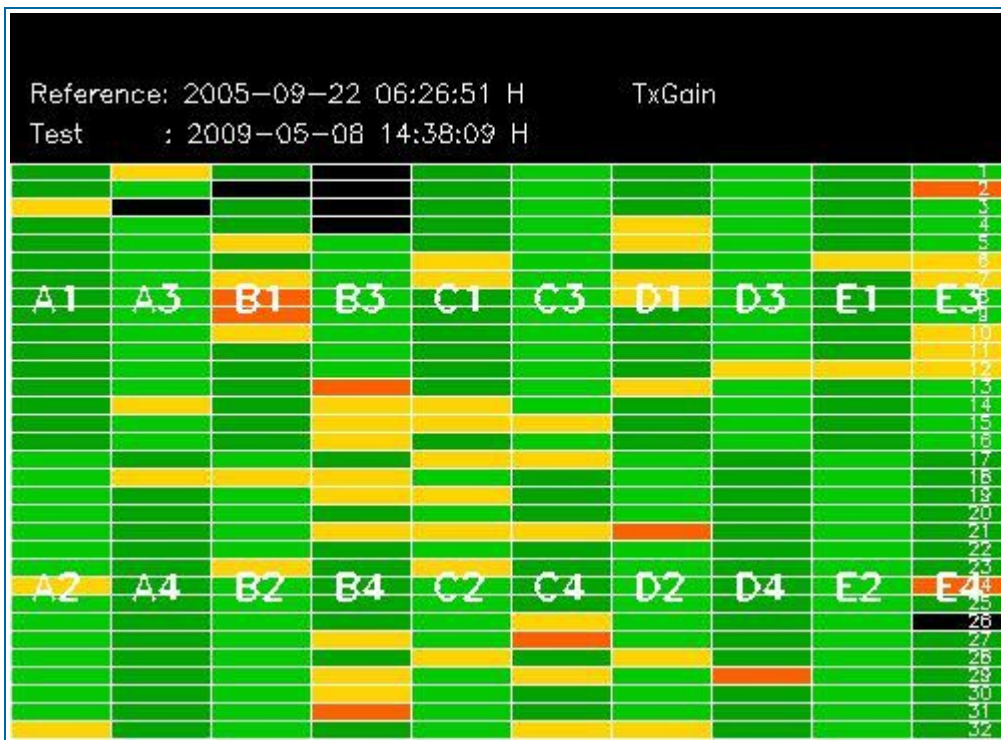

4 - CALIBRATION PULSES ANALYSIS

4.1 - Analysis for WVS IS2 V/V

4.1.1 - Temporal Evolution Analysis for WVS IS2 V/V

[BACK TO MENU]

Rows: [2/6/10/14/18/22/26/30] [3/7/11/15/19/23/27/31] [4/8/12/16/20/24/28/32]

Rows: [2/6/10/14/18/22/26/30] [3/7/11/15/19/23/27/31] [4/8/12/16/20/24/28/32]

Calibration pulses for WVS IS2 V/V

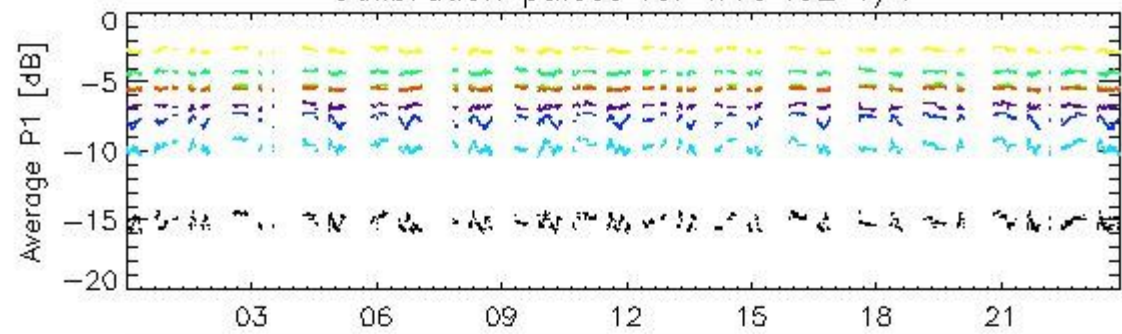

08-May

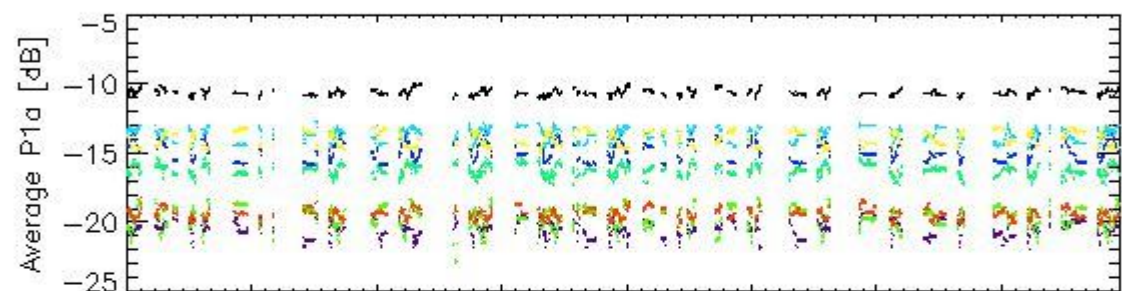

08-May

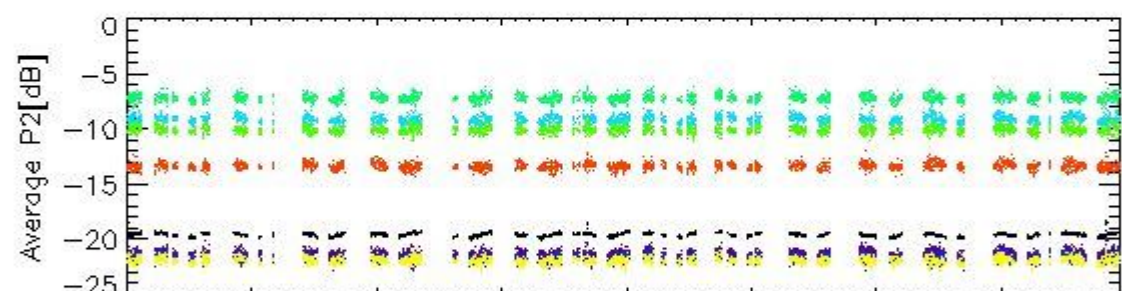

08-May

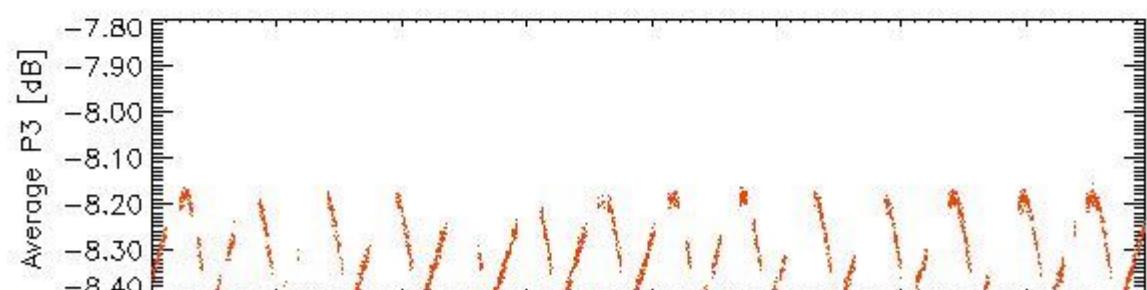

08-May

rows: _ 1 _ 5 _ 9 _ 13 _ 17 _ 21 _ 25 _ 29

Transmit power (P1 - P1a) for WVS IS2 V/V

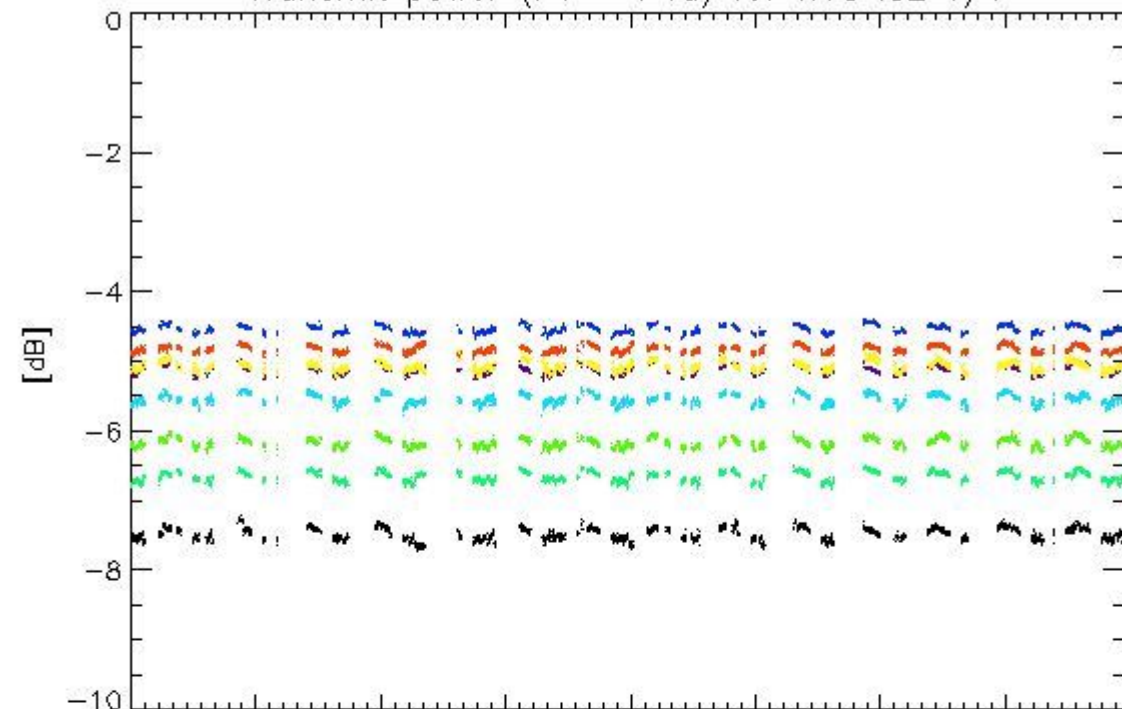

08-May

Transmit power (P1 - P1a) for WVS IS2 V/V

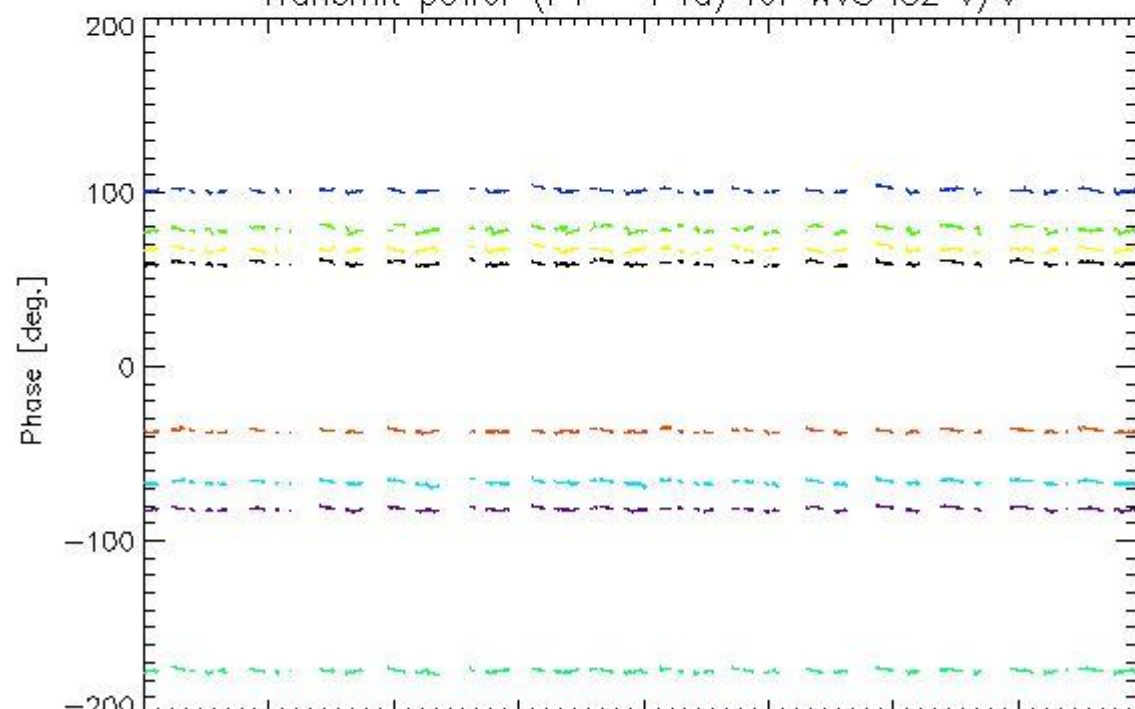

08-May

rows: _ 1 _ 5 _ 9 _ 13 _ 17 _ 21 _ 25 _ 29

4.1.2 - All Rows Analysis for WVS IS2 V/V

[[BACK TO MENU](#)]



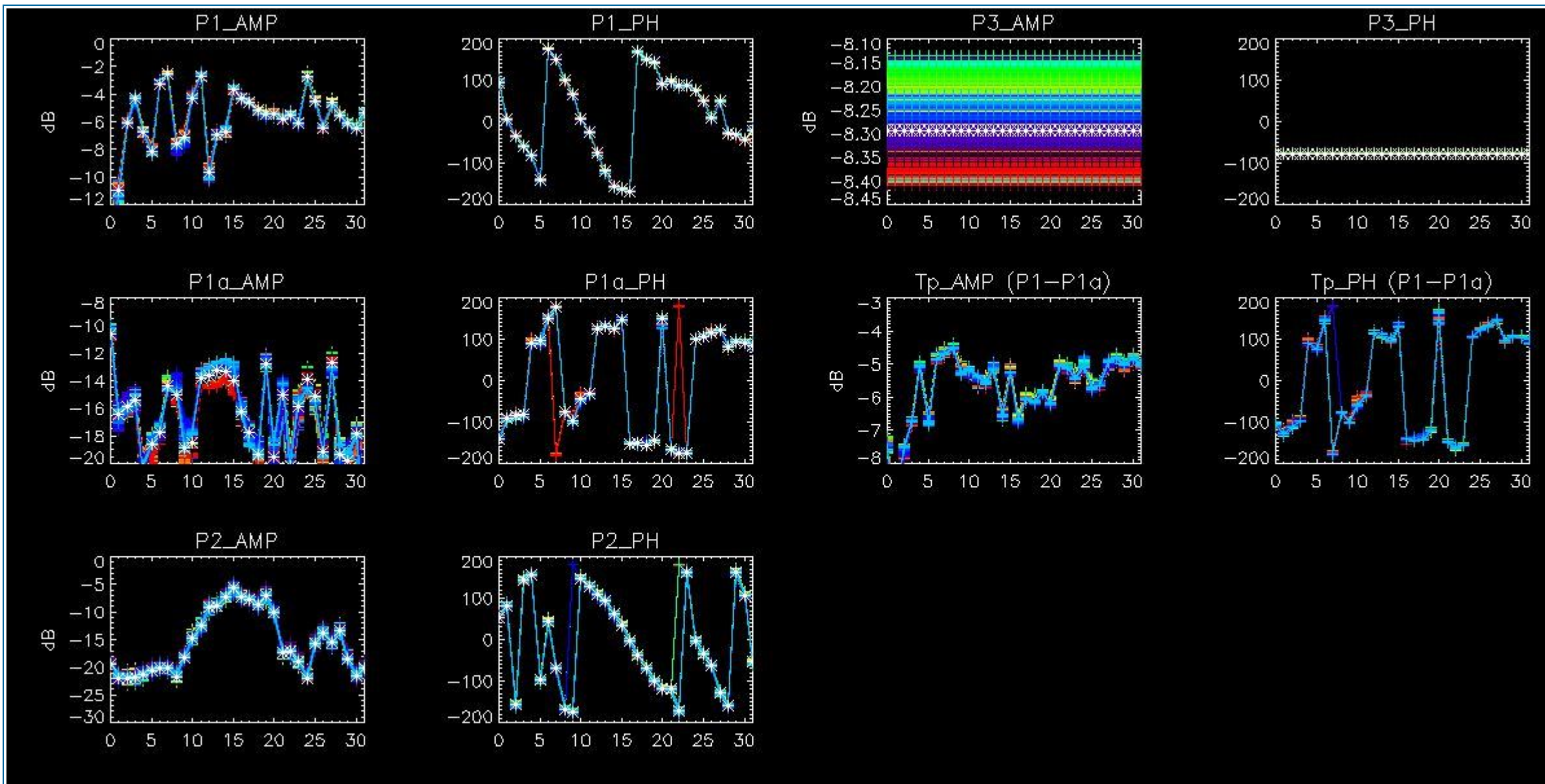

4.2 - Analysis for GM1 SS3 H/H

4.2.1 - Temporal Evolution Analysis for GM1 SS3 H/H

[BACK TO MENU]

Rows: [2/6/10/14/18/22/26/30] [3/7/11/15/19/23/27/31] [4/8/12/16/20/24/28/32]

Rows: [2/6/10/14/18/22/26/30] [3/7/11/15/19/23/27/31] [4/8/12/16/20/24/28/32]

Calibration pulses for GM1 SS3 H/H

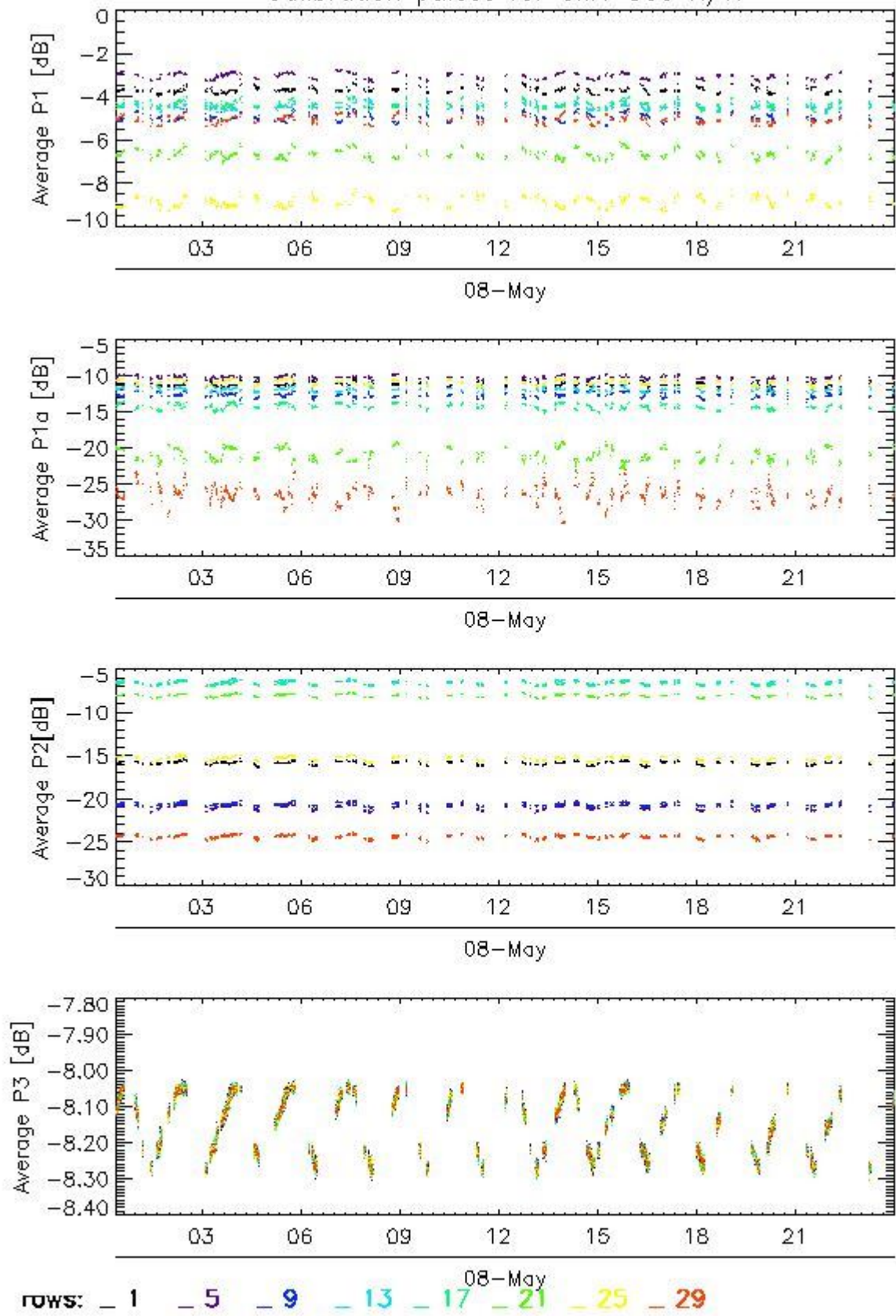

Transmit power (P1 - P1a) for GM1 SS3 H/H

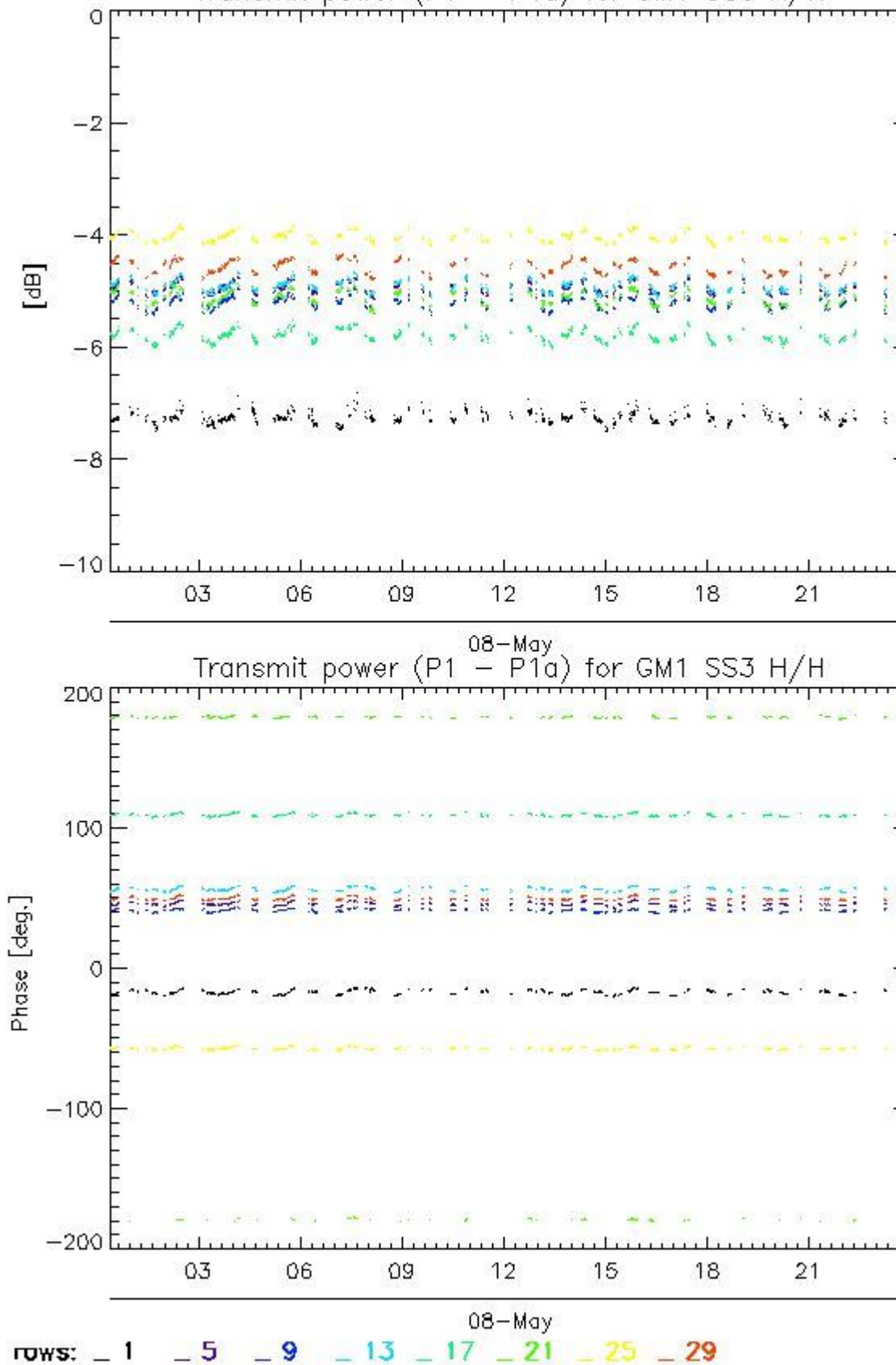

4.2.2 - All Rows Analysis for GM1 SS3 H/H

[[BACK TO MENU](#)]



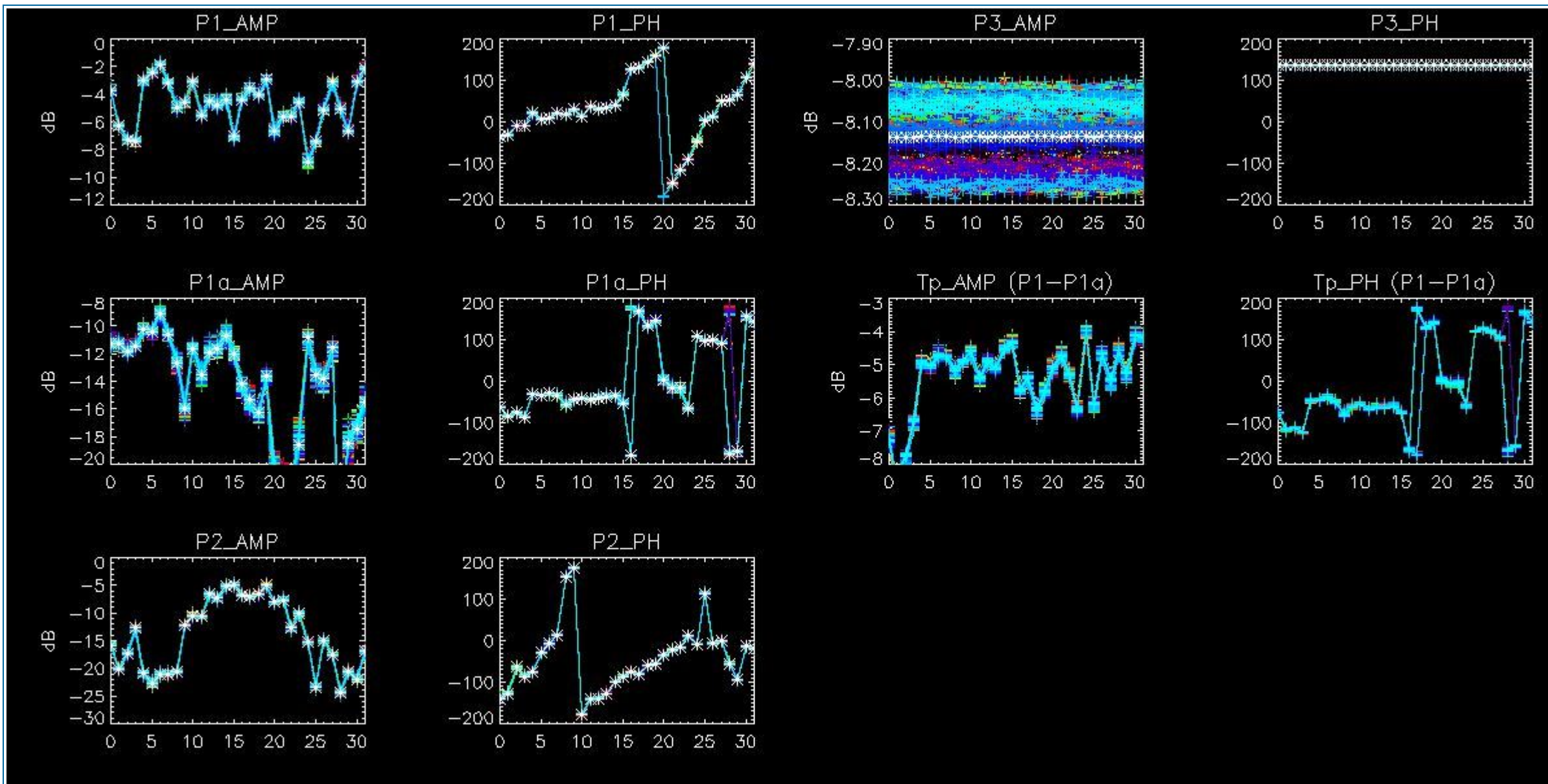

5 - DOPPLER ANALYSIS

5.1 - Analysis for WVS IS2 V/V

5.1.1 - Doppler MAP Analysis for WVS IS2 V/V

[[BACK TO MENU](#)]



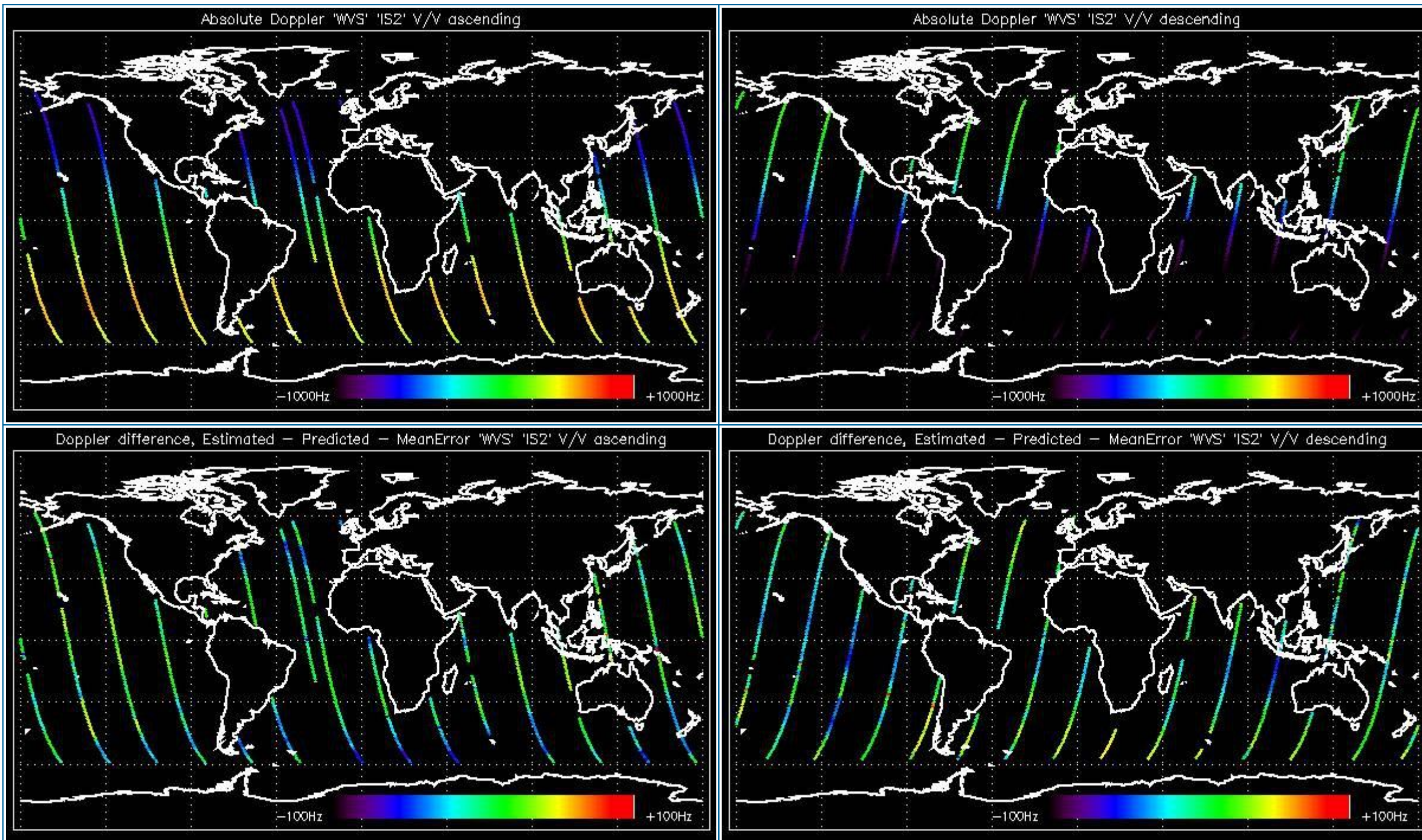

5.1.2 - Doppler ANX Analysis for WVS IS2 V/V

[[BACK TO MENU](#)]



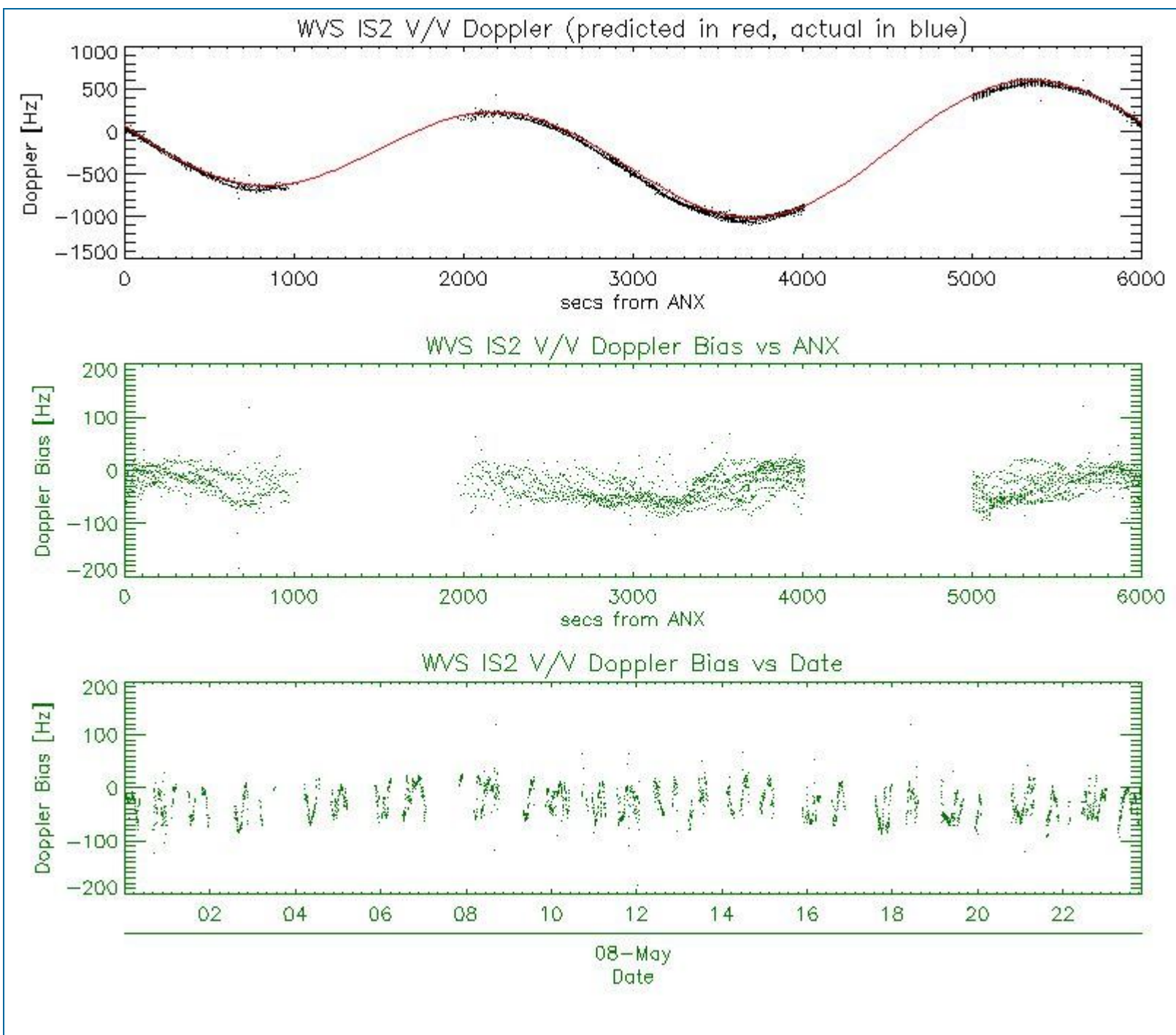

5.2 - Analysis for GM1 SS1 H/H

5.2.1 - Doppler MAP Analysis for GM1 SS1 H/H

[[BACK TO MENU](#)]



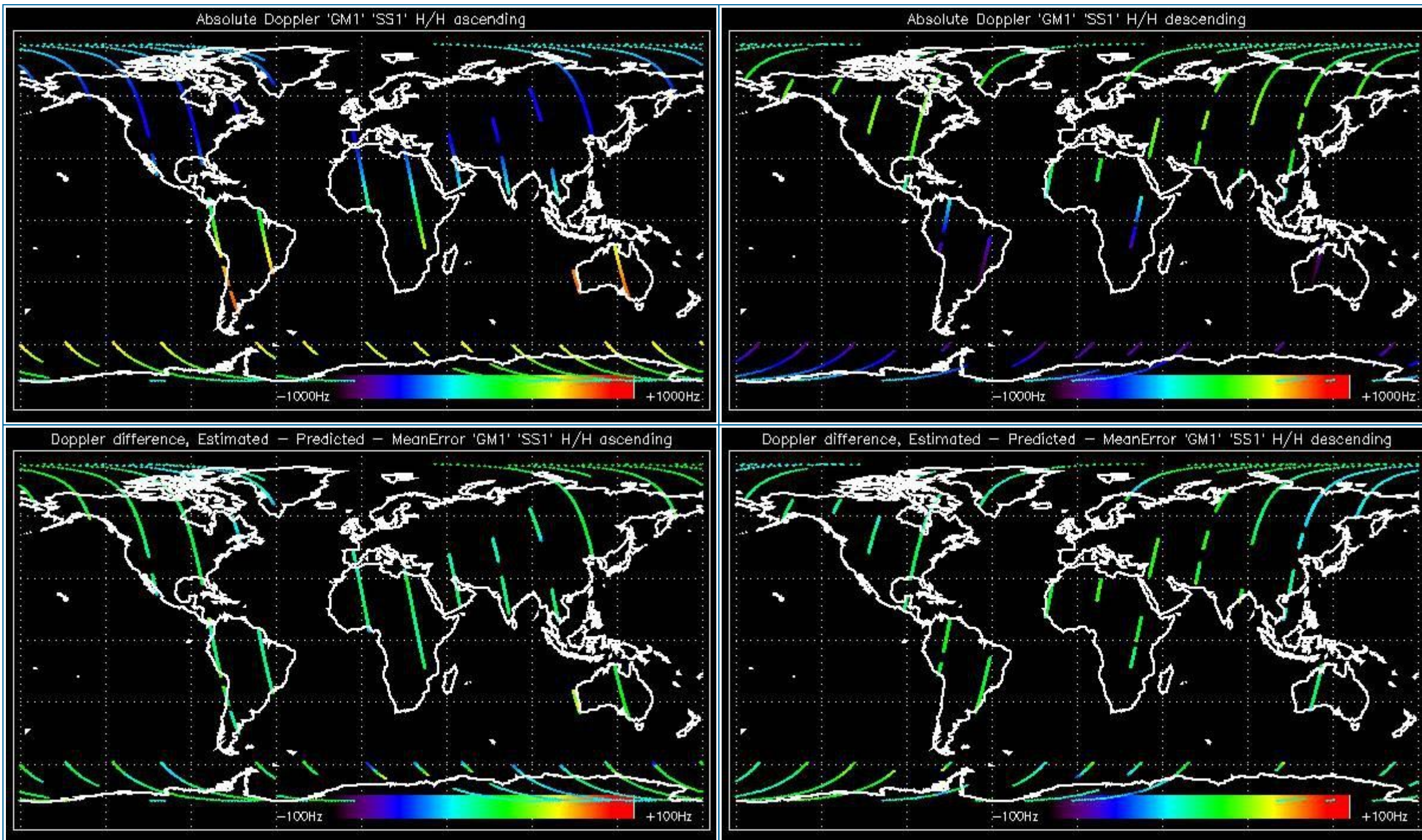

5.2.2 - Doppler ANX Analysis for GM1 SS1 H/H

[\[BACK TO MENU \]](#)



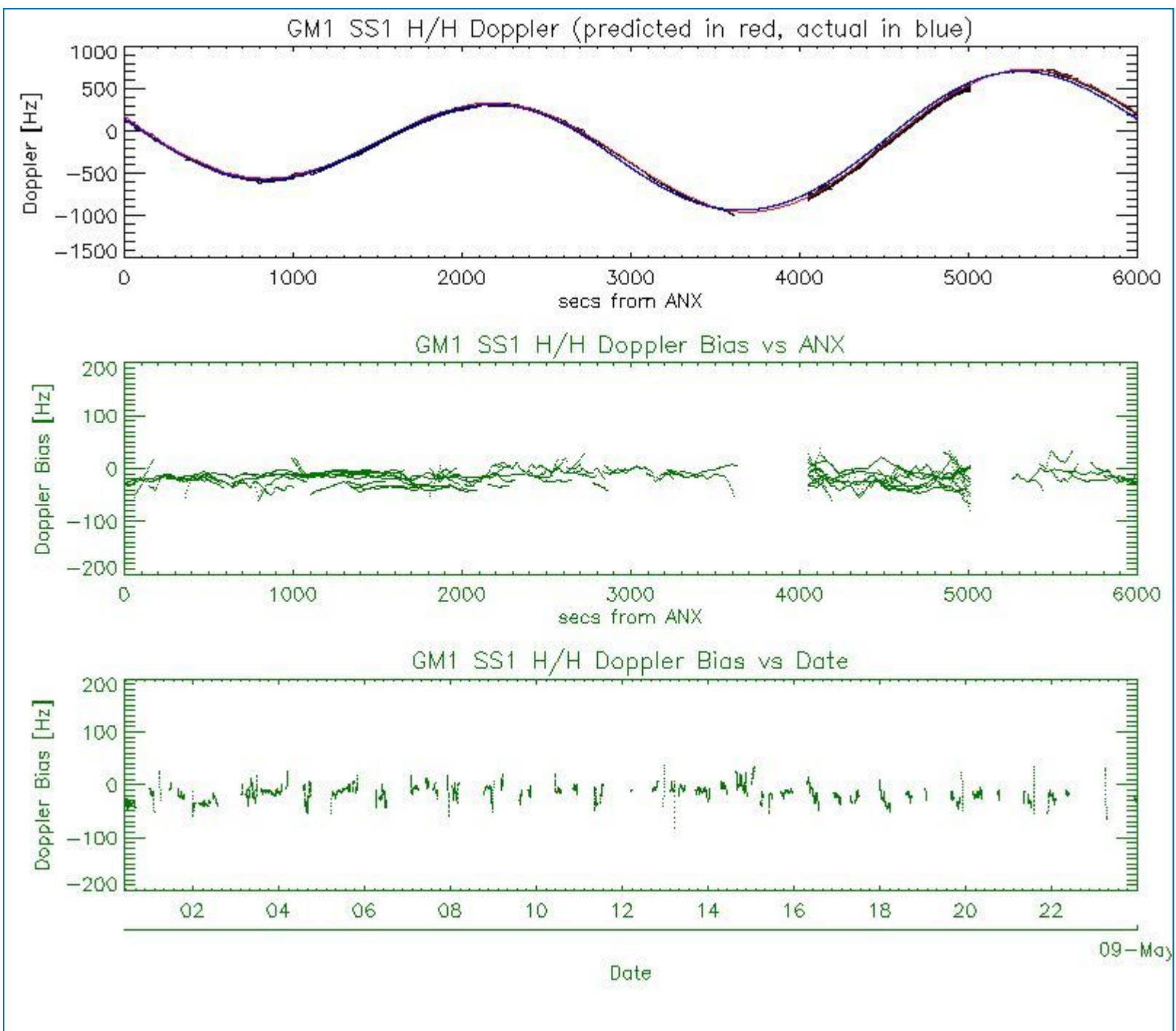

5.3 - Doppler JUMPS Analysis for WSM

[[BACK TO MENU](#)]

--	--

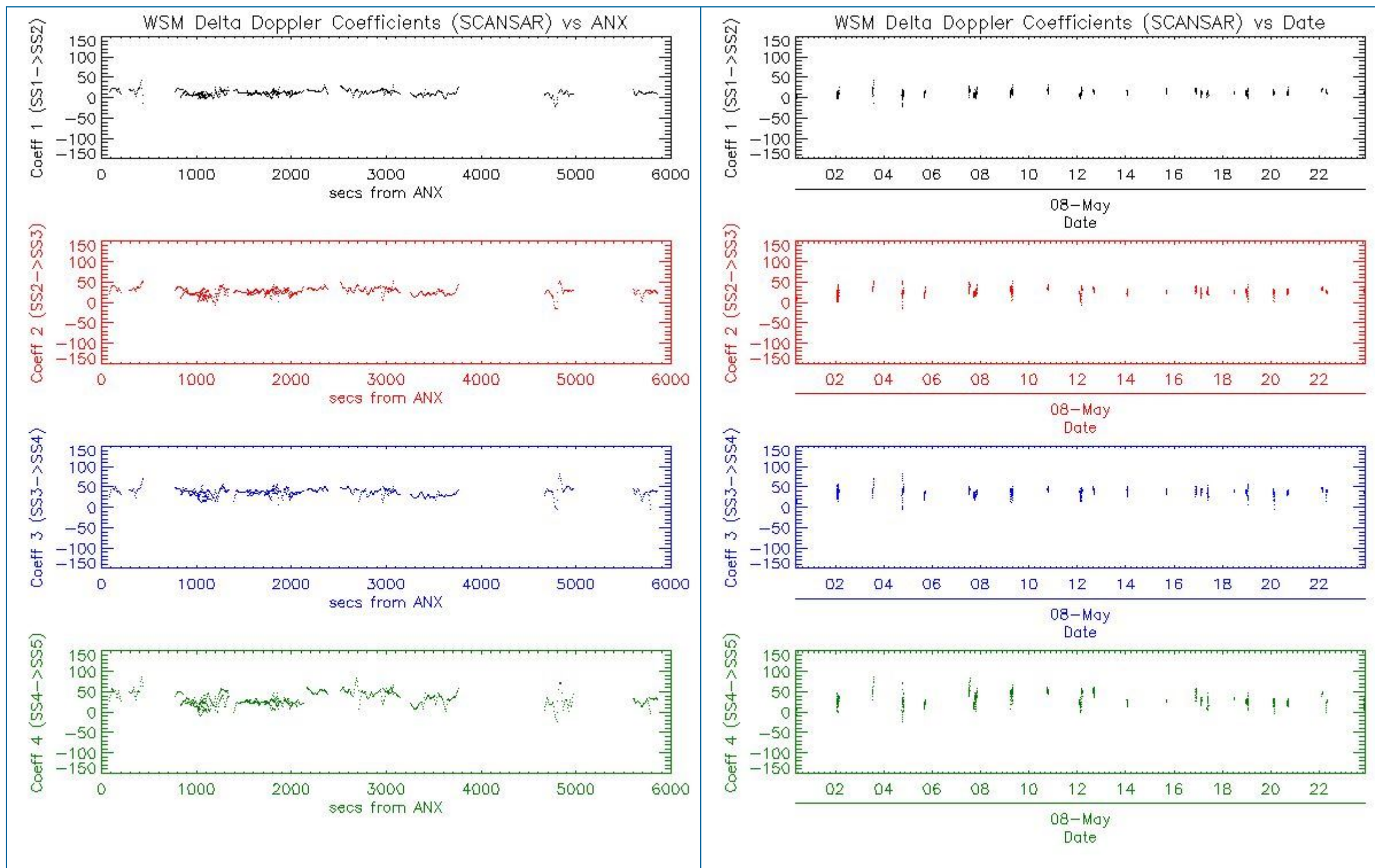

6 - CHIRP ANALYSIS

6.1 - Analysis for WSM SS1 H/H

6.1.1 - ScaleFactor

[[BACK TO MENU](#)]



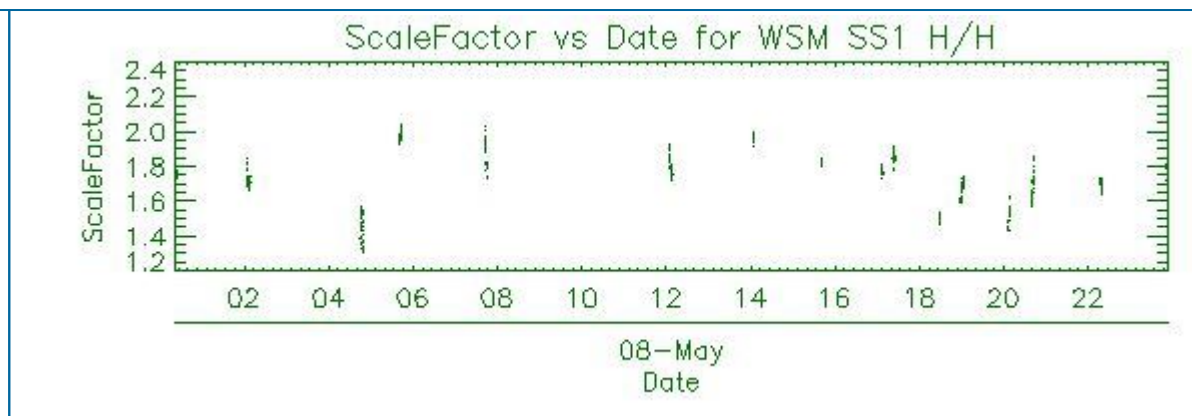
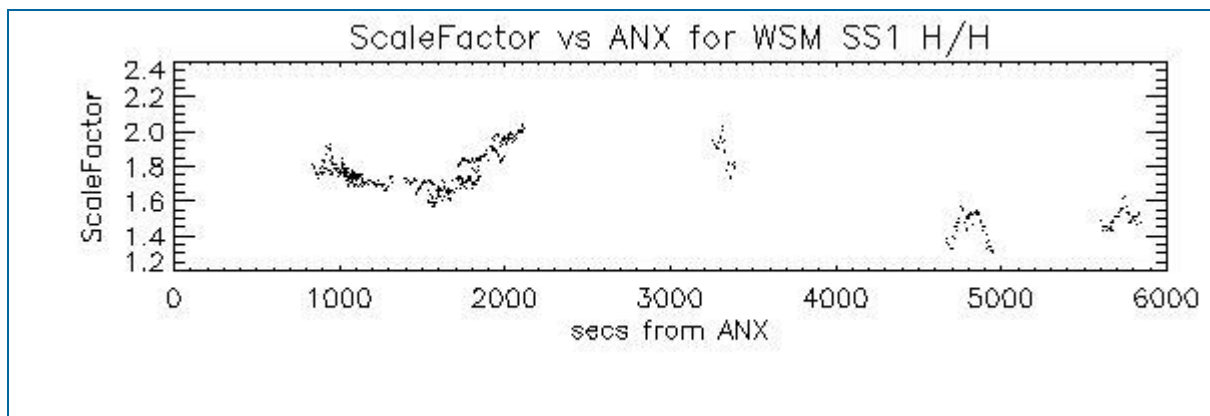

6.2 - Analysis for WSM SS1 V/V

6.2.1 - ScaleFactor

[[BACK TO MENU](#)]

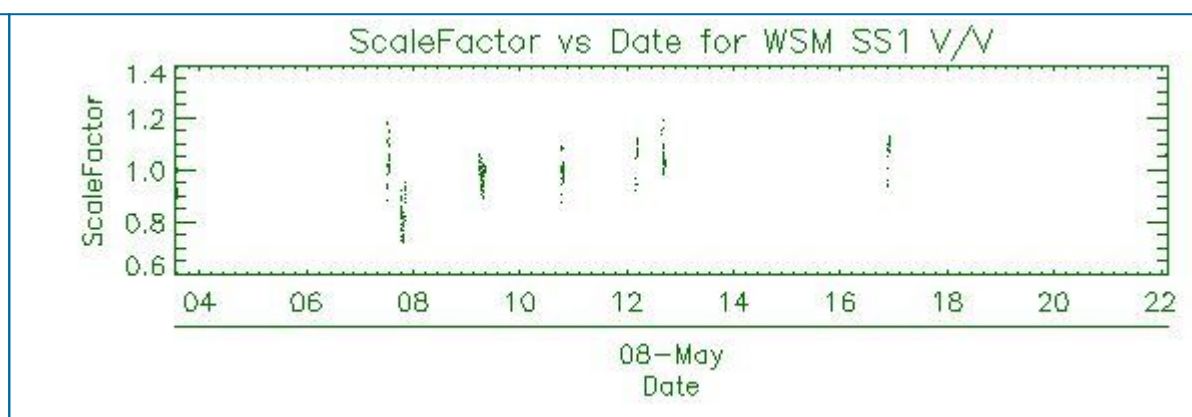
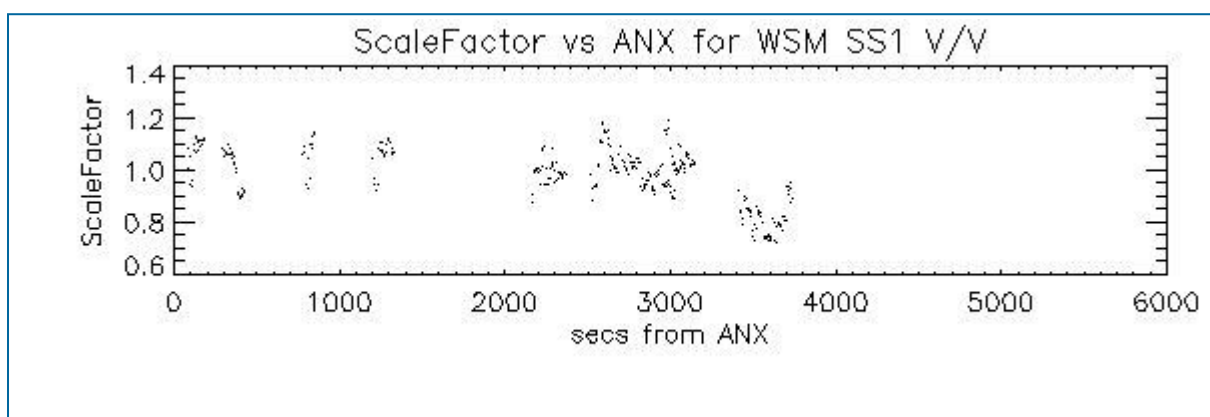

7 - RAW DATA ANALYSIS

7.1 - Analysis for WVS

[[BACK TO MENU](#)]

--	--	--

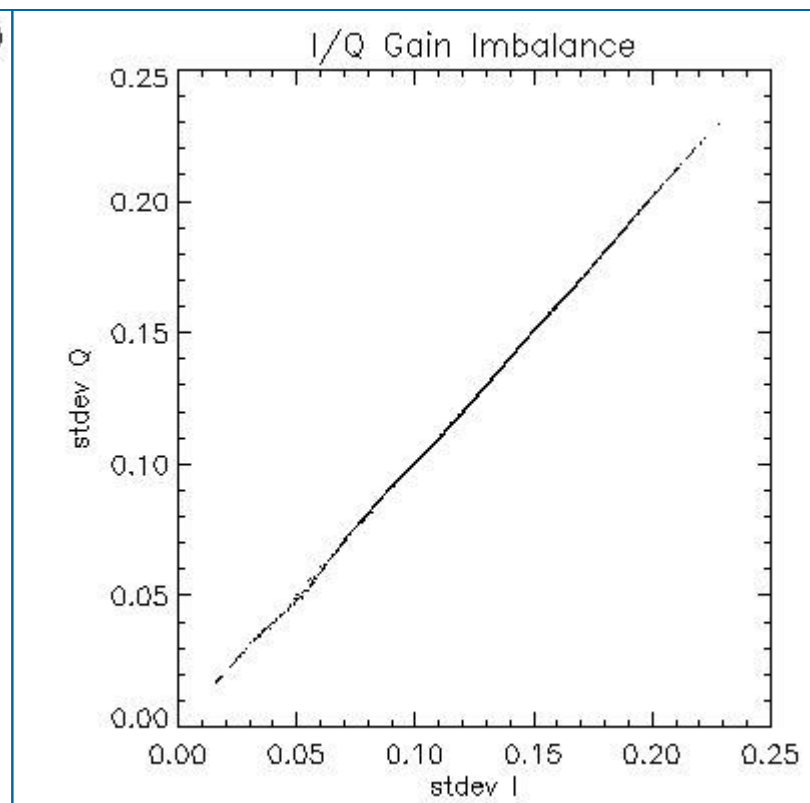
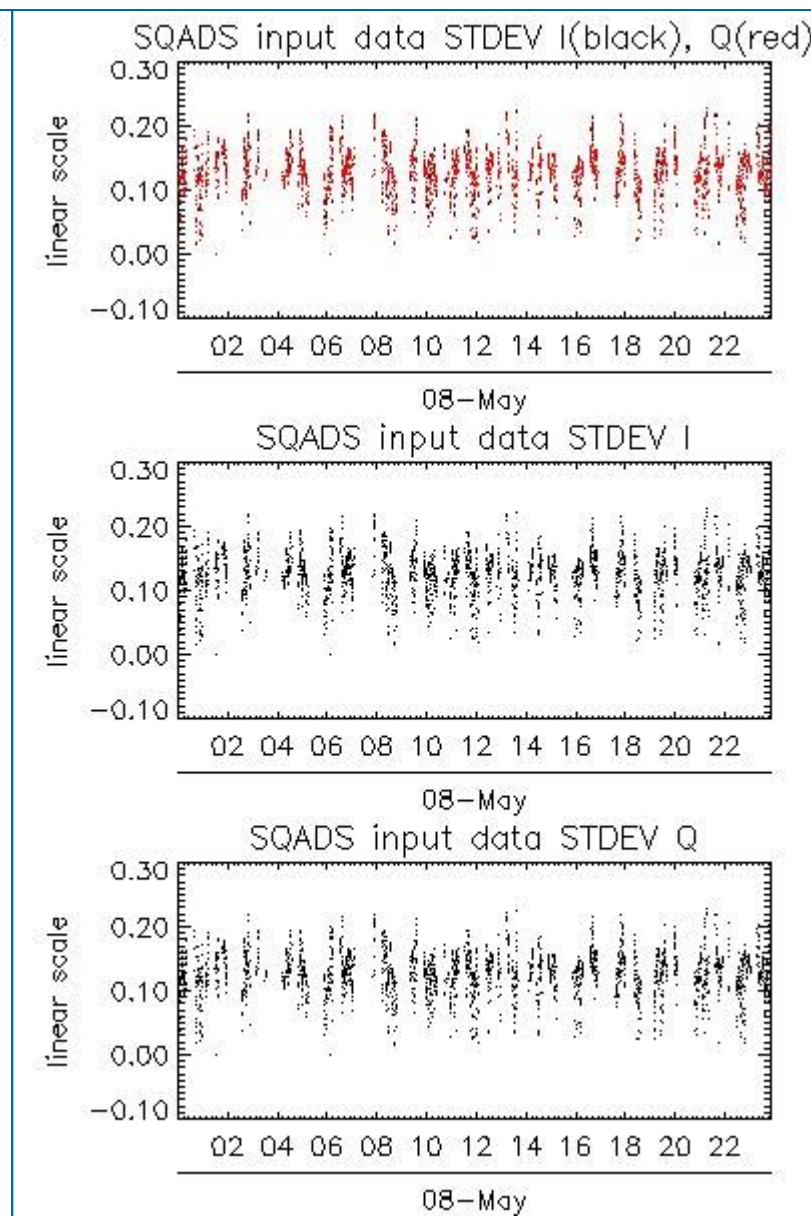
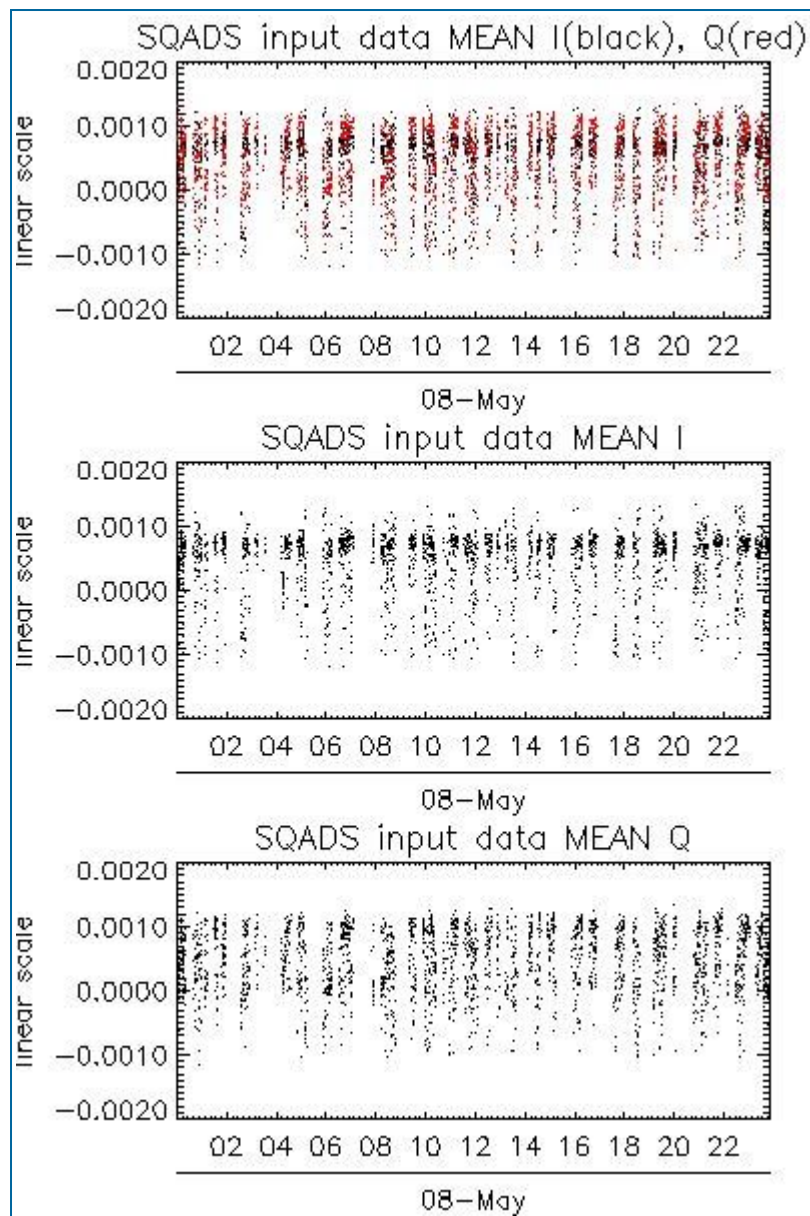

Channel	Statistics	DSS-B
MEAN I	mean	0.000463273
	stdev	2.37260e-07
MEAN Q	mean	0.000468071
	stdev	2.60573e-07
Channel	Statistics	DSS-B
STDEV I	mean	0.127204
	stdev	0.00122787
STDEV Q	mean	0.127574
	stdev	0.00124014

7.2 - Analysis for IMM

[[BACK TO MENU](#)]

--	--	--	--

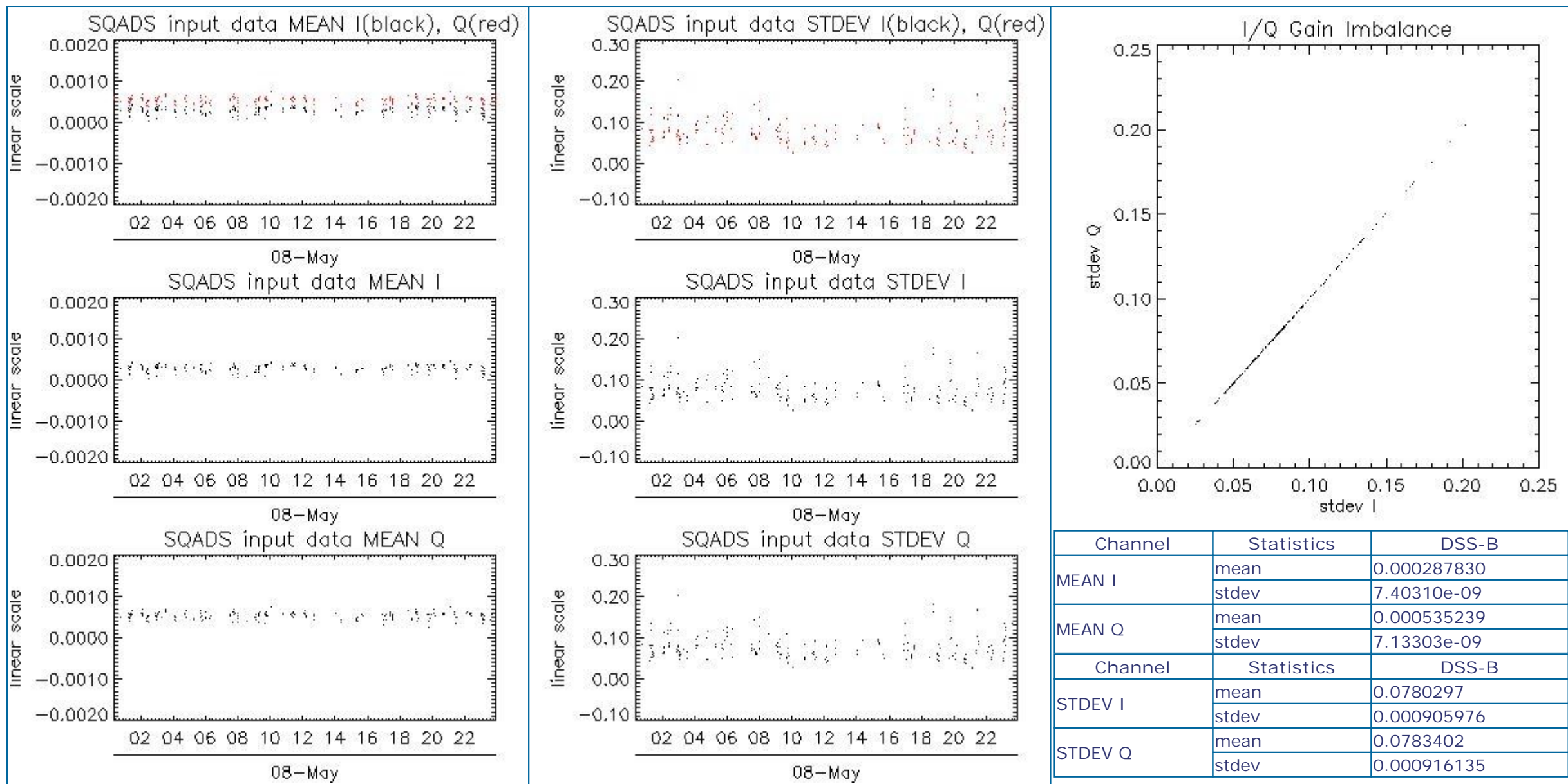

8 - TELEMETRY ANALYSIS

Processing Center	Product	Gaps	Missing lines
PDK	ASA_GM1_1PNPDK20090508_135656_000003502078_00454_37582_0225.N1	0	26
PDK	ASA_GM1_1PNPDK20090508_175923_000009302078_00456_37584_0515.N1	0	45
PDK	ASA_IMM_1PNPDK20090508_083342_000000522078_00451_37579_9749.N1	0	27
PDE	ASA_WSM_1PNPDE20090508_033158_000001522078_00448_37576_6382.N1	0	34
PDE	ASA_WSM_1PNPDE20090508_165312_000001292078_00456_37584_6887.N1	0	50

8.1 - Number of Missing lines

[[BACK TO MENU](#)]

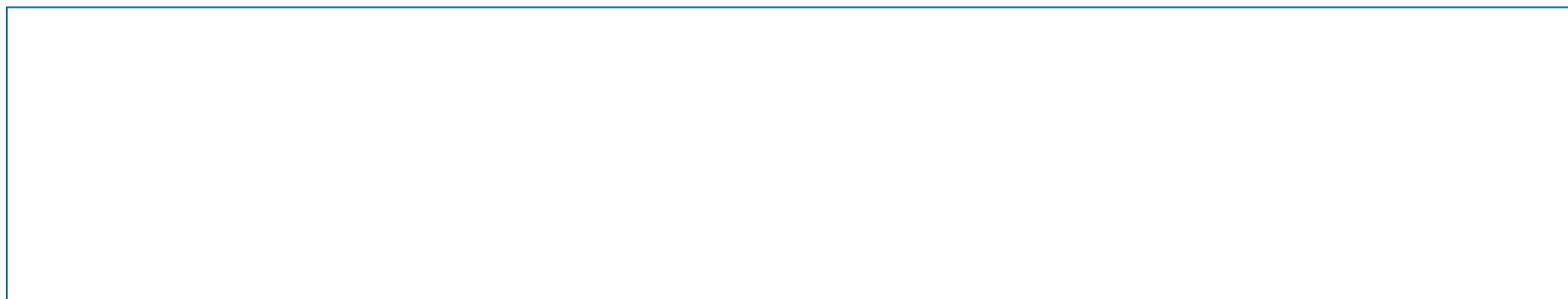

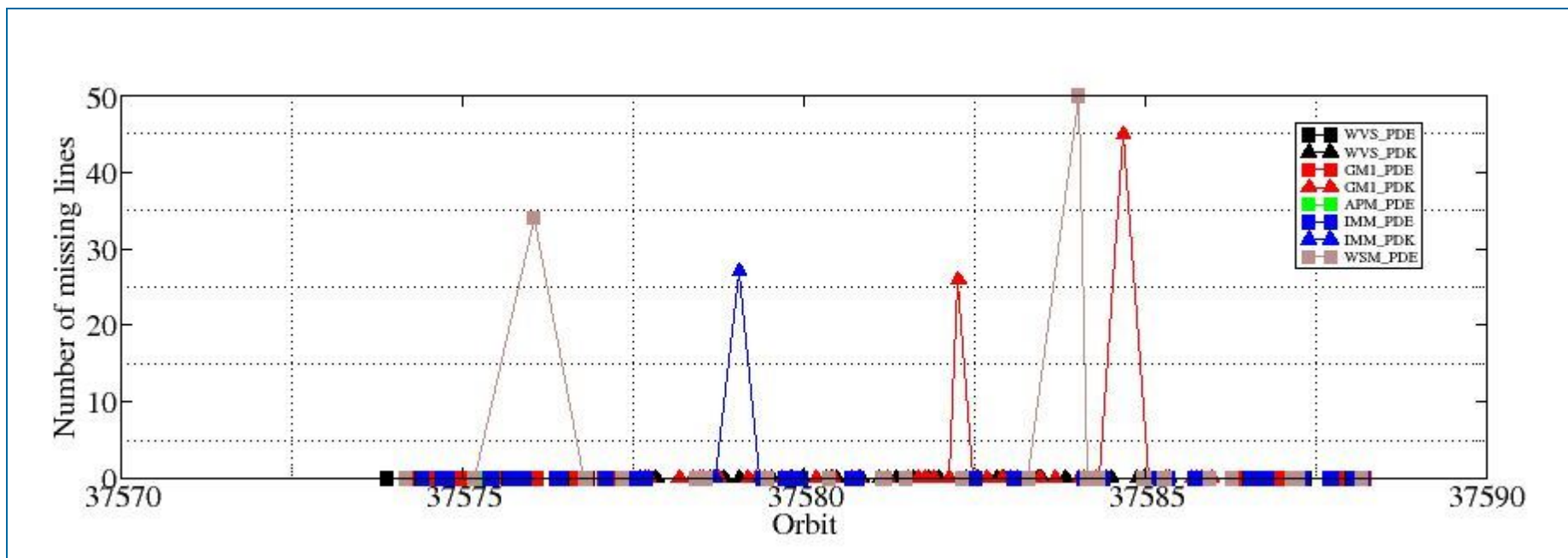

8.2 - Number of Gaps

[[BACK TO MENU](#)]

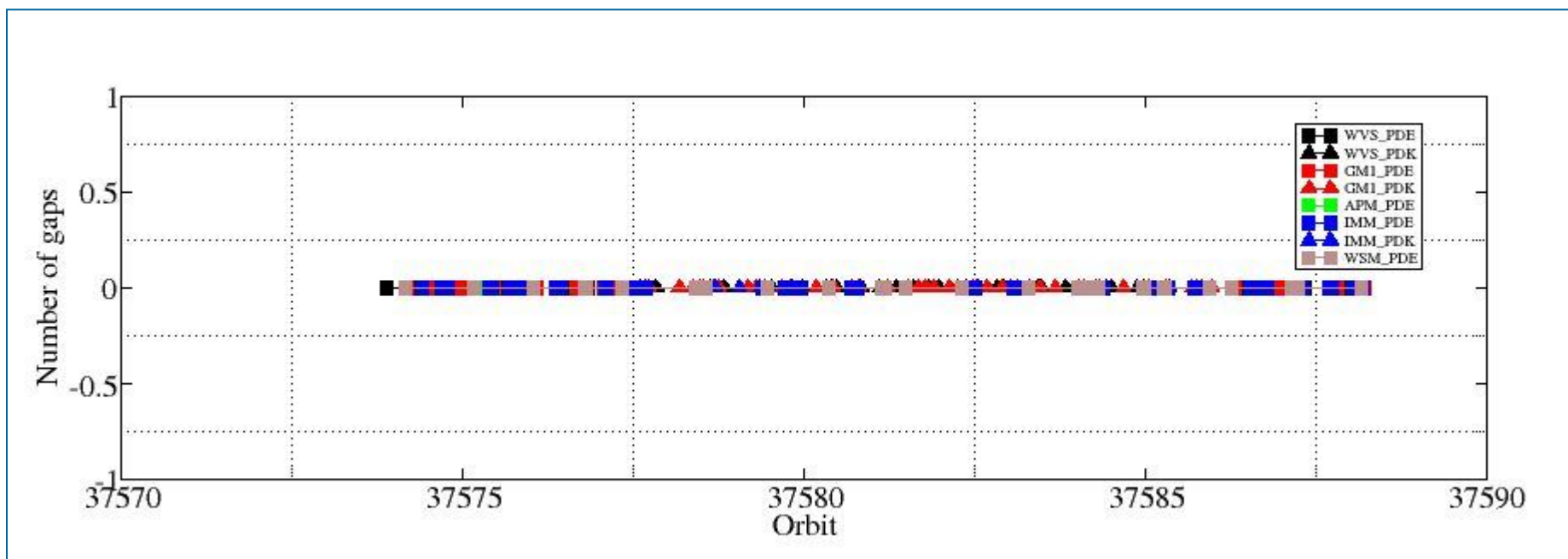

ASAR DAILY REPORT for 090508
#####

MODE: DAILY
ANALYSIS: ALL
DATE: YESTERDAY

Analysis will be performed from 2009-05-08 00:00:00 to 2009-05-08 23:59:59
Results will be exported to the directory: ./RESULTS/DAILY/090508/

DATA SUMMARY

Summary will be performed from 2009-05-08 00:00:00 to 2009-05-08 23:59:59
Results will be exported to the directory: ./RESULTS/DAILY/090508/DATA_SUMMARY

Creating directory ./RESULTS/DAILY/090508/DATA_SUMMARY...
Writing file ./RESULTS/DAILY/090508/DATA_SUMMARY/Data_summary.html...

Getting WVS products list from 2009-05-08 00:00:00 to 2009-05-08 23:59:59...
Writing file ./RESULTS/DAILY/090508/DATA_SUMMARY/List_WVS_products_used.xls...
Writing file ./RESULTS/DAILY/090508/DATA_SUMMARY/List_WVS_products_used.txt...

Getting GM1 products list from 2009-05-08 00:00:00 to 2009-05-08 23:59:59...
Writing file ./RESULTS/DAILY/090508/DATA_SUMMARY/List_GM1_products_used.xls...
Writing file ./RESULTS/DAILY/090508/DATA_SUMMARY/List_GM1_products_used.txt...

Getting APM products list from 2009-05-08 00:00:00 to 2009-05-08 23:59:59...
Writing file ./RESULTS/DAILY/090508/DATA_SUMMARY/List_APM_products_used.xls...
Writing file ./RESULTS/DAILY/090508/DATA_SUMMARY/List_APM_products_used.txt...

Getting IMM products list from 2009-05-08 00:00:00 to 2009-05-08 23:59:59...
Writing file ./RESULTS/DAILY/090508/DATA_SUMMARY/List_IMM_products_used.xls...
Writing file ./RESULTS/DAILY/090508/DATA_SUMMARY/List_IMM_products_used.txt...

Getting WSM products list from 2009-05-08 00:00:00 to 2009-05-08 23:59:59...
Writing file ./RESULTS/DAILY/090508/DATA_SUMMARY/List_WSM_products_used.xls...
Writing file ./RESULTS/DAILY/090508/DATA_SUMMARY/List_WSM_products_used.txt...

Getting MS products list from 2009-05-08 00:00:00 to 2009-05-08 23:59:59...
Writing file ./RESULTS/DAILY/090508/DATA_SUMMARY/List_MS_products_used.xls...
Writing file ./RESULTS/DAILY/090508/DATA_SUMMARY/List_MS_products_used.txt...

DATA SUMMARY completed
#####

AUXILIARY FILES ANALYSIS

Analysis will be performed from 2009-05-08 00:00:00 to 2009-05-08 23:59:59
Results will be exported to the directory: ./RESULTS/DAILY/090508/AUXILIARY

Creating directory ./RESULTS/DAILY/090508/AUXILIARY...

Looking for the IECF operational ADFs list...

No IECF ADFs list available for the selected period...

Writing file ./RESULTS/DAILY/090508/AUXILIARY/ASAR_ADFs_IECF_List3.html...

AUXILIARY FILES ANALYSIS completed

#####

MODULE STEPPING ANALYSIS

#####

Analysis will be performed from 2009-05-08 00:00:00 to 2009-05-08 23:59:59

Results will be exported to the directory: ./RESULTS/DAILY/090508/MODULE_STEPPING

Creating directory ./RESULTS/DAILY/090508/MODULE_STEPPING...

Creating directory ./RESULTS/DAILY/090508/MODULE_STEPPING/FIRST_REFERENCE...

Creating directory ./RESULTS/DAILY/090508/MODULE_STEPPING/SECOND_REFERENCE...

Creating directory ./RESULTS/DAILY/090508/MODULE_STEPPING/PREVIOUS_PRODUCT_REFERENCE...

Deleting old files...

Creating images comparing with second reference...

Exporting results to the directory ../../RESULTS/DAILY/090508/MODULE_STEPPING/SECOND_REFERENCE...

Polarization: H

Reference product: ASA_MS__0PNPDK20050922_062651_000000152041_00034_18625_0041.N1

Test product: ASA_MS__0PNPDK20090508_143809_000000162078_00454_37582_0802.N1

H

H

../../RESULTS/DAILY/090508/MODULE_STEPPING/SECOND_REFERENCE/TGH_20090508_143809-20050922_062651.png

../../RESULTS/DAILY/090508/MODULE_STEPPING/SECOND_REFERENCE/TPH_20090508_143809-20050922_062651.png

../../RESULTS/DAILY/090508/MODULE_STEPPING/SECOND_REFERENCE/RGH_20090508_143809-20050922_062651.png

../../RESULTS/DAILY/090508/MODULE_STEPPING/SECOND_REFERENCE/RPH_20090508_143809-20050922_062651.png

Polarization: V

Reference product: ASA_MS__0PNPDK20050923_055514_000000152041_00048_18639_0042.N1

Test product: ASA_MS__0PNPDK20090507_100758_000000162078_00437_37565_0801.N1

V

V

../../RESULTS/DAILY/090508/MODULE_STEPPING/SECOND_REFERENCE/TGV_20090507_100758-20050923_055514.png

../../RESULTS/DAILY/090508/MODULE_STEPPING/SECOND_REFERENCE/TPV_20090507_100758-20050923_055514.png

../../RESULTS/DAILY/090508/MODULE_STEPPING/SECOND_REFERENCE/RGV_20090507_100758-20050923_055514.png

../../RESULTS/DAILY/090508/MODULE_STEPPING/SECOND_REFERENCE/RPV_20090507_100758-20050923_055514.png

Creating images comparing with previous product reference...

Exporting results to the directory ../../RESULTS/DAILY/090508/MODULE_STEPPING/PREVIOUS_PRODUCT_REFERENCE...

Polarization: H

Reference product: ASA_MS__0PNPDK20090506_071824_000000162078_00421_37549_0800.N1

Test product: ASA_MS__0PNPDK20090508_143809_000000162078_00454_37582_0802.N1

H

H

../../RESULTS/DAILY/090508/MODULE_STEPPING/PREVIOUS_PRODUCT_REFERENCE/TGH_20090508_143809-20090506_071824.png

../../RESULTS/DAILY/090508/MODULE_STEPPING/PREVIOUS_PRODUCT_REFERENCE/TPH_20090508_143809-20090506_071824.png

../../RESULTS/DAILY/090508/MODULE_STEPPING/PREVIOUS_PRODUCT_REFERENCE/RGH_20090508_143809-20090506_071824.png

../../RESULTS/DAILY/090508/MODULE_STEPPING/PREVIOUS_PRODUCT_REFERENCE/RPH_20090508_143809-20090506_071824.png

Polarization: V

Reference product: ASA_MS__0PNPDE20090505_042849_000000162078_00405_37533_0416.N1

Test product: ASA_MS__0PNPDK20090507_100758_000000162078_00437_37565_0801.N1

V

V

../../RESULTS/DAILY/090508/MODULE_STEPPING/PREVIOUS_PRODUCT_REFERENCE/TGV_20090507_100758-20090505_042849.png
../../RESULTS/DAILY/090508/MODULE_STEPPING/PREVIOUS_PRODUCT_REFERENCE/TPV_20090507_100758-20090505_042849.png
../../RESULTS/DAILY/090508/MODULE_STEPPING/PREVIOUS_PRODUCT_REFERENCE/RGV_20090507_100758-20090505_042849.png
../../RESULTS/DAILY/090508/MODULE_STEPPING/PREVIOUS_PRODUCT_REFERENCE/RPV_20090507_100758-20090505_042849.png

MODULE_STEPPING ANALYSIS completed

#####

CALIBRATION PULSES ANALYSIS

#####

Creating directory ./RESULTS/DAILY/090508/CALIBRATION_PULSES...

ALL ROWS Analysis will be performed from 2009-05-08 00:00:00 to 2009-05-08 23:59:59

Analysing products WVS IS2 V/V

Writing image ../../RESULTS/DAILY/090508//CALIBRATION_PULSES/Calibration_pulses_all_rows_WVS_IS2_VV.png...

Analysing products GM1 SS3 H/H

Writing image ../../RESULTS/DAILY/090508//CALIBRATION_PULSES/Calibration_pulses_all_rows_GM1_SS3_HH.png...

TEMPORAL EVOLUTION Analysis will be performed from 2009-05-08 00:00:00 to 2009-05-08 23:59:59

Analysing products WVS IS2 V/V

Getting calibration pulses data for WVS IS2 V/V from 2009-05-08 00:00:00 to 2009-05-08 23:59:59. Rows: 1/5/9/13/17/21/25/29

Writing file ./RESULTS/DAILY/090508/CALIBRATION_PULSES/Calibration_pulses_data_WVS_IS2_VV_2009-05-08_1.dat...

Writing ../../RESULTS/DAILY/090508//CALIBRATION_PULSES/Average_P1_P1a_P2_P3_WVS_IS2_VV_1.png...

Writing ../../RESULTS/DAILY/090508//CALIBRATION_PULSES/Transmit_Power_WVS_IS2_VV_1.png...

Getting calibration pulses data for WVS IS2 V/V from 2009-05-08 00:00:00 to 2009-05-08 23:59:59. Rows: 2/6/10/14/18/22/26/30

Writing file ./RESULTS/DAILY/090508/CALIBRATION_PULSES/Calibration_pulses_data_WVS_IS2_VV_2009-05-08_2.dat...

Writing ../../RESULTS/DAILY/090508//CALIBRATION_PULSES/Average_P1_P1a_P2_P3_WVS_IS2_VV_2.png...

Writing ../../RESULTS/DAILY/090508//CALIBRATION_PULSES/Transmit_Power_WVS_IS2_VV_2.png...

Getting calibration pulses data for WVS IS2 V/V from 2009-05-08 00:00:00 to 2009-05-08 23:59:59. Rows: 3/7/11/15/19/23/27/31

Writing file ./RESULTS/DAILY/090508/CALIBRATION_PULSES/Calibration_pulses_data_WVS_IS2_VV_2009-05-08_3.dat...

Writing ../../RESULTS/DAILY/090508//CALIBRATION_PULSES/Average_P1_P1a_P2_P3_WVS_IS2_VV_3.png...

Writing ../../RESULTS/DAILY/090508//CALIBRATION_PULSES/Transmit_Power_WVS_IS2_VV_3.png...

Getting calibration pulses data for WVS IS2 V/V from 2009-05-08 00:00:00 to 2009-05-08 23:59:59. Rows: 4/8/12/16/20/24/28/32

Writing file ./RESULTS/DAILY/090508/CALIBRATION_PULSES/Calibration_pulses_data_WVS_IS2_VV_2009-05-08_4.dat...

Writing ../../RESULTS/DAILY/090508//CALIBRATION_PULSES/Average_P1_P1a_P2_P3_WVS_IS2_VV_4.png...

Writing ../../RESULTS/DAILY/090508//CALIBRATION_PULSES/Transmit_Power_WVS_IS2_VV_4.png...

Analysing products GM1 SS3 H/H

Getting calibration pulses data for GM1 SS3 H/H from 2009-05-08 00:00:00 to 2009-05-08 23:59:59. Rows: 1/5/9/13/17/21/25/29

Writing file ./RESULTS/DAILY/090508/CALIBRATION_PULSES/Calibration_pulses_data_GM1_SS3_HH_2009-05-08_1.dat...

Writing ../../RESULTS/DAILY/090508//CALIBRATION_PULSES/Average_P1_P1a_P2_P3_GM1_SS3_HH_1.png...

Writing ../../RESULTS/DAILY/090508//CALIBRATION_PULSES/Transmit_Power_GM1_SS3_HH_1.png...

Getting calibration pulses data for GM1 SS3 H/H from 2009-05-08 00:00:00 to 2009-05-08 23:59:59. Rows: 2/6/10/14/18/22/26/30

Writing file ./RESULTS/DAILY/090508/CALIBRATION_PULSES/Calibration_pulses_data_GM1_SS3_HH_2009-05-08_2.dat...

Writing ../../RESULTS/DAILY/090508//CALIBRATION_PULSES/Average_P1_P1a_P2_P3_GM1_SS3_HH_2.png...

Writing ../../RESULTS/DAILY/090508//CALIBRATION_PULSES/Transmit_Power_GM1_SS3_HH_2.png...

Getting calibration pulses data for GM1 SS3 H/H from 2009-05-08 00:00:00 to 2009-05-08 23:59:59. Rows: 3/7/11/15/19/23/27/31
Writing file ./RESULTS/DAILY/090508/CALIBRATION_PULSES/Calibration_pulses_data_GM1_SS3_HH_2009-05-08_3.dat...
Writing ../../RESULTS/DAILY/090508//CALIBRATION_PULSES/Average_P1_P1a_P2_P3_GM1_SS3_HH_3.png...
Writing ../../RESULTS/DAILY/090508//CALIBRATION_PULSES/Transmit_Power_GM1_SS3_HH_3.png...

Getting calibration pulses data for GM1 SS3 H/H from 2009-05-08 00:00:00 to 2009-05-08 23:59:59. Rows: 4/8/12/16/20/24/28/32
Writing file ./RESULTS/DAILY/090508/CALIBRATION_PULSES/Calibration_pulses_data_GM1_SS3_HH_2009-05-08_4.dat...
Writing ../../RESULTS/DAILY/090508//CALIBRATION_PULSES/Average_P1_P1a_P2_P3_GM1_SS3_HH_4.png...
Writing ../../RESULTS/DAILY/090508//CALIBRATION_PULSES/Transmit_Power_GM1_SS3_HH_4.png...

CALIBRATION PULSES ANALYSIS completed

#####

DOPPLER ANALYSIS

#####

Creating directory ./RESULTS/DAILY/090508/DOPPLER...

DOPPLER ANX Analysis will be performed from 2009-05-08 00:00:00 to 2009-05-08 23:59:59

Analysing products WVS IS2 V/V

Getting doppler data for WVS IS2 V/V from 2009-05-08 00:00:00 to 2009-05-08 23:59:59...

Writing file ./RESULTS/DAILY/090508/DOPPLER/Doppler_data_WVS_IS2_VV_2009-05-08.dat...

Running IDL program...

Writing file ../../RESULTS/DAILY/090508/DOPPLER/DOPPLER_ANX_WVS_IS2_VV.png...

Analysing products GM1 SS1 H/H

Getting doppler data for GM1 SS1 H/H from 2009-05-08 00:00:00 to 2009-05-08 23:59:59...

Writing file ./RESULTS/DAILY/090508/DOPPLER/Doppler_data_GM1_SS1_HH_2009-05-08.dat...

Running IDL program...

Writing file ../../RESULTS/DAILY/090508/DOPPLER/DOPPLER_ANX_GM1_SS1_HH.png...

DOPPLER JUMPS Analysis will be performed on WSM products from 2009-05-08 00:00:00 to 2009-05-08 23:59:59

Analysing by default products WSM

Getting doppler jumps data for WSM from 2009-05-08 00:00:00 to 2009-05-08 23:59:59...

Writing file ./RESULTS/DAILY/090508/DOPPLER/Doppler_Jumps_data_WSM_2009-05-08.dat...

Running IDL program...

Writing file ../../RESULTS/DAILY/090508/DOPPLER/DOPPLER_JUMPS_ANX_WSM.png...

Writing file ../../RESULTS/DAILY/090508/DOPPLER/DOPPLER_JUMPS_Date_WSM.png...

DOPPLER MAP Analysis will be performed from 2009-05-08 00:00:00 to 2009-05-08 23:59:59

Analysing products WVS IS2 V/V

Loading predicted doppler values....

Phase: descending

Found data...

Computing mean error doppler estimated-predicted...

Mean error = -31.158761 Hz

Writing file ../../RESULTS/DAILY/090508//DOPPLER/DOPPLER_Estimated-Predicted-MeanError_WVS_IS2_VV_desc.jpg...

Writing file ../../RESULTS/DAILY/090508//DOPPLER/DOPPLER_Absolute_WVS_IS2_VV_desc.jpg...

```
Loading predicted doppler values....
Phase: ascending
Found data...
Computing mean error doppler estimated-predicted...
Mean error = -24.463640 Hz
Writing file ../../RESULTS/DAILY/090508//DOPPLER/DOPPLER_Estimated-Predicted-MeanError_WVS_IS2_VV_asc.jpg...
Writing file ../../RESULTS/DAILY/090508//DOPPLER/DOPPLER_Absolute_WVS_IS2_VV_asc.jpg...
```

```
Analysing products GM1 SS1 H/H
Loading predicted doppler values....
Phase: descending
Found data...
Computing mean error doppler estimated-predicted...
Mean error = -15.864146 Hz
Writing file ../../RESULTS/DAILY/090508//DOPPLER/DOPPLER_Estimated-Predicted-MeanError_GM1_SS1_HH_desc.jpg...
Writing file ../../RESULTS/DAILY/090508//DOPPLER/DOPPLER_Absolute_GM1_SS1_HH_desc.jpg...
```

```
Loading predicted doppler values....
Phase: ascending
Found data...
Computing mean error doppler estimated-predicted...
Mean error = -17.588962 Hz
Writing file ../../RESULTS/DAILY/090508//DOPPLER/DOPPLER_Estimated-Predicted-MeanError_GM1_SS1_HH_asc.jpg...
Writing file ../../RESULTS/DAILY/090508//DOPPLER/DOPPLER_Absolute_GM1_SS1_HH_asc.jpg...
```

```
DOPPLER ANALYSIS completed
#####
```

```
CHIRP ANALYSIS
#####
Creating directory ./RESULTS/DAILY/090508/CHIRP...
```

```
*****
*****
CHIRP Analysis will be performed from 2009-05-08 00:00:00 to 2009-05-08 23:59:59
```

```
Analysing products WSM SS1 H/H
*****
Getting ScaleFactor data for WSM SS1 H/H from 2009-05-08 00:00:00 to 2009-05-08 23:59:59...
Writing file ./RESULTS/DAILY/090508/CHIRP/ScaleFactor_data_WSM_SS1_HH_2009-05-08.dat...
Running IDL program...
Writing file ../../RESULTS/DAILY/090508/CHIRP/ScaleFactor_ANX_WSM_SS1_HH.png...
Writing file ../../RESULTS/DAILY/090508/CHIRP/ScaleFactor_DATE_WSM_SS1_HH.png...
```

```
Analysing products WSM SS1 V/V
*****
Getting ScaleFactor data for WSM SS1 V/V from 2009-05-08 00:00:00 to 2009-05-08 23:59:59...
Writing file ./RESULTS/DAILY/090508/CHIRP/ScaleFactor_data_WSM_SS1_VV_2009-05-08.dat...
Running IDL program...
Writing file ../../RESULTS/DAILY/090508/CHIRP/ScaleFactor_ANX_WSM_SS1_VV.png...
Writing file ../../RESULTS/DAILY/090508/CHIRP/ScaleFactor_DATE_WSM_SS1_VV.png...
```

```
CHIRP ANALYSIS completed
#####
```

RAW DATA ANALYSIS

Analysis will be performed from 2009-05-08 00:00:00 to 2009-05-08 23:59:59
Results will be exported to the directory: ./RESULTS/DAILY/090508/RAW_DATA

Creating directory ./RESULTS/DAILY/090508/RAW_DATA...

Getting raw data for WVS from 2009-05-08 00:00:00 to 2009-05-08 23:59:59...
Writing file ./RESULTS/DAILY/090508/RAW_DATA/Raw_data_WVS_2009-05-08.dat...
Running IDL program to create graphs...

Creating image ../RESULTS/DAILY/090508/RAW_DATA/Raw_data_WVS_input_mean.png...
Creating image ../RESULTS/DAILY/090508/RAW_DATA/Raw_data_WVS_input_stdev.png...
Creating image ../RESULTS/DAILY/090508/RAW_DATA/Raw_data_WVS_gain_imbalance.png...

Getting raw data for IMM from 2009-05-08 00:00:00 to 2009-05-08 23:59:59...
Writing file ./RESULTS/DAILY/090508/RAW_DATA/Raw_data_IMM_2009-05-08.dat...
Running IDL program to create graphs...

Creating image ../RESULTS/DAILY/090508/RAW_DATA/Raw_data_IMM_input_mean.png...
Creating image ../RESULTS/DAILY/090508/RAW_DATA/Raw_data_IMM_input_stdev.png...
Creating image ../RESULTS/DAILY/090508/RAW_DATA/Raw_data_IMM_gain_imbalance.png...

RAW DATA ANALYSIS completed

#####

TELEMETRY ANALYSIS

Analysis will be performed from 2009-05-08 00:00:00 to 2009-05-08 23:59:59
Results will be exported to the directory: ./RESULTS/DAILY/090508/TELEMETRY

Creating directory ./RESULTS/DAILY/090508/TELEMETRY...

Looking for gaps and missing lines in WVS products...

Checking 26 products from PDE...
Checking 30 products from PDK...

Looking for gaps and missing lines in GM1 products...

Checking 31 products from PDE...
Checking 44 products from PDK...
Found product...ASA_GM1_1PNPDK20090508_135656_000003502078_00454_37582_0225.N1 / 0 gaps / 26 missing lines
Found product...ASA_GM1_1PNPDK20090508_175923_000009302078_00456_37584_0515.N1 / 0 gaps / 45 missing lines

Looking for gaps and missing lines in APM products...

Checking 1 products from PDE...
No products from PDK...

Looking for gaps and missing lines in IMM products...

Checking 51 products from PDE...
Checking 3 products from PDK...
Found product...ASA_IMM_1PNPDK20090508_083342_00000522078_00451_37579_9749.N1 / 0 gaps / 27 missing lines

Looking for gaps and missing lines in WSM products...

Checking 33 products from PDE...
Found product...ASA_WSM_1PNPDE20090508_033158_000001522078_00448_37576_6382.N1 / 0 gaps / 34 missing lines



Found product...ASA_WSM_1PNPDE20090508_165312_000001292078_00456_37584_6887.N1 / 0 gaps / 50 missing lines
No products from PDK...

Creating graph of missing lines and gaps...

Creating image: ./RESULTS/DAILY/090508/TELEMETRY/TELEMETRY_Missing_lines.png...
Creating image: ./RESULTS/DAILY/090508/TELEMETRY/TELEMETRY_Gaps.png...

TELEMETRY ANALYSIS completed

#####

BROWSE PRODUCTS ANALYSIS

#####

Analysis will be performed on 2009-05-08

Scanning directory /nas3/ENVISAT/ASAR//ASA_GM_BP...
Results will be exported to the directory: /nas3/ENVISAT/ASAR//ASA_GM_BP/JPG/20090508/

ANALYSIS COMPLETED: 0 GM browse products to see...

Scanning directory /nas3/ENVISAT/ASAR//ASA_AP_BP...
Results will be exported to the directory: /nas3/ENVISAT/ASAR//ASA_AP_BP/JPG/20090508/

ANALYSIS COMPLETED: 0 AP browse products to see...

Scanning directory /nas3/ENVISAT/ASAR//ASA_IM_BP...
Results will be exported to the directory: /nas3/ENVISAT/ASAR//ASA_IM_BP/JPG/20090508/

ANALYSIS COMPLETED: 0 IM browse products to see...

Scanning directory /nas3/ENVISAT/ASAR//ASA_WS_BP...
Results will be exported to the directory: /nas3/ENVISAT/ASAR//ASA_WS_BP/JPG/20090508/

ANALYSIS COMPLETED: 0 WS browse products to see...

BROWSE PRODUCTS ANALYSIS completed

#####

HTML REPORT generation

#####

Building file ./RESULTS/DAILY/090508/asarReport.html...
Building DATA SUMMARY section...
Building AUXILIARY FILES ANALYSIS section...
Building MODULE STEPPING ANALYSIS section...
Building CALIBRATION PULSES ANALYSIS section...
Building DOPPLER ANALYSIS section...
Building CHIRP ANALYSIS section...

Building RAW DATA ANALYSIS section...
Building TELEMETRY ANALYSIS section...



HTML REPORT generation completed

#####



ASAR Daily Report



Calibration pulses for GM1 SS3 H/H

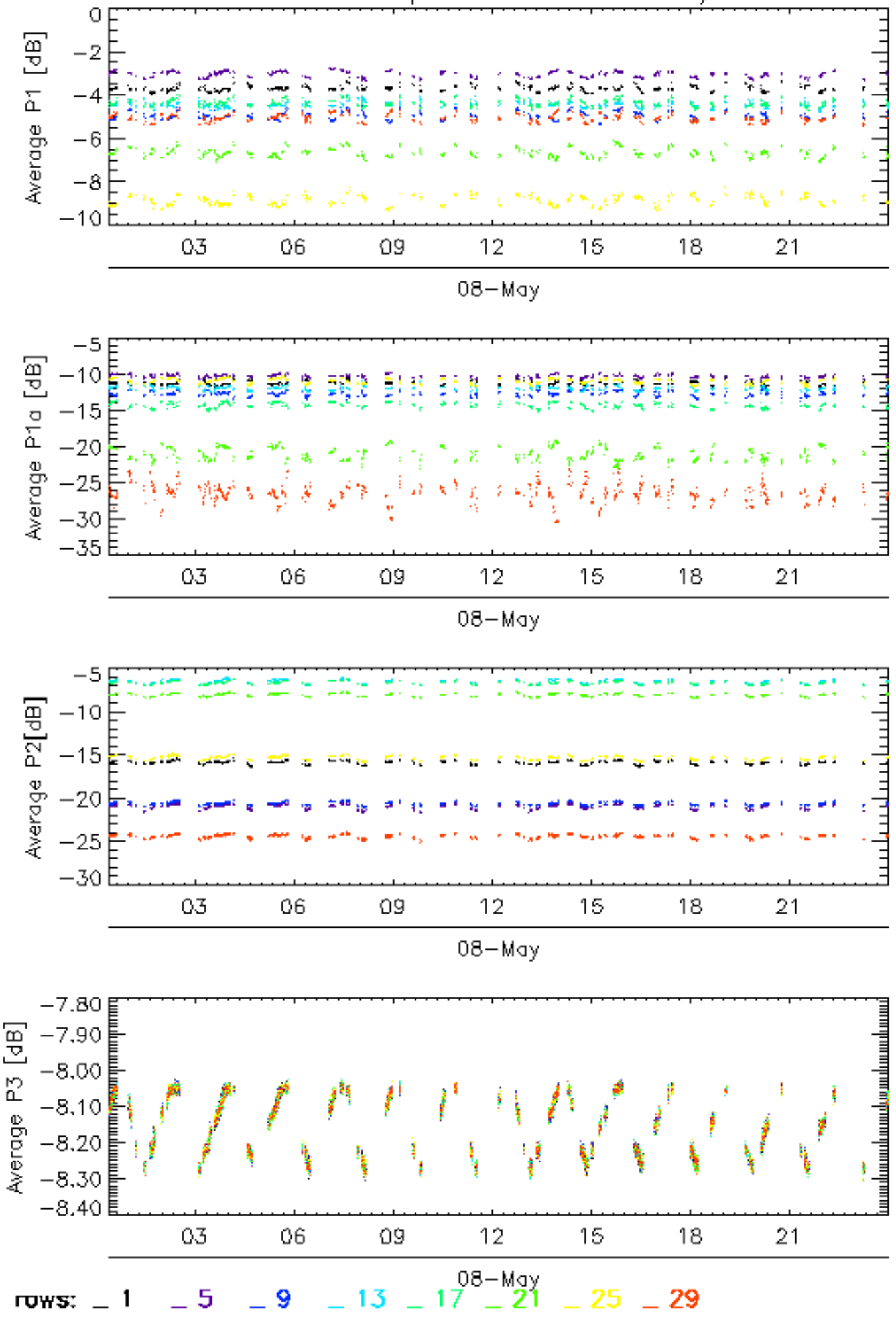

Calibration pulses for GM1 SS3 H/H

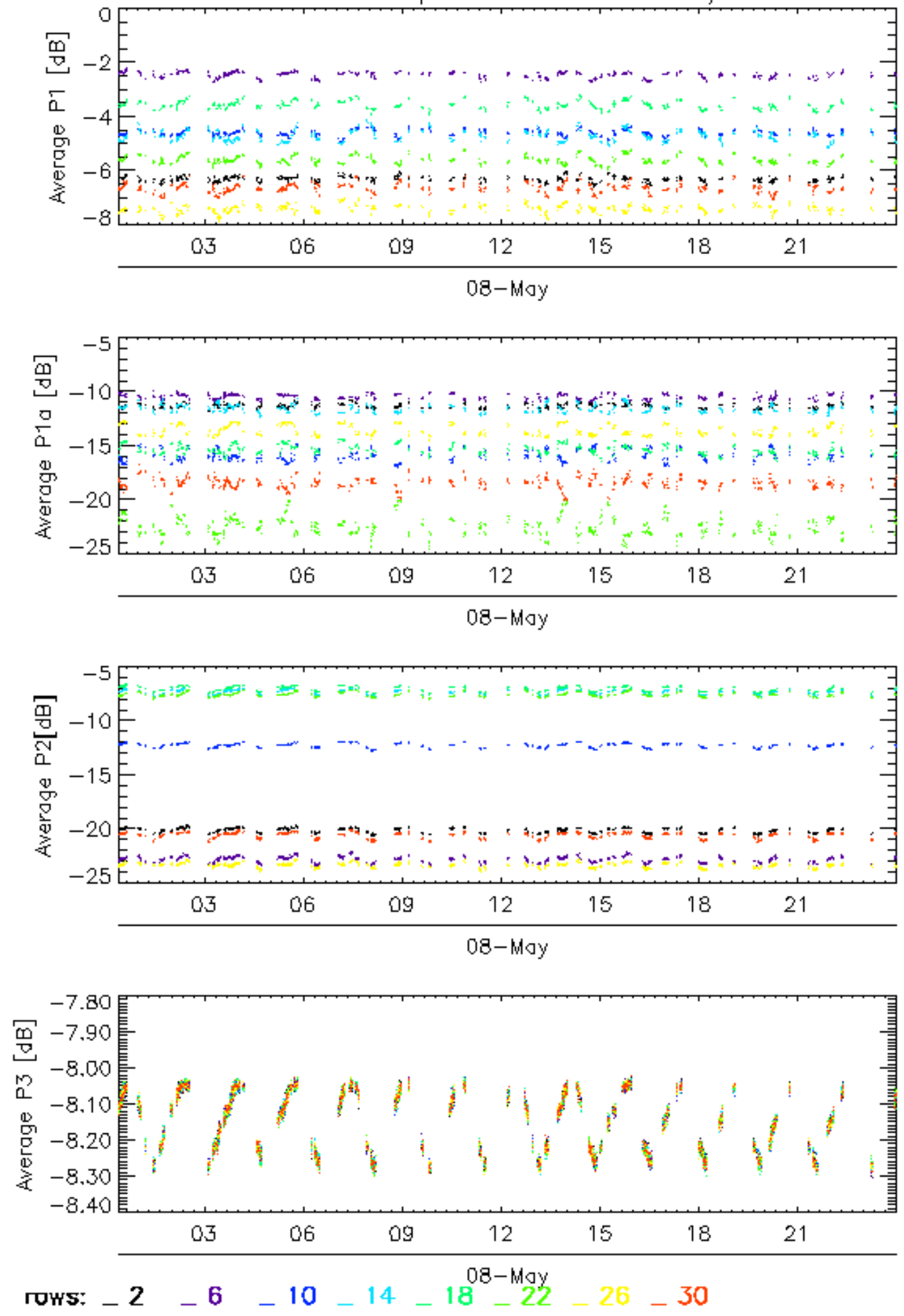

Calibration pulses for GM1 SS3 H/H

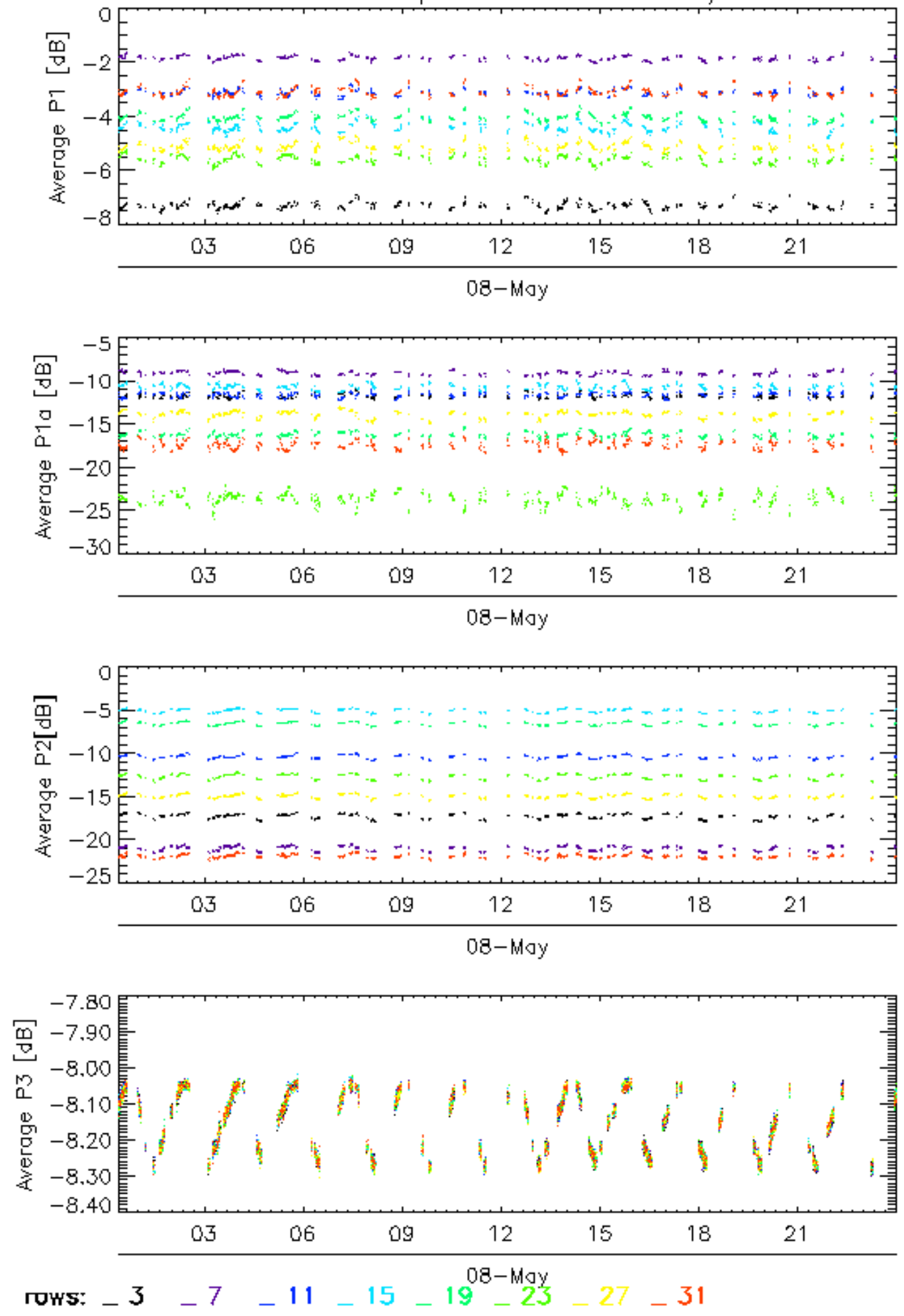

Calibration pulses for GM1 SS3 H/H

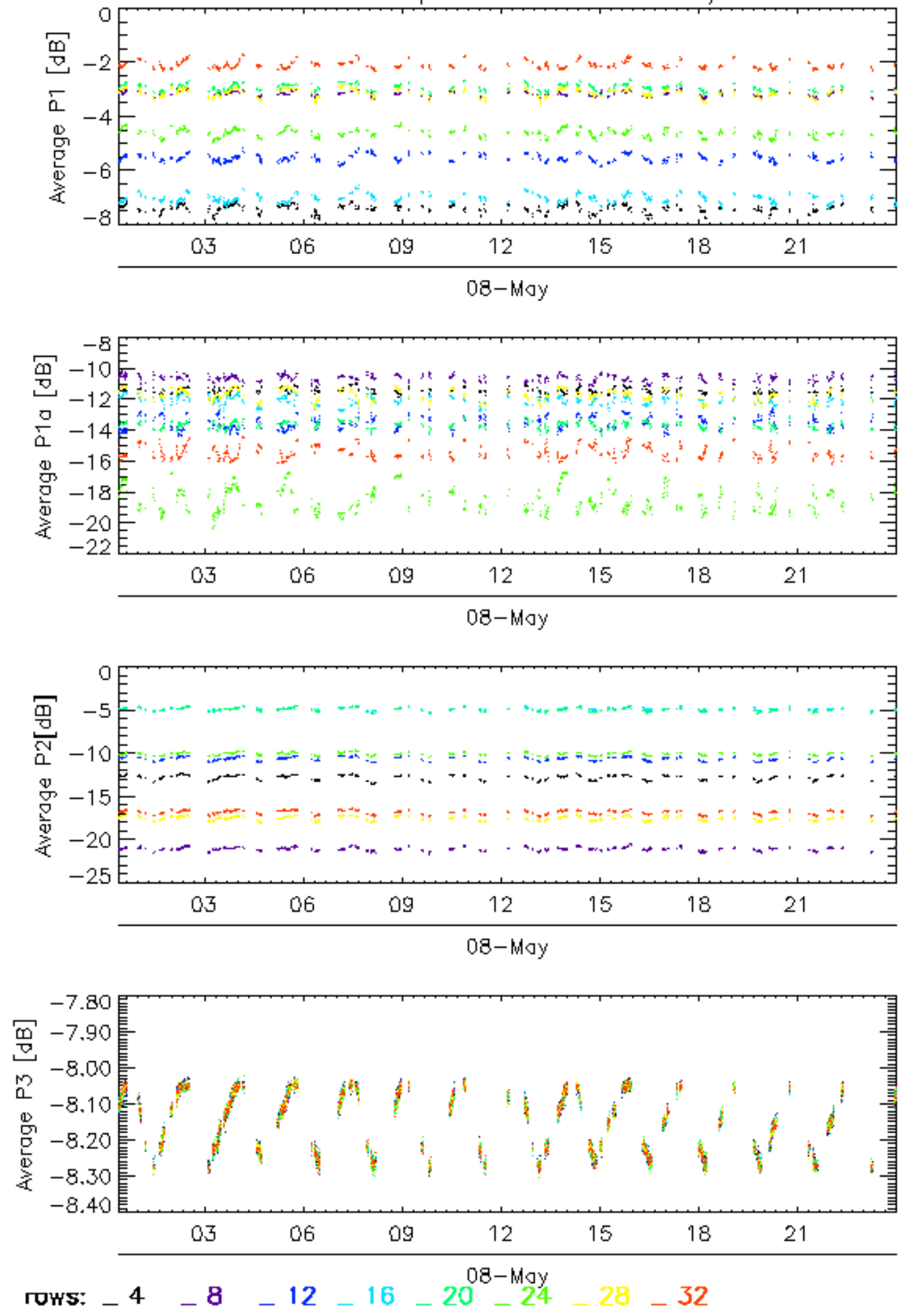

Calibration pulses for WVS IS2 V/V

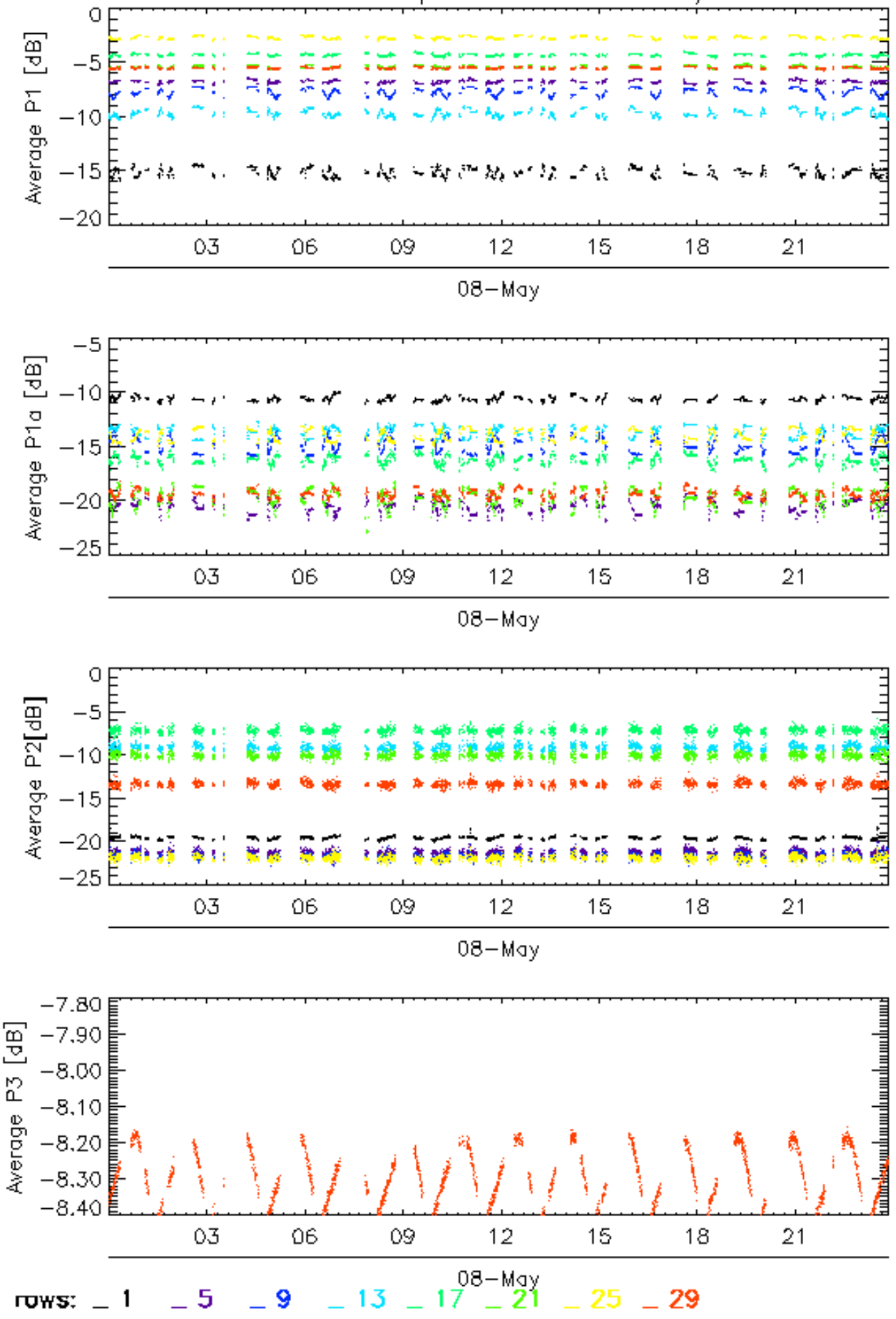

Calibration pulses for WVS IS2 V/V

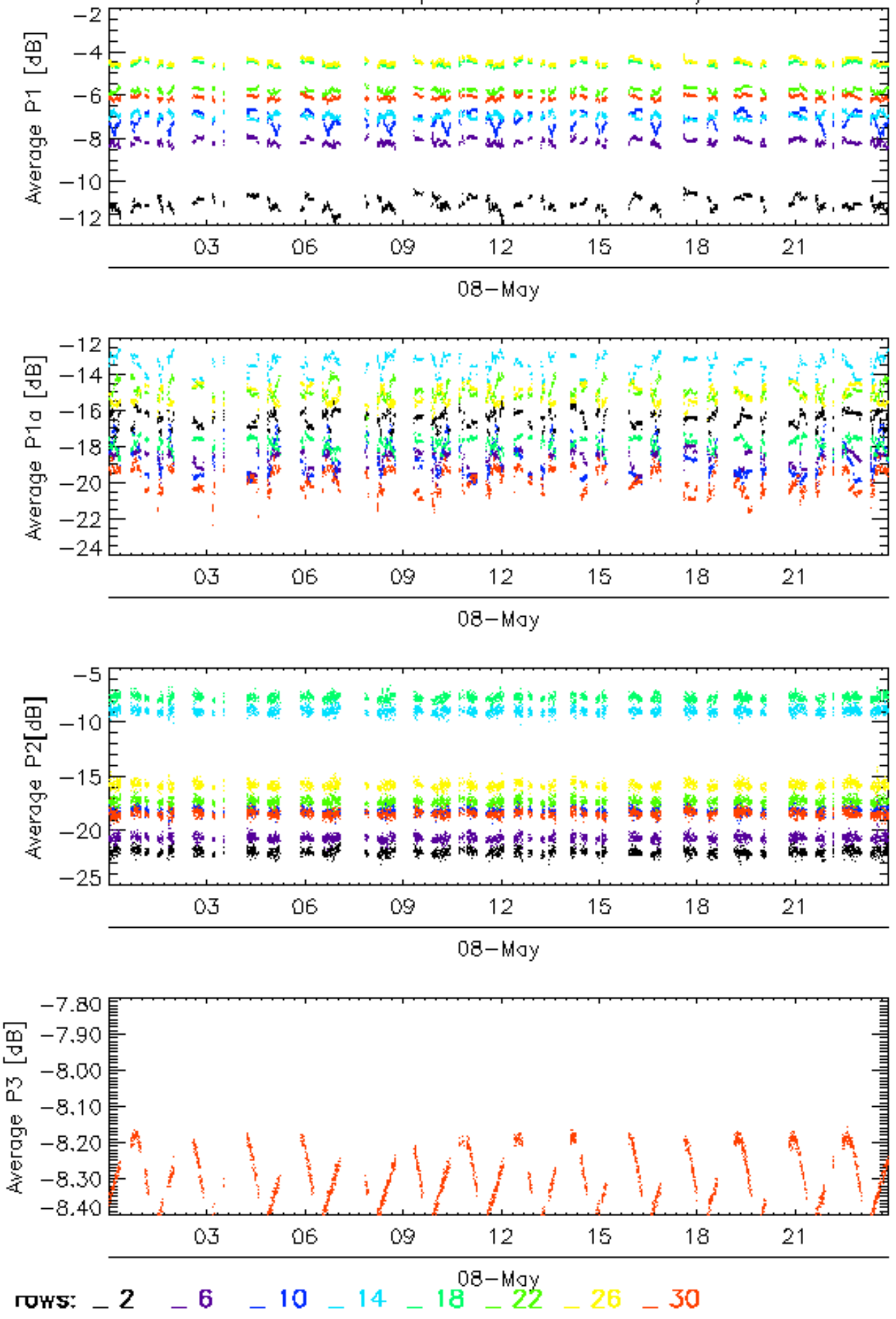

Calibration pulses for WVS IS2 V/V

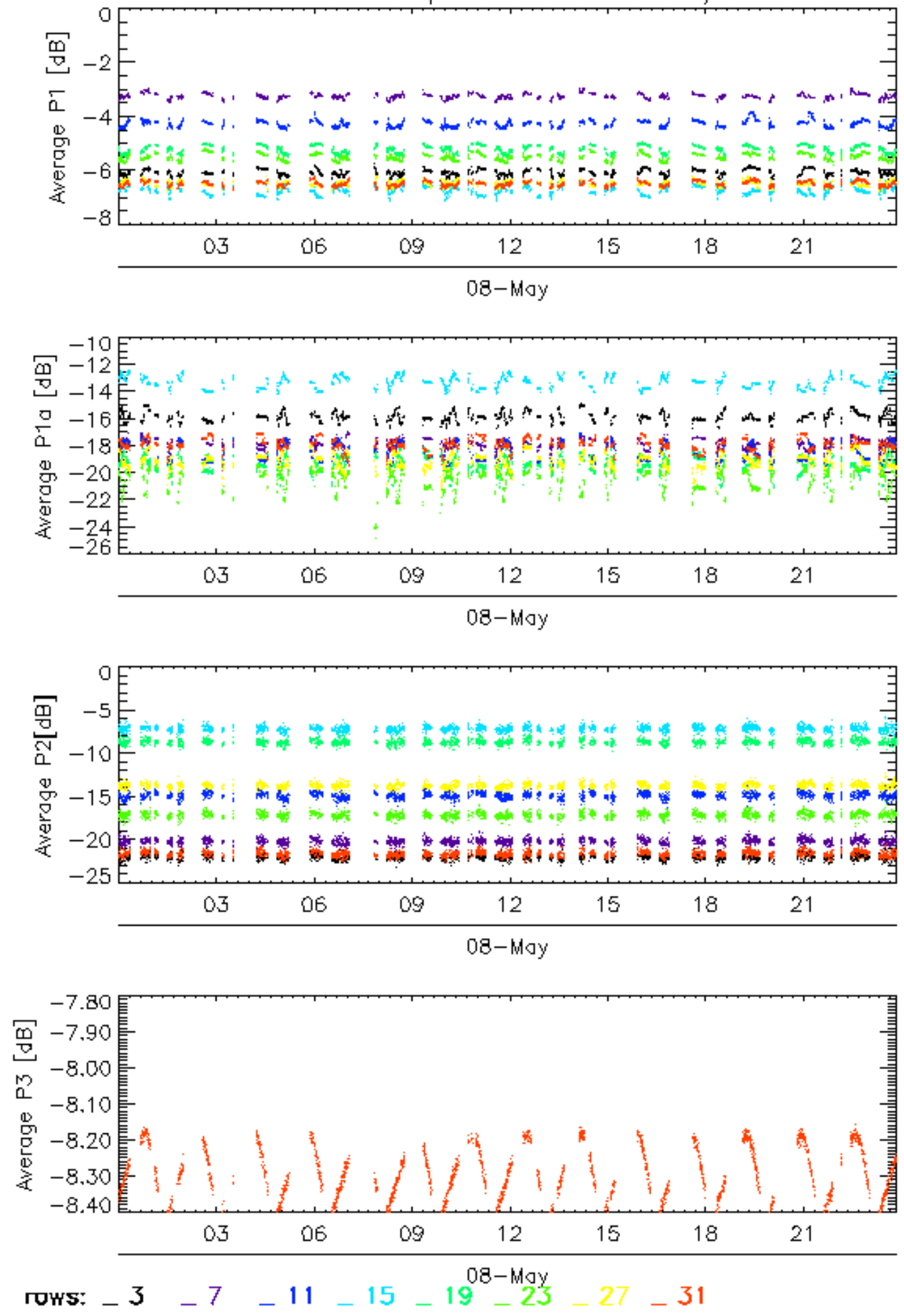

Calibration pulses for WVS IS2 V/V

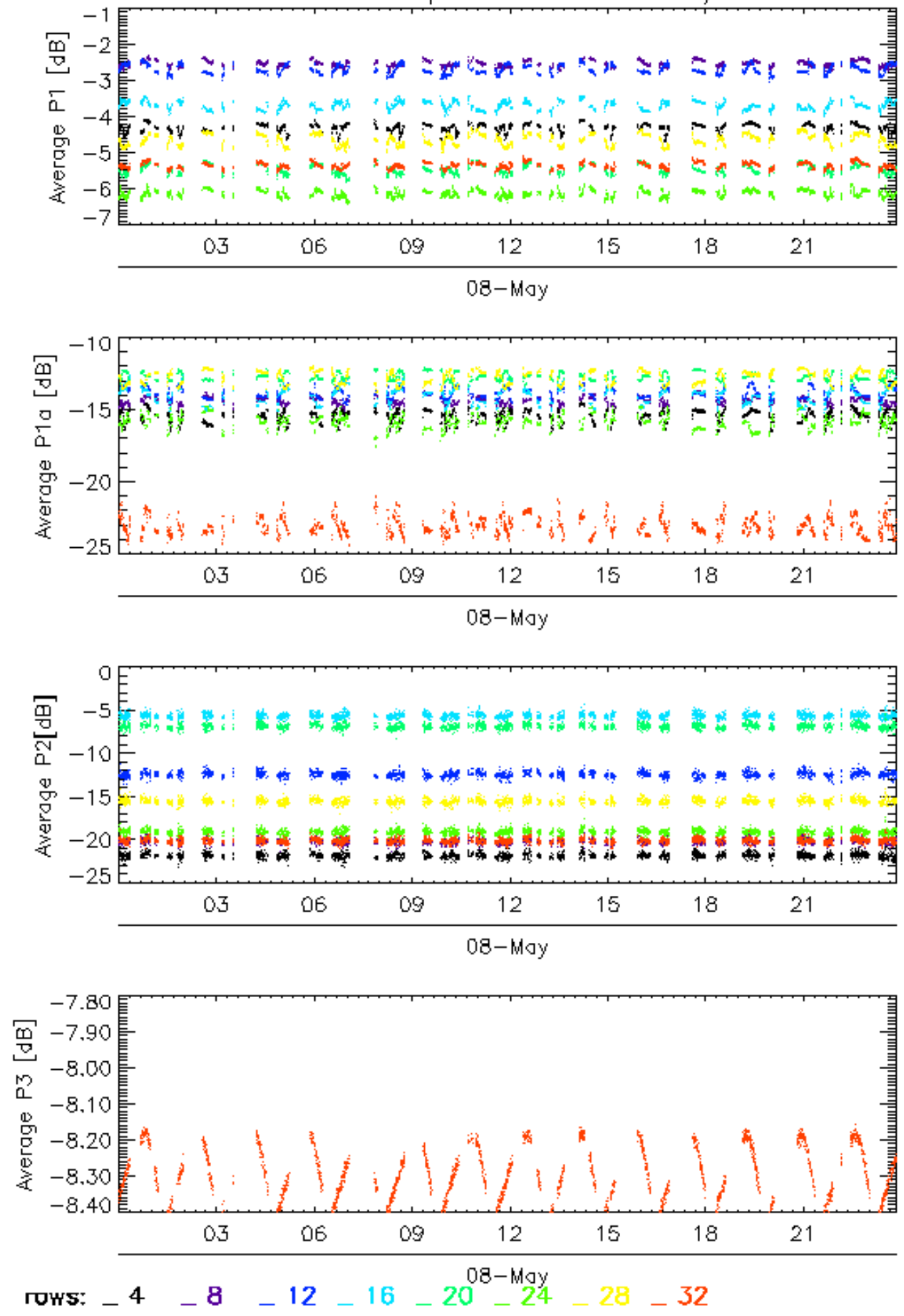

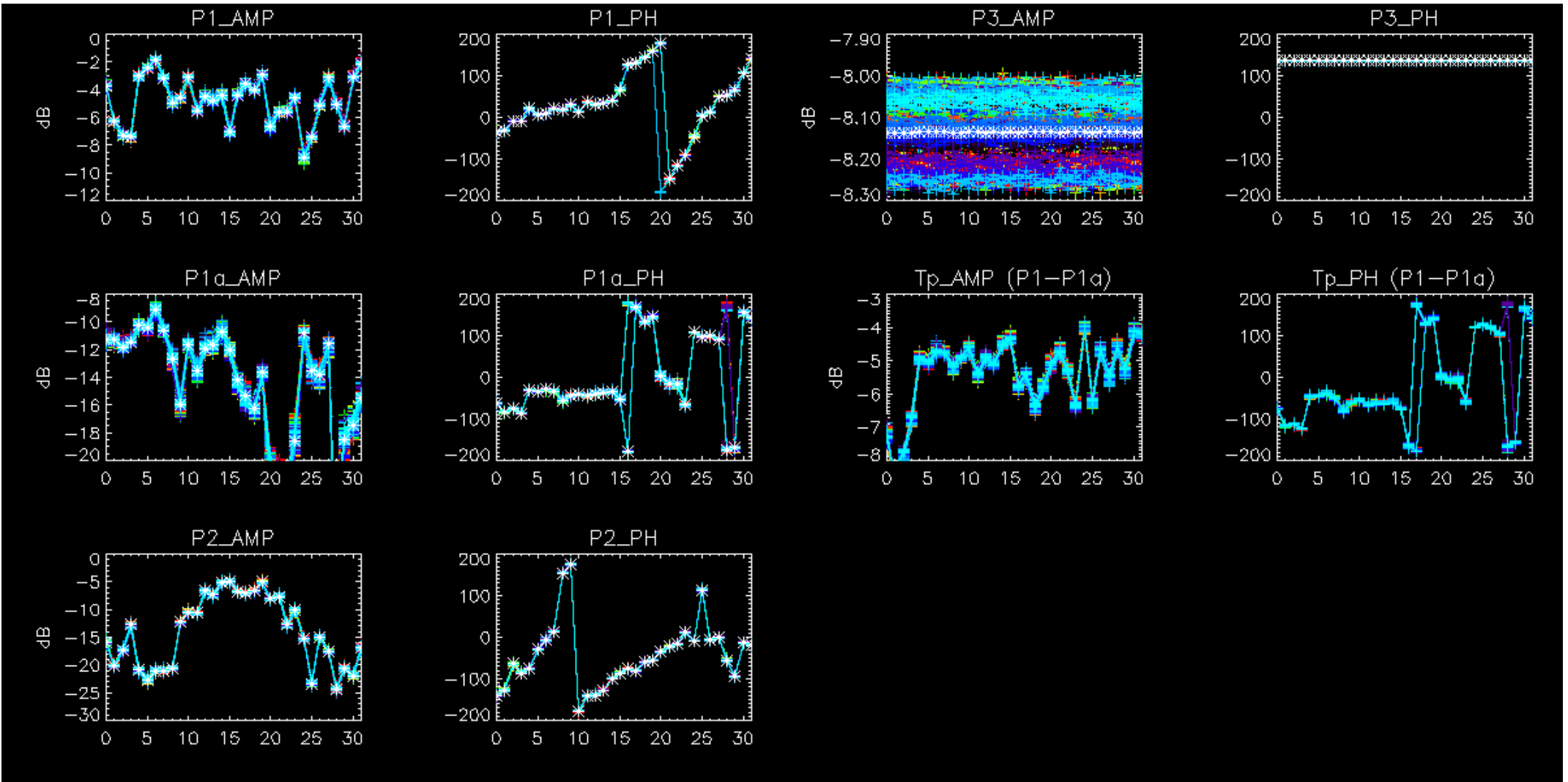

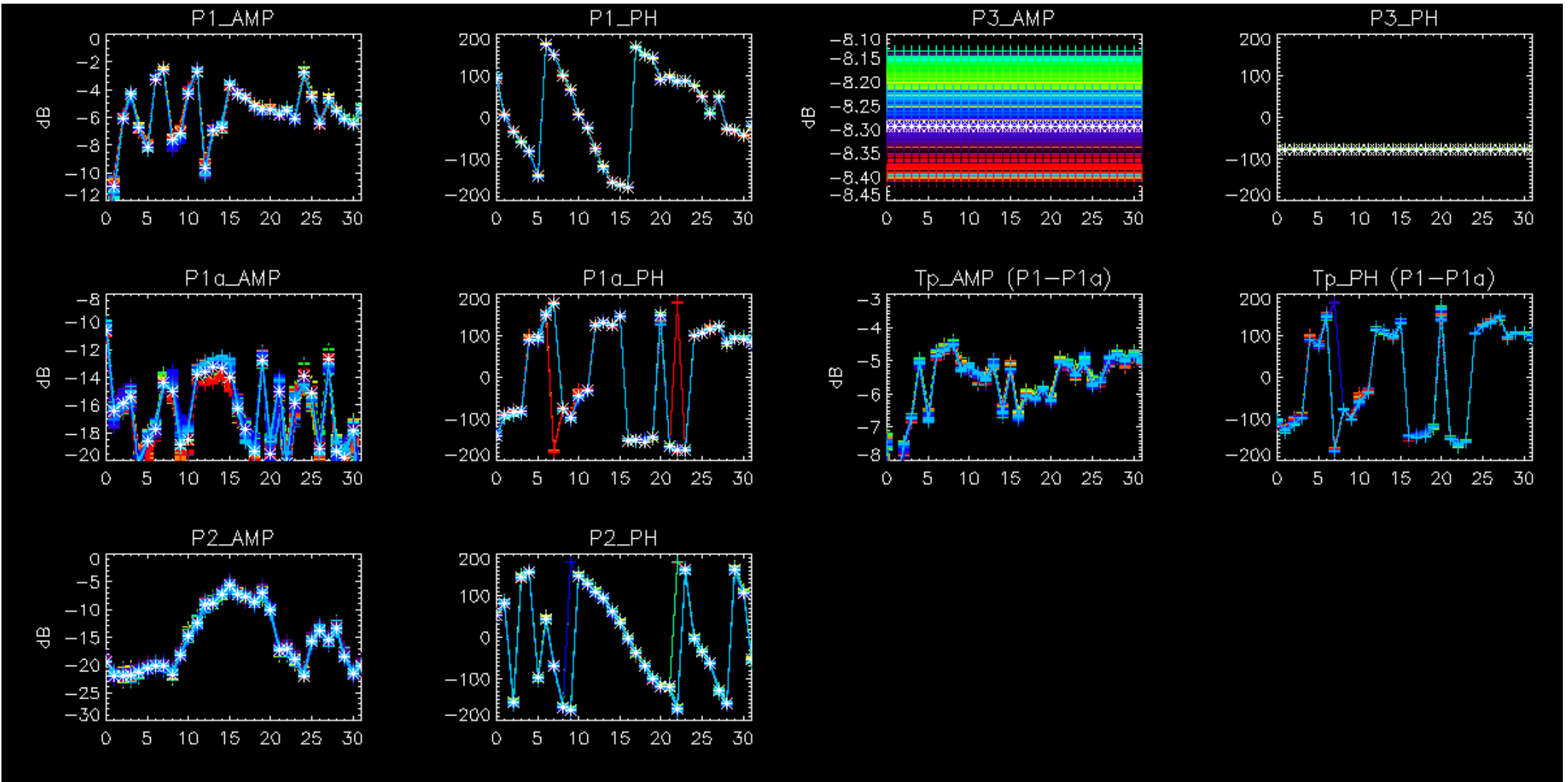

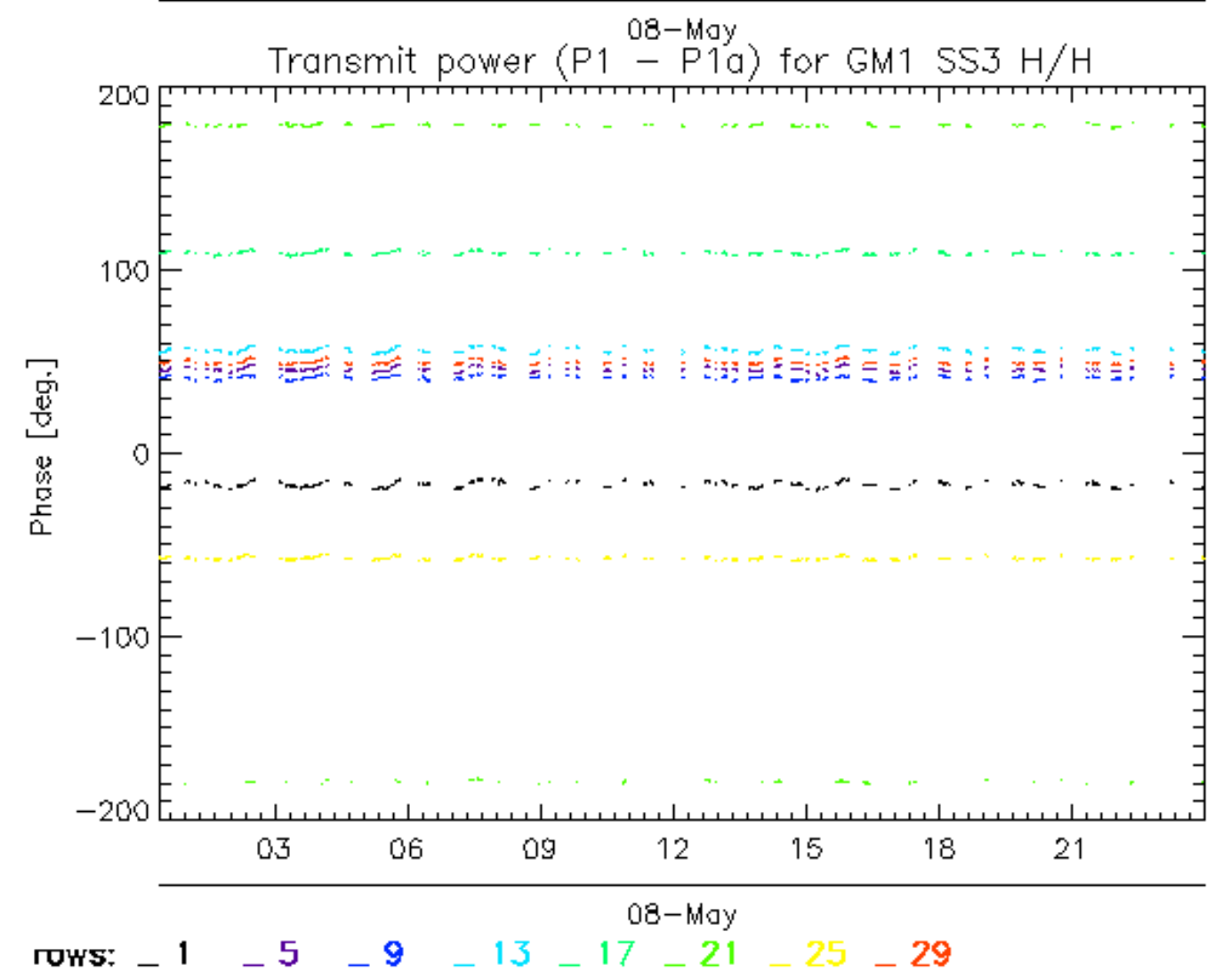
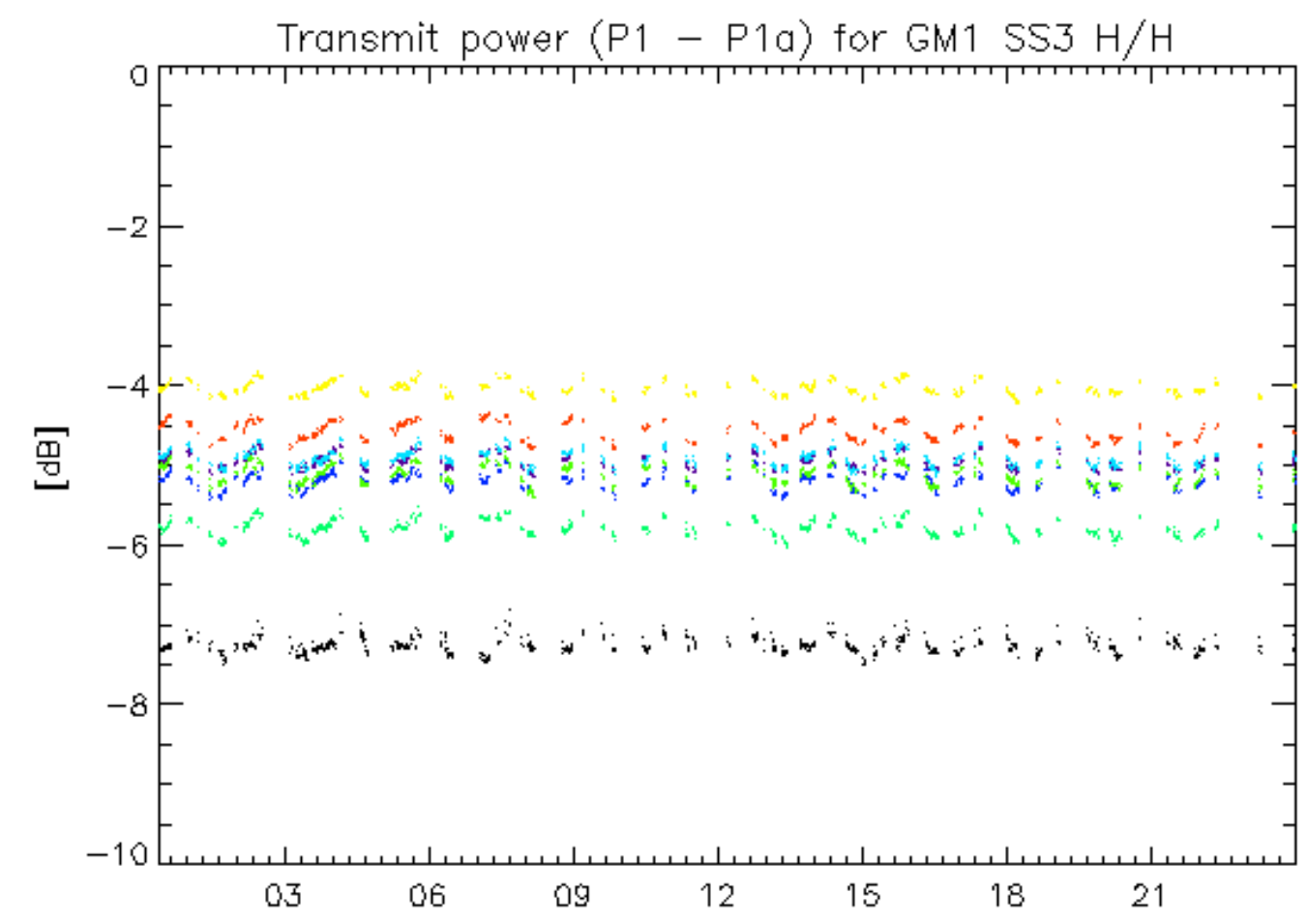

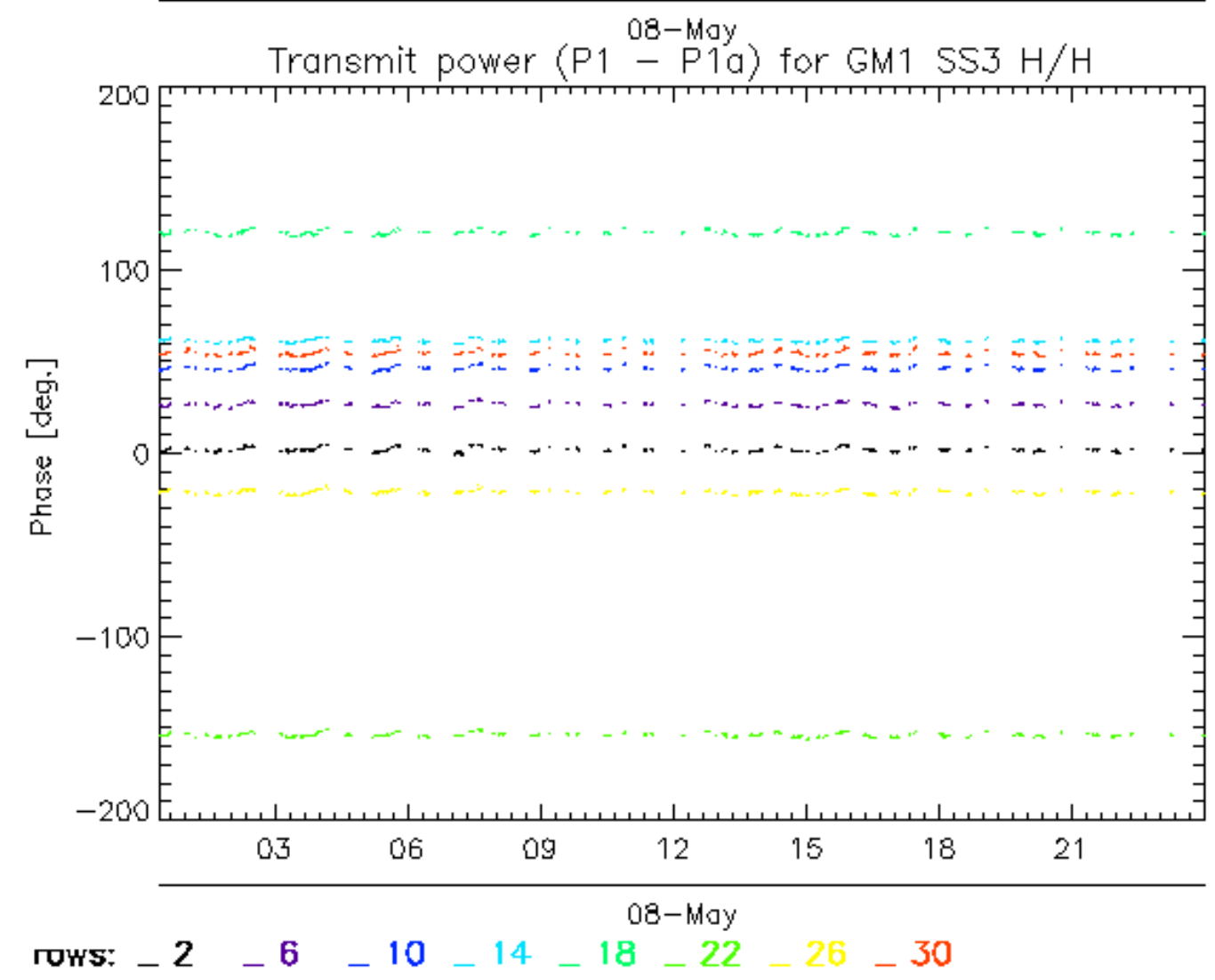
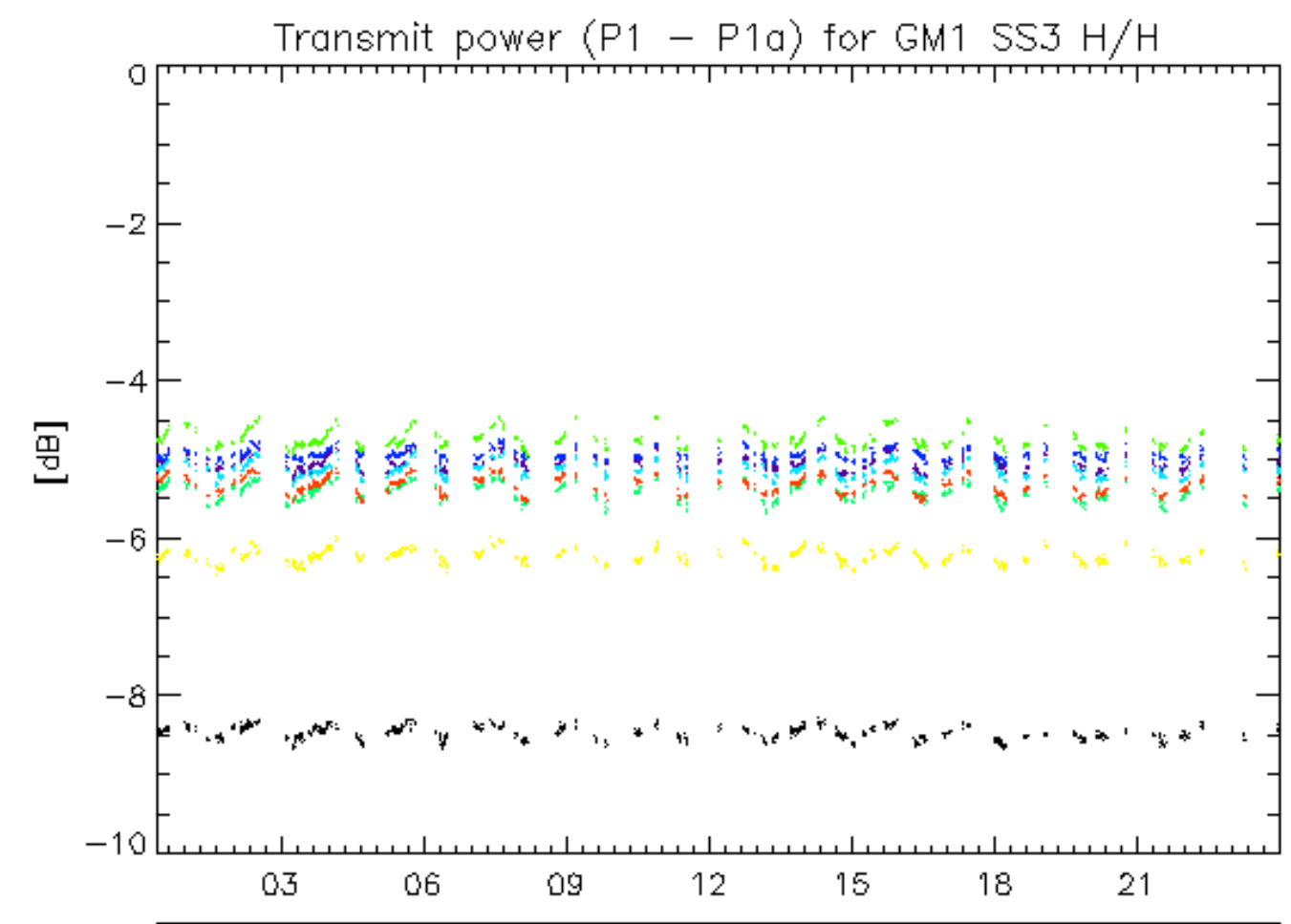

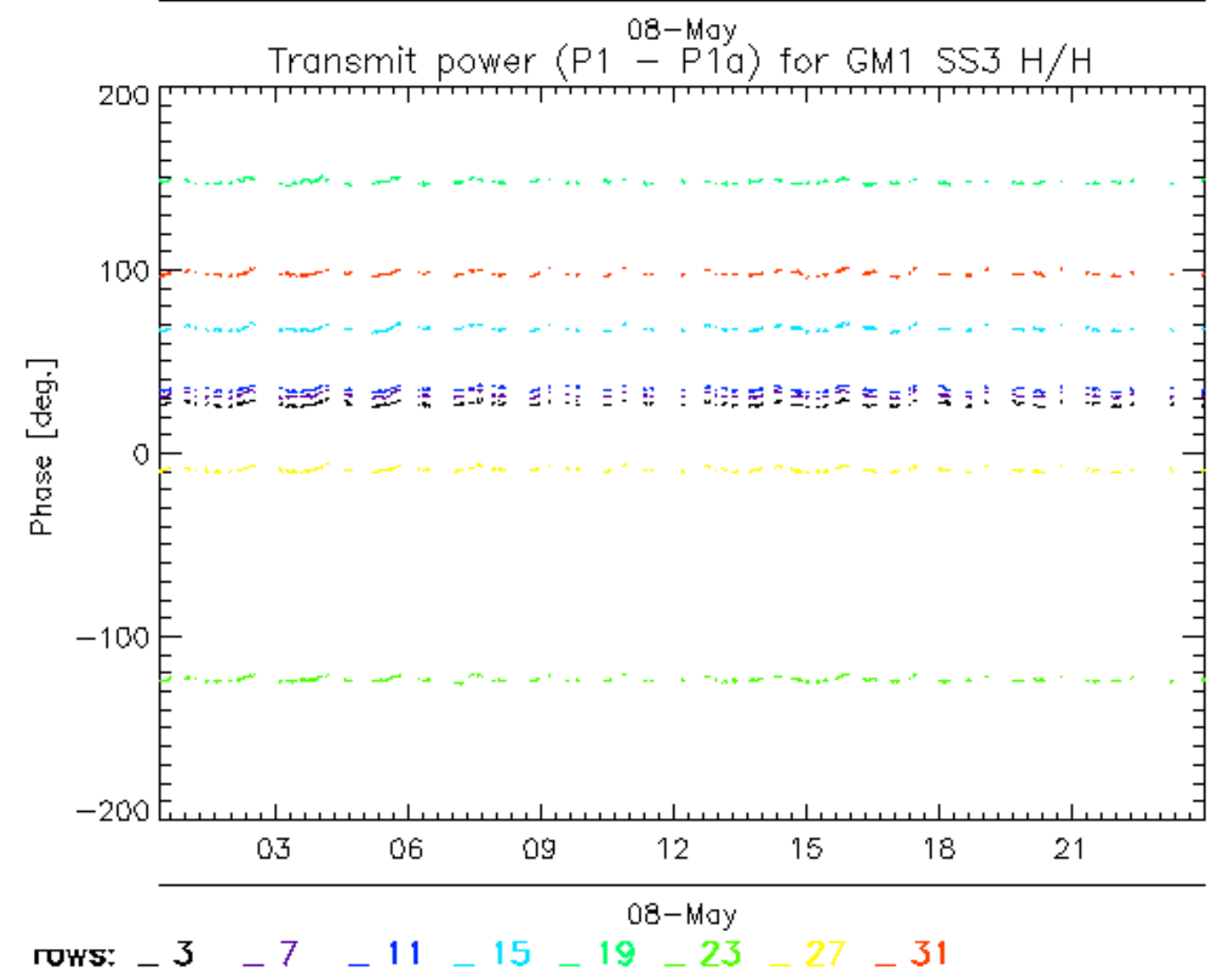
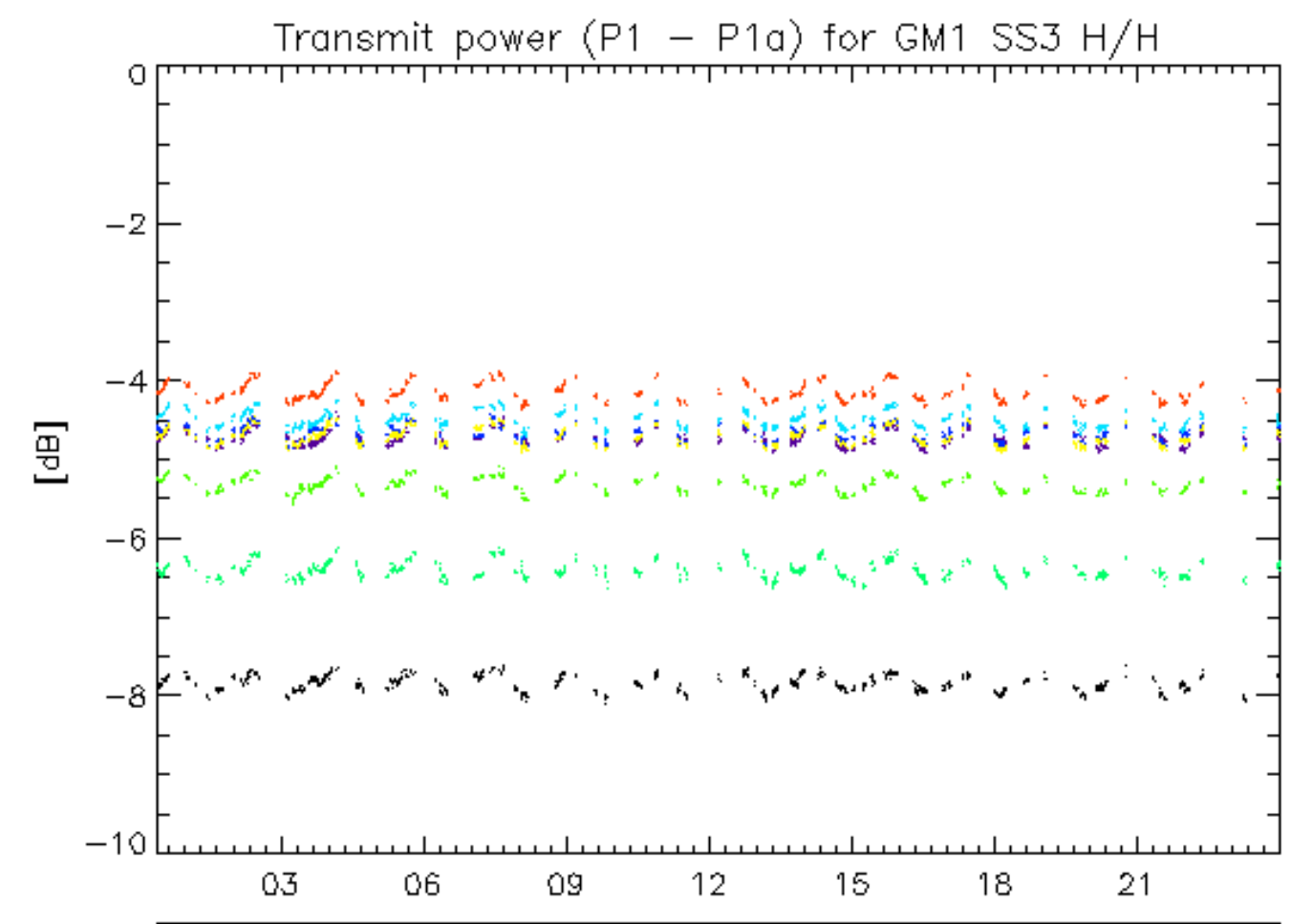

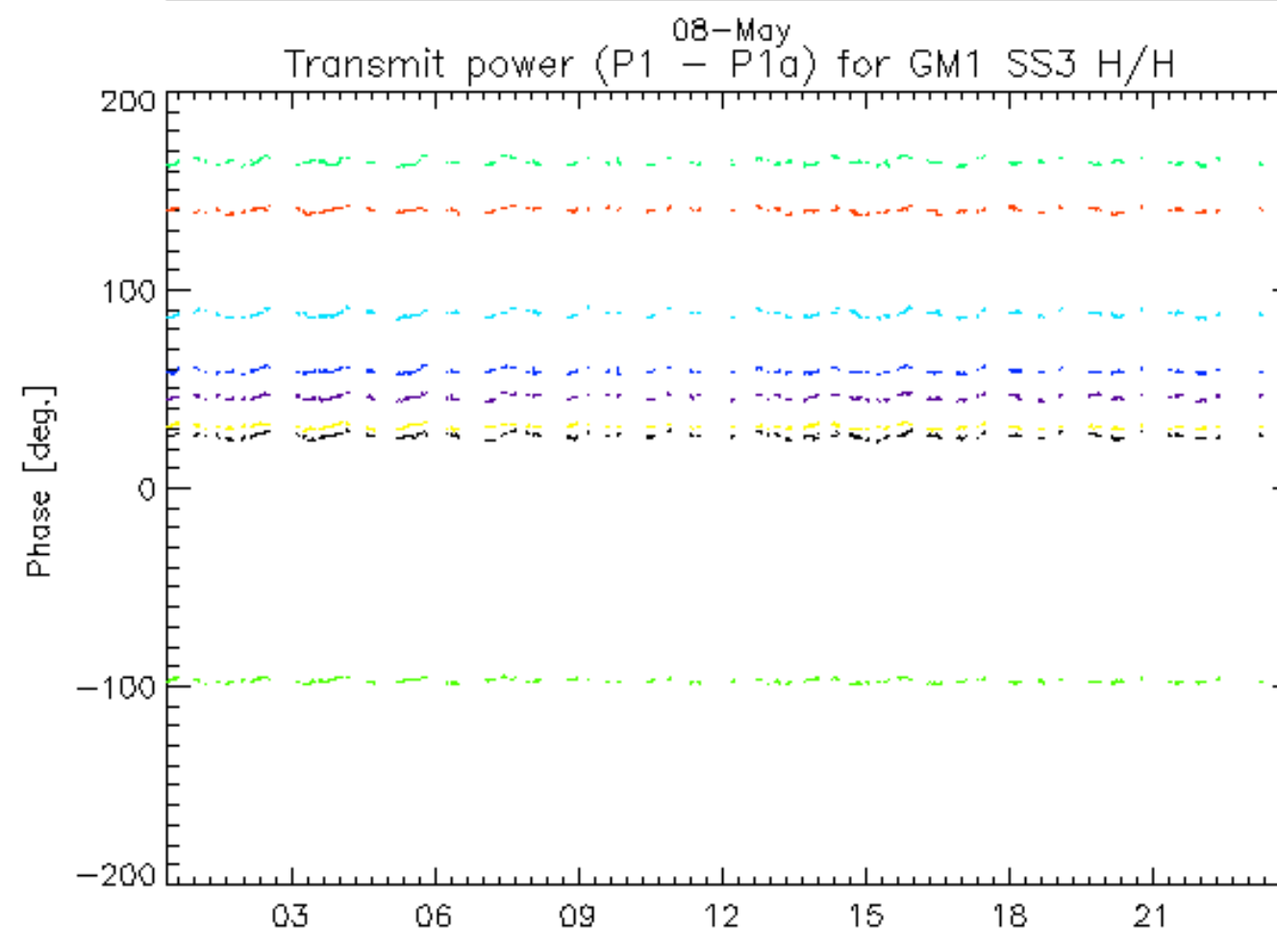
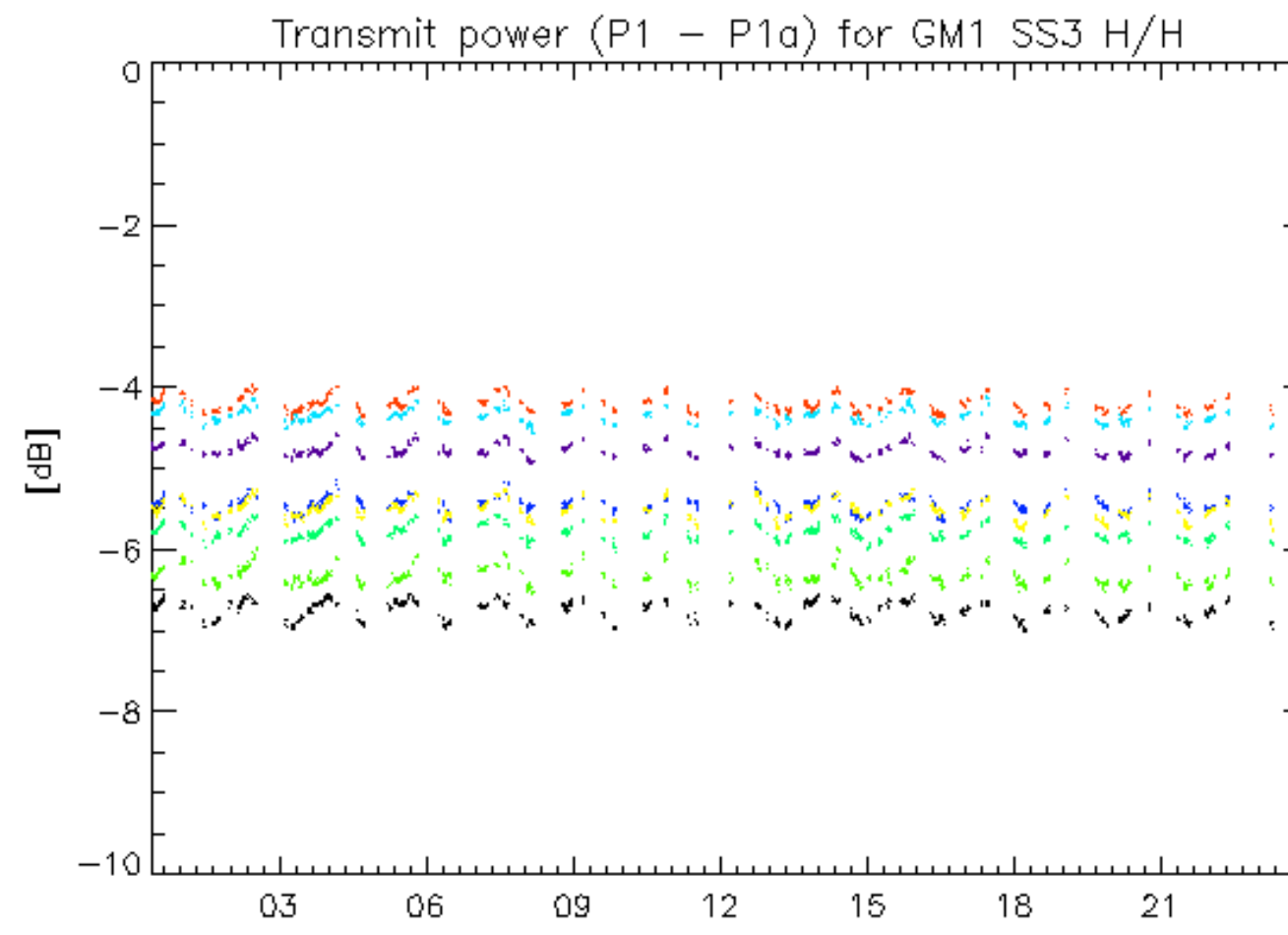

08-May
rows: _ 4 _ 8 _ 12 _ 16 _ 20 _ 24 _ 28 _ 32

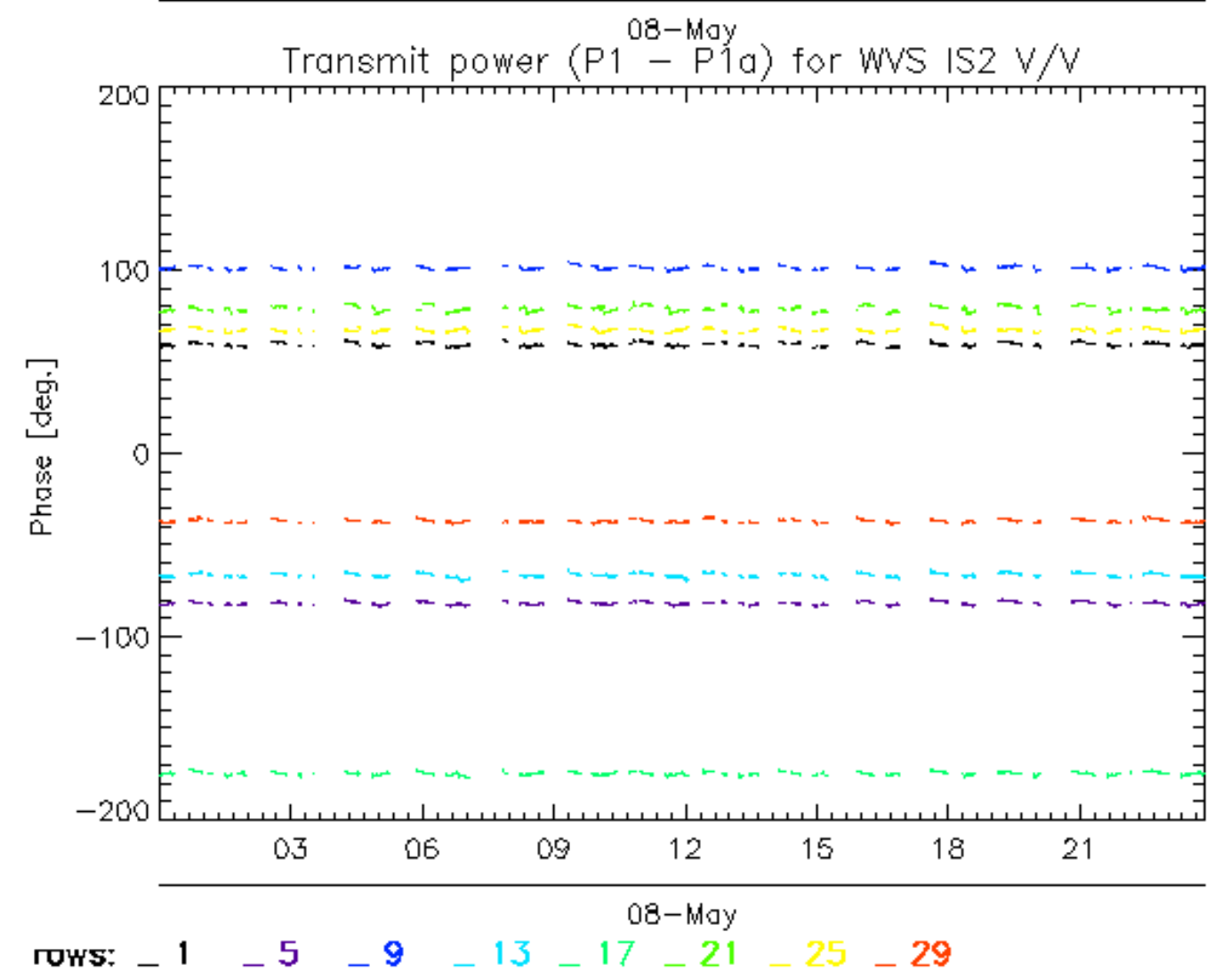
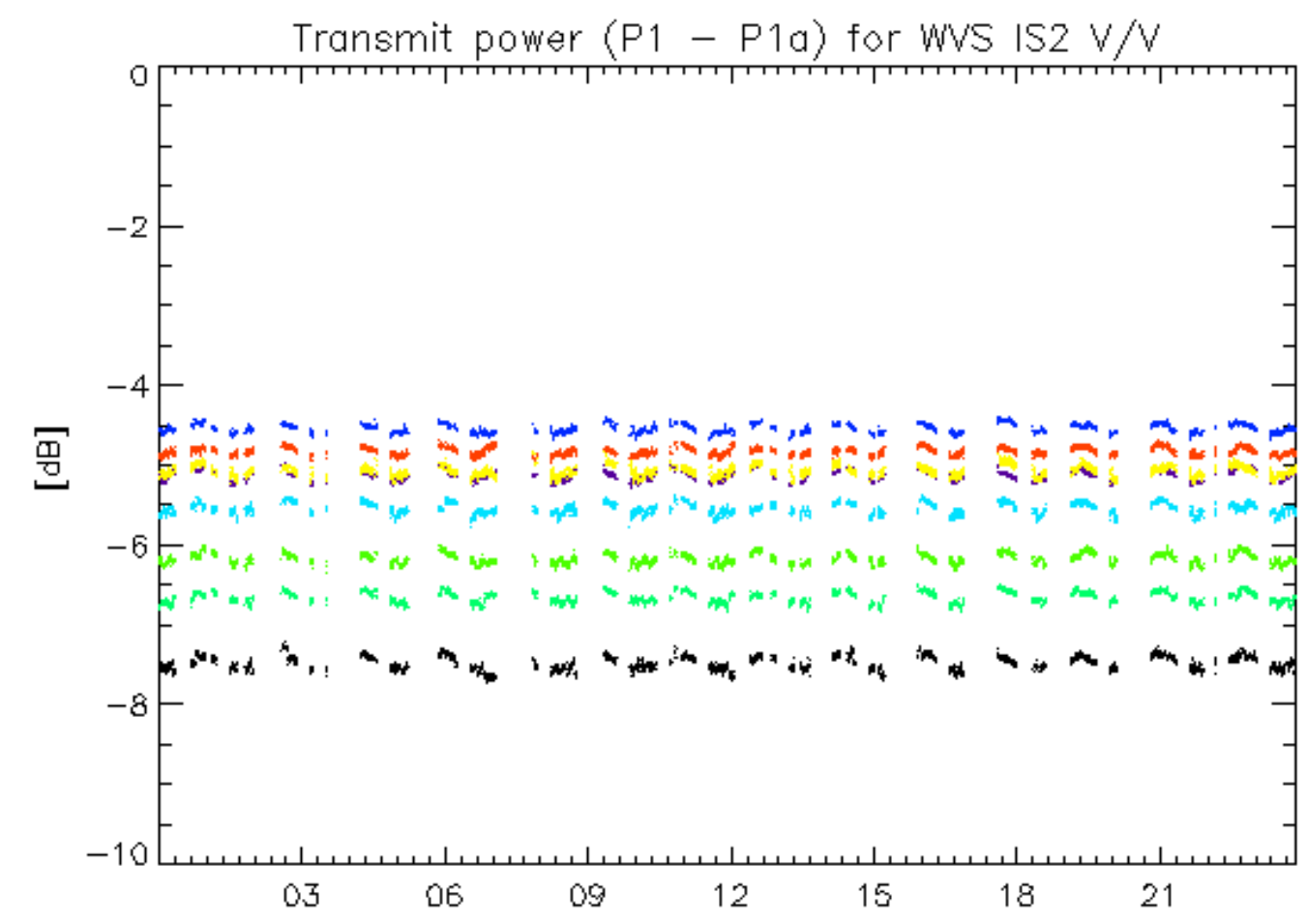

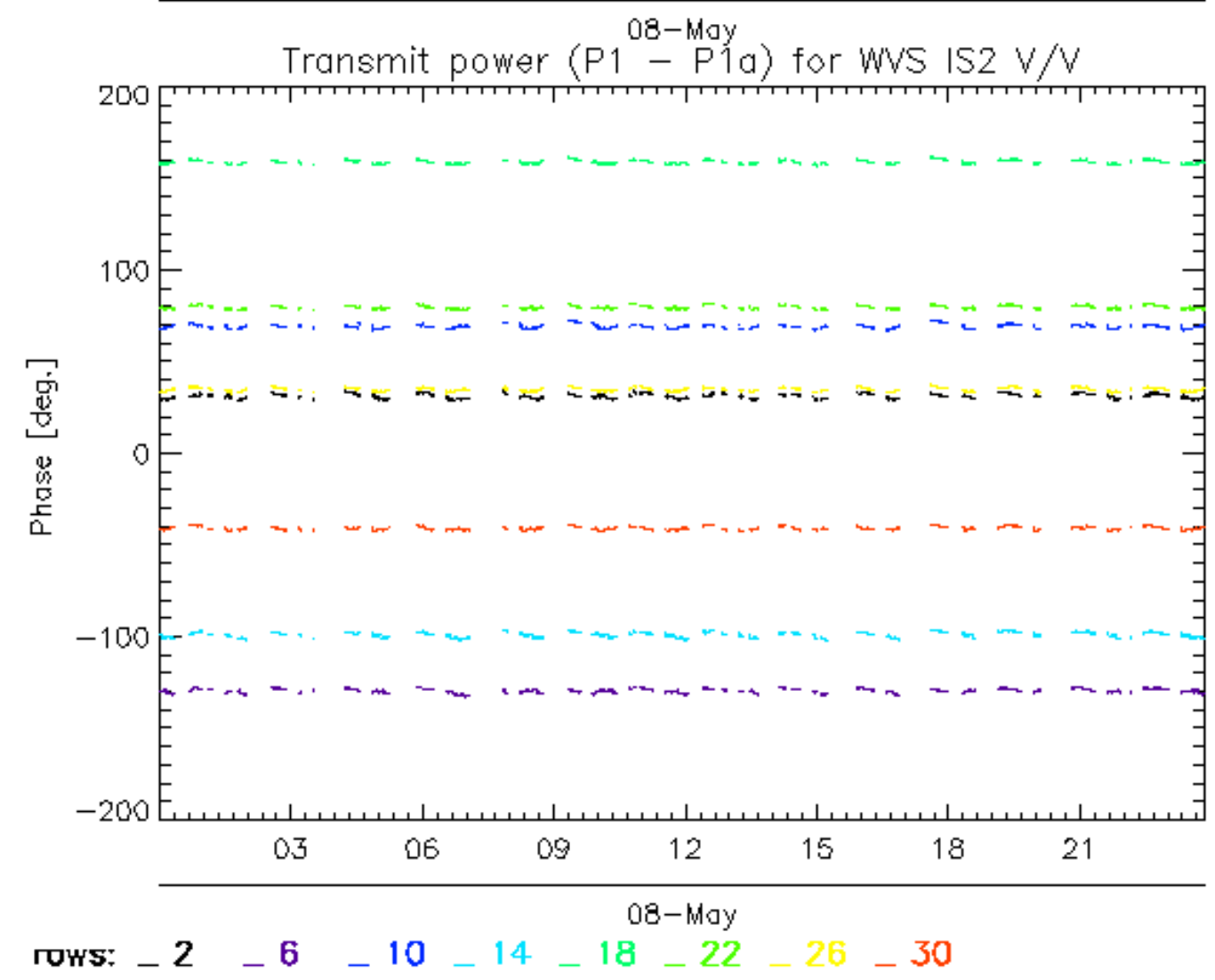
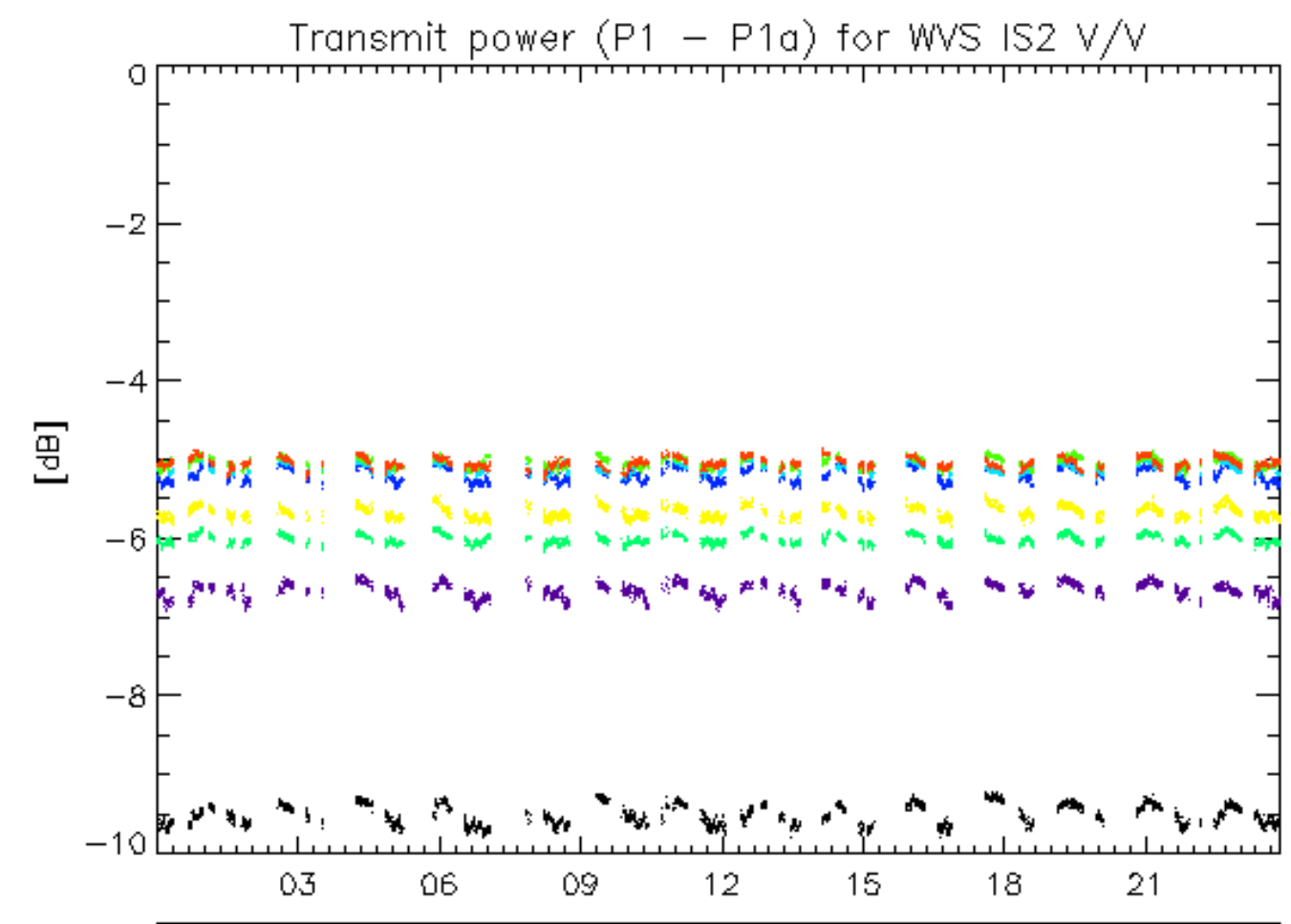

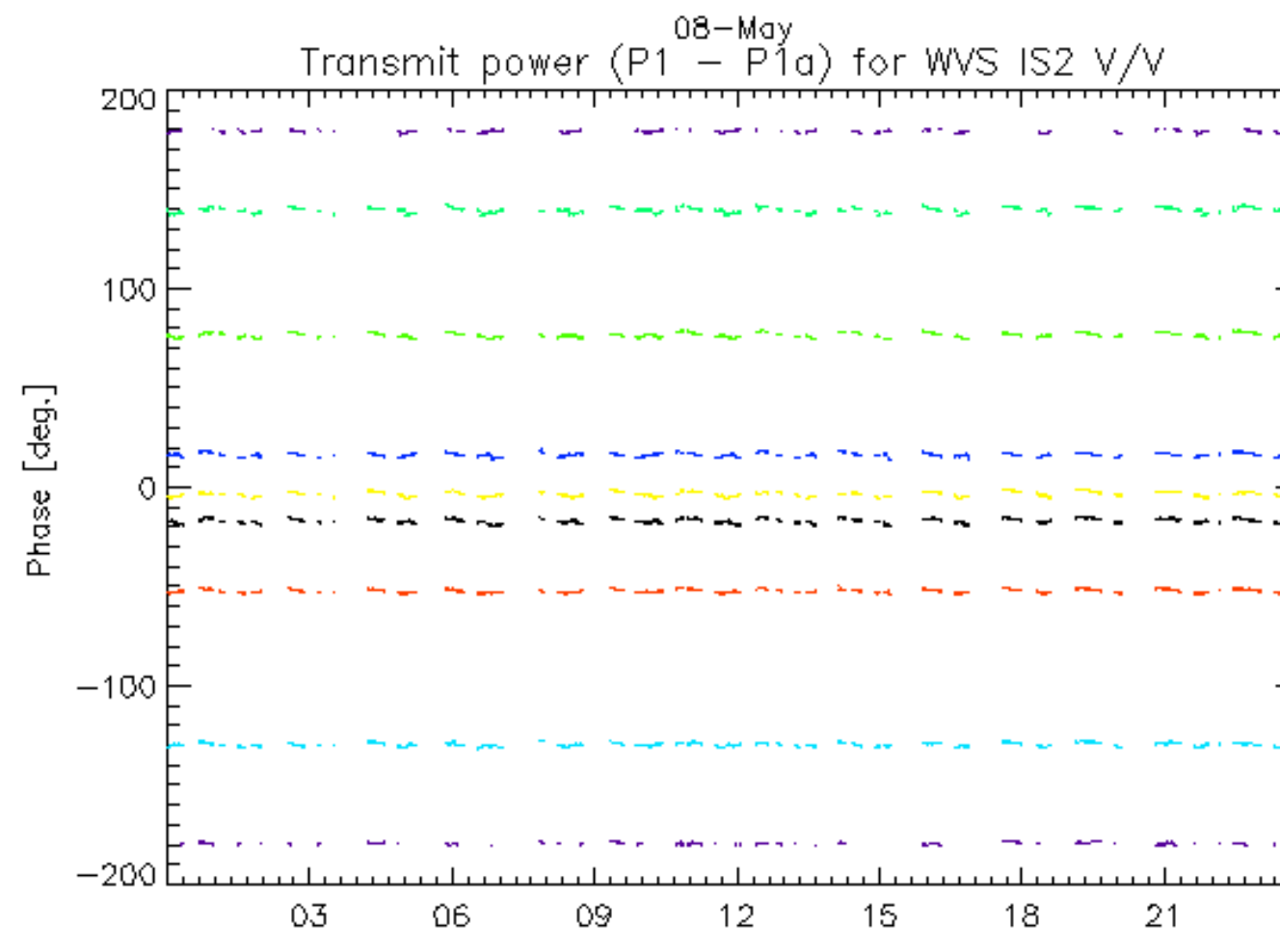
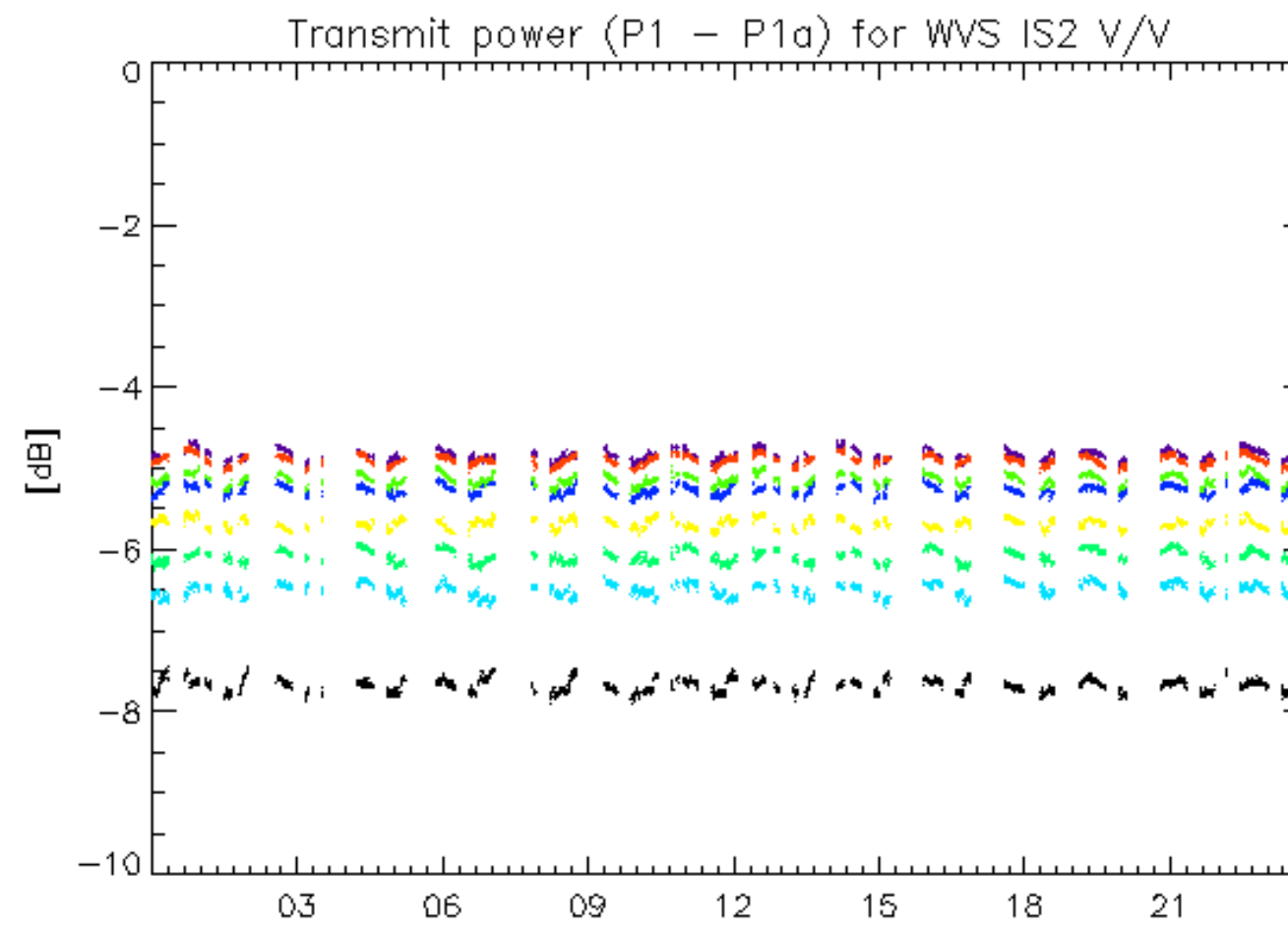

08-May
rows: _ 3 _ 7 _ 11 _ 15 _ 19 _ 23 _ 27 _ 31

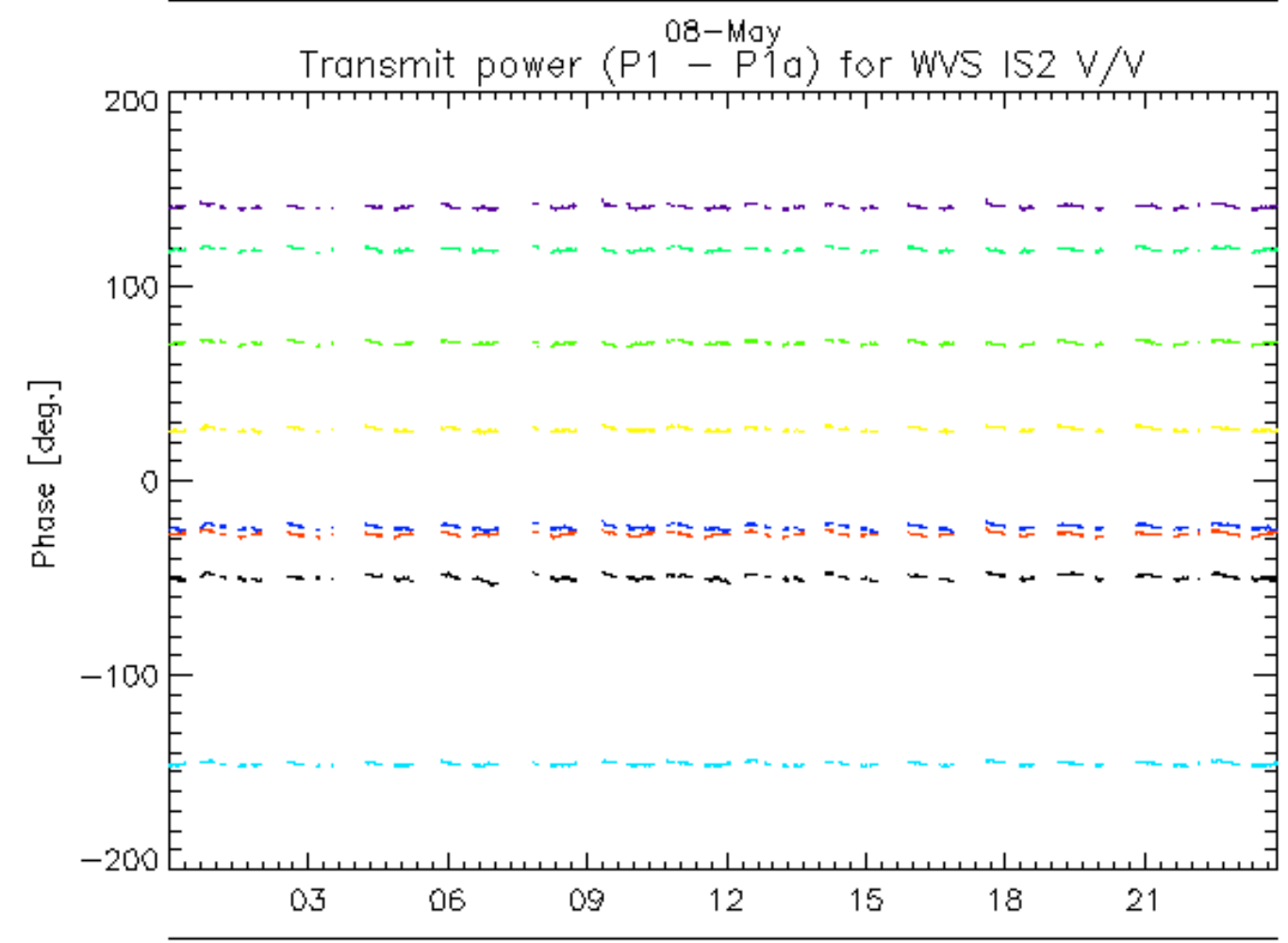
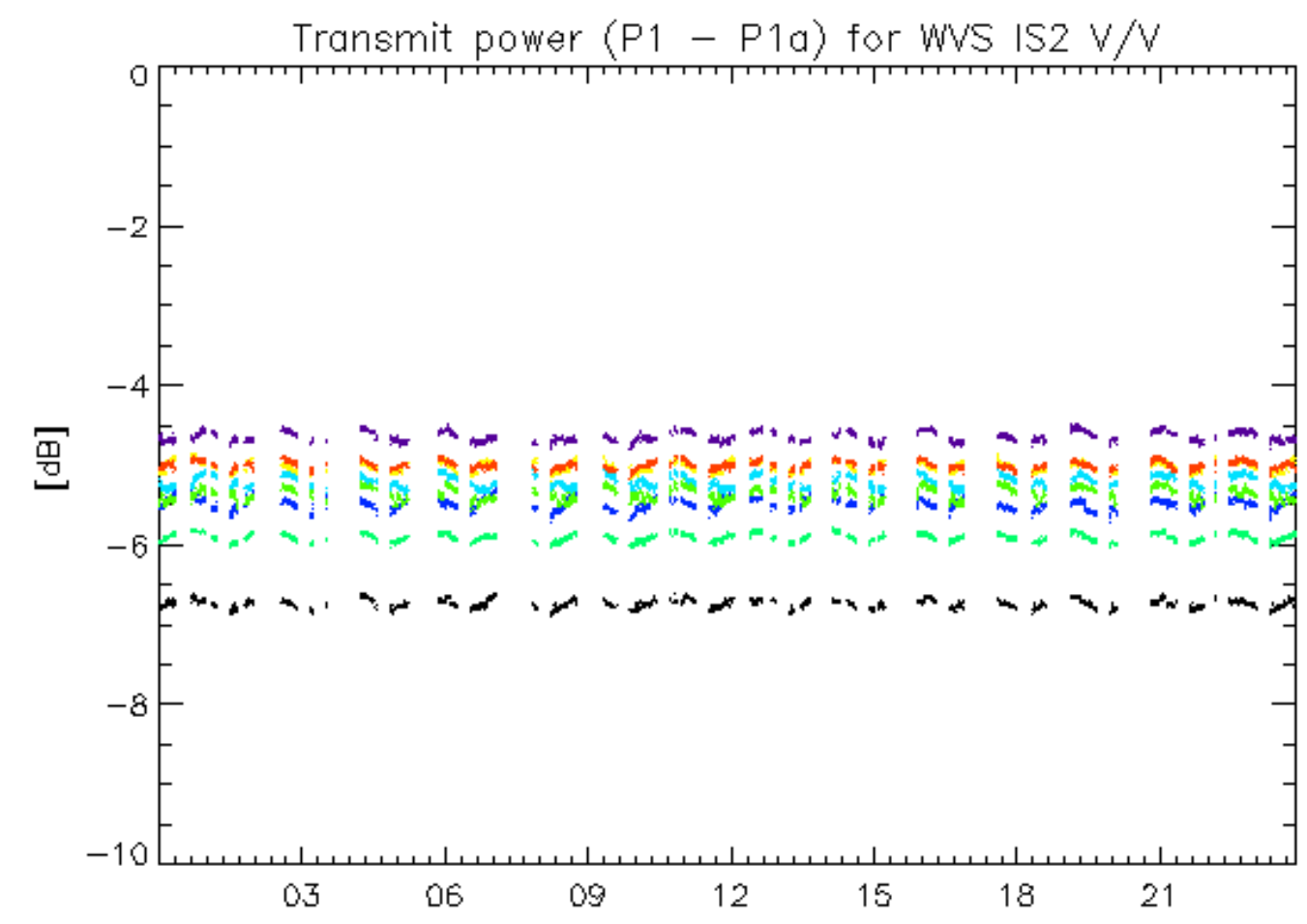

rows: _ 4 _ 8 _ 12 _ 16 _ 20 _ 24 _ 28 _ 32

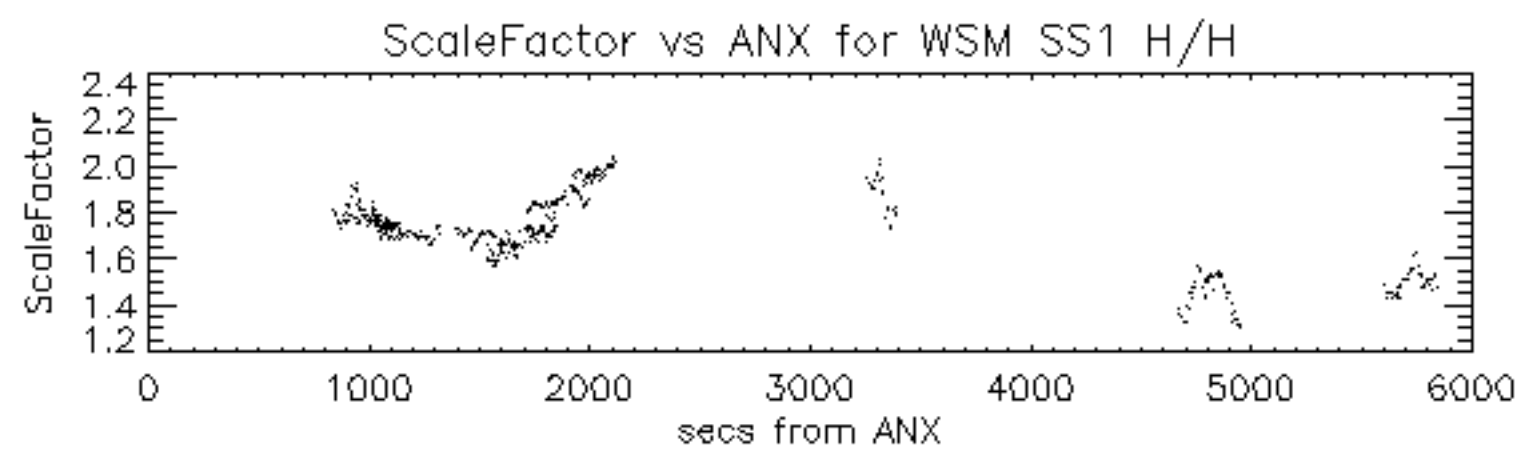

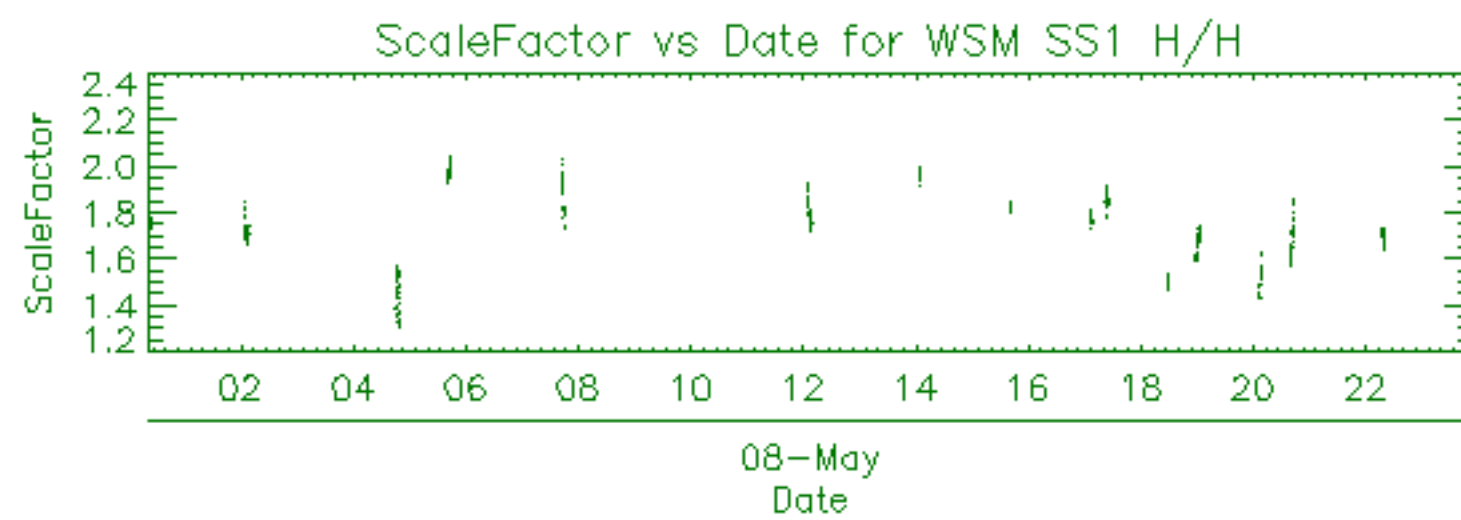

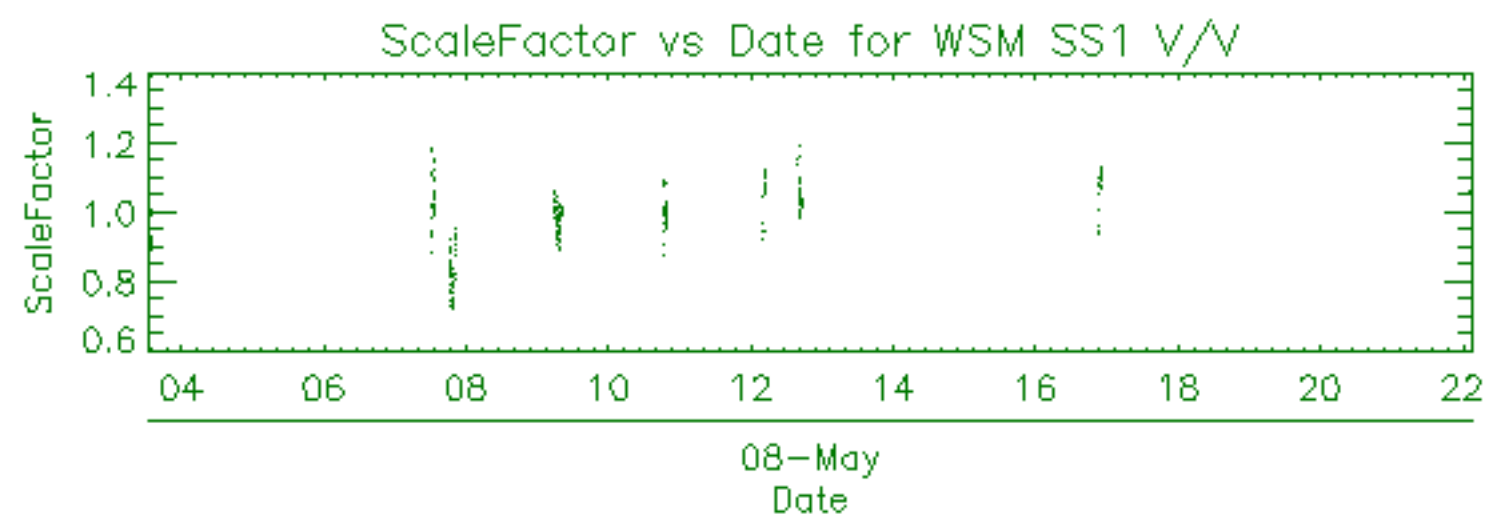

Filename	Beam	Pol	CycleNumber	absOrbit	relOrbit	procVersion			
ASA_APM_1PNPDE20090508_022124_000000432078_00447_37575_6129.N1						IS1	H/H	78	37575 447 4.07



Filename	Beam	Pol	CycleNumber	absOrbit	relOrbit	procVersion					
ASA_GM1_1PNPDE20090508_002420_000009302078_00446_37574_5958.N1						SS1	H/H	78	37574	446	4.07
ASA_GM1_1PNPDE20090508_005945_000003862078_00446_37574_5960.N1						SS1	H/H	78	37574	446	4.07
ASA_GM1_1PNPDE20090508_011323_000000782078_00446_37574_5962.N1						SS1	H/H	78	37574	446	4.07
ASA_GM1_1PNPDE20090508_012733_000001142078_00446_37574_5972.N1						SS1	H/H	78	37574	446	4.07
ASA_GM1_1PNPDE20090508_013904_000005432078_00446_37574_6117.N1						SS1	H/H	78	37574	446	4.07
ASA_GM1_1PNPDE20090508_015909_000002472078_00447_37575_6110.N1						SS1	H/H	78	37575	447	4.07
ASA_GM1_1PNPDE20090508_020856_000007492078_00447_37575_6119.N1						SS1	H/H	78	37575	447	4.07
ASA_GM1_1PNPDE20090508_022227_000001262078_00447_37575_6108.N1						SS1	H/H	78	37575	447	4.07
ASA_GM1_1PNPDE20090508_022725_000001932078_00447_37575_6106.N1						SS1	H/H	78	37575	447	4.07
ASA_GM1_1PNPDE20090508_023246_000000902078_00447_37575_6124.N1						SS1	H/H	78	37575	447	4.07
ASA_GM1_1PNPDE20090508_030729_000001502078_00447_37575_6242.N1						SS1	H/H	78	37575	447	4.07
ASA_GM1_1PNPDE20090508_031407_000001872078_00447_37575_6255.N1						SS1	H/H	78	37575	447	4.07
ASA_GM1_1PNPDE20090508_031804_000001572078_00447_37575_6253.N1						SS1	H/H	78	37575	447	4.07
ASA_GM1_1PNPDE20090508_032154_000004892078_00447_37575_6257.N1						SS1	H/H	78	37575	447	4.07
ASA_GM1_1PNPDE20090508_033435_000018002078_00448_37576_6365.N1						SS1	H/H	78	37576	448	4.07
ASA_GM1_1PNPDE20090508_041044_000001082078_00448_37576_6267.N1						SS1	H/H	78	37576	448	4.07
ASA_GM1_1PNPDE20090508_043435_000006162078_00448_37576_6429.N1						SS1	H/H	78	37576	448	4.07
ASA_GM1_1PNPDE20090508_051341_000001752078_00449_37577_6427.N1						SS1	H/H	78	37577	449	4.07
ASA_GM1_1PNPDE20090508_051856_000009842078_00449_37577_6528.N1						SS1	H/H	78	37577	449	4.07
ASA_GM1_1PNPDE20090508_053754_000001632078_00449_37577_6431.N1						SS1	H/H	78	37577	449	4.07
ASA_GM1_1PNPDE20090508_054319_000001502078_00449_37577_6433.N1						SS1	H/H	78	37577	449	4.07
ASA_GM1_1PNPDE20090508_054740_000001752078_00449_37577_6459.N1						SS1	H/H	78	37577	449	4.07
ASA_GM1_1PNPDK20090508_061511_000001142078_00449_37577_9555.N1						SS1	H/H	78	37577	449	4.07
ASA_GM1_1PNPDK20090508_061938_000006942078_00449_37577_9560.N1						SS1	H/H	78	37577	449	4.07
ASA_GM1_1PNPDK20090508_070447_000006462078_00450_37578_9576.N1						SS1	H/H	78	37578	450	4.07
ASA_GM1_1PNPDK20090508_072453_000003202078_00450_37578_9646.N1						SS1	H/H	78	37578	450	4.07
ASA_GM1_1PNPDK20090508_073537_000002052078_00450_37578_9648.N1						SS1	H/H	78	37578	450	4.07
ASA_GM1_1PNPDK20090508_073949_000001632078_00450_37578_9650.N1						SS1	H/H	78	37578	450	4.07
ASA_GM1_1PNPDK20090508_075547_000001442078_00450_37578_9656.N1						SS1	H/H	78	37578	450	4.07
ASA_GM1_1PNPDK20090508_080247_000005432078_00450_37578_9661.N1						SS1	H/H	78	37578	450	4.07
ASA_GM1_1PNPDK20090508_084657_000007672078_00451_37579_9687.N1						SS1	H/H	78	37579	451	4.07
ASA_GM1_1PNPDK20090508_085901_000000722078_00451_37579_9799.N1						SS1	H/H	78	37579	451	4.07
ASA_GM1_1PNPDK20090508_091100_000001812078_00451_37579_9801.N1						SS1	H/H	78	37579	451	4.07
ASA_GM1_1PNPDK20090508_093623_000002232078_00451_37579_9803.N1						SS1	H/H	78	37579	451	4.07
ASA_GM1_1PNPDK20090508_094838_000002292078_00451_37579_9811.N1						SS1	H/H	78	37579	451	4.07
ASA_GM1_1PNPDK20090508_102620_000005372078_00452_37580_9881.N1						SS1	H/H	78	37580	452	4.07
ASA_GM1_1PNPDK20090508_105137_000003202078_00452_37580_9932.N1						SS1	H/H	78	37580	452	4.07
ASA_GM1_1PNPDK20090508_112034_000002652078_00452_37580_9930.N1						SS1	H/H	78	37580	452	4.07
ASA_GM1_1PNPDK20090508_112955_000001872078_00452_37580_9942.N1						SS1	H/H	78	37580	452	4.07
ASA_GM1_1PNPDK20090508_121236_000001322078_00453_37581_9964.N1						SS1	H/H	78	37581	453	4.07
ASA_GM1_1PNPDK20090508_124257_000004592078_00453_37581_0083.N1						SS1	H/H	78	37581	453	4.07
ASA_GM1_1PNPDK20090508_125735_000000782078_00453_37581_0081.N1						SS1	H/H	78	37581	453	4.07
ASA_GM1_1PNPDK20090508_130724_000003742078_00453_37581_0091.N1						SS1	H/H	78	37581	453	4.07
ASA_GM1_1PNPDK20090508_131927_000004712078_00453_37581_0093.N1						SS1	H/H	78	37581	453	4.07
ASA_GM1_1PNPDK20090508_134210_000009002078_00454_37582_0109.N1						SS1	H/H	78	37582	454	4.07
ASA_GM1_1PNPDK20090508_135656_000003502078_00454_37582_0225.N1						SS1	H/H	78	37582	454	4.07
ASA_GM1_1PNPDK20090508_141809_000002832078_00454_37582_0227.N1						SS1	H/H	78	37582	454	4.07
ASA_GM1_1PNPDK20090508_142419_000001082078_00454_37582_0232.N1						SS1	H/H	78	37582	454	4.07
ASA_GM1_1PNPDK20090508_143927_000008882078_00454_37582_0239.N1						SS1	H/H	78	37582	454	4.07
ASA_GM1_1PNPDK20090508_150108_000001932078_00454_37582_0237.N1						SS1	H/H	78	37582	454	4.07
ASA_GM1_1PNPDK20090508_151341_000002712078_00455_37583_0244.N1						SS1	H/H	78	37583	455	4.07
ASA_GM1_1PNPDK20090508_152439_000002772078_00455_37583_0261.N1						SS1	H/H	78	37583	455	4.07
ASA_GM1_1PNPDK20090508_154142_000007122078_00455_37583_0368.N1						SS1	H/H	78	37583	455	4.07
ASA_GM1_1PNPDK20090508_155541_000001322078_00455_37583_0370.N1						SS1	H/H	78	37583	455	4.07
ASA_GM1_1PNPDK20090508_161847_000009302078_00455_37583_0375.N1						SS1	H/H	78	37583	455	4.07
ASA_GM1_1PNPDK20090508_165522_000003022078_00456_37584_0377.N1						SS1	H/H	78	37584	456	4.07
ASA_GM1_1PNPDK20090508_170230_000001932078_00456_37584_0379.N1						SS1	H/H	78	37584	456	4.07
ASA_GM1_1PNPDK20090508_171858_000001142078_00456_37584_0493.N1						SS1	H/H	78	37584	456	4.07
ASA_GM1_1PNPDK20090508_172530_000003022078_00456_37584_0503.N1						SS1	H/H	78	37584	456	4.07
ASA_GM1_1PNPDK20090508_175923_000009302078_00456_37584_0515.N1						SS1	H/H	78	37584	456	4.07
ASA_GM1_1PNPDK20090508_183643_000004472078_00457_37585_0505.N1						SS1	H/H	78	37585	457	4.07
ASA_GM1_1PNPDK20090508_190341_000001142078_00457_37585_0628.N1						SS1	H/H	78	37585	457	4.07
ASA_GM1_1PNPDK20090508_193959_000002232078_00457_37585_0626.N1						SS1	H/H	78	37585	457	4.07
ASA_GM1_1PNPDK20090508_194712_000003262078_00457_37585_0630.N1						SS1	H/H	78	37585	457	4.07
ASA_GM1_1PNPDK20090508_195432_000000902078_00457_37585_0632.N1						SS1	H/H	78	37585	457	4.07
ASA_GM1_1PNPDK20090508_200909_000008092078_00457_37585_0637.N1						SS1	H/H	78	37585	457	4.07
ASA_GM1_1PNPDE20090508_204423_000001752078_00458_37586_6951.N1						SS1	H/H	78	37586	458	4.07

ASA_GM1_1PNPDE20090508_212035_000001202078_00458_37586_6949.N1	SS1	H/H	78	37586	458	4.07
ASA_GM1_1PNPDE20090508_212709_000003142078_00458_37586_6953.N1	SS1	H/H	78	37586	458	4.07
ASA_GM1_1PNPDE20090508_213435_000001202078_00458_37586_6966.N1	SS1	H/H	78	37586	458	4.07
ASA_GM1_1PNPDE20090508_215438_000005312078_00459_37587_7081.N1	SS1	H/H	78	37587	459	4.07
ASA_GM1_1PNPDE20090508_220416_000000962078_00459_37587_7096.N1	SS1	H/H	78	37587	459	4.07
ASA_GM1_1PNPDE20090508_222019_000002772078_00459_37587_7101.N1	SS1	H/H	78	37587	459	4.07
ASA_GM1_1PNPDE20090508_231435_000001572078_00459_37587_7106.N1	SS1	H/H	78	37587	459	4.07
ASA_GM1_1PNPDE20090508_235612_000008092078_00460_37588_7246.N1	SS1	H/H	78	37588	460	4.07

Filename	Beam	Pol	CycleNumber	absOrbit	relOrbit	procVersion					
ASA_IMM_1PNPDE20090508_004622_000000362078_00446_37574_6050.N1						IS4	H/H	78	37574	446	4.07
ASA_IMM_1PNPDE20090508_011443_000005932078_00446_37574_6198.N1						IS2	H/H	78	37574	446	4.07
ASA_IMM_1PNPDE20090508_012513_000001282078_00446_37574_6064.N1						IS2	H/H	78	37574	446	4.07
ASA_IMM_1PNPDE20090508_022434_000001592078_00447_37575_6209.N1						IS2	V/V	78	37575	447	4.07
ASA_IMM_1PNPDE20090508_023038_000000812078_00447_37575_6101.N1						IS7	V/V	78	37575	447	4.07
ASA_IMM_1PNPDE20090508_025456_000003222078_00447_37575_6235.N1						IS2	H/H	78	37575	447	4.07
ASA_IMM_1PNPDE20090508_030056_000003822078_00447_37575_6394.N1						IS2	H/H	78	37575	447	4.07
ASA_IMM_1PNPDE20090508_031716_000000382078_00447_37575_6237.N1						IS4	V/V	78	37575	447	4.07
ASA_IMM_1PNPDE20090508_040432_000001222078_00448_37576_6384.N1						IS2	V/V	78	37576	448	4.07
ASA_IMM_1PNPDE20090508_040432_000003622078_00448_37576_6396.N1						IS2	V/V	78	37576	448	4.07
ASA_IMM_1PNPDE20090508_040735_000000592078_00448_37576_6376.N1						IS2	V/V	78	37576	448	4.07
ASA_IMM_1PNPDE20090508_040935_000000592078_00448_37576_6380.N1						IS2	V/V	78	37576	448	4.07
ASA_IMM_1PNPDE20090508_051637_000000532078_00449_37577_6413.N1						IS2	V/V	78	37577	449	4.07
ASA_IMM_1PNPDE20090508_051752_000000512078_00449_37577_6409.N1						IS2	V/V	78	37577	449	4.07
ASA_IMM_1PNPDE20090508_054551_000000972078_00449_37577_6530.N1						IS2	V/V	78	37577	449	4.07
ASA_IMM_1PNPDE20090508_055032_000000402078_00449_37577_6439.N1						IS2	V/V	78	37577	449	4.07
ASA_IMM_1PNPDE20090508_055836_000001272078_00449_37577_6557.N1						IS2	V/V	78	37577	449	4.07
ASA_IMM_1PNPDE20090508_061705_000001402078_00449_37577_6567.N1						IS2	H/H	78	37577	449	4.07
ASA_IMM_1PNPDE20090508_073901_000000372078_00450_37578_6575.N1						IS7	V/V	78	37578	450	4.07
ASA_IMM_1PNPDK20090508_075814_000002612078_00450_37578_9784.N1						IS2	H/H	78	37578	450	4.07
ASA_IMM_1PNPDK20090508_083342_000000522078_00451_37579_9749.N1						IS7	V/V	78	37579	451	4.07
ASA_IMM_1PNPDK20090508_090419_000001552078_00451_37579_9786.N1						IS2	V/V	78	37579	451	4.07
ASA_IMM_1PNPDE20090508_090719_000000372078_00451_37579_6640.N1						IS2	V/V	78	37579	451	4.07
ASA_IMM_1PNPDE20090508_094008_000001222078_00451_37579_6746.N1						IS2	H/H	78	37579	451	4.07
ASA_IMM_1PNPDE20090508_094008_000004982078_00451_37579_6748.N1						IS2	H/H	78	37579	451	4.07
ASA_IMM_1PNPDE20090508_094811_000000162078_00451_37579_6731.N1						IS2	***	78	37579	451	4.07
ASA_IMM_1PNPDE20090508_100520_000000822078_00451_37579_6707.N1						IS6	H/H	78	37579	451	4.07
ASA_IMM_1PNPDE20090508_111801_000001422078_00452_37580_6744.N1						IS2	H/H	78	37580	452	4.07
ASA_IMM_1PNPDE20090508_112501_000000632078_00452_37580_6775.N1						IS2	H/H	78	37580	452	4.07
ASA_IMM_1PNPDE20090508_112501_000002832078_00452_37580_6800.N1						IS2	H/H	78	37580	452	4.07
ASA_IMM_1PNPDE20090508_112704_000001602078_00452_37580_6798.N1						IS2	H/H	78	37580	452	4.07
ASA_IMM_1PNPDE20090508_142251_000000772078_00454_37582_6817.N1						IS4	H/H	78	37582	454	4.07
ASA_IMM_1PNPDE20090508_151809_000001832078_00455_37583_6849.N1						IS2	V/V	78	37583	455	4.07
ASA_IMM_1PNPDE20090508_151809_000003792078_00455_37583_6853.N1						IS2	V/V	78	37583	455	4.07
ASA_IMM_1PNPDE20090508_152212_000000602078_00455_37583_6831.N1						IS2	V/V	78	37583	455	4.07
ASA_IMM_1PNPDE20090508_152413_000000162078_00455_37583_6835.N1						IS2	***	78	37583	455	4.07
ASA_IMM_1PNPDE20090508_170022_000001182078_00456_37584_6843.N1						IS6	V/V	78	37584	456	4.07
ASA_IMM_1PNPDE20090508_172054_000000392078_00456_37584_6851.N1						IS4	H/H	78	37584	456	4.07
ASA_IMM_1PNPDE20090508_173028_000001232078_00456_37584_6897.N1						IS2	V/V	78	37584	456	4.07
ASA_IMM_1PNPDE20090508_173028_000002962078_00456_37584_6941.N1						IS2	V/V	78	37584	456	4.07
ASA_IMM_1PNPDE20090508_184410_000000702078_00457_37585_6889.N1						IS1	V/V	78	37585	457	4.07
ASA_IMM_1PNPDE20090508_190533_000000832078_00457_37585_6921.N1						IS2	V/V	78	37585	457	4.07
ASA_IMM_1PNPDE20090508_194339_000002022078_00457_37585_6937.N1						IS2	H/H	78	37585	457	4.07
ASA_IMM_1PNPDE20090508_195239_000001032078_00457_37585_6909.N1						IS2	H/H	78	37585	457	4.07
ASA_IMM_1PNPDE20090508_210646_000000822078_00458_37586_7051.N1						IS6	H/H	78	37586	458	4.07
ASA_IMM_1PNPDE20090508_212236_000002612078_00458_37586_7063.N1						IS2	H/H	78	37586	458	4.07
ASA_IMM_1PNPDE20090508_213220_000001232078_00458_37586_7038.N1						IS2	H/H	78	37586	458	4.07
ASA_IMM_1PNPDE20090508_222453_000000422078_00459_37587_7185.N1						IS2	V/V	78	37587	459	4.07
ASA_IMM_1PNPDE20090508_222546_000000392078_00459_37587_7183.N1						IS2	V/V	78	37587	459	4.07
ASA_IMM_1PNPDE20090508_230219_000001992078_00459_37587_7204.N1						IS2	H/H	78	37587	459	4.07
ASA_IMM_1PNPDE20090508_230619_000003022078_00459_37587_7228.N1						IS2	H/H	78	37587	459	4.07
ASA_IMM_1PNPDE20090508_230619_000004832078_00459_37587_7514.N1						IS2	H/H	78	37587	459	4.07
ASA_IMM_1PNPDE20090508_233755_000000832078_00460_37588_7345.N1						IS2	V/V	78	37588	460	4.07
ASA_IMM_1PNPDE20090508_235339_000000822078_00460_37588_7347.N1						IS2	H/H	78	37588	460	4.07

Filename	Pol	Timestamp	count(Module)
ASA_MS__0PNPDK20090508_143809_000000162078_00454_37582_0802.N1	H	2009-05-08 14:38:09	320



Filename	Beam	Pol	CycleNumber	absOrbit	relOrbit	procVersion					
ASA_WSM_1PNPDE20090508_002140_000001582078_00446_37574_6069.N1						SS1	H/H	78	37574	446	4.07
ASA_WSM_1PNPDE20090508_020322_000001892078_00447_37575_6349.N1						SS1	H/H	78	37575	447	4.07
ASA_WSM_1PNPDE20090508_020322_000003302078_00447_37575_6401.N1						SS1	H/H	78	37575	447	4.07
ASA_WSM_1PNPDE20090508_033158_000001522078_00448_37576_6382.N1						SS1	V/V	78	37576	448	4.07
ASA_WSM_1PNPDE20090508_044454_000001342078_00448_37576_6634.N1						SS1	H/H	78	37576	448	4.07
ASA_WSM_1PNPDE20090508_044454_000003062078_00448_37576_6670.N1						SS1	H/H	78	37576	448	4.07
ASA_WSM_1PNPDE20090508_044803_000000612078_00448_37576_6538.N1						SS1	H/H	78	37576	448	4.07
ASA_WSM_1PNPDE20090508_054042_000001522078_00449_37577_6559.N1						SS1	H/H	78	37577	449	4.07
ASA_WSM_1PNPDE20090508_073019_000001892078_00450_37578_6614.N1						SS1	V/V	78	37578	450	4.07
ASA_WSM_1PNPDE20090508_074238_000001522078_00450_37578_6642.N1						SS1	H/H	78	37578	450	4.07
ASA_WSM_1PNPDE20090508_074514_000003482078_00450_37578_6638.N1						SS1	V/V	78	37578	450	4.07
ASA_WSM_1PNPDE20090508_091404_000003732078_00451_37579_6690.N1						SS1	V/V	78	37579	451	4.07
ASA_WSM_1PNPDE20090508_104531_000002322078_00452_37580_6742.N1						SS1	V/V	78	37580	452	4.07
ASA_WSM_1PNPDE20090508_120450_000000732078_00453_37581_6785.N1						SS1	H/H	78	37581	453	4.07
ASA_WSM_1PNPDE20090508_120450_000002512078_00453_37581_6803.N1						SS1	H/H	78	37581	453	4.07
ASA_WSM_1PNPDE20090508_120705_000000552078_00453_37581_6789.N1						SS1	H/H	78	37581	453	4.07
ASA_WSM_1PNPDE20090508_121002_000001472078_00453_37581_6762.N1						SS1	V/V	78	37581	453	4.07
ASA_WSM_1PNPDE20090508_123930_000001892078_00453_37581_6793.N1						SS1	V/V	78	37581	453	4.07
ASA_WSM_1PNPDE20090508_140250_000001342078_00454_37582_6845.N1						SS1	H/H	78	37582	454	4.07
ASA_WSM_1PNPDE20090508_153951_000001042078_00455_37583_6847.N1						SS1	H/H	78	37583	455	4.07
ASA_WSM_1PNPDE20090508_165312_000001292078_00456_37584_6887.N1						SS1	V/V	78	37584	456	4.07
ASA_WSM_1PNPDE20090508_170545_000001532078_00456_37584_6881.N1						SS1	H/H	78	37584	456	4.07
ASA_WSM_1PNPDE20090508_170800_000000182078_00456_37584_6841.N1						SS1	H/H	78	37584	456	4.07
ASA_WSM_1PNPDE20090508_172151_000002142078_00456_37584_6901.N1						SS1	H/H	78	37584	456	4.07
ASA_WSM_1PNPDE20090508_182807_000000912078_00456_37584_6899.N1						SS1	H/H	78	37584	456	4.07
ASA_WSM_1PNPDE20090508_182920_000000182078_00456_37584_6869.N1						SS1	H/H	78	37584	456	4.07
ASA_WSM_1PNPDE20090508_185805_000001522078_00457_37585_6903.N1						SS1	H/H	78	37585	457	4.07
ASA_WSM_1PNPDE20090508_190107_000001532078_00457_37585_6939.N1						SS1	H/H	78	37585	457	4.07
ASA_WSM_1PNPDE20090508_200549_000001902078_00457_37585_6943.N1						SS1	H/H	78	37585	457	4.07
ASA_WSM_1PNPDE20090508_203839_000003422078_00458_37586_7079.N1						SS1	H/H	78	37586	458	4.07
ASA_WSM_1PNPDE20090508_220636_000000912078_00459_37587_7077.N1						SS1	V/V	78	37587	459	4.07
ASA_WSM_1PNPDE20090508_221655_000001902078_00459_37587_7230.N1						SS1	H/H	78	37587	459	4.07
ASA_WSM_1PNPDE20090508_235109_000001532078_00460_37588_7352.N1						SS1	H/H	78	37588	460	4.07

Filename	Beam	Pol	CycleNumber	absOrbit	relOrbit	procVersion					
ASA_WVS_1PNPDE20090507_235322_000016492078_00445_37573_5970.N1						IS2	V/V	78	37573	445	4.07
ASA_WVS_1PNPDE20090508_003957_000003452078_00446_37574_5956.N1						IS2	V/V	78	37574	446	4.07
ASA_WVS_1PNPDE20090508_004705_000007132078_00446_37574_5978.N1						IS2	V/V	78	37574	446	4.07
ASA_WVS_1PNPDE20090508_010615_000003902078_00446_37574_5987.N1						IS2	V/V	78	37574	446	4.07
ASA_WVS_1PNPDE20090508_012928_000002842078_00446_37574_5975.N1						IS2	V/V	78	37574	446	4.07
ASA_WVS_1PNPDE20090508_013328_000003002078_00446_37574_6104.N1						IS2	V/V	78	37574	446	4.07
ASA_WVS_1PNPDE20090508_012928_000002842078_00446_37574_5975.N1						IS1	V/V	78	37574	446	4.07
ASA_WVS_1PNPDE20090508_014809_000006142078_00447_37575_6122.N1						IS2	V/V	78	37575	447	4.07
ASA_WVS_1PNPDE20090508_023418_000010492078_00447_37575_6127.N1						IS2	V/V	78	37575	447	4.07
ASA_WVS_1PNPDE20090508_025133_000001052078_00447_37575_6240.N1						IS2	V/V	78	37575	447	4.07
ASA_WVS_1PNPDE20090508_031004_000001952078_00447_37575_6251.N1						IS2	V/V	78	37575	447	4.07
ASA_WVS_1PNPDE20090508_033010_000000592078_00448_37576_6260.N1						IS2	V/V	78	37576	448	4.07
ASA_WVS_1PNPDE20090508_041234_000009442078_00448_37576_6280.N1						IS2	V/V	78	37576	448	4.07
ASA_WVS_1PNPDE20090508_042804_000001202078_00448_37576_6419.N1						IS2	V/V	78	37576	448	4.07
ASA_WVS_1PNPDE20090508_043234_000000752078_00448_37576_6416.N1						IS2	V/V	78	37576	448	4.07
ASA_WVS_1PNPDE20090508_045031_000013492078_00448_37576_6442.N1						IS2	V/V	78	37576	448	4.07
ASA_WVS_1PNPDE20090508_055210_000003442078_00449_37577_6445.N1						IS2	V/V	78	37577	449	4.07
ASA_WVS_1PNPDE20090508_060050_000004802078_00449_37577_6452.N1						IS2	V/V	78	37577	449	4.07
ASA_WVS_1PNPDK20090508_060820_000003752078_00449_37577_9558.N1						IS2	V/V	78	37577	449	4.07
ASA_WVS_1PNPDE20090508_060050_000004802078_00449_37577_6452.N1						IS1	V/V	78	37577	449	4.07
ASA_WVS_1PNPDK20090508_063116_000019642078_00449_37577_9574.N1						IS2	V/V	78	37577	449	4.07
ASA_WVS_1PNPDK20090508_075100_000002402078_00450_37578_9659.N1						IS2	V/V	78	37578	450	4.07
ASA_WVS_1PNPDK20090508_081152_000012742078_00450_37578_9664.N1						IS2	V/V	78	37578	450	4.07
ASA_WVS_1PNPDK20090508_083442_000006892078_00451_37579_9673.N1						IS2	V/V	78	37579	451	4.07
ASA_WVS_1PNPDK20090508_092018_000009142078_00451_37579_9806.N1						IS2	V/V	78	37579	451	4.07
ASA_WVS_1PNPDK20090508_095228_000007352078_00451_37579_9809.N1						IS2	V/V	78	37579	451	4.07
ASA_WVS_1PNPDK20090508_100649_000011242078_00451_37579_9879.N1						IS2	V/V	78	37579	451	4.07
ASA_WVS_1PNPDK20090508_104302_000001052078_00452_37580_9923.N1						IS2	V/V	78	37580	452	4.07
ASA_WVS_1PNPDK20090508_104927_000000892078_00452_37580_9926.N1						IS2	V/V	78	37580	452	4.07
ASA_WVS_1PNPDK20090508_105702_000011542078_00452_37580_9935.N1						IS2	V/V	78	37580	452	4.07
ASA_WVS_1PNPDK20090508_113304_000016642078_00452_37580_9940.N1						IS2	V/V	78	37580	452	4.07
ASA_WVS_1PNPDK20090508_120118_000001652078_00453_37581_9950.N1						IS2	V/V	78	37581	453	4.07
ASA_WVS_1PNPDK20090508_122407_000008842078_00453_37581_0079.N1						IS2	V/V	78	37581	453	4.07
ASA_WVS_1PNPDK20090508_125040_000003752078_00453_37581_0089.N1						IS2	V/V	78	37581	453	4.07
ASA_WVS_1PNPDK20090508_131339_000003002078_00453_37581_0086.N1						IS2	V/V	78	37581	453	4.07
ASA_WVS_1PNPDK20090508_132718_000007312078_00453_37581_0107.N1						IS2	V/V	78	37581	453	4.07
ASA_WVS_1PNPDK20090508_140719_000005992078_00454_37582_0230.N1						IS2	V/V	78	37582	454	4.07
ASA_WVS_1PNPDK20090508_142612_000006752078_00454_37582_0235.N1						IS2	V/V	78	37582	454	4.07
ASA_WVS_1PNPDK20090508_145415_000003752078_00454_37582_0242.N1						IS2	V/V	78	37582	454	4.07
ASA_WVS_1PNPDK20090508_150423_000005092078_00454_37582_0258.N1						IS2	V/V	78	37582	454	4.07
ASA_WVS_1PNPDK20090508_155338_000000742078_00455_37583_0366.N1						IS2	V/V	78	37583	455	4.07
ASA_WVS_1PNPDK20090508_155753_000012142078_00455_37583_0373.N1						IS2	V/V	78	37583	455	4.07
ASA_WVS_1PNPDK20090508_163451_000010642078_00455_37583_0382.N1						IS2	V/V	78	37583	455	4.07
ASA_WVS_1PNPDK20090508_173531_000004042078_00456_37584_0496.N1						IS2	V/V	78	37584	456	4.07
ASA_WVS_1PNPDK20090508_174230_000009742078_00456_37584_0523.N1						IS2	V/V	78	37584	456	4.07
ASA_WVS_1PNPDK20090508_181930_000004792078_00456_37584_0513.N1						IS2	V/V	78	37584	456	4.07
ASA_WVS_1PNPDK20090508_182937_000003892078_00456_37584_0508.N1						IS2	V/V	78	37584	456	4.07
ASA_WVS_1PNPDK20090508_190756_000018742078_00457_37585_0635.N1						IS2	V/V	78	37585	457	4.07
ASA_WVS_1PNPDK20090508_195603_000005402078_00457_37585_0645.N1						IS2	V/V	78	37585	457	4.07
ASA_WVS_1PNPDE20090508_204718_000011242078_00458_37586_6956.N1						IS2	V/V	78	37586	458	4.07
ASA_WVS_1PNPDE20090508_210815_000006902078_00458_37586_6959.N1						IS2	V/V	78	37586	458	4.07
ASA_WVS_1PNPDE20090508_213639_000002852078_00458_37586_6969.N1						IS2	V/V	78	37586	458	4.07
ASA_WVS_1PNPDE20090508_214039_000007942078_00458_37586_7084.N1						IS2	V/V	78	37586	458	4.07
ASA_WVS_1PNPDE20090508_220806_000001052078_00459_37587_7099.N1						IS2	V/V	78	37587	459	4.07
ASA_WVS_1PNPDE20090508_222632_000020392078_00459_37587_7104.N1						IS2	V/V	78	37587	459	4.07
ASA_WVS_1PNPDE20090508_231715_000003152078_00459_37587_7109.N1						IS2	V/V	78	37587	459	4.07
ASA_WVS_1PNPDE20090508_232145_000009292078_00459_37587_7239.N1						IS2	V/V	78	37587	459	4.07
ASA_WVS_1PNPDE20090508_233923_000006592078_00460_37588_7242.N1						IS2	V/V	78	37588	460	4.07

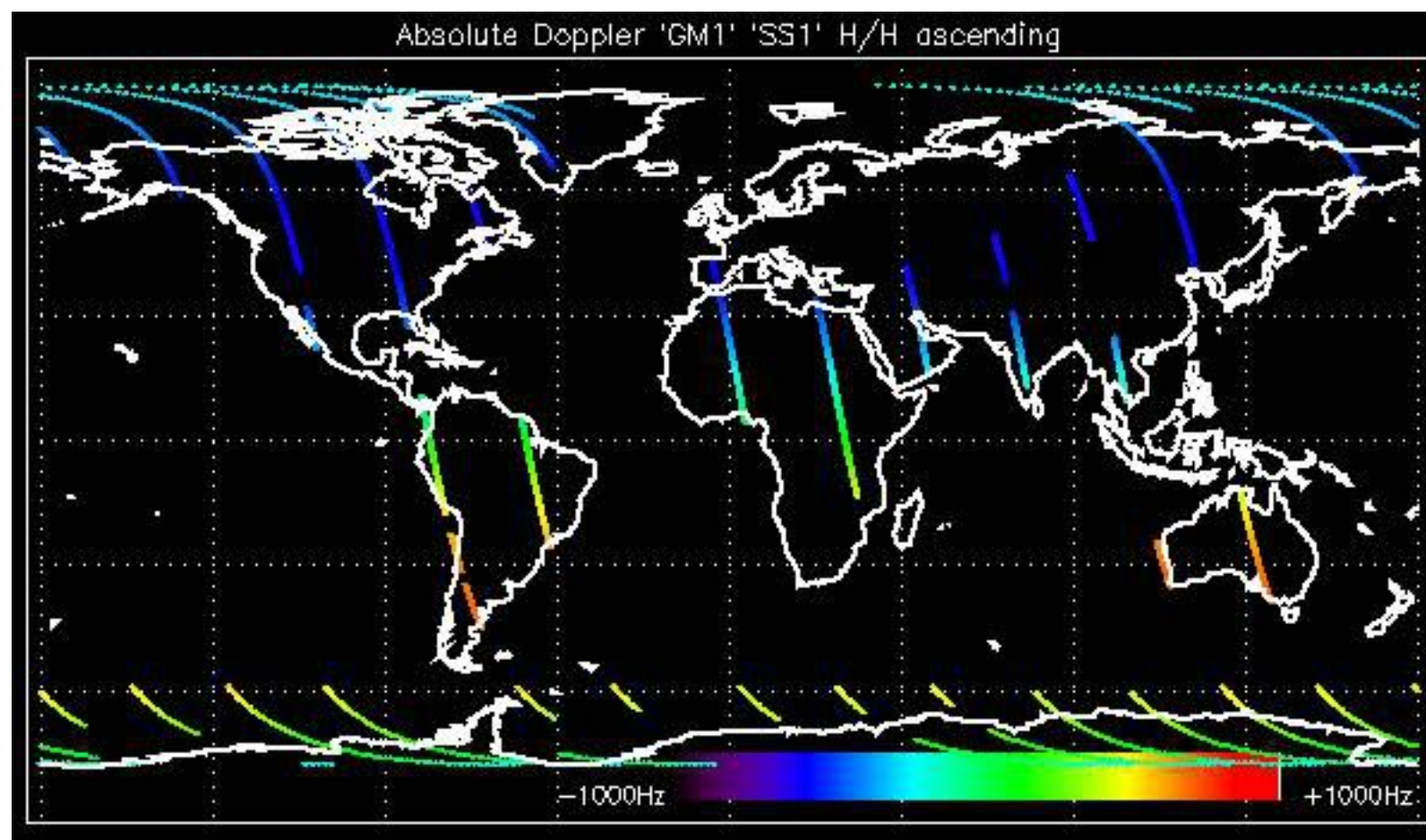

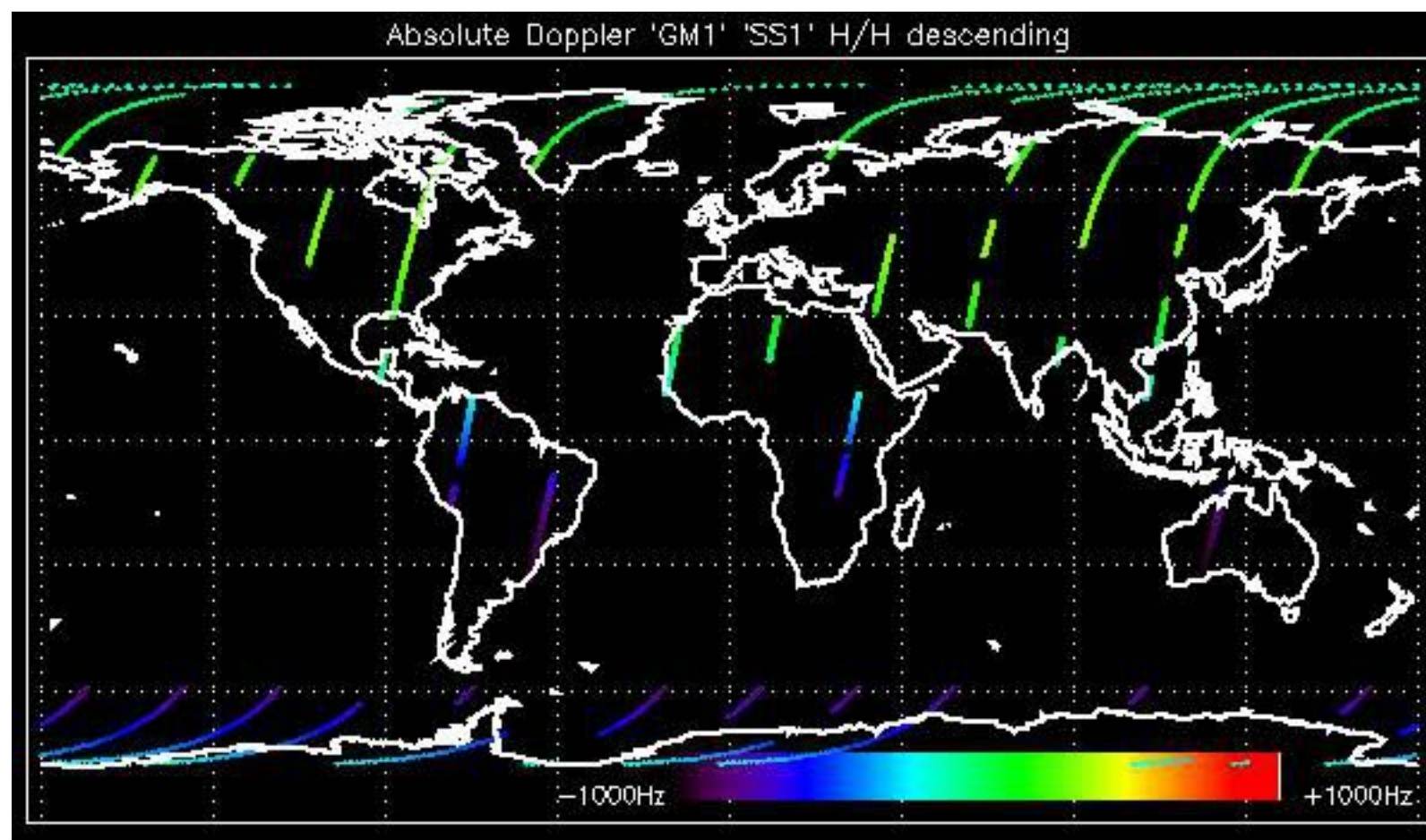

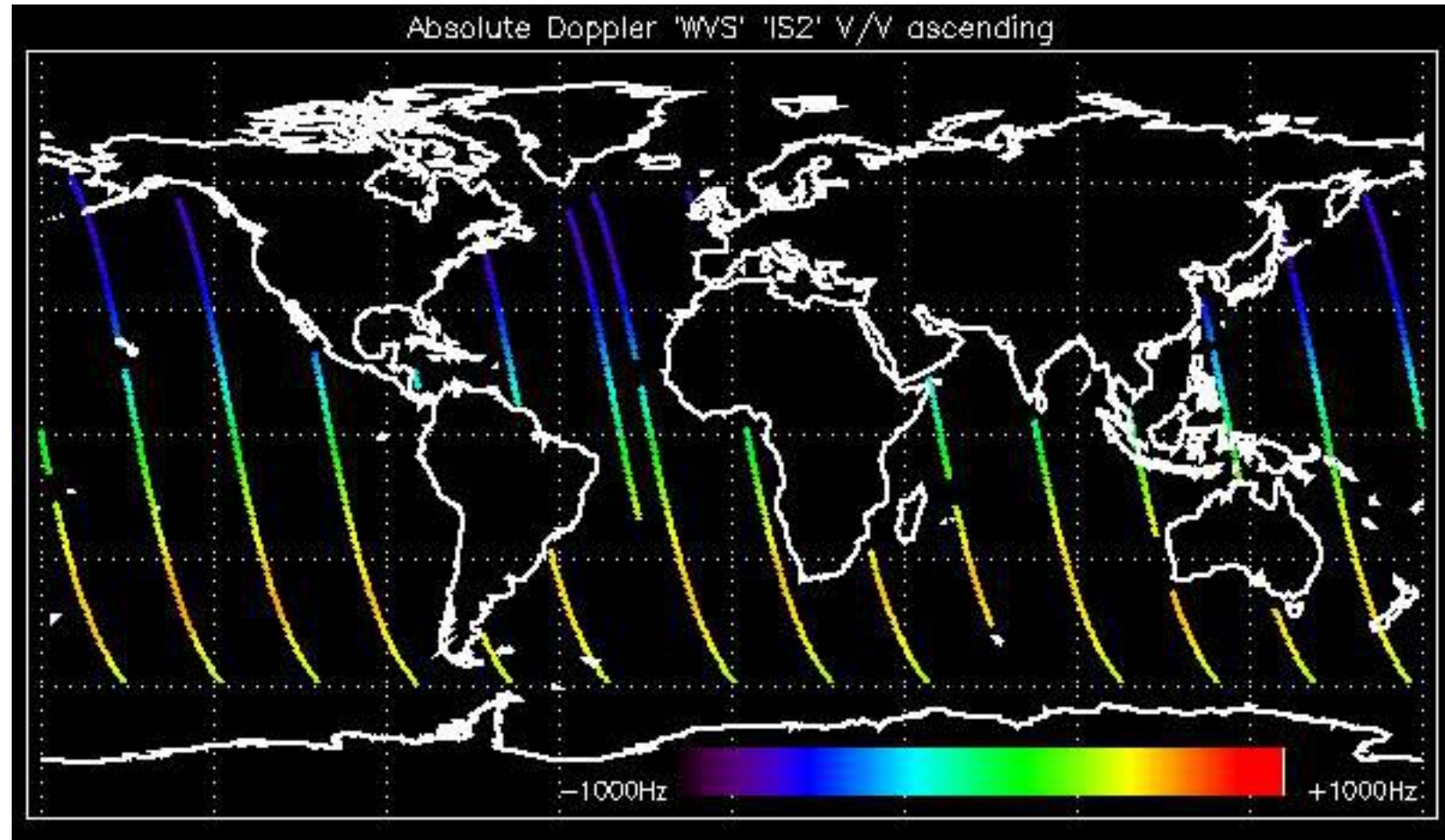

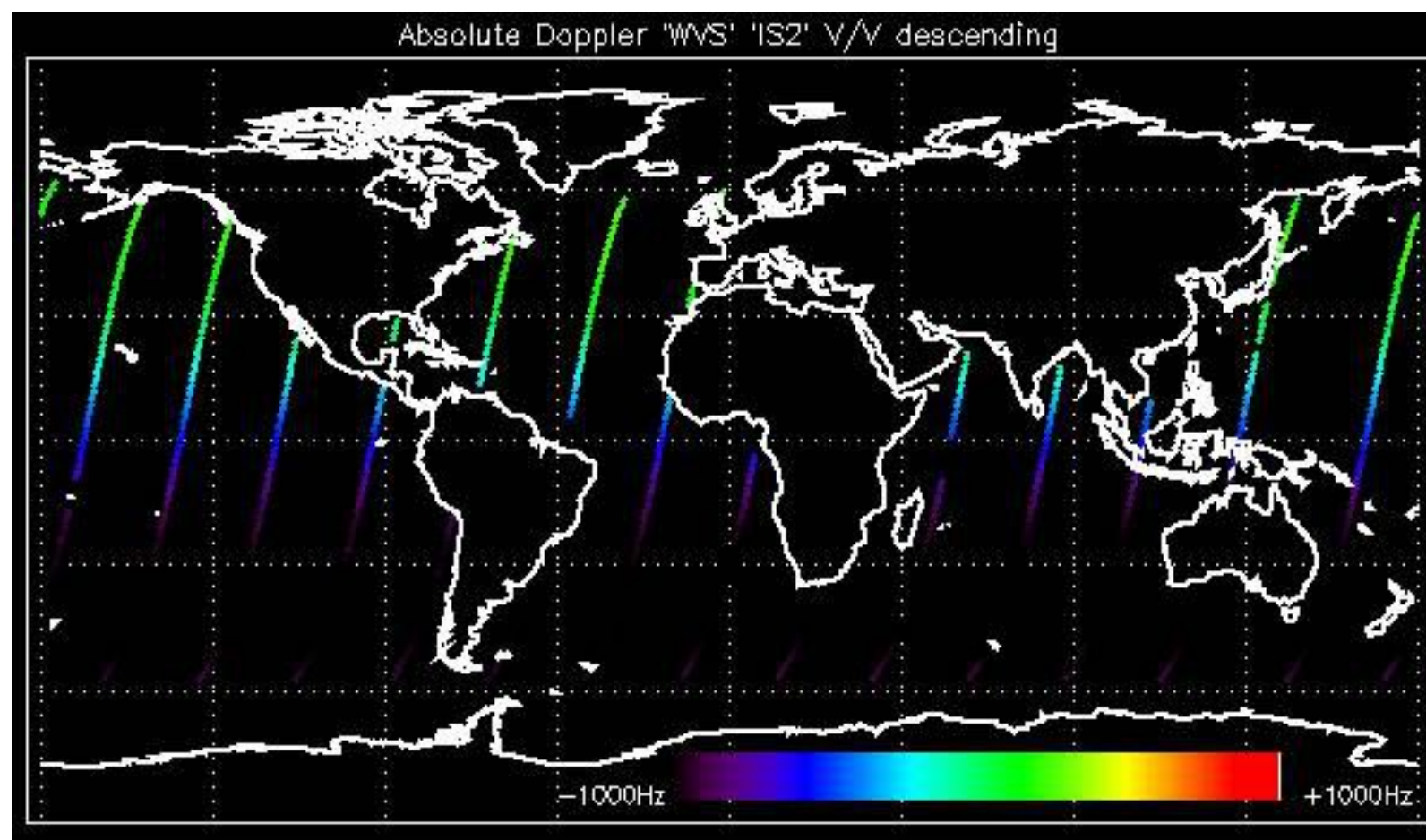

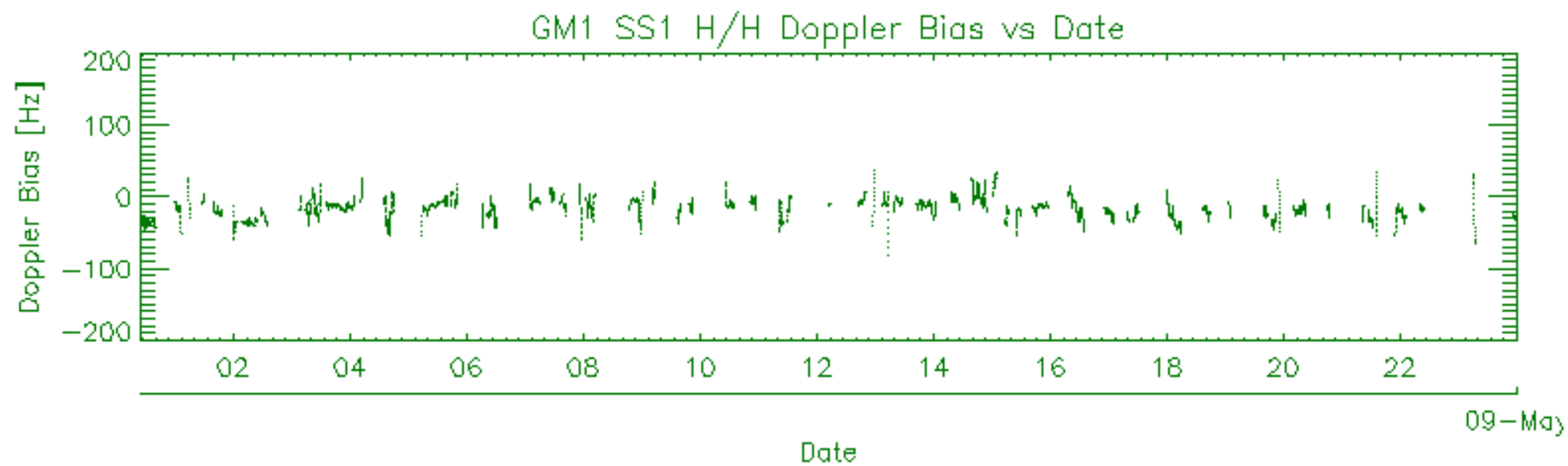
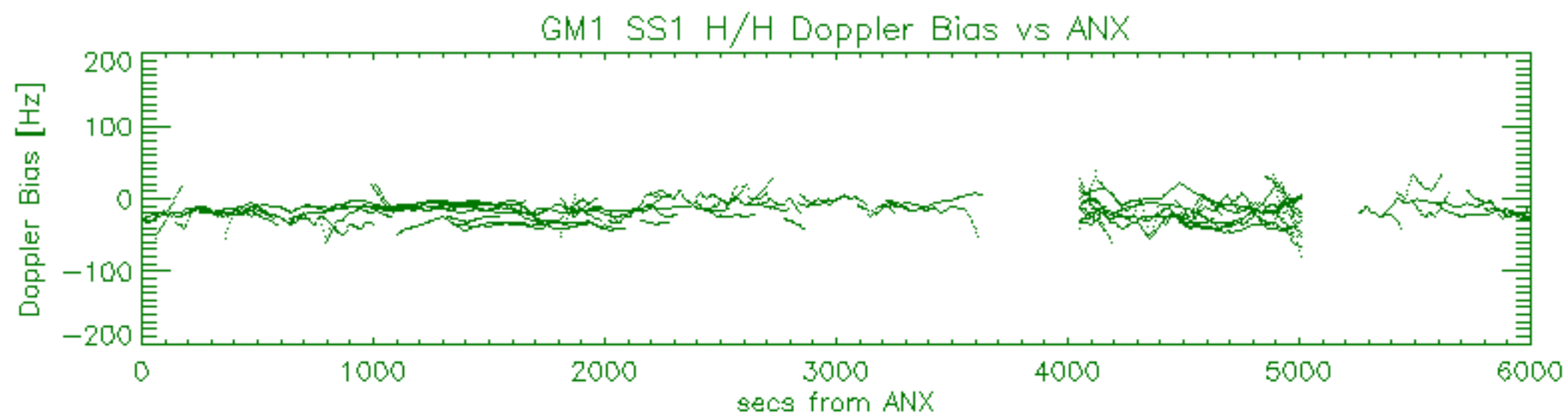
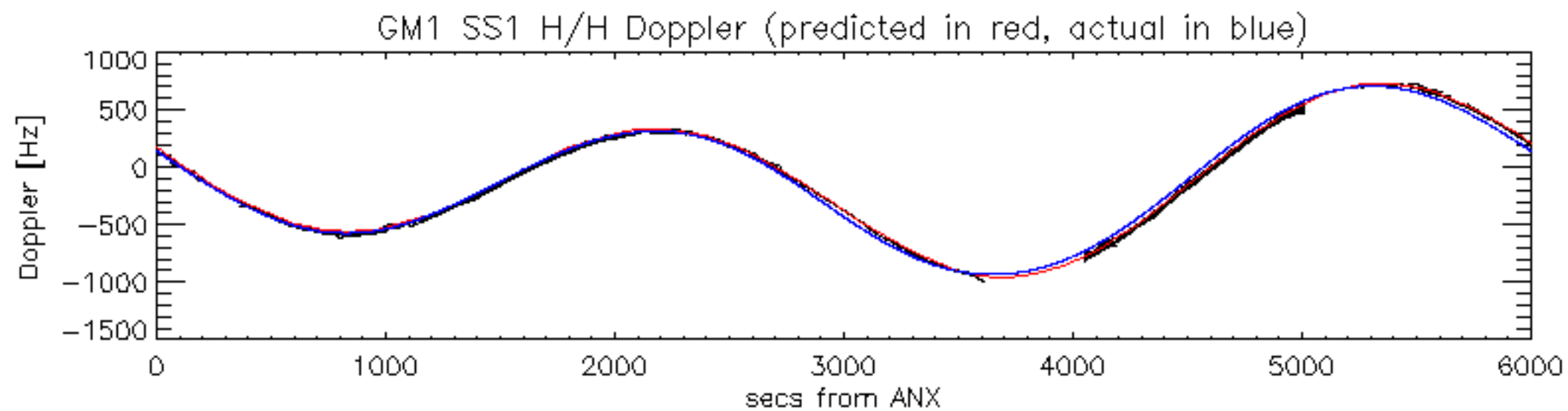

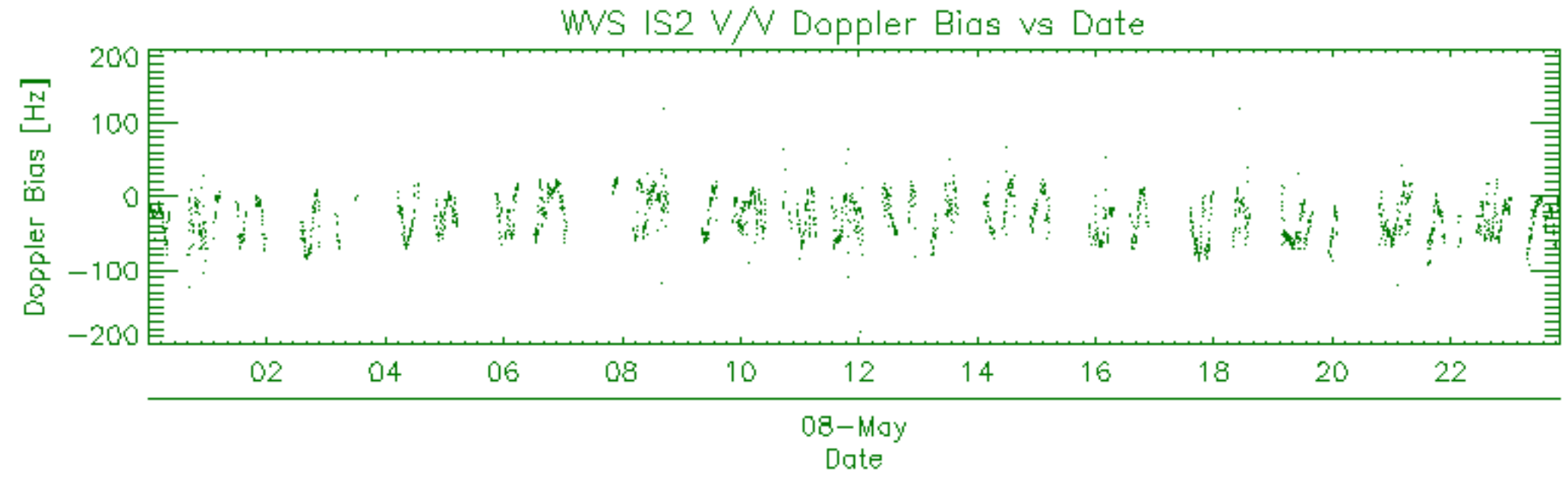
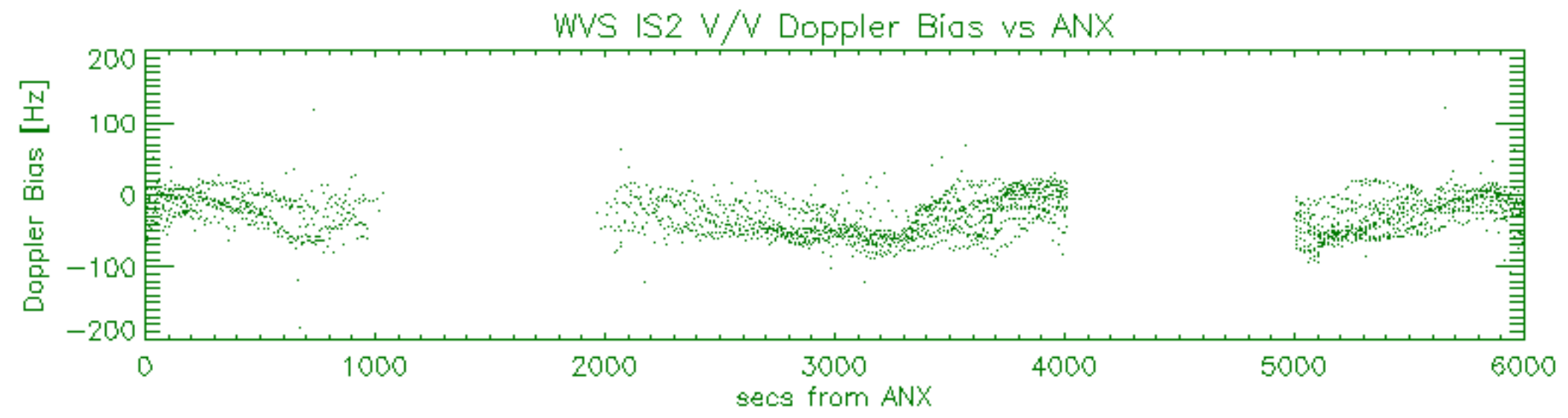
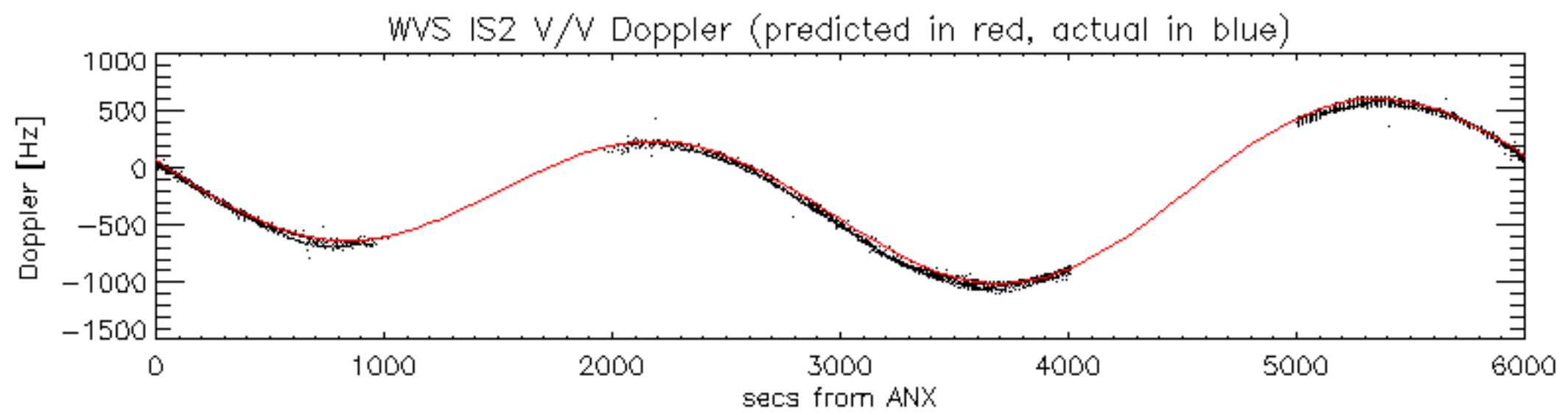

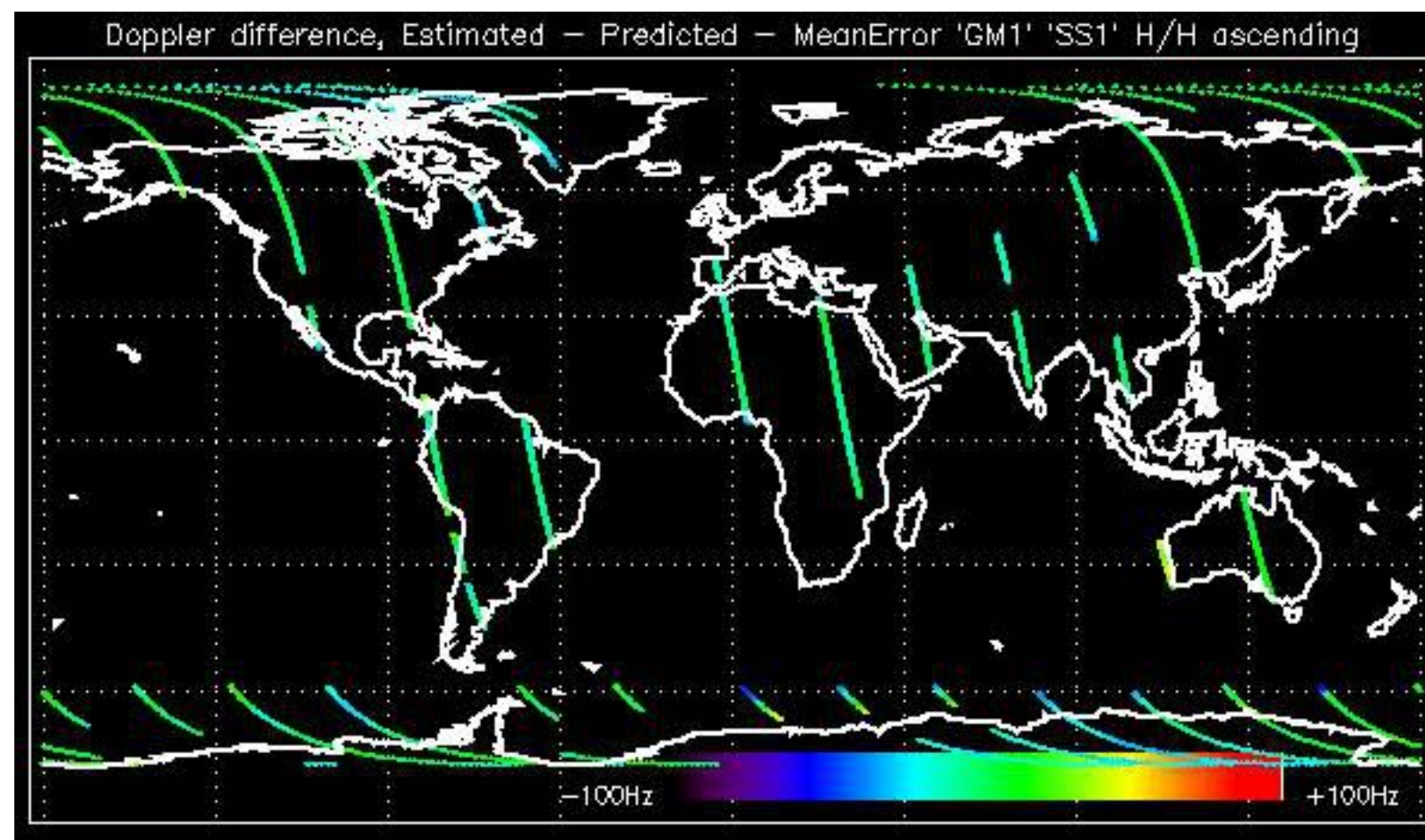

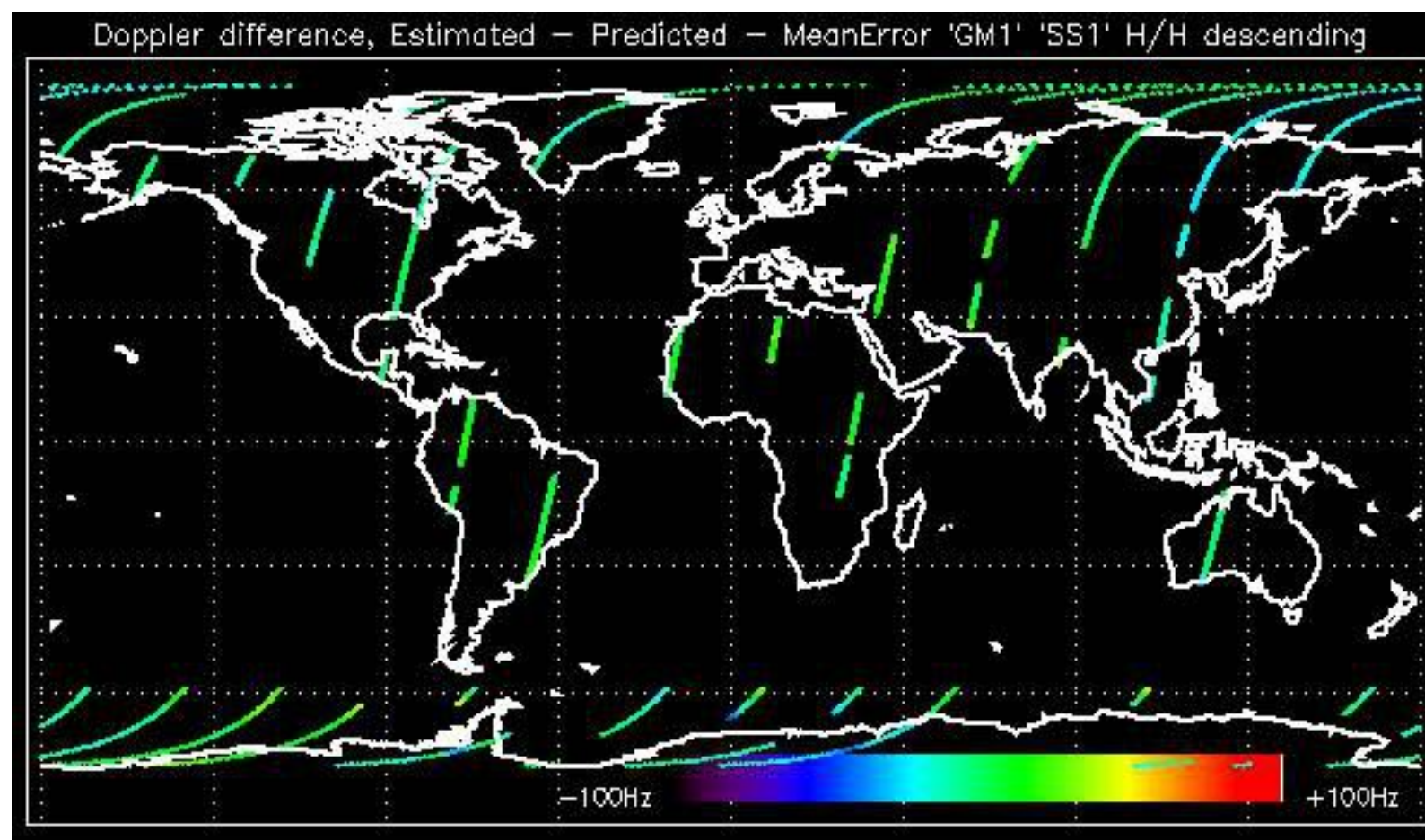

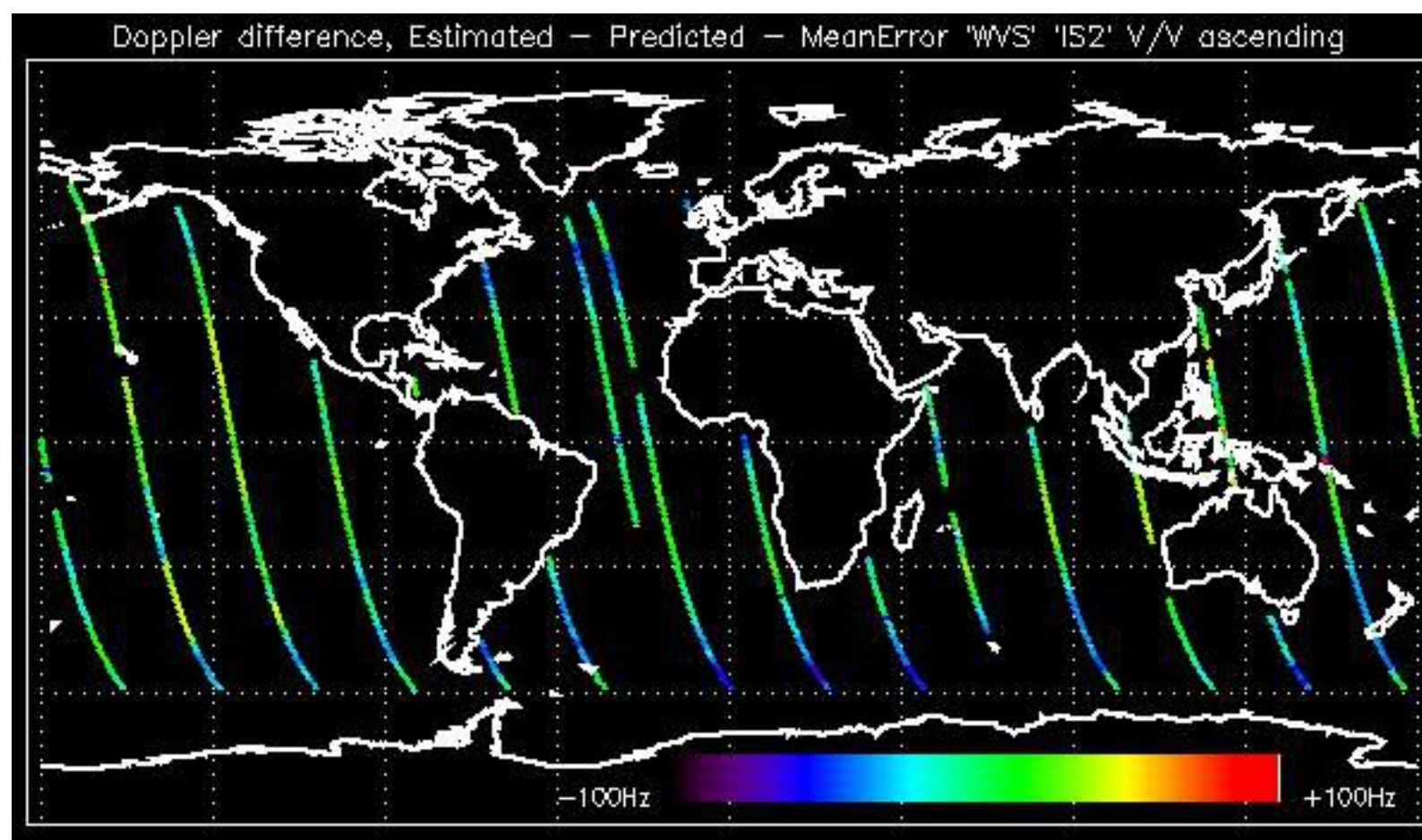

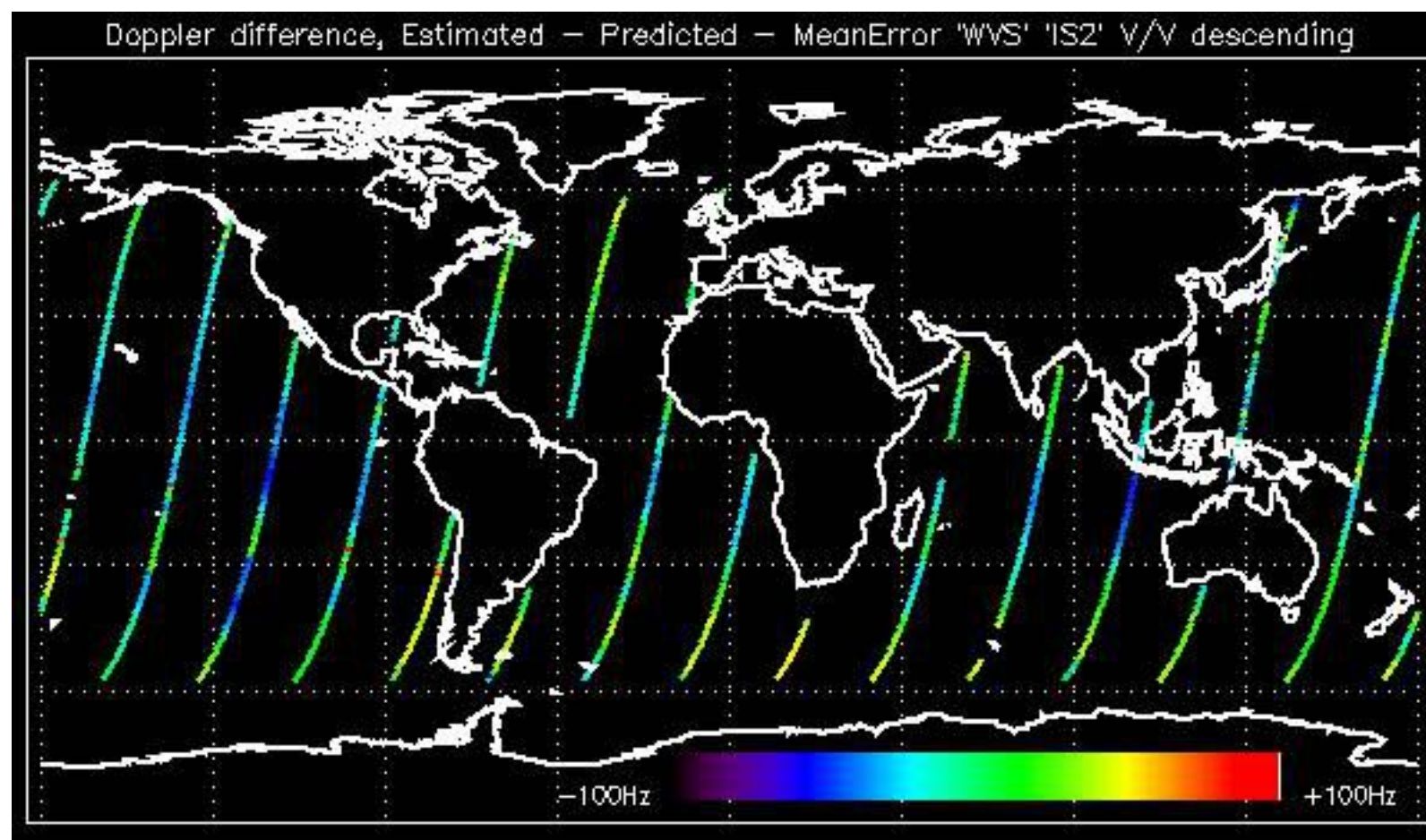

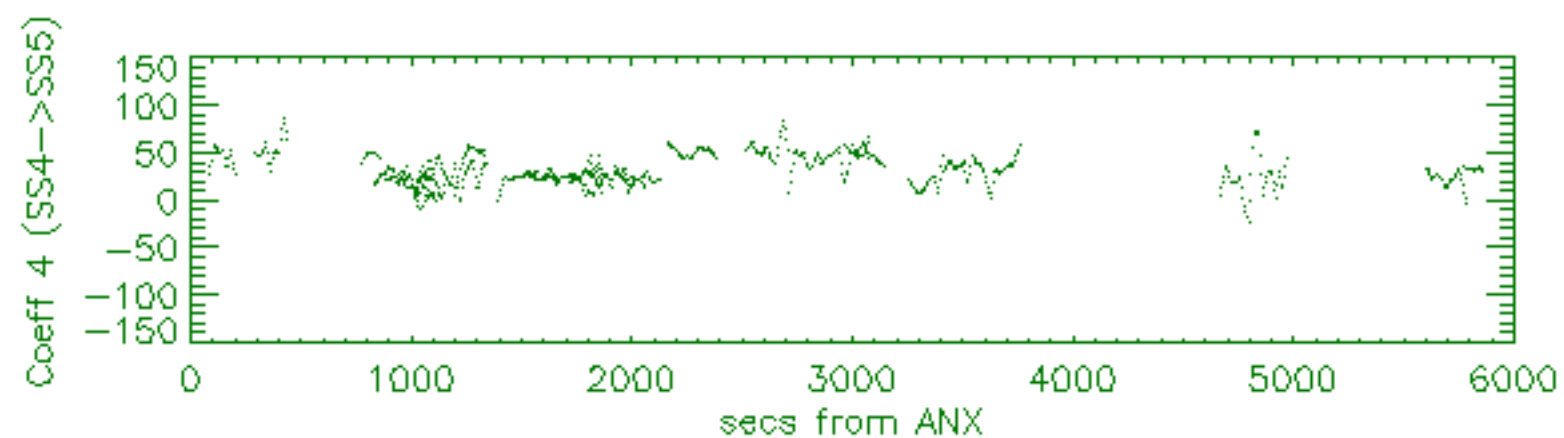
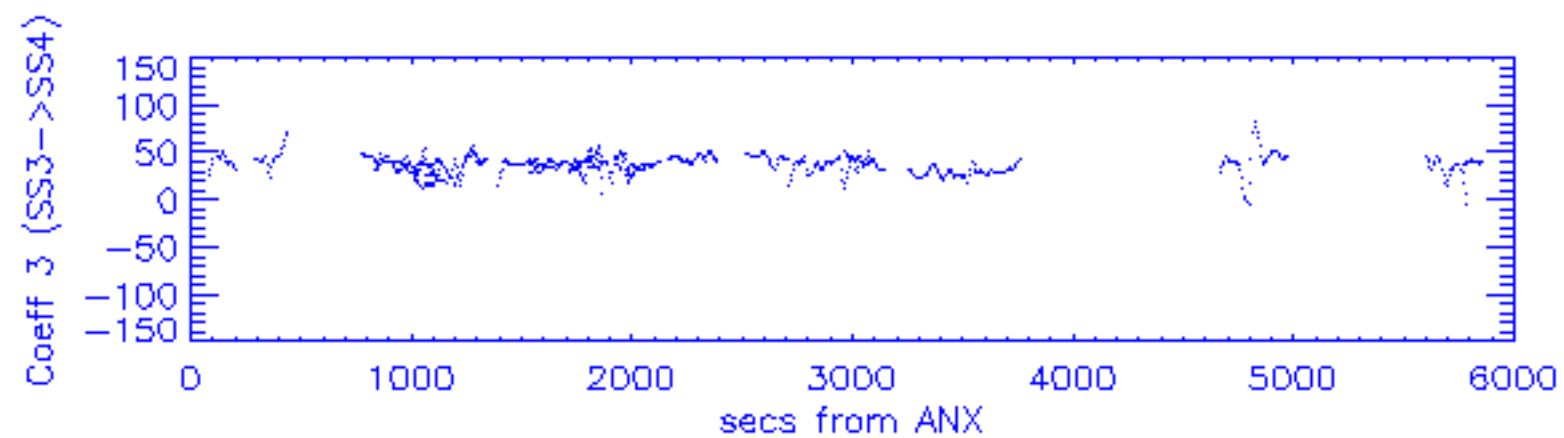
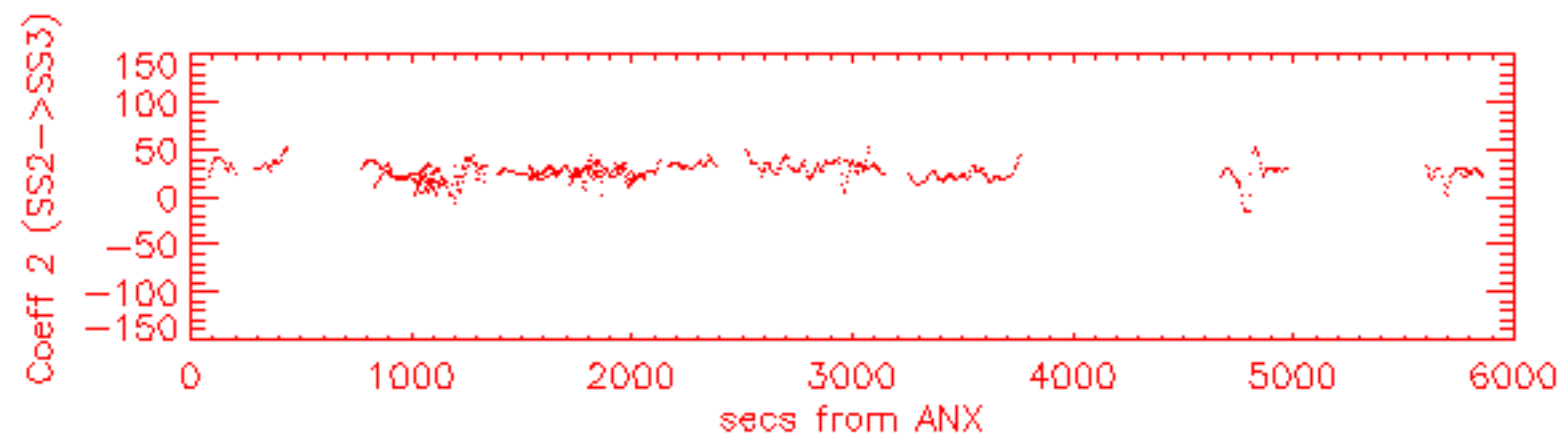
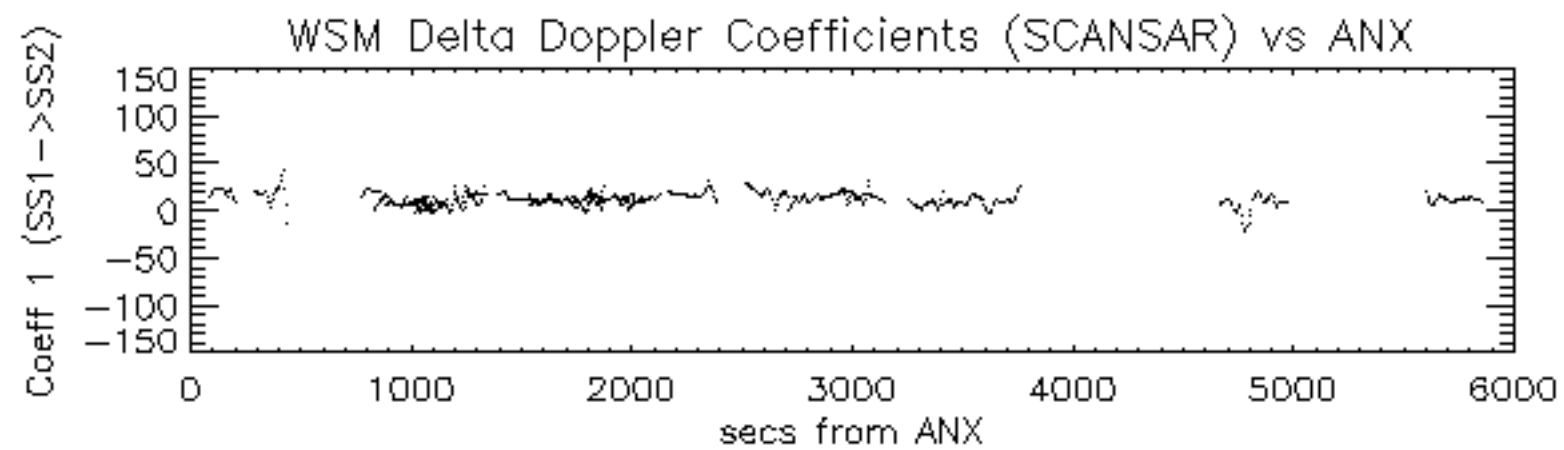

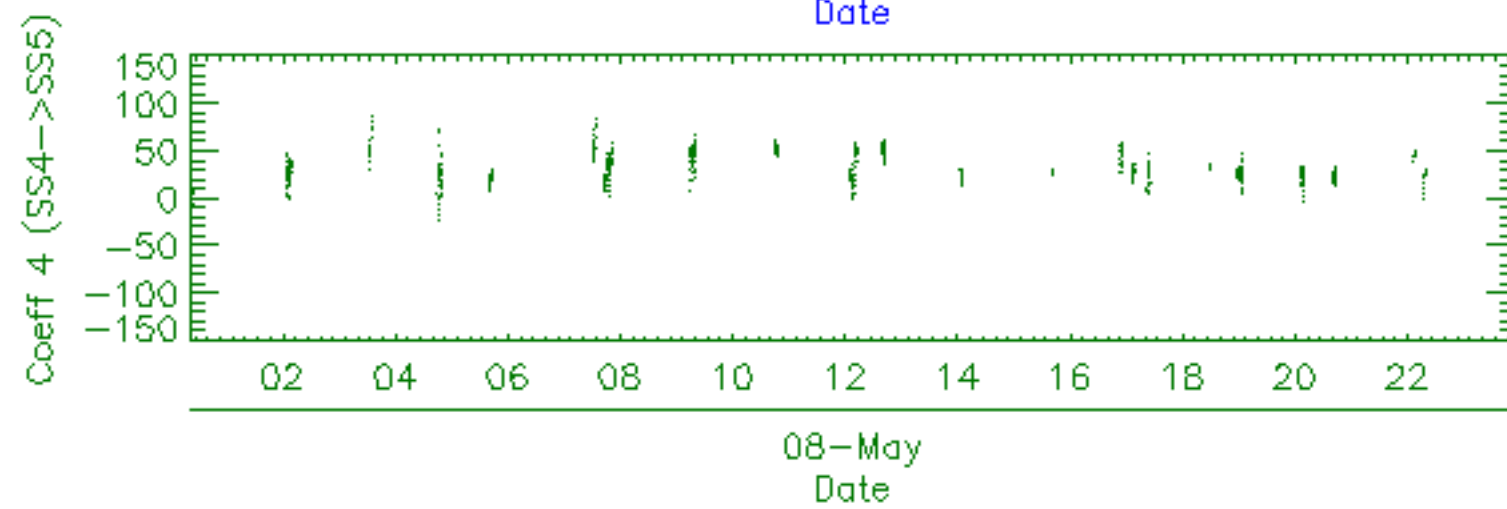
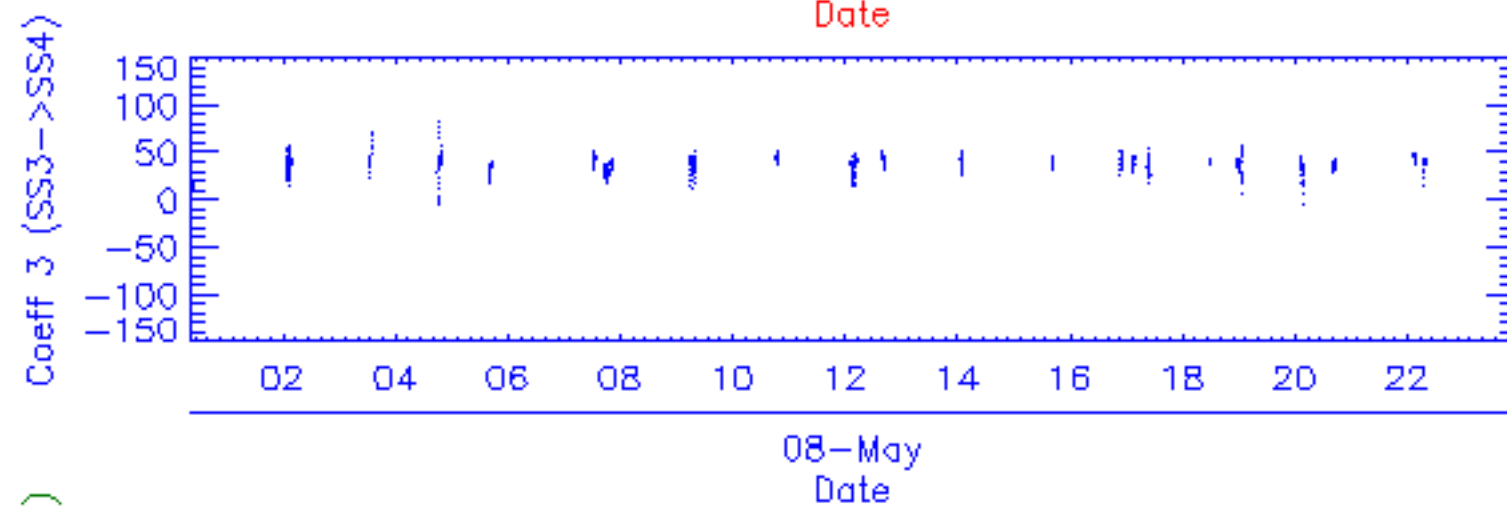
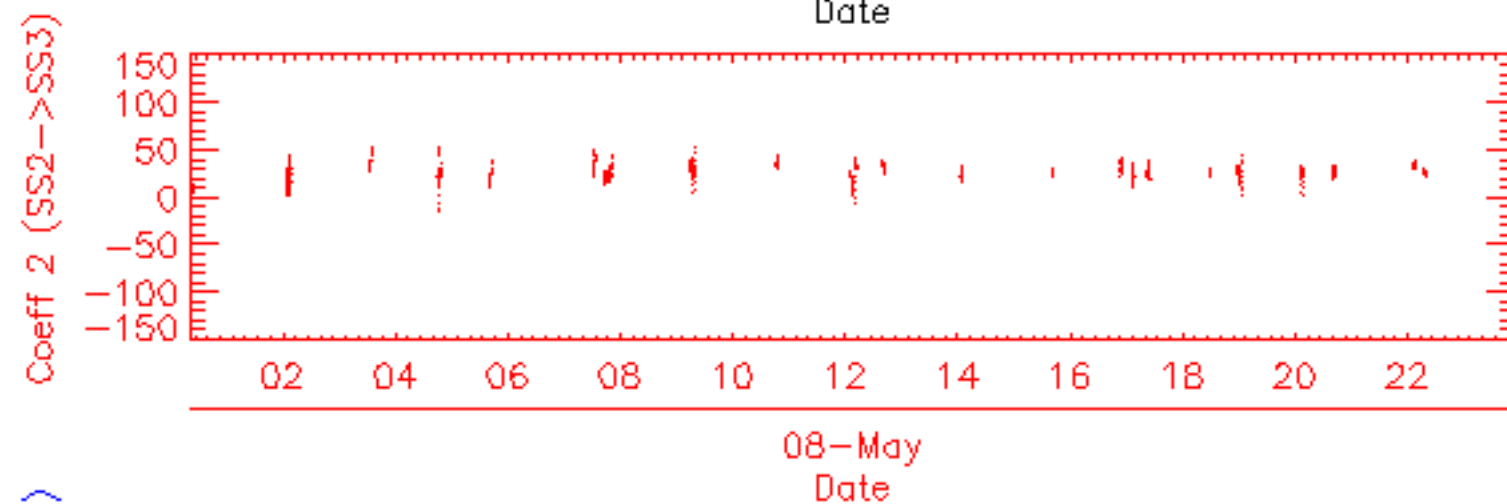
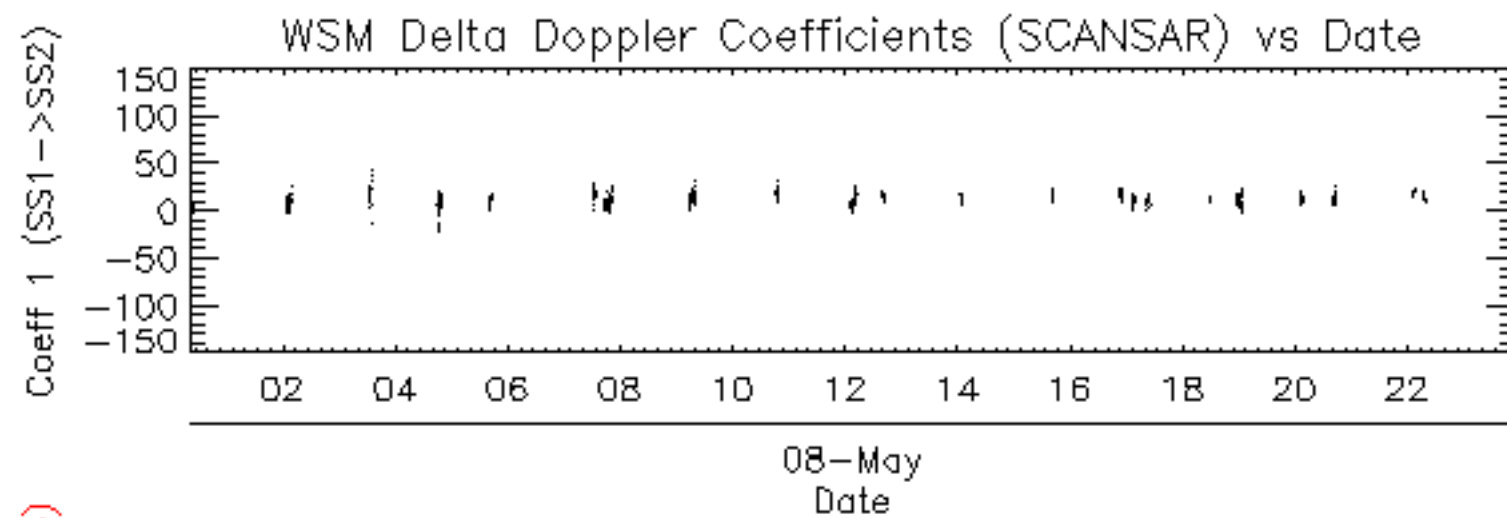

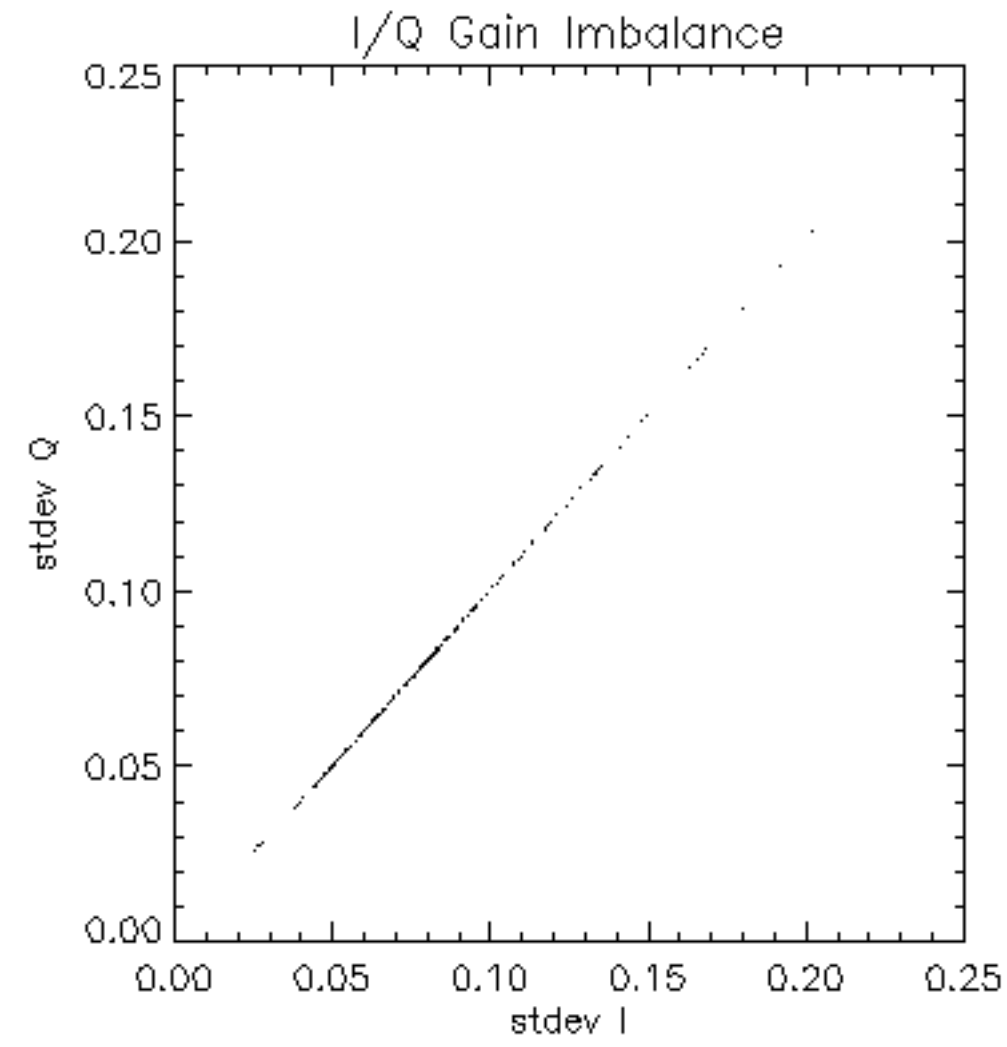

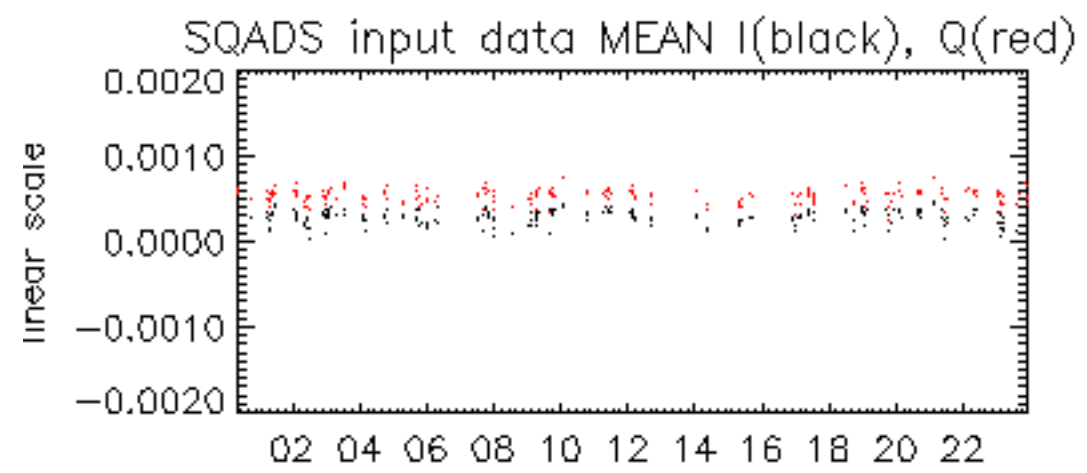

08-May

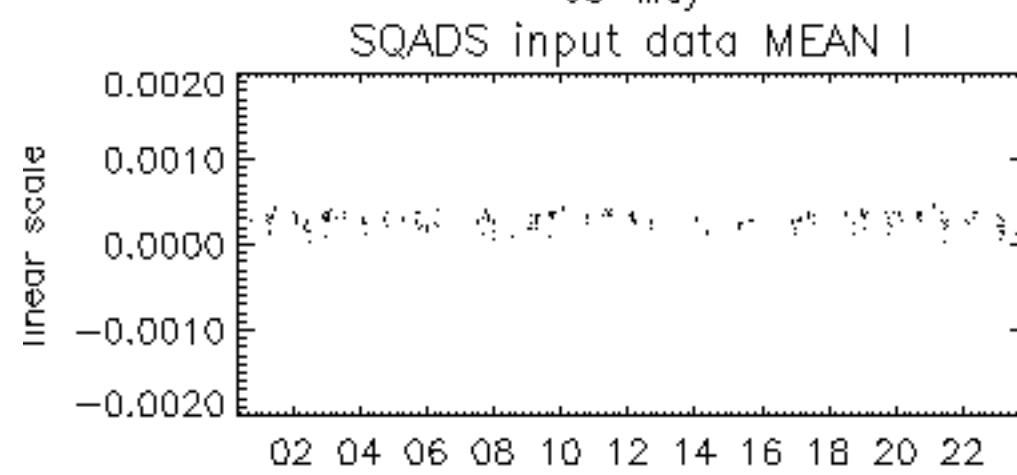

08-May

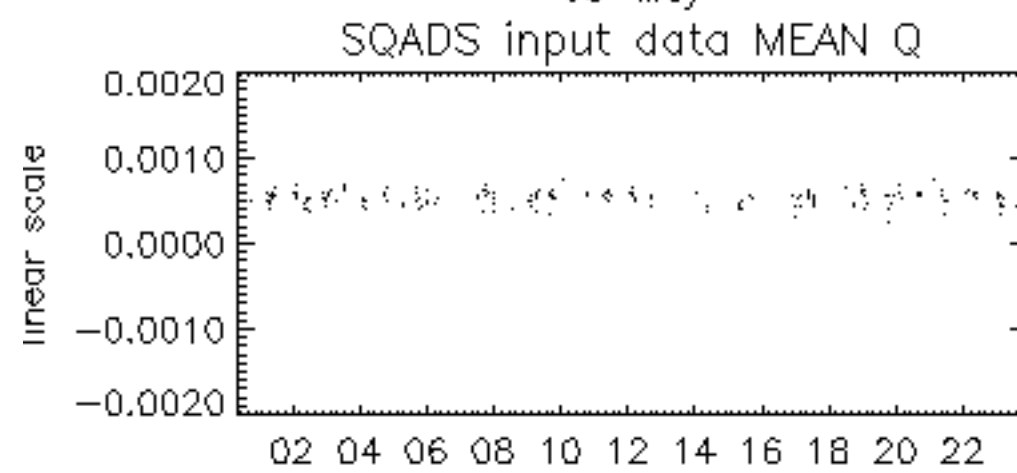

08-May

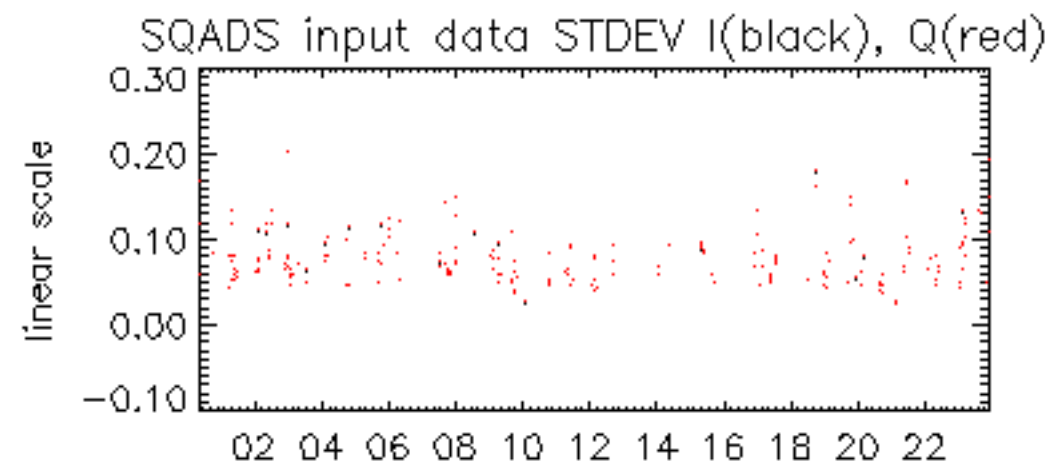

08-May

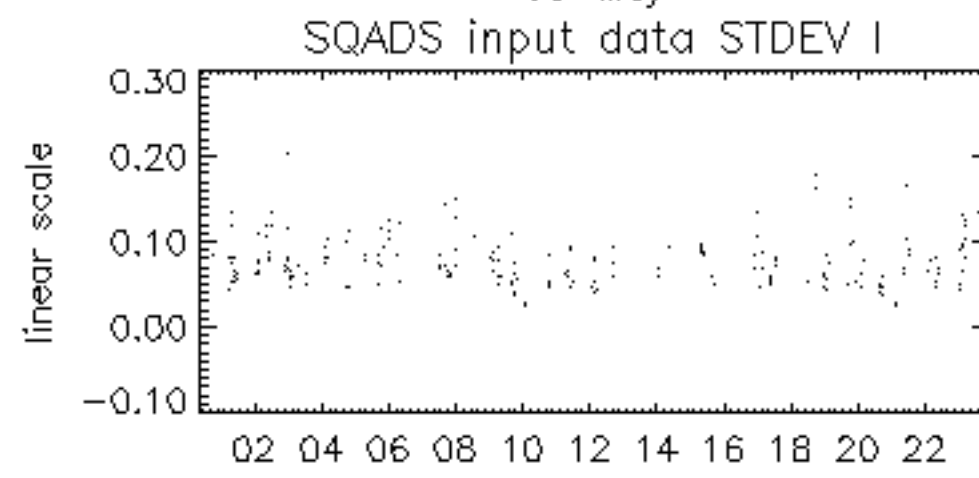

08-May

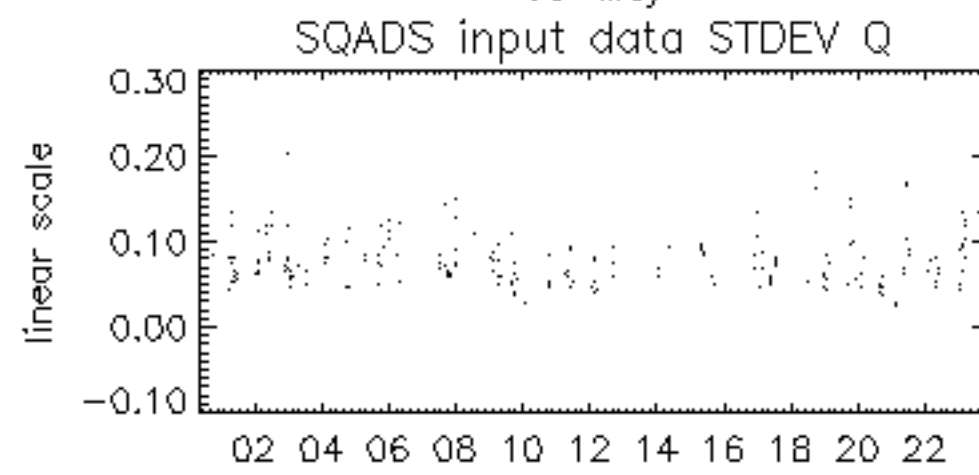

08-May

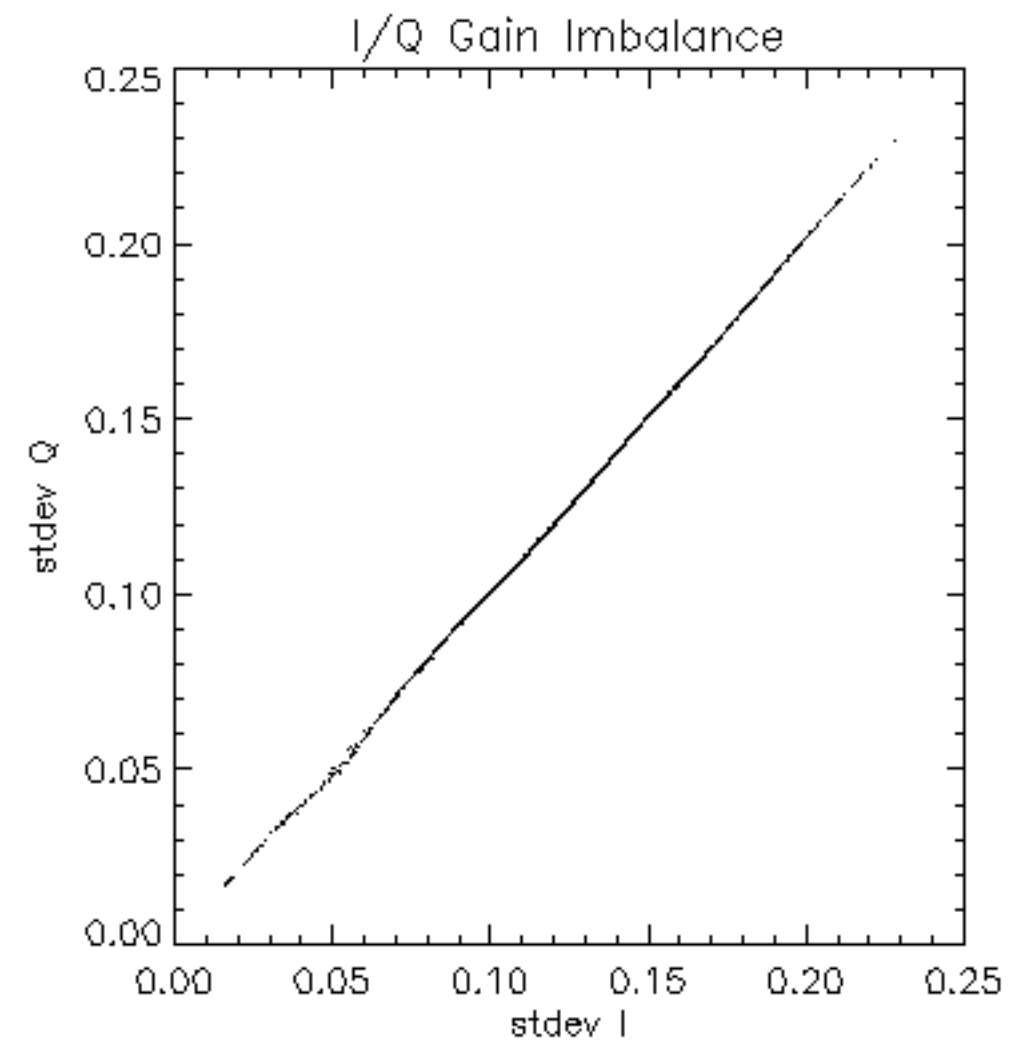

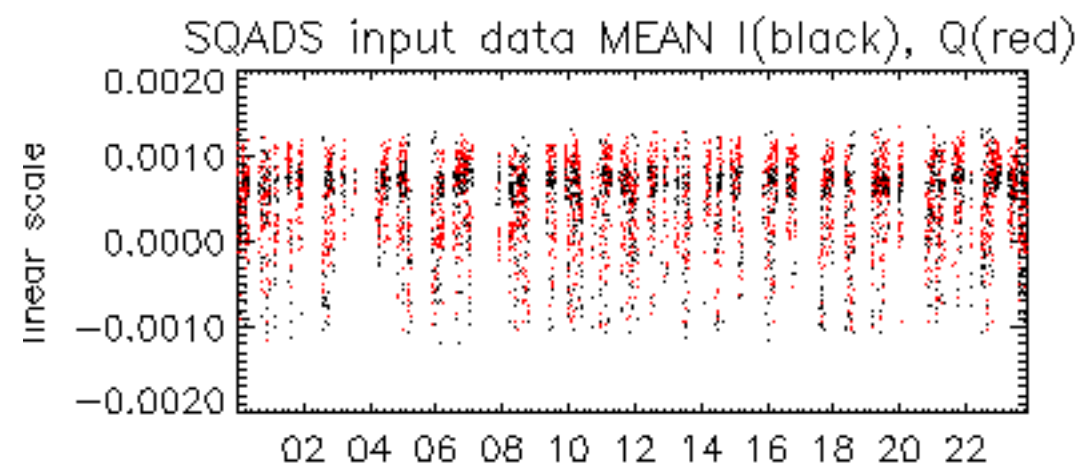

08-May

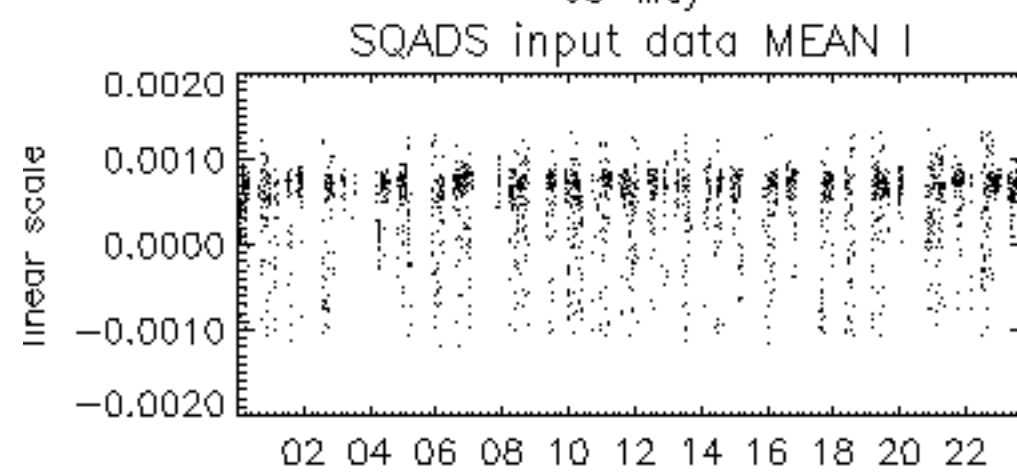

08-May

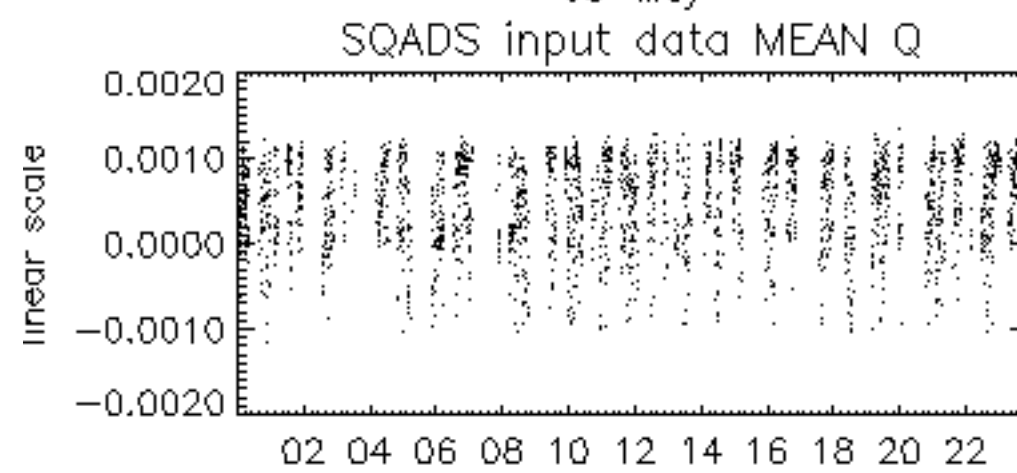

08-May

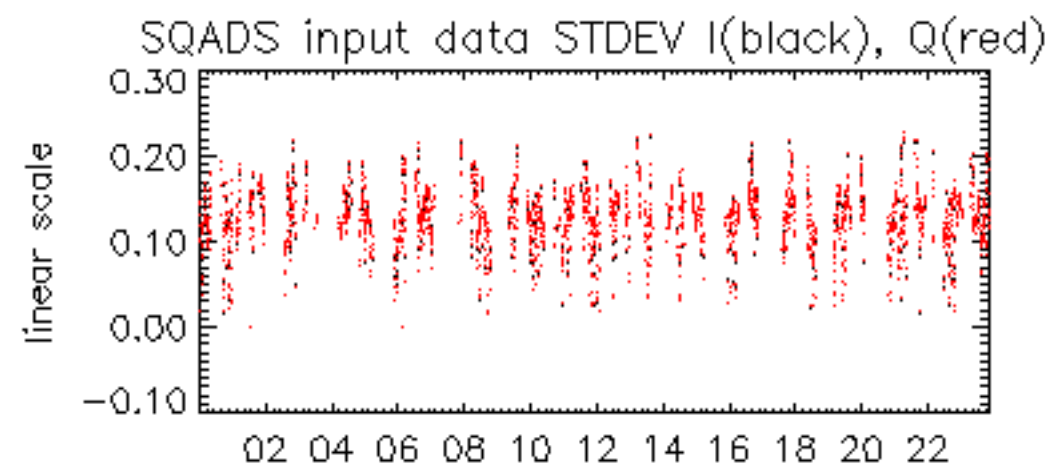

08-May

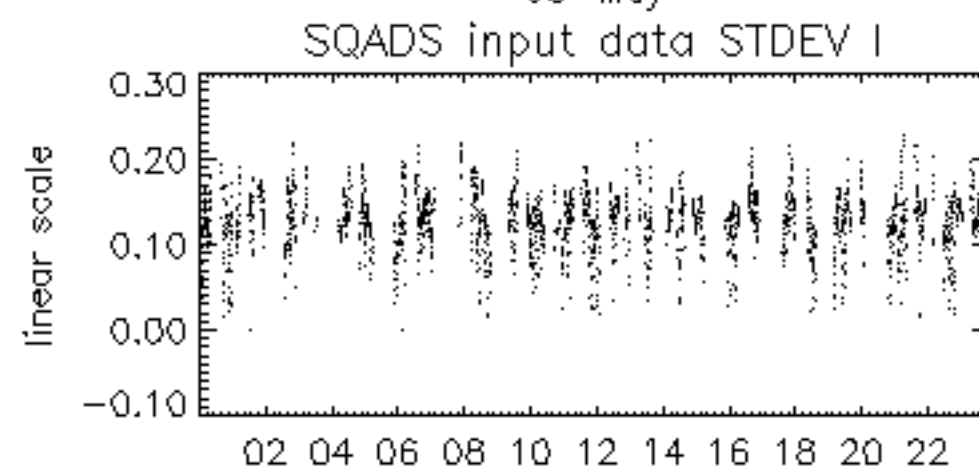

08-May

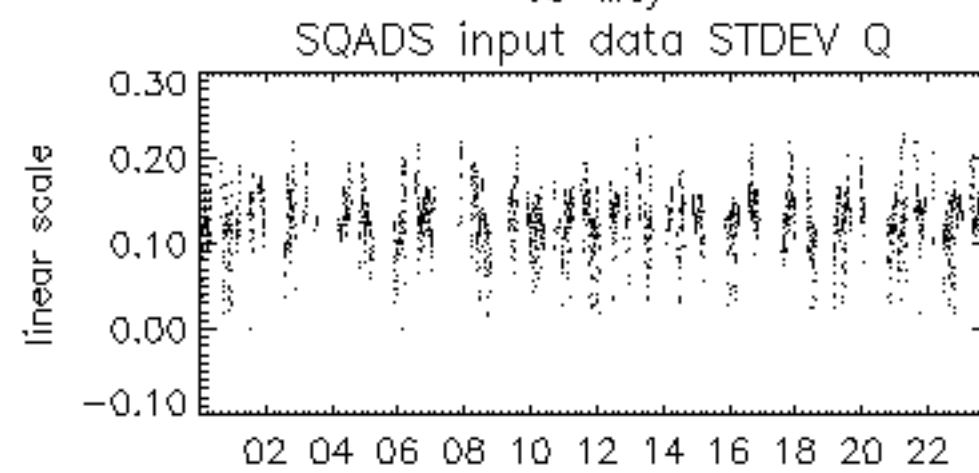

08-May

