



# ASAR Daily Report



Analysis from 10-MAR-2009 00:00:00 to 10-MAR-2009 23:59:59. Page generated on 11-MAR-2009 07:40:10.  
View log file: ASAR\_Daily\_Report\_20090311\_0730.log. For any anomalies please contact [mtranfaglia@serco.it](mailto:mtranfaglia@serco.it), [Emma.Griffiths@vega.co.uk](mailto:Emma.Griffiths@vega.co.uk).

This report is automatically generated every day, every 2 hours. No comments are provided on the results.

## SUMMARY

1. DATA SUMMARY
  - 1.1 Summary tables
  - 1.2 Lists of products used
2. AUXILIARY FILES ANALYSIS
  - 2.1 IECF operational ADFs list
  - 2.2 Products with wrong ADFs
3. MODULE STEPPING PRODUCTS ANALYSIS
  - 3.1 V/V polarisation
  - 3.2 H/H polarisation
4. CALIBRATION PULSES ANALYSIS
  - 4.1 Analysis for WVS IS2 V/V
    - 4.1.1 Temporal Evolution Analysis for WVS IS2 V/V
    - 4.1.2 All Rows Analysis for WVS IS2 V/V
  - 4.2 Analysis for GM1 SS3 H/H
    - 4.2.1 Temporal Evolution Analysis for GM1 SS3 H/H
    - 4.2.2 All Rows Analysis for GM1 SS3 H/H
5. DOPPLER ANALYSIS
  - 5.1 Analysis for WVS IS2 V/V
    - 5.1.1 Doppler MAP Analysis for WVS IS2 V/V
    - 5.1.2 Doppler ANX Analysis for WVS IS2 V/V
  - 5.2 Analysis for GM1 SS1 H/H
    - 5.2.1 Doppler MAP Analysis for GM1 SS1 H/H
    - 5.2.2 Doppler ANX Analysis for GM1 SS1 H/H
  - 5.3 Doppler JUMPS Analysis for WSM
6. CHIRP ANALYSIS
  - 6.1 Analysis for WSM SS1 H/H
    - 6.1.1 ScaleFactor
  - 6.2 Analysis for WSM SS1 V/V
    - 6.2.1 ScaleFactor
7. RAW DATA ANALYSIS
  - 7.1 Analysis for WVS
  - 7.2 Analysis for IMM
8. TELEMETRY ANALYSIS
  - 8.1 Number of Missing Lines
  - 8.2 Number of Gaps

---

## 1 - DATA SUMMARY

### 1.1 - Summary tables

[ [BACK TO MENU](#) ]

| WVS    |      |     |    | GM1    |      |     |    | APM    |      |     |   | IMM    |      |     |   | WSM    |      |     |    | MS     |                     |     |         |
|--------|------|-----|----|--------|------|-----|----|--------|------|-----|---|--------|------|-----|---|--------|------|-----|----|--------|---------------------|-----|---------|
| Center | Beam | Pol | #  | Center | Beam | Pol | #  | Center | Beam | Pol | # | Center | Beam | Pol | # | Center | Beam | Pol | #  | Center | Time                | Pol | Modules |
| PDE    | IS1  | V/V | 2  | PDE    | WS   | H/H | 35 | PDK    | IS3  | H/H | 1 | PDE    | IS2  | V/V | 9 | PDE    | WS   | H/H | 9  | PDK    | 2009-03-10 08:50:22 | V   | 320     |
| PDE    | IS2  | V/V | 35 | PDK    | WS   | H/H | 33 |        |      |     |   | PDE    | IS3  | V/V | 1 | PDE    | WS   | V/V | 6  |        |                     |     |         |
| PDK    | IS2  | V/V | 24 |        |      |     |    |        |      |     |   | PDE    | IS4  | H/H | 1 | PDK    | WS   | H/H | 15 |        |                     |     |         |
|        |      |     |    |        |      |     |    |        |      |     |   | PDE    | IS4  | V/V | 3 | PDK    | WS   | V/V | 4  |        |                     |     |         |
|        |      |     |    |        |      |     |    |        |      |     |   | PDE    | IS5  | H/H | 1 |        |      |     |    |        |                     |     |         |
|        |      |     |    |        |      |     |    |        |      |     |   | PDK    | IS2  | H/H | 2 |        |      |     |    |        |                     |     |         |
|        |      |     |    |        |      |     |    |        |      |     |   | PDK    | IS2  | V/V | 2 |        |      |     |    |        |                     |     |         |
|        |      |     |    |        |      |     |    |        |      |     |   | PDK    | IS3  | V/V | 1 |        |      |     |    |        |                     |     |         |

## 1.2 - Lists of products used

[ [BACK TO MENU](#) ]

[\[TXT\]](#) [\[XLS\]](#) [List\\_WVS\\_products\\_used](#)  
[\[TXT\]](#) [\[XLS\]](#) [List\\_GM1\\_products\\_used](#)  
[\[TXT\]](#) [\[XLS\]](#) [List\\_APM\\_products\\_used](#)  
[\[TXT\]](#) [\[XLS\]](#) [List\\_IMM\\_products\\_used](#)  
[\[TXT\]](#) [\[XLS\]](#) [List\\_WSM\\_products\\_used](#)  
[\[TXT\]](#) [\[XLS\]](#) [List\\_MS\\_products\\_used](#)

## 2 - AUXILIARY FILES ANALYSIS

### 2.1 - IECF operational ADFs list

[ [BACK TO MENU](#) ]

| ADFs disseminated for ASAR                                    |
|---|
| ASA_CON_AXVIEC20081215_141339_20070204_165113_20091231_000000 |
| ASA_INS_AXVIEC20081215_140905_20070307_060000_20091231_000000 |
| ASA_XCH_AXVIEC20081215_143642_20020301_000000_20091231_000000 |
| ASA_XCA_AXVIEC20081215_141741_20070204_165113_20091231_000000 |

### 2.2 - Products with wrong ADFs

[ [BACK TO MENU](#) ]

| Product | ASA_CON | ASA_INS | ASA_XCH | ASA_XCA |
|---------|---------|---------|---------|---------|
| WVS     | 0       | 0       | 0       | 0       |
| GM1     | 0       | 0       | 0       | 0       |
| APM     | 0       | 0       | 0       | 0       |
| IMM     | 0       | 0       | 0       | 0       |
| WSM     | 0       | 0       | 0       | 0       |

[\[TXT\]](#) [\[XLS\]](#) [Check\\_ADFs\\_WVS](#)  
[\[TXT\]](#) [\[XLS\]](#) [Check\\_ADFs\\_GM1](#)  
[\[TXT\]](#) [\[XLS\]](#) [Check\\_ADFs\\_APM](#)  
[\[TXT\]](#) [\[XLS\]](#) [Check\\_ADFs\\_IMM](#)  
[\[TXT\]](#) [\[XLS\]](#) [Check\\_ADFs\\_WSM](#)

### 3 - MODULE STEPPING PRODUCTS ANALYSIS





### 3.2 - H/H polarisation

[ [BACK TO MENU](#) ]

| SECOND FIXED REFERENCE                    | PREVIOUS PRODUCT REFERENCE                |
|---|---|
| After antenna maintenance (2005-09-22/23) | Previous product in the same polarisation |
|   |   |

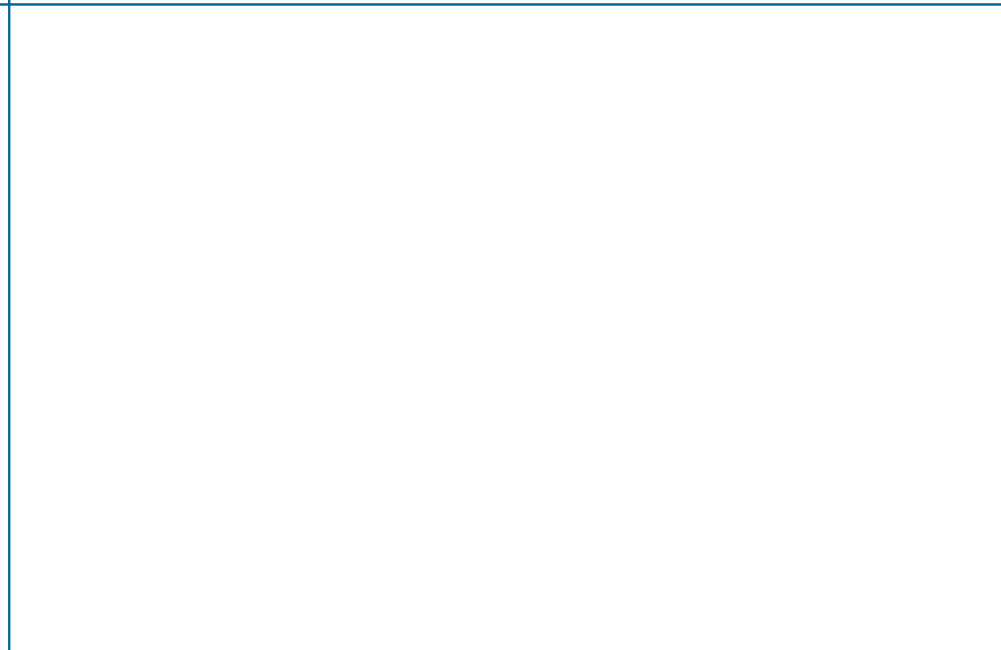
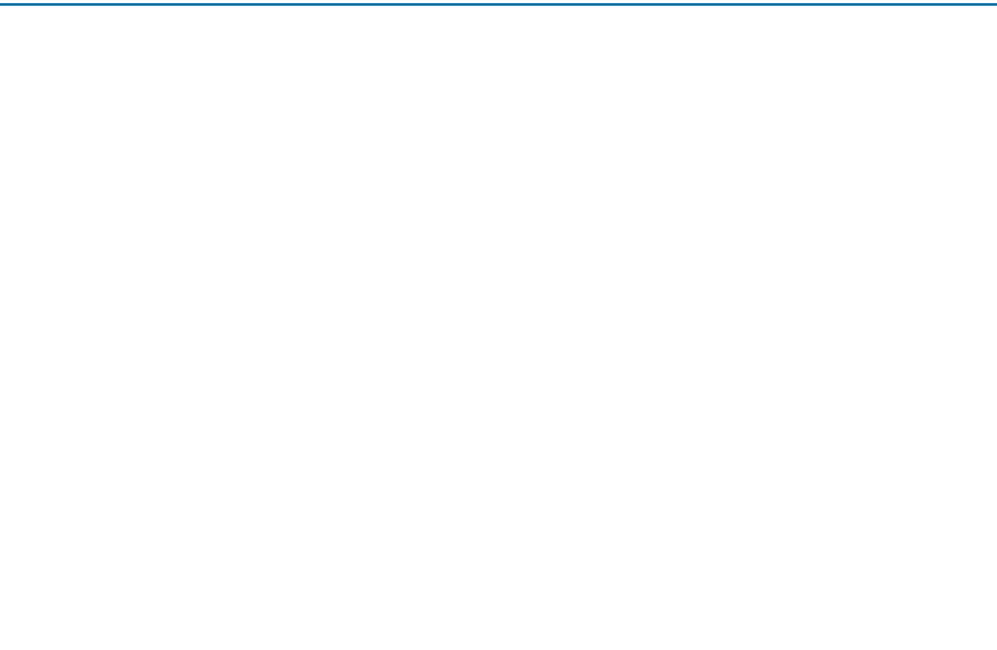
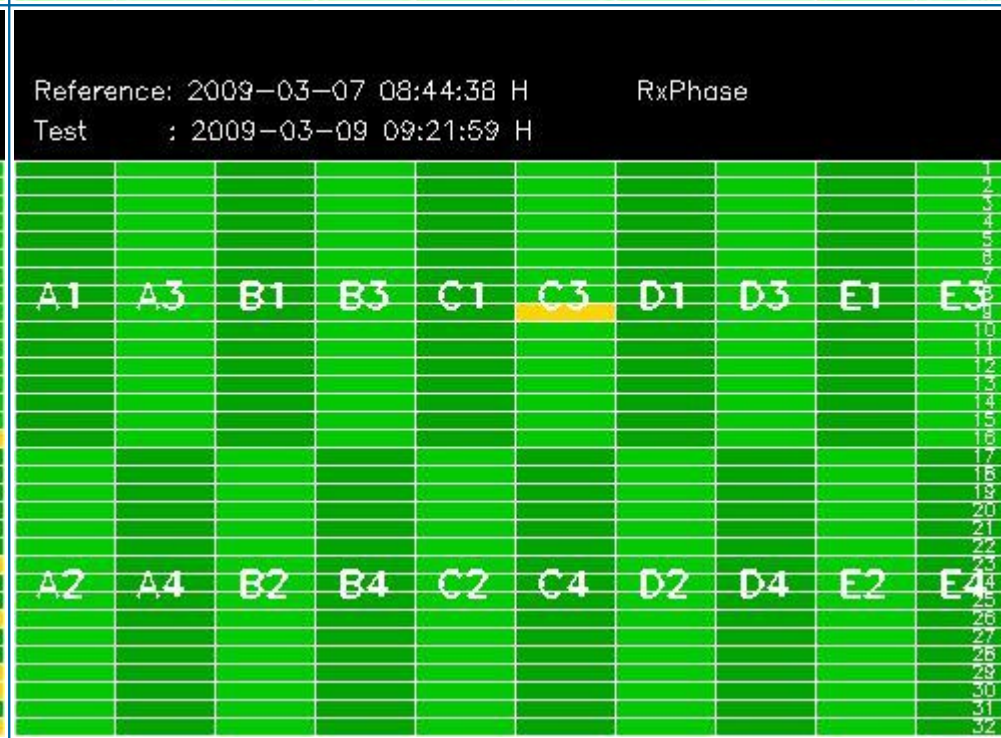
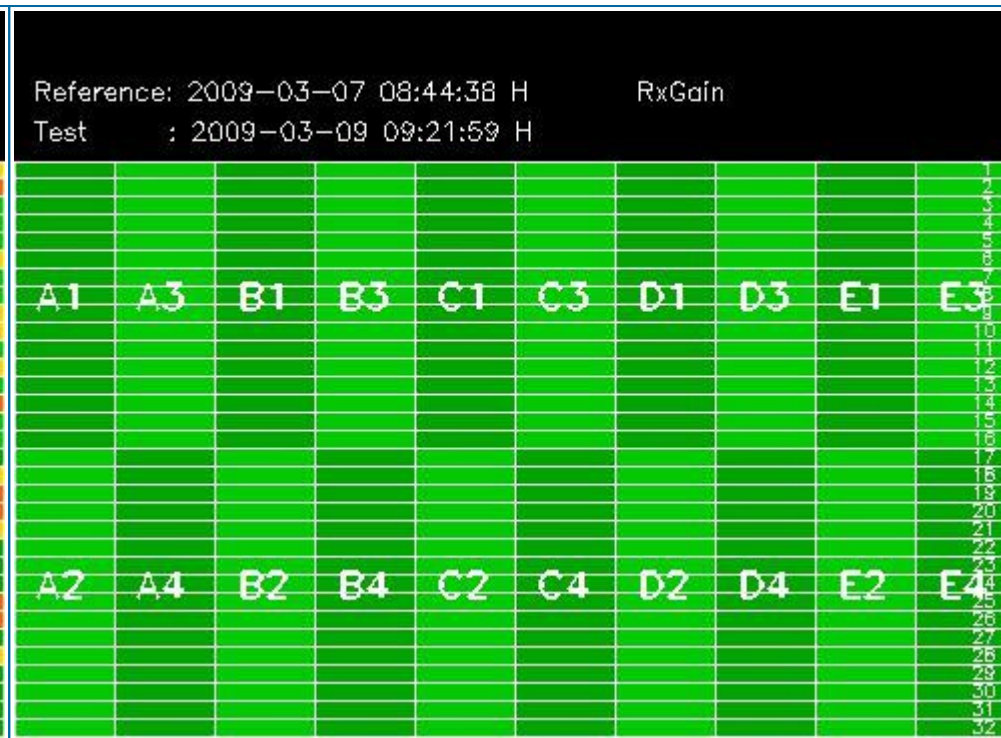

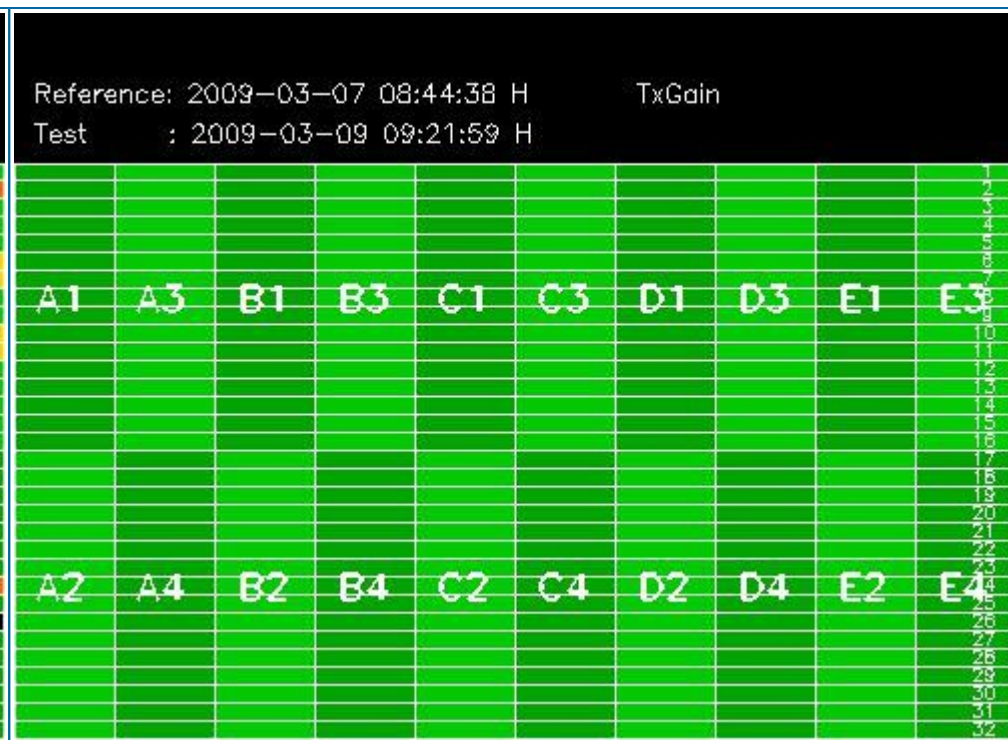

## 4 - CALIBRATION PULSES ANALYSIS

### 4.1 - Analysis for WVS IS2 V/V

#### 4.1.1 - Temporal Evolution Analysis for WVS IS2 V/V

[ BACK TO MENU ]

Rows: [2/6/10/14/18/22/26/30] [3/7/11/15/19/23/27/31] [4/8/12/16/20/24/28/32]

Rows: [2/6/10/14/18/22/26/30] [3/7/11/15/19/23/27/31] [4/8/12/16/20/24/28/32]

Calibration pulses for WVS IS2 V/V

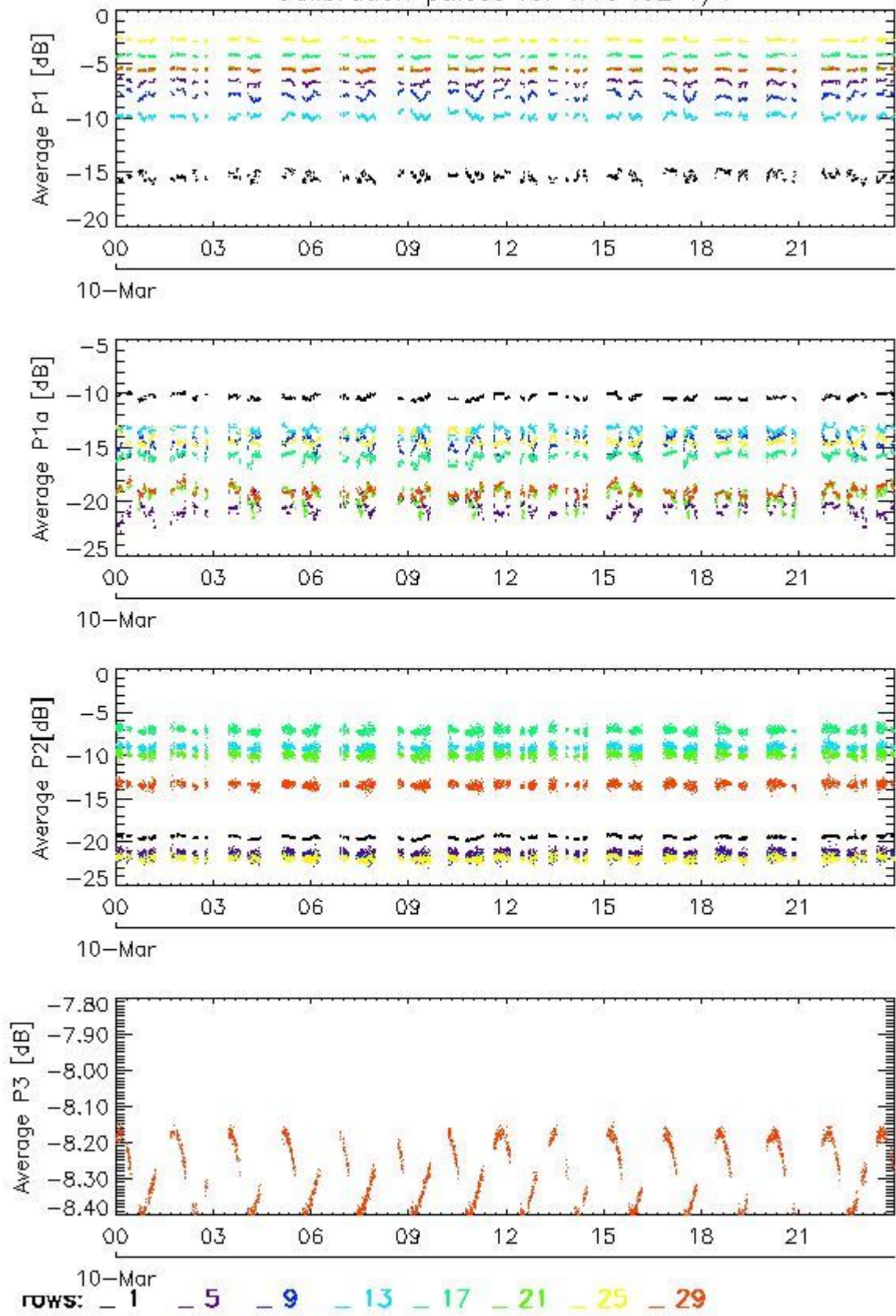

Transmit power (P1 - P1a) for WVS IS2 V/V

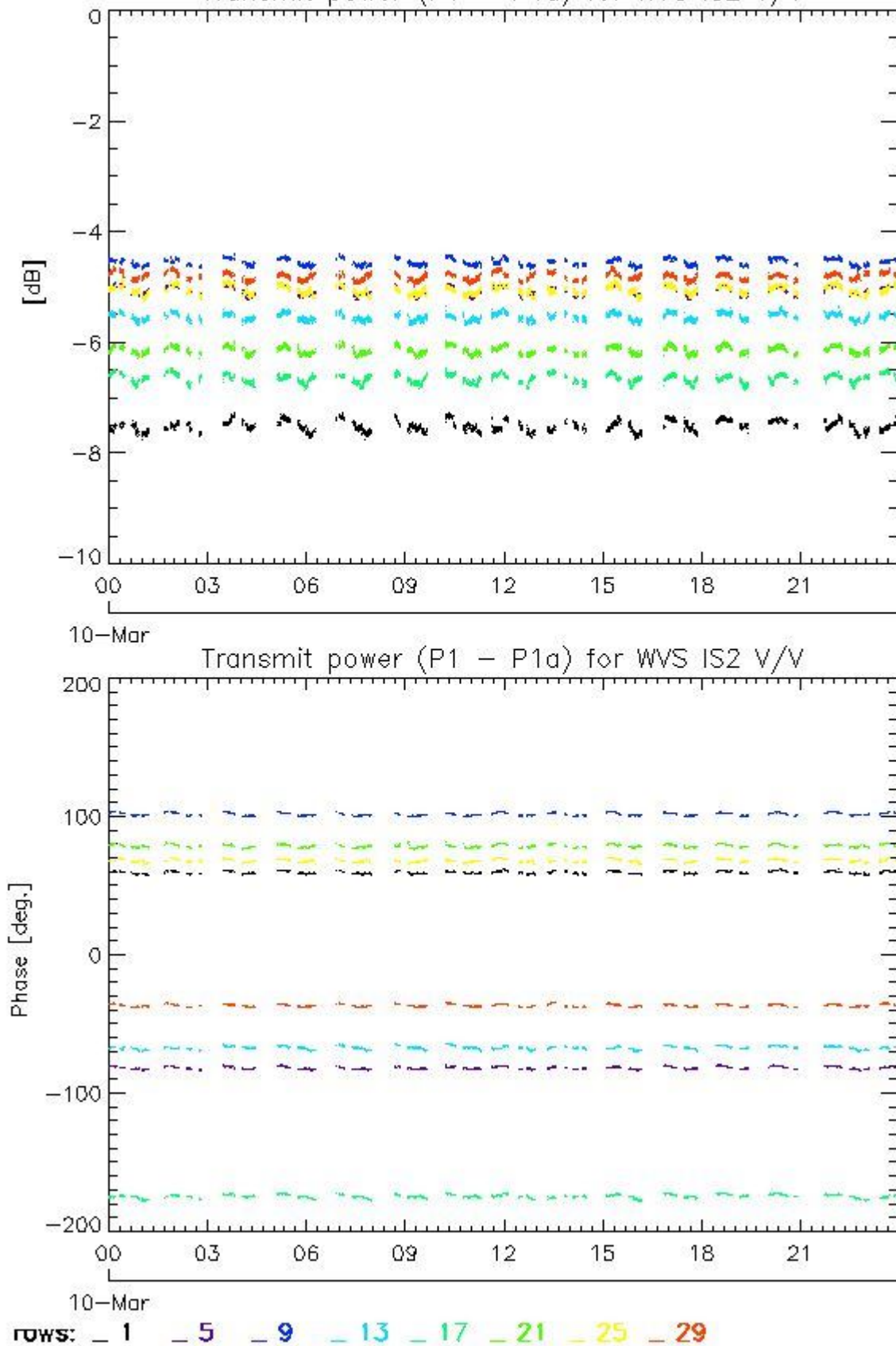

#### 4.1.2 - All Rows Analysis for WVS IS2 V/V

[ [BACK TO MENU](#) ]



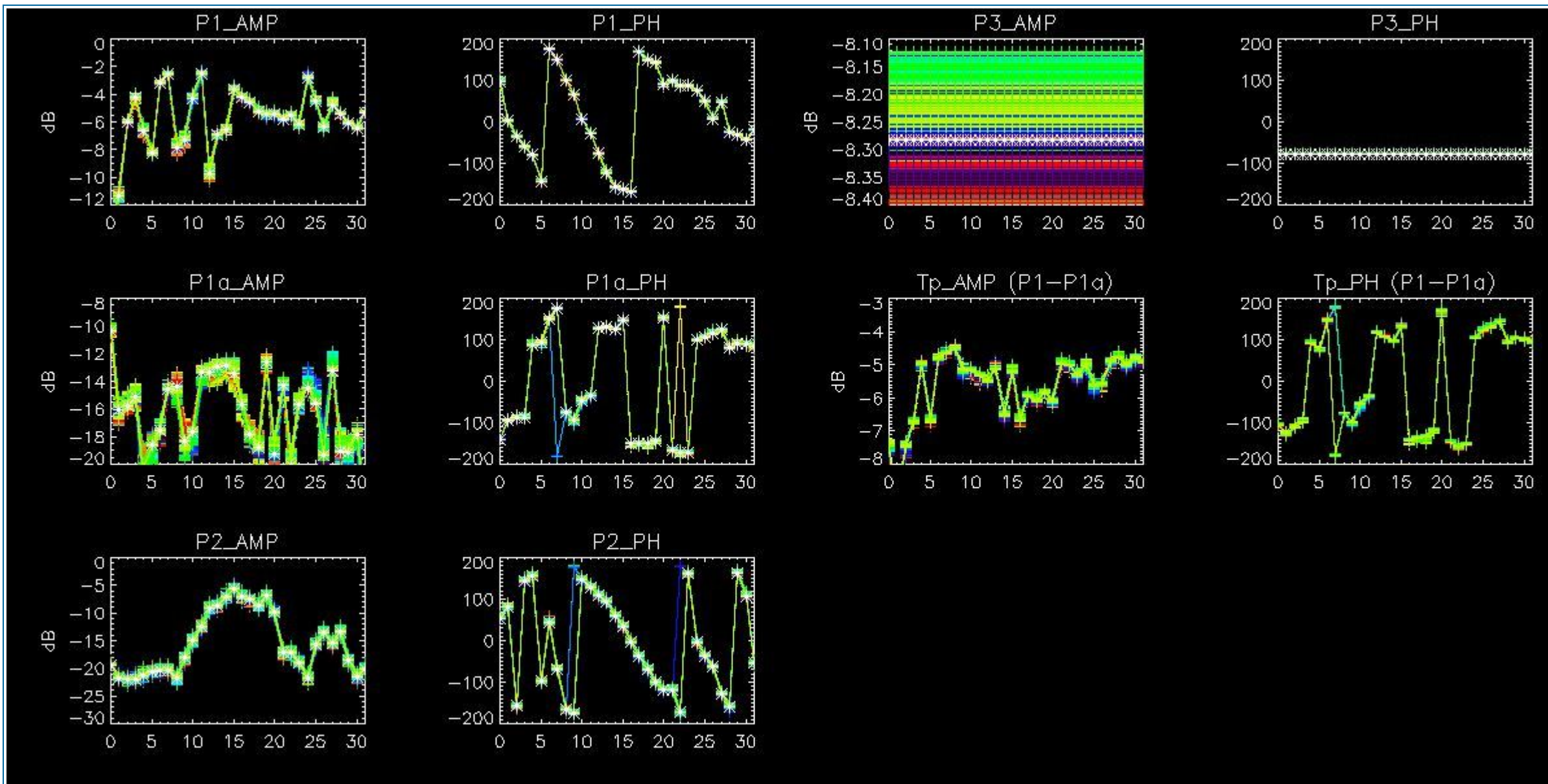

## 4.2 - Analysis for GM1 SS3 H/H

### 4.2.1 - Temporal Evolution Analysis for GM1 SS3 H/H

[ BACK TO MENU ]

Rows: [2/6/10/14/18/22/26/30] [3/7/11/15/19/23/27/31] [4/8/12/16/20/24/28/32]

Rows: [2/6/10/14/18/22/26/30] [3/7/11/15/19/23/27/31] [4/8/12/16/20/24/28/32]



Calibration pulses for GM1 SS3 H/H

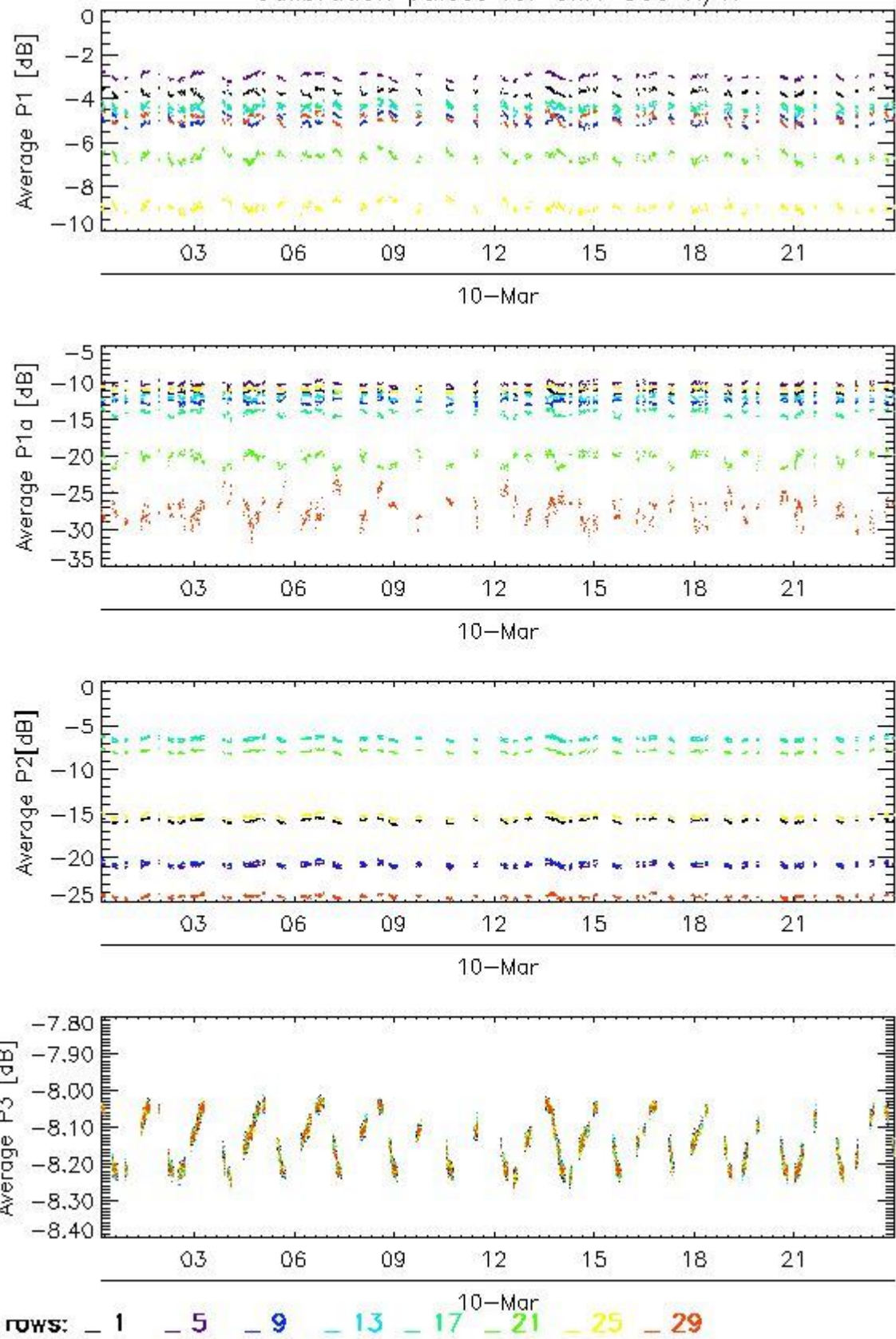

Transmit power (P1 - P1a) for GM1 SS3 H/H

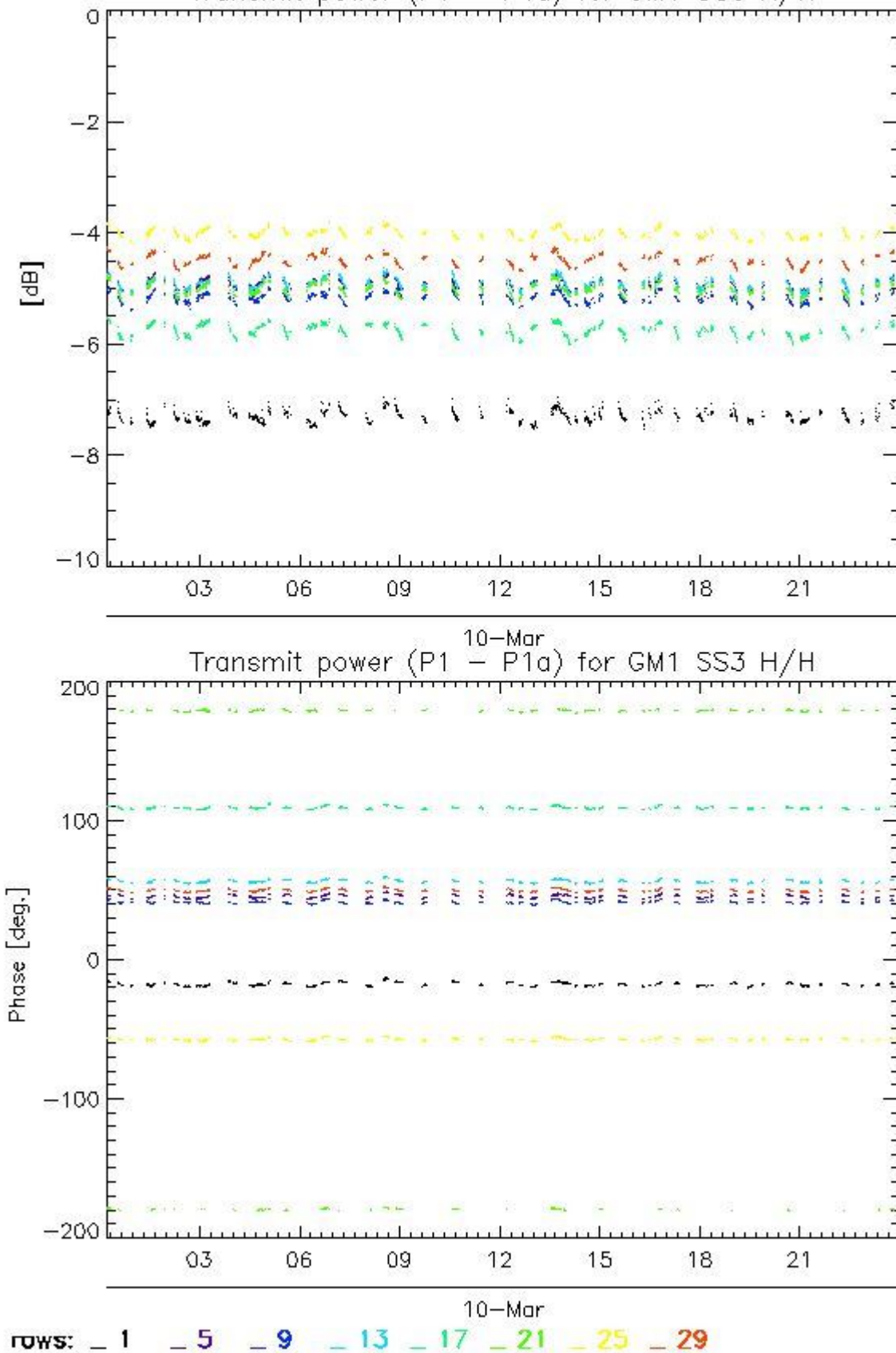

4.2.2 - All Rows Analysis for GM1 SS3 H/H

[ BACK TO MENU ]



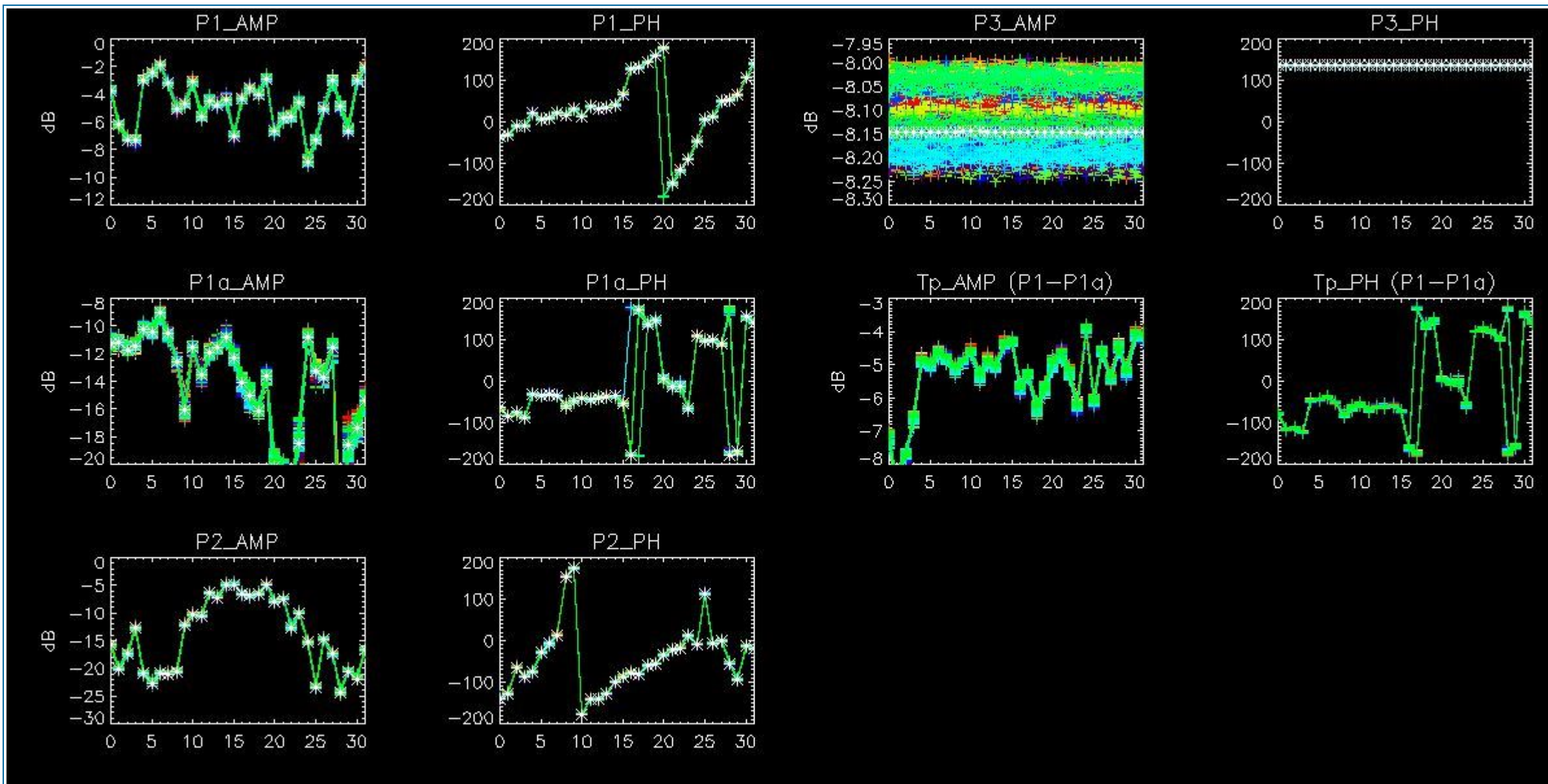

## 5 - DOPPLER ANALYSIS

### 5.1 - Analysis for WVS IS2 V/V

#### 5.1.1 - Doppler MAP Analysis for WVS IS2 V/V

[ [BACK TO MENU](#) ]



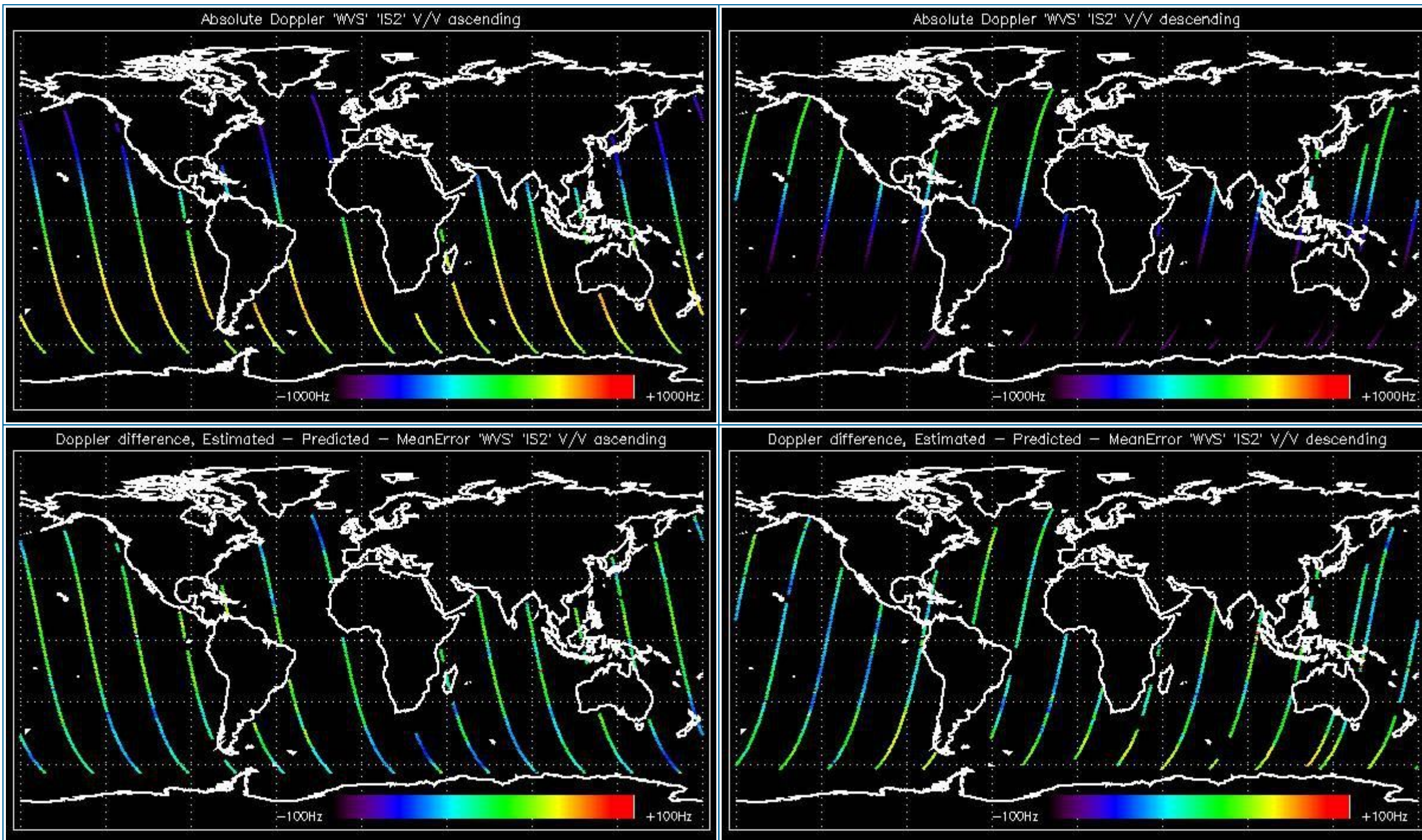

### 5.1.2 - Doppler ANX Analysis for WVS IS2 V/V

[ [BACK TO MENU](#) ]



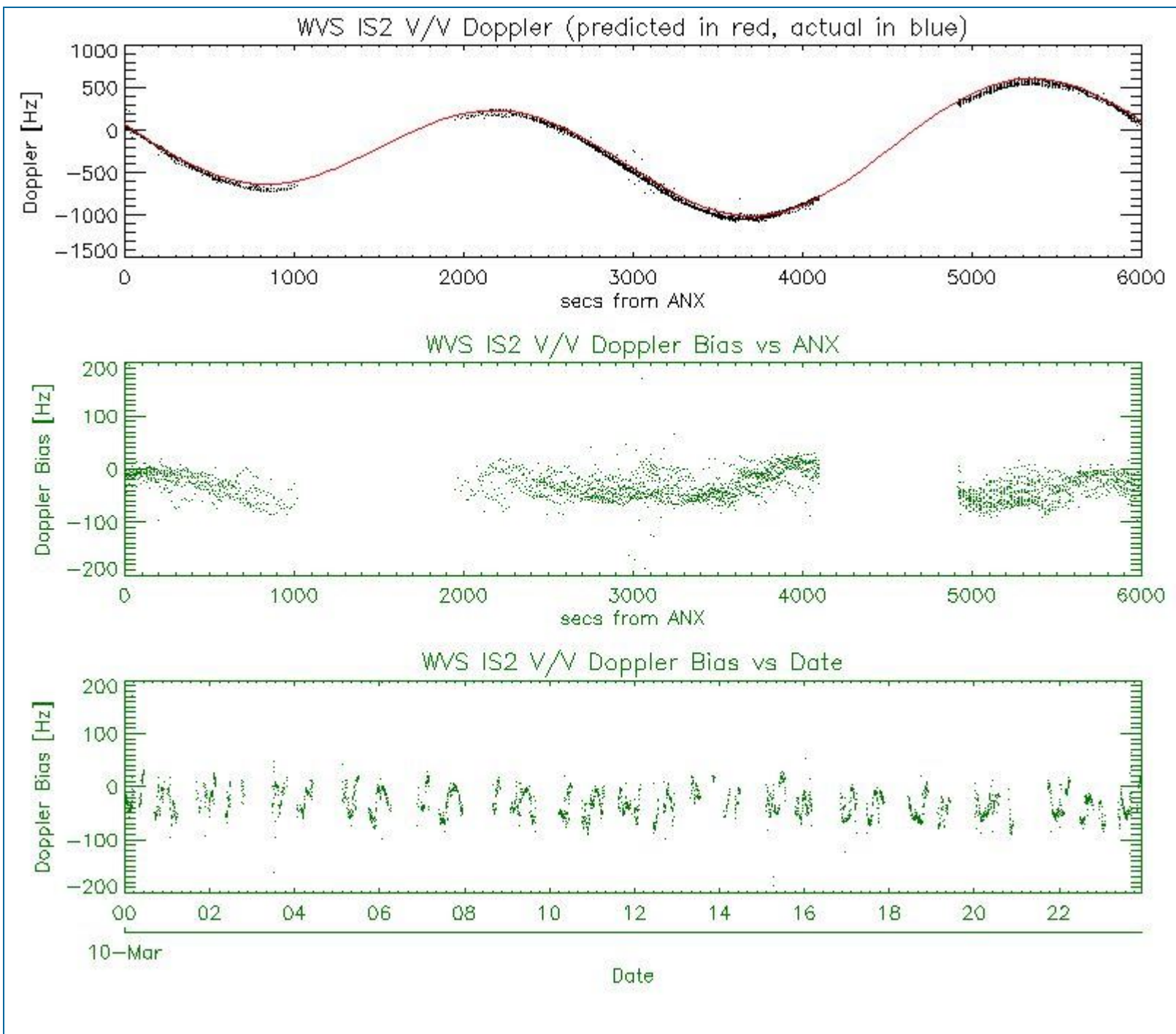

## 5.2 - Analysis for GM1 SS1 H/H

### 5.2.1 - Doppler MAP Analysis for GM1 SS1 H/H

[ [BACK TO MENU](#) ]



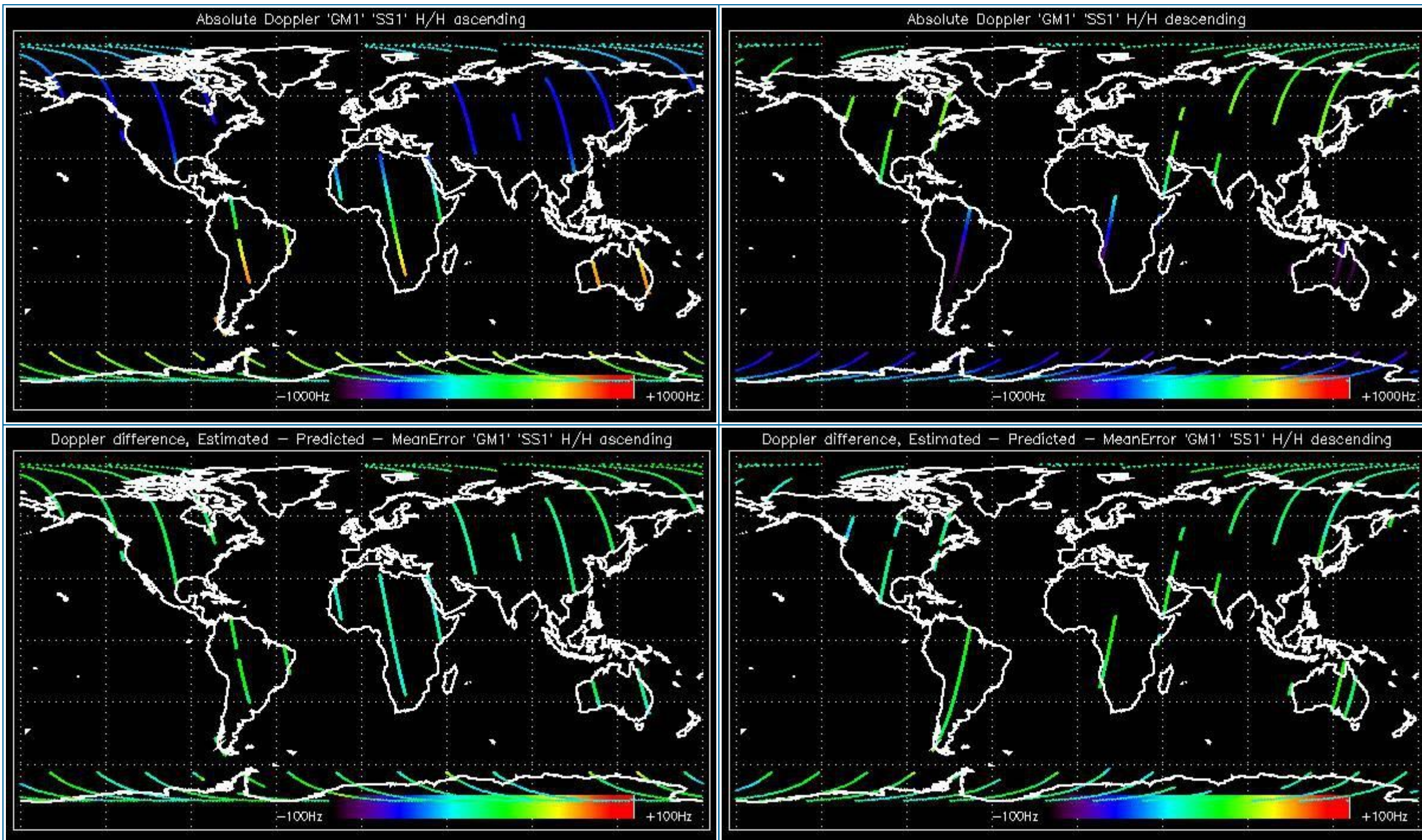

### 5.2.2 - Doppler ANX Analysis for GM1 SS1 H/H

[ [BACK TO MENU](#) ]



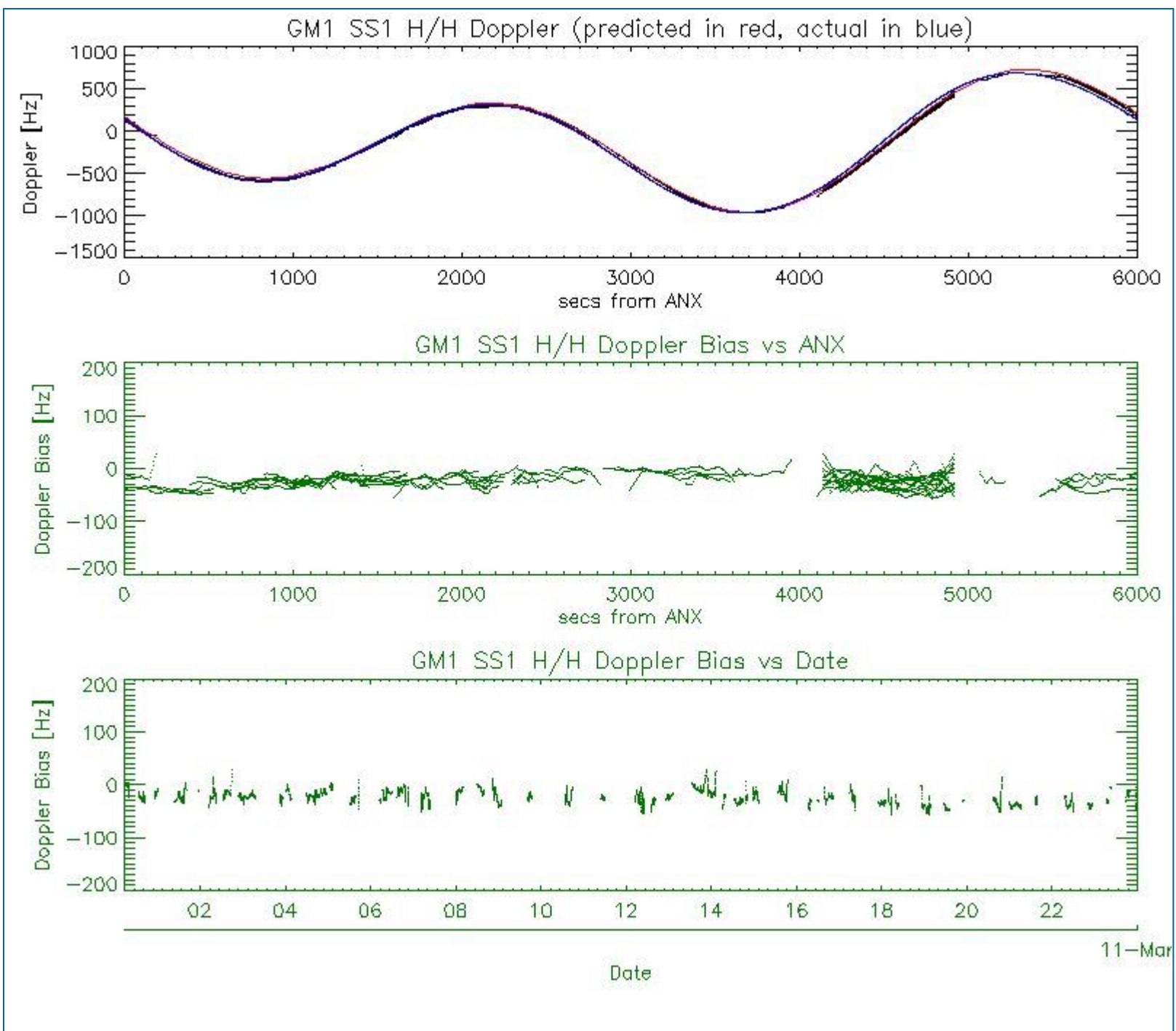

### 5.3 - Doppler JUMPS Analysis for WSM

[ BACK TO MENU ]



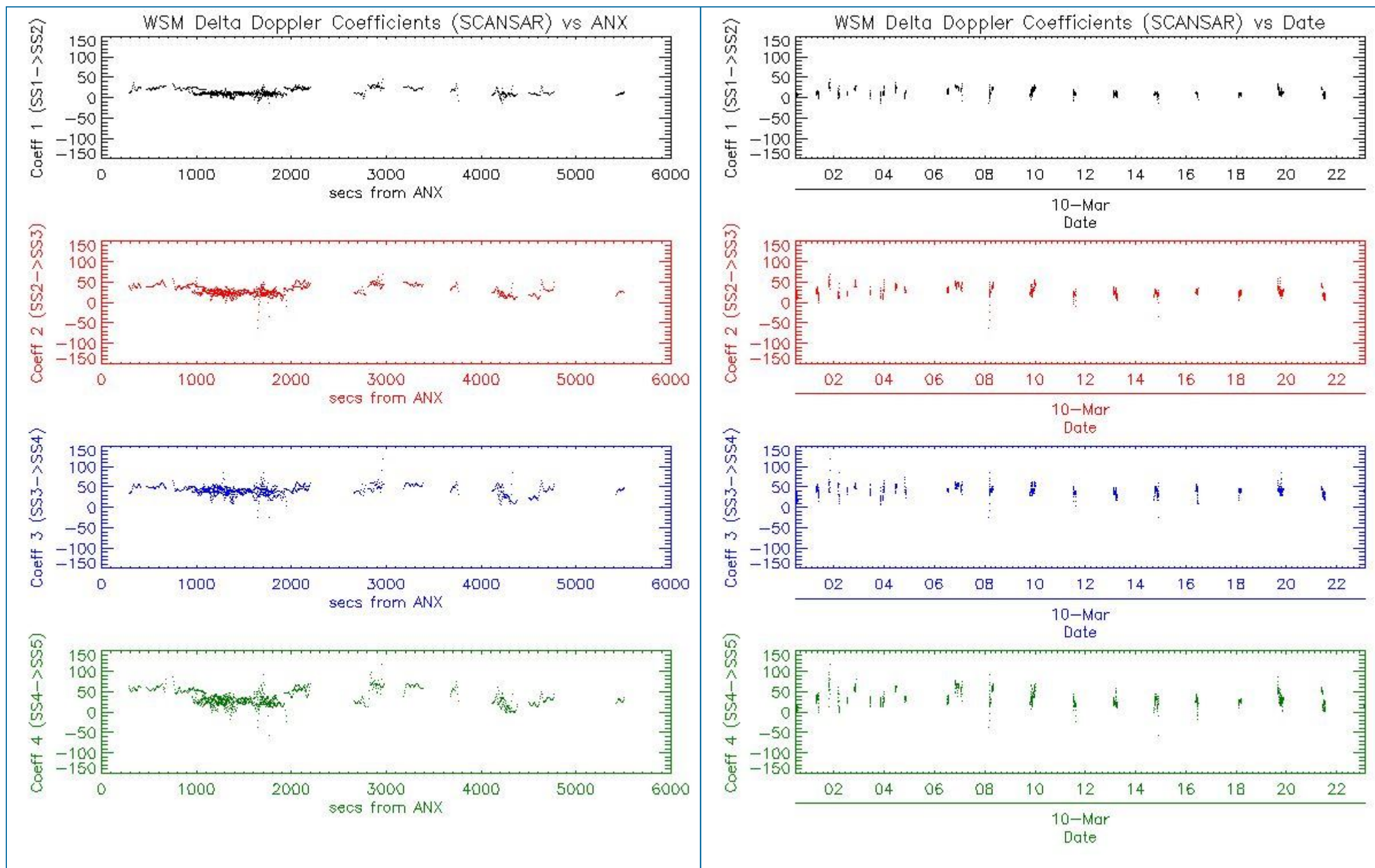

## 6 - CHIRP ANALYSIS

### 6.1 - Analysis for WSM SS1 H/H

#### 6.1.1 - ScaleFactor

[ BACK TO MENU ]

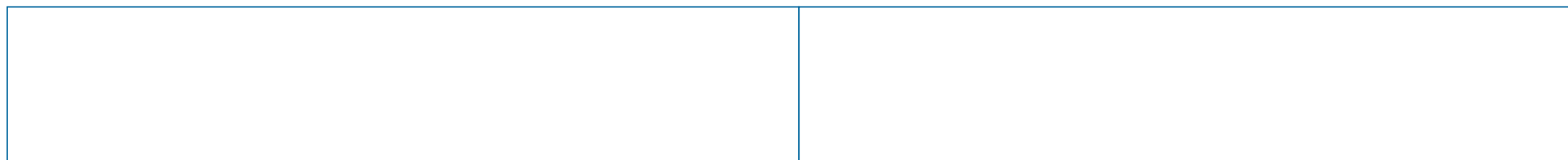

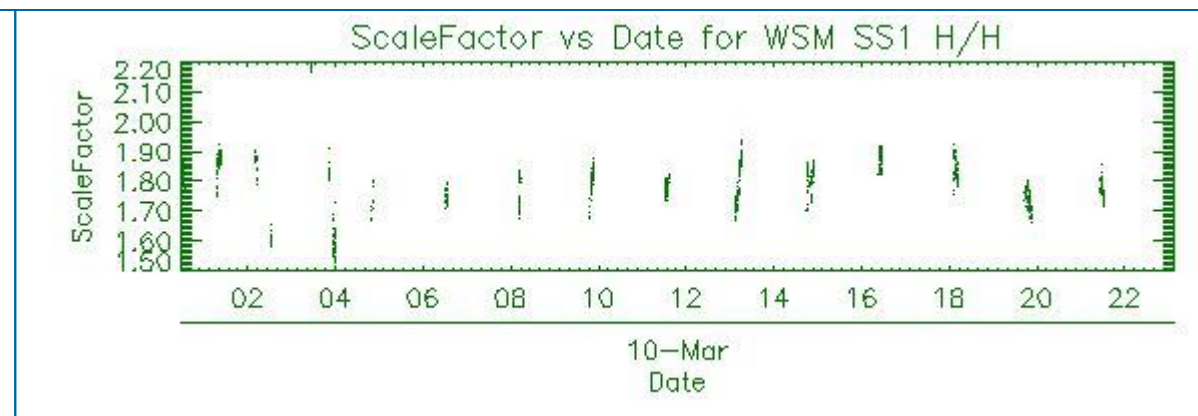
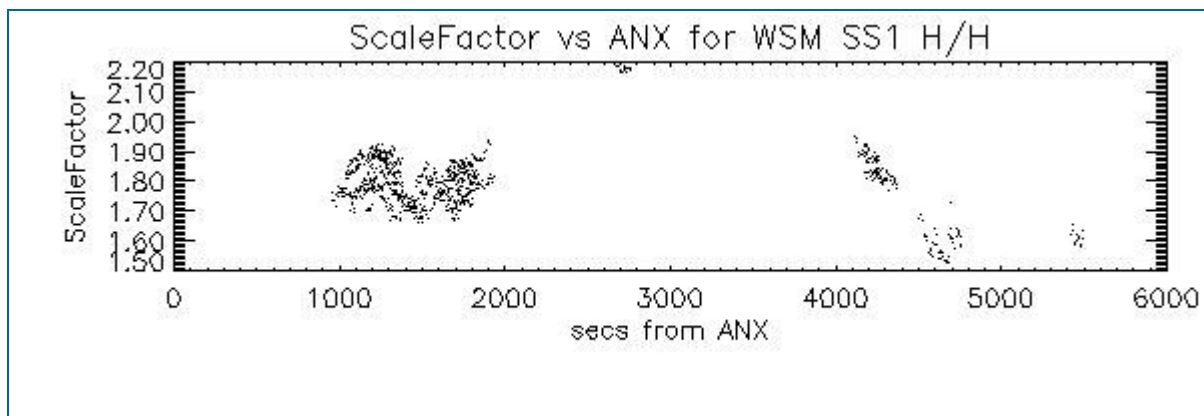

## 6.2 - Analysis for WSM SS1 V/V

### 6.2.1 - ScaleFactor

[ [BACK TO MENU](#) ]

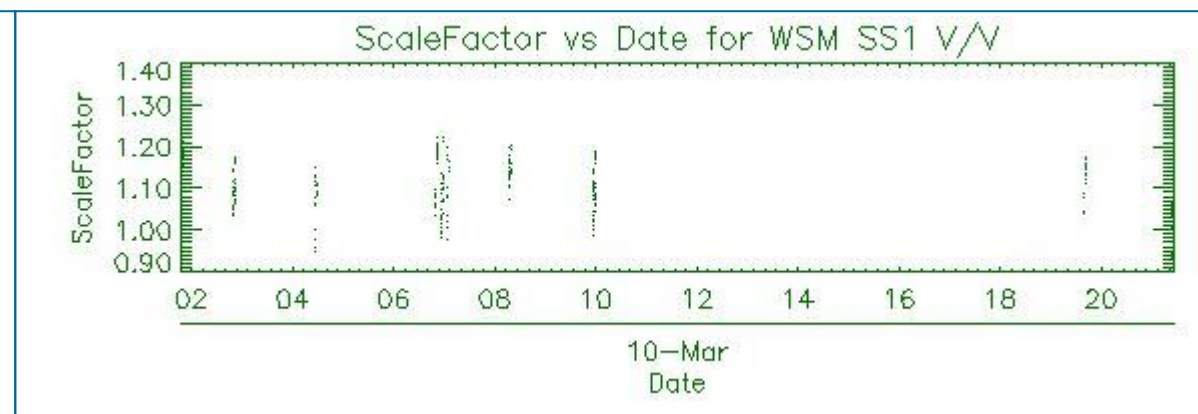
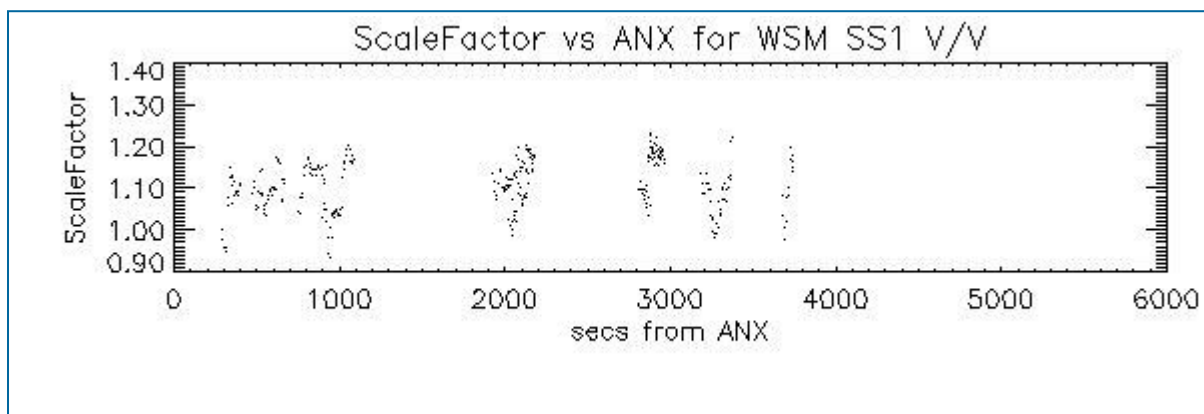

## 7 - RAW DATA ANALYSIS

### 7.1 - Analysis for WVS

[ [BACK TO MENU](#) ]

|  |  |  |
|--|--|--|
|  |  |  |
|--|--|--|



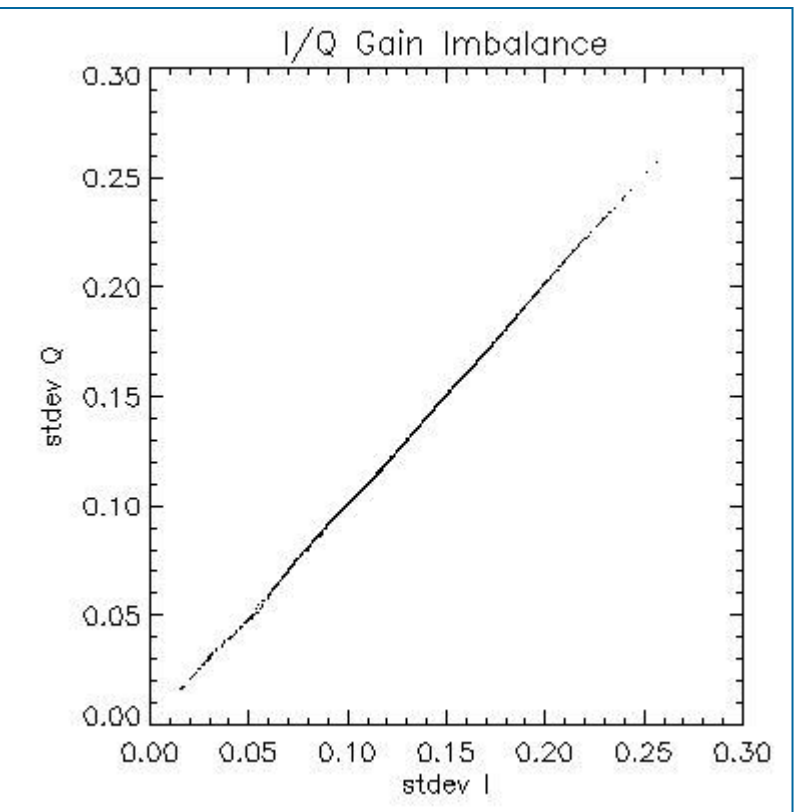
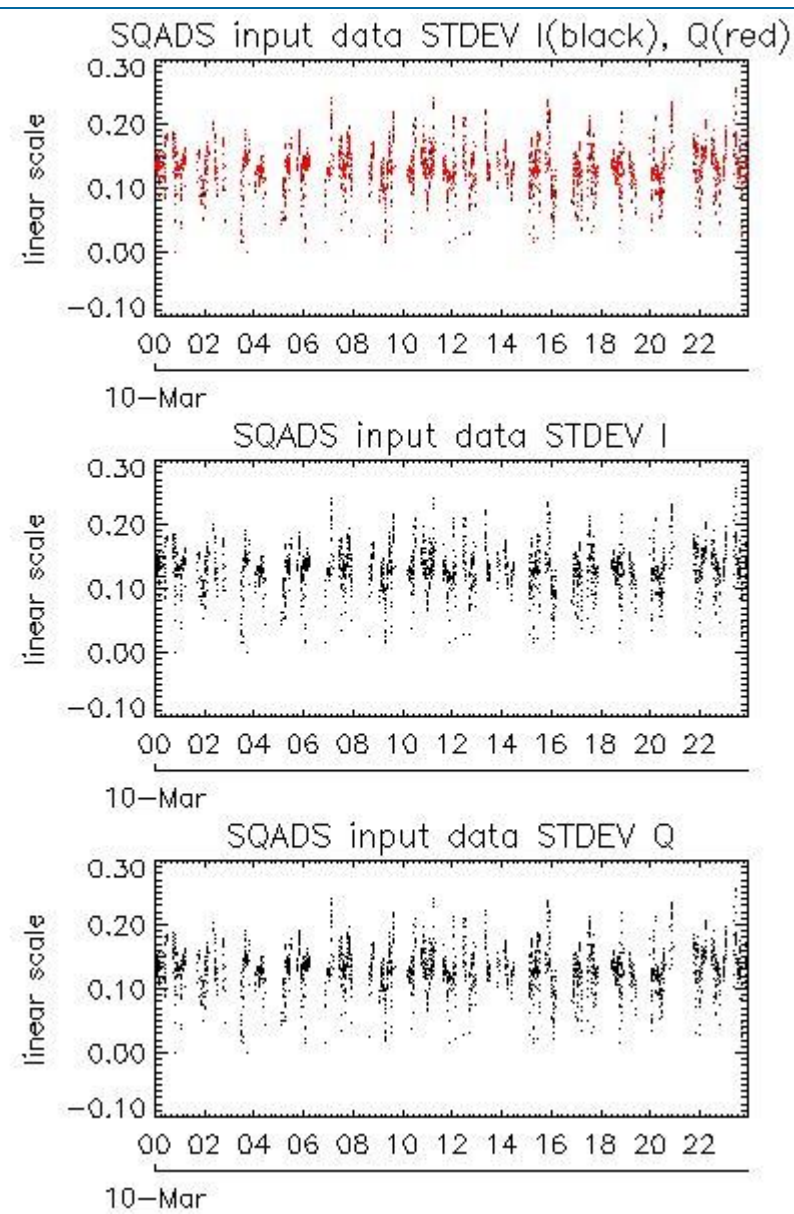
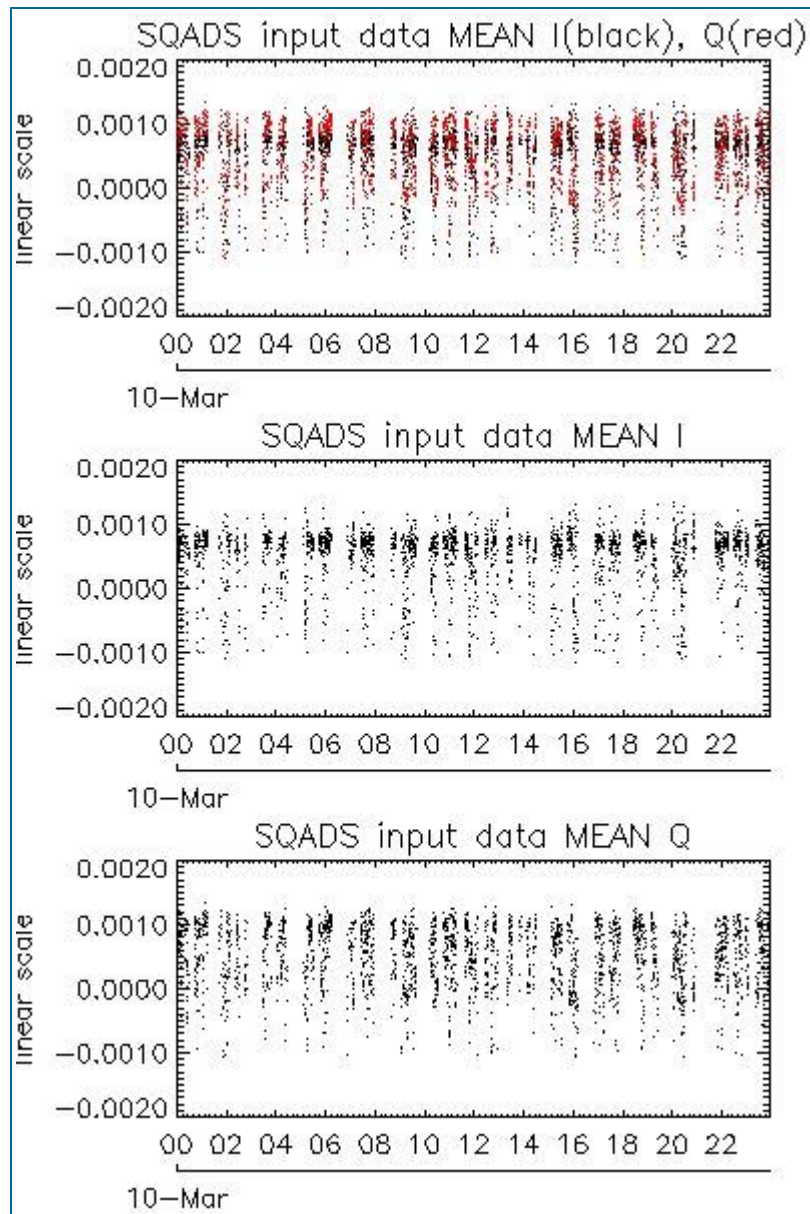

| Channel | Statistics | DSS-B       |
|---------|------------|-------------|
| MEAN I  | mean       | 0.000492706 |
|         | stdev      | 2.16124e-07 |
| MEAN Q  | mean       | 0.000502575 |
|         | stdev      | 2.46408e-07 |
| Channel | Statistics | DSS-B       |
| STDEV I | mean       | 0.131026    |
|         | stdev      | 0.00124374  |
| STDEV Q | mean       | 0.131392    |
|         | stdev      | 0.00125823  |

## 7.2 - Analysis for IMM

[ [BACK TO MENU](#) ]

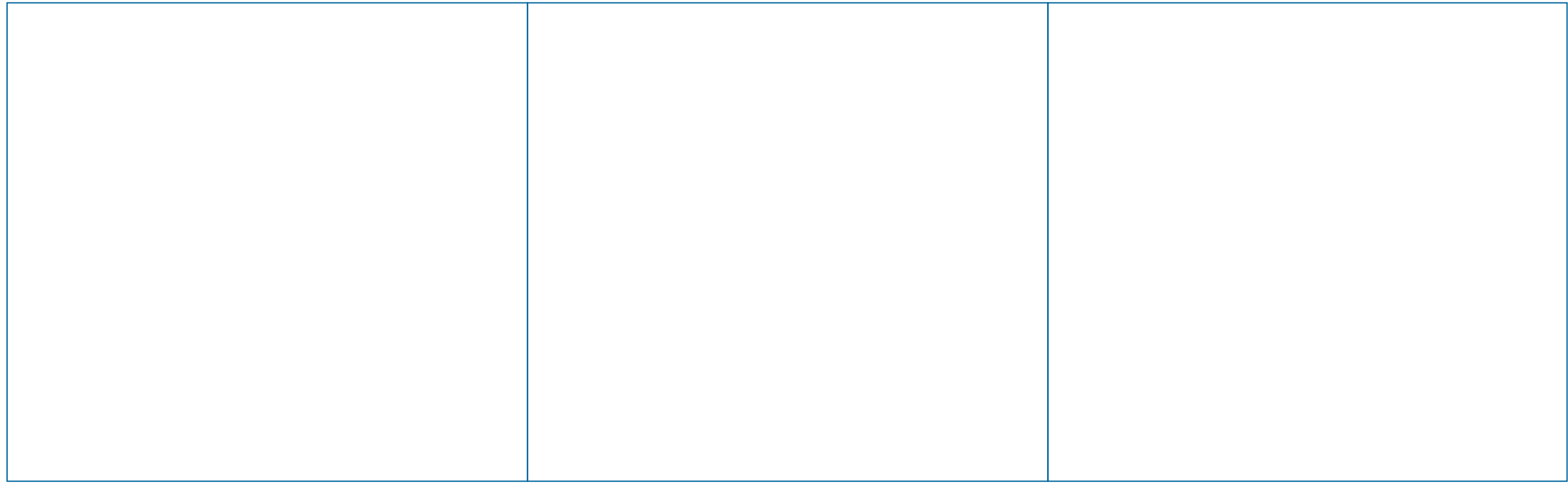

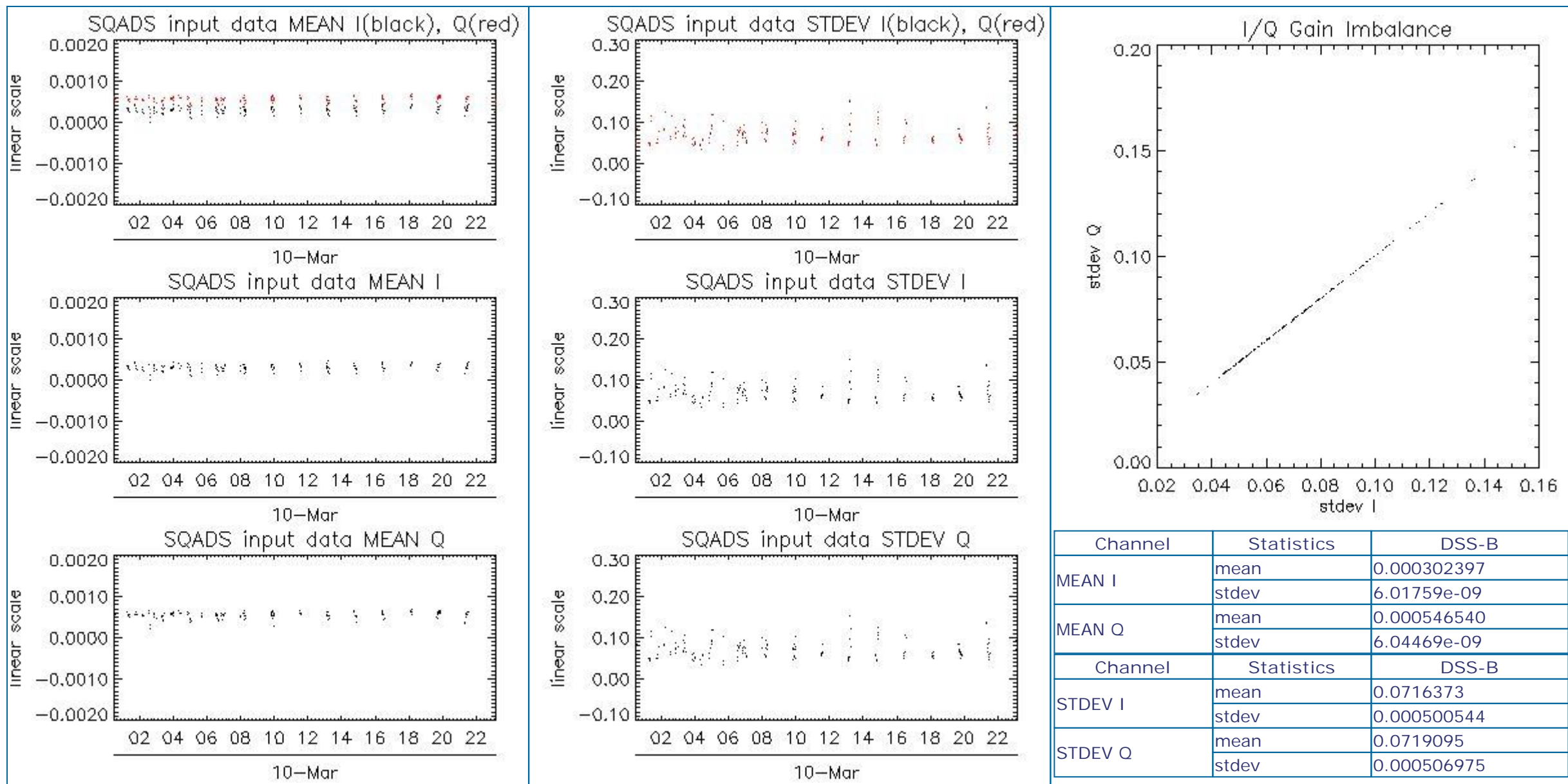

## 8 - TELEMETRY ANALYSIS

| Processing Center | Product  | Gaps | Missing lines |
|-------------------|--|------|---------------|
| PDK               | ASA_GM1_1PNPDK20090310_192630_000005672077_00113_36740_1470.N1 | 0    | 15            |
| PDE               | ASA_WSM_1PNPDE20090310_014722_000001522077_00103_36730_7288.N1 | 0    | 38            |
| PDE               | ASA_WSM_1PNPDE20090310_042629_000001352077_00105_36732_7678.N1 | 0    | 60            |

### 8.1 - Number of Missing lines

[ BACK TO MENU ]

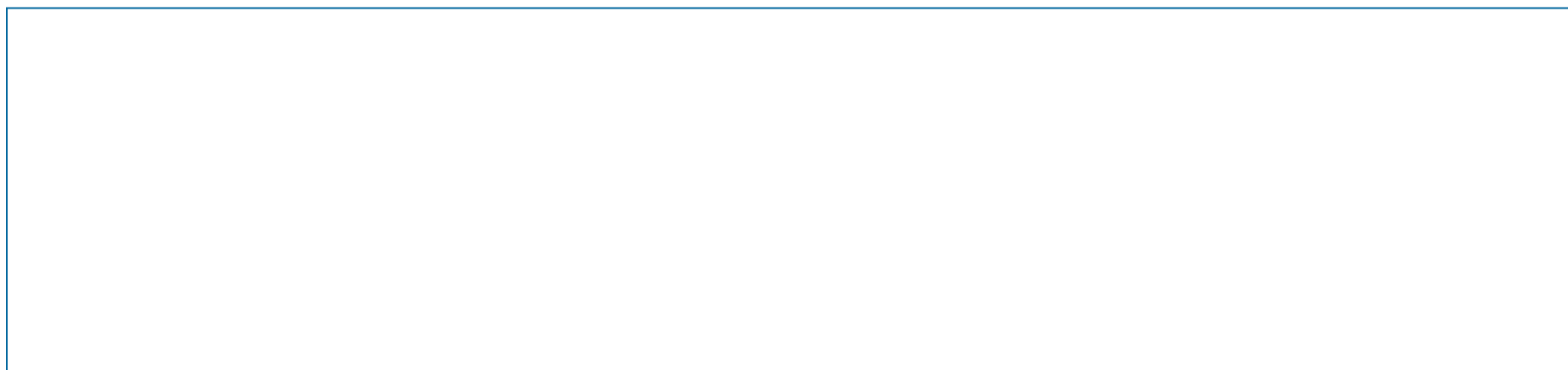

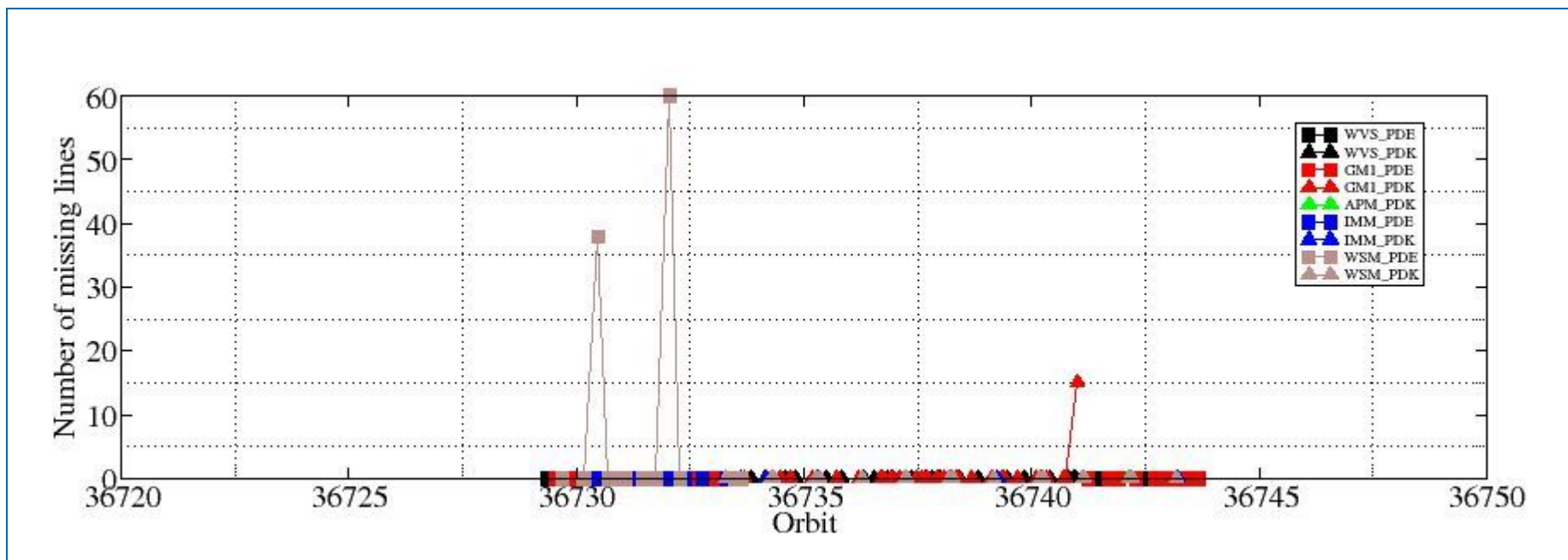

## 8.2 - Number of Gaps

[\[ BACK TO MENU \]](#)

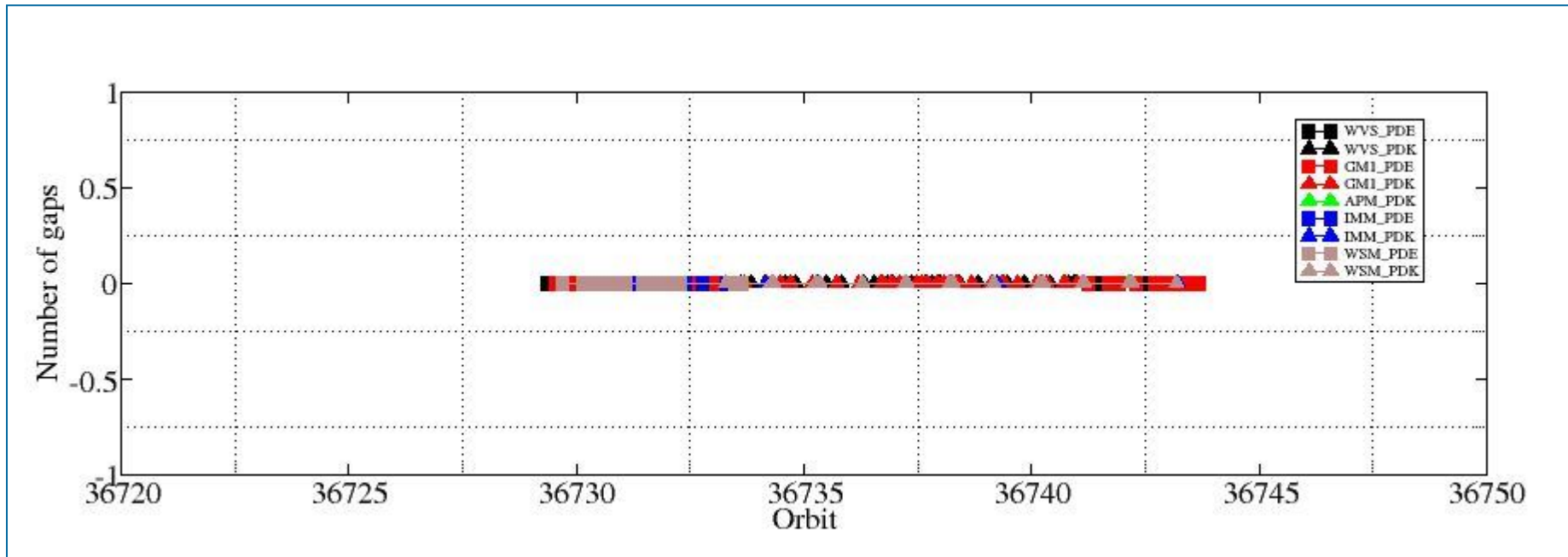

#####  
ASAR DAILY REPORT for 090310  
#####

MODE: DAILY  
ANALYSIS: ALL  
DATE: YESTERDAY

Analysis will be performed from 2009-03-10 00:00:00 to 2009-03-10 23:59:59  
Results will be exported to the directory: ./RESULTS/DAILY/090310/

DATA SUMMARY

#####  
Summary will be performed from 2009-03-10 00:00:00 to 2009-03-10 23:59:59  
Results will be exported to the directory: ./RESULTS/DAILY/090310/DATA\_SUMMARY

Creating directory ./RESULTS/DAILY/090310/DATA\_SUMMARY...  
Writing file ./RESULTS/DAILY/090310/DATA\_SUMMARY/Data\_summary.html...

\*\*\*\*\*  
Getting WVS products list from 2009-03-10 00:00:00 to 2009-03-10 23:59:59...  
Writing file ./RESULTS/DAILY/090310/DATA\_SUMMARY/List\_WVS\_products\_used.xls...  
Writing file ./RESULTS/DAILY/090310/DATA\_SUMMARY/List\_WVS\_products\_used.txt...

\*\*\*\*\*  
Getting GM1 products list from 2009-03-10 00:00:00 to 2009-03-10 23:59:59...  
Writing file ./RESULTS/DAILY/090310/DATA\_SUMMARY/List\_GM1\_products\_used.xls...  
Writing file ./RESULTS/DAILY/090310/DATA\_SUMMARY/List\_GM1\_products\_used.txt...

\*\*\*\*\*  
Getting APM products list from 2009-03-10 00:00:00 to 2009-03-10 23:59:59...  
Writing file ./RESULTS/DAILY/090310/DATA\_SUMMARY/List\_APM\_products\_used.xls...  
Writing file ./RESULTS/DAILY/090310/DATA\_SUMMARY/List\_APM\_products\_used.txt...

\*\*\*\*\*  
Getting IMM products list from 2009-03-10 00:00:00 to 2009-03-10 23:59:59...  
Writing file ./RESULTS/DAILY/090310/DATA\_SUMMARY/List\_IMM\_products\_used.xls...  
Writing file ./RESULTS/DAILY/090310/DATA\_SUMMARY/List\_IMM\_products\_used.txt...

\*\*\*\*\*  
Getting WSM products list from 2009-03-10 00:00:00 to 2009-03-10 23:59:59...  
Writing file ./RESULTS/DAILY/090310/DATA\_SUMMARY/List\_WSM\_products\_used.xls...  
Writing file ./RESULTS/DAILY/090310/DATA\_SUMMARY/List\_WSM\_products\_used.txt...

\*\*\*\*\*  
Getting MS products list from 2009-03-10 00:00:00 to 2009-03-10 23:59:59...  
Writing file ./RESULTS/DAILY/090310/DATA\_SUMMARY/List\_MS\_products\_used.xls...  
Writing file ./RESULTS/DAILY/090310/DATA\_SUMMARY/List\_MS\_products\_used.txt...

DATA SUMMARY completed  
#####

AUXILIARY FILES ANALYSIS

#####  
Analysis will be performed from 2009-03-10 00:00:00 to 2009-03-10 23:59:59  
Results will be exported to the directory: ./RESULTS/DAILY/090310/AUXILIARY

Creating directory ./RESULTS/DAILY/090310/AUXILIARY...

\*\*\*\*\*  
Looking for the IECF operational ADFs list...



Found list 20090310\_030001\_current\_3\_IECF\_ADFs.txt...  
Extracting ADFs...

ASA\_CON\_AXVIEC20081215\_141339\_20070204\_165113\_20091231\_000000  
ASA\_INS\_AXVIEC20081215\_140905\_20070307\_060000\_20091231\_000000  
ASA\_XCH\_AXVIEC20081215\_143642\_20020301\_000000\_20091231\_000000  
ASA\_XCA\_AXVIEC20081215\_141741\_20070204\_165113\_20091231\_000000

Writing file ./RESULTS/DAILY/090310/AUXILIARY/ASAR\_ADFs\_IECF\_List3.html...  
Writing file ./RESULTS/DAILY/090310/AUXILIARY/Auxiliary\_files\_summary.html...

\*\*\*\*\*  
Analysing WVS products...

Writing file ./RESULTS/DAILY/090310/AUXILIARY/Check\_ADFs\_WVS.xls...  
Writing file ./RESULTS/DAILY/090310/AUXILIARY/Check\_ADFs\_WVS.txt...

|  |  |
|--|--|
| ASA_WVS_1PNPDE20090310_002014_000004502077_00102_36729_6939.N1 | ASA_CON -> OKASA_INS -> OKASA_XCH -> OKASA_XCA -> OK |
| ASA_WVS_1PNPDE20090310_004157_000004942077_00102_36729_6944.N1 | ASA_CON -> OKASA_INS -> OKASA_XCH -> OKASA_XCA -> OK |
| ASA_WVS_1PNPDE20090310_004927_000003292077_00102_36729_7136.N1 | ASA_CON -> OKASA_INS -> OKASA_XCH -> OKASA_XCA -> OK |
| ASA_WVS_1PNPDE20090310_005954_000008242077_00102_36729_7144.N1 | ASA_CON -> OKASA_INS -> OKASA_XCH -> OKASA_XCA -> OK |
| ASA_WVS_1PNPDE20090310_014115_000000742077_00103_36730_7141.N1 | ASA_CON -> OKASA_INS -> OKASA_XCH -> OKASA_XCA -> OK |
| ASA_WVS_1PNPDE20090310_014506_000000892077_00103_36730_7147.N1 | ASA_CON -> OKASA_INS -> OKASA_XCH -> OKASA_XCA -> OK |
| ASA_WVS_1PNPDE20090310_015201_000002542077_00103_36730_7154.N1 | ASA_CON -> OKASA_INS -> OKASA_XCH -> OKASA_XCA -> OK |
| ASA_WVS_1PNPDE20090310_015837_000006152077_00103_36730_7159.N1 | ASA_CON -> OKASA_INS -> OKASA_XCH -> OKASA_XCA -> OK |
| ASA_WVS_1PNPDE20090310_022233_000001202077_00103_36730_7162.N1 | ASA_CON -> OKASA_INS -> OKASA_XCH -> OKASA_XCA -> OK |
| ASA_WVS_1PNPDE20090310_022348_000003452077_00103_36730_7293.N1 | ASA_CON -> OKASA_INS -> OKASA_XCH -> OKASA_XCA -> OK |
| ASA_WVS_1PNPDE20090310_024422_000002392077_00104_36731_7338.N1 | ASA_CON -> OKASA_INS -> OKASA_XCH -> OKASA_XCA -> OK |
| ASA_WVS_1PNPDE20090310_032730_000008392077_00104_36731_7346.N1 | ASA_CON -> OKASA_INS -> OKASA_XCH -> OKASA_XCA -> OK |
| ASA_WVS_1PNPDE20090310_034100_000002252077_00104_36731_7521.N1 | ASA_CON -> OKASA_INS -> OKASA_XCH -> OKASA_XCA -> OK |
| ASA_WVS_1PNPDE20090310_034805_000000752077_00104_36731_7518.N1 | ASA_CON -> OKASA_INS -> OKASA_XCH -> OKASA_XCA -> OK |
| ASA_WVS_1PNPDE20090310_040309_000001052077_00104_36731_7511.N1 | ASA_CON -> OKASA_INS -> OKASA_XCH -> OKASA_XCA -> OK |
| ASA_WVS_1PNPDE20090310_040807_000007192077_00104_36731_7531.N1 | ASA_CON -> OKASA_INS -> OKASA_XCH -> OKASA_XCA -> OK |
| ASA_WVS_1PNPDE20090310_042203_000001942077_00105_36732_7536.N1 | ASA_CON -> OKASA_INS -> OKASA_XCH -> OKASA_XCA -> OK |
| ASA_WVS_1PNPDE20090310_050732_000009292077_00105_36732_7560.N1 | ASA_CON -> OKASA_INS -> OKASA_XCH -> OKASA_XCA -> OK |
| ASA_WVS_1PNPDE20090310_052246_000004352077_00105_36732_7797.N1 | ASA_CON -> OKASA_INS -> OKASA_XCH -> OKASA_XCA -> OK |
| ASA_WVS_1PNPDE20090310_054345_000017092077_00105_36732_7786.N1 | ASA_CON -> OKASA_INS -> OKASA_XCH -> OKASA_XCA -> OK |
| ASA_WVS_1PNPDE20090310_061420_000000602077_00106_36733_7818.N1 | ASA_CON -> OKASA_INS -> OKASA_XCH -> OKASA_XCA -> OK |
| ASA_WVS_1PNPDE20090310_065331_000000742077_00106_36733_7809.N1 | ASA_CON -> OKASA_INS -> OKASA_XCH -> OKASA_XCA -> OK |
| ASA_WVS_1PNPDE20090310_065852_000002392077_00106_36733_7822.N1 | ASA_CON -> OKASA_INS -> OKASA_XCH -> OKASA_XCA -> OK |
| ASA_WVS_1PNPDE20090310_200043_000006292077_00114_36741_8354.N1 | ASA_CON -> OKASA_INS -> OKASA_XCH -> OKASA_XCA -> OK |
| ASA_WVS_1PNPDE20090310_201234_000013642077_00114_36741_8359.N1 | ASA_CON -> OKASA_INS -> OKASA_XCH -> OKASA_XCA -> OK |
| ASA_WVS_1PNPDE20090310_204909_000001352077_00114_36741_8367.N1 | ASA_CON -> OKASA_INS -> OKASA_XCH -> OKASA_XCA -> OK |
| ASA_WVS_1PNPDE20090310_205024_000002552077_00114_36741_8490.N1 | ASA_CON -> OKASA_INS -> OKASA_XCH -> OKASA_XCA -> OK |
| ASA_WVS_1PNPDE20090310_214345_000013642077_00115_36742_8505.N1 | ASA_CON -> OKASA_INS -> OKASA_XCH -> OKASA_XCA -> OK |
| ASA_WVS_1PNPDE20090310_220838_000004352077_00115_36742_8499.N1 | ASA_CON -> OKASA_INS -> OKASA_XCH -> OKASA_XCA -> OK |
| ASA_WVS_1PNPDE20090310_222944_000004802077_00115_36742_8502.N1 | ASA_CON -> OKASA_INS -> OKASA_XCH -> OKASA_XCA -> OK |
| ASA_WVS_1PNPDE20090310_223700_000006892077_00115_36742_8629.N1 | ASA_CON -> OKASA_INS -> OKASA_XCH -> OKASA_XCA -> OK |
| ASA_WVS_1PNPDE20090310_225601_000005542077_00116_36743_8636.N1 | ASA_CON -> OKASA_INS -> OKASA_XCH -> OKASA_XCA -> OK |
| ASA_WVS_1PNPDE20090310_232321_000011692077_00116_36743_8641.N1 | ASA_CON -> OKASA_INS -> OKASA_XCH -> OKASA_XCA -> OK |
| ASA_WVS_1PNPDE20090310_234946_000004052077_00116_36743_8646.N1 | ASA_CON -> OKASA_INS -> OKASA_XCH -> OKASA_XCA -> OK |
| ASA_WVS_1PNPDK20090310_070501_000003002077_00106_36733_0530.N1 | ASA_CON -> OKASA_INS -> OKASA_XCH -> OKASA_XCA -> OK |
| ASA_WVS_1PNPDK20090310_072421_000019942077_00106_36733_0559.N1 | ASA_CON -> OKASA_INS -> OKASA_XCH -> OKASA_XCA -> OK |
| ASA_WVS_1PNPDK20090310_083954_000005852077_00107_36734_0625.N1 | ASA_CON -> OKASA_INS -> OKASA_XCH -> OKASA_XCA -> OK |
| ASA_WVS_1PNPDK20090310_090457_000020842077_00107_36734_0641.N1 | ASA_CON -> OKASA_INS -> OKASA_XCH -> OKASA_XCA -> OK |
| ASA_WVS_1PNPDK20090310_093957_000000152077_00107_36734_0644.N1 | ASA_CON -> OKASA_INS -> OKASA_XCH -> OKASA_XCA -> OK |
| ASA_WVS_1PNPDK20090310_101310_000010792077_00108_36735_0831.N1 | ASA_CON -> OKASA_INS -> OKASA_XCH -> OKASA_XCA -> OK |
| ASA_WVS_1PNPDK20090310_104533_000019042077_00108_36735_0903.N1 | ASA_CON -> OKASA_INS -> OKASA_XCH -> OKASA_XCA -> OK |
| ASA_WVS_1PNPDK20090310_113639_000011242077_00109_36736_0948.N1 | ASA_CON -> OKASA_INS -> OKASA_XCH -> OKASA_XCA -> OK |
| ASA_WVS_1PNPDK20090310_115926_000005092077_00109_36736_0951.N1 | ASA_CON -> OKASA_INS -> OKASA_XCH -> OKASA_XCA -> OK |
| ASA_WVS_1PNPDK20090310_122609_000004502077_00109_36736_0956.N1 | ASA_CON -> OKASA_INS -> OKASA_XCH -> OKASA_XCA -> OK |
| ASA_WVS_1PNPDK20090310_124044_000009032077_00109_36736_0966.N1 | ASA_CON -> OKASA_INS -> OKASA_XCH -> OKASA_XCA -> OK |
| ASA_WVS_1PNPDK20090310_131945_000007792077_00110_36737_1079.N1 | ASA_CON -> OKASA_INS -> OKASA_XCH -> OKASA_XCA -> OK |
| ASA_WVS_1PNPDK20090310_135041_000001352077_00110_36737_1084.N1 | ASA_CON -> OKASA_INS -> OKASA_XCH -> OKASA_XCA -> OK |
| ASA_WVS_1PNPDK20090310_140645_000004952077_00110_36737_1090.N1 | ASA_CON -> OKASA_INS -> OKASA_XCH -> OKASA_XCA -> OK |
| ASA_WVS_1PNPDK20090310_142202_000000892077_00110_36737_1087.N1 | ASA_CON -> OKASA_INS -> OKASA_XCH -> OKASA_XCA -> OK |

```
ASA_WVS_1PNPDK20090310_142530_000002392077_00111_36738_1104.N1 ASA_CON -> OKASA_INS -> OKASA_XCH -> OKASA_XCA -> OK
ASA_WVS_1PNPDK20090310_150617_000016342077_00111_36738_1209.N1 ASA_CON -> OKASA_INS -> OKASA_XCH -> OKASA_XCA -> OK
ASA_WVS_1PNPDK20090310_154721_000014092077_00111_36738_1214.N1 ASA_CON -> OKASA_INS -> OKASA_XCH -> OKASA_XCA -> OK
ASA_WVS_1PNPDK20090310_165123_000013642077_00112_36739_1328.N1 ASA_CON -> OKASA_INS -> OKASA_XCH -> OKASA_XCA -> OK
ASA_WVS_1PNPDK20090310_172752_000014692077_00112_36739_1340.N1 ASA_CON -> OKASA_INS -> OKASA_XCH -> OKASA_XCA -> OK
ASA_WVS_1PNPDK20090310_182704_000016642077_00113_36740_1455.N1 ASA_CON -> OKASA_INS -> OKASA_XCH -> OKASA_XCA -> OK
ASA_WVS_1PNPDK20090310_190833_000005852077_00113_36740_1463.N1 ASA_CON -> OKASA_INS -> OKASA_XCH -> OKASA_XCA -> OK
ASA_WVS_1PNPDK20090310_192024_000001342077_00113_36740_1458.N1 ASA_CON -> OKASA_INS -> OKASA_XCH -> OKASA_XCA -> OK
ASA_WVS_1PNPDK20090310_192409_000000892077_00113_36740_1473.N1 ASA_CON -> OKASA_INS -> OKASA_XCH -> OKASA_XCA -> OK
```

\*\*\*\*\*

Analysing GM1 products...

Writing file ./RESULTS/DAILY/090310/AUXILIARY/Check\_ADFs\_GM1.xls...

Writing file ./RESULTS/DAILY/090310/AUXILIARY/Check\_ADFs\_GM1.txt...

```
ASA_GM1_1PNPDE20090310_001316_000004162077_00102_36729_6936.N1 ASA_CON -> OKASA_INS -> OKASA_XCH -> OKASA_XCA -> OK
ASA_GM1_1PNPDE20090310_003306_000005252077_00102_36729_6941.N1 ASA_CON -> OKASA_INS -> OKASA_XCH -> OKASA_XCA -> OK
ASA_GM1_1PNPDE20090310_005544_000002472077_00102_36729_7138.N1 ASA_CON -> OKASA_INS -> OKASA_XCH -> OKASA_XCA -> OK
ASA_GM1_1PNPDE20090310_012351_000010442077_00103_36730_7244.N1 ASA_CON -> OKASA_INS -> OKASA_XCH -> OKASA_XCA -> OK
ASA_GM1_1PNPDE20090310_015655_000000962077_00103_36730_7156.N1 ASA_CON -> OKASA_INS -> OKASA_XCH -> OKASA_XCA -> OK
ASA_GM1_1PNPDE20090310_021242_000005862077_00103_36730_7169.N1 ASA_CON -> OKASA_INS -> OKASA_XCH -> OKASA_XCA -> OK
ASA_GM1_1PNPDE20090310_023228_000003562077_00103_36730_7290.N1 ASA_CON -> OKASA_INS -> OKASA_XCH -> OKASA_XCA -> OK
ASA_GM1_1PNPDE20090310_023948_000002712077_00103_36730_7350.N1 ASA_CON -> OKASA_INS -> OKASA_XCH -> OKASA_XCA -> OK
ASA_GM1_1PNPDE20090310_025410_000004712077_00104_36731_7348.N1 ASA_CON -> OKASA_INS -> OKASA_XCH -> OKASA_XCA -> OK
ASA_GM1_1PNPDE20090310_030300_000009302077_00104_36731_7332.N1 ASA_CON -> OKASA_INS -> OKASA_XCH -> OKASA_XCA -> OK
ASA_GM1_1PNPDE20090310_035234_000002172077_00104_36731_7523.N1 ASA_CON -> OKASA_INS -> OKASA_XCH -> OKASA_XCA -> OK
ASA_GM1_1PNPDE20090310_040046_000001382077_00104_36731_7515.N1 ASA_CON -> OKASA_INS -> OKASA_XCH -> OKASA_XCA -> OK
ASA_GM1_1PNPDE20090310_040534_000001502077_00104_36731_7513.N1 ASA_CON -> OKASA_INS -> OKASA_XCH -> OKASA_XCA -> OK
ASA_GM1_1PNPDE20090310_042851_000012502077_00105_36732_7624.N1 ASA_CON -> OKASA_INS -> OKASA_XCH -> OKASA_XCA -> OK
ASA_GM1_1PNPDE20090310_045116_000003802077_00105_36732_7538.N1 ASA_CON -> OKASA_INS -> OKASA_XCH -> OKASA_XCA -> OK
ASA_GM1_1PNPDE20090310_050310_000002592077_00105_36732_7562.N1 ASA_CON -> OKASA_INS -> OKASA_XCH -> OKASA_XCA -> OK
ASA_GM1_1PNPDE20090310_053044_000005612077_00105_36732_7799.N1 ASA_CON -> OKASA_INS -> OKASA_XCH -> OKASA_XCA -> OK
ASA_GM1_1PNPDE20090310_054229_000000722077_00105_36732_7783.N1 ASA_CON -> OKASA_INS -> OKASA_XCH -> OKASA_XCA -> OK
ASA_GM1_1PNPDE20090310_061258_000000782077_00106_36733_7781.N1 ASA_CON -> OKASA_INS -> OKASA_XCH -> OKASA_XCA -> OK
ASA_GM1_1PNPDE20090310_061608_000008452077_00106_36733_7830.N1 ASA_CON -> OKASA_INS -> OKASA_XCH -> OKASA_XCA -> OK
ASA_GM1_1PNPDE20090310_063725_000001022077_00106_36733_7811.N1 ASA_CON -> OKASA_INS -> OKASA_XCH -> OKASA_XCA -> OK
ASA_GM1_1PNPDE20090310_064042_000005252077_00106_36733_7815.N1 ASA_CON -> OKASA_INS -> OKASA_XCH -> OKASA_XCA -> OK
ASA_GM1_1PNPDE20090310_065207_000000842077_00106_36733_7806.N1 ASA_CON -> OKASA_INS -> OKASA_XCH -> OKASA_XCA -> OK
ASA_GM1_1PNPDE20090310_195309_000001202077_00114_36741_8356.N1 ASA_CON -> OKASA_INS -> OKASA_XCH -> OKASA_XCA -> OK
ASA_GM1_1PNPDE20090310_203607_000007792077_00114_36741_8369.N1 ASA_CON -> OKASA_INS -> OKASA_XCH -> OKASA_XCA -> OK
ASA_GM1_1PNPDE20090310_210004_000009902077_00114_36741_8581.N1 ASA_CON -> OKASA_INS -> OKASA_XCH -> OKASA_XCA -> OK
ASA_GM1_1PNPDE20090310_213558_000001992077_00115_36742_8496.N1 ASA_CON -> OKASA_INS -> OKASA_XCH -> OKASA_XCA -> OK
ASA_GM1_1PNPDE20090310_213558_000001992077_00115_36742_8583.N1 ASA_CON -> OKASA_INS -> OKASA_XCH -> OKASA_XCA -> OK
ASA_GM1_1PNPDE20090310_221643_000007792077_00115_36742_8512.N1 ASA_CON -> OKASA_INS -> OKASA_XCH -> OKASA_XCA -> OK
ASA_GM1_1PNPDE20090310_225058_000003022077_00116_36743_8626.N1 ASA_CON -> OKASA_INS -> OKASA_XCH -> OKASA_XCA -> OK
ASA_GM1_1PNPDE20090310_231635_000001632077_00116_36743_8624.N1 ASA_CON -> OKASA_INS -> OKASA_XCH -> OKASA_XCA -> OK
ASA_GM1_1PNPDE20090310_232149_00000902077_00116_36743_8631.N1 ASA_CON -> OKASA_INS -> OKASA_XCH -> OKASA_XCA -> OK
ASA_GM1_1PNPDE20090310_234342_000002652077_00116_36743_8633.N1 ASA_CON -> OKASA_INS -> OKASA_XCH -> OKASA_XCA -> OK
ASA_GM1_1PNPDE20090310_234811_00000902077_00116_36743_8638.N1 ASA_CON -> OKASA_INS -> OKASA_XCH -> OKASA_XCA -> OK
ASA_GM1_1PNPDE20090310_235719_000003142077_00116_36743_8643.N1 ASA_CON -> OKASA_INS -> OKASA_XCH -> OKASA_XCA -> OK
ASA_GM1_1PNPDK20090310_071042_000008152077_00106_36733_0532.N1 ASA_CON -> OKASA_INS -> OKASA_XCH -> OKASA_XCA -> OK
ASA_GM1_1PNPDK20090310_075940_000006282077_00107_36734_0561.N1 ASA_CON -> OKASA_INS -> OKASA_XCH -> OKASA_XCA -> OK
ASA_GM1_1PNPDK20090310_083010_000005862077_00107_36734_0622.N1 ASA_CON -> OKASA_INS -> OKASA_XCH -> OKASA_XCA -> OK
ASA_GM1_1PNPDK20090310_085156_000007792077_00107_36734_0627.N1 ASA_CON -> OKASA_INS -> OKASA_XCH -> OKASA_XCA -> OK
ASA_GM1_1PNPDK20090310_094058_000004342077_00108_36735_0710.N1 ASA_CON -> OKASA_INS -> OKASA_XCH -> OKASA_XCA -> OK
ASA_GM1_1PNPDK20090310_103342_000007062077_00108_36735_0833.N1 ASA_CON -> OKASA_INS -> OKASA_XCH -> OKASA_XCA -> OK
ASA_GM1_1PNPDK20090310_112432_000003622077_00109_36736_0840.N1 ASA_CON -> OKASA_INS -> OKASA_XCH -> OKASA_XCA -> OK
ASA_GM1_1PNPDK20090310_121307_000000782077_00109_36736_0945.N1 ASA_CON -> OKASA_INS -> OKASA_XCH -> OKASA_XCA -> OK
ASA_GM1_1PNPDK20090310_121633_000005732077_00109_36736_0953.N1 ASA_CON -> OKASA_INS -> OKASA_XCH -> OKASA_XCA -> OK
ASA_GM1_1PNPDK20090310_123428_000003742077_00109_36736_0958.N1 ASA_CON -> OKASA_INS -> OKASA_XCH -> OKASA_XCA -> OK
ASA_GM1_1PNPDK20090310_125633_000005982077_00110_36737_0968.N1 ASA_CON -> OKASA_INS -> OKASA_XCH -> OKASA_XCA -> OK
ASA_GM1_1PNPDK20090310_133322_000006702077_00110_36737_1076.N1 ASA_CON -> OKASA_INS -> OKASA_XCH -> OKASA_XCA -> OK
ASA_GM1_1PNPDK20090310_134435_000003622077_00110_36737_1081.N1 ASA_CON -> OKASA_INS -> OKASA_XCH -> OKASA_XCA -> OK
ASA_GM1_1PNPDK20090310_135343_000007792077_00110_36737_1092.N1 ASA_CON -> OKASA_INS -> OKASA_XCH -> OKASA_XCA -> OK
ASA_GM1_1PNPDK20090310_141549_000002232077_00110_36737_1094.N1 ASA_CON -> OKASA_INS -> OKASA_XCH -> OKASA_XCA -> OK
```

```
ASA_GM1_1PNPDK20090310_143145_000007732077_00111_36738_1096.N1 ASA_CON -> OKASA_INS -> OKASA_XCH -> OKASA_XCA -> OK
ASA_GM1_1PNPDK20090310_144842_000001572077_00111_36738_1202.N1 ASA_CON -> OKASA_INS -> OKASA_XCH -> OKASA_XCA -> OK
ASA_GM1_1PNPDK20090310_145754_000002952077_00111_36738_1204.N1 ASA_CON -> OKASA_INS -> OKASA_XCH -> OKASA_XCA -> OK
ASA_GM1_1PNPDK20090310_150340_000001572077_00111_36738_1206.N1 ASA_CON -> OKASA_INS -> OKASA_XCH -> OKASA_XCA -> OK
ASA_GM1_1PNPDK20090310_153419_000007792077_00111_36738_1211.N1 ASA_CON -> OKASA_INS -> OKASA_XCH -> OKASA_XCA -> OK
ASA_GM1_1PNPDK20090310_161639_000002172077_00112_36739_1221.N1 ASA_CON -> OKASA_INS -> OKASA_XCH -> OKASA_XCA -> OK
ASA_GM1_1PNPDK20090310_162912_000001322077_00112_36739_1323.N1 ASA_CON -> OKASA_INS -> OKASA_XCH -> OKASA_XCA -> OK
ASA_GM1_1PNPDK20090310_163931_000001632077_00112_36739_1321.N1 ASA_CON -> OKASA_INS -> OKASA_XCH -> OKASA_XCA -> OK
ASA_GM1_1PNPDK20090310_164408_000004342077_00112_36739_1325.N1 ASA_CON -> OKASA_INS -> OKASA_XCH -> OKASA_XCA -> OK
ASA_GM1_1PNPDK20090310_171455_000004532077_00112_36739_1330.N1 ASA_CON -> OKASA_INS -> OKASA_XCH -> OKASA_XCA -> OK
ASA_GM1_1PNPDK20090310_175525_000005372077_00113_36740_1337.N1 ASA_CON -> OKASA_INS -> OKASA_XCH -> OKASA_XCA -> OK
ASA_GM1_1PNPDK20090310_180328_000001262077_00113_36740_1448.N1 ASA_CON -> OKASA_INS -> OKASA_XCH -> OKASA_XCA -> OK
ASA_GM1_1PNPDK20090310_180912_000000962077_00113_36740_1446.N1 ASA_CON -> OKASA_INS -> OKASA_XCH -> OKASA_XCA -> OK
ASA_GM1_1PNPDK20090310_181307_000000842077_00113_36740_1444.N1 ASA_CON -> OKASA_INS -> OKASA_XCH -> OKASA_XCA -> OK
ASA_GM1_1PNPDK20090310_182007_000002052077_00113_36740_1450.N1 ASA_CON -> OKASA_INS -> OKASA_XCH -> OKASA_XCA -> OK
ASA_GM1_1PNPDK20090310_185531_000002112077_00113_36740_1452.N1 ASA_CON -> OKASA_INS -> OKASA_XCH -> OKASA_XCA -> OK
ASA_GM1_1PNPDK20090310_190128_000004222077_00113_36740_1460.N1 ASA_CON -> OKASA_INS -> OKASA_XCH -> OKASA_XCA -> OK
ASA_GM1_1PNPDK20090310_192630_000005672077_00113_36740_1470.N1 ASA_CON -> OKASA_INS -> OKASA_XCH -> OKASA_XCA -> OK
```

\*\*\*\*\*

Analysing APM products...

Writing file ./RESULTS/DAILY/090310/AUXILIARY/Check\_ADFs\_APM.xls...

Writing file ./RESULTS/DAILY/090310/AUXILIARY/Check\_ADFs\_APM.txt...

```
ASA_APM_1PNPDK20090310_212127_00000422077_00115_36742_1587.N1 ASA_CON -> OKASA_INS -> OKASA_XCH -> OKASA_XCA -> OK
```

\*\*\*\*\*

Analysing IMM products...

Writing file ./RESULTS/DAILY/090310/AUXILIARY/Check\_ADFs\_IMM.xls...

Writing file ./RESULTS/DAILY/090310/AUXILIARY/Check\_ADFs\_IMM.txt...

```
ASA_IMM_1PNPDE20090310_014308_000000832077_00103_36730_7264.N1 ASA_CON -> OKASA_INS -> OKASA_XCH -> OKASA_XCA -> OK
ASA_IMM_1PNPDE20090310_014308_000000832077_00103_36730_7401.N1 ASA_CON -> OKASA_INS -> OKASA_XCH -> OKASA_XCA -> OK
ASA_IMM_1PNPDE20090310_023820_000000772077_00103_36730_7334.N1 ASA_CON -> OKASA_INS -> OKASA_XCH -> OKASA_XCA -> OK
ASA_IMM_1PNPDE20090310_025321_000000382077_00104_36731_7319.N1 ASA_CON -> OKASA_INS -> OKASA_XCH -> OKASA_XCA -> OK
ASA_IMM_1PNPDE20090310_030157_000000502077_00104_36731_7321.N1 ASA_CON -> OKASA_INS -> OKASA_XCH -> OKASA_XCA -> OK
ASA_IMM_1PNPDE20090310_031856_000002432077_00104_36731_7336.N1 ASA_CON -> OKASA_INS -> OKASA_XCH -> OKASA_XCA -> OK
ASA_IMM_1PNPDE20090310_031856_000003602077_00104_36731_7508.N1 ASA_CON -> OKASA_INS -> OKASA_XCH -> OKASA_XCA -> OK
ASA_IMM_1PNPDE20090310_032359_000000572077_00104_36731_7315.N1 ASA_CON -> OKASA_INS -> OKASA_XCH -> OKASA_XCA -> OK
ASA_IMM_1PNPDE20090310_042042_000000742077_00104_36731_7644.N1 ASA_CON -> OKASA_INS -> OKASA_XCH -> OKASA_XCA -> OK
ASA_IMM_1PNPDE20090310_045737_000002432077_00105_36732_7676.N1 ASA_CON -> OKASA_INS -> OKASA_XCH -> OKASA_XCA -> OK
ASA_IMM_1PNPDE20090310_045737_000003222077_00105_36732_7689.N1 ASA_CON -> OKASA_INS -> OKASA_XCH -> OKASA_XCA -> OK
ASA_IMM_1PNPDE20090310_050240_000000192077_00105_36732_7662.N1 ASA_CON -> OKASA_INS -> OKASA_XCH -> OKASA_XCA -> OK
ASA_IMM_1PNPDE20090310_054002_000001352077_00105_36732_7813.N1 ASA_CON -> OKASA_INS -> OKASA_XCH -> OKASA_XCA -> OK
ASA_IMM_1PNPDE20090310_063306_000002492077_00106_36733_7715.N1 ASA_CON -> OKASA_INS -> OKASA_XCH -> OKASA_XCA -> OK
ASA_IMM_1PNPDE20090310_063908_000000822077_00106_36733_7707.N1 ASA_CON -> OKASA_INS -> OKASA_XCH -> OKASA_XCA -> OK
ASA_IMM_1PNPDK20090310_075820_000000702077_00107_36734_0573.N1 ASA_CON -> OKASA_INS -> OKASA_XCH -> OKASA_XCA -> OK
ASA_IMM_1PNPDK20090310_081327_000001442077_00107_36734_0602.N1 ASA_CON -> OKASA_INS -> OKASA_XCH -> OKASA_XCA -> OK
ASA_IMM_1PNPDK20090310_095429_000000372077_00108_36735_0719.N1 ASA_CON -> OKASA_INS -> OKASA_XCH -> OKASA_XCA -> OK
ASA_IMM_1PNPDK20090310_163123_000000822077_00112_36739_1305.N1 ASA_CON -> OKASA_INS -> OKASA_XCH -> OKASA_XCA -> OK
ASA_IMM_1PNPDK20090310_230800_000001402077_00116_36743_1623.N1 ASA_CON -> OKASA_INS -> OKASA_XCH -> OKASA_XCA -> OK
```

\*\*\*\*\*

Analysing WSM products...

Writing file ./RESULTS/DAILY/090310/AUXILIARY/Check\_ADFs\_WSM.xls...

Writing file ./RESULTS/DAILY/090310/AUXILIARY/Check\_ADFs\_WSM.txt...

```
ASA_WSM_1PNPDE20090310_002833_000002682077_00102_36729_7121.N1 ASA_CON -> OKASA_INS -> OKASA_XCH -> OKASA_XCA -> OK
ASA_WSM_1PNPDE20090310_011650_000004152077_00103_36730_7317.N1 ASA_CON -> OKASA_INS -> OKASA_XCH -> OKASA_XCA -> OK
```

|  |  |
|--|--|
| ASA_WSM_1PNPDE20090310_011650_000004152077_00103_36730_7533.N1 | ASA_CON -> OKASA_INS -> OKASA_XCH -> OKASA_XCA -> OK |
| ASA_WSM_1PNPDE20090310_014722_000001522077_00103_36730_7288.N1 | ASA_CON -> OKASA_INS -> OKASA_XCH -> OKASA_XCA -> OK |
| ASA_WSM_1PNPDE20090310_021008_000001532077_00103_36730_7256.N1 | ASA_CON -> OKASA_INS -> OKASA_XCH -> OKASA_XCA -> OK |
| ASA_WSM_1PNPDE20090310_023054_000000912077_00103_36730_7295.N1 | ASA_CON -> OKASA_INS -> OKASA_XCH -> OKASA_XCA -> OK |
| ASA_WSM_1PNPDE20090310_024859_000002142077_00104_36731_7429.N1 | ASA_CON -> OKASA_INS -> OKASA_XCH -> OKASA_XCA -> OK |
| ASA_WSM_1PNPDE20090310_032527_000001212077_00104_36731_7411.N1 | ASA_CON -> OKASA_INS -> OKASA_XCH -> OKASA_XCA -> OK |
| ASA_WSM_1PNPDE20090310_035044_000001042077_00104_36731_7413.N1 | ASA_CON -> OKASA_INS -> OKASA_XCH -> OKASA_XCA -> OK |
| ASA_WSM_1PNPDE20090310_035612_000002692077_00104_36731_7691.N1 | ASA_CON -> OKASA_INS -> OKASA_XCH -> OKASA_XCA -> OK |
| ASA_WSM_1PNPDE20090310_042629_000001352077_00105_36732_7678.N1 | ASA_CON -> OKASA_INS -> OKASA_XCH -> OKASA_XCA -> OK |
| ASA_WSM_1PNPDE20090310_044942_000000922077_00105_36732_7622.N1 | ASA_CON -> OKASA_INS -> OKASA_XCH -> OKASA_XCA -> OK |
| ASA_WSM_1PNPDE20090310_064931_000001522077_00106_36733_7880.N1 | ASA_CON -> OKASA_INS -> OKASA_XCH -> OKASA_XCA -> OK |
| ASA_WSM_1PNPDE20090310_065523_000002082077_00106_36733_7891.N1 | ASA_CON -> OKASA_INS -> OKASA_XCH -> OKASA_XCA -> OK |
| ASA_WSM_1PNPDE20090310_070331_000000922077_00106_36733_7889.N1 | ASA_CON -> OKASA_INS -> OKASA_XCH -> OKASA_XCA -> OK |
| ASA_WSM_1PNPDK20090310_063016_000001652077_00106_36733_0619.N1 | ASA_CON -> OKASA_INS -> OKASA_XCH -> OKASA_XCA -> OK |
| ASA_WSM_1PNPDK20090310_081015_000001902077_00107_36734_0614.N1 | ASA_CON -> OKASA_INS -> OKASA_XCH -> OKASA_XCA -> OK |
| ASA_WSM_1PNPDK20090310_081618_000001822077_00107_36734_0616.N1 | ASA_CON -> OKASA_INS -> OKASA_XCH -> OKASA_XCA -> OK |
| ASA_WSM_1PNPDK20090310_094816_000001352077_00108_36735_0729.N1 | ASA_CON -> OKASA_INS -> OKASA_XCH -> OKASA_XCA -> OK |
| ASA_WSM_1PNPDK20090310_095041_000002262077_00108_36735_0808.N1 | ASA_CON -> OKASA_INS -> OKASA_XCH -> OKASA_XCA -> OK |
| ASA_WSM_1PNPDK20090310_095538_000002752077_00108_36735_0810.N1 | ASA_CON -> OKASA_INS -> OKASA_XCH -> OKASA_XCA -> OK |
| ASA_WSM_1PNPDK20090310_113039_000003602077_00109_36736_0941.N1 | ASA_CON -> OKASA_INS -> OKASA_XCH -> OKASA_XCA -> OK |
| ASA_WSM_1PNPDK20090310_130634_000002202077_00110_36737_1054.N1 | ASA_CON -> OKASA_INS -> OKASA_XCH -> OKASA_XCA -> OK |
| ASA_WSM_1PNPDK20090310_131029_000003732077_00110_36737_1074.N1 | ASA_CON -> OKASA_INS -> OKASA_XCH -> OKASA_XCA -> OK |
| ASA_WSM_1PNPDK20090310_144440_000002382077_00111_36738_1194.N1 | ASA_CON -> OKASA_INS -> OKASA_XCH -> OKASA_XCA -> OK |
| ASA_WSM_1PNPDK20090310_145120_000002082077_00111_36738_1192.N1 | ASA_CON -> OKASA_INS -> OKASA_XCH -> OKASA_XCA -> OK |
| ASA_WSM_1PNPDK20090310_162320_000003482077_00112_36739_1319.N1 | ASA_CON -> OKASA_INS -> OKASA_XCH -> OKASA_XCA -> OK |
| ASA_WSM_1PNPDK20090310_180536_000002142077_00113_36740_1436.N1 | ASA_CON -> OKASA_INS -> OKASA_XCH -> OKASA_XCA -> OK |
| ASA_WSM_1PNPDK20090310_181050_000001342077_00113_36740_1434.N1 | ASA_CON -> OKASA_INS -> OKASA_XCH -> OKASA_XCA -> OK |
| ASA_WSM_1PNPDK20090310_193937_000001832077_00114_36741_1551.N1 | ASA_CON -> OKASA_INS -> OKASA_XCH -> OKASA_XCA -> OK |
| ASA_WSM_1PNPDK20090310_194259_000006062077_00114_36741_1585.N1 | ASA_CON -> OKASA_INS -> OKASA_XCH -> OKASA_XCA -> OK |
| ASA_WSM_1PNPDK20090310_212238_000002072077_00115_36742_1609.N1 | ASA_CON -> OKASA_INS -> OKASA_XCH -> OKASA_XCA -> OK |
| ASA_WSM_1PNPDK20090310_212651_000003302077_00115_36742_1611.N1 | ASA_CON -> OKASA_INS -> OKASA_XCH -> OKASA_XCA -> OK |
| ASA_WSM_1PNPDK20090310_230559_000001092077_00116_36743_1625.N1 | ASA_CON -> OKASA_INS -> OKASA_XCH -> OKASA_XCA -> OK |

AUXILIARY FILES ANALYSIS completed

#####

MODULE STEPPING ANALYSIS

#####

Analysis will be performed from 2009-03-10 00:00:00 to 2009-03-10 23:59:59

Results will be exported to the directory: ./RESULTS/DAILY/090310/MODULE\_STEPPING

Creating directory ./RESULTS/DAILY/090310/MODULE\_STEPPING...

Creating directory ./RESULTS/DAILY/090310/MODULE\_STEPPING/FIRST\_REFERENCE...

Creating directory ./RESULTS/DAILY/090310/MODULE\_STEPPING/SECOND\_REFERENCE...

Creating directory ./RESULTS/DAILY/090310/MODULE\_STEPPING/PREVIOUS\_PRODUCT\_REFERENCE...

Deleting old files...

\*\*\*\*\*  
\*\*\*\*\*

Creating images comparing with second reference...

Exporting results to the directory ../../RESULTS/DAILY/090310/MODULE\_STEPPING/SECOND\_REFERENCE...

Polarization: H

Reference product: ASA\_MS\_0PNPDK20050922\_062651\_00000152041\_00034\_18625\_0041.N1

Test product: ASA\_MS\_0PNPDK20090309\_092159\_00000162077\_00093\_36720\_0761.N1

H

H

../../RESULTS/DAILY/090310/MODULE\_STEPPING/SECOND\_REFERENCE/TGH\_20090309\_092159-20050922\_062651.png

../../RESULTS/DAILY/090310/MODULE\_STEPPING/SECOND\_REFERENCE/TPH\_20090309\_092159-20050922\_062651.png

../../RESULTS/DAILY/090310/MODULE\_STEPPING/SECOND\_REFERENCE/RGH\_20090309\_092159-20050922\_062651.png

../../RESULTS/DAILY/090310/MODULE\_STEPPING/SECOND\_REFERENCE/RPH\_20090309\_092159-20050922\_062651.png

Polarization: V



Reference product: ASA\_MS\_\_0PNPDK20050923\_055514\_000000152041\_00048\_18639\_0042.N1  
Test product: ASA\_MS\_\_0PNPDK20090310\_085022\_000000162077\_00107\_36734\_0762.N1

V  
V

../../RESULTS/DAILY/090310/MODULE\_STEPPING/SECOND\_REFERENCE/TGV\_20090310\_085022-20050923\_055514.png  
../../RESULTS/DAILY/090310/MODULE\_STEPPING/SECOND\_REFERENCE/TPV\_20090310\_085022-20050923\_055514.png  
../../RESULTS/DAILY/090310/MODULE\_STEPPING/SECOND\_REFERENCE/RGV\_20090310\_085022-20050923\_055514.png  
../../RESULTS/DAILY/090310/MODULE\_STEPPING/SECOND\_REFERENCE/RPV\_20090310\_085022-20050923\_055514.png

\*\*\*\*\*  
\*\*\*\*\*

Creating images comparing with previous product reference...

Exporting results to the directory ../../RESULTS/DAILY/090310/MODULE\_STEPPING/PREVIOUS\_PRODUCT\_REFERENCE...

Polarization: H

Reference product: ASA\_MS\_\_0PNPDK20090307\_084438\_000000162077\_00064\_36691\_0759.N1  
Test product: ASA\_MS\_\_0PNPDK20090309\_092159\_000000162077\_00093\_36720\_0761.N1

H  
H

../../RESULTS/DAILY/090310/MODULE\_STEPPING/PREVIOUS\_PRODUCT\_REFERENCE/TGH\_20090309\_092159-20090307\_084438.png  
../../RESULTS/DAILY/090310/MODULE\_STEPPING/PREVIOUS\_PRODUCT\_REFERENCE/TPH\_20090309\_092159-20090307\_084438.png  
../../RESULTS/DAILY/090310/MODULE\_STEPPING/PREVIOUS\_PRODUCT\_REFERENCE/RGH\_20090309\_092159-20090307\_084438.png  
../../RESULTS/DAILY/090310/MODULE\_STEPPING/PREVIOUS\_PRODUCT\_REFERENCE/RPH\_20090309\_092159-20090307\_084438.png

Polarization: V

Reference product: ASA\_MS\_\_0PNPDK20090308\_095336\_000000162077\_00079\_36706\_0760.N1  
Test product: ASA\_MS\_\_0PNPDK20090310\_085022\_000000162077\_00107\_36734\_0762.N1

V  
V

../../RESULTS/DAILY/090310/MODULE\_STEPPING/PREVIOUS\_PRODUCT\_REFERENCE/TGV\_20090310\_085022-20090308\_095336.png  
../../RESULTS/DAILY/090310/MODULE\_STEPPING/PREVIOUS\_PRODUCT\_REFERENCE/TPV\_20090310\_085022-20090308\_095336.png  
../../RESULTS/DAILY/090310/MODULE\_STEPPING/PREVIOUS\_PRODUCT\_REFERENCE/RGV\_20090310\_085022-20090308\_095336.png  
../../RESULTS/DAILY/090310/MODULE\_STEPPING/PREVIOUS\_PRODUCT\_REFERENCE/RPV\_20090310\_085022-20090308\_095336.png

MODULE\_STEPPING ANALYSIS completed

#####

CALIBRATION PULSES ANALYSIS

#####

Creating directory ./RESULTS/DAILY/090310/CALIBRATION\_PULSES...

\*\*\*\*\*  
\*\*\*\*\*

ALL ROWS Analysis will be performed from 2009-03-10 00:00:00 to 2009-03-10 23:59:59

Analysing products WVS IS2 V/V

Writing image ../../RESULTS/DAILY/090310//CALIBRATION\_PULSES/Calibration\_pulses\_all\_rows\_WVS\_IS2\_VV.png...

Analysing products GM1 SS3 H/H

Writing image ../../RESULTS/DAILY/090310//CALIBRATION\_PULSES/Calibration\_pulses\_all\_rows\_GM1\_SS3\_HH.png...

\*\*\*\*\*  
\*\*\*\*\*

TEMPORAL EVOLUTION Analysis will be performed from 2009-03-10 00:00:00 to 2009-03-10 23:59:59

Analysing products WVS IS2 V/V

Getting calibration pulses data for WVS IS2 V/V from 2009-03-10 00:00:00 to 2009-03-10 23:59:59. Rows: 1/5/9/13/17/21/25/29

Writing file ./RESULTS/DAILY/090310/CALIBRATION\_PULSES/Calibration\_pulses\_data\_WVS\_IS2\_VV\_2009-03-10\_1.dat...

Writing ../../RESULTS/DAILY/090310//CALIBRATION\_PULSES/Average\_P1\_P1a\_P2\_P3\_WVS\_IS2\_VV\_1.png...

Writing ../../RESULTS/DAILY/090310//CALIBRATION\_PULSES/Transmit\_Power\_WVS\_IS2\_VV\_1.png...

Getting calibration pulses data for WVS IS2 V/V from 2009-03-10 00:00:00 to 2009-03-10 23:59:59. Rows: 2/6/10/14/18/22/26/30



Writing file ./RESULTS/DAILY/090310/CALIBRATION\_PULSES/Calibration\_pulses\_data\_WVS\_IS2\_VV\_2009-03-10\_2.dat...  
Writing ../../RESULTS/DAILY/090310//CALIBRATION\_PULSES/Average\_P1\_P1a\_P2\_P3\_WVS\_IS2\_VV\_2.png...  
Writing ../../RESULTS/DAILY/090310//CALIBRATION\_PULSES/Transmit\_Power\_WVS\_IS2\_VV\_2.png...

Getting calibration pulses data for WVS IS2 V/V from 2009-03-10 00:00:00 to 2009-03-10 23:59:59. Rows: 3/7/11/15/19/23/27/31  
Writing file ./RESULTS/DAILY/090310/CALIBRATION\_PULSES/Calibration\_pulses\_data\_WVS\_IS2\_VV\_2009-03-10\_3.dat...  
Writing ../../RESULTS/DAILY/090310//CALIBRATION\_PULSES/Average\_P1\_P1a\_P2\_P3\_WVS\_IS2\_VV\_3.png...  
Writing ../../RESULTS/DAILY/090310//CALIBRATION\_PULSES/Transmit\_Power\_WVS\_IS2\_VV\_3.png...

Getting calibration pulses data for WVS IS2 V/V from 2009-03-10 00:00:00 to 2009-03-10 23:59:59. Rows: 4/8/12/16/20/24/28/32  
Writing file ./RESULTS/DAILY/090310/CALIBRATION\_PULSES/Calibration\_pulses\_data\_WVS\_IS2\_VV\_2009-03-10\_4.dat...  
Writing ../../RESULTS/DAILY/090310//CALIBRATION\_PULSES/Average\_P1\_P1a\_P2\_P3\_WVS\_IS2\_VV\_4.png...  
Writing ../../RESULTS/DAILY/090310//CALIBRATION\_PULSES/Transmit\_Power\_WVS\_IS2\_VV\_4.png...

Analysing products GM1 SS3 H/H  
Getting calibration pulses data for GM1 SS3 H/H from 2009-03-10 00:00:00 to 2009-03-10 23:59:59. Rows: 1/5/9/13/17/21/25/29  
Writing file ./RESULTS/DAILY/090310/CALIBRATION\_PULSES/Calibration\_pulses\_data\_GM1\_SS3\_HH\_2009-03-10\_1.dat...  
Writing ../../RESULTS/DAILY/090310//CALIBRATION\_PULSES/Average\_P1\_P1a\_P2\_P3\_GM1\_SS3\_HH\_1.png...  
Writing ../../RESULTS/DAILY/090310//CALIBRATION\_PULSES/Transmit\_Power\_GM1\_SS3\_HH\_1.png...

Getting calibration pulses data for GM1 SS3 H/H from 2009-03-10 00:00:00 to 2009-03-10 23:59:59. Rows: 2/6/10/14/18/22/26/30  
Writing file ./RESULTS/DAILY/090310/CALIBRATION\_PULSES/Calibration\_pulses\_data\_GM1\_SS3\_HH\_2009-03-10\_2.dat...  
Writing ../../RESULTS/DAILY/090310//CALIBRATION\_PULSES/Average\_P1\_P1a\_P2\_P3\_GM1\_SS3\_HH\_2.png...  
Writing ../../RESULTS/DAILY/090310//CALIBRATION\_PULSES/Transmit\_Power\_GM1\_SS3\_HH\_2.png...

Getting calibration pulses data for GM1 SS3 H/H from 2009-03-10 00:00:00 to 2009-03-10 23:59:59. Rows: 3/7/11/15/19/23/27/31  
Writing file ./RESULTS/DAILY/090310/CALIBRATION\_PULSES/Calibration\_pulses\_data\_GM1\_SS3\_HH\_2009-03-10\_3.dat...  
Writing ../../RESULTS/DAILY/090310//CALIBRATION\_PULSES/Average\_P1\_P1a\_P2\_P3\_GM1\_SS3\_HH\_3.png...  
Writing ../../RESULTS/DAILY/090310//CALIBRATION\_PULSES/Transmit\_Power\_GM1\_SS3\_HH\_3.png...

Getting calibration pulses data for GM1 SS3 H/H from 2009-03-10 00:00:00 to 2009-03-10 23:59:59. Rows: 4/8/12/16/20/24/28/32  
Writing file ./RESULTS/DAILY/090310/CALIBRATION\_PULSES/Calibration\_pulses\_data\_GM1\_SS3\_HH\_2009-03-10\_4.dat...  
Writing ../../RESULTS/DAILY/090310//CALIBRATION\_PULSES/Average\_P1\_P1a\_P2\_P3\_GM1\_SS3\_HH\_4.png...  
Writing ../../RESULTS/DAILY/090310//CALIBRATION\_PULSES/Transmit\_Power\_GM1\_SS3\_HH\_4.png...

CALIBRATION PULSES ANALYSIS completed  
#####

DOPPLER ANALYSIS  
#####  
Creating directory ./RESULTS/DAILY/090310/DOPPLER...

\*\*\*\*\*  
\*\*\*\*\*  
DOPPLER ANX Analysis will be performed from 2009-03-10 00:00:00 to 2009-03-10 23:59:59

Analysing products WVS IS2 V/V  
Getting doppler data for WVS IS2 V/V from 2009-03-10 00:00:00 to 2009-03-10 23:59:59...  
Writing file ./RESULTS/DAILY/090310/DOPPLER/Doppler\_data\_WVS\_IS2\_VV\_2009-03-10.dat...  
Running IDL program...  
Writing file ../../RESULTS/DAILY/090310/DOPPLER/DOPPLER\_ANX\_WVS\_IS2\_VV.png...

Analysing products GM1 SS1 H/H  
Getting doppler data for GM1 SS1 H/H from 2009-03-10 00:00:00 to 2009-03-10 23:59:59...  
Writing file ./RESULTS/DAILY/090310/DOPPLER/Doppler\_data\_GM1\_SS1\_HH\_2009-03-10.dat...  
Running IDL program...

Writing file ../../RESULTS/DAILY/090310/DOPPLER/DOPPLER\_ANX\_GM1\_SS1\_HH.png...

\*\*\*\*\*  
\*\*\*\*\*  
DOPPLER JUMPS Analysis will be performed on WSM products from 2009-03-10 00:00:00 to 2009-03-10 23:59:59

Analysing by default products WSM  
Getting doppler jumps data for WSM from 2009-03-10 00:00:00 to 2009-03-10 23:59:59...  
Writing file ./RESULTS/DAILY/090310/DOPPLER/Doppler\_Jumps\_data\_WSM\_2009-03-10.dat...  
Running IDL program...  
Writing file ../../RESULTS/DAILY/090310/DOPPLER/DOPPLER\_JUMPS\_ANX\_WSM.png...  
Writing file ../../RESULTS/DAILY/090310/DOPPLER/DOPPLER\_JUMPS\_Date\_WSM.png...

\*\*\*\*\*  
\*\*\*\*\*  
DOPPLER MAP Analysis will be performed from 2009-03-10 00:00:00 to 2009-03-10 23:59:59

Analysing products WVS IS2 V/V  
Loading predicted doppler values....  
Phase: descending  
Found data...  
Computing mean error doppler estimated-predicted...  
Mean error = -26.830414 Hz  
Writing file ../../RESULTS/DAILY/090310//DOPPLER/DOPPLER\_Estimated-Predicted-MeanError\_WVS\_IS2\_VV\_desc.jpg...  
Writing file ../../RESULTS/DAILY/090310//DOPPLER/DOPPLER\_Absolute\_WVS\_IS2\_VV\_desc.jpg...

\*\*\*\*\*  
Loading predicted doppler values....  
Phase: ascending  
Found data...  
Computing mean error doppler estimated-predicted...  
Mean error = -34.743278 Hz  
Writing file ../../RESULTS/DAILY/090310//DOPPLER/DOPPLER\_Estimated-Predicted-MeanError\_WVS\_IS2\_VV\_asc.jpg...  
Writing file ../../RESULTS/DAILY/090310//DOPPLER/DOPPLER\_Absolute\_WVS\_IS2\_VV\_asc.jpg...

\*\*\*\*\*  
Analysing products GM1 SS1 H/H  
Loading predicted doppler values....  
Phase: descending  
Found data...  
Computing mean error doppler estimated-predicted...  
Mean error = -18.985059 Hz  
Writing file ../../RESULTS/DAILY/090310//DOPPLER/DOPPLER\_Estimated-Predicted-MeanError\_GM1\_SS1\_HH\_desc.jpg...  
Writing file ../../RESULTS/DAILY/090310//DOPPLER/DOPPLER\_Absolute\_GM1\_SS1\_HH\_desc.jpg...

\*\*\*\*\*  
Loading predicted doppler values....  
Phase: ascending  
Found data...  
Computing mean error doppler estimated-predicted...  
Mean error = -27.593089 Hz  
Writing file ../../RESULTS/DAILY/090310//DOPPLER/DOPPLER\_Estimated-Predicted-MeanError\_GM1\_SS1\_HH\_asc.jpg...  
Writing file ../../RESULTS/DAILY/090310//DOPPLER/DOPPLER\_Absolute\_GM1\_SS1\_HH\_asc.jpg...

\*\*\*\*\*  
DOPPLER ANALYSIS completed  
#####

#####

Creating directory ./RESULTS/DAILY/090310/CHIRP...

\*\*\*\*\*  
\*\*\*\*\*  
CHIRP Analysis will be performed from 2009-03-10 00:00:00 to 2009-03-10 23:59:59

Analysing products WSM SS1 H/H

\*\*\*\*\*  
Getting ScaleFactor data for WSM SS1 H/H from 2009-03-10 00:00:00 to 2009-03-10 23:59:59...  
Writing file ./RESULTS/DAILY/090310/CHIRP/ScaleFactor\_data\_WSM\_SS1\_HH\_2009-03-10.dat...  
Running IDL program...  
Writing file ../../RESULTS/DAILY/090310/CHIRP/ScaleFactor\_ANX\_WSM\_SS1\_HH.png...  
Writing file ../../RESULTS/DAILY/090310/CHIRP/ScaleFactor\_DATE\_WSM\_SS1\_HH.png...

Analysing products WSM SS1 V/V

\*\*\*\*\*  
Getting ScaleFactor data for WSM SS1 V/V from 2009-03-10 00:00:00 to 2009-03-10 23:59:59...  
Writing file ./RESULTS/DAILY/090310/CHIRP/ScaleFactor\_data\_WSM\_SS1\_VV\_2009-03-10.dat...  
Running IDL program...  
Writing file ../../RESULTS/DAILY/090310/CHIRP/ScaleFactor\_ANX\_WSM\_SS1\_VV.png...  
Writing file ../../RESULTS/DAILY/090310/CHIRP/ScaleFactor\_DATE\_WSM\_SS1\_VV.png...

CHIRP ANALYSIS completed

#####

RAW DATA ANALYSIS

#####  
Analysis will be performed from 2009-03-10 00:00:00 to 2009-03-10 23:59:59  
Results will be exported to the directory: ./RESULTS/DAILY/090310/RAW\_DATA

Creating directory ./RESULTS/DAILY/090310/RAW\_DATA...

\*\*\*\*\*  
Getting raw data for WVS from 2009-03-10 00:00:00 to 2009-03-10 23:59:59...  
Writing file ./RESULTS/DAILY/090310/RAW\_DATA/Raw\_data\_WVS\_2009-03-10.dat...  
Running IDL program to create graphs...

Creating image ../../RESULTS/DAILY/090310/RAW\_DATA/Raw\_data\_WVS\_input\_mean.png...  
Creating image ../../RESULTS/DAILY/090310/RAW\_DATA/Raw\_data\_WVS\_input\_stdev.png...  
Creating image ../../RESULTS/DAILY/090310/RAW\_DATA/Raw\_data\_WVS\_gain\_imbalance.png...

\*\*\*\*\*  
Getting raw data for IMM from 2009-03-10 00:00:00 to 2009-03-10 23:59:59...  
Writing file ./RESULTS/DAILY/090310/RAW\_DATA/Raw\_data\_IMM\_2009-03-10.dat...  
Running IDL program to create graphs...

Creating image ../../RESULTS/DAILY/090310/RAW\_DATA/Raw\_data\_IMM\_input\_mean.png...  
Creating image ../../RESULTS/DAILY/090310/RAW\_DATA/Raw\_data\_IMM\_input\_stdev.png...  
Creating image ../../RESULTS/DAILY/090310/RAW\_DATA/Raw\_data\_IMM\_gain\_imbalance.png...

RAW DATA ANALYSIS completed

#####

TELEMETRY ANALYSIS

#####  
Analysis will be performed from 2009-03-10 00:00:00 to 2009-03-10 23:59:59  
Results will be exported to the directory: ./RESULTS/DAILY/090310/TELEMETRY

Creating directory ./RESULTS/DAILY/090310/TELEMETRY...

Looking for gaps and missing lines in WVS products...

\*\*\*\*\*

Checking 35 products from PDE...

Checking 24 products from PDK...

Looking for gaps and missing lines in GM1 products...

\*\*\*\*\*

Checking 35 products from PDE...

Checking 33 products from PDK...

Found product...ASA\_GM1\_1PNPDK20090310\_192630\_000005672077\_00113\_36740\_1470.N1 / 0 gaps / 15 missing lines

Looking for gaps and missing lines in APM products...

\*\*\*\*\*

No products from PDE...

Checking 1 products from PDK...

Looking for gaps and missing lines in IMM products...

\*\*\*\*\*

Checking 15 products from PDE...

Checking 5 products from PDK...

Looking for gaps and missing lines in WSM products...

\*\*\*\*\*

Checking 15 products from PDE...

Found product...ASA\_WSM\_1PNPDE20090310\_014722\_000001522077\_00103\_36730\_7288.N1 / 0 gaps / 38 missing lines

Found product...ASA\_WSM\_1PNPDE20090310\_042629\_000001352077\_00105\_36732\_7678.N1 / 0 gaps / 60 missing lines

Checking 19 products from PDK...

Creating graph of missing lines and gaps...

\*\*\*\*\*

Creating image: ./RESULTS/DAILY/090310/TELEMETRY/TELEMETRY\_Missing\_lines.png...

Creating image: ./RESULTS/DAILY/090310/TELEMETRY/TELEMETRY\_Gaps.png...

TELEMETRY ANALYSIS completed

#####

BROWSE PRODUCTS ANALYSIS

#####

Analysis will be performed on 2009-03-10

\*\*\*\*\*

Scanning directory /nas3/ENVISAT/ASAR//ASA\_GM\_\_BP...

Results will be exported to the directory: /nas3/ENVISAT/ASAR//ASA\_GM\_\_BP/JPG/20090310/

Stripping browse product /nas3/ENVISAT/ASAR//ASA\_GM\_\_BP/ASA\_GM\_\_BPZPDE20090310\_195309\_000001202077\_00114\_36741\_8357.N1 ...  
Stripping browse product /nas3/ENVISAT/ASAR//ASA\_GM\_\_BP/ASA\_GM\_\_BPZPDE20090310\_203607\_000007792077\_00114\_36741\_8370.N1 ...  
Stripping browse product /nas3/ENVISAT/ASAR//ASA\_GM\_\_BP/ASA\_GM\_\_BPZPDE20090310\_210004\_000009902077\_00114\_36741\_8582.N1 ...  
Stripping browse product /nas3/ENVISAT/ASAR//ASA\_GM\_\_BP/ASA\_GM\_\_BPZPDE20090310\_213558\_000001992077\_00115\_36742\_8584.N1 ...  
Stripping browse product /nas3/ENVISAT/ASAR//ASA\_GM\_\_BP/ASA\_GM\_\_BPZPDE20090310\_221643\_000007792077\_00115\_36742\_8513.N1 ...  
Stripping browse product /nas3/ENVISAT/ASAR//ASA\_GM\_\_BP/ASA\_GM\_\_BPZPDE20090310\_225058\_000003022077\_00116\_36743\_8627.N1 ...  
Stripping browse product /nas3/ENVISAT/ASAR//ASA\_GM\_\_BP/ASA\_GM\_\_BPZPDE20090310\_231635\_000001632077\_00116\_36743\_8625.N1 ...  
Stripping browse product /nas3/ENVISAT/ASAR//ASA\_GM\_\_BP/ASA\_GM\_\_BPZPDE20090310\_232149\_000000902077\_00116\_36743\_8632.N1 ...  
Stripping browse product /nas3/ENVISAT/ASAR//ASA\_GM\_\_BP/ASA\_GM\_\_BPZPDE20090310\_234342\_000002652077\_00116\_36743\_8634.N1 ...  
Stripping browse product /nas3/ENVISAT/ASAR//ASA\_GM\_\_BP/ASA\_GM\_\_BPZPDE20090310\_234811\_000000902077\_00116\_36743\_8639.N1 ...  
Stripping browse product /nas3/ENVISAT/ASAR//ASA\_GM\_\_BP/ASA\_GM\_\_BPZPDE20090310\_235719\_000003142077\_00116\_36743\_8644.N1 ...

ANALYSIS COMPLETED: 11 GM browse products to see...

\*\*\*\*\*

\*\*\*\*\*

Scanning directory /nas3/ENVISAT/ASAR//ASA\_AP\_\_BP...

Results will be exported to the directory: /nas3/ENVISAT/ASAR//ASA\_AP\_\_BP/JPG/20090310/

ANALYSIS COMPLETED: 0 AP browse products to see...

\*\*\*\*\*

\*\*\*\*\*

Scanning directory /nas3/ENVISAT/ASAR//ASA\_IM\_BP...

Results will be exported to the directory: /nas3/ENVISAT/ASAR//ASA\_IM\_BP/JPG/20090310/

Stripping browse product /nas3/ENVISAT/ASAR//ASA\_IM\_BP/ASA\_IM\_BPZPDE20090310\_121425\_000001162077\_00109\_36736\_8023.N1 ...  
Stripping browse product /nas3/ENVISAT/ASAR//ASA\_IM\_BP/ASA\_IM\_BPZPDE20090310\_150251\_000000352077\_00111\_36738\_8079.N1 ...  
Stripping browse product /nas3/ENVISAT/ASAR//ASA\_IM\_BP/ASA\_IM\_BPZPDE20090310\_161228\_000000532077\_00112\_36739\_8089.N1 ...  
Stripping browse product /nas3/ENVISAT/ASAR//ASA\_IM\_BP/ASA\_IM\_BPZPDE20090310\_161406\_000000632077\_00112\_36739\_8107.N1 ...  
Stripping browse product /nas3/ENVISAT/ASAR//ASA\_IM\_BP/ASA\_IM\_BPZPDE20090310\_161406\_000001422077\_00112\_36739\_8128.N1 ...  
Stripping browse product /nas3/ENVISAT/ASAR//ASA\_IM\_BP/ASA\_IM\_BPZPDE20090310\_163218\_000001302077\_00112\_36739\_8270.N1 ...  
Stripping browse product /nas3/ENVISAT/ASAR//ASA\_IM\_BP/ASA\_IM\_BPZPDE20090310\_175304\_000001222077\_00113\_36740\_8282.N1 ...  
Stripping browse product /nas3/ENVISAT/ASAR//ASA\_IM\_BP/ASA\_IM\_BPZPDE20090310\_175304\_000001282077\_00113\_36740\_8286.N1 ...  
Stripping browse product /nas3/ENVISAT/ASAR//ASA\_IM\_BP/ASA\_IM\_BPZPDE20090310\_182333\_000002052077\_00113\_36740\_8337.N1 ...  
Stripping browse product /nas3/ENVISAT/ASAR//ASA\_IM\_BP/ASA\_IM\_BPZPDE20090310\_191855\_000000832077\_00113\_36740\_8350.N1 ...  
Stripping browse product /nas3/ENVISAT/ASAR//ASA\_IM\_BP/ASA\_IM\_BPZPDE20090310\_191959\_000000192077\_00113\_36740\_8348.N1 ...  
Stripping browse product /nas3/ENVISAT/ASAR//ASA\_IM\_BP/ASA\_IM\_BPZPDE20090310\_192318\_000000452077\_00113\_36740\_8305.N1 ...  
Stripping browse product /nas3/ENVISAT/ASAR//ASA\_IM\_BP/ASA\_IM\_BPZPDE20090310\_195508\_000003242077\_00114\_36741\_8466.N1 ...  
Stripping browse product /nas3/ENVISAT/ASAR//ASA\_IM\_BP/ASA\_IM\_BPZPDE20090310\_201151\_000000372077\_00114\_36741\_8439.N1 ...  
Stripping browse product /nas3/ENVISAT/ASAR//ASA\_IM\_BP/ASA\_IM\_BPZPDE20090310\_211929\_000000372077\_00115\_36742\_8488.N1 ...  
Stripping browse product /nas3/ENVISAT/ASAR//ASA\_IM\_BP/ASA\_IM\_BPZPDE20090310\_214229\_000000702077\_00115\_36742\_8610.N1 ...  
Stripping browse product /nas3/ENVISAT/ASAR//ASA\_IM\_BP/ASA\_IM\_BPZPDE20090310\_220710\_000000802077\_00115\_36742\_8608.N1 ...  
Stripping browse product /nas3/ENVISAT/ASAR//ASA\_IM\_BP/ASA\_IM\_BPZPDE20090310\_224955\_000000532077\_00116\_36743\_8727.N1 ...  
Stripping browse product /nas3/ENVISAT/ASAR//ASA\_IM\_BP/ASA\_IM\_BPZPDE20090310\_230955\_000001202077\_00116\_36743\_8737.N1 ...

ANALYSIS COMPLETED: 19 IM browse products to see...

\*\*\*\*\*

\*\*\*\*\*

Scanning directory /nas3/ENVISAT/ASAR//ASA\_WS\_BP...

Results will be exported to the directory: /nas3/ENVISAT/ASAR//ASA\_WS\_BP/JPG/20090310/

Stripping browse product /nas3/ENVISAT/ASAR//ASA\_WS\_BP/ASA\_WS\_BPZPDE20090310\_100632\_000003972077\_00108\_36735\_8103.N1 ...  
Stripping browse product /nas3/ENVISAT/ASAR//ASA\_WS\_BP/ASA\_WS\_BPZPDE20090310\_103153\_000001032077\_00108\_36735\_8065.N1 ...  
Stripping browse product /nas3/ENVISAT/ASAR//ASA\_WS\_BP/ASA\_WS\_BPZPDE20090310\_111803\_000001342077\_00109\_36736\_8105.N1 ...  
Stripping browse product /nas3/ENVISAT/ASAR//ASA\_WS\_BP/ASA\_WS\_BPZPDE20090310\_111803\_000003732077\_00109\_36736\_8284.N1 ...  
Stripping browse product /nas3/ENVISAT/ASAR//ASA\_WS\_BP/ASA\_WS\_BPZPDE20090310\_115600\_000001902077\_00109\_36736\_8132.N1 ...  
Stripping browse product /nas3/ENVISAT/ASAR//ASA\_WS\_BP/ASA\_WS\_BPZPDE20090310\_115714\_000001152077\_00109\_36736\_8113.N1 ...  
Stripping browse product /nas3/ENVISAT/ASAR//ASA\_WS\_BP/ASA\_WS\_BPZPDE20090310\_120842\_000001892077\_00109\_36736\_8101.N1 ...  
Stripping browse product /nas3/ENVISAT/ASAR//ASA\_WS\_BP/ASA\_WS\_BPZPDE20090310\_120842\_000002132077\_00109\_36736\_8134.N1 ...  
Stripping browse product /nas3/ENVISAT/ASAR//ASA\_WS\_BP/ASA\_WS\_BPZPDE20090310\_131758\_000000732077\_00110\_36737\_8073.N1 ...  
Stripping browse product /nas3/ENVISAT/ASAR//ASA\_WS\_BP/ASA\_WS\_BPZPDE20090310\_131758\_000001102077\_00110\_36737\_8230.N1 ...  
Stripping browse product /nas3/ENVISAT/ASAR//ASA\_WS\_BP/ASA\_WS\_BPZPDE20090310\_131758\_000001102077\_00110\_36737\_8248.N1 ...  
Stripping browse product /nas3/ENVISAT/ASAR//ASA\_WS\_BP/ASA\_WS\_BPZPDE20090310\_131912\_000000362077\_00110\_36737\_8087.N1 ...  
Stripping browse product /nas3/ENVISAT/ASAR//ASA\_WS\_BP/ASA\_WS\_BPZPDE20090310\_141933\_000000732077\_00110\_36737\_8095.N1 ...  
Stripping browse product /nas3/ENVISAT/ASAR//ASA\_WS\_BP/ASA\_WS\_BPZPDE20090310\_141933\_000001532077\_00110\_36737\_8234.N1 ...  
Stripping browse product /nas3/ENVISAT/ASAR//ASA\_WS\_BP/ASA\_WS\_BPZPDE20090310\_142148\_000000182077\_00110\_36737\_8099.N1 ...  
Stripping browse product /nas3/ENVISAT/ASAR//ASA\_WS\_BP/ASA\_WS\_BPZPDE20090310\_142420\_000000732077\_00110\_36737\_8077.N1 ...  
Stripping browse product /nas3/ENVISAT/ASAR//ASA\_WS\_BP/ASA\_WS\_BPZPDE20090310\_143011\_000000912077\_00111\_36738\_8123.N1 ...  
Stripping browse product /nas3/ENVISAT/ASAR//ASA\_WS\_BP/ASA\_WS\_BPZPDE20090310\_145550\_000001212077\_00111\_36738\_8126.N1 ...  
Stripping browse product /nas3/ENVISAT/ASAR//ASA\_WS\_BP/ASA\_WS\_BPZPDE20090310\_162022\_000001342077\_00112\_36739\_8130.N1 ...  
Stripping browse product /nas3/ENVISAT/ASAR//ASA\_WS\_BP/ASA\_WS\_BPZPDE20090310\_162022\_000002082077\_00112\_36739\_8232.N1 ...  
Stripping browse product /nas3/ENVISAT/ASAR//ASA\_WS\_BP/ASA\_WS\_BPZPDE20090310\_162332\_000000182077\_00112\_36739\_8121.N1 ...  
Stripping browse product /nas3/ENVISAT/ASAR//ASA\_WS\_BP/ASA\_WS\_BPZPDE20090310\_163449\_000000732077\_00112\_36739\_8272.N1 ...  
Stripping browse product /nas3/ENVISAT/ASAR//ASA\_WS\_BP/ASA\_WS\_BPZPDE20090310\_163449\_000002812077\_00112\_36739\_8303.N1 ...  
Stripping browse product /nas3/ENVISAT/ASAR//ASA\_WS\_BP/ASA\_WS\_BPZPDE20090310\_164217\_000001032077\_00112\_36739\_8288.N1 ...  
Stripping browse product /nas3/ENVISAT/ASAR//ASA\_WS\_BP/ASA\_WS\_BPZPDE20090310\_172229\_000003122077\_00112\_36739\_8301.N1 ...  
Stripping browse product /nas3/ENVISAT/ASAR//ASA\_WS\_BP/ASA\_WS\_BPZPDE20090310\_172444\_000001762077\_00112\_36739\_8296.N1 ...  
Stripping browse product /nas3/ENVISAT/ASAR//ASA\_WS\_BP/ASA\_WS\_BPZPDE20090310\_181434\_000002512077\_00113\_36740\_8343.N1 ...  
Stripping browse product /nas3/ENVISAT/ASAR//ASA\_WS\_BP/ASA\_WS\_BPZPDE20090310\_181434\_000003302077\_00113\_36740\_8352.N1 ...  
Stripping browse product /nas3/ENVISAT/ASAR//ASA\_WS\_BP/ASA\_WS\_BPZPDE20090310\_181946\_000000182077\_00113\_36740\_8333.N1 ...  
Stripping browse product /nas3/ENVISAT/ASAR//ASA\_WS\_BP/ASA\_WS\_BPZPDE20090310\_185908\_000001342077\_00113\_36740\_8340.N1 ...  
Stripping browse product /nas3/ENVISAT/ASAR//ASA\_WS\_BP/ASA\_WS\_BPZPDE20090310\_205528\_000000732077\_00114\_36741\_8453.N1 ...  
Stripping browse product /nas3/ENVISAT/ASAR//ASA\_WS\_BP/ASA\_WS\_BPZPDE20090310\_205528\_000002752077\_00114\_36741\_8486.N1 ...



Stripping browse product /nas3/ENVISAT/ASAR//ASA\_WS\_BP/ASA\_WS\_BPZPDE20090310\_205742\_000001412077\_00114\_36741\_8478.N1 ...  
Stripping browse product /nas3/ENVISAT/ASAR//ASA\_WS\_BP/ASA\_WS\_BPZPDE20090310\_213132\_000002512077\_00115\_36742\_8623.N1 ...  
Stripping browse product /nas3/ENVISAT/ASAR//ASA\_WS\_BP/ASA\_WS\_BPZPDE20090310\_213924\_000001702077\_00115\_36742\_8615.N1 ...  
Stripping browse product /nas3/ENVISAT/ASAR//ASA\_WS\_BP/ASA\_WS\_BPZPDE20090310\_231240\_000002312077\_00116\_36743\_8774.N1 ...  
Stripping browse product /nas3/ENVISAT/ASAR//ASA\_WS\_BP/ASA\_WS\_BPZPDE20090310\_231923\_000001352077\_00116\_36743\_8772.N1 ...  
Stripping browse product /nas3/ENVISAT/ASAR//ASA\_WS\_BP/ASA\_WS\_BPZPDK20090310\_194259\_000006062077\_00114\_36741\_1586.N1 ...

ANALYSIS COMPLETED: 38 WS browse products to see...  
\*\*\*\*\*

BROWSE PRODUCTS ANALYSIS completed  
#####

HTML REPORT generation  
#####

Building file ./RESULTS/DAILY/090310/asarReport.html...  
Building DATA SUMMARY section...  
Building AUXILIARY FILES ANALYSIS section...  
Building MODULE STEPPING ANALYSIS section...  
Building CALIBRATION PULSES ANALYSIS section...  
Building DOPPLER ANALYSIS section...  
Building CHIRP ANALYSIS section...  
Building RAW DATA ANALYSIS section...  
Building TELEMETRY ANALYSIS section...

HTML REPORT generation completed  
#####



# ASAR Daily Report





Differences with IECF operational ADFs list. If a wrong ADF is used, the filename is reported.

| Product  | ASA_CON | ASA_INS | ASA_XCH | ASA_XCA |
|--|---------|---------|---------|---------|
| ASA_APM_1PNPDK20090310_212127_000000422077_00115_36742_1587.N1 | OK      | OK      | OK      | OK      |

Differences with IECF operational ADFs list. If a wrong ADF is used, the filename is reported.

| Product  | ASA_CON | ASA_INS | ASA_XCH | ASA_XCA |    |    |    |    |
|--|---------|---------|---------|---------|----|----|----|----|
| ASA_GM1_1PNPDE20090310_001316_000004162077_00102_36729_6936.N1 |         |         |         |         | OK | OK | OK | OK |
| ASA_GM1_1PNPDE20090310_003306_000005252077_00102_36729_6941.N1 |         |         |         |         | OK | OK | OK | OK |
| ASA_GM1_1PNPDE20090310_005544_000002472077_00102_36729_7138.N1 |         |         |         |         | OK | OK | OK | OK |
| ASA_GM1_1PNPDE20090310_012351_000010442077_00103_36730_7244.N1 |         |         |         |         | OK | OK | OK | OK |
| ASA_GM1_1PNPDE20090310_015655_000000962077_00103_36730_7156.N1 |         |         |         |         | OK | OK | OK | OK |
| ASA_GM1_1PNPDE20090310_021242_000005862077_00103_36730_7169.N1 |         |         |         |         | OK | OK | OK | OK |
| ASA_GM1_1PNPDE20090310_023228_000003562077_00103_36730_7290.N1 |         |         |         |         | OK | OK | OK | OK |
| ASA_GM1_1PNPDE20090310_023948_000002712077_00103_36730_7350.N1 |         |         |         |         | OK | OK | OK | OK |
| ASA_GM1_1PNPDE20090310_025410_000004712077_00104_36731_7348.N1 |         |         |         |         | OK | OK | OK | OK |
| ASA_GM1_1PNPDE20090310_030300_000009302077_00104_36731_7332.N1 |         |         |         |         | OK | OK | OK | OK |
| ASA_GM1_1PNPDE20090310_035234_000002172077_00104_36731_7523.N1 |         |         |         |         | OK | OK | OK | OK |
| ASA_GM1_1PNPDE20090310_040046_000001382077_00104_36731_7515.N1 |         |         |         |         | OK | OK | OK | OK |
| ASA_GM1_1PNPDE20090310_040534_000001502077_00104_36731_7513.N1 |         |         |         |         | OK | OK | OK | OK |
| ASA_GM1_1PNPDE20090310_042851_000012502077_00105_36732_7624.N1 |         |         |         |         | OK | OK | OK | OK |
| ASA_GM1_1PNPDE20090310_045116_000003802077_00105_36732_7538.N1 |         |         |         |         | OK | OK | OK | OK |
| ASA_GM1_1PNPDE20090310_050310_000002592077_00105_36732_7562.N1 |         |         |         |         | OK | OK | OK | OK |
| ASA_GM1_1PNPDE20090310_053044_000005612077_00105_36732_7799.N1 |         |         |         |         | OK | OK | OK | OK |
| ASA_GM1_1PNPDE20090310_054229_000000722077_00105_36732_7783.N1 |         |         |         |         | OK | OK | OK | OK |
| ASA_GM1_1PNPDE20090310_061258_000000782077_00106_36733_7781.N1 |         |         |         |         | OK | OK | OK | OK |
| ASA_GM1_1PNPDE20090310_061608_000008452077_00106_36733_7830.N1 |         |         |         |         | OK | OK | OK | OK |
| ASA_GM1_1PNPDE20090310_063725_000001022077_00106_36733_7811.N1 |         |         |         |         | OK | OK | OK | OK |
| ASA_GM1_1PNPDE20090310_064042_000005252077_00106_36733_7815.N1 |         |         |         |         | OK | OK | OK | OK |
| ASA_GM1_1PNPDE20090310_065207_000000842077_00106_36733_7806.N1 |         |         |         |         | OK | OK | OK | OK |
| ASA_GM1_1PNPDE20090310_195309_000001202077_00114_36741_8356.N1 |         |         |         |         | OK | OK | OK | OK |
| ASA_GM1_1PNPDE20090310_203607_000007792077_00114_36741_8369.N1 |         |         |         |         | OK | OK | OK | OK |
| ASA_GM1_1PNPDE20090310_210004_000009902077_00114_36741_8581.N1 |         |         |         |         | OK | OK | OK | OK |
| ASA_GM1_1PNPDE20090310_213558_000001992077_00115_36742_8496.N1 |         |         |         |         | OK | OK | OK | OK |
| ASA_GM1_1PNPDE20090310_213558_000001992077_00115_36742_8583.N1 |         |         |         |         | OK | OK | OK | OK |
| ASA_GM1_1PNPDE20090310_221643_000007792077_00115_36742_8512.N1 |         |         |         |         | OK | OK | OK | OK |
| ASA_GM1_1PNPDE20090310_225058_000003022077_00116_36743_8626.N1 |         |         |         |         | OK | OK | OK | OK |
| ASA_GM1_1PNPDE20090310_231635_000001632077_00116_36743_8624.N1 |         |         |         |         | OK | OK | OK | OK |
| ASA_GM1_1PNPDE20090310_232149_000000902077_00116_36743_8631.N1 |         |         |         |         | OK | OK | OK | OK |
| ASA_GM1_1PNPDE20090310_234342_000002652077_00116_36743_8633.N1 |         |         |         |         | OK | OK | OK | OK |
| ASA_GM1_1PNPDE20090310_234811_000000902077_00116_36743_8638.N1 |         |         |         |         | OK | OK | OK | OK |
| ASA_GM1_1PNPDE20090310_235719_000003142077_00116_36743_8643.N1 |         |         |         |         | OK | OK | OK | OK |
| ASA_GM1_1PNPDK20090310_071042_000008152077_00106_36733_0532.N1 |         |         |         |         | OK | OK | OK | OK |
| ASA_GM1_1PNPDK20090310_075940_000006282077_00107_36734_0561.N1 |         |         |         |         | OK | OK | OK | OK |
| ASA_GM1_1PNPDK20090310_083010_000005862077_00107_36734_0622.N1 |         |         |         |         | OK | OK | OK | OK |
| ASA_GM1_1PNPDK20090310_085156_000007792077_00107_36734_0627.N1 |         |         |         |         | OK | OK | OK | OK |
| ASA_GM1_1PNPDK20090310_094058_000004342077_00108_36735_0710.N1 |         |         |         |         | OK | OK | OK | OK |
| ASA_GM1_1PNPDK20090310_103342_000007062077_00108_36735_0833.N1 |         |         |         |         | OK | OK | OK | OK |
| ASA_GM1_1PNPDK20090310_112432_000003622077_00109_36736_0840.N1 |         |         |         |         | OK | OK | OK | OK |
| ASA_GM1_1PNPDK20090310_121307_000000782077_00109_36736_0945.N1 |         |         |         |         | OK | OK | OK | OK |
| ASA_GM1_1PNPDK20090310_121633_000005732077_00109_36736_0953.N1 |         |         |         |         | OK | OK | OK | OK |
| ASA_GM1_1PNPDK20090310_123428_000003742077_00109_36736_0958.N1 |         |         |         |         | OK | OK | OK | OK |
| ASA_GM1_1PNPDK20090310_125633_000005982077_00110_36737_0968.N1 |         |         |         |         | OK | OK | OK | OK |
| ASA_GM1_1PNPDK20090310_133322_000006702077_00110_36737_1076.N1 |         |         |         |         | OK | OK | OK | OK |
| ASA_GM1_1PNPDK20090310_134435_000003622077_00110_36737_1081.N1 |         |         |         |         | OK | OK | OK | OK |
| ASA_GM1_1PNPDK20090310_135343_000007792077_00110_36737_1092.N1 |         |         |         |         | OK | OK | OK | OK |
| ASA_GM1_1PNPDK20090310_141549_000002232077_00110_36737_1094.N1 |         |         |         |         | OK | OK | OK | OK |
| ASA_GM1_1PNPDK20090310_143145_000007732077_00111_36738_1096.N1 |         |         |         |         | OK | OK | OK | OK |
| ASA_GM1_1PNPDK20090310_144842_000001572077_00111_36738_1202.N1 |         |         |         |         | OK | OK | OK | OK |
| ASA_GM1_1PNPDK20090310_145754_000002952077_00111_36738_1204.N1 |         |         |         |         | OK | OK | OK | OK |
| ASA_GM1_1PNPDK20090310_150340_000001572077_00111_36738_1206.N1 |         |         |         |         | OK | OK | OK | OK |
| ASA_GM1_1PNPDK20090310_153419_000007792077_00111_36738_1211.N1 |         |         |         |         | OK | OK | OK | OK |
| ASA_GM1_1PNPDK20090310_161639_000002172077_00112_36739_1221.N1 |         |         |         |         | OK | OK | OK | OK |
| ASA_GM1_1PNPDK20090310_162912_000001322077_00112_36739_1323.N1 |         |         |         |         | OK | OK | OK | OK |
| ASA_GM1_1PNPDK20090310_163931_000001632077_00112_36739_1321.N1 |         |         |         |         | OK | OK | OK | OK |
| ASA_GM1_1PNPDK20090310_164408_000004342077_00112_36739_1325.N1 |         |         |         |         | OK | OK | OK | OK |
| ASA_GM1_1PNPDK20090310_171455_000004532077_00112_36739_1330.N1 |         |         |         |         | OK | OK | OK | OK |
| ASA_GM1_1PNPDK20090310_175525_000005372077_00113_36740_1337.N1 |         |         |         |         | OK | OK | OK | OK |
| ASA_GM1_1PNPDK20090310_180328_000001262077_00113_36740_1448.N1 |         |         |         |         | OK | OK | OK | OK |
| ASA_GM1_1PNPDK20090310_180912_000000962077_00113_36740_1446.N1 |         |         |         |         | OK | OK | OK | OK |
| ASA_GM1_1PNPDK20090310_181307_000000842077_00113_36740_1444.N1 |         |         |         |         | OK | OK | OK | OK |

|  |    |    |    |    |
|--|----|----|----|----|
| ASA_GM1_1PNPDK20090310_182007_000002052077_00113_36740_1450.N1 | OK | OK | OK | OK |
| ASA_GM1_1PNPDK20090310_185531_000002112077_00113_36740_1452.N1 | OK | OK | OK | OK |
| ASA_GM1_1PNPDK20090310_190128_000004222077_00113_36740_1460.N1 | OK | OK | OK | OK |
| ASA_GM1_1PNPDK20090310_192630_000005672077_00113_36740_1470.N1 | OK | OK | OK | OK |

Differences with IECF operational ADFs list. If a wrong ADF is used, the filename is reported.

| Product  | ASA_CON | ASA_INS | ASA_XCH | ASA_XCA |    |    |    |    |
|--|---------|---------|---------|---------|----|----|----|----|
| ASA_IMM_1PNPDE20090310_014308_000000832077_00103_36730_7264.N1 |         |         |         |         | OK | OK | OK | OK |
| ASA_IMM_1PNPDE20090310_014308_000000832077_00103_36730_7401.N1 |         |         |         |         | OK | OK | OK | OK |
| ASA_IMM_1PNPDE20090310_023820_000000772077_00103_36730_7334.N1 |         |         |         |         | OK | OK | OK | OK |
| ASA_IMM_1PNPDE20090310_025321_000000382077_00104_36731_7319.N1 |         |         |         |         | OK | OK | OK | OK |
| ASA_IMM_1PNPDE20090310_030157_000000502077_00104_36731_7321.N1 |         |         |         |         | OK | OK | OK | OK |
| ASA_IMM_1PNPDE20090310_031856_000002432077_00104_36731_7336.N1 |         |         |         |         | OK | OK | OK | OK |
| ASA_IMM_1PNPDE20090310_031856_000003602077_00104_36731_7508.N1 |         |         |         |         | OK | OK | OK | OK |
| ASA_IMM_1PNPDE20090310_032359_000000572077_00104_36731_7315.N1 |         |         |         |         | OK | OK | OK | OK |
| ASA_IMM_1PNPDE20090310_042042_000000742077_00104_36731_7644.N1 |         |         |         |         | OK | OK | OK | OK |
| ASA_IMM_1PNPDE20090310_045737_000002432077_00105_36732_7676.N1 |         |         |         |         | OK | OK | OK | OK |
| ASA_IMM_1PNPDE20090310_045737_000003222077_00105_36732_7689.N1 |         |         |         |         | OK | OK | OK | OK |
| ASA_IMM_1PNPDE20090310_050240_000000192077_00105_36732_7662.N1 |         |         |         |         | OK | OK | OK | OK |
| ASA_IMM_1PNPDE20090310_054002_000001352077_00105_36732_7813.N1 |         |         |         |         | OK | OK | OK | OK |
| ASA_IMM_1PNPDE20090310_063306_000002492077_00106_36733_7715.N1 |         |         |         |         | OK | OK | OK | OK |
| ASA_IMM_1PNPDE20090310_063908_000000822077_00106_36733_7707.N1 |         |         |         |         | OK | OK | OK | OK |
| ASA_IMM_1PNPDK20090310_075820_000000702077_00107_36734_0573.N1 |         |         |         |         | OK | OK | OK | OK |
| ASA_IMM_1PNPDK20090310_081327_000001442077_00107_36734_0602.N1 |         |         |         |         | OK | OK | OK | OK |
| ASA_IMM_1PNPDK20090310_095429_000000372077_00108_36735_0719.N1 |         |         |         |         | OK | OK | OK | OK |
| ASA_IMM_1PNPDK20090310_163123_000000822077_00112_36739_1305.N1 |         |         |         |         | OK | OK | OK | OK |
| ASA_IMM_1PNPDK20090310_230800_000001402077_00116_36743_1623.N1 |         |         |         |         | OK | OK | OK | OK |

Differences with IECF operational ADFs list. If a wrong ADF is used, the filename is reported.

| Product  | ASA_CON | ASA_INS | ASA_XCH | ASA_XCA |    |    |    |    |
|--|---------|---------|---------|---------|----|----|----|----|
| ASA_WSM_1PNPDE20090310_002833_000002682077_00102_36729_7121.N1 |         |         |         |         | OK | OK | OK | OK |
| ASA_WSM_1PNPDE20090310_011650_000004152077_00103_36730_7317.N1 |         |         |         |         | OK | OK | OK | OK |
| ASA_WSM_1PNPDE20090310_011650_000004152077_00103_36730_7533.N1 |         |         |         |         | OK | OK | OK | OK |
| ASA_WSM_1PNPDE20090310_014722_000001522077_00103_36730_7288.N1 |         |         |         |         | OK | OK | OK | OK |
| ASA_WSM_1PNPDE20090310_021008_000001532077_00103_36730_7256.N1 |         |         |         |         | OK | OK | OK | OK |
| ASA_WSM_1PNPDE20090310_023054_000000912077_00103_36730_7295.N1 |         |         |         |         | OK | OK | OK | OK |
| ASA_WSM_1PNPDE20090310_024859_000002142077_00104_36731_7429.N1 |         |         |         |         | OK | OK | OK | OK |
| ASA_WSM_1PNPDE20090310_032527_000001212077_00104_36731_7411.N1 |         |         |         |         | OK | OK | OK | OK |
| ASA_WSM_1PNPDE20090310_035044_000001042077_00104_36731_7413.N1 |         |         |         |         | OK | OK | OK | OK |
| ASA_WSM_1PNPDE20090310_035612_000002692077_00104_36731_7691.N1 |         |         |         |         | OK | OK | OK | OK |
| ASA_WSM_1PNPDE20090310_042629_000001352077_00105_36732_7678.N1 |         |         |         |         | OK | OK | OK | OK |
| ASA_WSM_1PNPDE20090310_044942_000000922077_00105_36732_7622.N1 |         |         |         |         | OK | OK | OK | OK |
| ASA_WSM_1PNPDE20090310_064931_000001522077_00106_36733_7880.N1 |         |         |         |         | OK | OK | OK | OK |
| ASA_WSM_1PNPDE20090310_065523_000002082077_00106_36733_7891.N1 |         |         |         |         | OK | OK | OK | OK |
| ASA_WSM_1PNPDE20090310_070331_000000922077_00106_36733_7889.N1 |         |         |         |         | OK | OK | OK | OK |
| ASA_WSM_1PNPDK20090310_063016_000001652077_00106_36733_0619.N1 |         |         |         |         | OK | OK | OK | OK |
| ASA_WSM_1PNPDK20090310_081015_000001902077_00107_36734_0614.N1 |         |         |         |         | OK | OK | OK | OK |
| ASA_WSM_1PNPDK20090310_081618_000001822077_00107_36734_0616.N1 |         |         |         |         | OK | OK | OK | OK |
| ASA_WSM_1PNPDK20090310_094816_000001352077_00108_36735_0729.N1 |         |         |         |         | OK | OK | OK | OK |
| ASA_WSM_1PNPDK20090310_095041_000002262077_00108_36735_0808.N1 |         |         |         |         | OK | OK | OK | OK |
| ASA_WSM_1PNPDK20090310_095538_000002752077_00108_36735_0810.N1 |         |         |         |         | OK | OK | OK | OK |
| ASA_WSM_1PNPDK20090310_113039_000003602077_00109_36736_0941.N1 |         |         |         |         | OK | OK | OK | OK |
| ASA_WSM_1PNPDK20090310_130634_000002202077_00110_36737_1054.N1 |         |         |         |         | OK | OK | OK | OK |
| ASA_WSM_1PNPDK20090310_131029_000003732077_00110_36737_1074.N1 |         |         |         |         | OK | OK | OK | OK |
| ASA_WSM_1PNPDK20090310_144440_000002382077_00111_36738_1194.N1 |         |         |         |         | OK | OK | OK | OK |
| ASA_WSM_1PNPDK20090310_145120_000002082077_00111_36738_1192.N1 |         |         |         |         | OK | OK | OK | OK |
| ASA_WSM_1PNPDK20090310_162320_000003482077_00112_36739_1319.N1 |         |         |         |         | OK | OK | OK | OK |
| ASA_WSM_1PNPDK20090310_180536_000002142077_00113_36740_1436.N1 |         |         |         |         | OK | OK | OK | OK |
| ASA_WSM_1PNPDK20090310_181050_000001342077_00113_36740_1434.N1 |         |         |         |         | OK | OK | OK | OK |
| ASA_WSM_1PNPDK20090310_193937_000001832077_00114_36741_1551.N1 |         |         |         |         | OK | OK | OK | OK |
| ASA_WSM_1PNPDK20090310_194259_000006062077_00114_36741_1585.N1 |         |         |         |         | OK | OK | OK | OK |
| ASA_WSM_1PNPDK20090310_212238_000002072077_00115_36742_1609.N1 |         |         |         |         | OK | OK | OK | OK |
| ASA_WSM_1PNPDK20090310_212651_000003302077_00115_36742_1611.N1 |         |         |         |         | OK | OK | OK | OK |
| ASA_WSM_1PNPDK20090310_230559_000001092077_00116_36743_1625.N1 |         |         |         |         | OK | OK | OK | OK |

Differences with IECF operational ADFs list. If a wrong ADF is used, the filename is reported.

| Product  | ASA_CON | ASA_INS | ASA_XCH | ASA_XCA |    |    |    |    |
|--|---------|---------|---------|---------|----|----|----|----|
| ASA_WVS_1PNPDE20090310_002014_000004502077_00102_36729_6939.N1 |         |         |         |         | OK | OK | OK | OK |
| ASA_WVS_1PNPDE20090310_004157_000004942077_00102_36729_6944.N1 |         |         |         |         | OK | OK | OK | OK |
| ASA_WVS_1PNPDE20090310_004927_000003292077_00102_36729_7136.N1 |         |         |         |         | OK | OK | OK | OK |
| ASA_WVS_1PNPDE20090310_005954_000008242077_00102_36729_7144.N1 |         |         |         |         | OK | OK | OK | OK |
| ASA_WVS_1PNPDE20090310_014115_000000742077_00103_36730_7141.N1 |         |         |         |         | OK | OK | OK | OK |
| ASA_WVS_1PNPDE20090310_014506_000000892077_00103_36730_7147.N1 |         |         |         |         | OK | OK | OK | OK |
| ASA_WVS_1PNPDE20090310_015201_000002542077_00103_36730_7154.N1 |         |         |         |         | OK | OK | OK | OK |
| ASA_WVS_1PNPDE20090310_015837_000006152077_00103_36730_7159.N1 |         |         |         |         | OK | OK | OK | OK |
| ASA_WVS_1PNPDE20090310_022233_000001202077_00103_36730_7162.N1 |         |         |         |         | OK | OK | OK | OK |
| ASA_WVS_1PNPDE20090310_022348_000003452077_00103_36730_7293.N1 |         |         |         |         | OK | OK | OK | OK |
| ASA_WVS_1PNPDE20090310_024422_000002392077_00104_36731_7338.N1 |         |         |         |         | OK | OK | OK | OK |
| ASA_WVS_1PNPDE20090310_032730_000008392077_00104_36731_7346.N1 |         |         |         |         | OK | OK | OK | OK |
| ASA_WVS_1PNPDE20090310_034100_000002252077_00104_36731_7521.N1 |         |         |         |         | OK | OK | OK | OK |
| ASA_WVS_1PNPDE20090310_034805_000000752077_00104_36731_7518.N1 |         |         |         |         | OK | OK | OK | OK |
| ASA_WVS_1PNPDE20090310_040309_000001052077_00104_36731_7511.N1 |         |         |         |         | OK | OK | OK | OK |
| ASA_WVS_1PNPDE20090310_040807_000007192077_00104_36731_7531.N1 |         |         |         |         | OK | OK | OK | OK |
| ASA_WVS_1PNPDE20090310_042203_000001942077_00105_36732_7536.N1 |         |         |         |         | OK | OK | OK | OK |
| ASA_WVS_1PNPDE20090310_050732_000009292077_00105_36732_7560.N1 |         |         |         |         | OK | OK | OK | OK |
| ASA_WVS_1PNPDE20090310_052246_000004352077_00105_36732_7797.N1 |         |         |         |         | OK | OK | OK | OK |
| ASA_WVS_1PNPDE20090310_054345_000017092077_00105_36732_7786.N1 |         |         |         |         | OK | OK | OK | OK |
| ASA_WVS_1PNPDE20090310_061420_000000602077_00106_36733_7818.N1 |         |         |         |         | OK | OK | OK | OK |
| ASA_WVS_1PNPDE20090310_065331_000000742077_00106_36733_7809.N1 |         |         |         |         | OK | OK | OK | OK |
| ASA_WVS_1PNPDE20090310_065852_000002392077_00106_36733_7822.N1 |         |         |         |         | OK | OK | OK | OK |
| ASA_WVS_1PNPDE20090310_200043_000006292077_00114_36741_8354.N1 |         |         |         |         | OK | OK | OK | OK |
| ASA_WVS_1PNPDE20090310_201234_000013642077_00114_36741_8359.N1 |         |         |         |         | OK | OK | OK | OK |
| ASA_WVS_1PNPDE20090310_204909_000001352077_00114_36741_8367.N1 |         |         |         |         | OK | OK | OK | OK |
| ASA_WVS_1PNPDE20090310_205024_000002552077_00114_36741_8490.N1 |         |         |         |         | OK | OK | OK | OK |
| ASA_WVS_1PNPDE20090310_214345_000013642077_00115_36742_8505.N1 |         |         |         |         | OK | OK | OK | OK |
| ASA_WVS_1PNPDE20090310_220838_000004352077_00115_36742_8499.N1 |         |         |         |         | OK | OK | OK | OK |
| ASA_WVS_1PNPDE20090310_222944_000004802077_00115_36742_8502.N1 |         |         |         |         | OK | OK | OK | OK |
| ASA_WVS_1PNPDE20090310_223700_000006892077_00115_36742_8629.N1 |         |         |         |         | OK | OK | OK | OK |
| ASA_WVS_1PNPDE20090310_225601_000005542077_00116_36743_8636.N1 |         |         |         |         | OK | OK | OK | OK |
| ASA_WVS_1PNPDE20090310_232321_000011692077_00116_36743_8641.N1 |         |         |         |         | OK | OK | OK | OK |
| ASA_WVS_1PNPDE20090310_234946_000004052077_00116_36743_8646.N1 |         |         |         |         | OK | OK | OK | OK |
| ASA_WVS_1PNPDK20090310_070501_000003002077_00106_36733_0530.N1 |         |         |         |         | OK | OK | OK | OK |
| ASA_WVS_1PNPDK20090310_072421_000019942077_00106_36733_0559.N1 |         |         |         |         | OK | OK | OK | OK |
| ASA_WVS_1PNPDK20090310_083954_000005852077_00107_36734_0625.N1 |         |         |         |         | OK | OK | OK | OK |
| ASA_WVS_1PNPDK20090310_090457_000020842077_00107_36734_0641.N1 |         |         |         |         | OK | OK | OK | OK |
| ASA_WVS_1PNPDK20090310_093957_000000152077_00107_36734_0644.N1 |         |         |         |         | OK | OK | OK | OK |
| ASA_WVS_1PNPDK20090310_101310_000010792077_00108_36735_0831.N1 |         |         |         |         | OK | OK | OK | OK |
| ASA_WVS_1PNPDK20090310_104533_000019042077_00108_36735_0903.N1 |         |         |         |         | OK | OK | OK | OK |
| ASA_WVS_1PNPDK20090310_113639_000011242077_00109_36736_0948.N1 |         |         |         |         | OK | OK | OK | OK |
| ASA_WVS_1PNPDK20090310_115926_000005092077_00109_36736_0951.N1 |         |         |         |         | OK | OK | OK | OK |
| ASA_WVS_1PNPDK20090310_122609_000004502077_00109_36736_0956.N1 |         |         |         |         | OK | OK | OK | OK |
| ASA_WVS_1PNPDK20090310_124044_000009032077_00109_36736_0966.N1 |         |         |         |         | OK | OK | OK | OK |
| ASA_WVS_1PNPDK20090310_131945_000007792077_00110_36737_1079.N1 |         |         |         |         | OK | OK | OK | OK |
| ASA_WVS_1PNPDK20090310_135041_000001352077_00110_36737_1084.N1 |         |         |         |         | OK | OK | OK | OK |
| ASA_WVS_1PNPDK20090310_140645_000004952077_00110_36737_1090.N1 |         |         |         |         | OK | OK | OK | OK |
| ASA_WVS_1PNPDK20090310_142202_000000892077_00110_36737_1087.N1 |         |         |         |         | OK | OK | OK | OK |
| ASA_WVS_1PNPDK20090310_142530_000002392077_00111_36738_1104.N1 |         |         |         |         | OK | OK | OK | OK |
| ASA_WVS_1PNPDK20090310_150617_000016342077_00111_36738_1209.N1 |         |         |         |         | OK | OK | OK | OK |
| ASA_WVS_1PNPDK20090310_154721_000014092077_00111_36738_1214.N1 |         |         |         |         | OK | OK | OK | OK |
| ASA_WVS_1PNPDK20090310_165123_000013642077_00112_36739_1328.N1 |         |         |         |         | OK | OK | OK | OK |
| ASA_WVS_1PNPDK20090310_172752_000014692077_00112_36739_1340.N1 |         |         |         |         | OK | OK | OK | OK |
| ASA_WVS_1PNPDK20090310_182704_000016642077_00113_36740_1455.N1 |         |         |         |         | OK | OK | OK | OK |
| ASA_WVS_1PNPDK20090310_190833_000005852077_00113_36740_1463.N1 |         |         |         |         | OK | OK | OK | OK |
| ASA_WVS_1PNPDK20090310_192024_000001342077_00113_36740_1458.N1 |         |         |         |         | OK | OK | OK | OK |
| ASA_WVS_1PNPDK20090310_192409_000000892077_00113_36740_1473.N1 |         |         |         |         | OK | OK | OK | OK |

### Calibration pulses for GM1 SS3 H/H

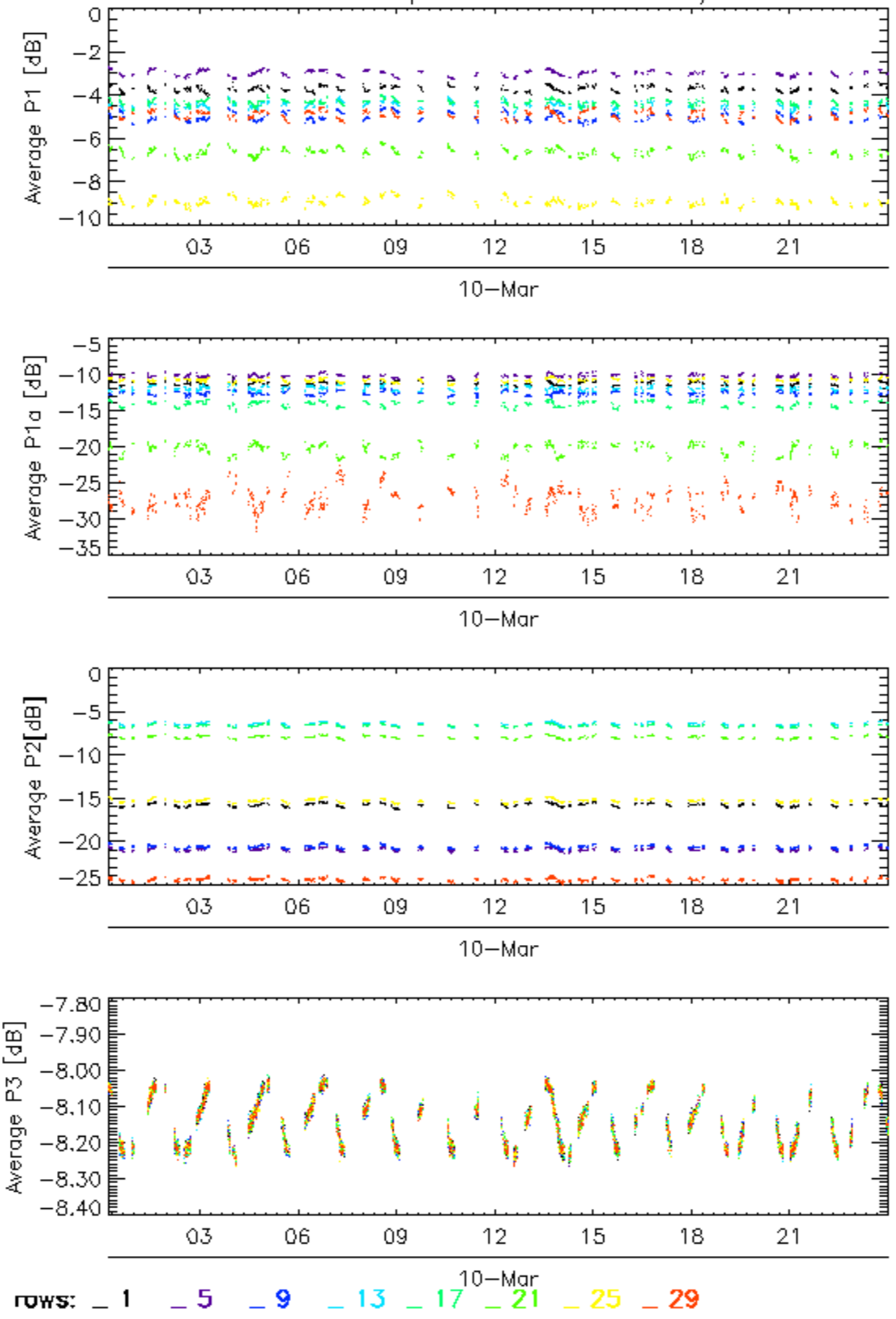

### Calibration pulses for GM1 SS3 H/H

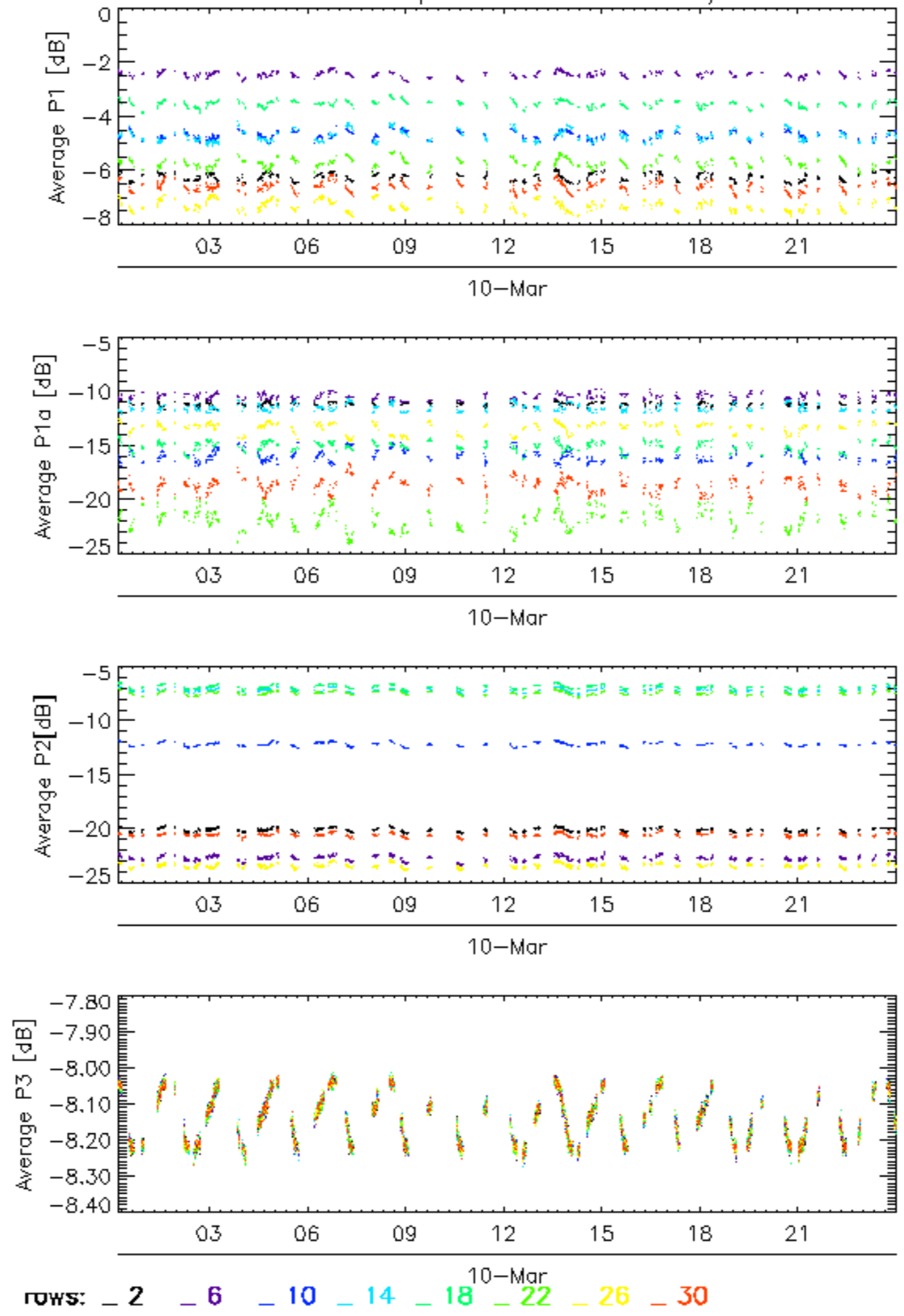



### Calibration pulses for GM1 SS3 H/H

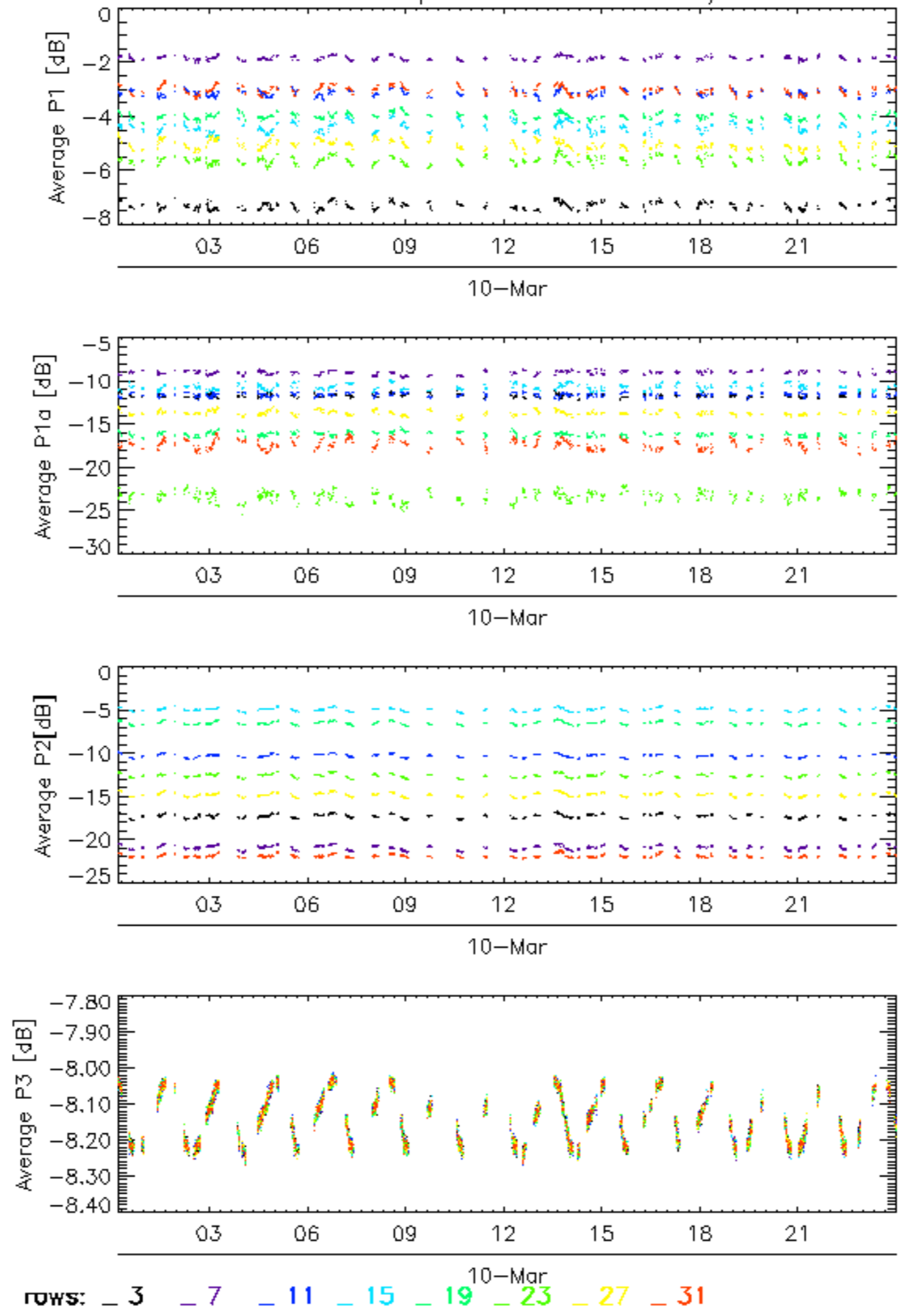

### Calibration pulses for GM1 SS3 H/H

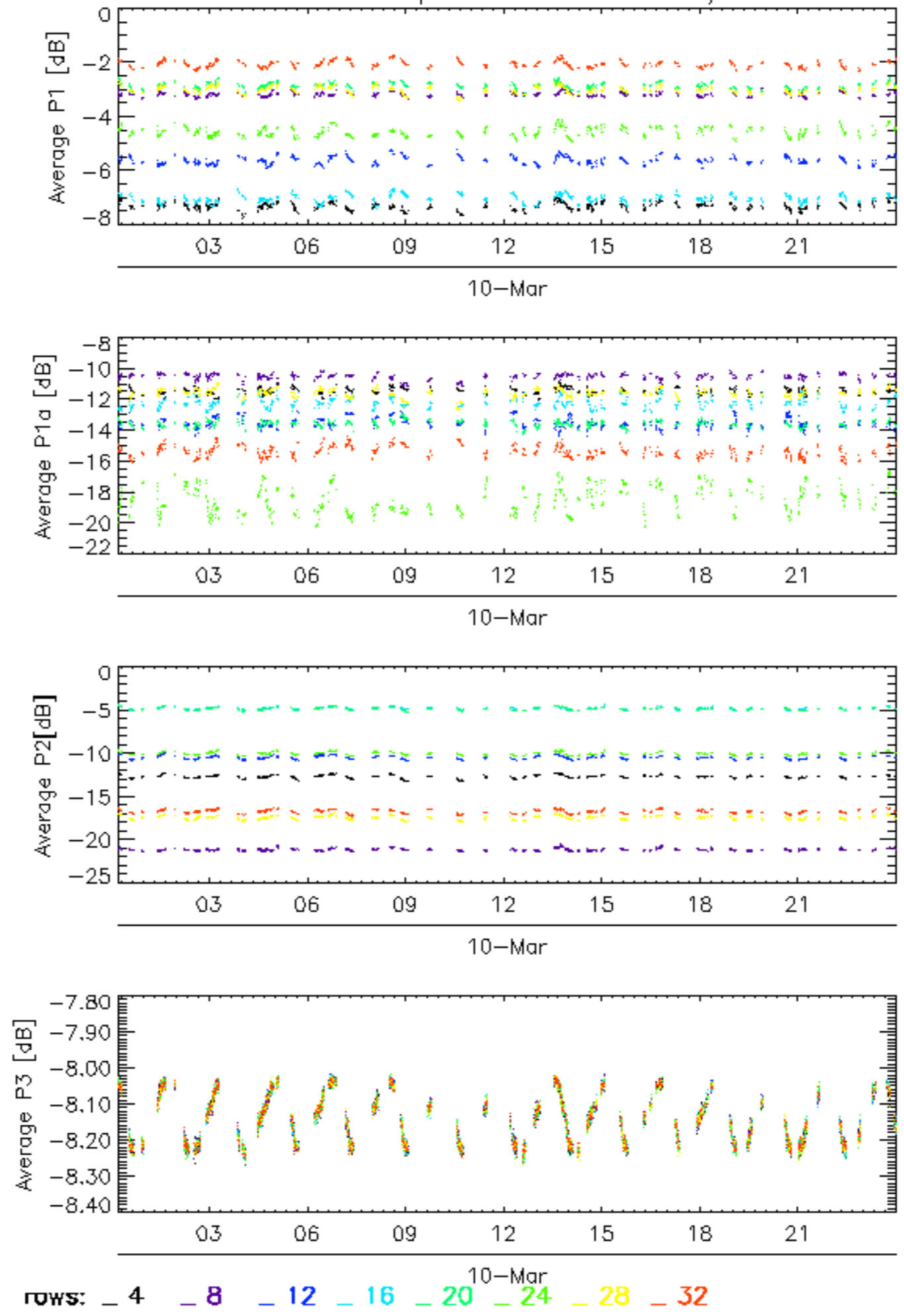

Calibration pulses for WVS IS2 V/V

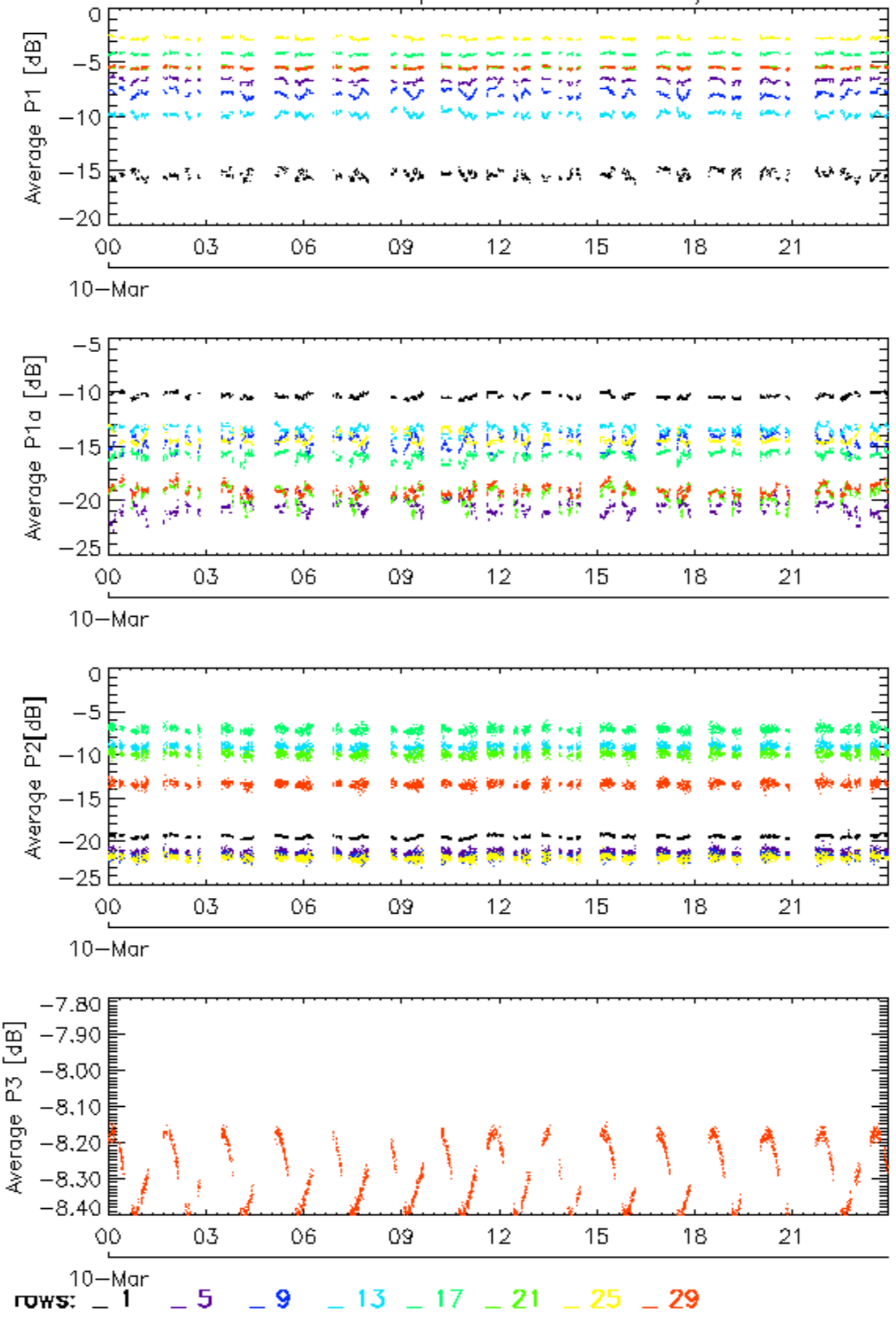

### Calibration pulses for WVS IS2 V/V

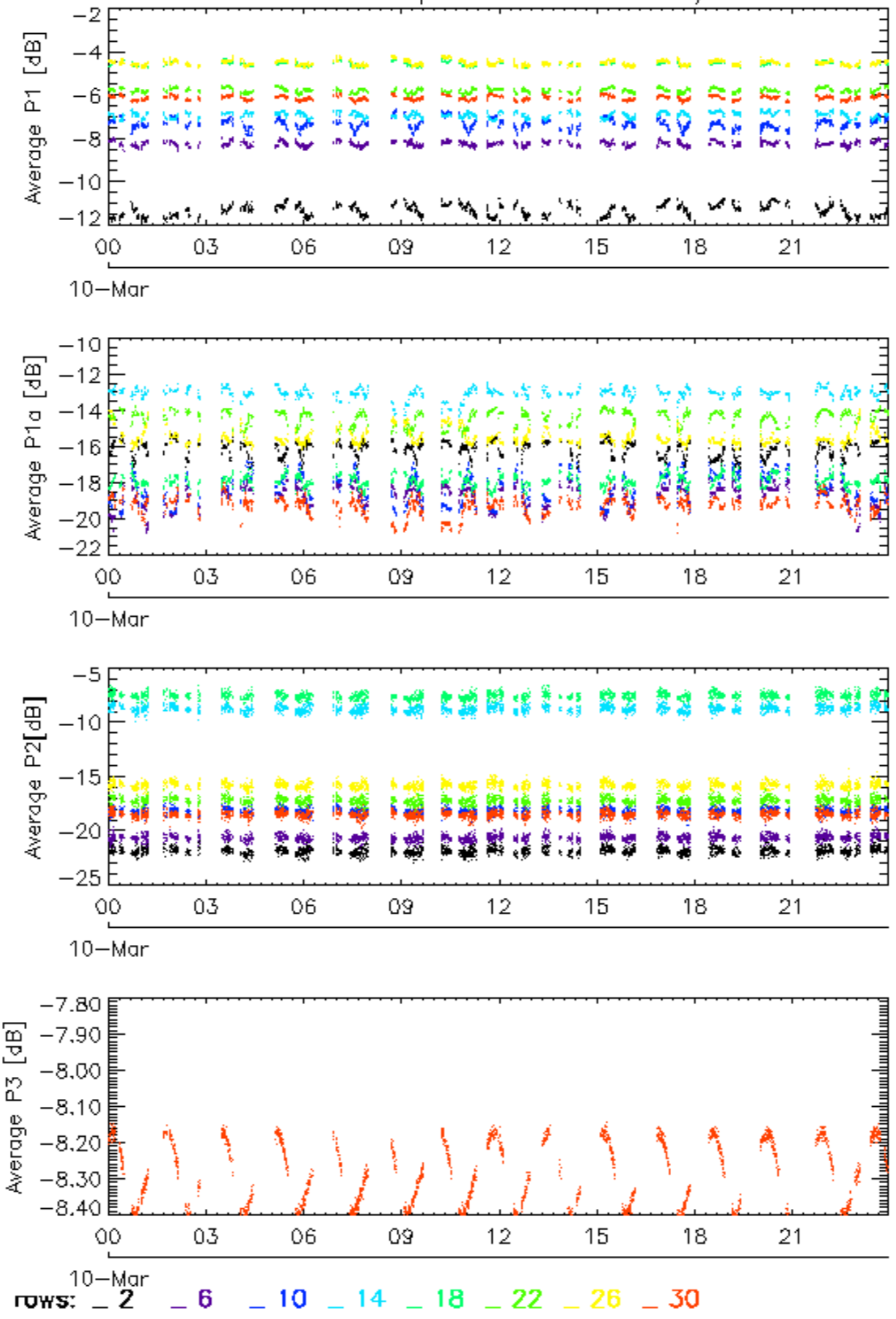

### Calibration pulses for WVS IS2 V/V

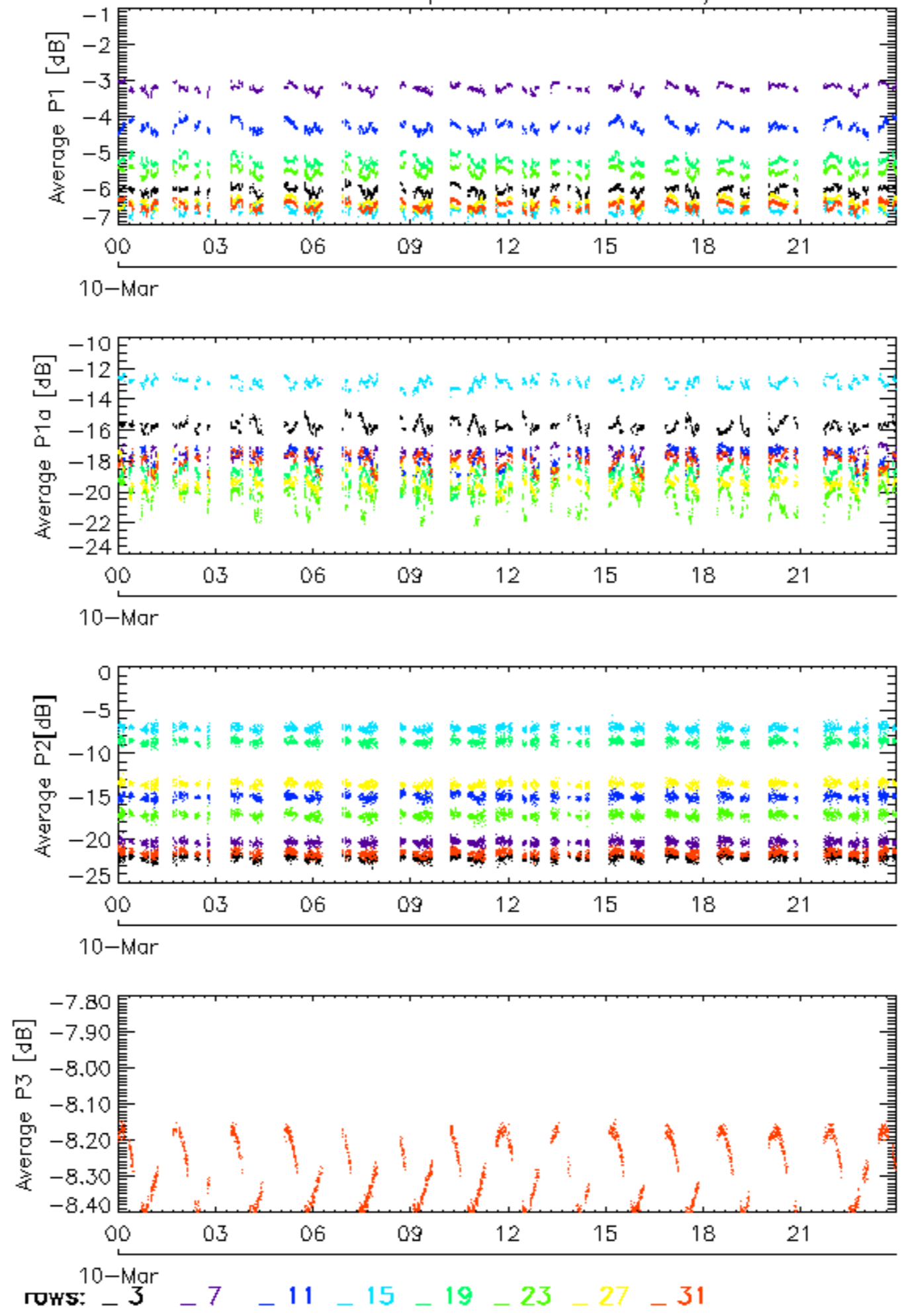

### Calibration pulses for WVS IS2 V/V

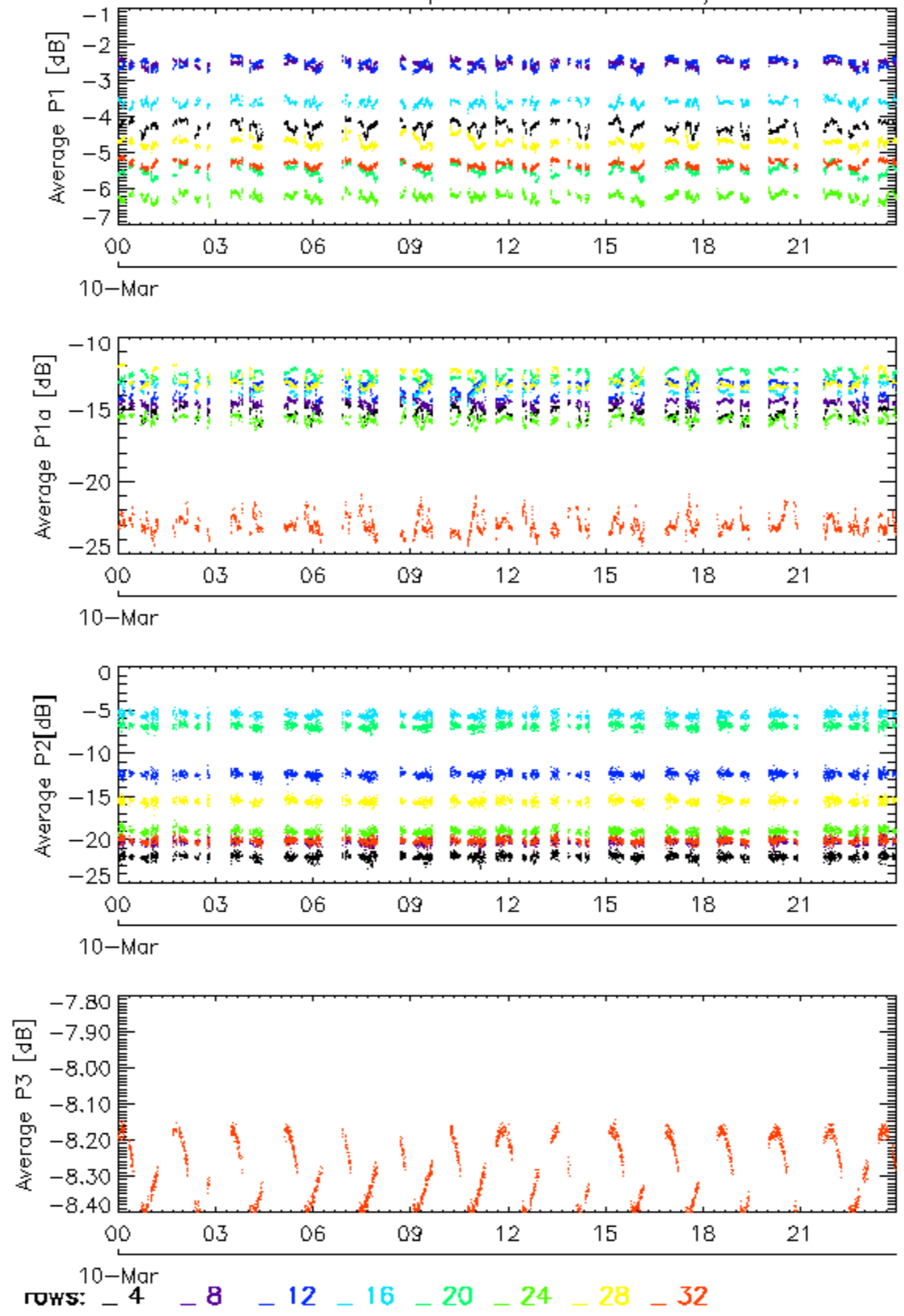

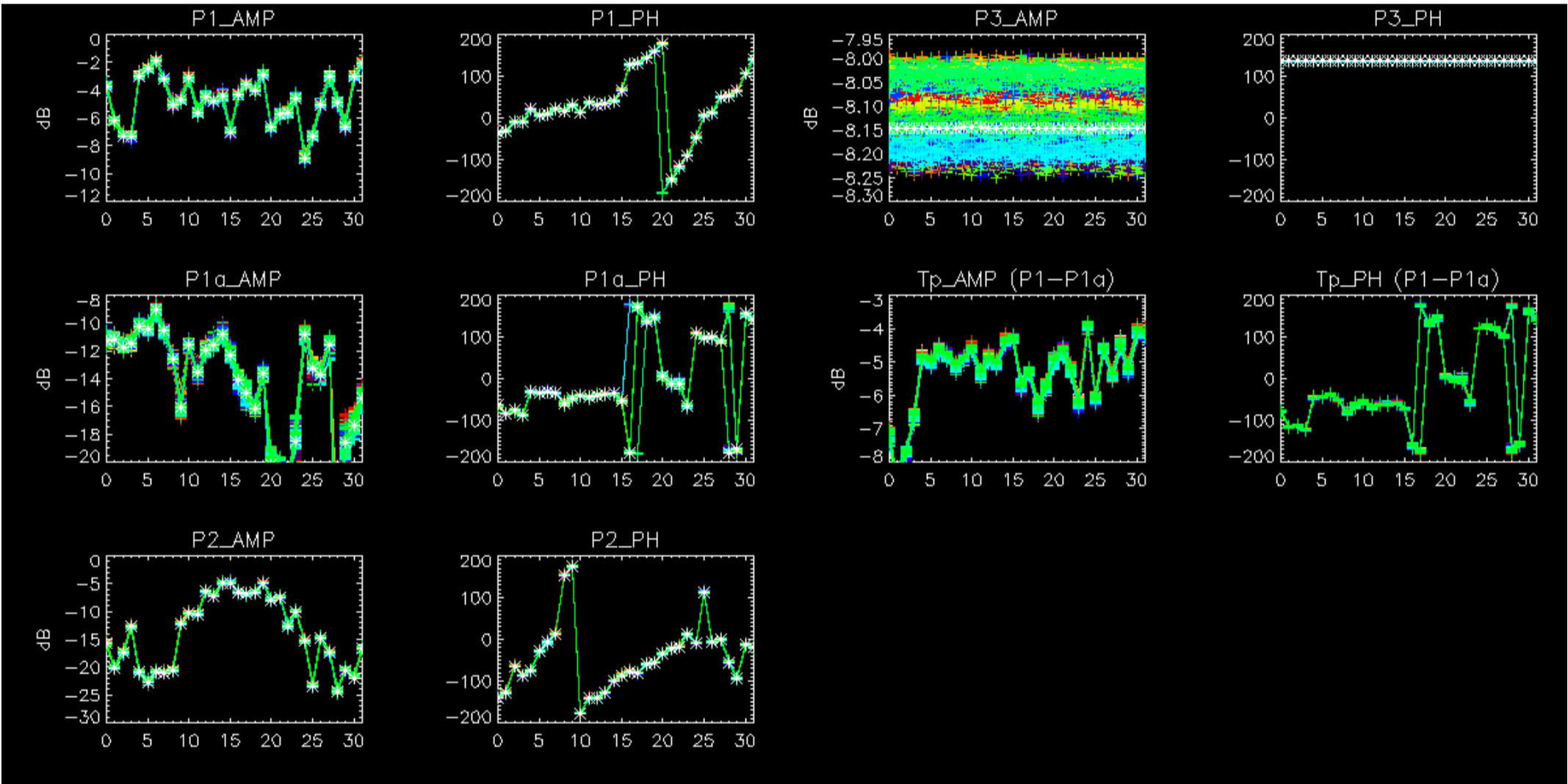

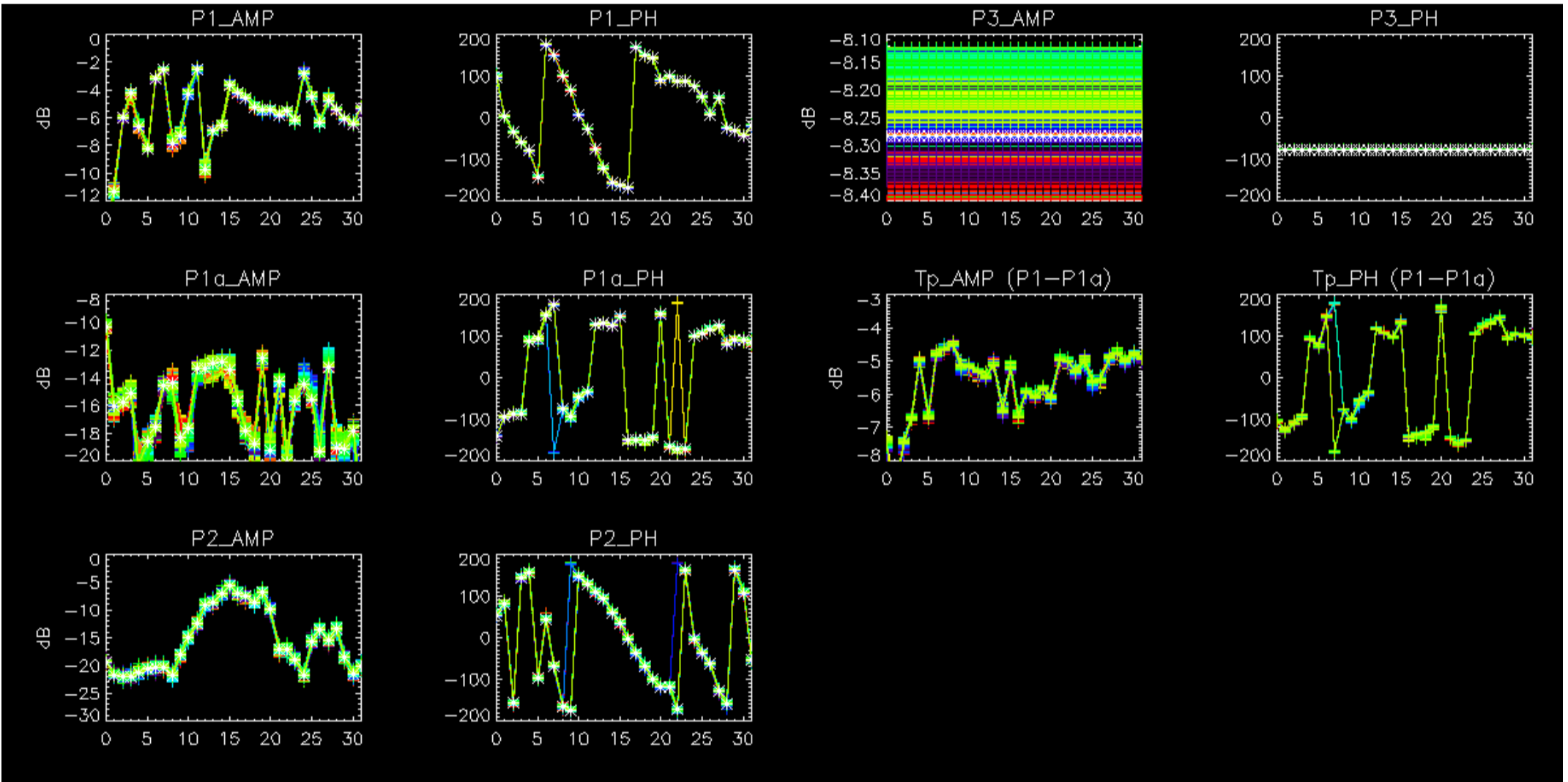



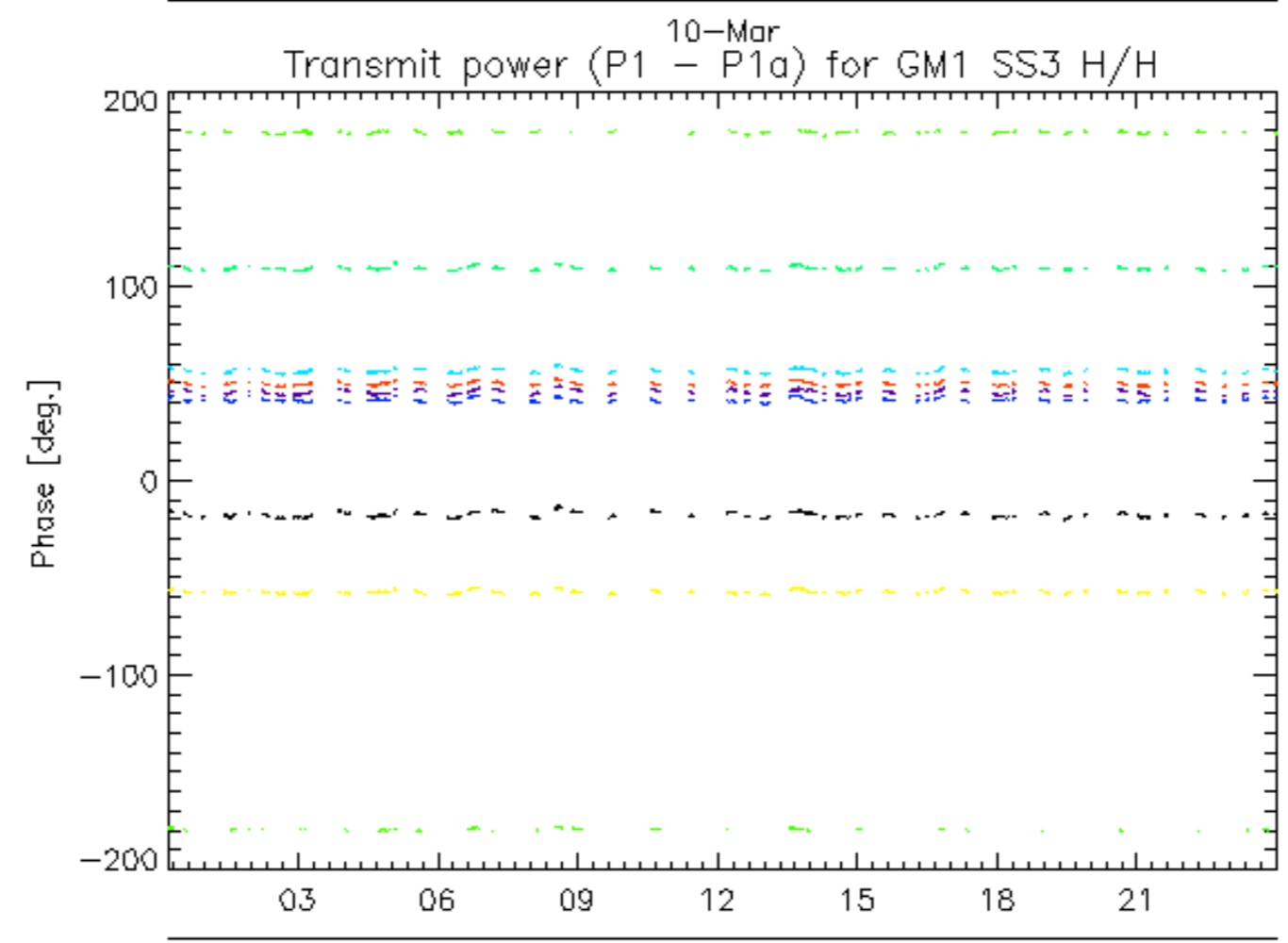
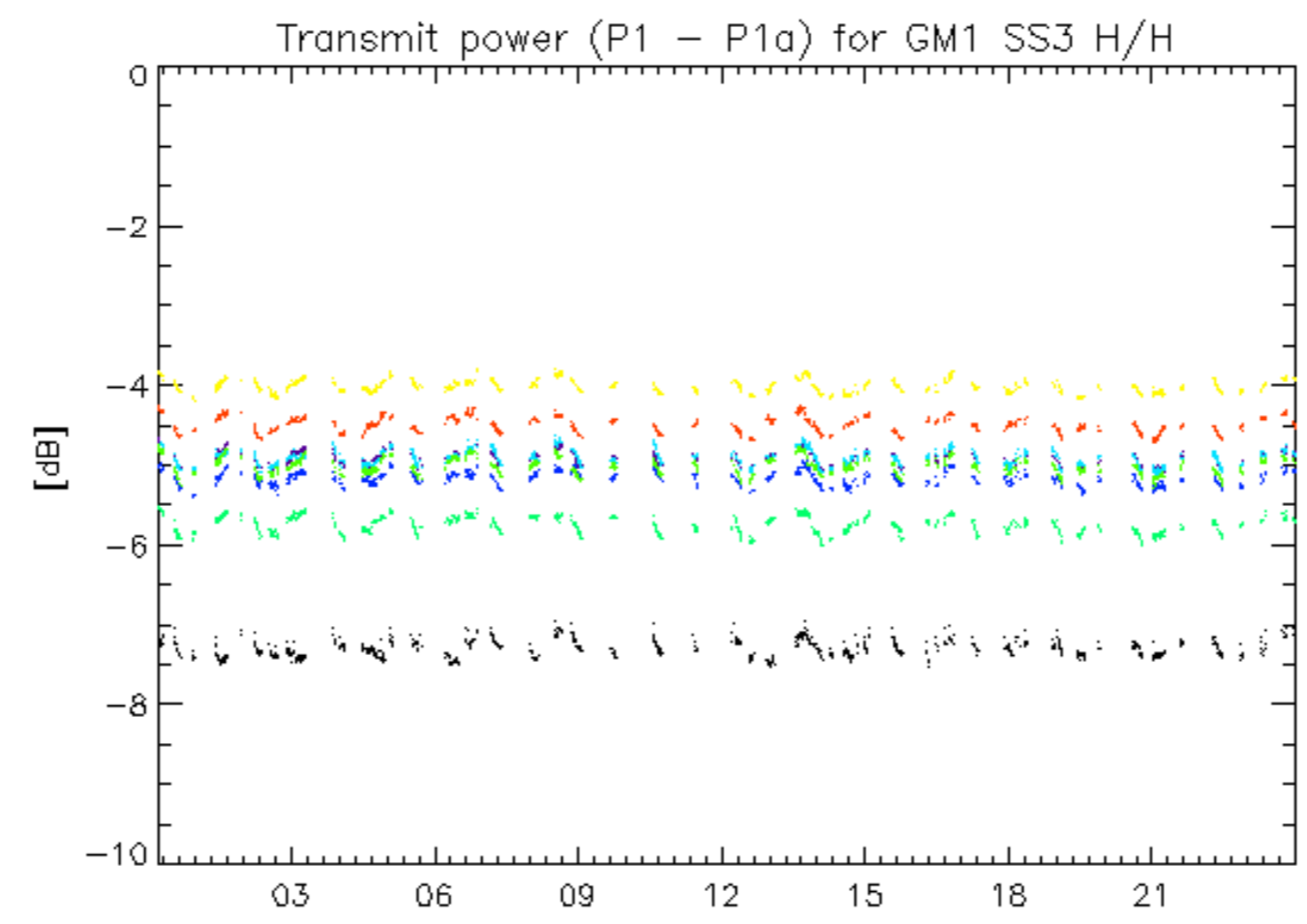

rows: \_ 1 \_ 5 \_ 9 \_ 13 \_ 17 \_ 21 \_ 25 \_ 29

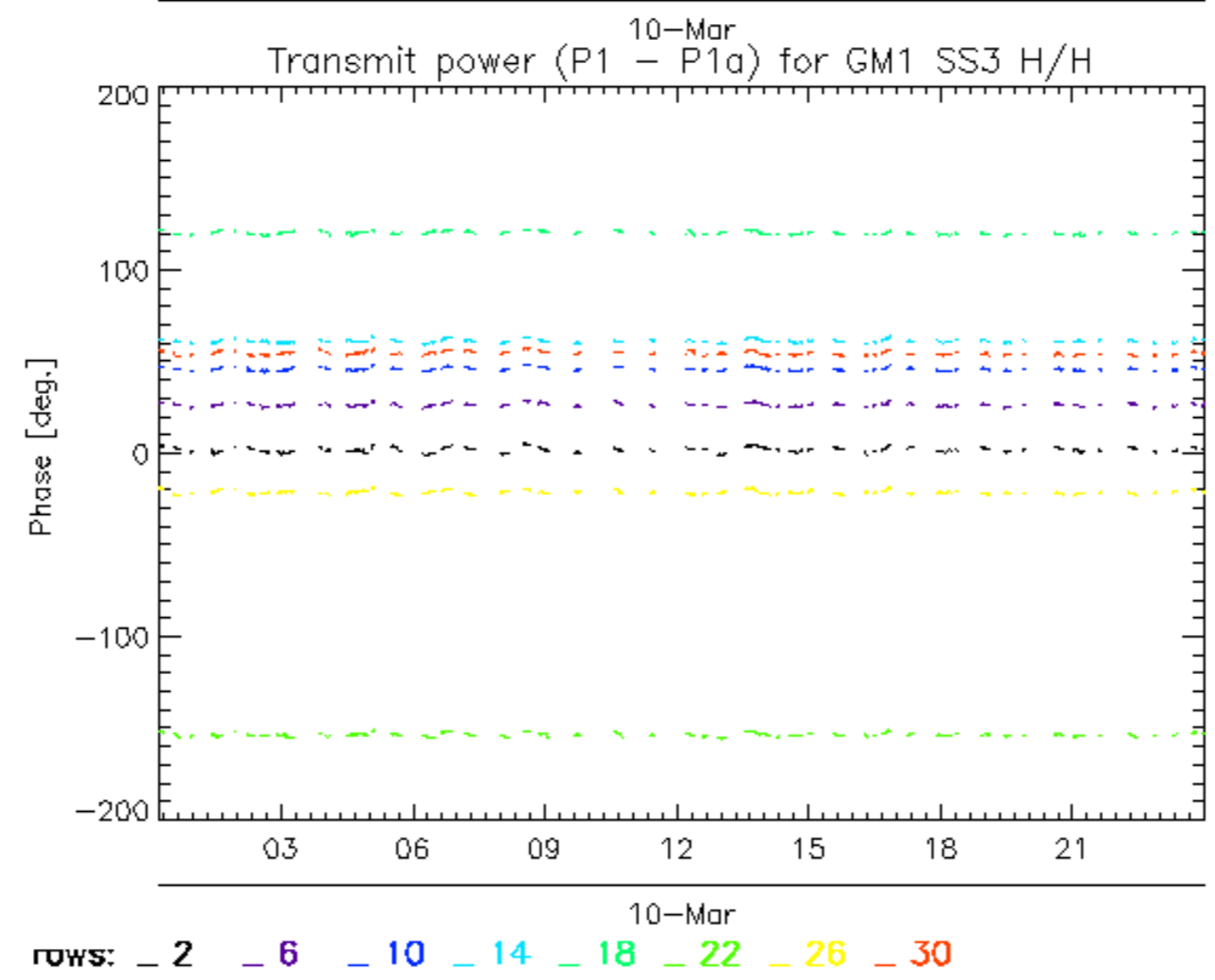
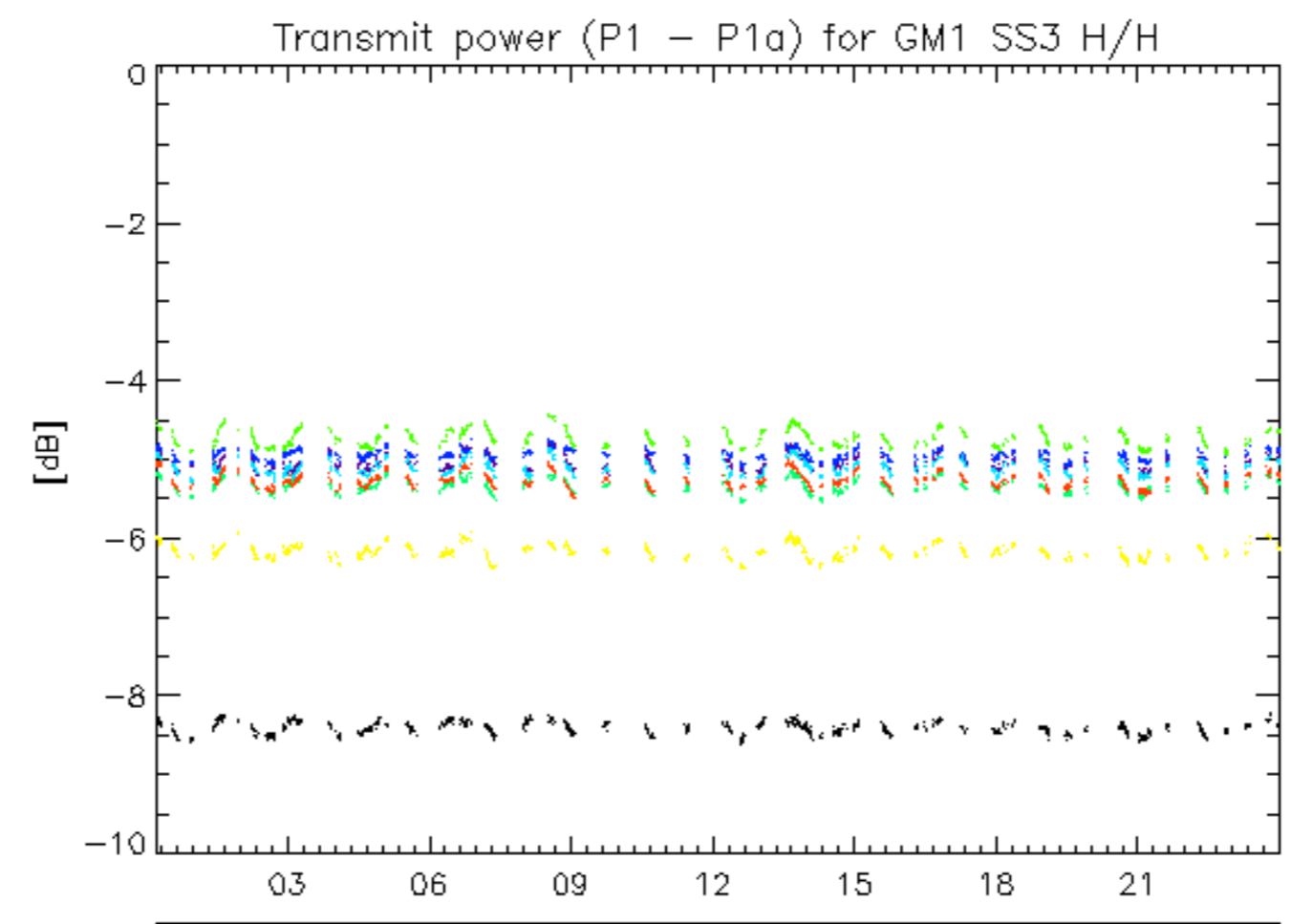

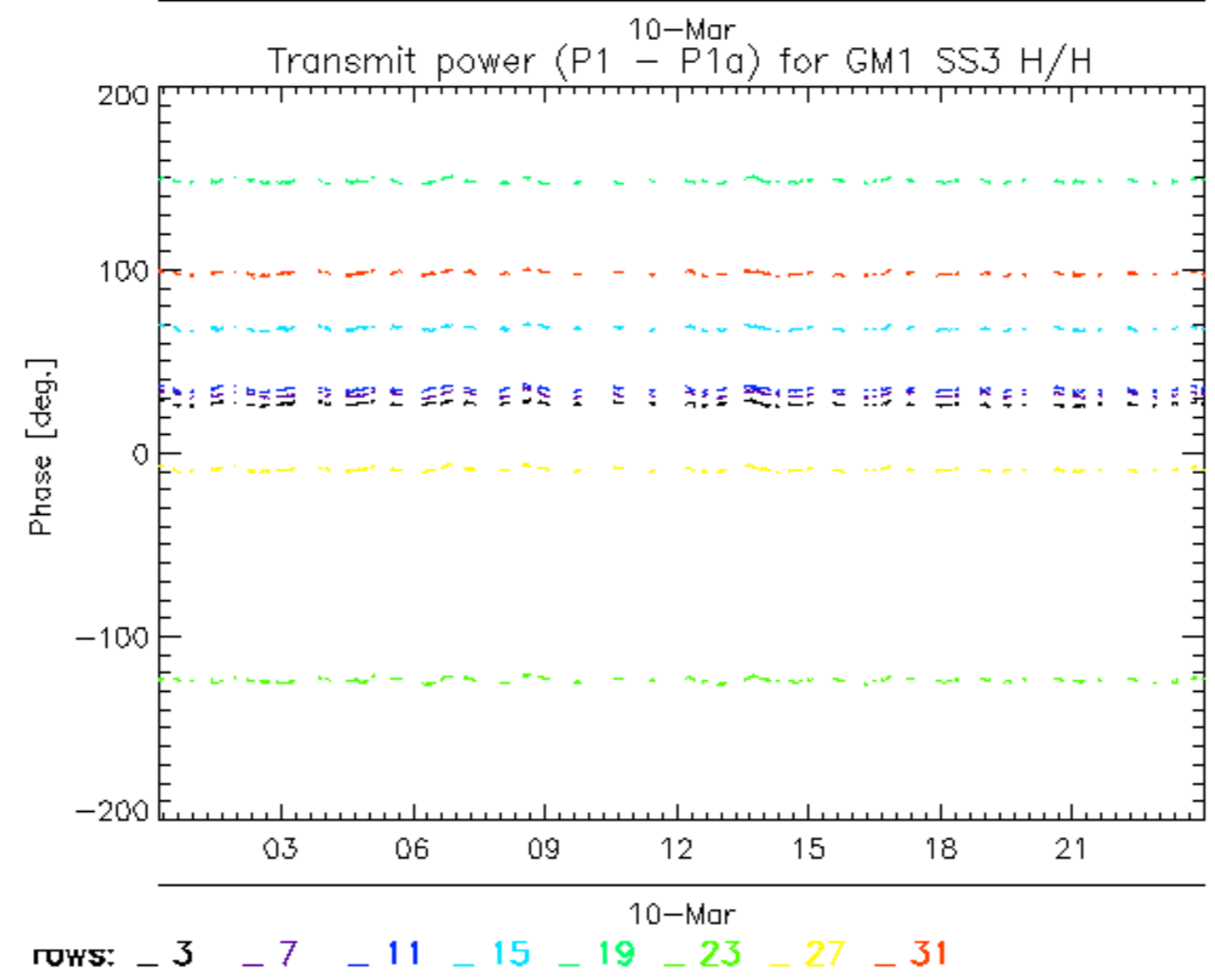
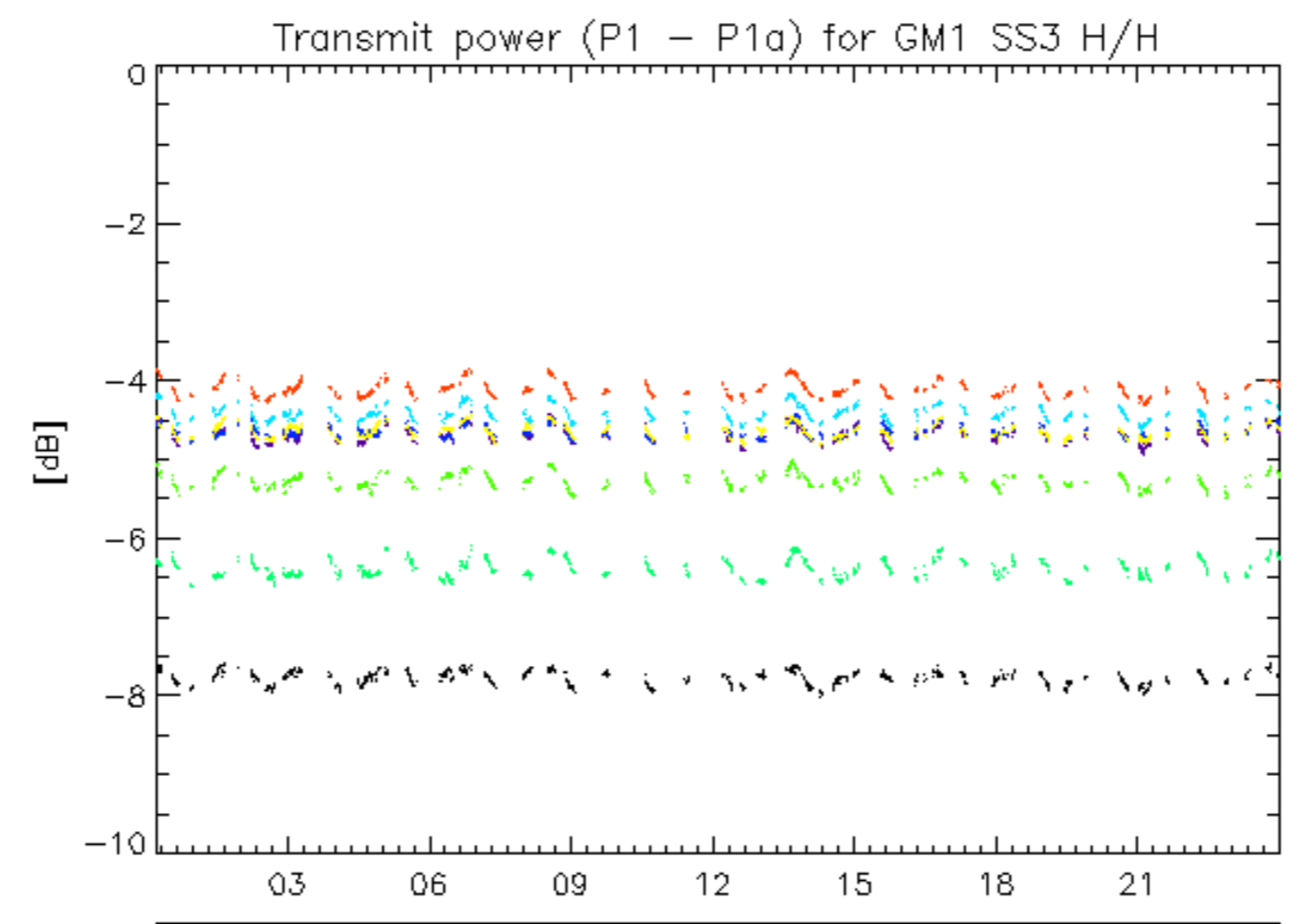

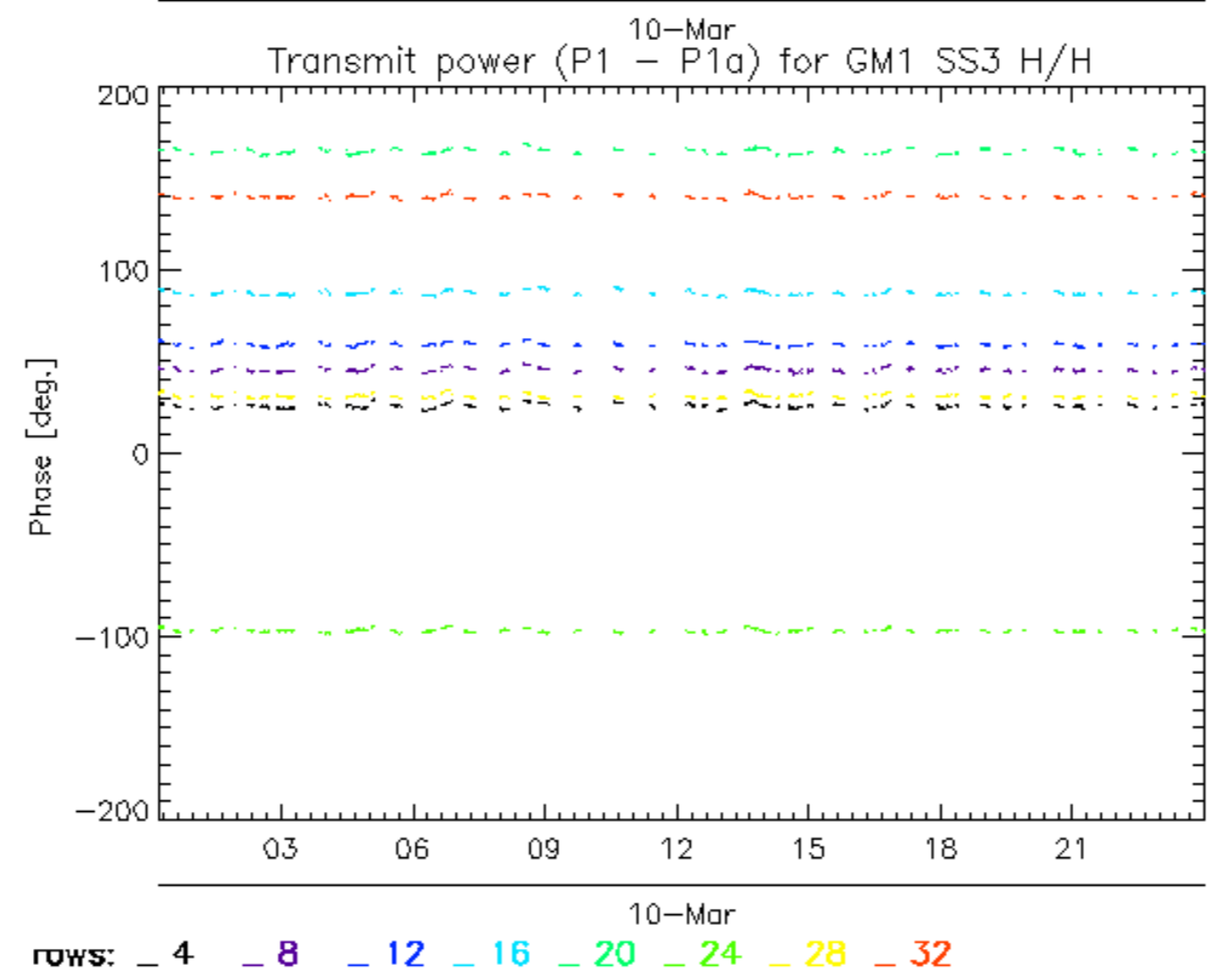
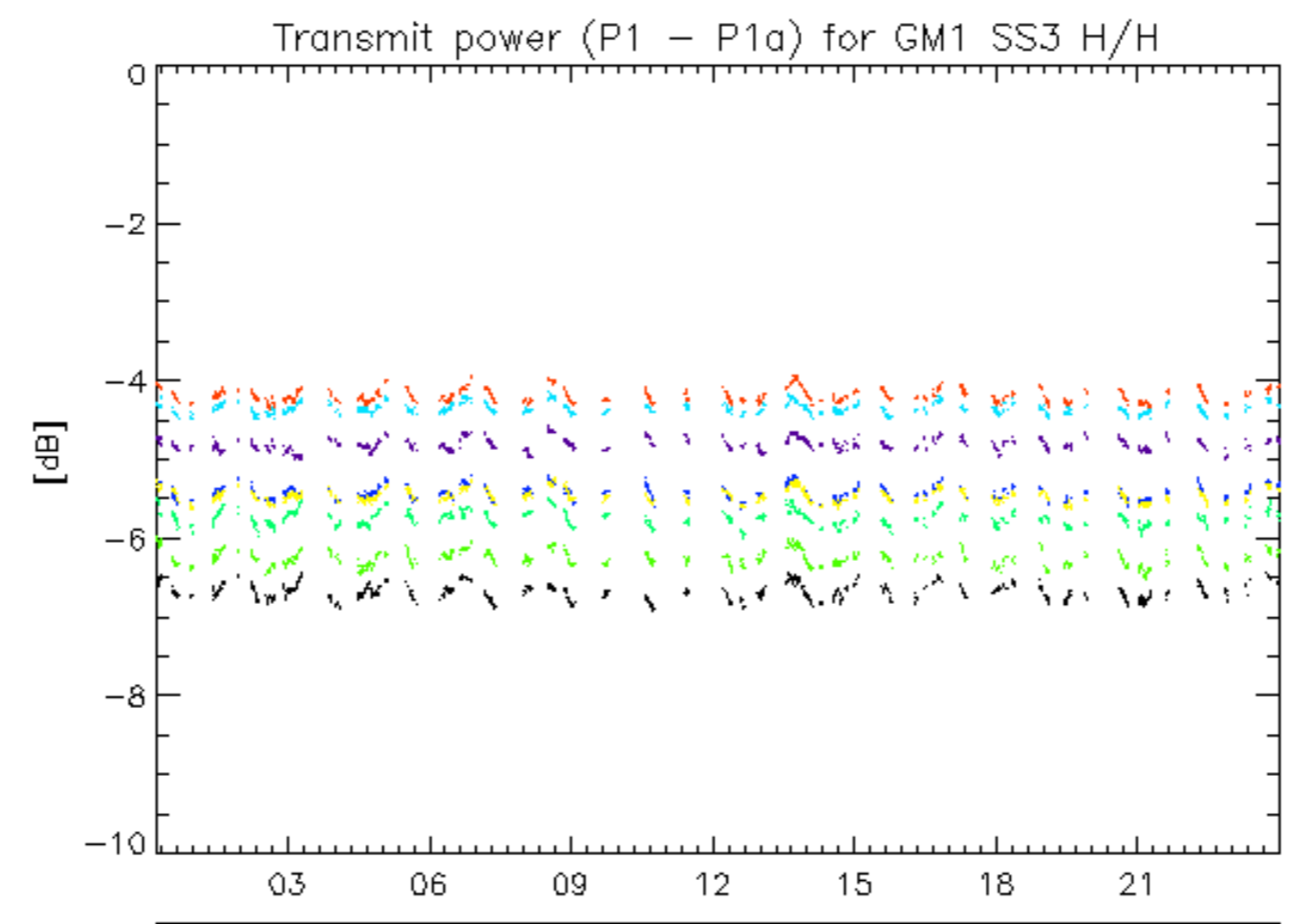

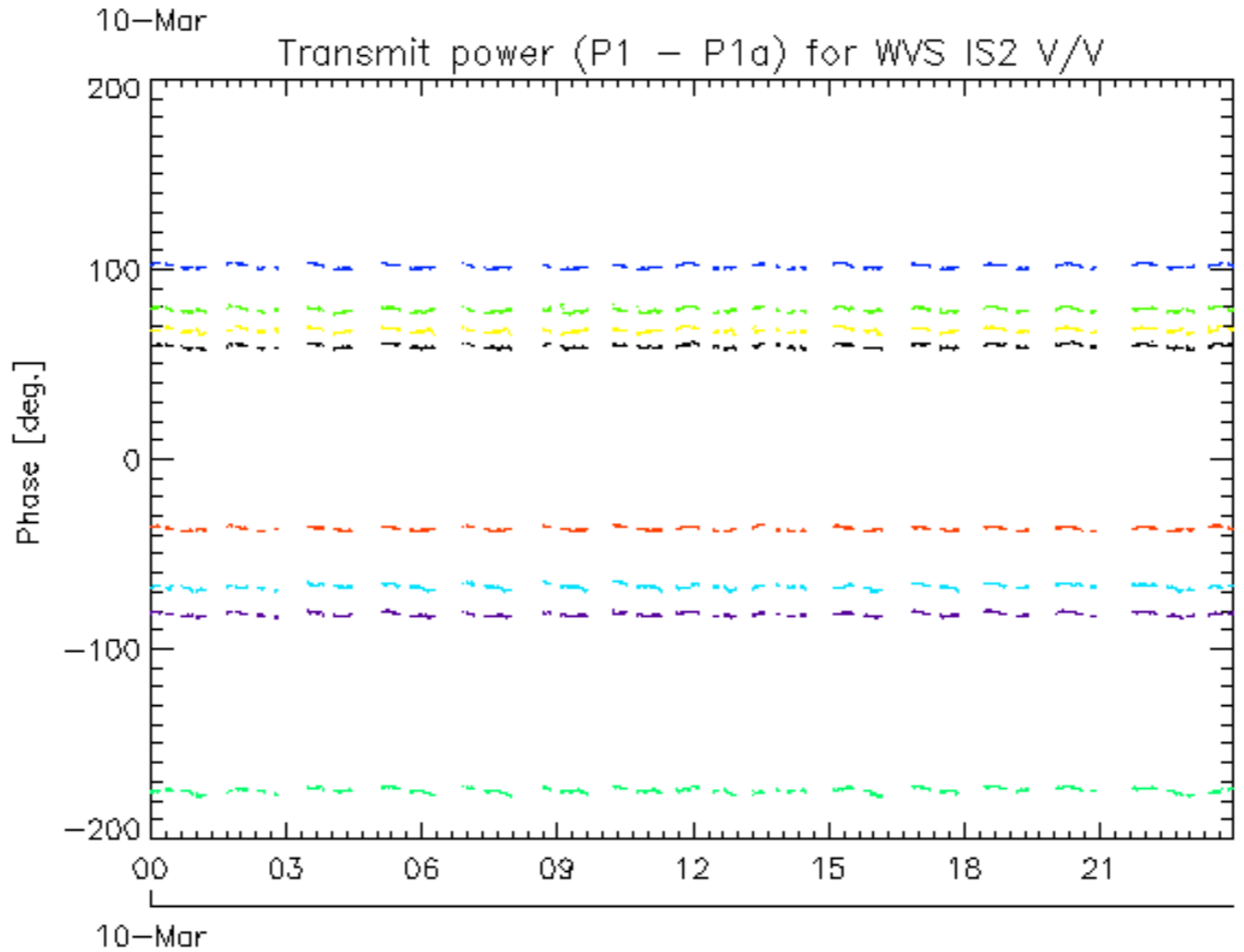
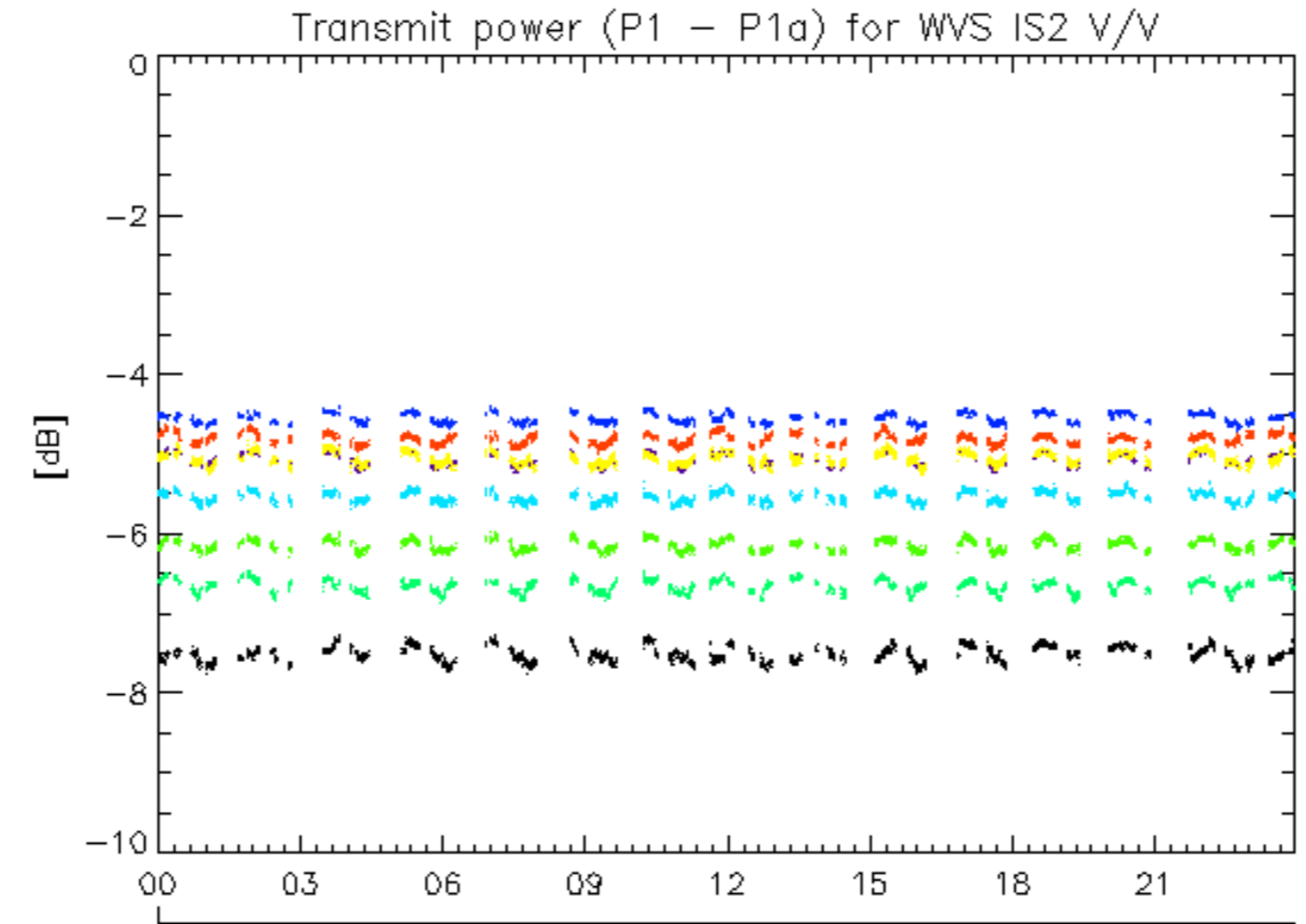

rows: - 1 - 5 - 9 - 13 - 17 - 21 - 25 - 29

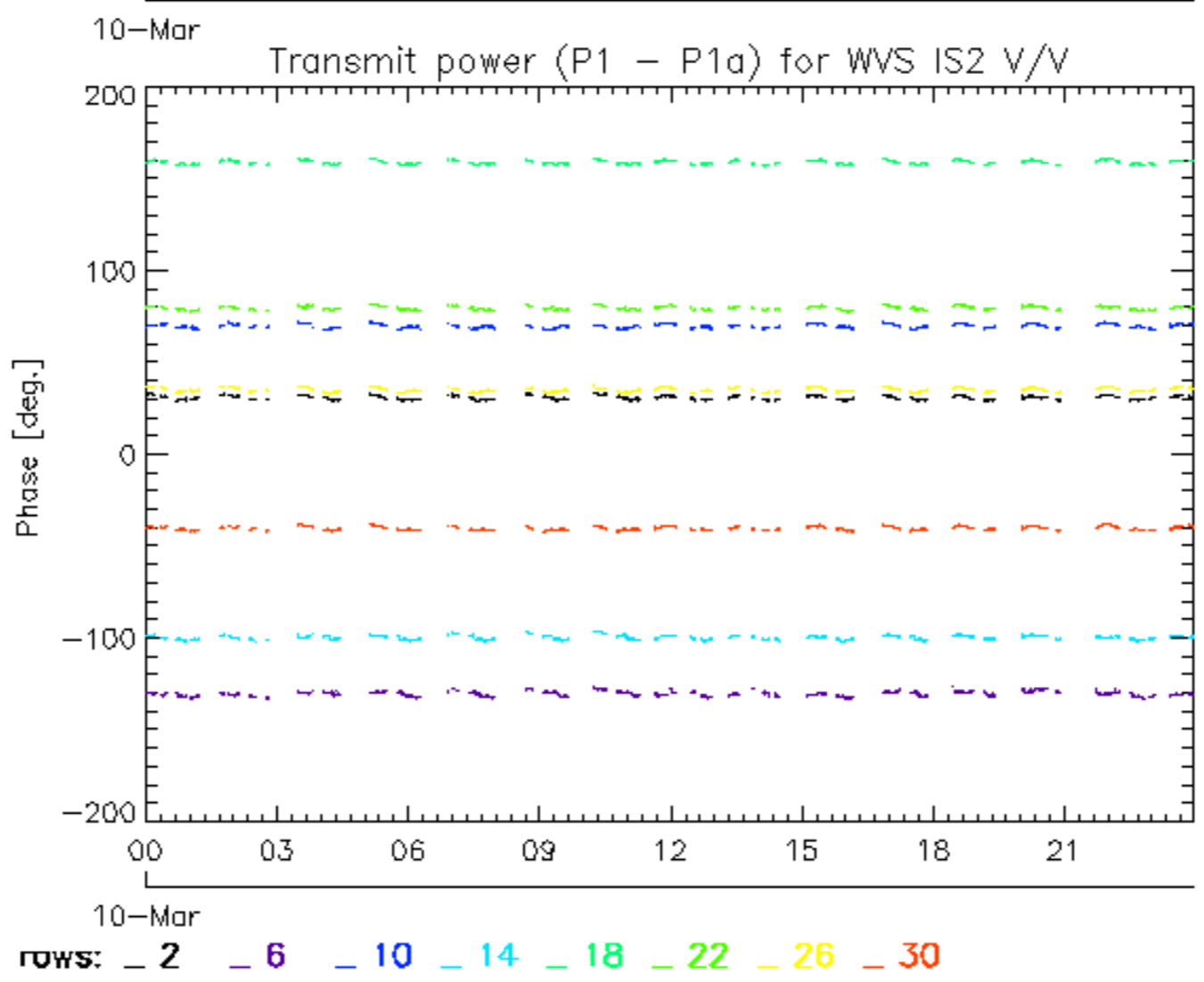
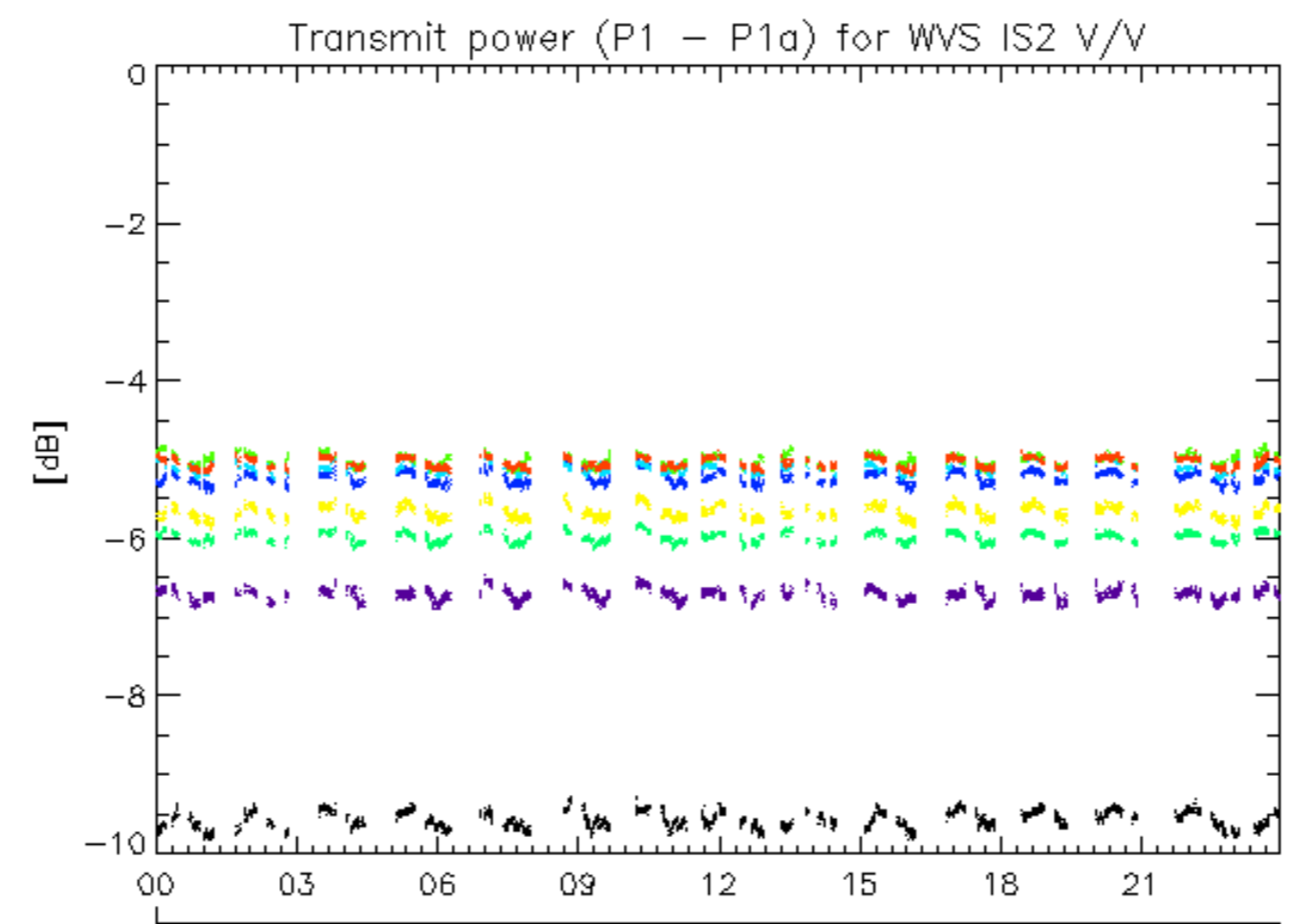

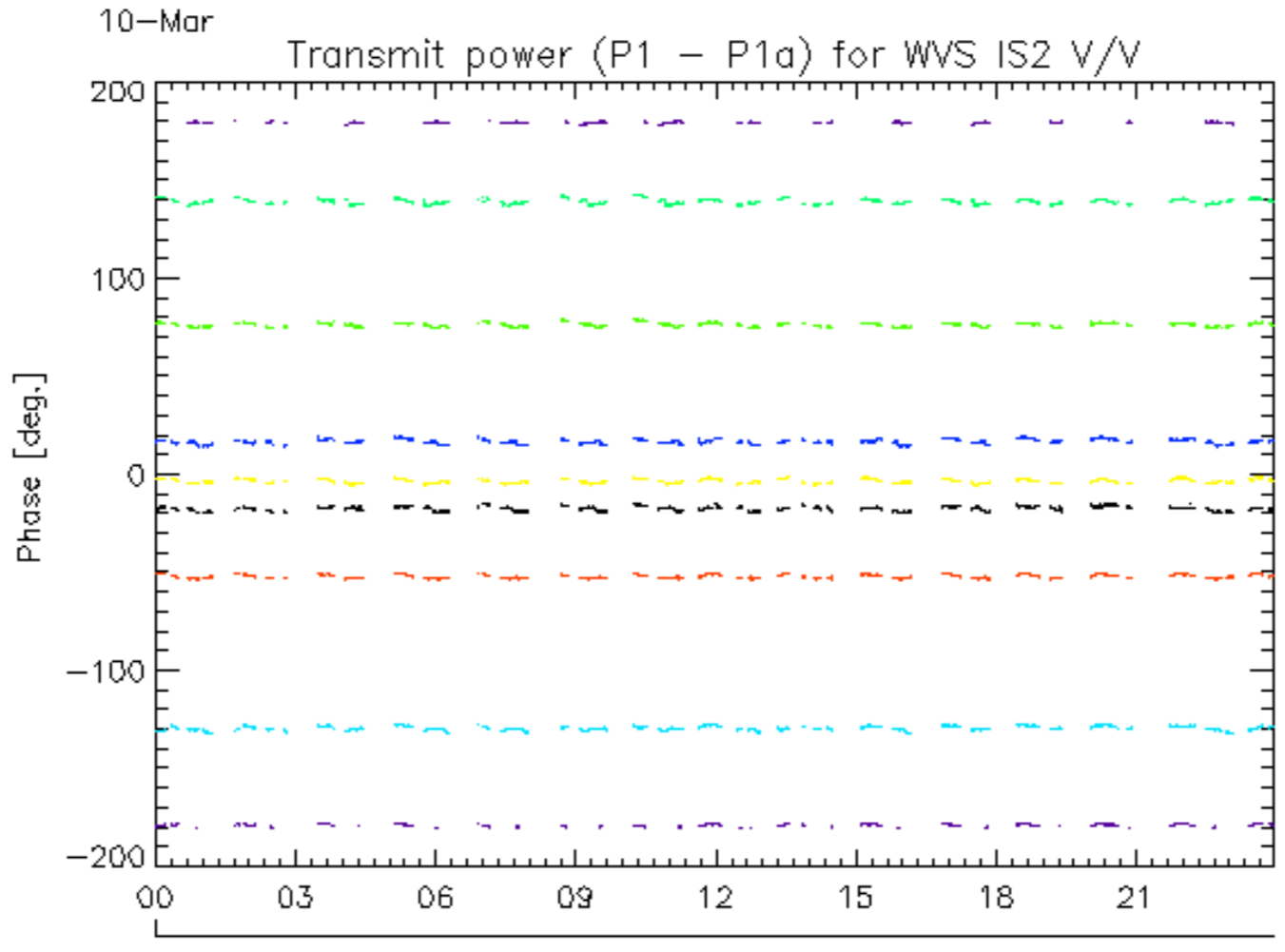
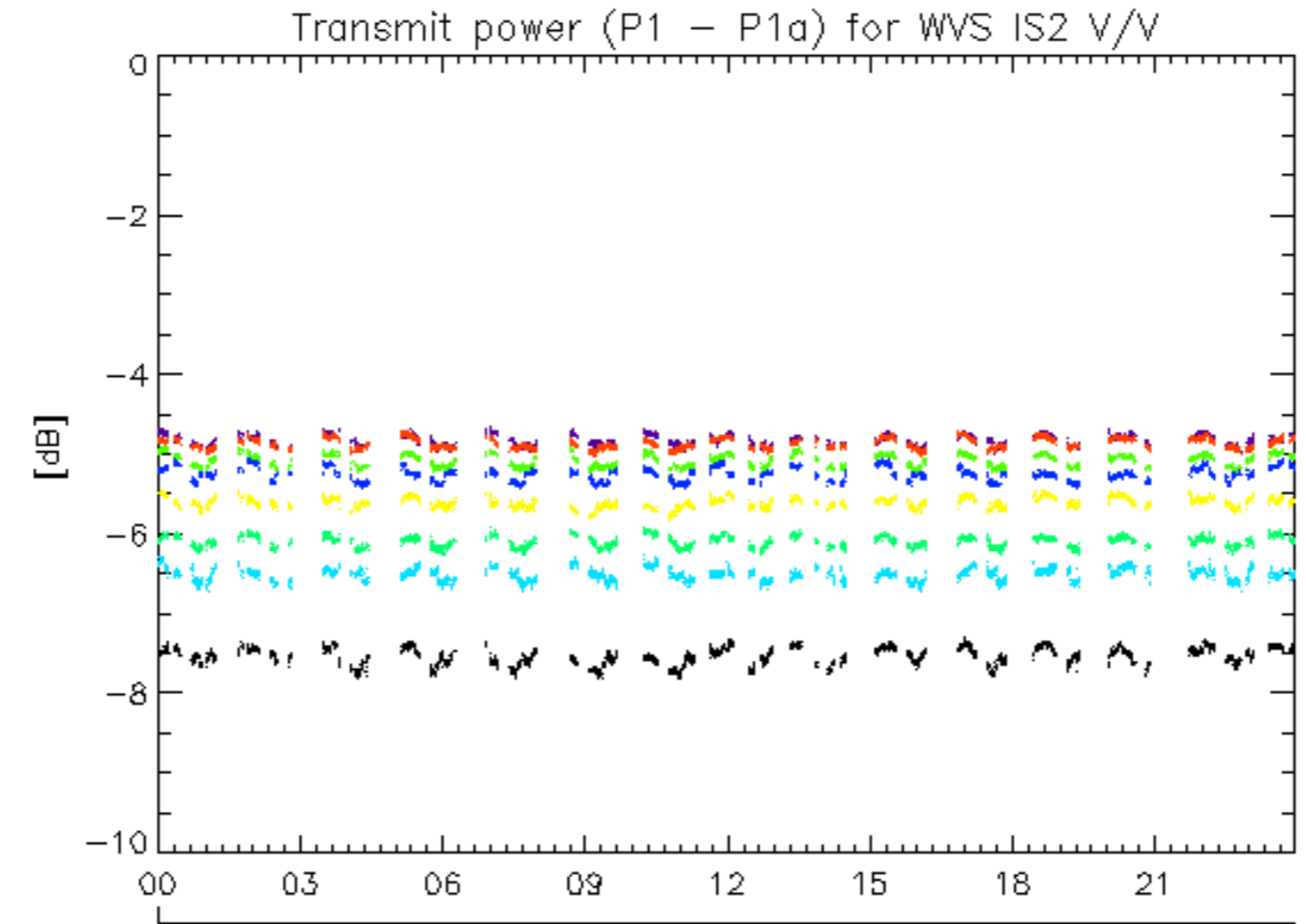

rows: - 3 - 7 - 11 - 15 - 19 - 23 - 27 - 31

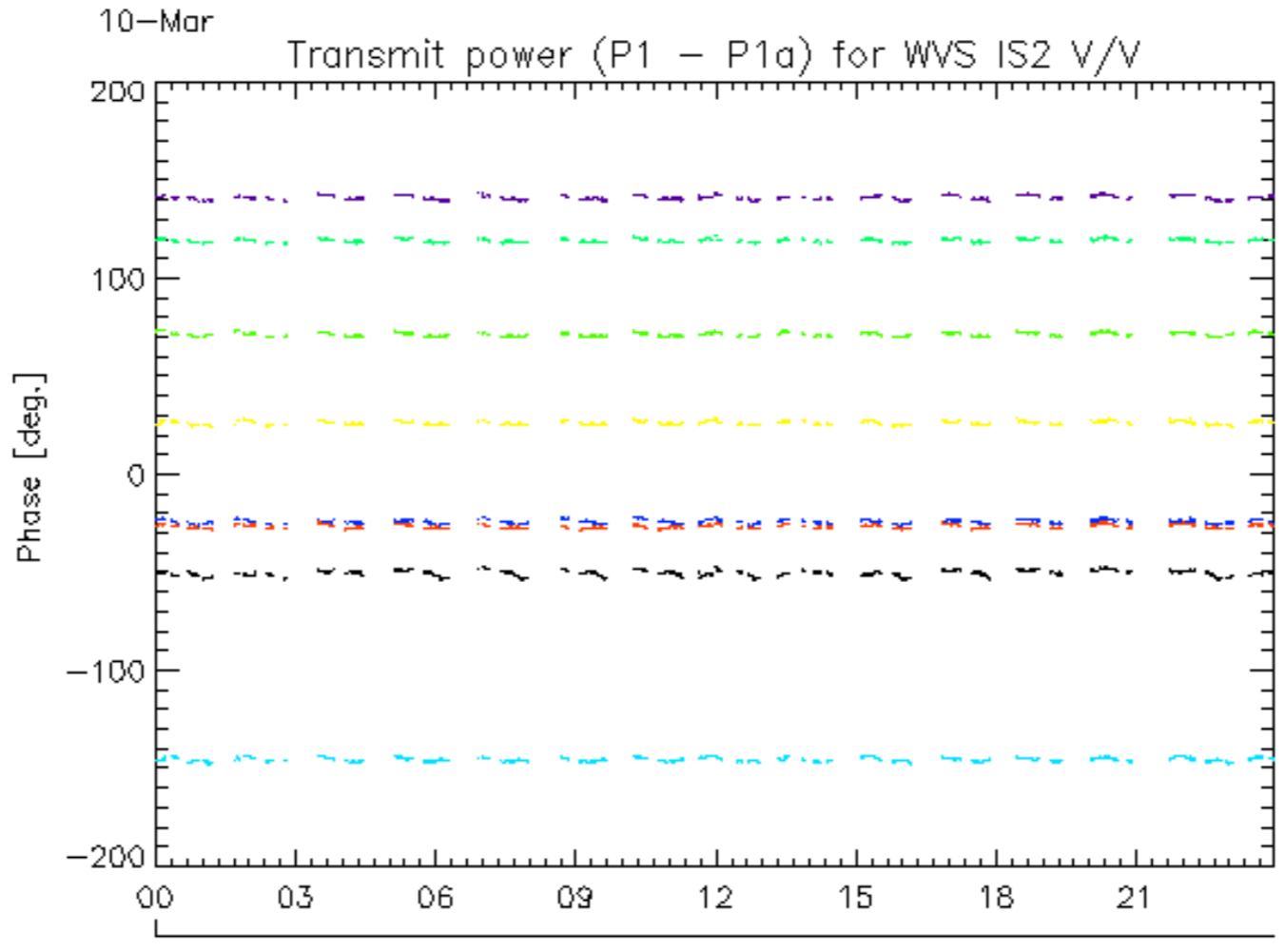
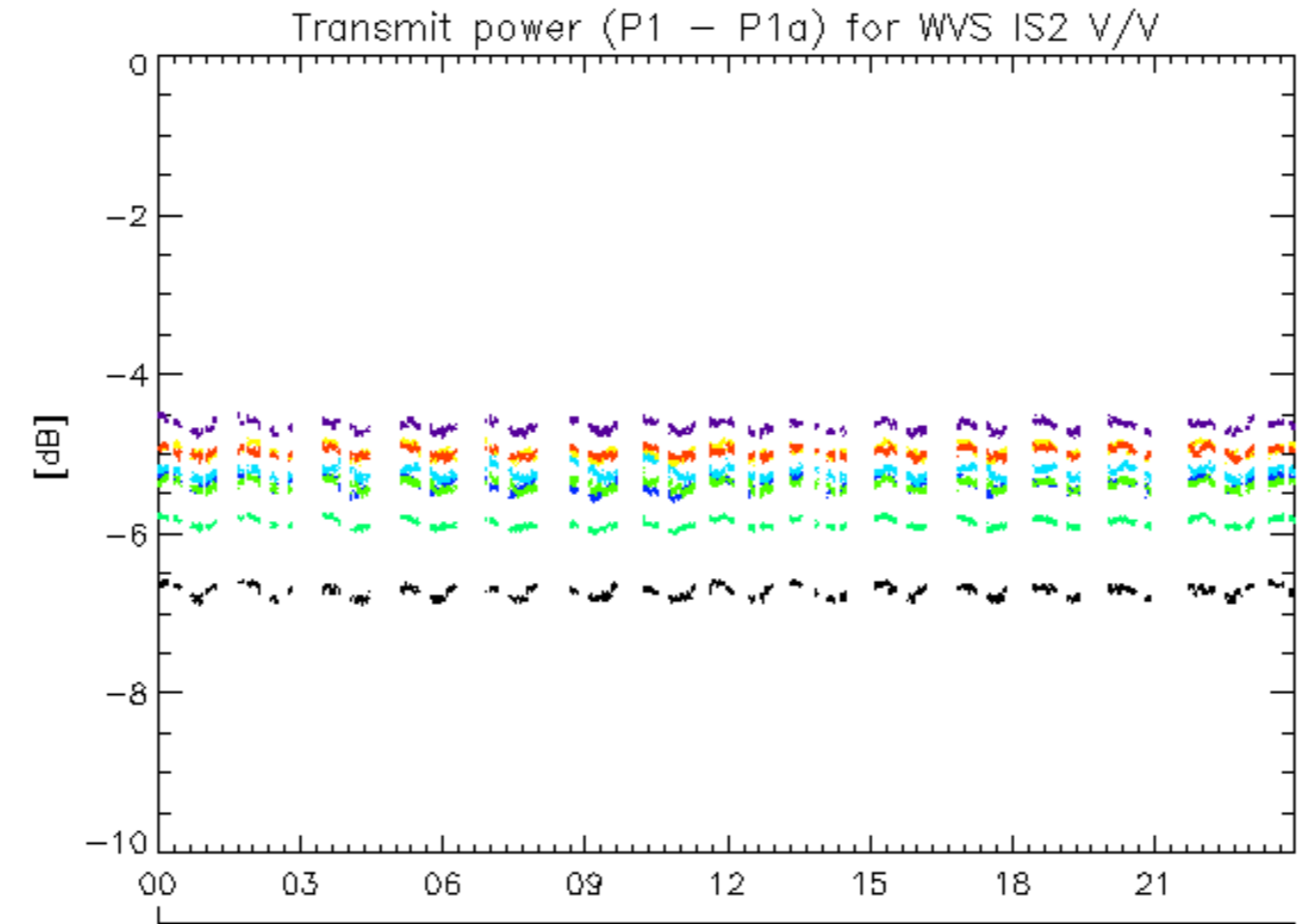

rows: - 4 - 8 - 12 - 16 - 20 - 24 - 28 - 32



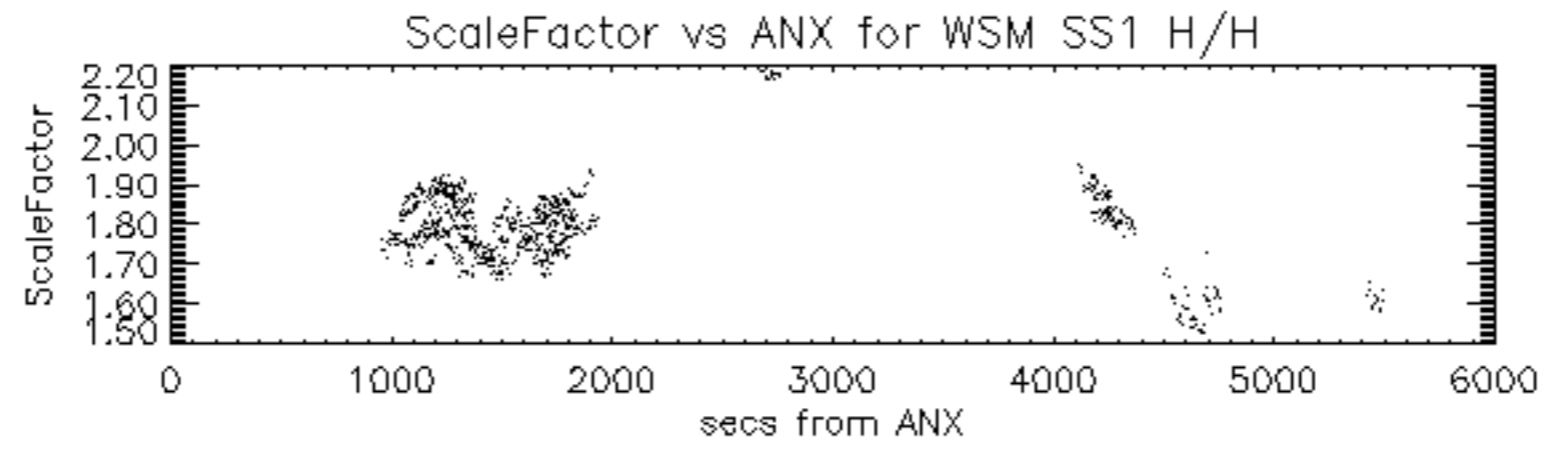

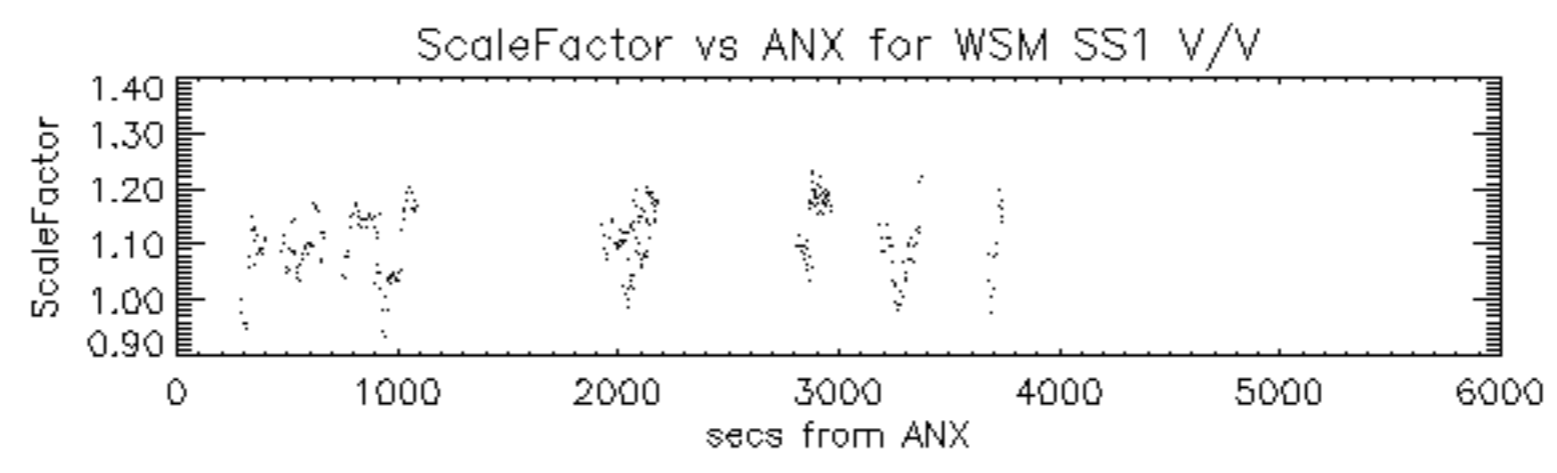

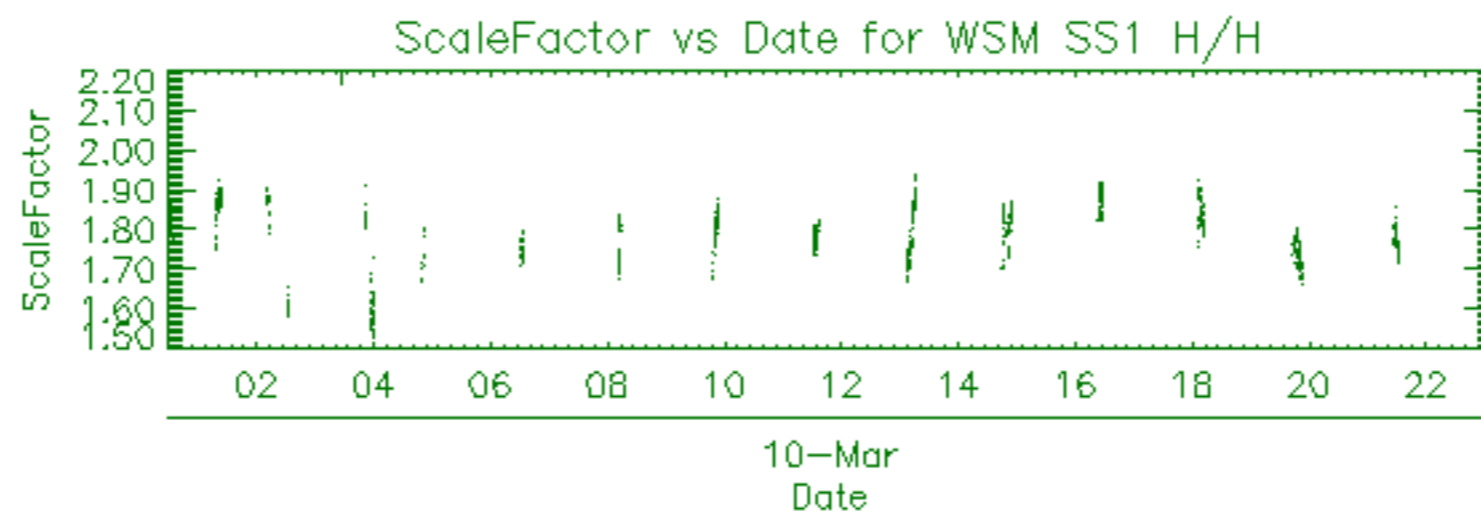

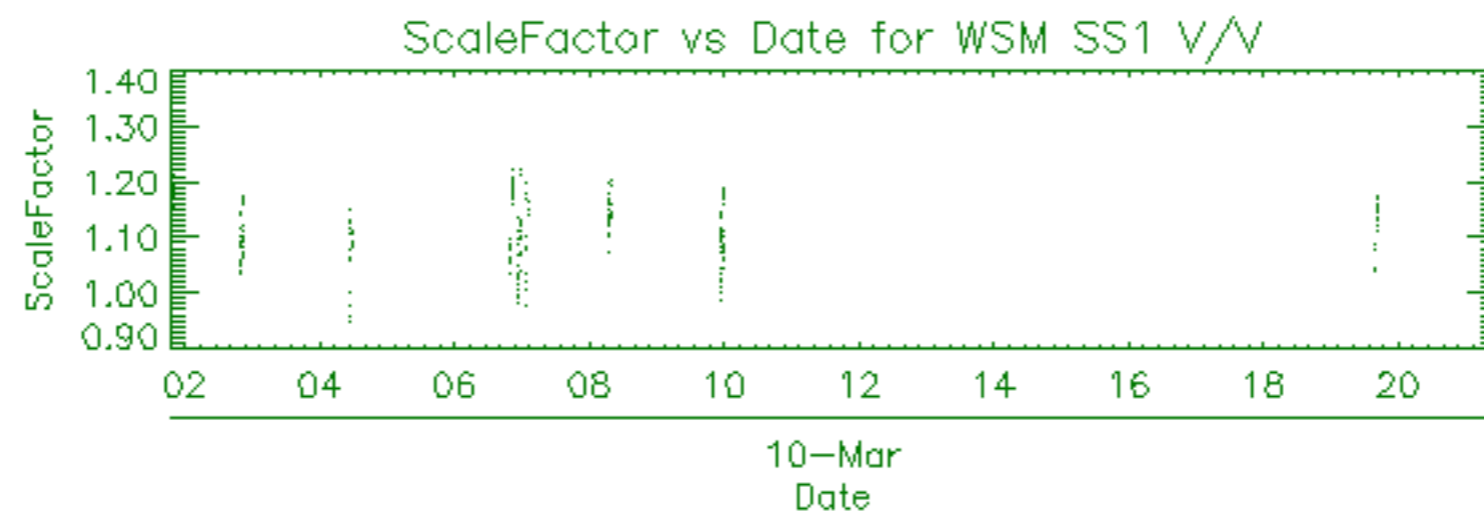

| Filename   | Beam | Pol | CycleNumber | absOrbit | relOrbit | procVersion |     |    |       |     |      |
|--|------|-----|-------------|----------|----------|-------------|-----|----|-------|-----|------|
| ASA_APM_1PNPDK20090310_212127_000000422077_00115_36742_1587.N1 |      |     |             |          |          | IS3         | H/H | 77 | 36742 | 115 | 4.07 |



| Filename   | Beam | Pol | CycleNumber | absOrbit | relOrbit | procVersion |     |    |       |     |      |
|--|------|-----|-------------|----------|----------|-------------|-----|----|-------|-----|------|
| ASA_GM1_1PNPDE20090310_001316_000004162077_00102_36729_6936.N1 |      |     |             |          |          | SS1         | H/H | 77 | 36729 | 102 | 4.07 |
| ASA_GM1_1PNPDE20090310_003306_000005252077_00102_36729_6941.N1 |      |     |             |          |          | SS1         | H/H | 77 | 36729 | 102 | 4.07 |
| ASA_GM1_1PNPDE20090310_005544_000002472077_00102_36729_7138.N1 |      |     |             |          |          | SS1         | H/H | 77 | 36729 | 102 | 4.07 |
| ASA_GM1_1PNPDE20090310_012351_000010442077_00103_36730_7244.N1 |      |     |             |          |          | SS1         | H/H | 77 | 36730 | 103 | 4.07 |
| ASA_GM1_1PNPDE20090310_015655_000000962077_00103_36730_7156.N1 |      |     |             |          |          | SS1         | H/H | 77 | 36730 | 103 | 4.07 |
| ASA_GM1_1PNPDE20090310_021242_000005862077_00103_36730_7169.N1 |      |     |             |          |          | SS1         | H/H | 77 | 36730 | 103 | 4.07 |
| ASA_GM1_1PNPDE20090310_023228_000003562077_00103_36730_7290.N1 |      |     |             |          |          | SS1         | H/H | 77 | 36730 | 103 | 4.07 |
| ASA_GM1_1PNPDE20090310_023948_000002712077_00103_36730_7350.N1 |      |     |             |          |          | SS1         | H/H | 77 | 36730 | 103 | 4.07 |
| ASA_GM1_1PNPDE20090310_025410_000004712077_00104_36731_7348.N1 |      |     |             |          |          | SS1         | H/H | 77 | 36731 | 104 | 4.07 |
| ASA_GM1_1PNPDE20090310_030300_000009302077_00104_36731_7332.N1 |      |     |             |          |          | SS1         | H/H | 77 | 36731 | 104 | 4.07 |
| ASA_GM1_1PNPDE20090310_035234_000002172077_00104_36731_7523.N1 |      |     |             |          |          | SS1         | H/H | 77 | 36731 | 104 | 4.07 |
| ASA_GM1_1PNPDE20090310_040046_000001382077_00104_36731_7515.N1 |      |     |             |          |          | SS1         | H/H | 77 | 36731 | 104 | 4.07 |
| ASA_GM1_1PNPDE20090310_040534_000001502077_00104_36731_7513.N1 |      |     |             |          |          | SS1         | H/H | 77 | 36731 | 104 | 4.07 |
| ASA_GM1_1PNPDE20090310_042851_000012502077_00105_36732_7624.N1 |      |     |             |          |          | SS1         | H/H | 77 | 36732 | 105 | 4.07 |
| ASA_GM1_1PNPDE20090310_045116_000003802077_00105_36732_7538.N1 |      |     |             |          |          | SS1         | H/H | 77 | 36732 | 105 | 4.07 |
| ASA_GM1_1PNPDE20090310_050310_000002592077_00105_36732_7562.N1 |      |     |             |          |          | SS1         | H/H | 77 | 36732 | 105 | 4.07 |
| ASA_GM1_1PNPDE20090310_053044_000005612077_00105_36732_7799.N1 |      |     |             |          |          | SS1         | H/H | 77 | 36732 | 105 | 4.07 |
| ASA_GM1_1PNPDE20090310_054229_000000722077_00105_36732_7783.N1 |      |     |             |          |          | SS1         | H/H | 77 | 36732 | 105 | 4.07 |
| ASA_GM1_1PNPDE20090310_061258_000000782077_00106_36733_7781.N1 |      |     |             |          |          | SS1         | H/H | 77 | 36733 | 106 | 4.07 |
| ASA_GM1_1PNPDE20090310_061608_000008452077_00106_36733_7830.N1 |      |     |             |          |          | SS1         | H/H | 77 | 36733 | 106 | 4.07 |
| ASA_GM1_1PNPDE20090310_063725_000001022077_00106_36733_7811.N1 |      |     |             |          |          | SS1         | H/H | 77 | 36733 | 106 | 4.07 |
| ASA_GM1_1PNPDE20090310_064042_000005252077_00106_36733_7815.N1 |      |     |             |          |          | SS1         | H/H | 77 | 36733 | 106 | 4.07 |
| ASA_GM1_1PNPDE20090310_065207_000000842077_00106_36733_7806.N1 |      |     |             |          |          | SS1         | H/H | 77 | 36733 | 106 | 4.07 |
| ASA_GM1_1PNPDK20090310_071042_000008152077_00106_36733_0532.N1 |      |     |             |          |          | SS1         | H/H | 77 | 36733 | 106 | 4.07 |
| ASA_GM1_1PNPDK20090310_075940_000006282077_00107_36734_0561.N1 |      |     |             |          |          | SS1         | H/H | 77 | 36734 | 107 | 4.07 |
| ASA_GM1_1PNPDK20090310_083010_000005862077_00107_36734_0622.N1 |      |     |             |          |          | SS1         | H/H | 77 | 36734 | 107 | 4.07 |
| ASA_GM1_1PNPDK20090310_085156_000007792077_00107_36734_0627.N1 |      |     |             |          |          | SS1         | H/H | 77 | 36734 | 107 | 4.07 |
| ASA_GM1_1PNPDK20090310_094058_000004342077_00108_36735_0710.N1 |      |     |             |          |          | SS1         | H/H | 77 | 36735 | 108 | 4.07 |
| ASA_GM1_1PNPDK20090310_103342_000007062077_00108_36735_0833.N1 |      |     |             |          |          | SS1         | H/H | 77 | 36735 | 108 | 4.07 |
| ASA_GM1_1PNPDK20090310_112432_000003622077_00109_36736_0840.N1 |      |     |             |          |          | SS1         | H/H | 77 | 36736 | 109 | 4.07 |
| ASA_GM1_1PNPDK20090310_121307_000000782077_00109_36736_0945.N1 |      |     |             |          |          | SS1         | H/H | 77 | 36736 | 109 | 4.07 |
| ASA_GM1_1PNPDK20090310_121633_000005732077_00109_36736_0953.N1 |      |     |             |          |          | SS1         | H/H | 77 | 36736 | 109 | 4.07 |
| ASA_GM1_1PNPDK20090310_123428_000003742077_00109_36736_0958.N1 |      |     |             |          |          | SS1         | H/H | 77 | 36736 | 109 | 4.07 |
| ASA_GM1_1PNPDK20090310_125633_000005982077_00110_36737_0968.N1 |      |     |             |          |          | SS1         | H/H | 77 | 36737 | 110 | 4.07 |
| ASA_GM1_1PNPDK20090310_133322_000006702077_00110_36737_1076.N1 |      |     |             |          |          | SS1         | H/H | 77 | 36737 | 110 | 4.07 |
| ASA_GM1_1PNPDK20090310_134435_000003622077_00110_36737_1081.N1 |      |     |             |          |          | SS1         | H/H | 77 | 36737 | 110 | 4.07 |
| ASA_GM1_1PNPDK20090310_135343_000007792077_00110_36737_1092.N1 |      |     |             |          |          | SS1         | H/H | 77 | 36737 | 110 | 4.07 |
| ASA_GM1_1PNPDK20090310_141549_000002232077_00110_36737_1094.N1 |      |     |             |          |          | SS1         | H/H | 77 | 36737 | 110 | 4.07 |
| ASA_GM1_1PNPDK20090310_143145_000007732077_00111_36738_1096.N1 |      |     |             |          |          | SS1         | H/H | 77 | 36738 | 111 | 4.07 |
| ASA_GM1_1PNPDK20090310_144842_000001572077_00111_36738_1202.N1 |      |     |             |          |          | SS1         | H/H | 77 | 36738 | 111 | 4.07 |
| ASA_GM1_1PNPDK20090310_145754_000002952077_00111_36738_1204.N1 |      |     |             |          |          | SS1         | H/H | 77 | 36738 | 111 | 4.07 |
| ASA_GM1_1PNPDK20090310_150340_000001572077_00111_36738_1206.N1 |      |     |             |          |          | SS1         | H/H | 77 | 36738 | 111 | 4.07 |
| ASA_GM1_1PNPDK20090310_153419_000007792077_00111_36738_1211.N1 |      |     |             |          |          | SS1         | H/H | 77 | 36738 | 111 | 4.07 |
| ASA_GM1_1PNPDK20090310_161639_000002172077_00112_36739_1221.N1 |      |     |             |          |          | SS1         | H/H | 77 | 36739 | 112 | 4.07 |
| ASA_GM1_1PNPDK20090310_162912_000001322077_00112_36739_1323.N1 |      |     |             |          |          | SS1         | H/H | 77 | 36739 | 112 | 4.07 |
| ASA_GM1_1PNPDK20090310_163931_000001632077_00112_36739_1321.N1 |      |     |             |          |          | SS1         | H/H | 77 | 36739 | 112 | 4.07 |
| ASA_GM1_1PNPDK20090310_164408_000004342077_00112_36739_1325.N1 |      |     |             |          |          | SS1         | H/H | 77 | 36739 | 112 | 4.07 |
| ASA_GM1_1PNPDK20090310_171455_000004532077_00112_36739_1330.N1 |      |     |             |          |          | SS1         | H/H | 77 | 36739 | 112 | 4.07 |
| ASA_GM1_1PNPDK20090310_175525_000005372077_00113_36740_1337.N1 |      |     |             |          |          | SS1         | H/H | 77 | 36740 | 113 | 4.07 |
| ASA_GM1_1PNPDK20090310_180328_000001262077_00113_36740_1448.N1 |      |     |             |          |          | SS1         | H/H | 77 | 36740 | 113 | 4.07 |
| ASA_GM1_1PNPDK20090310_180912_000000962077_00113_36740_1446.N1 |      |     |             |          |          | SS1         | H/H | 77 | 36740 | 113 | 4.07 |
| ASA_GM1_1PNPDK20090310_181307_000000842077_00113_36740_1444.N1 |      |     |             |          |          | SS1         | H/H | 77 | 36740 | 113 | 4.07 |
| ASA_GM1_1PNPDK20090310_182007_000002052077_00113_36740_1450.N1 |      |     |             |          |          | SS1         | H/H | 77 | 36740 | 113 | 4.07 |
| ASA_GM1_1PNPDK20090310_185531_000002112077_00113_36740_1452.N1 |      |     |             |          |          | SS1         | H/H | 77 | 36740 | 113 | 4.07 |
| ASA_GM1_1PNPDK20090310_190128_000004222077_00113_36740_1460.N1 |      |     |             |          |          | SS1         | H/H | 77 | 36740 | 113 | 4.07 |
| ASA_GM1_1PNPDK20090310_192630_000005672077_00113_36740_1470.N1 |      |     |             |          |          | SS1         | H/H | 77 | 36740 | 113 | 4.07 |
| ASA_GM1_1PNPDE20090310_195309_000001202077_00114_36741_8356.N1 |      |     |             |          |          | SS1         | H/H | 77 | 36741 | 114 | 4.07 |
| ASA_GM1_1PNPDE20090310_203607_000007792077_00114_36741_8369.N1 |      |     |             |          |          | SS1         | H/H | 77 | 36741 | 114 | 4.07 |
| ASA_GM1_1PNPDE20090310_210004_000009902077_00114_36741_8581.N1 |      |     |             |          |          | SS1         | H/H | 77 | 36741 | 114 | 4.07 |
| ASA_GM1_1PNPDE20090310_213558_000001992077_00115_36742_8496.N1 |      |     |             |          |          | SS1         | H/H | 77 | 36742 | 115 | 4.07 |
| ASA_GM1_1PNPDE20090310_213558_000001992077_00115_36742_8583.N1 |      |     |             |          |          | SS1         | H/H | 77 | 36742 | 115 | 4.07 |
| ASA_GM1_1PNPDE20090310_221643_000007792077_00115_36742_8512.N1 |      |     |             |          |          | SS1         | H/H | 77 | 36742 | 115 | 4.07 |
| ASA_GM1_1PNPDE20090310_225058_000003022077_00116_36743_8626.N1 |      |     |             |          |          | SS1         | H/H | 77 | 36743 | 116 | 4.07 |
| ASA_GM1_1PNPDE20090310_231635_000001632077_00116_36743_8624.N1 |      |     |             |          |          | SS1         | H/H | 77 | 36743 | 116 | 4.07 |
| ASA_GM1_1PNPDE20090310_232149_000000902077_00116_36743_8631.N1 |      |     |             |          |          | SS1         | H/H | 77 | 36743 | 116 | 4.07 |
| ASA_GM1_1PNPDE20090310_234342_000002652077_00116_36743_8633.N1 |      |     |             |          |          | SS1         | H/H | 77 | 36743 | 116 | 4.07 |
| ASA_GM1_1PNPDE20090310_234811_000000902077_00116_36743_8638.N1 |      |     |             |          |          | SS1         | H/H | 77 | 36743 | 116 | 4.07 |



| Filename   | Beam | Pol | CycleNumber | absOrbit | relOrbit | procVersion |     |    |       |     |      |
|--|------|-----|-------------|----------|----------|-------------|-----|----|-------|-----|------|
| ASA_IMM_1PNPDE20090310_014308_000000832077_00103_36730_7264.N1 |      |     |             |          |          | IS4         | V/V | 77 | 36730 | 103 | 4.07 |
| ASA_IMM_1PNPDE20090310_014308_000000832077_00103_36730_7401.N1 |      |     |             |          |          | IS4         | V/V | 77 | 36730 | 103 | 4.07 |
| ASA_IMM_1PNPDE20090310_023820_000000772077_00103_36730_7334.N1 |      |     |             |          |          | IS3         | V/V | 77 | 36730 | 103 | 4.07 |
| ASA_IMM_1PNPDE20090310_025321_000000382077_00104_36731_7319.N1 |      |     |             |          |          | IS4         | H/H | 77 | 36731 | 104 | 4.07 |
| ASA_IMM_1PNPDE20090310_030157_000000502077_00104_36731_7321.N1 |      |     |             |          |          | IS2         | V/V | 77 | 36731 | 104 | 4.07 |
| ASA_IMM_1PNPDE20090310_031856_000002432077_00104_36731_7336.N1 |      |     |             |          |          | IS2         | V/V | 77 | 36731 | 104 | 4.07 |
| ASA_IMM_1PNPDE20090310_031856_000003602077_00104_36731_7508.N1 |      |     |             |          |          | IS2         | V/V | 77 | 36731 | 104 | 4.07 |
| ASA_IMM_1PNPDE20090310_032359_000000572077_00104_36731_7315.N1 |      |     |             |          |          | IS2         | V/V | 77 | 36731 | 104 | 4.07 |
| ASA_IMM_1PNPDE20090310_042042_000000742077_00104_36731_7644.N1 |      |     |             |          |          | IS4         | V/V | 77 | 36731 | 104 | 4.07 |
| ASA_IMM_1PNPDE20090310_045737_000002432077_00105_36732_7676.N1 |      |     |             |          |          | IS2         | V/V | 77 | 36732 | 105 | 4.07 |
| ASA_IMM_1PNPDE20090310_045737_000003222077_00105_36732_7689.N1 |      |     |             |          |          | IS2         | V/V | 77 | 36732 | 105 | 4.07 |
| ASA_IMM_1PNPDE20090310_050240_000000192077_00105_36732_7662.N1 |      |     |             |          |          | IS2         | V/V | 77 | 36732 | 105 | 4.07 |
| ASA_IMM_1PNPDE20090310_054002_000001352077_00105_36732_7813.N1 |      |     |             |          |          | IS5         | H/H | 77 | 36732 | 105 | 4.07 |
| ASA_IMM_1PNPDE20090310_063306_000002492077_00106_36733_7715.N1 |      |     |             |          |          | IS2         | V/V | 77 | 36733 | 106 | 4.07 |
| ASA_IMM_1PNPDE20090310_063908_000000822077_00106_36733_7707.N1 |      |     |             |          |          | IS2         | V/V | 77 | 36733 | 106 | 4.07 |
| ASA_IMM_1PNPDK20090310_075820_000000702077_00107_36734_0573.N1 |      |     |             |          |          | IS2         | V/V | 77 | 36734 | 107 | 4.07 |
| ASA_IMM_1PNPDK20090310_081327_000001442077_00107_36734_0602.N1 |      |     |             |          |          | IS2         | V/V | 77 | 36734 | 107 | 4.07 |
| ASA_IMM_1PNPDK20090310_095429_000000372077_00108_36735_0719.N1 |      |     |             |          |          | IS3         | V/V | 77 | 36735 | 108 | 4.07 |
| ASA_IMM_1PNPDK20090310_163123_000000822077_00112_36739_1305.N1 |      |     |             |          |          | IS2         | H/H | 77 | 36739 | 112 | 4.07 |
| ASA_IMM_1PNPDK20090310_230800_000001402077_00116_36743_1623.N1 |      |     |             |          |          | IS2         | H/H | 77 | 36743 | 116 | 4.07 |



| Filename   | Pol | Timestamp           | count(Module) |
|--|-----|---------------------|---------------|
| ASA_MS__0PNPDK20090310_085022_000000162077_00107_36734_0762.N1 | V   | 2009-03-10 08:50:22 | 320           |



| Filename   | Beam | Pol | CycleNumber | absOrbit | relOrbit | procVersion |     |    |       |     |      |
|--|------|-----|-------------|----------|----------|-------------|-----|----|-------|-----|------|
| ASA_WSM_1PNPDE20090310_002833_000002682077_00102_36729_7121.N1 |      |     |             |          |          | SS1         | H/H | 77 | 36729 | 102 | 4.07 |
| ASA_WSM_1PNPDE20090310_011650_000004152077_00103_36730_7317.N1 |      |     |             |          |          | SS1         | H/H | 77 | 36730 | 103 | 4.07 |
| ASA_WSM_1PNPDE20090310_011650_000004152077_00103_36730_7533.N1 |      |     |             |          |          | SS1         | H/H | 77 | 36730 | 103 | 4.07 |
| ASA_WSM_1PNPDE20090310_014722_000001522077_00103_36730_7288.N1 |      |     |             |          |          | SS1         | V/V | 77 | 36730 | 103 | 4.07 |
| ASA_WSM_1PNPDE20090310_021008_000001532077_00103_36730_7256.N1 |      |     |             |          |          | SS1         | H/H | 77 | 36730 | 103 | 4.07 |
| ASA_WSM_1PNPDE20090310_023054_000000912077_00103_36730_7295.N1 |      |     |             |          |          | SS1         | H/H | 77 | 36730 | 103 | 4.07 |
| ASA_WSM_1PNPDE20090310_024859_000002142077_00104_36731_7429.N1 |      |     |             |          |          | SS1         | V/V | 77 | 36731 | 104 | 4.07 |
| ASA_WSM_1PNPDE20090310_032527_000001212077_00104_36731_7411.N1 |      |     |             |          |          | SS1         | H/H | 77 | 36731 | 104 | 4.07 |
| ASA_WSM_1PNPDE20090310_035044_000001042077_00104_36731_7413.N1 |      |     |             |          |          | SS1         | H/H | 77 | 36731 | 104 | 4.07 |
| ASA_WSM_1PNPDE20090310_035612_000002692077_00104_36731_7691.N1 |      |     |             |          |          | SS1         | H/H | 77 | 36731 | 104 | 4.07 |
| ASA_WSM_1PNPDE20090310_042629_000001352077_00105_36732_7678.N1 |      |     |             |          |          | SS1         | V/V | 77 | 36732 | 105 | 4.07 |
| ASA_WSM_1PNPDE20090310_044942_000000922077_00105_36732_7622.N1 |      |     |             |          |          | SS1         | H/H | 77 | 36732 | 105 | 4.07 |
| ASA_WSM_1PNPDK20090310_063016_000001652077_00106_36733_0619.N1 |      |     |             |          |          | SS1         | H/H | 77 | 36733 | 106 | 4.07 |
| ASA_WSM_1PNPDK20090310_064931_000001522077_00106_36733_7880.N1 |      |     |             |          |          | SS1         | V/V | 77 | 36733 | 106 | 4.07 |
| ASA_WSM_1PNPDE20090310_065523_000002082077_00106_36733_7891.N1 |      |     |             |          |          | SS1         | V/V | 77 | 36733 | 106 | 4.07 |
| ASA_WSM_1PNPDE20090310_070331_000000922077_00106_36733_7889.N1 |      |     |             |          |          | SS1         | V/V | 77 | 36733 | 106 | 4.07 |
| ASA_WSM_1PNPDK20090310_081015_000001902077_00107_36734_0614.N1 |      |     |             |          |          | SS1         | H/H | 77 | 36734 | 107 | 4.07 |
| ASA_WSM_1PNPDK20090310_081618_000001822077_00107_36734_0616.N1 |      |     |             |          |          | SS1         | V/V | 77 | 36734 | 107 | 4.07 |
| ASA_WSM_1PNPDK20090310_094816_000001352077_00108_36735_0729.N1 |      |     |             |          |          | SS1         | H/H | 77 | 36735 | 108 | 4.07 |
| ASA_WSM_1PNPDK20090310_095041_000002262077_00108_36735_0808.N1 |      |     |             |          |          | SS1         | H/H | 77 | 36735 | 108 | 4.07 |
| ASA_WSM_1PNPDK20090310_095538_000002752077_00108_36735_0810.N1 |      |     |             |          |          | SS1         | V/V | 77 | 36735 | 108 | 4.07 |
| ASA_WSM_1PNPDK20090310_113039_000003602077_00109_36736_0941.N1 |      |     |             |          |          | SS1         | H/H | 77 | 36736 | 109 | 4.07 |
| ASA_WSM_1PNPDK20090310_130634_000002202077_00110_36737_1054.N1 |      |     |             |          |          | SS1         | H/H | 77 | 36737 | 110 | 4.07 |
| ASA_WSM_1PNPDK20090310_131029_000003732077_00110_36737_1074.N1 |      |     |             |          |          | SS1         | H/H | 77 | 36737 | 110 | 4.07 |
| ASA_WSM_1PNPDK20090310_144440_000002382077_00111_36738_1194.N1 |      |     |             |          |          | SS1         | H/H | 77 | 36738 | 111 | 4.07 |
| ASA_WSM_1PNPDK20090310_145120_000002082077_00111_36738_1192.N1 |      |     |             |          |          | SS1         | H/H | 77 | 36738 | 111 | 4.07 |
| ASA_WSM_1PNPDK20090310_162320_000003482077_00112_36739_1319.N1 |      |     |             |          |          | SS1         | H/H | 77 | 36739 | 112 | 4.07 |
| ASA_WSM_1PNPDK20090310_180536_000002142077_00113_36740_1436.N1 |      |     |             |          |          | SS1         | H/H | 77 | 36740 | 113 | 4.07 |
| ASA_WSM_1PNPDK20090310_181050_000001342077_00113_36740_1434.N1 |      |     |             |          |          | SS1         | H/H | 77 | 36740 | 113 | 4.07 |
| ASA_WSM_1PNPDK20090310_193937_000001832077_00114_36741_1551.N1 |      |     |             |          |          | SS1         | V/V | 77 | 36741 | 114 | 4.07 |
| ASA_WSM_1PNPDK20090310_194259_000006062077_00114_36741_1585.N1 |      |     |             |          |          | SS1         | H/H | 77 | 36741 | 114 | 4.07 |
| ASA_WSM_1PNPDK20090310_212238_000002072077_00115_36742_1609.N1 |      |     |             |          |          | SS1         | V/V | 77 | 36742 | 115 | 4.07 |
| ASA_WSM_1PNPDK20090310_212651_000003302077_00115_36742_1611.N1 |      |     |             |          |          | SS1         | H/H | 77 | 36742 | 115 | 4.07 |
| ASA_WSM_1PNPDK20090310_230559_000001092077_00116_36743_1625.N1 |      |     |             |          |          | SS1         | H/H | 77 | 36743 | 116 | 4.07 |

| Filename   | Beam | Pol | CycleNumber | absOrbit | relOrbit | procVersion |     |    |       |     |      |
|--|------|-----|-------------|----------|----------|-------------|-----|----|-------|-----|------|
| ASA_WVS_1PNPDE20090309_235601_000009892077_00102_36729_6934.N1 |      |     |             |          |          | IS2         | V/V | 77 | 36729 | 102 | 4.07 |
| ASA_WVS_1PNPDE20090310_002014_000004502077_00102_36729_6939.N1 |      |     |             |          |          | IS2         | V/V | 77 | 36729 | 102 | 4.07 |
| ASA_WVS_1PNPDE20090310_004157_000004942077_00102_36729_6944.N1 |      |     |             |          |          | IS2         | V/V | 77 | 36729 | 102 | 4.07 |
| ASA_WVS_1PNPDE20090310_004927_000003292077_00102_36729_7136.N1 |      |     |             |          |          | IS2         | V/V | 77 | 36729 | 102 | 4.07 |
| ASA_WVS_1PNPDE20090310_004157_000004942077_00102_36729_6944.N1 |      |     |             |          |          | IS1         | V/V | 77 | 36729 | 102 | 4.07 |
| ASA_WVS_1PNPDE20090310_005954_000008242077_00102_36729_7144.N1 |      |     |             |          |          | IS2         | V/V | 77 | 36729 | 102 | 4.07 |
| ASA_WVS_1PNPDE20090310_014115_000000742077_00103_36730_7141.N1 |      |     |             |          |          | IS2         | V/V | 77 | 36730 | 103 | 4.07 |
| ASA_WVS_1PNPDE20090310_014506_000000892077_00103_36730_7147.N1 |      |     |             |          |          | IS2         | V/V | 77 | 36730 | 103 | 4.07 |
| ASA_WVS_1PNPDE20090310_015201_000002542077_00103_36730_7154.N1 |      |     |             |          |          | IS2         | V/V | 77 | 36730 | 103 | 4.07 |
| ASA_WVS_1PNPDE20090310_015837_000006152077_00103_36730_7159.N1 |      |     |             |          |          | IS2         | V/V | 77 | 36730 | 103 | 4.07 |
| ASA_WVS_1PNPDE20090310_022233_000001202077_00103_36730_7162.N1 |      |     |             |          |          | IS2         | V/V | 77 | 36730 | 103 | 4.07 |
| ASA_WVS_1PNPDE20090310_022348_000003452077_00103_36730_7293.N1 |      |     |             |          |          | IS2         | V/V | 77 | 36730 | 103 | 4.07 |
| ASA_WVS_1PNPDE20090310_024422_000002392077_00104_36731_7338.N1 |      |     |             |          |          | IS2         | V/V | 77 | 36731 | 104 | 4.07 |
| ASA_WVS_1PNPDE20090310_032730_000008392077_00104_36731_7346.N1 |      |     |             |          |          | IS2         | V/V | 77 | 36731 | 104 | 4.07 |
| ASA_WVS_1PNPDE20090310_034100_000002252077_00104_36731_7521.N1 |      |     |             |          |          | IS2         | V/V | 77 | 36731 | 104 | 4.07 |
| ASA_WVS_1PNPDE20090310_032730_000008392077_00104_36731_7346.N1 |      |     |             |          |          | IS1         | V/V | 77 | 36731 | 104 | 4.07 |
| ASA_WVS_1PNPDE20090310_034805_000000752077_00104_36731_7518.N1 |      |     |             |          |          | IS2         | V/V | 77 | 36731 | 104 | 4.07 |
| ASA_WVS_1PNPDE20090310_040309_000001052077_00104_36731_7511.N1 |      |     |             |          |          | IS2         | V/V | 77 | 36731 | 104 | 4.07 |
| ASA_WVS_1PNPDE20090310_040807_000007192077_00104_36731_7531.N1 |      |     |             |          |          | IS2         | V/V | 77 | 36731 | 104 | 4.07 |
| ASA_WVS_1PNPDE20090310_042203_000001942077_00105_36732_7536.N1 |      |     |             |          |          | IS2         | V/V | 77 | 36732 | 105 | 4.07 |
| ASA_WVS_1PNPDE20090310_050732_000009292077_00105_36732_7560.N1 |      |     |             |          |          | IS2         | V/V | 77 | 36732 | 105 | 4.07 |
| ASA_WVS_1PNPDE20090310_052246_000004352077_00105_36732_7797.N1 |      |     |             |          |          | IS2         | V/V | 77 | 36732 | 105 | 4.07 |
| ASA_WVS_1PNPDE20090310_054345_000017092077_00105_36732_7786.N1 |      |     |             |          |          | IS2         | V/V | 77 | 36732 | 105 | 4.07 |
| ASA_WVS_1PNPDE20090310_061420_000000602077_00106_36733_7818.N1 |      |     |             |          |          | IS2         | V/V | 77 | 36733 | 106 | 4.07 |
| ASA_WVS_1PNPDE20090310_065331_000000742077_00106_36733_7809.N1 |      |     |             |          |          | IS2         | V/V | 77 | 36733 | 106 | 4.07 |
| ASA_WVS_1PNPDE20090310_065852_000002392077_00106_36733_7822.N1 |      |     |             |          |          | IS2         | V/V | 77 | 36733 | 106 | 4.07 |
| ASA_WVS_1PNPDK20090310_070501_000003002077_00106_36733_0530.N1 |      |     |             |          |          | IS2         | V/V | 77 | 36733 | 106 | 4.07 |
| ASA_WVS_1PNPDK20090310_072421_000019942077_00106_36733_0559.N1 |      |     |             |          |          | IS2         | V/V | 77 | 36733 | 106 | 4.07 |
| ASA_WVS_1PNPDK20090310_083954_000005852077_00107_36734_0625.N1 |      |     |             |          |          | IS2         | V/V | 77 | 36734 | 107 | 4.07 |
| ASA_WVS_1PNPDK20090310_090457_000020842077_00107_36734_0641.N1 |      |     |             |          |          | IS2         | V/V | 77 | 36734 | 107 | 4.07 |
| ASA_WVS_1PNPDK20090310_093957_000000152077_00107_36734_0644.N1 |      |     |             |          |          | IS2         | V/V | 77 | 36734 | 107 | 4.07 |
| ASA_WVS_1PNPDK20090310_101310_000010792077_00108_36735_0831.N1 |      |     |             |          |          | IS2         | V/V | 77 | 36735 | 108 | 4.07 |
| ASA_WVS_1PNPDK20090310_104533_000019042077_00108_36735_0903.N1 |      |     |             |          |          | IS2         | V/V | 77 | 36735 | 108 | 4.07 |
| ASA_WVS_1PNPDK20090310_113639_000011242077_00109_36736_0948.N1 |      |     |             |          |          | IS2         | V/V | 77 | 36736 | 109 | 4.07 |
| ASA_WVS_1PNPDK20090310_115926_000005092077_00109_36736_0951.N1 |      |     |             |          |          | IS2         | V/V | 77 | 36736 | 109 | 4.07 |
| ASA_WVS_1PNPDK20090310_122609_000004502077_00109_36736_0956.N1 |      |     |             |          |          | IS2         | V/V | 77 | 36736 | 109 | 4.07 |
| ASA_WVS_1PNPDK20090310_124044_000009032077_00109_36736_0966.N1 |      |     |             |          |          | IS2         | V/V | 77 | 36736 | 109 | 4.07 |
| ASA_WVS_1PNPDK20090310_131945_000007792077_00110_36737_1079.N1 |      |     |             |          |          | IS2         | V/V | 77 | 36737 | 110 | 4.07 |
| ASA_WVS_1PNPDK20090310_135041_000001352077_00110_36737_1084.N1 |      |     |             |          |          | IS2         | V/V | 77 | 36737 | 110 | 4.07 |
| ASA_WVS_1PNPDK20090310_140645_000004952077_00110_36737_1090.N1 |      |     |             |          |          | IS2         | V/V | 77 | 36737 | 110 | 4.07 |
| ASA_WVS_1PNPDK20090310_142202_000000892077_00110_36737_1087.N1 |      |     |             |          |          | IS2         | V/V | 77 | 36737 | 110 | 4.07 |
| ASA_WVS_1PNPDK20090310_142530_000002392077_00111_36738_1104.N1 |      |     |             |          |          | IS2         | V/V | 77 | 36738 | 111 | 4.07 |
| ASA_WVS_1PNPDK20090310_150617_000016342077_00111_36738_1209.N1 |      |     |             |          |          | IS2         | V/V | 77 | 36738 | 111 | 4.07 |
| ASA_WVS_1PNPDK20090310_154721_000014092077_00111_36738_1214.N1 |      |     |             |          |          | IS2         | V/V | 77 | 36738 | 111 | 4.07 |
| ASA_WVS_1PNPDK20090310_165123_000013642077_00112_36739_1328.N1 |      |     |             |          |          | IS2         | V/V | 77 | 36739 | 112 | 4.07 |
| ASA_WVS_1PNPDK20090310_172752_000014692077_00112_36739_1340.N1 |      |     |             |          |          | IS2         | V/V | 77 | 36739 | 112 | 4.07 |
| ASA_WVS_1PNPDK20090310_182704_000016642077_00113_36740_1455.N1 |      |     |             |          |          | IS2         | V/V | 77 | 36740 | 113 | 4.07 |
| ASA_WVS_1PNPDK20090310_190833_000005852077_00113_36740_1463.N1 |      |     |             |          |          | IS2         | V/V | 77 | 36740 | 113 | 4.07 |
| ASA_WVS_1PNPDK20090310_192024_000001342077_00113_36740_1458.N1 |      |     |             |          |          | IS2         | V/V | 77 | 36740 | 113 | 4.07 |
| ASA_WVS_1PNPDK20090310_192409_000000892077_00113_36740_1473.N1 |      |     |             |          |          | IS2         | V/V | 77 | 36740 | 113 | 4.07 |
| ASA_WVS_1PNPDE20090310_200043_000006292077_00114_36741_8354.N1 |      |     |             |          |          | IS2         | V/V | 77 | 36741 | 114 | 4.07 |
| ASA_WVS_1PNPDE20090310_201234_000013642077_00114_36741_8359.N1 |      |     |             |          |          | IS2         | V/V | 77 | 36741 | 114 | 4.07 |
| ASA_WVS_1PNPDE20090310_204909_000001352077_00114_36741_8367.N1 |      |     |             |          |          | IS2         | V/V | 77 | 36741 | 114 | 4.07 |
| ASA_WVS_1PNPDE20090310_205024_000002552077_00114_36741_8490.N1 |      |     |             |          |          | IS2         | V/V | 77 | 36741 | 114 | 4.07 |
| ASA_WVS_1PNPDE20090310_214345_000013642077_00115_36742_8505.N1 |      |     |             |          |          | IS2         | V/V | 77 | 36742 | 115 | 4.07 |
| ASA_WVS_1PNPDE20090310_220838_000004352077_00115_36742_8499.N1 |      |     |             |          |          | IS2         | V/V | 77 | 36742 | 115 | 4.07 |
| ASA_WVS_1PNPDE20090310_222944_000004802077_00115_36742_8502.N1 |      |     |             |          |          | IS2         | V/V | 77 | 36742 | 115 | 4.07 |
| ASA_WVS_1PNPDE20090310_223700_000006892077_00115_36742_8629.N1 |      |     |             |          |          | IS2         | V/V | 77 | 36742 | 115 | 4.07 |
| ASA_WVS_1PNPDE20090310_225601_000005542077_00116_36743_8636.N1 |      |     |             |          |          | IS2         | V/V | 77 | 36743 | 116 | 4.07 |
| ASA_WVS_1PNPDE20090310_232321_000011692077_00116_36743_8641.N1 |      |     |             |          |          | IS2         | V/V | 77 | 36743 | 116 | 4.07 |
| ASA_WVS_1PNPDE20090310_234946_000004052077_00116_36743_8646.N1 |      |     |             |          |          | IS2         | V/V | 77 | 36743 | 116 | 4.07 |

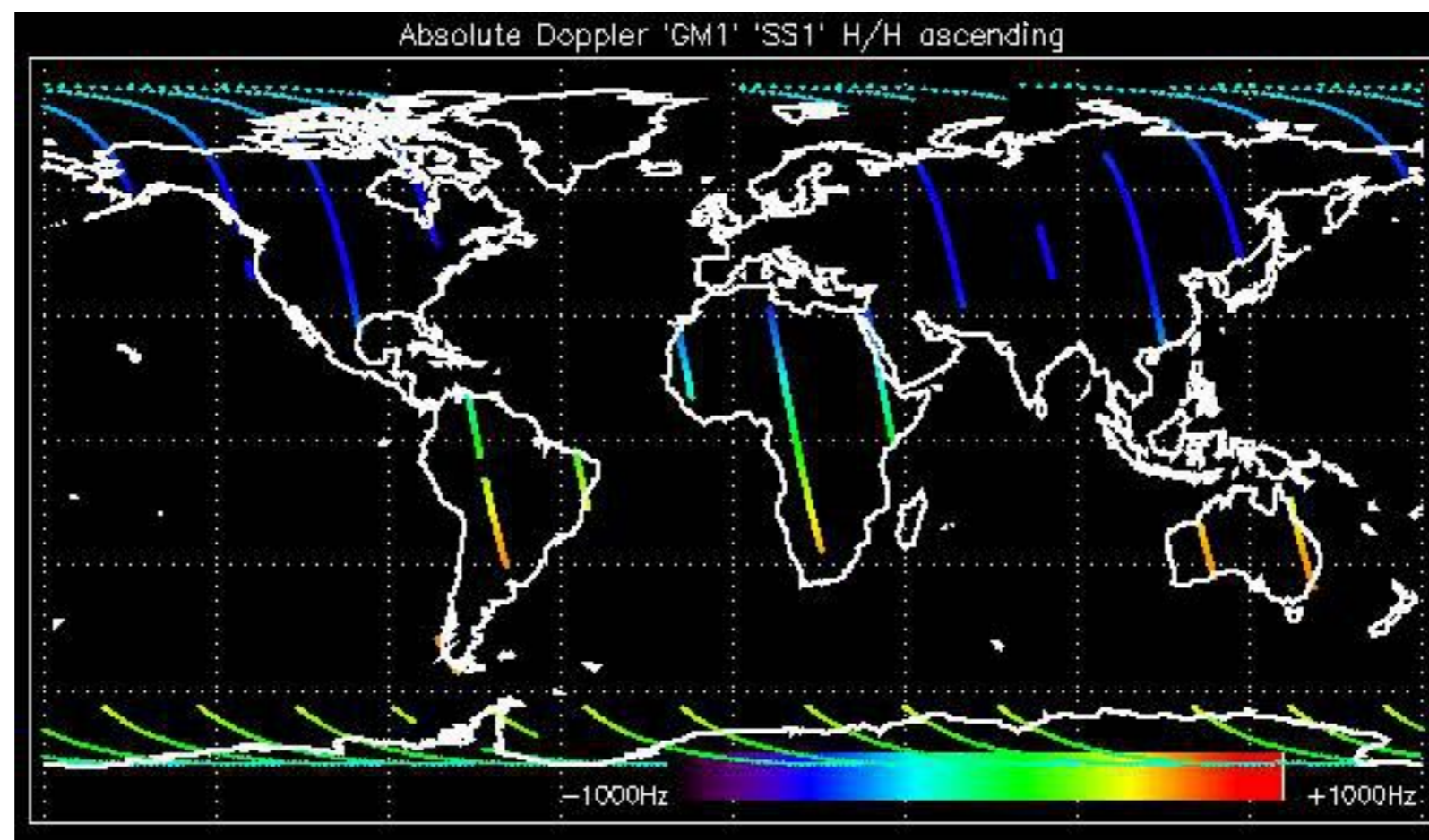

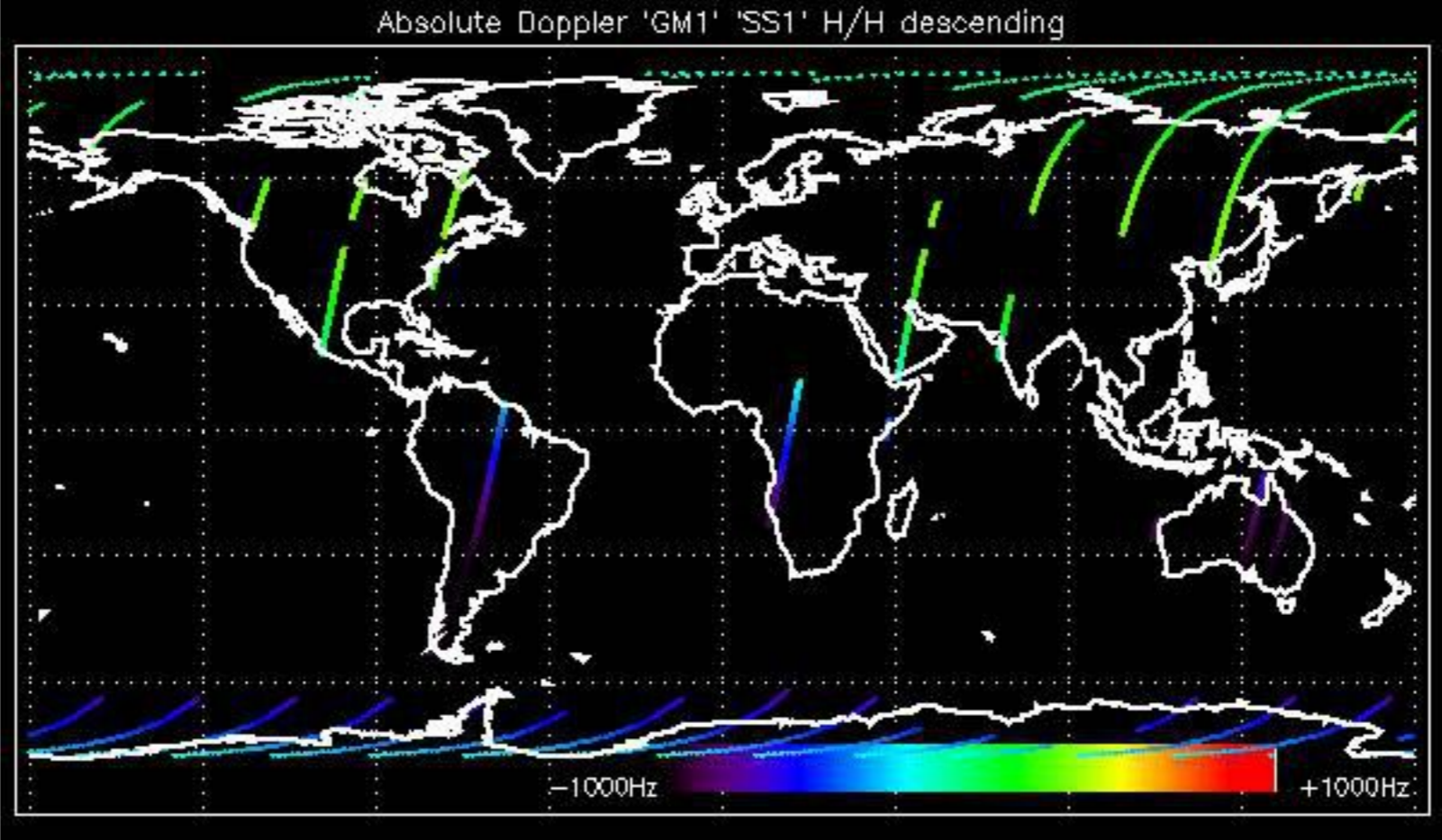

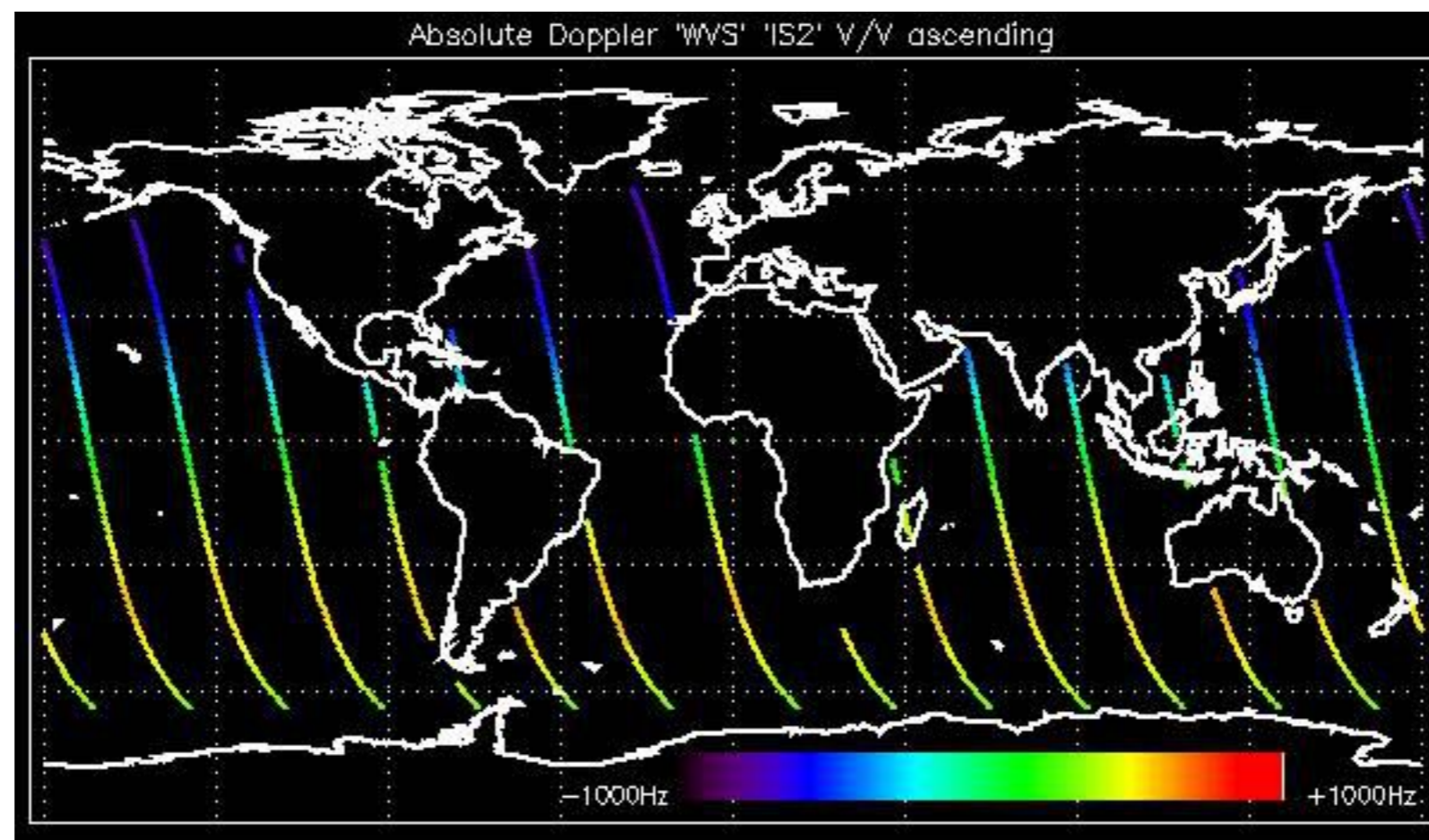

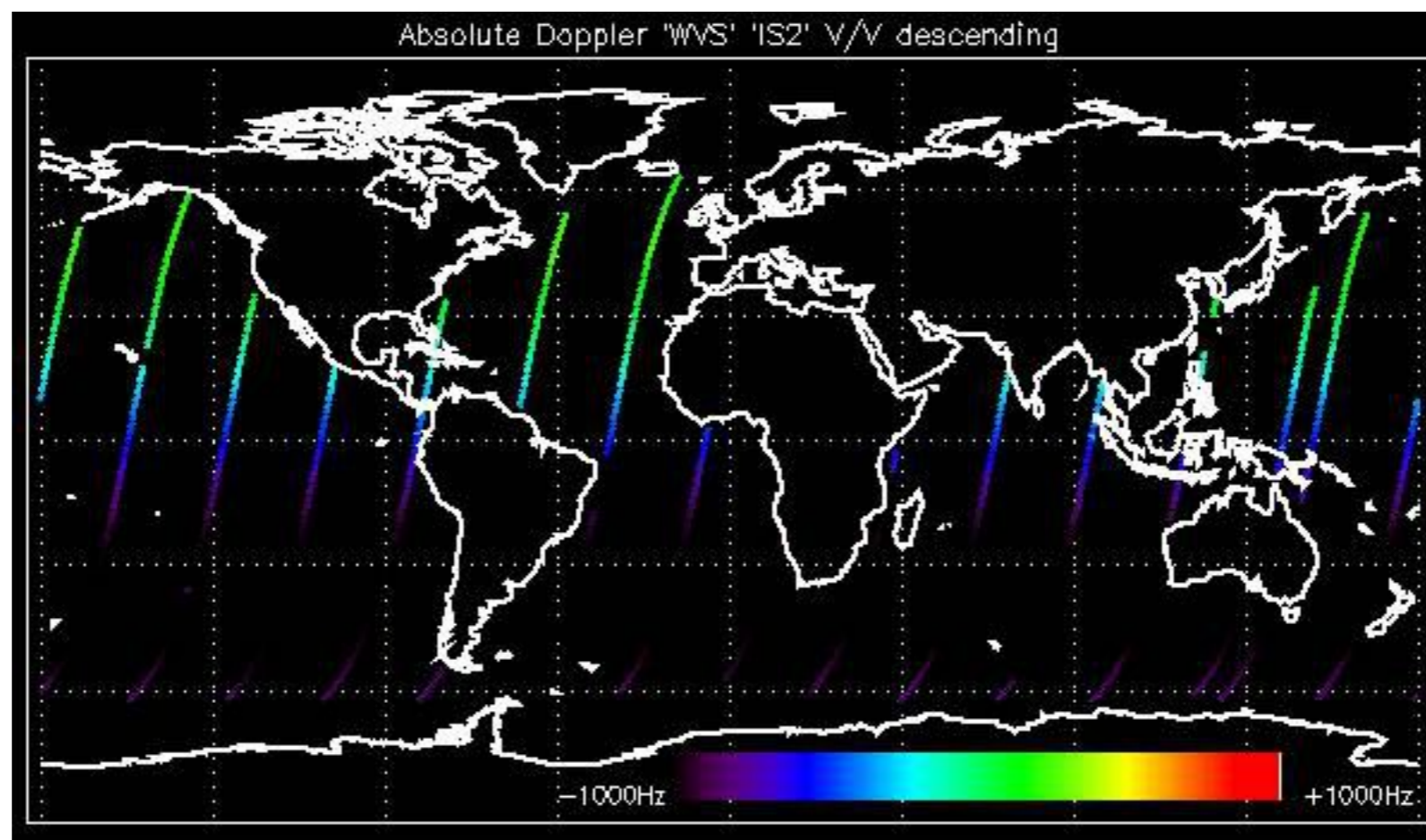

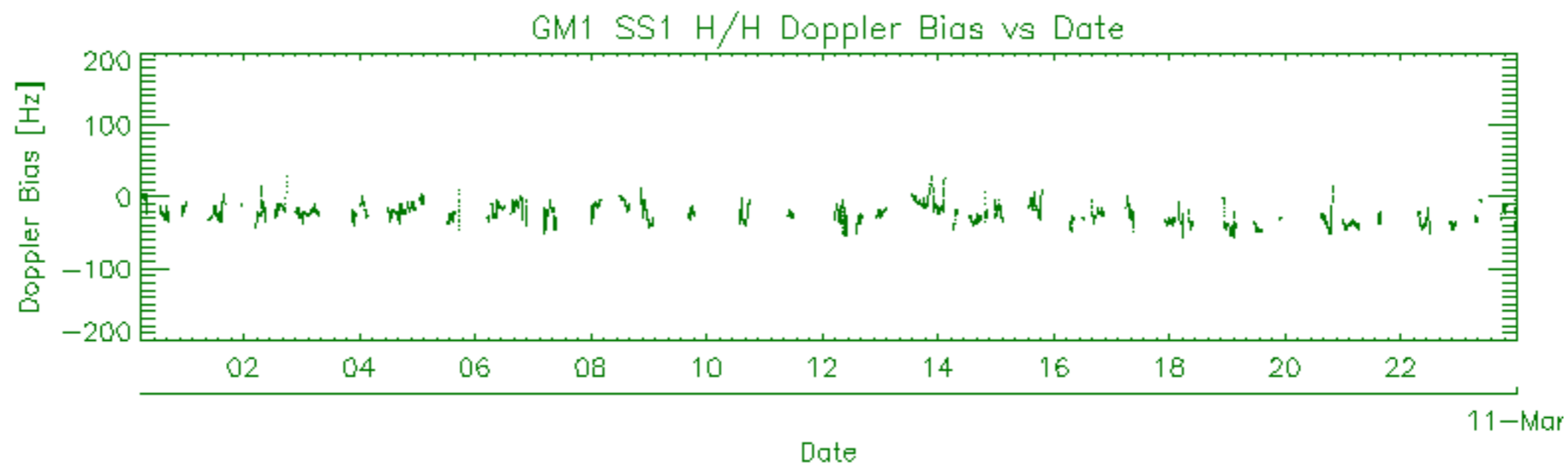
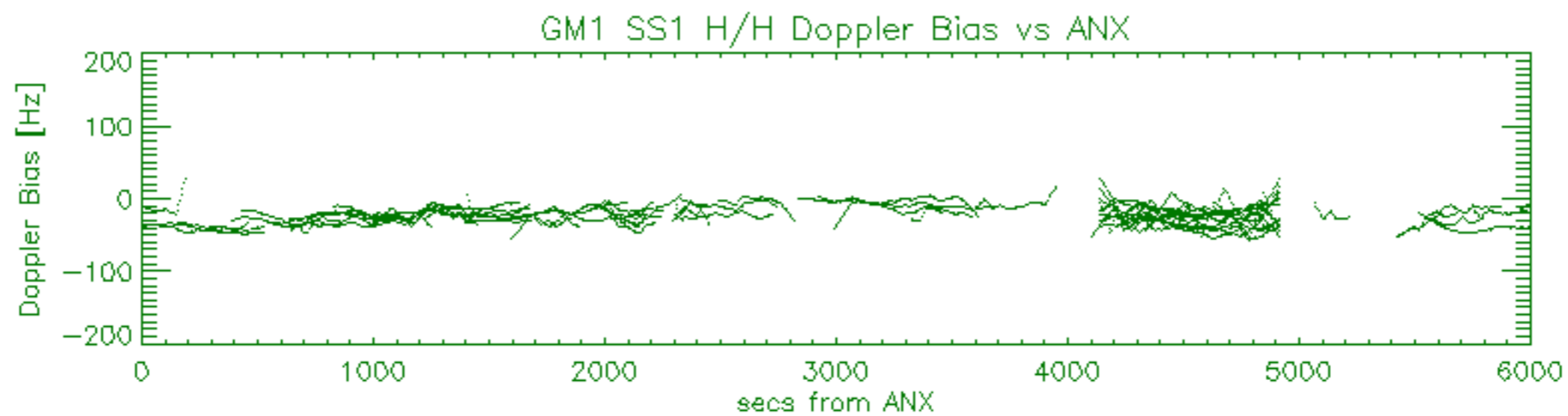
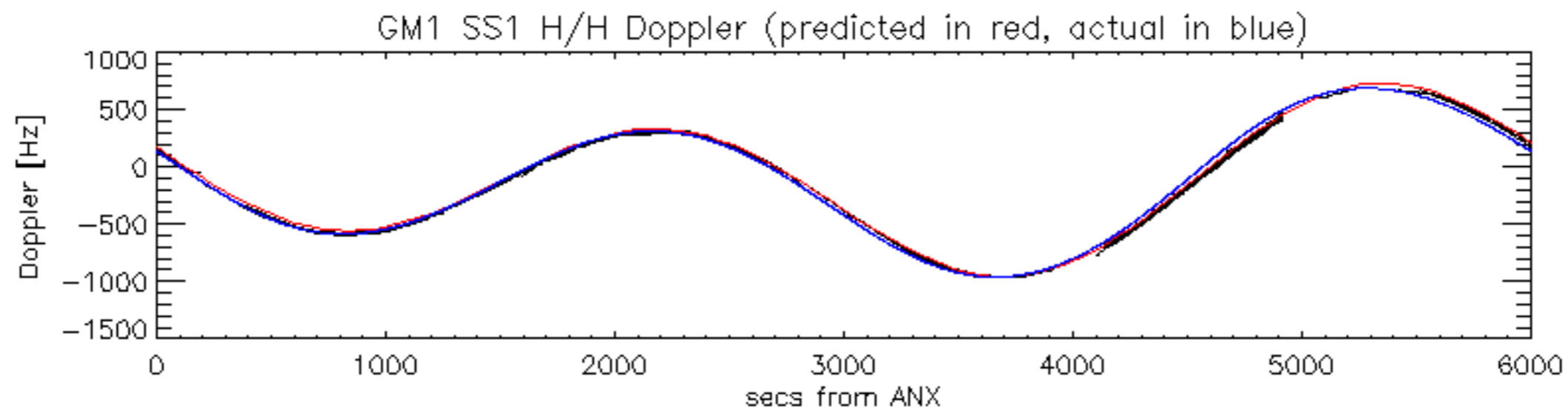



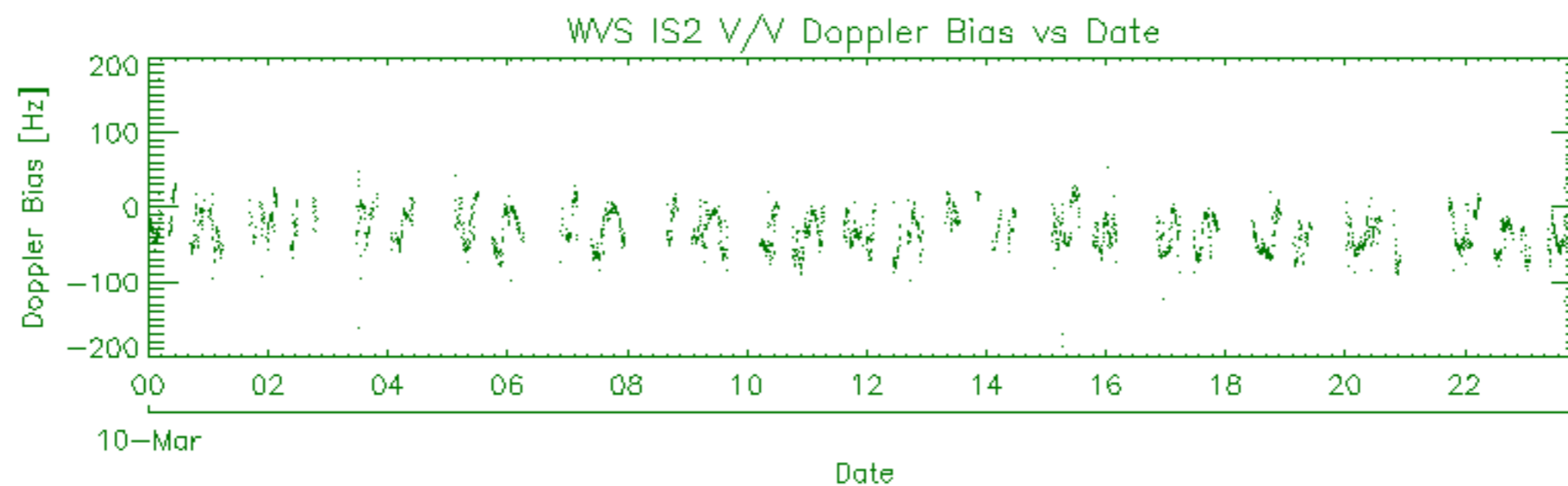
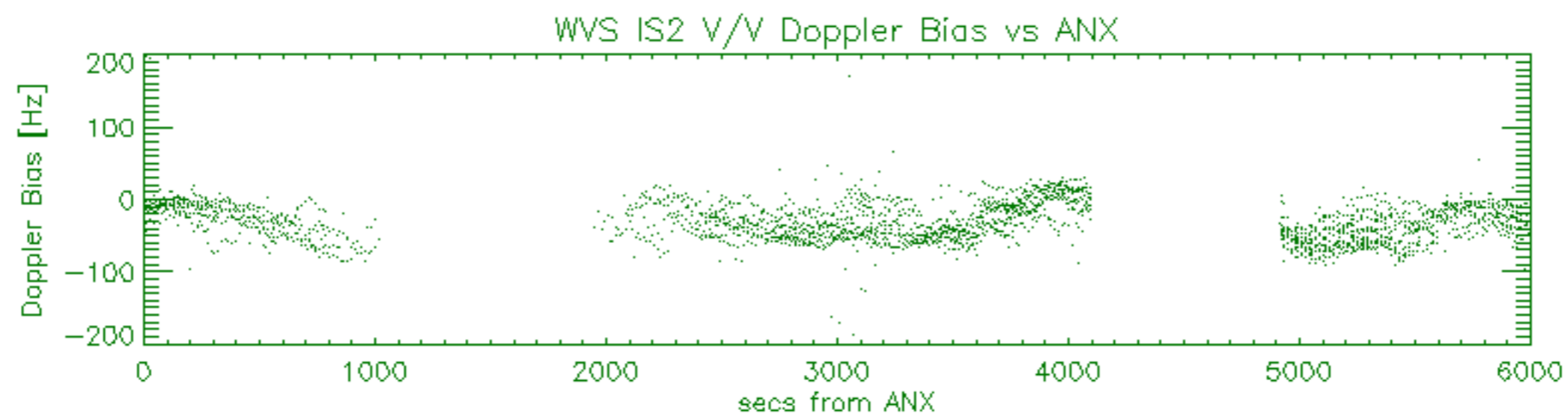
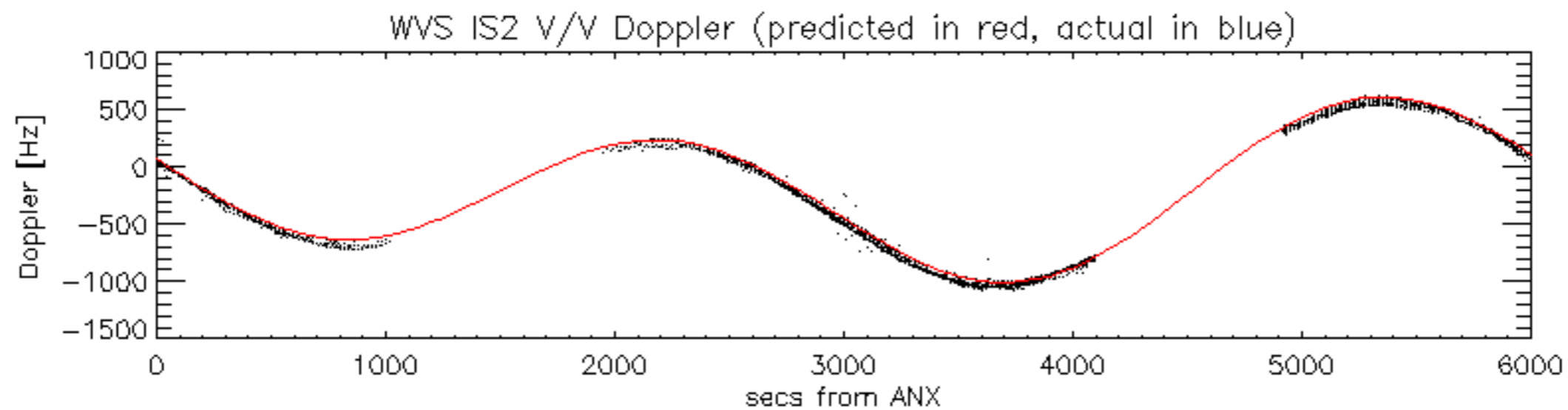

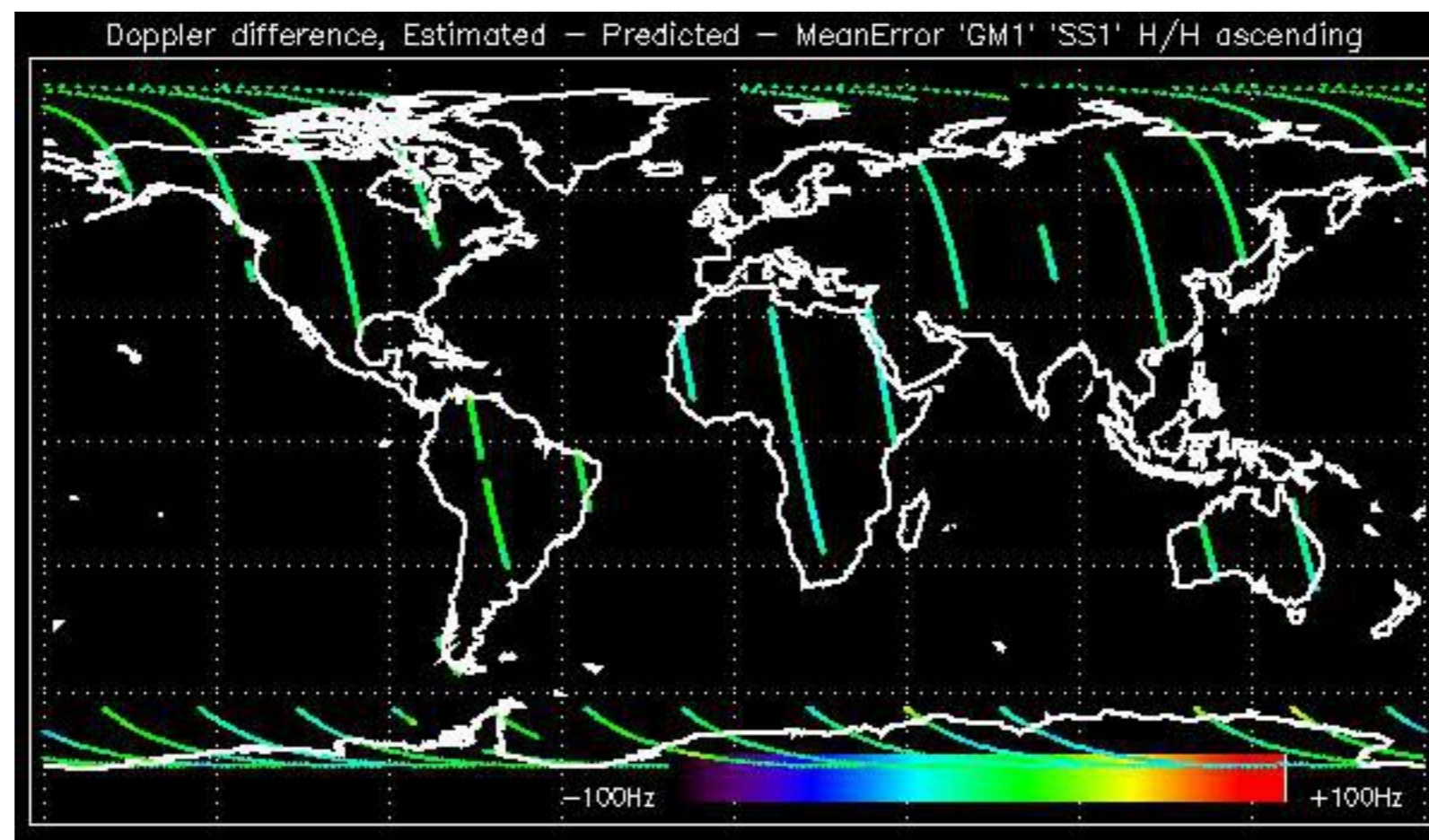

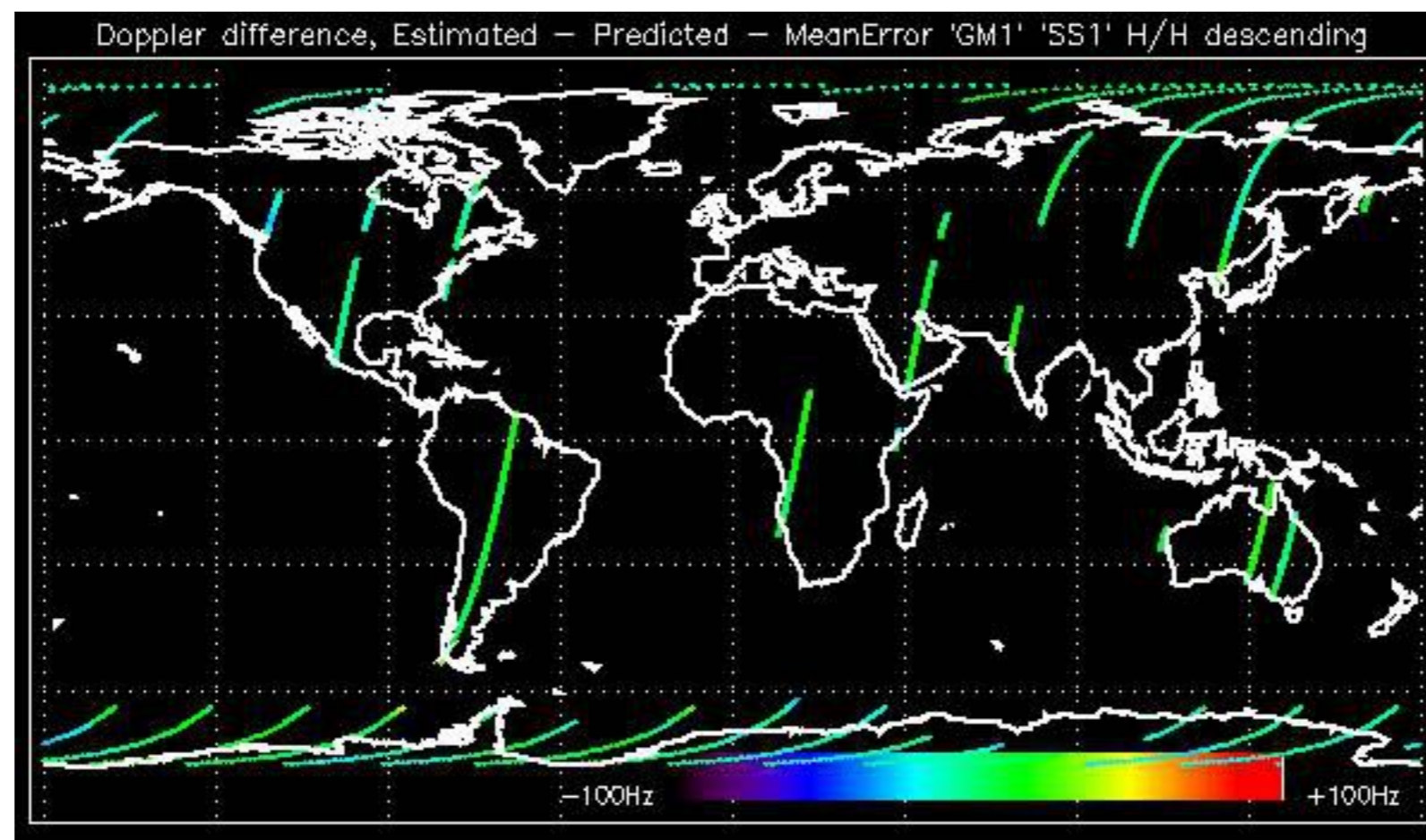

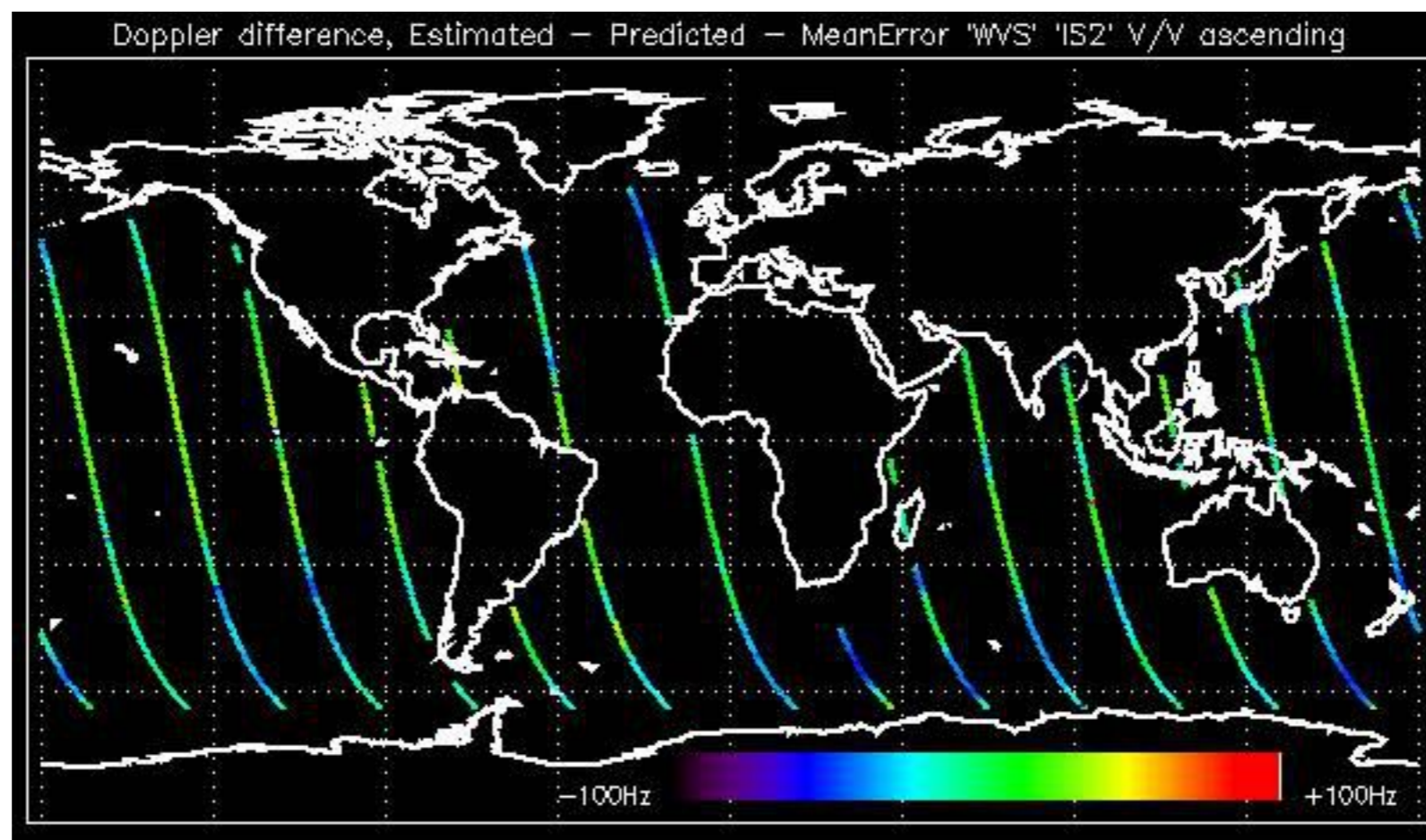

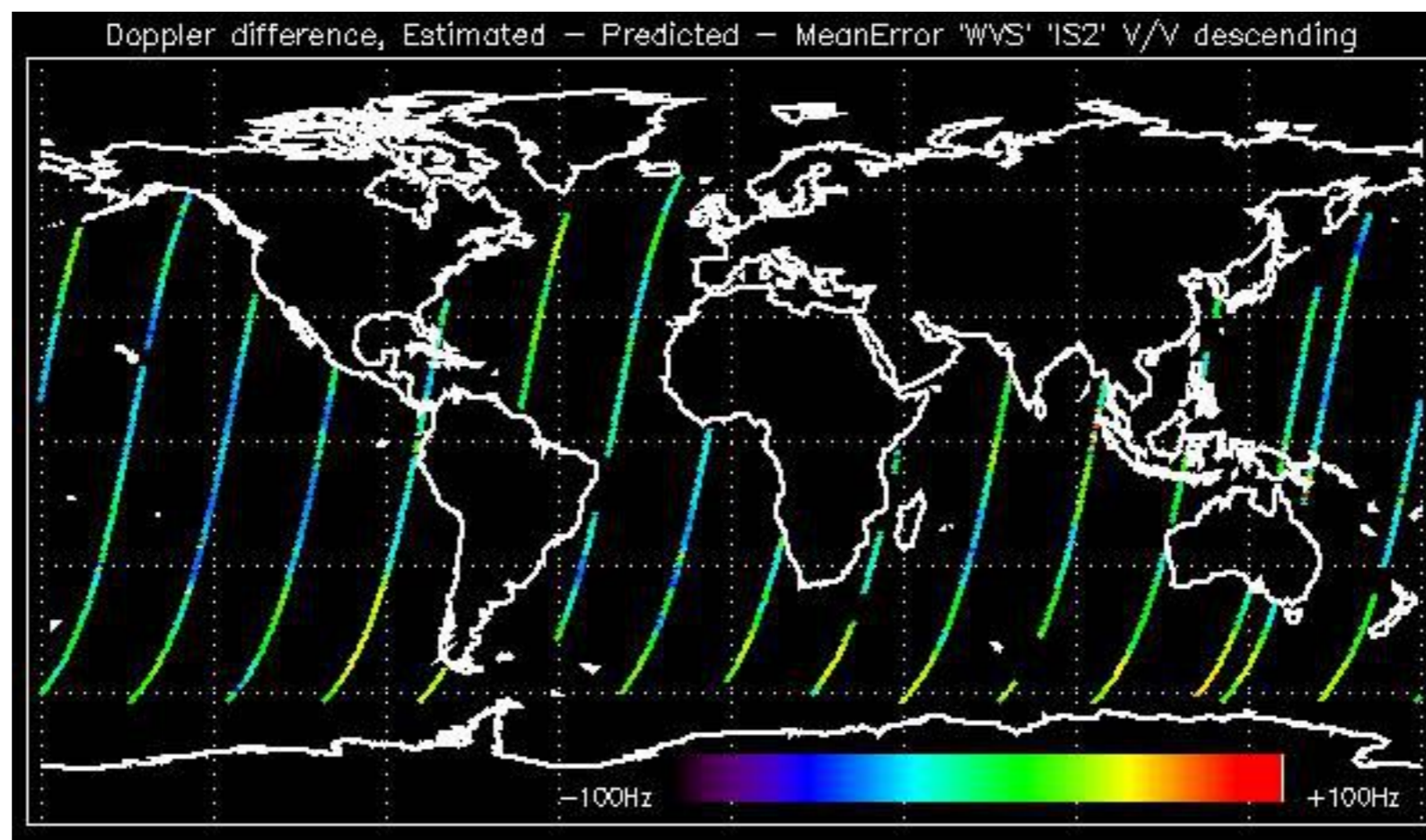

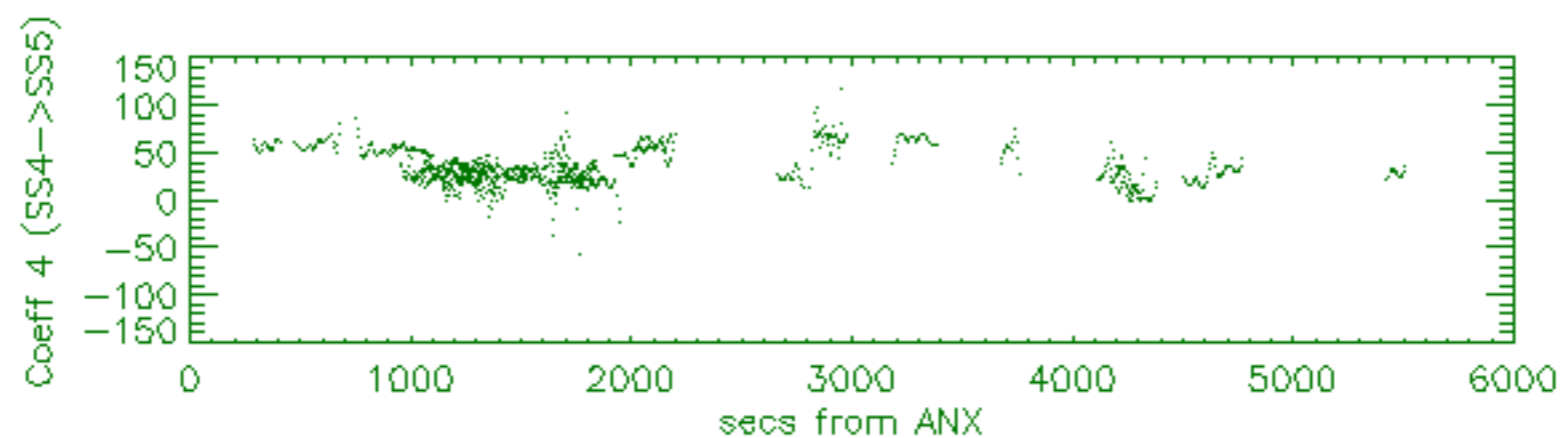
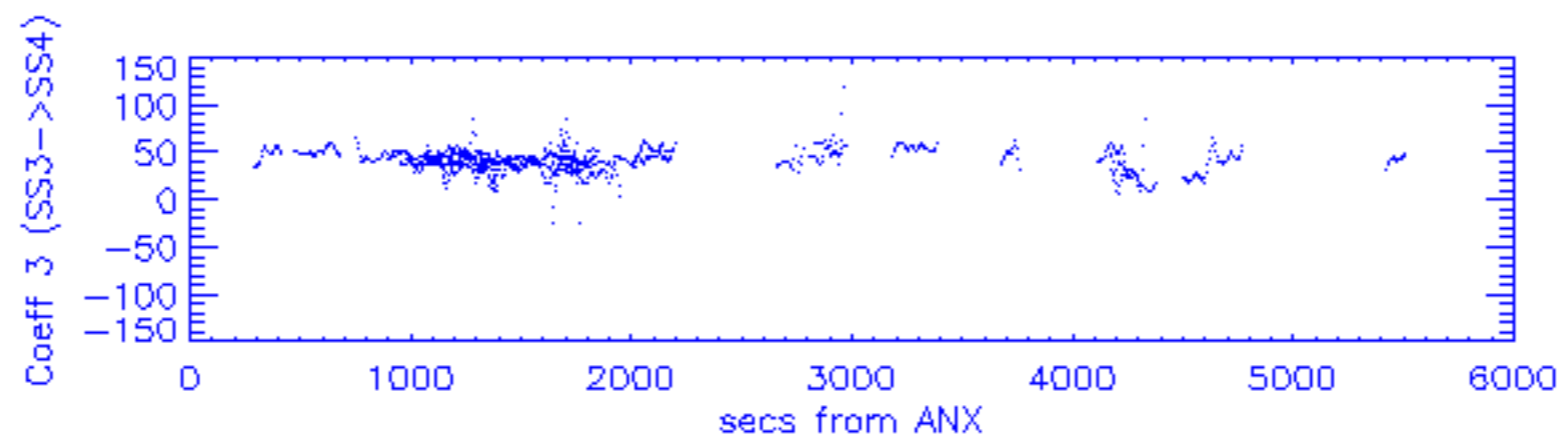
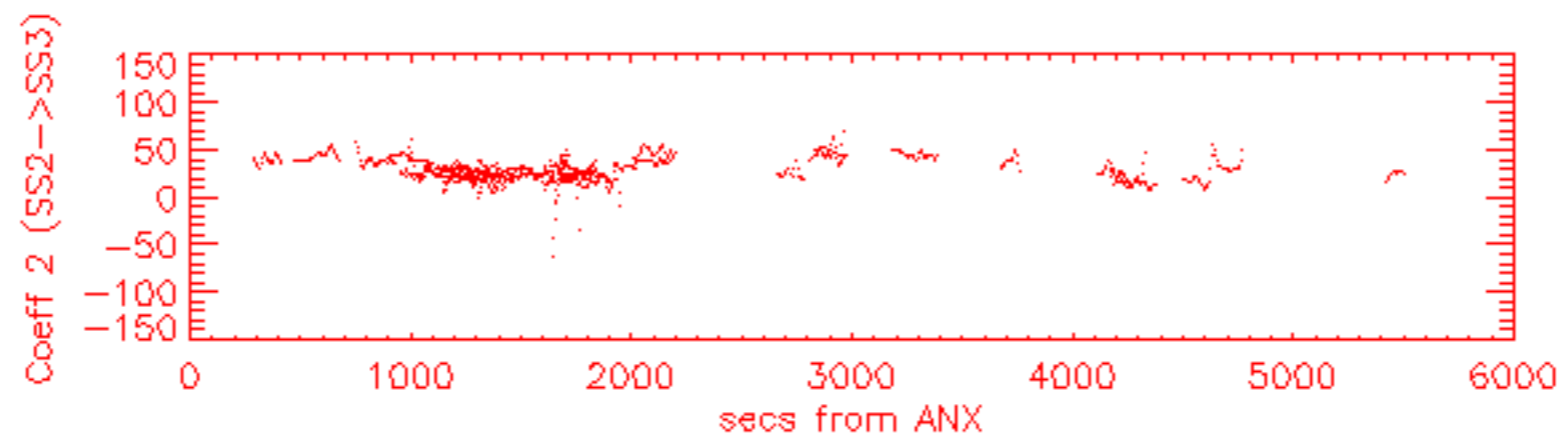
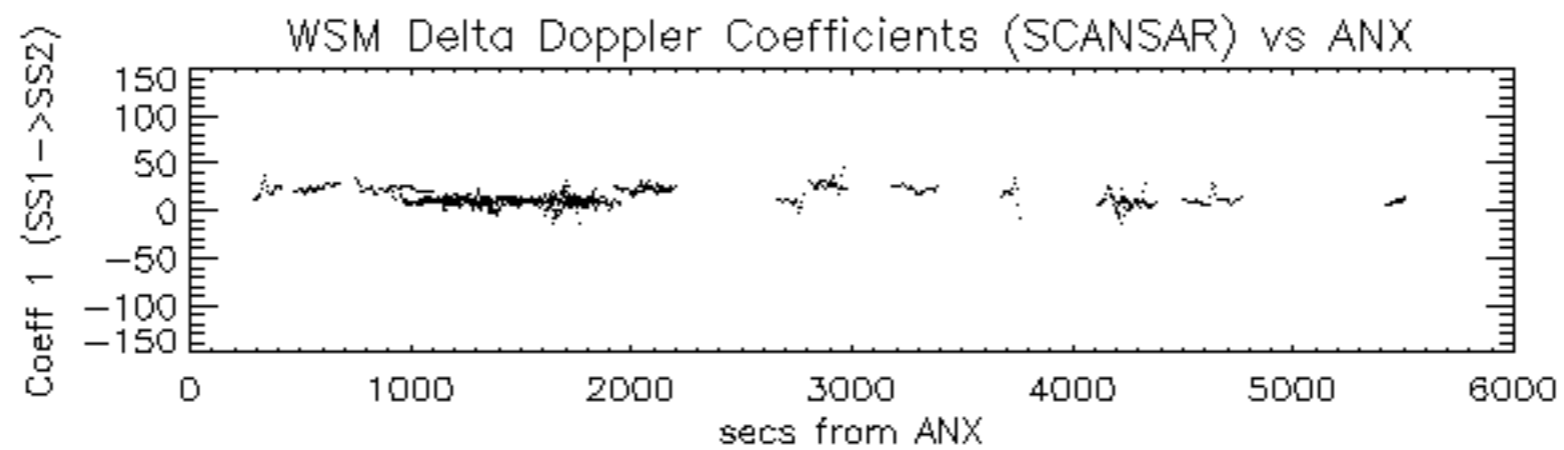

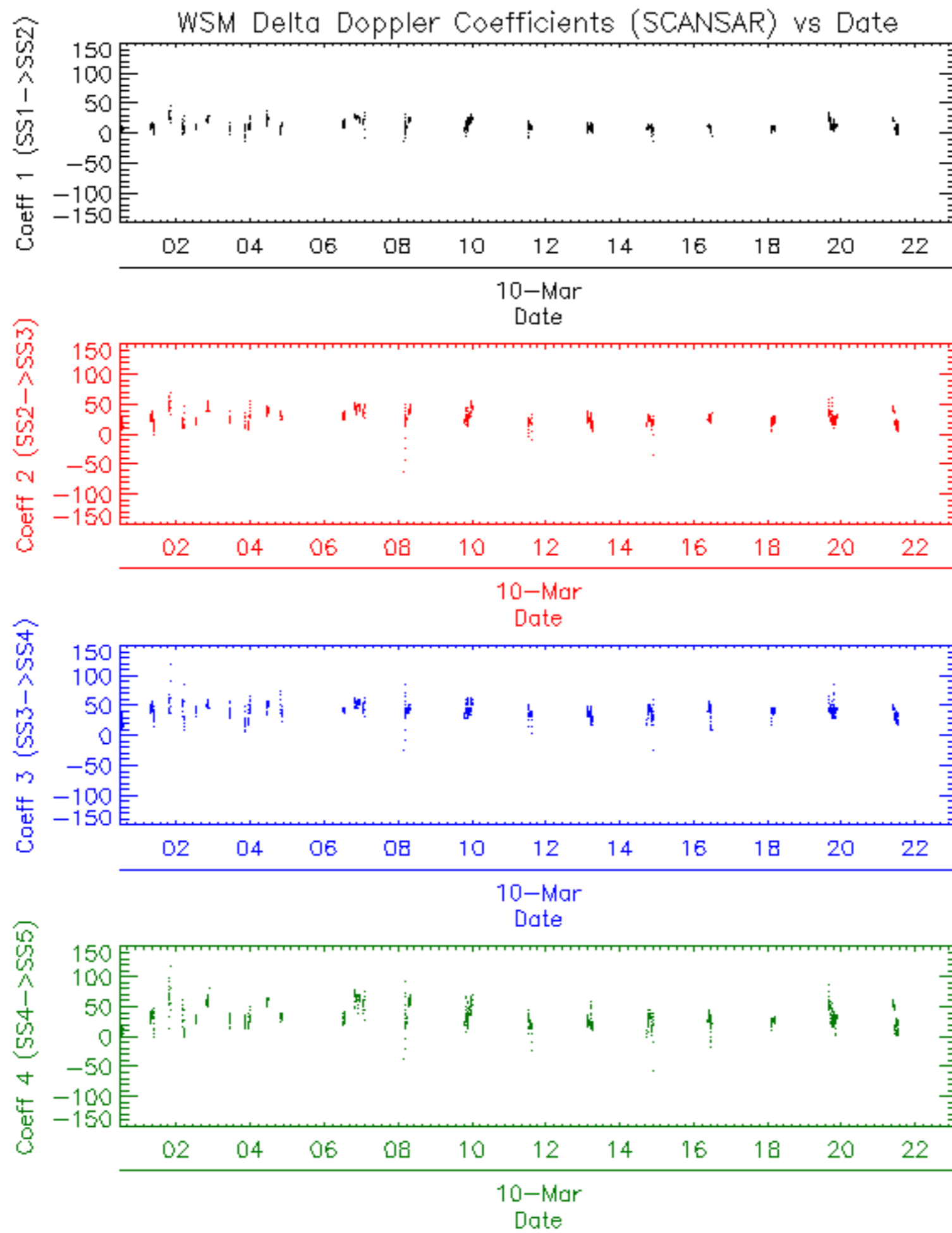



















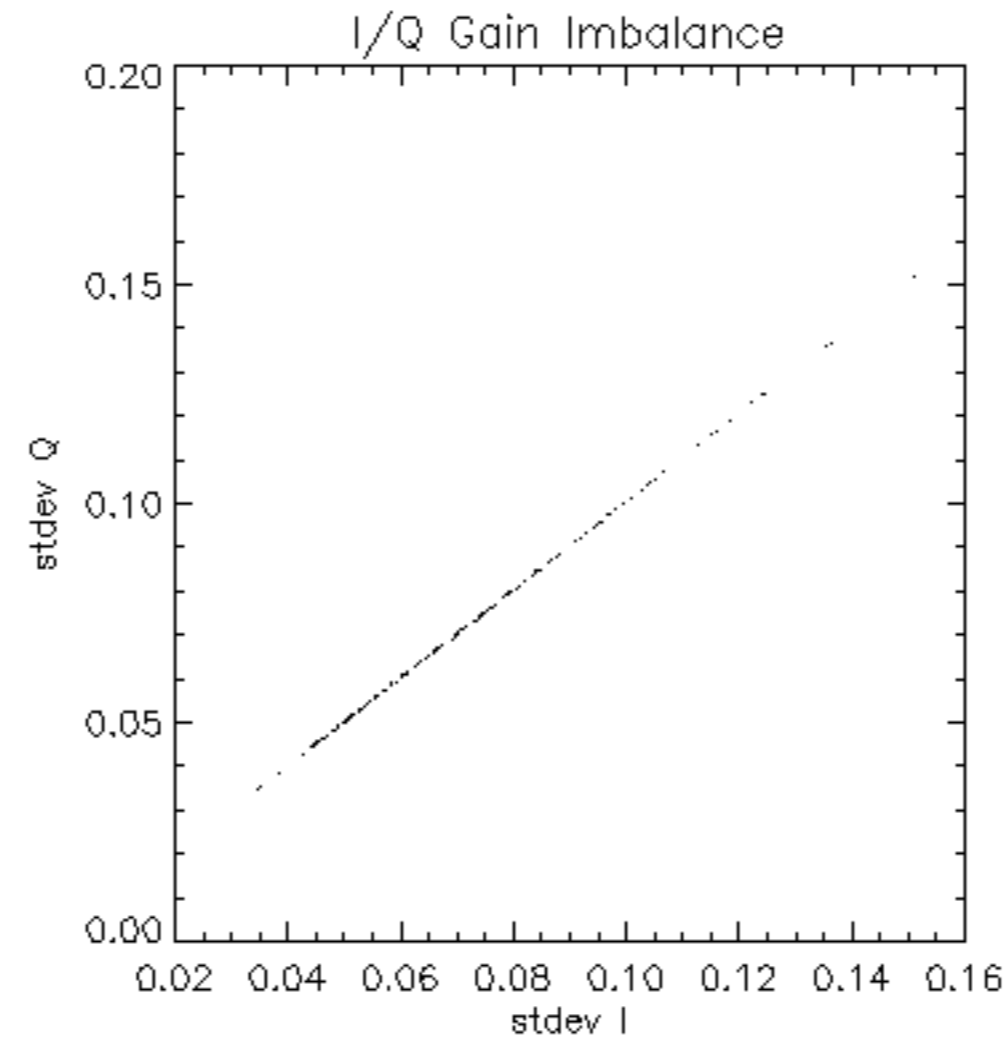



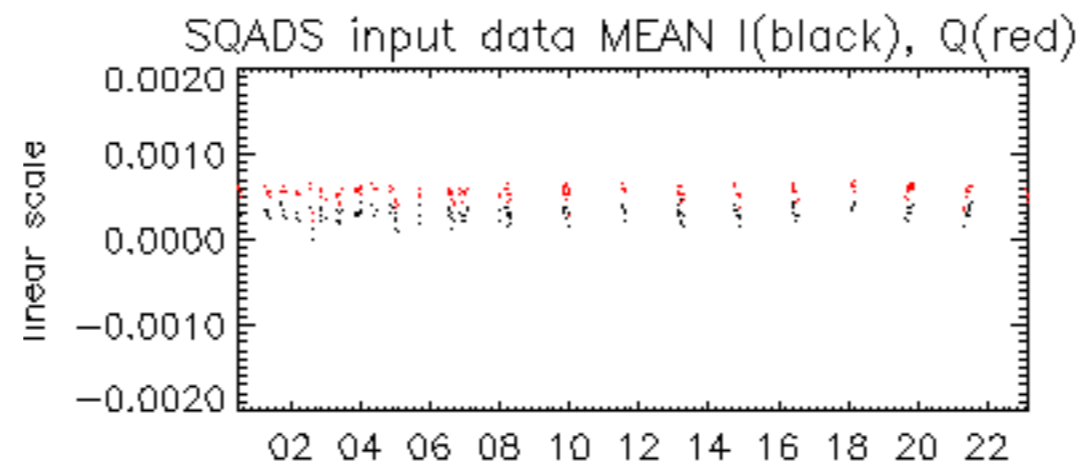

10-Mar

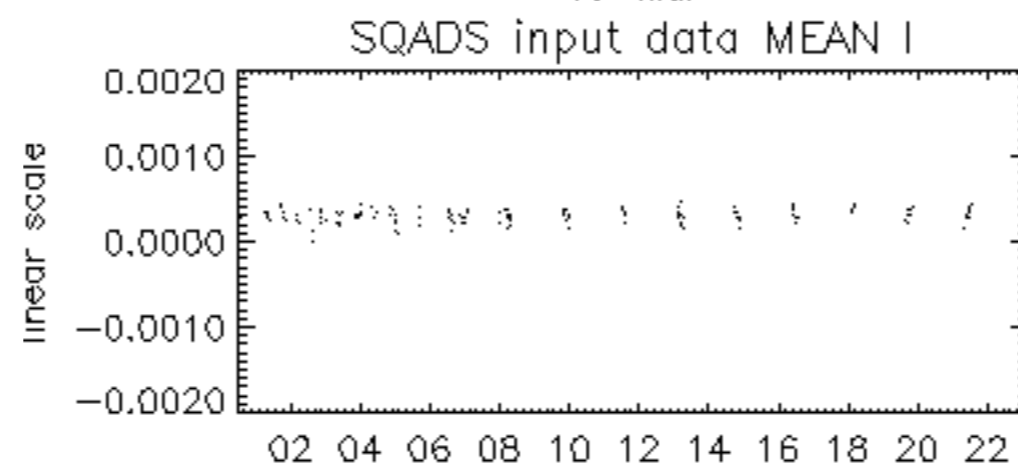

10-Mar

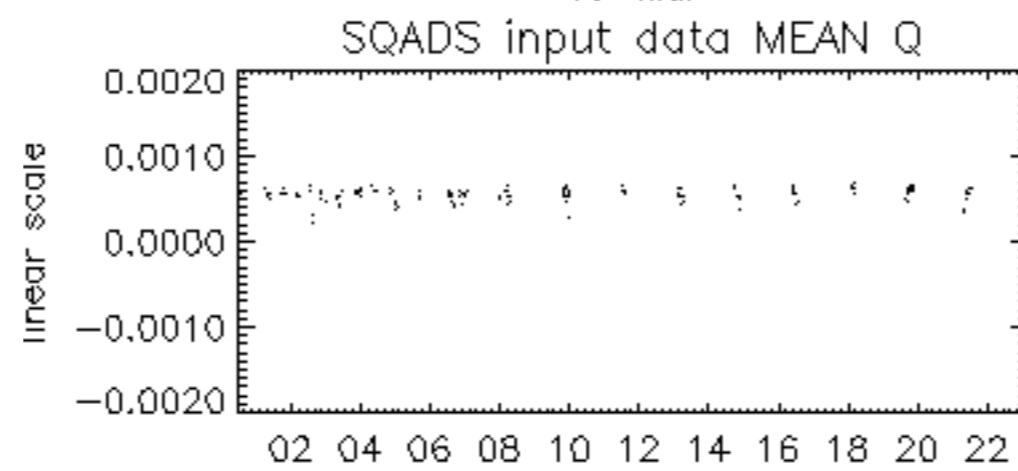

10-Mar

