



# ASAR Daily Report



Analysis from 16-FEB-2009 00:00:00 to 16-FEB-2009 23:59:59. Page generated on 17-FEB-2009 07:43:02.  
View log file: ASAR\_Daily\_Report\_20090217\_0730.log. For any anomalies please contact [mtranfaglia@serco.it](mailto:mtranfaglia@serco.it), [Emma.Griffiths@vega.co.uk](mailto:Emma.Griffiths@vega.co.uk).

This report is automatically generated every day, every 2 hours. No comments are provided on the results.

## SUMMARY

1. DATA SUMMARY
  - 1.1 Summary tables
  - 1.2 Lists of products used
2. AUXILIARY FILES ANALYSIS
  - 2.1 IECF operational ADFs list
  - 2.2 Products with wrong ADFs
3. MODULE STEPPING PRODUCTS ANALYSIS
  - 3.1 V/V polarisation
  - 3.2 H/H polarisation
4. CALIBRATION PULSES ANALYSIS
  - 4.1 Analysis for WVS IS2 V/V
    - 4.1.1 Temporal Evolution Analysis for WVS IS2 V/V
    - 4.1.2 All Rows Analysis for WVS IS2 V/V
  - 4.2 Analysis for GM1 SS3 H/H
    - 4.2.1 Temporal Evolution Analysis for GM1 SS3 H/H
    - 4.2.2 All Rows Analysis for GM1 SS3 H/H
5. DOPPLER ANALYSIS
  - 5.1 Analysis for WVS IS2 V/V
    - 5.1.1 Doppler MAP Analysis for WVS IS2 V/V
    - 5.1.2 Doppler ANX Analysis for WVS IS2 V/V
  - 5.2 Analysis for GM1 SS1 H/H
    - 5.2.1 Doppler MAP Analysis for GM1 SS1 H/H
    - 5.2.2 Doppler ANX Analysis for GM1 SS1 H/H
  - 5.3 Doppler JUMPS Analysis for WSM
6. CHIRP ANALYSIS
  - 6.1 Analysis for WSM SS1 H/H
    - 6.1.1 ScaleFactor
  - 6.2 Analysis for WSM SS1 V/V
    - 6.2.1 ScaleFactor
7. RAW DATA ANALYSIS
  - 7.1 Analysis for WVS
  - 7.2 Analysis for IMM
8. TELEMETRY ANALYSIS
  - 8.1 Number of Missing Lines
  - 8.2 Number of Gaps

---

## 1 - DATA SUMMARY

### 1.1 - Summary tables

[ [BACK TO MENU](#) ]

WVS				GM1				APM				IMM				WSM				MS			
Center	Beam	Pol	#	Center	Beam	Pol	#	Center	Beam	Pol	#	Center	Beam	Pol	#	Center	Beam	Pol	#	Center	Time	Pol	Modules
PDE	IS1	V/V	4	PDE	WS	H/H	35	PDE	IS1	V/H	1	PDE	IS2	***	1	PDE	WS	H/H	18	PDE	2009-02-16 01:59:21	H	320
PDE	IS2	V/V	29	PDK	WS	H/H	48	PDK	IS1	H/H	1	PDE	IS2	H/H	27	PDE	WS	V/V	4	PDK	2009-02-16 08:41:45	V	320
PDK	IS2	V/V	27					PDK	IS4	H/H	1	PDE	IS2	V/V	17								
												PDE	IS3	H/H	1								
												PDE	IS4	H/H	1								
												PDE	IS5	H/H	2								
												PDE	IS6	V/V	2								
												PDK	IS2	***	1								
												PDK	IS2	H/H	4								
												PDK	IS2	V/V	2								
												PDK	IS6	V/V	1								
												PDK	IS7	V/V	1								

## 1.2 - Lists of products used

[ [BACK TO MENU](#) ]

[[TXT](#)] [[XLS](#)] [List\\_WVS\\_products\\_used](#)  
 [[TXT](#)] [[XLS](#)] [List\\_GM1\\_products\\_used](#)  
 [[TXT](#)] [[XLS](#)] [List\\_APM\\_products\\_used](#)  
 [[TXT](#)] [[XLS](#)] [List\\_IMM\\_products\\_used](#)  
 [[TXT](#)] [[XLS](#)] [List\\_WSM\\_products\\_used](#)  
 [[TXT](#)] [[XLS](#)] [List\\_MS\\_products\\_used](#)

## 2 - AUXILIARY FILES ANALYSIS

### 2.1 - IECF operational ADFs list

[ [BACK TO MENU](#) ]

ADFs disseminated for ASAR
ASA_CON_AXVIEC20081215_141339_20070204_165113_20091231_000000
ASA_INS_AXVIEC20081215_140905_20070307_060000_20091231_000000
ASA_XCH_AXVIEC20081215_143642_20020301_000000_20091231_000000
ASA_XCA_AXVIEC20081215_141741_20070204_165113_20091231_000000

### 2.2 - Products with wrong ADFs

[ [BACK TO MENU](#) ]

Product	ASA_CON	ASA_INS	ASA_XCH	ASA_XCA
WVS	0	0	0	0
GM1	0	0	0	0
APM	0	0	0	0
IMM	0	0	0	0
WSM	0	0	0	0

### 3 - MODULE STEPPING PRODUCTS ANALYSIS







### 3.2 - H/H polarisation

[ [BACK TO MENU](#) ]

SECOND FIXED REFERENCE	PREVIOUS PRODUCT REFERENCE
After antenna maintenance (2005-09-22/23)	Previous product in the same polarisation

Reference: 2005-09-22 06:26:51 H RxGain  
 Test : 2009-02-16 01:59:21 H

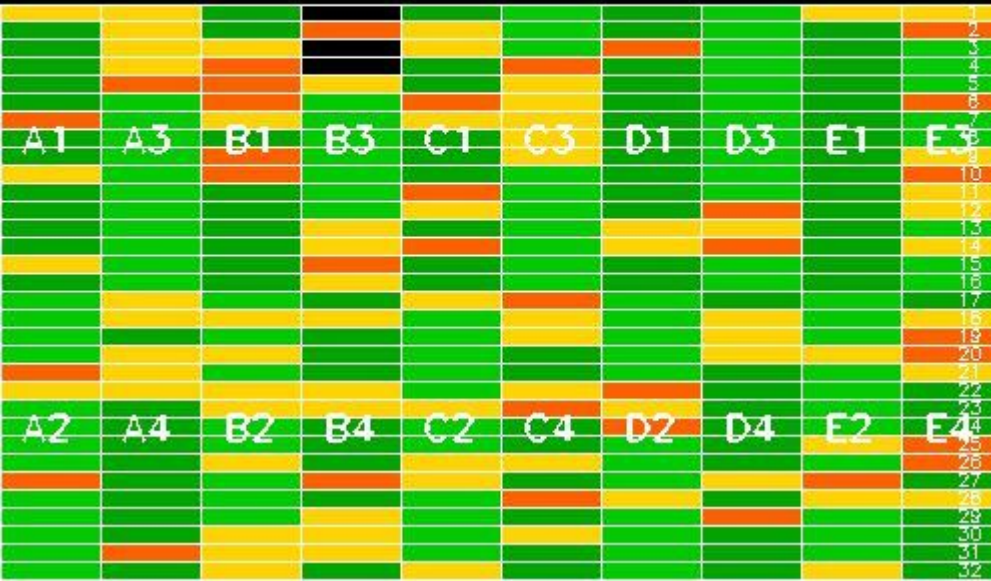

Reference: 2009-02-14 03:02:35 H RxGain  
 Test : 2009-02-16 01:59:21 H

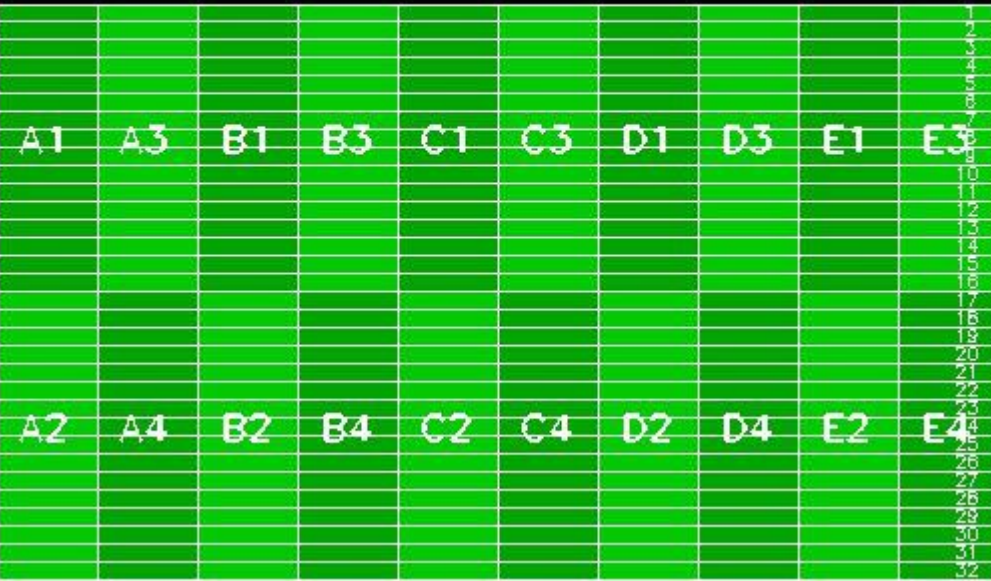

Reference: 2005-09-22 06:26:51 H RxPhase  
 Test : 2009-02-16 01:59:21 H



Reference: 2009-02-14 03:02:35 H RxPhase  
 Test : 2009-02-16 01:59:21 H

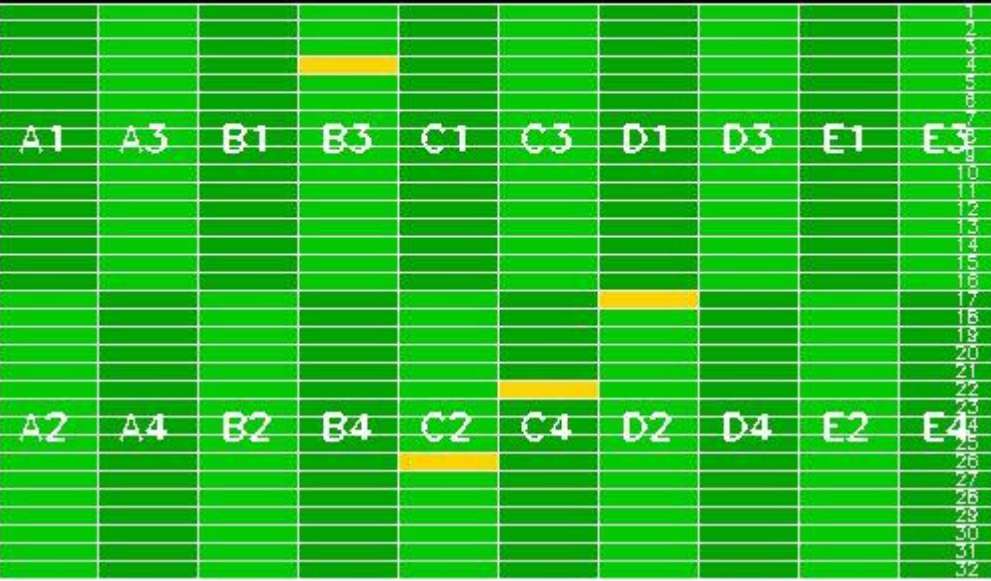



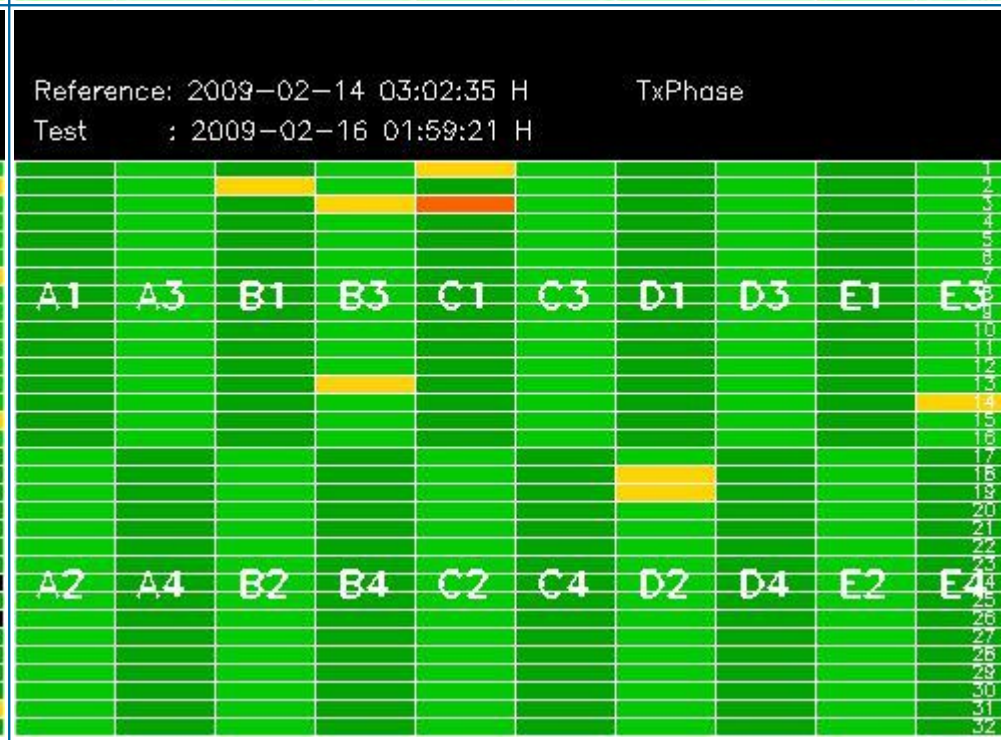
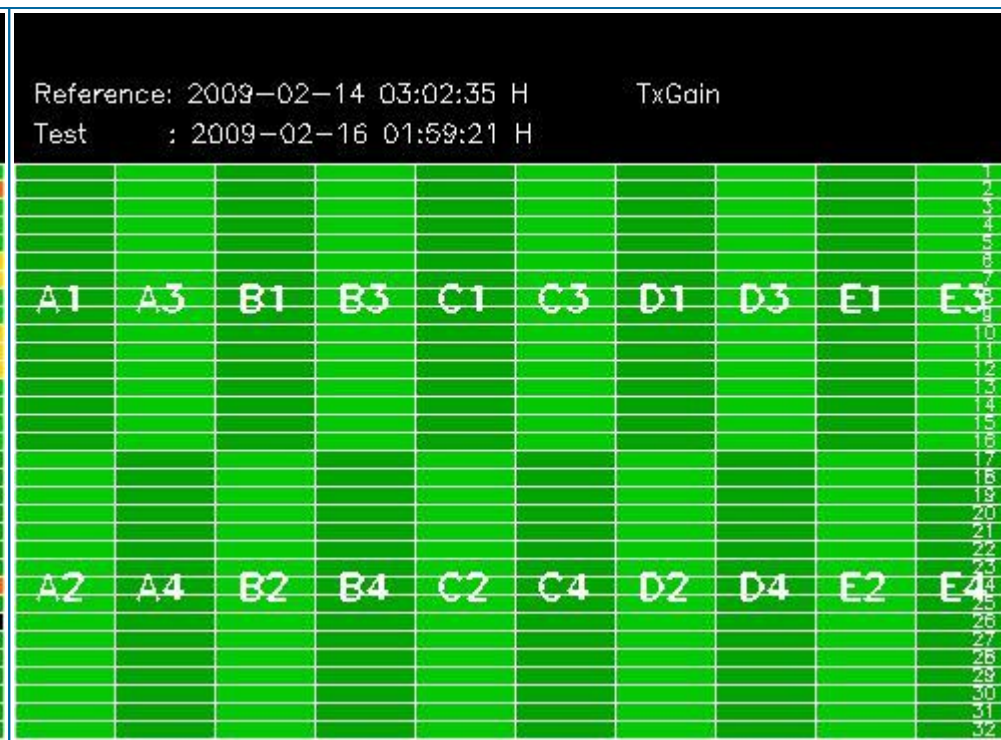
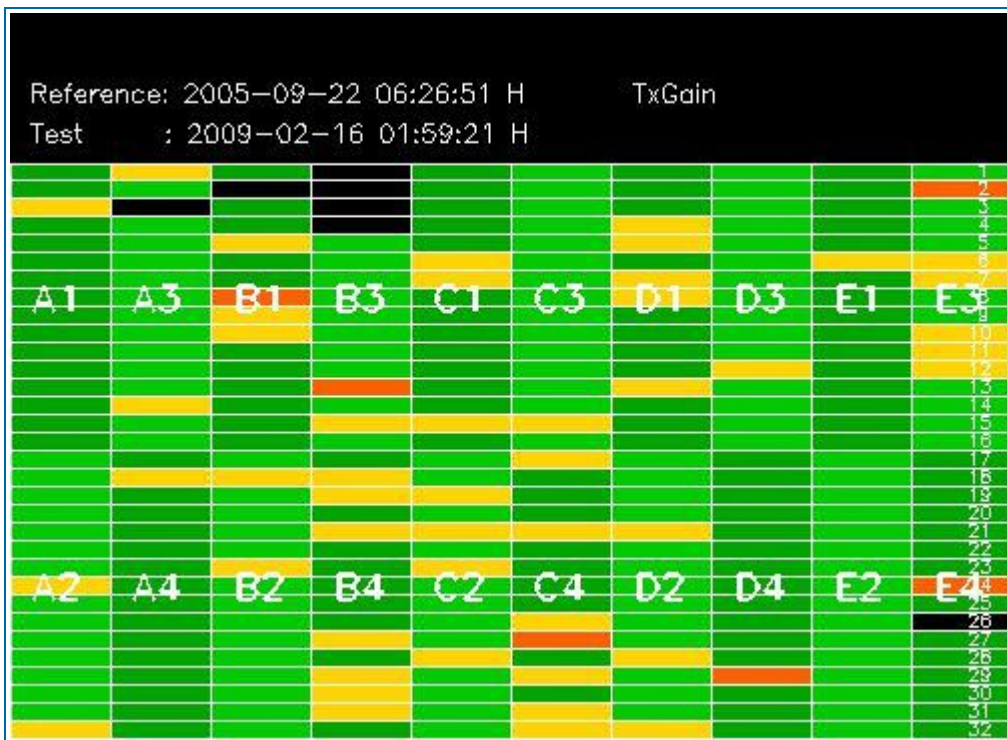

## 4 - CALIBRATION PULSES ANALYSIS

### 4.1 - Analysis for WVS IS2 V/V

#### 4.1.1 - Temporal Evolution Analysis for WVS IS2 V/V

[ BACK TO MENU ]

Rows: [2/6/10/14/18/22/26/30] [3/7/11/15/19/23/27/31] [4/8/12/16/20/24/28/32]

Rows: [2/6/10/14/18/22/26/30] [3/7/11/15/19/23/27/31] [4/8/12/16/20/24/28/32]



Calibration pulses for WVS IS2 V/V

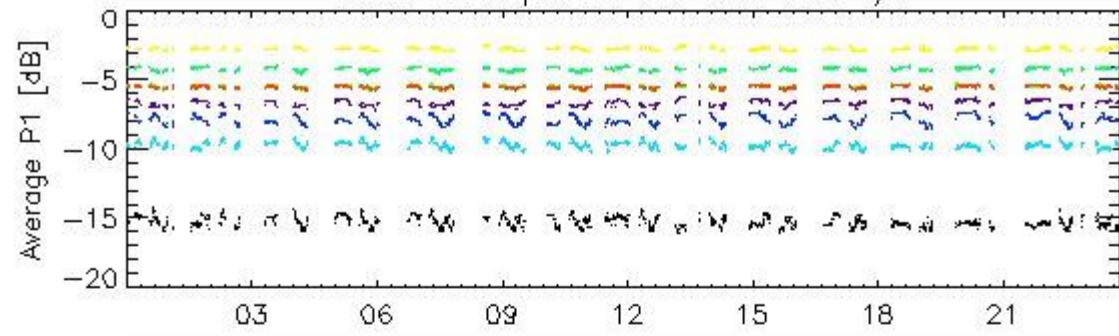

16-Feb

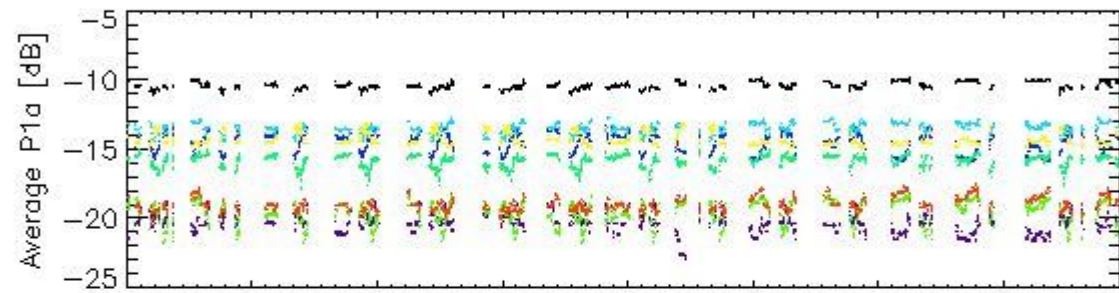

16-Feb

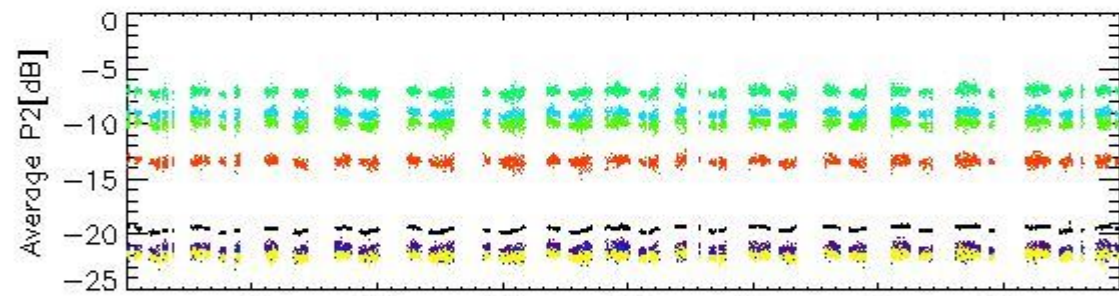

16-Feb

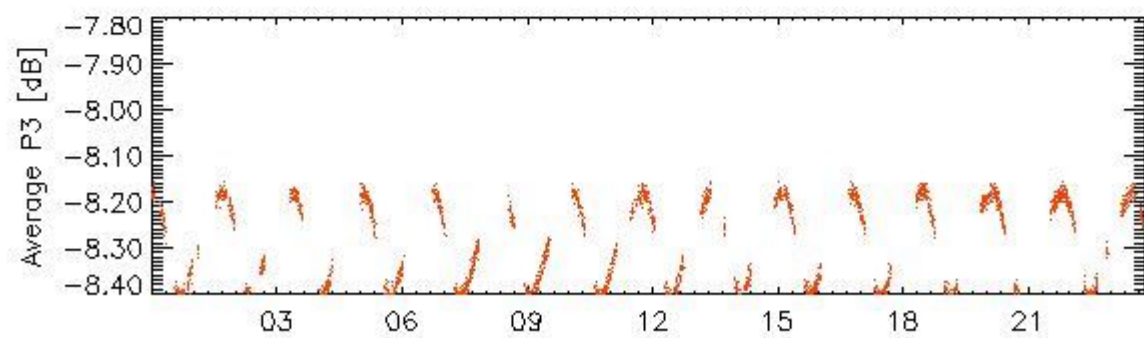

16-Feb

rows: \_ 1 \_ 5 \_ 9 \_ 13 \_ 17 \_ 21 \_ 25 \_ 29

Transmit power (P1 - P1a) for WVS IS2 V/V

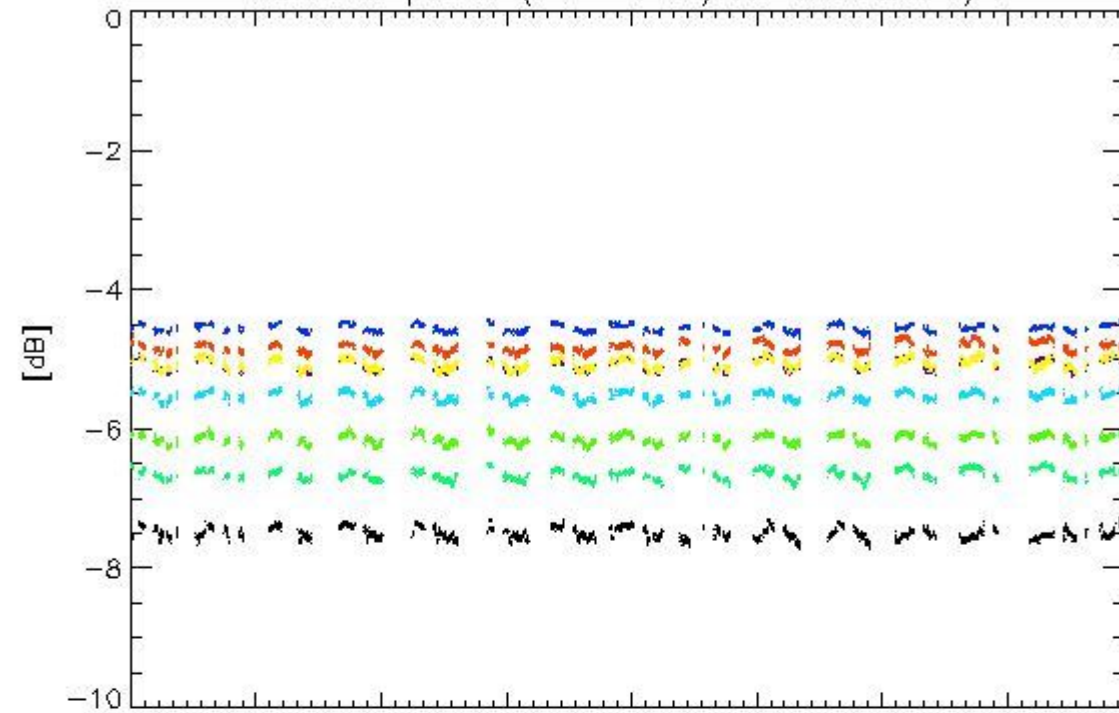

16-Feb

Transmit power (P1 - P1a) for WVS IS2 V/V

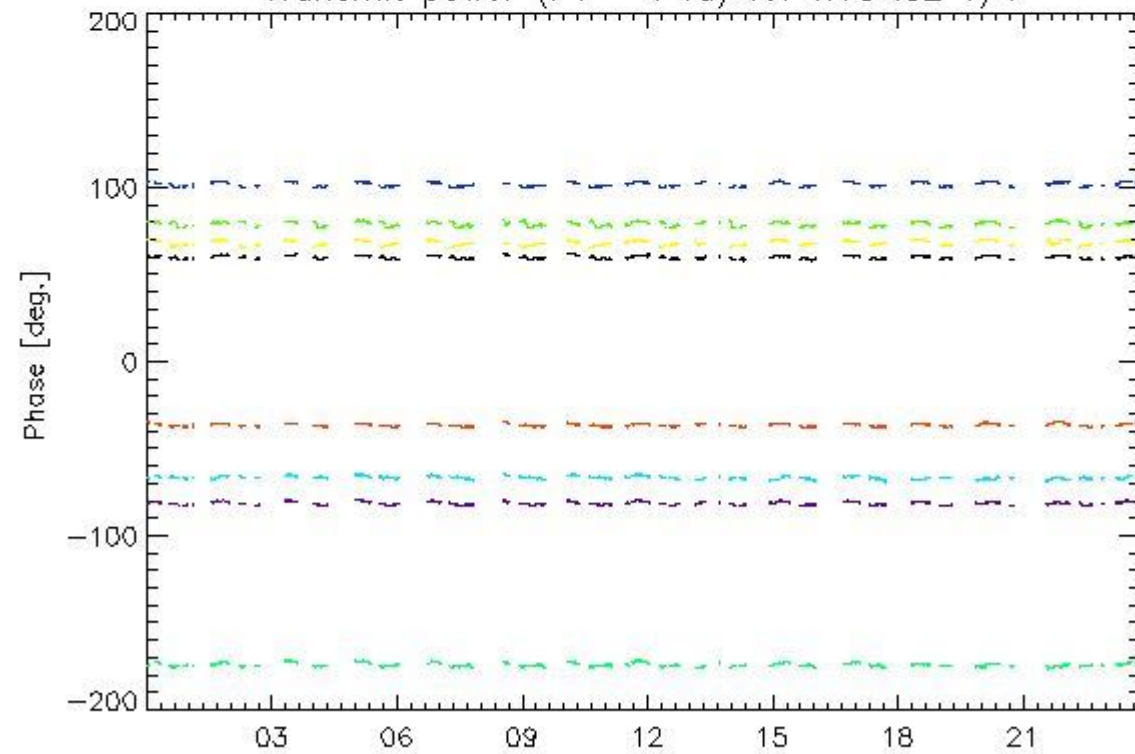

16-Feb

rows: \_ 1 \_ 5 \_ 9 \_ 13 \_ 17 \_ 21 \_ 25 \_ 29

#### 4.1.2 - All Rows Analysis for WVS IS2 V/V

[ [BACK TO MENU](#) ]



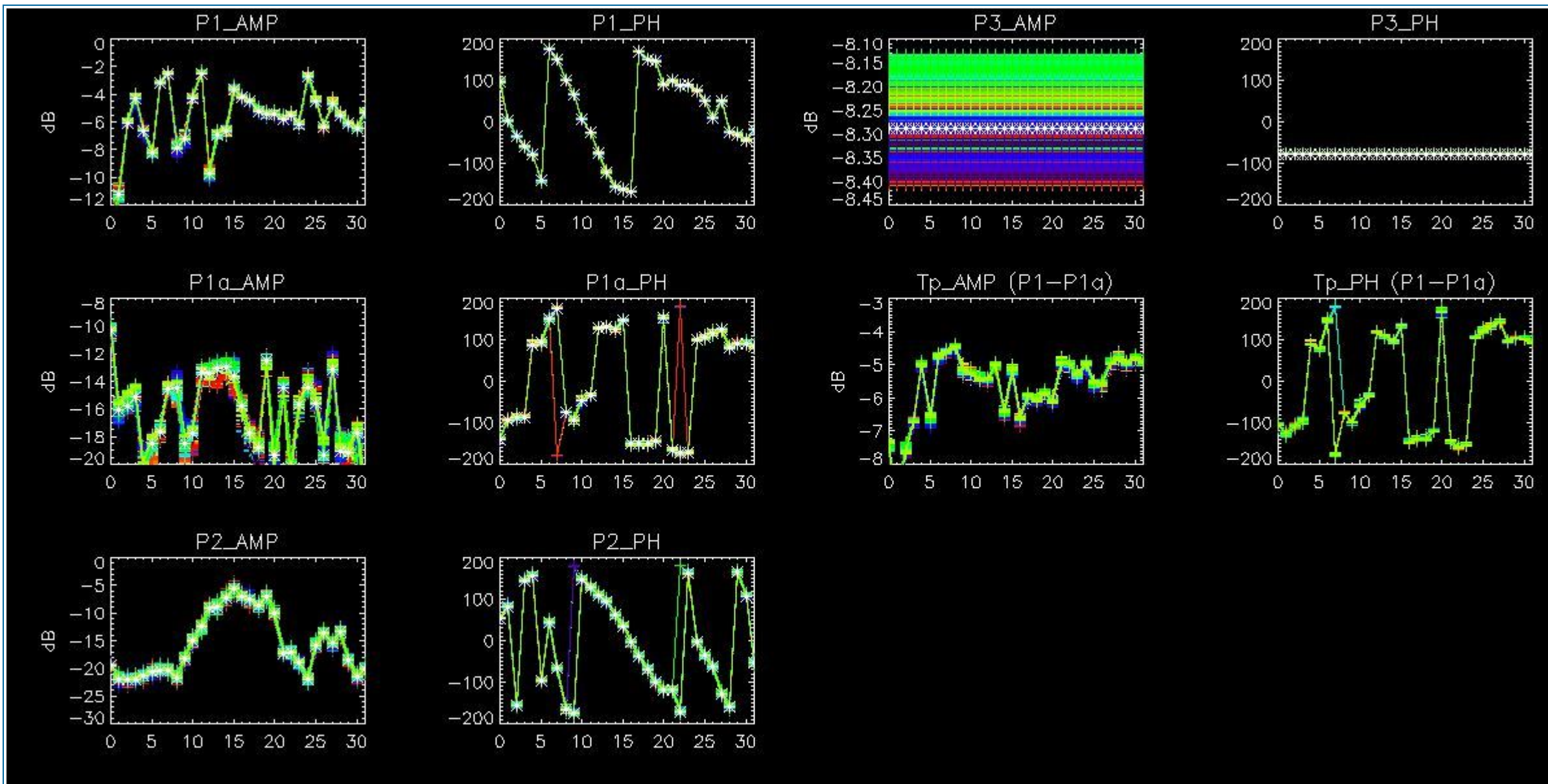

## 4.2 - Analysis for GM1 SS3 H/H

### 4.2.1 - Temporal Evolution Analysis for GM1 SS3 H/H

[ BACK TO MENU ]

Rows: [2/6/10/14/18/22/26/30] [3/7/11/15/19/23/27/31] [4/8/12/16/20/24/28/32]

Rows: [2/6/10/14/18/22/26/30] [3/7/11/15/19/23/27/31] [4/8/12/16/20/24/28/32]



Calibration pulses for GM1 SS3 H/H

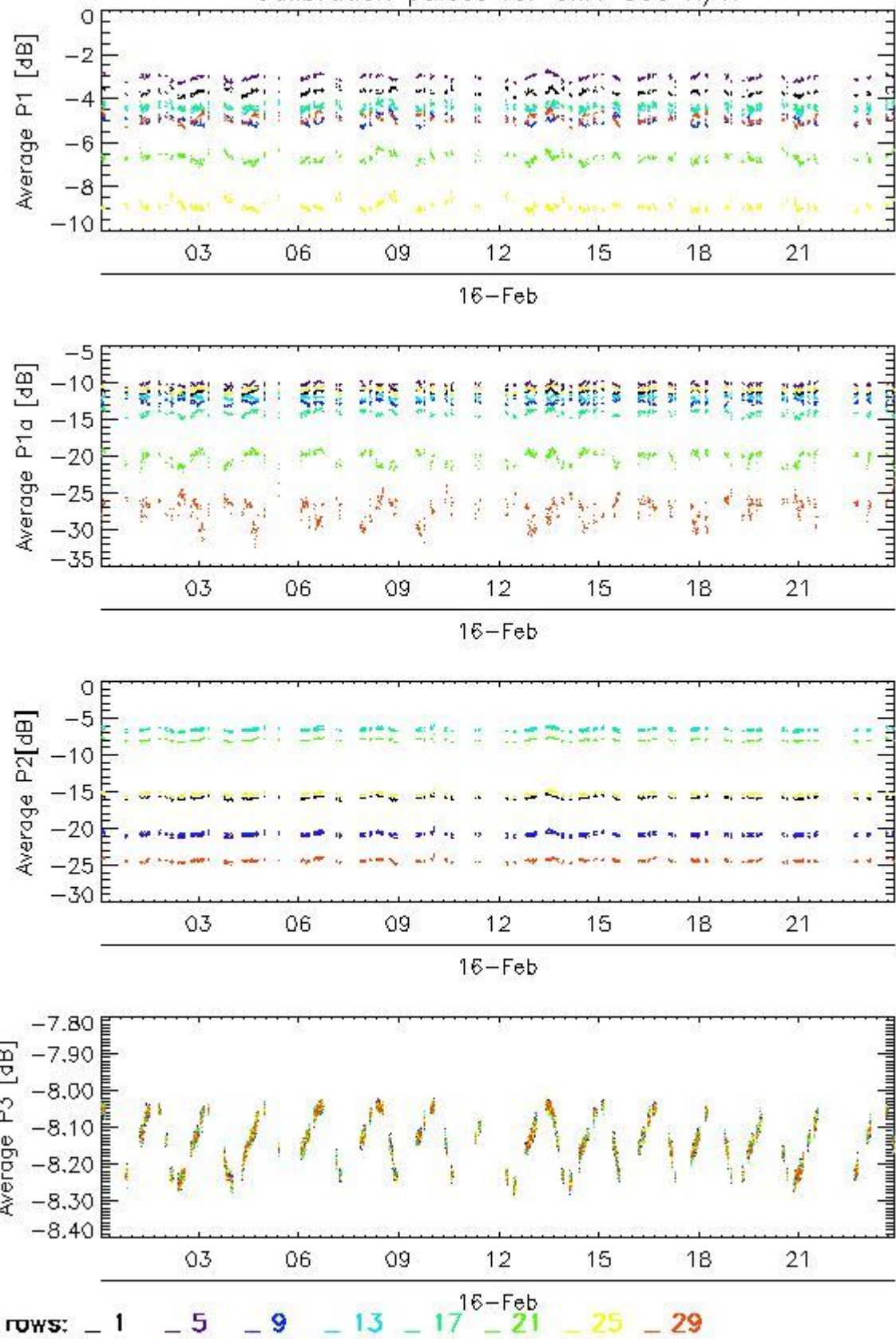

Transmit power (P1 - P1a) for GM1 SS3 H/H

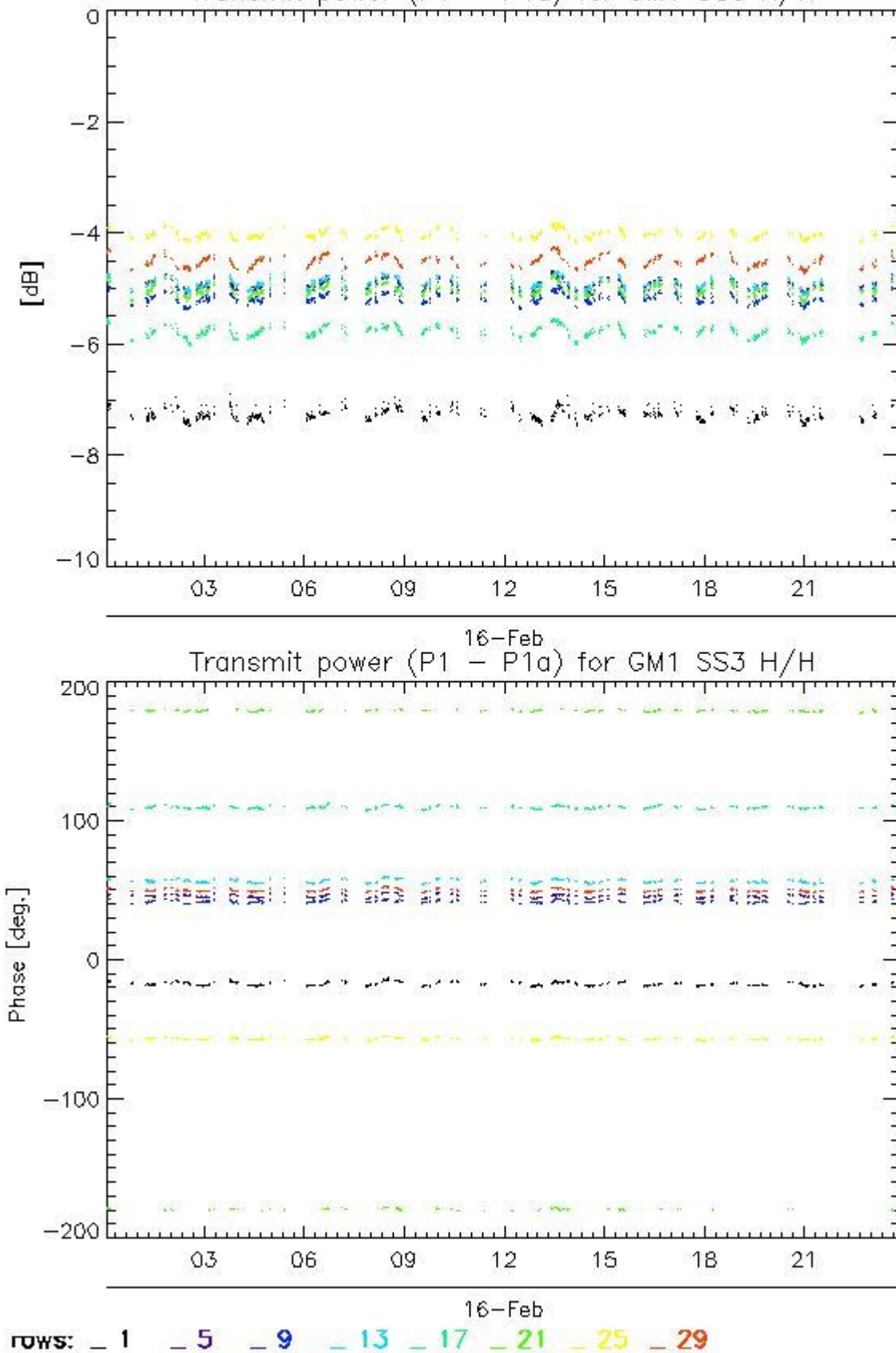

#### 4.2.2 - All Rows Analysis for GM1 SS3 H/H

[ [BACK TO MENU](#) ]



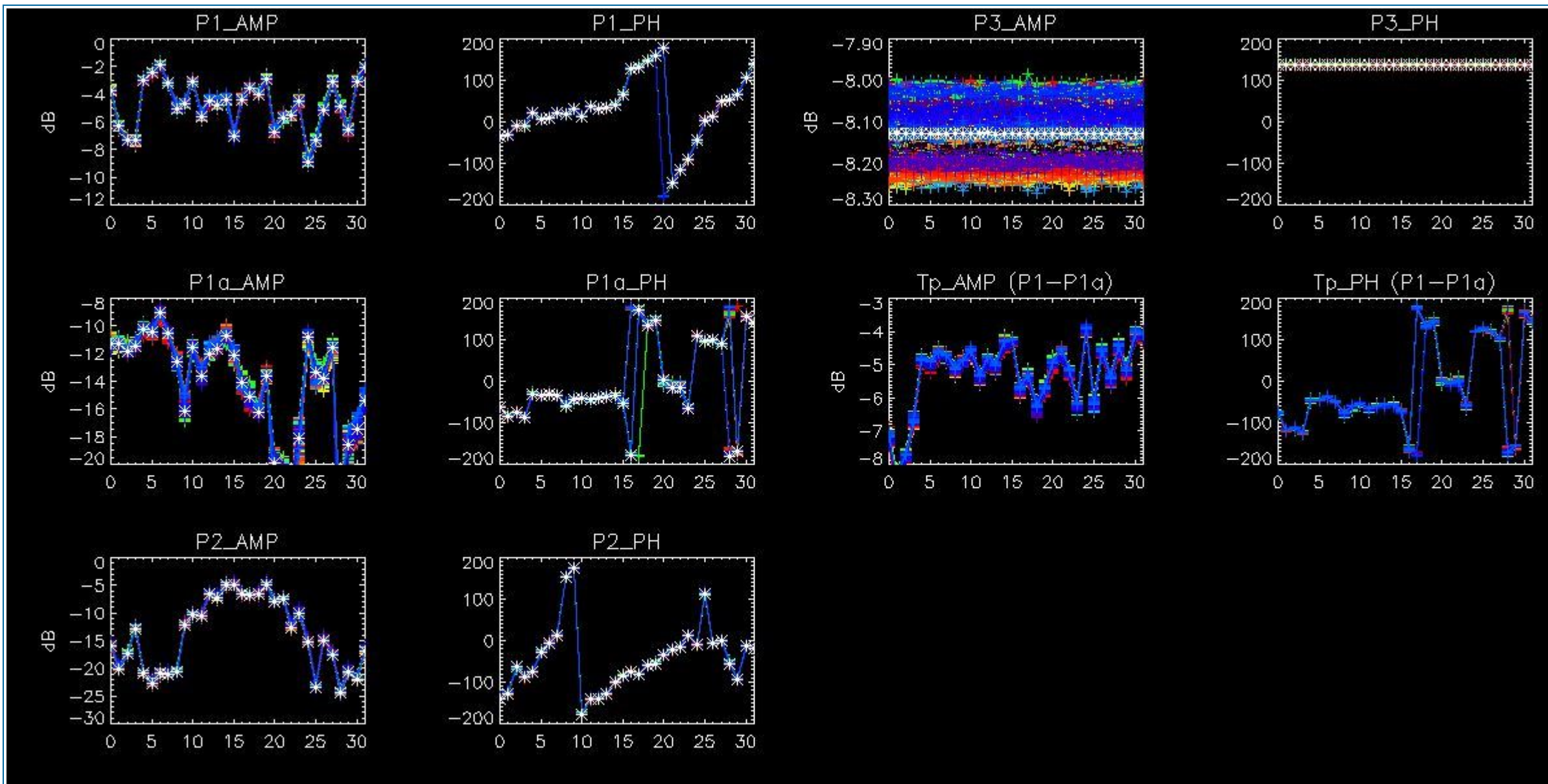

## 5 - DOPPLER ANALYSIS

### 5.1 - Analysis for WVS IS2 V/V

#### 5.1.1 - Doppler MAP Analysis for WVS IS2 V/V

[ [BACK TO MENU](#) ]





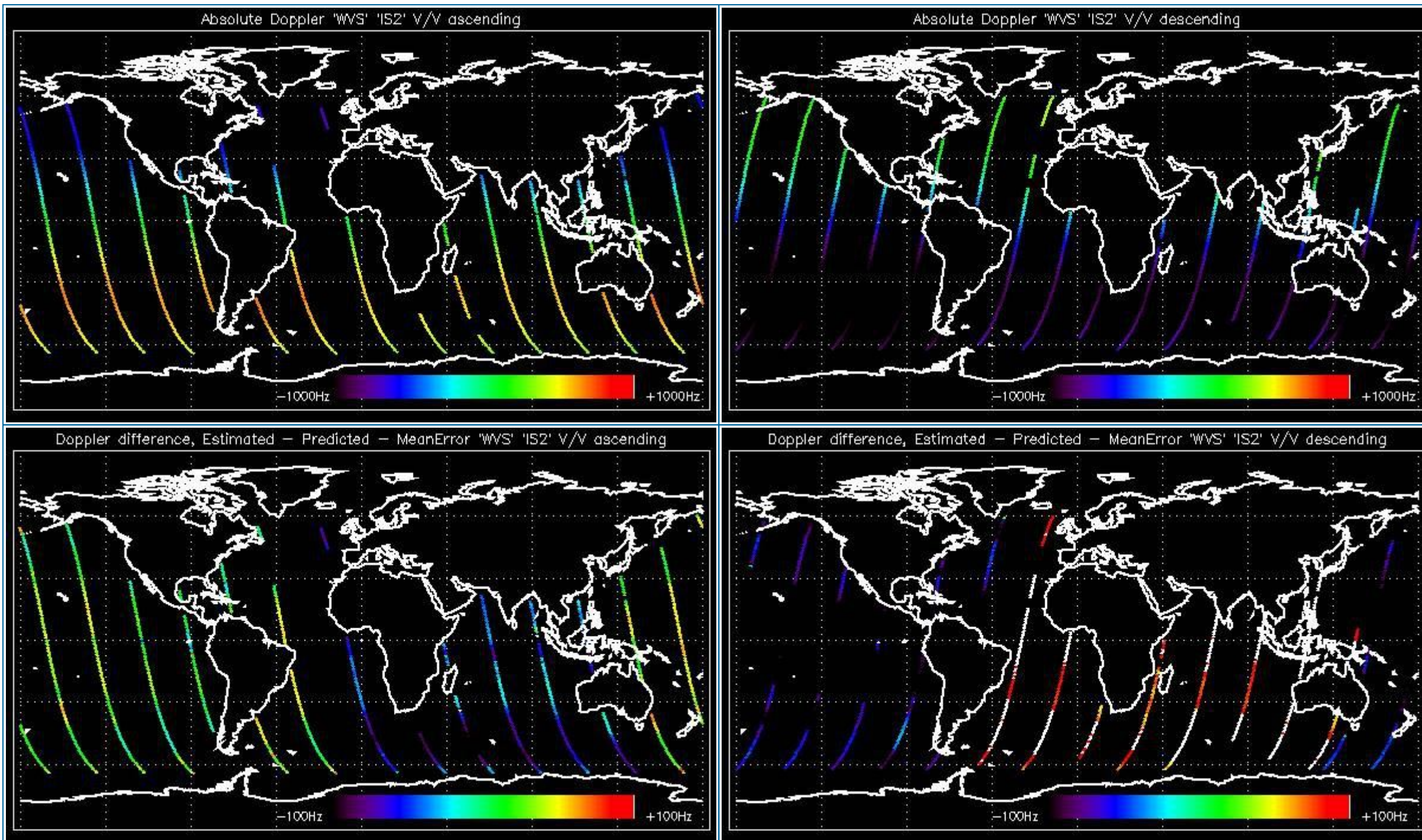

### 5.1.2 - Doppler ANX Analysis for WVS IS2 V/V

[ [BACK TO MENU](#) ]



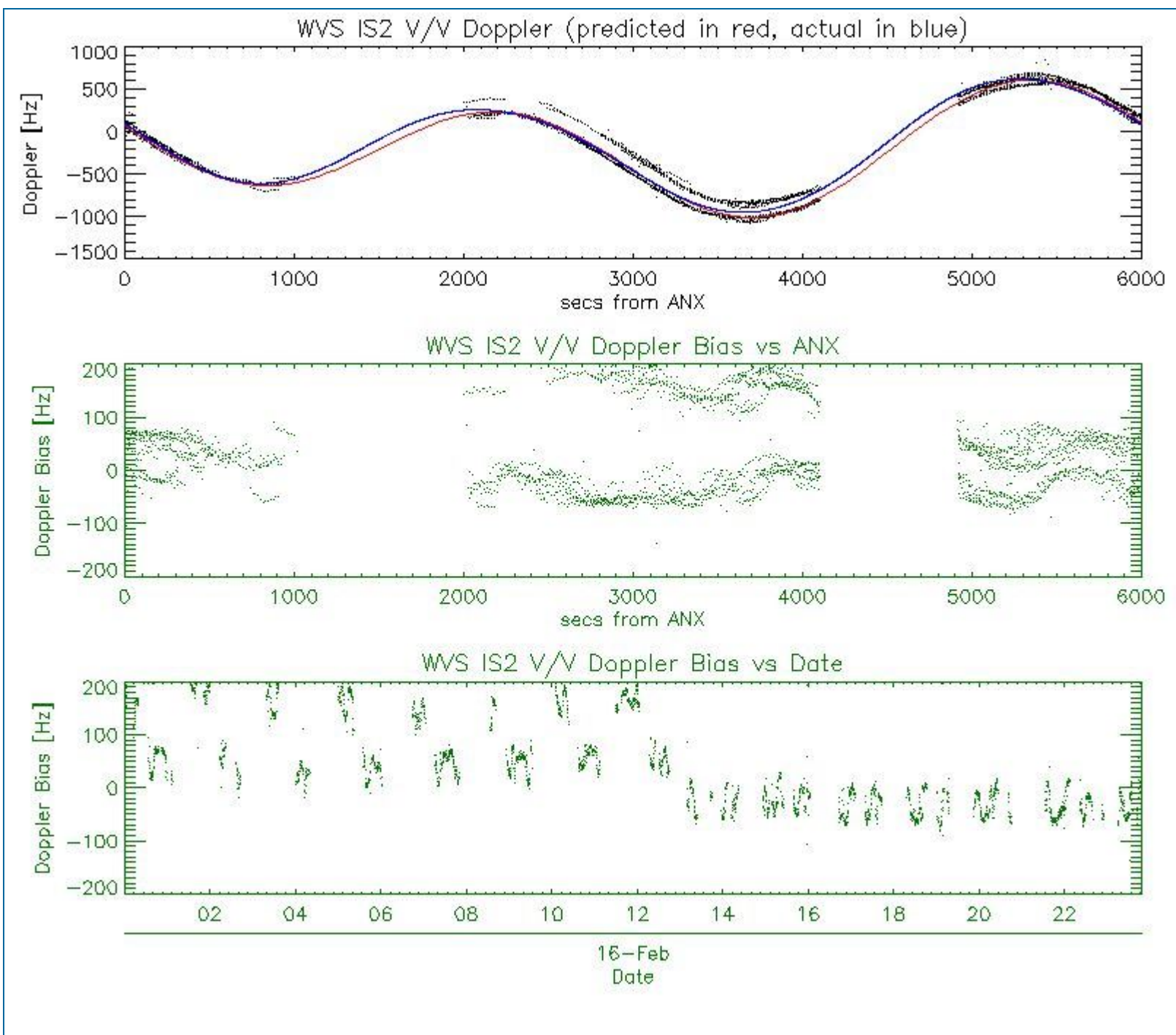

## 5.2 - Analysis for GM1 SS1 H/H

### 5.2.1 - Doppler MAP Analysis for GM1 SS1 H/H

[ [BACK TO MENU](#) ]





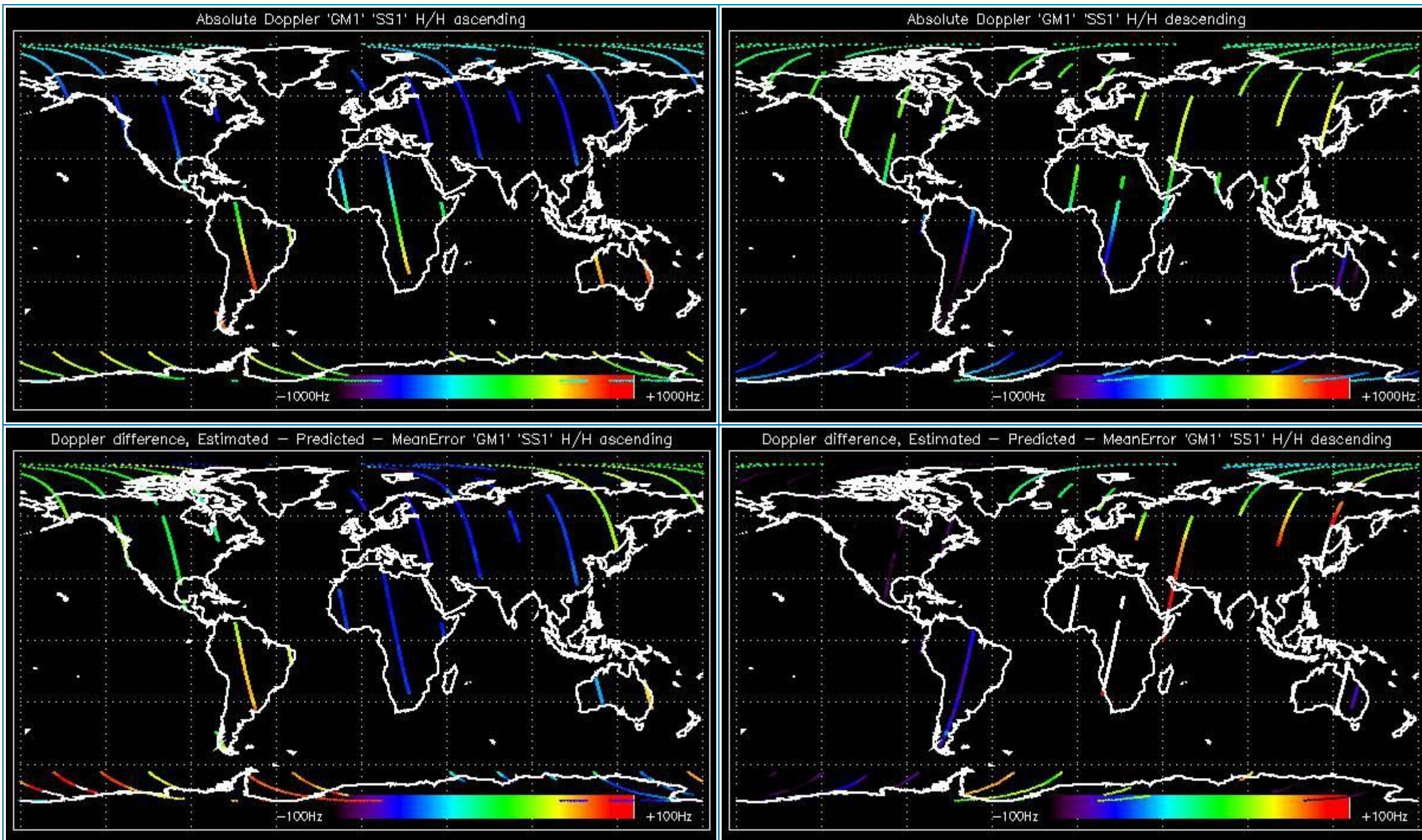

### 5.2.2 - Doppler ANX Analysis for GM1 SS1 H/H

[ [BACK TO MENU](#) ]



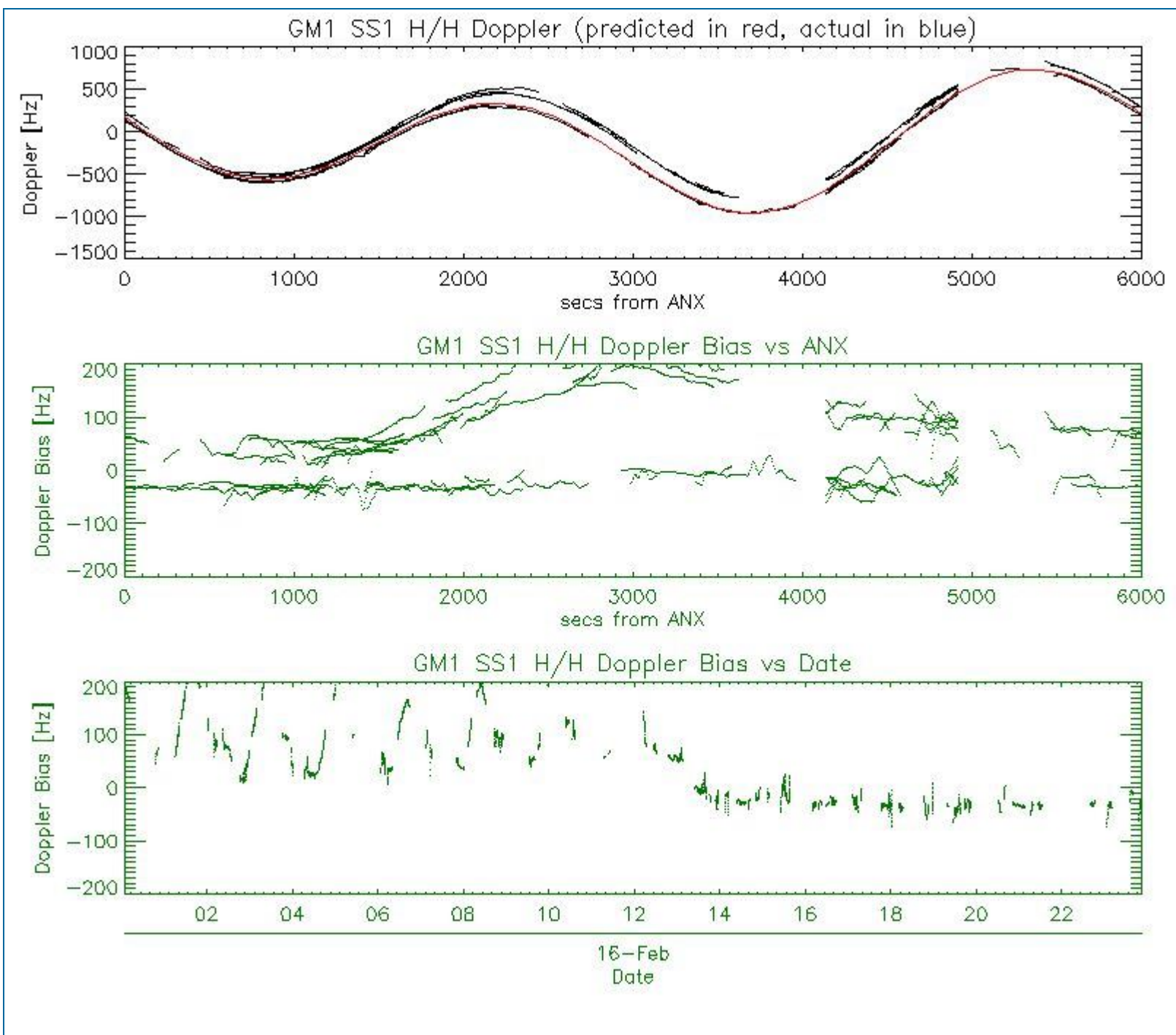

### 5.3 - Doppler JUMPS Analysis for WSM

[ [BACK TO MENU](#) ]





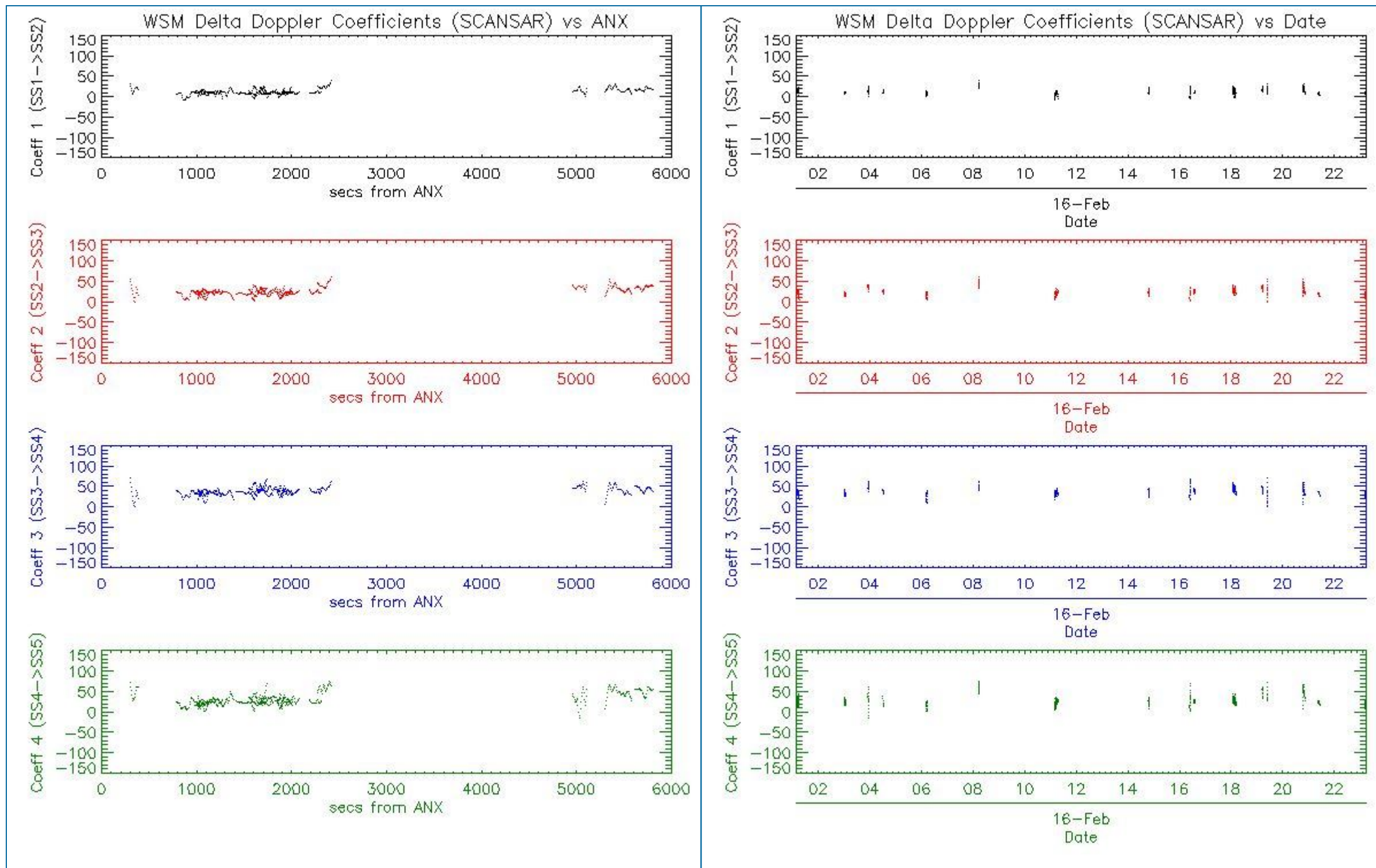

## 6 - CHIRP ANALYSIS

### 6.1 - Analysis for WSM SS1 H/H

#### 6.1.1 - ScaleFactor

[ BACK TO MENU ]

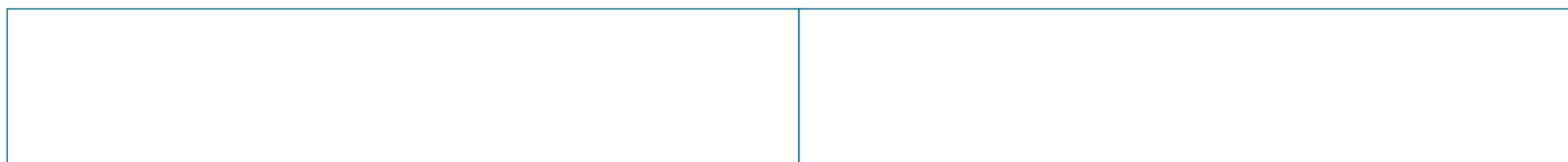

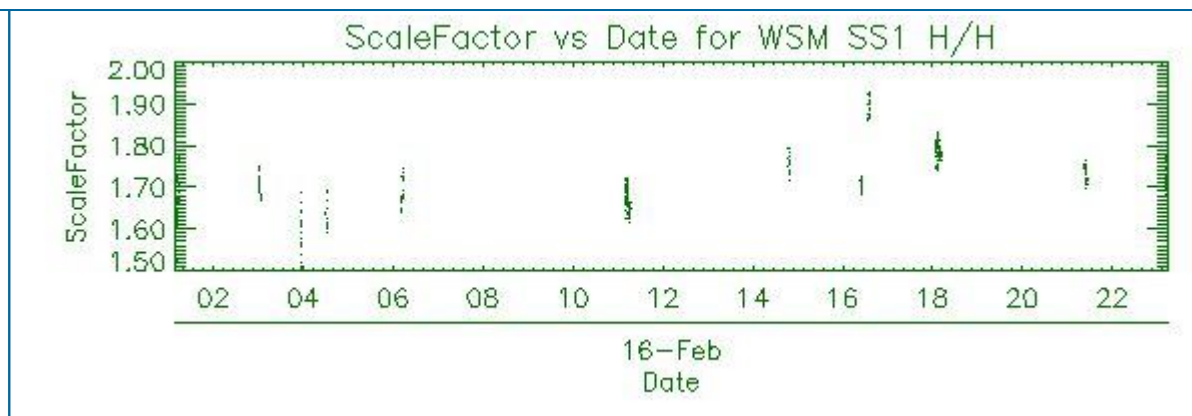
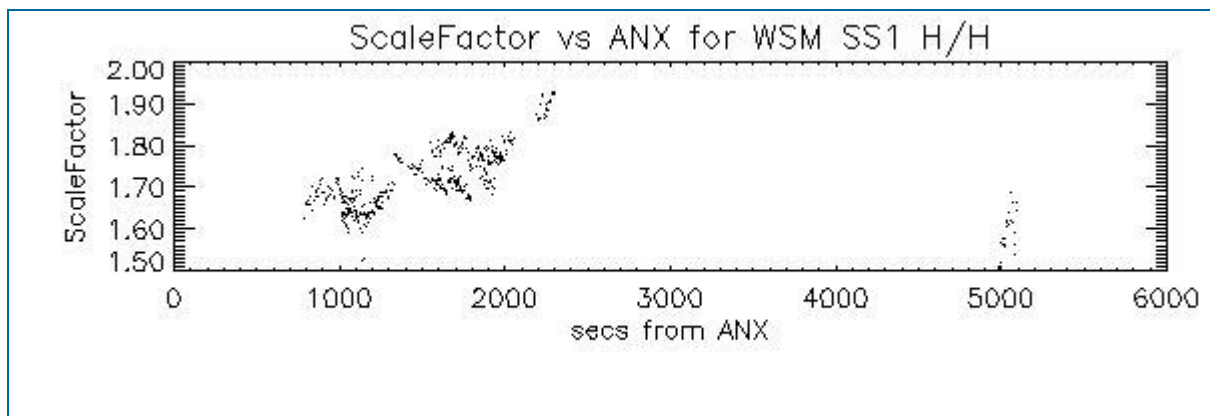

## 6.2 - Analysis for WSM SS1 V/V

### 6.2.1 - ScaleFactor

[ [BACK TO MENU](#) ]

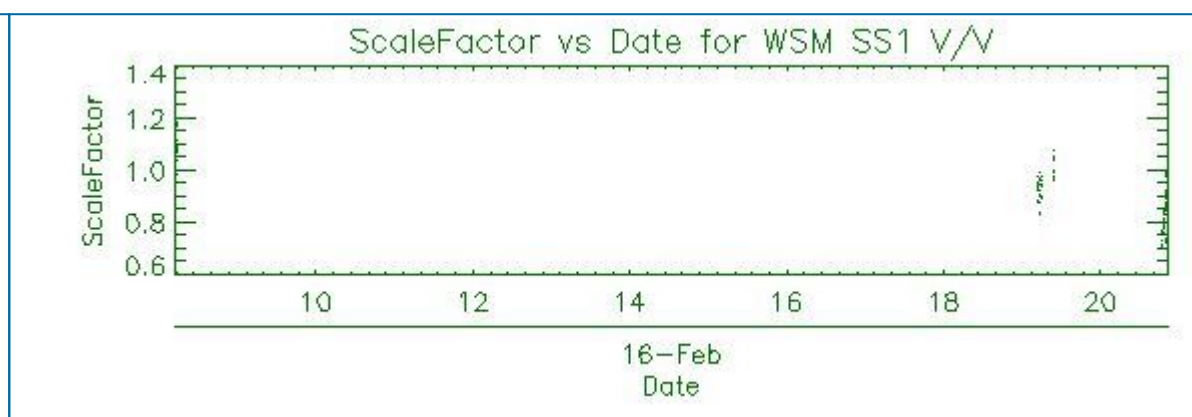
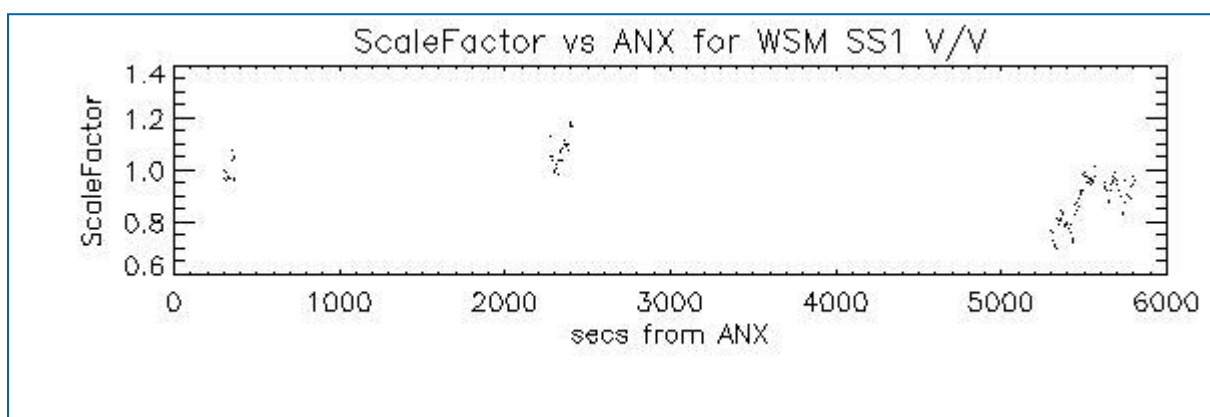

## 7 - RAW DATA ANALYSIS

### 7.1 - Analysis for WVS

[ [BACK TO MENU](#) ]

--	--	--



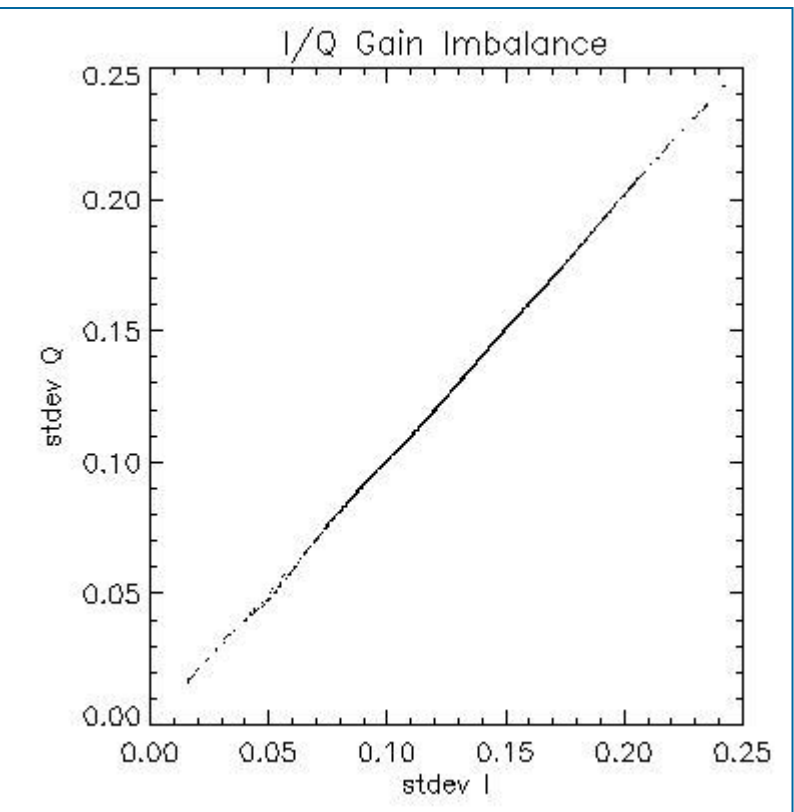
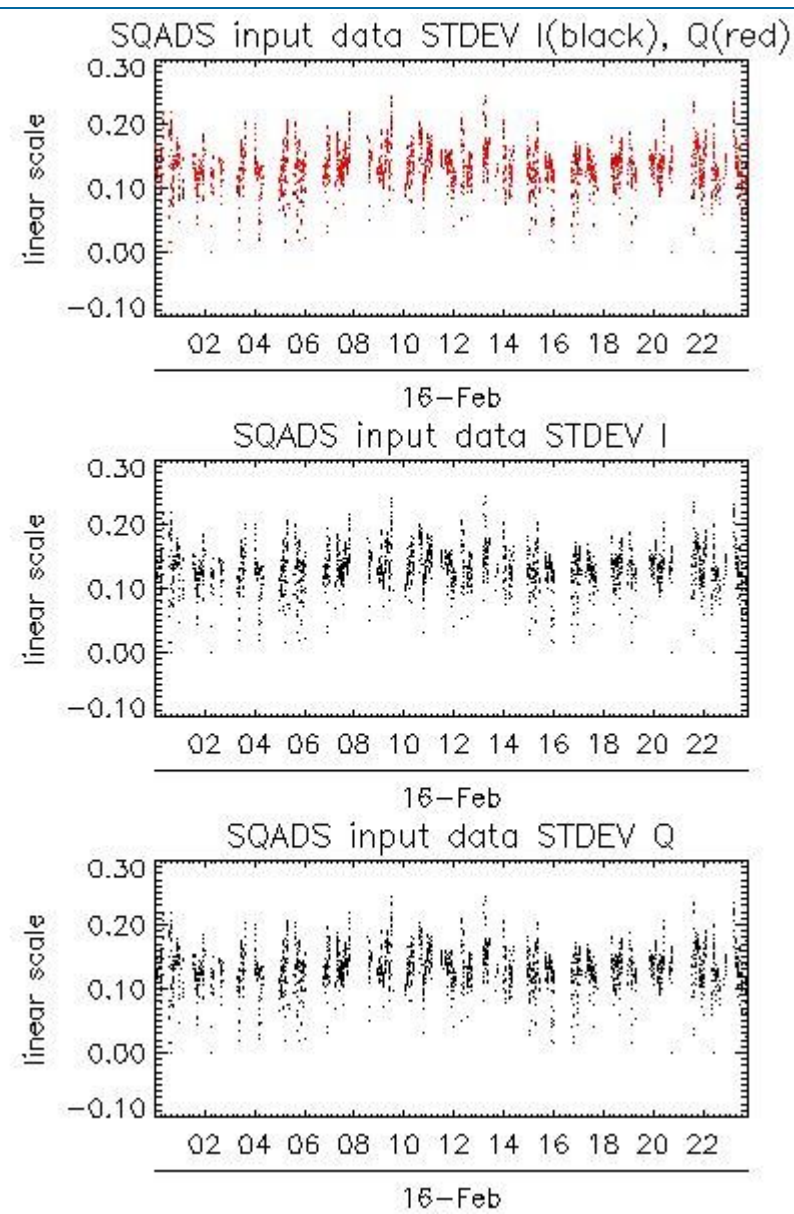
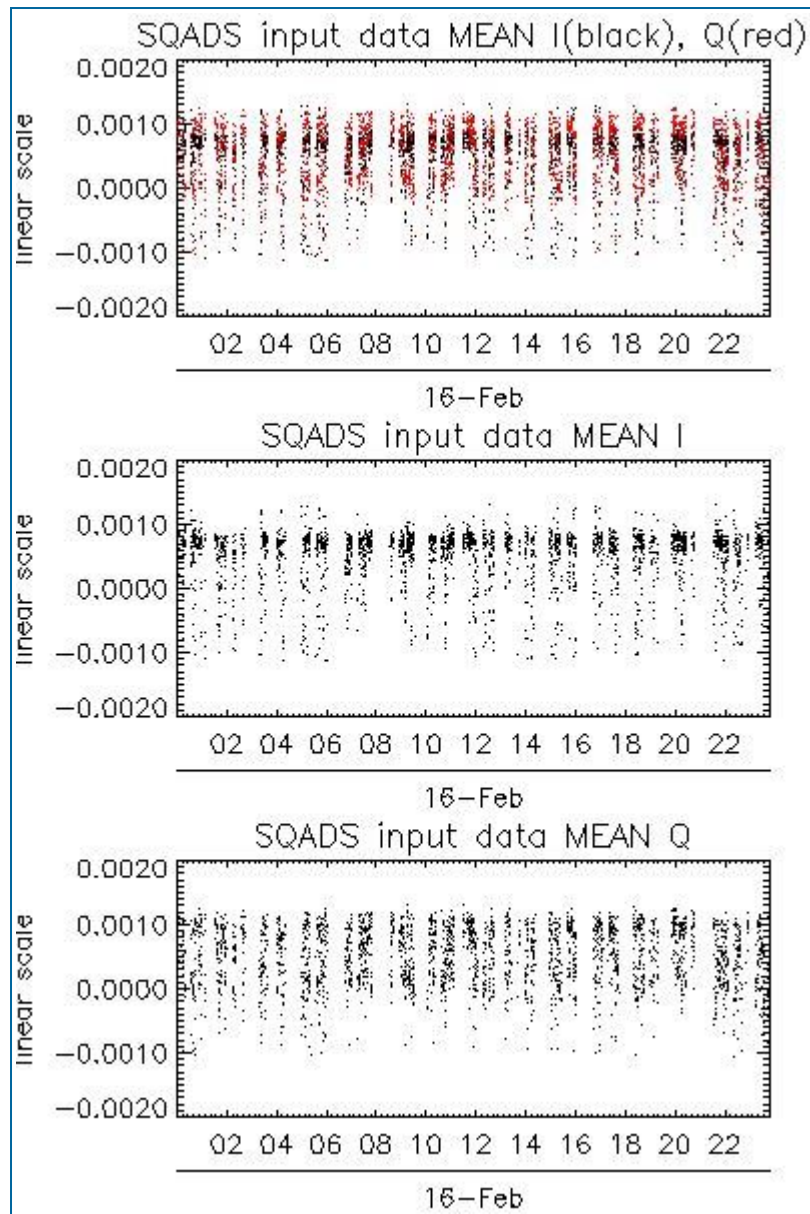

Channel	Statistics	DSS-B
MEAN I	mean	0.000495702
	stdev	2.06368e-07
MEAN Q	mean	0.000519449
	stdev	2.21182e-07
Channel	Statistics	DSS-B
STDEV I	mean	0.133042
	stdev	0.00101648
STDEV Q	mean	0.133379
	stdev	0.00103025

## 7.2 - Analysis for IMM

[ [BACK TO MENU](#) ]

--	--	--

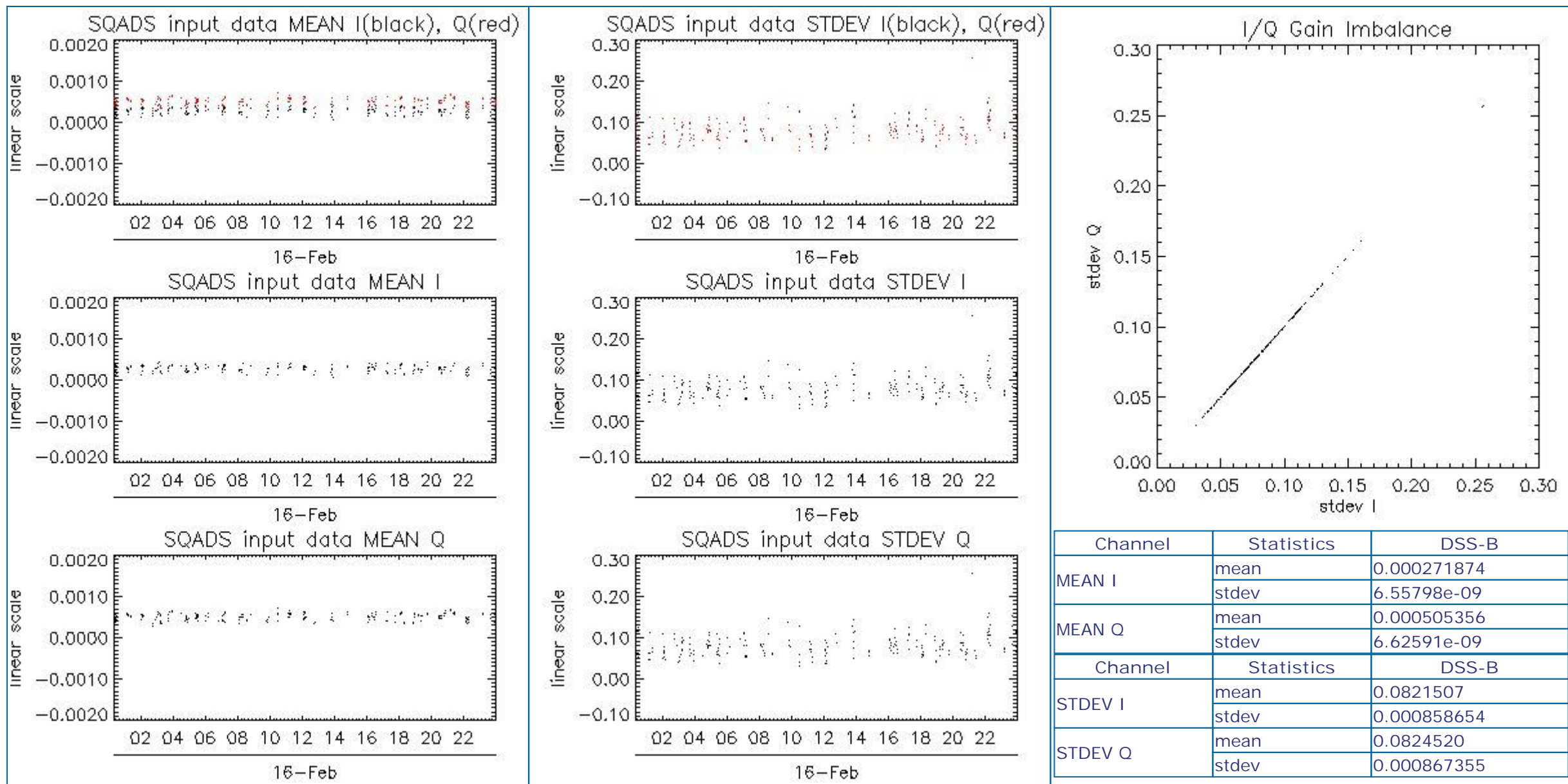

## 8 - TELEMETRY ANALYSIS

Processing Center	Product	Gaps	Missing lines
PDK	ASA_GM1_1PNPDK20090216_152542_000007792076_00297_36423_5422.N1	0	6
PDE	ASA_IMM_1PNPDE20090216_024414_000000852076_00290_36416_9167.N1	1	0
PDE	ASA_IMM_1PNPDE20090216_060209_000000802076_00292_36418_9409.N1	1	0

### 8.1 - Number of Missing lines

[ BACK TO MENU ]

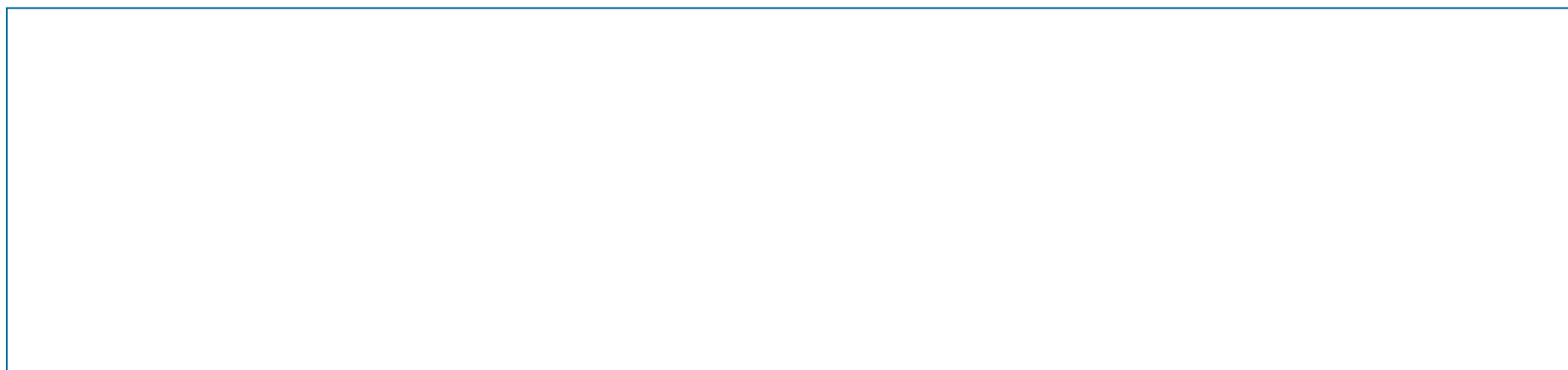



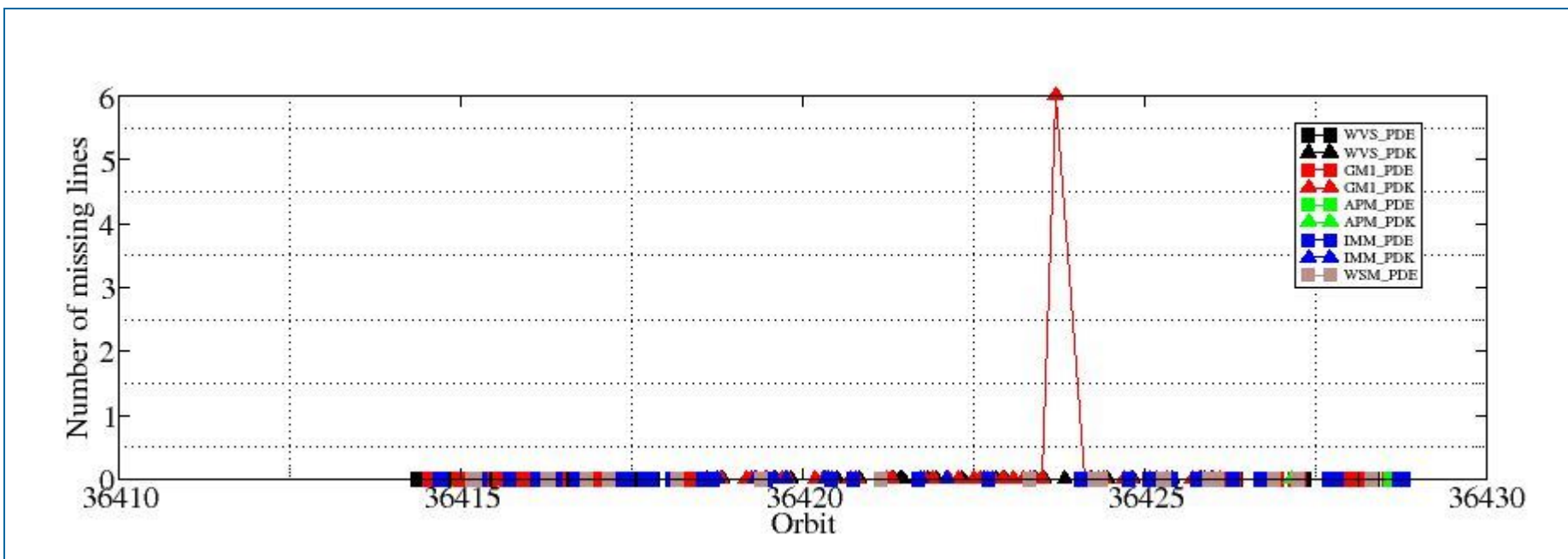

## 8.2 - Number of Gaps

[\[ BACK TO MENU \]](#)

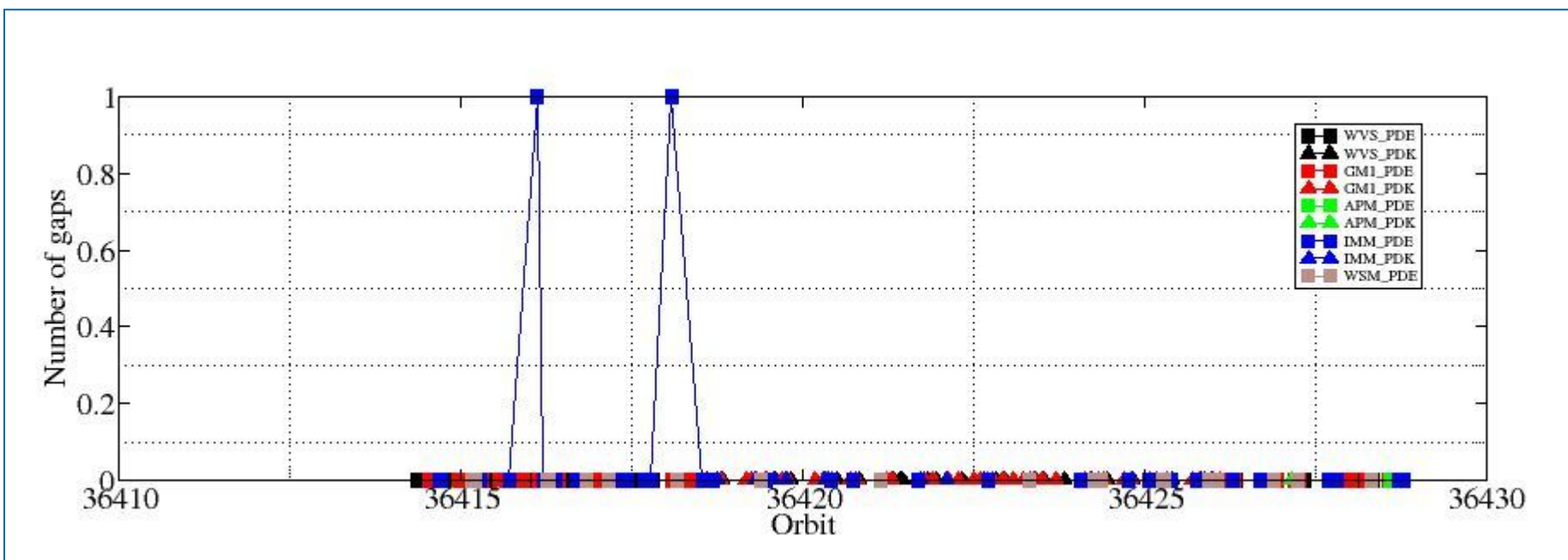

#####  
ASAR DAILY REPORT for 090216  
#####

MODE: DAILY  
ANALYSIS: ALL  
DATE: YESTERDAY

Analysis will be performed from 2009-02-16 00:00:00 to 2009-02-16 23:59:59  
Results will be exported to the directory: ./RESULTS/DAILY/090216/

DATA SUMMARY

#####  
Summary will be performed from 2009-02-16 00:00:00 to 2009-02-16 23:59:59  
Results will be exported to the directory: ./RESULTS/DAILY/090216/DATA\_SUMMARY

Creating directory ./RESULTS/DAILY/090216/DATA\_SUMMARY...  
Writing file ./RESULTS/DAILY/090216/DATA\_SUMMARY/Data\_summary.html...

\*\*\*\*\*  
Getting WVS products list from 2009-02-16 00:00:00 to 2009-02-16 23:59:59...  
Writing file ./RESULTS/DAILY/090216/DATA\_SUMMARY/List\_WVS\_products\_used.xls...  
Writing file ./RESULTS/DAILY/090216/DATA\_SUMMARY/List\_WVS\_products\_used.txt...

\*\*\*\*\*  
Getting GM1 products list from 2009-02-16 00:00:00 to 2009-02-16 23:59:59...  
Writing file ./RESULTS/DAILY/090216/DATA\_SUMMARY/List\_GM1\_products\_used.xls...  
Writing file ./RESULTS/DAILY/090216/DATA\_SUMMARY/List\_GM1\_products\_used.txt...

\*\*\*\*\*  
Getting APM products list from 2009-02-16 00:00:00 to 2009-02-16 23:59:59...  
Writing file ./RESULTS/DAILY/090216/DATA\_SUMMARY/List\_APM\_products\_used.xls...  
Writing file ./RESULTS/DAILY/090216/DATA\_SUMMARY/List\_APM\_products\_used.txt...

\*\*\*\*\*  
Getting IMM products list from 2009-02-16 00:00:00 to 2009-02-16 23:59:59...  
Writing file ./RESULTS/DAILY/090216/DATA\_SUMMARY/List\_IMM\_products\_used.xls...  
Writing file ./RESULTS/DAILY/090216/DATA\_SUMMARY/List\_IMM\_products\_used.txt...

\*\*\*\*\*  
Getting WSM products list from 2009-02-16 00:00:00 to 2009-02-16 23:59:59...  
Writing file ./RESULTS/DAILY/090216/DATA\_SUMMARY/List\_WSM\_products\_used.xls...  
Writing file ./RESULTS/DAILY/090216/DATA\_SUMMARY/List\_WSM\_products\_used.txt...

\*\*\*\*\*  
Getting MS products list from 2009-02-16 00:00:00 to 2009-02-16 23:59:59...  
Writing file ./RESULTS/DAILY/090216/DATA\_SUMMARY/List\_MS\_products\_used.xls...  
Writing file ./RESULTS/DAILY/090216/DATA\_SUMMARY/List\_MS\_products\_used.txt...

DATA SUMMARY completed  
#####

AUXILIARY FILES ANALYSIS

#####  
Analysis will be performed from 2009-02-16 00:00:00 to 2009-02-16 23:59:59  
Results will be exported to the directory: ./RESULTS/DAILY/090216/AUXILIARY

Creating directory ./RESULTS/DAILY/090216/AUXILIARY...

\*\*\*\*\*  
Looking for the IECF operational ADFs list...





Found list 20090216\_030002\_current\_3\_IECF\_ADFs.txt...  
Extracting ADFs...

ASA\_CON\_AXVIEC20081215\_141339\_20070204\_165113\_20091231\_000000  
ASA\_INS\_AXVIEC20081215\_140905\_20070307\_060000\_20091231\_000000  
ASA\_XCH\_AXVIEC20081215\_143642\_20020301\_000000\_20091231\_000000  
ASA\_XCA\_AXVIEC20081215\_141741\_20070204\_165113\_20091231\_000000

Writing file ./RESULTS/DAILY/090216/AUXILIARY/ASAR\_ADFs\_IECF\_List3.html...  
Writing file ./RESULTS/DAILY/090216/AUXILIARY/Auxiliary\_files\_summary.html...

\*\*\*\*\*  
Analysing WVS products...

Writing file ./RESULTS/DAILY/090216/AUXILIARY/Check\_ADFs\_WVS.xls...  
Writing file ./RESULTS/DAILY/090216/AUXILIARY/Check\_ADFs\_WVS.txt...

ASA_WVS_1PNPDE20090216_001145_000004652076_00288_36414_8822.N1	ASA_CON -> OKASA_INS -> OKASA_XCH -> OKASA_XCA -> OK
ASA_WVS_1PNPDE20090216_003311_000004192076_00288_36414_8827.N1	ASA_CON -> OKASA_INS -> OKASA_XCH -> OKASA_XCA -> OK
ASA_WVS_1PNPDE20090216_003911_000005092076_00288_36414_8944.N1	ASA_CON -> OKASA_INS -> OKASA_XCH -> OKASA_XCA -> OK
ASA_WVS_1PNPDE20090216_005109_000004792076_00288_36414_8947.N1	ASA_CON -> OKASA_INS -> OKASA_XCH -> OKASA_XCA -> OK
ASA_WVS_1PNPDE20090216_010518_000001202076_00289_36415_8954.N1	ASA_CON -> OKASA_INS -> OKASA_XCH -> OKASA_XCA -> OK
ASA_WVS_1PNPDE20090216_013243_000008852076_00289_36415_8961.N1	ASA_CON -> OKASA_INS -> OKASA_XCH -> OKASA_XCA -> OK
ASA_WVS_1PNPDE20090216_015054_000004652076_00289_36415_8966.N1	ASA_CON -> OKASA_INS -> OKASA_XCH -> OKASA_XCA -> OK
ASA_WVS_1PNPDE20090216_021356_000001042076_00289_36415_8969.N1	ASA_CON -> OKASA_INS -> OKASA_XCH -> OKASA_XCA -> OK
ASA_WVS_1PNPDE20090216_021456_000004052076_00289_36415_9092.N1	ASA_CON -> OKASA_INS -> OKASA_XCH -> OKASA_XCA -> OK
ASA_WVS_1PNPDE20090216_023612_000003892076_00290_36416_9105.N1	ASA_CON -> OKASA_INS -> OKASA_XCH -> OKASA_XCA -> OK
ASA_WVS_1PNPDE20090216_031907_000007642076_00290_36416_9110.N1	ASA_CON -> OKASA_INS -> OKASA_XCH -> OKASA_XCA -> OK
ASA_WVS_1PNPDE20090216_033136_000003002076_00290_36416_9238.N1	ASA_CON -> OKASA_INS -> OKASA_XCH -> OKASA_XCA -> OK
ASA_WVS_1PNPDE20090216_040029_000009442076_00290_36416_9241.N1	ASA_CON -> OKASA_INS -> OKASA_XCH -> OKASA_XCA -> OK
ASA_WVS_1PNPDE20090216_041828_000000742076_00291_36417_9250.N1	ASA_CON -> OKASA_INS -> OKASA_XCH -> OKASA_XCA -> OK
ASA_WVS_1PNPDE20090216_045957_000008542076_00291_36417_9257.N1	ASA_CON -> OKASA_INS -> OKASA_XCH -> OKASA_XCA -> OK
ASA_WVS_1PNPDE20090216_051356_000004502076_00291_36417_9420.N1	ASA_CON -> OKASA_INS -> OKASA_XCH -> OKASA_XCA -> OK
ASA_WVS_1PNPDE20090216_053459_000015892076_00291_36417_9445.N1	ASA_CON -> OKASA_INS -> OKASA_XCH -> OKASA_XCA -> OK
ASA_WVS_1PNPDE20090216_064409_000001342076_00292_36418_9451.N1	ASA_CON -> OKASA_INS -> OKASA_XCH -> OKASA_XCA -> OK
ASA_WVS_1PNPDE20090216_064749_000004042076_00292_36418_9448.N1	ASA_CON -> OKASA_INS -> OKASA_XCH -> OKASA_XCA -> OK
ASA_WVS_1PNPDE20090216_195222_000020692076_00300_36426_9851.N1	ASA_CON -> OKASA_INS -> OKASA_XCH -> OKASA_XCA -> OK
ASA_WVS_1PNPDE20090216_204031_000002992076_00300_36426_9856.N1	ASA_CON -> OKASA_INS -> OKASA_XCH -> OKASA_XCA -> OK
ASA_WVS_1PNPDE20090216_204431_000000902076_00300_36426_9985.N1	ASA_CON -> OKASA_INS -> OKASA_XCH -> OKASA_XCA -> OK
ASA_WVS_1PNPDE20090216_213251_000020692076_00301_36427_9988.N1	ASA_CON -> OKASA_INS -> OKASA_XCH -> OKASA_XCA -> OK
ASA_WVS_1PNPDE20090216_222112_000003892076_00301_36427_9991.N1	ASA_CON -> OKASA_INS -> OKASA_XCH -> OKASA_XCA -> OK
ASA_WVS_1PNPDE20090216_222642_000007942076_00301_36427_0120.N1	ASA_CON -> OKASA_INS -> OKASA_XCH -> OKASA_XCA -> OK
ASA_WVS_1PNPDE20090216_225204_000001652076_00302_36428_0123.N1	ASA_CON -> OKASA_INS -> OKASA_XCH -> OKASA_XCA -> OK
ASA_WVS_1PNPDE20090216_231418_000012442076_00302_36428_0135.N1	ASA_CON -> OKASA_INS -> OKASA_XCH -> OKASA_XCA -> OK
ASA_WVS_1PNPDE20090216_234114_000004052076_00302_36428_0132.N1	ASA_CON -> OKASA_INS -> OKASA_XCH -> OKASA_XCA -> OK
ASA_WVS_1PNPDK20090216_065419_000004652076_00292_36418_5075.N1	ASA_CON -> OKASA_INS -> OKASA_XCH -> OKASA_XCA -> OK
ASA_WVS_1PNPDK20090216_071544_000020542076_00292_36418_5080.N1	ASA_CON -> OKASA_INS -> OKASA_XCH -> OKASA_XCA -> OK
ASA_WVS_1PNPDK20090216_083343_000004352076_00293_36419_5982.N1	ASA_CON -> OKASA_INS -> OKASA_XCH -> OKASA_XCA -> OK
ASA_WVS_1PNPDK20090216_085620_000020842076_00293_36419_5891.N1	ASA_CON -> OKASA_INS -> OKASA_XCH -> OKASA_XCA -> OK
ASA_WVS_1PNPDK20090216_093119_000000292076_00293_36419_5894.N1	ASA_CON -> OKASA_INS -> OKASA_XCH -> OKASA_XCA -> OK
ASA_WVS_1PNPDK20090216_100414_000011392076_00294_36420_5172.N1	ASA_CON -> OKASA_INS -> OKASA_XCH -> OKASA_XCA -> OK
ASA_WVS_1PNPDK20090216_103656_000018592076_00294_36420_5177.N1	ASA_CON -> OKASA_INS -> OKASA_XCH -> OKASA_XCA -> OK
ASA_WVS_1PNPDK20090216_112856_000002402076_00295_36421_5847.N1	ASA_CON -> OKASA_INS -> OKASA_XCH -> OKASA_XCA -> OK
ASA_WVS_1PNPDK20090216_112856_000002402076_00295_36421_5970.N1	ASA_CON -> OKASA_INS -> OKASA_XCH -> OKASA_XCA -> OK
ASA_WVS_1PNPDK20090216_113704_000001792076_00295_36421_5850.N1	ASA_CON -> OKASA_INS -> OKASA_XCH -> OKASA_XCA -> OK
ASA_WVS_1PNPDK20090216_113704_000001792076_00295_36421_5973.N1	ASA_CON -> OKASA_INS -> OKASA_XCH -> OKASA_XCA -> OK
ASA_WVS_1PNPDK20090216_114134_000012892076_00295_36421_5675.N1	ASA_CON -> OKASA_INS -> OKASA_XCH -> OKASA_XCA -> OK
ASA_WVS_1PNPDK20090216_121731_000004952076_00295_36421_5655.N1	ASA_CON -> OKASA_INS -> OKASA_XCH -> OKASA_XCA -> OK
ASA_WVS_1PNPDK20090216_123036_000008412076_00295_36421_5672.N1	ASA_CON -> OKASA_INS -> OKASA_XCH -> OKASA_XCA -> OK
ASA_WVS_1PNPDK20090216_130945_000008692076_00296_36422_5285.N1	ASA_CON -> OKASA_INS -> OKASA_XCH -> OKASA_XCA -> OK
ASA_WVS_1PNPDK20090216_134211_000001352076_00296_36422_5292.N1	ASA_CON -> OKASA_INS -> OKASA_XCH -> OKASA_XCA -> OK
ASA_WVS_1PNPDK20090216_135807_000005102076_00296_36422_5295.N1	ASA_CON -> OKASA_INS -> OKASA_XCH -> OKASA_XCA -> OK
ASA_WVS_1PNPDK20090216_141212_000005842076_00296_36422_5302.N1	ASA_CON -> OKASA_INS -> OKASA_XCH -> OKASA_XCA -> OK
ASA_WVS_1PNPDK20090216_145602_000005842076_00297_36423_5413.N1	ASA_CON -> OKASA_INS -> OKASA_XCH -> OKASA_XCA -> OK
ASA_WVS_1PNPDK20090216_150902_000009592076_00297_36423_5420.N1	ASA_CON -> OKASA_INS -> OKASA_XCH -> OKASA_XCA -> OK
ASA_WVS_1PNPDK20090216_153843_000014242076_00297_36423_5427.N1	ASA_CON -> OKASA_INS -> OKASA_XCH -> OKASA_XCA -> OK

```
ASA_WVS_1PNPDK20090216_164301_000013492076_00298_36424_5549.N1 ASA_CON -> OKASA_INS -> OKASA_XCH -> OKASA_XCA -> OK
ASA_WVS_1PNPDK20090216_171919_000014692076_00298_36424_5556.N1 ASA_CON -> OKASA_INS -> OKASA_XCH -> OKASA_XCA -> OK
ASA_WVS_1PNPDK20090216_181840_000016492076_00299_36425_5720.N1 ASA_CON -> OKASA_INS -> OKASA_XCH -> OKASA_XCA -> OK
ASA_WVS_1PNPDK20090216_185955_000001502076_00299_36425_5717.N1 ASA_CON -> OKASA_INS -> OKASA_XCH -> OKASA_XCA -> OK
ASA_WVS_1PNPDK20090216_190459_000003452076_00299_36425_5710.N1 ASA_CON -> OKASA_INS -> OKASA_XCH -> OKASA_XCA -> OK
ASA_WVS_1PNPDK20090216_191458_000001642076_00299_36425_5727.N1 ASA_CON -> OKASA_INS -> OKASA_XCH -> OKASA_XCA -> OK
```

\*\*\*\*\*

Analysing GM1 products...

Writing file ./RESULTS/DAILY/090216/AUXILIARY/Check\_ADFs\_GM1.xls...

Writing file ./RESULTS/DAILY/090216/AUXILIARY/Check\_ADFs\_GM1.txt...

```
ASA_GM1_1PNPDE20090216_000447_000004162076_00288_36414_8824.N1 ASA_CON -> OKASA_INS -> OKASA_XCH -> OKASA_XCA -> OK
ASA_GM1_1PNPDE20090216_004826_000001632076_00288_36414_8949.N1 ASA_CON -> OKASA_INS -> OKASA_XCH -> OKASA_XCA -> OK
ASA_GM1_1PNPDE20090216_011513_000003742076_00289_36415_8951.N1 ASA_CON -> OKASA_INS -> OKASA_XCH -> OKASA_XCA -> OK
ASA_GM1_1PNPDE20090216_012329_000005492076_00289_36415_8956.N1 ASA_CON -> OKASA_INS -> OKASA_XCH -> OKASA_XCA -> OK
ASA_GM1_1PNPDE20090216_014805_000001692076_00289_36415_8958.N1 ASA_CON -> OKASA_INS -> OKASA_XCH -> OKASA_XCA -> OK
ASA_GM1_1PNPDE20090216_020054_000000782076_00289_36415_8963.N1 ASA_CON -> OKASA_INS -> OKASA_XCH -> OKASA_XCA -> OK
ASA_GM1_1PNPDE20090216_020944_000002472076_00289_36415_8971.N1 ASA_CON -> OKASA_INS -> OKASA_XCH -> OKASA_XCA -> OK
ASA_GM1_1PNPDE20090216_022226_000007432076_00289_36415_9102.N1 ASA_CON -> OKASA_INS -> OKASA_XCH -> OKASA_XCA -> OK
ASA_GM1_1PNPDE20090216_024549_000001502076_00290_36416_9096.N1 ASA_CON -> OKASA_INS -> OKASA_XCH -> OKASA_XCA -> OK
ASA_GM1_1PNPDE20090216_024959_000001992076_00290_36416_9098.N1 ASA_CON -> OKASA_INS -> OKASA_XCH -> OKASA_XCA -> OK
ASA_GM1_1PNPDE20090216_025424_000003382076_00290_36416_9094.N1 ASA_CON -> OKASA_INS -> OKASA_XCH -> OKASA_XCA -> OK
ASA_GM1_1PNPDE20090216_030247_000004412076_00290_36416_9100.N1 ASA_CON -> OKASA_INS -> OKASA_XCH -> OKASA_XCA -> OK
ASA_GM1_1PNPDE20090216_031707_000001142076_00290_36416_9107.N1 ASA_CON -> OKASA_INS -> OKASA_XCH -> OKASA_XCA -> OK
ASA_GM1_1PNPDE20090216_034536_000005312076_00290_36416_9243.N1 ASA_CON -> OKASA_INS -> OKASA_XCH -> OKASA_XCA -> OK
ASA_GM1_1PNPDE20090216_035743_000001632076_00290_36416_9235.N1 ASA_CON -> OKASA_INS -> OKASA_XCH -> OKASA_XCA -> OK
ASA_GM1_1PNPDE20090216_041657_000000902076_00291_36417_9245.N1 ASA_CON -> OKASA_INS -> OKASA_XCH -> OKASA_XCA -> OK
ASA_GM1_1PNPDE20090216_042030_000005612076_00291_36417_9247.N1 ASA_CON -> OKASA_INS -> OKASA_XCH -> OKASA_XCA -> OK
ASA_GM1_1PNPDE20090216_043131_000008942076_00291_36417_9254.N1 ASA_CON -> OKASA_INS -> OKASA_XCH -> OKASA_XCA -> OK
ASA_GM1_1PNPDE20090216_045709_000001692076_00291_36417_9252.N1 ASA_CON -> OKASA_INS -> OKASA_XCH -> OKASA_XCA -> OK
ASA_GM1_1PNPDE20090216_052436_000000902076_00291_36417_9417.N1 ASA_CON -> OKASA_INS -> OKASA_XCH -> OKASA_XCA -> OK
ASA_GM1_1PNPDE20090216_060340_000004102076_00292_36418_9422.N1 ASA_CON -> OKASA_INS -> OKASA_XCH -> OKASA_XCA -> OK
ASA_GM1_1PNPDE20090216_061307_000004532076_00292_36418_9424.N1 ASA_CON -> OKASA_INS -> OKASA_XCH -> OKASA_XCA -> OK
ASA_GM1_1PNPDE20090216_062718_000010082076_00292_36418_9512.N1 ASA_CON -> OKASA_INS -> OKASA_XCH -> OKASA_XCA -> OK
ASA_GM1_1PNPDE20090216_193357_000002592076_00300_36426_9842.N1 ASA_CON -> OKASA_INS -> OKASA_XCH -> OKASA_XCA -> OK
ASA_GM1_1PNPDE20090216_194326_000001872076_00300_36426_9844.N1 ASA_CON -> OKASA_INS -> OKASA_XCH -> OKASA_XCA -> OK
ASA_GM1_1PNPDE20090216_194834_000002232076_00300_36426_9846.N1 ASA_CON -> OKASA_INS -> OKASA_XCH -> OKASA_XCA -> OK
ASA_GM1_1PNPDE20090216_203058_000002052076_00300_36426_9848.N1 ASA_CON -> OKASA_INS -> OKASA_XCH -> OKASA_XCA -> OK
ASA_GM1_1PNPDE20090216_203858_000000902076_00300_36426_9853.N1 ASA_CON -> OKASA_INS -> OKASA_XCH -> OKASA_XCA -> OK
ASA_GM1_1PNPDE20090216_205137_000010152076_00300_36426_0062.N1 ASA_CON -> OKASA_INS -> OKASA_XCH -> OKASA_XCA -> OK
ASA_GM1_1PNPDE20090216_211647_000001632076_00301_36427_9978.N1 ASA_CON -> OKASA_INS -> OKASA_XCH -> OKASA_XCA -> OK
ASA_GM1_1PNPDE20090216_212629_000003802076_00301_36427_9993.N1 ASA_CON -> OKASA_INS -> OKASA_XCH -> OKASA_XCA -> OK
ASA_GM1_1PNPDE20090216_224045_000003442076_00302_36428_0125.N1 ASA_CON -> OKASA_INS -> OKASA_XCH -> OKASA_XCA -> OK
ASA_GM1_1PNPDE20090216_230333_000004102076_00302_36428_0127.N1 ASA_CON -> OKASA_INS -> OKASA_XCH -> OKASA_XCA -> OK
ASA_GM1_1PNPDE20090216_233548_000002232076_00302_36428_0129.N1 ASA_CON -> OKASA_INS -> OKASA_XCH -> OKASA_XCA -> OK
ASA_GM1_1PNPDE20090216_234841_000002112076_00302_36428_0140.N1 ASA_CON -> OKASA_INS -> OKASA_XCH -> OKASA_XCA -> OK
ASA_GM1_1PNPDK20090216_070759_000000902076_00292_36418_5072.N1 ASA_CON -> OKASA_INS -> OKASA_XCH -> OKASA_XCA -> OK
ASA_GM1_1PNPDK20090216_071259_000001632076_00292_36418_5077.N1 ASA_CON -> OKASA_INS -> OKASA_XCH -> OKASA_XCA -> OK
ASA_GM1_1PNPDK20090216_075041_000005982076_00293_36419_5082.N1 ASA_CON -> OKASA_INS -> OKASA_XCH -> OKASA_XCA -> OK
ASA_GM1_1PNPDK20090216_075925_000000782076_00293_36419_5977.N1 ASA_CON -> OKASA_INS -> OKASA_XCH -> OKASA_XCA -> OK
ASA_GM1_1PNPDK20090216_080724_000002232076_00293_36419_5979.N1 ASA_CON -> OKASA_INS -> OKASA_XCH -> OKASA_XCA -> OK
ASA_GM1_1PNPDK20090216_081852_000000902076_00293_36419_5860.N1 ASA_CON -> OKASA_INS -> OKASA_XCH -> OKASA_XCA -> OK
ASA_GM1_1PNPDK20090216_082207_000006102076_00293_36419_5984.N1 ASA_CON -> OKASA_INS -> OKASA_XCH -> OKASA_XCA -> OK
ASA_GM1_1PNPDK20090216_084318_000003742076_00293_36419_5880.N1 ASA_CON -> OKASA_INS -> OKASA_XCH -> OKASA_XCA -> OK
ASA_GM1_1PNPDK20090216_085104_000003142076_00293_36419_5871.N1 ASA_CON -> OKASA_INS -> OKASA_XCH -> OKASA_XCA -> OK
ASA_GM1_1PNPDK20090216_093227_000004832076_00294_36420_5882.N1 ASA_CON -> OKASA_INS -> OKASA_XCH -> OKASA_XCA -> OK
ASA_GM1_1PNPDK20090216_094435_000001812076_00294_36420_5165.N1 ASA_CON -> OKASA_INS -> OKASA_XCH -> OKASA_XCA -> OK
ASA_GM1_1PNPDK20090216_095758_000003742076_00294_36420_5167.N1 ASA_CON -> OKASA_INS -> OKASA_XCH -> OKASA_XCA -> OK
ASA_GM1_1PNPDK20090216_102354_000002352076_00294_36420_5169.N1 ASA_CON -> OKASA_INS -> OKASA_XCH -> OKASA_XCA -> OK
ASA_GM1_1PNPDK20090216_103320_000002112076_00294_36420_5174.N1 ASA_CON -> OKASA_INS -> OKASA_XCH -> OKASA_XCA -> OK
ASA_GM1_1PNPDK20090216_111655_000001022076_00295_36421_5179.N1 ASA_CON -> OKASA_INS -> OKASA_XCH -> OKASA_XCA -> OK
ASA_GM1_1PNPDK20090216_112429_000001142076_00295_36421_5646.N1 ASA_CON -> OKASA_INS -> OKASA_XCH -> OKASA_XCA -> OK
ASA_GM1_1PNPDK20090216_121316_000002532076_00295_36421_5852.N1 ASA_CON -> OKASA_INS -> OKASA_XCH -> OKASA_XCA -> OK
ASA_GM1_1PNPDK20090216_121316_000002532076_00295_36421_5975.N1 ASA_CON -> OKASA_INS -> OKASA_XCH -> OKASA_XCA -> OK
```



ASA_GM1_1PNPDK20090216_122631_000002412076_00295_36421_5657.N1	ASA_CON -> OKASA_INS -> OKASA_XCH -> OKASA_XCA -> OK
ASA_GM1_1PNPDK20090216_124817_000009242076_00296_36422_5677.N1	ASA_CON -> OKASA_INS -> OKASA_XCH -> OKASA_XCA -> OK
ASA_GM1_1PNPDK20090216_130232_000002892076_00296_36422_5278.N1	ASA_CON -> OKASA_INS -> OKASA_XCH -> OKASA_XCA -> OK
ASA_GM1_1PNPDK20090216_132459_000006522076_00296_36422_5280.N1	ASA_CON -> OKASA_INS -> OKASA_XCH -> OKASA_XCA -> OK
ASA_GM1_1PNPDK20090216_133558_000003682076_00296_36422_5282.N1	ASA_CON -> OKASA_INS -> OKASA_XCH -> OKASA_XCA -> OK
ASA_GM1_1PNPDK20090216_134506_000001442076_00296_36422_5287.N1	ASA_CON -> OKASA_INS -> OKASA_XCH -> OKASA_XCA -> OK
ASA_GM1_1PNPDK20090216_135404_000002412076_00296_36422_5289.N1	ASA_CON -> OKASA_INS -> OKASA_XCH -> OKASA_XCA -> OK
ASA_GM1_1PNPDK20090216_140724_000002832076_00296_36422_5297.N1	ASA_CON -> OKASA_INS -> OKASA_XCH -> OKASA_XCA -> OK
ASA_GM1_1PNPDK20090216_142403_000007432076_00297_36423_5299.N1	ASA_CON -> OKASA_INS -> OKASA_XCH -> OKASA_XCA -> OK
ASA_GM1_1PNPDK20090216_144013_000000842076_00297_36423_5304.N1	ASA_CON -> OKASA_INS -> OKASA_XCH -> OKASA_XCA -> OK
ASA_GM1_1PNPDK20090216_144023_000001022076_00297_36423_5406.N1	ASA_CON -> OKASA_INS -> OKASA_XCH -> OKASA_XCA -> OK
ASA_GM1_1PNPDK20090216_145005_000001502076_00297_36423_5408.N1	ASA_CON -> OKASA_INS -> OKASA_XCH -> OKASA_XCA -> OK
ASA_GM1_1PNPDK20090216_145419_000001022076_00297_36423_5410.N1	ASA_CON -> OKASA_INS -> OKASA_XCH -> OKASA_XCA -> OK
ASA_GM1_1PNPDK20090216_150625_000001572076_00297_36423_5415.N1	ASA_CON -> OKASA_INS -> OKASA_XCH -> OKASA_XCA -> OK
ASA_GM1_1PNPDK20090216_152542_000007792076_00297_36423_5422.N1	ASA_CON -> OKASA_INS -> OKASA_XCH -> OKASA_XCA -> OK
ASA_GM1_1PNPDK20090216_161034_000002532076_00298_36424_5424.N1	ASA_CON -> OKASA_INS -> OKASA_XCH -> OKASA_XCA -> OK
ASA_GM1_1PNPDK20090216_161759_000000902076_00298_36424_5430.N1	ASA_CON -> OKASA_INS -> OKASA_XCH -> OKASA_XCA -> OK
ASA_GM1_1PNPDK20090216_161826_000000662076_00298_36424_5538.N1	ASA_CON -> OKASA_INS -> OKASA_XCH -> OKASA_XCA -> OK
ASA_GM1_1PNPDK20090216_162103_000000962076_00298_36424_5540.N1	ASA_CON -> OKASA_INS -> OKASA_XCH -> OKASA_XCA -> OK
ASA_GM1_1PNPDK20090216_162843_000002952076_00298_36424_5542.N1	ASA_CON -> OKASA_INS -> OKASA_XCH -> OKASA_XCA -> OK
ASA_GM1_1PNPDK20090216_163608_000004102076_00298_36424_5544.N1	ASA_CON -> OKASA_INS -> OKASA_XCH -> OKASA_XCA -> OK
ASA_GM1_1PNPDK20090216_170618_000004412076_00298_36424_5546.N1	ASA_CON -> OKASA_INS -> OKASA_XCH -> OKASA_XCA -> OK
ASA_GM1_1PNPDK20090216_171805_000000722076_00298_36424_5551.N1	ASA_CON -> OKASA_INS -> OKASA_XCH -> OKASA_XCA -> OK
ASA_GM1_1PNPDK20090216_174617_000006882076_00299_36425_5553.N1	ASA_CON -> OKASA_INS -> OKASA_XCH -> OKASA_XCA -> OK
ASA_GM1_1PNPDK20090216_175634_000003382076_00299_36425_5703.N1	ASA_CON -> OKASA_INS -> OKASA_XCH -> OKASA_XCA -> OK
ASA_GM1_1PNPDK20090216_181129_000003382076_00299_36425_5705.N1	ASA_CON -> OKASA_INS -> OKASA_XCH -> OKASA_XCA -> OK
ASA_GM1_1PNPDK20090216_184654_000004102076_00299_36425_5707.N1	ASA_CON -> OKASA_INS -> OKASA_XCH -> OKASA_XCA -> OK
ASA_GM1_1PNPDK20090216_185811_000001022076_00299_36425_5712.N1	ASA_CON -> OKASA_INS -> OKASA_XCH -> OKASA_XCA -> OK
ASA_GM1_1PNPDK20090216_191821_000001442076_00299_36425_5722.N1	ASA_CON -> OKASA_INS -> OKASA_XCH -> OKASA_XCA -> OK
ASA_GM1_1PNPDK20090216_192817_000004102076_00300_36426_5724.N1	ASA_CON -> OKASA_INS -> OKASA_XCH -> OKASA_XCA -> OK

\*\*\*\*\*

Analysing APM products...

Writing file ./RESULTS/DAILY/090216/AUXILIARY/Check\_ADFs\_APM.xls...

Writing file ./RESULTS/DAILY/090216/AUXILIARY/Check\_ADFs\_APM.txt...

ASA_APM_1PNPDE20090216_233931_000000962076_00302_36428_0247.N1	ASA_CON -> OKASA_INS -> OKASA_XCH -> OKASA_XCA -> OK
ASA_APM_1PNPDK20090216_095103_00000442076_00294_36420_5898.N1	ASA_CON -> OKASA_INS -> OKASA_XCH -> OKASA_XCA -> OK
ASA_APM_1PNPDK20090216_211252_000000482076_00301_36427_5827.N1	ASA_CON -> OKASA_INS -> OKASA_XCH -> OKASA_XCA -> OK

\*\*\*\*\*

Analysing IMM products...

Writing file ./RESULTS/DAILY/090216/AUXILIARY/Check\_ADFs\_IMM.xls...

Writing file ./RESULTS/DAILY/090216/AUXILIARY/Check\_ADFs\_IMM.txt...

ASA_IMM_1PNPDE20090216_002042_000000822076_00288_36414_9215.N1	ASA_CON -> OKASA_INS -> OKASA_XCH -> OKASA_XCA -> OK
ASA_IMM_1PNPDE20090216_002146_000000182076_00288_36414_8806.N1	ASA_CON -> OKASA_INS -> OKASA_XCH -> OKASA_XCA -> OK
ASA_IMM_1PNPDE20090216_002242_000005742076_00288_36414_8941.N1	ASA_CON -> OKASA_INS -> OKASA_XCH -> OKASA_XCA -> OK
ASA_IMM_1PNPDE20090216_012126_000001122076_00289_36415_9044.N1	ASA_CON -> OKASA_INS -> OKASA_XCH -> OKASA_XCA -> OK
ASA_IMM_1PNPDE20090216_020211_000004422076_00289_36415_9085.N1	ASA_CON -> OKASA_INS -> OKASA_XCH -> OKASA_XCA -> OK
ASA_IMM_1PNPDE20090216_024414_000000852076_00290_36416_9167.N1	ASA_CON -> OKASA_INS -> OKASA_XCH -> OKASA_XCA -> OK
ASA_IMM_1PNPDE20090216_025319_000000542076_00290_36416_9155.N1	ASA_CON -> OKASA_INS -> OKASA_XCH -> OKASA_XCA -> OK
ASA_IMM_1PNPDE20090216_031008_000004082076_00290_36416_9200.N1	ASA_CON -> OKASA_INS -> OKASA_XCH -> OKASA_XCA -> OK
ASA_IMM_1PNPDE20090216_034103_000000632076_00290_36416_9189.N1	ASA_CON -> OKASA_INS -> OKASA_XCH -> OKASA_XCA -> OK
ASA_IMM_1PNPDE20090216_034103_000002612076_00290_36416_9213.N1	ASA_CON -> OKASA_INS -> OKASA_XCH -> OKASA_XCA -> OK
ASA_IMM_1PNPDE20090216_034306_000001372076_00290_36416_9202.N1	ASA_CON -> OKASA_INS -> OKASA_XCH -> OKASA_XCA -> OK
ASA_IMM_1PNPDE20090216_044624_000001592076_00291_36417_9233.N1	ASA_CON -> OKASA_INS -> OKASA_XCH -> OKASA_XCA -> OK
ASA_IMM_1PNPDE20090216_045017_000001832076_00291_36417_9370.N1	ASA_CON -> OKASA_INS -> OKASA_XCH -> OKASA_XCA -> OK
ASA_IMM_1PNPDE20090216_045017_000004002076_00291_36417_9374.N1	ASA_CON -> OKASA_INS -> OKASA_XCH -> OKASA_XCA -> OK
ASA_IMM_1PNPDE20090216_045419_000000602076_00291_36417_9356.N1	ASA_CON -> OKASA_INS -> OKASA_XCH -> OKASA_XCA -> OK
ASA_IMM_1PNPDE20090216_045621_000000372076_00291_36417_9360.N1	ASA_CON -> OKASA_INS -> OKASA_XCH -> OKASA_XCA -> OK
ASA_IMM_1PNPDE20090216_052203_000001422076_00291_36417_9362.N1	ASA_CON -> OKASA_INS -> OKASA_XCH -> OKASA_XCA -> OK

ASA_IMM_1PNPDE20090216_052603_000002612076_00291_36417_9415.N1	ASA_CON -> OKASA_INS -> OKASA_XCH -> OKASA_XCA -> OK
ASA_IMM_1PNPDE20090216_053122_000001622076_00291_36417_9413.N1	ASA_CON -> OKASA_INS -> OKASA_XCH -> OKASA_XCA -> OK
ASA_IMM_1PNPDE20090216_060209_000000802076_00292_36418_9409.N1	ASA_CON -> OKASA_INS -> OKASA_XCH -> OKASA_XCA -> OK
ASA_IMM_1PNPDE20090216_064714_00000282076_00292_36418_9411.N1	ASA_CON -> OKASA_INS -> OKASA_XCH -> OKASA_XCA -> OK
ASA_IMM_1PNPDE20090216_070326_000002612076_00292_36418_9525.N1	ASA_CON -> OKASA_INS -> OKASA_XCH -> OKASA_XCA -> OK
ASA_IMM_1PNPDE20090216_082019_000000982076_00293_36419_9556.N1	ASA_CON -> OKASA_INS -> OKASA_XCH -> OKASA_XCA -> OK
ASA_IMM_1PNPDE20090216_095650_000000372076_00294_36420_9574.N1	ASA_CON -> OKASA_INS -> OKASA_XCH -> OKASA_XCA -> OK
ASA_IMM_1PNPDE20090216_102747_000002022076_00294_36420_9592.N1	ASA_CON -> OKASA_INS -> OKASA_XCH -> OKASA_XCA -> OK
ASA_IMM_1PNPDE20090216_120343_000000812076_00295_36421_9626.N1	ASA_CON -> OKASA_INS -> OKASA_XCH -> OKASA_XCA -> OK
ASA_IMM_1PNPDE20090216_120524_000001222076_00295_36421_9668.N1	ASA_CON -> OKASA_INS -> OKASA_XCH -> OKASA_XCA -> OK
ASA_IMM_1PNPDE20090216_120524_000001712076_00295_36421_9683.N1	ASA_CON -> OKASA_INS -> OKASA_XCH -> OKASA_XCA -> OK
ASA_IMM_1PNPDE20090216_134731_000003822076_00296_36422_9728.N1	ASA_CON -> OKASA_INS -> OKASA_XCH -> OKASA_XCA -> OK
ASA_IMM_1PNPDE20090216_160404_000003792076_00298_36424_9746.N1	ASA_CON -> OKASA_INS -> OKASA_XCH -> OKASA_XCA -> OK
ASA_IMM_1PNPDE20090216_162641_000001112076_00298_36424_9774.N1	ASA_CON -> OKASA_INS -> OKASA_XCH -> OKASA_XCA -> OK
ASA_IMM_1PNPDE20090216_171337_000002582076_00298_36424_9780.N1	ASA_CON -> OKASA_INS -> OKASA_XCH -> OKASA_XCA -> OK
ASA_IMM_1PNPDE20090216_174429_000000972076_00299_36425_9782.N1	ASA_CON -> OKASA_INS -> OKASA_XCH -> OKASA_XCA -> OK
ASA_IMM_1PNPDE20090216_181705_000000882076_00299_36425_9816.N1	ASA_CON -> OKASA_INS -> OKASA_XCH -> OKASA_XCA -> OK
ASA_IMM_1PNPDE20090216_185342_000002582076_00299_36425_9806.N1	ASA_CON -> OKASA_INS -> OKASA_XCH -> OKASA_XCA -> OK
ASA_IMM_1PNPDE20090216_192045_000000632076_00300_36426_9945.N1	ASA_CON -> OKASA_INS -> OKASA_XCH -> OKASA_XCA -> OK
ASA_IMM_1PNPDE20090216_192045_000001292076_00300_36426_0105.N1	ASA_CON -> OKASA_INS -> OKASA_XCH -> OKASA_XCA -> OK
ASA_IMM_1PNPDE20090216_192248_00000062076_00300_36426_9949.N1	ASA_CON -> OKASA_INS -> OKASA_XCH -> OKASA_XCA -> OK
ASA_IMM_1PNPDE20090216_194630_000001142076_00300_36426_9951.N1	ASA_CON -> OKASA_INS -> OKASA_XCH -> OKASA_XCA -> OK
ASA_IMM_1PNPDE20090216_202825_000001412076_00300_36426_9955.N1	ASA_CON -> OKASA_INS -> OKASA_XCH -> OKASA_XCA -> OK
ASA_IMM_1PNPDE20090216_203425_000002622076_00300_36426_9953.N1	ASA_CON -> OKASA_INS -> OKASA_XCH -> OKASA_XCA -> OK
ASA_IMM_1PNPDE20090216_220811_000001232076_00301_36427_0109.N1	ASA_CON -> OKASA_INS -> OKASA_XCH -> OKASA_XCA -> OK
ASA_IMM_1PNPDE20090216_220811_000002622076_00301_36427_0209.N1	ASA_CON -> OKASA_INS -> OKASA_XCH -> OKASA_XCA -> OK
ASA_IMM_1PNPDE20090216_221115_000000592076_00301_36427_0092.N1	ASA_CON -> OKASA_INS -> OKASA_XCH -> OKASA_XCA -> OK
ASA_IMM_1PNPDE20090216_221301_000003032076_00301_36427_0107.N1	ASA_CON -> OKASA_INS -> OKASA_XCH -> OKASA_XCA -> OK
ASA_IMM_1PNPDE20090216_221301_000004222076_00301_36427_0211.N1	ASA_CON -> OKASA_INS -> OKASA_XCH -> OKASA_XCA -> OK
ASA_IMM_1PNPDE20090216_221905_000000592076_00301_36427_0084.N1	ASA_CON -> OKASA_INS -> OKASA_XCH -> OKASA_XCA -> OK
ASA_IMM_1PNPDE20090216_235209_000001832076_00302_36428_0258.N1	ASA_CON -> OKASA_INS -> OKASA_XCH -> OKASA_XCA -> OK
ASA_IMM_1PNPDE20090216_235209_000004912076_00302_36428_0381.N1	ASA_CON -> OKASA_INS -> OKASA_XCH -> OKASA_XCA -> OK
ASA_IMM_1PNPDE20090216_235612_000000602076_00302_36428_0237.N1	ASA_CON -> OKASA_INS -> OKASA_XCH -> OKASA_XCA -> OK
ASA_IMM_1PNPDE20090216_235813_000001272076_00302_36428_0259.N1	ASA_CON -> OKASA_INS -> OKASA_XCH -> OKASA_XCA -> OK
ASA_IMM_1PNPDK20090216_070926_000002022076_00292_36418_5142.N1	ASA_CON -> OKASA_INS -> OKASA_XCH -> OKASA_XCA -> OK
ASA_IMM_1PNPDK20090216_080450_000001442076_00293_36419_5137.N1	ASA_CON -> OKASA_INS -> OKASA_XCH -> OKASA_XCA -> OK
ASA_IMM_1PNPDK20090216_083215_000000822076_00293_36419_5996.N1	ASA_CON -> OKASA_INS -> OKASA_XCH -> OKASA_XCA -> OK
ASA_IMM_1PNPDK20090216_084930_000000832076_00293_36419_5994.N1	ASA_CON -> OKASA_INS -> OKASA_XCH -> OKASA_XCA -> OK
ASA_IMM_1PNPDK20090216_094735_000000372076_00294_36420_5896.N1	ASA_CON -> OKASA_INS -> OKASA_XCH -> OKASA_XCA -> OK
ASA_IMM_1PNPDK20090216_095149_000000132076_00294_36420_5875.N1	ASA_CON -> OKASA_INS -> OKASA_XCH -> OKASA_XCA -> OK
ASA_IMM_1PNPDK20090216_120843_000002612076_00295_36421_5796.N1	ASA_CON -> OKASA_INS -> OKASA_XCH -> OKASA_XCA -> OK
ASA_IMM_1PNPDK20090216_124538_000000682076_00296_36422_5714.N1	ASA_CON -> OKASA_INS -> OKASA_XCH -> OKASA_XCA -> OK
ASA_IMM_1PNPDK20090216_161931_000000812076_00298_36424_5515.N1	ASA_CON -> OKASA_INS -> OKASA_XCH -> OKASA_XCA -> OK

\*\*\*\*\*

Analysing WSM products...

Writing file ./RESULTS/DAILY/090216/AUXILIARY/Check\_ADFs\_WSM.xls...

Writing file ./RESULTS/DAILY/090216/AUXILIARY/Check\_ADFs\_WSM.txt...

ASA_WSM_1PNPDE20090216_010818_000001342076_00289_36415_9087.N1	ASA_CON -> OKASA_INS -> OKASA_XCH -> OKASA_XCA -> OK
ASA_WSM_1PNPDE20090216_010818_000004092076_00289_36415_9225.N1	ASA_CON -> OKASA_INS -> OKASA_XCH -> OKASA_XCA -> OK
ASA_WSM_1PNPDE20090216_011330_000000962076_00289_36415_9088.N1	ASA_CON -> OKASA_INS -> OKASA_XCH -> OKASA_XCA -> OK
ASA_WSM_1PNPDE20090216_030007_000001522076_00290_36416_9217.N1	ASA_CON -> OKASA_INS -> OKASA_XCH -> OKASA_XCA -> OK
ASA_WSM_1PNPDE20090216_035509_000001522076_00290_36416_9372.N1	ASA_CON -> OKASA_INS -> OKASA_XCH -> OKASA_XCA -> OK
ASA_WSM_1PNPDE20090216_042957_000000732076_00291_36417_9332.N1	ASA_CON -> OKASA_INS -> OKASA_XCH -> OKASA_XCA -> OK
ASA_WSM_1PNPDE20090216_042957_000000732076_00291_36417_9506.N1	ASA_CON -> OKASA_INS -> OKASA_XCH -> OKASA_XCA -> OK
ASA_WSM_1PNPDE20090216_042957_000000732076_00291_36417_9552.N1	ASA_CON -> OKASA_INS -> OKASA_XCH -> OKASA_XCA -> OK
ASA_WSM_1PNPDE20090216_061033_000001342076_00292_36418_9510.N1	ASA_CON -> OKASA_INS -> OKASA_XCH -> OKASA_XCA -> OK
ASA_WSM_1PNPDE20090216_081208_000001522076_00293_36419_9561.N1	ASA_CON -> OKASA_INS -> OKASA_XCH -> OKASA_XCA -> OK
ASA_WSM_1PNPDE20090216_110840_000004892076_00295_36421_9672.N1	ASA_CON -> OKASA_INS -> OKASA_XCH -> OKASA_XCA -> OK
ASA_WSM_1PNPDE20090216_144711_000001712076_00297_36423_9748.N1	ASA_CON -> OKASA_INS -> OKASA_XCH -> OKASA_XCA -> OK
ASA_WSM_1PNPDE20090216_144825_000000962076_00297_36423_9744.N1	ASA_CON -> OKASA_INS -> OKASA_XCH -> OKASA_XCA -> OK
ASA_WSM_1PNPDE20090216_162338_000001642076_00298_36424_9784.N1	ASA_CON -> OKASA_INS -> OKASA_XCH -> OKASA_XCA -> OK
ASA_WSM_1PNPDE20090216_163343_000001342076_00298_36424_9792.N1	ASA_CON -> OKASA_INS -> OKASA_XCH -> OKASA_XCA -> OK
ASA_WSM_1PNPDE20090216_180341_000001902076_00299_36425_9794.N1	ASA_CON -> OKASA_INS -> OKASA_XCH -> OKASA_XCA -> OK



```
ASA_WSM_1PNPDE20090216_180541_000003422076_00299_36425_9840.N1 ASA_CON -> OKASA_INS -> OKASA_XCH -> OKASA_XCA -> OK
ASA_WSM_1PNPDE20090216_191131_000001892076_00299_36425_9838.N1 ASA_CON -> OKASA_INS -> OKASA_XCH -> OKASA_XCA -> OK
ASA_WSM_1PNPDE20090216_192327_000000922076_00300_36426_9836.N1 ASA_CON -> OKASA_INS -> OKASA_XCH -> OKASA_XCA -> OK
ASA_WSM_1PNPDE20090216_204649_000002872076_00300_36426_9976.N1 ASA_CON -> OKASA_INS -> OKASA_XCH -> OKASA_XCA -> OK
ASA_WSM_1PNPDE20090216_212243_000002202076_00301_36427_0117.N1 ASA_CON -> OKASA_INS -> OKASA_XCH -> OKASA_XCA -> OK
ASA_WSM_1PNPDE20090216_231030_000002312076_00302_36428_0264.N1 ASA_CON -> OKASA_INS -> OKASA_XCH -> OKASA_XCA -> OK
```

AUXILIARY FILES ANALYSIS completed

#####

MODULE STEPPING ANALYSIS

#####

Analysis will be performed from 2009-02-16 00:00:00 to 2009-02-16 23:59:59  
Results will be exported to the directory: ./RESULTS/DAILY/090216/MODULE\_STEPPING

Creating directory ./RESULTS/DAILY/090216/MODULE\_STEPPING...  
Creating directory ./RESULTS/DAILY/090216/MODULE\_STEPPING/FIRST\_REFERENCE...  
Creating directory ./RESULTS/DAILY/090216/MODULE\_STEPPING/SECOND\_REFERENCE...  
Creating directory ./RESULTS/DAILY/090216/MODULE\_STEPPING/PREVIOUS\_PRODUCT\_REFERENCE...  
Deleting old files...

\*\*\*\*\*  
\*\*\*\*\*

Creating images comparing with second reference...

Exporting results to the directory ../../RESULTS/DAILY/090216/MODULE\_STEPPING/SECOND\_REFERENCE...

Polarization: H  
Reference product: ASA\_MS\_\_0PNPDK20050922\_062651\_00000152041\_00034\_18625\_0041.N1  
Test product: ASA\_MS\_\_0PNPDE20090216\_015921\_00000162076\_00289\_36415\_0389.N1  
H  
H  
../../RESULTS/DAILY/090216/MODULE\_STEPPING/SECOND\_REFERENCE/TGH\_20090216\_015921-20050922\_062651.png  
../../RESULTS/DAILY/090216/MODULE\_STEPPING/SECOND\_REFERENCE/TPH\_20090216\_015921-20050922\_062651.png  
../../RESULTS/DAILY/090216/MODULE\_STEPPING/SECOND\_REFERENCE/RGH\_20090216\_015921-20050922\_062651.png  
../../RESULTS/DAILY/090216/MODULE\_STEPPING/SECOND\_REFERENCE/RPH\_20090216\_015921-20050922\_062651.png

Polarization: V  
Reference product: ASA\_MS\_\_0PNPDK20050923\_055514\_00000152041\_00048\_18639\_0042.N1  
Test product: ASA\_MS\_\_0PNPDK20090216\_084145\_00000162076\_00293\_36419\_0744.N1  
V  
V  
../../RESULTS/DAILY/090216/MODULE\_STEPPING/SECOND\_REFERENCE/TGV\_20090216\_084145-20050923\_055514.png  
../../RESULTS/DAILY/090216/MODULE\_STEPPING/SECOND\_REFERENCE/TPV\_20090216\_084145-20050923\_055514.png  
../../RESULTS/DAILY/090216/MODULE\_STEPPING/SECOND\_REFERENCE/RGV\_20090216\_084145-20050923\_055514.png  
../../RESULTS/DAILY/090216/MODULE\_STEPPING/SECOND\_REFERENCE/RPV\_20090216\_084145-20050923\_055514.png

\*\*\*\*\*  
\*\*\*\*\*

Creating images comparing with previous product reference...

Exporting results to the directory ../../RESULTS/DAILY/090216/MODULE\_STEPPING/PREVIOUS\_PRODUCT\_REFERENCE...

Polarization: H  
Reference product: ASA\_MS\_\_0PNPDE20090214\_030235\_00000162076\_00261\_36387\_0387.N1  
Test product: ASA\_MS\_\_0PNPDE20090216\_015921\_00000162076\_00289\_36415\_0389.N1  
H  
H  
../../RESULTS/DAILY/090216/MODULE\_STEPPING/PREVIOUS\_PRODUCT\_REFERENCE/TGH\_20090216\_015921-20090214\_030235.png  
../../RESULTS/DAILY/090216/MODULE\_STEPPING/PREVIOUS\_PRODUCT\_REFERENCE/TPH\_20090216\_015921-20090214\_030235.png  
../../RESULTS/DAILY/090216/MODULE\_STEPPING/PREVIOUS\_PRODUCT\_REFERENCE/RGH\_20090216\_015921-20090214\_030235.png  
../../RESULTS/DAILY/090216/MODULE\_STEPPING/PREVIOUS\_PRODUCT\_REFERENCE/RPH\_20090216\_015921-20090214\_030235.png

Polarization: V

Reference product: ASA\_MS\_0PNPDE20090215\_023058\_000000162076\_00275\_36401\_0388.N1

Test product: ASA\_MS\_0PNPDK20090216\_084145\_000000162076\_00293\_36419\_0744.N1

V  
V

../RESULTS/DAILY/090216/MODULE\_STEPPING/PREVIOUS\_PRODUCT\_REFERENCE/TGV\_20090216\_084145-20090215\_023058.png  
../RESULTS/DAILY/090216/MODULE\_STEPPING/PREVIOUS\_PRODUCT\_REFERENCE/TPV\_20090216\_084145-20090215\_023058.png  
../RESULTS/DAILY/090216/MODULE\_STEPPING/PREVIOUS\_PRODUCT\_REFERENCE/RGV\_20090216\_084145-20090215\_023058.png  
../RESULTS/DAILY/090216/MODULE\_STEPPING/PREVIOUS\_PRODUCT\_REFERENCE/RPV\_20090216\_084145-20090215\_023058.png

MODULE\_STEPPING ANALYSIS completed

#####

CALIBRATION PULSES ANALYSIS

#####

Creating directory ./RESULTS/DAILY/090216/CALIBRATION\_PULSES...

\*\*\*\*\*

\*\*\*\*\*

ALL ROWS Analysis will be performed from 2009-02-16 00:00:00 to 2009-02-16 23:59:59

Analysing products WVS IS2 V/V

Writing image ../RESULTS/DAILY/090216//CALIBRATION\_PULSES/Calibration\_pulses\_all\_rows\_WVS\_IS2\_VV.png...

Analysing products GM1 SS3 H/H

Writing image ../RESULTS/DAILY/090216//CALIBRATION\_PULSES/Calibration\_pulses\_all\_rows\_GM1\_SS3\_HH.png...

\*\*\*\*\*

\*\*\*\*\*

TEMPORAL EVOLUTION Analysis will be performed from 2009-02-16 00:00:00 to 2009-02-16 23:59:59

Analysing products WVS IS2 V/V

Getting calibration pulses data for WVS IS2 V/V from 2009-02-16 00:00:00 to 2009-02-16 23:59:59. Rows: 1/5/9/13/17/21/25/29

Writing file ./RESULTS/DAILY/090216/CALIBRATION\_PULSES/Calibration\_pulses\_data\_WVS\_IS2\_VV\_2009-02-16\_1.dat...

Writing ../RESULTS/DAILY/090216//CALIBRATION\_PULSES/Average\_P1\_P1a\_P2\_P3\_WVS\_IS2\_VV\_1.png...

Writing ../RESULTS/DAILY/090216//CALIBRATION\_PULSES/Transmit\_Power\_WVS\_IS2\_VV\_1.png...

Getting calibration pulses data for WVS IS2 V/V from 2009-02-16 00:00:00 to 2009-02-16 23:59:59. Rows: 2/6/10/14/18/22/26/30

Writing file ./RESULTS/DAILY/090216/CALIBRATION\_PULSES/Calibration\_pulses\_data\_WVS\_IS2\_VV\_2009-02-16\_2.dat...

Writing ../RESULTS/DAILY/090216//CALIBRATION\_PULSES/Average\_P1\_P1a\_P2\_P3\_WVS\_IS2\_VV\_2.png...

Writing ../RESULTS/DAILY/090216//CALIBRATION\_PULSES/Transmit\_Power\_WVS\_IS2\_VV\_2.png...

Getting calibration pulses data for WVS IS2 V/V from 2009-02-16 00:00:00 to 2009-02-16 23:59:59. Rows: 3/7/11/15/19/23/27/31

Writing file ./RESULTS/DAILY/090216/CALIBRATION\_PULSES/Calibration\_pulses\_data\_WVS\_IS2\_VV\_2009-02-16\_3.dat...

Writing ../RESULTS/DAILY/090216//CALIBRATION\_PULSES/Average\_P1\_P1a\_P2\_P3\_WVS\_IS2\_VV\_3.png...

Writing ../RESULTS/DAILY/090216//CALIBRATION\_PULSES/Transmit\_Power\_WVS\_IS2\_VV\_3.png...

Getting calibration pulses data for WVS IS2 V/V from 2009-02-16 00:00:00 to 2009-02-16 23:59:59. Rows: 4/8/12/16/20/24/28/32

Writing file ./RESULTS/DAILY/090216/CALIBRATION\_PULSES/Calibration\_pulses\_data\_WVS\_IS2\_VV\_2009-02-16\_4.dat...

Writing ../RESULTS/DAILY/090216//CALIBRATION\_PULSES/Average\_P1\_P1a\_P2\_P3\_WVS\_IS2\_VV\_4.png...

Writing ../RESULTS/DAILY/090216//CALIBRATION\_PULSES/Transmit\_Power\_WVS\_IS2\_VV\_4.png...

Analysing products GM1 SS3 H/H

Getting calibration pulses data for GM1 SS3 H/H from 2009-02-16 00:00:00 to 2009-02-16 23:59:59. Rows: 1/5/9/13/17/21/25/29

Writing file ./RESULTS/DAILY/090216/CALIBRATION\_PULSES/Calibration\_pulses\_data\_GM1\_SS3\_HH\_2009-02-16\_1.dat...

Writing ../RESULTS/DAILY/090216//CALIBRATION\_PULSES/Average\_P1\_P1a\_P2\_P3\_GM1\_SS3\_HH\_1.png...

Writing ../RESULTS/DAILY/090216//CALIBRATION\_PULSES/Transmit\_Power\_GM1\_SS3\_HH\_1.png...

Getting calibration pulses data for GM1 SS3 H/H from 2009-02-16 00:00:00 to 2009-02-16 23:59:59. Rows: 2/6/10/14/18/22/26/30

Writing file ./RESULTS/DAILY/090216/CALIBRATION\_PULSES/Calibration\_pulses\_data\_GM1\_SS3\_HH\_2009-02-16\_2.dat...



Writing ../../RESULTS/DAILY/090216//CALIBRATION\_PULSES/Average\_P1\_P1a\_P2\_P3\_GM1\_SS3\_HH\_2.png...  
Writing ../../RESULTS/DAILY/090216//CALIBRATION\_PULSES/Transmit\_Power\_GM1\_SS3\_HH\_2.png...

Getting calibration pulses data for GM1 SS3 H/H from 2009-02-16 00:00:00 to 2009-02-16 23:59:59. Rows: 3/7/11/15/19/23/27/31  
Writing file ./RESULTS/DAILY/090216/CALIBRATION\_PULSES/Calibration\_pulses\_data\_GM1\_SS3\_HH\_2009-02-16\_3.dat...  
Writing ../../RESULTS/DAILY/090216//CALIBRATION\_PULSES/Average\_P1\_P1a\_P2\_P3\_GM1\_SS3\_HH\_3.png...  
Writing ../../RESULTS/DAILY/090216//CALIBRATION\_PULSES/Transmit\_Power\_GM1\_SS3\_HH\_3.png...

Getting calibration pulses data for GM1 SS3 H/H from 2009-02-16 00:00:00 to 2009-02-16 23:59:59. Rows: 4/8/12/16/20/24/28/32  
Writing file ./RESULTS/DAILY/090216/CALIBRATION\_PULSES/Calibration\_pulses\_data\_GM1\_SS3\_HH\_2009-02-16\_4.dat...  
Writing ../../RESULTS/DAILY/090216//CALIBRATION\_PULSES/Average\_P1\_P1a\_P2\_P3\_GM1\_SS3\_HH\_4.png...  
Writing ../../RESULTS/DAILY/090216//CALIBRATION\_PULSES/Transmit\_Power\_GM1\_SS3\_HH\_4.png...

CALIBRATION PULSES ANALYSIS completed  
#####

DOPPLER ANALYSIS  
#####  
Creating directory ./RESULTS/DAILY/090216/DOPPLER...

\*\*\*\*\*  
\*\*\*\*\*  
DOPPLER ANX Analysis will be performed from 2009-02-16 00:00:00 to 2009-02-16 23:59:59

Analysing products WVS IS2 V/V  
Getting doppler data for WVS IS2 V/V from 2009-02-16 00:00:00 to 2009-02-16 23:59:59...  
Writing file ./RESULTS/DAILY/090216/DOPPLER/Doppler\_data\_WVS\_IS2\_VV\_2009-02-16.dat...  
Running IDL program...  
Writing file ../../RESULTS/DAILY/090216/DOPPLER/DOPPLER\_ANX\_WVS\_IS2\_VV.png...

Analysing products GM1 SS1 H/H  
Getting doppler data for GM1 SS1 H/H from 2009-02-16 00:00:00 to 2009-02-16 23:59:59...  
Writing file ./RESULTS/DAILY/090216/DOPPLER/Doppler\_data\_GM1\_SS1\_HH\_2009-02-16.dat...  
Running IDL program...  
Writing file ../../RESULTS/DAILY/090216/DOPPLER/DOPPLER\_ANX\_GM1\_SS1\_HH.png...

\*\*\*\*\*  
\*\*\*\*\*  
DOPPLER JUMPS Analysis will be performed on WSM products from 2009-02-16 00:00:00 to 2009-02-16 23:59:59

Analysing by default products WSM  
Getting doppler jumps data for WSM from 2009-02-16 00:00:00 to 2009-02-16 23:59:59...  
Writing file ./RESULTS/DAILY/090216/DOPPLER/Doppler\_Jumps\_data\_WSM\_2009-02-16.dat...  
Running IDL program...  
Writing file ../../RESULTS/DAILY/090216/DOPPLER/DOPPLER\_JUMPS\_ANX\_WSM.png...  
Writing file ../../RESULTS/DAILY/090216/DOPPLER/DOPPLER\_JUMPS\_Date\_WSM.png...

\*\*\*\*\*  
\*\*\*\*\*  
DOPPLER MAP Analysis will be performed from 2009-02-16 00:00:00 to 2009-02-16 23:59:59

Analysing products WVS IS2 V/V  
Loading predicted doppler values....  
Phase: descending  
Found data...  
Computing mean error doppler estimated-predicted...  
Mean error = 57.625028 Hz  
Writing file ../../RESULTS/DAILY/090216//DOPPLER/DOPPLER\_Estimated-Predicted-MeanError\_WVS\_IS2\_VV\_desc.jpg...



Writing file ../.././RESULTS/DAILY/090216//DOPPLER/DOPPLER\_Absolute\_WVS\_IS2\_VV\_desc.jpg...

\*\*\*\*\*

Loading predicted doppler values....

Phase: ascending

Found data...

Computing mean error doppler estimated-predicted...

Mean error = 19.247048 Hz

Writing file ../.././RESULTS/DAILY/090216//DOPPLER/DOPPLER\_Estimated-Predicted-MeanError\_WVS\_IS2\_VV\_asc.jpg...

Writing file ../.././RESULTS/DAILY/090216//DOPPLER/DOPPLER\_Absolute\_WVS\_IS2\_VV\_asc.jpg...

\*\*\*\*\*

Analysing products GM1 SS1 H/H

Loading predicted doppler values....

Phase: descending

Found data...

Computing mean error doppler estimated-predicted...

Mean error = 61.930929 Hz

Writing file ../.././RESULTS/DAILY/090216//DOPPLER/DOPPLER\_Estimated-Predicted-MeanError\_GM1\_SS1\_HH\_desc.jpg...

Writing file ../.././RESULTS/DAILY/090216//DOPPLER/DOPPLER\_Absolute\_GM1\_SS1\_HH\_desc.jpg...

\*\*\*\*\*

Loading predicted doppler values....

Phase: ascending

Found data...

Computing mean error doppler estimated-predicted...

Mean error = 18.654411 Hz

Writing file ../.././RESULTS/DAILY/090216//DOPPLER/DOPPLER\_Estimated-Predicted-MeanError\_GM1\_SS1\_HH\_asc.jpg...

Writing file ../.././RESULTS/DAILY/090216//DOPPLER/DOPPLER\_Absolute\_GM1\_SS1\_HH\_asc.jpg...

\*\*\*\*\*

DOPPLER ANALYSIS completed

#####

CHIRP ANALYSIS

#####

Creating directory ./RESULTS/DAILY/090216/CHIRP...

\*\*\*\*\*

\*\*\*\*\*

CHIRP Analysis will be performed from 2009-02-16 00:00:00 to 2009-02-16 23:59:59

Analysing products WSM SS1 H/H

\*\*\*\*\*

Getting ScaleFactor data for WSM SS1 H/H from 2009-02-16 00:00:00 to 2009-02-16 23:59:59...

Writing file ./RESULTS/DAILY/090216/CHIRP/ScaleFactor\_data\_WSM\_SS1\_HH\_2009-02-16.dat...

Running IDL program...

Writing file ../.././RESULTS/DAILY/090216/CHIRP/ScaleFactor\_ANX\_WSM\_SS1\_HH.png...

Writing file ../.././RESULTS/DAILY/090216/CHIRP/ScaleFactor\_DATE\_WSM\_SS1\_HH.png...

Analysing products WSM SS1 V/V

\*\*\*\*\*

Getting ScaleFactor data for WSM SS1 V/V from 2009-02-16 00:00:00 to 2009-02-16 23:59:59...

Writing file ./RESULTS/DAILY/090216/CHIRP/ScaleFactor\_data\_WSM\_SS1\_VV\_2009-02-16.dat...

Running IDL program...

Writing file ../.././RESULTS/DAILY/090216/CHIRP/ScaleFactor\_ANX\_WSM\_SS1\_VV.png...

Writing file ../.././RESULTS/DAILY/090216/CHIRP/ScaleFactor\_DATE\_WSM\_SS1\_VV.png...



CHIRP ANALYSIS completed  
#####

RAW DATA ANALYSIS  
#####  
Analysis will be performed from 2009-02-16 00:00:00 to 2009-02-16 23:59:59  
Results will be exported to the directory: ./RESULTS/DAILY/090216/RAW\_DATA

Creating directory ./RESULTS/DAILY/090216/RAW\_DATA...

\*\*\*\*\*  
Getting raw data for WVS from 2009-02-16 00:00:00 to 2009-02-16 23:59:59...  
Writing file ./RESULTS/DAILY/090216/RAW\_DATA/Raw\_data\_WVS\_2009-02-16.dat...  
Running IDL program to create graphs...

Creating image ../RESULTS/DAILY/090216/RAW\_DATA/Raw\_data\_WVS\_input\_mean.png...  
Creating image ../RESULTS/DAILY/090216/RAW\_DATA/Raw\_data\_WVS\_input\_stdev.png...  
Creating image ../RESULTS/DAILY/090216/RAW\_DATA/Raw\_data\_WVS\_gain\_imbalance.png...

\*\*\*\*\*  
Getting raw data for IMM from 2009-02-16 00:00:00 to 2009-02-16 23:59:59...  
Writing file ./RESULTS/DAILY/090216/RAW\_DATA/Raw\_data\_IMM\_2009-02-16.dat...  
Running IDL program to create graphs...

Creating image ../RESULTS/DAILY/090216/RAW\_DATA/Raw\_data\_IMM\_input\_mean.png...  
Creating image ../RESULTS/DAILY/090216/RAW\_DATA/Raw\_data\_IMM\_input\_stdev.png...  
Creating image ../RESULTS/DAILY/090216/RAW\_DATA/Raw\_data\_IMM\_gain\_imbalance.png...

RAW DATA ANALYSIS completed  
#####

TELEMETRY ANALYSIS  
#####  
Analysis will be performed from 2009-02-16 00:00:00 to 2009-02-16 23:59:59  
Results will be exported to the directory: ./RESULTS/DAILY/090216/TELEMETRY

Creating directory ./RESULTS/DAILY/090216/TELEMETRY...

Looking for gaps and missing lines in WVS products...  
\*\*\*\*\*  
Checking 29 products from PDE...  
Checking 27 products from PDK...

Looking for gaps and missing lines in GM1 products...  
\*\*\*\*\*  
Checking 35 products from PDE...  
Checking 48 products from PDK...  
Found product...ASA\_GM1\_1PNPDK20090216\_152542\_000007792076\_00297\_36423\_5422.N1 / 0 gaps / 6 missing lines

Looking for gaps and missing lines in APM products...  
\*\*\*\*\*  
Checking 1 products from PDE...  
Checking 2 products from PDK...

Looking for gaps and missing lines in IMM products...  
\*\*\*\*\*  
Checking 51 products from PDE...  
Found product...ASA\_IMM\_1PNPDE20090216\_024414\_00000852076\_00290\_36416\_9167.N1 / 1 gaps / 0 missing lines  
Found product...ASA\_IMM\_1PNPDE20090216\_060209\_00000802076\_00292\_36418\_9409.N1 / 1 gaps / 0 missing lines  
Checking 9 products from PDK...

Looking for gaps and missing lines in WSM products...

\*\*\*\*\*  
Checking 22 products from PDE...  
No products from PDK...

Creating graph of missing lines and gaps...  
\*\*\*\*\*  
Creating image: ./RESULTS/DAILY/090216/TELEMETRY/TELEMETRY\_Missing\_lines.png...  
Creating image: ./RESULTS/DAILY/090216/TELEMETRY/TELEMETRY\_Gaps.png...

TELEMETRY ANALYSIS completed  
#####

BROWSE PRODUCTS ANALYSIS  
#####  
Analysis will be performed on 2009-02-16

\*\*\*\*\*  
Scanning directory /nas3/ENVISAT/ASAR//ASA\_GM\_BP...  
Results will be exported to the directory: /nas3/ENVISAT/ASAR//ASA\_GM\_BP/JPG/20090216/

Stripping browse product /nas3/ENVISAT/ASAR//ASA\_GM\_BP/ASA\_GM\_BPZPDE20090216\_193357\_000002592076\_00300\_36426\_9843.N1 ...  
Stripping browse product /nas3/ENVISAT/ASAR//ASA\_GM\_BP/ASA\_GM\_BPZPDE20090216\_194326\_000001872076\_00300\_36426\_9845.N1 ...  
Stripping browse product /nas3/ENVISAT/ASAR//ASA\_GM\_BP/ASA\_GM\_BPZPDE20090216\_194834\_000002232076\_00300\_36426\_9847.N1 ...  
Stripping browse product /nas3/ENVISAT/ASAR//ASA\_GM\_BP/ASA\_GM\_BPZPDE20090216\_203058\_000002052076\_00300\_36426\_9849.N1 ...  
Stripping browse product /nas3/ENVISAT/ASAR//ASA\_GM\_BP/ASA\_GM\_BPZPDE20090216\_203858\_000000902076\_00300\_36426\_9854.N1 ...  
Stripping browse product /nas3/ENVISAT/ASAR//ASA\_GM\_BP/ASA\_GM\_BPZPDE20090216\_205137\_000010152076\_00300\_36426\_0063.N1 ...  
Stripping browse product /nas3/ENVISAT/ASAR//ASA\_GM\_BP/ASA\_GM\_BPZPDE20090216\_211647\_000001632076\_00301\_36427\_9979.N1 ...  
Stripping browse product /nas3/ENVISAT/ASAR//ASA\_GM\_BP/ASA\_GM\_BPZPDE20090216\_212629\_000003802076\_00301\_36427\_9994.N1 ...  
Stripping browse product /nas3/ENVISAT/ASAR//ASA\_GM\_BP/ASA\_GM\_BPZPDE20090216\_224045\_000003442076\_00302\_36428\_0126.N1 ...  
Stripping browse product /nas3/ENVISAT/ASAR//ASA\_GM\_BP/ASA\_GM\_BPZPDE20090216\_230333\_000004102076\_00302\_36428\_0128.N1 ...  
Stripping browse product /nas3/ENVISAT/ASAR//ASA\_GM\_BP/ASA\_GM\_BPZPDE20090216\_233548\_000002232076\_00302\_36428\_0130.N1 ...  
Stripping browse product /nas3/ENVISAT/ASAR//ASA\_GM\_BP/ASA\_GM\_BPZPDE20090216\_234841\_000002112076\_00302\_36428\_0141.N1 ...  
Stripping browse product /nas3/ENVISAT/ASAR//ASA\_GM\_BP/ASA\_GM\_BPZPDK20090216\_075925\_000000782076\_00293\_36419\_5978.N1 ...  
Stripping browse product /nas3/ENVISAT/ASAR//ASA\_GM\_BP/ASA\_GM\_BPZPDK20090216\_080724\_000002232076\_00293\_36419\_5980.N1 ...  
Stripping browse product /nas3/ENVISAT/ASAR//ASA\_GM\_BP/ASA\_GM\_BPZPDK20090216\_081852\_000000902076\_00293\_36419\_5861.N1 ...  
Stripping browse product /nas3/ENVISAT/ASAR//ASA\_GM\_BP/ASA\_GM\_BPZPDK20090216\_082207\_000006102076\_00293\_36419\_5985.N1 ...  
Stripping browse product /nas3/ENVISAT/ASAR//ASA\_GM\_BP/ASA\_GM\_BPZPDK20090216\_084318\_000003742076\_00293\_36419\_5881.N1 ...  
Stripping browse product /nas3/ENVISAT/ASAR//ASA\_GM\_BP/ASA\_GM\_BPZPDK20090216\_085104\_000003142076\_00293\_36419\_5872.N1 ...  
Stripping browse product /nas3/ENVISAT/ASAR//ASA\_GM\_BP/ASA\_GM\_BPZPDK20090216\_093227\_000004832076\_00294\_36420\_5883.N1 ...  
Stripping browse product /nas3/ENVISAT/ASAR//ASA\_GM\_BP/ASA\_GM\_BPZPDK20090216\_121316\_000002532076\_00295\_36421\_5853.N1 ...  
Stripping browse product /nas3/ENVISAT/ASAR//ASA\_GM\_BP/ASA\_GM\_BPZPDK20090216\_121316\_000002532076\_00295\_36421\_5976.N1 ...

ANALYSIS COMPLETED: 21 GM browse products to see...  
\*\*\*\*\*

\*\*\*\*\*  
Scanning directory /nas3/ENVISAT/ASAR//ASA\_AP\_BP...  
Results will be exported to the directory: /nas3/ENVISAT/ASAR//ASA\_AP\_BP/JPG/20090216/

Stripping browse product /nas3/ENVISAT/ASAR//ASA\_AP\_BP/ASA\_AP\_BPZPDE20090216\_233931\_000000962076\_00302\_36428\_0248.N1 ...  
Stripping browse product /nas3/ENVISAT/ASAR//ASA\_AP\_BP/ASA\_AP\_BPZPDK20090216\_095103\_000000442076\_00294\_36420\_5899.N1 ...  
Stripping browse product /nas3/ENVISAT/ASAR//ASA\_AP\_BP/ASA\_AP\_BPZPDK20090216\_211252\_000000482076\_00301\_36427\_5828.N1 ...

ANALYSIS COMPLETED: 3 AP browse products to see...  
\*\*\*\*\*

\*\*\*\*\*  
Scanning directory /nas3/ENVISAT/ASAR//ASA\_IM\_BP...  
Results will be exported to the directory: /nas3/ENVISAT/ASAR//ASA\_IM\_BP/JPG/20090216/

Stripping browse product /nas3/ENVISAT/ASAR//ASA\_IM\_BP/ASA\_IM\_BPZPDE20090216\_102747\_000002022076\_00294\_36420\_9593.N1 ...  
Stripping browse product /nas3/ENVISAT/ASAR//ASA\_IM\_BP/ASA\_IM\_BPZPDE20090216\_103042\_000001482076\_00294\_36420\_9601.N1 ...  
Stripping browse product /nas3/ENVISAT/ASAR//ASA\_IM\_BP/ASA\_IM\_BPZPDE20090216\_114036\_000000532076\_00295\_36421\_9606.N1 ...  
Stripping browse product /nas3/ENVISAT/ASAR//ASA\_IM\_BP/ASA\_IM\_BPZPDE20090216\_120343\_000000812076\_00295\_36421\_9627.N1 ...





```

Stripping browse product /nas3/ENVISAT/ASAR//ASA_IM_BP/ASA_IM_BPZPDE20090216_120524_000001222076_00295_36421_9669.N1 ...
Stripping browse product /nas3/ENVISAT/ASAR//ASA_IM_BP/ASA_IM_BPZPDE20090216_120524_000001712076_00295_36421_9684.N1 ...
Stripping browse product /nas3/ENVISAT/ASAR//ASA_IM_BP/ASA_IM_BPZPDE20090216_134731_000003822076_00296_36422_9729.N1 ...
Stripping browse product /nas3/ENVISAT/ASAR//ASA_IM_BP/ASA_IM_BPZPDE20090216_160404_000003792076_00298_36424_9747.N1 ...
Stripping browse product /nas3/ENVISAT/ASAR//ASA_IM_BP/ASA_IM_BPZPDE20090216_162641_000001112076_00298_36424_9775.N1 ...
Stripping browse product /nas3/ENVISAT/ASAR//ASA_IM_BP/ASA_IM_BPZPDE20090216_171337_000002582076_00298_36424_9781.N1 ...
Stripping browse product /nas3/ENVISAT/ASAR//ASA_IM_BP/ASA_IM_BPZPDE20090216_174429_000000972076_00299_36425_9783.N1 ...
Stripping browse product /nas3/ENVISAT/ASAR//ASA_IM_BP/ASA_IM_BPZPDE20090216_181705_000000882076_00299_36425_9817.N1 ...
Stripping browse product /nas3/ENVISAT/ASAR//ASA_IM_BP/ASA_IM_BPZPDE20090216_185342_000002582076_00299_36425_9807.N1 ...
Stripping browse product /nas3/ENVISAT/ASAR//ASA_IM_BP/ASA_IM_BPZPDE20090216_192045_000000632076_00300_36426_9946.N1 ...
Stripping browse product /nas3/ENVISAT/ASAR//ASA_IM_BP/ASA_IM_BPZPDE20090216_192045_000001292076_00300_36426_0106.N1 ...
Stripping browse product /nas3/ENVISAT/ASAR//ASA_IM_BP/ASA_IM_BPZPDE20090216_192248_000000062076_00300_36426_9950.N1 ...
Stripping browse product /nas3/ENVISAT/ASAR//ASA_IM_BP/ASA_IM_BPZPDE20090216_194630_000001142076_00300_36426_9952.N1 ...
Stripping browse product /nas3/ENVISAT/ASAR//ASA_IM_BP/ASA_IM_BPZPDE20090216_202825_000001412076_00300_36426_9956.N1 ...
Stripping browse product /nas3/ENVISAT/ASAR//ASA_IM_BP/ASA_IM_BPZPDE20090216_203425_000002622076_00300_36426_9954.N1 ...
Stripping browse product /nas3/ENVISAT/ASAR//ASA_IM_BP/ASA_IM_BPZPDE20090216_220811_000001232076_00301_36427_0110.N1 ...
Stripping browse product /nas3/ENVISAT/ASAR//ASA_IM_BP/ASA_IM_BPZPDE20090216_220811_000002622076_00301_36427_0210.N1 ...
Stripping browse product /nas3/ENVISAT/ASAR//ASA_IM_BP/ASA_IM_BPZPDE20090216_221115_000000592076_00301_36427_0093.N1 ...
Stripping browse product /nas3/ENVISAT/ASAR//ASA_IM_BP/ASA_IM_BPZPDE20090216_221301_000003032076_00301_36427_0108.N1 ...
Stripping browse product /nas3/ENVISAT/ASAR//ASA_IM_BP/ASA_IM_BPZPDE20090216_221301_000004222076_00301_36427_0212.N1 ...
Stripping browse product /nas3/ENVISAT/ASAR//ASA_IM_BP/ASA_IM_BPZPDE20090216_221905_000000592076_00301_36427_0085.N1 ...
Stripping browse product /nas3/ENVISAT/ASAR//ASA_IM_BP/ASA_IM_BPZPDE20090216_235209_000001832076_00302_36428_0260.N1 ...
Stripping browse product /nas3/ENVISAT/ASAR//ASA_IM_BP/ASA_IM_BPZPDE20090216_235209_000004912076_00302_36428_0382.N1 ...
Stripping browse product /nas3/ENVISAT/ASAR//ASA_IM_BP/ASA_IM_BPZPDE20090216_235612_000000602076_00302_36428_0238.N1 ...
Stripping browse product /nas3/ENVISAT/ASAR//ASA_IM_BP/ASA_IM_BPZPDE20090216_235813_000001272076_00302_36428_0261.N1 ...
Stripping browse product /nas3/ENVISAT/ASAR//ASA_IM_BP/ASA_IM_BPZPDK20090216_083215_000000822076_00293_36419_5997.N1 ...
Stripping browse product /nas3/ENVISAT/ASAR//ASA_IM_BP/ASA_IM_BPZPDK20090216_084930_000000832076_00293_36419_5995.N1 ...
Stripping browse product /nas3/ENVISAT/ASAR//ASA_IM_BP/ASA_IM_BPZPDK20090216_094735_000000372076_00294_36420_5897.N1 ...
Stripping browse product /nas3/ENVISAT/ASAR//ASA_IM_BP/ASA_IM_BPZPDK20090216_095149_000000132076_00294_36420_5876.N1 ...

```

ANALYSIS COMPLETED: 33 IM browse products to see...  
 \*\*\*\*\*

\*\*\*\*\*  
 Scanning directory /nas3/ENVISAT/ASAR//ASA\_WS\_BP...  
 Results will be exported to the directory: /nas3/ENVISAT/ASAR//ASA\_WS\_BP/JPG/20090216/

```

Stripping browse product /nas3/ENVISAT/ASAR//ASA_WS_BP/ASA_WS_BPZPDE20090216_110840_000004892076_00295_36421_9673.N1 ...
Stripping browse product /nas3/ENVISAT/ASAR//ASA_WS_BP/ASA_WS_BPZPDE20090216_144711_000001712076_00297_36423_9749.N1 ...
Stripping browse product /nas3/ENVISAT/ASAR//ASA_WS_BP/ASA_WS_BPZPDE20090216_144825_000000962076_00297_36423_9745.N1 ...
Stripping browse product /nas3/ENVISAT/ASAR//ASA_WS_BP/ASA_WS_BPZPDE20090216_162338_000001642076_00298_36424_9785.N1 ...
Stripping browse product /nas3/ENVISAT/ASAR//ASA_WS_BP/ASA_WS_BPZPDE20090216_163343_000001342076_00298_36424_9793.N1 ...
Stripping browse product /nas3/ENVISAT/ASAR//ASA_WS_BP/ASA_WS_BPZPDE20090216_180341_000001902076_00299_36425_9795.N1 ...
Stripping browse product /nas3/ENVISAT/ASAR//ASA_WS_BP/ASA_WS_BPZPDE20090216_180541_000003422076_00299_36425_9841.N1 ...
Stripping browse product /nas3/ENVISAT/ASAR//ASA_WS_BP/ASA_WS_BPZPDE20090216_191131_000001892076_00299_36425_9839.N1 ...
Stripping browse product /nas3/ENVISAT/ASAR//ASA_WS_BP/ASA_WS_BPZPDE20090216_192327_000000922076_00300_36426_9837.N1 ...
Stripping browse product /nas3/ENVISAT/ASAR//ASA_WS_BP/ASA_WS_BPZPDE20090216_204649_000002872076_00300_36426_9977.N1 ...
Stripping browse product /nas3/ENVISAT/ASAR//ASA_WS_BP/ASA_WS_BPZPDE20090216_212243_000002202076_00301_36427_0118.N1 ...
Stripping browse product /nas3/ENVISAT/ASAR//ASA_WS_BP/ASA_WS_BPZPDE20090216_231030_000002312076_00302_36428_0265.N1 ...
Stripping browse product /nas3/ENVISAT/ASAR//ASA_WS_BP/ASA_WS_BPZPDK20090216_211400_000001642076_00301_36427_5845.N1 ...
Stripping browse product /nas3/ENVISAT/ASAR//ASA_WS_BP/ASA_WS_BPZPDK20090216_211931_000002322076_00301_36427_5987.N1 ...

```

ANALYSIS COMPLETED: 14 WS browse products to see...  
 \*\*\*\*\*

BROWSE PRODUCTS ANALYSIS completed  
 #####

HTML REPORT generation  
 #####

Building file ./RESULTS/DAILY/090216/asarReport.html...  
 Building DATA SUMMARY section...  
 Building AUXILIARY FILES ANALYSIS section...

Building MODULE STEPPING ANALYSIS section...  
Building CALIBRATION PULSES ANALYSIS section...  
Building DOPPLER ANALYSIS section...  
Building CHIRP ANALYSIS section...  
Building RAW DATA ANALYSIS section...  
Building TELEMETRY ANALYSIS section...

HTML REPORT generation completed

#####





# ASAR Daily Report



Differences with IECF operational ADFs list. If a wrong ADF is used, the filename is reported.

Product	ASA_CON	ASA_INS	ASA_XCH	ASA_XCA
ASA_APM_1PNPDE20090216_233931_000000962076_00302_36428_0247.N1	OK	OK	OK	OK
ASA_APM_1PNPDK20090216_095103_000000442076_00294_36420_5898.N1	OK	OK	OK	OK
ASA_APM_1PNPDK20090216_211252_000000482076_00301_36427_5827.N1	OK	OK	OK	OK



Differences with IECF operational ADFs list. If a wrong ADF is used, the filename is reported.

Product	ASA_CON	ASA_INS	ASA_XCH	ASA_XCA				
ASA_GM1_1PNPDE20090216_000447_000004162076_00288_36414_8824.N1					OK	OK	OK	OK
ASA_GM1_1PNPDE20090216_004826_000001632076_00288_36414_8949.N1					OK	OK	OK	OK
ASA_GM1_1PNPDE20090216_011513_000003742076_00289_36415_8951.N1					OK	OK	OK	OK
ASA_GM1_1PNPDE20090216_012329_000005492076_00289_36415_8956.N1					OK	OK	OK	OK
ASA_GM1_1PNPDE20090216_014805_000001692076_00289_36415_8958.N1					OK	OK	OK	OK
ASA_GM1_1PNPDE20090216_020054_000000782076_00289_36415_8963.N1					OK	OK	OK	OK
ASA_GM1_1PNPDE20090216_020944_000002472076_00289_36415_8971.N1					OK	OK	OK	OK
ASA_GM1_1PNPDE20090216_022226_000007432076_00289_36415_9102.N1					OK	OK	OK	OK
ASA_GM1_1PNPDE20090216_024549_000001502076_00290_36416_9096.N1					OK	OK	OK	OK
ASA_GM1_1PNPDE20090216_024959_000001992076_00290_36416_9098.N1					OK	OK	OK	OK
ASA_GM1_1PNPDE20090216_025424_000003382076_00290_36416_9094.N1					OK	OK	OK	OK
ASA_GM1_1PNPDE20090216_030247_000004412076_00290_36416_9100.N1					OK	OK	OK	OK
ASA_GM1_1PNPDE20090216_031707_000001142076_00290_36416_9107.N1					OK	OK	OK	OK
ASA_GM1_1PNPDE20090216_034536_000005312076_00290_36416_9243.N1					OK	OK	OK	OK
ASA_GM1_1PNPDE20090216_035743_000001632076_00290_36416_9235.N1					OK	OK	OK	OK
ASA_GM1_1PNPDE20090216_041657_000000902076_00291_36417_9245.N1					OK	OK	OK	OK
ASA_GM1_1PNPDE20090216_042030_000005612076_00291_36417_9247.N1					OK	OK	OK	OK
ASA_GM1_1PNPDE20090216_043131_000008942076_00291_36417_9254.N1					OK	OK	OK	OK
ASA_GM1_1PNPDE20090216_045709_000001692076_00291_36417_9252.N1					OK	OK	OK	OK
ASA_GM1_1PNPDE20090216_052436_000000902076_00291_36417_9417.N1					OK	OK	OK	OK
ASA_GM1_1PNPDE20090216_060340_000004102076_00292_36418_9422.N1					OK	OK	OK	OK
ASA_GM1_1PNPDE20090216_061307_000004532076_00292_36418_9424.N1					OK	OK	OK	OK
ASA_GM1_1PNPDE20090216_062718_000010082076_00292_36418_9512.N1					OK	OK	OK	OK
ASA_GM1_1PNPDE20090216_193357_000002592076_00300_36426_9842.N1					OK	OK	OK	OK
ASA_GM1_1PNPDE20090216_194326_000001872076_00300_36426_9844.N1					OK	OK	OK	OK
ASA_GM1_1PNPDE20090216_194834_000002232076_00300_36426_9846.N1					OK	OK	OK	OK
ASA_GM1_1PNPDE20090216_203058_000002052076_00300_36426_9848.N1					OK	OK	OK	OK
ASA_GM1_1PNPDE20090216_203858_000000902076_00300_36426_9853.N1					OK	OK	OK	OK
ASA_GM1_1PNPDE20090216_205137_000010152076_00300_36426_0062.N1					OK	OK	OK	OK
ASA_GM1_1PNPDE20090216_211647_000001632076_00301_36427_9978.N1					OK	OK	OK	OK
ASA_GM1_1PNPDE20090216_212629_000003802076_00301_36427_9993.N1					OK	OK	OK	OK
ASA_GM1_1PNPDE20090216_224045_000003442076_00302_36428_0125.N1					OK	OK	OK	OK
ASA_GM1_1PNPDE20090216_230333_000004102076_00302_36428_0127.N1					OK	OK	OK	OK
ASA_GM1_1PNPDE20090216_233548_000002232076_00302_36428_0129.N1					OK	OK	OK	OK
ASA_GM1_1PNPDE20090216_234841_000002112076_00302_36428_0140.N1					OK	OK	OK	OK
ASA_GM1_1PNPDK20090216_070759_000000902076_00292_36418_5072.N1					OK	OK	OK	OK
ASA_GM1_1PNPDK20090216_071259_000001632076_00292_36418_5077.N1					OK	OK	OK	OK
ASA_GM1_1PNPDK20090216_075041_000005982076_00293_36419_5082.N1					OK	OK	OK	OK
ASA_GM1_1PNPDK20090216_075925_000000782076_00293_36419_5977.N1					OK	OK	OK	OK
ASA_GM1_1PNPDK20090216_080724_000002232076_00293_36419_5979.N1					OK	OK	OK	OK
ASA_GM1_1PNPDK20090216_081852_000000902076_00293_36419_5860.N1					OK	OK	OK	OK
ASA_GM1_1PNPDK20090216_082207_000006102076_00293_36419_5984.N1					OK	OK	OK	OK
ASA_GM1_1PNPDK20090216_084318_000003742076_00293_36419_5880.N1					OK	OK	OK	OK
ASA_GM1_1PNPDK20090216_085104_000003142076_00293_36419_5871.N1					OK	OK	OK	OK
ASA_GM1_1PNPDK20090216_093227_000004832076_00294_36420_5882.N1					OK	OK	OK	OK
ASA_GM1_1PNPDK20090216_094435_000001812076_00294_36420_5165.N1					OK	OK	OK	OK
ASA_GM1_1PNPDK20090216_095758_000003742076_00294_36420_5167.N1					OK	OK	OK	OK
ASA_GM1_1PNPDK20090216_102354_000002352076_00294_36420_5169.N1					OK	OK	OK	OK
ASA_GM1_1PNPDK20090216_103320_000002112076_00294_36420_5174.N1					OK	OK	OK	OK
ASA_GM1_1PNPDK20090216_111655_000001022076_00295_36421_5179.N1					OK	OK	OK	OK
ASA_GM1_1PNPDK20090216_112429_000001142076_00295_36421_5646.N1					OK	OK	OK	OK
ASA_GM1_1PNPDK20090216_121316_000002532076_00295_36421_5852.N1					OK	OK	OK	OK
ASA_GM1_1PNPDK20090216_121316_000002532076_00295_36421_5975.N1					OK	OK	OK	OK
ASA_GM1_1PNPDK20090216_122631_000002412076_00295_36421_5657.N1					OK	OK	OK	OK
ASA_GM1_1PNPDK20090216_124817_000009242076_00296_36422_5677.N1					OK	OK	OK	OK
ASA_GM1_1PNPDK20090216_130232_000002892076_00296_36422_5278.N1					OK	OK	OK	OK
ASA_GM1_1PNPDK20090216_132459_000006522076_00296_36422_5280.N1					OK	OK	OK	OK
ASA_GM1_1PNPDK20090216_133558_000003682076_00296_36422_5282.N1					OK	OK	OK	OK
ASA_GM1_1PNPDK20090216_134506_000001442076_00296_36422_5287.N1					OK	OK	OK	OK
ASA_GM1_1PNPDK20090216_135404_000002412076_00296_36422_5289.N1					OK	OK	OK	OK
ASA_GM1_1PNPDK20090216_140724_000002832076_00296_36422_5297.N1					OK	OK	OK	OK
ASA_GM1_1PNPDK20090216_142403_000007432076_00297_36423_5299.N1					OK	OK	OK	OK
ASA_GM1_1PNPDK20090216_144013_000000842076_00297_36423_5304.N1					OK	OK	OK	OK
ASA_GM1_1PNPDK20090216_144023_000001022076_00297_36423_5406.N1					OK	OK	OK	OK

ASA_GM1_1PNPDK20090216_145005_000001502076_00297_36423_5408.N1	OK	OK	OK	OK
ASA_GM1_1PNPDK20090216_145419_000001022076_00297_36423_5410.N1	OK	OK	OK	OK
ASA_GM1_1PNPDK20090216_150625_000001572076_00297_36423_5415.N1	OK	OK	OK	OK
ASA_GM1_1PNPDK20090216_152542_000007792076_00297_36423_5422.N1	OK	OK	OK	OK
ASA_GM1_1PNPDK20090216_161034_000002532076_00298_36424_5424.N1	OK	OK	OK	OK
ASA_GM1_1PNPDK20090216_161759_000000902076_00298_36424_5430.N1	OK	OK	OK	OK
ASA_GM1_1PNPDK20090216_161826_000000662076_00298_36424_5538.N1	OK	OK	OK	OK
ASA_GM1_1PNPDK20090216_162103_000000962076_00298_36424_5540.N1	OK	OK	OK	OK
ASA_GM1_1PNPDK20090216_162843_000002952076_00298_36424_5542.N1	OK	OK	OK	OK
ASA_GM1_1PNPDK20090216_163608_000004102076_00298_36424_5544.N1	OK	OK	OK	OK
ASA_GM1_1PNPDK20090216_170618_000004412076_00298_36424_5546.N1	OK	OK	OK	OK
ASA_GM1_1PNPDK20090216_171805_000000722076_00298_36424_5551.N1	OK	OK	OK	OK
ASA_GM1_1PNPDK20090216_174617_000006882076_00299_36425_5553.N1	OK	OK	OK	OK
ASA_GM1_1PNPDK20090216_175634_000003382076_00299_36425_5703.N1	OK	OK	OK	OK
ASA_GM1_1PNPDK20090216_181129_000003382076_00299_36425_5705.N1	OK	OK	OK	OK
ASA_GM1_1PNPDK20090216_184654_000004102076_00299_36425_5707.N1	OK	OK	OK	OK
ASA_GM1_1PNPDK20090216_185811_000001022076_00299_36425_5712.N1	OK	OK	OK	OK
ASA_GM1_1PNPDK20090216_191821_000001442076_00299_36425_5722.N1	OK	OK	OK	OK
ASA_GM1_1PNPDK20090216_192817_000004102076_00300_36426_5724.N1	OK	OK	OK	OK



Differences with IECF operational ADFs list. If a wrong ADF is used, the filename is reported.

Product	ASA_CON	ASA_INS	ASA_XCH	ASA_XCA				
ASA_IMM_1PNPDE20090216_002042_000000822076_00288_36414_9215.N1					OK	OK	OK	OK
ASA_IMM_1PNPDE20090216_002146_000000182076_00288_36414_8806.N1					OK	OK	OK	OK
ASA_IMM_1PNPDE20090216_002242_000005742076_00288_36414_8941.N1					OK	OK	OK	OK
ASA_IMM_1PNPDE20090216_012126_000001122076_00289_36415_9044.N1					OK	OK	OK	OK
ASA_IMM_1PNPDE20090216_020211_000004422076_00289_36415_9085.N1					OK	OK	OK	OK
ASA_IMM_1PNPDE20090216_024414_000000852076_00290_36416_9167.N1					OK	OK	OK	OK
ASA_IMM_1PNPDE20090216_025319_000000542076_00290_36416_9155.N1					OK	OK	OK	OK
ASA_IMM_1PNPDE20090216_031008_000004082076_00290_36416_9200.N1					OK	OK	OK	OK
ASA_IMM_1PNPDE20090216_034103_000000632076_00290_36416_9189.N1					OK	OK	OK	OK
ASA_IMM_1PNPDE20090216_034103_000002612076_00290_36416_9213.N1					OK	OK	OK	OK
ASA_IMM_1PNPDE20090216_034306_000001372076_00290_36416_9202.N1					OK	OK	OK	OK
ASA_IMM_1PNPDE20090216_044624_000001592076_00291_36417_9233.N1					OK	OK	OK	OK
ASA_IMM_1PNPDE20090216_045017_000001832076_00291_36417_9370.N1					OK	OK	OK	OK
ASA_IMM_1PNPDE20090216_045017_000004002076_00291_36417_9374.N1					OK	OK	OK	OK
ASA_IMM_1PNPDE20090216_045419_000000602076_00291_36417_9356.N1					OK	OK	OK	OK
ASA_IMM_1PNPDE20090216_045621_000000372076_00291_36417_9360.N1					OK	OK	OK	OK
ASA_IMM_1PNPDE20090216_052203_000001422076_00291_36417_9362.N1					OK	OK	OK	OK
ASA_IMM_1PNPDE20090216_052603_000002612076_00291_36417_9415.N1					OK	OK	OK	OK
ASA_IMM_1PNPDE20090216_053122_000001622076_00291_36417_9413.N1					OK	OK	OK	OK
ASA_IMM_1PNPDE20090216_060209_000000802076_00292_36418_9409.N1					OK	OK	OK	OK
ASA_IMM_1PNPDE20090216_064714_000000282076_00292_36418_9411.N1					OK	OK	OK	OK
ASA_IMM_1PNPDE20090216_070326_000002612076_00292_36418_9525.N1					OK	OK	OK	OK
ASA_IMM_1PNPDE20090216_082019_000000982076_00293_36419_9556.N1					OK	OK	OK	OK
ASA_IMM_1PNPDE20090216_095650_000000372076_00294_36420_9574.N1					OK	OK	OK	OK
ASA_IMM_1PNPDE20090216_102747_000002022076_00294_36420_9592.N1					OK	OK	OK	OK
ASA_IMM_1PNPDE20090216_120343_000000812076_00295_36421_9626.N1					OK	OK	OK	OK
ASA_IMM_1PNPDE20090216_120524_000001222076_00295_36421_9668.N1					OK	OK	OK	OK
ASA_IMM_1PNPDE20090216_120524_000001712076_00295_36421_9683.N1					OK	OK	OK	OK
ASA_IMM_1PNPDE20090216_134731_000003822076_00296_36422_9728.N1					OK	OK	OK	OK
ASA_IMM_1PNPDE20090216_160404_000003792076_00298_36424_9746.N1					OK	OK	OK	OK
ASA_IMM_1PNPDE20090216_162641_000001112076_00298_36424_9774.N1					OK	OK	OK	OK
ASA_IMM_1PNPDE20090216_171337_000002582076_00298_36424_9780.N1					OK	OK	OK	OK
ASA_IMM_1PNPDE20090216_174429_000000972076_00299_36425_9782.N1					OK	OK	OK	OK
ASA_IMM_1PNPDE20090216_181705_000000882076_00299_36425_9816.N1					OK	OK	OK	OK
ASA_IMM_1PNPDE20090216_185342_000002582076_00299_36425_9806.N1					OK	OK	OK	OK
ASA_IMM_1PNPDE20090216_192045_000000632076_00300_36426_9945.N1					OK	OK	OK	OK
ASA_IMM_1PNPDE20090216_192045_000001292076_00300_36426_0105.N1					OK	OK	OK	OK
ASA_IMM_1PNPDE20090216_192248_000000062076_00300_36426_9949.N1					OK	OK	OK	OK
ASA_IMM_1PNPDE20090216_194630_000001142076_00300_36426_9951.N1					OK	OK	OK	OK
ASA_IMM_1PNPDE20090216_202825_000001412076_00300_36426_9955.N1					OK	OK	OK	OK
ASA_IMM_1PNPDE20090216_203425_000002622076_00300_36426_9953.N1					OK	OK	OK	OK
ASA_IMM_1PNPDE20090216_220811_000001232076_00301_36427_0109.N1					OK	OK	OK	OK
ASA_IMM_1PNPDE20090216_220811_000002622076_00301_36427_0209.N1					OK	OK	OK	OK
ASA_IMM_1PNPDE20090216_221115_000000592076_00301_36427_0092.N1					OK	OK	OK	OK
ASA_IMM_1PNPDE20090216_221301_000003032076_00301_36427_0107.N1					OK	OK	OK	OK
ASA_IMM_1PNPDE20090216_221301_000004222076_00301_36427_0211.N1					OK	OK	OK	OK
ASA_IMM_1PNPDE20090216_221905_000000592076_00301_36427_0084.N1					OK	OK	OK	OK
ASA_IMM_1PNPDE20090216_235209_000001832076_00302_36428_0258.N1					OK	OK	OK	OK
ASA_IMM_1PNPDE20090216_235209_000004912076_00302_36428_0381.N1					OK	OK	OK	OK
ASA_IMM_1PNPDE20090216_235612_000000602076_00302_36428_0237.N1					OK	OK	OK	OK
ASA_IMM_1PNPDE20090216_235813_000001272076_00302_36428_0259.N1					OK	OK	OK	OK
ASA_IMM_1PNPDK20090216_070926_000002022076_00292_36418_5142.N1					OK	OK	OK	OK
ASA_IMM_1PNPDK20090216_080450_000001442076_00293_36419_5137.N1					OK	OK	OK	OK
ASA_IMM_1PNPDK20090216_083215_000000822076_00293_36419_5996.N1					OK	OK	OK	OK
ASA_IMM_1PNPDK20090216_084930_000000832076_00293_36419_5994.N1					OK	OK	OK	OK
ASA_IMM_1PNPDK20090216_094735_000000372076_00294_36420_5896.N1					OK	OK	OK	OK
ASA_IMM_1PNPDK20090216_095149_000000132076_00294_36420_5875.N1					OK	OK	OK	OK
ASA_IMM_1PNPDK20090216_120843_000002612076_00295_36421_5796.N1					OK	OK	OK	OK
ASA_IMM_1PNPDK20090216_124538_000000682076_00296_36422_5714.N1					OK	OK	OK	OK
ASA_IMM_1PNPDK20090216_161931_000000812076_00298_36424_5515.N1					OK	OK	OK	OK

Differences with IECF operational ADFs list. If a wrong ADF is used, the filename is reported.

Product	ASA_CON	ASA_INS	ASA_XCH	ASA_XCA
ASA_WSM_1PNPDE20090216_010818_000001342076_00289_36415_9087.N1		OK	OK	OK
ASA_WSM_1PNPDE20090216_010818_000004092076_00289_36415_9225.N1		OK	OK	OK
ASA_WSM_1PNPDE20090216_011330_000000962076_00289_36415_9088.N1		OK	OK	OK
ASA_WSM_1PNPDE20090216_030007_000001522076_00290_36416_9217.N1		OK	OK	OK
ASA_WSM_1PNPDE20090216_035509_000001522076_00290_36416_9372.N1		OK	OK	OK
ASA_WSM_1PNPDE20090216_042957_000000732076_00291_36417_9332.N1		OK	OK	OK
ASA_WSM_1PNPDE20090216_042957_000000732076_00291_36417_9506.N1		OK	OK	OK
ASA_WSM_1PNPDE20090216_042957_000000732076_00291_36417_9552.N1		OK	OK	OK
ASA_WSM_1PNPDE20090216_061033_000001342076_00292_36418_9510.N1		OK	OK	OK
ASA_WSM_1PNPDE20090216_081208_000001522076_00293_36419_9561.N1		OK	OK	OK
ASA_WSM_1PNPDE20090216_110840_000004892076_00295_36421_9672.N1		OK	OK	OK
ASA_WSM_1PNPDE20090216_144711_000001712076_00297_36423_9748.N1		OK	OK	OK
ASA_WSM_1PNPDE20090216_144825_000000962076_00297_36423_9744.N1		OK	OK	OK
ASA_WSM_1PNPDE20090216_162338_000001642076_00298_36424_9784.N1		OK	OK	OK
ASA_WSM_1PNPDE20090216_163343_000001342076_00298_36424_9792.N1		OK	OK	OK
ASA_WSM_1PNPDE20090216_180341_000001902076_00299_36425_9794.N1		OK	OK	OK
ASA_WSM_1PNPDE20090216_180541_000003422076_00299_36425_9840.N1		OK	OK	OK
ASA_WSM_1PNPDE20090216_191131_000001892076_00299_36425_9838.N1		OK	OK	OK
ASA_WSM_1PNPDE20090216_192327_000000922076_00300_36426_9836.N1		OK	OK	OK
ASA_WSM_1PNPDE20090216_204649_000002872076_00300_36426_9976.N1		OK	OK	OK
ASA_WSM_1PNPDE20090216_212243_000002202076_00301_36427_0117.N1		OK	OK	OK
ASA_WSM_1PNPDE20090216_231030_000002312076_00302_36428_0264.N1		OK	OK	OK

Differences with IECF operational ADFs list. If a wrong ADF is used, the filename is reported.

Product	ASA_CON	ASA_INS	ASA_XCH	ASA_XCA				
ASA_WVS_1PNPDE20090216_001145_000004652076_00288_36414_8822.N1					OK	OK	OK	OK
ASA_WVS_1PNPDE20090216_003311_000004192076_00288_36414_8827.N1					OK	OK	OK	OK
ASA_WVS_1PNPDE20090216_003911_000005092076_00288_36414_8944.N1					OK	OK	OK	OK
ASA_WVS_1PNPDE20090216_005109_000004792076_00288_36414_8947.N1					OK	OK	OK	OK
ASA_WVS_1PNPDE20090216_010518_000001202076_00289_36415_8954.N1					OK	OK	OK	OK
ASA_WVS_1PNPDE20090216_013243_000008852076_00289_36415_8961.N1					OK	OK	OK	OK
ASA_WVS_1PNPDE20090216_015054_000004652076_00289_36415_8966.N1					OK	OK	OK	OK
ASA_WVS_1PNPDE20090216_021356_000001042076_00289_36415_8969.N1					OK	OK	OK	OK
ASA_WVS_1PNPDE20090216_021456_000004052076_00289_36415_9092.N1					OK	OK	OK	OK
ASA_WVS_1PNPDE20090216_023612_000003892076_00290_36416_9105.N1					OK	OK	OK	OK
ASA_WVS_1PNPDE20090216_031907_000007642076_00290_36416_9110.N1					OK	OK	OK	OK
ASA_WVS_1PNPDE20090216_033136_000003002076_00290_36416_9238.N1					OK	OK	OK	OK
ASA_WVS_1PNPDE20090216_040029_000009442076_00290_36416_9241.N1					OK	OK	OK	OK
ASA_WVS_1PNPDE20090216_041828_000000742076_00291_36417_9250.N1					OK	OK	OK	OK
ASA_WVS_1PNPDE20090216_045957_000008542076_00291_36417_9257.N1					OK	OK	OK	OK
ASA_WVS_1PNPDE20090216_051356_000004502076_00291_36417_9420.N1					OK	OK	OK	OK
ASA_WVS_1PNPDE20090216_053459_000015892076_00291_36417_9445.N1					OK	OK	OK	OK
ASA_WVS_1PNPDE20090216_064409_000001342076_00292_36418_9451.N1					OK	OK	OK	OK
ASA_WVS_1PNPDE20090216_064749_000004042076_00292_36418_9448.N1					OK	OK	OK	OK
ASA_WVS_1PNPDE20090216_195222_000020692076_00300_36426_9851.N1					OK	OK	OK	OK
ASA_WVS_1PNPDE20090216_204031_000002992076_00300_36426_9856.N1					OK	OK	OK	OK
ASA_WVS_1PNPDE20090216_204431_000000902076_00300_36426_9985.N1					OK	OK	OK	OK
ASA_WVS_1PNPDE20090216_213251_000020692076_00301_36427_9988.N1					OK	OK	OK	OK
ASA_WVS_1PNPDE20090216_222112_000003892076_00301_36427_9991.N1					OK	OK	OK	OK
ASA_WVS_1PNPDE20090216_222642_000007942076_00301_36427_0120.N1					OK	OK	OK	OK
ASA_WVS_1PNPDE20090216_225204_000001652076_00302_36428_0123.N1					OK	OK	OK	OK
ASA_WVS_1PNPDE20090216_231418_000012442076_00302_36428_0135.N1					OK	OK	OK	OK
ASA_WVS_1PNPDE20090216_234114_000004052076_00302_36428_0132.N1					OK	OK	OK	OK
ASA_WVS_1PNPDK20090216_065419_000004652076_00292_36418_5075.N1					OK	OK	OK	OK
ASA_WVS_1PNPDK20090216_071544_000020542076_00292_36418_5080.N1					OK	OK	OK	OK
ASA_WVS_1PNPDK20090216_083343_000004352076_00293_36419_5982.N1					OK	OK	OK	OK
ASA_WVS_1PNPDK20090216_085620_000020842076_00293_36419_5891.N1					OK	OK	OK	OK
ASA_WVS_1PNPDK20090216_093119_000000292076_00293_36419_5894.N1					OK	OK	OK	OK
ASA_WVS_1PNPDK20090216_100414_000011392076_00294_36420_5172.N1					OK	OK	OK	OK
ASA_WVS_1PNPDK20090216_103656_000018592076_00294_36420_5177.N1					OK	OK	OK	OK
ASA_WVS_1PNPDK20090216_112856_000002402076_00295_36421_5847.N1					OK	OK	OK	OK
ASA_WVS_1PNPDK20090216_112856_000002402076_00295_36421_5970.N1					OK	OK	OK	OK
ASA_WVS_1PNPDK20090216_113704_000001792076_00295_36421_5850.N1					OK	OK	OK	OK
ASA_WVS_1PNPDK20090216_113704_000001792076_00295_36421_5973.N1					OK	OK	OK	OK
ASA_WVS_1PNPDK20090216_114134_000012892076_00295_36421_5675.N1					OK	OK	OK	OK
ASA_WVS_1PNPDK20090216_121731_000004952076_00295_36421_5655.N1					OK	OK	OK	OK
ASA_WVS_1PNPDK20090216_123036_000008412076_00295_36421_5672.N1					OK	OK	OK	OK
ASA_WVS_1PNPDK20090216_130945_000008692076_00296_36422_5285.N1					OK	OK	OK	OK
ASA_WVS_1PNPDK20090216_134211_000001352076_00296_36422_5292.N1					OK	OK	OK	OK
ASA_WVS_1PNPDK20090216_135807_000005102076_00296_36422_5295.N1					OK	OK	OK	OK
ASA_WVS_1PNPDK20090216_141212_000005842076_00296_36422_5302.N1					OK	OK	OK	OK
ASA_WVS_1PNPDK20090216_145602_000005842076_00297_36423_5413.N1					OK	OK	OK	OK
ASA_WVS_1PNPDK20090216_150902_000009592076_00297_36423_5420.N1					OK	OK	OK	OK
ASA_WVS_1PNPDK20090216_153843_000014242076_00297_36423_5427.N1					OK	OK	OK	OK
ASA_WVS_1PNPDK20090216_164301_000013492076_00298_36424_5549.N1					OK	OK	OK	OK
ASA_WVS_1PNPDK20090216_171919_000014692076_00298_36424_5556.N1					OK	OK	OK	OK
ASA_WVS_1PNPDK20090216_181840_000016492076_00299_36425_5720.N1					OK	OK	OK	OK
ASA_WVS_1PNPDK20090216_185955_000001502076_00299_36425_5717.N1					OK	OK	OK	OK
ASA_WVS_1PNPDK20090216_190459_000003452076_00299_36425_5710.N1					OK	OK	OK	OK
ASA_WVS_1PNPDK20090216_191458_000001642076_00299_36425_5727.N1					OK	OK	OK	OK



### Calibration pulses for GM1 SS3 H/H

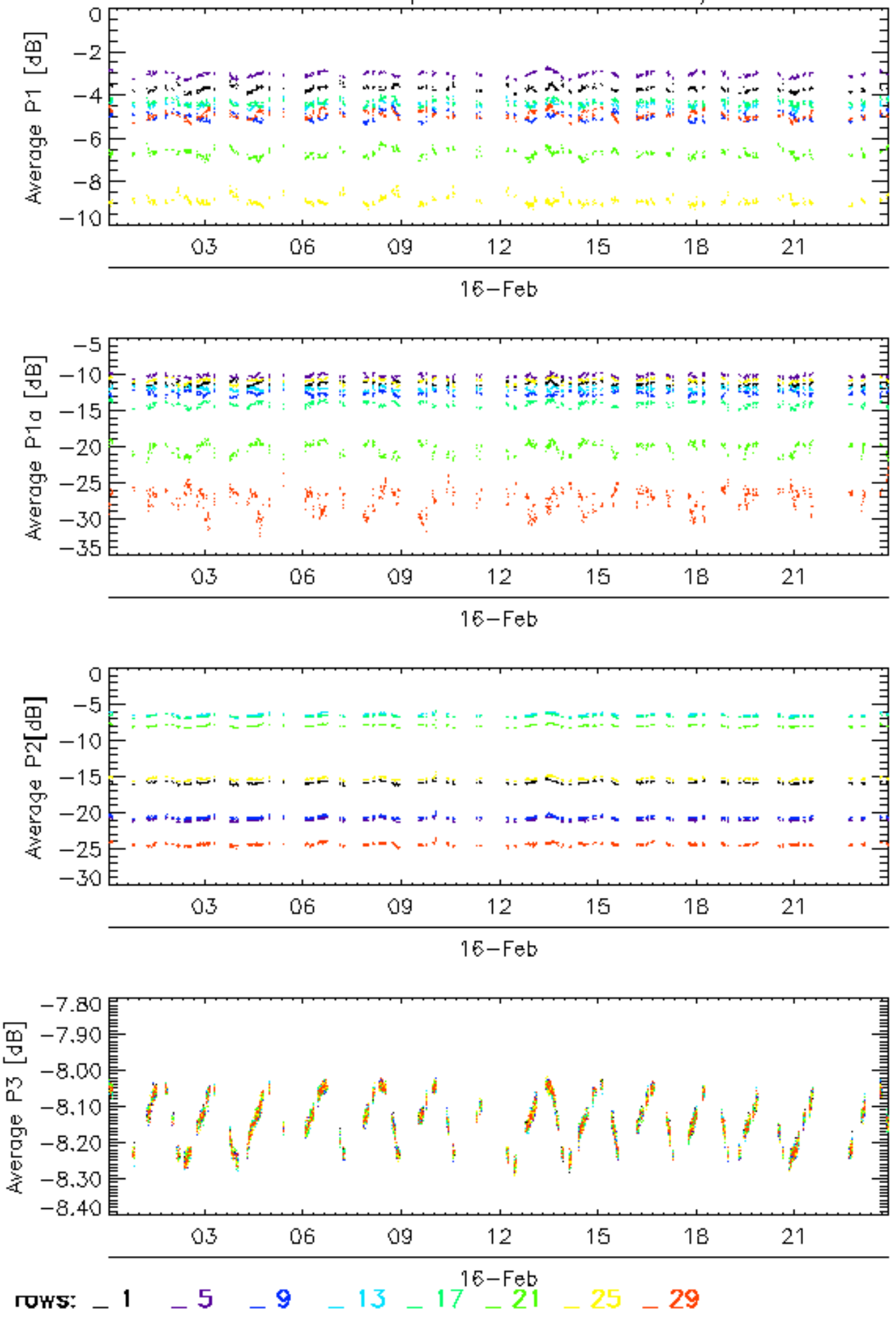

### Calibration pulses for GM1 SS3 H/H

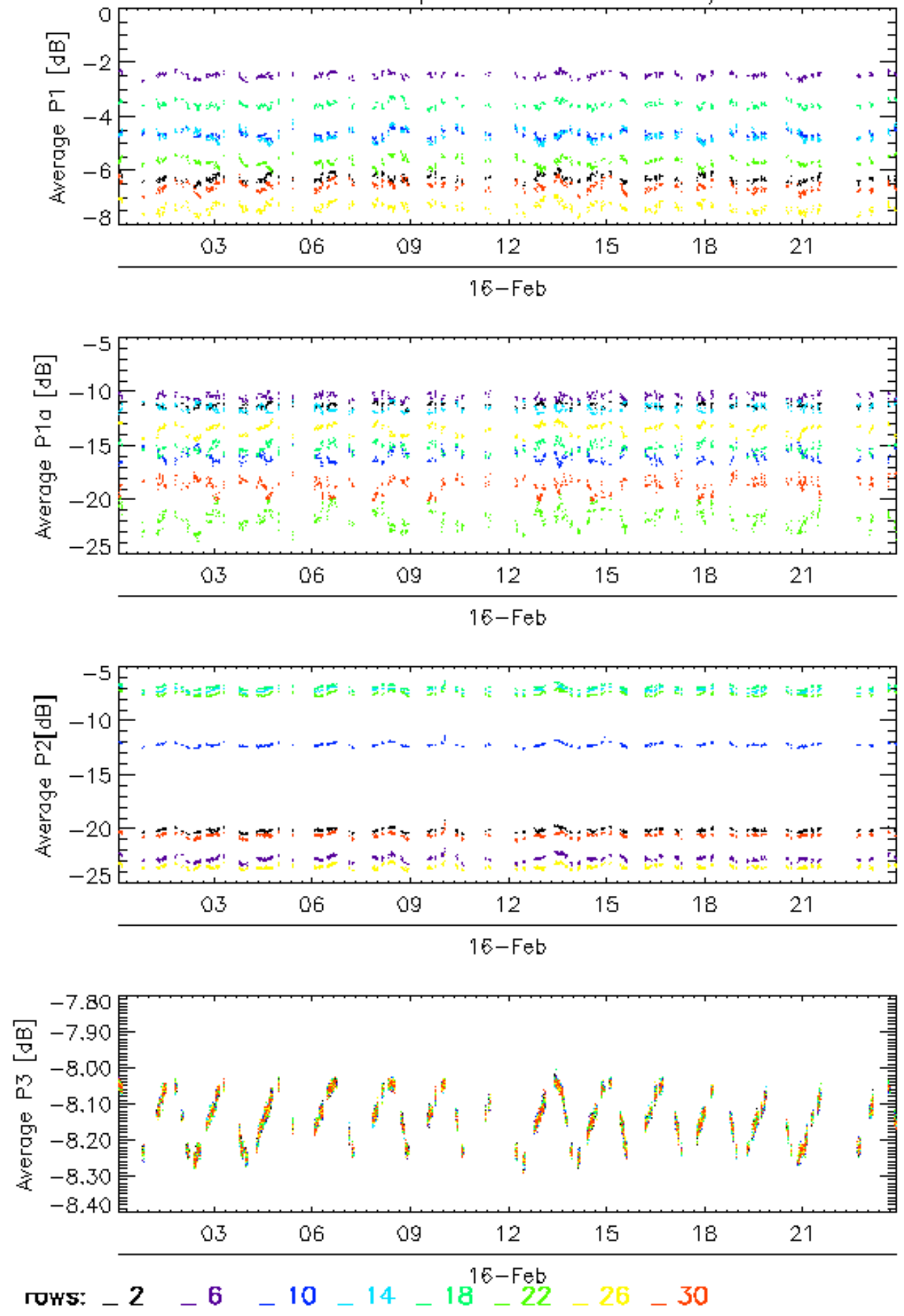

Calibration pulses for GM1 SS3 H/H

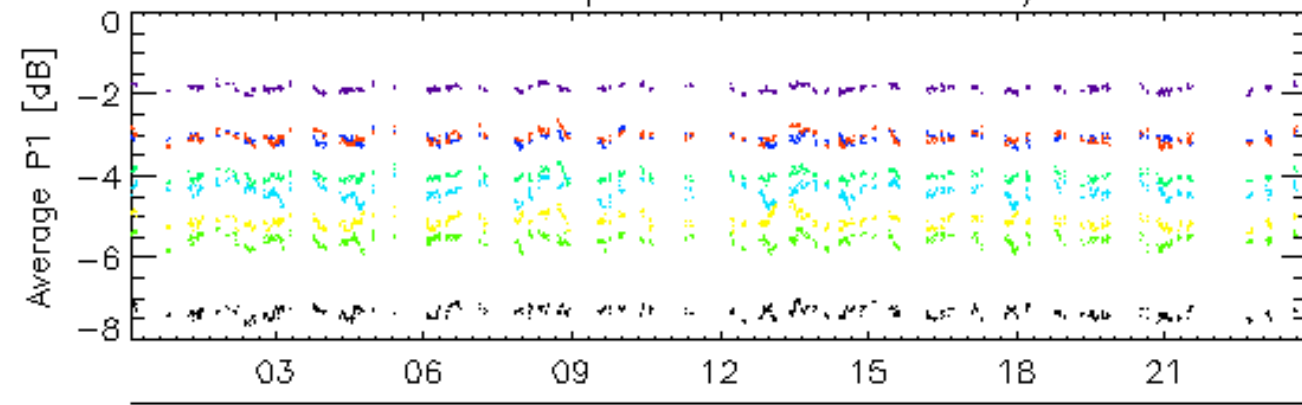

16-Feb

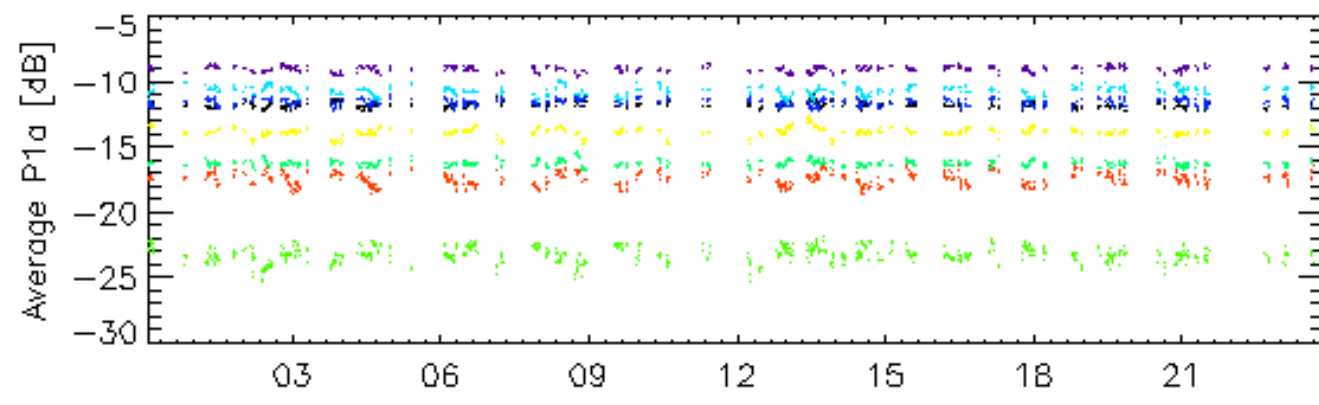

16-Feb

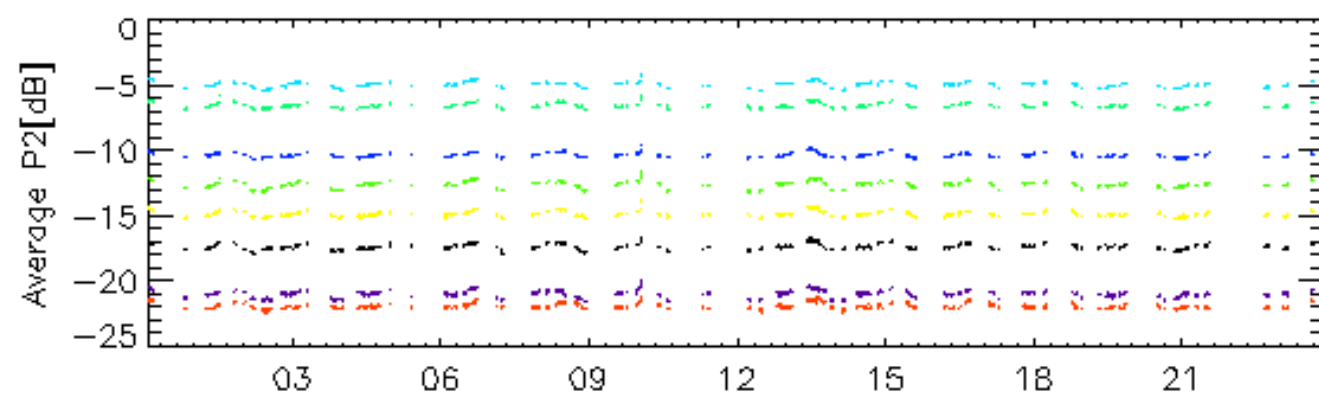

16-Feb

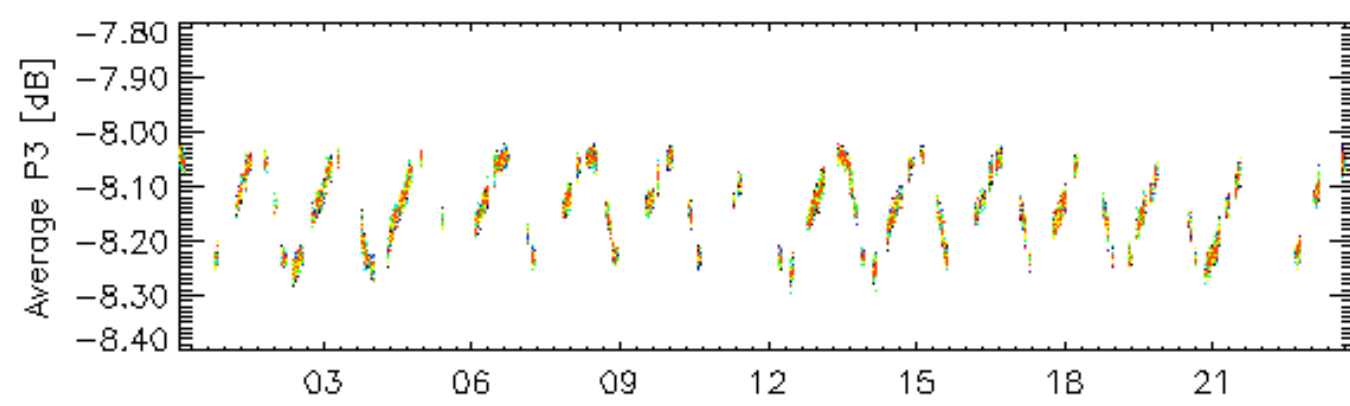

16-Feb

rows: \_ 3 \_ 7 \_ 11 \_ 15 \_ 19 \_ 23 \_ 27 \_ 31



### Calibration pulses for GM1 SS3 H/H

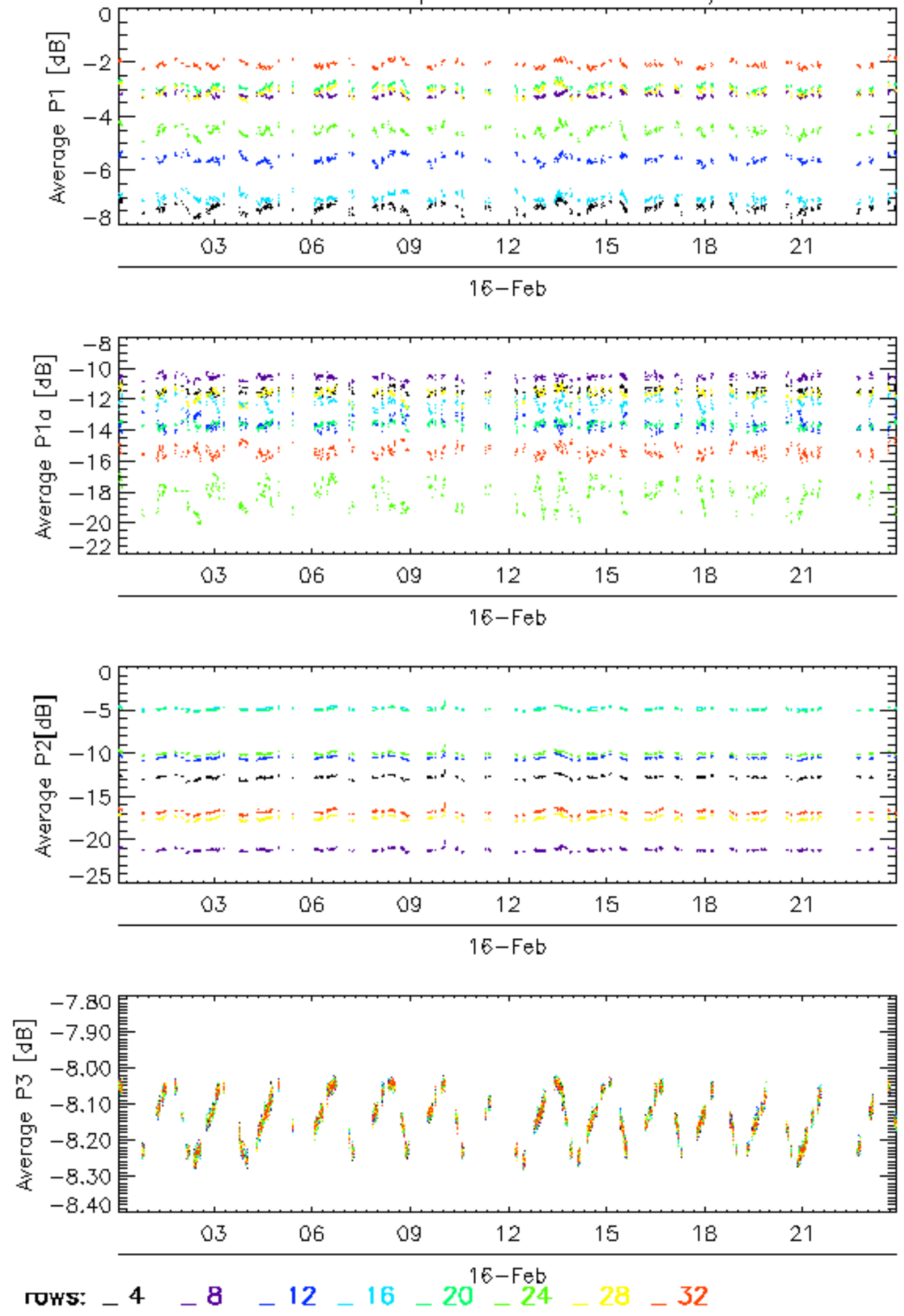

### Calibration pulses for WVS IS2 V/V

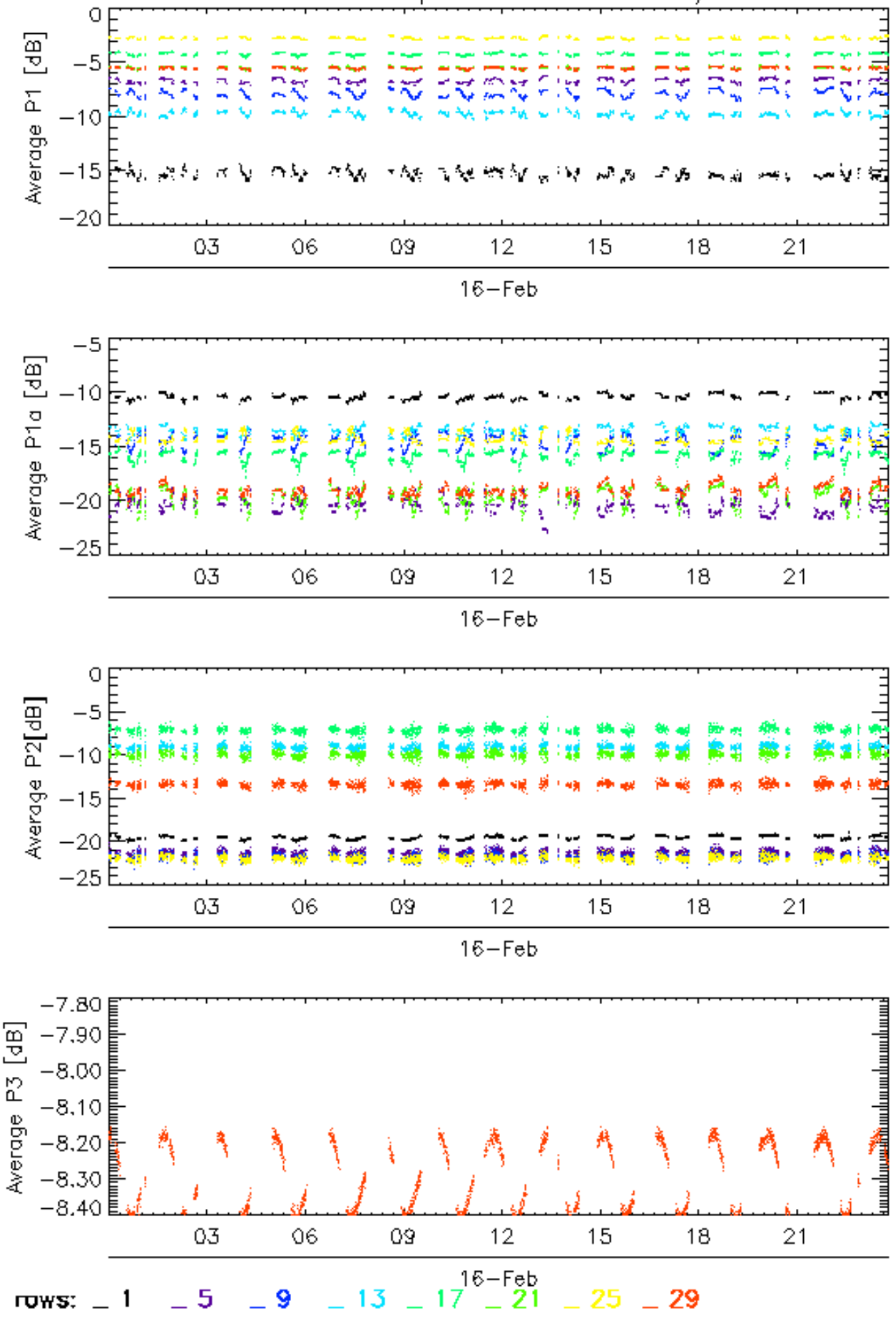

### Calibration pulses for WVS IS2 V/V

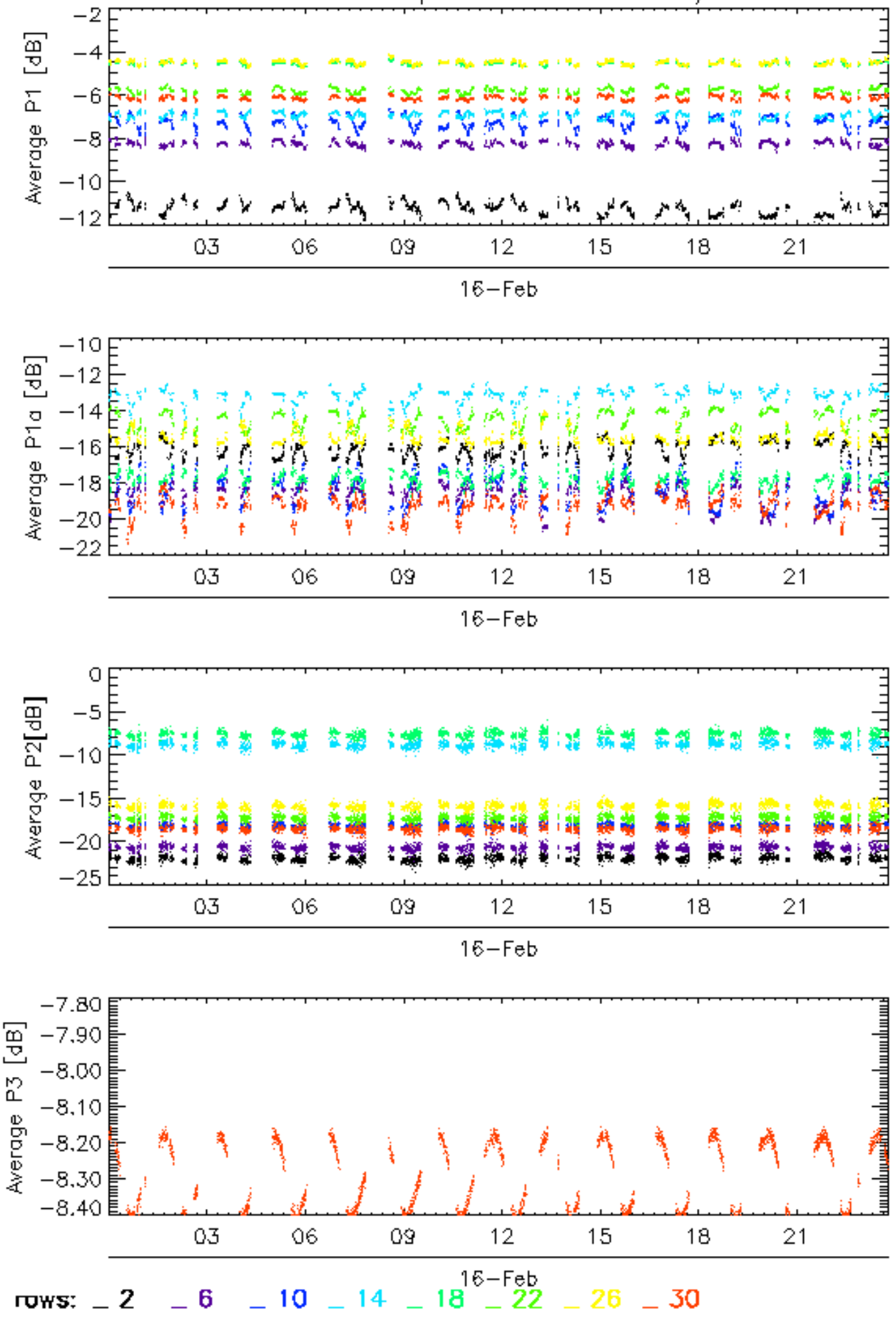



Calibration pulses for WVS IS2 V/V

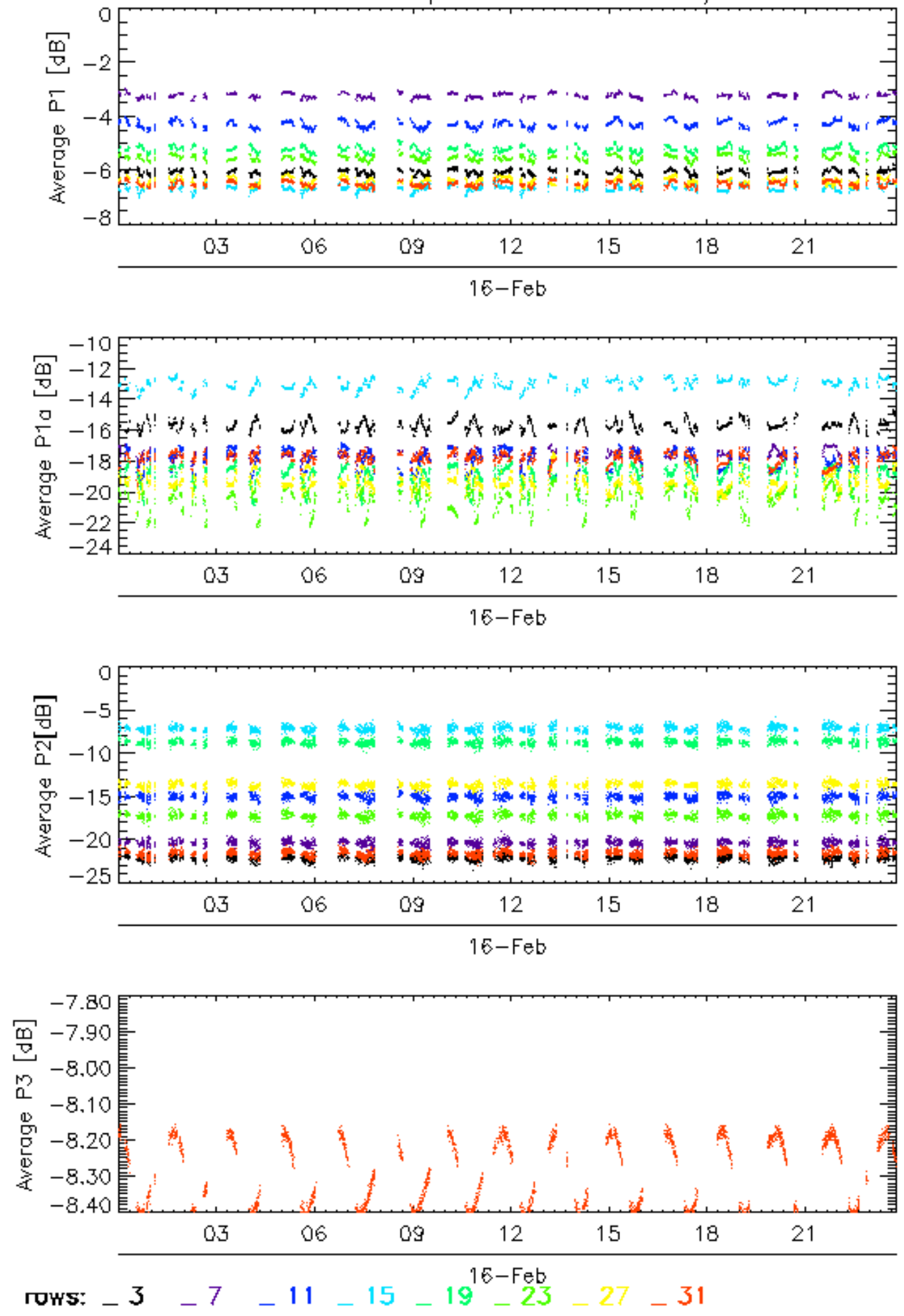

### Calibration pulses for WVS IS2 V/V

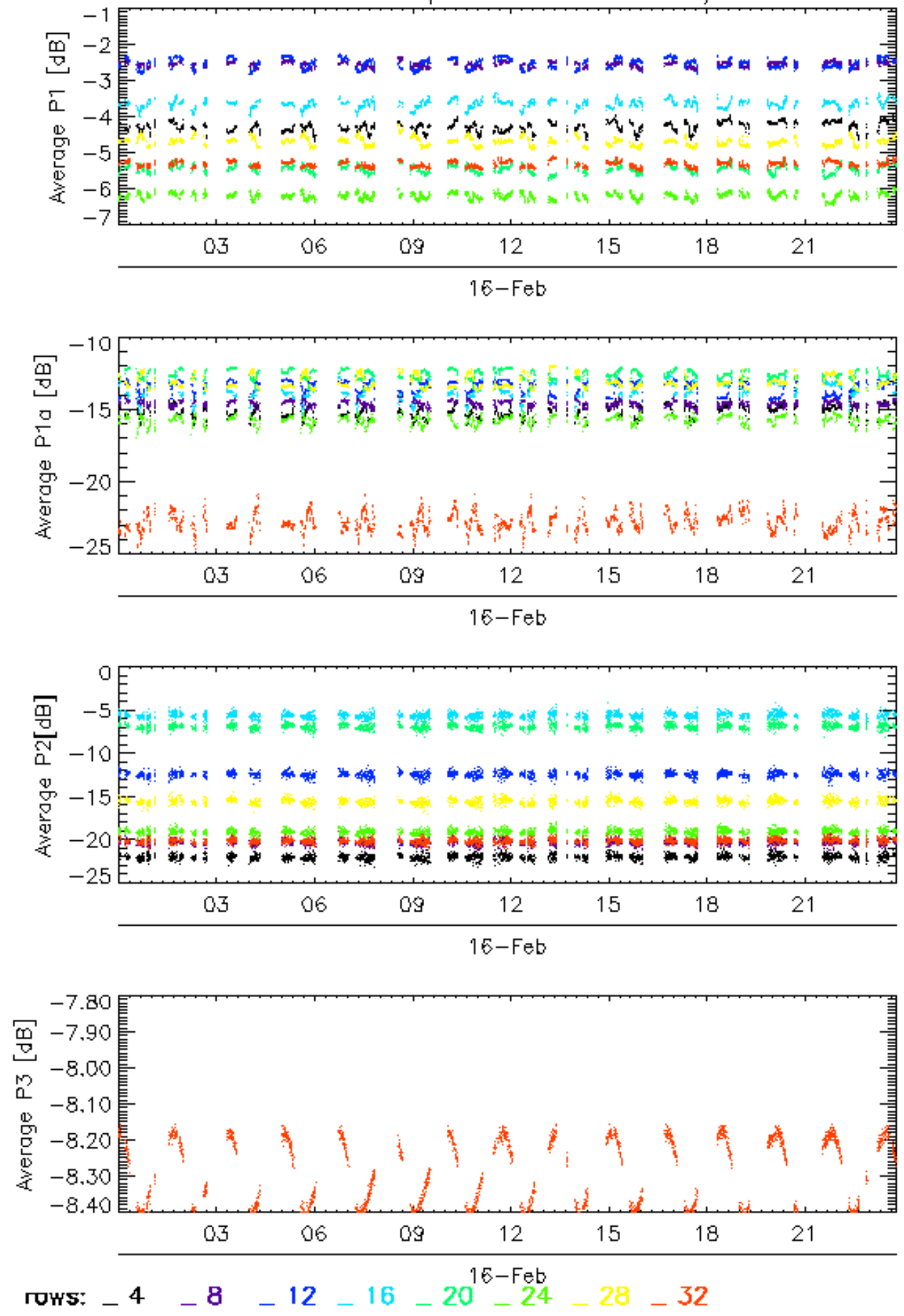

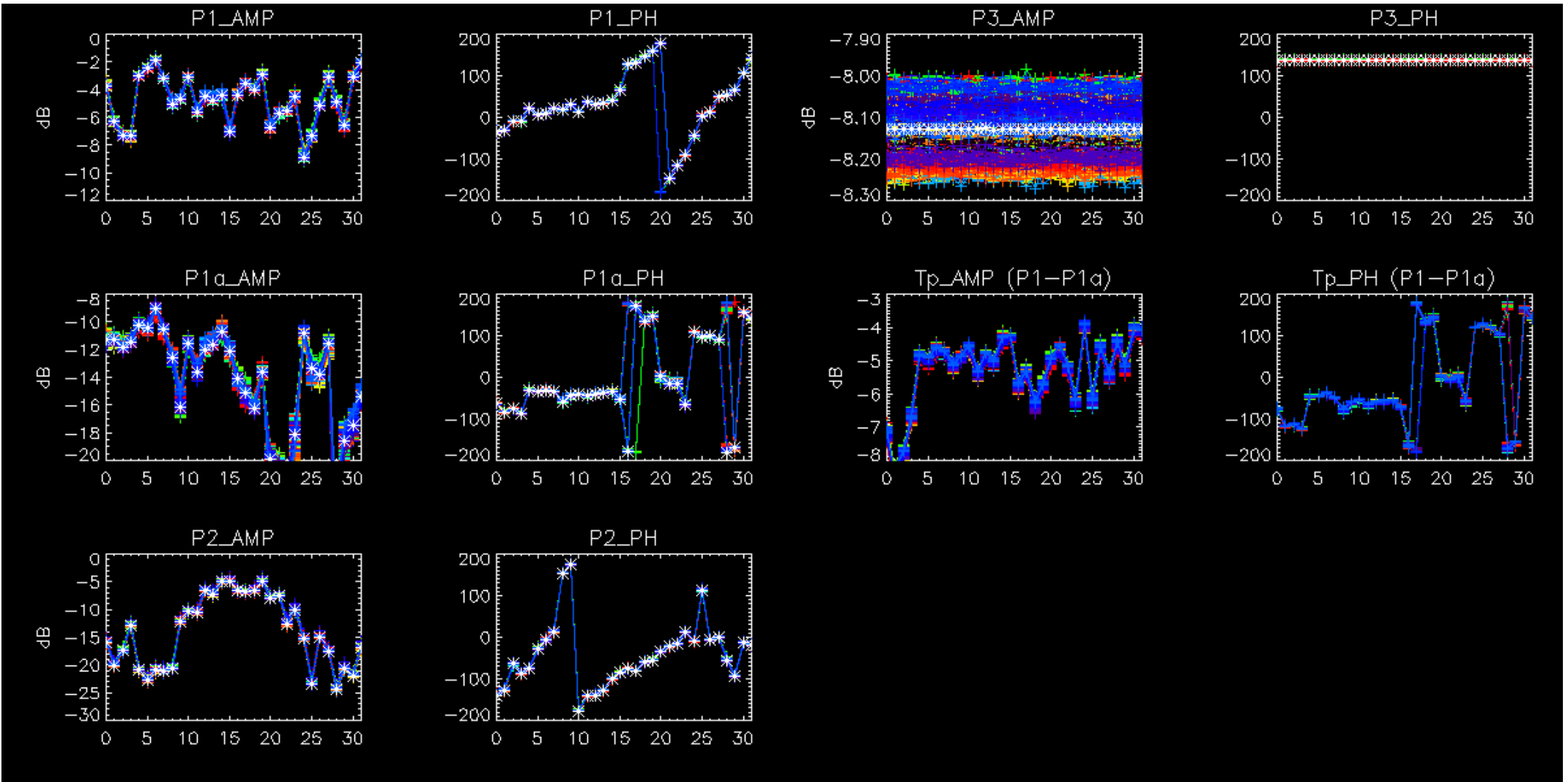



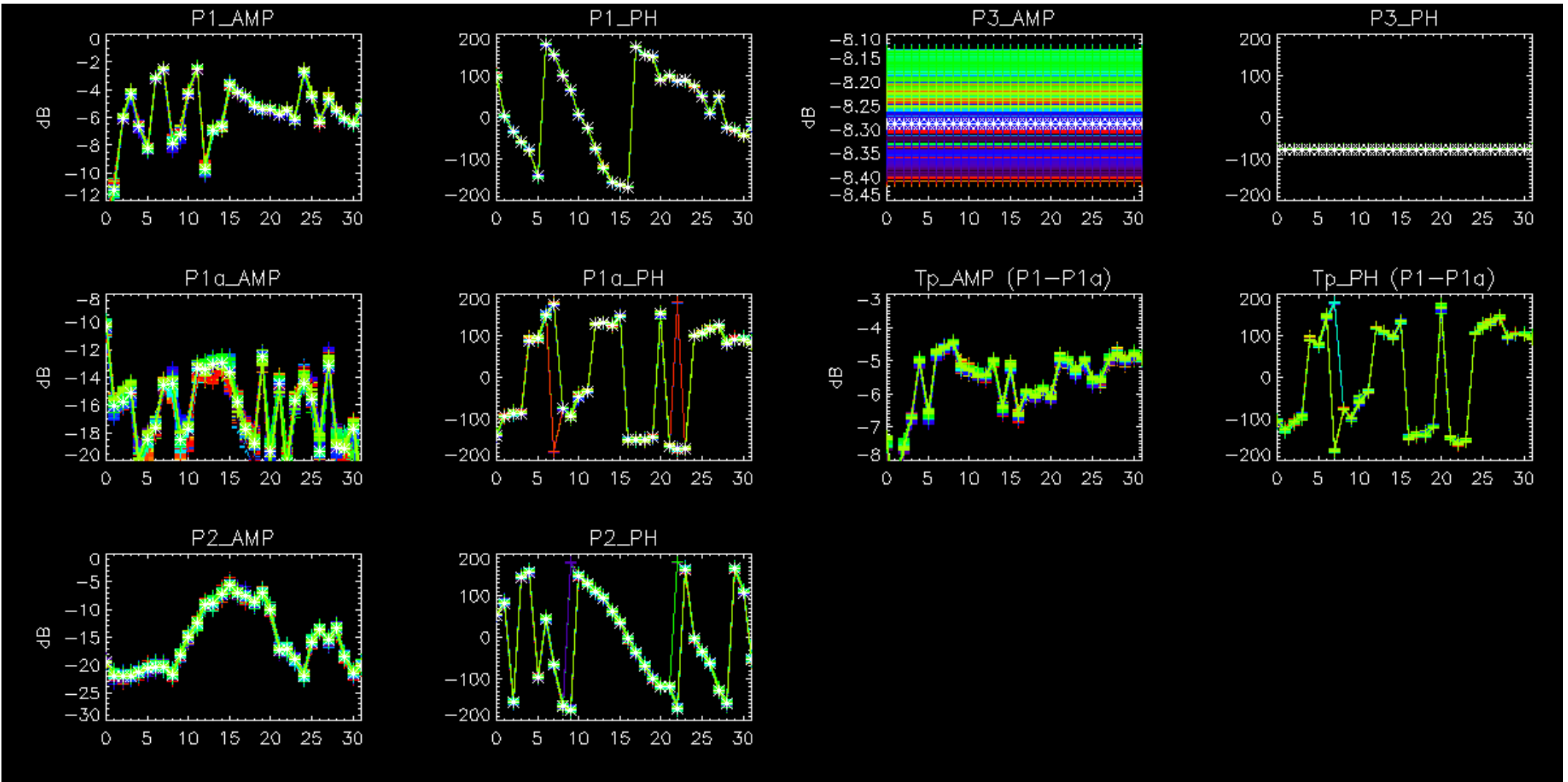

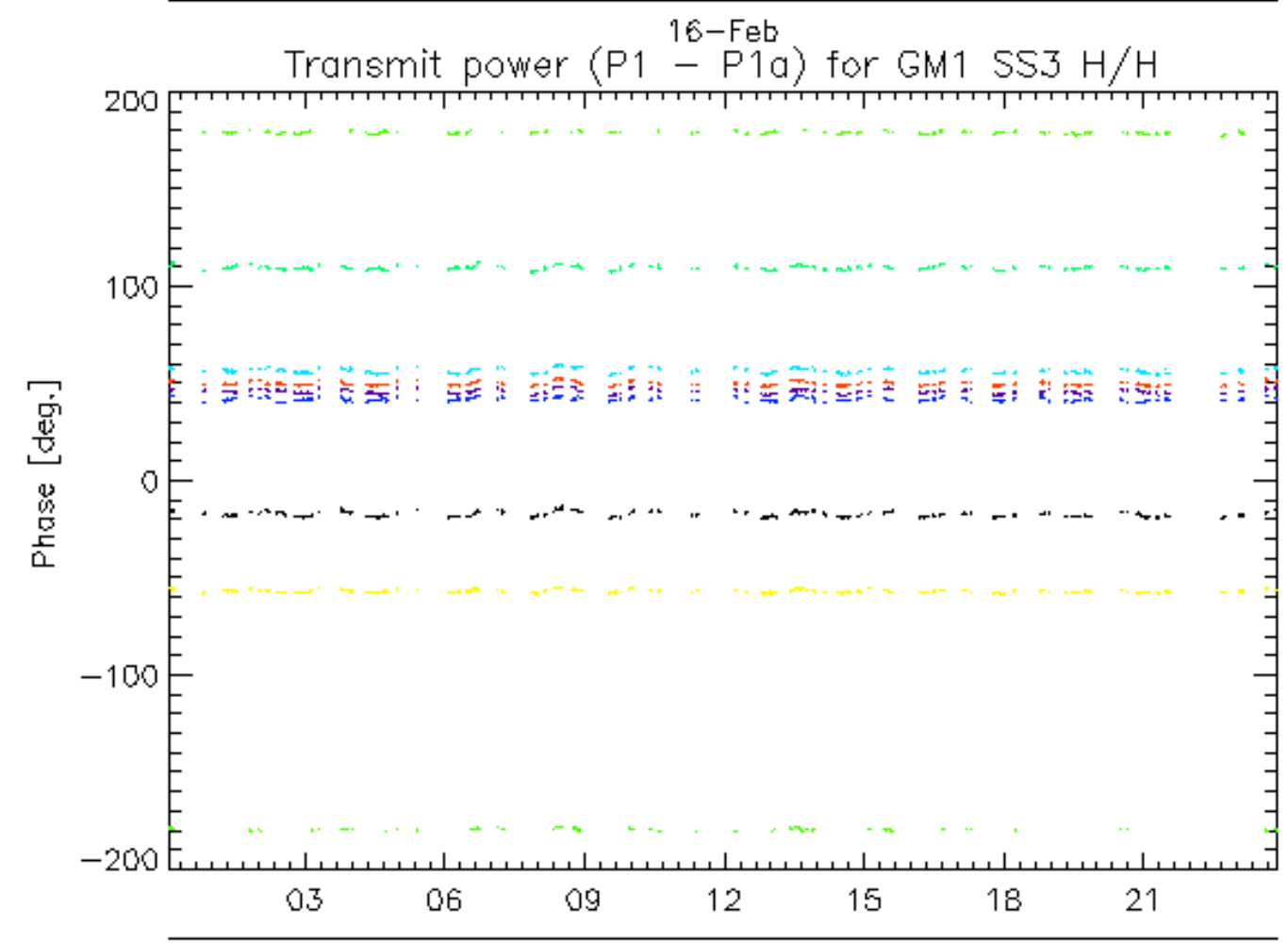
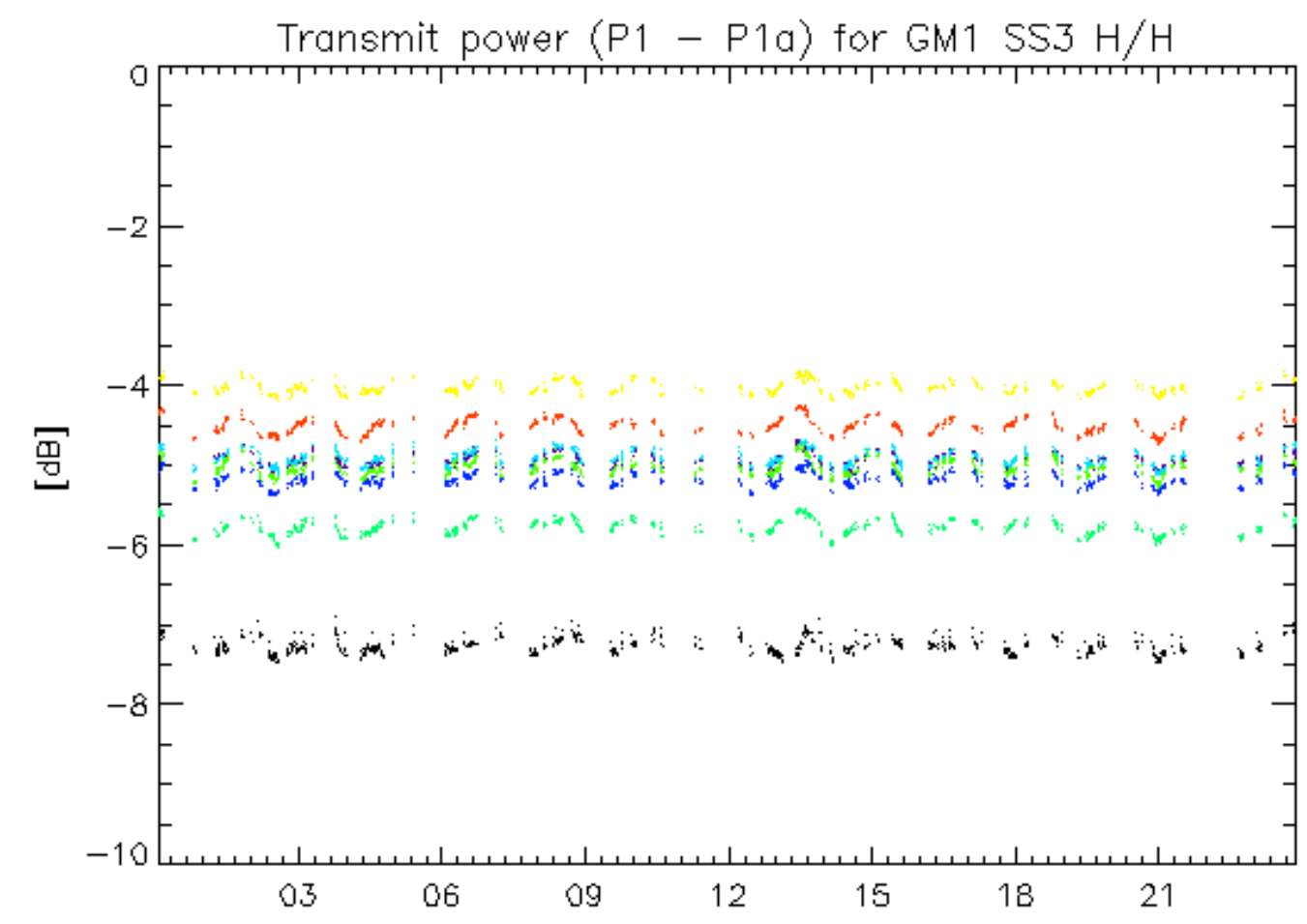

16-Feb  
rows: \_ 1 \_ 5 \_ 9 \_ 13 \_ 17 \_ 21 \_ 25 \_ 29

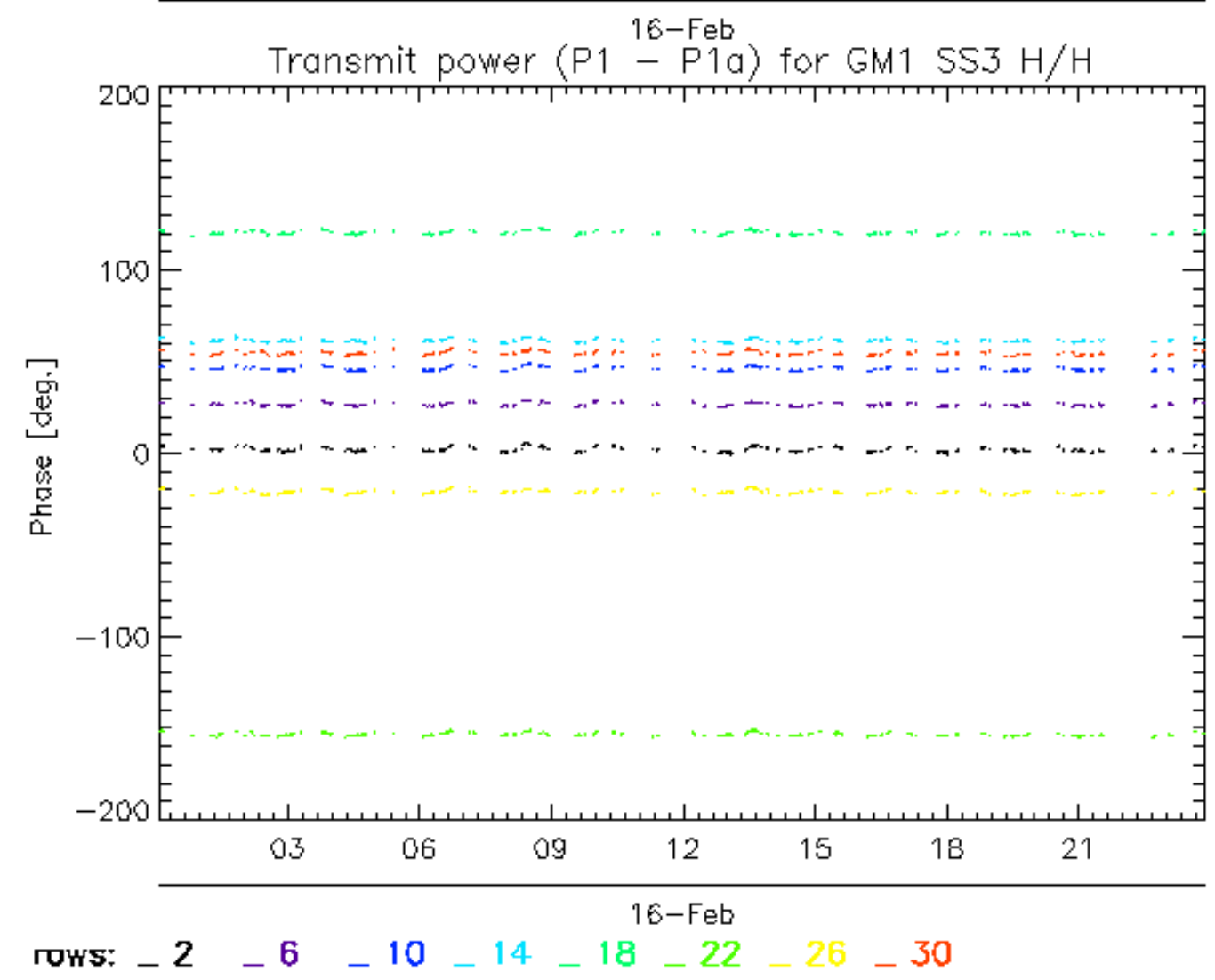
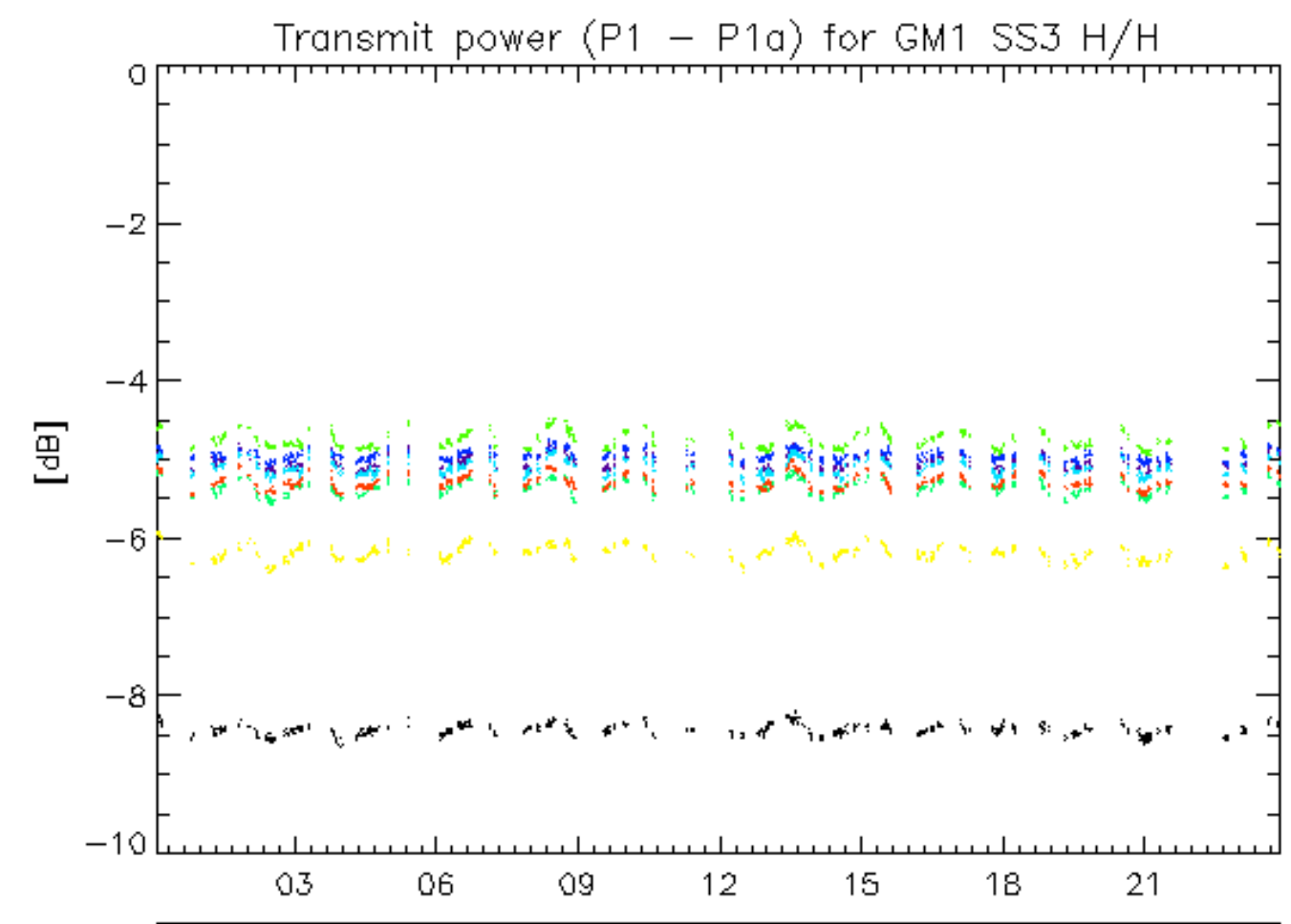



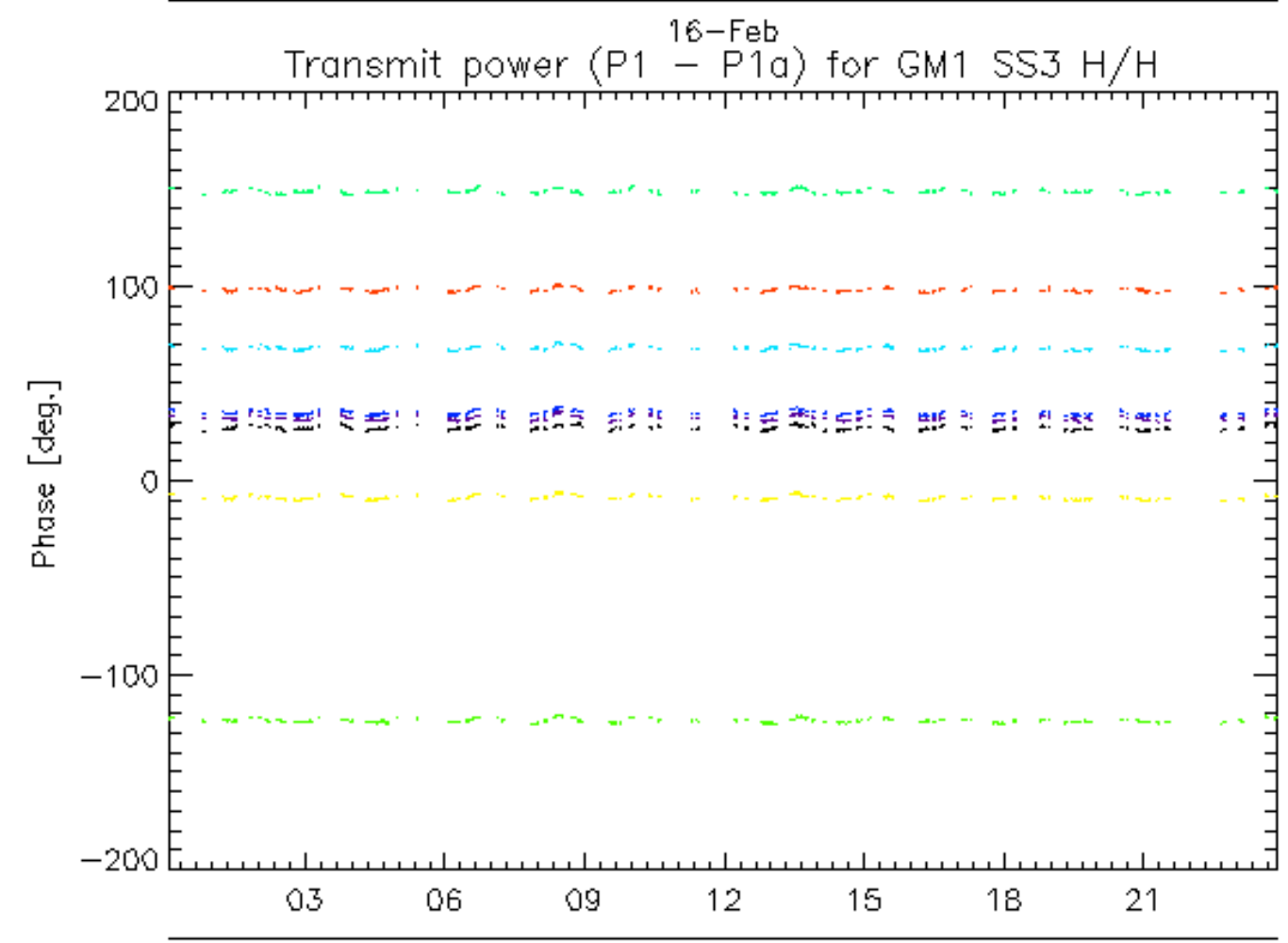
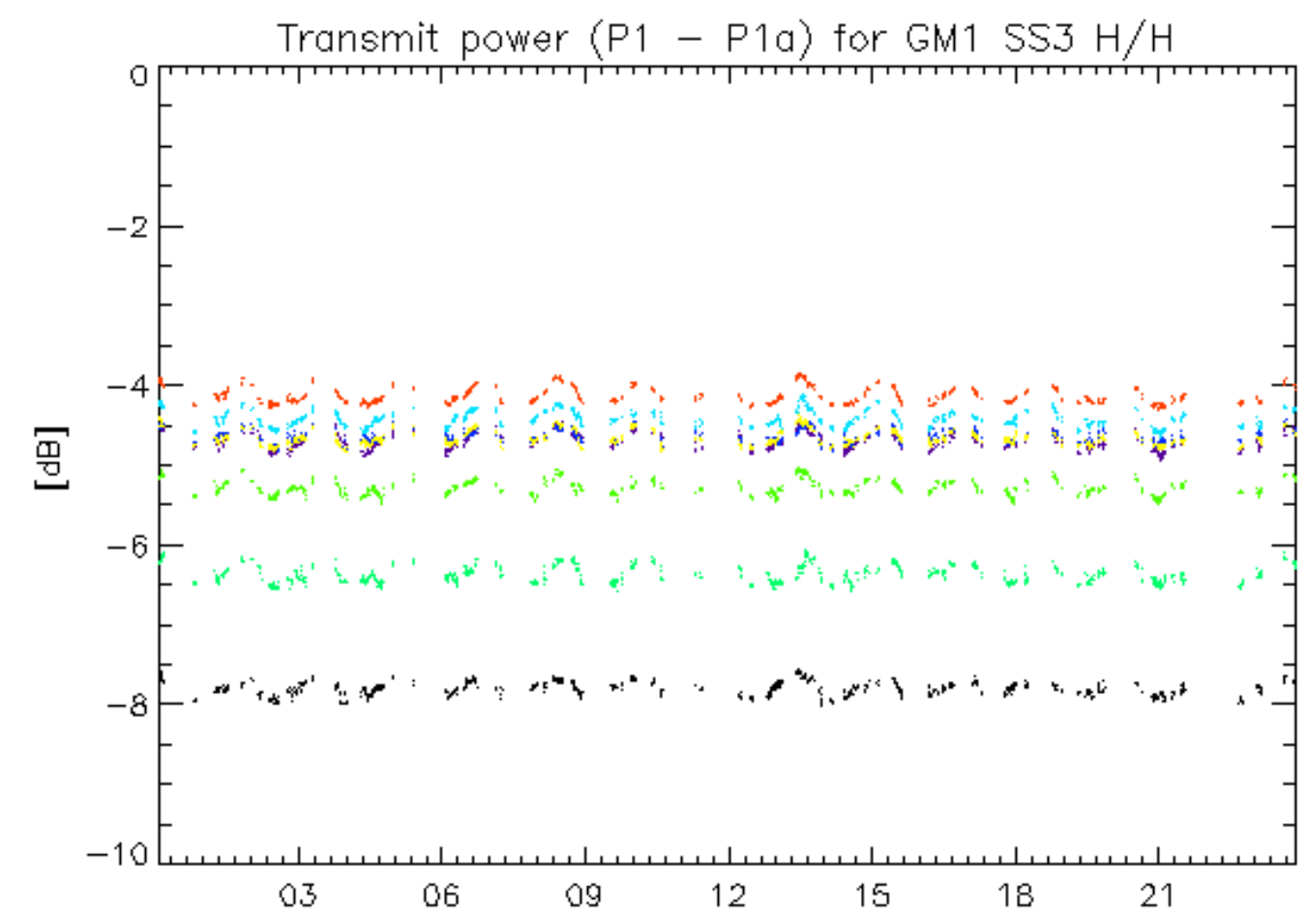

16-Feb  
rows: \_ 3 \_ 7 \_ 11 \_ 15 \_ 19 \_ 23 \_ 27 \_ 31

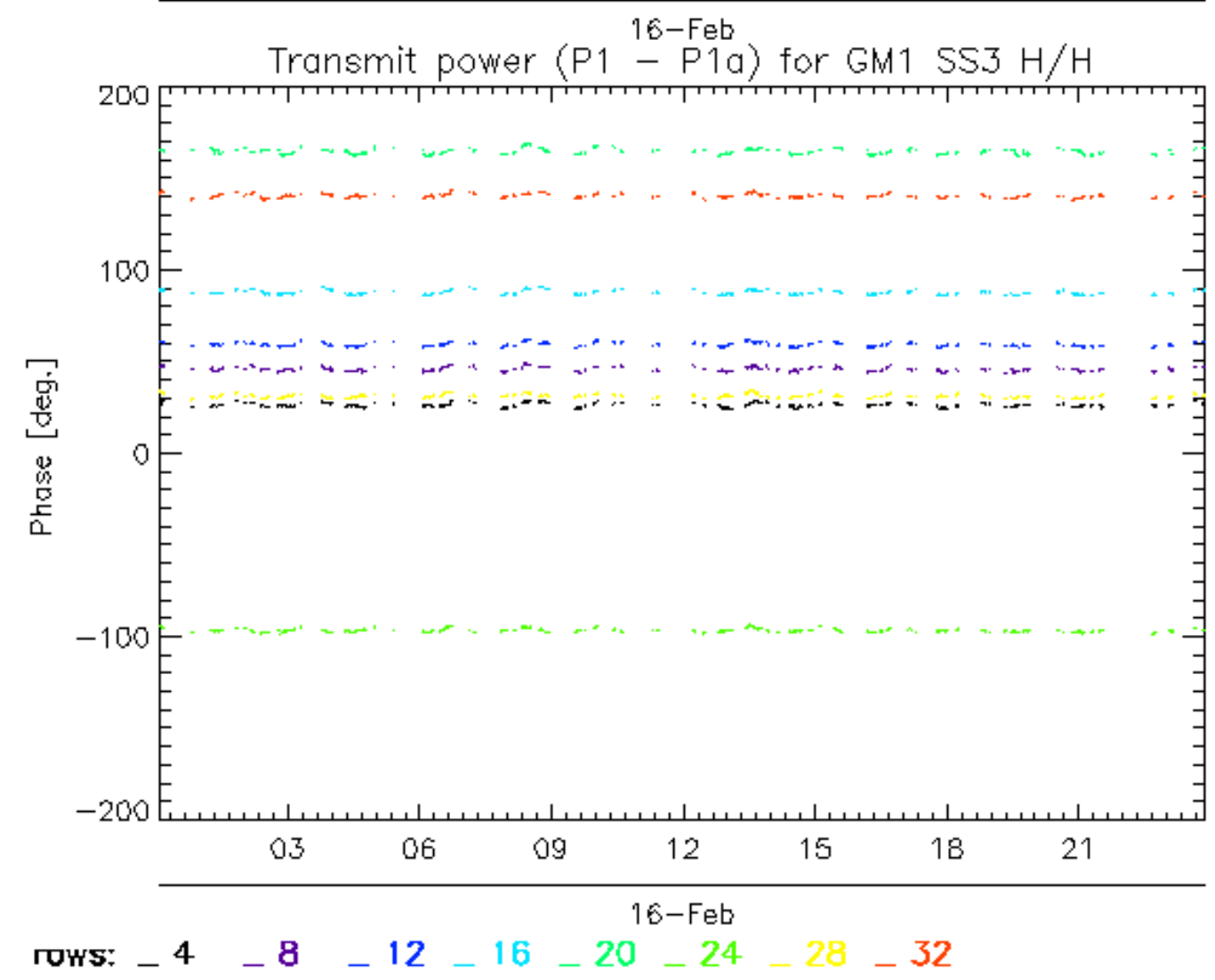
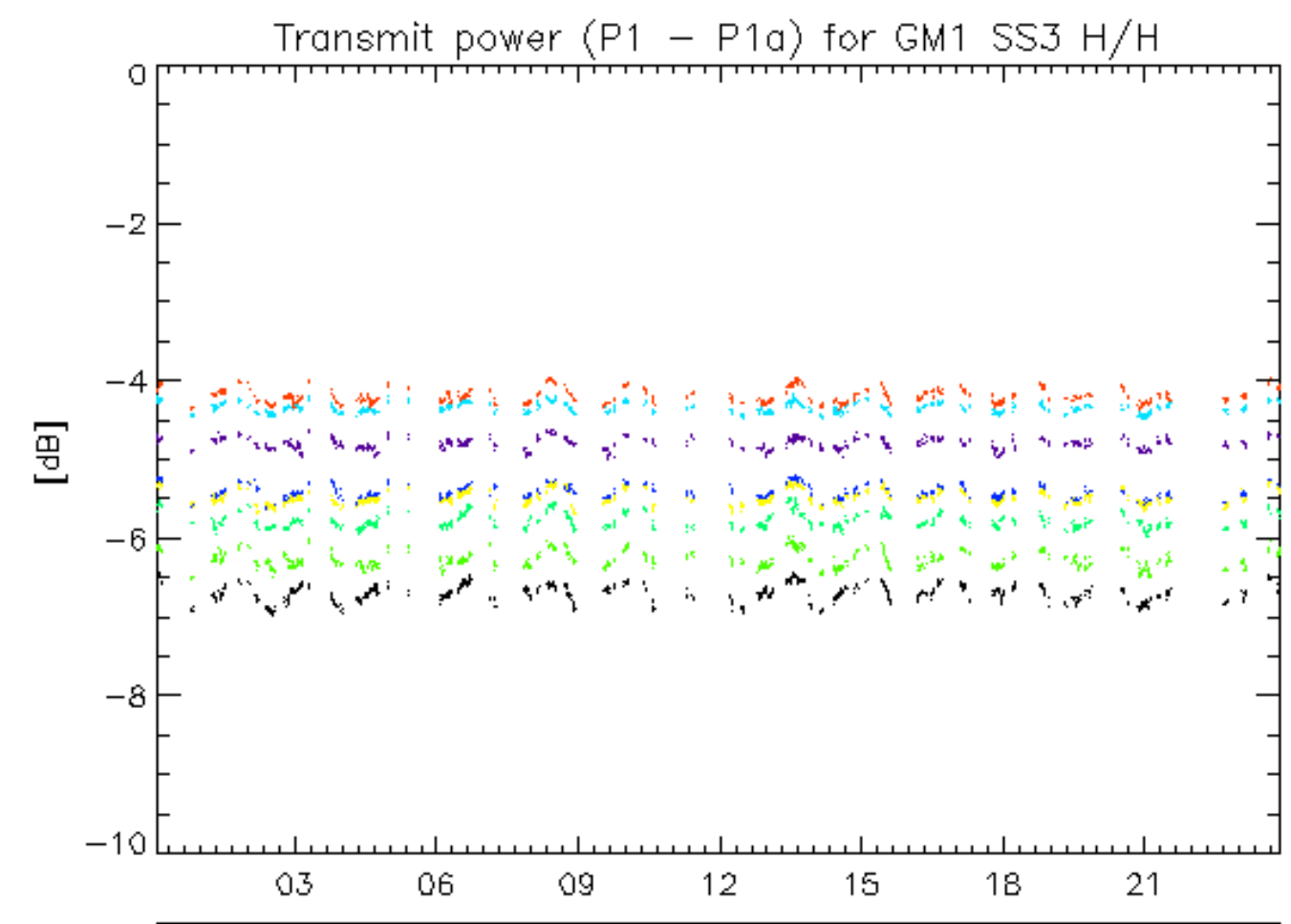

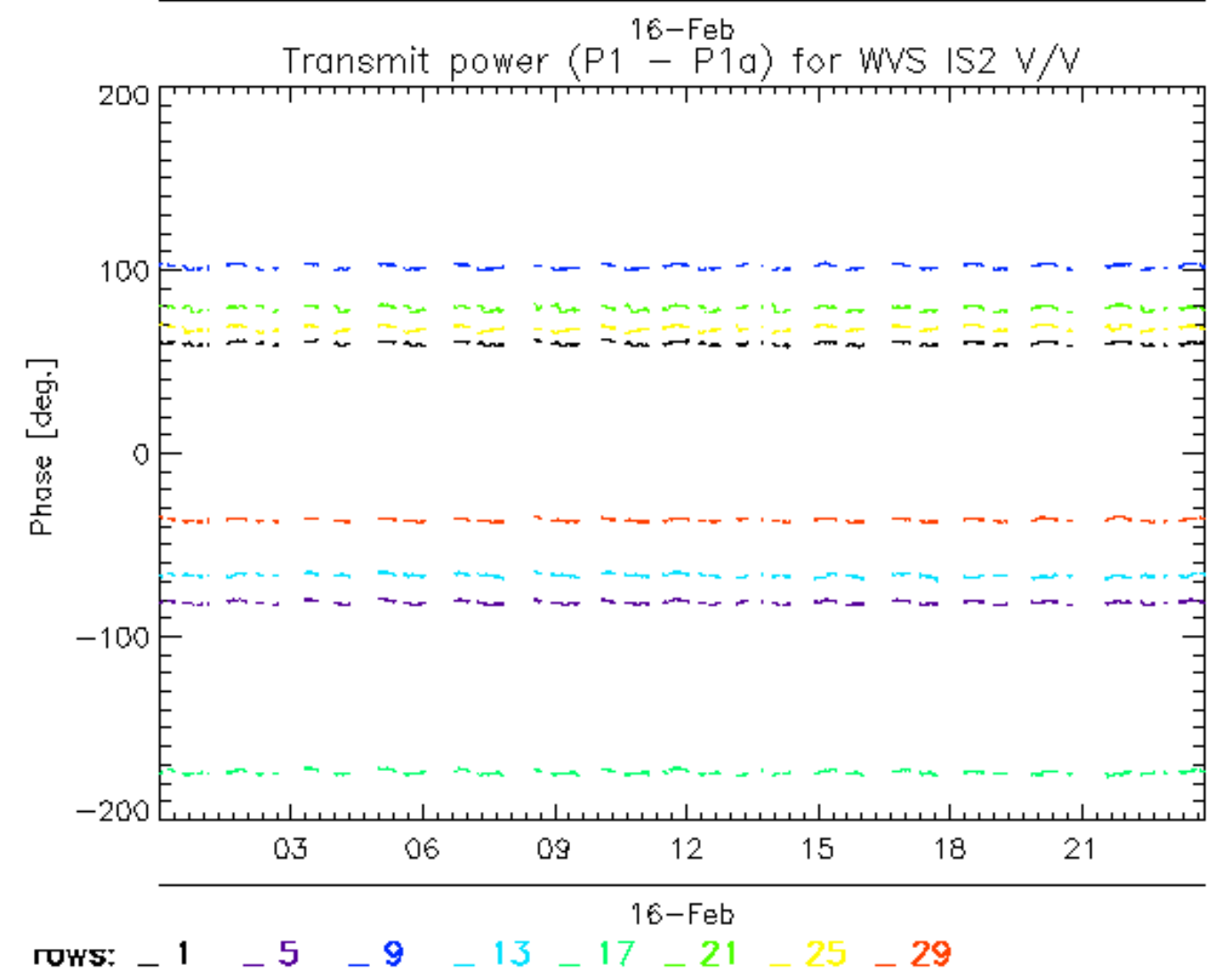
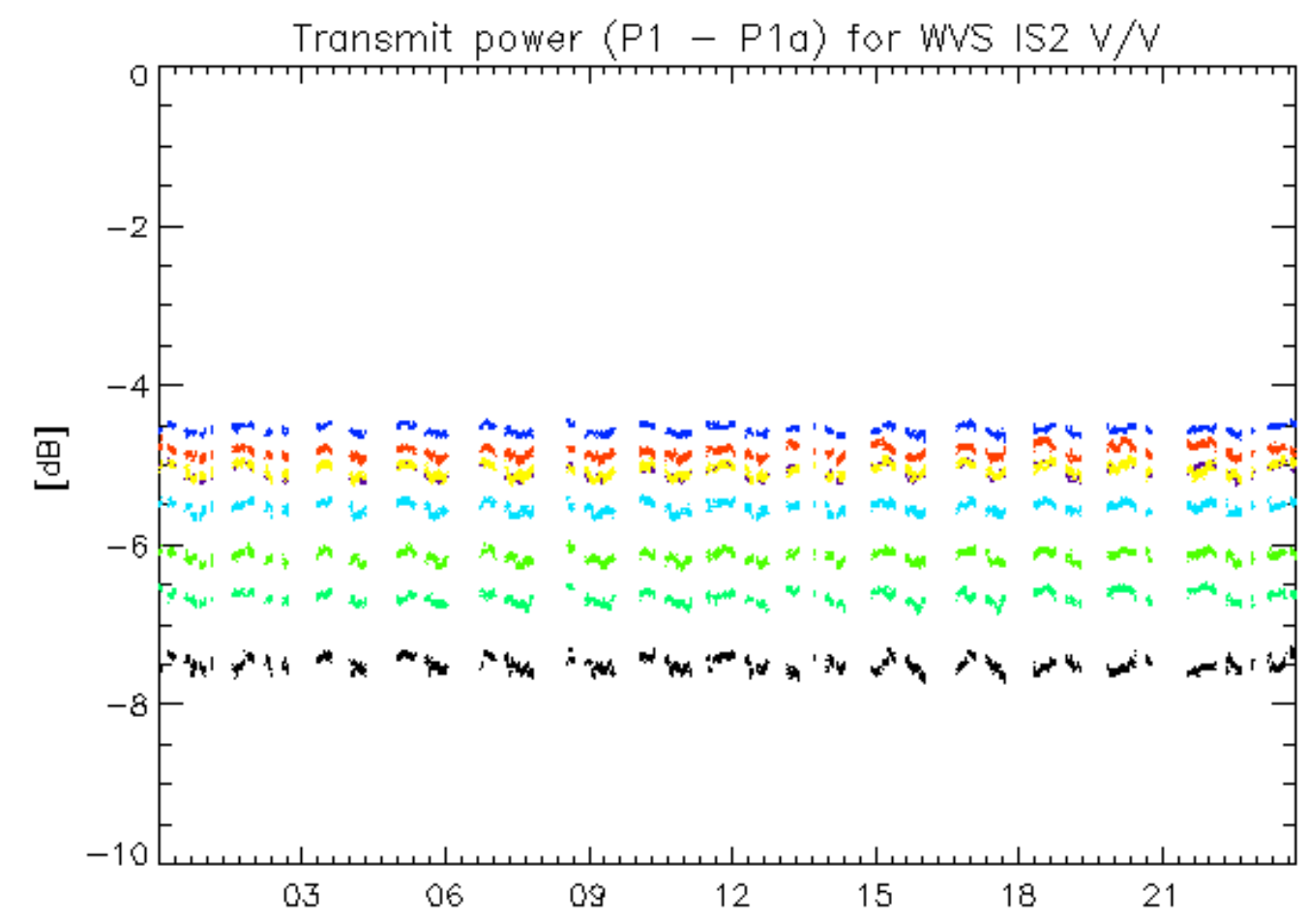



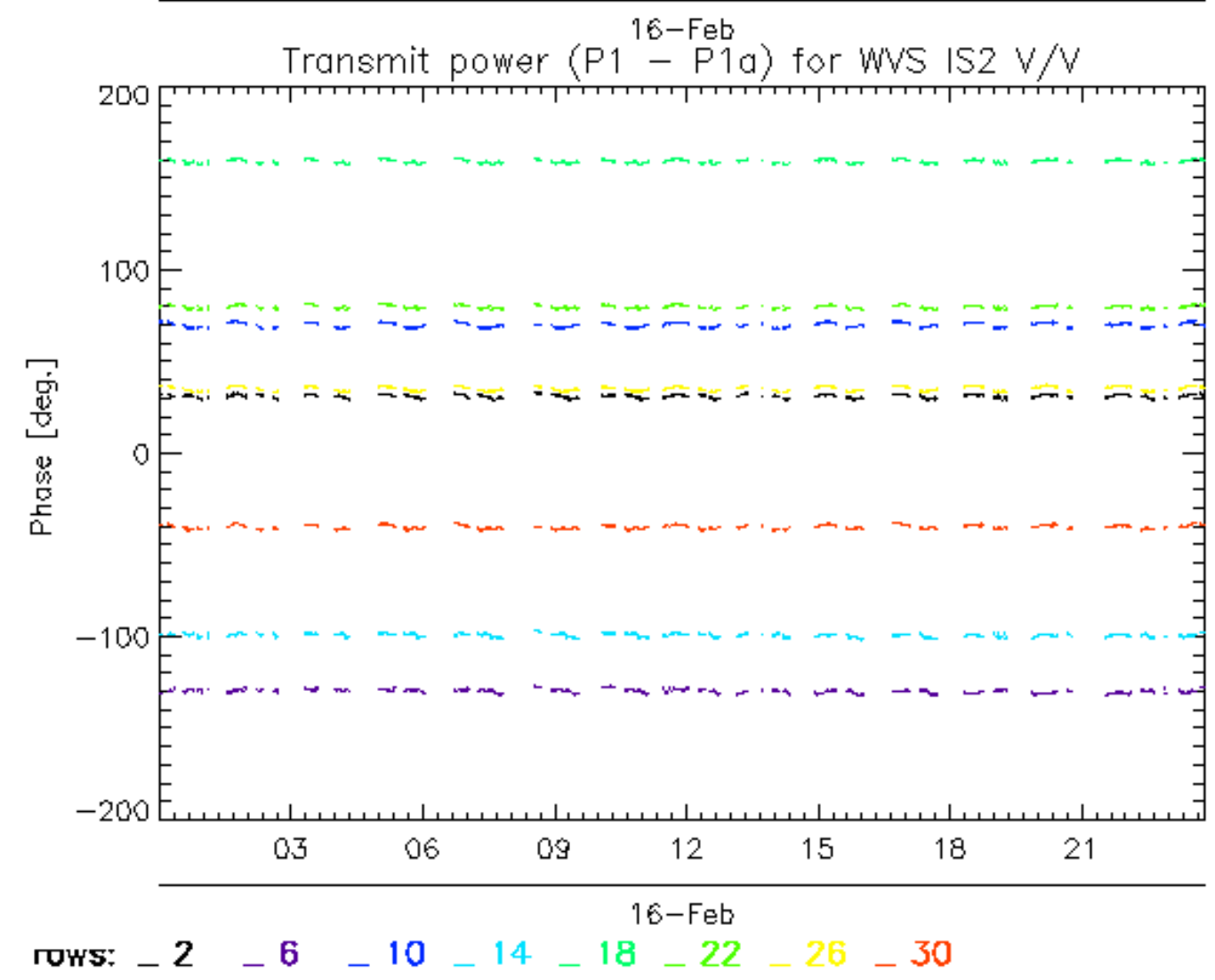
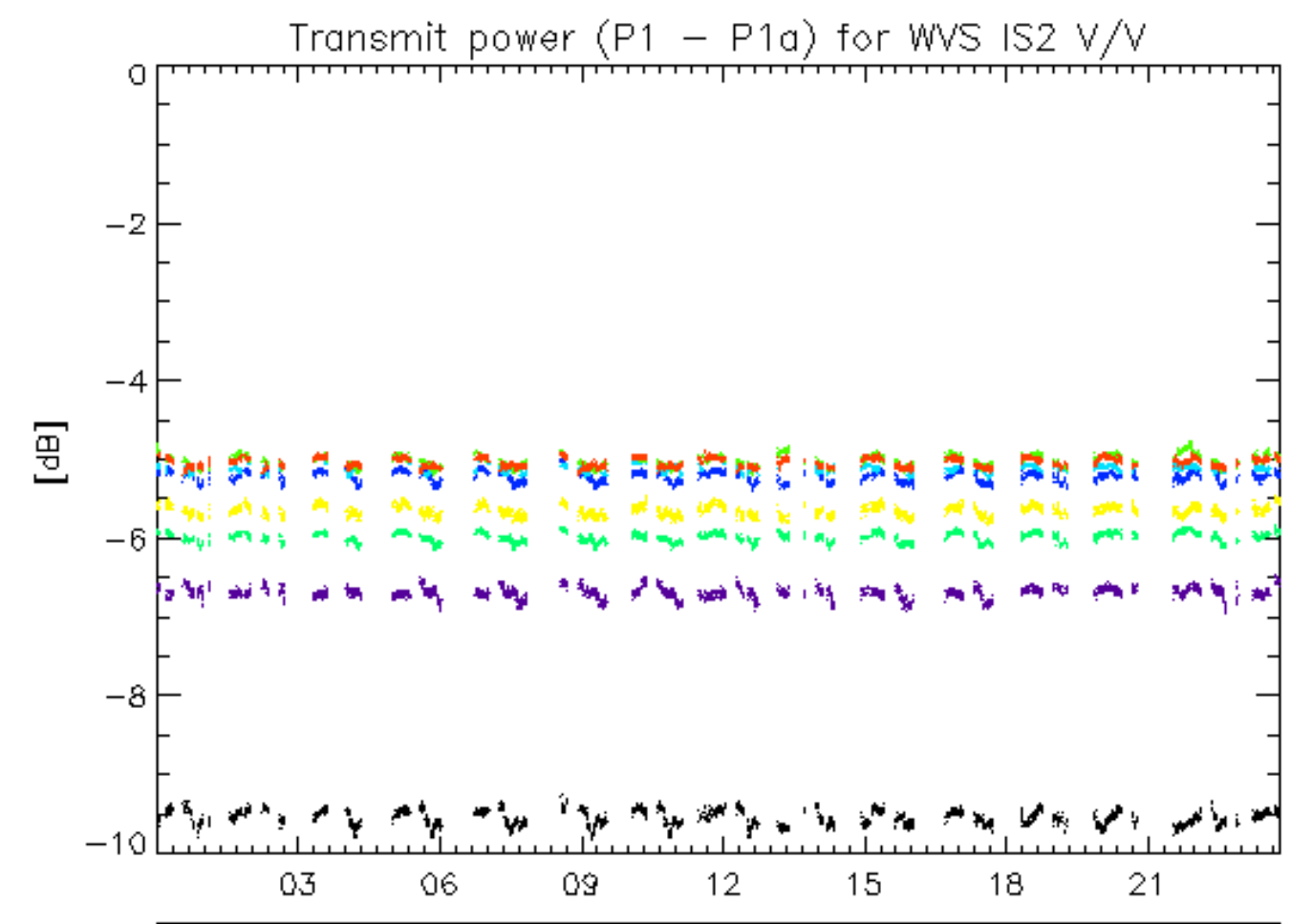

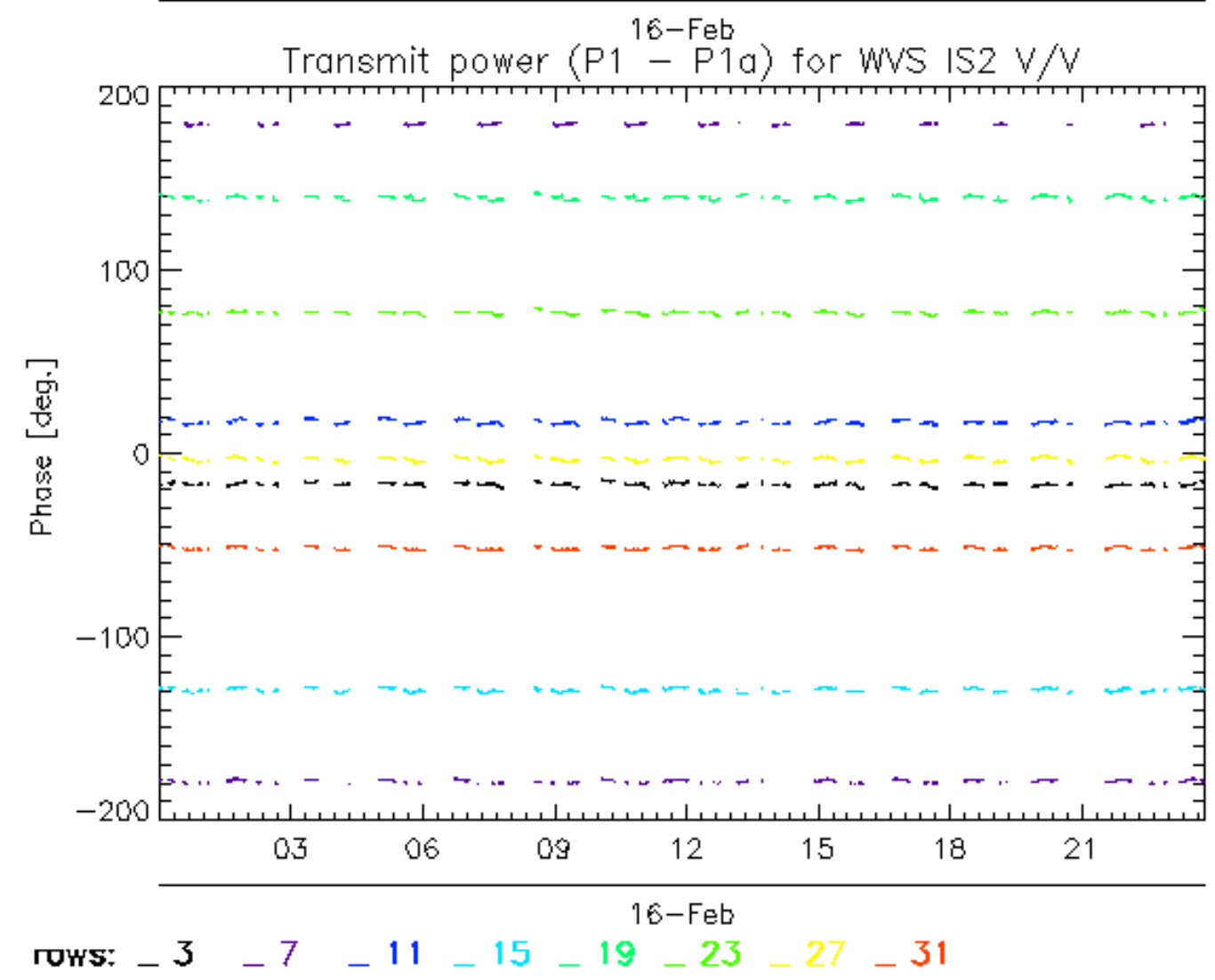
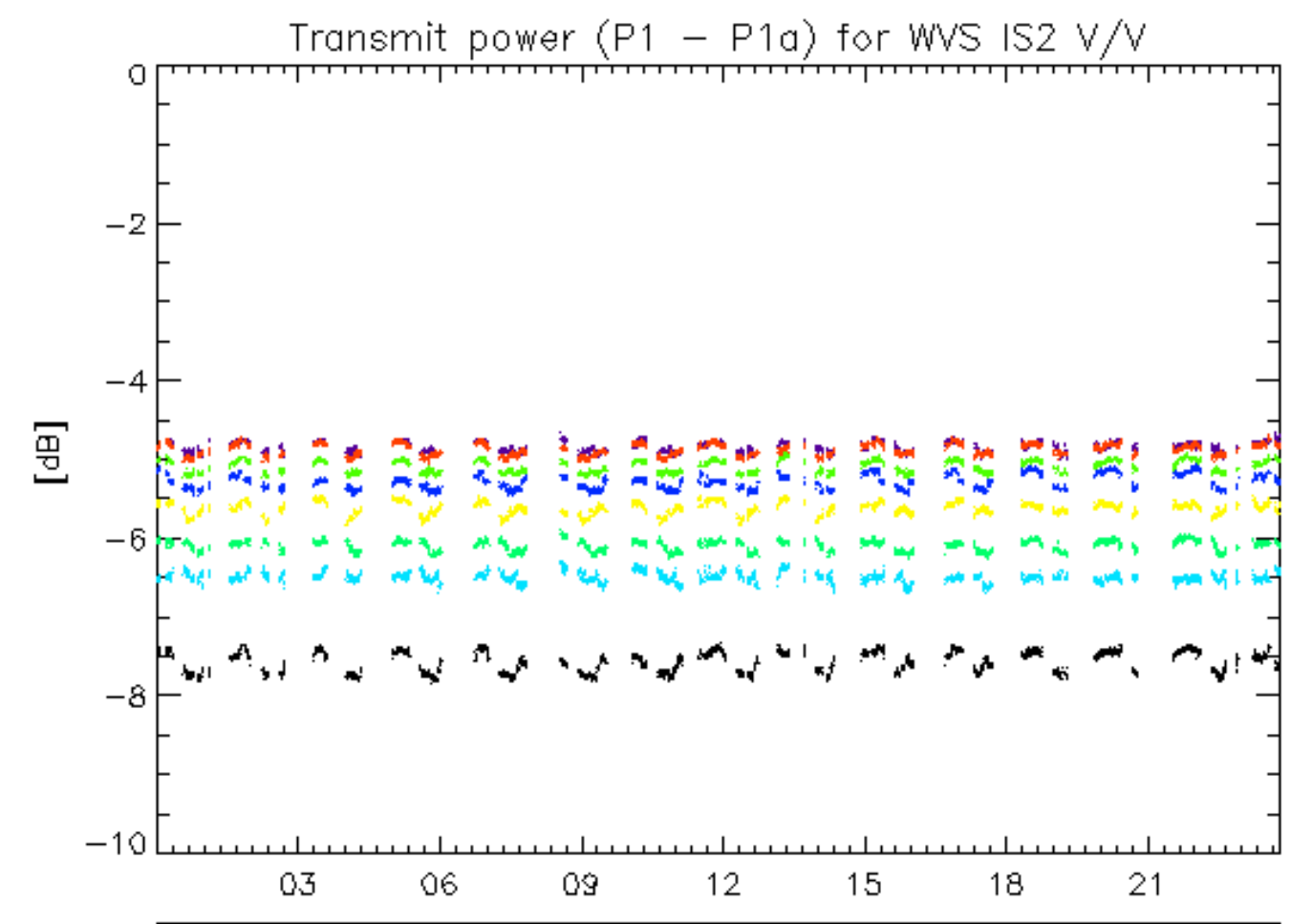

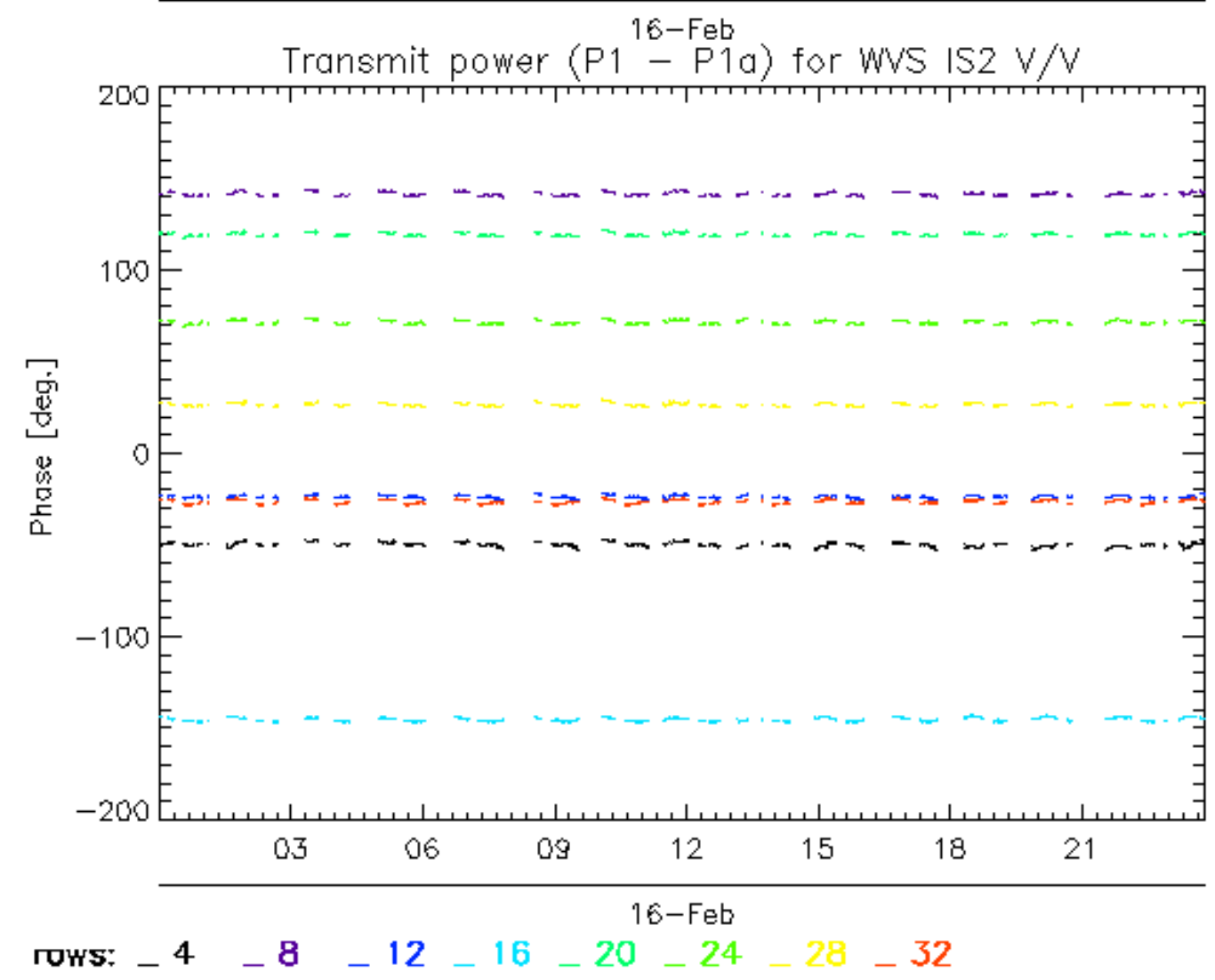
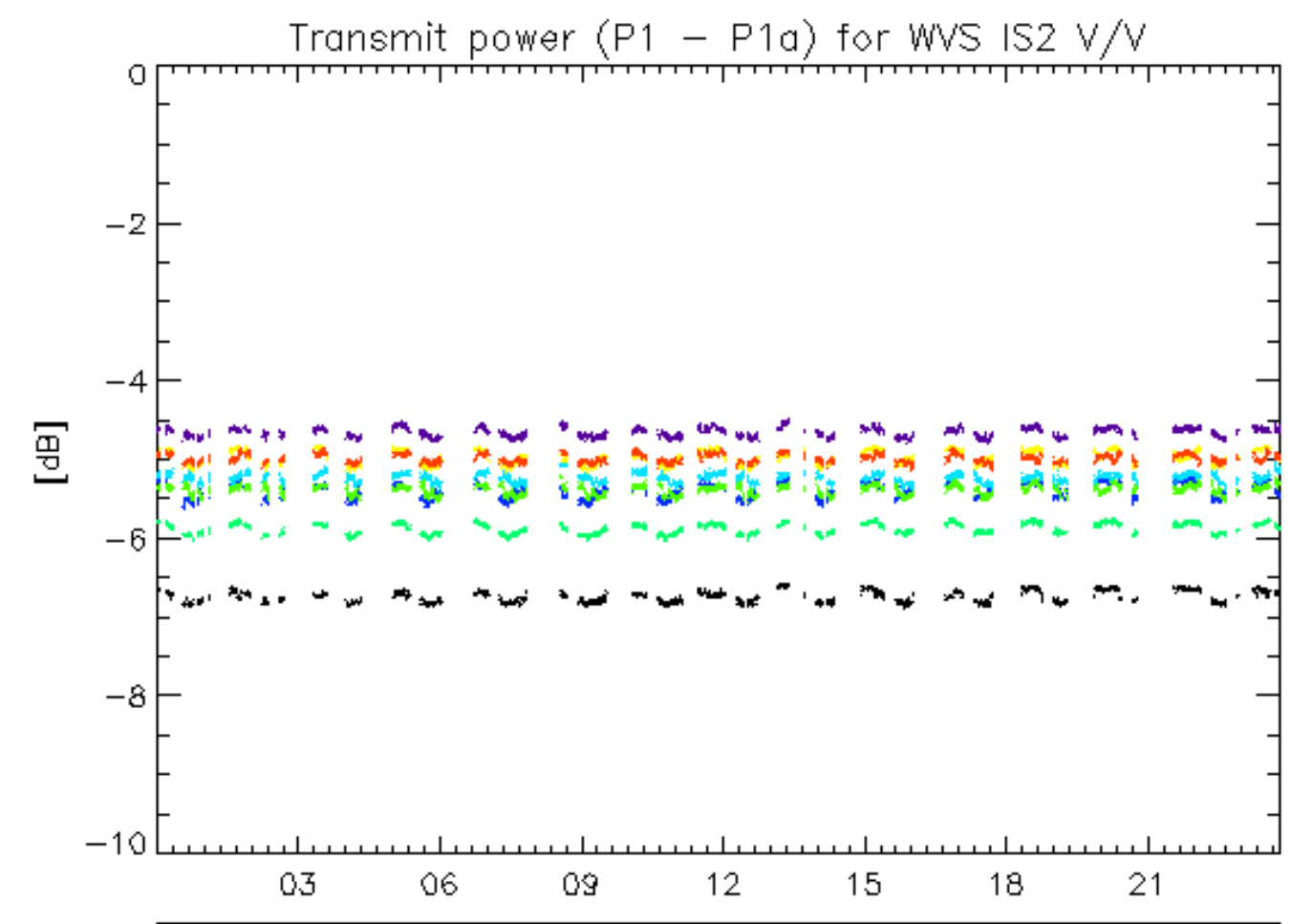

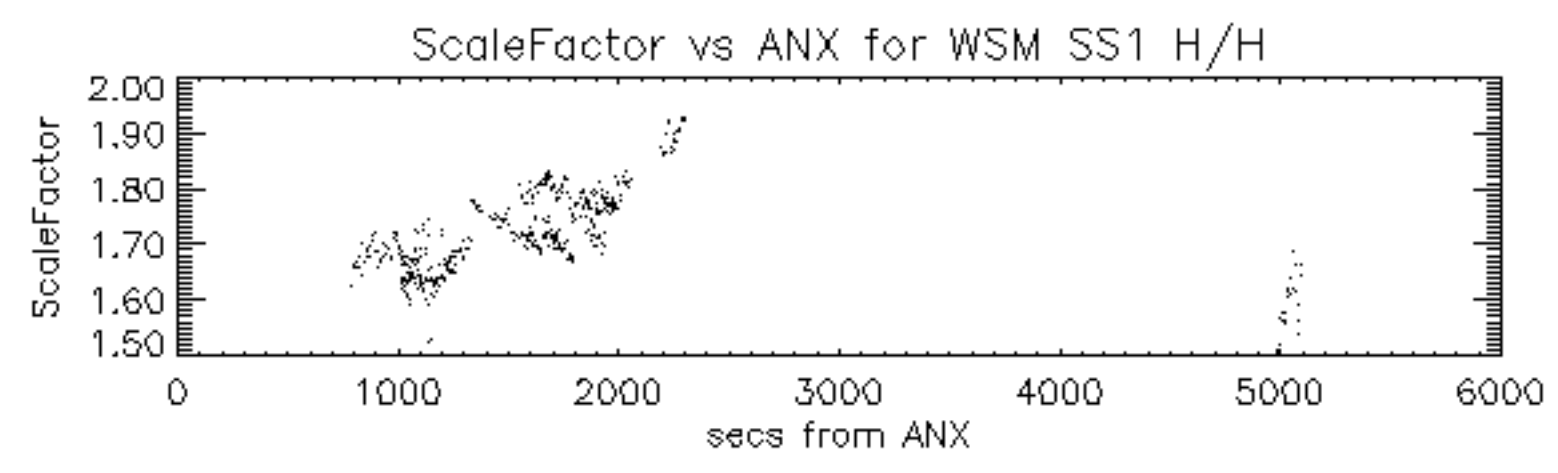



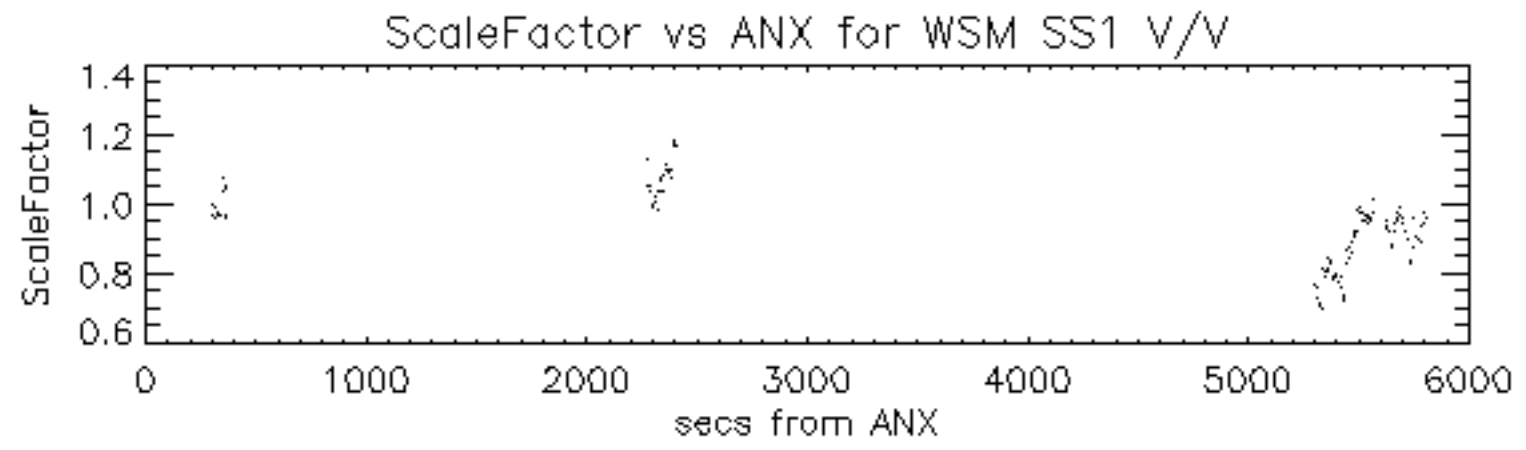

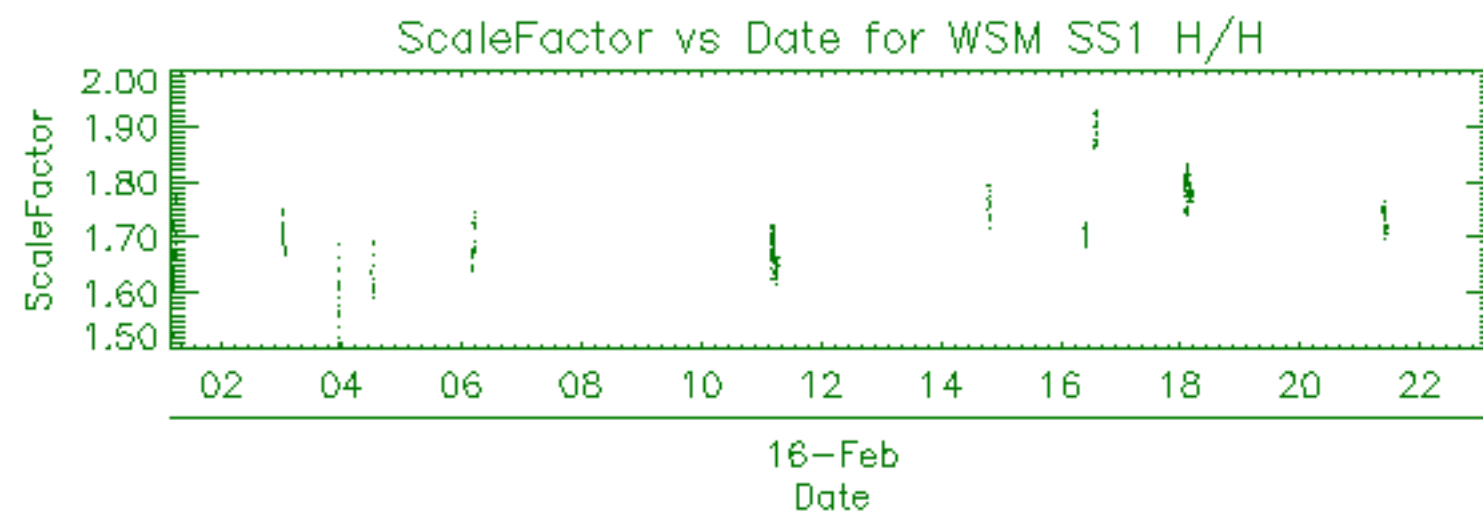

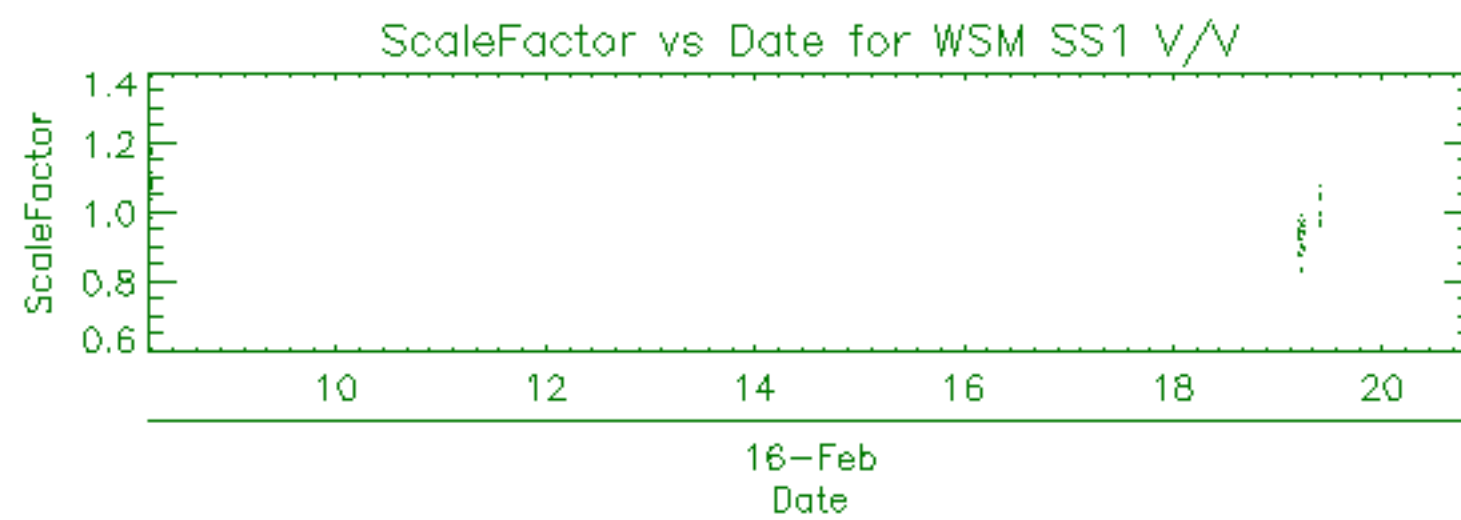

Filename	Beam	Pol	CycleNumber	absOrbit	relOrbit	procVersion					
ASA_APM_1PNPDK20090216_095103_000000442076_00294_36420_5898.N1						IS4	H/H	76	36420	294	4.07
ASA_APM_1PNPDK20090216_211252_000000482076_00301_36427_5827.N1						IS1	H/H	76	36427	301	4.07
ASA_APM_1PNPDE20090216_233931_000000962076_00302_36428_0247.N1						IS1	V/H	76	36428	302	4.07



Filename	Beam	Pol	CycleNumber	absOrbit	relOrbit	procVersion					
ASA_GM1_1PNPDE20090216_000447_000004162076_00288_36414_8824.N1						SS1	H/H	76	36414	288	4.07
ASA_GM1_1PNPDE20090216_004826_000001632076_00288_36414_8949.N1						SS1	H/H	76	36414	288	4.07
ASA_GM1_1PNPDE20090216_011513_000003742076_00289_36415_8951.N1						SS1	H/H	76	36415	289	4.07
ASA_GM1_1PNPDE20090216_012329_000005492076_00289_36415_8956.N1						SS1	H/H	76	36415	289	4.07
ASA_GM1_1PNPDE20090216_014805_000001692076_00289_36415_8958.N1						SS1	H/H	76	36415	289	4.07
ASA_GM1_1PNPDE20090216_020054_000000782076_00289_36415_8963.N1						SS1	H/H	76	36415	289	4.07
ASA_GM1_1PNPDE20090216_020944_000002472076_00289_36415_8971.N1						SS1	H/H	76	36415	289	4.07
ASA_GM1_1PNPDE20090216_022226_000007432076_00289_36415_9102.N1						SS1	H/H	76	36415	289	4.07
ASA_GM1_1PNPDE20090216_024549_000001502076_00290_36416_9096.N1						SS1	H/H	76	36416	290	4.07
ASA_GM1_1PNPDE20090216_024959_000001992076_00290_36416_9098.N1						SS1	H/H	76	36416	290	4.07
ASA_GM1_1PNPDE20090216_025424_000003382076_00290_36416_9094.N1						SS1	H/H	76	36416	290	4.07
ASA_GM1_1PNPDE20090216_030247_000004412076_00290_36416_9100.N1						SS1	H/H	76	36416	290	4.07
ASA_GM1_1PNPDE20090216_031707_000001142076_00290_36416_9107.N1						SS1	H/H	76	36416	290	4.07
ASA_GM1_1PNPDE20090216_034536_000005312076_00290_36416_9243.N1						SS1	H/H	76	36416	290	4.07
ASA_GM1_1PNPDE20090216_035743_000001632076_00290_36416_9235.N1						SS1	H/H	76	36416	290	4.07
ASA_GM1_1PNPDE20090216_041657_000000902076_00291_36417_9245.N1						SS1	H/H	76	36417	291	4.07
ASA_GM1_1PNPDE20090216_042030_000005612076_00291_36417_9247.N1						SS1	H/H	76	36417	291	4.07
ASA_GM1_1PNPDE20090216_043131_000008942076_00291_36417_9254.N1						SS1	H/H	76	36417	291	4.07
ASA_GM1_1PNPDE20090216_045709_000001692076_00291_36417_9252.N1						SS1	H/H	76	36417	291	4.07
ASA_GM1_1PNPDE20090216_052436_000000902076_00291_36417_9417.N1						SS1	H/H	76	36417	291	4.07
ASA_GM1_1PNPDE20090216_060340_000004102076_00292_36418_9422.N1						SS1	H/H	76	36418	292	4.07
ASA_GM1_1PNPDE20090216_061307_000004532076_00292_36418_9424.N1						SS1	H/H	76	36418	292	4.07
ASA_GM1_1PNPDE20090216_062718_000010082076_00292_36418_9512.N1						SS1	H/H	76	36418	292	4.07
ASA_GM1_1PNPDK20090216_070759_000000902076_00292_36418_5072.N1						SS1	H/H	76	36418	292	4.07
ASA_GM1_1PNPDK20090216_071259_000001632076_00292_36418_5077.N1						SS1	H/H	76	36418	292	4.07
ASA_GM1_1PNPDK20090216_075041_000005982076_00293_36419_5082.N1						SS1	H/H	76	36419	293	4.07
ASA_GM1_1PNPDK20090216_075925_000000782076_00293_36419_5977.N1						SS1	H/H	76	36419	293	4.07
ASA_GM1_1PNPDK20090216_080724_000002232076_00293_36419_5979.N1						SS1	H/H	76	36419	293	4.07
ASA_GM1_1PNPDK20090216_081852_000000902076_00293_36419_5860.N1						SS1	H/H	76	36419	293	4.07
ASA_GM1_1PNPDK20090216_082207_000006102076_00293_36419_5984.N1						SS1	H/H	76	36419	293	4.07
ASA_GM1_1PNPDK20090216_084318_000003742076_00293_36419_5880.N1						SS1	H/H	76	36419	293	4.07
ASA_GM1_1PNPDK20090216_085104_000003142076_00293_36419_5871.N1						SS1	H/H	76	36419	293	4.07
ASA_GM1_1PNPDK20090216_093227_000004832076_00294_36420_5882.N1						SS1	H/H	76	36420	294	4.07
ASA_GM1_1PNPDK20090216_094435_000001812076_00294_36420_5165.N1						SS1	H/H	76	36420	294	4.07
ASA_GM1_1PNPDK20090216_095758_000003742076_00294_36420_5167.N1						SS1	H/H	76	36420	294	4.07
ASA_GM1_1PNPDK20090216_102354_000002352076_00294_36420_5169.N1						SS1	H/H	76	36420	294	4.07
ASA_GM1_1PNPDK20090216_103320_000002112076_00294_36420_5174.N1						SS1	H/H	76	36420	294	4.07
ASA_GM1_1PNPDK20090216_111655_000001022076_00295_36421_5179.N1						SS1	H/H	76	36421	295	4.07
ASA_GM1_1PNPDK20090216_112429_000001142076_00295_36421_5646.N1						SS1	H/H	76	36421	295	4.07
ASA_GM1_1PNPDK20090216_121316_000002532076_00295_36421_5852.N1						SS1	H/H	76	36421	295	4.07
ASA_GM1_1PNPDK20090216_121316_000002532076_00295_36421_5975.N1						SS1	H/H	76	36421	295	4.07
ASA_GM1_1PNPDK20090216_122631_000002412076_00295_36421_5657.N1						SS1	H/H	76	36421	295	4.07
ASA_GM1_1PNPDK20090216_124817_000009242076_00296_36422_5677.N1						SS1	H/H	76	36422	296	4.07
ASA_GM1_1PNPDK20090216_130232_000002892076_00296_36422_5278.N1						SS1	H/H	76	36422	296	4.07
ASA_GM1_1PNPDK20090216_132459_000006522076_00296_36422_5280.N1						SS1	H/H	76	36422	296	4.07
ASA_GM1_1PNPDK20090216_133558_000003682076_00296_36422_5282.N1						SS1	H/H	76	36422	296	4.07
ASA_GM1_1PNPDK20090216_134506_000001442076_00296_36422_5287.N1						SS1	H/H	76	36422	296	4.07
ASA_GM1_1PNPDK20090216_135404_000002412076_00296_36422_5289.N1						SS1	H/H	76	36422	296	4.07
ASA_GM1_1PNPDK20090216_140724_000002832076_00296_36422_5297.N1						SS1	H/H	76	36422	296	4.07
ASA_GM1_1PNPDK20090216_142403_000007432076_00297_36423_5299.N1						SS1	H/H	76	36423	297	4.07
ASA_GM1_1PNPDK20090216_144013_000000842076_00297_36423_5304.N1						SS1	H/H	76	36423	297	4.07
ASA_GM1_1PNPDK20090216_144023_000001022076_00297_36423_5406.N1						SS1	H/H	76	36423	297	4.07
ASA_GM1_1PNPDK20090216_145005_000001502076_00297_36423_5408.N1						SS1	H/H	76	36423	297	4.07
ASA_GM1_1PNPDK20090216_145419_000001022076_00297_36423_5410.N1						SS1	H/H	76	36423	297	4.07
ASA_GM1_1PNPDK20090216_150625_000001572076_00297_36423_5415.N1						SS1	H/H	76	36423	297	4.07
ASA_GM1_1PNPDK20090216_152542_000007792076_00297_36423_5422.N1						SS1	H/H	76	36423	297	4.07
ASA_GM1_1PNPDK20090216_161034_000002532076_00298_36424_5424.N1						SS1	H/H	76	36424	298	4.07
ASA_GM1_1PNPDK20090216_161759_000000902076_00298_36424_5430.N1						SS1	H/H	76	36424	298	4.07
ASA_GM1_1PNPDK20090216_161826_000000662076_00298_36424_5538.N1						SS1	H/H	76	36424	298	4.07
ASA_GM1_1PNPDK20090216_162103_000000962076_00298_36424_5540.N1						SS1	H/H	76	36424	298	4.07
ASA_GM1_1PNPDK20090216_162843_000002952076_00298_36424_5542.N1						SS1	H/H	76	36424	298	4.07
ASA_GM1_1PNPDK20090216_163608_000004102076_00298_36424_5544.N1						SS1	H/H	76	36424	298	4.07
ASA_GM1_1PNPDK20090216_170618_000004412076_00298_36424_5546.N1						SS1	H/H	76	36424	298	4.07
ASA_GM1_1PNPDK20090216_171805_000000722076_00298_36424_5551.N1						SS1	H/H	76	36424	298	4.07
ASA_GM1_1PNPDK20090216_174617_000006882076_00299_36425_5553.N1						SS1	H/H	76	36425	299	4.07
ASA_GM1_1PNPDK20090216_175634_000003382076_00299_36425_5703.N1						SS1	H/H	76	36425	299	4.07
ASA_GM1_1PNPDK20090216_181129_000003382076_00299_36425_5705.N1						SS1	H/H	76	36425	299	4.07

ASA_GM1_1PNPDK20090216_184654_000004102076_00299_36425_5707.N1	SS1	H/H	76	36425	299	4.07
ASA_GM1_1PNPDK20090216_185811_000001022076_00299_36425_5712.N1	SS1	H/H	76	36425	299	4.07
ASA_GM1_1PNPDK20090216_191821_000001442076_00299_36425_5722.N1	SS1	H/H	76	36425	299	4.07
ASA_GM1_1PNPDK20090216_192817_000004102076_00300_36426_5724.N1	SS1	H/H	76	36426	300	4.07
ASA_GM1_1PNPDE20090216_193357_000002592076_00300_36426_9842.N1	SS1	H/H	76	36426	300	4.07
ASA_GM1_1PNPDE20090216_194326_000001872076_00300_36426_9844.N1	SS1	H/H	76	36426	300	4.07
ASA_GM1_1PNPDE20090216_194834_000002232076_00300_36426_9846.N1	SS1	H/H	76	36426	300	4.07
ASA_GM1_1PNPDE20090216_203058_000002052076_00300_36426_9848.N1	SS1	H/H	76	36426	300	4.07
ASA_GM1_1PNPDE20090216_203858_000000902076_00300_36426_9853.N1	SS1	H/H	76	36426	300	4.07
ASA_GM1_1PNPDE20090216_205137_000010152076_00300_36426_0062.N1	SS1	H/H	76	36426	300	4.07
ASA_GM1_1PNPDE20090216_211647_000001632076_00301_36427_9978.N1	SS1	H/H	76	36427	301	4.07
ASA_GM1_1PNPDE20090216_212629_000003802076_00301_36427_9993.N1	SS1	H/H	76	36427	301	4.07
ASA_GM1_1PNPDE20090216_224045_000003442076_00302_36428_0125.N1	SS1	H/H	76	36428	302	4.07
ASA_GM1_1PNPDE20090216_230333_000004102076_00302_36428_0127.N1	SS1	H/H	76	36428	302	4.07
ASA_GM1_1PNPDE20090216_233548_000002232076_00302_36428_0129.N1	SS1	H/H	76	36428	302	4.07
ASA_GM1_1PNPDE20090216_234841_000002112076_00302_36428_0140.N1	SS1	H/H	76	36428	302	4.07

Filename	Beam	Pol	CycleNumber	absOrbit	relOrbit	procVersion					
ASA_IMM_1PNPDE20090216_002042_000000822076_00288_36414_9215.N1						IS2	H/H	76	36414	288	4.07
ASA_IMM_1PNPDE20090216_002146_000000182076_00288_36414_8806.N1						IS2	H/H	76	36414	288	4.07
ASA_IMM_1PNPDE20090216_002242_000005742076_00288_36414_8941.N1						IS2	H/H	76	36414	288	4.07
ASA_IMM_1PNPDE20090216_012126_000001122076_00289_36415_9044.N1						IS2	V/V	76	36415	289	4.07
ASA_IMM_1PNPDE20090216_020211_000004422076_00289_36415_9085.N1						IS2	H/H	76	36415	289	4.07
ASA_IMM_1PNPDE20090216_024414_000000852076_00290_36416_9167.N1						IS2	V/V	76	36416	290	4.07
ASA_IMM_1PNPDE20090216_025319_000000542076_00290_36416_9155.N1						IS2	V/V	76	36416	290	4.07
ASA_IMM_1PNPDE20090216_031008_000004082076_00290_36416_9200.N1						IS2	V/V	76	36416	290	4.07
ASA_IMM_1PNPDE20090216_034103_000000632076_00290_36416_9189.N1						IS2	H/H	76	36416	290	4.07
ASA_IMM_1PNPDE20090216_034103_000002612076_00290_36416_9213.N1						IS2	H/H	76	36416	290	4.07
ASA_IMM_1PNPDE20090216_034306_000001372076_00290_36416_9202.N1						IS2	H/H	76	36416	290	4.07
ASA_IMM_1PNPDE20090216_044624_000001592076_00291_36417_9233.N1						IS2	V/V	76	36417	291	4.07
ASA_IMM_1PNPDE20090216_045017_000001832076_00291_36417_9370.N1						IS2	V/V	76	36417	291	4.07
ASA_IMM_1PNPDE20090216_045017_000004002076_00291_36417_9374.N1						IS2	V/V	76	36417	291	4.07
ASA_IMM_1PNPDE20090216_045419_000000602076_00291_36417_9356.N1						IS2	V/V	76	36417	291	4.07
ASA_IMM_1PNPDE20090216_045621_000000372076_00291_36417_9360.N1						IS2	V/V	76	36417	291	4.07
ASA_IMM_1PNPDE20090216_052203_000001422076_00291_36417_9362.N1						IS2	H/H	76	36417	291	4.07
ASA_IMM_1PNPDE20090216_052603_000002612076_00291_36417_9415.N1						IS2	H/H	76	36417	291	4.07
ASA_IMM_1PNPDE20090216_053122_000001622076_00291_36417_9413.N1						IS4	H/H	76	36417	291	4.07
ASA_IMM_1PNPDE20090216_060209_000000802076_00292_36418_9409.N1						IS6	V/V	76	36418	292	4.07
ASA_IMM_1PNPDE20090216_064714_000000282076_00292_36418_9411.N1						IS2	V/V	76	36418	292	4.07
ASA_IMM_1PNPDE20090216_070326_000002612076_00292_36418_9525.N1						IS2	H/H	76	36418	292	4.07
ASA_IMM_1PNPDK20090216_070926_000002022076_00292_36418_5142.N1						IS2	H/H	76	36418	292	4.07
ASA_IMM_1PNPDK20090216_080450_000001442076_00293_36419_5137.N1						IS2	V/V	76	36419	293	4.07
ASA_IMM_1PNPDE20090216_082019_000000982076_00293_36419_9556.N1						IS3	H/H	76	36419	293	4.07
ASA_IMM_1PNPDK20090216_083215_000000822076_00293_36419_5996.N1						IS2	V/V	76	36419	293	4.07
ASA_IMM_1PNPDK20090216_084930_000000832076_00293_36419_5994.N1						IS2	H/H	76	36419	293	4.07
ASA_IMM_1PNPDK20090216_094735_000000372076_00294_36420_5896.N1						IS7	V/V	76	36420	294	4.07
ASA_IMM_1PNPDK20090216_095149_000000132076_00294_36420_5875.N1						IS2	***	76	36420	294	4.07
ASA_IMM_1PNPDE20090216_095650_000000372076_00294_36420_9574.N1						IS2	V/V	76	36420	294	4.07
ASA_IMM_1PNPDE20090216_102747_000002022076_00294_36420_9592.N1						IS2	H/H	76	36420	294	4.07
ASA_IMM_1PNPDE20090216_120343_000000812076_00295_36421_9626.N1						IS2	H/H	76	36421	295	4.07
ASA_IMM_1PNPDE20090216_120524_000001222076_00295_36421_9668.N1						IS5	H/H	76	36421	295	4.07
ASA_IMM_1PNPDE20090216_120524_000001712076_00295_36421_9683.N1						IS5	H/H	76	36421	295	4.07
ASA_IMM_1PNPDK20090216_120843_000002612076_00295_36421_5796.N1						IS2	H/H	76	36421	295	4.07
ASA_IMM_1PNPDK20090216_124538_000000682076_00296_36422_5714.N1						IS6	V/V	76	36422	296	4.07
ASA_IMM_1PNPDE20090216_134731_000003822076_00296_36422_9728.N1						IS2	H/H	76	36422	296	4.07
ASA_IMM_1PNPDE20090216_160404_000003792076_00298_36424_9746.N1						IS2	V/V	76	36424	298	4.07
ASA_IMM_1PNPDK20090216_161931_000000812076_00298_36424_5515.N1						IS2	H/H	76	36424	298	4.07
ASA_IMM_1PNPDE20090216_162641_000001112076_00298_36424_9774.N1						IS2	V/V	76	36424	298	4.07
ASA_IMM_1PNPDE20090216_171337_000002582076_00298_36424_9780.N1						IS2	H/H	76	36424	298	4.07
ASA_IMM_1PNPDE20090216_174429_000000972076_00299_36425_9782.N1						IS6	V/V	76	36425	299	4.07
ASA_IMM_1PNPDE20090216_181705_000000882076_00299_36425_9816.N1						IS2	V/V	76	36425	299	4.07
ASA_IMM_1PNPDE20090216_185342_000002582076_00299_36425_9806.N1						IS2	H/H	76	36425	299	4.07
ASA_IMM_1PNPDE20090216_192045_000000632076_00300_36426_9945.N1						IS2	V/V	76	36426	300	4.07
ASA_IMM_1PNPDE20090216_192045_000001292076_00300_36426_0105.N1						IS2	V/V	76	36426	300	4.07
ASA_IMM_1PNPDE20090216_192248_00000062076_00300_36426_9949.N1						IS2	***	76	36426	300	4.07
ASA_IMM_1PNPDE20090216_194630_000001142076_00300_36426_9951.N1						IS2	V/V	76	36426	300	4.07
ASA_IMM_1PNPDE20090216_202825_000001412076_00300_36426_9955.N1						IS2	H/H	76	36426	300	4.07
ASA_IMM_1PNPDE20090216_203425_000002622076_00300_36426_9953.N1						IS2	H/H	76	36426	300	4.07
ASA_IMM_1PNPDE20090216_220811_000001232076_00301_36427_0109.N1						IS2	H/H	76	36427	301	4.07
ASA_IMM_1PNPDE20090216_220811_000002622076_00301_36427_0209.N1						IS2	H/H	76	36427	301	4.07
ASA_IMM_1PNPDE20090216_221115_000000592076_00301_36427_0092.N1						IS2	H/H	76	36427	301	4.07
ASA_IMM_1PNPDE20090216_221301_000003032076_00301_36427_0107.N1						IS2	H/H	76	36427	301	4.07
ASA_IMM_1PNPDE20090216_221301_000004222076_00301_36427_0211.N1						IS2	H/H	76	36427	301	4.07
ASA_IMM_1PNPDE20090216_221905_000000592076_00301_36427_0084.N1						IS2	H/H	76	36427	301	4.07
ASA_IMM_1PNPDE20090216_235209_000001832076_00302_36428_0258.N1						IS2	H/H	76	36428	302	4.07
ASA_IMM_1PNPDE20090216_235209_000004912076_00302_36428_0381.N1						IS2	H/H	76	36428	302	4.07
ASA_IMM_1PNPDE20090216_235612_000000602076_00302_36428_0237.N1						IS2	H/H	76	36428	302	4.07
ASA_IMM_1PNPDE20090216_235813_000001272076_00302_36428_0259.N1						IS2	H/H	76	36428	302	4.07

Filename	Pol	Timestamp	count(Module)				
ASA_MS__0PNPDE20090216_015921_000000162076_00289_36415_0389.N1	H			2009-02-16	01:59:21	320	
ASA_MS__0PNPDK20090216_084145_000000162076_00293_36419_0744.N1	V			2009-02-16	08:41:45	320	



Filename	Beam	Pol	CycleNumber	absOrbit	relOrbit	procVersion					
ASA_WSM_1PNPDE20090216_010818_000001342076_00289_36415_9087.N1						SS1	H/H	76	36415	289	4.07
ASA_WSM_1PNPDE20090216_010818_000004092076_00289_36415_9225.N1						SS1	H/H	76	36415	289	4.07
ASA_WSM_1PNPDE20090216_011330_000000962076_00289_36415_9088.N1						SS1	H/H	76	36415	289	4.07
ASA_WSM_1PNPDE20090216_030007_000001522076_00290_36416_9217.N1						SS1	H/H	76	36416	290	4.07
ASA_WSM_1PNPDE20090216_035509_000001522076_00290_36416_9372.N1						SS1	H/H	76	36416	290	4.07
ASA_WSM_1PNPDE20090216_042957_000000732076_00291_36417_9332.N1						SS1	H/H	76	36417	291	4.07
ASA_WSM_1PNPDE20090216_042957_000000732076_00291_36417_9506.N1						SS1	H/H	76	36417	291	4.07
ASA_WSM_1PNPDE20090216_042957_000000732076_00291_36417_9552.N1						SS1	H/H	76	36417	291	4.07
ASA_WSM_1PNPDE20090216_061033_000001342076_00292_36418_9510.N1						SS1	H/H	76	36418	292	4.07
ASA_WSM_1PNPDE20090216_081208_000001522076_00293_36419_9561.N1						SS1	V/V	76	36419	293	4.07
ASA_WSM_1PNPDE20090216_110840_000004892076_00295_36421_9672.N1						SS1	H/H	76	36421	295	4.07
ASA_WSM_1PNPDE20090216_144711_000001712076_00297_36423_9748.N1						SS1	H/H	76	36423	297	4.07
ASA_WSM_1PNPDE20090216_144825_000000962076_00297_36423_9744.N1						SS1	H/H	76	36423	297	4.07
ASA_WSM_1PNPDE20090216_162338_000001642076_00298_36424_9784.N1						SS1	H/H	76	36424	298	4.07
ASA_WSM_1PNPDE20090216_163343_000001342076_00298_36424_9792.N1						SS1	H/H	76	36424	298	4.07
ASA_WSM_1PNPDE20090216_180341_000001902076_00299_36425_9794.N1						SS1	H/H	76	36425	299	4.07
ASA_WSM_1PNPDE20090216_180541_000003422076_00299_36425_9840.N1						SS1	H/H	76	36425	299	4.07
ASA_WSM_1PNPDE20090216_191131_000001892076_00299_36425_9838.N1						SS1	V/V	76	36425	299	4.07
ASA_WSM_1PNPDE20090216_192327_000000922076_00300_36426_9836.N1						SS1	V/V	76	36426	300	4.07
ASA_WSM_1PNPDE20090216_204649_000002872076_00300_36426_9976.N1						SS1	V/V	76	36426	300	4.07
ASA_WSM_1PNPDE20090216_212243_000002202076_00301_36427_0117.N1						SS1	H/H	76	36427	301	4.07
ASA_WSM_1PNPDE20090216_231030_000002312076_00302_36428_0264.N1						SS1	H/H	76	36428	302	4.07

Filename	Beam	Pol	CycleNumber	absOrbit	relOrbit	procVersion					
ASA_WVS_1PNPDE20090215_234727_000009892076_00288_36414_8819.N1						IS2	V/V	76	36414	288	4.07
ASA_WVS_1PNPDE20090216_001145_000004652076_00288_36414_8822.N1						IS2	V/V	76	36414	288	4.07
ASA_WVS_1PNPDE20090216_003311_000004192076_00288_36414_8827.N1						IS2	V/V	76	36414	288	4.07
ASA_WVS_1PNPDE20090216_003911_000005092076_00288_36414_8944.N1						IS2	V/V	76	36414	288	4.07
ASA_WVS_1PNPDE20090216_003311_000004192076_00288_36414_8827.N1						IS1	V/V	76	36414	288	4.07
ASA_WVS_1PNPDE20090216_005109_000004792076_00288_36414_8947.N1						IS2	V/V	76	36414	288	4.07
ASA_WVS_1PNPDE20090216_010518_000001202076_00289_36415_8954.N1						IS2	V/V	76	36415	289	4.07
ASA_WVS_1PNPDE20090216_013243_000008852076_00289_36415_8961.N1						IS2	V/V	76	36415	289	4.07
ASA_WVS_1PNPDE20090216_015054_000004652076_00289_36415_8966.N1						IS2	V/V	76	36415	289	4.07
ASA_WVS_1PNPDE20090216_021356_000001042076_00289_36415_8969.N1						IS2	V/V	76	36415	289	4.07
ASA_WVS_1PNPDE20090216_021456_000004052076_00289_36415_9092.N1						IS2	V/V	76	36415	289	4.07
ASA_WVS_1PNPDE20090216_021356_000001042076_00289_36415_8969.N1						IS1	V/V	76	36415	289	4.07
ASA_WVS_1PNPDE20090216_023612_000003892076_00290_36416_9105.N1						IS2	V/V	76	36416	290	4.07
ASA_WVS_1PNPDE20090216_031907_000007642076_00290_36416_9110.N1						IS2	V/V	76	36416	290	4.07
ASA_WVS_1PNPDE20090216_033136_000003002076_00290_36416_9238.N1						IS2	V/V	76	36416	290	4.07
ASA_WVS_1PNPDE20090216_040029_000009442076_00290_36416_9241.N1						IS2	V/V	76	36416	290	4.07
ASA_WVS_1PNPDE20090216_041828_00000742076_00291_36417_9250.N1						IS2	V/V	76	36417	291	4.07
ASA_WVS_1PNPDE20090216_045957_000008542076_00291_36417_9257.N1						IS2	V/V	76	36417	291	4.07
ASA_WVS_1PNPDE20090216_051356_000004502076_00291_36417_9420.N1						IS2	V/V	76	36417	291	4.07
ASA_WVS_1PNPDE20090216_053459_000015892076_00291_36417_9445.N1						IS2	V/V	76	36417	291	4.07
ASA_WVS_1PNPDE20090216_064409_000001342076_00292_36418_9451.N1						IS2	V/V	76	36418	292	4.07
ASA_WVS_1PNPDE20090216_064749_000004042076_00292_36418_9448.N1						IS2	V/V	76	36418	292	4.07
ASA_WVS_1PNPDK20090216_065419_000004652076_00292_36418_5075.N1						IS2	V/V	76	36418	292	4.07
ASA_WVS_1PNPDK20090216_071544_000020542076_00292_36418_5080.N1						IS2	V/V	76	36418	292	4.07
ASA_WVS_1PNPDK20090216_083343_000004352076_00293_36419_5982.N1						IS2	V/V	76	36419	293	4.07
ASA_WVS_1PNPDK20090216_085620_000020842076_00293_36419_5891.N1						IS2	V/V	76	36419	293	4.07
ASA_WVS_1PNPDK20090216_093119_000000292076_00293_36419_5894.N1						IS2	V/V	76	36419	293	4.07
ASA_WVS_1PNPDK20090216_100414_000011392076_00294_36420_5172.N1						IS2	V/V	76	36420	294	4.07
ASA_WVS_1PNPDK20090216_103656_000018592076_00294_36420_5177.N1						IS2	V/V	76	36420	294	4.07
ASA_WVS_1PNPDK20090216_112856_000002402076_00295_36421_5847.N1						IS2	V/V	76	36421	295	4.07
ASA_WVS_1PNPDK20090216_112856_000002402076_00295_36421_5970.N1						IS2	V/V	76	36421	295	4.07
ASA_WVS_1PNPDK20090216_113704_000001792076_00295_36421_5850.N1						IS2	V/V	76	36421	295	4.07
ASA_WVS_1PNPDK20090216_113704_000001792076_00295_36421_5973.N1						IS2	V/V	76	36421	295	4.07
ASA_WVS_1PNPDK20090216_114134_000012892076_00295_36421_5675.N1						IS2	V/V	76	36421	295	4.07
ASA_WVS_1PNPDK20090216_121731_000004952076_00295_36421_5655.N1						IS2	V/V	76	36421	295	4.07
ASA_WVS_1PNPDK20090216_123036_000008412076_00295_36421_5672.N1						IS2	V/V	76	36421	295	4.07
ASA_WVS_1PNPDK20090216_130945_000008692076_00296_36422_5285.N1						IS2	V/V	76	36422	296	4.07
ASA_WVS_1PNPDK20090216_134211_000001352076_00296_36422_5292.N1						IS2	V/V	76	36422	296	4.07
ASA_WVS_1PNPDK20090216_135807_000005102076_00296_36422_5295.N1						IS2	V/V	76	36422	296	4.07
ASA_WVS_1PNPDK20090216_141212_000005842076_00296_36422_5302.N1						IS2	V/V	76	36422	296	4.07
ASA_WVS_1PNPDK20090216_145602_000005842076_00297_36423_5413.N1						IS2	V/V	76	36423	297	4.07
ASA_WVS_1PNPDK20090216_150902_000009592076_00297_36423_5420.N1						IS2	V/V	76	36423	297	4.07
ASA_WVS_1PNPDK20090216_153843_000014242076_00297_36423_5427.N1						IS2	V/V	76	36423	297	4.07
ASA_WVS_1PNPDK20090216_164301_000013492076_00298_36424_5549.N1						IS2	V/V	76	36424	298	4.07
ASA_WVS_1PNPDK20090216_171919_000014692076_00298_36424_5556.N1						IS2	V/V	76	36424	298	4.07
ASA_WVS_1PNPDK20090216_181840_000016492076_00299_36425_5720.N1						IS2	V/V	76	36425	299	4.07
ASA_WVS_1PNPDK20090216_185955_000001502076_00299_36425_5717.N1						IS2	V/V	76	36425	299	4.07
ASA_WVS_1PNPDK20090216_190459_000003452076_00299_36425_5710.N1						IS2	V/V	76	36425	299	4.07
ASA_WVS_1PNPDK20090216_191458_000001642076_00299_36425_5727.N1						IS2	V/V	76	36425	299	4.07
ASA_WVS_1PNPDE20090216_195222_000020692076_00300_36426_9851.N1						IS2	V/V	76	36426	300	4.07
ASA_WVS_1PNPDE20090216_204031_000002992076_00300_36426_9856.N1						IS2	V/V	76	36426	300	4.07
ASA_WVS_1PNPDE20090216_204431_000000902076_00300_36426_9985.N1						IS2	V/V	76	36426	300	4.07
ASA_WVS_1PNPDE20090216_204031_000002992076_00300_36426_9856.N1						IS1	V/V	76	36426	300	4.07
ASA_WVS_1PNPDE20090216_213251_000020692076_00301_36427_9988.N1						IS2	V/V	76	36427	301	4.07
ASA_WVS_1PNPDE20090216_222112_000003892076_00301_36427_9991.N1						IS2	V/V	76	36427	301	4.07
ASA_WVS_1PNPDE20090216_222642_000007942076_00301_36427_0120.N1						IS2	V/V	76	36427	301	4.07
ASA_WVS_1PNPDE20090216_222112_000003892076_00301_36427_9991.N1						IS1	V/V	76	36427	301	4.07
ASA_WVS_1PNPDE20090216_225204_000001652076_00302_36428_0123.N1						IS2	V/V	76	36428	302	4.07
ASA_WVS_1PNPDE20090216_231418_000012442076_00302_36428_0135.N1						IS2	V/V	76	36428	302	4.07
ASA_WVS_1PNPDE20090216_234114_000004052076_00302_36428_0132.N1						IS2	V/V	76	36428	302	4.07

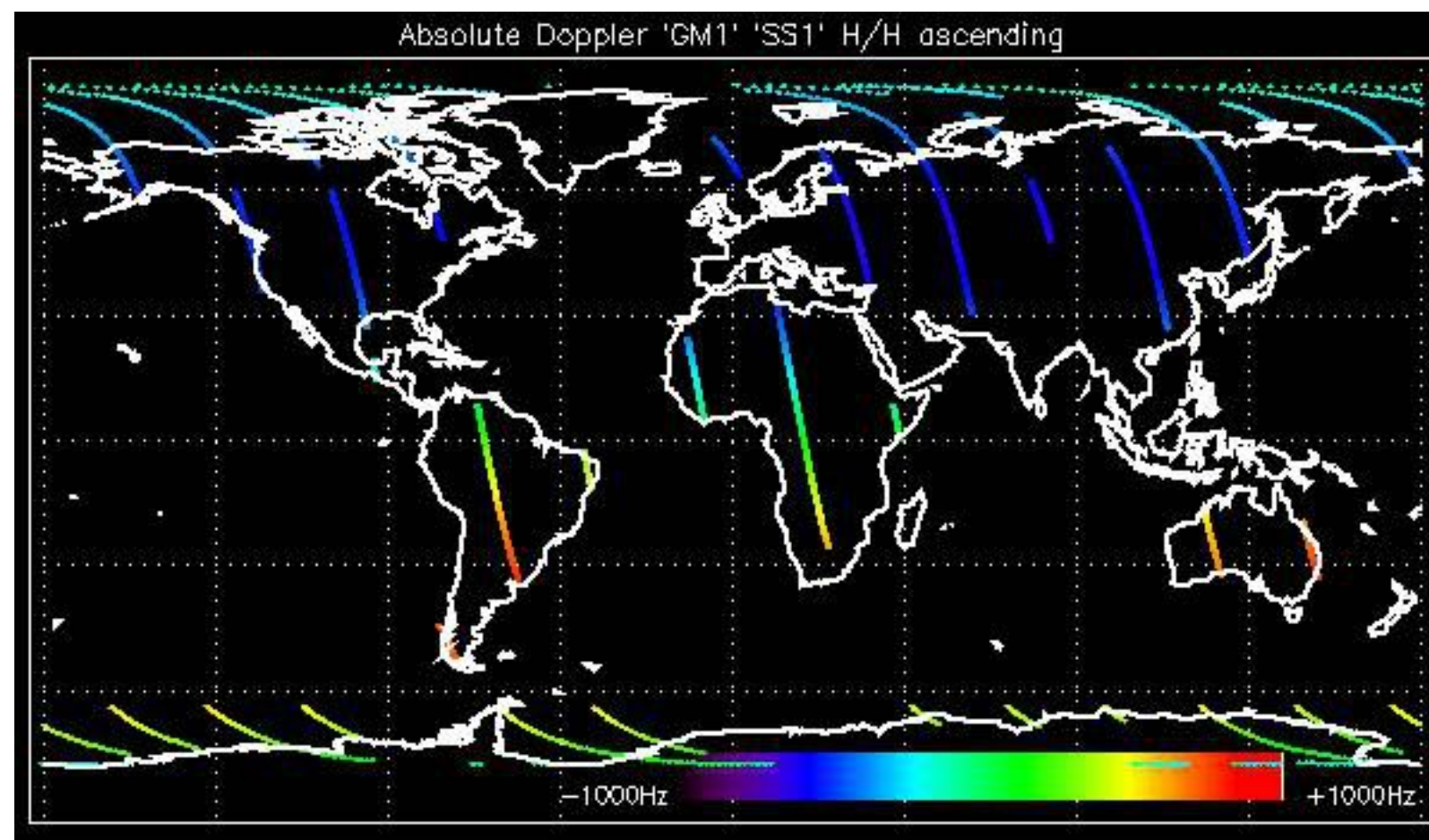

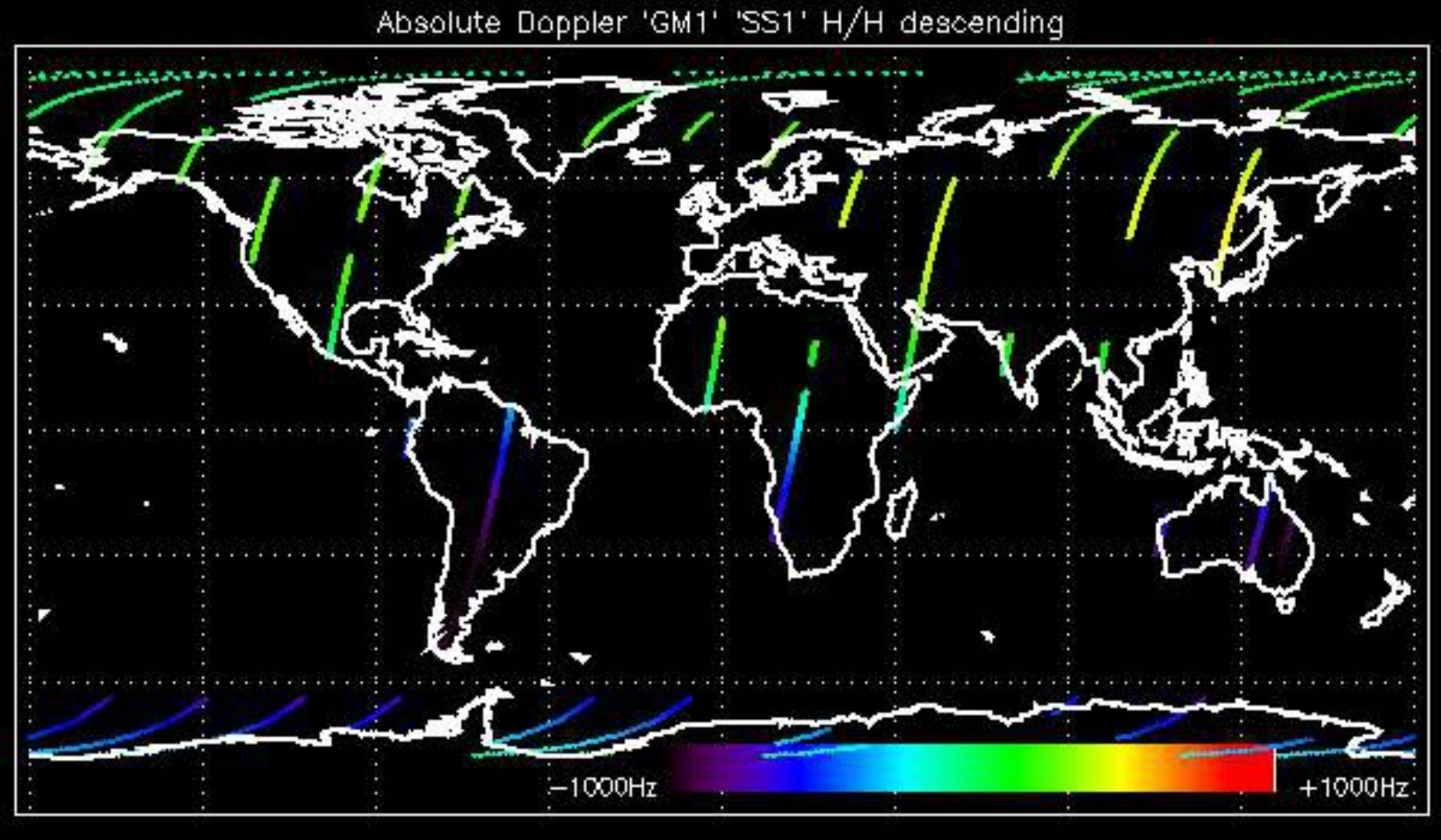



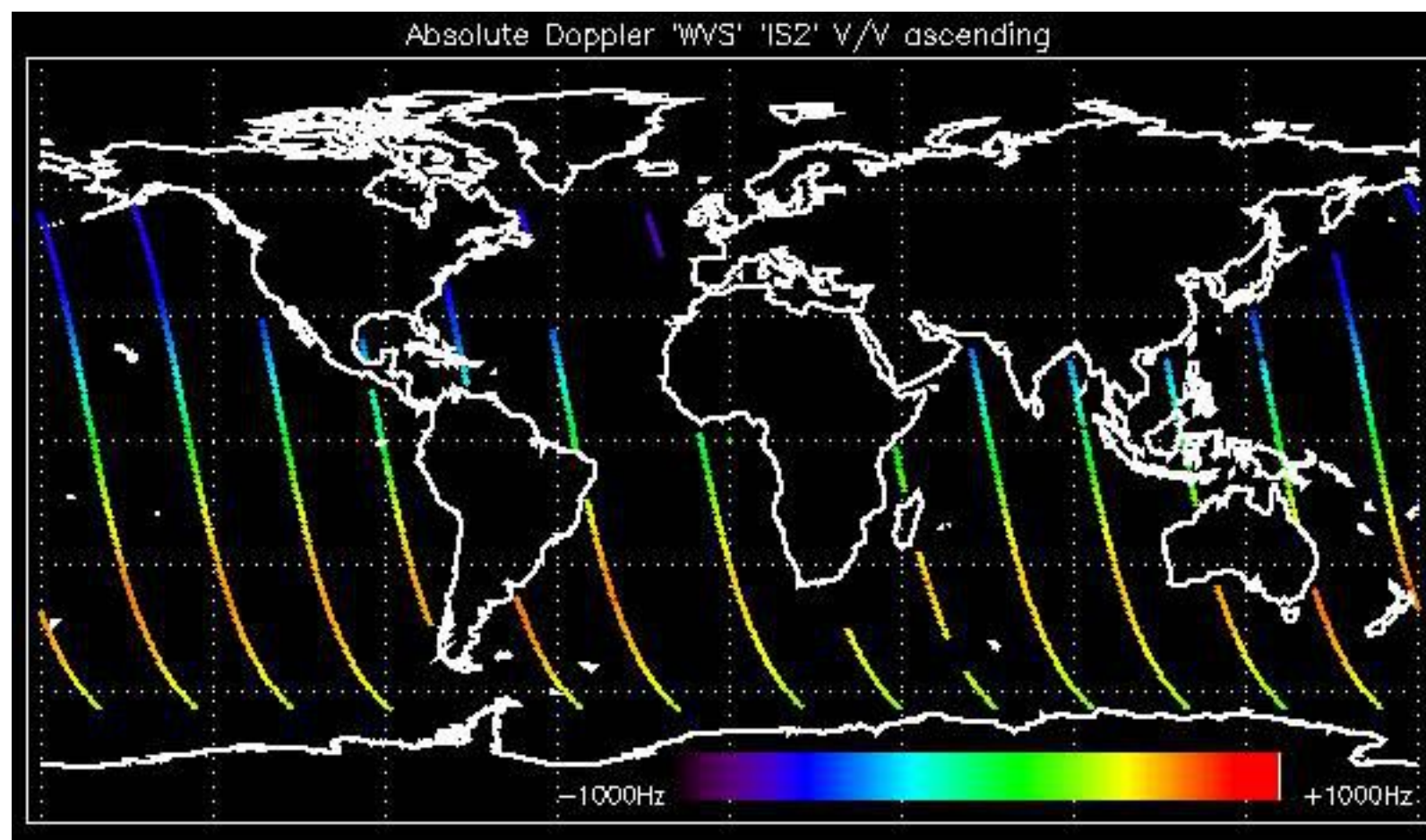

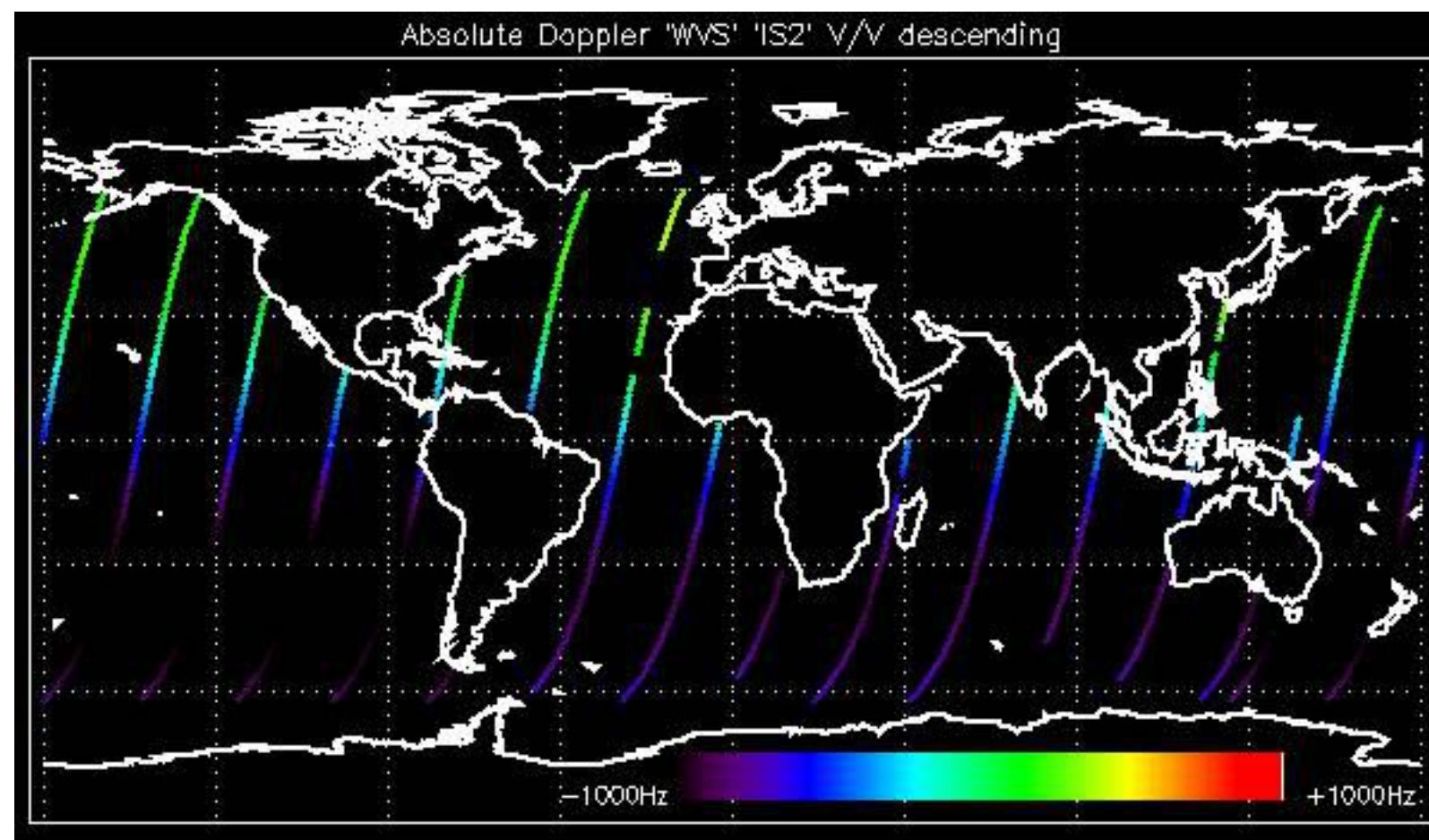

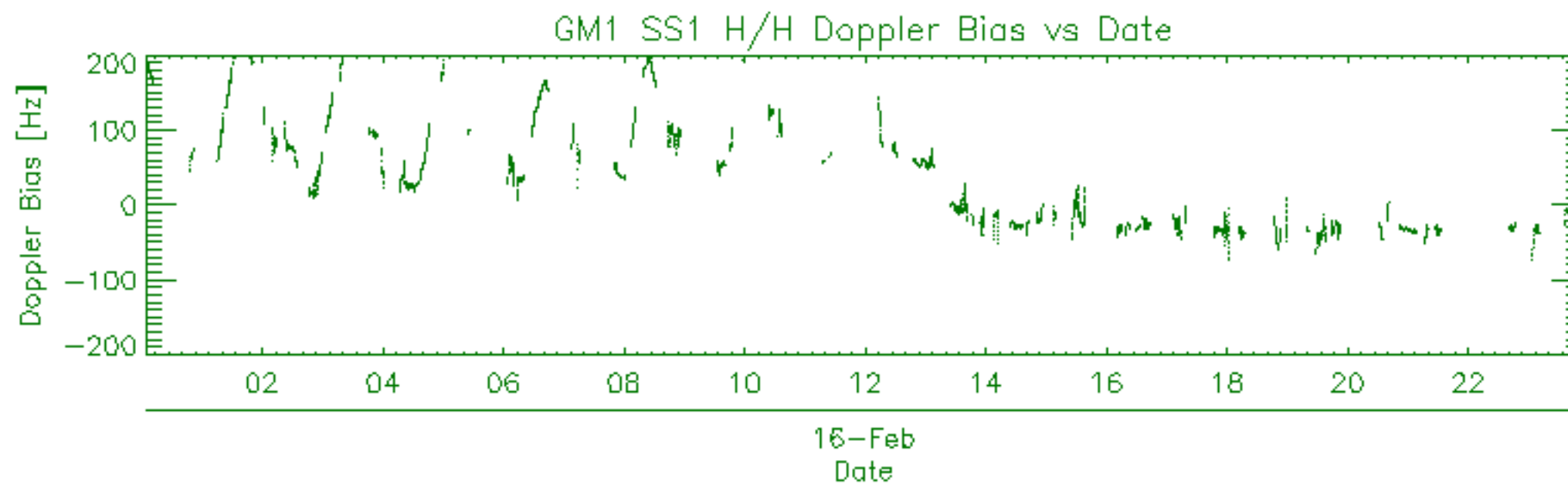
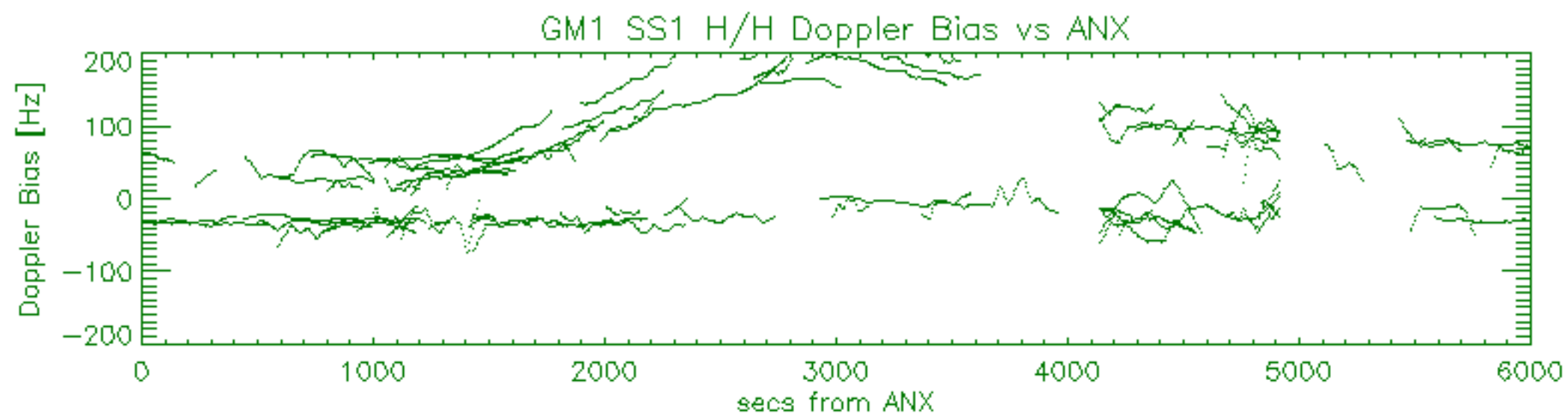
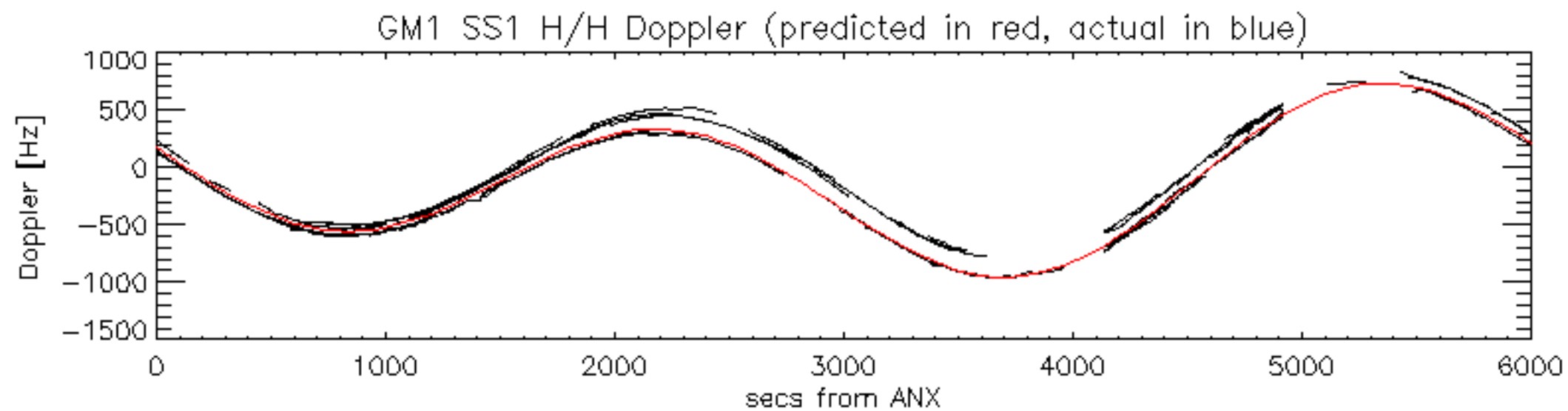

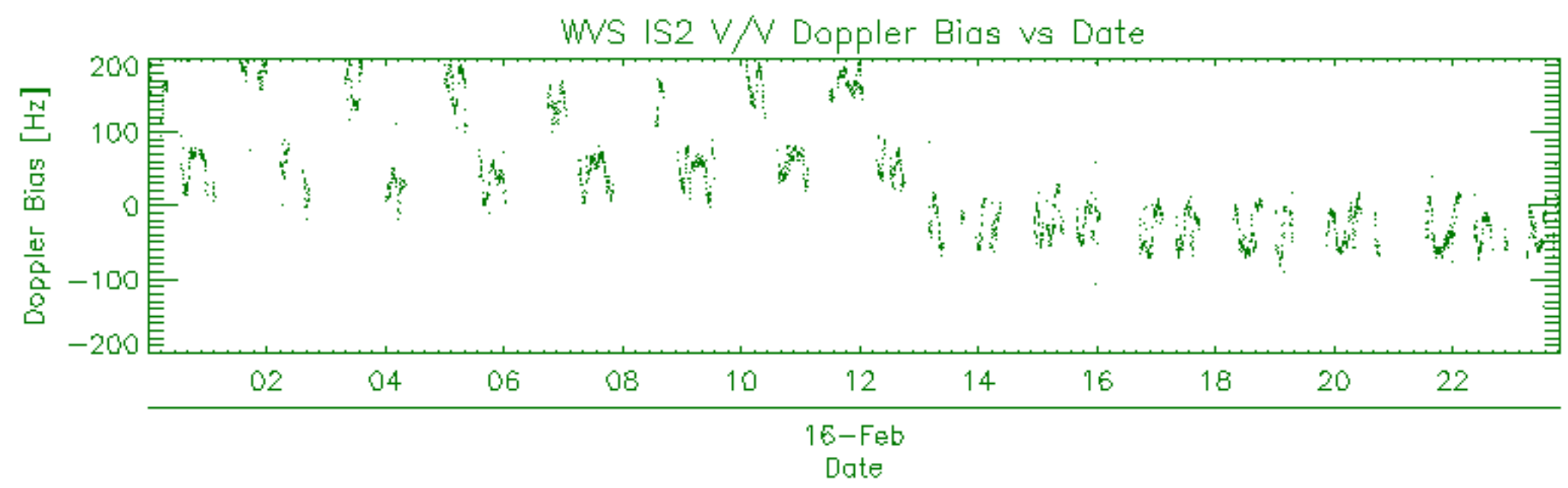
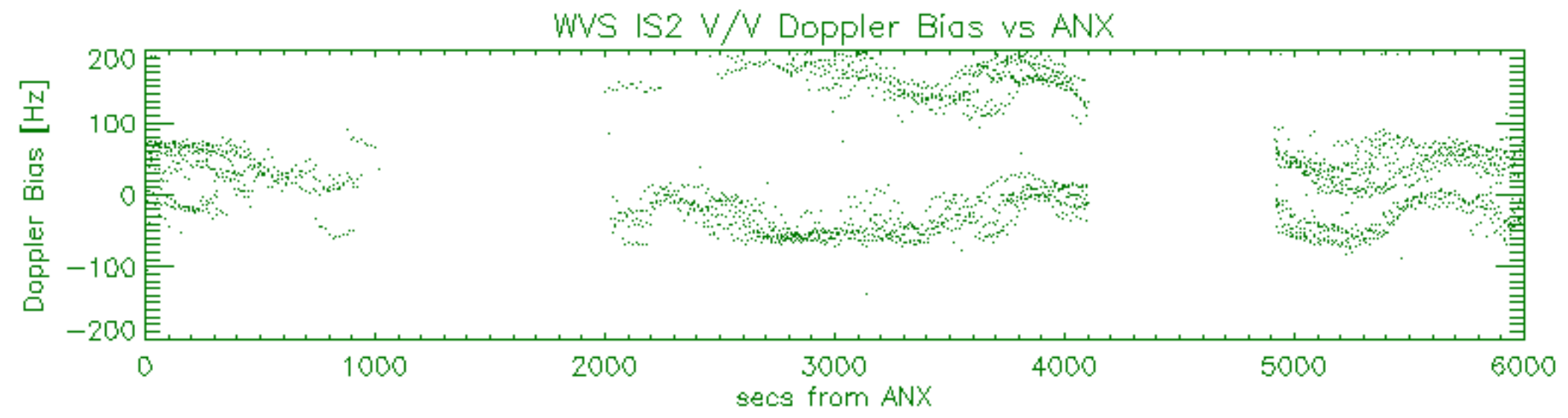
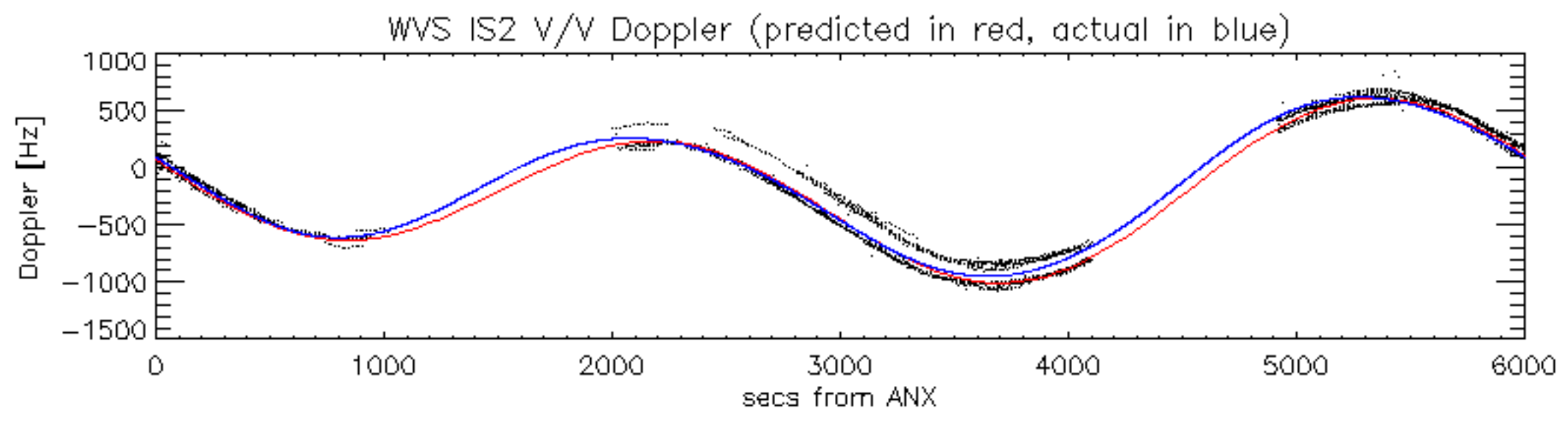



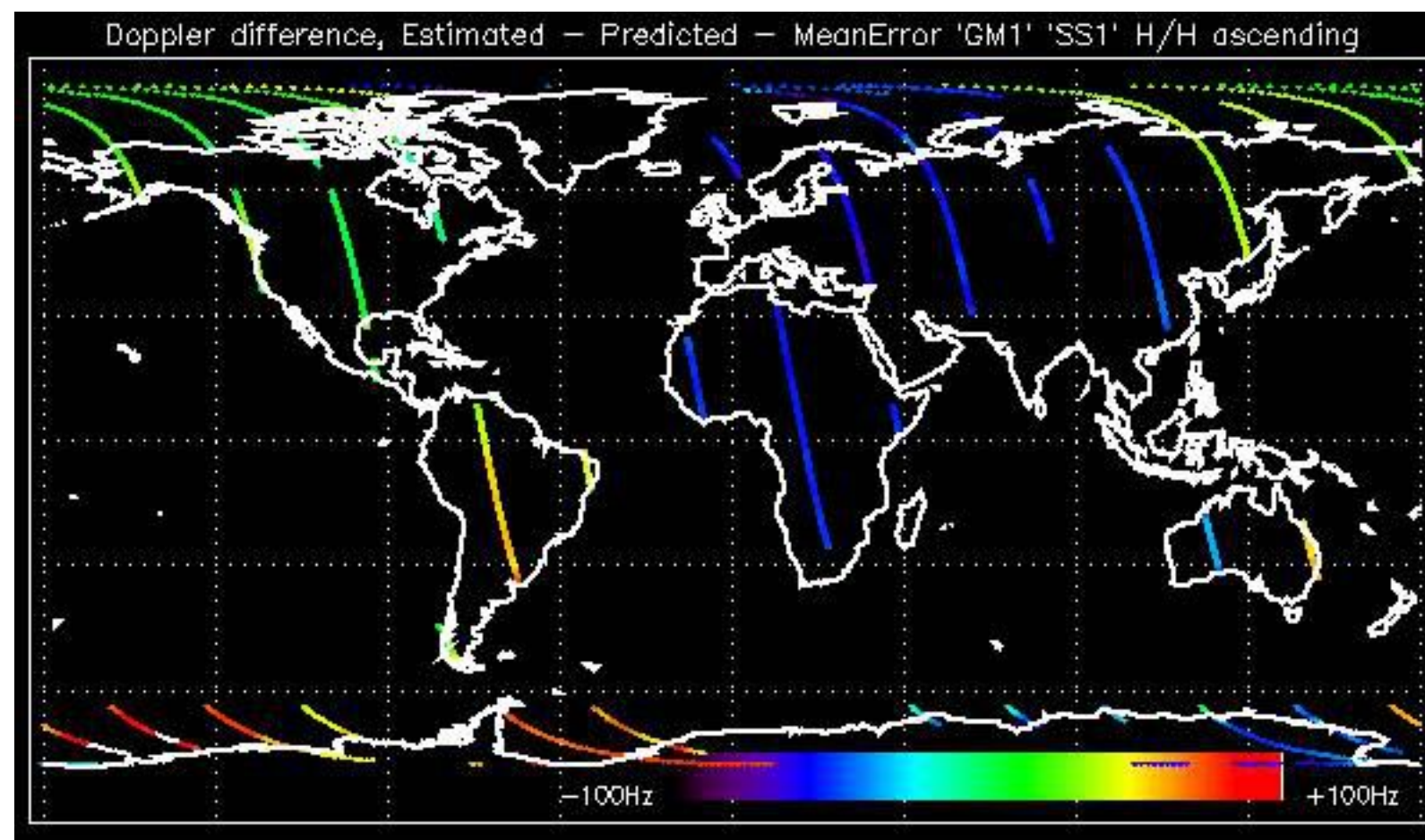

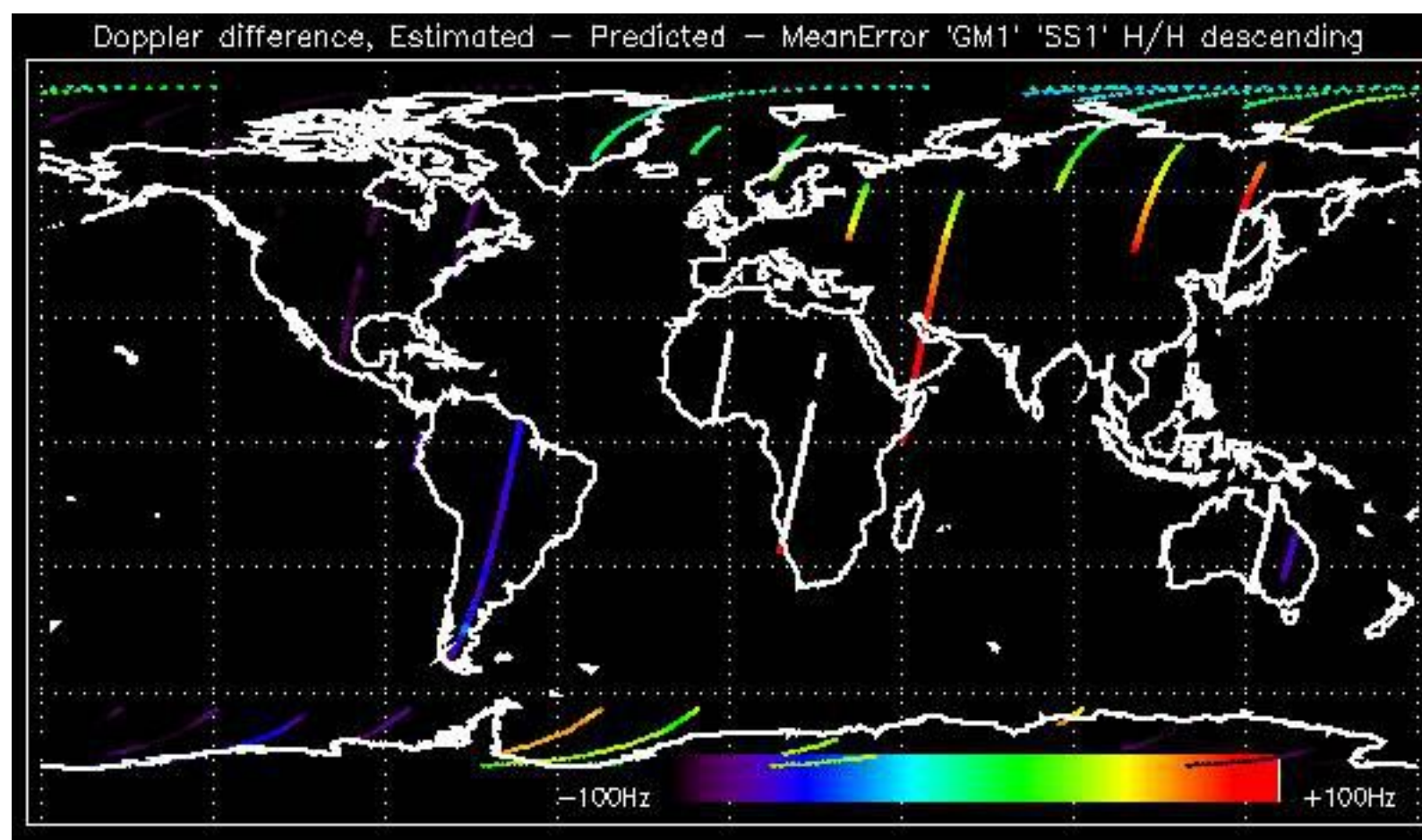

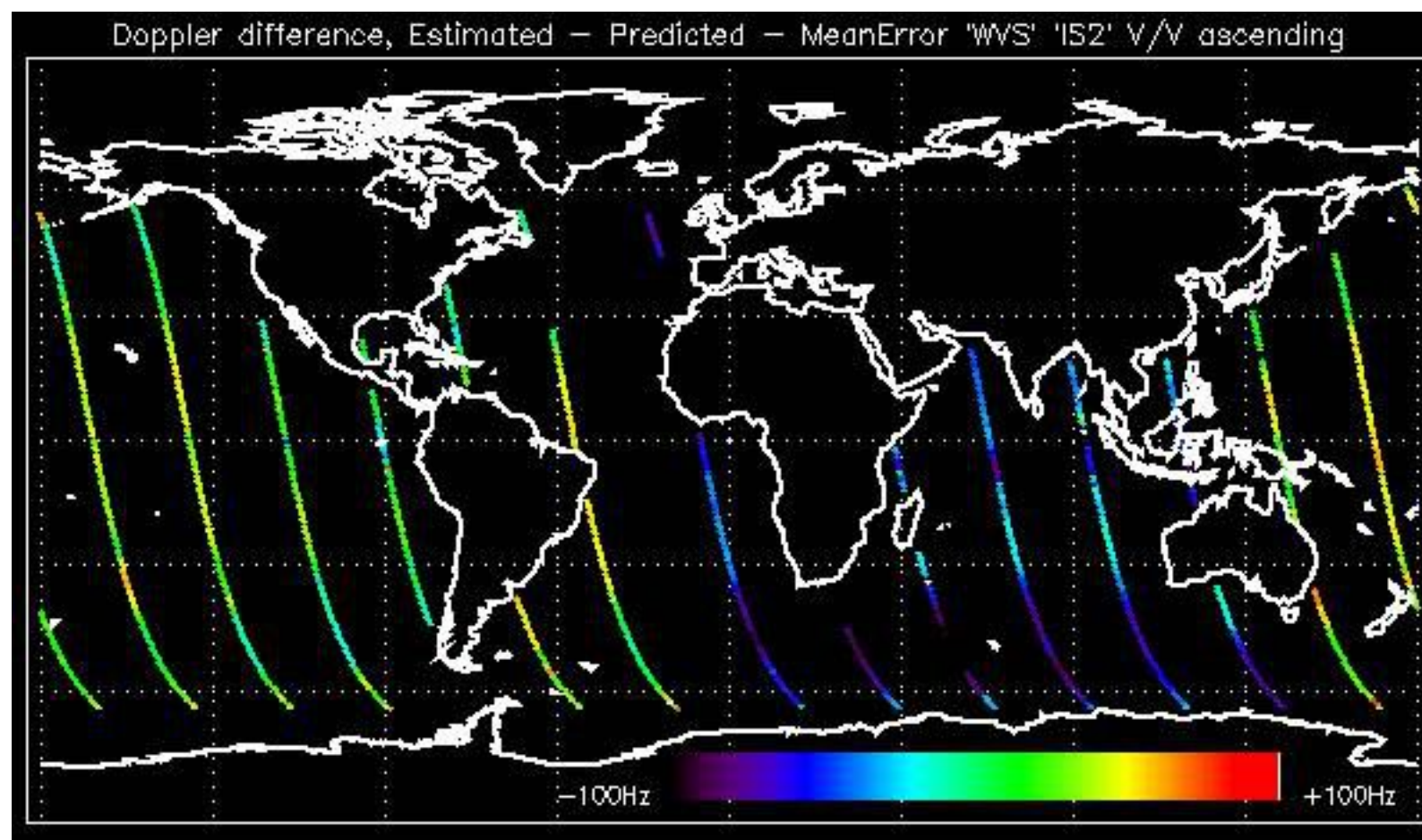



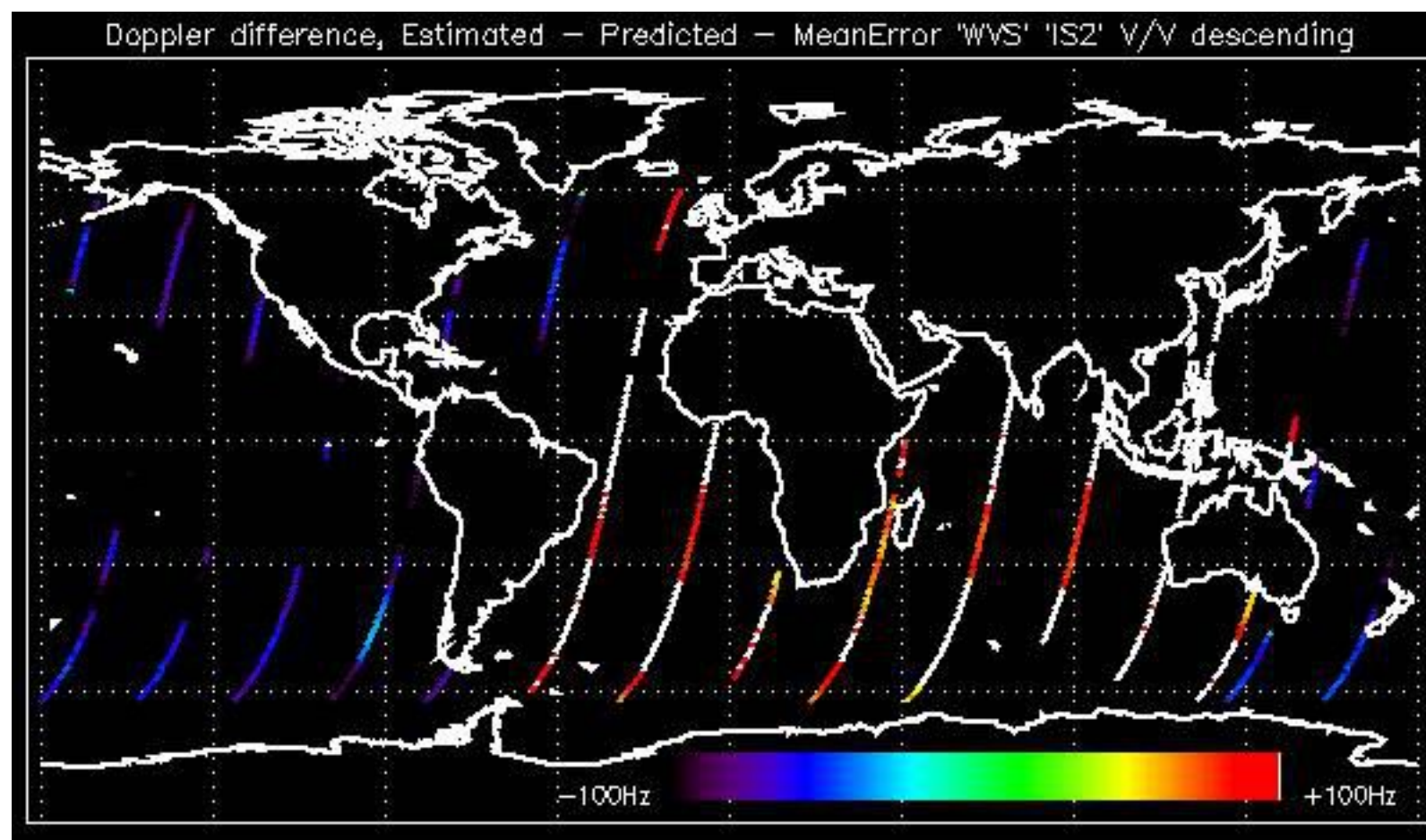



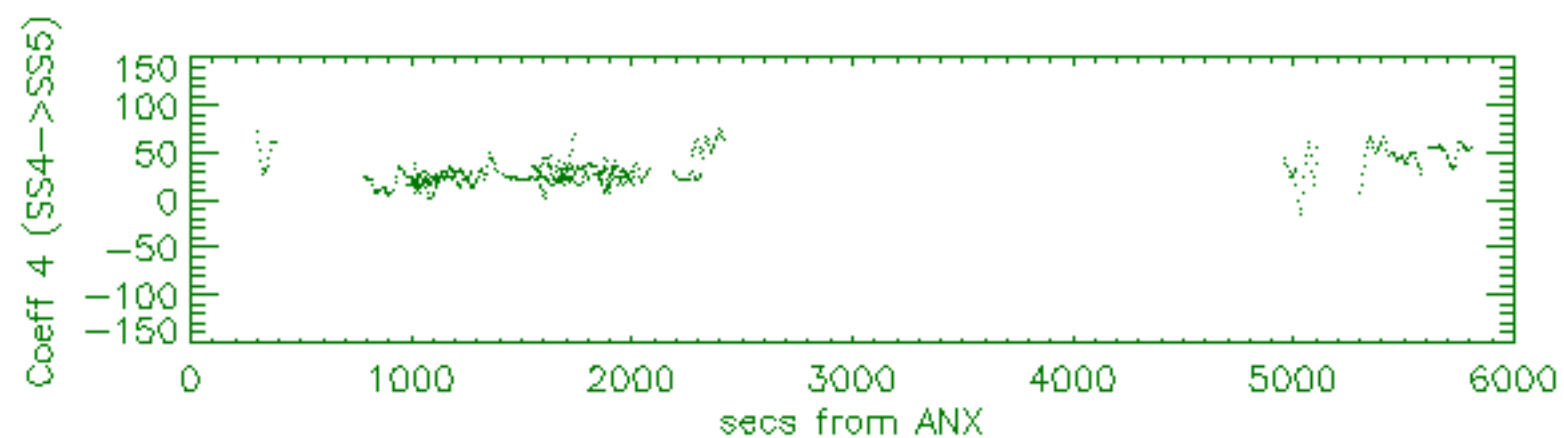
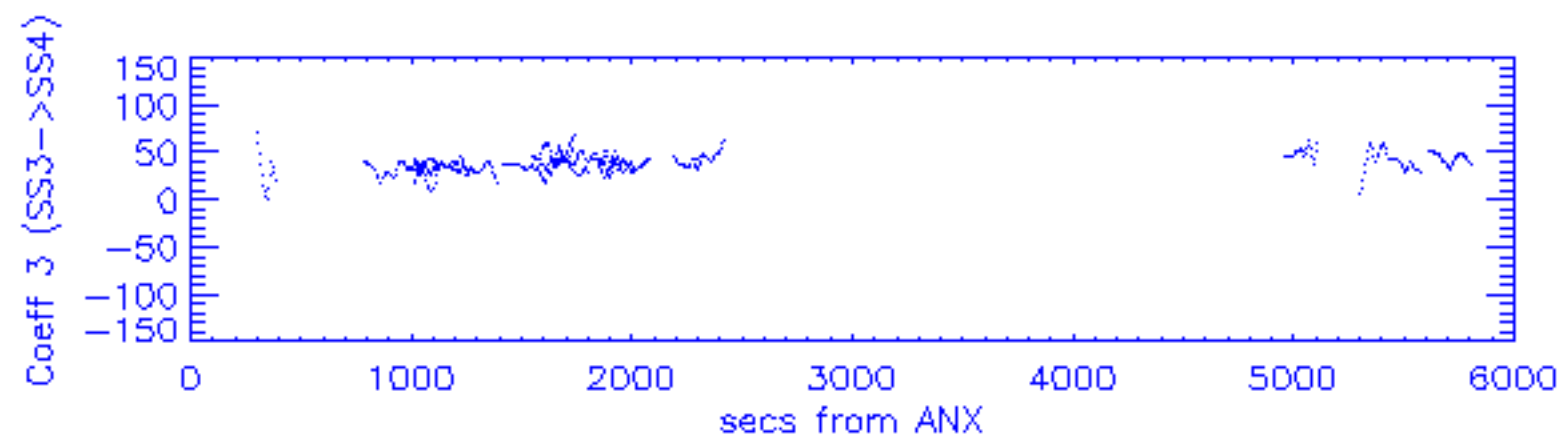
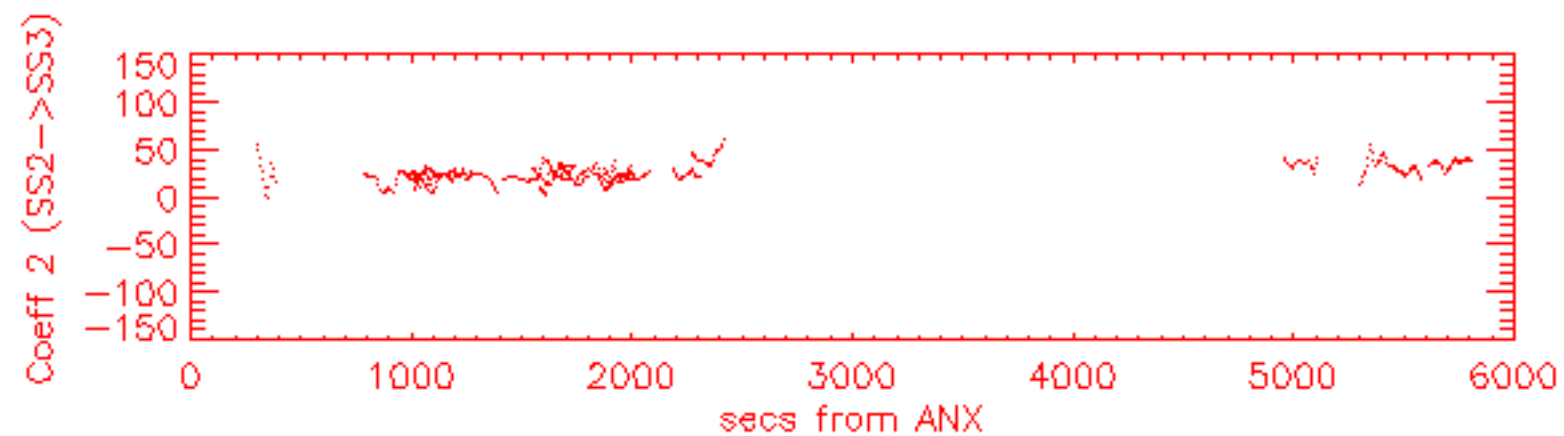
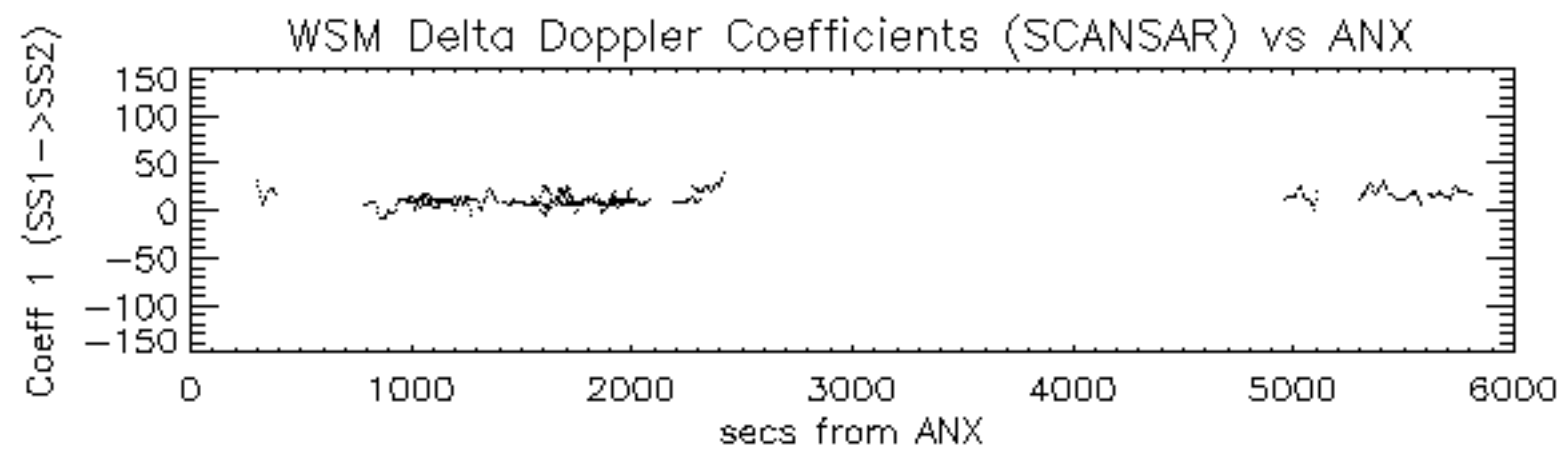

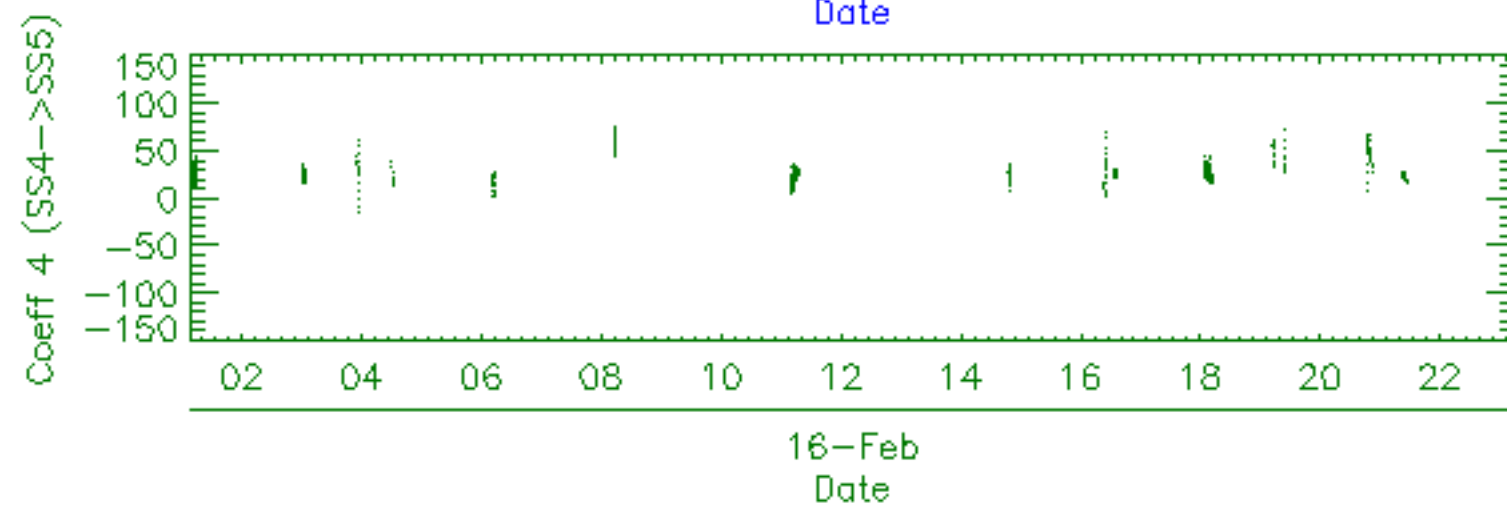
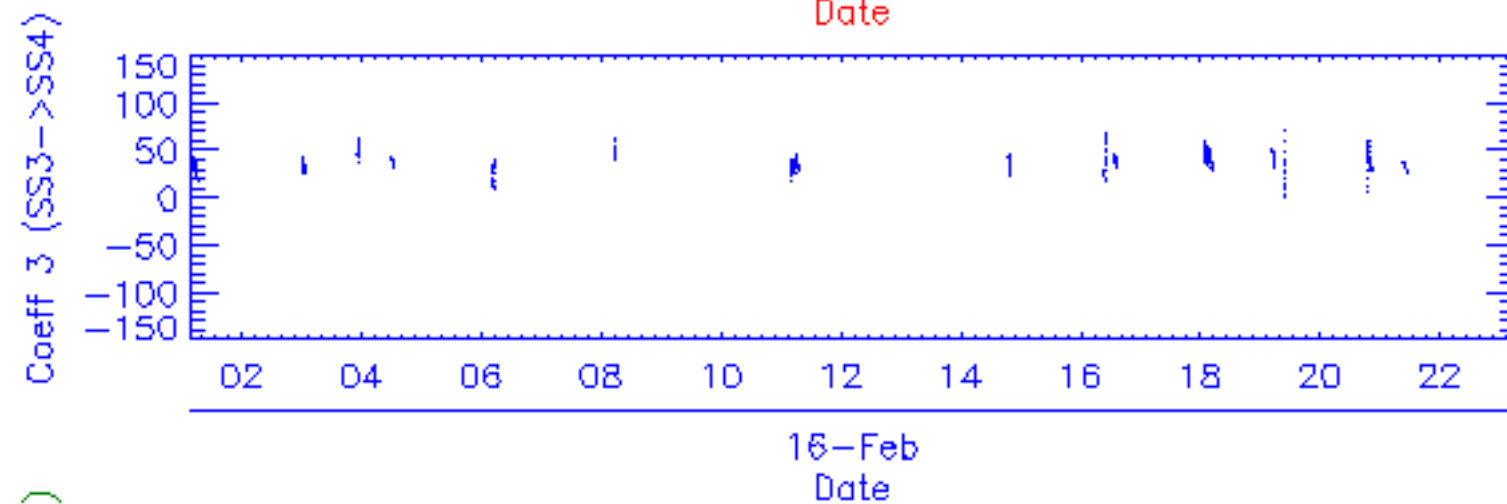
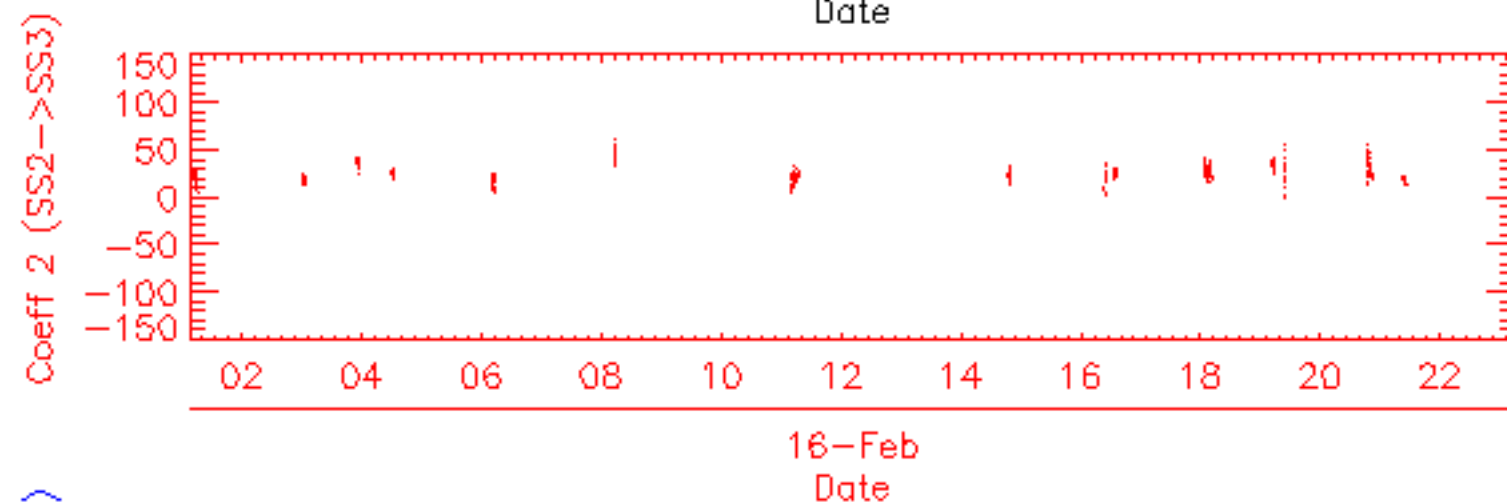
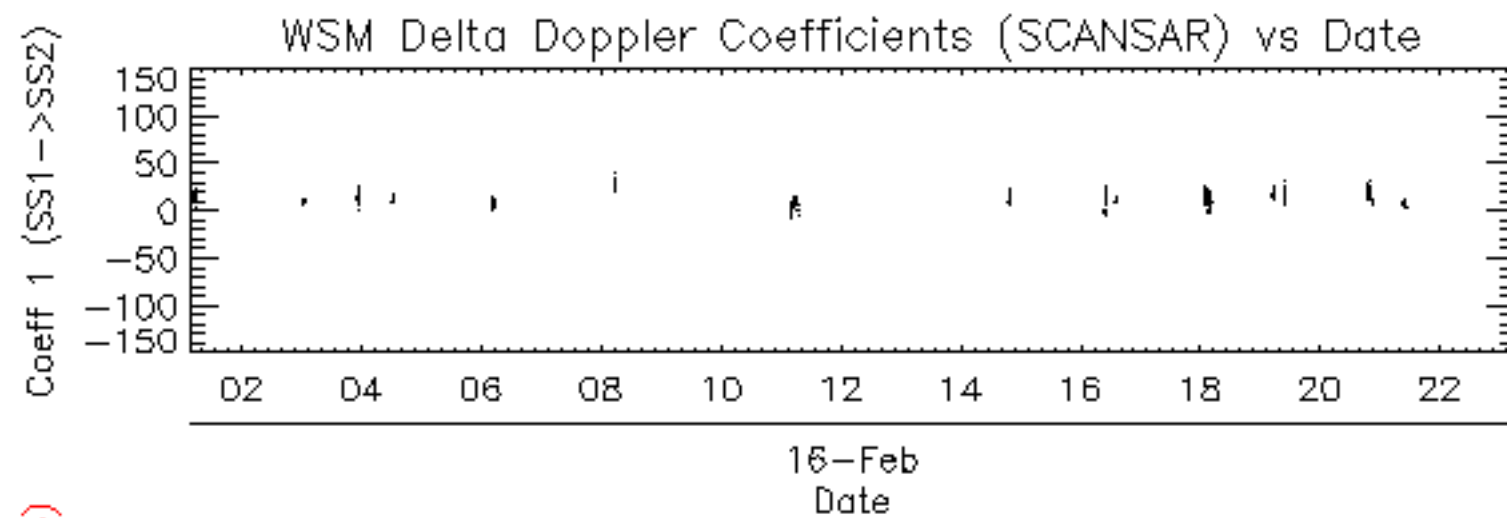





















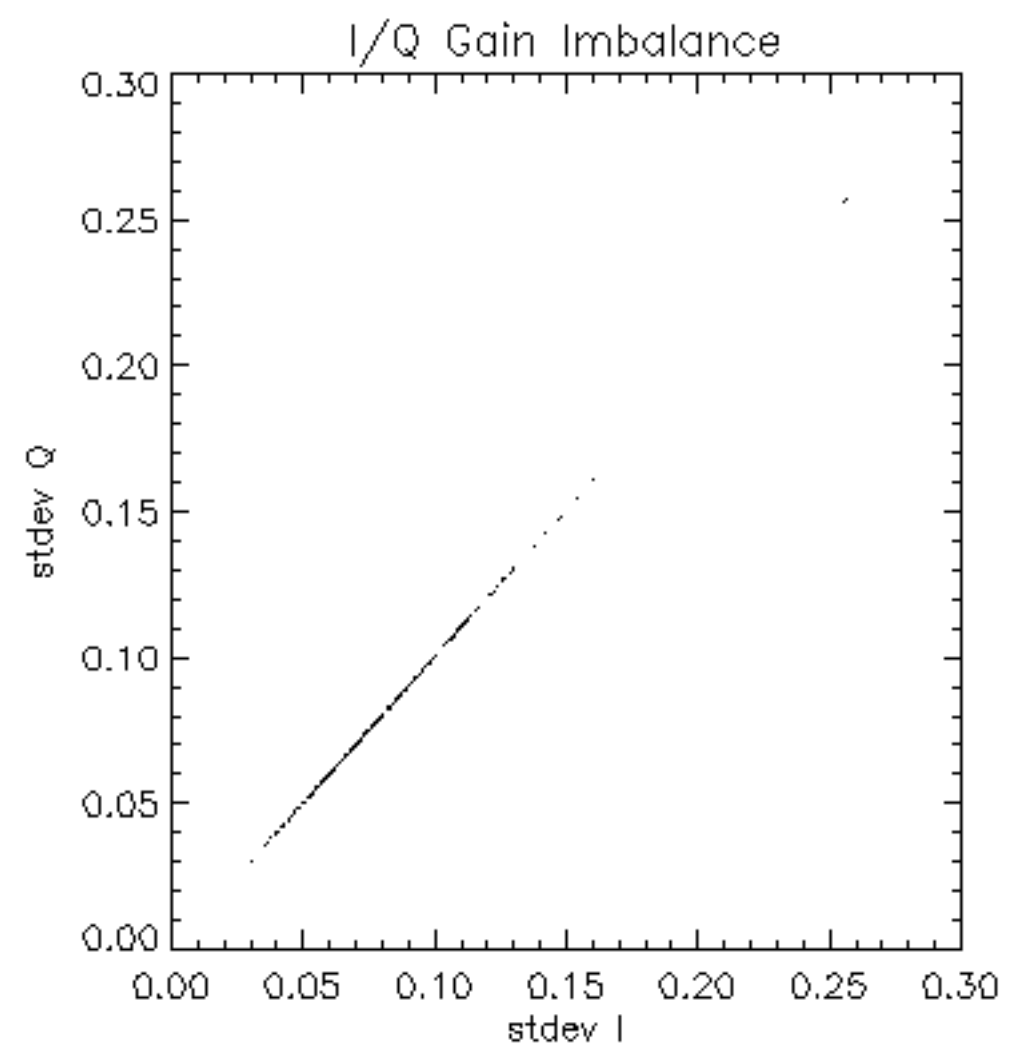

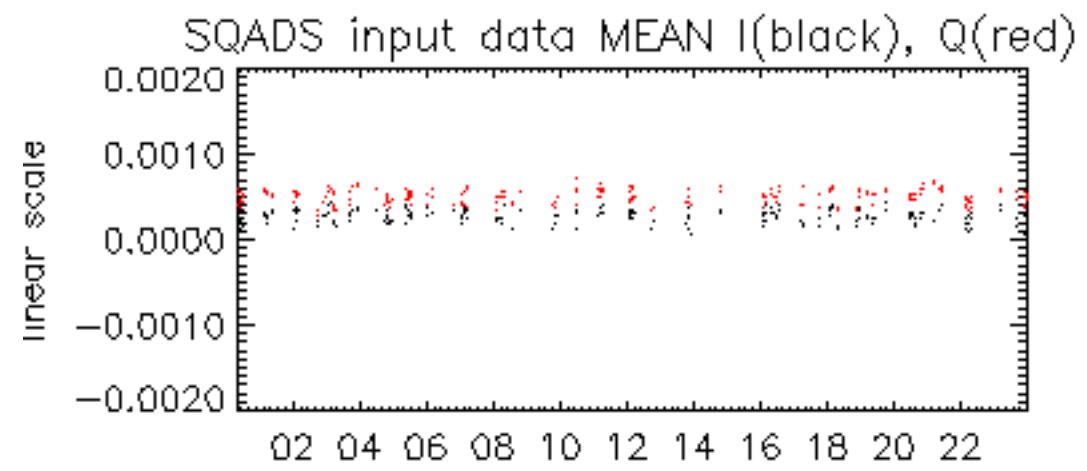

16-Feb

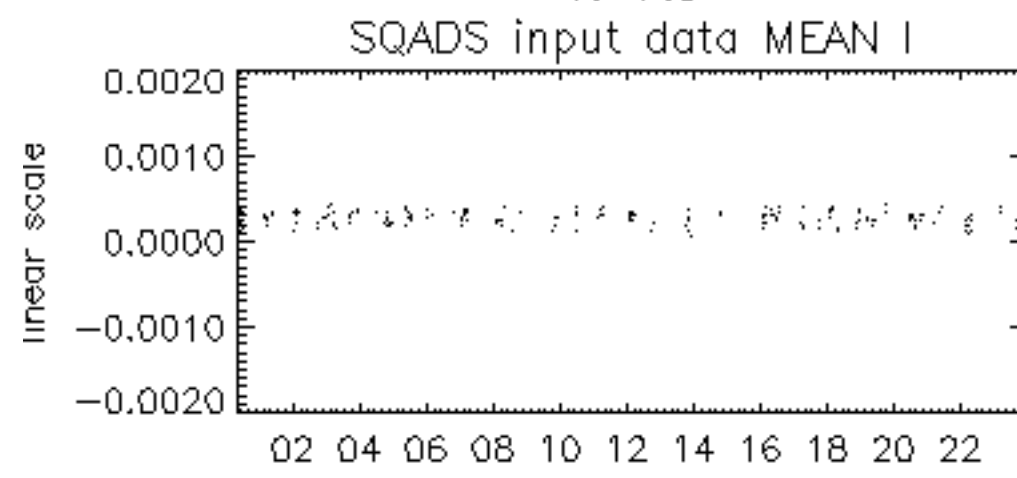

16-Feb

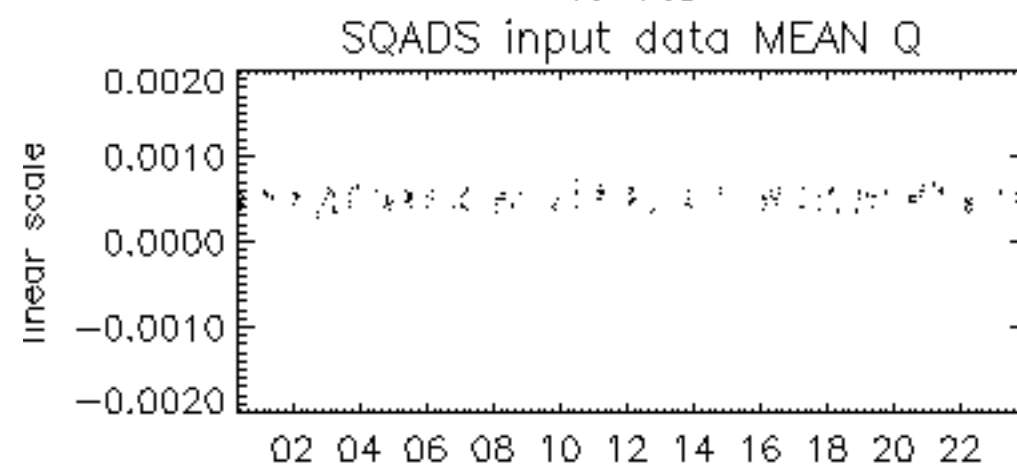

16-Feb



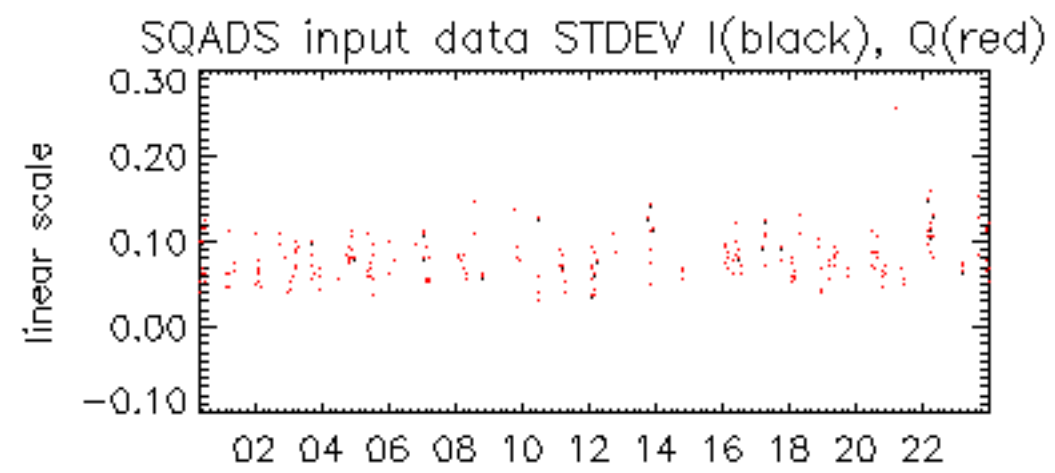

16-Feb

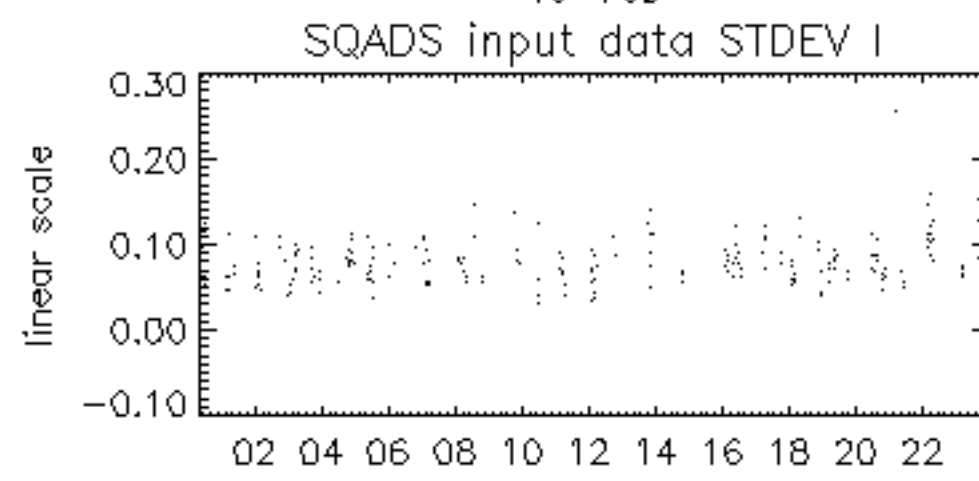

16-Feb

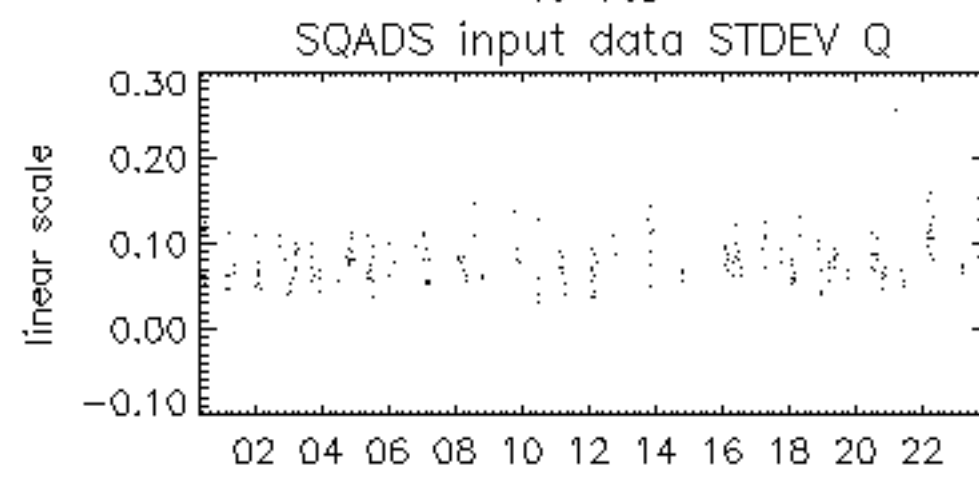

16-Feb

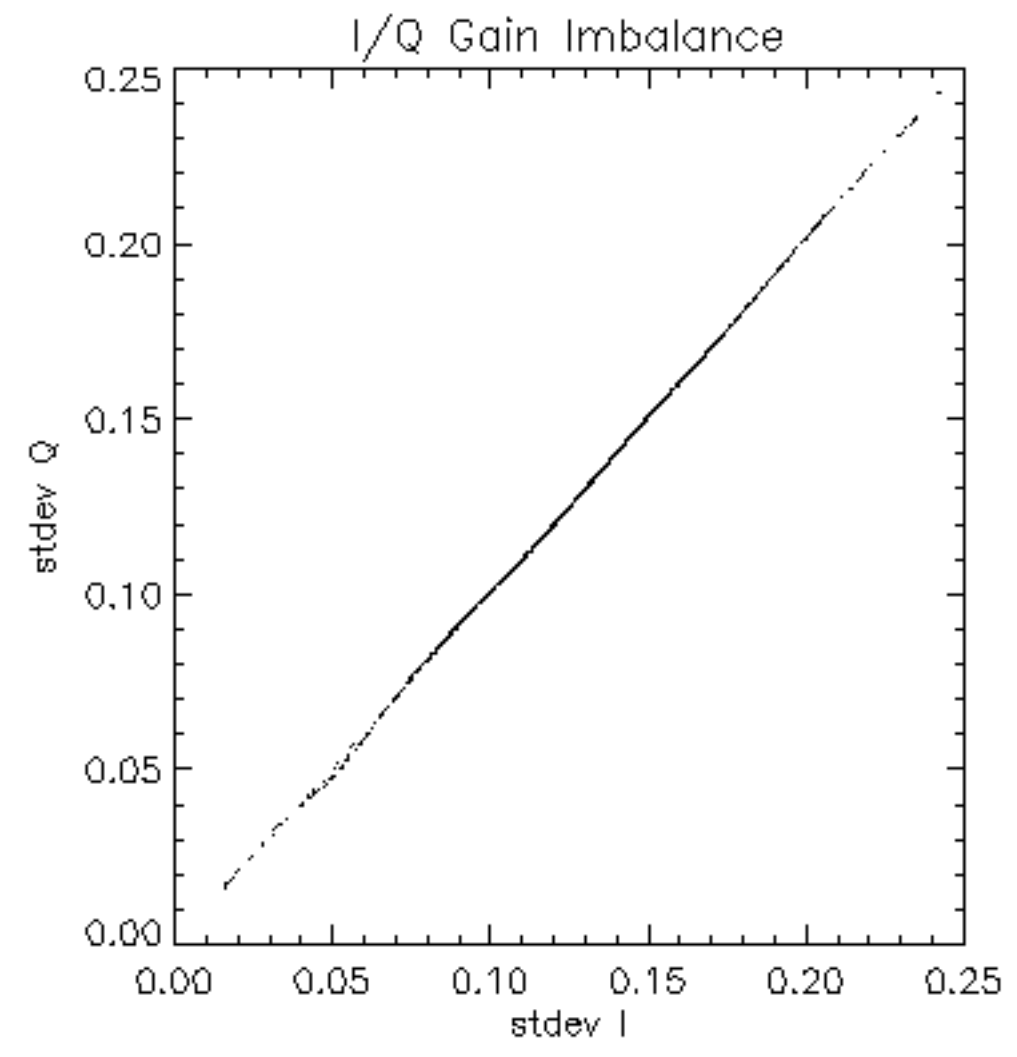

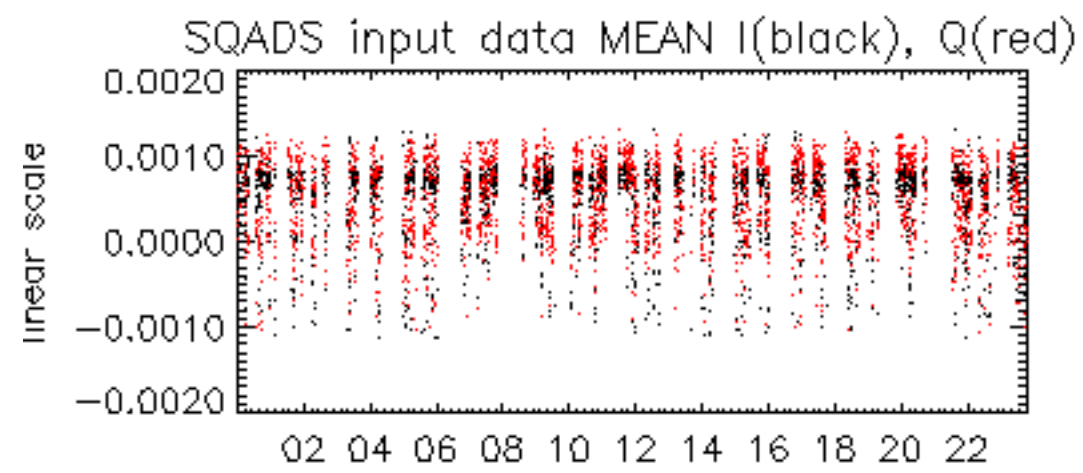

16-Feb

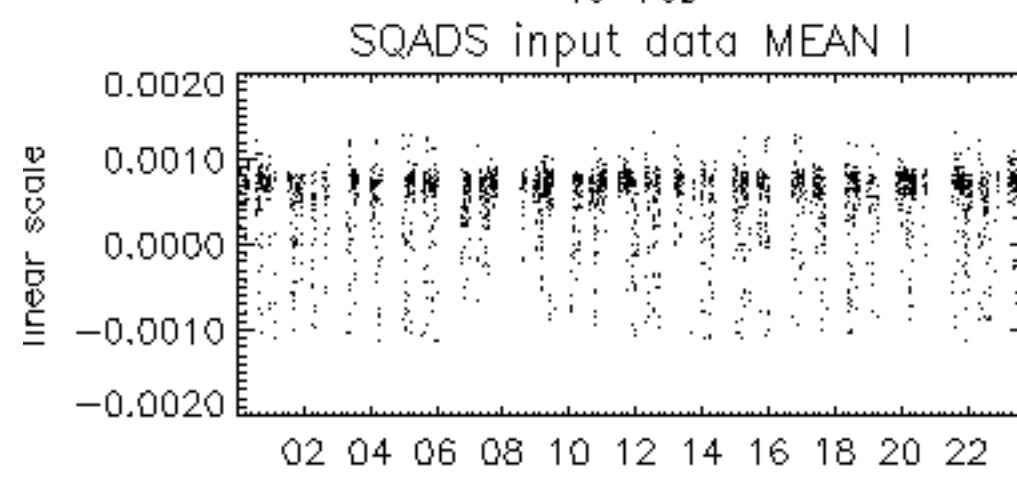

16-Feb

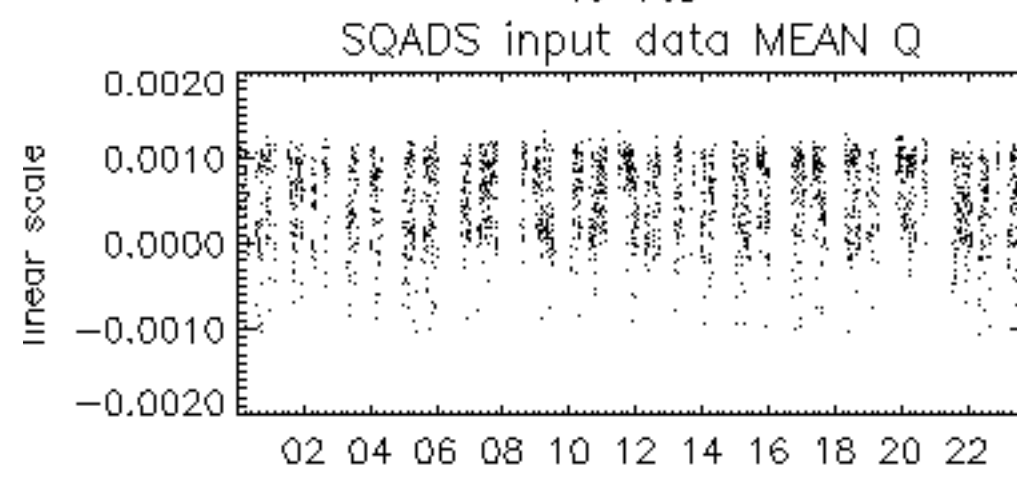

16-Feb

