

Analysis from 24-DEC-2008 00:00:00 to 24-DEC-2008 23:59:59. Page generated on 25-DEC-2008 07:42:31.  
View log file: ASAR\_Daily\_Report\_20081225\_0730.log. For any anomalies please contact [mtranfaglia@serco.it](mailto:mtranfaglia@serco.it), [gscarpino@serco.it](mailto:gscarpino@serco.it), [Emma.Griffiths@vega.co.uk](mailto:Emma.Griffiths@vega.co.uk).

This report is automatically generated every day, every 2 hours. No comments are provided on the results.

## SUMMARY

1. DATA SUMMARY
  - 1.1 Summary tables
  - 1.2 Lists of products used
2. AUXILIARY FILES ANALYSIS
  - 2.1 IECF operational ADFs list
  - 2.2 Products with wrong ADFs
3. MODULE STEPPING PRODUCTS ANALYSIS
  - 3.1 V/V polarisation
  - 3.2 H/H polarisation
4. CALIBRATION PULSES ANALYSIS
  - 4.1 Analysis for WVS IS2 V/V
    - 4.1.1 Temporal Evolution Analysis for WVS IS2 V/V
    - 4.1.2 All Rows Analysis for WVS IS2 V/V
  - 4.2 Analysis for GM1 SS3 H/H
    - 4.2.1 Temporal Evolution Analysis for GM1 SS3 H/H
    - 4.2.2 All Rows Analysis for GM1 SS3 H/H
5. DOPPLER ANALYSIS
  - 5.1 Analysis for WVS IS2 V/V
    - 5.1.1 Doppler MAP Analysis for WVS IS2 V/V
    - 5.1.2 Doppler ANX Analysis for WVS IS2 V/V
  - 5.2 Analysis for GM1 SS1 H/H
    - 5.2.1 Doppler MAP Analysis for GM1 SS1 H/H
    - 5.2.2 Doppler ANX Analysis for GM1 SS1 H/H
  - 5.3 Doppler JUMPS Analysis for WSM
6. CHIRP ANALYSIS
  - 6.1 Analysis for WSM SS1 H/H
    - 6.1.1 ScaleFactor
  - 6.2 Analysis for WSM SS1 V/V
    - 6.2.1 ScaleFactor
7. RAW DATA ANALYSIS
  - 7.1 Analysis for WVS
  - 7.2 Analysis for IMM
8. TELEMETRY ANALYSIS
  - 8.1 Number of Missing Lines
  - 8.2 Number of Gaps

---

## 1 - DATA SUMMARY

### 1.1 - Summary tables

[ [BACK TO MENU](#) ]

WVS				GM1				APM				IMM				WSM				MS			
Center	Beam	Pol	#	Center	Beam	Pol	#	Center	Beam	Pol	#	Center	Beam	Pol	#	Center	Beam	Pol	#	Center	Time	Pol	Modules
PDE	IS1	V/V	4	PDE	WS	H/H	30					PDE	IS1	H/H	1	PDE	WS	H/H	59	PDK	2008-12-24 17:01:52	V	320
PDE	IS2	V/V	26	PDK	WS	H/H	38					PDE	IS1	V/V	1	PDE	WS	V/V	10				
PDK	IS2	V/V	25									PDE	IS2	V/V	14								
												PDE	IS3	H/H	2								
												PDE	IS4	H/H	1								
												PDE	IS4	V/V	1								
												PDK	IS2	H/H	1								
												PDK	IS2	V/V	1								
												PDK	IS5	H/H	1								

## 1.2 - Lists of products used

[ [BACK TO MENU](#) ]

[[TXT](#)] [[XLS](#)] [List\\_WVS\\_products\\_used](#)  
 [[TXT](#)] [[XLS](#)] [List\\_GM1\\_products\\_used](#)  
 [[TXT](#)] [[XLS](#)] [List\\_IMM\\_products\\_used](#)  
 [[TXT](#)] [[XLS](#)] [List\\_WSM\\_products\\_used](#)  
 [[TXT](#)] [[XLS](#)] [List\\_MS\\_products\\_used](#)

## 2 - AUXILIARY FILES ANALYSIS

### 2.1 - IECF operational ADFs list

[ [BACK TO MENU](#) ]

ADFs disseminated for ASAR
ASA_CON_AXVIEC20081215_141339_20070204_165113_20091231_000000
ASA_INS_AXVIEC20081215_140905_20070307_060000_20091231_000000
ASA_XCH_AXVIEC20081215_143642_20020301_000000_20091231_000000
ASA_XCA_AXVIEC20081215_141741_20070204_165113_20091231_000000

### 2.2 - Products with wrong ADFs

[ [BACK TO MENU](#) ]

Product	ASA_CON	ASA_INS	ASA_XCH	ASA_XCA
WVS	0	0	0	0
GM1	0	0	0	0
IMM	0	0	0	0
WSM	0	0	0	0

[[TXT](#)] [[XLS](#)] [Check\\_ADFs\\_WVS](#)  
 [[TXT](#)] [[XLS](#)] [Check\\_ADFs\\_GM1](#)  
 [[TXT](#)] [[XLS](#)] [Check\\_ADFs\\_IMM](#)  
 [[TXT](#)] [[XLS](#)] [Check\\_ADFs\\_WSM](#)

## 3 - MODULE STEPPING PRODUCTS ANALYSIS

SECOND FIXED REFERENCE

After antenna maintenance (2005-09-22/23)

Reference: 2005-09-23 05:55:14 V RxGain  
 Test : 2008-12-24 17:01:52 V



PREVIOUS PRODUCT REFERENCE

Previous product in the same polarisation

Reference: 2008-12-22 18:05:06 V RxGain  
 Test : 2008-12-24 17:01:52 V



Reference: 2005-09-23 05:55:14 V RxPhase  
 Test : 2008-12-24 17:01:52 V



Reference: 2008-12-22 18:05:06 V RxPhase  
 Test : 2008-12-24 17:01:52 V

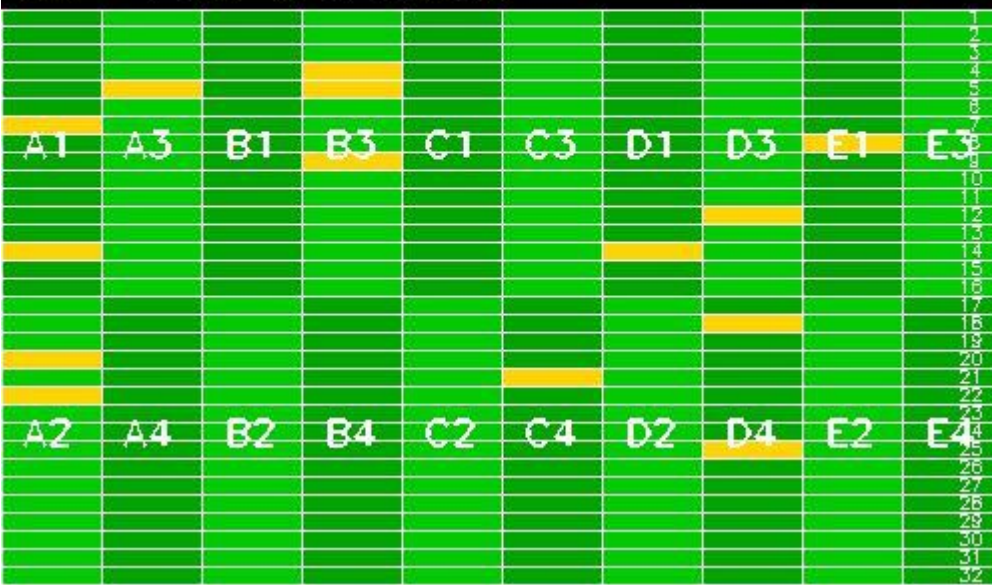



### 3.2 - H/H polarisation

[ [BACK TO MENU](#) ]

SECOND FIXED REFERENCE	PREVIOUS PRODUCT REFERENCE
After antenna maintenance (2005-09-22/23)	Previous product in the same polarisation

Reference: 2005-09-22 06:26:51 H RxGain  
 Test : 2008-12-23 17:33:29 H



Reference: 2008-12-21 18:36:43 H RxGain  
 Test : 2008-12-23 17:33:29 H

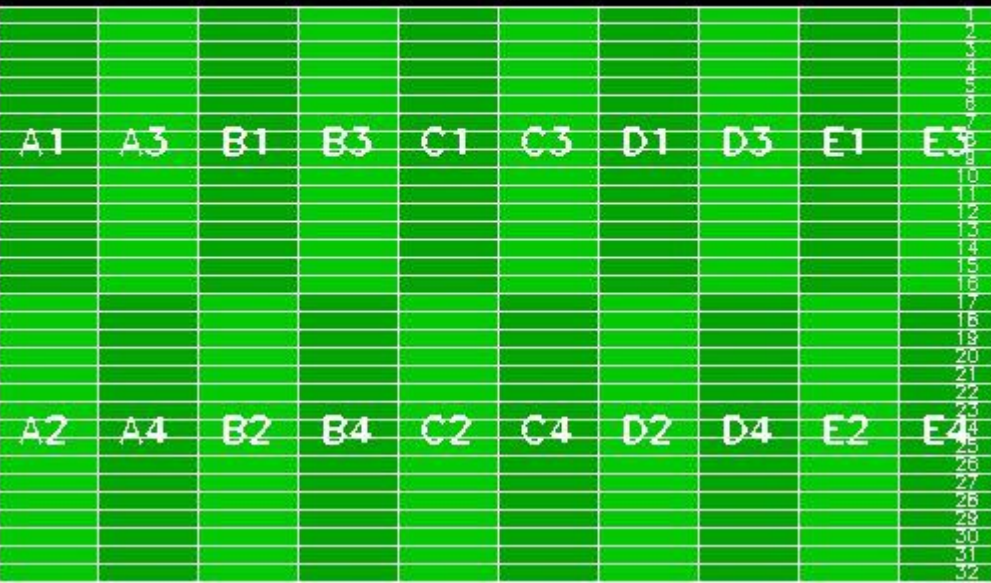

Reference: 2005-09-22 06:26:51 H RxPhase  
 Test : 2008-12-23 17:33:29 H



Reference: 2008-12-21 18:36:43 H RxPhase  
 Test : 2008-12-23 17:33:29 H

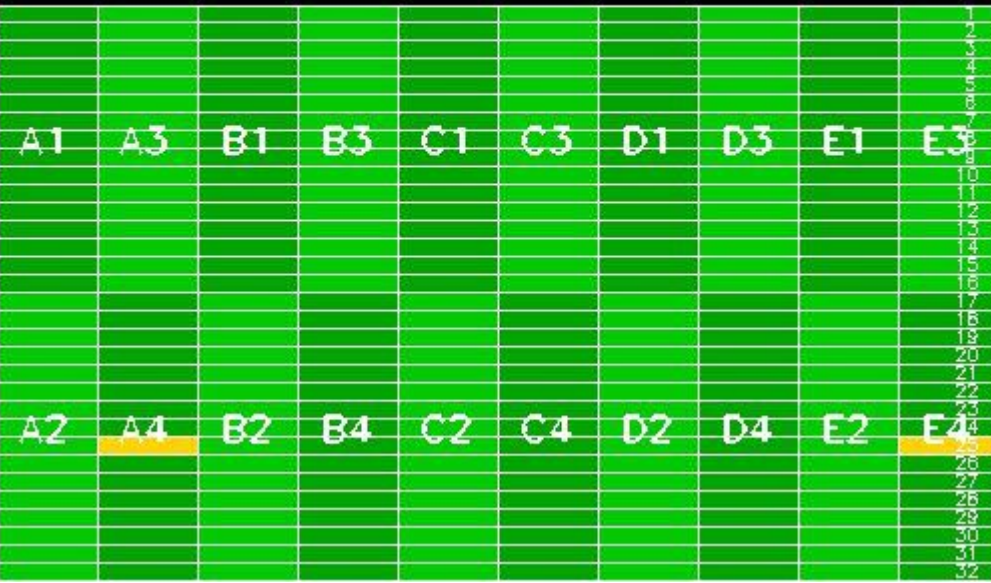

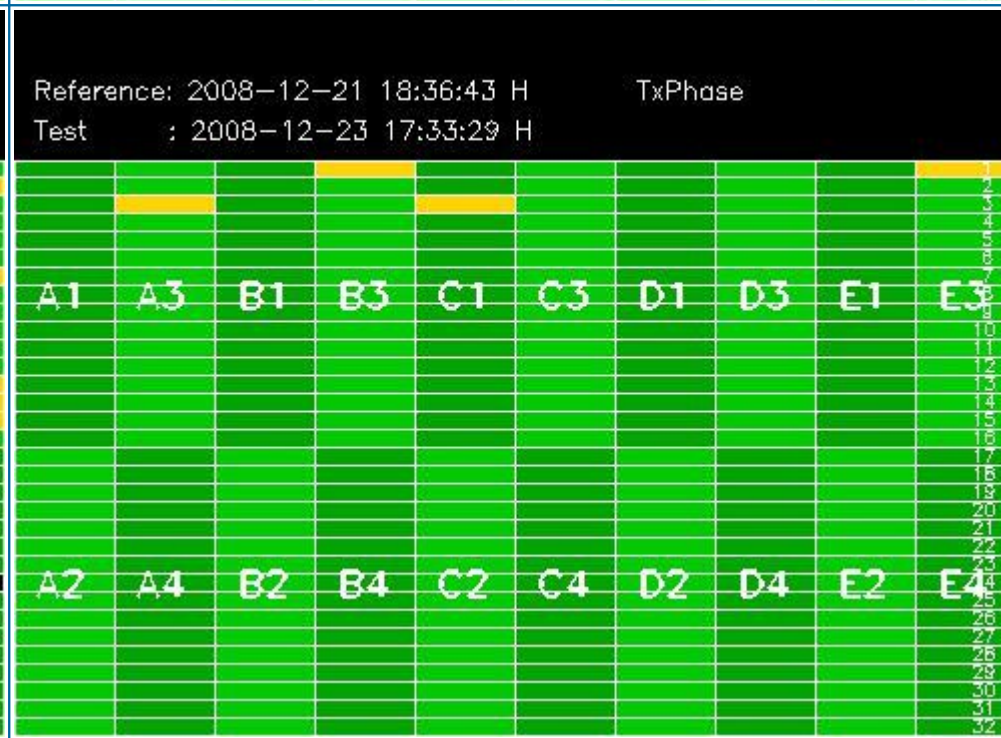
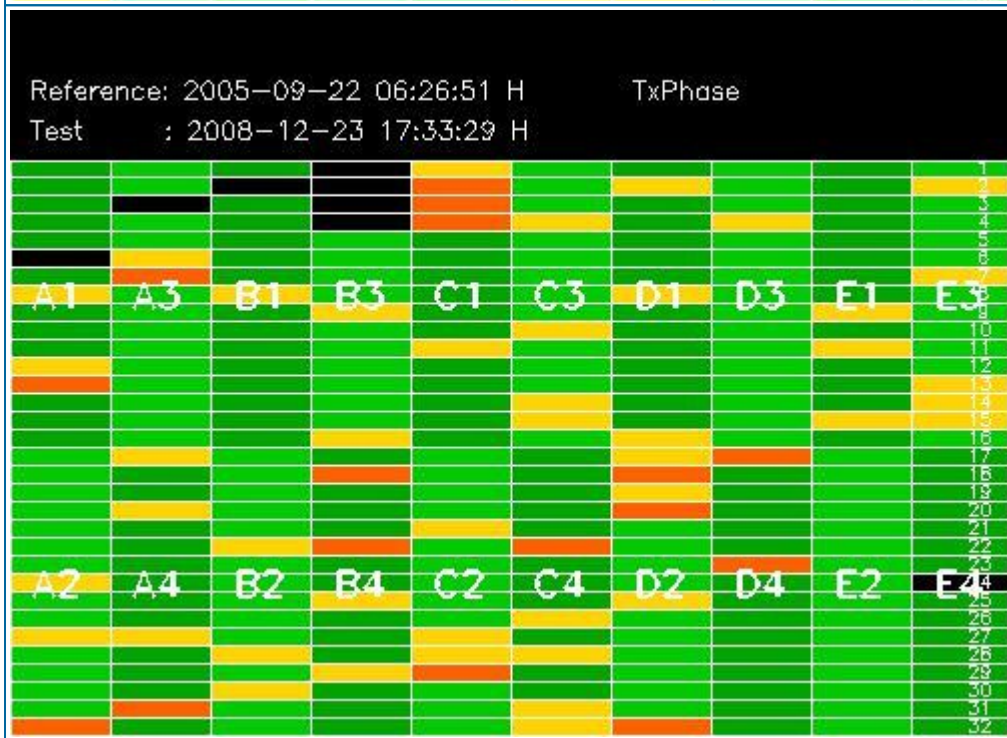
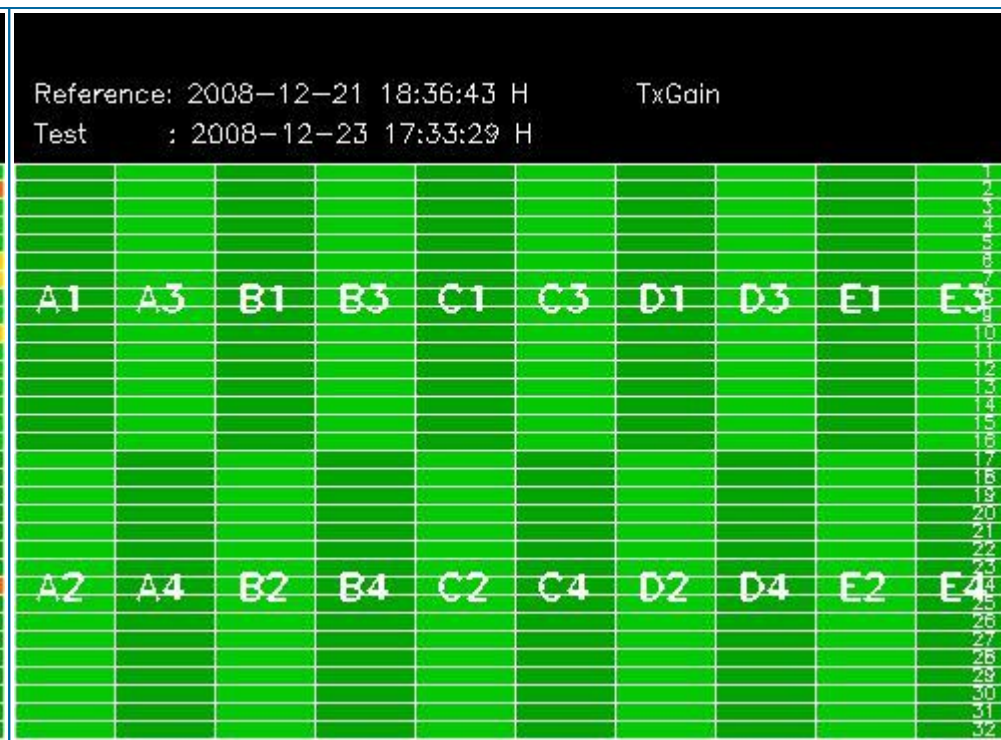
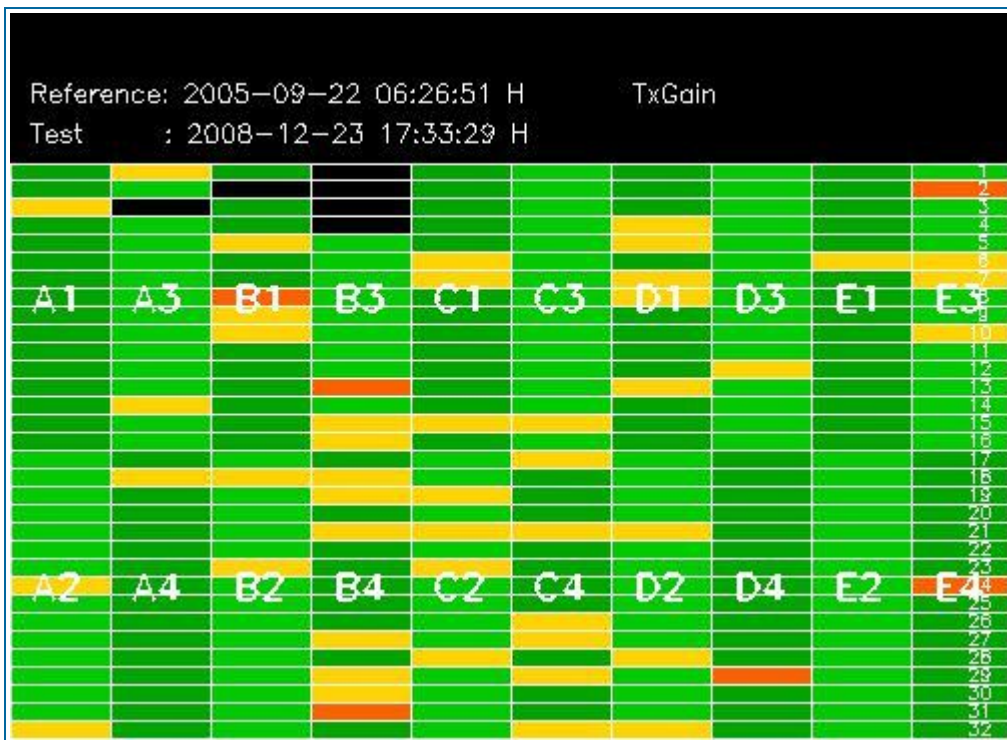

## 4 - CALIBRATION PULSES ANALYSIS

### 4.1 - Analysis for WVS IS2 V/V

#### 4.1.1 - Temporal Evolution Analysis for WVS IS2 V/V

[ BACK TO MENU ]

Rows: [2/6/10/14/18/22/26/30] [3/7/11/15/19/23/27/31] [4/8/12/16/20/24/28/32]

Rows: [2/6/10/14/18/22/26/30] [3/7/11/15/19/23/27/31] [4/8/12/16/20/24/28/32]

Calibration pulses for WVS IS2 V/V

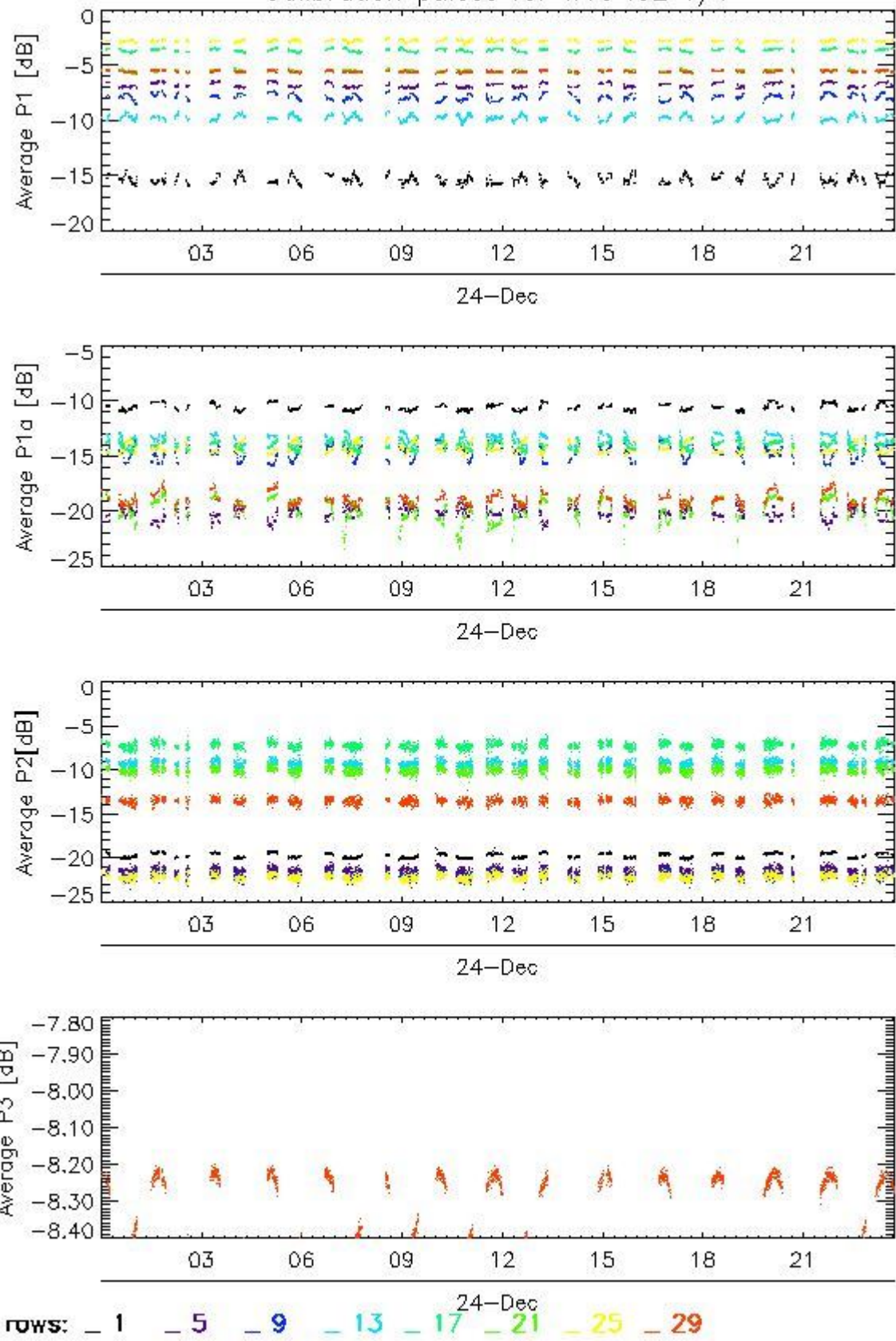

Transmit power (P1 - P1a) for WVS IS2 V/V

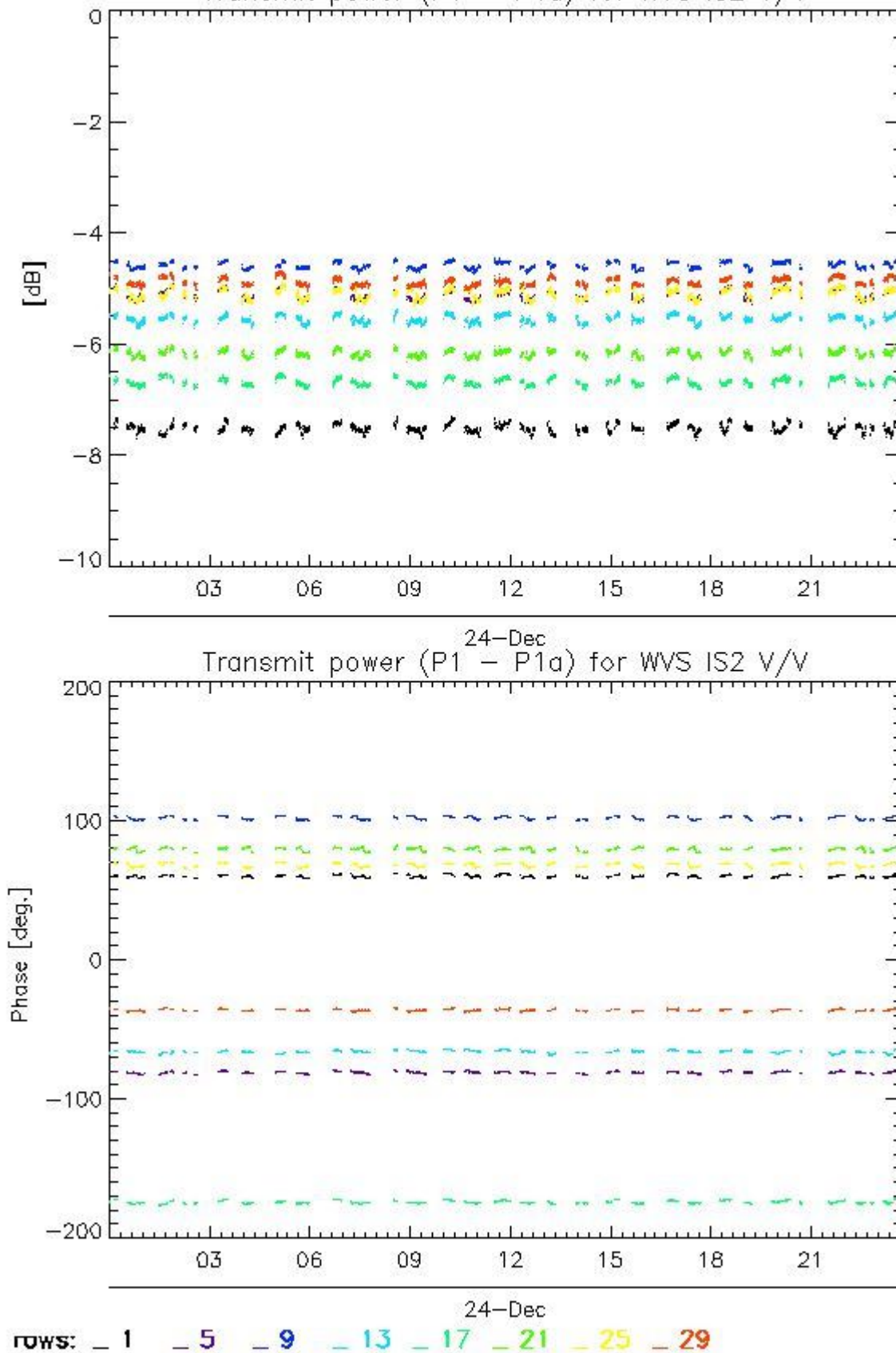

#### 4.1.2 - All Rows Analysis for WVS IS2 V/V

[ [BACK TO MENU](#) ]



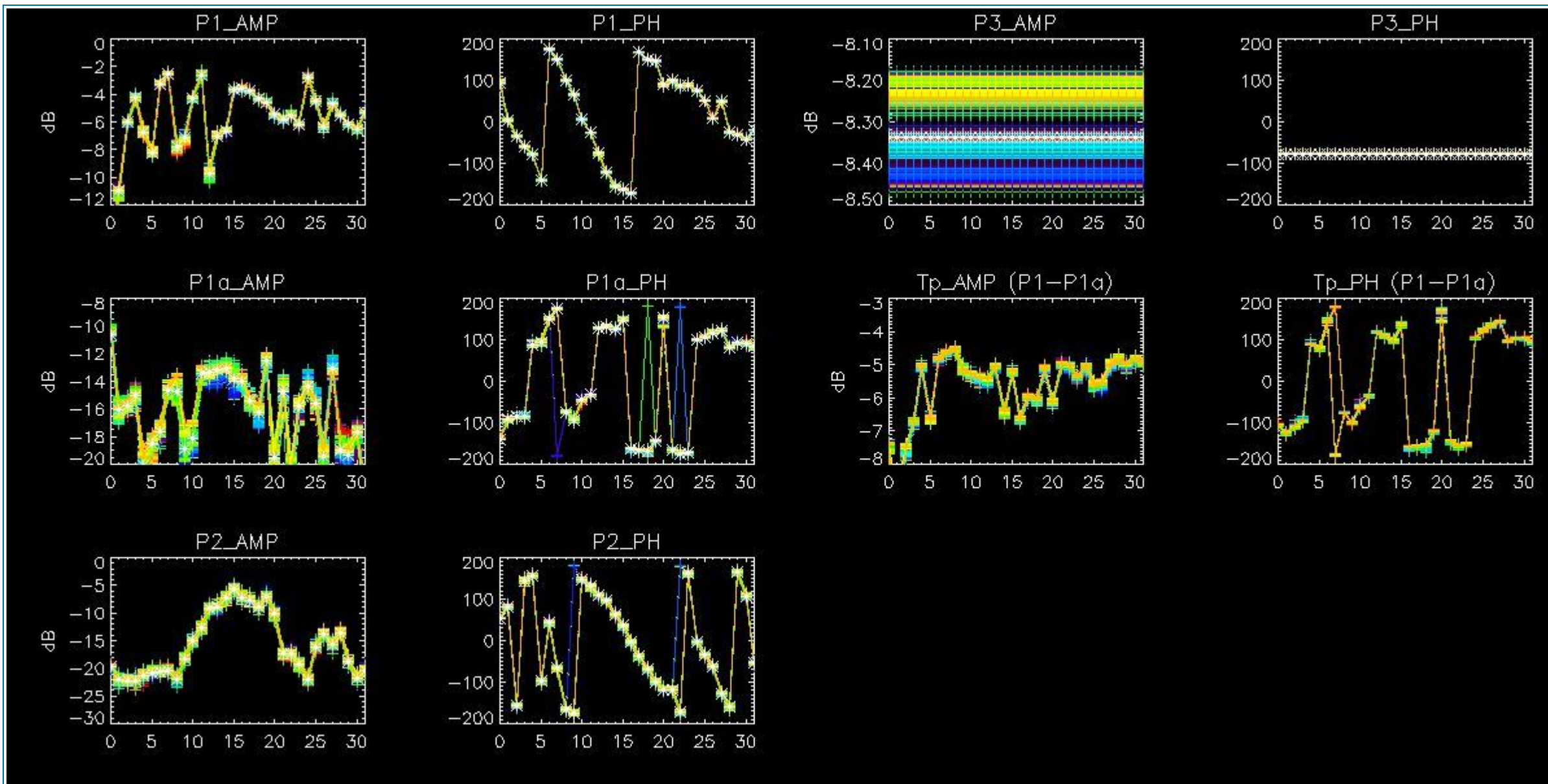

## 4.2 - Analysis for GM1 SS3 H/H

### 4.2.1 - Temporal Evolution Analysis for GM1 SS3 H/H

[ BACK TO MENU ]

Rows: [2/6/10/14/18/22/26/30] [3/7/11/15/19/23/27/31] [4/8/12/16/20/24/28/32]

Rows: [2/6/10/14/18/22/26/30] [3/7/11/15/19/23/27/31] [4/8/12/16/20/24/28/32]



Calibration pulses for GM1 SS3 H/H

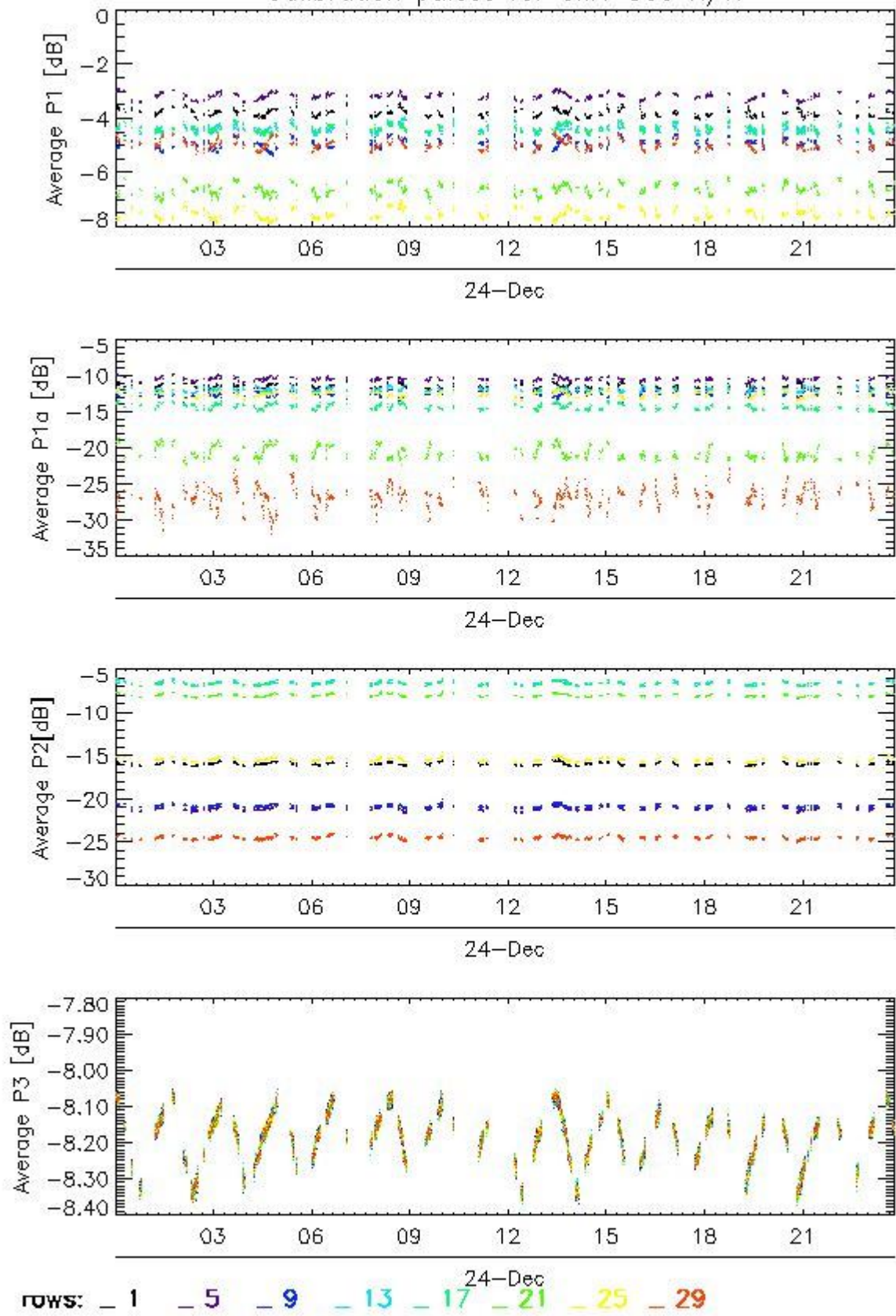

Transmit power (P1 - P1a) for GM1 SS3 H/H

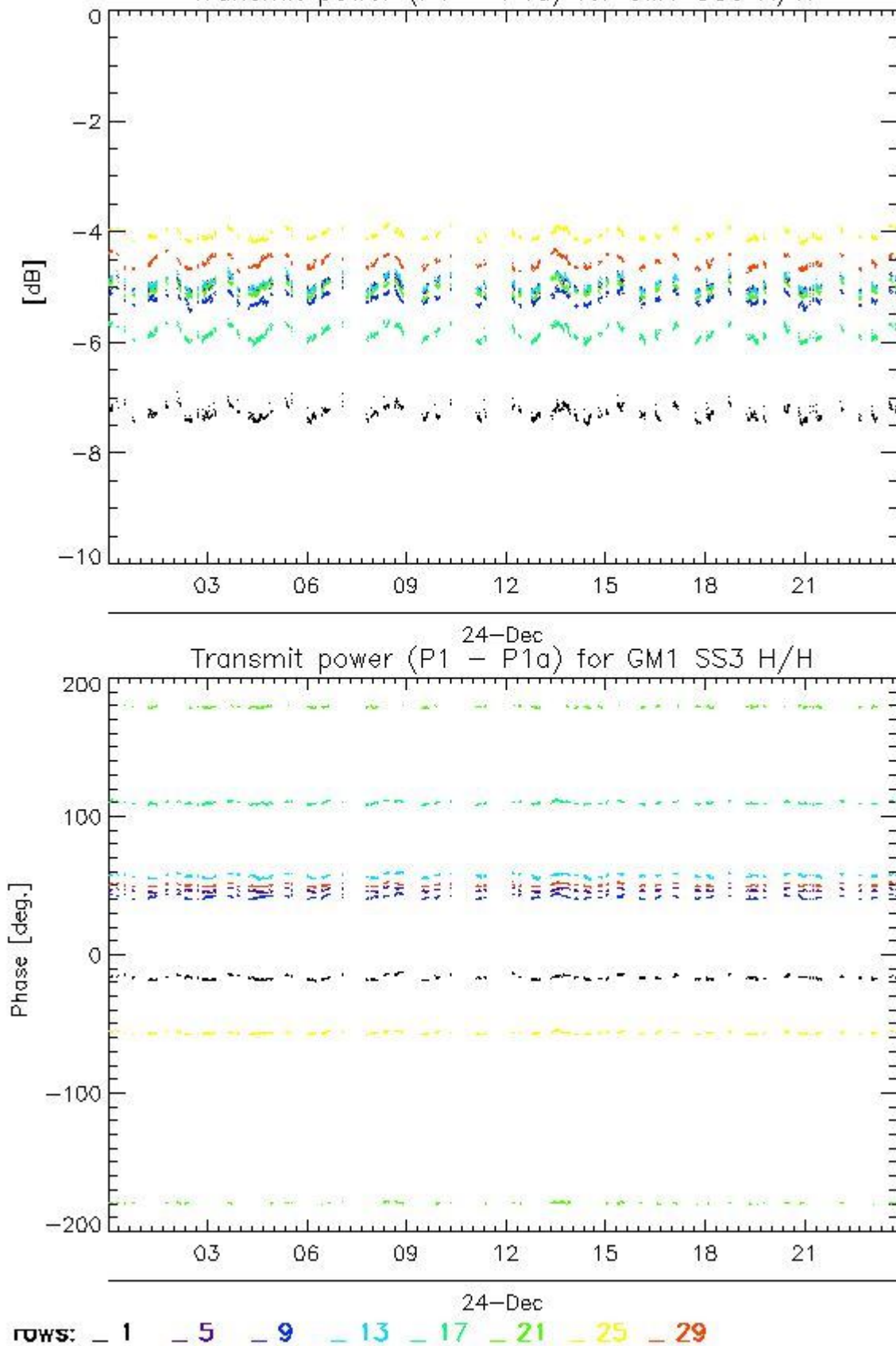

#### 4.2.2 - All Rows Analysis for GM1 SS3 H/H

[ [BACK TO MENU](#) ]



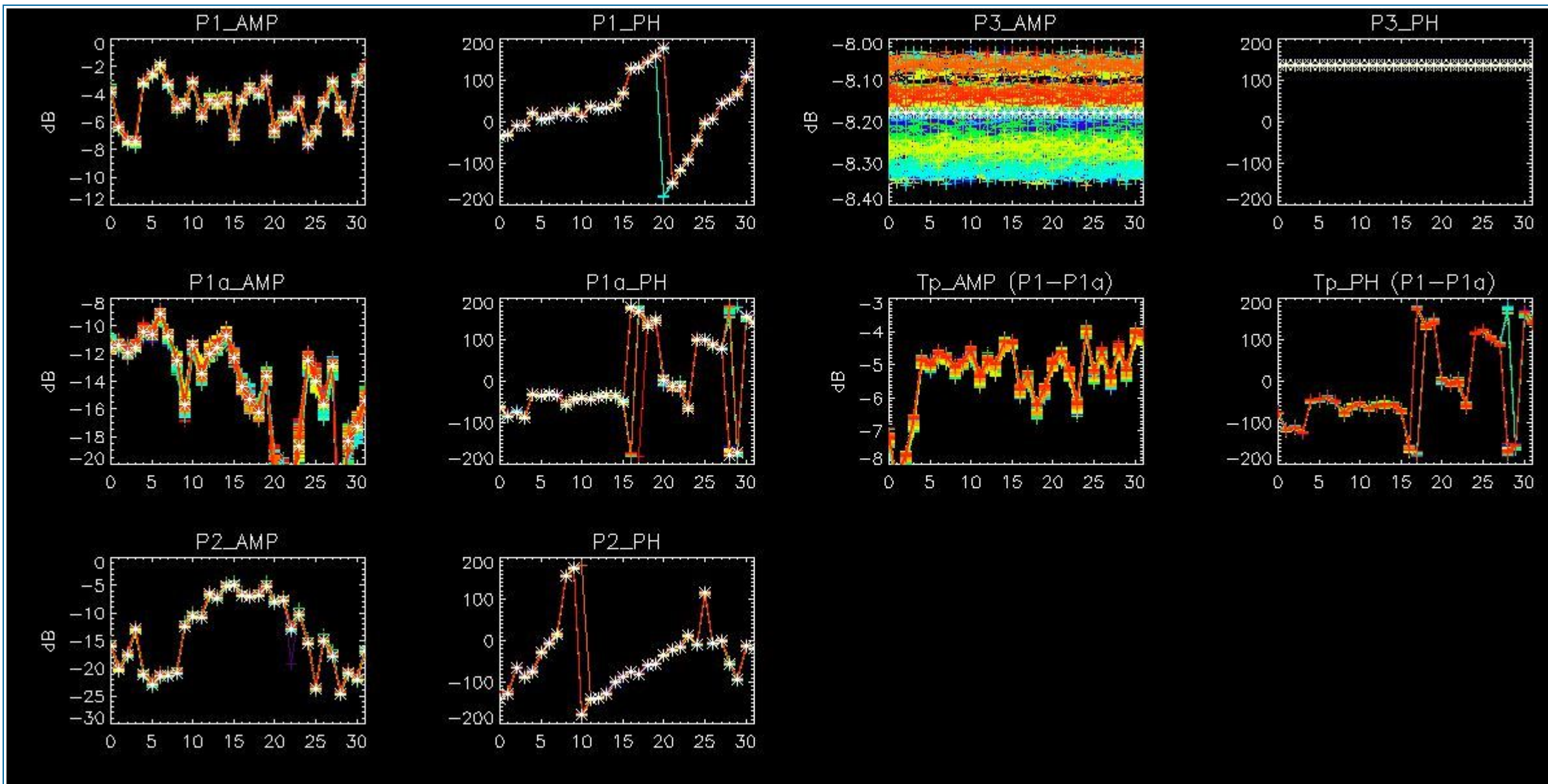

## 5 - DOPPLER ANALYSIS

### 5.1 - Analysis for WVS IS2 V/V

#### 5.1.1 - Doppler MAP Analysis for WVS IS2 V/V

[ [BACK TO MENU](#) ]



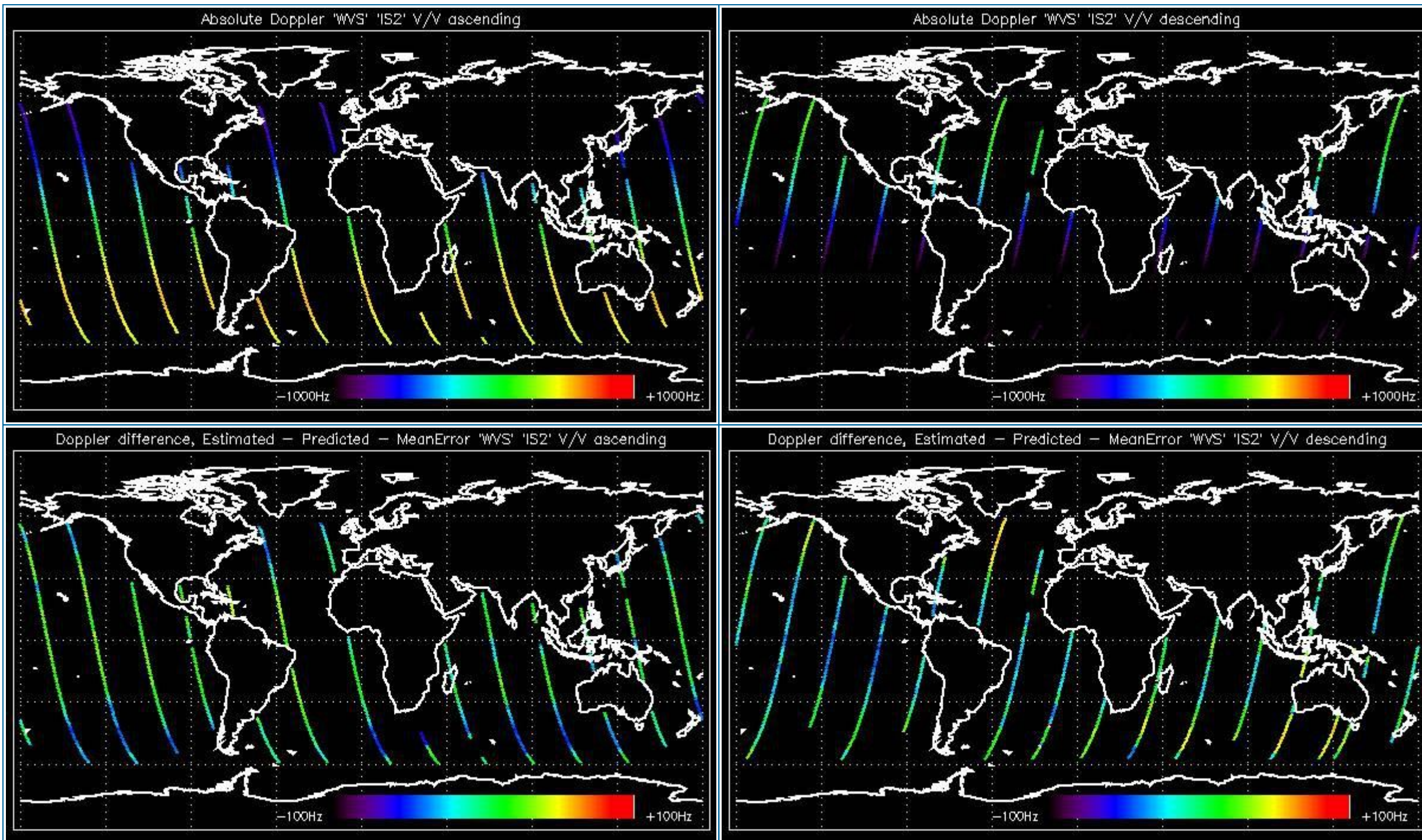

### 5.1.2 - Doppler ANX Analysis for WVS IS2 V/V

[ [BACK TO MENU](#) ]



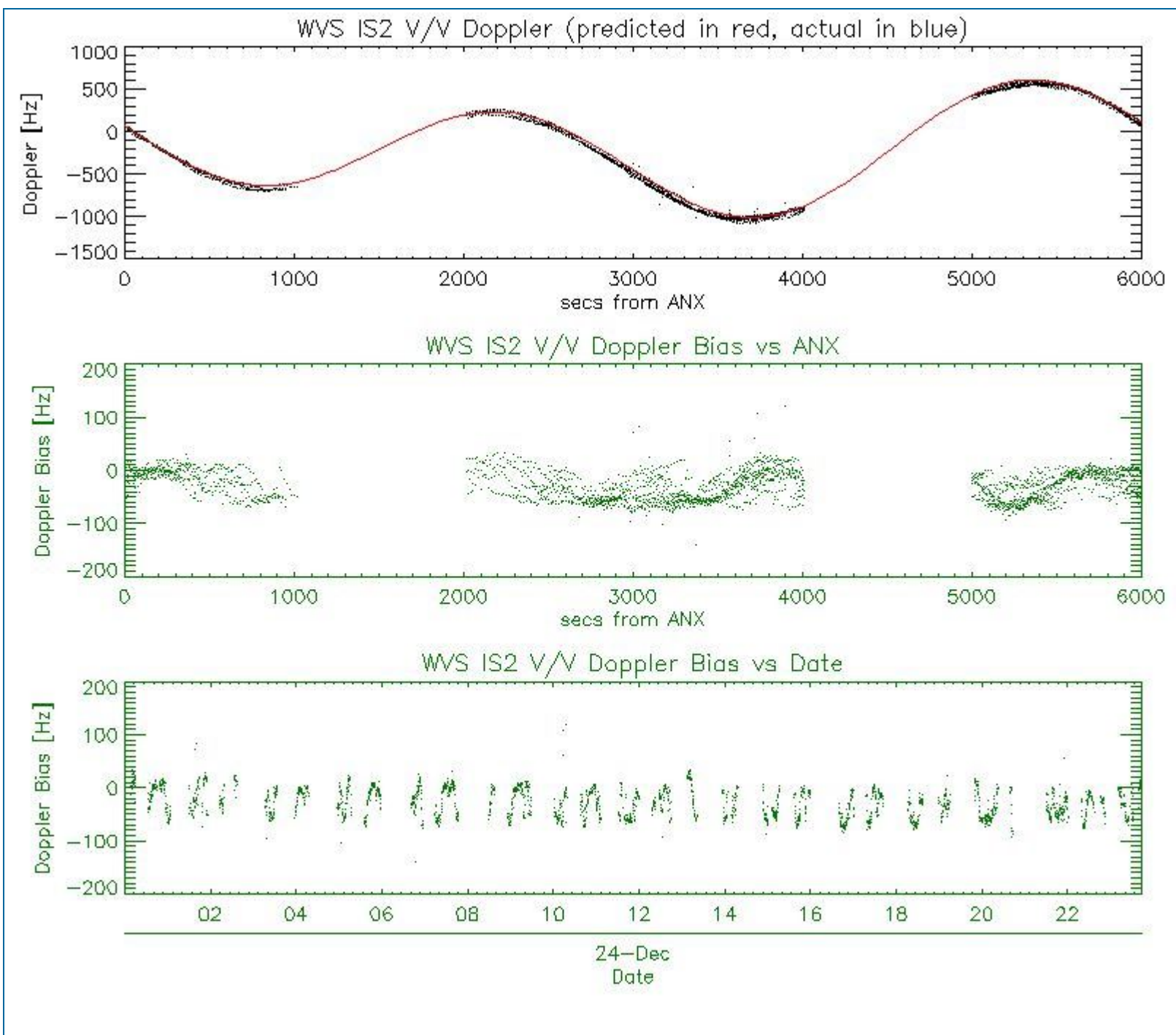

## 5.2 - Analysis for GM1 SS1 H/H

### 5.2.1 - Doppler MAP Analysis for GM1 SS1 H/H

[ [BACK TO MENU](#) ]



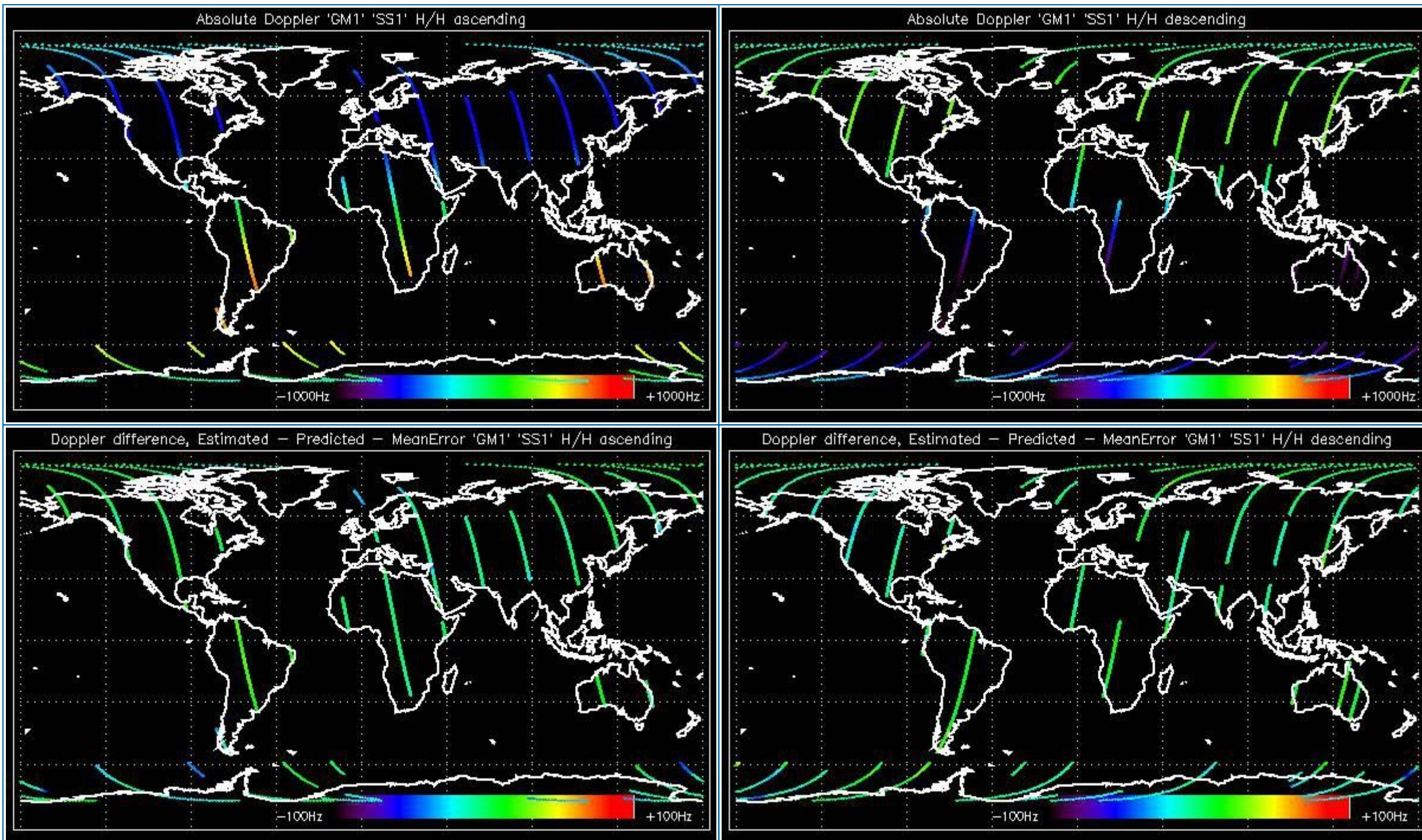

### 5.2.2 - Doppler ANX Analysis for GM1 SS1 H/H

[ [BACK TO MENU](#) ]



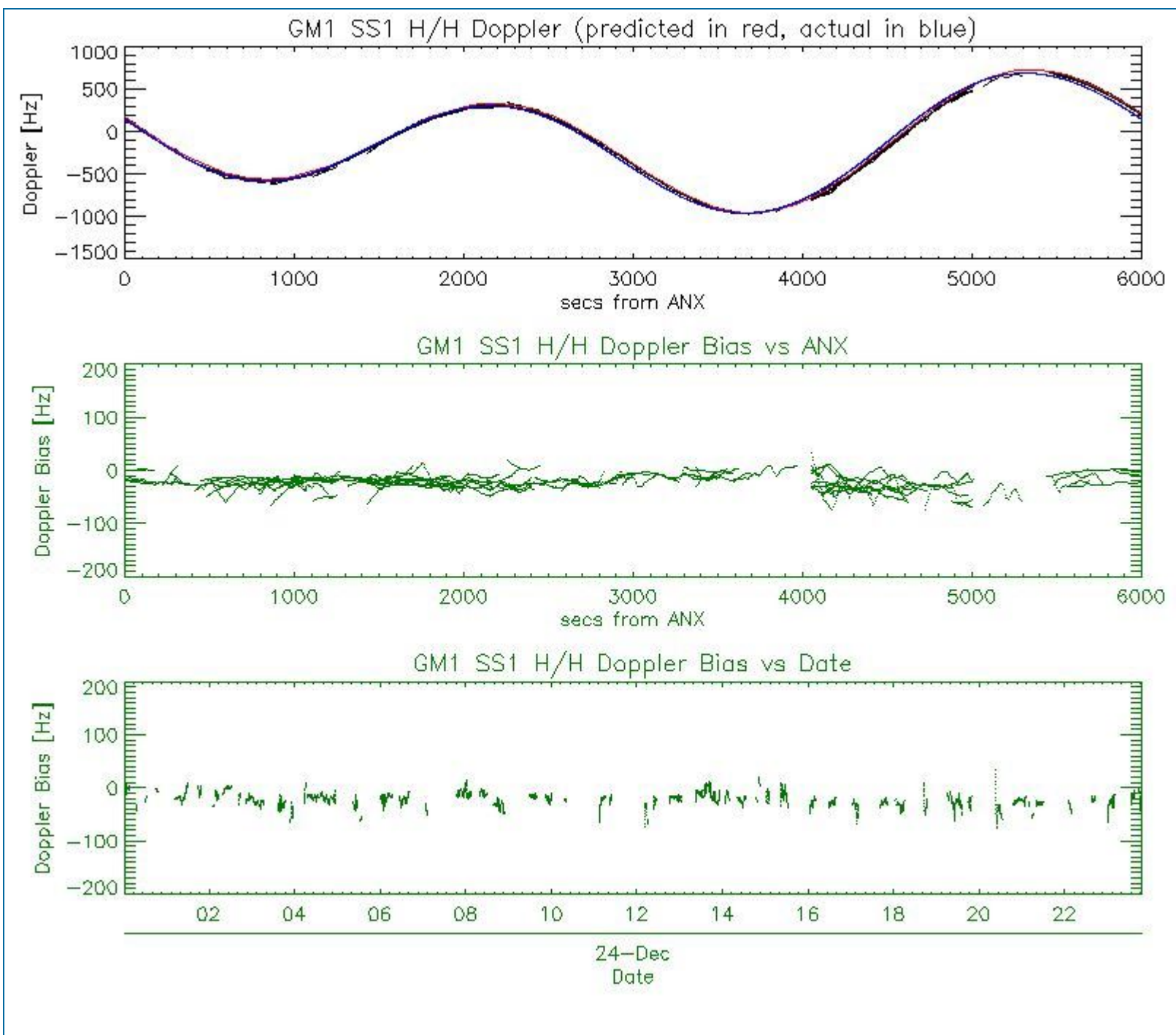

### 5.3 - Doppler JUMPS Analysis for WSM

[ BACK TO MENU ]

--	--

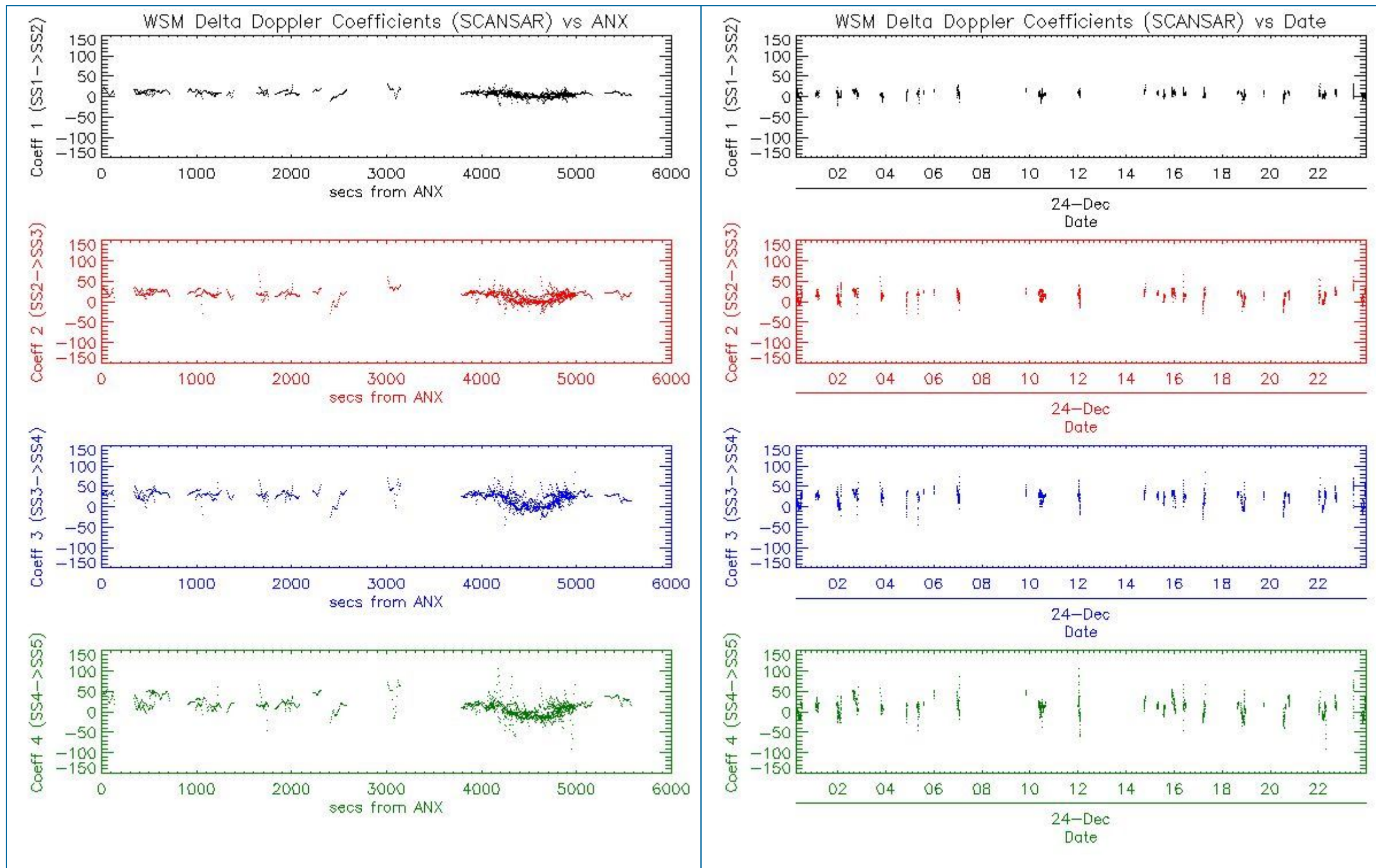

## 6 - CHIRP ANALYSIS

### 6.1 - Analysis for WSM SS1 H/H

#### 6.1.1 - ScaleFactor

[ [BACK TO MENU](#) ]



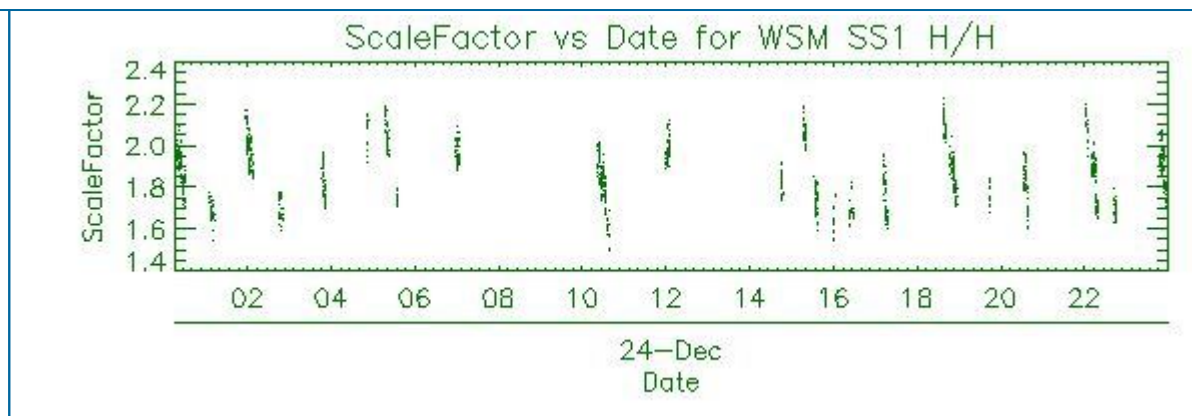
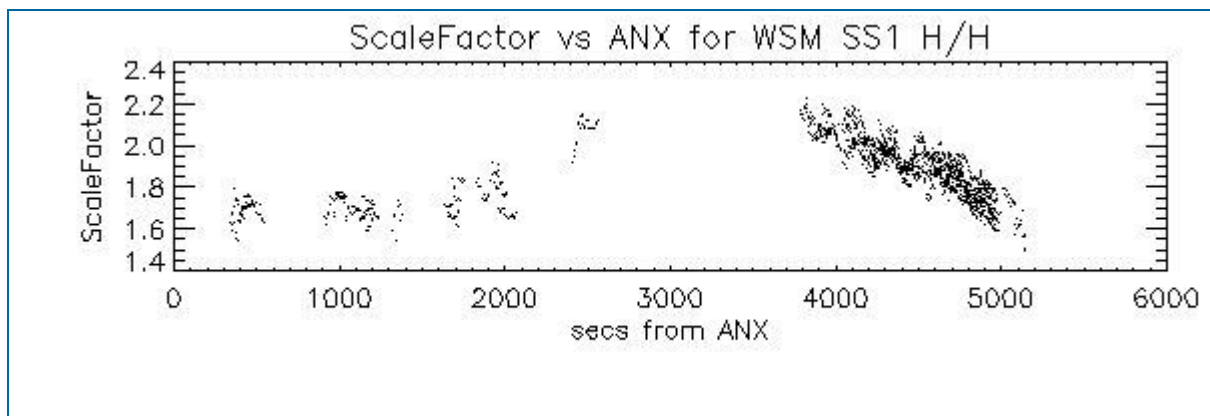

## 6.2 - Analysis for WSM SS1 V/V

### 6.2.1 - ScaleFactor

[ [BACK TO MENU](#) ]

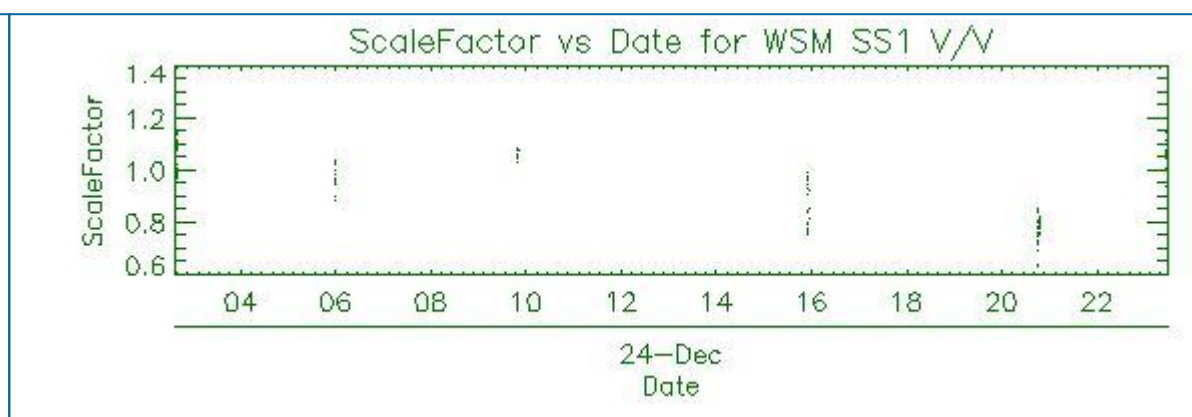
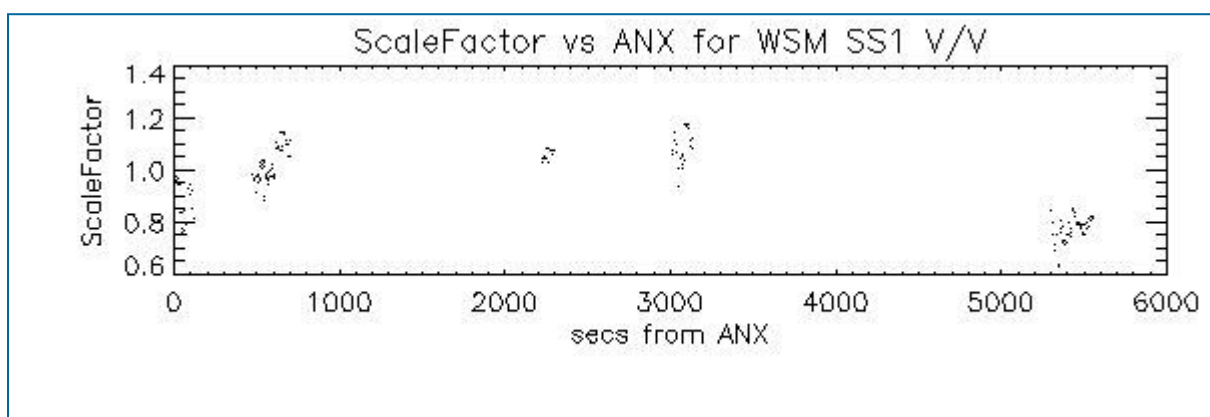

## 7 - RAW DATA ANALYSIS

### 7.1 - Analysis for WVS

[ [BACK TO MENU](#) ]

--	--	--



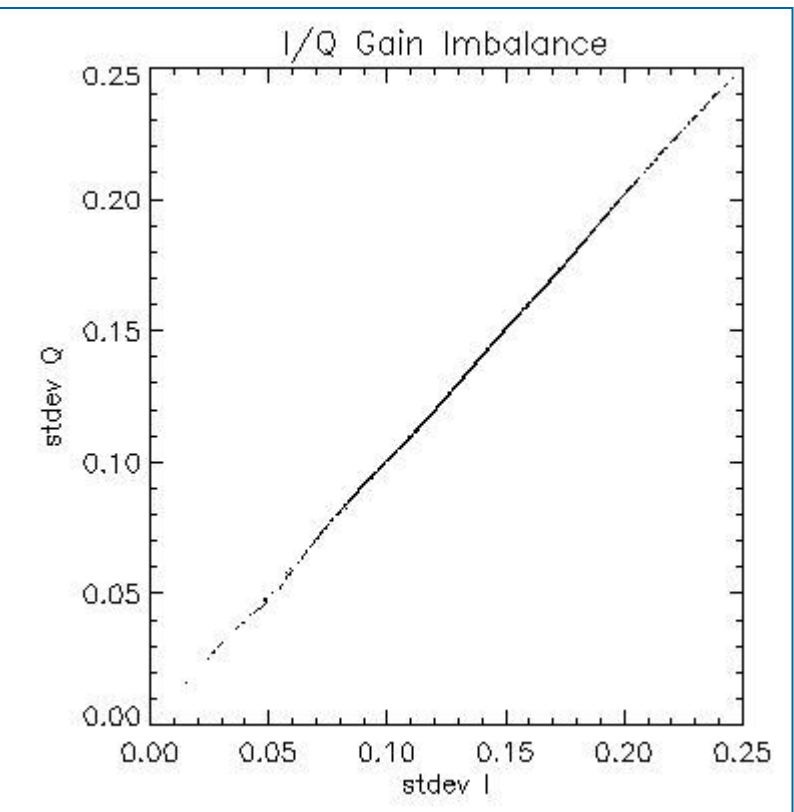
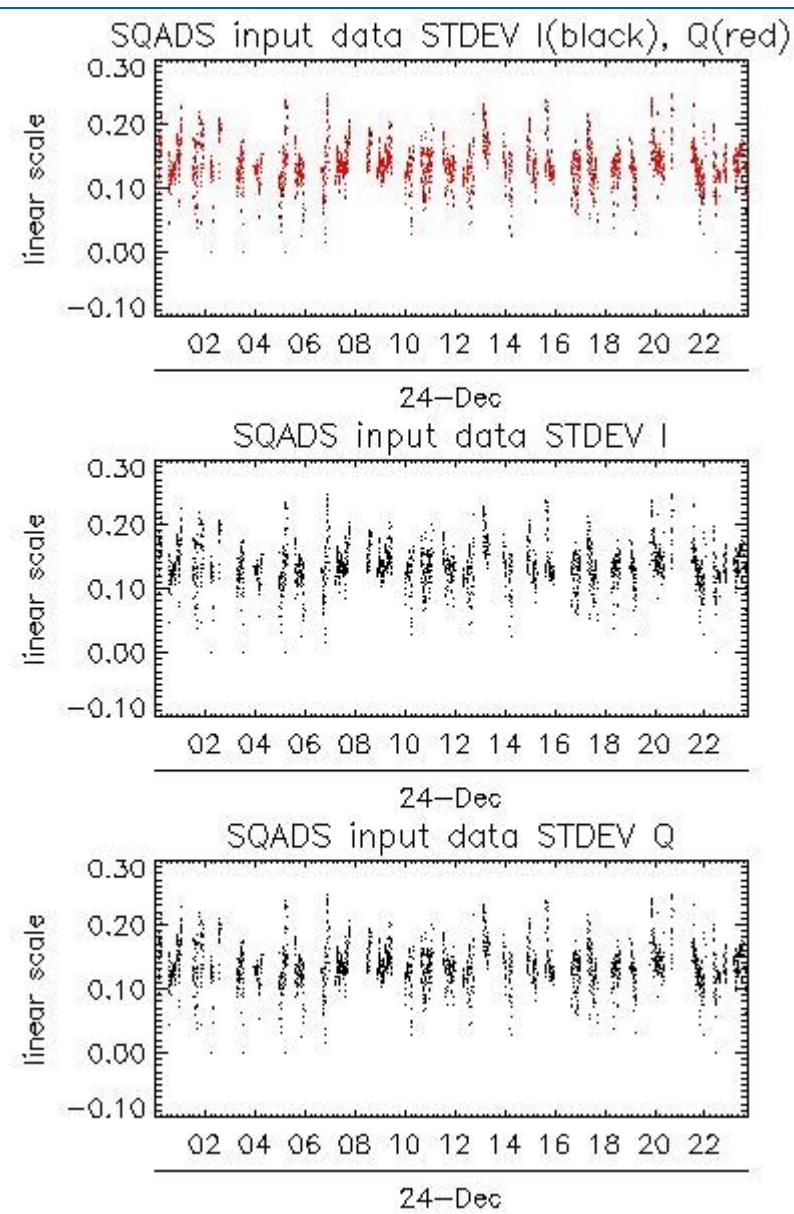
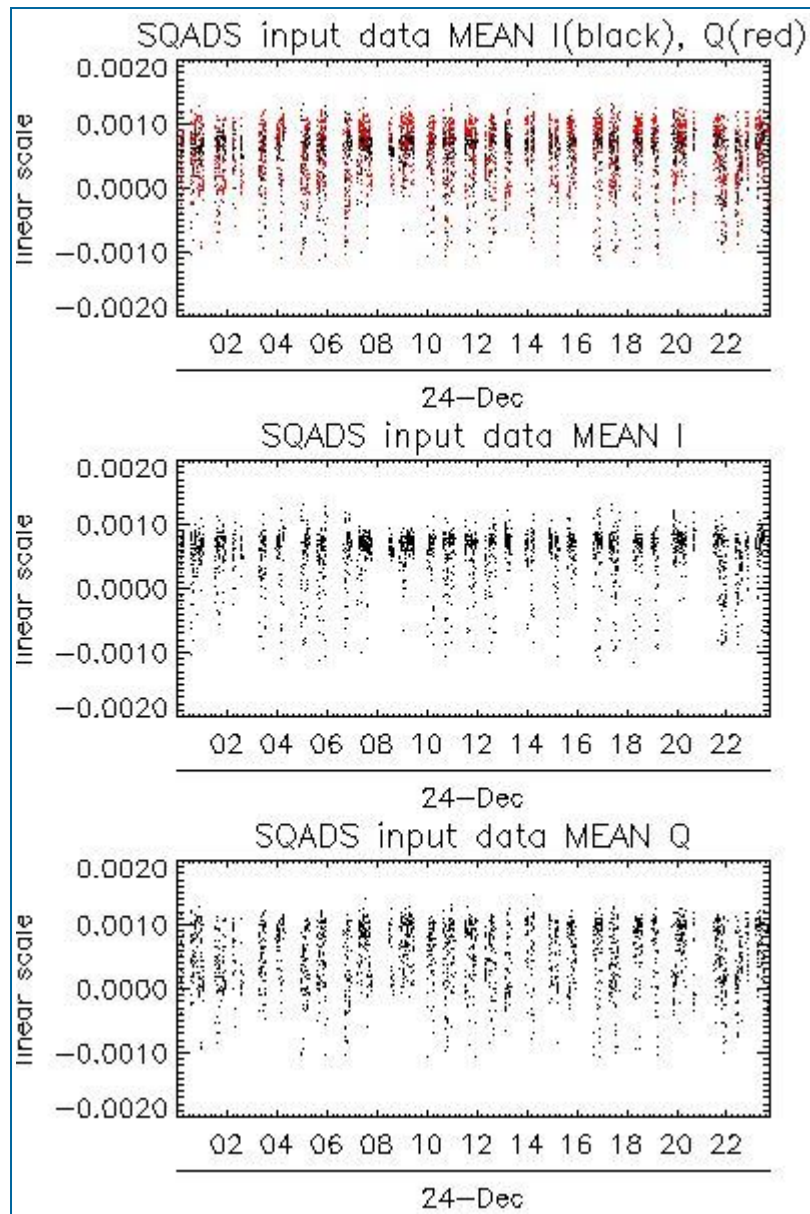

Channel	Statistics	DSS-B
MEAN I	mean	0.000529600
	stdev	1.71652e-07
MEAN Q	mean	0.000525243
	stdev	2.34088e-07
Channel	Statistics	DSS-B
STDEV I	mean	0.136081
	stdev	0.00109002
STDEV Q	mean	0.136452
	stdev	0.00110946

## 7.2 - Analysis for IMM

[ [BACK TO MENU](#) ]

--	--	--	--

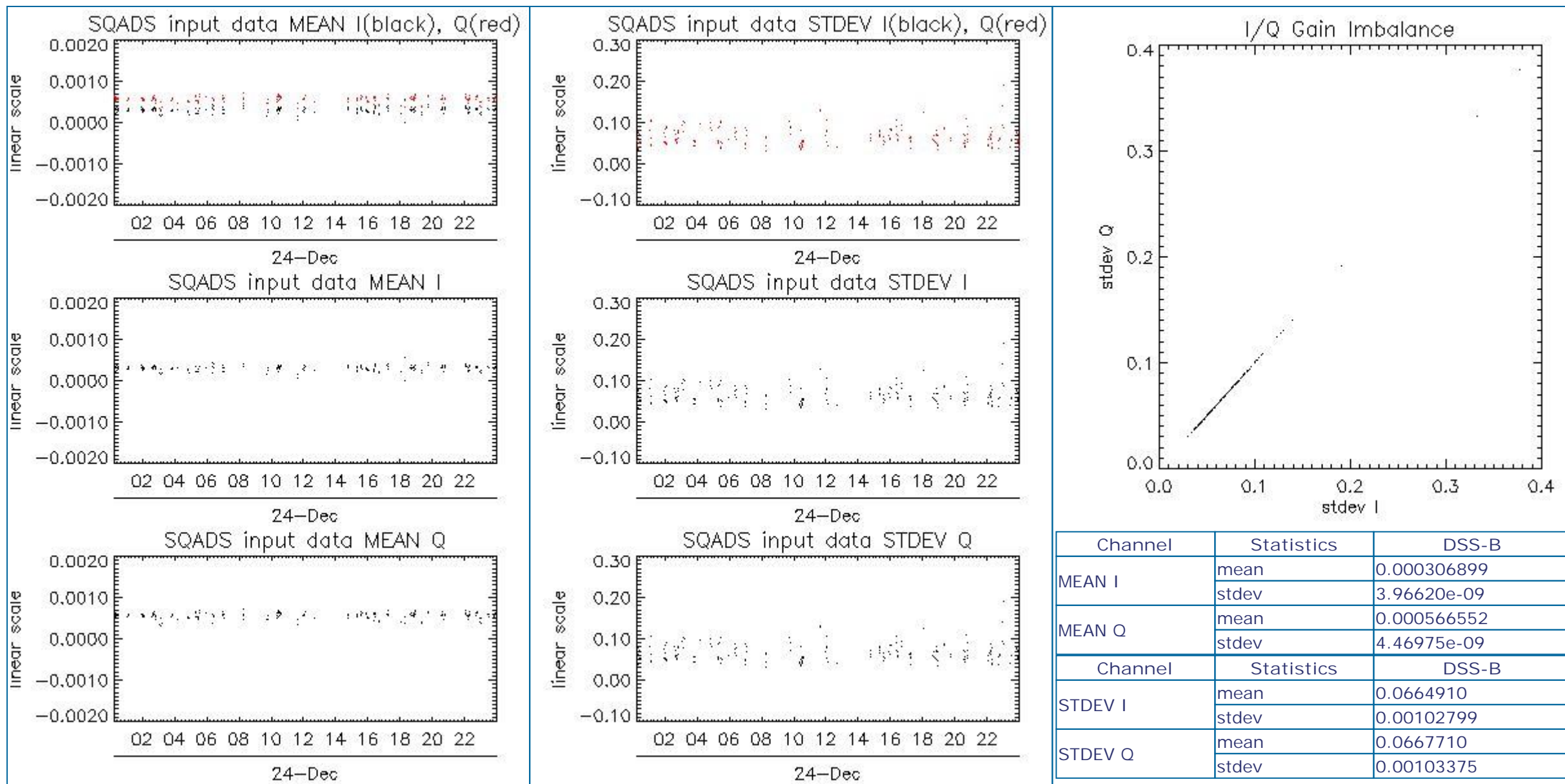

## 8 - TELEMETRY ANALYSIS

Processing Center	Product	Gaps	Missing lines
PDK	ASA_IMM_1PNPDK20081224_123938_00000352075_00024_35649_3546.N1	0	14
PDE	ASA_WSM_1PNPDE20081224_160005_000001342075_00026_35651_9400.N1	0	14

### 8.1 - Number of Missing lines

[ BACK TO MENU ]

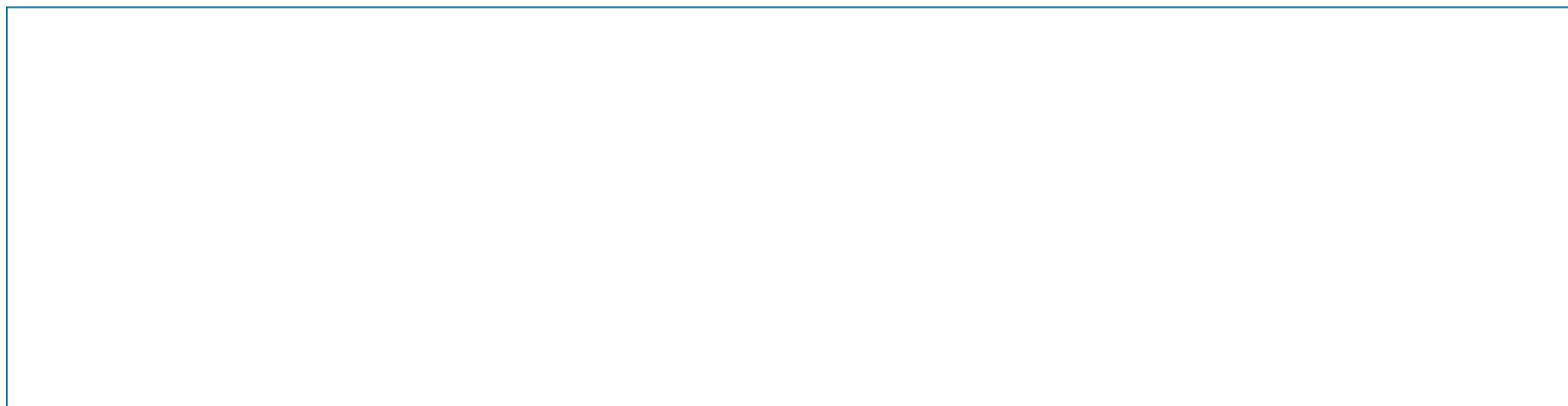

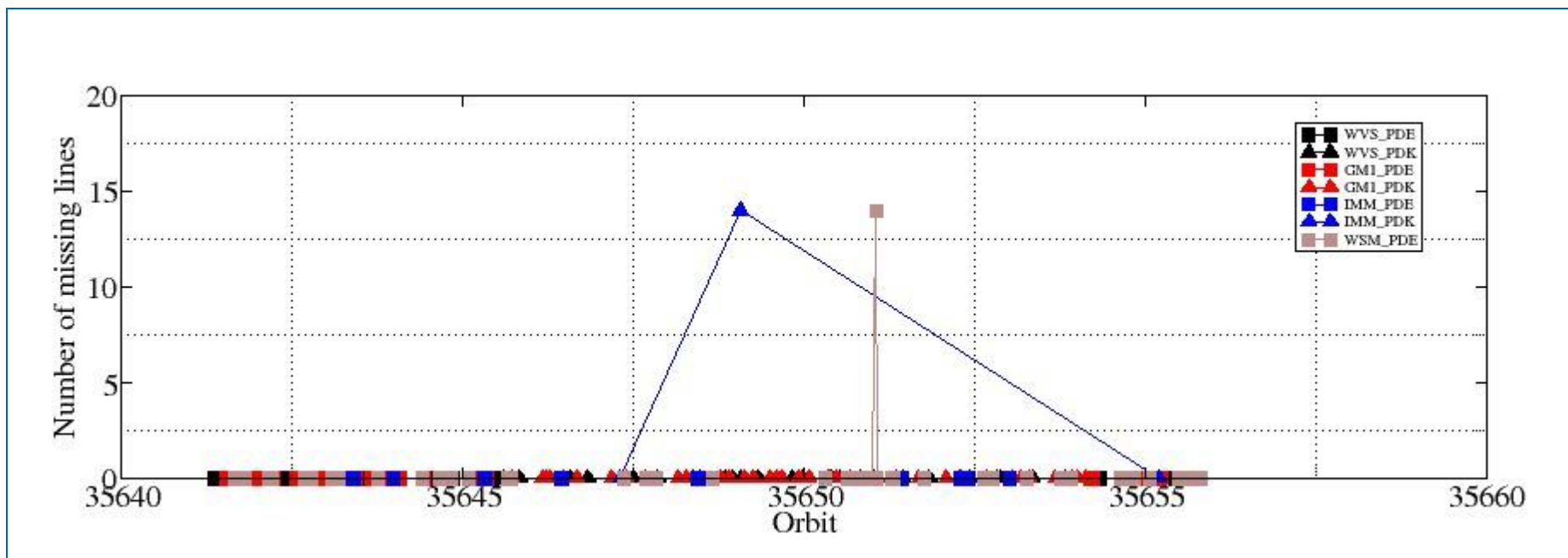

## 8.2 - Number of Gaps

[ [BACK TO MENU](#) ]

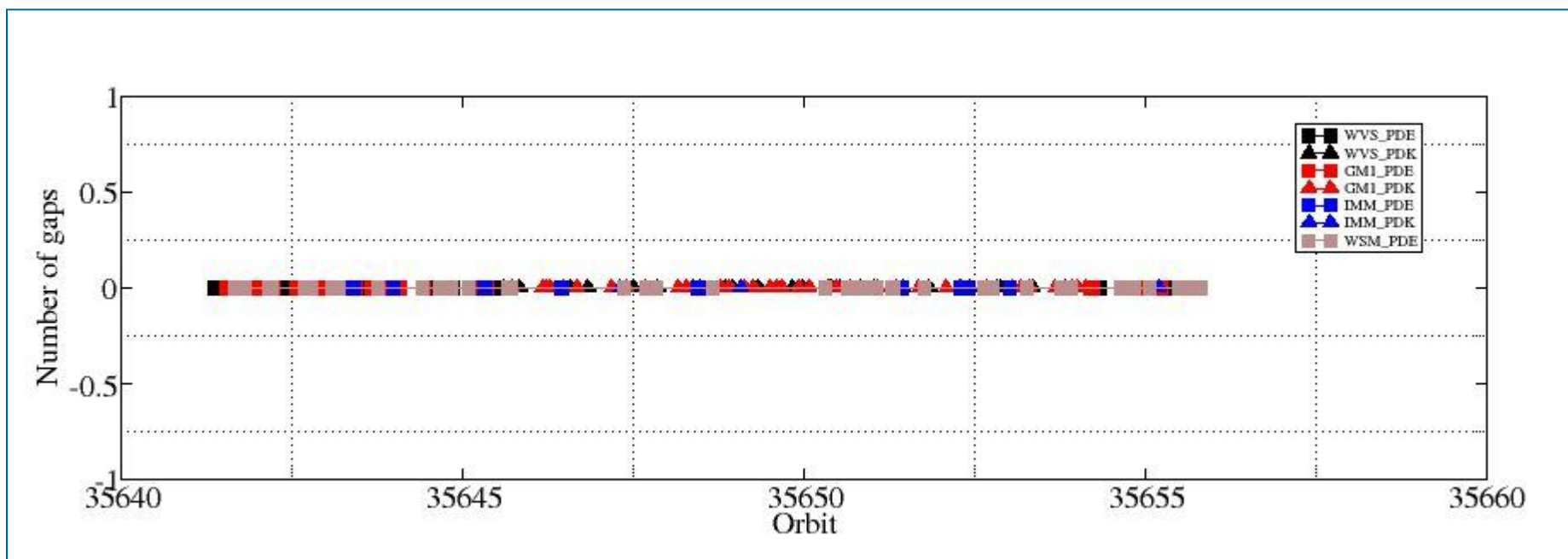

#####  
ASAR DAILY REPORT for 081224  
#####

MODE: DAILY  
ANALYSIS: ALL  
DATE: YESTERDAY

Analysis will be performed from 2008-12-24 00:00:00 to 2008-12-24 23:59:59  
Results will be exported to the directory: ./RESULTS/DAILY/081224/

DATA SUMMARY

#####  
Summary will be performed from 2008-12-24 00:00:00 to 2008-12-24 23:59:59  
Results will be exported to the directory: ./RESULTS/DAILY/081224/DATA\_SUMMARY

Creating directory ./RESULTS/DAILY/081224/DATA\_SUMMARY...  
Writing file ./RESULTS/DAILY/081224/DATA\_SUMMARY/Data\_summary.html...

\*\*\*\*\*  
Getting WVS products list from 2008-12-24 00:00:00 to 2008-12-24 23:59:59...  
Writing file ./RESULTS/DAILY/081224/DATA\_SUMMARY/List\_WVS\_products\_used.xls...  
Writing file ./RESULTS/DAILY/081224/DATA\_SUMMARY/List\_WVS\_products\_used.txt...

\*\*\*\*\*  
Getting GM1 products list from 2008-12-24 00:00:00 to 2008-12-24 23:59:59...  
Writing file ./RESULTS/DAILY/081224/DATA\_SUMMARY/List\_GM1\_products\_used.xls...  
Writing file ./RESULTS/DAILY/081224/DATA\_SUMMARY/List\_GM1\_products\_used.txt...

\*\*\*\*\*  
Getting APM products list from 2008-12-24 00:00:00 to 2008-12-24 23:59:59...  
Writing file ./RESULTS/DAILY/081224/DATA\_SUMMARY/List\_APM\_products\_used.xls...  
Writing file ./RESULTS/DAILY/081224/DATA\_SUMMARY/List\_APM\_products\_used.txt...

\*\*\*\*\*  
Getting IMM products list from 2008-12-24 00:00:00 to 2008-12-24 23:59:59...  
Writing file ./RESULTS/DAILY/081224/DATA\_SUMMARY/List\_IMM\_products\_used.xls...  
Writing file ./RESULTS/DAILY/081224/DATA\_SUMMARY/List\_IMM\_products\_used.txt...

\*\*\*\*\*  
Getting WSM products list from 2008-12-24 00:00:00 to 2008-12-24 23:59:59...  
Writing file ./RESULTS/DAILY/081224/DATA\_SUMMARY/List\_WSM\_products\_used.xls...  
Writing file ./RESULTS/DAILY/081224/DATA\_SUMMARY/List\_WSM\_products\_used.txt...

\*\*\*\*\*  
Getting MS products list from 2008-12-24 00:00:00 to 2008-12-24 23:59:59...  
Writing file ./RESULTS/DAILY/081224/DATA\_SUMMARY/List\_MS\_products\_used.xls...  
Writing file ./RESULTS/DAILY/081224/DATA\_SUMMARY/List\_MS\_products\_used.txt...

DATA SUMMARY completed  
#####

AUXILIARY FILES ANALYSIS

#####  
Analysis will be performed from 2008-12-24 00:00:00 to 2008-12-24 23:59:59  
Results will be exported to the directory: ./RESULTS/DAILY/081224/AUXILIARY

Creating directory ./RESULTS/DAILY/081224/AUXILIARY...

\*\*\*\*\*  
Looking for the IECF operational ADFs list...



Found list 20081224\_030001\_current\_3\_IECF\_ADFs.txt...  
Extracting ADFs...

ASA\_CON\_AXVIEC20081215\_141339\_20070204\_165113\_20091231\_000000  
ASA\_INS\_AXVIEC20081215\_140905\_20070307\_060000\_20091231\_000000  
ASA\_XCH\_AXVIEC20081215\_143642\_20020301\_000000\_20091231\_000000  
ASA\_XCA\_AXVIEC20081215\_141741\_20070204\_165113\_20091231\_000000

Writing file ./RESULTS/DAILY/081224/AUXILIARY/ASAR\_ADFs\_IECF\_List3.html...  
Writing file ./RESULTS/DAILY/081224/AUXILIARY/Auxiliary\_files\_summary.html...

\*\*\*\*\*  
Analysing WVS products...

Writing file ./RESULTS/DAILY/081224/AUXILIARY/Check\_ADFs\_WVS.xls...  
Writing file ./RESULTS/DAILY/081224/AUXILIARY/Check\_ADFs\_WVS.txt...

ASA_WVS_1PNPDE20081224_000855_000003752075_00016_35641_8420.N1	ASA_CON -> OKASA_INS -> OKASA_XCH -> OKASA_XCA -> OK
ASA_WVS_1PNPDE20081224_003159_000003752075_00016_35641_8423.N1	ASA_CON -> OKASA_INS -> OKASA_XCH -> OKASA_XCA -> OK
ASA_WVS_1PNPDE20081224_003729_000004492075_00016_35641_8551.N1	ASA_CON -> OKASA_INS -> OKASA_XCH -> OKASA_XCA -> OK
ASA_WVS_1PNPDE20081224_004811_000009742075_00016_35641_8554.N1	ASA_CON -> OKASA_INS -> OKASA_XCH -> OKASA_XCA -> OK
ASA_WVS_1PNPDE20081224_012952_000008682075_00017_35642_8568.N1	ASA_CON -> OKASA_INS -> OKASA_XCH -> OKASA_XCA -> OK
ASA_WVS_1PNPDE20081224_014820_000004502075_00017_35642_8565.N1	ASA_CON -> OKASA_INS -> OKASA_XCH -> OKASA_XCA -> OK
ASA_WVS_1PNPDE20081224_021235_000001192075_00017_35642_8571.N1	ASA_CON -> OKASA_INS -> OKASA_XCH -> OKASA_XCA -> OK
ASA_WVS_1PNPDE20081224_021350_000003002075_00017_35642_8703.N1	ASA_CON -> OKASA_INS -> OKASA_XCH -> OKASA_XCA -> OK
ASA_WVS_1PNPDE20081224_023237_000002542075_00018_35643_8722.N1	ASA_CON -> OKASA_INS -> OKASA_XCH -> OKASA_XCA -> OK
ASA_WVS_1PNPDE20081224_031624_000007942075_00018_35643_8725.N1	ASA_CON -> OKASA_INS -> OKASA_XCH -> OKASA_XCA -> OK
ASA_WVS_1PNPDE20081224_032924_000002552075_00018_35643_8822.N1	ASA_CON -> OKASA_INS -> OKASA_XCH -> OKASA_XCA -> OK
ASA_WVS_1PNPDE20081224_035758_000006592075_00018_35643_8829.N1	ASA_CON -> OKASA_INS -> OKASA_XCH -> OKASA_XCA -> OK
ASA_WVS_1PNPDE20081224_041032_000001642075_00019_35644_8832.N1	ASA_CON -> OKASA_INS -> OKASA_XCH -> OKASA_XCA -> OK
ASA_WVS_1PNPDE20081224_041528_000001192075_00019_35644_8869.N1	ASA_CON -> OKASA_INS -> OKASA_XCH -> OKASA_XCA -> OK
ASA_WVS_1PNPDE20081224_045725_000008692075_00019_35644_8916.N1	ASA_CON -> OKASA_INS -> OKASA_XCH -> OKASA_XCA -> OK
ASA_WVS_1PNPDE20081224_051140_000003152075_00019_35644_8976.N1	ASA_CON -> OKASA_INS -> OKASA_XCH -> OKASA_XCA -> OK
ASA_WVS_1PNPDE20081224_053511_000013942075_00019_35644_9035.N1	ASA_CON -> OKASA_INS -> OKASA_XCH -> OKASA_XCA -> OK
ASA_WVS_1PNPDE20081224_064102_000006442075_00020_35645_9040.N1	ASA_CON -> OKASA_INS -> OKASA_XCH -> OKASA_XCA -> OK
ASA_WVS_1PNPDE20081224_213001_000018292075_00029_35654_9507.N1	ASA_CON -> OKASA_INS -> OKASA_XCH -> OKASA_XCA -> OK
ASA_WVS_1PNPDE20081224_221937_000003292075_00029_35654_9504.N1	ASA_CON -> OKASA_INS -> OKASA_XCH -> OKASA_XCA -> OK
ASA_WVS_1PNPDE20081224_222422_000007642075_00029_35654_9632.N1	ASA_CON -> OKASA_INS -> OKASA_XCH -> OKASA_XCA -> OK
ASA_WVS_1PNPDE20081224_224609_000003892075_00030_35655_9637.N1	ASA_CON -> OKASA_INS -> OKASA_XCH -> OKASA_XCA -> OK
ASA_WVS_1PNPDE20081224_231025_000009442075_00030_35655_9640.N1	ASA_CON -> OKASA_INS -> OKASA_XCH -> OKASA_XCA -> OK
ASA_WVS_1PNPDE20081224_232925_000001642075_00030_35655_9647.N1	ASA_CON -> OKASA_INS -> OKASA_XCH -> OKASA_XCA -> OK
ASA_WVS_1PNPDE20081224_233827_000003002075_00030_35655_9652.N1	ASA_CON -> OKASA_INS -> OKASA_XCH -> OKASA_XCA -> OK
ASA_WVS_1PNPDK20081224_065132_000003602075_00020_35645_3137.N1	ASA_CON -> OKASA_INS -> OKASA_XCH -> OKASA_XCA -> OK
ASA_WVS_1PNPDK20081224_071414_000019792075_00020_35645_3144.N1	ASA_CON -> OKASA_INS -> OKASA_XCH -> OKASA_XCA -> OK
ASA_WVS_1PNPDK20081224_082948_000004952075_00021_35646_3226.N1	ASA_CON -> OKASA_INS -> OKASA_XCH -> OKASA_XCA -> OK
ASA_WVS_1PNPDK20081224_085459_000020392075_00021_35646_3238.N1	ASA_CON -> OKASA_INS -> OKASA_XCH -> OKASA_XCA -> OK
ASA_WVS_1PNPDK20081224_100117_000010492075_00022_35647_3343.N1	ASA_CON -> OKASA_INS -> OKASA_XCH -> OKASA_XCA -> OK
ASA_WVS_1PNPDK20081224_103808_000016942075_00022_35647_3350.N1	ASA_CON -> OKASA_INS -> OKASA_XCH -> OKASA_XCA -> OK
ASA_WVS_1PNPDK20081224_113051_000003442075_00023_35648_3452.N1	ASA_CON -> OKASA_INS -> OKASA_XCH -> OKASA_XCA -> OK
ASA_WVS_1PNPDK20081224_113926_000011992075_00023_35648_3462.N1	ASA_CON -> OKASA_INS -> OKASA_XCH -> OKASA_XCA -> OK
ASA_WVS_1PNPDK20081224_121831_000002852075_00023_35648_3459.N1	ASA_CON -> OKASA_INS -> OKASA_XCH -> OKASA_XCA -> OK
ASA_WVS_1PNPDK20081224_122735_000006592075_00023_35648_3465.N1	ASA_CON -> OKASA_INS -> OKASA_XCH -> OKASA_XCA -> OK
ASA_WVS_1PNPDK20081224_124021_000002692075_00024_35649_3470.N1	ASA_CON -> OKASA_INS -> OKASA_XCH -> OKASA_XCA -> OK
ASA_WVS_1PNPDK20081224_130656_000008692075_00024_35649_3595.N1	ASA_CON -> OKASA_INS -> OKASA_XCH -> OKASA_XCA -> OK
ASA_WVS_1PNPDK20081224_135646_000004202075_00024_35649_3598.N1	ASA_CON -> OKASA_INS -> OKASA_XCH -> OKASA_XCA -> OK
ASA_WVS_1PNPDK20081224_140930_000005092075_00024_35649_3605.N1	ASA_CON -> OKASA_INS -> OKASA_XCH -> OKASA_XCA -> OK
ASA_WVS_1PNPDK20081224_145301_000004642075_00025_35650_3717.N1	ASA_CON -> OKASA_INS -> OKASA_XCH -> OKASA_XCA -> OK
ASA_WVS_1PNPDK20081224_150625_000006142075_00025_35650_3722.N1	ASA_CON -> OKASA_INS -> OKASA_XCH -> OKASA_XCA -> OK
ASA_WVS_1PNPDK20081224_153723_000009742075_00025_35650_3725.N1	ASA_CON -> OKASA_INS -> OKASA_XCH -> OKASA_XCA -> OK
ASA_WVS_1PNPDK20081224_155645_000001492075_00026_35651_3730.N1	ASA_CON -> OKASA_INS -> OKASA_XCH -> OKASA_XCA -> OK
ASA_WVS_1PNPDK20081224_164018_000012592075_00026_35651_3843.N1	ASA_CON -> OKASA_INS -> OKASA_XCH -> OKASA_XCA -> OK
ASA_WVS_1PNPDK20081224_171749_000014092075_00026_35651_3855.N1	ASA_CON -> OKASA_INS -> OKASA_XCH -> OKASA_XCA -> OK
ASA_WVS_1PNPDK20081224_181643_000012292075_00027_35652_3960.N1	ASA_CON -> OKASA_INS -> OKASA_XCH -> OKASA_XCA -> OK
ASA_WVS_1PNPDK20081224_185825_000000452075_00027_35652_3963.N1	ASA_CON -> OKASA_INS -> OKASA_XCH -> OKASA_XCA -> OK
ASA_WVS_1PNPDK20081224_190207_000007642075_00027_35652_3970.N1	ASA_CON -> OKASA_INS -> OKASA_XCH -> OKASA_XCA -> OK
ASA_WVS_1PNPDK20081224_194932_000019642075_00028_35653_4072.N1	ASA_CON -> OKASA_INS -> OKASA_XCH -> OKASA_XCA -> OK



ASA\_WVS\_1PNPDK20081224\_203901\_000002552075\_00028\_35653\_4083.N1 ASA\_CON -> OKASA\_INS -> OKASA\_XCH -> OKASA\_XCA -> OK

\*\*\*\*\*

Analysing GM1 products...

Writing file ./RESULTS/DAILY/081224/AUXILIARY/Check\_ADFs\_GM1.xls...

Writing file ./RESULTS/DAILY/081224/AUXILIARY/Check\_ADFs\_GM1.txt...

ASA_GM1_1PNPDE20081224_000157_000004162075_00016_35641_8410.N1	ASA_CON -> OKASA_INS -> OKASA_XCH -> OKASA_XCA -> OK
ASA_GM1_1PNPDE20081224_001728_000000782075_00016_35641_8415.N1	ASA_CON -> OKASA_INS -> OKASA_XCH -> OKASA_XCA -> OK
ASA_GM1_1PNPDE20081224_003005_000001142075_00016_35641_8430.N1	ASA_CON -> OKASA_INS -> OKASA_XCH -> OKASA_XCA -> OK
ASA_GM1_1PNPDE20081224_004545_000001442075_00016_35641_8548.N1	ASA_CON -> OKASA_INS -> OKASA_XCH -> OKASA_XCA -> OK
ASA_GM1_1PNPDE20081224_011226_000010442075_00017_35642_8649.N1	ASA_CON -> OKASA_INS -> OKASA_XCH -> OKASA_XCA -> OK
ASA_GM1_1PNPDE20081224_014509_000001872075_00017_35642_8562.N1	ASA_CON -> OKASA_INS -> OKASA_XCH -> OKASA_XCA -> OK
ASA_GM1_1PNPDE20081224_020541_000000842075_00017_35642_8560.N1	ASA_CON -> OKASA_INS -> OKASA_XCH -> OKASA_XCA -> OK
ASA_GM1_1PNPDE20081224_020841_000002292075_00017_35642_8573.N1	ASA_CON -> OKASA_INS -> OKASA_XCH -> OKASA_XCA -> OK
ASA_GM1_1PNPDE20081224_021936_000007792075_00017_35642_8717.N1	ASA_CON -> OKASA_INS -> OKASA_XCH -> OKASA_XCA -> OK
ASA_GM1_1PNPDE20081224_024146_000001812075_00018_35643_8705.N1	ASA_CON -> OKASA_INS -> OKASA_XCH -> OKASA_XCA -> OK
ASA_GM1_1PNPDE20081224_025132_000006822075_00018_35643_8707.N1	ASA_CON -> OKASA_INS -> OKASA_XCH -> OKASA_XCA -> OK
ASA_GM1_1PNPDE20081224_030356_000003562075_00018_35643_8727.N1	ASA_CON -> OKASA_INS -> OKASA_XCH -> OKASA_XCA -> OK
ASA_GM1_1PNPDE20081224_031233_000002292075_00018_35643_8719.N1	ASA_CON -> OKASA_INS -> OKASA_XCH -> OKASA_XCA -> OK
ASA_GM1_1PNPDE20081224_033706_000005732075_00018_35643_8824.N1	ASA_CON -> OKASA_INS -> OKASA_XCH -> OKASA_XCA -> OK
ASA_GM1_1PNPDE20081224_035405_000002292075_00018_35643_8826.N1	ASA_CON -> OKASA_INS -> OKASA_XCH -> OKASA_XCA -> OK
ASA_GM1_1PNPDE20081224_041358_000000902075_00019_35644_8834.N1	ASA_CON -> OKASA_INS -> OKASA_XCH -> OKASA_XCA -> OK
ASA_GM1_1PNPDE20081224_041815_000019212075_00019_35644_8871.N1	ASA_CON -> OKASA_INS -> OKASA_XCH -> OKASA_XCA -> OK
ASA_GM1_1PNPDE20081224_045321_000002412075_00019_35644_8918.N1	ASA_CON -> OKASA_INS -> OKASA_XCH -> OKASA_XCA -> OK
ASA_GM1_1PNPDE20081224_052221_000003742075_00019_35644_8973.N1	ASA_CON -> OKASA_INS -> OKASA_XCH -> OKASA_XCA -> OK
ASA_GM1_1PNPDE20081224_053134_000001262075_00019_35644_9004.N1	ASA_CON -> OKASA_INS -> OKASA_XCH -> OKASA_XCA -> OK
ASA_GM1_1PNPDE20081224_060050_000009842075_00020_35645_9092.N1	ASA_CON -> OKASA_INS -> OKASA_XCH -> OKASA_XCA -> OK
ASA_GM1_1PNPDE20081224_062627_000008762075_00020_35645_9052.N1	ASA_CON -> OKASA_INS -> OKASA_XCH -> OKASA_XCA -> OK
ASA_GM1_1PNPDE20081224_211443_000001142075_00029_35654_9492.N1	ASA_CON -> OKASA_INS -> OKASA_XCH -> OKASA_XCA -> OK
ASA_GM1_1PNPDE20081224_212012_000005862075_00029_35654_9494.N1	ASA_CON -> OKASA_INS -> OKASA_XCH -> OKASA_XCA -> OK
ASA_GM1_1PNPDE20081224_220515_000002712075_00029_35654_9501.N1	ASA_CON -> OKASA_INS -> OKASA_XCH -> OKASA_XCA -> OK
ASA_GM1_1PNPDE20081224_223755_000002772075_00030_35655_9634.N1	ASA_CON -> OKASA_INS -> OKASA_XCH -> OKASA_XCA -> OK
ASA_GM1_1PNPDE20081224_230042_000005792075_00030_35655_9644.N1	ASA_CON -> OKASA_INS -> OKASA_XCH -> OKASA_XCA -> OK
ASA_GM1_1PNPDE20081224_233301_000002172075_00030_35655_9642.N1	ASA_CON -> OKASA_INS -> OKASA_XCH -> OKASA_XCA -> OK
ASA_GM1_1PNPDE20081224_233641_000001022075_00030_35655_9649.N1	ASA_CON -> OKASA_INS -> OKASA_XCH -> OKASA_XCA -> OK
ASA_GM1_1PNPDE20081224_234418_000002352075_00030_35655_9654.N1	ASA_CON -> OKASA_INS -> OKASA_XCH -> OKASA_XCA -> OK
ASA_GM1_1PNPDK20081224_070352_000001202075_00020_35645_3139.N1	ASA_CON -> OKASA_INS -> OKASA_XCH -> OKASA_XCA -> OK
ASA_GM1_1PNPDK20081224_074750_000002832075_00021_35646_3141.N1	ASA_CON -> OKASA_INS -> OKASA_XCH -> OKASA_XCA -> OK
ASA_GM1_1PNPDK20081224_075510_000002772075_00021_35646_3146.N1	ASA_CON -> OKASA_INS -> OKASA_XCH -> OKASA_XCA -> OK
ASA_GM1_1PNPDK20081224_075836_000005792075_00021_35646_3221.N1	ASA_CON -> OKASA_INS -> OKASA_XCH -> OKASA_XCA -> OK
ASA_GM1_1PNPDK20081224_081917_000006282075_00021_35646_3223.N1	ASA_CON -> OKASA_INS -> OKASA_XCH -> OKASA_XCA -> OK
ASA_GM1_1PNPDK20081224_083854_000009302075_00021_35646_3228.N1	ASA_CON -> OKASA_INS -> OKASA_XCH -> OKASA_XCA -> OK
ASA_GM1_1PNPDK20081224_092937_000005732075_00022_35647_3235.N1	ASA_CON -> OKASA_INS -> OKASA_XCH -> OKASA_XCA -> OK
ASA_GM1_1PNPDK20081224_095224_000005312075_00022_35647_3340.N1	ASA_CON -> OKASA_INS -> OKASA_XCH -> OKASA_XCA -> OK
ASA_GM1_1PNPDK20081224_101930_000001142075_00022_35647_3345.N1	ASA_CON -> OKASA_INS -> OKASA_XCH -> OKASA_XCA -> OK
ASA_GM1_1PNPDK20081224_110702_000005252075_00023_35648_3347.N1	ASA_CON -> OKASA_INS -> OKASA_XCH -> OKASA_XCA -> OK
ASA_GM1_1PNPDK20081224_112117_000001872075_00023_35648_3454.N1	ASA_CON -> OKASA_INS -> OKASA_XCH -> OKASA_XCA -> OK
ASA_GM1_1PNPDK20081224_121116_000002892075_00023_35648_3456.N1	ASA_CON -> OKASA_INS -> OKASA_XCH -> OKASA_XCA -> OK
ASA_GM1_1PNPDK20081224_122353_000002172075_00023_35648_3467.N1	ASA_CON -> OKASA_INS -> OKASA_XCH -> OKASA_XCA -> OK
ASA_GM1_1PNPDK20081224_124532_000008822075_00024_35649_3472.N1	ASA_CON -> OKASA_INS -> OKASA_XCH -> OKASA_XCA -> OK
ASA_GM1_1PNPDK20081224_125909_000002172075_00024_35649_3588.N1	ASA_CON -> OKASA_INS -> OKASA_XCH -> OKASA_XCA -> OK
ASA_GM1_1PNPDK20081224_132209_000006522075_00024_35649_3590.N1	ASA_CON -> OKASA_INS -> OKASA_XCH -> OKASA_XCA -> OK
ASA_GM1_1PNPDK20081224_133306_000003742075_00024_35649_3592.N1	ASA_CON -> OKASA_INS -> OKASA_XCH -> OKASA_XCA -> OK
ASA_GM1_1PNPDK20081224_134042_000009302075_00024_35649_3600.N1	ASA_CON -> OKASA_INS -> OKASA_XCH -> OKASA_XCA -> OK
ASA_GM1_1PNPDK20081224_140432_000002952075_00024_35649_3602.N1	ASA_CON -> OKASA_INS -> OKASA_XCH -> OKASA_XCA -> OK
ASA_GM1_1PNPDK20081224_142113_000007432075_00025_35650_3612.N1	ASA_CON -> OKASA_INS -> OKASA_XCH -> OKASA_XCA -> OK
ASA_GM1_1PNPDK20081224_144743_000001262075_00025_35650_3712.N1	ASA_CON -> OKASA_INS -> OKASA_XCH -> OKASA_XCA -> OK
ASA_GM1_1PNPDK20081224_145128_000000902075_00025_35650_3714.N1	ASA_CON -> OKASA_INS -> OKASA_XCH -> OKASA_XCA -> OK
ASA_GM1_1PNPDK20081224_150126_000002952075_00025_35650_3719.N1	ASA_CON -> OKASA_INS -> OKASA_XCH -> OKASA_XCA -> OK
ASA_GM1_1PNPDK20081224_152124_000006822075_00025_35650_3727.N1	ASA_CON -> OKASA_INS -> OKASA_XCH -> OKASA_XCA -> OK
ASA_GM1_1PNPDK20081224_160224_000005732075_00026_35651_3737.N1	ASA_CON -> OKASA_INS -> OKASA_XCH -> OKASA_XCA -> OK
ASA_GM1_1PNPDK20081224_162917_000005792075_00026_35651_3840.N1	ASA_CON -> OKASA_INS -> OKASA_XCH -> OKASA_XCA -> OK
ASA_GM1_1PNPDK20081224_170310_000004952075_00026_35651_3845.N1	ASA_CON -> OKASA_INS -> OKASA_XCH -> OKASA_XCA -> OK
ASA_GM1_1PNPDK20081224_174156_000005922075_00027_35652_3852.N1	ASA_CON -> OKASA_INS -> OKASA_XCH -> OKASA_XCA -> OK

```
ASA_GM1_1PNPDK20081224_180153_000001082075_00027_35652_3955.N1 ASA_CON -> OKASA_INS -> OKASA_XCH -> OKASA_XCA -> OK
ASA_GM1_1PNPDK20081224_180432_000006462075_00027_35652_3957.N1 ASA_CON -> OKASA_INS -> OKASA_XCH -> OKASA_XCA -> OK
ASA_GM1_1PNPDK20081224_184230_000002952075_00027_35652_3965.N1 ASA_CON -> OKASA_INS -> OKASA_XCH -> OKASA_XCA -> OK
ASA_GM1_1PNPDK20081224_191538_000001382075_00028_35653_3967.N1 ASA_CON -> OKASA_INS -> OKASA_XCH -> OKASA_XCA -> OK
ASA_GM1_1PNPDK20081224_192004_000008092075_00028_35653_3977.N1 ASA_CON -> OKASA_INS -> OKASA_XCH -> OKASA_XCA -> OK
ASA_GM1_1PNPDK20081224_193216_000002532075_00028_35653_4067.N1 ASA_CON -> OKASA_INS -> OKASA_XCH -> OKASA_XCA -> OK
ASA_GM1_1PNPDK20081224_194513_000002592075_00028_35653_4069.N1 ASA_CON -> OKASA_INS -> OKASA_XCH -> OKASA_XCA -> OK
ASA_GM1_1PNPDK20081224_202306_000005732075_00028_35653_4074.N1 ASA_CON -> OKASA_INS -> OKASA_XCH -> OKASA_XCA -> OK
ASA_GM1_1PNPDK20081224_204834_000010332075_00028_35653_4157.N1 ASA_CON -> OKASA_INS -> OKASA_XCH -> OKASA_XCA -> OK
ASA_GM1_1PNPDK20081224_210929_00000842075_00029_35654_4080.N1 ASA_CON -> OKASA_INS -> OKASA_XCH -> OKASA_XCA -> OK
```

\*\*\*\*\*

Analysing APM products...

No APM products available for the selected period...

\*\*\*\*\*

Analysing IMM products...

Writing file ./RESULTS/DAILY/081224/AUXILIARY/Check\_ADFs\_IMM.xls...

Writing file ./RESULTS/DAILY/081224/AUXILIARY/Check\_ADFs\_IMM.txt...

```
ASA_IMM_1PNPDE20081224_025027_00000532075_00018_35643_8777.N1 ASA_CON -> OKASA_INS -> OKASA_XCH -> OKASA_XCA -> OK
ASA_IMM_1PNPDE20081224_030253_00000532075_00018_35643_8700.N1 ASA_CON -> OKASA_INS -> OKASA_XCH -> OKASA_XCA -> OK
ASA_IMM_1PNPDE20081224_030952_000001492075_00018_35643_8779.N1 ASA_CON -> OKASA_INS -> OKASA_XCH -> OKASA_XCA -> OK
ASA_IMM_1PNPDE20081224_040931_00000542075_00018_35643_8866.N1 ASA_CON -> OKASA_INS -> OKASA_XCH -> OKASA_XCA -> OK
ASA_IMM_1PNPDE20081224_052833_000001712075_00019_35644_9037.N1 ASA_CON -> OKASA_INS -> OKASA_XCH -> OKASA_XCA -> OK
ASA_IMM_1PNPDE20081224_062122_00000632075_00020_35645_8988.N1 ASA_CON -> OKASA_INS -> OKASA_XCH -> OKASA_XCA -> OK
ASA_IMM_1PNPDE20081224_062122_000002952075_00020_35645_9112.N1 ASA_CON -> OKASA_INS -> OKASA_XCH -> OKASA_XCA -> OK
ASA_IMM_1PNPDE20081224_062324_00000602075_00020_35645_8992.N1 ASA_CON -> OKASA_INS -> OKASA_XCH -> OKASA_XCA -> OK
ASA_IMM_1PNPDE20081224_062524_00000532075_00020_35645_8996.N1 ASA_CON -> OKASA_INS -> OKASA_XCH -> OKASA_XCA -> OK
ASA_IMM_1PNPDE20081224_081550_00000712075_00021_35646_9143.N1 ASA_CON -> OKASA_INS -> OKASA_XCH -> OKASA_XCA -> OK
ASA_IMM_1PNPDE20081224_081727_000001002075_00021_35646_9177.N1 ASA_CON -> OKASA_INS -> OKASA_XCH -> OKASA_XCA -> OK
ASA_IMM_1PNPDE20081224_081831_00000362075_00021_35646_9141.N1 ASA_CON -> OKASA_INS -> OKASA_XCH -> OKASA_XCA -> OK
ASA_IMM_1PNPDE20081224_113717_000001232075_00023_35648_9229.N1 ASA_CON -> OKASA_INS -> OKASA_XCH -> OKASA_XCA -> OK
ASA_IMM_1PNPDE20081224_113821_00000592075_00023_35648_9185.N1 ASA_CON -> OKASA_INS -> OKASA_XCH -> OKASA_XCA -> OK
ASA_IMM_1PNPDE20081224_162348_000001142075_00026_35651_9376.N1 ASA_CON -> OKASA_INS -> OKASA_XCH -> OKASA_XCA -> OK
ASA_IMM_1PNPDE20081224_163857_00000732075_00026_35651_9378.N1 ASA_CON -> OKASA_INS -> OKASA_XCH -> OKASA_XCA -> OK
ASA_IMM_1PNPDE20081224_180342_00000392075_00027_35652_9404.N1 ASA_CON -> OKASA_INS -> OKASA_XCH -> OKASA_XCA -> OK
ASA_IMM_1PNPDE20081224_181517_00000792075_00027_35652_9412.N1 ASA_CON -> OKASA_INS -> OKASA_XCH -> OKASA_XCA -> OK
ASA_IMM_1PNPDE20081224_191756_000001172075_00028_35653_9470.N1 ASA_CON -> OKASA_INS -> OKASA_XCH -> OKASA_XCA -> OK
ASA_IMM_1PNPDE20081224_235549_00000382075_00030_35655_9731.N1 ASA_CON -> OKASA_INS -> OKASA_XCH -> OKASA_XCA -> OK
ASA_IMM_1PNPDK20081224_094221_00000532075_00022_35647_3307.N1 ASA_CON -> OKASA_INS -> OKASA_XCH -> OKASA_XCA -> OK
ASA_IMM_1PNPDK20081224_123938_00000352075_00024_35649_3546.N1 ASA_CON -> OKASA_INS -> OKASA_XCH -> OKASA_XCA -> OK
ASA_IMM_1PNPDK20081224_225642_000002282075_00030_35655_4200.N1 ASA_CON -> OKASA_INS -> OKASA_XCH -> OKASA_XCA -> OK
```

\*\*\*\*\*

Analysing WSM products...

Writing file ./RESULTS/DAILY/081224/AUXILIARY/Check\_ADFs\_WSM.xls...

Writing file ./RESULTS/DAILY/081224/AUXILIARY/Check\_ADFs\_WSM.txt...

```
ASA_WSM_1PNPDE20081224_001554_00000912075_00016_35641_8533.N1 ASA_CON -> OKASA_INS -> OKASA_XCH -> OKASA_XCA -> OK
ASA_WSM_1PNPDE20081224_001852_000004892075_00016_35641_8546.N1 ASA_CON -> OKASA_INS -> OKASA_XCH -> OKASA_XCA -> OK
ASA_WSM_1PNPDE20081224_001852_000005502075_00016_35641_8665.N1 ASA_CON -> OKASA_INS -> OKASA_XCH -> OKASA_XCA -> OK
ASA_WSM_1PNPDE20081224_002831_00000912075_00016_35641_8513.N1 ASA_CON -> OKASA_INS -> OKASA_XCH -> OKASA_XCA -> OK
ASA_WSM_1PNPDE20081224_010527_000002742075_00017_35642_8683.N1 ASA_CON -> OKASA_INS -> OKASA_XCH -> OKASA_XCA -> OK
ASA_WSM_1PNPDE20081224_011102_00000732075_00017_35642_8646.N1 ASA_CON -> OKASA_INS -> OKASA_XCH -> OKASA_XCA -> OK
ASA_WSM_1PNPDE20081224_015730_000003112075_00017_35642_8709.N1 ASA_CON -> OKASA_INS -> OKASA_XCH -> OKASA_XCA -> OK
ASA_WSM_1PNPDE20081224_015730_000004892075_00017_35642_8962.N1 ASA_CON -> OKASA_INS -> OKASA_XCH -> OKASA_XCA -> OK
ASA_WSM_1PNPDE20081224_020707_00000912075_00017_35642_8698.N1 ASA_CON -> OKASA_INS -> OKASA_XCH -> OKASA_XCA -> OK
ASA_WSM_1PNPDE20081224_023730_000002502075_00018_35643_8813.N1 ASA_CON -> OKASA_INS -> OKASA_XCH -> OKASA_XCA -> OK
ASA_WSM_1PNPDE20081224_024449_000001522075_00018_35643_8808.N1 ASA_CON -> OKASA_INS -> OKASA_XCH -> OKASA_XCA -> OK
```







Analysis will be performed from 2008-12-24 00:00:00 to 2008-12-24 23:59:59  
Results will be exported to the directory: ./RESULTS/DAILY/081224/MODULE\_STEPPING

Creating directory ./RESULTS/DAILY/081224/MODULE\_STEPPING...  
Creating directory ./RESULTS/DAILY/081224/MODULE\_STEPPING/FIRST\_REFERENCE...  
Creating directory ./RESULTS/DAILY/081224/MODULE\_STEPPING/SECOND\_REFERENCE...  
Creating directory ./RESULTS/DAILY/081224/MODULE\_STEPPING/PREVIOUS\_PRODUCT\_REFERENCE...  
Deleting old files...

\*\*\*\*\*  
\*\*\*\*\*

Creating images comparing with second reference...

Exporting results to the directory ../../RESULTS/DAILY/081224/MODULE\_STEPPING/SECOND\_REFERENCE...

Polarization: H  
Reference product: ASA\_MS\_\_0PNPDK20050922\_062651\_000000152041\_00034\_18625\_0041.N1  
Test product: ASA\_MS\_\_0PNPDK20081223\_173329\_000000162075\_00012\_35637\_0707.N1

H  
H  
../../RESULTS/DAILY/081224/MODULE\_STEPPING/SECOND\_REFERENCE/TGH\_20081223\_173329-20050922\_062651.png  
../../RESULTS/DAILY/081224/MODULE\_STEPPING/SECOND\_REFERENCE/TPH\_20081223\_173329-20050922\_062651.png  
../../RESULTS/DAILY/081224/MODULE\_STEPPING/SECOND\_REFERENCE/RGH\_20081223\_173329-20050922\_062651.png  
../../RESULTS/DAILY/081224/MODULE\_STEPPING/SECOND\_REFERENCE/RPH\_20081223\_173329-20050922\_062651.png

Polarization: V  
Reference product: ASA\_MS\_\_0PNPDK20050923\_055514\_000000152041\_00048\_18639\_0042.N1  
Test product: ASA\_MS\_\_0PNPDK20081224\_170152\_000000162075\_00026\_35651\_0708.N1

V  
V  
../../RESULTS/DAILY/081224/MODULE\_STEPPING/SECOND\_REFERENCE/TGV\_20081224\_170152-20050923\_055514.png  
../../RESULTS/DAILY/081224/MODULE\_STEPPING/SECOND\_REFERENCE/TPV\_20081224\_170152-20050923\_055514.png  
../../RESULTS/DAILY/081224/MODULE\_STEPPING/SECOND\_REFERENCE/RGV\_20081224\_170152-20050923\_055514.png  
../../RESULTS/DAILY/081224/MODULE\_STEPPING/SECOND\_REFERENCE/RPV\_20081224\_170152-20050923\_055514.png

\*\*\*\*\*  
\*\*\*\*\*

Creating images comparing with previous product reference...

Exporting results to the directory ../../RESULTS/DAILY/081224/MODULE\_STEPPING/PREVIOUS\_PRODUCT\_REFERENCE...

Polarization: H  
Reference product: ASA\_MS\_\_0PNPDK20081221\_183643\_000000162074\_00485\_35609\_0705.N1  
Test product: ASA\_MS\_\_0PNPDK20081223\_173329\_000000162075\_00012\_35637\_0707.N1

H  
H  
../../RESULTS/DAILY/081224/MODULE\_STEPPING/PREVIOUS\_PRODUCT\_REFERENCE/TGH\_20081223\_173329-20081221\_183643.png  
../../RESULTS/DAILY/081224/MODULE\_STEPPING/PREVIOUS\_PRODUCT\_REFERENCE/TPH\_20081223\_173329-20081221\_183643.png  
../../RESULTS/DAILY/081224/MODULE\_STEPPING/PREVIOUS\_PRODUCT\_REFERENCE/RGH\_20081223\_173329-20081221\_183643.png  
../../RESULTS/DAILY/081224/MODULE\_STEPPING/PREVIOUS\_PRODUCT\_REFERENCE/RPH\_20081223\_173329-20081221\_183643.png

Polarization: V  
Reference product: ASA\_MS\_\_0PNPDK20081222\_180506\_000000162074\_00499\_35623\_0706.N1  
Test product: ASA\_MS\_\_0PNPDK20081224\_170152\_000000162075\_00026\_35651\_0708.N1

V  
V  
../../RESULTS/DAILY/081224/MODULE\_STEPPING/PREVIOUS\_PRODUCT\_REFERENCE/TGV\_20081224\_170152-20081222\_180506.png  
../../RESULTS/DAILY/081224/MODULE\_STEPPING/PREVIOUS\_PRODUCT\_REFERENCE/TPV\_20081224\_170152-20081222\_180506.png  
../../RESULTS/DAILY/081224/MODULE\_STEPPING/PREVIOUS\_PRODUCT\_REFERENCE/RGV\_20081224\_170152-20081222\_180506.png  
../../RESULTS/DAILY/081224/MODULE\_STEPPING/PREVIOUS\_PRODUCT\_REFERENCE/RPV\_20081224\_170152-20081222\_180506.png

MODULE\_STEPPING ANALYSIS completed  
#####

#####

Creating directory ./RESULTS/DAILY/081224/CALIBRATION\_PULSES...

\*\*\*\*\*  
\*\*\*\*\*

ALL ROWS Analysis will be performed from 2008-12-24 00:00:00 to 2008-12-24 23:59:59

Analysing products WVS IS2 V/V

Writing image ../../RESULTS/DAILY/081224//CALIBRATION\_PULSES/Calibration\_pulses\_all\_rows\_WVS\_IS2\_VV.png...

Analysing products GM1 SS3 H/H

Writing image ../../RESULTS/DAILY/081224//CALIBRATION\_PULSES/Calibration\_pulses\_all\_rows\_GM1\_SS3\_HH.png...

\*\*\*\*\*  
\*\*\*\*\*

TEMPORAL EVOLUTION Analysis will be performed from 2008-12-24 00:00:00 to 2008-12-24 23:59:59

Analysing products WVS IS2 V/V

Getting calibration pulses data for WVS IS2 V/V from 2008-12-24 00:00:00 to 2008-12-24 23:59:59. Rows: 1/5/9/13/17/21/25/29

Writing file ./RESULTS/DAILY/081224/CALIBRATION\_PULSES/Calibration\_pulses\_data\_WVS\_IS2\_VV\_2008-12-24\_1.dat...

Writing ../../RESULTS/DAILY/081224//CALIBRATION\_PULSES/Average\_P1\_P1a\_P2\_P3\_WVS\_IS2\_VV\_1.png...

Writing ../../RESULTS/DAILY/081224//CALIBRATION\_PULSES/Transmit\_Power\_WVS\_IS2\_VV\_1.png...

Getting calibration pulses data for WVS IS2 V/V from 2008-12-24 00:00:00 to 2008-12-24 23:59:59. Rows: 2/6/10/14/18/22/26/30

Writing file ./RESULTS/DAILY/081224/CALIBRATION\_PULSES/Calibration\_pulses\_data\_WVS\_IS2\_VV\_2008-12-24\_2.dat...

Writing ../../RESULTS/DAILY/081224//CALIBRATION\_PULSES/Average\_P1\_P1a\_P2\_P3\_WVS\_IS2\_VV\_2.png...

Writing ../../RESULTS/DAILY/081224//CALIBRATION\_PULSES/Transmit\_Power\_WVS\_IS2\_VV\_2.png...

Getting calibration pulses data for WVS IS2 V/V from 2008-12-24 00:00:00 to 2008-12-24 23:59:59. Rows: 3/7/11/15/19/23/27/31

Writing file ./RESULTS/DAILY/081224/CALIBRATION\_PULSES/Calibration\_pulses\_data\_WVS\_IS2\_VV\_2008-12-24\_3.dat...

Writing ../../RESULTS/DAILY/081224//CALIBRATION\_PULSES/Average\_P1\_P1a\_P2\_P3\_WVS\_IS2\_VV\_3.png...

Writing ../../RESULTS/DAILY/081224//CALIBRATION\_PULSES/Transmit\_Power\_WVS\_IS2\_VV\_3.png...

Getting calibration pulses data for WVS IS2 V/V from 2008-12-24 00:00:00 to 2008-12-24 23:59:59. Rows: 4/8/12/16/20/24/28/32

Writing file ./RESULTS/DAILY/081224/CALIBRATION\_PULSES/Calibration\_pulses\_data\_WVS\_IS2\_VV\_2008-12-24\_4.dat...

Writing ../../RESULTS/DAILY/081224//CALIBRATION\_PULSES/Average\_P1\_P1a\_P2\_P3\_WVS\_IS2\_VV\_4.png...

Writing ../../RESULTS/DAILY/081224//CALIBRATION\_PULSES/Transmit\_Power\_WVS\_IS2\_VV\_4.png...

Analysing products GM1 SS3 H/H

Getting calibration pulses data for GM1 SS3 H/H from 2008-12-24 00:00:00 to 2008-12-24 23:59:59. Rows: 1/5/9/13/17/21/25/29

Writing file ./RESULTS/DAILY/081224/CALIBRATION\_PULSES/Calibration\_pulses\_data\_GM1\_SS3\_HH\_2008-12-24\_1.dat...

Writing ../../RESULTS/DAILY/081224//CALIBRATION\_PULSES/Average\_P1\_P1a\_P2\_P3\_GM1\_SS3\_HH\_1.png...

Writing ../../RESULTS/DAILY/081224//CALIBRATION\_PULSES/Transmit\_Power\_GM1\_SS3\_HH\_1.png...

Getting calibration pulses data for GM1 SS3 H/H from 2008-12-24 00:00:00 to 2008-12-24 23:59:59. Rows: 2/6/10/14/18/22/26/30

Writing file ./RESULTS/DAILY/081224/CALIBRATION\_PULSES/Calibration\_pulses\_data\_GM1\_SS3\_HH\_2008-12-24\_2.dat...

Writing ../../RESULTS/DAILY/081224//CALIBRATION\_PULSES/Average\_P1\_P1a\_P2\_P3\_GM1\_SS3\_HH\_2.png...

Writing ../../RESULTS/DAILY/081224//CALIBRATION\_PULSES/Transmit\_Power\_GM1\_SS3\_HH\_2.png...

Getting calibration pulses data for GM1 SS3 H/H from 2008-12-24 00:00:00 to 2008-12-24 23:59:59. Rows: 3/7/11/15/19/23/27/31

Writing file ./RESULTS/DAILY/081224/CALIBRATION\_PULSES/Calibration\_pulses\_data\_GM1\_SS3\_HH\_2008-12-24\_3.dat...

Writing ../../RESULTS/DAILY/081224//CALIBRATION\_PULSES/Average\_P1\_P1a\_P2\_P3\_GM1\_SS3\_HH\_3.png...

Writing ../../RESULTS/DAILY/081224//CALIBRATION\_PULSES/Transmit\_Power\_GM1\_SS3\_HH\_3.png...

Getting calibration pulses data for GM1 SS3 H/H from 2008-12-24 00:00:00 to 2008-12-24 23:59:59. Rows: 4/8/12/16/20/24/28/32

Writing file ./RESULTS/DAILY/081224/CALIBRATION\_PULSES/Calibration\_pulses\_data\_GM1\_SS3\_HH\_2008-12-24\_4.dat...

Writing ../../RESULTS/DAILY/081224//CALIBRATION\_PULSES/Average\_P1\_P1a\_P2\_P3\_GM1\_SS3\_HH\_4.png...

Writing ../../RESULTS/DAILY/081224//CALIBRATION\_PULSES/Transmit\_Power\_GM1\_SS3\_HH\_4.png...

CALIBRATION PULSES ANALYSIS completed

#####

DOPPLER ANALYSIS

#####

Creating directory ./RESULTS/DAILY/081224/DOPPLER...

\*\*\*\*\*  
\*\*\*\*\*

DOPPLER ANX Analysis will be performed from 2008-12-24 00:00:00 to 2008-12-24 23:59:59

Analysing products WVS IS2 V/V

Getting doppler data for WVS IS2 V/V from 2008-12-24 00:00:00 to 2008-12-24 23:59:59...

Writing file ./RESULTS/DAILY/081224/DOPPLER/Doppler\_data\_WVS\_IS2\_VV\_2008-12-24.dat...

Running IDL program...

Writing file ../../RESULTS/DAILY/081224/DOPPLER/DOPPLER\_ANX\_WVS\_IS2\_VV.png...

Analysing products GM1 SS1 H/H

Getting doppler data for GM1 SS1 H/H from 2008-12-24 00:00:00 to 2008-12-24 23:59:59...

Writing file ./RESULTS/DAILY/081224/DOPPLER/Doppler\_data\_GM1\_SS1\_HH\_2008-12-24.dat...

Running IDL program...

Writing file ../../RESULTS/DAILY/081224/DOPPLER/DOPPLER\_ANX\_GM1\_SS1\_HH.png...

\*\*\*\*\*  
\*\*\*\*\*

DOPPLER JUMPS Analysis will be performed on WSM products from 2008-12-24 00:00:00 to 2008-12-24 23:59:59

Analysing by default products WSM

Getting doppler jumps data for WSM from 2008-12-24 00:00:00 to 2008-12-24 23:59:59...

Writing file ./RESULTS/DAILY/081224/DOPPLER/Doppler\_Jumps\_data\_WSM\_2008-12-24.dat...

Running IDL program...

Writing file ../../RESULTS/DAILY/081224/DOPPLER/DOPPLER\_JUMPS\_ANX\_WSM.png...

Writing file ../../RESULTS/DAILY/081224/DOPPLER/DOPPLER\_JUMPS\_Date\_WSM.png...

\*\*\*\*\*  
\*\*\*\*\*

DOPPLER MAP Analysis will be performed from 2008-12-24 00:00:00 to 2008-12-24 23:59:59

Analysing products WVS IS2 V/V

Loading predicted doppler values....

Phase: descending

Found data...

Computing mean error doppler estimated-predicted...

Mean error = -31.811019 Hz

Writing file ../../RESULTS/DAILY/081224//DOPPLER/DOPPLER\_Estimated-Predicted-MeanError\_WVS\_IS2\_VV\_desc.jpg...

Writing file ../../RESULTS/DAILY/081224//DOPPLER/DOPPLER\_Absolute\_WVS\_IS2\_VV\_desc.jpg...

\*\*\*\*\*

Loading predicted doppler values....

Phase: ascending

Found data...

Computing mean error doppler estimated-predicted...

Mean error = -24.399154 Hz

Writing file ../../RESULTS/DAILY/081224//DOPPLER/DOPPLER\_Estimated-Predicted-MeanError\_WVS\_IS2\_VV\_asc.jpg...

Writing file ../../RESULTS/DAILY/081224//DOPPLER/DOPPLER\_Absolute\_WVS\_IS2\_VV\_asc.jpg...

\*\*\*\*\*

Analysing products GM1 SS1 H/H

Loading predicted doppler values....

Phase: descending  
Found data...  
Computing mean error doppler estimated-predicted...  
Mean error = -21.281653 Hz  
Writing file ../../RESULTS/DAILY/081224//DOPPLER/DOPPLER\_Estimated-Predicted-MeanError\_GM1\_SS1\_HH\_desc.jpg...  
Writing file ../../RESULTS/DAILY/081224//DOPPLER/DOPPLER\_Absolute\_GM1\_SS1\_HH\_desc.jpg...

\*\*\*\*\*  
Loading predicted doppler values....  
Phase: ascending  
Found data...  
Computing mean error doppler estimated-predicted...  
Mean error = -23.413563 Hz  
Writing file ../../RESULTS/DAILY/081224//DOPPLER/DOPPLER\_Estimated-Predicted-MeanError\_GM1\_SS1\_HH\_asc.jpg...  
Writing file ../../RESULTS/DAILY/081224//DOPPLER/DOPPLER\_Absolute\_GM1\_SS1\_HH\_asc.jpg...

\*\*\*\*\*

DOPPLER ANALYSIS completed  
#####

CHIRP ANALYSIS  
#####  
Creating directory ./RESULTS/DAILY/081224/CHIRP...

\*\*\*\*\*  
\*\*\*\*\*  
CHIRP Analysis will be performed from 2008-12-24 00:00:00 to 2008-12-24 23:59:59

Analysing products WSM SS1 H/H  
\*\*\*\*\*  
Getting ScaleFactor data for WSM SS1 H/H from 2008-12-24 00:00:00 to 2008-12-24 23:59:59...  
Writing file ./RESULTS/DAILY/081224/CHIRP/ScaleFactor\_data\_WSM\_SS1\_HH\_2008-12-24.dat...  
Running IDL program...  
Writing file ../../RESULTS/DAILY/081224/CHIRP/ScaleFactor\_ANX\_WSM\_SS1\_HH.png...  
Writing file ../../RESULTS/DAILY/081224/CHIRP/ScaleFactor\_DATE\_WSM\_SS1\_HH.png...

Analysing products WSM SS1 V/V  
\*\*\*\*\*  
Getting ScaleFactor data for WSM SS1 V/V from 2008-12-24 00:00:00 to 2008-12-24 23:59:59...  
Writing file ./RESULTS/DAILY/081224/CHIRP/ScaleFactor\_data\_WSM\_SS1\_VV\_2008-12-24.dat...  
Running IDL program...  
Writing file ../../RESULTS/DAILY/081224/CHIRP/ScaleFactor\_ANX\_WSM\_SS1\_VV.png...  
Writing file ../../RESULTS/DAILY/081224/CHIRP/ScaleFactor\_DATE\_WSM\_SS1\_VV.png...

CHIRP ANALYSIS completed  
#####

RAW DATA ANALYSIS  
#####  
Analysis will be performed from 2008-12-24 00:00:00 to 2008-12-24 23:59:59  
Results will be exported to the directory: ./RESULTS/DAILY/081224/RAW\_DATA  
Creating directory ./RESULTS/DAILY/081224/RAW\_DATA...

\*\*\*\*\*  
Getting raw data for WVS from 2008-12-24 00:00:00 to 2008-12-24 23:59:59...  
Writing file ./RESULTS/DAILY/081224/RAW\_DATA/Raw\_data\_WVS\_2008-12-24.dat...

Running IDL program to create graphs...

Creating image ../../RESULTS/DAILY/081224/RAW\_DATA/Raw\_data\_WVS\_input\_mean.png...  
Creating image ../../RESULTS/DAILY/081224/RAW\_DATA/Raw\_data\_WVS\_input\_stdev.png...  
Creating image ../../RESULTS/DAILY/081224/RAW\_DATA/Raw\_data\_WVS\_gain\_imbalance.png...

\*\*\*\*\*  
Getting raw data for IMM from 2008-12-24 00:00:00 to 2008-12-24 23:59:59...  
Writing file ./RESULTS/DAILY/081224/RAW\_DATA/Raw\_data\_IMM\_2008-12-24.dat...  
Running IDL program to create graphs...

Creating image ../../RESULTS/DAILY/081224/RAW\_DATA/Raw\_data\_IMM\_input\_mean.png...  
Creating image ../../RESULTS/DAILY/081224/RAW\_DATA/Raw\_data\_IMM\_input\_stdev.png...  
Creating image ../../RESULTS/DAILY/081224/RAW\_DATA/Raw\_data\_IMM\_gain\_imbalance.png...

RAW DATA ANALYSIS completed  
#####

TELEMETRY ANALYSIS  
#####  
Analysis will be performed from 2008-12-24 00:00:00 to 2008-12-24 23:59:59  
Results will be exported to the directory: ./RESULTS/DAILY/081224/TELEMETRY

Creating directory ./RESULTS/DAILY/081224/TELEMETRY...

Looking for gaps and missing lines in WVS products...  
\*\*\*\*\*  
Checking 26 products from PDE...  
Checking 25 products from PDK...

Looking for gaps and missing lines in GM1 products...  
\*\*\*\*\*  
Checking 30 products from PDE...  
Checking 38 products from PDK...

Looking for gaps and missing lines in APM products...  
\*\*\*\*\*  
No products from PDE...  
No products from PDK...

Looking for gaps and missing lines in IMM products...  
\*\*\*\*\*  
Checking 20 products from PDE...  
Checking 3 products from PDK...  
Found product...ASA\_IMM\_1PNPDK20081224\_123938\_00000352075\_00024\_35649\_3546.N1 / 0 gaps / 14 missing lines

Looking for gaps and missing lines in WSM products...  
\*\*\*\*\*  
Checking 69 products from PDE...  
Found product...ASA\_WSM\_1PNPDE20081224\_160005\_000001342075\_00026\_35651\_9400.N1 / 0 gaps / 14 missing lines  
No products from PDK...

Creating graph of missing lines and gaps...  
\*\*\*\*\*  
Creating image: ./RESULTS/DAILY/081224/TELEMETRY/TELEMETRY\_Missing\_lines.png...  
Creating image: ./RESULTS/DAILY/081224/TELEMETRY/TELEMETRY\_Gaps.png...

TELEMETRY ANALYSIS completed  
#####

BROWSE PRODUCTS ANALYSIS  
#####

\*\*\*\*\*

Scanning directory /nas3/ENVISAT/ASAR//ASA\_GM\_BP...  
Results will be exported to the directory: /nas3/ENVISAT/ASAR//ASA\_GM\_BP/JPG/20081224/

Stripping browse product /nas3/ENVISAT/ASAR//ASA\_GM\_BP/ASA\_GM\_BPZPDE20081224\_211443\_000001142075\_00029\_35654\_9493.N1 ...  
Stripping browse product /nas3/ENVISAT/ASAR//ASA\_GM\_BP/ASA\_GM\_BPZPDE20081224\_212012\_000005862075\_00029\_35654\_9495.N1 ...  
Stripping browse product /nas3/ENVISAT/ASAR//ASA\_GM\_BP/ASA\_GM\_BPZPDE20081224\_220515\_000002712075\_00029\_35654\_9502.N1 ...  
Stripping browse product /nas3/ENVISAT/ASAR//ASA\_GM\_BP/ASA\_GM\_BPZPDE20081224\_223755\_000002772075\_00030\_35655\_9635.N1 ...  
Stripping browse product /nas3/ENVISAT/ASAR//ASA\_GM\_BP/ASA\_GM\_BPZPDE20081224\_230042\_000005792075\_00030\_35655\_9645.N1 ...  
Stripping browse product /nas3/ENVISAT/ASAR//ASA\_GM\_BP/ASA\_GM\_BPZPDE20081224\_233301\_000002172075\_00030\_35655\_9643.N1 ...  
Stripping browse product /nas3/ENVISAT/ASAR//ASA\_GM\_BP/ASA\_GM\_BPZPDE20081224\_233641\_000001022075\_00030\_35655\_9650.N1 ...  
Stripping browse product /nas3/ENVISAT/ASAR//ASA\_GM\_BP/ASA\_GM\_BPZPDK20081224\_193216\_000002532075\_00028\_35653\_4068.N1 ...  
Stripping browse product /nas3/ENVISAT/ASAR//ASA\_GM\_BP/ASA\_GM\_BPZPDK20081224\_194513\_000002592075\_00028\_35653\_4070.N1 ...  
Stripping browse product /nas3/ENVISAT/ASAR//ASA\_GM\_BP/ASA\_GM\_BPZPDK20081224\_202306\_000005732075\_00028\_35653\_4075.N1 ...  
Stripping browse product /nas3/ENVISAT/ASAR//ASA\_GM\_BP/ASA\_GM\_BPZPDK20081224\_204834\_000010332075\_00028\_35653\_4158.N1 ...  
Stripping browse product /nas3/ENVISAT/ASAR//ASA\_GM\_BP/ASA\_GM\_BPZPDK20081224\_210929\_000000842075\_00029\_35654\_4081.N1 ...

ANALYSIS COMPLETED: 12 GM browse products to see...

\*\*\*\*\*

\*\*\*\*\*

Scanning directory /nas3/ENVISAT/ASAR//ASA\_AP\_BP...  
Results will be exported to the directory: /nas3/ENVISAT/ASAR//ASA\_AP\_BP/JPG/20081224/

ANALYSIS COMPLETED: 0 AP browse products to see...

\*\*\*\*\*

\*\*\*\*\*

Scanning directory /nas3/ENVISAT/ASAR//ASA\_IM\_BP...  
Results will be exported to the directory: /nas3/ENVISAT/ASAR//ASA\_IM\_BP/JPG/20081224/

Stripping browse product /nas3/ENVISAT/ASAR//ASA\_IM\_BP/ASA\_IM\_BPZPDE20081224\_081550\_000000712075\_00021\_35646\_9144.N1 ...  
Stripping browse product /nas3/ENVISAT/ASAR//ASA\_IM\_BP/ASA\_IM\_BPZPDE20081224\_081727\_000001002075\_00021\_35646\_9178.N1 ...  
Stripping browse product /nas3/ENVISAT/ASAR//ASA\_IM\_BP/ASA\_IM\_BPZPDE20081224\_081831\_000000362075\_00021\_35646\_9142.N1 ...  
Stripping browse product /nas3/ENVISAT/ASAR//ASA\_IM\_BP/ASA\_IM\_BPZPDE20081224\_113717\_000001232075\_00023\_35648\_9230.N1 ...  
Stripping browse product /nas3/ENVISAT/ASAR//ASA\_IM\_BP/ASA\_IM\_BPZPDE20081224\_113821\_000000592075\_00023\_35648\_9186.N1 ...  
Stripping browse product /nas3/ENVISAT/ASAR//ASA\_IM\_BP/ASA\_IM\_BPZPDE20081224\_162348\_000001142075\_00026\_35651\_9377.N1 ...  
Stripping browse product /nas3/ENVISAT/ASAR//ASA\_IM\_BP/ASA\_IM\_BPZPDE20081224\_163857\_000000732075\_00026\_35651\_9379.N1 ...  
Stripping browse product /nas3/ENVISAT/ASAR//ASA\_IM\_BP/ASA\_IM\_BPZPDE20081224\_180342\_000000392075\_00027\_35652\_9405.N1 ...  
Stripping browse product /nas3/ENVISAT/ASAR//ASA\_IM\_BP/ASA\_IM\_BPZPDE20081224\_181517\_000000792075\_00027\_35652\_9413.N1 ...  
Stripping browse product /nas3/ENVISAT/ASAR//ASA\_IM\_BP/ASA\_IM\_BPZPDE20081224\_191756\_000001172075\_00028\_35653\_9471.N1 ...  
Stripping browse product /nas3/ENVISAT/ASAR//ASA\_IM\_BP/ASA\_IM\_BPZPDE20081224\_235549\_000000382075\_00030\_35655\_9732.N1 ...

ANALYSIS COMPLETED: 11 IM browse products to see...

\*\*\*\*\*

\*\*\*\*\*

Scanning directory /nas3/ENVISAT/ASAR//ASA\_WS\_BP...  
Results will be exported to the directory: /nas3/ENVISAT/ASAR//ASA\_WS\_BP/JPG/20081224/

Stripping browse product /nas3/ENVISAT/ASAR//ASA\_WS\_BP/ASA\_WS\_BPZPDE20081224\_051732\_000002872075\_00019\_35644\_9126.N1 ...  
Stripping browse product /nas3/ENVISAT/ASAR//ASA\_WS\_BP/ASA\_WS\_BPZPDE20081224\_053342\_000000912075\_00019\_35644\_9128.N1 ...  
Stripping browse product /nas3/ENVISAT/ASAR//ASA\_WS\_BP/ASA\_WS\_BPZPDE20081224\_055915\_000000732075\_00020\_35645\_9296.N1 ...  
Stripping browse product /nas3/ENVISAT/ASAR//ASA\_WS\_BP/ASA\_WS\_BPZPDE20081224\_055915\_000000732075\_00020\_35645\_9489.N1 ...  
Stripping browse product /nas3/ENVISAT/ASAR//ASA\_WS\_BP/ASA\_WS\_BPZPDE20081224\_065818\_000000732075\_00020\_35645\_9101.N1 ...  
Stripping browse product /nas3/ENVISAT/ASAR//ASA\_WS\_BP/ASA\_WS\_BPZPDE20081224\_065818\_000003302075\_00020\_35645\_9182.N1 ...  
Stripping browse product /nas3/ENVISAT/ASAR//ASA\_WS\_BP/ASA\_WS\_BPZPDE20081224\_070032\_000000552075\_00020\_35645\_9105.N1 ...  
Stripping browse product /nas3/ENVISAT/ASAR//ASA\_WS\_BP/ASA\_WS\_BPZPDE20081224\_070228\_000000802075\_00020\_35645\_9124.N1 ...  
Stripping browse product /nas3/ENVISAT/ASAR//ASA\_WS\_BP/ASA\_WS\_BPZPDE20081224\_094902\_000000922075\_00022\_35647\_9154.N1 ...  
Stripping browse product /nas3/ENVISAT/ASAR//ASA\_WS\_BP/ASA\_WS\_BPZPDE20081224\_102130\_000004282075\_00022\_35647\_9228.N1 ...  
Stripping browse product /nas3/ENVISAT/ASAR//ASA\_WS\_BP/ASA\_WS\_BPZPDE20081224\_102243\_000000612075\_00022\_35647\_9161.N1 ...  
Stripping browse product /nas3/ENVISAT/ASAR//ASA\_WS\_BP/ASA\_WS\_BPZPDE20081224\_102439\_000002392075\_00022\_35647\_9180.N1 ...  
Stripping browse product /nas3/ENVISAT/ASAR//ASA\_WS\_BP/ASA\_WS\_BPZPDE20081224\_102800\_000000972075\_00022\_35647\_9208.N1 ...  
Stripping browse product /nas3/ENVISAT/ASAR//ASA\_WS\_BP/ASA\_WS\_BPZPDE20081224\_103006\_000002992075\_00022\_35647\_9224.N1 ...



```

Stripping browse product /nas3/ENVISAT/ASAR//ASA_WS_BP/ASA_WS_BPZPDE20081224_103638_000000922075_00022_35647_9222.N1 ...
Stripping browse product /nas3/ENVISAT/ASAR//ASA_WS_BP/ASA_WS_BPZPDE20081224_120002_000003122075_00023_35648_9226.N1 ...
Stripping browse product /nas3/ENVISAT/ASAR//ASA_WS_BP/ASA_WS_BPZPDE20081224_120002_000003362075_00023_35648_9234.N1 ...
Stripping browse product /nas3/ENVISAT/ASAR//ASA_WS_BP/ASA_WS_BPZPDE20081224_144419_000001902075_00025_35650_9349.N1 ...
Stripping browse product /nas3/ENVISAT/ASAR//ASA_WS_BP/ASA_WS_BPZPDE20081224_151721_000002382075_00025_35650_9351.N1 ...
Stripping browse product /nas3/ENVISAT/ASAR//ASA_WS_BP/ASA_WS_BPZPDE20081224_153254_000002692075_00025_35650_9399.N1 ...
Stripping browse product /nas3/ENVISAT/ASAR//ASA_WS_BP/ASA_WS_BPZPDE20081224_153407_000001962075_00025_35650_9347.N1 ...
Stripping browse product /nas3/ENVISAT/ASAR//ASA_WS_BP/ASA_WS_BPZPDE20081224_155416_000001532075_00025_35650_9397.N1 ...
Stripping browse product /nas3/ENVISAT/ASAR//ASA_WS_BP/ASA_WS_BPZPDE20081224_160005_000001342075_00026_35651_9401.N1 ...
Stripping browse product /nas3/ENVISAT/ASAR//ASA_WS_BP/ASA_WS_BPZPDE20081224_160118_000000612075_00026_35651_9339.N1 ...
Stripping browse product /nas3/ENVISAT/ASAR//ASA_WS_BP/ASA_WS_BPZPDE20081224_162203_000000922075_00026_35651_9393.N1 ...
Stripping browse product /nas3/ENVISAT/ASAR//ASA_WS_BP/ASA_WS_BPZPDE20081224_162633_000001352075_00026_35651_9395.N1 ...
Stripping browse product /nas3/ENVISAT/ASAR//ASA_WS_BP/ASA_WS_BPZPDE20081224_162633_000001592075_00026_35651_9411.N1 ...
Stripping browse product /nas3/ENVISAT/ASAR//ASA_WS_BP/ASA_WS_BPZPDE20081224_171130_000002512075_00026_35651_9403.N1 ...
Stripping browse product /nas3/ENVISAT/ASAR//ASA_WS_BP/ASA_WS_BPZPDE20081224_171130_000003602075_00026_35651_9441.N1 ...
Stripping browse product /nas3/ENVISAT/ASAR//ASA_WS_BP/ASA_WS_BPZPDE20081224_183801_000000732075_00027_35652_9433.N1 ...
Stripping browse product /nas3/ENVISAT/ASAR//ASA_WS_BP/ASA_WS_BPZPDE20081224_183801_000002502075_00027_35652_9449.N1 ...
Stripping browse product /nas3/ENVISAT/ASAR//ASA_WS_BP/ASA_WS_BPZPDE20081224_184015_000001162075_00027_35652_9447.N1 ...
Stripping browse product /nas3/ENVISAT/ASAR//ASA_WS_BP/ASA_WS_BPZPDE20081224_184730_000001532075_00027_35652_9445.N1 ...
Stripping browse product /nas3/ENVISAT/ASAR//ASA_WS_BP/ASA_WS_BPZPDE20081224_185106_000003732075_00027_35652_9443.N1 ...
Stripping browse product /nas3/ENVISAT/ASAR//ASA_WS_BP/ASA_WS_BPZPDE20081224_194244_000001352075_00028_35653_9483.N1 ...
Stripping browse product /nas3/ENVISAT/ASAR//ASA_WS_BP/ASA_WS_BPZPDE20081224_203242_000003602075_00028_35653_9485.N1 ...
Stripping browse product /nas3/ENVISAT/ASAR//ASA_WS_BP/ASA_WS_BPZPDE20081224_204359_000000732075_00028_35653_9473.N1 ...
Stripping browse product /nas3/ENVISAT/ASAR//ASA_WS_BP/ASA_WS_BPZPDE20081224_204359_000002742075_00028_35653_9585.N1 ...
Stripping browse product /nas3/ENVISAT/ASAR//ASA_WS_BP/ASA_WS_BPZPDE20081224_204708_000000842075_00028_35653_9487.N1 ...
Stripping browse product /nas3/ENVISAT/ASAR//ASA_WS_BP/ASA_WS_BPZPDE20081224_220111_000000912075_00029_35654_9600.N1 ...
Stripping browse product /nas3/ENVISAT/ASAR//ASA_WS_BP/ASA_WS_BPZPDE20081224_220341_000000912075_00029_35654_9598.N1 ...
Stripping browse product /nas3/ENVISAT/ASAR//ASA_WS_BP/ASA_WS_BPZPDE20081224_220950_000003732075_00029_35654_9630.N1 ...
Stripping browse product /nas3/ENVISAT/ASAR//ASA_WS_BP/ASA_WS_BPZPDE20081224_220950_000005682075_00029_35654_9746.N1 ...
Stripping browse product /nas3/ENVISAT/ASAR//ASA_WS_BP/ASA_WS_BPZPDE20081224_221704_000000552075_00029_35654_9616.N1 ...
Stripping browse product /nas3/ENVISAT/ASAR//ASA_WS_BP/ASA_WS_BPZPDE20081224_221900_000000182075_00029_35654_9620.N1 ...
Stripping browse product /nas3/ENVISAT/ASAR//ASA_WS_BP/ASA_WS_BPZPDE20081224_224237_000002142075_00030_35655_9628.N1 ...
Stripping browse product /nas3/ENVISAT/ASAR//ASA_WS_BP/ASA_WS_BPZPDE20081224_232656_000001462075_00030_35655_9771.N1 ...
Stripping browse product /nas3/ENVISAT/ASAR//ASA_WS_BP/ASA_WS_BPZPDE20081224_234817_000003732075_00030_35655_9775.N1 ...
Stripping browse product /nas3/ENVISAT/ASAR//ASA_WS_BP/ASA_WS_BPZPDE20081224_234817_000004282075_00030_35655_9786.N1 ...
Stripping browse product /nas3/ENVISAT/ASAR//ASA_WS_BP/ASA_WS_BPZPDE20081224_235634_000001892075_00030_35655_9777.N1 ...
Stripping browse product /nas3/ENVISAT/ASAR//ASA_WS_BP/ASA_WS_BPZPDE20081224_235747_000001152075_00030_35655_9773.N1 ...
Stripping browse product /nas3/ENVISAT/ASAR//ASA_WS_BP/ASA_WS_BPZPDK20081224_211057_000002192075_00029_35654_4183.N1 ...
Stripping browse product /nas3/ENVISAT/ASAR//ASA_WS_BP/ASA_WS_BPZPDK20081224_211640_000001902075_00029_35654_4185.N1 ...

```

ANALYSIS COMPLETED: 53 WS browse products to see...  
 \*\*\*\*\*

BROWSE PRODUCTS ANALYSIS completed  
 #####

HTML REPORT generation  
 #####

```

Building file ./RESULTS/DAILY/081224/asarReport.html...
Building DATA SUMMARY section...
Building AUXILIARY FILES ANALYSIS section...
Building MODULE STEPPING ANALYSIS section...
Building CALIBRATION PULSES ANALYSIS section...
Building DOPPLER ANALYSIS section...
Building CHIRP ANALYSIS section...
Building RAW DATA ANALYSIS section...
Building TELEMETRY ANALYSIS section...

```

HTML REPORT generation completed  
 #####



# ASAR Daily Report





Differences with IECF operational ADFs list. If a wrong ADF is used, the filename is reported.

Product	ASA_CON	ASA_INS	ASA_XCH	ASA_XCA				
ASA_GM1_1PNPDE20081224_000157_000004162075_00016_35641_8410.N1					OK	OK	OK	OK
ASA_GM1_1PNPDE20081224_001728_000000782075_00016_35641_8415.N1					OK	OK	OK	OK
ASA_GM1_1PNPDE20081224_003005_000001142075_00016_35641_8430.N1					OK	OK	OK	OK
ASA_GM1_1PNPDE20081224_004545_000001442075_00016_35641_8548.N1					OK	OK	OK	OK
ASA_GM1_1PNPDE20081224_011226_000010442075_00017_35642_8649.N1					OK	OK	OK	OK
ASA_GM1_1PNPDE20081224_014509_000001872075_00017_35642_8562.N1					OK	OK	OK	OK
ASA_GM1_1PNPDE20081224_020541_000000842075_00017_35642_8560.N1					OK	OK	OK	OK
ASA_GM1_1PNPDE20081224_020841_000002292075_00017_35642_8573.N1					OK	OK	OK	OK
ASA_GM1_1PNPDE20081224_021936_000007792075_00017_35642_8717.N1					OK	OK	OK	OK
ASA_GM1_1PNPDE20081224_024146_000001812075_00018_35643_8705.N1					OK	OK	OK	OK
ASA_GM1_1PNPDE20081224_025132_000006822075_00018_35643_8707.N1					OK	OK	OK	OK
ASA_GM1_1PNPDE20081224_030356_000003562075_00018_35643_8727.N1					OK	OK	OK	OK
ASA_GM1_1PNPDE20081224_031233_000002292075_00018_35643_8719.N1					OK	OK	OK	OK
ASA_GM1_1PNPDE20081224_033706_000005732075_00018_35643_8824.N1					OK	OK	OK	OK
ASA_GM1_1PNPDE20081224_035405_000002292075_00018_35643_8826.N1					OK	OK	OK	OK
ASA_GM1_1PNPDE20081224_041358_000000902075_00019_35644_8834.N1					OK	OK	OK	OK
ASA_GM1_1PNPDE20081224_041815_000019212075_00019_35644_8871.N1					OK	OK	OK	OK
ASA_GM1_1PNPDE20081224_045321_000002412075_00019_35644_8918.N1					OK	OK	OK	OK
ASA_GM1_1PNPDE20081224_052221_000003742075_00019_35644_8973.N1					OK	OK	OK	OK
ASA_GM1_1PNPDE20081224_053134_000001262075_00019_35644_9004.N1					OK	OK	OK	OK
ASA_GM1_1PNPDE20081224_060050_000009842075_00020_35645_9092.N1					OK	OK	OK	OK
ASA_GM1_1PNPDE20081224_062627_000008762075_00020_35645_9052.N1					OK	OK	OK	OK
ASA_GM1_1PNPDE20081224_211443_000001142075_00029_35654_9492.N1					OK	OK	OK	OK
ASA_GM1_1PNPDE20081224_212012_000005862075_00029_35654_9494.N1					OK	OK	OK	OK
ASA_GM1_1PNPDE20081224_220515_000002712075_00029_35654_9501.N1					OK	OK	OK	OK
ASA_GM1_1PNPDE20081224_223755_000002772075_00030_35655_9634.N1					OK	OK	OK	OK
ASA_GM1_1PNPDE20081224_230042_000005792075_00030_35655_9644.N1					OK	OK	OK	OK
ASA_GM1_1PNPDE20081224_233301_000002172075_00030_35655_9642.N1					OK	OK	OK	OK
ASA_GM1_1PNPDE20081224_233641_000001022075_00030_35655_9649.N1					OK	OK	OK	OK
ASA_GM1_1PNPDE20081224_234418_000002352075_00030_35655_9654.N1					OK	OK	OK	OK
ASA_GM1_1PNPDK20081224_070352_000001202075_00020_35645_3139.N1					OK	OK	OK	OK
ASA_GM1_1PNPDK20081224_074750_000002832075_00021_35646_3141.N1					OK	OK	OK	OK
ASA_GM1_1PNPDK20081224_075510_000002772075_00021_35646_3146.N1					OK	OK	OK	OK
ASA_GM1_1PNPDK20081224_075836_000005792075_00021_35646_3221.N1					OK	OK	OK	OK
ASA_GM1_1PNPDK20081224_081917_000006282075_00021_35646_3223.N1					OK	OK	OK	OK
ASA_GM1_1PNPDK20081224_083854_000009302075_00021_35646_3228.N1					OK	OK	OK	OK
ASA_GM1_1PNPDK20081224_092937_000005732075_00022_35647_3235.N1					OK	OK	OK	OK
ASA_GM1_1PNPDK20081224_095224_000005312075_00022_35647_3340.N1					OK	OK	OK	OK
ASA_GM1_1PNPDK20081224_101930_000001142075_00022_35647_3345.N1					OK	OK	OK	OK
ASA_GM1_1PNPDK20081224_110702_000005252075_00023_35648_3347.N1					OK	OK	OK	OK
ASA_GM1_1PNPDK20081224_112117_000001872075_00023_35648_3454.N1					OK	OK	OK	OK
ASA_GM1_1PNPDK20081224_121116_000002892075_00023_35648_3456.N1					OK	OK	OK	OK
ASA_GM1_1PNPDK20081224_122353_000002172075_00023_35648_3467.N1					OK	OK	OK	OK
ASA_GM1_1PNPDK20081224_124532_000008822075_00024_35649_3472.N1					OK	OK	OK	OK
ASA_GM1_1PNPDK20081224_125909_000002172075_00024_35649_3588.N1					OK	OK	OK	OK
ASA_GM1_1PNPDK20081224_132209_000006522075_00024_35649_3590.N1					OK	OK	OK	OK
ASA_GM1_1PNPDK20081224_133306_000003742075_00024_35649_3592.N1					OK	OK	OK	OK
ASA_GM1_1PNPDK20081224_134042_000009302075_00024_35649_3600.N1					OK	OK	OK	OK
ASA_GM1_1PNPDK20081224_140432_000002952075_00024_35649_3602.N1					OK	OK	OK	OK
ASA_GM1_1PNPDK20081224_142113_000007432075_00025_35650_3612.N1					OK	OK	OK	OK
ASA_GM1_1PNPDK20081224_144743_000001262075_00025_35650_3712.N1					OK	OK	OK	OK
ASA_GM1_1PNPDK20081224_145128_000000902075_00025_35650_3714.N1					OK	OK	OK	OK
ASA_GM1_1PNPDK20081224_150126_000002952075_00025_35650_3719.N1					OK	OK	OK	OK
ASA_GM1_1PNPDK20081224_152124_000006822075_00025_35650_3727.N1					OK	OK	OK	OK
ASA_GM1_1PNPDK20081224_160224_000005732075_00026_35651_3737.N1					OK	OK	OK	OK
ASA_GM1_1PNPDK20081224_162917_000005792075_00026_35651_3840.N1					OK	OK	OK	OK
ASA_GM1_1PNPDK20081224_170310_000004952075_00026_35651_3845.N1					OK	OK	OK	OK
ASA_GM1_1PNPDK20081224_174156_000005922075_00027_35652_3852.N1					OK	OK	OK	OK
ASA_GM1_1PNPDK20081224_180153_000001082075_00027_35652_3955.N1					OK	OK	OK	OK
ASA_GM1_1PNPDK20081224_180432_000006462075_00027_35652_3957.N1					OK	OK	OK	OK
ASA_GM1_1PNPDK20081224_184230_000002952075_00027_35652_3965.N1					OK	OK	OK	OK
ASA_GM1_1PNPDK20081224_191538_000001382075_00028_35653_3967.N1					OK	OK	OK	OK
ASA_GM1_1PNPDK20081224_192004_000008092075_00028_35653_3977.N1					OK	OK	OK	OK
ASA_GM1_1PNPDK20081224_193216_000002532075_00028_35653_4067.N1					OK	OK	OK	OK

ASA_GM1_1PNPDK20081224_194513_000002592075_00028_35653_4069.N1	OK	OK	OK	OK
ASA_GM1_1PNPDK20081224_202306_000005732075_00028_35653_4074.N1	OK	OK	OK	OK
ASA_GM1_1PNPDK20081224_204834_000010332075_00028_35653_4157.N1	OK	OK	OK	OK
ASA_GM1_1PNPDK20081224_210929_000000842075_00029_35654_4080.N1	OK	OK	OK	OK

Differences with IECF operational ADFs list. If a wrong ADF is used, the filename is reported.

Product	ASA_CON	ASA_INS	ASA_XCH	ASA_XCA
ASA_IMM_1PNPDE20081224_025027_000000532075_00018_35643_8777.N1			OK	OK
ASA_IMM_1PNPDE20081224_030253_000000532075_00018_35643_8700.N1			OK	OK
ASA_IMM_1PNPDE20081224_030952_000001492075_00018_35643_8779.N1			OK	OK
ASA_IMM_1PNPDE20081224_040931_000000542075_00018_35643_8866.N1			OK	OK
ASA_IMM_1PNPDE20081224_052833_000001712075_00019_35644_9037.N1			OK	OK
ASA_IMM_1PNPDE20081224_062122_000000632075_00020_35645_8988.N1			OK	OK
ASA_IMM_1PNPDE20081224_062122_000002952075_00020_35645_9112.N1			OK	OK
ASA_IMM_1PNPDE20081224_062324_000000602075_00020_35645_8992.N1			OK	OK
ASA_IMM_1PNPDE20081224_062524_000000532075_00020_35645_8996.N1			OK	OK
ASA_IMM_1PNPDE20081224_081550_000000712075_00021_35646_9143.N1			OK	OK
ASA_IMM_1PNPDE20081224_081727_000001002075_00021_35646_9177.N1			OK	OK
ASA_IMM_1PNPDE20081224_081831_000000362075_00021_35646_9141.N1			OK	OK
ASA_IMM_1PNPDE20081224_113717_000001232075_00023_35648_9229.N1			OK	OK
ASA_IMM_1PNPDE20081224_113821_000000592075_00023_35648_9185.N1			OK	OK
ASA_IMM_1PNPDE20081224_162348_000001142075_00026_35651_9376.N1			OK	OK
ASA_IMM_1PNPDE20081224_163857_000000732075_00026_35651_9378.N1			OK	OK
ASA_IMM_1PNPDE20081224_180342_000000392075_00027_35652_9404.N1			OK	OK
ASA_IMM_1PNPDE20081224_181517_000000792075_00027_35652_9412.N1			OK	OK
ASA_IMM_1PNPDE20081224_191756_000001172075_00028_35653_9470.N1			OK	OK
ASA_IMM_1PNPDE20081224_235549_000000382075_00030_35655_9731.N1			OK	OK
ASA_IMM_1PNPDK20081224_094221_000000532075_00022_35647_3307.N1			OK	OK
ASA_IMM_1PNPDK20081224_123938_000000352075_00024_35649_3546.N1			OK	OK
ASA_IMM_1PNPDK20081224_225642_000002282075_00030_35655_4200.N1			OK	OK

Differences with IECF operational ADFs list. If a wrong ADF is used, the filename is reported.

Product	ASA_CON	ASA_INS	ASA_XCH	ASA_XCA				
ASA_WSM_1PNPDE20081224_001554_000000912075_00016_35641_8533.N1					OK	OK	OK	OK
ASA_WSM_1PNPDE20081224_001852_000004892075_00016_35641_8546.N1					OK	OK	OK	OK
ASA_WSM_1PNPDE20081224_001852_000005502075_00016_35641_8665.N1					OK	OK	OK	OK
ASA_WSM_1PNPDE20081224_002831_000000912075_00016_35641_8513.N1					OK	OK	OK	OK
ASA_WSM_1PNPDE20081224_010527_000002742075_00017_35642_8683.N1					OK	OK	OK	OK
ASA_WSM_1PNPDE20081224_011102_000000732075_00017_35642_8646.N1					OK	OK	OK	OK
ASA_WSM_1PNPDE20081224_015730_000003112075_00017_35642_8709.N1					OK	OK	OK	OK
ASA_WSM_1PNPDE20081224_015730_000004892075_00017_35642_8962.N1					OK	OK	OK	OK
ASA_WSM_1PNPDE20081224_020707_000000912075_00017_35642_8698.N1					OK	OK	OK	OK
ASA_WSM_1PNPDE20081224_023730_000002502075_00018_35643_8813.N1					OK	OK	OK	OK
ASA_WSM_1PNPDE20081224_024449_000001522075_00018_35643_8808.N1					OK	OK	OK	OK
ASA_WSM_1PNPDE20081224_024834_000000922075_00018_35643_8800.N1					OK	OK	OK	OK
ASA_WSM_1PNPDE20081224_034643_000003732075_00018_35643_8964.N1					OK	OK	OK	OK
ASA_WSM_1PNPDE20081224_045022_000001772075_00019_35644_8873.N1					OK	OK	OK	OK
ASA_WSM_1PNPDE20081224_051732_000002872075_00019_35644_9125.N1					OK	OK	OK	OK
ASA_WSM_1PNPDE20081224_051845_000000612075_00019_35644_8877.N1					OK	OK	OK	OK
ASA_WSM_1PNPDE20081224_052042_000000962075_00019_35644_8960.N1					OK	OK	OK	OK
ASA_WSM_1PNPDE20081224_053342_000000912075_00019_35644_9127.N1					OK	OK	OK	OK
ASA_WSM_1PNPDE20081224_053455_000000182075_00019_35644_8971.N1					OK	OK	OK	OK
ASA_WSM_1PNPDE20081224_055915_000000732075_00020_35645_8978.N1					OK	OK	OK	OK
ASA_WSM_1PNPDE20081224_055915_000000732075_00020_35645_9295.N1					OK	OK	OK	OK
ASA_WSM_1PNPDE20081224_055915_000000732075_00020_35645_9488.N1					OK	OK	OK	OK
ASA_WSM_1PNPDE20081224_065818_000000732075_00020_35645_9100.N1					OK	OK	OK	OK
ASA_WSM_1PNPDE20081224_065818_000003302075_00020_35645_9181.N1					OK	OK	OK	OK
ASA_WSM_1PNPDE20081224_070032_000000552075_00020_35645_9104.N1					OK	OK	OK	OK
ASA_WSM_1PNPDE20081224_070228_000000802075_00020_35645_9123.N1					OK	OK	OK	OK
ASA_WSM_1PNPDE20081224_094902_000000922075_00022_35647_9153.N1					OK	OK	OK	OK
ASA_WSM_1PNPDE20081224_102130_000004282075_00022_35647_9227.N1					OK	OK	OK	OK
ASA_WSM_1PNPDE20081224_102243_000000612075_00022_35647_9160.N1					OK	OK	OK	OK
ASA_WSM_1PNPDE20081224_102439_000002392075_00022_35647_9179.N1					OK	OK	OK	OK
ASA_WSM_1PNPDE20081224_102800_000000972075_00022_35647_9207.N1					OK	OK	OK	OK
ASA_WSM_1PNPDE20081224_103006_000002992075_00022_35647_9223.N1					OK	OK	OK	OK
ASA_WSM_1PNPDE20081224_103638_000000922075_00022_35647_9221.N1					OK	OK	OK	OK
ASA_WSM_1PNPDE20081224_120002_000003122075_00023_35648_9225.N1					OK	OK	OK	OK
ASA_WSM_1PNPDE20081224_120002_000003362075_00023_35648_9233.N1					OK	OK	OK	OK
ASA_WSM_1PNPDE20081224_144419_000001902075_00025_35650_9348.N1					OK	OK	OK	OK
ASA_WSM_1PNPDE20081224_151721_000002382075_00025_35650_9350.N1					OK	OK	OK	OK
ASA_WSM_1PNPDE20081224_153254_000002692075_00025_35650_9398.N1					OK	OK	OK	OK
ASA_WSM_1PNPDE20081224_153407_000001962075_00025_35650_9346.N1					OK	OK	OK	OK
ASA_WSM_1PNPDE20081224_155416_000001532075_00025_35650_9396.N1					OK	OK	OK	OK
ASA_WSM_1PNPDE20081224_160005_000001342075_00026_35651_9400.N1					OK	OK	OK	OK
ASA_WSM_1PNPDE20081224_160118_000000612075_00026_35651_9338.N1					OK	OK	OK	OK
ASA_WSM_1PNPDE20081224_162203_000000922075_00026_35651_9392.N1					OK	OK	OK	OK
ASA_WSM_1PNPDE20081224_162633_000001352075_00026_35651_9394.N1					OK	OK	OK	OK
ASA_WSM_1PNPDE20081224_162633_000001592075_00026_35651_9410.N1					OK	OK	OK	OK
ASA_WSM_1PNPDE20081224_171130_000002512075_00026_35651_9402.N1					OK	OK	OK	OK
ASA_WSM_1PNPDE20081224_171130_000003602075_00026_35651_9440.N1					OK	OK	OK	OK
ASA_WSM_1PNPDE20081224_183801_000000732075_00027_35652_9432.N1					OK	OK	OK	OK
ASA_WSM_1PNPDE20081224_183801_000002502075_00027_35652_9448.N1					OK	OK	OK	OK
ASA_WSM_1PNPDE20081224_184015_000001162075_00027_35652_9446.N1					OK	OK	OK	OK
ASA_WSM_1PNPDE20081224_184730_000001532075_00027_35652_9444.N1					OK	OK	OK	OK
ASA_WSM_1PNPDE20081224_185106_000003732075_00027_35652_9442.N1					OK	OK	OK	OK
ASA_WSM_1PNPDE20081224_194244_000001352075_00028_35653_9482.N1					OK	OK	OK	OK
ASA_WSM_1PNPDE20081224_203242_000003602075_00028_35653_9484.N1					OK	OK	OK	OK
ASA_WSM_1PNPDE20081224_204359_000000732075_00028_35653_9472.N1					OK	OK	OK	OK
ASA_WSM_1PNPDE20081224_204359_000002742075_00028_35653_9584.N1					OK	OK	OK	OK
ASA_WSM_1PNPDE20081224_204708_000000842075_00028_35653_9486.N1					OK	OK	OK	OK
ASA_WSM_1PNPDE20081224_220111_000000912075_00029_35654_9599.N1					OK	OK	OK	OK
ASA_WSM_1PNPDE20081224_220341_000000912075_00029_35654_9597.N1					OK	OK	OK	OK
ASA_WSM_1PNPDE20081224_220950_000003732075_00029_35654_9629.N1					OK	OK	OK	OK
ASA_WSM_1PNPDE20081224_220950_000005682075_00029_35654_9745.N1					OK	OK	OK	OK
ASA_WSM_1PNPDE20081224_221704_000000552075_00029_35654_9615.N1					OK	OK	OK	OK
ASA_WSM_1PNPDE20081224_221900_000000182075_00029_35654_9619.N1					OK	OK	OK	OK
ASA_WSM_1PNPDE20081224_224237_000002142075_00030_35655_9627.N1					OK	OK	OK	OK

ASA_WSM_1PNPDE20081224_232656_000001462075_00030_35655_9770.N1	OK	OK	OK	OK
ASA_WSM_1PNPDE20081224_234817_000003732075_00030_35655_9774.N1	OK	OK	OK	OK
ASA_WSM_1PNPDE20081224_234817_000004282075_00030_35655_9785.N1	OK	OK	OK	OK
ASA_WSM_1PNPDE20081224_235634_000001892075_00030_35655_9776.N1	OK	OK	OK	OK
ASA_WSM_1PNPDE20081224_235747_000001152075_00030_35655_9772.N1	OK	OK	OK	OK

Differences with IECF operational ADFs list. If a wrong ADF is used, the filename is reported.

Product	ASA_CON	ASA_INS	ASA_XCH	ASA_XCA				
ASA_WVS_1PNPDE20081224_000855_000003752075_00016_35641_8420.N1					OK	OK	OK	OK
ASA_WVS_1PNPDE20081224_003159_000003752075_00016_35641_8423.N1					OK	OK	OK	OK
ASA_WVS_1PNPDE20081224_003729_000004492075_00016_35641_8551.N1					OK	OK	OK	OK
ASA_WVS_1PNPDE20081224_004811_000009742075_00016_35641_8554.N1					OK	OK	OK	OK
ASA_WVS_1PNPDE20081224_012952_000008682075_00017_35642_8568.N1					OK	OK	OK	OK
ASA_WVS_1PNPDE20081224_014820_000004502075_00017_35642_8565.N1					OK	OK	OK	OK
ASA_WVS_1PNPDE20081224_021235_000001192075_00017_35642_8571.N1					OK	OK	OK	OK
ASA_WVS_1PNPDE20081224_021350_000003002075_00017_35642_8703.N1					OK	OK	OK	OK
ASA_WVS_1PNPDE20081224_023237_000002542075_00018_35643_8722.N1					OK	OK	OK	OK
ASA_WVS_1PNPDE20081224_031624_000007942075_00018_35643_8725.N1					OK	OK	OK	OK
ASA_WVS_1PNPDE20081224_032924_000002552075_00018_35643_8822.N1					OK	OK	OK	OK
ASA_WVS_1PNPDE20081224_035758_000006592075_00018_35643_8829.N1					OK	OK	OK	OK
ASA_WVS_1PNPDE20081224_041032_000001642075_00019_35644_8832.N1					OK	OK	OK	OK
ASA_WVS_1PNPDE20081224_041528_000001192075_00019_35644_8869.N1					OK	OK	OK	OK
ASA_WVS_1PNPDE20081224_045725_000008692075_00019_35644_8916.N1					OK	OK	OK	OK
ASA_WVS_1PNPDE20081224_051140_000003152075_00019_35644_8976.N1					OK	OK	OK	OK
ASA_WVS_1PNPDE20081224_053511_000013942075_00019_35644_9035.N1					OK	OK	OK	OK
ASA_WVS_1PNPDE20081224_064102_000006442075_00020_35645_9040.N1					OK	OK	OK	OK
ASA_WVS_1PNPDE20081224_213001_000018292075_00029_35654_9507.N1					OK	OK	OK	OK
ASA_WVS_1PNPDE20081224_221937_000003292075_00029_35654_9504.N1					OK	OK	OK	OK
ASA_WVS_1PNPDE20081224_222422_000007642075_00029_35654_9632.N1					OK	OK	OK	OK
ASA_WVS_1PNPDE20081224_224609_000003892075_00030_35655_9637.N1					OK	OK	OK	OK
ASA_WVS_1PNPDE20081224_231025_000009442075_00030_35655_9640.N1					OK	OK	OK	OK
ASA_WVS_1PNPDE20081224_232925_000001642075_00030_35655_9647.N1					OK	OK	OK	OK
ASA_WVS_1PNPDE20081224_233827_000003002075_00030_35655_9652.N1					OK	OK	OK	OK
ASA_WVS_1PNPDK20081224_065132_000003602075_00020_35645_3137.N1					OK	OK	OK	OK
ASA_WVS_1PNPDK20081224_071414_000019792075_00020_35645_3144.N1					OK	OK	OK	OK
ASA_WVS_1PNPDK20081224_082948_000004952075_00021_35646_3226.N1					OK	OK	OK	OK
ASA_WVS_1PNPDK20081224_085459_000020392075_00021_35646_3238.N1					OK	OK	OK	OK
ASA_WVS_1PNPDK20081224_100117_000010492075_00022_35647_3343.N1					OK	OK	OK	OK
ASA_WVS_1PNPDK20081224_103808_000016942075_00022_35647_3350.N1					OK	OK	OK	OK
ASA_WVS_1PNPDK20081224_113051_000003442075_00023_35648_3452.N1					OK	OK	OK	OK
ASA_WVS_1PNPDK20081224_113926_000011992075_00023_35648_3462.N1					OK	OK	OK	OK
ASA_WVS_1PNPDK20081224_121831_000002852075_00023_35648_3459.N1					OK	OK	OK	OK
ASA_WVS_1PNPDK20081224_122735_000006592075_00023_35648_3465.N1					OK	OK	OK	OK
ASA_WVS_1PNPDK20081224_124021_000002692075_00024_35649_3470.N1					OK	OK	OK	OK
ASA_WVS_1PNPDK20081224_130656_000008692075_00024_35649_3595.N1					OK	OK	OK	OK
ASA_WVS_1PNPDK20081224_135646_000004202075_00024_35649_3598.N1					OK	OK	OK	OK
ASA_WVS_1PNPDK20081224_140930_000005092075_00024_35649_3605.N1					OK	OK	OK	OK
ASA_WVS_1PNPDK20081224_145301_000004642075_00025_35650_3717.N1					OK	OK	OK	OK
ASA_WVS_1PNPDK20081224_150625_000006142075_00025_35650_3722.N1					OK	OK	OK	OK
ASA_WVS_1PNPDK20081224_153723_000009742075_00025_35650_3725.N1					OK	OK	OK	OK
ASA_WVS_1PNPDK20081224_155645_000001492075_00026_35651_3730.N1					OK	OK	OK	OK
ASA_WVS_1PNPDK20081224_164018_000012592075_00026_35651_3843.N1					OK	OK	OK	OK
ASA_WVS_1PNPDK20081224_171749_000014092075_00026_35651_3855.N1					OK	OK	OK	OK
ASA_WVS_1PNPDK20081224_181643_000012292075_00027_35652_3960.N1					OK	OK	OK	OK
ASA_WVS_1PNPDK20081224_185825_000000452075_00027_35652_3963.N1					OK	OK	OK	OK
ASA_WVS_1PNPDK20081224_190207_000007642075_00027_35652_3970.N1					OK	OK	OK	OK
ASA_WVS_1PNPDK20081224_194932_000019642075_00028_35653_4072.N1					OK	OK	OK	OK
ASA_WVS_1PNPDK20081224_203901_000002552075_00028_35653_4083.N1					OK	OK	OK	OK

Calibration pulses for GM1 SS3 H/H

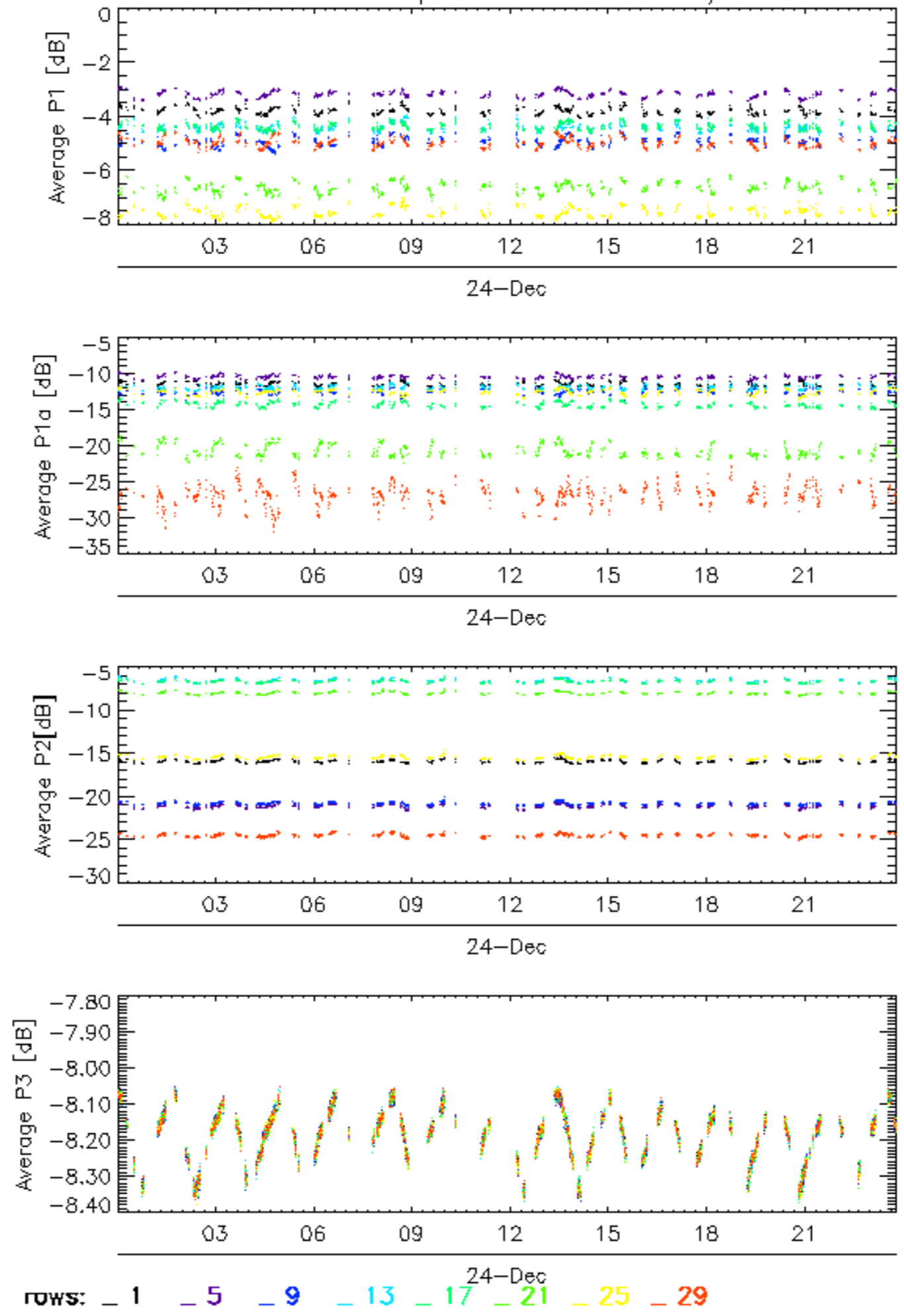

### Calibration pulses for GM1 SS3 H/H

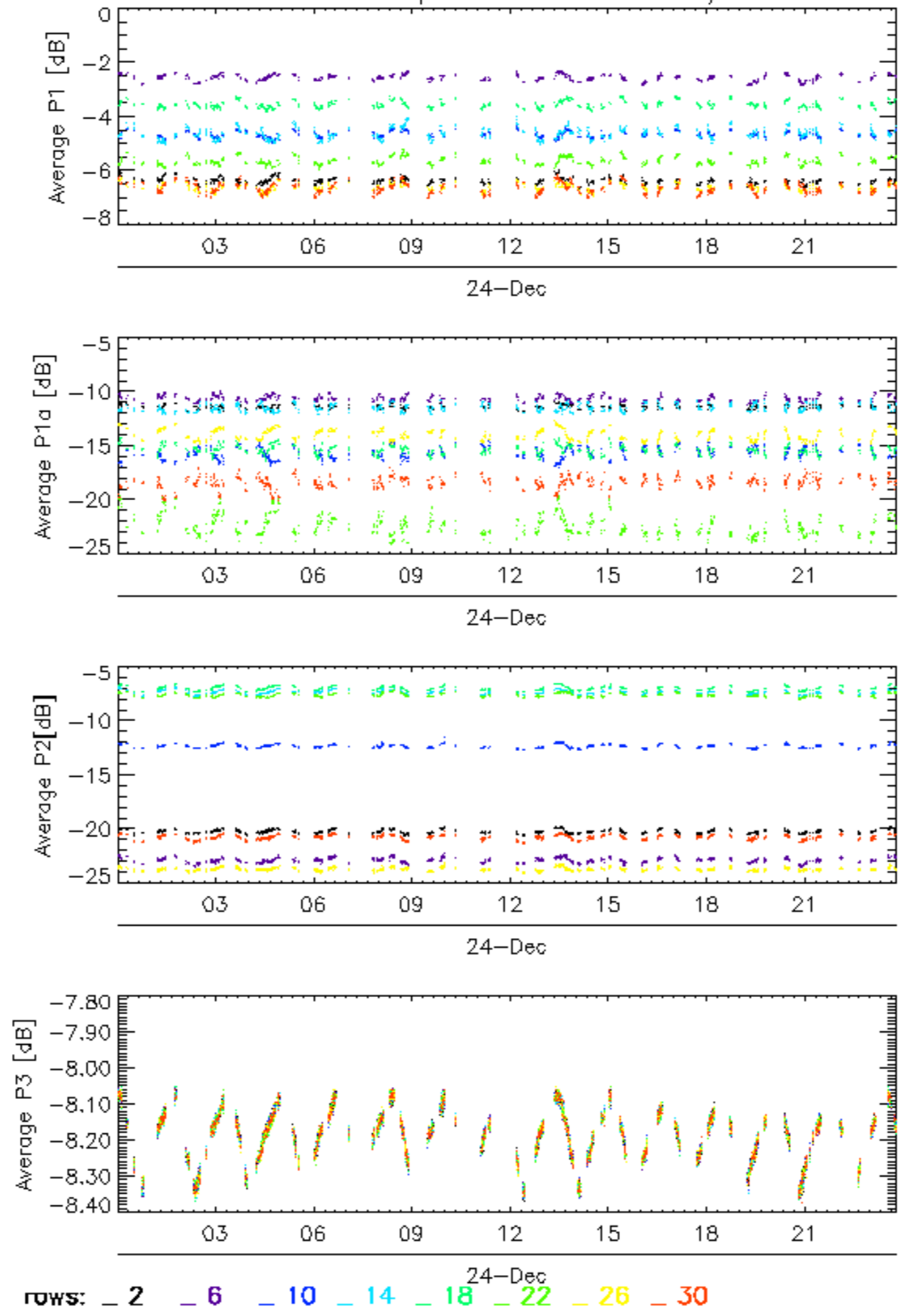



Calibration pulses for GM1 SS3 H/H

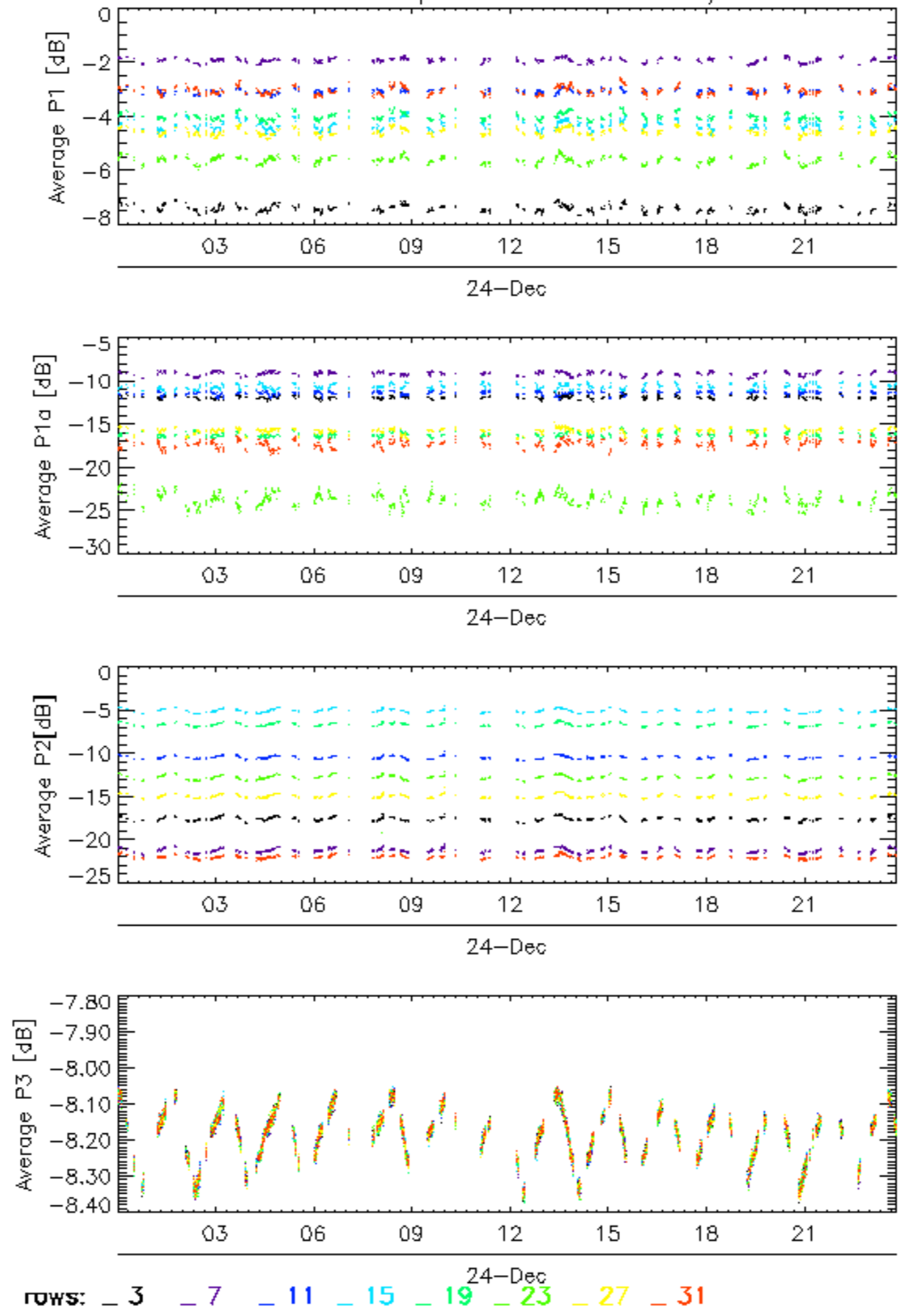

Calibration pulses for GM1 SS3 H/H

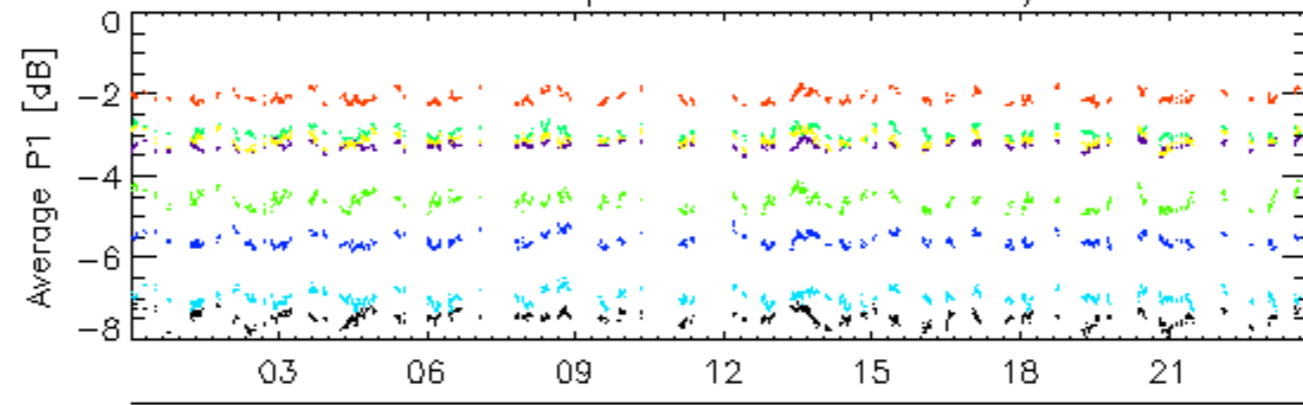

24-Dec

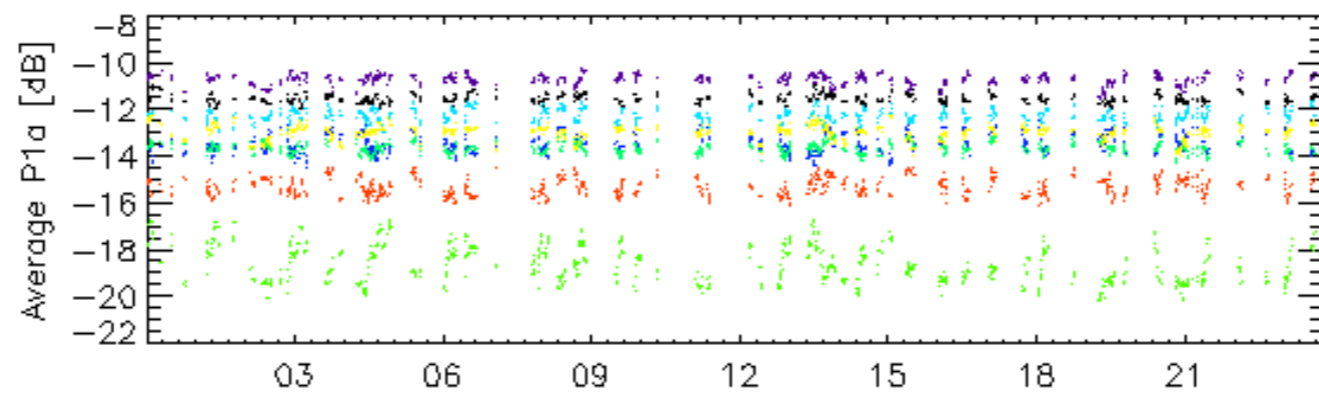

24-Dec

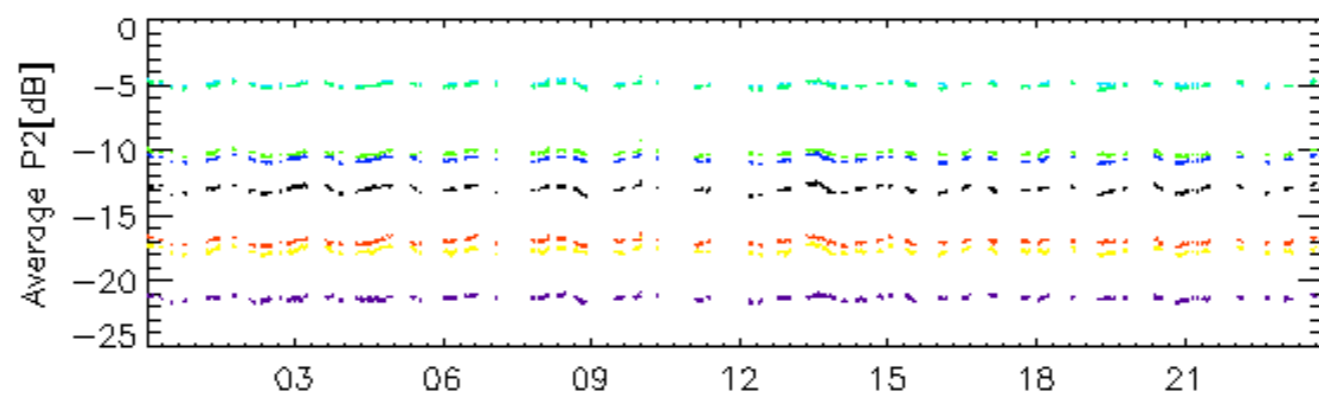

24-Dec

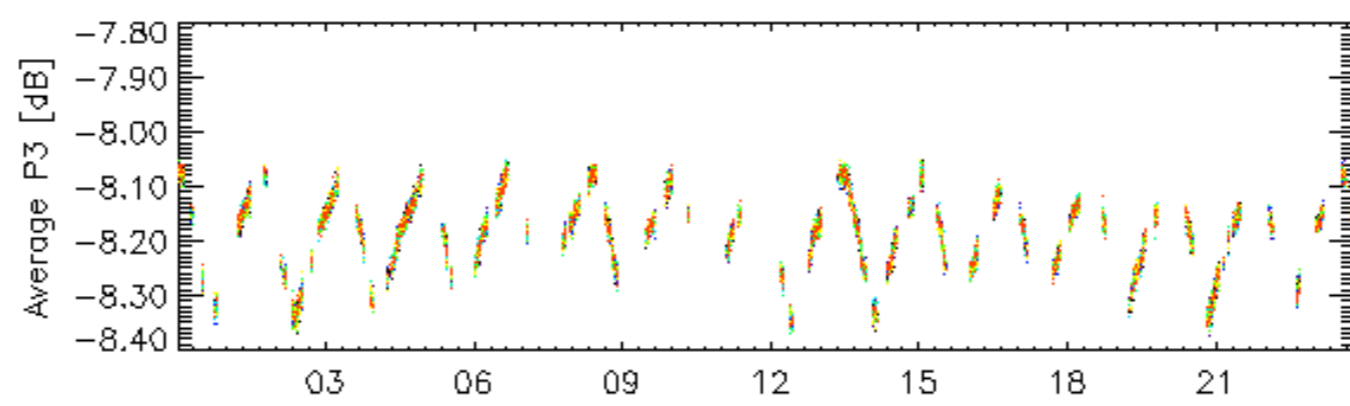

24-Dec

rows: \_ 4 \_ 8 \_ 12 \_ 16 \_ 20 \_ 24 \_ 28 \_ 32

### Calibration pulses for WVS IS2 V/V

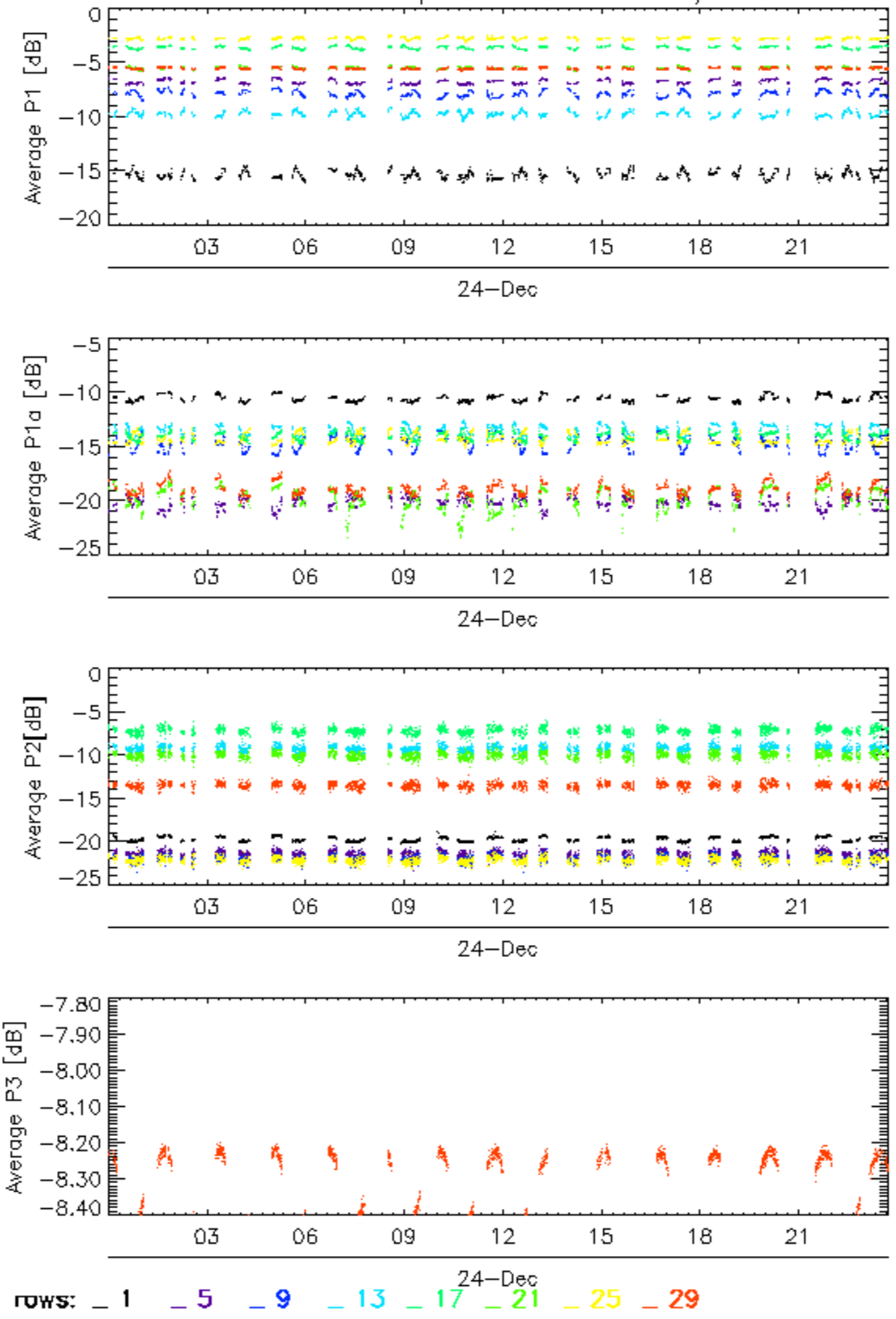

Calibration pulses for WVS IS2 V/V

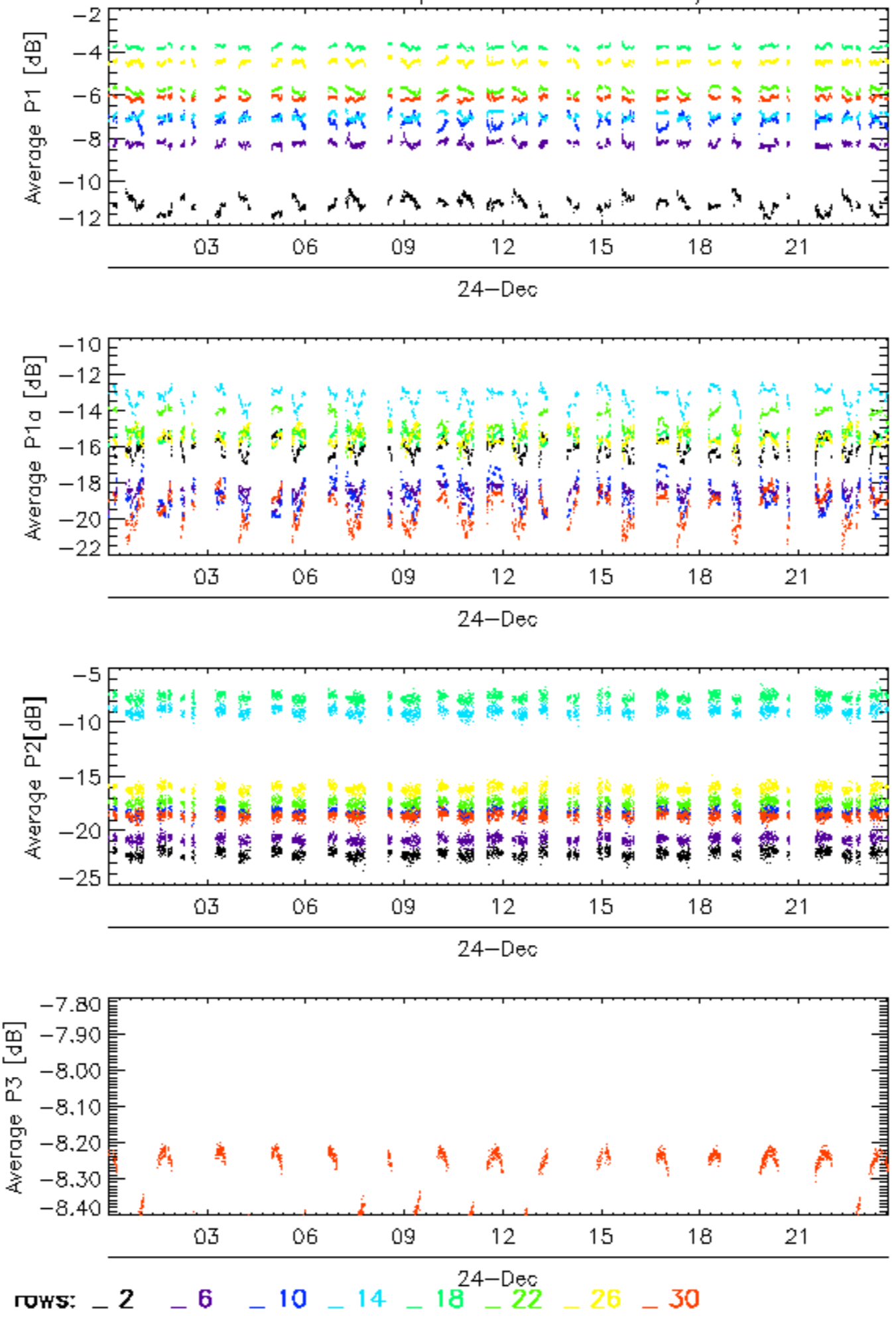

### Calibration pulses for WVS IS2 V/V

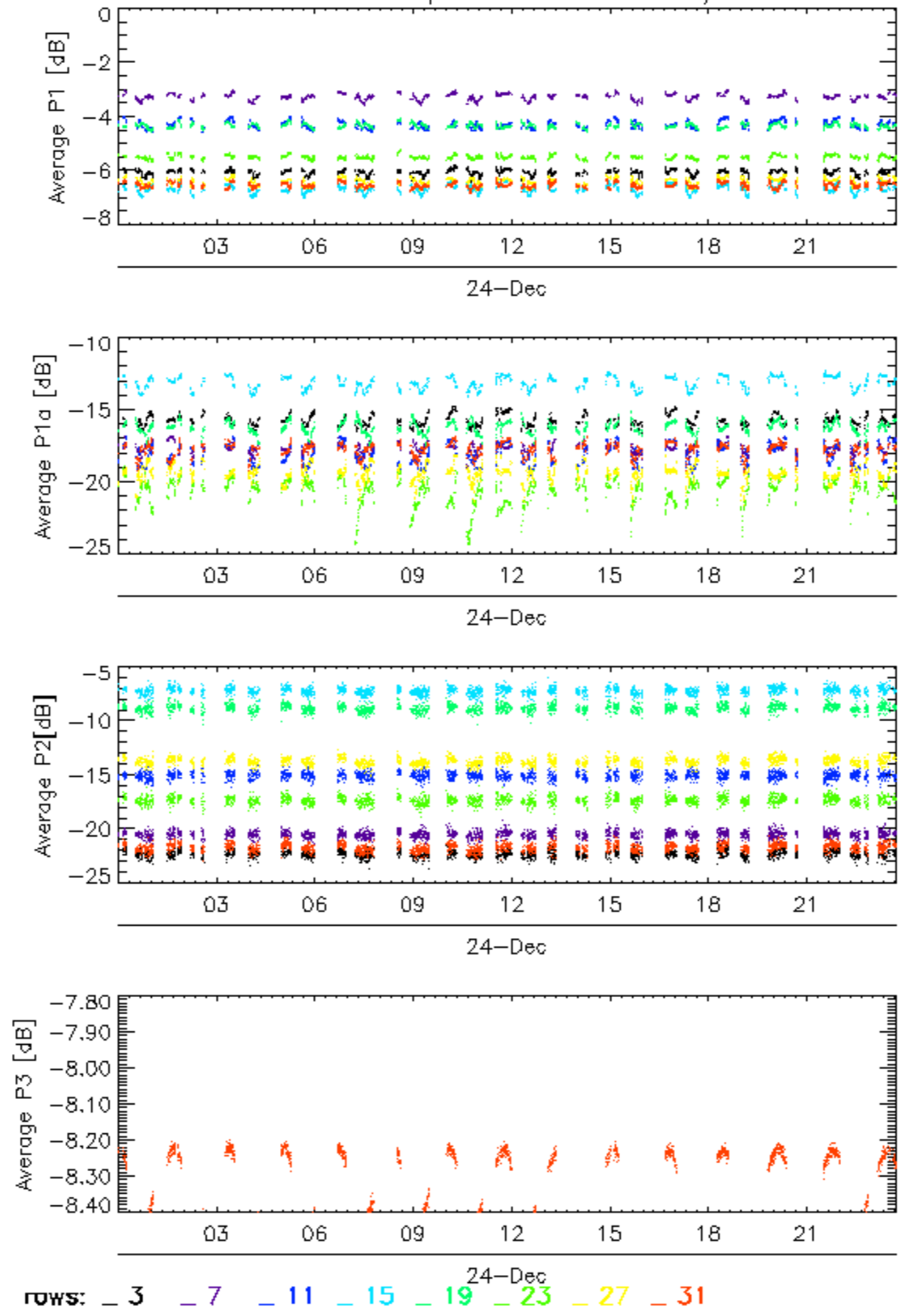

### Calibration pulses for WVS IS2 V/V

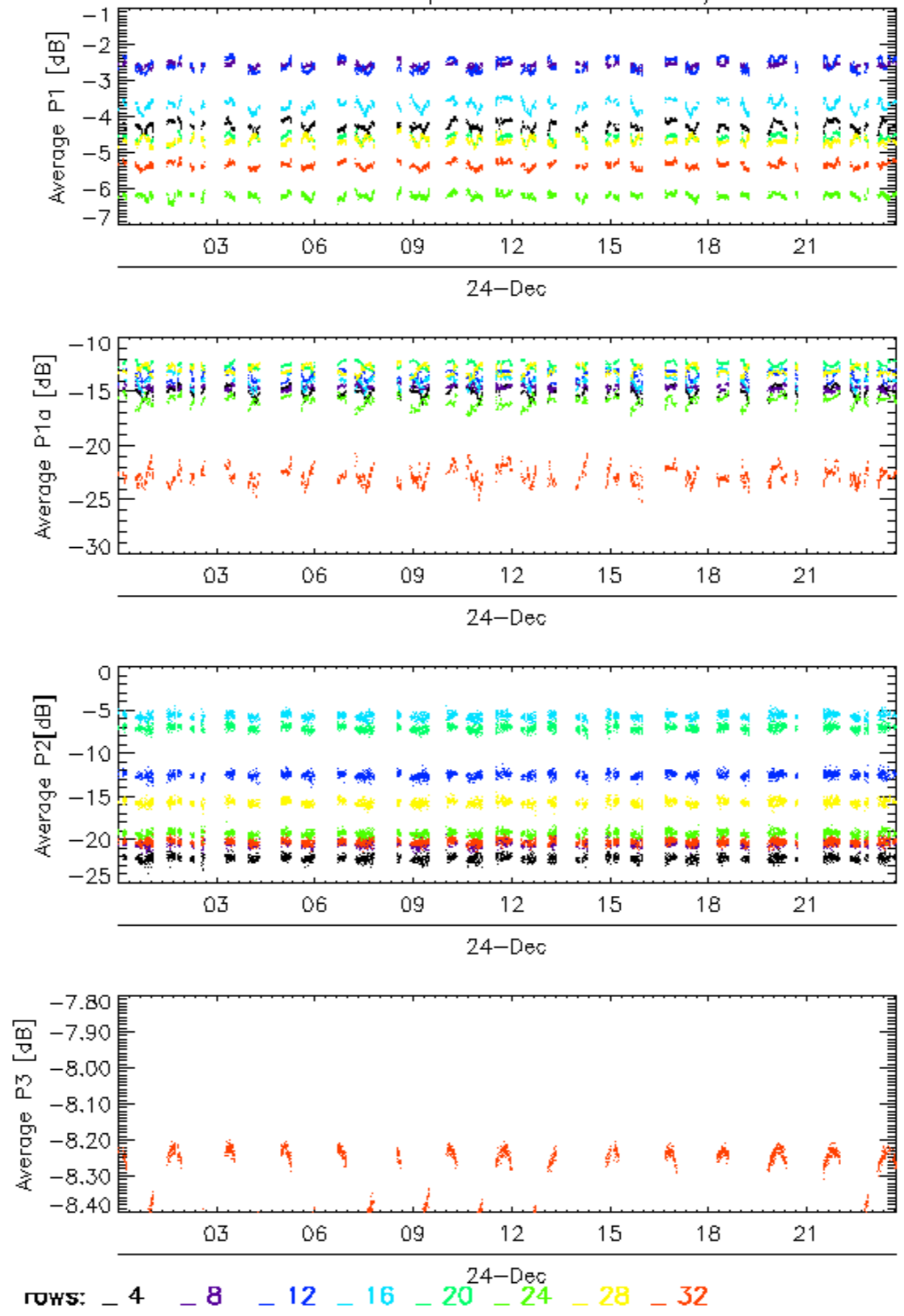

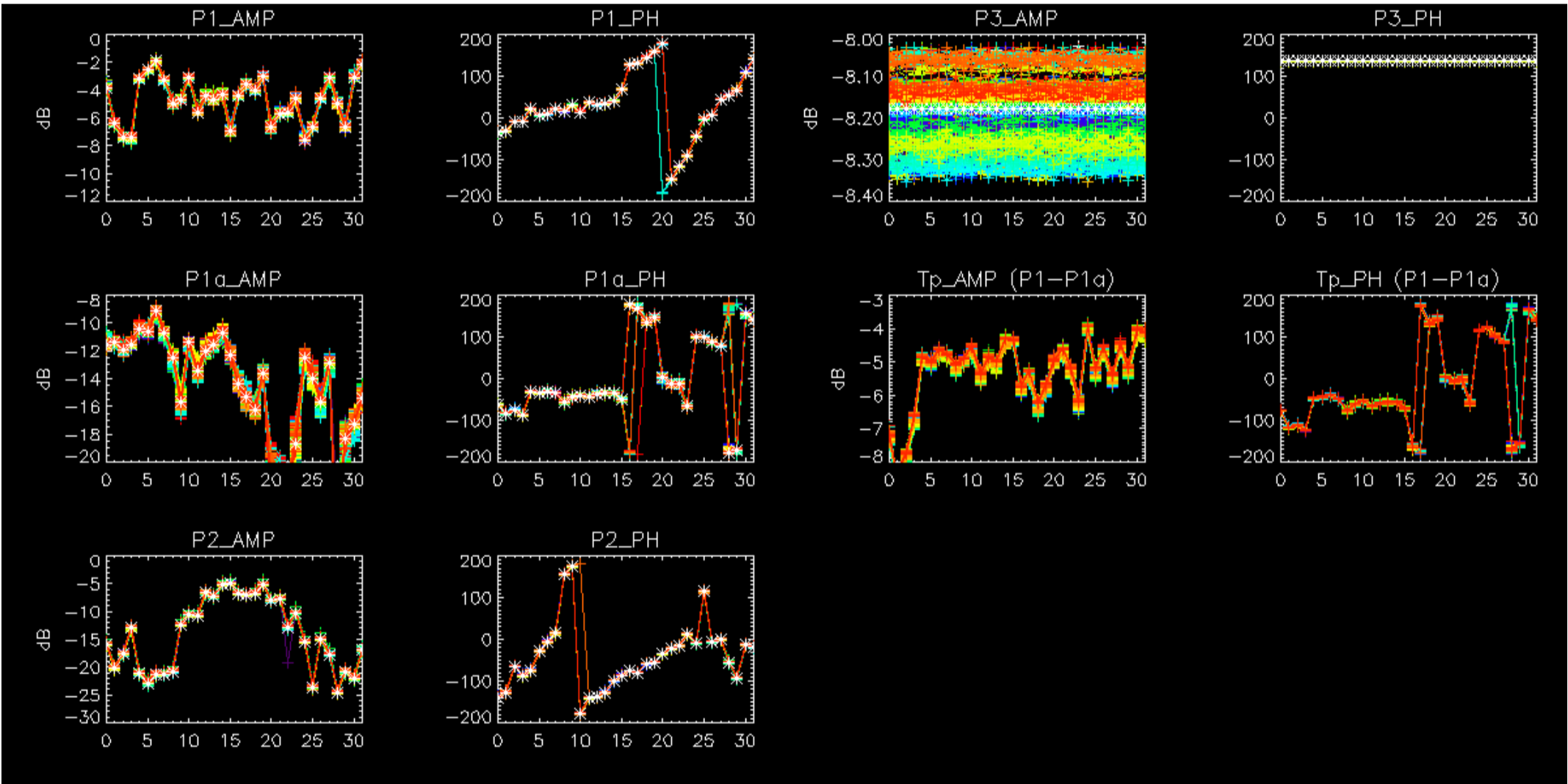

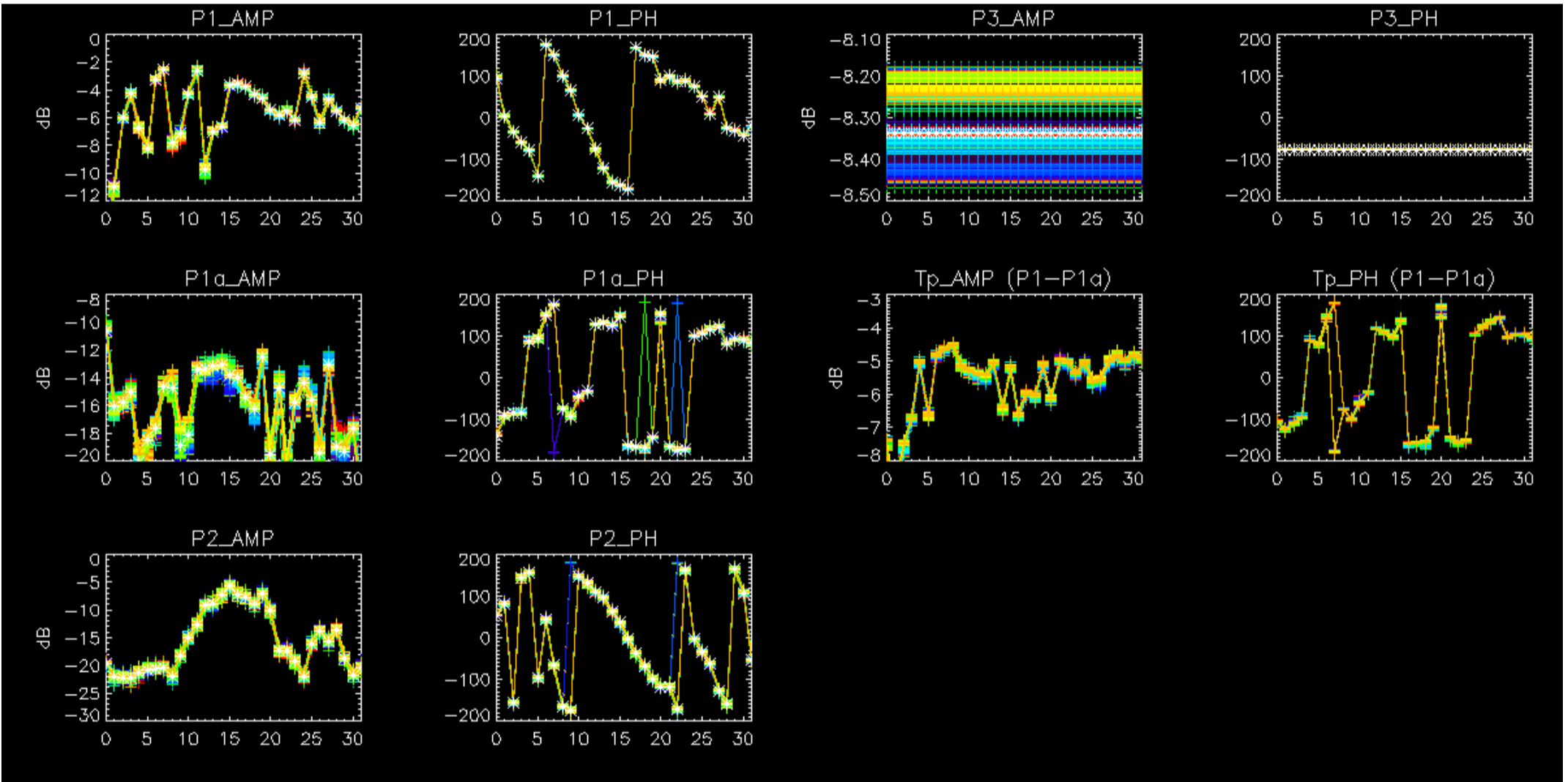



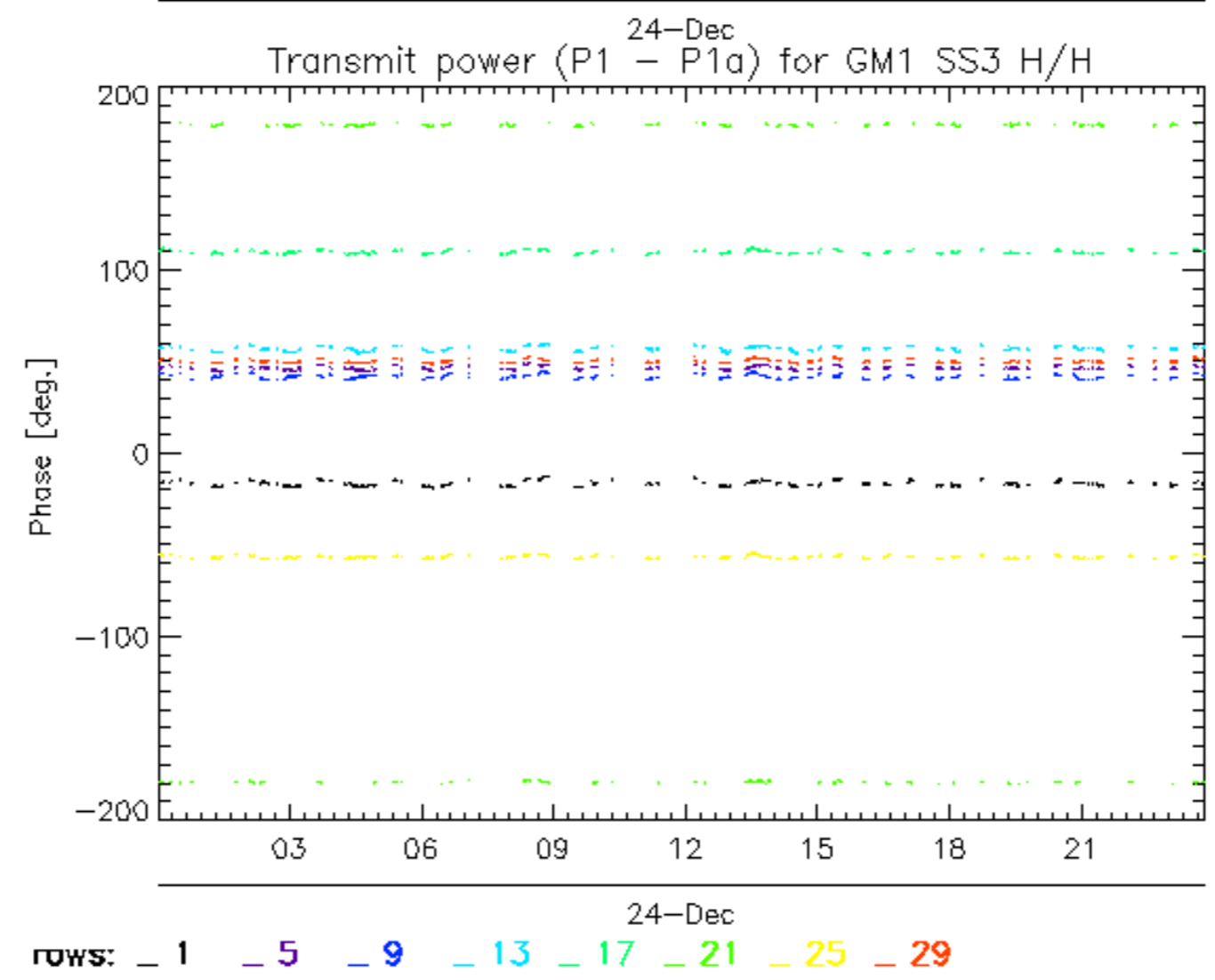
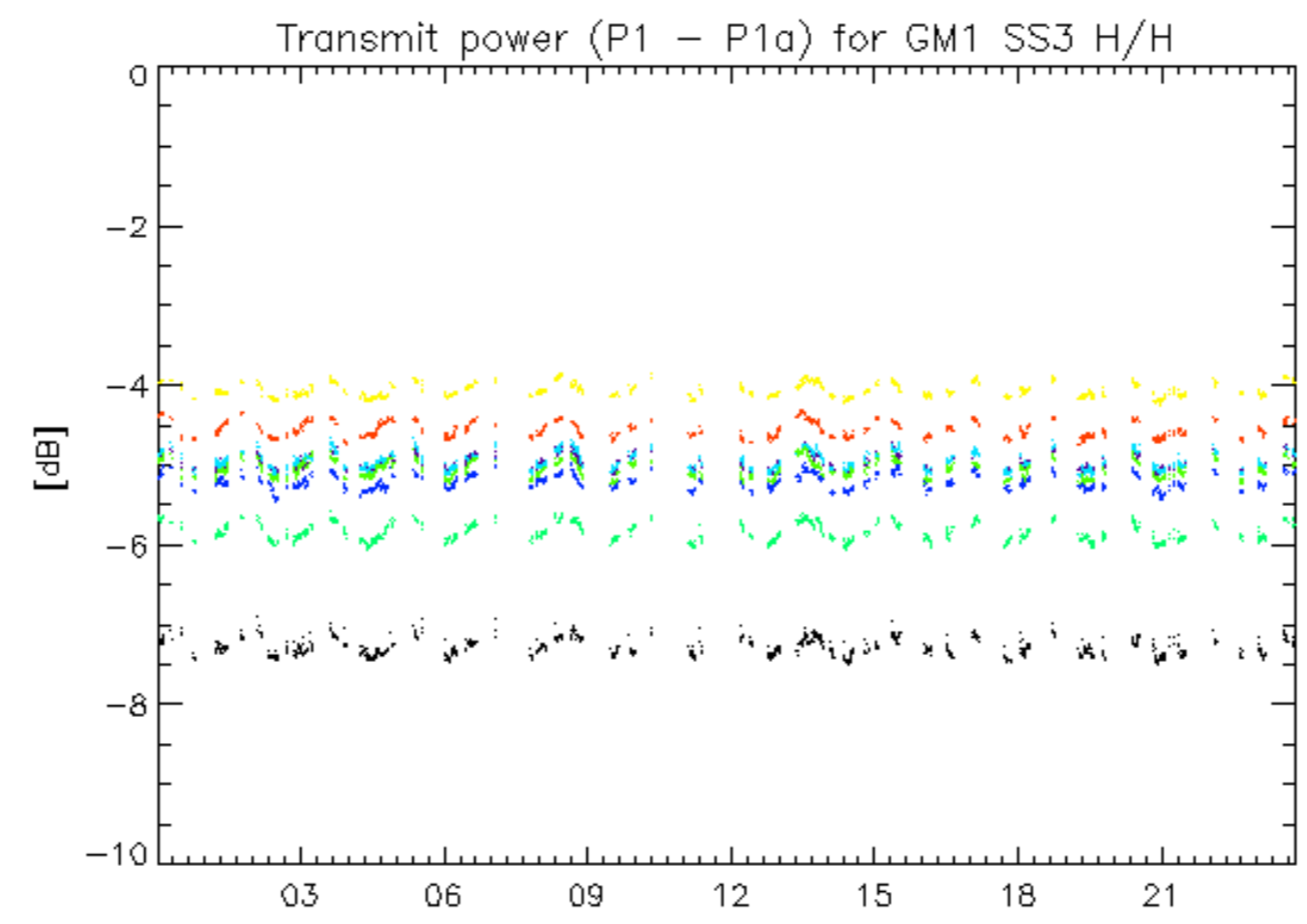

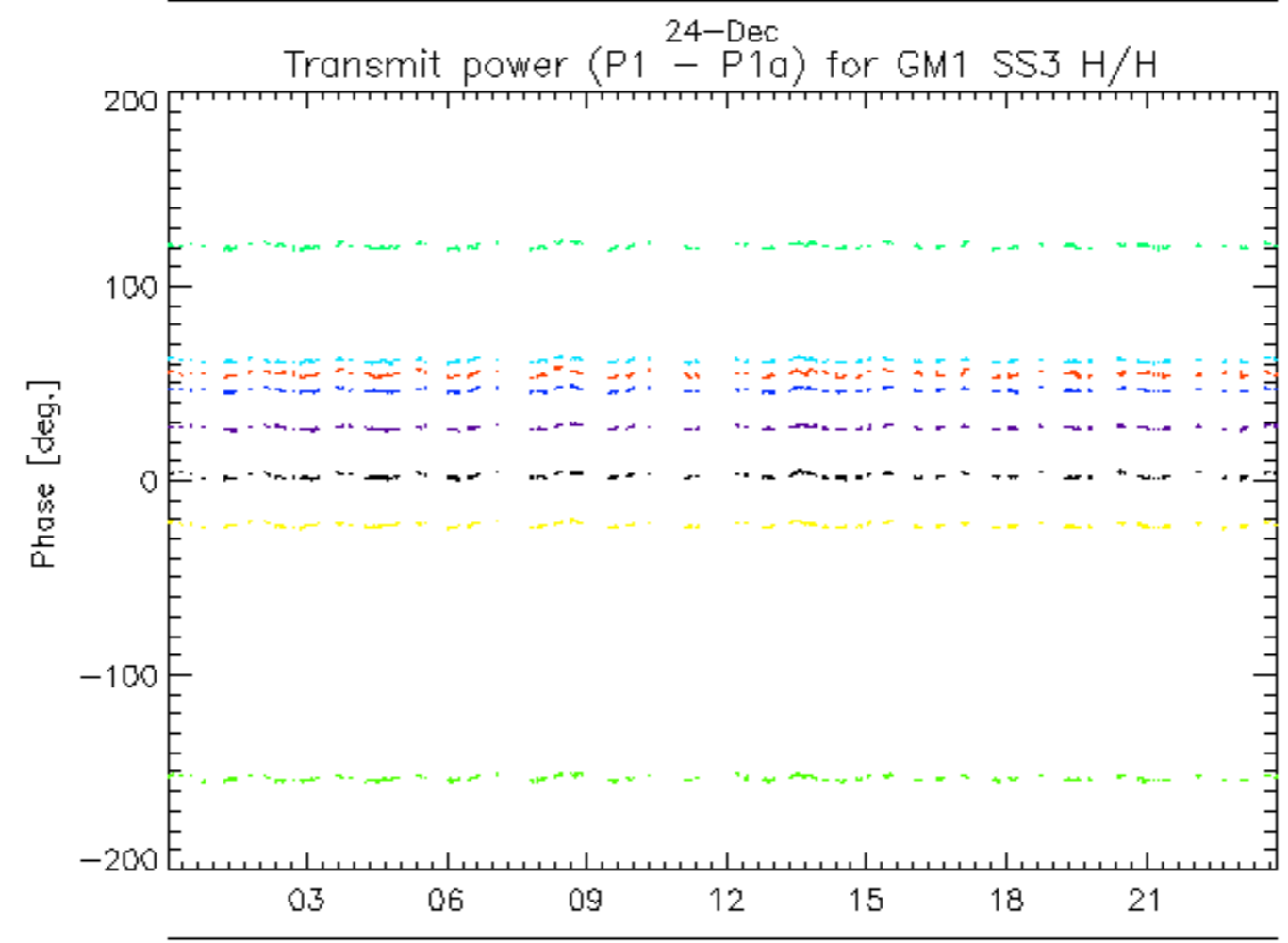
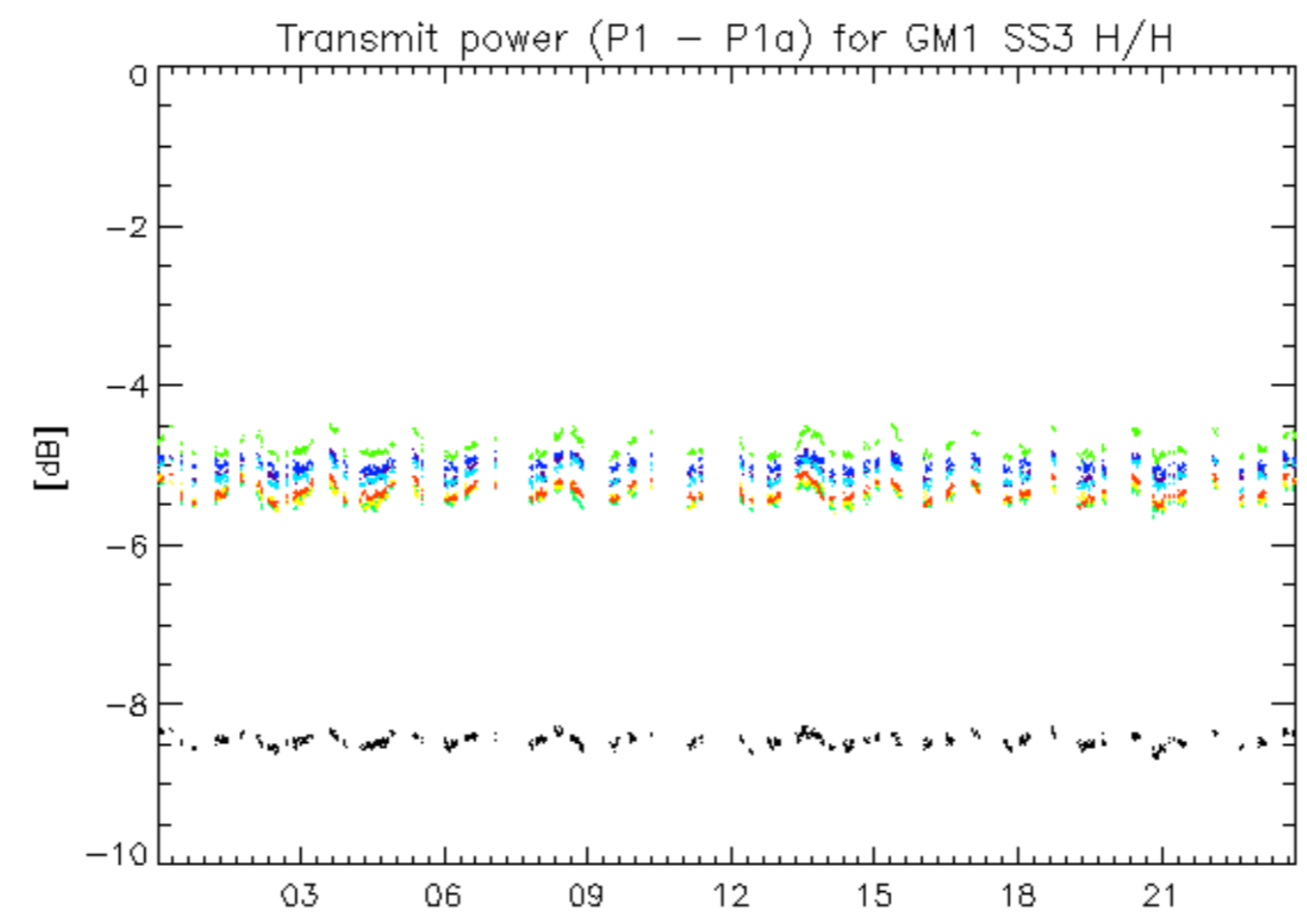

24-Dec  
rows: \_ 2 \_ 6 \_ 10 \_ 14 \_ 18 \_ 22 \_ 26 \_ 30

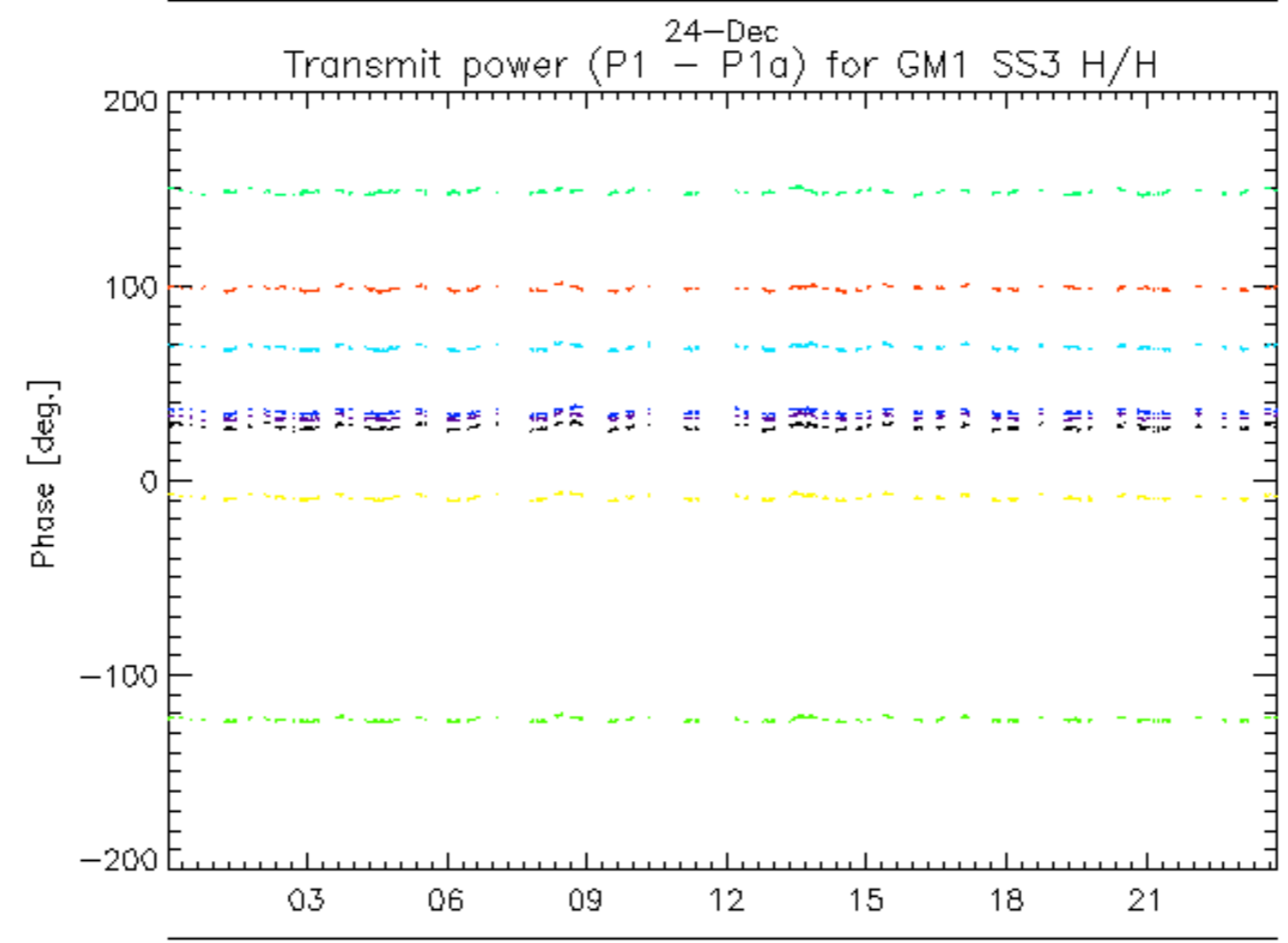
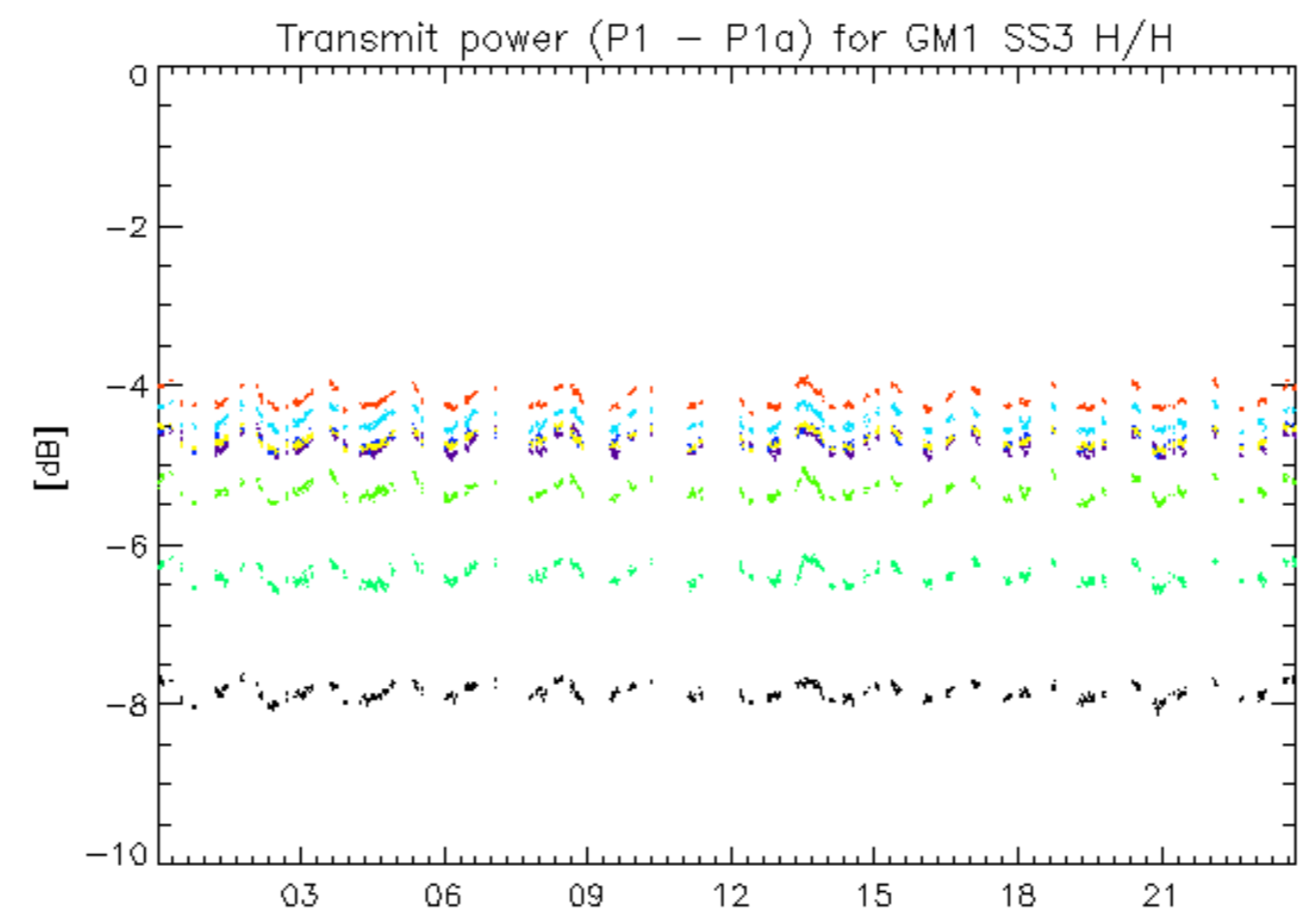

rows: \_ 3 \_ 7 \_ 11 \_ 15 \_ 19 \_ 23 \_ 27 \_ 31

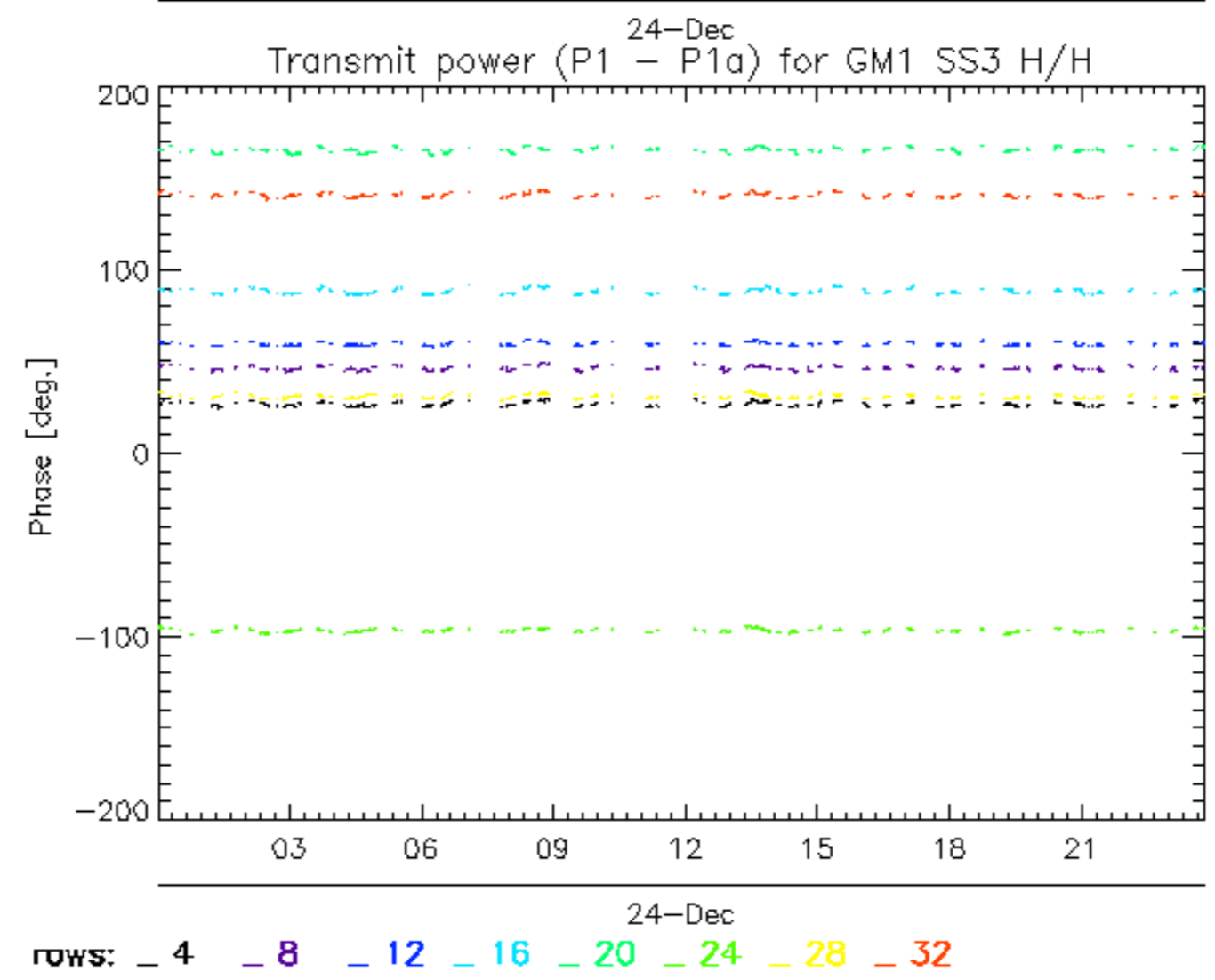
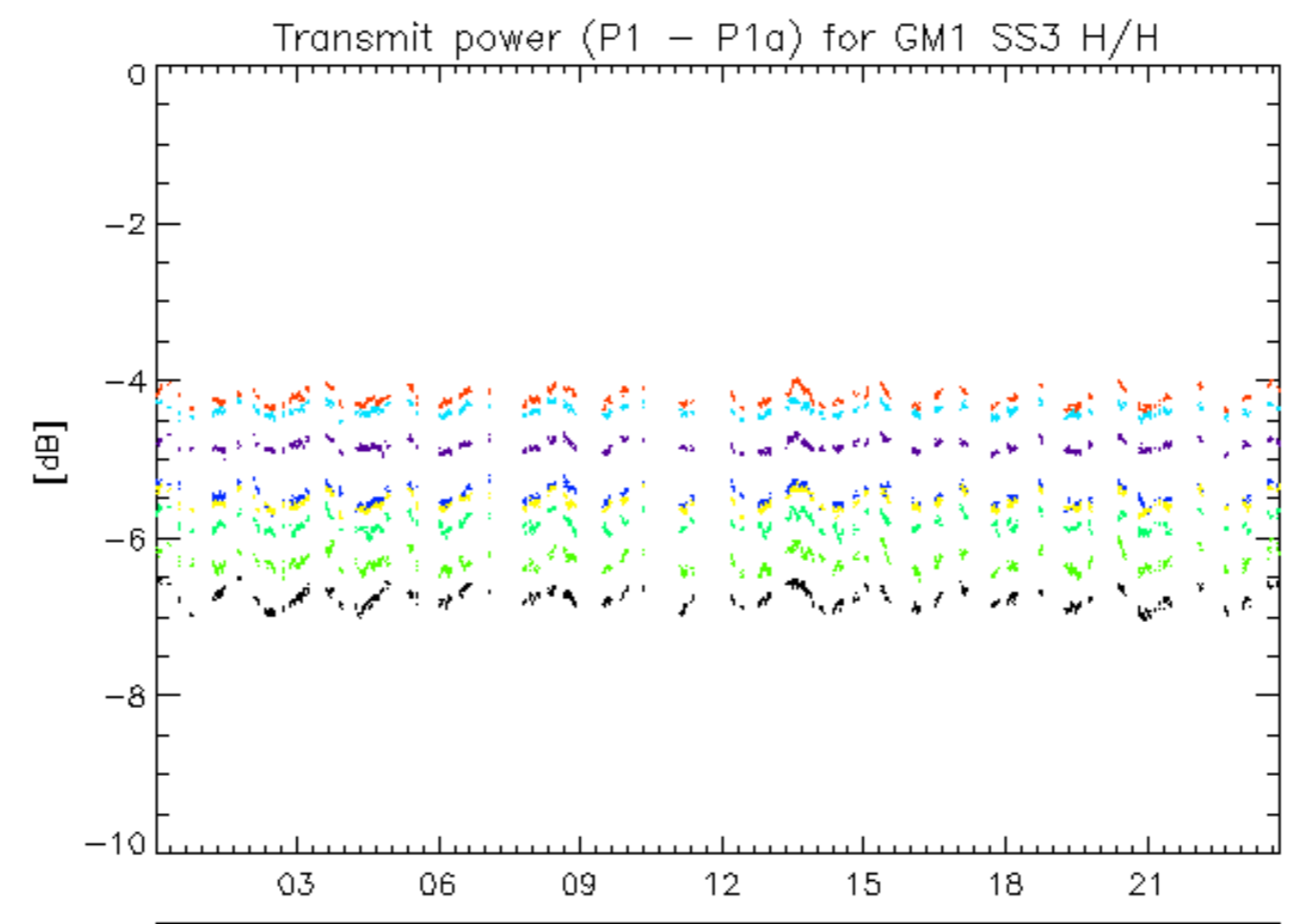

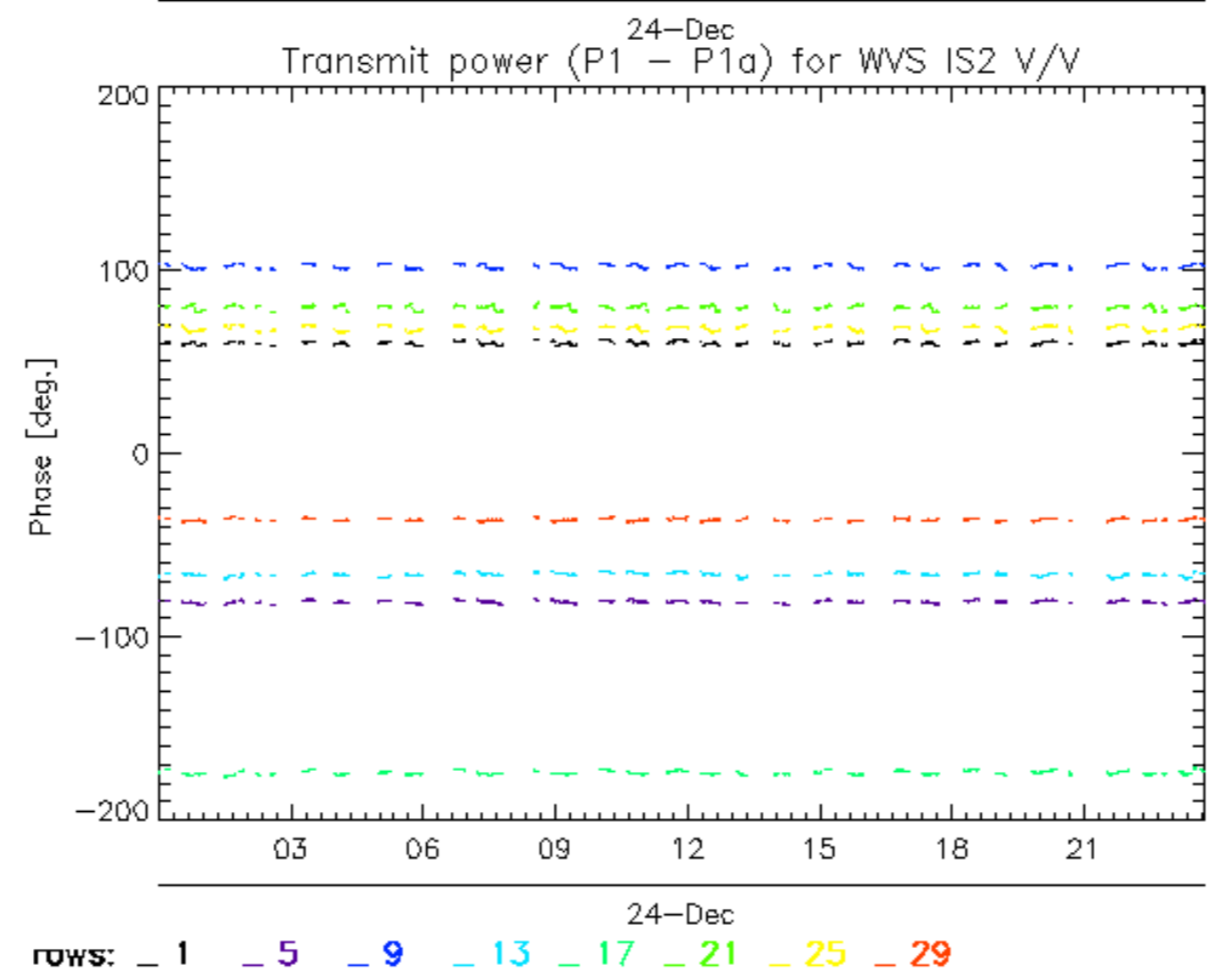
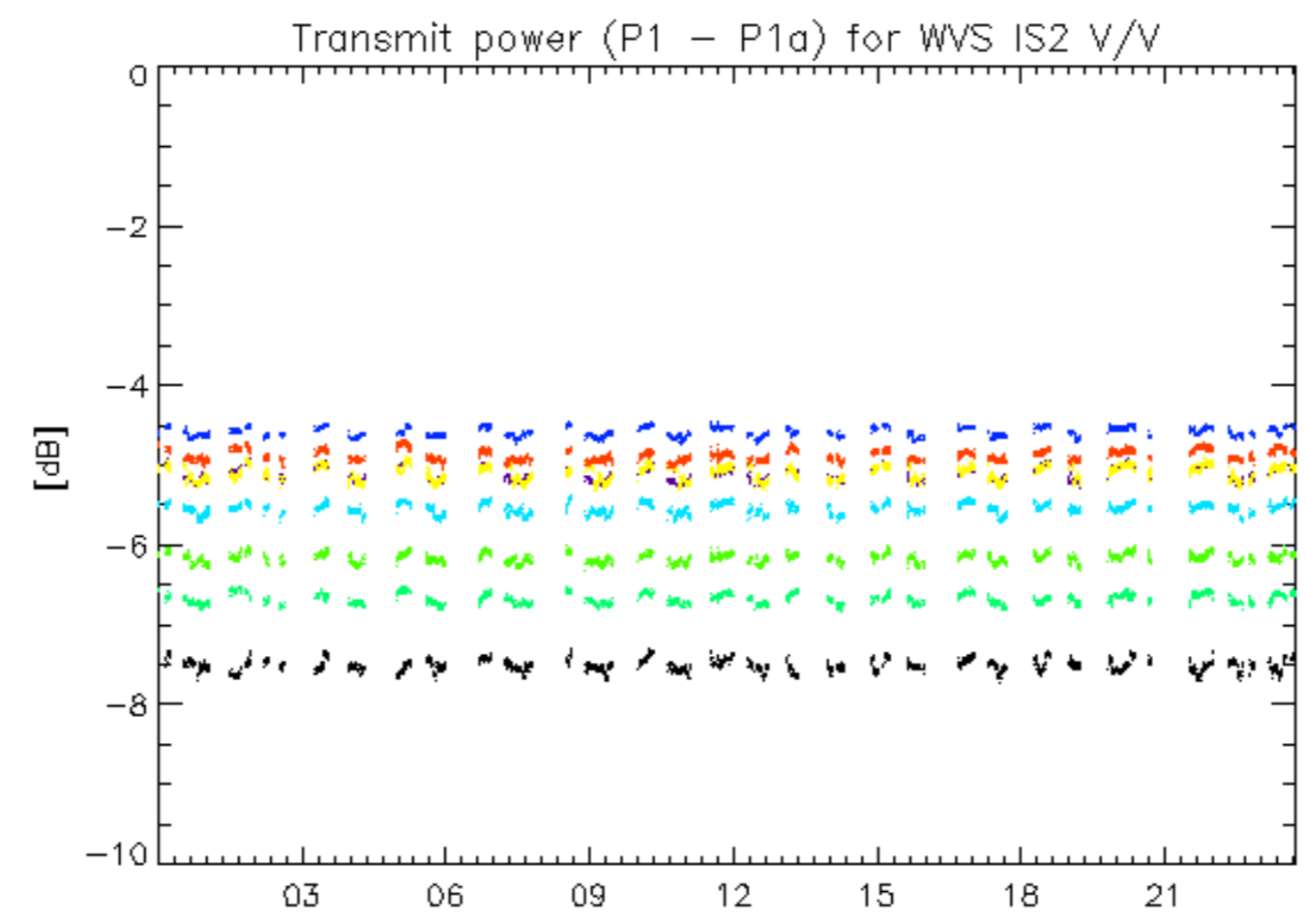

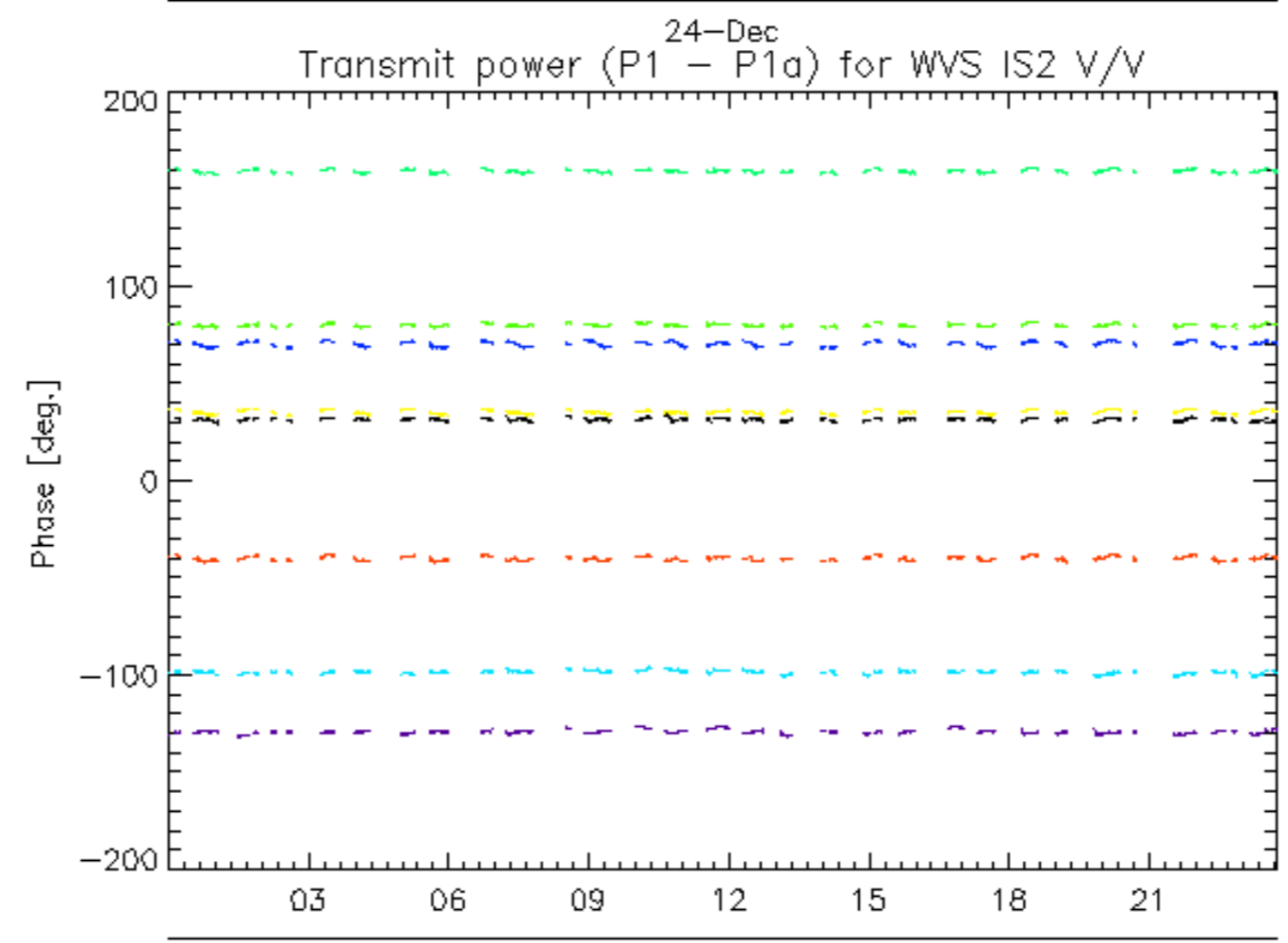
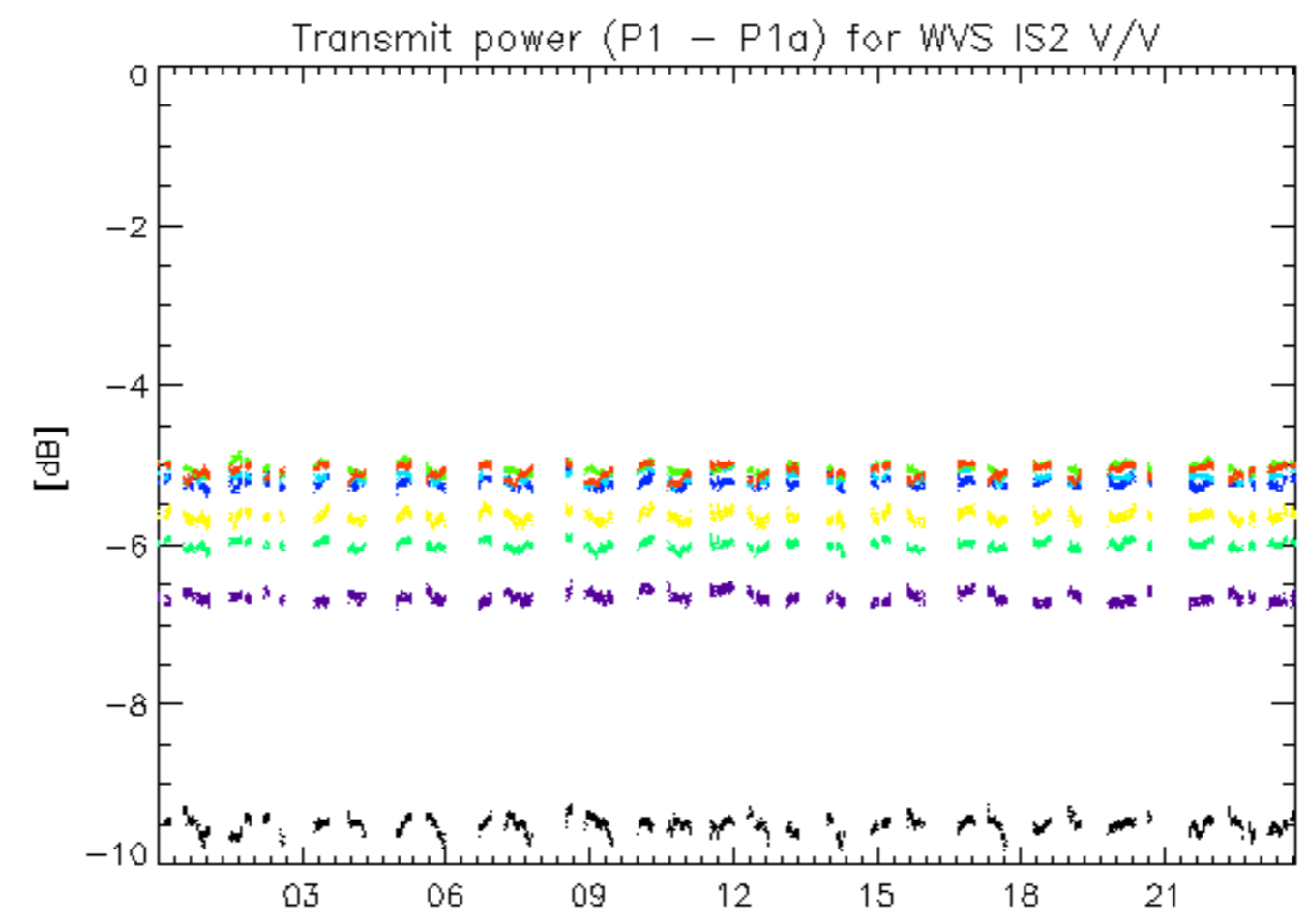

<sup>24-Dec</sup>  
rows: \_ 2 \_ 6 \_ 10 \_ 14 \_ 18 \_ 22 \_ 26 \_ 30

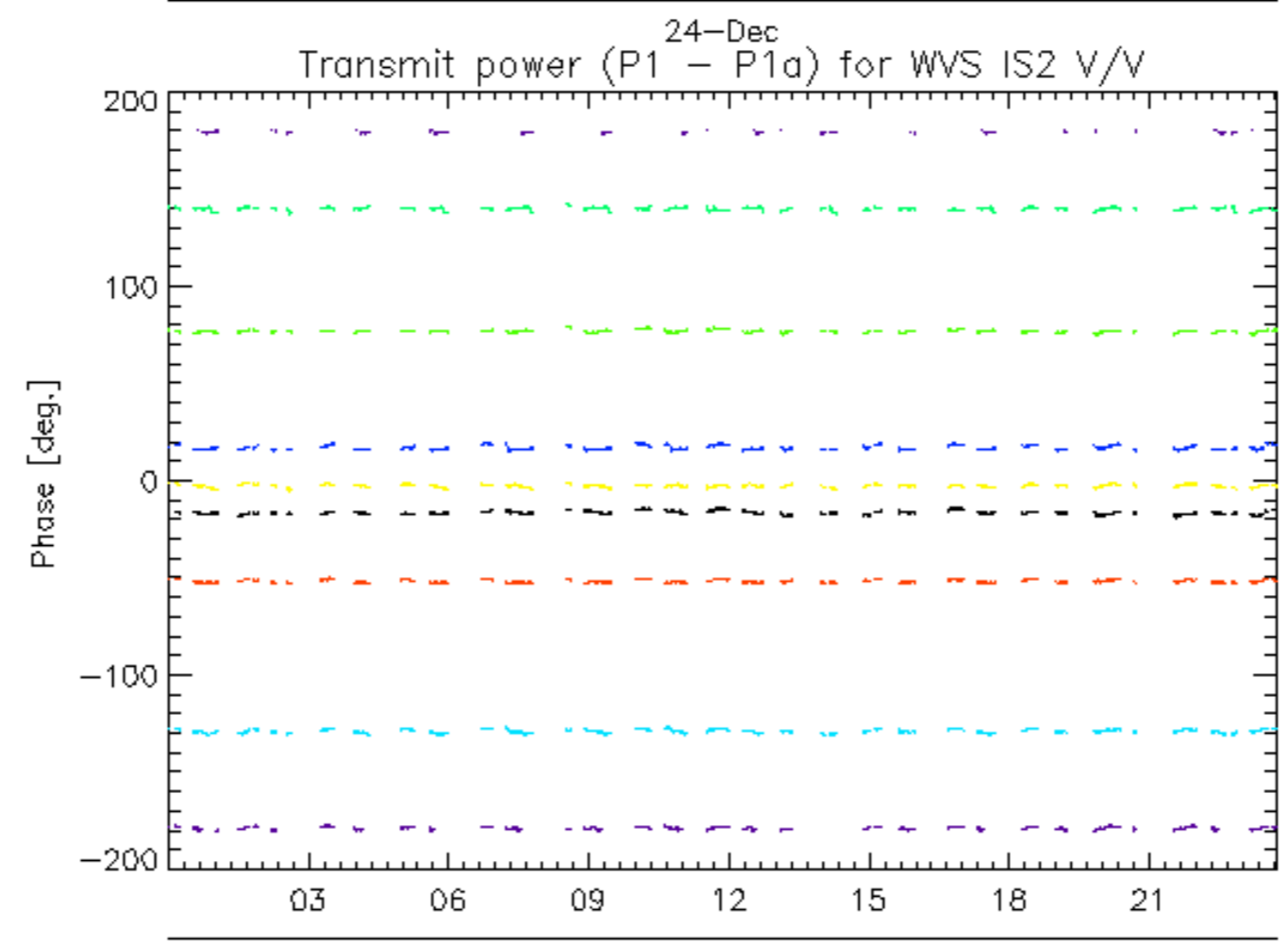
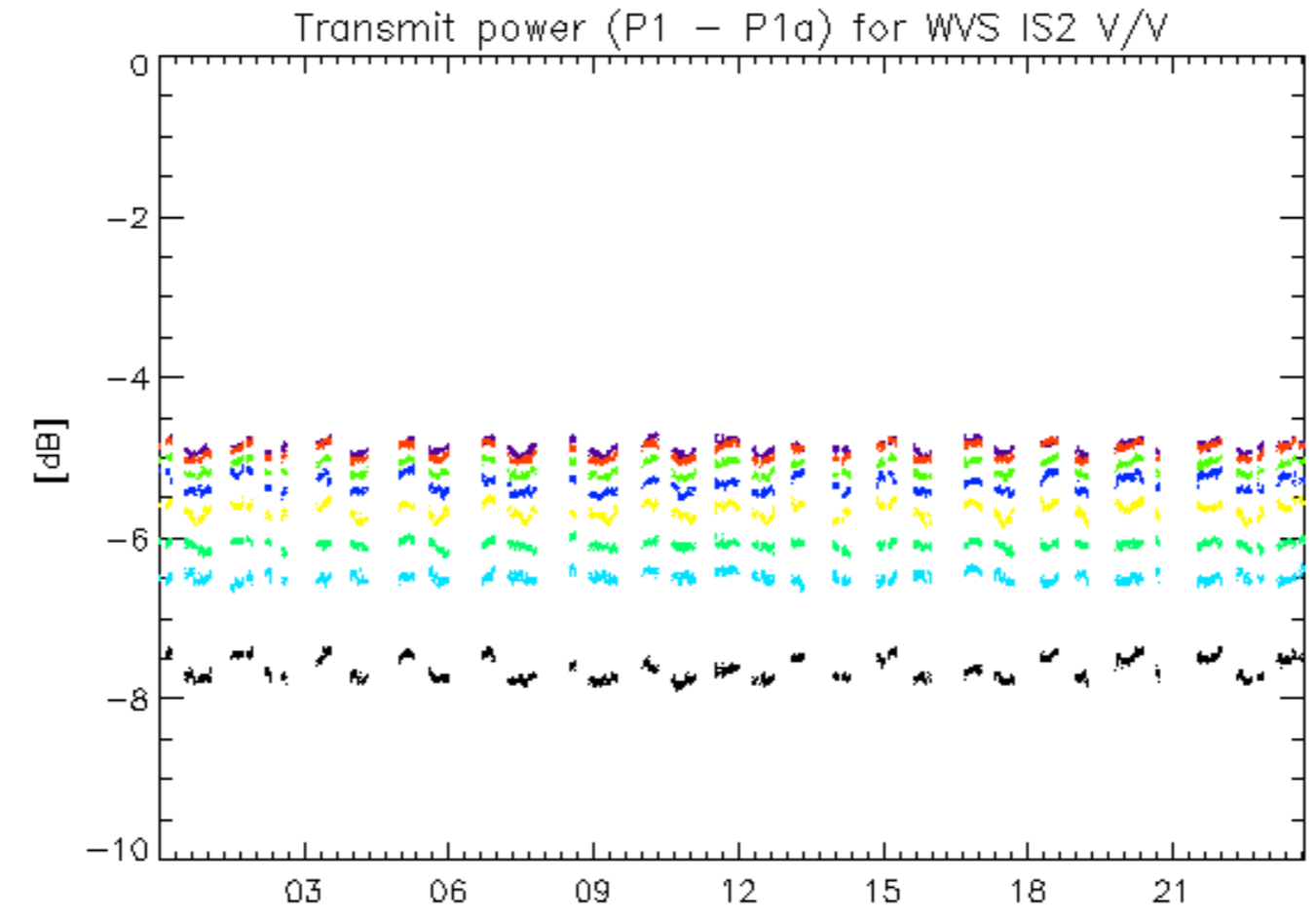

24-Dec  
rows: \_ 3 \_ 7 \_ 11 \_ 15 \_ 19 \_ 23 \_ 27 \_ 31

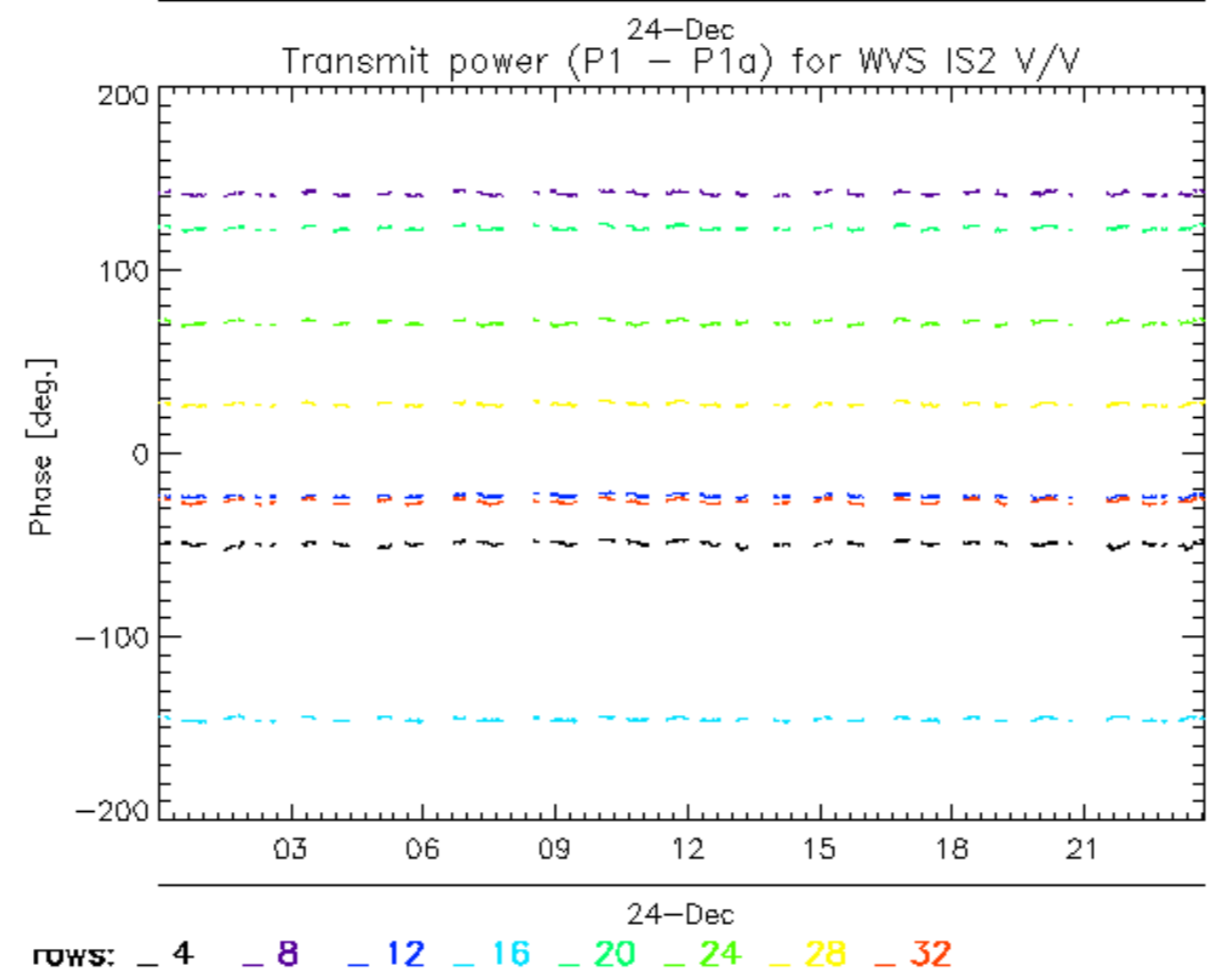
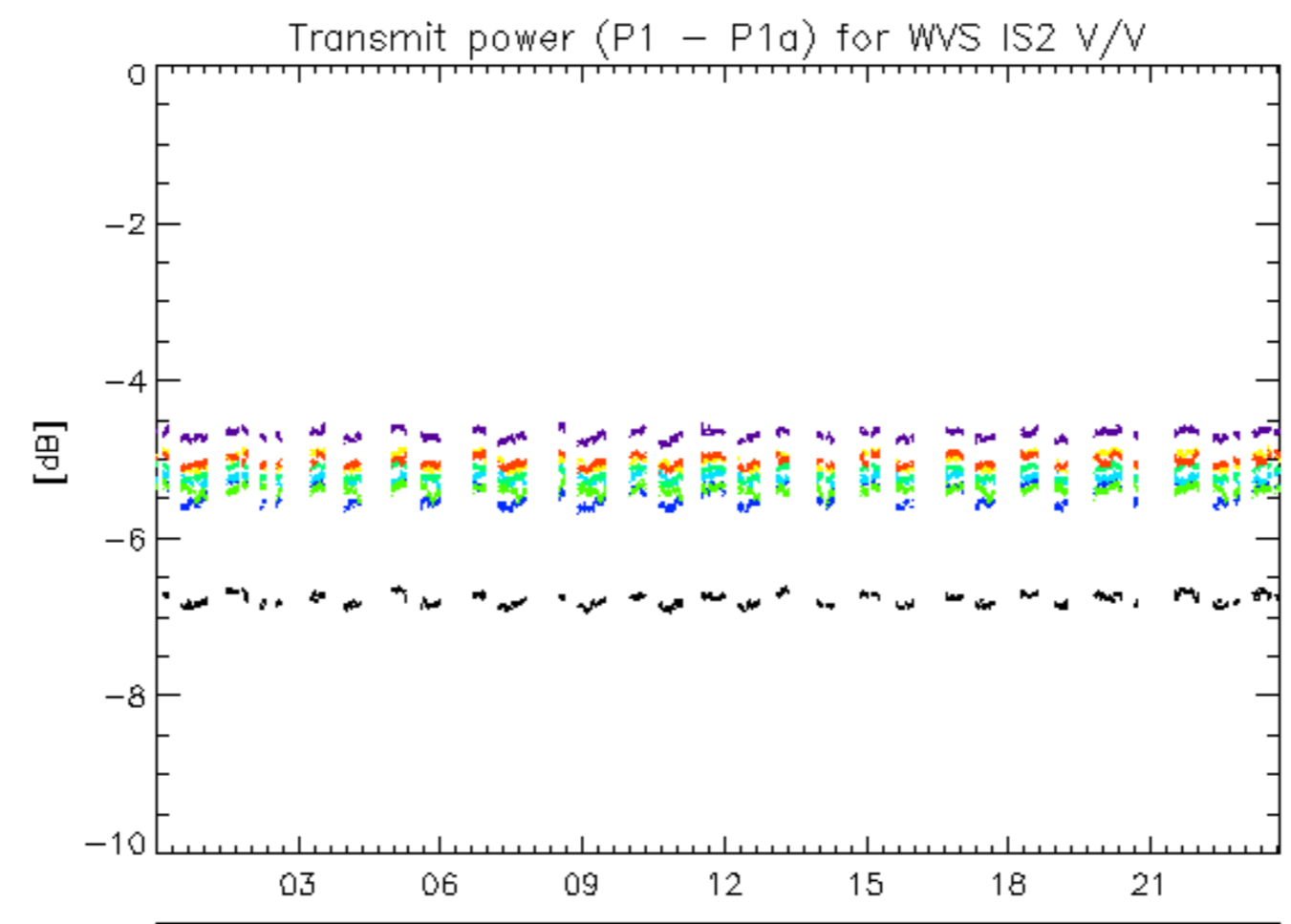



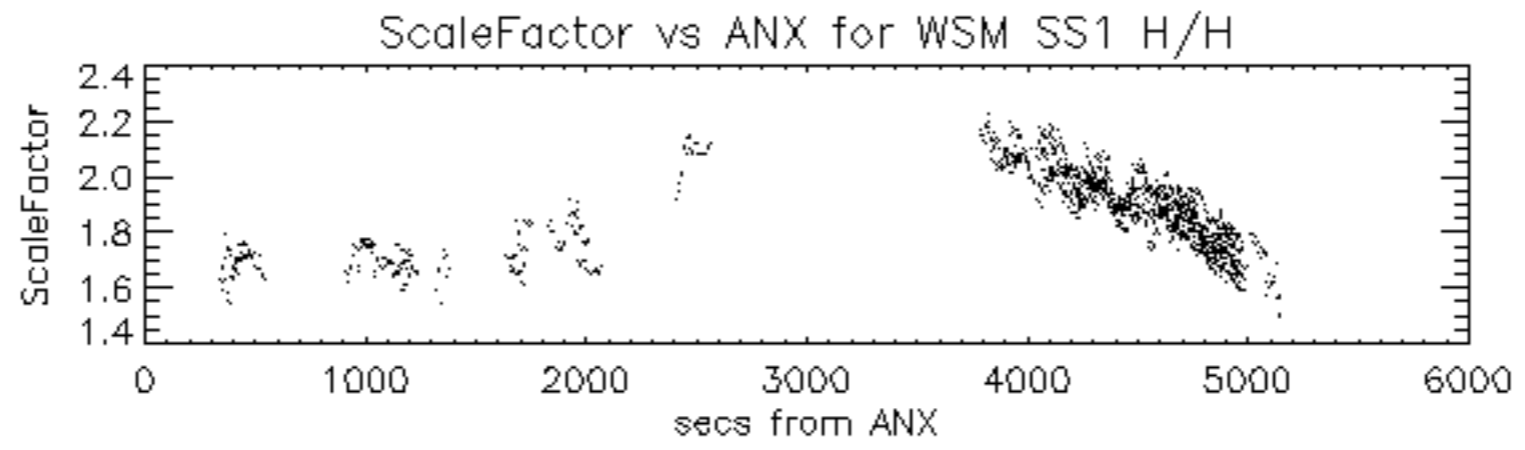

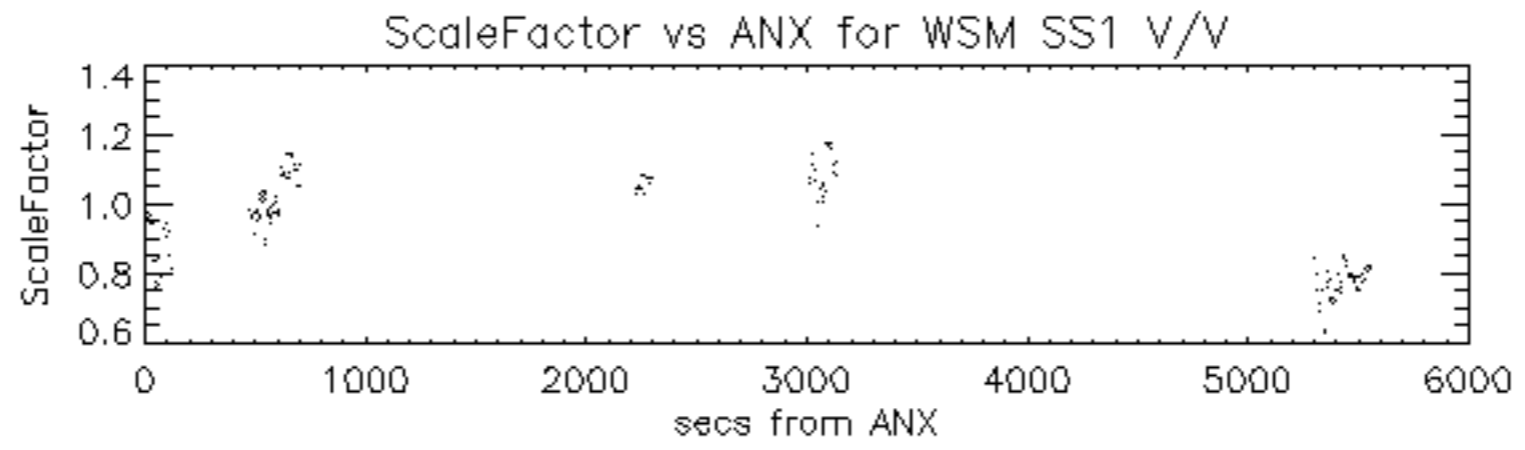

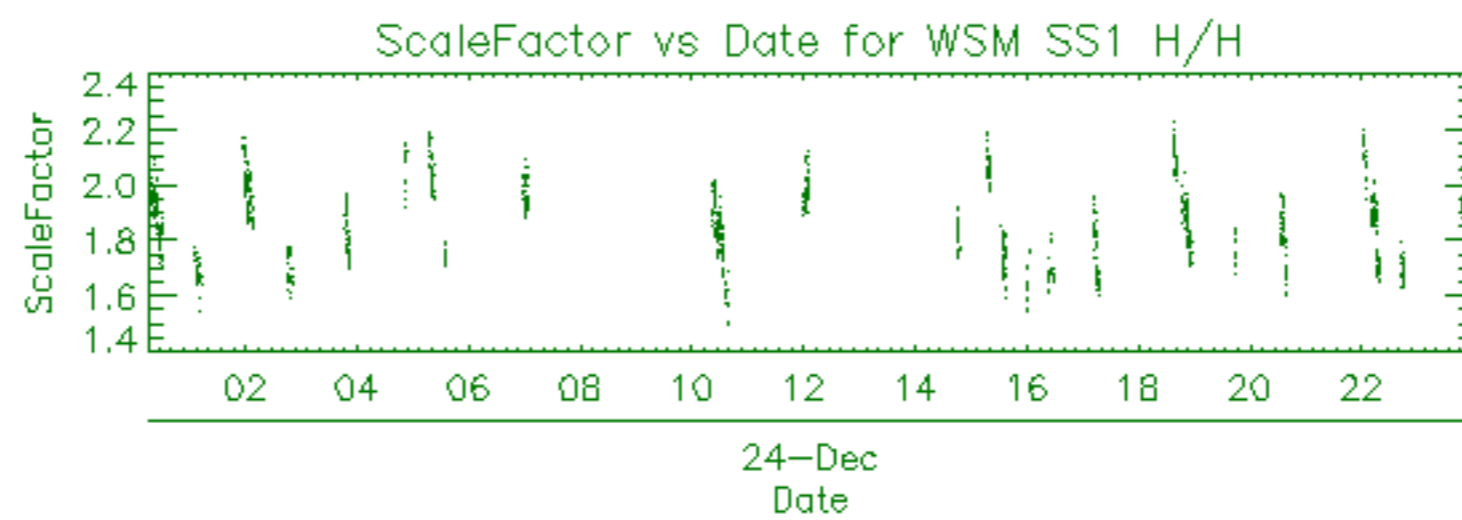

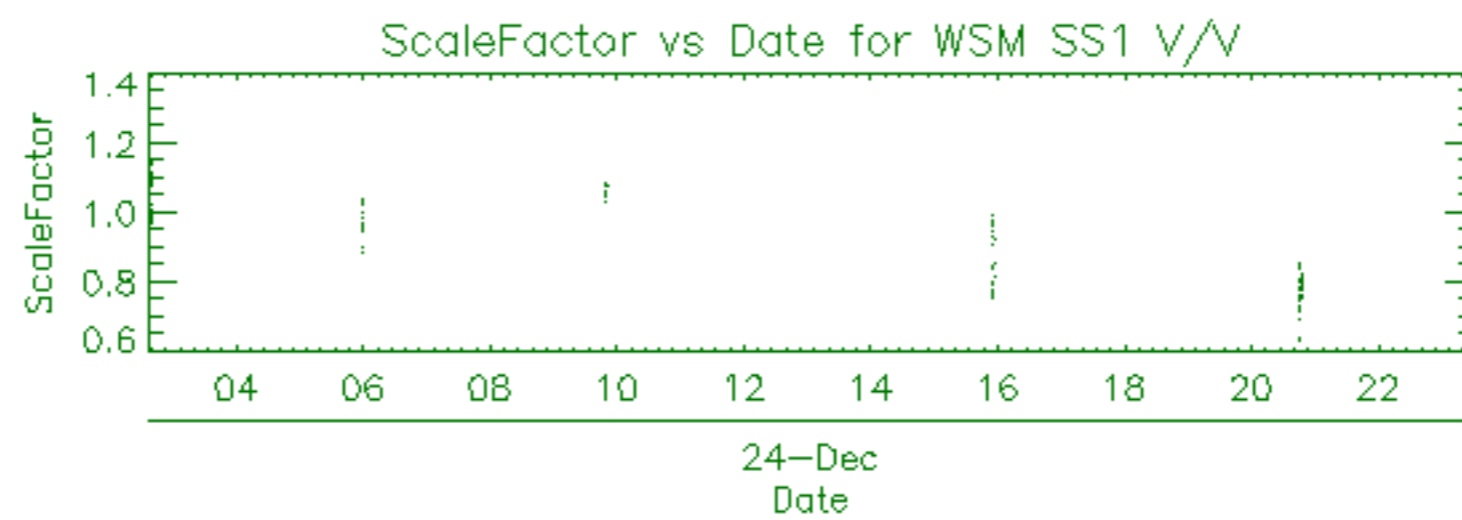

Filename	Beam	Pol	CycleNumber	absOrbit	relOrbit	procVersion					
ASA_GM1_1PNPDE20081224_000157_000004162075_00016_35641_8410.N1						SS1	H/H	75	35641	16	4.07
ASA_GM1_1PNPDE20081224_001728_000000782075_00016_35641_8415.N1						SS1	H/H	75	35641	16	4.07
ASA_GM1_1PNPDE20081224_003005_000001142075_00016_35641_8430.N1						SS1	H/H	75	35641	16	4.07
ASA_GM1_1PNPDE20081224_004545_000001442075_00016_35641_8548.N1						SS1	H/H	75	35641	16	4.07
ASA_GM1_1PNPDE20081224_011226_000010442075_00017_35642_8649.N1						SS1	H/H	75	35642	17	4.07
ASA_GM1_1PNPDE20081224_014509_000001872075_00017_35642_8562.N1						SS1	H/H	75	35642	17	4.07
ASA_GM1_1PNPDE20081224_020541_000000842075_00017_35642_8560.N1						SS1	H/H	75	35642	17	4.07
ASA_GM1_1PNPDE20081224_020841_000002292075_00017_35642_8573.N1						SS1	H/H	75	35642	17	4.07
ASA_GM1_1PNPDE20081224_021936_000007792075_00017_35642_8717.N1						SS1	H/H	75	35642	17	4.07
ASA_GM1_1PNPDE20081224_024146_000001812075_00018_35643_8705.N1						SS1	H/H	75	35643	18	4.07
ASA_GM1_1PNPDE20081224_025132_000006822075_00018_35643_8707.N1						SS1	H/H	75	35643	18	4.07
ASA_GM1_1PNPDE20081224_030356_000003562075_00018_35643_8727.N1						SS1	H/H	75	35643	18	4.07
ASA_GM1_1PNPDE20081224_031233_000002292075_00018_35643_8719.N1						SS1	H/H	75	35643	18	4.07
ASA_GM1_1PNPDE20081224_033706_000005732075_00018_35643_8824.N1						SS1	H/H	75	35643	18	4.07
ASA_GM1_1PNPDE20081224_035405_000002292075_00018_35643_8826.N1						SS1	H/H	75	35643	18	4.07
ASA_GM1_1PNPDE20081224_041358_000000902075_00019_35644_8834.N1						SS1	H/H	75	35644	19	4.07
ASA_GM1_1PNPDE20081224_041815_000019212075_00019_35644_8871.N1						SS1	H/H	75	35644	19	4.07
ASA_GM1_1PNPDE20081224_045321_000002412075_00019_35644_8918.N1						SS1	H/H	75	35644	19	4.07
ASA_GM1_1PNPDE20081224_052221_000003742075_00019_35644_8973.N1						SS1	H/H	75	35644	19	4.07
ASA_GM1_1PNPDE20081224_053134_000001262075_00019_35644_9004.N1						SS1	H/H	75	35644	19	4.07
ASA_GM1_1PNPDE20081224_060050_000009842075_00020_35645_9092.N1						SS1	H/H	75	35645	20	4.07
ASA_GM1_1PNPDE20081224_062627_000008762075_00020_35645_9052.N1						SS1	H/H	75	35645	20	4.07
ASA_GM1_1PNPDK20081224_070352_000001202075_00020_35645_3139.N1						SS1	H/H	75	35645	20	4.07
ASA_GM1_1PNPDK20081224_074750_000002832075_00021_35646_3141.N1						SS1	H/H	75	35646	21	4.07
ASA_GM1_1PNPDK20081224_075510_000002772075_00021_35646_3146.N1						SS1	H/H	75	35646	21	4.07
ASA_GM1_1PNPDK20081224_075836_000005792075_00021_35646_3221.N1						SS1	H/H	75	35646	21	4.07
ASA_GM1_1PNPDK20081224_081917_000006282075_00021_35646_3223.N1						SS1	H/H	75	35646	21	4.07
ASA_GM1_1PNPDK20081224_083854_000009302075_00021_35646_3228.N1						SS1	H/H	75	35646	21	4.07
ASA_GM1_1PNPDK20081224_092937_000005732075_00022_35647_3235.N1						SS1	H/H	75	35647	22	4.07
ASA_GM1_1PNPDK20081224_095224_000005312075_00022_35647_3340.N1						SS1	H/H	75	35647	22	4.07
ASA_GM1_1PNPDK20081224_101930_000001142075_00022_35647_3345.N1						SS1	H/H	75	35647	22	4.07
ASA_GM1_1PNPDK20081224_110702_000005252075_00023_35648_3347.N1						SS1	H/H	75	35648	23	4.07
ASA_GM1_1PNPDK20081224_112117_000001872075_00023_35648_3454.N1						SS1	H/H	75	35648	23	4.07
ASA_GM1_1PNPDK20081224_121116_000002892075_00023_35648_3456.N1						SS1	H/H	75	35648	23	4.07
ASA_GM1_1PNPDK20081224_122353_000002172075_00023_35648_3467.N1						SS1	H/H	75	35648	23	4.07
ASA_GM1_1PNPDK20081224_124532_000008822075_00024_35649_3472.N1						SS1	H/H	75	35649	24	4.07
ASA_GM1_1PNPDK20081224_125909_000002172075_00024_35649_3588.N1						SS1	H/H	75	35649	24	4.07
ASA_GM1_1PNPDK20081224_132209_000006522075_00024_35649_3590.N1						SS1	H/H	75	35649	24	4.07
ASA_GM1_1PNPDK20081224_133306_000003742075_00024_35649_3592.N1						SS1	H/H	75	35649	24	4.07
ASA_GM1_1PNPDK20081224_134042_000009302075_00024_35649_3600.N1						SS1	H/H	75	35649	24	4.07
ASA_GM1_1PNPDK20081224_140432_000002952075_00024_35649_3602.N1						SS1	H/H	75	35649	24	4.07
ASA_GM1_1PNPDK20081224_142113_000007432075_00025_35650_3612.N1						SS1	H/H	75	35650	25	4.07
ASA_GM1_1PNPDK20081224_144743_000001262075_00025_35650_3712.N1						SS1	H/H	75	35650	25	4.07
ASA_GM1_1PNPDK20081224_145128_000000902075_00025_35650_3714.N1						SS1	H/H	75	35650	25	4.07
ASA_GM1_1PNPDK20081224_150126_000002952075_00025_35650_3719.N1						SS1	H/H	75	35650	25	4.07
ASA_GM1_1PNPDK20081224_152124_000006822075_00025_35650_3727.N1						SS1	H/H	75	35650	25	4.07
ASA_GM1_1PNPDK20081224_160224_000005732075_00026_35651_3737.N1						SS1	H/H	75	35651	26	4.07
ASA_GM1_1PNPDK20081224_162917_000005792075_00026_35651_3840.N1						SS1	H/H	75	35651	26	4.07
ASA_GM1_1PNPDK20081224_170310_000004952075_00026_35651_3845.N1						SS1	H/H	75	35651	26	4.07
ASA_GM1_1PNPDK20081224_174156_000005922075_00027_35652_3852.N1						SS1	H/H	75	35652	27	4.07
ASA_GM1_1PNPDK20081224_180153_000001082075_00027_35652_3955.N1						SS1	H/H	75	35652	27	4.07
ASA_GM1_1PNPDK20081224_180432_000006462075_00027_35652_3957.N1						SS1	H/H	75	35652	27	4.07
ASA_GM1_1PNPDK20081224_184230_000002952075_00027_35652_3965.N1						SS1	H/H	75	35652	27	4.07
ASA_GM1_1PNPDK20081224_191538_000001382075_00028_35653_3967.N1						SS1	H/H	75	35653	28	4.07
ASA_GM1_1PNPDK20081224_192004_000008092075_00028_35653_3977.N1						SS1	H/H	75	35653	28	4.07
ASA_GM1_1PNPDK20081224_193216_000002532075_00028_35653_4067.N1						SS1	H/H	75	35653	28	4.07
ASA_GM1_1PNPDK20081224_194513_000002592075_00028_35653_4069.N1						SS1	H/H	75	35653	28	4.07
ASA_GM1_1PNPDK20081224_202306_000005732075_00028_35653_4074.N1						SS1	H/H	75	35653	28	4.07
ASA_GM1_1PNPDK20081224_204834_000010332075_00028_35653_4157.N1						SS1	H/H	75	35653	28	4.07
ASA_GM1_1PNPDK20081224_210929_000000842075_00029_35654_4080.N1						SS1	H/H	75	35654	29	4.07
ASA_GM1_1PNPDE20081224_211443_000001142075_00029_35654_9492.N1						SS1	H/H	75	35654	29	4.07
ASA_GM1_1PNPDE20081224_212012_000005862075_00029_35654_9494.N1						SS1	H/H	75	35654	29	4.07
ASA_GM1_1PNPDE20081224_220515_000002712075_00029_35654_9501.N1						SS1	H/H	75	35654	29	4.07
ASA_GM1_1PNPDE20081224_223755_000002772075_00030_35655_9634.N1						SS1	H/H	75	35655	30	4.07
ASA_GM1_1PNPDE20081224_230042_000005792075_00030_35655_9644.N1						SS1	H/H	75	35655	30	4.07
ASA_GM1_1PNPDE20081224_233301_000002172075_00030_35655_9642.N1						SS1	H/H	75	35655	30	4.07
ASA_GM1_1PNPDE20081224_233641_000001022075_00030_35655_9649.N1						SS1	H/H	75	35655	30	4.07



Filename	Beam	Pol	CycleNumber	absOrbit	relOrbit	procVersion					
ASA_IMM_1PNPDE20081224_025027_000000532075_00018_35643_8777.N1						IS2	V/V	75	35643	18	4.07
ASA_IMM_1PNPDE20081224_030253_000000532075_00018_35643_8700.N1						IS2	V/V	75	35643	18	4.07
ASA_IMM_1PNPDE20081224_030952_000001492075_00018_35643_8779.N1						IS2	V/V	75	35643	18	4.07
ASA_IMM_1PNPDE20081224_040931_000000542075_00018_35643_8866.N1						IS2	V/V	75	35643	18	4.07
ASA_IMM_1PNPDE20081224_052833_000001712075_00019_35644_9037.N1						IS4	H/H	75	35644	19	4.07
ASA_IMM_1PNPDE20081224_062122_000000632075_00020_35645_8988.N1						IS2	V/V	75	35645	20	4.07
ASA_IMM_1PNPDE20081224_062122_000002952075_00020_35645_9112.N1						IS2	V/V	75	35645	20	4.07
ASA_IMM_1PNPDE20081224_062324_000000602075_00020_35645_8992.N1						IS2	V/V	75	35645	20	4.07
ASA_IMM_1PNPDE20081224_062524_000000532075_00020_35645_8996.N1						IS2	V/V	75	35645	20	4.07
ASA_IMM_1PNPDE20081224_081550_000000712075_00021_35646_9143.N1						IS2	V/V	75	35646	21	4.07
ASA_IMM_1PNPDE20081224_081727_000001002075_00021_35646_9177.N1						IS3	H/H	75	35646	21	4.07
ASA_IMM_1PNPDE20081224_081831_000000362075_00021_35646_9141.N1						IS3	H/H	75	35646	21	4.07
ASA_IMM_1PNPDK20081224_094221_000000532075_00022_35647_3307.N1						IS2	V/V	75	35647	22	4.07
ASA_IMM_1PNPDE20081224_113717_000001232075_00023_35648_9229.N1						IS2	V/V	75	35648	23	4.07
ASA_IMM_1PNPDE20081224_113821_000000592075_00023_35648_9185.N1						IS2	V/V	75	35648	23	4.07
ASA_IMM_1PNPDK20081224_123938_000000352075_00024_35649_3546.N1						IS5	H/H	75	35649	24	4.07
ASA_IMM_1PNPDE20081224_162348_000001142075_00026_35651_9376.N1						IS2	V/V	75	35651	26	4.07
ASA_IMM_1PNPDE20081224_163857_000000732075_00026_35651_9378.N1						IS2	V/V	75	35651	26	4.07
ASA_IMM_1PNPDE20081224_180342_000000392075_00027_35652_9404.N1						IS1	H/H	75	35652	27	4.07
ASA_IMM_1PNPDE20081224_181517_000000792075_00027_35652_9412.N1						IS1	V/V	75	35652	27	4.07
ASA_IMM_1PNPDE20081224_191756_000001172075_00028_35653_9470.N1						IS2	V/V	75	35653	28	4.07
ASA_IMM_1PNPDK20081224_225642_000002282075_00030_35655_4200.N1						IS2	H/H	75	35655	30	4.07
ASA_IMM_1PNPDE20081224_235549_000000382075_00030_35655_9731.N1						IS4	V/V	75	35655	30	4.07

Filename	Pol	Timestamp	count(Module)
ASA_MS__0PNPDK20081224_170152_000000162075_00026_35651_0708.N1	V	2008-12-24 17:01:52	320







ASA_WSM_1PNPDE20081224_235634_000001892075_00030_35655_9776.N1	SS1	H/H	75	35655	30	4.07
ASA_WSM_1PNPDE20081224_235747_000001152075_00030_35655_9772.N1	SS1	H/H	75	35655	30	4.07



Filename	Beam	Pol	CycleNumber	absOrbit	relOrbit	procVersion					
ASA_WVS_1PNPDE20081223_234437_000009892075_00016_35641_8413.N1						IS2	V/V	75	35641	16	4.07
ASA_WVS_1PNPDE20081224_000855_000003752075_00016_35641_8420.N1						IS2	V/V	75	35641	16	4.07
ASA_WVS_1PNPDE20081224_003159_000003752075_00016_35641_8423.N1						IS2	V/V	75	35641	16	4.07
ASA_WVS_1PNPDE20081224_003729_000004492075_00016_35641_8551.N1						IS2	V/V	75	35641	16	4.07
ASA_WVS_1PNPDE20081224_004811_000009742075_00016_35641_8554.N1						IS2	V/V	75	35641	16	4.07
ASA_WVS_1PNPDE20081224_012952_000008682075_00017_35642_8568.N1						IS2	V/V	75	35642	17	4.07
ASA_WVS_1PNPDE20081224_014820_000004502075_00017_35642_8565.N1						IS2	V/V	75	35642	17	4.07
ASA_WVS_1PNPDE20081224_021235_000001192075_00017_35642_8571.N1						IS2	V/V	75	35642	17	4.07
ASA_WVS_1PNPDE20081224_021350_000003002075_00017_35642_8703.N1						IS2	V/V	75	35642	17	4.07
ASA_WVS_1PNPDE20081224_021235_000001192075_00017_35642_8571.N1						IS1	V/V	75	35642	17	4.07
ASA_WVS_1PNPDE20081224_023237_000002542075_00018_35643_8722.N1						IS2	V/V	75	35643	18	4.07
ASA_WVS_1PNPDE20081224_031624_000007942075_00018_35643_8725.N1						IS2	V/V	75	35643	18	4.07
ASA_WVS_1PNPDE20081224_032924_000002552075_00018_35643_8822.N1						IS2	V/V	75	35643	18	4.07
ASA_WVS_1PNPDE20081224_031624_000007942075_00018_35643_8725.N1						IS1	V/V	75	35643	18	4.07
ASA_WVS_1PNPDE20081224_035758_000006592075_00018_35643_8829.N1						IS2	V/V	75	35643	18	4.07
ASA_WVS_1PNPDE20081224_041032_000001642075_00019_35644_8832.N1						IS2	V/V	75	35644	19	4.07
ASA_WVS_1PNPDE20081224_041528_000001192075_00019_35644_8869.N1						IS2	V/V	75	35644	19	4.07
ASA_WVS_1PNPDE20081224_045725_000008692075_00019_35644_8916.N1						IS2	V/V	75	35644	19	4.07
ASA_WVS_1PNPDE20081224_051140_000003152075_00019_35644_8976.N1						IS2	V/V	75	35644	19	4.07
ASA_WVS_1PNPDE20081224_045725_000008692075_00019_35644_8916.N1						IS1	V/V	75	35644	19	4.07
ASA_WVS_1PNPDE20081224_053511_000013942075_00019_35644_9035.N1						IS2	V/V	75	35644	19	4.07
ASA_WVS_1PNPDE20081224_064102_000006442075_00020_35645_9040.N1						IS2	V/V	75	35645	20	4.07
ASA_WVS_1PNPDK20081224_065132_000003602075_00020_35645_3137.N1						IS2	V/V	75	35645	20	4.07
ASA_WVS_1PNPDK20081224_071414_000019792075_00020_35645_3144.N1						IS2	V/V	75	35645	20	4.07
ASA_WVS_1PNPDK20081224_082948_000004952075_00021_35646_3226.N1						IS2	V/V	75	35646	21	4.07
ASA_WVS_1PNPDK20081224_085459_000020392075_00021_35646_3238.N1						IS2	V/V	75	35646	21	4.07
ASA_WVS_1PNPDK20081224_100117_000010492075_00022_35647_3343.N1						IS2	V/V	75	35647	22	4.07
ASA_WVS_1PNPDK20081224_103808_000016942075_00022_35647_3350.N1						IS2	V/V	75	35647	22	4.07
ASA_WVS_1PNPDK20081224_113051_000003442075_00023_35648_3452.N1						IS2	V/V	75	35648	23	4.07
ASA_WVS_1PNPDK20081224_113926_000011992075_00023_35648_3462.N1						IS2	V/V	75	35648	23	4.07
ASA_WVS_1PNPDK20081224_121831_000002852075_00023_35648_3459.N1						IS2	V/V	75	35648	23	4.07
ASA_WVS_1PNPDK20081224_122735_000006592075_00023_35648_3465.N1						IS2	V/V	75	35648	23	4.07
ASA_WVS_1PNPDK20081224_124021_000002692075_00024_35649_3470.N1						IS2	V/V	75	35649	24	4.07
ASA_WVS_1PNPDK20081224_130656_000008692075_00024_35649_3595.N1						IS2	V/V	75	35649	24	4.07
ASA_WVS_1PNPDK20081224_135646_000004202075_00024_35649_3598.N1						IS2	V/V	75	35649	24	4.07
ASA_WVS_1PNPDK20081224_140930_000005092075_00024_35649_3605.N1						IS2	V/V	75	35649	24	4.07
ASA_WVS_1PNPDK20081224_145301_000004642075_00025_35650_3717.N1						IS2	V/V	75	35650	25	4.07
ASA_WVS_1PNPDK20081224_150625_000006142075_00025_35650_3722.N1						IS2	V/V	75	35650	25	4.07
ASA_WVS_1PNPDK20081224_153723_000009742075_00025_35650_3725.N1						IS2	V/V	75	35650	25	4.07
ASA_WVS_1PNPDK20081224_155645_000001492075_00026_35651_3730.N1						IS2	V/V	75	35651	26	4.07
ASA_WVS_1PNPDK20081224_164018_000012592075_00026_35651_3843.N1						IS2	V/V	75	35651	26	4.07
ASA_WVS_1PNPDK20081224_171749_000014092075_00026_35651_3855.N1						IS2	V/V	75	35651	26	4.07
ASA_WVS_1PNPDK20081224_181643_000012292075_00027_35652_3960.N1						IS2	V/V	75	35652	27	4.07
ASA_WVS_1PNPDK20081224_185825_000000452075_00027_35652_3963.N1						IS2	V/V	75	35652	27	4.07
ASA_WVS_1PNPDK20081224_190207_000007642075_00027_35652_3970.N1						IS2	V/V	75	35652	27	4.07
ASA_WVS_1PNPDK20081224_194932_000019642075_00028_35653_4072.N1						IS2	V/V	75	35653	28	4.07
ASA_WVS_1PNPDK20081224_203901_000002552075_00028_35653_4083.N1						IS2	V/V	75	35653	28	4.07
ASA_WVS_1PNPDE20081224_213001_000018292075_00029_35654_9507.N1						IS2	V/V	75	35654	29	4.07
ASA_WVS_1PNPDE20081224_221937_000003292075_00029_35654_9504.N1						IS2	V/V	75	35654	29	4.07
ASA_WVS_1PNPDE20081224_222422_000007642075_00029_35654_9632.N1						IS2	V/V	75	35654	29	4.07
ASA_WVS_1PNPDE20081224_221937_000003292075_00029_35654_9504.N1						IS1	V/V	75	35654	29	4.07
ASA_WVS_1PNPDE20081224_224609_000003892075_00030_35655_9637.N1						IS2	V/V	75	35655	30	4.07
ASA_WVS_1PNPDE20081224_231025_000009442075_00030_35655_9640.N1						IS2	V/V	75	35655	30	4.07
ASA_WVS_1PNPDE20081224_232925_000001642075_00030_35655_9647.N1						IS2	V/V	75	35655	30	4.07
ASA_WVS_1PNPDE20081224_233827_000003002075_00030_35655_9652.N1						IS2	V/V	75	35655	30	4.07

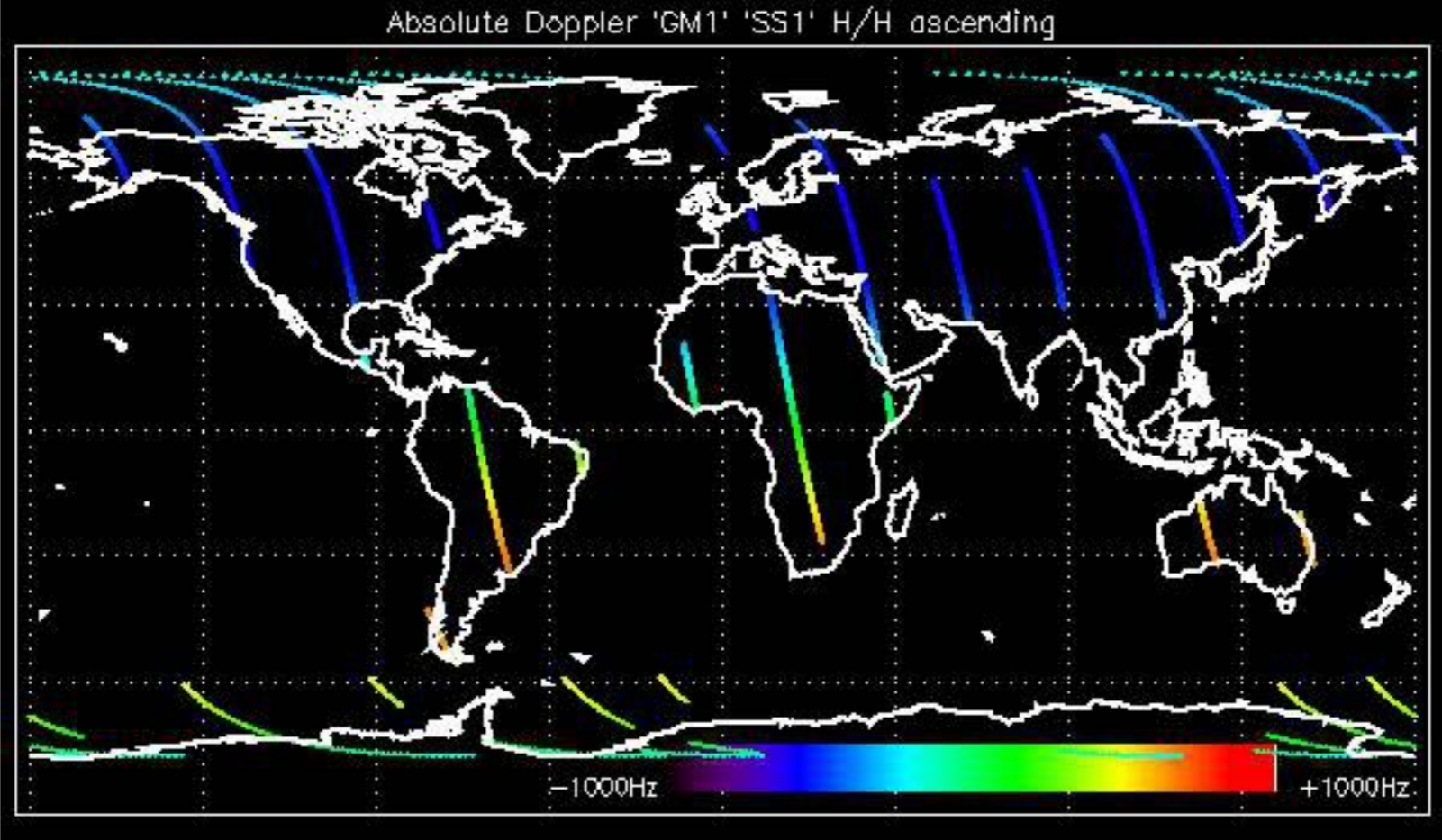

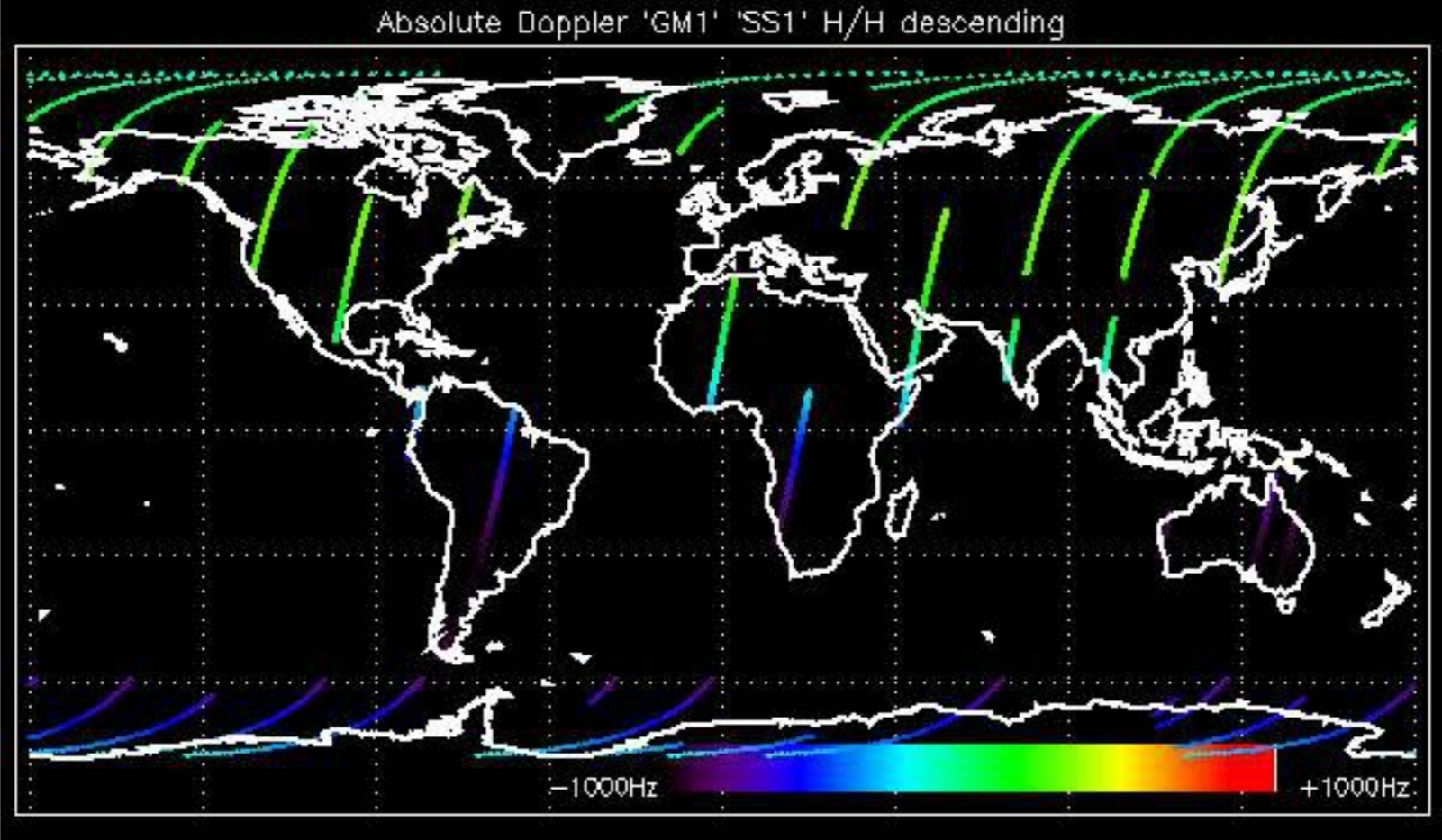

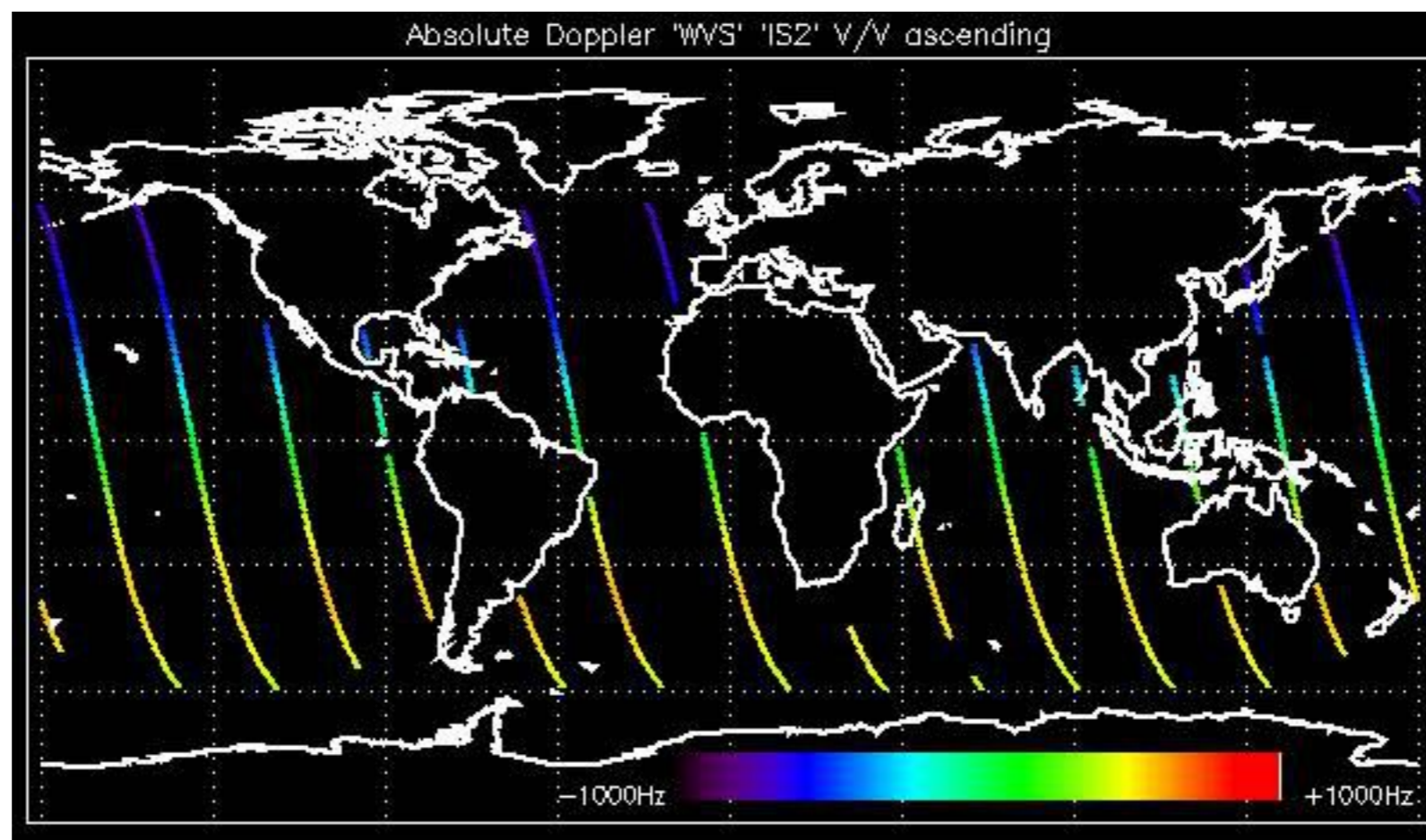

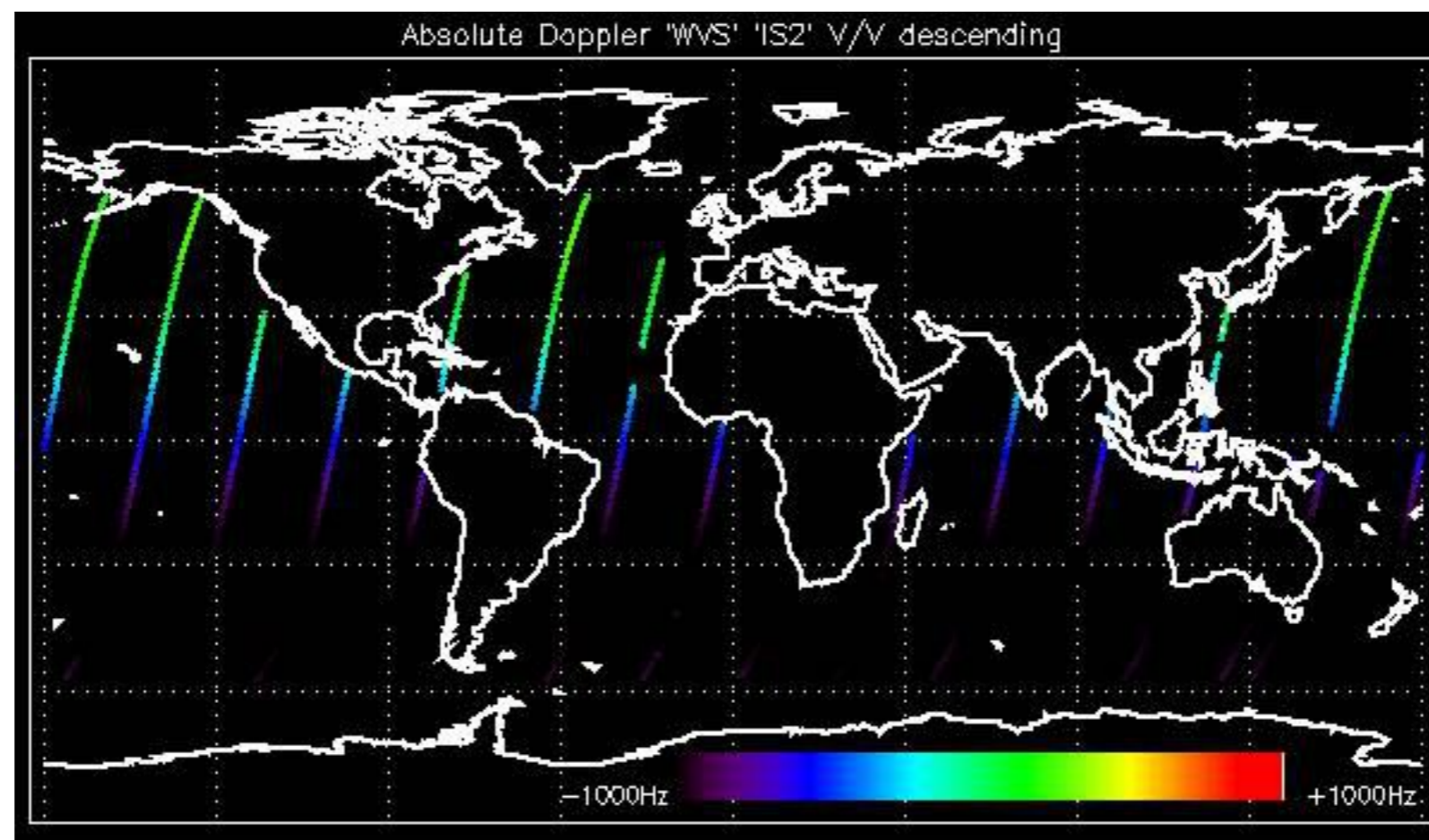

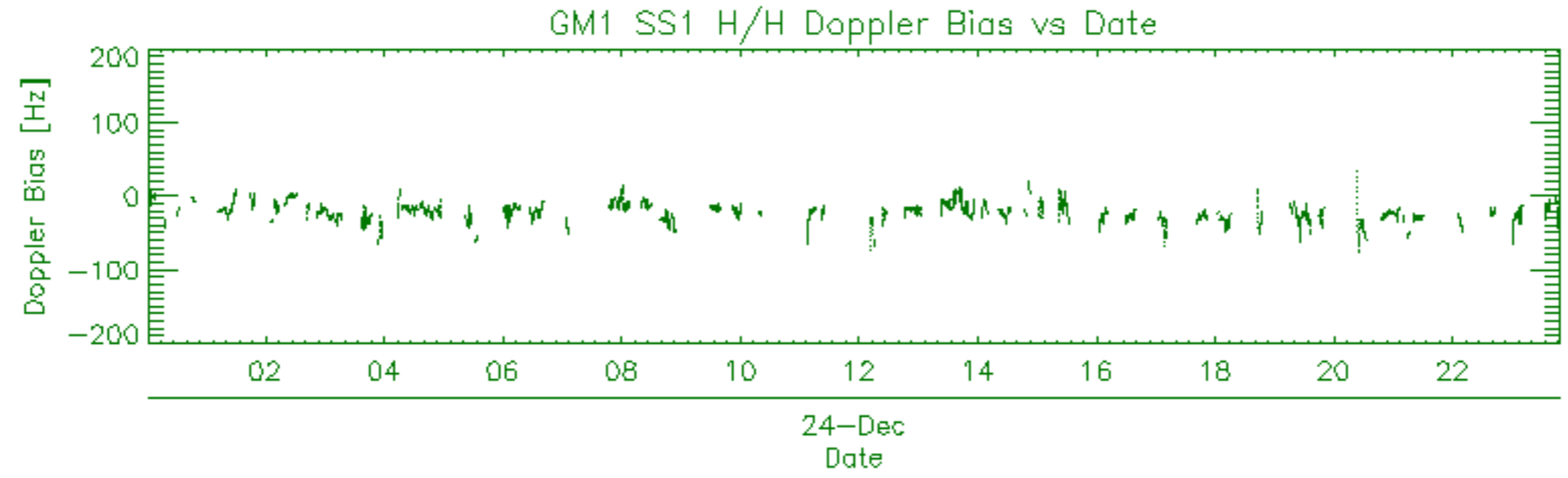
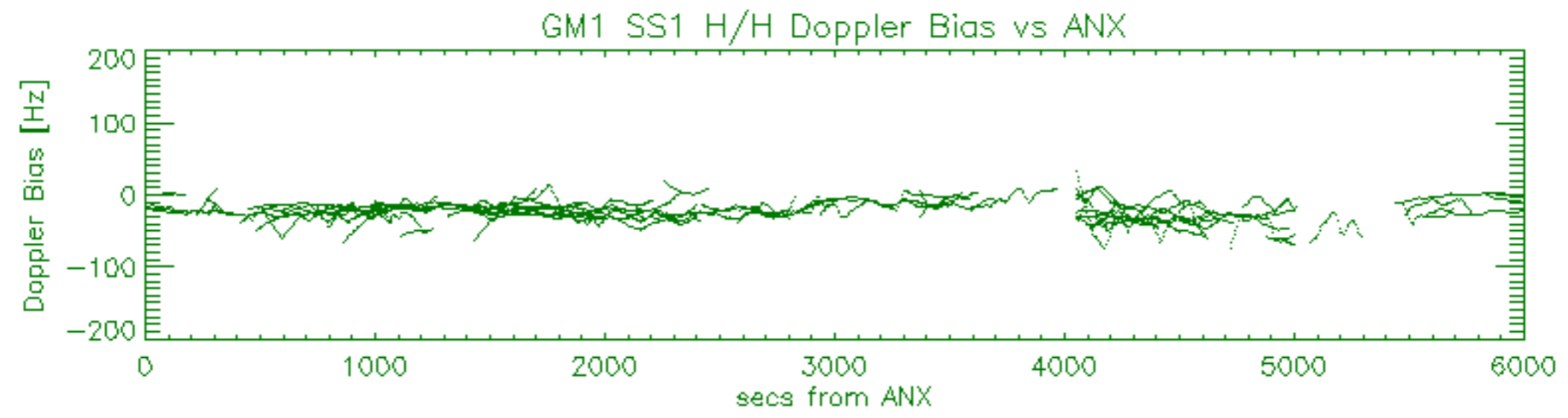
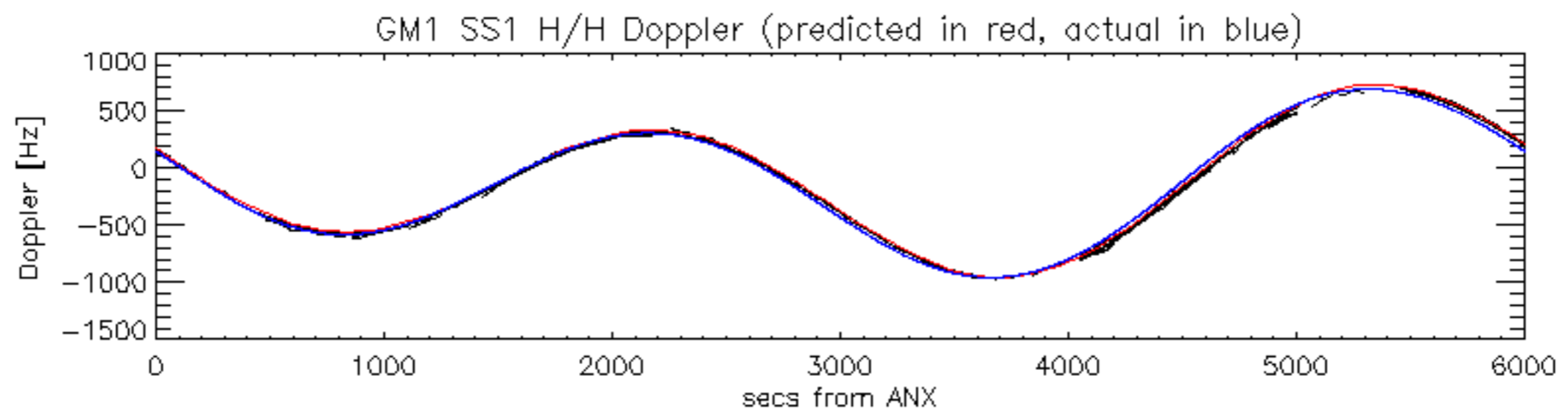



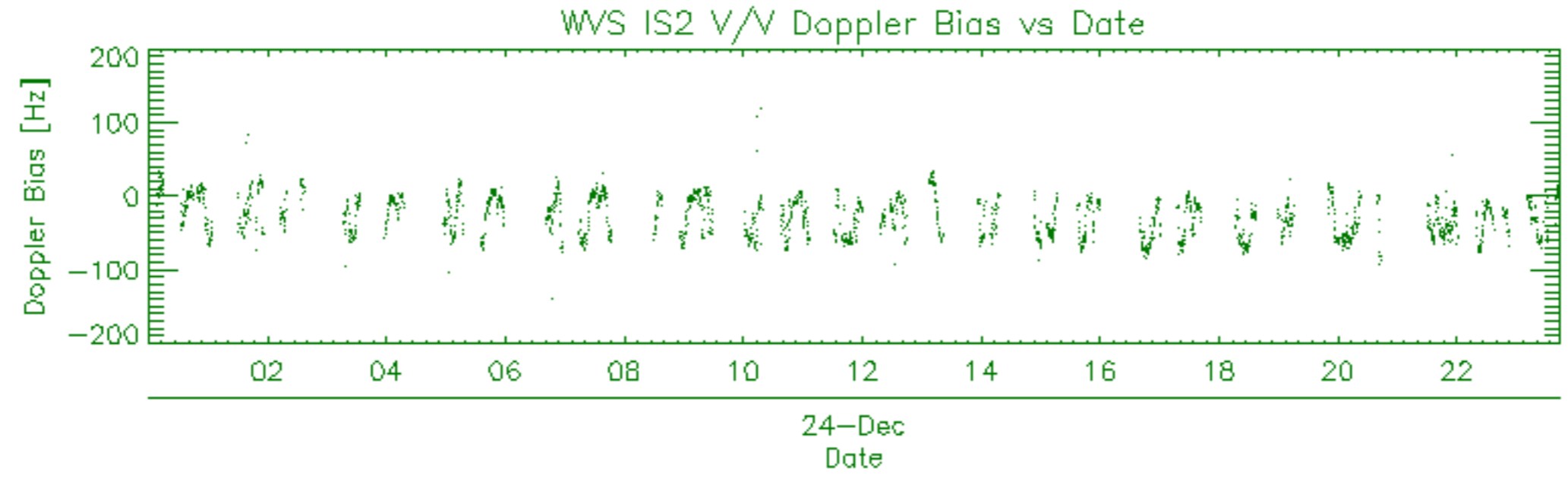
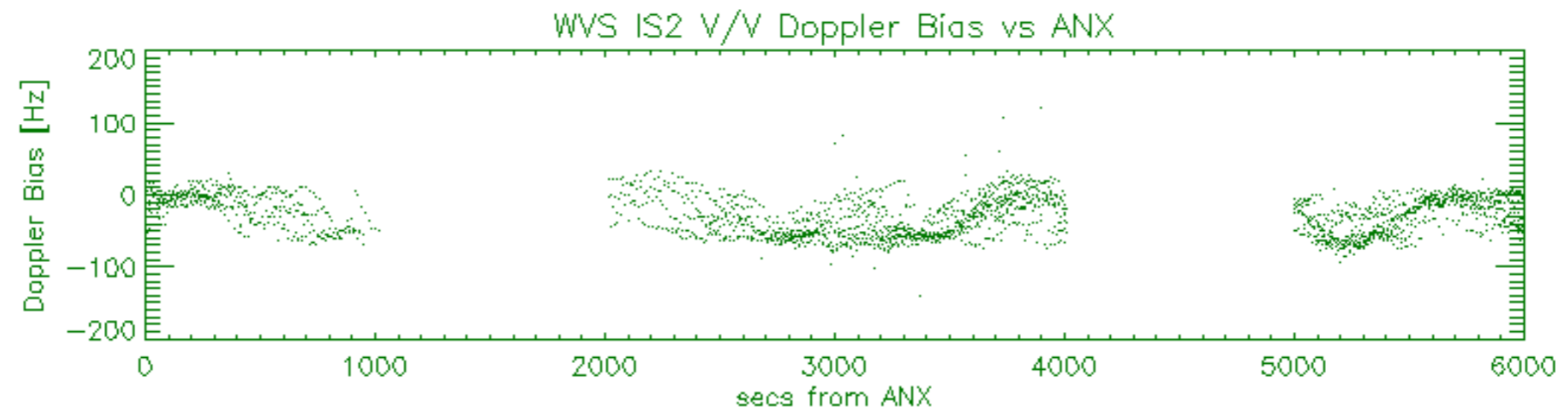
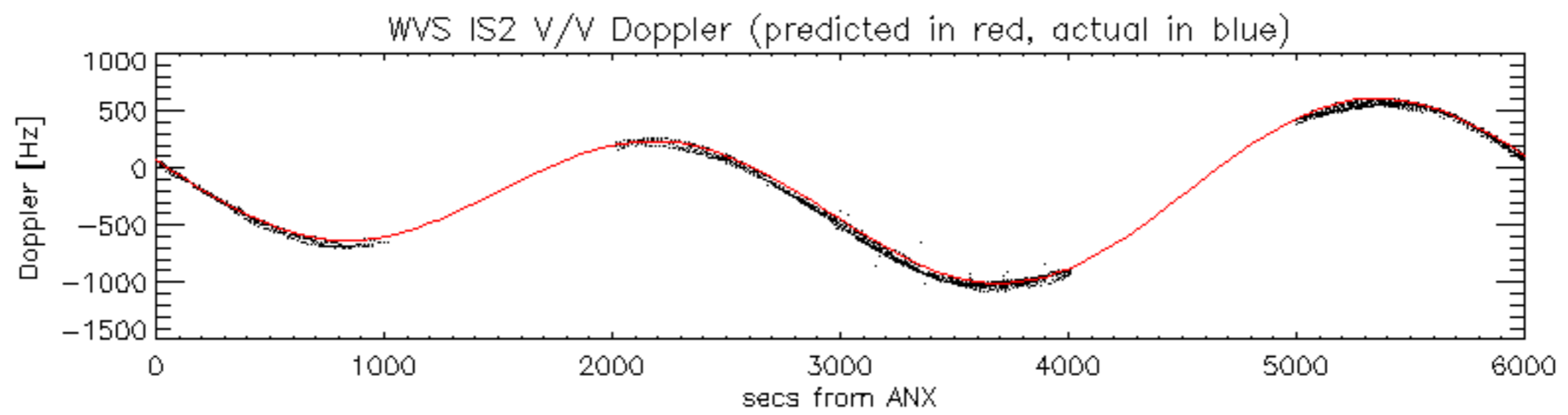

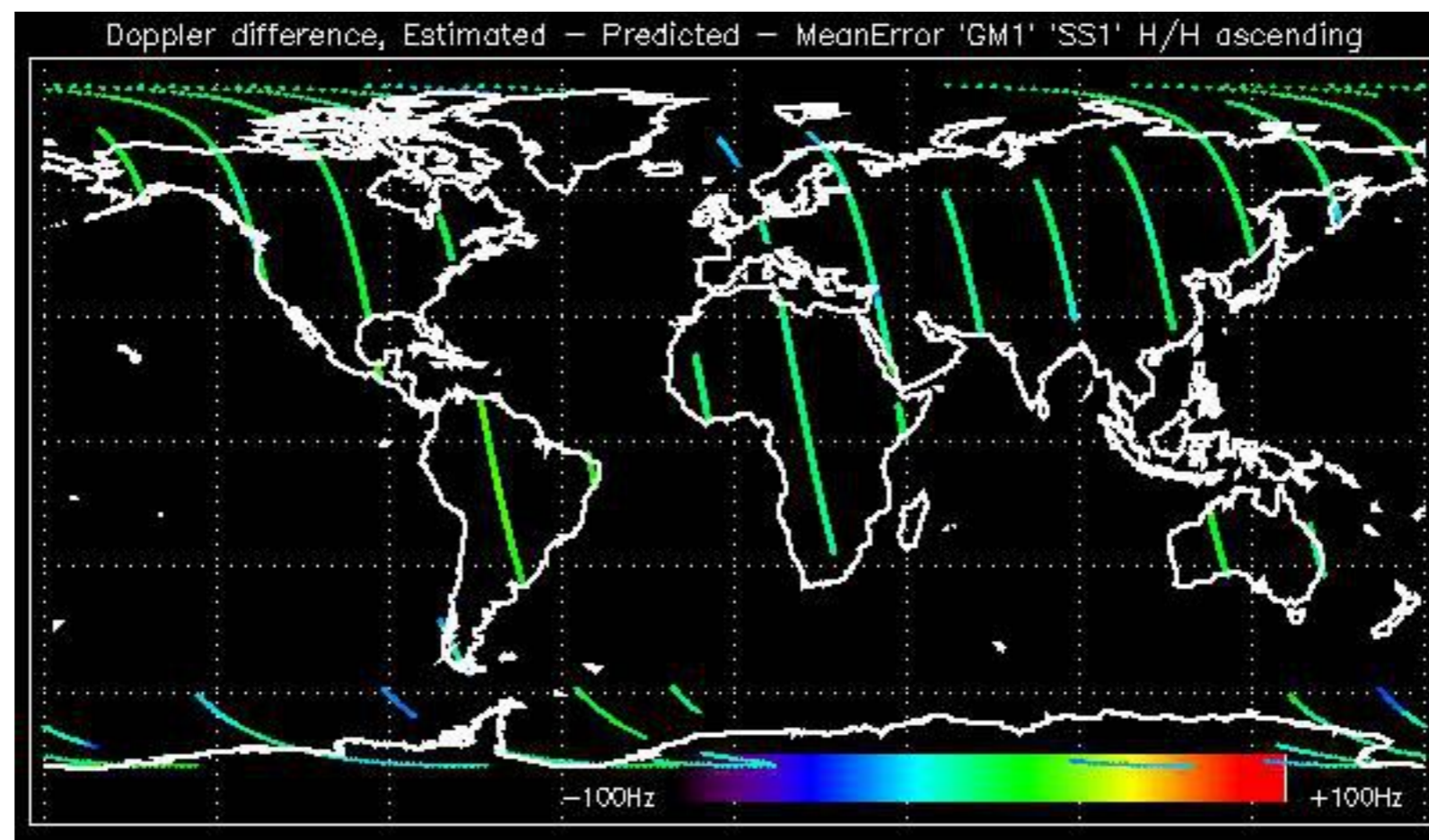

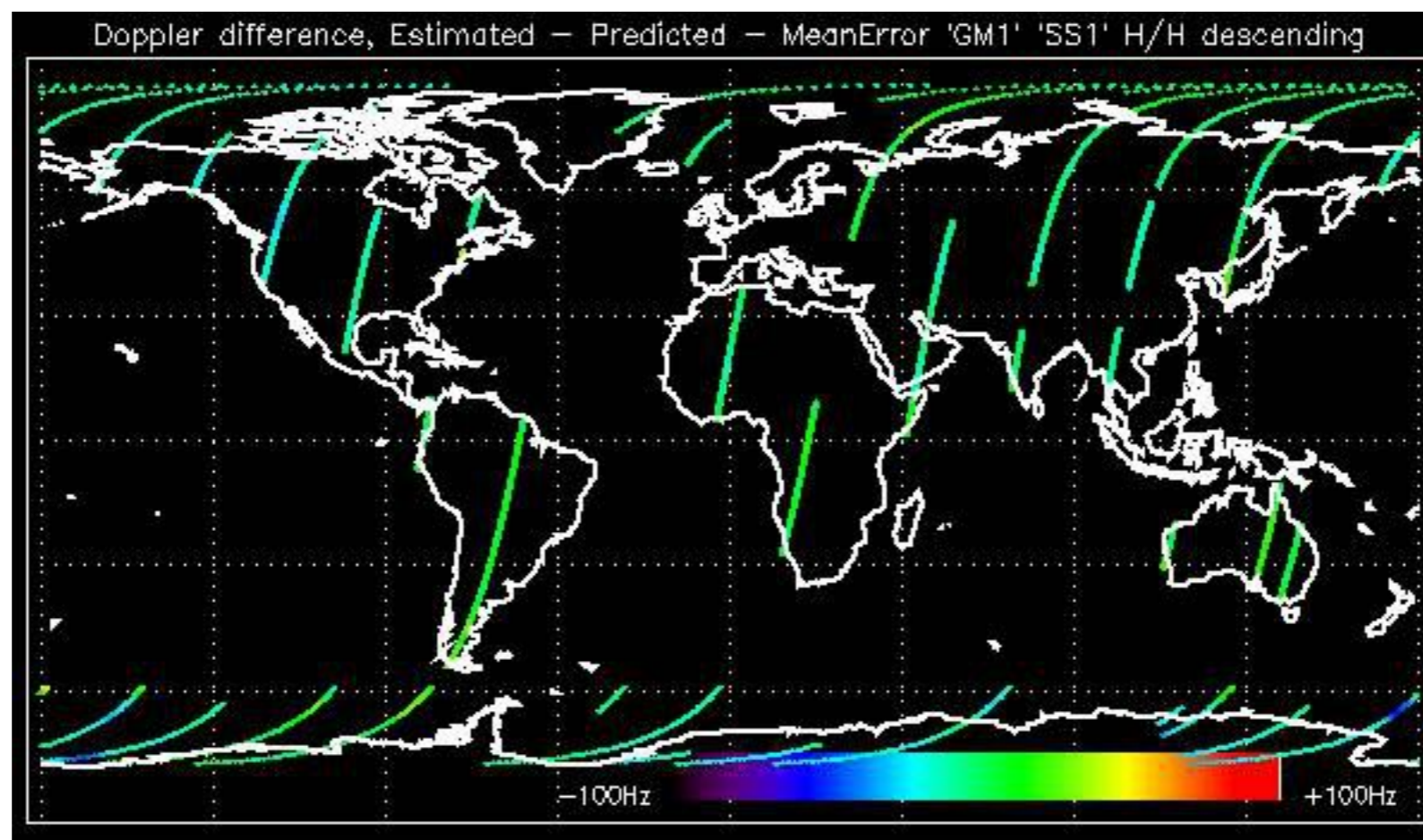

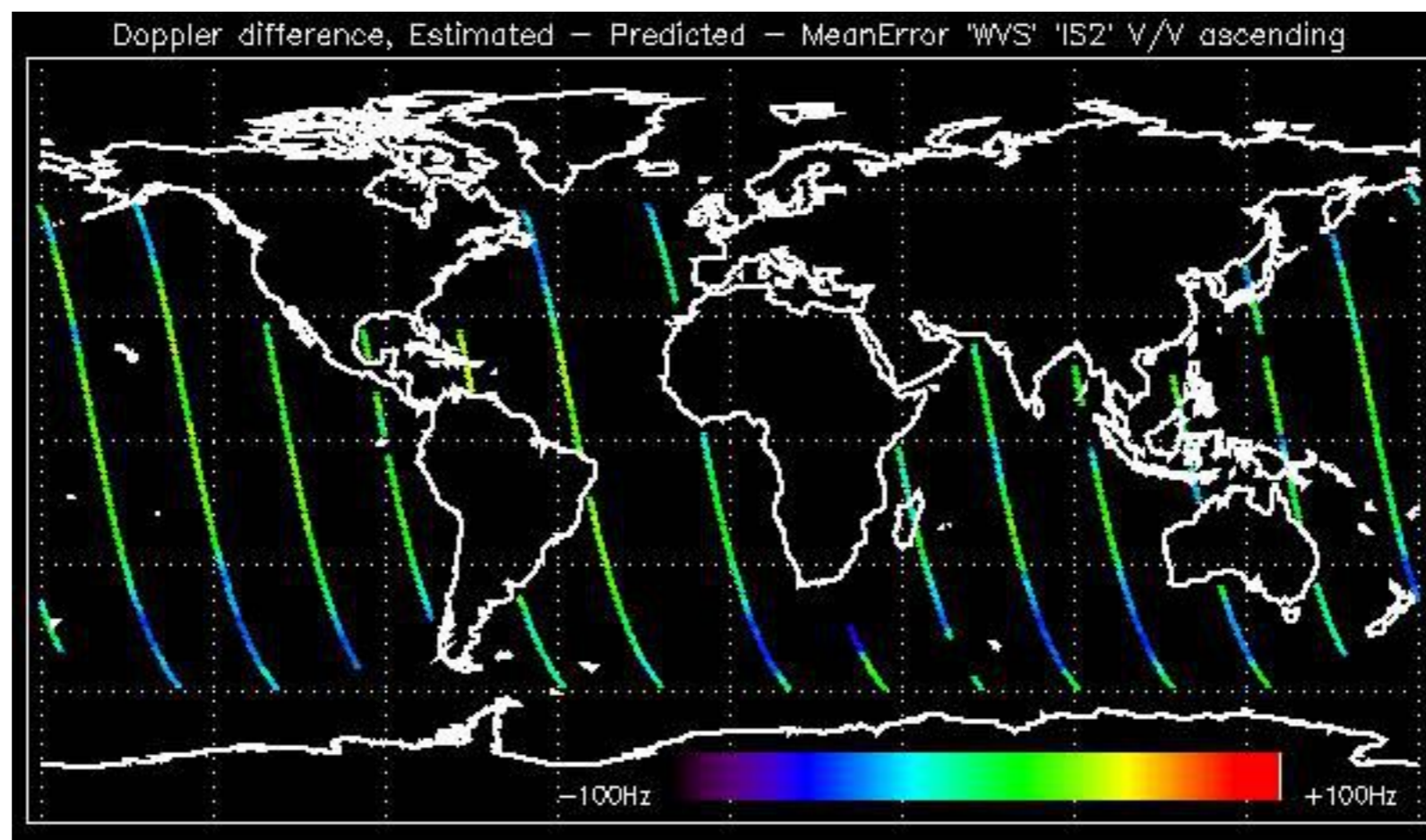

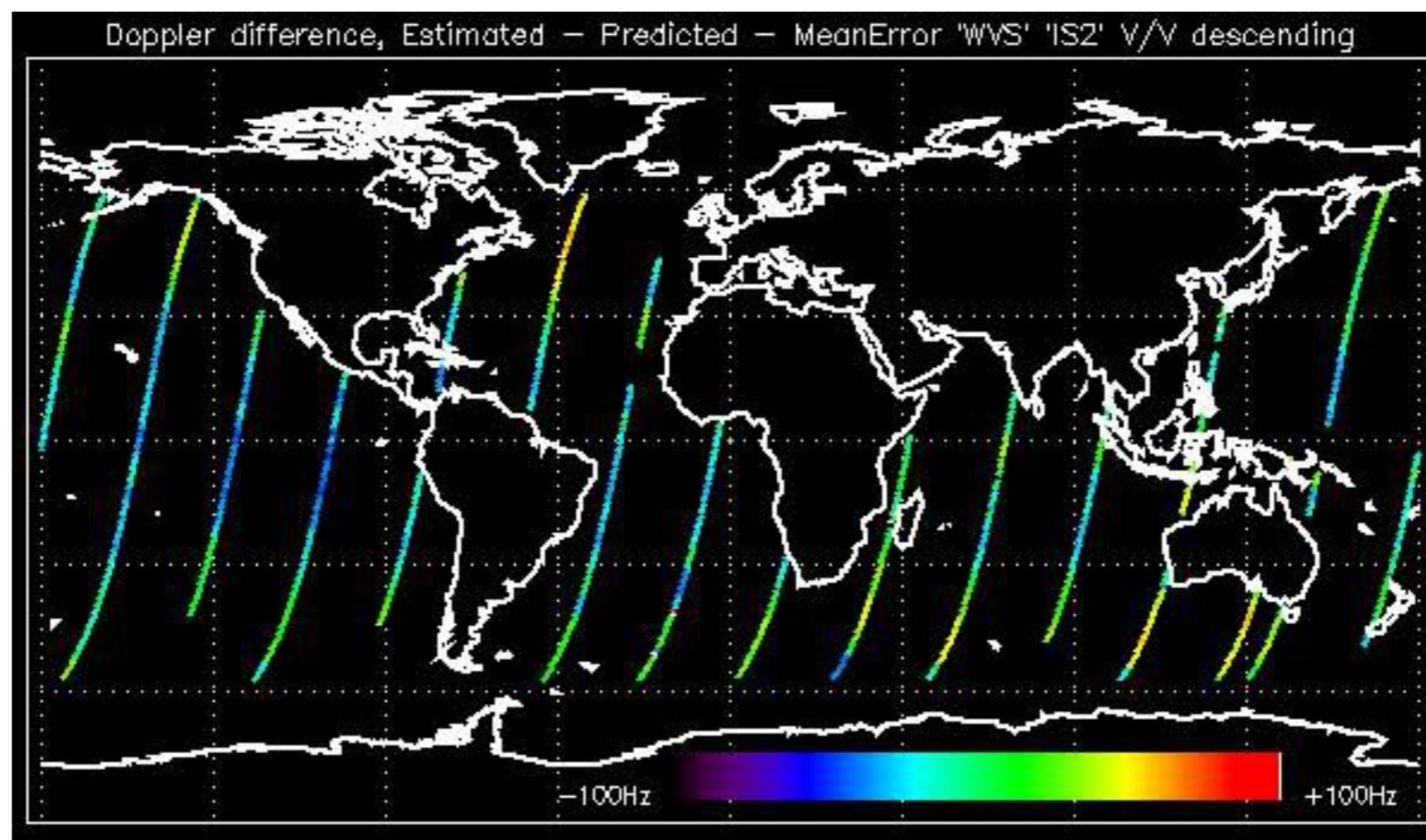

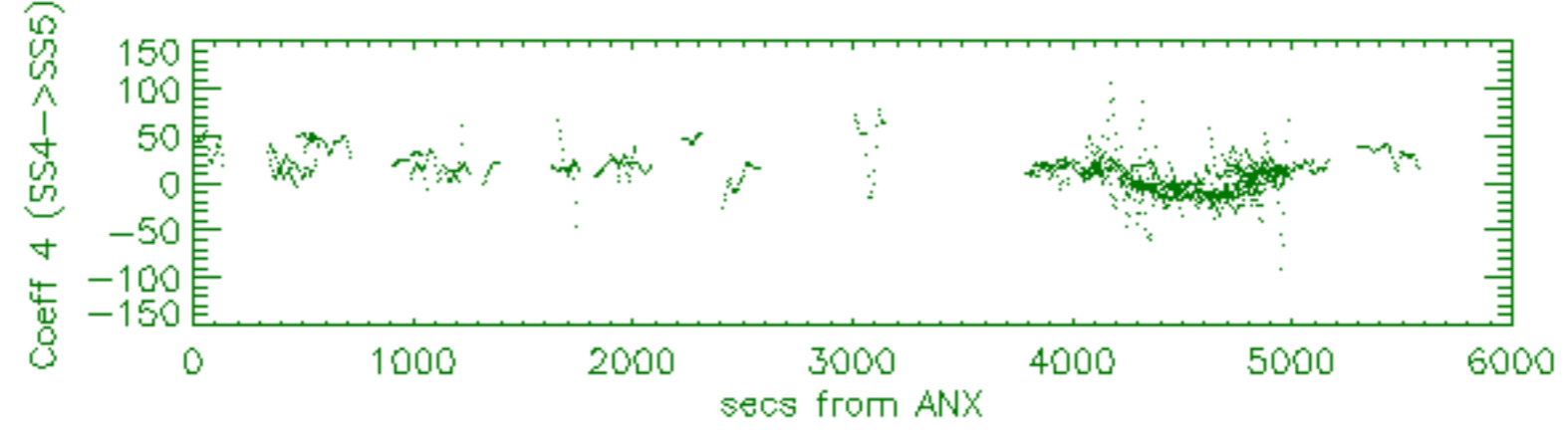
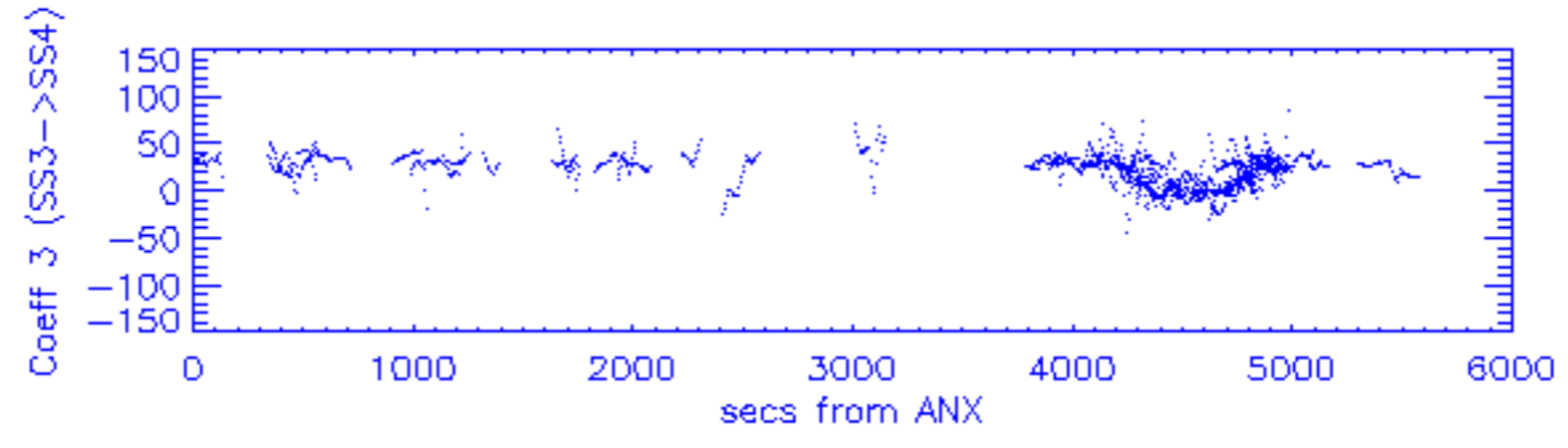
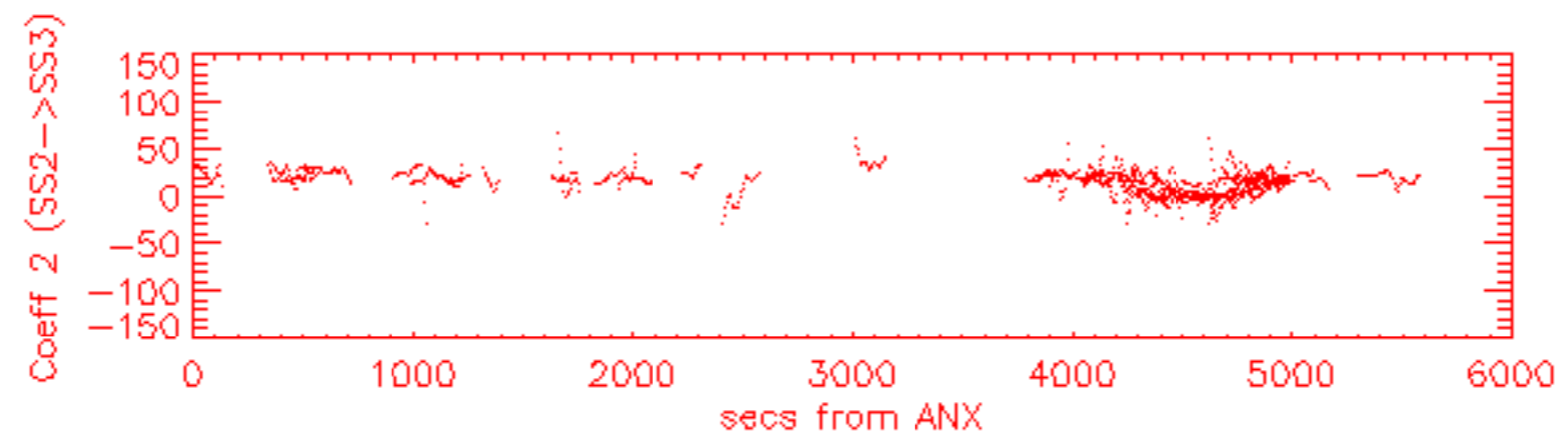
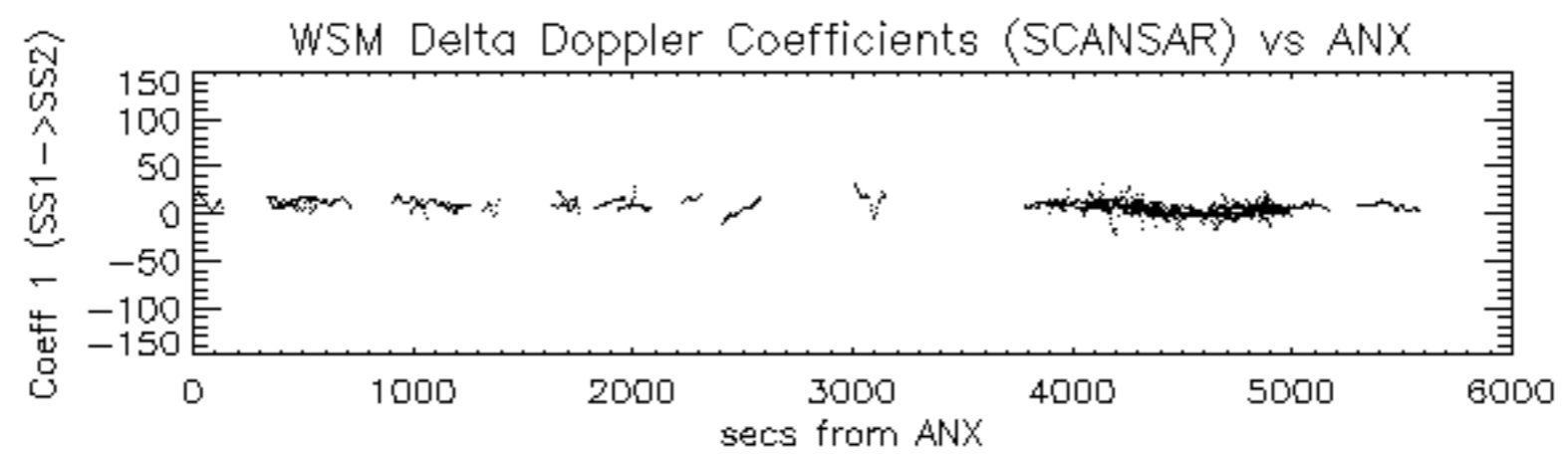

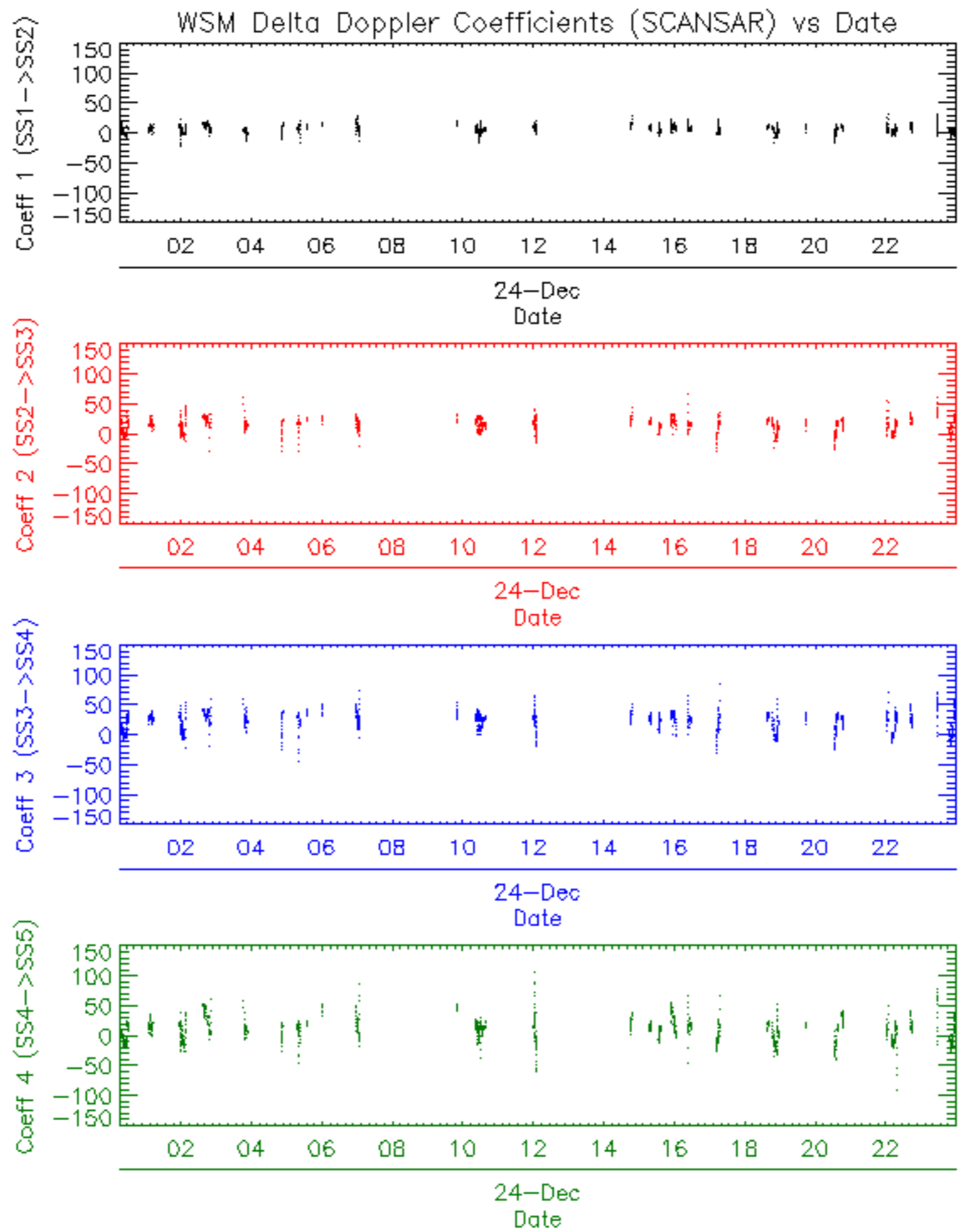



















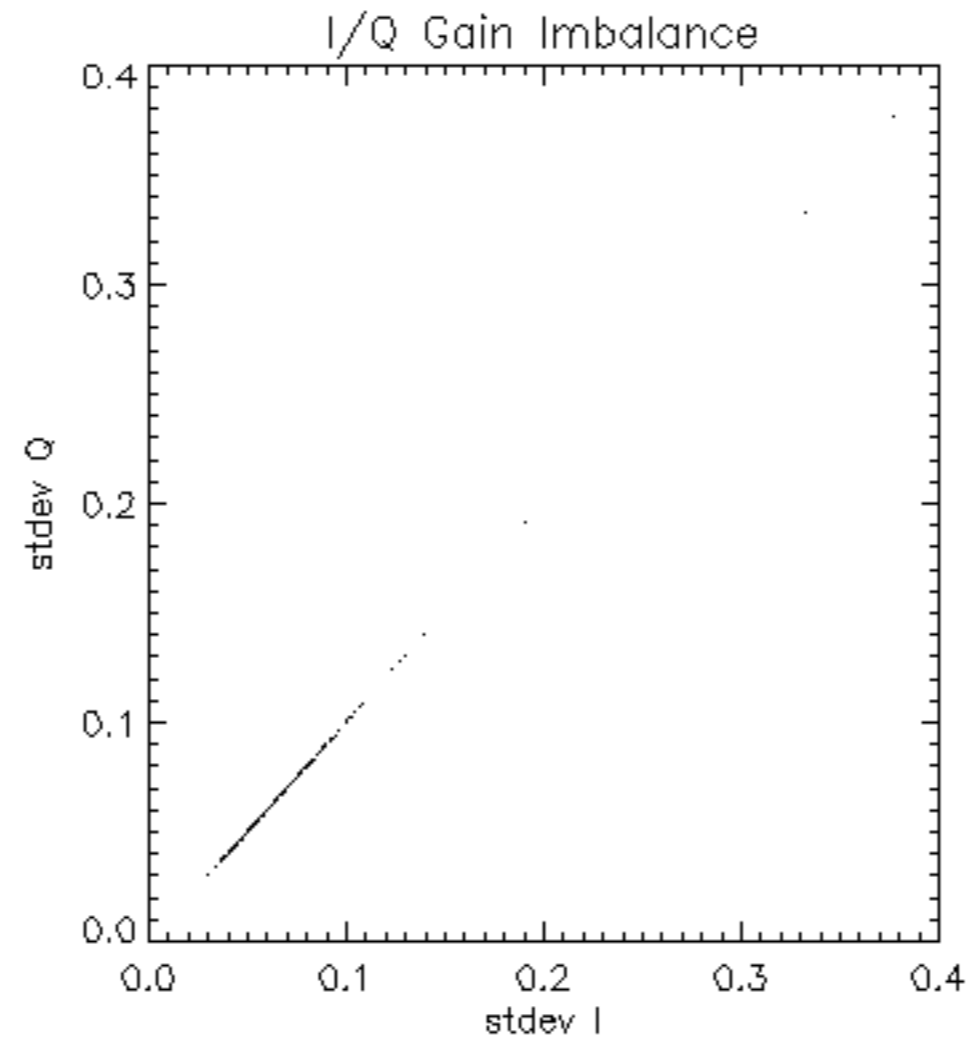



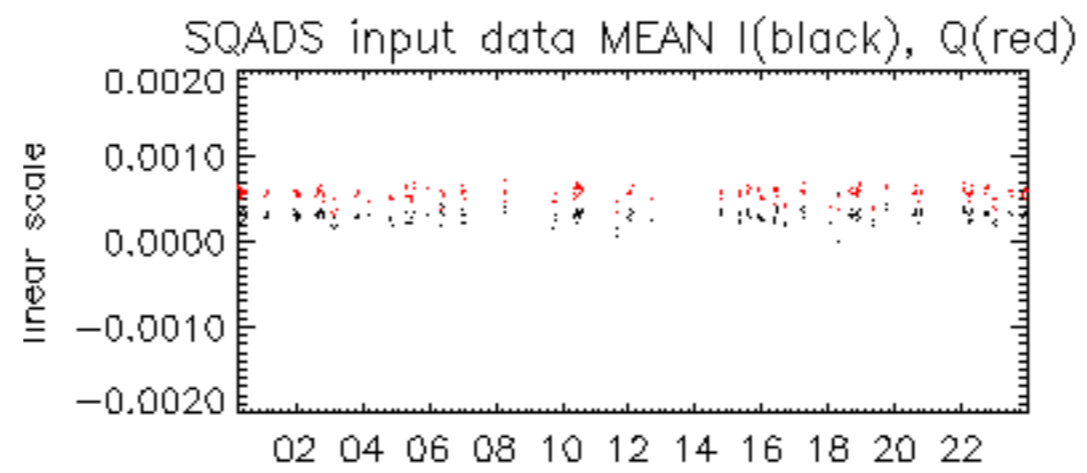

24-Dec

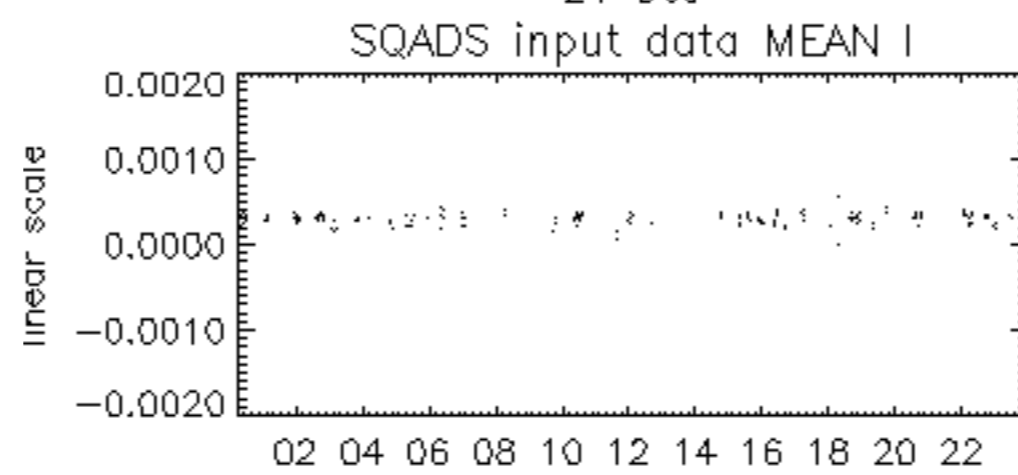

24-Dec

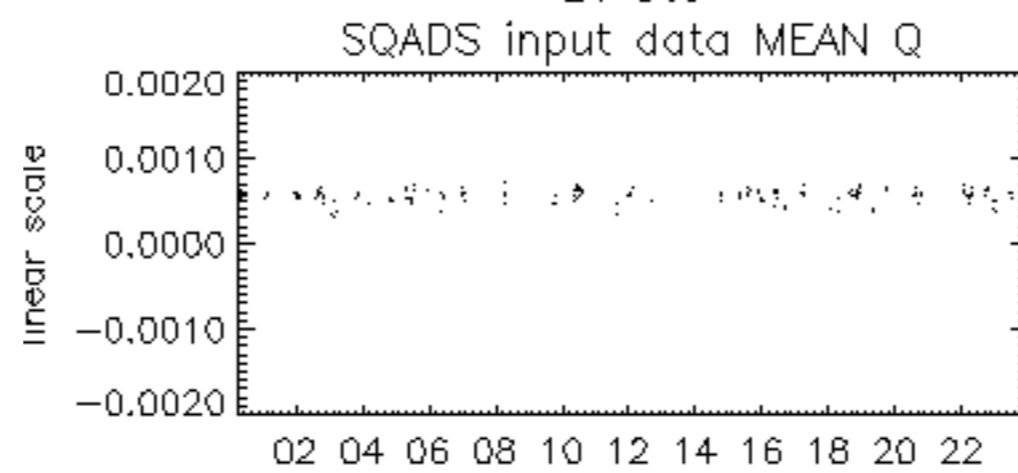

24-Dec

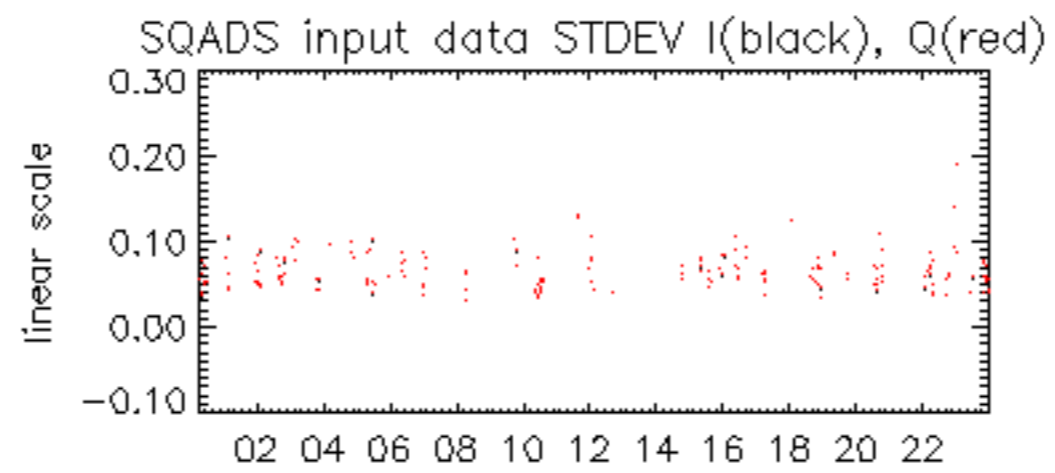

24-Dec

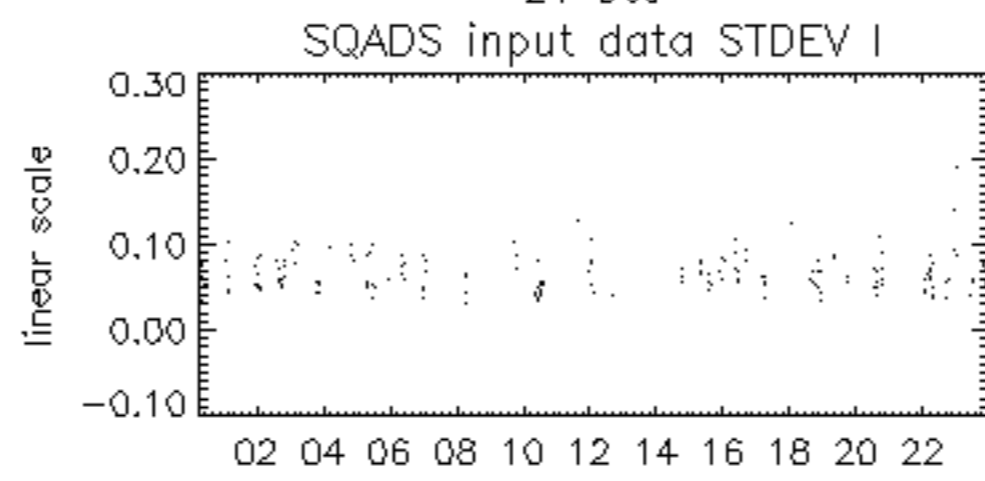

24-Dec

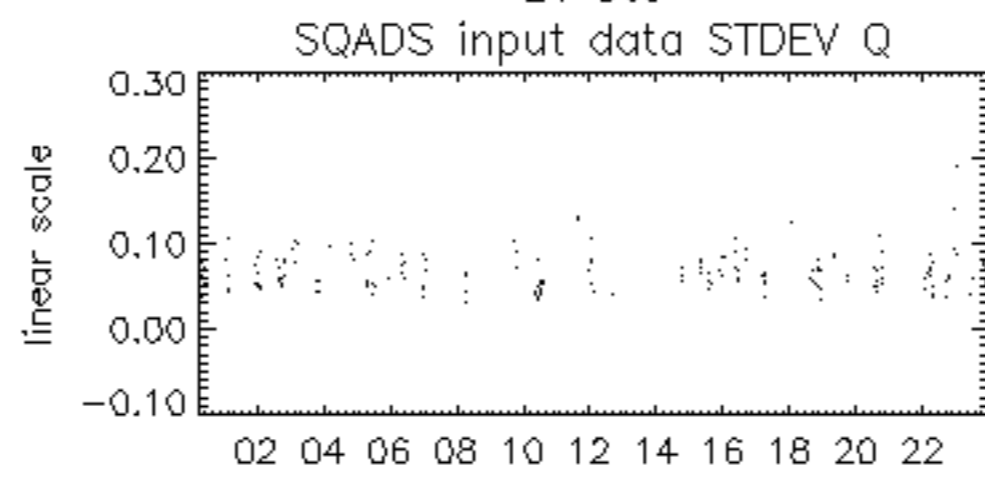

24-Dec

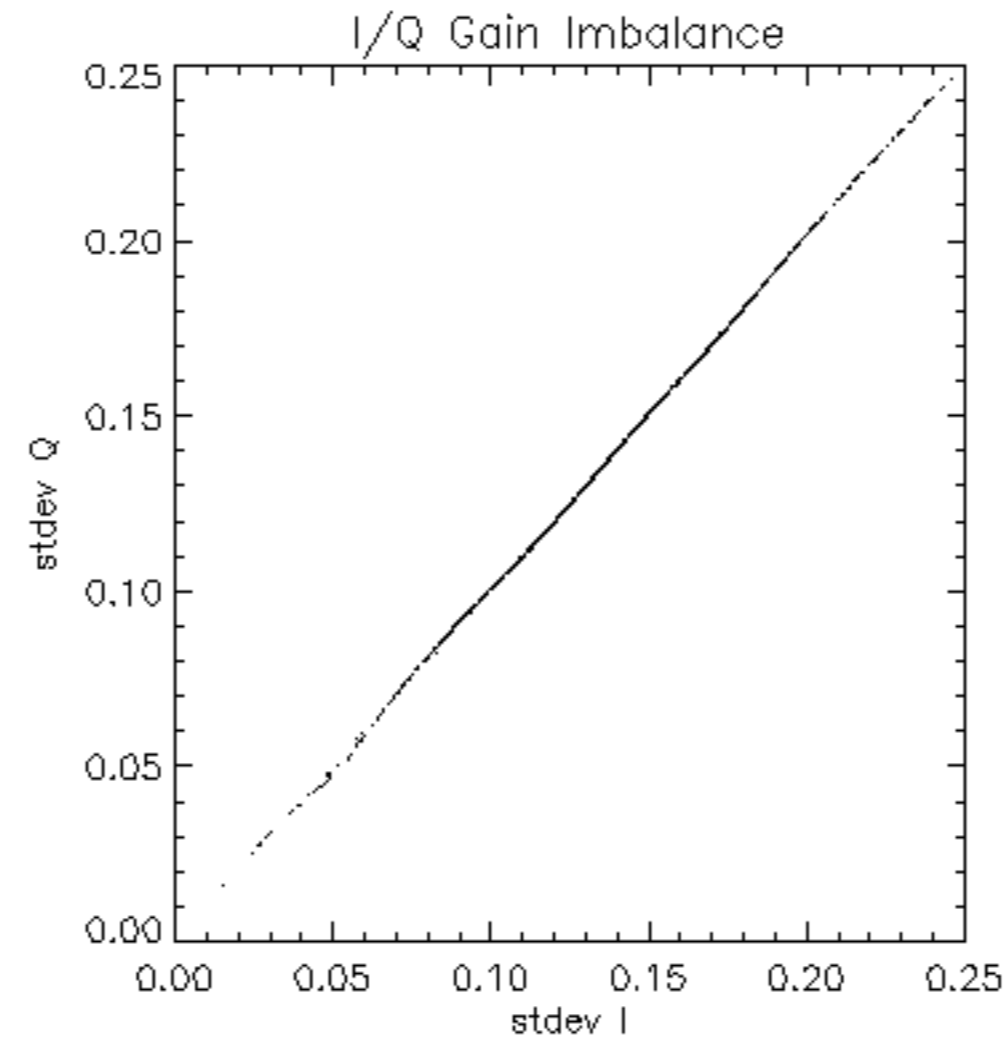

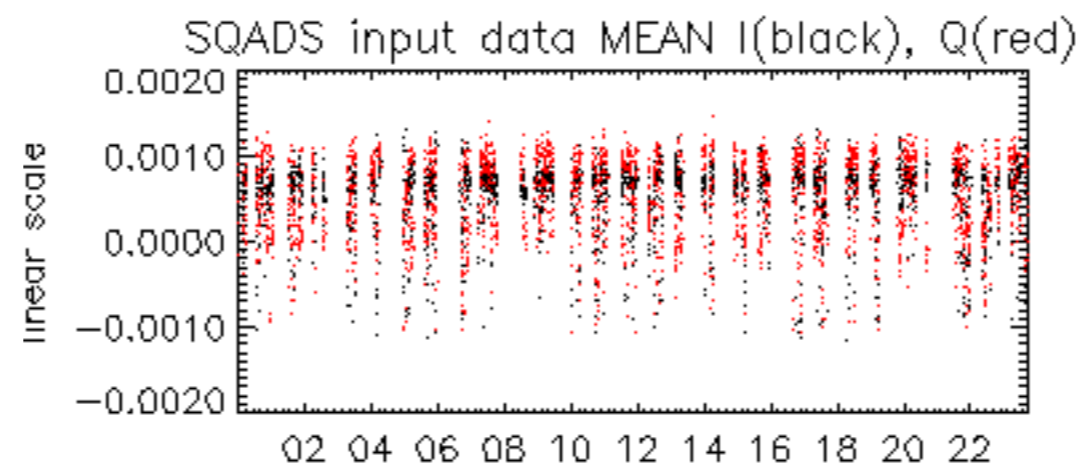

24-Dec

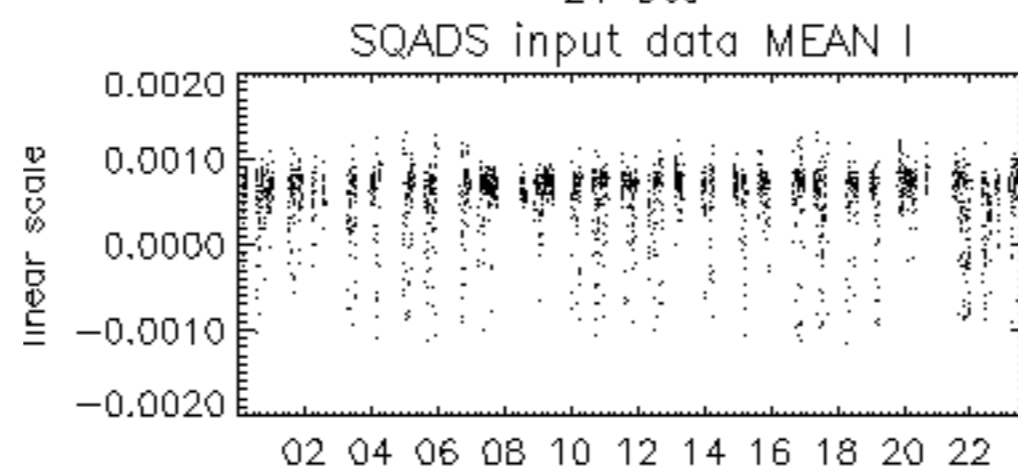

24-Dec

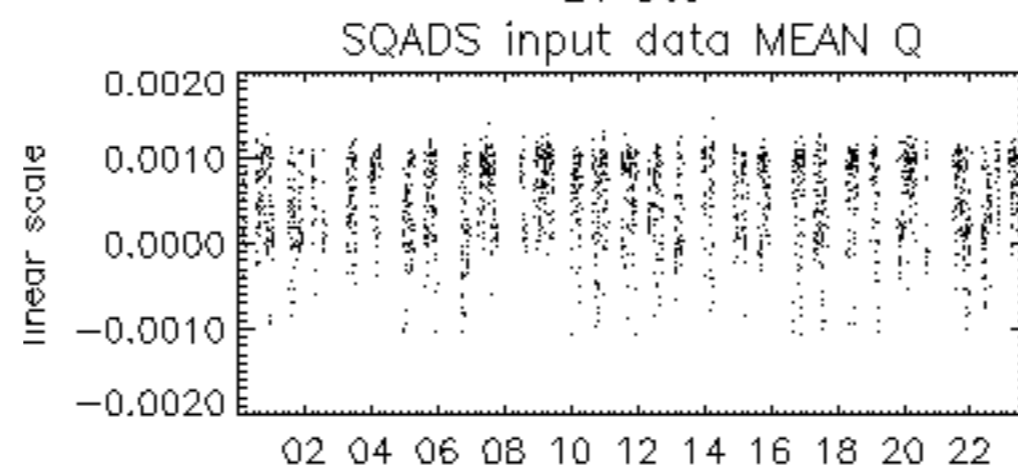

24-Dec

