



ASAR Daily Report



Analysis from 16-NOV-2008 00:00:00 to 16-NOV-2008 23:59:59. Page generated on 17-NOV-2008 07:57:55.
View log file: ASAR_Daily_Report_20081117_0730.log. For any anomalies please contact mtranfaglia@serco.it, gscarpino@serco.it, Emma.Griffiths@vega.co.uk.

This report is automatically generated every day, every 2 hours. No comments are provided on the results.

SUMMARY

1. DATA SUMMARY
 - 1.1 Summary tables
 - 1.2 Lists of products used
2. AUXILIARY FILES ANALYSIS
 - 2.1 IECF operational ADFs list
 - 2.2 Products with wrong ADFs
3. MODULE STEPPING PRODUCTS ANALYSIS
 - 3.1 V/V polarisation
 - 3.2 H/H polarisation
4. CALIBRATION PULSES ANALYSIS
 - 4.1 Analysis for WVS IS2 V/V
 - 4.1.1 Temporal Evolution Analysis for WVS IS2 V/V
 - 4.1.2 All Rows Analysis for WVS IS2 V/V
 - 4.2 Analysis for GM1 SS3 H/H
 - 4.2.1 Temporal Evolution Analysis for GM1 SS3 H/H
 - 4.2.2 All Rows Analysis for GM1 SS3 H/H
5. DOPPLER ANALYSIS
 - 5.1 Analysis for WVS IS2 V/V
 - 5.1.1 Doppler MAP Analysis for WVS IS2 V/V
 - 5.1.2 Doppler ANX Analysis for WVS IS2 V/V
 - 5.2 Analysis for GM1 SS1 H/H
 - 5.2.1 Doppler MAP Analysis for GM1 SS1 H/H
 - 5.2.2 Doppler ANX Analysis for GM1 SS1 H/H
 - 5.3 Doppler JUMPS Analysis for WSM
6. CHIRP ANALYSIS
 - 6.1 Analysis for WSM SS1 H/H
 - 6.1.1 ScaleFactor
 - 6.2 Analysis for WSM SS1 V/V
 - 6.2.1 ScaleFactor
7. RAW DATA ANALYSIS
 - 7.1 Analysis for WVS
 - 7.2 Analysis for IMM
8. TELEMETRY ANALYSIS
 - 8.1 Number of Missing Lines
 - 8.2 Number of Gaps

1 - DATA SUMMARY

1.1 - Summary tables

[[BACK TO MENU](#)]

WVS				GM1				APM				IMM				WSM				MS			
Center	Beam	Pol	#	Center	Beam	Pol	#	Center	Beam	Pol	#	Center	Beam	Pol	#	Center	Beam	Pol	#	Center	Time	Pol	Modules
PDE	IS1	V/V	2	PDE	WS	H/H	51	PDE	IS4	V/H	2	PDE	IS1	H/H	2	PDE	WS	H/H	49	PDK	2008-11-16 18:36:41	H	320
PDE	IS2	V/V	36	PDK	WS	H/H	52	PDK	IS1	H/H	1	PDE	IS2	H/H	29	PDE	WS	V/V	15				
PDK	IS2	V/V	22									PDE	IS2	V/V	8								
												PDE	IS5	H/H	1								
												PDE	IS6	H/H	1								
												PDE	IS6	V/V	1								
												PDK	IS2	H/H	5								
												PDK	IS2	V/V	3								

1.2 - Lists of products used

[[BACK TO MENU](#)]

[[TXT](#)] [[XLS](#)] [List_WVS_products_used](#)
 [[TXT](#)] [[XLS](#)] [List_GM1_products_used](#)
 [[TXT](#)] [[XLS](#)] [List_APM_products_used](#)
 [[TXT](#)] [[XLS](#)] [List_IMM_products_used](#)
 [[TXT](#)] [[XLS](#)] [List_WSM_products_used](#)
 [[TXT](#)] [[XLS](#)] [List_MS_products_used](#)

2 - AUXILIARY FILES ANALYSIS

2.1 - IECF operational ADFs list

[[BACK TO MENU](#)]

ADFs disseminated for ASAR
ASA_CON_AXVIEC20080710_132557_20070204_165113_20081231_000000
ASA_INS_AXVIEC20071218_083603_20070307_060000_20081231_000000
ASA_XCH_AXVIEC20051219_162547_20020301_000000_20081231_000000
ASA_XCA_AXVIEC20080710_133546_20070204_165113_20081231_000000

2.2 - Products with wrong ADFs

[[BACK TO MENU](#)]

Product	ASA_CON	ASA_INS	ASA_XCH	ASA_XCA
WVS	0	0	0	0
GM1	0	0	0	0
APM	0	0	0	0
IMM	0	0	0	0
WSM	0	0	0	0

[[TXT](#)] [[XLS](#)] [Check_ADFs_WVS](#)
 [[TXT](#)] [[XLS](#)] [Check_ADFs_GM1](#)
 [[TXT](#)] [[XLS](#)] [Check_ADFs_APM](#)
 [[TXT](#)] [[XLS](#)] [Check_ADFs_IMM](#)
 [[TXT](#)] [[XLS](#)] [Check_ADFs_WSM](#)

3 - MODULE STEPPING PRODUCTS ANALYSIS





3.2 - H/H polarisation

[[BACK TO MENU](#)]

SECOND FIXED REFERENCE	PREVIOUS PRODUCT REFERENCE
After antenna maintenance (2005-09-22/23)	Previous product in the same polarisation

Reference: 2005-09-22 06:26:51 H RxGain
 Test : 2008-11-16 18:36:41 H



Reference: 2008-11-15 07:08:26 H RxGain
 Test : 2008-11-16 18:36:41 H

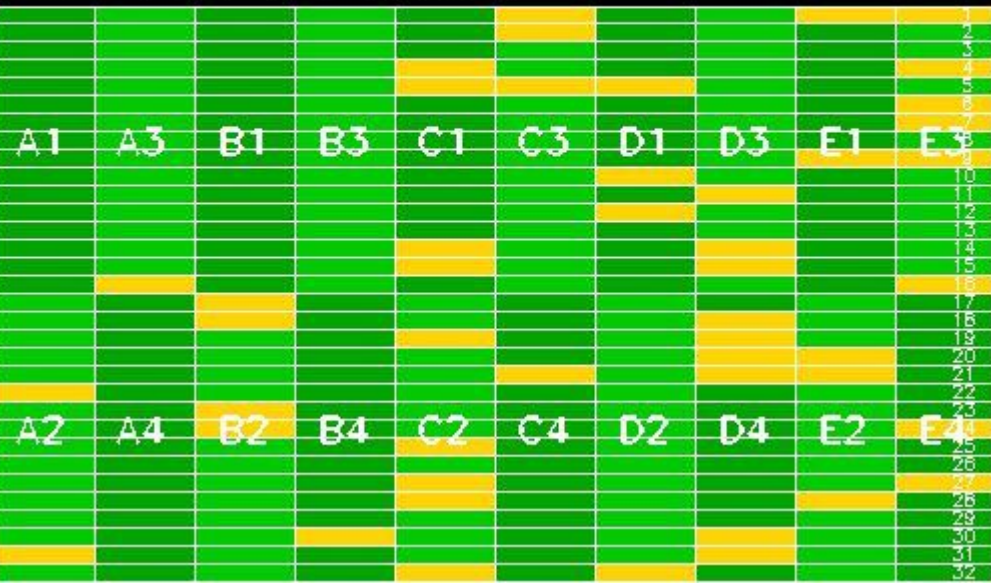

Reference: 2005-09-22 06:26:51 H RxPhase
 Test : 2008-11-16 18:36:41 H



Reference: 2008-11-15 07:08:26 H RxPhase
 Test : 2008-11-16 18:36:41 H



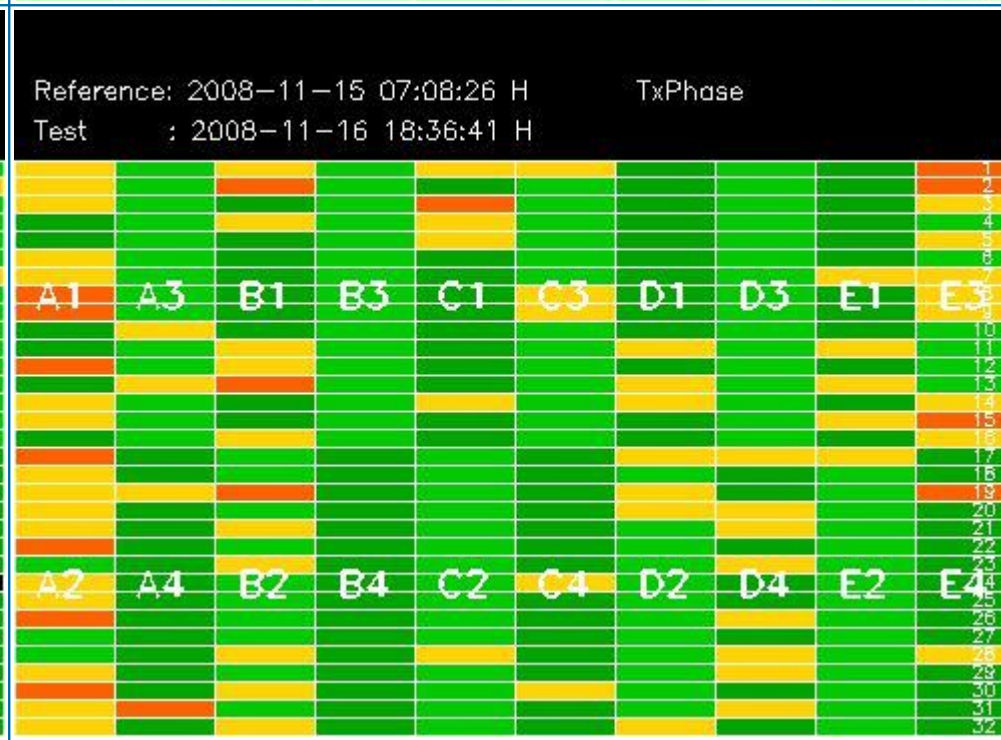
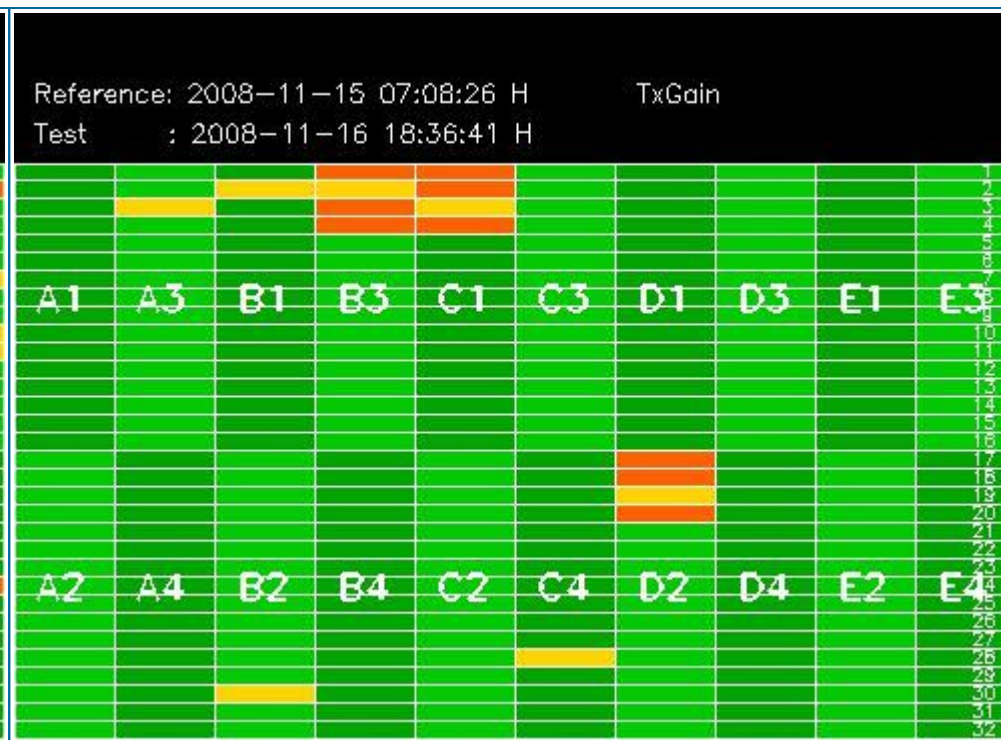
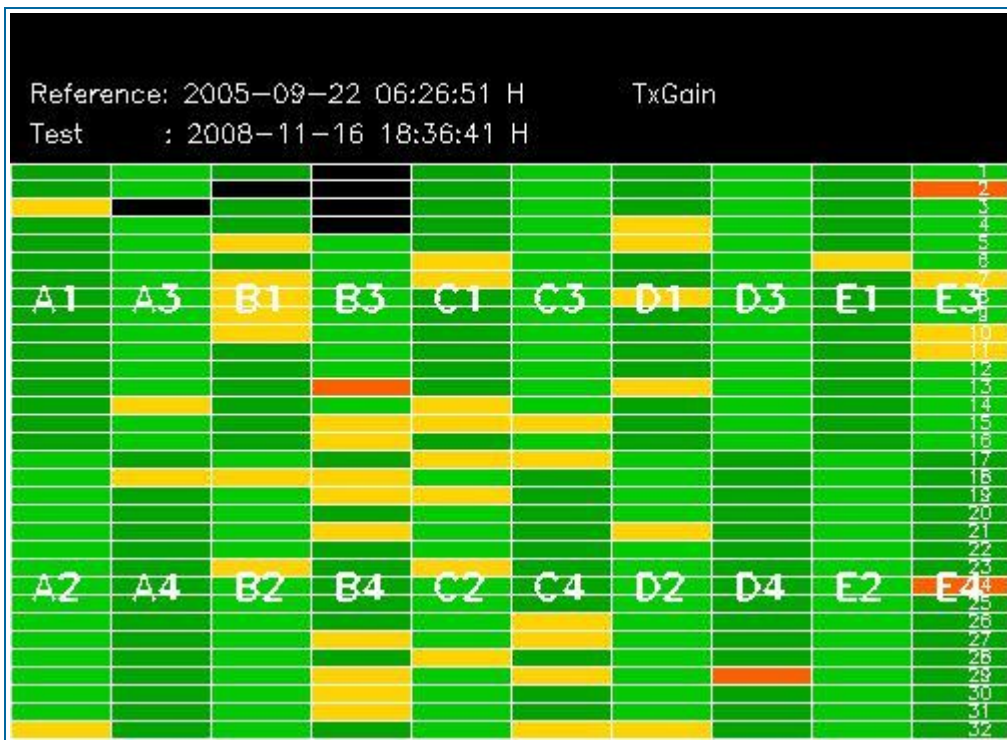

4 - CALIBRATION PULSES ANALYSIS

4.1 - Analysis for WVS IS2 V/V

4.1.1 - Temporal Evolution Analysis for WVS IS2 V/V

[BACK TO MENU]

Rows: [2/6/10/14/18/22/26/30] [3/7/11/15/19/23/27/31] [4/8/12/16/20/24/28/32]

Rows: [2/6/10/14/18/22/26/30] [3/7/11/15/19/23/27/31] [4/8/12/16/20/24/28/32]

Calibration pulses for WVS IS2 V/V

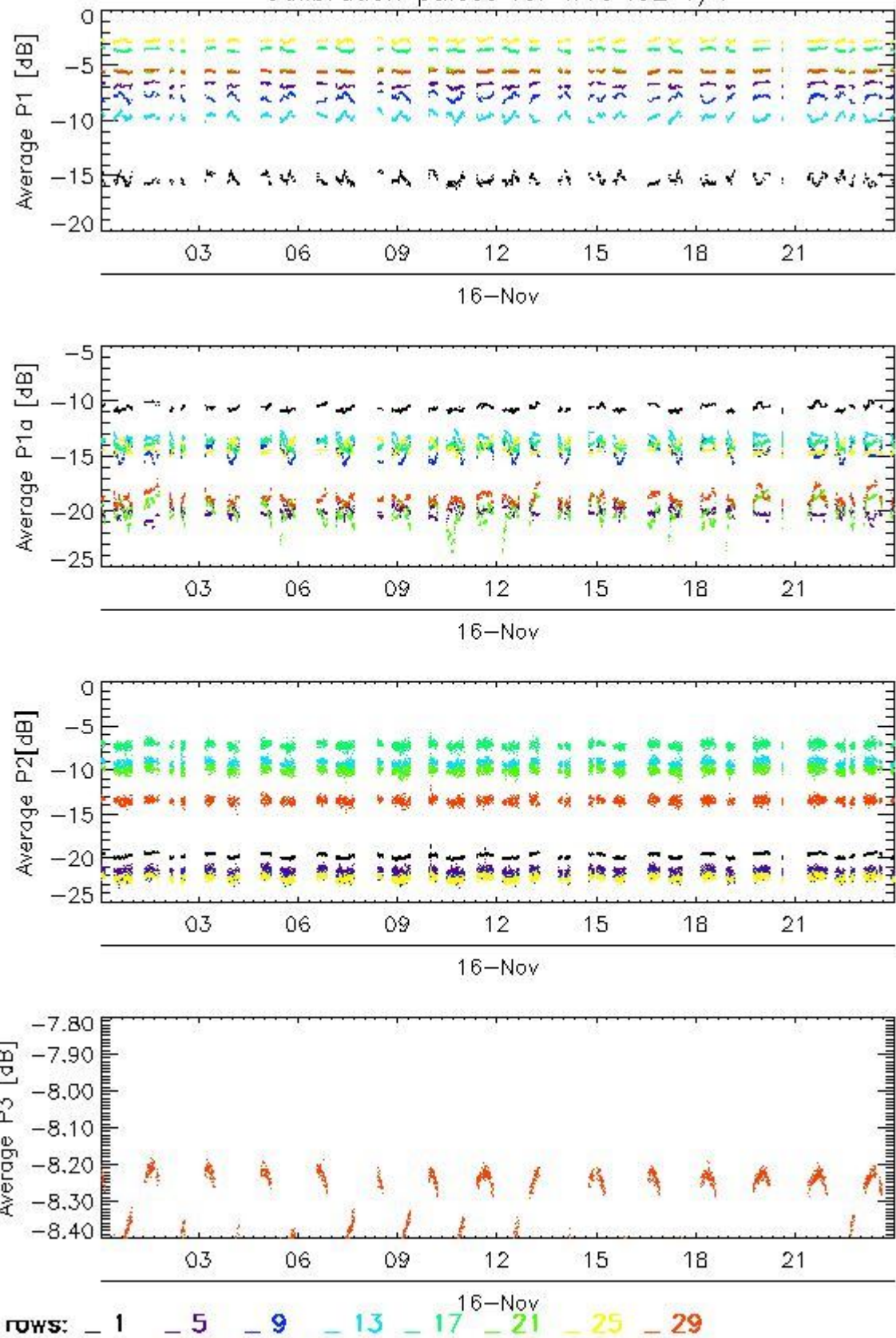

Transmit power (P1 - P1a) for WVS IS2 V/V

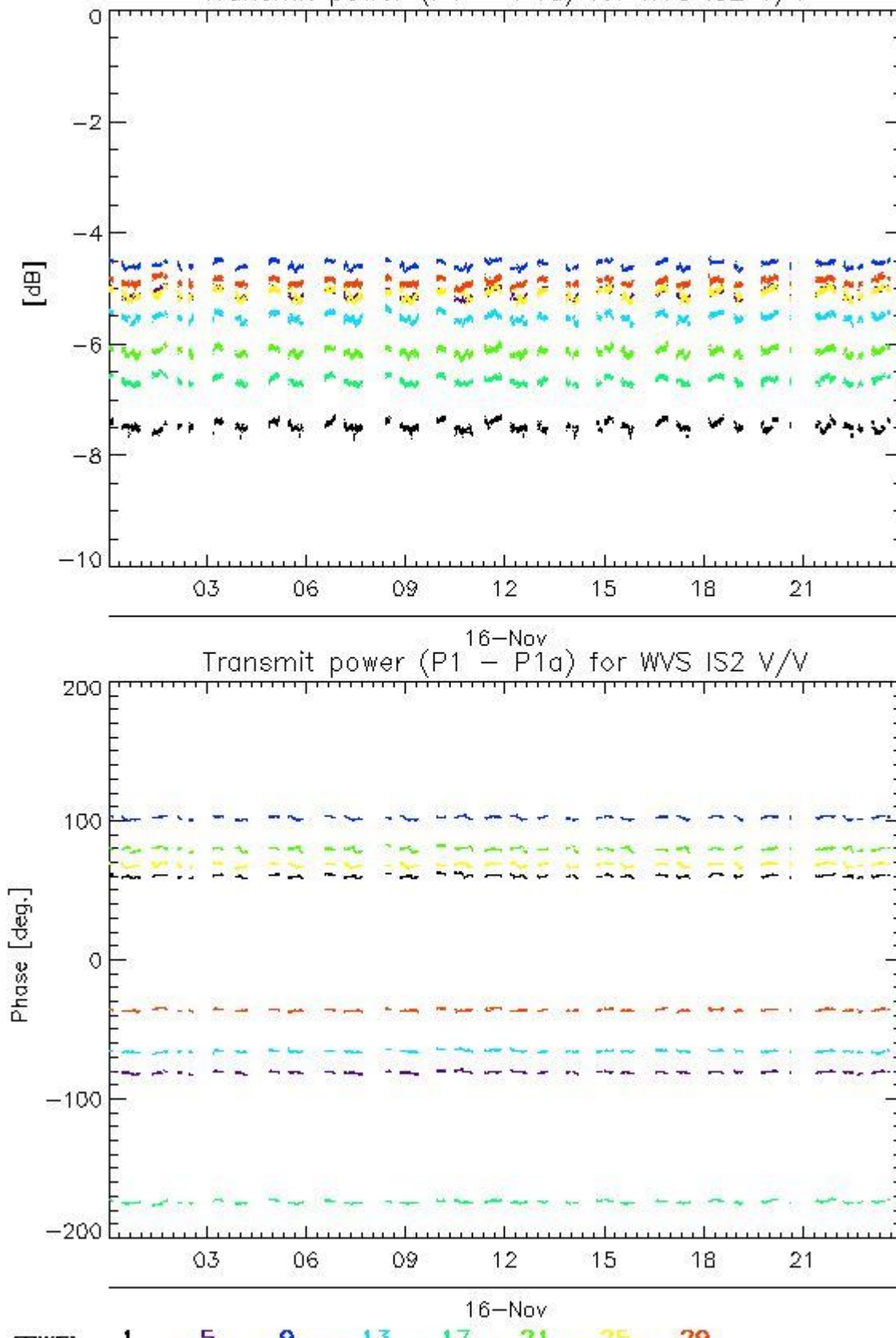

4.1.2 - All Rows Analysis for WVS IS2 V/V

[BACK TO MENU]



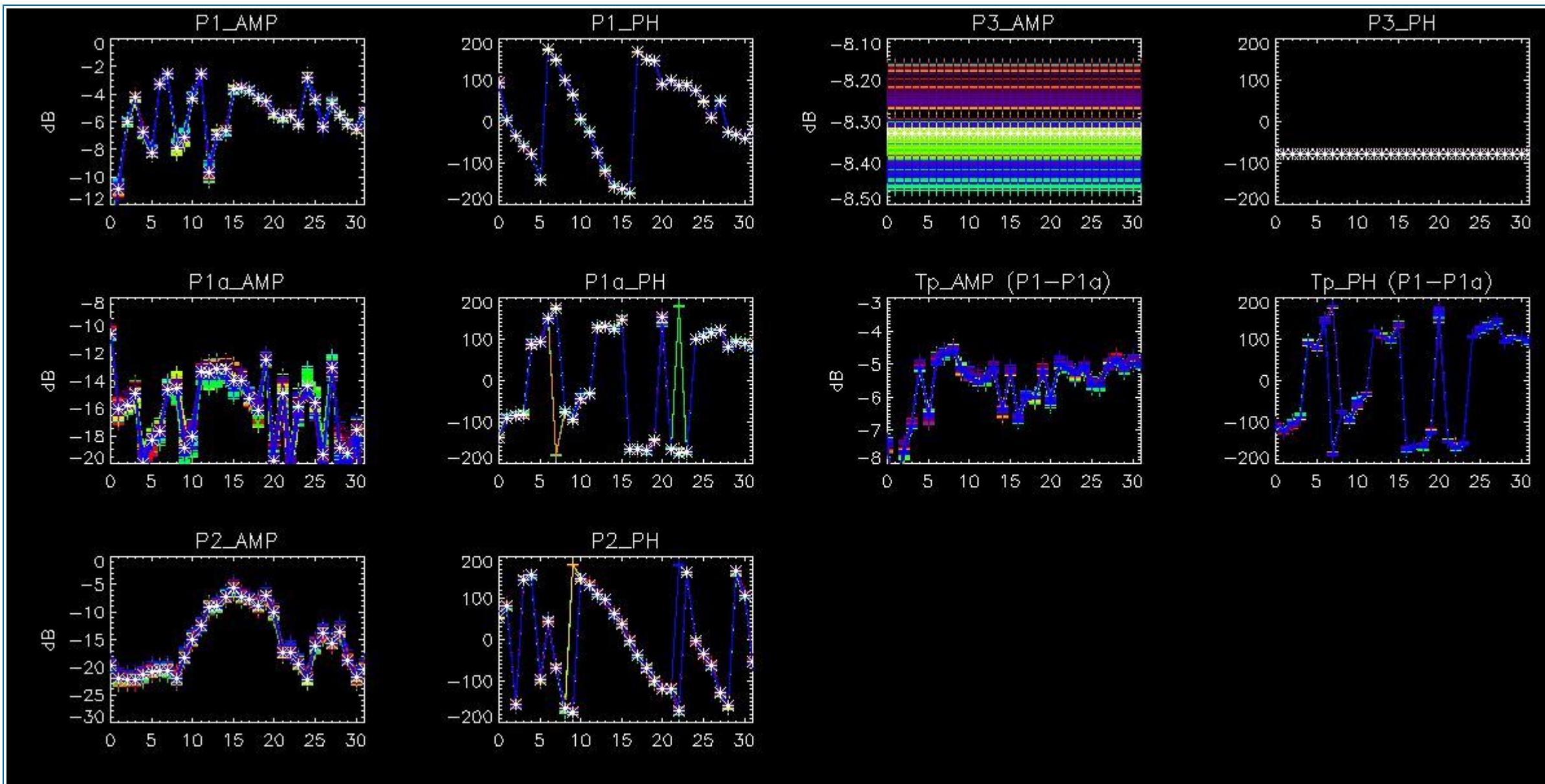

4.2 - Analysis for GM1 SS3 H/H

4.2.1 - Temporal Evolution Analysis for GM1 SS3 H/H

[BACK TO MENU]

Rows: [2/6/10/14/18/22/26/30] [3/7/11/15/19/23/27/31] [4/8/12/16/20/24/28/32]

Rows: [2/6/10/14/18/22/26/30] [3/7/11/15/19/23/27/31] [4/8/12/16/20/24/28/32]

Calibration pulses for GM1 SS3 H/H

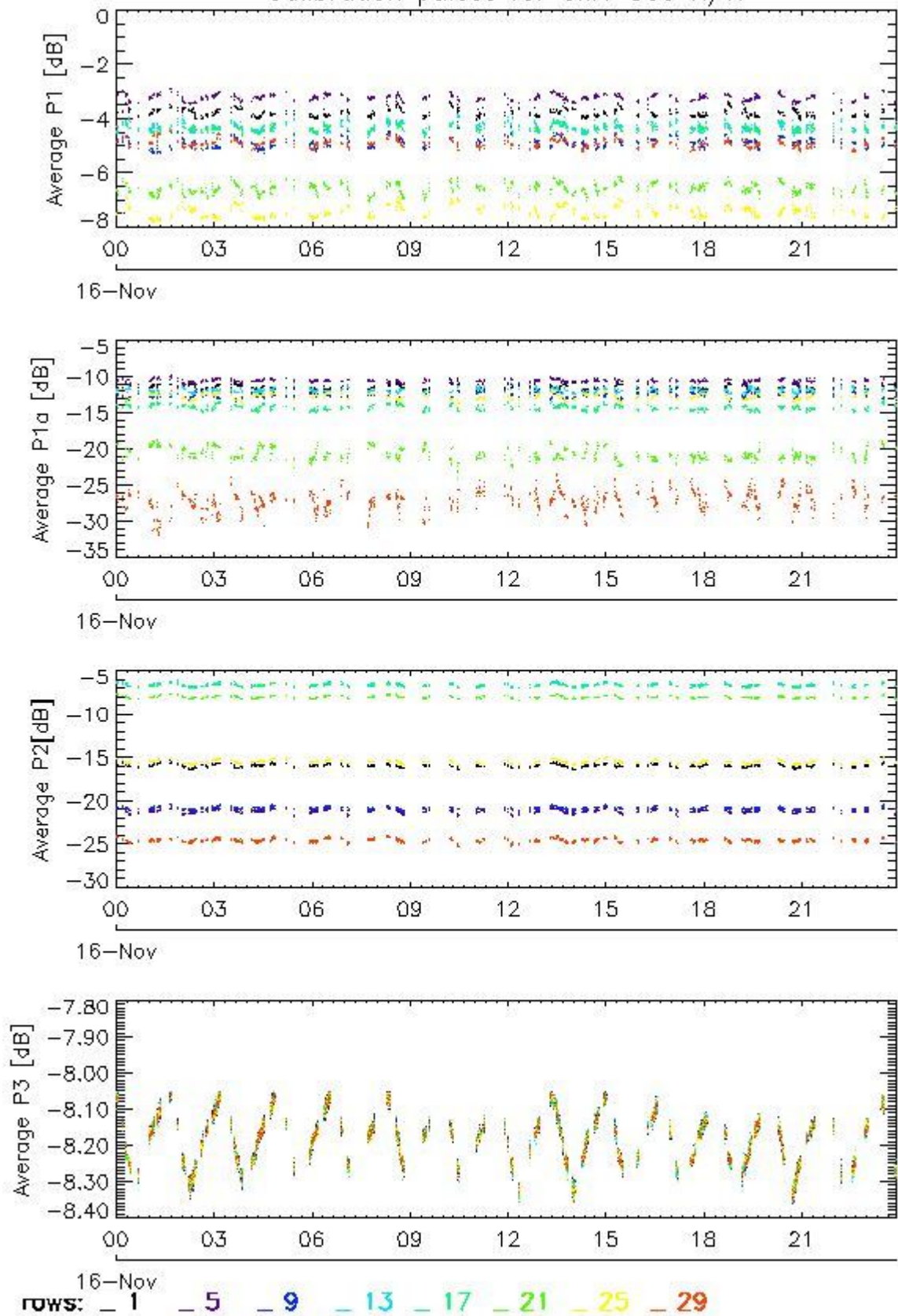

Transmit power (P1 - P1a) for GM1 SS3 H/H

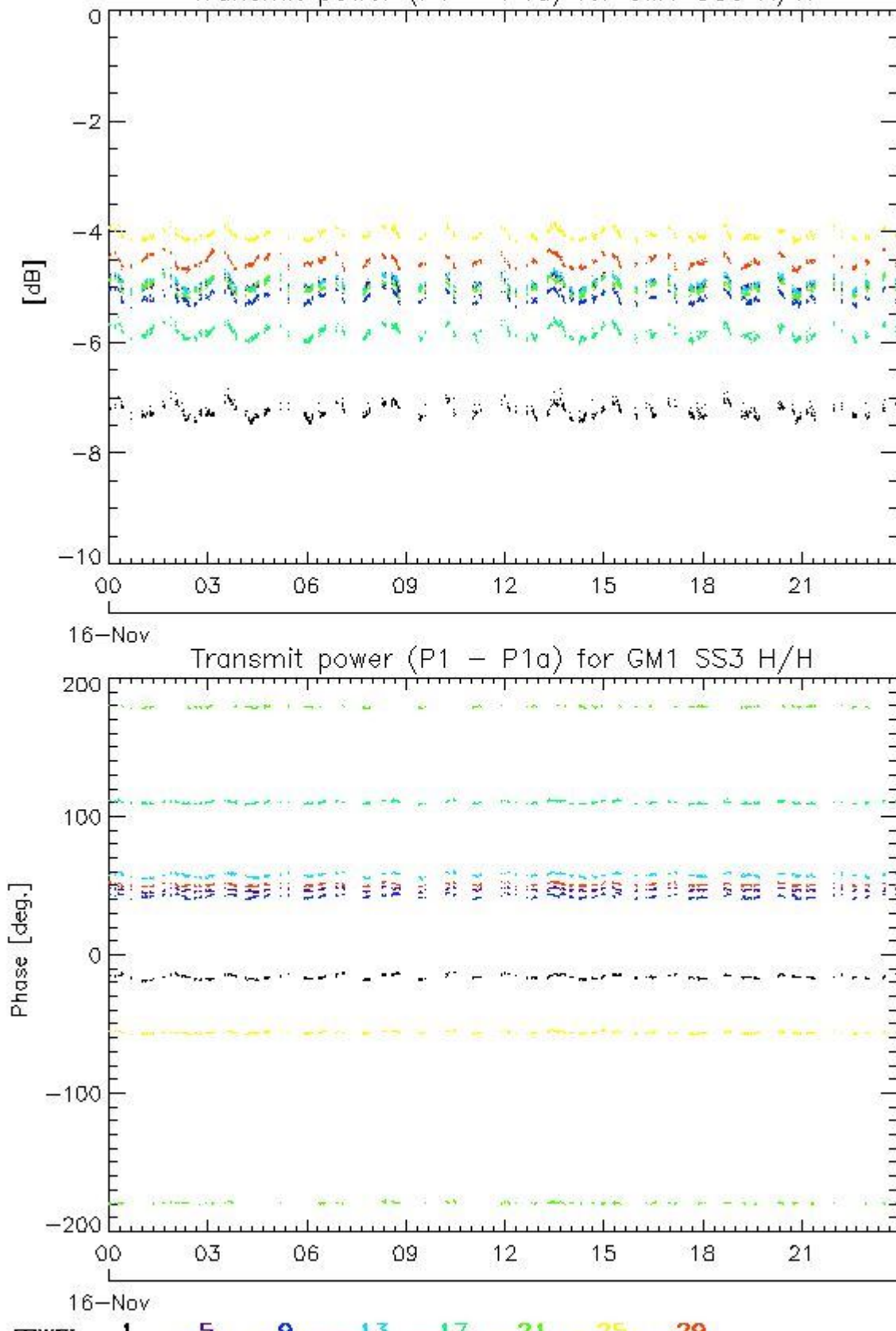

4.2.2 - All Rows Analysis for GM1 SS3 H/H

[[BACK TO MENU](#)]



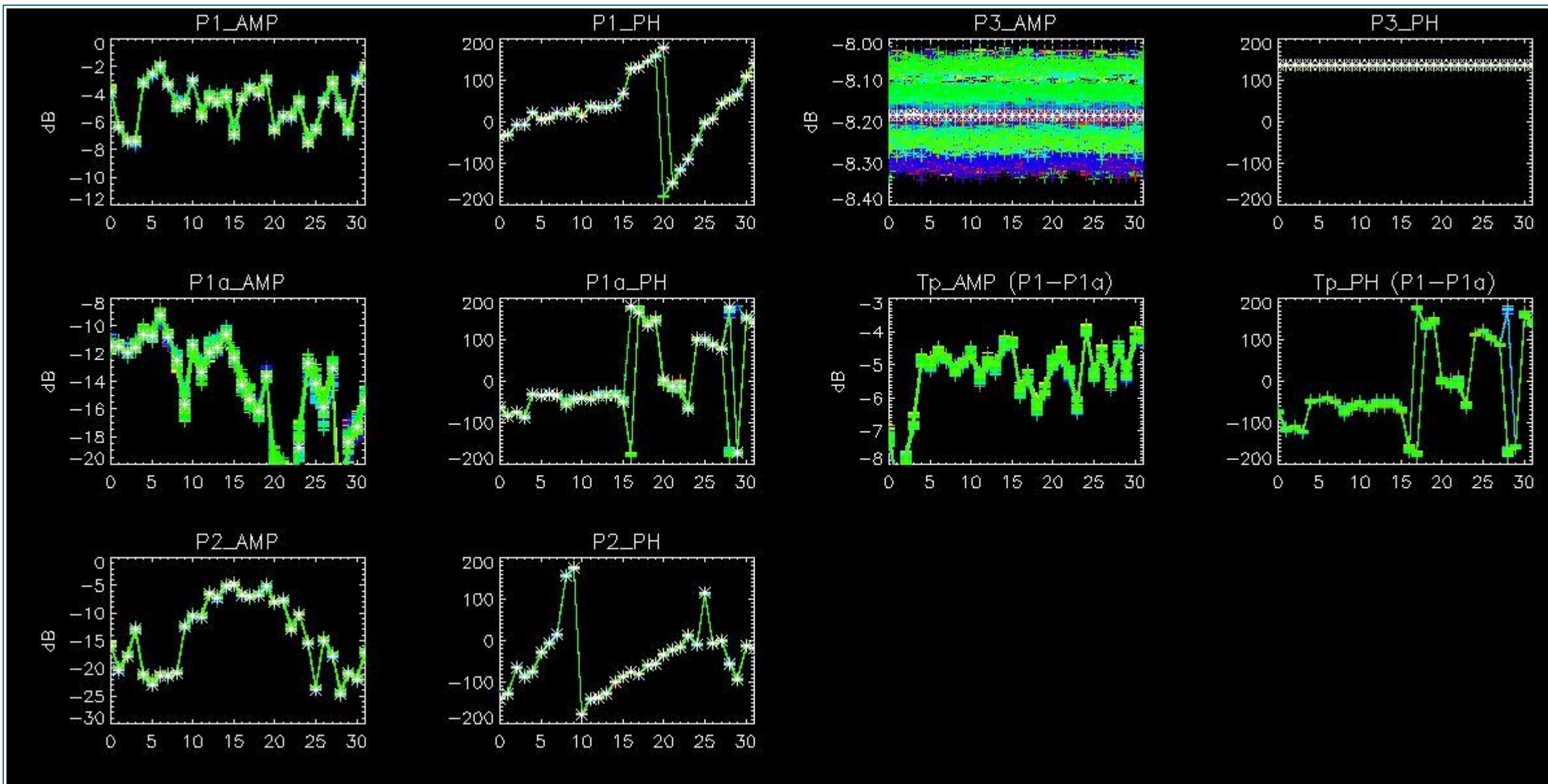

5 - DOPPLER ANALYSIS

5.1 - Analysis for WVS IS2 V/V

5.1.1 - Doppler MAP Analysis for WVS IS2 V/V

[[BACK TO MENU](#)]



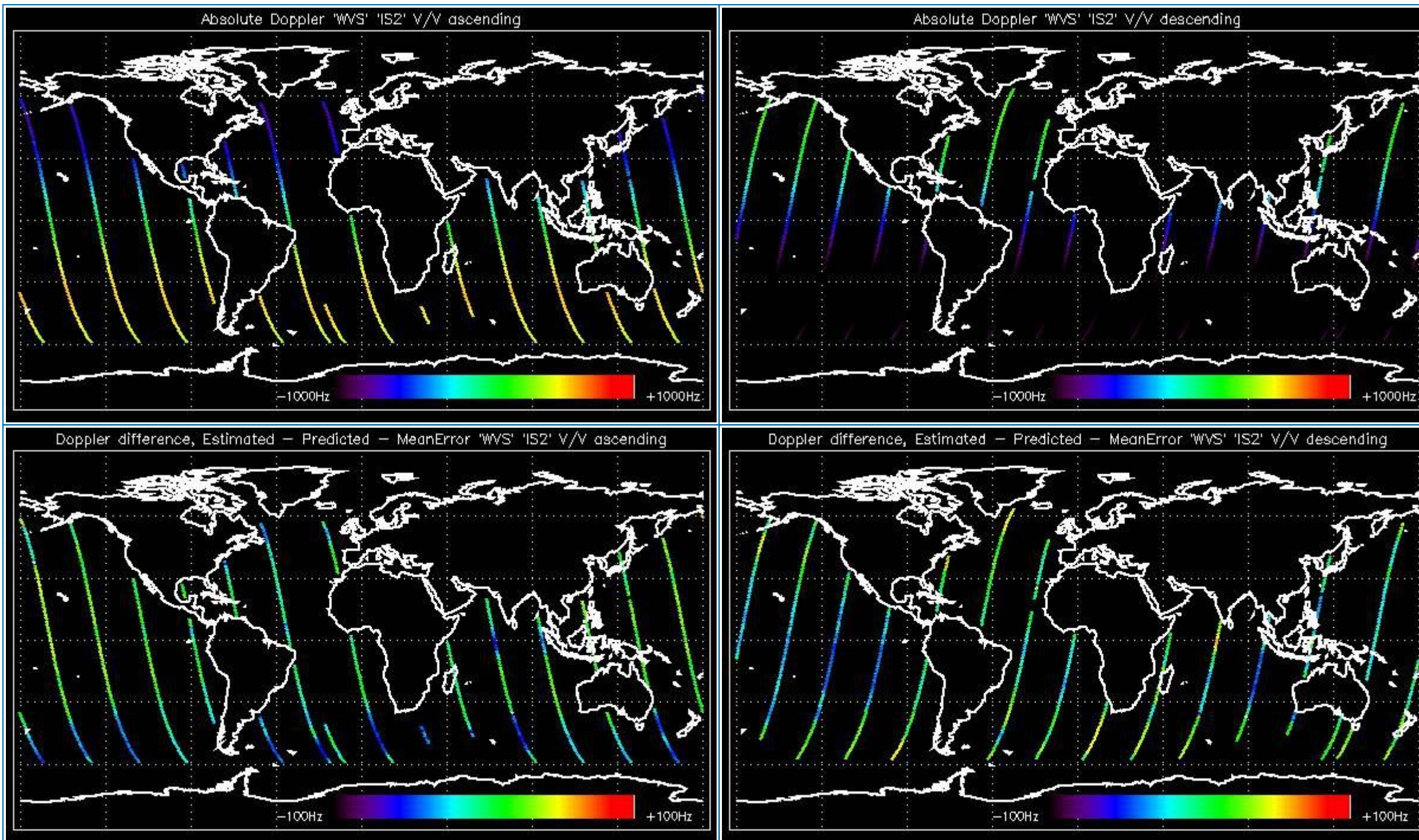

5.1.2 - Doppler ANX Analysis for WVS IS2 V/V

[[BACK TO MENU](#)]



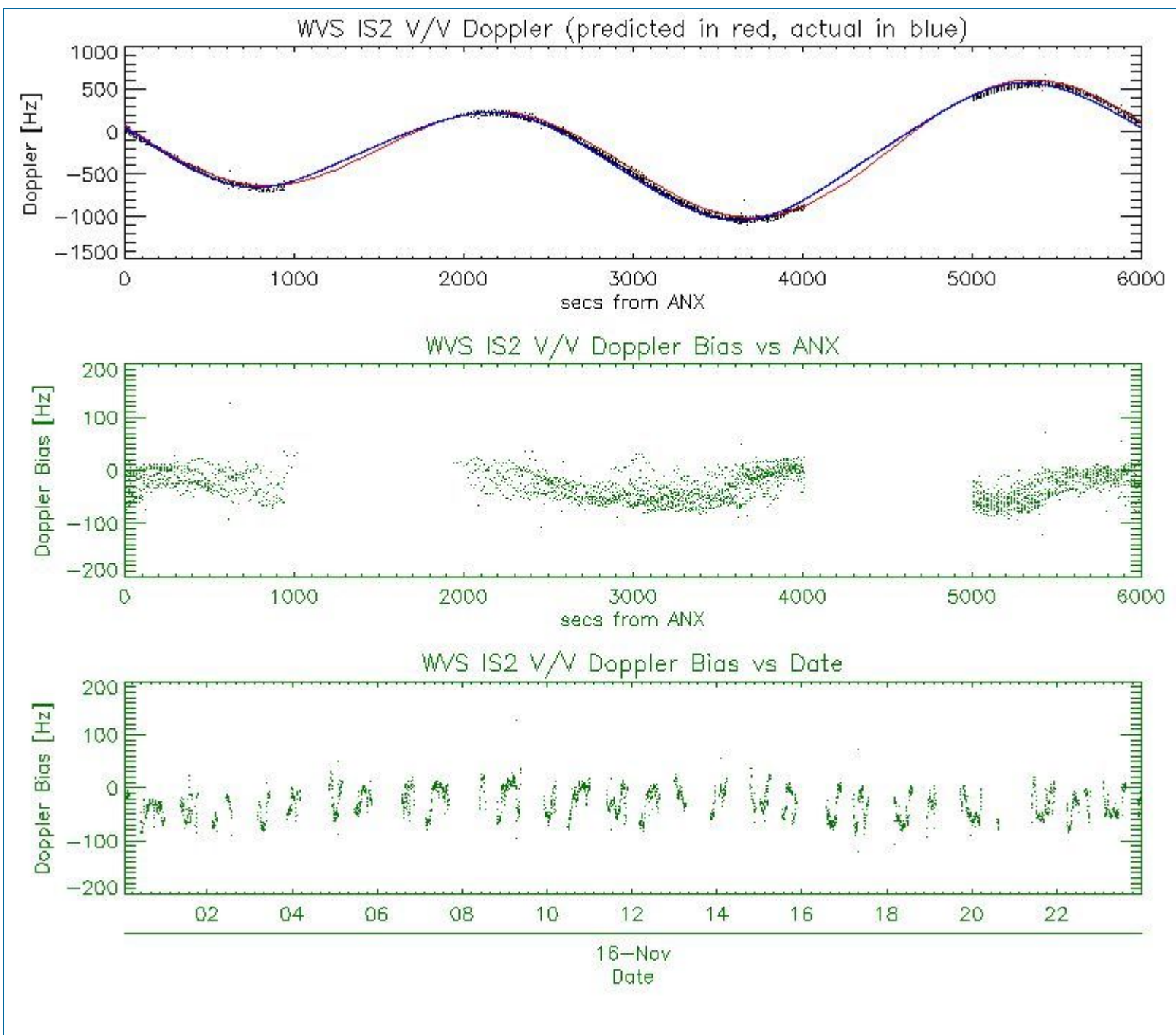

5.2 - Analysis for GM1 SS1 H/H

5.2.1 - Doppler MAP Analysis for GM1 SS1 H/H

[[BACK TO MENU](#)]



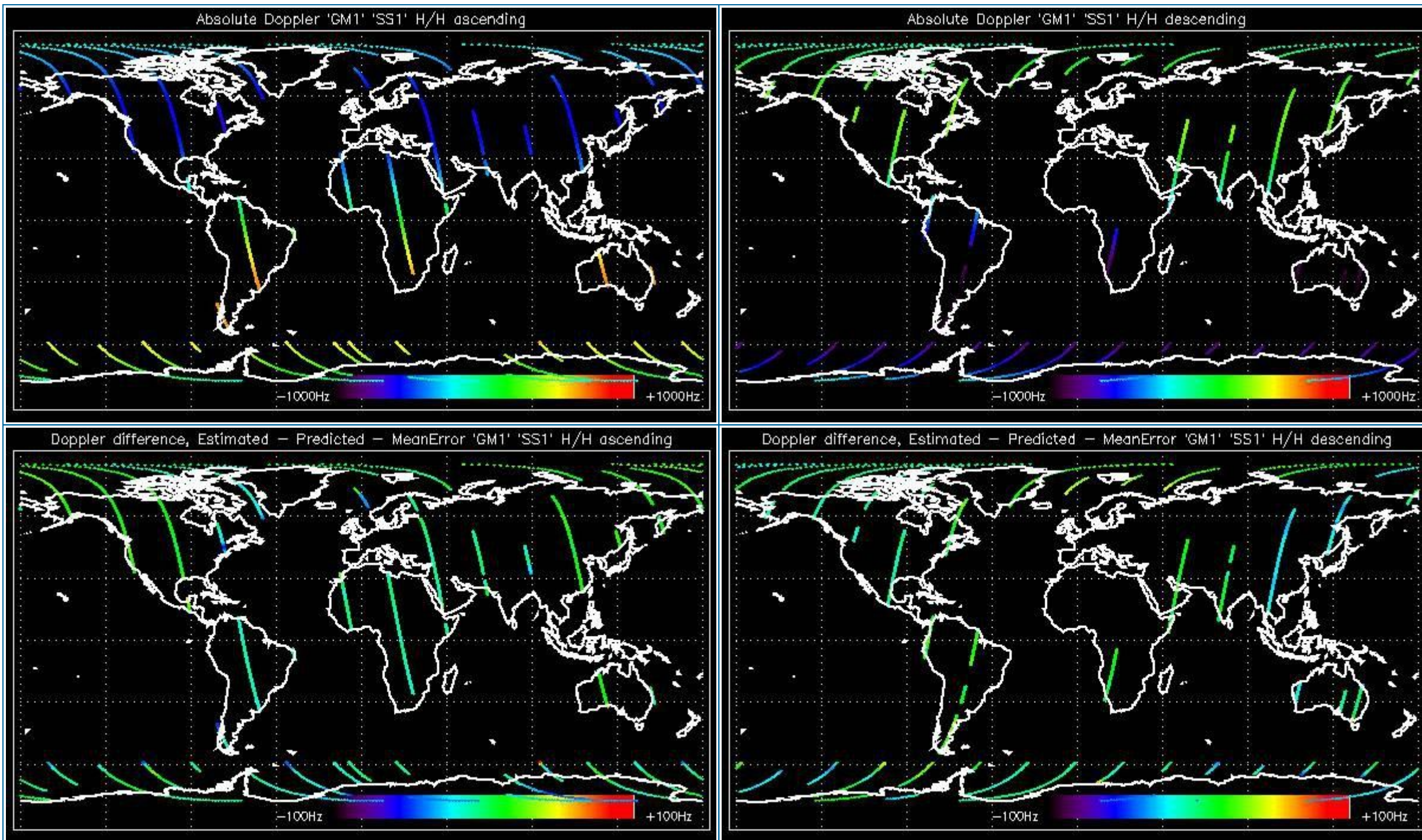

5.2.2 - Doppler ANX Analysis for GM1 SS1 H/H

[[BACK TO MENU](#)]



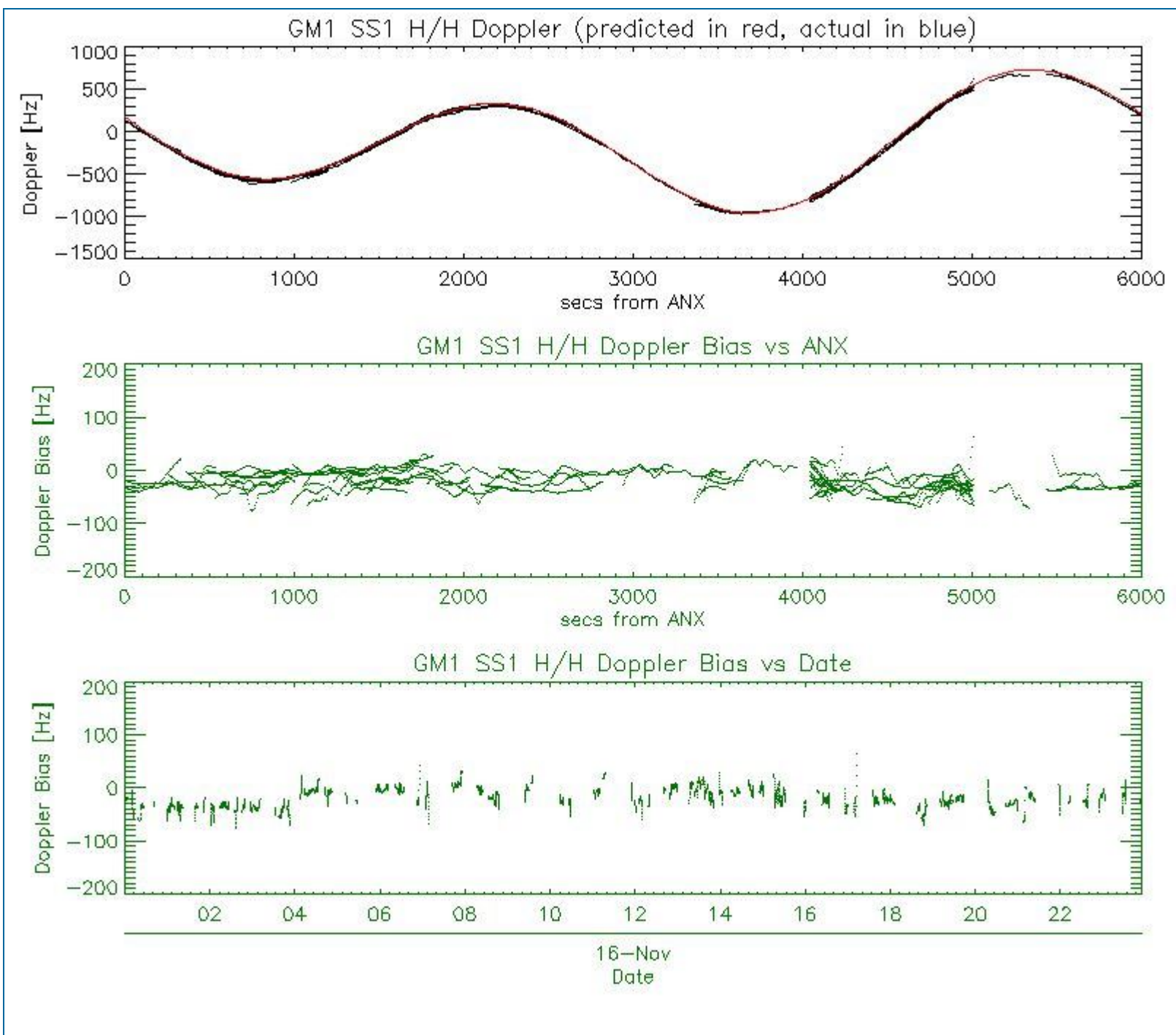

5.3 - Doppler JUMPS Analysis for WSM

[[BACK TO MENU](#)]



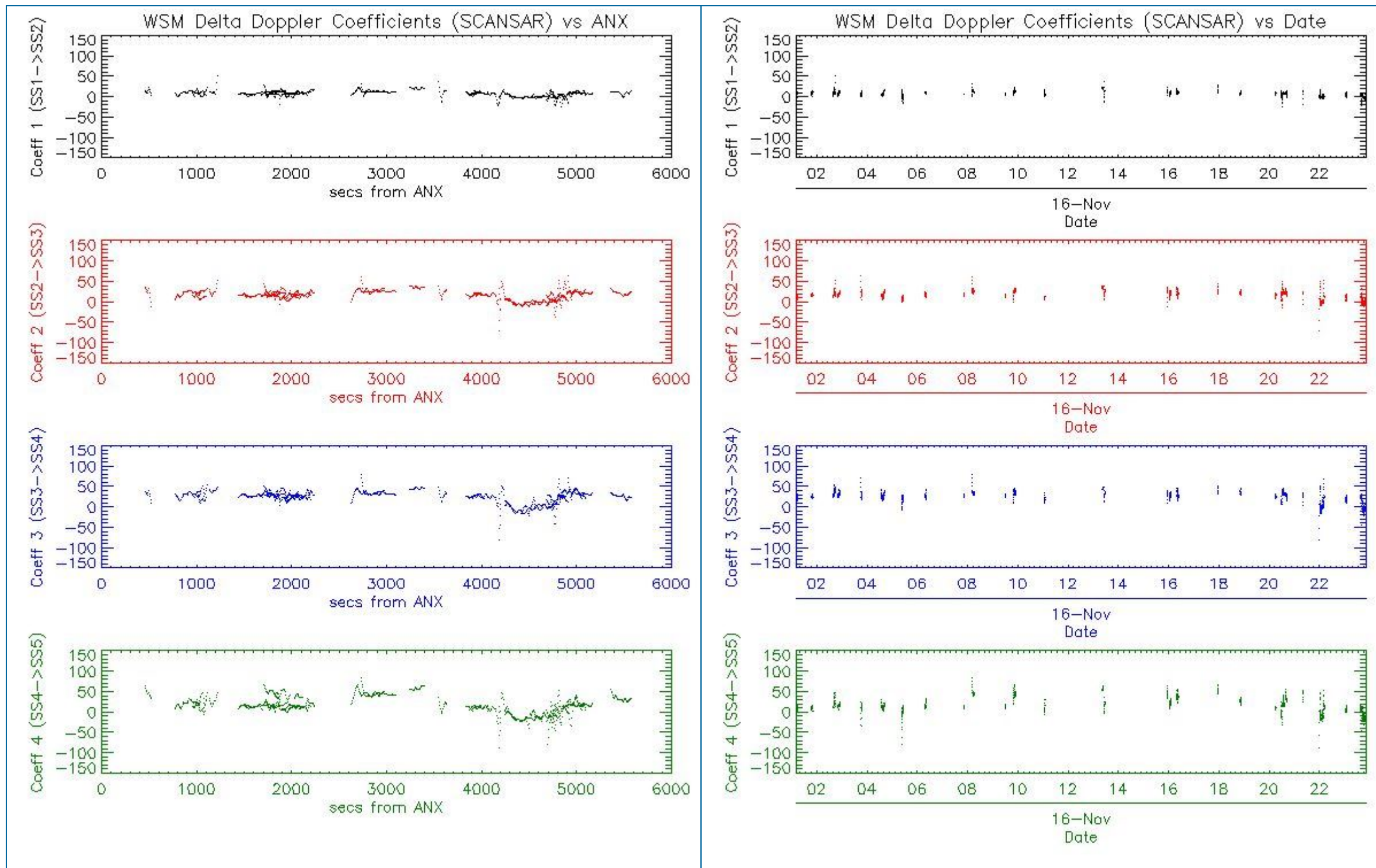

6 - CHIRP ANALYSIS

6.1 - Analysis for WSM SS1 H/H

6.1.1 - ScaleFactor

[[BACK TO MENU](#)]

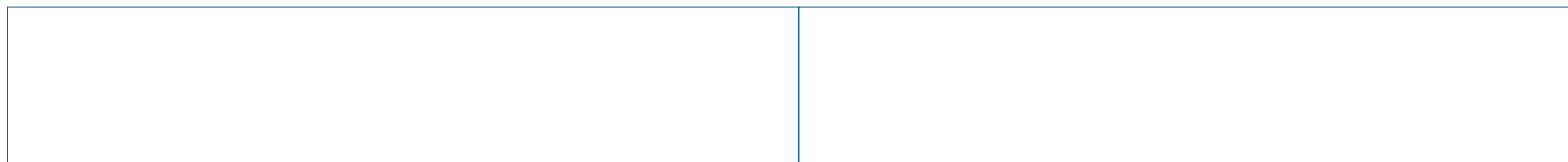

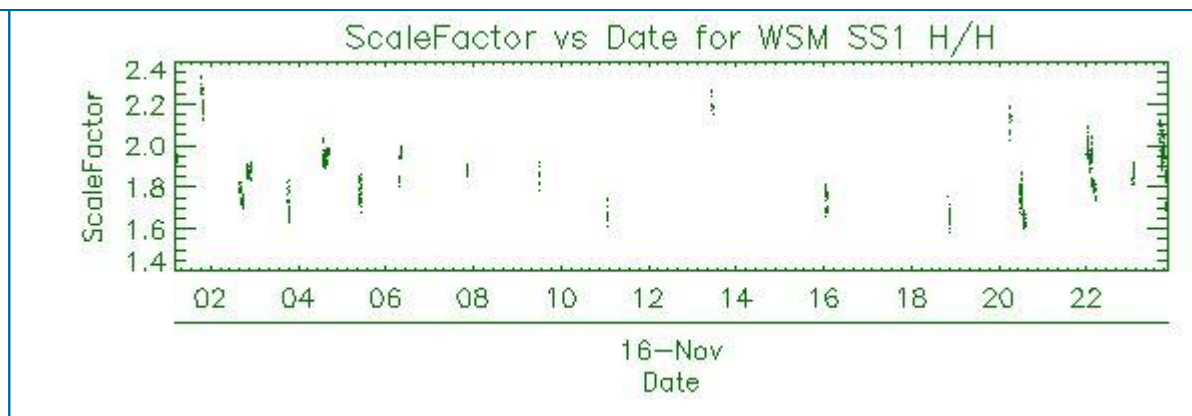
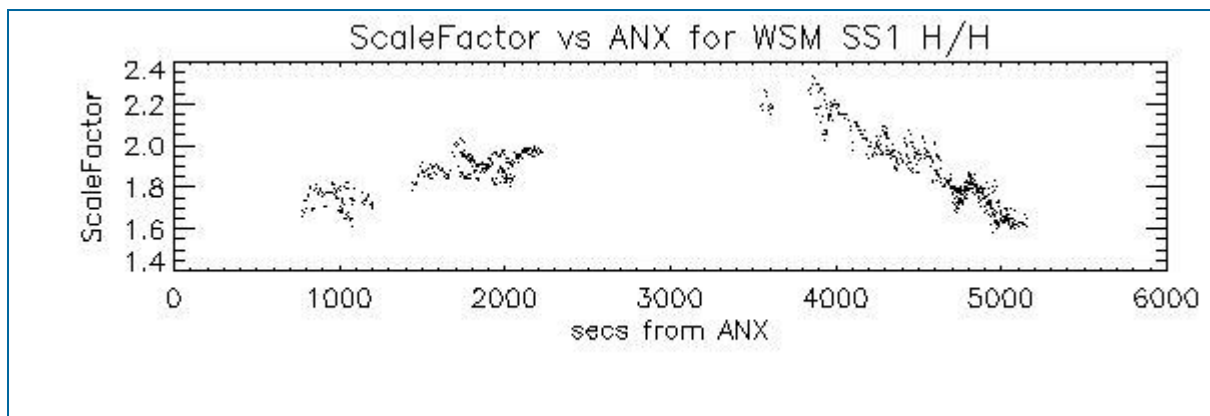

6.2 - Analysis for WSM SS1 V/V

6.2.1 - ScaleFactor

[[BACK TO MENU](#)]

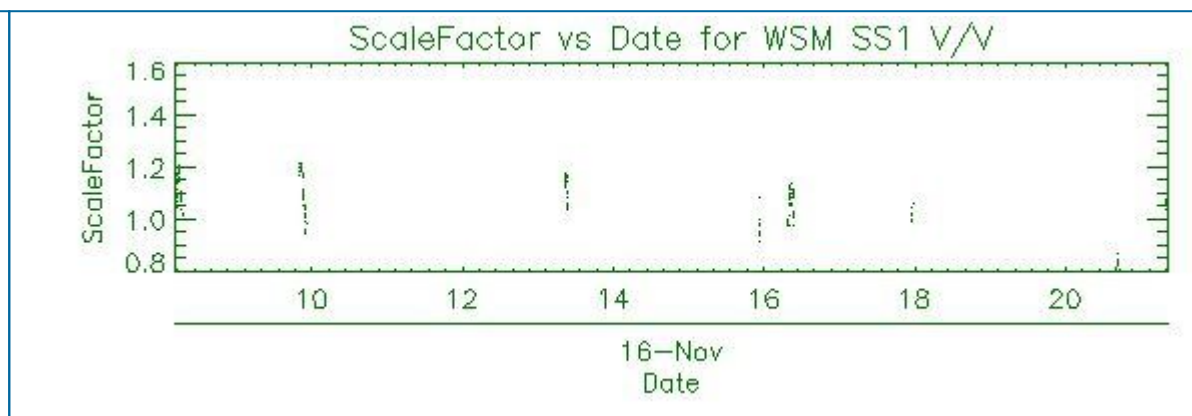
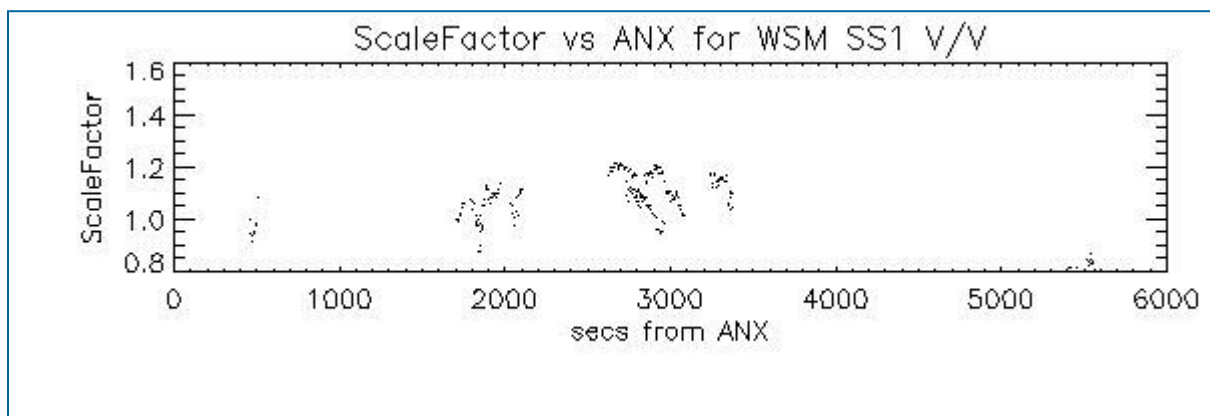

7 - RAW DATA ANALYSIS

7.1 - Analysis for WVS

[[BACK TO MENU](#)]

--	--	--

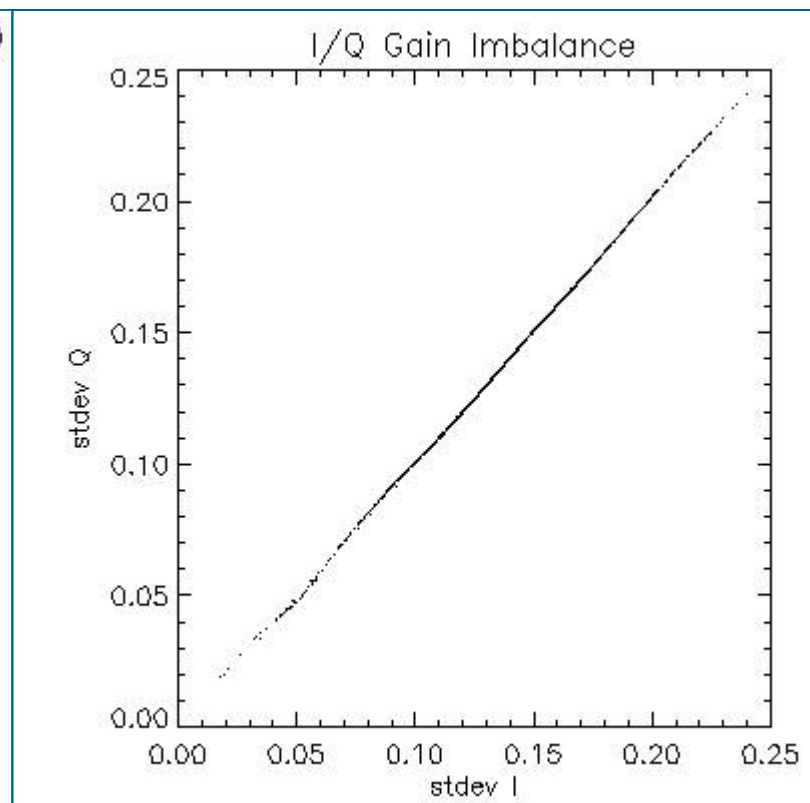
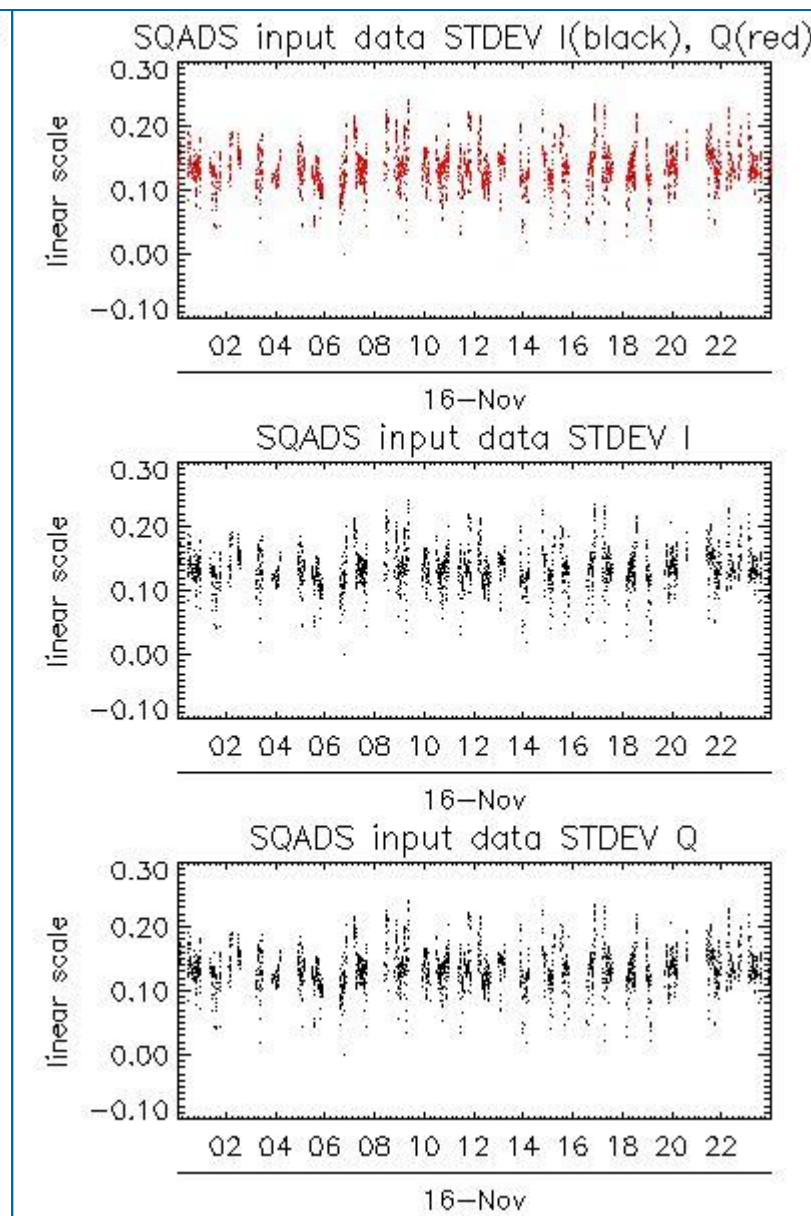
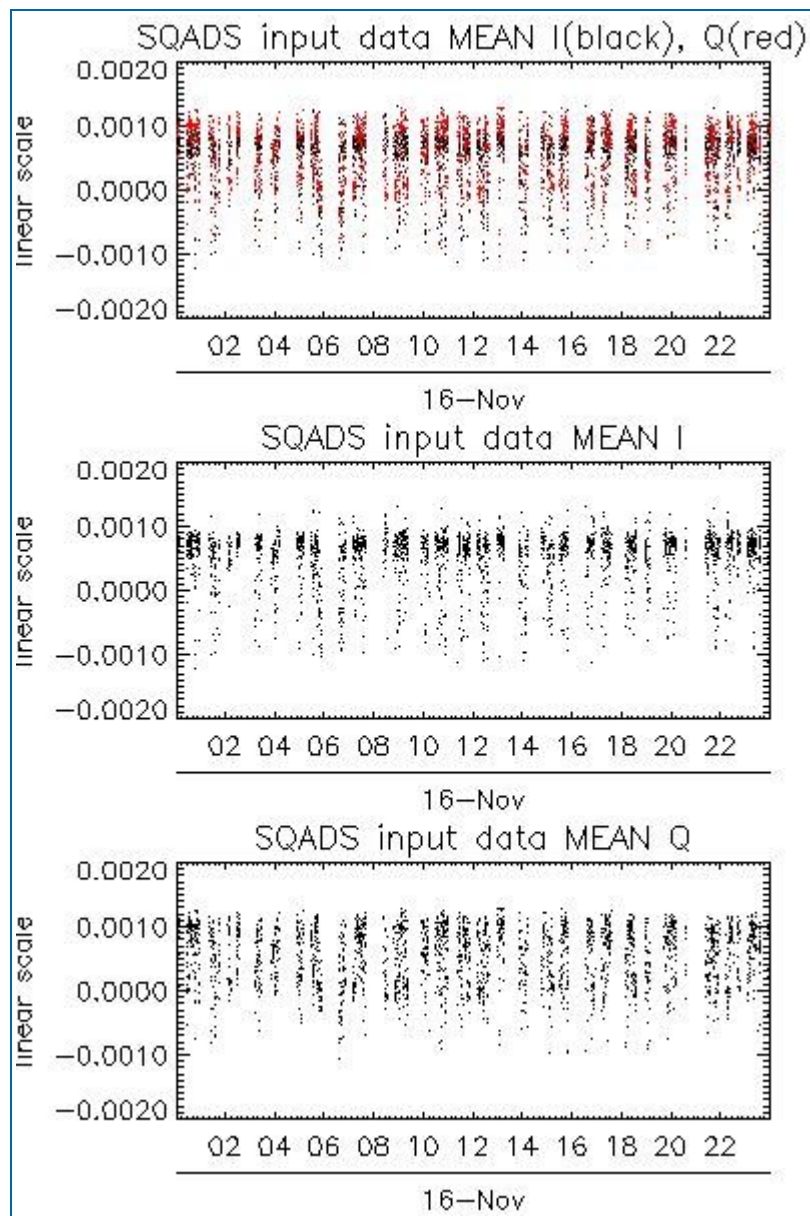

Channel	Statistics	DSS-B
MEAN I	mean	0.000509186
	stdev	1.89953e-07
MEAN Q	mean	0.000556262
	stdev	2.05228e-07
Channel	Statistics	DSS-B
STDEV I	mean	0.134533
	stdev	0.000928329
STDEV Q	mean	0.134881
	stdev	0.000947307

7.2 - Analysis for IMM

[[BACK TO MENU](#)]

--	--	--

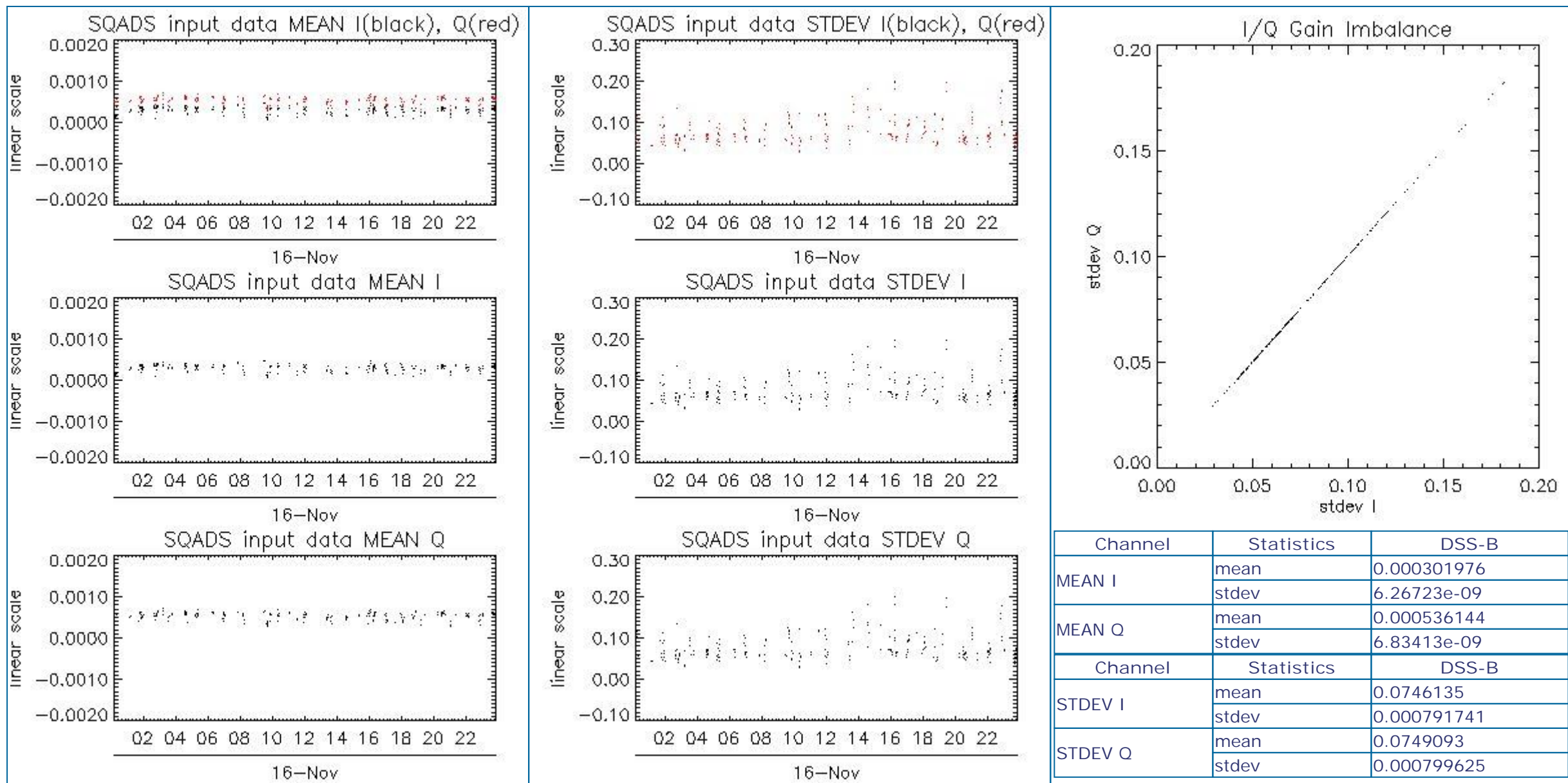

8 - TELEMETRY ANALYSIS

Processing Center	Product	Gaps	Missing lines
PDE	ASA_IMM_1PNPDE20081116_155326_00000952073_00484_35107_8380.N1	0	26

8.1 - Number of Missing lines

[[BACK TO MENU](#)]

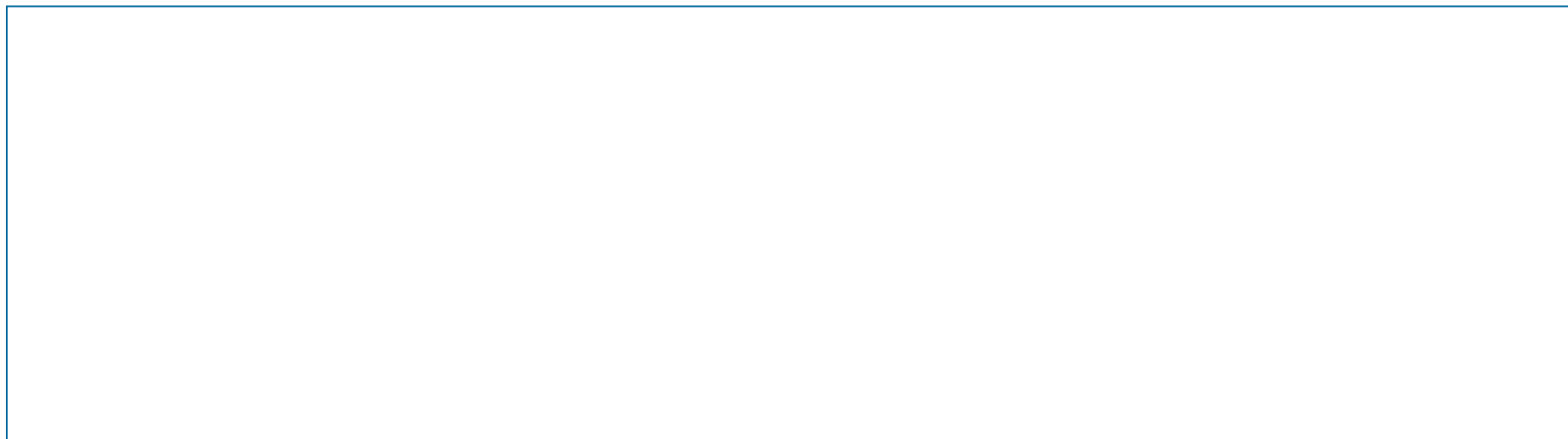

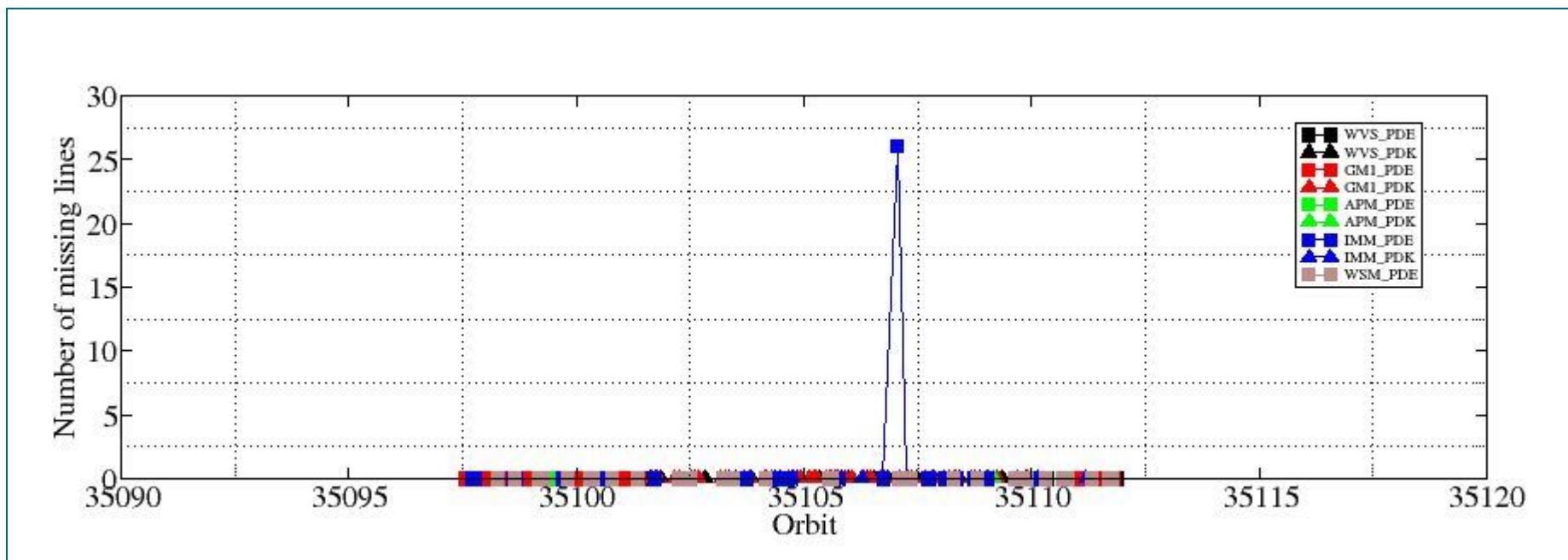

8.2 - Number of Gaps

[\[BACK TO MENU \]](#)

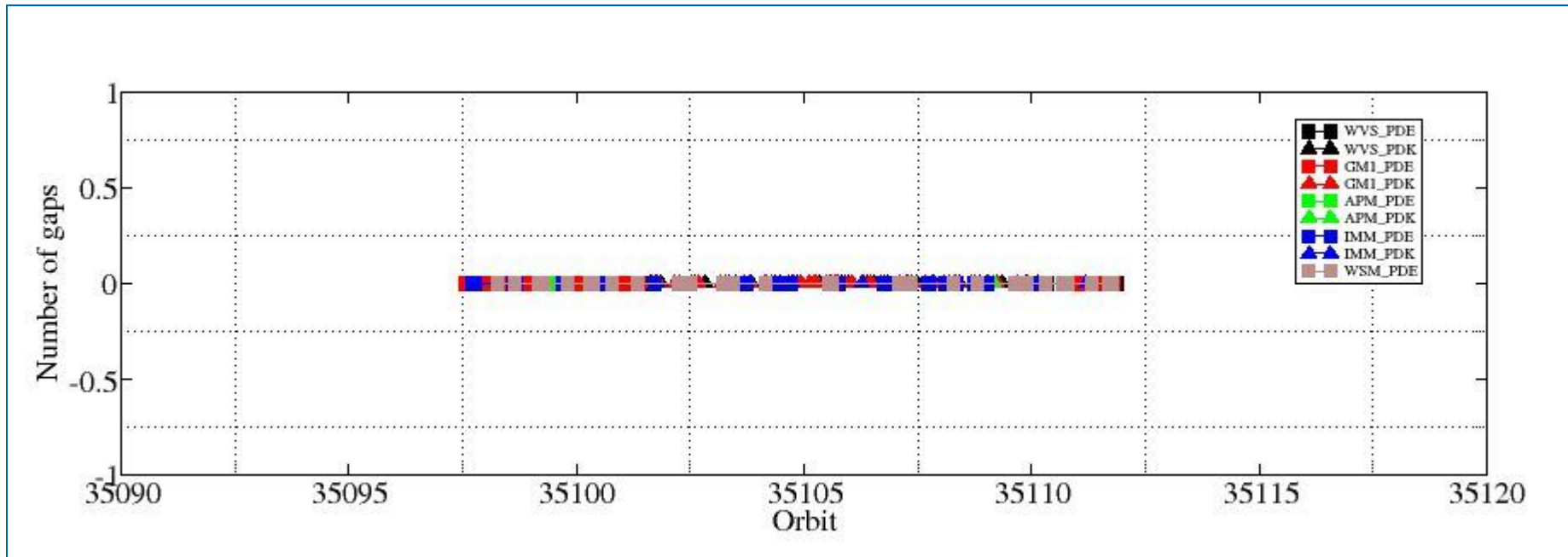

ASAR DAILY REPORT for 081116
#####

MODE: DAILY
ANALYSIS: ALL
DATE: YESTERDAY

Analysis will be performed from 2008-11-16 00:00:00 to 2008-11-16 23:59:59
Results will be exported to the directory: ./RESULTS/DAILY/081116/

DATA SUMMARY

Summary will be performed from 2008-11-16 00:00:00 to 2008-11-16 23:59:59
Results will be exported to the directory: ./RESULTS/DAILY/081116/DATA_SUMMARY

Creating directory ./RESULTS/DAILY/081116/DATA_SUMMARY...
Writing file ./RESULTS/DAILY/081116/DATA_SUMMARY/Data_summary.html...

Getting WVS products list from 2008-11-16 00:00:00 to 2008-11-16 23:59:59...
Writing file ./RESULTS/DAILY/081116/DATA_SUMMARY/List_WVS_products_used.xls...
Writing file ./RESULTS/DAILY/081116/DATA_SUMMARY/List_WVS_products_used.txt...

Getting GM1 products list from 2008-11-16 00:00:00 to 2008-11-16 23:59:59...
Writing file ./RESULTS/DAILY/081116/DATA_SUMMARY/List_GM1_products_used.xls...
Writing file ./RESULTS/DAILY/081116/DATA_SUMMARY/List_GM1_products_used.txt...

Getting APM products list from 2008-11-16 00:00:00 to 2008-11-16 23:59:59...
Writing file ./RESULTS/DAILY/081116/DATA_SUMMARY/List_APM_products_used.xls...
Writing file ./RESULTS/DAILY/081116/DATA_SUMMARY/List_APM_products_used.txt...

Getting IMM products list from 2008-11-16 00:00:00 to 2008-11-16 23:59:59...
Writing file ./RESULTS/DAILY/081116/DATA_SUMMARY/List_IMM_products_used.xls...
Writing file ./RESULTS/DAILY/081116/DATA_SUMMARY/List_IMM_products_used.txt...

Getting WSM products list from 2008-11-16 00:00:00 to 2008-11-16 23:59:59...
Writing file ./RESULTS/DAILY/081116/DATA_SUMMARY/List_WSM_products_used.xls...
Writing file ./RESULTS/DAILY/081116/DATA_SUMMARY/List_WSM_products_used.txt...

Getting MS products list from 2008-11-16 00:00:00 to 2008-11-16 23:59:59...
Writing file ./RESULTS/DAILY/081116/DATA_SUMMARY/List_MS_products_used.xls...
Writing file ./RESULTS/DAILY/081116/DATA_SUMMARY/List_MS_products_used.txt...

DATA SUMMARY completed
#####

AUXILIARY FILES ANALYSIS

Analysis will be performed from 2008-11-16 00:00:00 to 2008-11-16 23:59:59
Results will be exported to the directory: ./RESULTS/DAILY/081116/AUXILIARY

Creating directory ./RESULTS/DAILY/081116/AUXILIARY...

Looking for the IECF operational ADFs list...



Found list 20081116_030001_current_3_IECF_ADFs.txt...
Extracting ADFs...

ASA_CON_AXVIEC20080710_132557_20070204_165113_20081231_000000
ASA_INS_AXVIEC20071218_083603_20070307_060000_20081231_000000
ASA_XCH_AXVIEC20051219_162547_20020301_000000_20081231_000000
ASA_XCA_AXVIEC20080710_133546_20070204_165113_20081231_000000

Writing file ./RESULTS/DAILY/081116/AUXILIARY/ASAR_ADFs_IECF_List3.html...
Writing file ./RESULTS/DAILY/081116/AUXILIARY/Auxiliary_files_summary.html...

Analysing WVS products...

Writing file ./RESULTS/DAILY/081116/AUXILIARY/Check_ADFs_WVS.xls...
Writing file ./RESULTS/DAILY/081116/AUXILIARY/Check_ADFs_WVS.txt...

ASA_WVS_1PNPDE20081116_000330_000003602073_00474_35097_8171.N1	ASA_CON -> OKASA_INS -> OKASA_XCH -> OKASA_XCA -> OK
ASA_WVS_1PNPDE20081116_000330_000003602073_00474_35097_8177.N1	ASA_CON -> OKASA_INS -> OKASA_XCH -> OKASA_XCA -> OK
ASA_WVS_1PNPDE20081116_002612_000002852073_00474_35097_6831.N1	ASA_CON -> OKASA_INS -> OKASA_XCH -> OKASA_XCA -> OK
ASA_WVS_1PNPDE20081116_003012_000005692073_00474_35097_7168.N1	ASA_CON -> OKASA_INS -> OKASA_XCH -> OKASA_XCA -> OK
ASA_WVS_1PNPDE20081116_003012_000005692073_00474_35097_7191.N1	ASA_CON -> OKASA_INS -> OKASA_XCH -> OKASA_XCA -> OK
ASA_WVS_1PNPDE20081116_004201_000010192073_00474_35097_7160.N1	ASA_CON -> OKASA_INS -> OKASA_XCH -> OKASA_XCA -> OK
ASA_WVS_1PNPDE20081116_012213_000009792073_00475_35098_7145.N1	ASA_CON -> OKASA_INS -> OKASA_XCH -> OKASA_XCA -> OK
ASA_WVS_1PNPDE20081116_014318_000001952073_00475_35098_7142.N1	ASA_CON -> OKASA_INS -> OKASA_XCH -> OKASA_XCA -> OK
ASA_WVS_1PNPDE20081116_020647_000001802073_00475_35098_7137.N1	ASA_CON -> OKASA_INS -> OKASA_XCH -> OKASA_XCA -> OK
ASA_WVS_1PNPDE20081116_020918_000002402073_00475_35098_7225.N1	ASA_CON -> OKASA_INS -> OKASA_XCH -> OKASA_XCA -> OK
ASA_WVS_1PNPDE20081116_020918_000002402073_00475_35098_8192.N1	ASA_CON -> OKASA_INS -> OKASA_XCH -> OKASA_XCA -> OK
ASA_WVS_1PNPDE20081116_022655_000004492073_00476_35099_8205.N1	ASA_CON -> OKASA_INS -> OKASA_XCH -> OKASA_XCA -> OK
ASA_WVS_1PNPDE20081116_022655_000004492073_00476_35099_8242.N1	ASA_CON -> OKASA_INS -> OKASA_XCH -> OKASA_XCA -> OK
ASA_WVS_1PNPDE20081116_031057_000000742073_00476_35099_7213.N1	ASA_CON -> OKASA_INS -> OKASA_XCH -> OKASA_XCA -> OK
ASA_WVS_1PNPDE20081116_031057_000000742073_00476_35099_8163.N1	ASA_CON -> OKASA_INS -> OKASA_XCH -> OKASA_XCA -> OK
ASA_WVS_1PNPDE20081116_031405_000008392073_00476_35099_7270.N1	ASA_CON -> OKASA_INS -> OKASA_XCH -> OKASA_XCA -> OK
ASA_WVS_1PNPDE20081116_031405_000008392073_00476_35099_8174.N1	ASA_CON -> OKASA_INS -> OKASA_XCH -> OKASA_XCA -> OK
ASA_WVS_1PNPDE20081116_035256_000008542073_00476_35099_7475.N1	ASA_CON -> OKASA_INS -> OKASA_XCH -> OKASA_XCA -> OK
ASA_WVS_1PNPDE20081116_035256_000008542073_00476_35099_7613.N1	ASA_CON -> OKASA_INS -> OKASA_XCH -> OKASA_XCA -> OK
ASA_WVS_1PNPDE20081116_041007_000001042073_00477_35100_7414.N1	ASA_CON -> OKASA_INS -> OKASA_XCH -> OKASA_XCA -> OK
ASA_WVS_1PNPDE20081116_041007_000001042073_00477_35100_7514.N1	ASA_CON -> OKASA_INS -> OKASA_XCH -> OKASA_XCA -> OK
ASA_WVS_1PNPDE20081116_045220_000007792073_00477_35100_7469.N1	ASA_CON -> OKASA_INS -> OKASA_XCH -> OKASA_XCA -> OK
ASA_WVS_1PNPDE20081116_045220_000007792073_00477_35100_7509.N1	ASA_CON -> OKASA_INS -> OKASA_XCH -> OKASA_XCA -> OK
ASA_WVS_1PNPDE20081116_050505_000003602073_00477_35100_7695.N1	ASA_CON -> OKASA_INS -> OKASA_XCH -> OKASA_XCA -> OK
ASA_WVS_1PNPDE20081116_050505_000003602073_00477_35100_7970.N1	ASA_CON -> OKASA_INS -> OKASA_XCH -> OKASA_XCA -> OK
ASA_WVS_1PNPDE20081116_052800_000015142073_00477_35100_7894.N1	ASA_CON -> OKASA_INS -> OKASA_XCH -> OKASA_XCA -> OK
ASA_WVS_1PNPDE20081116_052800_000015142073_00477_35100_8376.N1	ASA_CON -> OKASA_INS -> OKASA_XCH -> OKASA_XCA -> OK
ASA_WVS_1PNPDE20081116_063437_000007042073_00478_35101_7889.N1	ASA_CON -> OKASA_INS -> OKASA_XCH -> OKASA_XCA -> OK
ASA_WVS_1PNPDE20081116_212417_000019792073_00487_35110_8613.N1	ASA_CON -> OKASA_INS -> OKASA_XCH -> OKASA_XCA -> OK
ASA_WVS_1PNPDE20081116_221359_000003302073_00487_35110_8610.N1	ASA_CON -> OKASA_INS -> OKASA_XCH -> OKASA_XCA -> OK
ASA_WVS_1PNPDE20081116_221844_000007642073_00487_35110_8724.N1	ASA_CON -> OKASA_INS -> OKASA_XCH -> OKASA_XCA -> OK
ASA_WVS_1PNPDE20081116_224003_000004192073_00488_35111_8729.N1	ASA_CON -> OKASA_INS -> OKASA_XCH -> OKASA_XCA -> OK
ASA_WVS_1PNPDE20081116_230533_000012742073_00488_35111_8736.N1	ASA_CON -> OKASA_INS -> OKASA_XCH -> OKASA_XCA -> OK
ASA_WVS_1PNPDE20081116_233244_000003002073_00488_35111_8741.N1	ASA_CON -> OKASA_INS -> OKASA_XCH -> OKASA_XCA -> OK
ASA_WVS_1PNPDE20081116_235435_000003142073_00488_35111_8748.N1	ASA_CON -> OKASA_INS -> OKASA_XCH -> OKASA_XCA -> OK
ASA_WVS_1PNPDE20081116_235850_000017092073_00488_35111_8874.N1	ASA_CON -> OKASA_INS -> OKASA_XCH -> OKASA_XCA -> OK
ASA_WVS_1PNPDK20081116_064552_000003602073_00478_35101_6729.N1	ASA_CON -> OKASA_INS -> OKASA_XCH -> OKASA_XCA -> OK
ASA_WVS_1PNPDK20081116_070835_000019642073_00478_35101_6743.N1	ASA_CON -> OKASA_INS -> OKASA_XCH -> OKASA_XCA -> OK
ASA_WVS_1PNPDK20081116_082429_000004802073_00479_35102_6830.N1	ASA_CON -> OKASA_INS -> OKASA_XCH -> OKASA_XCA -> OK
ASA_WVS_1PNPDK20081116_084911_000020392073_00479_35102_6844.N1	ASA_CON -> OKASA_INS -> OKASA_XCH -> OKASA_XCA -> OK
ASA_WVS_1PNPDK20081116_095558_000010192073_00480_35103_6959.N1	ASA_CON -> OKASA_INS -> OKASA_XCH -> OKASA_XCA -> OK
ASA_WVS_1PNPDK20081116_102947_000018442073_00480_35103_6973.N1	ASA_CON -> OKASA_INS -> OKASA_XCH -> OKASA_XCA -> OK
ASA_WVS_1PNPDK20081116_112334_000004792073_00481_35104_7089.N1	ASA_CON -> OKASA_INS -> OKASA_XCH -> OKASA_XCA -> OK
ASA_WVS_1PNPDK20081116_113324_000012142073_00481_35104_7098.N1	ASA_CON -> OKASA_INS -> OKASA_XCH -> OKASA_XCA -> OK
ASA_WVS_1PNPDK20081116_121023_000004502073_00481_35104_7103.N1	ASA_CON -> OKASA_INS -> OKASA_XCH -> OKASA_XCA -> OK
ASA_WVS_1PNPDK20081116_122055_000010952073_00481_35104_7110.N1	ASA_CON -> OKASA_INS -> OKASA_XCH -> OKASA_XCA -> OK
ASA_WVS_1PNPDK20081116_125949_000009592073_00482_35105_7241.N1	ASA_CON -> OKASA_INS -> OKASA_XCH -> OKASA_XCA -> OK
ASA_WVS_1PNPDK20081116_135059_000004202073_00482_35105_7246.N1	ASA_CON -> OKASA_INS -> OKASA_XCH -> OKASA_XCA -> OK
ASA_WVS_1PNPDK20081116_140357_000005542073_00482_35105_7251.N1	ASA_CON -> OKASA_INS -> OKASA_XCH -> OKASA_XCA -> OK

```
ASA_GM1_1PNPDK20081116_065231_000001932073_00478_35101_6726.N1  ASA_CON -> OKASA_INS -> OKASA_XCH -> OKASA_XCA -> OK
ASA_GM1_1PNPDK20081116_070416_000002592073_00478_35101_6731.N1  ASA_CON -> OKASA_INS -> OKASA_XCH -> OKASA_XCA -> OK
ASA_GM1_1PNPDK20081116_074210_000005072073_00479_35102_6733.N1  ASA_CON -> OKASA_INS -> OKASA_XCH -> OKASA_XCA -> OK
ASA_GM1_1PNPDK20081116_075214_000001022073_00479_35102_6735.N1  ASA_CON -> OKASA_INS -> OKASA_XCH -> OKASA_XCA -> OK
ASA_GM1_1PNPDK20081116_075244_000001692073_00479_35102_6825.N1  ASA_CON -> OKASA_INS -> OKASA_XCH -> OKASA_XCA -> OK
ASA_GM1_1PNPDK20081116_081722_000004222073_00479_35102_6827.N1  ASA_CON -> OKASA_INS -> OKASA_XCH -> OKASA_XCA -> OK
ASA_GM1_1PNPDK20081116_083307_000009302073_00479_35102_6834.N1  ASA_CON -> OKASA_INS -> OKASA_XCH -> OKASA_XCA -> OK
ASA_GM1_1PNPDK20081116_092354_000003742073_00480_35103_6832.N1  ASA_CON -> OKASA_INS -> OKASA_XCH -> OKASA_XCA -> OK
ASA_GM1_1PNPDK20081116_093355_000000902073_00480_35103_6841.N1  ASA_CON -> OKASA_INS -> OKASA_XCH -> OKASA_XCA -> OK
ASA_GM1_1PNPDK20081116_101343_000003322073_00480_35103_6956.N1  ASA_CON -> OKASA_INS -> OKASA_XCH -> OKASA_XCA -> OK
ASA_GM1_1PNPDK20081116_102613_000002112073_00480_35103_6961.N1  ASA_CON -> OKASA_INS -> OKASA_XCH -> OKASA_XCA -> OK
ASA_GM1_1PNPDK20081116_110121_000001382073_00481_35104_6963.N1  ASA_CON -> OKASA_INS -> OKASA_XCH -> OKASA_XCA -> OK
ASA_GM1_1PNPDK20081116_110515_000002952073_00481_35104_6970.N1  ASA_CON -> OKASA_INS -> OKASA_XCH -> OKASA_XCA -> OK
ASA_GM1_1PNPDK20081116_111451_000001442073_00481_35104_7091.N1  ASA_CON -> OKASA_INS -> OKASA_XCH -> OKASA_XCA -> OK
ASA_GM1_1PNPDK20081116_115419_000000962073_00481_35104_7093.N1  ASA_CON -> OKASA_INS -> OKASA_XCH -> OKASA_XCA -> OK
ASA_GM1_1PNPDK20081116_115948_000000782073_00481_35104_7095.N1  ASA_CON -> OKASA_INS -> OKASA_XCH -> OKASA_XCA -> OK
ASA_GM1_1PNPDK20081116_120539_000002832073_00481_35104_7100.N1  ASA_CON -> OKASA_INS -> OKASA_XCH -> OKASA_XCA -> OK
ASA_GM1_1PNPDK20081116_121836_000001382073_00481_35104_7105.N1  ASA_CON -> OKASA_INS -> OKASA_XCH -> OKASA_XCA -> OK
ASA_GM1_1PNPDK20081116_123958_000001382073_00482_35105_7107.N1  ASA_CON -> OKASA_INS -> OKASA_XCH -> OKASA_XCA -> OK
ASA_GM1_1PNPDK20081116_124917_000002532073_00482_35105_7112.N1  ASA_CON -> OKASA_INS -> OKASA_XCH -> OKASA_XCA -> OK
ASA_GM1_1PNPDK20081116_125224_000004412073_00482_35105_7228.N1  ASA_CON -> OKASA_INS -> OKASA_XCH -> OKASA_XCA -> OK
ASA_GM1_1PNPDK20081116_131626_000002952073_00482_35105_7232.N1  ASA_CON -> OKASA_INS -> OKASA_XCH -> OKASA_XCA -> OK
ASA_GM1_1PNPDK20081116_132410_000001442073_00482_35105_7230.N1  ASA_CON -> OKASA_INS -> OKASA_XCH -> OKASA_XCA -> OK
ASA_GM1_1PNPDK20081116_132811_000003262073_00482_35105_7234.N1  ASA_CON -> OKASA_INS -> OKASA_XCH -> OKASA_XCA -> OK
ASA_GM1_1PNPDK20081116_133455_000002292073_00482_35105_7236.N1  ASA_CON -> OKASA_INS -> OKASA_XCH -> OKASA_XCA -> OK
ASA_GM1_1PNPDK20081116_134017_000001322073_00482_35105_7238.N1  ASA_CON -> OKASA_INS -> OKASA_XCH -> OKASA_XCA -> OK
ASA_GM1_1PNPDK20081116_134400_000004162073_00482_35105_7243.N1  ASA_CON -> OKASA_INS -> OKASA_XCH -> OKASA_XCA -> OK
ASA_GM1_1PNPDK20081116_135842_000003142073_00482_35105_7248.N1  ASA_CON -> OKASA_INS -> OKASA_XCH -> OKASA_XCA -> OK
ASA_GM1_1PNPDK20081116_141420_000008032073_00483_35106_7253.N1  ASA_CON -> OKASA_INS -> OKASA_XCH -> OKASA_XCA -> OK
ASA_GM1_1PNPDK20081116_143908_000004712073_00483_35106_7357.N1  ASA_CON -> OKASA_INS -> OKASA_XCH -> OKASA_XCA -> OK
ASA_GM1_1PNPDK20081116_145515_000003502073_00483_35106_7362.N1  ASA_CON -> OKASA_INS -> OKASA_XCH -> OKASA_XCA -> OK
ASA_GM1_1PNPDK20081116_151531_000003562073_00483_35106_7364.N1  ASA_CON -> OKASA_INS -> OKASA_XCH -> OKASA_XCA -> OK
ASA_GM1_1PNPDK20081116_152257_000005132073_00483_35106_7369.N1  ASA_CON -> OKASA_INS -> OKASA_XCH -> OKASA_XCA -> OK
ASA_GM1_1PNPDK20081116_155731_000002352073_00484_35107_7374.N1  ASA_CON -> OKASA_INS -> OKASA_XCH -> OKASA_XCA -> OK
ASA_GM1_1PNPDK20081116_161737_000008842073_00484_35107_7477.N1  ASA_CON -> OKASA_INS -> OKASA_XCH -> OKASA_XCA -> OK
ASA_GM1_1PNPDK20081116_162405_000006282073_00484_35107_7479.N1  ASA_CON -> OKASA_INS -> OKASA_XCH -> OKASA_XCA -> OK
ASA_GM1_1PNPDK20081116_165607_000002112073_00484_35107_7481.N1  ASA_CON -> OKASA_INS -> OKASA_XCH -> OKASA_XCA -> OK
ASA_GM1_1PNPDK20081116_170910_000001812073_00484_35107_7486.N1  ASA_CON -> OKASA_INS -> OKASA_XCH -> OKASA_XCA -> OK
ASA_GM1_1PNPDK20081116_173518_000001142073_00485_35108_7488.N1  ASA_CON -> OKASA_INS -> OKASA_XCH -> OKASA_XCA -> OK
ASA_GM1_1PNPDK20081116_173800_000003622073_00485_35108_7490.N1  ASA_CON -> OKASA_INS -> OKASA_XCH -> OKASA_XCA -> OK
ASA_GM1_1PNPDK20081116_174945_000004772073_00485_35108_7587.N1  ASA_CON -> OKASA_INS -> OKASA_XCH -> OKASA_XCA -> OK
ASA_GM1_1PNPDK20081116_175859_000001692073_00485_35108_7585.N1  ASA_CON -> OKASA_INS -> OKASA_XCH -> OKASA_XCA -> OK
ASA_GM1_1PNPDK20081116_180416_000001202073_00485_35108_7589.N1  ASA_CON -> OKASA_INS -> OKASA_XCH -> OKASA_XCA -> OK
ASA_GM1_1PNPDK20081116_183759_000002172073_00485_35108_7591.N1  ASA_CON -> OKASA_INS -> OKASA_XCH -> OKASA_XCA -> OK
ASA_GM1_1PNPDK20081116_184417_000003922073_00485_35108_7598.N1  ASA_CON -> OKASA_INS -> OKASA_XCH -> OKASA_XCA -> OK
ASA_GM1_1PNPDK20081116_191010_000001082073_00486_35109_7596.N1  ASA_CON -> OKASA_INS -> OKASA_XCH -> OKASA_XCA -> OK
ASA_GM1_1PNPDK20081116_191406_000007122073_00486_35109_7603.N1  ASA_CON -> OKASA_INS -> OKASA_XCH -> OKASA_XCA -> OK
ASA_GM1_1PNPDK20081116_192438_000001022073_00486_35109_7693.N1  ASA_CON -> OKASA_INS -> OKASA_XCH -> OKASA_XCA -> OK
ASA_GM1_1PNPDK20081116_192725_000001202073_00486_35109_7691.N1  ASA_CON -> OKASA_INS -> OKASA_XCH -> OKASA_XCA -> OK
ASA_GM1_1PNPDK20081116_193232_000006762073_00486_35109_7695.N1  ASA_CON -> OKASA_INS -> OKASA_XCH -> OKASA_XCA -> OK
ASA_GM1_1PNPDK20081116_201718_000006342073_00486_35109_7697.N1  ASA_CON -> OKASA_INS -> OKASA_XCH -> OKASA_XCA -> OK
ASA_GM1_1PNPDK20081116_204252_000010092073_00486_35109_7784.N1  ASA_CON -> OKASA_INS -> OKASA_XCH -> OKASA_XCA -> OK
```

Analysing APM products...

Writing file ./RESULTS/DAILY/081116/AUXILIARY/Check_ADFs_APM.xls...

Writing file ./RESULTS/DAILY/081116/AUXILIARY/Check_ADFs_APM.txt...

```
ASA_APM_1PNPDE20081116_031247_000000712073_00476_35099_7363.N1  ASA_CON -> OKASA_INS -> OKASA_XCH -> OKASA_XCA -> OK
ASA_APM_1PNPDE20081116_031247_000000712073_00476_35099_8094.N1  ASA_CON -> OKASA_INS -> OKASA_XCH -> OKASA_XCA -> OK
ASA_APM_1PNPDK20081116_192622_00000422073_00486_35109_7672.N1  ASA_CON -> OKASA_INS -> OKASA_XCH -> OKASA_XCA -> OK
```

Analysing IMM products...

Writing file ./RESULTS/DAILY/081116/AUXILIARY/Check_ADFs_IMM.xls...

Writing file ./RESULTS/DAILY/081116/AUXILIARY/Check_ADFs_IMM.txt...

ASA_IMM_1PNPDE20081116_001203_000003232073_00474_35097_8511.N1	ASA_CON -> OKASA_INS -> OKASA_XCH -> OKASA_XCA -> OK
ASA_IMM_1PNPDE20081116_002003_000001422073_00474_35097_8256.N1	ASA_CON -> OKASA_INS -> OKASA_XCH -> OKASA_XCA -> OK
ASA_IMM_1PNPDE20081116_014222_000000372073_00475_35098_7001.N1	ASA_CON -> OKASA_INS -> OKASA_XCH -> OKASA_XCA -> OK
ASA_IMM_1PNPDE20081116_015230_000005032073_00475_35098_7153.N1	ASA_CON -> OKASA_INS -> OKASA_XCH -> OKASA_XCA -> OK
ASA_IMM_1PNPDE20081116_024444_000000392073_00476_35099_7170.N1	ASA_CON -> OKASA_INS -> OKASA_XCH -> OKASA_XCA -> OK
ASA_IMM_1PNPDE20081116_024444_000000392073_00476_35099_7215.N1	ASA_CON -> OKASA_INS -> OKASA_XCH -> OKASA_XCA -> OK
ASA_IMM_1PNPDE20081116_033304_000000632073_00476_35099_7292.N1	ASA_CON -> OKASA_INS -> OKASA_XCH -> OKASA_XCA -> OK
ASA_IMM_1PNPDE20081116_033304_000002192073_00476_35099_8292.N1	ASA_CON -> OKASA_INS -> OKASA_XCH -> OKASA_XCA -> OK
ASA_IMM_1PNPDE20081116_033304_000002192073_00476_35099_8458.N1	ASA_CON -> OKASA_INS -> OKASA_XCH -> OKASA_XCA -> OK
ASA_IMM_1PNPDE20081116_033506_000000962073_00476_35099_7385.N1	ASA_CON -> OKASA_INS -> OKASA_XCH -> OKASA_XCA -> OK
ASA_IMM_1PNPDE20081116_044419_000000712073_00477_35100_7627.N1	ASA_CON -> OKASA_INS -> OKASA_XCH -> OKASA_XCA -> OK
ASA_IMM_1PNPDE20081116_051318_000002032073_00477_35100_7642.N1	ASA_CON -> OKASA_INS -> OKASA_XCH -> OKASA_XCA -> OK
ASA_IMM_1PNPDE20081116_051318_000002032073_00477_35100_7822.N1	ASA_CON -> OKASA_INS -> OKASA_XCH -> OKASA_XCA -> OK
ASA_IMM_1PNPDE20081116_051718_000002622073_00477_35100_7854.N1	ASA_CON -> OKASA_INS -> OKASA_XCH -> OKASA_XCA -> OK
ASA_IMM_1PNPDE20081116_051718_000002622073_00477_35100_8388.N1	ASA_CON -> OKASA_INS -> OKASA_XCH -> OKASA_XCA -> OK
ASA_IMM_1PNPDE20081116_051822_000001982073_00477_35100_7852.N1	ASA_CON -> OKASA_INS -> OKASA_XCH -> OKASA_XCA -> OK
ASA_IMM_1PNPDE20081116_065543_000000632073_00478_35101_7840.N1	ASA_CON -> OKASA_INS -> OKASA_XCH -> OKASA_XCA -> OK
ASA_IMM_1PNPDE20081116_065543_000002622073_00478_35101_7874.N1	ASA_CON -> OKASA_INS -> OKASA_XCH -> OKASA_XCA -> OK
ASA_IMM_1PNPDE20081116_065543_000002622073_00478_35101_8378.N1	ASA_CON -> OKASA_INS -> OKASA_XCH -> OKASA_XCA -> OK
ASA_IMM_1PNPDE20081116_065746_000001192073_00478_35101_7870.N1	ASA_CON -> OKASA_INS -> OKASA_XCH -> OKASA_XCA -> OK
ASA_IMM_1PNPDE20081116_094347_000000372073_00480_35103_7868.N1	ASA_CON -> OKASA_INS -> OKASA_XCH -> OKASA_XCA -> OK
ASA_IMM_1PNPDE20081116_101911_000002132073_00480_35103_8084.N1	ASA_CON -> OKASA_INS -> OKASA_XCH -> OKASA_XCA -> OK
ASA_IMM_1PNPDE20081116_102158_000002432073_00480_35103_8108.N1	ASA_CON -> OKASA_INS -> OKASA_XCH -> OKASA_XCA -> OK
ASA_IMM_1PNPDE20081116_113211_000000682073_00481_35104_8138.N1	ASA_CON -> OKASA_INS -> OKASA_XCH -> OKASA_XCA -> OK
ASA_IMM_1PNPDE20081116_115557_000000822073_00481_35104_8140.N1	ASA_CON -> OKASA_INS -> OKASA_XCH -> OKASA_XCA -> OK
ASA_IMM_1PNPDE20081116_115736_000001202073_00481_35104_8144.N1	ASA_CON -> OKASA_INS -> OKASA_XCH -> OKASA_XCA -> OK
ASA_IMM_1PNPDE20081116_133844_000000812073_00482_35105_8329.N1	ASA_CON -> OKASA_INS -> OKASA_XCH -> OKASA_XCA -> OK
ASA_IMM_1PNPDE20081116_134227_000000832073_00482_35105_8351.N1	ASA_CON -> OKASA_INS -> OKASA_XCH -> OKASA_XCA -> OK
ASA_IMM_1PNPDE20081116_152124_000000802073_00483_35106_8353.N1	ASA_CON -> OKASA_INS -> OKASA_XCH -> OKASA_XCA -> OK
ASA_IMM_1PNPDE20081116_155326_000000952073_00484_35107_8380.N1	ASA_CON -> OKASA_INS -> OKASA_XCH -> OKASA_XCA -> OK
ASA_IMM_1PNPDE20081116_161508_000001392073_00484_35107_8436.N1	ASA_CON -> OKASA_INS -> OKASA_XCH -> OKASA_XCA -> OK
ASA_IMM_1PNPDE20081116_161508_000001392073_00484_35107_8438.N1	ASA_CON -> OKASA_INS -> OKASA_XCH -> OKASA_XCA -> OK
ASA_IMM_1PNPDE20081116_165937_000002602073_00484_35107_8547.N1	ASA_CON -> OKASA_INS -> OKASA_XCH -> OKASA_XCA -> OK
ASA_IMM_1PNPDE20081116_170437_000002422073_00484_35107_8470.N1	ASA_CON -> OKASA_INS -> OKASA_XCH -> OKASA_XCA -> OK
ASA_IMM_1PNPDE20081116_170437_000002612073_00484_35107_8456.N1	ASA_CON -> OKASA_INS -> OKASA_XCH -> OKASA_XCA -> OK
ASA_IMM_1PNPDE20081116_170437_000002612073_00484_35107_8535.N1	ASA_CON -> OKASA_INS -> OKASA_XCH -> OKASA_XCA -> OK
ASA_IMM_1PNPDE20081116_173712_000000372073_00485_35108_8412.N1	ASA_CON -> OKASA_INS -> OKASA_XCH -> OKASA_XCA -> OK
ASA_IMM_1PNPDE20081116_180148_000001382073_00485_35108_8519.N1	ASA_CON -> OKASA_INS -> OKASA_XCH -> OKASA_XCA -> OK
ASA_IMM_1PNPDE20081116_180613_000002362073_00485_35108_8531.N1	ASA_CON -> OKASA_INS -> OKASA_XCH -> OKASA_XCA -> OK
ASA_IMM_1PNPDE20081116_184137_000001462073_00485_35108_8529.N1	ASA_CON -> OKASA_INS -> OKASA_XCH -> OKASA_XCA -> OK
ASA_IMM_1PNPDE20081116_191159_000001162073_00486_35109_8567.N1	ASA_CON -> OKASA_INS -> OKASA_XCH -> OKASA_XCA -> OK
ASA_IMM_1PNPDE20081116_210246_000000422073_00487_35110_8681.N1	ASA_CON -> OKASA_INS -> OKASA_XCH -> OKASA_XCA -> OK
ASA_IMM_1PNPDK20081116_070043_000002022073_00478_35101_6790.N1	ASA_CON -> OKASA_INS -> OKASA_XCH -> OKASA_XCA -> OK
ASA_IMM_1PNPDK20081116_094008_000002592073_00480_35103_6937.N1	ASA_CON -> OKASA_INS -> OKASA_XCH -> OKASA_XCA -> OK
ASA_IMM_1PNPDK20081116_120106_000002612073_00481_35104_7191.N1	ASA_CON -> OKASA_INS -> OKASA_XCH -> OKASA_XCA -> OK
ASA_IMM_1PNPDK20081116_143418_000002782073_00483_35106_7344.N1	ASA_CON -> OKASA_INS -> OKASA_XCH -> OKASA_XCA -> OK
ASA_IMM_1PNPDK20081116_161413_000000822073_00484_35107_7447.N1	ASA_CON -> OKASA_INS -> OKASA_XCH -> OKASA_XCA -> OK
ASA_IMM_1PNPDK20081116_210235_000000832073_00487_35110_7782.N1	ASA_CON -> OKASA_INS -> OKASA_XCH -> OKASA_XCA -> OK
ASA_IMM_1PNPDK20081116_210500_000000362073_00487_35110_7713.N1	ASA_CON -> OKASA_INS -> OKASA_XCH -> OKASA_XCA -> OK
ASA_IMM_1PNPDK20081116_225000_000002842073_00488_35111_7825.N1	ASA_CON -> OKASA_INS -> OKASA_XCH -> OKASA_XCA -> OK

Analysing WSM products...

Writing file ./RESULTS/DAILY/081116/AUXILIARY/Check_ADFs_WSM.xls...

Writing file ./RESULTS/DAILY/081116/AUXILIARY/Check_ADFs_WSM.txt...

ASA_WSM_1PNPDE20081116_011114_000001592073_00475_35098_7300.N1	ASA_CON -> OKASA_INS -> OKASA_XCH -> OKASA_XCA -> OK
ASA_WSM_1PNPDE20081116_014711_000002382073_00475_35098_7130.N1	ASA_CON -> OKASA_INS -> OKASA_XCH -> OKASA_XCA -> OK
ASA_WSM_1PNPDE20081116_023946_000001342073_00476_35099_7319.N1	ASA_CON -> OKASA_INS -> OKASA_XCH -> OKASA_XCA -> OK
ASA_WSM_1PNPDE20081116_023946_000001592073_00476_35099_7365.N1	ASA_CON -> OKASA_INS -> OKASA_XCH -> OKASA_XCA -> OK

MODULE STEPPING ANALYSIS

#####

Analysis will be performed from 2008-11-16 00:00:00 to 2008-11-16 23:59:59
Results will be exported to the directory: ./RESULTS/DAILY/081116/MODULE_STEPPING

Creating directory ./RESULTS/DAILY/081116/MODULE_STEPPING...
Creating directory ./RESULTS/DAILY/081116/MODULE_STEPPING/FIRST_REFERENCE...
Creating directory ./RESULTS/DAILY/081116/MODULE_STEPPING/SECOND_REFERENCE...
Creating directory ./RESULTS/DAILY/081116/MODULE_STEPPING/PREVIOUS_PRODUCT_REFERENCE...
Deleting old files...

Creating images comparing with second reference...

Exporting results to the directory ../../RESULTS/DAILY/081116/MODULE_STEPPING/SECOND_REFERENCE...

Polarization: H
Reference product: ASA_MS__0PNPDK20050922_062651_000000152041_00034_18625_0041.N1
Test product: ASA_MS__0PNPDK20081116_183641_000000162073_00485_35108_0679.N1

H
H
../../RESULTS/DAILY/081116/MODULE_STEPPING/SECOND_REFERENCE/TGH_20081116_183641-20050922_062651.png
../../RESULTS/DAILY/081116/MODULE_STEPPING/SECOND_REFERENCE/TPH_20081116_183641-20050922_062651.png
../../RESULTS/DAILY/081116/MODULE_STEPPING/SECOND_REFERENCE/RGH_20081116_183641-20050922_062651.png
../../RESULTS/DAILY/081116/MODULE_STEPPING/SECOND_REFERENCE/RPH_20081116_183641-20050922_062651.png

Polarization: V
Reference product: ASA_MS__0PNPDK20050923_055514_000000152041_00048_18639_0042.N1
Test product: ASA_MS__0PNPDE20081115_204854_000000162073_00472_35095_0358.N1

V
V
../../RESULTS/DAILY/081116/MODULE_STEPPING/SECOND_REFERENCE/TGV_20081115_204854-20050923_055514.png
../../RESULTS/DAILY/081116/MODULE_STEPPING/SECOND_REFERENCE/TPV_20081115_204854-20050923_055514.png
../../RESULTS/DAILY/081116/MODULE_STEPPING/SECOND_REFERENCE/RGV_20081115_204854-20050923_055514.png
../../RESULTS/DAILY/081116/MODULE_STEPPING/SECOND_REFERENCE/RPV_20081115_204854-20050923_055514.png

Creating images comparing with previous product reference...

Exporting results to the directory ../../RESULTS/DAILY/081116/MODULE_STEPPING/PREVIOUS_PRODUCT_REFERENCE...

Polarization: H
Reference product: ASA_MS__0PNPDE20081115_070826_000000162073_00464_35087_0357.N1
Test product: ASA_MS__0PNPDK20081116_183641_000000162073_00485_35108_0679.N1

H
H
../../RESULTS/DAILY/081116/MODULE_STEPPING/PREVIOUS_PRODUCT_REFERENCE/TGH_20081116_183641-20081115_070826.png
../../RESULTS/DAILY/081116/MODULE_STEPPING/PREVIOUS_PRODUCT_REFERENCE/TPH_20081116_183641-20081115_070826.png
../../RESULTS/DAILY/081116/MODULE_STEPPING/PREVIOUS_PRODUCT_REFERENCE/RGH_20081116_183641-20081115_070826.png
../../RESULTS/DAILY/081116/MODULE_STEPPING/PREVIOUS_PRODUCT_REFERENCE/RPH_20081116_183641-20081115_070826.png

Polarization: V
Reference product: ASA_MS__0PNPDK20081113_100756_000000162073_00437_35060_0677.N1
Test product: ASA_MS__0PNPDE20081115_204854_000000162073_00472_35095_0358.N1

V
V
../../RESULTS/DAILY/081116/MODULE_STEPPING/PREVIOUS_PRODUCT_REFERENCE/TGV_20081115_204854-20081113_100756.png
../../RESULTS/DAILY/081116/MODULE_STEPPING/PREVIOUS_PRODUCT_REFERENCE/TPV_20081115_204854-20081113_100756.png
../../RESULTS/DAILY/081116/MODULE_STEPPING/PREVIOUS_PRODUCT_REFERENCE/RGV_20081115_204854-20081113_100756.png
../../RESULTS/DAILY/081116/MODULE_STEPPING/PREVIOUS_PRODUCT_REFERENCE/RPV_20081115_204854-20081113_100756.png

MODULE STEPPING ANALYSIS completed

#####

CALIBRATION PULSES ANALYSIS

#####

Creating directory ./RESULTS/DAILY/081116/CALIBRATION_PULSES...

ALL ROWS Analysis will be performed from 2008-11-16 00:00:00 to 2008-11-16 23:59:59

Analysing products WVS IS2 V/V
Writing image ../../RESULTS/DAILY/081116//CALIBRATION_PULSES/Calibration_pulses_all_rows_WVS_IS2_VV.png...
Analysing products GM1 SS3 H/H
Writing image ../../RESULTS/DAILY/081116//CALIBRATION_PULSES/Calibration_pulses_all_rows_GM1_SS3_HH.png...

TEMPORAL EVOLUTION Analysis will be performed from 2008-11-16 00:00:00 to 2008-11-16 23:59:59

Analysing products WVS IS2 V/V
Getting calibration pulses data for WVS IS2 V/V from 2008-11-16 00:00:00 to 2008-11-16 23:59:59. Rows: 1/5/9/13/17/21/25/29
Writing file ./RESULTS/DAILY/081116/CALIBRATION_PULSES/Calibration_pulses_data_WVS_IS2_VV_2008-11-16_1.dat...
Writing ../../RESULTS/DAILY/081116//CALIBRATION_PULSES/Average_P1_P1a_P2_P3_WVS_IS2_VV_1.png...
Writing ../../RESULTS/DAILY/081116//CALIBRATION_PULSES/Transmit_Power_WVS_IS2_VV_1.png...

Getting calibration pulses data for WVS IS2 V/V from 2008-11-16 00:00:00 to 2008-11-16 23:59:59. Rows: 2/6/10/14/18/22/26/30
Writing file ./RESULTS/DAILY/081116/CALIBRATION_PULSES/Calibration_pulses_data_WVS_IS2_VV_2008-11-16_2.dat...
Writing ../../RESULTS/DAILY/081116//CALIBRATION_PULSES/Average_P1_P1a_P2_P3_WVS_IS2_VV_2.png...
Writing ../../RESULTS/DAILY/081116//CALIBRATION_PULSES/Transmit_Power_WVS_IS2_VV_2.png...

Getting calibration pulses data for WVS IS2 V/V from 2008-11-16 00:00:00 to 2008-11-16 23:59:59. Rows: 3/7/11/15/19/23/27/31
Writing file ./RESULTS/DAILY/081116/CALIBRATION_PULSES/Calibration_pulses_data_WVS_IS2_VV_2008-11-16_3.dat...
Writing ../../RESULTS/DAILY/081116//CALIBRATION_PULSES/Average_P1_P1a_P2_P3_WVS_IS2_VV_3.png...
Writing ../../RESULTS/DAILY/081116//CALIBRATION_PULSES/Transmit_Power_WVS_IS2_VV_3.png...

Getting calibration pulses data for WVS IS2 V/V from 2008-11-16 00:00:00 to 2008-11-16 23:59:59. Rows: 4/8/12/16/20/24/28/32
Writing file ./RESULTS/DAILY/081116/CALIBRATION_PULSES/Calibration_pulses_data_WVS_IS2_VV_2008-11-16_4.dat...
Writing ../../RESULTS/DAILY/081116//CALIBRATION_PULSES/Average_P1_P1a_P2_P3_WVS_IS2_VV_4.png...
Writing ../../RESULTS/DAILY/081116//CALIBRATION_PULSES/Transmit_Power_WVS_IS2_VV_4.png...

Analysing products GM1 SS3 H/H
Getting calibration pulses data for GM1 SS3 H/H from 2008-11-16 00:00:00 to 2008-11-16 23:59:59. Rows: 1/5/9/13/17/21/25/29
Writing file ./RESULTS/DAILY/081116/CALIBRATION_PULSES/Calibration_pulses_data_GM1_SS3_HH_2008-11-16_1.dat...
Writing ../../RESULTS/DAILY/081116//CALIBRATION_PULSES/Average_P1_P1a_P2_P3_GM1_SS3_HH_1.png...
Writing ../../RESULTS/DAILY/081116//CALIBRATION_PULSES/Transmit_Power_GM1_SS3_HH_1.png...

Getting calibration pulses data for GM1 SS3 H/H from 2008-11-16 00:00:00 to 2008-11-16 23:59:59. Rows: 2/6/10/14/18/22/26/30
Writing file ./RESULTS/DAILY/081116/CALIBRATION_PULSES/Calibration_pulses_data_GM1_SS3_HH_2008-11-16_2.dat...
Writing ../../RESULTS/DAILY/081116//CALIBRATION_PULSES/Average_P1_P1a_P2_P3_GM1_SS3_HH_2.png...
Writing ../../RESULTS/DAILY/081116//CALIBRATION_PULSES/Transmit_Power_GM1_SS3_HH_2.png...

Getting calibration pulses data for GM1 SS3 H/H from 2008-11-16 00:00:00 to 2008-11-16 23:59:59. Rows: 3/7/11/15/19/23/27/31
Writing file ./RESULTS/DAILY/081116/CALIBRATION_PULSES/Calibration_pulses_data_GM1_SS3_HH_2008-11-16_3.dat...
Writing ../../RESULTS/DAILY/081116//CALIBRATION_PULSES/Average_P1_P1a_P2_P3_GM1_SS3_HH_3.png...
Writing ../../RESULTS/DAILY/081116//CALIBRATION_PULSES/Transmit_Power_GM1_SS3_HH_3.png...

Getting calibration pulses data for GM1 SS3 H/H from 2008-11-16 00:00:00 to 2008-11-16 23:59:59. Rows: 4/8/12/16/20/24/28/32
Writing file ./RESULTS/DAILY/081116/CALIBRATION_PULSES/Calibration_pulses_data_GM1_SS3_HH_2008-11-16_4.dat...
Writing ../../RESULTS/DAILY/081116//CALIBRATION_PULSES/Average_P1_P1a_P2_P3_GM1_SS3_HH_4.png...
Writing ../../RESULTS/DAILY/081116//CALIBRATION_PULSES/Transmit_Power_GM1_SS3_HH_4.png...

CALIBRATION PULSES ANALYSIS completed

#####

DOPPLER ANALYSIS

#####

Creating directory ./RESULTS/DAILY/081116/DOPPLER...

DOPPLER ANX Analysis will be performed from 2008-11-16 00:00:00 to 2008-11-16 23:59:59

Analysing products WVS IS2 V/V

Getting doppler data for WVS IS2 V/V from 2008-11-16 00:00:00 to 2008-11-16 23:59:59...

Writing file ./RESULTS/DAILY/081116/DOPPLER/Doppler_data_WVS_IS2_VV_2008-11-16.dat...

Running IDL program...

Writing file ../../RESULTS/DAILY/081116/DOPPLER/DOPPLER_ANX_WVS_IS2_VV.png...

Analysing products GM1 SS1 H/H

Getting doppler data for GM1 SS1 H/H from 2008-11-16 00:00:00 to 2008-11-16 23:59:59...

Writing file ./RESULTS/DAILY/081116/DOPPLER/Doppler_data_GM1_SS1_HH_2008-11-16.dat...

Running IDL program...

Writing file ../../RESULTS/DAILY/081116/DOPPLER/DOPPLER_ANX_GM1_SS1_HH.png...

DOPPLER JUMPS Analysis will be performed on WSM products from 2008-11-16 00:00:00 to 2008-11-16 23:59:59

Analysing by default products WSM

Getting doppler jumps data for WSM from 2008-11-16 00:00:00 to 2008-11-16 23:59:59...

Writing file ./RESULTS/DAILY/081116/DOPPLER/Doppler_Jumps_data_WSM_2008-11-16.dat...

Running IDL program...

Writing file ../../RESULTS/DAILY/081116/DOPPLER/DOPPLER_JUMPS_ANX_WSM.png...

Writing file ../../RESULTS/DAILY/081116/DOPPLER/DOPPLER_JUMPS_Date_WSM.png...

DOPPLER MAP Analysis will be performed from 2008-11-16 00:00:00 to 2008-11-16 23:59:59

Analysing products WVS IS2 V/V

Loading predicted doppler values....

Phase: descending

Found data...

Computing mean error doppler estimated-predicted...

Mean error = -30.683115 Hz

Writing file ../../RESULTS/DAILY/081116//DOPPLER/DOPPLER_Estimated-Predicted-MeanError_WVS_IS2_VV_desc.jpg...

Writing file ../../RESULTS/DAILY/081116//DOPPLER/DOPPLER_Absolute_WVS_IS2_VV_desc.jpg...

Loading predicted doppler values....

Phase: ascending

Found data...

Computing mean error doppler estimated-predicted...

Mean error = -28.201472 Hz

Writing file ../../RESULTS/DAILY/081116//DOPPLER/DOPPLER_Estimated-Predicted-MeanError_WVS_IS2_VV_asc.jpg...

Writing file ../../RESULTS/DAILY/081116//DOPPLER/DOPPLER_Absolute_WVS_IS2_VV_asc.jpg...

```
Analysing products GM1 SS1 H/H
Loading predicted doppler values....
Phase: descending
Found data...
Computing mean error doppler estimated-predicted...
Mean error = -16.134990 Hz
Writing file ../../RESULTS/DAILY/081116//DOPPLER/DOPPLER_Estimated-Predicted-MeanError_GM1_SS1_HH_desc.jpg...
Writing file ../../RESULTS/DAILY/081116//DOPPLER/DOPPLER_Absolute_GM1_SS1_HH_desc.jpg...
```

```
*****
Loading predicted doppler values....
Phase: ascending
Found data...
Computing mean error doppler estimated-predicted...
Mean error = -22.407343 Hz
Writing file ../../RESULTS/DAILY/081116//DOPPLER/DOPPLER_Estimated-Predicted-MeanError_GM1_SS1_HH_asc.jpg...
Writing file ../../RESULTS/DAILY/081116//DOPPLER/DOPPLER_Absolute_GM1_SS1_HH_asc.jpg...
```

```
DOPPLER ANALYSIS completed
#####
```

```
CHIRP ANALYSIS
#####
Creating directory ./RESULTS/DAILY/081116/CHIRP...
```

```
*****
*****
CHIRP Analysis will be performed from 2008-11-16 00:00:00 to 2008-11-16 23:59:59
```

```
Analysing products WSM SS1 H/H
*****
Getting ScaleFactor data for WSM SS1 H/H from 2008-11-16 00:00:00 to 2008-11-16 23:59:59...
Writing file ./RESULTS/DAILY/081116/CHIRP/ScaleFactor_data_WSM_SS1_HH_2008-11-16.dat...
Running IDL program...
Writing file ../../RESULTS/DAILY/081116/CHIRP/ScaleFactor_ANX_WSM_SS1_HH.png...
Writing file ../../RESULTS/DAILY/081116/CHIRP/ScaleFactor_DATE_WSM_SS1_HH.png...
```

```
Analysing products WSM SS1 V/V
*****
Getting ScaleFactor data for WSM SS1 V/V from 2008-11-16 00:00:00 to 2008-11-16 23:59:59...
Writing file ./RESULTS/DAILY/081116/CHIRP/ScaleFactor_data_WSM_SS1_VV_2008-11-16.dat...
Running IDL program...
Writing file ../../RESULTS/DAILY/081116/CHIRP/ScaleFactor_ANX_WSM_SS1_VV.png...
Writing file ../../RESULTS/DAILY/081116/CHIRP/ScaleFactor_DATE_WSM_SS1_VV.png...
```

```
CHIRP ANALYSIS completed
#####
```

```
RAW DATA ANALYSIS
#####
Analysis will be performed from 2008-11-16 00:00:00 to 2008-11-16 23:59:59
Results will be exported to the directory: ./RESULTS/DAILY/081116/RAW_DATA

Creating directory ./RESULTS/DAILY/081116/RAW_DATA...
```

Getting raw data for WVS from 2008-11-16 00:00:00 to 2008-11-16 23:59:59...
Writing file ./RESULTS/DAILY/081116/RAW_DATA/Raw_data_WVS_2008-11-16.dat...
Running IDL program to create graphs...

Creating image ../../RESULTS/DAILY/081116/RAW_DATA/Raw_data_WVS_input_mean.png...
Creating image ../../RESULTS/DAILY/081116/RAW_DATA/Raw_data_WVS_input_stdev.png...
Creating image ../../RESULTS/DAILY/081116/RAW_DATA/Raw_data_WVS_gain_imbalance.png...

Getting raw data for IMM from 2008-11-16 00:00:00 to 2008-11-16 23:59:59...
Writing file ./RESULTS/DAILY/081116/RAW_DATA/Raw_data_IMM_2008-11-16.dat...
Running IDL program to create graphs...

Creating image ../../RESULTS/DAILY/081116/RAW_DATA/Raw_data_IMM_input_mean.png...
Creating image ../../RESULTS/DAILY/081116/RAW_DATA/Raw_data_IMM_input_stdev.png...
Creating image ../../RESULTS/DAILY/081116/RAW_DATA/Raw_data_IMM_gain_imbalance.png...

RAW DATA ANALYSIS completed
#####

TELEMETRY ANALYSIS

Analysis will be performed from 2008-11-16 00:00:00 to 2008-11-16 23:59:59
Results will be exported to the directory: ./RESULTS/DAILY/081116/TELEMETRY

Creating directory ./RESULTS/DAILY/081116/TELEMETRY...

Looking for gaps and missing lines in WVS products...

Checking 36 products from PDE...
Checking 22 products from PDK...

Looking for gaps and missing lines in GM1 products...

Checking 51 products from PDE...
Checking 52 products from PDK...

Looking for gaps and missing lines in APM products...

Checking 2 products from PDE...
Checking 1 products from PDK...

Looking for gaps and missing lines in IMM products...

Checking 42 products from PDE...
Found product...ASA_IMM_1PNPDE20081116_155326_00000952073_00484_35107_8380.N1 / 0 gaps / 26 missing lines
Checking 8 products from PDK...

Looking for gaps and missing lines in WSM products...

Checking 64 products from PDE...
No products from PDK...

Creating graph of missing lines and gaps...

Creating image: ./RESULTS/DAILY/081116/TELEMETRY/TELEMETRY_Missing_lines.png...
Creating image: ./RESULTS/DAILY/081116/TELEMETRY/TELEMETRY_Gaps.png...

TELEMETRY ANALYSIS completed
#####

Analysis will be performed on 2008-11-16

Scanning directory /nas3/ENVISAT/ASAR//ASA_GM_BP...
Results will be exported to the directory: /nas3/ENVISAT/ASAR//ASA_GM_BP/JPG/20081116/

Stripping browse product /nas3/ENVISAT/ASAR//ASA_GM_BP/ASA_GM_BPZPDE20081116_004019_000001022073_00474_35097_7166.N1 ...
Stripping browse product /nas3/ENVISAT/ASAR//ASA_GM_BP/ASA_GM_BPZPDE20081116_021355_000007792073_00475_35098_8190.N1 ...
Stripping browse product /nas3/ENVISAT/ASAR//ASA_GM_BP/ASA_GM_BPZPDE20081116_021355_000007792073_00475_35098_8253.N1 ...
Stripping browse product /nas3/ENVISAT/ASAR//ASA_GM_BP/ASA_GM_BPZPDE20081116_023511_000002712073_00476_35099_8201.N1 ...
Stripping browse product /nas3/ENVISAT/ASAR//ASA_GM_BP/ASA_GM_BPZPDE20081116_023511_000002712073_00476_35099_8238.N1 ...
Stripping browse product /nas3/ENVISAT/ASAR//ASA_GM_BP/ASA_GM_BPZPDE20081116_024534_000002352073_00476_35099_8203.N1 ...
Stripping browse product /nas3/ENVISAT/ASAR//ASA_GM_BP/ASA_GM_BPZPDE20081116_024534_000002352073_00476_35099_8240.N1 ...
Stripping browse product /nas3/ENVISAT/ASAR//ASA_GM_BP/ASA_GM_BPZPDE20081116_025624_000008702073_00476_35099_8161.N1 ...
Stripping browse product /nas3/ENVISAT/ASAR//ASA_GM_BP/ASA_GM_BPZPDE20081116_025624_000008702073_00476_35099_8245.N1 ...
Stripping browse product /nas3/ENVISAT/ASAR//ASA_GM_BP/ASA_GM_BPZPDE20081116_033119_000001082073_00476_35099_7504.N1 ...
Stripping browse product /nas3/ENVISAT/ASAR//ASA_GM_BP/ASA_GM_BPZPDE20081116_040757_000001262073_00477_35100_7539.N1 ...
Stripping browse product /nas3/ENVISAT/ASAR//ASA_GM_BP/ASA_GM_BPZPDE20081116_041230_000012502073_00477_35100_7631.N1 ...
Stripping browse product /nas3/ENVISAT/ASAR//ASA_GM_BP/ASA_GM_BPZPDE20081116_044202_000001382073_00477_35100_7462.N1 ...
Stripping browse product /nas3/ENVISAT/ASAR//ASA_GM_BP/ASA_GM_BPZPDE20081116_044540_000003982073_00477_35100_7412.N1 ...
Stripping browse product /nas3/ENVISAT/ASAR//ASA_GM_BP/ASA_GM_BPZPDE20081116_051155_000000842073_00477_35100_7698.N1 ...
Stripping browse product /nas3/ENVISAT/ASAR//ASA_GM_BP/ASA_GM_BPZPDE20081116_051155_000000842073_00477_35100_7966.N1 ...
Stripping browse product /nas3/ENVISAT/ASAR//ASA_GM_BP/ASA_GM_BPZPDE20081116_052631_000000842073_00477_35100_7700.N1 ...
Stripping browse product /nas3/ENVISAT/ASAR//ASA_GM_BP/ASA_GM_BPZPDE20081116_052631_000000842073_00477_35100_7776.N1 ...
Stripping browse product /nas3/ENVISAT/ASAR//ASA_GM_BP/ASA_GM_BPZPDE20081116_055405_000010622073_00478_35101_8035.N1 ...
Stripping browse product /nas3/ENVISAT/ASAR//ASA_GM_BP/ASA_GM_BPZPDE20081116_055405_000010622073_00478_35101_8391.N1 ...
Stripping browse product /nas3/ENVISAT/ASAR//ASA_GM_BP/ASA_GM_BPZPDE20081116_062148_000007672073_00478_35101_7782.N1 ...
Stripping browse product /nas3/ENVISAT/ASAR//ASA_GM_BP/ASA_GM_BPZPDE20081116_062148_000007672073_00478_35101_7892.N1 ...
Stripping browse product /nas3/ENVISAT/ASAR//ASA_GM_BP/ASA_GM_BPZPDE20081116_210824_000001692073_00487_35110_8600.N1 ...
Stripping browse product /nas3/ENVISAT/ASAR//ASA_GM_BP/ASA_GM_BPZPDE20081116_211539_000002772073_00487_35110_8606.N1 ...
Stripping browse product /nas3/ENVISAT/ASAR//ASA_GM_BP/ASA_GM_BPZPDE20081116_212153_000001442073_00487_35110_8602.N1 ...
Stripping browse product /nas3/ENVISAT/ASAR//ASA_GM_BP/ASA_GM_BPZPDE20081116_215754_000001322073_00487_35110_8604.N1 ...
Stripping browse product /nas3/ENVISAT/ASAR//ASA_GM_BP/ASA_GM_BPZPDE20081116_221203_000001142073_00487_35110_8608.N1 ...
Stripping browse product /nas3/ENVISAT/ASAR//ASA_GM_BP/ASA_GM_BPZPDE20081116_223212_000004712073_00488_35111_8727.N1 ...
Stripping browse product /nas3/ENVISAT/ASAR//ASA_GM_BP/ASA_GM_BPZPDE20081116_225455_000004832073_00488_35111_8732.N1 ...
Stripping browse product /nas3/ENVISAT/ASAR//ASA_GM_BP/ASA_GM_BPZPDE20081116_232733_000001932073_00488_35111_8734.N1 ...
Stripping browse product /nas3/ENVISAT/ASAR//ASA_GM_BP/ASA_GM_BPZPDE20081116_233054_000001082073_00488_35111_8739.N1 ...
Stripping browse product /nas3/ENVISAT/ASAR//ASA_GM_BP/ASA_GM_BPZPDE20081116_235140_000001752073_00488_35111_8746.N1 ...
Stripping browse product /nas3/ENVISAT/ASAR//ASA_GM_BP/ASA_GM_BPZPDK20081116_192438_000001022073_00486_35109_7694.N1 ...
Stripping browse product /nas3/ENVISAT/ASAR//ASA_GM_BP/ASA_GM_BPZPDK20081116_192725_000001202073_00486_35109_7692.N1 ...
Stripping browse product /nas3/ENVISAT/ASAR//ASA_GM_BP/ASA_GM_BPZPDK20081116_193232_000006762073_00486_35109_7696.N1 ...
Stripping browse product /nas3/ENVISAT/ASAR//ASA_GM_BP/ASA_GM_BPZPDK20081116_201718_000006342073_00486_35109_7698.N1 ...
Stripping browse product /nas3/ENVISAT/ASAR//ASA_GM_BP/ASA_GM_BPZPDK20081116_204252_0000010092073_00486_35109_7785.N1 ...

ANALYSIS COMPLETED: 37 GM browse products to see...

Scanning directory /nas3/ENVISAT/ASAR//ASA_AP_BP...
Results will be exported to the directory: /nas3/ENVISAT/ASAR//ASA_AP_BP/JPG/20081116/

Stripping browse product /nas3/ENVISAT/ASAR//ASA_AP_BP/ASA_AP_BPZPDE20081116_031247_000000712073_00476_35099_8095.N1 ...

ANALYSIS COMPLETED: 1 AP browse products to see...

Scanning directory /nas3/ENVISAT/ASAR//ASA_IM_BP...
Results will be exported to the directory: /nas3/ENVISAT/ASAR//ASA_IM_BP/JPG/20081116/

Stripping browse product /nas3/ENVISAT/ASAR//ASA_IM_BP/ASA_IM_BPZPDE20081116_001203_000003232073_00474_35097_8512.N1 ...
Stripping browse product /nas3/ENVISAT/ASAR//ASA_IM_BP/ASA_IM_BPZPDE20081116_002003_000001422073_00474_35097_8257.N1 ...
Stripping browse product /nas3/ENVISAT/ASAR//ASA_IM_BP/ASA_IM_BPZPDE20081116_033304_000000632073_00476_35099_7293.N1 ...
Stripping browse product /nas3/ENVISAT/ASAR//ASA_IM_BP/ASA_IM_BPZPDE20081116_033304_000002192073_00476_35099_8293.N1 ...
Stripping browse product /nas3/ENVISAT/ASAR//ASA_IM_BP/ASA_IM_BPZPDE20081116_033304_000002192073_00476_35099_8459.N1 ...
Stripping browse product /nas3/ENVISAT/ASAR//ASA_IM_BP/ASA_IM_BPZPDE20081116_051718_000002622073_00477_35100_7855.N1 ...

```
Stripping browse product /nas3/ENVISAT/ASAR//ASA_IM_BP/ASA_IM_BPZPDE20081116_051718_000002622073_00477_35100_8389.N1 ...
Stripping browse product /nas3/ENVISAT/ASAR//ASA_IM_BP/ASA_IM_BPZPDE20081116_051822_000001982073_00477_35100_7853.N1 ...
Stripping browse product /nas3/ENVISAT/ASAR//ASA_IM_BP/ASA_IM_BPZPDE20081116_065543_000000632073_00478_35101_7841.N1 ...
Stripping browse product /nas3/ENVISAT/ASAR//ASA_IM_BP/ASA_IM_BPZPDE20081116_065543_000002622073_00478_35101_7875.N1 ...
Stripping browse product /nas3/ENVISAT/ASAR//ASA_IM_BP/ASA_IM_BPZPDE20081116_065543_000002622073_00478_35101_8379.N1 ...
Stripping browse product /nas3/ENVISAT/ASAR//ASA_IM_BP/ASA_IM_BPZPDE20081116_065746_000001192073_00478_35101_7871.N1 ...
Stripping browse product /nas3/ENVISAT/ASAR//ASA_IM_BP/ASA_IM_BPZPDE20081116_094347_000000372073_00480_35103_7869.N1 ...
Stripping browse product /nas3/ENVISAT/ASAR//ASA_IM_BP/ASA_IM_BPZPDE20081116_101911_000002132073_00480_35103_8085.N1 ...
Stripping browse product /nas3/ENVISAT/ASAR//ASA_IM_BP/ASA_IM_BPZPDE20081116_102158_000002432073_00480_35103_8109.N1 ...
Stripping browse product /nas3/ENVISAT/ASAR//ASA_IM_BP/ASA_IM_BPZPDE20081116_113211_000000682073_00481_35104_8139.N1 ...
Stripping browse product /nas3/ENVISAT/ASAR//ASA_IM_BP/ASA_IM_BPZPDE20081116_115557_000000822073_00481_35104_8141.N1 ...
Stripping browse product /nas3/ENVISAT/ASAR//ASA_IM_BP/ASA_IM_BPZPDE20081116_115736_000001202073_00481_35104_8145.N1 ...
Stripping browse product /nas3/ENVISAT/ASAR//ASA_IM_BP/ASA_IM_BPZPDE20081116_133844_000000812073_00482_35105_8330.N1 ...
Stripping browse product /nas3/ENVISAT/ASAR//ASA_IM_BP/ASA_IM_BPZPDE20081116_134227_000000832073_00482_35105_8352.N1 ...
Stripping browse product /nas3/ENVISAT/ASAR//ASA_IM_BP/ASA_IM_BPZPDE20081116_152124_000000802073_00483_35106_8354.N1 ...
Stripping browse product /nas3/ENVISAT/ASAR//ASA_IM_BP/ASA_IM_BPZPDE20081116_155326_000000952073_00484_35107_8381.N1 ...
Stripping browse product /nas3/ENVISAT/ASAR//ASA_IM_BP/ASA_IM_BPZPDE20081116_161508_000001392073_00484_35107_8437.N1 ...
Stripping browse product /nas3/ENVISAT/ASAR//ASA_IM_BP/ASA_IM_BPZPDE20081116_161508_000001392073_00484_35107_8439.N1 ...
Stripping browse product /nas3/ENVISAT/ASAR//ASA_IM_BP/ASA_IM_BPZPDE20081116_165937_000002602073_00484_35107_8548.N1 ...
Stripping browse product /nas3/ENVISAT/ASAR//ASA_IM_BP/ASA_IM_BPZPDE20081116_170437_000002422073_00484_35107_8471.N1 ...
Stripping browse product /nas3/ENVISAT/ASAR//ASA_IM_BP/ASA_IM_BPZPDE20081116_170437_000002612073_00484_35107_8457.N1 ...
Stripping browse product /nas3/ENVISAT/ASAR//ASA_IM_BP/ASA_IM_BPZPDE20081116_170437_000002612073_00484_35107_8536.N1 ...
Stripping browse product /nas3/ENVISAT/ASAR//ASA_IM_BP/ASA_IM_BPZPDE20081116_173712_000000372073_00485_35108_8413.N1 ...
Stripping browse product /nas3/ENVISAT/ASAR//ASA_IM_BP/ASA_IM_BPZPDE20081116_180148_000001382073_00485_35108_8520.N1 ...
Stripping browse product /nas3/ENVISAT/ASAR//ASA_IM_BP/ASA_IM_BPZPDE20081116_180613_000002362073_00485_35108_8532.N1 ...
Stripping browse product /nas3/ENVISAT/ASAR//ASA_IM_BP/ASA_IM_BPZPDE20081116_184137_000001462073_00485_35108_8530.N1 ...
Stripping browse product /nas3/ENVISAT/ASAR//ASA_IM_BP/ASA_IM_BPZPDE20081116_191159_000001162073_00486_35109_8568.N1 ...
Stripping browse product /nas3/ENVISAT/ASAR//ASA_IM_BP/ASA_IM_BPZPDE20081116_210246_000000422073_00487_35110_8682.N1 ...
Stripping browse product /nas3/ENVISAT/ASAR//ASA_IM_BP/ASA_IM_BPZPDK20081116_210235_000000832073_00487_35110_7783.N1 ...
Stripping browse product /nas3/ENVISAT/ASAR//ASA_IM_BP/ASA_IM_BPZPDK20081116_210500_000000362073_00487_35110_7714.N1 ...
```

ANALYSIS COMPLETED: 36 IM browse products to see...

Scanning directory /nas3/ENVISAT/ASAR//ASA_WS_BP...

Results will be exported to the directory: /nas3/ENVISAT/ASAR//ASA_WS_BP/JPG/20081116/

```
Stripping browse product /nas3/ENVISAT/ASAR//ASA_WS_BP/ASA_WS_BPZPDE20081116_023946_000001592073_00476_35099_8236.N1 ...
Stripping browse product /nas3/ENVISAT/ASAR//ASA_WS_BP/ASA_WS_BPZPDE20081116_025232_000002262073_00476_35099_8356.N1 ...
Stripping browse product /nas3/ENVISAT/ASAR//ASA_WS_BP/ASA_WS_BPZPDE20081116_025232_000002262073_00476_35099_8598.N1 ...
Stripping browse product /nas3/ENVISAT/ASAR//ASA_WS_BP/ASA_WS_BPZPDE20081116_034543_000001892073_00476_35099_7851.N1 ...
Stripping browse product /nas3/ENVISAT/ASAR//ASA_WS_BP/ASA_WS_BPZPDE20081116_043322_000005142073_00477_35100_8395.N1 ...
Stripping browse product /nas3/ENVISAT/ASAR//ASA_WS_BP/ASA_WS_BPZPDE20081116_043322_000005142073_00477_35100_8399.N1 ...
Stripping browse product /nas3/ENVISAT/ASAR//ASA_WS_BP/ASA_WS_BPZPDE20081116_052242_000001902073_00477_35100_8111.N1 ...
Stripping browse product /nas3/ENVISAT/ASAR//ASA_WS_BP/ASA_WS_BPZPDE20081116_052242_000002262073_00477_35100_7867.N1 ...
Stripping browse product /nas3/ENVISAT/ASAR//ASA_WS_BP/ASA_WS_BPZPDE20081116_052242_000002262073_00477_35100_8273.N1 ...
Stripping browse product /nas3/ENVISAT/ASAR//ASA_WS_BP/ASA_WS_BPZPDE20081116_061800_000002262073_00478_35101_7873.N1 ...
Stripping browse product /nas3/ENVISAT/ASAR//ASA_WS_BP/ASA_WS_BPZPDE20081116_075040_000000732073_00479_35102_7819.N1 ...
Stripping browse product /nas3/ENVISAT/ASAR//ASA_WS_BP/ASA_WS_BPZPDE20081116_075040_000000922073_00479_35102_8041.N1 ...
Stripping browse product /nas3/ENVISAT/ASAR//ASA_WS_BP/ASA_WS_BPZPDE20081116_075040_000000922073_00479_35102_8332.N1 ...
Stripping browse product /nas3/ENVISAT/ASAR//ASA_WS_BP/ASA_WS_BPZPDE20081116_081110_000001352073_00479_35102_8098.N1 ...
Stripping browse product /nas3/ENVISAT/ASAR//ASA_WS_BP/ASA_WS_BPZPDE20081116_081110_000003672073_00479_35102_8101.N1 ...
Stripping browse product /nas3/ENVISAT/ASAR//ASA_WS_BP/ASA_WS_BPZPDE20081116_081110_000003672073_00479_35102_8312.N1 ...
Stripping browse product /nas3/ENVISAT/ASAR//ASA_WS_BP/ASA_WS_BPZPDE20081116_081420_000001762073_00479_35102_8099.N1 ...
Stripping browse product /nas3/ENVISAT/ASAR//ASA_WS_BP/ASA_WS_BPZPDE20081116_093011_000000912073_00480_35103_7968.N1 ...
Stripping browse product /nas3/ENVISAT/ASAR//ASA_WS_BP/ASA_WS_BPZPDE20081116_095005_000003542073_00480_35103_8015.N1 ...
Stripping browse product /nas3/ENVISAT/ASAR//ASA_WS_BP/ASA_WS_BPZPDE20081116_110341_000000912073_00481_35104_8143.N1 ...
Stripping browse product /nas3/ENVISAT/ASAR//ASA_WS_BP/ASA_WS_BPZPDE20081116_132124_000000732073_00482_35105_8383.N1 ...
Stripping browse product /nas3/ENVISAT/ASAR//ASA_WS_BP/ASA_WS_BPZPDE20081116_132124_000001642073_00482_35105_8550.N1 ...
Stripping browse product /nas3/ENVISAT/ASAR//ASA_WS_BP/ASA_WS_BPZPDE20081116_132338_000000302073_00482_35105_8387.N1 ...
Stripping browse product /nas3/ENVISAT/ASAR//ASA_WS_BP/ASA_WS_BPZPDE20081116_132637_000000912073_00482_35105_8494.N1 ...
Stripping browse product /nas3/ENVISAT/ASAR//ASA_WS_BP/ASA_WS_BPZPDE20081116_132750_000000182073_00482_35105_8278.N1 ...
Stripping browse product /nas3/ENVISAT/ASAR//ASA_WS_BP/ASA_WS_BPZPDE20081116_155616_000000732073_00484_35107_8314.N1 ...
Stripping browse product /nas3/ENVISAT/ASAR//ASA_WS_BP/ASA_WS_BPZPDE20081116_160132_000002692073_00484_35107_8393.N1 ...
Stripping browse product /nas3/ENVISAT/ASAR//ASA_WS_BP/ASA_WS_BPZPDE20081116_161902_000001642073_00484_35107_8480.N1 ...
Stripping browse product /nas3/ENVISAT/ASAR//ASA_WS_BP/ASA_WS_BPZPDE20081116_162231_000000912073_00484_35107_8504.N1 ...
Stripping browse product /nas3/ENVISAT/ASAR//ASA_WS_BP/ASA_WS_BPZPDE20081116_175744_000000732073_00485_35108_8502.N1 ...
```



Stripping browse product /nas3/ENVISAT/ASAR//ASA_WS_BP/ASA_WS_BPZPDE20081116_185056_000001702073_00485_35108_8534.N1 ...
 Stripping browse product /nas3/ENVISAT/ASAR//ASA_WS_BP/ASA_WS_BPZPDE20081116_201426_000001212073_00486_35109_8594.N1 ...
 Stripping browse product /nas3/ENVISAT/ASAR//ASA_WS_BP/ASA_WS_BPZPDE20081116_202758_000003122073_00486_35109_8685.N1 ...
 Stripping browse product /nas3/ENVISAT/ASAR//ASA_WS_BP/ASA_WS_BPZPDE20081116_202758_000004892073_00486_35109_8744.N1 ...
 Stripping browse product /nas3/ENVISAT/ASAR//ASA_WS_BP/ASA_WS_BPZPDE20081116_203512_000000552073_00486_35109_8584.N1 ...
 Stripping browse product /nas3/ENVISAT/ASAR//ASA_WS_BP/ASA_WS_BPZPDE20081116_203911_000002192073_00486_35109_8596.N1 ...
 Stripping browse product /nas3/ENVISAT/ASAR//ASA_WS_BP/ASA_WS_BPZPDE20081116_212019_000000912073_00487_35110_8700.N1 ...
 Stripping browse product /nas3/ENVISAT/ASAR//ASA_WS_BP/ASA_WS_BPZPDE20081116_220009_000000732073_00487_35110_8691.N1 ...
 Stripping browse product /nas3/ENVISAT/ASAR//ASA_WS_BP/ASA_WS_BPZPDE20081116_220009_000001892073_00487_35110_8852.N1 ...
 Stripping browse product /nas3/ENVISAT/ASAR//ASA_WS_BP/ASA_WS_BPZPDE20081116_220223_000000552073_00487_35110_8695.N1 ...
 Stripping browse product /nas3/ENVISAT/ASAR//ASA_WS_BP/ASA_WS_BPZPDE20081116_220409_000003732073_00487_35110_8824.N1 ...
 Stripping browse product /nas3/ENVISAT/ASAR//ASA_WS_BP/ASA_WS_BPZPDE20081116_220409_000004702073_00487_35110_8867.N1 ...
 Stripping browse product /nas3/ENVISAT/ASAR//ASA_WS_BP/ASA_WS_BPZPDE20081116_221123_000000362073_00487_35110_8716.N1 ...
 Stripping browse product /nas3/ENVISAT/ASAR//ASA_WS_BP/ASA_WS_BPZPDE20081116_230302_000001532073_00488_35111_8859.N1 ...
 Stripping browse product /nas3/ENVISAT/ASAR//ASA_WS_BP/ASA_WS_BPZPDE20081116_233845_000000732073_00488_35111_8832.N1 ...
 Stripping browse product /nas3/ENVISAT/ASAR//ASA_WS_BP/ASA_WS_BPZPDE20081116_233845_000001472073_00488_35111_8989.N1 ...
 Stripping browse product /nas3/ENVISAT/ASAR//ASA_WS_BP/ASA_WS_BPZPDE20081116_234100_000000122073_00488_35111_8836.N1 ...
 Stripping browse product /nas3/ENVISAT/ASAR//ASA_WS_BP/ASA_WS_BPZPDE20081116_234145_000004102073_00488_35111_8884.N1 ...
 Stripping browse product /nas3/ENVISAT/ASAR//ASA_WS_BP/ASA_WS_BPZPDE20081116_234906_000001532073_00488_35111_8857.N1 ...
 Stripping browse product /nas3/ENVISAT/ASAR//ASA_WS_BP/ASA_WS_BPZPDK20081116_210601_000001352073_00487_35110_7799.N1 ...
 Stripping browse product /nas3/ENVISAT/ASAR//ASA_WS_BP/ASA_WS_BPZPDK20081116_211117_000002502073_00487_35110_7810.N1 ...

ANALYSIS COMPLETED: 51 WS browse products to see...

BROWSE PRODUCTS ANALYSIS completed
 #####

HTML REPORT generation
 #####

Building file ./RESULTS/DAILY/081116/asarReport.html...
 Building DATA SUMMARY section...
 Building AUXILIARY FILES ANALYSIS section...
 Building MODULE STEPPING ANALYSIS section...
 Building CALIBRATION PULSES ANALYSIS section...
 Building DOPPLER ANALYSIS section...
 Building CHIRP ANALYSIS section...
 Building RAW DATA ANALYSIS section...
 Building TELEMETRY ANALYSIS section...

HTML REPORT generation completed
 #####



ASAR Daily Report



Differences with IECF operational ADFs list. If a wrong ADF is used, the filename is reported.

Product	ASA_CON	ASA_INS	ASA_XCH	ASA_XCA
ASA_APM_1PNPDE20081116_031247_000000712073_00476_35099_7363.N1	OK	OK	OK	OK
ASA_APM_1PNPDE20081116_031247_000000712073_00476_35099_8094.N1	OK	OK	OK	OK
ASA_APM_1PNPDK20081116_192622_000000422073_00486_35109_7672.N1	OK	OK	OK	OK

Differences with IECF operational ADFs list. If a wrong ADF is used, the filename is reported.

Product	ASA_CON	ASA_INS	ASA_XCH	ASA_XCA
ASA_GM1_1PNPDE20081116_001007_000001142073_00474_35097_6989.N1	OK	OK	OK	OK
ASA_GM1_1PNPDE20081116_001736_000001502073_00474_35097_6993.N1	OK	OK	OK	OK
ASA_GM1_1PNPDE20081116_002236_000002112073_00474_35097_6833.N1	OK	OK	OK	OK
ASA_GM1_1PNPDE20081116_004019_000001022073_00474_35097_7165.N1	OK	OK	OK	OK
ASA_GM1_1PNPDE20081116_004019_000001022073_00474_35097_7176.N1	OK	OK	OK	OK
ASA_GM1_1PNPDE20081116_005939_000006882073_00475_35098_7157.N1	OK	OK	OK	OK
ASA_GM1_1PNPDE20081116_011354_000004952073_00475_35098_7155.N1	OK	OK	OK	OK
ASA_GM1_1PNPDE20081116_013914_000001872073_00475_35098_7134.N1	OK	OK	OK	OK
ASA_GM1_1PNPDE20081116_015115_000000782073_00475_35098_7132.N1	OK	OK	OK	OK
ASA_GM1_1PNPDE20081116_020103_000003442073_00475_35098_7139.N1	OK	OK	OK	OK
ASA_GM1_1PNPDE20081116_021355_000007792073_00475_35098_8189.N1	OK	OK	OK	OK
ASA_GM1_1PNPDE20081116_021355_000007792073_00475_35098_8252.N1	OK	OK	OK	OK
ASA_GM1_1PNPDE20081116_023511_000002712073_00476_35099_8200.N1	OK	OK	OK	OK
ASA_GM1_1PNPDE20081116_023511_000002712073_00476_35099_8237.N1	OK	OK	OK	OK
ASA_GM1_1PNPDE20081116_024534_000002352073_00476_35099_8202.N1	OK	OK	OK	OK
ASA_GM1_1PNPDE20081116_024534_000002352073_00476_35099_8239.N1	OK	OK	OK	OK
ASA_GM1_1PNPDE20081116_025624_000008702073_00476_35099_8160.N1	OK	OK	OK	OK
ASA_GM1_1PNPDE20081116_025624_000008702073_00476_35099_8244.N1	OK	OK	OK	OK
ASA_GM1_1PNPDE20081116_033119_000001082073_00476_35099_7404.N1	OK	OK	OK	OK
ASA_GM1_1PNPDE20081116_033119_000001082073_00476_35099_7503.N1	OK	OK	OK	OK
ASA_GM1_1PNPDE20081116_033654_000005252073_00476_35099_7400.N1	OK	OK	OK	OK
ASA_GM1_1PNPDE20081116_033654_000005252073_00476_35099_7501.N1	OK	OK	OK	OK
ASA_GM1_1PNPDE20081116_034857_000002352073_00476_35099_7402.N1	OK	OK	OK	OK
ASA_GM1_1PNPDE20081116_034857_000002352073_00476_35099_7499.N1	OK	OK	OK	OK
ASA_GM1_1PNPDE20081116_040757_000001262073_00477_35100_7471.N1	OK	OK	OK	OK
ASA_GM1_1PNPDE20081116_040757_000001262073_00477_35100_7538.N1	OK	OK	OK	OK
ASA_GM1_1PNPDE20081116_041230_000012502073_00477_35100_7630.N1	OK	OK	OK	OK
ASA_GM1_1PNPDE20081116_041230_000012502073_00477_35100_7647.N1	OK	OK	OK	OK
ASA_GM1_1PNPDE20081116_044202_000001382073_00477_35100_7461.N1	OK	OK	OK	OK
ASA_GM1_1PNPDE20081116_044202_000001382073_00477_35100_7511.N1	OK	OK	OK	OK
ASA_GM1_1PNPDE20081116_044540_000003982073_00477_35100_7411.N1	OK	OK	OK	OK
ASA_GM1_1PNPDE20081116_044540_000003982073_00477_35100_7506.N1	OK	OK	OK	OK
ASA_GM1_1PNPDE20081116_051155_000000842073_00477_35100_7697.N1	OK	OK	OK	OK
ASA_GM1_1PNPDE20081116_051155_000000842073_00477_35100_7965.N1	OK	OK	OK	OK
ASA_GM1_1PNPDE20081116_052631_000000842073_00477_35100_7699.N1	OK	OK	OK	OK
ASA_GM1_1PNPDE20081116_052631_000000842073_00477_35100_7775.N1	OK	OK	OK	OK
ASA_GM1_1PNPDE20081116_055405_000010622073_00478_35101_8034.N1	OK	OK	OK	OK
ASA_GM1_1PNPDE20081116_055405_000010622073_00478_35101_8390.N1	OK	OK	OK	OK
ASA_GM1_1PNPDE20081116_062148_000007672073_00478_35101_7781.N1	OK	OK	OK	OK
ASA_GM1_1PNPDE20081116_062148_000007672073_00478_35101_7891.N1	OK	OK	OK	OK
ASA_GM1_1PNPDE20081116_210824_000001692073_00487_35110_8599.N1	OK	OK	OK	OK
ASA_GM1_1PNPDE20081116_211539_000002772073_00487_35110_8605.N1	OK	OK	OK	OK
ASA_GM1_1PNPDE20081116_212153_000001442073_00487_35110_8601.N1	OK	OK	OK	OK
ASA_GM1_1PNPDE20081116_215754_000001322073_00487_35110_8603.N1	OK	OK	OK	OK
ASA_GM1_1PNPDE20081116_221203_000001142073_00487_35110_8607.N1	OK	OK	OK	OK
ASA_GM1_1PNPDE20081116_223212_000004712073_00488_35111_8726.N1	OK	OK	OK	OK
ASA_GM1_1PNPDE20081116_225455_000004832073_00488_35111_8731.N1	OK	OK	OK	OK
ASA_GM1_1PNPDE20081116_232733_000001932073_00488_35111_8733.N1	OK	OK	OK	OK
ASA_GM1_1PNPDE20081116_233054_000001082073_00488_35111_8738.N1	OK	OK	OK	OK
ASA_GM1_1PNPDE20081116_235140_000001752073_00488_35111_8745.N1	OK	OK	OK	OK
ASA_GM1_1PNPDK20081116_065231_000001932073_00478_35101_6726.N1	OK	OK	OK	OK
ASA_GM1_1PNPDK20081116_070416_000002592073_00478_35101_6731.N1	OK	OK	OK	OK
ASA_GM1_1PNPDK20081116_074210_000005072073_00479_35102_6733.N1	OK	OK	OK	OK
ASA_GM1_1PNPDK20081116_075214_000001022073_00479_35102_6735.N1	OK	OK	OK	OK
ASA_GM1_1PNPDK20081116_075244_000001692073_00479_35102_6825.N1	OK	OK	OK	OK
ASA_GM1_1PNPDK20081116_081722_000004222073_00479_35102_6827.N1	OK	OK	OK	OK
ASA_GM1_1PNPDK20081116_083307_000009302073_00479_35102_6834.N1	OK	OK	OK	OK
ASA_GM1_1PNPDK20081116_092354_000003742073_00480_35103_6832.N1	OK	OK	OK	OK
ASA_GM1_1PNPDK20081116_093355_00000902073_00480_35103_6841.N1	OK	OK	OK	OK
ASA_GM1_1PNPDK20081116_101343_000003322073_00480_35103_6956.N1	OK	OK	OK	OK
ASA_GM1_1PNPDK20081116_102613_000002112073_00480_35103_6961.N1	OK	OK	OK	OK
ASA_GM1_1PNPDK20081116_110121_000001382073_00481_35104_6963.N1	OK	OK	OK	OK
ASA_GM1_1PNPDK20081116_110515_000002952073_00481_35104_6970.N1	OK	OK	OK	OK
ASA_GM1_1PNPDK20081116_111451_000001442073_00481_35104_7091.N1	OK	OK	OK	OK

ASA_GM1_1PNPDK20081116_115419_000000962073_00481_35104_7093.N1	OK	OK	OK	OK
ASA_GM1_1PNPDK20081116_115948_000000782073_00481_35104_7095.N1	OK	OK	OK	OK
ASA_GM1_1PNPDK20081116_120539_000002832073_00481_35104_7100.N1	OK	OK	OK	OK
ASA_GM1_1PNPDK20081116_121836_000001382073_00481_35104_7105.N1	OK	OK	OK	OK
ASA_GM1_1PNPDK20081116_123958_000001382073_00482_35105_7107.N1	OK	OK	OK	OK
ASA_GM1_1PNPDK20081116_124917_000002532073_00482_35105_7112.N1	OK	OK	OK	OK
ASA_GM1_1PNPDK20081116_125224_000004412073_00482_35105_7228.N1	OK	OK	OK	OK
ASA_GM1_1PNPDK20081116_131626_000002952073_00482_35105_7232.N1	OK	OK	OK	OK
ASA_GM1_1PNPDK20081116_132410_000001442073_00482_35105_7230.N1	OK	OK	OK	OK
ASA_GM1_1PNPDK20081116_132811_000003262073_00482_35105_7234.N1	OK	OK	OK	OK
ASA_GM1_1PNPDK20081116_133455_000002292073_00482_35105_7236.N1	OK	OK	OK	OK
ASA_GM1_1PNPDK20081116_134017_000001322073_00482_35105_7238.N1	OK	OK	OK	OK
ASA_GM1_1PNPDK20081116_134400_000004162073_00482_35105_7243.N1	OK	OK	OK	OK
ASA_GM1_1PNPDK20081116_135842_000003142073_00482_35105_7248.N1	OK	OK	OK	OK
ASA_GM1_1PNPDK20081116_141420_000008032073_00483_35106_7253.N1	OK	OK	OK	OK
ASA_GM1_1PNPDK20081116_143908_000004712073_00483_35106_7357.N1	OK	OK	OK	OK
ASA_GM1_1PNPDK20081116_145515_000003502073_00483_35106_7362.N1	OK	OK	OK	OK
ASA_GM1_1PNPDK20081116_151531_000003562073_00483_35106_7364.N1	OK	OK	OK	OK
ASA_GM1_1PNPDK20081116_152257_000005132073_00483_35106_7369.N1	OK	OK	OK	OK
ASA_GM1_1PNPDK20081116_155731_000002352073_00484_35107_7374.N1	OK	OK	OK	OK
ASA_GM1_1PNPDK20081116_161737_000000842073_00484_35107_7477.N1	OK	OK	OK	OK
ASA_GM1_1PNPDK20081116_162405_000006282073_00484_35107_7479.N1	OK	OK	OK	OK
ASA_GM1_1PNPDK20081116_165607_000002112073_00484_35107_7481.N1	OK	OK	OK	OK
ASA_GM1_1PNPDK20081116_170910_000001812073_00484_35107_7486.N1	OK	OK	OK	OK
ASA_GM1_1PNPDK20081116_173518_000001142073_00485_35108_7488.N1	OK	OK	OK	OK
ASA_GM1_1PNPDK20081116_173800_000003622073_00485_35108_7490.N1	OK	OK	OK	OK
ASA_GM1_1PNPDK20081116_174945_000004772073_00485_35108_7587.N1	OK	OK	OK	OK
ASA_GM1_1PNPDK20081116_175859_000001692073_00485_35108_7585.N1	OK	OK	OK	OK
ASA_GM1_1PNPDK20081116_180416_000001202073_00485_35108_7589.N1	OK	OK	OK	OK
ASA_GM1_1PNPDK20081116_183759_000002172073_00485_35108_7591.N1	OK	OK	OK	OK
ASA_GM1_1PNPDK20081116_184417_000003922073_00485_35108_7598.N1	OK	OK	OK	OK
ASA_GM1_1PNPDK20081116_191010_000001082073_00486_35109_7596.N1	OK	OK	OK	OK
ASA_GM1_1PNPDK20081116_191406_000007122073_00486_35109_7603.N1	OK	OK	OK	OK
ASA_GM1_1PNPDK20081116_192438_000001022073_00486_35109_7693.N1	OK	OK	OK	OK
ASA_GM1_1PNPDK20081116_192725_000001202073_00486_35109_7691.N1	OK	OK	OK	OK
ASA_GM1_1PNPDK20081116_193232_000006762073_00486_35109_7695.N1	OK	OK	OK	OK
ASA_GM1_1PNPDK20081116_201718_000006342073_00486_35109_7697.N1	OK	OK	OK	OK
ASA_GM1_1PNPDK20081116_204252_000010092073_00486_35109_7784.N1	OK	OK	OK	OK

Differences with IECF operational ADFs list. If a wrong ADF is used, the filename is reported.

Product	ASA_CON	ASA_INS	ASA_XCH	ASA_XCA				
ASA_IMM_1PNPDE20081116_001203_000003232073_00474_35097_8511.N1					OK	OK	OK	OK
ASA_IMM_1PNPDE20081116_002003_000001422073_00474_35097_8256.N1					OK	OK	OK	OK
ASA_IMM_1PNPDE20081116_014222_000000372073_00475_35098_7001.N1					OK	OK	OK	OK
ASA_IMM_1PNPDE20081116_015230_000005032073_00475_35098_7153.N1					OK	OK	OK	OK
ASA_IMM_1PNPDE20081116_024444_000000392073_00476_35099_7170.N1					OK	OK	OK	OK
ASA_IMM_1PNPDE20081116_024444_000000392073_00476_35099_7215.N1					OK	OK	OK	OK
ASA_IMM_1PNPDE20081116_033304_000000632073_00476_35099_7292.N1					OK	OK	OK	OK
ASA_IMM_1PNPDE20081116_033304_000002192073_00476_35099_8292.N1					OK	OK	OK	OK
ASA_IMM_1PNPDE20081116_033304_000002192073_00476_35099_8458.N1					OK	OK	OK	OK
ASA_IMM_1PNPDE20081116_033506_000000962073_00476_35099_7385.N1					OK	OK	OK	OK
ASA_IMM_1PNPDE20081116_044419_000000712073_00477_35100_7627.N1					OK	OK	OK	OK
ASA_IMM_1PNPDE20081116_051318_000002032073_00477_35100_7642.N1					OK	OK	OK	OK
ASA_IMM_1PNPDE20081116_051318_000002032073_00477_35100_7822.N1					OK	OK	OK	OK
ASA_IMM_1PNPDE20081116_051718_000002622073_00477_35100_7854.N1					OK	OK	OK	OK
ASA_IMM_1PNPDE20081116_051718_000002622073_00477_35100_8388.N1					OK	OK	OK	OK
ASA_IMM_1PNPDE20081116_051822_000001982073_00477_35100_7852.N1					OK	OK	OK	OK
ASA_IMM_1PNPDE20081116_065543_000000632073_00478_35101_7840.N1					OK	OK	OK	OK
ASA_IMM_1PNPDE20081116_065543_000002622073_00478_35101_7874.N1					OK	OK	OK	OK
ASA_IMM_1PNPDE20081116_065543_000002622073_00478_35101_8378.N1					OK	OK	OK	OK
ASA_IMM_1PNPDE20081116_065746_000001192073_00478_35101_7870.N1					OK	OK	OK	OK
ASA_IMM_1PNPDE20081116_094347_000000372073_00480_35103_7868.N1					OK	OK	OK	OK
ASA_IMM_1PNPDE20081116_101911_000002132073_00480_35103_8084.N1					OK	OK	OK	OK
ASA_IMM_1PNPDE20081116_102158_000002432073_00480_35103_8108.N1					OK	OK	OK	OK
ASA_IMM_1PNPDE20081116_113211_000000682073_00481_35104_8138.N1					OK	OK	OK	OK
ASA_IMM_1PNPDE20081116_115557_000000822073_00481_35104_8140.N1					OK	OK	OK	OK
ASA_IMM_1PNPDE20081116_115736_000001202073_00481_35104_8144.N1					OK	OK	OK	OK
ASA_IMM_1PNPDE20081116_133844_000000812073_00482_35105_8329.N1					OK	OK	OK	OK
ASA_IMM_1PNPDE20081116_134227_000000832073_00482_35105_8351.N1					OK	OK	OK	OK
ASA_IMM_1PNPDE20081116_152124_000000802073_00483_35106_8353.N1					OK	OK	OK	OK
ASA_IMM_1PNPDE20081116_155326_000000952073_00484_35107_8380.N1					OK	OK	OK	OK
ASA_IMM_1PNPDE20081116_161508_000001392073_00484_35107_8436.N1					OK	OK	OK	OK
ASA_IMM_1PNPDE20081116_161508_000001392073_00484_35107_8438.N1					OK	OK	OK	OK
ASA_IMM_1PNPDE20081116_165937_000002602073_00484_35107_8547.N1					OK	OK	OK	OK
ASA_IMM_1PNPDE20081116_170437_000002422073_00484_35107_8470.N1					OK	OK	OK	OK
ASA_IMM_1PNPDE20081116_170437_000002612073_00484_35107_8456.N1					OK	OK	OK	OK
ASA_IMM_1PNPDE20081116_170437_000002612073_00484_35107_8535.N1					OK	OK	OK	OK
ASA_IMM_1PNPDE20081116_173712_000000372073_00485_35108_8412.N1					OK	OK	OK	OK
ASA_IMM_1PNPDE20081116_180148_000001382073_00485_35108_8519.N1					OK	OK	OK	OK
ASA_IMM_1PNPDE20081116_180613_000002362073_00485_35108_8531.N1					OK	OK	OK	OK
ASA_IMM_1PNPDE20081116_184137_000001462073_00485_35108_8529.N1					OK	OK	OK	OK
ASA_IMM_1PNPDE20081116_191159_000001162073_00486_35109_8567.N1					OK	OK	OK	OK
ASA_IMM_1PNPDE20081116_210246_000000422073_00487_35110_8681.N1					OK	OK	OK	OK
ASA_IMM_1PNPDK20081116_070043_000002022073_00478_35101_6790.N1					OK	OK	OK	OK
ASA_IMM_1PNPDK20081116_094008_000002592073_00480_35103_6937.N1					OK	OK	OK	OK
ASA_IMM_1PNPDK20081116_120106_000002612073_00481_35104_7191.N1					OK	OK	OK	OK
ASA_IMM_1PNPDK20081116_143418_000002782073_00483_35106_7344.N1					OK	OK	OK	OK
ASA_IMM_1PNPDK20081116_161413_000000822073_00484_35107_7447.N1					OK	OK	OK	OK
ASA_IMM_1PNPDK20081116_210235_000000832073_00487_35110_7782.N1					OK	OK	OK	OK
ASA_IMM_1PNPDK20081116_210500_000000362073_00487_35110_7713.N1					OK	OK	OK	OK
ASA_IMM_1PNPDK20081116_225000_000002842073_00488_35111_7825.N1					OK	OK	OK	OK

Differences with IECF operational ADFs list. If a wrong ADF is used, the filename is reported.

Product	ASA_CON	ASA_INS	ASA_XCH	ASA_XCA				
ASA_WSM_1PNPDE20081116_011114_000001592073_00475_35098_7300.N1					OK	OK	OK	OK
ASA_WSM_1PNPDE20081116_014711_000002382073_00475_35098_7130.N1					OK	OK	OK	OK
ASA_WSM_1PNPDE20081116_023946_000001342073_00476_35099_7319.N1					OK	OK	OK	OK
ASA_WSM_1PNPDE20081116_023946_000001592073_00476_35099_7365.N1					OK	OK	OK	OK
ASA_WSM_1PNPDE20081116_023946_000001592073_00476_35099_8235.N1					OK	OK	OK	OK
ASA_WSM_1PNPDE20081116_024247_000000922073_00476_35099_7317.N1					OK	OK	OK	OK
ASA_WSM_1PNPDE20081116_024247_000000922073_00476_35099_7359.N1					OK	OK	OK	OK
ASA_WSM_1PNPDE20081116_024932_000001532073_00476_35099_7315.N1					OK	OK	OK	OK
ASA_WSM_1PNPDE20081116_024932_000001532073_00476_35099_7361.N1					OK	OK	OK	OK
ASA_WSM_1PNPDE20081116_025232_000002262073_00476_35099_8355.N1					OK	OK	OK	OK
ASA_WSM_1PNPDE20081116_025232_000002262073_00476_35099_8597.N1					OK	OK	OK	OK
ASA_WSM_1PNPDE20081116_025346_000001152073_00476_35099_7582.N1					OK	OK	OK	OK
ASA_WSM_1PNPDE20081116_034543_000001892073_00476_35099_7651.N1					OK	OK	OK	OK
ASA_WSM_1PNPDE20081116_034543_000001892073_00476_35099_7850.N1					OK	OK	OK	OK
ASA_WSM_1PNPDE20081116_043322_000003122073_00477_35100_7632.N1					OK	OK	OK	OK
ASA_WSM_1PNPDE20081116_043322_000004902073_00477_35100_7649.N1					OK	OK	OK	OK
ASA_WSM_1PNPDE20081116_043322_000005142073_00477_35100_8394.N1					OK	OK	OK	OK
ASA_WSM_1PNPDE20081116_043322_000005142073_00477_35100_8398.N1					OK	OK	OK	OK
ASA_WSM_1PNPDE20081116_043936_000001392073_00477_35100_7633.N1					OK	OK	OK	OK
ASA_WSM_1PNPDE20081116_052242_000001902073_00477_35100_8110.N1					OK	OK	OK	OK
ASA_WSM_1PNPDE20081116_052242_000002262073_00477_35100_7866.N1					OK	OK	OK	OK
ASA_WSM_1PNPDE20081116_052242_000002262073_00477_35100_8272.N1					OK	OK	OK	OK
ASA_WSM_1PNPDE20081116_061800_000002262073_00478_35101_7661.N1					OK	OK	OK	OK
ASA_WSM_1PNPDE20081116_061800_000002262073_00478_35101_7872.N1					OK	OK	OK	OK
ASA_WSM_1PNPDE20081116_075040_000000732073_00479_35102_7818.N1					OK	OK	OK	OK
ASA_WSM_1PNPDE20081116_075040_000000922073_00479_35102_8040.N1					OK	OK	OK	OK
ASA_WSM_1PNPDE20081116_075040_000000922073_00479_35102_8331.N1					OK	OK	OK	OK
ASA_WSM_1PNPDE20081116_081110_000001352073_00479_35102_8096.N1					OK	OK	OK	OK
ASA_WSM_1PNPDE20081116_081110_000003672073_00479_35102_8100.N1					OK	OK	OK	OK
ASA_WSM_1PNPDE20081116_081110_000003672073_00479_35102_8311.N1					OK	OK	OK	OK
ASA_WSM_1PNPDE20081116_081420_000001762073_00479_35102_8097.N1					OK	OK	OK	OK
ASA_WSM_1PNPDE20081116_093011_000000912073_00480_35103_7967.N1					OK	OK	OK	OK
ASA_WSM_1PNPDE20081116_095005_000003542073_00480_35103_8014.N1					OK	OK	OK	OK
ASA_WSM_1PNPDE20081116_110341_000000912073_00481_35104_8142.N1					OK	OK	OK	OK
ASA_WSM_1PNPDE20081116_132124_000000732073_00482_35105_8382.N1					OK	OK	OK	OK
ASA_WSM_1PNPDE20081116_132124_000001642073_00482_35105_8333.N1					OK	OK	OK	OK
ASA_WSM_1PNPDE20081116_132124_000001642073_00482_35105_8549.N1					OK	OK	OK	OK
ASA_WSM_1PNPDE20081116_132338_000000302073_00482_35105_8386.N1					OK	OK	OK	OK
ASA_WSM_1PNPDE20081116_132637_000000912073_00482_35105_8493.N1					OK	OK	OK	OK
ASA_WSM_1PNPDE20081116_132750_000000182073_00482_35105_8277.N1					OK	OK	OK	OK
ASA_WSM_1PNPDE20081116_155616_000000732073_00484_35107_8313.N1					OK	OK	OK	OK
ASA_WSM_1PNPDE20081116_160132_000002692073_00484_35107_8392.N1					OK	OK	OK	OK
ASA_WSM_1PNPDE20081116_161902_000001642073_00484_35107_8479.N1					OK	OK	OK	OK
ASA_WSM_1PNPDE20081116_162231_000000912073_00484_35107_8503.N1					OK	OK	OK	OK
ASA_WSM_1PNPDE20081116_175744_000000732073_00485_35108_8501.N1					OK	OK	OK	OK
ASA_WSM_1PNPDE20081116_185056_000001702073_00485_35108_8533.N1					OK	OK	OK	OK
ASA_WSM_1PNPDE20081116_201426_000001212073_00486_35109_8593.N1					OK	OK	OK	OK
ASA_WSM_1PNPDE20081116_202758_000003122073_00486_35109_8684.N1					OK	OK	OK	OK
ASA_WSM_1PNPDE20081116_202758_000004892073_00486_35109_8743.N1					OK	OK	OK	OK
ASA_WSM_1PNPDE20081116_203512_000000552073_00486_35109_8583.N1					OK	OK	OK	OK
ASA_WSM_1PNPDE20081116_203911_000002192073_00486_35109_8595.N1					OK	OK	OK	OK
ASA_WSM_1PNPDE20081116_212019_000000912073_00487_35110_8699.N1					OK	OK	OK	OK
ASA_WSM_1PNPDE20081116_220009_000000732073_00487_35110_8690.N1					OK	OK	OK	OK
ASA_WSM_1PNPDE20081116_220009_000001892073_00487_35110_8851.N1					OK	OK	OK	OK
ASA_WSM_1PNPDE20081116_220223_000000552073_00487_35110_8694.N1					OK	OK	OK	OK
ASA_WSM_1PNPDE20081116_220409_000003732073_00487_35110_8823.N1					OK	OK	OK	OK
ASA_WSM_1PNPDE20081116_220409_000004702073_00487_35110_8866.N1					OK	OK	OK	OK
ASA_WSM_1PNPDE20081116_221123_000000362073_00487_35110_8715.N1					OK	OK	OK	OK
ASA_WSM_1PNPDE20081116_230302_000001532073_00488_35111_8858.N1					OK	OK	OK	OK
ASA_WSM_1PNPDE20081116_233845_000000732073_00488_35111_8831.N1					OK	OK	OK	OK
ASA_WSM_1PNPDE20081116_233845_000001472073_00488_35111_8988.N1					OK	OK	OK	OK
ASA_WSM_1PNPDE20081116_234100_000000122073_00488_35111_8835.N1					OK	OK	OK	OK
ASA_WSM_1PNPDE20081116_234145_000004102073_00488_35111_8883.N1					OK	OK	OK	OK
ASA_WSM_1PNPDE20081116_234906_000001532073_00488_35111_8856.N1					OK	OK	OK	OK

Differences with IECF operational ADFs list. If a wrong ADF is used, the filename is reported.



Product	ASA_CON	ASA_INS	ASA_XCH	ASA_XCA				
ASA_WVS_1PNPDE20081116_000330_000003602073_00474_35097_8171.N1					OK	OK	OK	OK
ASA_WVS_1PNPDE20081116_000330_000003602073_00474_35097_8177.N1					OK	OK	OK	OK
ASA_WVS_1PNPDE20081116_002612_000002852073_00474_35097_6831.N1					OK	OK	OK	OK
ASA_WVS_1PNPDE20081116_003012_000005692073_00474_35097_7168.N1					OK	OK	OK	OK
ASA_WVS_1PNPDE20081116_003012_000005692073_00474_35097_7191.N1					OK	OK	OK	OK
ASA_WVS_1PNPDE20081116_004201_000010192073_00474_35097_7160.N1					OK	OK	OK	OK
ASA_WVS_1PNPDE20081116_012213_000009792073_00475_35098_7145.N1					OK	OK	OK	OK
ASA_WVS_1PNPDE20081116_014318_000001952073_00475_35098_7142.N1					OK	OK	OK	OK
ASA_WVS_1PNPDE20081116_020647_000001802073_00475_35098_7137.N1					OK	OK	OK	OK
ASA_WVS_1PNPDE20081116_020918_000002402073_00475_35098_7225.N1					OK	OK	OK	OK
ASA_WVS_1PNPDE20081116_020918_000002402073_00475_35098_8192.N1					OK	OK	OK	OK
ASA_WVS_1PNPDE20081116_022655_000004492073_00476_35099_8205.N1					OK	OK	OK	OK
ASA_WVS_1PNPDE20081116_022655_000004492073_00476_35099_8242.N1					OK	OK	OK	OK
ASA_WVS_1PNPDE20081116_031057_000000742073_00476_35099_7213.N1					OK	OK	OK	OK
ASA_WVS_1PNPDE20081116_031057_000000742073_00476_35099_8163.N1					OK	OK	OK	OK
ASA_WVS_1PNPDE20081116_031405_000008392073_00476_35099_7270.N1					OK	OK	OK	OK
ASA_WVS_1PNPDE20081116_031405_000008392073_00476_35099_8174.N1					OK	OK	OK	OK
ASA_WVS_1PNPDE20081116_035256_000008542073_00476_35099_7475.N1					OK	OK	OK	OK
ASA_WVS_1PNPDE20081116_035256_000008542073_00476_35099_7613.N1					OK	OK	OK	OK
ASA_WVS_1PNPDE20081116_041007_000001042073_00477_35100_7414.N1					OK	OK	OK	OK
ASA_WVS_1PNPDE20081116_041007_000001042073_00477_35100_7514.N1					OK	OK	OK	OK
ASA_WVS_1PNPDE20081116_045220_000007792073_00477_35100_7469.N1					OK	OK	OK	OK
ASA_WVS_1PNPDE20081116_045220_000007792073_00477_35100_7509.N1					OK	OK	OK	OK
ASA_WVS_1PNPDE20081116_050505_000003602073_00477_35100_7695.N1					OK	OK	OK	OK
ASA_WVS_1PNPDE20081116_050505_000003602073_00477_35100_7970.N1					OK	OK	OK	OK
ASA_WVS_1PNPDE20081116_052800_000015142073_00477_35100_7894.N1					OK	OK	OK	OK
ASA_WVS_1PNPDE20081116_052800_000015142073_00477_35100_8376.N1					OK	OK	OK	OK
ASA_WVS_1PNPDE20081116_063437_000007042073_00478_35101_7889.N1					OK	OK	OK	OK
ASA_WVS_1PNPDE20081116_212417_000019792073_00487_35110_8613.N1					OK	OK	OK	OK
ASA_WVS_1PNPDE20081116_221359_000003302073_00487_35110_8610.N1					OK	OK	OK	OK
ASA_WVS_1PNPDE20081116_221844_000007642073_00487_35110_8724.N1					OK	OK	OK	OK
ASA_WVS_1PNPDE20081116_224003_000004192073_00488_35111_8729.N1					OK	OK	OK	OK
ASA_WVS_1PNPDE20081116_230533_000012742073_00488_35111_8736.N1					OK	OK	OK	OK
ASA_WVS_1PNPDE20081116_233244_000003002073_00488_35111_8741.N1					OK	OK	OK	OK
ASA_WVS_1PNPDE20081116_235435_000003142073_00488_35111_8748.N1					OK	OK	OK	OK
ASA_WVS_1PNPDE20081116_235850_000017092073_00488_35111_8874.N1					OK	OK	OK	OK
ASA_WVS_1PNPDK20081116_064552_000003602073_00478_35101_6729.N1					OK	OK	OK	OK
ASA_WVS_1PNPDK20081116_070835_000019642073_00478_35101_6743.N1					OK	OK	OK	OK
ASA_WVS_1PNPDK20081116_082429_000004802073_00479_35102_6830.N1					OK	OK	OK	OK
ASA_WVS_1PNPDK20081116_084911_000020392073_00479_35102_6844.N1					OK	OK	OK	OK
ASA_WVS_1PNPDK20081116_095558_000010192073_00480_35103_6959.N1					OK	OK	OK	OK
ASA_WVS_1PNPDK20081116_102947_000018442073_00480_35103_6973.N1					OK	OK	OK	OK
ASA_WVS_1PNPDK20081116_112334_000004792073_00481_35104_7089.N1					OK	OK	OK	OK
ASA_WVS_1PNPDK20081116_113324_000012142073_00481_35104_7098.N1					OK	OK	OK	OK
ASA_WVS_1PNPDK20081116_121023_000004502073_00481_35104_7103.N1					OK	OK	OK	OK
ASA_WVS_1PNPDK20081116_122055_000010952073_00481_35104_7110.N1					OK	OK	OK	OK
ASA_WVS_1PNPDK20081116_125949_000009592073_00482_35105_7241.N1					OK	OK	OK	OK
ASA_WVS_1PNPDK20081116_135059_000004202073_00482_35105_7246.N1					OK	OK	OK	OK
ASA_WVS_1PNPDK20081116_140357_000005542073_00482_35105_7251.N1					OK	OK	OK	OK
ASA_WVS_1PNPDK20081116_144658_000004492073_00483_35106_7360.N1					OK	OK	OK	OK
ASA_WVS_1PNPDK20081116_150108_000008242073_00483_35106_7367.N1					OK	OK	OK	OK
ASA_WVS_1PNPDK20081116_153135_000012292073_00483_35106_7372.N1					OK	OK	OK	OK
ASA_WVS_1PNPDK20081116_163436_000012442073_00484_35107_7484.N1					OK	OK	OK	OK
ASA_WVS_1PNPDK20081116_171211_000013492073_00484_35107_7494.N1					OK	OK	OK	OK
ASA_WVS_1PNPDK20081116_181015_000015442073_00485_35108_7594.N1					OK	OK	OK	OK
ASA_WVS_1PNPDK20081116_185634_000007642073_00485_35108_7601.N1					OK	OK	OK	OK
ASA_WVS_1PNPDK20081116_194350_000017992073_00486_35109_7700.N1					OK	OK	OK	OK
ASA_WVS_1PNPDK20081116_203607_000001352073_00486_35109_7703.N1					OK	OK	OK	OK

Calibration pulses for GM1 SS3 H/H

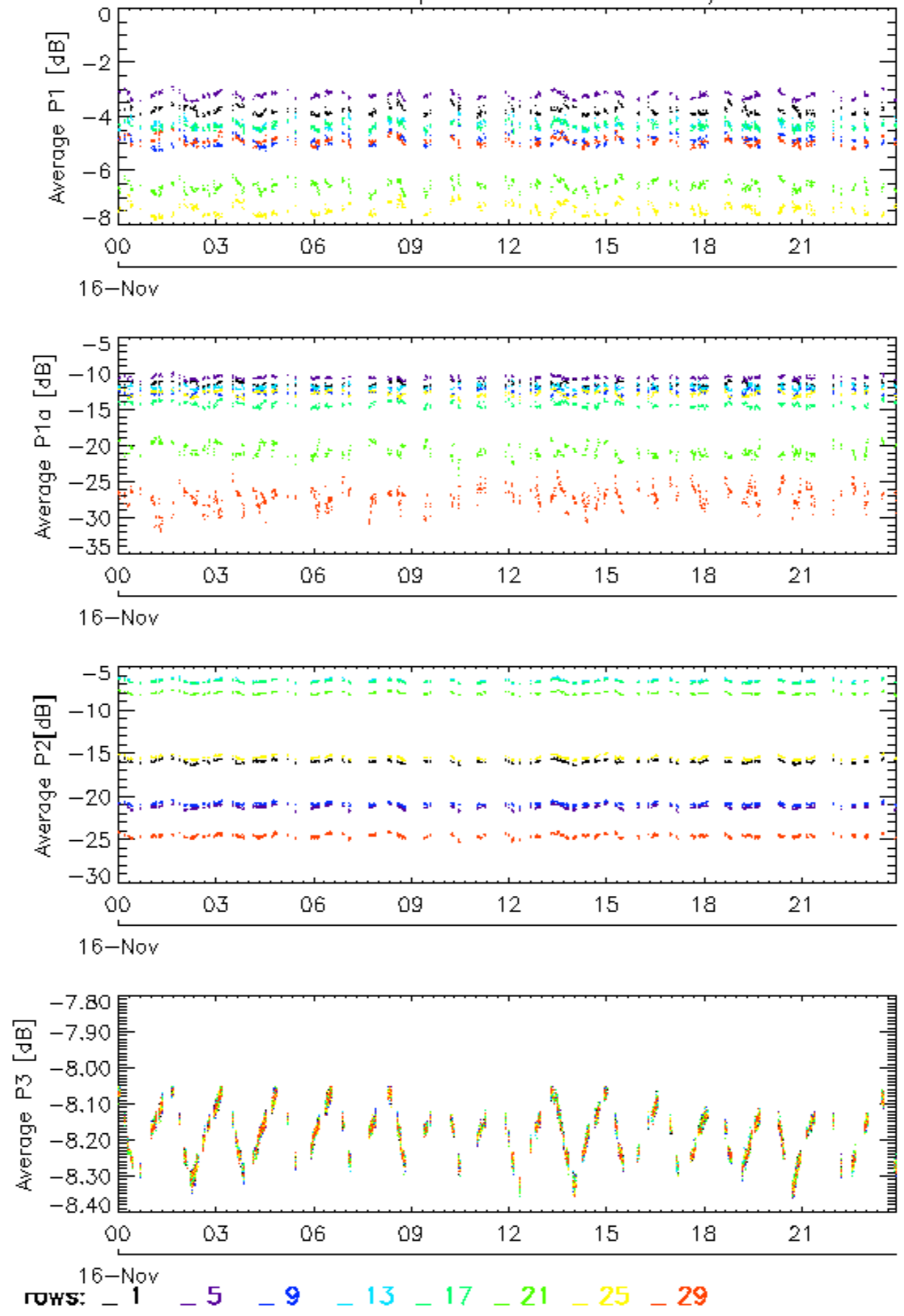

Calibration pulses for GM1 SS3 H/H

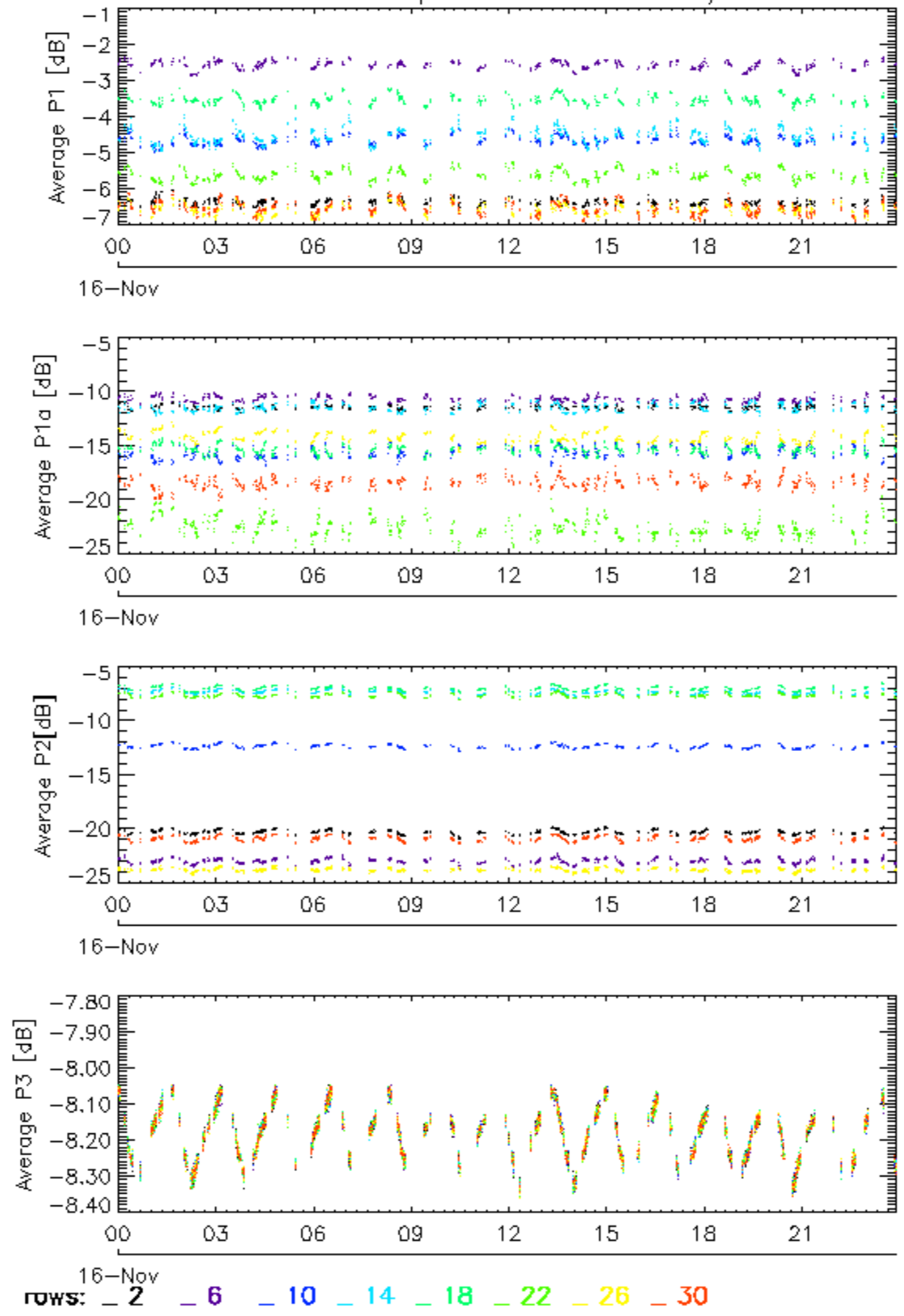

Calibration pulses for GM1 SS3 H/H

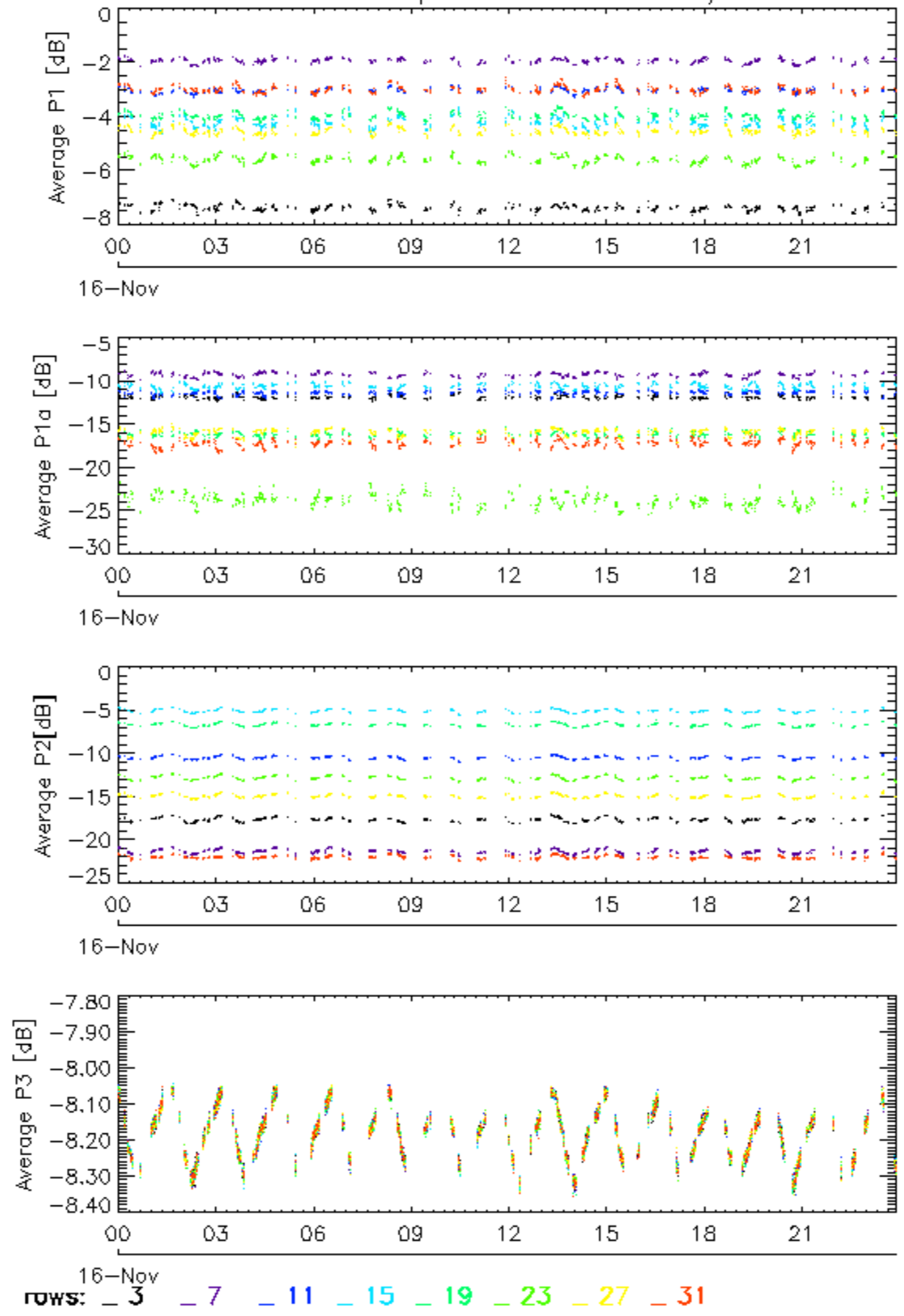

Calibration pulses for GM1 SS3 H/H

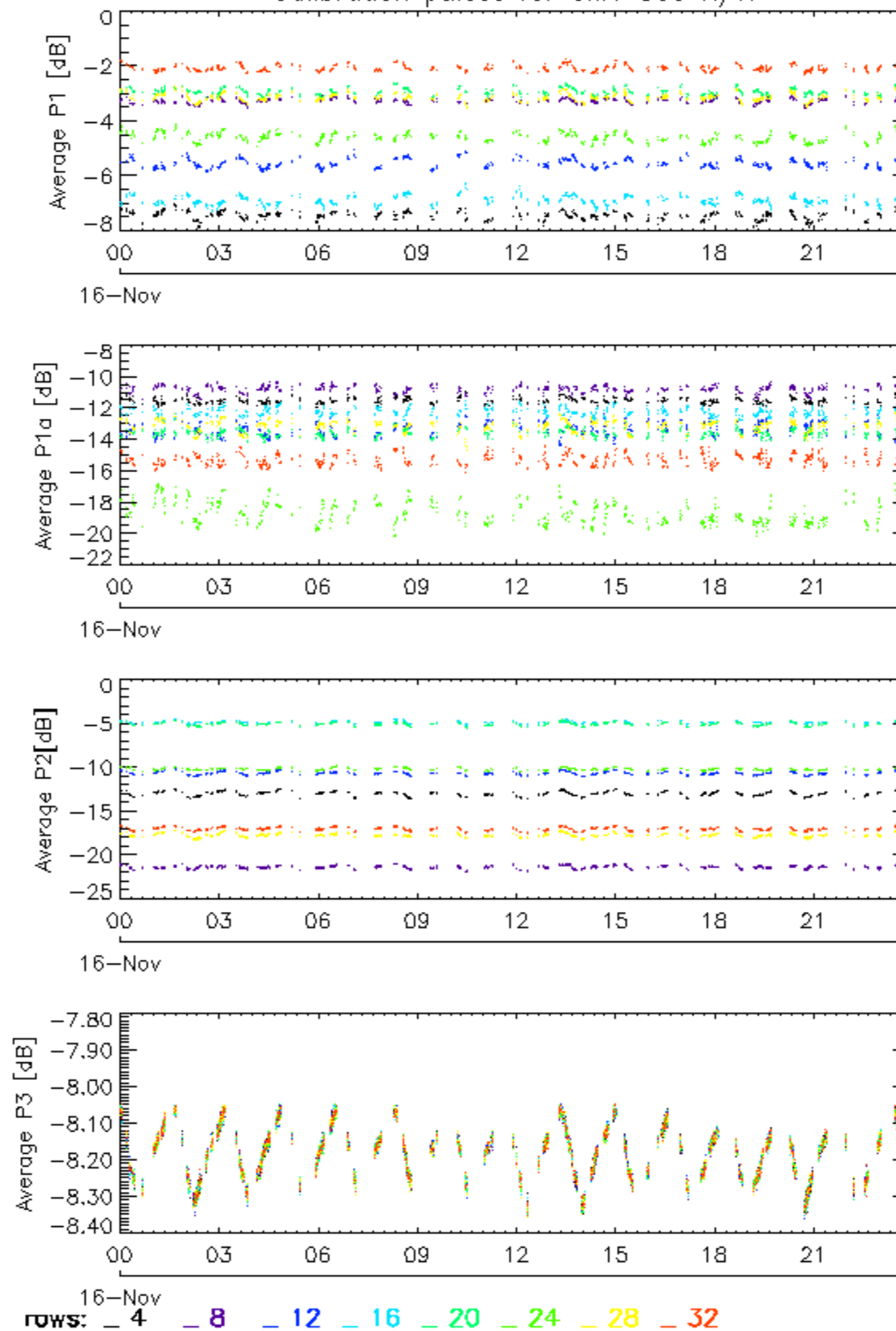

Calibration pulses for WVS IS2 V/V

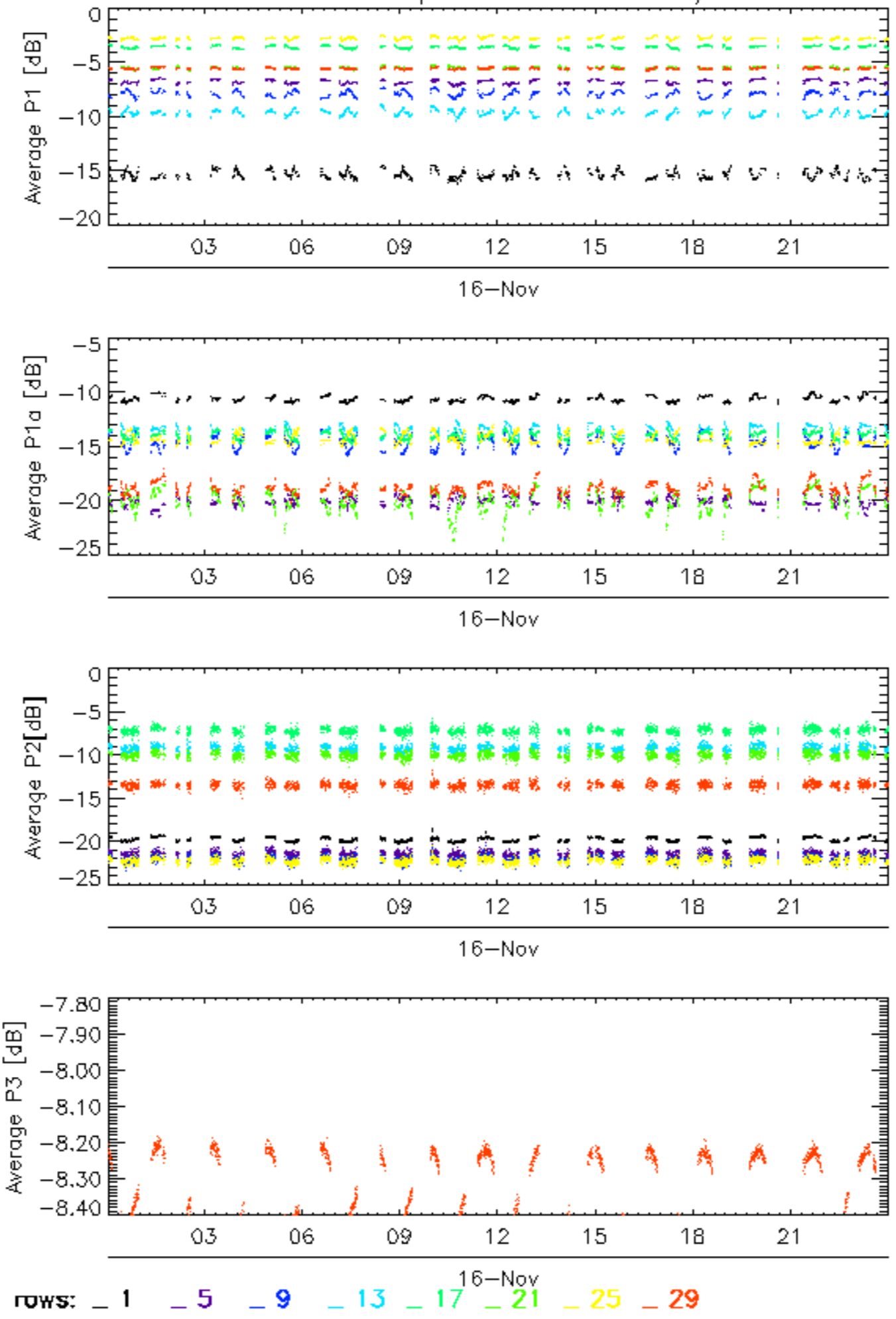

Calibration pulses for WVS IS2 V/V

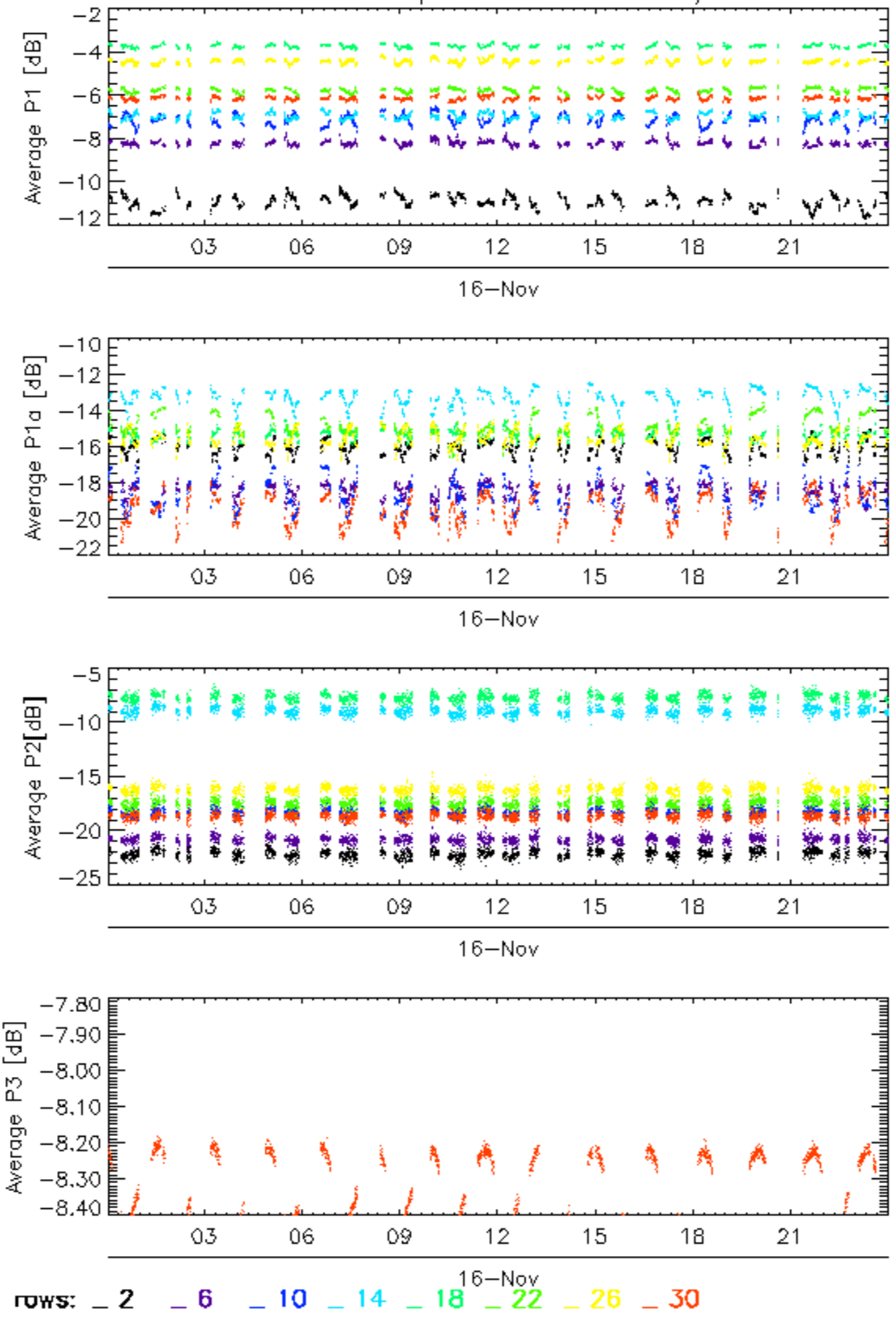

Calibration pulses for WVS IS2 V/V

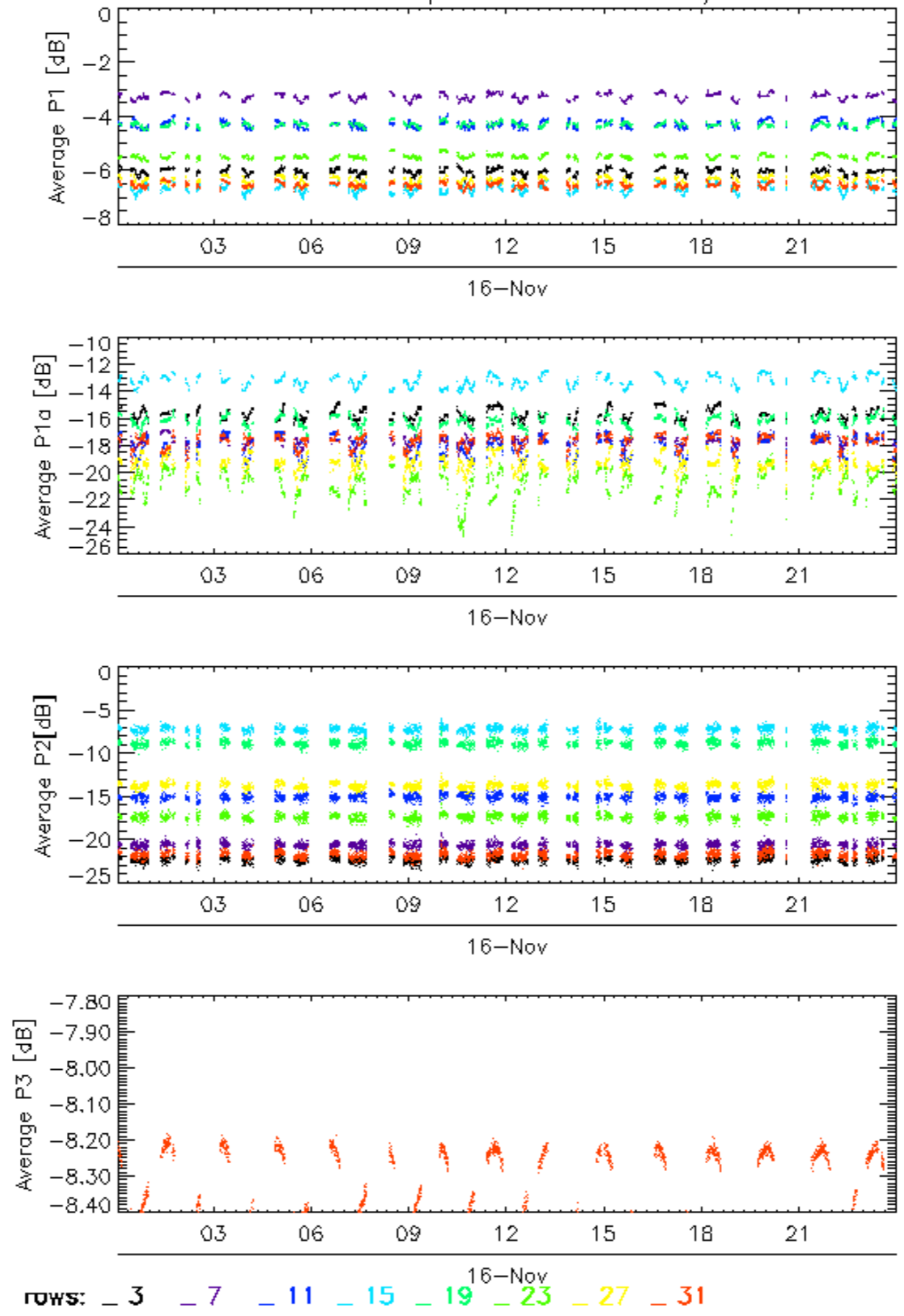

Calibration pulses for WVS IS2 V/V

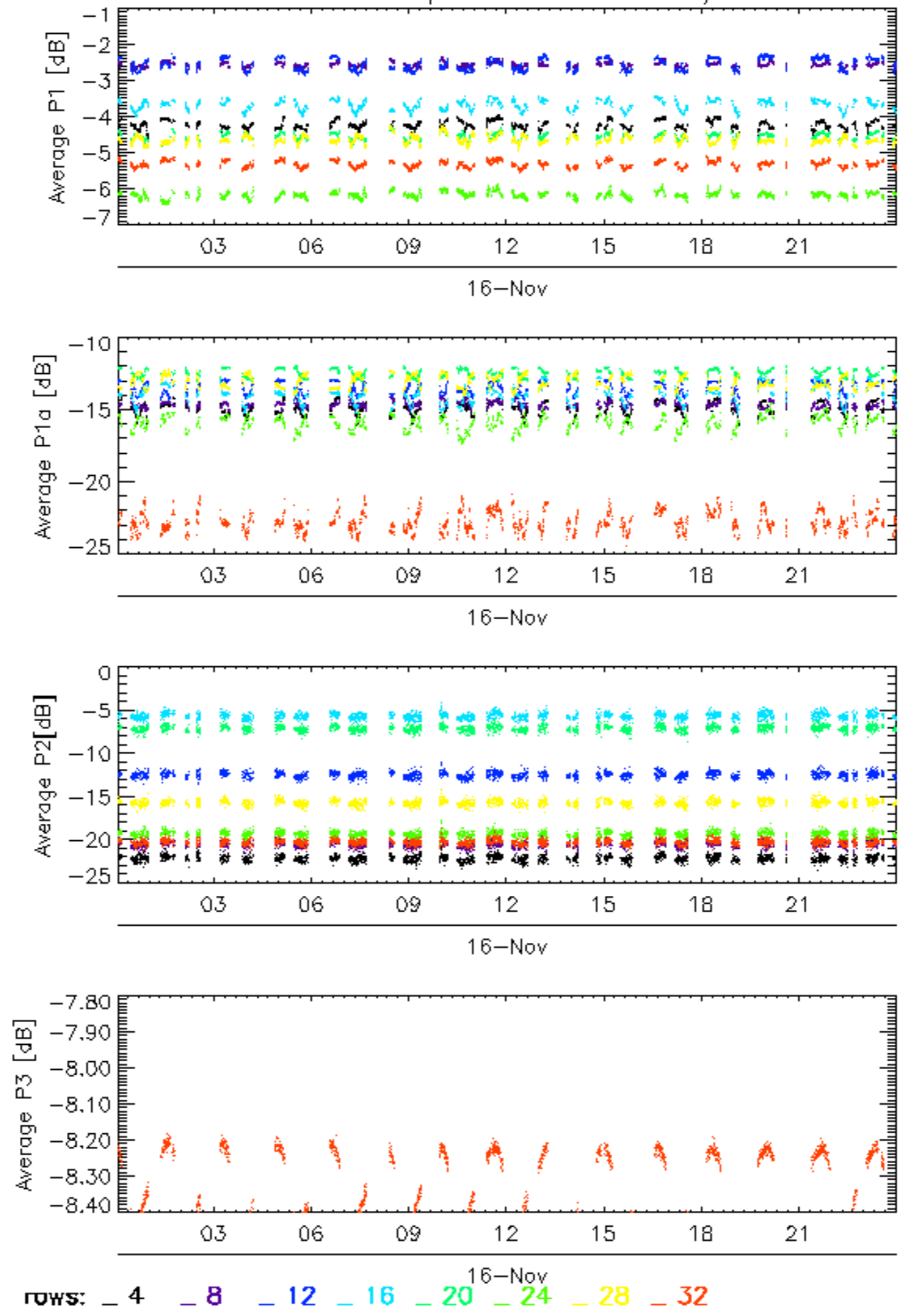

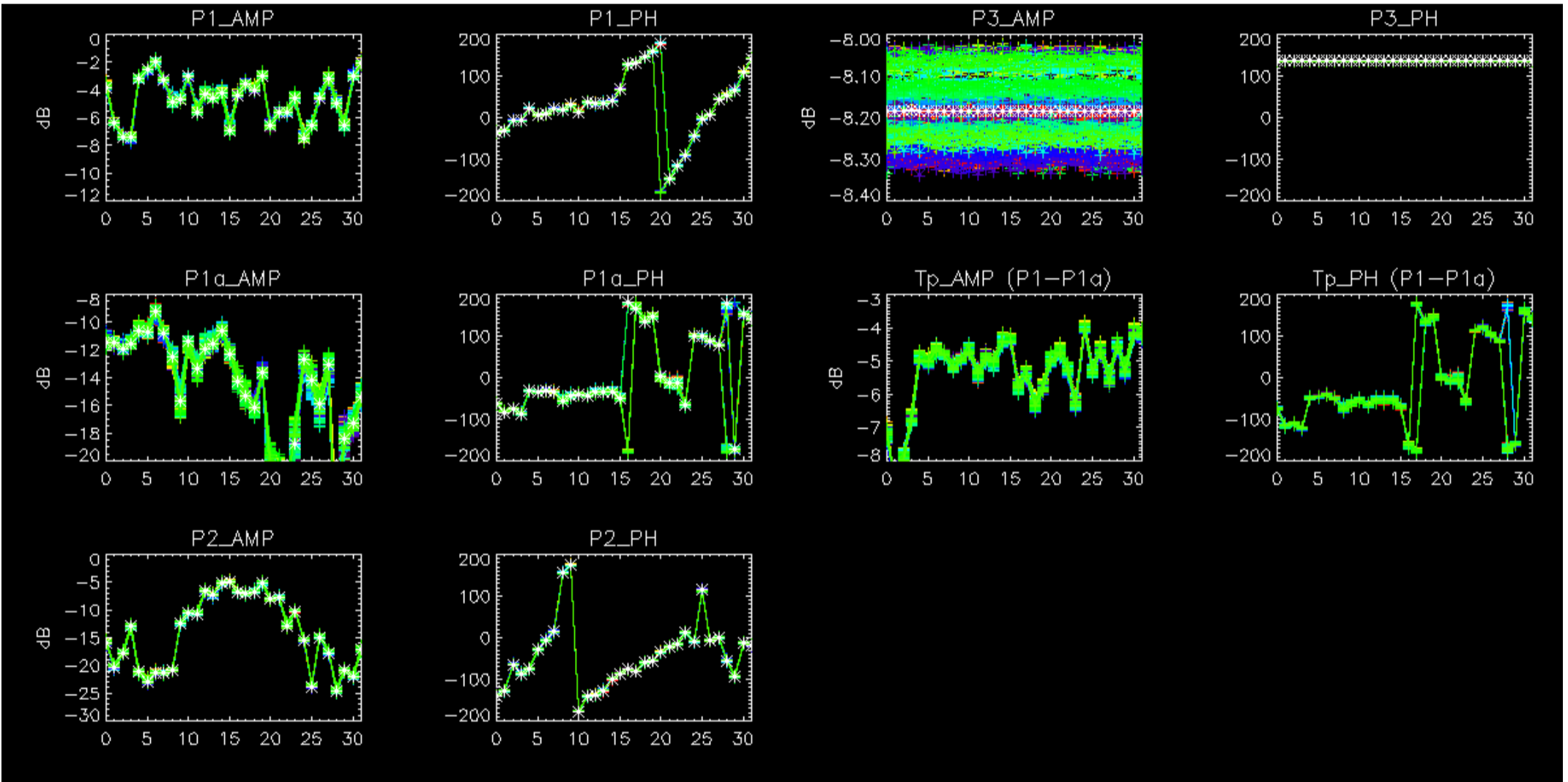

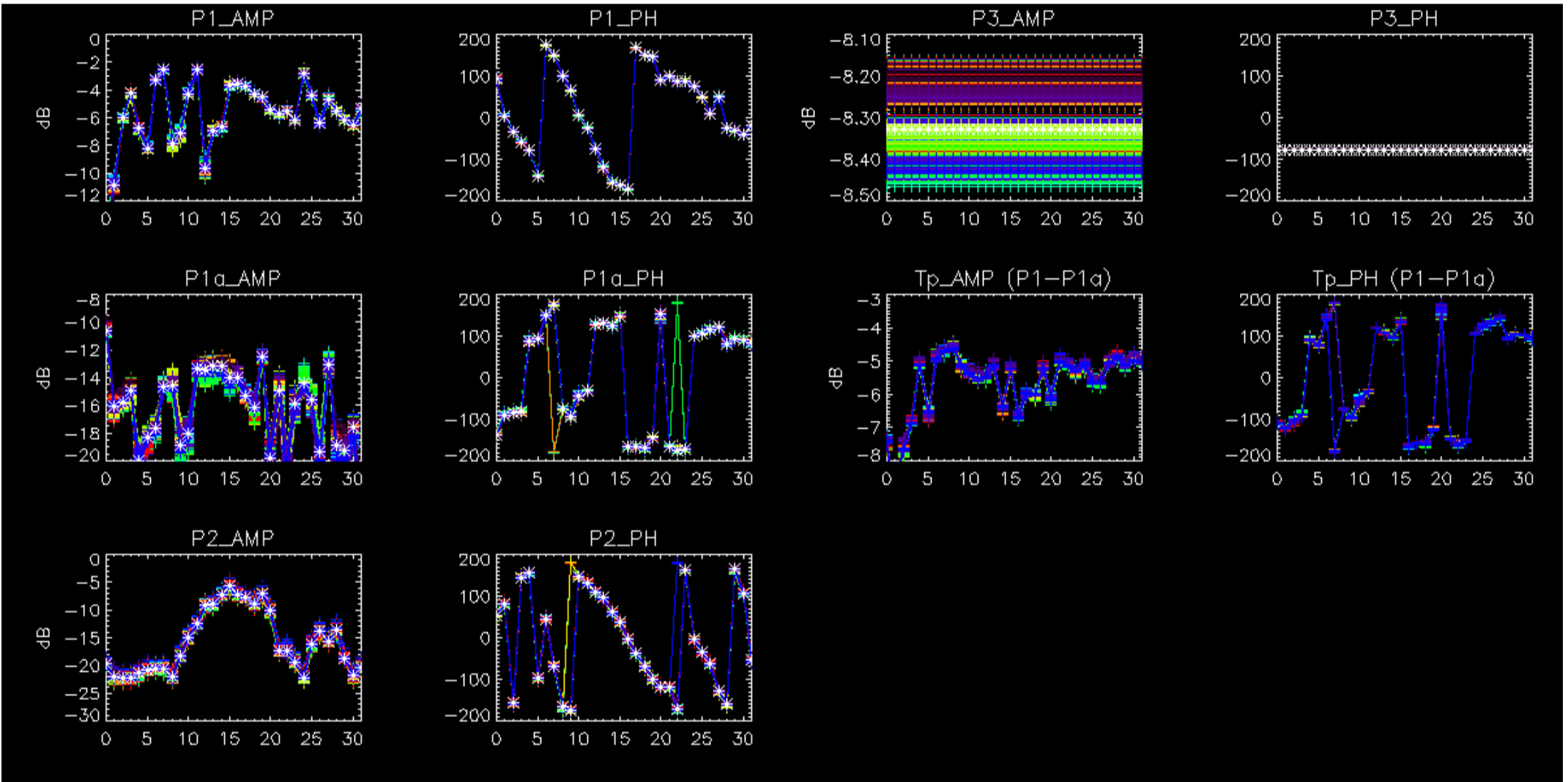

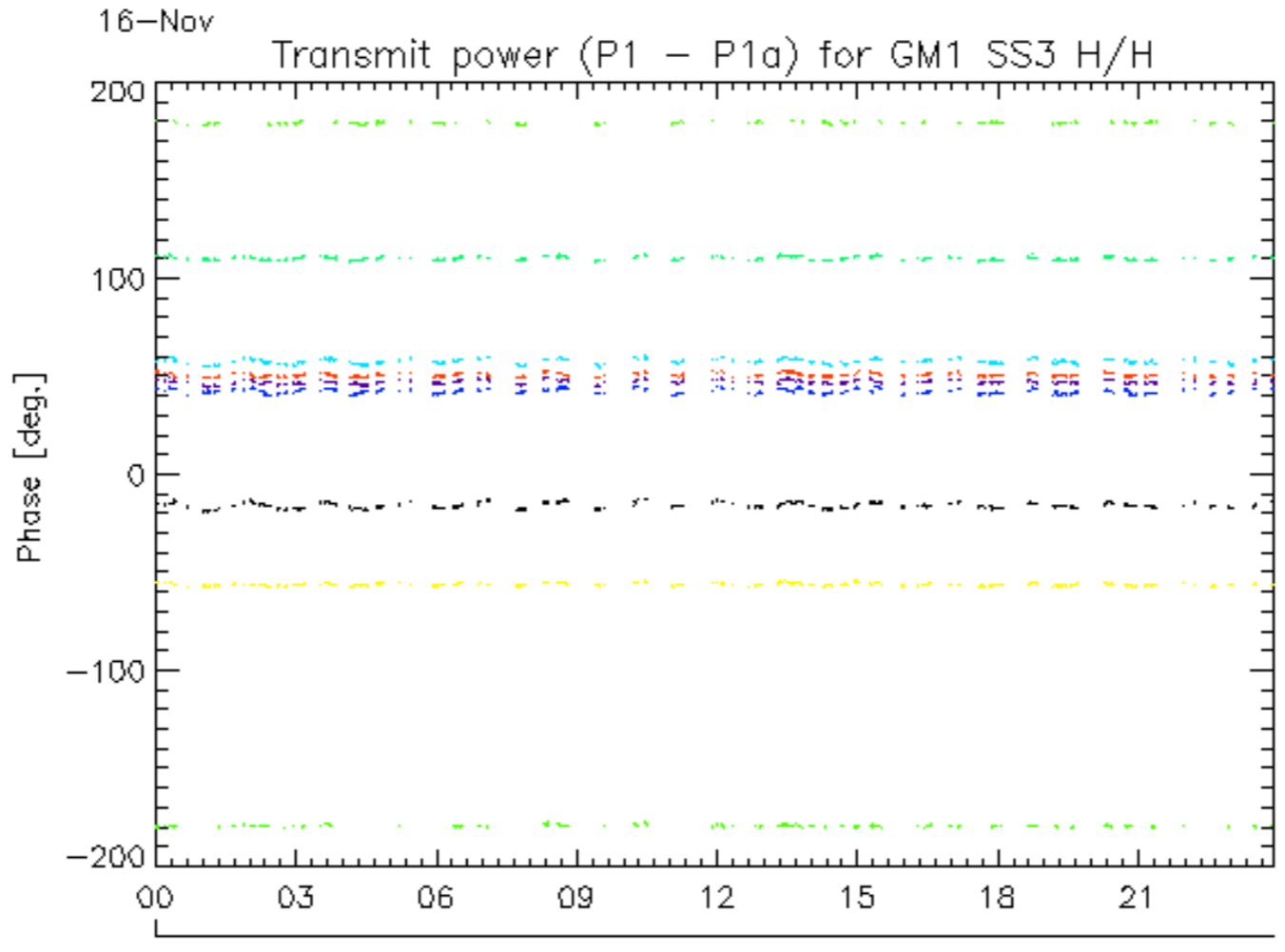
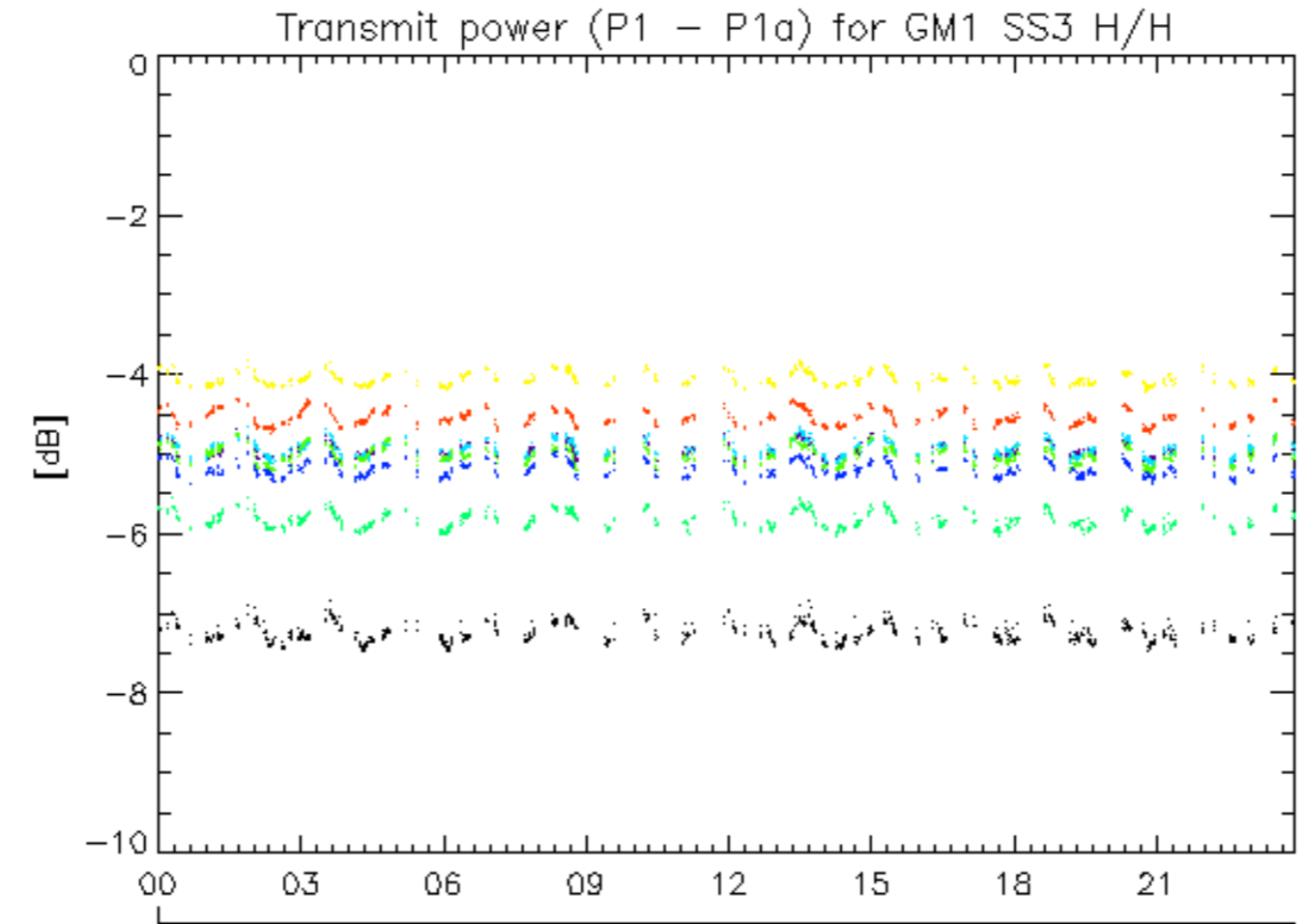

16-Nov

rows: - 1 - 5 - 9 - 13 - 17 - 21 - 25 - 29

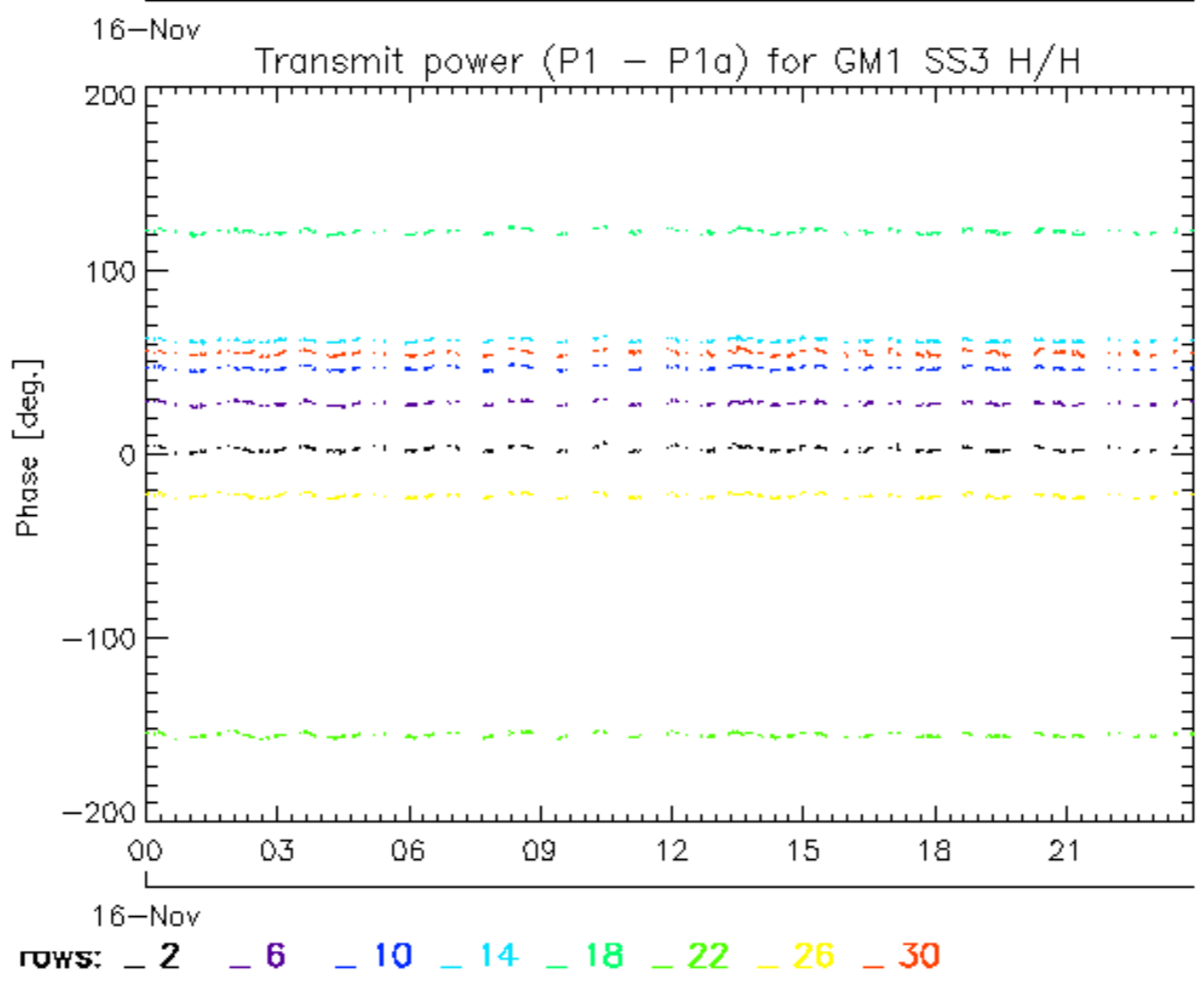
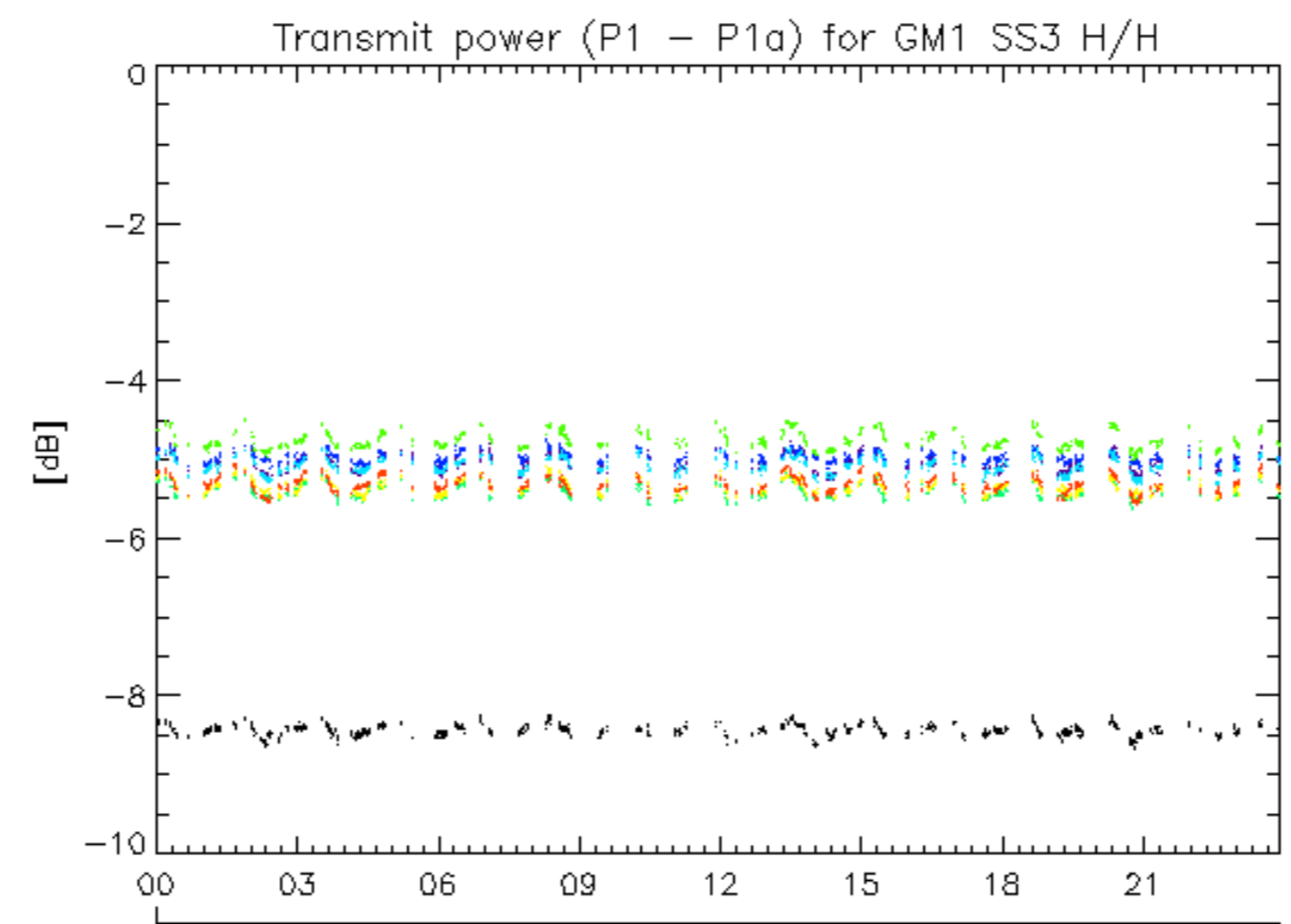

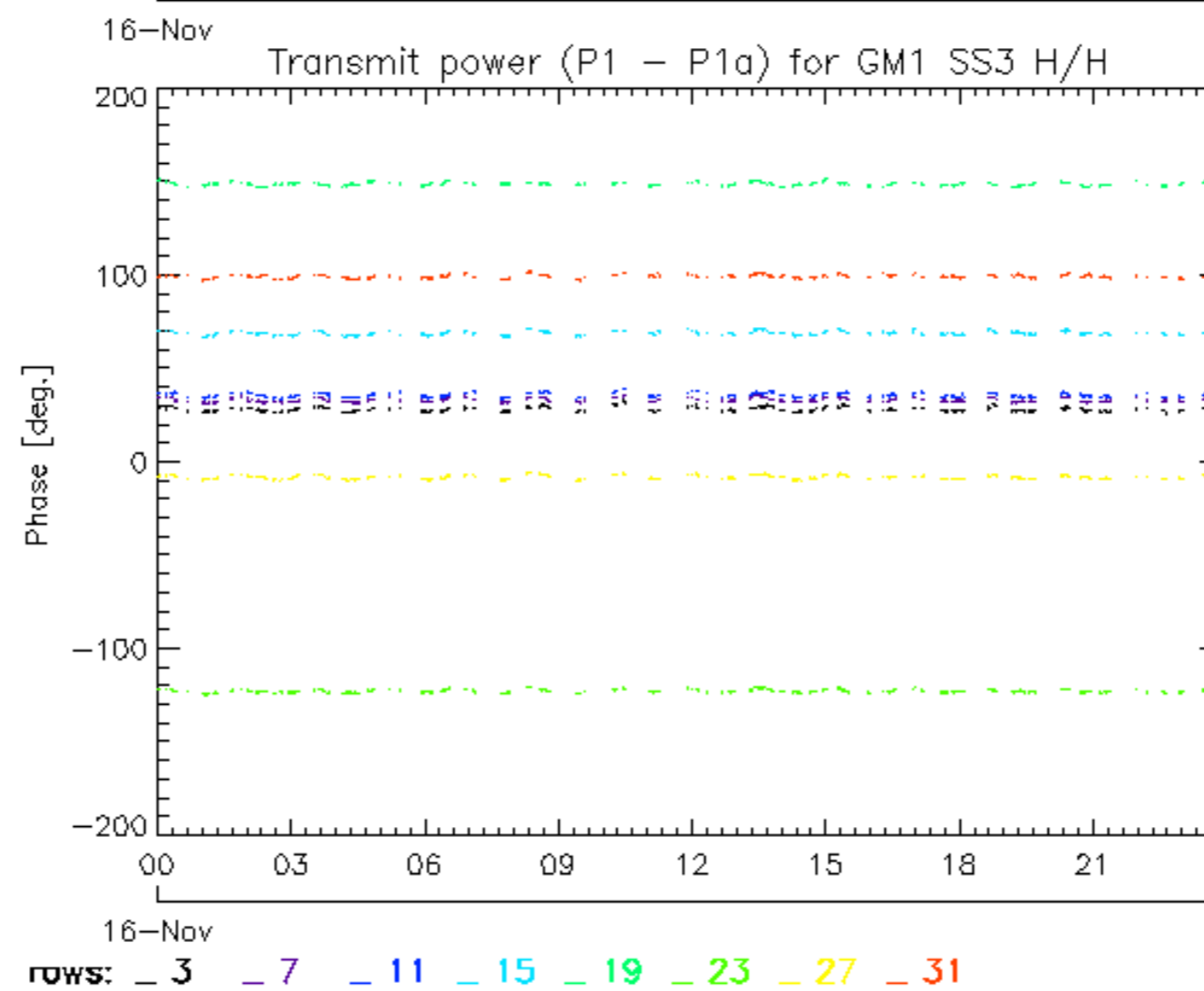
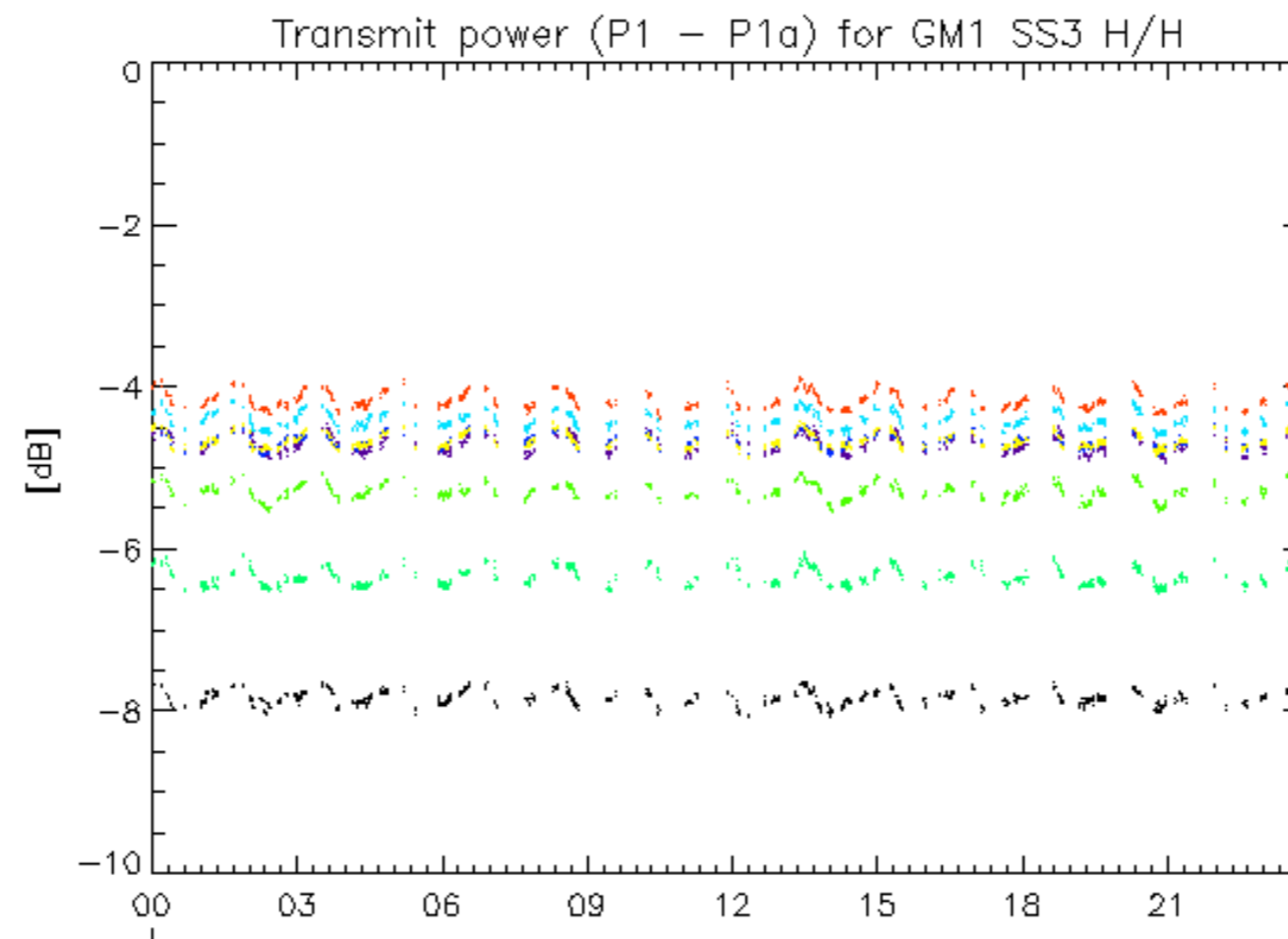

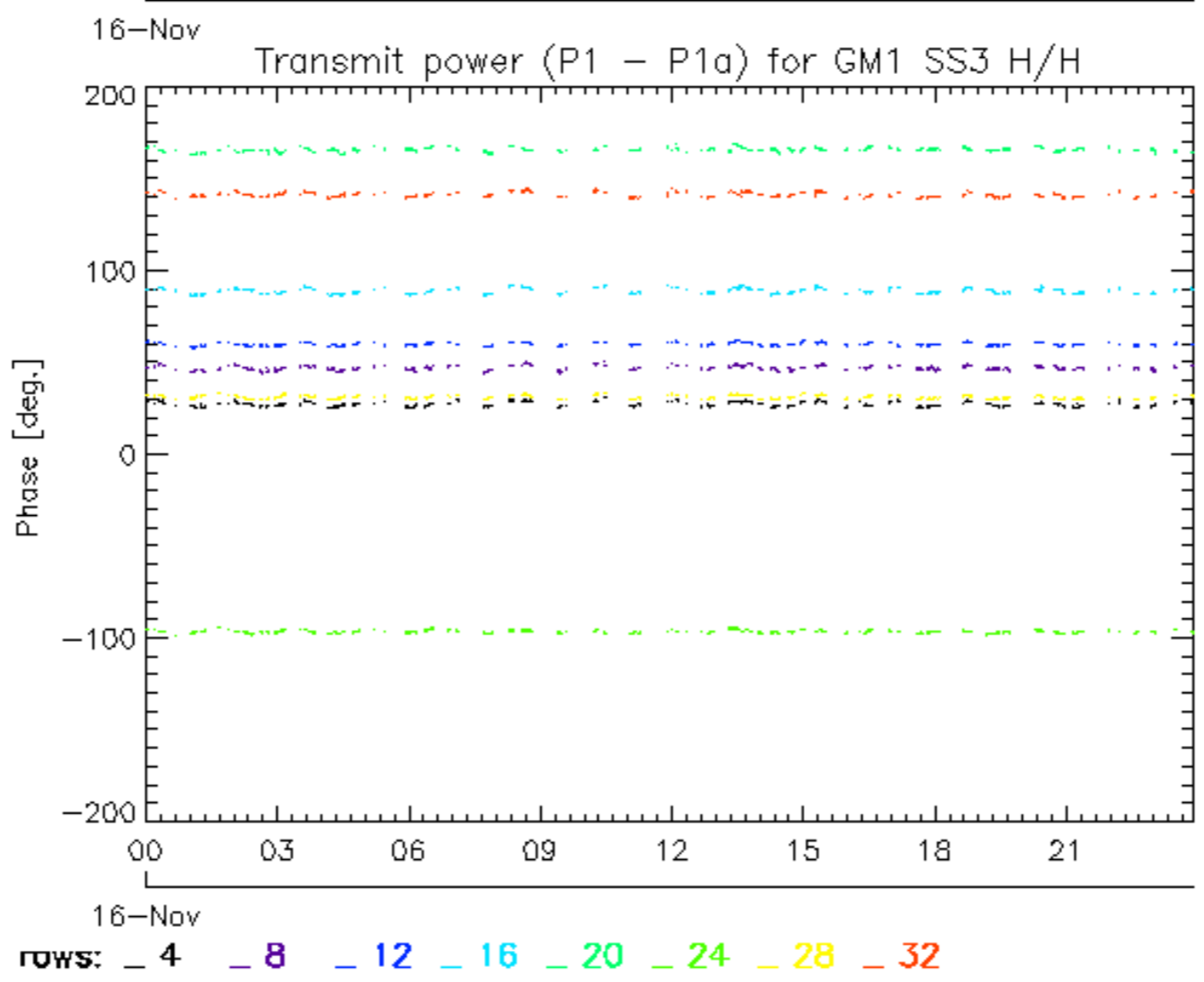
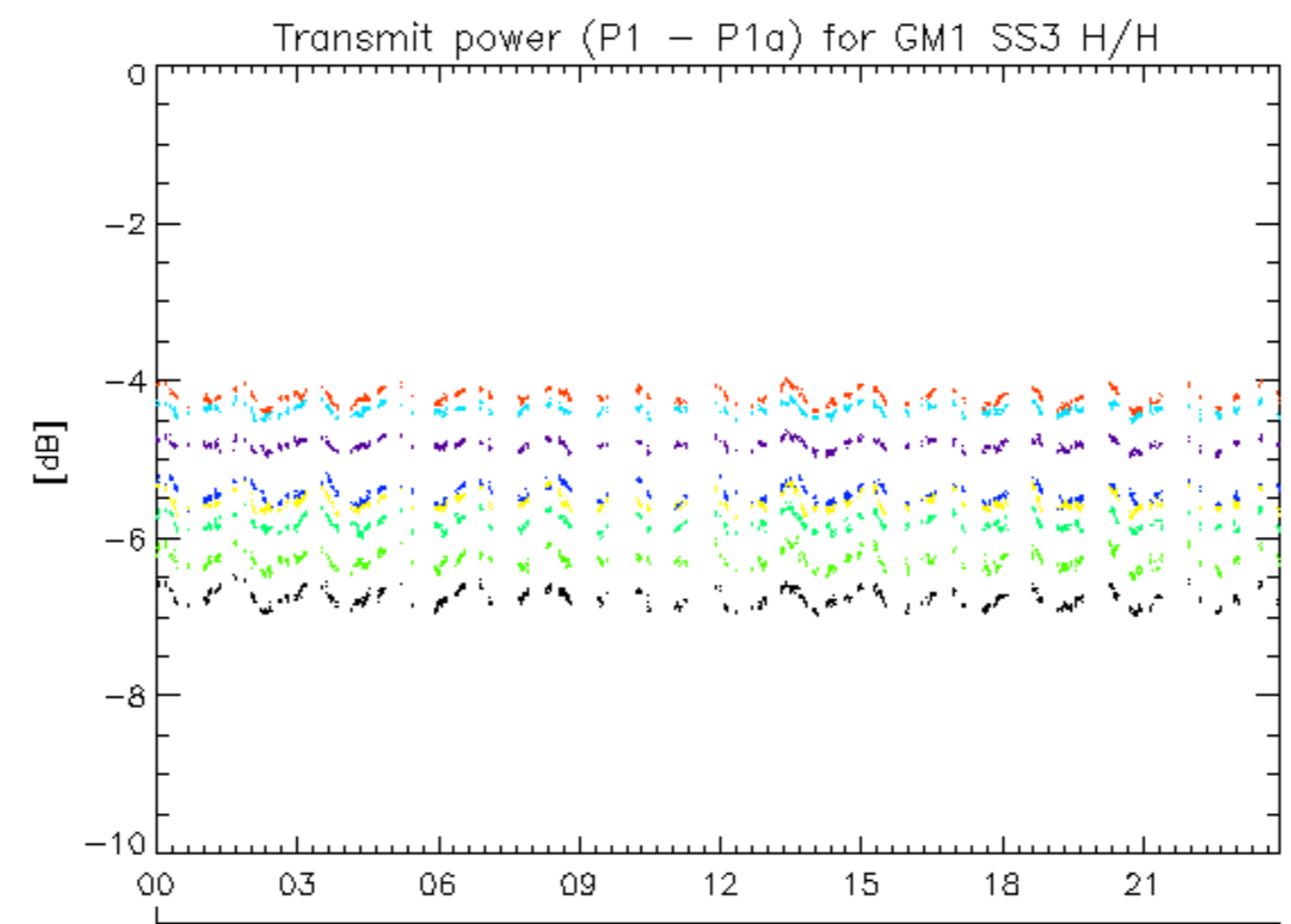

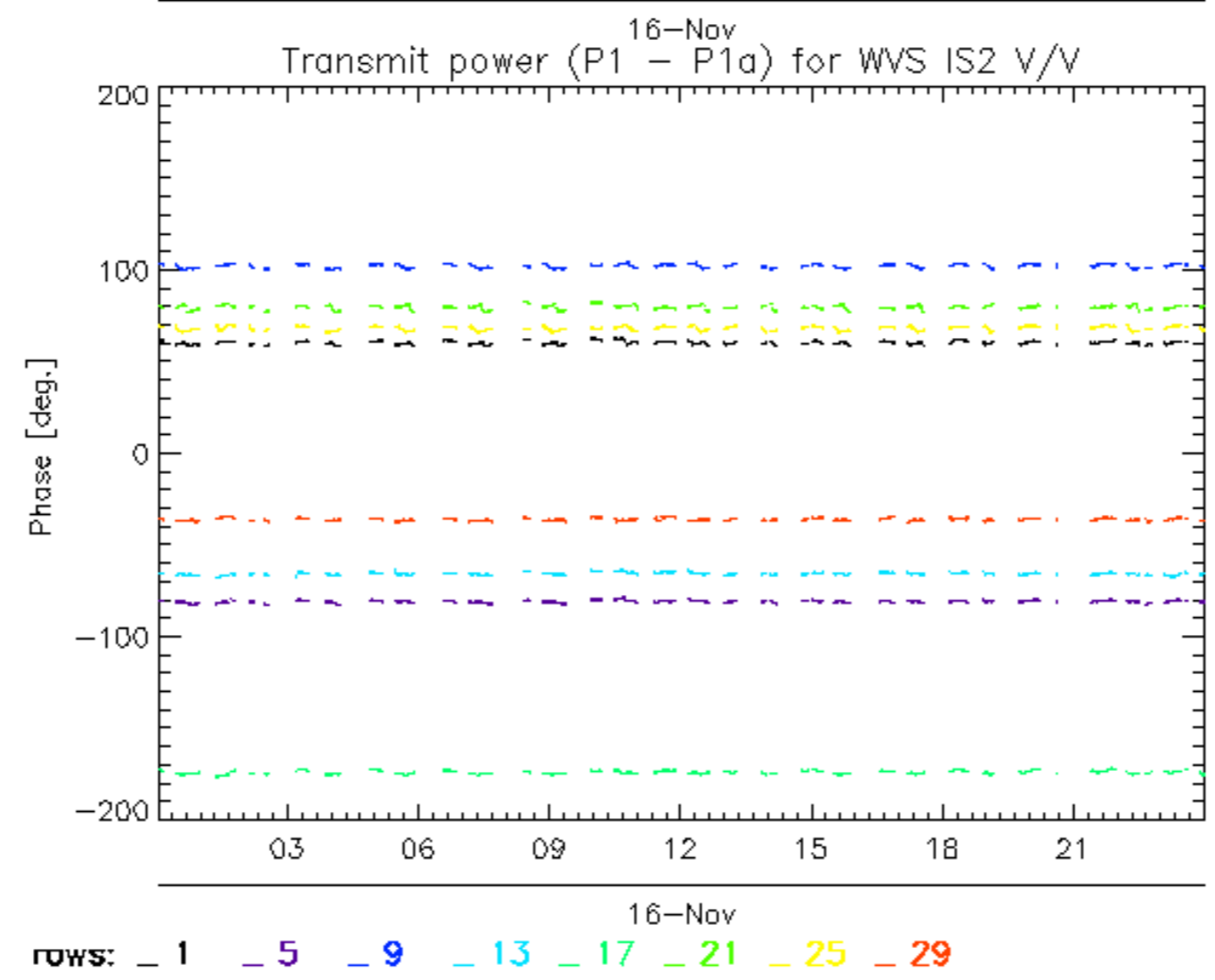
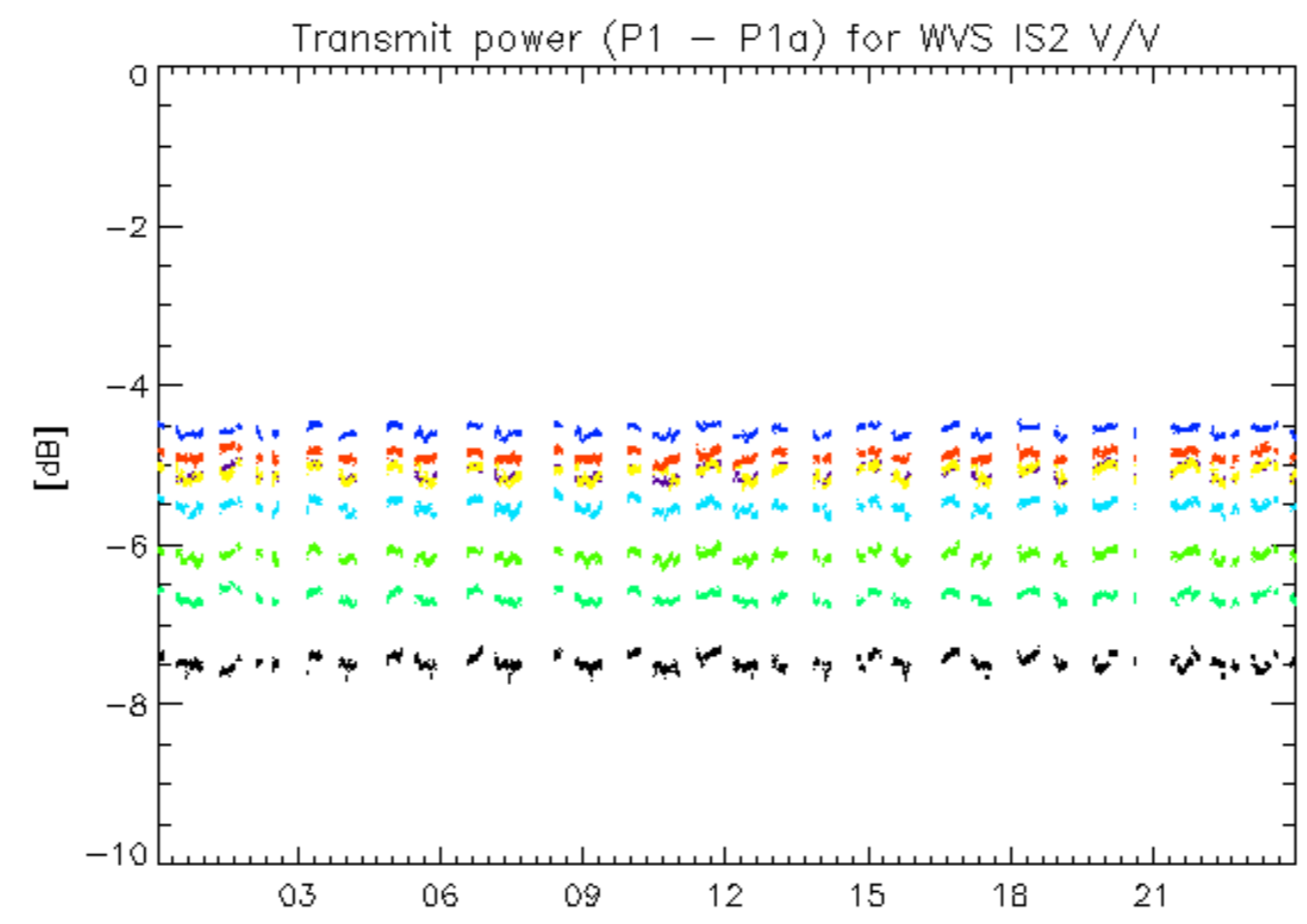

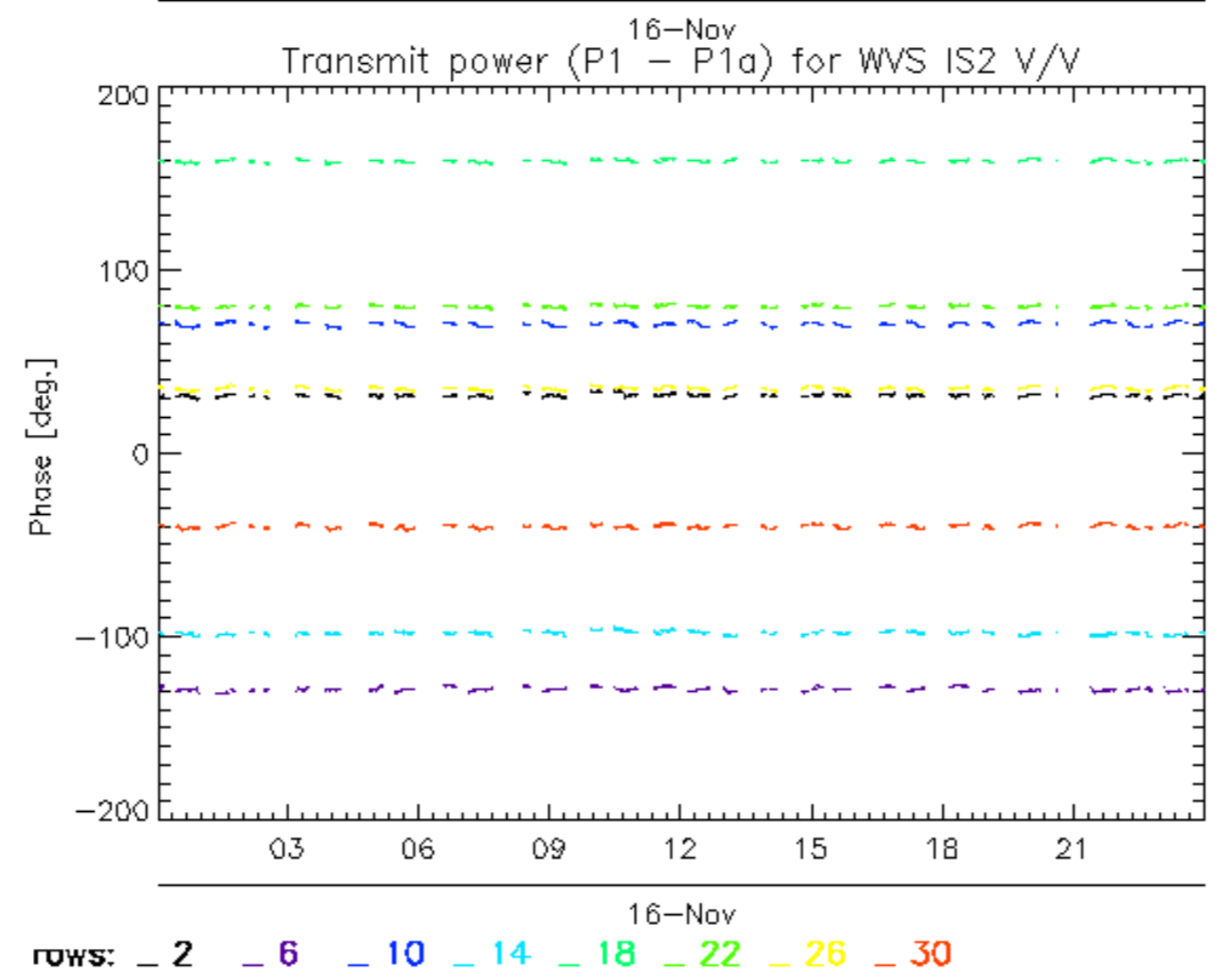
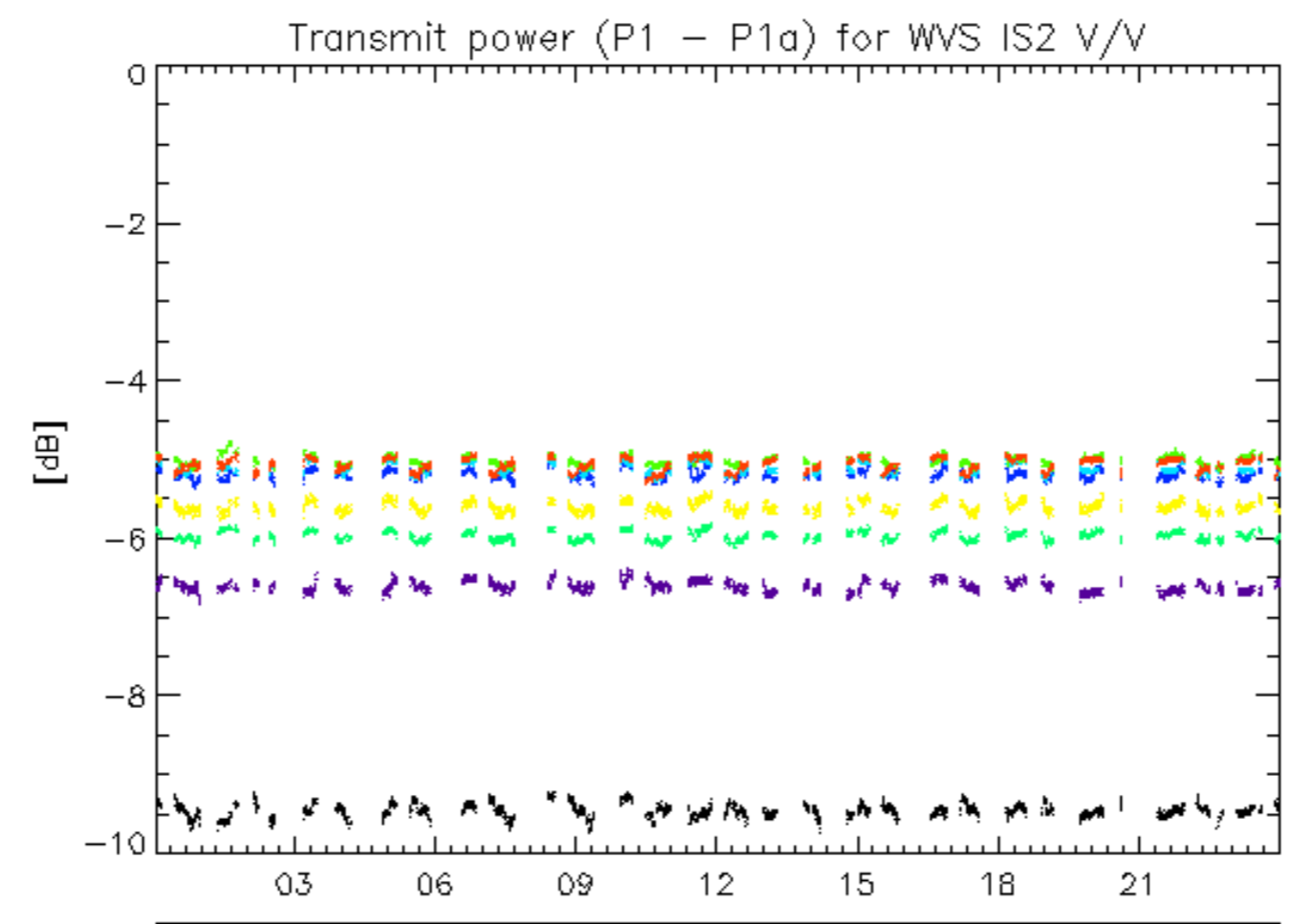

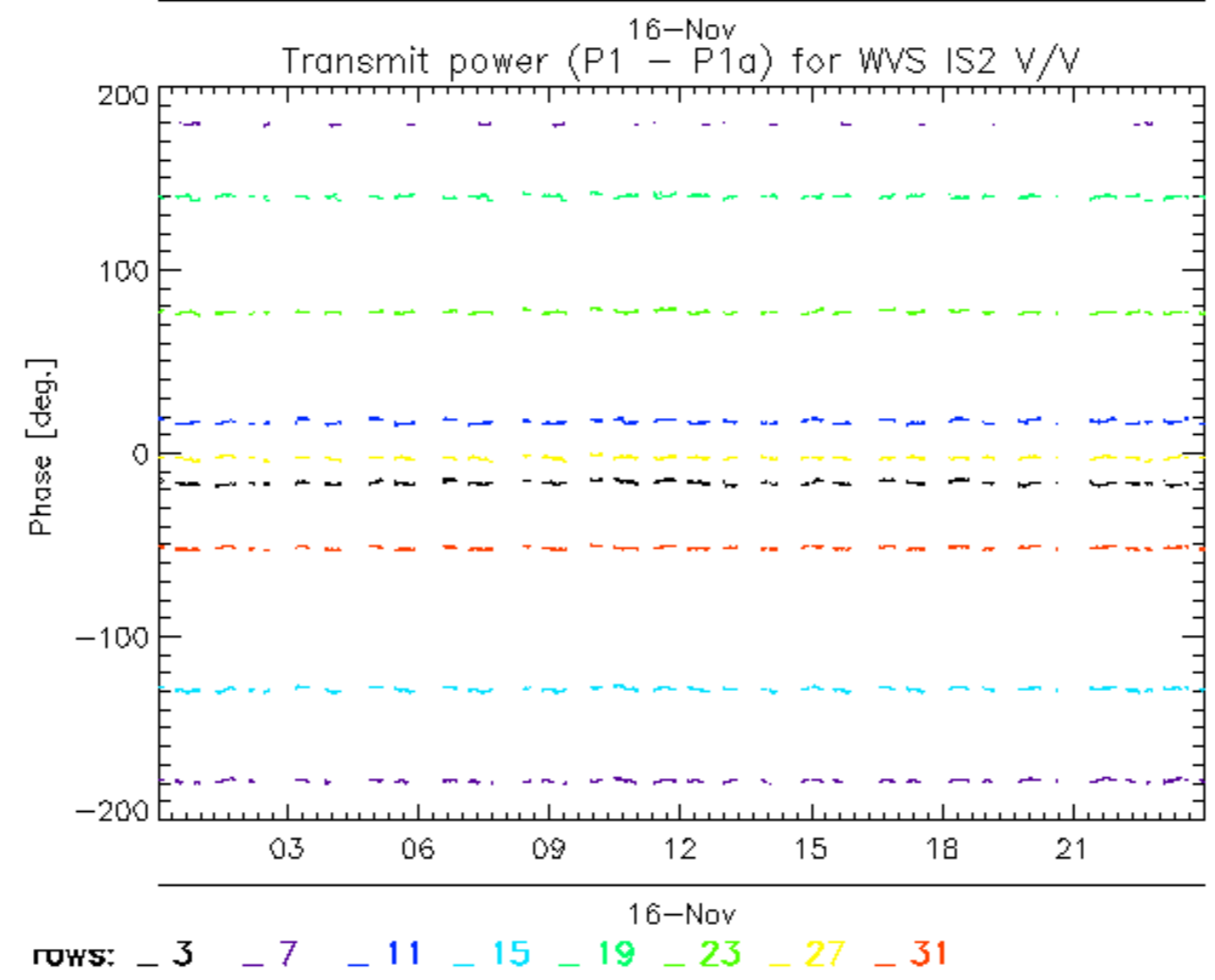
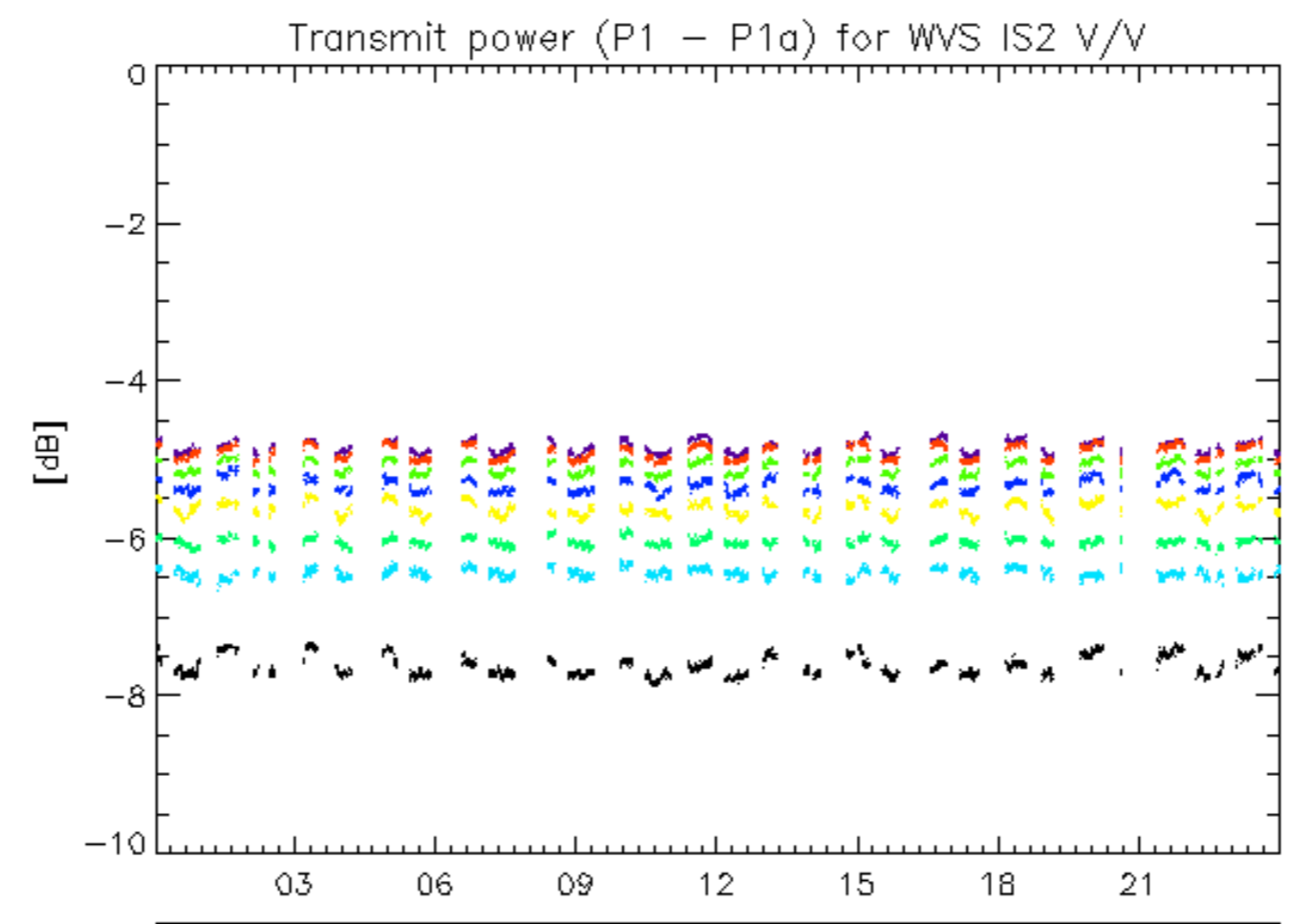

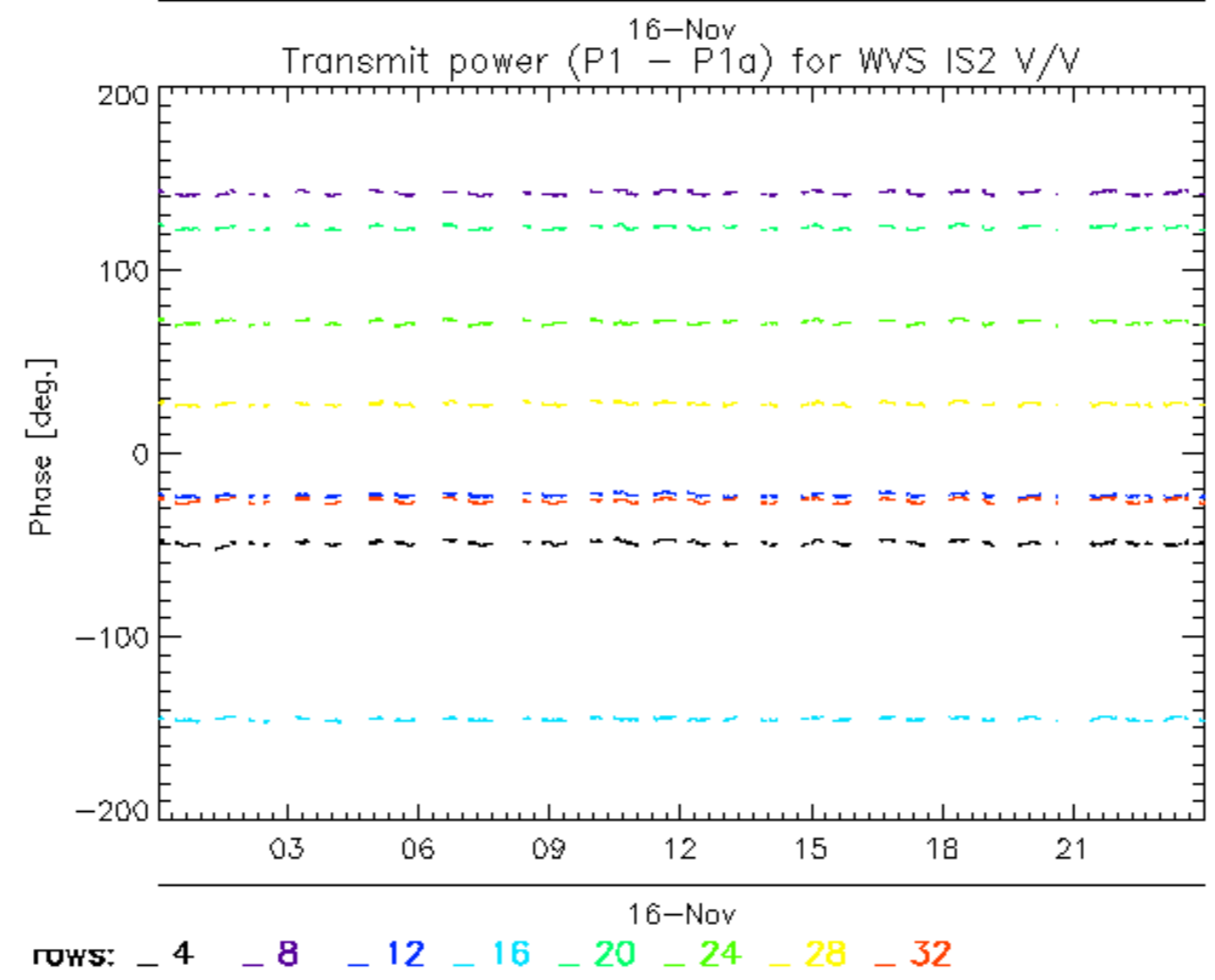
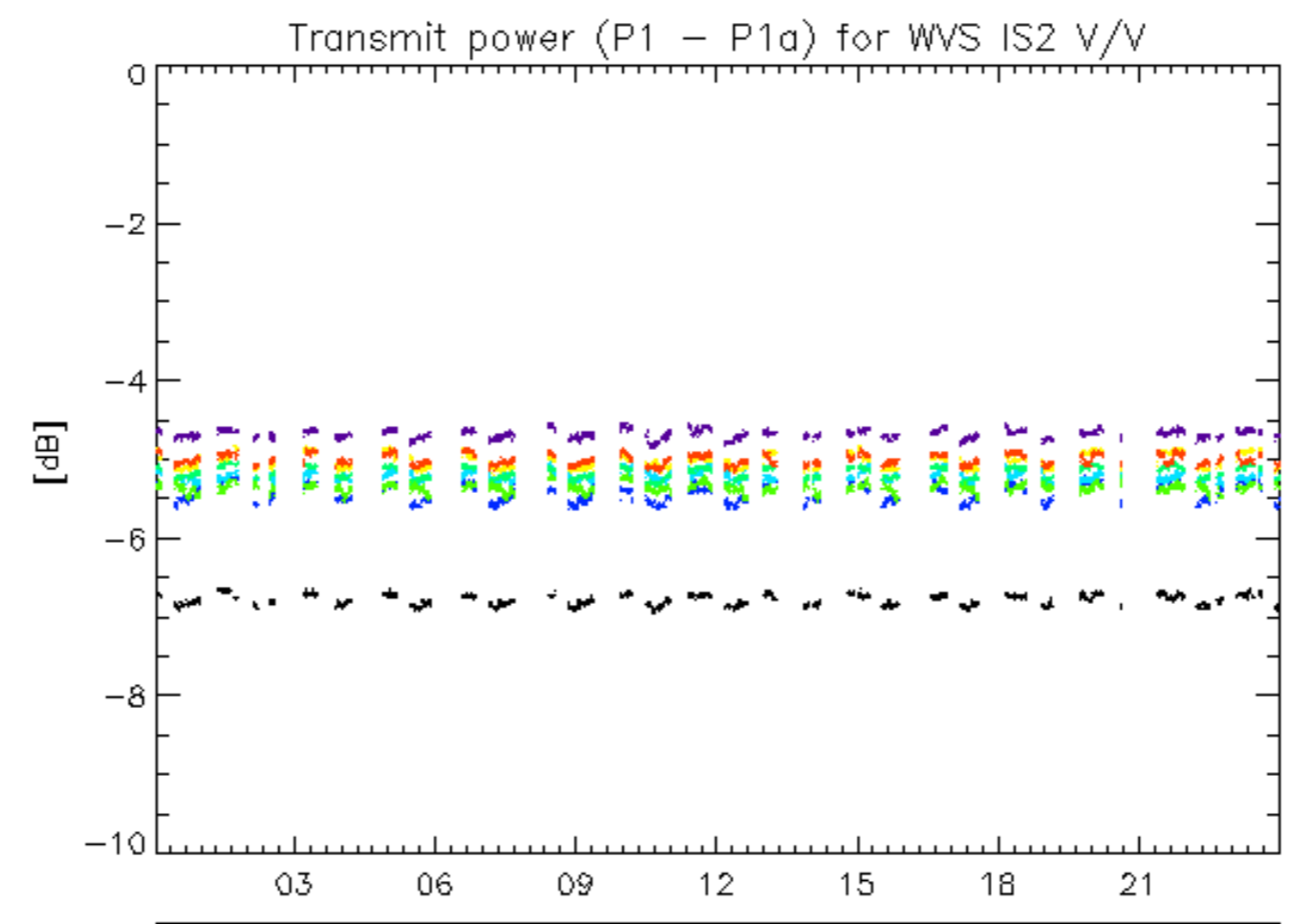

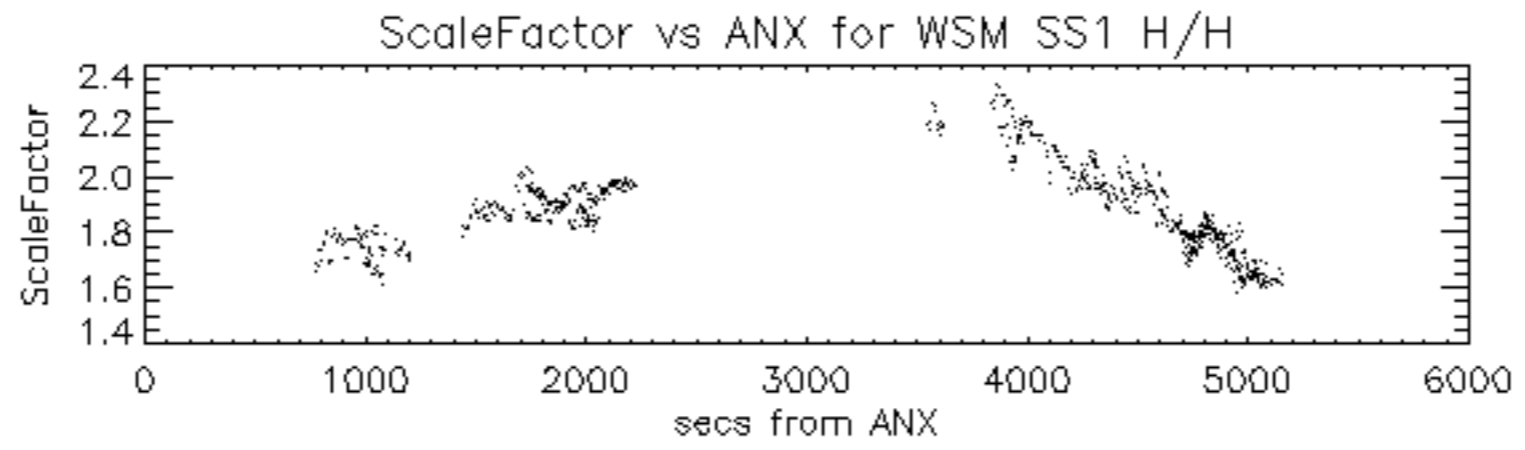

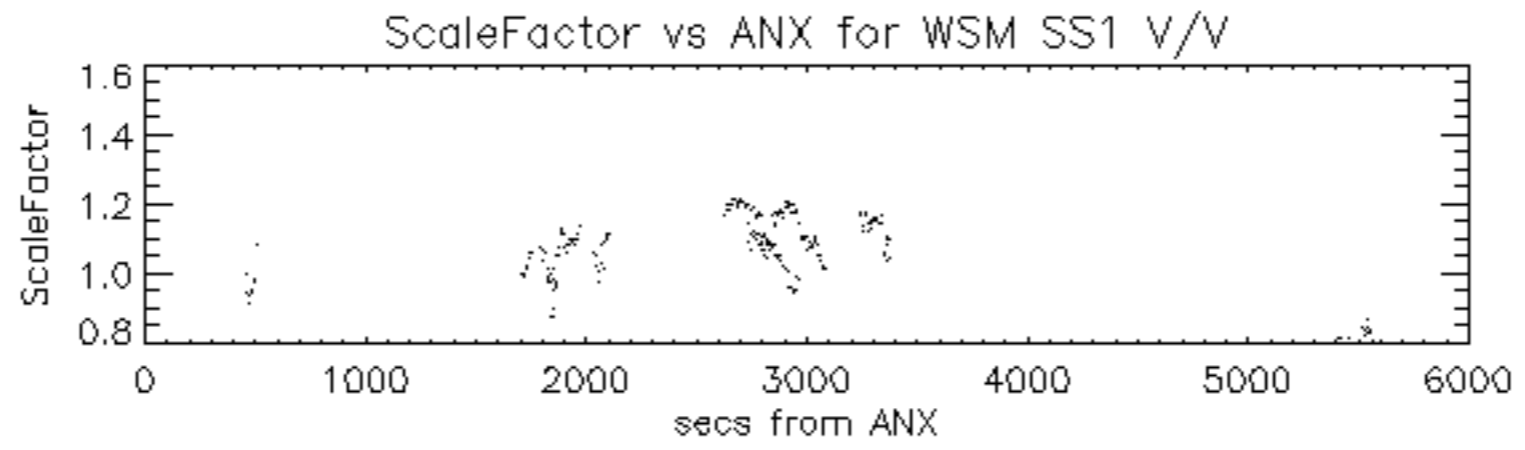

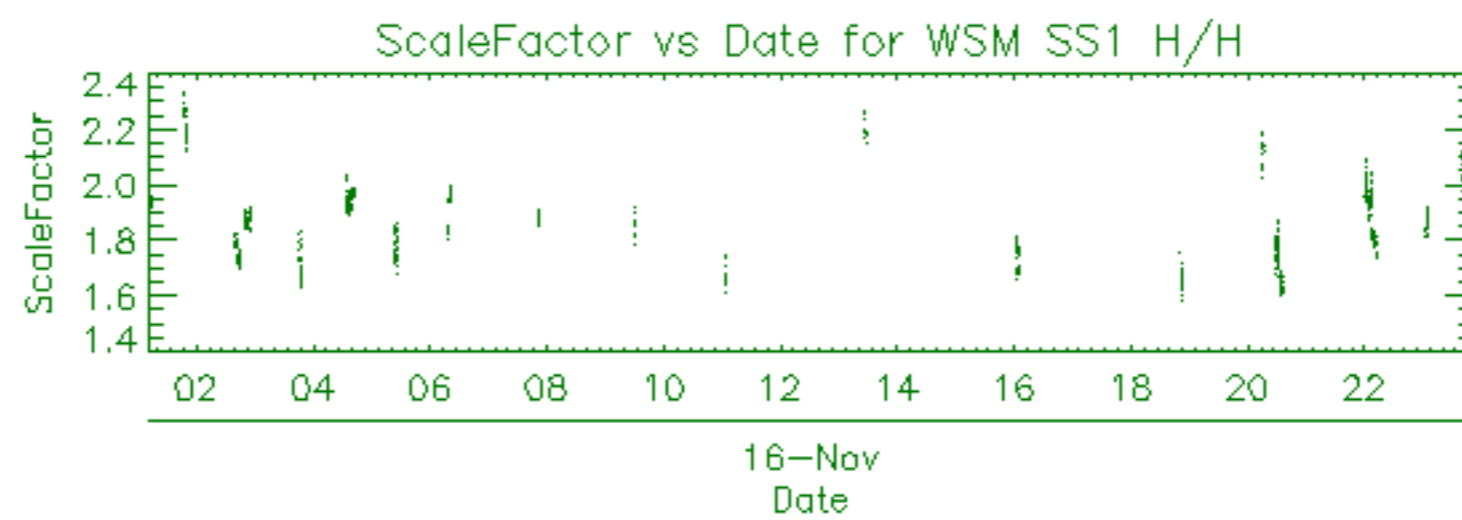

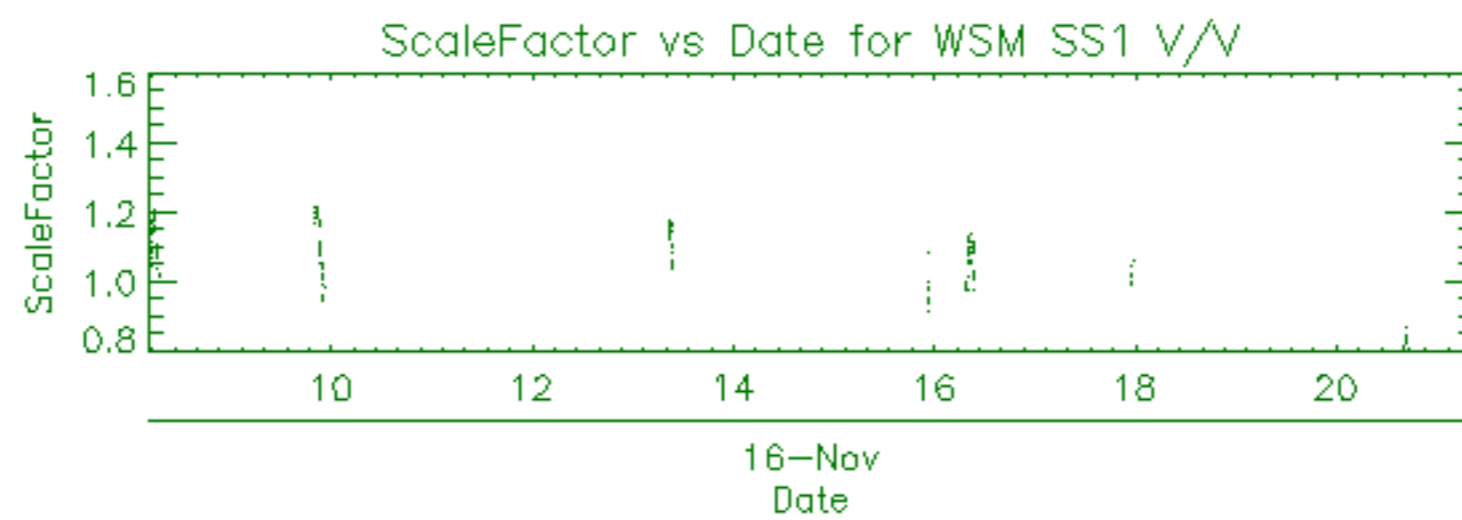

Filename	Beam	Pol	CycleNumber	absOrbit	relOrbit	procVersion					
ASA_APM_1PNPDE20081116_031247_000000712073_00476_35099_7363.N1						IS4	V/H	73	35099	476	4.07
ASA_APM_1PNPDE20081116_031247_000000712073_00476_35099_8094.N1						IS4	V/H	73	35099	476	4.07
ASA_APM_1PNPDK20081116_192622_000000422073_00486_35109_7672.N1						IS1	H/H	73	35109	486	4.07

Filename	Beam	Pol	CycleNumber	absOrbit	relOrbit	procVersion					
ASA_GM1_1PNPDE20081115_235643_000004042073_00474_35097_6718.N1						SS1	H/H	73	35097	474	4.07
ASA_GM1_1PNPDE20081116_001007_000001142073_00474_35097_6989.N1						SS1	H/H	73	35097	474	4.07
ASA_GM1_1PNPDE20081116_001736_000001502073_00474_35097_6993.N1						SS1	H/H	73	35097	474	4.07
ASA_GM1_1PNPDE20081116_002236_000002112073_00474_35097_6833.N1						SS1	H/H	73	35097	474	4.07
ASA_GM1_1PNPDE20081116_004019_000001022073_00474_35097_7176.N1						SS1	H/H	73	35097	474	4.07
ASA_GM1_1PNPDE20081116_004019_000001022073_00474_35097_7165.N1						SS1	H/H	73	35097	474	4.07
ASA_GM1_1PNPDE20081116_005939_000006882073_00475_35098_7157.N1						SS1	H/H	73	35098	475	4.07
ASA_GM1_1PNPDE20081116_011354_000004952073_00475_35098_7155.N1						SS1	H/H	73	35098	475	4.07
ASA_GM1_1PNPDE20081116_013914_000001872073_00475_35098_7134.N1						SS1	H/H	73	35098	475	4.07
ASA_GM1_1PNPDE20081116_015115_000000782073_00475_35098_7132.N1						SS1	H/H	73	35098	475	4.07
ASA_GM1_1PNPDE20081116_020103_000003442073_00475_35098_7139.N1						SS1	H/H	73	35098	475	4.07
ASA_GM1_1PNPDE20081116_021355_000007792073_00475_35098_8189.N1						SS1	H/H	73	35098	475	4.07
ASA_GM1_1PNPDE20081116_021355_000007792073_00475_35098_8252.N1						SS1	H/H	73	35098	475	4.07
ASA_GM1_1PNPDE20081116_023511_000002712073_00476_35099_8200.N1						SS1	H/H	73	35099	476	4.07
ASA_GM1_1PNPDE20081116_023511_000002712073_00476_35099_8237.N1						SS1	H/H	73	35099	476	4.07
ASA_GM1_1PNPDE20081116_024534_000002352073_00476_35099_8202.N1						SS1	H/H	73	35099	476	4.07
ASA_GM1_1PNPDE20081116_024534_000002352073_00476_35099_8239.N1						SS1	H/H	73	35099	476	4.07
ASA_GM1_1PNPDE20081116_025624_000008702073_00476_35099_8160.N1						SS1	H/H	73	35099	476	4.07
ASA_GM1_1PNPDE20081116_025624_000008702073_00476_35099_8244.N1						SS1	H/H	73	35099	476	4.07
ASA_GM1_1PNPDE20081116_033119_000001082073_00476_35099_7404.N1						SS1	H/H	73	35099	476	4.07
ASA_GM1_1PNPDE20081116_033119_000001082073_00476_35099_7503.N1						SS1	H/H	73	35099	476	4.07
ASA_GM1_1PNPDE20081116_033654_000005252073_00476_35099_7400.N1						SS1	H/H	73	35099	476	4.07
ASA_GM1_1PNPDE20081116_033654_000005252073_00476_35099_7501.N1						SS1	H/H	73	35099	476	4.07
ASA_GM1_1PNPDE20081116_034857_000002352073_00476_35099_7402.N1						SS1	H/H	73	35099	476	4.07
ASA_GM1_1PNPDE20081116_034857_000002352073_00476_35099_7499.N1						SS1	H/H	73	35099	476	4.07
ASA_GM1_1PNPDE20081116_040757_000001262073_00477_35100_7471.N1						SS1	H/H	73	35100	477	4.07
ASA_GM1_1PNPDE20081116_040757_000001262073_00477_35100_7538.N1						SS1	H/H	73	35100	477	4.07
ASA_GM1_1PNPDE20081116_041230_000012502073_00477_35100_7647.N1						SS1	H/H	73	35100	477	4.07
ASA_GM1_1PNPDE20081116_041230_000012502073_00477_35100_7630.N1						SS1	H/H	73	35100	477	4.07
ASA_GM1_1PNPDE20081116_044202_000001382073_00477_35100_7461.N1						SS1	H/H	73	35100	477	4.07
ASA_GM1_1PNPDE20081116_044202_000001382073_00477_35100_7511.N1						SS1	H/H	73	35100	477	4.07
ASA_GM1_1PNPDE20081116_044540_000003982073_00477_35100_7411.N1						SS1	H/H	73	35100	477	4.07
ASA_GM1_1PNPDE20081116_044540_000003982073_00477_35100_7506.N1						SS1	H/H	73	35100	477	4.07
ASA_GM1_1PNPDE20081116_051155_000000842073_00477_35100_7697.N1						SS1	H/H	73	35100	477	4.07
ASA_GM1_1PNPDE20081116_051155_000000842073_00477_35100_7965.N1						SS1	H/H	73	35100	477	4.07
ASA_GM1_1PNPDE20081116_052631_000000842073_00477_35100_7699.N1						SS1	H/H	73	35100	477	4.07
ASA_GM1_1PNPDE20081116_052631_000000842073_00477_35100_7775.N1						SS1	H/H	73	35100	477	4.07
ASA_GM1_1PNPDE20081116_055405_000010622073_00478_35101_8034.N1						SS1	H/H	73	35101	478	4.07
ASA_GM1_1PNPDE20081116_055405_000010622073_00478_35101_8390.N1						SS1	H/H	73	35101	478	4.07
ASA_GM1_1PNPDE20081116_062148_000007672073_00478_35101_7781.N1						SS1	H/H	73	35101	478	4.07
ASA_GM1_1PNPDE20081116_062148_000007672073_00478_35101_7891.N1						SS1	H/H	73	35101	478	4.07
ASA_GM1_1PNPDK20081116_065231_000001932073_00478_35101_6726.N1						SS1	H/H	73	35101	478	4.07
ASA_GM1_1PNPDK20081116_070416_000002592073_00478_35101_6731.N1						SS1	H/H	73	35101	478	4.07
ASA_GM1_1PNPDK20081116_074210_000005072073_00479_35102_6733.N1						SS1	H/H	73	35102	479	4.07
ASA_GM1_1PNPDK20081116_075214_000001022073_00479_35102_6735.N1						SS1	H/H	73	35102	479	4.07
ASA_GM1_1PNPDK20081116_075244_000001692073_00479_35102_6825.N1						SS1	H/H	73	35102	479	4.07
ASA_GM1_1PNPDK20081116_081722_000004222073_00479_35102_6827.N1						SS1	H/H	73	35102	479	4.07
ASA_GM1_1PNPDK20081116_083307_000009302073_00479_35102_6834.N1						SS1	H/H	73	35102	479	4.07
ASA_GM1_1PNPDK20081116_092354_000003742073_00480_35103_6832.N1						SS1	H/H	73	35103	480	4.07
ASA_GM1_1PNPDK20081116_093355_000000902073_00480_35103_6841.N1						SS1	H/H	73	35103	480	4.07
ASA_GM1_1PNPDK20081116_101343_000003322073_00480_35103_6956.N1						SS1	H/H	73	35103	480	4.07
ASA_GM1_1PNPDK20081116_102613_000002112073_00480_35103_6961.N1						SS1	H/H	73	35103	480	4.07
ASA_GM1_1PNPDK20081116_110121_000001382073_00481_35104_6963.N1						SS1	H/H	73	35104	481	4.07
ASA_GM1_1PNPDK20081116_110515_000002952073_00481_35104_6970.N1						SS1	H/H	73	35104	481	4.07
ASA_GM1_1PNPDK20081116_111451_000001442073_00481_35104_7091.N1						SS1	H/H	73	35104	481	4.07
ASA_GM1_1PNPDK20081116_115419_000000962073_00481_35104_7093.N1						SS1	H/H	73	35104	481	4.07
ASA_GM1_1PNPDK20081116_115948_000000782073_00481_35104_7095.N1						SS1	H/H	73	35104	481	4.07
ASA_GM1_1PNPDK20081116_120539_000002832073_00481_35104_7100.N1						SS1	H/H	73	35104	481	4.07
ASA_GM1_1PNPDK20081116_121836_000001382073_00481_35104_7105.N1						SS1	H/H	73	35104	481	4.07
ASA_GM1_1PNPDK20081116_123958_000001382073_00482_35105_7107.N1						SS1	H/H	73	35105	482	4.07
ASA_GM1_1PNPDK20081116_124917_000002532073_00482_35105_7112.N1						SS1	H/H	73	35105	482	4.07
ASA_GM1_1PNPDK20081116_125224_000004412073_00482_35105_7228.N1						SS1	H/H	73	35105	482	4.07
ASA_GM1_1PNPDK20081116_131626_000002952073_00482_35105_7232.N1						SS1	H/H	73	35105	482	4.07
ASA_GM1_1PNPDK20081116_132410_000001442073_00482_35105_7230.N1						SS1	H/H	73	35105	482	4.07
ASA_GM1_1PNPDK20081116_132811_000003262073_00482_35105_7234.N1						SS1	H/H	73	35105	482	4.07
ASA_GM1_1PNPDK20081116_133455_000002292073_00482_35105_7236.N1						SS1	H/H	73	35105	482	4.07
ASA_GM1_1PNPDK20081116_134017_000001322073_00482_35105_7238.N1						SS1	H/H	73	35105	482	4.07

ASA_GM1_1PNPDK20081116_134400_000004162073_00482_35105_7243.N1	SS1	H/H	73	35105	482	4.07
ASA_GM1_1PNPDK20081116_135842_000003142073_00482_35105_7248.N1	SS1	H/H	73	35105	482	4.07
ASA_GM1_1PNPDK20081116_141420_000008032073_00483_35106_7253.N1	SS1	H/H	73	35106	483	4.07
ASA_GM1_1PNPDK20081116_143908_000004712073_00483_35106_7357.N1	SS1	H/H	73	35106	483	4.07
ASA_GM1_1PNPDK20081116_145515_000003502073_00483_35106_7362.N1	SS1	H/H	73	35106	483	4.07
ASA_GM1_1PNPDK20081116_151531_000003562073_00483_35106_7364.N1	SS1	H/H	73	35106	483	4.07
ASA_GM1_1PNPDK20081116_152257_000005132073_00483_35106_7369.N1	SS1	H/H	73	35106	483	4.07
ASA_GM1_1PNPDK20081116_155731_000002352073_00484_35107_7374.N1	SS1	H/H	73	35107	484	4.07
ASA_GM1_1PNPDK20081116_161737_000000842073_00484_35107_7477.N1	SS1	H/H	73	35107	484	4.07
ASA_GM1_1PNPDK20081116_162405_000006282073_00484_35107_7479.N1	SS1	H/H	73	35107	484	4.07
ASA_GM1_1PNPDK20081116_165607_000002112073_00484_35107_7481.N1	SS1	H/H	73	35107	484	4.07
ASA_GM1_1PNPDK20081116_170910_000001812073_00484_35107_7486.N1	SS1	H/H	73	35107	484	4.07
ASA_GM1_1PNPDK20081116_173518_000001142073_00485_35108_7488.N1	SS1	H/H	73	35108	485	4.07
ASA_GM1_1PNPDK20081116_173800_000003622073_00485_35108_7490.N1	SS1	H/H	73	35108	485	4.07
ASA_GM1_1PNPDK20081116_174945_000004772073_00485_35108_7587.N1	SS1	H/H	73	35108	485	4.07
ASA_GM1_1PNPDK20081116_175859_000001692073_00485_35108_7585.N1	SS1	H/H	73	35108	485	4.07
ASA_GM1_1PNPDK20081116_180416_000001202073_00485_35108_7589.N1	SS1	H/H	73	35108	485	4.07
ASA_GM1_1PNPDK20081116_183759_000002172073_00485_35108_7591.N1	SS1	H/H	73	35108	485	4.07
ASA_GM1_1PNPDK20081116_184417_000003922073_00485_35108_7598.N1	SS1	H/H	73	35108	485	4.07
ASA_GM1_1PNPDK20081116_191010_000001082073_00486_35109_7596.N1	SS1	H/H	73	35109	486	4.07
ASA_GM1_1PNPDK20081116_191406_000007122073_00486_35109_7603.N1	SS1	H/H	73	35109	486	4.07
ASA_GM1_1PNPDK20081116_192438_000001022073_00486_35109_7693.N1	SS1	H/H	73	35109	486	4.07
ASA_GM1_1PNPDK20081116_192725_000001202073_00486_35109_7691.N1	SS1	H/H	73	35109	486	4.07
ASA_GM1_1PNPDK20081116_193232_000006762073_00486_35109_7695.N1	SS1	H/H	73	35109	486	4.07
ASA_GM1_1PNPDK20081116_201718_000006342073_00486_35109_7697.N1	SS1	H/H	73	35109	486	4.07
ASA_GM1_1PNPDK20081116_204252_000010092073_00486_35109_7784.N1	SS1	H/H	73	35109	486	4.07
ASA_GM1_1PNPDE20081116_210824_000001692073_00487_35110_8599.N1	SS1	H/H	73	35110	487	4.07
ASA_GM1_1PNPDE20081116_211539_000002772073_00487_35110_8605.N1	SS1	H/H	73	35110	487	4.07
ASA_GM1_1PNPDE20081116_212153_000001442073_00487_35110_8601.N1	SS1	H/H	73	35110	487	4.07
ASA_GM1_1PNPDE20081116_215754_000001322073_00487_35110_8603.N1	SS1	H/H	73	35110	487	4.07
ASA_GM1_1PNPDE20081116_221203_000001142073_00487_35110_8607.N1	SS1	H/H	73	35110	487	4.07
ASA_GM1_1PNPDE20081116_223212_000004712073_00488_35111_8726.N1	SS1	H/H	73	35111	488	4.07
ASA_GM1_1PNPDE20081116_225455_000004832073_00488_35111_8731.N1	SS1	H/H	73	35111	488	4.07
ASA_GM1_1PNPDE20081116_232733_000001932073_00488_35111_8733.N1	SS1	H/H	73	35111	488	4.07
ASA_GM1_1PNPDE20081116_233054_000001082073_00488_35111_8738.N1	SS1	H/H	73	35111	488	4.07
ASA_GM1_1PNPDE20081116_235140_000001752073_00488_35111_8745.N1	SS1	H/H	73	35111	488	4.07

Filename	Beam	Pol	CycleNumber	absOrbit	relOrbit	procVersion					
ASA_IMM_1PNPDE20081116_001203_000003232073_00474_35097_8511.N1						IS2	H/H	73	35097	474	4.07
ASA_IMM_1PNPDE20081116_002003_000001422073_00474_35097_8256.N1						IS2	H/H	73	35097	474	4.07
ASA_IMM_1PNPDE20081116_014222_000000372073_00475_35098_7001.N1						IS2	V/V	73	35098	475	4.07
ASA_IMM_1PNPDE20081116_015230_000005032073_00475_35098_7153.N1						IS2	H/H	73	35098	475	4.07
ASA_IMM_1PNPDE20081116_024444_000000392073_00476_35099_7170.N1						IS1	H/H	73	35099	476	4.07
ASA_IMM_1PNPDE20081116_024444_000000392073_00476_35099_7215.N1						IS1	H/H	73	35099	476	4.07
ASA_IMM_1PNPDE20081116_033304_000000632073_00476_35099_7292.N1						IS2	H/H	73	35099	476	4.07
ASA_IMM_1PNPDE20081116_033304_000002192073_00476_35099_8292.N1						IS2	H/H	73	35099	476	4.07
ASA_IMM_1PNPDE20081116_033304_000002192073_00476_35099_8458.N1						IS2	H/H	73	35099	476	4.07
ASA_IMM_1PNPDE20081116_033506_000000962073_00476_35099_7385.N1						IS2	H/H	73	35099	476	4.07
ASA_IMM_1PNPDE20081116_044419_000000712073_00477_35100_7627.N1						IS2	V/V	73	35100	477	4.07
ASA_IMM_1PNPDE20081116_051318_000002032073_00477_35100_7642.N1						IS2	H/H	73	35100	477	4.07
ASA_IMM_1PNPDE20081116_051318_000002032073_00477_35100_7822.N1						IS2	H/H	73	35100	477	4.07
ASA_IMM_1PNPDE20081116_051718_000002622073_00477_35100_7854.N1						IS2	H/H	73	35100	477	4.07
ASA_IMM_1PNPDE20081116_051718_000002622073_00477_35100_8388.N1						IS2	H/H	73	35100	477	4.07
ASA_IMM_1PNPDE20081116_051822_000001982073_00477_35100_7852.N1						IS2	H/H	73	35100	477	4.07
ASA_IMM_1PNPDE20081116_065543_000000632073_00478_35101_7840.N1						IS2	H/H	73	35101	478	4.07
ASA_IMM_1PNPDE20081116_065543_000002622073_00478_35101_7874.N1						IS2	H/H	73	35101	478	4.07
ASA_IMM_1PNPDE20081116_065543_000002622073_00478_35101_8378.N1						IS2	H/H	73	35101	478	4.07
ASA_IMM_1PNPDE20081116_065746_000001192073_00478_35101_7870.N1						IS2	H/H	73	35101	478	4.07
ASA_IMM_1PNPDK20081116_070043_000002022073_00478_35101_6790.N1						IS2	H/H	73	35101	478	4.07
ASA_IMM_1PNPDK20081116_094008_000002592073_00480_35103_6937.N1						IS2	V/V	73	35103	480	4.07
ASA_IMM_1PNPDE20081116_094347_000000372073_00480_35103_7868.N1						IS2	V/V	73	35103	480	4.07
ASA_IMM_1PNPDE20081116_101911_000002132073_00480_35103_8084.N1						IS2	H/H	73	35103	480	4.07
ASA_IMM_1PNPDE20081116_102158_000002432073_00480_35103_8108.N1						IS2	H/H	73	35103	480	4.07
ASA_IMM_1PNPDE20081116_113211_000000682073_00481_35104_8138.N1						IS2	V/V	73	35104	481	4.07
ASA_IMM_1PNPDE20081116_115557_000000822073_00481_35104_8140.N1						IS2	H/H	73	35104	481	4.07
ASA_IMM_1PNPDE20081116_115736_000001202073_00481_35104_8144.N1						IS6	H/H	73	35104	481	4.07
ASA_IMM_1PNPDK20081116_120106_000002612073_00481_35104_7191.N1						IS2	H/H	73	35104	481	4.07
ASA_IMM_1PNPDE20081116_133844_000000812073_00482_35105_8329.N1						IS2	H/H	73	35105	482	4.07
ASA_IMM_1PNPDE20081116_134227_000000832073_00482_35105_8351.N1						IS2	H/H	73	35105	482	4.07
ASA_IMM_1PNPDK20081116_143418_000002782073_00483_35106_7344.N1						IS2	H/H	73	35106	483	4.07
ASA_IMM_1PNPDE20081116_152124_000000802073_00483_35106_8353.N1						IS2	H/H	73	35106	483	4.07
ASA_IMM_1PNPDE20081116_155326_000000952073_00484_35107_8380.N1						IS5	H/H	73	35107	484	4.07
ASA_IMM_1PNPDK20081116_161413_000000822073_00484_35107_7447.N1						IS2	H/H	73	35107	484	4.07
ASA_IMM_1PNPDE20081116_161508_000001392073_00484_35107_8436.N1						IS2	H/H	73	35107	484	4.07
ASA_IMM_1PNPDE20081116_161508_000001392073_00484_35107_8438.N1						IS2	H/H	73	35107	484	4.07
ASA_IMM_1PNPDE20081116_165937_000002602073_00484_35107_8547.N1						IS2	H/H	73	35107	484	4.07
ASA_IMM_1PNPDE20081116_170437_000002422073_00484_35107_8470.N1						IS2	H/H	73	35107	484	4.07
ASA_IMM_1PNPDE20081116_170437_000002612073_00484_35107_8456.N1						IS2	H/H	73	35107	484	4.07
ASA_IMM_1PNPDE20081116_170437_000002612073_00484_35107_8535.N1						IS2	H/H	73	35107	484	4.07
ASA_IMM_1PNPDE20081116_173712_000000372073_00485_35108_8412.N1						IS6	V/V	73	35108	485	4.07
ASA_IMM_1PNPDE20081116_180148_000001382073_00485_35108_8519.N1						IS2	V/V	73	35108	485	4.07
ASA_IMM_1PNPDE20081116_180613_000002362073_00485_35108_8531.N1						IS2	V/V	73	35108	485	4.07
ASA_IMM_1PNPDE20081116_184137_000001462073_00485_35108_8529.N1						IS2	H/H	73	35108	485	4.07
ASA_IMM_1PNPDE20081116_191159_000001162073_00486_35109_8567.N1						IS2	V/V	73	35109	486	4.07
ASA_IMM_1PNPDK20081116_210235_000000832073_00487_35110_7782.N1						IS2	V/V	73	35110	487	4.07
ASA_IMM_1PNPDE20081116_210246_000000422073_00487_35110_8681.N1						IS2	V/V	73	35110	487	4.07
ASA_IMM_1PNPDK20081116_210500_000000362073_00487_35110_7713.N1						IS2	V/V	73	35110	487	4.07
ASA_IMM_1PNPDK20081116_225000_000002842073_00488_35111_7825.N1						IS2	H/H	73	35111	488	4.07

Filename	Pol	Timestamp	count(Module)
ASA_MS__0PNPDK20081116_183641_000000162073_00485_35108_0679.N1	H	2008-11-16 18:36:41	320



Filename	Beam	Pol	CycleNumber	absOrbit	relOrbit	procVersion					
ASA_WSM_1PNPDE20081116_011114_000001592073_00475_35098_7300.N1						SS1	H/H	73	35098	475	4.07
ASA_WSM_1PNPDE20081116_014711_000002382073_00475_35098_7130.N1						SS1	H/H	73	35098	475	4.07
ASA_WSM_1PNPDE20081116_023946_000001342073_00476_35099_7319.N1						SS1	H/H	73	35099	476	4.07
ASA_WSM_1PNPDE20081116_023946_000001592073_00476_35099_7365.N1						SS1	H/H	73	35099	476	4.07
ASA_WSM_1PNPDE20081116_023946_000001592073_00476_35099_8235.N1						SS1	H/H	73	35099	476	4.07
ASA_WSM_1PNPDE20081116_024247_000000922073_00476_35099_7317.N1						SS1	H/H	73	35099	476	4.07
ASA_WSM_1PNPDE20081116_024247_000000922073_00476_35099_7359.N1						SS1	H/H	73	35099	476	4.07
ASA_WSM_1PNPDE20081116_024932_000001532073_00476_35099_7315.N1						SS1	H/H	73	35099	476	4.07
ASA_WSM_1PNPDE20081116_024932_000001532073_00476_35099_7361.N1						SS1	H/H	73	35099	476	4.07
ASA_WSM_1PNPDE20081116_025232_000002262073_00476_35099_8355.N1						SS1	H/H	73	35099	476	4.07
ASA_WSM_1PNPDE20081116_025232_000002262073_00476_35099_8597.N1						SS1	H/H	73	35099	476	4.07
ASA_WSM_1PNPDE20081116_025346_000001152073_00476_35099_7582.N1						SS1	H/H	73	35099	476	4.07
ASA_WSM_1PNPDE20081116_034543_000001892073_00476_35099_7651.N1						SS1	H/H	73	35099	476	4.07
ASA_WSM_1PNPDE20081116_034543_000001892073_00476_35099_7850.N1						SS1	H/H	73	35099	476	4.07
ASA_WSM_1PNPDE20081116_043322_000003122073_00477_35100_7632.N1						SS1	H/H	73	35100	477	4.07
ASA_WSM_1PNPDE20081116_043322_000004902073_00477_35100_7649.N1						SS1	H/H	73	35100	477	4.07
ASA_WSM_1PNPDE20081116_043322_000005142073_00477_35100_8394.N1						SS1	H/H	73	35100	477	4.07
ASA_WSM_1PNPDE20081116_043322_000005142073_00477_35100_8398.N1						SS1	H/H	73	35100	477	4.07
ASA_WSM_1PNPDE20081116_043936_000001392073_00477_35100_7633.N1						SS1	H/H	73	35100	477	4.07
ASA_WSM_1PNPDE20081116_052242_000002262073_00477_35100_7866.N1						SS1	H/H	73	35100	477	4.07
ASA_WSM_1PNPDE20081116_052242_000001902073_00477_35100_8110.N1						SS1	H/H	73	35100	477	4.07
ASA_WSM_1PNPDE20081116_052242_000002262073_00477_35100_8272.N1						SS1	H/H	73	35100	477	4.07
ASA_WSM_1PNPDE20081116_061800_000002262073_00478_35101_7661.N1						SS1	H/H	73	35101	478	4.07
ASA_WSM_1PNPDE20081116_061800_000002262073_00478_35101_7872.N1						SS1	H/H	73	35101	478	4.07
ASA_WSM_1PNPDE20081116_075040_000000732073_00479_35102_7818.N1						SS1	H/H	73	35102	479	4.07
ASA_WSM_1PNPDE20081116_075040_000000922073_00479_35102_8040.N1						SS1	H/H	73	35102	479	4.07
ASA_WSM_1PNPDE20081116_075040_000000922073_00479_35102_8331.N1						SS1	H/H	73	35102	479	4.07
ASA_WSM_1PNPDE20081116_081110_000001352073_00479_35102_8096.N1						SS1	V/V	73	35102	479	4.07
ASA_WSM_1PNPDE20081116_081110_000003672073_00479_35102_8100.N1						SS1	V/V	73	35102	479	4.07
ASA_WSM_1PNPDE20081116_081110_000003672073_00479_35102_8311.N1						SS1	V/V	73	35102	479	4.07
ASA_WSM_1PNPDE20081116_081420_000001762073_00479_35102_8097.N1						SS1	V/V	73	35102	479	4.07
ASA_WSM_1PNPDE20081116_093011_000000912073_00480_35103_7967.N1						SS1	H/H	73	35103	480	4.07
ASA_WSM_1PNPDE20081116_095005_000003542073_00480_35103_8014.N1						SS1	V/V	73	35103	480	4.07
ASA_WSM_1PNPDE20081116_110341_000000912073_00481_35104_8142.N1						SS1	H/H	73	35104	481	4.07
ASA_WSM_1PNPDE20081116_132124_000001642073_00482_35105_8333.N1						SS1	V/V	73	35105	482	4.07
ASA_WSM_1PNPDE20081116_132124_000000732073_00482_35105_8382.N1						SS1	V/V	73	35105	482	4.07
ASA_WSM_1PNPDE20081116_132124_000001642073_00482_35105_8549.N1						SS1	V/V	73	35105	482	4.07
ASA_WSM_1PNPDE20081116_132338_00000302073_00482_35105_8386.N1						SS1	V/V	73	35105	482	4.07
ASA_WSM_1PNPDE20081116_132637_000000912073_00482_35105_8493.N1						SS1	H/H	73	35105	482	4.07
ASA_WSM_1PNPDE20081116_132750_00000182073_00482_35105_8277.N1						SS1	H/H	73	35105	482	4.07
ASA_WSM_1PNPDE20081116_155616_000000732073_00484_35107_8313.N1						SS1	V/V	73	35107	484	4.07
ASA_WSM_1PNPDE20081116_160132_000002692073_00484_35107_8392.N1						SS1	H/H	73	35107	484	4.07
ASA_WSM_1PNPDE20081116_161902_000001642073_00484_35107_8479.N1						SS1	V/V	73	35107	484	4.07
ASA_WSM_1PNPDE20081116_162231_000000912073_00484_35107_8503.N1						SS1	V/V	73	35107	484	4.07
ASA_WSM_1PNPDE20081116_175744_000000732073_00485_35108_8501.N1						SS1	V/V	73	35108	485	4.07
ASA_WSM_1PNPDE20081116_185056_000001702073_00485_35108_8533.N1						SS1	H/H	73	35108	485	4.07
ASA_WSM_1PNPDE20081116_201426_000001212073_00486_35109_8593.N1						SS1	H/H	73	35109	486	4.07
ASA_WSM_1PNPDE20081116_202758_000003122073_00486_35109_8684.N1						SS1	H/H	73	35109	486	4.07
ASA_WSM_1PNPDE20081116_202758_000004892073_00486_35109_8743.N1						SS1	H/H	73	35109	486	4.07
ASA_WSM_1PNPDE20081116_203512_000000552073_00486_35109_8583.N1						SS1	H/H	73	35109	486	4.07
ASA_WSM_1PNPDE20081116_203911_000002192073_00486_35109_8595.N1						SS1	V/V	73	35109	486	4.07
ASA_WSM_1PNPDE20081116_212019_000000912073_00487_35110_8699.N1						SS1	V/V	73	35110	487	4.07
ASA_WSM_1PNPDE20081116_220009_000000732073_00487_35110_8690.N1						SS1	H/H	73	35110	487	4.07
ASA_WSM_1PNPDE20081116_220009_000001892073_00487_35110_8851.N1						SS1	H/H	73	35110	487	4.07
ASA_WSM_1PNPDE20081116_220223_000000552073_00487_35110_8694.N1						SS1	H/H	73	35110	487	4.07
ASA_WSM_1PNPDE20081116_220409_000003732073_00487_35110_8823.N1						SS1	H/H	73	35110	487	4.07
ASA_WSM_1PNPDE20081116_220409_000004702073_00487_35110_8866.N1						SS1	H/H	73	35110	487	4.07
ASA_WSM_1PNPDE20081116_221123_000000362073_00487_35110_8715.N1						SS1	H/H	73	35110	487	4.07
ASA_WSM_1PNPDE20081116_230302_000001532073_00488_35111_8858.N1						SS1	H/H	73	35111	488	4.07
ASA_WSM_1PNPDE20081116_233845_000000732073_00488_35111_8831.N1						SS1	H/H	73	35111	488	4.07
ASA_WSM_1PNPDE20081116_233845_000001472073_00488_35111_8988.N1						SS1	H/H	73	35111	488	4.07
ASA_WSM_1PNPDE20081116_234100_000000122073_00488_35111_8835.N1						SS1	H/H	73	35111	488	4.07
ASA_WSM_1PNPDE20081116_234145_000004102073_00488_35111_8883.N1						SS1	H/H	73	35111	488	4.07
ASA_WSM_1PNPDE20081116_234906_000001532073_00488_35111_8856.N1						SS1	H/H	73	35111	488	4.07

Filename	Beam	Pol	CycleNumber	absOrbit	relOrbit	procVersion					
ASA_WVS_1PNPDE20081116_000330_000003602073_00474_35097_8171.N1						IS2	V/V	73	35097	474	4.07
ASA_WVS_1PNPDE20081116_000330_000003602073_00474_35097_8177.N1						IS2	V/V	73	35097	474	4.07
ASA_WVS_1PNPDE20081116_002612_000002852073_00474_35097_6831.N1						IS2	V/V	73	35097	474	4.07
ASA_WVS_1PNPDE20081116_003012_000005692073_00474_35097_7168.N1						IS2	V/V	73	35097	474	4.07
ASA_WVS_1PNPDE20081116_003012_000005692073_00474_35097_7191.N1						IS2	V/V	73	35097	474	4.07
ASA_WVS_1PNPDE20081116_004201_000010192073_00474_35097_7160.N1						IS2	V/V	73	35097	474	4.07
ASA_WVS_1PNPDE20081116_012213_000009792073_00475_35098_7145.N1						IS2	V/V	73	35098	475	4.07
ASA_WVS_1PNPDE20081116_014318_000001952073_00475_35098_7142.N1						IS2	V/V	73	35098	475	4.07
ASA_WVS_1PNPDE20081116_020647_000001802073_00475_35098_7137.N1						IS2	V/V	73	35098	475	4.07
ASA_WVS_1PNPDE20081116_020918_000002402073_00475_35098_7225.N1						IS2	V/V	73	35098	475	4.07
ASA_WVS_1PNPDE20081116_020918_000002402073_00475_35098_8192.N1						IS2	V/V	73	35098	475	4.07
ASA_WVS_1PNPDE20081116_022655_000004492073_00476_35099_8205.N1						IS2	V/V	73	35099	476	4.07
ASA_WVS_1PNPDE20081116_022655_000004492073_00476_35099_8242.N1						IS2	V/V	73	35099	476	4.07
ASA_WVS_1PNPDE20081116_031057_000000742073_00476_35099_7213.N1						IS2	V/V	73	35099	476	4.07
ASA_WVS_1PNPDE20081116_031057_000000742073_00476_35099_8163.N1						IS2	V/V	73	35099	476	4.07
ASA_WVS_1PNPDE20081116_031405_000008392073_00476_35099_7270.N1						IS2	V/V	73	35099	476	4.07
ASA_WVS_1PNPDE20081116_031405_000008392073_00476_35099_8174.N1						IS2	V/V	73	35099	476	4.07
ASA_WVS_1PNPDE20081116_035256_000008542073_00476_35099_7475.N1						IS2	V/V	73	35099	476	4.07
ASA_WVS_1PNPDE20081116_035256_000008542073_00476_35099_7613.N1						IS2	V/V	73	35099	476	4.07
ASA_WVS_1PNPDE20081116_041007_000001042073_00477_35100_7414.N1						IS2	V/V	73	35100	477	4.07
ASA_WVS_1PNPDE20081116_041007_000001042073_00477_35100_7514.N1						IS2	V/V	73	35100	477	4.07
ASA_WVS_1PNPDE20081116_045220_000007792073_00477_35100_7469.N1						IS2	V/V	73	35100	477	4.07
ASA_WVS_1PNPDE20081116_045220_000007792073_00477_35100_7509.N1						IS2	V/V	73	35100	477	4.07
ASA_WVS_1PNPDE20081116_050505_000003602073_00477_35100_7695.N1						IS2	V/V	73	35100	477	4.07
ASA_WVS_1PNPDE20081116_050505_000003602073_00477_35100_7970.N1						IS2	V/V	73	35100	477	4.07
ASA_WVS_1PNPDE20081116_052800_000015142073_00477_35100_7894.N1						IS2	V/V	73	35100	477	4.07
ASA_WVS_1PNPDE20081116_052800_000015142073_00477_35100_8376.N1						IS2	V/V	73	35100	477	4.07
ASA_WVS_1PNPDE20081116_063437_000007042073_00478_35101_7889.N1						IS2	V/V	73	35101	478	4.07
ASA_WVS_1PNPDK20081116_064552_000003602073_00478_35101_6729.N1						IS2	V/V	73	35101	478	4.07
ASA_WVS_1PNPDE20081116_063437_000007042073_00478_35101_7889.N1						IS1	V/V	73	35101	478	4.07
ASA_WVS_1PNPDK20081116_070835_000019642073_00478_35101_6743.N1						IS2	V/V	73	35101	478	4.07
ASA_WVS_1PNPDK20081116_082429_000004802073_00479_35102_6830.N1						IS2	V/V	73	35102	479	4.07
ASA_WVS_1PNPDK20081116_084911_000020392073_00479_35102_6844.N1						IS2	V/V	73	35102	479	4.07
ASA_WVS_1PNPDK20081116_095558_000010192073_00480_35103_6959.N1						IS2	V/V	73	35103	480	4.07
ASA_WVS_1PNPDK20081116_102947_000018442073_00480_35103_6973.N1						IS2	V/V	73	35103	480	4.07
ASA_WVS_1PNPDK20081116_112334_000004792073_00481_35104_7089.N1						IS2	V/V	73	35104	481	4.07
ASA_WVS_1PNPDK20081116_113324_000012142073_00481_35104_7098.N1						IS2	V/V	73	35104	481	4.07
ASA_WVS_1PNPDK20081116_121023_000004502073_00481_35104_7103.N1						IS2	V/V	73	35104	481	4.07
ASA_WVS_1PNPDK20081116_122055_000010952073_00481_35104_7110.N1						IS2	V/V	73	35104	481	4.07
ASA_WVS_1PNPDK20081116_125949_000009592073_00482_35105_7241.N1						IS2	V/V	73	35105	482	4.07
ASA_WVS_1PNPDK20081116_135059_000004202073_00482_35105_7246.N1						IS2	V/V	73	35105	482	4.07
ASA_WVS_1PNPDK20081116_140357_000005542073_00482_35105_7251.N1						IS2	V/V	73	35105	482	4.07
ASA_WVS_1PNPDK20081116_144658_000004492073_00483_35106_7360.N1						IS2	V/V	73	35106	483	4.07
ASA_WVS_1PNPDK20081116_150108_000008242073_00483_35106_7367.N1						IS2	V/V	73	35106	483	4.07
ASA_WVS_1PNPDK20081116_153135_000012292073_00483_35106_7372.N1						IS2	V/V	73	35106	483	4.07
ASA_WVS_1PNPDK20081116_163436_000012442073_00484_35107_7484.N1						IS2	V/V	73	35107	484	4.07
ASA_WVS_1PNPDK20081116_171211_000013492073_00484_35107_7494.N1						IS2	V/V	73	35107	484	4.07
ASA_WVS_1PNPDK20081116_181015_000015442073_00485_35108_7594.N1						IS2	V/V	73	35108	485	4.07
ASA_WVS_1PNPDK20081116_185634_000007642073_00485_35108_7601.N1						IS2	V/V	73	35108	485	4.07
ASA_WVS_1PNPDK20081116_194350_000017992073_00486_35109_7700.N1						IS2	V/V	73	35109	486	4.07
ASA_WVS_1PNPDK20081116_203607_000001352073_00486_35109_7703.N1						IS2	V/V	73	35109	486	4.07
ASA_WVS_1PNPDE20081116_212417_000019792073_00487_35110_8613.N1						IS2	V/V	73	35110	487	4.07
ASA_WVS_1PNPDE20081116_221359_000003302073_00487_35110_8610.N1						IS2	V/V	73	35110	487	4.07
ASA_WVS_1PNPDE20081116_221844_000007642073_00487_35110_8724.N1						IS2	V/V	73	35110	487	4.07
ASA_WVS_1PNPDE20081116_224003_000004192073_00488_35111_8729.N1						IS2	V/V	73	35111	488	4.07
ASA_WVS_1PNPDE20081116_230533_000012742073_00488_35111_8736.N1						IS2	V/V	73	35111	488	4.07
ASA_WVS_1PNPDE20081116_233244_000003002073_00488_35111_8741.N1						IS2	V/V	73	35111	488	4.07
ASA_WVS_1PNPDE20081116_235435_000003142073_00488_35111_8748.N1						IS2	V/V	73	35111	488	4.07
ASA_WVS_1PNPDE20081116_235850_000017092073_00488_35111_8874.N1						IS2	V/V	73	35111	488	4.07
ASA_WVS_1PNPDE20081116_235435_000003142073_00488_35111_8748.N1						IS1	V/V	73	35111	488	4.07

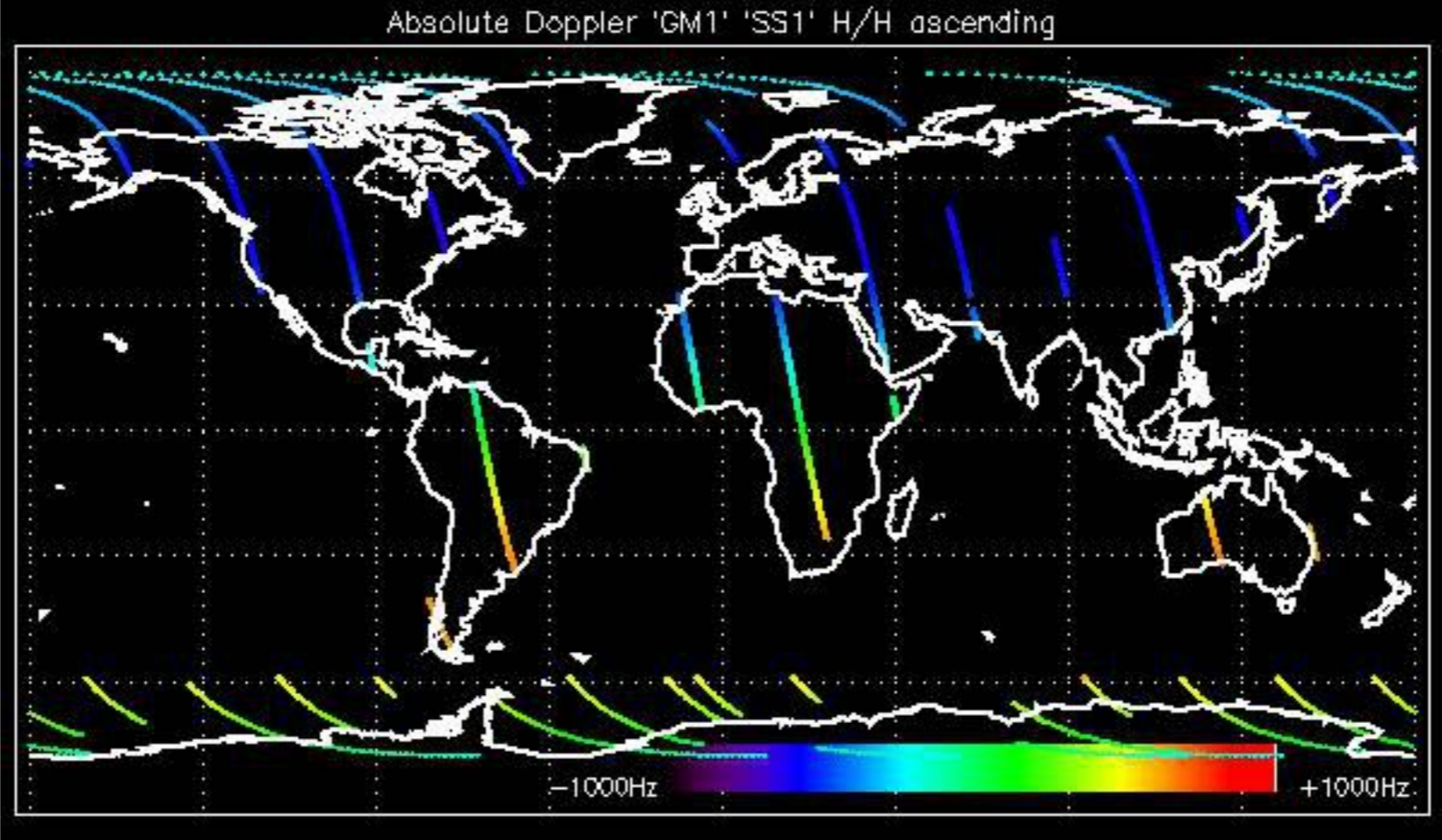

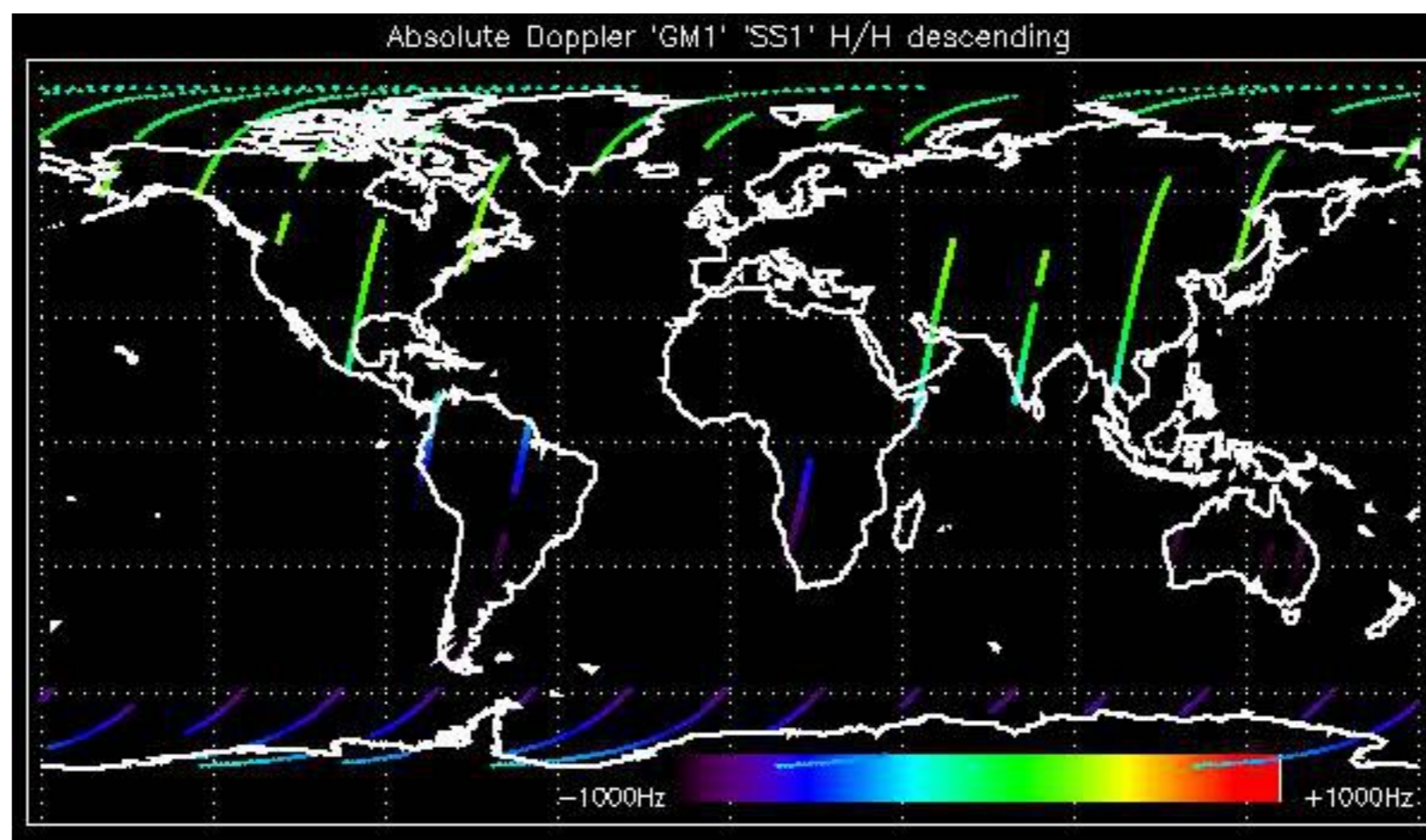

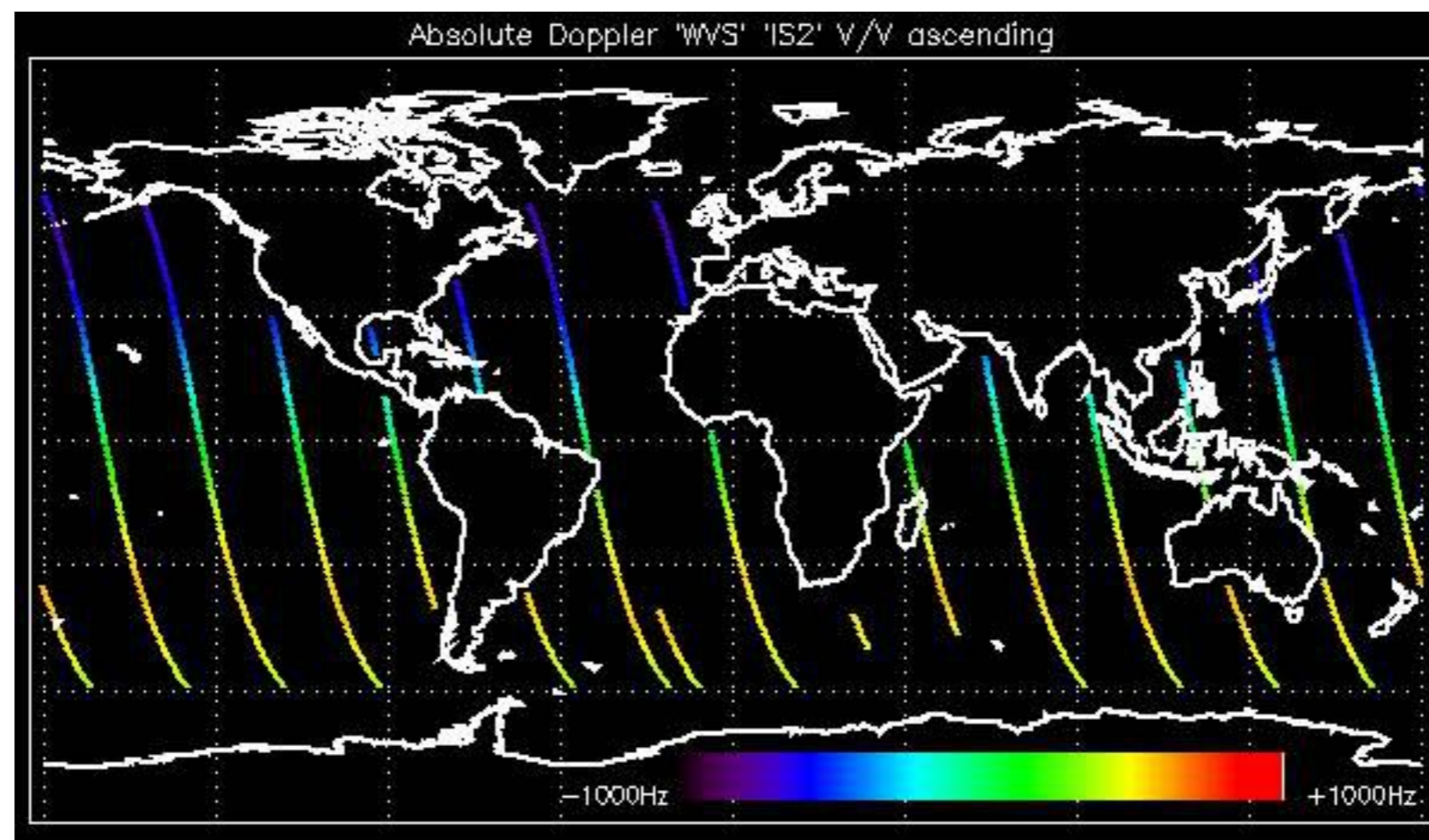

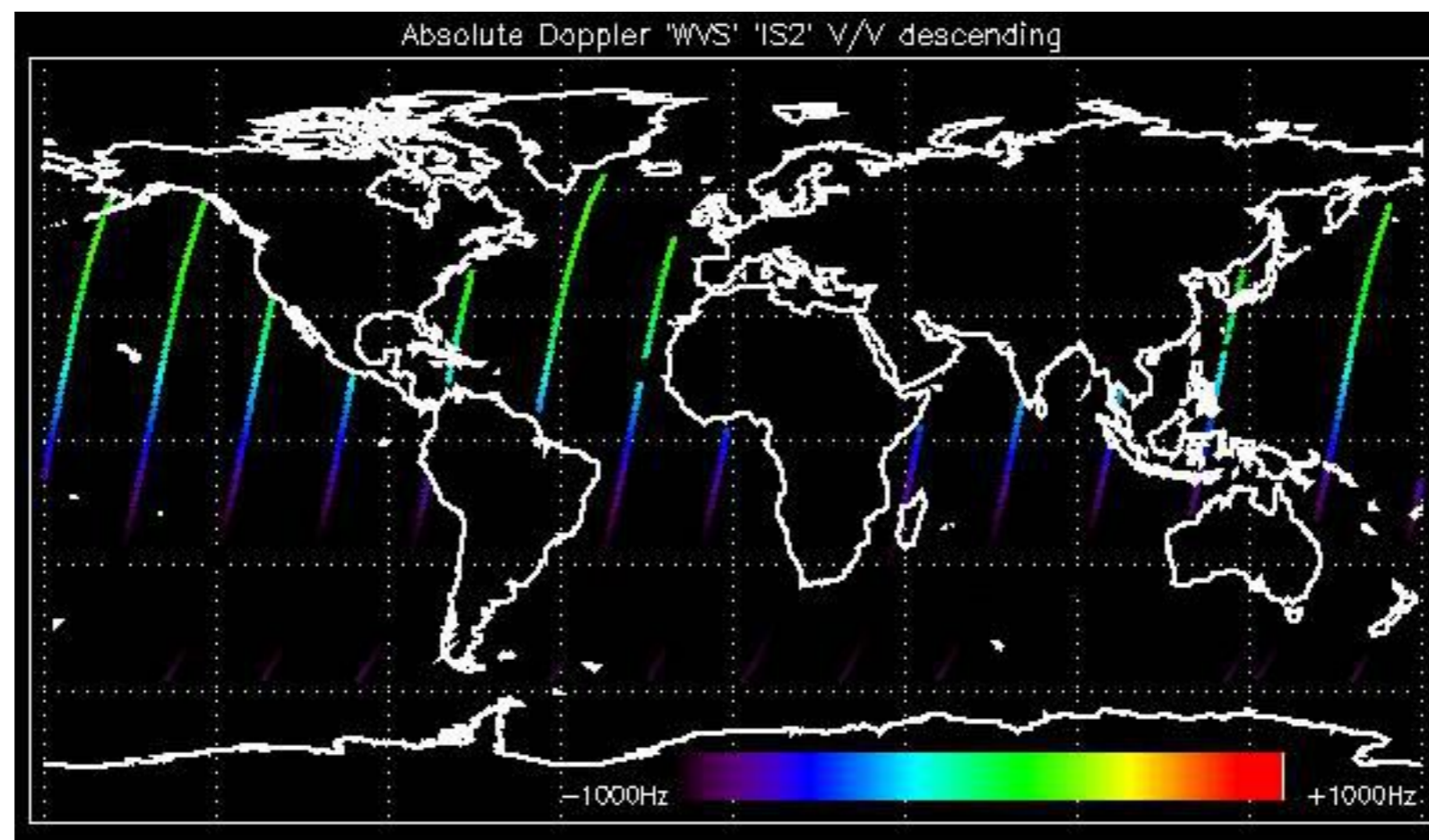

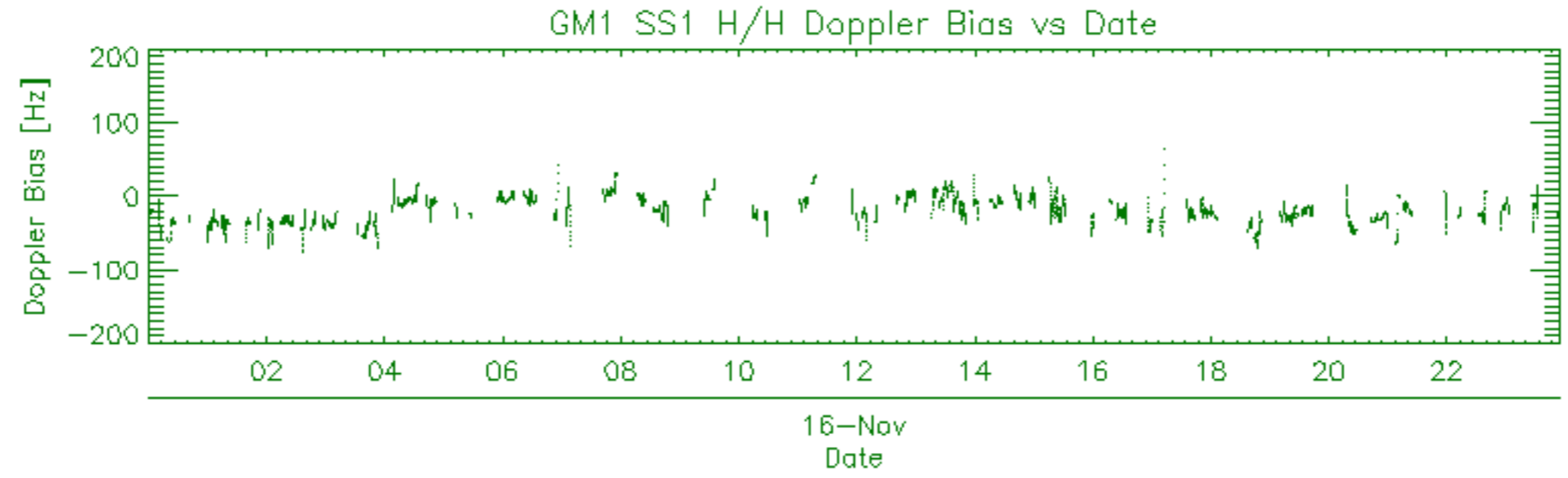
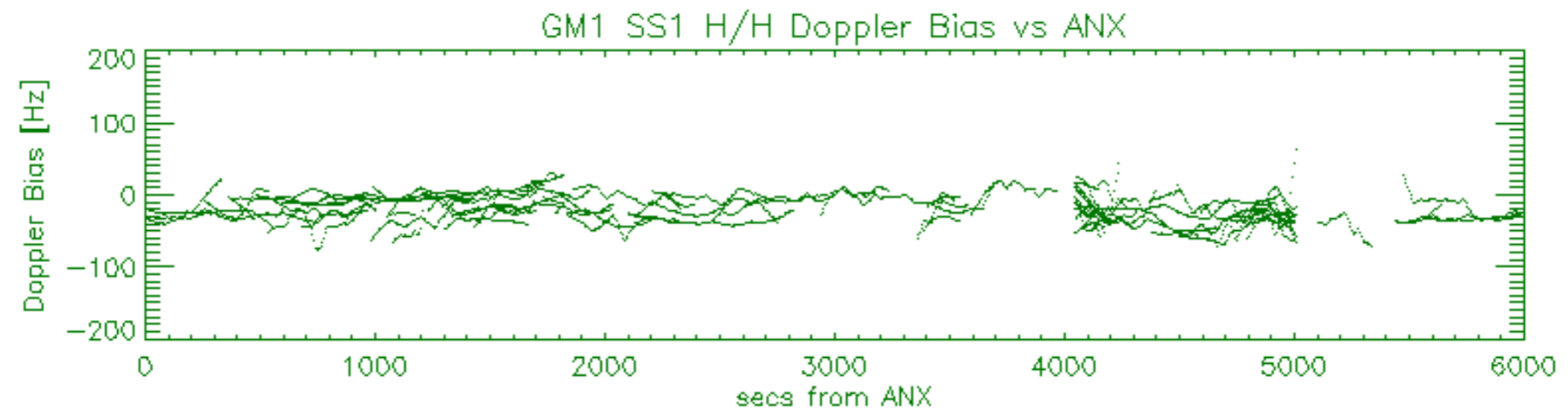
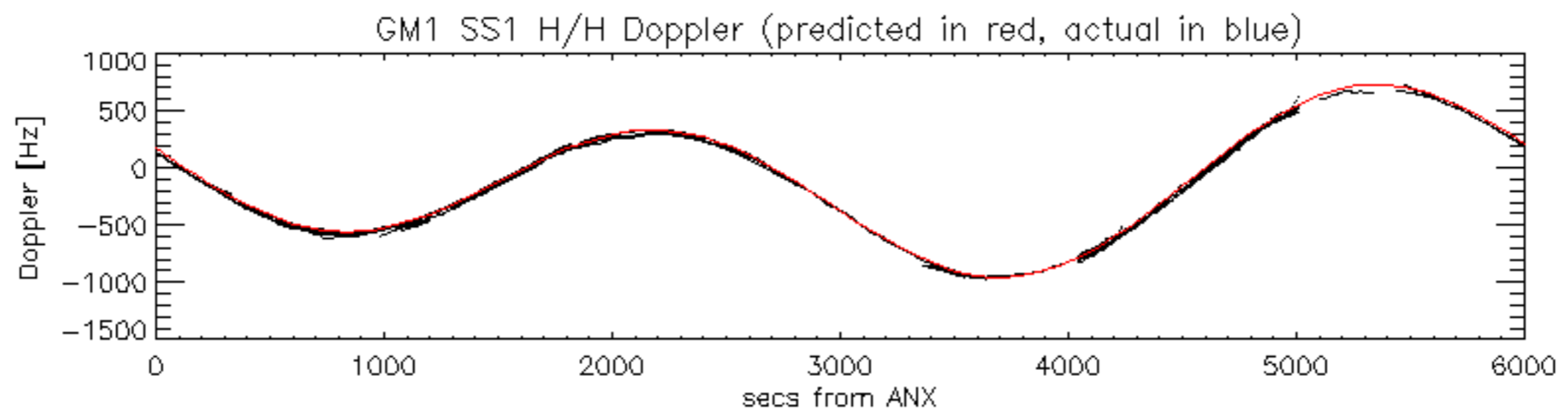

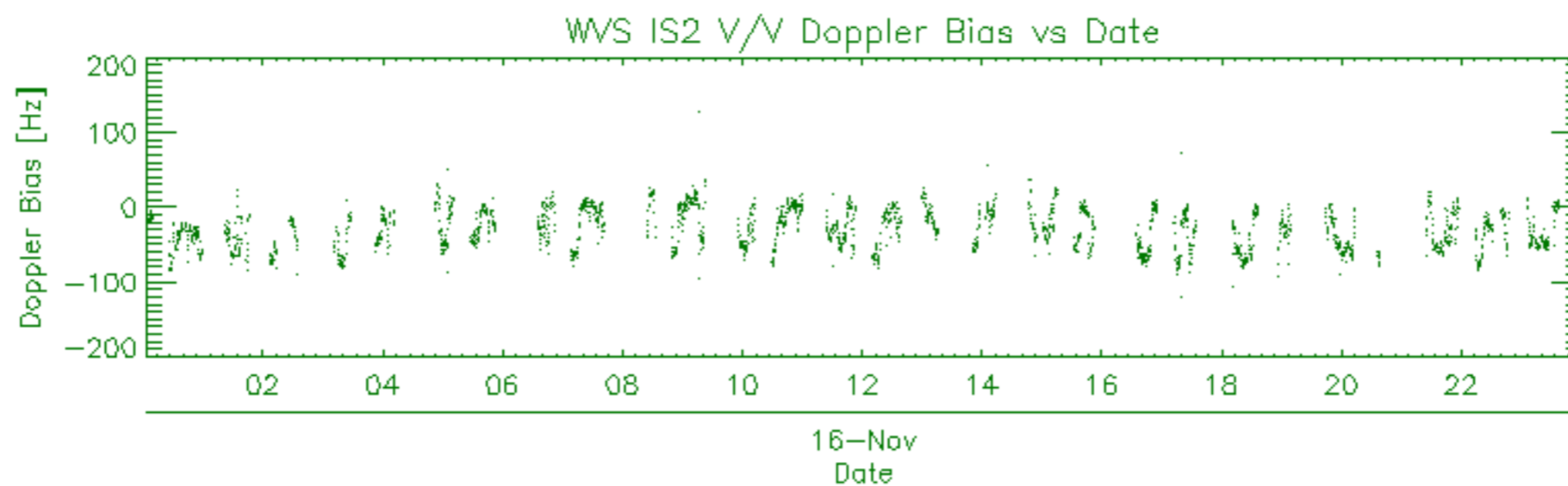
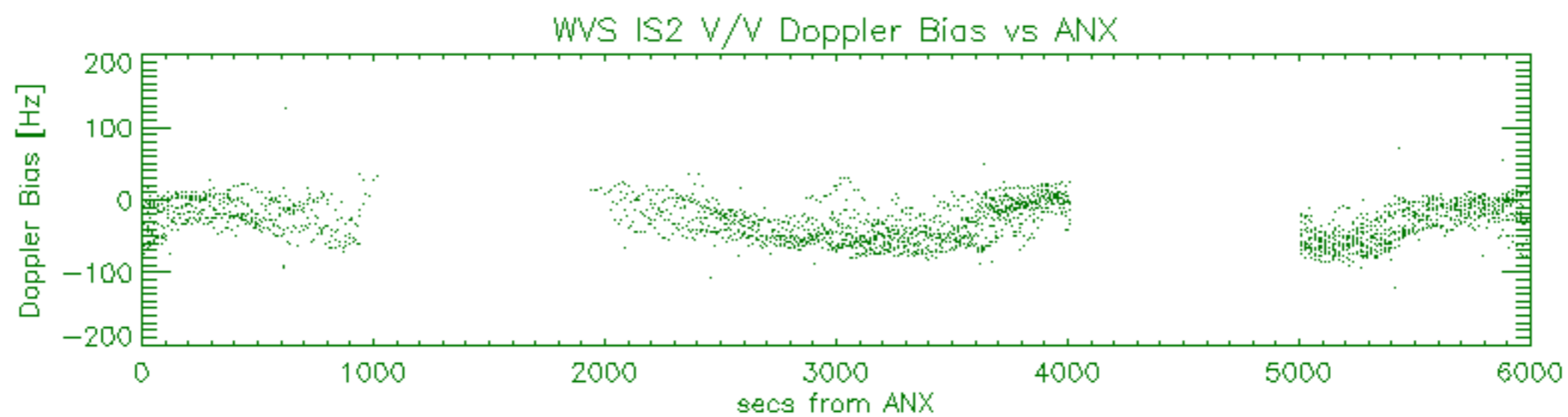
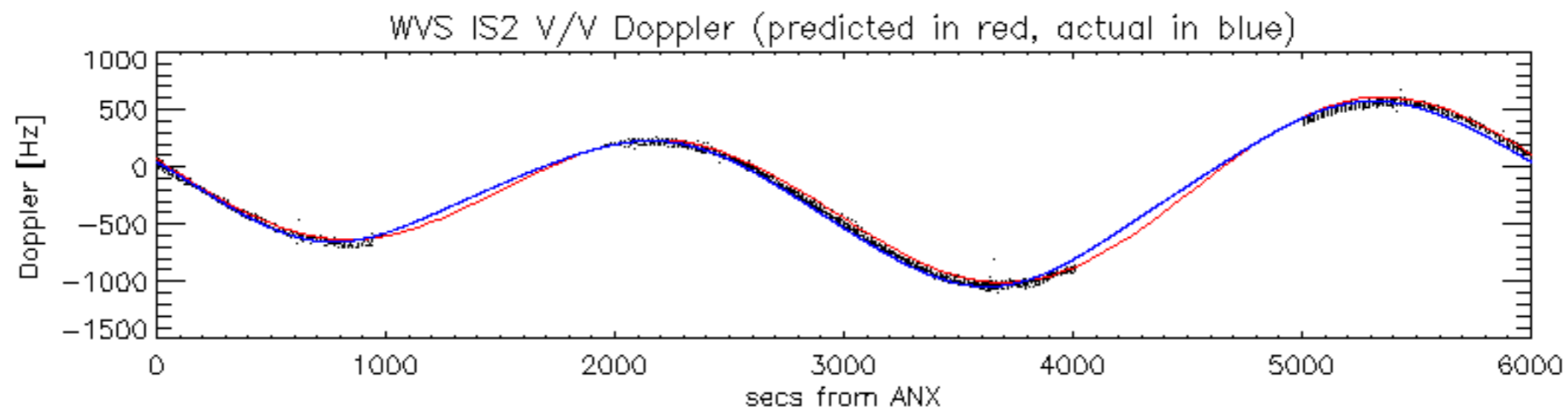

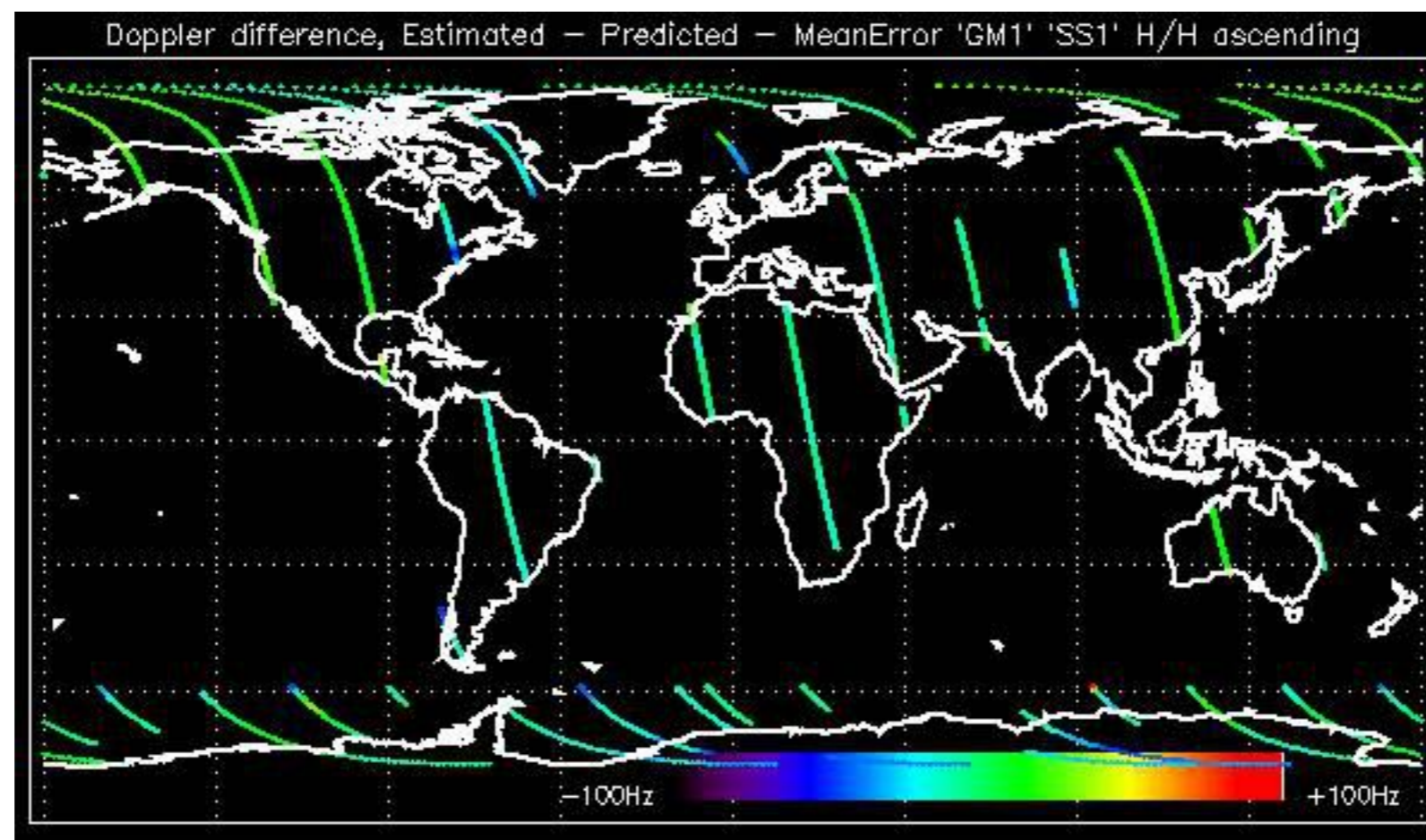

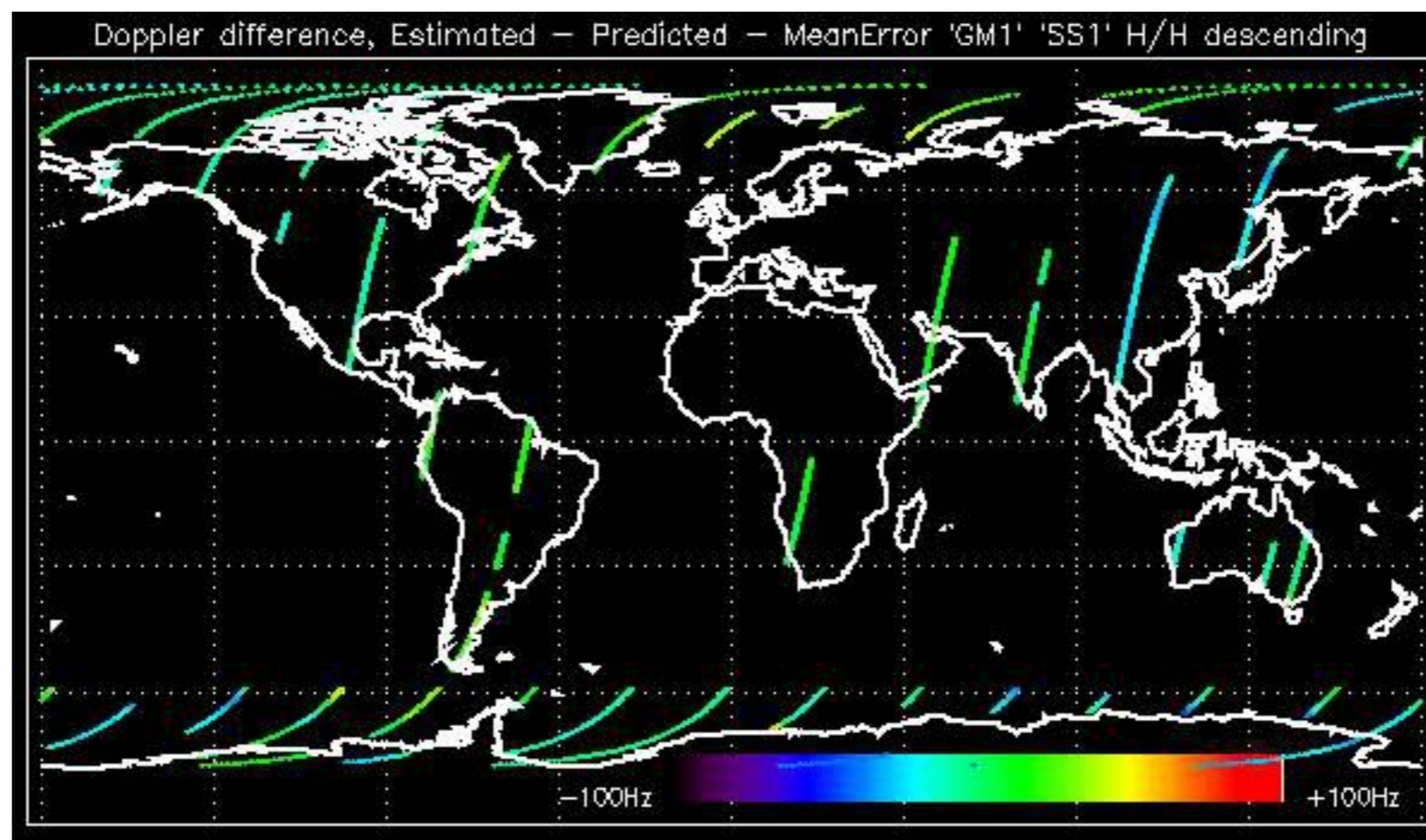

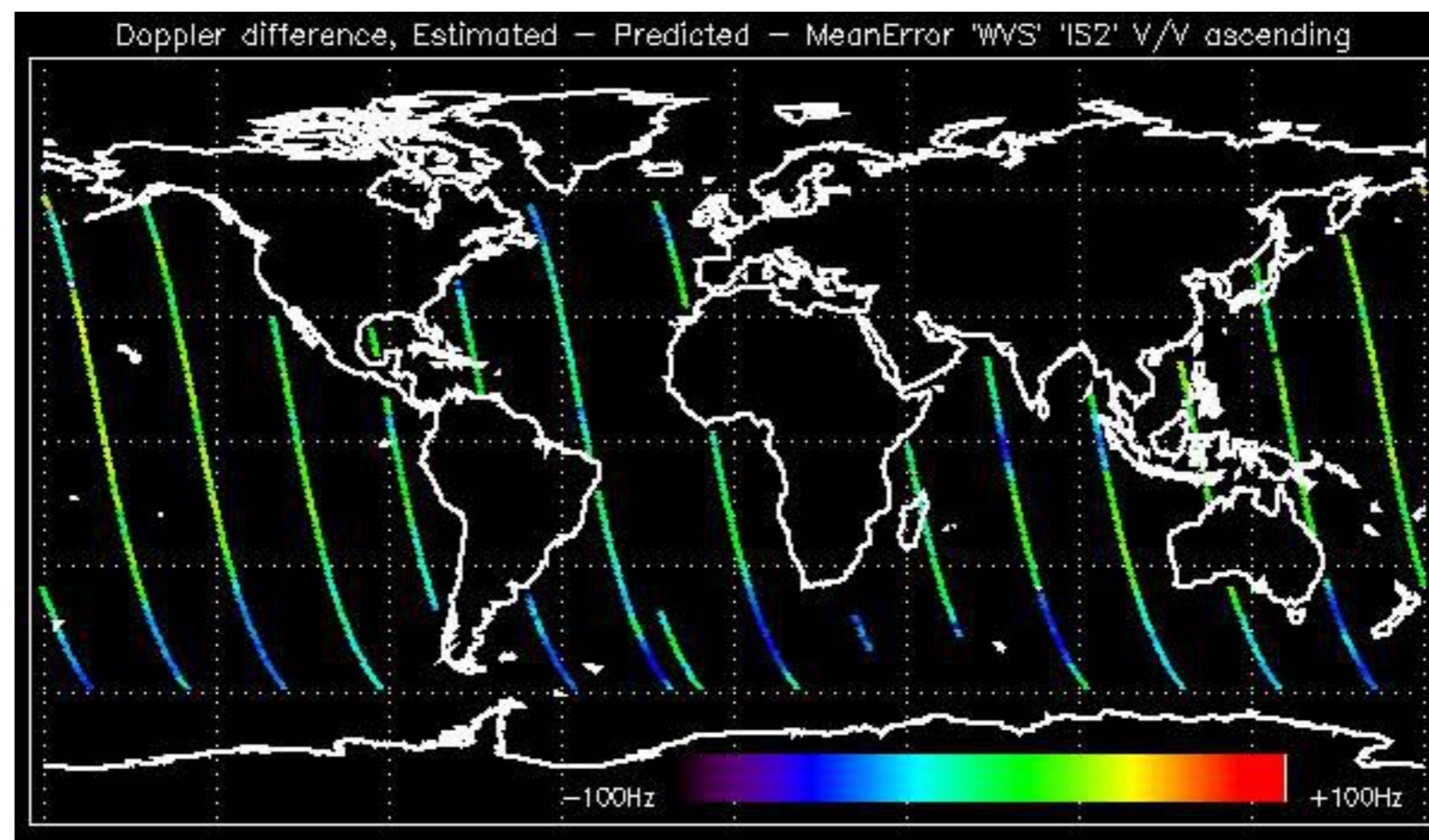

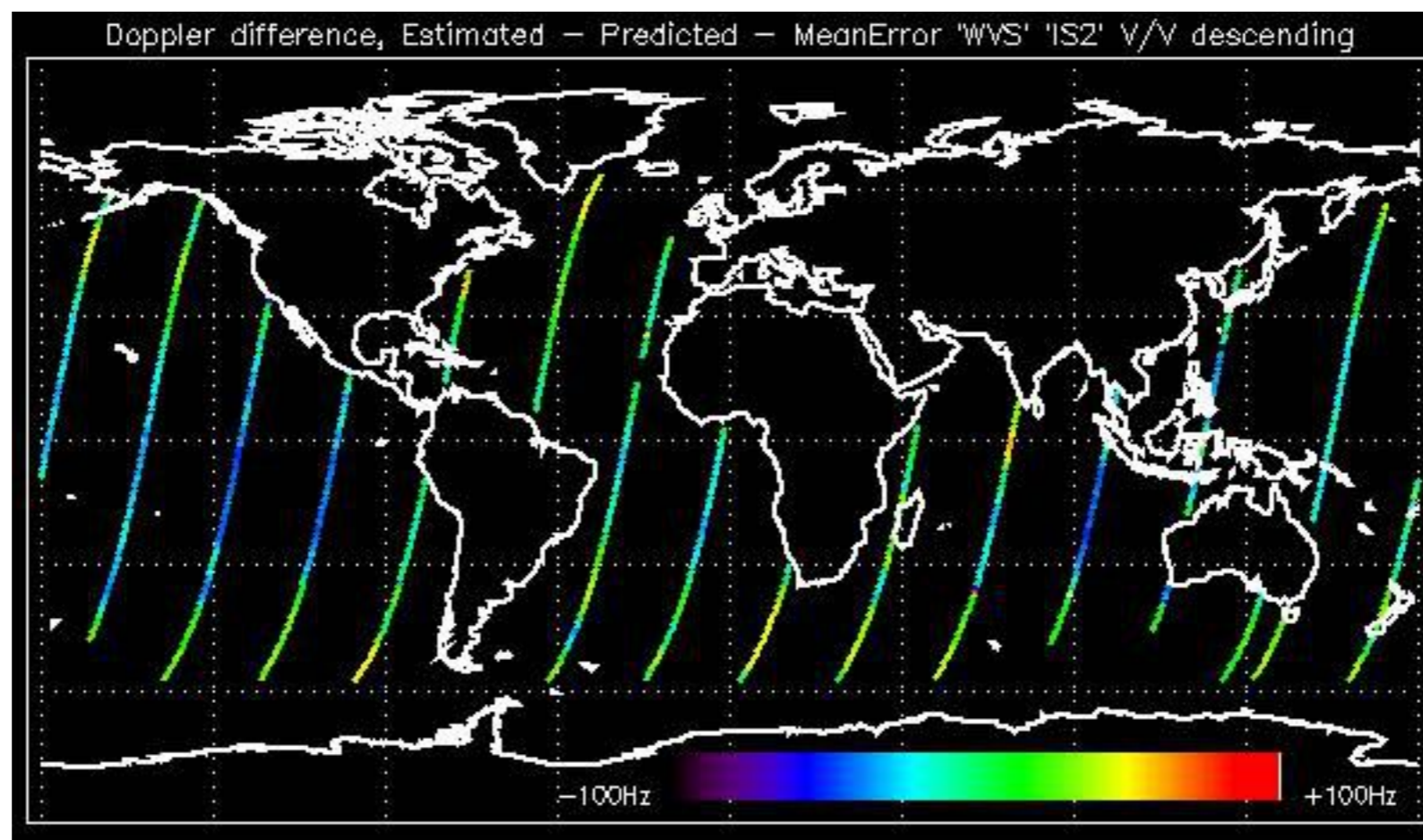

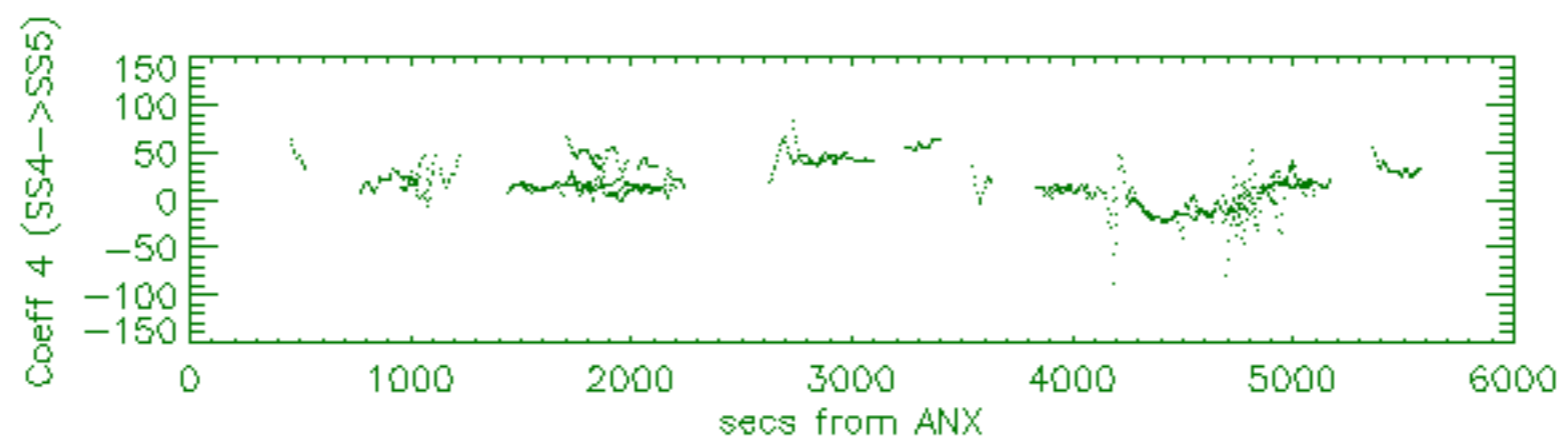
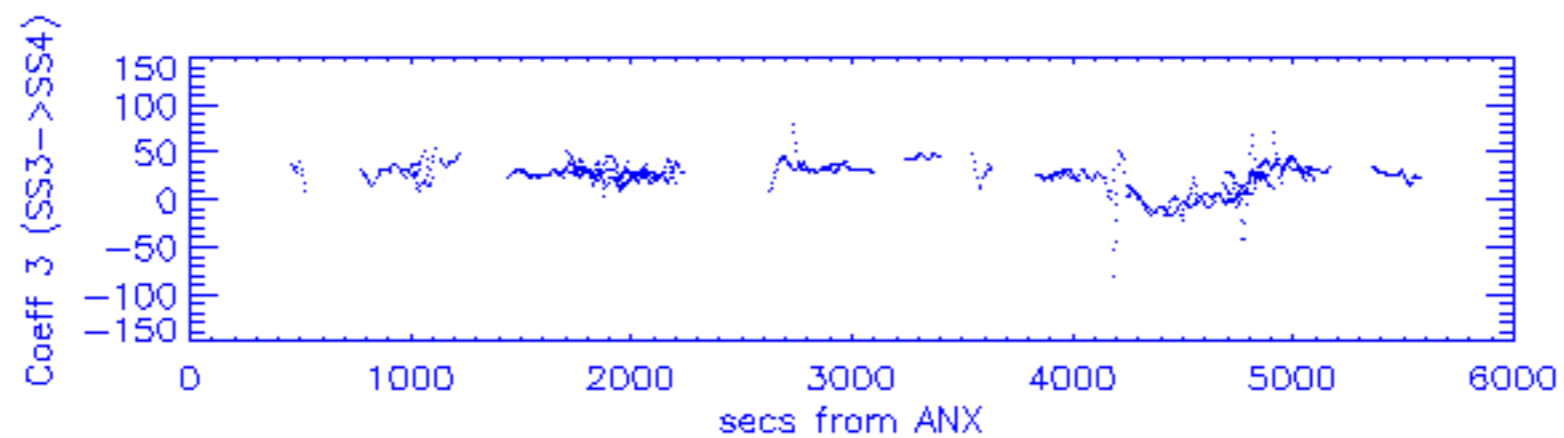
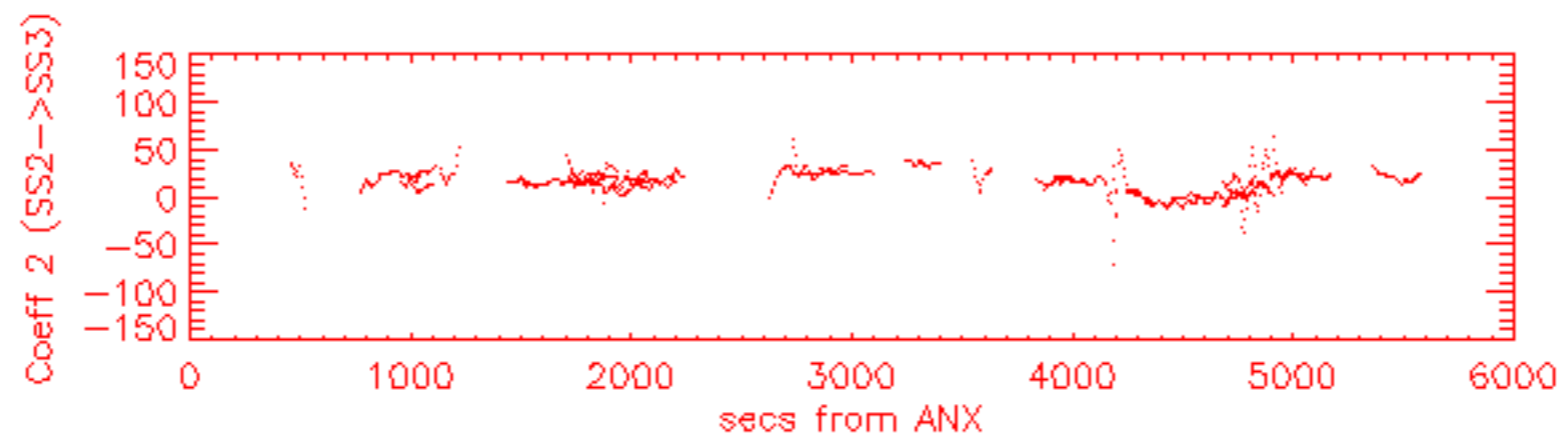
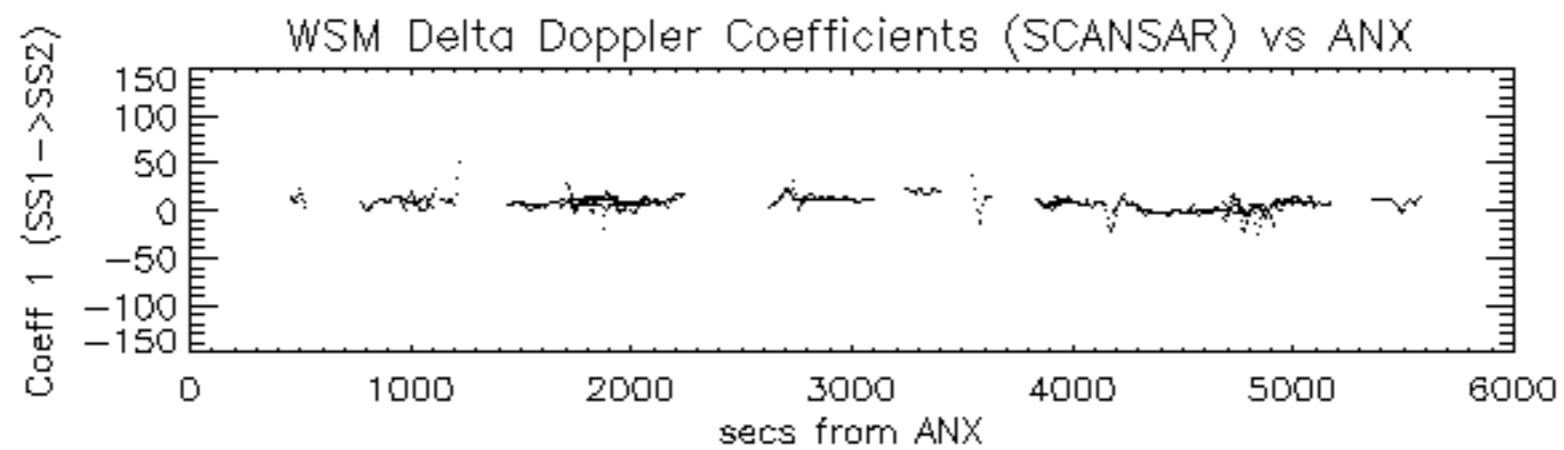

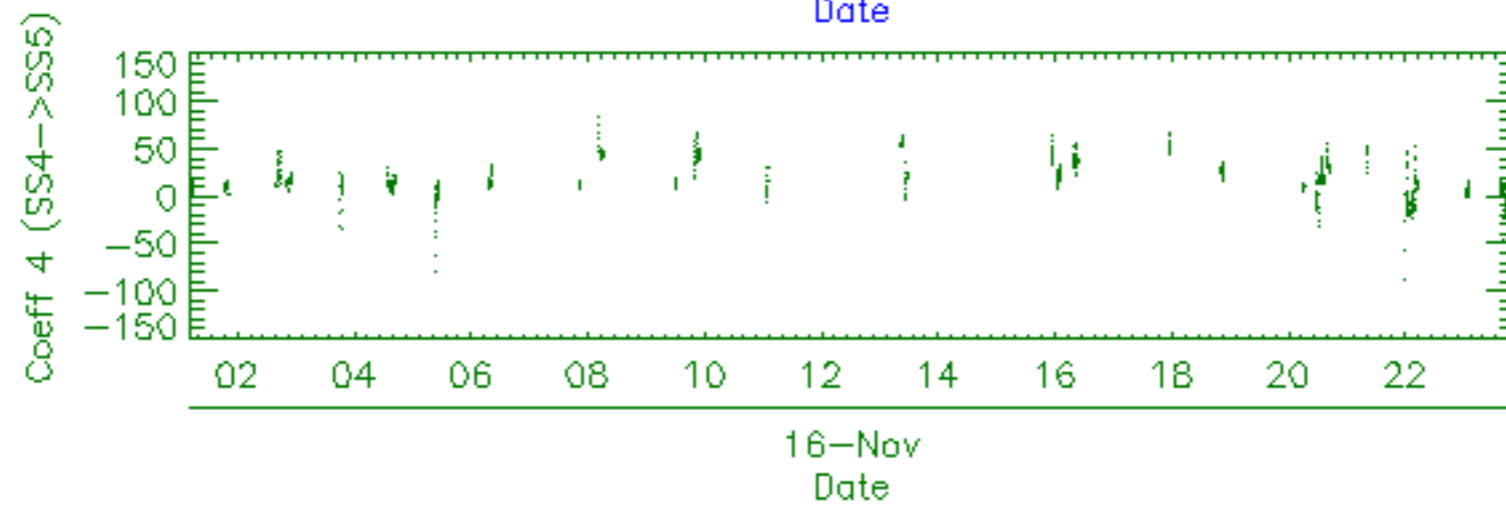
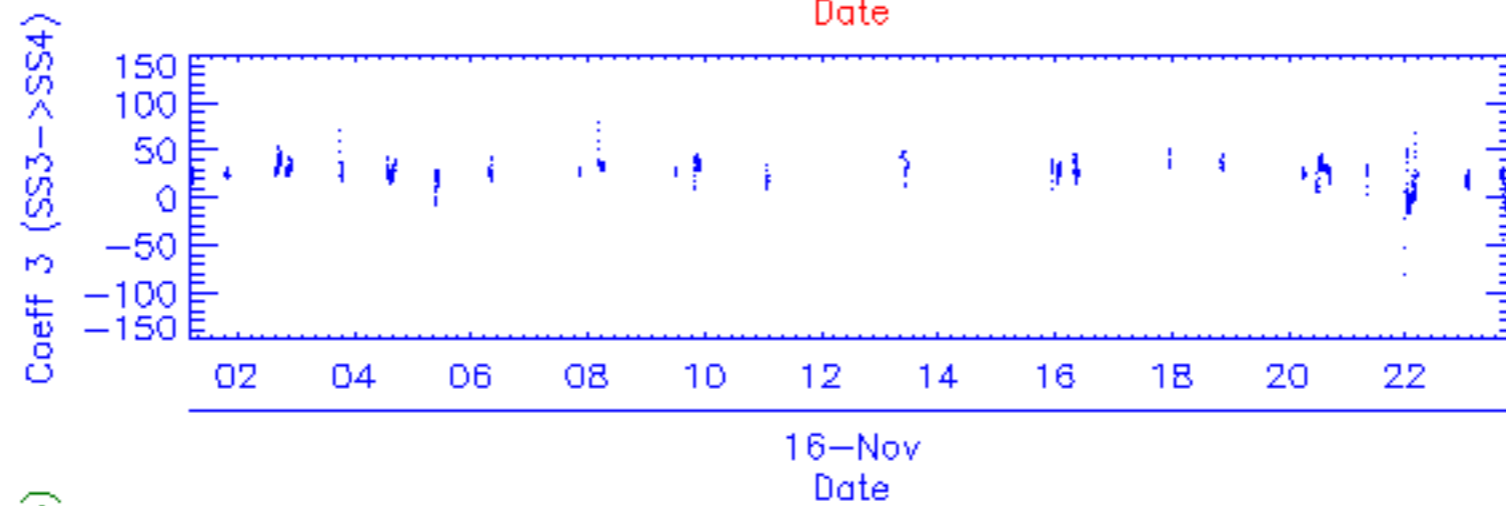
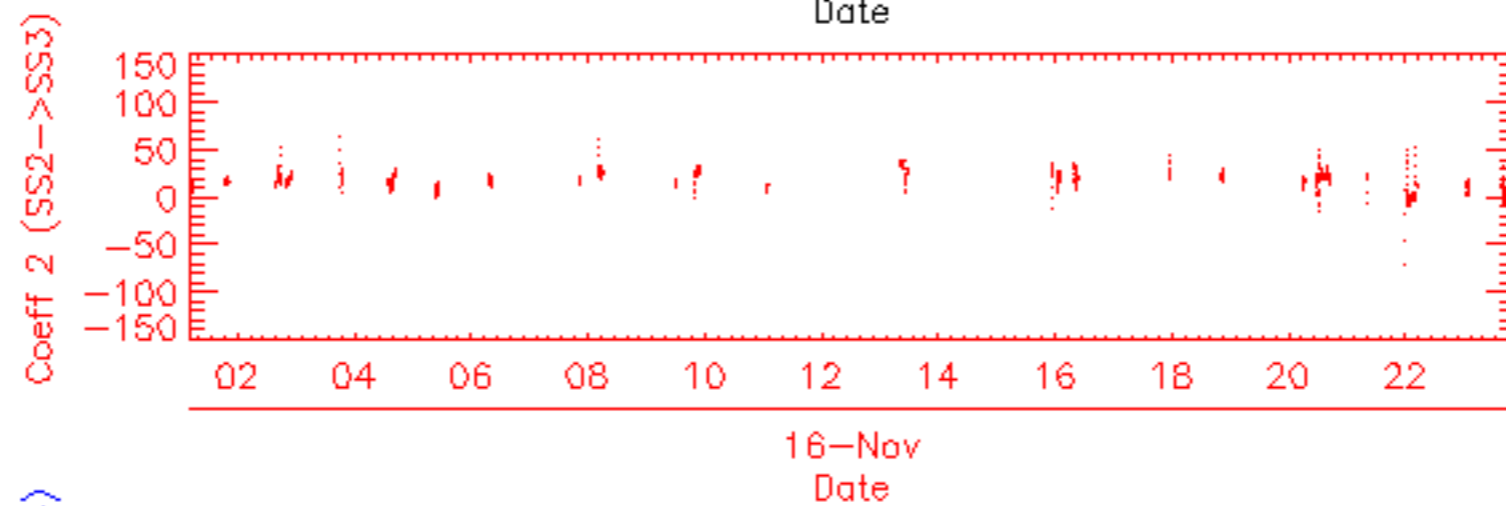
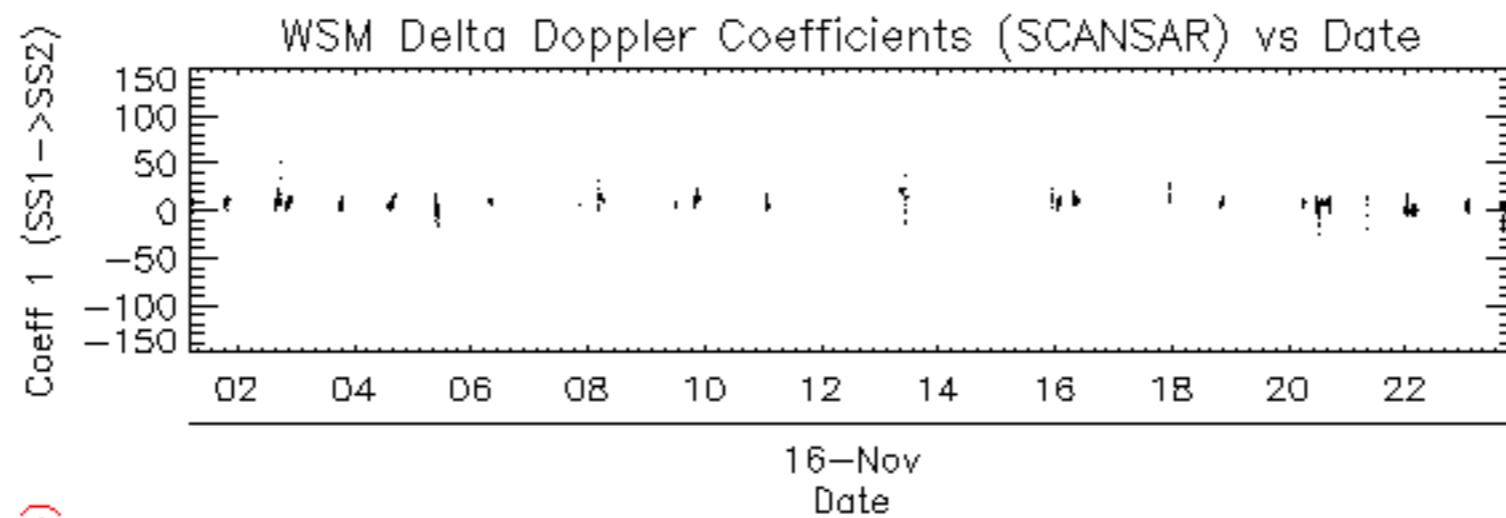

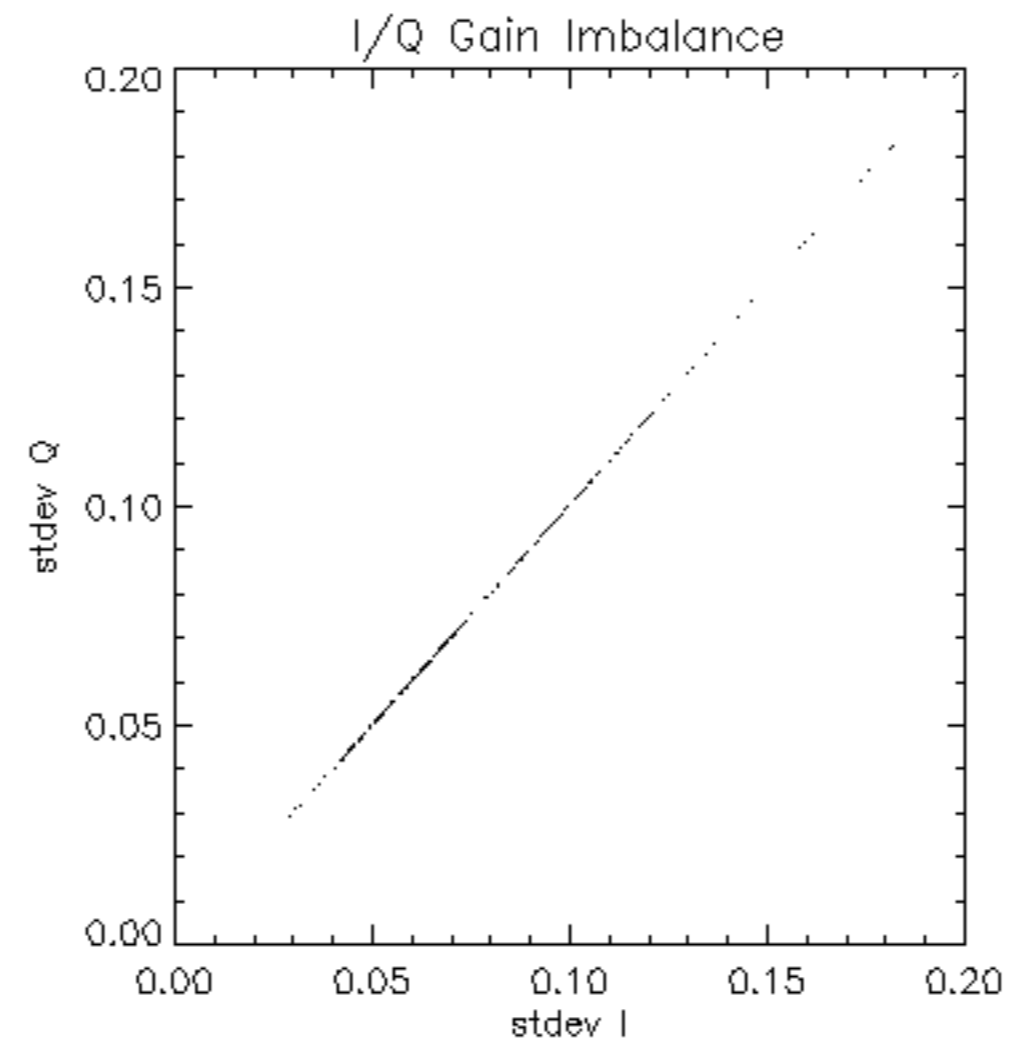

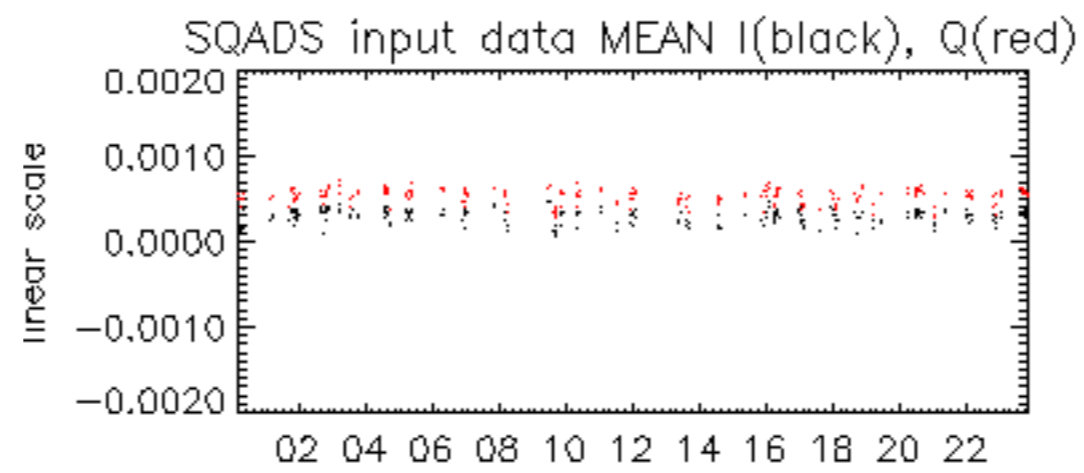

16-Nov

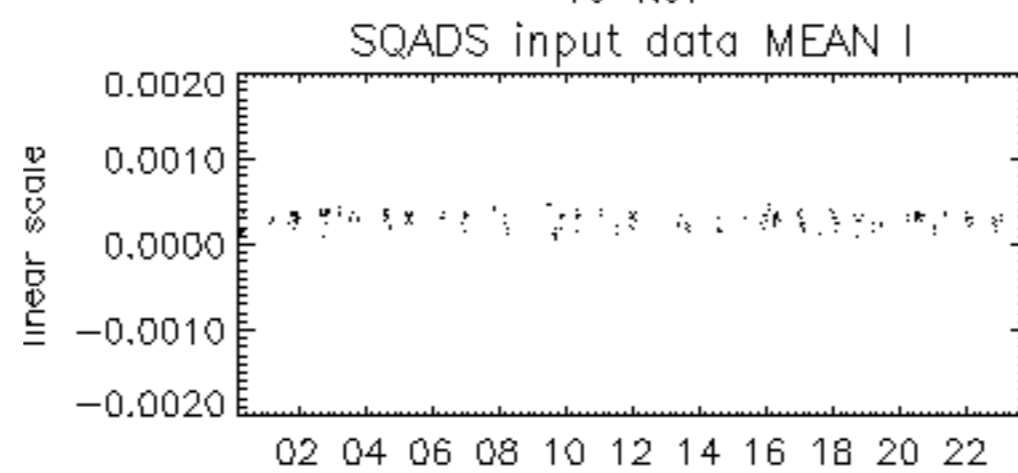

16-Nov

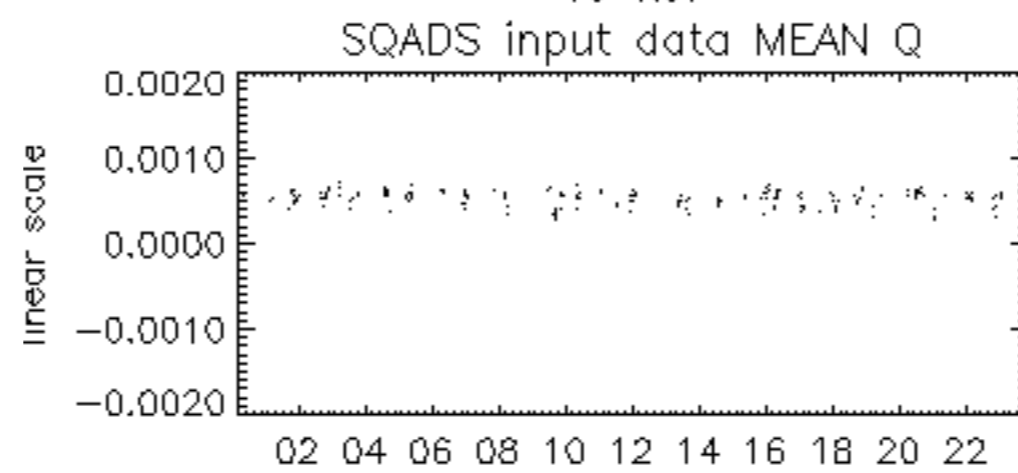

16-Nov

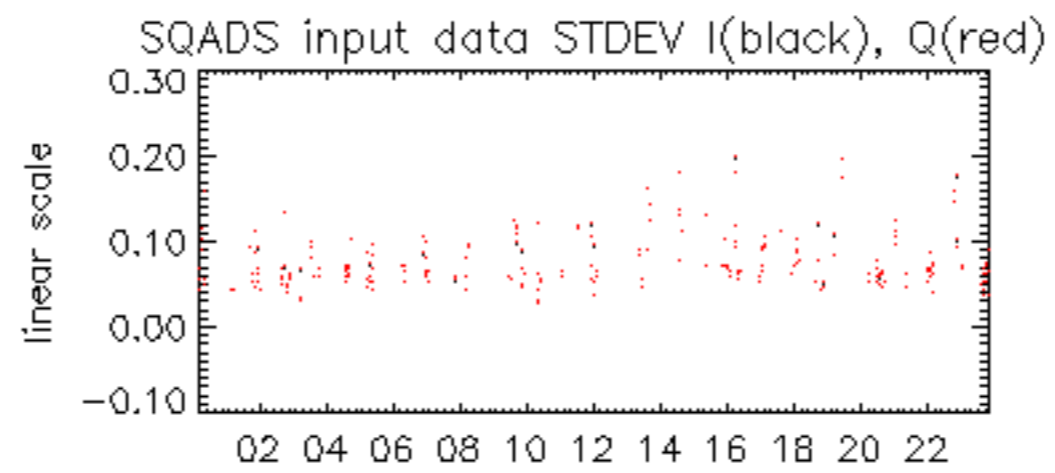

16-Nov

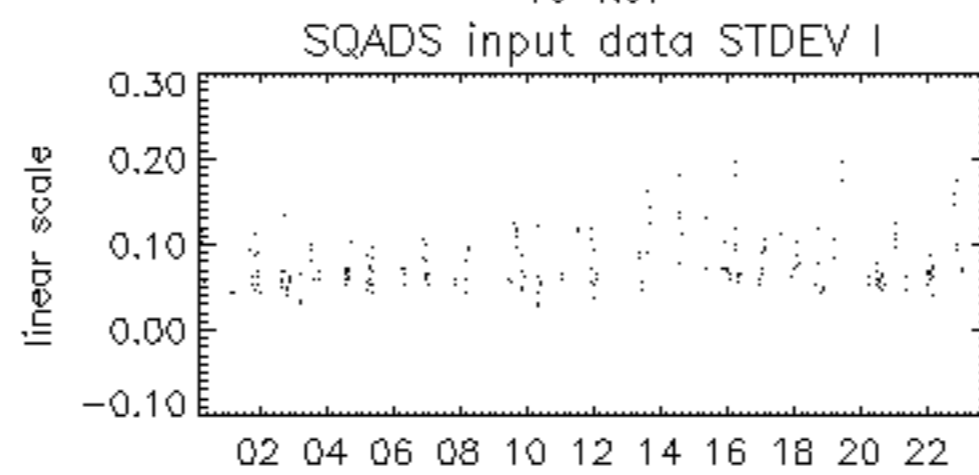

16-Nov

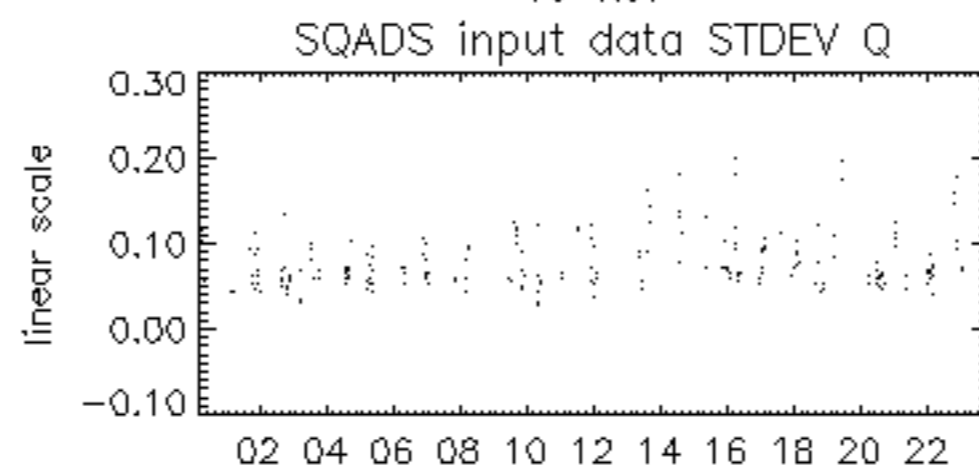

16-Nov

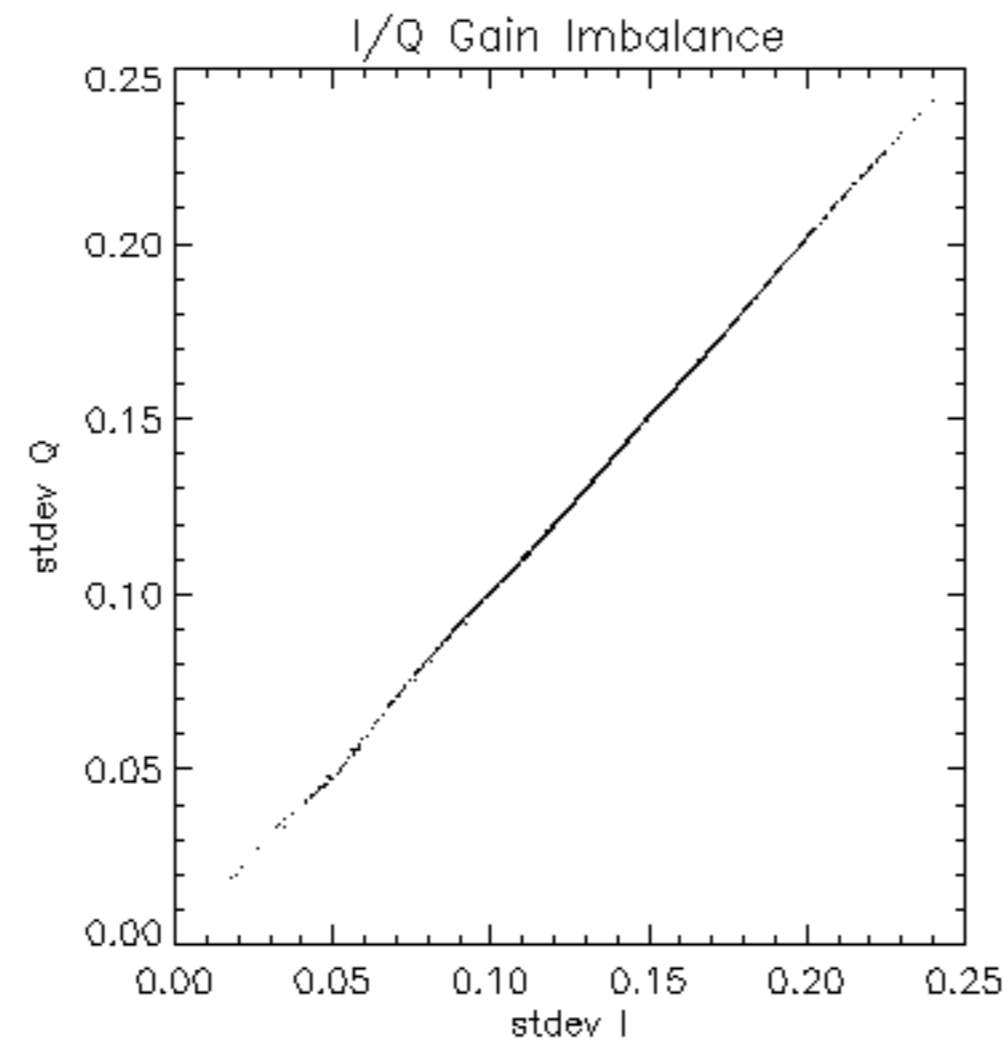

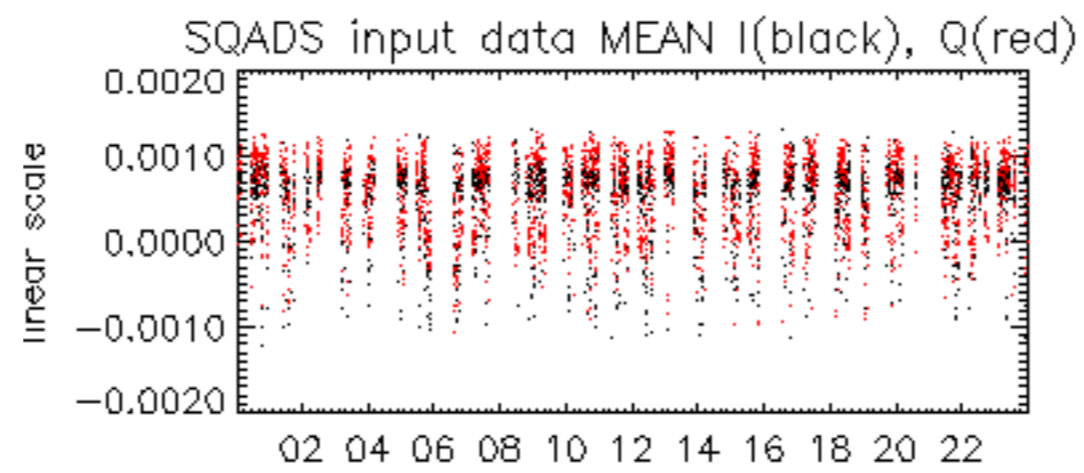

16-Nov

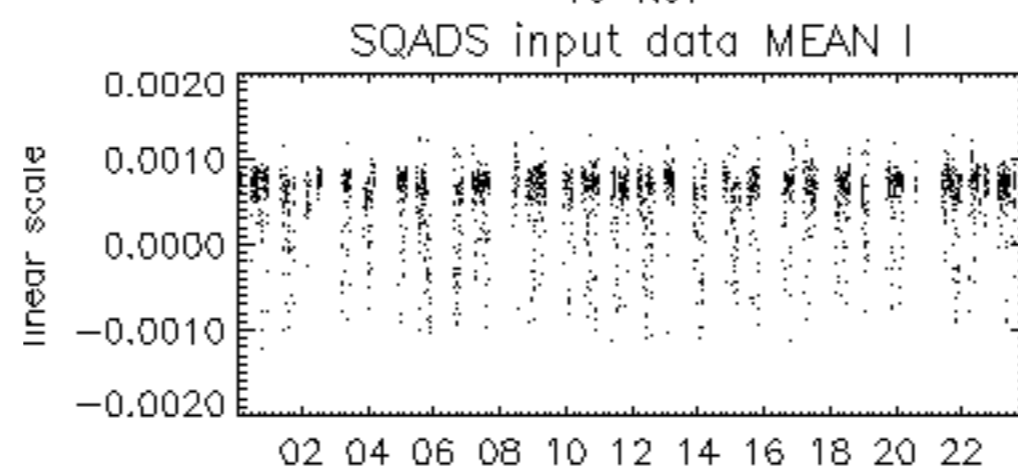

16-Nov

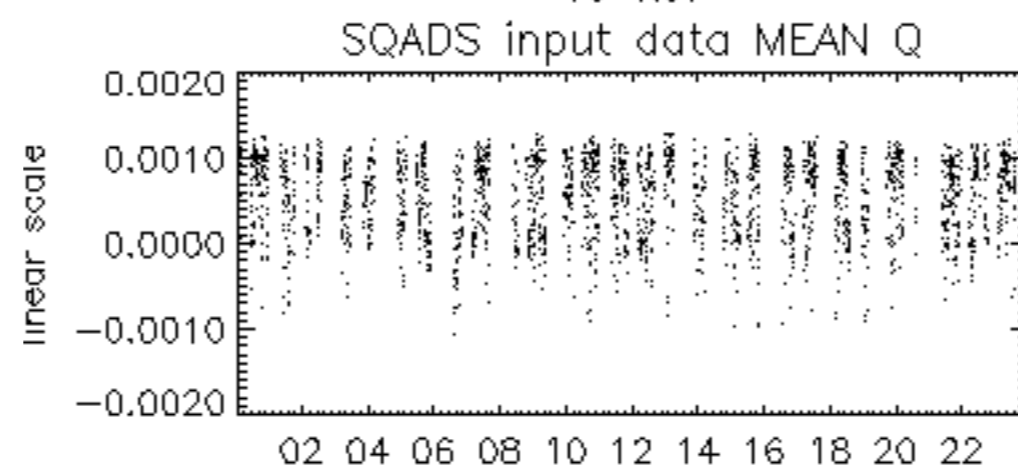

16-Nov

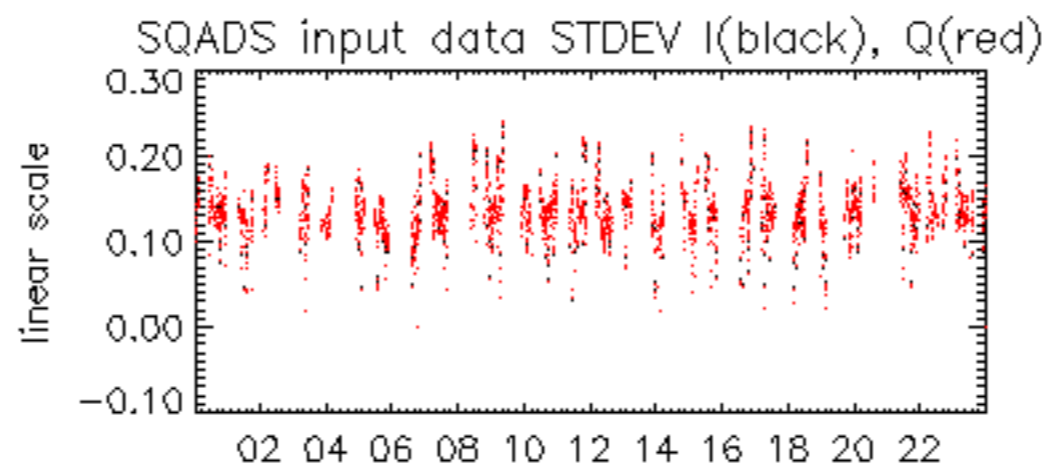

16-Nov

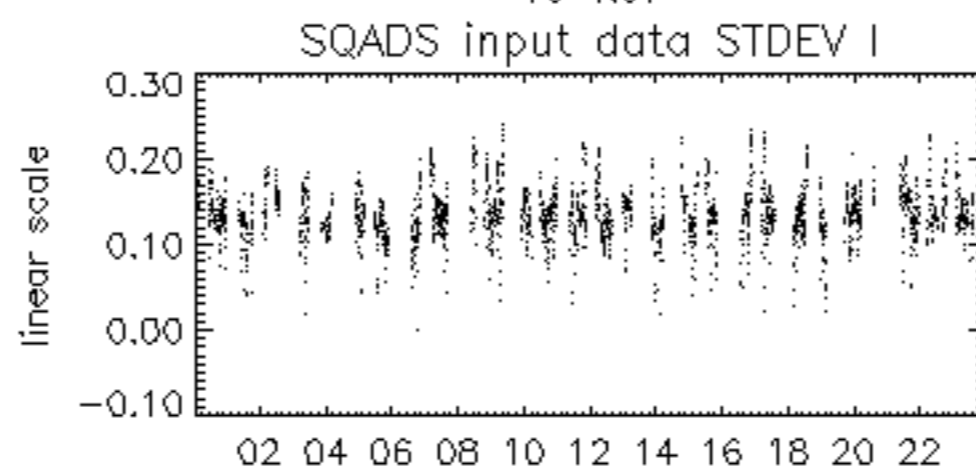

16-Nov

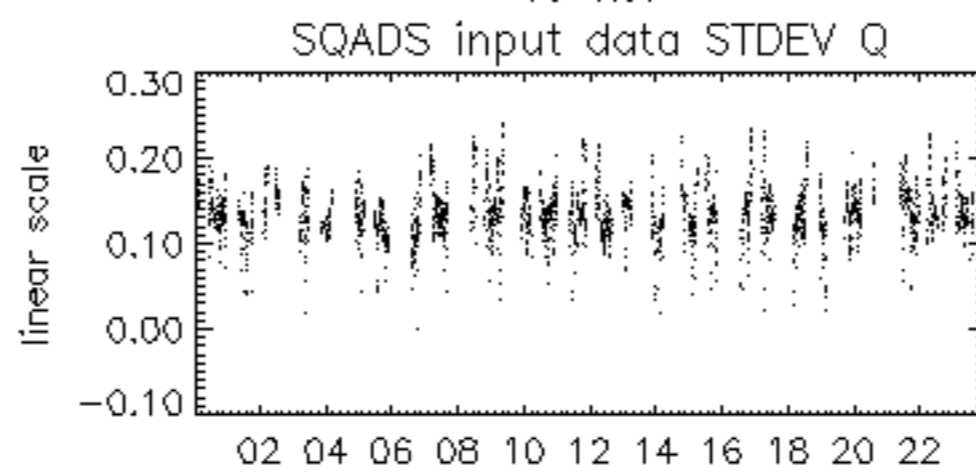

16-Nov

