

Analysis from 02-SEP-2008 00:00:00 to 02-SEP-2008 23:59:59. Page generated on 03-SEP-2008 07:41:57.
View log file: ASAR_Daily_Report_20080903_0730.log. For any anomalies please contact mtranfaglia@serco.it, gscarpino@serco.it.

This report is automatically generated every day, every 2 hours. No comments are provided on the results.

SUMMARY

1. DATA SUMMARY
 - 1.1 Summary tables
 - 1.2 Lists of products used
2. AUXILIARY FILES ANALYSIS
 - 2.1 IECF operational ADFs list
 - 2.2 Products with wrong ADFs
3. MODULE STEPPING PRODUCTS ANALYSIS
 - 3.1 V/V polarisation
 - 3.2 H/H polarisation
4. CALIBRATION PULSES ANALYSIS
 - 4.1 Analysis for WVS IS2 V/V
 - 4.1.1 Temporal Evolution Analysis for WVS IS2 V/V
 - 4.1.2 All Rows Analysis for WVS IS2 V/V
 - 4.2 Analysis for GM1 SS3 H/H
 - 4.2.1 Temporal Evolution Analysis for GM1 SS3 H/H
 - 4.2.2 All Rows Analysis for GM1 SS3 H/H
5. DOPPLER ANALYSIS
 - 5.1 Analysis for WVS IS2 V/V
 - 5.1.1 Doppler MAP Analysis for WVS IS2 V/V
 - 5.1.2 Doppler ANX Analysis for WVS IS2 V/V
 - 5.2 Analysis for GM1 SS1 H/H
 - 5.2.1 Doppler MAP Analysis for GM1 SS1 H/H
 - 5.2.2 Doppler ANX Analysis for GM1 SS1 H/H
 - 5.3 Doppler JUMPS Analysis for WSM
6. CHIRP ANALYSIS
 - 6.1 Analysis for WSM SS1 H/H
 - 6.1.1 ScaleFactor
 - 6.2 Analysis for WSM SS1 V/V
 - 6.2.1 ScaleFactor
7. RAW DATA ANALYSIS
 - 7.1 Analysis for WVS
 - 7.2 Analysis for IMM
8. TELEMETRY ANALYSIS
 - 8.1 Number of Missing Lines
 - 8.2 Number of Gaps

1 - DATA SUMMARY

1.1 - Summary tables

[[BACK TO MENU](#)]

WVS				GM1				APM				IMM				WSM				MS			
Center	Beam	Pol	#	Center	Beam	Pol	#	Center	Beam	Pol	#	Center	Beam	Pol	#	Center	Beam	Pol	#	Center	Time	Pol	Modules
PDE	IS1	V/V	3	PDE	WS	H/H	33	PDE	IS2	H/H	1	PDE	IS2	V/V	8	PDE	WS	H/H	36	PDE	2008-09-02 04:28:48	V	320
PDE	IS2	V/V	25	PDK	WS	H/H	65	PDE	IS3	***	1	PDE	IS4	H/H	1	PDE	WS	V/V	10				
PDK	IS2	V/V	29					PDE	IS3	H/H	1	PDE	IS5	H/H	1								
								PDE	IS6	H/H	1	PDE	IS5	V/V	1								
								PDE	IS7	V/H	1	PDE	IS6	V/V	1								
												PDE	IS7	H/H	2								
												PDE	IS7	V/V	1								
												PDK	IS2	H/H	5								
												PDK	IS2	V/V	3								
												PDK	IS4	V/V	1								

1.2 - Lists of products used

[BACK TO MENU]

[TXT] [XLS] List_WVS_products_used
 [TXT] [XLS] List_GM1_products_used
 [TXT] [XLS] List_APM_products_used
 [TXT] [XLS] List_IMM_products_used
 [TXT] [XLS] List_WSM_products_used
 [TXT] [XLS] List_MS_products_used

2 - AUXILIARY FILES ANALYSIS

2.1 - IECF operational ADFs list

[BACK TO MENU]

ADFs disseminated for ASAR
ASA_CON_AXVIEC20080710_132557_20070204_165113_20081231_000000
ASA_INS_AXVIEC20071218_083603_20070307_060000_20081231_000000
ASA_XCH_AXVIEC20051219_162547_20020301_000000_20081231_000000
ASA_XCA_AXVIEC20080710_133546_20070204_165113_20081231_000000

2.2 - Products with wrong ADFs

[BACK TO MENU]

Product	ASA_CON	ASA_INS	ASA_XCH	ASA_XCA
WVS	0	0	0	0
GM1	0	0	0	0
APM	0	0	0	0
IMM	0	0	0	0
WSM	0	0	0	0

[TXT] [XLS] Check_ADFs_WVS
 [TXT] [XLS] Check_ADFs_GM1
 [TXT] [XLS] Check_ADFs_APM

3 - MODULE STEPPING PRODUCTS ANALYSIS





3.2 - H/H polarisation

[[BACK TO MENU](#)]

SECOND FIXED REFERENCE	PREVIOUS PRODUCT REFERENCE
After antenna maintenance (2005-09-22/23)	Previous product in the same polarisation

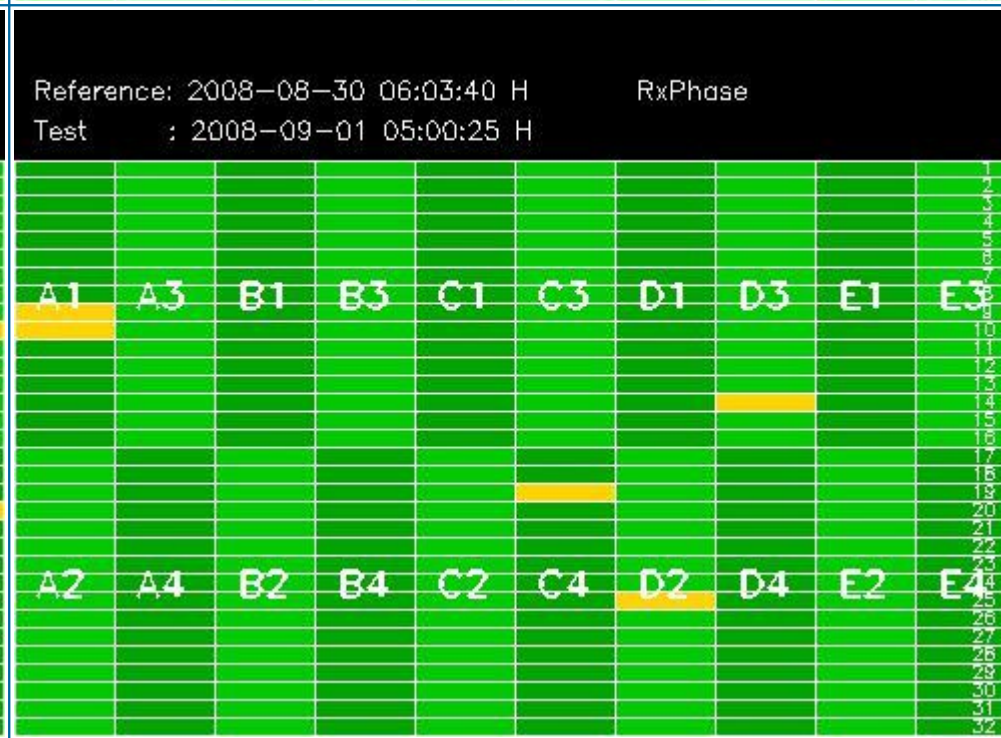
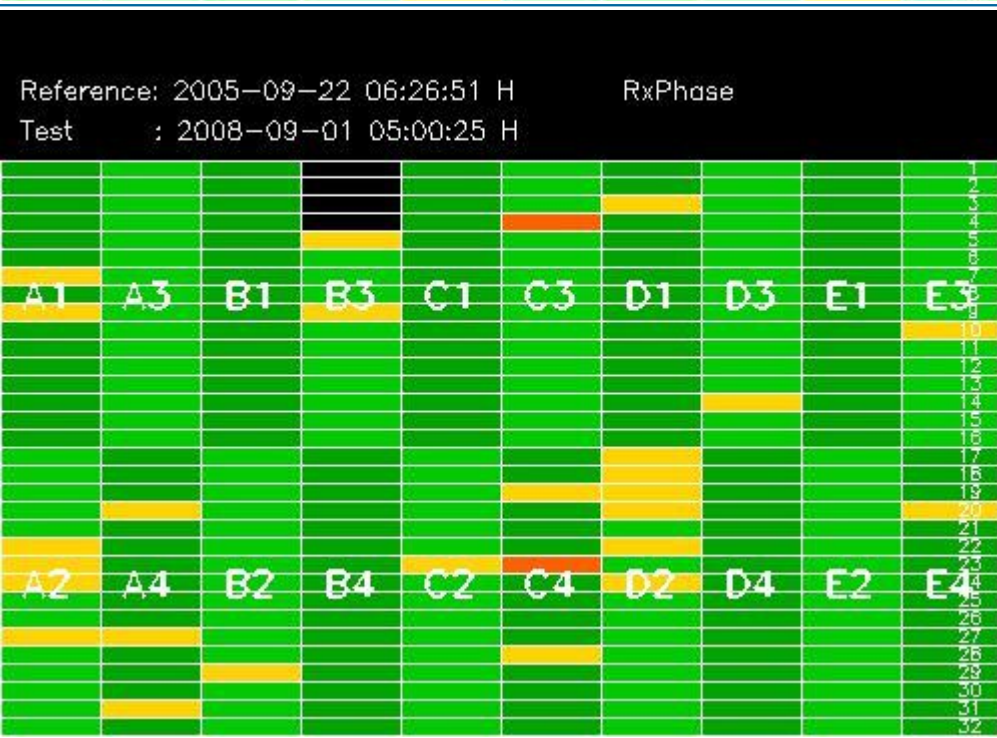
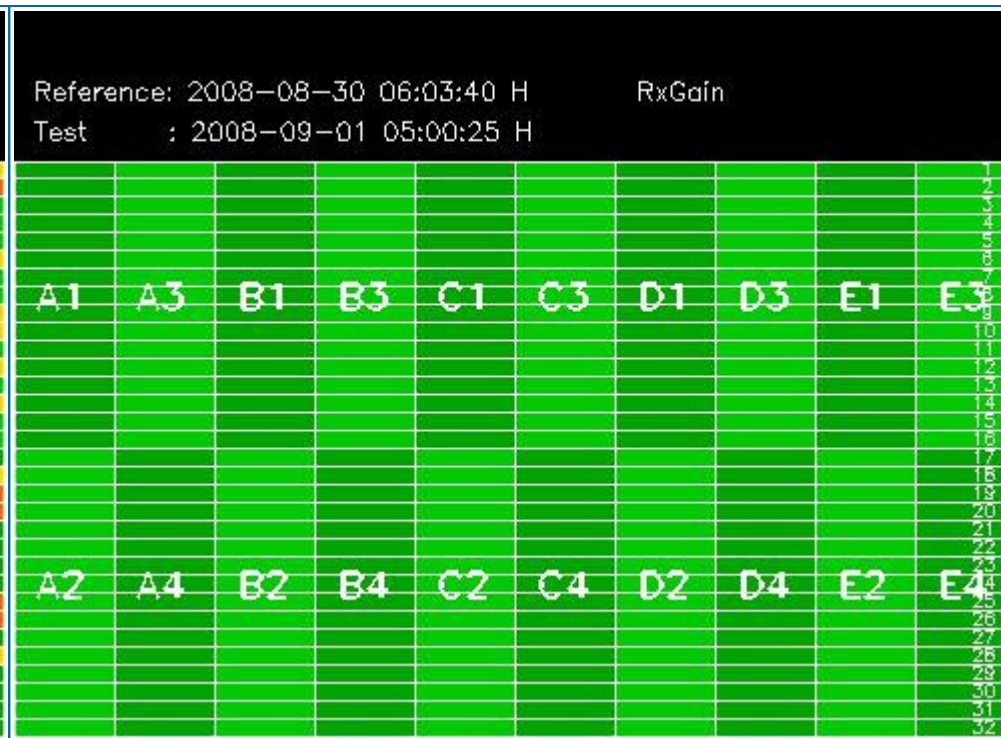

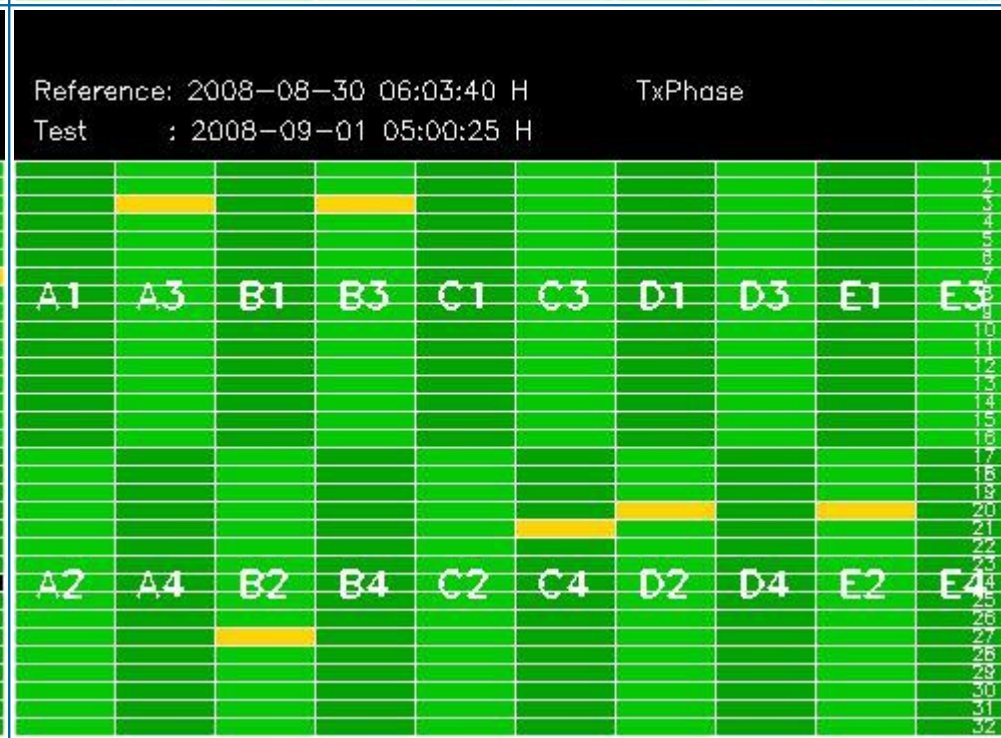
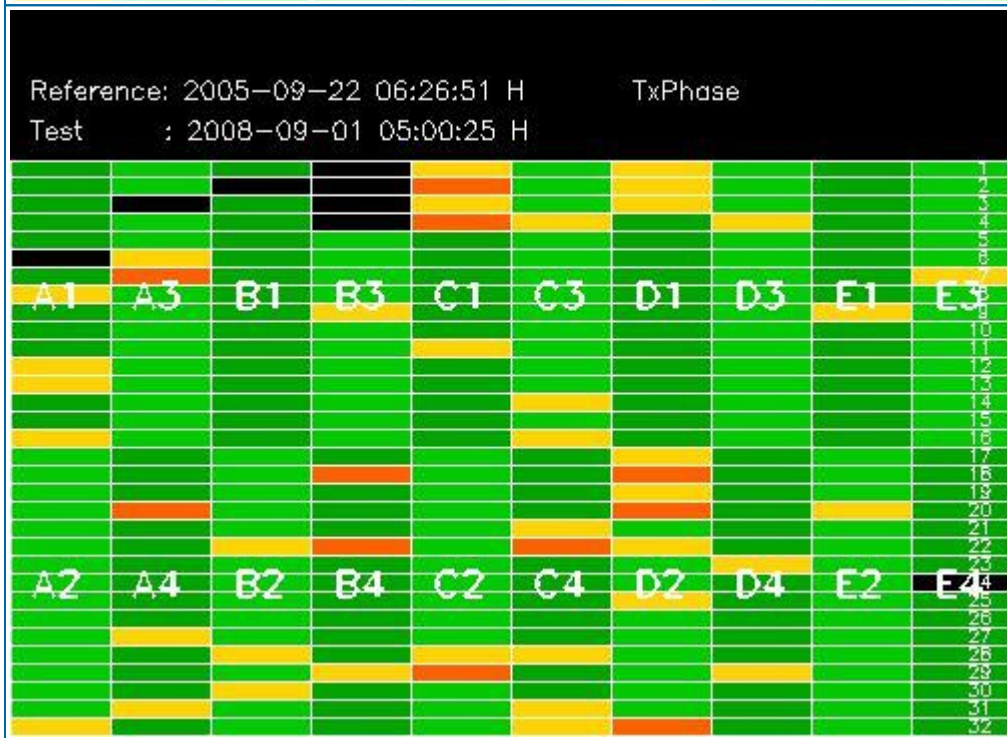

4 - CALIBRATION PULSES ANALYSIS

4.1 - Analysis for WVS IS2 V/V

4.1.1 - Temporal Evolution Analysis for WVS IS2 V/V

[BACK TO MENU]

Rows: [2/6/10/14/18/22/26/30] [3/7/11/15/19/23/27/31] [4/8/12/16/20/24/28/32]

Rows: [2/6/10/14/18/22/26/30] [3/7/11/15/19/23/27/31] [4/8/12/16/20/24/28/32]

Calibration pulses for WVS IS2 V/V

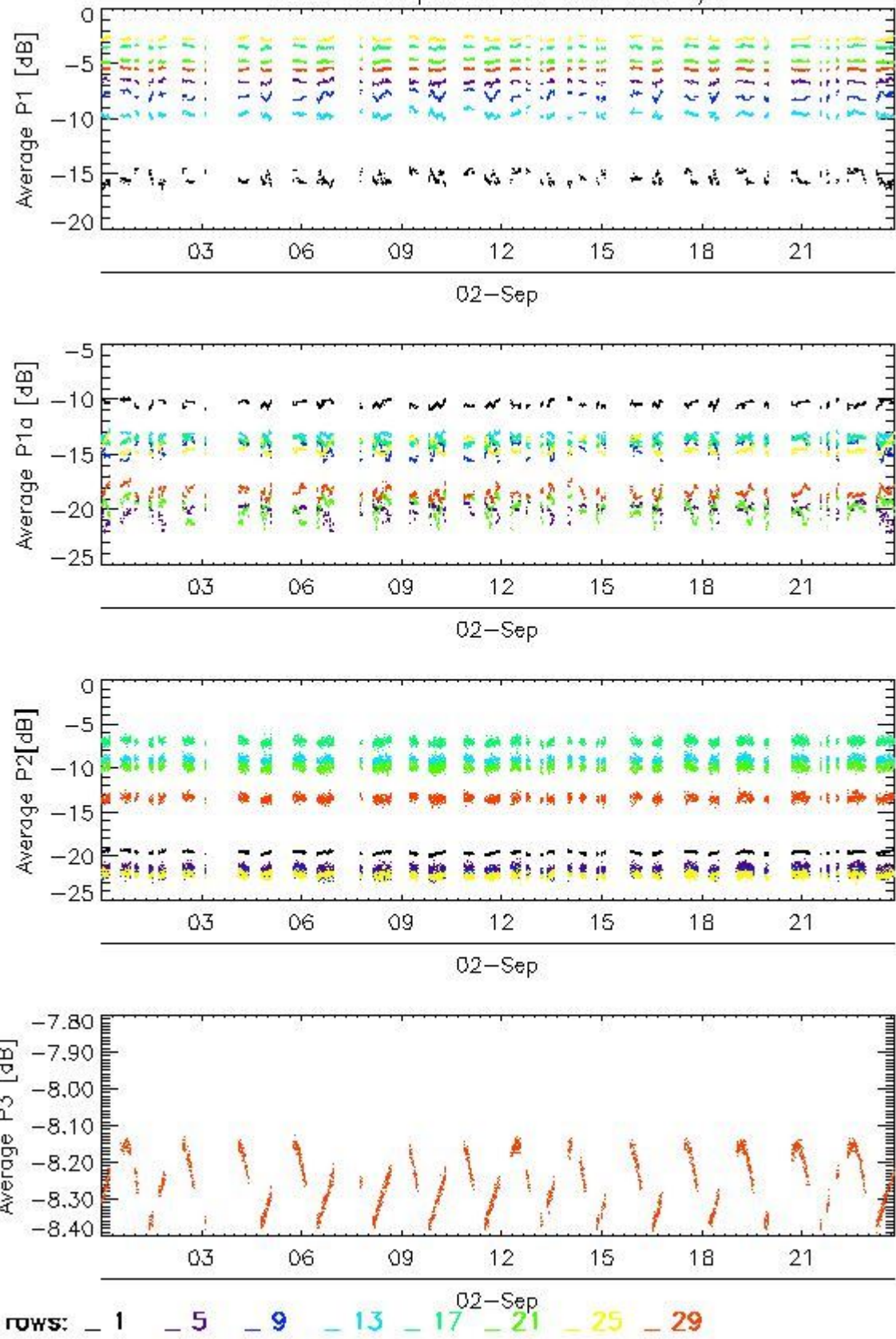

Transmit power (P1 - P1a) for WVS IS2 V/V

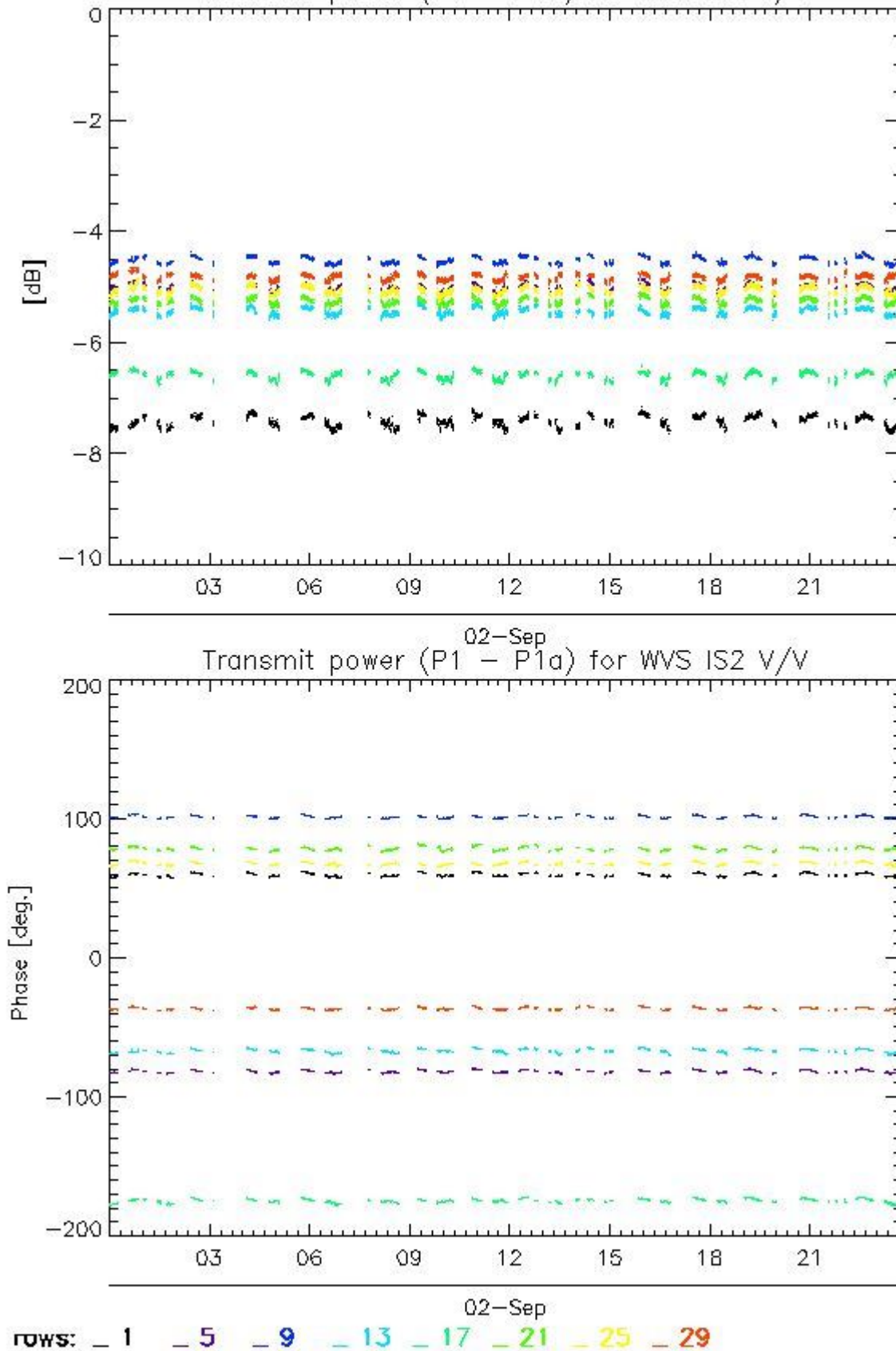

4.1.2 - All Rows Analysis for WVS IS2 V/V

[[BACK TO MENU](#)]



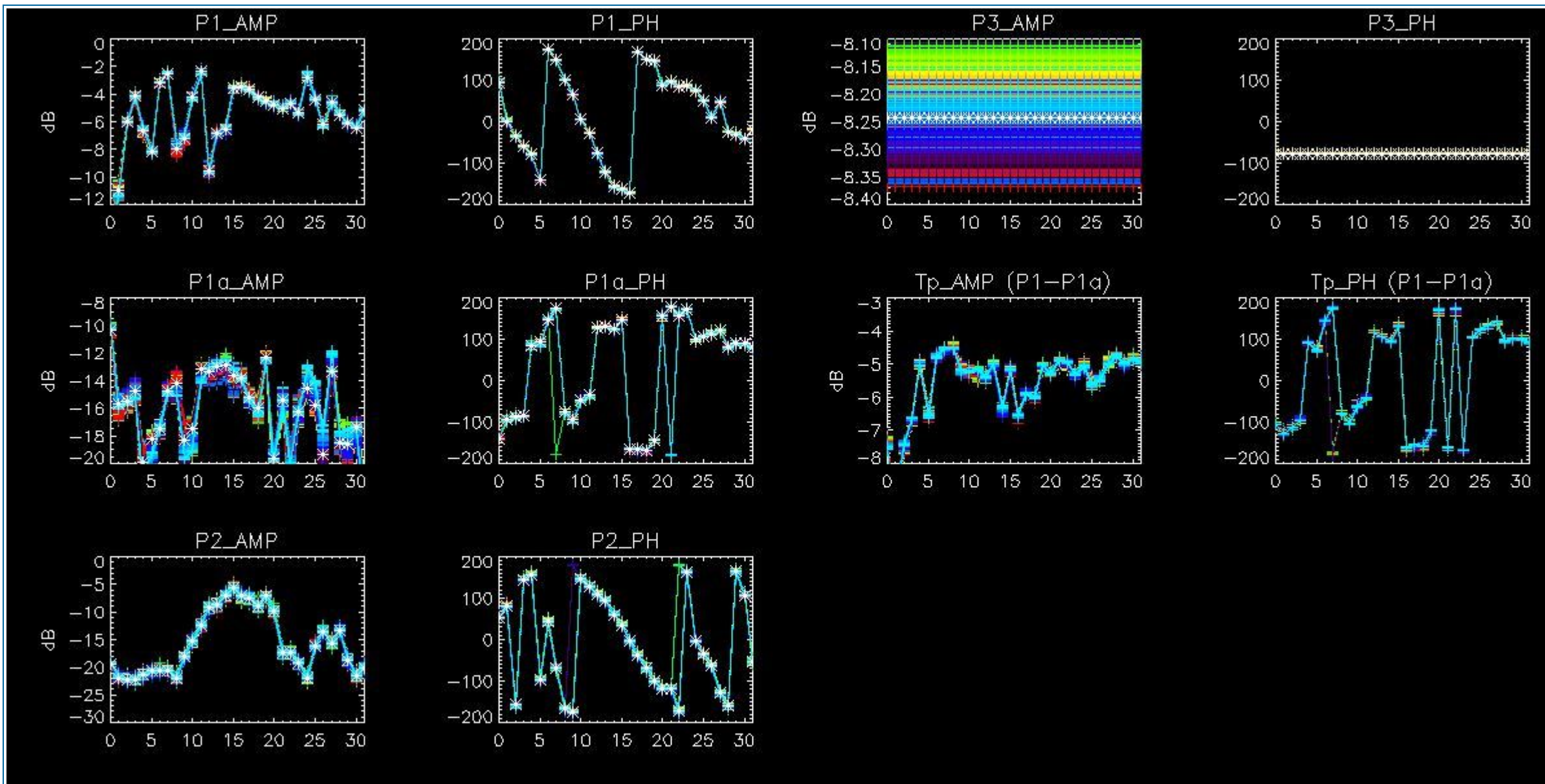

4.2 - Analysis for GM1 SS3 H/H

4.2.1 - Temporal Evolution Analysis for GM1 SS3 H/H

[BACK TO MENU]

Rows: [2/6/10/14/18/22/26/30] [3/7/11/15/19/23/27/31] [4/8/12/16/20/24/28/32]

Rows: [2/6/10/14/18/22/26/30] [3/7/11/15/19/23/27/31] [4/8/12/16/20/24/28/32]

Calibration pulses for GM1 SS3 H/H

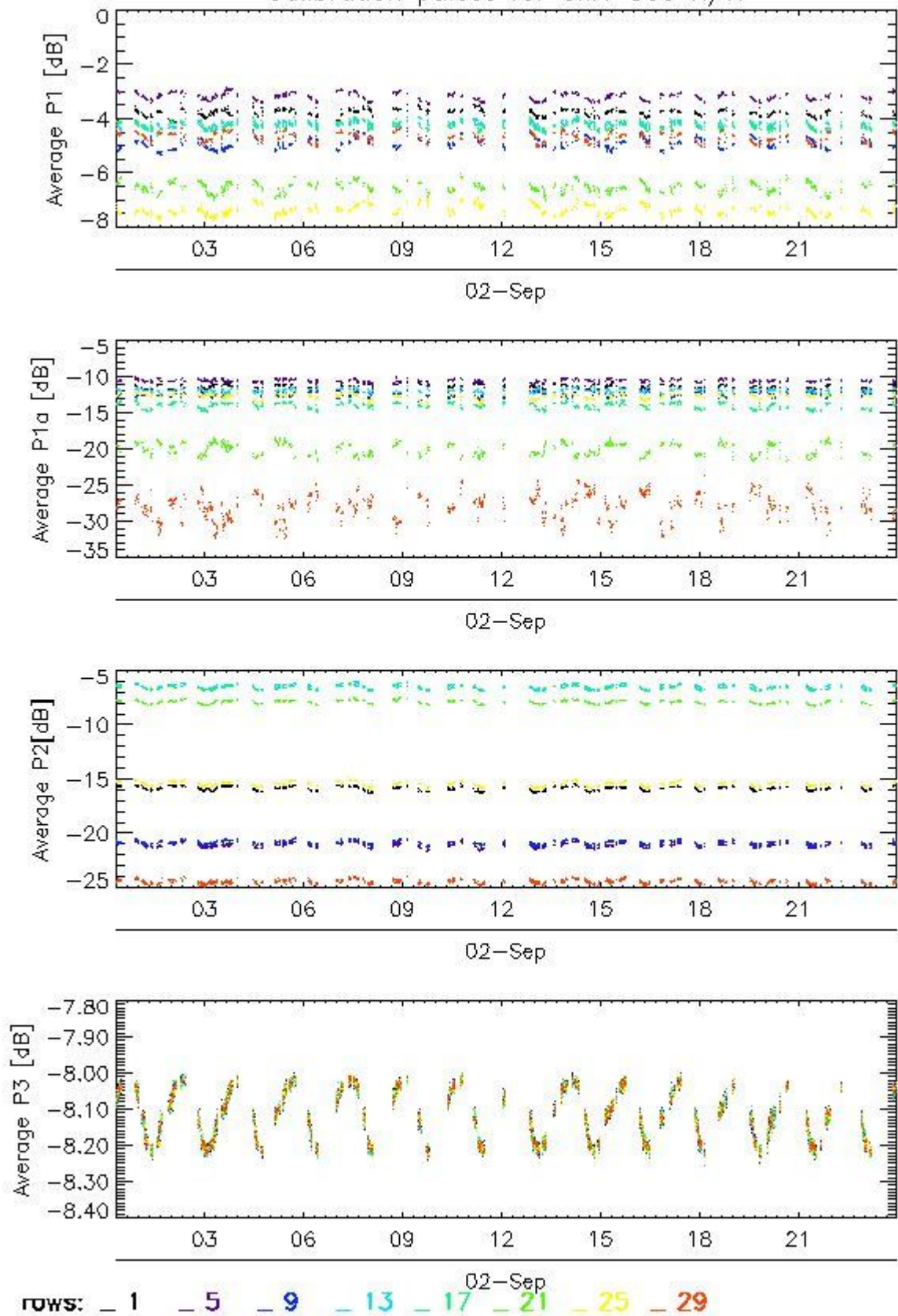

Transmit power (P1 - P1a) for GM1 SS3 H/H

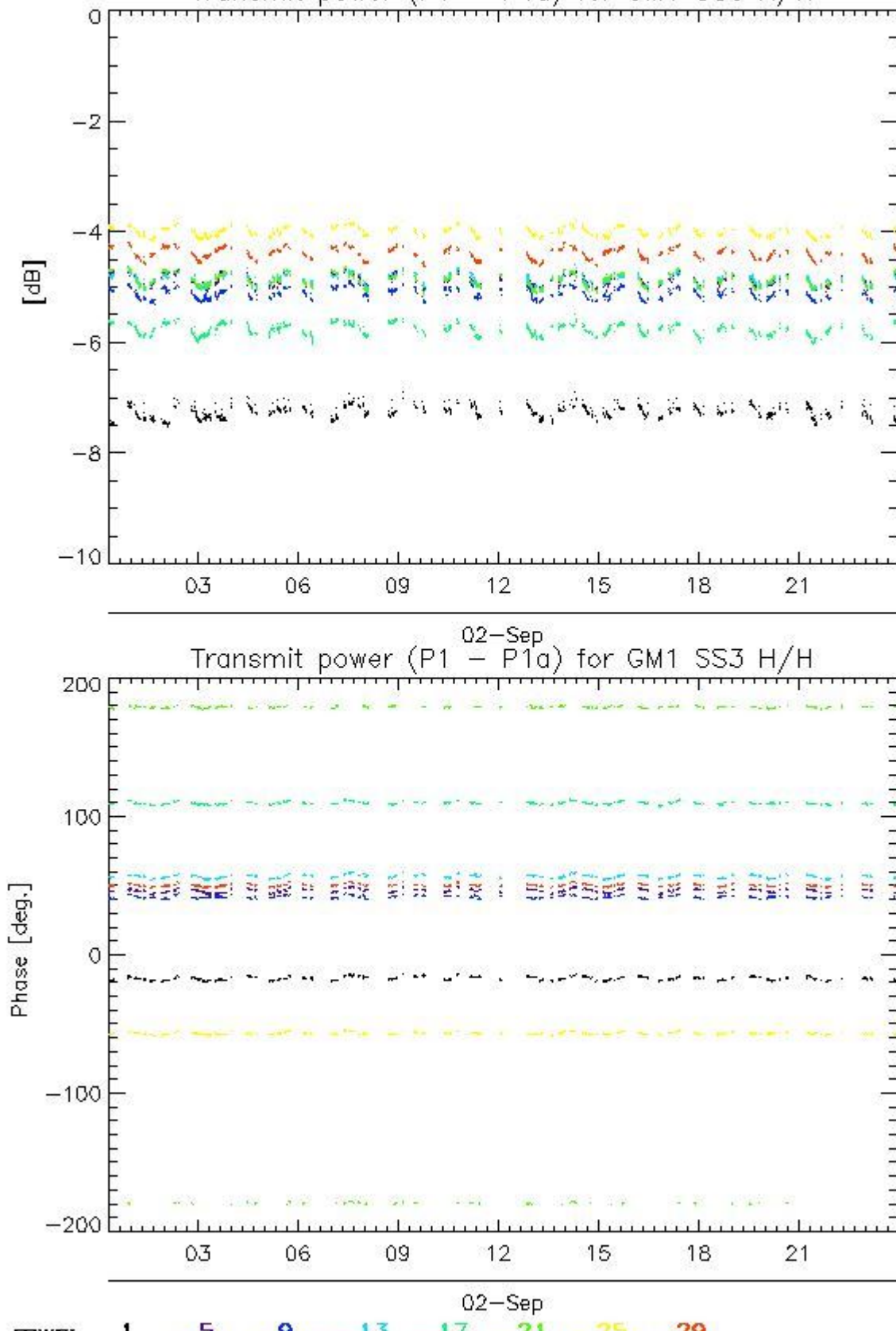

4.2.2 - All Rows Analysis for GM1 SS3 H/H

[[BACK TO MENU](#)]



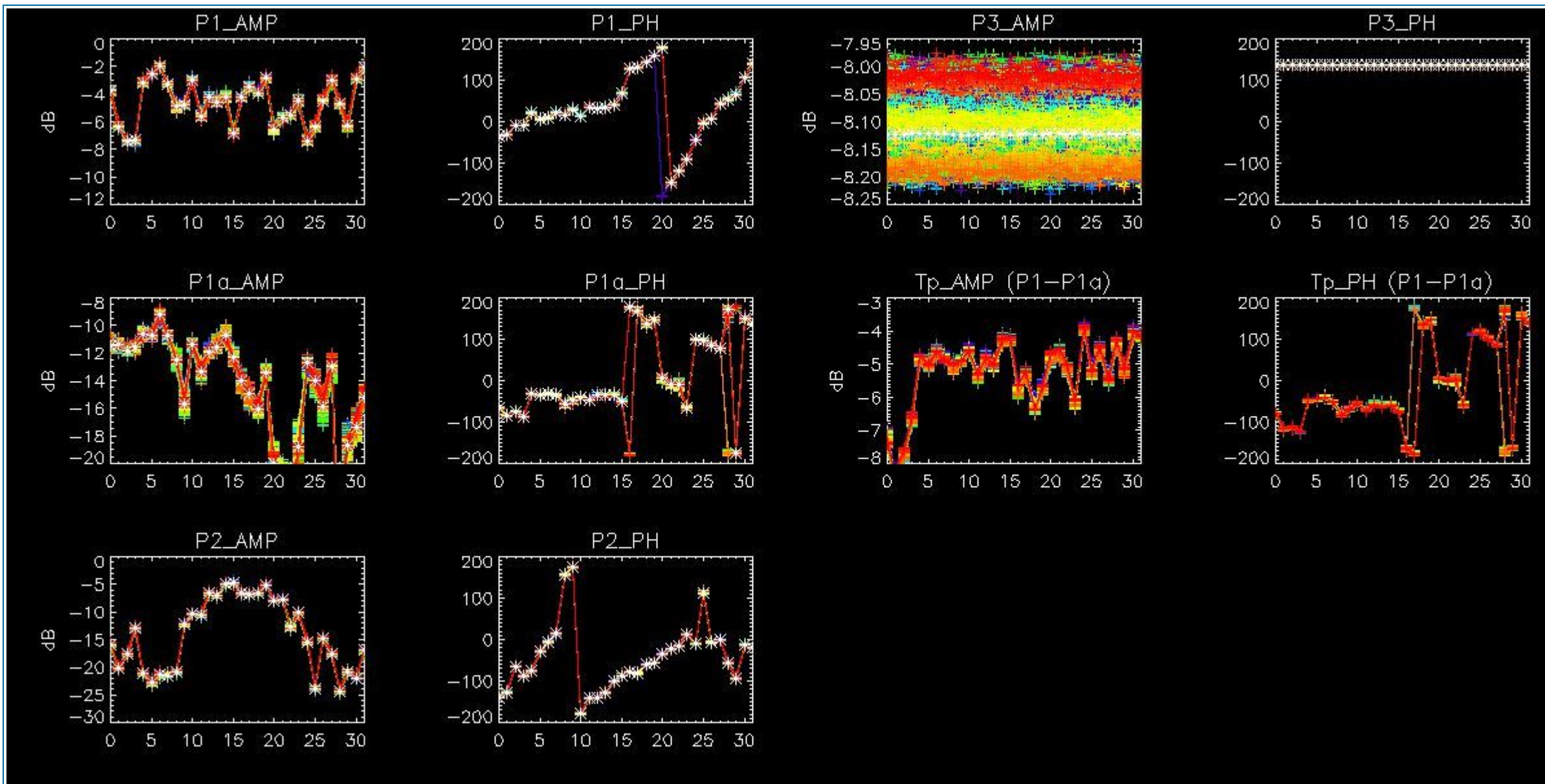

5 - DOPPLER ANALYSIS

5.1 - Analysis for WVS IS2 V/V

5.1.1 - Doppler MAP Analysis for WVS IS2 V/V

[[BACK TO MENU](#)]



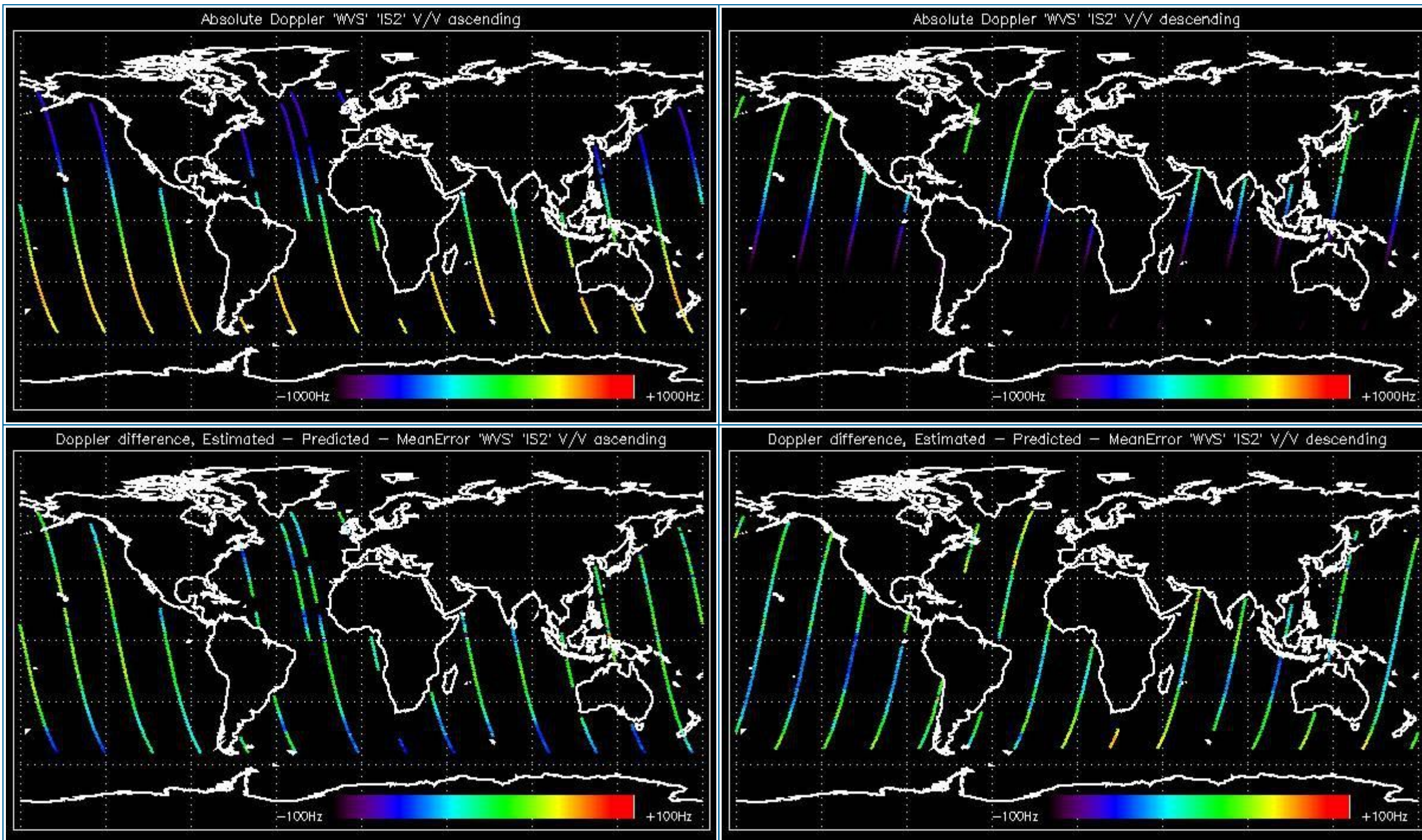

5.1.2 - Doppler ANX Analysis for WVS IS2 V/V

[[BACK TO MENU](#)]



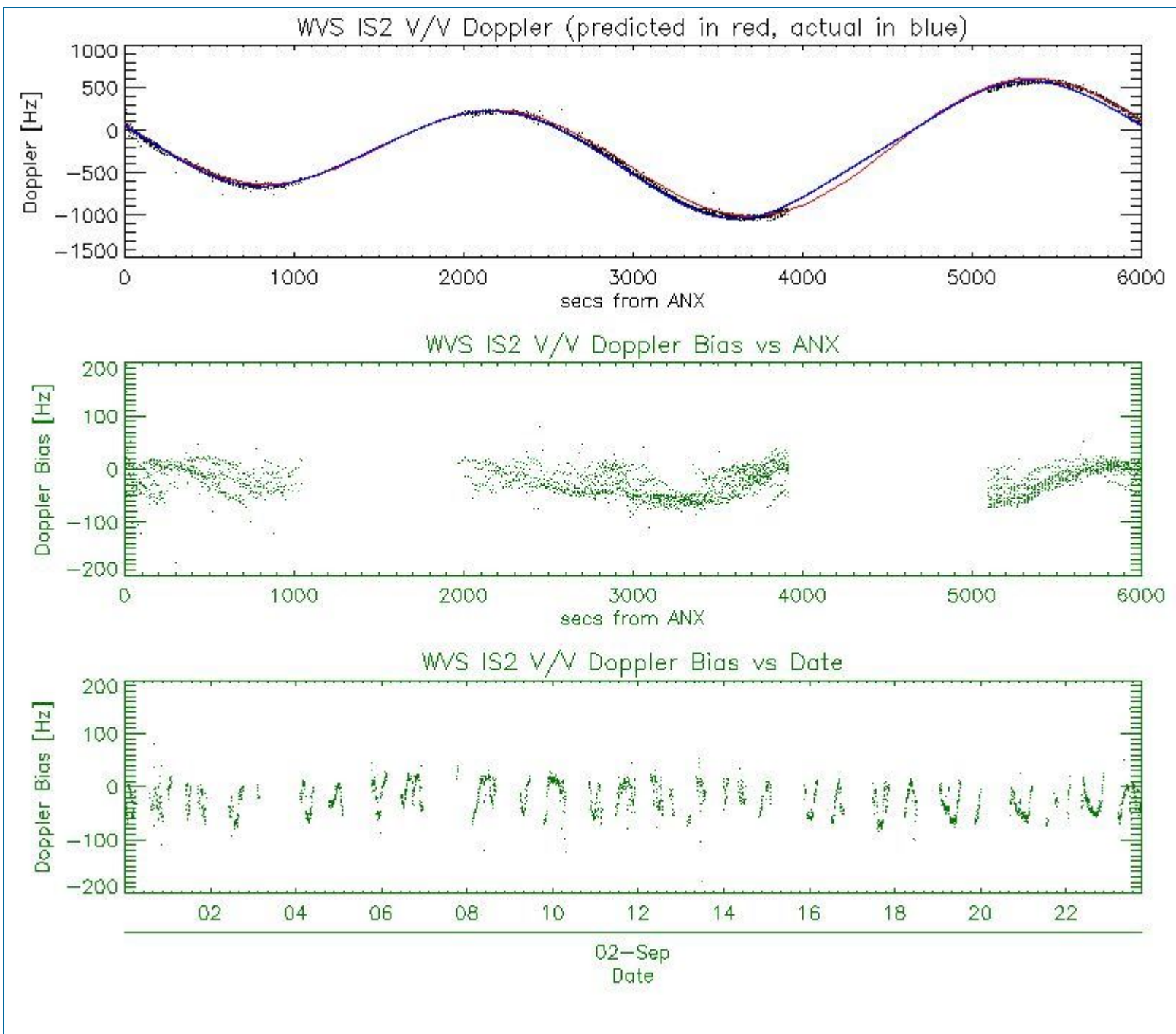

5.2 - Analysis for GM1 SS1 H/H

5.2.1 - Doppler MAP Analysis for GM1 SS1 H/H

[[BACK TO MENU](#)]



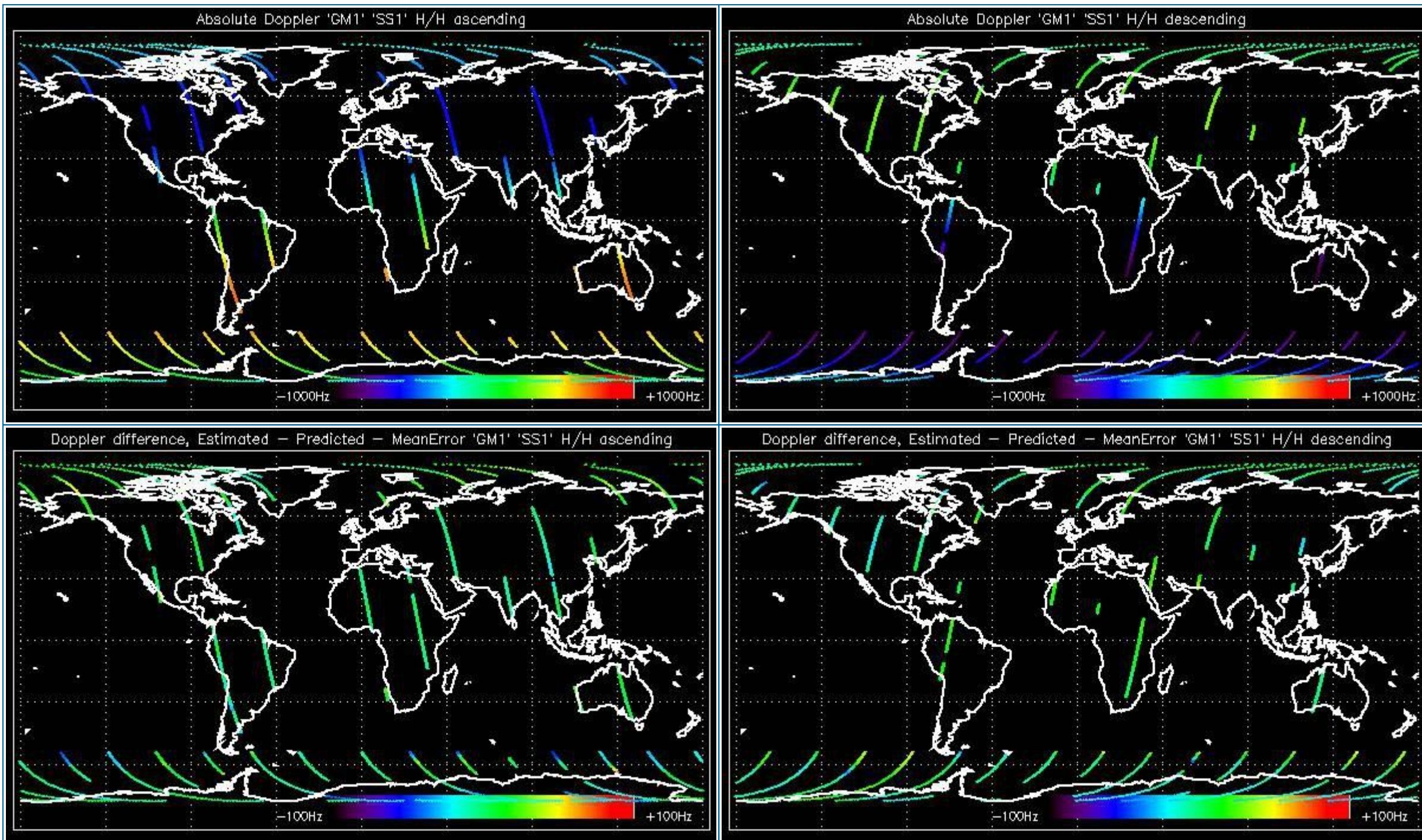

5.2.2 - Doppler ANX Analysis for GM1 SS1 H/H

[[BACK TO MENU](#)]



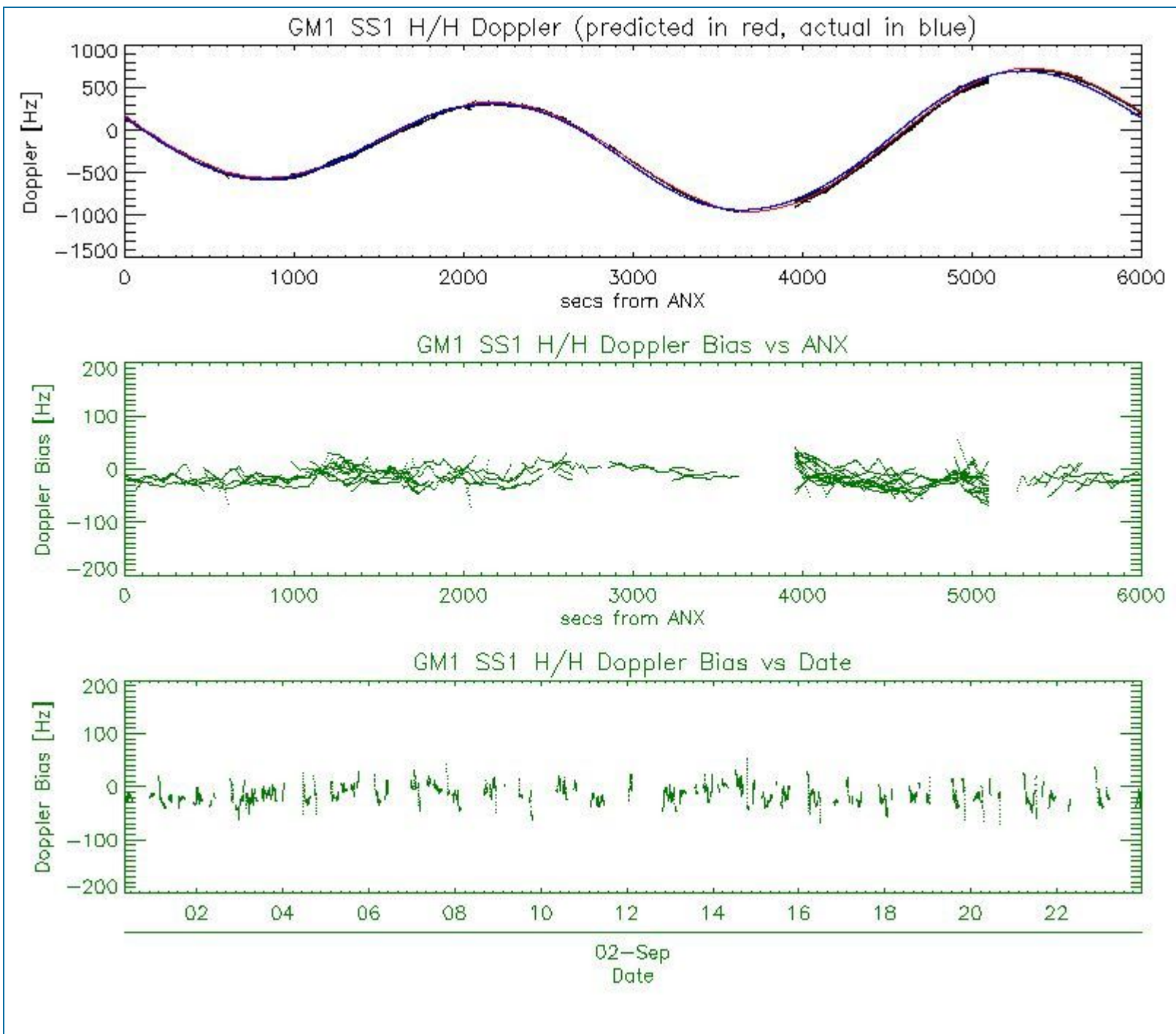

5.3 - Doppler JUMPS Analysis for WSM

[[BACK TO MENU](#)]



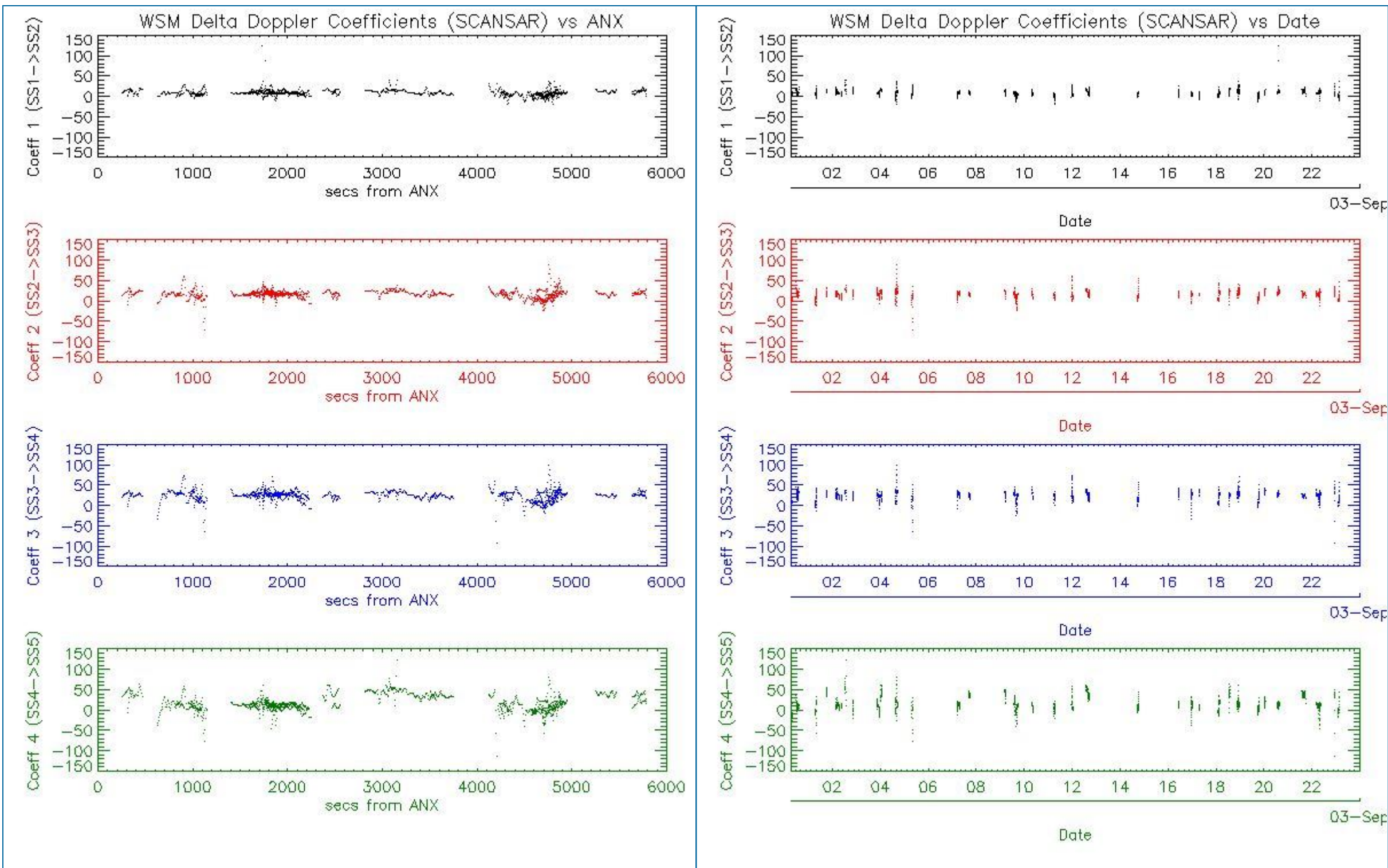

6 - CHIRP ANALYSIS

6.1 - Analysis for WSM SS1 H/H

6.1.1 - ScaleFactor

[[BACK TO MENU](#)]



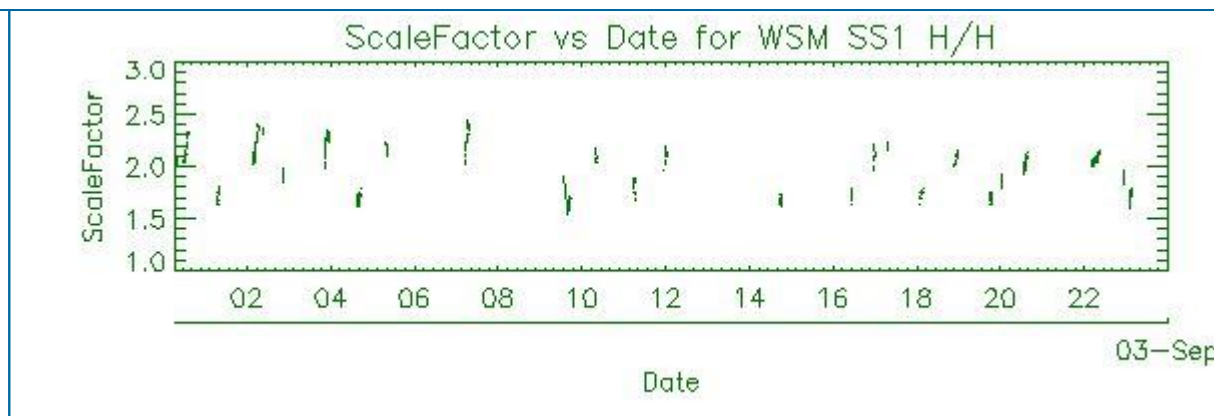
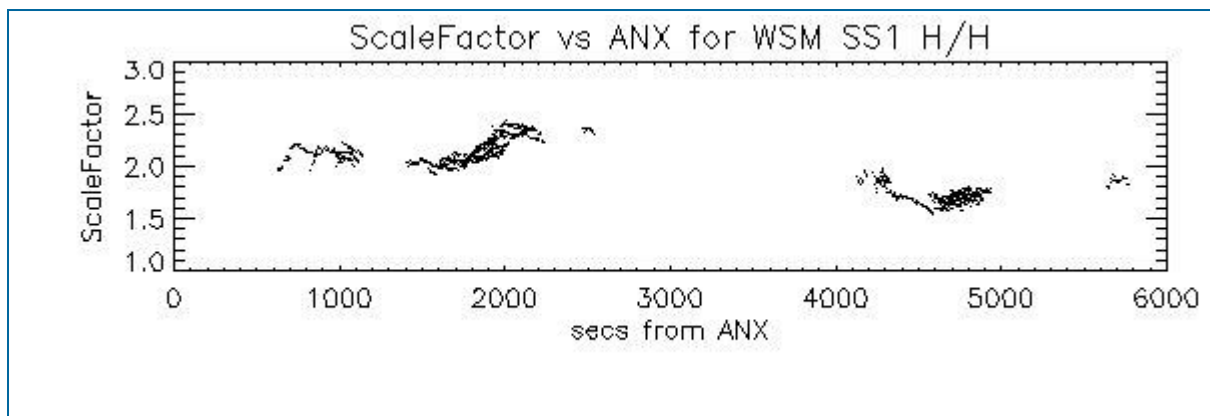

6.2 - Analysis for WSM SS1 V/V

6.2.1 - ScaleFactor

[[BACK TO MENU](#)]

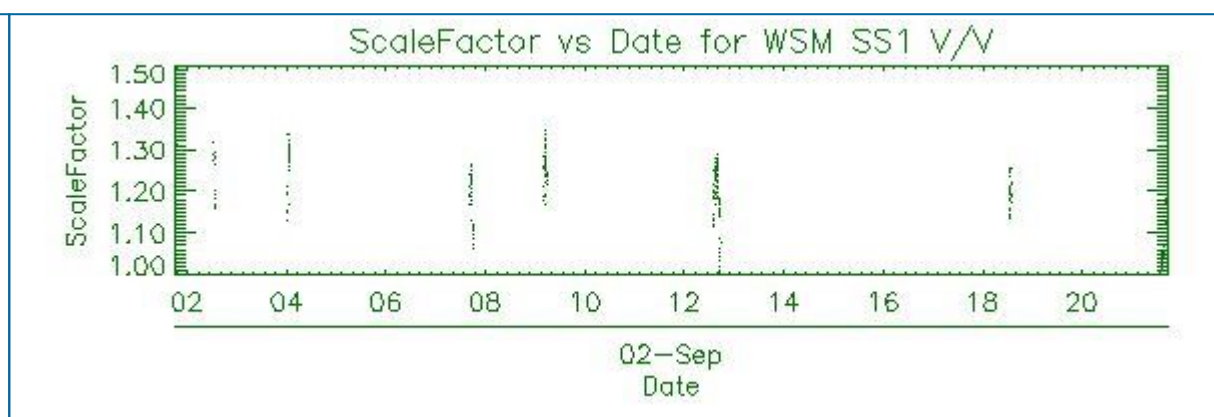
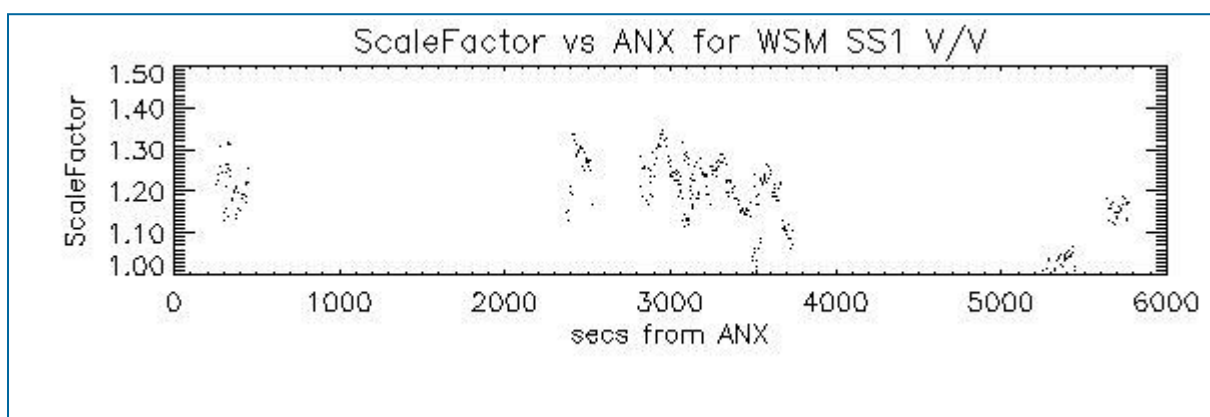

7 - RAW DATA ANALYSIS

7.1 - Analysis for WVS

[[BACK TO MENU](#)]

--	--	--

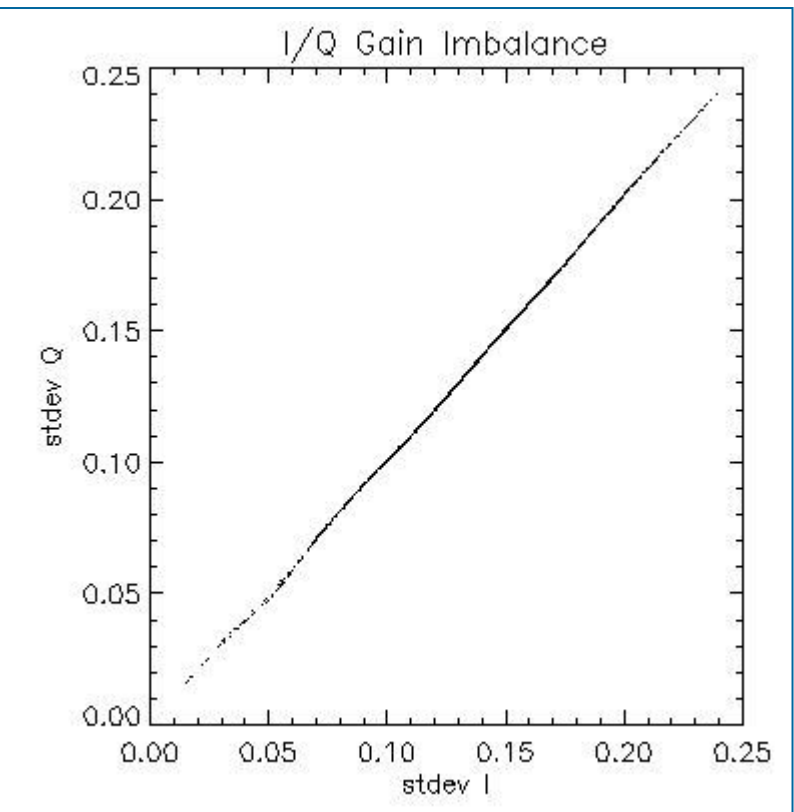
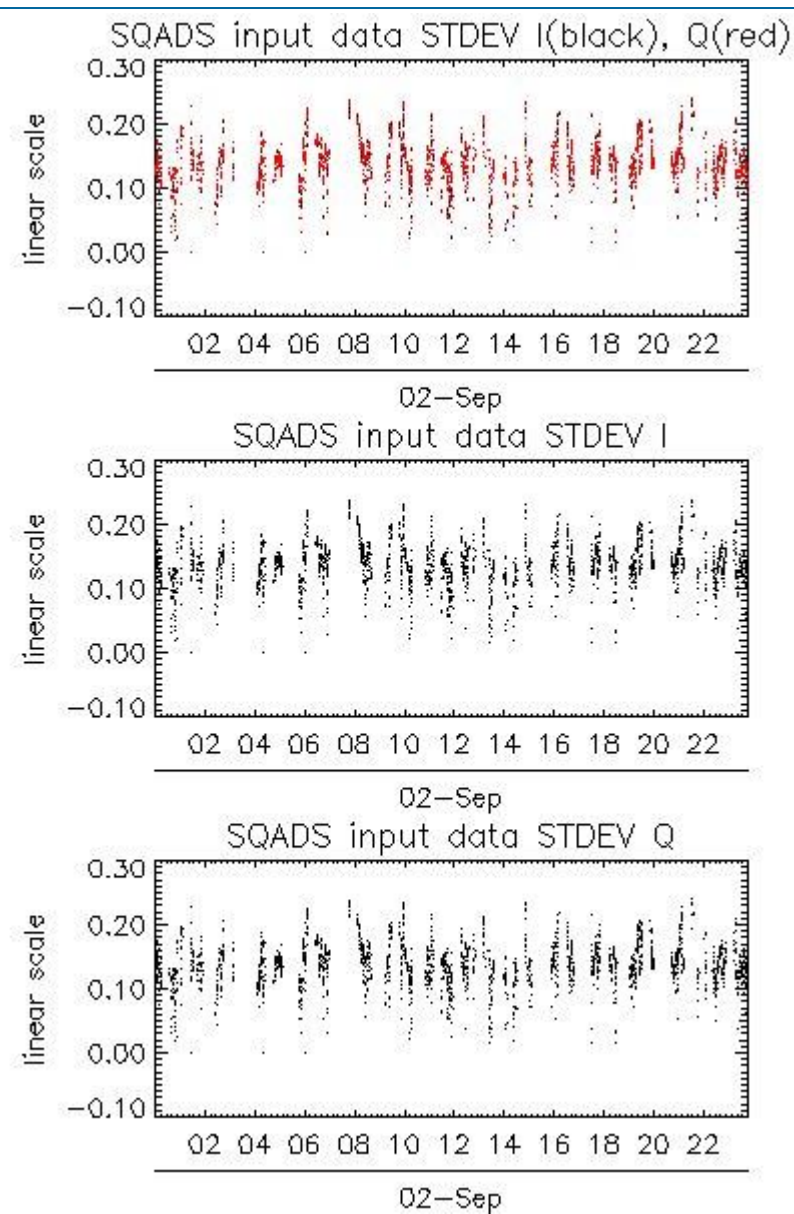
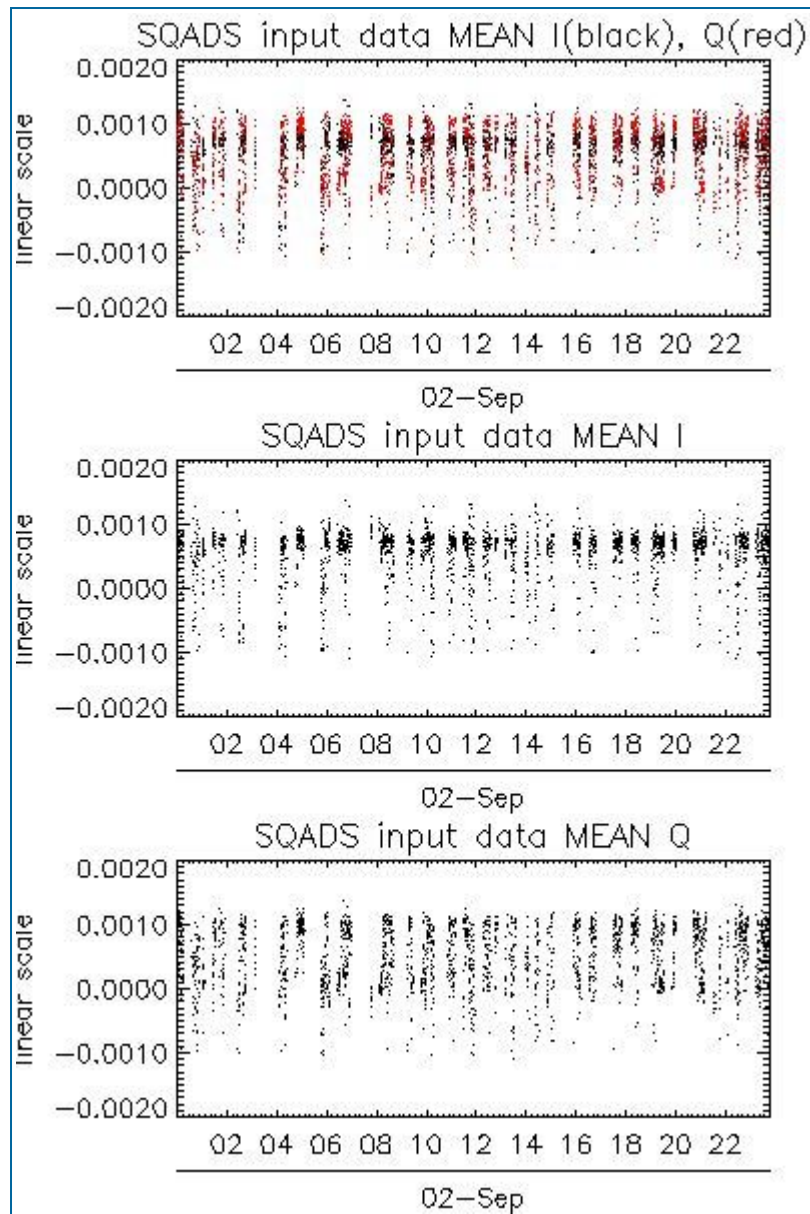

Channel	Statistics	DSS-B
MEAN I	mean	0.000537290
	stdev	1.83732e-07
MEAN Q	mean	0.000513700
	stdev	2.30964e-07
Channel	Statistics	DSS-B
STDEV I	mean	0.135842
	stdev	0.00116854
STDEV Q	mean	0.136241
	stdev	0.00118857

7.2 - Analysis for IMM

[[BACK TO MENU](#)]

--	--	--

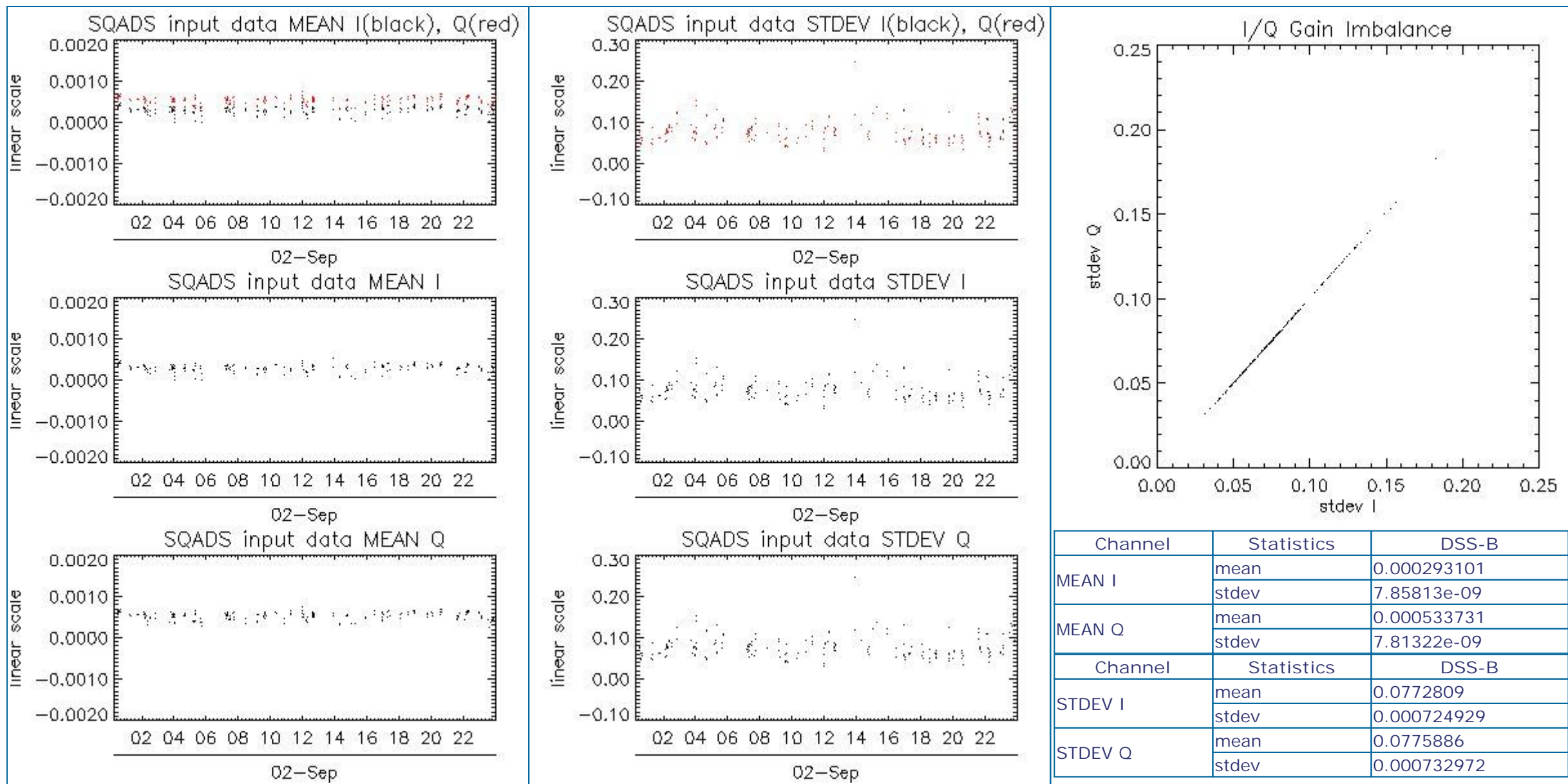

8 - TELEMETRY ANALYSIS

Processing Center	Product	Gaps	Missing lines
PDK	ASA_GM1_1PNPDK20080902_170639_000002712071_00413_34034_2049.N1	0	7
PDE	ASA_APM_1PNPDE20080902_003725_000000882071_00403_34024_7416.N1	1	0
PDE	ASA_IMM_1PNPDE20080902_115618_000000422071_00410_34031_7970.N1	1	0
PDK	ASA_IMM_1PNPDK20080902_234732_000001902071_00417_34038_2468.N1	0	1
PDE	ASA_WSM_1PNPDE20080902_014504_000000982071_00404_34025_7428.N1	0	45
PDE	ASA_WSM_1PNPDE20080902_183156_000001592071_00414_34035_8107.N1	0	3

8.1 - Number of Missing lines

[BACK TO MENU]

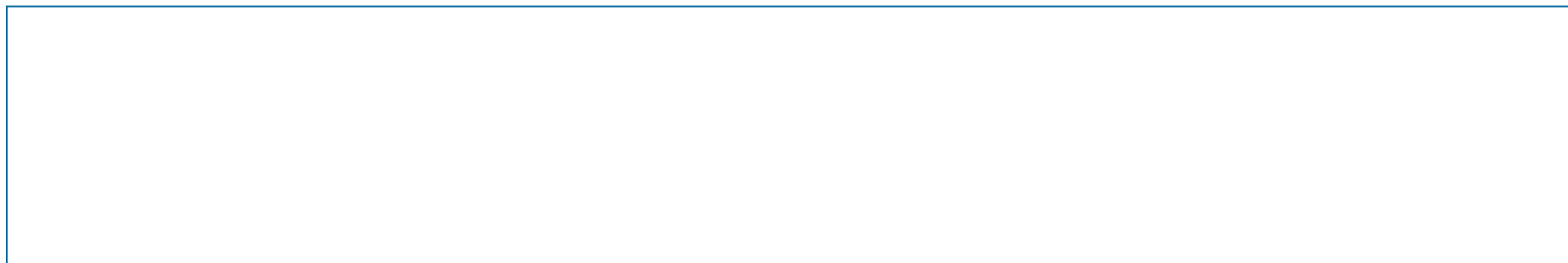

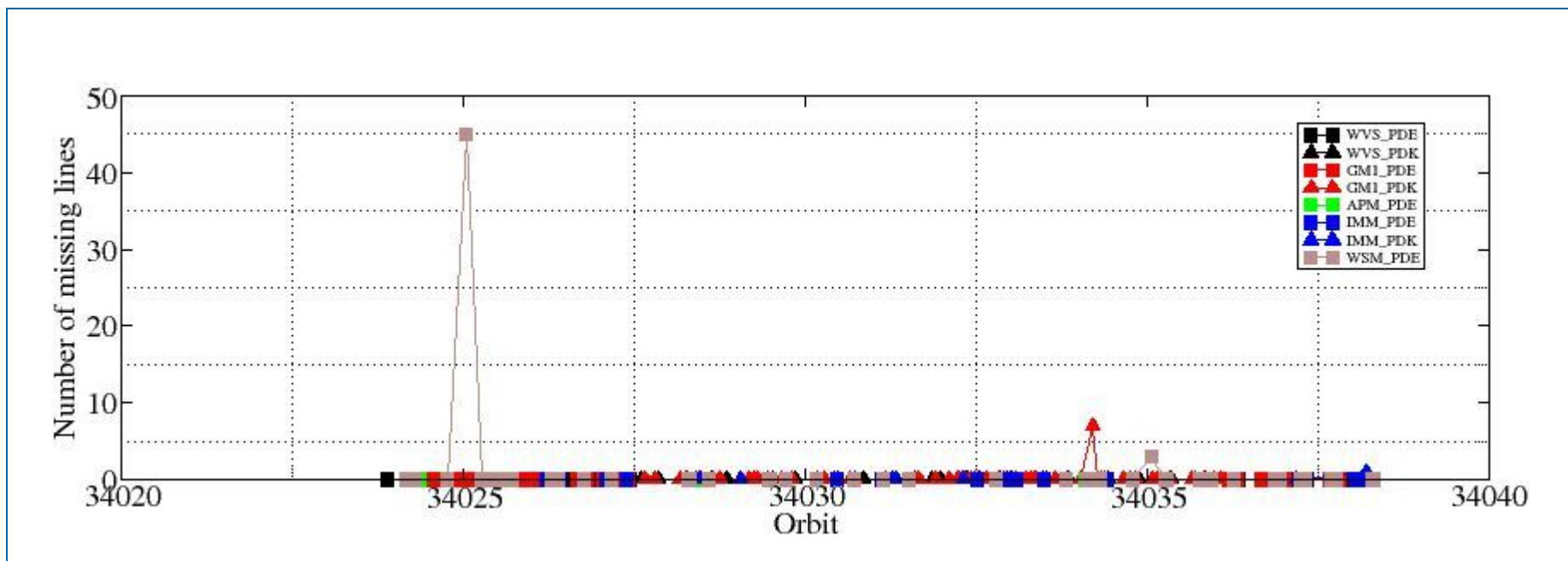

8.2 - Number of Gaps

[\[BACK TO MENU \]](#)

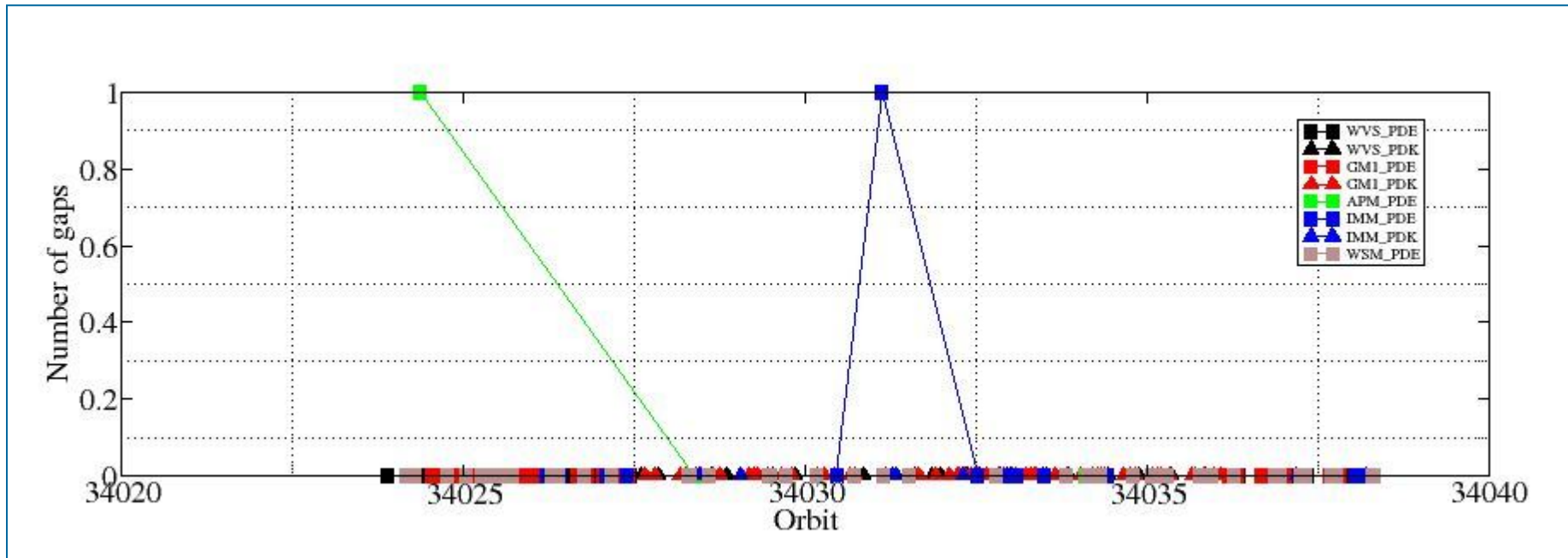

ASAR DAILY REPORT for 080902
#####

MODE: DAILY
ANALYSIS: ALL
DATE: YESTERDAY

Analysis will be performed from 2008-09-02 00:00:00 to 2008-09-02 23:59:59
Results will be exported to the directory: ./RESULTS/DAILY/080902/

DATA SUMMARY

Summary will be performed from 2008-09-02 00:00:00 to 2008-09-02 23:59:59
Results will be exported to the directory: ./RESULTS/DAILY/080902/DATA_SUMMARY

Creating directory ./RESULTS/DAILY/080902/DATA_SUMMARY...
Writing file ./RESULTS/DAILY/080902/DATA_SUMMARY/Data_summary.html...

Getting WVS products list from 2008-09-02 00:00:00 to 2008-09-02 23:59:59...
Writing file ./RESULTS/DAILY/080902/DATA_SUMMARY/List_WVS_products_used.xls...
Writing file ./RESULTS/DAILY/080902/DATA_SUMMARY/List_WVS_products_used.txt...

Getting GM1 products list from 2008-09-02 00:00:00 to 2008-09-02 23:59:59...
Writing file ./RESULTS/DAILY/080902/DATA_SUMMARY/List_GM1_products_used.xls...
Writing file ./RESULTS/DAILY/080902/DATA_SUMMARY/List_GM1_products_used.txt...

Getting APM products list from 2008-09-02 00:00:00 to 2008-09-02 23:59:59...
Writing file ./RESULTS/DAILY/080902/DATA_SUMMARY/List_APM_products_used.xls...
Writing file ./RESULTS/DAILY/080902/DATA_SUMMARY/List_APM_products_used.txt...

Getting IMM products list from 2008-09-02 00:00:00 to 2008-09-02 23:59:59...
Writing file ./RESULTS/DAILY/080902/DATA_SUMMARY/List_IMM_products_used.xls...
Writing file ./RESULTS/DAILY/080902/DATA_SUMMARY/List_IMM_products_used.txt...

Getting WSM products list from 2008-09-02 00:00:00 to 2008-09-02 23:59:59...
Writing file ./RESULTS/DAILY/080902/DATA_SUMMARY/List_WSM_products_used.xls...
Writing file ./RESULTS/DAILY/080902/DATA_SUMMARY/List_WSM_products_used.txt...

Getting MS products list from 2008-09-02 00:00:00 to 2008-09-02 23:59:59...
Writing file ./RESULTS/DAILY/080902/DATA_SUMMARY/List_MS_products_used.xls...
Writing file ./RESULTS/DAILY/080902/DATA_SUMMARY/List_MS_products_used.txt...

DATA SUMMARY completed
#####

AUXILIARY FILES ANALYSIS

Analysis will be performed from 2008-09-02 00:00:00 to 2008-09-02 23:59:59
Results will be exported to the directory: ./RESULTS/DAILY/080902/AUXILIARY

Creating directory ./RESULTS/DAILY/080902/AUXILIARY...

Looking for the IECF operational ADFs list...



Found list 20080902_030002_current_3_IECF_ADFs.txt...
Extracting ADFs...

ASA_CON_AXVIEC20080710_132557_20070204_165113_20081231_000000
ASA_INS_AXVIEC20071218_083603_20070307_060000_20081231_000000
ASA_XCH_AXVIEC20051219_162547_20020301_000000_20081231_000000
ASA_XCA_AXVIEC20080710_133546_20070204_165113_20081231_000000

Writing file ./RESULTS/DAILY/080902/AUXILIARY/ASAR_ADFs_IECF_List3.html...
Writing file ./RESULTS/DAILY/080902/AUXILIARY/Auxiliary_files_summary.html...

Analysing WVS products...

Writing file ./RESULTS/DAILY/080902/AUXILIARY/Check_ADFs_WVS.xls...
Writing file ./RESULTS/DAILY/080902/AUXILIARY/Check_ADFs_WVS.txt...

ASA_WVS_1PNPDE20080902_003541_000000592071_00403_34024_7283.N1	ASA_CON -> OKASA_INS -> OKASA_XCH -> OKASA_XCA -> OK
ASA_WVS_1PNPDE20080902_003859_000008532071_00403_34024_7291.N1	ASA_CON -> OKASA_INS -> OKASA_XCH -> OKASA_XCA -> OK
ASA_WVS_1PNPDE20080902_010030_000003002071_00403_34024_7298.N1	ASA_CON -> OKASA_INS -> OKASA_XCH -> OKASA_XCA -> OK
ASA_WVS_1PNPDE20080902_012512_000001492071_00403_34024_7301.N1	ASA_CON -> OKASA_INS -> OKASA_XCH -> OKASA_XCA -> OK
ASA_WVS_1PNPDE20080902_012657_000003602071_00403_34024_7435.N1	ASA_CON -> OKASA_INS -> OKASA_XCH -> OKASA_XCA -> OK
ASA_WVS_1PNPDE20080902_014222_000001192071_00404_34025_7438.N1	ASA_CON -> OKASA_INS -> OKASA_XCH -> OKASA_XCA -> OK
ASA_WVS_1PNPDE20080902_014641_000004342071_00404_34025_7457.N1	ASA_CON -> OKASA_INS -> OKASA_XCH -> OKASA_XCA -> OK
ASA_WVS_1PNPDE20080902_022620_000002842071_00404_34025_7447.N1	ASA_CON -> OKASA_INS -> OKASA_XCH -> OKASA_XCA -> OK
ASA_WVS_1PNPDE20080902_023321_000007492071_00404_34025_7462.N1	ASA_CON -> OKASA_INS -> OKASA_XCH -> OKASA_XCA -> OK
ASA_WVS_1PNPDE20080902_024536_00000302071_00404_34025_7583.N1	ASA_CON -> OKASA_INS -> OKASA_XCH -> OKASA_XCA -> OK
ASA_WVS_1PNPDE20080902_030548_000001202071_00404_34025_7596.N1	ASA_CON -> OKASA_INS -> OKASA_XCH -> OKASA_XCA -> OK
ASA_WVS_1PNPDE20080902_040613_000009592071_00405_34026_7614.N1	ASA_CON -> OKASA_INS -> OKASA_XCH -> OKASA_XCA -> OK
ASA_WVS_1PNPDE20080902_042143_000001352071_00405_34026_7749.N1	ASA_CON -> OKASA_INS -> OKASA_XCH -> OKASA_XCA -> OK
ASA_WVS_1PNPDE20080902_044624_000011842071_00405_34026_7777.N1	ASA_CON -> OKASA_INS -> OKASA_XCH -> OKASA_XCA -> OK
ASA_WVS_1PNPDE20080902_054528_000010642071_00406_34027_7780.N1	ASA_CON -> OKASA_INS -> OKASA_XCH -> OKASA_XCA -> OK
ASA_WVS_1PNPDE20080902_204135_000018592071_00415_34036_8148.N1	ASA_CON -> OKASA_INS -> OKASA_XCH -> OKASA_XCA -> OK
ASA_WVS_1PNPDE20080902_213223_000001052071_00415_34036_8156.N1	ASA_CON -> OKASA_INS -> OKASA_XCH -> OKASA_XCA -> OK
ASA_WVS_1PNPDE20080902_214347_000002692071_00415_34036_8273.N1	ASA_CON -> OKASA_INS -> OKASA_XCH -> OKASA_XCA -> OK
ASA_WVS_1PNPDE20080902_220217_000001802071_00416_34037_8276.N1	ASA_CON -> OKASA_INS -> OKASA_XCH -> OKASA_XCA -> OK
ASA_WVS_1PNPDE20080902_222128_000019042071_00416_34037_8287.N1	ASA_CON -> OKASA_INS -> OKASA_XCH -> OKASA_XCA -> OK
ASA_WVS_1PNPDE20080902_231259_000003002071_00416_34037_8292.N1	ASA_CON -> OKASA_INS -> OKASA_XCH -> OKASA_XCA -> OK
ASA_WVS_1PNPDE20080902_231729_000008542071_00416_34037_8417.N1	ASA_CON -> OKASA_INS -> OKASA_XCH -> OKASA_XCA -> OK
ASA_WVS_1PNPDE20080902_233337_000002842071_00417_34038_8414.N1	ASA_CON -> OKASA_INS -> OKASA_XCH -> OKASA_XCA -> OK
ASA_WVS_1PNPDE20080902_233954_000003602071_00417_34038_8422.N1	ASA_CON -> OKASA_INS -> OKASA_XCH -> OKASA_XCA -> OK
ASA_WVS_1PNPDK20080902_060243_000002702071_00406_34027_1112.N1	ASA_CON -> OKASA_INS -> OKASA_XCH -> OKASA_XCA -> OK
ASA_WVS_1PNPDK20080902_062700_000018742071_00406_34027_1087.N1	ASA_CON -> OKASA_INS -> OKASA_XCH -> OKASA_XCA -> OK
ASA_WVS_1PNPDK20080902_074513_000001502071_00407_34028_1171.N1	ASA_CON -> OKASA_INS -> OKASA_XCH -> OKASA_XCA -> OK
ASA_WVS_1PNPDK20080902_080735_000011842071_00407_34028_1178.N1	ASA_CON -> OKASA_INS -> OKASA_XCH -> OKASA_XCA -> OK
ASA_WVS_1PNPDK20080902_082915_000006742071_00408_34029_1204.N1	ASA_CON -> OKASA_INS -> OKASA_XCH -> OKASA_XCA -> OK
ASA_WVS_1PNPDK20080902_091433_000008242071_00408_34029_1362.N1	ASA_CON -> OKASA_INS -> OKASA_XCH -> OKASA_XCA -> OK
ASA_WVS_1PNPDK20080902_094811_000018442071_00408_34029_1430.N1	ASA_CON -> OKASA_INS -> OKASA_XCH -> OKASA_XCA -> OK
ASA_WVS_1PNPDK20080902_105132_000010492071_00409_34030_1509.N1	ASA_CON -> OKASA_INS -> OKASA_XCH -> OKASA_XCA -> OK
ASA_WVS_1PNPDK20080902_105132_000010492071_00409_34030_2019.N1	ASA_CON -> OKASA_INS -> OKASA_XCH -> OKASA_XCA -> OK
ASA_WVS_1PNPDK20080902_112847_000016192071_00409_34030_2040.N1	ASA_CON -> OKASA_INS -> OKASA_XCH -> OKASA_XCA -> OK
ASA_WVS_1PNPDK20080902_112847_000016192071_00409_34030_2338.N1	ASA_CON -> OKASA_INS -> OKASA_XCH -> OKASA_XCA -> OK
ASA_WVS_1PNPDK20080902_121706_000010342071_00410_34031_1541.N1	ASA_CON -> OKASA_INS -> OKASA_XCH -> OKASA_XCA -> OK
ASA_WVS_1PNPDK20080902_124437_000003002071_00410_34031_1538.N1	ASA_CON -> OKASA_INS -> OKASA_XCH -> OKASA_XCA -> OK
ASA_WVS_1PNPDK20080902_130923_000002252071_00410_34031_1544.N1	ASA_CON -> OKASA_INS -> OKASA_XCH -> OKASA_XCA -> OK
ASA_WVS_1PNPDK20080902_132134_000007882071_00410_34031_1638.N1	ASA_CON -> OKASA_INS -> OKASA_XCH -> OKASA_XCA -> OK
ASA_WVS_1PNPDK20080902_135930_000001952071_00411_34032_1702.N1	ASA_CON -> OKASA_INS -> OKASA_XCH -> OKASA_XCA -> OK
ASA_WVS_1PNPDK20080902_140300_000001792071_00411_34032_1711.N1	ASA_CON -> OKASA_INS -> OKASA_XCH -> OKASA_XCA -> OK
ASA_WVS_1PNPDK20080902_142056_000005552071_00411_34032_1716.N1	ASA_CON -> OKASA_INS -> OKASA_XCH -> OKASA_XCA -> OK
ASA_WVS_1PNPDK20080902_144959_000002852071_00411_34032_1725.N1	ASA_CON -> OKASA_INS -> OKASA_XCH -> OKASA_XCA -> OK
ASA_WVS_1PNPDK20080902_145910_000002092071_00411_34032_1728.N1	ASA_CON -> OKASA_INS -> OKASA_XCH -> OKASA_XCA -> OK
ASA_WVS_1PNPDK20080902_150421_000001192071_00411_34032_1742.N1	ASA_CON -> OKASA_INS -> OKASA_XCH -> OKASA_XCA -> OK
ASA_WVS_1PNPDK20080902_155210_000001492071_00412_34033_1830.N1	ASA_CON -> OKASA_INS -> OKASA_XCH -> OKASA_XCA -> OK
ASA_WVS_1PNPDK20080902_155652_000008392071_00412_34033_1835.N1	ASA_CON -> OKASA_INS -> OKASA_XCH -> OKASA_XCA -> OK
ASA_WVS_1PNPDK20080902_163035_000010342071_00412_34033_1849.N1	ASA_CON -> OKASA_INS -> OKASA_XCH -> OKASA_XCA -> OK
ASA_WVS_1PNPDK20080902_172855_000012892071_00413_34034_2098.N1	ASA_CON -> OKASA_INS -> OKASA_XCH -> OKASA_XCA -> OK

```
ASA_WVS_1PNPDK20080902_175040_000000452071_00413_34034_2127.N1  ASA_CON -> OKASA_INS -> OKASA_XCH -> OKASA_XCA -> OK
ASA_WVS_1PNPDK20080902_181329_000010192071_00413_34034_2145.N1  ASA_CON -> OKASA_INS -> OKASA_XCH -> OKASA_XCA -> OK
ASA_WVS_1PNPDK20080902_190235_000017692071_00414_34035_2302.N1  ASA_CON -> OKASA_INS -> OKASA_XCH -> OKASA_XCA -> OK
ASA_WVS_1PNPDK20080902_195147_000004952071_00414_34035_2307.N1  ASA_CON -> OKASA_INS -> OKASA_XCH -> OKASA_XCA -> OK
```

Analysing GM1 products...

Writing file ./RESULTS/DAILY/080902/AUXILIARY/Check_ADFs_GM1.xls...

Writing file ./RESULTS/DAILY/080902/AUXILIARY/Check_ADFs_GM1.txt...

```
ASA_GM1_1PNPDE20080902_001907_000005982071_00403_34024_7288.N1  ASA_CON -> OKASA_INS -> OKASA_XCH -> OKASA_XCA -> OK
ASA_GM1_1PNPDE20080902_005359_000003922071_00403_34024_7293.N1  ASA_CON -> OKASA_INS -> OKASA_XCH -> OKASA_XCA -> OK
ASA_GM1_1PNPDE20080902_010609_000006162071_00403_34024_7295.N1  ASA_CON -> OKASA_INS -> OKASA_XCH -> OKASA_XCA -> OK
ASA_GM1_1PNPDE20080902_012048_000002592071_00403_34024_7303.N1  ASA_CON -> OKASA_INS -> OKASA_XCH -> OKASA_XCA -> OK
ASA_GM1_1PNPDE20080902_013343_000005192071_00403_34024_7442.N1  ASA_CON -> OKASA_INS -> OKASA_XCH -> OKASA_XCA -> OK
ASA_GM1_1PNPDE20080902_015447_000007912071_00404_34025_7444.N1  ASA_CON -> OKASA_INS -> OKASA_XCH -> OKASA_XCA -> OK
ASA_GM1_1PNPDE20080902_021721_000001322071_00404_34025_7454.N1  ASA_CON -> OKASA_INS -> OKASA_XCH -> OKASA_XCA -> OK
ASA_GM1_1PNPDE20080902_022329_000000782071_00404_34025_7459.N1  ASA_CON -> OKASA_INS -> OKASA_XCH -> OKASA_XCA -> OK
ASA_GM1_1PNPDE20080902_024645_000002532071_00404_34025_7585.N1  ASA_CON -> OKASA_INS -> OKASA_XCH -> OKASA_XCA -> OK
ASA_GM1_1PNPDE20080902_025306_000007612071_00404_34025_7591.N1  ASA_CON -> OKASA_INS -> OKASA_XCH -> OKASA_XCA -> OK
ASA_GM1_1PNPDE20080902_030829_000001812071_00404_34025_7587.N1  ASA_CON -> OKASA_INS -> OKASA_XCH -> OKASA_XCA -> OK
ASA_GM1_1PNPDE20080902_031138_000007492071_00404_34025_7593.N1  ASA_CON -> OKASA_INS -> OKASA_XCH -> OKASA_XCA -> OK
ASA_GM1_1PNPDE20080902_033048_000006642071_00405_34026_7589.N1  ASA_CON -> OKASA_INS -> OKASA_XCH -> OKASA_XCA -> OK
ASA_GM1_1PNPDE20080902_034244_000004532071_00405_34026_7604.N1  ASA_CON -> OKASA_INS -> OKASA_XCH -> OKASA_XCA -> OK
ASA_GM1_1PNPDE20080902_035858_000001142071_00405_34026_7606.N1  ASA_CON -> OKASA_INS -> OKASA_XCH -> OKASA_XCA -> OK
ASA_GM1_1PNPDE20080902_042721_000000842071_00405_34026_7742.N1  ASA_CON -> OKASA_INS -> OKASA_XCH -> OKASA_XCA -> OK
ASA_GM1_1PNPDE20080902_043006_000004342071_00405_34026_7744.N1  ASA_CON -> OKASA_INS -> OKASA_XCH -> OKASA_XCA -> OK
ASA_GM1_1PNPDE20080902_044300_000001992071_00405_34026_7753.N1  ASA_CON -> OKASA_INS -> OKASA_XCH -> OKASA_XCA -> OK
ASA_GM1_1PNPDE20080902_050656_000002952071_00406_34027_7751.N1  ASA_CON -> OKASA_INS -> OKASA_XCH -> OKASA_XCA -> OK
ASA_GM1_1PNPDE20080902_051410_000001932071_00406_34027_7746.N1  ASA_CON -> OKASA_INS -> OKASA_XCH -> OKASA_XCA -> OK
ASA_GM1_1PNPDE20080902_052122_000004952071_00406_34027_7755.N1  ASA_CON -> OKASA_INS -> OKASA_XCH -> OKASA_XCA -> OK
ASA_GM1_1PNPDE20080902_053418_000003442071_00406_34027_7757.N1  ASA_CON -> OKASA_INS -> OKASA_XCH -> OKASA_XCA -> OK
ASA_GM1_1PNPDE20080902_054334_000001142071_00406_34027_7782.N1  ASA_CON -> OKASA_INS -> OKASA_XCH -> OKASA_XCA -> OK
ASA_GM1_1PNPDE20080902_202537_000001142071_00415_34036_8143.N1  ASA_CON -> OKASA_INS -> OKASA_XCH -> OKASA_XCA -> OK
ASA_GM1_1PNPDE20080902_203816_000001932071_00415_34036_8145.N1  ASA_CON -> OKASA_INS -> OKASA_XCH -> OKASA_XCA -> OK
ASA_GM1_1PNPDE20080902_211320_000011422071_00415_34036_8229.N1  ASA_CON -> OKASA_INS -> OKASA_XCH -> OKASA_XCA -> OK
ASA_GM1_1PNPDE20080902_213933_000001022071_00415_34036_8270.N1  ASA_CON -> OKASA_INS -> OKASA_XCH -> OKASA_XCA -> OK
ASA_GM1_1PNPDE20080902_214855_000005132071_00416_34037_8278.N1  ASA_CON -> OKASA_INS -> OKASA_XCH -> OKASA_XCA -> OK
ASA_GM1_1PNPDE20080902_221638_000001022071_00416_34037_8280.N1  ASA_CON -> OKASA_INS -> OKASA_XCH -> OKASA_XCA -> OK
ASA_GM1_1PNPDE20080902_225356_000001572071_00416_34037_8282.N1  ASA_CON -> OKASA_INS -> OKASA_XCH -> OKASA_XCA -> OK
ASA_GM1_1PNPDE20080902_225812_000004042071_00416_34037_8284.N1  ASA_CON -> OKASA_INS -> OKASA_XCH -> OKASA_XCA -> OK
ASA_GM1_1PNPDE20080902_230840_000002532071_00416_34037_8289.N1  ASA_CON -> OKASA_INS -> OKASA_XCH -> OKASA_XCA -> OK
ASA_GM1_1PNPDE20080902_235052_000004592071_00417_34038_8419.N1  ASA_CON -> OKASA_INS -> OKASA_XCH -> OKASA_XCA -> OK
ASA_GM1_1PNPDK20080902_060803_000004342071_00406_34027_1109.N1  ASA_CON -> OKASA_INS -> OKASA_XCH -> OKASA_XCA -> OK
ASA_GM1_1PNPDK20080902_062136_000003202071_00406_34027_1101.N1  ASA_CON -> OKASA_INS -> OKASA_XCH -> OKASA_XCA -> OK
ASA_GM1_1PNPDK20080902_065855_000003682071_00407_34028_1094.N1  ASA_CON -> OKASA_INS -> OKASA_XCH -> OKASA_XCA -> OK
ASA_GM1_1PNPDK20080902_070749_000002172071_00407_34028_1079.N1  ASA_CON -> OKASA_INS -> OKASA_XCH -> OKASA_XCA -> OK
ASA_GM1_1PNPDK20080902_071011_000000782071_00407_34028_1326.N1  ASA_CON -> OKASA_INS -> OKASA_XCH -> OKASA_XCA -> OK
ASA_GM1_1PNPDK20080902_071011_000000782071_00407_34028_1333.N1  ASA_CON -> OKASA_INS -> OKASA_XCH -> OKASA_XCA -> OK
ASA_GM1_1PNPDK20080902_072139_000002832071_00407_34028_1163.N1  ASA_CON -> OKASA_INS -> OKASA_XCH -> OKASA_XCA -> OK
ASA_GM1_1PNPDK20080902_073005_000006462071_00407_34028_1168.N1  ASA_CON -> OKASA_INS -> OKASA_XCH -> OKASA_XCA -> OK
ASA_GM1_1PNPDK20080902_074833_000002172071_00407_34028_1175.N1  ASA_CON -> OKASA_INS -> OKASA_XCH -> OKASA_XCA -> OK
ASA_GM1_1PNPDK20080902_075651_000006402071_00407_34028_1186.N1  ASA_CON -> OKASA_INS -> OKASA_XCH -> OKASA_XCA -> OK
ASA_GM1_1PNPDK20080902_084112_000002592071_00408_34029_1188.N1  ASA_CON -> OKASA_INS -> OKASA_XCH -> OKASA_XCA -> OK
ASA_GM1_1PNPDK20080902_084756_000003382071_00408_34029_1210.N1  ASA_CON -> OKASA_INS -> OKASA_XCH -> OKASA_XCA -> OK
ASA_GM1_1PNPDK20080902_085249_000002592071_00408_34029_1349.N1  ASA_CON -> OKASA_INS -> OKASA_XCH -> OKASA_XCA -> OK
ASA_GM1_1PNPDK20080902_090845_000000782071_00408_34029_1353.N1  ASA_CON -> OKASA_INS -> OKASA_XCH -> OKASA_XCA -> OK
ASA_GM1_1PNPDK20080902_092909_000002772071_00408_34029_1355.N1  ASA_CON -> OKASA_INS -> OKASA_XCH -> OKASA_XCA -> OK
ASA_GM1_1PNPDK20080902_094348_000002592071_00408_34029_1359.N1  ASA_CON -> OKASA_INS -> OKASA_XCH -> OKASA_XCA -> OK
ASA_GM1_1PNPDK20080902_102134_000003802071_00409_34030_1357.N1  ASA_CON -> OKASA_INS -> OKASA_XCH -> OKASA_XCA -> OK
ASA_GM1_1PNPDK20080902_103015_000001502071_00409_34030_1427.N1  ASA_CON -> OKASA_INS -> OKASA_XCH -> OKASA_XCA -> OK
ASA_GM1_1PNPDK20080902_103201_000002472071_00409_34030_1502.N1  ASA_CON -> OKASA_INS -> OKASA_XCH -> OKASA_XCA -> OK
ASA_GM1_1PNPDK20080902_104559_000002052071_00409_34030_1504.N1  ASA_CON -> OKASA_INS -> OKASA_XCH -> OKASA_XCA -> OK
ASA_GM1_1PNPDK20080902_104559_000002052071_00409_34030_1950.N1  ASA_CON -> OKASA_INS -> OKASA_XCH -> OKASA_XCA -> OK
ASA_GM1_1PNPDK20080902_110944_000002712071_00409_34030_1506.N1  ASA_CON -> OKASA_INS -> OKASA_XCH -> OKASA_XCA -> OK
```

ASA_GM1_1PNPDK20080902_110944_000002712071_00409_34030_2016.N1	ASA_CON -> OKASA_INS -> OKASA_XCH -> OKASA_XCA -> OK
ASA_GM1_1PNPDK20080902_111700_000007062071_00409_34030_1952.N1	ASA_CON -> OKASA_INS -> OKASA_XCH -> OKASA_XCA -> OK
ASA_GM1_1PNPDK20080902_111700_000007062071_00409_34030_2037.N1	ASA_CON -> OKASA_INS -> OKASA_XCH -> OKASA_XCA -> OK
ASA_GM1_1PNPDK20080902_120250_000002472071_00410_34031_2195.N1	ASA_CON -> OKASA_INS -> OKASA_XCH -> OKASA_XCA -> OK
ASA_GM1_1PNPDK20080902_120250_000002472071_00410_34031_2340.N1	ASA_CON -> OKASA_INS -> OKASA_XCH -> OKASA_XCA -> OK
ASA_GM1_1PNPDK20080902_125020_000011422071_00410_34031_1652.N1	ASA_CON -> OKASA_INS -> OKASA_XCH -> OKASA_XCA -> OK
ASA_GM1_1PNPDK20080902_131344_000004712071_00410_34031_1546.N1	ASA_CON -> OKASA_INS -> OKASA_XCH -> OKASA_XCA -> OK
ASA_GM1_1PNPDK20080902_133520_000002052071_00411_34032_1552.N1	ASA_CON -> OKASA_INS -> OKASA_XCH -> OKASA_XCA -> OK
ASA_GM1_1PNPDK20080902_134725_000002532071_00411_34032_1569.N1	ASA_CON -> OKASA_INS -> OKASA_XCH -> OKASA_XCA -> OK
ASA_GM1_1PNPDK20080902_135050_000002412071_00411_34032_1697.N1	ASA_CON -> OKASA_INS -> OKASA_XCH -> OKASA_XCA -> OK
ASA_GM1_1PNPDK20080902_135704_000001442071_00411_34032_1699.N1	ASA_CON -> OKASA_INS -> OKASA_XCH -> OKASA_XCA -> OK
ASA_GM1_1PNPDK20080902_140734_000000842071_00411_34032_1706.N1	ASA_CON -> OKASA_INS -> OKASA_XCH -> OKASA_XCA -> OK
ASA_GM1_1PNPDK20080902_141237_000000782071_00411_34032_1704.N1	ASA_CON -> OKASA_INS -> OKASA_XCH -> OKASA_XCA -> OK
ASA_GM1_1PNPDK20080902_141341_000002052071_00411_34032_1713.N1	ASA_CON -> OKASA_INS -> OKASA_XCH -> OKASA_XCA -> OK
ASA_GM1_1PNPDK20080902_141833_000001382071_00411_34032_1708.N1	ASA_CON -> OKASA_INS -> OKASA_XCH -> OKASA_XCA -> OK
ASA_GM1_1PNPDK20080902_143056_000007122071_00411_34032_1720.N1	ASA_CON -> OKASA_INS -> OKASA_XCH -> OKASA_XCA -> OK
ASA_GM1_1PNPDK20080902_144652_000001872071_00411_34032_1718.N1	ASA_CON -> OKASA_INS -> OKASA_XCH -> OKASA_XCA -> OK
ASA_GM1_1PNPDK20080902_145528_000002172071_00411_34032_1722.N1	ASA_CON -> OKASA_INS -> OKASA_XCH -> OKASA_XCA -> OK
ASA_GM1_1PNPDK20080902_150837_000002832071_00412_34033_1732.N1	ASA_CON -> OKASA_INS -> OKASA_XCH -> OKASA_XCA -> OK
ASA_GM1_1PNPDK20080902_151413_000005612071_00412_34033_1730.N1	ASA_CON -> OKASA_INS -> OKASA_XCH -> OKASA_XCA -> OK
ASA_GM1_1PNPDK20080902_152804_000000722071_00412_34033_1811.N1	ASA_CON -> OKASA_INS -> OKASA_XCH -> OKASA_XCA -> OK
ASA_GM1_1PNPDK20080902_153521_000002952071_00412_34033_1815.N1	ASA_CON -> OKASA_INS -> OKASA_XCH -> OKASA_XCA -> OK
ASA_GM1_1PNPDK20080902_154003_000001692071_00412_34033_1813.N1	ASA_CON -> OKASA_INS -> OKASA_XCH -> OKASA_XCA -> OK
ASA_GM1_1PNPDK20080902_154238_000002352071_00412_34033_1832.N1	ASA_CON -> OKASA_INS -> OKASA_XCH -> OKASA_XCA -> OK
ASA_GM1_1PNPDK20080902_161132_000008632071_00412_34033_1837.N1	ASA_CON -> OKASA_INS -> OKASA_XCH -> OKASA_XCA -> OK
ASA_GM1_1PNPDK20080902_162758_000001572071_00412_34033_1839.N1	ASA_CON -> OKASA_INS -> OKASA_XCH -> OKASA_XCA -> OK
ASA_GM1_1PNPDK20080902_164835_000003622071_00413_34034_1846.N1	ASA_CON -> OKASA_INS -> OKASA_XCH -> OKASA_XCA -> OK
ASA_GM1_1PNPDK20080902_170639_000002712071_00413_34034_2049.N1	ASA_CON -> OKASA_INS -> OKASA_XCH -> OKASA_XCA -> OK
ASA_GM1_1PNPDK20080902_171349_000000842071_00413_34034_2047.N1	ASA_CON -> OKASA_INS -> OKASA_XCH -> OKASA_XCA -> OK
ASA_GM1_1PNPDK20080902_171945_000002292071_00413_34034_2051.N1	ASA_CON -> OKASA_INS -> OKASA_XCH -> OKASA_XCA -> OK
ASA_GM1_1PNPDK20080902_172320_000002352071_00413_34034_2100.N1	ASA_CON -> OKASA_INS -> OKASA_XCH -> OKASA_XCA -> OK
ASA_GM1_1PNPDK20080902_175208_000005922071_00413_34034_2095.N1	ASA_CON -> OKASA_INS -> OKASA_XCH -> OKASA_XCA -> OK
ASA_GM1_1PNPDK20080902_180152_000001692071_00413_34034_2131.N1	ASA_CON -> OKASA_INS -> OKASA_XCH -> OKASA_XCA -> OK
ASA_GM1_1PNPDK20080902_180853_000000842071_00413_34034_2129.N1	ASA_CON -> OKASA_INS -> OKASA_XCH -> OKASA_XCA -> OK
ASA_GM1_1PNPDK20080902_183442_000005492071_00414_34035_2147.N1	ASA_CON -> OKASA_INS -> OKASA_XCH -> OKASA_XCA -> OK
ASA_GM1_1PNPDK20080902_184242_000001202071_00414_34035_2258.N1	ASA_CON -> OKASA_INS -> OKASA_XCH -> OKASA_XCA -> OK
ASA_GM1_1PNPDK20080902_184725_000000962071_00414_34035_2261.N1	ASA_CON -> OKASA_INS -> OKASA_XCH -> OKASA_XCA -> OK
ASA_GM1_1PNPDK20080902_185859_000002172071_00414_34035_2293.N1	ASA_CON -> OKASA_INS -> OKASA_XCH -> OKASA_XCA -> OK
ASA_GM1_1PNPDK20080902_193244_000003202071_00414_34035_2295.N1	ASA_CON -> OKASA_INS -> OKASA_XCH -> OKASA_XCA -> OK
ASA_GM1_1PNPDK20080902_193751_000003142071_00414_34035_2297.N1	ASA_CON -> OKASA_INS -> OKASA_XCH -> OKASA_XCA -> OK
ASA_GM1_1PNPDK20080902_194826_000001992071_00414_34035_2299.N1	ASA_CON -> OKASA_INS -> OKASA_XCH -> OKASA_XCA -> OK
ASA_GM1_1PNPDK20080902_200320_000006042071_00414_34035_2304.N1	ASA_CON -> OKASA_INS -> OKASA_XCH -> OKASA_XCA -> OK
ASA_GM1_1PNPDK20080902_201505_000001502071_00415_34036_2309.N1	ASA_CON -> OKASA_INS -> OKASA_XCH -> OKASA_XCA -> OK

Analysing APM products...

Writing file ./RESULTS/DAILY/080902/AUXILIARY/Check_ADFs_APM.xls...

Writing file ./RESULTS/DAILY/080902/AUXILIARY/Check_ADFs_APM.txt...

ASA_APM_1PNPDE20080902_003725_000000882071_00403_34024_7416.N1	ASA_CON -> OKASA_INS -> OKASA_XCH -> OKASA_XCA -> OK
ASA_APM_1PNPDE20080902_072036_000000432071_00407_34028_7867.N1	ASA_CON -> OKASA_INS -> OKASA_XCH -> OKASA_XCA -> OK
ASA_APM_1PNPDE20080902_072818_000000862071_00407_34028_7907.N1	ASA_CON -> OKASA_INS -> OKASA_XCH -> OKASA_XCA -> OK
ASA_APM_1PNPDE20080902_072922_000000222071_00407_34028_7871.N1	ASA_CON -> OKASA_INS -> OKASA_XCH -> OKASA_XCA -> OK
ASA_APM_1PNPDE20080902_165436_000000432071_00413_34034_8061.N1	ASA_CON -> OKASA_INS -> OKASA_XCH -> OKASA_XCA -> OK

Analysing IMM products...

Writing file ./RESULTS/DAILY/080902/AUXILIARY/Check_ADFs_IMM.xls...

Writing file ./RESULTS/DAILY/080902/AUXILIARY/Check_ADFs_IMM.txt...

ASA_IMM_1PNPDE20080902_034154_000000382071_00405_34026_7558.N1	ASA_CON -> OKASA_INS -> OKASA_XCH -> OKASA_XCA -> OK
ASA_IMM_1PNPDE20080902_040342_000000852071_00405_34026_7671.N1	ASA_CON -> OKASA_INS -> OKASA_XCH -> OKASA_XCA -> OK

```
ASA_IMM_1PNPDE20080902_051151_000001292071_00406_34027_7726.N1 ASA_CON -> OKASA_INS -> OKASA_XCH -> OKASA_XCA -> OK
ASA_IMM_1PNPDE20080902_051723_000000522071_00406_34027_7706.N1 ASA_CON -> OKASA_INS -> OKASA_XCH -> OKASA_XCA -> OK
ASA_IMM_1PNPDE20080902_053959_000002052071_00406_34027_7845.N1 ASA_CON -> OKASA_INS -> OKASA_XCH -> OKASA_XCA -> OK
ASA_IMM_1PNPDE20080902_104922_000000942071_00409_34030_7939.N1 ASA_CON -> OKASA_INS -> OKASA_XCH -> OKASA_XCA -> OK
ASA_IMM_1PNPDE20080902_115618_000000422071_00410_34031_7970.N1 ASA_CON -> OKASA_INS -> OKASA_XCH -> OKASA_XCA -> OK
ASA_IMM_1PNPDE20080902_141705_000000772071_00411_34032_8049.N1 ASA_CON -> OKASA_INS -> OKASA_XCH -> OKASA_XCA -> OK
ASA_IMM_1PNPDE20080902_150323_000000532071_00411_34032_8041.N1 ASA_CON -> OKASA_INS -> OKASA_XCH -> OKASA_XCA -> OK
ASA_IMM_1PNPDE20080902_151320_000000412071_00412_34033_8043.N1 ASA_CON -> OKASA_INS -> OKASA_XCH -> OKASA_XCA -> OK
ASA_IMM_1PNPDE20080902_155521_000000842071_00412_34033_8051.N1 ASA_CON -> OKASA_INS -> OKASA_XCH -> OKASA_XCA -> OK
ASA_IMM_1PNPDE20080902_171510_000000382071_00413_34034_8079.N1 ASA_CON -> OKASA_INS -> OKASA_XCH -> OKASA_XCA -> OK
ASA_IMM_1PNPDE20080902_172714_000000372071_00413_34034_8093.N1 ASA_CON -> OKASA_INS -> OKASA_XCH -> OKASA_XCA -> OK
ASA_IMM_1PNPDE20080902_233224_000000672071_00417_34038_8517.N1 ASA_CON -> OKASA_INS -> OKASA_XCH -> OKASA_XCA -> OK
ASA_IMM_1PNPDE20080902_233856_000000512071_00417_34038_8378.N1 ASA_CON -> OKASA_INS -> OKASA_XCH -> OKASA_XCA -> OK
ASA_IMM_1PNPDK20080902_072624_000000512071_00407_34028_1173.N1 ASA_CON -> OKASA_INS -> OKASA_XCH -> OKASA_XCA -> OK
ASA_IMM_1PNPDK20080902_082802_000000662071_00408_34029_1312.N1 ASA_CON -> OKASA_INS -> OKASA_XCH -> OKASA_XCA -> OK
ASA_IMM_1PNPDK20080902_121043_000000822071_00410_34031_1941.N1 ASA_CON -> OKASA_INS -> OKASA_XCH -> OKASA_XCA -> OK
ASA_IMM_1PNPDK20080902_121043_000000822071_00410_34031_2432.N1 ASA_CON -> OKASA_INS -> OKASA_XCH -> OKASA_XCA -> OK
ASA_IMM_1PNPDK20080902_121548_000000732071_00410_34031_1522.N1 ASA_CON -> OKASA_INS -> OKASA_XCH -> OKASA_XCA -> OK
ASA_IMM_1PNPDK20080902_121548_000000732071_00410_34031_1933.N1 ASA_CON -> OKASA_INS -> OKASA_XCH -> OKASA_XCA -> OK
ASA_IMM_1PNPDK20080902_135449_000001222071_00411_34032_1668.N1 ASA_CON -> OKASA_INS -> OKASA_XCH -> OKASA_XCA -> OK
ASA_IMM_1PNPDK20080902_220553_000000682071_00416_34037_2440.N1 ASA_CON -> OKASA_INS -> OKASA_XCH -> OKASA_XCA -> OK
ASA_IMM_1PNPDK20080902_234732_000001902071_00417_34038_2468.N1 ASA_CON -> OKASA_INS -> OKASA_XCH -> OKASA_XCA -> OK
```

Analysing WSM products...

Writing file ./RESULTS/DAILY/080902/AUXILIARY/Check_ADFs_WSM.xls...

Writing file ./RESULTS/DAILY/080902/AUXILIARY/Check_ADFs_WSM.txt...

```
ASA_WSM_1PNPDE20080902_001633_000001472071_00403_34024_7420.N1 ASA_CON -> OKASA_INS -> OKASA_XCH -> OKASA_XCA -> OK
ASA_WSM_1PNPDE20080902_002909_000003922071_00403_34024_7440.N1 ASA_CON -> OKASA_INS -> OKASA_XCH -> OKASA_XCA -> OK
ASA_WSM_1PNPDE20080902_011627_000002512071_00403_34024_7418.N1 ASA_CON -> OKASA_INS -> OKASA_XCH -> OKASA_XCA -> OK
ASA_WSM_1PNPDE20080902_014504_000000982071_00404_34025_7428.N1 ASA_CON -> OKASA_INS -> OKASA_XCH -> OKASA_XCA -> OK
ASA_WSM_1PNPDE20080902_020759_000001352071_00404_34025_7566.N1 ASA_CON -> OKASA_INS -> OKASA_XCH -> OKASA_XCA -> OK
ASA_WSM_1PNPDE20080902_020759_000005512071_00404_34025_7673.N1 ASA_CON -> OKASA_INS -> OKASA_XCH -> OKASA_XCA -> OK
ASA_WSM_1PNPDE20080902_021109_000003612071_00404_34025_7567.N1 ASA_CON -> OKASA_INS -> OKASA_XCH -> OKASA_XCA -> OK
ASA_WSM_1PNPDE20080902_022153_000000922071_00404_34025_7580.N1 ASA_CON -> OKASA_INS -> OKASA_XCH -> OKASA_XCA -> OK
ASA_WSM_1PNPDE20080902_022307_000000182071_00404_34025_7529.N1 ASA_CON -> OKASA_INS -> OKASA_XCH -> OKASA_XCA -> OK
ASA_WSM_1PNPDE20080902_023152_000000912071_00404_34025_7525.N1 ASA_CON -> OKASA_INS -> OKASA_XCH -> OKASA_XCA -> OK
ASA_WSM_1PNPDE20080902_025104_000001152071_00404_34025_7535.N1 ASA_CON -> OKASA_INS -> OKASA_XCH -> OKASA_XCA -> OK
ASA_WSM_1PNPDE20080902_035021_000005142071_00405_34026_7704.N1 ASA_CON -> OKASA_INS -> OKASA_XCH -> OKASA_XCA -> OK
ASA_WSM_1PNPDE20080902_040054_000001712071_00405_34026_7675.N1 ASA_CON -> OKASA_INS -> OKASA_XCH -> OKASA_XCA -> OK
ASA_WSM_1PNPDE20080902_043726_000003302071_00405_34026_7853.N1 ASA_CON -> OKASA_INS -> OKASA_XCH -> OKASA_XCA -> OK
ASA_WSM_1PNPDE20080902_051848_000001472071_00406_34027_7855.N1 ASA_CON -> OKASA_INS -> OKASA_XCH -> OKASA_XCA -> OK
ASA_WSM_1PNPDE20080902_071133_000001352071_00407_34028_7903.N1 ASA_CON -> OKASA_INS -> OKASA_XCH -> OKASA_XCA -> OK
ASA_WSM_1PNPDE20080902_071133_000004902071_00407_34028_7912.N1 ASA_CON -> OKASA_INS -> OKASA_XCH -> OKASA_XCA -> OK
ASA_WSM_1PNPDE20080902_071443_000003002071_00407_34028_7904.N1 ASA_CON -> OKASA_INS -> OKASA_XCH -> OKASA_XCA -> OK
ASA_WSM_1PNPDE20080902_074056_000002502071_00407_34028_7901.N1 ASA_CON -> OKASA_INS -> OKASA_XCH -> OKASA_XCA -> OK
ASA_WSM_1PNPDE20080902_091006_000002502071_00408_34029_7932.N1 ASA_CON -> OKASA_INS -> OKASA_XCH -> OKASA_XCA -> OK
ASA_WSM_1PNPDE20080902_091119_000001762071_00408_34029_7928.N1 ASA_CON -> OKASA_INS -> OKASA_XCH -> OKASA_XCA -> OK
ASA_WSM_1PNPDE20080902_093352_000005932071_00408_34029_8009.N1 ASA_CON -> OKASA_INS -> OKASA_XCH -> OKASA_XCA -> OK
ASA_WSM_1PNPDE20080902_101940_000001092071_00409_34030_7968.N1 ASA_CON -> OKASA_INS -> OKASA_XCH -> OKASA_XCA -> OK
ASA_WSM_1PNPDE20080902_111421_000001532071_00409_34030_7972.N1 ASA_CON -> OKASA_INS -> OKASA_XCH -> OKASA_XCA -> OK
ASA_WSM_1PNPDE20080902_115805_000002812071_00410_34031_8011.N1 ASA_CON -> OKASA_INS -> OKASA_XCH -> OKASA_XCA -> OK
ASA_WSM_1PNPDE20080902_123458_000005312071_00410_34031_8031.N1 ASA_CON -> OKASA_INS -> OKASA_XCH -> OKASA_XCA -> OK
ASA_WSM_1PNPDE20080902_144255_000002312071_00411_34032_8073.N1 ASA_CON -> OKASA_INS -> OKASA_XCH -> OKASA_XCA -> OK
ASA_WSM_1PNPDE20080902_162558_000001162071_00412_34033_8075.N1 ASA_CON -> OKASA_INS -> OKASA_XCH -> OKASA_XCA -> OK
ASA_WSM_1PNPDE20080902_162712_000000422071_00412_34033_8035.N1 ASA_CON -> OKASA_INS -> OKASA_XCH -> OKASA_XCA -> OK
ASA_WSM_1PNPDE20080902_165637_000002862071_00413_34034_8077.N1 ASA_CON -> OKASA_INS -> OKASA_XCH -> OKASA_XCA -> OK
ASA_WSM_1PNPDE20080902_171712_000000732071_00413_34034_8081.N1 ASA_CON -> OKASA_INS -> OKASA_XCH -> OKASA_XCA -> OK
ASA_WSM_1PNPDE20080902_171712_000001342071_00413_34034_8135.N1 ASA_CON -> OKASA_INS -> OKASA_XCH -> OKASA_XCA -> OK
ASA_WSM_1PNPDE20080902_180442_000002452071_00413_34034_8105.N1 ASA_CON -> OKASA_INS -> OKASA_XCH -> OKASA_XCA -> OK
ASA_WSM_1PNPDE20080902_183156_000001592071_00414_34035_8107.N1 ASA_CON -> OKASA_INS -> OKASA_XCH -> OKASA_XCA -> OK
ASA_WSM_1PNPDE20080902_185331_000001342071_00414_34035_8109.N1 ASA_CON -> OKASA_INS -> OKASA_XCH -> OKASA_XCA -> OK
ASA_WSM_1PNPDE20080902_185518_000002132071_00414_34035_8141.N1 ASA_CON -> OKASA_INS -> OKASA_XCH -> OKASA_XCA -> OK
ASA_WSM_1PNPDE20080902_194309_000003112071_00414_34035_8139.N1 ASA_CON -> OKASA_INS -> OKASA_XCH -> OKASA_XCA -> OK
```



```

ASA_WSM_1PNPDE20080902_200043_000001522071_00414_34035_8137.N1  ASA_CON -> OKASA_INS -> OKASA_XCH -> OKASA_XCA -> OK
ASA_WSM_1PNPDE20080902_203257_000003122071_00415_34036_8262.N1  ASA_CON -> OKASA_INS -> OKASA_XCH -> OKASA_XCA -> OK
ASA_WSM_1PNPDE20080902_213456_000002192071_00415_34036_8260.N1  ASA_CON -> OKASA_INS -> OKASA_XCH -> OKASA_XCA -> OK
ASA_WSM_1PNPDE20080902_214117_000001532071_00415_34036_8258.N1  ASA_CON -> OKASA_INS -> OKASA_XCH -> OKASA_XCA -> OK
ASA_WSM_1PNPDE20080902_221121_000003122071_00416_34037_8405.N1  ASA_CON -> OKASA_INS -> OKASA_XCH -> OKASA_XCA -> OK
ASA_WSM_1PNPDE20080902_221825_000001832071_00416_34037_8403.N1  ASA_CON -> OKASA_INS -> OKASA_XCH -> OKASA_XCA -> OK
ASA_WSM_1PNPDE20080902_225638_000000912071_00416_34037_8401.N1  ASA_CON -> OKASA_INS -> OKASA_XCH -> OKASA_XCA -> OK
ASA_WSM_1PNPDE20080902_230501_000002142071_00416_34037_8396.N1  ASA_CON -> OKASA_INS -> OKASA_XCH -> OKASA_XCA -> OK
ASA_WSM_1PNPDE20080902_235833_000002692071_00417_34038_8556.N1  ASA_CON -> OKASA_INS -> OKASA_XCH -> OKASA_XCA -> OK

```

AUXILIARY FILES ANALYSIS completed
#####

MODULE STEPPING ANALYSIS

Analysis will be performed from 2008-09-02 00:00:00 to 2008-09-02 23:59:59
Results will be exported to the directory: ./RESULTS/DAILY/080902/MODULE_STEPPING

Creating directory ./RESULTS/DAILY/080902/MODULE_STEPPING...
Creating directory ./RESULTS/DAILY/080902/MODULE_STEPPING/FIRST_REFERENCE...
Creating directory ./RESULTS/DAILY/080902/MODULE_STEPPING/SECOND_REFERENCE...
Creating directory ./RESULTS/DAILY/080902/MODULE_STEPPING/PREVIOUS_PRODUCT_REFERENCE...
Deleting old files...

Creating images comparing with second reference...

Exporting results to the directory ../../RESULTS/DAILY/080902/MODULE_STEPPING/SECOND_REFERENCE...

Polarization: H
Reference product: ASA_MS_0PNPDK20050922_062651_00000152041_00034_18625_0041.N1
Test product: ASA_MS_0PNPDE20080901_050025_00000162071_00391_34012_0328.N1
H
H
../../RESULTS/DAILY/080902/MODULE_STEPPING/SECOND_REFERENCE/TGH_20080901_050025-20050922_062651.png
../../RESULTS/DAILY/080902/MODULE_STEPPING/SECOND_REFERENCE/TPH_20080901_050025-20050922_062651.png
../../RESULTS/DAILY/080902/MODULE_STEPPING/SECOND_REFERENCE/RGH_20080901_050025-20050922_062651.png
../../RESULTS/DAILY/080902/MODULE_STEPPING/SECOND_REFERENCE/RPH_20080901_050025-20050922_062651.png

Polarization: V
Reference product: ASA_MS_0PNPDK20050923_055514_00000152041_00048_18639_0042.N1
Test product: ASA_MS_0PNPDE20080902_042848_00000162071_00405_34026_0329.N1
V
V
../../RESULTS/DAILY/080902/MODULE_STEPPING/SECOND_REFERENCE/TGV_20080902_042848-20050923_055514.png
../../RESULTS/DAILY/080902/MODULE_STEPPING/SECOND_REFERENCE/TPV_20080902_042848-20050923_055514.png
../../RESULTS/DAILY/080902/MODULE_STEPPING/SECOND_REFERENCE/RGV_20080902_042848-20050923_055514.png
../../RESULTS/DAILY/080902/MODULE_STEPPING/SECOND_REFERENCE/RPV_20080902_042848-20050923_055514.png

Creating images comparing with previous product reference...

Exporting results to the directory ../../RESULTS/DAILY/080902/MODULE_STEPPING/PREVIOUS_PRODUCT_REFERENCE...

Polarization: H
Reference product: ASA_MS_0PNPDK20080830_060340_00000162071_00363_33984_0621.N1
Test product: ASA_MS_0PNPDE20080901_050025_00000162071_00391_34012_0328.N1
H
H
../../RESULTS/DAILY/080902/MODULE_STEPPING/PREVIOUS_PRODUCT_REFERENCE/TGH_20080901_050025-20080830_060340.png
../../RESULTS/DAILY/080902/MODULE_STEPPING/PREVIOUS_PRODUCT_REFERENCE/TPH_20080901_050025-20080830_060340.png
../../RESULTS/DAILY/080902/MODULE_STEPPING/PREVIOUS_PRODUCT_REFERENCE/RGH_20080901_050025-20080830_060340.png

../../RESULTS/DAILY/080902/MODULE_STEPPING/PREVIOUS_PRODUCT_REFERENCE/RPH_20080901_050025-20080830_060340.png

Polarization: V

Reference product: ASA_MS__0PNPDE20080831_053202_000000162071_00377_33998_0327.N1

Test product: ASA_MS__0PNPDE20080902_042848_000000162071_00405_34026_0329.N1

V
V

../../RESULTS/DAILY/080902/MODULE_STEPPING/PREVIOUS_PRODUCT_REFERENCE/TGV_20080902_042848-20080831_053202.png

../../RESULTS/DAILY/080902/MODULE_STEPPING/PREVIOUS_PRODUCT_REFERENCE/TPV_20080902_042848-20080831_053202.png

../../RESULTS/DAILY/080902/MODULE_STEPPING/PREVIOUS_PRODUCT_REFERENCE/RGV_20080902_042848-20080831_053202.png

../../RESULTS/DAILY/080902/MODULE_STEPPING/PREVIOUS_PRODUCT_REFERENCE/RPV_20080902_042848-20080831_053202.png

MODULE_STEPPING ANALYSIS completed

#####

CALIBRATION PULSES ANALYSIS

#####

Creating directory ./RESULTS/DAILY/080902/CALIBRATION_PULSES...

ALL ROWS Analysis will be performed from 2008-09-02 00:00:00 to 2008-09-02 23:59:59

Analysing products WVS IS2 V/V

Writing image ../../RESULTS/DAILY/080902//CALIBRATION_PULSES/Calibration_pulses_all_rows_WVS_IS2_VV.png...

Analysing products GM1 SS3 H/H

Writing image ../../RESULTS/DAILY/080902//CALIBRATION_PULSES/Calibration_pulses_all_rows_GM1_SS3_HH.png...

TEMPORAL EVOLUTION Analysis will be performed from 2008-09-02 00:00:00 to 2008-09-02 23:59:59

Analysing products WVS IS2 V/V

Getting calibration pulses data for WVS IS2 V/V from 2008-09-02 00:00:00 to 2008-09-02 23:59:59. Rows: 1/5/9/13/17/21/25/29

Writing file ./RESULTS/DAILY/080902/CALIBRATION_PULSES/Calibration_pulses_data_WVS_IS2_VV_2008-09-02_1.dat...

Writing ../../RESULTS/DAILY/080902//CALIBRATION_PULSES/Average_P1_P1a_P2_P3_WVS_IS2_VV_1.png...

Writing ../../RESULTS/DAILY/080902//CALIBRATION_PULSES/Transmit_Power_WVS_IS2_VV_1.png...

Getting calibration pulses data for WVS IS2 V/V from 2008-09-02 00:00:00 to 2008-09-02 23:59:59. Rows: 2/6/10/14/18/22/26/30

Writing file ./RESULTS/DAILY/080902/CALIBRATION_PULSES/Calibration_pulses_data_WVS_IS2_VV_2008-09-02_2.dat...

Writing ../../RESULTS/DAILY/080902//CALIBRATION_PULSES/Average_P1_P1a_P2_P3_WVS_IS2_VV_2.png...

Writing ../../RESULTS/DAILY/080902//CALIBRATION_PULSES/Transmit_Power_WVS_IS2_VV_2.png...

Getting calibration pulses data for WVS IS2 V/V from 2008-09-02 00:00:00 to 2008-09-02 23:59:59. Rows: 3/7/11/15/19/23/27/31

Writing file ./RESULTS/DAILY/080902/CALIBRATION_PULSES/Calibration_pulses_data_WVS_IS2_VV_2008-09-02_3.dat...

Writing ../../RESULTS/DAILY/080902//CALIBRATION_PULSES/Average_P1_P1a_P2_P3_WVS_IS2_VV_3.png...

Writing ../../RESULTS/DAILY/080902//CALIBRATION_PULSES/Transmit_Power_WVS_IS2_VV_3.png...

Getting calibration pulses data for WVS IS2 V/V from 2008-09-02 00:00:00 to 2008-09-02 23:59:59. Rows: 4/8/12/16/20/24/28/32

Writing file ./RESULTS/DAILY/080902/CALIBRATION_PULSES/Calibration_pulses_data_WVS_IS2_VV_2008-09-02_4.dat...

Writing ../../RESULTS/DAILY/080902//CALIBRATION_PULSES/Average_P1_P1a_P2_P3_WVS_IS2_VV_4.png...

Writing ../../RESULTS/DAILY/080902//CALIBRATION_PULSES/Transmit_Power_WVS_IS2_VV_4.png...

Analysing products GM1 SS3 H/H

Getting calibration pulses data for GM1 SS3 H/H from 2008-09-02 00:00:00 to 2008-09-02 23:59:59. Rows: 1/5/9/13/17/21/25/29

Writing file ./RESULTS/DAILY/080902/CALIBRATION_PULSES/Calibration_pulses_data_GM1_SS3_HH_2008-09-02_1.dat...

Writing ../../RESULTS/DAILY/080902//CALIBRATION_PULSES/Average_P1_P1a_P2_P3_GM1_SS3_HH_1.png...

Writing ../../RESULTS/DAILY/080902//CALIBRATION_PULSES/Transmit_Power_GM1_SS3_HH_1.png...

Getting calibration pulses data for GM1 SS3 H/H from 2008-09-02 00:00:00 to 2008-09-02 23:59:59. Rows: 2/6/10/14/18/22/26/30
Writing file ./RESULTS/DAILY/080902/CALIBRATION_PULSES/Calibration_pulses_data_GM1_SS3_HH_2008-09-02_2.dat...
Writing ../../RESULTS/DAILY/080902//CALIBRATION_PULSES/Average_P1_P1a_P2_P3_GM1_SS3_HH_2.png...
Writing ../../RESULTS/DAILY/080902//CALIBRATION_PULSES/Transmit_Power_GM1_SS3_HH_2.png...

Getting calibration pulses data for GM1 SS3 H/H from 2008-09-02 00:00:00 to 2008-09-02 23:59:59. Rows: 3/7/11/15/19/23/27/31
Writing file ./RESULTS/DAILY/080902/CALIBRATION_PULSES/Calibration_pulses_data_GM1_SS3_HH_2008-09-02_3.dat...
Writing ../../RESULTS/DAILY/080902//CALIBRATION_PULSES/Average_P1_P1a_P2_P3_GM1_SS3_HH_3.png...
Writing ../../RESULTS/DAILY/080902//CALIBRATION_PULSES/Transmit_Power_GM1_SS3_HH_3.png...

Getting calibration pulses data for GM1 SS3 H/H from 2008-09-02 00:00:00 to 2008-09-02 23:59:59. Rows: 4/8/12/16/20/24/28/32
Writing file ./RESULTS/DAILY/080902/CALIBRATION_PULSES/Calibration_pulses_data_GM1_SS3_HH_2008-09-02_4.dat...
Writing ../../RESULTS/DAILY/080902//CALIBRATION_PULSES/Average_P1_P1a_P2_P3_GM1_SS3_HH_4.png...
Writing ../../RESULTS/DAILY/080902//CALIBRATION_PULSES/Transmit_Power_GM1_SS3_HH_4.png...

CALIBRATION PULSES ANALYSIS completed
#####

DOPPLER ANALYSIS

Creating directory ./RESULTS/DAILY/080902/DOPPLER...

DOPPLER ANX Analysis will be performed from 2008-09-02 00:00:00 to 2008-09-02 23:59:59

Analysing products WVS IS2 V/V
Getting doppler data for WVS IS2 V/V from 2008-09-02 00:00:00 to 2008-09-02 23:59:59...
Writing file ./RESULTS/DAILY/080902/DOPPLER/Doppler_data_WVS_IS2_VV_2008-09-02.dat...
Running IDL program...
Writing file ../../RESULTS/DAILY/080902/DOPPLER/DOPPLER_ANX_WVS_IS2_VV.png...

Analysing products GM1 SS1 H/H
Getting doppler data for GM1 SS1 H/H from 2008-09-02 00:00:00 to 2008-09-02 23:59:59...
Writing file ./RESULTS/DAILY/080902/DOPPLER/Doppler_data_GM1_SS1_HH_2008-09-02.dat...
Running IDL program...
Writing file ../../RESULTS/DAILY/080902/DOPPLER/DOPPLER_ANX_GM1_SS1_HH.png...

DOPPLER JUMPS Analysis will be performed on WSM products from 2008-09-02 00:00:00 to 2008-09-02 23:59:59

Analysing by default products WSM
Getting doppler jumps data for WSM from 2008-09-02 00:00:00 to 2008-09-02 23:59:59...
Writing file ./RESULTS/DAILY/080902/DOPPLER/Doppler_Jumps_data_WSM_2008-09-02.dat...
Running IDL program...
Writing file ../../RESULTS/DAILY/080902/DOPPLER/DOPPLER_JUMPS_ANX_WSM.png...
Writing file ../../RESULTS/DAILY/080902/DOPPLER/DOPPLER_JUMPS_Date_WSM.png...

DOPPLER MAP Analysis will be performed from 2008-09-02 00:00:00 to 2008-09-02 23:59:59

Analysing products WVS IS2 V/V
Loading predicted doppler values....
Phase: descending
Found data...

```
Computing mean error doppler estimated-predicted...
Mean error = -26.897828 Hz
Writing file ../../RESULTS/DAILY/080902//DOPPLER/DOPPLER_Estimated-Predicted-MeanError_WVS_IS2_VV_desc.jpg...
Writing file ../../RESULTS/DAILY/080902//DOPPLER/DOPPLER_Absolute_WVS_IS2_VV_desc.jpg...
```

```
*****
Loading predicted doppler values....
Phase: ascending
Found data...
Computing mean error doppler estimated-predicted...
Mean error = -17.141235 Hz
Writing file ../../RESULTS/DAILY/080902//DOPPLER/DOPPLER_Estimated-Predicted-MeanError_WVS_IS2_VV_asc.jpg...
Writing file ../../RESULTS/DAILY/080902//DOPPLER/DOPPLER_Absolute_WVS_IS2_VV_asc.jpg...
```

```
*****
Analysing products GM1 SS1 H/H
Loading predicted doppler values....
Phase: descending
Found data...
Computing mean error doppler estimated-predicted...
Mean error = -12.597618 Hz
Writing file ../../RESULTS/DAILY/080902//DOPPLER/DOPPLER_Estimated-Predicted-MeanError_GM1_SS1_HH_desc.jpg...
Writing file ../../RESULTS/DAILY/080902//DOPPLER/DOPPLER_Absolute_GM1_SS1_HH_desc.jpg...
```

```
*****
Loading predicted doppler values....
Phase: ascending
Found data...
Computing mean error doppler estimated-predicted...
Mean error = -18.544302 Hz
Writing file ../../RESULTS/DAILY/080902//DOPPLER/DOPPLER_Estimated-Predicted-MeanError_GM1_SS1_HH_asc.jpg...
Writing file ../../RESULTS/DAILY/080902//DOPPLER/DOPPLER_Absolute_GM1_SS1_HH_asc.jpg...
```

```
*****
```

```
DOPPLER ANALYSIS completed
#####
```

```
CHIRP ANALYSIS
#####
Creating directory ./RESULTS/DAILY/080902/CHIRP...
```

```
*****
*****
CHIRP Analysis will be performed from 2008-09-02 00:00:00 to 2008-09-02 23:59:59
```

```
Analysing products WSM SS1 H/H
*****
Getting ScaleFactor data for WSM SS1 H/H from 2008-09-02 00:00:00 to 2008-09-02 23:59:59...
Writing file ./RESULTS/DAILY/080902/CHIRP/ScaleFactor_data_WSM_SS1_HH_2008-09-02.dat...
Running IDL program...
Writing file ../../RESULTS/DAILY/080902/CHIRP/ScaleFactor_ANX_WSM_SS1_HH.png...
Writing file ../../RESULTS/DAILY/080902/CHIRP/ScaleFactor_DATE_WSM_SS1_HH.png...
```

```
Analysing products WSM SS1 V/V
*****
Getting ScaleFactor data for WSM SS1 V/V from 2008-09-02 00:00:00 to 2008-09-02 23:59:59...
Writing file ./RESULTS/DAILY/080902/CHIRP/ScaleFactor_data_WSM_SS1_VV_2008-09-02.dat...
Running IDL program...
```

Writing file ../../RESULTS/DAILY/080902/CHIRP/ScaleFactor_ANX_WSM_SS1_VV.png...
Writing file ../../RESULTS/DAILY/080902/CHIRP/ScaleFactor_DATE_WSM_SS1_VV.png...

CHIRP ANALYSIS completed

#####

RAW DATA ANALYSIS

#####

Analysis will be performed from 2008-09-02 00:00:00 to 2008-09-02 23:59:59
Results will be exported to the directory: ./RESULTS/DAILY/080902/RAW_DATA

Creating directory ./RESULTS/DAILY/080902/RAW_DATA...

Getting raw data for WVS from 2008-09-02 00:00:00 to 2008-09-02 23:59:59...
Writing file ./RESULTS/DAILY/080902/RAW_DATA/Raw_data_WVS_2008-09-02.dat...
Running IDL program to create graphs...

Creating image ../../RESULTS/DAILY/080902/RAW_DATA/Raw_data_WVS_input_mean.png...
Creating image ../../RESULTS/DAILY/080902/RAW_DATA/Raw_data_WVS_input_stdev.png...
Creating image ../../RESULTS/DAILY/080902/RAW_DATA/Raw_data_WVS_gain_imbalance.png...

Getting raw data for IMM from 2008-09-02 00:00:00 to 2008-09-02 23:59:59...
Writing file ./RESULTS/DAILY/080902/RAW_DATA/Raw_data_IMM_2008-09-02.dat...
Running IDL program to create graphs...

Creating image ../../RESULTS/DAILY/080902/RAW_DATA/Raw_data_IMM_input_mean.png...
Creating image ../../RESULTS/DAILY/080902/RAW_DATA/Raw_data_IMM_input_stdev.png...
Creating image ../../RESULTS/DAILY/080902/RAW_DATA/Raw_data_IMM_gain_imbalance.png...

RAW DATA ANALYSIS completed

#####

TELEMETRY ANALYSIS

#####

Analysis will be performed from 2008-09-02 00:00:00 to 2008-09-02 23:59:59
Results will be exported to the directory: ./RESULTS/DAILY/080902/TELEMETRY

Creating directory ./RESULTS/DAILY/080902/TELEMETRY...

Looking for gaps and missing lines in WVS products...

Checking 25 products from PDE...

Checking 29 products from PDK...

Looking for gaps and missing lines in GM1 products...

Checking 33 products from PDE...

Checking 65 products from PDK...

Found product...ASA_GM1_1PNPDK20080902_170639_000002712071_00413_34034_2049.N1 / 0 gaps / 7 missing lines

Looking for gaps and missing lines in APM products...

Checking 5 products from PDE...

Found product...ASA_APM_1PNPDE20080902_003725_00000882071_00403_34024_7416.N1 / 1 gaps / 0 missing lines

No products from PDK...

Looking for gaps and missing lines in IMM products...

Checking 15 products from PDE...

Found product...ASA_IMM_1PNPDE20080902_115618_00000422071_00410_34031_7970.N1 / 1 gaps / 0 missing lines

Checking 9 products from PDK...
Found product...ASA_IMM_1PNPDK20080902_234732_000001902071_00417_34038_2468.N1 / 0 gaps / 1 missing lines

Looking for gaps and missing lines in WSM products...

Checking 46 products from PDE...
Found product...ASA_WSM_1PNPDE20080902_014504_000000982071_00404_34025_7428.N1 / 0 gaps / 45 missing lines
Found product...ASA_WSM_1PNPDE20080902_183156_000001592071_00414_34035_8107.N1 / 0 gaps / 3 missing lines
No products from PDK...

Creating graph of missing lines and gaps...

Creating image: ./RESULTS/DAILY/080902/TELEMETRY/TELEMETRY_Missing_lines.png...

Creating image: ./RESULTS/DAILY/080902/TELEMETRY/TELEMETRY_Gaps.png...

TELEMETRY ANALYSIS completed

#####

BROWSE PRODUCTS ANALYSIS

#####

Analysis will be performed on 2008-09-02

Scanning directory /nas3/ENVISAT/ASAR//ASA_GM_BP...

Results will be exported to the directory: /nas3/ENVISAT/ASAR//ASA_GM_BP/JPG/20080902/

Stripping browse product /nas3/ENVISAT/ASAR//ASA_GM_BP/ASA_GM_BPZPDE20080902_052122_000004952071_00406_34027_7756.N1 ...
Stripping browse product /nas3/ENVISAT/ASAR//ASA_GM_BP/ASA_GM_BPZPDE20080902_053418_000003442071_00406_34027_7758.N1 ...
Stripping browse product /nas3/ENVISAT/ASAR//ASA_GM_BP/ASA_GM_BPZPDE20080902_202537_000001142071_00415_34036_8144.N1 ...
Stripping browse product /nas3/ENVISAT/ASAR//ASA_GM_BP/ASA_GM_BPZPDE20080902_203816_000001932071_00415_34036_8146.N1 ...
Stripping browse product /nas3/ENVISAT/ASAR//ASA_GM_BP/ASA_GM_BPZPDE20080902_211320_0000011422071_00415_34036_8230.N1 ...
Stripping browse product /nas3/ENVISAT/ASAR//ASA_GM_BP/ASA_GM_BPZPDE20080902_213933_000001022071_00415_34036_8271.N1 ...
Stripping browse product /nas3/ENVISAT/ASAR//ASA_GM_BP/ASA_GM_BPZPDE20080902_214855_000005132071_00416_34037_8279.N1 ...
Stripping browse product /nas3/ENVISAT/ASAR//ASA_GM_BP/ASA_GM_BPZPDE20080902_221638_000001022071_00416_34037_8281.N1 ...
Stripping browse product /nas3/ENVISAT/ASAR//ASA_GM_BP/ASA_GM_BPZPDE20080902_225356_000001572071_00416_34037_8283.N1 ...
Stripping browse product /nas3/ENVISAT/ASAR//ASA_GM_BP/ASA_GM_BPZPDE20080902_225812_000004042071_00416_34037_8285.N1 ...
Stripping browse product /nas3/ENVISAT/ASAR//ASA_GM_BP/ASA_GM_BPZPDE20080902_230840_000002532071_00416_34037_8290.N1 ...
Stripping browse product /nas3/ENVISAT/ASAR//ASA_GM_BP/ASA_GM_BPZPDE20080902_235052_000004592071_00417_34038_8420.N1 ...
Stripping browse product /nas3/ENVISAT/ASAR//ASA_GM_BP/ASA_GM_BPZPDK20080902_120250_000002472071_00410_34031_2341.N1 ...
Stripping browse product /nas3/ENVISAT/ASAR//ASA_GM_BP/ASA_GM_BPZPDK20080902_185859_000002172071_00414_34035_2294.N1 ...
Stripping browse product /nas3/ENVISAT/ASAR//ASA_GM_BP/ASA_GM_BPZPDK20080902_193244_000003202071_00414_34035_2296.N1 ...
Stripping browse product /nas3/ENVISAT/ASAR//ASA_GM_BP/ASA_GM_BPZPDK20080902_193751_000003142071_00414_34035_2298.N1 ...
Stripping browse product /nas3/ENVISAT/ASAR//ASA_GM_BP/ASA_GM_BPZPDK20080902_201505_000001502071_00415_34036_2310.N1 ...

ANALYSIS COMPLETED: 17 GM browse products to see...

Scanning directory /nas3/ENVISAT/ASAR//ASA_AP_BP...

Results will be exported to the directory: /nas3/ENVISAT/ASAR//ASA_AP_BP/JPG/20080902/

Stripping browse product /nas3/ENVISAT/ASAR//ASA_AP_BP/ASA_AP_BPZPDE20080902_072036_000000432071_00407_34028_7868.N1 ...
Stripping browse product /nas3/ENVISAT/ASAR//ASA_AP_BP/ASA_AP_BPZPDE20080902_072818_000000862071_00407_34028_7908.N1 ...
Stripping browse product /nas3/ENVISAT/ASAR//ASA_AP_BP/ASA_AP_BPZPDE20080902_072922_000000222071_00407_34028_7872.N1 ...
Stripping browse product /nas3/ENVISAT/ASAR//ASA_AP_BP/ASA_AP_BPZPDE20080902_165436_000000432071_00413_34034_8062.N1 ...

ANALYSIS COMPLETED: 4 AP browse products to see...

Scanning directory /nas3/ENVISAT/ASAR//ASA_IM_BP...

Results will be exported to the directory: /nas3/ENVISAT/ASAR//ASA_IM_BP/JPG/20080902/

Stripping browse product /nas3/ENVISAT/ASAR//ASA_IM_BP/ASA_IM_BPZPDE20080902_104922_000000942071_00409_34030_7940.N1 ...



Stripping browse product /nas3/ENVISAT/ASAR//ASA_IM_BP/ASA_IM_BPZPDE20080902_115618_000000422071_00410_34031_7971.N1 ...
 Stripping browse product /nas3/ENVISAT/ASAR//ASA_IM_BP/ASA_IM_BPZPDE20080902_141705_000000772071_00411_34032_8050.N1 ...
 Stripping browse product /nas3/ENVISAT/ASAR//ASA_IM_BP/ASA_IM_BPZPDE20080902_150323_000000532071_00411_34032_8042.N1 ...
 Stripping browse product /nas3/ENVISAT/ASAR//ASA_IM_BP/ASA_IM_BPZPDE20080902_151320_000000412071_00412_34033_8044.N1 ...
 Stripping browse product /nas3/ENVISAT/ASAR//ASA_IM_BP/ASA_IM_BPZPDE20080902_155521_000000842071_00412_34033_8052.N1 ...
 Stripping browse product /nas3/ENVISAT/ASAR//ASA_IM_BP/ASA_IM_BPZPDE20080902_171510_000000382071_00413_34034_8080.N1 ...
 Stripping browse product /nas3/ENVISAT/ASAR//ASA_IM_BP/ASA_IM_BPZPDE20080902_172714_000000372071_00413_34034_8094.N1 ...
 Stripping browse product /nas3/ENVISAT/ASAR//ASA_IM_BP/ASA_IM_BPZPDE20080902_233224_000000672071_00417_34038_8518.N1 ...
 Stripping browse product /nas3/ENVISAT/ASAR//ASA_IM_BP/ASA_IM_BPZPDE20080902_233856_000000512071_00417_34038_8379.N1 ...

ANALYSIS COMPLETED: 10 IM browse products to see...

Scanning directory /nas3/ENVISAT/ASAR//ASA_WS_BP...

Results will be exported to the directory: /nas3/ENVISAT/ASAR//ASA_WS_BP/JPG/20080902/

Stripping browse product /nas3/ENVISAT/ASAR//ASA_WS_BP/ASA_WS_BPZPDE20080902_043726_000003302071_00405_34026_7854.N1 ...
 Stripping browse product /nas3/ENVISAT/ASAR//ASA_WS_BP/ASA_WS_BPZPDE20080902_051848_000001472071_00406_34027_7856.N1 ...
 Stripping browse product /nas3/ENVISAT/ASAR//ASA_WS_BP/ASA_WS_BPZPDE20080902_071133_000001352071_00407_34028_7905.N1 ...
 Stripping browse product /nas3/ENVISAT/ASAR//ASA_WS_BP/ASA_WS_BPZPDE20080902_071133_000004902071_00407_34028_7913.N1 ...
 Stripping browse product /nas3/ENVISAT/ASAR//ASA_WS_BP/ASA_WS_BPZPDE20080902_071443_000003002071_00407_34028_7906.N1 ...
 Stripping browse product /nas3/ENVISAT/ASAR//ASA_WS_BP/ASA_WS_BPZPDE20080902_074056_000002502071_00407_34028_7902.N1 ...
 Stripping browse product /nas3/ENVISAT/ASAR//ASA_WS_BP/ASA_WS_BPZPDE20080902_091006_000002502071_00408_34029_7933.N1 ...
 Stripping browse product /nas3/ENVISAT/ASAR//ASA_WS_BP/ASA_WS_BPZPDE20080902_091119_000001762071_00408_34029_7929.N1 ...
 Stripping browse product /nas3/ENVISAT/ASAR//ASA_WS_BP/ASA_WS_BPZPDE20080902_093352_000005932071_00408_34029_8010.N1 ...
 Stripping browse product /nas3/ENVISAT/ASAR//ASA_WS_BP/ASA_WS_BPZPDE20080902_101940_000001092071_00409_34030_7969.N1 ...
 Stripping browse product /nas3/ENVISAT/ASAR//ASA_WS_BP/ASA_WS_BPZPDE20080902_111421_000001532071_00409_34030_7973.N1 ...
 Stripping browse product /nas3/ENVISAT/ASAR//ASA_WS_BP/ASA_WS_BPZPDE20080902_115805_000002812071_00410_34031_8012.N1 ...
 Stripping browse product /nas3/ENVISAT/ASAR//ASA_WS_BP/ASA_WS_BPZPDE20080902_123458_000005312071_00410_34031_8032.N1 ...
 Stripping browse product /nas3/ENVISAT/ASAR//ASA_WS_BP/ASA_WS_BPZPDE20080902_144255_000002312071_00411_34032_8074.N1 ...
 Stripping browse product /nas3/ENVISAT/ASAR//ASA_WS_BP/ASA_WS_BPZPDE20080902_162558_000001162071_00412_34033_8076.N1 ...
 Stripping browse product /nas3/ENVISAT/ASAR//ASA_WS_BP/ASA_WS_BPZPDE20080902_162712_000000422071_00412_34033_8036.N1 ...
 Stripping browse product /nas3/ENVISAT/ASAR//ASA_WS_BP/ASA_WS_BPZPDE20080902_165637_000002862071_00413_34034_8078.N1 ...
 Stripping browse product /nas3/ENVISAT/ASAR//ASA_WS_BP/ASA_WS_BPZPDE20080902_171712_000000732071_00413_34034_8082.N1 ...
 Stripping browse product /nas3/ENVISAT/ASAR//ASA_WS_BP/ASA_WS_BPZPDE20080902_171712_000001342071_00413_34034_8136.N1 ...
 Stripping browse product /nas3/ENVISAT/ASAR//ASA_WS_BP/ASA_WS_BPZPDE20080902_180442_000002452071_00413_34034_8106.N1 ...
 Stripping browse product /nas3/ENVISAT/ASAR//ASA_WS_BP/ASA_WS_BPZPDE20080902_183156_000001592071_00414_34035_8108.N1 ...
 Stripping browse product /nas3/ENVISAT/ASAR//ASA_WS_BP/ASA_WS_BPZPDE20080902_185331_000001342071_00414_34035_8110.N1 ...
 Stripping browse product /nas3/ENVISAT/ASAR//ASA_WS_BP/ASA_WS_BPZPDE20080902_185518_000002132071_00414_34035_8142.N1 ...
 Stripping browse product /nas3/ENVISAT/ASAR//ASA_WS_BP/ASA_WS_BPZPDE20080902_194309_000003112071_00414_34035_8140.N1 ...
 Stripping browse product /nas3/ENVISAT/ASAR//ASA_WS_BP/ASA_WS_BPZPDE20080902_200043_000001522071_00414_34035_8138.N1 ...
 Stripping browse product /nas3/ENVISAT/ASAR//ASA_WS_BP/ASA_WS_BPZPDE20080902_203257_000003122071_00415_34036_8263.N1 ...
 Stripping browse product /nas3/ENVISAT/ASAR//ASA_WS_BP/ASA_WS_BPZPDE20080902_213456_000002192071_00415_34036_8261.N1 ...
 Stripping browse product /nas3/ENVISAT/ASAR//ASA_WS_BP/ASA_WS_BPZPDE20080902_214117_000001532071_00415_34036_8259.N1 ...
 Stripping browse product /nas3/ENVISAT/ASAR//ASA_WS_BP/ASA_WS_BPZPDE20080902_221121_000003122071_00416_34037_8406.N1 ...
 Stripping browse product /nas3/ENVISAT/ASAR//ASA_WS_BP/ASA_WS_BPZPDE20080902_221825_000001832071_00416_34037_8404.N1 ...
 Stripping browse product /nas3/ENVISAT/ASAR//ASA_WS_BP/ASA_WS_BPZPDE20080902_225638_000000912071_00416_34037_8402.N1 ...
 Stripping browse product /nas3/ENVISAT/ASAR//ASA_WS_BP/ASA_WS_BPZPDE20080902_230501_000002142071_00416_34037_8397.N1 ...
 Stripping browse product /nas3/ENVISAT/ASAR//ASA_WS_BP/ASA_WS_BPZPDE20080902_235833_000002692071_00417_34038_8557.N1 ...

ANALYSIS COMPLETED: 33 WS browse products to see...

BROWSE PRODUCTS ANALYSIS completed

#####

HTML REPORT generation

#####

Building file ./RESULTS/DAILY/080902/asarReport.html...

Building DATA SUMMARY section...

Building AUXILIARY FILES ANALYSIS section...

Building MODULE STEPPING ANALYSIS section...

Building CALIBRATION PULSES ANALYSIS section...
Building DOPPLER ANALYSIS section...
Building CHIRP ANALYSIS section...
Building RAW DATA ANALYSIS section...
Building TELEMETRY ANALYSIS section...

HTML REPORT generation completed

#####



ASAR Daily Report



Differences with IECF operational ADFs list. If a wrong ADF is used, the filename is reported.

Product	ASA_CON	ASA_INS	ASA_XCH	ASA_XCA
ASA_APM_1PNPDE20080902_003725_000000882071_00403_34024_7416.N1	OK	OK	OK	OK
ASA_APM_1PNPDE20080902_072036_000000432071_00407_34028_7867.N1	OK	OK	OK	OK
ASA_APM_1PNPDE20080902_072818_000000862071_00407_34028_7907.N1	OK	OK	OK	OK
ASA_APM_1PNPDE20080902_072922_000000222071_00407_34028_7871.N1	OK	OK	OK	OK
ASA_APM_1PNPDE20080902_165436_000000432071_00413_34034_8061.N1	OK	OK	OK	OK

Differences with IECF operational ADFs list. If a wrong ADF is used, the filename is reported.

Product	ASA_CON	ASA_INS	ASA_XCH	ASA_XCA				
ASA_GM1_1PNPDE20080902_001907_000005982071_00403_34024_7288.N1					OK	OK	OK	OK
ASA_GM1_1PNPDE20080902_005359_000003922071_00403_34024_7293.N1					OK	OK	OK	OK
ASA_GM1_1PNPDE20080902_010609_000006162071_00403_34024_7295.N1					OK	OK	OK	OK
ASA_GM1_1PNPDE20080902_012048_000002592071_00403_34024_7303.N1					OK	OK	OK	OK
ASA_GM1_1PNPDE20080902_013343_000005192071_00403_34024_7442.N1					OK	OK	OK	OK
ASA_GM1_1PNPDE20080902_015447_000007912071_00404_34025_7444.N1					OK	OK	OK	OK
ASA_GM1_1PNPDE20080902_021721_000001322071_00404_34025_7454.N1					OK	OK	OK	OK
ASA_GM1_1PNPDE20080902_022329_00000782071_00404_34025_7459.N1					OK	OK	OK	OK
ASA_GM1_1PNPDE20080902_024645_000002532071_00404_34025_7585.N1					OK	OK	OK	OK
ASA_GM1_1PNPDE20080902_025306_000007612071_00404_34025_7591.N1					OK	OK	OK	OK
ASA_GM1_1PNPDE20080902_030829_000001812071_00404_34025_7587.N1					OK	OK	OK	OK
ASA_GM1_1PNPDE20080902_031138_000007492071_00404_34025_7593.N1					OK	OK	OK	OK
ASA_GM1_1PNPDE20080902_033048_000006642071_00405_34026_7589.N1					OK	OK	OK	OK
ASA_GM1_1PNPDE20080902_034244_000004532071_00405_34026_7604.N1					OK	OK	OK	OK
ASA_GM1_1PNPDE20080902_035858_000001142071_00405_34026_7606.N1					OK	OK	OK	OK
ASA_GM1_1PNPDE20080902_042721_000008842071_00405_34026_7742.N1					OK	OK	OK	OK
ASA_GM1_1PNPDE20080902_043006_000004342071_00405_34026_7744.N1					OK	OK	OK	OK
ASA_GM1_1PNPDE20080902_044300_000001992071_00405_34026_7753.N1					OK	OK	OK	OK
ASA_GM1_1PNPDE20080902_050656_000002952071_00406_34027_7751.N1					OK	OK	OK	OK
ASA_GM1_1PNPDE20080902_051410_000001932071_00406_34027_7746.N1					OK	OK	OK	OK
ASA_GM1_1PNPDE20080902_052122_000004952071_00406_34027_7755.N1					OK	OK	OK	OK
ASA_GM1_1PNPDE20080902_053418_000003442071_00406_34027_7757.N1					OK	OK	OK	OK
ASA_GM1_1PNPDE20080902_054334_000001142071_00406_34027_7782.N1					OK	OK	OK	OK
ASA_GM1_1PNPDE20080902_202537_000001142071_00415_34036_8143.N1					OK	OK	OK	OK
ASA_GM1_1PNPDE20080902_203816_000001932071_00415_34036_8145.N1					OK	OK	OK	OK
ASA_GM1_1PNPDE20080902_211320_000001142071_00415_34036_8229.N1					OK	OK	OK	OK
ASA_GM1_1PNPDE20080902_213933_000001022071_00415_34036_8270.N1					OK	OK	OK	OK
ASA_GM1_1PNPDE20080902_214855_000005132071_00416_34037_8278.N1					OK	OK	OK	OK
ASA_GM1_1PNPDE20080902_221638_000001022071_00416_34037_8280.N1					OK	OK	OK	OK
ASA_GM1_1PNPDE20080902_225356_000001572071_00416_34037_8282.N1					OK	OK	OK	OK
ASA_GM1_1PNPDE20080902_225812_000004042071_00416_34037_8284.N1					OK	OK	OK	OK
ASA_GM1_1PNPDE20080902_230840_000002532071_00416_34037_8289.N1					OK	OK	OK	OK
ASA_GM1_1PNPDE20080902_235052_000004592071_00417_34038_8419.N1					OK	OK	OK	OK
ASA_GM1_1PNPDK20080902_060803_000004342071_00406_34027_1109.N1					OK	OK	OK	OK
ASA_GM1_1PNPDK20080902_062136_000003202071_00406_34027_1101.N1					OK	OK	OK	OK
ASA_GM1_1PNPDK20080902_065855_000003682071_00407_34028_1094.N1					OK	OK	OK	OK
ASA_GM1_1PNPDK20080902_070749_000002172071_00407_34028_1079.N1					OK	OK	OK	OK
ASA_GM1_1PNPDK20080902_071011_00000782071_00407_34028_1326.N1					OK	OK	OK	OK
ASA_GM1_1PNPDK20080902_071011_00000782071_00407_34028_1333.N1					OK	OK	OK	OK
ASA_GM1_1PNPDK20080902_072139_000002832071_00407_34028_1163.N1					OK	OK	OK	OK
ASA_GM1_1PNPDK20080902_073005_000006462071_00407_34028_1168.N1					OK	OK	OK	OK
ASA_GM1_1PNPDK20080902_074833_000002172071_00407_34028_1175.N1					OK	OK	OK	OK
ASA_GM1_1PNPDK20080902_075651_000006402071_00407_34028_1186.N1					OK	OK	OK	OK
ASA_GM1_1PNPDK20080902_084112_000002592071_00408_34029_1188.N1					OK	OK	OK	OK
ASA_GM1_1PNPDK20080902_084756_000003382071_00408_34029_1210.N1					OK	OK	OK	OK
ASA_GM1_1PNPDK20080902_085249_000002592071_00408_34029_1349.N1					OK	OK	OK	OK
ASA_GM1_1PNPDK20080902_090845_00000782071_00408_34029_1353.N1					OK	OK	OK	OK
ASA_GM1_1PNPDK20080902_092909_000002772071_00408_34029_1355.N1					OK	OK	OK	OK
ASA_GM1_1PNPDK20080902_094348_000002592071_00408_34029_1359.N1					OK	OK	OK	OK
ASA_GM1_1PNPDK20080902_102134_000003802071_00409_34030_1357.N1					OK	OK	OK	OK
ASA_GM1_1PNPDK20080902_103015_000001502071_00409_34030_1427.N1					OK	OK	OK	OK
ASA_GM1_1PNPDK20080902_103201_000002472071_00409_34030_1502.N1					OK	OK	OK	OK
ASA_GM1_1PNPDK20080902_104559_000002052071_00409_34030_1504.N1					OK	OK	OK	OK
ASA_GM1_1PNPDK20080902_104559_000002052071_00409_34030_1950.N1					OK	OK	OK	OK
ASA_GM1_1PNPDK20080902_110944_000002712071_00409_34030_1506.N1					OK	OK	OK	OK
ASA_GM1_1PNPDK20080902_110944_000002712071_00409_34030_2016.N1					OK	OK	OK	OK
ASA_GM1_1PNPDK20080902_111700_000007062071_00409_34030_1952.N1					OK	OK	OK	OK
ASA_GM1_1PNPDK20080902_111700_000007062071_00409_34030_2037.N1					OK	OK	OK	OK
ASA_GM1_1PNPDK20080902_120250_000002472071_00410_34031_2195.N1					OK	OK	OK	OK
ASA_GM1_1PNPDK20080902_120250_000002472071_00410_34031_2340.N1					OK	OK	OK	OK
ASA_GM1_1PNPDK20080902_125020_000001142071_00410_34031_1652.N1					OK	OK	OK	OK
ASA_GM1_1PNPDK20080902_131344_000004712071_00410_34031_1546.N1					OK	OK	OK	OK
ASA_GM1_1PNPDK20080902_133520_000002052071_00411_34032_1552.N1					OK	OK	OK	OK
ASA_GM1_1PNPDK20080902_134725_000002532071_00411_34032_1569.N1					OK	OK	OK	OK

ASA_GM1_1PNPDK20080902_135050_000002412071_00411_34032_1697.N1	OK	OK	OK	OK
ASA_GM1_1PNPDK20080902_135704_000001442071_00411_34032_1699.N1	OK	OK	OK	OK
ASA_GM1_1PNPDK20080902_140734_000000842071_00411_34032_1706.N1	OK	OK	OK	OK
ASA_GM1_1PNPDK20080902_141237_000000782071_00411_34032_1704.N1	OK	OK	OK	OK
ASA_GM1_1PNPDK20080902_141341_000002052071_00411_34032_1713.N1	OK	OK	OK	OK
ASA_GM1_1PNPDK20080902_141833_000001382071_00411_34032_1708.N1	OK	OK	OK	OK
ASA_GM1_1PNPDK20080902_143056_000007122071_00411_34032_1720.N1	OK	OK	OK	OK
ASA_GM1_1PNPDK20080902_144652_000001872071_00411_34032_1718.N1	OK	OK	OK	OK
ASA_GM1_1PNPDK20080902_145528_000002172071_00411_34032_1722.N1	OK	OK	OK	OK
ASA_GM1_1PNPDK20080902_150837_000002832071_00412_34033_1732.N1	OK	OK	OK	OK
ASA_GM1_1PNPDK20080902_151413_000005612071_00412_34033_1730.N1	OK	OK	OK	OK
ASA_GM1_1PNPDK20080902_152804_000000722071_00412_34033_1811.N1	OK	OK	OK	OK
ASA_GM1_1PNPDK20080902_153521_000002952071_00412_34033_1815.N1	OK	OK	OK	OK
ASA_GM1_1PNPDK20080902_154003_000001692071_00412_34033_1813.N1	OK	OK	OK	OK
ASA_GM1_1PNPDK20080902_154238_000002352071_00412_34033_1832.N1	OK	OK	OK	OK
ASA_GM1_1PNPDK20080902_161132_000008632071_00412_34033_1837.N1	OK	OK	OK	OK
ASA_GM1_1PNPDK20080902_162758_000001572071_00412_34033_1839.N1	OK	OK	OK	OK
ASA_GM1_1PNPDK20080902_164835_000003622071_00413_34034_1846.N1	OK	OK	OK	OK
ASA_GM1_1PNPDK20080902_170639_000002712071_00413_34034_2049.N1	OK	OK	OK	OK
ASA_GM1_1PNPDK20080902_171349_000000842071_00413_34034_2047.N1	OK	OK	OK	OK
ASA_GM1_1PNPDK20080902_171945_000002292071_00413_34034_2051.N1	OK	OK	OK	OK
ASA_GM1_1PNPDK20080902_172320_000002352071_00413_34034_2100.N1	OK	OK	OK	OK
ASA_GM1_1PNPDK20080902_175208_000005922071_00413_34034_2095.N1	OK	OK	OK	OK
ASA_GM1_1PNPDK20080902_180152_000001692071_00413_34034_2131.N1	OK	OK	OK	OK
ASA_GM1_1PNPDK20080902_180853_000000842071_00413_34034_2129.N1	OK	OK	OK	OK
ASA_GM1_1PNPDK20080902_183442_000005492071_00414_34035_2147.N1	OK	OK	OK	OK
ASA_GM1_1PNPDK20080902_184242_000001202071_00414_34035_2258.N1	OK	OK	OK	OK
ASA_GM1_1PNPDK20080902_184725_000000962071_00414_34035_2261.N1	OK	OK	OK	OK
ASA_GM1_1PNPDK20080902_185859_000002172071_00414_34035_2293.N1	OK	OK	OK	OK
ASA_GM1_1PNPDK20080902_193244_000003202071_00414_34035_2295.N1	OK	OK	OK	OK
ASA_GM1_1PNPDK20080902_193751_000003142071_00414_34035_2297.N1	OK	OK	OK	OK
ASA_GM1_1PNPDK20080902_194826_000001992071_00414_34035_2299.N1	OK	OK	OK	OK
ASA_GM1_1PNPDK20080902_200320_000006042071_00414_34035_2304.N1	OK	OK	OK	OK
ASA_GM1_1PNPDK20080902_201505_000001502071_00415_34036_2309.N1	OK	OK	OK	OK

Differences with IECF operational ADFs list. If a wrong ADF is used, the filename is reported.

Product	ASA_CON	ASA_INS	ASA_XCH	ASA_XCA
ASA_IMM_1PNPDE20080902_034154_000000382071_00405_34026_7558.N1	OK	OK	OK	OK
ASA_IMM_1PNPDE20080902_040342_000000852071_00405_34026_7671.N1	OK	OK	OK	OK
ASA_IMM_1PNPDE20080902_051151_000001292071_00406_34027_7726.N1	OK	OK	OK	OK
ASA_IMM_1PNPDE20080902_051723_000000522071_00406_34027_7706.N1	OK	OK	OK	OK
ASA_IMM_1PNPDE20080902_053959_000002052071_00406_34027_7845.N1	OK	OK	OK	OK
ASA_IMM_1PNPDE20080902_104922_000000942071_00409_34030_7939.N1	OK	OK	OK	OK
ASA_IMM_1PNPDE20080902_115618_000000422071_00410_34031_7970.N1	OK	OK	OK	OK
ASA_IMM_1PNPDE20080902_141705_000000772071_00411_34032_8049.N1	OK	OK	OK	OK
ASA_IMM_1PNPDE20080902_150323_000000532071_00411_34032_8041.N1	OK	OK	OK	OK
ASA_IMM_1PNPDE20080902_151320_000000412071_00412_34033_8043.N1	OK	OK	OK	OK
ASA_IMM_1PNPDE20080902_155521_000000842071_00412_34033_8051.N1	OK	OK	OK	OK
ASA_IMM_1PNPDE20080902_171510_000000382071_00413_34034_8079.N1	OK	OK	OK	OK
ASA_IMM_1PNPDE20080902_172714_000000372071_00413_34034_8093.N1	OK	OK	OK	OK
ASA_IMM_1PNPDE20080902_233224_000000672071_00417_34038_8517.N1	OK	OK	OK	OK
ASA_IMM_1PNPDE20080902_233856_000000512071_00417_34038_8378.N1	OK	OK	OK	OK
ASA_IMM_1PNPDK20080902_072624_000000512071_00407_34028_1173.N1	OK	OK	OK	OK
ASA_IMM_1PNPDK20080902_082802_000000662071_00408_34029_1312.N1	OK	OK	OK	OK
ASA_IMM_1PNPDK20080902_121043_000000822071_00410_34031_1941.N1	OK	OK	OK	OK
ASA_IMM_1PNPDK20080902_121043_000000822071_00410_34031_2432.N1	OK	OK	OK	OK
ASA_IMM_1PNPDK20080902_121548_000000732071_00410_34031_1522.N1	OK	OK	OK	OK
ASA_IMM_1PNPDK20080902_121548_000000732071_00410_34031_1933.N1	OK	OK	OK	OK
ASA_IMM_1PNPDK20080902_135449_000001222071_00411_34032_1668.N1	OK	OK	OK	OK
ASA_IMM_1PNPDK20080902_220553_000000682071_00416_34037_2440.N1	OK	OK	OK	OK
ASA_IMM_1PNPDK20080902_234732_000001902071_00417_34038_2468.N1	OK	OK	OK	OK

Differences with IECF operational ADFs list. If a wrong ADF is used, the filename is reported.

Product	ASA_CON	ASA_INS	ASA_XCH	ASA_XCA				
ASA_WSM_1PNPDE20080902_001633_000001472071_00403_34024_7420.N1					OK	OK	OK	OK
ASA_WSM_1PNPDE20080902_002909_000003922071_00403_34024_7440.N1					OK	OK	OK	OK
ASA_WSM_1PNPDE20080902_011627_000002512071_00403_34024_7418.N1					OK	OK	OK	OK
ASA_WSM_1PNPDE20080902_014504_000000982071_00404_34025_7428.N1					OK	OK	OK	OK
ASA_WSM_1PNPDE20080902_020759_000001352071_00404_34025_7566.N1					OK	OK	OK	OK
ASA_WSM_1PNPDE20080902_020759_000005512071_00404_34025_7673.N1					OK	OK	OK	OK
ASA_WSM_1PNPDE20080902_021109_000003612071_00404_34025_7567.N1					OK	OK	OK	OK
ASA_WSM_1PNPDE20080902_022153_000000922071_00404_34025_7580.N1					OK	OK	OK	OK
ASA_WSM_1PNPDE20080902_022307_000000182071_00404_34025_7529.N1					OK	OK	OK	OK
ASA_WSM_1PNPDE20080902_023152_000000912071_00404_34025_7525.N1					OK	OK	OK	OK
ASA_WSM_1PNPDE20080902_025104_000001152071_00404_34025_7535.N1					OK	OK	OK	OK
ASA_WSM_1PNPDE20080902_035021_000005142071_00405_34026_7704.N1					OK	OK	OK	OK
ASA_WSM_1PNPDE20080902_040054_000001712071_00405_34026_7675.N1					OK	OK	OK	OK
ASA_WSM_1PNPDE20080902_043726_000003302071_00405_34026_7853.N1					OK	OK	OK	OK
ASA_WSM_1PNPDE20080902_051848_000001472071_00406_34027_7855.N1					OK	OK	OK	OK
ASA_WSM_1PNPDE20080902_071133_000001352071_00407_34028_7903.N1					OK	OK	OK	OK
ASA_WSM_1PNPDE20080902_071133_000004902071_00407_34028_7912.N1					OK	OK	OK	OK
ASA_WSM_1PNPDE20080902_071443_000003002071_00407_34028_7904.N1					OK	OK	OK	OK
ASA_WSM_1PNPDE20080902_074056_000002502071_00407_34028_7901.N1					OK	OK	OK	OK
ASA_WSM_1PNPDE20080902_091006_000002502071_00408_34029_7932.N1					OK	OK	OK	OK
ASA_WSM_1PNPDE20080902_091119_000001762071_00408_34029_7928.N1					OK	OK	OK	OK
ASA_WSM_1PNPDE20080902_093352_000005932071_00408_34029_8009.N1					OK	OK	OK	OK
ASA_WSM_1PNPDE20080902_101940_000001092071_00409_34030_7968.N1					OK	OK	OK	OK
ASA_WSM_1PNPDE20080902_111421_000001532071_00409_34030_7972.N1					OK	OK	OK	OK
ASA_WSM_1PNPDE20080902_115805_000002812071_00410_34031_8011.N1					OK	OK	OK	OK
ASA_WSM_1PNPDE20080902_123458_000005312071_00410_34031_8031.N1					OK	OK	OK	OK
ASA_WSM_1PNPDE20080902_144255_000002312071_00411_34032_8073.N1					OK	OK	OK	OK
ASA_WSM_1PNPDE20080902_162558_000001162071_00412_34033_8075.N1					OK	OK	OK	OK
ASA_WSM_1PNPDE20080902_162712_000000422071_00412_34033_8035.N1					OK	OK	OK	OK
ASA_WSM_1PNPDE20080902_165637_000002862071_00413_34034_8077.N1					OK	OK	OK	OK
ASA_WSM_1PNPDE20080902_171712_000000732071_00413_34034_8081.N1					OK	OK	OK	OK
ASA_WSM_1PNPDE20080902_171712_000001342071_00413_34034_8135.N1					OK	OK	OK	OK
ASA_WSM_1PNPDE20080902_180442_000002452071_00413_34034_8105.N1					OK	OK	OK	OK
ASA_WSM_1PNPDE20080902_183156_000001592071_00414_34035_8107.N1					OK	OK	OK	OK
ASA_WSM_1PNPDE20080902_185331_000001342071_00414_34035_8109.N1					OK	OK	OK	OK
ASA_WSM_1PNPDE20080902_185518_000002132071_00414_34035_8141.N1					OK	OK	OK	OK
ASA_WSM_1PNPDE20080902_194309_000003112071_00414_34035_8139.N1					OK	OK	OK	OK
ASA_WSM_1PNPDE20080902_200043_000001522071_00414_34035_8137.N1					OK	OK	OK	OK
ASA_WSM_1PNPDE20080902_203257_000003122071_00415_34036_8262.N1					OK	OK	OK	OK
ASA_WSM_1PNPDE20080902_213456_000002192071_00415_34036_8260.N1					OK	OK	OK	OK
ASA_WSM_1PNPDE20080902_214117_000001532071_00415_34036_8258.N1					OK	OK	OK	OK
ASA_WSM_1PNPDE20080902_221121_000003122071_00416_34037_8405.N1					OK	OK	OK	OK
ASA_WSM_1PNPDE20080902_221825_000001832071_00416_34037_8403.N1					OK	OK	OK	OK
ASA_WSM_1PNPDE20080902_225638_000000912071_00416_34037_8401.N1					OK	OK	OK	OK
ASA_WSM_1PNPDE20080902_230501_000002142071_00416_34037_8396.N1					OK	OK	OK	OK
ASA_WSM_1PNPDE20080902_235833_000002692071_00417_34038_8556.N1					OK	OK	OK	OK

Differences with IECF operational ADFs list. If a wrong ADF is used, the filename is reported.

Product	ASA_CON	ASA_INS	ASA_XCH	ASA_XCA				
ASA_WVS_1PNPDE20080902_003541_000000592071_00403_34024_7283.N1					OK	OK	OK	OK
ASA_WVS_1PNPDE20080902_003859_000008532071_00403_34024_7291.N1					OK	OK	OK	OK
ASA_WVS_1PNPDE20080902_010030_000003002071_00403_34024_7298.N1					OK	OK	OK	OK
ASA_WVS_1PNPDE20080902_012512_000001492071_00403_34024_7301.N1					OK	OK	OK	OK
ASA_WVS_1PNPDE20080902_012657_000003602071_00403_34024_7435.N1					OK	OK	OK	OK
ASA_WVS_1PNPDE20080902_014222_000001192071_00404_34025_7438.N1					OK	OK	OK	OK
ASA_WVS_1PNPDE20080902_014641_000004342071_00404_34025_7457.N1					OK	OK	OK	OK
ASA_WVS_1PNPDE20080902_022620_000002842071_00404_34025_7447.N1					OK	OK	OK	OK
ASA_WVS_1PNPDE20080902_023321_000007492071_00404_34025_7462.N1					OK	OK	OK	OK
ASA_WVS_1PNPDE20080902_024536_00000302071_00404_34025_7583.N1					OK	OK	OK	OK
ASA_WVS_1PNPDE20080902_030548_000001202071_00404_34025_7596.N1					OK	OK	OK	OK
ASA_WVS_1PNPDE20080902_040613_000009592071_00405_34026_7614.N1					OK	OK	OK	OK
ASA_WVS_1PNPDE20080902_042143_000001352071_00405_34026_7749.N1					OK	OK	OK	OK
ASA_WVS_1PNPDE20080902_044624_000011842071_00405_34026_7777.N1					OK	OK	OK	OK
ASA_WVS_1PNPDE20080902_054528_000010642071_00406_34027_7780.N1					OK	OK	OK	OK
ASA_WVS_1PNPDE20080902_204135_000018592071_00415_34036_8148.N1					OK	OK	OK	OK
ASA_WVS_1PNPDE20080902_213223_000001052071_00415_34036_8156.N1					OK	OK	OK	OK
ASA_WVS_1PNPDE20080902_214347_000002692071_00415_34036_8273.N1					OK	OK	OK	OK
ASA_WVS_1PNPDE20080902_220217_000001802071_00416_34037_8276.N1					OK	OK	OK	OK
ASA_WVS_1PNPDE20080902_222128_000019042071_00416_34037_8287.N1					OK	OK	OK	OK
ASA_WVS_1PNPDE20080902_231259_000003002071_00416_34037_8292.N1					OK	OK	OK	OK
ASA_WVS_1PNPDE20080902_231729_000008542071_00416_34037_8417.N1					OK	OK	OK	OK
ASA_WVS_1PNPDE20080902_233337_000002842071_00417_34038_8414.N1					OK	OK	OK	OK
ASA_WVS_1PNPDE20080902_233954_000003602071_00417_34038_8422.N1					OK	OK	OK	OK
ASA_WVS_1PNPDK20080902_060243_000002702071_00406_34027_1112.N1					OK	OK	OK	OK
ASA_WVS_1PNPDK20080902_062700_000018742071_00406_34027_1087.N1					OK	OK	OK	OK
ASA_WVS_1PNPDK20080902_074513_000001502071_00407_34028_1171.N1					OK	OK	OK	OK
ASA_WVS_1PNPDK20080902_080735_000011842071_00407_34028_1178.N1					OK	OK	OK	OK
ASA_WVS_1PNPDK20080902_082915_000006742071_00408_34029_1204.N1					OK	OK	OK	OK
ASA_WVS_1PNPDK20080902_091433_000008242071_00408_34029_1362.N1					OK	OK	OK	OK
ASA_WVS_1PNPDK20080902_094811_000018442071_00408_34029_1430.N1					OK	OK	OK	OK
ASA_WVS_1PNPDK20080902_105132_000010492071_00409_34030_1509.N1					OK	OK	OK	OK
ASA_WVS_1PNPDK20080902_105132_000010492071_00409_34030_2019.N1					OK	OK	OK	OK
ASA_WVS_1PNPDK20080902_112847_000016192071_00409_34030_2040.N1					OK	OK	OK	OK
ASA_WVS_1PNPDK20080902_112847_000016192071_00409_34030_2338.N1					OK	OK	OK	OK
ASA_WVS_1PNPDK20080902_121706_000010342071_00410_34031_1541.N1					OK	OK	OK	OK
ASA_WVS_1PNPDK20080902_124437_000003002071_00410_34031_1538.N1					OK	OK	OK	OK
ASA_WVS_1PNPDK20080902_130923_000002252071_00410_34031_1544.N1					OK	OK	OK	OK
ASA_WVS_1PNPDK20080902_132134_000007882071_00410_34031_1638.N1					OK	OK	OK	OK
ASA_WVS_1PNPDK20080902_135930_000001952071_00411_34032_1702.N1					OK	OK	OK	OK
ASA_WVS_1PNPDK20080902_140300_000001792071_00411_34032_1711.N1					OK	OK	OK	OK
ASA_WVS_1PNPDK20080902_142056_000005552071_00411_34032_1716.N1					OK	OK	OK	OK
ASA_WVS_1PNPDK20080902_144959_000002852071_00411_34032_1725.N1					OK	OK	OK	OK
ASA_WVS_1PNPDK20080902_145910_000002092071_00411_34032_1728.N1					OK	OK	OK	OK
ASA_WVS_1PNPDK20080902_150421_000001192071_00411_34032_1742.N1					OK	OK	OK	OK
ASA_WVS_1PNPDK20080902_155210_000001492071_00412_34033_1830.N1					OK	OK	OK	OK
ASA_WVS_1PNPDK20080902_155652_000008392071_00412_34033_1835.N1					OK	OK	OK	OK
ASA_WVS_1PNPDK20080902_163035_000010342071_00412_34033_1849.N1					OK	OK	OK	OK
ASA_WVS_1PNPDK20080902_172855_000012892071_00413_34034_2098.N1					OK	OK	OK	OK
ASA_WVS_1PNPDK20080902_175040_000000452071_00413_34034_2127.N1					OK	OK	OK	OK
ASA_WVS_1PNPDK20080902_181329_000010192071_00413_34034_2145.N1					OK	OK	OK	OK
ASA_WVS_1PNPDK20080902_190235_000017692071_00414_34035_2302.N1					OK	OK	OK	OK
ASA_WVS_1PNPDK20080902_195147_000004952071_00414_34035_2307.N1					OK	OK	OK	OK

Calibration pulses for GM1 SS3 H/H

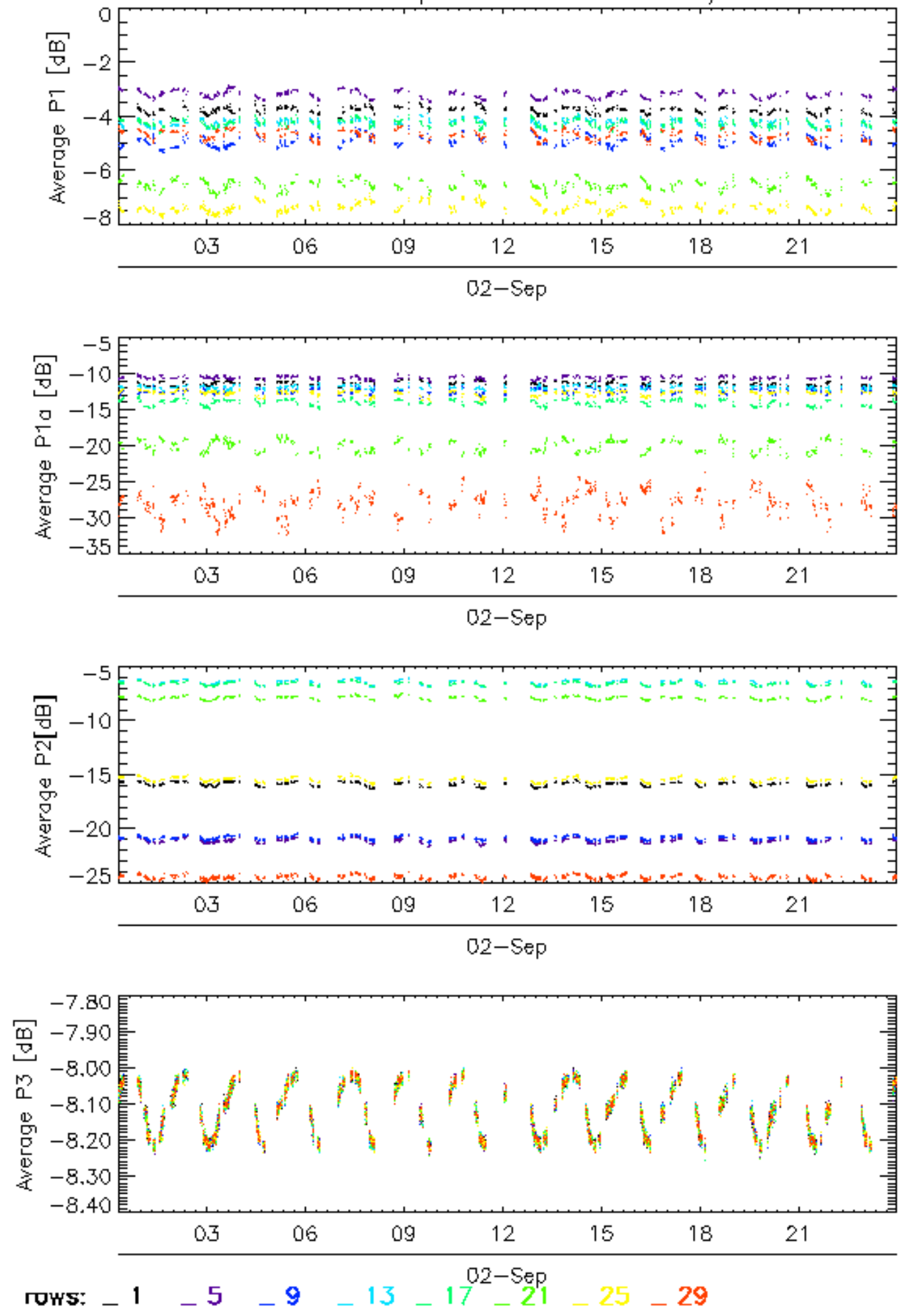

Calibration pulses for GM1 SS3 H/H

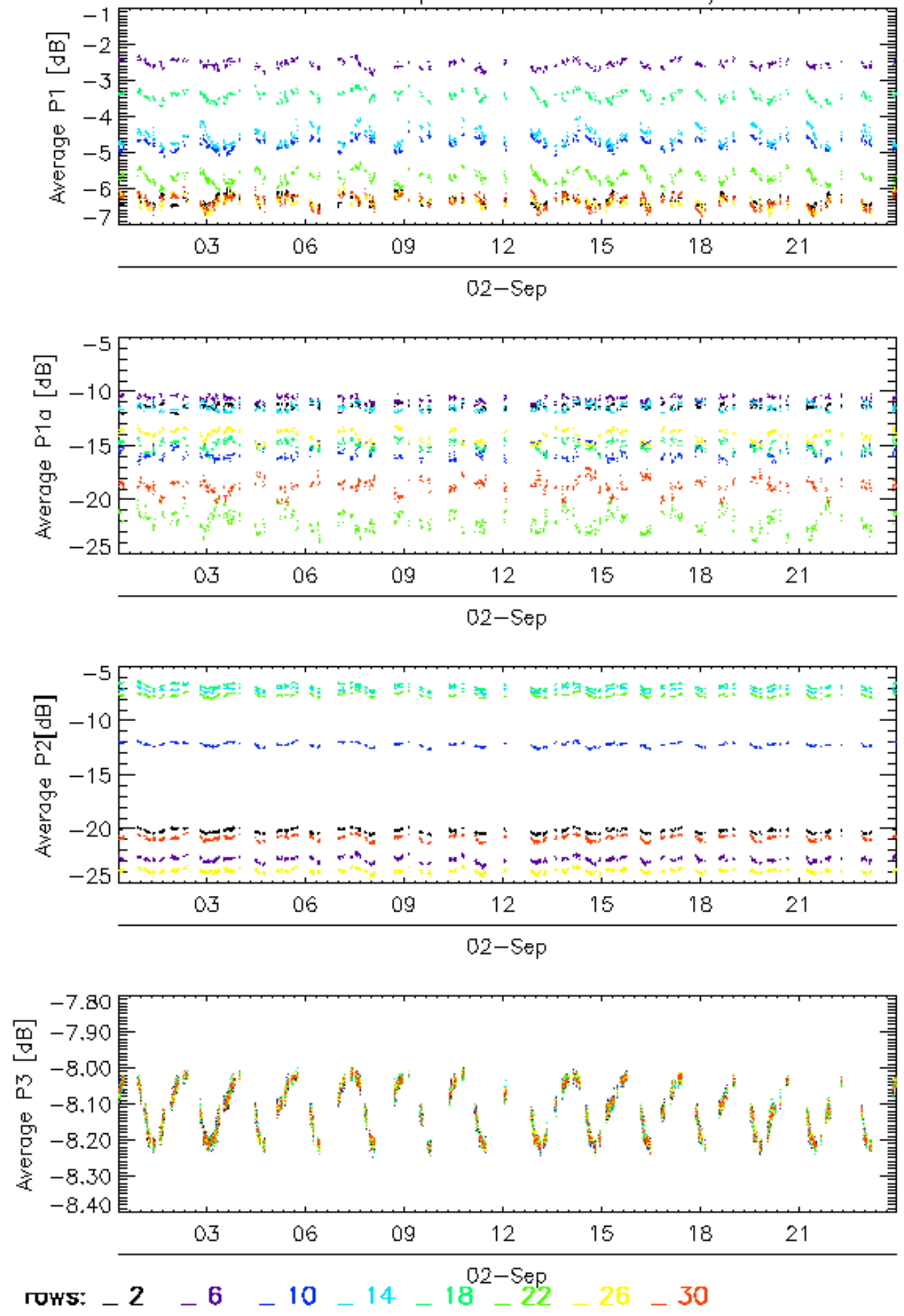

Calibration pulses for GM1 SS3 H/H

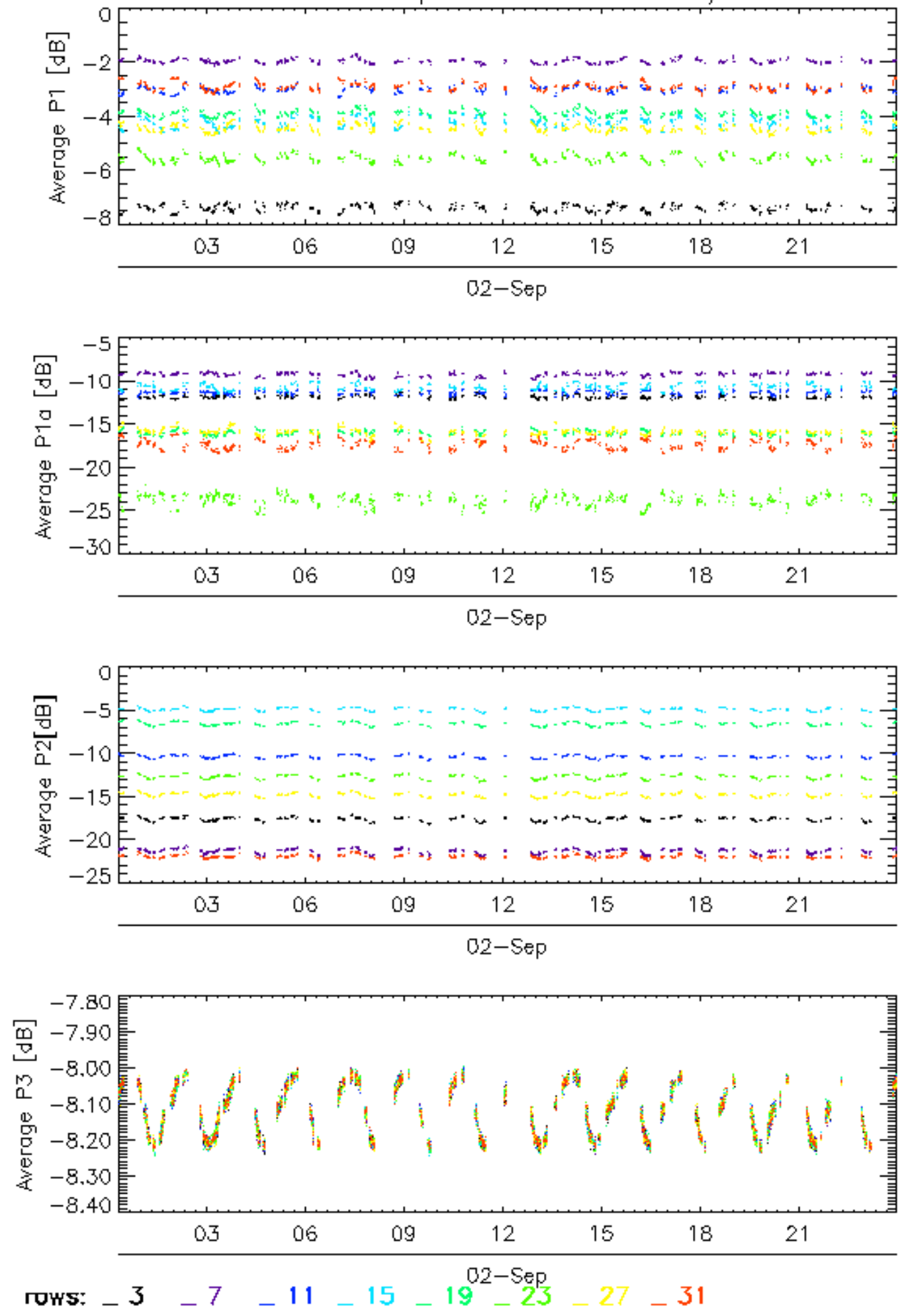

Calibration pulses for GM1 SS3 H/H

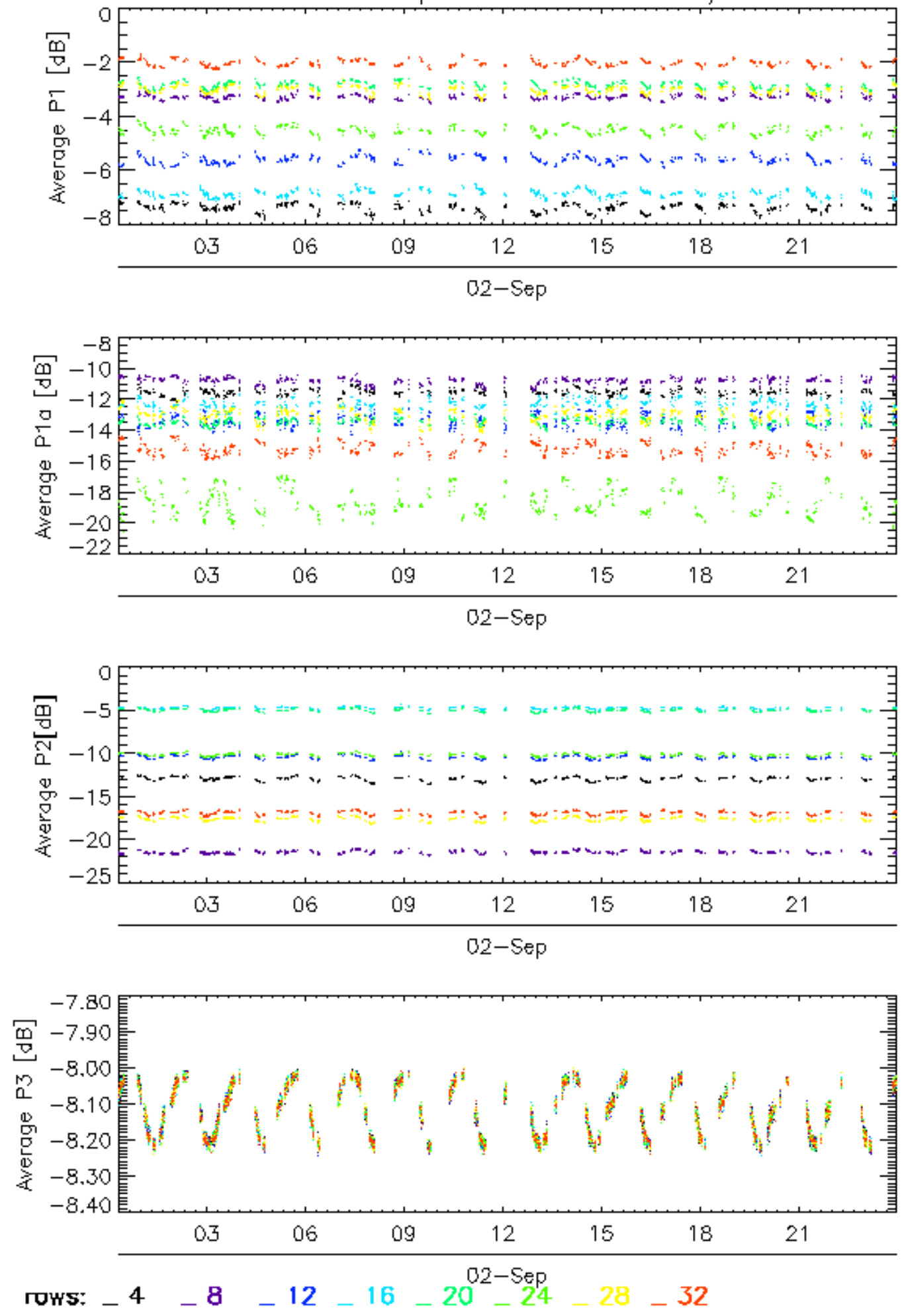

Calibration pulses for WVS IS2 V/V

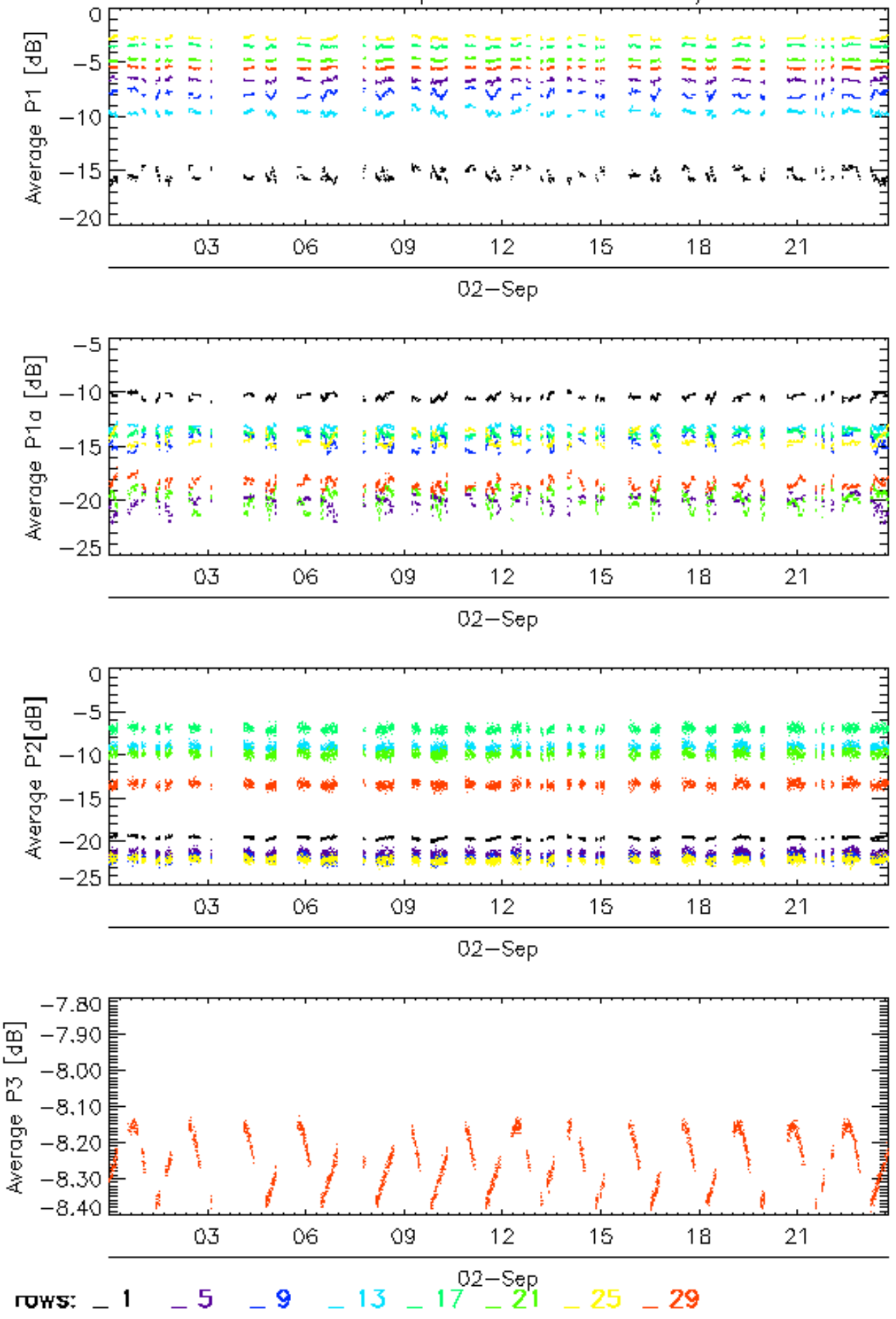

Calibration pulses for WVS IS2 V/V

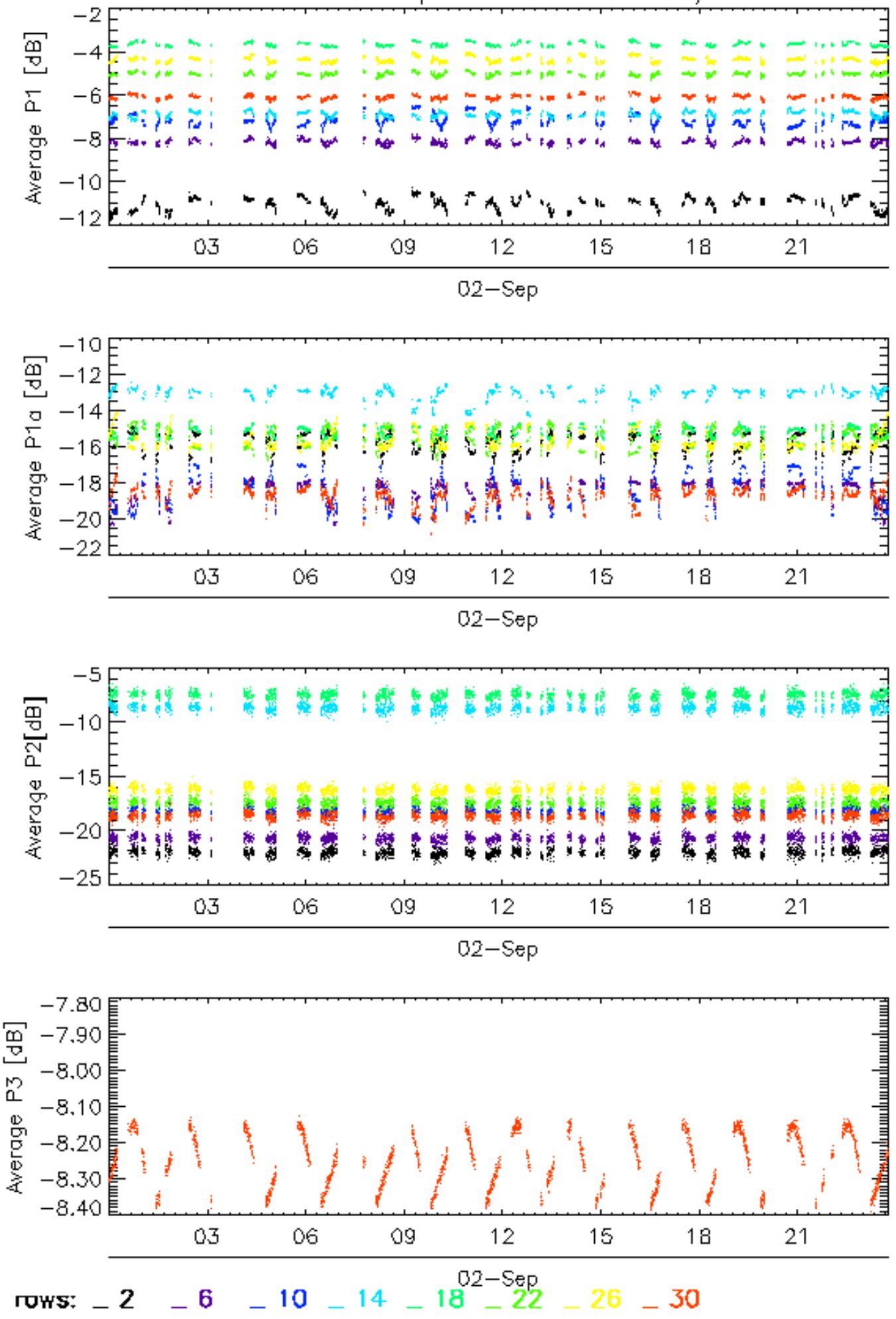

Calibration pulses for WVS IS2 V/V

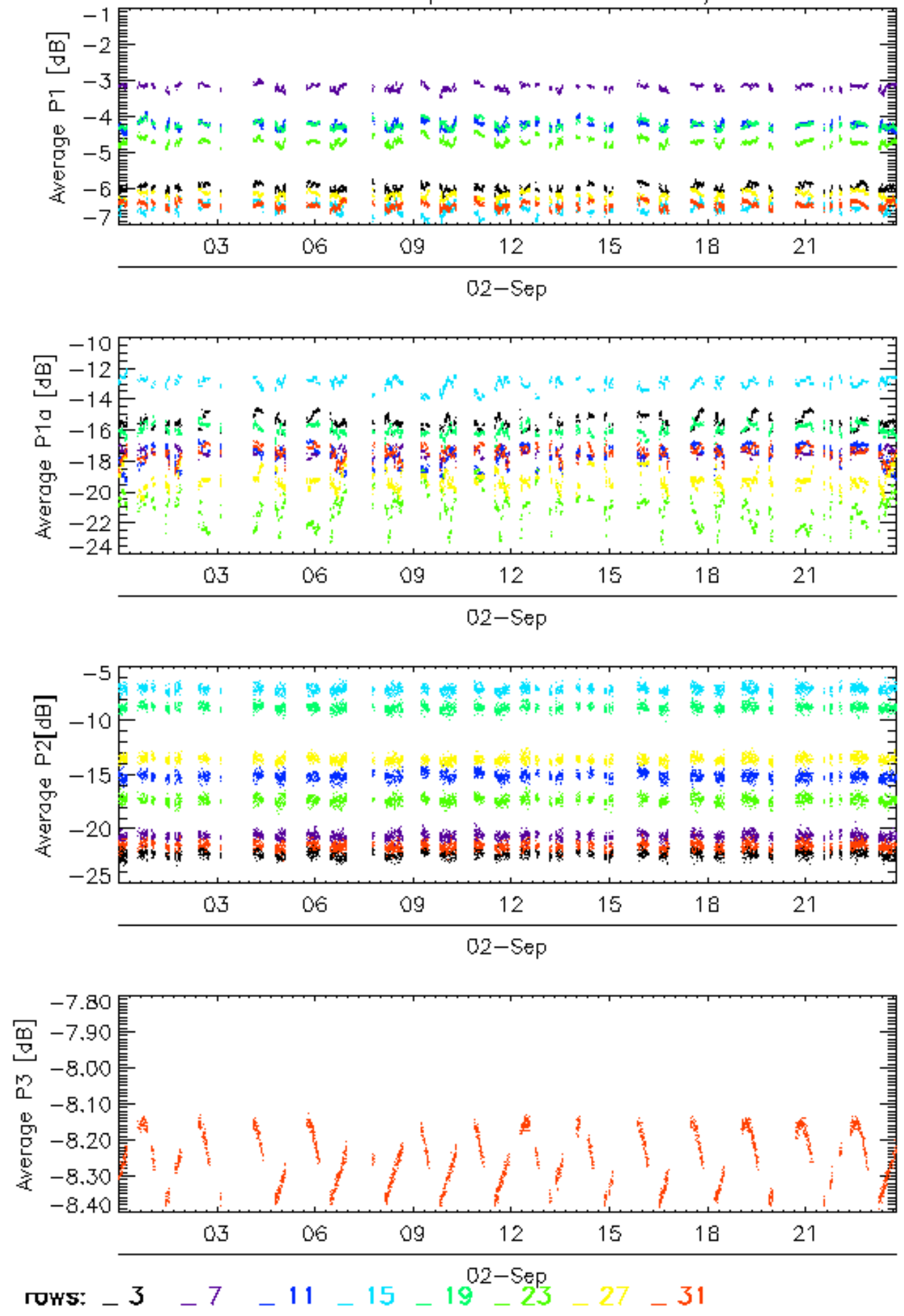

Calibration pulses for WVS IS2 V/V

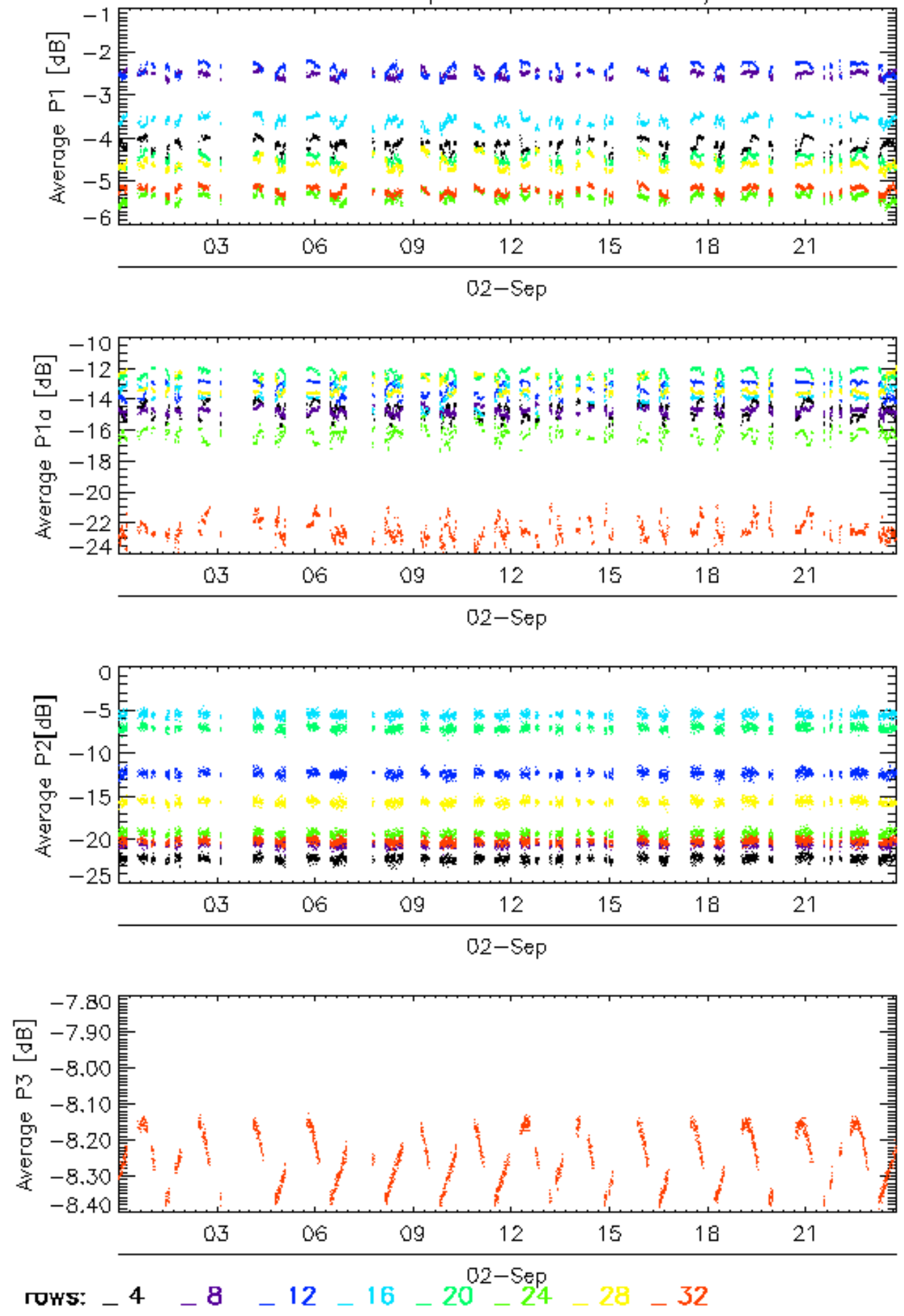

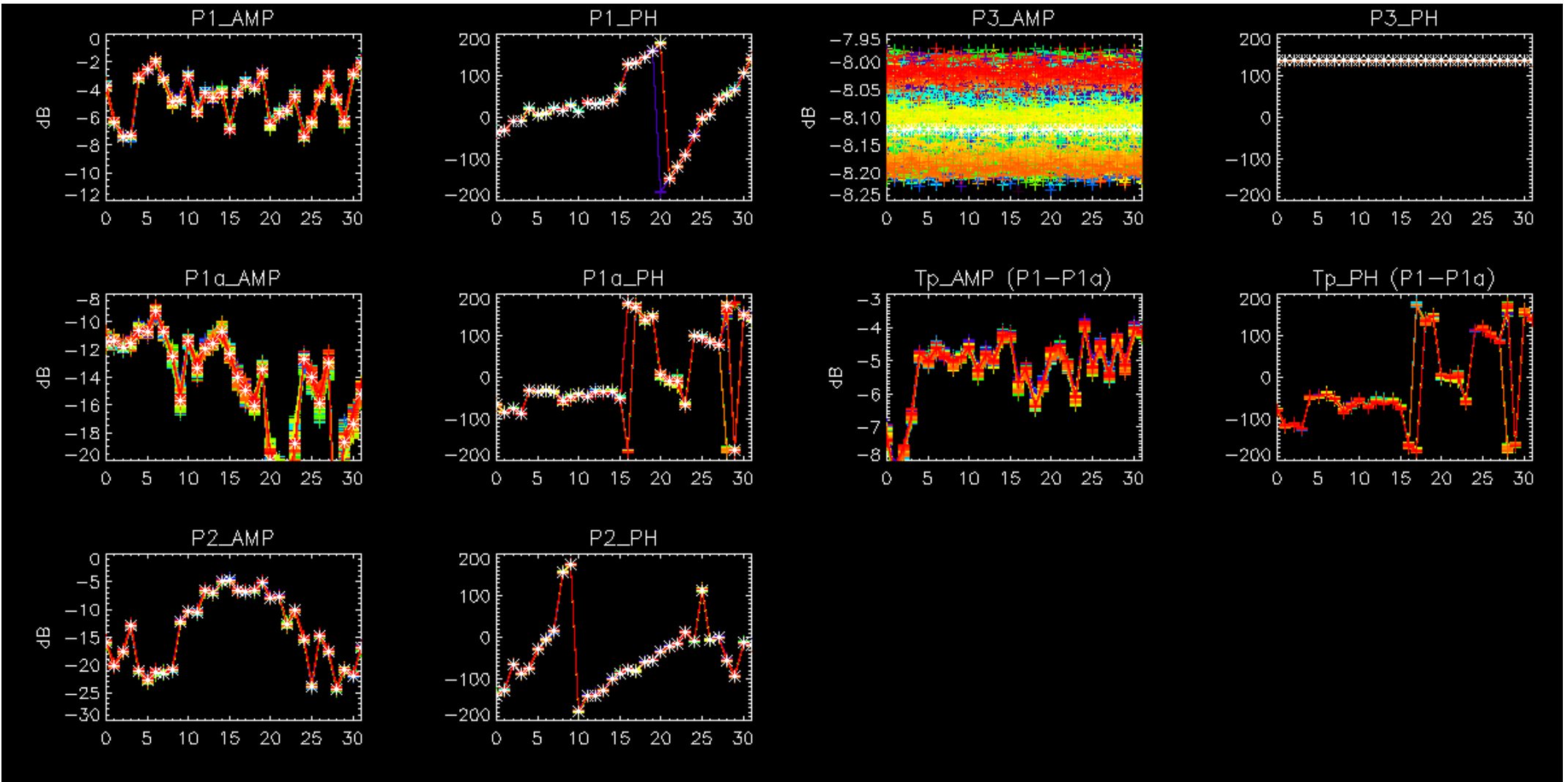

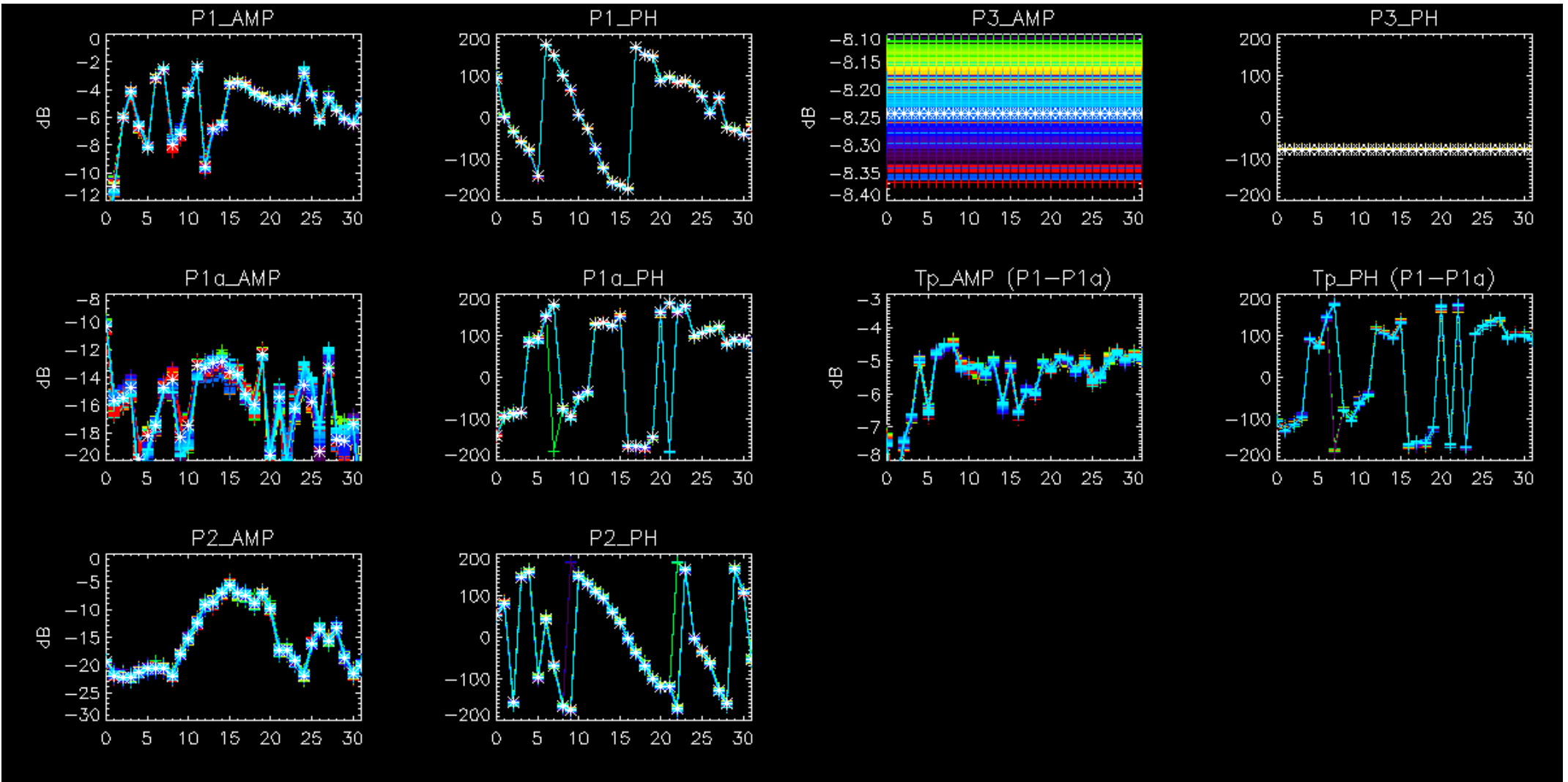

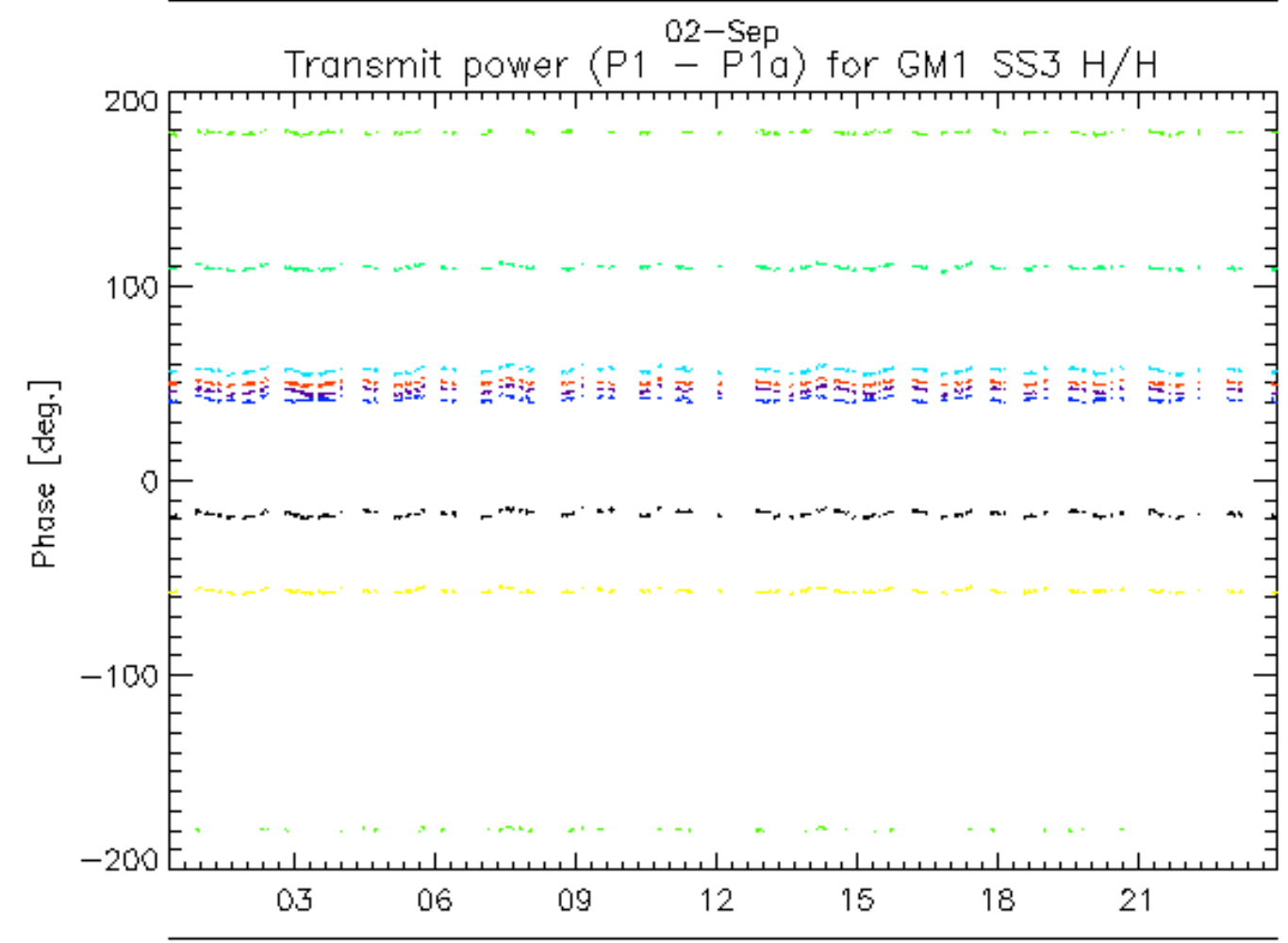
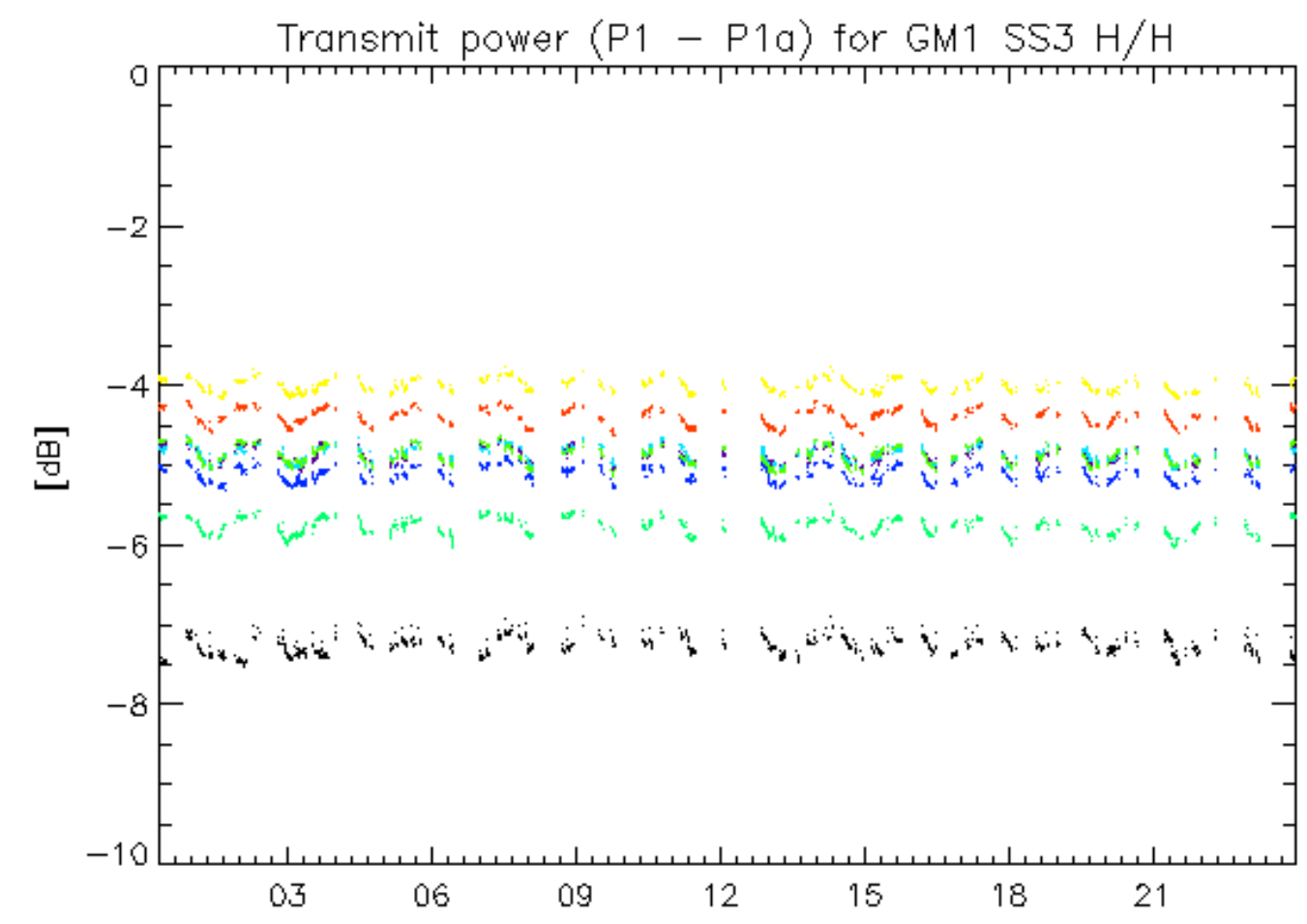

rows: _ 1 _ 5 _ 9 _ 13 _ 17 _ 21 _ 25 _ 29

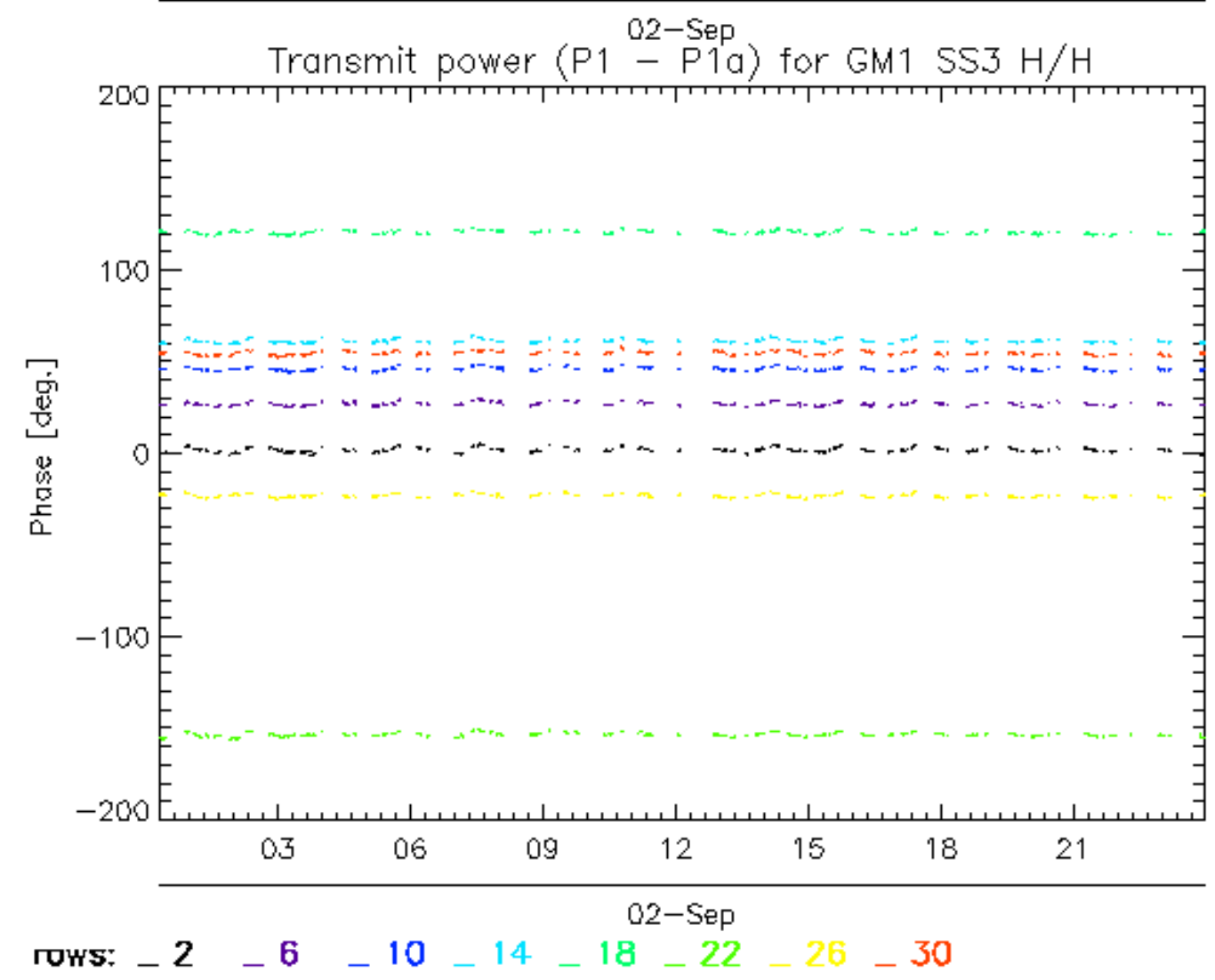
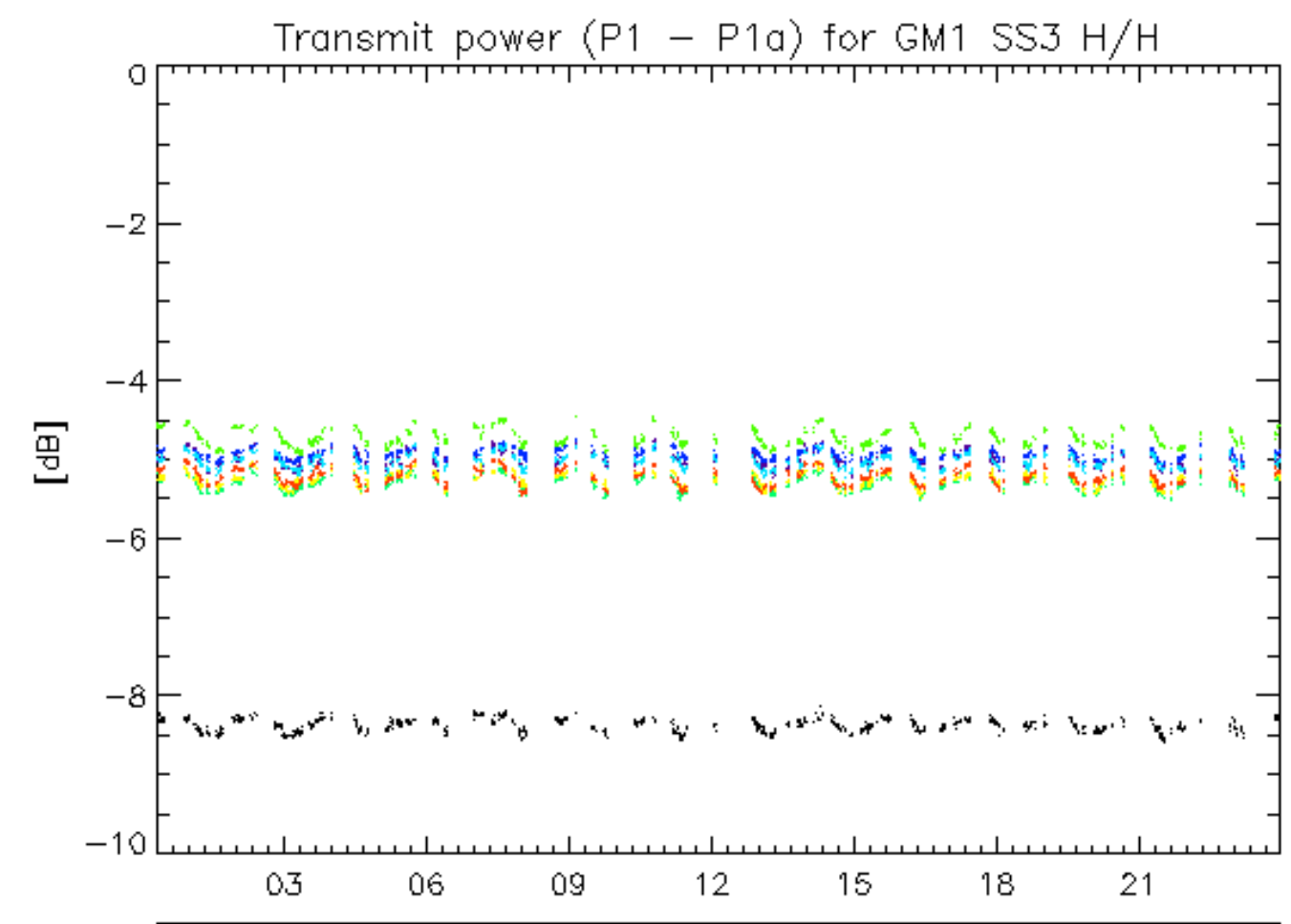

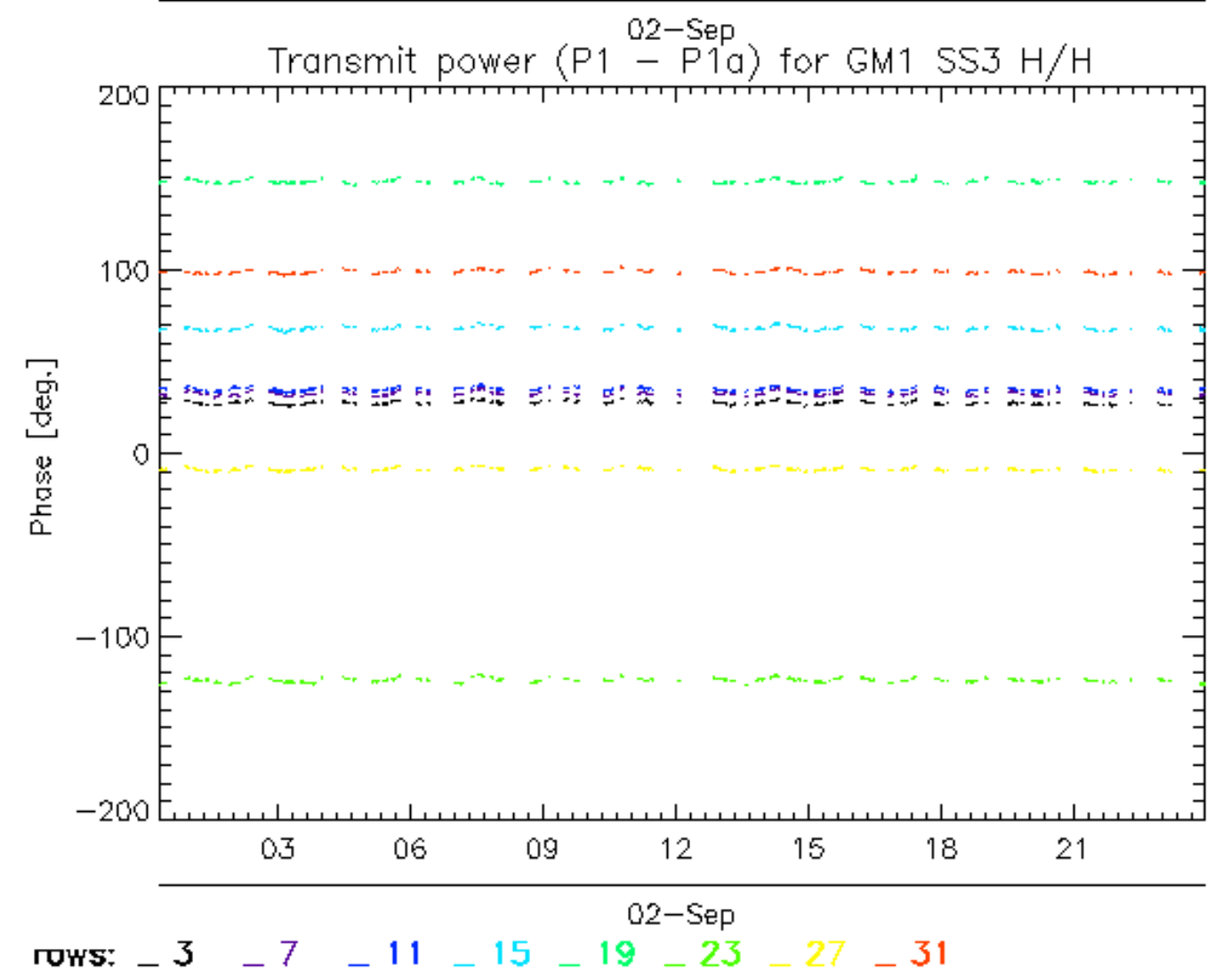
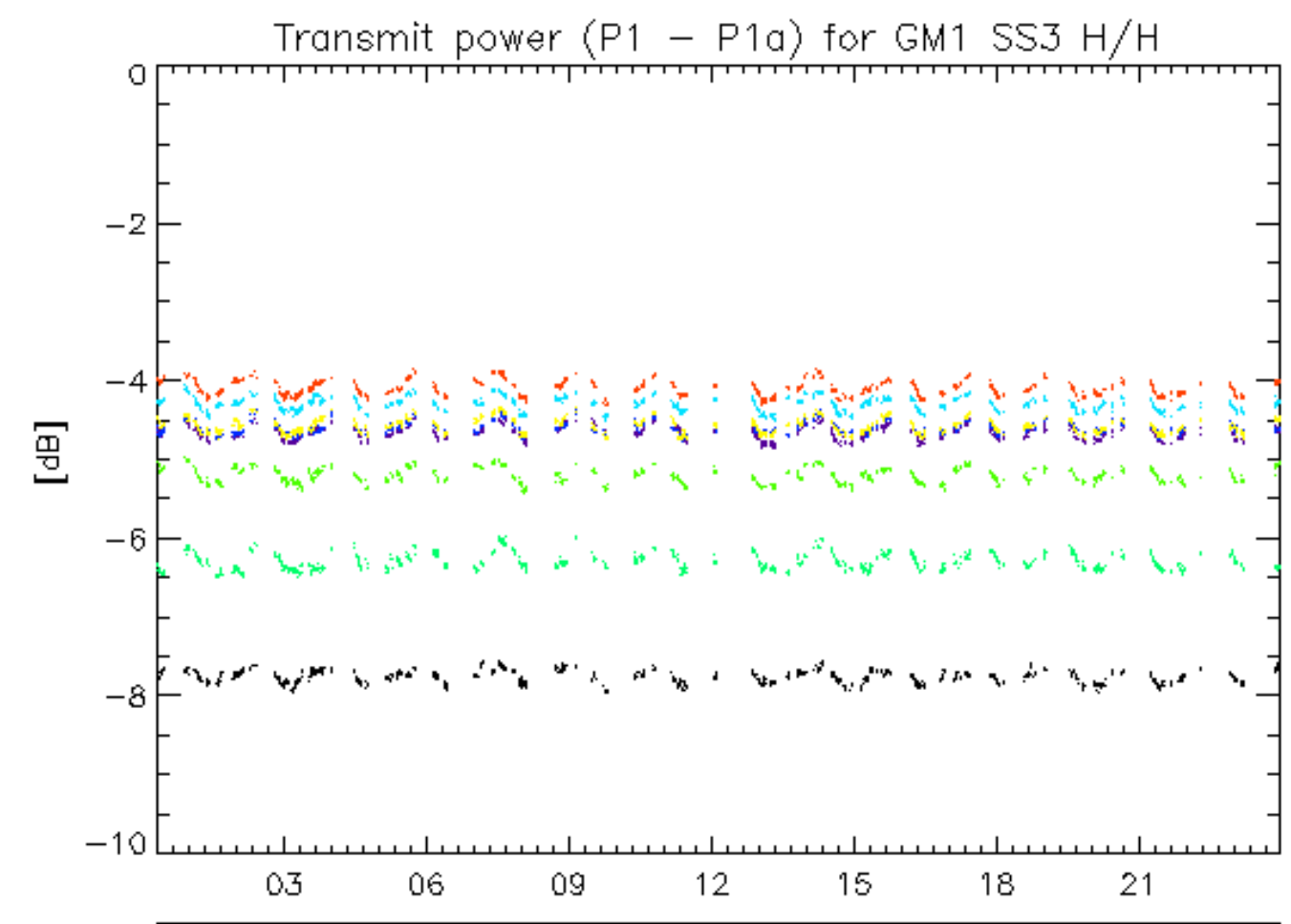

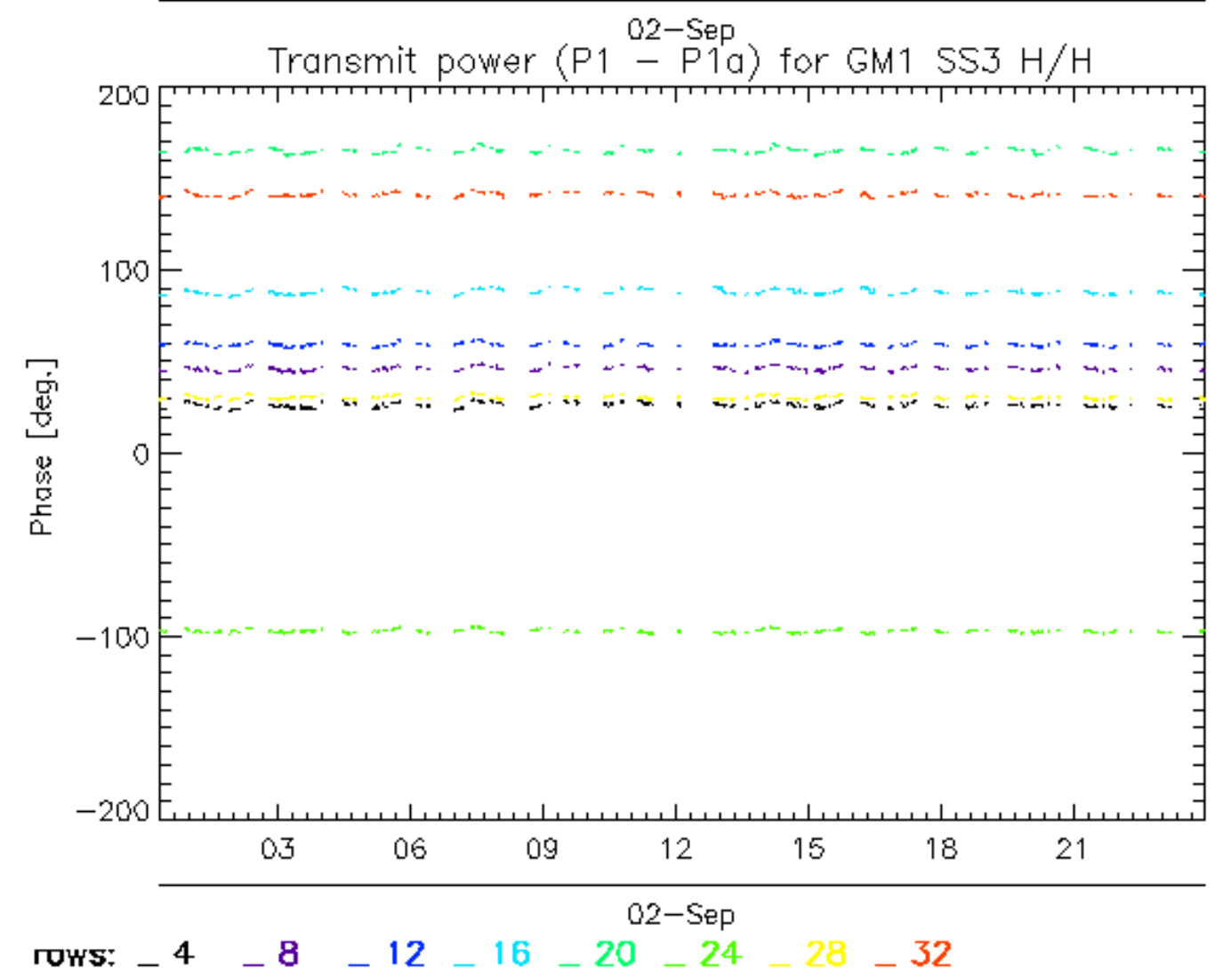
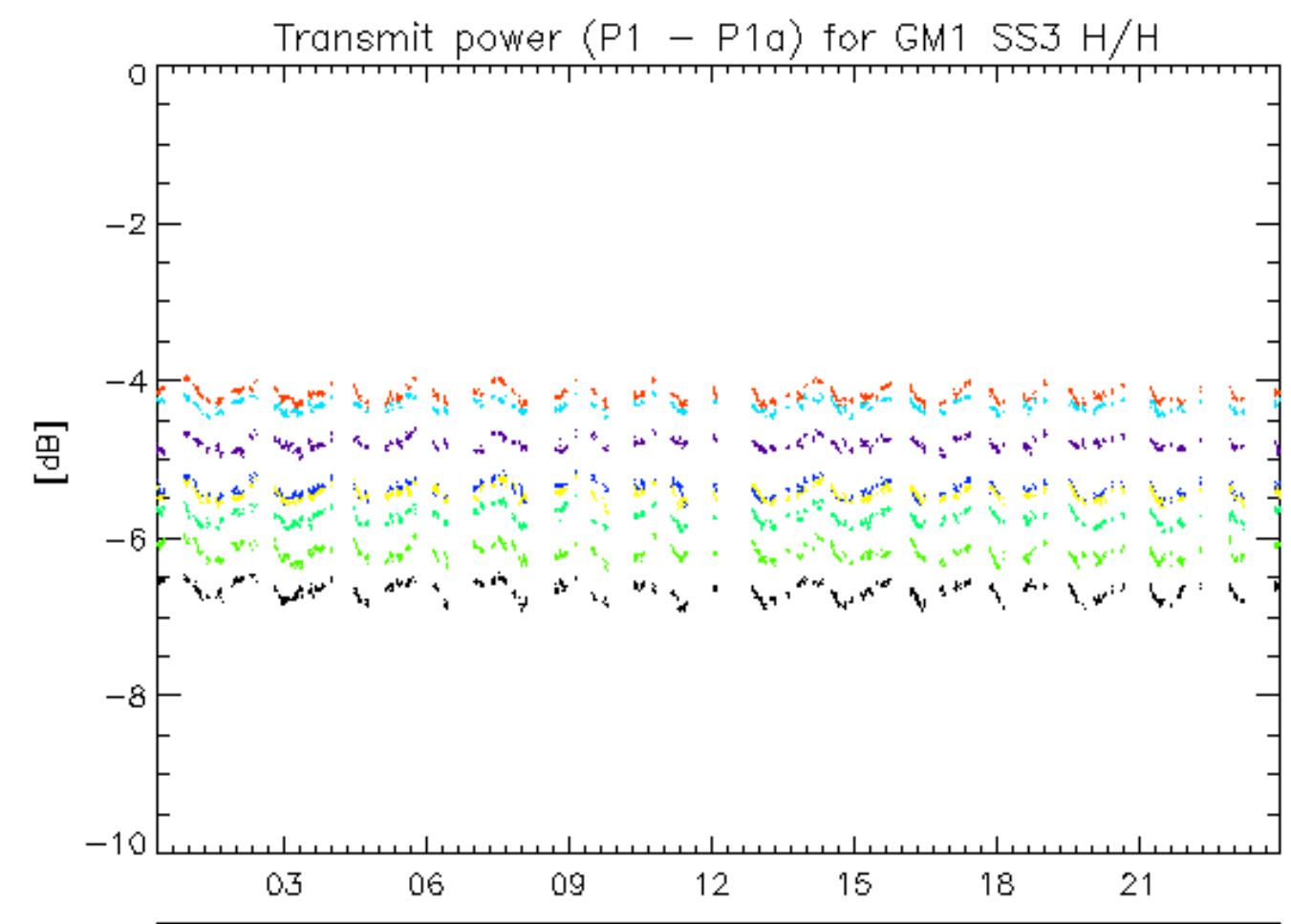

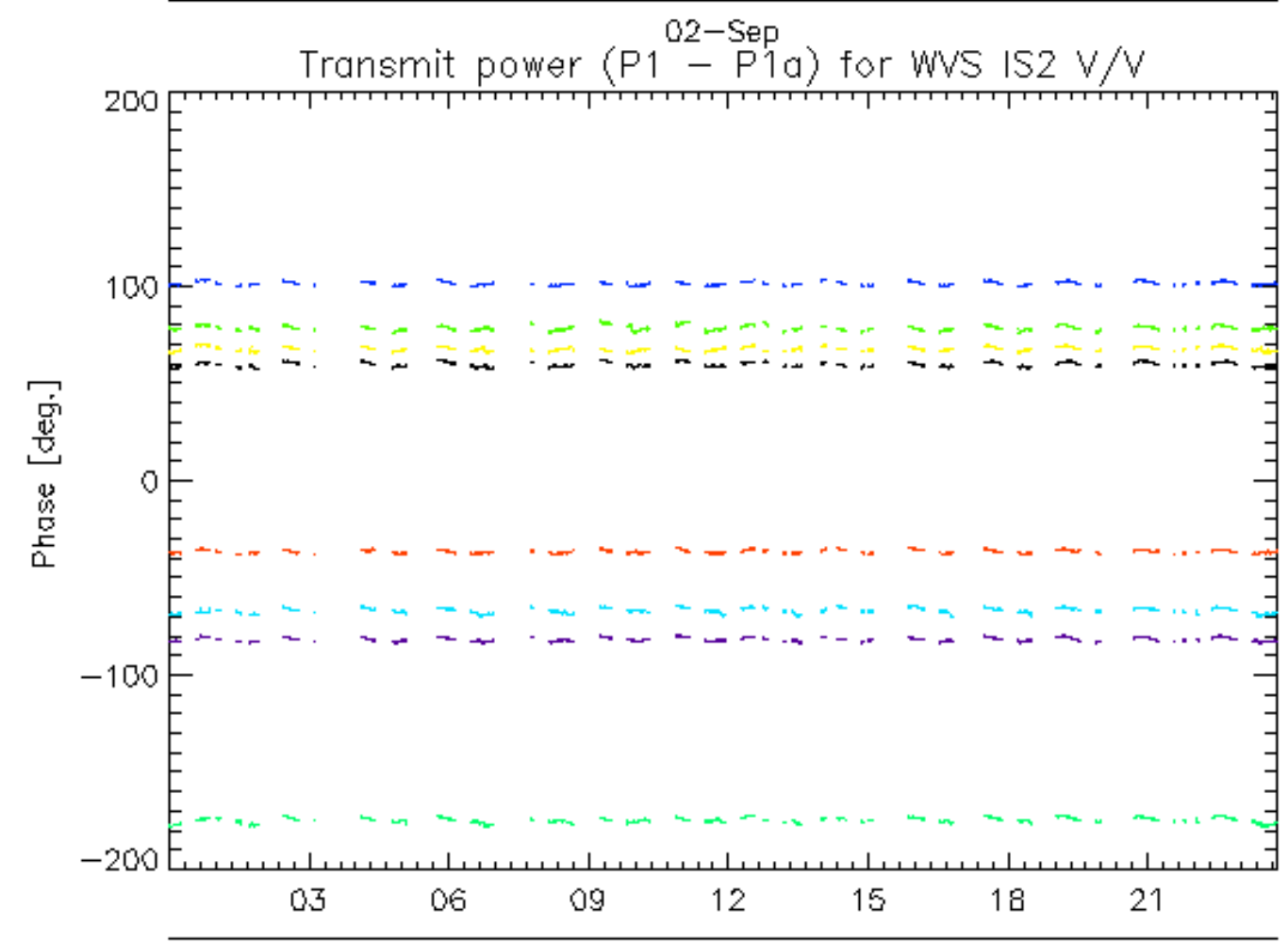
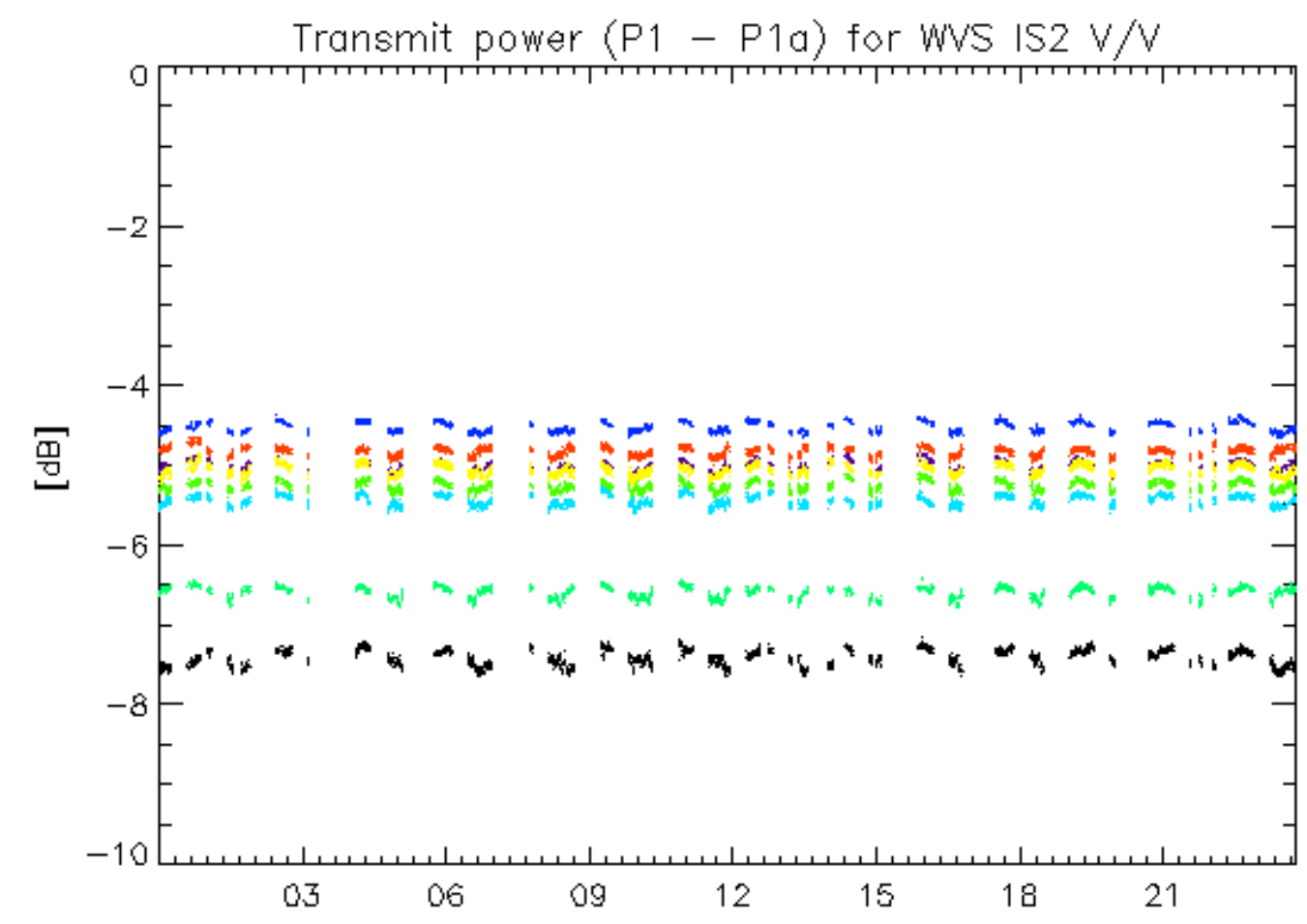

02-Sep
rows: _ 1 _ 5 _ 9 _ 13 _ 17 _ 21 _ 25 _ 29

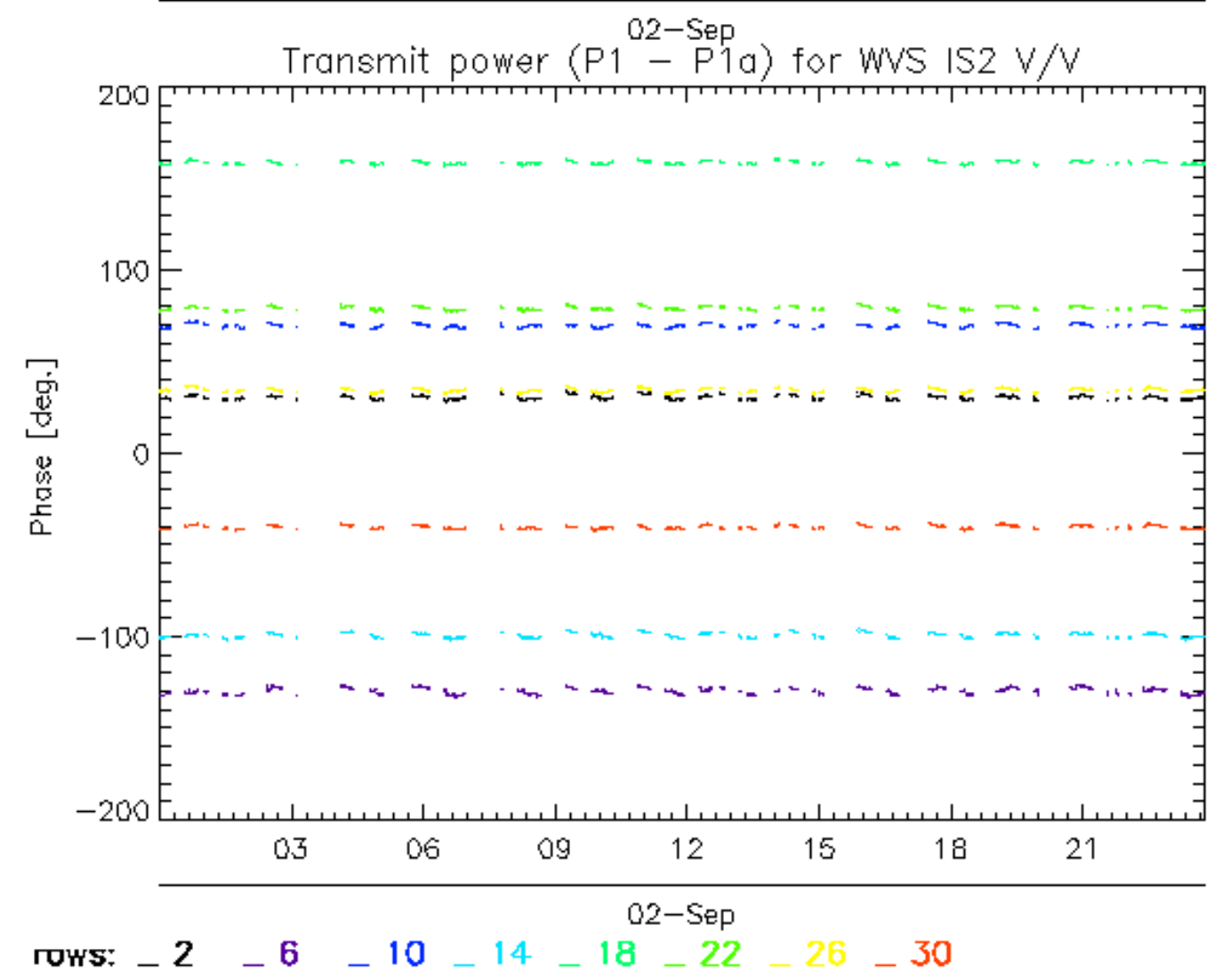
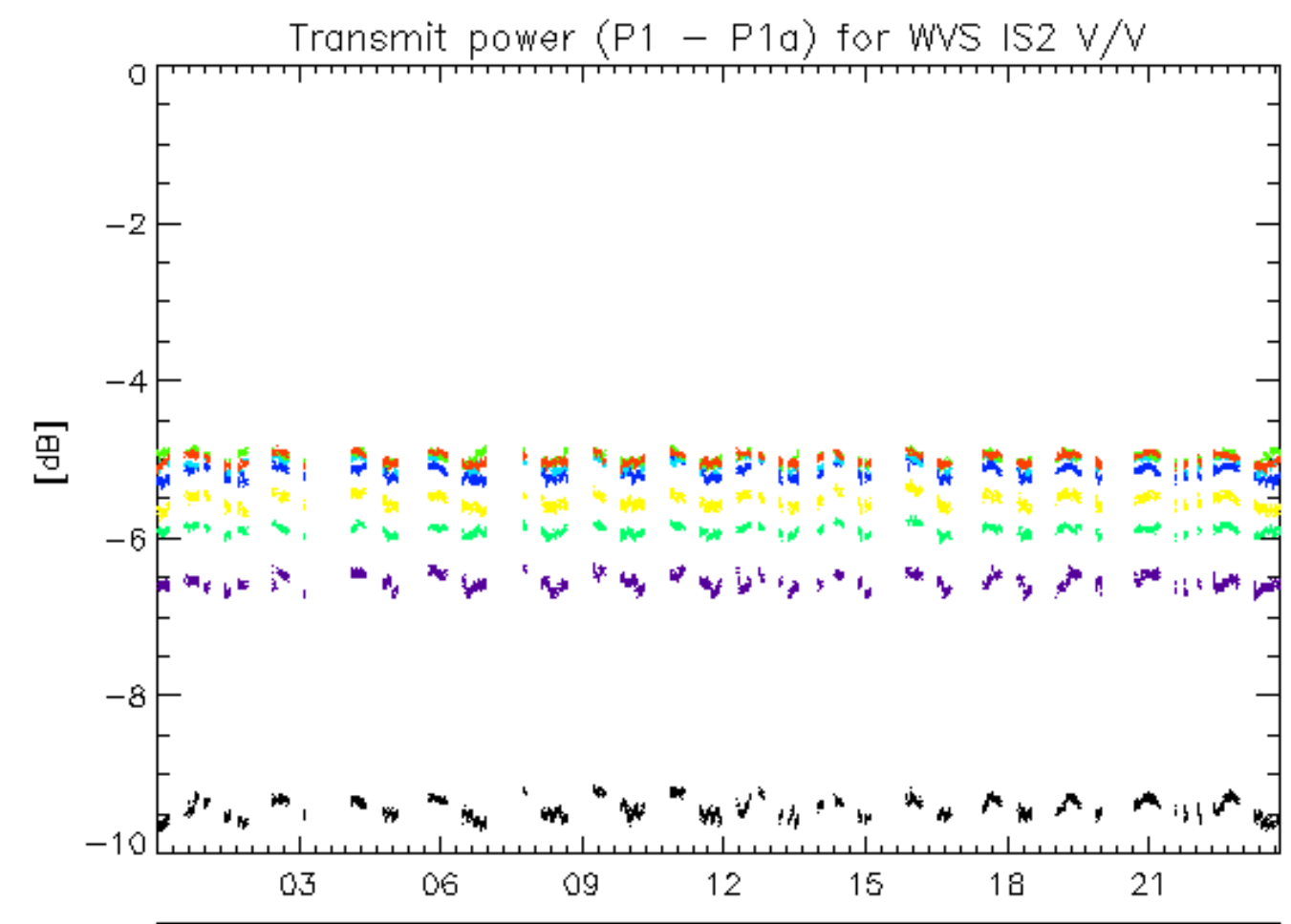

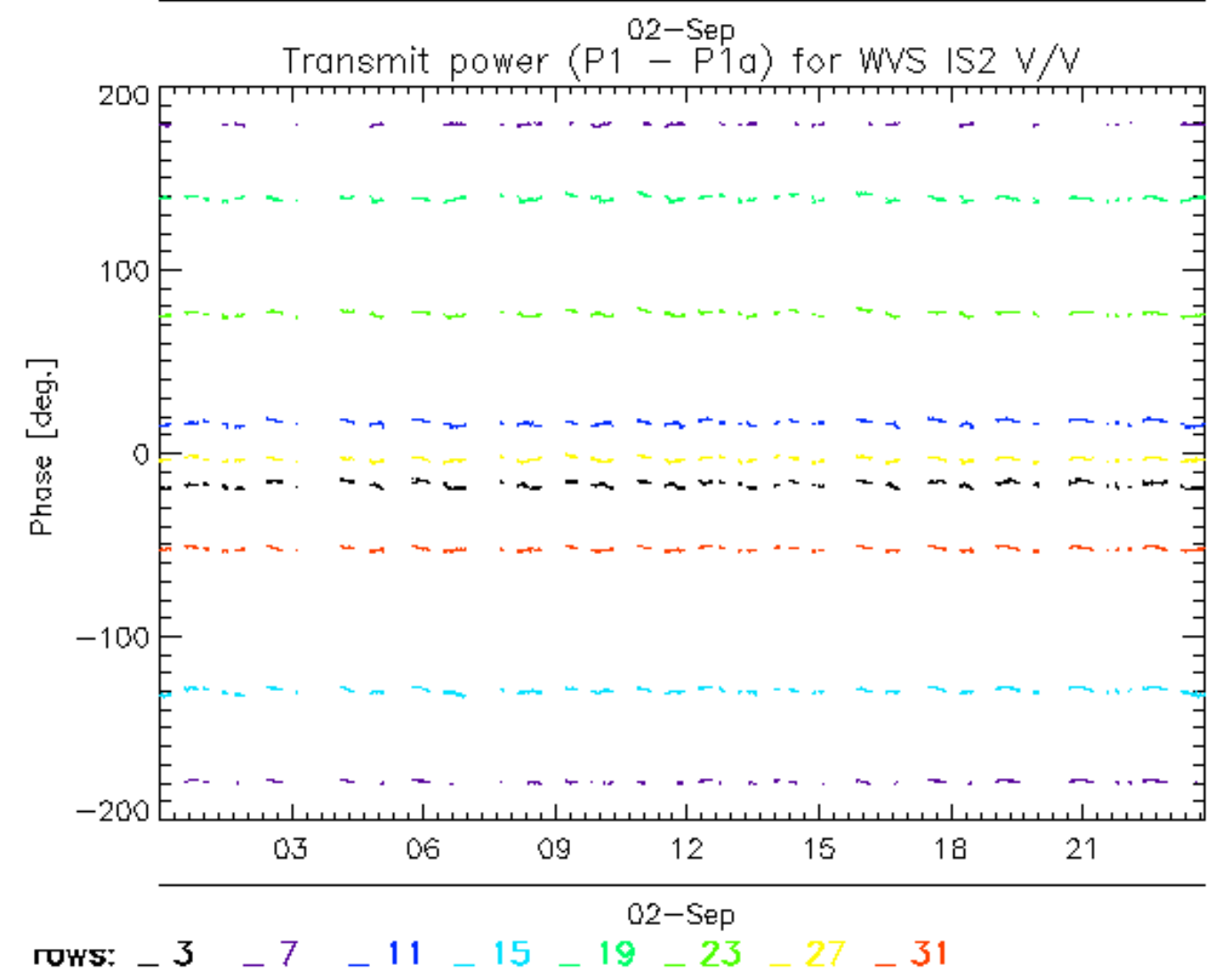
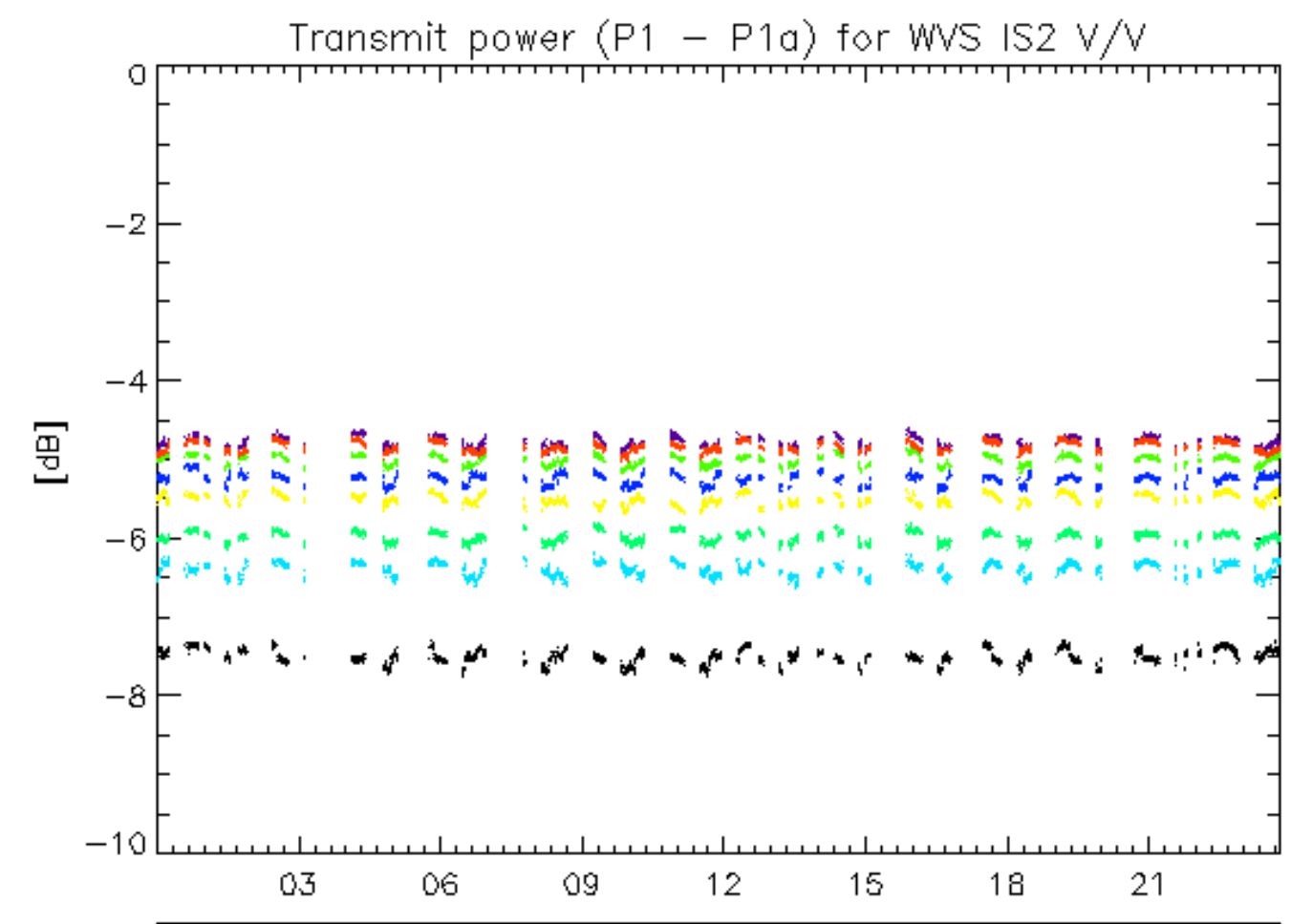

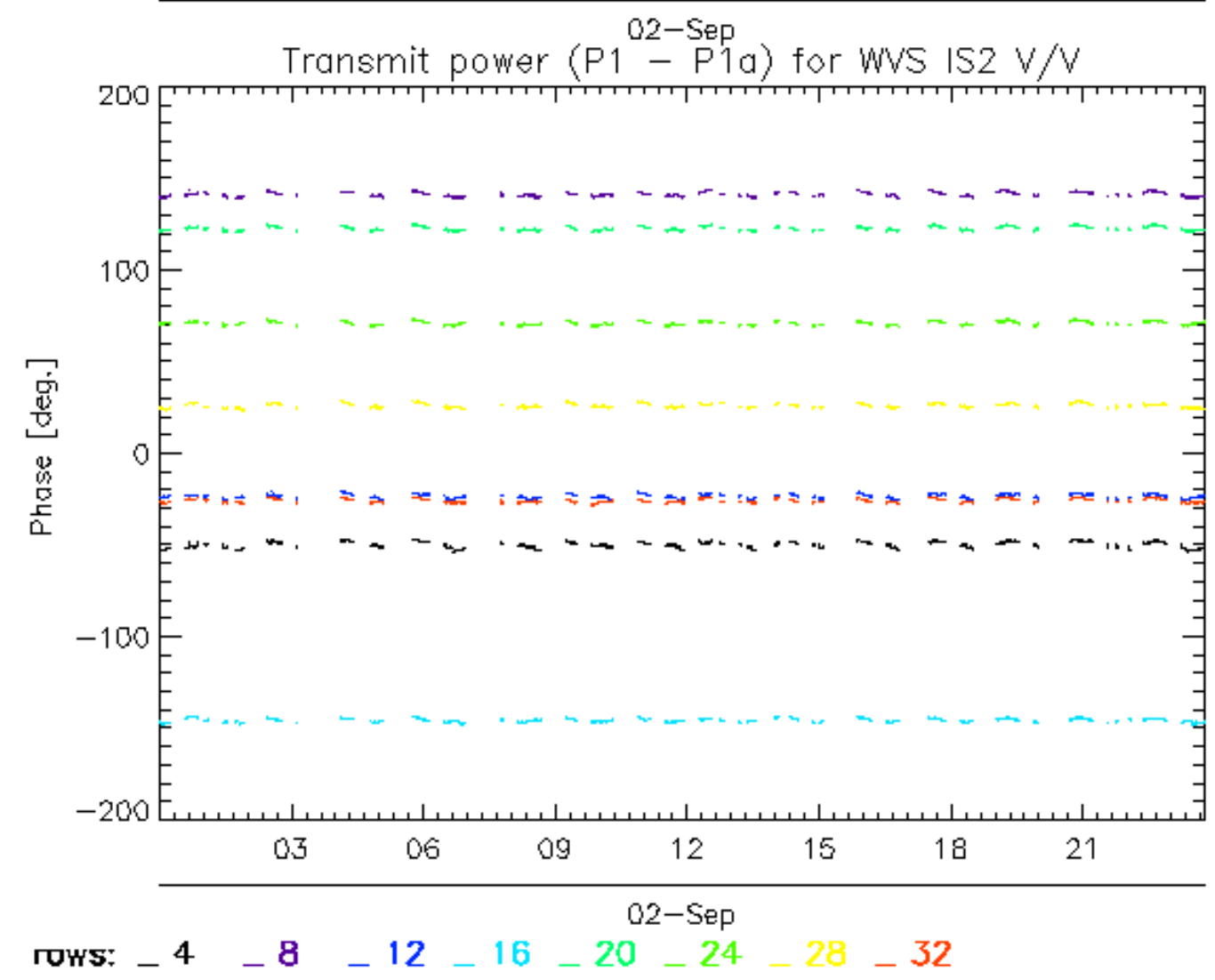
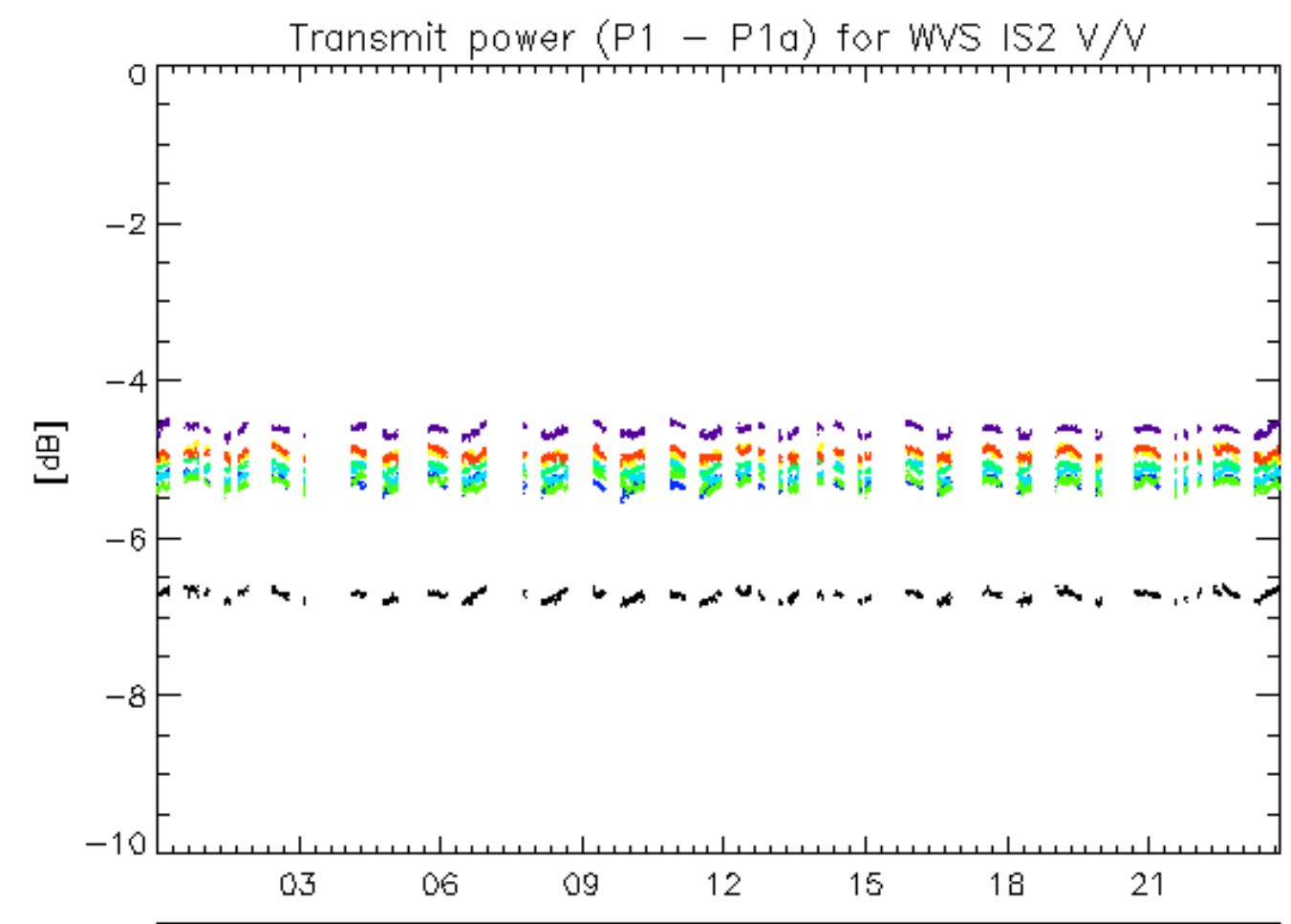

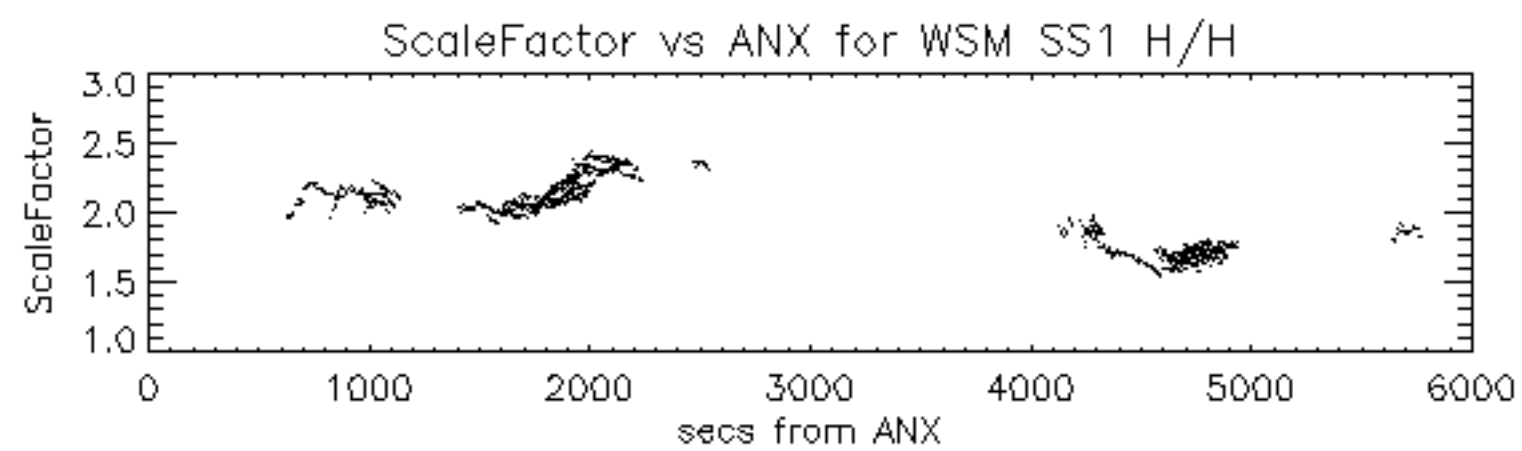

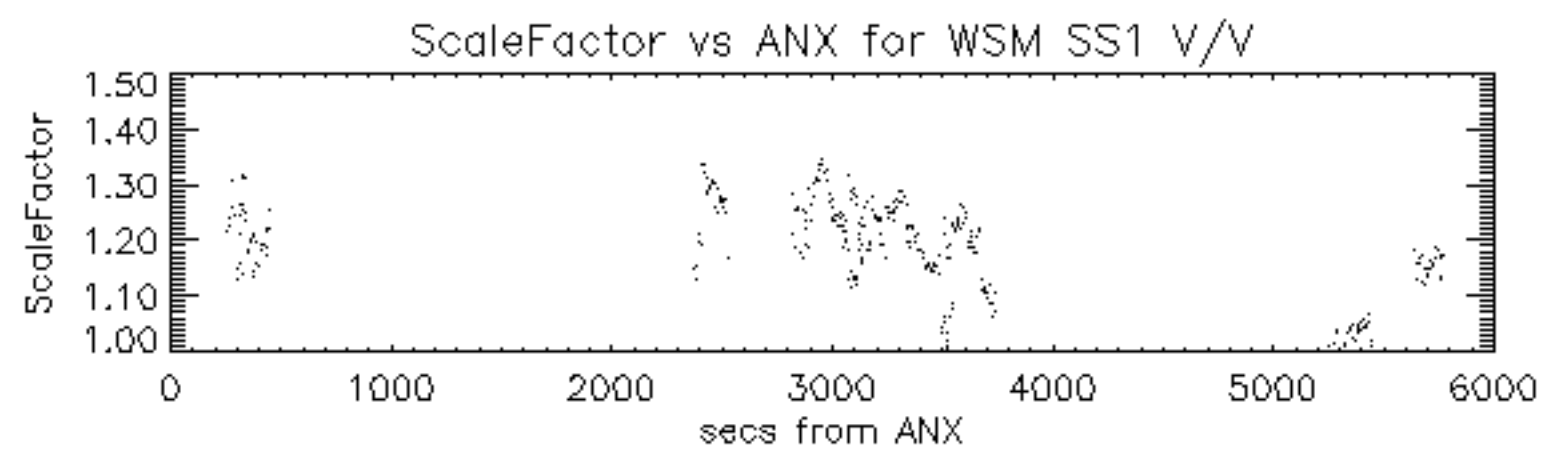

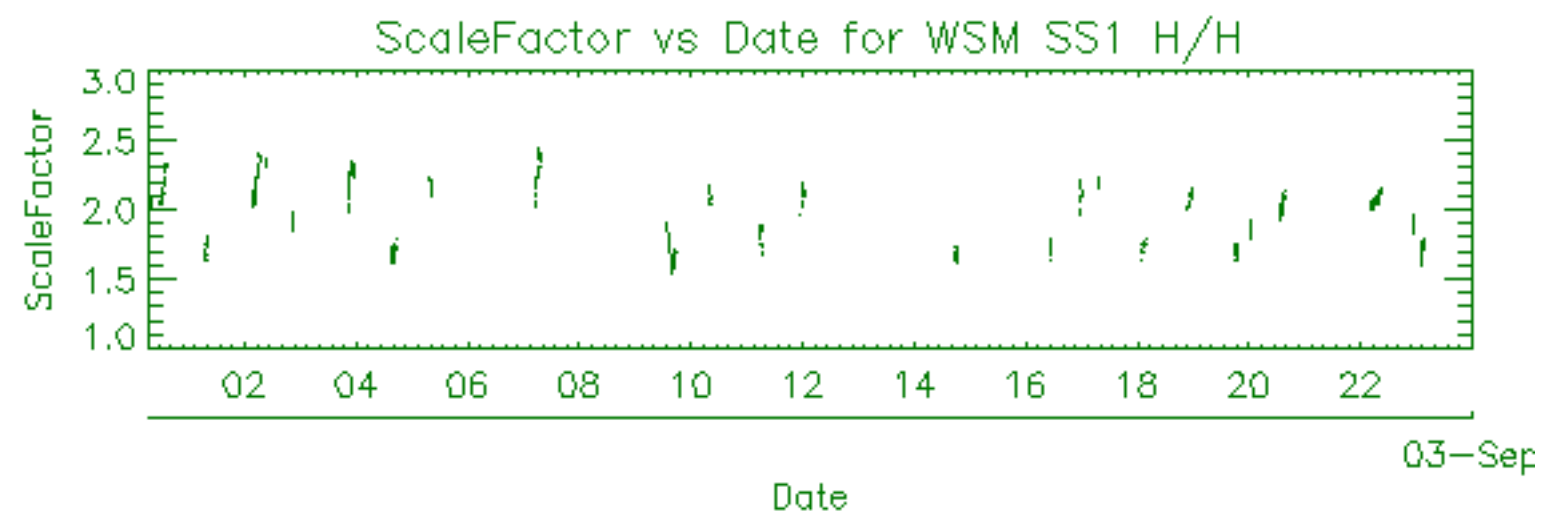

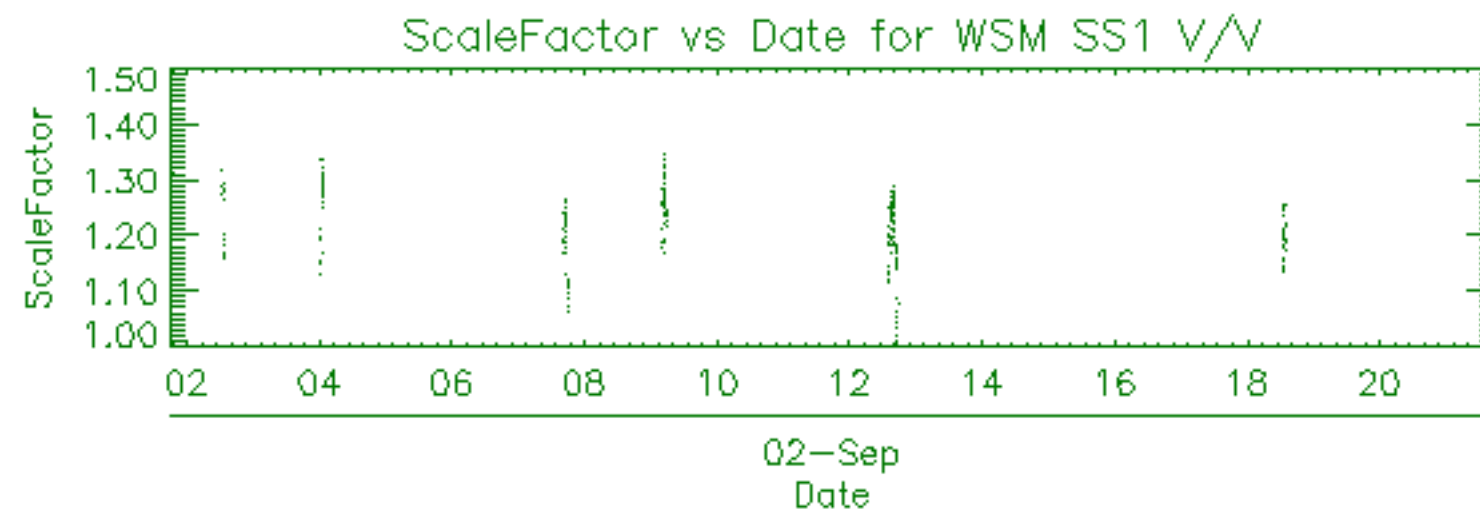

Filename	Beam	Pol	CycleNumber	absOrbit	relOrbit	procVersion					
ASA_APM_1PNPDE20080902_003725_000000882071_00403_34024_7416.N1						IS2	H/H	71	34024	403	4.07
ASA_APM_1PNPDE20080902_072036_000000432071_00407_34028_7867.N1						IS7	V/H	71	34028	407	4.07
ASA_APM_1PNPDE20080902_072818_000000862071_00407_34028_7907.N1						IS3	H/H	71	34028	407	4.07
ASA_APM_1PNPDE20080902_072922_000000222071_00407_34028_7871.N1						IS3	***	71	34028	407	4.07
ASA_APM_1PNPDE20080902_165436_000000432071_00413_34034_8061.N1						IS6	H/H	71	34034	413	4.07

Filename	Beam	Pol	CycleNumber	absOrbit	relOrbit	procVersion					
ASA_GM1_1PNPDE20080902_001907_000005982071_00403_34024_7288.N1						SS1	H/H	71	34024	403	4.07
ASA_GM1_1PNPDE20080902_005359_000003922071_00403_34024_7293.N1						SS1	H/H	71	34024	403	4.07
ASA_GM1_1PNPDE20080902_010609_000006162071_00403_34024_7295.N1						SS1	H/H	71	34024	403	4.07
ASA_GM1_1PNPDE20080902_012048_000002592071_00403_34024_7303.N1						SS1	H/H	71	34024	403	4.07
ASA_GM1_1PNPDE20080902_013343_000005192071_00403_34024_7442.N1						SS1	H/H	71	34024	403	4.07
ASA_GM1_1PNPDE20080902_015447_000007912071_00404_34025_7444.N1						SS1	H/H	71	34025	404	4.07
ASA_GM1_1PNPDE20080902_021721_000001322071_00404_34025_7454.N1						SS1	H/H	71	34025	404	4.07
ASA_GM1_1PNPDE20080902_022329_000000782071_00404_34025_7459.N1						SS1	H/H	71	34025	404	4.07
ASA_GM1_1PNPDE20080902_024645_000002532071_00404_34025_7585.N1						SS1	H/H	71	34025	404	4.07
ASA_GM1_1PNPDE20080902_025306_000007612071_00404_34025_7591.N1						SS1	H/H	71	34025	404	4.07
ASA_GM1_1PNPDE20080902_030829_000001812071_00404_34025_7587.N1						SS1	H/H	71	34025	404	4.07
ASA_GM1_1PNPDE20080902_031138_000007492071_00404_34025_7593.N1						SS1	H/H	71	34025	404	4.07
ASA_GM1_1PNPDE20080902_033048_000006642071_00405_34026_7589.N1						SS1	H/H	71	34026	405	4.07
ASA_GM1_1PNPDE20080902_034244_000004532071_00405_34026_7604.N1						SS1	H/H	71	34026	405	4.07
ASA_GM1_1PNPDE20080902_035858_000001142071_00405_34026_7606.N1						SS1	H/H	71	34026	405	4.07
ASA_GM1_1PNPDE20080902_042721_000000842071_00405_34026_7742.N1						SS1	H/H	71	34026	405	4.07
ASA_GM1_1PNPDE20080902_043006_000004342071_00405_34026_7744.N1						SS1	H/H	71	34026	405	4.07
ASA_GM1_1PNPDE20080902_044300_000001992071_00405_34026_7753.N1						SS1	H/H	71	34026	405	4.07
ASA_GM1_1PNPDE20080902_050656_000002952071_00406_34027_7751.N1						SS1	H/H	71	34027	406	4.07
ASA_GM1_1PNPDE20080902_051410_000001932071_00406_34027_7746.N1						SS1	H/H	71	34027	406	4.07
ASA_GM1_1PNPDE20080902_052122_000004952071_00406_34027_7755.N1						SS1	H/H	71	34027	406	4.07
ASA_GM1_1PNPDE20080902_053418_000003442071_00406_34027_7757.N1						SS1	H/H	71	34027	406	4.07
ASA_GM1_1PNPDE20080902_054334_000001142071_00406_34027_7782.N1						SS1	H/H	71	34027	406	4.07
ASA_GM1_1PNPDK20080902_060803_000004342071_00406_34027_1109.N1						SS1	H/H	71	34027	406	4.07
ASA_GM1_1PNPDK20080902_062136_000003202071_00406_34027_1101.N1						SS1	H/H	71	34027	406	4.07
ASA_GM1_1PNPDK20080902_065855_000003682071_00407_34028_1094.N1						SS1	H/H	71	34028	407	4.07
ASA_GM1_1PNPDK20080902_070749_000002172071_00407_34028_1079.N1						SS1	H/H	71	34028	407	4.07
ASA_GM1_1PNPDK20080902_071011_000000782071_00407_34028_1326.N1						SS1	H/H	71	34028	407	4.07
ASA_GM1_1PNPDK20080902_071011_000000782071_00407_34028_1333.N1						SS1	H/H	71	34028	407	4.07
ASA_GM1_1PNPDK20080902_072139_000002832071_00407_34028_1163.N1						SS1	H/H	71	34028	407	4.07
ASA_GM1_1PNPDK20080902_073005_000006462071_00407_34028_1168.N1						SS1	H/H	71	34028	407	4.07
ASA_GM1_1PNPDK20080902_074833_000002172071_00407_34028_1175.N1						SS1	H/H	71	34028	407	4.07
ASA_GM1_1PNPDK20080902_075651_000006402071_00407_34028_1186.N1						SS1	H/H	71	34028	407	4.07
ASA_GM1_1PNPDK20080902_084112_000002592071_00408_34029_1188.N1						SS1	H/H	71	34029	408	4.07
ASA_GM1_1PNPDK20080902_084756_000003382071_00408_34029_1210.N1						SS1	H/H	71	34029	408	4.07
ASA_GM1_1PNPDK20080902_085249_000002592071_00408_34029_1349.N1						SS1	H/H	71	34029	408	4.07
ASA_GM1_1PNPDK20080902_090845_000000782071_00408_34029_1353.N1						SS1	H/H	71	34029	408	4.07
ASA_GM1_1PNPDK20080902_092909_000002772071_00408_34029_1355.N1						SS1	H/H	71	34029	408	4.07
ASA_GM1_1PNPDK20080902_094348_000002592071_00408_34029_1359.N1						SS1	H/H	71	34029	408	4.07
ASA_GM1_1PNPDK20080902_102134_000003802071_00409_34030_1357.N1						SS1	H/H	71	34030	409	4.07
ASA_GM1_1PNPDK20080902_103015_000001502071_00409_34030_1427.N1						SS1	H/H	71	34030	409	4.07
ASA_GM1_1PNPDK20080902_103201_000002472071_00409_34030_1502.N1						SS1	H/H	71	34030	409	4.07
ASA_GM1_1PNPDK20080902_104559_000002052071_00409_34030_1504.N1						SS1	H/H	71	34030	409	4.07
ASA_GM1_1PNPDK20080902_104559_000002052071_00409_34030_1950.N1						SS1	H/H	71	34030	409	4.07
ASA_GM1_1PNPDK20080902_110944_000002712071_00409_34030_1506.N1						SS1	H/H	71	34030	409	4.07
ASA_GM1_1PNPDK20080902_110944_000002712071_00409_34030_2016.N1						SS1	H/H	71	34030	409	4.07
ASA_GM1_1PNPDK20080902_111700_000007062071_00409_34030_1952.N1						SS1	H/H	71	34030	409	4.07
ASA_GM1_1PNPDK20080902_111700_000007062071_00409_34030_2037.N1						SS1	H/H	71	34030	409	4.07
ASA_GM1_1PNPDK20080902_120250_000002472071_00410_34031_2195.N1						SS1	H/H	71	34031	410	4.07
ASA_GM1_1PNPDK20080902_120250_000002472071_00410_34031_2340.N1						SS1	H/H	71	34031	410	4.07
ASA_GM1_1PNPDK20080902_125020_000011422071_00410_34031_1652.N1						SS1	H/H	71	34031	410	4.07
ASA_GM1_1PNPDK20080902_131344_000004712071_00410_34031_1546.N1						SS1	H/H	71	34031	410	4.07
ASA_GM1_1PNPDK20080902_133520_000002052071_00411_34032_1552.N1						SS1	H/H	71	34032	411	4.07
ASA_GM1_1PNPDK20080902_134725_000002532071_00411_34032_1569.N1						SS1	H/H	71	34032	411	4.07
ASA_GM1_1PNPDK20080902_135050_000002412071_00411_34032_1697.N1						SS1	H/H	71	34032	411	4.07
ASA_GM1_1PNPDK20080902_135704_000001442071_00411_34032_1699.N1						SS1	H/H	71	34032	411	4.07
ASA_GM1_1PNPDK20080902_140734_000000842071_00411_34032_1706.N1						SS1	H/H	71	34032	411	4.07
ASA_GM1_1PNPDK20080902_141237_000000782071_00411_34032_1704.N1						SS1	H/H	71	34032	411	4.07
ASA_GM1_1PNPDK20080902_141341_000002052071_00411_34032_1713.N1						SS1	H/H	71	34032	411	4.07
ASA_GM1_1PNPDK20080902_141833_000001382071_00411_34032_1708.N1						SS1	H/H	71	34032	411	4.07
ASA_GM1_1PNPDK20080902_143056_000007122071_00411_34032_1720.N1						SS1	H/H	71	34032	411	4.07
ASA_GM1_1PNPDK20080902_144652_000001872071_00411_34032_1718.N1						SS1	H/H	71	34032	411	4.07
ASA_GM1_1PNPDK20080902_145528_000002172071_00411_34032_1722.N1						SS1	H/H	71	34032	411	4.07
ASA_GM1_1PNPDK20080902_150837_000002832071_00412_34033_1732.N1						SS1	H/H	71	34033	412	4.07
ASA_GM1_1PNPDK20080902_151413_000005612071_00412_34033_1730.N1						SS1	H/H	71	34033	412	4.07
ASA_GM1_1PNPDK20080902_152804_000000722071_00412_34033_1811.N1						SS1	H/H	71	34033	412	4.07
ASA_GM1_1PNPDK20080902_153521_000002952071_00412_34033_1815.N1						SS1	H/H	71	34033	412	4.07

ASA_GM1_1PNPDK20080902_154003_000001692071_00412_34033_1813.N1	SS1	H/H	71	34033	412	4.07
ASA_GM1_1PNPDK20080902_154238_000002352071_00412_34033_1832.N1	SS1	H/H	71	34033	412	4.07
ASA_GM1_1PNPDK20080902_161132_000008632071_00412_34033_1837.N1	SS1	H/H	71	34033	412	4.07
ASA_GM1_1PNPDK20080902_162758_000001572071_00412_34033_1839.N1	SS1	H/H	71	34033	412	4.07
ASA_GM1_1PNPDK20080902_164835_000003622071_00413_34034_1846.N1	SS1	H/H	71	34034	413	4.07
ASA_GM1_1PNPDK20080902_170639_000002712071_00413_34034_2049.N1	SS1	H/H	71	34034	413	4.07
ASA_GM1_1PNPDK20080902_171349_00000842071_00413_34034_2047.N1	SS1	H/H	71	34034	413	4.07
ASA_GM1_1PNPDK20080902_171945_000002292071_00413_34034_2051.N1	SS1	H/H	71	34034	413	4.07
ASA_GM1_1PNPDK20080902_172320_000002352071_00413_34034_2100.N1	SS1	H/H	71	34034	413	4.07
ASA_GM1_1PNPDK20080902_175208_000005922071_00413_34034_2095.N1	SS1	H/H	71	34034	413	4.07
ASA_GM1_1PNPDK20080902_180152_000001692071_00413_34034_2131.N1	SS1	H/H	71	34034	413	4.07
ASA_GM1_1PNPDK20080902_180853_00000842071_00413_34034_2129.N1	SS1	H/H	71	34034	413	4.07
ASA_GM1_1PNPDK20080902_183442_000005492071_00414_34035_2147.N1	SS1	H/H	71	34035	414	4.07
ASA_GM1_1PNPDK20080902_184242_000001202071_00414_34035_2258.N1	SS1	H/H	71	34035	414	4.07
ASA_GM1_1PNPDK20080902_184725_00000962071_00414_34035_2261.N1	SS1	H/H	71	34035	414	4.07
ASA_GM1_1PNPDK20080902_185859_000002172071_00414_34035_2293.N1	SS1	H/H	71	34035	414	4.07
ASA_GM1_1PNPDK20080902_193244_000003202071_00414_34035_2295.N1	SS1	H/H	71	34035	414	4.07
ASA_GM1_1PNPDK20080902_193751_000003142071_00414_34035_2297.N1	SS1	H/H	71	34035	414	4.07
ASA_GM1_1PNPDK20080902_194826_000001992071_00414_34035_2299.N1	SS1	H/H	71	34035	414	4.07
ASA_GM1_1PNPDK20080902_200320_000006042071_00414_34035_2304.N1	SS1	H/H	71	34035	414	4.07
ASA_GM1_1PNPDK20080902_201505_000001502071_00415_34036_2309.N1	SS1	H/H	71	34036	415	4.07
ASA_GM1_1PNPDE20080902_202537_000001142071_00415_34036_8143.N1	SS1	H/H	71	34036	415	4.07
ASA_GM1_1PNPDE20080902_203816_000001932071_00415_34036_8145.N1	SS1	H/H	71	34036	415	4.07
ASA_GM1_1PNPDE20080902_211320_000011422071_00415_34036_8229.N1	SS1	H/H	71	34036	415	4.07
ASA_GM1_1PNPDE20080902_213933_000001022071_00415_34036_8270.N1	SS1	H/H	71	34036	415	4.07
ASA_GM1_1PNPDE20080902_214855_000005132071_00416_34037_8278.N1	SS1	H/H	71	34037	416	4.07
ASA_GM1_1PNPDE20080902_221638_000001022071_00416_34037_8280.N1	SS1	H/H	71	34037	416	4.07
ASA_GM1_1PNPDE20080902_225356_000001572071_00416_34037_8282.N1	SS1	H/H	71	34037	416	4.07
ASA_GM1_1PNPDE20080902_225812_000004042071_00416_34037_8284.N1	SS1	H/H	71	34037	416	4.07
ASA_GM1_1PNPDE20080902_230840_000002532071_00416_34037_8289.N1	SS1	H/H	71	34037	416	4.07
ASA_GM1_1PNPDE20080902_235052_000004592071_00417_34038_8419.N1	SS1	H/H	71	34038	417	4.07

Filename	Beam	Pol	CycleNumber	absOrbit	relOrbit	procVersion					
ASA_IMM_1PNPDE20080902_034154_000000382071_00405_34026_7558.N1						IS7	H/H	71	34026	405	4.07
ASA_IMM_1PNPDE20080902_040342_000000852071_00405_34026_7671.N1						IS7	H/H	71	34026	405	4.07
ASA_IMM_1PNPDE20080902_051151_000001292071_00406_34027_7726.N1						IS2	V/V	71	34027	406	4.07
ASA_IMM_1PNPDE20080902_051723_000000522071_00406_34027_7706.N1						IS7	V/V	71	34027	406	4.07
ASA_IMM_1PNPDE20080902_053959_000002052071_00406_34027_7845.N1						IS2	V/V	71	34027	406	4.07
ASA_IMM_1PNPDK20080902_072624_000000512071_00407_34028_1173.N1						IS2	V/V	71	34028	407	4.07
ASA_IMM_1PNPDK20080902_082802_000000662071_00408_34029_1312.N1						IS4	V/V	71	34029	408	4.07
ASA_IMM_1PNPDE20080902_104922_000000942071_00409_34030_7939.N1						IS4	H/H	71	34030	409	4.07
ASA_IMM_1PNPDE20080902_115618_000000422071_00410_34031_7970.N1						IS2	V/V	71	34031	410	4.07
ASA_IMM_1PNPDK20080902_121043_000000822071_00410_34031_1941.N1						IS2	H/H	71	34031	410	4.07
ASA_IMM_1PNPDK20080902_121043_000000822071_00410_34031_2432.N1						IS2	H/H	71	34031	410	4.07
ASA_IMM_1PNPDK20080902_121548_000000732071_00410_34031_1522.N1						IS2	V/V	71	34031	410	4.07
ASA_IMM_1PNPDK20080902_121548_000000732071_00410_34031_1933.N1						IS2	V/V	71	34031	410	4.07
ASA_IMM_1PNPDK20080902_135449_000001222071_00411_34032_1668.N1						IS2	H/H	71	34032	411	4.07
ASA_IMM_1PNPDE20080902_141705_000000772071_00411_34032_8049.N1						IS5	H/H	71	34032	411	4.07
ASA_IMM_1PNPDE20080902_150323_000000532071_00411_34032_8041.N1						IS2	V/V	71	34032	411	4.07
ASA_IMM_1PNPDE20080902_151320_000000412071_00412_34033_8043.N1						IS6	V/V	71	34033	412	4.07
ASA_IMM_1PNPDE20080902_155521_000000842071_00412_34033_8051.N1						IS2	V/V	71	34033	412	4.07
ASA_IMM_1PNPDE20080902_171510_000000382071_00413_34034_8079.N1						IS5	V/V	71	34034	413	4.07
ASA_IMM_1PNPDE20080902_172714_000000372071_00413_34034_8093.N1						IS2	V/V	71	34034	413	4.07
ASA_IMM_1PNPDK20080902_220553_000000682071_00416_34037_2440.N1						IS2	H/H	71	34037	416	4.07
ASA_IMM_1PNPDE20080902_233224_000000672071_00417_34038_8517.N1						IS2	V/V	71	34038	417	4.07
ASA_IMM_1PNPDE20080902_233856_000000512071_00417_34038_8378.N1						IS2	V/V	71	34038	417	4.07
ASA_IMM_1PNPDK20080902_234732_000001902071_00417_34038_2468.N1						IS2	H/H	71	34038	417	4.07

Filename	Pol	Timestamp	count(Module)
ASA_MS__0PNPDE20080902_042848_000000162071_00405_34026_0329.N1	V	2008-09-02 04:28:48	320



Filename	Beam	Pol	CycleNumber	absOrbit	relOrbit	procVersion					
ASA_WSM_1PNPDE20080902_001633_000001472071_00403_34024_7420.N1						SS1	H/H	71	34024	403	4.07
ASA_WSM_1PNPDE20080902_002909_000003922071_00403_34024_7440.N1						SS1	H/H	71	34024	403	4.07
ASA_WSM_1PNPDE20080902_011627_000002512071_00403_34024_7418.N1						SS1	H/H	71	34024	403	4.07
ASA_WSM_1PNPDE20080902_014504_000000982071_00404_34025_7428.N1						SS1	V/V	71	34025	404	4.07
ASA_WSM_1PNPDE20080902_020759_000001352071_00404_34025_7566.N1						SS1	H/H	71	34025	404	4.07
ASA_WSM_1PNPDE20080902_020759_000005512071_00404_34025_7673.N1						SS1	H/H	71	34025	404	4.07
ASA_WSM_1PNPDE20080902_021109_000003612071_00404_34025_7567.N1						SS1	H/H	71	34025	404	4.07
ASA_WSM_1PNPDE20080902_022153_000000922071_00404_34025_7580.N1						SS1	H/H	71	34025	404	4.07
ASA_WSM_1PNPDE20080902_022307_000000182071_00404_34025_7529.N1						SS1	H/H	71	34025	404	4.07
ASA_WSM_1PNPDE20080902_023152_000000912071_00404_34025_7525.N1						SS1	V/V	71	34025	404	4.07
ASA_WSM_1PNPDE20080902_025104_000001152071_00404_34025_7535.N1						SS1	H/H	71	34025	404	4.07
ASA_WSM_1PNPDE20080902_035021_000005142071_00405_34026_7704.N1						SS1	H/H	71	34026	405	4.07
ASA_WSM_1PNPDE20080902_040054_000001712071_00405_34026_7675.N1						SS1	V/V	71	34026	405	4.07
ASA_WSM_1PNPDE20080902_043726_000003302071_00405_34026_7853.N1						SS1	H/H	71	34026	405	4.07
ASA_WSM_1PNPDE20080902_051848_000001472071_00406_34027_7855.N1						SS1	H/H	71	34027	406	4.07
ASA_WSM_1PNPDE20080902_071133_000001352071_00407_34028_7903.N1						SS1	H/H	71	34028	407	4.07
ASA_WSM_1PNPDE20080902_071133_000004902071_00407_34028_7912.N1						SS1	H/H	71	34028	407	4.07
ASA_WSM_1PNPDE20080902_071443_000003002071_00407_34028_7904.N1						SS1	H/H	71	34028	407	4.07
ASA_WSM_1PNPDE20080902_074056_000002502071_00407_34028_7901.N1						SS1	V/V	71	34028	407	4.07
ASA_WSM_1PNPDE20080902_091006_000002502071_00408_34029_7932.N1						SS1	V/V	71	34029	408	4.07
ASA_WSM_1PNPDE20080902_091119_000001762071_00408_34029_7928.N1						SS1	V/V	71	34029	408	4.07
ASA_WSM_1PNPDE20080902_093352_000005932071_00408_34029_8009.N1						SS1	H/H	71	34029	408	4.07
ASA_WSM_1PNPDE20080902_101940_000001092071_00409_34030_7968.N1						SS1	H/H	71	34030	409	4.07
ASA_WSM_1PNPDE20080902_111421_000001532071_00409_34030_7972.N1						SS1	H/H	71	34030	409	4.07
ASA_WSM_1PNPDE20080902_115805_000002812071_00410_34031_8011.N1						SS1	H/H	71	34031	410	4.07
ASA_WSM_1PNPDE20080902_123458_000005312071_00410_34031_8031.N1						SS1	V/V	71	34031	410	4.07
ASA_WSM_1PNPDE20080902_144255_000002312071_00411_34032_8073.N1						SS1	H/H	71	34032	411	4.07
ASA_WSM_1PNPDE20080902_162558_000001162071_00412_34033_8075.N1						SS1	H/H	71	34033	412	4.07
ASA_WSM_1PNPDE20080902_162712_000000422071_00412_34033_8035.N1						SS1	H/H	71	34033	412	4.07
ASA_WSM_1PNPDE20080902_165637_000002862071_00413_34034_8077.N1						SS1	H/H	71	34034	413	4.07
ASA_WSM_1PNPDE20080902_171712_000000732071_00413_34034_8081.N1						SS1	H/H	71	34034	413	4.07
ASA_WSM_1PNPDE20080902_171712_000001342071_00413_34034_8135.N1						SS1	H/H	71	34034	413	4.07
ASA_WSM_1PNPDE20080902_180442_000002452071_00413_34034_8105.N1						SS1	H/H	71	34034	413	4.07
ASA_WSM_1PNPDE20080902_183156_000001592071_00414_34035_8107.N1						SS1	V/V	71	34035	414	4.07
ASA_WSM_1PNPDE20080902_185331_000001342071_00414_34035_8109.N1						SS1	H/H	71	34035	414	4.07
ASA_WSM_1PNPDE20080902_185518_000002132071_00414_34035_8141.N1						SS1	H/H	71	34035	414	4.07
ASA_WSM_1PNPDE20080902_194309_000003112071_00414_34035_8139.N1						SS1	H/H	71	34035	414	4.07
ASA_WSM_1PNPDE20080902_200043_000001522071_00414_34035_8137.N1						SS1	H/H	71	34035	414	4.07
ASA_WSM_1PNPDE20080902_203257_000003122071_00415_34036_8262.N1						SS1	H/H	71	34036	415	4.07
ASA_WSM_1PNPDE20080902_213456_000002192071_00415_34036_8260.N1						SS1	V/V	71	34036	415	4.07
ASA_WSM_1PNPDE20080902_214117_000001532071_00415_34036_8258.N1						SS1	V/V	71	34036	415	4.07
ASA_WSM_1PNPDE20080902_221121_000003122071_00416_34037_8405.N1						SS1	H/H	71	34037	416	4.07
ASA_WSM_1PNPDE20080902_221825_000001832071_00416_34037_8403.N1						SS1	H/H	71	34037	416	4.07
ASA_WSM_1PNPDE20080902_225638_000000912071_00416_34037_8401.N1						SS1	H/H	71	34037	416	4.07
ASA_WSM_1PNPDE20080902_230501_000002142071_00416_34037_8396.N1						SS1	H/H	71	34037	416	4.07
ASA_WSM_1PNPDE20080902_235833_000002692071_00417_34038_8556.N1						SS1	H/H	71	34038	417	4.07

Filename	Beam	Pol	CycleNumber	absOrbit	relOrbit	procVersion					
ASA_WVS_1PNPDE20080901_234851_000016192071_00402_34023_7286.N1						IS2	V/V	71	34023	402	4.07
ASA_WVS_1PNPDE20080902_003541_000000592071_00403_34024_7283.N1						IS2	V/V	71	34024	403	4.07
ASA_WVS_1PNPDE20080902_003859_000008532071_00403_34024_7291.N1						IS2	V/V	71	34024	403	4.07
ASA_WVS_1PNPDE20080902_010030_000003002071_00403_34024_7298.N1						IS2	V/V	71	34024	403	4.07
ASA_WVS_1PNPDE20080902_012512_000001492071_00403_34024_7301.N1						IS2	V/V	71	34024	403	4.07
ASA_WVS_1PNPDE20080902_012657_000003602071_00403_34024_7435.N1						IS2	V/V	71	34024	403	4.07
ASA_WVS_1PNPDE20080902_012512_000001492071_00403_34024_7301.N1						IS1	V/V	71	34024	403	4.07
ASA_WVS_1PNPDE20080902_014222_000001192071_00404_34025_7438.N1						IS2	V/V	71	34025	404	4.07
ASA_WVS_1PNPDE20080902_014641_000004342071_00404_34025_7457.N1						IS2	V/V	71	34025	404	4.07
ASA_WVS_1PNPDE20080902_022620_000002842071_00404_34025_7447.N1						IS2	V/V	71	34025	404	4.07
ASA_WVS_1PNPDE20080902_023321_000007492071_00404_34025_7462.N1						IS2	V/V	71	34025	404	4.07
ASA_WVS_1PNPDE20080902_024536_000000302071_00404_34025_7583.N1						IS2	V/V	71	34025	404	4.07
ASA_WVS_1PNPDE20080902_030548_000001202071_00404_34025_7596.N1						IS2	V/V	71	34025	404	4.07
ASA_WVS_1PNPDE20080902_040613_000009592071_00405_34026_7614.N1						IS2	V/V	71	34026	405	4.07
ASA_WVS_1PNPDE20080902_042143_000001352071_00405_34026_7749.N1						IS2	V/V	71	34026	405	4.07
ASA_WVS_1PNPDE20080902_040613_000009592071_00405_34026_7614.N1						IS1	V/V	71	34026	405	4.07
ASA_WVS_1PNPDE20080902_044624_000011842071_00405_34026_7777.N1						IS2	V/V	71	34026	405	4.07
ASA_WVS_1PNPDE20080902_054528_000010642071_00406_34027_7780.N1						IS2	V/V	71	34027	406	4.07
ASA_WVS_1PNPDK20080902_060243_000002702071_00406_34027_1112.N1						IS2	V/V	71	34027	406	4.07
ASA_WVS_1PNPDE20080902_054528_000010642071_00406_34027_7780.N1						IS1	V/V	71	34027	406	4.07
ASA_WVS_1PNPDK20080902_062700_000018742071_00406_34027_1087.N1						IS2	V/V	71	34027	406	4.07
ASA_WVS_1PNPDK20080902_074513_000001502071_00407_34028_1171.N1						IS2	V/V	71	34028	407	4.07
ASA_WVS_1PNPDK20080902_080735_000011842071_00407_34028_1178.N1						IS2	V/V	71	34028	407	4.07
ASA_WVS_1PNPDK20080902_082915_000006742071_00408_34029_1204.N1						IS2	V/V	71	34029	408	4.07
ASA_WVS_1PNPDK20080902_091433_000008242071_00408_34029_1362.N1						IS2	V/V	71	34029	408	4.07
ASA_WVS_1PNPDK20080902_094811_000018442071_00408_34029_1430.N1						IS2	V/V	71	34029	408	4.07
ASA_WVS_1PNPDK20080902_105132_000010492071_00409_34030_1509.N1						IS2	V/V	71	34030	409	4.07
ASA_WVS_1PNPDK20080902_105132_000010492071_00409_34030_2019.N1						IS2	V/V	71	34030	409	4.07
ASA_WVS_1PNPDK20080902_112847_000016192071_00409_34030_2040.N1						IS2	V/V	71	34030	409	4.07
ASA_WVS_1PNPDK20080902_112847_000016192071_00409_34030_2338.N1						IS2	V/V	71	34030	409	4.07
ASA_WVS_1PNPDK20080902_121706_000010342071_00410_34031_1541.N1						IS2	V/V	71	34031	410	4.07
ASA_WVS_1PNPDK20080902_124437_000003002071_00410_34031_1538.N1						IS2	V/V	71	34031	410	4.07
ASA_WVS_1PNPDK20080902_130923_000002252071_00410_34031_1544.N1						IS2	V/V	71	34031	410	4.07
ASA_WVS_1PNPDK20080902_132134_000007882071_00410_34031_1638.N1						IS2	V/V	71	34031	410	4.07
ASA_WVS_1PNPDK20080902_135930_000001952071_00411_34032_1702.N1						IS2	V/V	71	34032	411	4.07
ASA_WVS_1PNPDK20080902_140300_000001792071_00411_34032_1711.N1						IS2	V/V	71	34032	411	4.07
ASA_WVS_1PNPDK20080902_142056_000005552071_00411_34032_1716.N1						IS2	V/V	71	34032	411	4.07
ASA_WVS_1PNPDK20080902_144959_000002852071_00411_34032_1725.N1						IS2	V/V	71	34032	411	4.07
ASA_WVS_1PNPDK20080902_145910_000002092071_00411_34032_1728.N1						IS2	V/V	71	34032	411	4.07
ASA_WVS_1PNPDK20080902_150421_000001192071_00411_34032_1742.N1						IS2	V/V	71	34032	411	4.07
ASA_WVS_1PNPDK20080902_155210_000001492071_00412_34033_1830.N1						IS2	V/V	71	34033	412	4.07
ASA_WVS_1PNPDK20080902_155652_000008392071_00412_34033_1835.N1						IS2	V/V	71	34033	412	4.07
ASA_WVS_1PNPDK20080902_163035_000010342071_00412_34033_1849.N1						IS2	V/V	71	34033	412	4.07
ASA_WVS_1PNPDK20080902_172855_000012892071_00413_34034_2098.N1						IS2	V/V	71	34034	413	4.07
ASA_WVS_1PNPDK20080902_175040_000000452071_00413_34034_2127.N1						IS2	V/V	71	34034	413	4.07
ASA_WVS_1PNPDK20080902_181329_000010192071_00413_34034_2145.N1						IS2	V/V	71	34034	413	4.07
ASA_WVS_1PNPDK20080902_190235_000017692071_00414_34035_2302.N1						IS2	V/V	71	34035	414	4.07
ASA_WVS_1PNPDK20080902_195147_000004952071_00414_34035_2307.N1						IS2	V/V	71	34035	414	4.07
ASA_WVS_1PNPDE20080902_204135_000018592071_00415_34036_8148.N1						IS2	V/V	71	34036	415	4.07
ASA_WVS_1PNPDE20080902_213223_000001052071_00415_34036_8156.N1						IS2	V/V	71	34036	415	4.07
ASA_WVS_1PNPDE20080902_214347_000002692071_00415_34036_8273.N1						IS2	V/V	71	34036	415	4.07
ASA_WVS_1PNPDE20080902_220217_000001802071_00416_34037_8276.N1						IS2	V/V	71	34037	416	4.07
ASA_WVS_1PNPDE20080902_222128_000019042071_00416_34037_8287.N1						IS2	V/V	71	34037	416	4.07
ASA_WVS_1PNPDE20080902_231259_000003002071_00416_34037_8292.N1						IS2	V/V	71	34037	416	4.07
ASA_WVS_1PNPDE20080902_231729_000008542071_00416_34037_8417.N1						IS2	V/V	71	34037	416	4.07
ASA_WVS_1PNPDE20080902_233337_000002842071_00417_34038_8414.N1						IS2	V/V	71	34038	417	4.07
ASA_WVS_1PNPDE20080902_233954_000003602071_00417_34038_8422.N1						IS2	V/V	71	34038	417	4.07

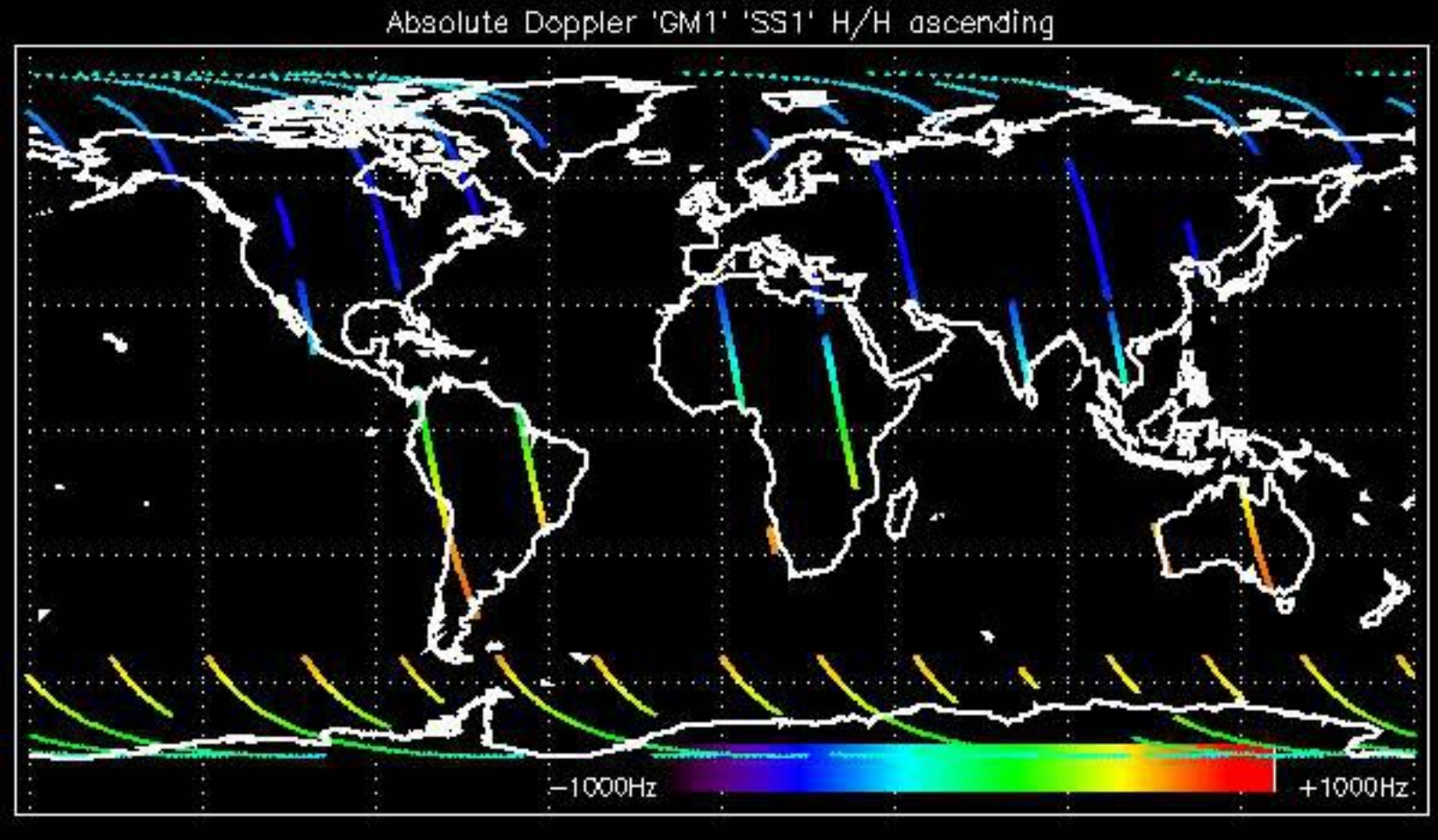

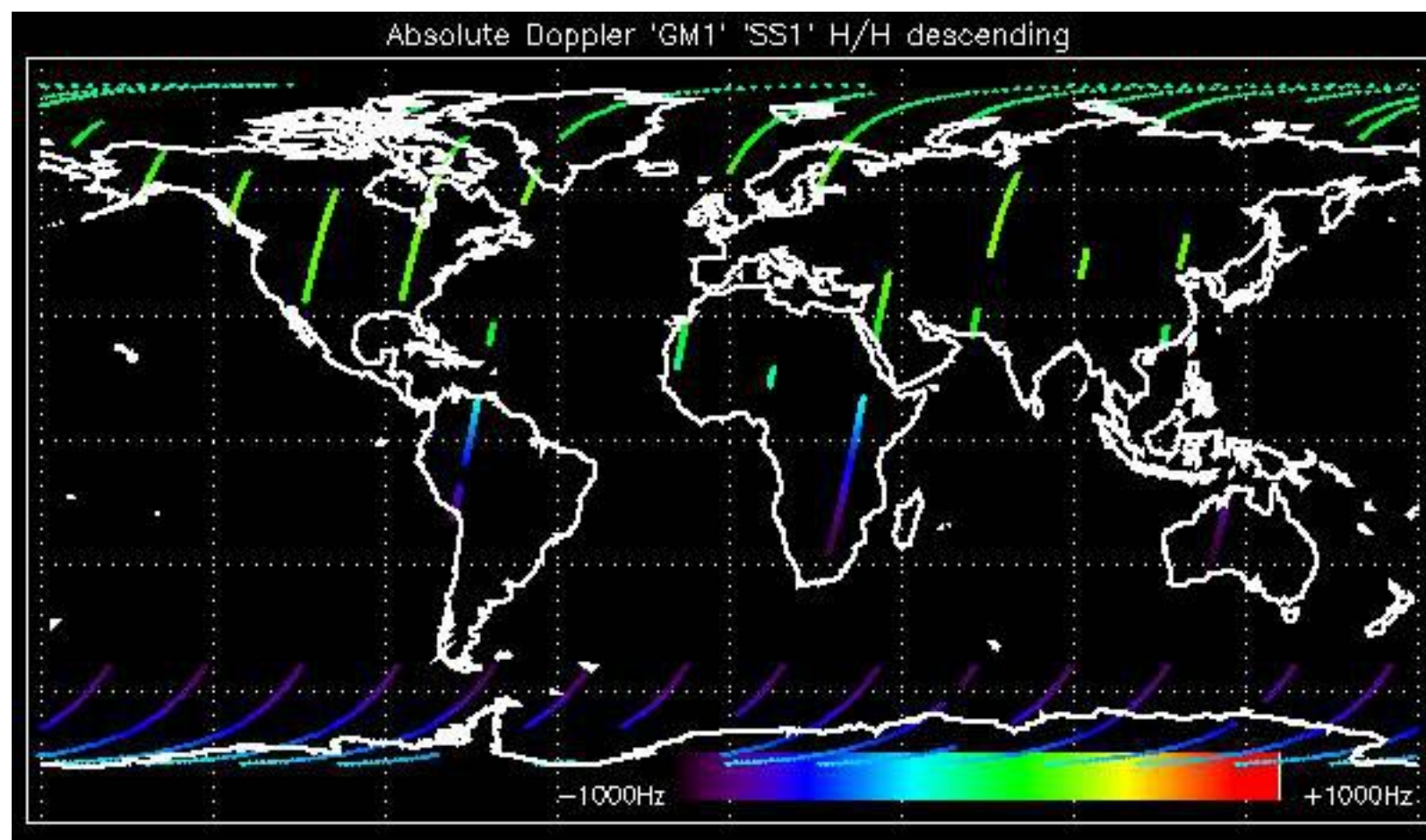

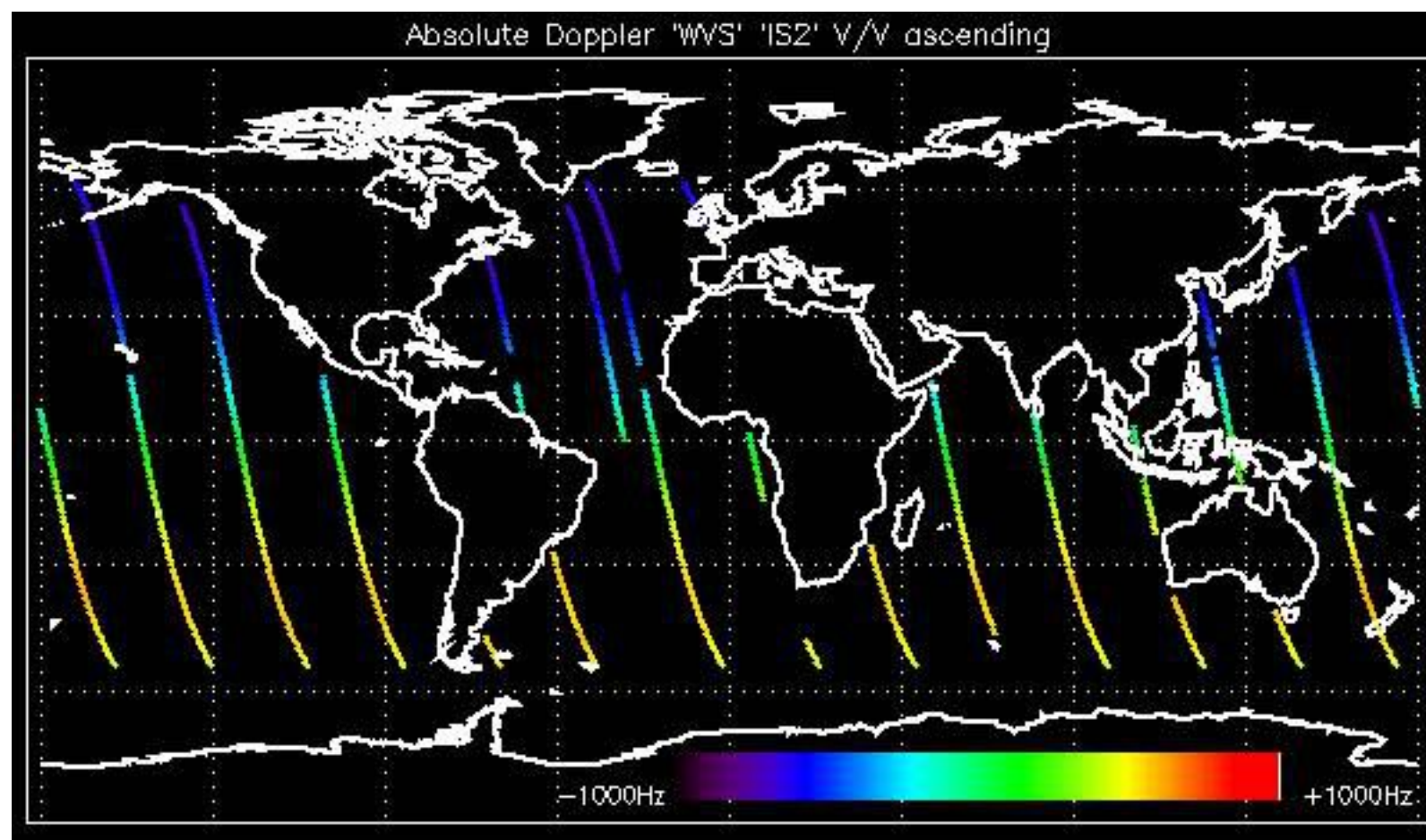

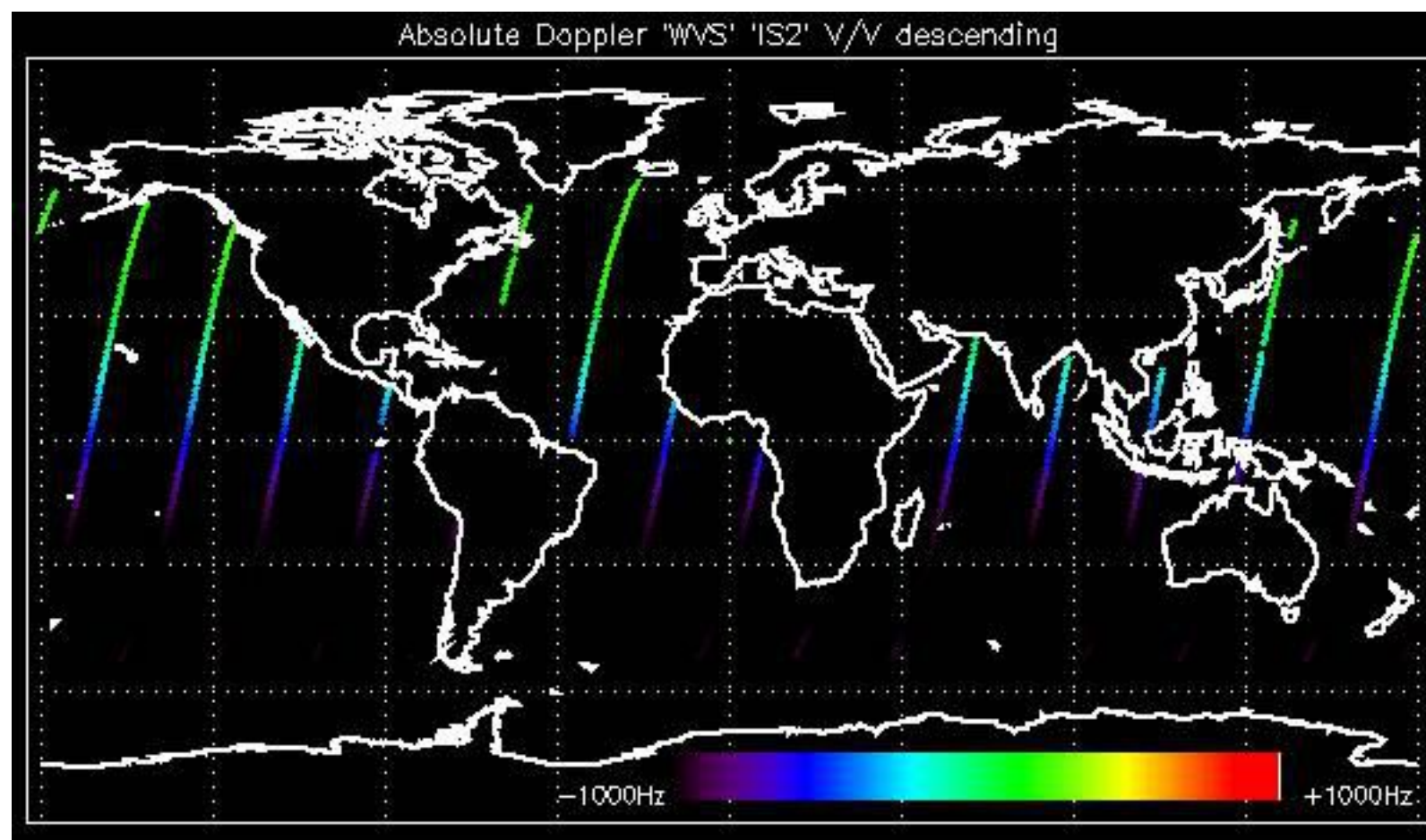

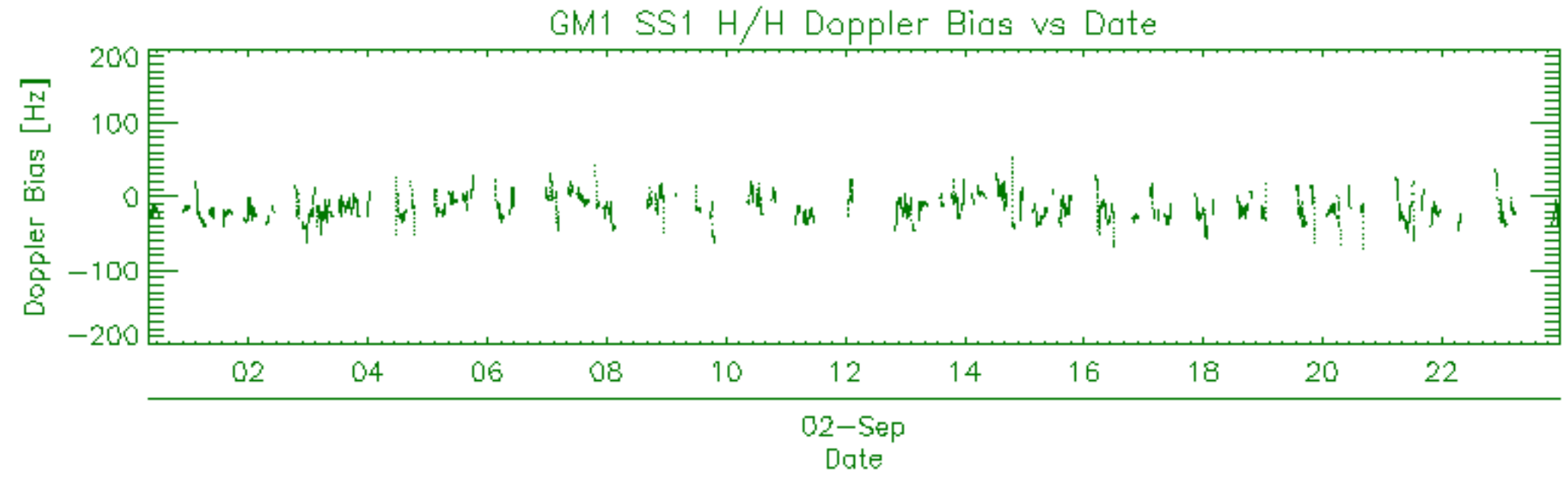
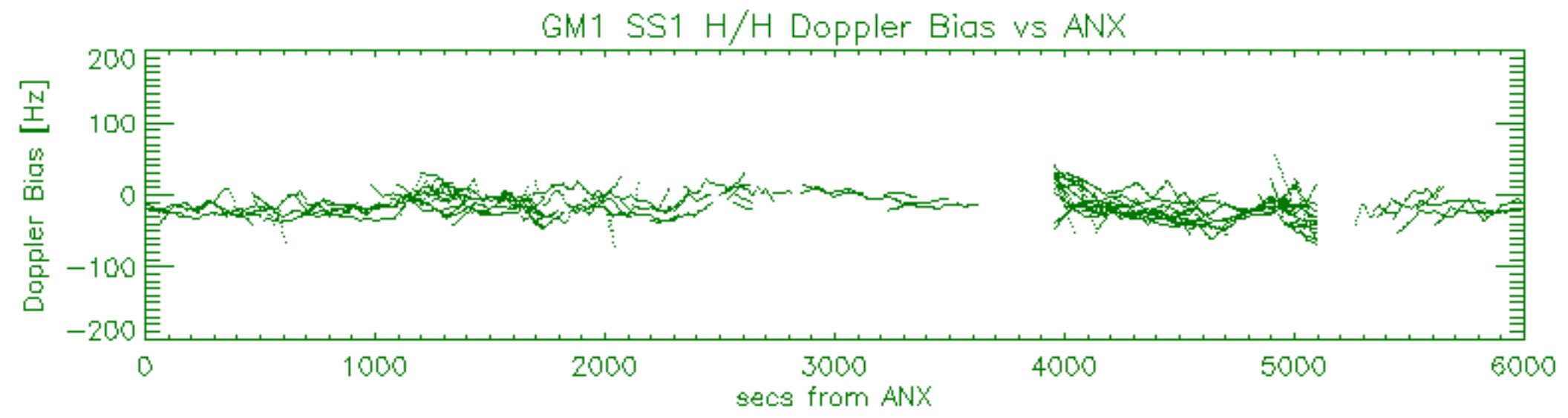
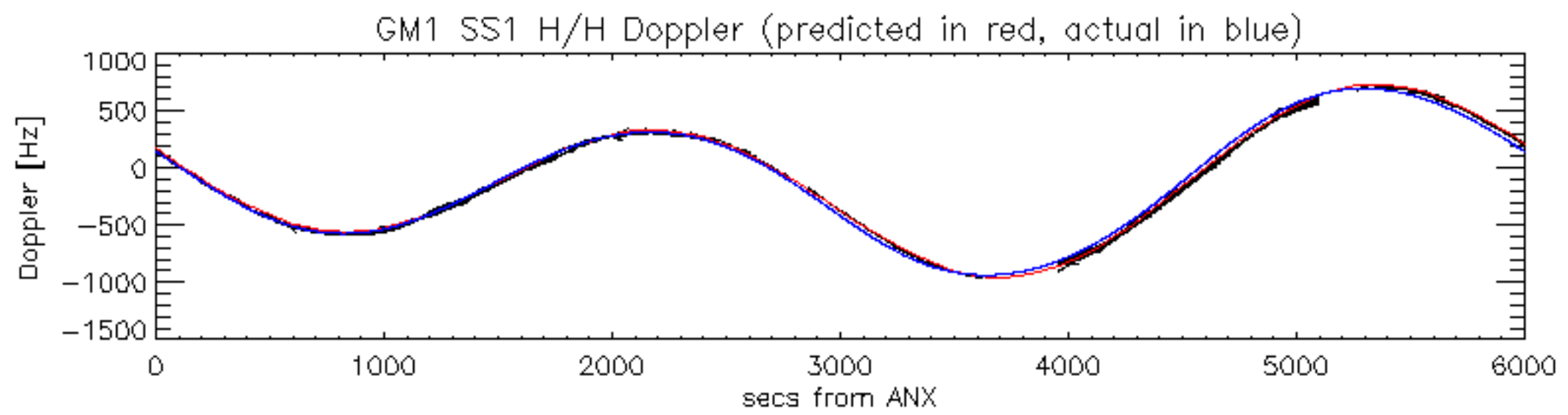

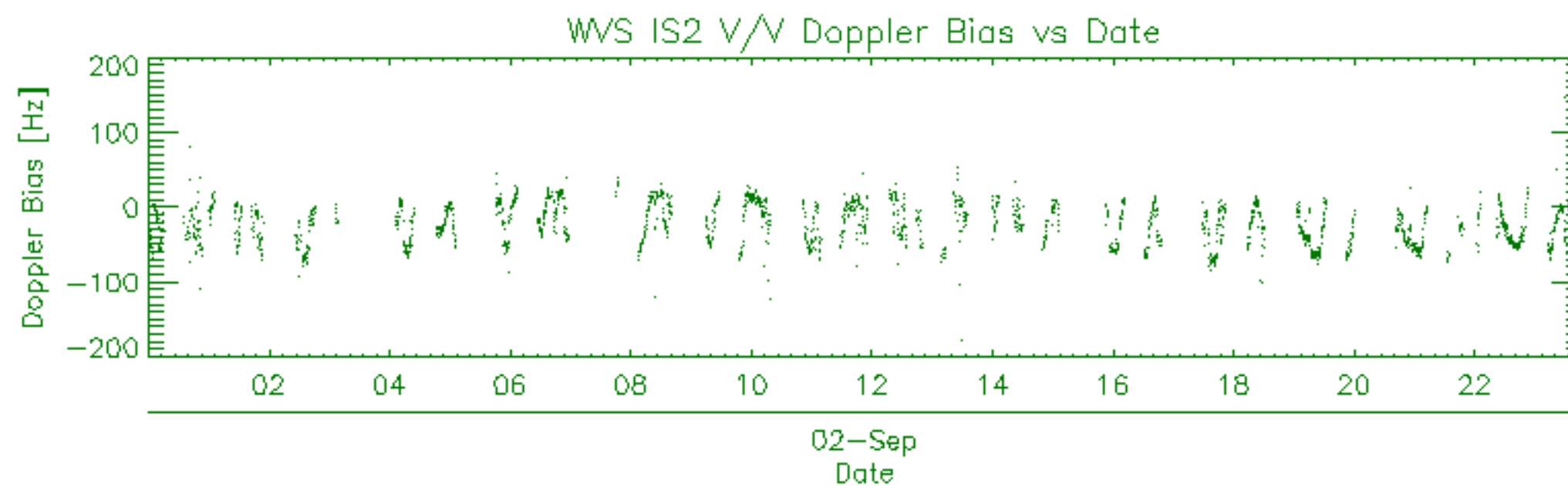
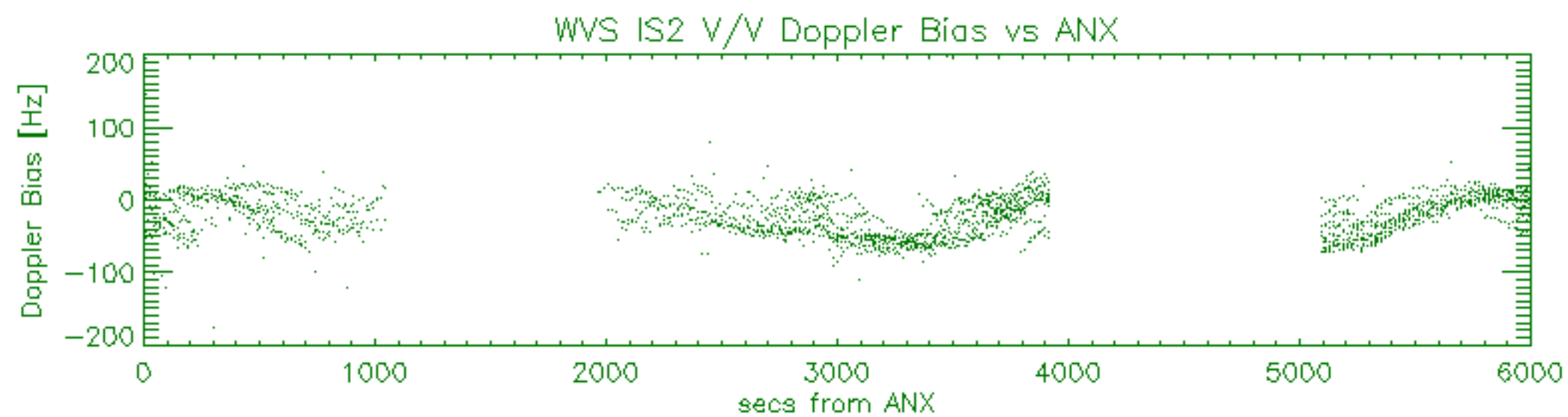
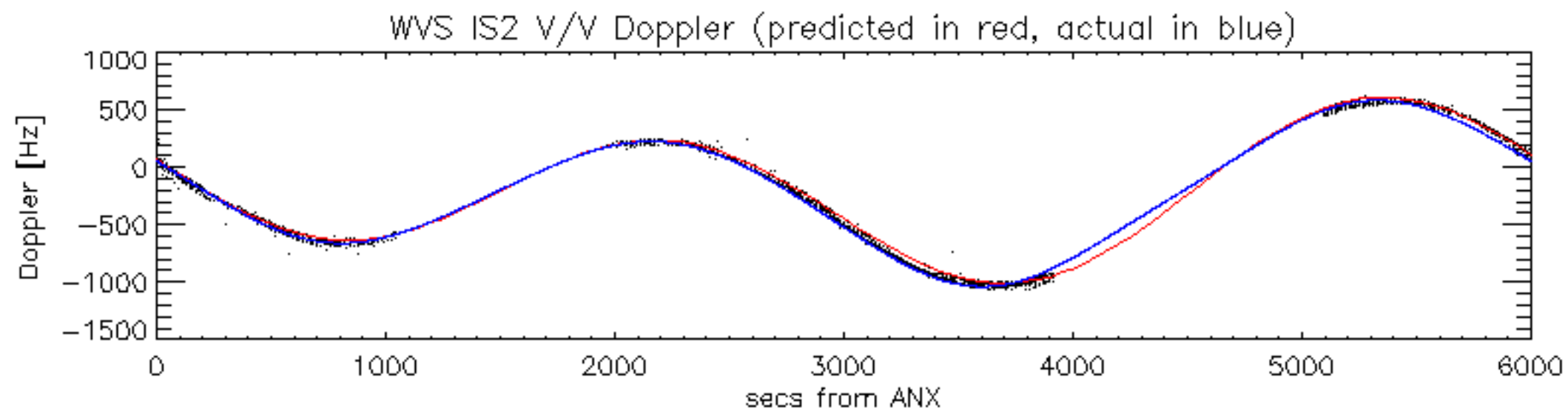

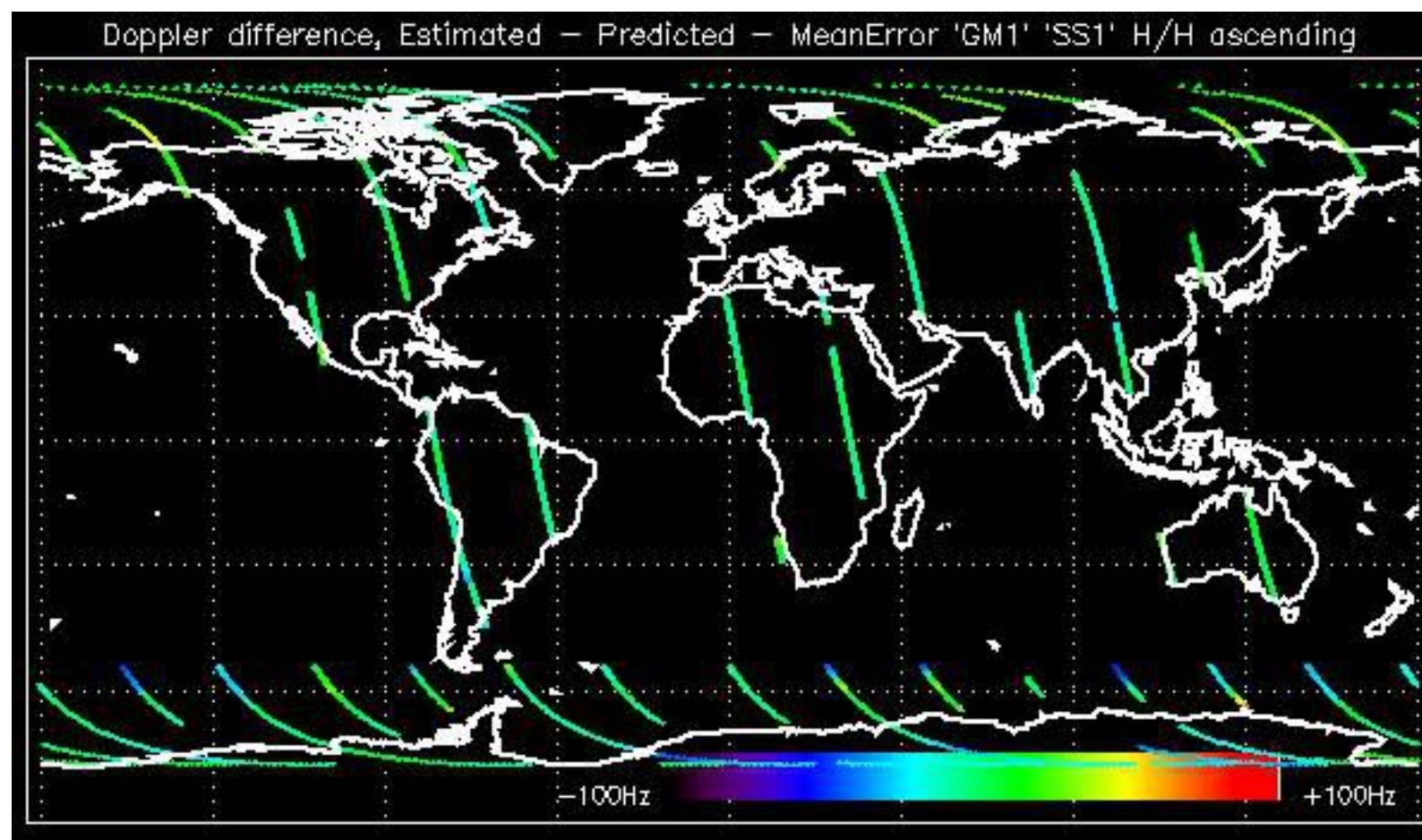

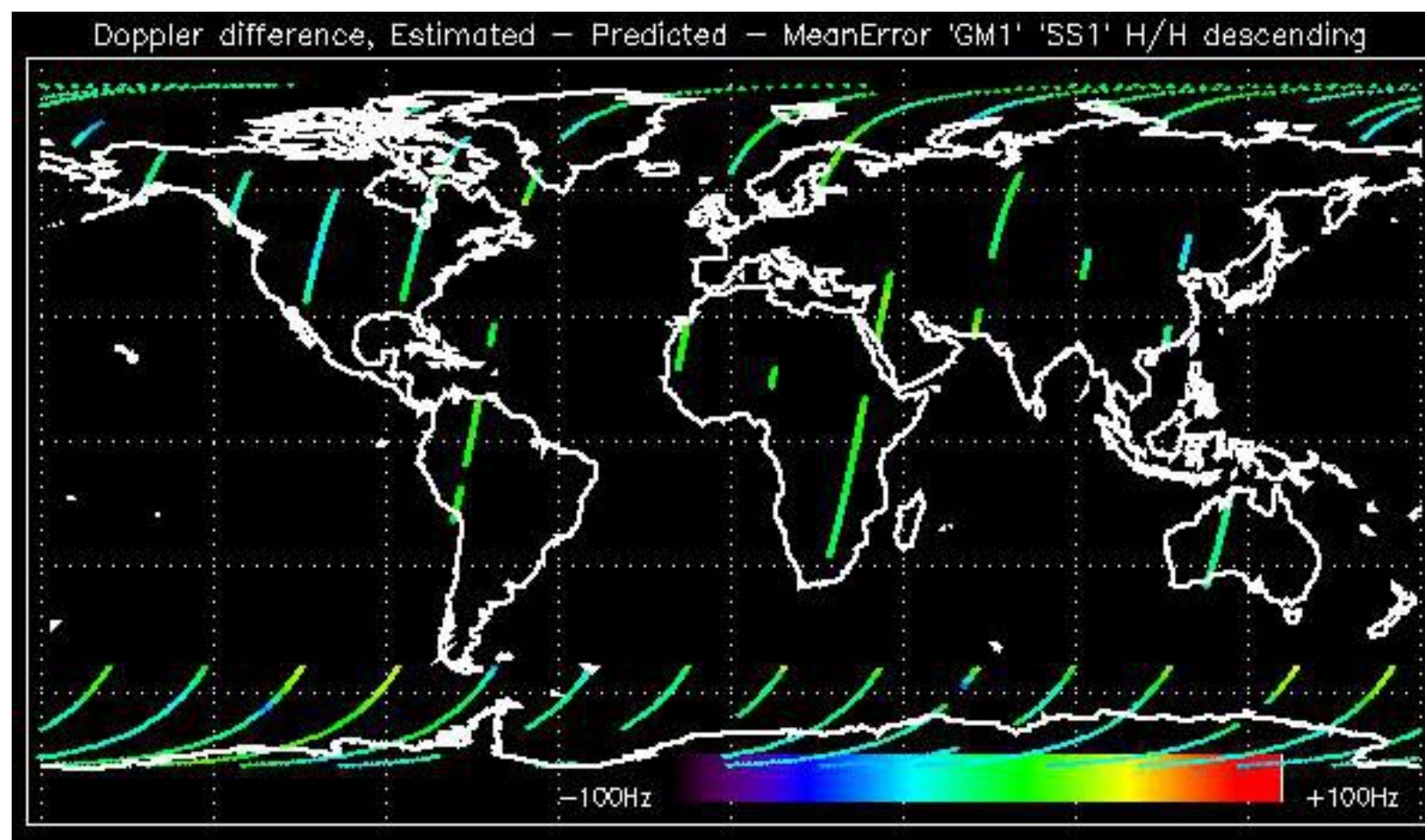

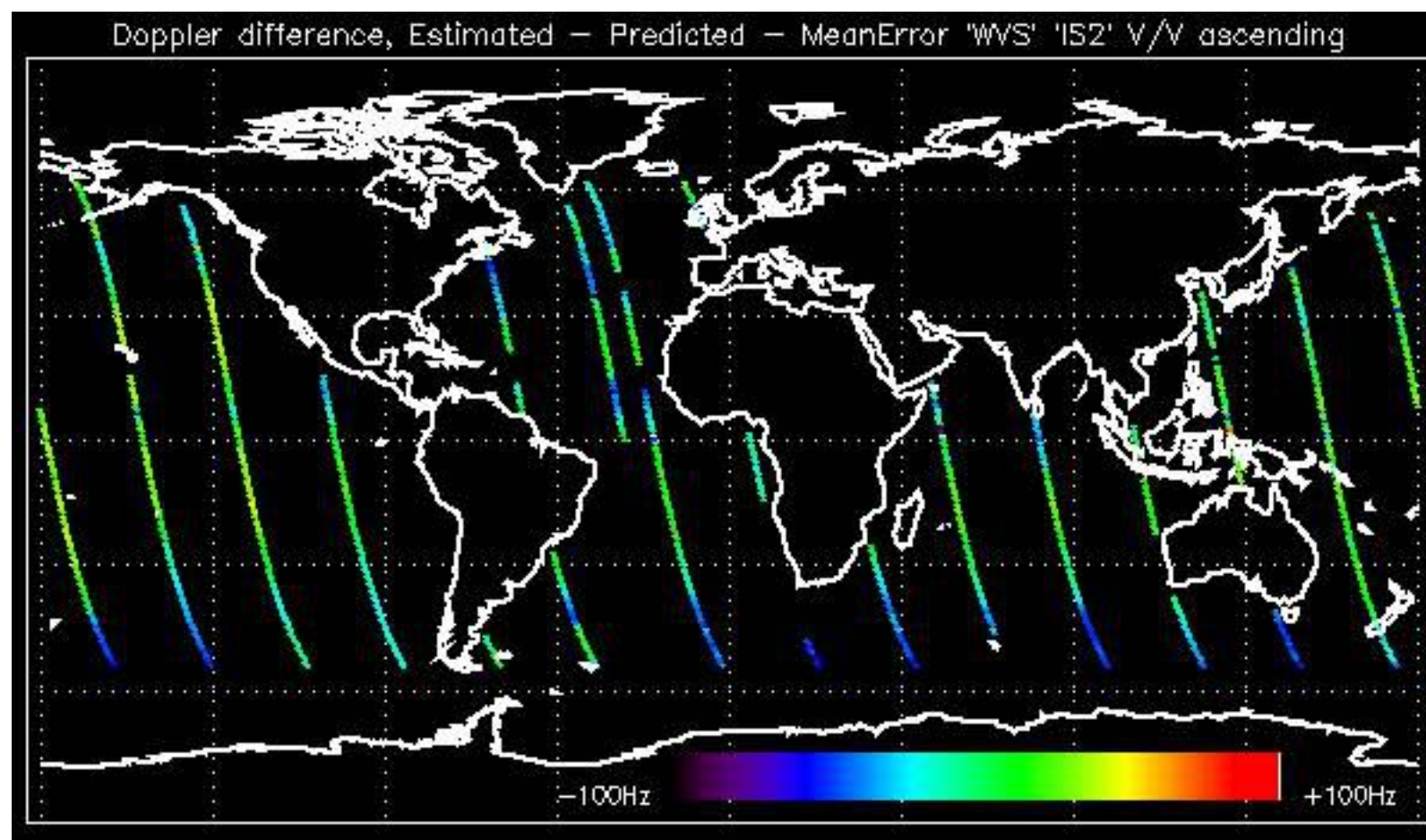

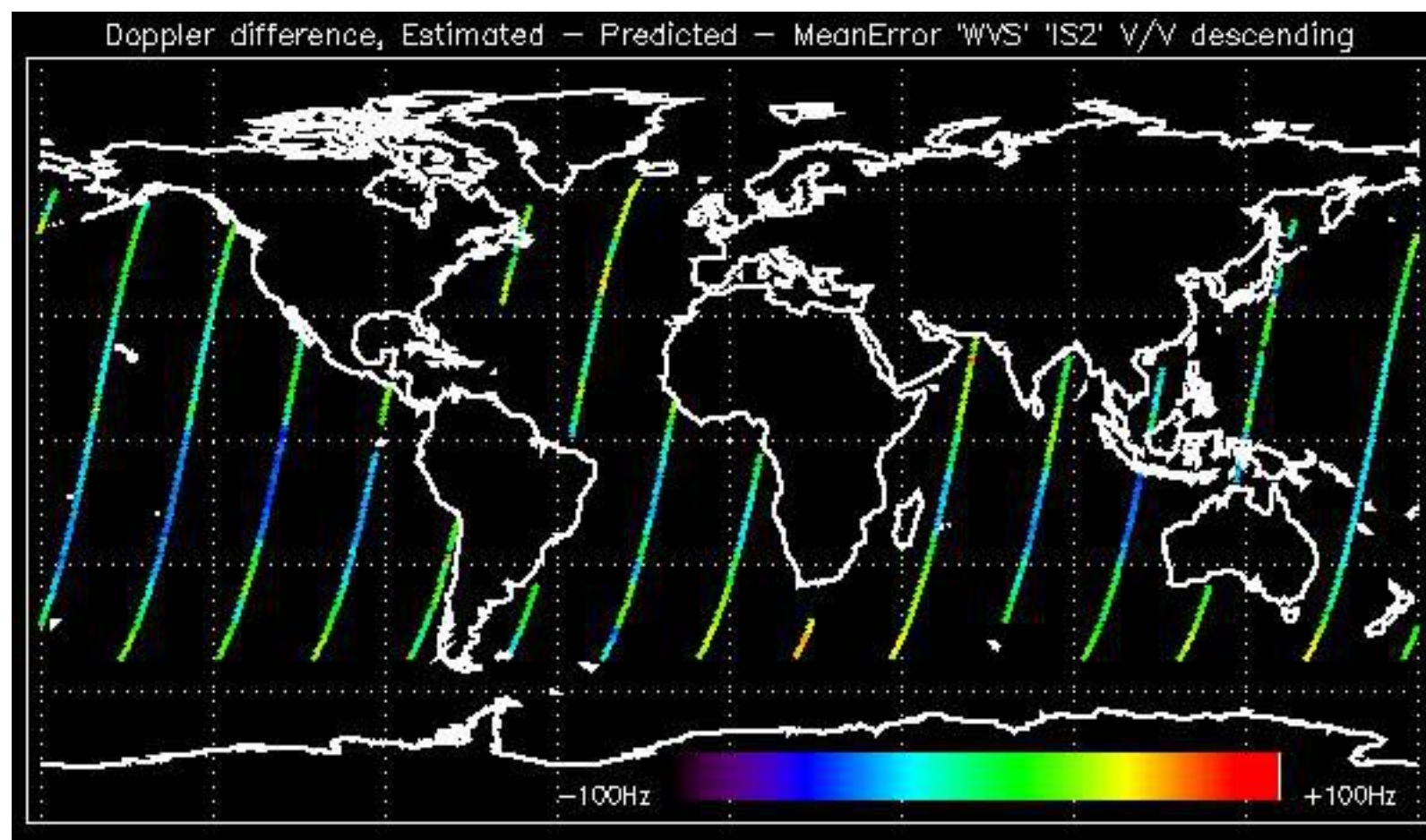

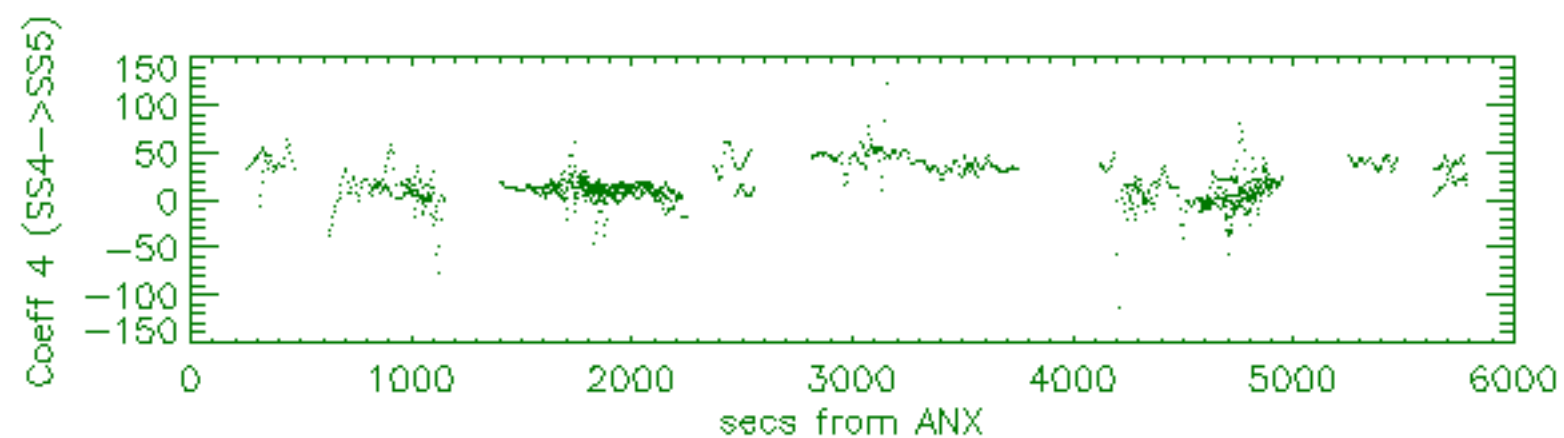
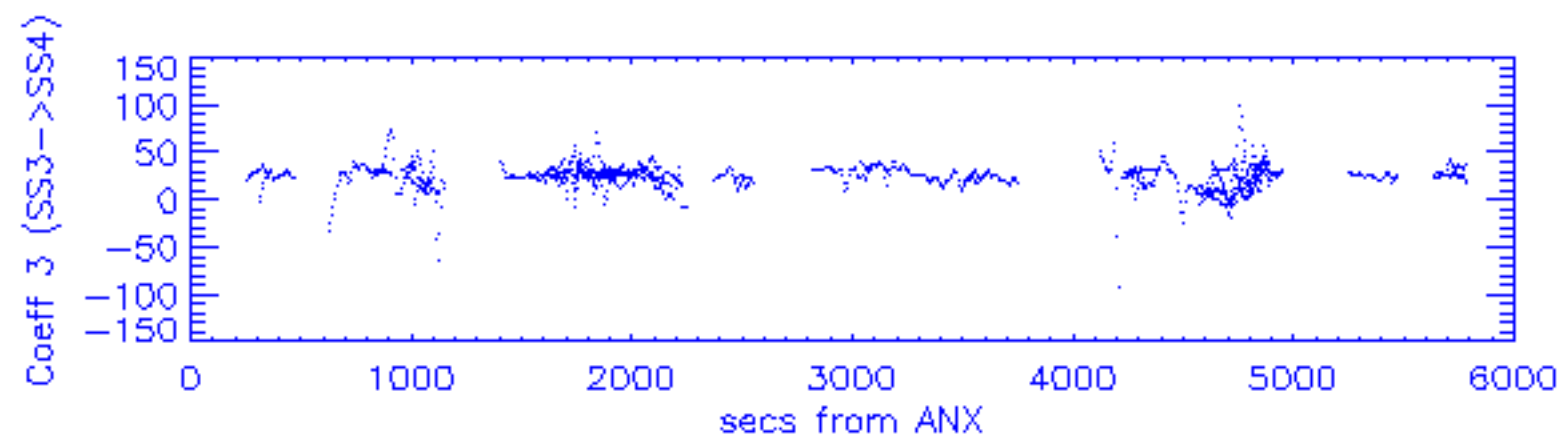
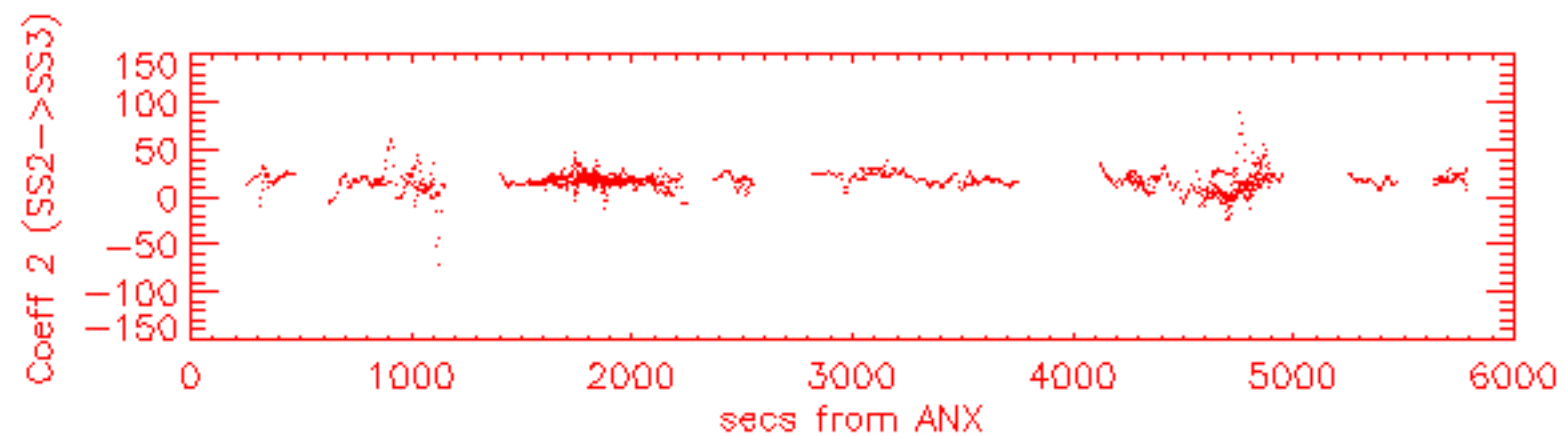
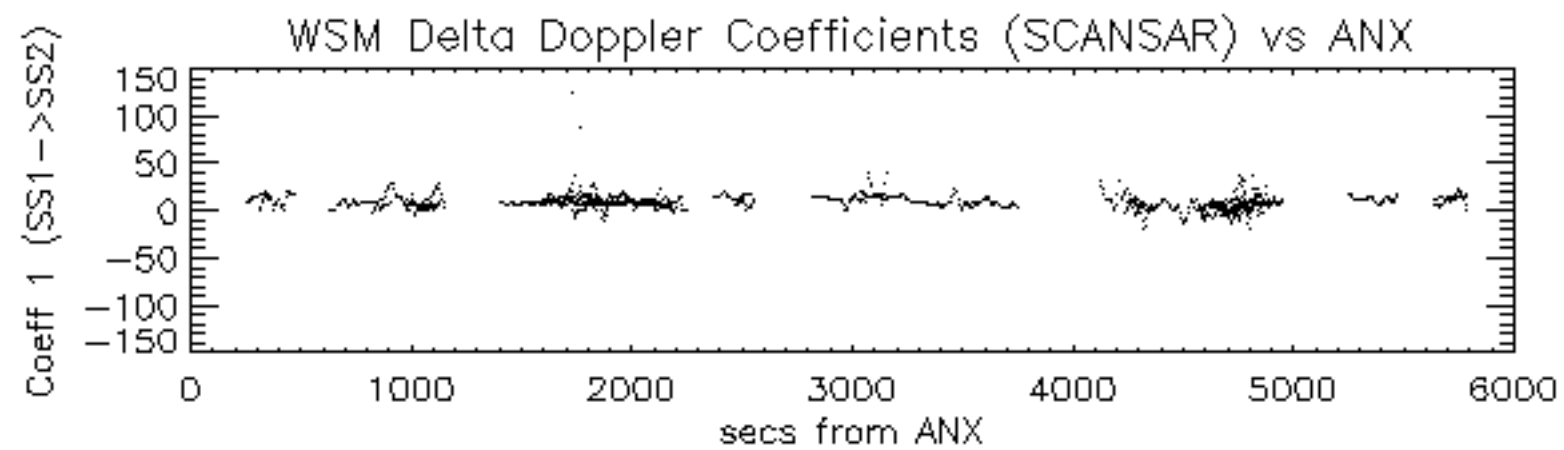

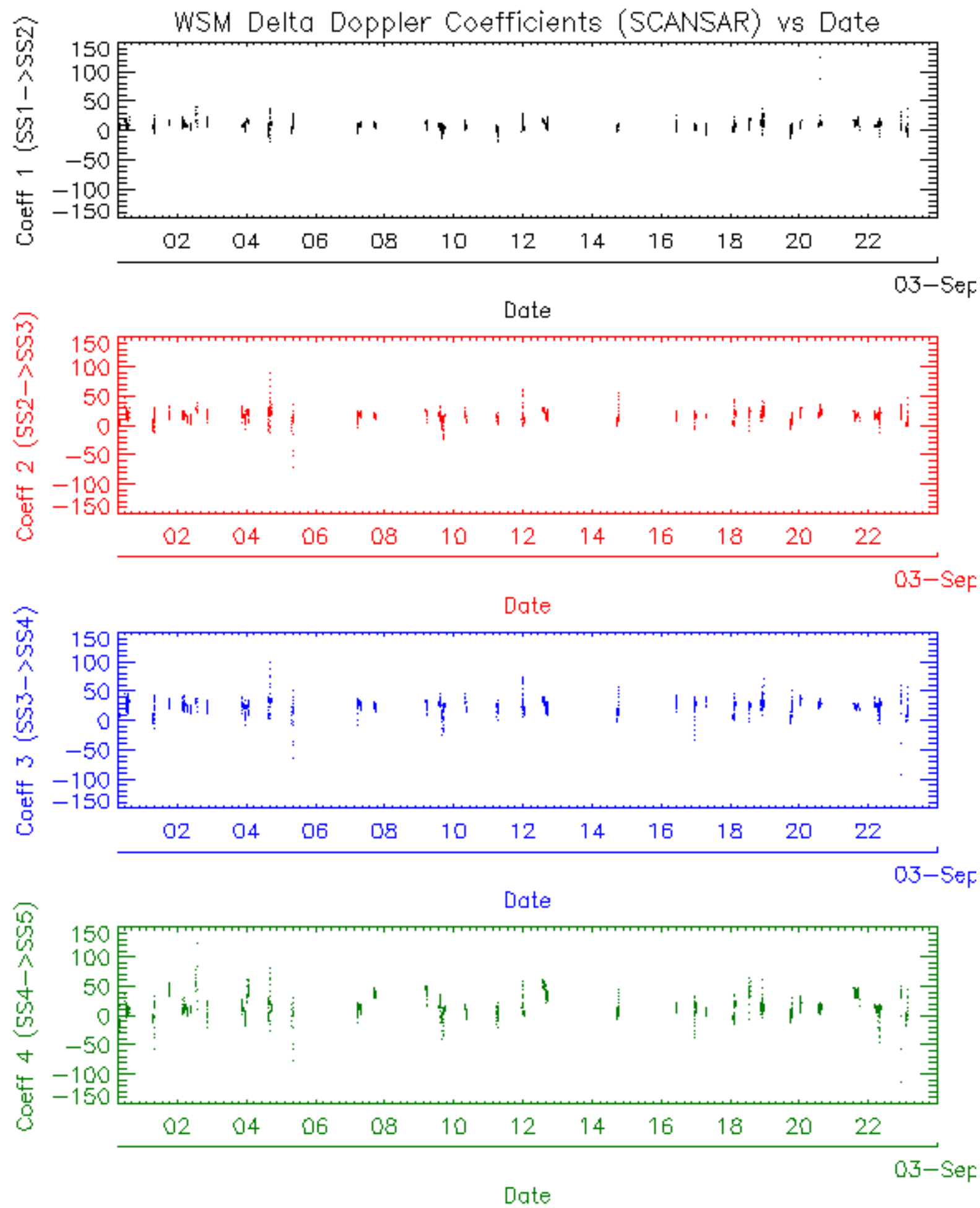

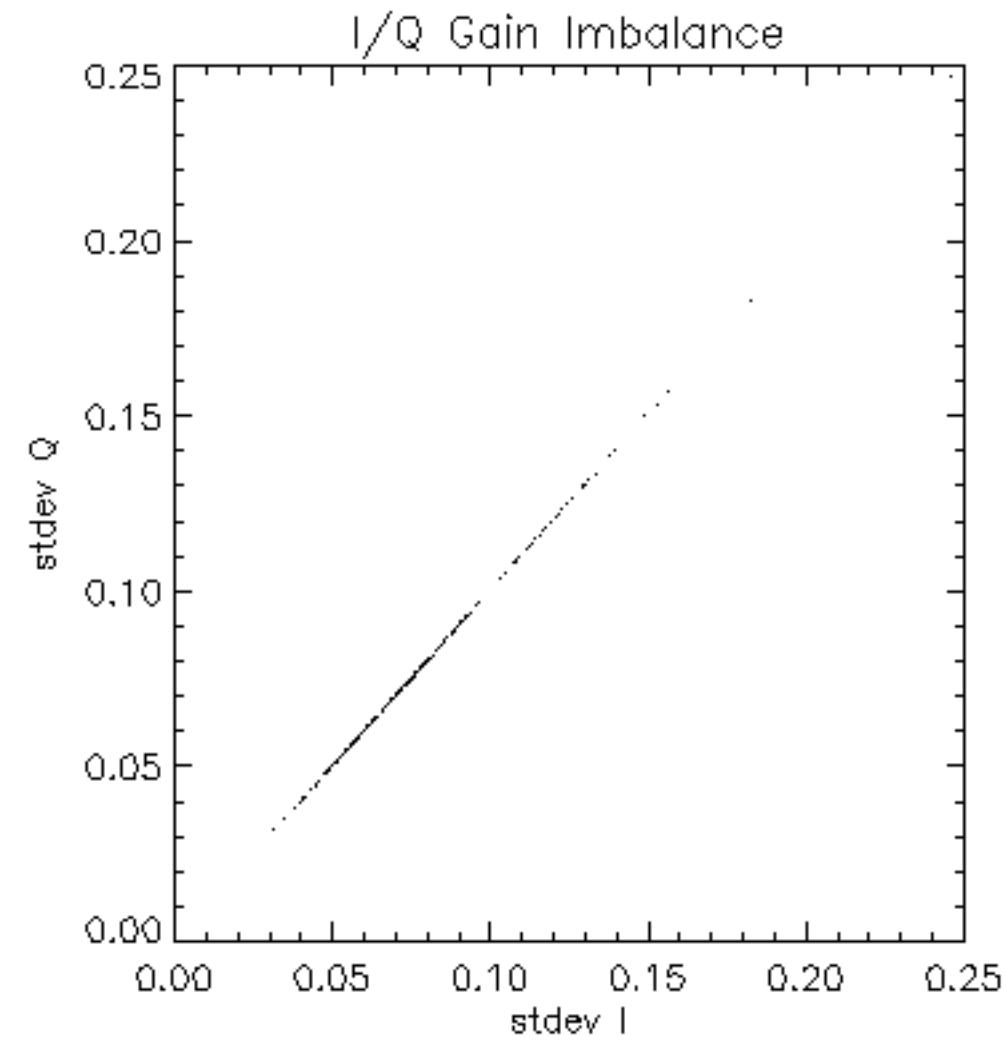

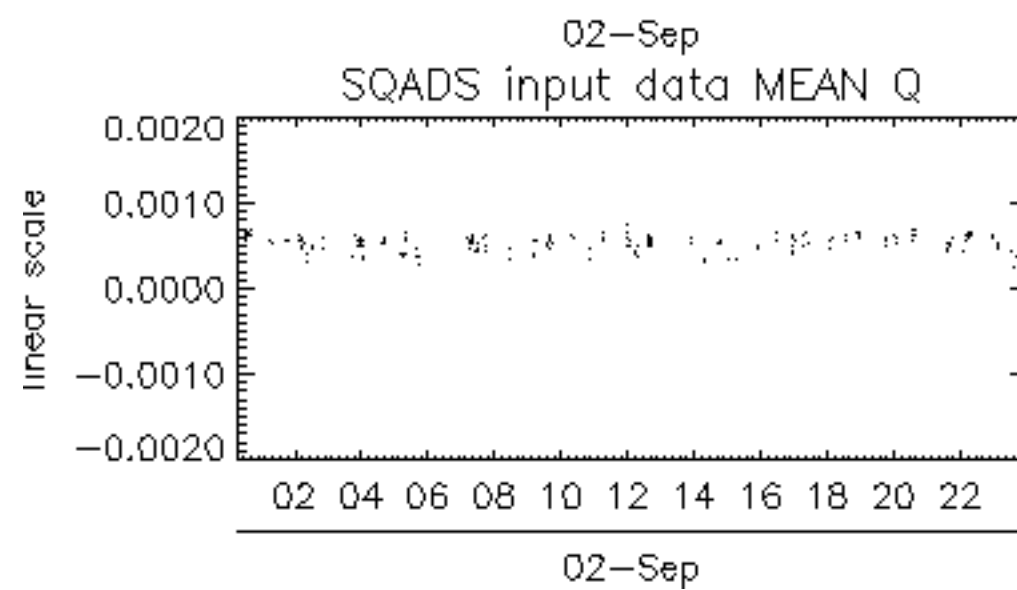
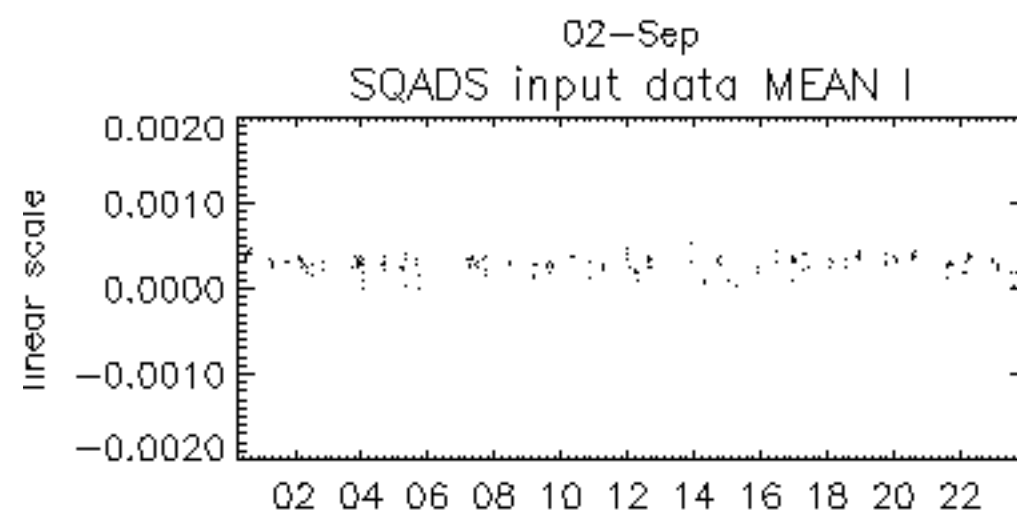
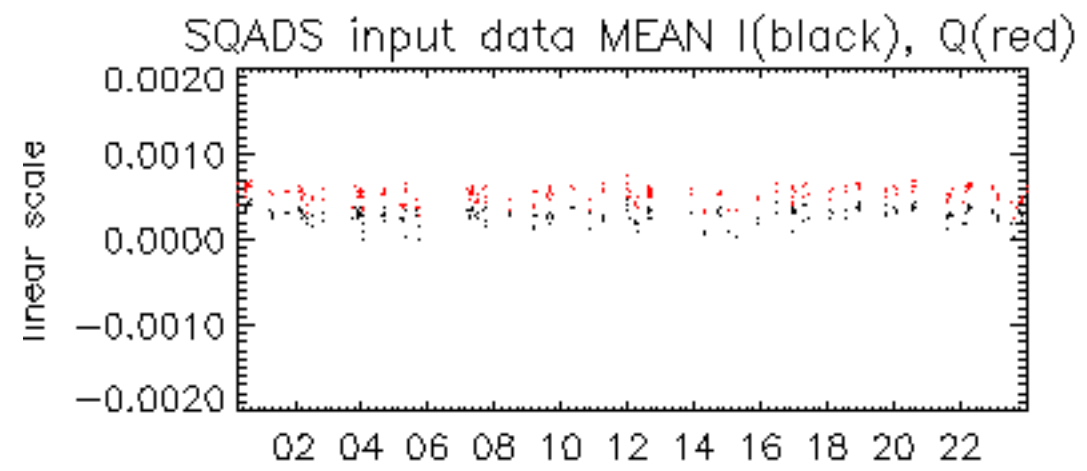

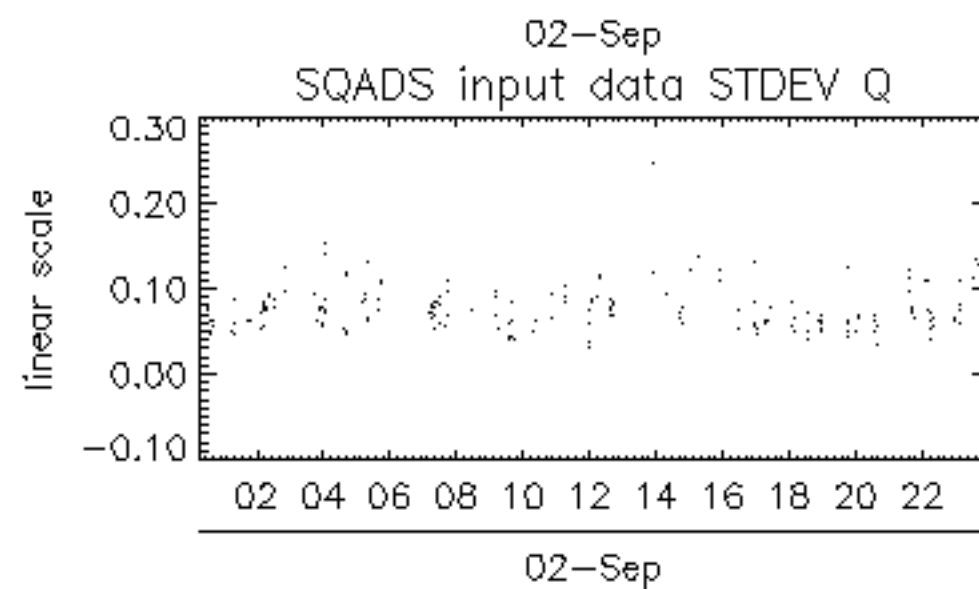
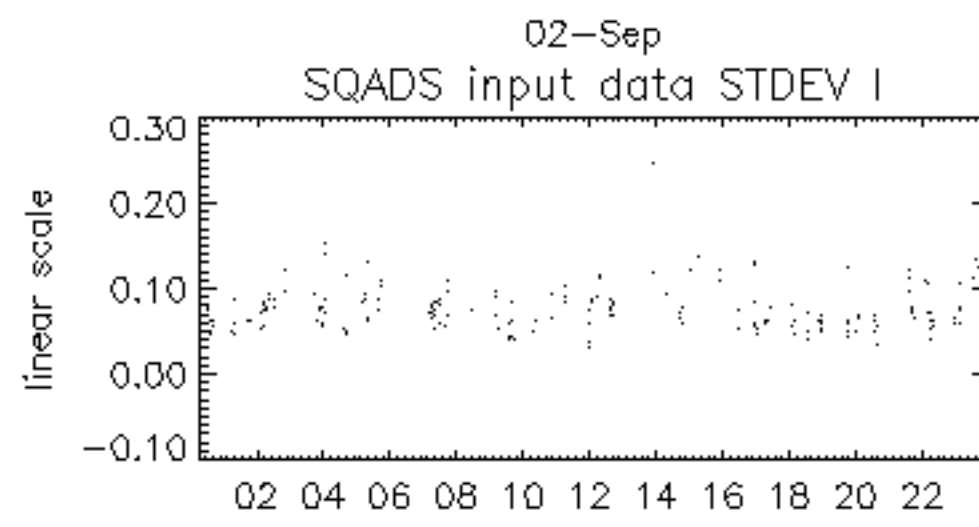
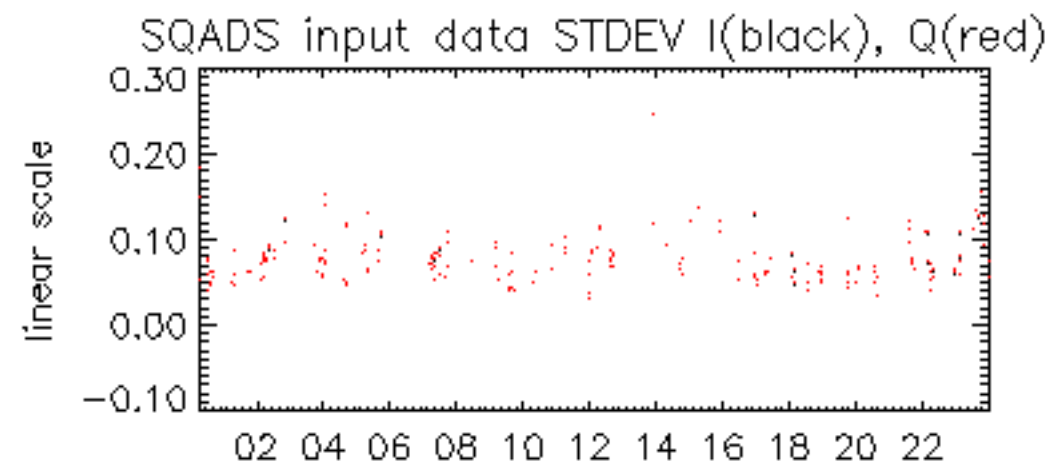

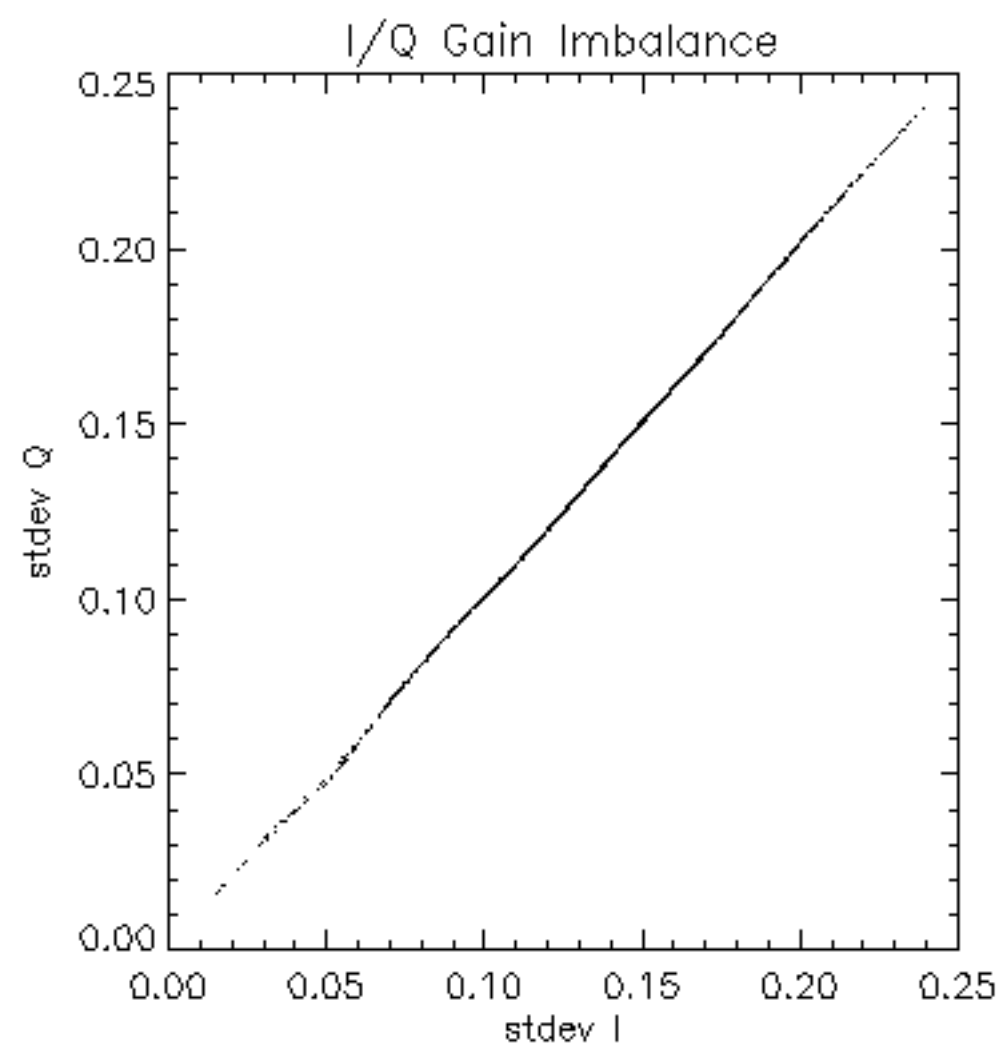

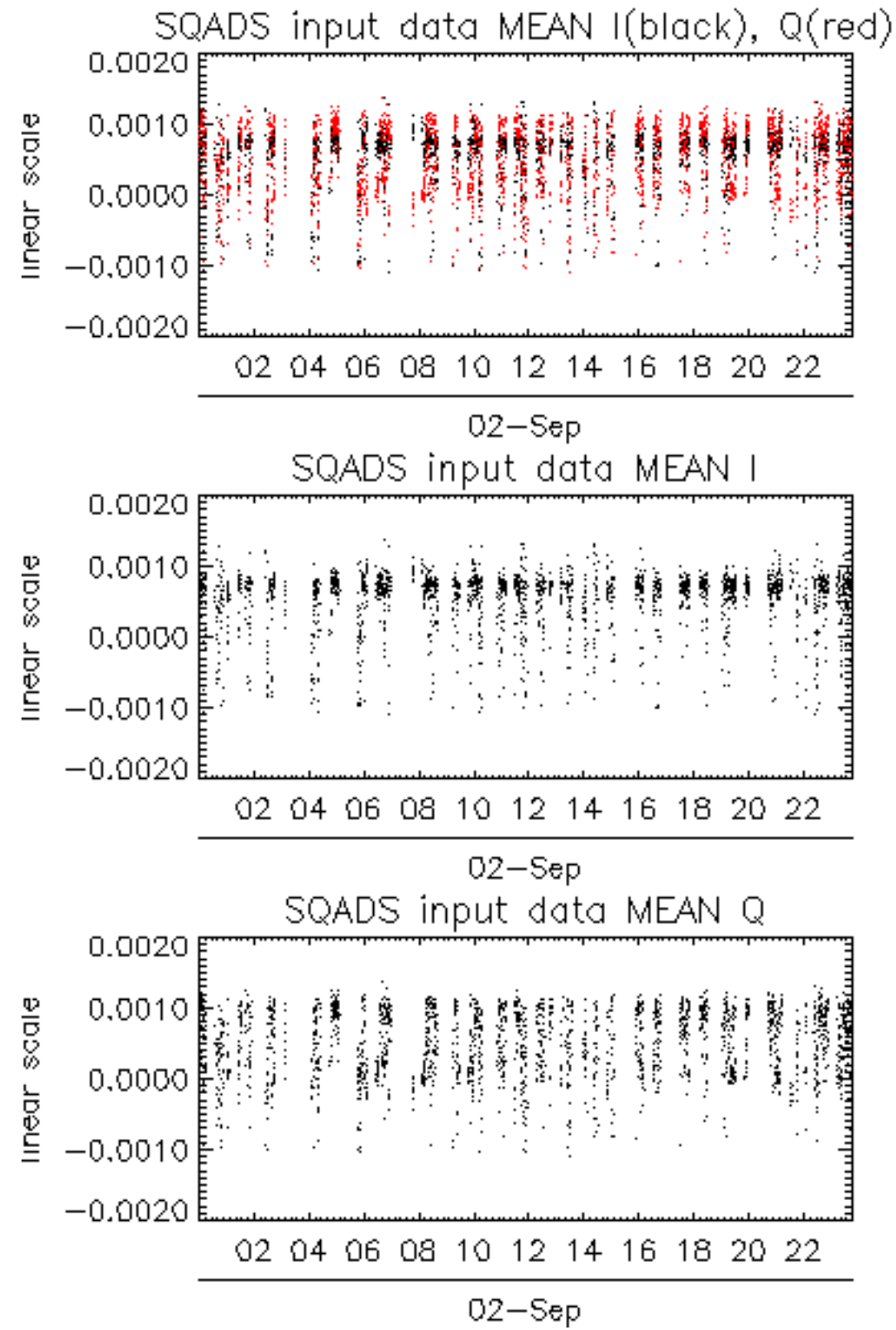

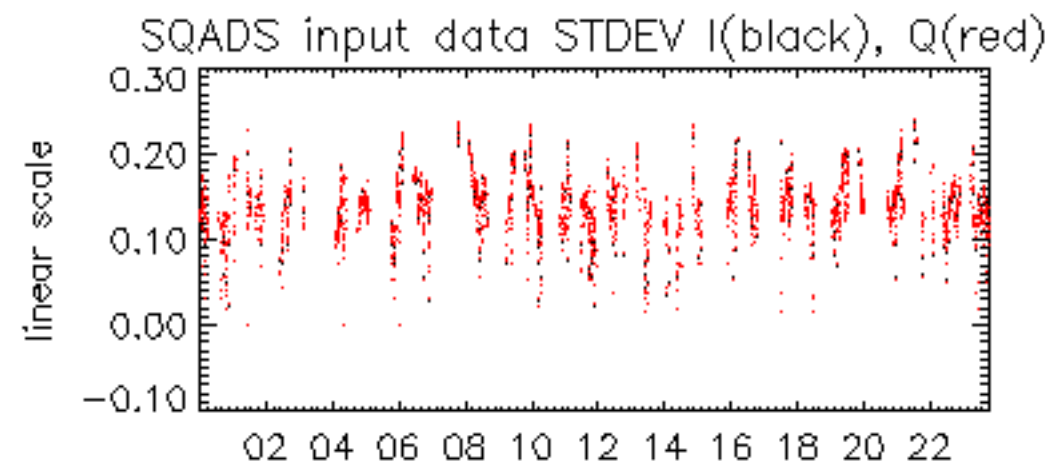

02-Sep

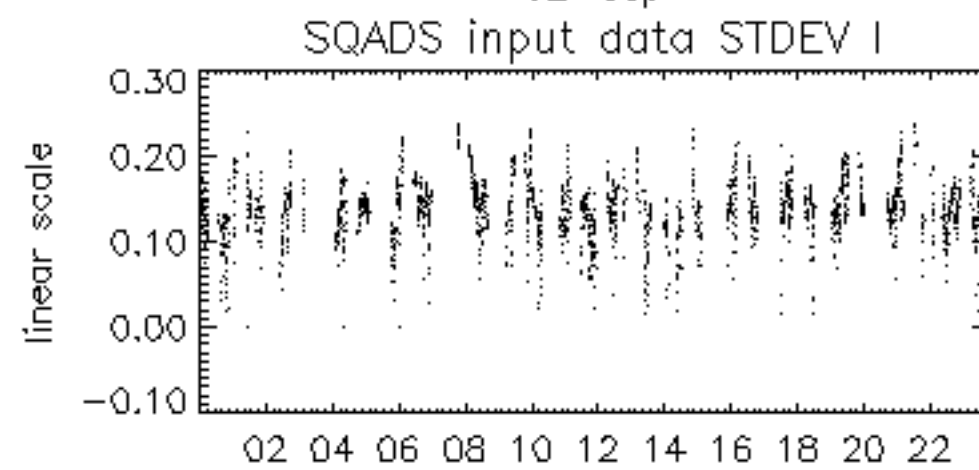

02-Sep

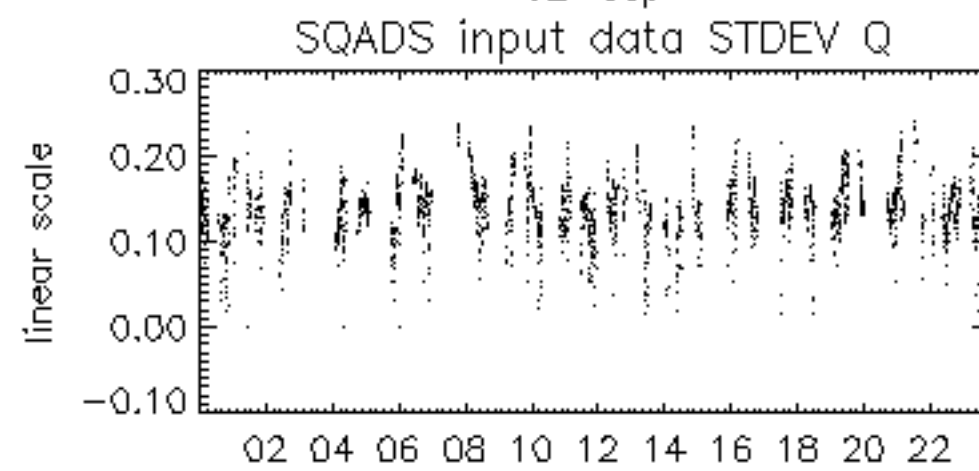

02-Sep

