



# ASAR Daily Report



Analysis from 24-AUG-2008 00:00:00 to 24-AUG-2008 23:59:59. Page generated on 25-AUG-2008 07:40:38.  
View log file: ASAR\_Daily\_Report\_20080825\_0730.log. For any anomalies please contact [mtranfaglia@serco.it](mailto:mtranfaglia@serco.it), [gscarpino@serco.it](mailto:gscarpino@serco.it).

This report is automatically generated every day, every 2 hours. No comments are provided on the results.

## SUMMARY

1. DATA SUMMARY
  - 1.1 Summary tables
  - 1.2 Lists of products used
2. AUXILIARY FILES ANALYSIS
  - 2.1 IECF operational ADFs list
  - 2.2 Products with wrong ADFs
3. MODULE STEPPING PRODUCTS ANALYSIS
  - 3.1 V/V polarisation
  - 3.2 H/H polarisation
4. CALIBRATION PULSES ANALYSIS
  - 4.1 Analysis for WVS IS2 V/V
    - 4.1.1 Temporal Evolution Analysis for WVS IS2 V/V
    - 4.1.2 All Rows Analysis for WVS IS2 V/V
  - 4.2 Analysis for GM1 SS3 H/H
    - 4.2.1 Temporal Evolution Analysis for GM1 SS3 H/H
    - 4.2.2 All Rows Analysis for GM1 SS3 H/H
5. DOPPLER ANALYSIS
  - 5.1 Analysis for WVS IS2 V/V
    - 5.1.1 Doppler MAP Analysis for WVS IS2 V/V
    - 5.1.2 Doppler ANX Analysis for WVS IS2 V/V
  - 5.2 Analysis for GM1 SS1 H/H
    - 5.2.1 Doppler MAP Analysis for GM1 SS1 H/H
    - 5.2.2 Doppler ANX Analysis for GM1 SS1 H/H
  - 5.3 Doppler JUMPS Analysis for WSM
6. CHIRP ANALYSIS
  - 6.1 Analysis for WSM SS1 H/H
    - 6.1.1 ScaleFactor
  - 6.2 Analysis for WSM SS1 V/V
    - 6.2.1 ScaleFactor
7. RAW DATA ANALYSIS
  - 7.1 Analysis for WVS
  - 7.2 Analysis for IMM
8. TELEMETRY ANALYSIS
  - 8.1 Number of Missing Lines
  - 8.2 Number of Gaps

---

## 1 - DATA SUMMARY

### 1.1 - Summary tables

[ [BACK TO MENU](#) ]

| WVS    |      |     |    | GM1    |      |     |    | APM    |      |     |   | IMM    |      |     |    | WSM    |      |     |   | MS     |                     |     |         |
|--------|------|-----|----|--------|------|-----|----|--------|------|-----|---|--------|------|-----|----|--------|------|-----|---|--------|---------------------|-----|---------|
| Center | Beam | Pol | #  | Center | Beam | Pol | #  | Center | Beam | Pol | # | Center | Beam | Pol | #  | Center | Beam | Pol | # | Center | Time                | Pol | Modules |
| PDE    | IS1  | V/V | 1  | PDE    | WS   | H/H | 38 |        |      |     |   | PDE    | IS2  | H/H | 10 | PDE    | WS   | H/H | 5 | PDE    | 2008-08-24 02:30:59 | V   | 320     |
| PDE    | IS2  | V/V | 22 | PDK    | WS   | H/H | 43 |        |      |     |   | PDE    | IS2  | V/V | 6  | PDE    | WS   | V/V | 6 |        |                     |     |         |
| PDK    | IS2  | V/V | 20 |        |      |     |    |        |      |     |   | PDE    | IS3  | H/H | 1  |        |      |     |   |        |                     |     |         |
|        |      |     |    |        |      |     |    |        |      |     |   | PDE    | IS3  | V/V | 1  |        |      |     |   |        |                     |     |         |
|        |      |     |    |        |      |     |    |        |      |     |   | PDE    | IS5  | H/H | 1  |        |      |     |   |        |                     |     |         |
|        |      |     |    |        |      |     |    |        |      |     |   | PDE    | IS6  | V/V | 1  |        |      |     |   |        |                     |     |         |
|        |      |     |    |        |      |     |    |        |      |     |   | PDK    | IS2  | H/H | 6  |        |      |     |   |        |                     |     |         |
|        |      |     |    |        |      |     |    |        |      |     |   | PDK    | IS2  | V/V | 1  |        |      |     |   |        |                     |     |         |

## 1.2 - Lists of products used

[ [BACK TO MENU](#) ]

[[TXT](#)] [[XLS](#)] [List\\_WVS\\_products\\_used](#)  
 [[TXT](#)] [[XLS](#)] [List\\_GM1\\_products\\_used](#)  
 [[TXT](#)] [[XLS](#)] [List\\_IMM\\_products\\_used](#)  
 [[TXT](#)] [[XLS](#)] [List\\_WSM\\_products\\_used](#)  
 [[TXT](#)] [[XLS](#)] [List\\_MS\\_products\\_used](#)

## 2 - AUXILIARY FILES ANALYSIS

### 2.1 - IECF operational ADFs list

[ [BACK TO MENU](#) ]

| ADFs disseminated for ASAR                                    |
|---|
| ASA_CON_AXVIEC20080710_132557_20070204_165113_20081231_000000 |
| ASA_INS_AXVIEC20071218_083603_20070307_060000_20081231_000000 |
| ASA_XCH_AXVIEC20051219_162547_20020301_000000_20081231_000000 |
| ASA_XCA_AXVIEC20080710_133546_20070204_165113_20081231_000000 |

### 2.2 - Products with wrong ADFs

[ [BACK TO MENU](#) ]

| Product | ASA_CON | ASA_INS | ASA_XCH | ASA_XCA |
|---------|---------|---------|---------|---------|
| WVS     | 0       | 0       | 0       | 0       |
| GM1     | 0       | 0       | 0       | 0       |
| IMM     | 0       | 0       | 0       | 0       |
| WSM     | 0       | 0       | 0       | 0       |

[[TXT](#)] [[XLS](#)] [Check\\_ADFs\\_WVS](#)  
 [[TXT](#)] [[XLS](#)] [Check\\_ADFs\\_GM1](#)  
 [[TXT](#)] [[XLS](#)] [Check\\_ADFs\\_IMM](#)  
 [[TXT](#)] [[XLS](#)] [Check\\_ADFs\\_WSM](#)

## 3 - MODULE STEPPING PRODUCTS ANALYSIS

SECOND FIXED REFERENCE

After antenna maintenance (2005-09-22/23)

Reference: 2005-09-23 05:55:14 V RxGain  
 Test : 2008-08-24 02:30:59 V

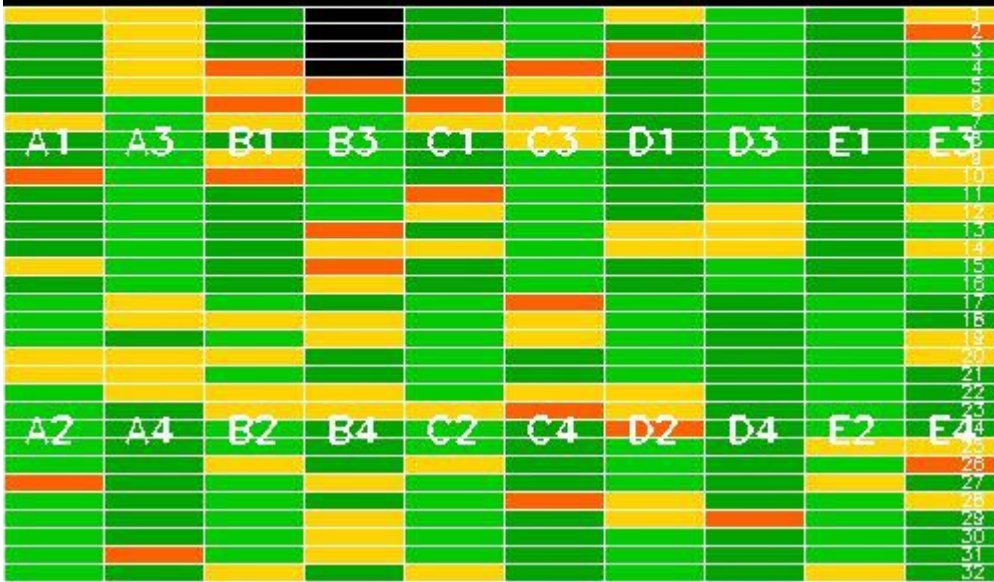

PREVIOUS PRODUCT REFERENCE

Previous product in the same polarisation

Reference: 2008-08-22 03:34:13 V RxGain  
 Test : 2008-08-24 02:30:59 V

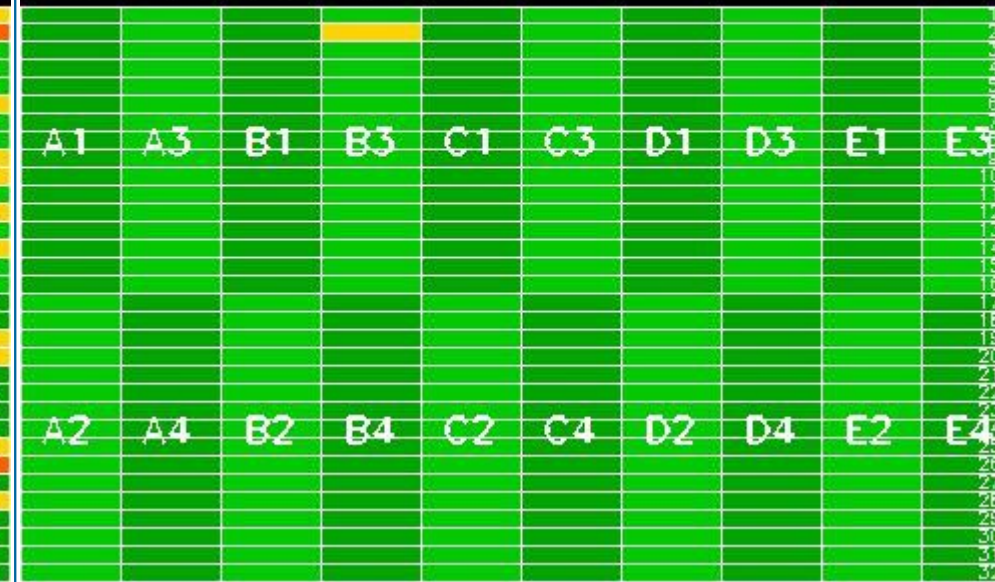

Reference: 2005-09-23 05:55:14 V RxPhase  
 Test : 2008-08-24 02:30:59 V



Reference: 2008-08-22 03:34:13 V RxPhase  
 Test : 2008-08-24 02:30:59 V





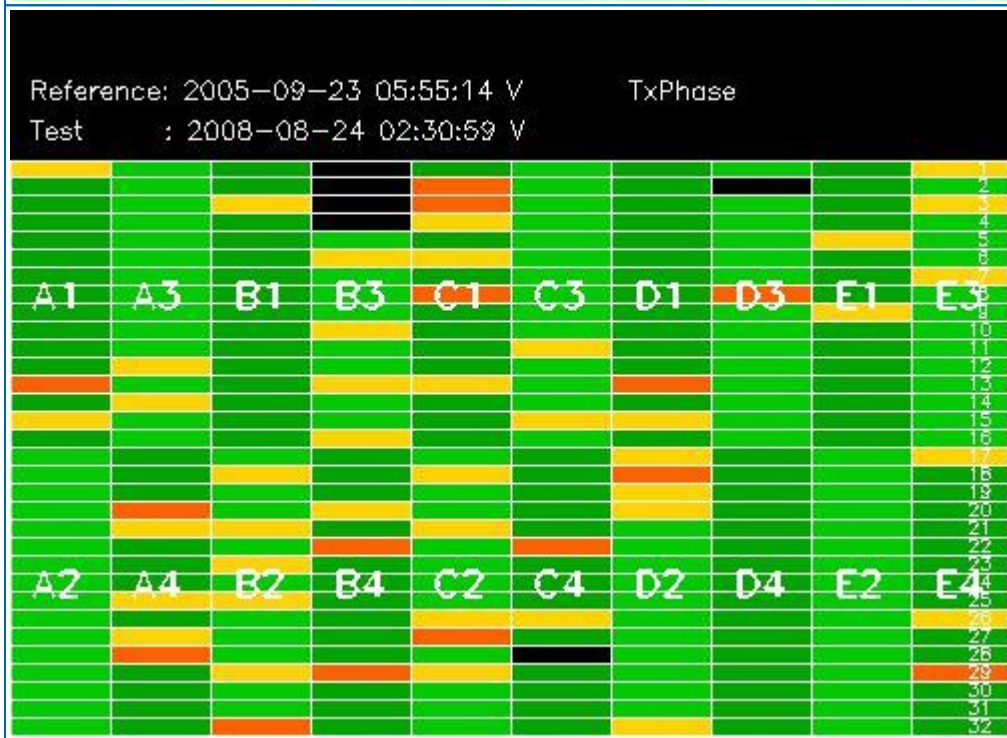
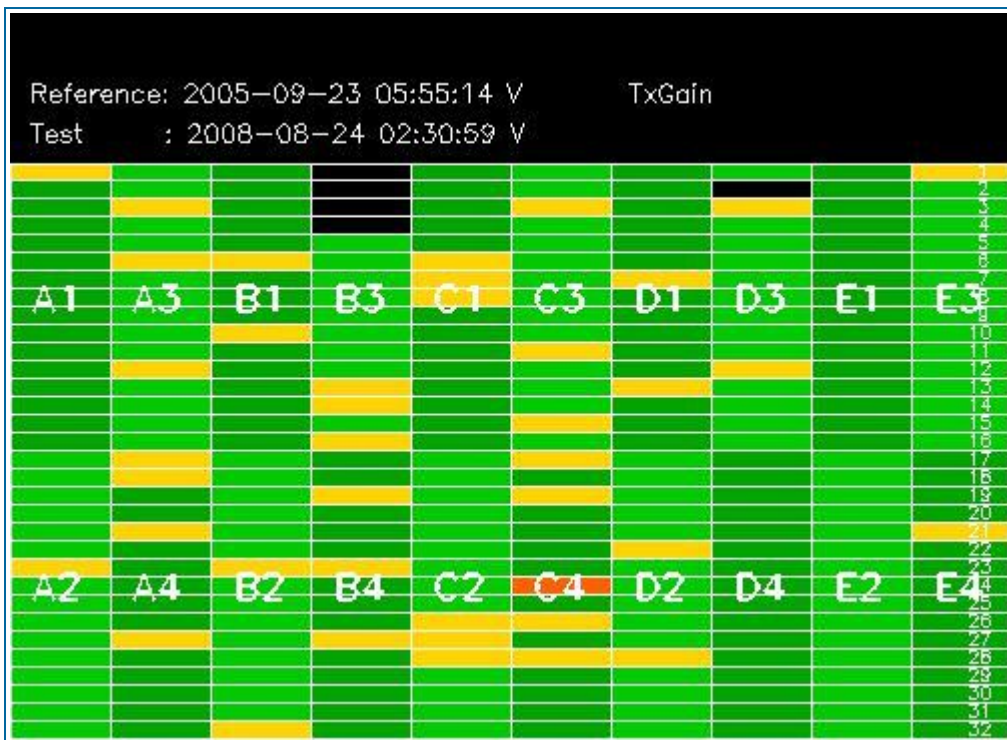

### 3.2 - H/H polarisation

[ [BACK TO MENU](#) ]

| SECOND FIXED REFERENCE                    | PREVIOUS PRODUCT REFERENCE                |
|---|---|
| After antenna maintenance (2005-09-22/23) | Previous product in the same polarisation |
|   |   |

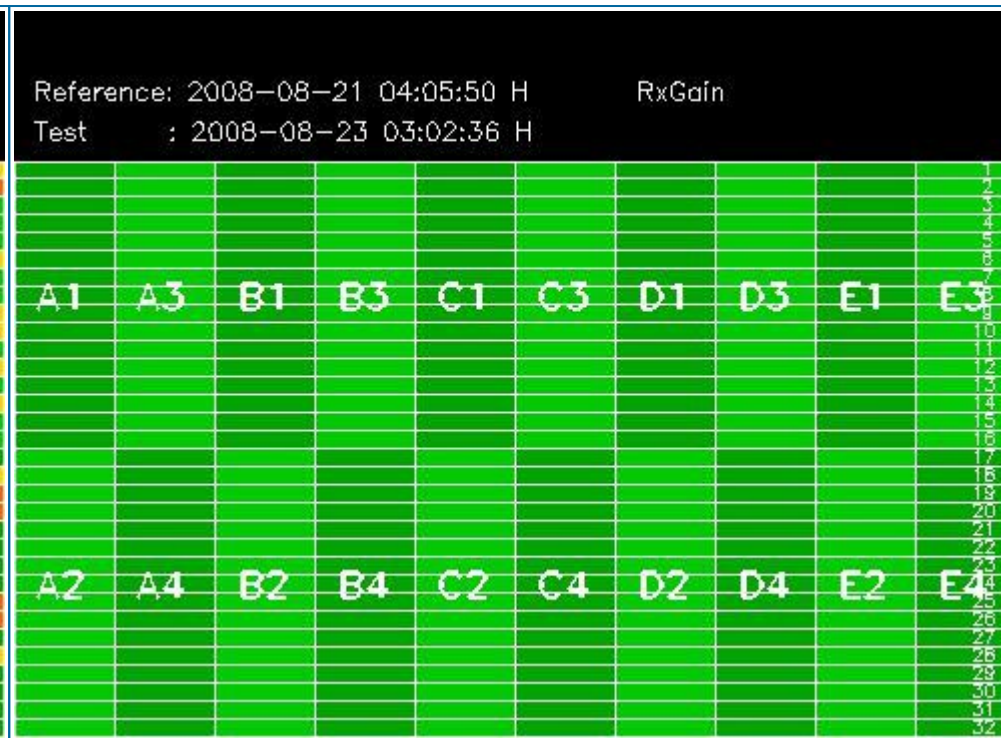



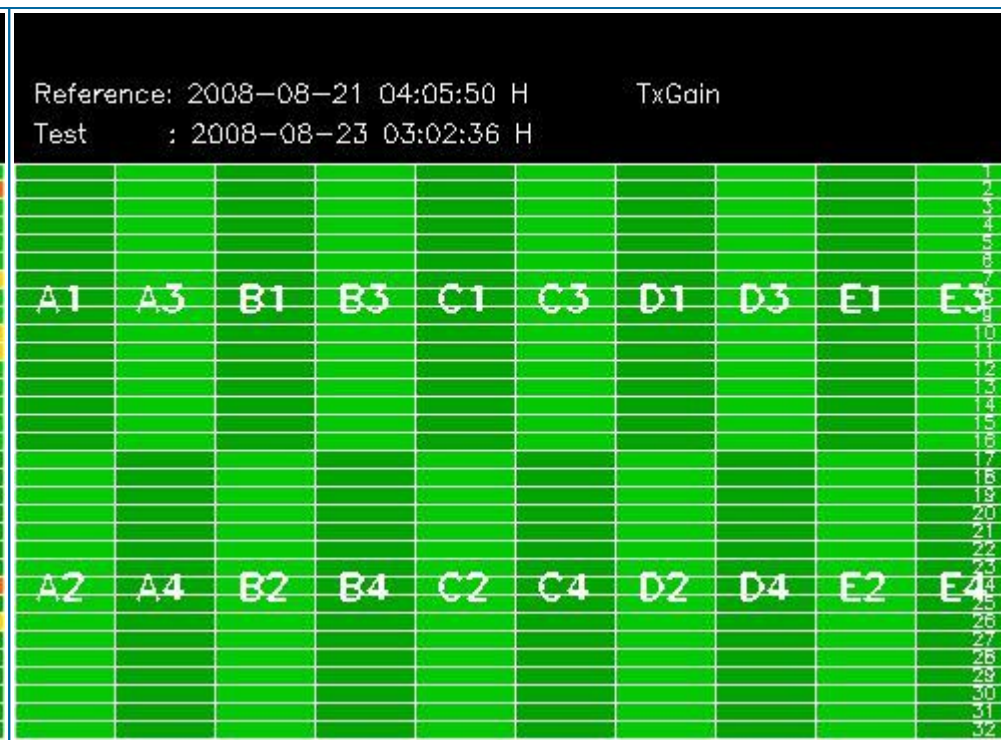
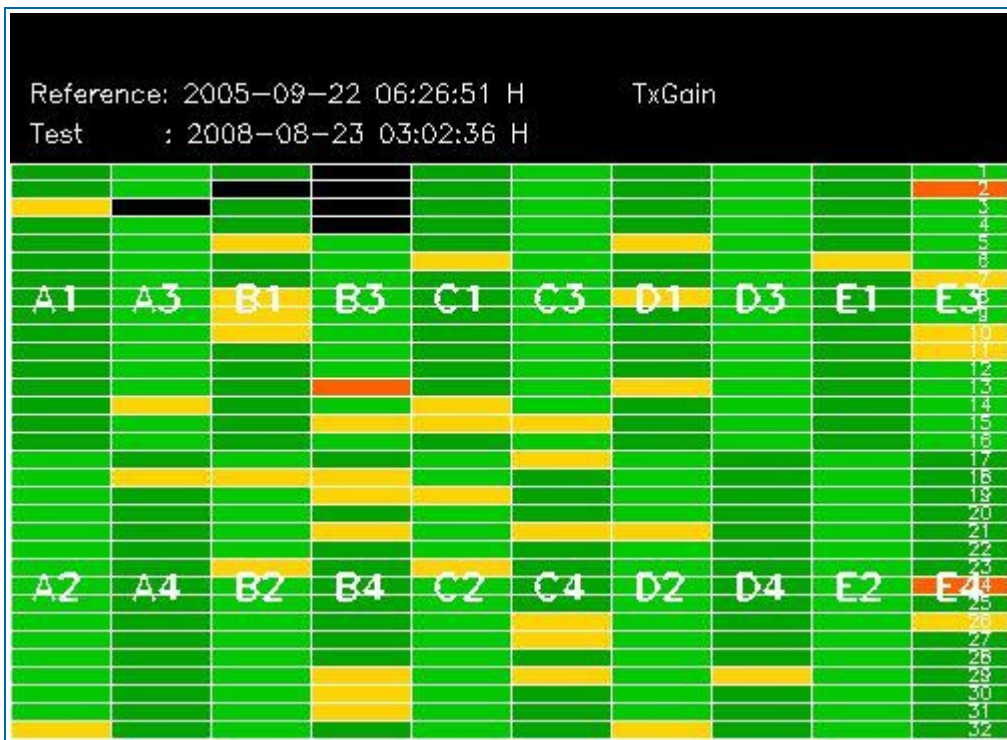

## 4 - CALIBRATION PULSES ANALYSIS

### 4.1 - Analysis for WVS IS2 V/V

#### 4.1.1 - Temporal Evolution Analysis for WVS IS2 V/V

[ BACK TO MENU ]

Rows: [2/6/10/14/18/22/26/30] [3/7/11/15/19/23/27/31] [4/8/12/16/20/24/28/32]

Rows: [2/6/10/14/18/22/26/30] [3/7/11/15/19/23/27/31] [4/8/12/16/20/24/28/32]



Calibration pulses for WVS IS2 V/V

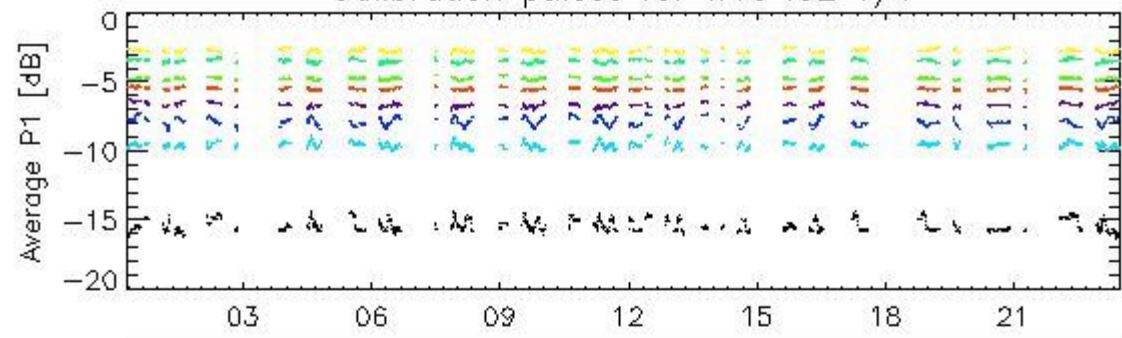

24-Aug

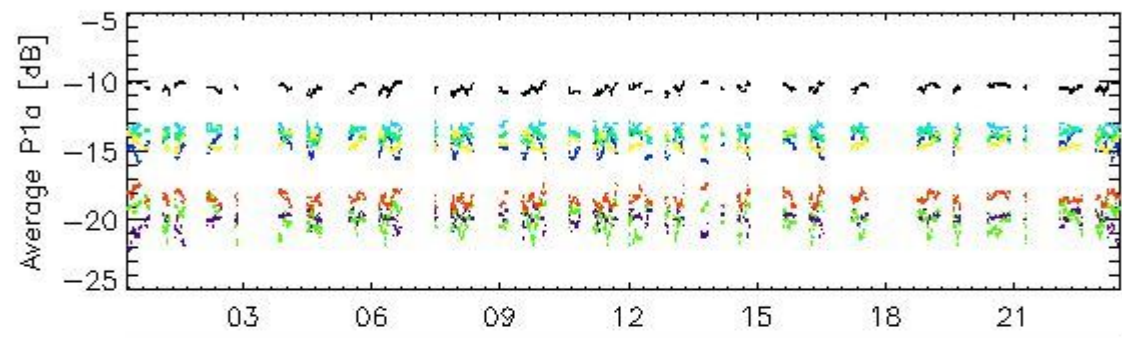

24-Aug

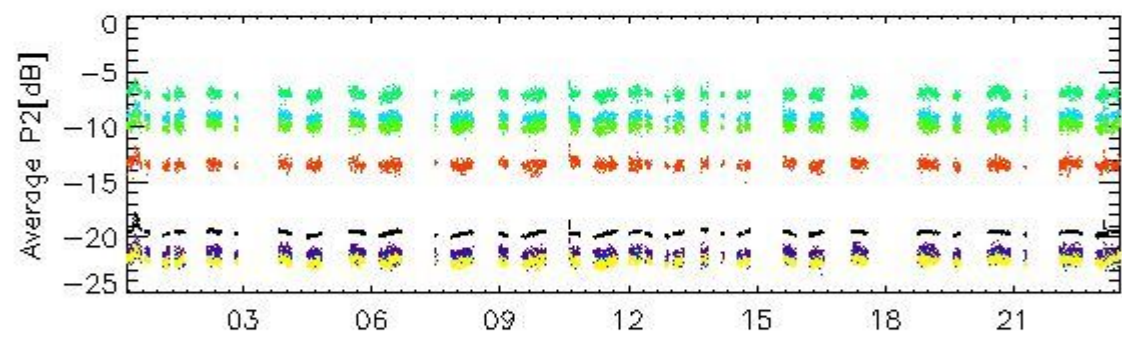

24-Aug

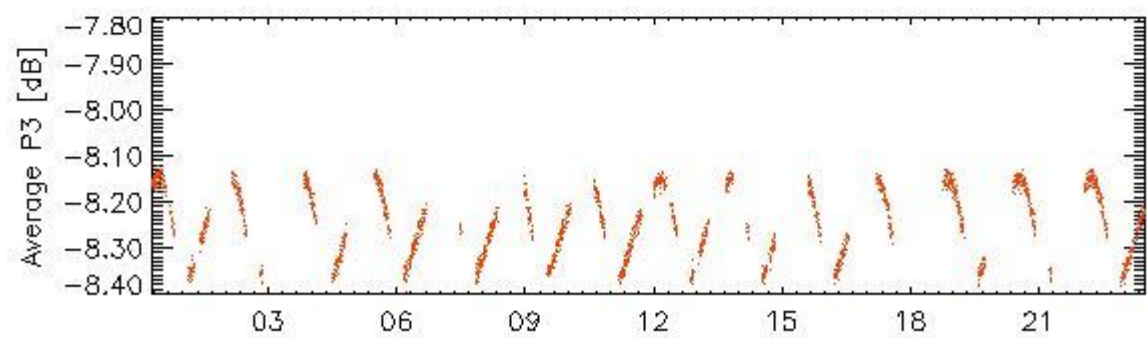

24-Aug

rows: - 1 - 5 - 9 - 13 - 17 - 21 - 25 - 29

Transmit power (P1 - P1a) for WVS IS2 V/V

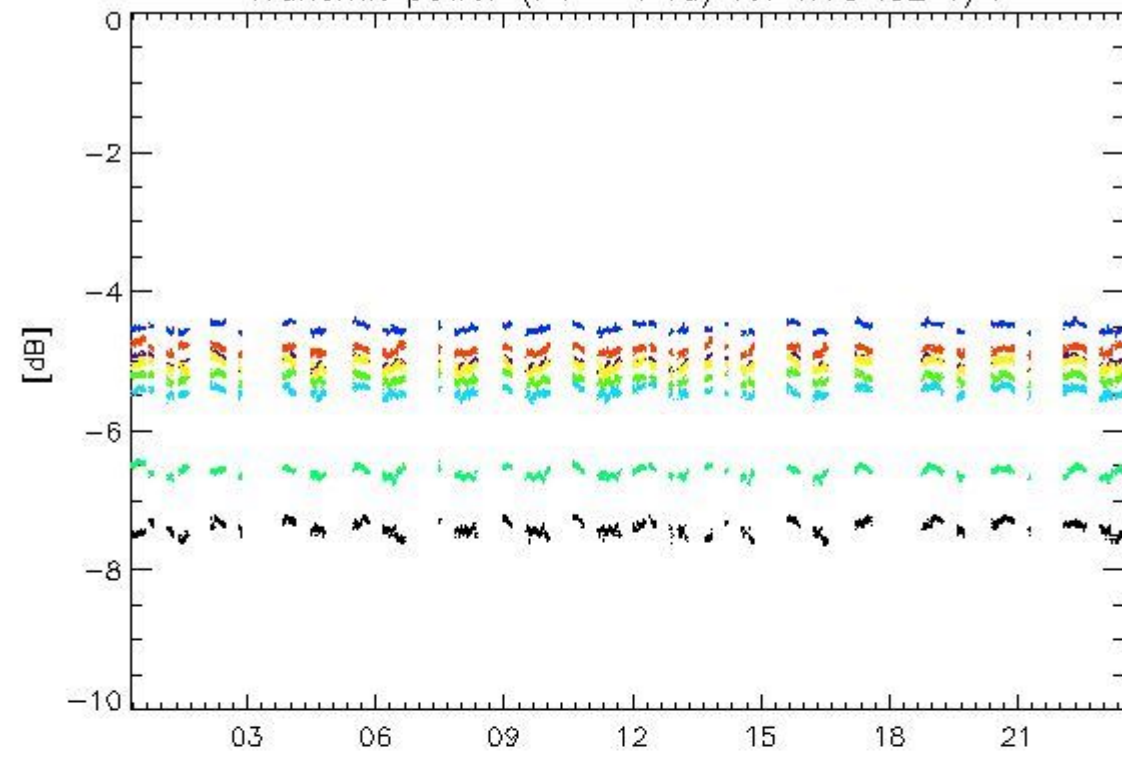

24-Aug

Transmit power (P1 - P1a) for WVS IS2 V/V

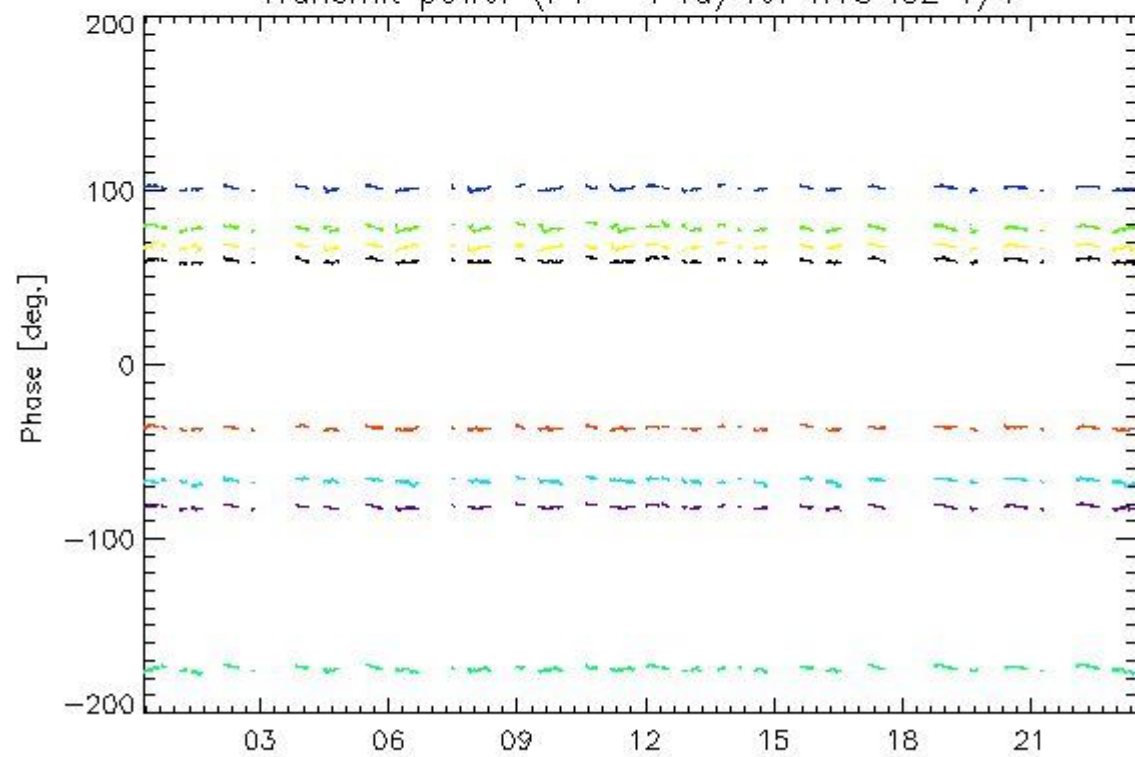

24-Aug

rows: - 1 - 5 - 9 - 13 - 17 - 21 - 25 - 29

4.1.2 - All Rows Analysis for WVS IS2 V/V

[ BACK TO MENU ]



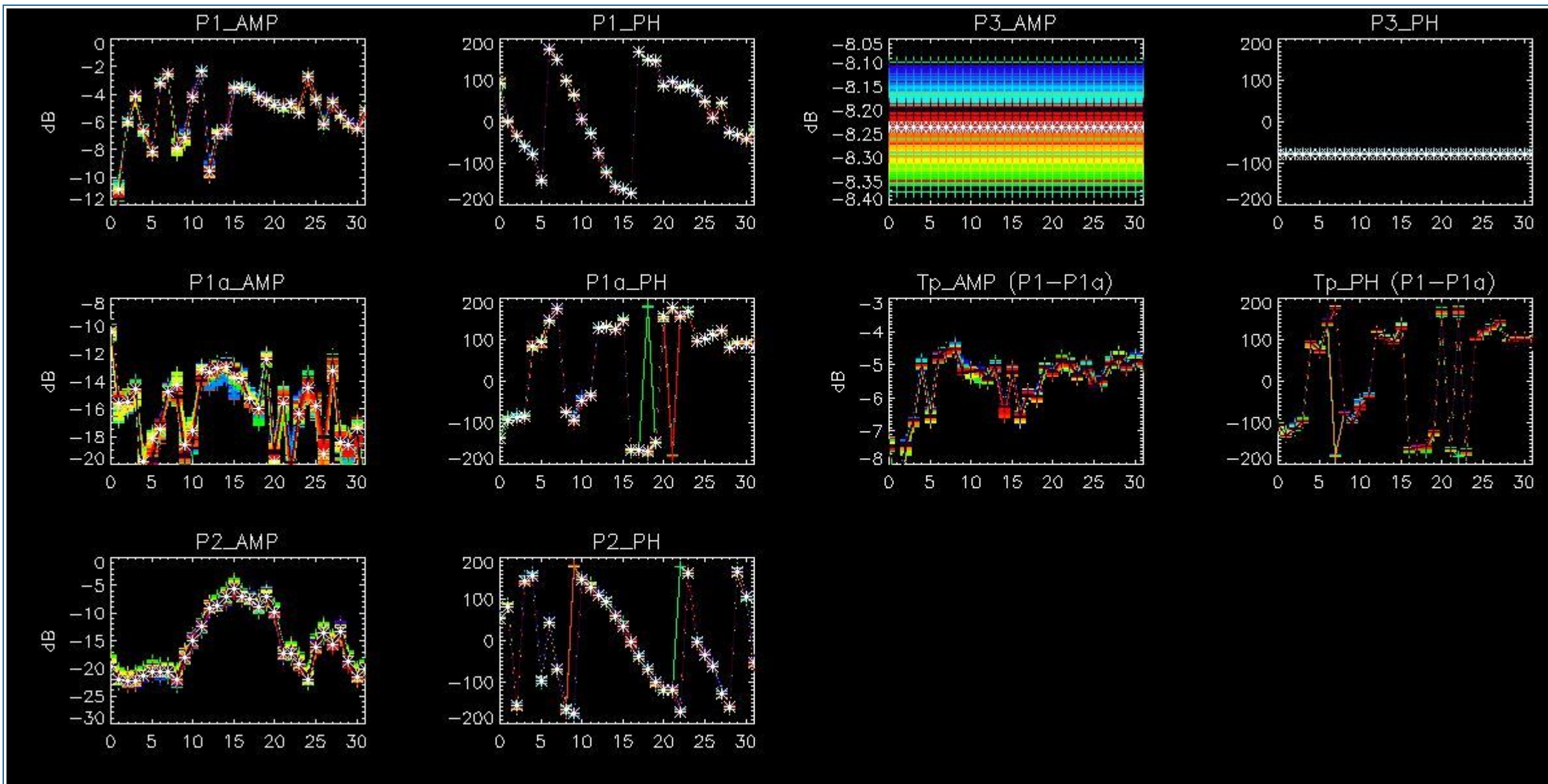

## 4.2 - Analysis for GM1 SS3 H/H

### 4.2.1 - Temporal Evolution Analysis for GM1 SS3 H/H

[ BACK TO MENU ]

Rows: [2/6/10/14/18/22/26/30] [3/7/11/15/19/23/27/31] [4/8/12/16/20/24/28/32]

Rows: [2/6/10/14/18/22/26/30] [3/7/11/15/19/23/27/31] [4/8/12/16/20/24/28/32]



Calibration pulses for GM1 SS3 H/H

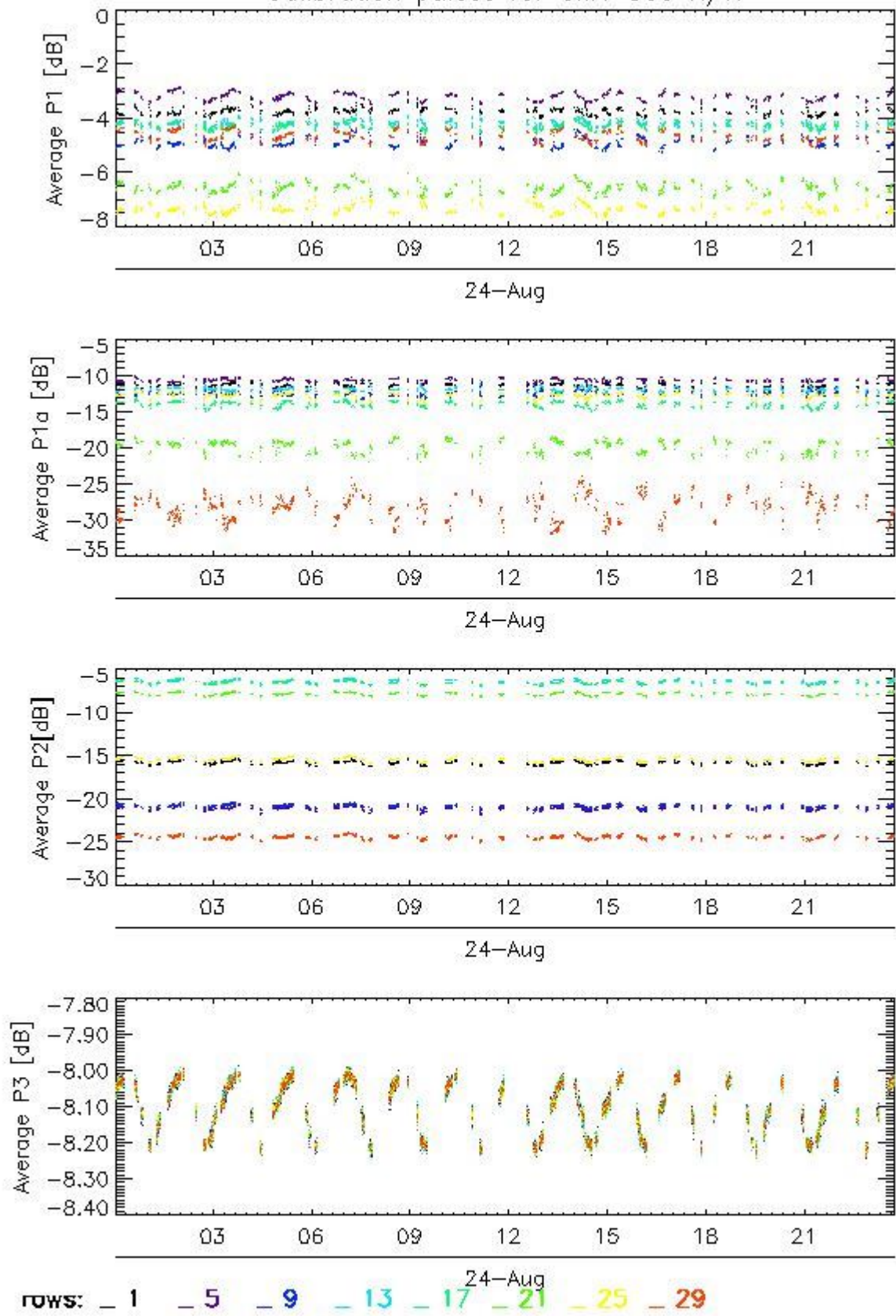

Transmit power (P1 - P1a) for GM1 SS3 H/H

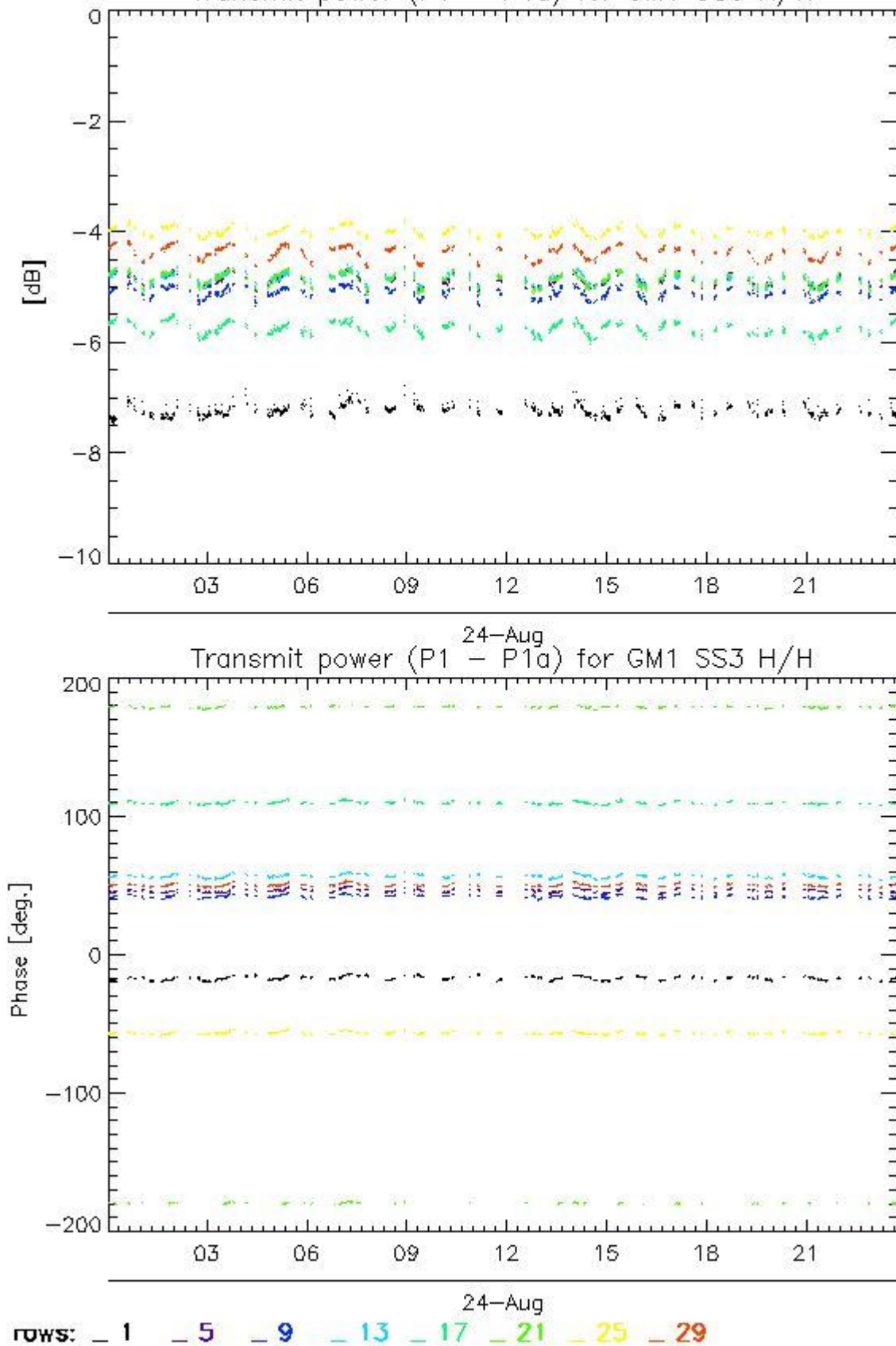

4.2.2 - All Rows Analysis for GM1 SS3 H/H

[ BACK TO MENU ]



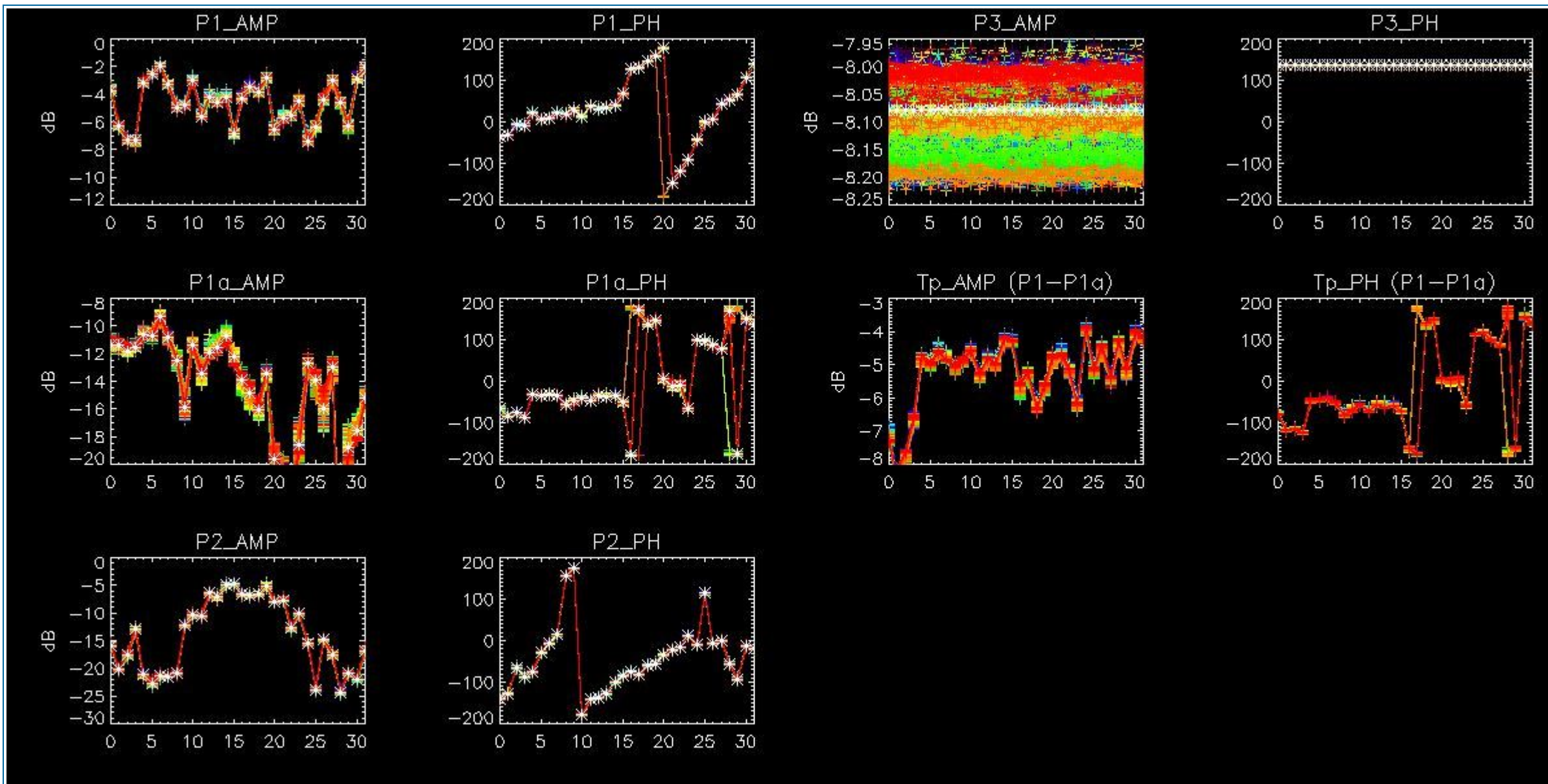

## 5 - DOPPLER ANALYSIS

### 5.1 - Analysis for WVS IS2 V/V

#### 5.1.1 - Doppler MAP Analysis for WVS IS2 V/V

[ [BACK TO MENU](#) ]





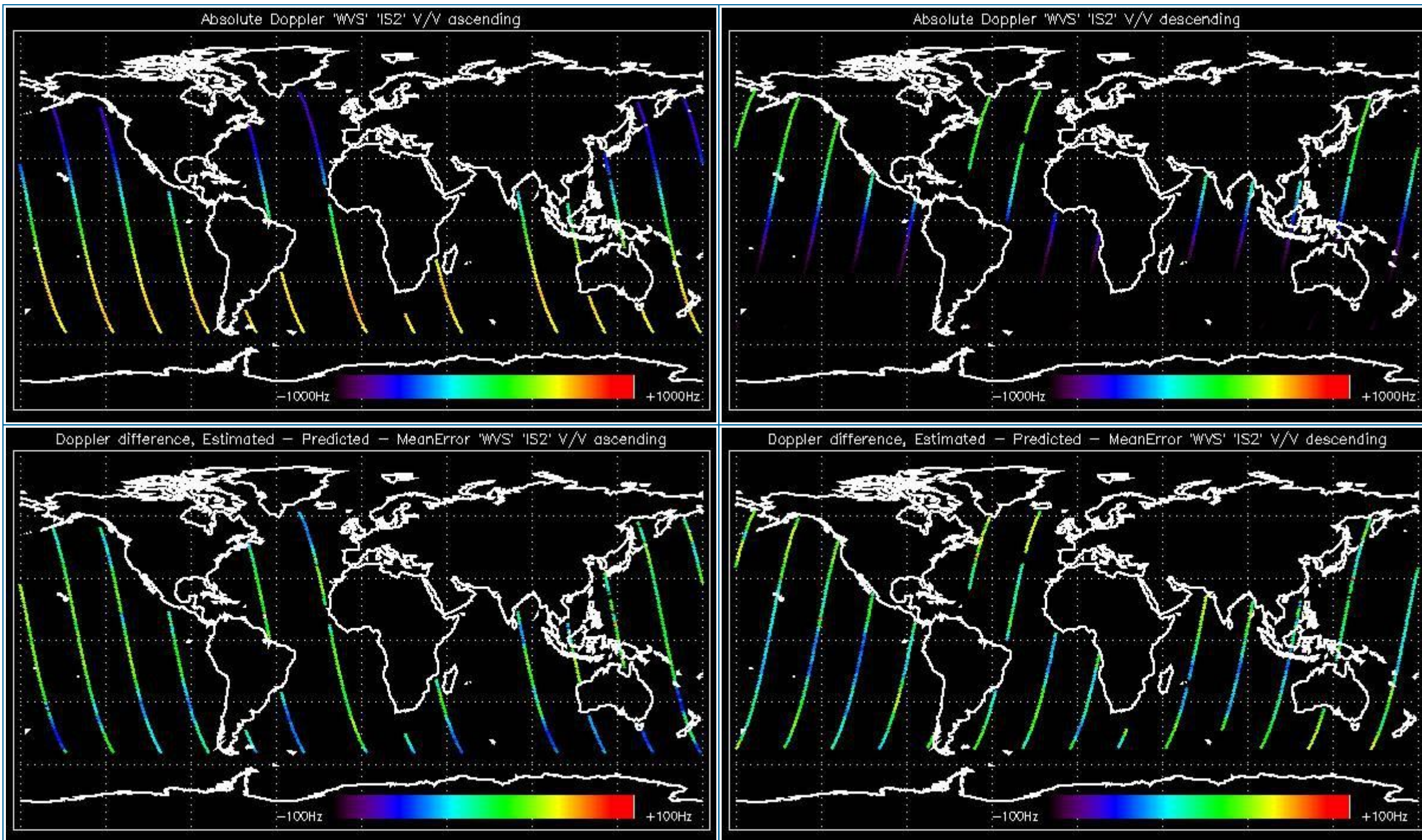

### 5.1.2 - Doppler ANX Analysis for WVS IS2 V/V

[ [BACK TO MENU](#) ]



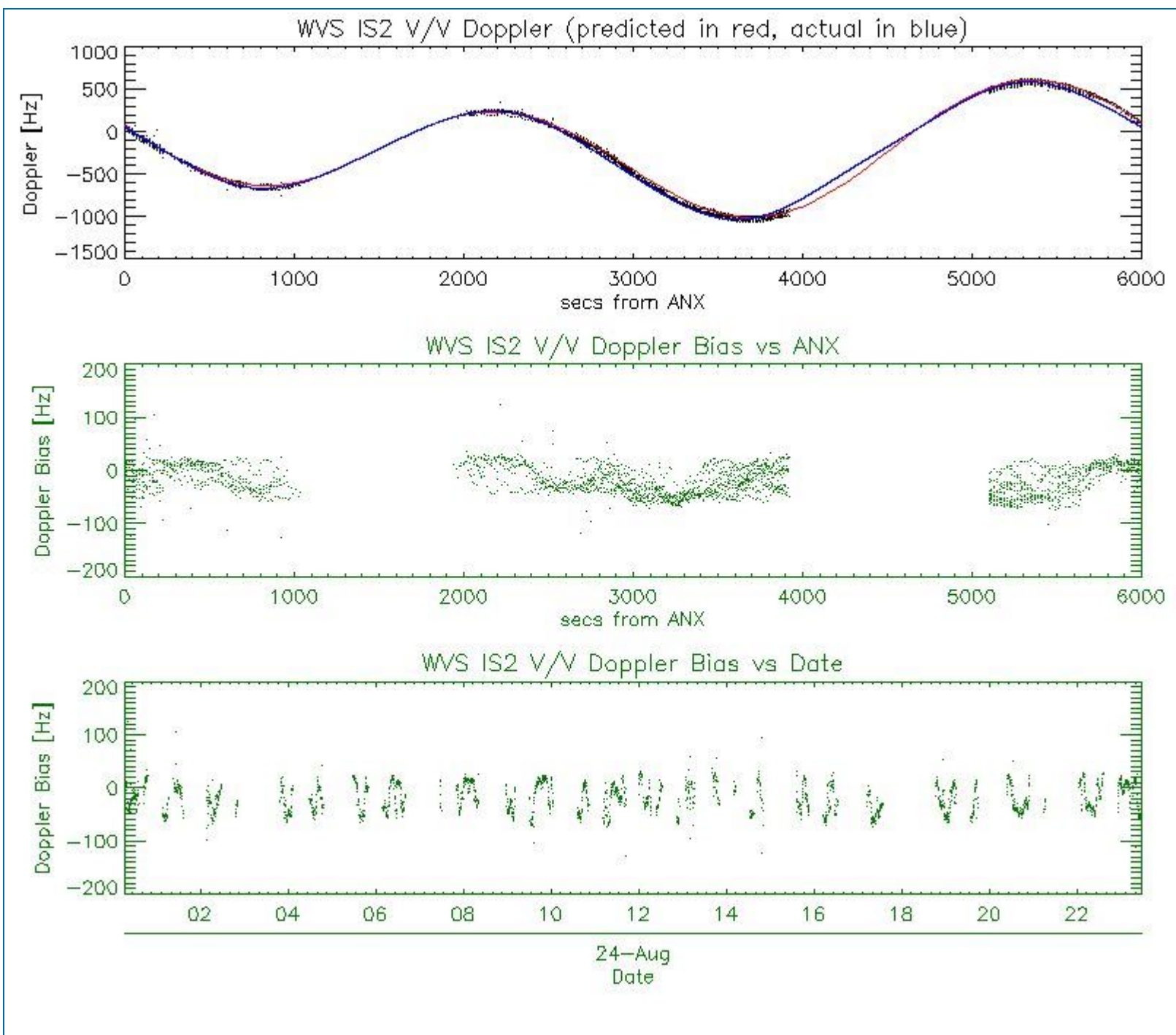

## 5.2 - Analysis for GM1 SS1 H/H

### 5.2.1 - Doppler MAP Analysis for GM1 SS1 H/H

[ BACK TO MENU ]





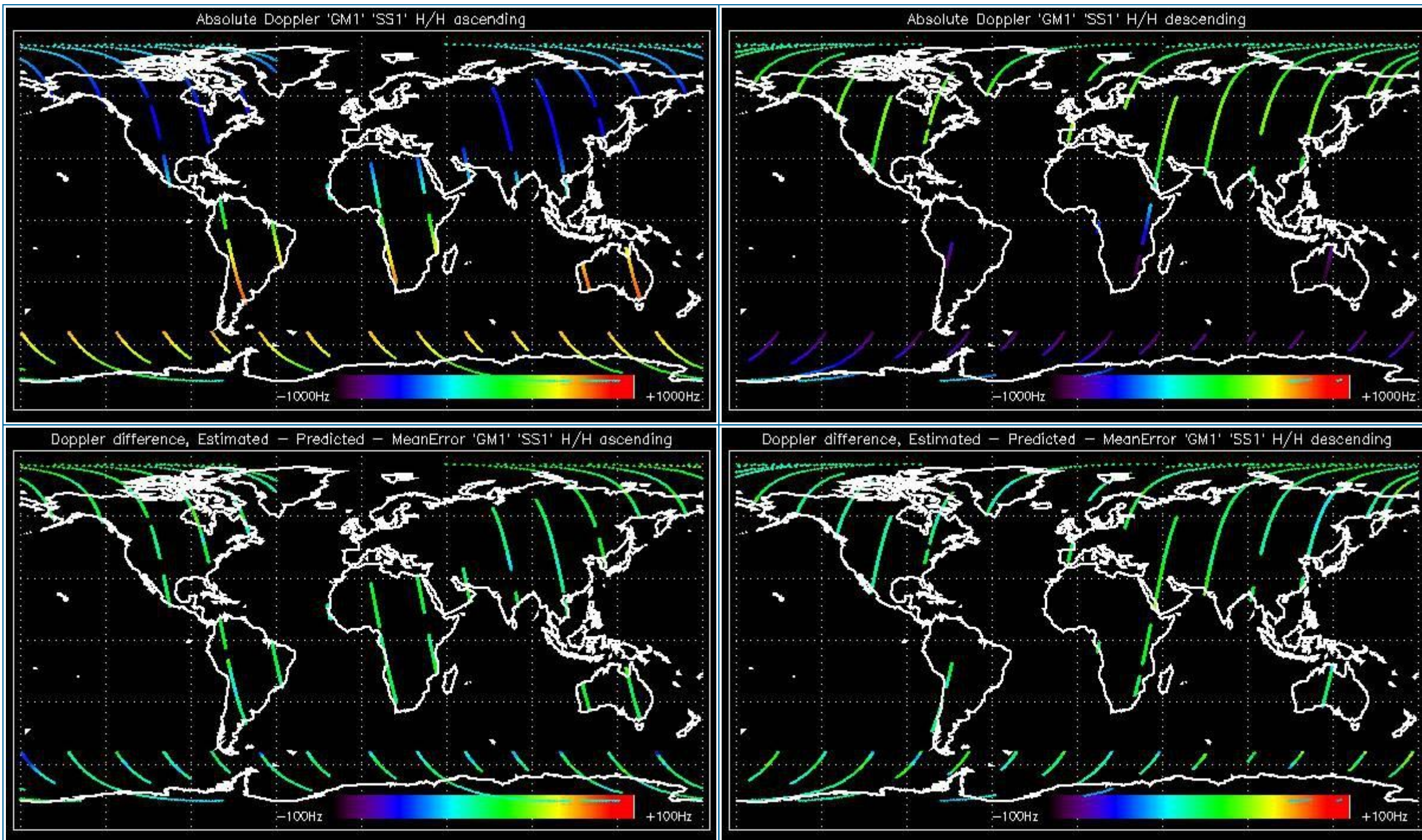

### 5.2.2 - Doppler ANX Analysis for GM1 SS1 H/H

[ [BACK TO MENU](#) ]



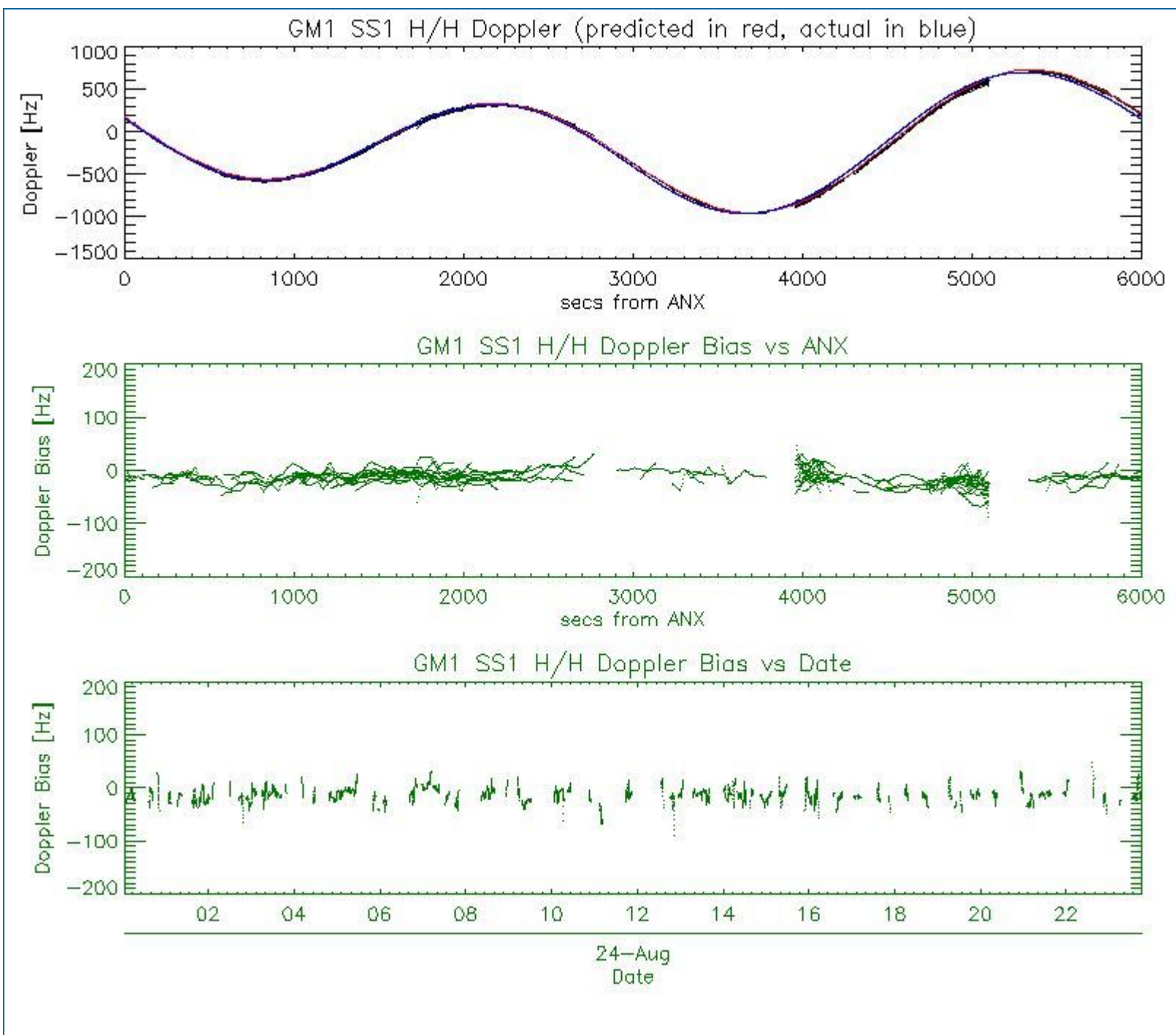

### 5.3 - Doppler JUMPS Analysis for WSM

[ [BACK TO MENU](#) ]





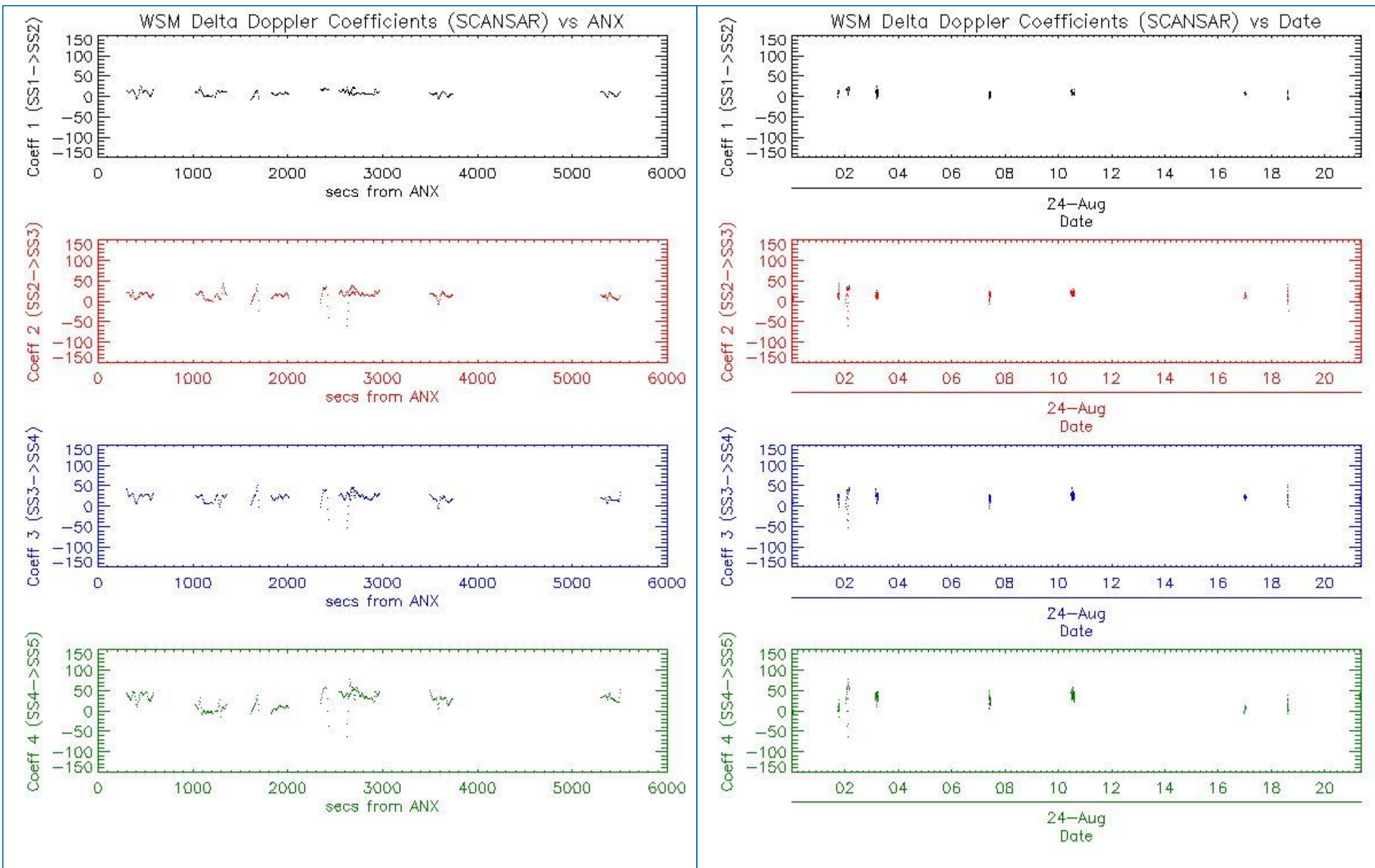

## 6 - CHIRP ANALYSIS

### 6.1 - Analysis for WSM SS1 H/H

#### 6.1.1 - ScaleFactor

[ [BACK TO MENU](#) ]

|  |  |
|--|--|
|  |  |
|--|--|

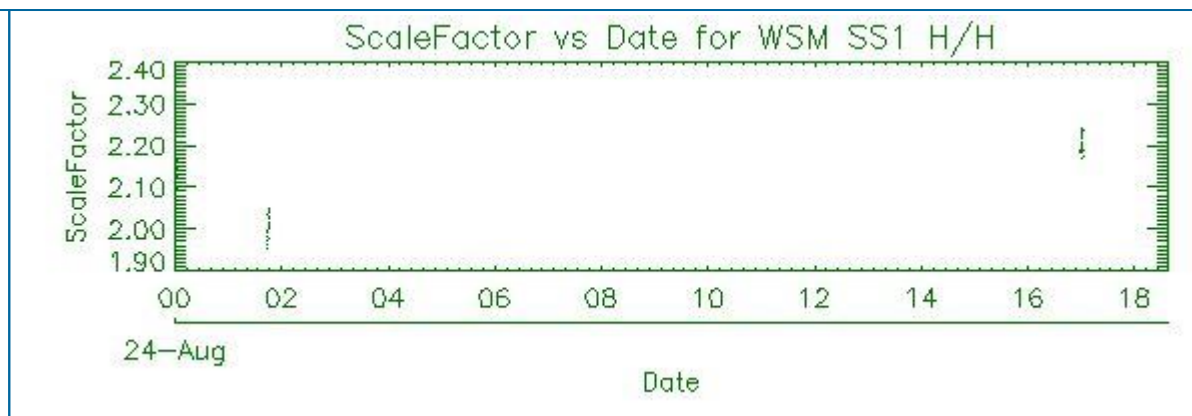
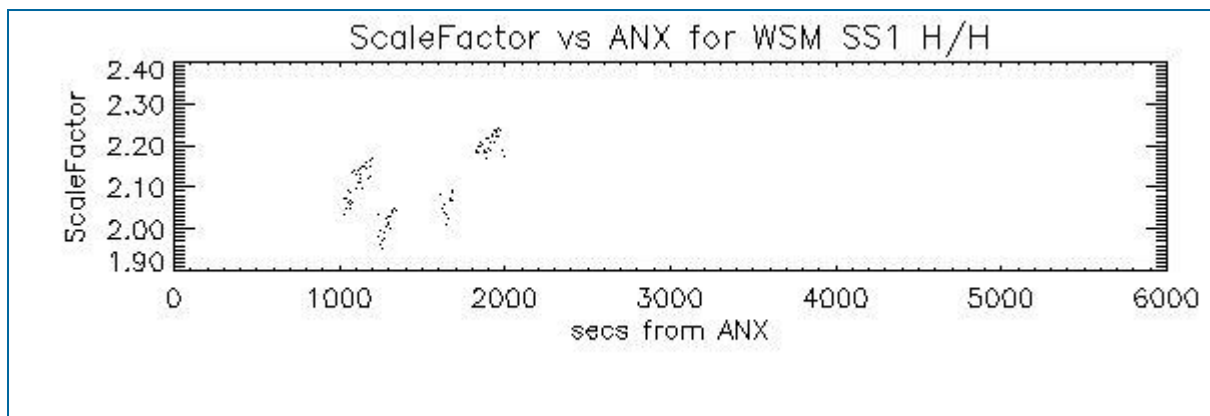

## 6.2 - Analysis for WSM SS1 V/V

### 6.2.1 - ScaleFactor

[ [BACK TO MENU](#) ]

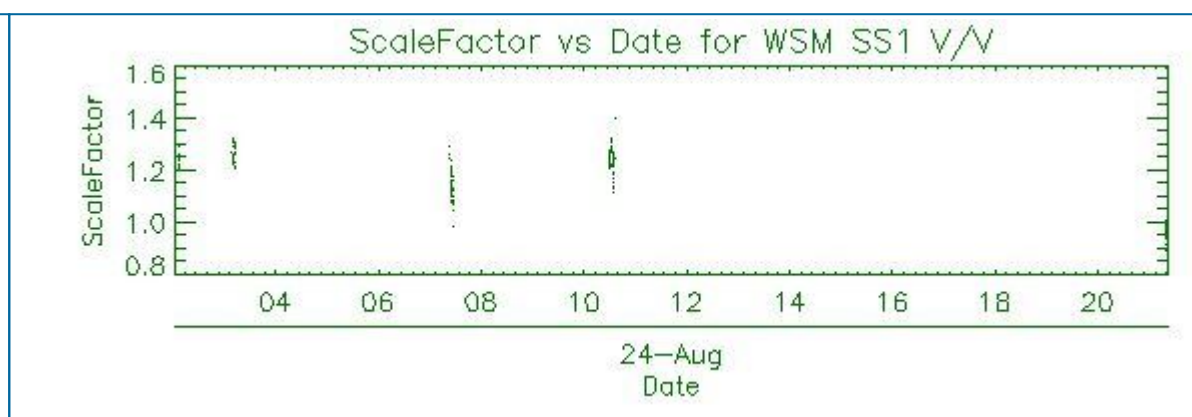
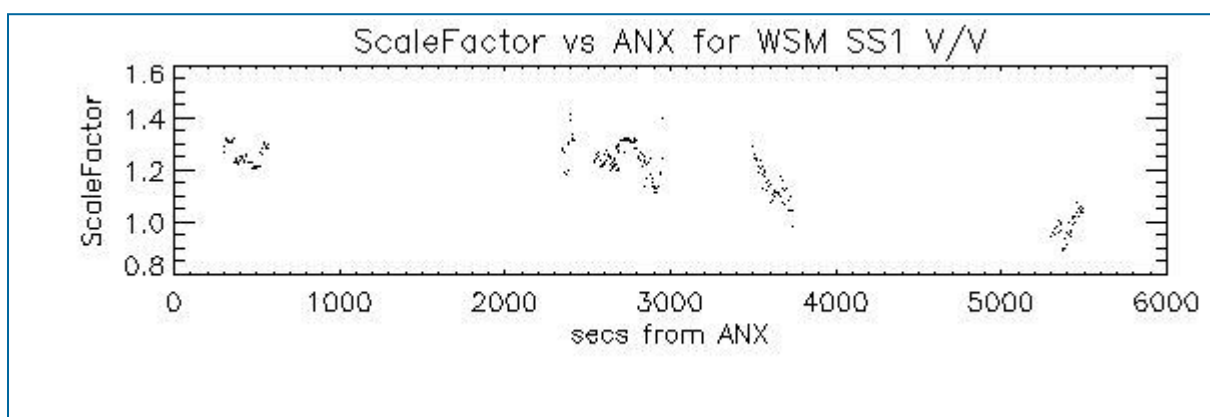

## 7 - RAW DATA ANALYSIS

### 7.1 - Analysis for WVS

[ [BACK TO MENU](#) ]

|  |  |  |
|--|--|--|
|  |  |  |
|--|--|--|



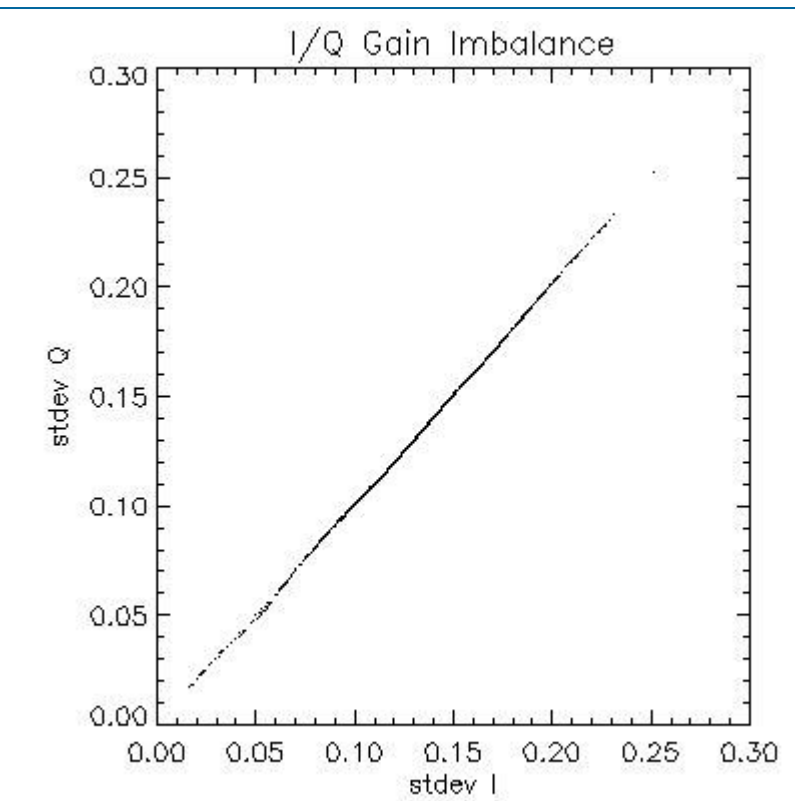
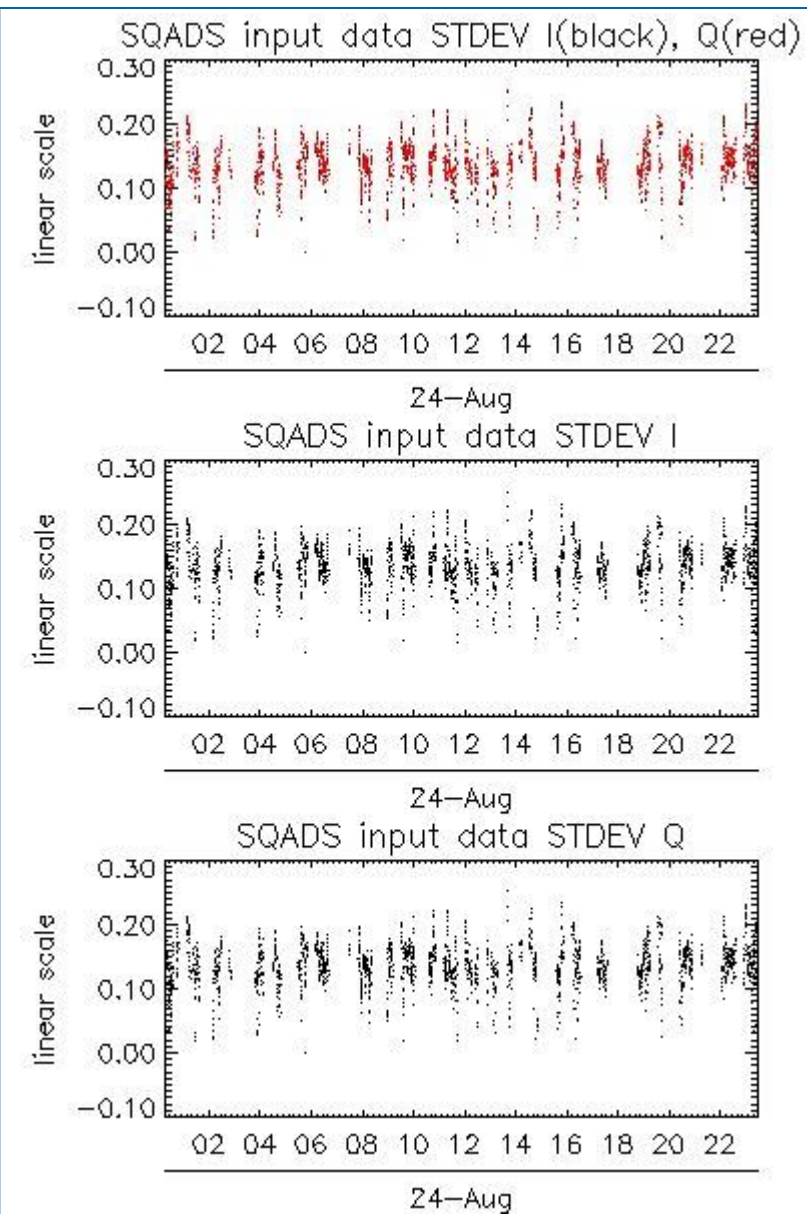
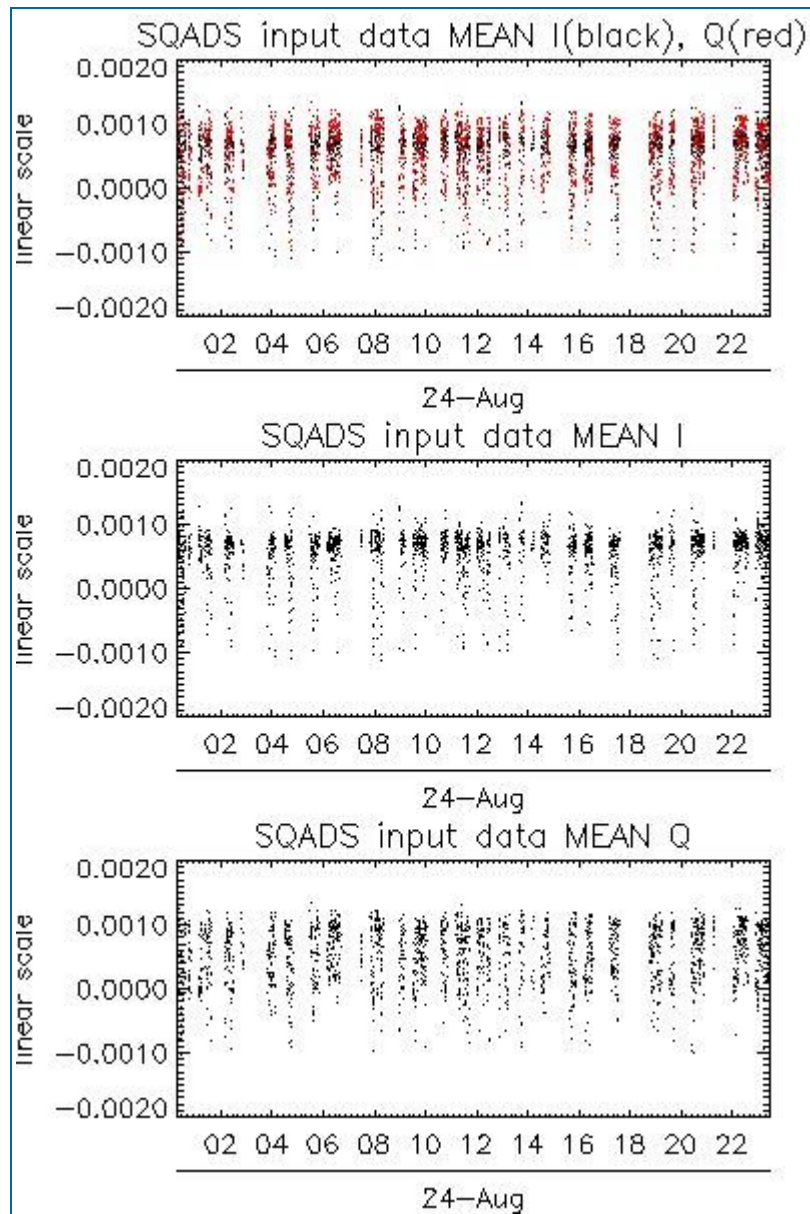

| Channel | Statistics | DSS-B       |
|---------|------------|-------------|
| MEAN I  | mean       | 0.000552687 |
|         | stdev      | 1.59321e-07 |
| MEAN Q  | mean       | 0.000525920 |
|         | stdev      | 2.08592e-07 |
| Channel | Statistics | DSS-B       |
| STDEV I | mean       | 0.136689    |
|         | stdev      | 0.00111387  |
| STDEV Q | mean       | 0.137067    |
|         | stdev      | 0.00113290  |

## 7.2 - Analysis for IMM

[ [BACK TO MENU](#) ]



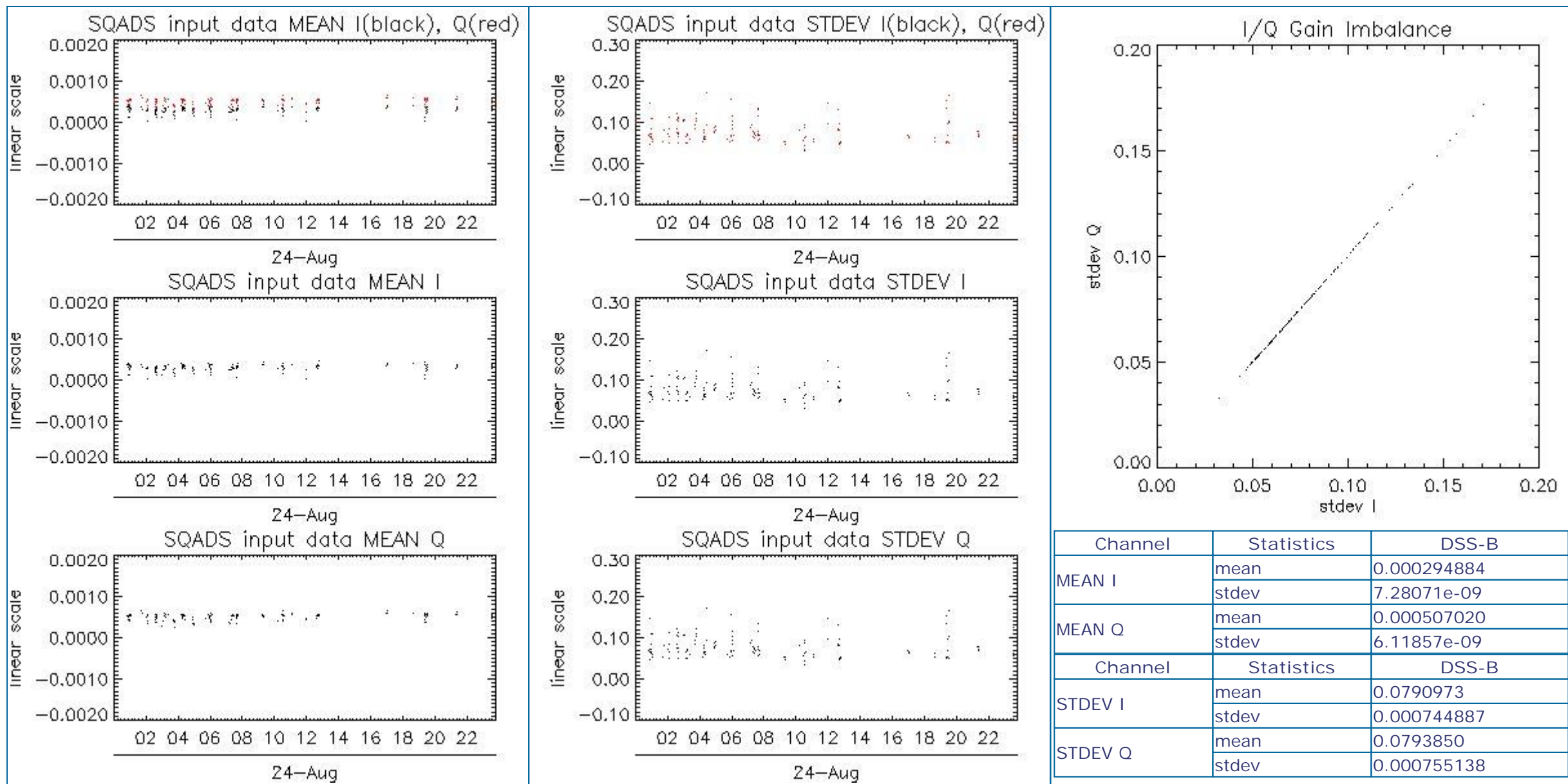

## 8 - TELEMETRY ANALYSIS

| Processing Center | Product  | Gaps | Missing lines |
|-------------------|--|------|---------------|
| PDK               | ASA_GM1_1PNPDK20080824_100340_000005492071_00280_33901_9354.N1 | 0    | 7             |

### 8.1 - Number of Missing lines

[ [BACK TO MENU](#) ]





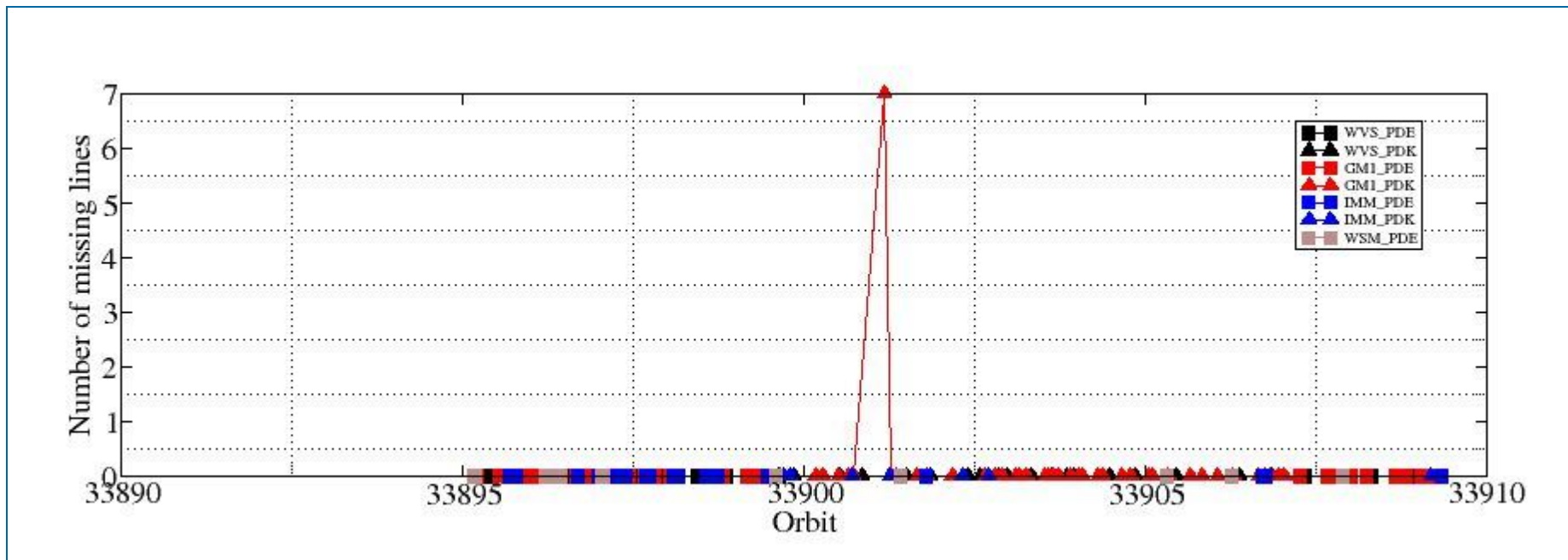

## 8.2 - Number of Gaps

[ [BACK TO MENU](#) ]

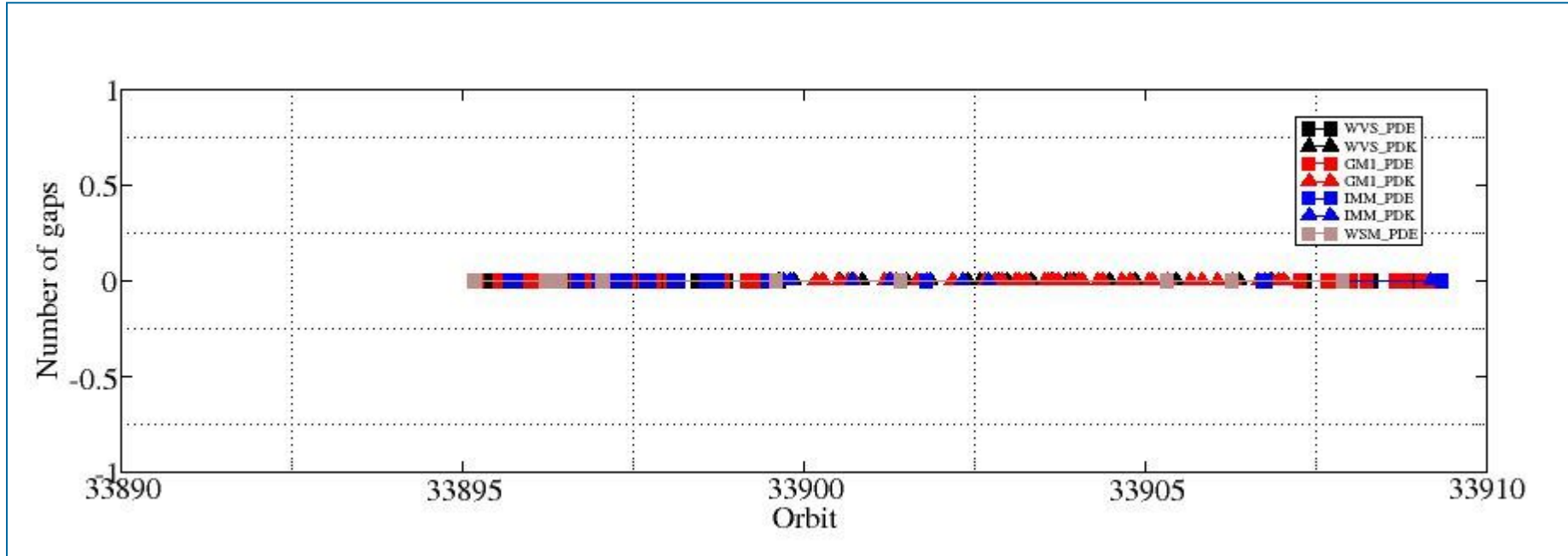

#####  
ASAR DAILY REPORT for 080824  
#####

MODE: DAILY  
ANALYSIS: ALL  
DATE: YESTERDAY

Analysis will be performed from 2008-08-24 00:00:00 to 2008-08-24 23:59:59  
Results will be exported to the directory: ./RESULTS/DAILY/080824/

DATA SUMMARY

#####  
Summary will be performed from 2008-08-24 00:00:00 to 2008-08-24 23:59:59  
Results will be exported to the directory: ./RESULTS/DAILY/080824/DATA\_SUMMARY

Creating directory ./RESULTS/DAILY/080824/DATA\_SUMMARY...  
Writing file ./RESULTS/DAILY/080824/DATA\_SUMMARY/Data\_summary.html...

\*\*\*\*\*  
Getting WVS products list from 2008-08-24 00:00:00 to 2008-08-24 23:59:59...  
Writing file ./RESULTS/DAILY/080824/DATA\_SUMMARY/List\_WVS\_products\_used.xls...  
Writing file ./RESULTS/DAILY/080824/DATA\_SUMMARY/List\_WVS\_products\_used.txt...

\*\*\*\*\*  
Getting GM1 products list from 2008-08-24 00:00:00 to 2008-08-24 23:59:59...  
Writing file ./RESULTS/DAILY/080824/DATA\_SUMMARY/List\_GM1\_products\_used.xls...  
Writing file ./RESULTS/DAILY/080824/DATA\_SUMMARY/List\_GM1\_products\_used.txt...

\*\*\*\*\*  
Getting APM products list from 2008-08-24 00:00:00 to 2008-08-24 23:59:59...  
Writing file ./RESULTS/DAILY/080824/DATA\_SUMMARY/List\_APM\_products\_used.xls...  
Writing file ./RESULTS/DAILY/080824/DATA\_SUMMARY/List\_APM\_products\_used.txt...

\*\*\*\*\*  
Getting IMM products list from 2008-08-24 00:00:00 to 2008-08-24 23:59:59...  
Writing file ./RESULTS/DAILY/080824/DATA\_SUMMARY/List\_IMM\_products\_used.xls...  
Writing file ./RESULTS/DAILY/080824/DATA\_SUMMARY/List\_IMM\_products\_used.txt...

\*\*\*\*\*  
Getting WSM products list from 2008-08-24 00:00:00 to 2008-08-24 23:59:59...  
Writing file ./RESULTS/DAILY/080824/DATA\_SUMMARY/List\_WSM\_products\_used.xls...  
Writing file ./RESULTS/DAILY/080824/DATA\_SUMMARY/List\_WSM\_products\_used.txt...

\*\*\*\*\*  
Getting MS products list from 2008-08-24 00:00:00 to 2008-08-24 23:59:59...  
Writing file ./RESULTS/DAILY/080824/DATA\_SUMMARY/List\_MS\_products\_used.xls...  
Writing file ./RESULTS/DAILY/080824/DATA\_SUMMARY/List\_MS\_products\_used.txt...

DATA SUMMARY completed  
#####

AUXILIARY FILES ANALYSIS

#####  
Analysis will be performed from 2008-08-24 00:00:00 to 2008-08-24 23:59:59  
Results will be exported to the directory: ./RESULTS/DAILY/080824/AUXILIARY

Creating directory ./RESULTS/DAILY/080824/AUXILIARY...

\*\*\*\*\*  
Looking for the IECF operational ADFs list...





Found list 20080824\_030001\_current\_3\_IECF\_ADFs.txt...  
Extracting ADFs...

ASA\_CON\_AXVIEC20080710\_132557\_20070204\_165113\_20081231\_000000  
ASA\_INS\_AXVIEC20071218\_083603\_20070307\_060000\_20081231\_000000  
ASA\_XCH\_AXVIEC20051219\_162547\_20020301\_000000\_20081231\_000000  
ASA\_XCA\_AXVIEC20080710\_133546\_20070204\_165113\_20081231\_000000

Writing file ./RESULTS/DAILY/080824/AUXILIARY/ASAR\_ADFs\_IECF\_List3.html...  
Writing file ./RESULTS/DAILY/080824/AUXILIARY/Auxiliary\_files\_summary.html...

\*\*\*\*\*  
Analysing WVS products...

Writing file ./RESULTS/DAILY/080824/AUXILIARY/Check\_ADFs\_WVS.xls...  
Writing file ./RESULTS/DAILY/080824/AUXILIARY/Check\_ADFs\_WVS.txt...

|   |  |
|---|--|
| ASA_WVS_1PNPDE20080824_001651_000011482071_00274_33895_4037.N1  | ASA_CON -> OKASA_INS -> OKASA_XCH -> OKASA_XCA -> OK |
| ASA_WVS_1PNPDE20080824_004244_000003302071_00274_33895_4040.N1  | ASA_CON -> OKASA_INS -> OKASA_XCH -> OKASA_XCA -> OK |
| ASA_WVS_1PNPDE20080824_010758_000001952071_00274_33895_4047.N1  | ASA_CON -> OKASA_INS -> OKASA_XCH -> OKASA_XCA -> OK |
| ASA_WVS_1PNPDE20080824_011028_000003452071_00274_33895_4175.N1  | ASA_CON -> OKASA_INS -> OKASA_XCH -> OKASA_XCA -> OK |
| ASA_WVS_1PNPDE20080824_012344_000007942071_00275_33896_4186.N1  | ASA_CON -> OKASA_INS -> OKASA_XCH -> OKASA_XCA -> OK |
| ASA_WVS_1PNPDE20080824_020842_000011842071_00275_33896_4206.N1  | ASA_CON -> OKASA_INS -> OKASA_XCH -> OKASA_XCA -> OK |
| ASA_WVS_1PNPDE20080824_022812_00000302071_00275_33896_4313.N1   | ASA_CON -> OKASA_INS -> OKASA_XCH -> OKASA_XCA -> OK |
| ASA_WVS_1PNPDE20080824_024834_000001802071_00275_33896_4338.N1  | ASA_CON -> OKASA_INS -> OKASA_XCH -> OKASA_XCA -> OK |
| ASA_WVS_1PNPDE20080824_034918_000009592071_00276_33897_4354.N1  | ASA_CON -> OKASA_INS -> OKASA_XCH -> OKASA_XCA -> OK |
| ASA_WVS_1PNPDE20080824_040502_000001052071_00276_33897_4484.N1  | ASA_CON -> OKASA_INS -> OKASA_XCH -> OKASA_XCA -> OK |
| ASA_WVS_1PNPDE20080824_042910_000011542071_00276_33897_4589.N1  | ASA_CON -> OKASA_INS -> OKASA_XCH -> OKASA_XCA -> OK |
| ASA_WVS_1PNPDE20080824_052906_000006742071_00277_33898_4519.N1  | ASA_CON -> OKASA_INS -> OKASA_XCH -> OKASA_XCA -> OK |
| ASA_WVS_1PNPDE20080824_054143_000003002071_00277_33898_4512.N1  | ASA_CON -> OKASA_INS -> OKASA_XCH -> OKASA_XCA -> OK |
| ASA_WVS_1PNPDE20080824_054628_000002102071_00277_33898_4677.N1  | ASA_CON -> OKASA_INS -> OKASA_XCH -> OKASA_XCA -> OK |
| ASA_WVS_1PNPDE20080824_060946_0000018442071_00277_33898_4717.N1 | ASA_CON -> OKASA_INS -> OKASA_XCH -> OKASA_XCA -> OK |
| ASA_WVS_1PNPDE20080824_072800_000000152071_00278_33899_4711.N1  | ASA_CON -> OKASA_INS -> OKASA_XCH -> OKASA_XCA -> OK |
| ASA_WVS_1PNPDE20080824_202357_000018892071_00286_33907_5045.N1  | ASA_CON -> OKASA_INS -> OKASA_XCH -> OKASA_XCA -> OK |
| ASA_WVS_1PNPDE20080824_211509_000001502071_00286_33907_5042.N1  | ASA_CON -> OKASA_INS -> OKASA_XCH -> OKASA_XCA -> OK |
| ASA_WVS_1PNPDE20080824_220306_000019792071_00287_33908_5188.N1  | ASA_CON -> OKASA_INS -> OKASA_XCH -> OKASA_XCA -> OK |
| ASA_WVS_1PNPDE20080824_225545_000002552071_00287_33908_5191.N1  | ASA_CON -> OKASA_INS -> OKASA_XCH -> OKASA_XCA -> OK |
| ASA_WVS_1PNPDE20080824_225915_000008392071_00287_33908_5318.N1  | ASA_CON -> OKASA_INS -> OKASA_XCH -> OKASA_XCA -> OK |
| ASA_WVS_1PNPDE20080824_231609_000007492071_00288_33909_5323.N1  | ASA_CON -> OKASA_INS -> OKASA_XCH -> OKASA_XCA -> OK |
| ASA_WVS_1PNPDK20080824_072800_000001502071_00278_33899_9220.N1  | ASA_CON -> OKASA_INS -> OKASA_XCH -> OKASA_XCA -> OK |
| ASA_WVS_1PNPDK20080824_075022_000018592071_00278_33899_9225.N1  | ASA_CON -> OKASA_INS -> OKASA_XCH -> OKASA_XCA -> OK |
| ASA_WVS_1PNPDK20080824_085814_000007792071_00279_33900_9357.N1  | ASA_CON -> OKASA_INS -> OKASA_XCH -> OKASA_XCA -> OK |
| ASA_WVS_1PNPDK20080824_093058_000019192071_00279_33900_9298.N1  | ASA_CON -> OKASA_INS -> OKASA_XCH -> OKASA_XCA -> OK |
| ASA_WVS_1PNPDK20080824_103601_000009442071_00280_33901_9417.N1  | ASA_CON -> OKASA_INS -> OKASA_XCH -> OKASA_XCA -> OK |
| ASA_WVS_1PNPDK20080824_111134_000018892071_00280_33901_9488.N1  | ASA_CON -> OKASA_INS -> OKASA_XCH -> OKASA_XCA -> OK |
| ASA_WVS_1PNPDK20080824_115957_000003302071_00281_33902_9664.N1  | ASA_CON -> OKASA_INS -> OKASA_XCH -> OKASA_XCA -> OK |
| ASA_WVS_1PNPDK20080824_120710_000006142071_00281_33902_9661.N1  | ASA_CON -> OKASA_INS -> OKASA_XCH -> OKASA_XCA -> OK |
| ASA_WVS_1PNPDK20080824_122425_000004802071_00281_33902_9536.N1  | ASA_CON -> OKASA_INS -> OKASA_XCH -> OKASA_XCA -> OK |
| ASA_WVS_1PNPDK20080824_125210_000002252071_00281_33902_9539.N1  | ASA_CON -> OKASA_INS -> OKASA_XCH -> OKASA_XCA -> OK |
| ASA_WVS_1PNPDK20080824_130357_000007622071_00281_33902_9605.N1  | ASA_CON -> OKASA_INS -> OKASA_XCH -> OKASA_XCA -> OK |
| ASA_WVS_1PNPDK20080824_134118_000005842071_00282_33903_9673.N1  | ASA_CON -> OKASA_INS -> OKASA_XCH -> OKASA_XCA -> OK |
| ASA_WVS_1PNPDK20080824_141052_000001202071_00282_33903_9680.N1  | ASA_CON -> OKASA_INS -> OKASA_XCH -> OKASA_XCA -> OK |
| ASA_WVS_1PNPDK20080824_143246_000003002071_00282_33903_9683.N1  | ASA_CON -> OKASA_INS -> OKASA_XCH -> OKASA_XCA -> OK |
| ASA_WVS_1PNPDK20080824_144223_000004792071_00282_33903_9697.N1  | ASA_CON -> OKASA_INS -> OKASA_XCH -> OKASA_XCA -> OK |
| ASA_WVS_1PNPDK20080824_153555_000010642071_00283_33904_9796.N1  | ASA_CON -> OKASA_INS -> OKASA_XCH -> OKASA_XCA -> OK |
| ASA_WVS_1PNPDK20080824_161322_000011542071_00283_33904_9805.N1  | ASA_CON -> OKASA_INS -> OKASA_XCH -> OKASA_XCA -> OK |
| ASA_WVS_1PNPDK20080824_171257_000012742071_00284_33905_9928.N1  | ASA_CON -> OKASA_INS -> OKASA_XCH -> OKASA_XCA -> OK |
| ASA_WVS_1PNPDK20080824_184613_000017092071_00285_33906_0069.N1  | ASA_CON -> OKASA_INS -> OKASA_XCH -> OKASA_XCA -> OK |
| ASA_WVS_1PNPDK20080824_193434_000006002071_00285_33906_0074.N1  | ASA_CON -> OKASA_INS -> OKASA_XCH -> OKASA_XCA -> OK |

\*\*\*\*\*  
Analysing GM1 products...

Writing file ./RESULTS/DAILY/080824/AUXILIARY/Check\_ADFs\_GM1.xls...  
Writing file ./RESULTS/DAILY/080824/AUXILIARY/Check\_ADFs\_GM1.txt...





|  |  |
|--|--|
| ASA_GM1_1PNPDK20080824_152626_000001142071_00283_33904_9791.N1 | ASA_CON -> OKASA_INS -> OKASA_XCH -> OKASA_XCA -> OK |
| ASA_GM1_1PNPDK20080824_155419_000005922071_00283_33904_9793.N1 | ASA_CON -> OKASA_INS -> OKASA_XCH -> OKASA_XCA -> OK |
| ASA_GM1_1PNPDK20080824_160643_000003982071_00283_33904_9798.N1 | ASA_CON -> OKASA_INS -> OKASA_XCH -> OKASA_XCA -> OK |
| ASA_GM1_1PNPDK20080824_163323_000001142071_00284_33905_9800.N1 | ASA_CON -> OKASA_INS -> OKASA_XCH -> OKASA_XCA -> OK |
| ASA_GM1_1PNPDK20080824_163824_000005132071_00284_33905_9879.N1 | ASA_CON -> OKASA_INS -> OKASA_XCH -> OKASA_XCA -> OK |
| ASA_GM1_1PNPDK20080824_170231_000006222071_00284_33905_9921.N1 | ASA_CON -> OKASA_INS -> OKASA_XCH -> OKASA_XCA -> OK |
| ASA_GM1_1PNPDK20080824_173455_000002892071_00284_33905_9923.N1 | ASA_CON -> OKASA_INS -> OKASA_XCH -> OKASA_XCA -> OK |
| ASA_GM1_1PNPDK20080824_175115_000001632071_00284_33905_9938.N1 | ASA_CON -> OKASA_INS -> OKASA_XCH -> OKASA_XCA -> OK |
| ASA_GM1_1PNPDK20080824_181429_000002832071_00285_33906_9930.N1 | ASA_CON -> OKASA_INS -> OKASA_XCH -> OKASA_XCA -> OK |
| ASA_GM1_1PNPDK20080824_183757_000004952071_00285_33906_0048.N1 | ASA_CON -> OKASA_INS -> OKASA_XCH -> OKASA_XCA -> OK |
| ASA_GM1_1PNPDK20080824_191531_000002592071_00285_33906_0050.N1 | ASA_CON -> OKASA_INS -> OKASA_XCH -> OKASA_XCA -> OK |
| ASA_GM1_1PNPDK20080824_192420_00000902071_00285_33906_0052.N1  | ASA_CON -> OKASA_INS -> OKASA_XCH -> OKASA_XCA -> OK |
| ASA_GM1_1PNPDK20080824_193137_000001752071_00285_33906_0071.N1 | ASA_CON -> OKASA_INS -> OKASA_XCH -> OKASA_XCA -> OK |
| ASA_GM1_1PNPDK20080824_194519_000003262071_00285_33906_0054.N1 | ASA_CON -> OKASA_INS -> OKASA_XCH -> OKASA_XCA -> OK |
| ASA_GM1_1PNPDK20080824_195341_000003142071_00286_33907_0061.N1 | ASA_CON -> OKASA_INS -> OKASA_XCH -> OKASA_XCA -> OK |

\*\*\*\*\*

Analysing APM products...

No APM products available for the selected period...

\*\*\*\*\*

Analysing IMM products...

Writing file ./RESULTS/DAILY/080824/AUXILIARY/Check\_ADFs\_IMM.xls...

Writing file ./RESULTS/DAILY/080824/AUXILIARY/Check\_ADFs\_IMM.txt...

|  |  |
|--|--|
| ASA_IMM_1PNPDE20080824_005117_000005612071_00274_33895_4164.N1 | ASA_CON -> OKASA_INS -> OKASA_XCH -> OKASA_XCA -> OK |
| ASA_IMM_1PNPDE20080824_010117_000001742071_00274_33895_4131.N1 | ASA_CON -> OKASA_INS -> OKASA_XCH -> OKASA_XCA -> OK |
| ASA_IMM_1PNPDE20080824_020438_000000372071_00275_33896_4188.N1 | ASA_CON -> OKASA_INS -> OKASA_XCH -> OKASA_XCA -> OK |
| ASA_IMM_1PNPDE20080824_023254_000005612071_00275_33896_4310.N1 | ASA_CON -> OKASA_INS -> OKASA_XCH -> OKASA_XCA -> OK |
| ASA_IMM_1PNPDE20080824_030120_000000772071_00275_33896_4435.N1 | ASA_CON -> OKASA_INS -> OKASA_XCH -> OKASA_XCA -> OK |
| ASA_IMM_1PNPDE20080824_032445_000000382071_00276_33897_4433.N1 | ASA_CON -> OKASA_INS -> OKASA_XCH -> OKASA_XCA -> OK |
| ASA_IMM_1PNPDE20080824_034250_000002612071_00276_33897_4437.N1 | ASA_CON -> OKASA_INS -> OKASA_XCH -> OKASA_XCA -> OK |
| ASA_IMM_1PNPDE20080824_041246_000002612071_00276_33897_4467.N1 | ASA_CON -> OKASA_INS -> OKASA_XCH -> OKASA_XCA -> OK |
| ASA_IMM_1PNPDE20080824_041746_000004832071_00276_33897_4633.N1 | ASA_CON -> OKASA_INS -> OKASA_XCH -> OKASA_XCA -> OK |
| ASA_IMM_1PNPDE20080824_045323_000001272071_00277_33898_4605.N1 | ASA_CON -> OKASA_INS -> OKASA_XCH -> OKASA_XCA -> OK |
| ASA_IMM_1PNPDE20080824_050010_000000662071_00277_33898_4607.N1 | ASA_CON -> OKASA_INS -> OKASA_XCH -> OKASA_XCA -> OK |
| ASA_IMM_1PNPDE20080824_054100_000000372071_00277_33898_4527.N1 | ASA_CON -> OKASA_INS -> OKASA_XCH -> OKASA_XCA -> OK |
| ASA_IMM_1PNPDE20080824_055355_000001422071_00277_33898_4625.N1 | ASA_CON -> OKASA_INS -> OKASA_XCH -> OKASA_XCA -> OK |
| ASA_IMM_1PNPDE20080824_055755_000004542071_00277_33898_4781.N1 | ASA_CON -> OKASA_INS -> OKASA_XCH -> OKASA_XCA -> OK |
| ASA_IMM_1PNPDE20080824_071129_000001222071_00278_33899_4668.N1 | ASA_CON -> OKASA_INS -> OKASA_XCH -> OKASA_XCA -> OK |
| ASA_IMM_1PNPDE20080824_071909_000000822071_00278_33899_4670.N1 | ASA_CON -> OKASA_INS -> OKASA_XCH -> OKASA_XCA -> OK |
| ASA_IMM_1PNPDE20080824_110511_000000852071_00280_33901_4885.N1 | ASA_CON -> OKASA_INS -> OKASA_XCH -> OKASA_XCA -> OK |
| ASA_IMM_1PNPDE20080824_191947_000002622071_00285_33906_5029.N1 | ASA_CON -> OKASA_INS -> OKASA_XCH -> OKASA_XCA -> OK |
| ASA_IMM_1PNPDE20080824_192547_000003392071_00285_33906_5027.N1 | ASA_CON -> OKASA_INS -> OKASA_XCH -> OKASA_XCA -> OK |
| ASA_IMM_1PNPDE20080824_234521_000000822071_00288_33909_5314.N1 | ASA_CON -> OKASA_INS -> OKASA_XCH -> OKASA_XCA -> OK |
| ASA_IMM_1PNPDK20080824_073620_000004222071_00278_33899_9285.N1 | ASA_CON -> OKASA_INS -> OKASA_XCH -> OKASA_XCA -> OK |
| ASA_IMM_1PNPDK20080824_074423_000000592071_00278_33899_9271.N1 | ASA_CON -> OKASA_INS -> OKASA_XCH -> OKASA_XCA -> OK |
| ASA_IMM_1PNPDK20080824_091518_000002012071_00279_33900_9412.N1 | ASA_CON -> OKASA_INS -> OKASA_XCH -> OKASA_XCA -> OK |
| ASA_IMM_1PNPDK20080824_101246_000000532071_00280_33901_9290.N1 | ASA_CON -> OKASA_INS -> OKASA_XCH -> OKASA_XCA -> OK |
| ASA_IMM_1PNPDK20080824_115829_000000822071_00281_33902_9506.N1 | ASA_CON -> OKASA_INS -> OKASA_XCH -> OKASA_XCA -> OK |
| ASA_IMM_1PNPDK20080824_123633_000005622071_00281_33902_9668.N1 | ASA_CON -> OKASA_INS -> OKASA_XCH -> OKASA_XCA -> OK |
| ASA_IMM_1PNPDK20080824_232935_000002022071_00288_33909_0219.N1 | ASA_CON -> OKASA_INS -> OKASA_XCH -> OKASA_XCA -> OK |

\*\*\*\*\*

Analysing WSM products...

Writing file ./RESULTS/DAILY/080824/AUXILIARY/Check\_ADFs\_WSM.xls...

Writing file ./RESULTS/DAILY/080824/AUXILIARY/Check\_ADFs\_WSM.txt...

|  |  |
|--|--|
| ASA_WSM_1PNPDE20080824_000051_000001352071_00274_33895_4166.N1 | ASA_CON -> OKASA_INS -> OKASA_XCH -> OKASA_XCA -> OK |
| ASA_WSM_1PNPDE20080824_014401_000001282071_00275_33896_4281.N1 | ASA_CON -> OKASA_INS -> OKASA_XCH -> OKASA_XCA -> OK |

```
ASA_WSM_1PNPDE20080824_020235_00000922071_00275_33896_4283.N1 ASA_CON -> OKASA_INS -> OKASA_XCH -> OKASA_XCA -> OK
ASA_WSM_1PNPDE20080824_020712_00000922071_00275_33896_4285.N1 ASA_CON -> OKASA_INS -> OKASA_XCH -> OKASA_XCA -> OK
ASA_WSM_1PNPDE20080824_030907_000002872071_00276_33897_4479.N1 ASA_CON -> OKASA_INS -> OKASA_XCH -> OKASA_XCA -> OK
ASA_WSM_1PNPDE20080824_072334_000002512071_00278_33899_4790.N1 ASA_CON -> OKASA_INS -> OKASA_XCH -> OKASA_XCA -> OK
ASA_WSM_1PNPDE20080824_102846_000004342071_00280_33901_4863.N1 ASA_CON -> OKASA_INS -> OKASA_XCH -> OKASA_XCA -> OK
ASA_WSM_1PNPDE20080824_165918_000001902071_00284_33905_5001.N1 ASA_CON -> OKASA_INS -> OKASA_XCH -> OKASA_XCA -> OK
ASA_WSM_1PNPDE20080824_183623_00000922071_00285_33906_5003.N1 ASA_CON -> OKASA_INS -> OKASA_XCH -> OKASA_XCA -> OK
ASA_WSM_1PNPDE20080824_211827_000002142071_00286_33907_5174.N1 ASA_CON -> OKASA_INS -> OKASA_XCH -> OKASA_XCA -> OK
```

AUXILIARY FILES ANALYSIS completed

#####

MODULE STEPPING ANALYSIS

#####

Analysis will be performed from 2008-08-24 00:00:00 to 2008-08-24 23:59:59

Results will be exported to the directory: ./RESULTS/DAILY/080824/MODULE\_STEPPING

Creating directory ./RESULTS/DAILY/080824/MODULE\_STEPPING...

Creating directory ./RESULTS/DAILY/080824/MODULE\_STEPPING/FIRST\_REFERENCE...

Creating directory ./RESULTS/DAILY/080824/MODULE\_STEPPING/SECOND\_REFERENCE...

Creating directory ./RESULTS/DAILY/080824/MODULE\_STEPPING/PREVIOUS\_PRODUCT\_REFERENCE...

Deleting old files...

\*\*\*\*\*

\*\*\*\*\*

Creating images comparing with second reference...

Exporting results to the directory ../../RESULTS/DAILY/080824/MODULE\_STEPPING/SECOND\_REFERENCE...

Polarization: H

Reference product: ASA\_MS\_0PNPDK20050922\_062651\_00000152041\_00034\_18625\_0041.N1

Test product: ASA\_MS\_0PNPDE20080823\_030236\_00000162071\_00261\_33882\_0323.N1

H

H

../../RESULTS/DAILY/080824/MODULE\_STEPPING/SECOND\_REFERENCE/TGH\_20080823\_030236-20050922\_062651.png

../../RESULTS/DAILY/080824/MODULE\_STEPPING/SECOND\_REFERENCE/TPH\_20080823\_030236-20050922\_062651.png

../../RESULTS/DAILY/080824/MODULE\_STEPPING/SECOND\_REFERENCE/RGH\_20080823\_030236-20050922\_062651.png

../../RESULTS/DAILY/080824/MODULE\_STEPPING/SECOND\_REFERENCE/RPH\_20080823\_030236-20050922\_062651.png

Polarization: V

Reference product: ASA\_MS\_0PNPDK20050923\_055514\_00000152041\_00048\_18639\_0042.N1

Test product: ASA\_MS\_0PNPDE20080824\_023059\_00000162071\_00275\_33896\_0324.N1

V

V

../../RESULTS/DAILY/080824/MODULE\_STEPPING/SECOND\_REFERENCE/TGV\_20080824\_023059-20050923\_055514.png

../../RESULTS/DAILY/080824/MODULE\_STEPPING/SECOND\_REFERENCE/TPV\_20080824\_023059-20050923\_055514.png

../../RESULTS/DAILY/080824/MODULE\_STEPPING/SECOND\_REFERENCE/RGV\_20080824\_023059-20050923\_055514.png

../../RESULTS/DAILY/080824/MODULE\_STEPPING/SECOND\_REFERENCE/RPV\_20080824\_023059-20050923\_055514.png

\*\*\*\*\*

\*\*\*\*\*

Creating images comparing with previous product reference...

Exporting results to the directory ../../RESULTS/DAILY/080824/MODULE\_STEPPING/PREVIOUS\_PRODUCT\_REFERENCE...

Polarization: H

Reference product: ASA\_MS\_0PNPDE20080821\_040550\_00000162071\_00233\_33854\_0321.N1

Test product: ASA\_MS\_0PNPDE20080823\_030236\_00000162071\_00261\_33882\_0323.N1

H

H

../../RESULTS/DAILY/080824/MODULE\_STEPPING/PREVIOUS\_PRODUCT\_REFERENCE/TGH\_20080823\_030236-20080821\_040550.png

../../RESULTS/DAILY/080824/MODULE\_STEPPING/PREVIOUS\_PRODUCT\_REFERENCE/TPH\_20080823\_030236-20080821\_040550.png

../../RESULTS/DAILY/080824/MODULE\_STEPPING/PREVIOUS\_PRODUCT\_REFERENCE/RGH\_20080823\_030236-20080821\_040550.png

../../RESULTS/DAILY/080824/MODULE\_STEPPING/PREVIOUS\_PRODUCT\_REFERENCE/RPH\_20080823\_030236-20080821\_040550.png



Polarization: V  
Reference product: ASA\_MS\_0PNPDE20080822\_033413\_00000162071\_00247\_33868\_0322.N1  
Test product: ASA\_MS\_0PNPDE20080824\_023059\_00000162071\_00275\_33896\_0324.N1  
V  
V  
../../../../RESULTS/DAILY/080824/MODULE\_STEPPING/PREVIOUS\_PRODUCT\_REFERENCE/TGV\_20080824\_023059-20080822\_033413.png  
../../../../RESULTS/DAILY/080824/MODULE\_STEPPING/PREVIOUS\_PRODUCT\_REFERENCE/TPV\_20080824\_023059-20080822\_033413.png  
../../../../RESULTS/DAILY/080824/MODULE\_STEPPING/PREVIOUS\_PRODUCT\_REFERENCE/RGV\_20080824\_023059-20080822\_033413.png  
../../../../RESULTS/DAILY/080824/MODULE\_STEPPING/PREVIOUS\_PRODUCT\_REFERENCE/RPV\_20080824\_023059-20080822\_033413.png

MODULE\_STEPPING ANALYSIS completed  
#####

CALIBRATION PULSES ANALYSIS  
#####  
Creating directory ./RESULTS/DAILY/080824/CALIBRATION\_PULSES...

\*\*\*\*\*  
\*\*\*\*\*  
ALL ROWS Analysis will be performed from 2008-08-24 00:00:00 to 2008-08-24 23:59:59

Analysing products WVS IS2 V/V  
Writing image ../../RESULTS/DAILY/080824//CALIBRATION\_PULSES/Calibration\_pulses\_all\_rows\_WVS\_IS2\_VV.png...  
Analysing products GM1 SS3 H/H  
Writing image ../../RESULTS/DAILY/080824//CALIBRATION\_PULSES/Calibration\_pulses\_all\_rows\_GM1\_SS3\_HH.png...

\*\*\*\*\*  
\*\*\*\*\*  
TEMPORAL EVOLUTION Analysis will be performed from 2008-08-24 00:00:00 to 2008-08-24 23:59:59

Analysing products WVS IS2 V/V  
Getting calibration pulses data for WVS IS2 V/V from 2008-08-24 00:00:00 to 2008-08-24 23:59:59. Rows: 1/5/9/13/17/21/25/29  
Writing file ./RESULTS/DAILY/080824/CALIBRATION\_PULSES/Calibration\_pulses\_data\_WVS\_IS2\_VV\_2008-08-24\_1.dat...  
Writing ../../RESULTS/DAILY/080824//CALIBRATION\_PULSES/Average\_P1\_P1a\_P2\_P3\_WVS\_IS2\_VV\_1.png...  
Writing ../../RESULTS/DAILY/080824//CALIBRATION\_PULSES/Transmit\_Power\_WVS\_IS2\_VV\_1.png...

Getting calibration pulses data for WVS IS2 V/V from 2008-08-24 00:00:00 to 2008-08-24 23:59:59. Rows: 2/6/10/14/18/22/26/30  
Writing file ./RESULTS/DAILY/080824/CALIBRATION\_PULSES/Calibration\_pulses\_data\_WVS\_IS2\_VV\_2008-08-24\_2.dat...  
Writing ../../RESULTS/DAILY/080824//CALIBRATION\_PULSES/Average\_P1\_P1a\_P2\_P3\_WVS\_IS2\_VV\_2.png...  
Writing ../../RESULTS/DAILY/080824//CALIBRATION\_PULSES/Transmit\_Power\_WVS\_IS2\_VV\_2.png...

Getting calibration pulses data for WVS IS2 V/V from 2008-08-24 00:00:00 to 2008-08-24 23:59:59. Rows: 3/7/11/15/19/23/27/31  
Writing file ./RESULTS/DAILY/080824/CALIBRATION\_PULSES/Calibration\_pulses\_data\_WVS\_IS2\_VV\_2008-08-24\_3.dat...  
Writing ../../RESULTS/DAILY/080824//CALIBRATION\_PULSES/Average\_P1\_P1a\_P2\_P3\_WVS\_IS2\_VV\_3.png...  
Writing ../../RESULTS/DAILY/080824//CALIBRATION\_PULSES/Transmit\_Power\_WVS\_IS2\_VV\_3.png...

Getting calibration pulses data for WVS IS2 V/V from 2008-08-24 00:00:00 to 2008-08-24 23:59:59. Rows: 4/8/12/16/20/24/28/32  
Writing file ./RESULTS/DAILY/080824/CALIBRATION\_PULSES/Calibration\_pulses\_data\_WVS\_IS2\_VV\_2008-08-24\_4.dat...  
Writing ../../RESULTS/DAILY/080824//CALIBRATION\_PULSES/Average\_P1\_P1a\_P2\_P3\_WVS\_IS2\_VV\_4.png...  
Writing ../../RESULTS/DAILY/080824//CALIBRATION\_PULSES/Transmit\_Power\_WVS\_IS2\_VV\_4.png...

Analysing products GM1 SS3 H/H  
Getting calibration pulses data for GM1 SS3 H/H from 2008-08-24 00:00:00 to 2008-08-24 23:59:59. Rows: 1/5/9/13/17/21/25/29  
Writing file ./RESULTS/DAILY/080824/CALIBRATION\_PULSES/Calibration\_pulses\_data\_GM1\_SS3\_HH\_2008-08-24\_1.dat...  
Writing ../../RESULTS/DAILY/080824//CALIBRATION\_PULSES/Average\_P1\_P1a\_P2\_P3\_GM1\_SS3\_HH\_1.png...  
Writing ../../RESULTS/DAILY/080824//CALIBRATION\_PULSES/Transmit\_Power\_GM1\_SS3\_HH\_1.png...



Getting calibration pulses data for GM1 SS3 H/H from 2008-08-24 00:00:00 to 2008-08-24 23:59:59. Rows: 2/6/10/14/18/22/26/30  
 Writing file ./RESULTS/DAILY/080824/CALIBRATION\_PULSES/Calibration\_pulses\_data\_GM1\_SS3\_HH\_2008-08-24\_2.dat...  
 Writing ../../RESULTS/DAILY/080824//CALIBRATION\_PULSES/Average\_P1\_P1a\_P2\_P3\_GM1\_SS3\_HH\_2.png...  
 Writing ../../RESULTS/DAILY/080824//CALIBRATION\_PULSES/Transmit\_Power\_GM1\_SS3\_HH\_2.png...

Getting calibration pulses data for GM1 SS3 H/H from 2008-08-24 00:00:00 to 2008-08-24 23:59:59. Rows: 3/7/11/15/19/23/27/31  
 Writing file ./RESULTS/DAILY/080824/CALIBRATION\_PULSES/Calibration\_pulses\_data\_GM1\_SS3\_HH\_2008-08-24\_3.dat...  
 Writing ../../RESULTS/DAILY/080824//CALIBRATION\_PULSES/Average\_P1\_P1a\_P2\_P3\_GM1\_SS3\_HH\_3.png...  
 Writing ../../RESULTS/DAILY/080824//CALIBRATION\_PULSES/Transmit\_Power\_GM1\_SS3\_HH\_3.png...

Getting calibration pulses data for GM1 SS3 H/H from 2008-08-24 00:00:00 to 2008-08-24 23:59:59. Rows: 4/8/12/16/20/24/28/32  
 Writing file ./RESULTS/DAILY/080824/CALIBRATION\_PULSES/Calibration\_pulses\_data\_GM1\_SS3\_HH\_2008-08-24\_4.dat...  
 Writing ../../RESULTS/DAILY/080824//CALIBRATION\_PULSES/Average\_P1\_P1a\_P2\_P3\_GM1\_SS3\_HH\_4.png...  
 Writing ../../RESULTS/DAILY/080824//CALIBRATION\_PULSES/Transmit\_Power\_GM1\_SS3\_HH\_4.png...

CALIBRATION PULSES ANALYSIS completed  
 #####

DOPPLER ANALYSIS  
 #####  
 Creating directory ./RESULTS/DAILY/080824/DOPPLER...

\*\*\*\*\*  
 \*\*\*\*\*  
 DOPPLER ANX Analysis will be performed from 2008-08-24 00:00:00 to 2008-08-24 23:59:59

Analysing products WVS IS2 V/V  
 Getting doppler data for WVS IS2 V/V from 2008-08-24 00:00:00 to 2008-08-24 23:59:59...  
 Writing file ./RESULTS/DAILY/080824/DOPPLER/Doppler\_data\_WVS\_IS2\_VV\_2008-08-24.dat...  
 Running IDL program...  
 Writing file ../../RESULTS/DAILY/080824/DOPPLER/DOPPLER\_ANX\_WVS\_IS2\_VV.png...

Analysing products GM1 SS1 H/H  
 Getting doppler data for GM1 SS1 H/H from 2008-08-24 00:00:00 to 2008-08-24 23:59:59...  
 Writing file ./RESULTS/DAILY/080824/DOPPLER/Doppler\_data\_GM1\_SS1\_HH\_2008-08-24.dat...  
 Running IDL program...  
 Writing file ../../RESULTS/DAILY/080824/DOPPLER/DOPPLER\_ANX\_GM1\_SS1\_HH.png...

\*\*\*\*\*  
 \*\*\*\*\*  
 DOPPLER JUMPS Analysis will be performed on WSM products from 2008-08-24 00:00:00 to 2008-08-24 23:59:59

Analysing by default products WSM  
 Getting doppler jumps data for WSM from 2008-08-24 00:00:00 to 2008-08-24 23:59:59...  
 Writing file ./RESULTS/DAILY/080824/DOPPLER/Doppler\_Jumps\_data\_WSM\_2008-08-24.dat...  
 Running IDL program...  
 Writing file ../../RESULTS/DAILY/080824/DOPPLER/DOPPLER\_JUMPS\_ANX\_WSM.png...  
 Writing file ../../RESULTS/DAILY/080824/DOPPLER/DOPPLER\_JUMPS\_Date\_WSM.png...

\*\*\*\*\*  
 \*\*\*\*\*  
 DOPPLER MAP Analysis will be performed from 2008-08-24 00:00:00 to 2008-08-24 23:59:59

Analysing products WVS IS2 V/V  
 Loading predicted doppler values....  
 Phase: descending  
 Found data...  
 Computing mean error doppler estimated-predicted...



Mean error = -20.772150 Hz  
Writing file ../../RESULTS/DAILY/080824//DOPPLER/DOPPLER\_Estimated-Predicted-MeanError\_WVS\_IS2\_VV\_desc.jpg...  
Writing file ../../RESULTS/DAILY/080824//DOPPLER/DOPPLER\_Absolute\_WVS\_IS2\_VV\_desc.jpg...

\*\*\*\*\*

Loading predicted doppler values....  
Phase: ascending  
Found data...  
Computing mean error doppler estimated-predicted...  
Mean error = -16.746592 Hz  
Writing file ../../RESULTS/DAILY/080824//DOPPLER/DOPPLER\_Estimated-Predicted-MeanError\_WVS\_IS2\_VV\_asc.jpg...  
Writing file ../../RESULTS/DAILY/080824//DOPPLER/DOPPLER\_Absolute\_WVS\_IS2\_VV\_asc.jpg...

\*\*\*\*\*

Analysing products GM1 SS1 H/H  
Loading predicted doppler values....  
Phase: descending  
Found data...  
Computing mean error doppler estimated-predicted...  
Mean error = -9.0223862 Hz  
Writing file ../../RESULTS/DAILY/080824//DOPPLER/DOPPLER\_Estimated-Predicted-MeanError\_GM1\_SS1\_HH\_desc.jpg...  
Writing file ../../RESULTS/DAILY/080824//DOPPLER/DOPPLER\_Absolute\_GM1\_SS1\_HH\_desc.jpg...

\*\*\*\*\*

Loading predicted doppler values....  
Phase: ascending  
Found data...  
Computing mean error doppler estimated-predicted...  
Mean error = -18.079386 Hz  
Writing file ../../RESULTS/DAILY/080824//DOPPLER/DOPPLER\_Estimated-Predicted-MeanError\_GM1\_SS1\_HH\_asc.jpg...  
Writing file ../../RESULTS/DAILY/080824//DOPPLER/DOPPLER\_Absolute\_GM1\_SS1\_HH\_asc.jpg...

\*\*\*\*\*

DOPPLER ANALYSIS completed  
#####

CHIRP ANALYSIS  
#####  
Creating directory ./RESULTS/DAILY/080824/CHIRP...

\*\*\*\*\*

\*\*\*\*\*

CHIRP Analysis will be performed from 2008-08-24 00:00:00 to 2008-08-24 23:59:59

Analysing products WSM SS1 H/H  
\*\*\*\*\*  
Getting ScaleFactor data for WSM SS1 H/H from 2008-08-24 00:00:00 to 2008-08-24 23:59:59...  
Writing file ./RESULTS/DAILY/080824/CHIRP/ScaleFactor\_data\_WSM\_SS1\_HH\_2008-08-24.dat...  
Running IDL program...  
Writing file ../../RESULTS/DAILY/080824/CHIRP/ScaleFactor\_ANX\_WSM\_SS1\_HH.png...  
Writing file ../../RESULTS/DAILY/080824/CHIRP/ScaleFactor\_DATE\_WSM\_SS1\_HH.png...

Analysing products WSM SS1 V/V  
\*\*\*\*\*  
Getting ScaleFactor data for WSM SS1 V/V from 2008-08-24 00:00:00 to 2008-08-24 23:59:59...  
Writing file ./RESULTS/DAILY/080824/CHIRP/ScaleFactor\_data\_WSM\_SS1\_VV\_2008-08-24.dat...  
Running IDL program...  
Writing file ../../RESULTS/DAILY/080824/CHIRP/ScaleFactor\_ANX\_WSM\_SS1\_VV.png...

Writing file ../../RESULTS/DAILY/080824/CHIRP/ScaleFactor\_DATE\_WSM\_SS1\_VV.png...

CHIRP ANALYSIS completed

#####

RAW DATA ANALYSIS

#####

Analysis will be performed from 2008-08-24 00:00:00 to 2008-08-24 23:59:59

Results will be exported to the directory: ./RESULTS/DAILY/080824/RAW\_DATA

Creating directory ./RESULTS/DAILY/080824/RAW\_DATA...

\*\*\*\*\*

Getting raw data for WVS from 2008-08-24 00:00:00 to 2008-08-24 23:59:59...

Writing file ./RESULTS/DAILY/080824/RAW\_DATA/Raw\_data\_WVS\_2008-08-24.dat...

Running IDL program to create graphs...

Creating image ../../RESULTS/DAILY/080824/RAW\_DATA/Raw\_data\_WVS\_input\_mean.png...

Creating image ../../RESULTS/DAILY/080824/RAW\_DATA/Raw\_data\_WVS\_input\_stdev.png...

Creating image ../../RESULTS/DAILY/080824/RAW\_DATA/Raw\_data\_WVS\_gain\_imbalance.png...

\*\*\*\*\*

Getting raw data for IMM from 2008-08-24 00:00:00 to 2008-08-24 23:59:59...

Writing file ./RESULTS/DAILY/080824/RAW\_DATA/Raw\_data\_IMM\_2008-08-24.dat...

Running IDL program to create graphs...

Creating image ../../RESULTS/DAILY/080824/RAW\_DATA/Raw\_data\_IMM\_input\_mean.png...

Creating image ../../RESULTS/DAILY/080824/RAW\_DATA/Raw\_data\_IMM\_input\_stdev.png...

Creating image ../../RESULTS/DAILY/080824/RAW\_DATA/Raw\_data\_IMM\_gain\_imbalance.png...

RAW DATA ANALYSIS completed

#####

TELEMETRY ANALYSIS

#####

Analysis will be performed from 2008-08-24 00:00:00 to 2008-08-24 23:59:59

Results will be exported to the directory: ./RESULTS/DAILY/080824/TELEMETRY

Creating directory ./RESULTS/DAILY/080824/TELEMETRY...

Looking for gaps and missing lines in WVS products...

\*\*\*\*\*

Checking 22 products from PDE...

Checking 20 products from PDK...

Looking for gaps and missing lines in GM1 products...

\*\*\*\*\*

Checking 38 products from PDE...

Checking 43 products from PDK...

Found product...ASA\_GM1\_1PNPDK20080824\_100340\_000005492071\_00280\_33901\_9354.N1 / 0 gaps / 7 missing lines

Looking for gaps and missing lines in APM products...

\*\*\*\*\*

No products from PDE...

No products from PDK...

Looking for gaps and missing lines in IMM products...

\*\*\*\*\*

Checking 20 products from PDE...

Checking 7 products from PDK...

Looking for gaps and missing lines in WSM products...



\*\*\*\*\*

Checking 11 products from PDE...  
No products from PDK...

Creating graph of missing lines and gaps...

\*\*\*\*\*

Creating image: ./RESULTS/DAILY/080824/TELEMETRY/TELEMETRY\_Missing\_lines.png...  
Creating image: ./RESULTS/DAILY/080824/TELEMETRY/TELEMETRY\_Gaps.png...

TELEMETRY ANALYSIS completed

#####

BROWSE PRODUCTS ANALYSIS

#####

Analysis will be performed on 2008-08-24

\*\*\*\*\*

Scanning directory /nas3/ENVISAT/ASAR//ASA\_GM\_BP...

Results will be exported to the directory: /nas3/ENVISAT/ASAR//ASA\_GM\_BP/JPG/20080824/

Stripping browse product /nas3/ENVISAT/ASAR//ASA\_GM\_BP/ASA\_GM\_BPZPDE20080824\_201728\_000003382071\_00286\_33907\_5040.N1 ...  
Stripping browse product /nas3/ENVISAT/ASAR//ASA\_GM\_BP/ASA\_GM\_BPZPDE20080824\_205607\_000002232071\_00286\_33907\_5038.N1 ...  
Stripping browse product /nas3/ENVISAT/ASAR//ASA\_GM\_BP/ASA\_GM\_BPZPDE20080824\_210422\_000006462071\_00286\_33907\_5053.N1 ...  
Stripping browse product /nas3/ENVISAT/ASAR//ASA\_GM\_BP/ASA\_GM\_BPZPDE20080824\_212202\_000005552071\_00286\_33907\_5177.N1 ...  
Stripping browse product /nas3/ENVISAT/ASAR//ASA\_GM\_BP/ASA\_GM\_BPZPDE20080824\_213221\_000003622071\_00287\_33908\_5179.N1 ...  
Stripping browse product /nas3/ENVISAT/ASAR//ASA\_GM\_BP/ASA\_GM\_BPZPDE20080824\_215518\_000004652071\_00287\_33908\_5186.N1 ...  
Stripping browse product /nas3/ENVISAT/ASAR//ASA\_GM\_BP/ASA\_GM\_BPZPDE20080824\_223642\_000001692071\_00287\_33908\_5184.N1 ...  
Stripping browse product /nas3/ENVISAT/ASAR//ASA\_GM\_BP/ASA\_GM\_BPZPDE20080824\_225144\_000002412071\_00287\_33908\_5199.N1 ...  
Stripping browse product /nas3/ENVISAT/ASAR//ASA\_GM\_BP/ASA\_GM\_BPZPDE20080824\_231358\_000001262071\_00288\_33909\_5321.N1 ...  
Stripping browse product /nas3/ENVISAT/ASAR//ASA\_GM\_BP/ASA\_GM\_BPZPDE20080824\_233308\_000007372071\_00288\_33909\_5326.N1 ...

ANALYSIS COMPLETED: 10 GM browse products to see...

\*\*\*\*\*

\*\*\*\*\*

Scanning directory /nas3/ENVISAT/ASAR//ASA\_AP\_BP...

Results will be exported to the directory: /nas3/ENVISAT/ASAR//ASA\_AP\_BP/JPG/20080824/

Stripping browse product /nas3/ENVISAT/ASAR//ASA\_AP\_BP/ASA\_AP\_BPZPDE20080824\_145335\_00000462071\_00283\_33904\_4924.N1 ...

ANALYSIS COMPLETED: 1 AP browse products to see...

\*\*\*\*\*

\*\*\*\*\*

Scanning directory /nas3/ENVISAT/ASAR//ASA\_IM\_BP...

Results will be exported to the directory: /nas3/ENVISAT/ASAR//ASA\_IM\_BP/JPG/20080824/

Stripping browse product /nas3/ENVISAT/ASAR//ASA\_IM\_BP/ASA\_IM\_BPZPDE20080824\_105511\_000003812071\_00280\_33901\_4866.N1 ...  
Stripping browse product /nas3/ENVISAT/ASAR//ASA\_IM\_BP/ASA\_IM\_BPZPDE20080824\_110107\_000002072071\_00280\_33901\_4884.N1 ...  
Stripping browse product /nas3/ENVISAT/ASAR//ASA\_IM\_BP/ASA\_IM\_BPZPDE20080824\_110511\_000000852071\_00280\_33901\_4886.N1 ...  
Stripping browse product /nas3/ENVISAT/ASAR//ASA\_IM\_BP/ASA\_IM\_BPZPDE20080824\_120611\_000000532071\_00281\_33902\_4888.N1 ...  
Stripping browse product /nas3/ENVISAT/ASAR//ASA\_IM\_BP/ASA\_IM\_BPZPDE20080824\_135952\_000000762071\_00282\_33903\_4926.N1 ...  
Stripping browse product /nas3/ENVISAT/ASAR//ASA\_IM\_BP/ASA\_IM\_BPZPDE20080824\_140447\_000000842071\_00282\_33903\_4928.N1 ...  
Stripping browse product /nas3/ENVISAT/ASAR//ASA\_IM\_BP/ASA\_IM\_BPZPDE20080824\_141738\_000001422071\_00282\_33903\_4942.N1 ...  
Stripping browse product /nas3/ENVISAT/ASAR//ASA\_IM\_BP/ASA\_IM\_BPZPDE20080824\_152537\_000000372071\_00283\_33904\_4930.N1 ...  
Stripping browse product /nas3/ENVISAT/ASAR//ASA\_IM\_BP/ASA\_IM\_BPZPDE20080824\_160410\_000001422071\_00283\_33904\_4922.N1 ...  
Stripping browse product /nas3/ENVISAT/ASAR//ASA\_IM\_BP/ASA\_IM\_BPZPDE20080824\_165801\_000000382071\_00284\_33905\_4962.N1 ...  
Stripping browse product /nas3/ENVISAT/ASAR//ASA\_IM\_BP/ASA\_IM\_BPZPDE20080824\_173942\_000002622071\_00284\_33905\_5000.N1 ...  
Stripping browse product /nas3/ENVISAT/ASAR//ASA\_IM\_BP/ASA\_IM\_BPZPDE20080824\_174542\_000003222071\_00284\_33905\_4982.N1 ...  
Stripping browse product /nas3/ENVISAT/ASAR//ASA\_IM\_BP/ASA\_IM\_BPZPDE20080824\_181914\_000000372071\_00285\_33906\_4994.N1 ...  
Stripping browse product /nas3/ENVISAT/ASAR//ASA\_IM\_BP/ASA\_IM\_BPZPDE20080824\_191947\_000002622071\_00285\_33906\_5030.N1 ...  
Stripping browse product /nas3/ENVISAT/ASAR//ASA\_IM\_BP/ASA\_IM\_BPZPDE20080824\_192547\_000003392071\_00285\_33906\_5028.N1 ...  
Stripping browse product /nas3/ENVISAT/ASAR//ASA\_IM\_BP/ASA\_IM\_BPZPDE20080824\_202303\_000000462071\_00286\_33907\_5116.N1 ...  
Stripping browse product /nas3/ENVISAT/ASAR//ASA\_IM\_BP/ASA\_IM\_BPZPDE20080824\_205949\_000002622071\_00286\_33907\_5148.N1 ...



Stripping browse product /nas3/ENVISAT/ASAR//ASA\_IM\_BP/ASA\_IM\_BPZPDE20080824\_213118\_00000532071\_00287\_33908\_5268.N1 ...  
 Stripping browse product /nas3/ENVISAT/ASAR//ASA\_IM\_BP/ASA\_IM\_BPZPDE20080824\_223932\_000002012071\_00287\_33908\_5294.N1 ...  
 Stripping browse product /nas3/ENVISAT/ASAR//ASA\_IM\_BP/ASA\_IM\_BPZPDE20080824\_224332\_000004822071\_00287\_33908\_5296.N1 ...  
 Stripping browse product /nas3/ENVISAT/ASAR//ASA\_IM\_BP/ASA\_IM\_BPZPDE20080824\_234521\_00000822071\_00288\_33909\_5315.N1 ...

ANALYSIS COMPLETED: 21 IM browse products to see...

\*\*\*\*\*

\*\*\*\*\*

Scanning directory /nas3/ENVISAT/ASAR//ASA\_WS\_BP...

Results will be exported to the directory: /nas3/ENVISAT/ASAR//ASA\_WS\_BP/JPG/20080824/

Stripping browse product /nas3/ENVISAT/ASAR//ASA\_WS\_BP/ASA\_WS\_BPZPDE20080824\_102846\_000004342071\_00280\_33901\_4864.N1 ...  
 Stripping browse product /nas3/ENVISAT/ASAR//ASA\_WS\_BP/ASA\_WS\_BPZPDE20080824\_121812\_000003602071\_00281\_33902\_4905.N1 ...  
 Stripping browse product /nas3/ENVISAT/ASAR//ASA\_WS\_BP/ASA\_WS\_BPZPDE20080824\_151650\_00000982071\_00283\_33904\_4956.N1 ...  
 Stripping browse product /nas3/ENVISAT/ASAR//ASA\_WS\_BP/ASA\_WS\_BPZPDE20080824\_153102\_000001712071\_00283\_33904\_4960.N1 ...  
 Stripping browse product /nas3/ENVISAT/ASAR//ASA\_WS\_BP/ASA\_WS\_BPZPDE20080824\_163522\_000001772071\_00284\_33905\_4958.N1 ...  
 Stripping browse product /nas3/ENVISAT/ASAR//ASA\_WS\_BP/ASA\_WS\_BPZPDE20080824\_165918\_000001902071\_00284\_33905\_5002.N1 ...  
 Stripping browse product /nas3/ENVISAT/ASAR//ASA\_WS\_BP/ASA\_WS\_BPZPDE20080824\_183623\_00000922071\_00285\_33906\_5004.N1 ...  
 Stripping browse product /nas3/ENVISAT/ASAR//ASA\_WS\_BP/ASA\_WS\_BPZPDE20080824\_195046\_000001712071\_00286\_33907\_5150.N1 ...  
 Stripping browse product /nas3/ENVISAT/ASAR//ASA\_WS\_BP/ASA\_WS\_BPZPDE20080824\_201447\_000001592071\_00286\_33907\_5155.N1 ...  
 Stripping browse product /nas3/ENVISAT/ASAR//ASA\_WS\_BP/ASA\_WS\_BPZPDE20080824\_211827\_000001342071\_00286\_33907\_5157.N1 ...  
 Stripping browse product /nas3/ENVISAT/ASAR//ASA\_WS\_BP/ASA\_WS\_BPZPDE20080824\_211827\_000002142071\_00286\_33907\_5175.N1 ...  
 Stripping browse product /nas3/ENVISAT/ASAR//ASA\_WS\_BP/ASA\_WS\_BPZPDE20080824\_212137\_00000242071\_00286\_33907\_5146.N1 ...  
 Stripping browse product /nas3/ENVISAT/ASAR//ASA\_WS\_BP/ASA\_WS\_BPZPDK20080824\_200216\_000003362071\_00286\_33907\_0170.N1 ...

ANALYSIS COMPLETED: 13 WS browse products to see...

\*\*\*\*\*

BROWSE PRODUCTS ANALYSIS completed

#####

HTML REPORT generation

#####

Building file ./RESULTS/DAILY/080824/asarReport.html...

Building DATA SUMMARY section...

Building AUXILIARY FILES ANALYSIS section...

Building MODULE STEPPING ANALYSIS section...

Building CALIBRATION PULSES ANALYSIS section...

Building DOPPLER ANALYSIS section...

Building CHIRP ANALYSIS section...

Building RAW DATA ANALYSIS section...

Building TELEMETRY ANALYSIS section...

HTML REPORT generation completed

#####





# ASAR Daily Report



Differences with IECF operational ADFs list. If a wrong ADF is used, the filename is reported.

| Product  | ASA_CON | ASA_INS | ASA_XCH | ASA_XCA |    |    |    |    |
|--|---------|---------|---------|---------|----|----|----|----|
| ASA_GM1_1PNPDE20080824_000312_000008152071_00274_33895_4034.N1 |         |         |         |         | OK | OK | OK | OK |
| ASA_GM1_1PNPDE20080824_003644_000003562071_00274_33895_4044.N1 |         |         |         |         | OK | OK | OK | OK |
| ASA_GM1_1PNPDE20080824_004855_000001442071_00274_33895_4042.N1 |         |         |         |         | OK | OK | OK | OK |
| ASA_GM1_1PNPDE20080824_010422_000002112071_00274_33895_4049.N1 |         |         |         |         | OK | OK | OK | OK |
| ASA_GM1_1PNPDE20080824_011651_000003982071_00274_33895_4177.N1 |         |         |         |         | OK | OK | OK | OK |
| ASA_GM1_1PNPDE20080824_013747_000003682071_00275_33896_4179.N1 |         |         |         |         | OK | OK | OK | OK |
| ASA_GM1_1PNPDE20080824_014616_000009782071_00275_33896_4275.N1 |         |         |         |         | OK | OK | OK | OK |
| ASA_GM1_1PNPDE20080824_020526_000001022071_00275_33896_4203.N1 |         |         |         |         | OK | OK | OK | OK |
| ASA_GM1_1PNPDE20080824_022931_000008842071_00275_33896_4315.N1 |         |         |         |         | OK | OK | OK | OK |
| ASA_GM1_1PNPDE20080824_024227_000003622071_00275_33896_4319.N1 |         |         |         |         | OK | OK | OK | OK |
| ASA_GM1_1PNPDE20080824_025223_000001142071_00275_33896_4317.N1 |         |         |         |         | OK | OK | OK | OK |
| ASA_GM1_1PNPDE20080824_025424_000004162071_00275_33896_4323.N1 |         |         |         |         | OK | OK | OK | OK |
| ASA_GM1_1PNPDE20080824_030248_000002472071_00275_33896_4321.N1 |         |         |         |         | OK | OK | OK | OK |
| ASA_GM1_1PNPDE20080824_031435_000006102071_00276_33897_4325.N1 |         |         |         |         | OK | OK | OK | OK |
| ASA_GM1_1PNPDE20080824_032535_000010392071_00276_33897_4427.N1 |         |         |         |         | OK | OK | OK | OK |
| ASA_GM1_1PNPDE20080824_034721_000001142071_00276_33897_4351.N1 |         |         |         |         | OK | OK | OK | OK |
| ASA_GM1_1PNPDE20080824_041025_000001382071_00276_33897_4490.N1 |         |         |         |         | OK | OK | OK | OK |
| ASA_GM1_1PNPDE20080824_042603_000001872071_00276_33897_4486.N1 |         |         |         |         | OK | OK | OK | OK |
| ASA_GM1_1PNPDE20080824_044906_000002592071_00277_33898_4488.N1 |         |         |         |         | OK | OK | OK | OK |
| ASA_GM1_1PNPDE20080824_045541_000002712071_00277_33898_4492.N1 |         |         |         |         | OK | OK | OK | OK |
| ASA_GM1_1PNPDE20080824_050128_000016552071_00277_33898_4597.N1 |         |         |         |         | OK | OK | OK | OK |
| ASA_GM1_1PNPDE20080824_055043_000001932071_00277_33898_4674.N1 |         |         |         |         | OK | OK | OK | OK |
| ASA_GM1_1PNPDE20080824_055628_00000902071_00277_33898_4672.N1  |         |         |         |         | OK | OK | OK | OK |
| ASA_GM1_1PNPDE20080824_060540_000002472071_00277_33898_4679.N1 |         |         |         |         | OK | OK | OK | OK |
| ASA_GM1_1PNPDE20080824_064110_000006462071_00278_33899_4683.N1 |         |         |         |         | OK | OK | OK | OK |
| ASA_GM1_1PNPDE20080824_065856_000007552071_00278_33899_4719.N1 |         |         |         |         | OK | OK | OK | OK |
| ASA_GM1_1PNPDE20080824_071342_000003262071_00278_33899_4681.N1 |         |         |         |         | OK | OK | OK | OK |
| ASA_GM1_1PNPDE20080824_072041_000001692071_00278_33899_4713.N1 |         |         |         |         | OK | OK | OK | OK |
| ASA_GM1_1PNPDE20080824_201728_000003382071_00286_33907_5039.N1 |         |         |         |         | OK | OK | OK | OK |
| ASA_GM1_1PNPDE20080824_205607_000002232071_00286_33907_5037.N1 |         |         |         |         | OK | OK | OK | OK |
| ASA_GM1_1PNPDE20080824_210422_000006462071_00286_33907_5052.N1 |         |         |         |         | OK | OK | OK | OK |
| ASA_GM1_1PNPDE20080824_212202_000005552071_00286_33907_5176.N1 |         |         |         |         | OK | OK | OK | OK |
| ASA_GM1_1PNPDE20080824_213221_000003622071_00287_33908_5178.N1 |         |         |         |         | OK | OK | OK | OK |
| ASA_GM1_1PNPDE20080824_215518_000004652071_00287_33908_5185.N1 |         |         |         |         | OK | OK | OK | OK |
| ASA_GM1_1PNPDE20080824_223642_000001692071_00287_33908_5183.N1 |         |         |         |         | OK | OK | OK | OK |
| ASA_GM1_1PNPDE20080824_225144_000002412071_00287_33908_5198.N1 |         |         |         |         | OK | OK | OK | OK |
| ASA_GM1_1PNPDE20080824_231358_000001262071_00288_33909_5320.N1 |         |         |         |         | OK | OK | OK | OK |
| ASA_GM1_1PNPDE20080824_233308_000007372071_00288_33909_5325.N1 |         |         |         |         | OK | OK | OK | OK |
| ASA_GM1_1PNPDK20080824_073119_000003022071_00278_33899_9222.N1 |         |         |         |         | OK | OK | OK | OK |
| ASA_GM1_1PNPDK20080824_074535_000002832071_00278_33899_9234.N1 |         |         |         |         | OK | OK | OK | OK |
| ASA_GM1_1PNPDK20080824_082212_000007122071_00279_33900_9232.N1 |         |         |         |         | OK | OK | OK | OK |
| ASA_GM1_1PNPDK20080824_083319_000004712071_00279_33900_9287.N1 |         |         |         |         | OK | OK | OK | OK |
| ASA_GM1_1PNPDK20080824_085641_00000902071_00279_33900_9292.N1  |         |         |         |         | OK | OK | OK | OK |
| ASA_GM1_1PNPDK20080824_091155_000002052071_00279_33900_9294.N1 |         |         |         |         | OK | OK | OK | OK |
| ASA_GM1_1PNPDK20080824_091851_000007252071_00279_33900_9359.N1 |         |         |         |         | OK | OK | OK | OK |
| ASA_GM1_1PNPDK20080824_100340_000005492071_00280_33901_9354.N1 |         |         |         |         | OK | OK | OK | OK |
| ASA_GM1_1PNPDK20080824_101349_000001322071_00280_33901_9372.N1 |         |         |         |         | OK | OK | OK | OK |
| ASA_GM1_1PNPDK20080824_101517_000001572071_00280_33901_9406.N1 |         |         |         |         | OK | OK | OK | OK |
| ASA_GM1_1PNPDK20080824_102240_000002172071_00280_33901_9408.N1 |         |         |         |         | OK | OK | OK | OK |
| ASA_GM1_1PNPDK20080824_105231_000001632071_00280_33901_9410.N1 |         |         |         |         | OK | OK | OK | OK |
| ASA_GM1_1PNPDK20080824_110646_000002832071_00280_33901_9414.N1 |         |         |         |         | OK | OK | OK | OK |
| ASA_GM1_1PNPDK20080824_114340_000005312071_00281_33902_9431.N1 |         |         |         |         | OK | OK | OK | OK |
| ASA_GM1_1PNPDK20080824_123307_000002052071_00281_33902_9533.N1 |         |         |         |         | OK | OK | OK | OK |
| ASA_GM1_1PNPDK20080824_124606_000003622071_00281_33902_9541.N1 |         |         |         |         | OK | OK | OK | OK |
| ASA_GM1_1PNPDK20080824_125639_000004342071_00281_33902_9543.N1 |         |         |         |         | OK | OK | OK | OK |
| ASA_GM1_1PNPDK20080824_131727_000002412071_00282_33903_9545.N1 |         |         |         |         | OK | OK | OK | OK |
| ASA_GM1_1PNPDK20080824_132306_000007002071_00282_33903_9601.N1 |         |         |         |         | OK | OK | OK | OK |
| ASA_GM1_1PNPDK20080824_133359_000004342071_00282_33903_0042.N1 |         |         |         |         | OK | OK | OK | OK |
| ASA_GM1_1PNPDK20080824_140120_000002052071_00282_33903_9670.N1 |         |         |         |         | OK | OK | OK | OK |
| ASA_GM1_1PNPDK20080824_140623_000002652071_00282_33903_9675.N1 |         |         |         |         | OK | OK | OK | OK |
| ASA_GM1_1PNPDK20080824_141343_000002352071_00282_33903_9677.N1 |         |         |         |         | OK | OK | OK | OK |
| ASA_GM1_1PNPDK20080824_142011_000007492071_00282_33903_9685.N1 |         |         |         |         | OK | OK | OK | OK |
| ASA_GM1_1PNPDK20080824_143824_000002352071_00282_33903_9689.N1 |         |         |         |         | OK | OK | OK | OK |
| ASA_GM1_1PNPDK20080824_145111_000001442071_00283_33904_9687.N1 |         |         |         |         | OK | OK | OK | OK |



|  |    |    |    |    |
|--|----|----|----|----|
| ASA_GM1_1PNPDK20080824_145441_000007672071_00283_33904_9700.N1 | OK | OK | OK | OK |
| ASA_GM1_1PNPDK20080824_151831_000004282071_00283_33904_9789.N1 | OK | OK | OK | OK |
| ASA_GM1_1PNPDK20080824_152626_000001142071_00283_33904_9791.N1 | OK | OK | OK | OK |
| ASA_GM1_1PNPDK20080824_155419_000005922071_00283_33904_9793.N1 | OK | OK | OK | OK |
| ASA_GM1_1PNPDK20080824_160643_000003982071_00283_33904_9798.N1 | OK | OK | OK | OK |
| ASA_GM1_1PNPDK20080824_163323_000001142071_00284_33905_9800.N1 | OK | OK | OK | OK |
| ASA_GM1_1PNPDK20080824_163824_000005132071_00284_33905_9879.N1 | OK | OK | OK | OK |
| ASA_GM1_1PNPDK20080824_170231_000006222071_00284_33905_9921.N1 | OK | OK | OK | OK |
| ASA_GM1_1PNPDK20080824_173455_000002892071_00284_33905_9923.N1 | OK | OK | OK | OK |
| ASA_GM1_1PNPDK20080824_175115_000001632071_00284_33905_9938.N1 | OK | OK | OK | OK |
| ASA_GM1_1PNPDK20080824_181429_000002832071_00285_33906_9930.N1 | OK | OK | OK | OK |
| ASA_GM1_1PNPDK20080824_183757_000004952071_00285_33906_0048.N1 | OK | OK | OK | OK |
| ASA_GM1_1PNPDK20080824_191531_000002592071_00285_33906_0050.N1 | OK | OK | OK | OK |
| ASA_GM1_1PNPDK20080824_192420_000000902071_00285_33906_0052.N1 | OK | OK | OK | OK |
| ASA_GM1_1PNPDK20080824_193137_000001752071_00285_33906_0071.N1 | OK | OK | OK | OK |
| ASA_GM1_1PNPDK20080824_194519_000003262071_00285_33906_0054.N1 | OK | OK | OK | OK |
| ASA_GM1_1PNPDK20080824_195341_000003142071_00286_33907_0061.N1 | OK | OK | OK | OK |

Differences with IECF operational ADFs list. If a wrong ADF is used, the filename is reported.

| Product  | ASA_CON | ASA_INS | ASA_XCH | ASA_XCA |    |    |    |    |
|--|---------|---------|---------|---------|----|----|----|----|
| ASA_IMM_1PNPDE20080824_005117_000005612071_00274_33895_4164.N1 |         |         |         |         | OK | OK | OK | OK |
| ASA_IMM_1PNPDE20080824_010117_000001742071_00274_33895_4131.N1 |         |         |         |         | OK | OK | OK | OK |
| ASA_IMM_1PNPDE20080824_020438_000000372071_00275_33896_4188.N1 |         |         |         |         | OK | OK | OK | OK |
| ASA_IMM_1PNPDE20080824_023254_000005612071_00275_33896_4310.N1 |         |         |         |         | OK | OK | OK | OK |
| ASA_IMM_1PNPDE20080824_030120_000000772071_00275_33896_4435.N1 |         |         |         |         | OK | OK | OK | OK |
| ASA_IMM_1PNPDE20080824_032445_000000382071_00276_33897_4433.N1 |         |         |         |         | OK | OK | OK | OK |
| ASA_IMM_1PNPDE20080824_034250_000002612071_00276_33897_4437.N1 |         |         |         |         | OK | OK | OK | OK |
| ASA_IMM_1PNPDE20080824_041246_000002612071_00276_33897_4467.N1 |         |         |         |         | OK | OK | OK | OK |
| ASA_IMM_1PNPDE20080824_041746_000004832071_00276_33897_4633.N1 |         |         |         |         | OK | OK | OK | OK |
| ASA_IMM_1PNPDE20080824_045323_000001272071_00277_33898_4605.N1 |         |         |         |         | OK | OK | OK | OK |
| ASA_IMM_1PNPDE20080824_050010_000000662071_00277_33898_4607.N1 |         |         |         |         | OK | OK | OK | OK |
| ASA_IMM_1PNPDE20080824_054100_000000372071_00277_33898_4527.N1 |         |         |         |         | OK | OK | OK | OK |
| ASA_IMM_1PNPDE20080824_055355_000001422071_00277_33898_4625.N1 |         |         |         |         | OK | OK | OK | OK |
| ASA_IMM_1PNPDE20080824_055755_000004542071_00277_33898_4781.N1 |         |         |         |         | OK | OK | OK | OK |
| ASA_IMM_1PNPDE20080824_071129_000001222071_00278_33899_4668.N1 |         |         |         |         | OK | OK | OK | OK |
| ASA_IMM_1PNPDE20080824_071909_000000822071_00278_33899_4670.N1 |         |         |         |         | OK | OK | OK | OK |
| ASA_IMM_1PNPDE20080824_110511_000000852071_00280_33901_4885.N1 |         |         |         |         | OK | OK | OK | OK |
| ASA_IMM_1PNPDE20080824_191947_000002622071_00285_33906_5029.N1 |         |         |         |         | OK | OK | OK | OK |
| ASA_IMM_1PNPDE20080824_192547_000003392071_00285_33906_5027.N1 |         |         |         |         | OK | OK | OK | OK |
| ASA_IMM_1PNPDE20080824_234521_000000822071_00288_33909_5314.N1 |         |         |         |         | OK | OK | OK | OK |
| ASA_IMM_1PNPDK20080824_073620_000004222071_00278_33899_9285.N1 |         |         |         |         | OK | OK | OK | OK |
| ASA_IMM_1PNPDK20080824_074423_000000592071_00278_33899_9271.N1 |         |         |         |         | OK | OK | OK | OK |
| ASA_IMM_1PNPDK20080824_091518_000002012071_00279_33900_9412.N1 |         |         |         |         | OK | OK | OK | OK |
| ASA_IMM_1PNPDK20080824_101246_000000532071_00280_33901_9290.N1 |         |         |         |         | OK | OK | OK | OK |
| ASA_IMM_1PNPDK20080824_115829_000000822071_00281_33902_9506.N1 |         |         |         |         | OK | OK | OK | OK |
| ASA_IMM_1PNPDK20080824_123633_000005622071_00281_33902_9668.N1 |         |         |         |         | OK | OK | OK | OK |
| ASA_IMM_1PNPDK20080824_232935_000002022071_00288_33909_0219.N1 |         |         |         |         | OK | OK | OK | OK |



Differences with IECF operational ADFs list. If a wrong ADF is used, the filename is reported.

| Product  | ASA_CON | ASA_INS | ASA_XCH | ASA_XCA |
|--|---------|---------|---------|---------|
| ASA_WSM_1PNPDE20080824_000051_000001352071_00274_33895_4166.N1 |         |         |         |         |
| ASA_WSM_1PNPDE20080824_014401_000001282071_00275_33896_4281.N1 |         |         |         |         |
| ASA_WSM_1PNPDE20080824_020235_000000922071_00275_33896_4283.N1 |         |         |         |         |
| ASA_WSM_1PNPDE20080824_020712_000000922071_00275_33896_4285.N1 |         |         |         |         |
| ASA_WSM_1PNPDE20080824_030907_000002872071_00276_33897_4479.N1 |         |         |         |         |
| ASA_WSM_1PNPDE20080824_072334_000002512071_00278_33899_4790.N1 |         |         |         |         |
| ASA_WSM_1PNPDE20080824_102846_000004342071_00280_33901_4863.N1 |         |         |         |         |
| ASA_WSM_1PNPDE20080824_165918_000001902071_00284_33905_5001.N1 |         |         |         |         |
| ASA_WSM_1PNPDE20080824_183623_000000922071_00285_33906_5003.N1 |         |         |         |         |
| ASA_WSM_1PNPDE20080824_211827_000002142071_00286_33907_5174.N1 |         |         |         |         |

Differences with IECF operational ADFs list. If a wrong ADF is used, the filename is reported.

| Product  | ASA_CON | ASA_INS | ASA_XCH | ASA_XCA |    |    |    |    |
|--|---------|---------|---------|---------|----|----|----|----|
| ASA_WVS_1PNPDE20080824_001651_000011482071_00274_33895_4037.N1 |         |         |         |         | OK | OK | OK | OK |
| ASA_WVS_1PNPDE20080824_004244_000003302071_00274_33895_4040.N1 |         |         |         |         | OK | OK | OK | OK |
| ASA_WVS_1PNPDE20080824_010758_000001952071_00274_33895_4047.N1 |         |         |         |         | OK | OK | OK | OK |
| ASA_WVS_1PNPDE20080824_011028_000003452071_00274_33895_4175.N1 |         |         |         |         | OK | OK | OK | OK |
| ASA_WVS_1PNPDE20080824_012344_000007942071_00275_33896_4186.N1 |         |         |         |         | OK | OK | OK | OK |
| ASA_WVS_1PNPDE20080824_020842_000011842071_00275_33896_4206.N1 |         |         |         |         | OK | OK | OK | OK |
| ASA_WVS_1PNPDE20080824_022812_000000302071_00275_33896_4313.N1 |         |         |         |         | OK | OK | OK | OK |
| ASA_WVS_1PNPDE20080824_024834_000001802071_00275_33896_4338.N1 |         |         |         |         | OK | OK | OK | OK |
| ASA_WVS_1PNPDE20080824_034918_000009592071_00276_33897_4354.N1 |         |         |         |         | OK | OK | OK | OK |
| ASA_WVS_1PNPDE20080824_040502_000001052071_00276_33897_4484.N1 |         |         |         |         | OK | OK | OK | OK |
| ASA_WVS_1PNPDE20080824_042910_000011542071_00276_33897_4589.N1 |         |         |         |         | OK | OK | OK | OK |
| ASA_WVS_1PNPDE20080824_052906_000006742071_00277_33898_4519.N1 |         |         |         |         | OK | OK | OK | OK |
| ASA_WVS_1PNPDE20080824_054143_000003002071_00277_33898_4512.N1 |         |         |         |         | OK | OK | OK | OK |
| ASA_WVS_1PNPDE20080824_054628_000002102071_00277_33898_4677.N1 |         |         |         |         | OK | OK | OK | OK |
| ASA_WVS_1PNPDE20080824_060946_000018442071_00277_33898_4717.N1 |         |         |         |         | OK | OK | OK | OK |
| ASA_WVS_1PNPDE20080824_072800_000000152071_00278_33899_4711.N1 |         |         |         |         | OK | OK | OK | OK |
| ASA_WVS_1PNPDE20080824_202357_000018892071_00286_33907_5045.N1 |         |         |         |         | OK | OK | OK | OK |
| ASA_WVS_1PNPDE20080824_211509_000001502071_00286_33907_5042.N1 |         |         |         |         | OK | OK | OK | OK |
| ASA_WVS_1PNPDE20080824_220306_000019792071_00287_33908_5188.N1 |         |         |         |         | OK | OK | OK | OK |
| ASA_WVS_1PNPDE20080824_225545_000002552071_00287_33908_5191.N1 |         |         |         |         | OK | OK | OK | OK |
| ASA_WVS_1PNPDE20080824_225915_000008392071_00287_33908_5318.N1 |         |         |         |         | OK | OK | OK | OK |
| ASA_WVS_1PNPDE20080824_231609_000007492071_00288_33909_5323.N1 |         |         |         |         | OK | OK | OK | OK |
| ASA_WVS_1PNPDK20080824_072800_000001502071_00278_33899_9220.N1 |         |         |         |         | OK | OK | OK | OK |
| ASA_WVS_1PNPDK20080824_075022_000018592071_00278_33899_9225.N1 |         |         |         |         | OK | OK | OK | OK |
| ASA_WVS_1PNPDK20080824_085814_000007792071_00279_33900_9357.N1 |         |         |         |         | OK | OK | OK | OK |
| ASA_WVS_1PNPDK20080824_093058_000019192071_00279_33900_9298.N1 |         |         |         |         | OK | OK | OK | OK |
| ASA_WVS_1PNPDK20080824_103601_000009442071_00280_33901_9417.N1 |         |         |         |         | OK | OK | OK | OK |
| ASA_WVS_1PNPDK20080824_111134_000018892071_00280_33901_9488.N1 |         |         |         |         | OK | OK | OK | OK |
| ASA_WVS_1PNPDK20080824_115957_000003302071_00281_33902_9664.N1 |         |         |         |         | OK | OK | OK | OK |
| ASA_WVS_1PNPDK20080824_120710_000006142071_00281_33902_9661.N1 |         |         |         |         | OK | OK | OK | OK |
| ASA_WVS_1PNPDK20080824_122425_000004802071_00281_33902_9536.N1 |         |         |         |         | OK | OK | OK | OK |
| ASA_WVS_1PNPDK20080824_125210_000002252071_00281_33902_9539.N1 |         |         |         |         | OK | OK | OK | OK |
| ASA_WVS_1PNPDK20080824_130357_000007622071_00281_33902_9605.N1 |         |         |         |         | OK | OK | OK | OK |
| ASA_WVS_1PNPDK20080824_134118_000005842071_00282_33903_9673.N1 |         |         |         |         | OK | OK | OK | OK |
| ASA_WVS_1PNPDK20080824_141052_000001202071_00282_33903_9680.N1 |         |         |         |         | OK | OK | OK | OK |
| ASA_WVS_1PNPDK20080824_143246_000003002071_00282_33903_9683.N1 |         |         |         |         | OK | OK | OK | OK |
| ASA_WVS_1PNPDK20080824_144223_000004792071_00282_33903_9697.N1 |         |         |         |         | OK | OK | OK | OK |
| ASA_WVS_1PNPDK20080824_153555_000010642071_00283_33904_9796.N1 |         |         |         |         | OK | OK | OK | OK |
| ASA_WVS_1PNPDK20080824_161322_000011542071_00283_33904_9805.N1 |         |         |         |         | OK | OK | OK | OK |
| ASA_WVS_1PNPDK20080824_171257_000012742071_00284_33905_9928.N1 |         |         |         |         | OK | OK | OK | OK |
| ASA_WVS_1PNPDK20080824_184613_000017092071_00285_33906_0069.N1 |         |         |         |         | OK | OK | OK | OK |
| ASA_WVS_1PNPDK20080824_193434_000006002071_00285_33906_0074.N1 |         |         |         |         | OK | OK | OK | OK |

### Calibration pulses for GM1 SS3 H/H

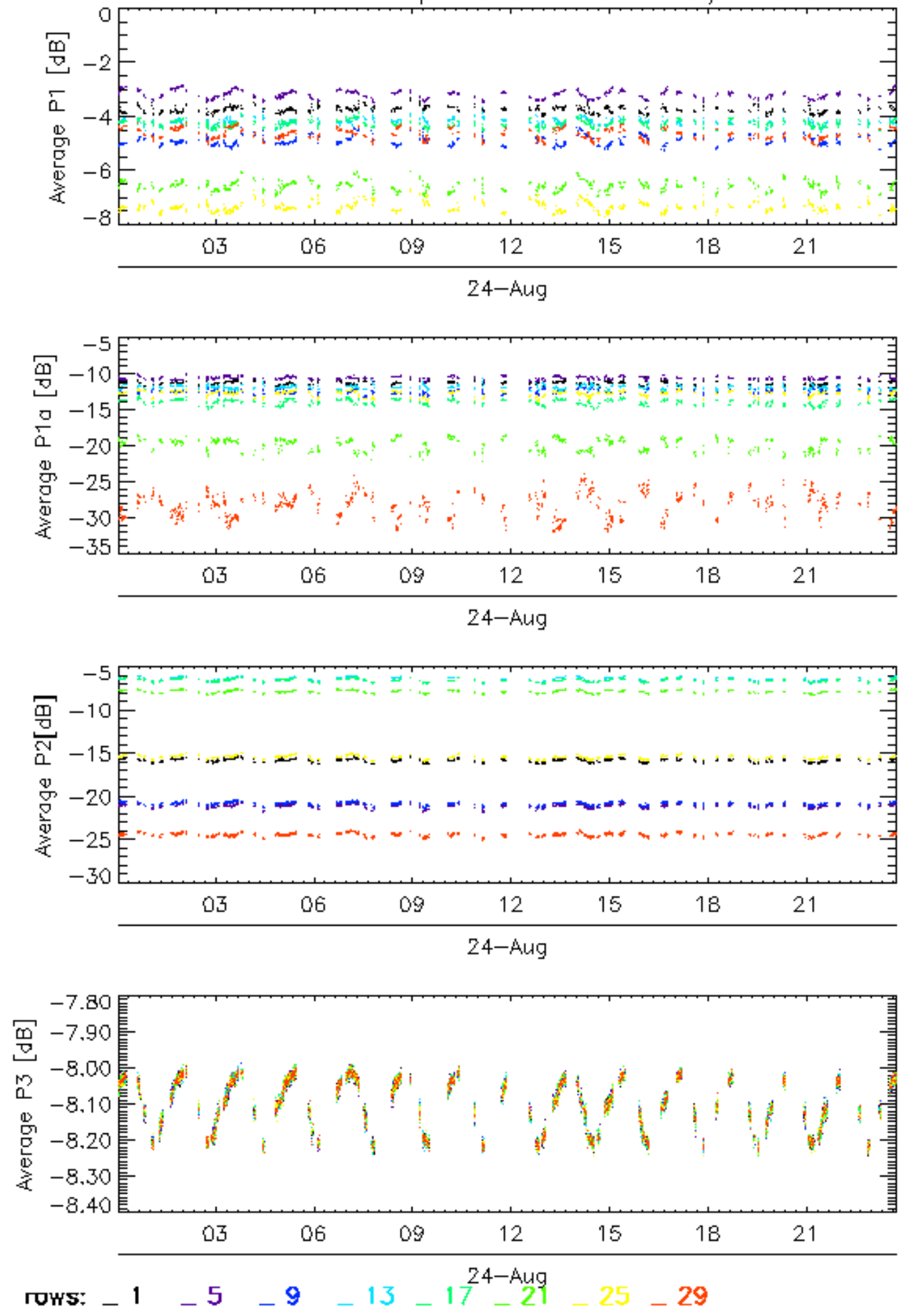



### Calibration pulses for GM1 SS3 H/H

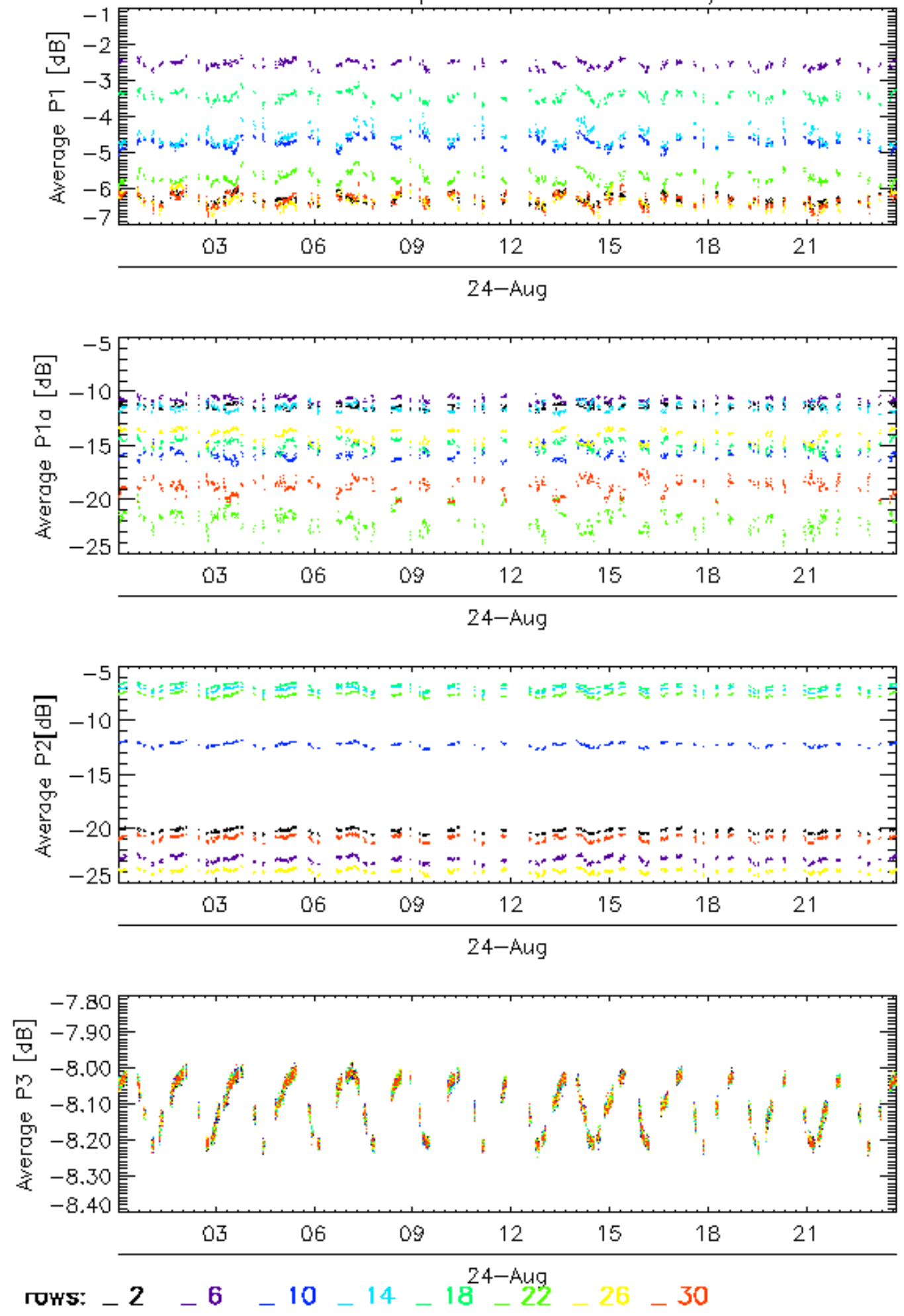

### Calibration pulses for GM1 SS3 H/H

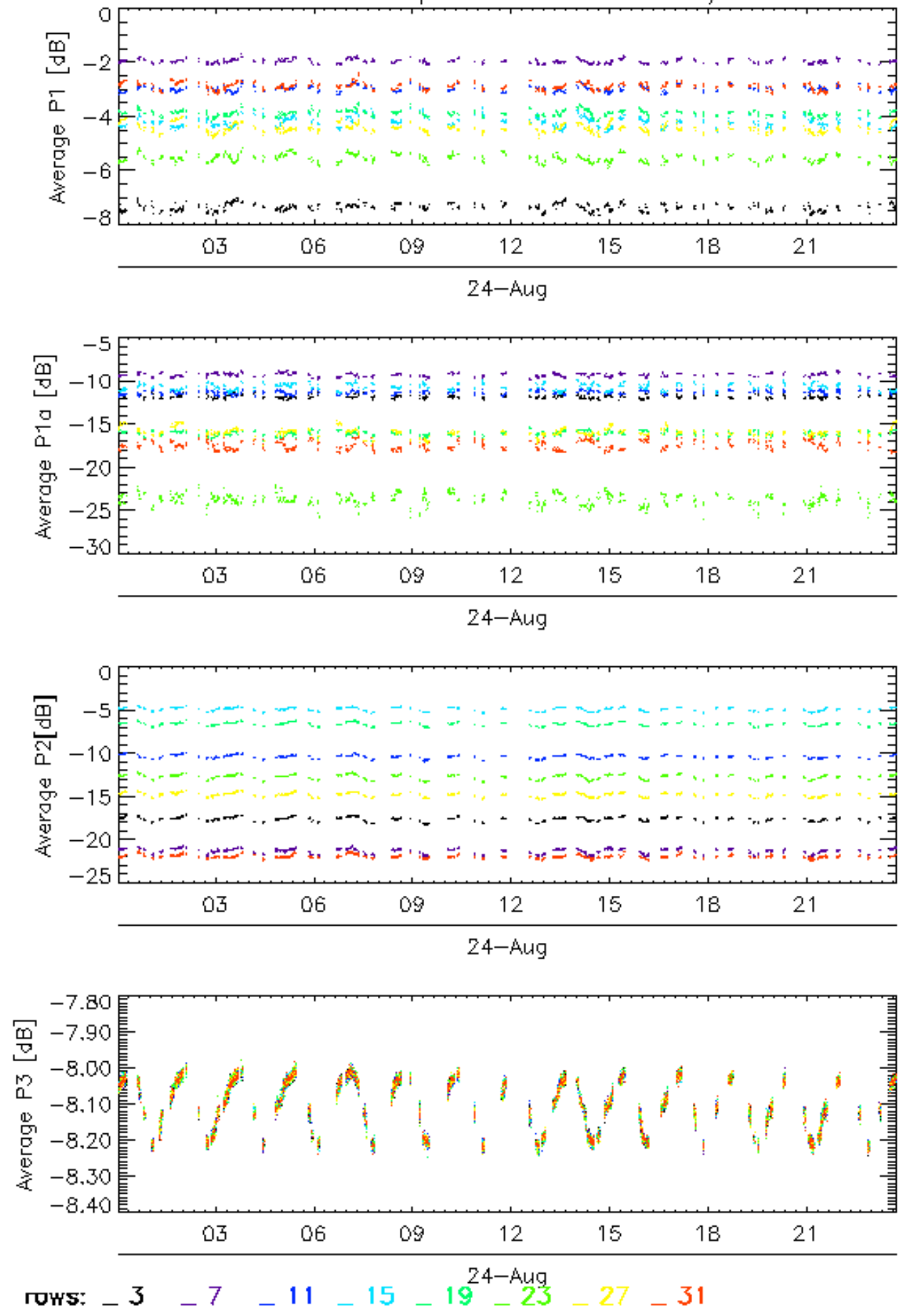

Calibration pulses for GM1 SS3 H/H

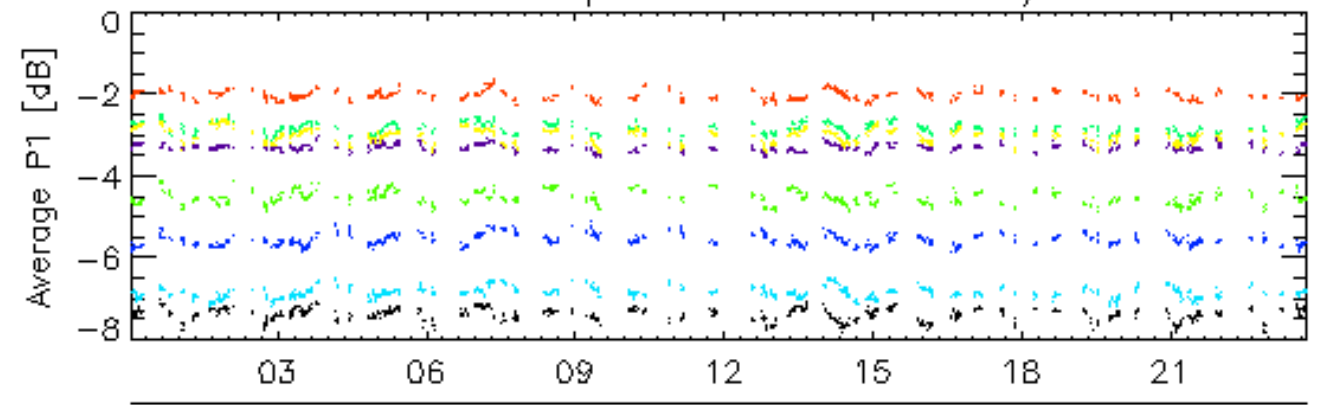

24-Aug

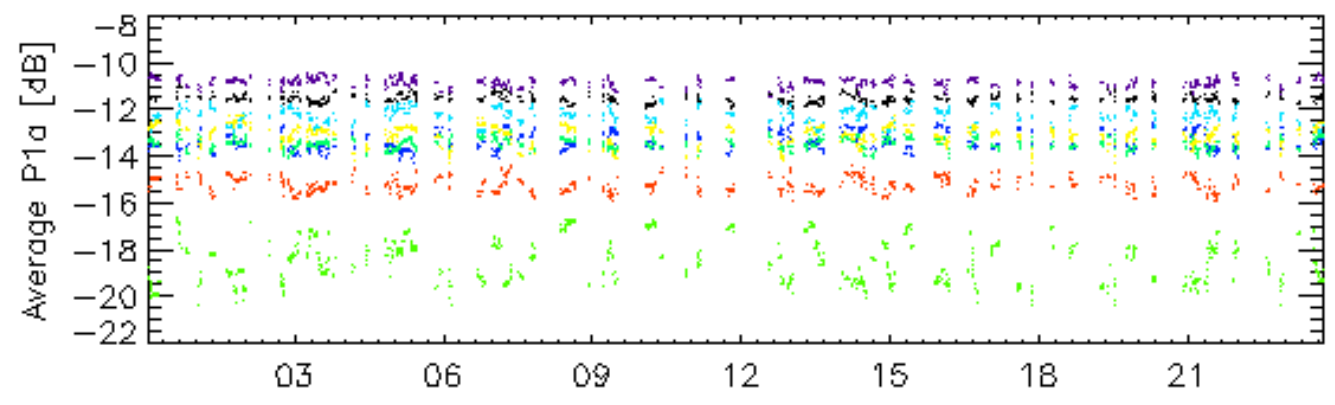

24-Aug

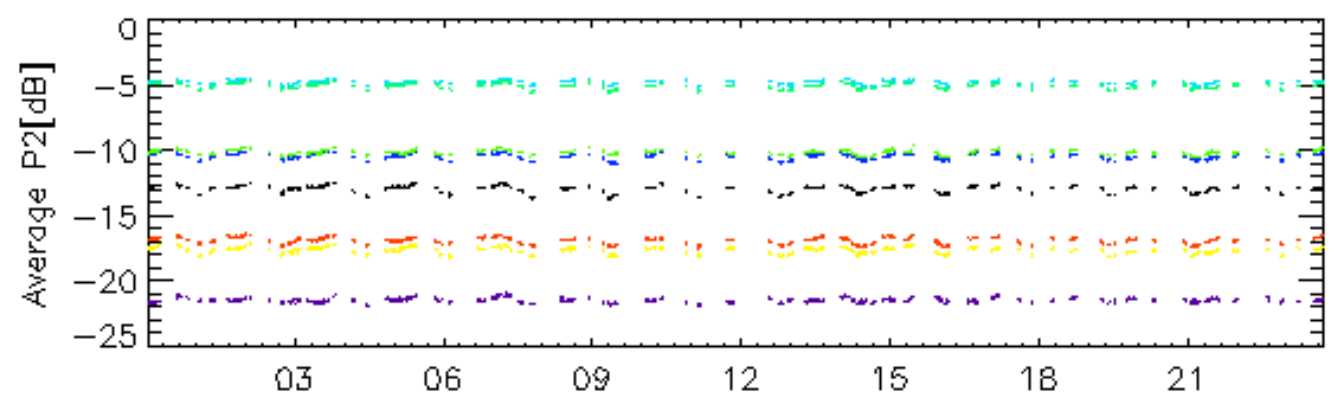

24-Aug

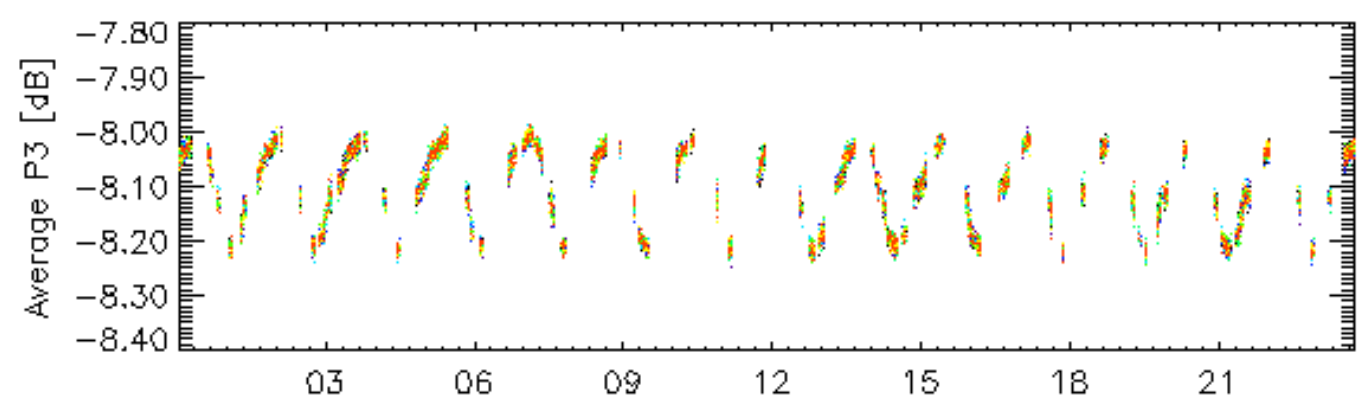

24-Aug

rows: \_ 4 \_ 8 \_ 12 \_ 16 \_ 20 \_ 24 \_ 28 \_ 32



Calibration pulses for WVS IS2 V/V

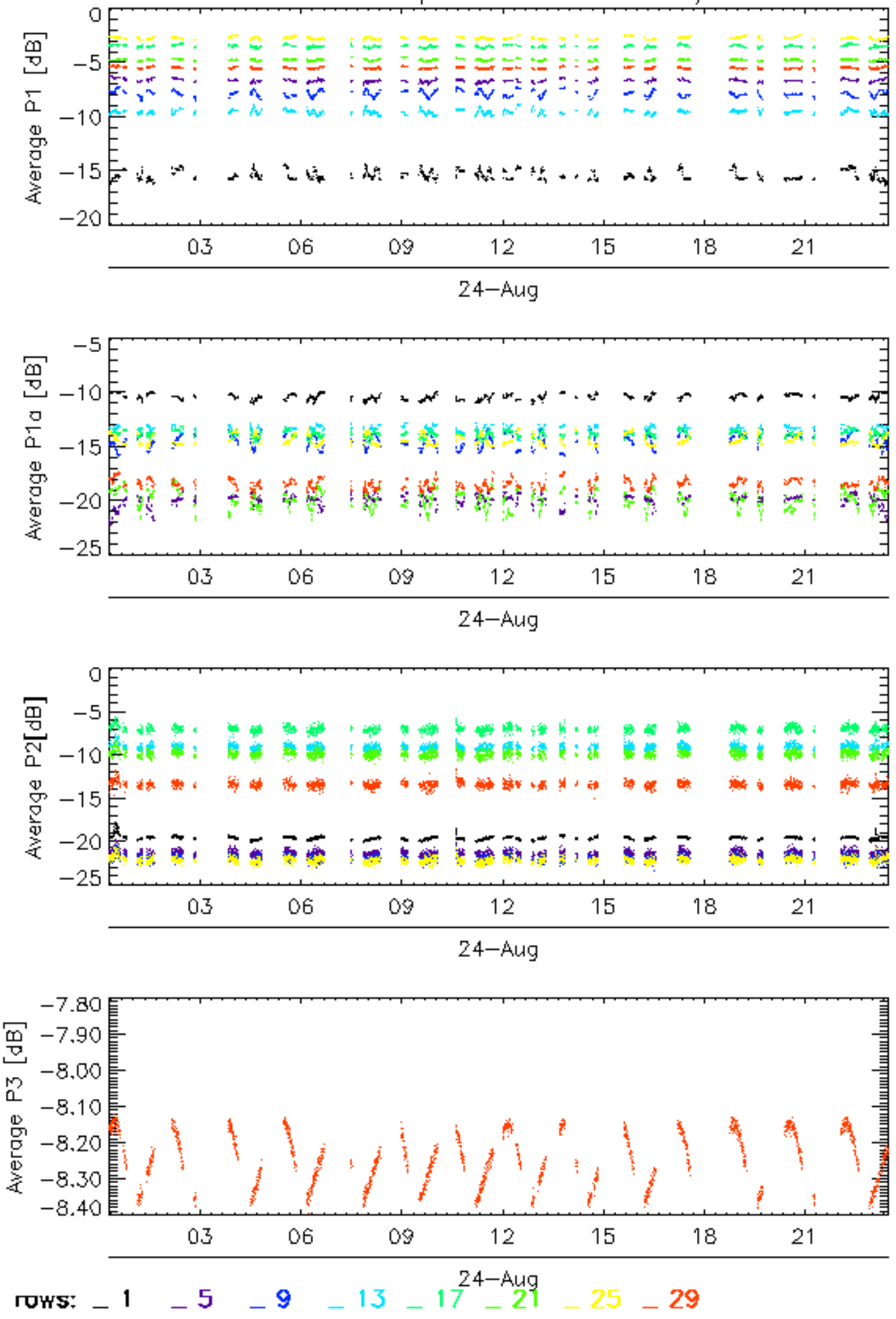

### Calibration pulses for WVS IS2 V/V

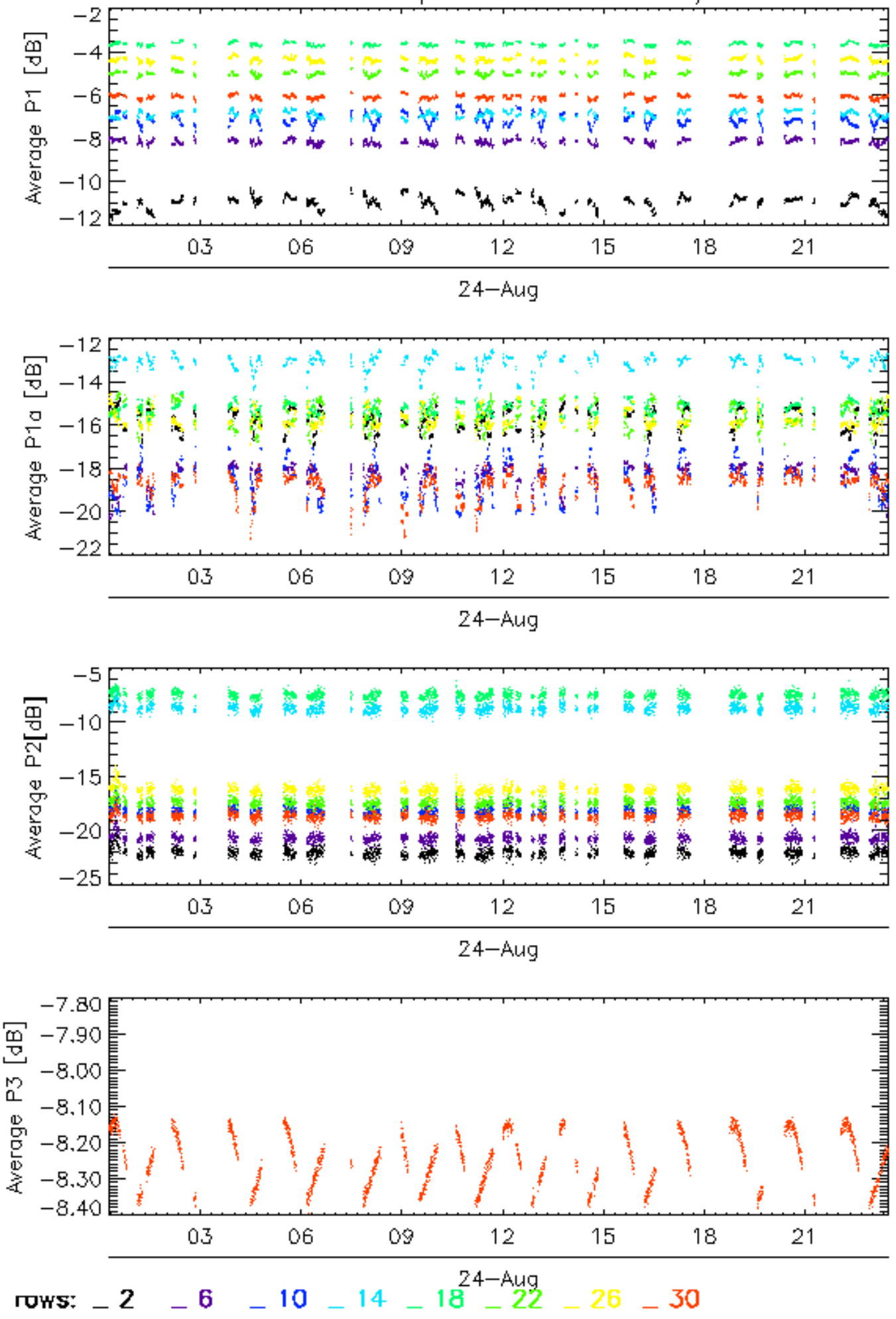

Calibration pulses for WVS IS2 V/V

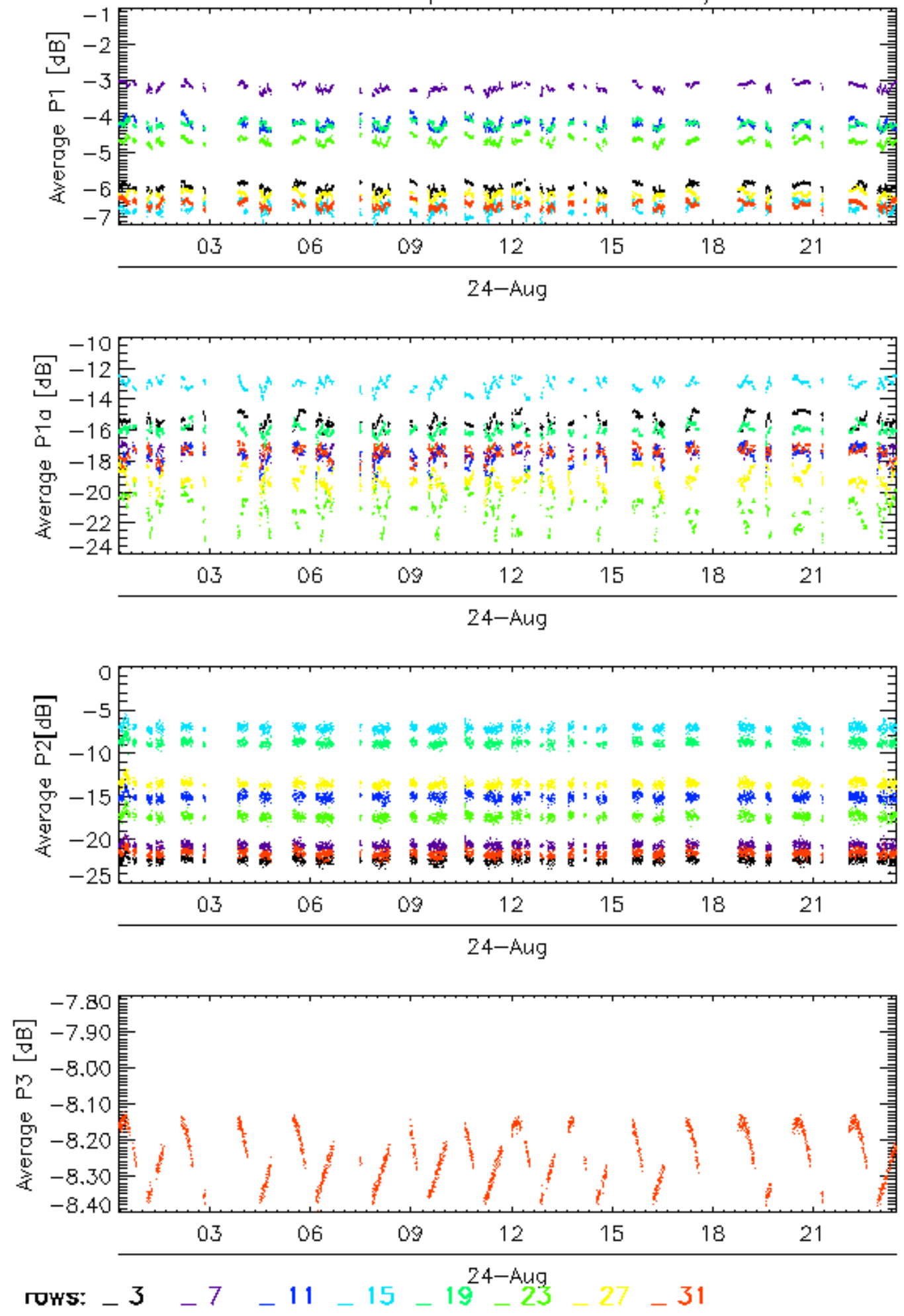



Calibration pulses for WVS IS2 V/V

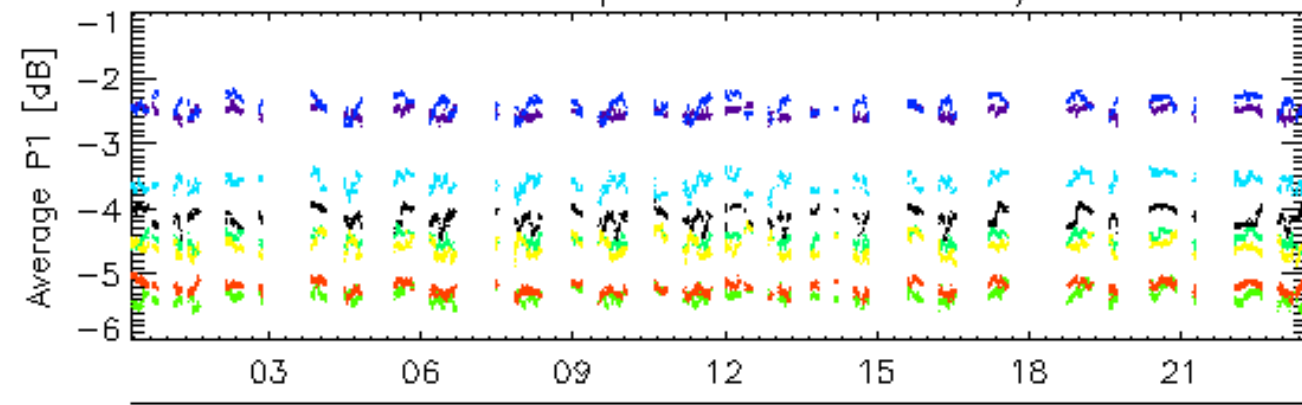

24-Aug

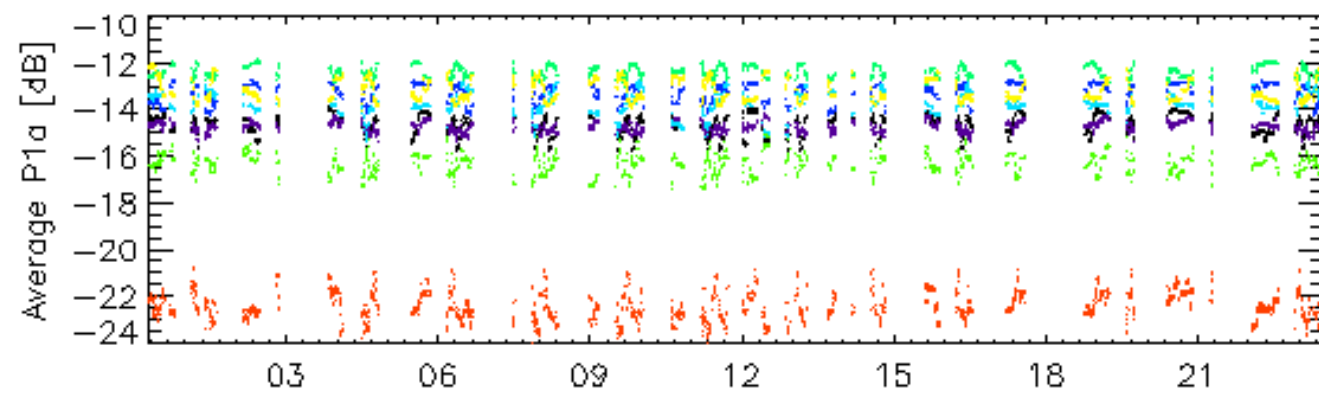

24-Aug

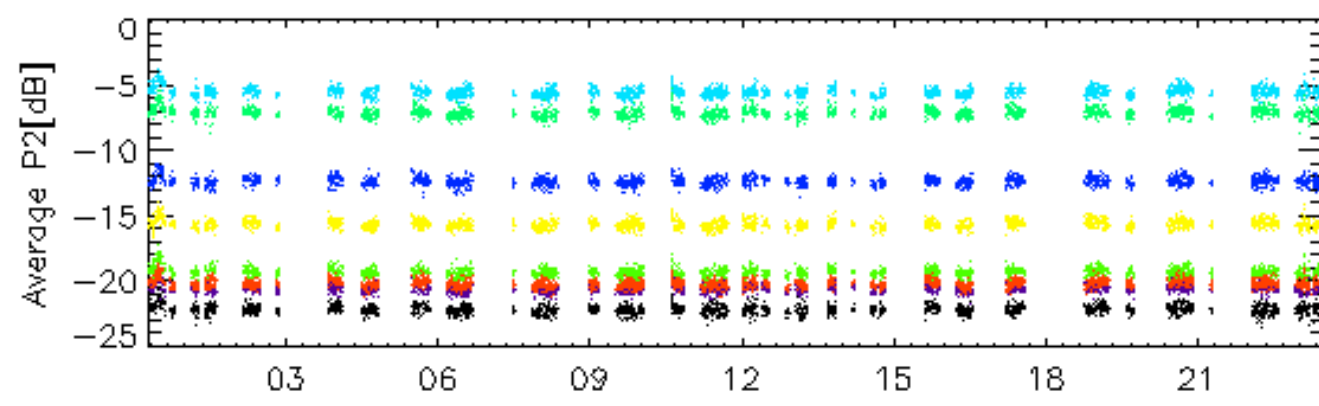

24-Aug

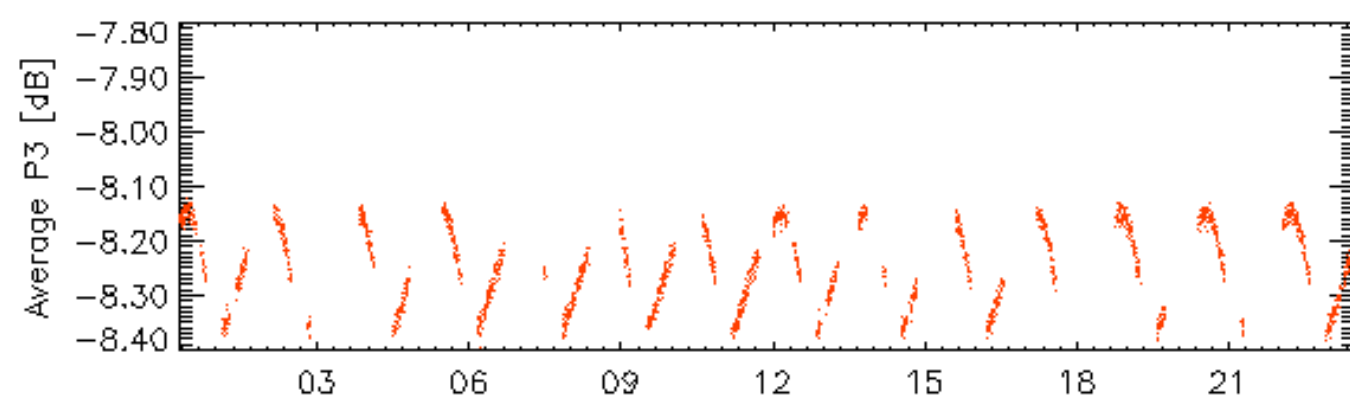

24-Aug

rows: \_ 4 \_ 8 \_ 12 \_ 16 \_ 20 \_ 24 \_ 28 \_ 32

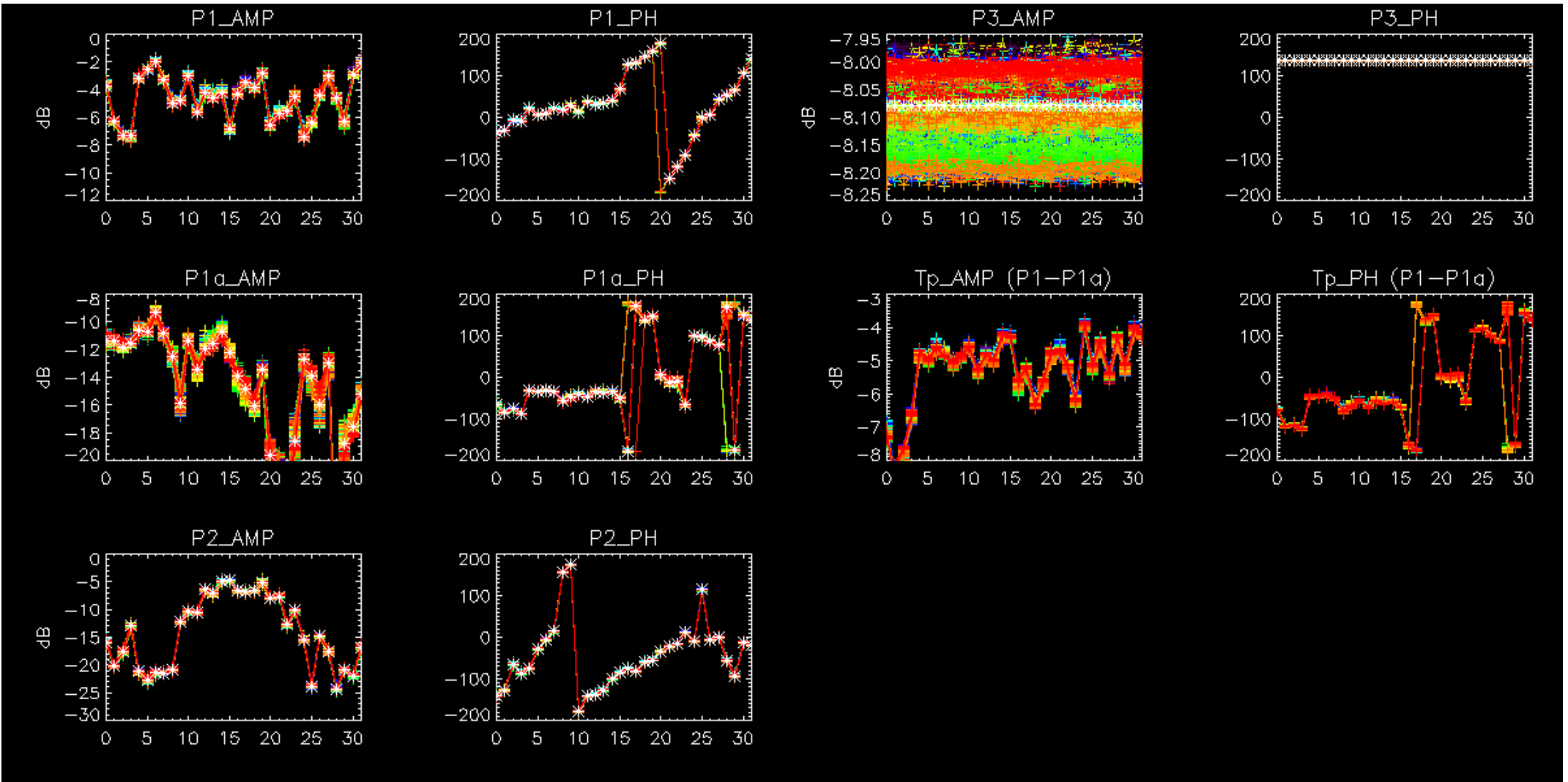

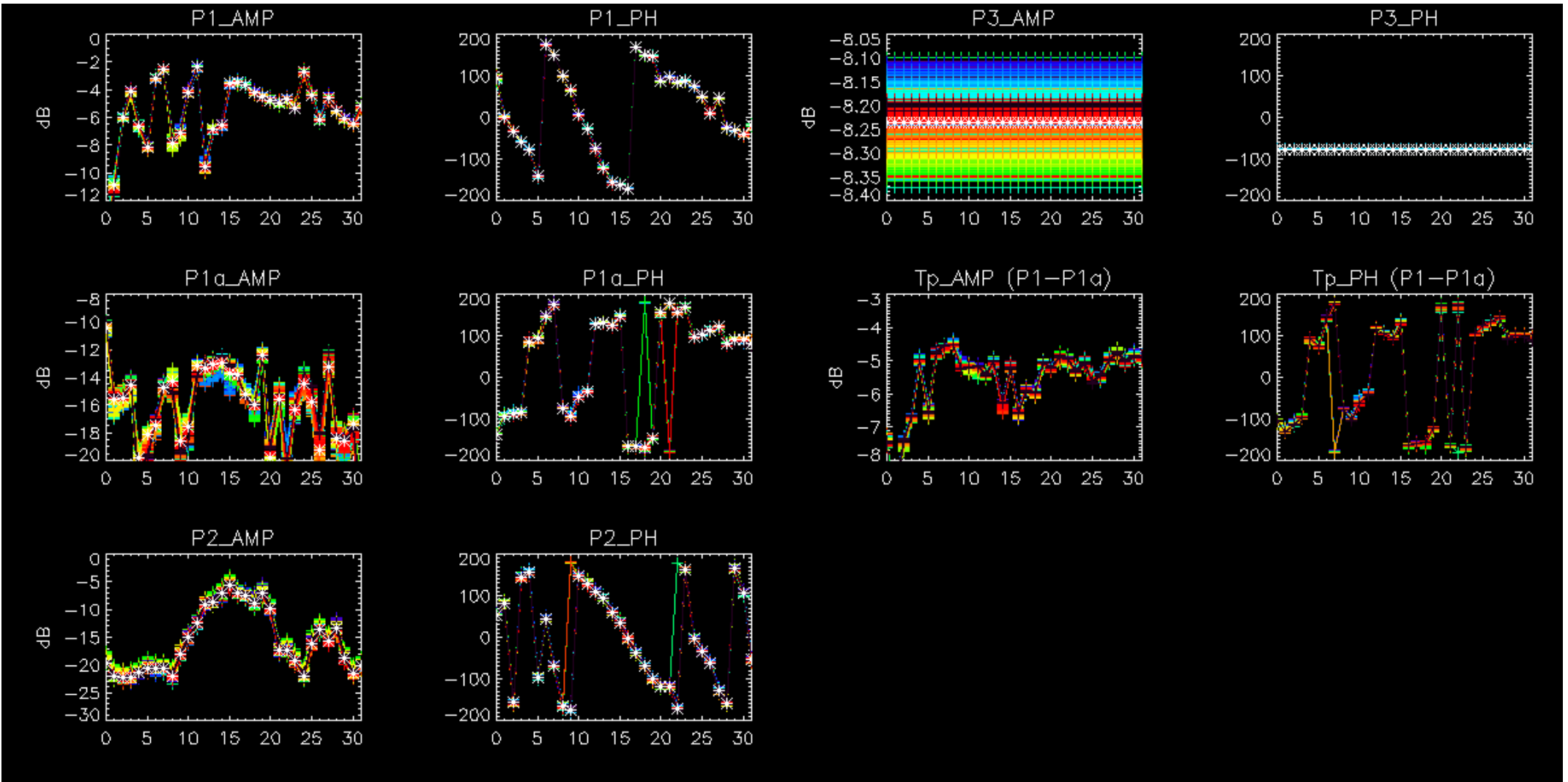



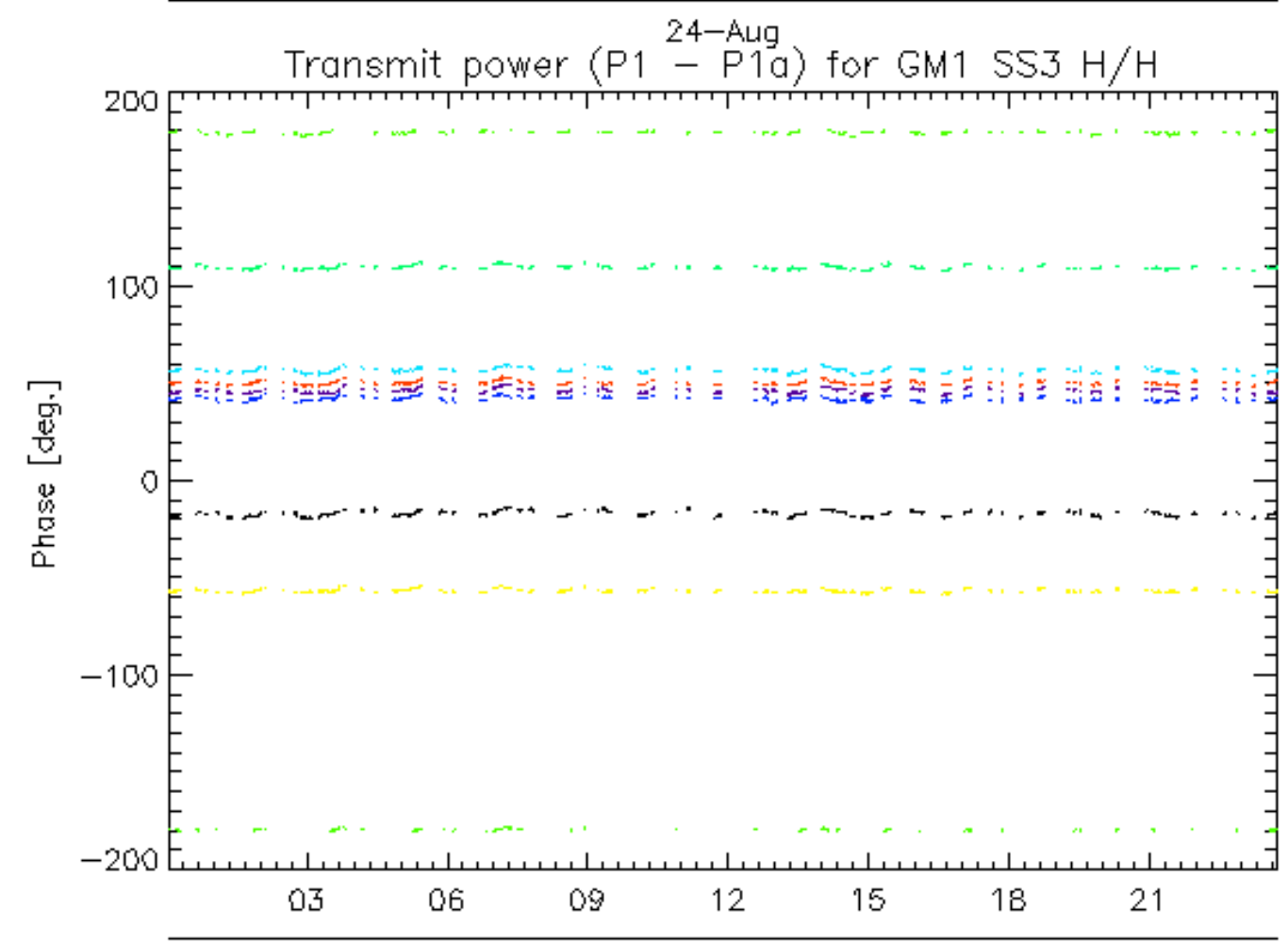
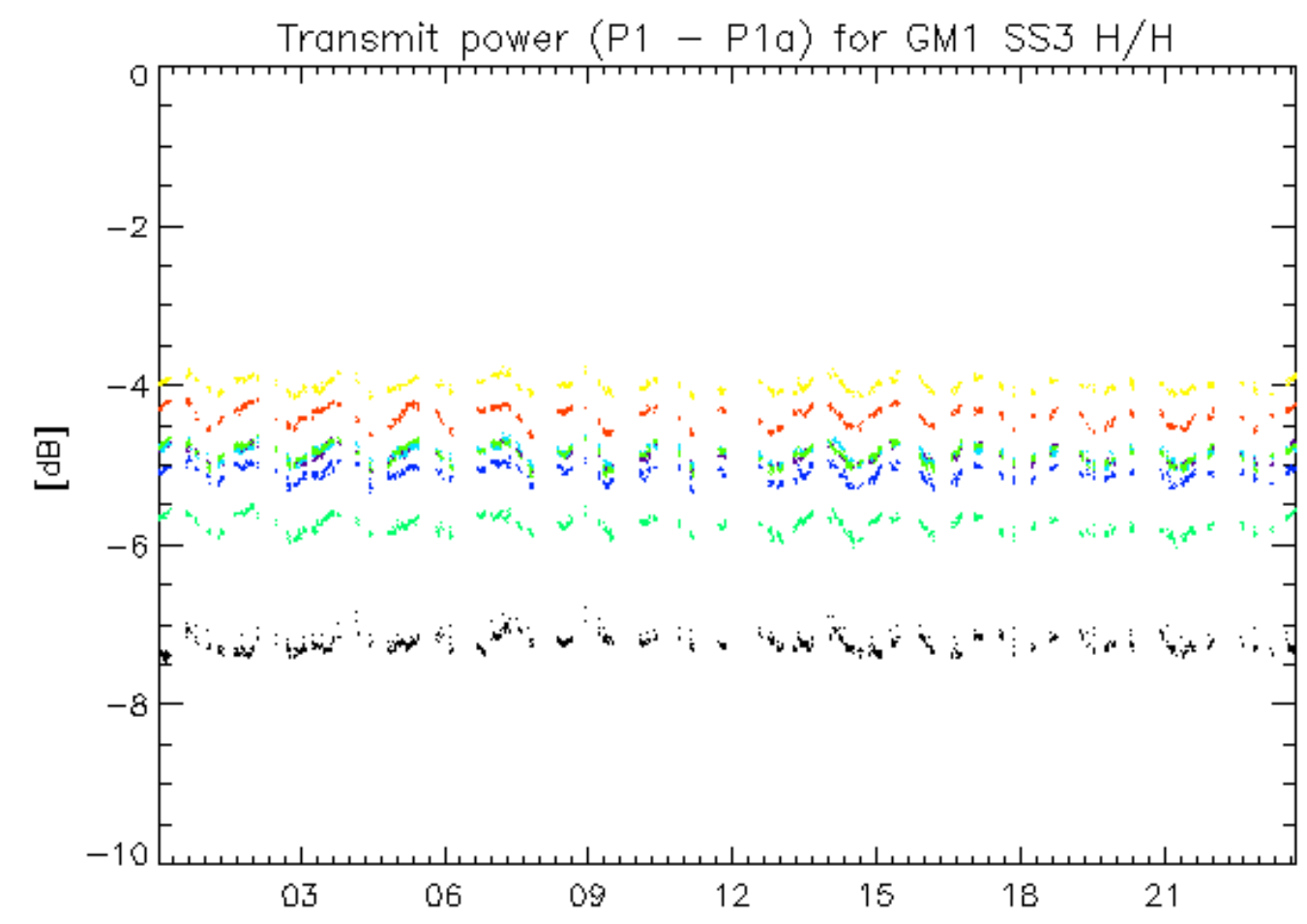

rows: \_ 1 \_ 5 \_ 9 \_ 13 \_ 17 \_ 21 \_ 25 \_ 29

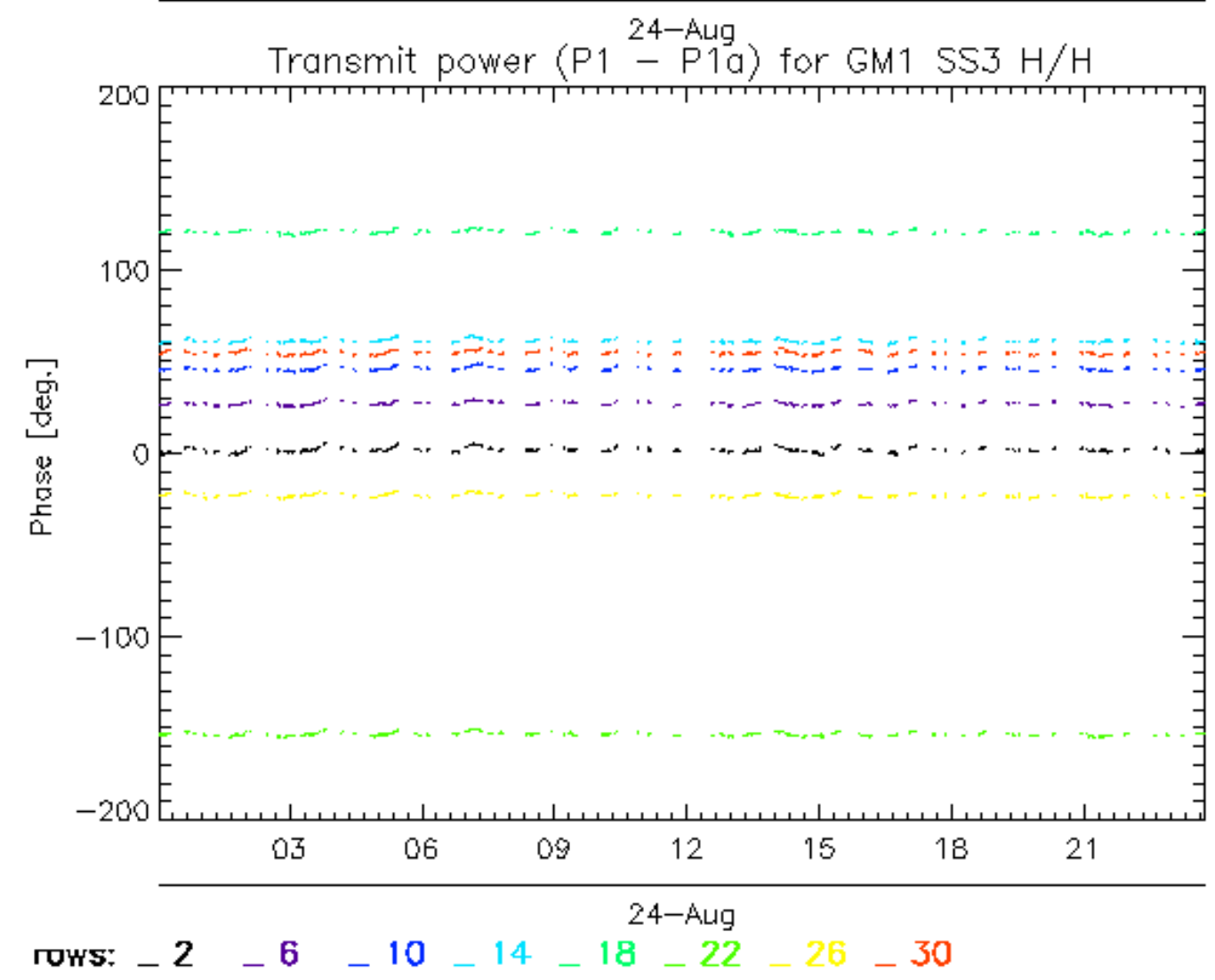
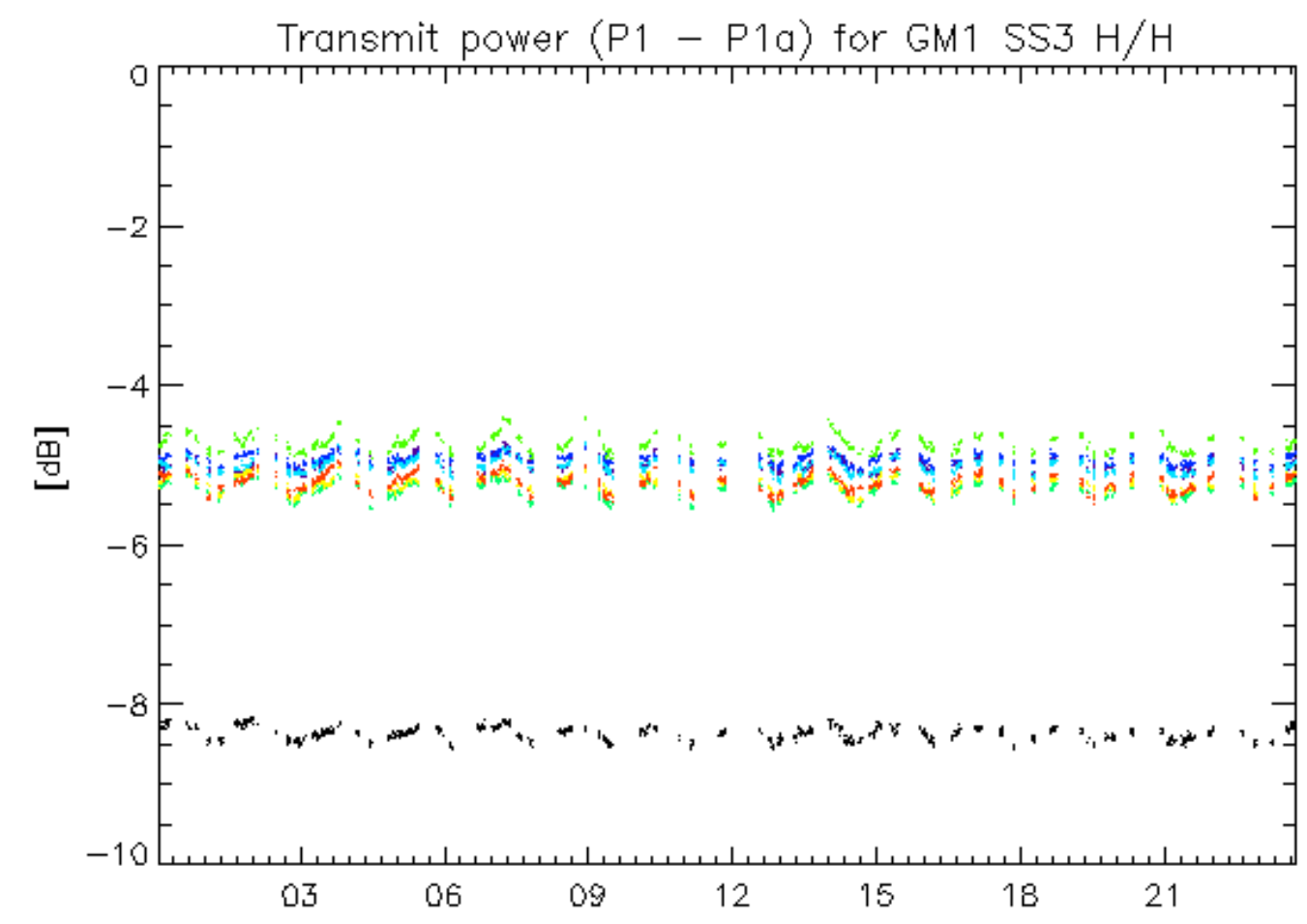

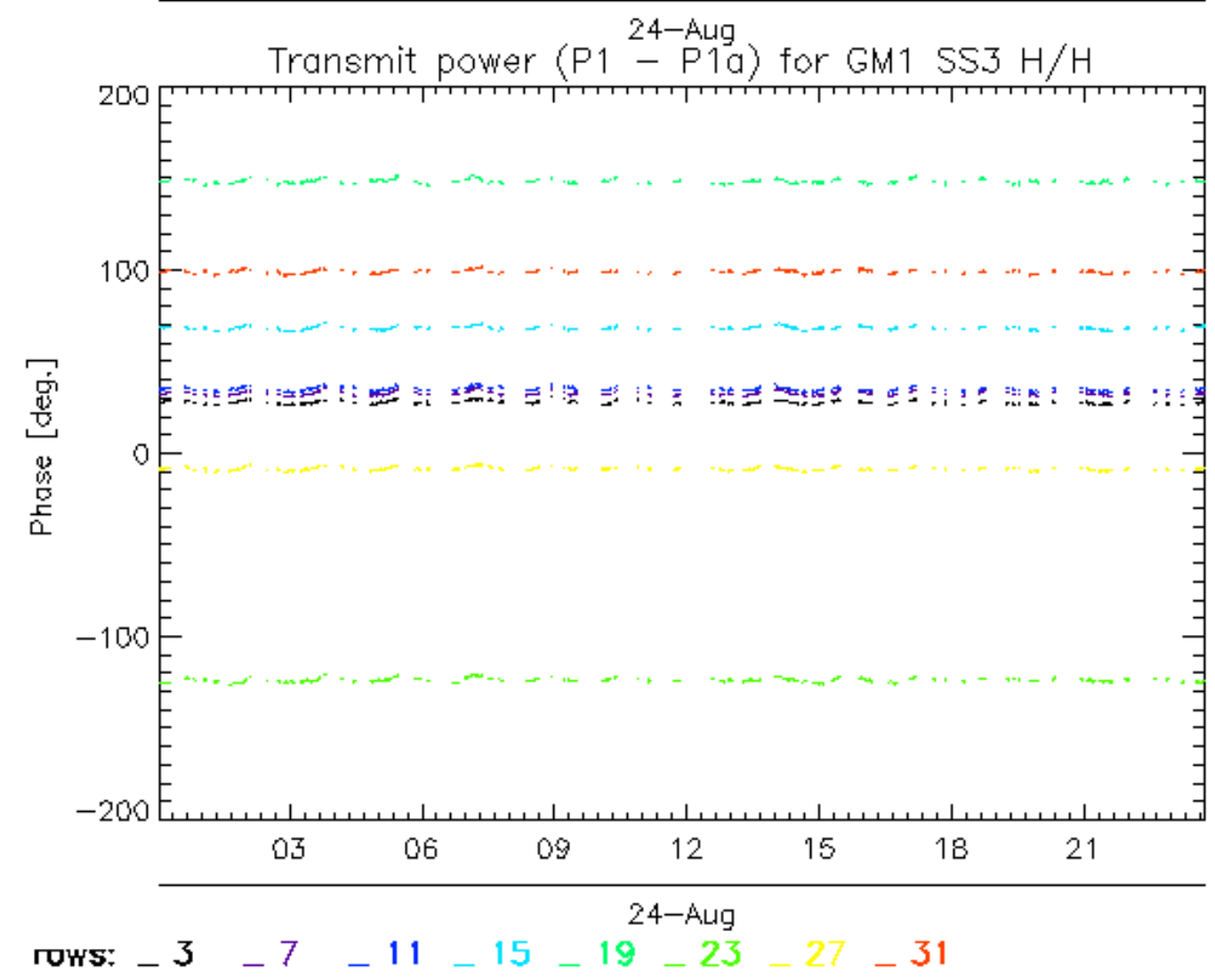
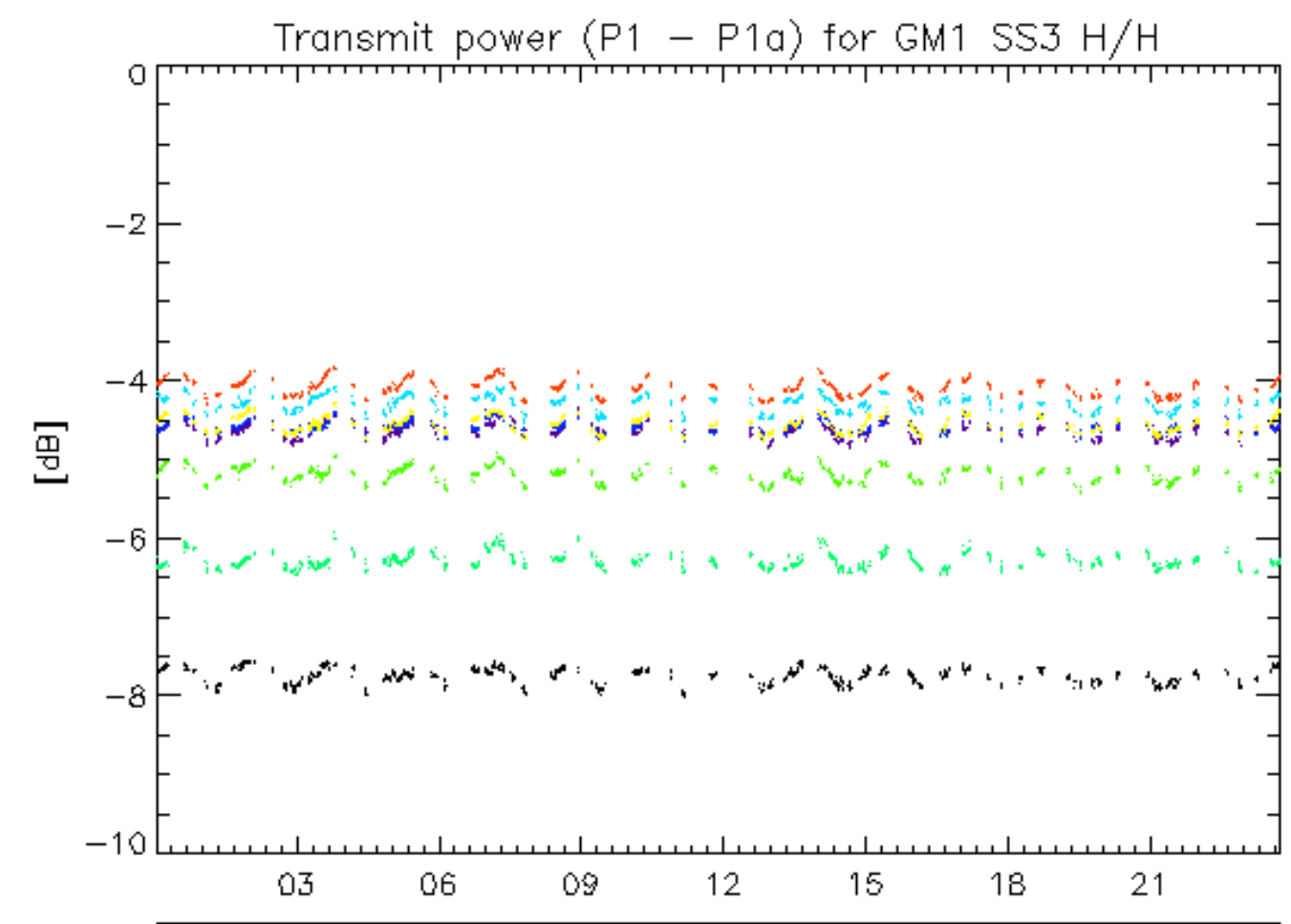



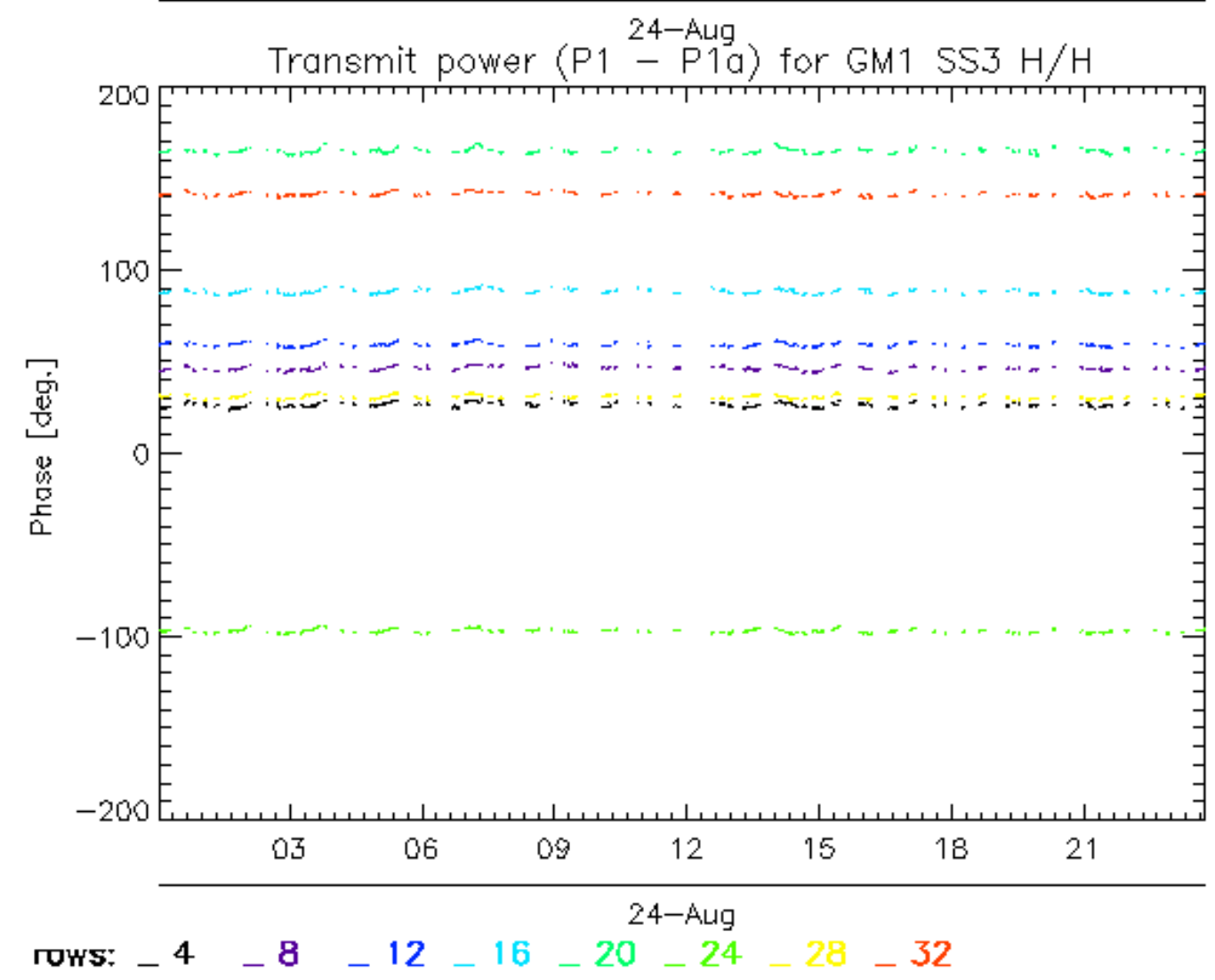
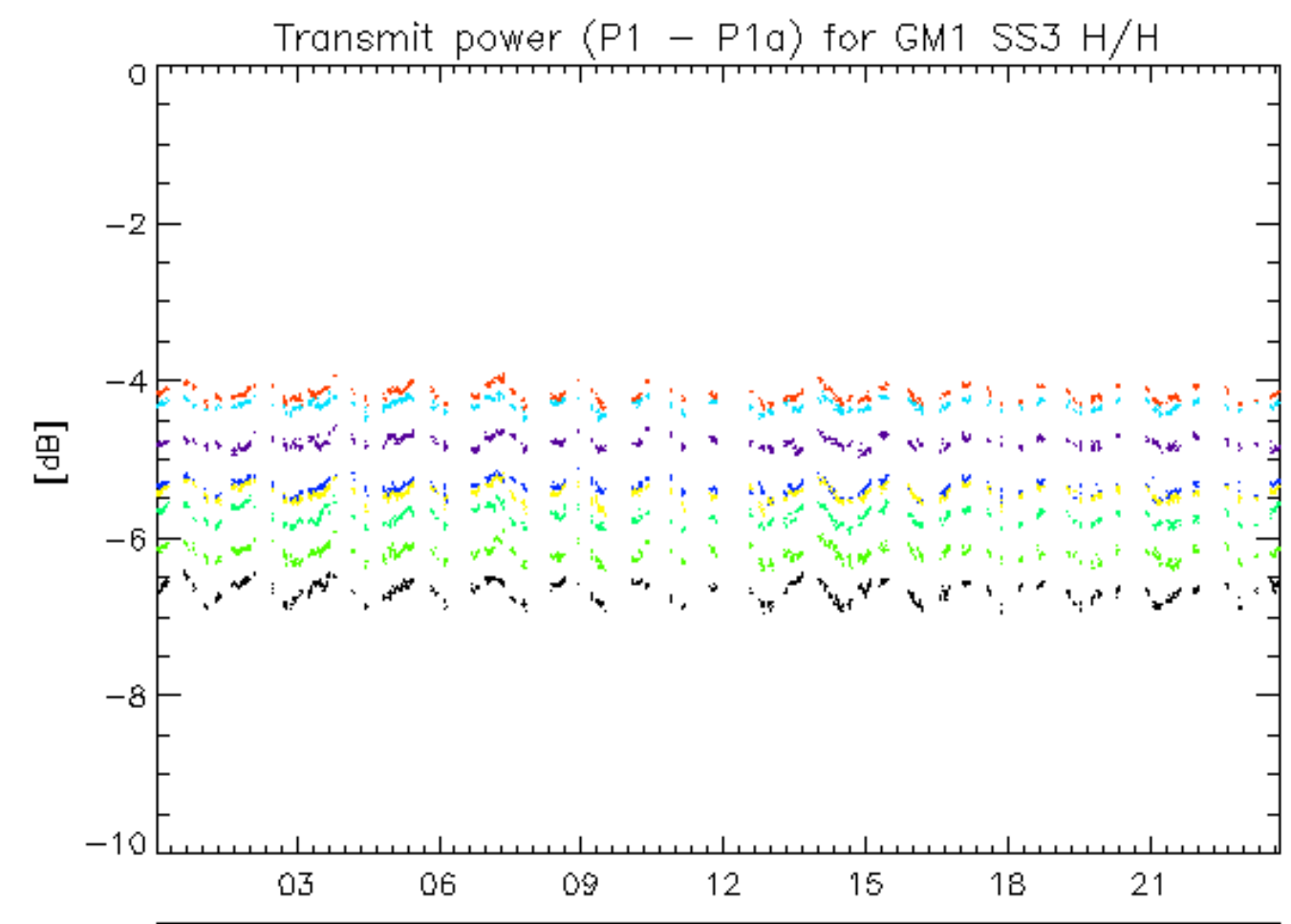

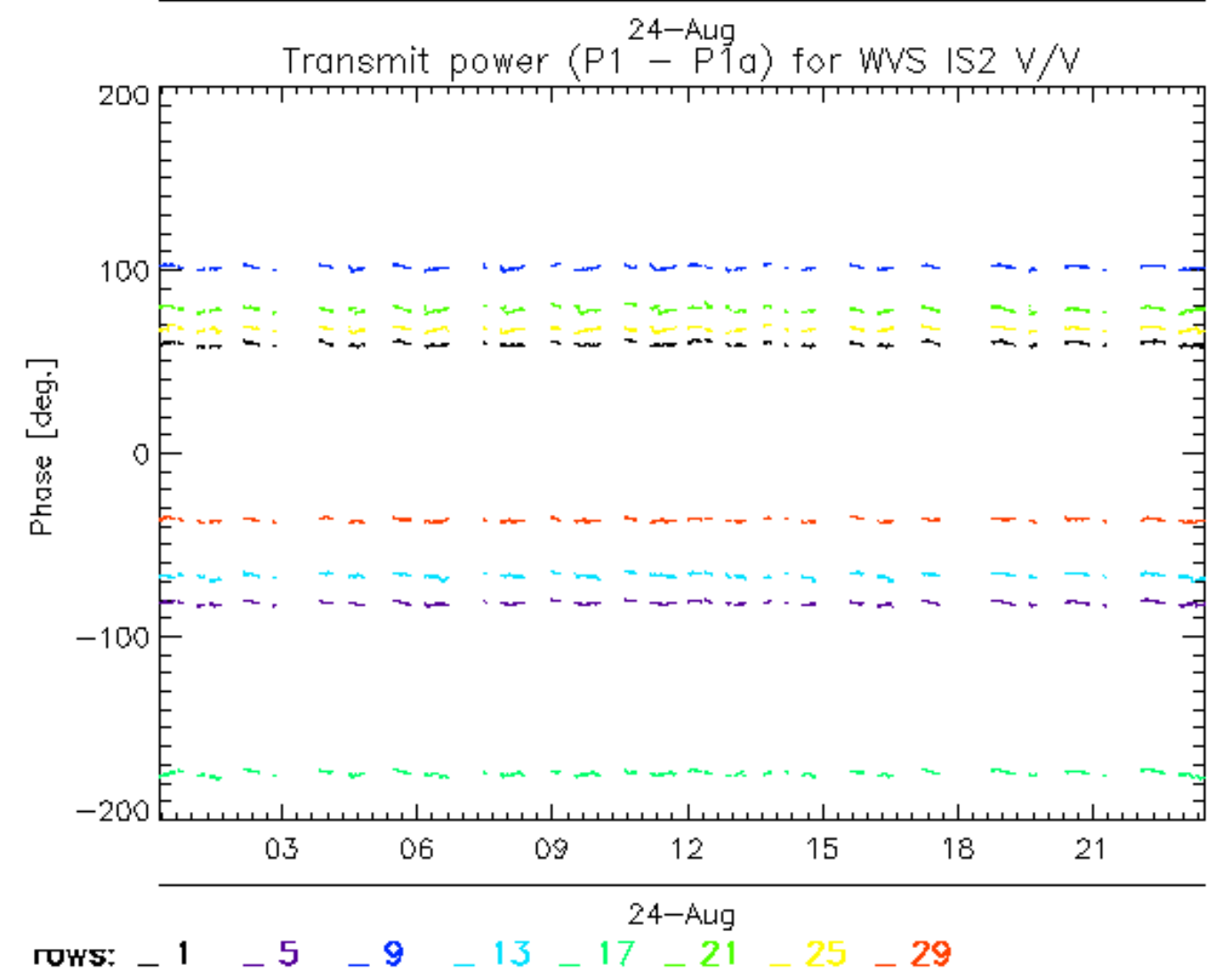
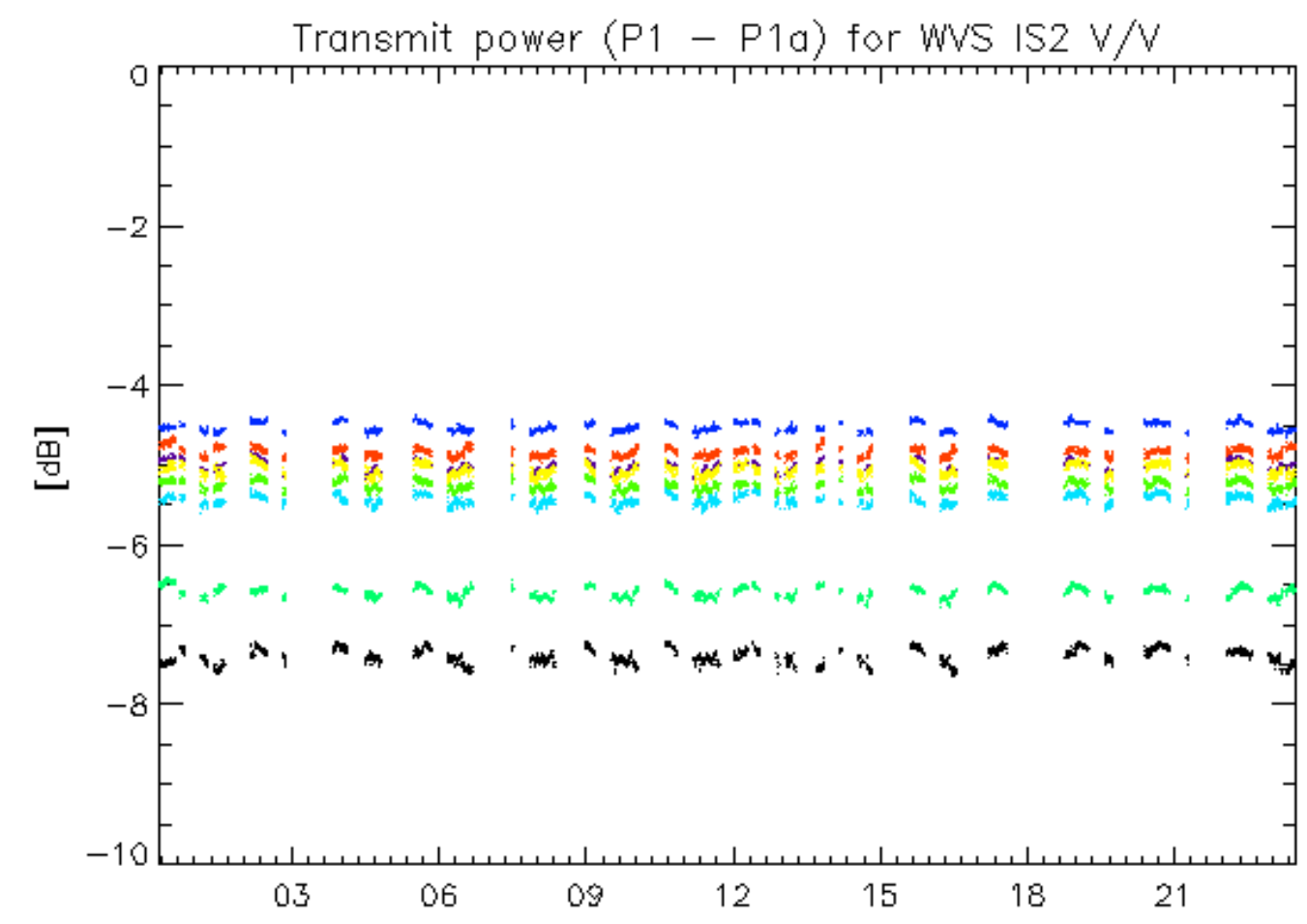

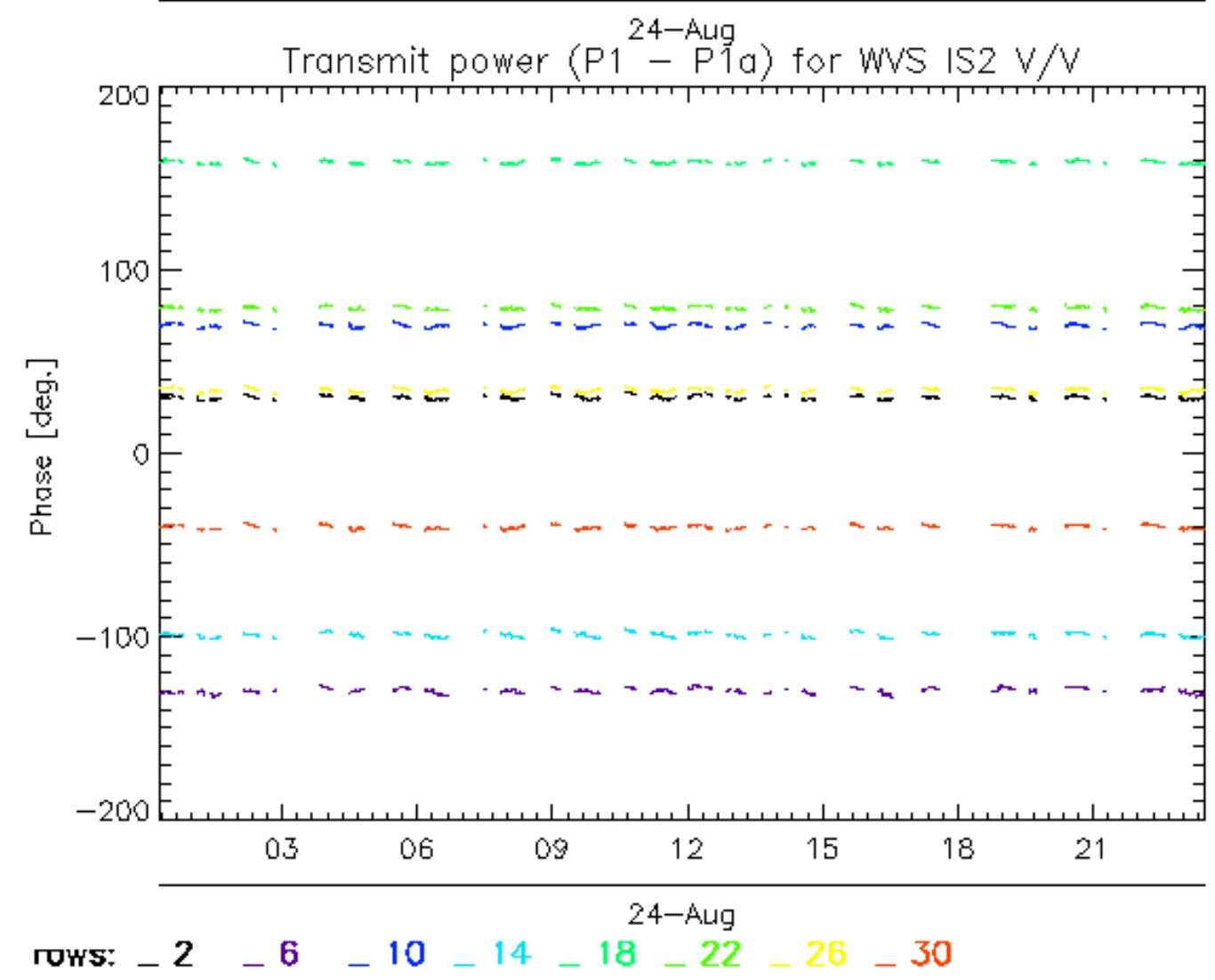
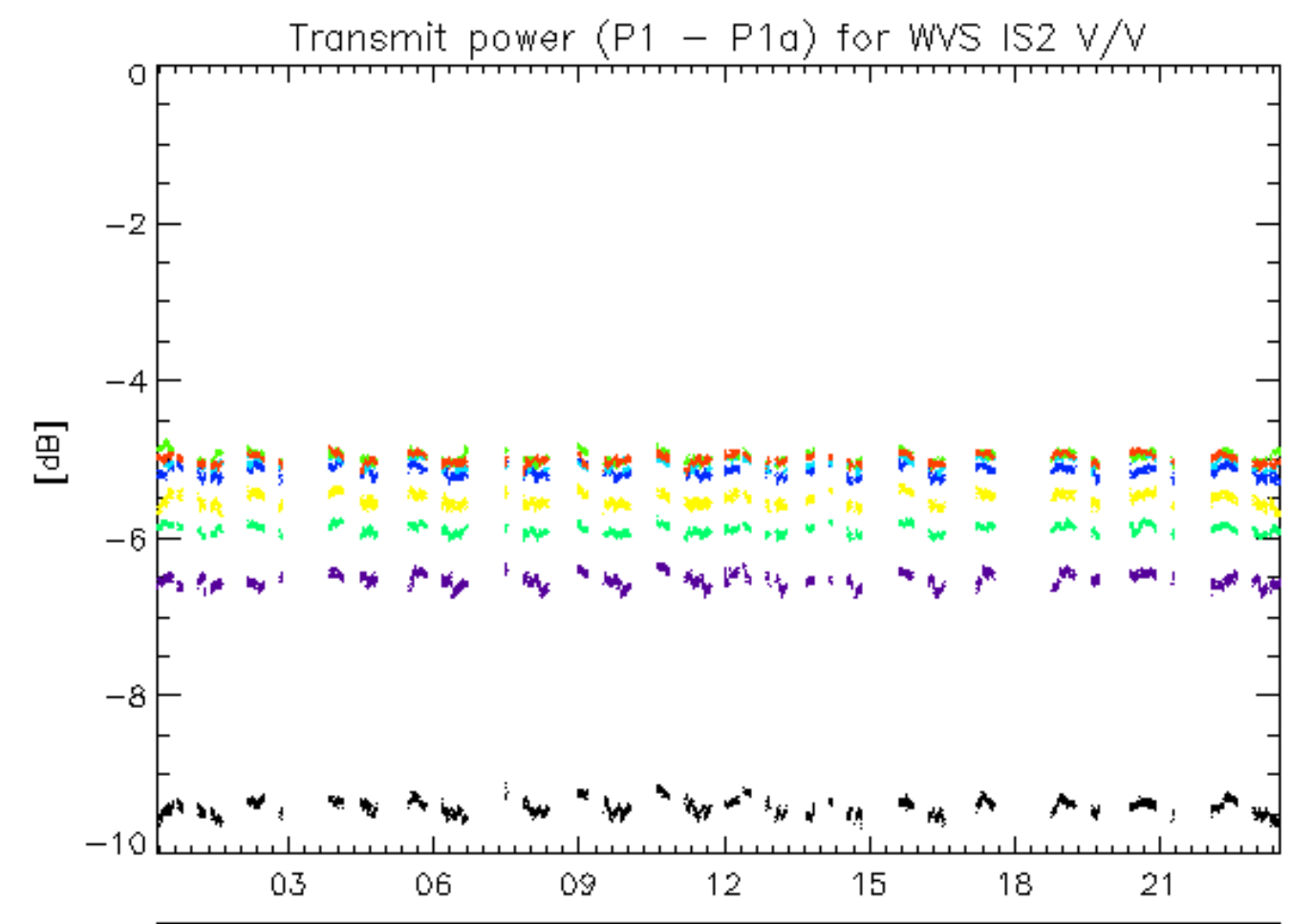



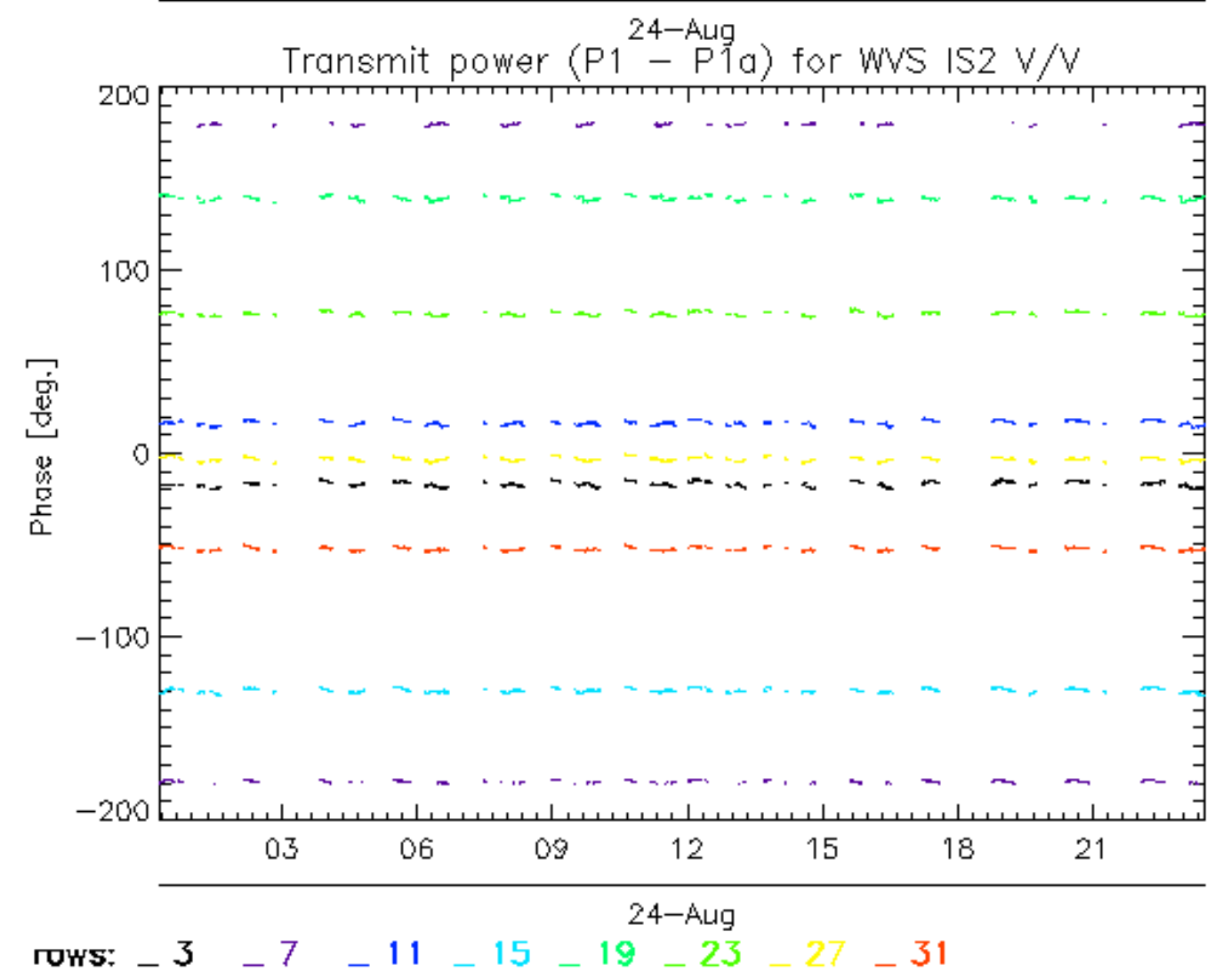
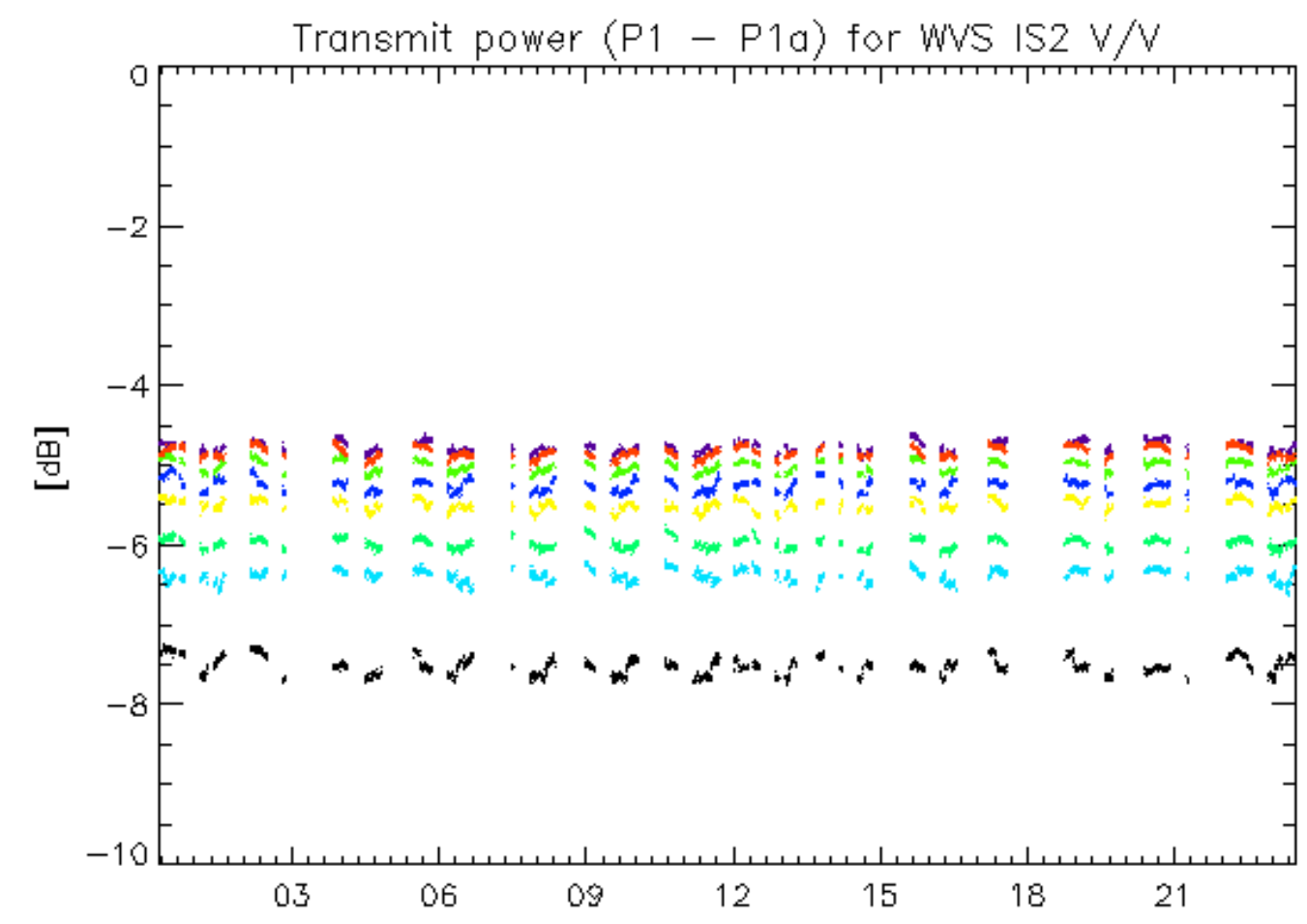

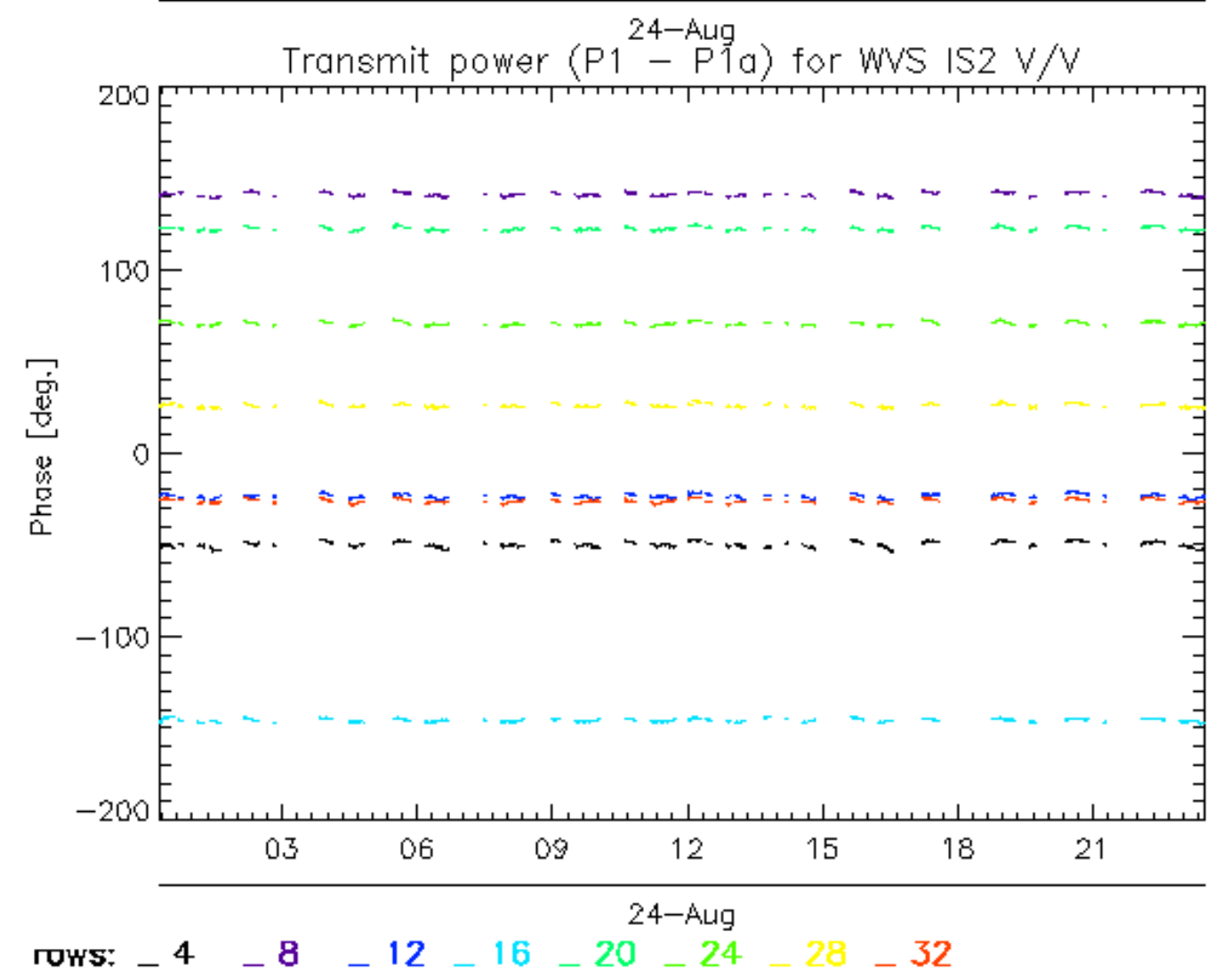
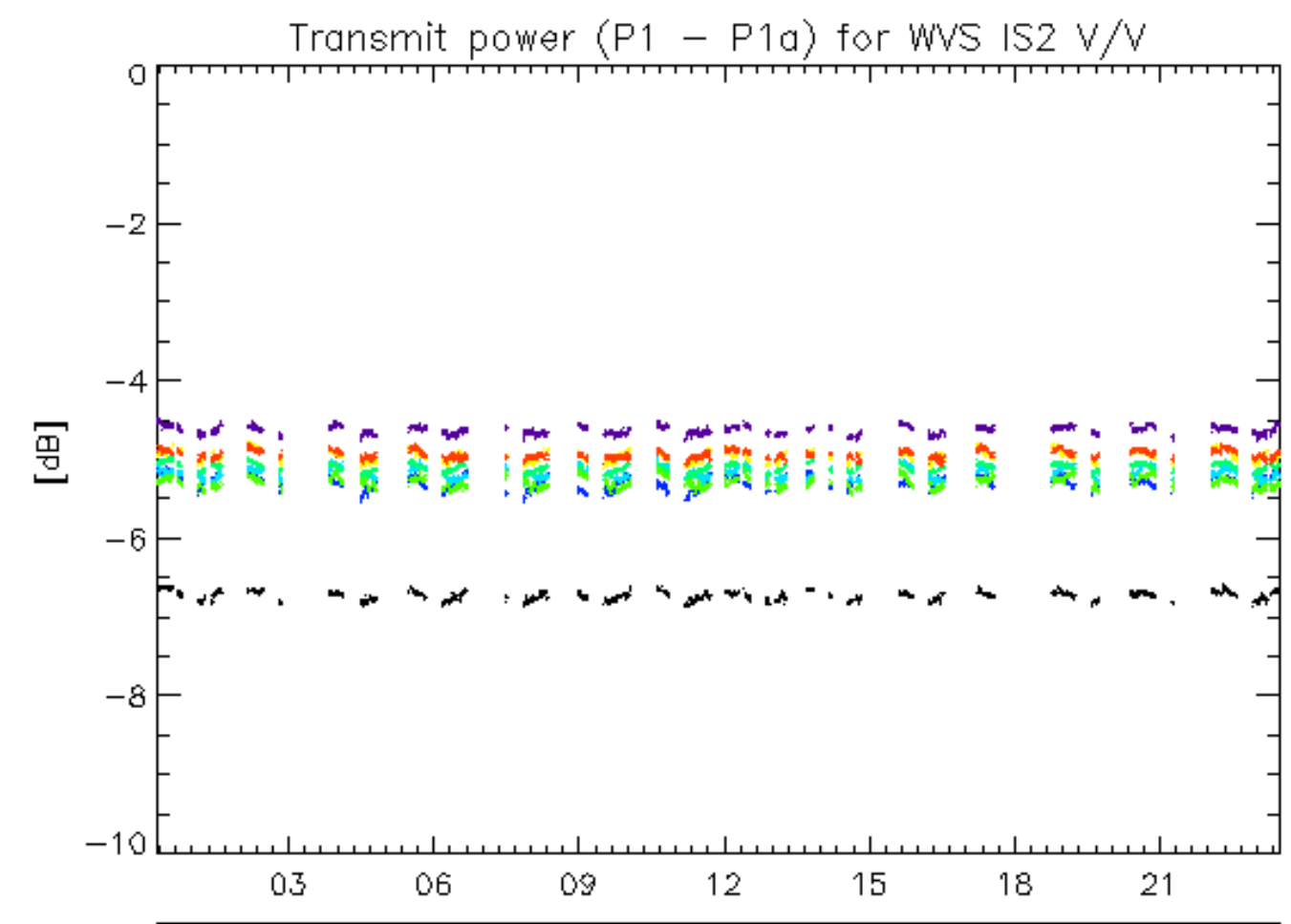

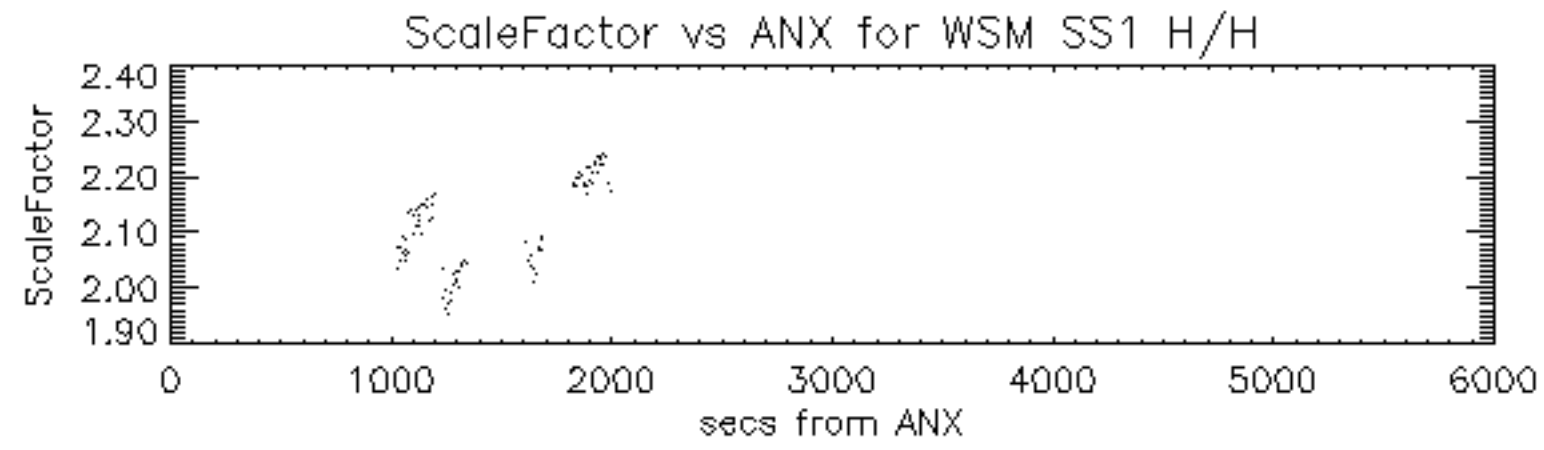

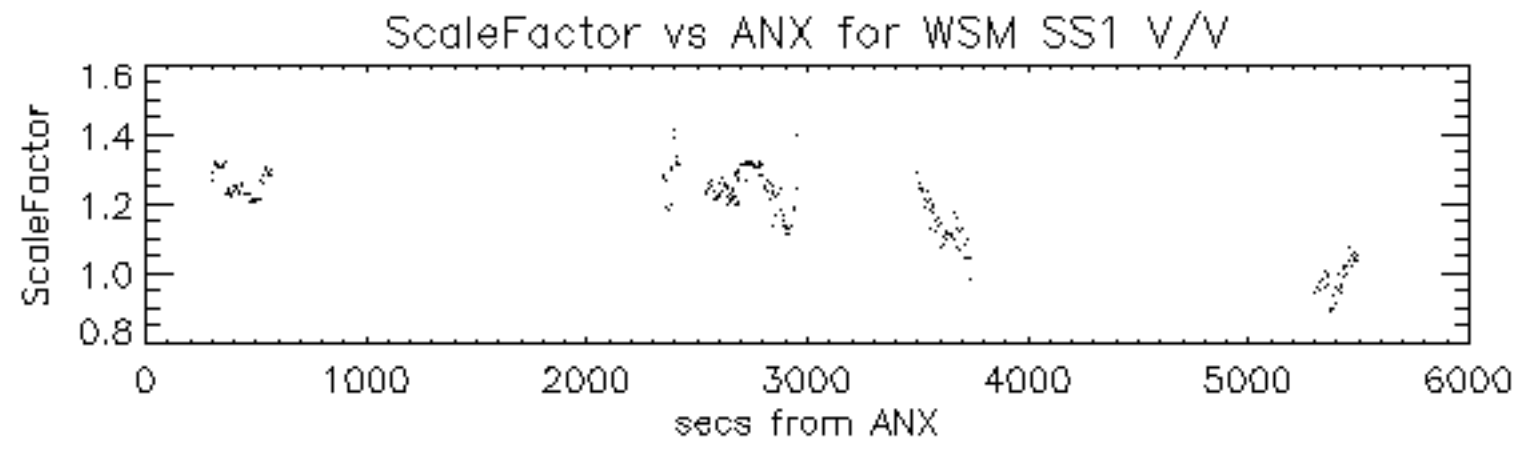



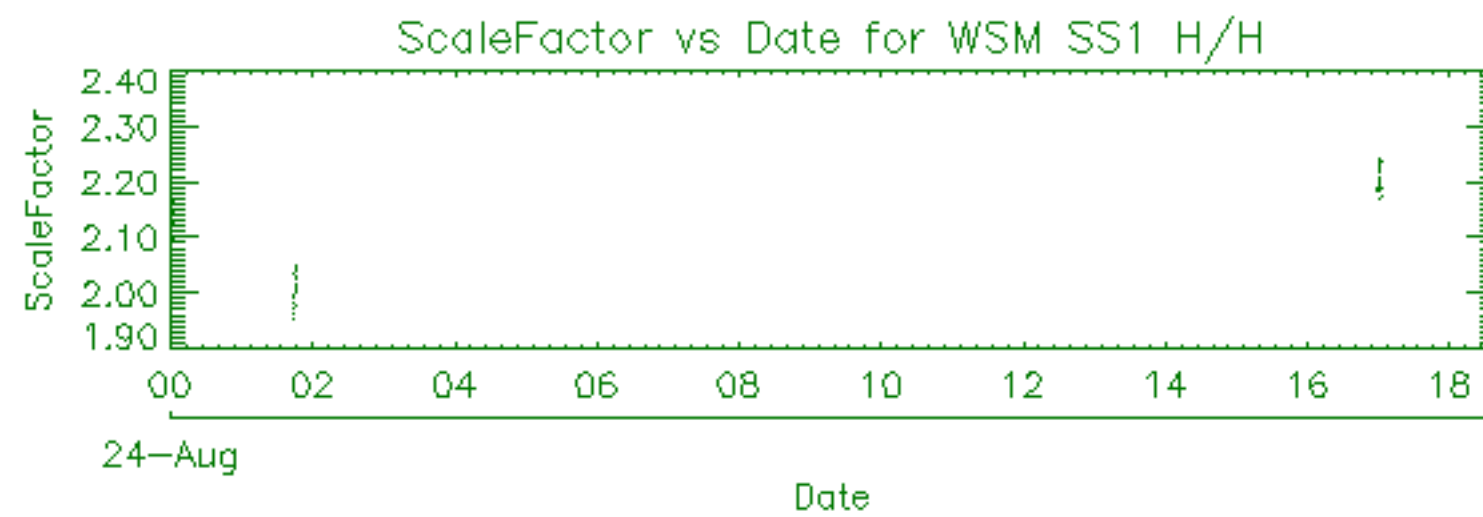

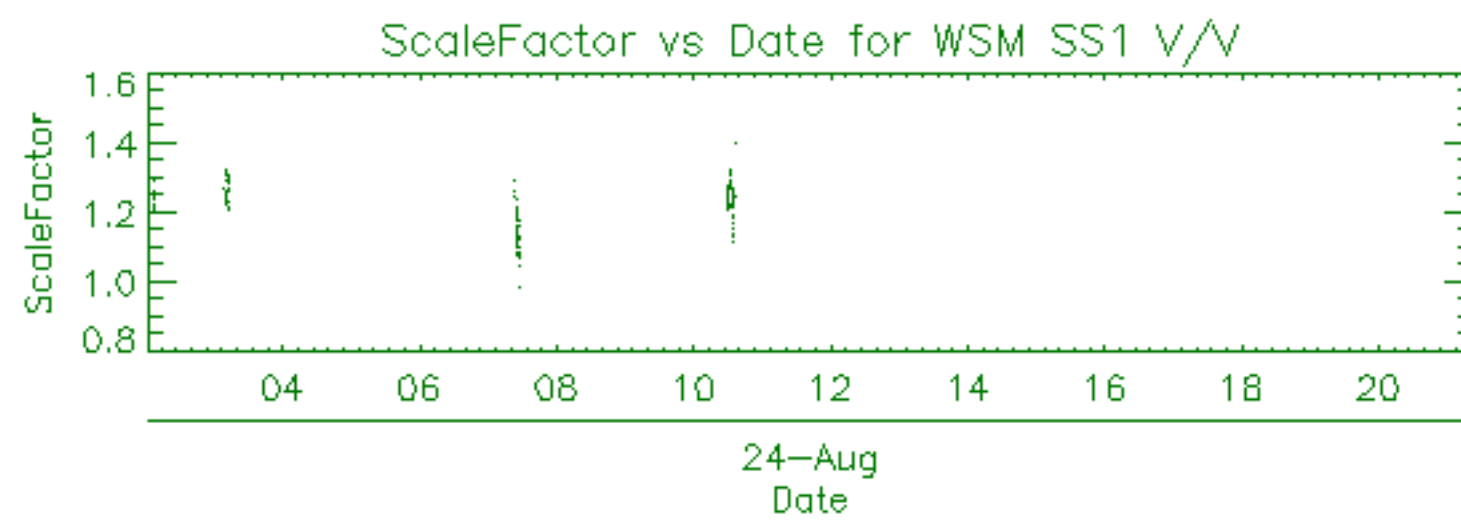

| Filename   | Beam | Pol | CycleNumber | absOrbit | relOrbit | procVersion |     |    |       |     |      |
|--|------|-----|-------------|----------|----------|-------------|-----|----|-------|-----|------|
| ASA_GM1_1PNPDE20080824_000312_000008152071_00274_33895_4034.N1 |      |     |             |          |          | SS1         | H/H | 71 | 33895 | 274 | 4.07 |
| ASA_GM1_1PNPDE20080824_003644_000003562071_00274_33895_4044.N1 |      |     |             |          |          | SS1         | H/H | 71 | 33895 | 274 | 4.07 |
| ASA_GM1_1PNPDE20080824_004855_000001442071_00274_33895_4042.N1 |      |     |             |          |          | SS1         | H/H | 71 | 33895 | 274 | 4.07 |
| ASA_GM1_1PNPDE20080824_010422_000002112071_00274_33895_4049.N1 |      |     |             |          |          | SS1         | H/H | 71 | 33895 | 274 | 4.07 |
| ASA_GM1_1PNPDE20080824_011651_000003982071_00274_33895_4177.N1 |      |     |             |          |          | SS1         | H/H | 71 | 33895 | 274 | 4.07 |
| ASA_GM1_1PNPDE20080824_013747_000003682071_00275_33896_4179.N1 |      |     |             |          |          | SS1         | H/H | 71 | 33896 | 275 | 4.07 |
| ASA_GM1_1PNPDE20080824_014616_000009782071_00275_33896_4275.N1 |      |     |             |          |          | SS1         | H/H | 71 | 33896 | 275 | 4.07 |
| ASA_GM1_1PNPDE20080824_020526_000001022071_00275_33896_4203.N1 |      |     |             |          |          | SS1         | H/H | 71 | 33896 | 275 | 4.07 |
| ASA_GM1_1PNPDE20080824_022931_000000842071_00275_33896_4315.N1 |      |     |             |          |          | SS1         | H/H | 71 | 33896 | 275 | 4.07 |
| ASA_GM1_1PNPDE20080824_024227_000003622071_00275_33896_4319.N1 |      |     |             |          |          | SS1         | H/H | 71 | 33896 | 275 | 4.07 |
| ASA_GM1_1PNPDE20080824_025223_000001142071_00275_33896_4317.N1 |      |     |             |          |          | SS1         | H/H | 71 | 33896 | 275 | 4.07 |
| ASA_GM1_1PNPDE20080824_025424_000004162071_00275_33896_4323.N1 |      |     |             |          |          | SS1         | H/H | 71 | 33896 | 275 | 4.07 |
| ASA_GM1_1PNPDE20080824_030248_000002472071_00275_33896_4321.N1 |      |     |             |          |          | SS1         | H/H | 71 | 33896 | 275 | 4.07 |
| ASA_GM1_1PNPDE20080824_031435_000006102071_00276_33897_4325.N1 |      |     |             |          |          | SS1         | H/H | 71 | 33897 | 276 | 4.07 |
| ASA_GM1_1PNPDE20080824_032535_000010392071_00276_33897_4427.N1 |      |     |             |          |          | SS1         | H/H | 71 | 33897 | 276 | 4.07 |
| ASA_GM1_1PNPDE20080824_034721_000001142071_00276_33897_4351.N1 |      |     |             |          |          | SS1         | H/H | 71 | 33897 | 276 | 4.07 |
| ASA_GM1_1PNPDE20080824_041025_000001382071_00276_33897_4490.N1 |      |     |             |          |          | SS1         | H/H | 71 | 33897 | 276 | 4.07 |
| ASA_GM1_1PNPDE20080824_042603_000001872071_00276_33897_4486.N1 |      |     |             |          |          | SS1         | H/H | 71 | 33897 | 276 | 4.07 |
| ASA_GM1_1PNPDE20080824_044906_000002592071_00277_33898_4488.N1 |      |     |             |          |          | SS1         | H/H | 71 | 33898 | 277 | 4.07 |
| ASA_GM1_1PNPDE20080824_045541_000002712071_00277_33898_4492.N1 |      |     |             |          |          | SS1         | H/H | 71 | 33898 | 277 | 4.07 |
| ASA_GM1_1PNPDE20080824_050128_000016552071_00277_33898_4597.N1 |      |     |             |          |          | SS1         | H/H | 71 | 33898 | 277 | 4.07 |
| ASA_GM1_1PNPDE20080824_055043_000001932071_00277_33898_4674.N1 |      |     |             |          |          | SS1         | H/H | 71 | 33898 | 277 | 4.07 |
| ASA_GM1_1PNPDE20080824_055628_000000902071_00277_33898_4672.N1 |      |     |             |          |          | SS1         | H/H | 71 | 33898 | 277 | 4.07 |
| ASA_GM1_1PNPDE20080824_060540_000002472071_00277_33898_4679.N1 |      |     |             |          |          | SS1         | H/H | 71 | 33898 | 277 | 4.07 |
| ASA_GM1_1PNPDE20080824_064110_000006462071_00278_33899_4683.N1 |      |     |             |          |          | SS1         | H/H | 71 | 33899 | 278 | 4.07 |
| ASA_GM1_1PNPDE20080824_065856_000007552071_00278_33899_4719.N1 |      |     |             |          |          | SS1         | H/H | 71 | 33899 | 278 | 4.07 |
| ASA_GM1_1PNPDE20080824_071342_000003262071_00278_33899_4681.N1 |      |     |             |          |          | SS1         | H/H | 71 | 33899 | 278 | 4.07 |
| ASA_GM1_1PNPDE20080824_072041_000001692071_00278_33899_4713.N1 |      |     |             |          |          | SS1         | H/H | 71 | 33899 | 278 | 4.07 |
| ASA_GM1_1PNPDK20080824_073119_000003022071_00278_33899_9222.N1 |      |     |             |          |          | SS1         | H/H | 71 | 33899 | 278 | 4.07 |
| ASA_GM1_1PNPDK20080824_074535_000002832071_00278_33899_9234.N1 |      |     |             |          |          | SS1         | H/H | 71 | 33899 | 278 | 4.07 |
| ASA_GM1_1PNPDK20080824_082212_000007122071_00279_33900_9232.N1 |      |     |             |          |          | SS1         | H/H | 71 | 33900 | 279 | 4.07 |
| ASA_GM1_1PNPDK20080824_083319_000004712071_00279_33900_9287.N1 |      |     |             |          |          | SS1         | H/H | 71 | 33900 | 279 | 4.07 |
| ASA_GM1_1PNPDK20080824_085641_000000902071_00279_33900_9292.N1 |      |     |             |          |          | SS1         | H/H | 71 | 33900 | 279 | 4.07 |
| ASA_GM1_1PNPDK20080824_091155_000002052071_00279_33900_9294.N1 |      |     |             |          |          | SS1         | H/H | 71 | 33900 | 279 | 4.07 |
| ASA_GM1_1PNPDK20080824_091851_000007252071_00279_33900_9359.N1 |      |     |             |          |          | SS1         | H/H | 71 | 33900 | 279 | 4.07 |
| ASA_GM1_1PNPDK20080824_100340_000005492071_00280_33901_9354.N1 |      |     |             |          |          | SS1         | H/H | 71 | 33901 | 280 | 4.07 |
| ASA_GM1_1PNPDK20080824_101349_000001322071_00280_33901_9372.N1 |      |     |             |          |          | SS1         | H/H | 71 | 33901 | 280 | 4.07 |
| ASA_GM1_1PNPDK20080824_101517_000001572071_00280_33901_9406.N1 |      |     |             |          |          | SS1         | H/H | 71 | 33901 | 280 | 4.07 |
| ASA_GM1_1PNPDK20080824_102240_000002172071_00280_33901_9408.N1 |      |     |             |          |          | SS1         | H/H | 71 | 33901 | 280 | 4.07 |
| ASA_GM1_1PNPDK20080824_105231_000001632071_00280_33901_9410.N1 |      |     |             |          |          | SS1         | H/H | 71 | 33901 | 280 | 4.07 |
| ASA_GM1_1PNPDK20080824_110646_000002832071_00280_33901_9414.N1 |      |     |             |          |          | SS1         | H/H | 71 | 33901 | 280 | 4.07 |
| ASA_GM1_1PNPDK20080824_114340_000005312071_00281_33902_9431.N1 |      |     |             |          |          | SS1         | H/H | 71 | 33902 | 281 | 4.07 |
| ASA_GM1_1PNPDK20080824_123307_000002052071_00281_33902_9533.N1 |      |     |             |          |          | SS1         | H/H | 71 | 33902 | 281 | 4.07 |
| ASA_GM1_1PNPDK20080824_124606_000003622071_00281_33902_9541.N1 |      |     |             |          |          | SS1         | H/H | 71 | 33902 | 281 | 4.07 |
| ASA_GM1_1PNPDK20080824_125639_000004342071_00281_33902_9543.N1 |      |     |             |          |          | SS1         | H/H | 71 | 33902 | 281 | 4.07 |
| ASA_GM1_1PNPDK20080824_131727_000002412071_00282_33903_9545.N1 |      |     |             |          |          | SS1         | H/H | 71 | 33903 | 282 | 4.07 |
| ASA_GM1_1PNPDK20080824_132306_000007002071_00282_33903_9601.N1 |      |     |             |          |          | SS1         | H/H | 71 | 33903 | 282 | 4.07 |
| ASA_GM1_1PNPDK20080824_133359_000004342071_00282_33903_0042.N1 |      |     |             |          |          | SS1         | H/H | 71 | 33903 | 282 | 4.07 |
| ASA_GM1_1PNPDK20080824_140120_000002052071_00282_33903_9670.N1 |      |     |             |          |          | SS1         | H/H | 71 | 33903 | 282 | 4.07 |
| ASA_GM1_1PNPDK20080824_140623_000002652071_00282_33903_9675.N1 |      |     |             |          |          | SS1         | H/H | 71 | 33903 | 282 | 4.07 |
| ASA_GM1_1PNPDK20080824_141343_000002352071_00282_33903_9677.N1 |      |     |             |          |          | SS1         | H/H | 71 | 33903 | 282 | 4.07 |
| ASA_GM1_1PNPDK20080824_142011_000007492071_00282_33903_9685.N1 |      |     |             |          |          | SS1         | H/H | 71 | 33903 | 282 | 4.07 |
| ASA_GM1_1PNPDK20080824_143824_000002352071_00282_33903_9689.N1 |      |     |             |          |          | SS1         | H/H | 71 | 33903 | 282 | 4.07 |
| ASA_GM1_1PNPDK20080824_145111_000001442071_00283_33904_9687.N1 |      |     |             |          |          | SS1         | H/H | 71 | 33904 | 283 | 4.07 |
| ASA_GM1_1PNPDK20080824_145441_000007672071_00283_33904_9700.N1 |      |     |             |          |          | SS1         | H/H | 71 | 33904 | 283 | 4.07 |
| ASA_GM1_1PNPDK20080824_151831_000004282071_00283_33904_9789.N1 |      |     |             |          |          | SS1         | H/H | 71 | 33904 | 283 | 4.07 |
| ASA_GM1_1PNPDK20080824_152626_000001142071_00283_33904_9791.N1 |      |     |             |          |          | SS1         | H/H | 71 | 33904 | 283 | 4.07 |
| ASA_GM1_1PNPDK20080824_155419_000005922071_00283_33904_9793.N1 |      |     |             |          |          | SS1         | H/H | 71 | 33904 | 283 | 4.07 |
| ASA_GM1_1PNPDK20080824_160643_000003982071_00283_33904_9798.N1 |      |     |             |          |          | SS1         | H/H | 71 | 33904 | 283 | 4.07 |
| ASA_GM1_1PNPDK20080824_163323_000001142071_00284_33905_9800.N1 |      |     |             |          |          | SS1         | H/H | 71 | 33905 | 284 | 4.07 |
| ASA_GM1_1PNPDK20080824_163824_000005132071_00284_33905_9879.N1 |      |     |             |          |          | SS1         | H/H | 71 | 33905 | 284 | 4.07 |
| ASA_GM1_1PNPDK20080824_170231_000006222071_00284_33905_9921.N1 |      |     |             |          |          | SS1         | H/H | 71 | 33905 | 284 | 4.07 |
| ASA_GM1_1PNPDK20080824_173455_000002892071_00284_33905_9923.N1 |      |     |             |          |          | SS1         | H/H | 71 | 33905 | 284 | 4.07 |
| ASA_GM1_1PNPDK20080824_175115_000001632071_00284_33905_9938.N1 |      |     |             |          |          | SS1         | H/H | 71 | 33905 | 284 | 4.07 |
| ASA_GM1_1PNPDK20080824_181429_000002832071_00285_33906_9930.N1 |      |     |             |          |          | SS1         | H/H | 71 | 33906 | 285 | 4.07 |
| ASA_GM1_1PNPDK20080824_183757_000004952071_00285_33906_0048.N1 |      |     |             |          |          | SS1         | H/H | 71 | 33906 | 285 | 4.07 |
| ASA_GM1_1PNPDK20080824_191531_000002592071_00285_33906_0050.N1 |      |     |             |          |          | SS1         | H/H | 71 | 33906 | 285 | 4.07 |

|  |     |     |    |       |     |      |
|--|-----|-----|----|-------|-----|------|
| ASA_GM1_1PNPDK20080824_192420_00000902071_00285_33906_0052.N1  | SS1 | H/H | 71 | 33906 | 285 | 4.07 |
| ASA_GM1_1PNPDK20080824_193137_000001752071_00285_33906_0071.N1 | SS1 | H/H | 71 | 33906 | 285 | 4.07 |
| ASA_GM1_1PNPDK20080824_194519_000003262071_00285_33906_0054.N1 | SS1 | H/H | 71 | 33906 | 285 | 4.07 |
| ASA_GM1_1PNPDK20080824_195341_000003142071_00286_33907_0061.N1 | SS1 | H/H | 71 | 33907 | 286 | 4.07 |
| ASA_GM1_1PNPDE20080824_201728_000003382071_00286_33907_5039.N1 | SS1 | H/H | 71 | 33907 | 286 | 4.07 |
| ASA_GM1_1PNPDE20080824_205607_000002232071_00286_33907_5037.N1 | SS1 | H/H | 71 | 33907 | 286 | 4.07 |
| ASA_GM1_1PNPDE20080824_210422_000006462071_00286_33907_5052.N1 | SS1 | H/H | 71 | 33907 | 286 | 4.07 |
| ASA_GM1_1PNPDE20080824_212202_000005552071_00286_33907_5176.N1 | SS1 | H/H | 71 | 33907 | 286 | 4.07 |
| ASA_GM1_1PNPDE20080824_213221_000003622071_00287_33908_5178.N1 | SS1 | H/H | 71 | 33908 | 287 | 4.07 |
| ASA_GM1_1PNPDE20080824_215518_000004652071_00287_33908_5185.N1 | SS1 | H/H | 71 | 33908 | 287 | 4.07 |
| ASA_GM1_1PNPDE20080824_223642_000001692071_00287_33908_5183.N1 | SS1 | H/H | 71 | 33908 | 287 | 4.07 |
| ASA_GM1_1PNPDE20080824_225144_000002412071_00287_33908_5198.N1 | SS1 | H/H | 71 | 33908 | 287 | 4.07 |
| ASA_GM1_1PNPDE20080824_231358_000001262071_00288_33909_5320.N1 | SS1 | H/H | 71 | 33909 | 288 | 4.07 |
| ASA_GM1_1PNPDE20080824_233308_000007372071_00288_33909_5325.N1 | SS1 | H/H | 71 | 33909 | 288 | 4.07 |



| Filename   | Beam | Pol | CycleNumber | absOrbit | relOrbit | procVersion |     |    |       |     |      |
|--|------|-----|-------------|----------|----------|-------------|-----|----|-------|-----|------|
| ASA_IMM_1PNPDE20080824_005117_000005612071_00274_33895_4164.N1 |      |     |             |          |          | IS2         | H/H | 71 | 33895 | 274 | 4.07 |
| ASA_IMM_1PNPDE20080824_010117_000001742071_00274_33895_4131.N1 |      |     |             |          |          | IS2         | H/H | 71 | 33895 | 274 | 4.07 |
| ASA_IMM_1PNPDE20080824_020438_000000372071_00275_33896_4188.N1 |      |     |             |          |          | IS2         | V/V | 71 | 33896 | 275 | 4.07 |
| ASA_IMM_1PNPDE20080824_023254_000005612071_00275_33896_4310.N1 |      |     |             |          |          | IS2         | H/H | 71 | 33896 | 275 | 4.07 |
| ASA_IMM_1PNPDE20080824_030120_000000772071_00275_33896_4435.N1 |      |     |             |          |          | IS2         | V/V | 71 | 33896 | 275 | 4.07 |
| ASA_IMM_1PNPDE20080824_032445_000000382071_00276_33897_4433.N1 |      |     |             |          |          | IS5         | H/H | 71 | 33897 | 276 | 4.07 |
| ASA_IMM_1PNPDE20080824_034250_000002612071_00276_33897_4437.N1 |      |     |             |          |          | IS2         | V/V | 71 | 33897 | 276 | 4.07 |
| ASA_IMM_1PNPDE20080824_041246_000002612071_00276_33897_4467.N1 |      |     |             |          |          | IS2         | H/H | 71 | 33897 | 276 | 4.07 |
| ASA_IMM_1PNPDE20080824_041746_000004832071_00276_33897_4633.N1 |      |     |             |          |          | IS2         | H/H | 71 | 33897 | 276 | 4.07 |
| ASA_IMM_1PNPDE20080824_045323_000001272071_00277_33898_4605.N1 |      |     |             |          |          | IS2         | V/V | 71 | 33898 | 277 | 4.07 |
| ASA_IMM_1PNPDE20080824_050010_000000662071_00277_33898_4607.N1 |      |     |             |          |          | IS3         | V/V | 71 | 33898 | 277 | 4.07 |
| ASA_IMM_1PNPDE20080824_054100_000000372071_00277_33898_4527.N1 |      |     |             |          |          | IS6         | V/V | 71 | 33898 | 277 | 4.07 |
| ASA_IMM_1PNPDE20080824_055355_000001422071_00277_33898_4625.N1 |      |     |             |          |          | IS2         | H/H | 71 | 33898 | 277 | 4.07 |
| ASA_IMM_1PNPDE20080824_055755_000004542071_00277_33898_4781.N1 |      |     |             |          |          | IS2         | H/H | 71 | 33898 | 277 | 4.07 |
| ASA_IMM_1PNPDE20080824_071129_000001222071_00278_33899_4668.N1 |      |     |             |          |          | IS2         | V/V | 71 | 33899 | 278 | 4.07 |
| ASA_IMM_1PNPDE20080824_071909_000000822071_00278_33899_4670.N1 |      |     |             |          |          | IS3         | H/H | 71 | 33899 | 278 | 4.07 |
| ASA_IMM_1PNPDK20080824_073620_000004222071_00278_33899_9285.N1 |      |     |             |          |          | IS2         | H/H | 71 | 33899 | 278 | 4.07 |
| ASA_IMM_1PNPDK20080824_074423_000000592071_00278_33899_9271.N1 |      |     |             |          |          | IS2         | H/H | 71 | 33899 | 278 | 4.07 |
| ASA_IMM_1PNPDK20080824_091518_000002012071_00279_33900_9412.N1 |      |     |             |          |          | IS2         | H/H | 71 | 33900 | 279 | 4.07 |
| ASA_IMM_1PNPDK20080824_101246_000000532071_00280_33901_9290.N1 |      |     |             |          |          | IS2         | H/H | 71 | 33901 | 280 | 4.07 |
| ASA_IMM_1PNPDE20080824_110511_000000852071_00280_33901_4885.N1 |      |     |             |          |          | IS2         | H/H | 71 | 33901 | 280 | 4.07 |
| ASA_IMM_1PNPDK20080824_115829_000000822071_00281_33902_9506.N1 |      |     |             |          |          | IS2         | V/V | 71 | 33902 | 281 | 4.07 |
| ASA_IMM_1PNPDK20080824_123633_000005622071_00281_33902_9668.N1 |      |     |             |          |          | IS2         | H/H | 71 | 33902 | 281 | 4.07 |
| ASA_IMM_1PNPDE20080824_191947_000002622071_00285_33906_5029.N1 |      |     |             |          |          | IS2         | H/H | 71 | 33906 | 285 | 4.07 |
| ASA_IMM_1PNPDE20080824_192547_000003392071_00285_33906_5027.N1 |      |     |             |          |          | IS2         | H/H | 71 | 33906 | 285 | 4.07 |
| ASA_IMM_1PNPDK20080824_232935_000002022071_00288_33909_0219.N1 |      |     |             |          |          | IS2         | H/H | 71 | 33909 | 288 | 4.07 |
| ASA_IMM_1PNPDE20080824_234521_000000822071_00288_33909_5314.N1 |      |     |             |          |          | IS2         | V/V | 71 | 33909 | 288 | 4.07 |

| Filename   | Pol | Timestamp           | count(Module) |
|--|-----|---------------------|---------------|
| ASA_MS__0PNPDE20080824_023059_000000162071_00275_33896_0324.N1 | V   | 2008-08-24 02:30:59 | 320           |



| Filename   | Beam | Pol | CycleNumber | absOrbit | relOrbit | procVersion |     |    |       |     |      |
|--|------|-----|-------------|----------|----------|-------------|-----|----|-------|-----|------|
| ASA_WSM_1PNPDE20080823_235938_000002082071_00274_33895_4481.N1 |      |     |             |          |          | SS1         | H/H | 71 | 33895 | 274 | 4.07 |
| ASA_WSM_1PNPDE20080824_000051_000001352071_00274_33895_4166.N1 |      |     |             |          |          | SS1         | H/H | 71 | 33895 | 274 | 4.07 |
| ASA_WSM_1PNPDE20080824_014401_000001282071_00275_33896_4281.N1 |      |     |             |          |          | SS1         | H/H | 71 | 33896 | 275 | 4.07 |
| ASA_WSM_1PNPDE20080824_020235_000000922071_00275_33896_4283.N1 |      |     |             |          |          | SS1         | V/V | 71 | 33896 | 275 | 4.07 |
| ASA_WSM_1PNPDE20080824_020712_000000922071_00275_33896_4285.N1 |      |     |             |          |          | SS1         | V/V | 71 | 33896 | 275 | 4.07 |
| ASA_WSM_1PNPDE20080824_030907_000002872071_00276_33897_4479.N1 |      |     |             |          |          | SS1         | V/V | 71 | 33897 | 276 | 4.07 |
| ASA_WSM_1PNPDE20080824_072334_000002512071_00278_33899_4790.N1 |      |     |             |          |          | SS1         | V/V | 71 | 33899 | 278 | 4.07 |
| ASA_WSM_1PNPDE20080824_102846_000004342071_00280_33901_4863.N1 |      |     |             |          |          | SS1         | V/V | 71 | 33901 | 280 | 4.07 |
| ASA_WSM_1PNPDE20080824_165918_000001902071_00284_33905_5001.N1 |      |     |             |          |          | SS1         | H/H | 71 | 33905 | 284 | 4.07 |
| ASA_WSM_1PNPDE20080824_183623_000000922071_00285_33906_5003.N1 |      |     |             |          |          | SS1         | H/H | 71 | 33906 | 285 | 4.07 |
| ASA_WSM_1PNPDE20080824_211827_000002142071_00286_33907_5174.N1 |      |     |             |          |          | SS1         | V/V | 71 | 33907 | 286 | 4.07 |

| Filename   | Beam | Pol | CycleNumber | absOrbit | relOrbit | procVersion |     |    |       |     |      |
|--|------|-----|-------------|----------|----------|-------------|-----|----|-------|-----|------|
| ASA_WVS_1PNPDE20080824_001651_000011482071_00274_33895_4037.N1 |      |     |             |          |          | IS2         | V/V | 71 | 33895 | 274 | 4.07 |
| ASA_WVS_1PNPDE20080824_004244_000003302071_00274_33895_4040.N1 |      |     |             |          |          | IS2         | V/V | 71 | 33895 | 274 | 4.07 |
| ASA_WVS_1PNPDE20080824_010758_000001952071_00274_33895_4047.N1 |      |     |             |          |          | IS2         | V/V | 71 | 33895 | 274 | 4.07 |
| ASA_WVS_1PNPDE20080824_011028_000003452071_00274_33895_4175.N1 |      |     |             |          |          | IS2         | V/V | 71 | 33895 | 274 | 4.07 |
| ASA_WVS_1PNPDE20080824_012344_000007942071_00275_33896_4186.N1 |      |     |             |          |          | IS2         | V/V | 71 | 33896 | 275 | 4.07 |
| ASA_WVS_1PNPDE20080824_020842_000011842071_00275_33896_4206.N1 |      |     |             |          |          | IS2         | V/V | 71 | 33896 | 275 | 4.07 |
| ASA_WVS_1PNPDE20080824_022812_000000302071_00275_33896_4313.N1 |      |     |             |          |          | IS2         | V/V | 71 | 33896 | 275 | 4.07 |
| ASA_WVS_1PNPDE20080824_024834_000001802071_00275_33896_4338.N1 |      |     |             |          |          | IS2         | V/V | 71 | 33896 | 275 | 4.07 |
| ASA_WVS_1PNPDE20080824_034918_000009592071_00276_33897_4354.N1 |      |     |             |          |          | IS2         | V/V | 71 | 33897 | 276 | 4.07 |
| ASA_WVS_1PNPDE20080824_040502_000001052071_00276_33897_4484.N1 |      |     |             |          |          | IS2         | V/V | 71 | 33897 | 276 | 4.07 |
| ASA_WVS_1PNPDE20080824_042910_000011542071_00276_33897_4589.N1 |      |     |             |          |          | IS2         | V/V | 71 | 33897 | 276 | 4.07 |
| ASA_WVS_1PNPDE20080824_052906_000006742071_00277_33898_4519.N1 |      |     |             |          |          | IS2         | V/V | 71 | 33898 | 277 | 4.07 |
| ASA_WVS_1PNPDE20080824_054143_000003002071_00277_33898_4512.N1 |      |     |             |          |          | IS2         | V/V | 71 | 33898 | 277 | 4.07 |
| ASA_WVS_1PNPDE20080824_054628_000002102071_00277_33898_4677.N1 |      |     |             |          |          | IS2         | V/V | 71 | 33898 | 277 | 4.07 |
| ASA_WVS_1PNPDE20080824_054143_000003002071_00277_33898_4512.N1 |      |     |             |          |          | IS1         | V/V | 71 | 33898 | 277 | 4.07 |
| ASA_WVS_1PNPDE20080824_060946_000018442071_00277_33898_4717.N1 |      |     |             |          |          | IS2         | V/V | 71 | 33898 | 277 | 4.07 |
| ASA_WVS_1PNPDE20080824_072800_000000152071_00278_33899_4711.N1 |      |     |             |          |          | IS2         | V/V | 71 | 33899 | 278 | 4.07 |
| ASA_WVS_1PNPDK20080824_072800_000001502071_00278_33899_9220.N1 |      |     |             |          |          | IS2         | V/V | 71 | 33899 | 278 | 4.07 |
| ASA_WVS_1PNPDK20080824_075022_000018592071_00278_33899_9225.N1 |      |     |             |          |          | IS2         | V/V | 71 | 33899 | 278 | 4.07 |
| ASA_WVS_1PNPDK20080824_085814_000007792071_00279_33900_9357.N1 |      |     |             |          |          | IS2         | V/V | 71 | 33900 | 279 | 4.07 |
| ASA_WVS_1PNPDK20080824_093058_000019192071_00279_33900_9298.N1 |      |     |             |          |          | IS2         | V/V | 71 | 33900 | 279 | 4.07 |
| ASA_WVS_1PNPDK20080824_103601_000009442071_00280_33901_9417.N1 |      |     |             |          |          | IS2         | V/V | 71 | 33901 | 280 | 4.07 |
| ASA_WVS_1PNPDK20080824_111134_000018892071_00280_33901_9488.N1 |      |     |             |          |          | IS2         | V/V | 71 | 33901 | 280 | 4.07 |
| ASA_WVS_1PNPDK20080824_115957_000003302071_00281_33902_9664.N1 |      |     |             |          |          | IS2         | V/V | 71 | 33902 | 281 | 4.07 |
| ASA_WVS_1PNPDK20080824_120710_000006142071_00281_33902_9661.N1 |      |     |             |          |          | IS2         | V/V | 71 | 33902 | 281 | 4.07 |
| ASA_WVS_1PNPDK20080824_122425_000004802071_00281_33902_9536.N1 |      |     |             |          |          | IS2         | V/V | 71 | 33902 | 281 | 4.07 |
| ASA_WVS_1PNPDK20080824_125210_000002252071_00281_33902_9539.N1 |      |     |             |          |          | IS2         | V/V | 71 | 33902 | 281 | 4.07 |
| ASA_WVS_1PNPDK20080824_130357_000007622071_00281_33902_9605.N1 |      |     |             |          |          | IS2         | V/V | 71 | 33902 | 281 | 4.07 |
| ASA_WVS_1PNPDK20080824_134118_000005842071_00282_33903_9673.N1 |      |     |             |          |          | IS2         | V/V | 71 | 33903 | 282 | 4.07 |
| ASA_WVS_1PNPDK20080824_141052_000001202071_00282_33903_9680.N1 |      |     |             |          |          | IS2         | V/V | 71 | 33903 | 282 | 4.07 |
| ASA_WVS_1PNPDK20080824_143246_000003002071_00282_33903_9683.N1 |      |     |             |          |          | IS2         | V/V | 71 | 33903 | 282 | 4.07 |
| ASA_WVS_1PNPDK20080824_144223_000004792071_00282_33903_9697.N1 |      |     |             |          |          | IS2         | V/V | 71 | 33903 | 282 | 4.07 |
| ASA_WVS_1PNPDK20080824_153555_000010642071_00283_33904_9796.N1 |      |     |             |          |          | IS2         | V/V | 71 | 33904 | 283 | 4.07 |
| ASA_WVS_1PNPDK20080824_161322_000011542071_00283_33904_9805.N1 |      |     |             |          |          | IS2         | V/V | 71 | 33904 | 283 | 4.07 |
| ASA_WVS_1PNPDK20080824_171257_000012742071_00284_33905_9928.N1 |      |     |             |          |          | IS2         | V/V | 71 | 33905 | 284 | 4.07 |
| ASA_WVS_1PNPDK20080824_184613_000017092071_00285_33906_0069.N1 |      |     |             |          |          | IS2         | V/V | 71 | 33906 | 285 | 4.07 |
| ASA_WVS_1PNPDK20080824_193434_000006002071_00285_33906_0074.N1 |      |     |             |          |          | IS2         | V/V | 71 | 33906 | 285 | 4.07 |
| ASA_WVS_1PNPDE20080824_202357_000018892071_00286_33907_5045.N1 |      |     |             |          |          | IS2         | V/V | 71 | 33907 | 286 | 4.07 |
| ASA_WVS_1PNPDE20080824_211509_000001502071_00286_33907_5042.N1 |      |     |             |          |          | IS2         | V/V | 71 | 33907 | 286 | 4.07 |
| ASA_WVS_1PNPDE20080824_220306_000019792071_00287_33908_5188.N1 |      |     |             |          |          | IS2         | V/V | 71 | 33908 | 287 | 4.07 |
| ASA_WVS_1PNPDE20080824_225545_000002552071_00287_33908_5191.N1 |      |     |             |          |          | IS2         | V/V | 71 | 33908 | 287 | 4.07 |
| ASA_WVS_1PNPDE20080824_225915_000008392071_00287_33908_5318.N1 |      |     |             |          |          | IS2         | V/V | 71 | 33908 | 287 | 4.07 |
| ASA_WVS_1PNPDE20080824_231609_000007492071_00288_33909_5323.N1 |      |     |             |          |          | IS2         | V/V | 71 | 33909 | 288 | 4.07 |



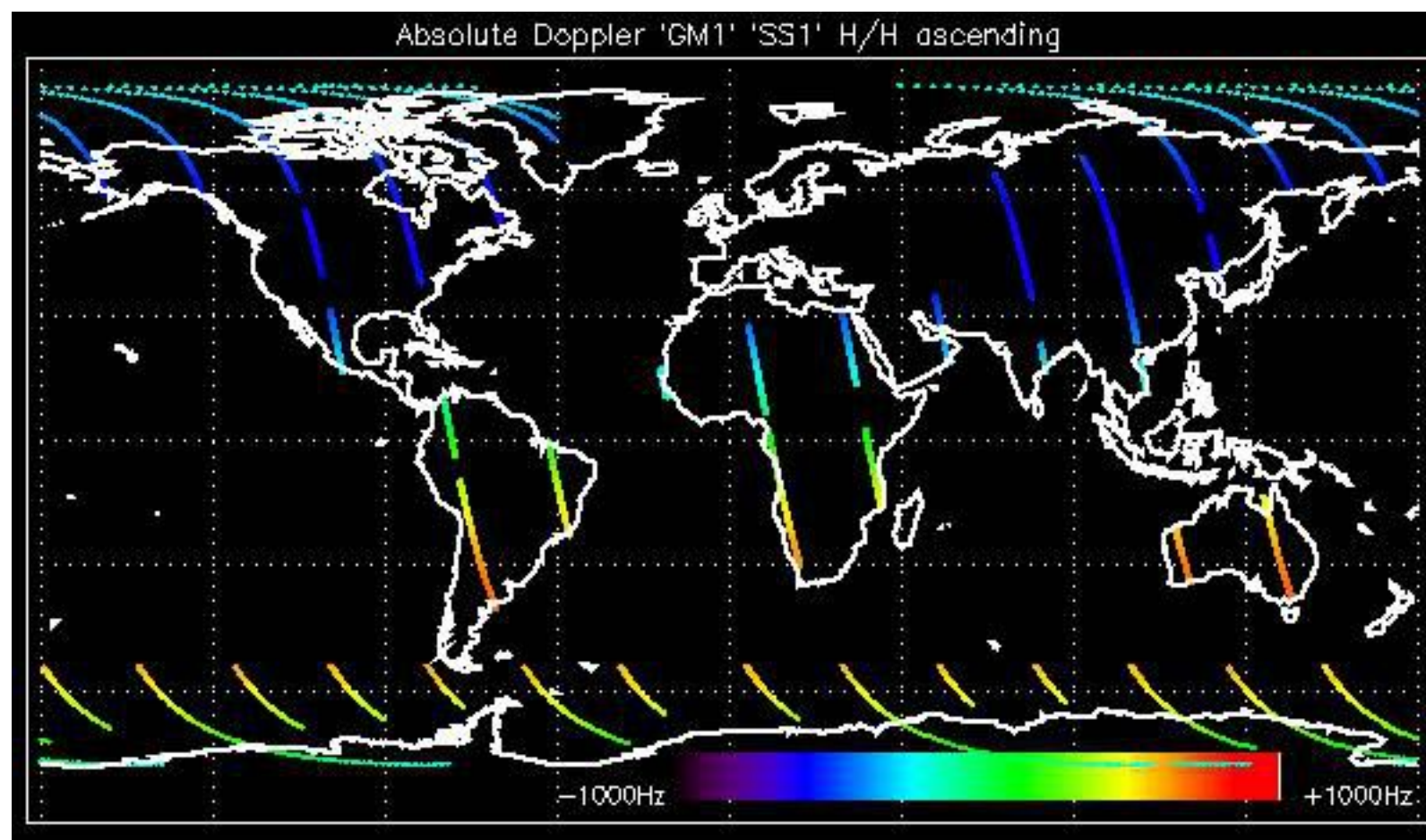

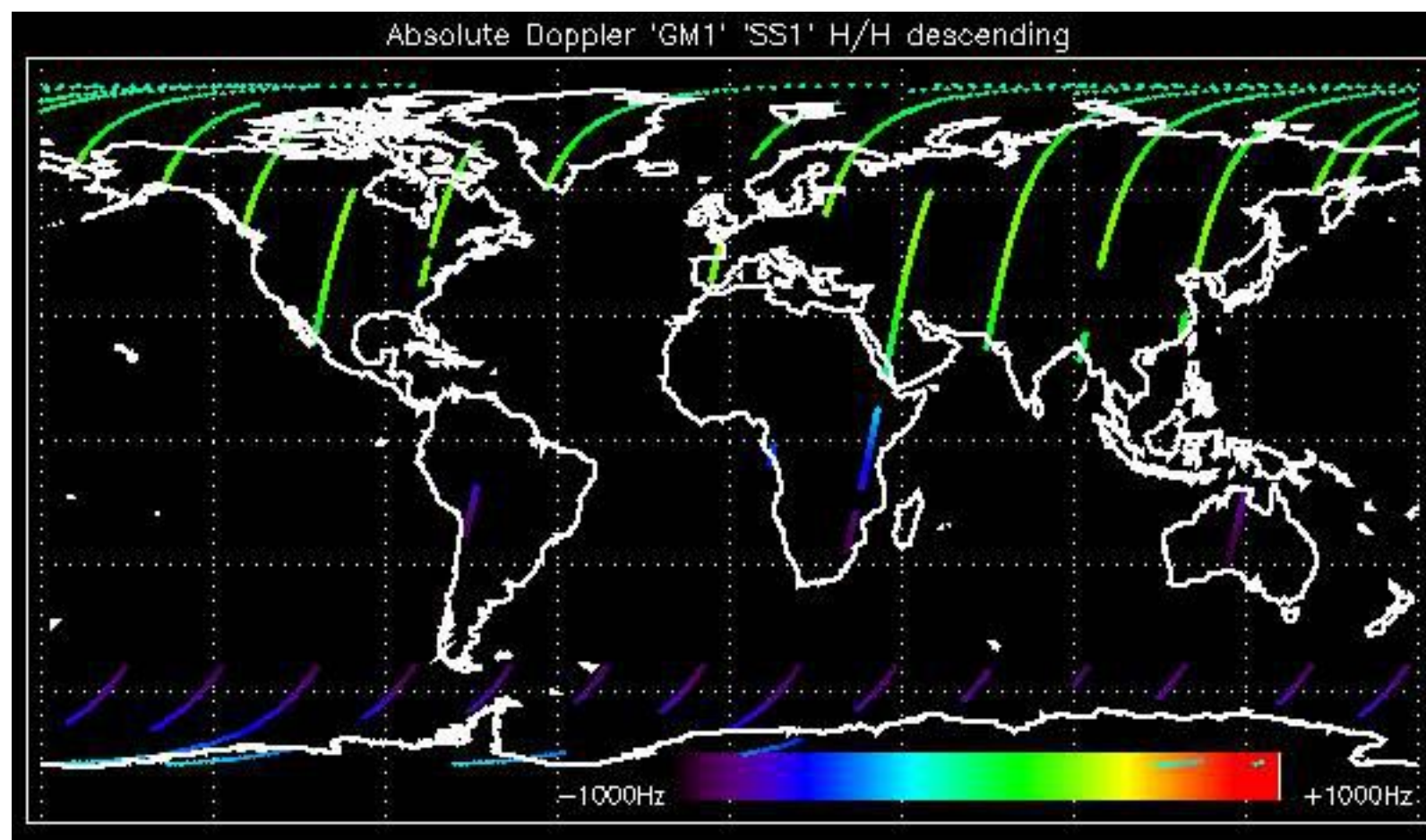

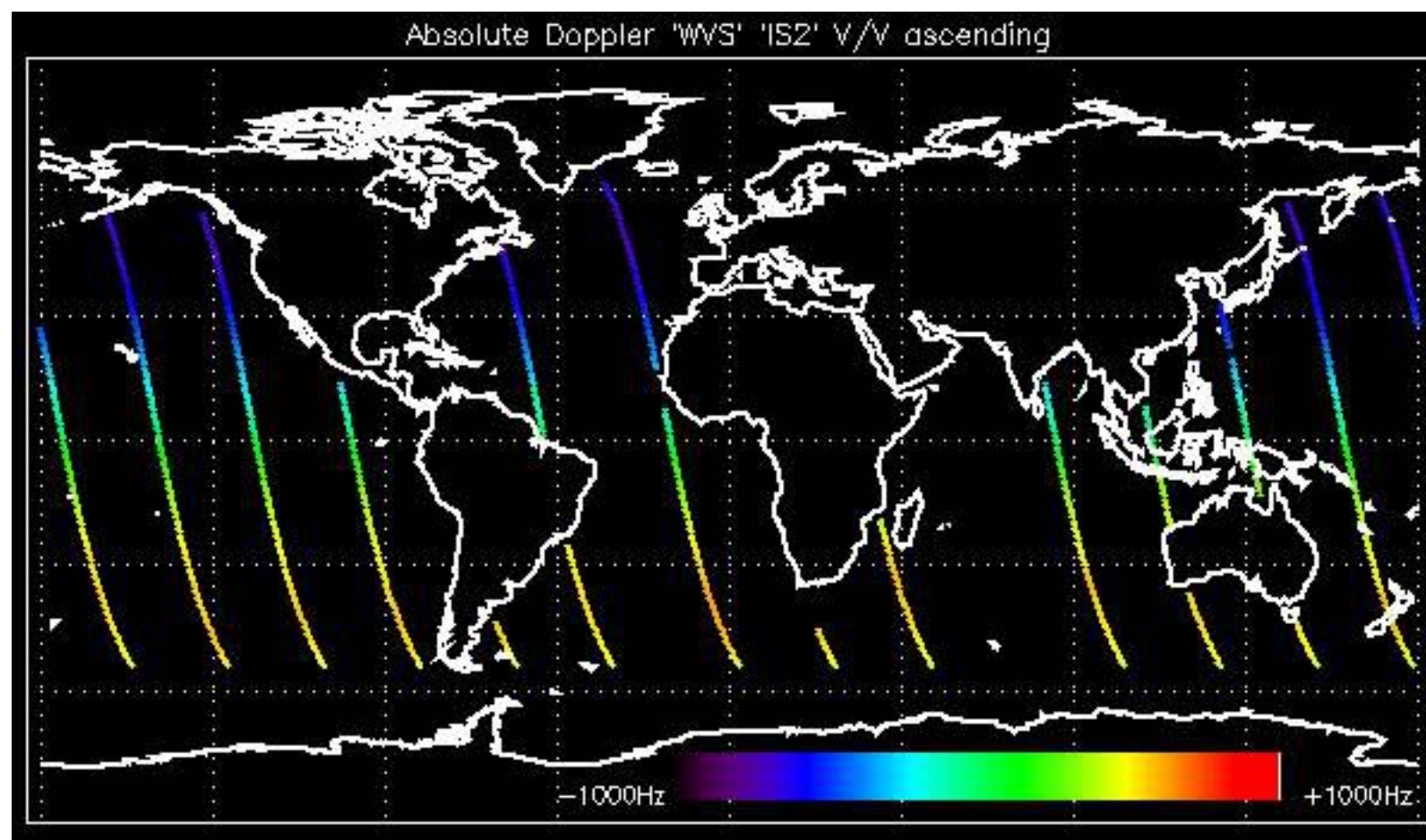



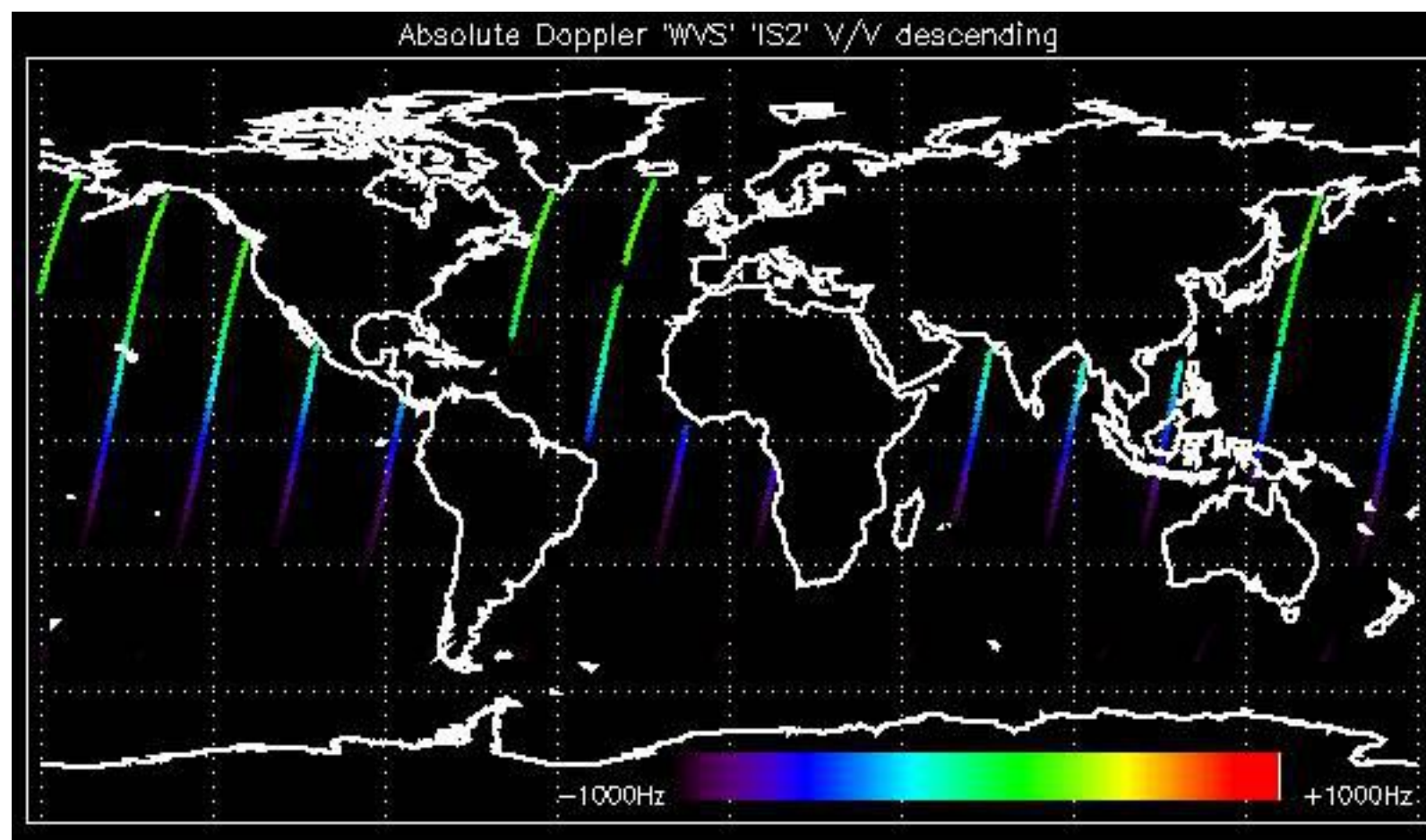



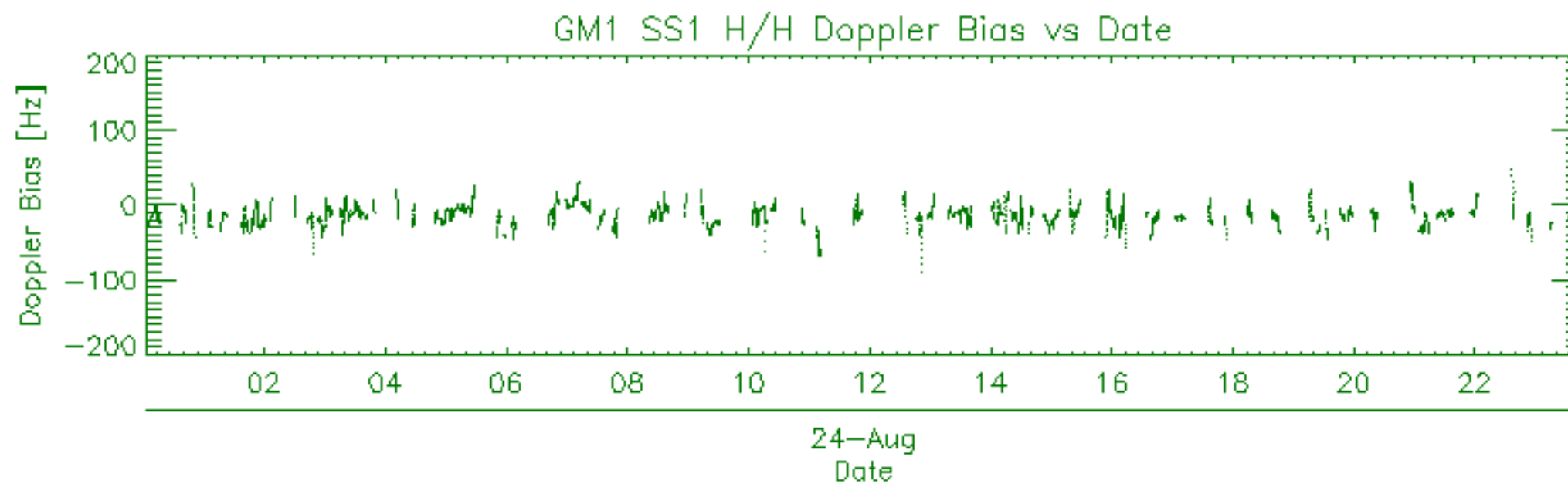
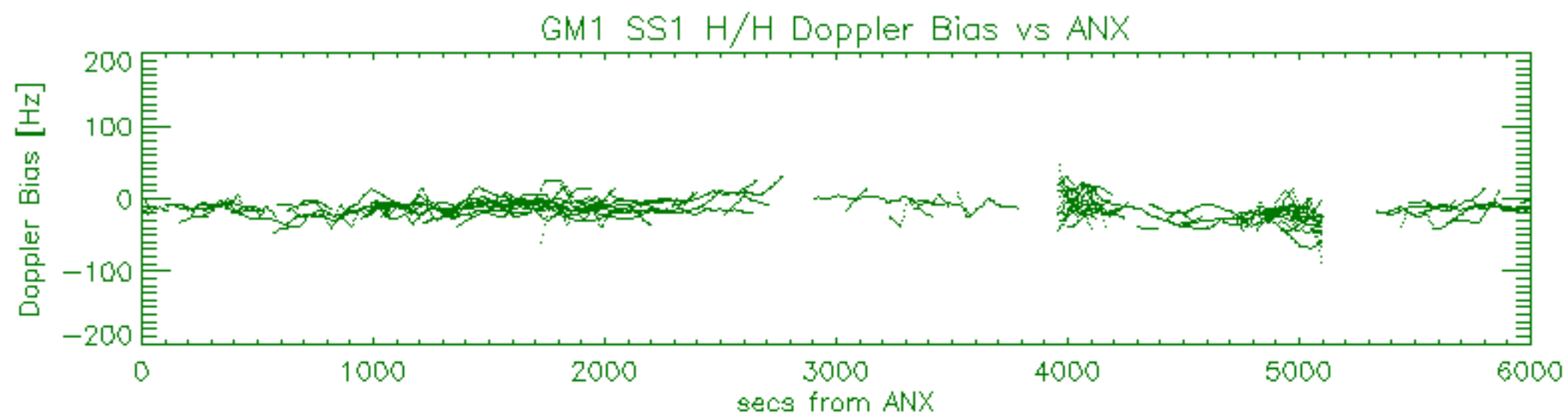
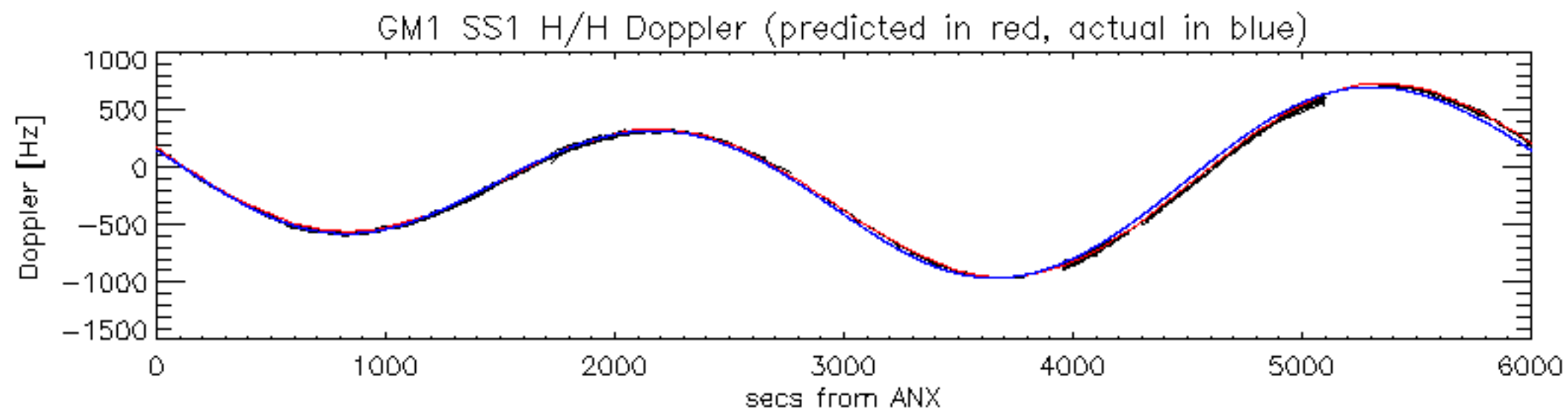

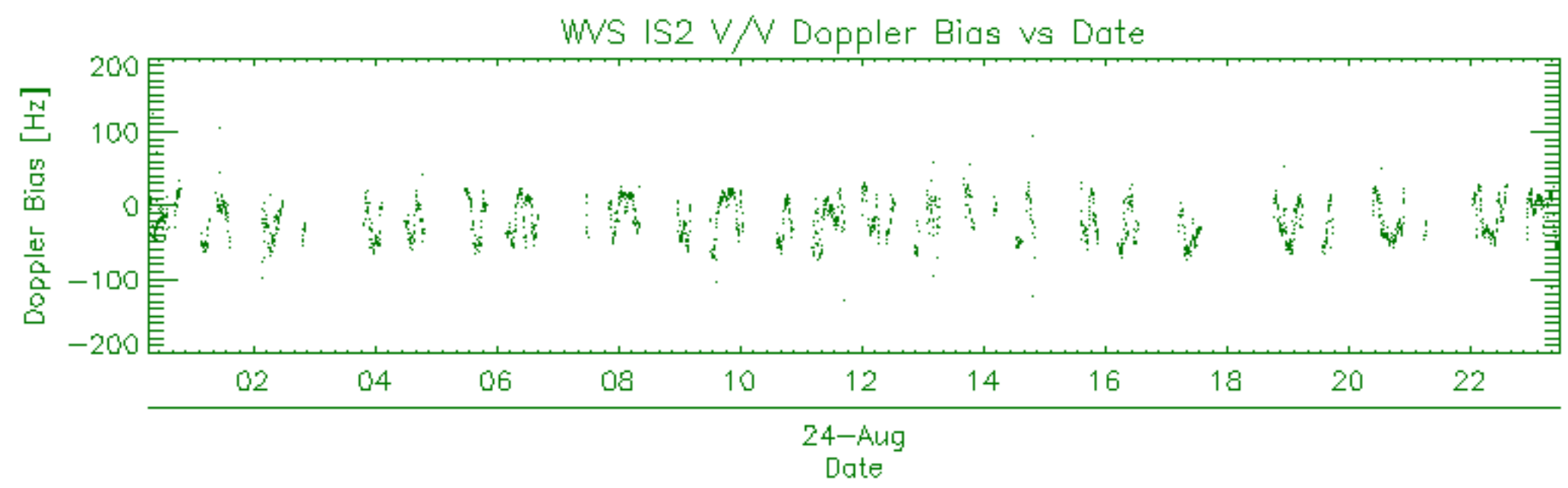
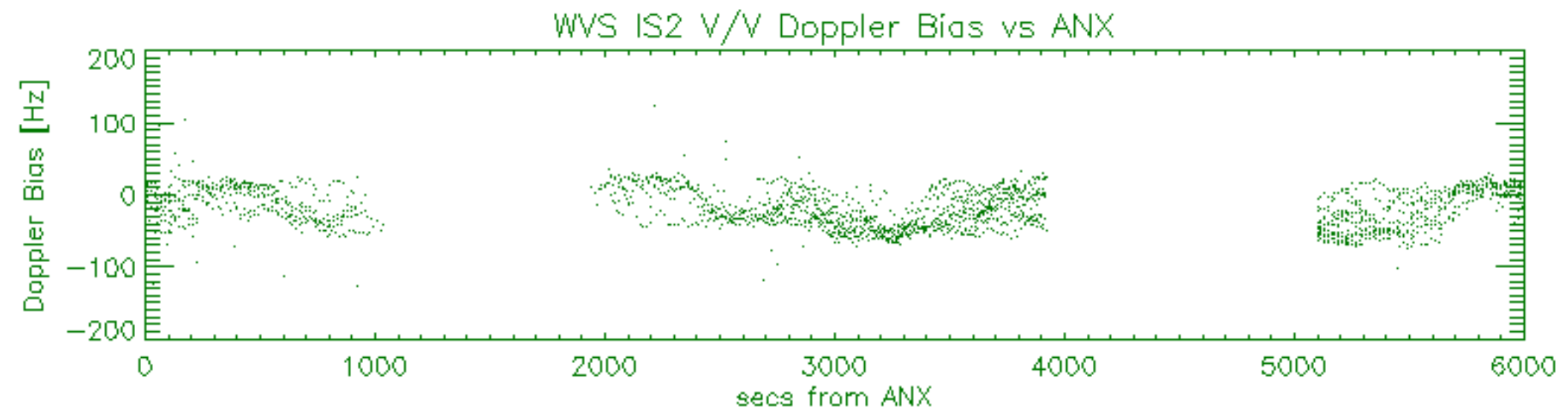
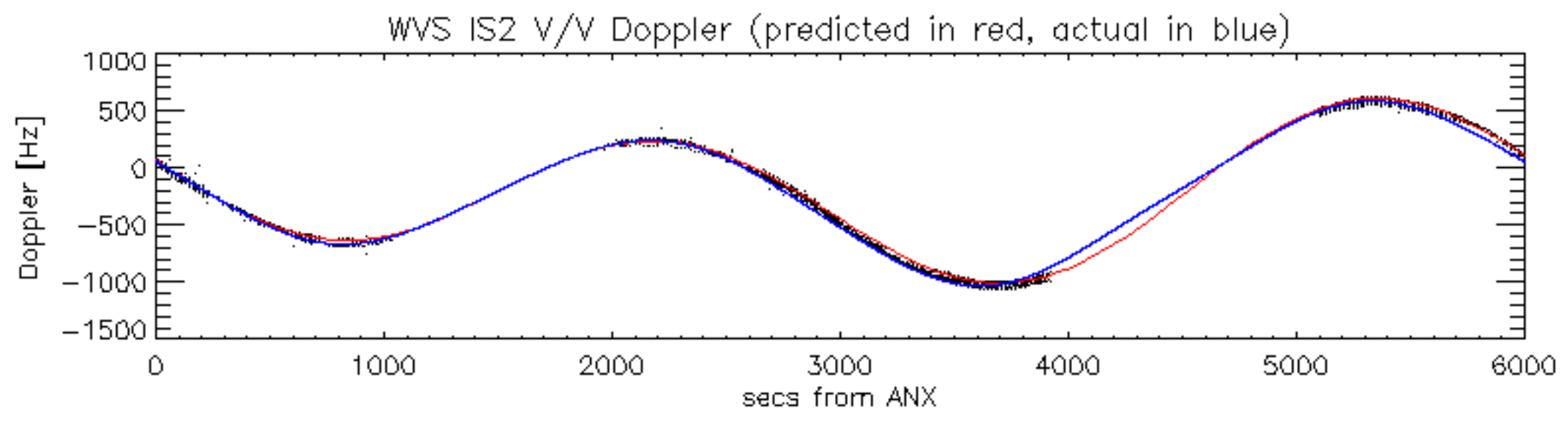

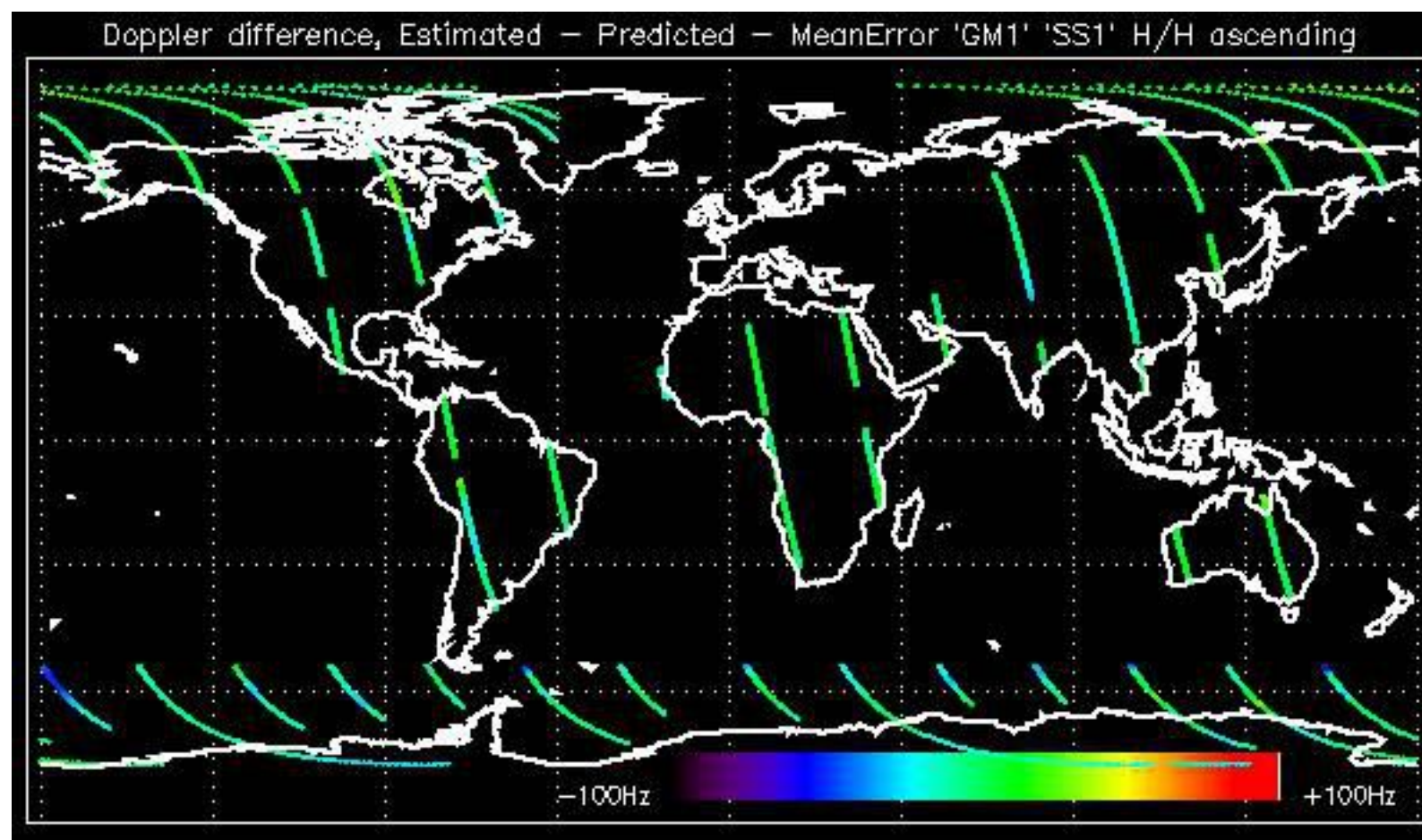

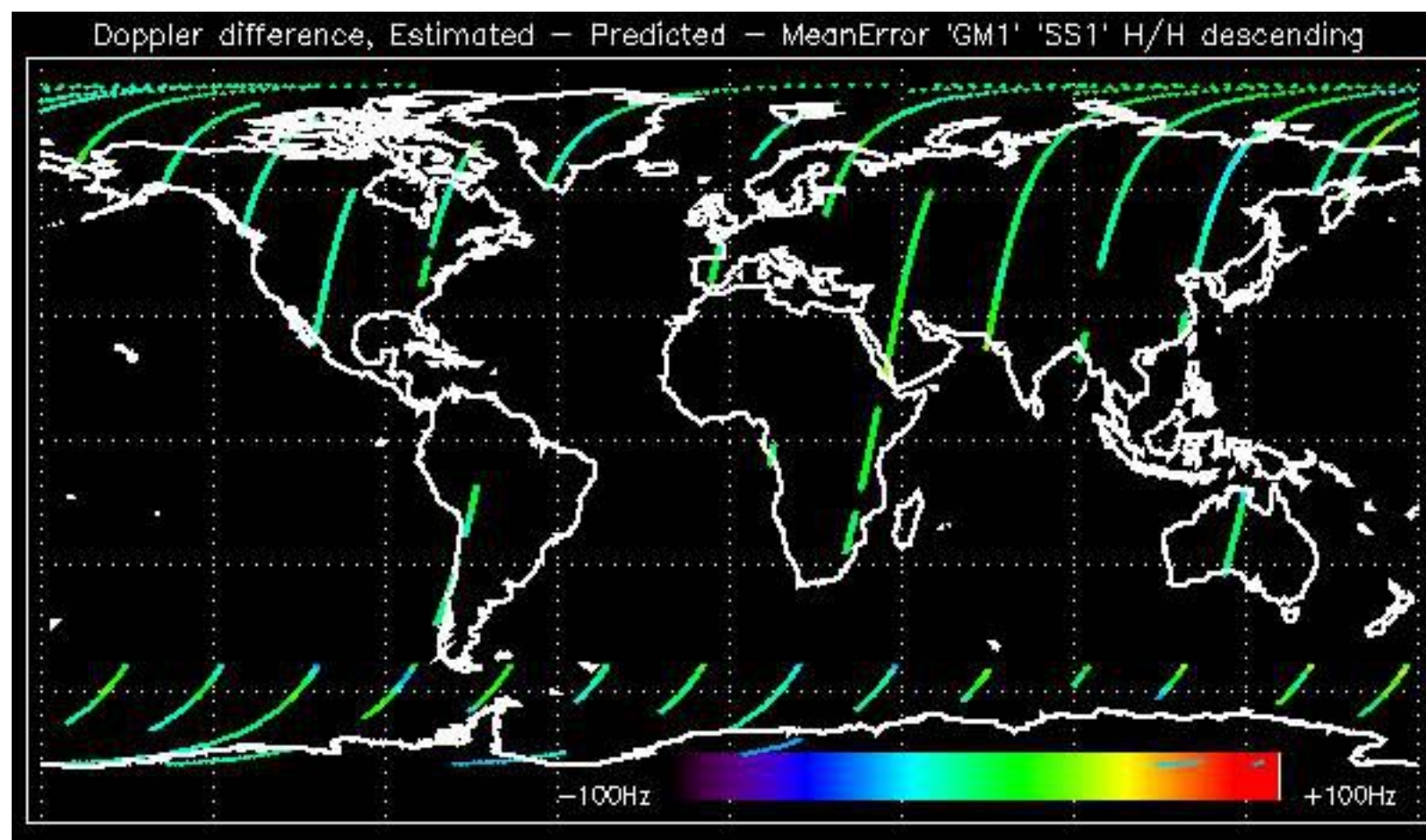



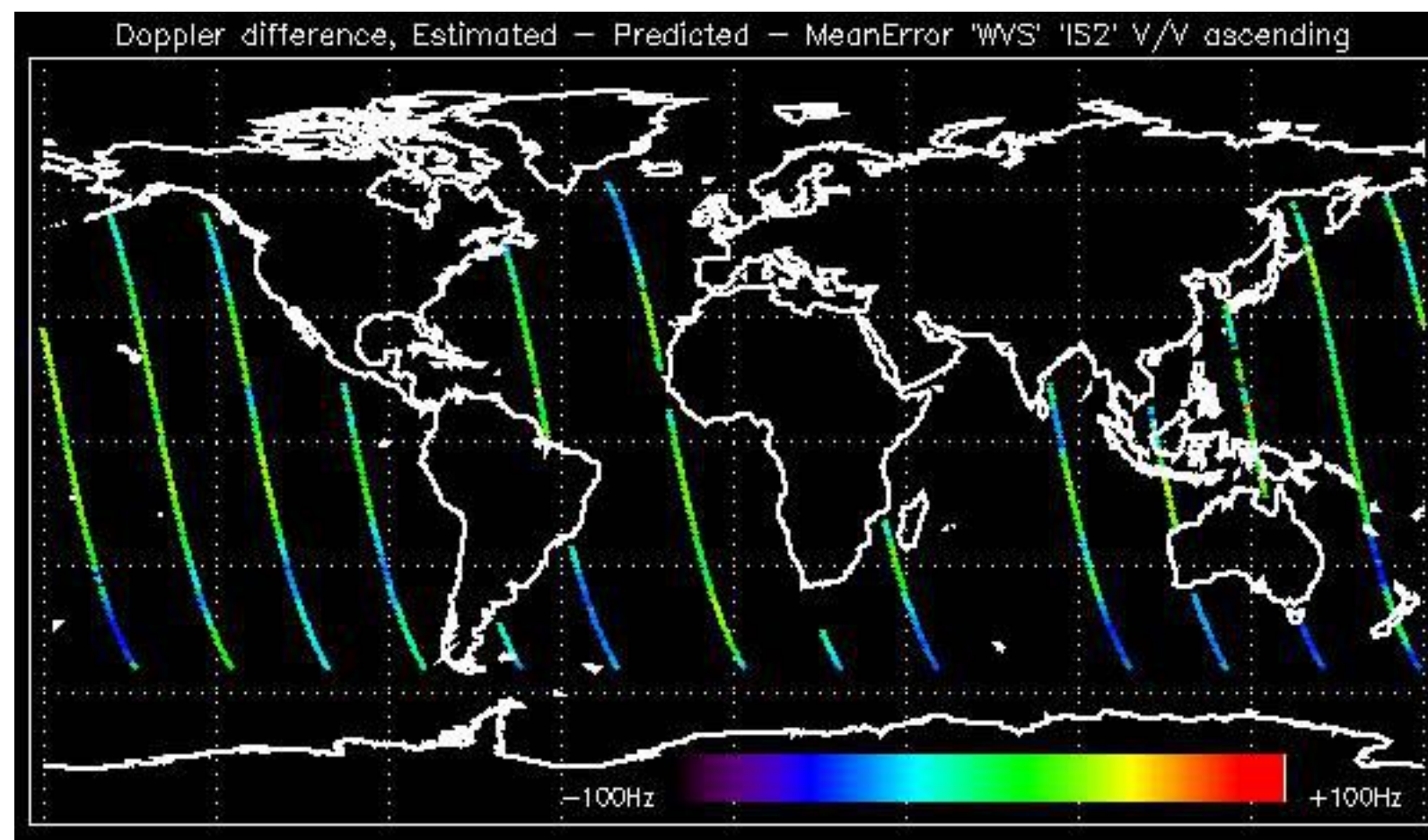

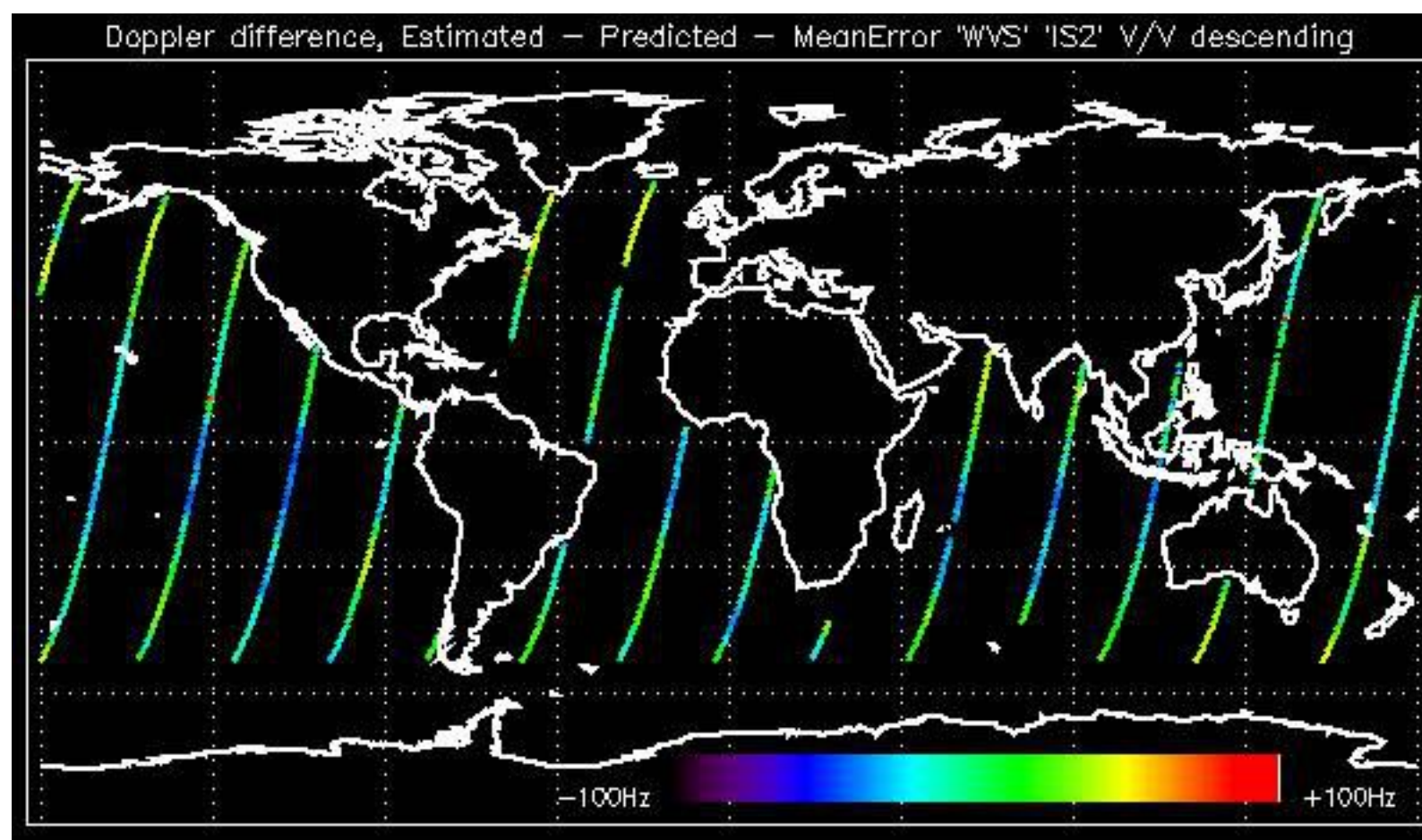

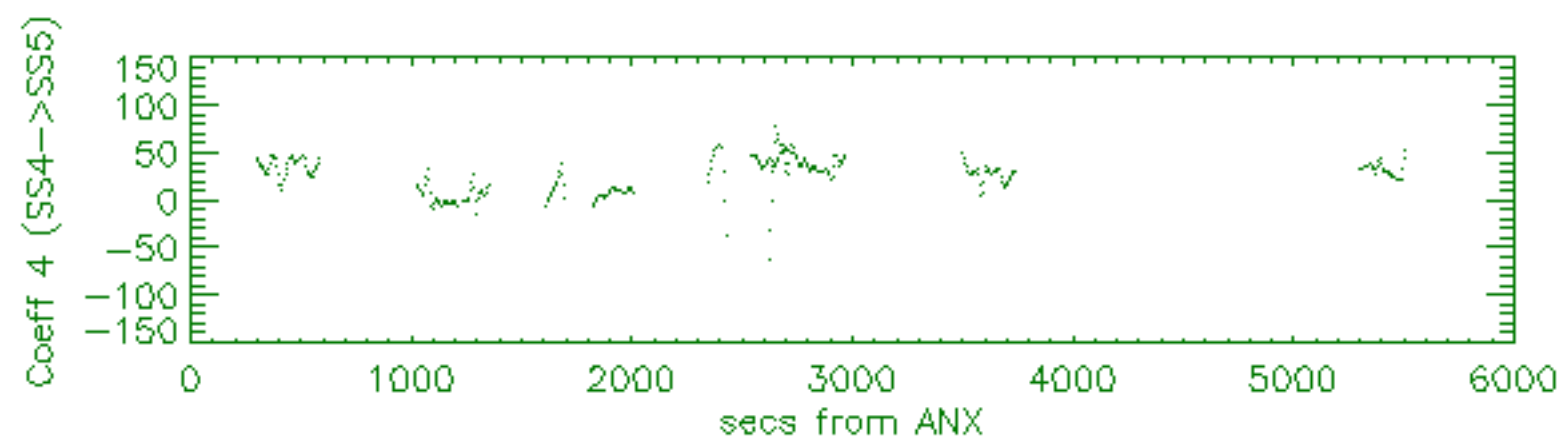
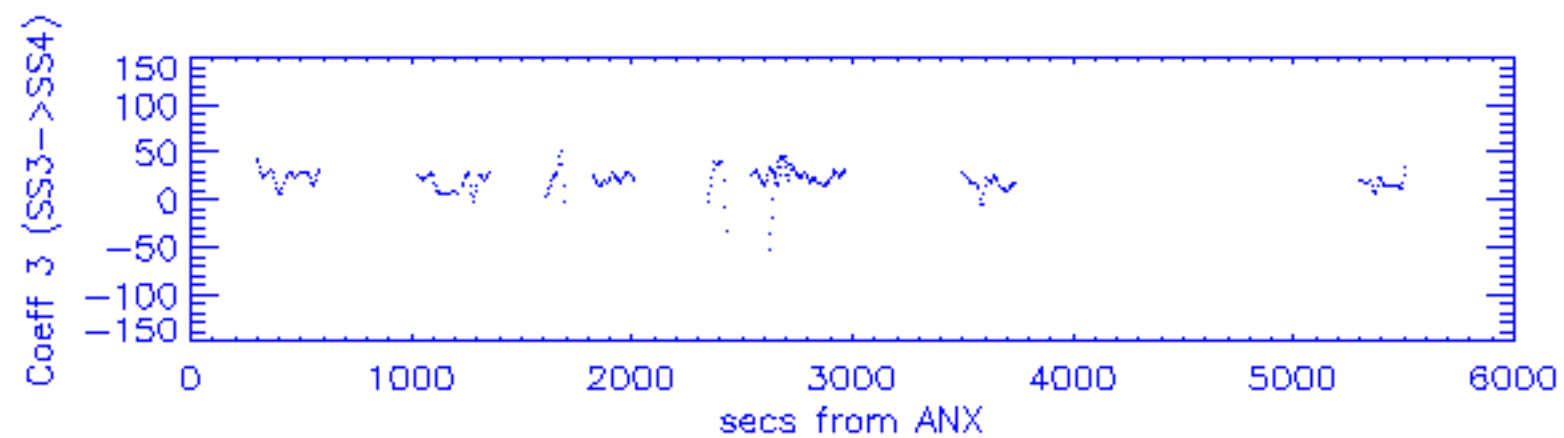
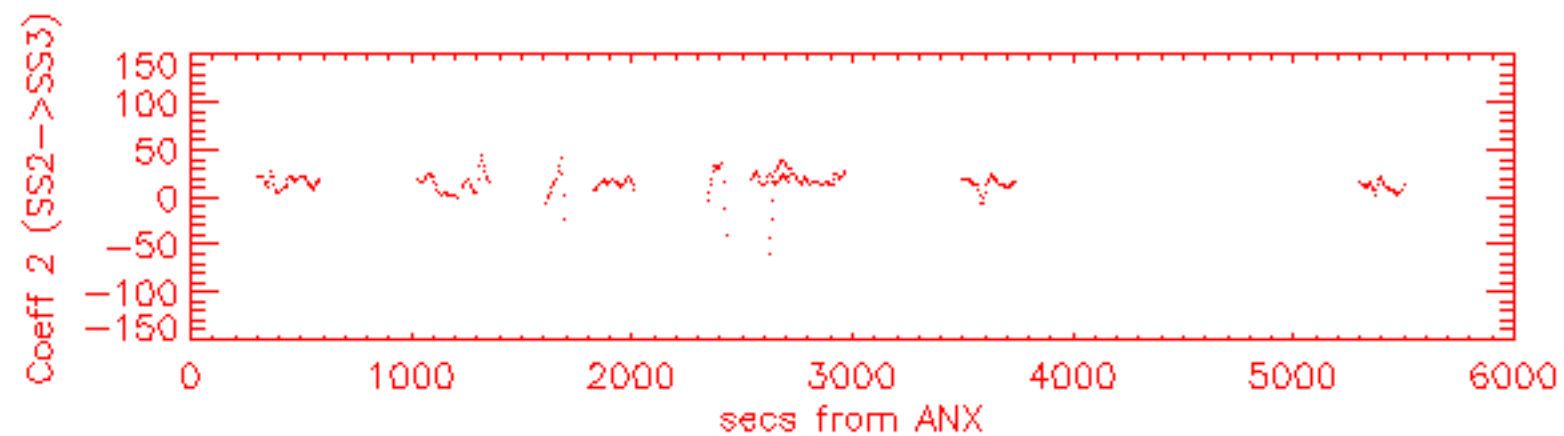
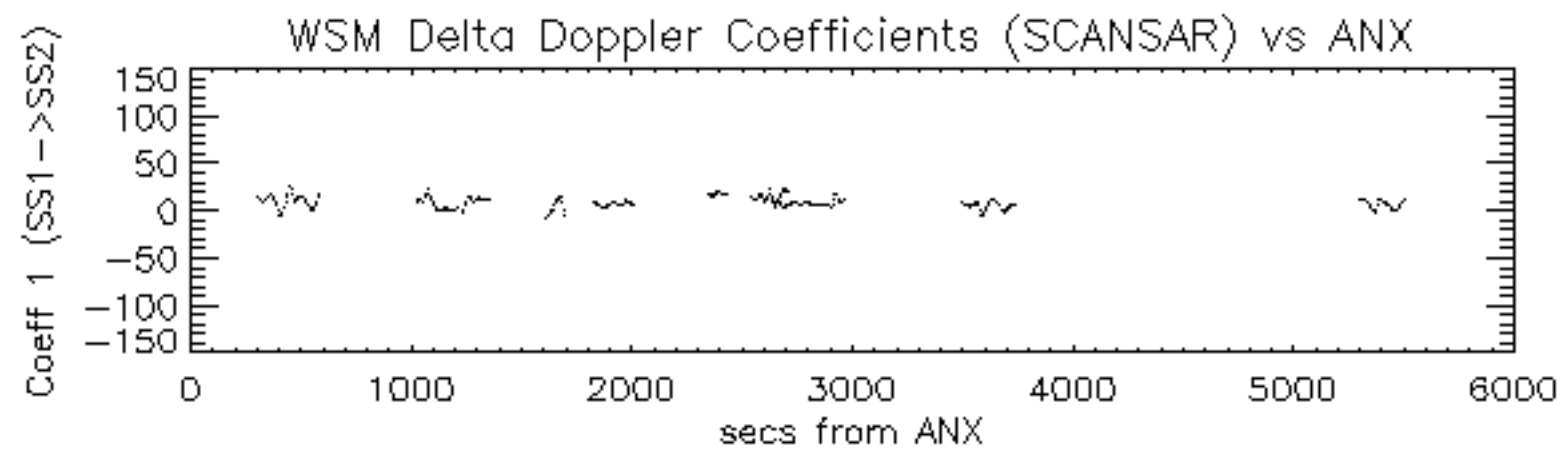

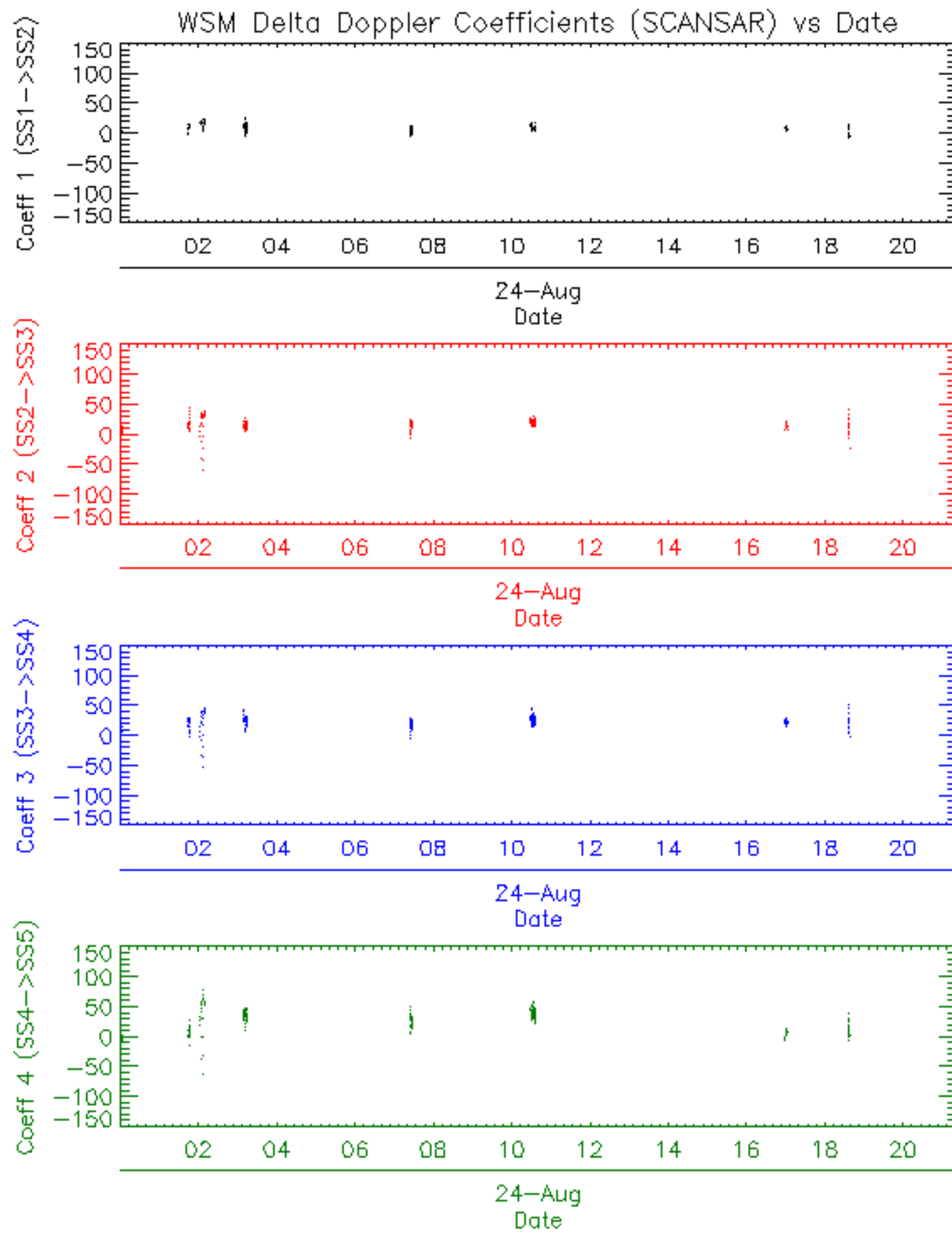























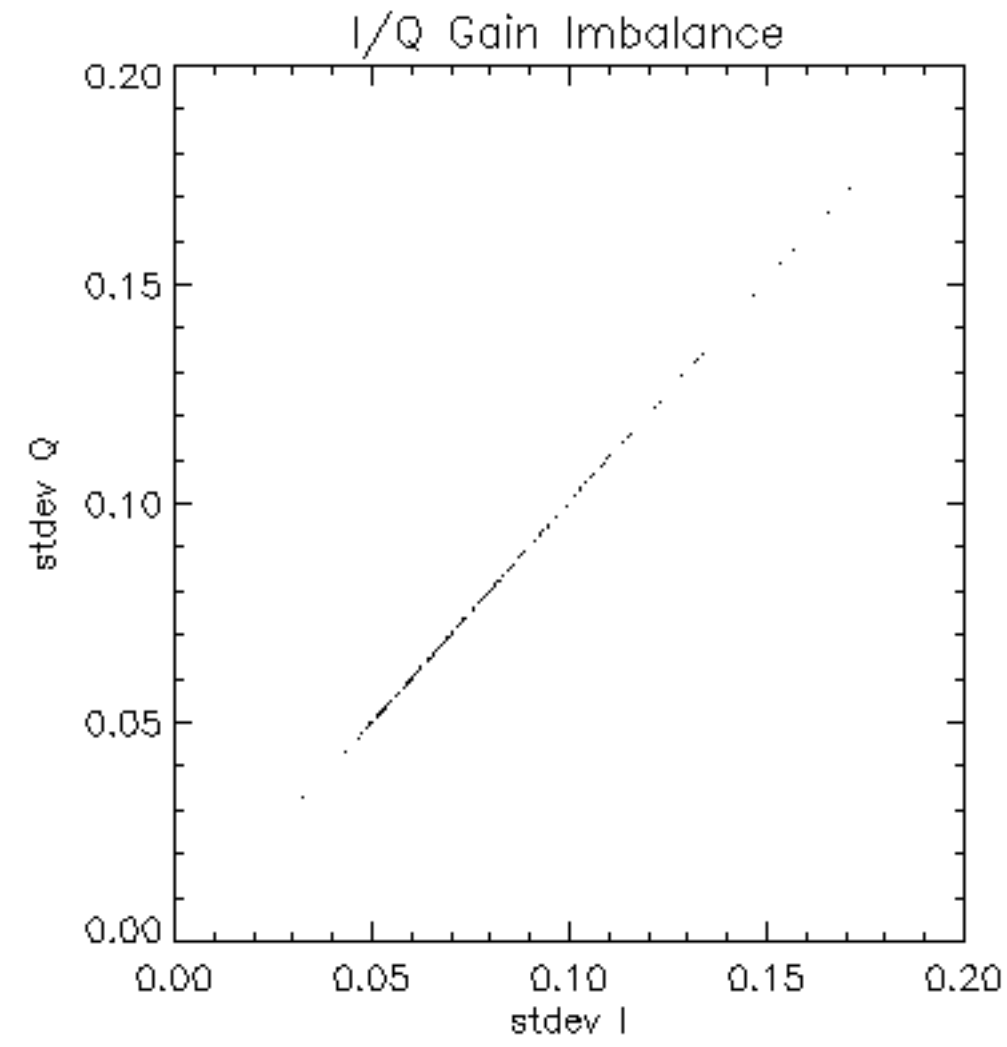

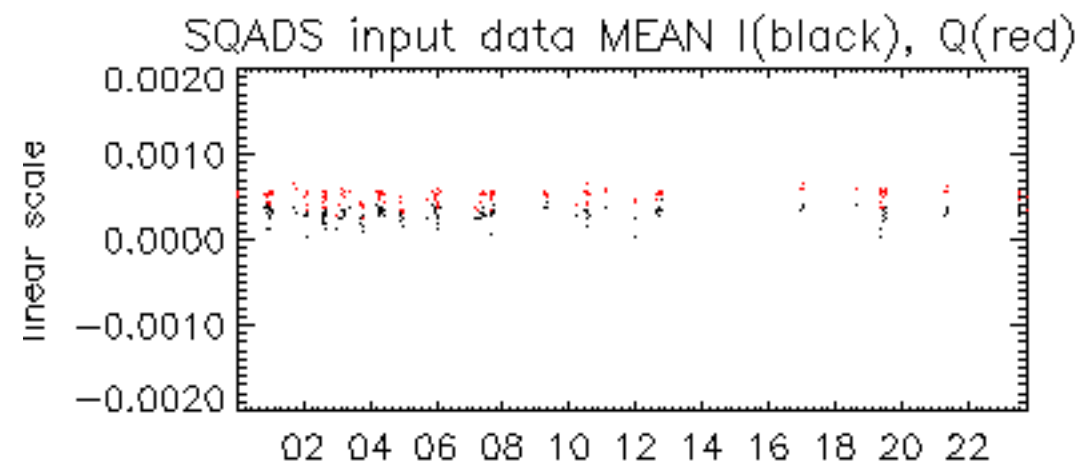

24-Aug

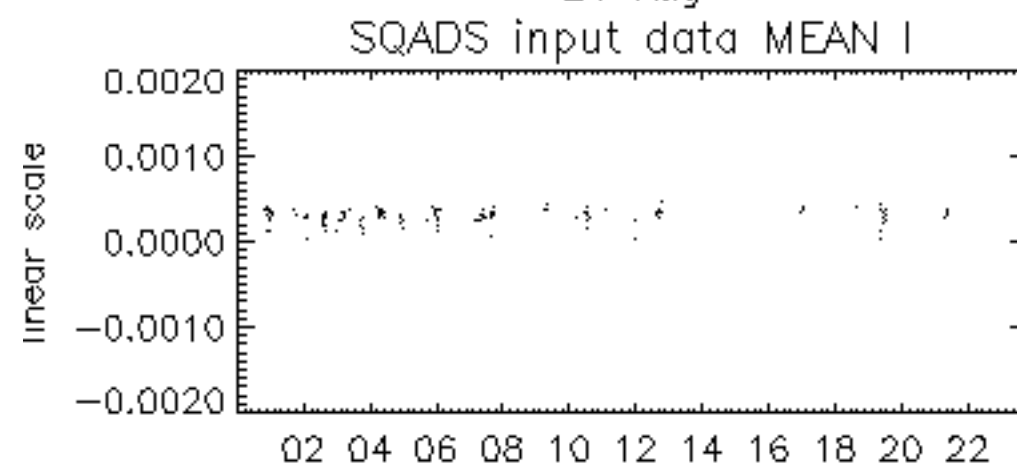

24-Aug

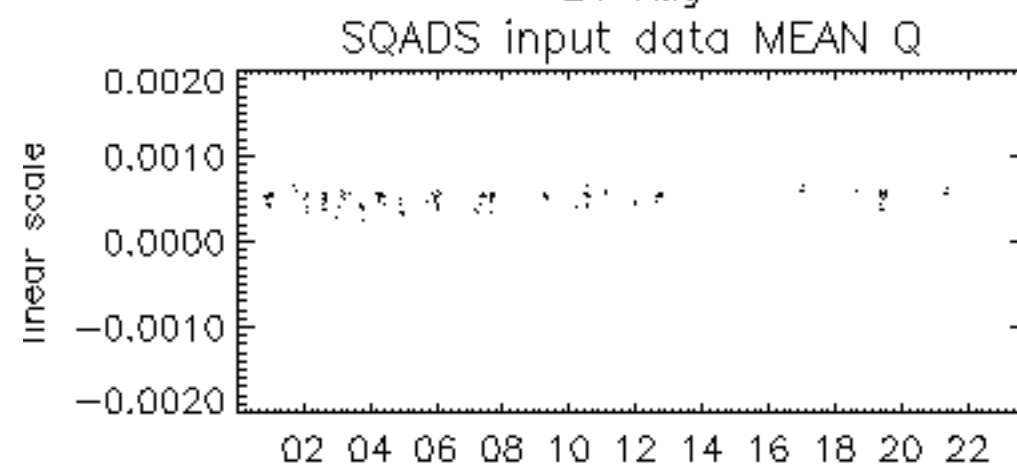

24-Aug

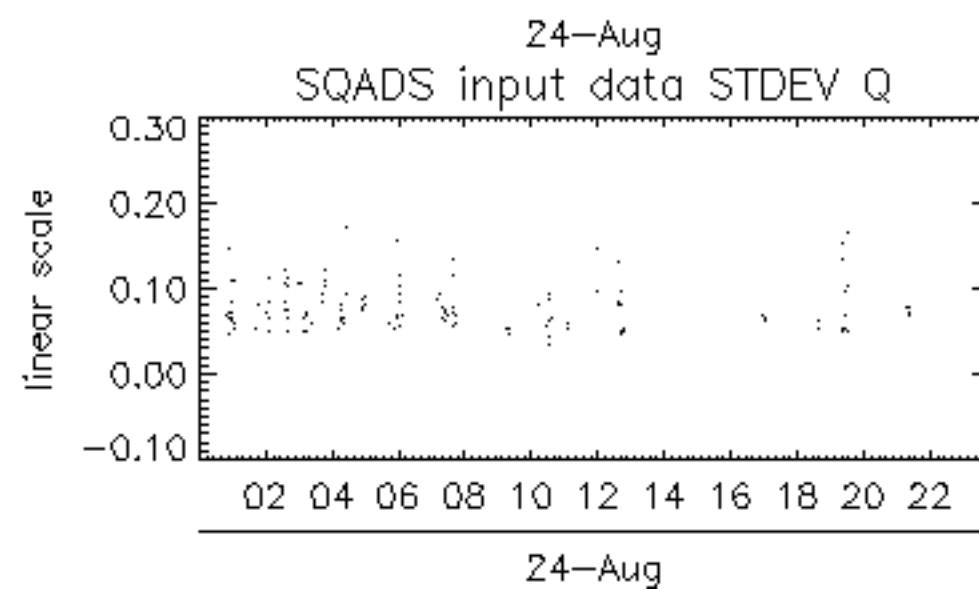
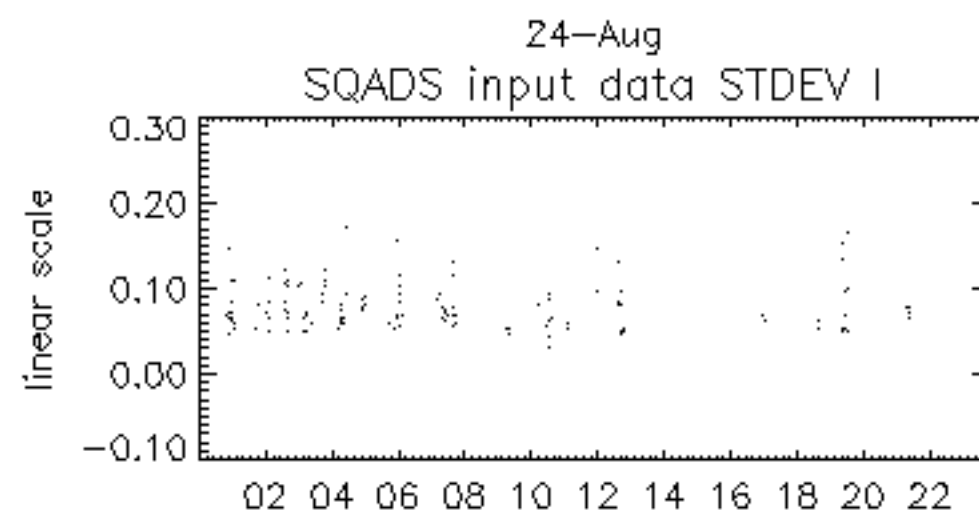
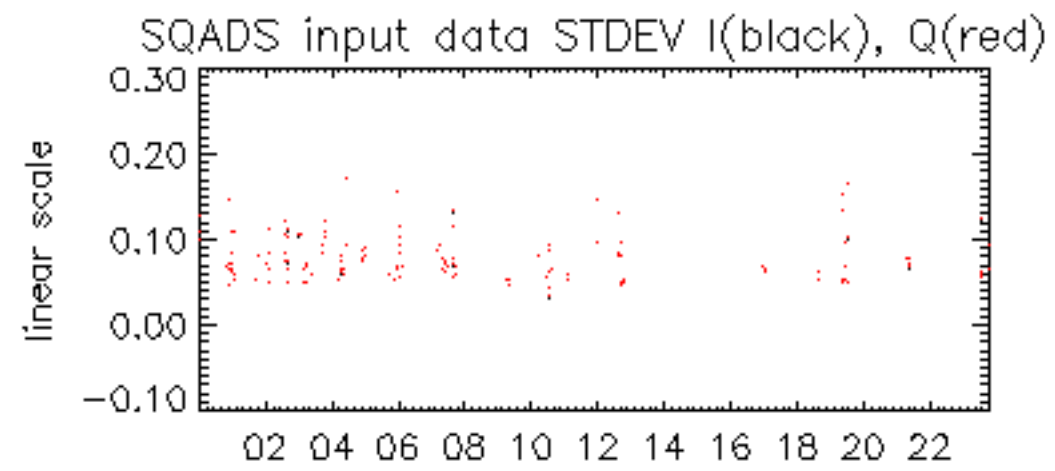

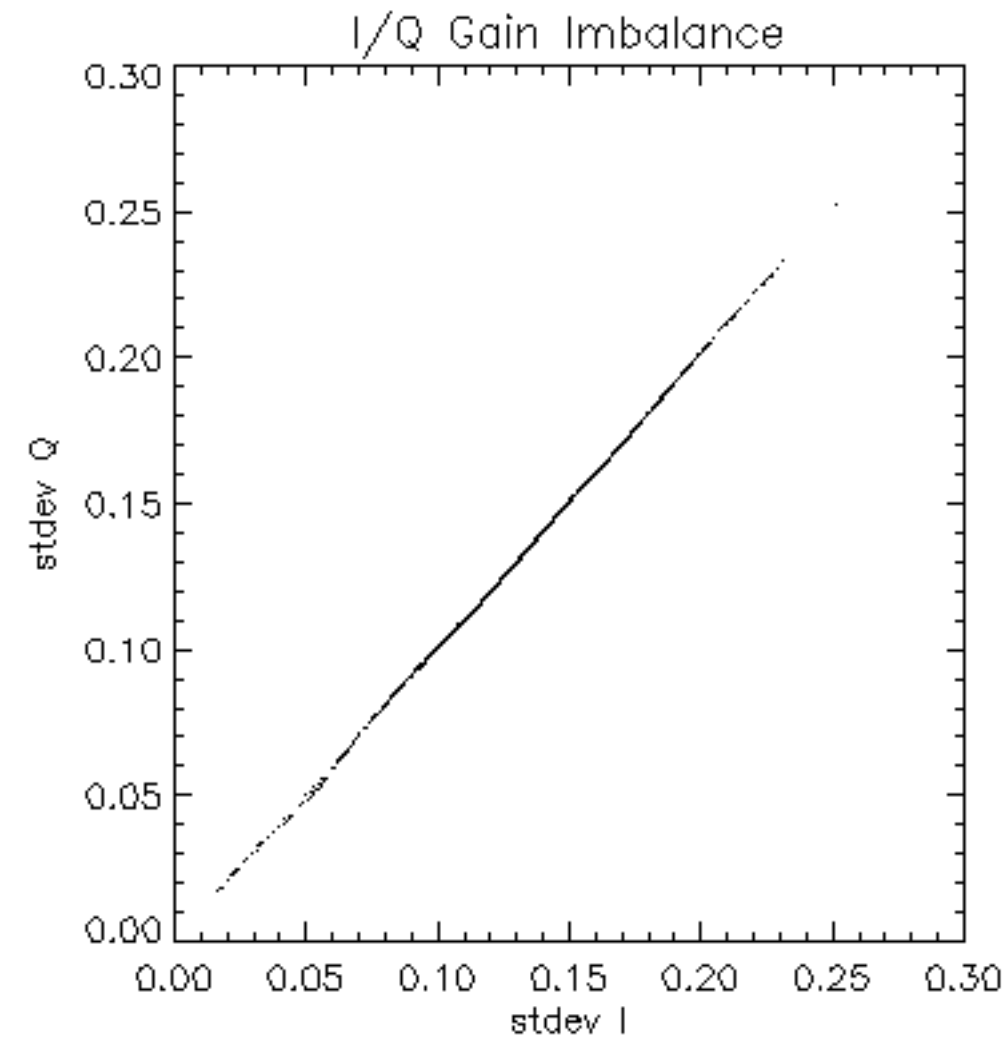

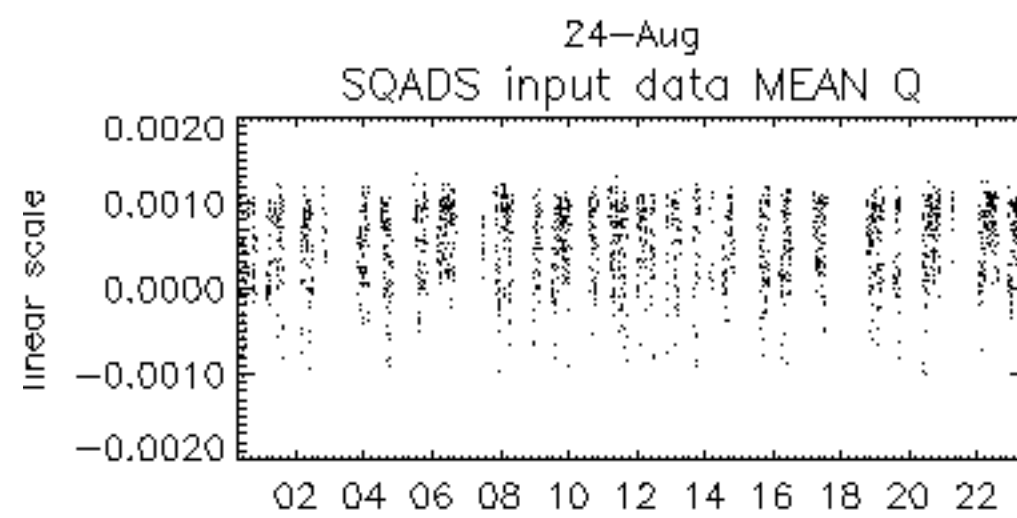
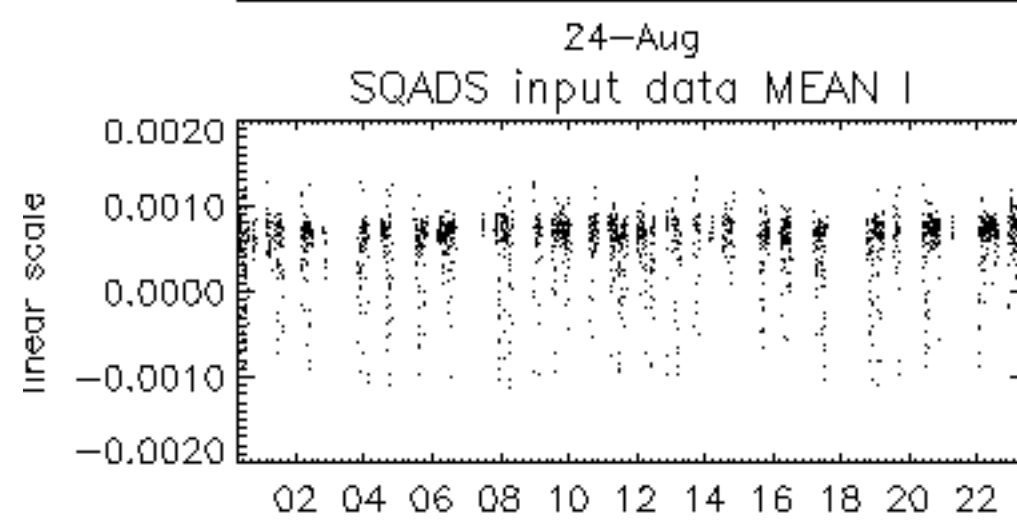
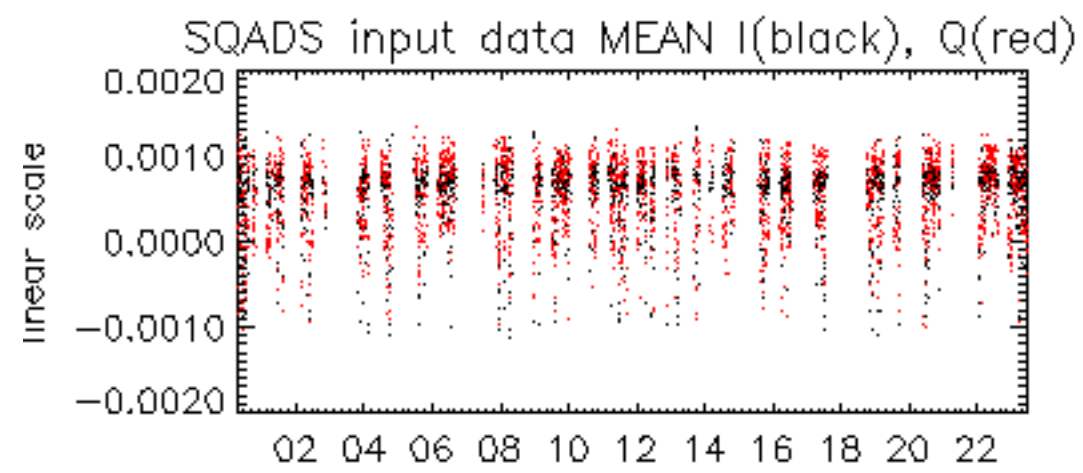

24-Aug



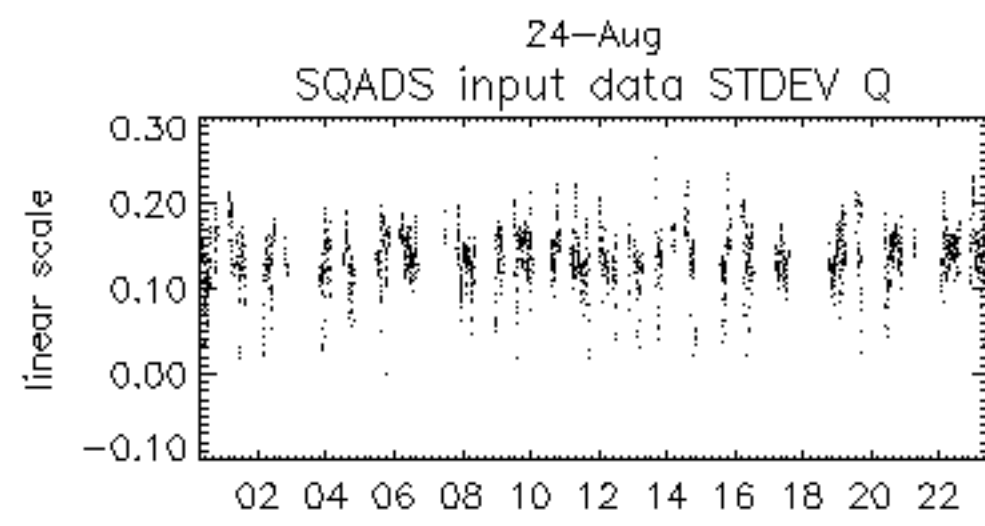
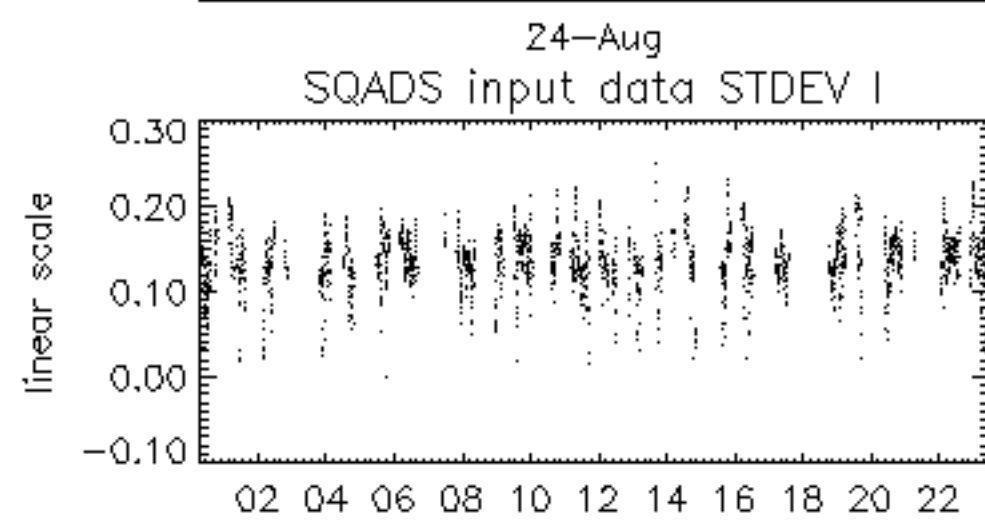
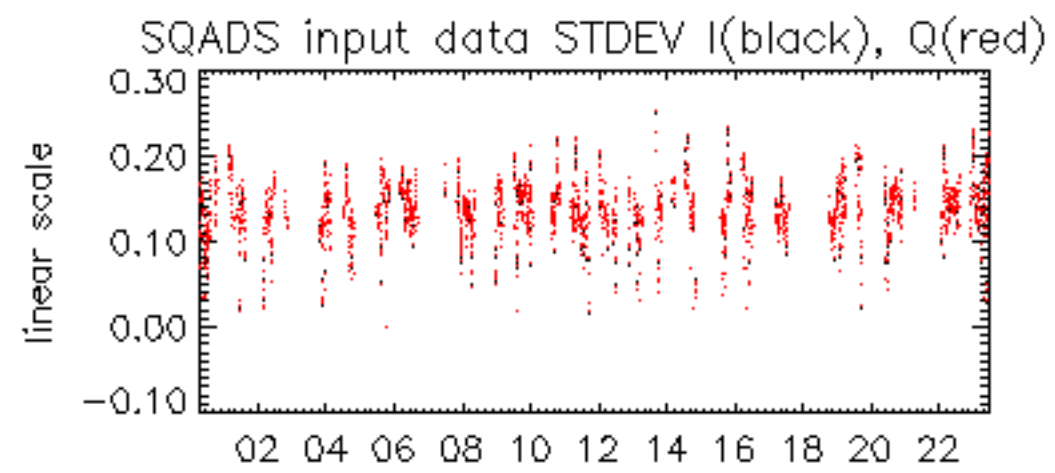

24-Aug

