



# ASAR Daily Report



Analysis from 22-APR-2008 00:00:00 to 22-APR-2008 23:59:59. Page generated on 23-APR-2008 07:40:07.  
View log file: ASAR\_Daily\_Report\_20080423\_0730.log. For any anomalies please contact [mtranfaglia@serco.it](mailto:mtranfaglia@serco.it), [gscarpino@serco.it](mailto:gscarpino@serco.it).

This report is automatically generated every day, every 2 hours. No comments are provided on the results.

## SUMMARY

1. DATA SUMMARY
  - 1.1 Summary tables
  - 1.2 Lists of products used
2. AUXILIARY FILES ANALYSIS
  - 2.1 IECF operational ADFs list
  - 2.2 Products with wrong ADFs
3. MODULE STEPPING PRODUCTS ANALYSIS
  - 3.1 V/V polarisation
  - 3.2 H/H polarisation
4. CALIBRATION PULSES ANALYSIS
  - 4.1 Analysis for WVS IS2 V/V
    - 4.1.1 Temporal Evolution Analysis for WVS IS2 V/V
    - 4.1.2 All Rows Analysis for WVS IS2 V/V
  - 4.2 Analysis for GM1 SS3 H/H
    - 4.2.1 Temporal Evolution Analysis for GM1 SS3 H/H
    - 4.2.2 All Rows Analysis for GM1 SS3 H/H
5. DOPPLER ANALYSIS
  - 5.1 Analysis for WVS IS2 V/V
    - 5.1.1 Doppler MAP Analysis for WVS IS2 V/V
    - 5.1.2 Doppler ANX Analysis for WVS IS2 V/V
  - 5.2 Analysis for GM1 SS1 H/H
    - 5.2.1 Doppler MAP Analysis for GM1 SS1 H/H
    - 5.2.2 Doppler ANX Analysis for GM1 SS1 H/H
  - 5.3 Doppler JUMPS Analysis for WSM
6. CHIRP ANALYSIS
  - 6.1 Analysis for WSM SS1 H/H
    - 6.1.1 ScaleFactor
  - 6.2 Analysis for WSM SS1 V/V
    - 6.2.1 ScaleFactor
7. RAW DATA ANALYSIS
  - 7.1 Analysis for WVS
  - 7.2 Analysis for IMM
8. TELEMETRY ANALYSIS
  - 8.1 Number of Missing Lines
  - 8.2 Number of Gaps

---

## 1 - DATA SUMMARY

### 1.1 - Summary tables

[ [BACK TO MENU](#) ]

WVS				GM1				APM				IMM				WSM				MS			
Center	Beam	Pol	#	Center	Beam	Pol	#	Center	Beam	Pol	#	Center	Beam	Pol	#	Center	Beam	Pol	#	Center	Time	Pol	Modules
PDE	IS1	V/V	1	PDE	WS	H/H	9	PDE	IS1	H/H	1	PDE	IS1	V/V	3	PDE	WS	H/H	16	PDK	2008-04-22 17:33:29	H	320
PDE	IS2	V/V	8	PDK	WS	H/H	37	PDK	IS7	H/H	1	PDE	IS2	H/H	1	PDE	WS	V/V	7				
PDK	IS2	V/V	21									PDE	IS2	V/V	3	PDK	WS	H/H	13				
												PDE	IS3	V/V	1	PDK	WS	V/V	5				
												PDE	IS6	V/V	2								
												PDE	IS7	H/H	1								
												PDK	IS2	H/H	2								
												PDK	IS2	V/V	1								

## 1.2 - Lists of products used

[ BACK TO MENU ]

[\[TXT\]](#) [\[XLS\]](#) List\_WVS\_products\_used  
[\[TXT\]](#) [\[XLS\]](#) List\_GM1\_products\_used  
[\[TXT\]](#) [\[XLS\]](#) List\_APM\_products\_used  
[\[TXT\]](#) [\[XLS\]](#) List\_IMM\_products\_used  
[\[TXT\]](#) [\[XLS\]](#) List\_WSM\_products\_used  
[\[TXT\]](#) [\[XLS\]](#) List\_MS\_products\_used

## 2 - AUXILIARY FILES ANALYSIS

### 2.1 - IECF operational ADFs list

[ BACK TO MENU ]

No IECF ADFs list available
-----------------------------

### 2.2 - Products with wrong ADFs

[ BACK TO MENU ]

## 3 - MODULE STEPPING PRODUCTS ANALYSIS

SECOND FIXED REFERENCE	PREVIOUS PRODUCT REFERENCE
After antenna maintenance (2005-09-22/23)	Previous product in the same polarisation

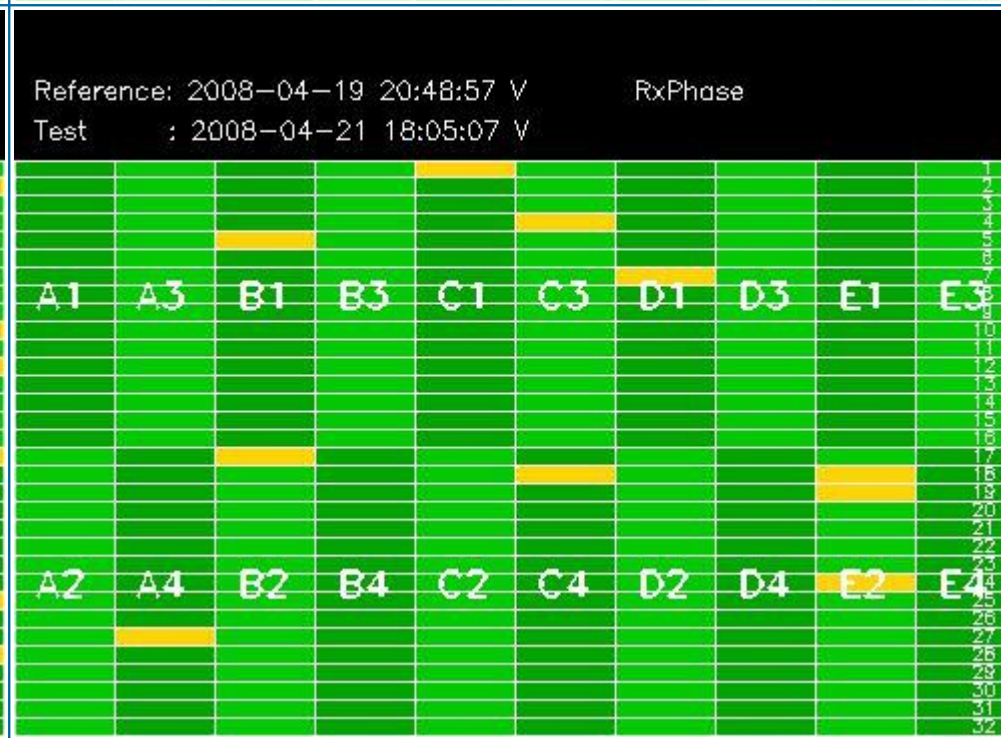
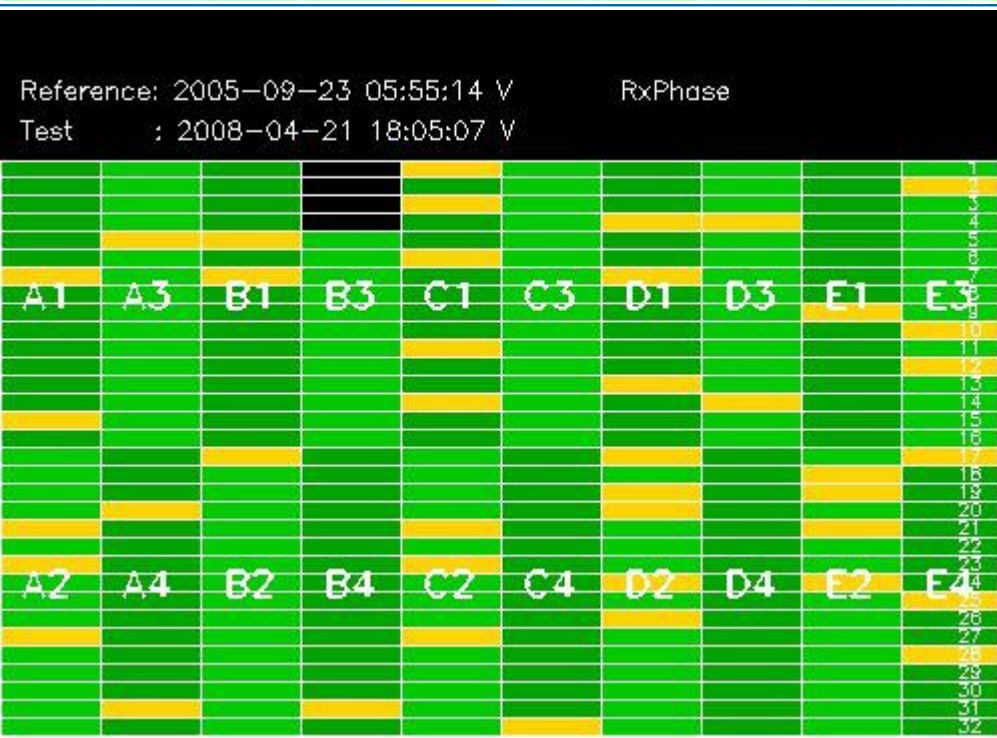
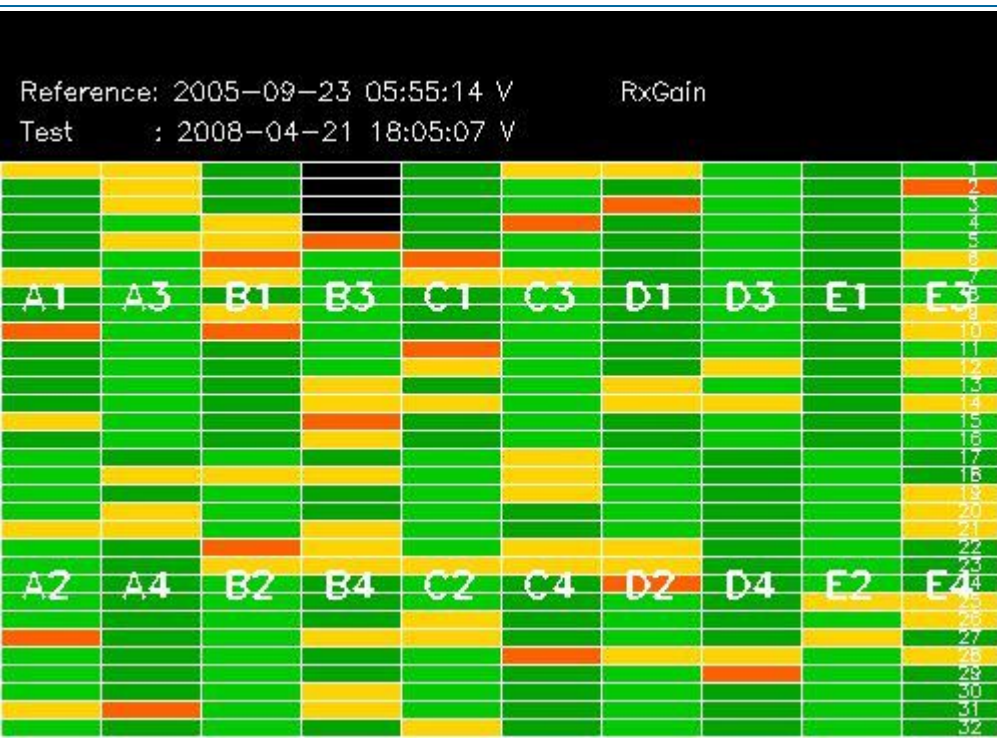



### 3.2 - H/H polarisation

[ [BACK TO MENU](#) ]

SECOND FIXED REFERENCE	PREVIOUS PRODUCT REFERENCE
After antenna maintenance (2005-09-22/23)	Previous product in the same polarisation

Reference: 2005-09-22 06:26:51 H RxGain  
 Test : 2008-04-22 17:33:29 H



Reference: 2008-04-20 18:36:44 H RxGain  
 Test : 2008-04-22 17:33:29 H

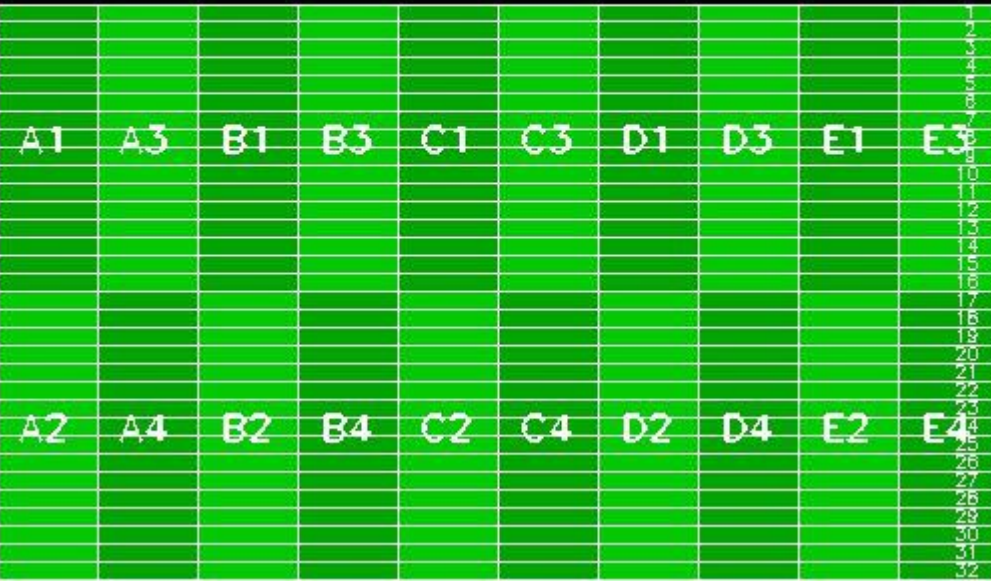

Reference: 2005-09-22 06:26:51 H RxPhase  
 Test : 2008-04-22 17:33:29 H

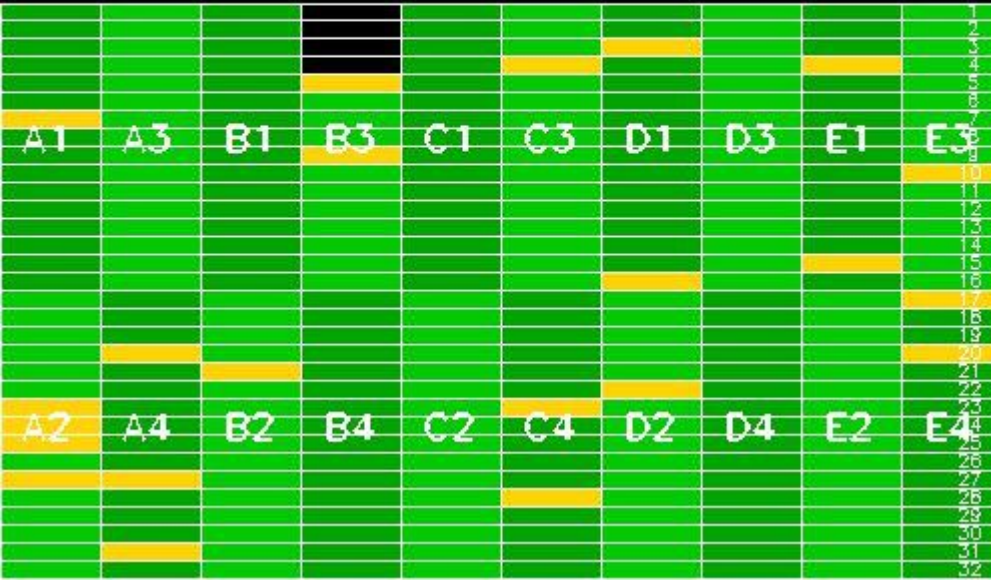

Reference: 2008-04-20 18:36:44 H RxPhase  
 Test : 2008-04-22 17:33:29 H



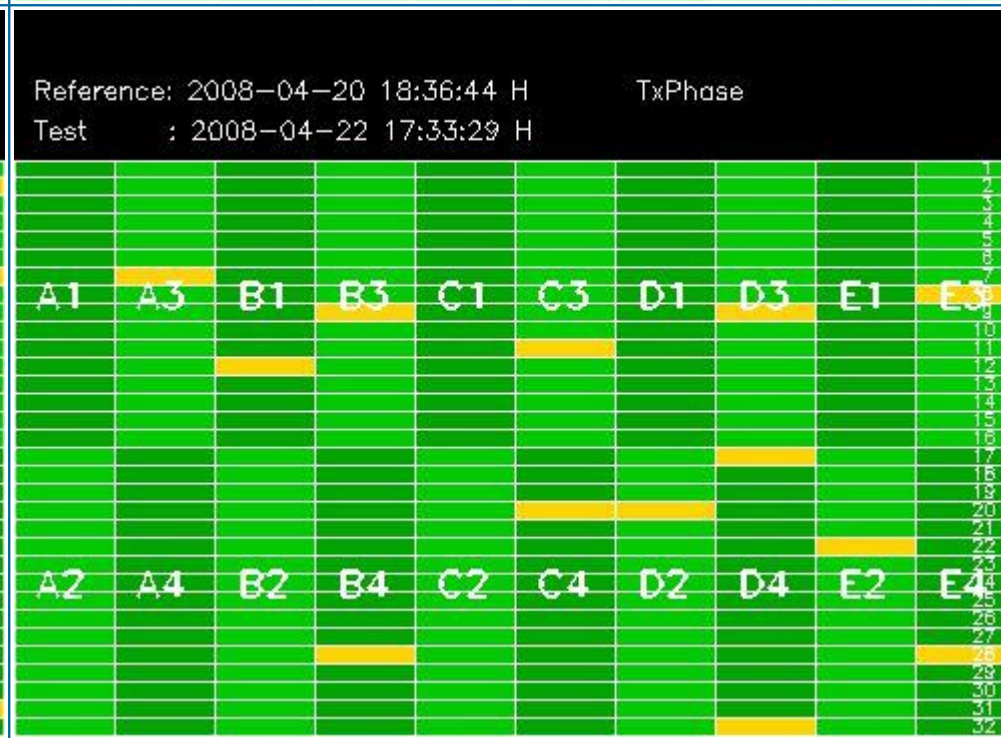
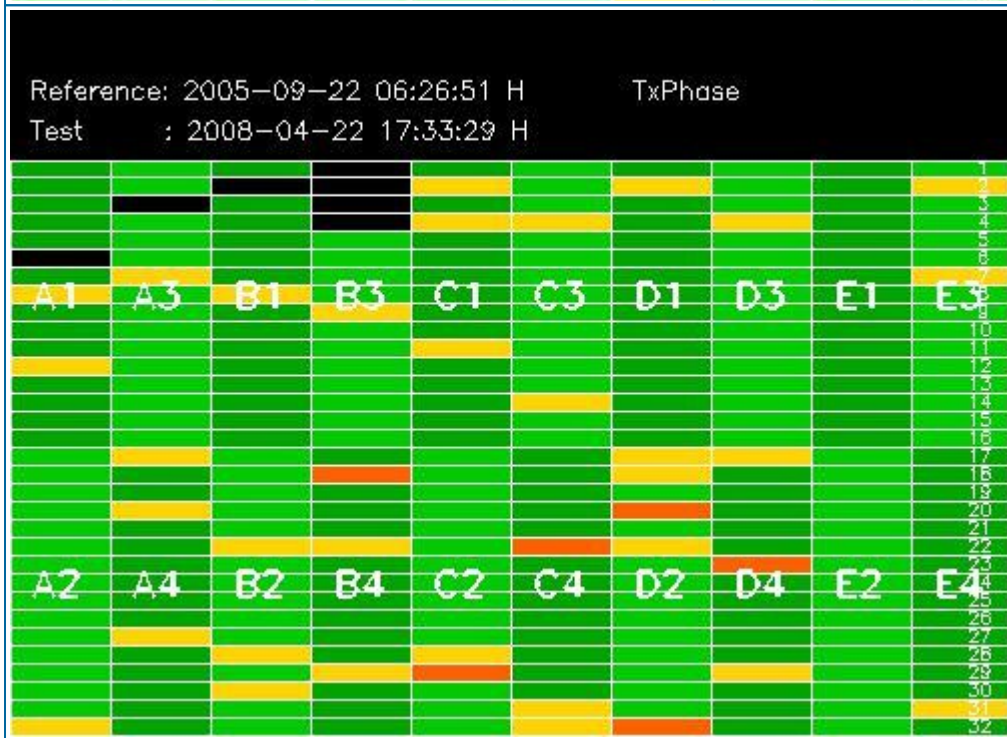
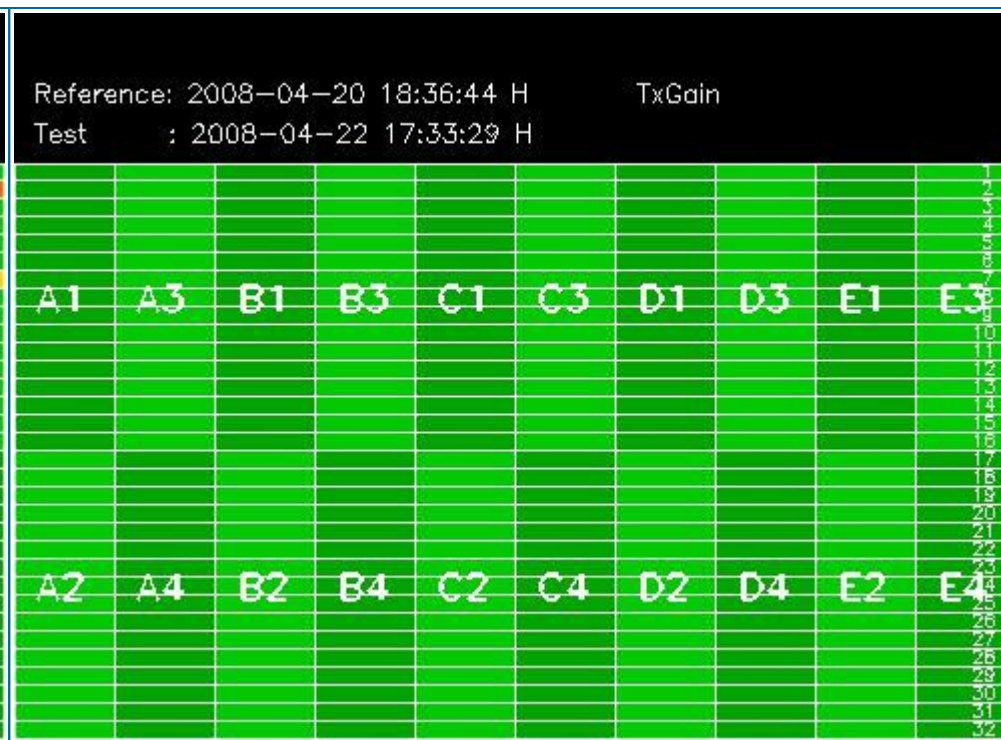
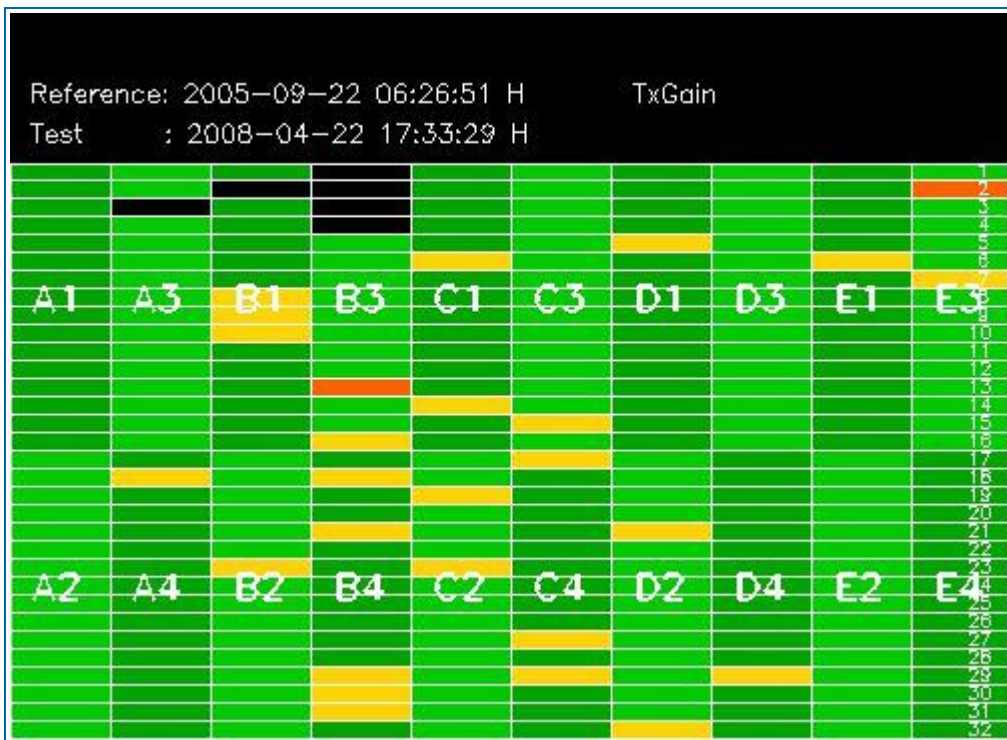

## 4 - CALIBRATION PULSES ANALYSIS

### 4.1 - Analysis for WVS IS2 V/V

#### 4.1.1 - Temporal Evolution Analysis for WVS IS2 V/V

[ BACK TO MENU ]

Rows: [2/6/10/14/18/22/26/30] [3/7/11/15/19/23/27/31] [4/8/12/16/20/24/28/32]

Rows: [2/6/10/14/18/22/26/30] [3/7/11/15/19/23/27/31] [4/8/12/16/20/24/28/32]

Calibration pulses for WVS IS2 V/V

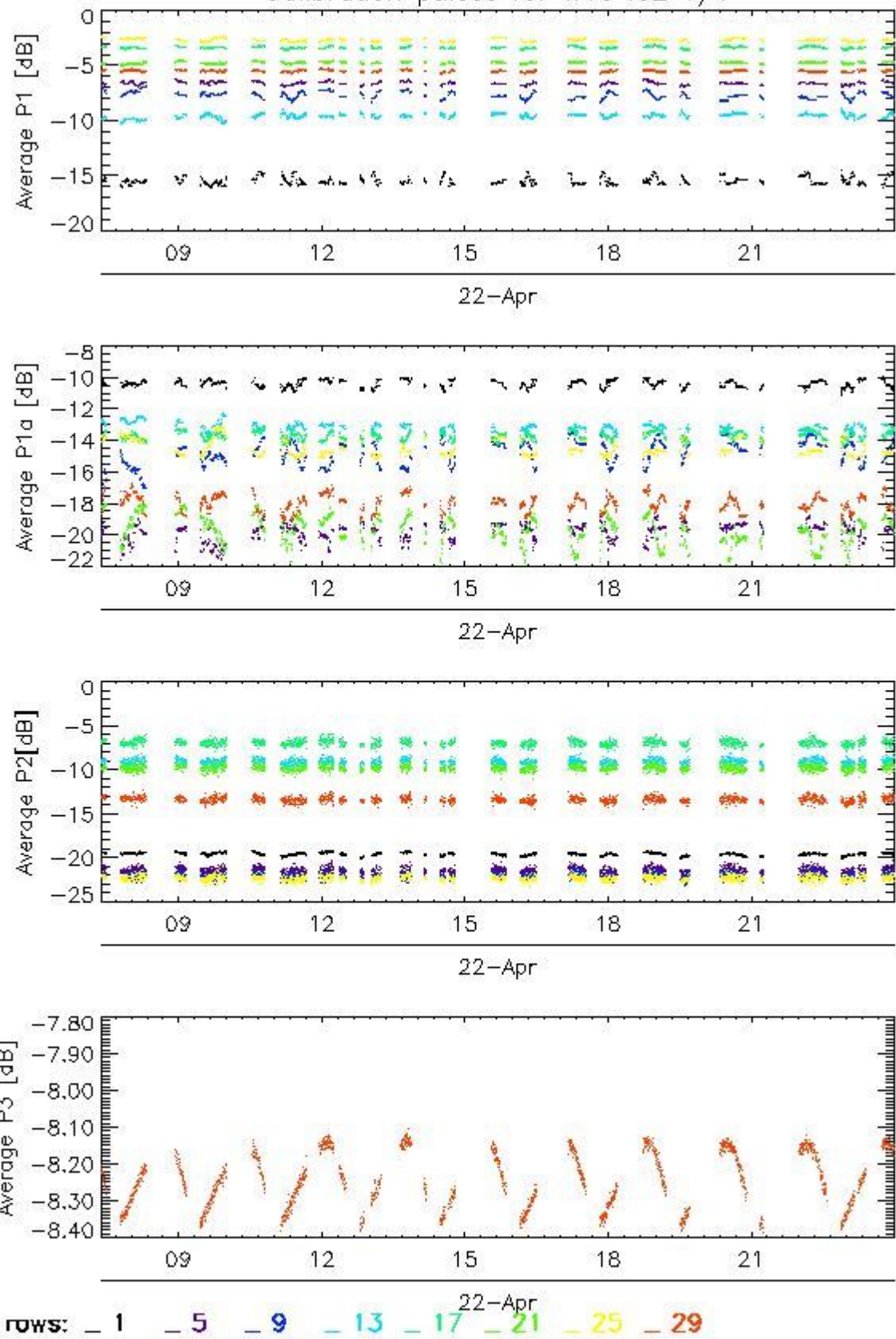

Transmit power (P1 - P1a) for WVS IS2 V/V

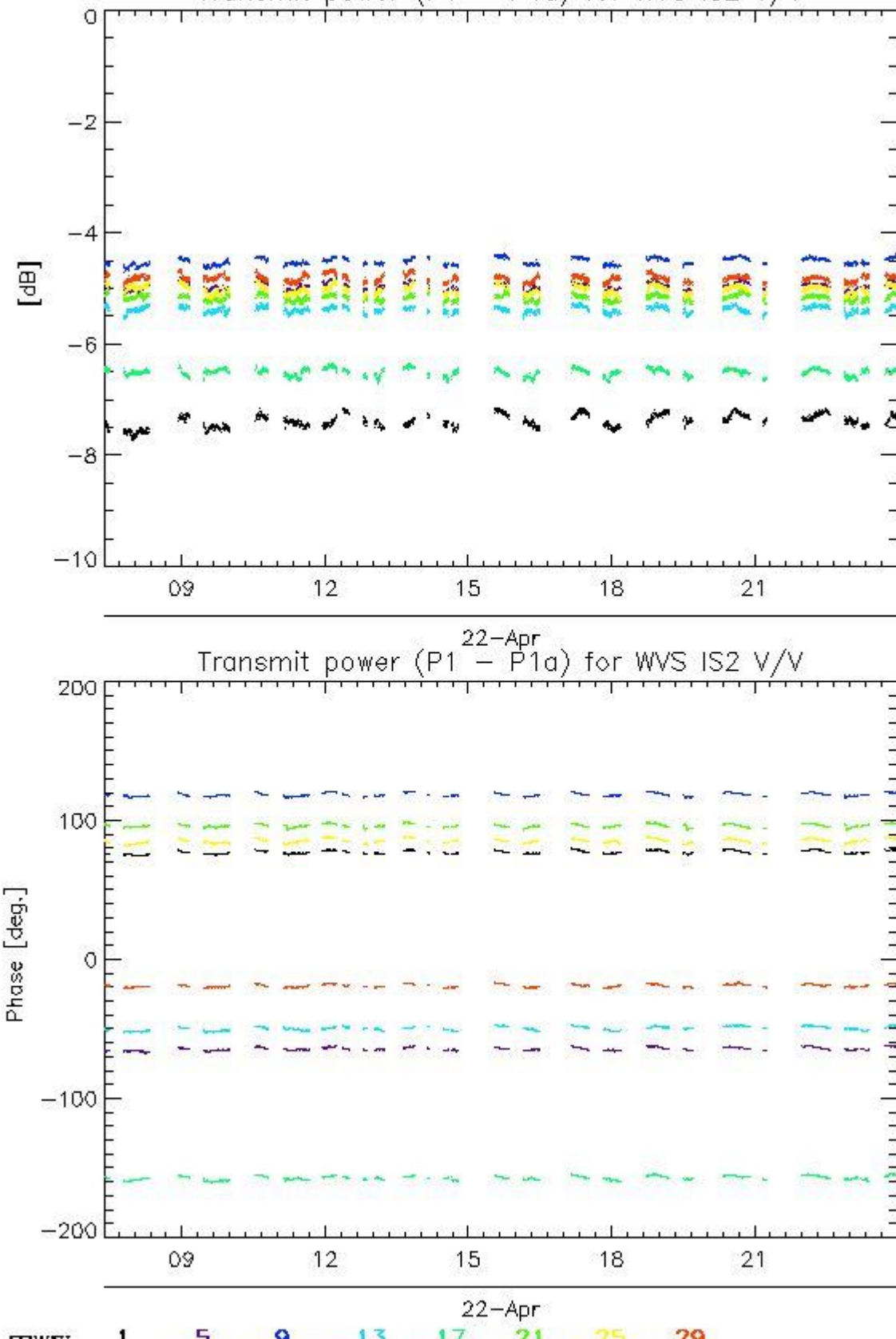

4.1.2 - All Rows Analysis for WVS IS2 V/V

[ BACK TO MENU ]



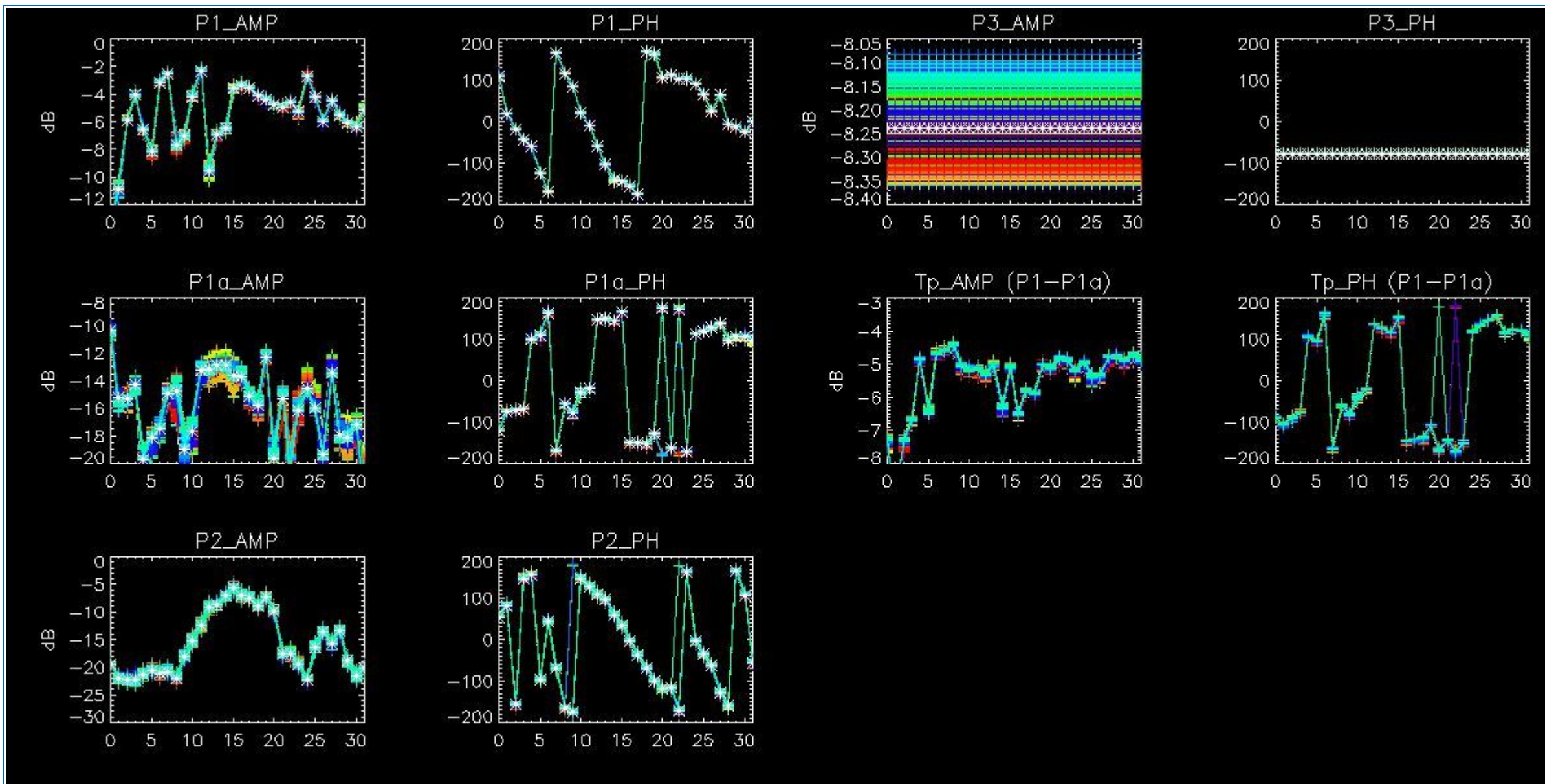

## 4.2 - Analysis for GM1 SS3 H/H

### 4.2.1 - Temporal Evolution Analysis for GM1 SS3 H/H

[ BACK TO MENU ]

Rows: [2/6/10/14/18/22/26/30] [3/7/11/15/19/23/27/31] [4/8/12/16/20/24/28/32]

Rows: [2/6/10/14/18/22/26/30] [3/7/11/15/19/23/27/31] [4/8/12/16/20/24/28/32]



Calibration pulses for GM1 SS3 H/H

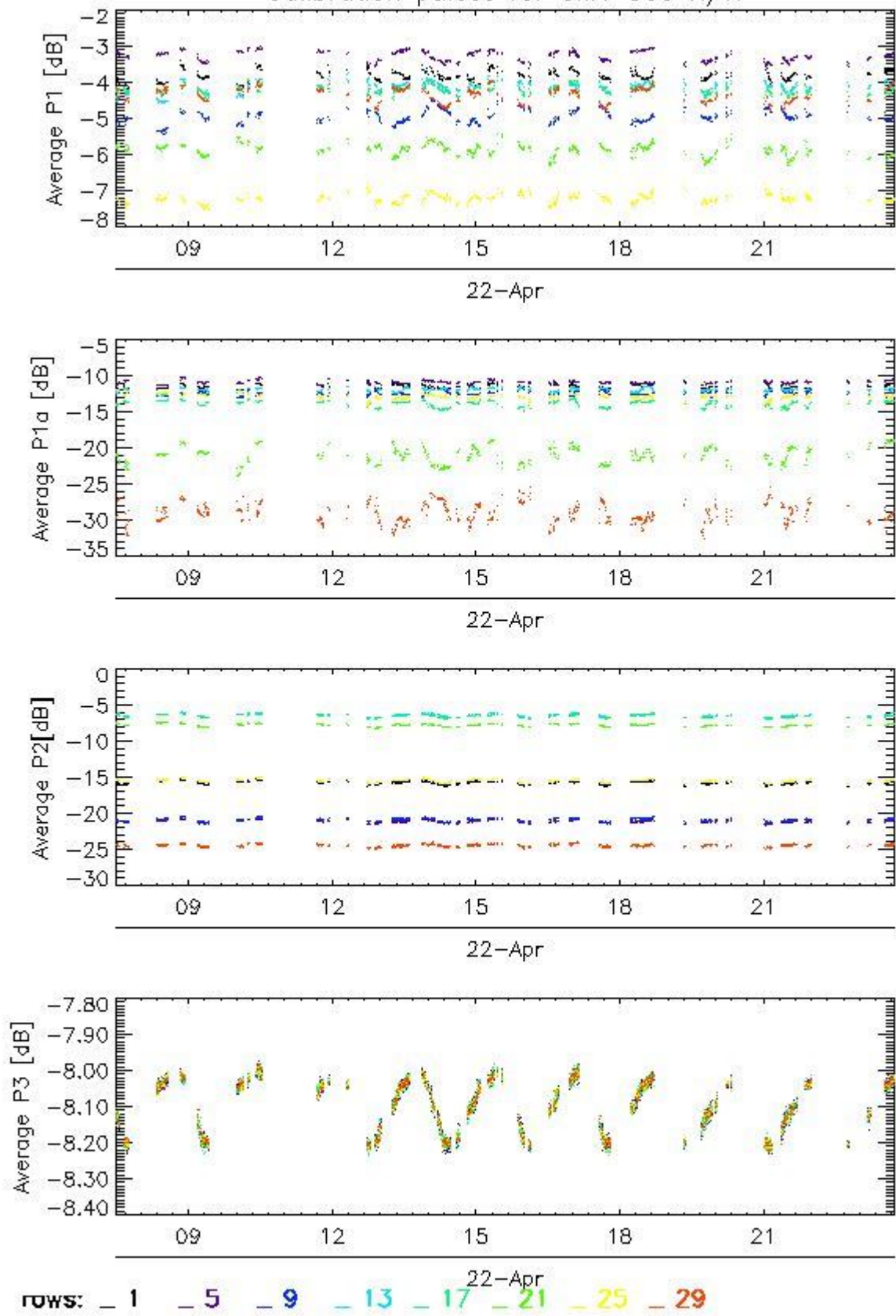

Transmit power (P1 - P1a) for GM1 SS3 H/H

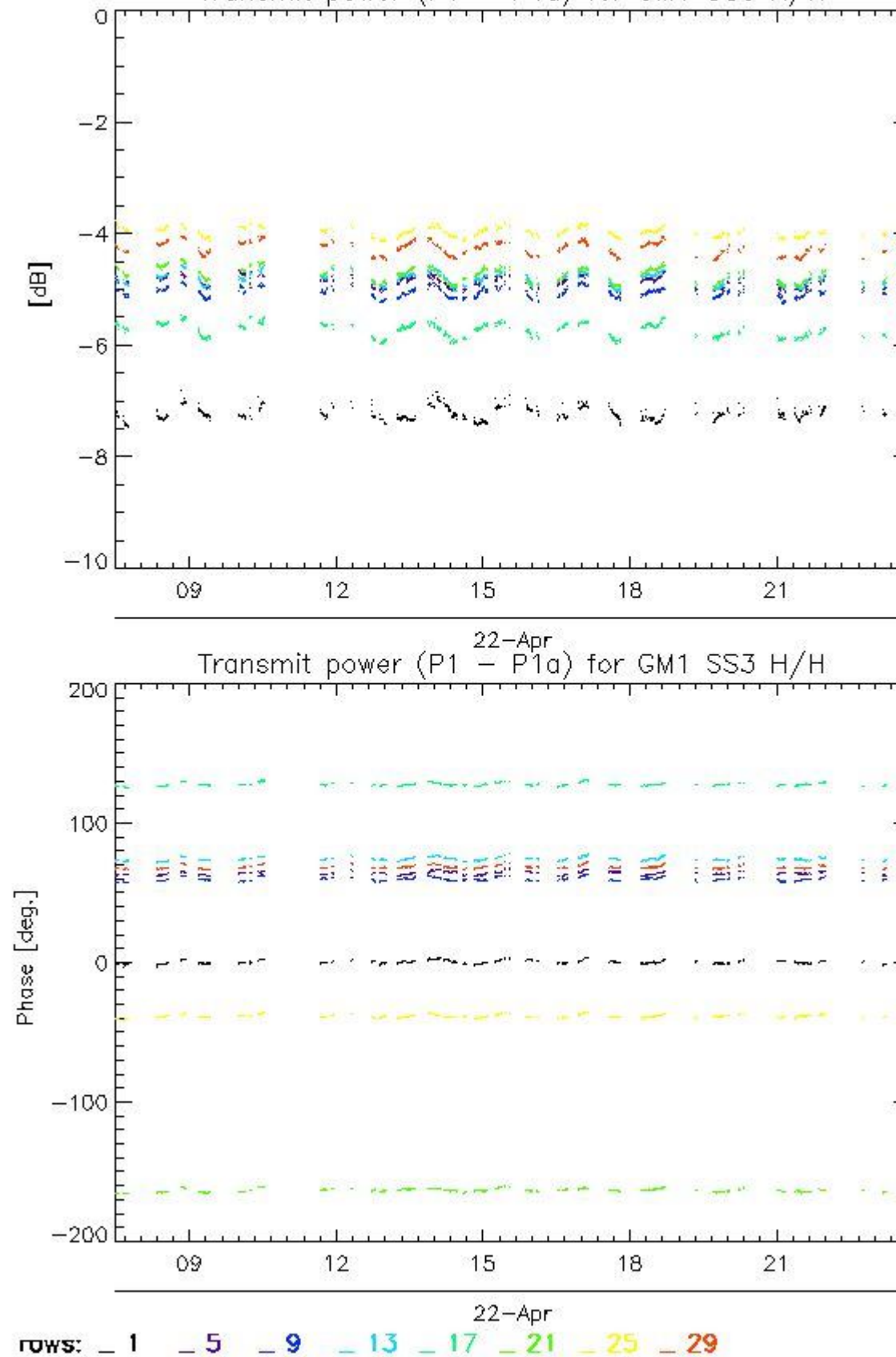

#### 4.2.2 - All Rows Analysis for GM1 SS3 H/H

[ [BACK TO MENU](#) ]

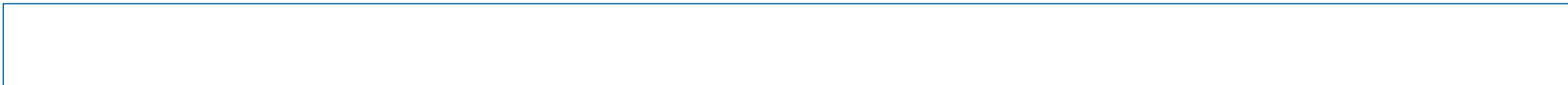

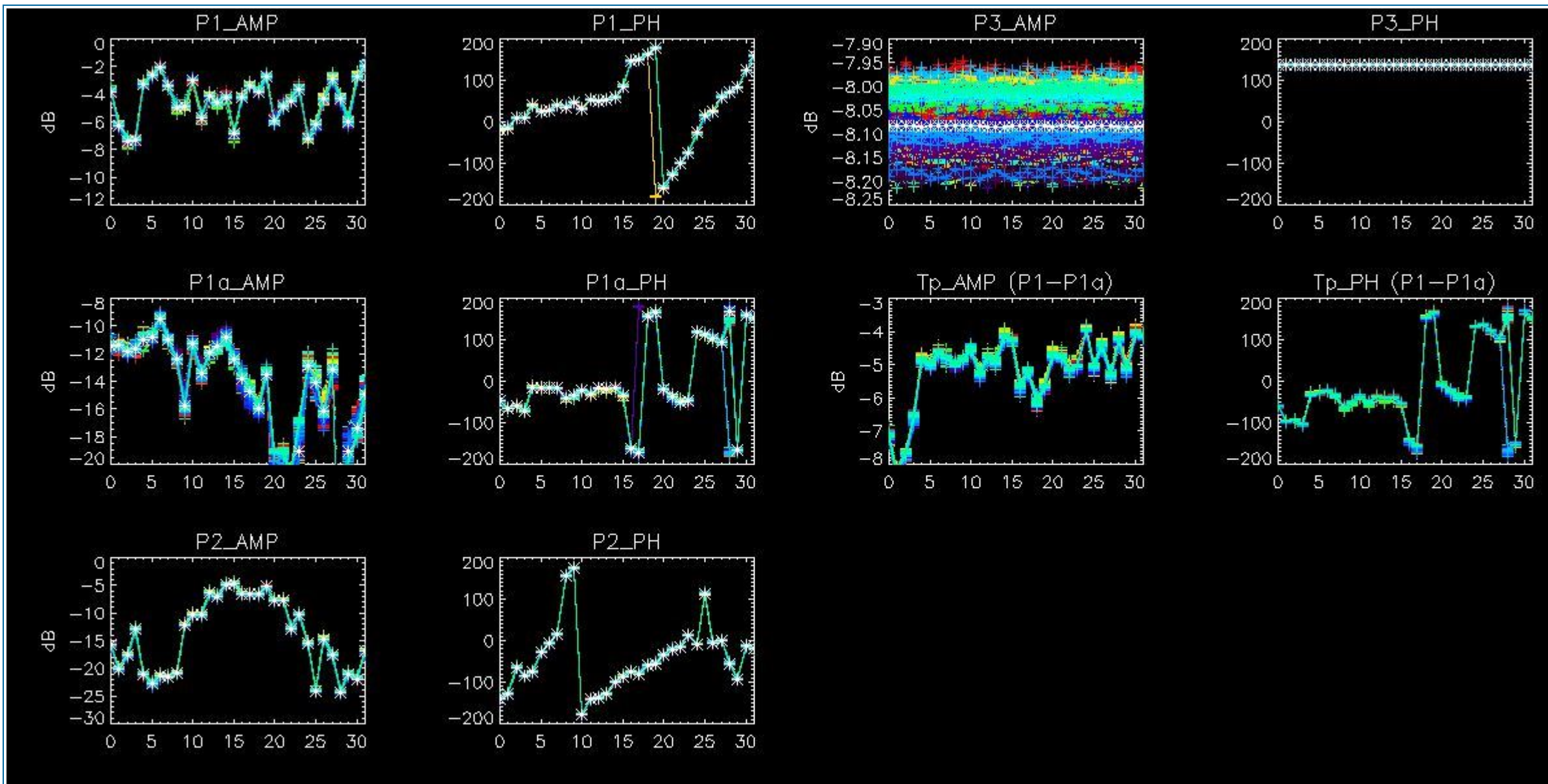

## 5 - DOPPLER ANALYSIS

### 5.1 - Analysis for WVS IS2 V/V

#### 5.1.1 - Doppler MAP Analysis for WVS IS2 V/V

[ [BACK TO MENU](#) ]



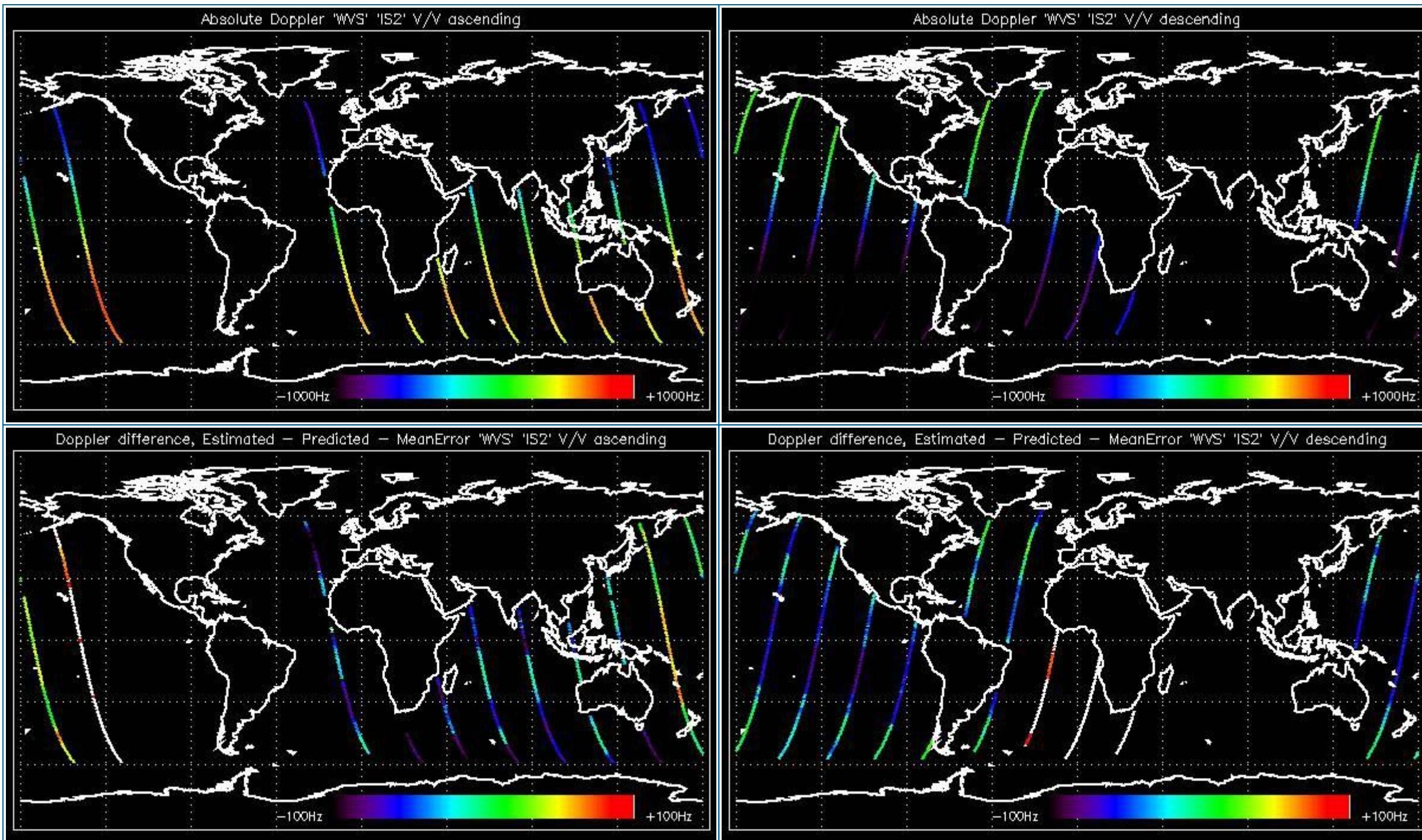

### 5.1.2 - Doppler ANX Analysis for WVS IS2 V/V

[ [BACK TO MENU](#) ]



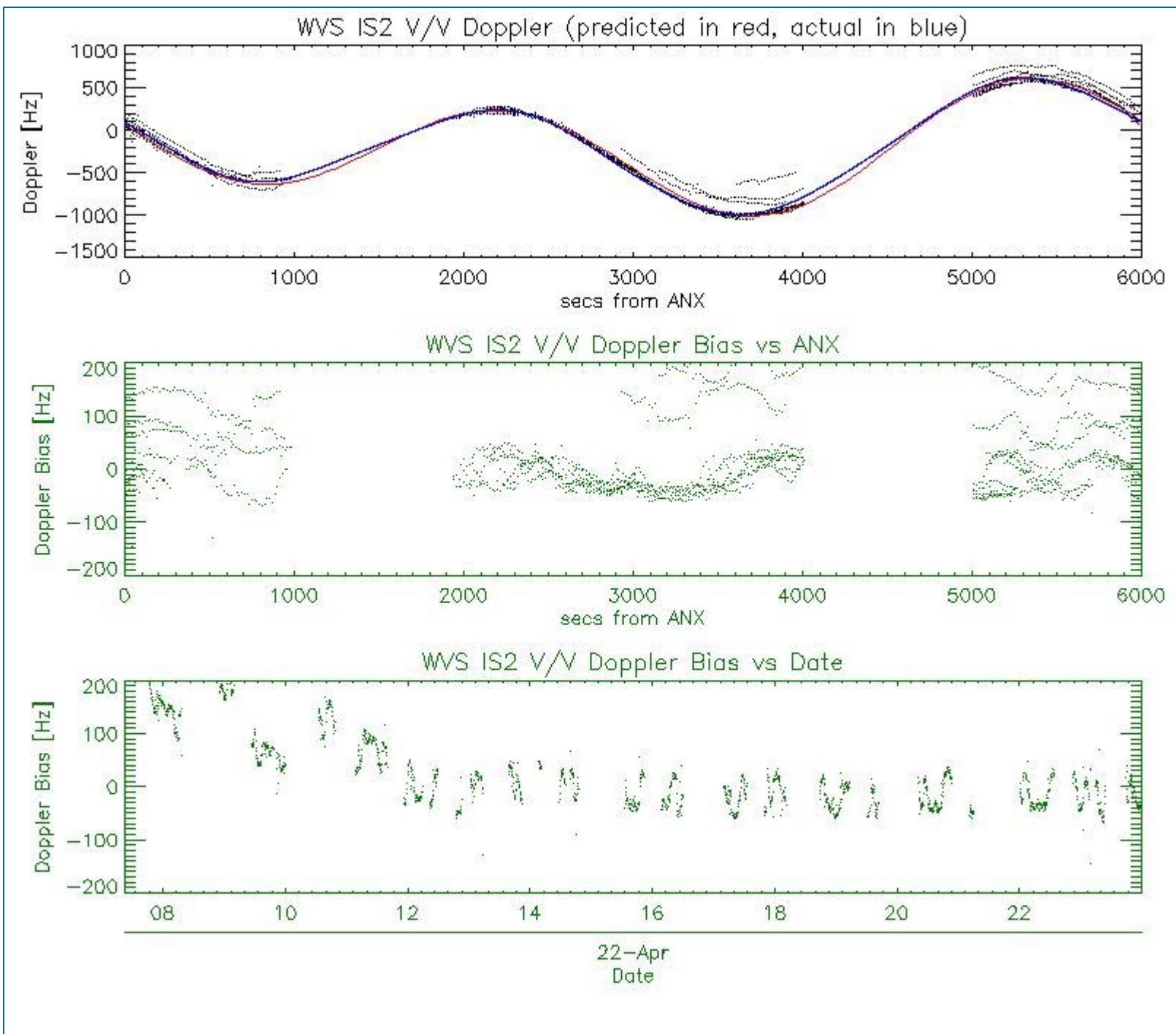

## 5.2 - Analysis for GM1 SS1 H/H

### 5.2.1 - Doppler MAP Analysis for GM1 SS1 H/H

[ [BACK TO MENU](#) ]



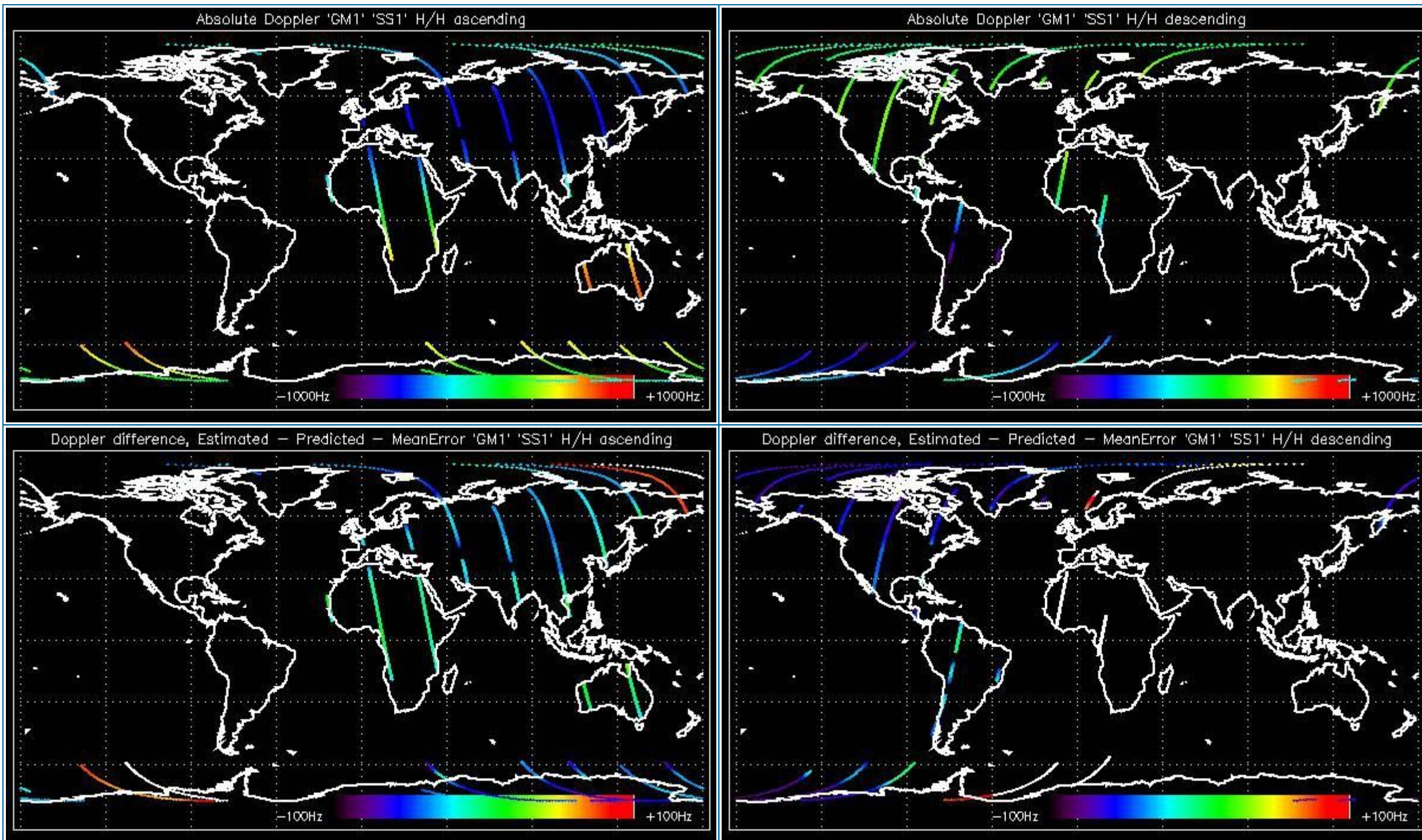

### 5.2.2 - Doppler ANX Analysis for GM1 SS1 H/H

[ [BACK TO MENU](#) ]



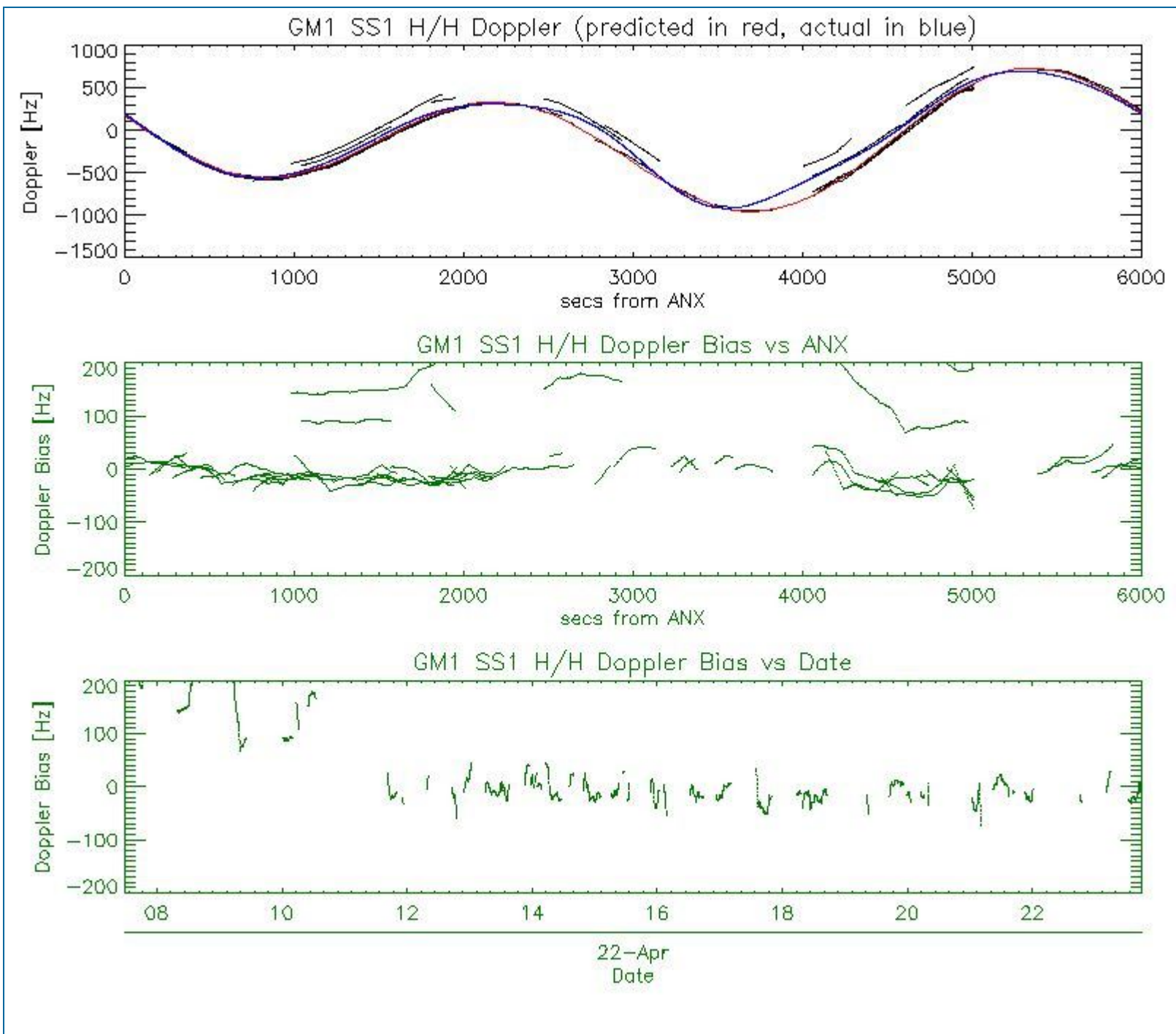

### 5.3 - Doppler JUMPS Analysis for WSM

[ [BACK TO MENU](#) ]

--	--

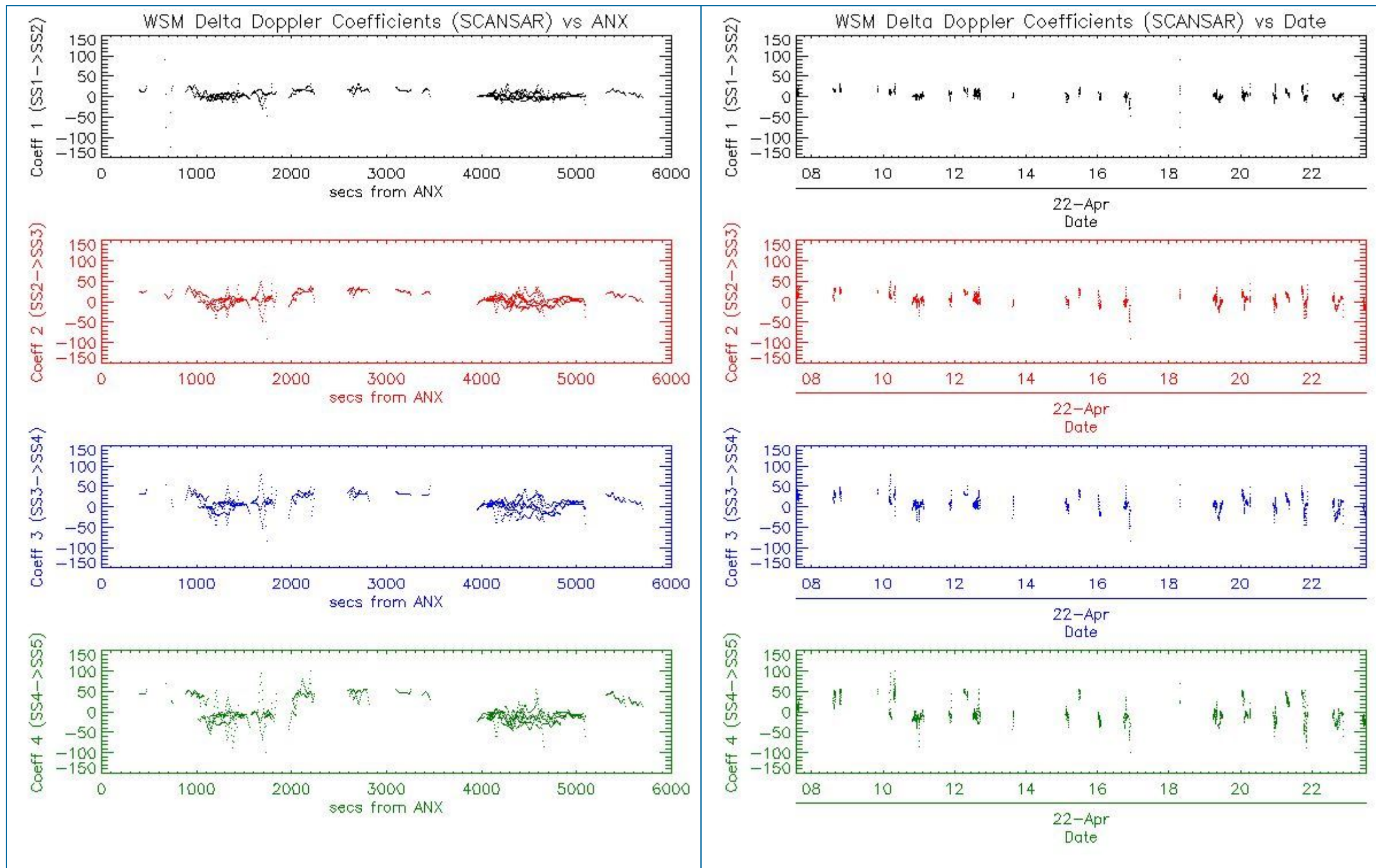

## 6 - CHIRP ANALYSIS

### 6.1 - Analysis for WSM SS1 H/H

#### 6.1.1 - ScaleFactor

[ [BACK TO MENU](#) ]



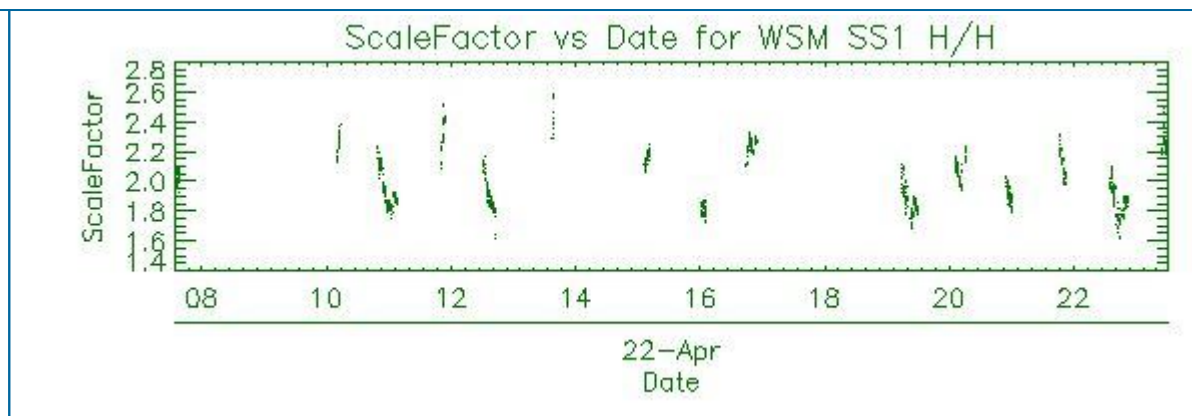
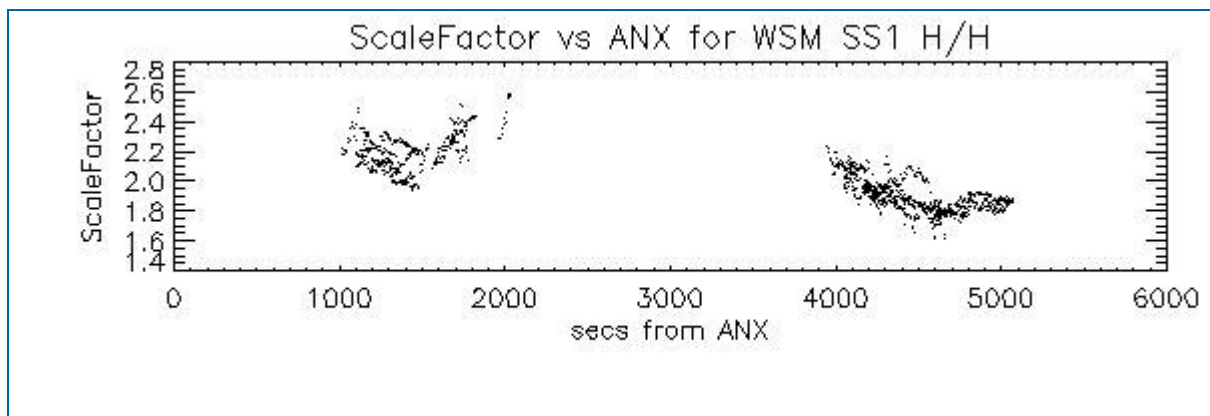

## 6.2 - Analysis for WSM SS1 V/V

### 6.2.1 - ScaleFactor

[ [BACK TO MENU](#) ]

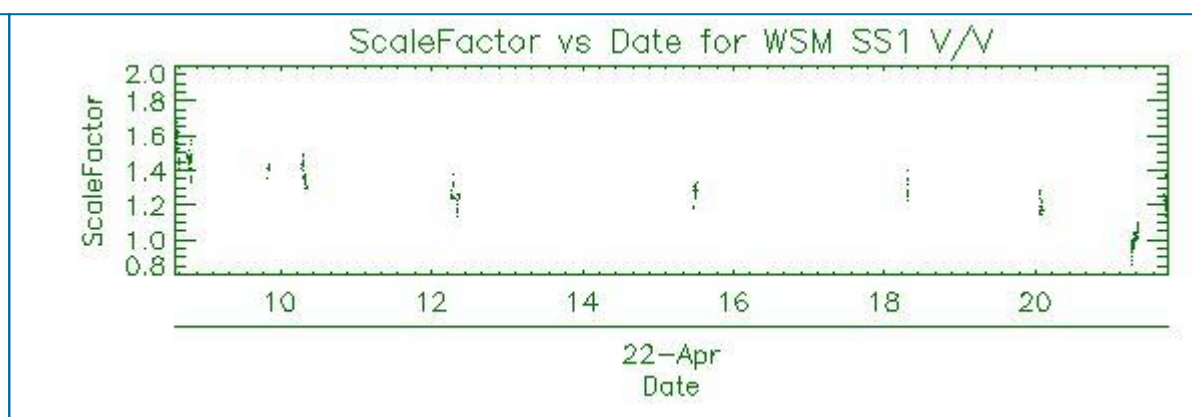
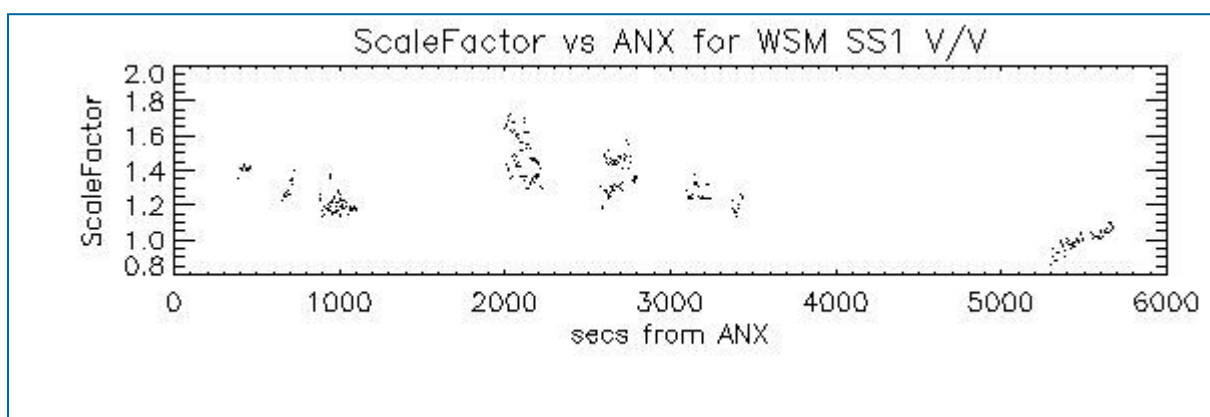

## 7 - RAW DATA ANALYSIS

### 7.1 - Analysis for WVS

[ [BACK TO MENU](#) ]

--	--	--



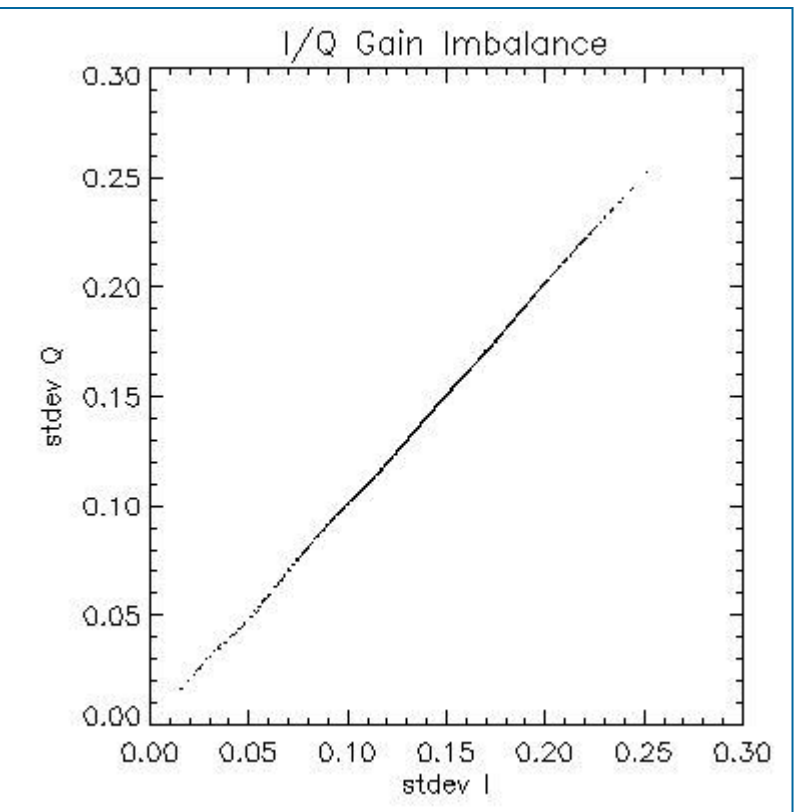
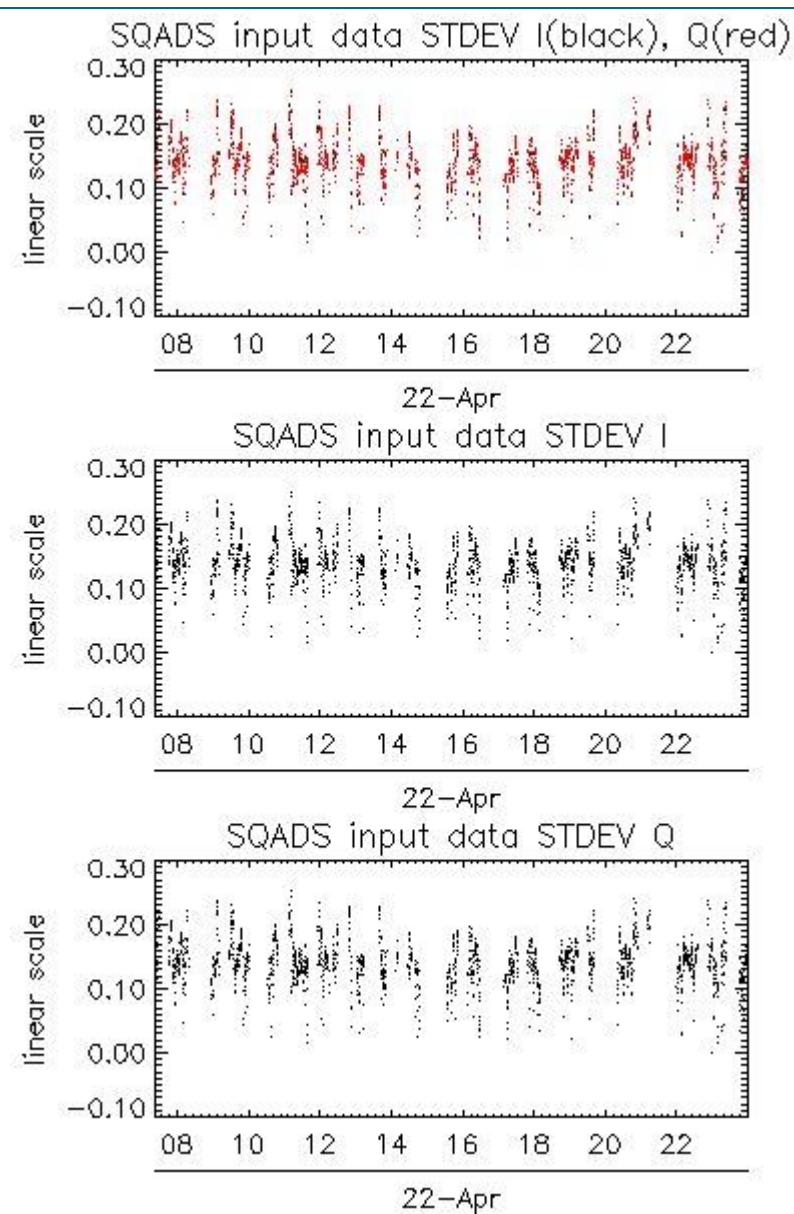
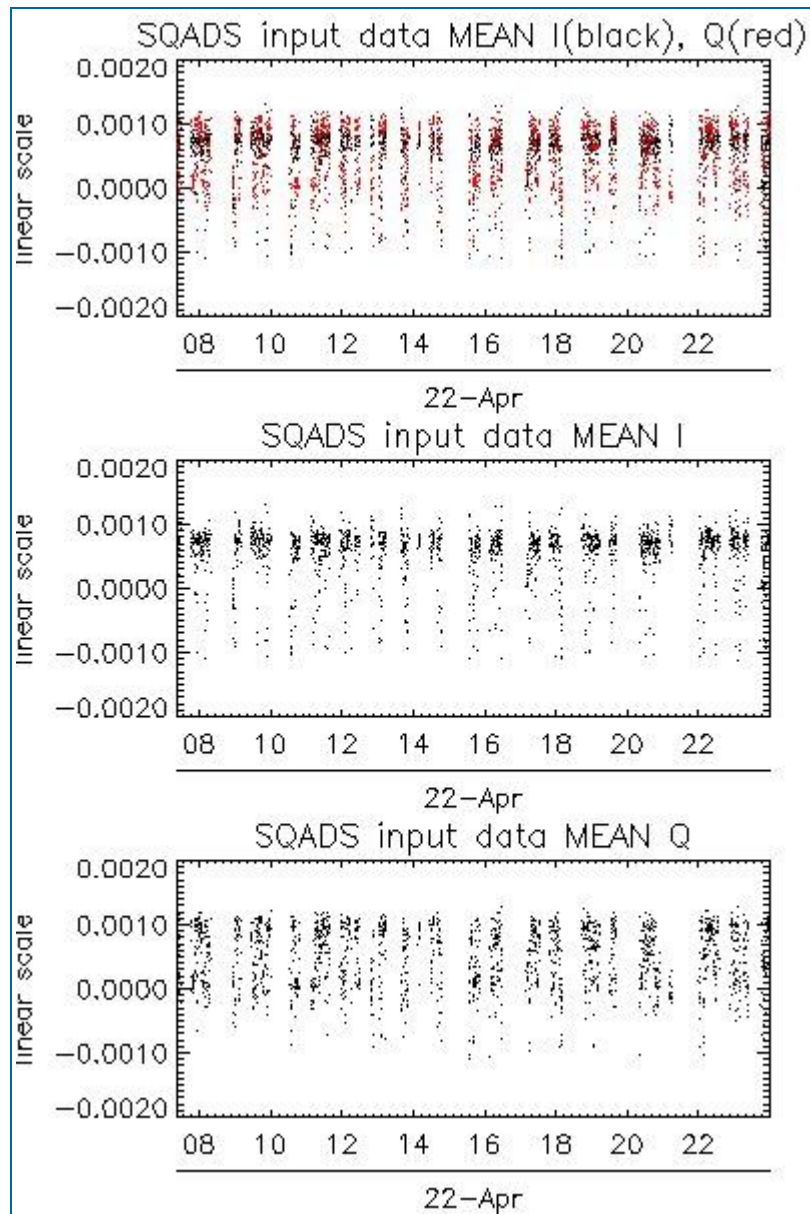

Channel	Statistics	DSS-B
MEAN I	mean	0.000554088
	stdev	1.88516e-07
MEAN Q	mean	0.000497459
	stdev	2.28596e-07
Channel	Statistics	DSS-B
STDEV I	mean	0.140294
	stdev	0.00128019
STDEV Q	mean	0.140765
	stdev	0.00130214

## 7.2 - Analysis for IMM

[ [BACK TO MENU](#) ]

--	--	--

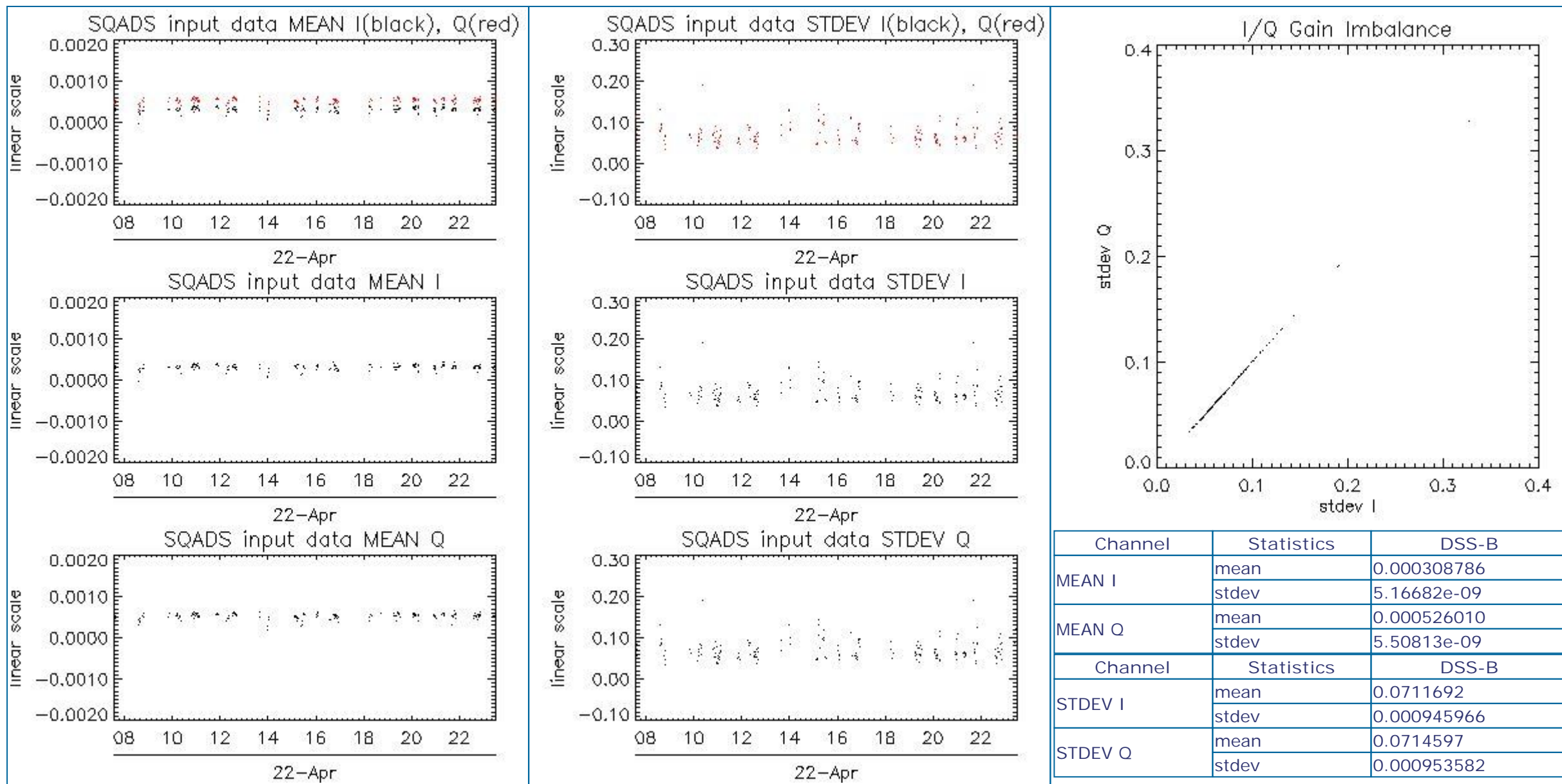

## 8 - TELEMETRY ANALYSIS

Processing Center	Product	Gaps	Missing lines
PDK	ASA_WSM_1PNPDK20080422_095012_00000862068_00008_32126_3089.N1	0	2

### 8.1 - Number of Missing lines

[ [BACK TO MENU](#) ]



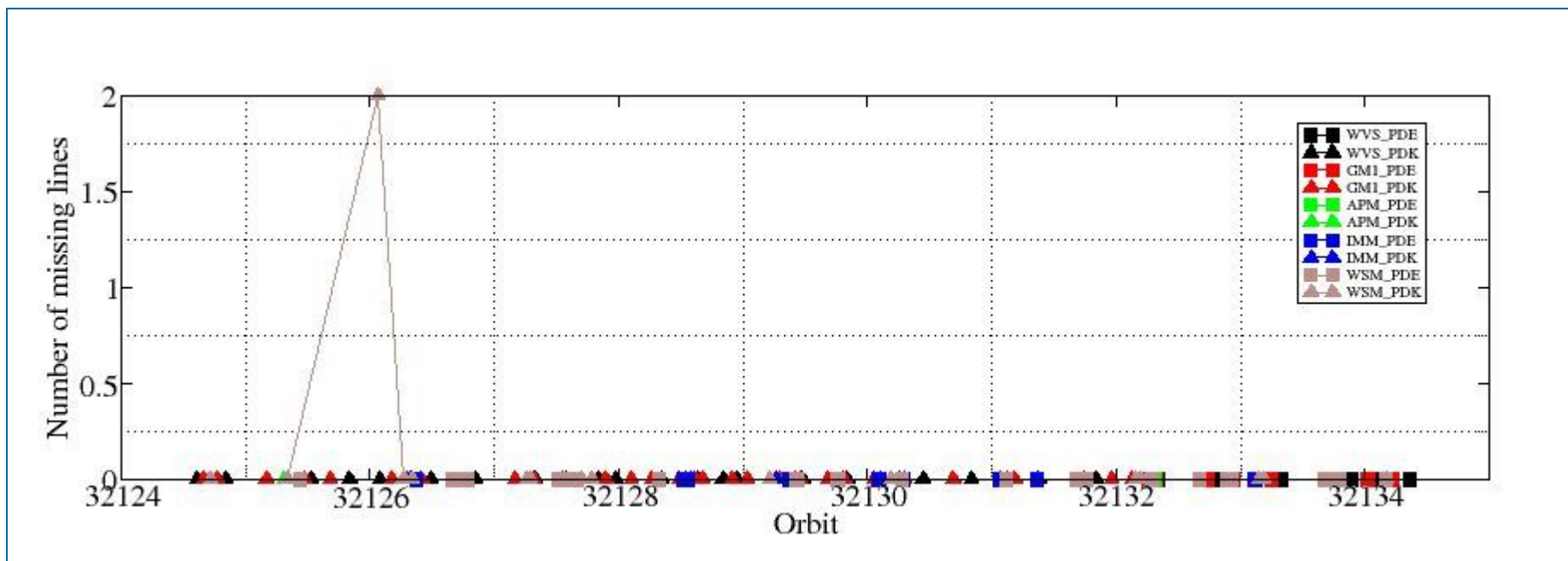

## 8.2 - Number of Gaps

[ [BACK TO MENU](#) ]

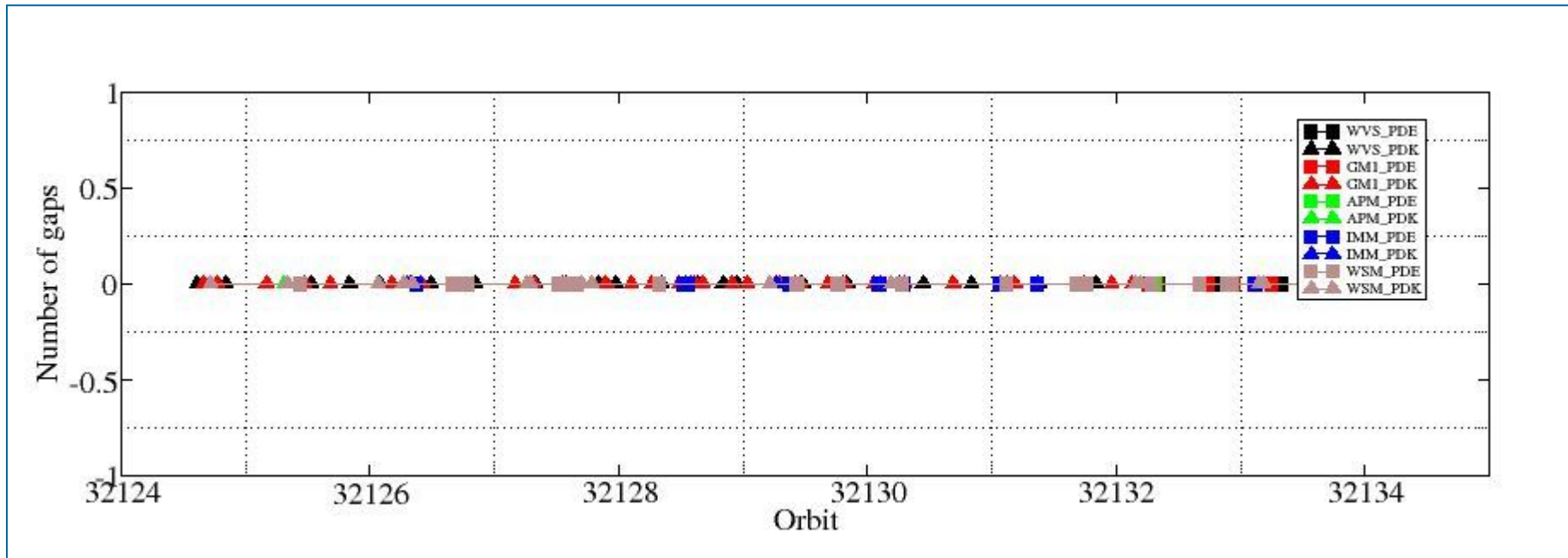

#####  
ASAR DAILY REPORT for 080422  
#####

MODE: DAILY  
ANALYSIS: ALL  
DATE: YESTERDAY

Analysis will be performed from 2008-04-22 00:00:00 to 2008-04-22 23:59:59  
Results will be exported to the directory: ./RESULTS/DAILY/080422/

DATA SUMMARY

#####  
Summary will be performed from 2008-04-22 00:00:00 to 2008-04-22 23:59:59  
Results will be exported to the directory: ./RESULTS/DAILY/080422/DATA\_SUMMARY

Creating directory ./RESULTS/DAILY/080422/DATA\_SUMMARY...  
Writing file ./RESULTS/DAILY/080422/DATA\_SUMMARY/Data\_summary.html...

\*\*\*\*\*  
Getting WVS products list from 2008-04-22 00:00:00 to 2008-04-22 23:59:59...  
Writing file ./RESULTS/DAILY/080422/DATA\_SUMMARY/List\_WVS\_products\_used.xls...  
Writing file ./RESULTS/DAILY/080422/DATA\_SUMMARY/List\_WVS\_products\_used.txt...

\*\*\*\*\*  
Getting GM1 products list from 2008-04-22 00:00:00 to 2008-04-22 23:59:59...  
Writing file ./RESULTS/DAILY/080422/DATA\_SUMMARY/List\_GM1\_products\_used.xls...  
Writing file ./RESULTS/DAILY/080422/DATA\_SUMMARY/List\_GM1\_products\_used.txt...

\*\*\*\*\*  
Getting APM products list from 2008-04-22 00:00:00 to 2008-04-22 23:59:59...  
Writing file ./RESULTS/DAILY/080422/DATA\_SUMMARY/List\_APM\_products\_used.xls...  
Writing file ./RESULTS/DAILY/080422/DATA\_SUMMARY/List\_APM\_products\_used.txt...

\*\*\*\*\*  
Getting IMM products list from 2008-04-22 00:00:00 to 2008-04-22 23:59:59...  
Writing file ./RESULTS/DAILY/080422/DATA\_SUMMARY/List\_IMM\_products\_used.xls...  
Writing file ./RESULTS/DAILY/080422/DATA\_SUMMARY/List\_IMM\_products\_used.txt...

\*\*\*\*\*  
Getting WSM products list from 2008-04-22 00:00:00 to 2008-04-22 23:59:59...  
Writing file ./RESULTS/DAILY/080422/DATA\_SUMMARY/List\_WSM\_products\_used.xls...  
Writing file ./RESULTS/DAILY/080422/DATA\_SUMMARY/List\_WSM\_products\_used.txt...

\*\*\*\*\*  
Getting MS products list from 2008-04-22 00:00:00 to 2008-04-22 23:59:59...  
Writing file ./RESULTS/DAILY/080422/DATA\_SUMMARY/List\_MS\_products\_used.xls...  
Writing file ./RESULTS/DAILY/080422/DATA\_SUMMARY/List\_MS\_products\_used.txt...

DATA SUMMARY completed  
#####

AUXILIARY FILES ANALYSIS

#####  
Analysis will be performed from 2008-04-22 00:00:00 to 2008-04-22 23:59:59  
Results will be exported to the directory: ./RESULTS/DAILY/080422/AUXILIARY

Creating directory ./RESULTS/DAILY/080422/AUXILIARY...

\*\*\*\*\*  
Looking for the IECF operational ADFs list...

No IECF ADFs list available for the selected period...

Writing file ./RESULTS/DAILY/080422/AUXILIARY/ASAR\_ADFs\_IECF\_List3.html...

AUXILIARY FILES ANALYSIS completed

#####

MODULE STEPPING ANALYSIS

#####

Analysis will be performed from 2008-04-22 00:00:00 to 2008-04-22 23:59:59

Results will be exported to the directory: ./RESULTS/DAILY/080422/MODULE\_STEPPING

Creating directory ./RESULTS/DAILY/080422/MODULE\_STEPPING...

Creating directory ./RESULTS/DAILY/080422/MODULE\_STEPPING/FIRST\_REFERENCE...

Creating directory ./RESULTS/DAILY/080422/MODULE\_STEPPING/SECOND\_REFERENCE...

Creating directory ./RESULTS/DAILY/080422/MODULE\_STEPPING/PREVIOUS\_PRODUCT\_REFERENCE...

Deleting old files...

\*\*\*\*\*  
\*\*\*\*\*

Creating images comparing with second reference...

Exporting results to the directory ../../RESULTS/DAILY/080422/MODULE\_STEPPING/SECOND\_REFERENCE...

Polarization: H

Reference product: ASA\_MS\_\_0PNPDK20050922\_062651\_000000152041\_00034\_18625\_0041.N1

Test product: ASA\_MS\_\_0PNPDK20080422\_173329\_000000162068\_00012\_32130\_0529.N1

H

H

../../RESULTS/DAILY/080422/MODULE\_STEPPING/SECOND\_REFERENCE/TGH\_20080422\_173329-20050922\_062651.png

../../RESULTS/DAILY/080422/MODULE\_STEPPING/SECOND\_REFERENCE/TPH\_20080422\_173329-20050922\_062651.png

../../RESULTS/DAILY/080422/MODULE\_STEPPING/SECOND\_REFERENCE/RGH\_20080422\_173329-20050922\_062651.png

../../RESULTS/DAILY/080422/MODULE\_STEPPING/SECOND\_REFERENCE/RPH\_20080422\_173329-20050922\_062651.png

Polarization: V

Reference product: ASA\_MS\_\_0PNPDK20050923\_055514\_000000152041\_00048\_18639\_0042.N1

Test product: ASA\_MS\_\_0PNPDK20080421\_180507\_000000162067\_00499\_32116\_0528.N1

V

V

../../RESULTS/DAILY/080422/MODULE\_STEPPING/SECOND\_REFERENCE/TGV\_20080421\_180507-20050923\_055514.png

../../RESULTS/DAILY/080422/MODULE\_STEPPING/SECOND\_REFERENCE/TPV\_20080421\_180507-20050923\_055514.png

../../RESULTS/DAILY/080422/MODULE\_STEPPING/SECOND\_REFERENCE/RGV\_20080421\_180507-20050923\_055514.png

../../RESULTS/DAILY/080422/MODULE\_STEPPING/SECOND\_REFERENCE/RPV\_20080421\_180507-20050923\_055514.png

\*\*\*\*\*  
\*\*\*\*\*

Creating images comparing with previous product reference...

Exporting results to the directory ../../RESULTS/DAILY/080422/MODULE\_STEPPING/PREVIOUS\_PRODUCT\_REFERENCE...

Polarization: H

Reference product: ASA\_MS\_\_0PNPDK20080420\_183644\_000000162067\_00485\_32102\_0527.N1

Test product: ASA\_MS\_\_0PNPDK20080422\_173329\_000000162068\_00012\_32130\_0529.N1

H

H

../../RESULTS/DAILY/080422/MODULE\_STEPPING/PREVIOUS\_PRODUCT\_REFERENCE/TGH\_20080422\_173329-20080420\_183644.png

../../RESULTS/DAILY/080422/MODULE\_STEPPING/PREVIOUS\_PRODUCT\_REFERENCE/TPH\_20080422\_173329-20080420\_183644.png

../../RESULTS/DAILY/080422/MODULE\_STEPPING/PREVIOUS\_PRODUCT\_REFERENCE/RGH\_20080422\_173329-20080420\_183644.png

../../RESULTS/DAILY/080422/MODULE\_STEPPING/PREVIOUS\_PRODUCT\_REFERENCE/RPH\_20080422\_173329-20080420\_183644.png

Polarization: V

Reference product: ASA\_MS\_\_0PNPDE20080419\_204857\_000000162067\_00472\_32089\_0278.N1

Test product: ASA\_MS\_\_0PNPDK20080421\_180507\_000000162067\_00499\_32116\_0528.N1

V

V

../../RESULTS/DAILY/080422/MODULE\_STEPPING/PREVIOUS\_PRODUCT\_REFERENCE/TGV\_20080421\_180507-20080419\_204857.png  
../../RESULTS/DAILY/080422/MODULE\_STEPPING/PREVIOUS\_PRODUCT\_REFERENCE/TPV\_20080421\_180507-20080419\_204857.png  
../../RESULTS/DAILY/080422/MODULE\_STEPPING/PREVIOUS\_PRODUCT\_REFERENCE/RGV\_20080421\_180507-20080419\_204857.png  
../../RESULTS/DAILY/080422/MODULE\_STEPPING/PREVIOUS\_PRODUCT\_REFERENCE/RPV\_20080421\_180507-20080419\_204857.png

MODULE\_STEPPING ANALYSIS completed

#####

CALIBRATION PULSES ANALYSIS

#####

Creating directory ./RESULTS/DAILY/080422/CALIBRATION\_PULSES...

\*\*\*\*\*  
\*\*\*\*\*

ALL ROWS Analysis will be performed from 2008-04-22 00:00:00 to 2008-04-22 23:59:59

Analysing products WVS IS2 V/V

Writing image ../../RESULTS/DAILY/080422//CALIBRATION\_PULSES/Calibration\_pulses\_all\_rows\_WVS\_IS2\_VV.png...

Analysing products GM1 SS3 H/H

Writing image ../../RESULTS/DAILY/080422//CALIBRATION\_PULSES/Calibration\_pulses\_all\_rows\_GM1\_SS3\_HH.png...

\*\*\*\*\*  
\*\*\*\*\*

TEMPORAL EVOLUTION Analysis will be performed from 2008-04-22 00:00:00 to 2008-04-22 23:59:59

Analysing products WVS IS2 V/V

Getting calibration pulses data for WVS IS2 V/V from 2008-04-22 00:00:00 to 2008-04-22 23:59:59. Rows: 1/5/9/13/17/21/25/29

Writing file ./RESULTS/DAILY/080422/CALIBRATION\_PULSES/Calibration\_pulses\_data\_WVS\_IS2\_VV\_2008-04-22\_1.dat...

Writing ../../RESULTS/DAILY/080422//CALIBRATION\_PULSES/Average\_P1\_P1a\_P2\_P3\_WVS\_IS2\_VV\_1.png...

Writing ../../RESULTS/DAILY/080422//CALIBRATION\_PULSES/Transmit\_Power\_WVS\_IS2\_VV\_1.png...

Getting calibration pulses data for WVS IS2 V/V from 2008-04-22 00:00:00 to 2008-04-22 23:59:59. Rows: 2/6/10/14/18/22/26/30

Writing file ./RESULTS/DAILY/080422/CALIBRATION\_PULSES/Calibration\_pulses\_data\_WVS\_IS2\_VV\_2008-04-22\_2.dat...

Writing ../../RESULTS/DAILY/080422//CALIBRATION\_PULSES/Average\_P1\_P1a\_P2\_P3\_WVS\_IS2\_VV\_2.png...

Writing ../../RESULTS/DAILY/080422//CALIBRATION\_PULSES/Transmit\_Power\_WVS\_IS2\_VV\_2.png...

Getting calibration pulses data for WVS IS2 V/V from 2008-04-22 00:00:00 to 2008-04-22 23:59:59. Rows: 3/7/11/15/19/23/27/31

Writing file ./RESULTS/DAILY/080422/CALIBRATION\_PULSES/Calibration\_pulses\_data\_WVS\_IS2\_VV\_2008-04-22\_3.dat...

Writing ../../RESULTS/DAILY/080422//CALIBRATION\_PULSES/Average\_P1\_P1a\_P2\_P3\_WVS\_IS2\_VV\_3.png...

Writing ../../RESULTS/DAILY/080422//CALIBRATION\_PULSES/Transmit\_Power\_WVS\_IS2\_VV\_3.png...

Getting calibration pulses data for WVS IS2 V/V from 2008-04-22 00:00:00 to 2008-04-22 23:59:59. Rows: 4/8/12/16/20/24/28/32

Writing file ./RESULTS/DAILY/080422/CALIBRATION\_PULSES/Calibration\_pulses\_data\_WVS\_IS2\_VV\_2008-04-22\_4.dat...

Writing ../../RESULTS/DAILY/080422//CALIBRATION\_PULSES/Average\_P1\_P1a\_P2\_P3\_WVS\_IS2\_VV\_4.png...

Writing ../../RESULTS/DAILY/080422//CALIBRATION\_PULSES/Transmit\_Power\_WVS\_IS2\_VV\_4.png...

Analysing products GM1 SS3 H/H

Getting calibration pulses data for GM1 SS3 H/H from 2008-04-22 00:00:00 to 2008-04-22 23:59:59. Rows: 1/5/9/13/17/21/25/29

Writing file ./RESULTS/DAILY/080422/CALIBRATION\_PULSES/Calibration\_pulses\_data\_GM1\_SS3\_HH\_2008-04-22\_1.dat...

Writing ../../RESULTS/DAILY/080422//CALIBRATION\_PULSES/Average\_P1\_P1a\_P2\_P3\_GM1\_SS3\_HH\_1.png...

Writing ../../RESULTS/DAILY/080422//CALIBRATION\_PULSES/Transmit\_Power\_GM1\_SS3\_HH\_1.png...

Getting calibration pulses data for GM1 SS3 H/H from 2008-04-22 00:00:00 to 2008-04-22 23:59:59. Rows: 2/6/10/14/18/22/26/30

Writing file ./RESULTS/DAILY/080422/CALIBRATION\_PULSES/Calibration\_pulses\_data\_GM1\_SS3\_HH\_2008-04-22\_2.dat...

Writing ../../RESULTS/DAILY/080422//CALIBRATION\_PULSES/Average\_P1\_P1a\_P2\_P3\_GM1\_SS3\_HH\_2.png...

Writing ../../RESULTS/DAILY/080422//CALIBRATION\_PULSES/Transmit\_Power\_GM1\_SS3\_HH\_2.png...

Getting calibration pulses data for GM1 SS3 H/H from 2008-04-22 00:00:00 to 2008-04-22 23:59:59. Rows: 3/7/11/15/19/23/27/31  
Writing file ./RESULTS/DAILY/080422/CALIBRATION\_PULSES/Calibration\_pulses\_data\_GM1\_SS3\_HH\_2008-04-22\_3.dat...  
Writing ../../RESULTS/DAILY/080422//CALIBRATION\_PULSES/Average\_P1\_P1a\_P2\_P3\_GM1\_SS3\_HH\_3.png...  
Writing ../../RESULTS/DAILY/080422//CALIBRATION\_PULSES/Transmit\_Power\_GM1\_SS3\_HH\_3.png...

Getting calibration pulses data for GM1 SS3 H/H from 2008-04-22 00:00:00 to 2008-04-22 23:59:59. Rows: 4/8/12/16/20/24/28/32  
Writing file ./RESULTS/DAILY/080422/CALIBRATION\_PULSES/Calibration\_pulses\_data\_GM1\_SS3\_HH\_2008-04-22\_4.dat...  
Writing ../../RESULTS/DAILY/080422//CALIBRATION\_PULSES/Average\_P1\_P1a\_P2\_P3\_GM1\_SS3\_HH\_4.png...  
Writing ../../RESULTS/DAILY/080422//CALIBRATION\_PULSES/Transmit\_Power\_GM1\_SS3\_HH\_4.png...

CALIBRATION PULSES ANALYSIS completed

#####

DOPPLER ANALYSIS

#####

Creating directory ./RESULTS/DAILY/080422/DOPPLER...

\*\*\*\*\*  
\*\*\*\*\*

DOPPLER ANX Analysis will be performed from 2008-04-22 00:00:00 to 2008-04-22 23:59:59

Analysing products WVS IS2 V/V

Getting doppler data for WVS IS2 V/V from 2008-04-22 00:00:00 to 2008-04-22 23:59:59...

Writing file ./RESULTS/DAILY/080422/DOPPLER/Doppler\_data\_WVS\_IS2\_VV\_2008-04-22.dat...

Running IDL program...

Writing file ../../RESULTS/DAILY/080422/DOPPLER/DOPPLER\_ANX\_WVS\_IS2\_VV.png...

Analysing products GM1 SS1 H/H

Getting doppler data for GM1 SS1 H/H from 2008-04-22 00:00:00 to 2008-04-22 23:59:59...

Writing file ./RESULTS/DAILY/080422/DOPPLER/Doppler\_data\_GM1\_SS1\_HH\_2008-04-22.dat...

Running IDL program...

Writing file ../../RESULTS/DAILY/080422/DOPPLER/DOPPLER\_ANX\_GM1\_SS1\_HH.png...

\*\*\*\*\*  
\*\*\*\*\*

DOPPLER JUMPS Analysis will be performed on WSM products from 2008-04-22 00:00:00 to 2008-04-22 23:59:59

Analysing by default products WSM

Getting doppler jumps data for WSM from 2008-04-22 00:00:00 to 2008-04-22 23:59:59...

Writing file ./RESULTS/DAILY/080422/DOPPLER/Doppler\_Jumps\_data\_WSM\_2008-04-22.dat...

Running IDL program...

Writing file ../../RESULTS/DAILY/080422/DOPPLER/DOPPLER\_JUMPS\_ANX\_WSM.png...

Writing file ../../RESULTS/DAILY/080422/DOPPLER/DOPPLER\_JUMPS\_Date\_WSM.png...

\*\*\*\*\*  
\*\*\*\*\*

DOPPLER MAP Analysis will be performed from 2008-04-22 00:00:00 to 2008-04-22 23:59:59

Analysing products WVS IS2 V/V

Loading predicted doppler values....

Phase: descending

Found data...

Computing mean error doppler estimated-predicted...

Mean error = 20.831708 Hz

Writing file ../../RESULTS/DAILY/080422//DOPPLER/DOPPLER\_Estimated-Predicted-MeanError\_WVS\_IS2\_VV\_desc.jpg...

Writing file ../../RESULTS/DAILY/080422//DOPPLER/DOPPLER\_Absolute\_WVS\_IS2\_VV\_desc.jpg...

\*\*\*\*\*

```
Loading predicted doppler values....
Phase: ascending
Found data...
Computing mean error doppler estimated-predicted...
Mean error = 33.030364 Hz
Writing file ../../RESULTS/DAILY/080422//DOPPLER/DOPPLER_Estimated-Predicted-MeanError_WVS_IS2_VV_asc.jpg...
Writing file ../../RESULTS/DAILY/080422//DOPPLER/DOPPLER_Absolute_WVS_IS2_VV_asc.jpg...
```

\*\*\*\*\*

```
Analysing products GM1 SS1 H/H
Loading predicted doppler values....
Phase: descending
Found data...
Computing mean error doppler estimated-predicted...
Mean error = 43.387300 Hz
Writing file ../../RESULTS/DAILY/080422//DOPPLER/DOPPLER_Estimated-Predicted-MeanError_GM1_SS1_HH_desc.jpg...
Writing file ../../RESULTS/DAILY/080422//DOPPLER/DOPPLER_Absolute_GM1_SS1_HH_desc.jpg...
```

\*\*\*\*\*

```
Loading predicted doppler values....
Phase: ascending
Found data...
Computing mean error doppler estimated-predicted...
Mean error = 12.892587 Hz
Writing file ../../RESULTS/DAILY/080422//DOPPLER/DOPPLER_Estimated-Predicted-MeanError_GM1_SS1_HH_asc.jpg...
Writing file ../../RESULTS/DAILY/080422//DOPPLER/DOPPLER_Absolute_GM1_SS1_HH_asc.jpg...
```

\*\*\*\*\*

```
DOPPLER ANALYSIS completed
#####
```

```
CHIRP ANALYSIS
#####
Creating directory ./RESULTS/DAILY/080422/CHIRP...
```

```
*****
*****
CHIRP Analysis will be performed from 2008-04-22 00:00:00 to 2008-04-22 23:59:59
```

```
Analysing products WSM SS1 H/H
*****
Getting ScaleFactor data for WSM SS1 H/H from 2008-04-22 00:00:00 to 2008-04-22 23:59:59...
Writing file ./RESULTS/DAILY/080422/CHIRP/ScaleFactor_data_WSM_SS1_HH_2008-04-22.dat...
Running IDL program...
Writing file ../../RESULTS/DAILY/080422/CHIRP/ScaleFactor_ANX_WSM_SS1_HH.png...
Writing file ../../RESULTS/DAILY/080422/CHIRP/ScaleFactor_DATE_WSM_SS1_HH.png...
```

```
Analysing products WSM SS1 V/V
*****
Getting ScaleFactor data for WSM SS1 V/V from 2008-04-22 00:00:00 to 2008-04-22 23:59:59...
Writing file ./RESULTS/DAILY/080422/CHIRP/ScaleFactor_data_WSM_SS1_VV_2008-04-22.dat...
Running IDL program...
Writing file ../../RESULTS/DAILY/080422/CHIRP/ScaleFactor_ANX_WSM_SS1_VV.png...
Writing file ../../RESULTS/DAILY/080422/CHIRP/ScaleFactor_DATE_WSM_SS1_VV.png...
```

```
CHIRP ANALYSIS completed
#####
```



RAW DATA ANALYSIS

#####  
Analysis will be performed from 2008-04-22 00:00:00 to 2008-04-22 23:59:59  
Results will be exported to the directory: ./RESULTS/DAILY/080422/RAW\_DATA

Creating directory ./RESULTS/DAILY/080422/RAW\_DATA...

\*\*\*\*\*  
Getting raw data for WVS from 2008-04-22 00:00:00 to 2008-04-22 23:59:59...  
Writing file ./RESULTS/DAILY/080422/RAW\_DATA/Raw\_data\_WVS\_2008-04-22.dat...  
Running IDL program to create graphs...

Creating image ../RESULTS/DAILY/080422/RAW\_DATA/Raw\_data\_WVS\_input\_mean.png...  
Creating image ../RESULTS/DAILY/080422/RAW\_DATA/Raw\_data\_WVS\_input\_stdev.png...  
Creating image ../RESULTS/DAILY/080422/RAW\_DATA/Raw\_data\_WVS\_gain\_imbalance.png...

\*\*\*\*\*  
Getting raw data for IMM from 2008-04-22 00:00:00 to 2008-04-22 23:59:59...  
Writing file ./RESULTS/DAILY/080422/RAW\_DATA/Raw\_data\_IMM\_2008-04-22.dat...  
Running IDL program to create graphs...

Creating image ../RESULTS/DAILY/080422/RAW\_DATA/Raw\_data\_IMM\_input\_mean.png...  
Creating image ../RESULTS/DAILY/080422/RAW\_DATA/Raw\_data\_IMM\_input\_stdev.png...  
Creating image ../RESULTS/DAILY/080422/RAW\_DATA/Raw\_data\_IMM\_gain\_imbalance.png...

RAW DATA ANALYSIS completed

#####

TELEMETRY ANALYSIS

#####  
Analysis will be performed from 2008-04-22 00:00:00 to 2008-04-22 23:59:59  
Results will be exported to the directory: ./RESULTS/DAILY/080422/TELEMETRY

Creating directory ./RESULTS/DAILY/080422/TELEMETRY...

Looking for gaps and missing lines in WVS products...  
\*\*\*\*\*

Checking 8 products from PDE...  
Checking 21 products from PDK...

Looking for gaps and missing lines in GM1 products...  
\*\*\*\*\*

Checking 9 products from PDE...  
Checking 37 products from PDK...

Looking for gaps and missing lines in APM products...  
\*\*\*\*\*

Checking 1 products from PDE...  
Checking 1 products from PDK...

Looking for gaps and missing lines in IMM products...  
\*\*\*\*\*

Checking 11 products from PDE...  
Checking 3 products from PDK...

Looking for gaps and missing lines in WSM products...  
\*\*\*\*\*

Checking 23 products from PDE...  
Checking 18 products from PDK...  
Found product...ASA\_WSM\_1PNPDK20080422\_095012\_00000862068\_00008\_32126\_3089.N1 / 0 gaps / 2 missing lines

Creating graph of missing lines and gaps...

\*\*\*\*\*  
Creating image: ./RESULTS/DAILY/080422/TELEMETRY/TELEMETRY\_Missing\_lines.png...  
Creating image: ./RESULTS/DAILY/080422/TELEMETRY/TELEMETRY\_Gaps.png...

TELEMETRY ANALYSIS completed  
#####

BROWSE PRODUCTS ANALYSIS  
#####  
Analysis will be performed on 2008-04-22

\*\*\*\*\*  
Scanning directory /nas3/ENVISAT/ASAR//ASA\_GM\_BP...  
Results will be exported to the directory: /nas3/ENVISAT/ASAR//ASA\_GM\_BP/JPG/20080422/

Stripping browse product /nas3/ENVISAT/ASAR//ASA\_GM\_BP/ASA\_GM\_BPZPDE20080422\_201243\_000001752068\_00014\_32132\_3201.N1 ...  
Stripping browse product /nas3/ENVISAT/ASAR//ASA\_GM\_BP/ASA\_GM\_BPZPDE20080422\_201916\_000000842068\_00014\_32132\_3207.N1 ...  
Stripping browse product /nas3/ENVISAT/ASAR//ASA\_GM\_BP/ASA\_GM\_BPZPDE20080422\_210122\_000005612068\_00014\_32132\_3220.N1 ...  
Stripping browse product /nas3/ENVISAT/ASAR//ASA\_GM\_BP/ASA\_GM\_BPZPDE20080422\_212214\_000009242068\_00014\_32132\_3331.N1 ...  
Stripping browse product /nas3/ENVISAT/ASAR//ASA\_GM\_BP/ASA\_GM\_BPZPDE20080422\_214040\_000000842068\_00015\_32133\_3333.N1 ...  
Stripping browse product /nas3/ENVISAT/ASAR//ASA\_GM\_BP/ASA\_GM\_BPZPDE20080422\_215233\_000004592068\_00015\_32133\_3344.N1 ...  
Stripping browse product /nas3/ENVISAT/ASAR//ASA\_GM\_BP/ASA\_GM\_BPZPDE20080422\_224535\_000000782068\_00015\_32133\_3346.N1 ...  
Stripping browse product /nas3/ENVISAT/ASAR//ASA\_GM\_BP/ASA\_GM\_BPZPDE20080422\_231050\_000002172068\_00016\_32134\_3479.N1 ...  
Stripping browse product /nas3/ENVISAT/ASAR//ASA\_GM\_BP/ASA\_GM\_BPZPDE20080422\_233117\_000007972068\_00016\_32134\_3487.N1 ...  
Stripping browse product /nas3/ENVISAT/ASAR//ASA\_GM\_BP/ASA\_GM\_BPZPDK20080422\_085013\_000003262068\_00007\_32125\_2985.N1 ...  
Stripping browse product /nas3/ENVISAT/ASAR//ASA\_GM\_BP/ASA\_GM\_BPZPDK20080422\_091038\_000009242068\_00007\_32125\_2993.N1 ...  
Stripping browse product /nas3/ENVISAT/ASAR//ASA\_GM\_BP/ASA\_GM\_BPZPDK20080422\_100056\_000005312068\_00008\_32126\_3043.N1 ...  
Stripping browse product /nas3/ENVISAT/ASAR//ASA\_GM\_BP/ASA\_GM\_BPZPDK20080422\_101341\_000001502068\_00008\_32126\_3102.N1 ...  
Stripping browse product /nas3/ENVISAT/ASAR//ASA\_GM\_BP/ASA\_GM\_BPZPDK20080422\_102449\_000004652068\_00008\_32126\_3104.N1 ...  
Stripping browse product /nas3/ENVISAT/ASAR//ASA\_GM\_BP/ASA\_GM\_BPZPDK20080422\_114054\_000005612068\_00009\_32127\_3117.N1 ...  
Stripping browse product /nas3/ENVISAT/ASAR//ASA\_GM\_BP/ASA\_GM\_BPZPDK20080422\_115509\_000000842068\_00009\_32127\_3200.N1 ...  
Stripping browse product /nas3/ENVISAT/ASAR//ASA\_GM\_BP/ASA\_GM\_BPZPDK20080422\_124300\_000002832068\_00009\_32127\_3205.N1 ...  
Stripping browse product /nas3/ENVISAT/ASAR//ASA\_GM\_BP/ASA\_GM\_BPZPDK20080422\_133056\_000003922068\_00010\_32128\_3321.N1 ...  
Stripping browse product /nas3/ENVISAT/ASAR//ASA\_GM\_BP/ASA\_GM\_BPZPDK20080422\_165605\_000008452068\_00012\_32130\_3606.N1 ...  
Stripping browse product /nas3/ENVISAT/ASAR//ASA\_GM\_BP/ASA\_GM\_BPZPDK20080422\_173453\_000008822068\_00012\_32130\_3613.N1 ...  
Stripping browse product /nas3/ENVISAT/ASAR//ASA\_GM\_BP/ASA\_GM\_BPZPDK20080422\_181403\_000002052068\_00013\_32131\_3611.N1 ...  
Stripping browse product /nas3/ENVISAT/ASAR//ASA\_GM\_BP/ASA\_GM\_BPZPDK20080422\_181913\_000004042068\_00013\_32131\_3618.N1 ...

ANALYSIS COMPLETED: 22 GM browse products to see...  
\*\*\*\*\*

\*\*\*\*\*  
Scanning directory /nas3/ENVISAT/ASAR//ASA\_AP\_BP...  
Results will be exported to the directory: /nas3/ENVISAT/ASAR//ASA\_AP\_BP/JPG/20080422/

Stripping browse product /nas3/ENVISAT/ASAR//ASA\_AP\_BP/ASA\_AP\_BPZPDE20080422\_201808\_000000422068\_00014\_32132\_3203.N1 ...  
Stripping browse product /nas3/ENVISAT/ASAR//ASA\_AP\_BP/ASA\_AP\_BPZPDK20080422\_083415\_000000432068\_00007\_32125\_2933.N1 ...

ANALYSIS COMPLETED: 2 AP browse products to see...  
\*\*\*\*\*

\*\*\*\*\*  
Scanning directory /nas3/ENVISAT/ASAR//ASA\_IM\_BP...  
Results will be exported to the directory: /nas3/ENVISAT/ASAR//ASA\_IM\_BP/JPG/20080422/

Stripping browse product /nas3/ENVISAT/ASAR//ASA\_IM\_BP/ASA\_IM\_BPZPDE20080422\_135701\_000000732068\_00010\_32128\_3127.N1 ...  
Stripping browse product /nas3/ENVISAT/ASAR//ASA\_IM\_BP/ASA\_IM\_BPZPDE20080422\_140112\_000000802068\_00010\_32128\_3125.N1 ...  
Stripping browse product /nas3/ENVISAT/ASAR//ASA\_IM\_BP/ASA\_IM\_BPZPDE20080422\_152248\_000000362068\_00011\_32129\_3089.N1 ...  
Stripping browse product /nas3/ENVISAT/ASAR//ASA\_IM\_BP/ASA\_IM\_BPZPDE20080422\_152418\_000001552068\_00011\_32129\_3129.N1 ...  
Stripping browse product /nas3/ENVISAT/ASAR//ASA\_IM\_BP/ASA\_IM\_BPZPDE20080422\_163511\_000000652068\_00012\_32130\_3147.N1 ...  
Stripping browse product /nas3/ENVISAT/ASAR//ASA\_IM\_BP/ASA\_IM\_BPZPDE20080422\_165511\_000000372068\_00012\_32130\_3141.N1 ...  
Stripping browse product /nas3/ENVISAT/ASAR//ASA\_IM\_BP/ASA\_IM\_BPZPDE20080422\_181233\_000000722068\_00013\_32131\_3159.N1 ...  
Stripping browse product /nas3/ENVISAT/ASAR//ASA\_IM\_BP/ASA\_IM\_BPZPDE20080422\_184308\_000000622068\_00013\_32131\_3163.N1 ...  
Stripping browse product /nas3/ENVISAT/ASAR//ASA\_IM\_BP/ASA\_IM\_BPZPDE20080422\_213904\_000000342068\_00015\_32133\_3436.N1 ...



Stripping browse product /nas3/ENVISAT/ASAR//ASA\_IM\_BP/ASA\_IM\_BPZPDE20080422\_213947\_000000362068\_00015\_32133\_3434.N1 ...  
 Stripping browse product /nas3/ENVISAT/ASAR//ASA\_IM\_BP/ASA\_IM\_BPZPDK20080422\_101610\_000000362068\_00008\_32126\_3065.N1 ...  
 Stripping browse product /nas3/ENVISAT/ASAR//ASA\_IM\_BP/ASA\_IM\_BPZPDK20080422\_165124\_000000812068\_00012\_32130\_3604.N1 ...

ANALYSIS COMPLETED: 12 IM browse products to see...

\*\*\*\*\*

\*\*\*\*\*

Scanning directory /nas3/ENVISAT/ASAR//ASA\_WS\_BP...

Results will be exported to the directory: /nas3/ENVISAT/ASAR//ASA\_WS\_BP/JPG/20080422/

Stripping browse product /nas3/ENVISAT/ASAR//ASA\_WS\_BP/ASA\_WS\_BPZPDE20080422\_133737\_000000852068\_00010\_32128\_3131.N1 ...  
 Stripping browse product /nas3/ENVISAT/ASAR//ASA\_WS\_BP/ASA\_WS\_BPZPDE20080422\_152833\_000001462068\_00011\_32129\_3135.N1 ...  
 Stripping browse product /nas3/ENVISAT/ASAR//ASA\_WS\_BP/ASA\_WS\_BPZPDE20080422\_160137\_000002632068\_00011\_32129\_3133.N1 ...  
 Stripping browse product /nas3/ENVISAT/ASAR//ASA\_WS\_BP/ASA\_WS\_BPZPDE20080422\_165335\_000000852068\_00012\_32130\_3157.N1 ...  
 Stripping browse product /nas3/ENVISAT/ASAR//ASA\_WS\_BP/ASA\_WS\_BPZPDE20080422\_181740\_000000852068\_00013\_32131\_3161.N1 ...  
 Stripping browse product /nas3/ENVISAT/ASAR//ASA\_WS\_BP/ASA\_WS\_BPZPDE20080422\_191414\_000003972068\_00013\_32131\_3199.N1 ...  
 Stripping browse product /nas3/ENVISAT/ASAR//ASA\_WS\_BP/ASA\_WS\_BPZPDE20080422\_192249\_000004772068\_00013\_32131\_3205.N1 ...  
 Stripping browse product /nas3/ENVISAT/ASAR//ASA\_WS\_BP/ASA\_WS\_BPZPDE20080422\_201545\_000000862068\_00014\_32132\_3292.N1 ...  
 Stripping browse product /nas3/ENVISAT/ASAR//ASA\_WS\_BP/ASA\_WS\_BPZPDE20080422\_205448\_000003852068\_00014\_32132\_3329.N1 ...  
 Stripping browse product /nas3/ENVISAT/ASAR//ASA\_WS\_BP/ASA\_WS\_BPZPDE20080422\_211541\_000002082068\_00014\_32132\_3327.N1 ...  
 Stripping browse product /nas3/ENVISAT/ASAR//ASA\_WS\_BP/ASA\_WS\_BPZPDE20080422\_211940\_000001472068\_00014\_32132\_3325.N1 ...  
 Stripping browse product /nas3/ENVISAT/ASAR//ASA\_WS\_BP/ASA\_WS\_BPZPDE20080422\_223524\_000002812068\_00015\_32133\_3475.N1 ...  
 Stripping browse product /nas3/ENVISAT/ASAR//ASA\_WS\_BP/ASA\_WS\_BPZPDE20080422\_224124\_000002392068\_00015\_32133\_3473.N1 ...  
 Stripping browse product /nas3/ENVISAT/ASAR//ASA\_WS\_BP/ASA\_WS\_BPZPDE20080422\_224701\_000003422068\_00015\_32133\_3477.N1 ...  
 Stripping browse product /nas3/ENVISAT/ASAR//ASA\_WS\_BP/ASA\_WS\_BPZPDE20080422\_232523\_000000672068\_00016\_32134\_3574.N1 ...  
 Stripping browse product /nas3/ENVISAT/ASAR//ASA\_WS\_BP/ASA\_WS\_BPZPDK20080422\_073401\_000003002068\_00006\_32124\_2965.N1 ...  
 Stripping browse product /nas3/ENVISAT/ASAR//ASA\_WS\_BP/ASA\_WS\_BPZPDK20080422\_083625\_000002252068\_00007\_32125\_2977.N1 ...  
 Stripping browse product /nas3/ENVISAT/ASAR//ASA\_WS\_BP/ASA\_WS\_BPZPDK20080422\_095012\_000000862068\_00008\_32126\_3090.N1 ...  
 Stripping browse product /nas3/ENVISAT/ASAR//ASA\_WS\_BP/ASA\_WS\_BPZPDK20080422\_100956\_000002132068\_00008\_32126\_3092.N1 ...  
 Stripping browse product /nas3/ENVISAT/ASAR//ASA\_WS\_BP/ASA\_WS\_BPZPDK20080422\_101712\_000002252068\_00008\_32126\_3094.N1 ...  
 Stripping browse product /nas3/ENVISAT/ASAR//ASA\_WS\_BP/ASA\_WS\_BPZPDK20080422\_115024\_000000672068\_00009\_32127\_3185.N1 ...  
 Stripping browse product /nas3/ENVISAT/ASAR//ASA\_WS\_BP/ASA\_WS\_BPZPDK20080422\_115232\_000001472068\_00009\_32127\_3198.N1 ...  
 Stripping browse product /nas3/ENVISAT/ASAR//ASA\_WS\_BP/ASA\_WS\_BPZPDK20080422\_123349\_000005372068\_00009\_32127\_3599.N1 ...

ANALYSIS COMPLETED: 23 WS browse products to see...

\*\*\*\*\*

BROWSE PRODUCTS ANALYSIS completed

#####

HTML REPORT generation

#####

Building file ./RESULTS/DAILY/080422/asarReport.html...

Building DATA SUMMARY section...

Building AUXILIARY FILES ANALYSIS section...

Building MODULE STEPPING ANALYSIS section...

Building CALIBRATION PULSES ANALYSIS section...

Building DOPPLER ANALYSIS section...

Building CHIRP ANALYSIS section...

Building RAW DATA ANALYSIS section...

Building TELEMETRY ANALYSIS section...

HTML REPORT generation completed

#####



# ASAR Daily Report



### Calibration pulses for GM1 SS3 H/H

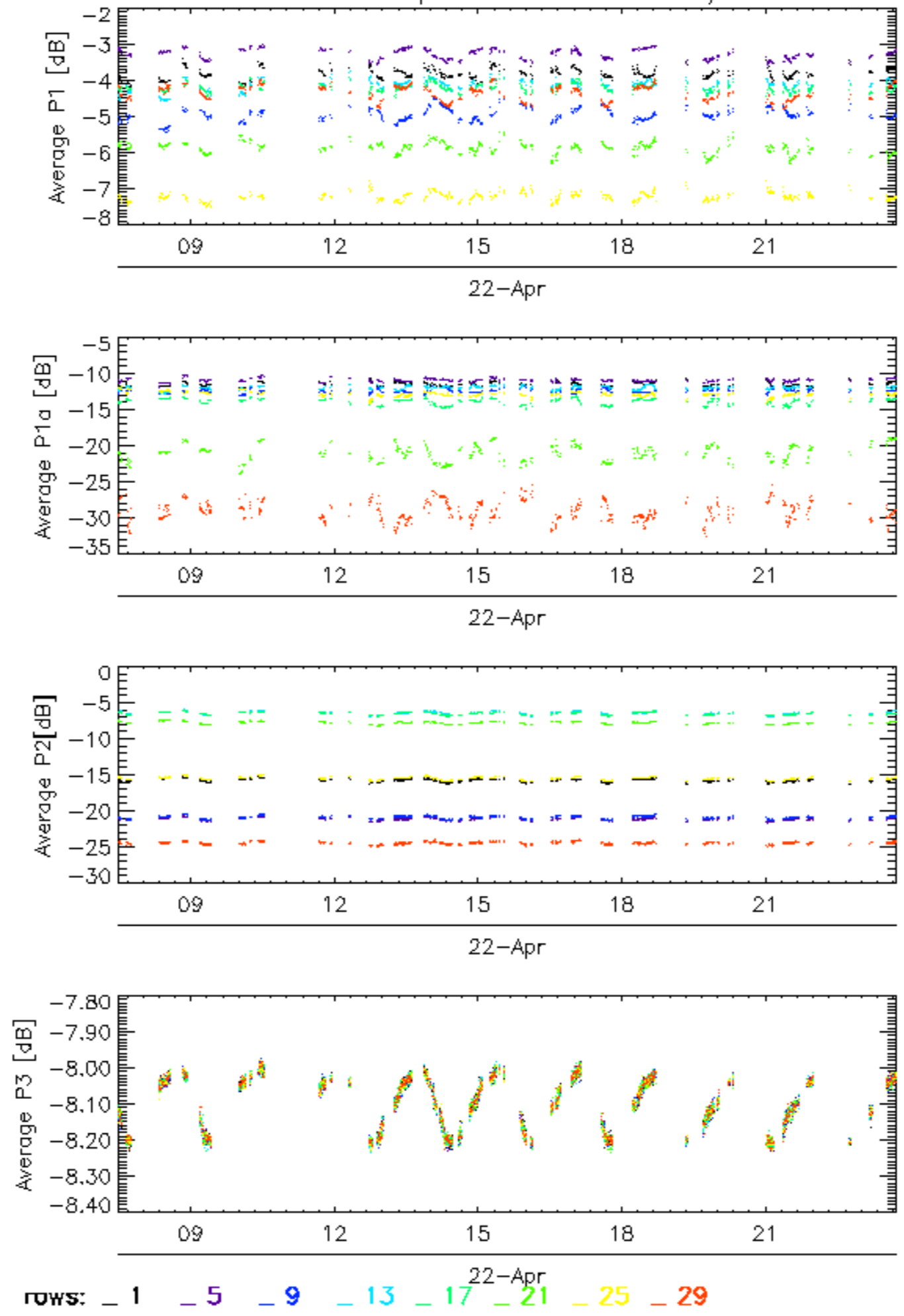

### Calibration pulses for GM1 SS3 H/H

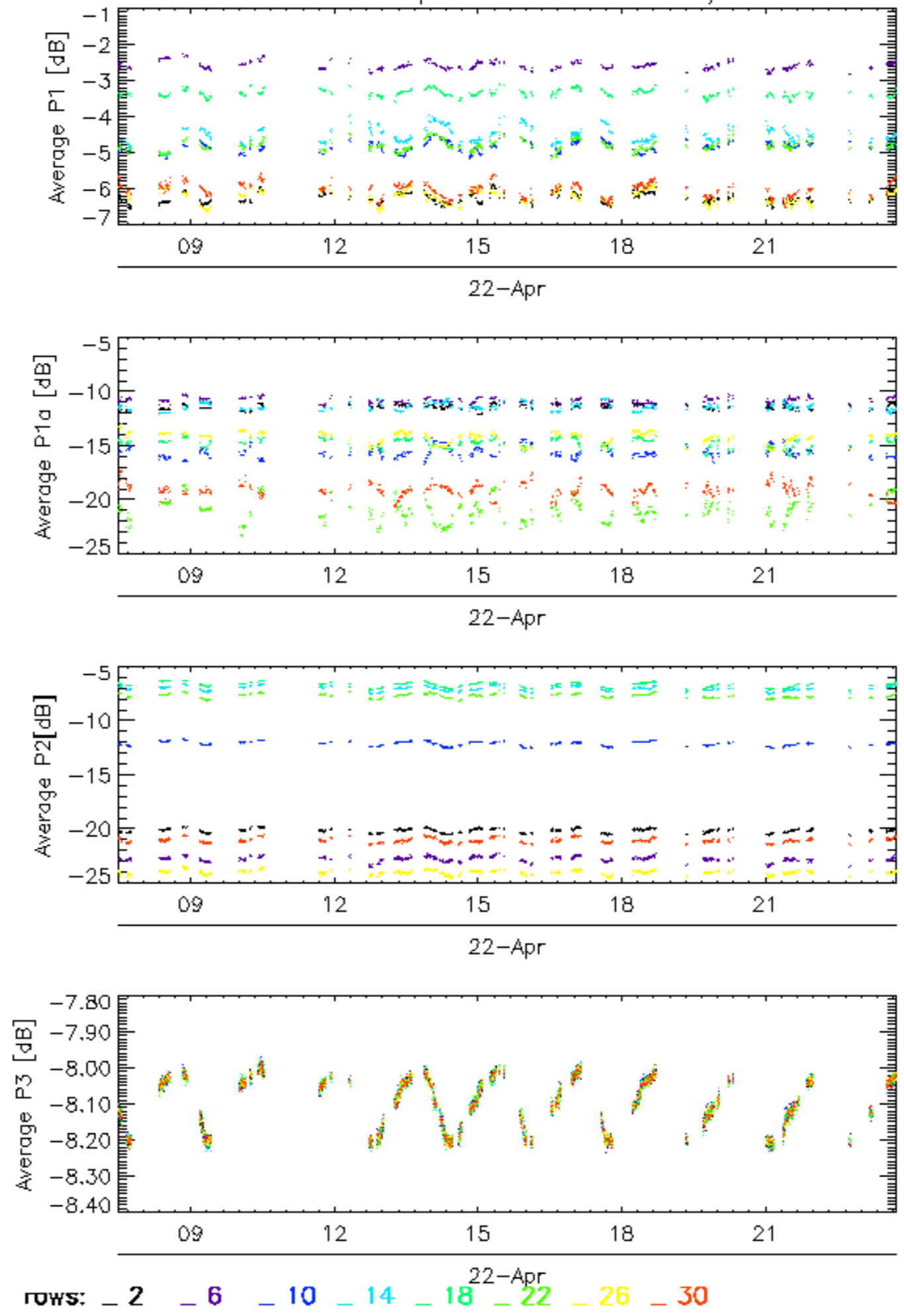

Calibration pulses for GM1 SS3 H/H

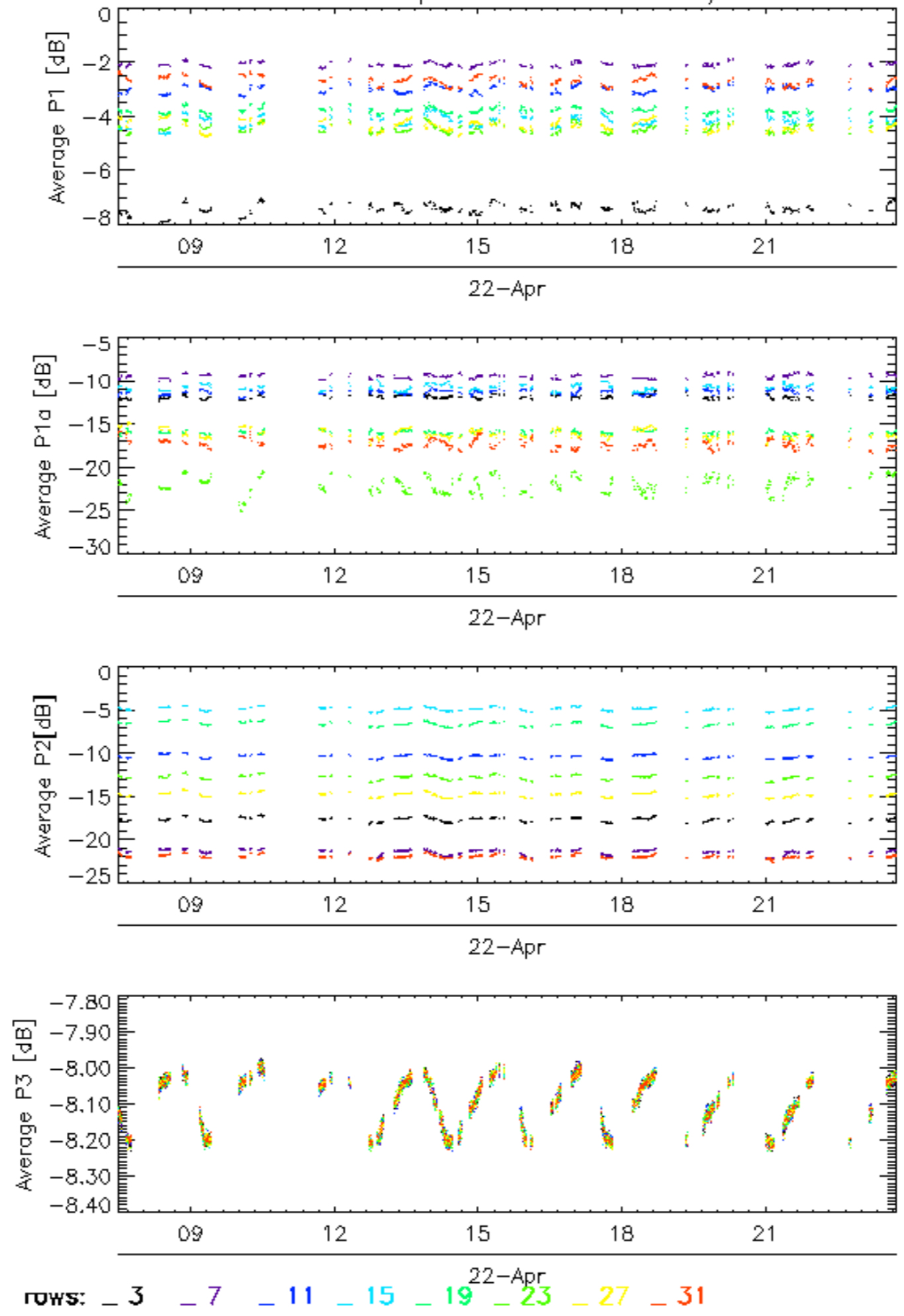

Calibration pulses for GM1 SS3 H/H

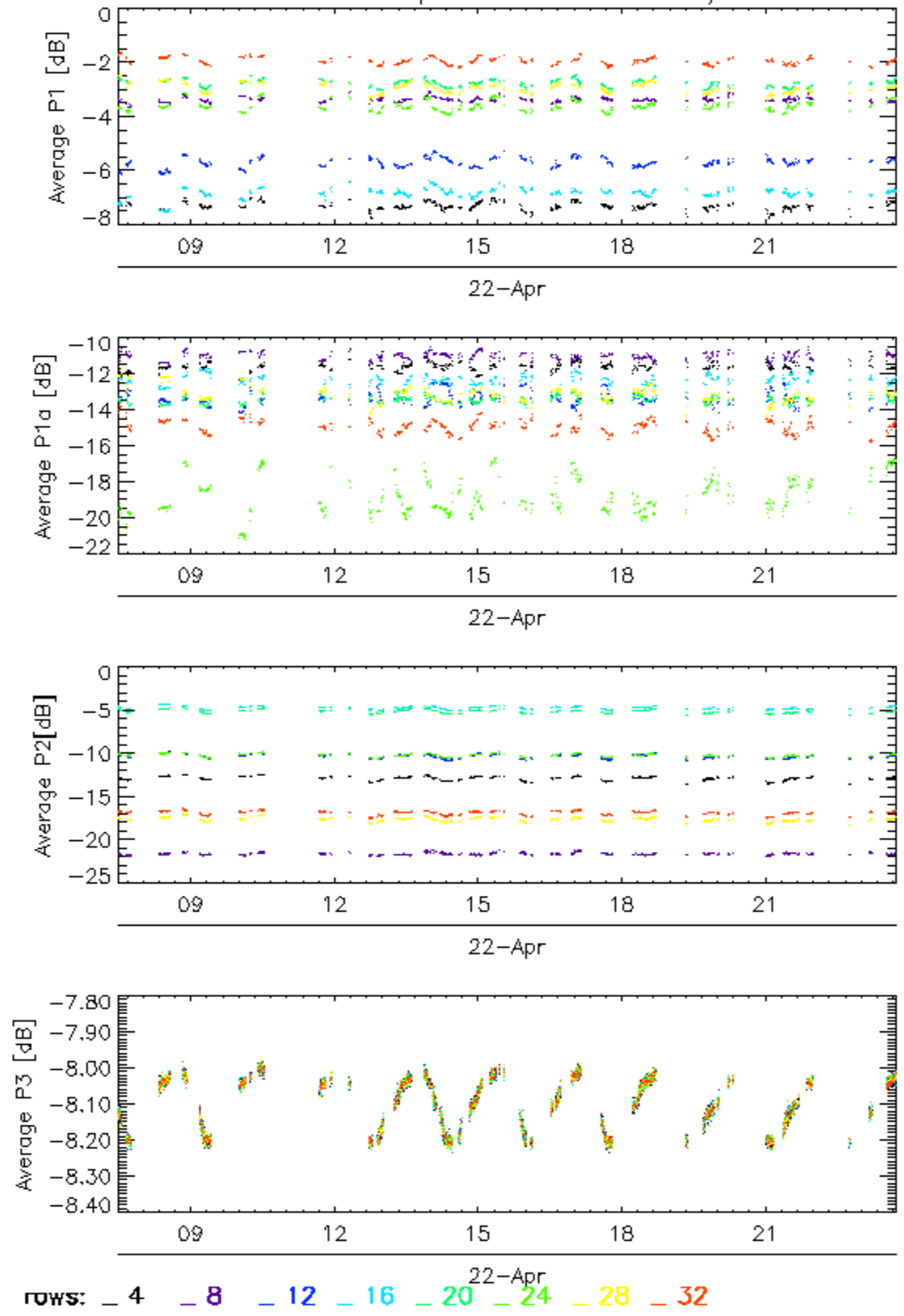



### Calibration pulses for WVS IS2 V/V

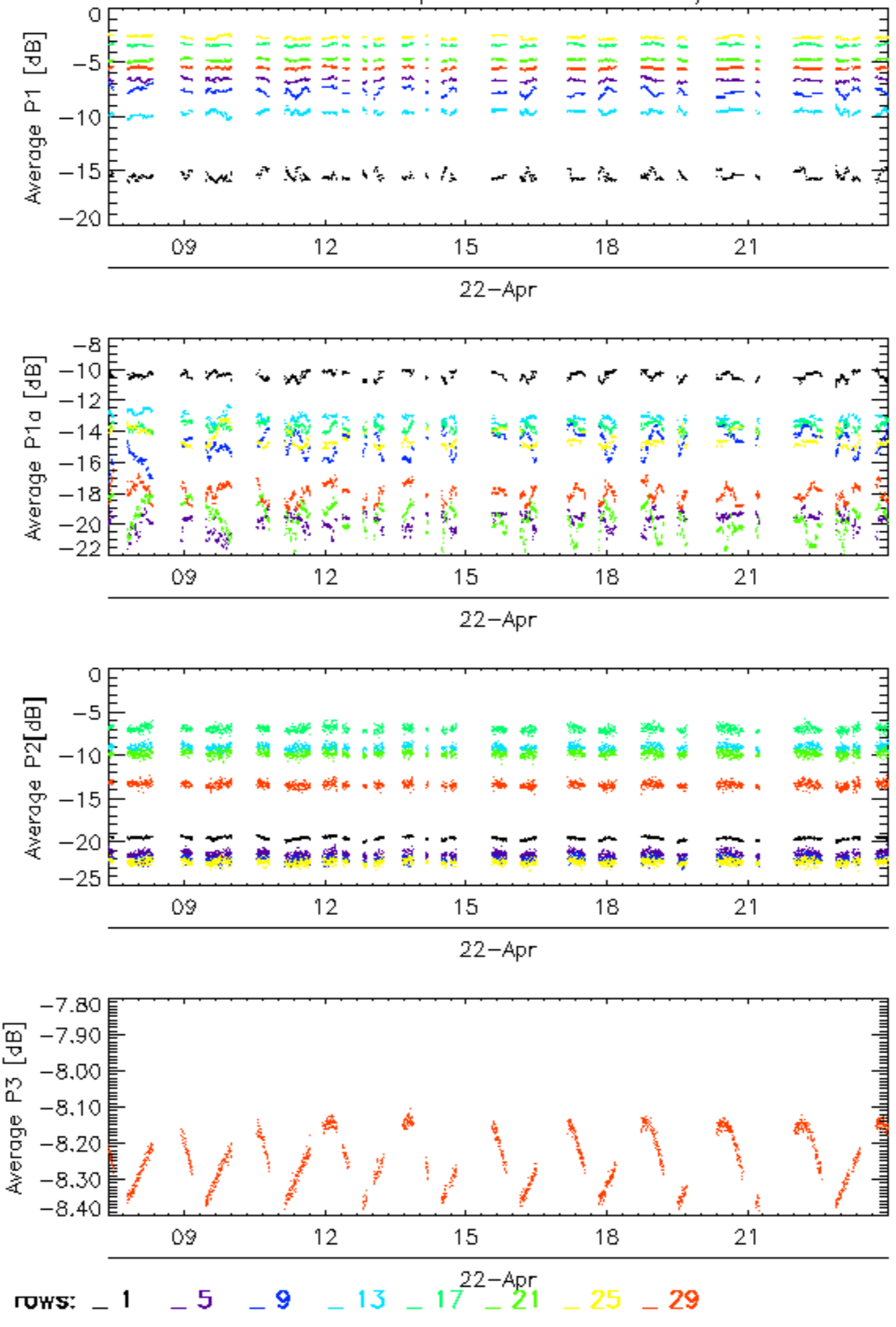

Calibration pulses for WVS IS2 V/V

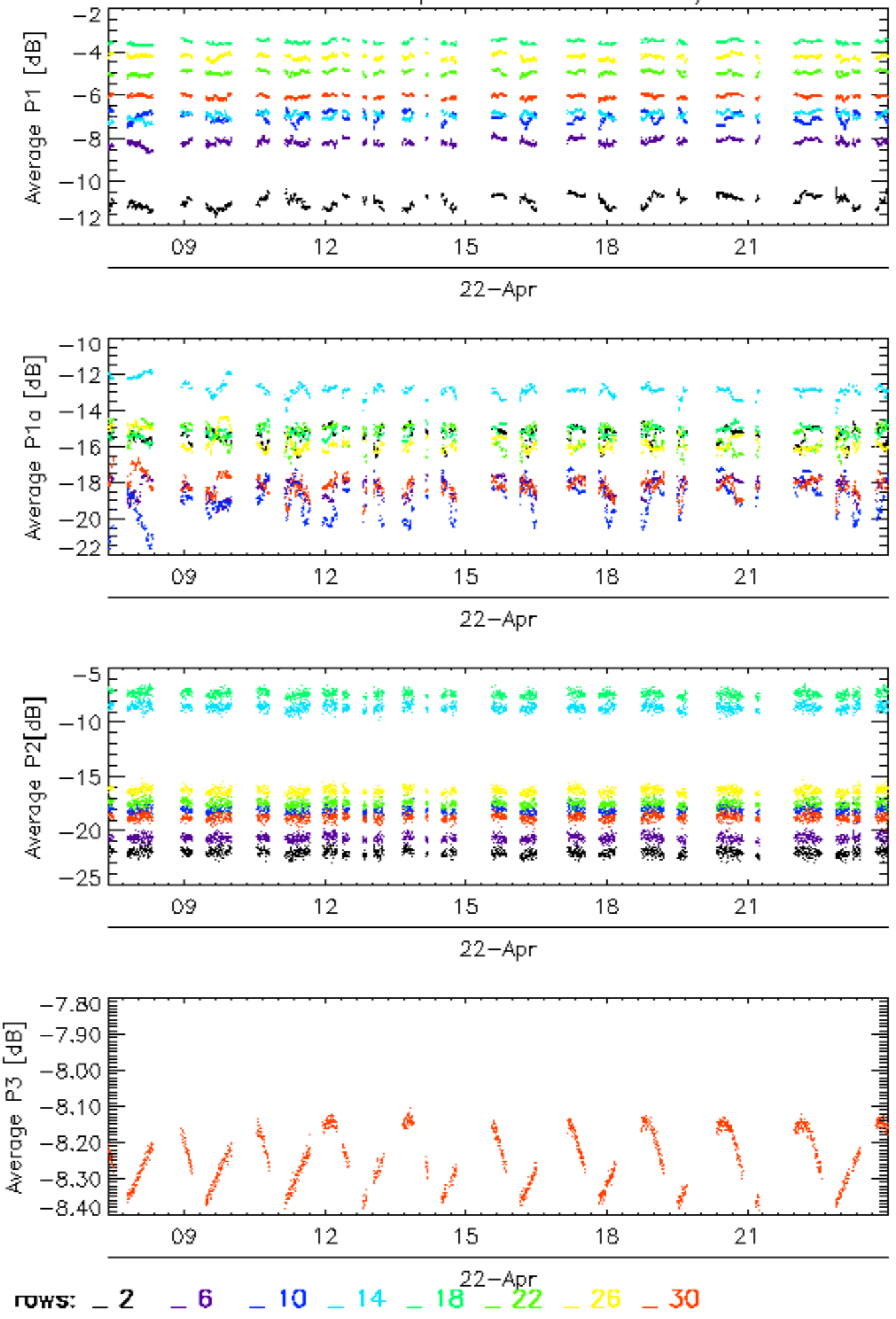

Calibration pulses for WVS IS2 V/V

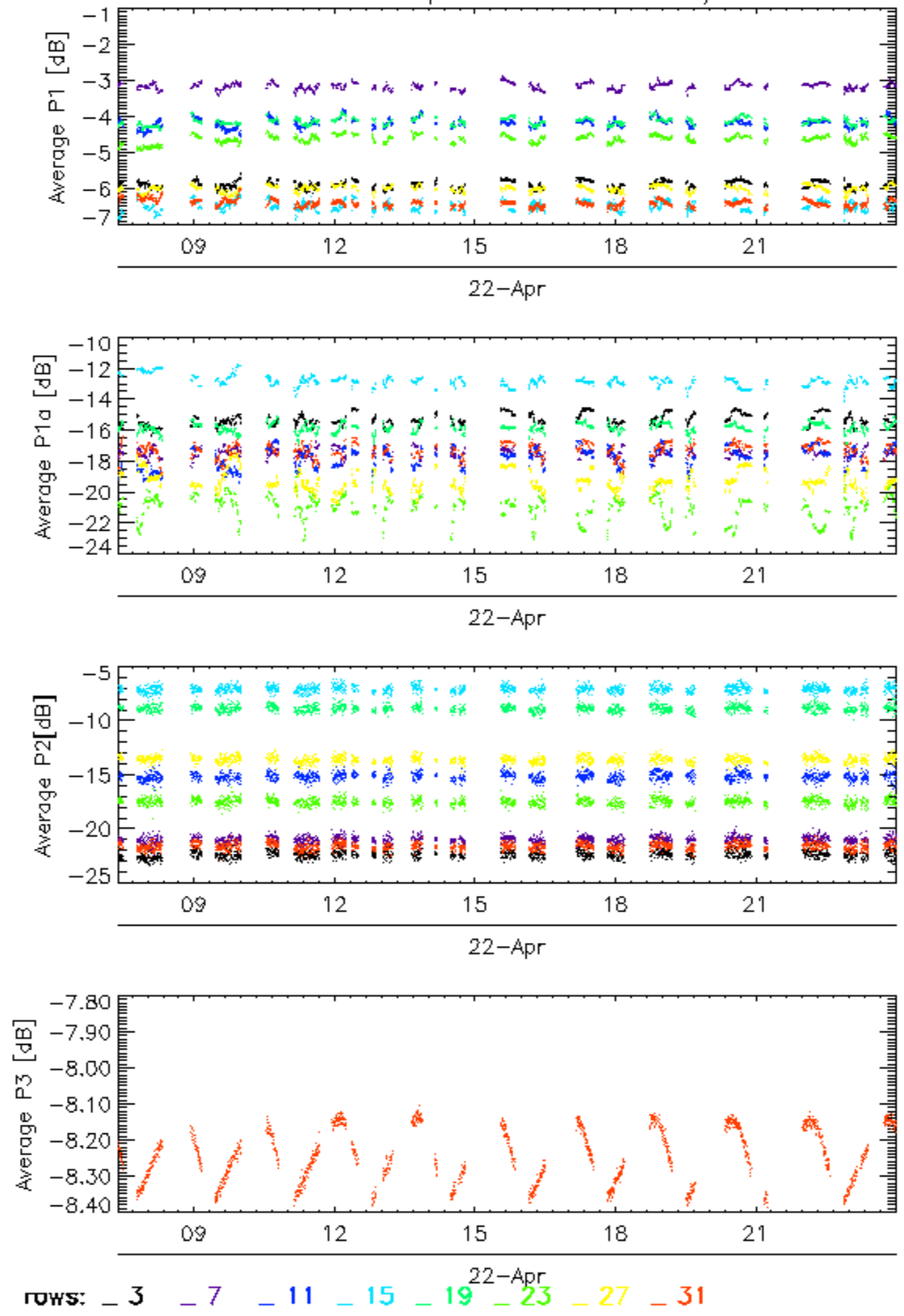

Calibration pulses for WVS IS2 V/V

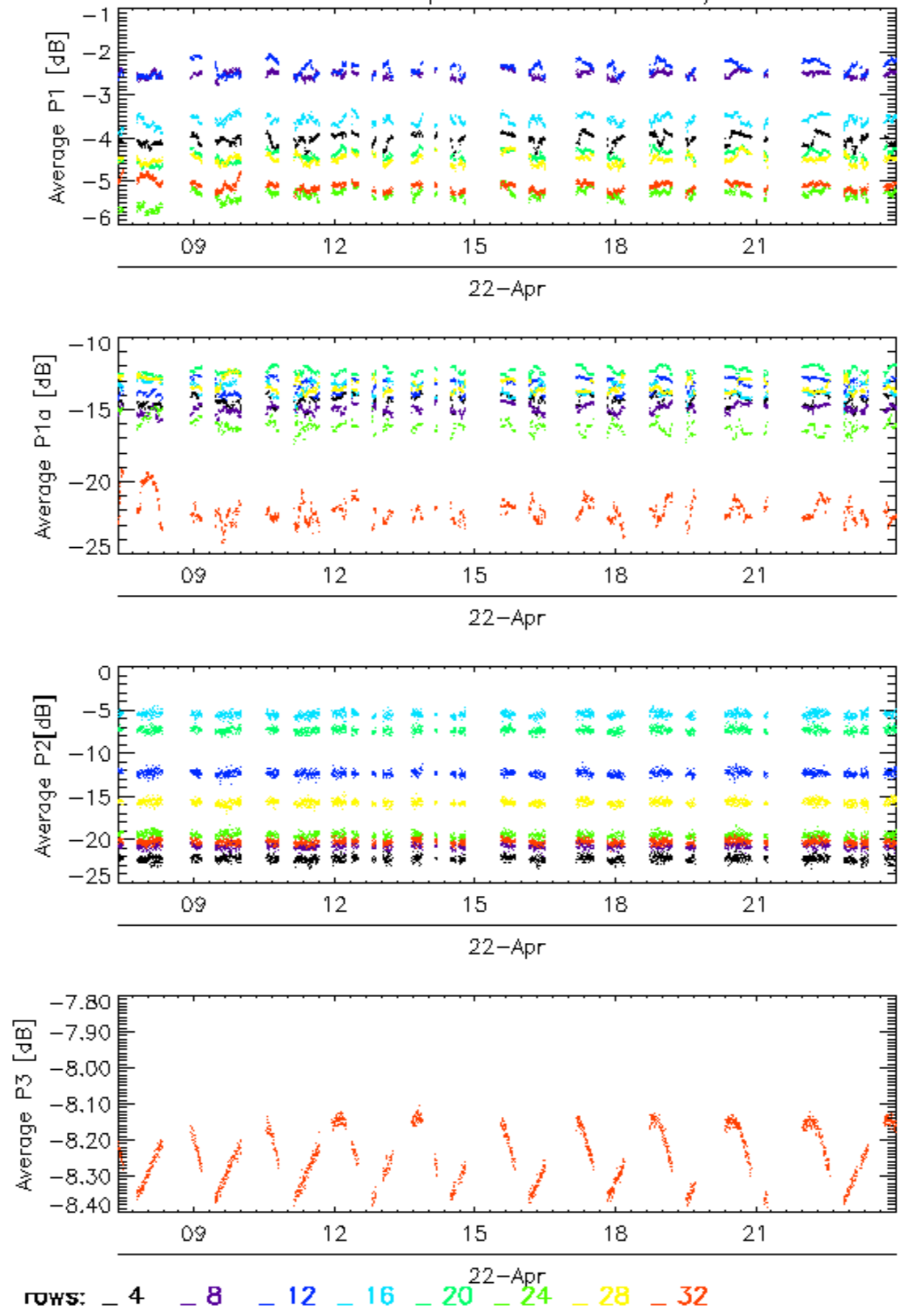

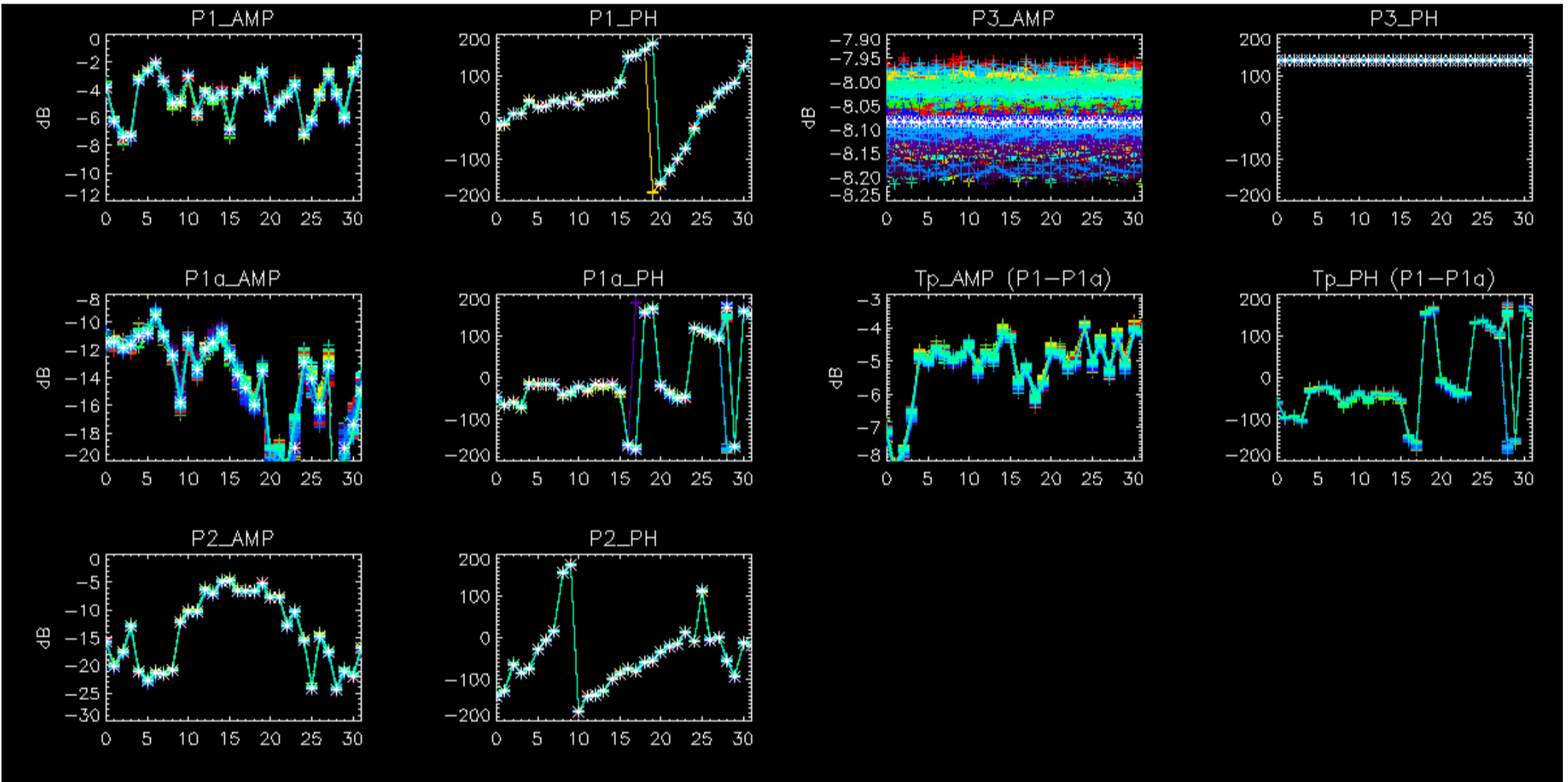

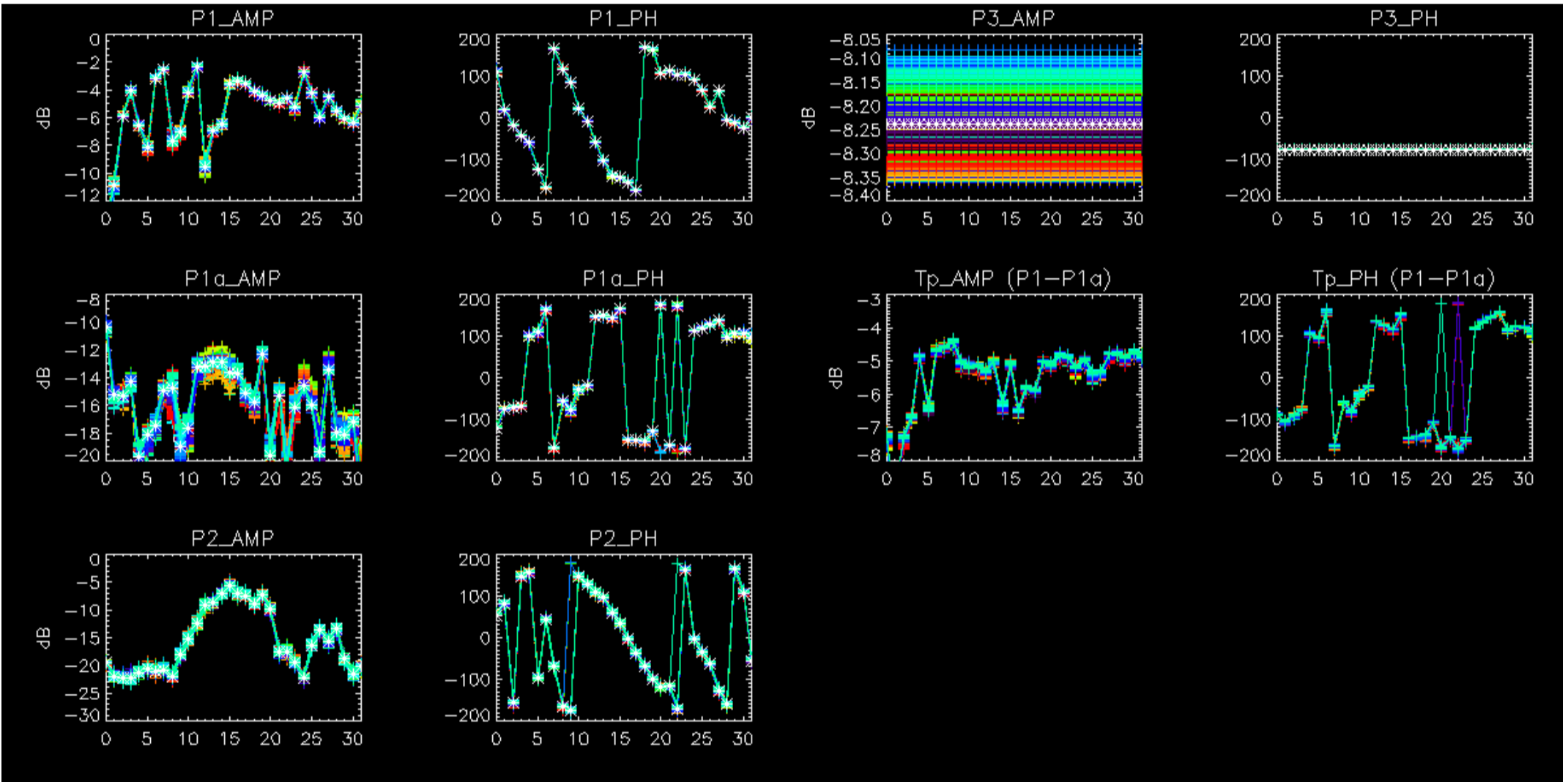

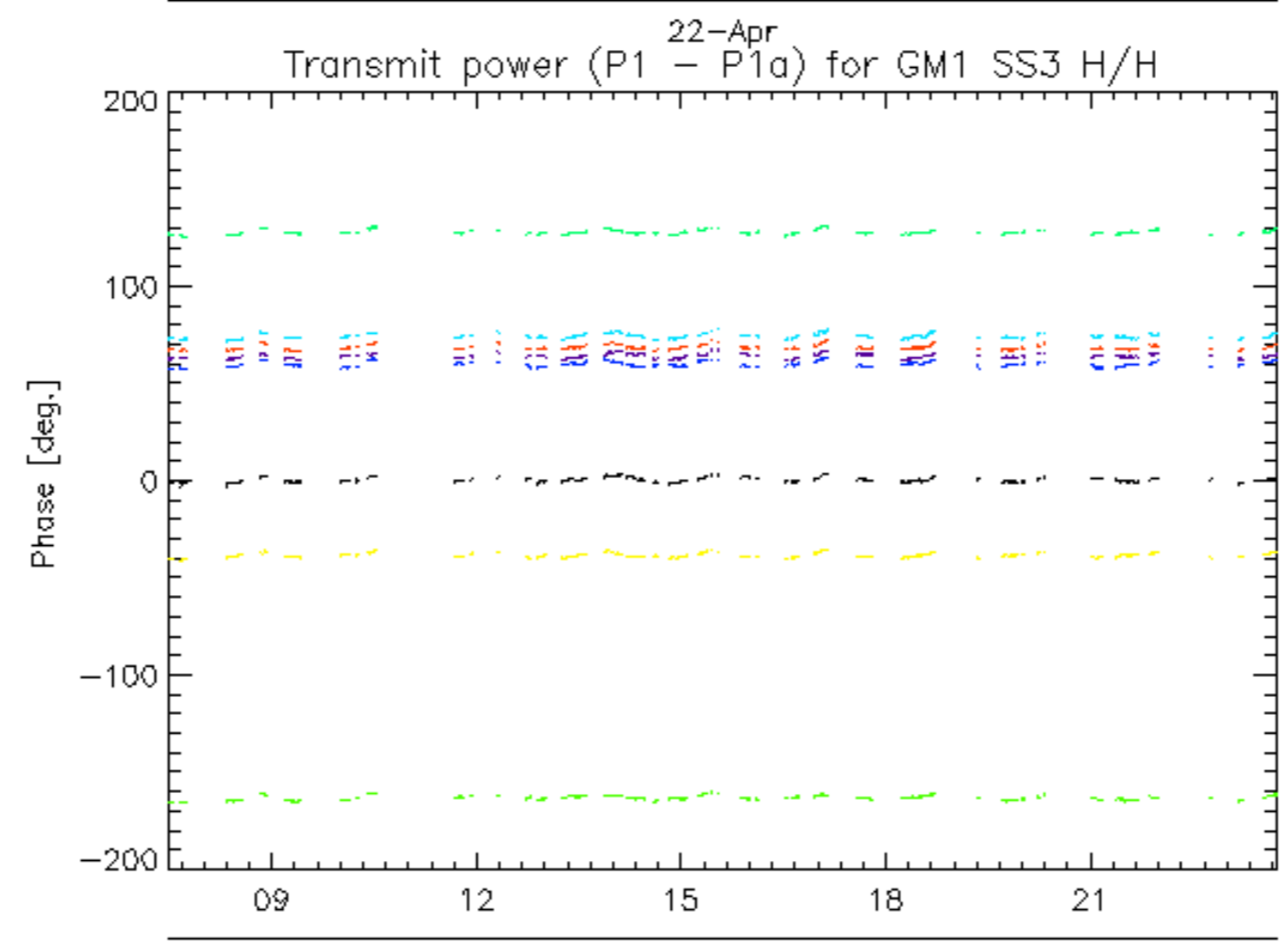
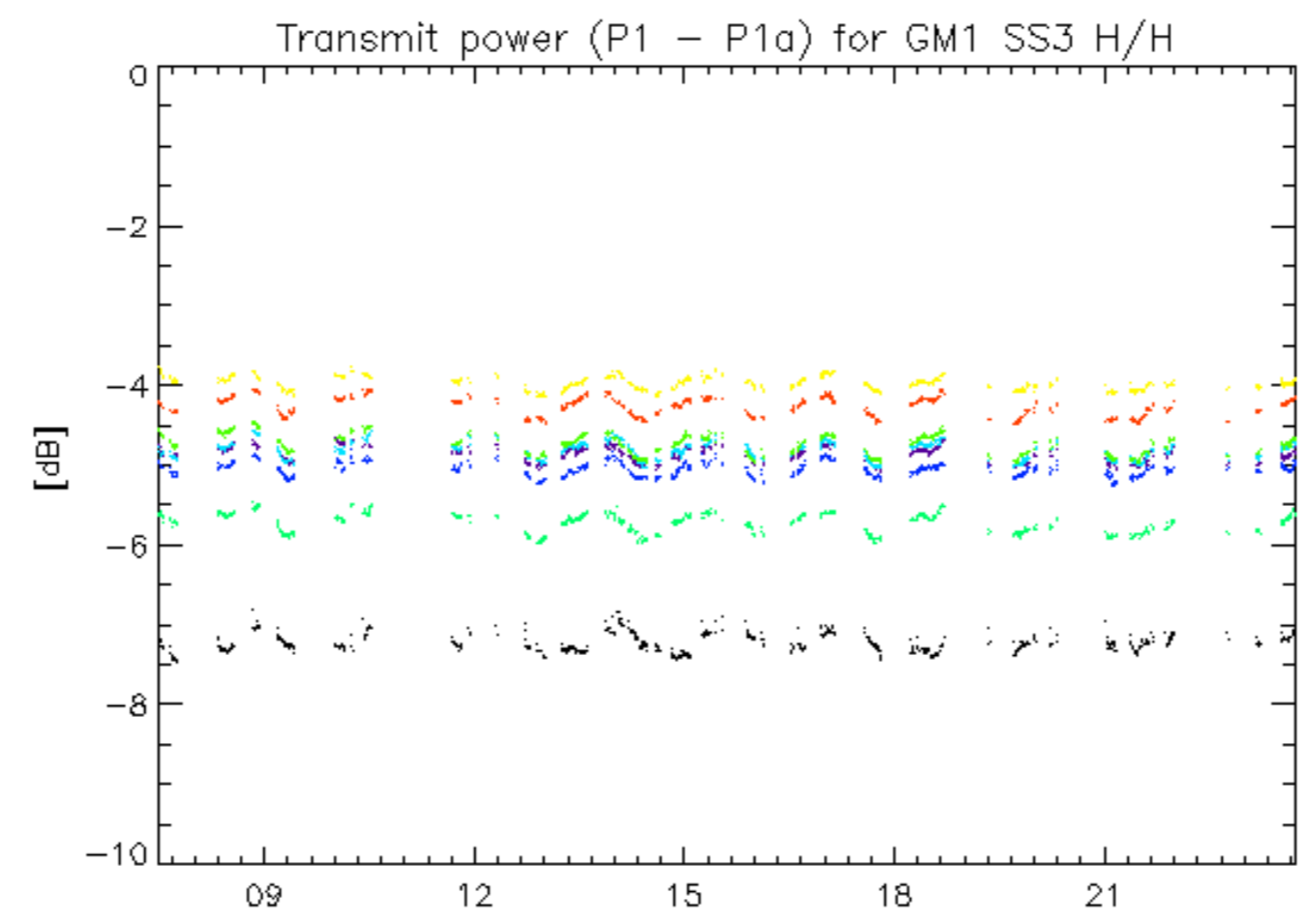

rows: \_ 1 \_ 5 \_ 9 \_ 13 \_ 17 \_ 21 \_ 25 \_ 29

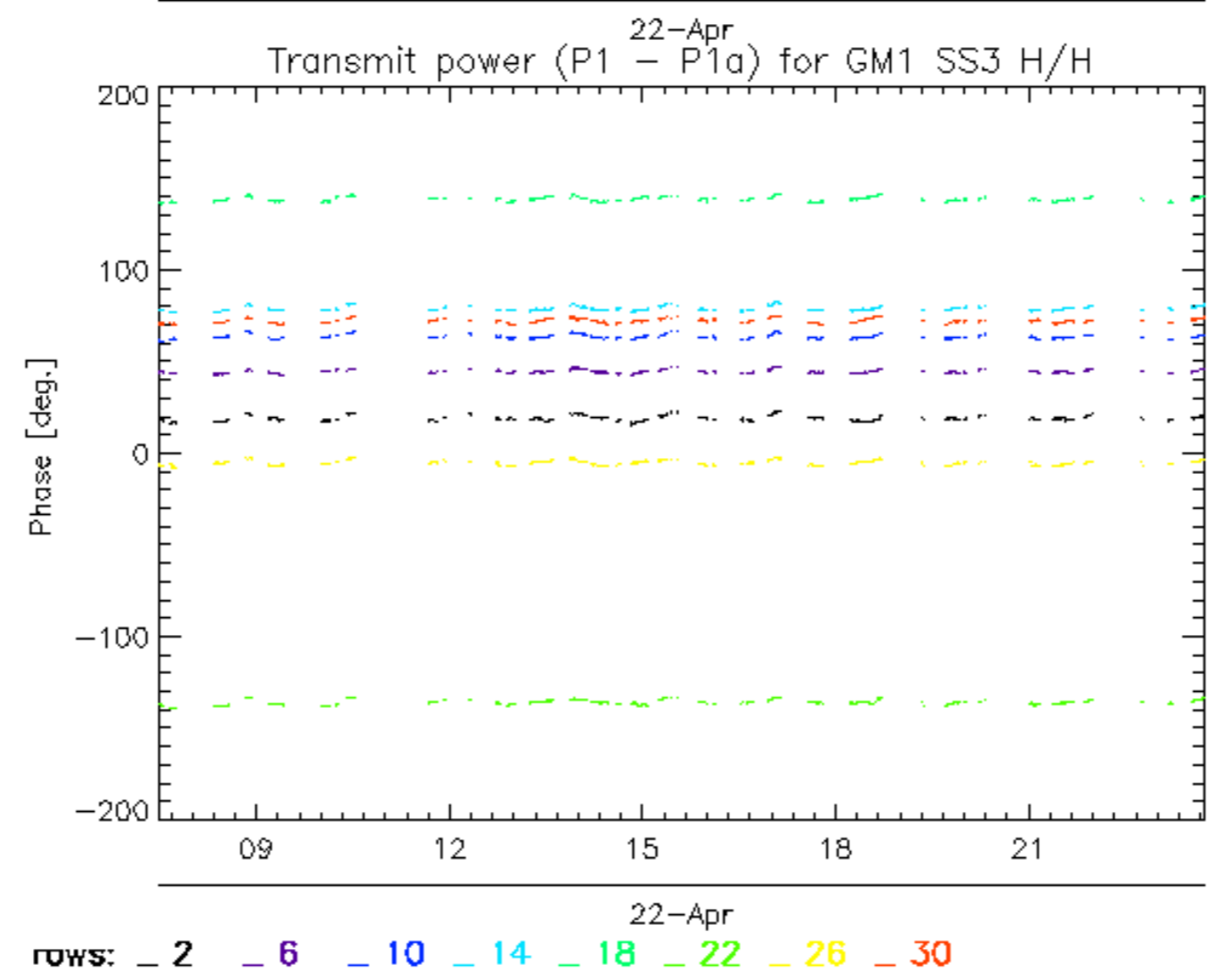
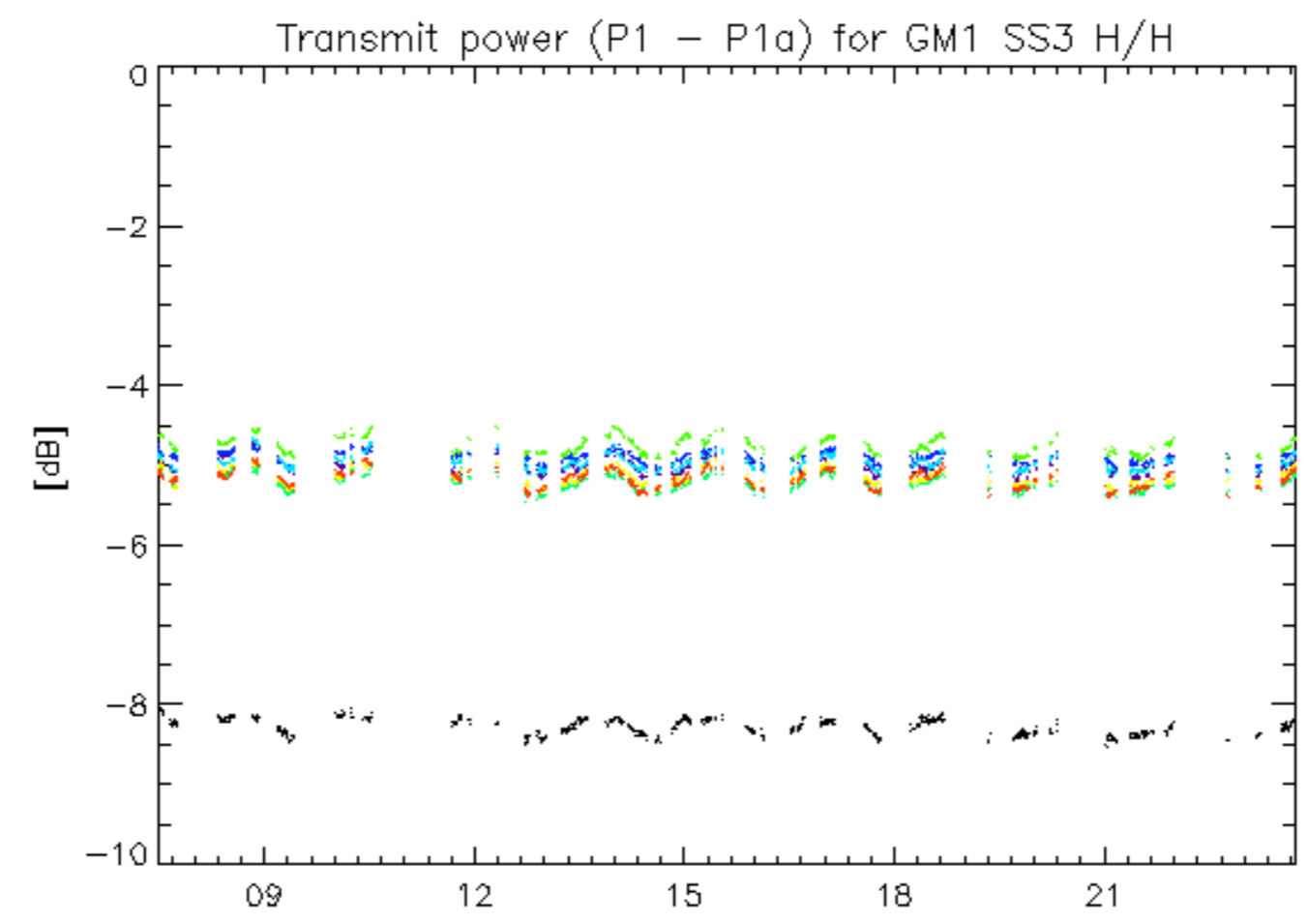



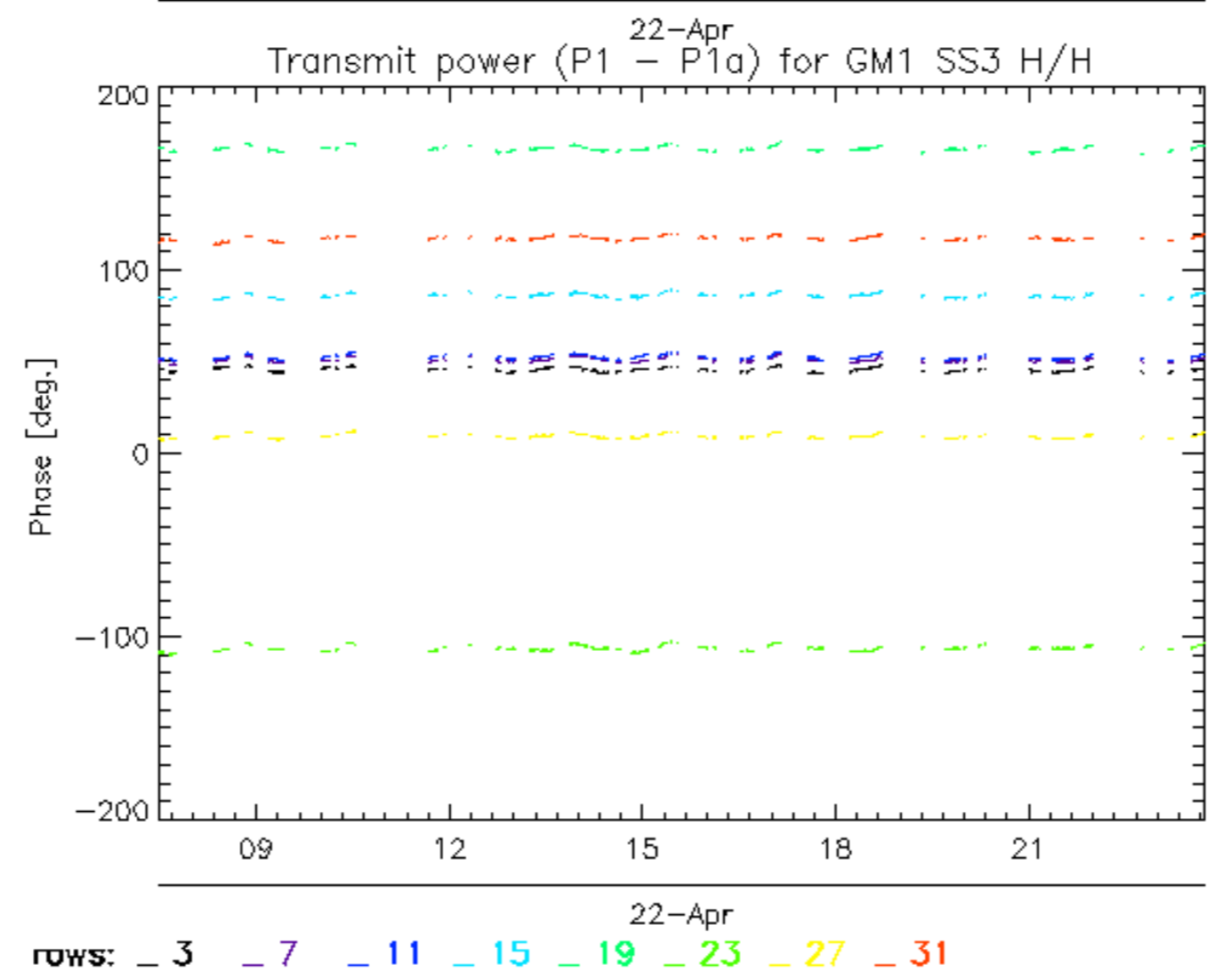
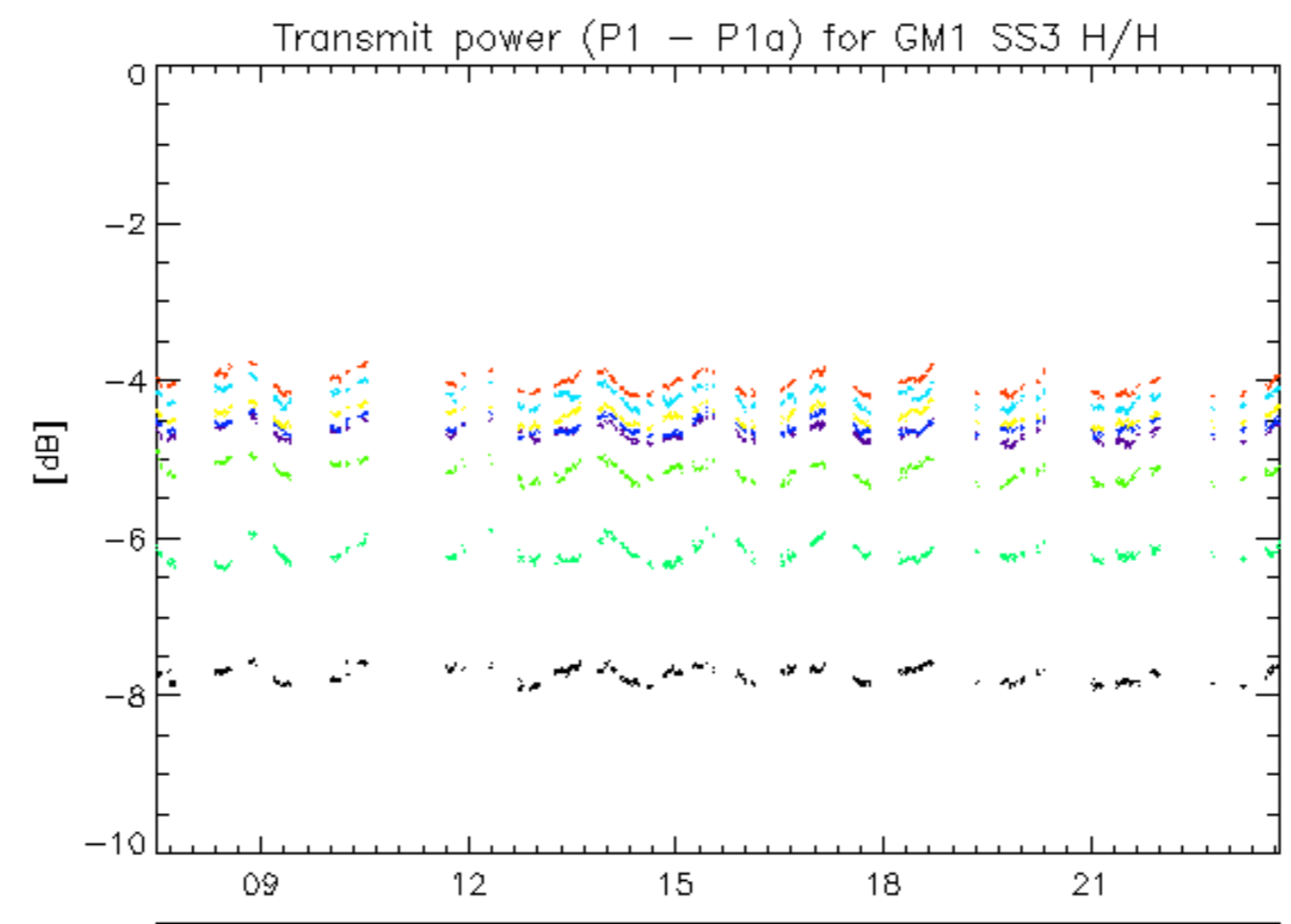

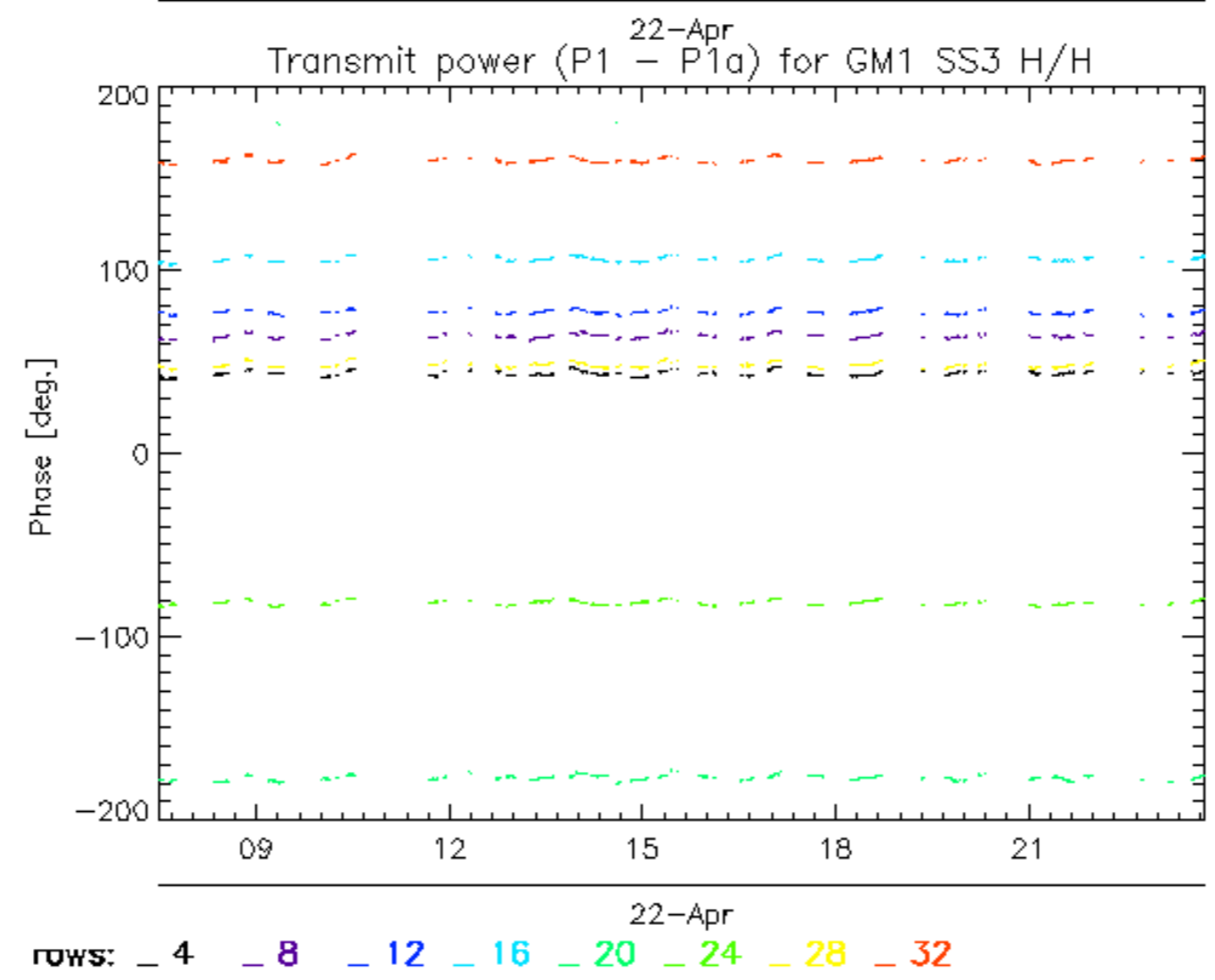
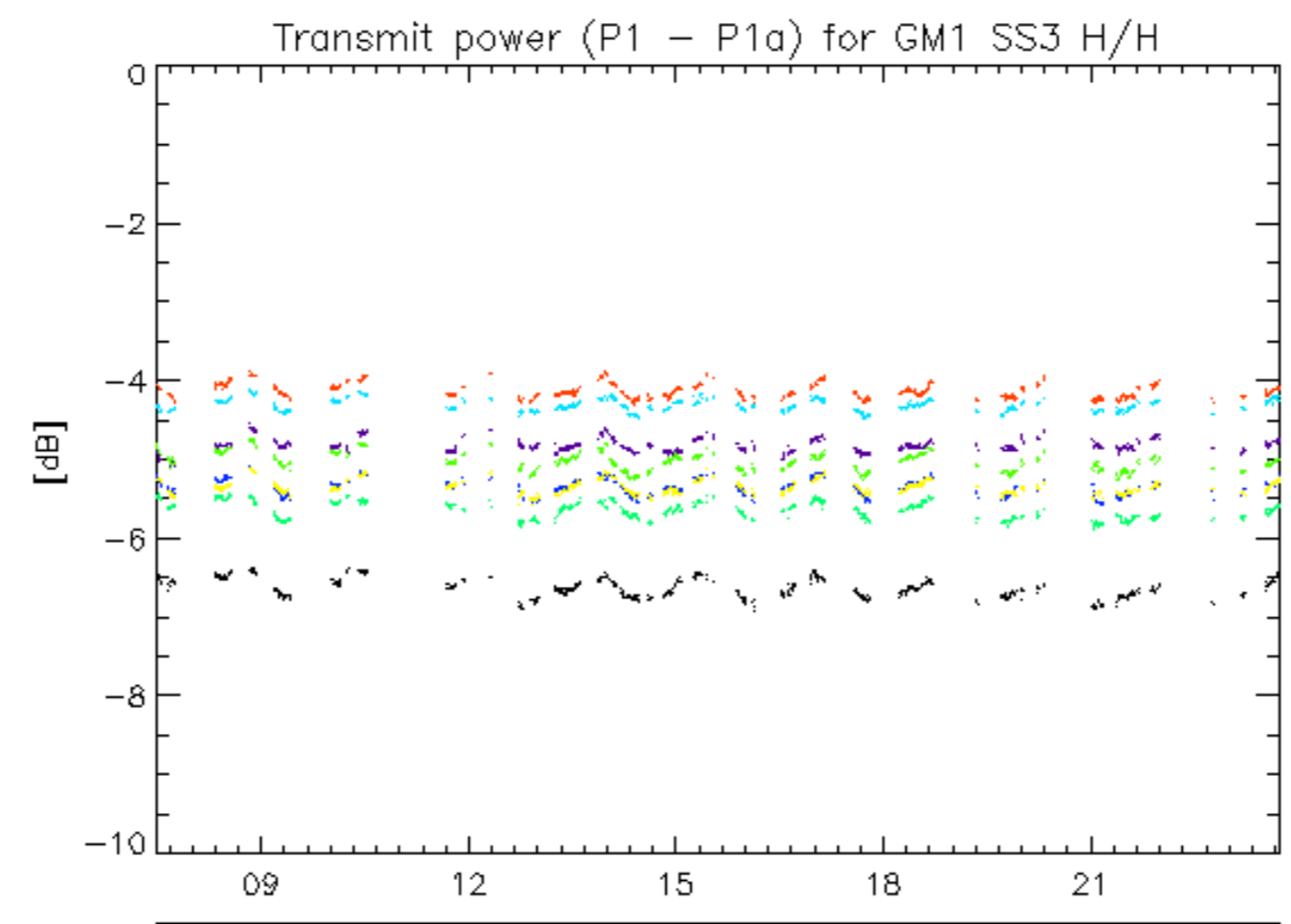

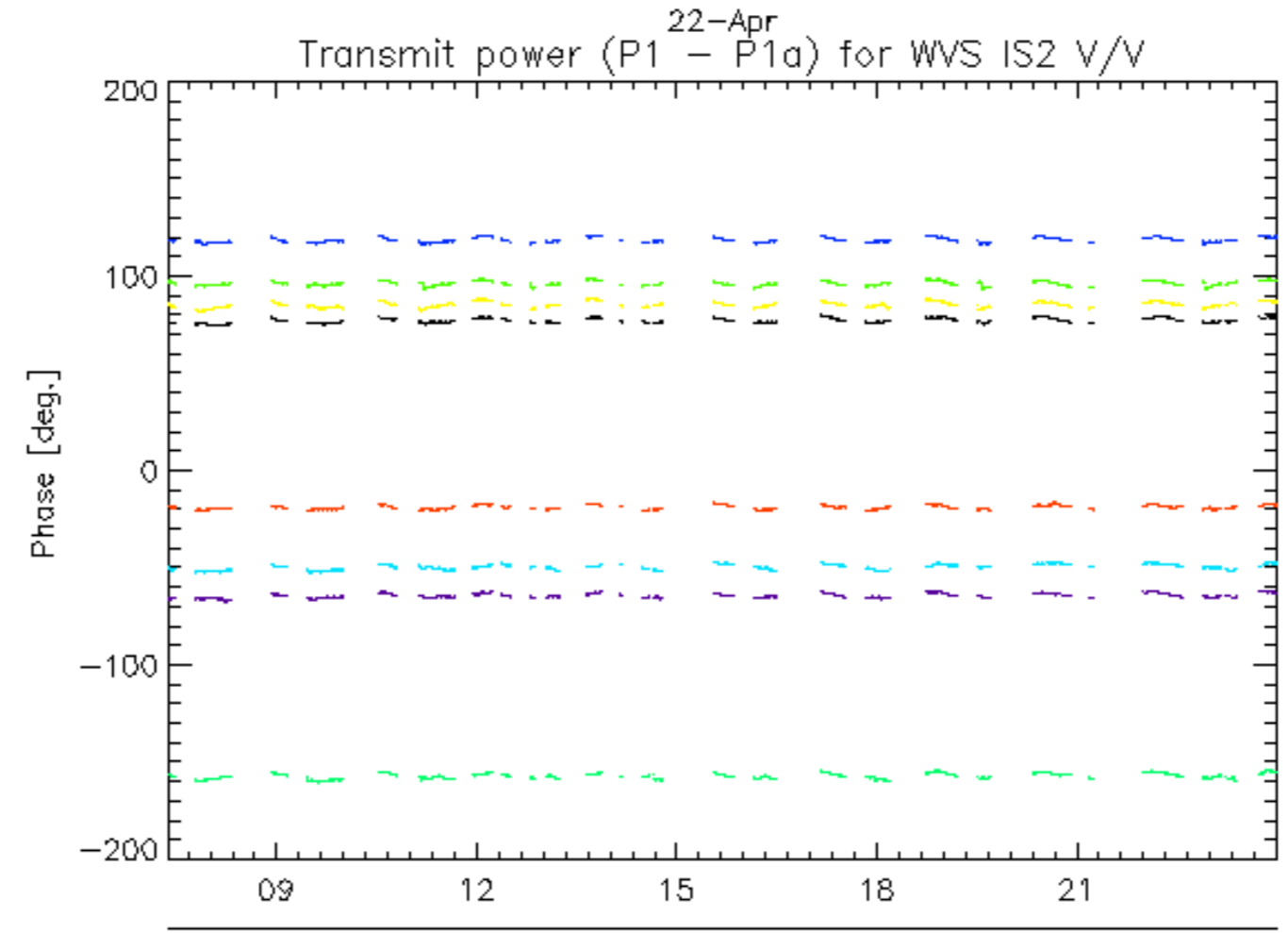
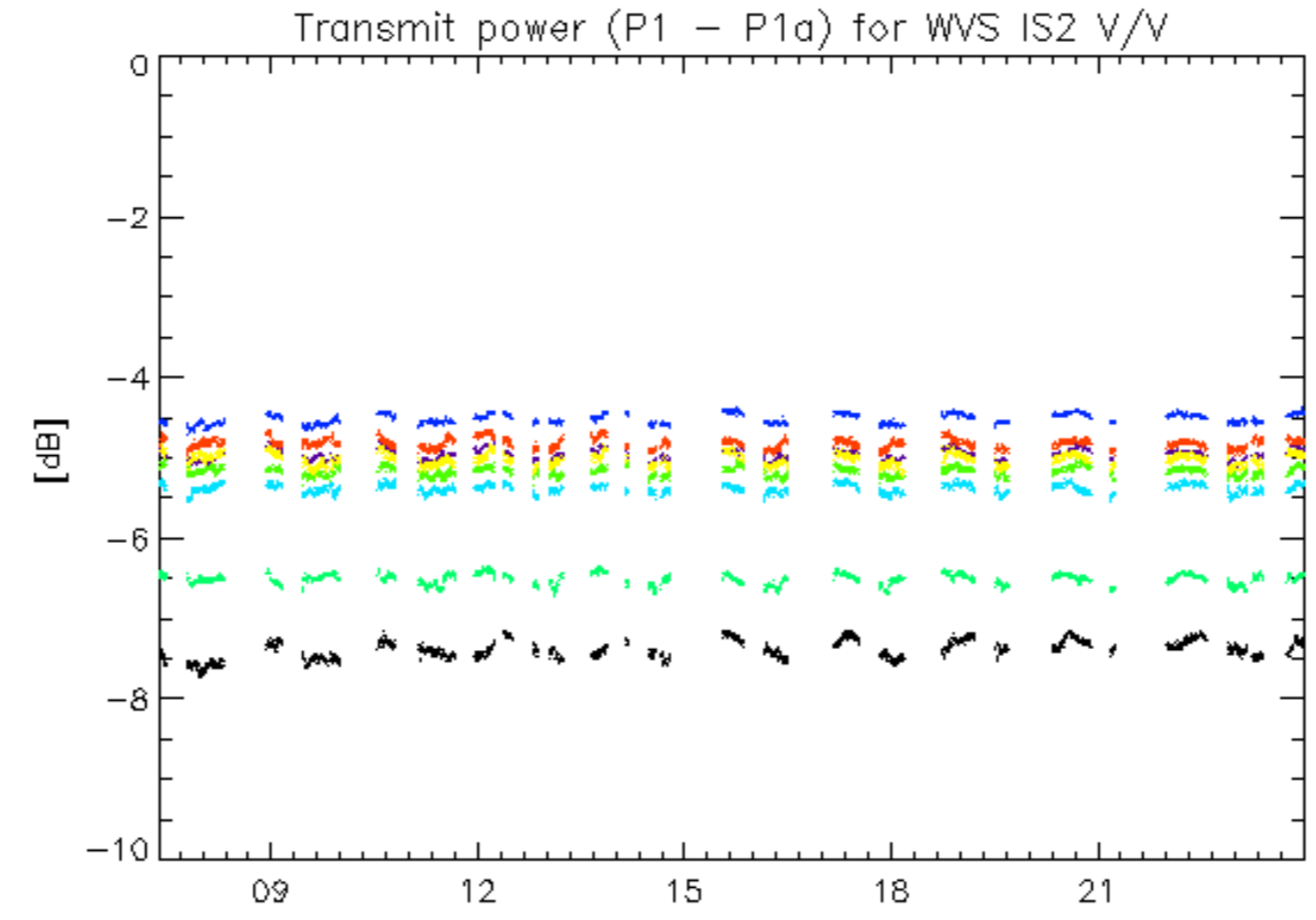

rows: \_ 1 \_ 5 \_ 9 \_ 13 \_ 17 \_ 21 \_ 25 \_ 29

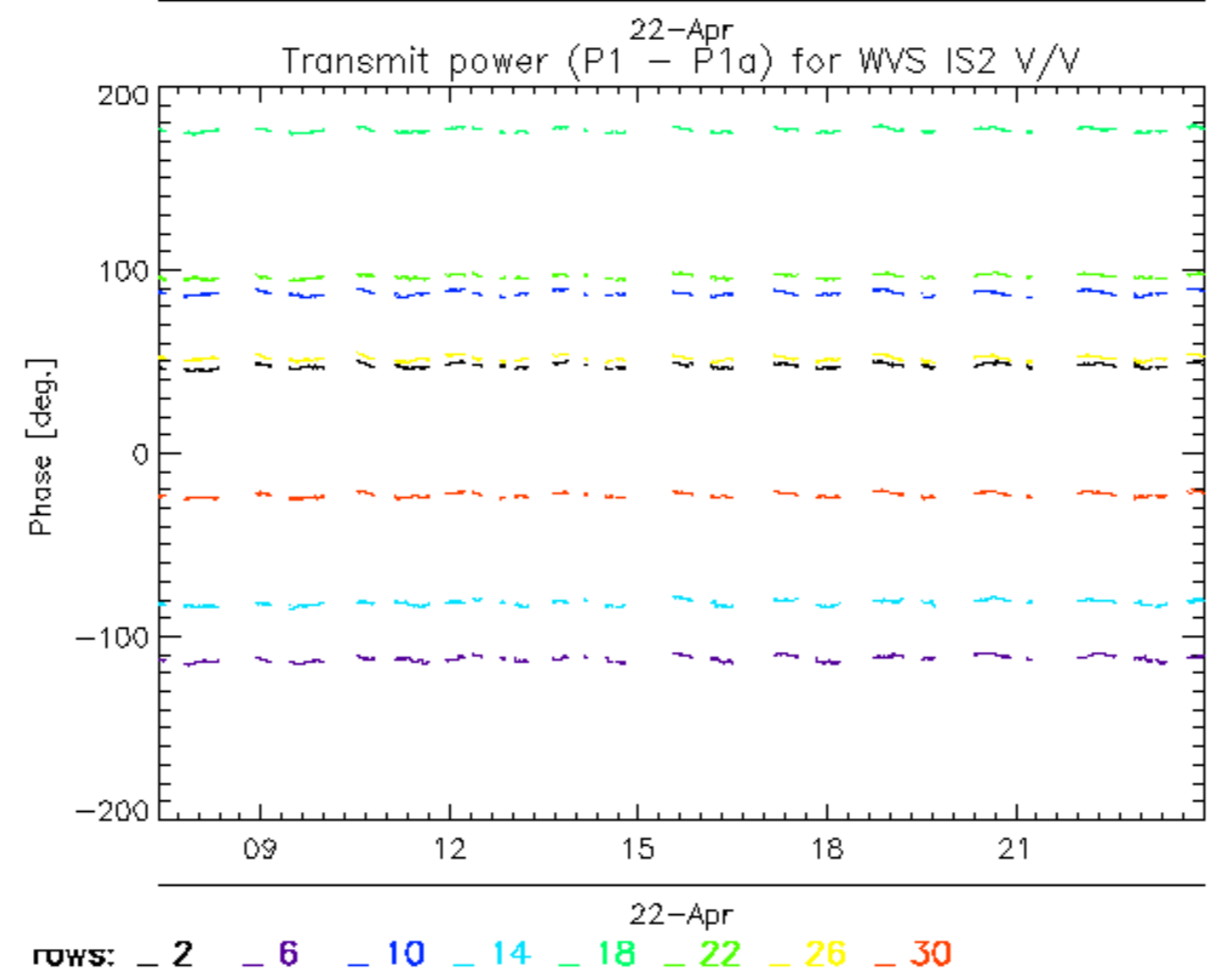
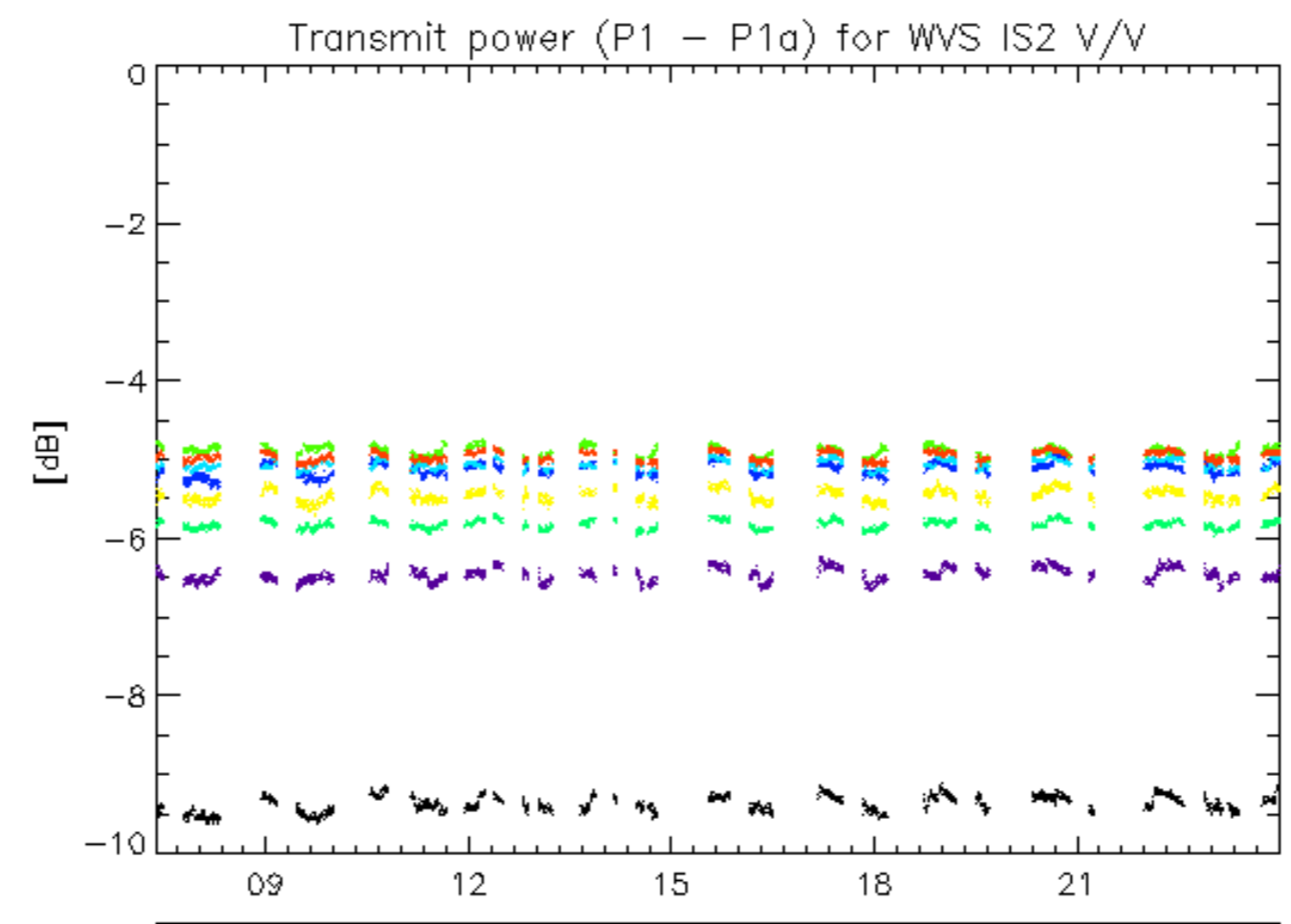

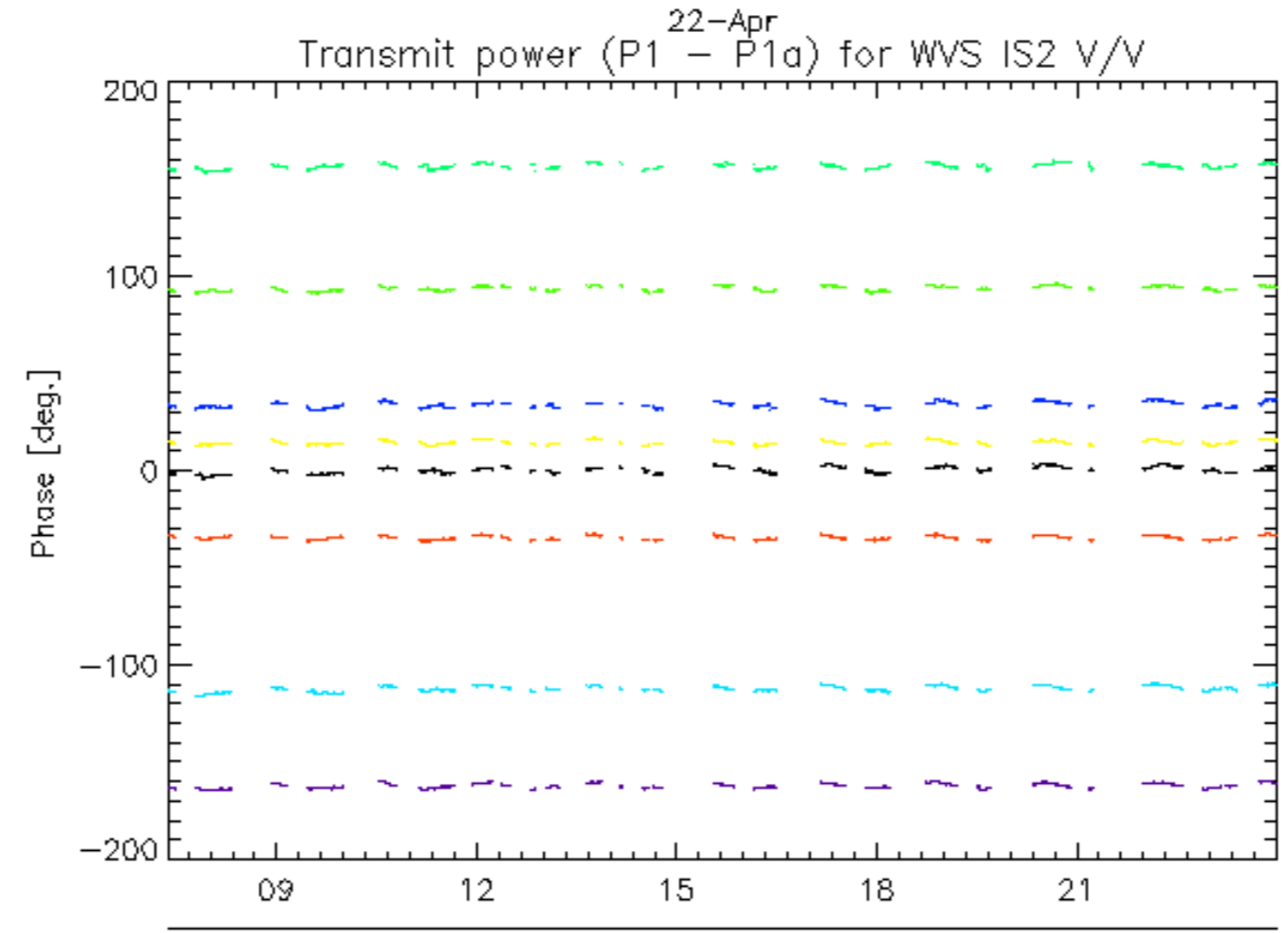
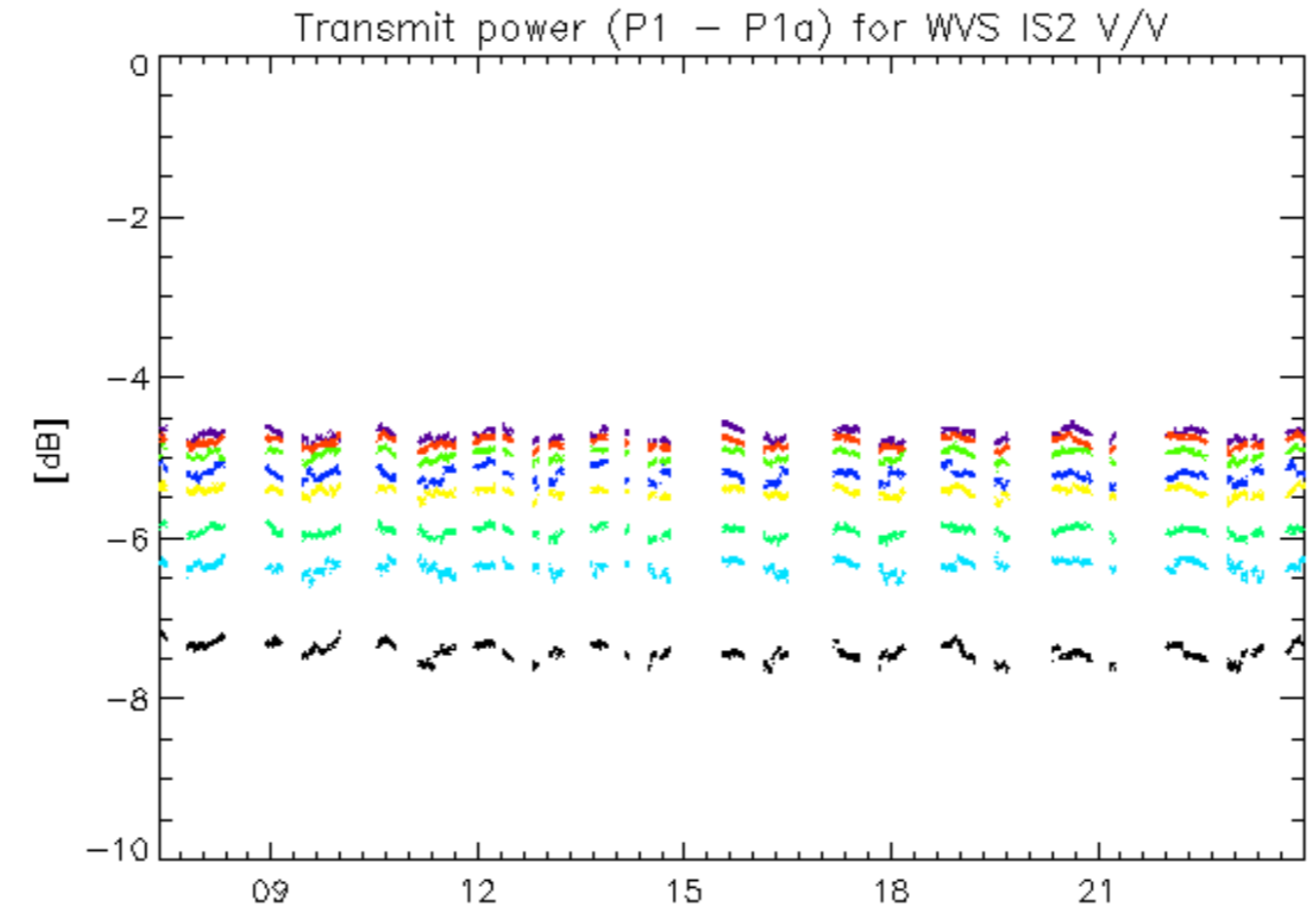

22-Apr  
rows: \_ 3 \_ 7 \_ 11 \_ 15 \_ 19 \_ 23 \_ 27 \_ 31

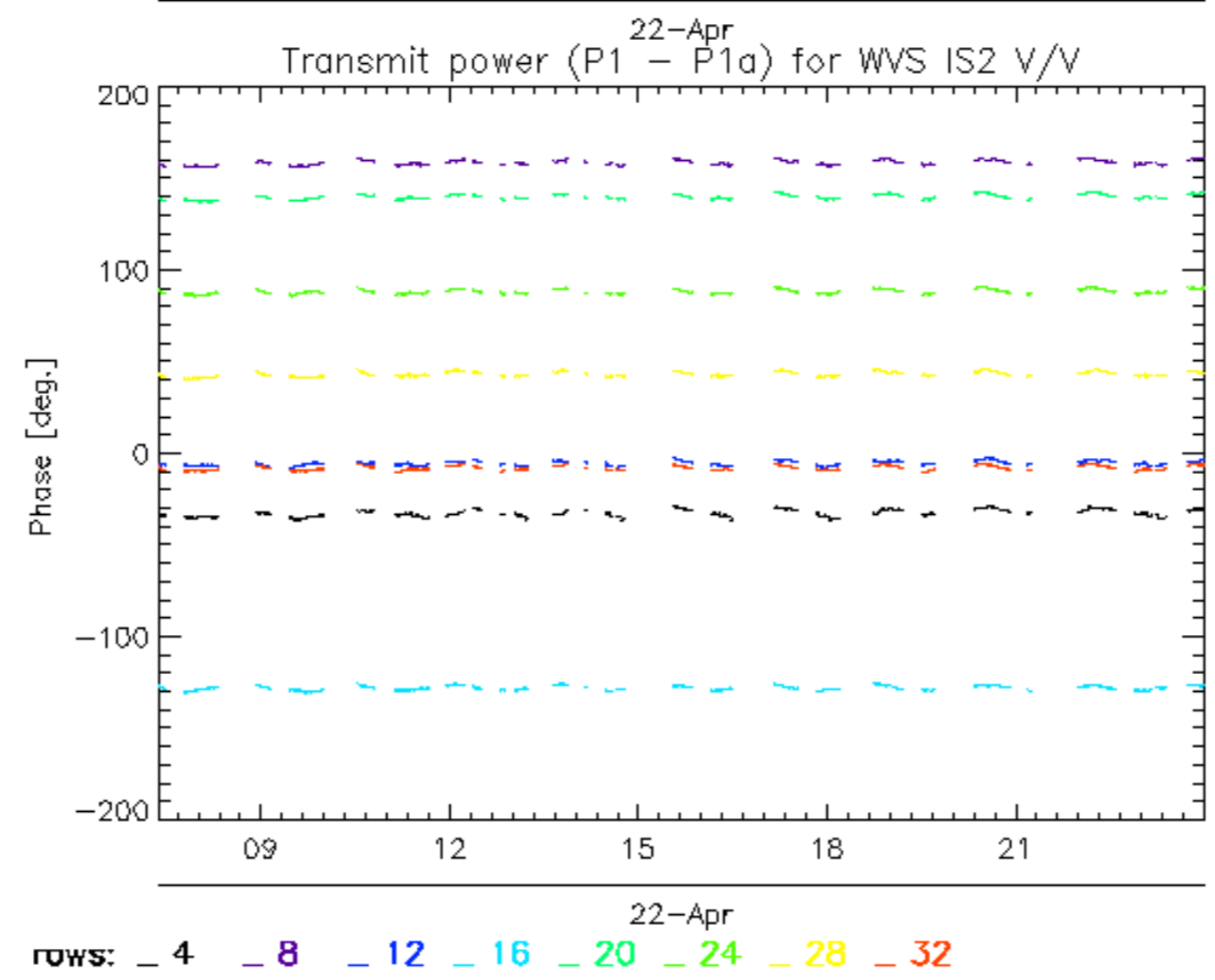
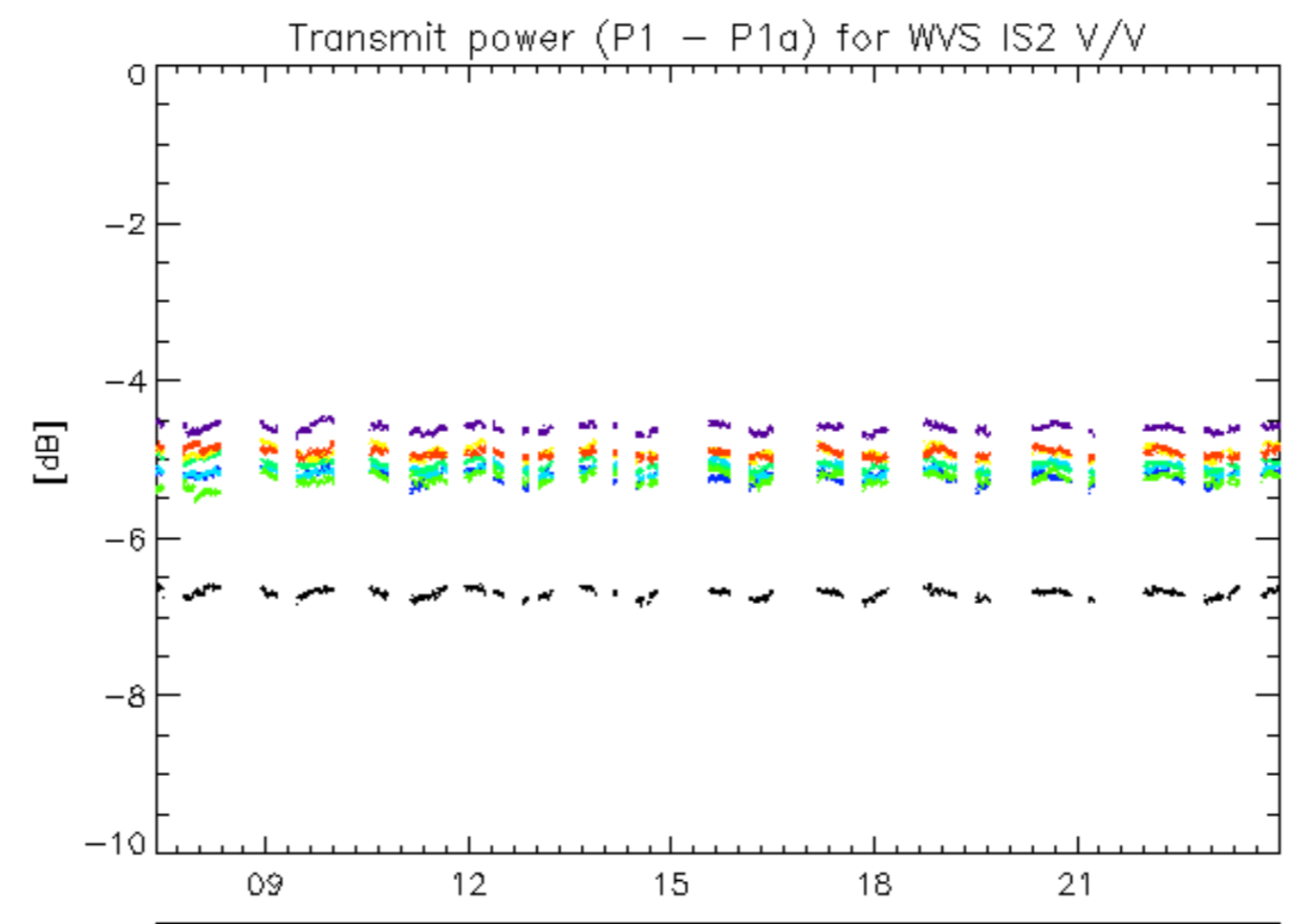

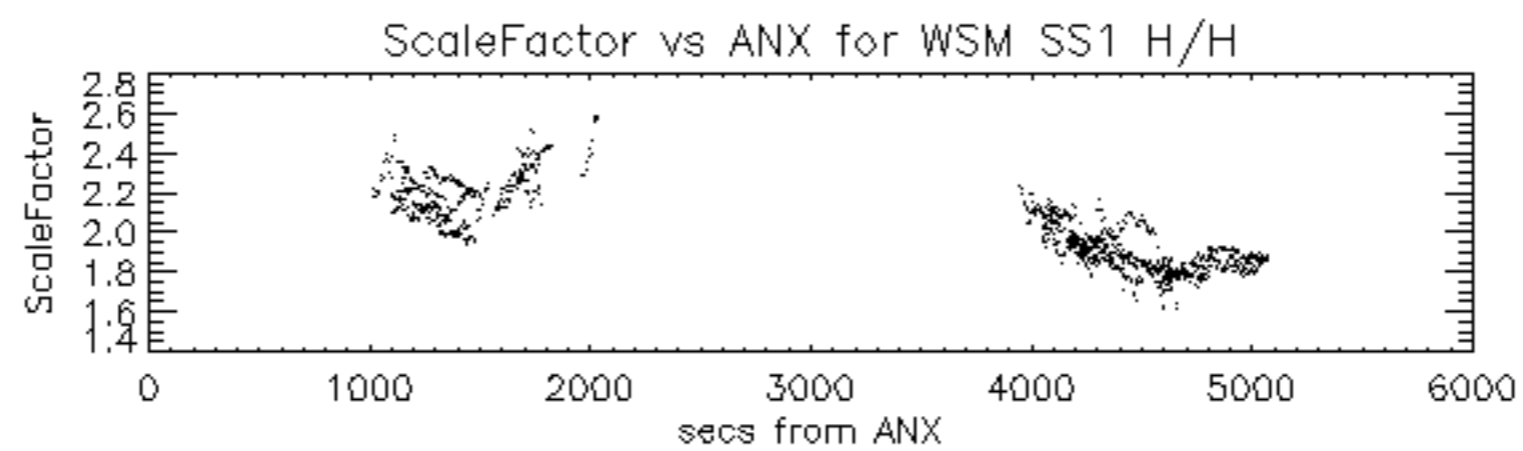

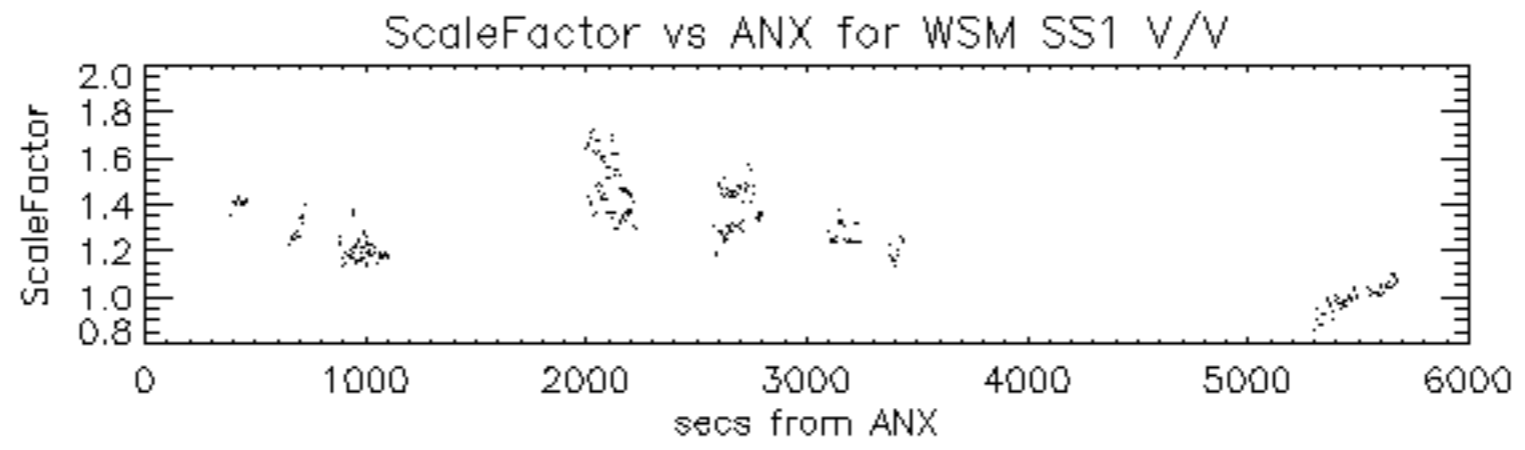



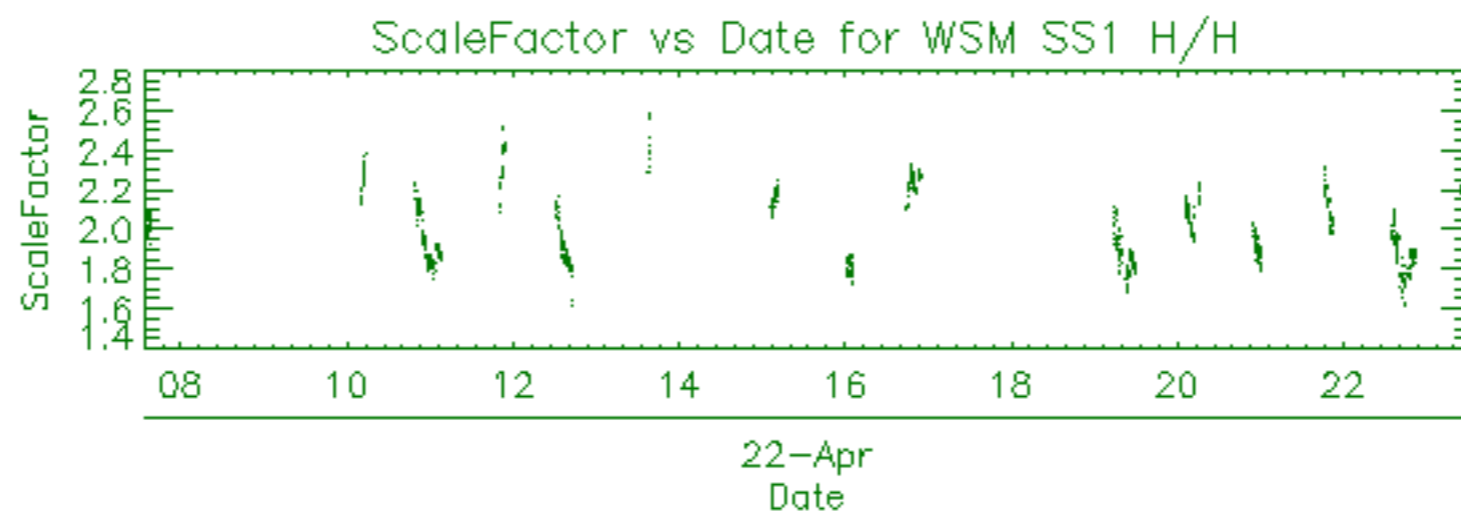

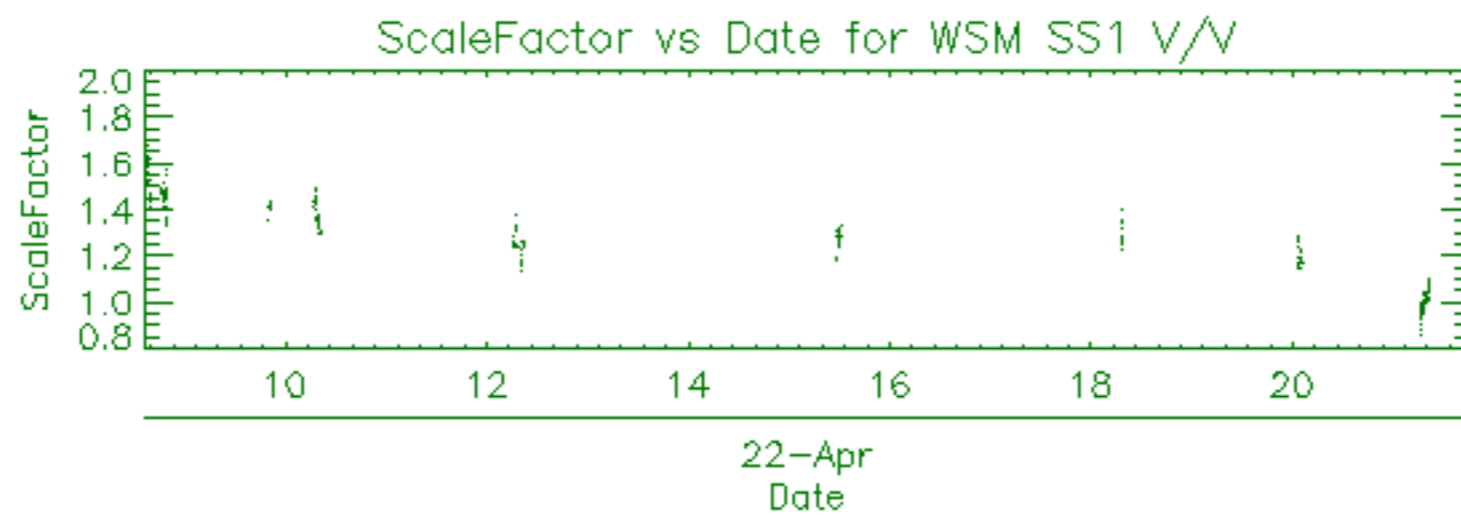

Filename	Beam	Pol	CycleNumber	absOrbit	relOrbit	procVersion			
ASA_APM_1PNPDK20080422_083415_000000432068_00007_32125_2932.N1						IS7	H/H	68	32125 7 4.06
ASA_APM_1PNPDE20080422_201808_000000422068_00014_32132_3202.N1						IS1	H/H	68	32132 14 4.06

Filename	Beam	Pol	CycleNumber	absOrbit	relOrbit	procVersion					
ASA_GM1_1PNPDK20080422_072907_000002832068_00006_32124_2825.N1						SS1	H/H	68	32124	6	4.06
ASA_GM1_1PNPDK20080422_073912_000004042068_00006_32124_2830.N1						SS1	H/H	68	32124	6	4.06
ASA_GM1_1PNPDK20080422_081923_000008882068_00007_32125_2912.N1						SS1	H/H	68	32125	7	4.06
ASA_GM1_1PNPDK20080422_085013_000003262068_00007_32125_2984.N1						SS1	H/H	68	32125	7	4.06
ASA_GM1_1PNPDK20080422_091038_000009242068_00007_32125_2992.N1						SS1	H/H	68	32125	7	4.06
ASA_GM1_1PNPDK20080422_100056_000005312068_00008_32126_3042.N1						SS1	H/H	68	32126	8	4.06
ASA_GM1_1PNPDK20080422_101341_000001502068_00008_32126_3101.N1						SS1	H/H	68	32126	8	4.06
ASA_GM1_1PNPDK20080422_102449_000004652068_00008_32126_3103.N1						SS1	H/H	68	32126	8	4.06
ASA_GM1_1PNPDK20080422_114054_000005612068_00009_32127_3116.N1						SS1	H/H	68	32127	9	4.06
ASA_GM1_1PNPDK20080422_115509_0000008842068_00009_32127_3199.N1						SS1	H/H	68	32127	9	4.06
ASA_GM1_1PNPDK20080422_121845_000000962068_00009_32127_3717.N1						SS1	H/H	68	32127	9	4.06
ASA_GM1_1PNPDK20080422_124300_000002832068_00009_32127_3204.N1						SS1	H/H	68	32127	9	4.06
ASA_GM1_1PNPDK20080422_125355_000004532068_00009_32127_3719.N1						SS1	H/H	68	32127	9	4.06
ASA_GM1_1PNPDK20080422_131443_000010142068_00010_32128_3316.N1						SS1	H/H	68	32128	10	4.06
ASA_GM1_1PNPDK20080422_133056_000003922068_00010_32128_3320.N1						SS1	H/H	68	32128	10	4.06
ASA_GM1_1PNPDK20080422_135252_000002472068_00010_32128_3324.N1						SS1	H/H	68	32128	10	4.06
ASA_GM1_1PNPDK20080422_135833_000001572068_00010_32128_3322.N1						SS1	H/H	68	32128	10	4.06
ASA_GM1_1PNPDK20080422_140249_000001082068_00010_32128_3326.N1						SS1	H/H	68	32128	10	4.06
ASA_GM1_1PNPDK20080422_140449_000002232068_00010_32128_3331.N1						SS1	H/H	68	32128	10	4.06
ASA_GM1_1PNPDK20080422_141225_000009242068_00010_32128_3341.N1						SS1	H/H	68	32128	10	4.06
ASA_GM1_1PNPDK20080422_143538_000002352068_00010_32128_3339.N1						SS1	H/H	68	32128	10	4.06
ASA_GM1_1PNPDK20080422_144830_000010562068_00011_32129_3440.N1						SS1	H/H	68	32129	11	4.06
ASA_GM1_1PNPDK20080422_151517_000004532068_00011_32129_3451.N1						SS1	H/H	68	32129	11	4.06
ASA_GM1_1PNPDK20080422_152711_000000722068_00011_32129_3449.N1						SS1	H/H	68	32129	11	4.06
ASA_GM1_1PNPDK20080422_153141_000000902068_00011_32129_3458.N1						SS1	H/H	68	32129	11	4.06
ASA_GM1_1PNPDK20080422_155301_000005072068_00011_32129_3453.N1						SS1	H/H	68	32129	11	4.06
ASA_GM1_1PNPDK20080422_160611_000001692068_00011_32129_3460.N1						SS1	H/H	68	32129	11	4.06
ASA_GM1_1PNPDK20080422_163046_000002652068_00012_32130_3462.N1						SS1	H/H	68	32130	12	4.06
ASA_GM1_1PNPDK20080422_163636_000004652068_00012_32130_3472.N1						SS1	H/H	68	32130	12	4.06
ASA_GM1_1PNPDK20080422_165605_000008452068_00012_32130_3605.N1						SS1	H/H	68	32130	12	4.06
ASA_GM1_1PNPDK20080422_173453_000008822068_00012_32130_3612.N1						SS1	H/H	68	32130	12	4.06
ASA_GM1_1PNPDK20080422_181403_000002052068_00013_32131_3610.N1						SS1	H/H	68	32131	13	4.06
ASA_GM1_1PNPDK20080422_181913_000004042068_00013_32131_3617.N1						SS1	H/H	68	32131	13	4.06
ASA_GM1_1PNPDK20080422_182455_000010942068_00013_32131_3831.N1						SS1	H/H	68	32131	13	4.06
ASA_GM1_1PNPDK20080422_192102_000000962068_00013_32131_3741.N1						SS1	H/H	68	32131	13	4.06
ASA_GM1_1PNPDK20080422_194240_000007972068_00013_32131_3748.N1						SS1	H/H	68	32131	13	4.06
ASA_GM1_1PNPDK20080422_195929_000001992068_00014_32132_3750.N1						SS1	H/H	68	32132	14	4.06
ASA_GM1_1PNPDE20080422_201243_000001752068_00014_32132_3200.N1						SS1	H/H	68	32132	14	4.06
ASA_GM1_1PNPDE20080422_201916_000000842068_00014_32132_3206.N1						SS1	H/H	68	32132	14	4.06
ASA_GM1_1PNPDE20080422_210122_000005612068_00014_32132_3219.N1						SS1	H/H	68	32132	14	4.06
ASA_GM1_1PNPDE20080422_212214_000009242068_00014_32132_3330.N1						SS1	H/H	68	32132	14	4.06
ASA_GM1_1PNPDE20080422_214040_000000842068_00015_32133_3332.N1						SS1	H/H	68	32133	15	4.06
ASA_GM1_1PNPDE20080422_215233_000004592068_00015_32133_3343.N1						SS1	H/H	68	32133	15	4.06
ASA_GM1_1PNPDE20080422_224535_000000782068_00015_32133_3345.N1						SS1	H/H	68	32133	15	4.06
ASA_GM1_1PNPDE20080422_231050_000002172068_00016_32134_3478.N1						SS1	H/H	68	32134	16	4.06
ASA_GM1_1PNPDE20080422_233117_000007972068_00016_32134_3486.N1						SS1	H/H	68	32134	16	4.06

Filename	Beam	Pol	CycleNumber	absOrbit	relOrbit	procVersion					
ASA_IMM_1PNPDK20080422_101610_000000362068_00008_32126_3064.N1						IS2	V/V	68	32126	8	4.06
ASA_IMM_1PNPDE20080422_102122_000000512068_00008_32126_3008.N1						IS1	V/V	68	32126	8	4.06
ASA_IMM_1PNPDE20080422_135701_000000732068_00010_32128_3126.N1						IS6	V/V	68	32128	10	4.06
ASA_IMM_1PNPDE20080422_140112_000000802068_00010_32128_3124.N1						IS2	V/V	68	32128	10	4.06
ASA_IMM_1PNPDK20080422_151129_000002112068_00011_32129_3447.N1						IS2	H/H	68	32129	11	4.06
ASA_IMM_1PNPDE20080422_152248_000000362068_00011_32129_3088.N1						IS2	H/H	68	32129	11	4.06
ASA_IMM_1PNPDE20080422_152418_000001552068_00011_32129_3128.N1						IS2	V/V	68	32129	11	4.06
ASA_IMM_1PNPDE20080422_163511_000000652068_00012_32130_3146.N1						IS6	V/V	68	32130	12	4.06
ASA_IMM_1PNPDK20080422_165124_000000812068_00012_32130_3603.N1						IS2	H/H	68	32130	12	4.06
ASA_IMM_1PNPDE20080422_165511_000000372068_00012_32130_3140.N1						IS7	H/H	68	32130	12	4.06
ASA_IMM_1PNPDE20080422_181233_000000722068_00013_32131_3158.N1						IS2	V/V	68	32131	13	4.06
ASA_IMM_1PNPDE20080422_184308_000000622068_00013_32131_3162.N1						IS1	V/V	68	32131	13	4.06
ASA_IMM_1PNPDE20080422_213904_000000342068_00015_32133_3435.N1						IS3	V/V	68	32133	15	4.06
ASA_IMM_1PNPDE20080422_213947_000000362068_00015_32133_3433.N1						IS1	V/V	68	32133	15	4.06

Filename	Pol	Timestamp	count(Module)
ASA_MS__0PNPDK20080422_173329_000000162068_00012_32130_0529.N1	H	2008-04-22 17:33:29	320



Filename	Beam	Pol	CycleNumber	absOrbit	relOrbit	procVersion					
ASA_WSM_1PNPDK20080422_073401_000003002068_00006_32124_2964.N1						SS1	H/H	68	32124	6	4.06
ASA_WSM_1PNPDK20080422_083625_000002252068_00007_32125_2976.N1						SS1	V/V	68	32125	7	4.06
ASA_WSM_1PNPDE20080422_084627_000002132068_00007_32125_3006.N1						SS1	V/V	68	32125	7	4.06
ASA_WSM_1PNPDK20080422_095012_000000862068_00008_32126_3089.N1						SS1	V/V	68	32126	8	4.06
ASA_WSM_1PNPDK20080422_100956_000002132068_00008_32126_3091.N1						SS1	H/H	68	32126	8	4.06
ASA_WSM_1PNPDK20080422_101712_000002252068_00008_32126_3093.N1						SS1	V/V	68	32126	8	4.06
ASA_WSM_1PNPDE20080422_104928_000000852068_00008_32126_3018.N1						SS1	H/H	68	32126	8	4.06
ASA_WSM_1PNPDE20080422_105113_000004832068_00008_32126_3043.N1						SS1	H/H	68	32126	8	4.06
ASA_WSM_1PNPDE20080422_105843_000001522068_00008_32126_3056.N1						SS1	H/H	68	32126	8	4.06
ASA_WSM_1PNPDE20080422_110150_000004032068_00008_32126_3084.N1						SS1	H/H	68	32126	8	4.06
ASA_WSM_1PNPDK20080422_115024_000000672068_00009_32127_3184.N1						SS1	H/H	68	32127	9	4.06
ASA_WSM_1PNPDK20080422_115024_000002752068_00009_32127_3833.N1						SS1	H/H	68	32127	9	4.06
ASA_WSM_1PNPDK20080422_115232_000001472068_00009_32127_3197.N1						SS1	H/H	68	32127	9	4.06
ASA_WSM_1PNPDE20080422_121551_000001642068_00009_32127_3080.N1						SS1	V/V	68	32127	9	4.06
ASA_WSM_1PNPDE20080422_122030_000000852068_00009_32127_3078.N1						SS1	V/V	68	32127	9	4.06
ASA_WSM_1PNPDE20080422_123035_000001712068_00009_32127_3082.N1						SS1	H/H	68	32127	9	4.06
ASA_WSM_1PNPDK20080422_123349_000004282068_00009_32127_3318.N1						SS1	H/H	68	32127	9	4.06
ASA_WSM_1PNPDK20080422_123349_000005372068_00009_32127_3598.N1						SS1	H/H	68	32127	9	4.06
ASA_WSM_1PNPDK20080422_124152_000000552068_00009_32127_3314.N1						SS1	H/H	68	32127	9	4.06
ASA_WSM_1PNPDE20080422_133737_000000852068_00010_32128_3130.N1						SS1	H/H	68	32128	10	4.06
ASA_WSM_1PNPDK20080422_150620_000003042068_00011_32129_3445.N1						SS1	H/H	68	32129	11	4.06
ASA_WSM_1PNPDE20080422_152833_000001462068_00011_32129_3134.N1						SS1	V/V	68	32129	11	4.06
ASA_WSM_1PNPDE20080422_160137_000002632068_00011_32129_3132.N1						SS1	H/H	68	32129	11	4.06
ASA_WSM_1PNPDK20080422_164432_000003852068_00012_32130_3691.N1						SS1	H/H	68	32130	12	4.06
ASA_WSM_1PNPDE20080422_165335_000000852068_00012_32130_3156.N1						SS1	H/H	68	32130	12	4.06
ASA_WSM_1PNPDE20080422_181740_000000852068_00013_32131_3160.N1						SS1	V/V	68	32131	13	4.06
ASA_WSM_1PNPDE20080422_191414_000003972068_00013_32131_3198.N1						SS1	H/H	68	32131	13	4.06
ASA_WSM_1PNPDE20080422_192249_000004772068_00013_32131_3204.N1						SS1	H/H	68	32131	13	4.06
ASA_WSM_1PNPDK20080422_200257_000001772068_00014_32132_3862.N1						SS1	V/V	68	32132	14	4.06
ASA_WSM_1PNPDK20080422_200612_000003662068_00014_32132_3870.N1						SS1	H/H	68	32132	14	4.06
ASA_WSM_1PNPDE20080422_201545_000000862068_00014_32132_3291.N1						SS1	H/H	68	32132	14	4.06
ASA_WSM_1PNPDE20080422_205448_000003852068_00014_32132_3328.N1						SS1	H/H	68	32132	14	4.06
ASA_WSM_1PNPDE20080422_211541_000002082068_00014_32132_3326.N1						SS1	V/V	68	32132	14	4.06
ASA_WSM_1PNPDE20080422_211940_000001472068_00014_32132_3324.N1						SS1	V/V	68	32132	14	4.06
ASA_WSM_1PNPDK20080422_214231_000001652068_00015_32133_3896.N1						SS1	V/V	68	32133	15	4.06
ASA_WSM_1PNPDK20080422_214614_000003672068_00015_32133_3898.N1						SS1	H/H	68	32133	15	4.06
ASA_WSM_1PNPDE20080422_223524_000002812068_00015_32133_3474.N1						SS1	H/H	68	32133	15	4.06
ASA_WSM_1PNPDE20080422_224124_000002392068_00015_32133_3472.N1						SS1	H/H	68	32133	15	4.06
ASA_WSM_1PNPDE20080422_224701_000003422068_00015_32133_3476.N1						SS1	H/H	68	32133	15	4.06
ASA_WSM_1PNPDE20080422_232523_000000672068_00016_32134_3573.N1						SS1	H/H	68	32134	16	4.06
ASA_WSM_1PNPDK20080422_232619_000002852068_00016_32134_3910.N1						SS1	H/H	68	32134	16	4.06

Filename	Beam	Pol	CycleNumber	absOrbit	relOrbit	procVersion					
ASA_WVS_1PNPDK20080422_072239_000003452068_00006_32124_2828.N1						IS2	V/V	68	32124	6	4.06
ASA_WVS_1PNPDK20080422_074600_000019492068_00006_32124_2904.N1						IS2	V/V	68	32124	6	4.06
ASA_WVS_1PNPDK20080422_085541_000008392068_00007_32125_2987.N1						IS2	V/V	68	32125	7	4.06
ASA_WVS_1PNPDK20080422_092636_000013642068_00007_32125_2990.N1						IS2	V/V	68	32125	7	4.06
ASA_WVS_1PNPDK20080422_095136_000005092068_00008_32126_3045.N1						IS2	V/V	68	32126	8	4.06
ASA_WVS_1PNPDK20080422_103234_000009592068_00008_32126_3106.N1						IS2	V/V	68	32126	8	4.06
ASA_WVS_1PNPDK20080422_110830_000018892068_00008_32126_3114.N1						IS2	V/V	68	32126	8	4.06
ASA_WVS_1PNPDK20080422_115638_000010942068_00009_32127_3212.N1						IS2	V/V	68	32127	9	4.06
ASA_WVS_1PNPDK20080422_122153_000004802068_00009_32127_3202.N1						IS2	V/V	68	32127	9	4.06
ASA_WVS_1PNPDK20080422_124748_000003152068_00009_32127_3209.N1						IS2	V/V	68	32127	9	4.06
ASA_WVS_1PNPDK20080422_130131_000007342068_00009_32127_3282.N1						IS2	V/V	68	32127	9	4.06
ASA_WVS_1PNPDK20080422_133900_000007792068_00010_32128_3329.N1						IS2	V/V	68	32128	10	4.06
ASA_WVS_1PNPDK20080422_140835_000001802068_00010_32128_3334.N1						IS2	V/V	68	32128	10	4.06
ASA_WVS_1PNPDK20080422_142824_000003902068_00010_32128_3337.N1						IS2	V/V	68	32128	10	4.06
ASA_WVS_1PNPDK20080422_143934_000004792068_00010_32128_3409.N1						IS2	V/V	68	32128	10	4.06
ASA_WVS_1PNPDK20080422_153314_000011392068_00011_32129_3456.N1						IS2	V/V	68	32129	11	4.06
ASA_WVS_1PNPDK20080422_160900_000012592068_00011_32129_3470.N1						IS2	V/V	68	32129	11	4.06
ASA_WVS_1PNPDK20080422_171016_000013492068_00012_32130_3608.N1						IS2	V/V	68	32130	12	4.06
ASA_WVS_1PNPDK20080422_174936_000012892068_00012_32130_3615.N1						IS2	V/V	68	32130	12	4.06
ASA_WVS_1PNPDK20080422_184419_000017392068_00013_32131_3753.N1						IS2	V/V	68	32131	13	4.06
ASA_WVS_1PNPDK20080422_193047_000006602068_00013_32131_3756.N1						IS2	V/V	68	32131	13	4.06
ASA_WVS_1PNPDE20080422_202041_000019942068_00014_32132_3209.N1						IS2	V/V	68	32132	14	4.06
ASA_WVS_1PNPDE20080422_211048_000002252068_00014_32132_3217.N1						IS2	V/V	68	32132	14	4.06
ASA_WVS_1PNPDE20080422_211348_000000602068_00014_32132_3335.N1						IS2	V/V	68	32132	14	4.06
ASA_WVS_1PNPDE20080422_220013_000020542068_00015_32133_3356.N1						IS2	V/V	68	32133	15	4.06
ASA_WVS_1PNPDE20080422_225242_000003292068_00015_32133_3348.N1						IS2	V/V	68	32133	15	4.06
ASA_WVS_1PNPDE20080422_225712_000007642068_00015_32133_3484.N1						IS2	V/V	68	32133	15	4.06
ASA_WVS_1PNPDE20080422_225242_000003292068_00015_32133_3348.N1						IS1	V/V	68	32133	15	4.06
ASA_WVS_1PNPDE20080422_231428_000005992068_00016_32134_3481.N1						IS2	V/V	68	32134	16	4.06
ASA_WVS_1PNPDE20080422_234437_000009892068_00016_32134_3499.N1						IS2	V/V	68	32134	16	4.06



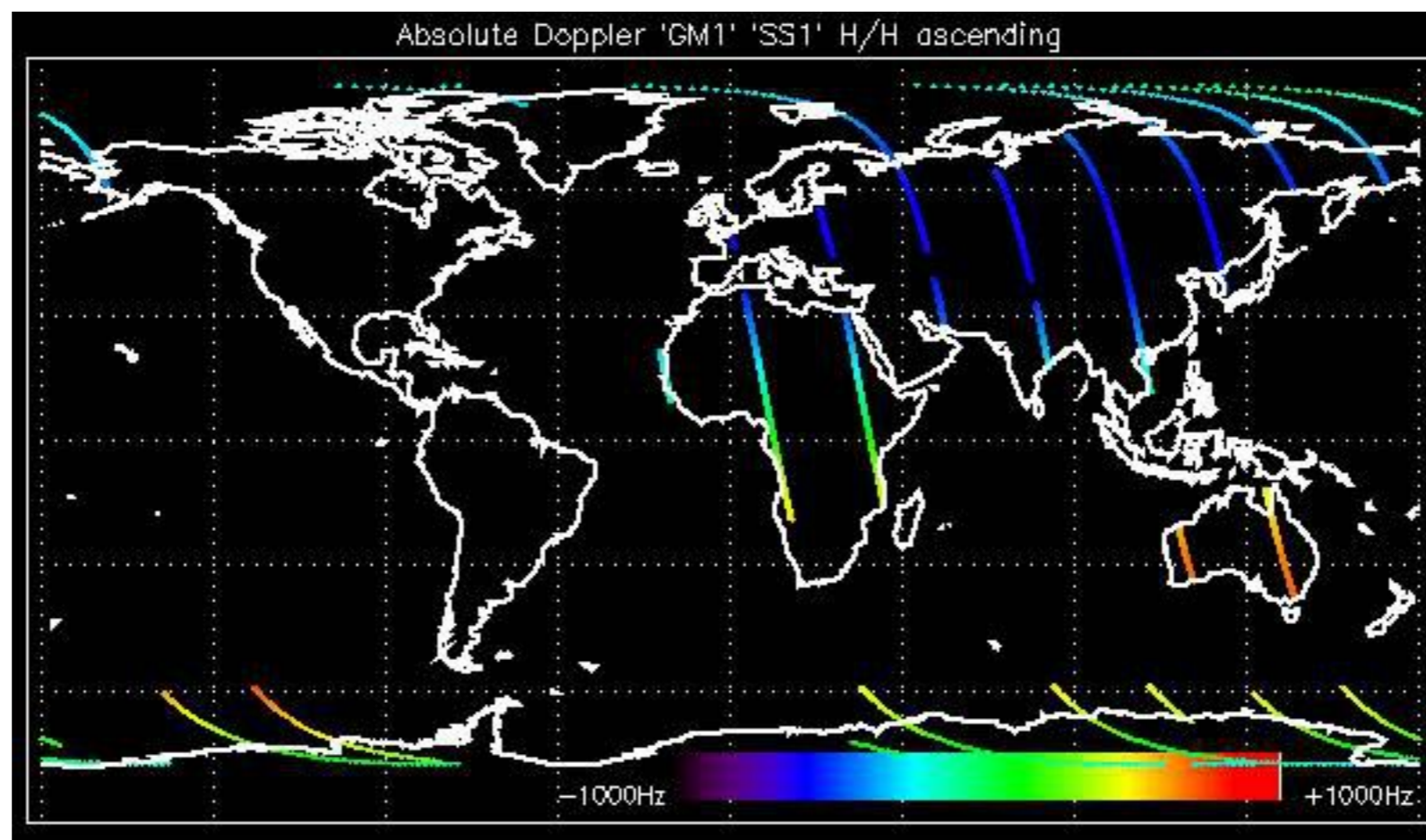

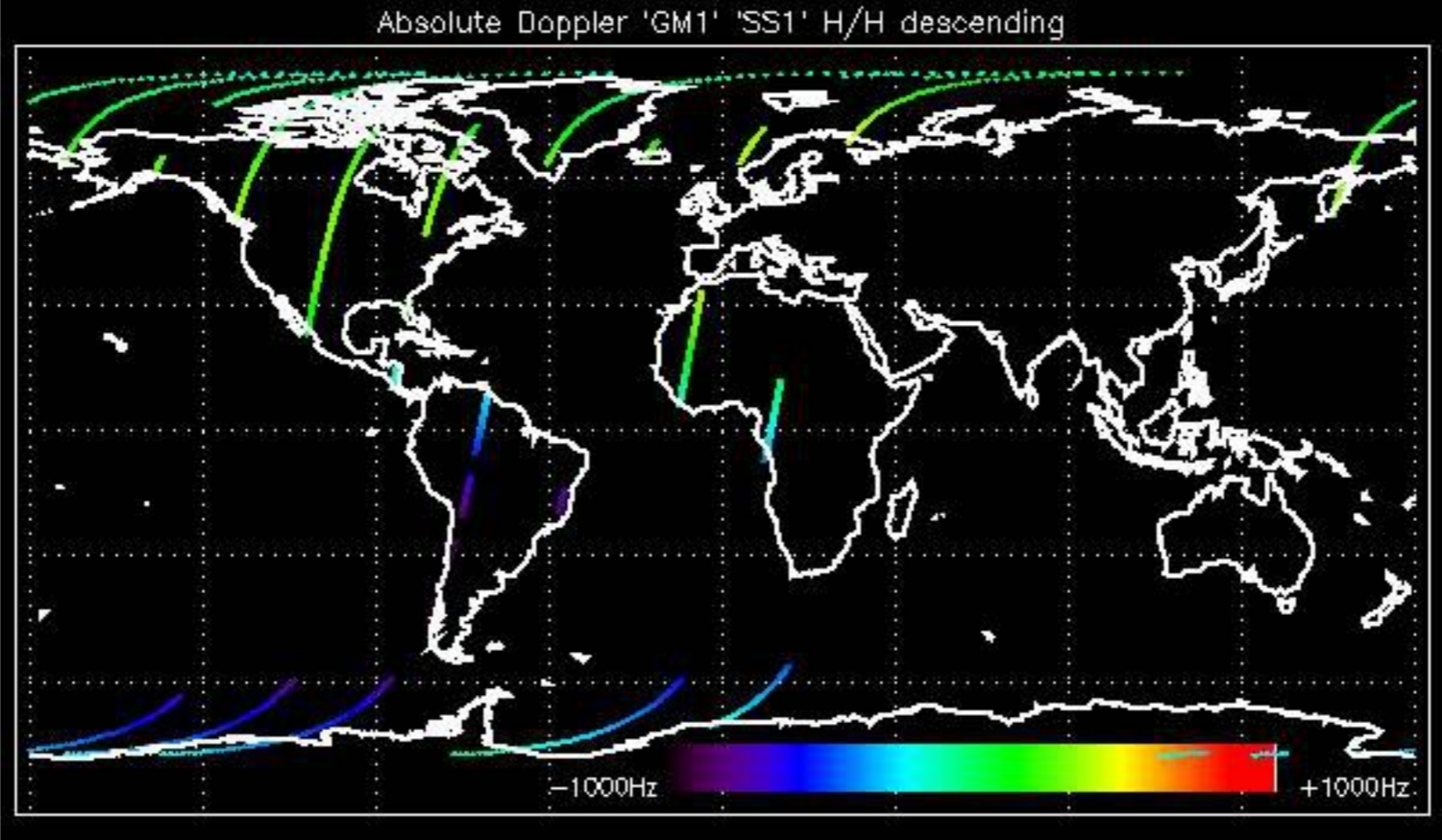

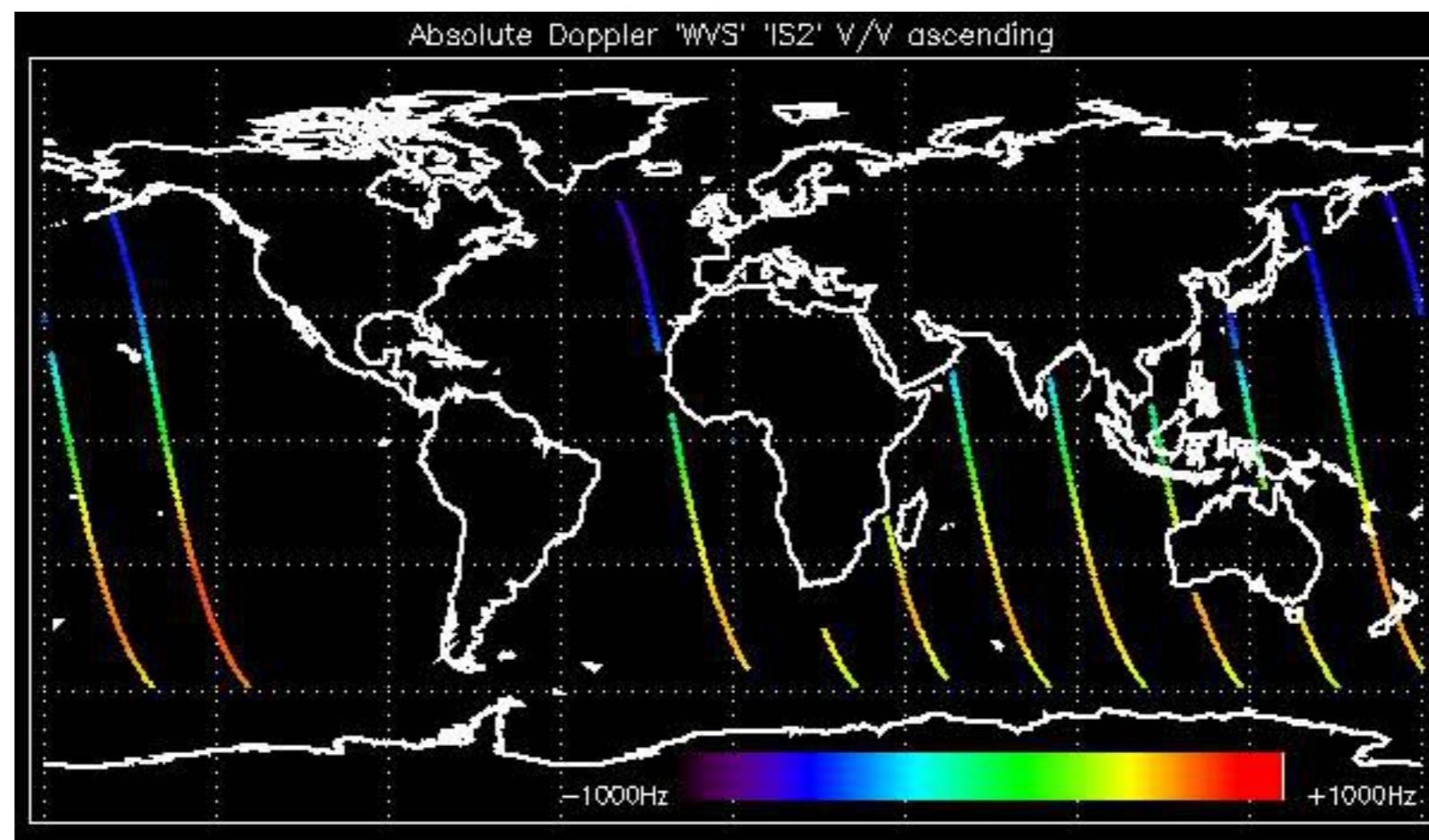

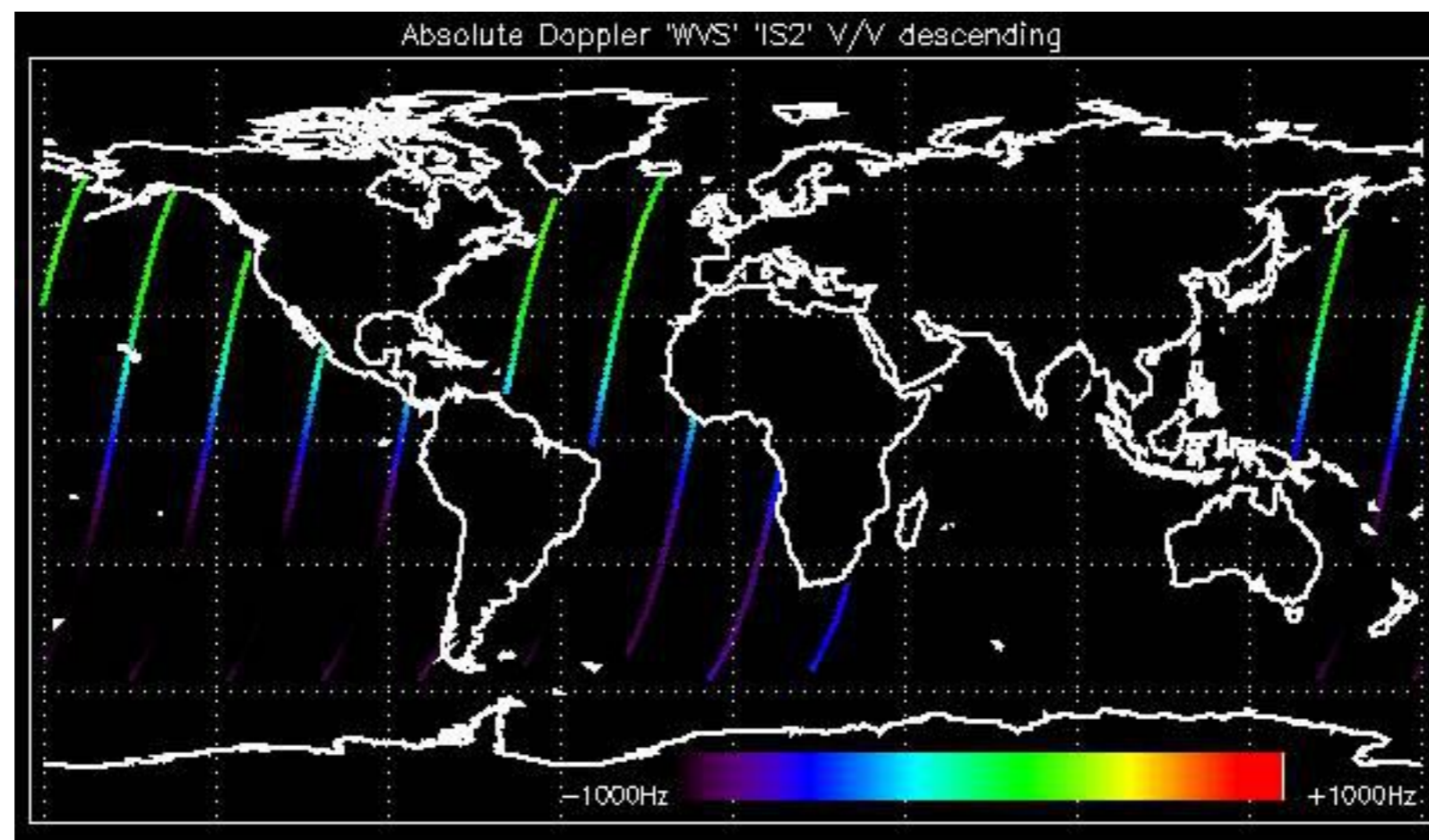

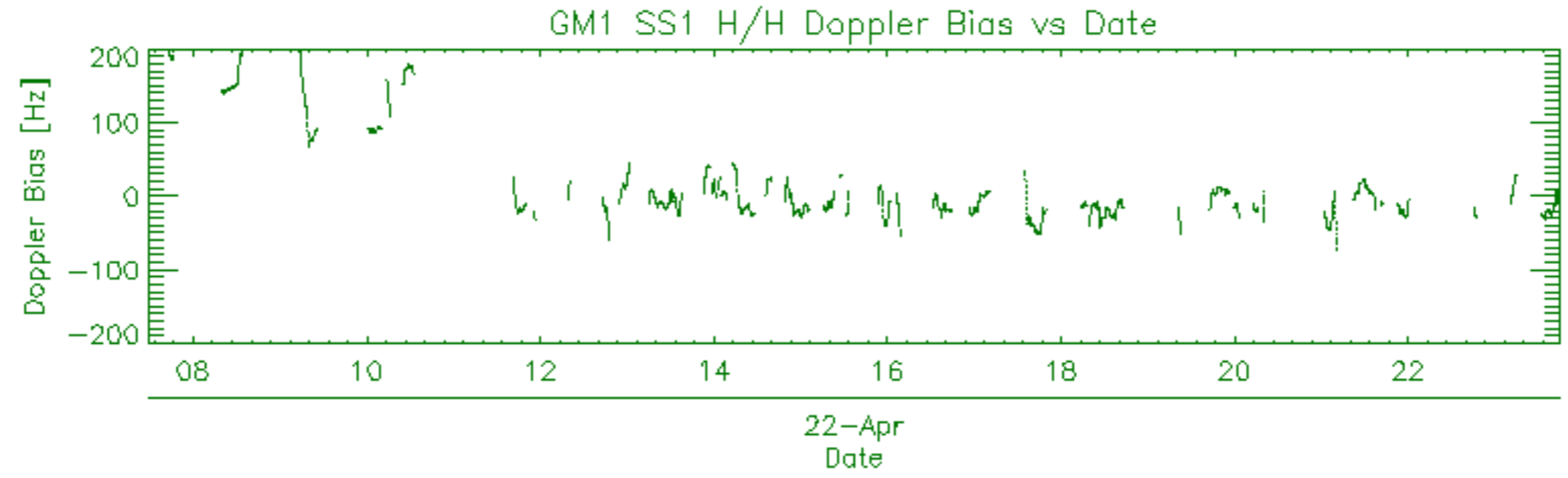
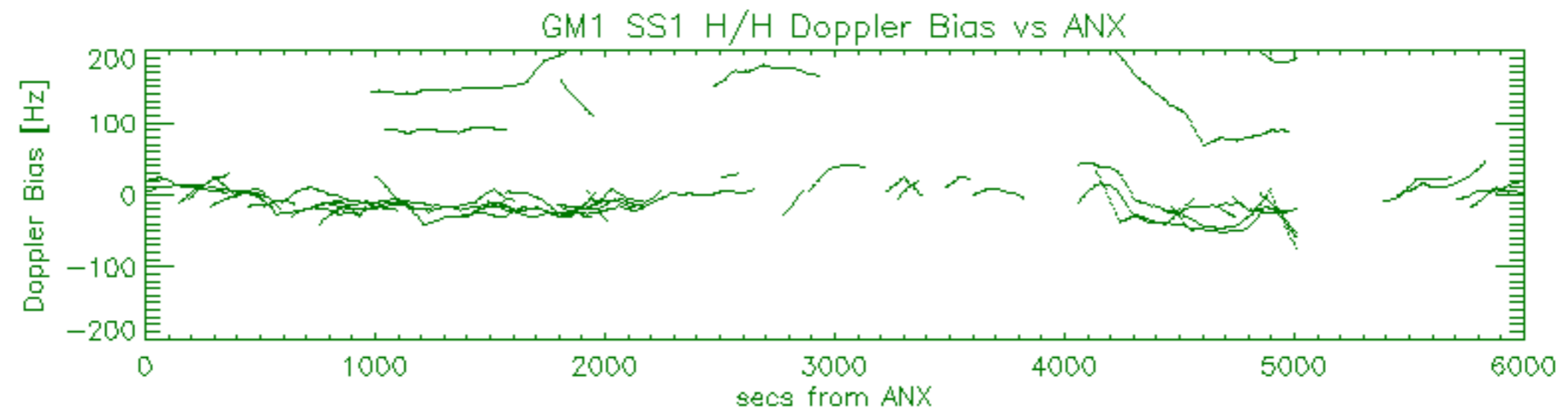
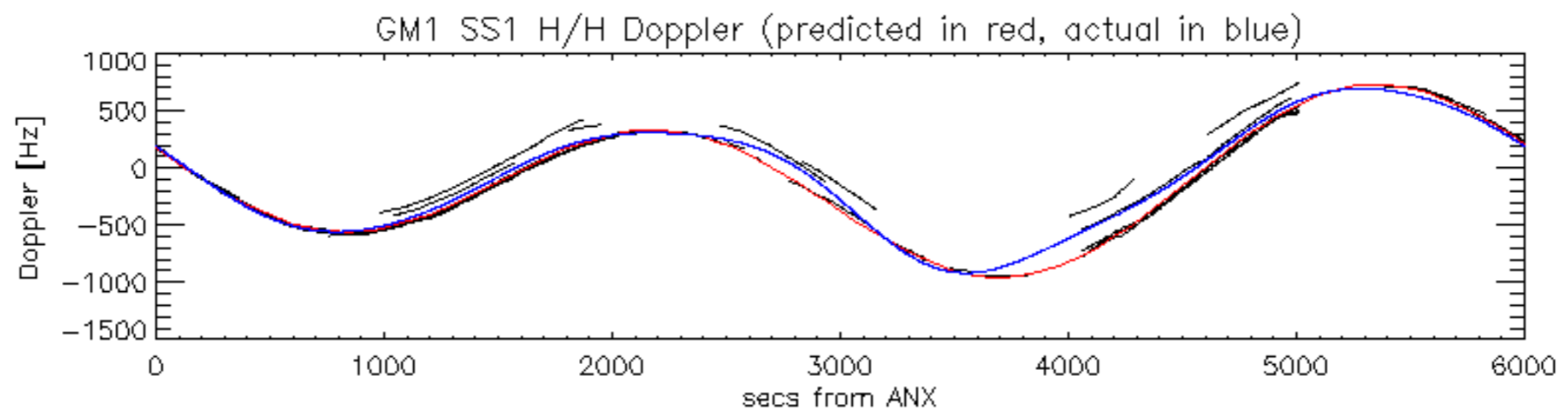

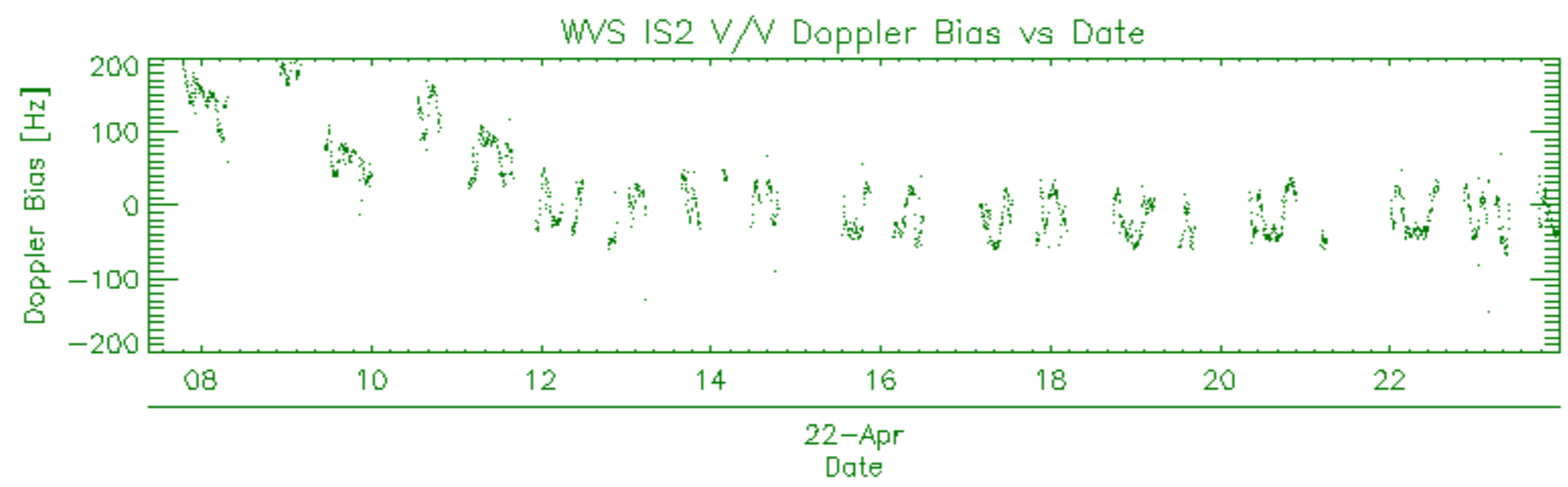
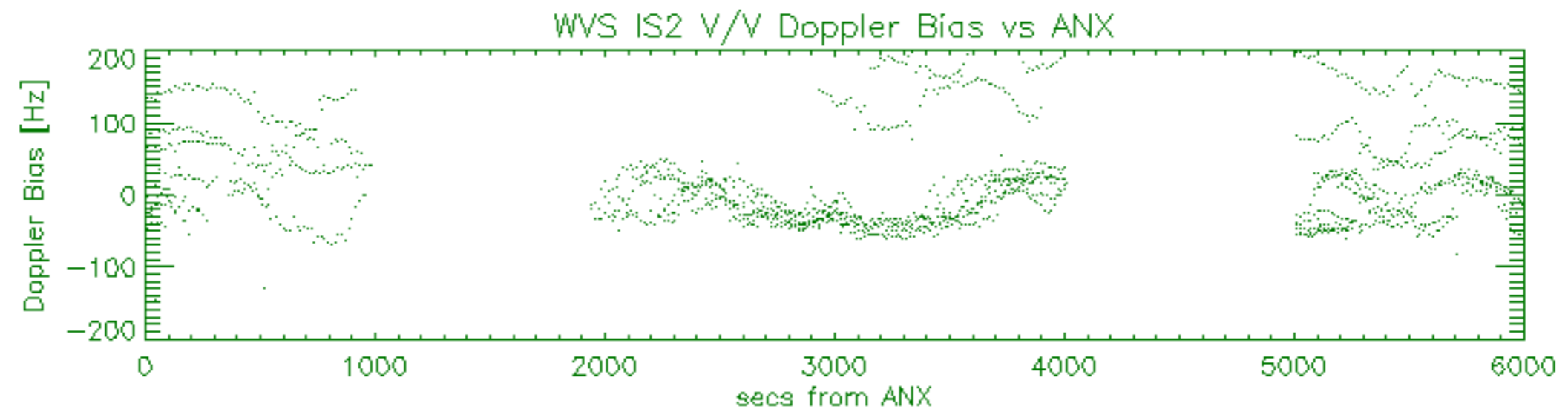
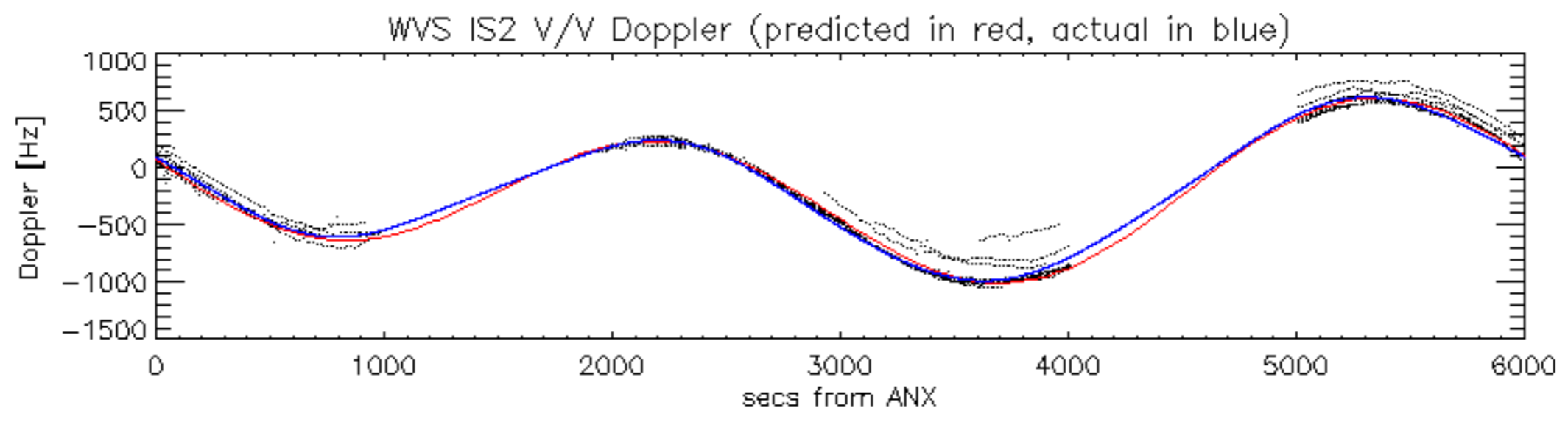

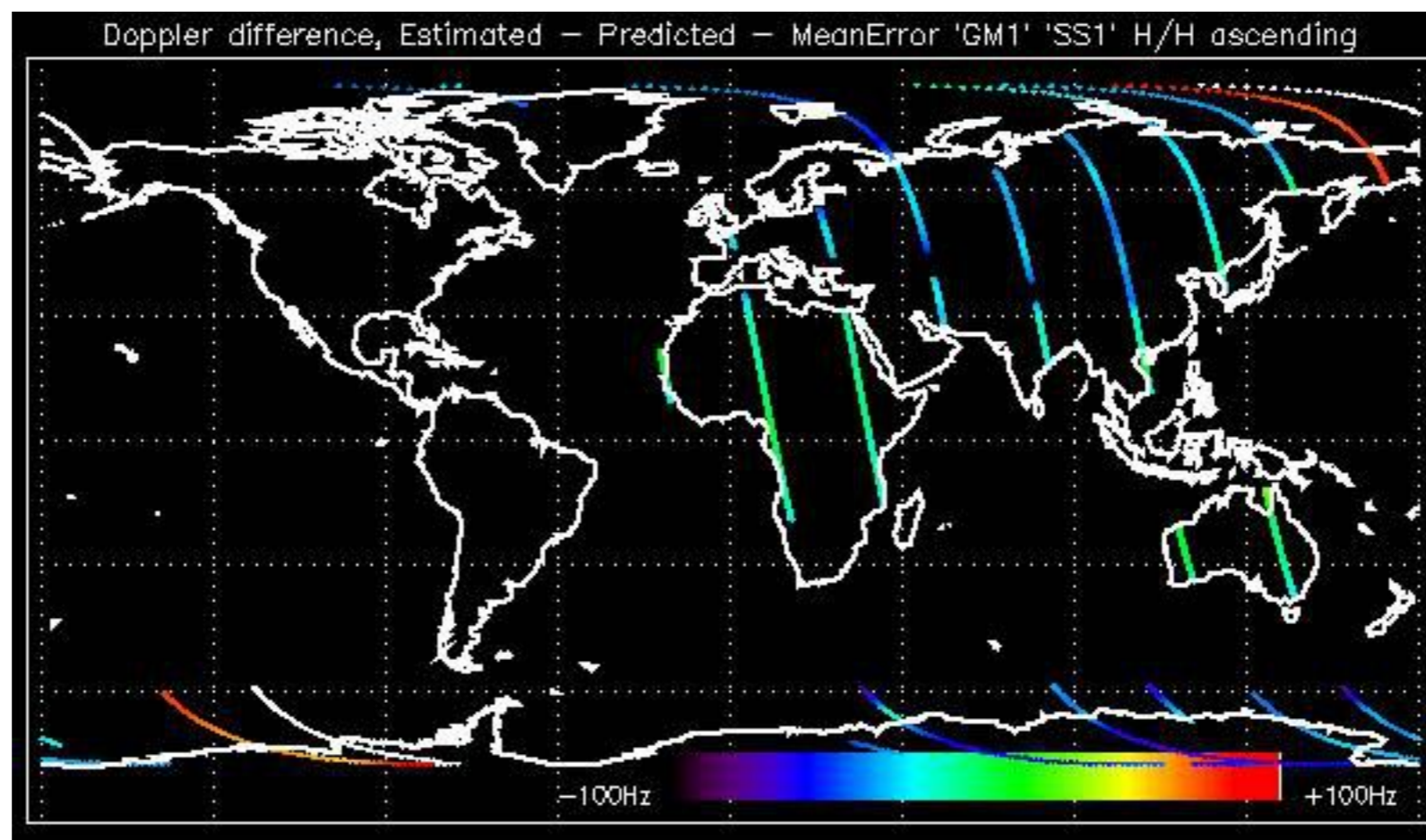

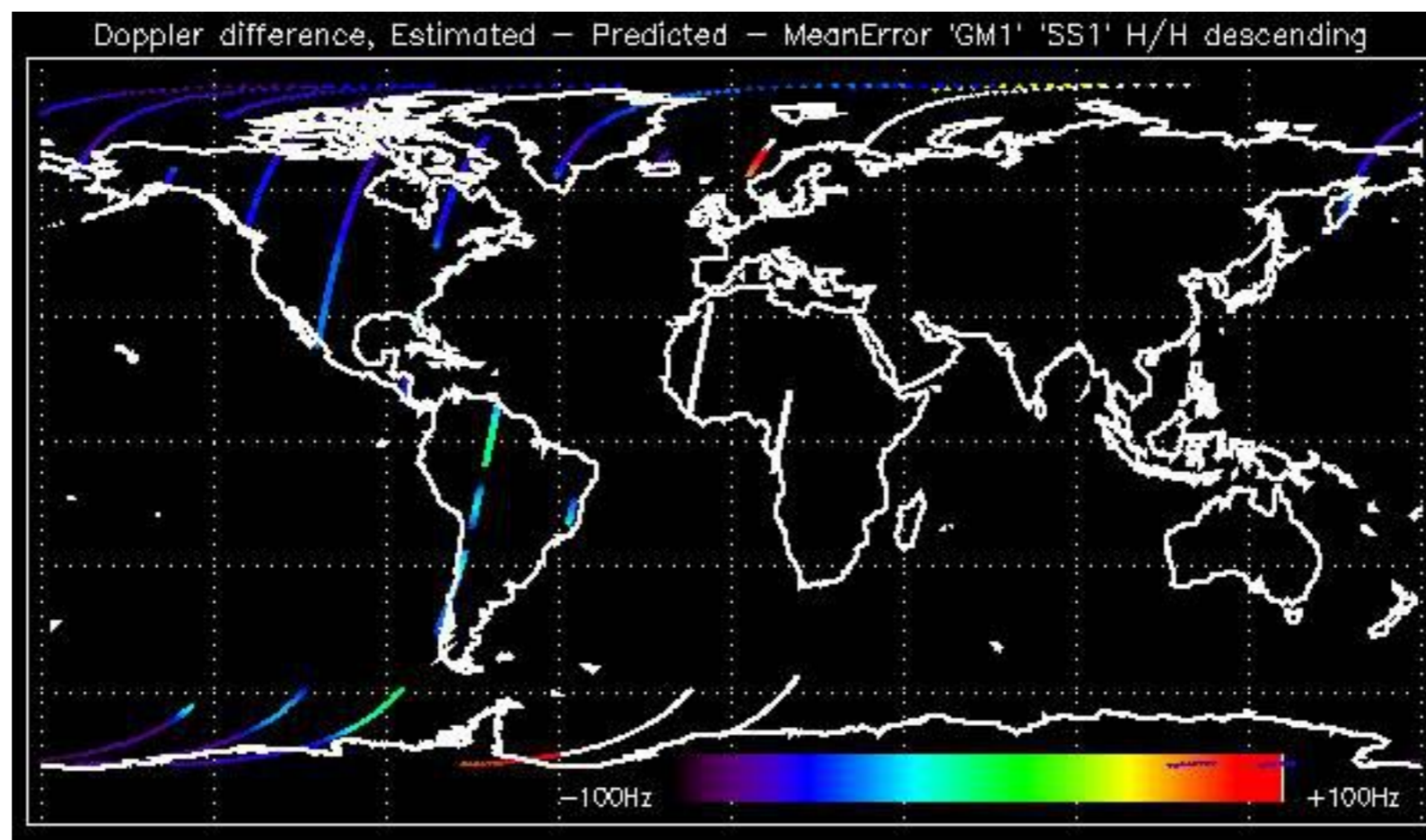



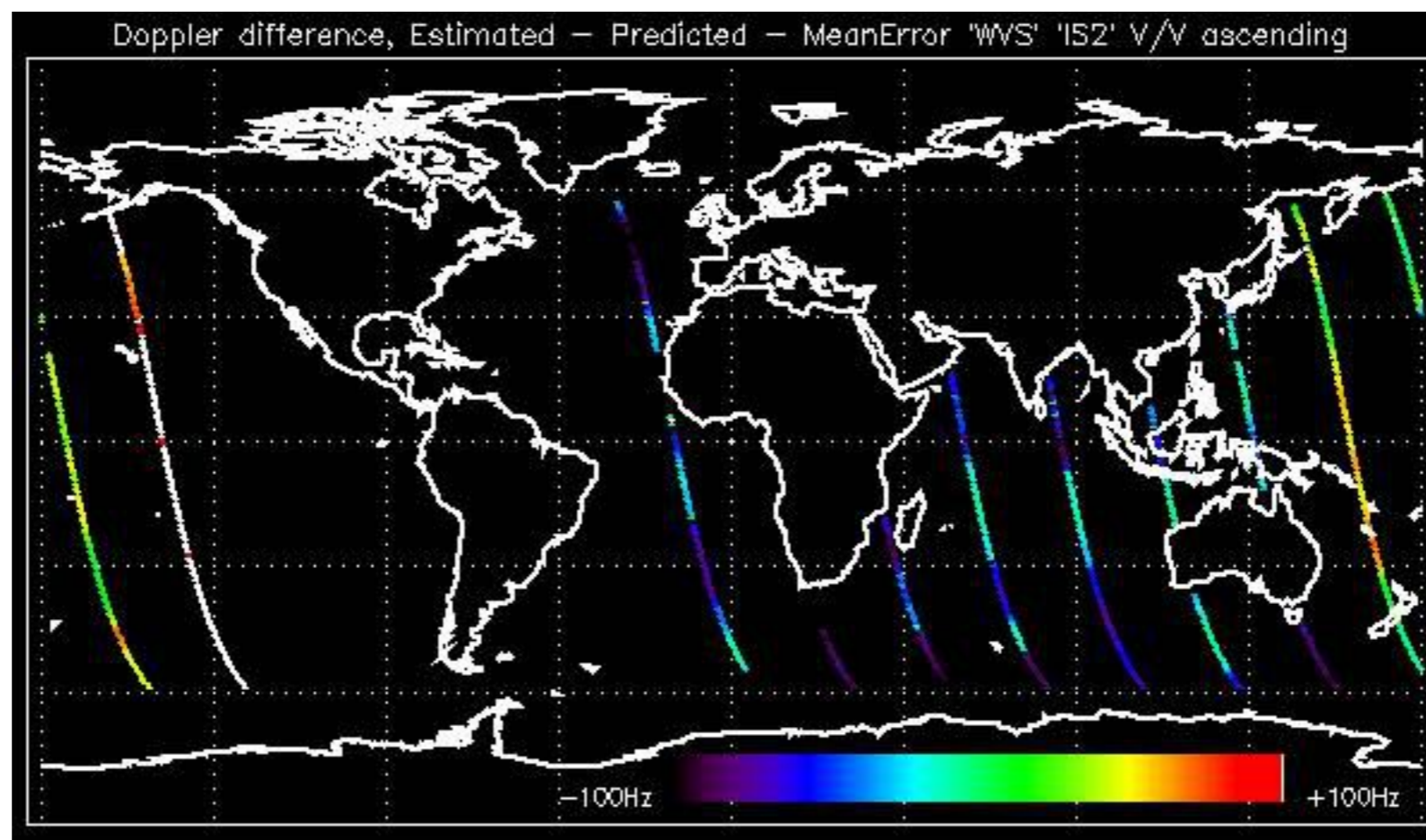

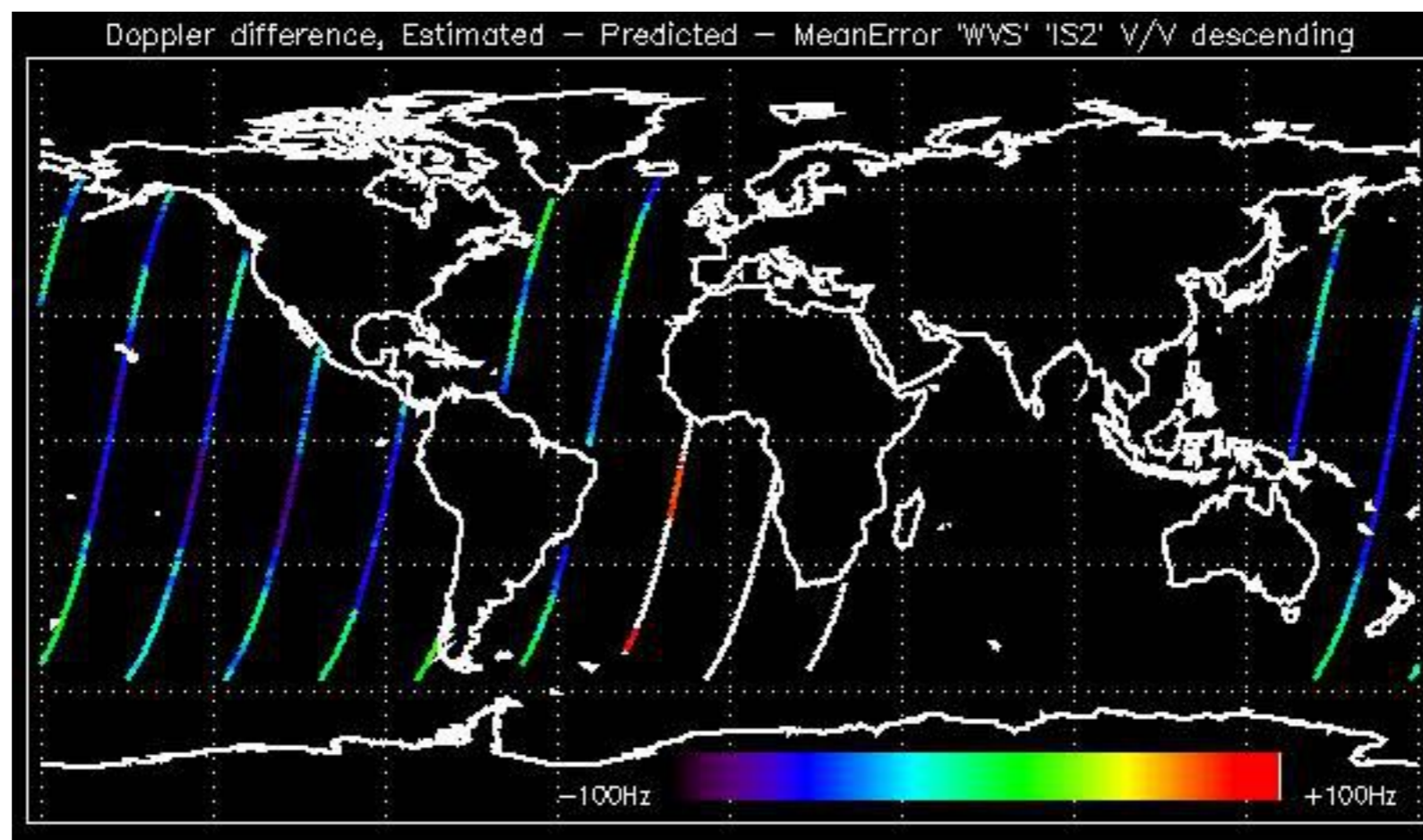

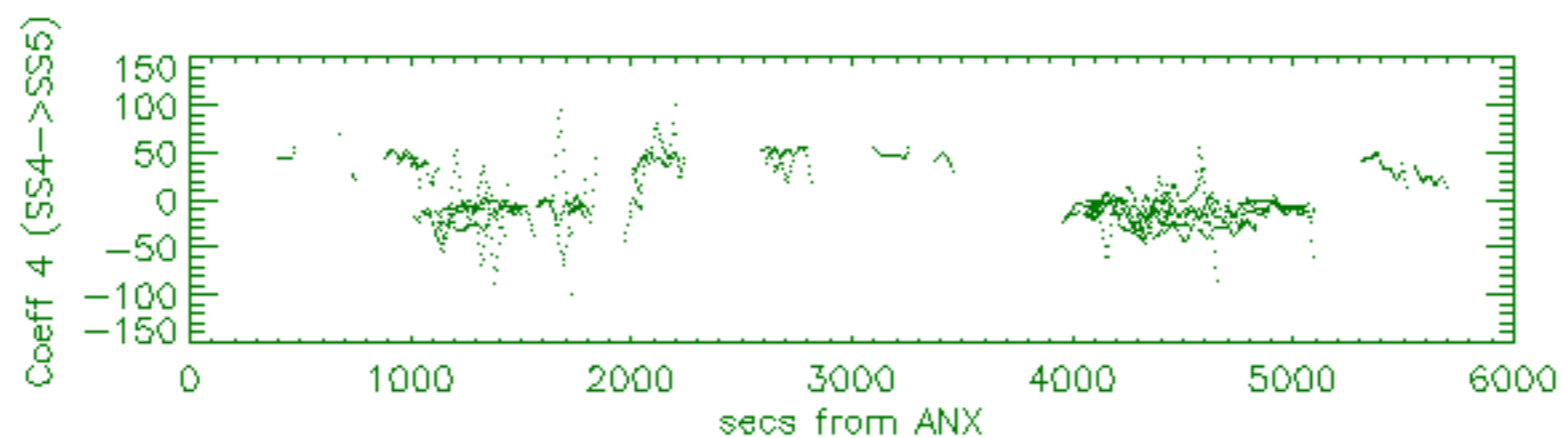
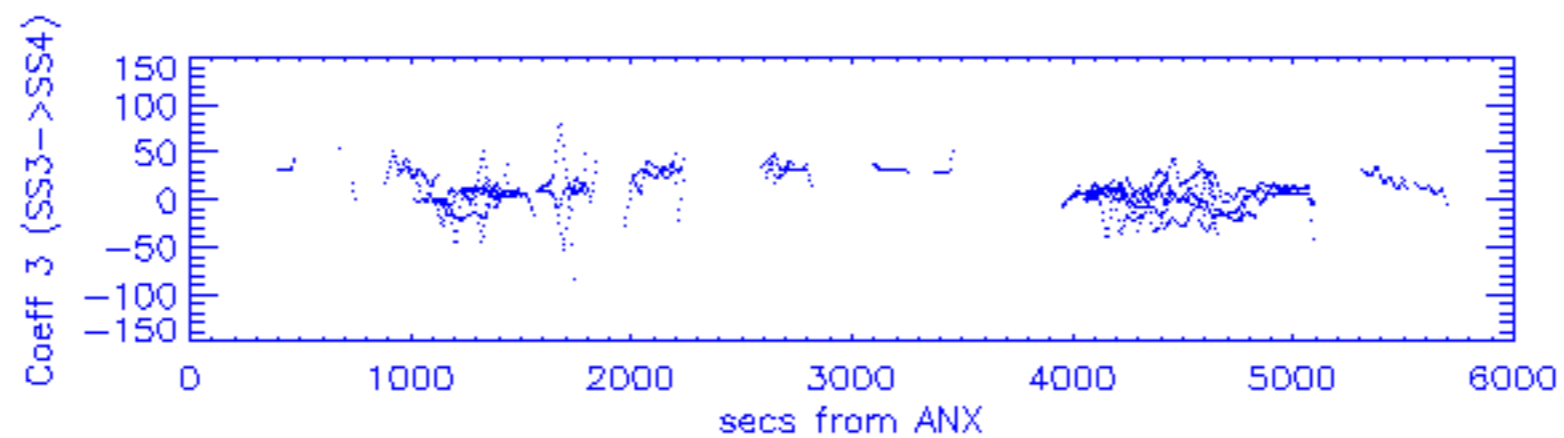
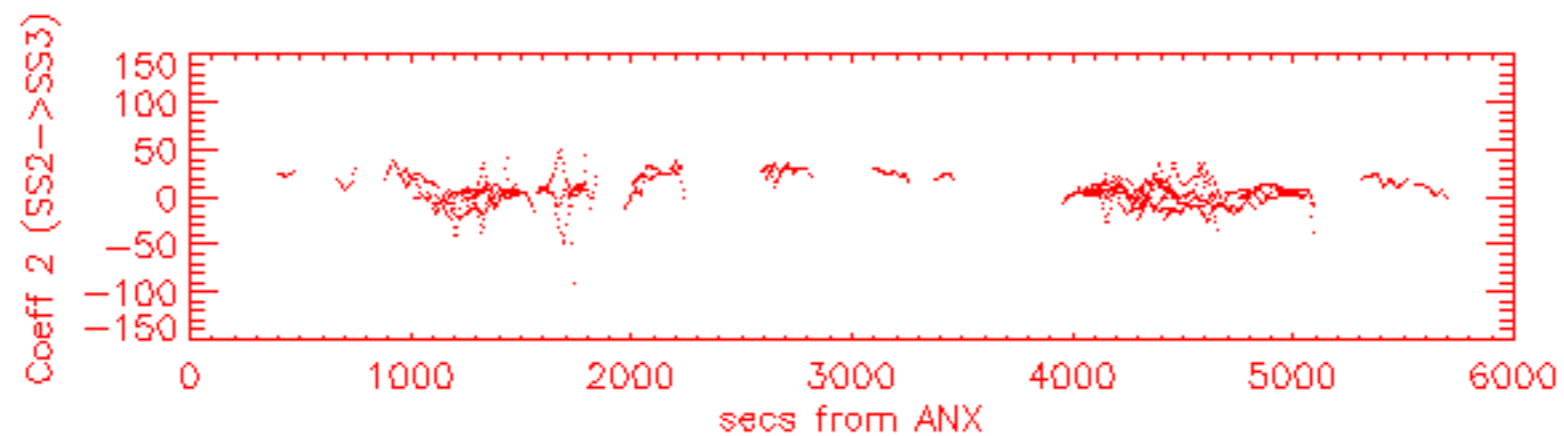
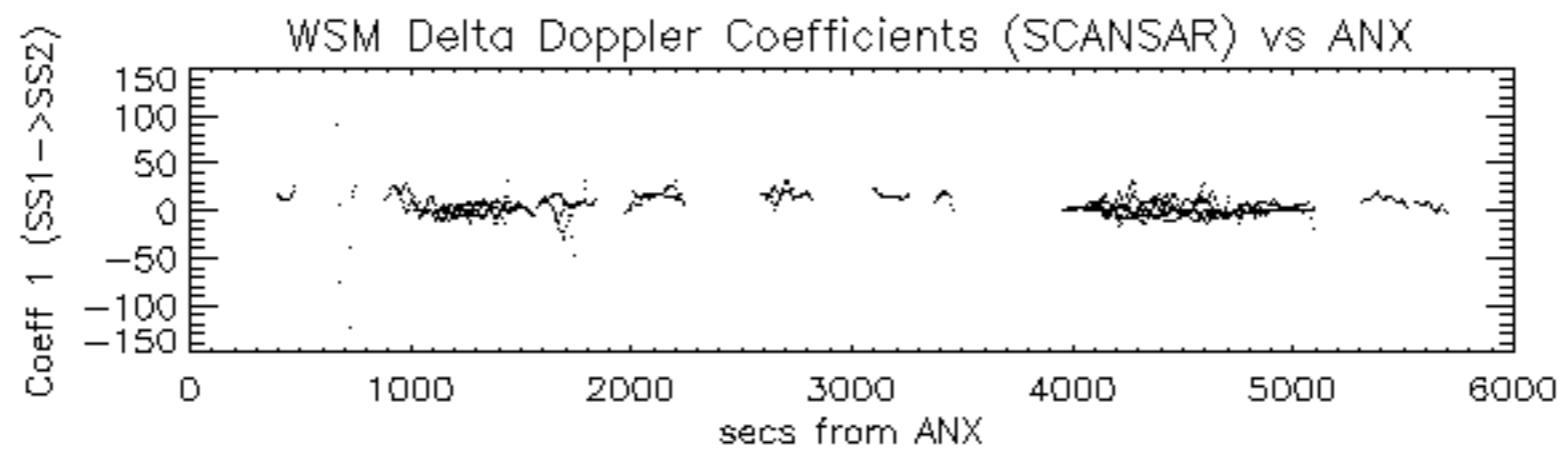

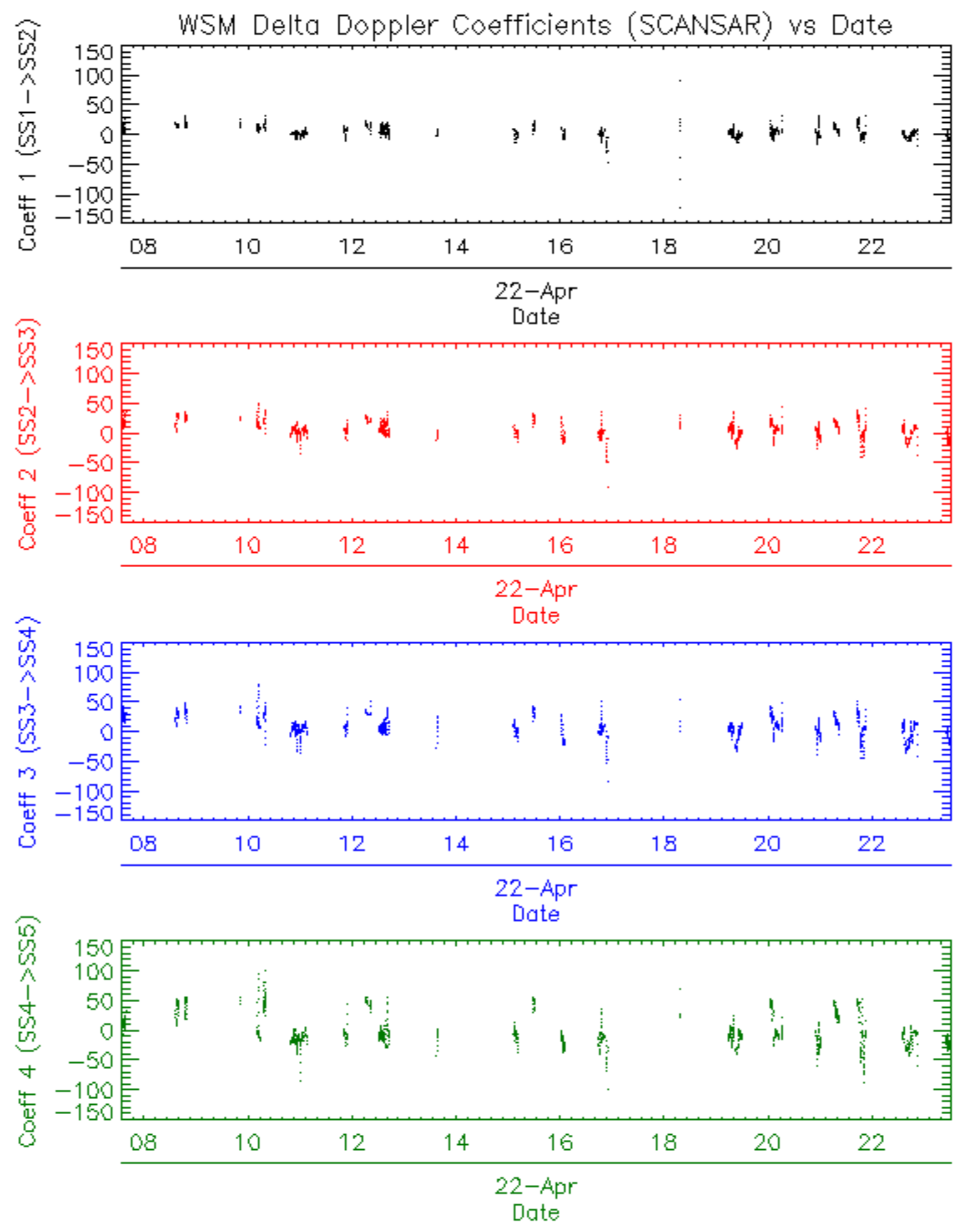



















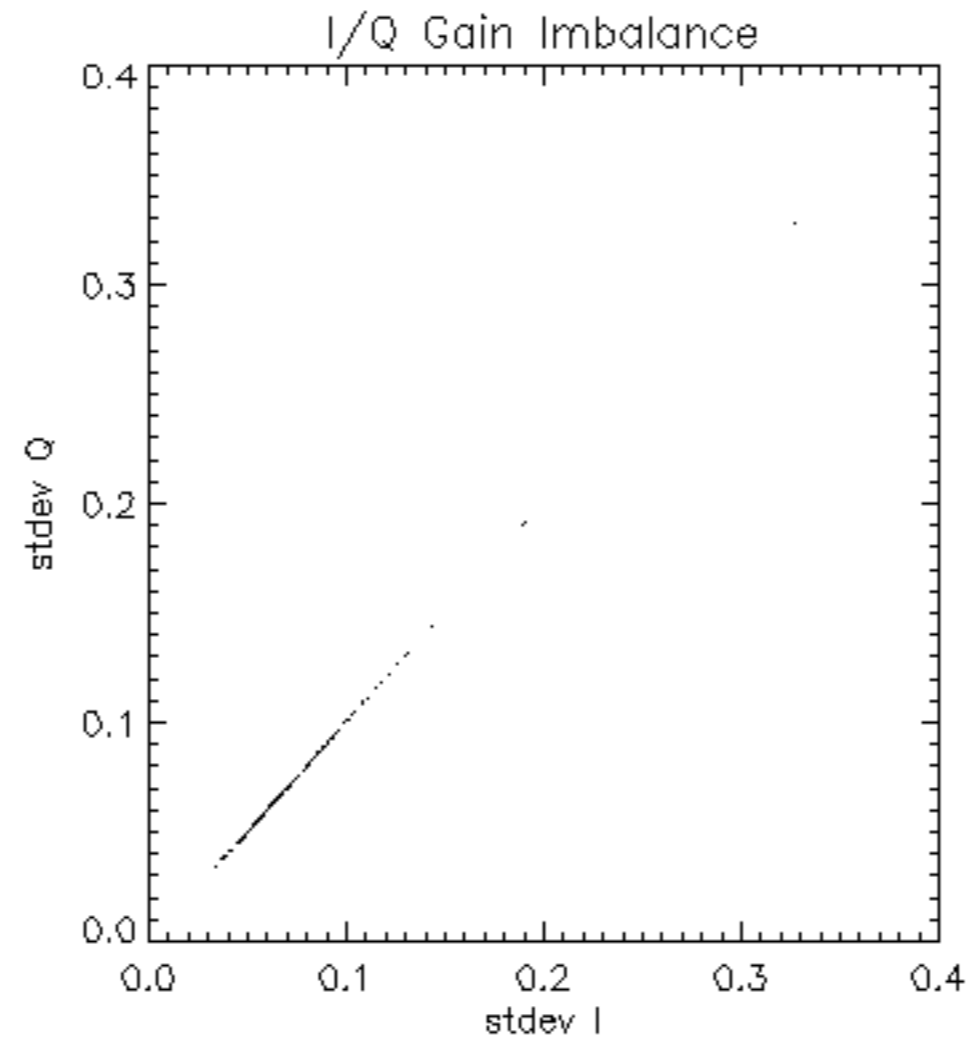

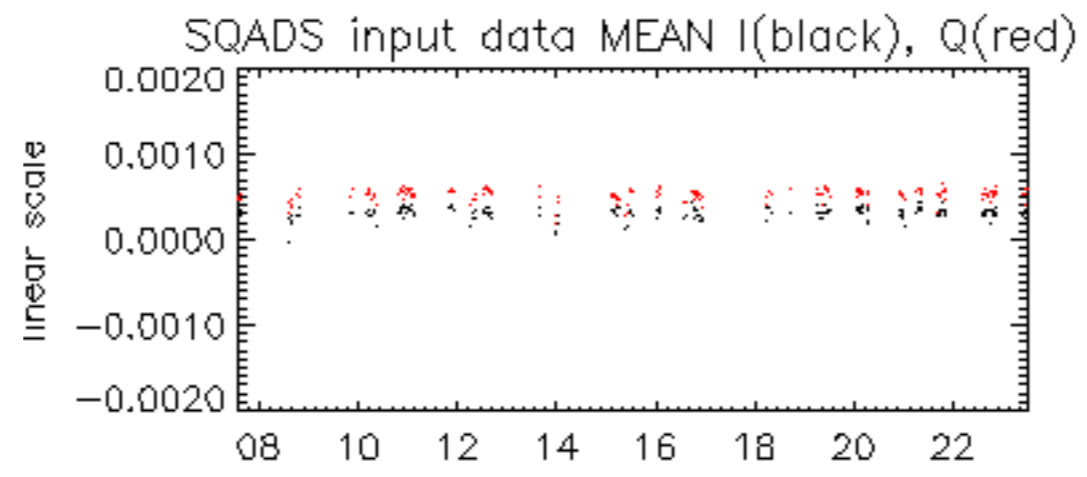

22-Apr

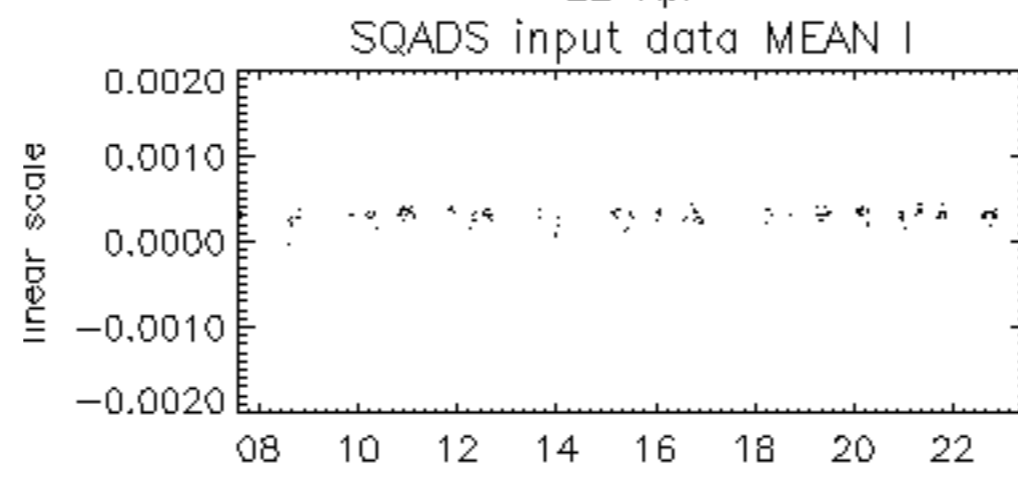

22-Apr

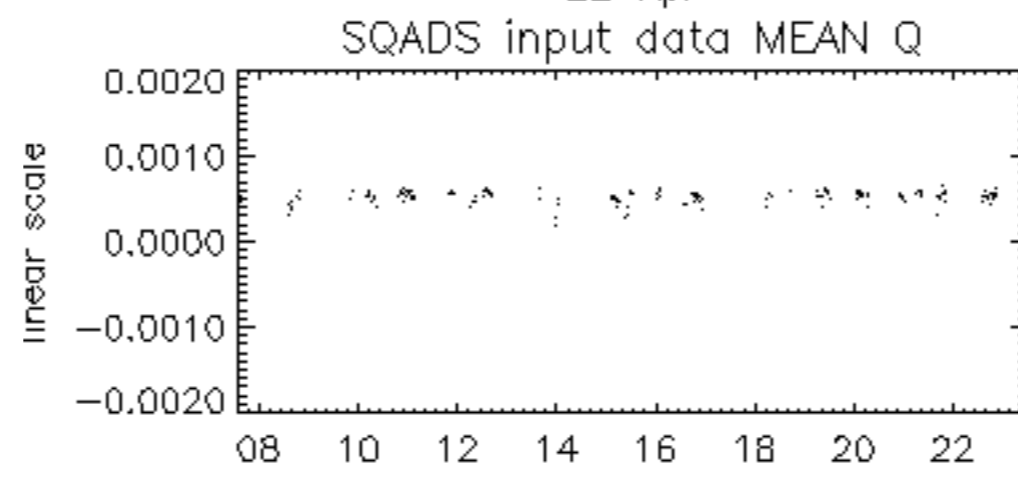

22-Apr

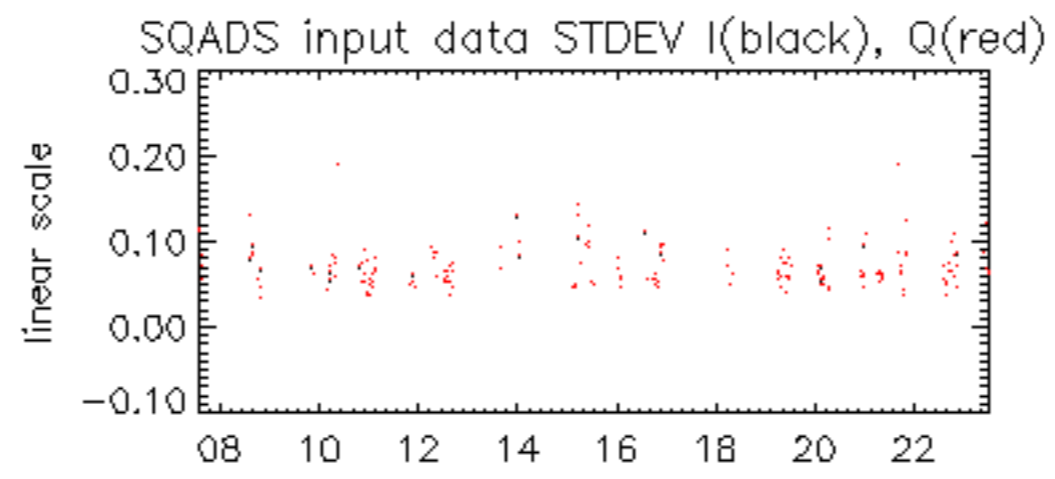

22-Apr

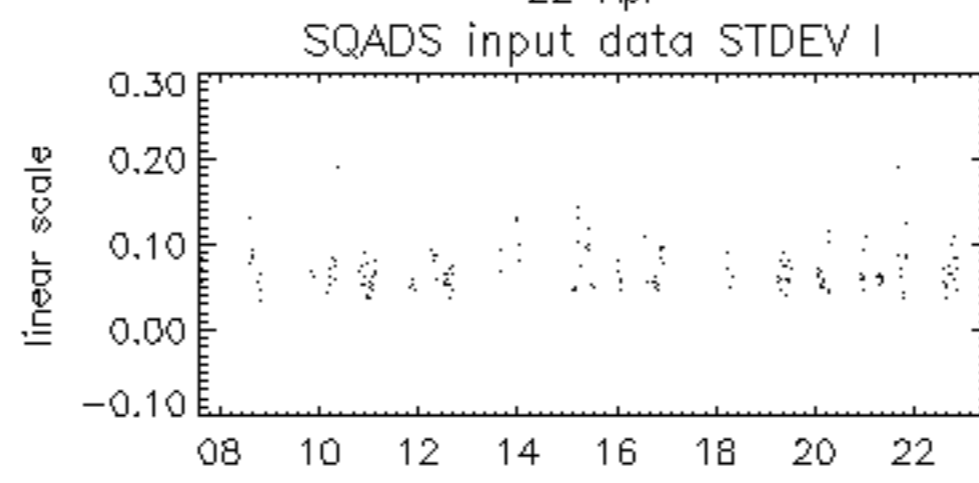

22-Apr

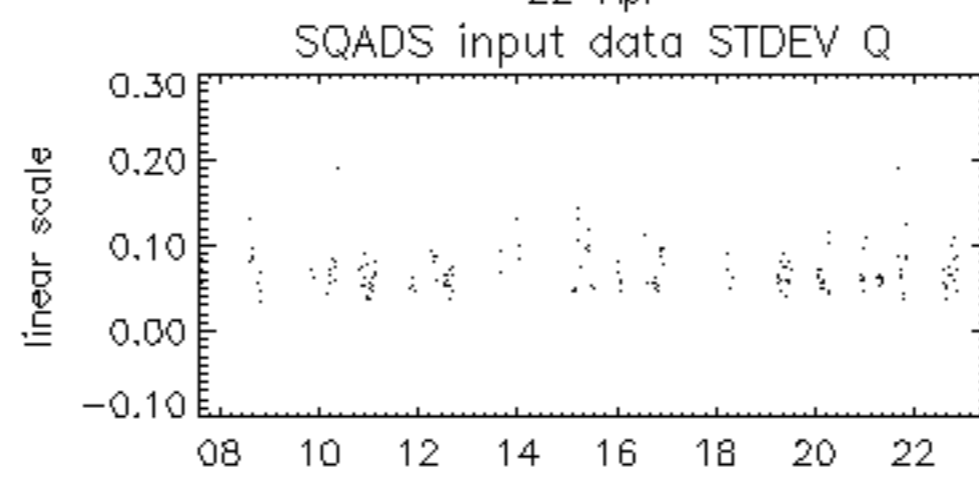

22-Apr

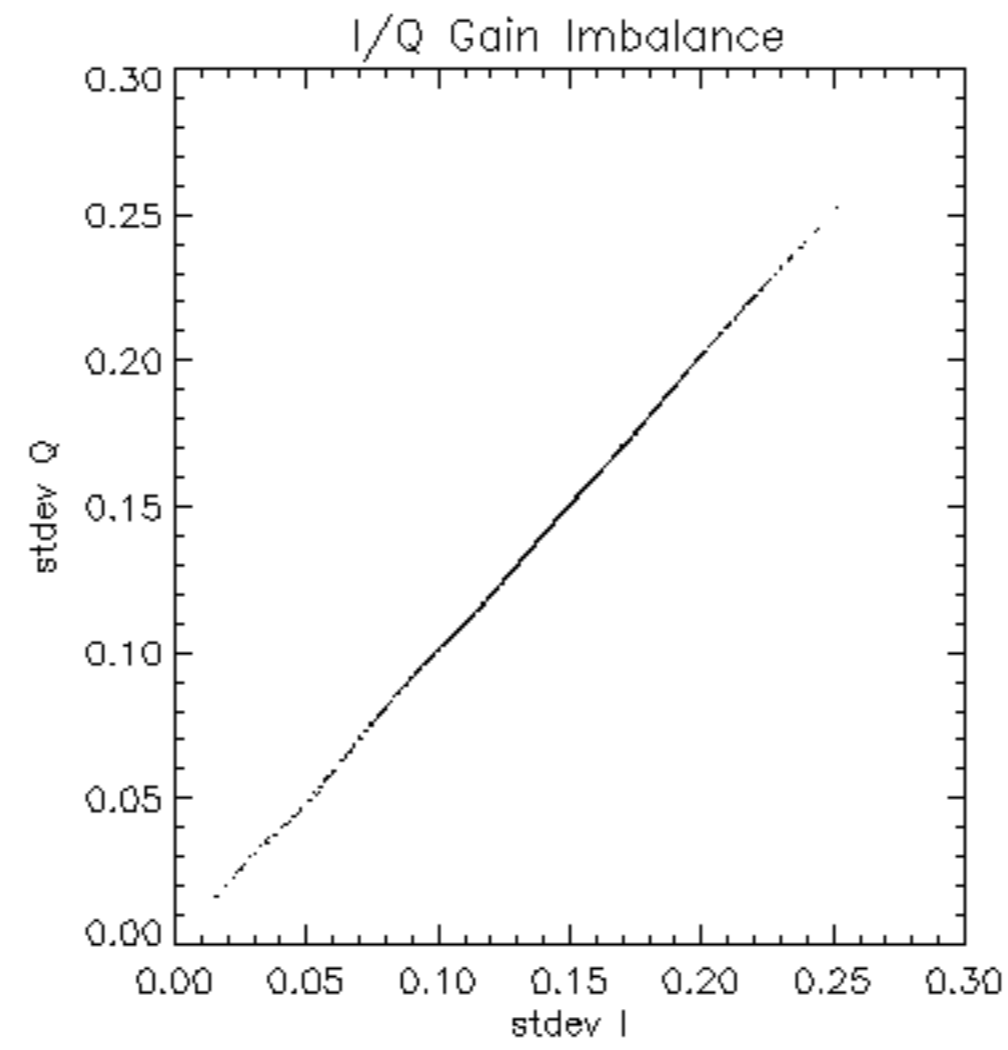



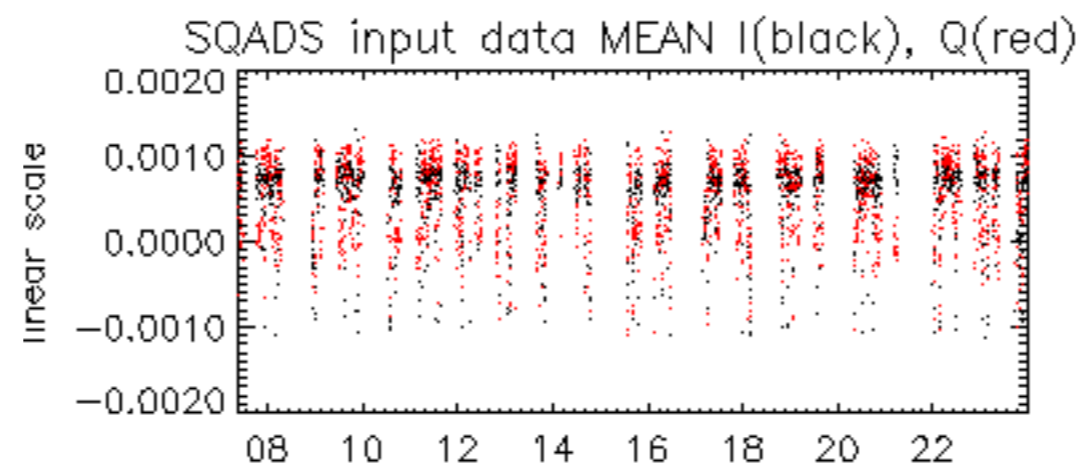

22-Apr

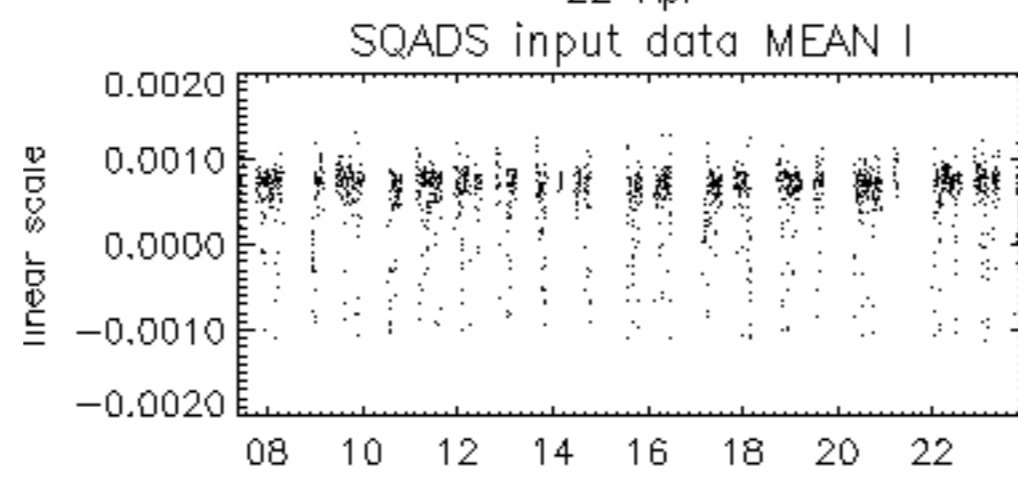

22-Apr

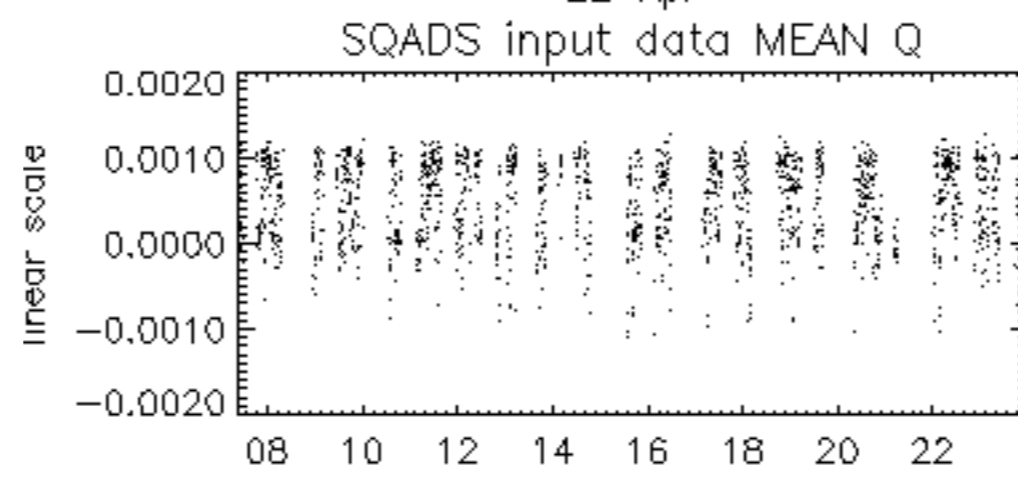

22-Apr

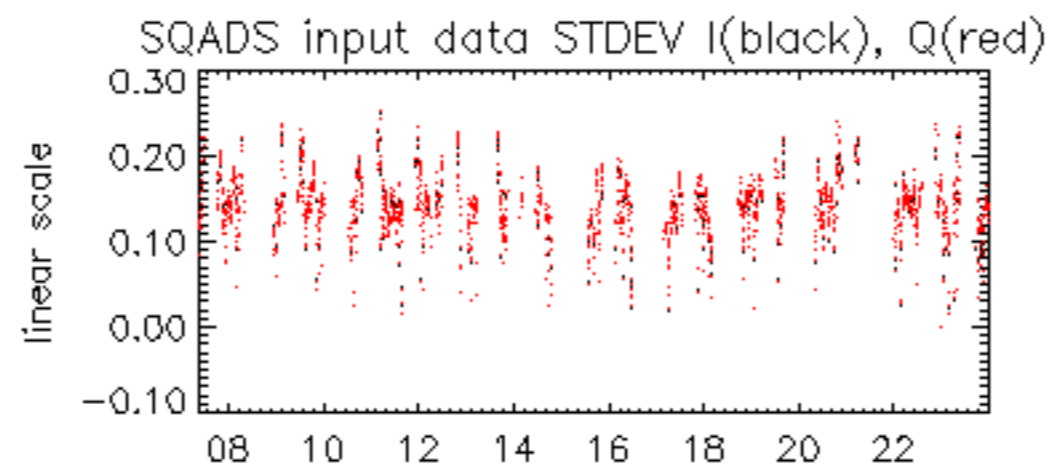

22-Apr

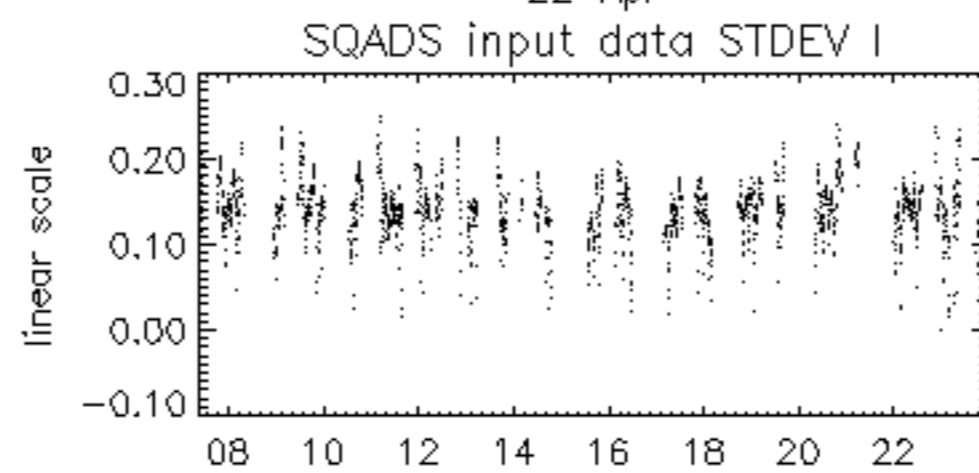

22-Apr

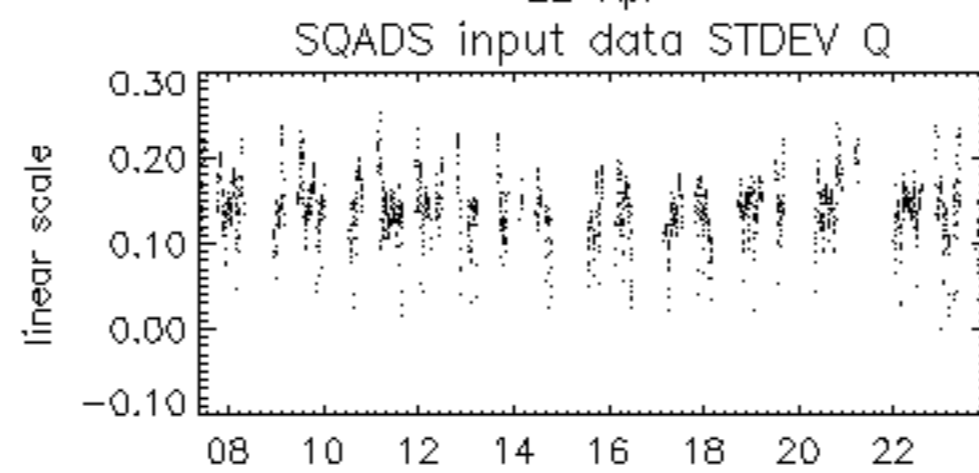

22-Apr

